

COMMISSION OF THE EUROPEAN COMMUNITIES

COM(94) 28 final
Brussels, 21.03.1994

REPORT FROM THE COMMISSION TO THE COUNCIL

ON THE DEVELOPMENT OF VINEYARDS IN THE EUROPEAN COMMUNITY
AND THE RELATIONSHIP BETWEEN PRODUCTION AND CONSUMPTION IN THE WINE SECTOR

1991-1992

INTRODUCTION

1. This report on changes in winegrowing potential and the relationship between production potential and consumption of wine sector products has been drafted pursuant to Article 9 of Regulation (EEC) No 822/87 on the common organization of the market in wine (COM)⁽¹⁾.

The report was drafted using:

- data from the statistical surveys of agricultural areas⁽²⁾, principally the intermediate surveys carried out annually and the basic surveys carried out every ten years, the availability of two basic surveys (1980 and 1990) permitting a more detailed analysis of the sector's development;
- data submitted to the Directorate-General for Agriculture at the Commission (DG VI) by the Member States, principally for the purposes of the annual wine balance (production-consumption) used for the management of Community intervention measures in the wine sector;
- in certain cases, data taken from the vineyard register⁽³⁾ or the trade press.

Production potential is usually taken to mean the area under vine and the average production expected from that area given an average yield. Note

(1) OJ No L 84, 27.3.1987, p. 1.

(2) OJ No L 54, 5.3.1979 [Regulation (EEC) No 357/79].

(3) OJ No L 208, 31.7.1986 [Regulation (EEC) No 2392/86]

should be taken of the considerable variation in wine production from year to year as a result of the sensibility of grapes to changes in the weather during the growing season (spring frosts in the north, summer drought in the south etc.) or at harvest time (rain) and rapidly developing diseases which can ruin the harvest. This makes the prediction of grape harvests more difficult than that of field crops and estimates of medium-term production trends less reliable.

Community winegrowing potential is regulated through rules on planting involving a system of planting rights which enable the development of areas under vine to be controlled. To be able to plant, a winegrower requires authorization from the authorities granted in the form either of a replanting right following the grubbing-up of an existing vineyard (to enable the normal renewal of vineyards) or a new planting right, currently only granted in certain restricted cases (experimentation, repara-celling etc.). As a general rule replanting is prohibited because of the structural imbalance between supply and demand in the wine sector. As a result of the controls on planting and the permanent abandonment premiums in respect of winegrowing areas⁽⁴⁾ (a grubbing-up premium is granted to applicants in return for grubbing up specified areas and the loss of replanting rights) the area under vine in the Community is falling. Around 50 000 hectares per annum were grubbed up in return for a premium during the 1988/89 to 1990/91 wine years.

(4) OJ No L 132, 28.5.1988, Regulation (EEC) No 1442/88.

2. Attention is drawn to the nature of the data contained in this report and their fields of application as defined in the common organization of the market in wine. A distinction should be made, for example, between the area in production and the area under vine which includes young, non-productive vines, or the potential area under vine. The latter includes valid but unused plantation rights. Equally, data on wine production only takes account of areas planted with wine grapes, whilst that on total areas also includes areas planted with other varieties (table grapes, grapes for drying etc.). This is particularly relevant in the south of Italy and Greece where large quantities of grapes are grown for other uses.

Data on areas under vine can be broken down according to various criteria using the 'Vitis' database developed by the Statistical Office of the European Communities (SOEC), for example, by administrative region. DG IV, however, only has data on annual production (the wine balances) broken down by Member State rather than by region. It is therefore difficult in this report to show the development of production potential region by region. Given the wide differences in yield and products between regions, a comparison between changes in production potential between regions cannot be made simply on the basis of area data. Furthermore, to correctly assess changes in areas within a region, account must also be taken of the ageing of the stock of vines or conversely of the measures taken to renew it (average age of vines, training system, varieties of vines, changes in the agronomic yield, average size of vineyards, number of young farmers etc.) and of Community subsidies from the Structural Funds for restructuring vineyards. The gathering of such analytical data is, however, well beyond the scope of this report.

3. The data supplied reveals a significant fall in areas under vine over the last ten years but a less-than-proportionate fall in production due to a general increase in average yields. Furthermore, the reduction in area in the south of the Community disguises an increase in the northern regions which, given higher average yields, has had a greater impact on production. Owing to the continuous fall in consumption levels, there has been a constant imbalance between production and use. The fact that vines are perennial crops (grown for between 20 and 60 years) requiring special investment repayable over a long period is a source of inertia. At the same time, the market is tending to react ever more quickly.

The relative margin of error in the data prevents the rate of development being determined with sufficient accuracy to allow a correct assessment of the impact of Community policies intended to manage production potential (grubbing-up premiums, control of replanting rights and yields etc.). Figures may vary by more than 10% from one set of data to the next depending on the source, while the annual grubbing-up rates are of the order of 2% to 4%. There is a clear discrepancy between the statistics supplied by Spain, which are subject to subsequent correction by the SOEC, and those published by Eurostat. In addition, successive accessions (Greece, Spain and Portugal) prevent the changes occurring over the period in question being calculated for the Community as a whole. The Member States do not submit estimates of changes in production potential (see Table 2.2), which makes this all the more difficult to do at Community level.

4. There has been a relative increase in the production of quality wines (quality wines psr) linked to a significant move towards higher-quality vine varieties. Similarly, the reason for the fall in the area under varieties intended for the production of table wines can be found in the policy of granting premiums for grubbing up. There has also been a reduction in the growing of traditional local varieties to the detriment of better-known varieties such as chardonnay, riesling and cabernet sauvignon and a cautious introduction of new varieties in the north of the Community.

As regards structural changes, it must be stressed that the sector is made up of a large number of very small vineyards, two-thirds of which are of less than one hectare. Such vineyards, however, account for less than 20% of the total area under vine and still less of production sold through the major marketing channels.

The reduction in the number of vineyards is to be seen principally amongst these small vineyards. The size at which the number of vineyards remains stable or is increasing varies from country to country with an average minimum of five hectares. It varies according to the age of the farmer, the degree to which the farmer specializes in winegrowing and the percentage of double active farmers, the type of production and the value placed on it. These parameters vary greatly from one region to another.

5. The recent adoption by the Council of a Regulation providing for the inclusion of data from the vineyard register in statistical surveys⁽¹⁾ will permit a considerable improvement to be made in the quality of data on vineyards and the analysis of and the estimation of trends in production potential enabling reliable predictions to be made for each region and type of product.

(1) OJ No L 289, 24.11.1993 [Council Regulation (EEC) No 3205/93 of 16 November 1993 amending Regulation (EEC) No 357/79 on statistical surveys of areas under vines].

VINEYARD REPORT

CONTENTS

INTRODUCTION

- 1 Characteristics and sources of data on vineyard areas
- 2 Presentation of data provided by Member States

AREAS

- 3 Trend of vineyard areas in Member States by use
- 4 Trend of vineyard areas in Member States by grape variety
- 5 Trend of vineyard areas in Member States as a function of annual movements (grubbing, planting)
- 6 Trend of vineyard areas in Member States by region
- 7 Trend of vineyard areas in Community regions as a function of annual movements (grubbing, planting)

PRODUCTION

- 8 Production
Data from final statements for 1980/81 to 1991/92
- 9 Production
Data from final statements
Breakdown according to use
- 10 Trend of production in Member States according to various sources
- 11 Trend of production in Member States
Calculation of yields (based on data from annual surveys and final statements)
- 12 Use levels by Member State and wine year
- 13 EUROSTAT-CRONOS data on production, areas and yields

Characteristics and sources of data on areas under vines

TABLE 1.1

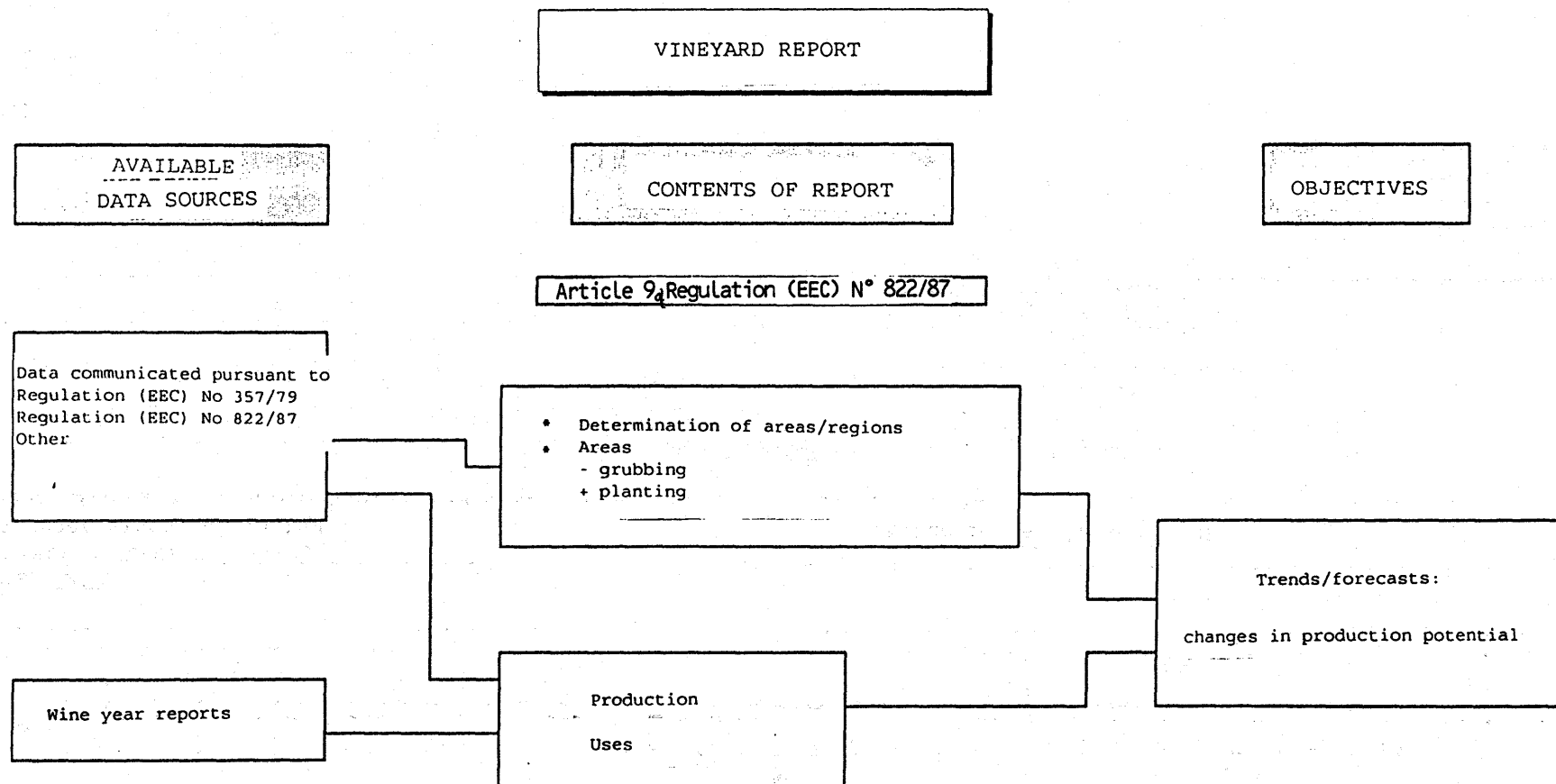

Reg. (EEC) N° 357/79 on statistical surveys of areas under vines, OJ N° L 54, 5.3.1979, p. 124.
Reg. (EEC) N° 822/87 on the common organization of the market in wine, OJ N° L 84, 27.3.1987, p. 1

["N" indicates the year]

TABLE 1.2

TIMETABLE FOR ACQUISITION OF DATA

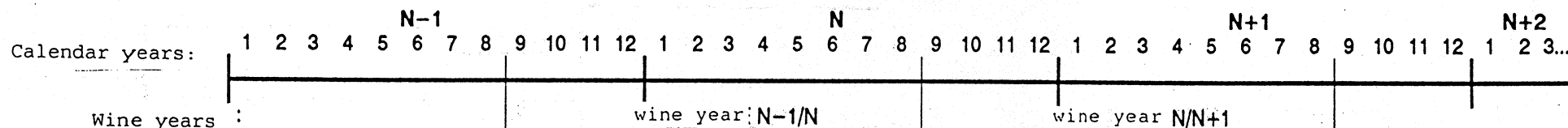

Statistics

Regulation (EEC) No 357/79

Area under vines cultivated...

Situation at 31 August N

- according to type of production and yield class

- grubbed or abandoned
- replanted

Changes during wine year N-1/N

- production of grape must or wine

N harvest (wine year N/N+1)

Provisional supply balance

N harvest <> Management of market; intervention measures

↓

Definitive supply balance

Data transmission to
EUROSTAT: 1 May of year N+1

Communication of data to
DG VI: N+2

Remarks

- In the tables the data presented by calendar year correspond to the situation at the area under vines at 31 August of year N, i.e. to grubbing and planting operations carried out during wine year N-1/N, but indicate the area supplying production in the following wine year, N/N+1.
- The lack of uniformity of data sent by Member States and non-compliance with transmission deadlines delay data processing within Community institutions; whence their late availability.
- Availability is faster at Member State level; in France, for instance, the 1988 agricultural census results (SCEES-INSEE) were published in AGRESTE, Etudes N° 4, in June 1990.

1
6
1

BASIC SURVEYS
Regulation (EEC) No 357/79
PRESENTATION OF DATA

BASIC SURVEY (Article 2):

Basic surveys are carried out every 10 years and cover all holdings having an area under vines cultivated normally intended for the production FOR SALE of grapes, grape must, wine or propagating material. (NB: Family consumption should be estimated.)

CONTENTS OF BASIC SURVEY:

- utilized agricultural area
- area under vines cultivated
 - area under wine grape varieties:
 - for quality wines psr
 - for other wines
 - wine compulsorily intended for the manufacture of certain potable spirits obtained from wine with a registered designation of origin
 - area under wine grape varieties:
 - area planted with root-stock for future grafting
 - area cultivated solely for the production of vine propagating material subdivided into:
 - nurseries
 - parent vines for root-stock
 - area under grapes for drying

Vine varieties:

For each geographical unit a record should be made of the vine varieties which together constitute at least 70% of the total area under wine grapes and, in any case, of the varieties occupying not less than 3% of the said area.

Age of the vines:

The age of the vines should be calculated from the wine year in which they were planted or grafted in situ.

TABLE 1.4

INTERMEDIATE SURVEYS
Regulation (EEC) No 357/79
PRESENTATION OF DATA

INTERMEDIATE SURVEY (Article 5):

The intermediate surveys relate to the changes occurring in vineyard areas under wine-grape vine varieties during the preceding wine year.
(Note: The first intermediate surveys following the basic surveys relate to changes during the previous two wine years.)

CONTENT OF THE INTERMEDIATE SURVEYS:

- areas under vines normally used for the production of:
 - quality wines psr
 - other wines
 - wine compulsorily intended for the manufacture of certain potable spirits obtained from wine with a registered designation of origin
 - taking into account:
 - grubbing (including areas permanently abandoned after receipt of a grubbing premium)
 - replanting under the terms of a replanting right (Article 7 and Annex V, Regulation (EEC) No 822/87)
 - new planting under the terms of a new planting right (Article 6 and Annex V, Regulation (EEC) No 822/87)
- Breakdown by variety and at least by yield class as referred to in Article 6(2)
Results to be notified to the Commission before 1 May of the year following the wine year concerned (paragraph 5)
- Mean yields per hectare in hectolitres of grape must or wine from areas under wine grape varieties, broken down by yield class (Article 6)
 - Five-year forward estimate of average yields per hectare for each yield class (para. 3) (N.B.: This forecast is not generally communicated.)

TABLE 1.5

Classification of areas on the basis of harvest and production declarations (Regulation (EEC) No 3929/87)

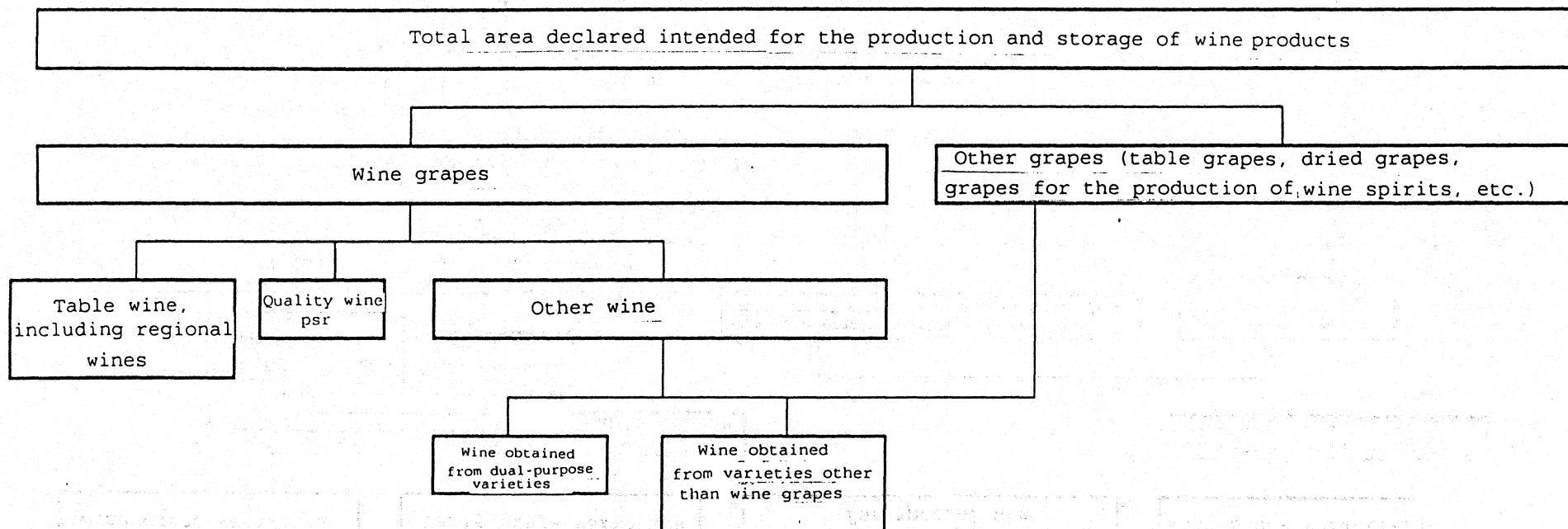

- N.B.: - Harvesters whose holdings comprise less than 10 ares of vines and whose crop is not marketed are not required to make this declaration (Article 1)
- Harvesters whose entire crop is intended for consumption as such (table grapes) or for drying (dried grapes) or for processing directly into grape juice are not required to make this declaration (Article 1)
- Producers who obtain by vinification less than 10 hectolitres of wine which is not intended for marketing are not required to make this declaration (Article 2)
- Special circulation and distillation rules are defined for "other wines" (for the production of wine spirits, for example)
- Harvest declarations used for the purpose of managing wine and wine products (Regulations (EEC) No 822/87 and (EEC) No 823/87) are also used for statistical purposes (Article 10)

Remarks:

- The use of the areas has not been strictly defined in view of variations due to:
- objections/downgrading for quality wine psr
 - dual-purpose classification (varieties classified simultaneously as wine-grape varieties and as varieties intended for other uses)
 - the distillation of table grapes
- No areas under vines are defined for the production of concentrated must, grape juice or vinegar

- 11 -

TABLE 1.6

Classification of vine varieties according to the uses to which the grapes obtained are normally put.
General rules: Regulation (EEC) No 2389/89)

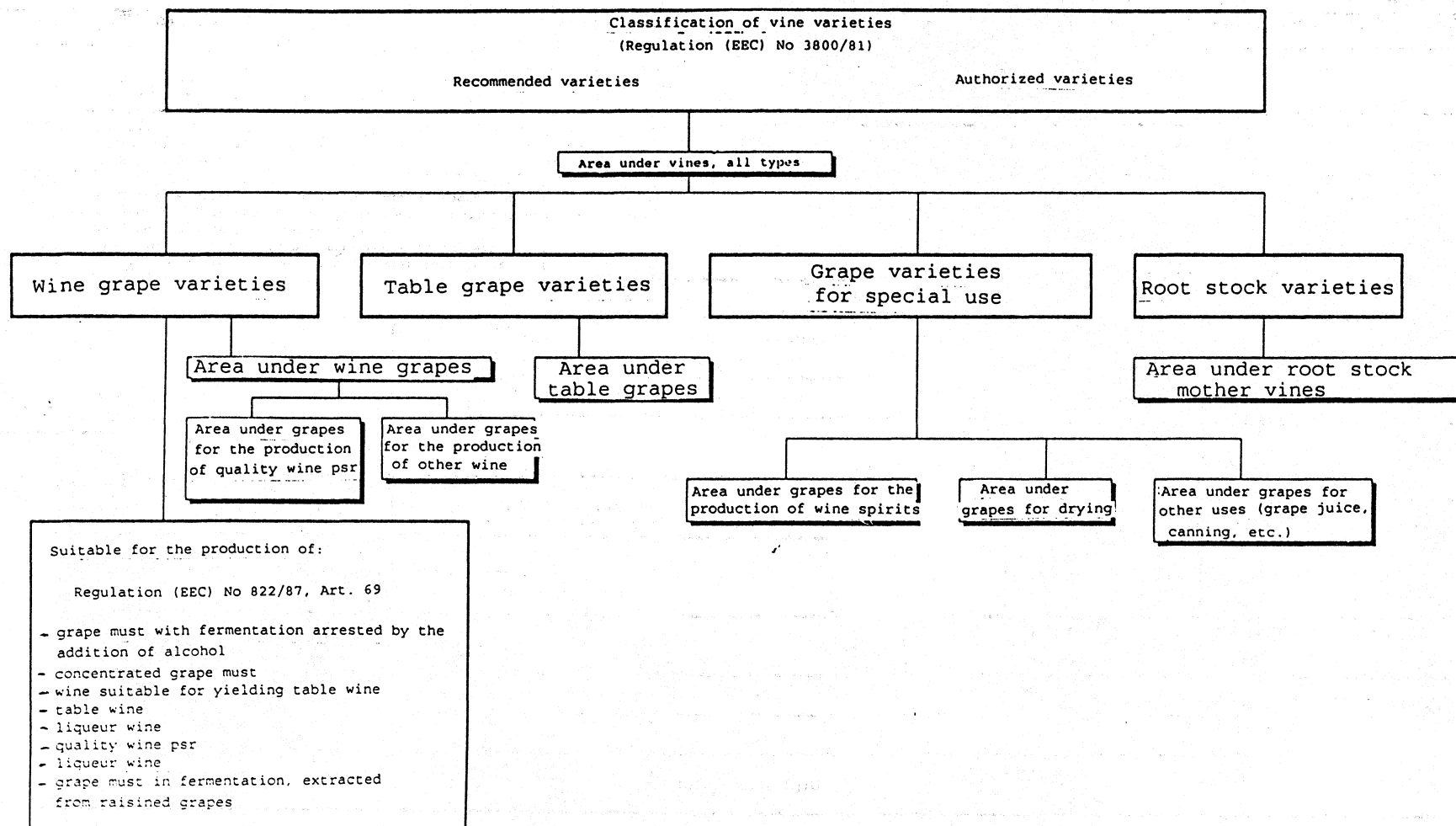

N.B.: - Areas under vine varieties for the production of other wine mainly comprises table wine, including regional wines
- Regulations (EEC) Nos 2389/89 and No 3800/81 specify the uses of the grapes without, however, making a link with the under vines in view of the notes given in Table 1.5 any allocation of area according to use is approximate.

TABLE 1.7

Classification of areas under vines according to status of production

Area in production	Area not yet in production (planted with young vines)	Set-aside areas under vines (areas not maintained and not harvested, abandoned but not grubbed)	Areas with rights	or	Existing rights (*)
Total area under vines					
Potential area under vines					

N.B.: - Only areas indicated in bold and italics are available in Eurostat publications
 (*) Pursuant to Article 7 of Regulation (EEC) No 822/87, planting rights may be linked either to area (plots) or to a producer; rights remain valid for eight wine years.

TABLE 1.8

Factors determining trend of areas

AREAS IN PRODUCTION AT START OF WINE YEAR C-1	
-	GRUBBING of areas in production during C-1
+	PLANTING (replanting or new planting) carried out during year C-3
<hr/>	
=	AREAS IN PRODUCTION IN WINE YEAR C
+	areas set aside during year C
+	planting carried out during years C-2 and C-1
<hr/>	
=	TOTAL AREA UNDER VINES IN YEAR C
+	Rights in hand:
	♦ replanting rights for years C-7 to C
	♦ new planting rights for years C-2 to C
<hr/>	
=	POTENTIAL AREA UNDER VINES IN YEAR C

N.B.:

- Monitoring of planting rights presupposes an operational vineyard register (Regulation (EEC) No 2392/86)
- The difference between areas grubbed and areas replanted must be greater than or equal to areas permanently abandoned (for which a grubbing premium has been granted)
- Grubbings are deemed to correspond to grubbings of areas in production
- The duration of non-productive status depends on the type of planting; for the purposes of the report, a vineyard is deemed to come into production in the third year after planting

2

PRESENTATION OF DATA PROVIDED BY MEMBER STATES

TABLE 2.1

- 16 -

DATA AVAILABLE IN EUROSTAT SURVEYS

BASIC SURVEY

First basic survey :

	DE	FR	IT	LU	GR	ES	PT
1979	X	X		X			
1982			X		X		

Second basic survey :

	DE	FR	IT	LU	GR	ES	PT
1988		X					
1989	X			X	X	X	X
1990			X				

NB: France and Italy have been granted a derogation to allowing them to conduct the basic survey in a year other than 1989.

INTERMEDIATE SURVEYS

	DE	FR	IT	LU	GR	ES	PT
1980	X	-	-	X	-		
1981	X	X	-	X	-		
1982	X	X	-	X	-		
1983	X	X	-	X	X		
1984	X	X	X	X	X		
1985	X	X	X	X	X		
1986	X	X	X	X	X	-	-
1987	X	X	X	X	X	-	-
1988	X	X	X	X	X	-	-
1989	X	X	X	X	X	-	-
1990	X	X	X	-	X(*)	-	-
1991 (*)	-	X	-	X	X	-	-
1992 (*)	-	X	-	X	X	-	-
1993	-	-	-	-	-	-	-

Key:

X: data available from the Statistical Office of the European Communities

-: data unavailable

(*): being verified by EUROSTAT

TABLE 2.2

INTERMEDIATE SURVEY ON AREAS UNDER VINES - TABLES AVAILABLE

DEUTSCHLAND

	1979	1980	1981	1982	1983	1984	1985	1986	1987	1988	1989	1990	1991	1992
Tab 5.0	-	-	:	:	:	:	:	:	:	:	-	*	*	*
Tab 5.1	x	x	x	x	x	x	x	x	x	x	-	-	-	-
Tab 6.0.A	-	-	:	:	:	:	:	:	:	:	-	*	*	*
Tab 6.0.R	-	-	:	:	:	:	:	:	:	:	-	*	*	*
Tab 6.0.P	-	-	:	:	:	:	:	:	:	:	-	*	*	*
Tab 6.1.A	-	x	x	x	x	x	x	x	x	x	-	-	-	-
Tab 6.1.R	-	x	x	x	x	x	x	x	x	x	-	-	-	-
Tab 6.1.P	-	x	x	x	x	x	x	x	x	x	-	-	-	-
Tab 7.0	-	:	:	:	:	:	:	:	:	:	-	*	*	*
Tab 7.1	-	x	x	x	x	x	x	x	x	x	-	-	-	-

ELLAS

	1979	1980	1981	1982	1983	1984	1985	1986	1987	1988	1989	1990	1991	1992
Tab 5.0	-	-	-	-	:	:	:	:	:	-	-	x	x	x
Tab 5.1	-	-	-	x	x	x	x	x	x	x	-	x	x	x
Tab 6.0.A	-	-	-	-	:	:	:	:	:	-	-	x	x	x
Tab 6.0.R	-	-	-	-	:	:	:	:	:	-	-	x	x	x
Tab 6.0.P	-	-	-	-	:	:	:	:	:	-	-	x	x	x
Tab 6.1.A	-	-	-	-	x	x	x	x	x	x	-	x	x	x
Tab 6.1.R	-	-	-	-	x	x	x	x	x	x	-	x	x	x
Tab 6.1.P	-	-	-	-	x	x	x	x	x	x	-	x	x	x
Tab 7.0	-	-	-	-	:	:	:	:	:	-	-	*	*	*
Tab 7.1	-	-	-	-	x	x	x	x	x	x	-	*	*	*

FRANCE

	1979	1980	1981	1982	1983	1984	1985	1986	1987	1988	1989	1990	1991	1992
Tab 5.0	x	-	x	x	x	x	x	x	x	x	x	x	x	x
Tab 5.1	-	-	-	-	-	-	-	-	-	-	-	x	x	x
Tab 6.0.A	-	-	x	x	x	x	x	x	x	x	x	x	x	x
Tab 6.0.R	-	-	x	x	x	x	x	x	x	x	x	x	x	x
Tab 6.0.P	-	-	x	x	x	x	x	x	x	x	x	x	x	x
Tab 6.1.A	-	-	-	-	-	-	-	-	-	-	-	x	x	x
Tab 6.1.R	-	-	-	-	-	-	-	-	-	-	-	x	x	x
Tab 6.1.P	-	-	-	-	-	-	-	-	-	-	-	x	x	x
Tab 7.0	-	x	x	x	x	x	x	x	x	x	x	x	x	:
Tab 7.1	-	-	-	-	-	-	-	-	-	-	-	x	x	:

ITALIA

	1979	1980	1981	1982	1983	1984	1985	1986	1987	1988	1989	1990	1991	1992
Tab 5.0	-	-	-	x	-	x	x	x	x	x	x	x	-	:
Tab 5.1	-	-	-	-	-	-	-	-	-	-	-	-	-	-
Tab 6.0.A	-	-	-	x	x	x	x	x	x	x	:	x	-	:
Tab 6.0.R	-	-	-	x	x	x	x	x	x	x	:	x	-	:
Tab 6.0.P	-	-	-	x	x	x	x	x	x	x	:	x	-	:
Tab 6.1.A	-	-	-	-	-	-	-	-	-	-	-	-	-	-
Tab 6.1.R	-	-	-	-	-	-	-	-	-	-	-	-	-	-
Tab 6.1.P	-	-	-	-	-	-	-	-	-	-	-	-	-	-
Tab 7.0	-	-	-	-	x	x	x	x	x	x	x	x	-	:
Tab 7.1	-	-	-	-	-	-	-	-	-	-	-	-	-	-

LUXEMBOURG

	1979	1980	1981	1982	1983	1984	1985	1986	1987	1988	1989	1990	1991	1992
Tab 5.0	x	x	x	x	x	x	x	x	x	x	x	x	x	x
Tab 5.1	-	-	-	-	-	-	-	-	-	-	-	-	-	-
Tab 6.0.A	-	x	x	x	x	x	x	x	x	x	x	x	x	x
Tab 6.0.R	-	x	x	x	x	x	x	x	x	x	x	x	x	x
Tab 6.0.P	-	x	x	x	x	x	x	x	x	x	x	x	x	x
Tab 6.1.A	-	-	-	-	-	-	-	-	-	-	-	-	-	-
Tab 6.1.R	-	-	-	-	-	-	-	-	-	-	-	-	-	-
Tab 6.1.P	-	-	-	-	-	-	-	-	-	-	-	-	-	-
Tab 7.0	-	x	x	x	x	x	x	x	x	x	x	x	x	:
Tab 7.1	-	-	-	-	-	-	-	-	-	-	-	-	-	-

Key:

:	unavailable
-	not compulsory
x	complete
*	available incomplete

Source: Statistical Office

Situation at 15 July 1993

- Tab 5.0: Area under wine grapes, by type of production and potential yield class
 Tab 5.1: Area under wine grapes, by type of production and actual yield class (in the reference wine year)
 Tab 6.0.A: Area under wine grapes, grubbed, by type of production and potential yield class
 Tab 6.1.A: Area under wine grapes, grubbed, by type of production and actual yield class (in the reference wine year)
 Tab 6.0.R: Area under wine grapes, replanted, by type of production and potential yield class
 Tab 6.1.R: Area under wine grapes, replanted, by type of production and actual yield class (in the reference wine year)
 Tab 6.0.P: Area under wine grapes, planted (new plantings), by type of production and potential yield class
 Tab 6.1.P: Area under wine grapes, planted (new plantings), by type of production and actual yield class (in the reference wine year)
 Tab 7.0: Grape must or wine production from areas under wine grapes, by potential yield class and estimated mean natural alcoholic strength, according to the type of production
 Tab 7.1: Grape must or wine production from areas under wine grapes, by actual yield class (in the reference wine year) and estimated mean natural alcoholic strength, according to the type of production
 N.B.: The breakdown by yield class is largely unavailable

TABLE 2.3

- 18 -

TREND IN AREA UNDER VINES BY MEMBER STATE

DEUTSCHLAND

BASIC SURVEY - 1979

Area under
vines
all types

94.202

Total area
under wine
grapes

93.858

Total area
under
quality wine
psr

93.858

Total area
under other
wine

0

ANNUAL SURVEYS

Total area under wine grapes			Total area under quality wine psr	Total area under quality wine psr in production	Total area under other wine	Total area under other wine in production
total	in production	not in production				

1979	NA	NA	NA	NA	NA	NA	NA
1980	95.719	89.485	6.234	95.719	95.719	0	0
1981	96.572	89.007	7.565	96.572	89.007	0	0
1982	97.736	89.022	8.714	97.736	89.022	0	0
1983	99.208	90.370	8.838	99.208	90.370	0	0
1984	100.404	92.204	8.200	100.404	92.204	0	0
1985	100.562	93.026	7.536	100.562	93.026	0	0
1986	100.010	93.060	6.950	100.010	93.060	0	0
1987	100.021	93.276	6.745	100.021	93.276	0	0
1988	100.384	93.475	6.909	100.384	93.475	0	0
1989	NA	NA	NA	NA	NA	NA	NA
1990 (*)	102.357	96.589	5.768	102.357	96.589	0	0
1991	103.000	NA	NA	NA	NA	NA	NA
1992	NA	NA	NA	NA	NA	NA	NA
1993	NA	NA	NA	NA	NA	NA	NA

BASIC SURVEY - 1989

Area under
vines
all types

102.357

Total area
under
wine grapes

102.028

Total area
under quality
wine psr

102.028

Total area
under
other wine

0

Source:

99.999 : VITIS-Eurostat
 99.999 : Cronos-Eurostat July 1992 situation
 (*) : Eurostat - July 1993 situation
 NA : NA: not available

Unit: hectare

TREND IN AREA UNDER VINES BY MEMBER STATE

ELLADA

BASIC SURVEY - 1979

Area under
vines
all types

173.657

Total area
under wine
grapes

90.140

Total area
under
quality wine
psr

31.028

Total area
under other
wine

59.112

ANNUAL SURVEYS

Total area under wine grapes			Total area under quality wine psr	Total area under quality wine psr in production	Total area under other wine	Total area under other wine in production
total	in production	not in production				

1979	NA	NA	NA	NA	NA	NA	NA
1980	NA	NA	NA	NA	NA	NA	NA
1981	NA	NA	NA	NA	NA	NA	NA
1982	NA	NA	NA	NA	NA	NA	NA
1983	NA	89.319	NA	NA	30.614	NA	58.707
1984	NA	89.764	NA	NA	30.289	NA	59.476
1985	NA	85.428	NA	NA	26.852	NA	58.573
1986	NA	87.146	NA	NA	14.967	NA	72.180
1987	NA	82.147	NA	NA	14.746	NA	67.402
1988	NA	81.721	NA	NA	15.160	NA	66.561
1989	NA	NA	NA	NA	NA	NA	NA
1990 (*)	70.823	69.157	NA	NA	13.005	57.407	56.151
1991 (*)	69.625	67.369	NA	NA	12.735	56.353	54.632
1992 (*)	NA	65.316	NA	NA	13.342	NA	51.974
1993	NA	NA	NA	NA	NA	NA	NA

BASIC SURVEY - 1989

Area under
vines
all types

137.669

Total area
under
wine grapes

74.147

Total area
under quality
wine psr

13.300

Total area
under
other wine

60.848

Sources:

- "99.999" : VITIS-Eurostat Unit: hectare
 "99.999" : Cronos-Eurostat July 1992 situation
 (*) : Eurostat - July 1993 situation
 NA : NA: not available

TREND IN AREA UNDER VINES BY MEMBER STATE

ESPAÑA

BASIC SURVEY 1.

N.B.: First stage of accession mechanism from 1.1.1986

ANNUAL SURVEYS

	Total area under wine grapes			Total area under quality wine psr	Total area under quality wine psr in production	Total area under other wine	Total area under other wine in production
	total	in production	not in production				
1979	1.717.000	NA	NA	NA	NA	NA	NA
1980	1.726.000	NA	NA	NA	NA	NA	NA
1981	1.720.000	NA	NA	NA	NA	NA	NA
1982	1.717.000	NA	NA	NA	NA	NA	NA
1983	1.697.000	NA	NA	NA	NA	NA	NA
1984	1.633.000	NA	NA	NA	NA	NA	NA
1985	1.593.000	NA	NA	NA	NA	NA	NA
1986	1.573.000	NA	NA	NA	NA	NA	NA
1987	1.514.000	NA	NA	NA	NA	NA	NA
1988	1.484.000	NA	NA	NA	NA	NA	NA
1989	1.473.000	NA	NA	NA	NA	NA	NA
1990	1.454.000	NA	NA	NA	NA	NA	NA
1991	NA	NA	NA	NA	NA	NA	NA
1992	NA	NA	NA	NA	NA	NA	NA
1993	NA	NA	NA	NA	NA	NA	NA

BASIC SURVEY - 1989

Area under
vines
all types

1.091.316

Total area
under
wine grapes

1.043.567

Total area
under quality
wine psr

506.437

Total area
under
other wine

537.130

Source:

"99.999" : VITIS-Eurostat

Unit: hectare

"99.999" : Cronos-Eurostat July 1992 situation

(*) Eurostat - July 1993 situation

NA NA: not available

TREND IN AREA UNDER VINES BY MEMBER STATE

FRANCE

BASIC SURVEY - 1979

Area under
vines
all types

1.103.808

Total area
under wine
grapes

998.715

Total area
under
quality wine
psr

464.931

Total area
under other
wine

533.785

ANNUAL SURVEYS

Total area under wine grapes			Total area under quality wine psr	Total area under quality wine psr in production	Total area under other wine	Total area under other wine in production
total	in production	not in production				

1979	1.214.000	998.719	NA	NA	464.931	NA	533.788
1980	1.157.000	NA	NA	NA	NA	NA	NA
1981	1.126.000	978.003	NA	NA	472.339	NA	505.664
1982	1.111.000	960.636	NA	NA	475.731	NA	484.905
1983	1.095.000	954.397	NA	NA	481.336	NA	473.031
1984	1.076.000	947.630	NA	NA	488.124	NA	459.506
1985	1.063.000	940.029	NA	NA	493.474	NA	446.555
1986	1.044.000	927.718	NA	NA	495.954	NA	431.764
1987	1.033.000	923.637	NA	NA	502.023	NA	421.614
1988	989.000	911.755	NA	NA	505.234	NA	406.521
1989	964.000	893.089	NA	NA	507.560	NA	385.529
1990	909.000	889.050	NA	NA	515.377	NA	373.673
1991 (*)	905.000	888.841	NA	NA	519.604	NA	369.237
1992 (*)	NA	883.438	NA	NA	521.054	NA	362.384
1993	NA	NA	NA	NA	NA	NA	NA

BASIC SURVEY - 1988

Area under
vines
all types

920.311

Total area
under
wine grapes

899.499

Total area
under quality
wine psr

509.513

Total area
under
other wine

389.986

Source:

"99.999" : VITIS-Eurostat
 "99.999" : Cronos-Eurostat July 1992 situation
 (*) : Eurostat - July 1993 situation
 NA : NA: not available

Unit: hectare

TABLE 2.7

-29-

TREND IN AREA UNDER VINES BY MEMBER STATE

ITALIA

BASIC SURVEY - 1982

Area under
vines
all types

1.115.608

Total area
under wine
grapes

1.031.229

Total area
under
quality wine
psr

205.997

Total area
under other
wine

825.232

ANNUAL SURVEYS

	Total area under wine grapes			Total area under quality wine psr	Total area under quality wine psr in production	Total area under other wine	Total area under other wine in production
	total	in production	not in production				
1979	1.307.000	NA	NA	NA	NA	NA	NA
1980	1.308.000	NA	NA	NA	NA	NA	NA
1981	1.297.000	NA	NA	NA	NA	NA	NA
1982	1.283.000	979.237	51.992	NA	192.993	NA	786.244
1983	1.138.000	NA	NA	NA	NA	NA	NA
1984	1.129.000	962.801	NA	NA	198.030	NA	764.771
1985	1.103.000	942.689	NA	NA	198.674	NA	744.015
1986	1.093.000	929.648	NA	NA	197.842	NA	731.806
1987	1.082.000	918.530	NA	NA	196.583	NA	721.947
1988	1.073.000	909.574	NA	NA	196.164	NA	713.410
1989	1.065.000	898.080	NA	NA	197.798	NA	700.282
1990	1.051.000	884.607	NA	NA	197.292	NA	687.315
1991	960.000	NA	NA	NA	NA	NA	NA
1992	NA	NA	NA	NA	NA	NA	NA
1993	NA	NA	NA	NA	NA	NA	NA

BASIC SURVEY

1990

Area under
vines
all types

905.425

Total area
under
wine grapes

834.153

Total area
under quality
wine psr

190.609

Total area
under
other wine

643.544

Source:

"99.999" : VITIS-Eurostat
 "99.999" : Cronos-Eurostat July 1992 situation
 (*) : Eurostat - July 1993 situation
 NA : NA: not available

Unit: hectare

TREND IN AREA UNDER VINES BY MEMBER STATE

LUXEMBOURG

BASIC SURVEY - 1979

Area under
vines
all types

1.273

Total area
under wine
grapes

1.273

Total area
under
quality wine
psr

1.273

Total area
under other
wine

0

ANNUAL SURVEYS

	Total area under wine grapes			Total area under quality wine psr	Total area under quality wine psr in production	Total area under other wine	Total area under other wine in production
	total	in production	not in production				
1979	1.273	1.146	127	NA	1.146	NA	NA
1980	1.283	1.150	133	1.283	1.150	0	NA
1981	1.313	1.144	169	1.313	1.144	0	NA
1982	1.309	1.138	171	1.309	1.138	0	0
1983	1.306	1.155	151	1.306	1.155	0	0
1984	1.334	1.160	174	1.334	1.160	0	0
1985	1.322	1.163	159	1.322	1.163	0	0
1986	1.318	1.163	155	1.318	1.163	0	0
1987	1.326	1.196	130	1.326	1.196	0	0
1988	1.346	1.199	147	1.346	1.199	0	NA
1989	1.351	1.288	63	1.351	1.288	0	NA
1990	NA	NA	NA	NA	NA	NA	NA
1991 (*)	1.389	1.345	43	1.388	1.345	0	0
1992 (*)	1.391	1.350	41	1.391	1.350	0	0
1993	NA	NA	NA	NA	NA	NA	NA

BASIC SURVEY - 1989

Area under
vines
all types

1.351

Total area
under
wine grapes

1.351

Total area
under quality
wine psr

1.351

Total area
under
other wine

0

Source:

"99.999" : VITIS-Eurostat

Unit: hectare

"99.999" : Cronos-Eurostat July 1992 situation

(*) : Eurostat - July 1993 situation

NA : NA: not available

TREND IN AREA UNDER VINES BY MEMBER STATE

PORTUGAL

BASIC SURVEY 1.

N.B.: First stage of accession mechanism from 1.1.1986

ANNUAL SURVEYS

	Total area under wine grapes			Total area under quality wine psr	Total area under quality wine psr in production	Total area under other wine	Total area under other wine in production
	total	in production	not in production				
1979							
1980							
1981							
1982							
1983							
1984							
1985							
1986	NA	NA	NA	NA	NA	NA	NA
1987	NA	NA	NA	NA	NA	NA	NA
1988	NA	NA	NA	NA	NA	NA	NA
1989	NA	NA	NA	NA	NA	NA	NA
1990	NA	NA	NA	NA	NA	NA	NA
1991	NA	NA	NA	NA	NA	NA	NA
1992	NA	NA	NA	NA	NA	NA	NA
1993	NA	NA	NA	NA	NA	NA	NA

BASIC SURVEY - 1989

Area under
vines
all types

266.699

Total area
under
wine grapes

255.233

Total area
under quality
wine psr

99.040

Total area
under
other wine

156.194

Source :

99.999 : VITIS-Eurostat

Unit: hectare

99.999 : Cronos-Eurostat July 1992 situation

(*) : Eurostat - July 1993 situation

NA : NA: not available

3

TREND IN AREA UNDER VINES IN MEMBER STATES BY USE

TREND IN AREA UNDER VINES IN MEMBER STATES BY SIZE OF HOLDING

TABLE 3.1

Community area under vines according to basic surveys

	EUR 9		EUR 10		EUR 12	
	1979-1982	1988-1990	1979-1982	1988-1990	1979-1982	1988-1990
area under vines, all types	2.242.891	1.929.444	2.416.548	2.067.113	NA	3.425.127
Area under wine grapes	2.125.075	1.837.031	2.215.215	1.911.178	NA	3.209.978
Area under grapes for quality wine psr	766.059	803.501	797.087	816.801	NA	1.422.277
Area under grapes for other wine	1.359.017	1.033.530	1.418.129	1.094.377	NA	1.787.701
Area under grapes for other wine (including wine spirits)	96.375	80.391	96.375	80.391	NA	80.391
Area under table grapes	104.900	84.866	127.848	103.142	NA	145.704
Area under vines not yet grafted	4.107	1.617	4.354	1.944	NA	11.716
Area under vines for nursery propagation	3.827	2.707	3.881	2.730	NA	3.373
Area under root stock mother vines	6.511	3.222	6.530	3.254	NA	4.765
Area under grapes for drying	0	0	60.245	44.866	NA	49.592

Source: Vitis-Eurostat

Unit: hectare

Remarks:

The various uses are explained in Table 1.6 ("classification according to the use to which the grapes obtained are normally put")

TABLE 3.1

Community area under vines according to basic surveys

	EUR 9		EUR 10		EUR 12	
	1979-1982	1988-1990	1979-1982	1988-1990	1979-1982	1988-1990
area under vines all types	2.242.891	1.929.444	2.416.548	2.067.113	NA	3.425.127
Area under wine grapes	2.125.075	1.837.031	2.215.215	1.911.178	NA	3.209.978
Area under grapes for quality wine psr	766.059	803.501	797.087	816.801	NA	1.422.277
Area under grapes for other wine	1.359.017	1.033.530	1.418.129	1.094.377	NA	1.787.701
Area under grapes for other wine (including wine spirits)	96.375	80.391	96.375	80.391	NA	80.391
Area under table grapes	104.900	84.866	127.848	103.142	NA	145.704
Area under vines not yet grafted	4.107	1.617	4.354	1.944	NA	11.716
Area under vines for nursery propagation	3.827	2.707	3.881	2.730	NA	3.373
Area under root stock mother vines	6.511	3.222	6.530	3.254	NA	4.765
Area under grapes for drying	0	0	60.245	44.866	NA	49.592

Source: Vitis-Eurostat

Unit: hectare

Remarks:

The various uses are explained in Table 1.6 ("classification according to the use to which the grapes obtained are normally put")

-28-

TABLE 3.2

community area under vines according to basic surveys

Unit : ha

	ESPAÑA		FRANCE		ITALIA	
	-	1989	1979	1988	1982	1990
area under vines , all types	NA	1.091.316	1.031.808	920.311	1.115.608	905.425
Area under wine grapes	NA	1.043.567	998.715	899.499	1.031.229	834.153
Area under grapes for quality wine psr	NA	506.437	464.931	509.513	205.997	190.609
Area under grapes for other wine	NA	537.130	533.785	389.986	825.232	643.544
Area under grapes for other wine (including wine spirits)	NA	0	96.375	80.391	0	0
Area under table grapes	NA	33.940	29.562	18.160	75.338	66.706
Area under vines not yet grafted	NA	7.301	1.524	0	2.583	1.617
Area under vines for nursery propagation	NA	409	785	739	2.743	1.690
Area under root stock mother vines	NA	1.373	2.746	1.914	3.715	1.258
Area under grapes for drying	NA	4.726	0	0	0	0

	DEUTSCHLAND		ELLADA		PORTUGAL	
	1979	1989	1982	1989	-	1989
area under vines , all types	94.202	102.357	173.657	137.669	NA	266.699
Area under wine grapes	93.858	102.028	90.140	74.147	NA	255.233
Area under grapes for quality wine psr	93.858	102.028	31.028	13.300	NA	99.040
Area under grapes for other wine	0	0	59.112	60.848	NA	156.194
Area under grapes for other wine (including wine spirits)	0	0	0	0	NA	0
Area under table grapes	0	0	22.948	18.276	NA	8.621
Area under vines not yet grafted	0	0	247	326	NA	2.472
Area under vines for nursery propagation	294	278	58	22	NA	234
Area under root stock mother vines	50	51	19	32	NA	138
Area under grapes for drying	0	0	60.245	44.866	NA	0

	LUXEMBOURG		UNITED - KINGDOM	
	1979	1989	1991	
area under vines , all types	1.273	1.351	993	(*)
Area under wine grapes	1.273	1.351		
Area under grapes for quality wine psr	1.273	1.351		
Area under grapes for other wine	0	0		
Area under grapes for other wine (including wine spirits)	0	0		
Area under table grapes	0	0		
Area under vines not yet grafted	0	0		
Area under vines for nursery propagation	1	0		
Area under root stock mother vines	0	0		
Area under grapes for drying	0	0		

Remarks: The various uses are explained in Table 1.6 ("classification according to the use to which the grapes obtained are normally put")
 (*) Data obtained from UK vineyard register - March 1992 (Reg. (EEC) No 649/87)
 NA: not available

TABLE 3.3

BREAKDOWN OF AREA UNDER VINES: CHANGES FROM ONE BASIC SURVEY TO THE NEXT

DEUTSCHLAND

Unit: hectare

	1979	1989	1979	1989	CHANGE
area under vines, all types	94.202	102.357	100,00%	100,00%	8,66%
Area under wine grapes	93.858	102.028	99,63%	99,68%	8,70%
Area under grapes for quality wine psr	93.858	102.028	99,63%	99,68%	8,70%
Area under grapes for other wine	0	0	0,00%	0,00%	.
Area under grapes for other wine (including wine spirits)	0	0	0,00%	0,00%	.
Area under table grapes	0	0	0,00%	0,00%	.
Area under vines not yet grafted	0	0	0,00%	0,00%	.
Area under vines for nursery propagation	294	278	0,31%	0,27%	-5,44%
Area under root stock mother vines	50	51	0,05%	0,05%	2,00%
Area under grapes for drying	0	0	0,00%	0,00%	.

DEUTSCHLAND

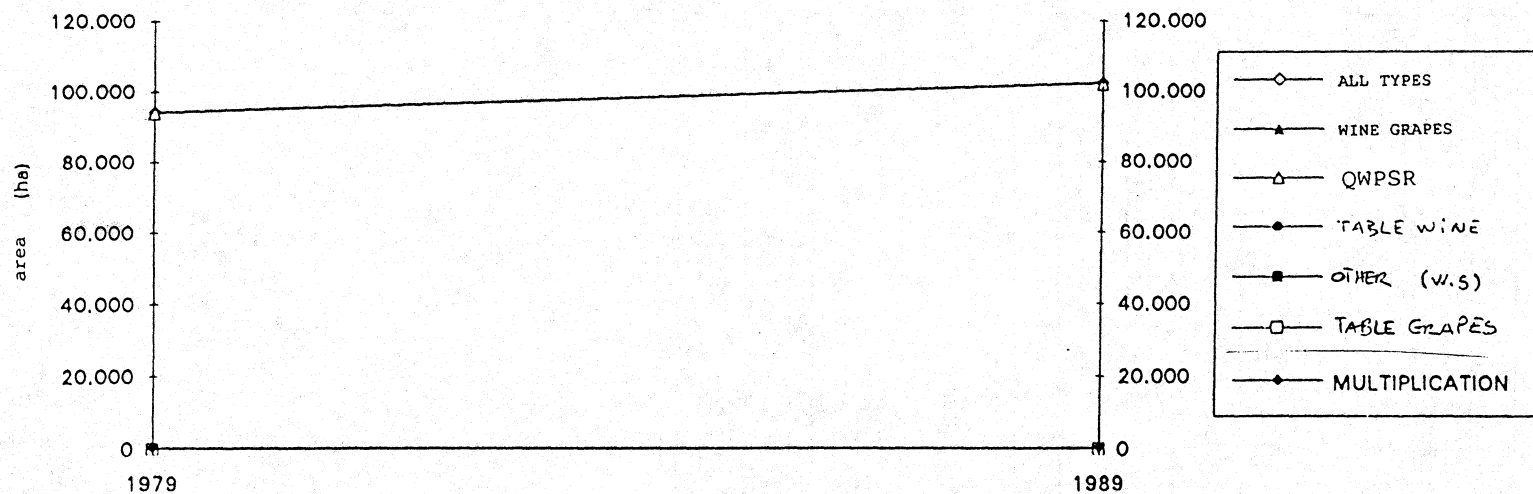

TABLE 3.4

BREAKDOWN OF AREA UNDER VINES: CHANGES FROM ONE BASIC SURVEY TO THE NEXT

ELLADA

	1982	1989	1982	1989	CHANGE
area under vines , all types	173.657	137.669	100,00%	100,00%	-20,72%
Area under wine grapes	90.140	74.147	51,81%	53,86%	-17,74%
Area under grapes for quality wine psr	31.028	13.300	17,87%	9,66%	-57,14%
Area under grapes for other wine	59.112	60.848	34,04%	44,20%	2,94%
Area under grapes for other wine (including wine spirits)	0	0	0,00%	0,00%	-
Area under table grapes	22.948	18.276	13,21%	13,28%	-20,36%
Area under vines not yet grafted	247	326	0,14%	0,24%	31,98%
Area under vines for nursery propagation	58	22	0,03%	0,02%	-62,07%
Area under root stock mother vines	19	32	0,01%	0,02%	68,42%
Area under grapes for drying	60.245	44.866	34,69%	32,59%	-25,53%

Unit :hectare

ELLADA

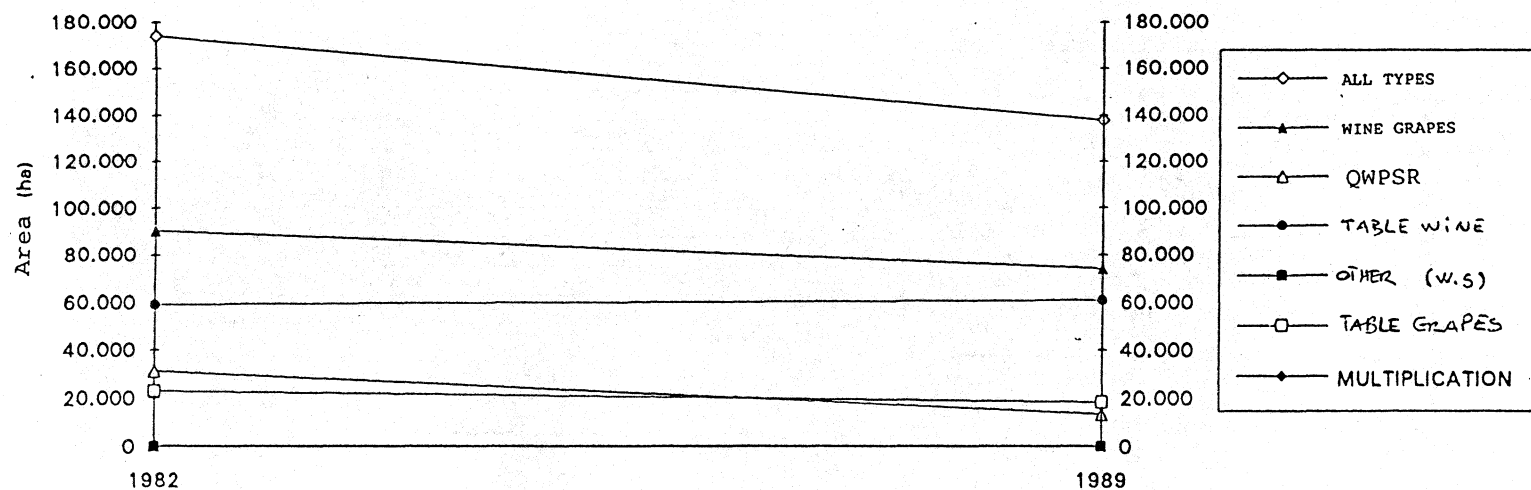

TABLE

3.5

BREAKDOWN OF AREA UNDER VINES: CHANGES FROM ONE BASIC SURVEY TO THE NEXT

FRANCE

	1979	1988	1979	1988	CHANGE
Unit : hectare					
area under vines , all types:	1.031.808	920.311	100,00%	100,00%	-10,81%
Area under wine grapes	998.715	899.499	96,79%	97,74%	-9,93%
Area under grapes for quality wine psr	464.931	509.513	45,06%	55,36%	9,59%
Area under grapes for other wine	533.785	389.986	51,73%	42,38%	-26,94%
Area under grapes for other wine (including wine spirits)	96.375	80.391	9,34%	8,74%	-16,59%
Area under table grapes	29.562	18.160	2,87%	1,97%	-38,57%
Area under vines not yet grafted	1.524	0	0,15%	0,00%	-100,00%
Area under vines for nursery propagation	785	739	0,08%	0,08%	-5,86%
Area under root stock mother vines	2.746	1.914	0,27%	0,21%	-30,30%
Area under grapes for drying	0	0	0,00%	0,00%	-

FRANCE

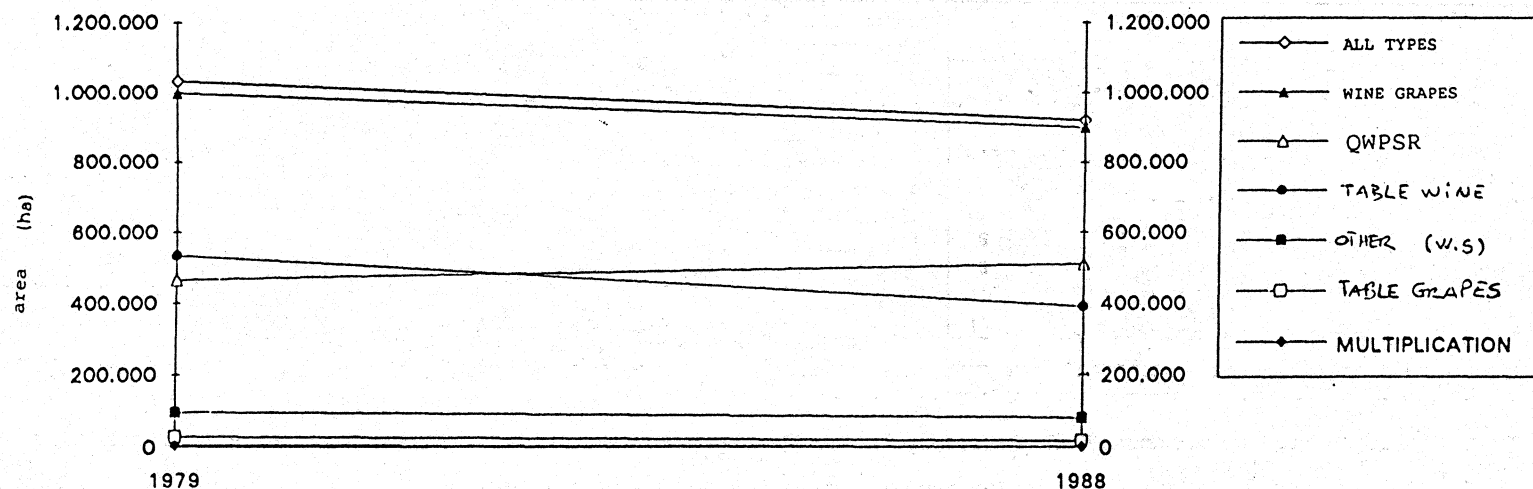

-21-

TABLE 3.6

BREAKDOWN OF AREA UNDER VINES:
CHANGES FROM ONE BASIC SURVEY TO THE NEXT
ITALIA

Unité:ha		1982	1990	1982	1990	CHANGE
area under vines, all types		1.115.608	905.425	100,00%	100,00%	-18,84%
Area under wine grapes		1.031.229	834.153	92,44%	92,13%	-19,11%
Area under grapes for quality wine psr		206.997	190.609	18,46%	21,05%	-7,47%
Area under grapes for other wine		825.232	643.544	73,97%	71,08%	-22,02%
Area under grapes for other wine (including wine spirits)		0	0	0,00%	0,00%	-
Area under table grapes		75.338	66.706	6,75%	7,37%	-11,46%
Area under vines not yet grafted		2.583	1.617	0,23%	0,18%	-37,40%
Area under vines for nursery propagation		2.743	1.690	0,25%	0,19%	-38,39%
Area under root stock mother vines		3.715	1.258	0,33%	0,14%	-66,14%
Area under grapes for drying		0	0	0,00%	0,00%	-

ITALIA

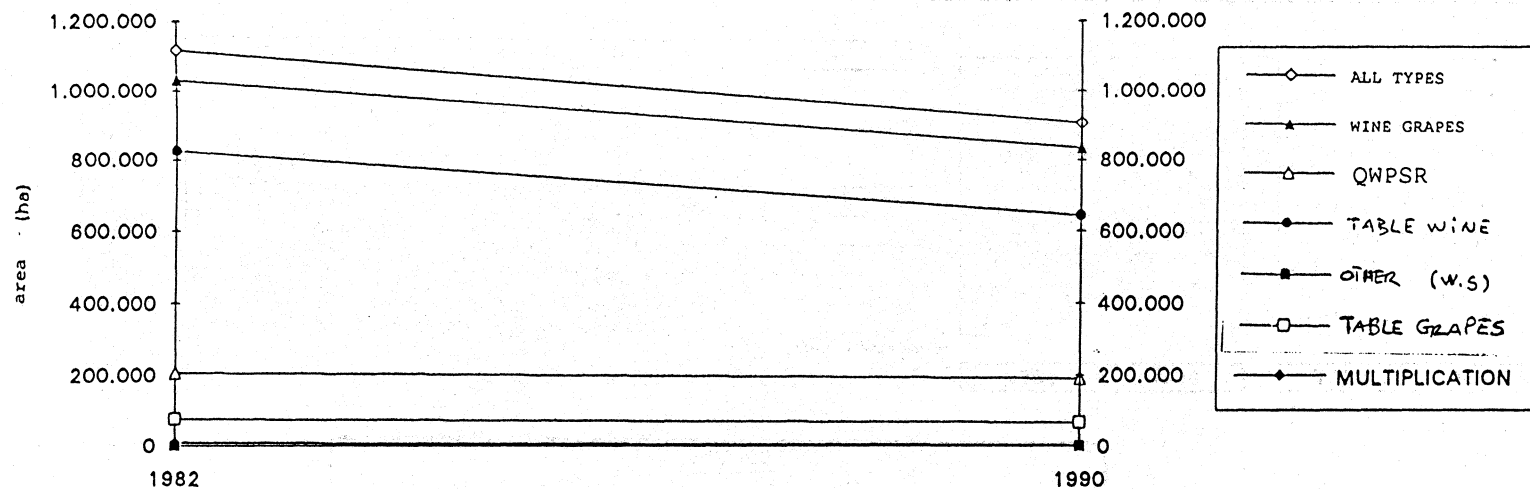

TABLE 3.7. ^{To} 3.16

NUMBER AND TOTAL AREA OF VINE-GROWING HOLDINGS, BY SIZE CLASS

Source: Vitis-Eurostat

Classes:	C < 01	area under vines to <0.10 ha
	C 01 02	area under vines from 0.10 to <0.20 ha
	C 02 03	area under vines from 0.20 to <0.30 ha
	C 03 05	area under vines from 0.30 to <0.50 ha
	C 05 1	area under vines from 0.50 to <1 ha
	C 1 2	area under vines from 1 to <2 ha
	C 2 3	area under vines from 2 to <3 ha
	C 3 5	area under vines from 3 to <5 ha
	C 5 10	area under vines from 5 to <10 ha
	C 10 20	area under vines from 10 to <20 ha
	C 20 30	area under vines from 20 to <30 ha
	C > =30	area under vines ≥30 ha
	C > =10	area under vines ≥10 ha (total of preceding classes)
	C > =5	area under vines ≥5 ha (total of preceding classes)
	CTOT	Total area under vines, in hectares

EQ 1 (Eq1):

first basic survey

1979: Deutschland, France, Luxembourg
1982: Italia, Ellada

EQ 2 (Eq2):

second basic survey

1988: France
1989: Deutschland, Luxembourg, Ellada, España, Portugal
1990: Italia

23

NUMBER AND TOTAL AREA OF VINE-GROWING HOLDINGS, BY SIZE CLASS

EUR 12

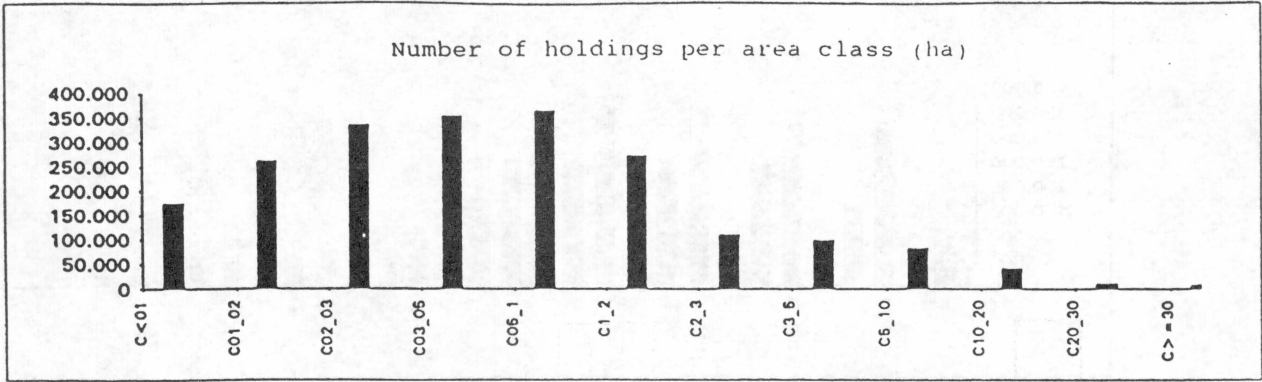

Class	C<01		C 01 02		C 02 03		C 03 05		C 05 1	
	Eq 1	Eq2	Eq 1	Eq2	Eq 1	Eq2	Eq 1	Eq2	Eq 1	Eq2
Number of vine-growing holdings	-	175.340	-	263.032	-	336.863	-	355.917	-	366.429
% relative number	-	8,2%	-	12,3%	-	15,8%	-	16,7%	-	17,2%
Area under vines (ha)	-	8.677	-	35.113	-	74.251	-	127.350	-	238.686
% relative area	-	0,3%	-	1,0%	-	2,2%	-	3,7%	-	7,0%

Class	C 1 2		C 2 3		C 3 5		C 5 10		C 10 20	
	Eq 1	Eq2	Eq 1	Eq2	Eq 1	Eq2	Eq 1	Eq2	Eq 1	Eq2
Number of vine-growing holdings	-	273.920	-	112.237	-	99.731	-	84.429	-	43.296
% relative number	-	12,8%	-	5,3%	-	4,7%	-	4,0%	-	2,0%
Area under vines (ha)	-	357.857	-	261.395	-	373.143	-	581.316	-	588.256
% relative area	-	10,4%	-	7,6%	-	10,9%	-	17,0%	-	17,2%

Class	C 20 30		C >=30		C >=10		C >=5		CTOT	
	Eq 1	Eq2	Eq 1	Eq2	Eq 1	Eq2	Eq 1	Eq2	Eq 1	Eq2
Number of vine-growing holdings	-	11.103	-	9.034	-	64.444	-	148.929	-	2.132.400
% relative number	-	0,5%	-	0,4%	-	3,0%	-	7,0%	-	100,0%
Area under vines (ha)	-	264.231	-	498.763	-	1.366.974	-	1.948.656	-	3.425.127
% relative area	-	7,7%	-	14,6%	-	39,9%	-	56,9%	-	100,0%

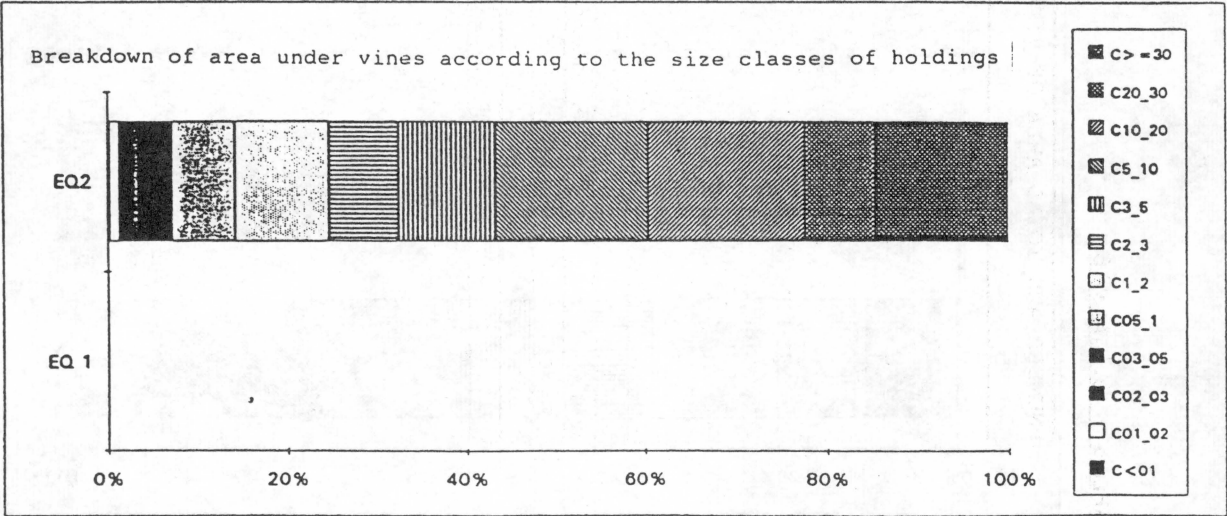

Source: Vitis-Eurostat

TABLE 3.8

NUMBER AND TOTAL AREA OF VINE-GROWING HOLDINGS, BY SIZE CLASS (ha)

EUR 10

Number of holdings per area class (ha)

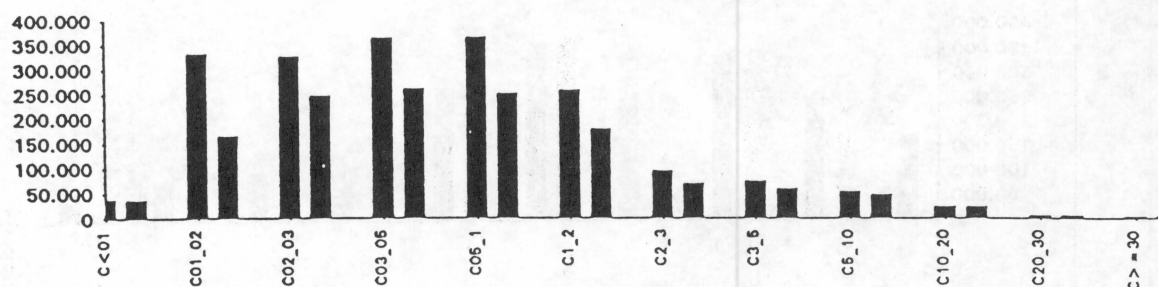

Class	C<01		C 01 02		C 02 03		C 03 05		C 05 1	
Basic survey	Eq 1	Eq2	Eq 1	Eq2	Eq 1	Eq2	Eq 1	Eq2	Eq 1	Eq2
Number of vine-growing holdings	38.585	38.154	333.042	166.252	327.802	248.343	366.920	262.763	367.692	253.565
% relative number	2,0%	2,8%	17,0%	12,2%	16,7%	18,2%	18,7%	19,2%	18,8%	18,5%
Area under vines (ha)	2.152	2.092	46.322	22.391	72.107	54.081	131.414	93.378	238.605	164.835
% relative area	0,1%	0,1%	1,9%	1,1%	3,0%	2,6%	5,4%	4,5%	9,9%	8,0%

Class	C 1 2		C 2 3		C 3 5		C 5 10		C 10 20	
Basic survey	Eq 1	Eq2	Eq 1	Eq2	Eq 1	Eq2	Eq 1	Eq2	Eq 1	Eq2
Number of vine-growing holdings	259.171	180.807	96.350	70.668	76.207	60.850	55.240	49.449	25.012	24.994
% relative number	13,2%	13,2%	4,9%	5,2%	3,9%	4,4%	2,8%	3,6%	1,3%	1,8%
Area under vines (ha)	334.754	236.751	222.558	165.061	282.136	227.380	377.199	340.382	337.286	340.568
% relative area	13,9%	11,5%	9,2%	8,0%	11,7%	11,0%	15,6%	16,5%	14,0%	16,5%

Class	C 20 30		C >=30		C >=10		C >=5		CTOT	
Basic survey	Eq 1	Eq2	Eq 1	Eq2	Eq 1	Eq2	Eq 1	Eq2	Eq 1	Eq2
Number of vine-growing holdings	5.706	6.468	4.342	4.852	35.581	37.325	90.832	86.830	1.959.602	1.368.234
% relative number	0,3%	0,5%	0,2%	0,4%	1,8%	2,7%	4,8%	6,3%	100,0%	100,0%
Area under vines (ha)	136.061	153.727	226.790	250.376	709.234	760.396	1.086.502	1.101.143	2.416.548	2.067.113
% relative area	5,6%	7,4%	9,4%	12,1%	29,3%	36,8%	45,0%	53,3%	100,0%	100,0%

Breakdown of area under vines according to the size classes of holdings

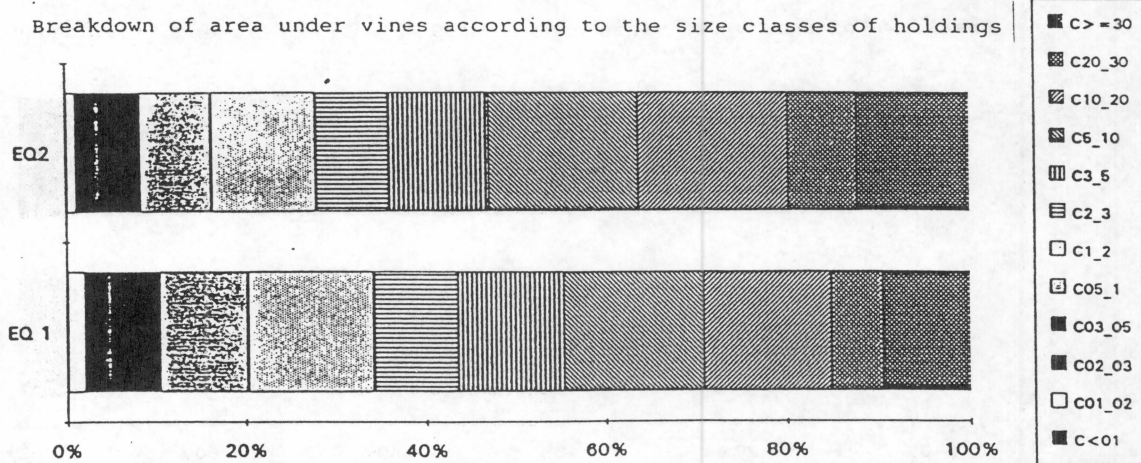

Source: Vitis-Eurostat

TABLE 3.9

NUMBER AND TOTAL AREA OF VINE-GROWING HOLDINGS, BY SIZE CLASS

EUR 9

Number of holdings per area class (ha)

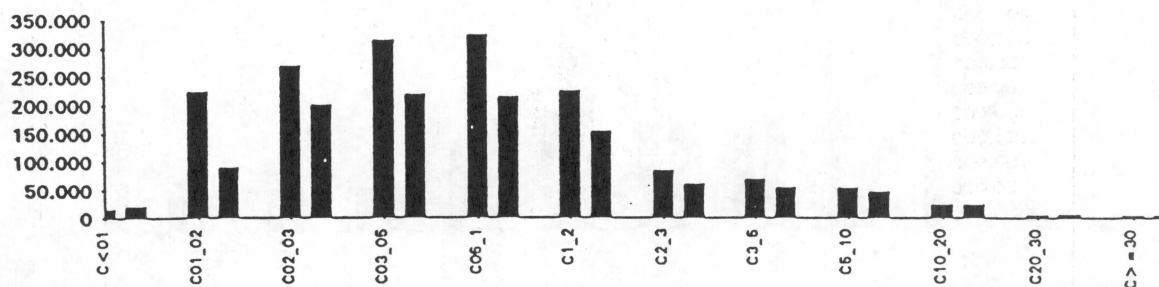

Class	C<01		C 01 02		C 02 03		C 03 05		C 05 1	
Basic survey	Eq 1	Eq2	Eq 1	Eq2	Eq 1	Eq2	Eq 1	Eq2	Eq 1	Eq2
number of vine-growing holdings	15.563	21.282	224.604	90.336	270.266	201.111	315.598	220.560	324.776	216.721
% relative number	1,0%	1,9%	13,8%	8,1%	16,7%	18,1%	19,5%	19,9%	20,0%	19,5%
Area under vines (ha)	900	1.207	33.157	13.657	59.885	44.295	113.445	78.880	210.136	140.816
% relative area	0,0%	0,1%	1,5%	0,7%	2,7%	2,3%	5,1%	4,1%	9,4%	7,3%

Class	C 1 2		C 2 3		C 3 5		C 5 10		C 10 20	
Basic survey	Eq 1	Eq2	Eq 1	Eq2	Eq 1	Eq2	Eq 1	Eq2	Eq 1	Eq2
number of vine-growing holdings	225.857	155.111	85.091	62.157	70.765	55.995	53.984	48.464	24.948	24.952
% relative number	13,9%	14,0%	5,2%	5,6%	4,4%	5,0%	3,3%	4,4%	1,5%	2,2%
Area under vines (ha)	289.436	202.118	196.276	145.119	262.608	209.893	369.492	334.484	336.471	340.047
% relative area	12,9%	10,5%	8,8%	7,5%	11,7%	10,9%	16,5%	17,3%	15,0%	17,6%

Class	C 20 30		C >=30		C >=10		C >=5		CTOT	
Basic survey	Eq 1	Eq2	Eq 1	Eq2	Eq 1	Eq2	Eq 1	Eq2	Eq 1	Eq2
number of vine-growing holdings	5.703	6.466	4.331	4.845	35.503	37.273	89.498	85.794	1.622.018	1.109.067
% relative number	0,4%	0,6%	0,3%	0,4%	2,2%	3,4%	5,5%	7,7%	100,0%	100,0%
Area under vines (ha)	135.989	153.680	225.932	249.160	707.489	758.611	1.077.050	1.093.459	2.242.891	1.929.444
% relative area	6,1%	8,0%	10,1%	12,9%	31,5%	39,3%	48,0%	56,7%	100,0%	100,0%

Breakdown of area under vines according to the size classes of holdings

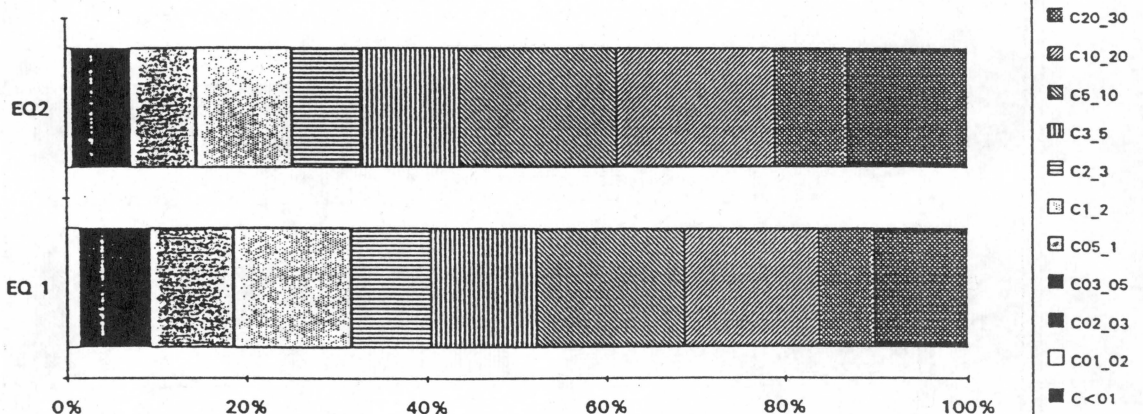

Source: Vitis-Eurostat

TABLE 3.10

NUMBER AND TOTAL AREA OF VINE-GROWING HOLDINGS, BY SIZE CLASS

DEUTSCHLAND

Number of holdings per area class (ha)

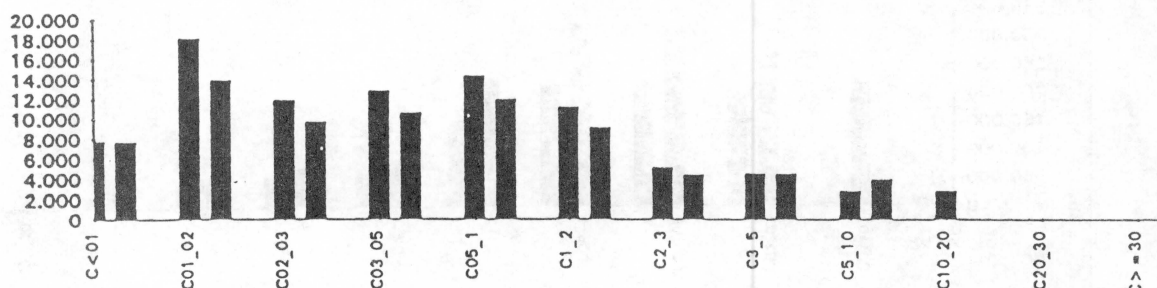

Class	C<01		C01_02		C02_03		C03_05		C05_1	
	Eq 1	Eq2	Eq 1	Eq2	Eq 1	Eq2	Eq 1	Eq2	Eq 1	Eq2
Number of vine-growing holdings	7.749	7.692	18.132	13.928	11.881	9.723	12.899	10.642	14.444	12.039
% relative number	8,7%	9,9%	20,3%	18,0%	13,3%	12,6%	14,4%	13,8%	16,1%	15,6%
Area under vines (ha)	441	465	2.520	1.960	2.842	2.332	4.895	4.083	10.130	8.511
% relative area	0,5%	0,5%	2,7%	1,9%	3,0%	2,3%	5,2%	4,0%	10,8%	8,3%

Class	C1_2		C2_3		C3_5		C5_10		C10_20	
	Eq 1	Eq2	Eq 1	Eq2	Eq 1	Eq2	Eq 1	Eq2	Eq 1	Eq2
Number of vine-growing holdings	11.276	9.220	5.179	4.509	4.562	4.609	2.828	4.016	2.828	0
% relative number	12,6%	11,9%	5,8%	5,8%	5,1%	6,0%	3,2%	5,2%	3,2%	0,0%
Area under vines (ha)	15.761	13.000	12.496	11.010	17.392	17.792	18.629	27.479	18.629	0
% relative area	16,7%	12,7%	13,3%	10,8%	18,5%	17,4%	19,8%	26,8%	19,8%	0,0%

Class	C20_30		C>=30		C>=10		C>=5		CTOT	
	Eq 1	Eq2	Eq 1	Eq2	Eq 1	Eq2	Eq 1	Eq2	Eq 1	Eq2
Number of vine-growing holdings	0	0	0	0	521	1.010	3.349	5.026	89.471	77.388
% relative number	0,0%	0,0%	0,0%	0,0%	0,6%	1,3%	3,7%	6,5%	100,0%	100,0%
Area under vines (ha)	0	0	0	0	9.097	15.724	27.726	43.203	94.202	102.357
% relative area	0,0%	0,0%	0,0%	0,0%	9,7%	15,4%	29,4%	42,2%	100,0%	100,0%

Breakdown of area under vines according to the size classes of holdings

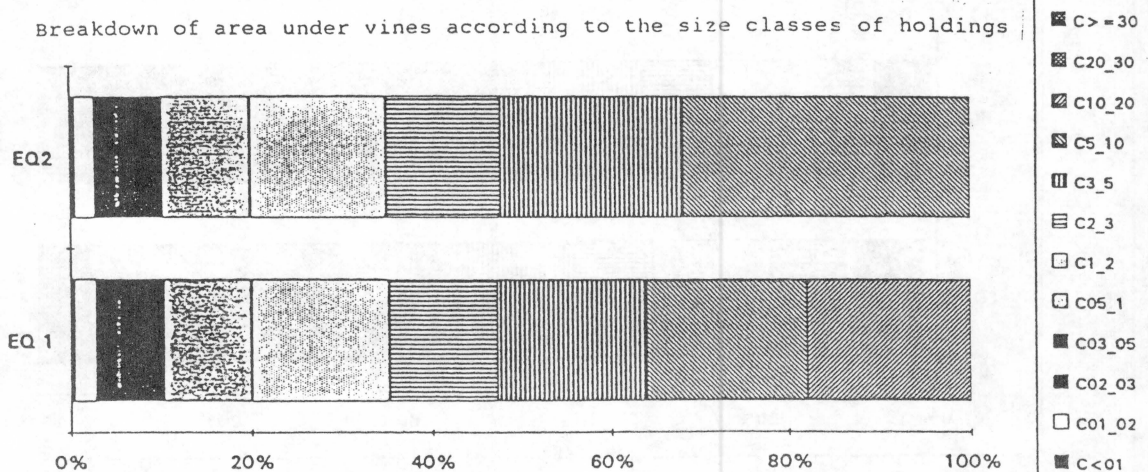

Source: Vitis-Eurostat

TABLE 3.11

NUMBER AND TOTAL AREA OF VINE-GROWING HOLDINGS, BY SIZE CLASS

ELLADA

Number of holdings per area class (ha)

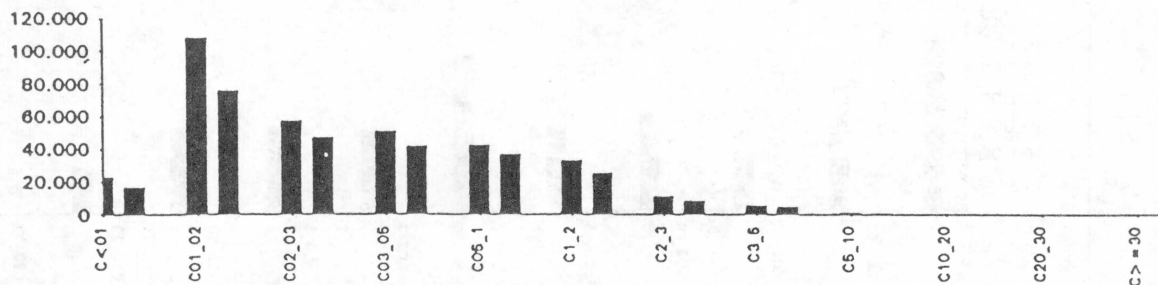

Class	C<01		C 01 02		C 02 03		C 03 05		C 05 1	
Basic survey	Eq 1	Eq2	Eq 1	Eq2	Eq 1	Eq2	Eq 1	Eq2	Eq 1	Eq2
Number of vine-growing holdings	23.022	16.872	108.438	75.916	57.536	47.232	51.322	42.203	42.916	36.844
% relative number	6,9%	6,5%	32,4%	29,3%	17,2%	18,2%	15,3%	16,3%	12,8%	14,2%
Area under vines (ha)	1.252	885	13.165	8.734	12.222	9.786	17.969	14.498	28.469	24.018
% relative area	0,7%	0,6%	7,6%	6,3%	7,0%	7,1%	10,3%	10,5%	16,4%	17,4%

Class	C 1 2		C 2 3		C 3 5		C 5 10		C 10 20	
Basic survey	Eq 1	Eq2	Eq 1	Eq2	Eq 1	Eq2	Eq 1	Eq2	Eq 1	Eq2
Number of vine-growing holdings	33.314	25.696	11.259	8.511	5.442	4.855	1.256	985	64	42
% relative number	10,0%	9,9%	3,4%	3,3%	1,6%	1,9%	0,4%	0,4%	0,0%	0,0%
Area under vines (ha)	45.318	34.633	26.282	19.943	19.528	17.488	7.707	5.899	815	521
% relative area	26,1%	25,2%	15,1%	14,5%	11,2%	12,7%	4,4%	4,3%	0,5%	0,4%

Class	C 20 30		C >=30		C >=10		C >=5		CTOT	
Basic survey	Eq 1	Eq2	Eq 1	Eq2	Eq 1	Eq2	Eq 1	Eq2	Eq 1	Eq2
Number of vine-growing holdings	3	2	11	7	78	52	1.334	1.036	334.584	259.167
% relative number	0,0%	0,0%	0,0%	0,0%	0,0%	0,0%	0,4%	0,4%	100,0%	100,0%
Area under vines (ha)	72	48	858	1.216	1.745	1.785	9.452	7.683	173.657	137.669
% relative area	0,0%	0,0%	0,5%	0,9%	1,0%	1,3%	5,4%	5,6%	100,0%	100,0%

Breakdown of area under vines according to the size classes of holdings

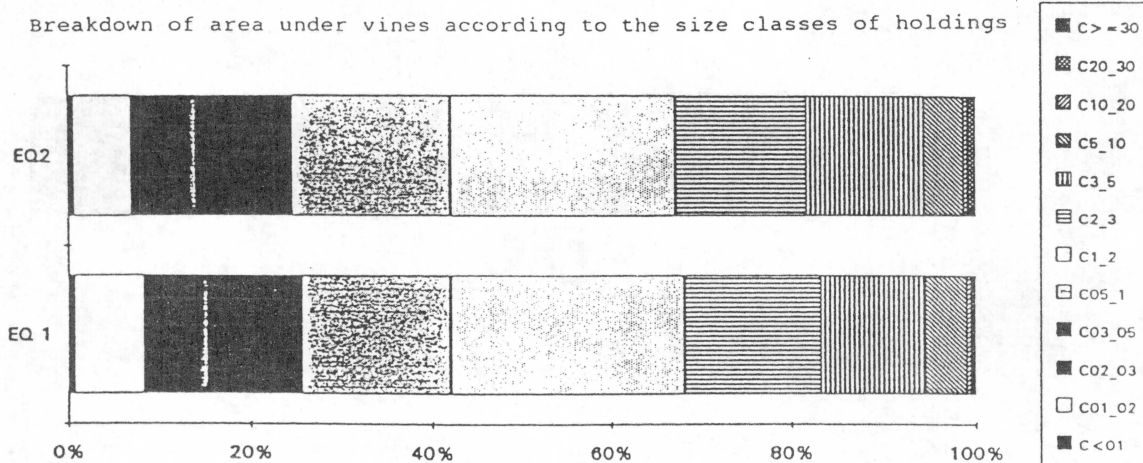

Source: Vitis-Eurostat

TABLE 3.12

NUMBER AND TOTAL AREA OF VINE-GROWING HOLDINGS, BY SIZE CLASS

ESPAÑA

Number of holdings per area class (ha)

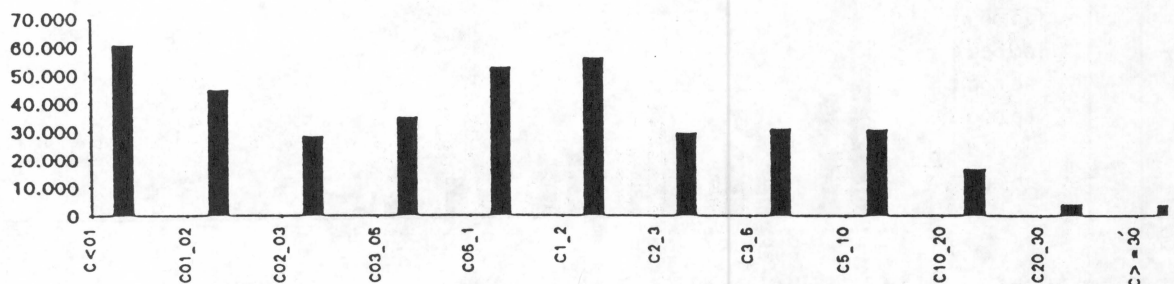

Class	C<0.1		C 0.1 0.2		C 0.2 0.3		C 0.3 0.5		C 0.5 1	
	Eq 1	Eq2	Eq 1	Eq2	Eq 1	Eq2	Eq 1	Eq2	Eq 1	Eq2
number of vine-growing holdings	-	61.031	-	45.242	-	28.538	-	35.389	-	53.363
% relative number	-	15,4%	-	11,4%	-	7,2%	-	8,9%	-	13,4%
Area under vines (ha)	-	2.976	-	5.822	-	6.439	-	12.930	-	34.976
% relative area	-	0,3%	-	0,5%	-	0,6%	-	1,2%	-	3,2%

Class	C 1 2		C 2 3		C 3 5		C 5 10		C 10 20	
	Eq 1	Eq2	Eq 1	Eq2	Eq 1	Eq2	Eq 1	Eq2	Eq 1	Eq2
number of vine-growing holdings	-	56.614	-	29.827	-	31.394	-	30.928	-	16.794
% relative number	-	14,3%	-	7,5%	-	7,9%	-	7,8%	-	4,2%
Area under vines (ha)	-	74.087	-	69.447	-	118.567	-	214.352	-	227.855
% relative area	-	6,8%	-	6,4%	-	10,9%	-	19,6%	-	20,9%

Class	C 20 30		C >=30		C >=10		C >=5		CTOT	
	Eq 1	Eq2	Eq 1	Eq2	Eq 1	Eq2	Eq 1	Eq2	Eq 1	Eq2
number of vine-growing holdings	-	4.268	-	3.773	-	24.835	-	55.763	-	397.159
% relative number	-	1,1%	-	0,9%	-	6,3%	-	14,0%	-	100,0%
Area under vines (ha)	-	101.935	-	221.929	-	551.719	-	766.071	-	1.091.316
% relative area	-	9,3%	-	20,3%	-	50,6%	-	70,2%	-	100,0%

Breakdown of area under vines according to the size classes of holdings

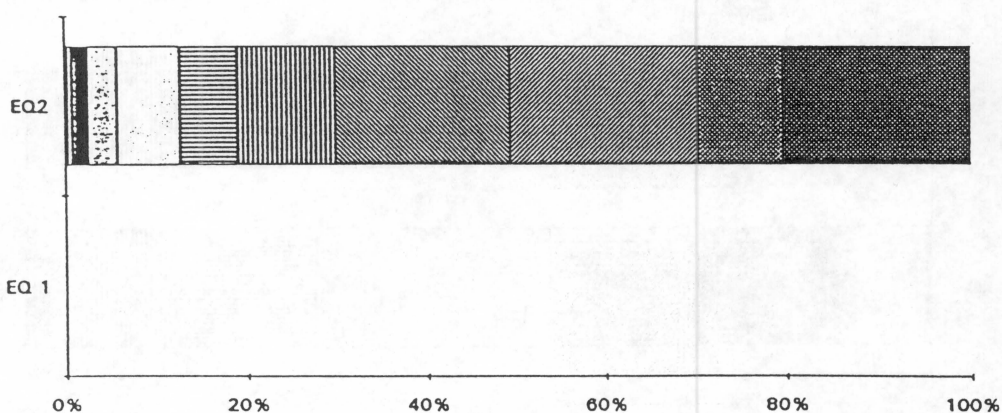

Source: Vitis-Eurostat

TABLE 3.13

NUMBER AND TOTAL AREA OF VINE-GROWING HOLDINGS, BY SIZE CLASS

FRANCE

Number of holdings per area class (ha)

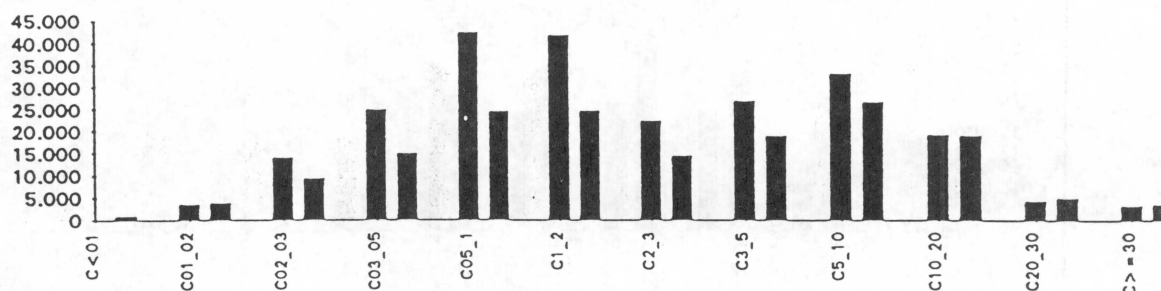

Class	C<01		C 01 02		C 02 03		C 03 05		C 05 1	
Basic survey	Eq 1	Eq2	Eq 1	Eq2	Eq 1	Eq2	Eq 1	Eq2	Eq 1	Eq2
Number of vine-growing holdings	3	825	3.642	3.913	14.098	9.358	25.097	14.990	42.617	24.628
% relative number	0,0%	0,5%	1,5%	2,4%	6,0%	5,6%	10,6%	9,0%	18,0%	14,8%
Area under vines (ha)	0	57	518	564	3.391	2.251	9.608	5.756	29.792	17.300
% relative area	0,0%	0,0%	0,1%	0,1%	0,3%	0,2%	0,9%	0,6%	2,9%	1,9%

Class	C 1 2		C 2 3		C 3 5		C 5 10		C 10 20	
Basic survey	Eq 1	Eq2	Eq 1	Eq2	Eq 1	Eq2	Eq 1	Eq2	Eq 1	Eq2
Number of vine-growing holdings	41.868	24.788	22.453	14.453	26.997	18.941	33.176	26.629	19.238	19.139
% relative number	17,7%	14,9%	9,5%	8,7%	11,4%	11,4%	14,0%	16,0%	8,1%	11,5%
Area under vines (ha)	58.295	34.815	54.341	35.177	104.421	73.805	234.405	190.094	262.076	264.343
% relative area	5,6%	3,8%	5,3%	3,8%	10,1%	8,0%	22,7%	20,7%	25,4%	28,7%

Class	C 20 30		C >=30		C >=10		C >=5		CTOT	
Basic survey	Eq 1	Eq2	Eq 1	Eq2	Eq 1	Eq2	Eq 1	Eq2	Eq 1	Eq2
Number of vine-growing holdings	4.443	5.060	3.291	3.548	26.972	27.747	60.148	54.376	236.923	166.272
% relative number	1,9%	3,0%	1,4%	2,1%	11,4%	16,7%	25,4%	32,7%	100,0%	100,0%
Area under vines (ha)	106.340	120.745	168.622	175.404	537.038	560.492	771.443	750.586	1.031.808	920.311
% relative area	10,3%	13,1%	16,3%	19,1%	52,0%	60,9%	74,8%	81,6%	100,0%	100,0%

Breakdown of area under vines according to the size classes of holdings

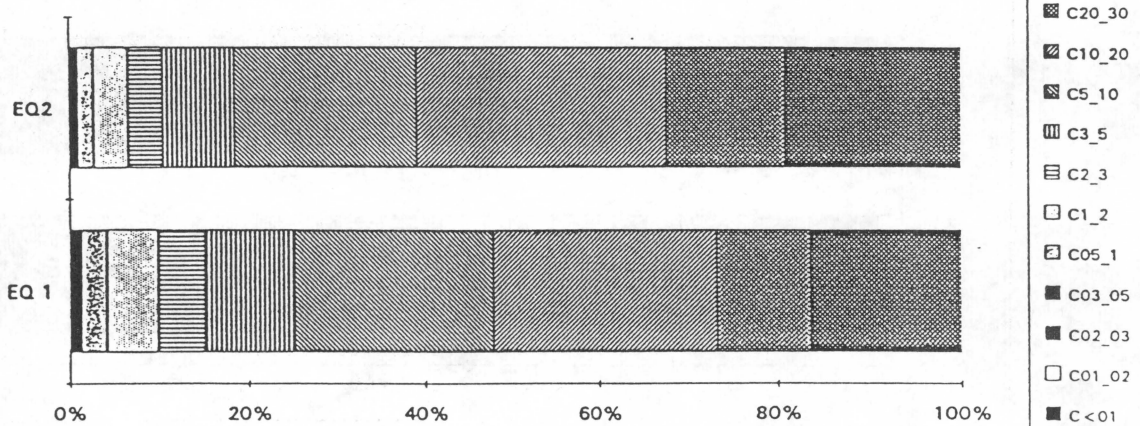

Source: Vitis-Eurostat

TABLE 3.14

NUMBER AND TOTAL AREA OF VINE-GROWING HOLDINGS, BY SIZE CLASS

ITALIA

Number of holdings per area class (ha)

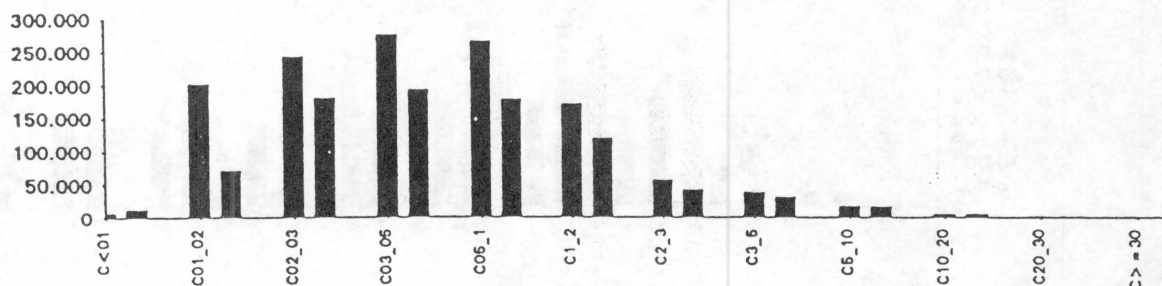

Class	C<01		C 01 02		C 02 03		C 03 05		C 05 1	
Basic survey	Eq 1	Eq2	Eq 1	Eq2	Eq 1	Eq2	Eq 1	Eq2	Eq 1	Eq2
Number of vine-growing holdings	7.670	12.681	202.690	72.395	244.160	181.972	277.430	194.810	267.500	179.908
% relative number	0,6%	1,5%	15,7%	8,4%	18,9%	21,0%	21,4%	22,5%	20,7%	20,8%
Area under vines (ha)	451	679	30.099	11.119	53.621	39.698	98.875	68.994	170.065	114.903
% relative area	0,0%	0,1%	2,7%	1,2%	4,8%	4,4%	8,9%	7,6%	15,2%	12,7%

Class	C 1 2		C 2 3		C 3 5		C 5 10		C 10 20	
Basic survey	Eq 1	Eq2	Eq 1	Eq2	Eq 1	Eq2	Eq 1	Eq2	Eq 1	Eq2
Number of vine-growing holdings	172.510	120.992	57.330	43.124	39.120	32.319	17.980	17.819	5.710	5.813
% relative number	13,3%	14,0%	4,4%	5,0%	3,0%	3,7%	1,4%	2,1%	0,4%	0,7%
Area under vines (ha)	215.083	154.148	129.122	98.761	140.480	117.817	116.458	116.911	74.395	75.704
% relative area	19,3%	17,0%	11,6%	10,9%	12,6%	13,0%	10,4%	12,9%	6,7%	8,4%

Class	C 20 30		C >=30		C >=10		C >=5		CTOT	
Basic survey	Eq 1	Eq2	Eq 1	Eq2	Eq 1	Eq2	Eq 1	Eq2	Eq 1	Eq2
Number of vine-growing holdings	1.260	1.406	1.040	1.297	8.010	8.516	25.990	26.335	1.294.400	864.536
% relative number	0,1%	0,2%	0,1%	0,2%	0,6%	1,0%	2,0%	3,0%	100,0%	100,0%
Area under vines (ha)	29.649	32.935	57.310	73.756	161.354	182.395	277.812	299.306	1.115.608	905.425
% relative area	2,7%	3,6%	5,1%	8,1%	14,5%	20,1%	24,9%	33,1%	100,0%	100,0%

Breakdown of area under vines according to the size classes of holdings

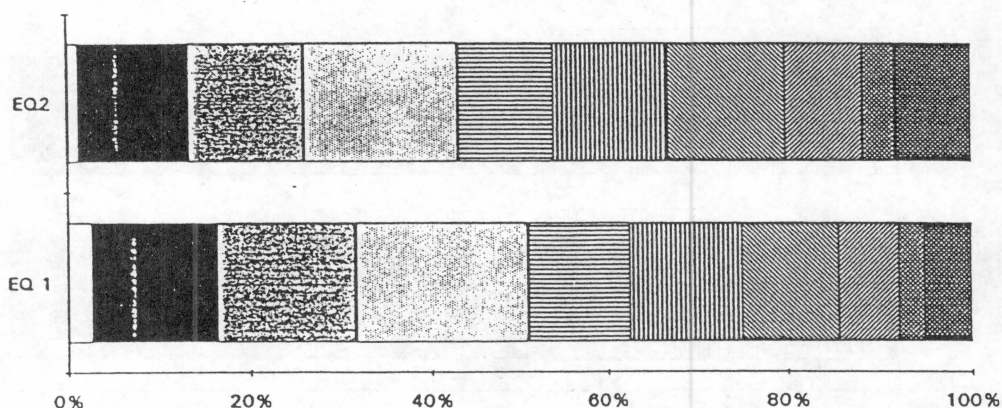

Source: Vitis-Eurostat

TABLE 3.15

NUMBER AND TOTAL AREA OF VINE-GROWING HOLDINGS, BY SIZE CLASS

LUXEMBOURG

Number of holdings per area class (ha)

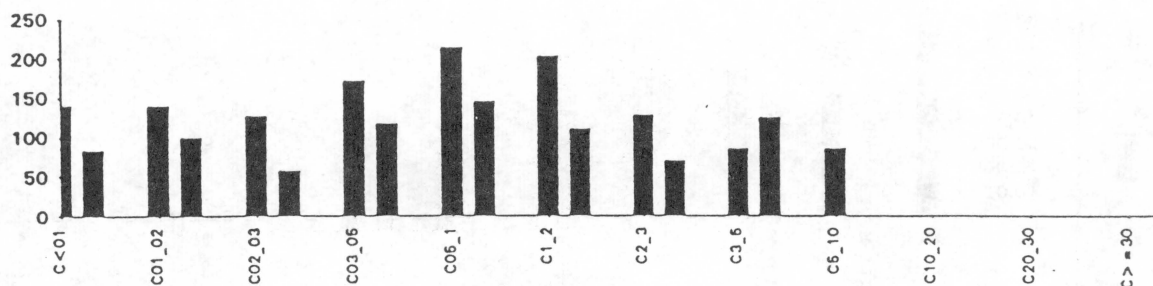

Class	C<0.1		C 0.1 0.2		C 0.2 0.3		C 0.3 0.5		C 0.5 1	
	Eq 1	Eq2	Eq 1	Eq2	Eq 1	Eq2	Eq 1	Eq2	Eq 1	Eq2
Number of vine-growing holdings	141	84	140	100	127	58	172	118	215	146
% relative number	11,5%	9,6%	11,4%	11,5%	10,4%	6,7%	14,1%	13,5%	17,6%	16,8%
Area under vines (ha)	8	5	20	14	31	14	67	46	149	102
% relative area	0,6%	0,4%	1,6%	1,0%	2,4%	1,0%	5,3%	3,4%	11,7%	7,5%

Class	C 1 2		C 2 3		C 3 5		C 5 10		C 10 20	
	Eq 1	Eq2	Eq 1	Eq2	Eq 1	Eq2	Eq 1	Eq2	Eq 1	Eq2
Number of vine-growing holdings	203	111	129	71	86	126	86	0	0	0
% relative number	16,6%	12,7%	10,5%	8,2%	7,0%	14,5%	7,0%	0,0%	0,0%	0,0%
Area under vines (ha)	297	155	317	171	315	478	315	0	0	0
% relative area	23,3%	11,5%	24,9%	12,7%	24,7%	35,4%	24,7%	0,0%	0,0%	0,0%

Class	C 20 30		C >=30		C >=10		C >=5		CTOT	
	Eq 1	Eq2	Eq 1	Eq2	Eq 1	Eq2	Eq 1	Eq2	Eq 1	Eq2
Number of vine-growing holdings	0	0	0	0	0	0	11	57	1.224	871
% relative number	0,0%	0,0%	0,0%	0,0%	0,0%	0,0%	0,9%	6,5%	100,0%	100,0%
Area under vines (ha)	0	0	0	0	0	0	69	365	1.273	1.351
% relative area	0,0%	0,0%	0,0%	0,0%	0,0%	0,0%	5,4%	27,0%	100,0%	100,0%

Breakdown of area under vines according to the size classes of holdings

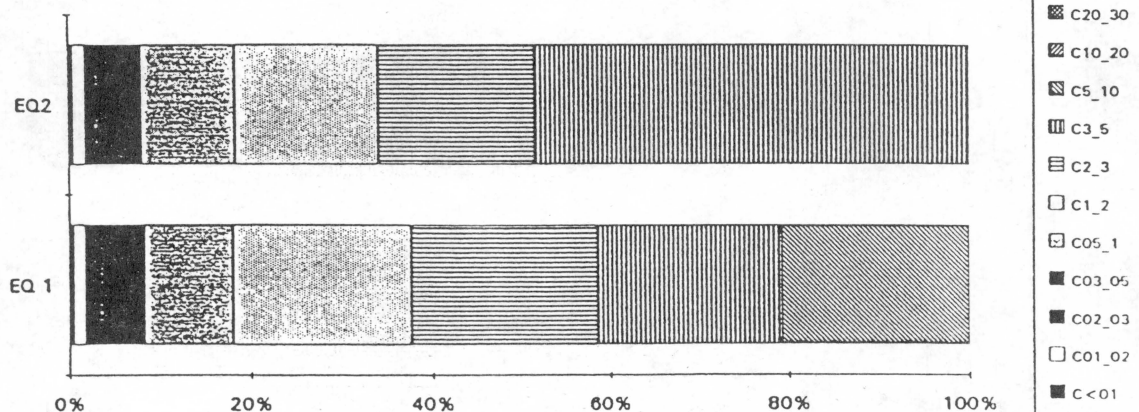

Source: Vitis-Eurostat

TABLE 3.16

NUMBER AND TOTAL AREA OF VINE-GROWING HOLDINGS, BY SIZE CLASS

PORTUGAL

Number of holdings per area class (ha)

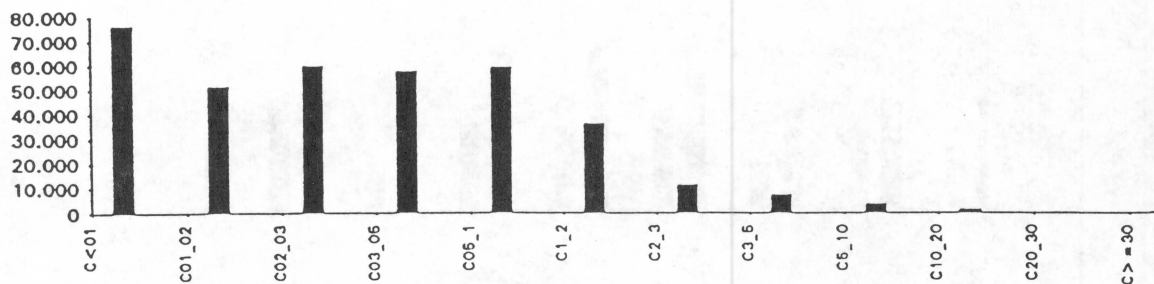

Class		C<01		C 01 02		C 02 03		C 03 05		C 05 1	
Basic survey		Eq 1	Eq2	Eq 1	Eq2	Eq 1	Eq2	Eq 1	Eq2	Eq 1	Eq2
Number of vine-growing holdings		-	76.155	-	51.538	-	59.984	-	57.765	-	59.501
% relative number		-	20,8%	-	14,0%	-	16,3%	-	15,7%	-	16,2%
Area under vines (ha)		-	3.609	-	6.900	-	13.731	-	21.042	-	38.875
% relative area		-	1,4%	-	2,6%	-	5,1%	-	7,9%	-	14,6%

Class		C 1 2		C 2 3		C 3 5		C 5 10		C 10 20	
Basic survey		Eq 1	Eq2	Eq 1	Eq2	Eq 1	Eq2	Eq 1	Eq2	Eq 1	Eq2
Number of vine-growing holdings		-	38.499	-	11.742	-	7.487	-	4.052	-	1.508
% relative number		-	9,9%	-	3,2%	-	2,0%	-	1,1%	-	0,4%
Area under vines (ha)		-	47.018	-	26.887	-	27.195	-	26.582	-	19.834
% relative area		-	17,6%	-	10,1%	-	10,2%	-	10,0%	-	7,4%

Class		C 20 30		C >=30		C >=10		C >=5		CTOT	
Basic survey		Eq 1	Eq2	Eq 1	Eq2	Eq 1	Eq2	Eq 1	Eq2	Eq 1	Eq2
Number of vine-growing holdings		-	367	-	409	-	2.284	-	6.336	-	367.007
% relative number		-	0,1%	-	0,1%	-	0,6%	-	1,7%	-	100,0%
Area under vines (ha)		-	8.569	-	26.457	-	54.860	-	81.442	-	266.699
% relative area		-	3,2%	-	9,9%	-	20,6%	-	30,5%	-	100,0%

Breakdown of area under vines according to the size classes of holdings

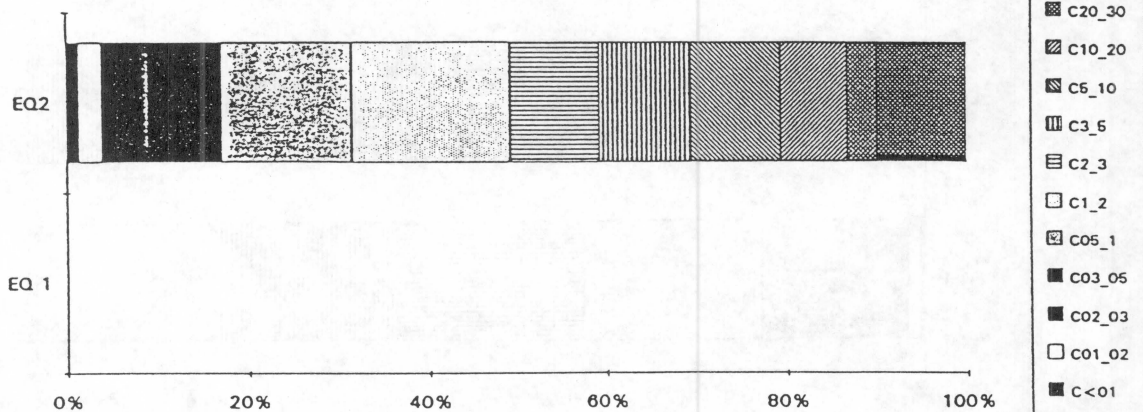

Source: Vitis-Eurostat

4

TREND IN AREA UNDER VINES IN MEMBER STATES BY GRAPE VARIETY

TABLE 4.1

MAIN VARIETIES GROWN: CHANGES FROM ONE BASIC SURVEY TO THE NEXT

DEUTSCHLAND

Basic survey 1979		Breakdown		Basic survey 1988		Breakdown		Variation rate 1989-79		
Varieties	Area (ha)			Varieties	Area (ha)			absolute	relative (total)	by colour
Total, all varieties together	93,858	100%		Total, all varieties together	102,028	100%		8,70%		
Total, black	10,590	11%	100%	Total, black	16,563	16%	100%	66,40%	6,36%	56,40%
Burgunder blauer spaet	3,573	3,81%	34%	Burgunder blauer spaet	5,612	5,50%	34%	57,07%	2,17%	19,25%
Portugieser blauer	2,965	3,16%	28,00%	Portugieser blauer	4,132	4,05%	24,95%	39,36%	1,24%	11,02%
Trollinger blauer	1,902	2,03%	17,96%	Trollinger blauer	2,304	2,26%	13,91%	21,14%	0,43%	3,80%
Muellerrebe	1,015	1,08%	9,58%	Muellerrebe	1,809	1,77%	10,92%	78,23%	0,85%	7,50%
Limberger blauer	408	0,43%	3,85%	Dornfelder we s 341	1,199	1,18%	7,24%	-	-	-
Heroldrebe we s 130	204	0,22%	1,93%	Limberger blauer	698	0,68%	4,21%	71,08%	0,31%	2,74%
Heffenstelner we s 5332	69	0,07%	0,65%	Heroldrebe we s 130	221	0,22%	1,33%	8,33%	0,02%	0,16%
Burgunder blauer frueh	43	0,05%	0,41%	Dunkelfelder fr v 4-4	118	0,12%	0,71%	-	-	-
Samtrot	35	0,04%	0,33%	Samtrot	92	0,09%	0,56%	162,86%	0,06%	0,54%
Deckrot fr 119-39	29	0,03%	0,27%	Domina gf IV 25-7N	67	0,07%	0,40%	294,12%	0,05%	0,47%
Saint Laurent	19	0,02%	0,18%	Burgunder blauer frueh	39	0,04%	0,24%	-9,30%	0,00%	-0,04%
Domina gf IV 25-7N	17	0,02%	0,16%	Heffenstelner we s 5332	38	0,04%	0,23%	-44,93%	-0,03%	-0,29%
Rutberger gm 3-37	11	0,01%	0,10%	Saint Laurent	29	0,03%	0,18%	52,63%	0,01%	0,09%
Silvaner Blauer	6	0,01%	0,06%	Rutberger gm 3-37	27	0,03%	0,16%	145,45%	0,02%	0,15%
Faerbertraube	4	0,00%	0,04%	Deckrot fr 119-39	14	0,01%	0,08%	-51,72%	-0,02%	-0,14%
Other black	291	0,31%	2,75%	Other black	162	0,16%	0,88%	-46,18%	-0,15%	-1,31%
Total, white and other colours	83,268	89%	100%	Total, white and other colours	85,465	84%	100%	2,64%	2,34%	2,64%
Mueller-Thurgau	25,029	26,67%	30,06%	Mueller-Thurgau	24,688	24,20%	28,89%	-1,36%	-0,36%	-0,41%
Riesling weissler	18,863	20,10%	22,65%	Riesling weissler	21,266	20,84%	24,88%	12,74%	2,56%	2,89%
Silvaner gruener	10,210	10,88%	12,26%	Silvaner gruener	7,879	7,72%	9,22%	-22,83%	-2,48%	-2,80%
Kerner we s 25-30	4,871	5,19%	5,85%	Kerner we s 25-30	7,691	7,54%	9,00%	57,89%	3,00%	3,39%
Scheurebe az s 88	3,869	3,91%	4,41%	Scheurebe az s 88	3,929	3,85%	4,60%	7,09%	0,28%	0,31%
Rulaender	3,390	3,61%	4,07%	Bacchus gf 33-29-133	3,524	3,45%	4,12%	31,44%	0,90%	1,01%
Morlo-Muskat gf I 28-30	3,012	3,21%	3,62%	Rulaender	2,541	2,49%	2,97%	-25,04%	-0,90%	-1,02%
Bacchus gf 33-29-133	2,681	2,86%	3,22%	Faerberbe az 10375	2,035	1,99%	2,38%	8,59%	0,17%	0,19%
Faerberbe az 10375	1,874	2,00%	2,25%	Morlo-Muskat gf I 28-30	1,903	1,87%	2,23%	-36,82%	-1,18%	-1,33%
Gutedel weissler	1,222	1,30%	1,47%	Huxelrebe az 3962	1,571	1,54%	1,84%	-	-	-
Elbling weissler	1,115	1,19%	1,34%	Gutedel weissler	1,311	1,28%	1,53%	7,28%	0,09%	0,11%
Ortega wue b 48-21-4	1,047	1,12%	1,26%	Ortega wue b 48-21-4	1,243	1,22%	1,45%	18,72%	0,21%	0,24%
Traminer roter.	942	1,00%	1,13%	Elbling weissler	1,130	1,11%	1,32%	1,35%	0,02%	0,02%
Optima gf 33- 13- 11	496	0,53%	0,60%	weissburgunder	1,072	1,05%	1,25%	-	-	-
Ehrenfelsler gm 9-93	420	0,45%	0,50%	Traminer roter.	747	0,73%	0,87%	-20,70%	-0,21%	-0,23%
Other varieties, white or unspecified	4,424	4,71%	5,31%	Other varieties, white or unspecified	2,884	2,83%	3,37%	-45,99%	-2,62%	-2,95%

Unit : ha

N.B.: The variation rate is the difference between the areas recorded during the second basic survey and:

- the area of the variety surveyed during the first basic survey (absolute)
- the total of areas surveyed during the first basic survey (relative)
- the total of areas of the same colour surveyed during the first basic survey (by colour)

-54-

TABLE 4.2

MAIN VARIETIES GROWN: (wine grapes)	
Basic survey 1989	
ELLADA	

Varieties	Area (ha)	Breakdown	
		100%	
Total, all varieties together	74.050		
Total, black	27.115	36,62%	100%
Mavroudi	5.271	7,12%	19,44%
Liatiko	3.882	5,24%	14,32%
Romeiko	2.203	2,98%	8,12%
Xynomavro	1.992	2,69%	7,35%
Agiorgitiko	1.988	2,68%	7,33%
Moschato	1.656	2,24%	6,11%
Mandilari	1.589	2,15%	5,86%
Kotsifali	1.149	1,55%	4,24%
Vertzami	936	1,26%	3,45%
Mavrodafni	659	0,89%	2,43%
Limnio	371	0,50%	1,37%
Stavroto	193	0,26%	0,71%
Krassato	16	0,02%	0,06%
Athiri	3	0,00%	0,01%
Other black n.d.a.	5.207	7,03%	19,20%
Total, white and other colours	46.935	63,38%	100%
Savatiano	15.300	20,66%	32,60%
Roditis	11.626	15,70%	24,77%
Savatiano kontoura	3.505	4,73%	7,47%
Fileri	2.520	3,40%	5,37%
Moschato	2.092	2,83%	4,46%
Asproudi	1.237	1,67%	2,64%
Assyrtiko	1.128	1,52%	2,40%
Athiri	1.005	1,36%	2,14%
Debina	789	1,07%	1,68%
Robola	607	0,82%	1,29%
Kakotrigis	257	0,35%	0,55%
Moschoudi	132	0,18%	0,28%
Moschofilero	43	0,06%	0,09%
Other varieties, white or unspecified	6.694	9,04%	14,26%

TABLE 4.3

MAIN VARIETIES GROWN; Basic survey 1989 ESPAÑA			
Basic survey		Breakdown	
Varieties	Area (ha)	100%	100%
Total, all varieties together	1.043.568	39%	100%
Total, black	410.005	8,75%	22,27%
Bobal (Provechon)	91.305	10,00%	25,46%
Garnacha tinto aragonese	104.404	7,08%	18,02%
Monastrell (Concejon)	73.873	4,36%	11,10%
Tempranillo (Cencibel)	45.511	1,52%	3,86%
Garnacha Tintorena (Alicante)	15.826	1,13%	2,89%
Negra comun	11.842	0,91%	2,33%
Moravia	9.545	0,78%	1,98%
Mazuela (Cariñena)	8.103	0,61%	1,54%
Mencia	6.327	0,33%	0,84%
Prieto picudo	3.457	0,33%	0,84%
Tinto de toro	3.447	0,20%	0,52%
Tinto basto	2.120	0,16%	0,42%
Listan negra	1.718	0,16%	0,42%
Sumoll	1.710	0,29%	0,74%
Hybrids direct producers of black grapes	3.019	0,37%	0,93%
Root-stock with black varieties	3.828	2,30%	5,85%
Other black n.d.a.	23.970	61%	100%
Total, white and other colours	633.563	37,35%	61,53%
Airen	389.819	3,94%	6,49%
Pardina (Pardilla)	41.090	3,88%	6,39%
Viura (Macabeo, Alcañon)	40.457	2,21%	3,65%
Palomino Fino	23.109	1,58%	2,60%
Pedro ximénez	16.471	1,00%	1,64%
Parellada	10.390	0,95%	1,56%
Xarello blanco (Pensa blanca)	9.879	0,82%	1,34%
Zamela	8.506	0,76%	1,26%
Messeguera (Exquixagos)	7.978	0,75%	1,24%
Malvasia (Rojal blanca)	7.839	0,71%	1,18%
Garnacha Blanca	7.455	0,69%	1,14%
Pardillo	7.201	0,55%	0,91%
Chelva (Mantua)	5.753	0,22%	0,37%
Hybrids direct producers of white grapes	2.337	0,33%	0,55%
Root-stock with black varieties	3.492	4,96%	8,17%
Other varieties, white or unspecified	51.787		

Unit : ha

TABLE 4.4

MAIN VARIETIES GROWN
CHANGES FROM ONE BASIC SURVEY TO THE NEXT
FRANCE

Basic survey 1979		Breakdown		Basic survey 1988		Breakdown		Variation rate 1989-79		
Varieties	Area (ha)			Varieties	Area (ha)			absolute	relative (total)	by colour
Total, all varieties together	998,716	100%		Total, all varieties together	898,691	100%		-10%		
Total, black	681,306	68%	100%	Total, black	633,647	71%	100%	-7%	-5%	-7%
Carignan	207,103	20,74%	30,40%	Carignan	167,118	18,60%	26,37%	-19%	-4%	-6%
Grenache	77,669	7,78%	11,40%	Grenache	86,716	9,65%	13,69%	12%	1%	1%
Aramon	63,488	6,36%	9,32%	Merlot noir	60,008	6,68%	9,47%	56%	2%	3%
Cinsaut	51,643	5,17%	7,58%	Cinsaut	48,184	5,36%	7,60%	-7%	0%	-1%
Merlot noir	38,391	3,84%	5,63%	Cabernet sauvignon	36,468	4,06%	5,76%	59%	1%	2%
Gamay (noir-teinturier)	33,869	3,39%	4,97%	Aramon	34,686	3,86%	5,47%	-45%	-3%	-4%
Cabernet sauvignon	22,963	2,30%	3,37%	Gamay (noir-teinturier)	33,621	3,74%	5,31%	-1%	0%	0%
Cabernet franc	22,606	2,26%	3,32%	Cabernet franc	30,256	3,37%	4,77%	34%	1%	1%
Alicante bouschet	21,862	2,19%	3,21%	Syrah	27,042	3,01%	4,27%	120%	1%	2%
Pinot noir	17,270	1,73%	2,53%	Pinot noir	21,972	2,44%	3,47%	27%	0%	1%
Syrah	12,282	1,23%	1,80%	Alicante bouschet	15,769	1,75%	2,49%	-28%	-1%	-1%
Meunier noir (pinot)	10,573	1,06%	1,55%	Meunier noir (pinot)	11,116	1,24%	1,75%	5%	0%	0%
Grolleau	5,870	0,59%	0,86%	Mourvedre	5,609	0,62%	0,89%	78%	0%	0%
Malbec-cot	4,801	0,48%	0,70%	Malbec-cot	5,280	0,59%	0,83%	10%	0%	0%
Mourvedre	3,146	0,32%	0,46%	Grolleau	3,837	0,43%	0,61%	-35%	0%	0%
Other black	87,772	8,79%	12,88%	Other black	42,322	4,71%	6,68%	-52%	-5%	-7%
Total, white and other colours	317,410	32%	100%	Total, white and other colours	265,046	29%	100%	-16%	-5%	-16%
Ugni blanc	127,488	12,76%	40,16%	Ugni blanc	102,974	11,46%	39%	-19%	-2%	-8%
Semillon	23,340	2,34%	7,35%	Chardonnay	19,870	2,21%	7%	52%	1%	2%
Grenache (blanc et autres)	16,286	1,63%	5,13%	Semillon	17,573	1,96%	7%	-25%	-1%	-2%
Chardonnay	13,062	1,31%	4,12%	Grenache (blanc et autres)	12,084	1,34%	5%	-26%	0%	-1%
Baco blanc	10,684	1,07%	3,37%	Sauvignon (blanc, rose, rouge)	12,027	1,34%	5%	71%	1%	2%
Chenin	9,653	0,96%	3,01%	Melon (muscadet)	11,347	1,26%	4%	20%	0%	1%
Melon (muscadet)	9,483	0,95%	2,99%	Chenin	9,055	1,01%	3%	-5%	0%	0%
Terret (blanc et gris)	8,988	0,90%	2,83%	Macabeu	7,621	0,85%	3%	8%	0%	0%
Macabeu	7,077	0,71%	2,23%	Terret (blanc et gris)	6,191	0,69%	2%	-31%	0%	-1%
Sauvignon (blanc, rose, rouge)	7,028	0,70%	2,21%	Mauzac (blanc)	5,709	0,64%	2%	-11%	0%	0%
Mauzac (blanc)	6,422	0,64%	2,02%	Colombard	4,911	0,55%	2%	-16%	0%	0%
Colombard	6,829	0,68%	1,84%	Muscat (blanc)	4,639	0,52%	2%	25%	0%	0%
Clarette	6,331	0,63%	1,68%	Baco blanc	4,360	0,49%	2%	-59%	-1%	-2%
Folle blanche	4,296	0,43%	1,35%	Clarette	3,898	0,43%	1%	-27%	0%	0%
Muscat (blanc)	3,719	0,37%	1,17%	Folle blanche	3,567	0,40%	1%	-17%	0%	0%
Other varieties, white or unspecified	58,843	5,89%	18,54%	Other varieties, white or unspecified	39,217	4,36%	15%	-33%	-2%	-6%

Unit : ha

N.B.: The variation rate is the difference between the areas recorded during the second basic survey and:
the area of the variety surveyed during the first basic survey (absolute)
the total of areas surveyed during the first basic survey (relative)
the total of areas of the same colour surveyed during the first basic survey (by colour)

TABLE 4.5

MAIN VARIETIES GROWN: CHANGES FROM ONE BASIC SURVEY TO THE NEXT

ITALIA

Basic survey 1979		Breakdown		Basic survey 1988		Breakdown		Variation rate 1989-79		
Varieties	Area (ha)			Varieties	Area (ha)			absolute	relative (total)	by colour
Total, all varieties together	1,031,229	100%		Total, all varieties together	834,163	100%		-19%		
Total, black	613,266	59%	100%	Total, black	460,261	55%	100%	-25%	-15%	-25%
Sangiovese	94,826	9,20%	15,46%	Sangiovese	83,814	10,05%	18%	-12%	-1,07%	-1,80%
Barbera	62,233	6,03%	10,15%	Barbera	45,574	5,46%	10%	-27%	-1,62%	-2,72%
Merlot	45,659	4,42%	7,43%	Negro amaro	31,176	3,74%	7%	-14%	-0,51%	-0,85%
Negro amaro	36,416	3,53%	5,94%	Montepulciano	29,587	3,55%	6%	-10%	-0,34%	-0,57%
Montepulciano	33,066	3,21%	5,39%	Merlot	29,021	3,48%	6%	-36%	-1,60%	-2,70%
Primitivo	29,612	2,87%	4,83%	Primitivo	17,071	2,05%	4%	-42%	-1,22%	-2,04%
Calabrese	19,237	1,87%	3,14%	Calabrese	14,019	1,68%	3%	-27%	-0,51%	-0,85%
Aglianico	14,308	1,39%	2,33%	Aglianico	12,006	1,44%	3%	-16%	-0,22%	-0,38%
Cannonao	13,715	1,33%	2,24%	Nerello mascalese	11,824	1,42%	3%	1%	0,02%	0,03%
Nerello mascalese	11,664	1,13%	1,90%	Cannonao	11,391	1,37%	2%	-17%	-0,23%	-0,38%
Dolcetto	11,476	1,11%	1,87%	Dolcetto	10,167	1,22%	2%	-11%	-0,13%	-0,21%
Monica	9,986	0,97%	1,63%	Gaglioppo	6,790	0,81%	1%	-6%	-0,04%	-0,07%
Malvasia nera di Brindisi	7,859	0,76%	1,28%	Nerello cappuccio	6,416	0,77%	1%	-11%	-0,08%	-0,14%
Nerello cappuccio	7,245	0,70%	1,18%	Monica	6,147	0,74%	1%	-38%	-0,37%	-0,63%
Gaglioppo	7,236	0,70%	1,18%	Cabernet franc	5,669	0,68%	1%	-15%	-0,10%	-0,16%
Other black	208,841	20,25%	34,05%	Other black	139,212	16,69%	30%	-33%	-6,75%	-11,35%
Total, white and other colours	417,964	40,53%	100%	Total, white and other colours	373,892	44,82%	100%	-11%	-4%	-11%
Catarratto bianco comune	59,815	5,80%	14,31%							
Trebbiano toscano	65,193	6,35%	13,21%							
Trebbiano romagnolo	25,288	2,45%	6,05%							
Catarratto bianco lucido	20,056	1,94%	4,80%							
Nuragus	16,521	1,60%	3,95%							
Malvasia bianca di Candia	15,706	1,52%	3,76%							
Garganega	14,805	1,44%	3,54%							
Ansonica	14,530	1,41%	3,48%							
Malvasia del Chianti	12,339	1,20%	2,95%							
Moscato bianco	11,698	1,13%	2,80%							
Malvasia bianca	8,811	0,85%	2,11%							
Tocal Friulano	7,259	0,70%	1,74%							
Trebbiano d'abruzzo	7,151	0,69%	1,71%							
Blanchetta Trevigiana	209	0,02%	0,05%							
Albana	6,689	0,65%	1,60%							
Other varieties, white or unspecified	142,049	13,77%	33,99%							

Unit: ha

N.B.: The variation rate is the difference between the areas recorded during the second basic survey and:
the area of the variety surveyed during the first basic survey (absolute)
the total of areas surveyed during the first basic survey (relative)
the total of areas of the same colour surveyed during the first basic survey (by colour)

TABLE 4.6

MAIN VARIETIES GROWN: CHANGES FROM ONE BASIC SURVEY TO THE NEXT

LUXEMBOURG

Basic survey 1979		Breakdown		Basic survey 1980		Breakdown		Variation rate 1989-79		
Varieties	Area (ha)			Varieties	Area (ha)			absolute	relative (total)	by colour
Total, all varieties together	1.273	100%		Total, all varieties together	1.361	100%		6,13%		
Total, black	2	0,16%	100%	Total, black	9	0,67%	100%	350,00%	0,66%	350,00%
Pinot noir	2	0,16%	100,00%	Pinot noir	8	0,59%	88,89%	300,00%	0,47%	300,00%
Other black	0	0,00%	0,00%	Gamey noir	1	0,07%	11,11%	.	0,08%	50,00%
Total, white and other colours	1.271	99,84%	100%	Other black	0	0,00%	0,00%	.	.	.
Rivaner	592	46,50%	46,58%	Total, white and other colours	1.342	99,33%	100%	6,59%	6,58%	6,59%
Eibling	285	22,39%	22,42%	Rivaner	601	44,49%	44,78%	1,52%	0,71%	0,71%
Auxerrois	153	12,02%	12,04%	Eibling	252	18,65%	18,78%	-11,58%	-2,59%	-2,60%
Riesling	129	10,13%	10,15%	Auxerrois	157	11,62%	11,70%	2,61%	0,31%	0,31%
Pinot blanc	64	4,24%	4,25%	Riesling	156	11,55%	11,62%	20,93%	2,12%	2,12%
Pinot gris	42	3,30%	3,30%	Pinot blanc	83	6,14%	6,16%	53,70%	2,28%	2,28%
Traminer	11	0,86%	0,87%	pinot gris	82	6,07%	6,11%	95,24%	3,14%	3,15%
Muscat	1	0,08%	0,08%	Traminer	9	0,67%	0,67%	-18,18%	-0,16%	-0,16%
Sylvaner	1	0,08%	0,08%	Sylvaner	1	0,07%	0,07%	0,00%	0,00%	0,00%
Other varieties, white or unspecified	4	0,31%	0,31%	Other varieties, white or unspecified	2	0,15%	0,15%	-50,00%	-0,16%	-0,16%

Unit : ha

N.B.: The variation rate is the difference between the areas recorded during the second basic survey and:

- the area of the variety surveyed during the first basic survey (absolute)
- the total of areas surveyed during the first basic survey (relative)
- the total of areas of the same colour surveyed during the first basic survey (by colour)

TABLE 4.7

MAIN VARIETIES GROWN: CHANGES FROM ONE BASIC SURVEY TO THE NEXT			
PORTUGAL			
Basic survey		Breakdown	
Varieties	Area (ha)	100%	100%
Total, all varieties together	252.064	60%	100%
Total, black	151.403	8,06%	13,42%
Periquita	20.315	4,70%	7,83%
Baga	11.859	3,41%	5,68%
Vinhao	8.607	3,36%	5,59%
Trincadeira preta	8.463	2,95%	4,91%
Touriga francesa	7.439	2,85%	4,75%
Tinta Barroca	7.196	2,10%	3,49%
Tinta roriz	5.286	2,08%	3,46%
Tinta Carvlha	5.242	2,05%	3,41%
Mourisco	5.166	1,78%	2,97%
Borraçal	4.497	1,76%	2,93%
Bastardo	4.442	1,30%	2,17%
Rufete	3.280	1,10%	1,82%
touriga nacional	2.762	0,99%	1,65%
Moreto	2.499	0,95%	1,58%
Espadeiro	2.387	20,62%	34,32%
Other black n.d.a.	51.963	39,93%	100,00%
Total, white and other colours	100.661	9,19%	23,01%
Fernao pires	23.163	5,18%	12,96%
Malvasia (s)	13.050	2,01%	5,03%
Vital	5.065	1,74%	4,37%
Codega	4.398	1,59%	3,99%
Boal	4.014	1,24%	3,09%
Rabo de ovelha	3.115	1,22%	3,06%
Asal branco	3.081	0,96%	2,40%
Gouveio	2.414	0,95%	2,37%
Loureiro	2.384	0,93%	2,32%
Diagalves	2.333	0,92%	2,29%
Arinto	2.310	0,53%	1,33%
Bical	1.336	0,52%	1,31%
Tamarez	1.318	0,46%	1,16%
Trajadura	1.169	0,46%	1,14%
Assario branco	1.148	12,05%	30,16%
Other varieties, white or unspecified	30.363		

Unité: ha

TABLE 4.8

COMMUNITY AREA UNDER VINES
Breakdown by colour and variety

	Area (ha)		
	White grape	Black grape	Total
DEUTSCHLAND	85.465	16.563	102.028
ELLADA	46.936	27.217	74.153
ESPANA	633.563	410.005	1.043.568
FRANCE	265.045	633.647	898.692
ITALIE	373.892	460.261	834.153
LUXEMBOURG	1.342	9	1.351
PORTUGAL	100.661	151.403	252.064
Community total	1.506.904	1.699.105	3.206.009
% Community	47%	53%	100%

Source: Vitis-Eurostat database

Basic survey: Deutschland, Ellada, Espana, Luxembourg and Portugal (1989);
France (1988); Italia (1990)

5

TREND OF AREA UNDER VINES IN MEMBER STATES AS A FUNCTION OF ANNUAL MOVEMENTS
(GRUBBINGS-PLANTINGS)

TABLE 5.1

CHANGES IN AREA UNDER VINES

DEUTSCHLAND

	1979	1980	1981	1982	1983	1984	1985	1986	1987	1988
Annual surveys:										
Area under wine grapes (ha)										
Movements during the year										
+ new plantings	-	764	1,020	984	1,068	890	301	91	75	69
+ replantings	-	3,866	4,311	3,657	4,024	3,778	4,166	3,737	4,054	3,723
- grubblings	-	3,830	4,391	3,370	3,588	3,433	4,265	4,328	4,097	3,405
Total movements	-	800	940	1,271	1,504	1,235	202	500	32	387
Annual balance:	-	-	96,659	97,843	99,240	100,443	100,606	100,062	100,042	100,408
Cumulative annual balance:	-	-	-	97,930	99,347	100,475	100,645	100,106	100,094	100,429
Situation at 31 August of year in question										
Total area	-	95,719	96,572	97,736	99,208	100,404	100,562	100,010	100,021	100,384
Area in production	-	89,485	89,007	89,022	90,370	92,204	93,206	93,060	93,276	93,475
Differences between:										
Situation reported and annual balance	-	-	-0,09%	-0,11%	-0,03%	-0,04%	-0,04%	-0,05%	-0,02%	-0,02%
Situation reported and cumulative annual balance	-	-	-	-0,20%	-0,14%	-0,07%	-0,08%	-0,10%	-0,07%	-0,04%
Ratios:										
Annual rate of new plantings	-	-	1,06%	1,01%	1,08%	0,89%	0,30%	0,09%	0,07%	0,07%
Annual rate of replanting	-	-	4,46%	3,74%	4,06%	3,76%	4,14%	3,74%	4,05%	3,71%
Annual rate of grubbing	-	-	4,55%	3,45%	3,62%	3,42%	4,24%	4,33%	4,10%	3,39%
Basic survey(s):										
Area under wine grapes (ha)										
total		93,858							102,028	
in production		-							-	
Cumulative balance (with annual movements)	-	94,658	95,598	96,869	98,373	99,608	99,810	99,310	99,342	99,729
Difference between										
second basic survey and cumulative balance										2,63%

Change during the period in question:			
total movements	mean	rate for the period	mean annual rate

5,262	585
35,316	3,924
34,707	3,856
5,871	652

98,957	4,87%	0,54%
91,456		

-45

0,59%
3,97%
3,90%

8,70%	0,97%
-------	-------

N.B.: The balance is equal to the situation in the previous year corrected by the movements during the current year;
the cumulative balances take account of all previous movements

Sources: annual and basic surveys; Eurostat

-54-

CHANGES IN AREA UNDER VINES

ELLADA

1982	1983	1984	1985	1986	1987	1988	1989	1990	1991	1992
------	------	------	------	------	------	------	------	------	------	------

Annual surveys:											
Area under wine grapes (ha)											
Movements during the year											
+ new plantings
+ replantings	.	1.134	1.126	1.008	1.025	752	798	.	821	498	833
- grubblings	.	1.647	1.239	1.616	2.057	1.580	1.511	.	1.445	1.692	2.301
Total movements	.	-513	-113	-608	-1.032	-808	-713	.	-624	-1.194	-1.468

Annual balance:	.	.	89.206	89.156	84.396	86.336	81.434	.	.	69.629	68.157
-----------------	---	---	--------	--------	--------	--------	--------	---	---	--------	--------

Cumulative annual balance:	.	.	.	88.598	88.124	83.588	85.625	.	.	.	68.161
----------------------------	---	---	---	--------	--------	--------	--------	---	---	---	--------

Situation at 31 August of year in question

Total area
Area in production	.	89.319	89.764	85.428	87.146	82.147	81.721	.	70.823	69.625	65.316

Differences between:

Situation reported and annual balance	.	.	0,63%	-4,18%	3,26%	-4,85%	0,35%	.	.	-0,01%	-4,17%
Situation reported and cumulative annual balance	.	.	.	-3,58%	-1,11%	-1,72%	-4,56%	.	.	.	-4,17%

Ratios:

Annual rate of new plantings
Annual rate of replanting	.	1,27%	1,25%	1,18%	1,18%	0,92%	0,98%	.	1,16%	0,72%	1,28%
Annual rate of grubbing	.	1,84%	1,38%	1,89%	2,36%	1,90%	1,85%	.	2,04%	2,43%	3,52%

Basic survey(s):

Area under wine grapes (ha)											
total	90.140							74.147			
in production	.							.			

Cumulative balance (with annual movements)	.	89.627	89.514	88.906	87.874	87.066	86.353
--	---	--------	--------	--------	--------	--------	--------	---	---	---	---

Difference between

second basic survey and cumulative balance	.										-16,46%
--	---	--	--	--	--	--	--	--	--	--	---------

N.B.: The balance is equal to the situation in the previous year corrected by the movements during the current year;
the cumulative balances take account of all previous movements

Sources: annual and basic surveys; Eurostat

Change during the period in question:

total movements	mean	rate for the period	mean annual rate
-----------------	------	---------------------	------------------

.	.
7.995	888
15.068	1.674
-7.073	-786

.	.	.
80.143		

-2.845

.
1,11%
2,09%

-17,74% -2,96%

TABLE 5.3

CHANGES IN AREA UNDER VINES

ESPAÑA

1987	1988	1989	1990	1991
------	------	------	------	------

Change during the period in question:

total movements	mean	rate for the period	mean annual rate
-----------------	------	---------------------	------------------

.	.
60.472	12.094
202.686	40.537
-142.214	-28.443

Annual surveys:

Area under wine grapes (ha)

Movements during the year

+ new plantings
+ replantings
- grubblings

	8.798	13.430	12.811	13.292	12.141
	67.711	42.961	23.741	32.864	35.409
Total movements	-58.913	-29.531	-10.930	-19.572	-23.268

Annual balance:

Cumulative annual balance:

Situation at 31 August of year in question

Total area

Area in production

1.513.810	1.484.279	1.473.349	1.453.777	1.430.509
1.480.514	1.420.871	1.434.934	1.402.274	1.378.892

Differences between:

Situation reported and annual balance

Situation reported and cumulative annual balance

.	-2,08%	1,77%	-0,92%	-0,01%
.	.	-0,36%	0,86%	-0,95%

Ratios:

Annual rate of new plantings

Annual rate of replanting

Annual rate of grubbing

.
0,59%	0,95%	0,89%	0,95%	0,88%
4,57%	3,02%	1,65%	2,34%	2,57%

Basic survey(s):

Area under wine grapes (ha)

total

in production

1.091.316

Cumulative balance (with annual movements)

Difference between

second basic survey and cumulative balance

N.B.: The balance is equal to the situation in the previous year corrected by the movements during the current year; the cumulative balances take account of all previous movements
Sources: annual and basic surveys; Eurostat

.	.	.
1.423.497		

13.202

.
0,85%
2,85%

.	.
---	---

CHANGES IN AREA UNDER VINES

FRANCE

	1979	1980	1981	1982	1983	1984	1985	1986	1987	1988	1989	1990	1991	1992
Annual surveys:														
Area under vine grapes (ha)														
Movements during the year														
• new plantings	-	-	5.382	3.060	3.427	4.004	3.048	2.382	3.439	1.442	2.006	2.273	2.687	1.884
• replantings	-	-	32.584	17.228	17.540	19.983	16.388	13.085	17.535	18.257	19.520	32.023	18.195	17.538
• grubbing	-	-	58.795	37.655	27.206	30.684	26.108	28.378	25.055	31.581	40.191	38.335	21.071	24.825
Total movements	-	-	-20.829	-17.367	-6.239	-6.697	-7.674	-12.311	-4.081	-11.882	-18.665	-4.039	-209	-6.403
Annual balance:	-	-	-	960.636	954.127	947.700	939.956	927.718	923.637	911.755	893.090	889.050	888.841	883.438
Cumulative annual balance:	-	-	-	-	954.397	947.430	940.026	927.645	923.637	911.755	893.090	889.051	888.841	883.438
Situation at 31 August of year in question														
Total area	-	-	-	-	-	-	-	-	-	-	-	-	-	-
Area in production	-	-	978.003	960.366	954.397	947.630	940.029	927.718	923.637	911.755	893.089	889.050	888.841	883.438
Differences between:														
Situation reported and annual balance	-	-	-	-	0,03%	-0,01%	0,01%	0,00%	0,00%	0,00%	0,00%	0,00%	0,00%	0,00%
Situation reported and cumulative annual balance	-	-	-	-	0,00%	0,02%	0,00%	0,01%	0,00%	0,00%	0,00%	0,00%	0,00%	0,00%
Ratios:														
Annual rate of new plantings	-	-	0,55%	0,32%	0,36%	0,42%	0,32%	0,26%	0,37%	0,16%	0,22%	0,26%	0,30%	0,21%
Annual rate of replanting	-	-	3,33%	1,79%	1,84%	2,11%	1,64%	1,48%	1,80%	2,00%	2,19%	3,60%	2,05%	1,99%
Annual rate of grubbing	-	-	6,01%	3,92%	2,85%	3,24%	2,78%	3,06%	2,71%	3,46%	4,50%	4,31%	2,37%	2,81%
Basic survey(s):														
Area under vine grapes (ha)														
total			998.715											
in production														
Cumulative balance (with annual movements)	-	-	-	-	-	-	-	-	-	-	-	-	-	-
Difference between														
second basic survey and cumulative balance	-	-	-	-	-	-	-	-	-	-	-	-	-	-

N.B.: The balance is equal to the situation in the previous year corrected by the movements during the current year; the cumulative balances take account of all previous movements

Sources: annual and basic surveys; Eurostat

Change during the period in question:

total movements	mean	rate for the period	mean annual rate
-----------------	------	---------------------	------------------

35.014	2.918
239.474	19.956
389.884	32.490
-115.396	-9.616

-	-	-
924.829		

0
0

0,32%
2,16%
3,51%

-9,93%	-1,10%
--------	--------

TABLE 5.5

CHANGES IN AREA UNDER VINES

ITALIA

1982	1983	1984	1985	1986	1987	1988	1989	1990
------	------	------	------	------	------	------	------	------

Annual surveys:									
Area under wine grapes (ha)									
Movements during the year									
+ new plantings	.	.	7.516	3.594	2.188	2.606	2.860	780	1.098
+ replantings	.	.	13.094	6.337	8.865	5.953	6.975	8.057	7.951
- grubblings	.	.	37.046	30.043	24.094	19.677	18.791	20.331	22.522
Total movements	.	.	-16.436	-20.112	-13.041	-11.118	-8.956	-11.494	-13.473

Annual balance:	.	.	.	942.689	929.648	918.530	909.574	898.036	884.607
-----------------	---	---	---	---------	---------	---------	---------	---------	---------

Cumulative annual balance:	929.648	918.530	909.574	898.080	884.563
----------------------------	---	---	---	---	---------	---------	---------	---------	---------

Situation at 31 August of year in question									
Total area
Area in production	.	.	962.801	942.689	929.648	918.530	909.530	898.080	884.607

Differences between:									
Situation reported and annual balance	.	.	.	0,00%	0,00%	0,00%	0,00%	0,00%	0,00%
Situation reported and cumulative annual balance	0,00%	0,00%	0,00%	0,00%	0,00%

Ratios:									
Annual rate of new plantings	.	.	0,78%	0,38%	0,24%	0,28%	0,31%	0,09%	0,12%
Annual rate of replanting	.	.	1,36%	0,67%	0,95%	0,65%	0,77%	0,90%	0,90%
Annual rate of grubbing	.	.	3,85%	3,19%	2,59%	2,14%	2,07%	2,26%	2,55%

Basic survey(s):									
Area under wine grapes (ha)									
total			1.031.229					834.153	
in production			.					.	

Cumulative balance (with annual movements)
--	---	---	---	---	---	---	---	---	---

Difference between									
second basic survey and cumulative balance									.

N.B.: The balance is equal to the situation in the previous year corrected by the movements during the current year; the cumulative balances take account of all previous movements

Sources: annual and basic surveys; Eurostat

Change during the period in question:			
total movements	mean	rate for the period	mean annual rate

20.642	2.949
57.232	8.176
172.504	24.643
-69.663	-9.952

.	.	.
920.841		

44

0,32%
0,89%
2,68%

-19,11%	-2,73%
---------	--------

6

TREND OF AREA UNDER VINES IN MEMBER STATES BY REGION

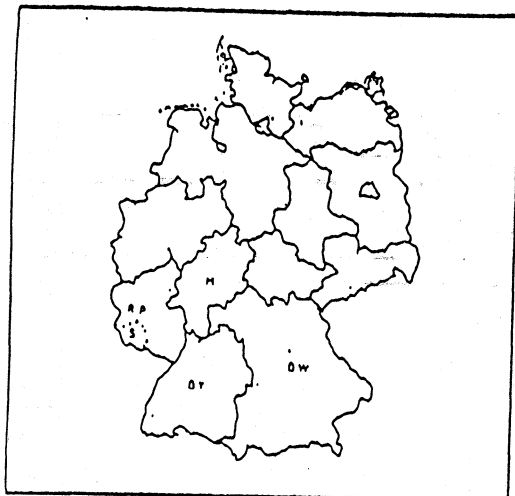

TABLE 6.1

CHANGES IN AREAS ACCORDING TO BASIC SURVEYS

DEUTSCHLAND

area under vines, all types (ha)			
Basic surveys		Annual	Relative
1979	1989	rate of	size
		variation	
(a)	(b)	$[b-a]/a/N$	$(b)/\text{Total}$

63.512	67.129	0,52%	66%
3.330	3.521	0,52%	3%
4.326	5.967	3,45%	6%
23.033	25.740	1,07%	25%

94.201	102.357	1%	100%
--------	---------	----	------

Area under wine grapes (ha)			
Basic surveys		Annual	Relative
1979	1989	rate of	size
		variation	
(a)	(b)	$[b-a]/a/N$	$(b)/\text{Total}$

63.287	66.914	0,52%	66%
3.308	3.505	0,54%	3%
4.303	5.949	3,48%	6%
22.961	25.660	1,07%	25%

93.859	102.028	1%	100%
--------	---------	----	------

RHEINLAND-PFALZ + SAAR	RP
HESSSEN	H
BAYERN (FRANKEN)	BY
BADEN-WURTEMBERG	BW

TOTAL

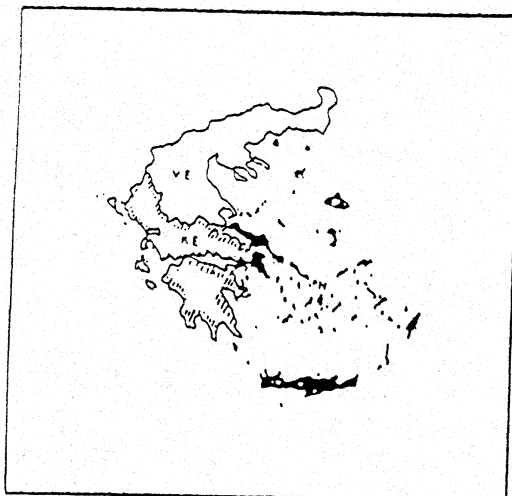

TABLE 6.2

CHANGES IN AREAS ACCORDING TO BASIC SURVEYS

ELLADA

area under vines, all types (ha)			
Basic surveys		Annual rate of variation	Relative size
1979	1989		
(a)	(b)	$[b-a]/a/N$	(b)/Total

KENTRIKI ELLAS + ATTIKI	KE
NISIA	N
VOREIA ELLADA	VE

91.919	76.867	-1,49%	56%
60.903	44.123	-2,50%	32%
20.834	16.680	-1,81%	12%

TOTAL

173.656	137.670	-1,88%	100%
---------	---------	--------	------

Area under wine grapes (ha)			
Basic surveys		Annual rate of variation	Relative size
1979	1989		
(a)	(b)	$[b-a]/a/N$	(b)/Total

55.134	47.494	-1,26%	64%
26.166	18.904	-2,52%	25%
8.840	7.749	-1,12%	10%

90.140	74.147	-1,61%	100%
--------	--------	--------	------



TABLE 6.3

TREND OF AREA UNDER VINES BY REGION

ESPAÑA

ESPAÑA 1.328.928

CASTILLA - LA MANCHA	(*)	CM	610.365
COMUNIDAD VALENCIANA	(*)	CV	114.800
EXTREMADURA	(*)	E	91.500
CASTILLA - LEON		CL	88.968
ANDALUCIA		A	84.978
CATALUNA		CT	73.608
ARAGON		AR	67.249
MURCIA	(*)	MU	65.000
RIOJA	(*)	R	32.000
GALICIA		G	26.561
MADRID	(*)	M	25.500
CANARIAS			14.548
PAIS VASCO		PV	7.064
NAVARRA		N	23.375
BALEARES		B	3.067
ASTURIAS		AS	312
CANTABRIA		C	33
CEUTA Y MELILLA		C+M	-

Relative size
45,93%
8,64%
6,89%
6,69%
6,39%
5,54%
5,06%
4,89%
2,41%
2,00%
1,92%
1,09%
0,53%
1,76%
0,23%
0,02%
0,00%
-

Source: Aggregated data based on (a) results from the vineyard register in 1991 and (b) initial 1988 estimates for provinces in the last phase of the implementation of the vineyard register

(*): Autonomous regions for which vineyard registers will be operational in 1993

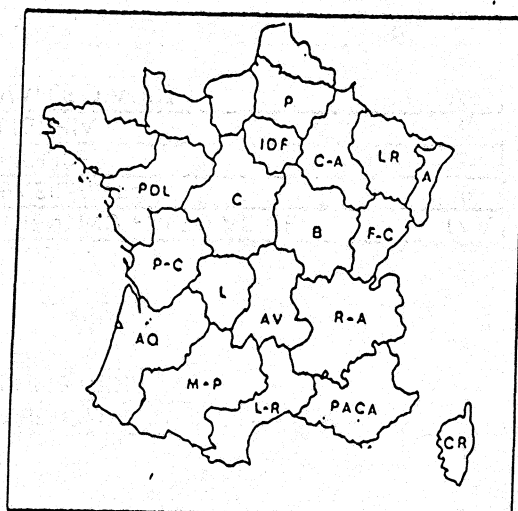

TABLE 6.4

CHANGES IN AREAS ACCORDING TO BASIC SURVEYS

FRANCE

LANGUEDOC-ROUSSILLON	L-R
AQUITAINE	AQ
PROVENCE-ALPES-COTE-D'AZUR	PACA
POITOU-CHARENTES	P-C
RHONE-ALPES	R-A
MIDI-PYRENEES	M-P
PAYS DE LA LOIRE	PDL
CHAMPAGNE-ARDENNE	C-A
BOURGOGNE	B
CENTRE	C
ALSACE	A
CORSE	CR
PICARDIE	P
FRANCHE-COMTE	F-C
AUVERGNE	AV
LORRAINE	LR
ILE DE FRANCE	IDF
LIMOUSIN	L

TOTAL

area under vines , all types (ha)			
Basic surveys		Annual rate of variation	Relative size
1979	1989		
(a)	(b)	[b-a]/N	(b)/Total

407.194	357.406	-1,22%	38,84%
130.635	134.706	0,31%	14,64%
118.936	106.071	-1,08%	11,53%
105.805	85.661	-1,90%	9,31%
53.691	53.837	0,03%	5,85%
65.265	45.479	-3,03%	4,94%
42.030	36.724	-1,26%	3,99%
22.856	26.699	1,68%	2,90%
20.930	24.475	1,69%	2,66%
24.525	20.913	-1,47%	2,27%
11.770	13.501	1,47%	1,47%
23.574	9.892	-5,80%	1,07%
1.532	2.124	3,86%	0,23%
1.499	1.672	1,15%	0,18%
1.446	1.003	-3,06%	0,11%
90	114	2,67%	0,01%
8	23	18,75%	0,00%
22	12	-4,55%	0,00%

1.031.808 920.312 -1,20% 100%

Area under wine grapes (ha)			
Basic surveys		Annual rate of variation	Relative size
1979	1989		
(a)	(b)	[b-a]/N	(b)/Total

396.365	351.704	-1,13%	39,10%
129.392	134.172	0,37%	14,92%
104.461	96.257	-0,79%	10,70%
105.567	85.584	-1,89%	9,51%
52.471	53.015	0,10%	5,89%
60.613	41.981	-3,07%	4,67%
41.974	36.622	-1,28%	4,07%
22.841	26.669	1,68%	2,96%
20.891	24.435	1,70%	2,72%
24.477	20.885	-1,47%	2,32%
11.753	13.479	1,47%	1,50%
23.331	9.750	-5,82%	1,08%
1.532	2.123	3,86%	0,24%
1.494	1.671	1,18%	0,19%
1.436	1.003	-3,02%	0,11%
90	114	2,67%	0,01%
8	23	18,75%	0,00%
22	12	-4,55%	0,00%

998.718 899.499 -1,10% 100%

-63-



TABLE 6.5

CHANGES IN AREAS ACCORDING TO BASIC SURVEYS

ITALIA

area under vines, all types (ha)			
Basic surveys		Annual	Relative
1979	1989	rate of	size
		variation	
(a)	(b)	[b-a]/N	(b)/Total

184.764	172.168	-0,76%	19%
176.870	144.161	-2,05%	16%
96.134	77.712	-2,13%	9%
87.802	68.860	-2,40%	8%
83.350	66.486	-2,25%	7%
74.254	60.792	-2,01%	7%
68.427	47.323	-3,43%	5%
69.295	47.524	-3,49%	5%
47.453	35.524	-2,79%	4%
39.591	39.283	-0,09%	4%
30.461	25.158	-1,93%	3%
30.968	25.262	-2,05%	3%
35.679	22.216	-4,19%	2%
21.959	18.415	-1,79%	2%
21.176	17.165	-2,10%	2%
38.832	13.404	-7,28%	1%
17.013	12.049	-3,24%	1%
9.365	7.208	-2,56%	1%
6.237	4.187	-3,65%	0%
879	526	-4,46%	0%

SICILIA	SC
PUGLIA	P
VENETO	V
TOSCANA	T
EMILIA ROMAGNA	E-R
PIEMONTE	PM
SARDEGNA	S
LAZIO	LZ
CAMPANIA	C
ABRUZZI	A
LOMBARDIA	LB
MARCHE	M
CALABRIA	CB
FRIULI-VENEZIA GIULIA	FVG
UMBRIA	U
TRENTINO + ALTO ADIGE	TAA
BASILICATA	B
MOLISE	M
LIGURIA	L
VALLE D'AOSTA	VA

TOTAL

1.140.509	905.423	-2,29%	100%
-----------	---------	--------	------

Area under wine grapes (ha)			
Basic surveys		Annual	Relative
1979	1989	rate of	size
		variation	
(a)	(b)	[b-a]/N	(b)/Total

163.957	151.044	-0,88%	18%
135.219	109.775	-2,09%	13%
95.415	77.435	-2,09%	9%
86.854	68.435	-2,36%	8%
82.945	66.227	-2,24%	8%
73.383	60.190	-2,00%	7%
66.337	46.156	-3,38%	6%
66.485	45.068	-3,58%	5%
44.385	35.031	-2,34%	4%
32.505	32.847	0,12%	4%
30.063	25.050	-1,85%	3%
30.817	25.012	-2,09%	3%
34.720	21.584	-4,20%	3%
21.337	17.593	-1,95%	2%
21.136	17.098	-2,12%	2%
38.628	13.348	-7,27%	2%
15.665	10.420	-3,72%	1%
9.203	7.151	-2,48%	1%
6.078	4.163	-3,50%	0%
879	526	-4,46%	0%

1.056.011	834.153	-2,33%	100%
-----------	---------	--------	------

7

TREND OF AREA UNDER VINES IN COMMUNITY REGIONS AS A FUNCTION OF ANNUAL
MOVEMENTS (GRUBBINGS - PLANTINGS)

TABLE 7.1.1

TREND OF AREA UNDER VINES BY REGION; ANNUAL SURVEYS

DEUTSCHLAND

1979	1980	1981	1982	1983	1984	1985	1986	1987	1988
------	------	------	------	------	------	------	------	------	------

BADEN-WURTEMBERG

Area under wine grapes (ha)

Movements during the year										
+ new plantings	-	0	128	122	196	246	151	67	64	41
+ replantings	-	1,127	1,486	1,213	1,590	1,215	1,233	989	1,108	968
- grubblings	-	975	1,527	988	1,289	969	1,253	1,405	888	803
Total movements	-	162	87	347	497	492	131	-349	284	206

Annual balance:	-	-	24,248	24,502	24,901	25,358	25,457	25,063	25,294	25,680
-----------------	---	---	--------	--------	--------	--------	--------	--------	--------	--------

Cumulative annual balance:	-	-	-	24,593	24,999	25,393	25,489	25,108	25,347	25,500
----------------------------	---	---	---	--------	--------	--------	--------	--------	--------	--------

Situation at 31 August of year in question

Total area	-	24,159	24,155	24,404	24,866	25,326	25,412	25,010	25,474	26,465
Area in production	-	23,459	23,758	23,582	23,758	24,264	24,426	24,137	24,013	24,197

Differences between:

Situation reported and cumulative annual balance	-	-	-	-0,77%	-0,53%	-0,26%	-0,30%	-0,39%	0,50%	-0,18%
--	---	---	---	--------	--------	--------	--------	--------	-------	--------

Change during the period in question:			
total movements	mean	rate for the period	mean annual rate

1,015	113	0,45%
10,929	1,214	4,87%
10,097	1,122	4,50%
1,847	205	0,82%

24,918	6,36%	0,60%
23,955		

-45

BAYERN

Area under wine grapes (ha)

Movements during the year										
+ new plantings	-	191	293	168	208	134	26	13	1	7
+ replantings	-	65	76	119	82	170	201	262	332	274
- grubblings	-	109	106	103	101	149	285	270	145	132
Total movements	-	147	263	184	189	155	-58	5	188	149

Annual balance:	-	-	4,713	4,896	5,085	5,241	5,182	5,187	5,375	5,523
-----------------	---	---	-------	-------	-------	-------	-------	-------	-------	-------

Cumulative annual balance:	-	-	-	4,897	5,085	5,240	5,183	5,187	5,375	5,524
----------------------------	---	---	---	-------	-------	-------	-------	-------	-------	-------

Situation at 31 August of year in question

Total area	-	4,460	4,712	4,896	5,086	5,240	5,182	5,187	5,374	5,523
Area in production	-	3,904	4,303	4,320	4,546	4,717	4,672	4,708	4,783	5,026

Differences between:

Situation reported and cumulative annual balance	-	-	-	-0,02%	0,02%	0,00%	-0,02%	0,00%	-0,02%	-0,02%
--	---	---	---	--------	-------	-------	--------	-------	--------	--------

1,041	116	2,28%
1,581	176	3,46%
1,400	158	3,07%
1,222	136	2,68%

5,072	24,11%	2,68%
4,553		

-1

TABLE 7.1.2

	1979	1980	1981	1982	1983	1984	1985	1986	1987	1988
HESSEN										
Area under wine grapes (ha)										
Movements during the year										
• new plantings	-	0	22	19	8	16	3	0	0	1
• replantings	-	145	126	113	76	129	111	104	139	124
• grubblings	-	151	142	121	79	138	116	100	143	161
Total movements	-	-6	6	11	5	7	2	4	-4	-36
Annual balance:	-	-	3.308	3.319	3.324	3.331	3.329	3.333	3.329	3.293
Cumulative annual balance:	-	-	-	3.319	3.324	3.331	3.329	3.333	3.329	3.293
Situation at 31 August of year in question										
Total area	-	3.302	3.308	3.319	3.324	3.331	3.329	3.333	3.329	3.293
Area in production	-	3.004	2.998	3.015	3.039	3.108	3.102	3.070	3.115	3.086
Differences between:										
Situation reported and cumulative annual balance	-	-	-	0,00%	0,00%	0,00%	0,00%	0,00%	0,00%	0,00%
RHEINLAND-PFALZ										
Area under wine grapes (ha)										
Movements during the year										
• new plantings	-	573	577	675	656	494	121	11	10	20
• replantings	-	2.529	2.623	2.212	2.276	2.264	2.621	2.382	2.475	2.357
• grubblings	-	2.595	2.616	2.158	2.119	2.177	2.611	2.553	2.921	2.309
Total movements	-	507	584	729	813	581	131	-160	-436	68
Annual balance:	-	-	64.392	65.126	65.930	66.513	66.638	66.479	66.044	66.112
Cumulative annual balance:	-	-	-	65.121	65.939	66.511	66.644	66.478	66.043	66.112
Situation at 31 August of year in question										
Total area	-	63.808	64.397	65.117	65.932	66.507	66.639	66.480	66.044	66.113
Area in production	-	59.118	57.948	58.105	59.027	60.118	60.826	61.145	61.365	61.166
Differences between:										
Situation reported and annual balance	-	-	-	-0,01%	-0,01%	-0,01%	-0,01%	0,00%	0,00%	0,00%
Situation reported and cumulative annual balance	-	-	-	-0,01%	-0,01%	-0,01%	-0,01%	0,00%	0,00%	0,00%

Change during the period in question:			
total movements	mean	rate for the period	mean annual rate

69	8	0,23%
1.067	119	3,57%
1.151	128	3,85%
-15	-2	-0,05%

3.319	-0,27%	-0,03%
3.060		

0

3.137	349	0,53%
21.739	2.415	3,68%
22.059	2.451	3,73%
2.817	313	0,48%

65.671	3,61%	0,40%
56.535		

1

TABLE 7.2

TREND OF AREA UNDER VINES BY REGION; ANNUAL SURVEYS

ELLADA

1983	1984	1985	1986	1987	1988
------	------	------	------	------	------

KENTRIKI ELLADA

Area under wine grapes (ha)						
Movements during the year						
• new plantings	-	-	-	-	-	-
• replantings	592	752	601	803	507	557
• grubblings	253	233	517	447	453	572
Total movements	338	619	84	356	64	-16

Annual balance: - 54.282 63.715 52.539 52.146 60.969

Cumulative annual balance: - - 54.366 54.071 52.593 52.131

Situation at 31 August of year in question						
Total area	-	-	-	-	-	-
Area in production	53.763	53.631	52.183	52.092	50.984	51.264

Differences between:						
Situation reported and cumulative annual balance						
	-	-	-4.02%	-3.66%	-3.06%	-1.66%

Change during the period in question:			
total movements	mean	rate for the period	mean annual rate
-	-	-	-
3.812	635	-	1.21%
2.475	413	-	0.79%
1.337	223	-	0.43%

-	-
3.812	635
2.475	413
1.337	223

-
1.21%
0.79%
0.43%

52.320

NISIA

Area under wine grapes (ha)						
Movements during the year						
• new plantings	-	-	-	-	-	-
• replantings	420	244	221	178	115	128
• grubblings	253	233	517	447	453	572
Total movements	167	11	-296	-269	-338	-444

Annual balance: - 25.211 25.640 22.921 23.323 20.336

Cumulative annual balance: - - 24.915 25.371 22.583 22.879

Situation at 31 August of year in question						
Total area	-	-	-	-	-	-
Area in production	25.200	25.936	23.190	23.661	20.780	20.651

Differences between:						
Situation reported and cumulative annual balance						
	-	-	-6.92%	-6.74%	-7.98%	-9.74%

-	-
1.306	218
2.475	413
-1.169	-195

-
0.42%
0.79%
-0.37%

52.320

VOREIA ELLADA

Area under wine grapes (ha)						
Movements during the year						
• new plantings	-	-	-	-	-	-
• replantings	122	13	186	44	130	113
• grubblings	110	171	220	498	203	187
Total movements	12	-158	-34	-454	-73	-74

Annual balance: - 10.198 10.163 9.601 11.320 10.309

Cumulative annual balance: - - 10.164 9.709 9.528 11.246

Situation at 31 August of year in question						
Total area	-	-	-	-	-	-
Area in production	10.356	10.197	10.055	11.393	10.383	9.806

Differences between:						
Situation reported and cumulative annual balance						
	-	-	-1.07%	17.34%	8.97%	-12.80%

-	-
608	101
1.389	232
-781	-130

-
0.19%
0.44%
-0.25%

52.320

TABLE 7.3.1

TREND OF AREA UNDER VINES BY REGION; ANNUAL SURVEYS

FRANCE

Change during the period in question:			
total movements	mean	rate for the period	mean annual rate

ALSACE

Area under wine grapes (ha)

Movements during the year	1981	1982	1983	1984	1985	1986	1987	1988	1989	1990	1991	1992
• new plantings	481	188	143	177	87	84	114	61	20	30	89	48
• replantings	459	298	271	301	230	244	316	304	290	477	278	395
• grubblings	565	361	266	259	265	188	243	267	219	266	259	267
Total movements	375	125	144	219	52	140	187	98	91	241	108	176

1.522	127	0,97%
3.863	322	2,47%
3.425	285	2,19%
1.960	163	1,25%

Annual balance:	-	12.343	12.491	12.710	12.762	12.902	12.989	13.087	13.898	13.959	13.527	13.703
-----------------	---	--------	--------	--------	--------	--------	--------	--------	--------	--------	--------	--------

Cumulative annual balance:	-	-	12.491	12.710	12.762	12.902	13.089	13.087	13.178	14.139	14.067	13.703
----------------------------	---	---	--------	--------	--------	--------	--------	--------	--------	--------	--------	--------

Situation at 31 August of year in question												
Total area	-	-	-	-	-	-	-	-	-	-	-	-
Area in production	12.218	12.343	12.491	12.710	12.762	12.802	12.989	13.807	13.718	13.419	13.527	13.703

-	-	-
13.041	-	-

Differences between:												
Situation reported and cumulative annual balance	-	-	0,00%	0,00%	0,00%	-0,78%	-0,76%	5,50%	4,10%	-5,09%	-3,84%	0,00%

0

AQUITAINE

Area under wine grapes (ha)

Movements during the year	1981	1982	1983	1984	1985	1986	1987	1988	1989	1990	1991	1992
• new plantings	1.513	858	903	1.284	855	747	1.273	443	573	841	903	415
• replantings	5.905	2.721	2.567	3.553	2.631	2.959	4.615	3.181	3.114	6.273	2.761	2.576
• grubblings	8.778	3.870	2.892	3.180	2.700	3.999	3.442	3.171	2.816	3.165	2.181	2.092
Total movements	1.360	291	578	1.857	786	293	2.446	453	871	3.949	1.483	899

10.608	884	0,66%
42.856	3.571	2,68%
42.286	3.524	2,65%
11.178	932	0,70%

Annual balance:	-	127.742	128.320	129.977	130.763	130.470	133.516	133.969	134.840	138.789	140.272	141.171
-----------------	---	---------	---------	---------	---------	---------	---------	---------	---------	---------	---------	---------

Cumulative annual balance:	-	-	128.320	129.977	130.763	130.470	132.916	133.969	134.840	138.789	140.272	141.171
----------------------------	---	---	---------	---------	---------	---------	---------	---------	---------	---------	---------	---------

Situation at 31 August of year in question												
Total area	-	-	-	-	-	-	-	-	-	-	-	-
Area in production	128.033	127.742	128.320	129.977	130.763	131.070	133.516	133.969	134.840	138.789	140.272	141.171

-	-	-
133.205	-	-

Differences between:												
Situation reported and cumulative annual balance	-	-	0,00%	0,00%	0,00%	0,46%	0,45%	0,00%	0,00%	0,00%	0,00%	0,00%

0

TABLE 7.3.2

	1981	1982	1983	1984	1985	1986	1987	1988	1989	1990	1991	1992
--	------	------	------	------	------	------	------	------	------	------	------	------

AUVERGNE

Area under wine grapes (ha)

Movements during the year												
• new plantings	13	13	4	0	1	0	3	0	2	4	2	4
• replantings	22	24	19	7	10	8	3	23	34	27	30	21
• grubblings	92	60	48	38	30	26	28	40	28	33	27	24
Total movements	-57	-23	-25	-31	-19	-18	-22	-17	8	-2	5	1

Annual balance:	-	1,356	1,331	1,300	1,281	1,263	1,241	1,224	1,232	1,230	1,235	1,236
-----------------	---	-------	-------	-------	-------	-------	-------	-------	-------	-------	-------	-------

Cumulative annual balance:	-	-	1,331	1,300	1,281	1,263	1,241	1,224	1,232	1,230	1,235	1,236
----------------------------	---	---	-------	-------	-------	-------	-------	-------	-------	-------	-------	-------

Situation at 31 August of year in question												
Total area	-	-	-	-	-	-	-	-	-	-	-	-
Area in production	1,379	1,356	1,331	1,300	1,281	1,263	1,241	1,224	1,232	1,230	1,235	1,236

Differences between:												
Situation reported and cumulative annual balance	-	-	0,00%	0,00%	0,00%	0,00%	0,00%	0,00%	0,00%	0,00%	0,00%	0,00%

Change during the period in question:			
total movements	mean	rate for the period	mean annual rate

46	4	0,30%
228	19	1,49%
474	40	3,10%
-200	-17	-1,31%

-	-	-
1,276		

0

BOURGOGNE

Area under wine grapes (ha)

Movements during the year												
• new plantings	842	357	317	281	295	284	495	136	358	209	515	381
• replantings	643	288	278	267	253	385	538	473	625	1,033	409	517
• grubblings	713	386	297	275	346	479	348	381	297	380	260	254
Total movements	-772	-259	-298	-273	-202	-190	-685	-228	-686	-862	-664	-644

Annual balance:	-	21,921	22,219	22,492	22,605	22,875	23,560	23,878	24,474	25,336	26,000	26,644
-----------------	---	--------	--------	--------	--------	--------	--------	--------	--------	--------	--------	--------

Cumulative annual balance:	-	-	22,219	22,492	22,694	22,795	23,560	23,788	24,564	25,336	26,000	26,644
----------------------------	---	---	--------	--------	--------	--------	--------	--------	--------	--------	--------	--------

Situation at 31 August of year in question												
Total area	-	-	-	-	-	-	-	-	-	-	-	-
Area in production	21,662	21,921	22,219	22,403	22,685	22,875	23,650	23,788	24,474	25,336	26,000	26,050

Differences between:												
Situation reported and cumulative annual balance	-	-	0,00%	-0,40%	-0,04%	0,35%	0,38%	0,00%	-0,37%	0,00%	0,00%	-2,23%

4,470	373	1,58%
5,709	476	2,02%
4,416	368	1,56%
5,763	480	2,04%

-	-	-
23,589		

-594

TABLE 7.3.3

1981	1982	1983	1984	1985	1986	1987	1988	1989	1990	1991	1992
------	------	------	------	------	------	------	------	------	------	------	------

CENTRE

Area under wine grapes (ha)

Movements during the year												
• new plantings	349	199	198	194	115	111	121	46	110	24	146	37
• replantings	941	438	473	377	239	279	361	547	819	896	647	745
• grubblings	2,312	723	651	702	553	540	619	1,098	1,016	949	592	566
Total movements	-1,022	-86	20	-131	-199	-150	-137	-505	-87	-29	201	216

Annual balance:	-	23,369	23,389	23,258	23,059	22,913	22,776	22,271	22,184	22,155	22,356	22,572
-----------------	---	--------	--------	--------	--------	--------	--------	--------	--------	--------	--------	--------

Cumulative annual balance:	-	-	23,389	23,258	23,059	22,909	22,776	22,271	22,184	22,155	22,356	22,572
----------------------------	---	---	--------	--------	--------	--------	--------	--------	--------	--------	--------	--------

Situation at 31 August of year in question												
Total area												
Area in production	23,455	23,369	23,389	23,258	23,063	22,913	22,776	22,271	22,184	22,155	22,356	22,572

Differences between:												
Situation reported and cumulative annual balance	-	-	0,00%	0,00%	0,02%	0,02%	0,00%	0,00%	0,00%	0,00%	0,00%	0,00%

Change during the period in question:			
total movements	mean	rate for the period	mean annual rate

1.850	138	0,60%
6.762	564	2,47%
10.321	860	3,77%
-1.909	-159	-0,70%

-	-	-
22.813		

0

CHAMPAGNE

Area under wine grapes (ha)

Movements during the year												
• new plantings	221	374	679	362	590	331	479	49	423	401	272	239
• replantings	724	308	662	392	416	696	909	530	426	993	563	400
• grubblings	860	527	469	298	650	844	635	534	408	870	562	451
Total movements	85	155	872	456	356	183	753	45	441	524	273	188

Annual balance:	-	23,082	23,954	24,410	24,766	24,948	25,701	25,746	26,187	26,711	26,984	27,172
-----------------	---	--------	--------	--------	--------	--------	--------	--------	--------	--------	--------	--------

Cumulative annual balance:	-	-	23,954	24,410	24,766	24,949	25,701	25,746	26,187	26,711	26,984	27,172
----------------------------	---	---	--------	--------	--------	--------	--------	--------	--------	--------	--------	--------

Situation at 31 August of year in question												
Total area												
Area in production	22,927	23,082	23,954	24,410	24,765	24,948	25,701	25,746	26,187	26,711	26,984	27,163

Differences between:												
Situation reported and cumulative annual balance	-	-	0,00%	0,00%	0,00%	0,00%	0,00%	0,00%	0,00%	0,00%	0,00%	-0,03%

4.420	368	1,46%
7.019	585	2,32%
7.108	592	2,35%
4.331	361	1,43%

-	-	-
25.215		

-9

-71-

TABLE 7.3.4

1981	1982	1983	1984	1985	1986	1987	1988	1989	1990	1991	1992
------	------	------	------	------	------	------	------	------	------	------	------

CORSE

Area under wine grapes (ha)

Movements during the year

- new plantings
- replantings
- grubblings

0	18	29	0	1	0	0	5	1	1	1	21
48	26	228	170	74	34	18	282	249	476	609	452
1.050	3.810	953	1.084	1.299	2.962	992	1.085	1.298	743	833	630

Total movements	-1.002	-3.766	-698	-914	-1.224	-2.928	-874	-798	-1.048	-266	-223	-157
-----------------	--------	--------	------	------	--------	--------	------	------	--------	------	------	------

Annual balance:	-	18.563	17.867	16.953	15.729	12.801	11.827	11.029	9.981	9.715	9.492	9.335
-----------------	---	--------	--------	--------	--------	--------	--------	--------	-------	-------	-------	-------

Cumulative annual balance:	-	-	17.867	16.953	15.729	12.801	11.827	11.029	9.981	9.715	9.492	9.335
----------------------------	---	---	--------	--------	--------	--------	--------	--------	-------	-------	-------	-------

Situation at 31 August of year in question

Total Area

Area in production

-	-	-	-	-	-	-	-	-	-	-	-	-
22.329	18.563	17.867	16.953	15.729	12.801	11.827	11.029	9.981	9.715	9.492	9.335	

Differences between:

Situation reported and cumulative annual balance

-	-	0,00%	0,00%	0,00%	0,00%	0,00%	0,00%	0,00%	0,00%	0,00%	0,00%	0,00%
---	---	-------	-------	-------	-------	-------	-------	-------	-------	-------	-------	-------

Change during the period in question:

total movements	mean	rate for the period	mean annual rate
-----------------	------	---------------------	------------------

77	6		0,05%
2.666	222		1,81%
16.739	1.395		10,11%
-13.996	-1.166		-8,45%

-	-	-
13.802		

0

FRANCHE-COMTE

Area under wine grapes (ha)

Movements during the year

- new plantings
- replantings
- grubblings

105	39	26	33	28	14	11	8	17	8	23	38
24	8	7	10	19	16	19	23	38	54	36	34
38	20	8	20	15	37	15	32	28	25	20	18

Total movements	91	27	25	23	32	-7	15	-1	27	37	-39	54
-----------------	----	----	----	----	----	----	----	----	----	----	-----	----

Annual balance:	-	1.612	1.637	1.660	1.692	1.675	1.690	1.689	1.716	1.753	1.792	1.846
-----------------	---	-------	-------	-------	-------	-------	-------	-------	-------	-------	-------	-------

Cumulative annual balance:	-	-	1.637	1.660	1.692	1.685	1.690	1.689	1.716	1.753	1.792	1.846
----------------------------	---	---	-------	-------	-------	-------	-------	-------	-------	-------	-------	-------

Situation at 31 August of year in question

Total Area

Area in production

-	-	-	-	-	-	-	-	-	-	-	-	-
1.585	1.612	1.637	1.660	1.682	1.675	1.690	1.689	1.716	1.753	1.792	1.846	

Differences between:

Situation reported and cumulative annual balance

-	-	0,00%	0,00%	-0,59%	-0,59%	0,00%	0,00%	0,00%	0,00%	0,00%	0,00%	0,00%
---	---	-------	-------	--------	--------	-------	-------	-------	-------	-------	-------	-------

350	29	1,72%
288	24	1,42%
276	23	1,36%
362	30	1,78%

-79-

-	-	-
1.695		

0

TABLE 7.3.5

1981	1982	1983	1984	1985	1986	1987	1988	1989	1990	1991	1992
------	------	------	------	------	------	------	------	------	------	------	------

LANGUEDOC-ROUSSILLON

Area under wine grapes (ha)

Movements during the year												
• new plantings	433	367	396	579	344	274	329	277	128	304	159	148
• replantings	12.122	7.436	7.362	8.547	6.390	5.396	5.804	6.910	7.066	11.416	6.848	6.793
• grubblings	18.051	13.588	10.526	13.840	10.326	12.412	10.759	14.412	21.996	20.785	10.614	14.114
Total movements	-5.496	-5.785	-2.768	-4.714	-3.592	-6.742	-4.626	-7.225	-14.802	-9.085	-3.607	-7.173

Annual balance:	-	385.084	382.316	377.602	374.010	367.268	362.642	355.418	340.615	331.550	327.943	320.768
-----------------	---	---------	---------	---------	---------	---------	---------	---------	---------	---------	---------	---------

Cumulative annual balance:	-	-	382.316	377.602	374.010	367.268	362.642	355.417	340.616	331.550	327.943	320.770
----------------------------	---	---	---------	---------	---------	---------	---------	---------	---------	---------	---------	---------

Situation at 31 August of year in question												
Total area												
Area in production	390.869	385.084	382.316	377.602	374.010	367.268	362.643	355.417	340.615	331.550	327.941	320.768

Differences between:												
Situation reported and cumulative annual balance	-	-	0,00%	0,00%	0,00%	0,00%	0,00%	0,00%	0,00%	0,00%	0,00%	0,00%

Change during the period in question:			
total movements	mean	rate for the period	mean annual rate

3.738	312	0,09%
92.090	7.674	2,13%
171.423	14.285	3,97%
-75.595	-6.300	-1,75%

-	-	-
359.674		

MIDI-PYRENEES

Area under wine grapes (ha)

Movements during the year												
• new plantings	167	99	124	159	40	47	52	52	33	54	110	112
• replantings	1.604	1.045	986	1.172	638	728	1.340	1.340	1.451	2.037	1.793	1.248
• grubblings	7.921	4.146	2.521	2.621	2.121	2.732	2.233	2.233	3.588	2.637	1.313	1.380
Total movements	-6.150	-3.002	-1.411	-1.290	-1.443	-1.957	-841	-841	-2.104	-546	590	-20

Annual balance:	-	51.462	50.051	48.761	47.318	45.361	44.520	43.683	41.579	41.033	41.623	41.603
-----------------	---	--------	--------	--------	--------	--------	--------	--------	--------	--------	--------	--------

Cumulative annual balance:	-	-	50.051	48.761	47.318	45.361	44.520	43.679	41.579	41.033	41.623	41.603
----------------------------	---	---	--------	--------	--------	--------	--------	--------	--------	--------	--------	--------

Situation at 31 August of year in question												
Total area												
Area in production	54.464	51.462	50.051	48.761	47.318	45.361	44.524	43.683	41.579	41.033	41.623	41.603

Differences between:												
Situation reported and cumulative annual balance	-	-	0,00%	0,00%	0,00%	0,00%	0,01%	0,01%	0,00%	0,00%	0,00%	0,00%

1.049	87	0,19%
15.382	1.282	2,79%
35.446	2.954	6,43%
-19.015	-1.585	-3,45%

-	-	-
45.955		

0

-73-

TABLE 7.3.6

1981	1982	1983	1984	1985	1986	1987	1988	1989	1990	1991	1992
------	------	------	------	------	------	------	------	------	------	------	------

POITOU-CHARENTES

Area under wine grapes (ha)											
Movements during the year											
• new plantings	2	2	3	6	0	2	1	0	0	5	10
• replantings	2.711	1.410	1.166	931	1.292	86	1.236	1.207	1.448	2.787	101
• grubblings	6.098	4.393	4.342	3.489	2.848	287	2.354	3.146	2.806	2.569	1.997
Total movements	-3.385	-2.981	-3.173	-2.552	-1.556	-199	-1.117	-1.939	-1.358	223	-108

Annual balance:	-	99.355	96.182	93.630	92.079	91.880	90.763	88.824	87.466	87.689	87.581	85.708
-----------------	---	--------	--------	--------	--------	--------	--------	--------	--------	--------	--------	--------

Cumulative annual balance:	-	-	96.182	93.630	92.074	91.880	90.763	88.824	87.466	87.689	87.581	85.708
----------------------------	---	---	--------	--------	--------	--------	--------	--------	--------	--------	--------	--------

Situation at 31 August of year in question												
Total area
Area in production	102.336	99.355	96.182	93.635	92.079	91.880	90.763	88.824	87.466	87.689	87.581	87.508

Differences between:												
Situation reported and cumulative annual balance	-	-	0,00%	0,01%	0,01%	0,00%	0,00%	0,00%	0,00%	0,00%	0,00%	2,10%

Change during the period in question:			
total movements	mean	rate for the period	mean annual rate

33	3
14.489	1.207
34.540	2.878
-20.018	-1.668

0,00%
1,31%
3,12%
-1,81%

-	-	-
92.108		

1.800

PICARDIE

Area under wine grapes (ha)												
Movements during the year												
• new plantings	41	88	122	108	72	30	100	10	99	64	47	73
• replantings	44	22	26	15	14	17	130	29	32	55	35	30
• grubblings	35	31	16	12	22	42	36	22	24	36	28	31
Total movements	50	79	132	111	64	5	194	17	107	83	54	72

Annual balance:	-	1.661	1.793	1.904	1.968	1.973	2.167	2.184	2.291	2.374	2.428	2.500
-----------------	---	-------	-------	-------	-------	-------	-------	-------	-------	-------	-------	-------

Cumulative annual balance:	-	-	1.793	1.904	1.968	1.973	2.167	2.184	2.291	2.374	2.428	2.500
----------------------------	---	---	-------	-------	-------	-------	-------	-------	-------	-------	-------	-------

Situation at 31 August of year in question											
Total Area
Area in production	1.582	1.661	1.793	1.904	1.968	1.973	2.167	2.184	2.291	2.374	2.428
	2.500										

Differences between:												
Situation reported and cumulative annual balance	-	-	0,00%	0,00%	0,00%	0,00%	0,00%	0,00%	0,00%	0,00%	0,00%	0,00%

854	71
449	37
335	28
968	81

3,44%
1,81%
1,35%
3,90%

-	-	-
2.069		

0

-b7-

TABLE 7.3.7

1981	1982	1983	1984	1985	1986	1987	1988	1989	1990	1991	1992
------	------	------	------	------	------	------	------	------	------	------	------

PAYS DE LA LOIRE

Area under wine grapes (ha)

Movements during the year												
• new plantings	119	46	94	69	61	57	62	31	48	28	81	115
• replantings	1.665	762	929	774	833	591	674	710	1.606	1.280	1.477	1.551
• grubblings	4.021	1.345	1.018	1.031	1.058	850	1.005	1.115	1.924	1.187	1.222	1.041
Total movements	-2.237	-537	7	-188	-184	-202	-269	-374	-270	121	336	625

Annual balance:	-	39.200	39.207	39.019	38.855	38.653	38.384	38.010	37.740	37.860	38.196	38.821
-----------------	---	--------	--------	--------	--------	--------	--------	--------	--------	--------	--------	--------

Cumulative annual balance:	-	-	39.207	39.019	38.855	38.653	38.384	38.010	37.740	37.861	38.196	38.821
----------------------------	---	---	--------	--------	--------	--------	--------	--------	--------	--------	--------	--------

Situation at 31 August of year in question												
Total area												
Area in production	39.737	39.200	39.207	39.019	38.855	38.653	38.384	38.010	37.739	37.860	38.196	38.821

Differences between:												
Situation reported and cumulative annual balance	-	-	0,00%	0,00%	0,00%	0,00%	0,00%	0,00%	0,00%	0,00%	0,00%	0,00%

Change during the period in question:			
total movements	mean	rate for the period	mean annual rate

811	68	0,17%
12.852	1.071	2,77%
16.815	1.401	3,63%
-3.152	-263	-0,68%

38.640

0

PACA

Area under wine grapes (ha)

Movements during the year												
• new plantings	402	150	142	354	241	178	172	180	100	93	134	99
• replantings	4.103	1.664	1.837	2.573	2.591	1.474	1.593	1.904	1.477	1.844	1.716	1.713
• grubblings	6.056	3.295	2.389	3.010	3.058	2.653	2.558	3.205	2.627	3.667	2.172	3.026
Total movements	-1.551	-1.481	-410	-83	-226	-1.001	-793	-1.121	-1.050	-1.730	-322	-1.214

Annual balance:	-	101.429	101.019	101.036	100.725	98.724	97.931	96.810	95.760	94.030	94.708	93.494
-----------------	---	---------	---------	---------	---------	--------	--------	--------	--------	--------	--------	--------

Cumulative annual balance:	-	-	101.019	100.936	100.810	99.724	97.931	96.810	95.760	94.030	93.708	93.494
----------------------------	---	---	---------	---------	---------	--------	--------	--------	--------	--------	--------	--------

Situation at 31 August of year in question												
Total area												
Area in production	102.910	101.429	101.119	100.951	99.725	98.724	97.931	96.810	95.760	95.030	94.708	93.497

Differences between:												
Situation reported and cumulative annual balance	-	-	0,10%	0,01%	-1,08%	-1,00%	0,00%	0,00%	0,00%	1,06%	1,07%	0,00%

2.245	187	0,19%
24.489	2.041	2,08%
37.716	3.143	3,20%
-10.982	-915	-0,93%

98.216

3

-75-

TABLE 7.3.8

1981	1982	1983	1984	1985	1986	1987	1988	1989	1990	1991	1992
------	------	------	------	------	------	------	------	------	------	------	------

RHONE-ALPES

Area under wine grapes (ha)

Movements during the year												
• new plantings	689	261	242	394	317	222	252	142	93	202	182	138
• replantings	1.438	776	726	892	754	770	817	791	840	1.371	891	937
• grubbing	2.198	1.095	810	823	816	824	659	838	1.111	1.021	776	731
Total movements	-71	-58	158	463	255	168	410	95	-178	552	297	344

Annual balance:	-	52.336	52.494	52.957	53.211	53.379	53.789	53.884	53.706	54.258	54.555	54.899
-----------------	---	--------	--------	--------	--------	--------	--------	--------	--------	--------	--------	--------

Cumulative annual balance:	-	-	52.494	52.957	53.212	53.379	53.789	53.884	53.706	54.258	54.555	54.899
----------------------------	---	---	--------	--------	--------	--------	--------	--------	--------	--------	--------	--------

Situation at 31 August of year in question												
Total area	-	-	-	-	-	-	-	-	-	-	-	-
Area in production	52.394	52.336	52.494	52.956	53.211	53.379	53.789	53.884	53.706	54.258	54.555	54.899

Differences between:												
Situation reported and cumulative annual balance	-	-	0,00%	0,00%	0,00%	0,00%	0,00%	0,00%	0,00%	0,00%	0,00%	0,00%

c:\excel\esta\v3\reggr3b.xls

Change during the period in question:			
total movements	mean	rate for the period	mean annual rate

3.134	261	0,49%
11.003	917	1,71%
11.702	975	1,82%
2.435	203	0,38%

-	-	-
53.488		

0

TABLE 7.4.1

TREND OF AREA UNDER VINES BY REGION; ANNUAL SURVEYS

ITALIA

1984 1985 1986 1987 1988 1989 1990

Change during the period in question:
total movements mean rate for the period mean annual rate

ABBRUZZI

Area under wine grapes (ha)							
Movements during the year							
• new plantings	177	28	20	31	16	44	72
• replantings	283	164	187	161	178	556	183
• grubblings	329	153	243	155	178	317	349
Total movements	789	345	450	347	372	917	804

388	65	0.2%
1.712	245	0.8%
1.724	246	0.8%
187	27	0.1%

Annual balance:	-	29.607	29.571	29.608	29.624	29.907	29.813
Cumulative annual balance:	-	-	29.571	29.608	29.624	29.907	29.813

Situation at 31 August of year in question							
Total area							
Area in production	29.568	29.607	29.571	29.608	29.624	29.907	29.813

29.671		
--------	--	--

Differences between:							
Situation reported and cumulative annual balance	-	-	0.0%	0.0%	0.0%	0.0%	0.0%

0

BASILICATA

Area under wine grapes (ha)							
Movements during the year							
• new plantings	506	0	0	0	0	0	0
• replantings	45	0	0	0	0	0	0
• grubblings	101	161	292	209	12	337	235
Total movements	652	161	292	209	12	337	235

506	72	0.5%
45	6	0.0%
1.347	192	1.3%
224	32	-0.2%

Annual balance:	-	15.210	14.918	14.709	14.697	14.360	14.125
Cumulative annual balance:	-	-	14.918	14.709	14.697	14.360	14.125

Situation at 31 August of year in question							
Total area							
Area in production	15.371	15.210	14.918	14.709	14.697	14.360	14.125

14.770		
--------	--	--

Differences between:							
Situation reported and cumulative annual balance	-	-	0.0%	0.0%	0.0%	0.0%	0.0%

0

CAMPANIA

Area under wine grapes (ha)							
Movements during the year							
• new plantings	33	30	12	25	4	17	8
• replantings	60	7	10	0	4	140	20
• grubblings	441	426	397	285	716	554	473
Total movements	534	463	419	310	724	711	501

129	18	0.0%
241	34	0.1%
3.292	470	1.1%
2.080	297	-0.7%

Annual balance:	-	41.775	41.400	41.140	40.432	40.035	39.590
Cumulative annual balance:	-	-	41.400	41.140	40.432	40.035	39.590

Situation at 31 August of year in question							
Total area							
Area in production	42.164	41.775	41.400	41.140	40.432	40.035	39.590

40.934		
--------	--	--

Differences between:							
Situation reported and cumulative annual balance	-	-	0.0%	0.0%	0.0%	0.0%	0.0%

0

CALABRIA

Area under wine grapes (ha)							
Movements during the year							
• new plantings	264	54	70	0	0	0	0
• replantings	139	90	50	8	0	0	0
• grubblings	3.255	928	831	1.150	1.017	727	495
Total movements	3.658	1.072	951	1.158	1.017	727	495

388	55	0.2%
287	41	0.1%
8.403	1.200	4.4%
6.508	929	-3.4%

Annual balance:	-	29.237	28.526	27.384	26.367	25.640	25.145
Cumulative annual balance:	-	-	28.526	27.384	26.367	25.640	25.145

Situation at 31 August of year in question							
Total area							
Area in production	30.021	29.237	28.526	27.384	26.367	25.640	25.145

27.474		
--------	--	--

Differences between:							
Situation reported and cumulative annual balance	-	-	0.0%	0.0%	0.0%	0.0%	0.0%

0

TABLE 7.4.2

EMILIA ROMAGNA

Area under wine grapes (ha)

Movements during the year							
• new plantings	812	1.015	376	332	226	193	219
• replantings	1.268	652	2.259	1.202	663	642	803
• grubblings	2.491	10.301	3.175	4.862	2.301	1.593	2.224
Total movements	-411	-8.634	-640	-3.328	-1.412	-868	-1.202

3.173	453
7.389	1.056
26.947	3.650
-14.326	-2.046

0,7%
1,6%
5,6%
-3,0%

Annual balance:	-	70.973	70.433	67.105	65.693	64.835	63.633
Cumulative annual balance:	-	-	70.433	67.105	65.693	64.835	63.633

Situation at 31 August of year in question							
Total area	-	-	-	-	-	-	-
Area in production	79.607	70.973	70.433	67.105	65.693	64.835	63.633

68.897	-	-
--------	---	---

Differences between:							
Situation reported and cumulative annual balance	-	-	0,0%	0,0%	0,0%	0,0%	0,0%

0

FRIULI-VENEZIA GIULIA

Area under wine grapes (ha)

Movements during the year							
• new plantings	373	2	6	77	197	95	226
• replantings	306	189	409	428	413	885	454
• grubblings	726	420	759	492	804	857	663
Total movements	-47	-229	-344	-13	-194	-123	-17

976	139
3.084	441
4.721	674
-801	-114

0,7%
2,2%
3,4%
-0,6%

Annual balance:	-	19.905	19.561	19.574	19.380	19.503	19.520
Cumulative annual balance:	-	-	19.561	19.574	19.380	19.503	19.520

Situation at 31 August of year in question							
Total area	-	-	-	-	-	-	-
Area in production	20.134	19.905	19.561	19.574	19.380	19.503	19.520

19.654	-	-
--------	---	---

Differences between:							
Situation reported and cumulative annual balance	-	-	0,0%	0,0%	0,0%	0,0%	0,0%

0

LAZIO

Area under wine grapes (ha)

Movements during the year							
• new plantings	158	70	444	83	7	50	2
• replantings	897	627	0	593	138	795	26
• grubblings	2.077	2.825	2.043	1.401	1.112	1.746	1.056
Total movements	-1.022	-2.128	-1.599	-725	-967	-901	-1.028

814	116
3.076	439
12.260	1.751
-6.441	-920

0,2%
0,8%
3,0%
-1,6%

Annual balance:	-	60.238	58.639	57.914	56.947	56.046	55.018
Cumulative annual balance:	-	-	58.639	57.914	56.947	56.046	55.018

Situation at 31 August of year in question							
Total area	-	-	-	-	-	-	-
Area in production	62.366	60.238	58.639	57.914	56.947	56.046	55.018

58.167	-	-
--------	---	---

Differences between:							
Situation reported and cumulative annual balance	-	-	0,0%	0,0%	0,0%	0,0%	0,0%

0

LIGURIA

Area under wine grapes (ha)

Movements during the year							
• new plantings	1	1	1	0	0	12	0
• replantings	39	86	55	161	24	-	17
• grubblings	66	584	172	132	245	247	243
Total movements	-26	-497	-116	-29	-221	-	-226

15	2
382	55
1.689	241
-831	-119

0,0%
1,1%
4,7%
-2,3%

Annual balance:	-	5.336	5.220	5.249	5.028	-	4.567
Cumulative annual balance:	-	-	5.220	5.249	5.028	-	-

Situation at 31 August of year in question							
Total area	-	-	-	-	-	-	-
Area in production	5.833	5.336	5.220	5.249	5.028	4.793	4.567

5.147	-	-
-------	---	---

Differences between:							
Situation reported and cumulative annual balance	-	-	0,0%	0,0%	0,0%	-	-

-

TABLE 7.4.3

LOMBARDIA									
Area under wine grapes (ha)									
Movements during the year									
• new plantings	371	29	57	28	0	0	0	485	69
• replantings	1.511	596	295	310	200	278	498	3.768	538
• grubblings	990	936	647	422	643	534	543	4.715	674
Total movements	892	-311	-296	-84	-363	-266	-46	-161	-23
Annual balance:	-	29.000	28.705	28.621	28.258	28.002	27.957		0,2%
Cumulative annual balance:	-	-	28.705	28.621	28.258	28.002	27.957		1,9%
									2,4%
									-0,1%
Situation at 31 August of year in question									
Total area	-	-	-	-	-	-	-	-	-
Area in production	29.311	29.000	28.705	28.621	28.258	28.002	27.957	28.551	-
Differences between:									
Situation reported and cumulative annual balance	-	-	0,0%	0,0%	0,0%	0,0%	0,0%	0	
MARCHE									
Area under wine grapes (ha)									
Movements during the year									
• new plantings	74	6	22	66	3	3	0	174	25
• replantings	606	143	139	153	93	76	139	1.349	193
• grubblings	686	652	285	489	265	715	911	4.003	572
Total movements	-6	-503	-124	-270	-169	-636	-772	-1.072	-153
Annual balance:	-	28.621	28.497	28.227	28.058	27.422	26.650		0,1%
Cumulative annual balance:	-	-	28.497	28.227	28.058	27.422	26.650		0,7%
									2,0%
									-0,5%
Situation at 31 August of year in question									
Total area	-	-	-	-	-	-	-	-	-
Area in production	29.124	28.621	28.497	28.227	28.058	27.422	26.650	28.086	-
Differences between:									
Situation reported and cumulative annual balance	-	-	0,0%	0,0%	0,0%	0,0%	0,0%	0	
MOLISE									
Area under wine grapes (ha)									
Movements during the year									
• new plantings	277	28	0	0	0	0	80	385	55
• replantings	464	0	0	0	0	0	370	834	119
• grubblings	155	69	36	10	143	120	135	668	95
Total movements	686	41	36	10	143	120	315	356	51
Annual balance:	-	8.757	8.721	8.711	8.568	8.448	8.763		0,6%
Cumulative annual balance:	-	-	8.721	8.711	8.568	8.448	8.763		1,4%
									1,1%
									0,6%
Situation at 31 August of year in question									
Total area	-	-	-	-	-	-	-	-	-
Area in production	8.798	8.757	8.721	8.711	8.568	8.448	8.763	8.681	-
Differences between:									
Situation reported and cumulative annual balance	-	-	0,0%	0,0%	0,0%	0,0%	0,0%	0	
PIEMONTE									
Area under wine grapes (ha)									
Movements during the year									
• new plantings	605	0	0	0	0	0	0	605	86
• replantings	1.242	452	478	389	419	749	572	4.301	614
• grubblings	9.104	2.235	1.311	929	1.186	644	1.147	16.556	2.365
Total movements	-7.257	-1.783	-833	-540	-767	-105	-575	-11.180	-1.597
Annual balance:	-	60.868	59.853	59.495	58.728	58.833	58.258		0,1%
Cumulative annual balance:	-	-	60.035	59.313	58.728	58.833	58.258		1,0%
									4,0%
									-2,7%
Situation at 31 August of year in question									
Total area	-	-	-	-	-	-	-	-	-
Area in production	62.651	60.686	60.035	59.495	58.728	58.833	58.258	59.812	-
Differences between:									
Situation reported and cumulative annual balance	-	-	0,0%	0,3%	0,0%	0,0%	0,0%	0	

TABLE 7.4.4

PUGLIA Area under wine grapes (ha)							
Movements during the year							
• new plantings	0	60	535	1.416	1.649	19	0
• replantings	0	254	518	122	832	1.148	0
• grubblings	4.462	3.968	3.256	2.276	3.043	2.247	1.685
Total movements	-4.462	-3.064	-2.203	-738	-562	-1.080	-1.685

3.679	526
2.874	411
20.937	2.991
-11.618	-1.660

0,5%
0,4%
2,6%
-1,4%

Annual balance:	-	118.911	116.708	115.970	115.408	114.328	112.643
Cumulative annual balance:	-	-	116.708	115.970	115.408	114.328	112.643

Situation at 31 August of year in question							
Total area	-	-	-	-	-	-	-
Area in production	122.565	118.911	116.708	115.970	115.408	114.328	112.921

116.687		
---------	--	--

Differences between:							
Situation reported and cumulative annual balance	-	-	0,0%	0,0%	0,0%	0,0%	0,2%

278

SARDEGNA Area under wine grapes (ha)							
Movements during the year							
• new plantings	711	203	20	49	19	9	0
• replantings	93	143	115	0	19	8	0
• grubblings	2.389	851	1.009	931	888	2.962	2.948
Total movements	-1.585	-505	-874	-882	-850	-2.945	-2.948

1.011	144
378	54
11.978	1.711
-4.696	-671

0,2%
0,1%
2,9%
-1,1%

Annual balance:	-	61.964	61.090	60.208	59.358	56.413	53.465
Cumulative annual balance:	-	-	61.090	60.208	59.358	56.413	53.465

Situation at 31 August of year in question							
Total area	-	-	-	-	-	-	-
Area in production	62.469	61.964	61.090	60.208	59.358	56.413	53.465

59.281		
--------	--	--

Differences between:							
Situation reported and cumulative annual balance	-	-	0,0%	0,0%	0,0%	0,0%	0,0%

0

SICILIA Area under wine grapes (ha)							
Movements during the year							
• new plantings	2	94	85	329	338	0	88
• replantings	3.710	480	1.715	771	2.428	-	2.844
• grubblings	5.138	602	3.529	2.719	2.428	2.878	5.471
Total movements	-1.426	-28	-1.729	-1.619	-338	-	-2.539

936	134
11.948	1.707
22.765	3.252
-4.464	-638

0,1%
1,1%
2,2%
-0,4%

Annual balance:	-	152.551	150.822	149.203	149.541	-	144.124
Cumulative annual balance:	-	-	150.822	149.203	149.541	-	-

Situation at 31 August of year in question							
Total area	-	-	-	-	-	-	-
Area in production	152.579	152.551	150.822	149.203	149.541	146.663	144.124

149.355		
---------	--	--

Differences between:							
Situation reported and cumulative annual balance	-	-	0,0%	0,0%	0,0%	-	-

-

TRENTINO + ALTO ADIGE Area under wine grapes (ha)							
Movements during the year							
• new plantings	0	0	3	3	86	120	371
• replantings	552	225	338	247	279	299	381
• grubblings	888	364	422	392	247	239	412
Total movements	-336	-139	-81	-142	118	180	340

583	83
2.321	332
2.964	423
-580	-83

0,7%
2,7%
3,4%
-0,7%

Annual balance:	-	12.270	12.189	12.047	12.165	12.345	12.685
Cumulative annual balance:	-	-	12.189	12.047	12.165	12.345	12.685

Situation at 31 August of year in question							
Total area	-	-	-	-	-	-	-
Area in production	12.409	12.270	12.189	12.047	12.165	12.345	12.685

12.301		
--------	--	--

Differences between:							
Situation reported and cumulative annual balance	-	-	0,0%	0,0%	0,0%	0,0%	0,0%

0

TABLE 7.4.6

TOSCANA								
Area under wine grapes (ha)								
Movements during the year								
• new plantings	1.285	467	17	0	126	208	0	
• replantings	224	4	357	106	104	1.376	65	
• grubblings	1.094	731	1.842	427	1.686	1.378	1.275	
Total movements	416	-270	-1.468	-321	-1.466	206	-1.210	

2.093	289
2.235	319
8.433	1.205
-3.100	-443

0.4%
0.4%
1.6%
-0.5%

Annual balance:	-	83.706	82.238	81.917	80.461	80.666	79.456	
Cumulative annual balance:	-	-	82.238	81.917	80.461	80.666	79.456	

Situation at 31 August of year in question								
Total area	-	-	-	-	-	-	-	
Area in production	83.976	83.706	82.238	81.917	80.461	80.666	79.456	

-	-	-
81.774	-	-

Differences between:								
Situation reported and cumulative annual balance	-	-	0.0%	0.0%	0.0%	0.0%	0.0%	0

UMBRIA								
Area under wine grapes (ha)								
Movements during the year								
• new plantings	1.199	0	14	10	0	7	8	
• replantings	111	1	0	0	15	33	12	
• grubblings	70	102	226	49	23	79	223	
Total movements	1.240	-101	-212	-39	-8	-39	-203	

1.238	177
172	25
772	110
880	126

0.8%
0.1%
0.5%
0.6%

Annual balance:	-	21.700	21.488	21.449	21.441	21.402	21.199	
Cumulative annual balance:	-	-	21.488	21.449	21.441	21.402	21.199	

Situation at 31 August of year in question								
Total area	-	-	-	-	-	-	-	
Area in production	21.801	21.700	21.488	21.449	21.441	21.402	21.199	

-	-	-
21.497	-	-

Differences between:								
Situation reported and cumulative annual balance	-	-	0.0%	0.0%	0.0%	0.0%	0.0%	0

VALLE D'AOSTA								
Area under wine grapes (ha)								
Movements during the year								
• new plantings	0	5	6	3	0	0	0	
• replantings	2	0	0	0	1	1	0	
• grubblings	0	52	11	2	3	5	6	
Total movements	2	-47	-5	1	-2	-4	-8	

14	2
4	1
79	11
-51	-7

0.3%
0.1%
1.5%
-1.0%

Annual balance:	-	761	756	757	755	751	745	
Cumulative annual balance:	-	-	756	757	755	751	745	

Situation at 31 August of year in question								
Total area	-	-	-	-	-	-	-	
Area in production	808	761	756	757	755	751	745	

-	-	-
762	-	-

Differences between:								
Situation reported and cumulative annual balance	-	-	0.0%	0.0%	0.0%	0.0%	0.0%	0

VENETO								
Area under wine grapes (ha)								
Movements during the year								
• new plantings	668	1.512	500	154	189	3	24	
• replantings	1.542	2.224	1.940	1.302	1.085	1.172	1.289	
• grubblings	2.584	3.683	3.608	2.345	1.851	2.152	2.028	
Total movements	-374	53	-1.168	-889	-577	-977	-715	

3.050	436
10.554	1.508
18.251	2.607
-2.955	-422

0.5%
1.7%
2.9%
-0.5%

Annual balance:	-	91.299	90.131	89.242	88.665	87.688	86.973	
Cumulative annual balance:	-	-	90.131	89.242	88.665	87.688	86.973	

Situation at 31 August of year in question								
Total area	-	-	-	-	-	-	-	
Area in production	91.246	91.299	90.131	89.242	88.665	87.688	86.973	

-	-	-
89.321	-	-

Differences between:								
Situation reported and cumulative annual balance	-	-	0.0%	0.0%	0.0%	0.0%	0.0%	0

8

PRODUCTION DATA FROM FINAL STATEMENTS FOR 1980/81 TO 1991/92

TABLE 8.1.1

AVERAGE PRODUCTION PER MEMBER STATE

Unit : 1000 hl

AVERAGE (1983 à 1991)

TOTAL
QUALITY WINES PSR
TABLE WINE
OTHER
GRAPE JUICE

BELG.	DEUT.	ELLAS	FRAN.	ITALIA	LUXB.	UK	EUR 10	PORT.	ESP.	EUR 12
2	10.412	4.477	63.824	67.135	151	12	146.012	8.811	34.777	189.600
0	9.763	350	20.245	8.595	118	0	39.072	2.435	9.333	50.840
2	644	4.048	33.830	54.815	24	12	93.376	6.364	21.303	121.043
0	0	79	8.755	3.071	8	0	11.912	11	2.430	14.353
0	5	0	994	653	0	0	1.652	0	1.711	3.364

Note: Average calculated over the nine wine years from 1983/84 to 1991/92

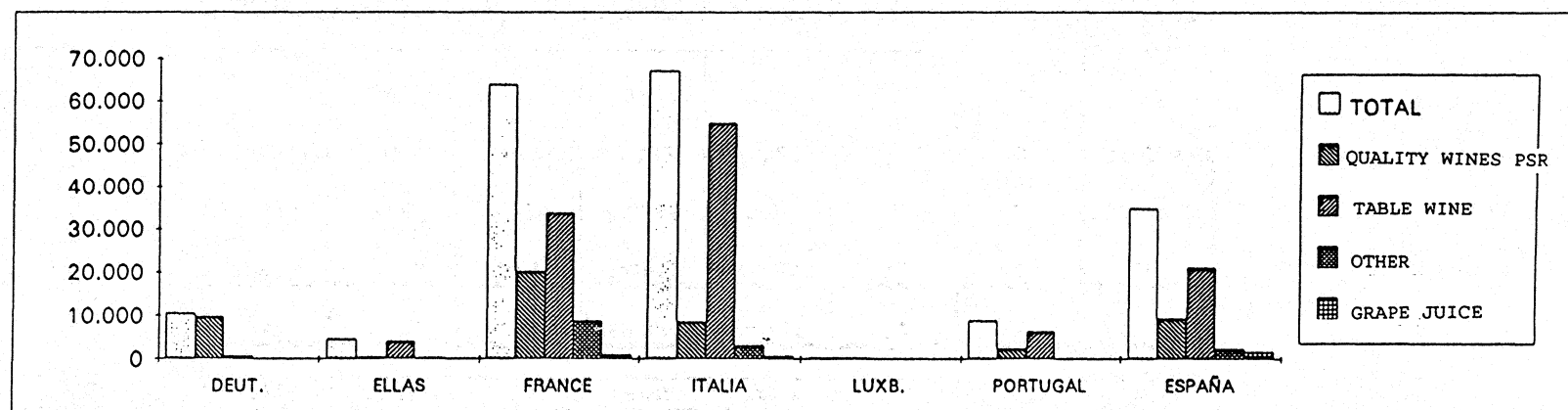

Sources: definitive balances

TABLE 8.1.2

PRODUCTION PER MEMBER STATE AND WINE YEAR

Unit : 1000 hl

WINE YEAR 1980/81

TOTAL
QUALITY WINES PSR
TABLE WINE
OTHER
GRAPE JUICE

BELG.	DEUT.	ELLAS	FRAN.	ITALIA	LUXB.	UK	EUR 10
4	4.872	5.395	69.984	84.750	50	2	165.057
0	4.723	243	14.819	8.984	48	0	28.817
4	144	4.984	46.946	72.941	2	2	125.023
0	0	168	7.833	2.025	0	0	10.026
0	5	0	386	800	0	0	1.191

WINE YEAR 1981/82

TOTAL
QUALITY WINES PSR
TABLE WINE
OTHER
GRAPE JUICE

BELG.	DEUT.	ELLAS	FRAN.	ITALIA	LUXB.	UK	EUR 10
4	7.485	5.470	57.702	70.500	97	2	141.260
0	7.339	300	13.940	7.130	76	0	28.785
4	141	5.000	37.993	60.881	21	2	104.042
0	0	170	5.378	1.689	0	0	7.237
0	5	0	391	800	0	0	1.196

WINE YEAR 1982/83

TOTAL
QUALITY WINES PSR
TABLE WINE
OTHER
GRAPE JUICE

BELG.	DEUT.	ELLAS	FRAN.	ITALIA	LUXB.	UK	EUR 10
3	16.133	4.500	79.953	72.648	256	7	173.500
0	15.034	210	22.355	8.642	170	0	46.411
3	1.094	4.237	44.620	61.476	86	7	111.523
0	0	53	12.118	1.830	0	0	14.001
0	5	0	860	700	0	0	1.565

ESP.	EUR11
39.219	212.719
6.482	52.893
27.980	139.503
3.789	17.790
968	2.533

TABLE 8.1.3

WINE YEAR 1983/84

TOTAL
QUALITY WINES PSR
TABLE WINE
OTHER
GRAPE JUICE

WINE YEAR 1984/85

TOTAL
QUALITY WINES PSR
TABLE WINE
OTHER
GRAPE JUICE

WINE YEAR 1985/86

TOTAL
QUALITY WINES PSR
TABLE WINE
OTHER
GRAPE JUICE

BELG.	DEUT.	ELLAS	FRAN.	ITALIA	LUXB.	UK	EUR 10	PORT.	ESP.	EUR12
2	13.397	5.250	68.547	82.200	185	20	169.601	8.483	32.465	210.549
0	10.602	371	19.508	8.917	120	0	39.518	2.378	5.828	47.724
2	2.790	4.659	37.932	70.132	65	20	115.600	6.105	21.513	143.218
0	0	220	10.454	2.451	0	0	13.125	0	3.897	17.022
0	5	0	653	700	0	0	1.358	0	1.227	2.585

BELG.	DEUT.	ELLAS	FRAN.	ITALIA	LUXB.	UK	EUR 10	PORT.	ESP.	EUR12
2	8.887	5.025	64.360	70.900	152	15	149.341	8.655	36.249	194.245
0	7.731	360	15.715	6.885	101	0	30.792	2.426	7.296	40.514
2	1.151	4.588	39.572	59.389	51	15	104.768	6.229	23.026	134.023
0	0	77	8.131	3.896	0	0	12.104	0	3.857	15.961
0	5	0	942	730	0	0	1.677	0	2.070	3.747

BELG.	DEUT.	ELLAS	FRAN.	ITALIA	LUXB.	UK	EUR 10	PORT.	ESP.	EUR12
2	6.102	4.782	71.297	62.340	107	6	144.636	9.893	34.511	189.040
0	6.081	363	19.860	8.082	86	0	34.472	2.773	7.420	44.665
2	16	4.376	39.472	48.631	21	6	92.524	7.120	21.260	120.904
0	0	43	10.723	4.977	0	0	15.743	0	4.423	20.166
0	5	0	1.242	650	0	0	1.897	0	1.408	3.305

TABLE 8.1.4

WINE YEAR 1986/87

TOTAL
QUALITY WINES PSR
TABLE WINE
OTHER
GRAPE JUICE

BELG.	DEUT.	ELLAS	FRAN.	ITALIA	LUXB.	UK	EUR 10	PORT.	ESP.	EUR12
2	10.921	4.334	73.974	76.962	160	8	166.361	8.017	37.042	211.420
0	10.440	301	22.263	8.405	136	0	41.545	2.283	9.593	53.421
2	476	3.993	39.992	64.628	22	8	109.121	5.734	24.570	139.425
0	0	40	10.509	3.229	2	0	13.780	0	1.709	15.489
0	5	0	1.210	700	0	0	1.915	0	1.170	3.085

WINE YEAR 1987/88

TOTAL
QUALITY WINES PSR
TABLE WINE
OTHER
GRAPE JUICE

BELG.	DEUT.	ELLAS	FRAN.	ITALIA	LUXB.	UK	EUR 10	PORT.	ESP.	EUR12
2	9.713	4.475	69.340	75.822	142	5	159.499	11.047	41.481	212.027
0	9.487	277	20.780	8.607	121	0	39.272	3.200	11.753	54.225
2	221	4.128	39.037	63.273	14	5	106.680	7.847	26.613	141.140
0	0	69	8.468	3.242	7	0	11.786	0	1.856	13.642
0	5	1	1.055	700	0	0	1.761	0	1.259	3.020

WINE YEAR 1988/89

TOTAL
QUALITY WINES PSR
TABLE WINE
OTHER
GRAPE JUICE

BELG.	DEUT.	ELLAS	FRAN.	ITALIA	LUXB.	UK	EUR 10	PORT.	ESP.	EUR12
2	9.981	4.345	57.620	61.010	142	6	133.106	3.938	23.249	160.293
0	9.922	361	20.454	8.859	128	0	39.724	1.238	9.381	50.343
2	54	3.937	29.762	48.536	3	6	82.300	2.700	10.602	95.602
0	0	47	6.954	2.965	11	0	9.977	0	2.269	12.246
0	5	0	450	650	0	0	1.105	0	997	2.102

TABLE 8.1.5

WINE YEAR 1989/90

TOTAL
QUALITY WINES PSR
TABLE WINE
OTHER
GRAPE JUICE

BELG.	DEUT.	ELLAS	FRAN.	ITALIA	LUXB.	UK	EUR 10	PORT.	ESP.	EUR12
2	14.491	4.532	61.058	60.327	232	21	140.663	7.890	32.444	180.997
0	14.000	434	23.420	8.744	207	0	46.805	2.370	11.325	60.500
2	486	4.020	28.624	48.037	13	21	81.203	5.520	18.587	105.310
0	0	77	8.464	2.946	12	0	11.499	0	1.364	12.863
0	5	1	550	600	0	0	1.156	0	1.168	2.324

WINE YEAR 1990/91

TOTAL
QUALITY WINES PSR
TABLE WINE
OTHER
GRAPE JUICE

BELG.	DEUT.	ELLAS	FRAN.	ITALIA	LUXB.	UK	EUR 10	PORT.	ESP.	EUR12
2	9.510	3.526	65.530	54.866	151	15	133.600	11.351	42.231	187.182
0	9.313	328	23.615	9.652	106	0	43.014	2.850	10.891	56.755
2	192	3.125	28.925	42.850	20	15	75.129	8.501	26.637	110.267
0	0	72	11.400	1.764	25	0	13.261	0	1.130	14.391
0	5	1	1.590	600	0	0	2.196	0	3.573	5.769

WINE YEAR 1991/92

TOTAL
QUALITY WINES PSR
TABLE WINE
OTHER
GRAPE JUICE

BELG.	DEUT.	ELLAS	FRAN.	ITALIA	LUXB.	UK	EUR 10	PORT.	ESP.	EUR12
1	10.704	4.022	42.689	59.788	86	15	117.305	10.021	33.324	160.650
0	10.291	355	16.594	9.207	61	0	36.508	2.400	10.508	49.416
1	408	3.602	21.156	47.863	10	15	73.055	7.521	18.922	99.498
0	0	64	3.688	2.168	15	0	5.935	100	1.366	7.401
0	5	1	1.251	550	0	0	1.807	0	2.528	4.335

Source: Wine report DG VI E-2

Unit: 1000 hl

9

PRODUCTION
DATA FROM FINAL STATEMENTS

BREAKDOWN ACCORDING TO USE

TABLE 9.1

TREND IN PRODUCTION BY DESTINATION

EUR 10

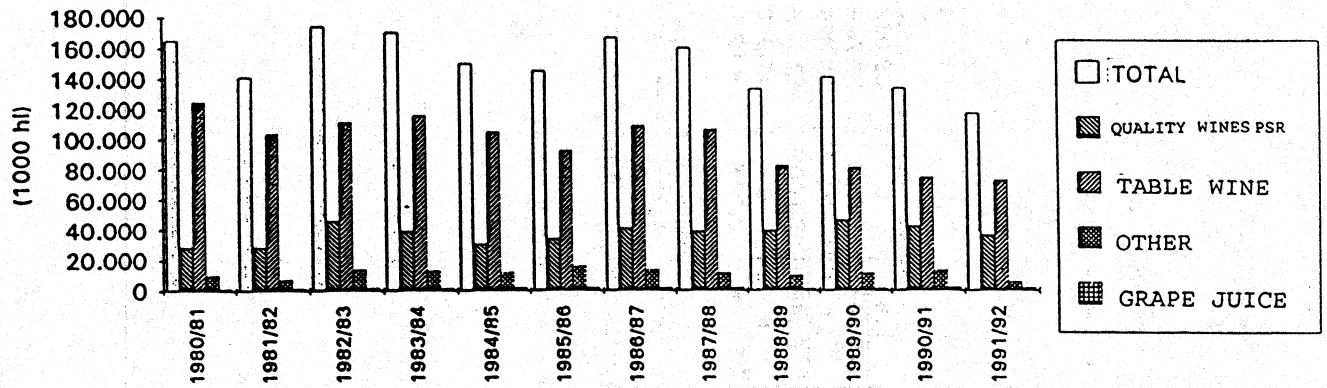

EUR 12

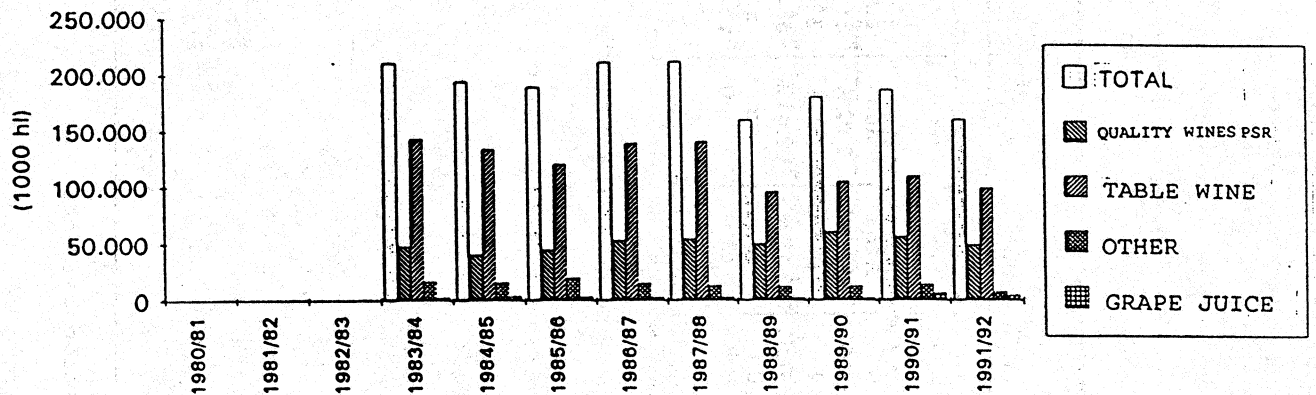

TABLE 9.1.1

AVERAGE PRODUCTION PER MEMBER STATE
as % of Member State production

Unit : 1000 hl

Average breakdown per country	BELG.	DEUT.	ELLAS	FRAN.	ITALIA	LUXB.	UK	EUR 10	PORT.	ESP.	EUR (12)
TOTAL	2	10.412	4.477	63.824	67.135	151	12	146.012	8.811	34.777	189.600
QUALITY WINES PSR	0 0,00%	9.763 93,77%	350 7,82%	20.245 31,72%	8.595 12,80%	118 78,56%	0 0,00%	39.072 26,76%	2.435 27,64%	9.333 27,64%	50.840 26,81%
TABLE WINE	2 100,00%	644 6,18%	4.048 90,41%	33.830 53,01%	54.815 81,65%	24 16,14%	12 100,00%	93.376 63,95%	6.364 72,23%	21.303 61,26%	121.043 63,84%
OTHER	0 0,00%	0 0,00%	79 1,76%	8.755 13,72%	3.071 4,57%	8 5,31%	0 0,00%	11.912 8,16%	11 0,13%	2.430 6,99%	14.353 7,57%
GRAPE JUICE	0 0,00%	5 0,05%	0 0,01%	994 1,56%	653 0,97%	0 0,00%	0 0,00%	1.652 1,13%	0 0,00%	1.711 4,92%	3.364 1,77%

Note: Average calculated over the nine wine years from 1983/84 to 1991/92

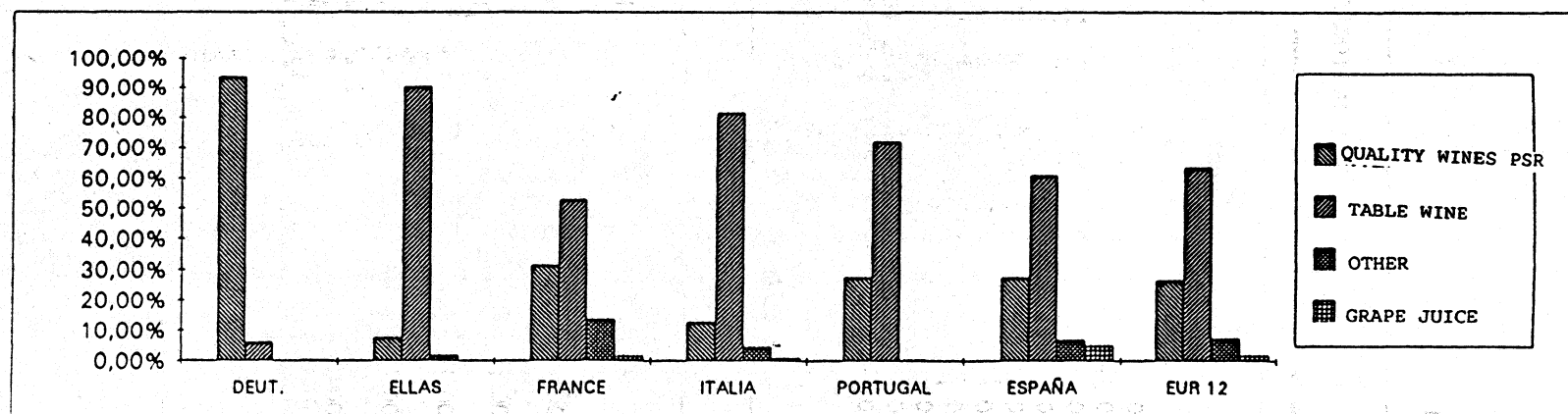

Sources: definitive balances

TABLE 9.1.2

AVERAGE PRODUCTION PER MEMBER STATE
as % of Member State production

Unit: 1000 hl

WINE YEAR 1980/81	BELG.	DEUT.	ELLAS	FRAN.	ITALIA	LUXB.	UK	EUR 10
TOTAL	4	4.872	5.395	69.984	84.750	50	2	165.057
QUALITY WINES PSR	0	4.723	243	14.819	8.984	48	0	28.817
	0,00%	96,94%	4,50%	21,17%	10,60%	96,00%	0,00%	17,46%
TABLE WINE	4	144	4.984	46.946	72.941	2	2	125.023
	100,00%	2,96%	92,38%	67,08%	86,07%	4,00%	100,00%	75,75%
OTHER	0	0	168	7.833	2.025	0	0	10.026
	0,00%	0,00%	3,11%	11,19%	2,39%	0,00%	0,00%	6,07%
GRAPE JUICE	0	5	0	386	800	0	0	1.191
	0,00%	0,10%	0,00%	0,55%	0,94%	0,00%	0,00%	0,72%

WINE YEAR 1981/82	BELG.	DEUT.	ELLAS	FRAN.	ITALIA	LUXB.	UK	EUR 10
TOTAL	4	7.485	5.470	57.702	70.500	97	2	141.260
QUALITY WINES PSR	0	7.339	300	13.940	7.130	76	0	28.785
	0,00%	98,05%	5,48%	24,16%	10,11%	78,35%	0,00%	20,38%
TABLE WINE	4	141	5.000	37.993	60.881	21	2	104.042
	100,00%	1,88%	91,41%	65,84%	86,36%	21,65%	100,00%	73,65%
OTHER	0	0	170	5.378	1.689	0	0	7.237
	0,00%	0,00%	3,11%	9,32%	2,40%	0,00%	0,00%	5,12%
GRAPE JUICE	0	5	0	391	800	0	0	1.196
	0,00%	0,10%	0,00%	0,56%	0,94%	0,00%	0,00%	0,72%

WINE YEAR 1982/83	BELG.	DEUT.	ELLAS	FRAN.	ITALIA	LUXB.	UK	EUR 10
TOTAL	3	16.133	4.500	79.953	72.648	256	7	173.500
QUALITY WINES PSR	0	15.034	210	22.355	8.642	170	0	46.411
	0,00%	93,19%	4,67%	27,96%	11,90%	66,41%	0,00%	26,75%
TABLE WINE	3	1.094	4.237	44.620	61.476	86	7	111.523
	100,00%	6,78%	94,16%	55,81%	84,62%	33,59%	100,00%	64,28%
OTHER	0	0	53	12.118	1.830	0	0	14.001
	0,00%	0,00%	1,18%	15,16%	2,52%	0,00%	0,00%	8,07%
GRAPE JUICE	0	5	0	860	700	0	0	1.565
	0,00%	0,03%	0,00%	1,08%	0,96%	0,00%	0,00%	0,90%

ESP.	EUR11
39.219	212.719
6.482	52.893
27.980	139.503
3.789	17.790
968	2.533

TABLE 9.1.3

WINE YEAR 1983/84

TOTAL
QUALITY WINES PSR
TABLE WINE
OTHER
GRAPE JUICE

BELG.	DEUT.	ELLAS	FRAN.	ITALIA	LUXB.	UK	EUR 10	PORT.	ESP.	EUR12
2	13.397	5.250	68.547	82.200	185	20	169.601	8.483	32.465	210.549
0	10.602	371	19.508	8.917	120	0	39.518	2.378	5.828	47.724
0,00%	79,14%	7,07%	28,46%	10,85%	64,86%	0,00%	23,30%	28,03%	17,95%	22,67%
2	2.790	4.659	37.932	70.132	65	20	115.600	6.105	21.513	143.218
100,00%	20,83%	88,74%	55,34%	85,32%	35,14%	100,00%	68,16%	71,97%	66,27%	1
0	0	220	10.454	2.451	0	0	13.125	0	3.897	17.022
0,00%	0,00%	4,19%	15,25%	2,98%	0,00%	0,00%	7,74%	0,00%	12,00%	8,08%
0	5	0	653	700	0	0	1.358	0	1.227	2.585
0,00%	0,04%	0,00%	0,95%	0,85%	0,00%	0,00%	0,80%	0,00%	3,78%	1,23%

WINE YEAR 1984/85

TOTAL
QUALITY WINES PSR
TABLE WINE
OTHER
GRAPE JUICE

BELG.	DEUT.	ELLAS	FRAN.	ITALIA	LUXB.	UK	EUR 10	PORT.	ESP.	EUR12
2	8.887	5.025	64.360	70.900	152	15	149.341	8.655	36.249	194.245
0	7.731	360	15.715	6.885	101	0	30.792	2.426	7.296	40.514
0,00%	86,99%	7,16%	24,42%	9,71%	66,45%	0,00%	20,62%	28,03%	20,13%	20,86%
2	1.151	4.588	39.572	59.389	51	15	104.768	6.229	23.026	134.023
100,00%	12,95%	91,30%	61,49%	83,76%	33,55%	100,00%	70,15%	71,97%	63,52%	1
0	0	77	8.131	3.896	0	0	12.104	0	3.857	15.961
0,00%	0,00%	1,53%	12,63%	5,50%	0,00%	0,00%	8,10%	0,00%	10,64%	8,22%
0	5	0	942	730	0	0	1.677	0	2.070	3.747
0,00%	0,06%	0,00%	1,46%	1,03%	0,00%	0,00%	1,12%	0,00%	5,71%	1,93%

WINE YEAR 1985/86

TOTAL
QUALITY WINES PSR
TABLE WINE
OTHER
GRAPE JUICE

BELG.	DEUT.	ELLAS	FRAN.	ITALIA	LUXB.	UK	EUR 10	PORT.	ESP.	EUR12
2	6.102	4.782	71.297	62.340	107	6	144.636	9.893	34.511	189.040
0	6.081	363	19.860	8.082	86	0	34.472	2.773	7.420	44.665
0,00%	99,66%	7,59%	27,86%	12,96%	80,37%	0,00%	23,83%	28,03%	21,50%	23,63%
2	16	4.376	39.472	48.631	21	6	92.524	7.120	21.260	120.904
100,00%	0,26%	91,51%	55,36%	78,01%	19,63%	100,00%	63,97%	71,97%	61,60%	1
0	0	43	10.723	4.977	0	0	15.743	0	4.423	20.166
0,00%	0,00%	0,90%	15,04%	7,98%	0,00%	0,00%	10,88%	0,00%	12,82%	10,67%
0	5	0	1.242	650	0	0	1.897	0	1.408	3.305
0,00%	0,08%	0,00%	1,74%	1,04%	0,00%	0,00%	1,31%	0,00%	4,08%	1,75%

TABLE 9.14

WINE YEAR 1986/87

TOTAL
QUALITY WINES PSR
TABLE WINE
OTHER
GRAPE JUICE

BELG.	DEUT.	ELLAS	FRAN.	ITALIA	LUXB.	UK	EUR 10	PORT.	ESP.	EUR12
2	10.921	4.334	73.974	76.962	160	8	166.361	8.017	37.042	211.420
0	10.440	301	22.263	8.405	136	0	41.545	2.283	9.593	53.421
0,00%	95,60%	6,95%	30,10%	10,92%	85,00%	0,00%	24,97%	28,48%	25,90%	25,27%
2	476	3.993	39.992	64.628	22	8	109.121	5.734	24.570	139.425
100,00%	4,36%	92,13%	54,06%	83,97%	13,75%	100,00%	65,59%	71,52%	66,33%	1
0	0	40	10.509	3.229	2	0	13.780	0	1.709	15.489
0,00%	0,00%	0,92%	14,21%	4,20%	1,25%	0,00%	8,28%	0,00%	4,61%	7,33%
0	5	0	1.210	700	0	0	1.915	0	1.170	3.085
0,00%	0,05%	0,00%	1,64%	0,91%	0,00%	0,00%	1,15%	0,00%	3,16%	1,46%

WINE YEAR 1987/88

TOTAL
QUALITY WINES PSR
TABLE WINE
OTHER
GRAPE JUICE

BELG.	DEUT.	ELLAS	FRAN.	ITALIA	LUXB.	UK	EUR 10	PORT.	ESP.	EUR12
2	9.713	4.475	69.340	75.822	142	5	159.499	11.047	41.481	212.027
0	9.487	277	20.780	8.607	121	0	39.272	3.200	11.753	54.225
0,00%	97,67%	6,19%	29,97%	11,35%	85,21%	0,00%	24,62%	28,97%	28,33%	25,57%
2	221	4.128	39.037	63.273	14	5	106.680	7.847	26.613	141.140
100,00%	2,28%	92,25%	56,30%	83,45%	9,86%	100,00%	66,88%	71,03%	64,16%	1
0	0	69	8.468	3.242	7	0	11.786	0	1.856	13.642
0,00%	0,00%	1,54%	12,21%	4,28%	4,93%	0,00%	7,39%	0,00%	4,47%	6,43%
0	5	1	1.055	700	0	0	1.761	0	1.259	3.020
0,00%	0,05%	0,02%	1,52%	0,92%	0,00%	0,00%	1,10%	0,00%	3,04%	1,42%

WINE YEAR 1988/89

TOTAL
QUALITY WINES PSR
TABLE WINE
OTHER
GRAPE JUICE

BELG.	DEUT.	ELLAS	FRAN.	ITALIA	LUXB.	UK	EUR 10	PORT.	ESP.	EUR12
2	9.981	4.345	57.620	61.010	142	6	133.106	3.938	23.249	160.293
0	9.922	361	20.454	8.859	128	0	39.724	1.238	9.381	50.343
0,00%	99,41%	8,31%	35,50%	14,52%	90,14%	0,00%	29,84%	31,44%	40,35%	31,41%
2	54	3.937	29.762	48.536	3	6	82.300	2.700	10.602	95.602
100,00%	0,54%	90,61%	51,65%	79,55%	2,11%	100,00%	61,83%	68,56%	45,60%	1
0	0	47	6.954	2.965	11	0	9.977	0	2.269	12.246
0,00%	0,00%	1,08%	12,07%	4,86%	7,75%	0,00%	7,50%	0,00%	9,76%	7,64%
0	5	0	450	650	0	0	1.105	0	997	2.102
0,00%	0,05%	0,00%	0,78%	1,07%	0,00%	0,00%	0,83%	0,00%	4,29%	1,31%

TABLE 9.1.5

WINE YEAR 1989/90

TOTAL
QUALITY WINES PSR
TABLE WINE
OTHER
GRAPE JUICE

BELG.	DEUT.	ELLAS	FRAN.	ITALIA	LUXB.	UK	EUR 10	PORT.	ESP.	EUR12
2	14.491	4.532	61.058	60.327	232	21	140.663	7.890	32.444	180.997
0	14.000	434	23.420	8.744	207	0	46.805	2.370	11.325	60.500
0,00%	96,61%	9,58%	38,36%	14,49%	89,22%	0,00%	33,27%	30,04%	34,91%	33,43%
2	486	4.020	28.624	48.037	13	21	81.203	5.520	18.587	105.310
100,00%	3,35%	88,70%	46,88%	79,63%	5,60%	100,00%	57,73%	69,96%	57,29%	1
0	0	77	8.464	2.946	12	0	11.499	0	1.364	12.863
0,00%	0,00%	1,70%	13,86%	4,88%	5,17%	0,00%	8,17%	0,00%	4,20%	7,11%
0	5	1	550	600	0	0	1.156	0	1.168	2.324
0,00%	0,03%	0,02%	0,90%	0,99%	0,00%	0,00%	0,82%	0,00%	3,60%	1,28%

WINE YEAR 1990/91

TOTAL
QUALITY WINES PSR
TABLE WINE
OTHER
GRAPE JUICE

BELG.	DEUT.	ELLAS	FRAN.	ITALIA	LUXB.	UK	EUR 10	PORT.	ESP.	EUR12
2	9.510	3.526	65.530	54.866	151	15	133.600	11.351	42.231	187.182
0	9.313	328	23.615	9.652	106	0	43.014	2.850	10.891	56.755
0,00%	97,93%	9,30%	36,04%	17,59%	70,20%	0,00%	32,20%	25,11%	25,79%	30,32%
2	192	3.125	28.925	42.850	20	15	75.129	8.501	26.637	110.267
100,00%	2,02%	88,63%	44,14%	78,10%	13,25%	100,00%	56,23%	74,89%	63,07%	1
0	0	72	11.400	1.764	25	0	13.261	0	1.130	14.391
0,00%	0,00%	2,04%	17,40%	3,22%	16,56%	0,00%	9,93%	0,00%	2,68%	7,69%
0	5	1	1.590	600	0	0	2.196	0	3.573	5.769
0,00%	0,05%	0,03%	2,43%	1,09%	0,00%	0,00%	1,64%	0,00%	8,46%	3,08%

WINE YEAR 1991/92

TOTAL
QUALITY WINES PSR
TABLE WINE
OTHER
GRAPE JUICE

BELG.	DEUT.	ELLAS	FRAN.	ITALIA	LUXB.	UK	EUR 10	PORT.	ESP.	EUR12
1	10.704	4.022	42.689	59.788	86	15	117.305	10.021	33.324	160.650
0	10.291	355	16.594	9.207	61	0	36.508	2.400	10.508	49.416
0,00%	96,14%	8,83%	38,87%	15,40%	70,93%	0,00%	31,12%	23,95%	31,53%	30,76%
1	408	3.602	21.156	47.863	10	15	73.055	7.521	18.922	99.498
100,00%	3,81%	89,56%	49,56%	80,05%	11,63%	100,00%	62,28%	75,05%	56,78%	1
0	0	64	3.688	2.168	15	0	5.935	100	1.366	7.401
0,00%	0,00%	1,59%	8,64%	3,63%	17,44%	0,00%	5,06%	1,00%	4,10%	4,61%
0	5	1	1.251	550	0	0	1.807	0	2.528	4.335
0,00%	0,05%	0,02%	2,93%	0,92%	0,00%	0,00%	1,54%	0,00%	7,59%	2,70%

Source: Wine report DG VI E-2

Unit: 1000 hl

TABLE 9.2.1

AVERAGE PRODUCTION PER MEMBER STATE
as % of Community annual total

Unité: 1000 hl

Average Community breakdown	BELG.	DEUT.	ELLAS	FRAN.	ITALIA	LUXB.	UK	EUR 10	PORT.	ESP.	EUR 12
TOTAL	2 0,00%	10.412 5,49%	4.477 2,36%	63.824 33,66%	67.135 35,41%	151 0,08%	12 0,01%	146.012 77,01%	8.811 4,65%	34.777 18,34%	189.600 100,00%
QUALITY WINES PSR	0 0,00%	9.763 5,15%	350 0,18%	20.245 10,68%	8.595 4,53%	118 0,06%	0 0,00%	39.072 20,61%	2.435 1,28%	9.333 4,92%	50.840 26,81%
TABLE WINE	2 0,00%	644 0,34%	4.048 2,13%	33.830 17,84%	54.815 28,91%	24 0,01%	12 0,01%	93.376 49,25%	6.364 3,36%	21.303 11,24%	121.043 63,84%
OTHER	0 0,00%	0 0,00%	79 0,04%	8.755 4,62%	3.071 1,62%	8 0,00%	0 0,00%	11.912 6,28%	11 0,01%	2.430 1,28%	14.353 7,57%
GRAPE JUICE	0 0,00%	5 0,00%	0 0,00%	994 0,52%	653 0,34%	0 0,00%	0 0,00%	1.652 0,87%	0 0,00%	1.711 0,90%	3.364 1,77%

Note: Average calculated over the nine wine years from 1983/84 to 1991/92

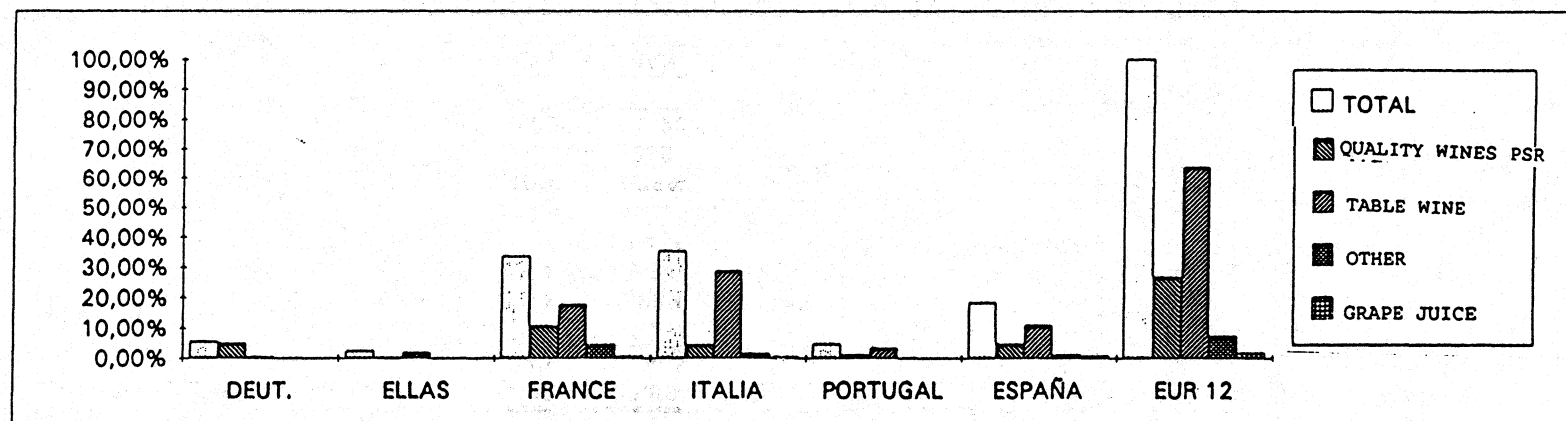

Sources: definitive balances

151

TABLE 9.2.2

Wine production per Member State and year
% size relative to annual Community total

Unit.: 1000 hl

WINE YEAR 1980/81

TOTAL

QUALITY WINES PSR

TABLE WINE

OTHER

GRAPE JUICE

BELG.	DEUT.	ELLAS	FRAN.	ITALIA	LUXB.	UK	EUR 10
4	4.872	5.395	69.984	84.750	50	2	165.057
0,00%	2,95%	3,27%	42,40%	51,35%	0,03%	0,00%	100,00%
0	4.723	243	14.819	8.984	48	0	28.817
0,00%	2,86%	0,15%	8,98%	5,44%	0,03%	0,00%	17,46%
4	144	4.984	46.946	72.941	2	2	125.023
0,00%	0,09%	3,02%	28,44%	44,19%	0,00%	0,00%	75,75%
0	0	168	7.833	2.025	0	0	10.026
0,00%	0,00%	0,10%	4,75%	1,23%	0,00%	0,00%	6,07%
0	5	0	386	800	0	0	1.191
0,00%	0,00%	0,00%	0,23%	0,48%	0,00%	0,00%	0,72%

WINE YEAR 1981/82

TOTAL

QUALITY WINES PSR

TABLE WINE

OTHER

GRAPE JUICE

BELG.	DEUT.	ELLAS	FRAN.	ITALIA	LUXB.	UK	EUR 10
4	7.485	5.470	57.702	70.500	97	2	141.260
0,00%	5,30%	3,87%	40,85%	49,91%	0,07%	0,00%	100,00%
0	7.339	300	13.940	7.130	76	0	28.785
0,00%	5,20%	0,21%	9,87%	5,05%	0,05%	0,00%	20,38%
4	141	5.000	37.993	60.881	21	2	104.042
0,00%	0,10%	3,54%	26,90%	43,10%	0,01%	0,00%	73,65%
0	0	170	5.378	1.689	0	0	7.237
0,00%	0,00%	0,12%	3,81%	1,20%	0,00%	0,00%	5,12%
0	5	0	391	800	0	0	1.196
0,00%	0,00%	0,00%	0,28%	0,57%	0,00%	0,00%	0,85%

WINE YEAR 1982/83

TOTAL

QUALITY WINES PSR

TABLE WINE

OTHER

GRAPE JUICE

BELG.	DEUT.	ELLAS	FRAN.	ITALIA	LUXB.	UK	EUR 10
3	16.133	4.500	79.953	72.648	256	7	173.500
0,00%	9,30%	2,59%	46,08%	41,87%	0,15%	0,00%	100,00%
0	15.034	210	22.355	8.642	170	0	46.411
0,00%	8,67%	0,12%	12,88%	4,98%	0,10%	0,00%	26,75%
3	1.094	4.237	44.620	61.476	86	7	111.523
0,00%	0,63%	2,44%	25,72%	35,43%	0,05%	0,00%	64,28%
0	0	53	12.118	1.830	0	0	14.001
0,00%	0,00%	0,03%	6,98%	1,05%	0,00%	0,00%	8,07%
0	5	0	860	700	0	0	1.565
0,00%	0,00%	0,00%	0,50%	0,40%	0,00%	0,00%	0,90%

ESP. EUR11

39.219	212.719
6.482	52.893
27.980	139.503
3.789	17.790
968	2.533

TABLE N 9.2.3

WINE YEAR 1983/84

TOTAL
QUALITY WINES PSR
TABLE WINE
OTHER
GRAPE JUICE

BELG.	DEUT.	ELLAS	FRAN.	ITALIA	LUXB.	UK	EUR 10	PORT.	ESP.	EUR12
2	13.397	5.250	68.547	82.200	185	20	169.601	8.483	32.465	210.549
0,00%	6,36%	2,49%	32,56%	39,04%	0,09%	0,01%	80,55%	4,03%	15,42%	100,00%
0	10.602	371	19.508	8.917	120	0	39.518	2.378	5.828	47.724
0,00%	5,04%	0,18%	9,27%	4,24%	0,06%	0,00%	18,77%	1,13%	2,77%	22,67%
2	2.790	4.659	37.932	70.132	65	20	115.600	6.105	21.513	143.218
0,00%	1,33%	2,21%	18,02%	33,31%	0,03%	0,01%	54,90%	2,90%	10,22%	68,02%
0	0	220	10.454	2.451	0	0	13.125	0	3.897	17.022
0,00%	0,00%	0,10%	4,97%	1,16%	0,00%	0,00%	6,23%	0,00%	1,85%	8,08%
0	5	0	653	700	0	0	1.358	0	1.227	2.585
0,00%	0,00%	0,00%	0,31%	0,33%	0,00%	0,00%	0,64%	0,00%	0,58%	1,23%

WINE YEAR 1984/85

TOTAL
QUALITY WINES PSR
TABLE WINE
OTHER
GRAPE JUICE

BELG.	DEUT.	ELLAS	FRAN.	ITALIA	LUXB.	UK	EUR 10	PORT.	ESP.	EUR12
2	8.887	5.025	64.360	70.900	152	15	149.341	8.655	36.249	194.245
0,00%	4,58%	2,59%	33,13%	36,50%	0,08%	0,01%	76,88%	4,46%	18,66%	100,00%
0	7.731	360	15.715	6.885	101	0	30.792	2.426	7.296	40.514
0,00%	3,98%	0,19%	8,09%	3,54%	0,05%	0,00%	15,85%	1,25%	3,76%	20,86%
2	1.151	4.588	39.572	59.389	51	15	104.768	6.229	23.026	134.023
0,00%	0,59%	2,36%	20,37%	30,57%	0,03%	0,01%	53,94%	3,21%	11,85%	69,00%
0	0	77	8.131	3.896	0	0	12.104	0	3.857	15.961
0,00%	0,00%	0,04%	4,19%	2,01%	0,00%	0,00%	6,23%	0,00%	1,99%	8,22%
0	5	0	942	730	0	0	1.677	0	2.070	3.747
0,00%	0,00%	0,00%	0,48%	0,38%	0,00%	0,00%	0,86%	0,00%	1,07%	1,93%

WINE YEAR 1985/86

TOTAL
QUALITY WINES PSR
TABLE WINE
OTHER
GRAPE JUICE

BELG.	DEUT.	ELLAS	FRAN.	ITALIA	LUXB.	UK	EUR 10	PORT.	ESP.	EUR12
2	6.102	4.782	71.297	62.340	107	6	144.636	9.893	34.511	189.040
0,00%	3,23%	2,53%	37,72%	32,98%	0,06%	0,00%	76,51%	5,23%	18,26%	100,00%
0	6.081	363	19.860	8.082	86	0	34.472	2.773	7.420	44.665
0,00%	3,22%	0,19%	10,51%	4,28%	0,05%	0,00%	18,24%	1,47%	3,93%	23,63%
2	16	4.376	39.472	48.631	21	6	92.524	7.120	21.260	120.904
0,00%	0,01%	2,31%	20,88%	25,73%	0,01%	0,00%	48,94%	3,77%	11,25%	63,96%
0	0	43	10.723	4.977	0	0	15.743	0	4.423	20.166
0,00%	0,00%	0,02%	5,67%	2,63%	0,00%	0,00%	8,33%	0,00%	2,34%	10,67%
0	5	0	1.242	650	0	0	1.897	0	1.408	3.305
0,00%	0,00%	0,00%	0,66%	0,34%	0,00%	0,00%	1,00%	0,00%	0,74%	1,75%

TABLE 9.2.4

WINE YEAR 1986/87

TOTAL
QUALITY WINES PSR
TABLE WINE
OTHER
GRAPE JUICE

BELG.	DEUT.	ELLAS	FRAN.	ITALIA	LUXB.	UK	EUR 10	PORT.	ESP.	EUR12
2	10.921	4.334	73.974	76.962	160	8	166.361	8.017	37.042	211.420
0,00%	5,17%	2,05%	34,99%	36,40%	0,08%	0,00%	78,69%	3,79%	17,52%	100,00%
0	10.440	301	22.263	8.405	136	0	41.545	2.283	9.593	53.421
0,00%	4,94%	0,14%	10,53%	3,98%	0,06%	0,00%	19,65%	1,08%	4,54%	25,27%
2	476	3.993	39.992	64.628	22	8	109.121	5.734	24.570	139.425
0,00%	0,23%	1,89%	18,92%	30,57%	0,01%	0,00%	51,61%	2,71%	11,62%	65,95%
0	0	40	10.509	3.229	2	0	13.780	0	1.709	15.489
0,00%	0,00%	0,02%	4,97%	1,53%	0,00%	0,00%	6,52%	0,00%	0,81%	7,33%
0	5	0	1.210	700	0	0	1.915	0	1.170	3.085
0,00%	0,00%	0,00%	0,57%	0,33%	0,00%	0,00%	0,91%	0,00%	0,55%	1,46%

WINE YEAR 1987/88

TOTAL
QUALITY WINES PSR
TABLE WINE
OTHER
GRAPE JUICE

BELG.	DEUT.	ELLAS	FRAN.	ITALIA	LUXB.	UK	EUR 10	PORT.	ESP.	EUR12
2	9.713	4.475	69.340	75.822	142	5	159.499	11.047	41.481	212.027
0,00%	4,58%	2,11%	32,70%	35,76%	0,07%	0,00%	75,23%	5,21%	19,56%	100,00%
0	9.487	277	20.780	8.607	121	0	39.272	3.200	11.753	54.225
0,00%	4,47%	0,13%	9,80%	4,06%	0,06%	0,00%	18,52%	1,51%	5,54%	25,57%
2	221	4.128	39.037	63.273	14	5	106.680	7.847	26.613	141.140
0,00%	0,10%	1,95%	18,41%	29,84%	0,01%	0,00%	50,31%	3,70%	12,55%	66,57%
0	0	69	8.468	3.242	7	0	11.786	0	1.856	13.642
0,00%	0,00%	0,03%	3,99%	1,53%	0,00%	0,00%	5,56%	0,00%	0,88%	6,43%
0	5	1	1.055	700	0	0	1.761	0	1.259	3.020
0,00%	0,00%	0,00%	0,50%	0,33%	0,00%	0,00%	0,83%	0,00%	0,59%	1,42%

WINE YEAR 1988/89

TOTAL
QUALITY WINES PSR
TABLE WINE
OTHER
GRAPE JUICE

BELG.	DEUT.	ELLAS	FRAN.	ITALIA	LUXB.	UK	EUR 10	PORT.	ESP.	EUR12
2	9.981	4.345	57.620	61.010	142	6	133.106	3.938	23.249	160.293
0,00%	6,23%	2,71%	35,95%	38,06%	0,09%	0,00%	83,04%	2,46%	14,50%	100,00%
0	9.922	361	20.454	8.859	128	0	39.724	1.238	9.381	50.343
0,00%	6,19%	0,23%	12,76%	5,53%	0,08%	0,00%	24,78%	0,77%	5,85%	31,41%
2	54	3.937	29.762	48.536	3	6	82.300	2.700	10.602	95.602
0,00%	0,03%	2,46%	18,57%	30,28%	0,00%	0,00%	51,34%	1,68%	6,61%	59,64%
0	0	47	6.954	2.965	11	0	9.977	0	2.269	12.246
0,00%	0,00%	0,03%	4,34%	1,85%	0,01%	0,00%	6,22%	0,00%	1,42%	7,64%
0	5	0	450	650	0	0	1.105	0	997	2.102
0,00%	0,00%	0,00%	0,28%	0,41%	0,00%	0,00%	0,69%	0,00%	0,62%	1,31%

TABLE 9.2.5

WINE YEAR 1989/90

TOTAL
QUALITY WINES PSR
TABLE WINE
OTHER
GRAPE JUICE

BELG.	DEUT.	ELLAS	FRAN.	ITALIA	LUXB.	UK	EUR 10	PORT.	ESP.	EUR12
2	14.491	4.532	61.058	60.327	232	21	140.663	7.890	32.444	180.997
0,00%	8,01%	2,50%	33,73%	33,33%	0,13%	0,01%	77,72%	4,36%	17,93%	100,00%
0	14.000	434	23.420	8.744	207	0	46.805	2.370	11.325	60.500
0,00%	7,73%	0,24%	12,94%	4,83%	0,11%	0,00%	25,86%	1,31%	6,26%	33,43%
2	486	4.020	28.624	48.037	13	21	81.203	5.520	18.587	105.310
0,00%	0,27%	2,22%	15,81%	26,54%	0,01%	0,01%	44,86%	3,05%	10,27%	58,18%
0	0	77	8.464	2.946	12	0	11.499	0	1.364	12.863
0,00%	0,00%	0,04%	4,68%	1,63%	0,01%	0,00%	6,35%	0,00%	0,75%	7,11%
0	5	1	550	600	0	0	1.156	0	1.168	2.324
0,00%	0,00%	0,00%	0,30%	0,33%	0,00%	0,00%	0,64%	0,00%	0,65%	1,28%

WINE YEAR 1990/91

TOTAL
QUALITY WINES PSR
TABLE WINE
OTHER
GRAPE JUICE

BELG.	DEUT.	ELLAS	FRAN.	ITALIA	LUXB.	UK	EUR 10	PORT.	ESP.	EUR12
2	9.510	3.526	65.530	54.866	151	15	133.600	11.351	42.231	187.182
0,00%	5,08%	1,88%	35,01%	29,31%	0,08%	0,01%	71,37%	6,06%	22,56%	100,00%
0	9.313	328	23.615	9.652	106	0	43.014	2.850	10.891	56.755
0,00%	4,98%	0,18%	12,62%	5,16%	0,06%	0,00%	22,98%	1,52%	5,82%	30,32%
2	192	3.125	28.925	42.850	20	15	75.129	8.501	26.637	110.267
0,00%	0,10%	1,67%	15,45%	22,89%	0,01%	0,01%	40,14%	4,54%	14,23%	58,91%
0	0	72	11.400	1.764	25	0	13.261	0	1.130	14.391
0,00%	0,00%	0,04%	6,09%	0,94%	0,01%	0,00%	7,08%	0,00%	0,60%	7,69%
0	5	1	1.590	600	0	0	2.196	0	3.573	5.769
0,00%	0,00%	0,00%	0,85%	0,32%	0,00%	0,00%	1,17%	0,00%	1,91%	3,08%

WINE YEAR 1991/92

TOTAL
QUALITY WINES PSR
TABLE WINE
OTHER
GRAPE JUICE

BELG.	DEUT.	ELLAS	FRAN.	ITALIA	LUXB.	UK	EUR 10	PORT.	ESP.	EUR12
1	10.704	4.022	42.689	59.788	86	15	117.305	10.021	33.324	160.650
0,00%	6,66%	2,50%	26,57%	37,22%	0,05%	0,01%	73,02%	6,24%	20,74%	100,00%
0	10.291	355	16.594	9.207	61	0	36.508	2.400	10.508	49.416
0,00%	6,41%	0,22%	10,33%	5,73%	0,04%	0,00%	22,73%	1,49%	6,54%	30,76%
1	408	3.602	21.156	47.863	10	15	73.055	7.521	18.922	99.498
0,00%	0,25%	2,24%	13,17%	29,79%	0,01%	0,01%	45,47%	4,68%	11,78%	61,93%
0	0	64	3.688	2.168	15	0	5.935	100	1.366	7.401
0,00%	0,00%	0,04%	2,30%	1,35%	0,01%	0,00%	3,69%	0,06%	0,85%	4,61%
0	5	1	1.251	550	0	0	1.807	0	2.528	4.335
0,00%	0,00%	0,00%	0,78%	0,34%	0,00%	0,00%	1,12%	0,00%	1,57%	2,70%

Source: Wine report DG VI E-2

Unit: 1000 hl

10

TREND OF PRODUCTION IN MEMBER STATES ACCORDING TO VARIOUS SOURCES

TABLE 10.1

COMPARISON OF PRODUCTION ACCORDING TO VARIOUS SOURCES

ESPAÑA

	1987/88	1988/89	1989/90	1990/91	1991/92	1992/93	Annual mean	Relative production
DG VI E2 REPORT (a)	38.366.000	22.252.000	31.276.000	38.658.000	30.796.000		32.269.600	
SNPA (b)	39.976.331	22.665.300	30.318.200	42.458.200	32.502.200	37.229.400	34.191.605	
Absolute difference (a)-(b)	-1.610.331	-413.300	957.800	-3.800.200	-1.706.200		-1.922.005	
Relative difference (a-b)/(a)	-4,20%	-1,86%	3,06%	-9,83%	-5,54%		-5,96%	
CASTILLA LA MANCHA	19.887.896	8.144.900	14.053.800	21.412.000	15.523.100	19.853.200	16.479.149	48,20%
CATALUNA	2.999.900	2.944.500	2.698.600	3.191.700	3.289.400	3.110.200	3.039.050	8,89%
EXTRAMADURA	3.548.120	2.306.000	1.936.000	3.297.800	2.077.500	3.263.000	2.738.070	8,01%
ANDALUCIA	3.298.940	3.121.700	2.446.700	3.015.200	1.980.700	2.122.100	2.664.223	7,79%
C.VALENCIANA	2.889.669	1.338.200	2.518.900	2.886.900	2.358.900	1.778.200	2.295.128	6,71%
GALICIA	1.460.010	1.175.300	1.442.900	2.195.100	1.644.200	1.435.200	1.558.785	4,56%
LA RIOJA	924.900	900.000	1.387.000	1.132.000	1.073.000	1.073.000	1.081.650	3,16%
CASTILLA Y LEON	1.325.102	432.600	904.100	1.429.400	1.071.000	879.000	1.006.867	2,94%
R. MURCIA	982.633	700.000	880.000	1.080.000	905.000	950.000	916.272	2,68%
ARAGON	1.059.455	374.300	224.400	1.175.100	1.083.500	1.051.800	828.093	2,42%
NAVARRA	435.677	437.000	670.800	572.500	614.200	728.100	576.380	1,69%
PAIS VASCO	412.552	312.400	483.200	426.400	315.900	332.900	380.559	1,11%
MADRID	458.945	223.600	415.600	400.000	325.000	360.000	363.858	1,06%
CANARIAS	171.668	169.000	181.700	166.600	201.000	240.000	188.328	0,55%
BALEARES	113.631	84.000	70.000	75.000	35.000	49.700	71.222	0,21%
ASTURIAS	6.360	1.200	3.600	1.800	4.200	2.400	3.260	0,01%
CANTABRIA	873	600	900	700	600	600	712	0,00%

Unit : hl

Sources:

(a): DG VI E2 final statements

(b): Data from the Servicio Nacional de Productos Agrarios published in "La Semana Viticola", No 2.450.51; 24-31 July 1993 (cuadro 22.a.b)

Note: No data on Spanish production available in the annual surveys - Eurostat

101

TABLE 10.2

COMPARISON OF PRODUCTION ACCORDING TO VARIOUS SOURCES

FRANCE

	1983/84 1983	1984/85 1984	1985/86 1985	1986/87 1986	1987/88 1987	1988/89 1988	1989/90 1989	1990/91 1990	1991/92 1991	1992/93 1992	Annual mean	Relative production
DG VI E2 REPORT (a)	68,547,000	64,360,000	71,297,000	73,974,000	69,340,000	67,620,000	61,058,000	65,530,000	42,889,000	.	59,247,400	
DGDDI (b)	68,547,000	64,360,000	71,297,000	73,974,000	69,340,000	67,620,000	61,058,000	65,530,000	42,889,000	65,400,000	63,981,500	
Absolute difference (a)-(b)	0%	0%	0%	0%	0%	0%	0%	0%	0%	.	-4,734,100	
Relative difference (a-b)/(a)	0%	0%	0%	0%	0%	0%	0%	0%	0%	.	-7,99%	
LANGUEDOC - ROUSSILLON	28,233,000	29,880,000	29,205,000	28,934,000	28,850,000	23,204,000	21,220,000	22,081,000	20,401,000	20,497,000	25,048,500	39,15%
POITOU - CHARENTES	11,515,000	8,773,000	11,721,000	10,821,000	10,538,000	7,153,000	9,348,000	13,159,000	4,038,000	13,584,000	10,064,600	15,73%
AQUITAINE	6,903,000	4,950,000	7,509,000	8,767,000	6,774,000	6,379,000	7,916,000	8,412,000	3,375,000	8,708,000	6,969,100	10,89%
PACA	5,845,000	5,958,000	6,454,000	7,289,000	6,703,000	6,347,000	6,124,000	5,557,000	3,895,000	5,578,000	5,875,000	9,18%
RHONES - ALPES	3,363,000	3,184,000	3,464,000	3,826,000	3,512,000	3,346,000	3,490,000	3,583,000	2,960,000	3,225,000	3,395,300	5,31%
MIDI - PYRENNES	3,862,000	3,461,000	3,677,000	4,256,000	3,103,000	3,214,000	3,205,000	3,254,000	1,387,000	2,954,000	3,237,300	5,06%
PAYS DE LOIRE	2,736,000	2,169,000	3,128,000	2,726,000	2,927,000	2,645,000	2,863,000	2,406,000	1,083,000	2,804,000	2,628,700	3,95%
CHAMPAGNE - ARDENNES	2,396,000	1,464,000	1,145,000	1,900,000	1,895,000	1,642,000	2,138,000	2,200,000	2,110,000	2,251,000	1,924,100	3,01%
BOURGOGNE	1,241,000	1,090,000	1,251,000	1,487,000	1,353,000	1,440,000	1,462,000	1,509,000	1,237,000	1,651,000	1,372,100	2,14%
CENTRE	1,729,000	1,309,000	1,471,000	1,399,000	1,539,000	1,364,000	1,305,000	1,438,000	453,000	1,622,000	1,362,900	2,13%
ALSACE	1,031,000	848,000	950,000	1,248,000	1,110,000	1,092,000	1,389,000	1,117,000	1,135,000	1,546,000	1,146,600	1,79%
CORSE	1,230,000	980,000	1,032,000	885,000	593,000	545,000	432,000	435,000	391,000	436,000	693,900	1,08%
OTHER REGIONS	463,000	314,000	290,000	436,000	345,000	349,000	368,000	399,000	224,000	446,000	363,400	0,57%

Unit : hl

Sources:

(a): DG VI E2 final statements

(b): Data from the Direction Générale des Douanes et Droits
Indirects; Communication dated 19.10.1993. PACA: Provence - Côte
d'Azur

TABLE 10.3

COMPARISON OF PRODUCTION ACCORDING TO VARIOUS SOURCES

ITALIA

1987/88	1988/89	1989/90	1990/91	1991/92	1992/93
1987	1988	1989	1990	1991	1992

Annual mean	Relative production
-------------	---------------------

DG VI E2 REPORT (a)

75.822.000 61.010.000 60.327.000 54.866.000 59.788.000

62.362.600

ISTAT (b)

75.830.000 61.010.000 60.326.000 54.927.000 61.100.000 68.686.100

62.638.600

Absolute difference (a)-(b)
Relative difference (a-b)/(a)

-8.000	0	1.000	-61.000	-1.312.000	-
-0,01%	0,00%	0,00%	-0,11%	-2,19%	-

SICILIA
PUGLIA
VENETO
EMILIA ROMAGNA
ABRUZZO
LAZIO
PIEMONTE
TOSCANA
CAMPANIA
MARCHE
LOMBARDIA
TRENTINO A. A.
FRUILI- V.G.
SARDEGNIA
CALABRIA
UMBRIA
MOLISE
BASILICATA
LIGURIA
VALLE D'AOSTA

7.715.400	10.136.600	11.676.800
6.823.800	9.282.500	11.339.200
7.836.600	8.464.300	8.400.000
8.152.800	5.903.500	9.158.300
3.311.200	4.907.000	4.164.900
3.478.700	3.495.700	4.011.200
3.312.300	3.497.900	3.307.600
3.186.200	3.227.100	3.167.400
2.106.000	2.210.800	2.371.900
1.598.900	2.095.700	2.273.200
1.637.500	1.609.100	1.828.300
1.162.300	1.217.700	1.340.200
1.079.300	1.183.200	1.389.600
736.800	1.101.900	1.163.700
893.500	916.900	1.007.200
1.075.800	704.000	928.300
340.400	437.300	406.300
189.400	419.600	466.300
259.900	260.000	254.900
30.200	29.200	30.800

9.842.933	15,99%
9.148.500	14,86%
8.233.633	13,37%
7.738.200	12,57%
4.127.700	6,70%
3.661.867	5,95%
3.372.600	5,48%
3.193.567	5,19%
2.229.567	3,62%
1.989.267	3,23%
1.691.633	2,75%
1.240.067	2,01%
1.217.367	1,98%
1.000.800	1,63%
939.200	1,53%
902.700	1,47%
394.667	0,64%
358.433	0,58%
258.267	0,42%
30.067	0,05%

Unit: hl

Sources:

(a): DG VI E2 final statements

(b): ISTAT data (Istituto Nazionale di Statistica) published in "IL CORRIERE VINICOLO" of 29.9.1992; 31.8.1992 and 13.9.1993

TABLE 10.4

COMPARISON OF PRODUCTION ACCORDING TO VARIOUS SOURCES

PORTUGAL

	1987/88	1988/89	1989/90	1990/91	1991/92	1992/93	Annual mean	Relative production
	1987	1988	1989	1990	1991	1992		
DG VI E2 REPORT (a)	11.047.000	3.938.000	7.890.000	11.351.000	10.021.000		8.849.400	
IVV (b)	10.741.762	3.602.911	7.436.967	10.968.608	9.653.311	-	8.480.712	
Absolute difference (a)-(b)	305.238	335.089	453.033	382.392	367.689	-		
Relative difference (a-b)/(a)	2,76%	8,51%	5,74%	3,37%	3,67%	-		
RIBATEJO E OESTE				4.152.297	3.494.640		3.823.469	37,08%
TRAS-OS-MONTES				2.331.567	1.974.432		2.153.000	20,88%
ENTRE DOURO E MINHO				2.018.810	2.006.225		2.012.518	19,52%
BEIRA LITORAL				1.425.094	1.272.697		1.348.896	13,08%
BEIRA INTERIOR				564.542	547.348		555.945	5,39%
ALTENTEJO				426.383	310.705		368.544	3,57%
ALGARVE				49.915	47.264		48.590	0,47%

Unit : hl

Sources:

(a): DG VI E2 final statements

(b): IVV data (Instituto da vinha e do vinho) published in "VINHOS E AGUARDENTES DE PORTUGAL"; anuário 1992

Note: No data on Portuguese production available in the annual surveys - Eurostat

- hoy -

11

TREND OF PRODUCTION IN MEMBER STATES

CALCULATION OF YIELDS

(BASED ON DATA IN ANNUAL SURVEYS AND FINAL STATEMENTS)

11.1

CALCULATION OF YIELDS

		BELG.	DEUT.	ELLAS	FRANCE	ITALIA	LUXB.	UK	EUR 10	PORT.	ESPAÑA	EUR12
Production (1000 hl)												
WINE YEAR	1980/81	4	4.867	5.227	61.765	81.925	50	2	153.840	-	-	-
WINE YEAR	1981/82	4	7.480	5.300	51.933	68.011	97	2	132.827	-	-	-
WINE YEAR	1982/83	3	16.128	4.447	66.975	70.118	256	7	157.934	-	34.462	-
WINE YEAR	1983/84	2	13.392	5.030	57.440	79.049	185	20	155.118	8.483	27.341	190.942
WINE YEAR	1984/85	2	8.882	4.948	55.287	66.274	152	15	135.560	8.655	30.322	174.537
WINE YEAR	1985/86	2	6.097	4.739	59.332	56.713	107	6	126.996	9.893	28.680	165.569
WINE YEAR	1986/87	2	10.918	4.294	62.255	73.033	158	8	150.666	8.017	34.163	192.846
WINE YEAR	1987/88	2	9.708	4.405	59.817	71.880	135	5	145.952	11.047	38.366	195.365
WINE YEAR	1988/89	2	9.976	4.298	50.216	57.395	131	6	122.024	3.938	19.983	145.945
WINE YEAR	1989/90	2	14.486	4.454	52.044	56.781	220	21	128.008	7.890	29.912	165.810
WINE YEAR	1990/91	2	9.505	3.453	52.540	52.502	126	15	118.143	11.351	37.528	167.022
WINE YEAR	1991/92	1	10.699	3.957	37.750	57.070	71	15	109.563	9.921	29.430	148.914

		BELG.	DEUT.	ELLAS	FRANCE	ITALIA	LUXB.	UK	EUR 10	PORT.	ESPAÑA
Area (ha)		(1)	(1)	(1)	(1)	(1)	(1)				
WINE YEAR	1980/81		89.007		978.003		1.144				
WINE YEAR	1981/82		89.022		960.366		1.138				
WINE YEAR	1982/83		90.370	89.319	954.397		1.155				
WINE YEAR	1983/84		92.204	89.764	947.630	962.801	1.160		2.093.559		
WINE YEAR	1984/85		93.206	85.428	940.029	942.689	1.163		2.062.515		
WINE YEAR	1985/86		93.060	87.146	927.718	929.648	1.163		2.038.735		
WINE YEAR	1986/87		93.276	82.147	923.637	918.530	1.196		2.018.786		
WINE YEAR	1987/88		93.475	81.721	911.755	909.530	1.199		1.997.680		
WINE YEAR	1988/89				893.089	898.080	1.288			252.064	1.043.568
WINE YEAR	1989/90			70.823	889.050	884.607	-				
WINE YEAR	1990/91			69.625	888.841		1.345	1.000			
WINE YEAR	1991/92			65.316	883.438		1.350				

EUR12
Estimate (2)
3.389.191
3.358.147
3.334.367
3.314.418
3.293.312

		BELG.	DEUT.	ELLAS	FRANCE	ITALIA	LUXB.	UK	EUR 10	PORT.	ESPAÑA
Yields (hl/ha)											
WINE YEAR	1980/81	-	54,68	-	63,15	-	43,71	2	-	-	-
WINE YEAR	1981/82	-	84,02	-	54,08	-	85,24	2	-	-	-
WINE YEAR	1982/83	-	178,47	49,79	70,18	-	221,65	7	-	-	33,02
WINE YEAR	1983/84	-	145,24	56,04	60,61	82,10	159,48	20	74,09	33,65	26,20
WINE YEAR	1984/85	-	95,29	57,92	58,81	70,30	130,70	15	65,72	34,34	29,06
WINE YEAR	1985/86	-	65,52	54,38	63,95	61,00	92,00	6	62,29	39,25	27,48
WINE YEAR	1986/87	-	117,03	52,27	67,40	79,51	132,11	8	74,63	31,81	32,74
WINE YEAR	1987/88	-	103,86	53,90	65,61	79,03	112,59	5	73,06	43,83	36,76
WINE YEAR	1988/89	-	-	-	56,23	63,91	101,71	6	-	15,62	19,15
WINE YEAR	1989/90	-	-	62,89	58,54	64,19	-	21	-	31,30	28,66
WINE YEAR	1990/91	-	-	49,59	59,11	-	93,68	15	-	45,03	35,96
WINE YEAR	1991/92	-	-	-	-	-	52,59	15	-	39,36	28,20

EUR12
Estimate (2)
-
-
-
56,34
51,97
49,65
58,18
59,32
-
-
-
-

(1) area in production according to annual surveys - Eurostat

2. Estimate of Community yields based on known areas for 1988/89 for Spain

12

USE LEVELS BY MEMBER STATE AND WINE YEAR

USES BY MEMBER STATE AND WINE YEAR

TABLE 12.1
Wine year 1980/81

Wine production

IMPORTS
% of production
INTRA
EXTRA

Use + export
% of production + imports

Use (excluding intervention)
% of production + imports

Direct human consumption
% of use

Industrial use + losses
% of use

of which: wine spirits
% of use
other (vermouth + vinegar)
% of use
losses
% of use

EXPORTS
% of production
INTRA
EXTRA

Balance (production-use)(*)
% of production

Intervention (distillation + other)
% of production

Balance (production+imports)-(use+distillation)
Stock variation (%)

BELG. DEUT. ELLAS FRANCE ITALIA LUXB. UK EUR 10

4 4.872 5.395 69.984 84.750 50 2 165.057

2.110 9.954 1 8.917 188 207 4.199
- 204% 0% 13% 0% 414% - 3%
1.693 7.974 1 8.008 101 178 2.794
417 1.980 0 909 87 29 1.405 4.827

2.189 17.348 4.556 66.619 69.212 241 4.220 134.509
104% 117% 84% 84% 81% 94% 100% 79%

2.030 15.334 4.435 57.828 50.523 165 4.194 134.509
96% 103% 82% 73% 59% 64% 100% 79%
2.015 15.227 4.314 49.378 48.723 164 4.194 124.015
99% 99% 97% 85% 96% 99% 100% 92%

15 107 121 8.450 1.800 1 0 10.494
1% 1% 3% 15% 4% 1% 0% 8%
0 0 0 7.152 0 0 0 7.152
0% 0% 0% 12% 0% 0% 0% 5%
2 107 25 688 1.500 0 0 2.322
0% 1% 1% 1% 3% 0% 0% 2%
13 0 96 610 300 1 0 1.020
1% 0% 2% 1% 1% 1% 0% 1%

159 2.014 121 8.791 18.689 76 26
- 41% 2% 13% 22% 152% - 5%
155 1.134 88 5.854 13.539 76 25
4 880 33 2.937 5.150 0 1 9.005

-75 -2.522 840 12.282 15.726 16 -19 26.248
-1875% -52% 16% 18% 19% 32% -950% 16%

0 536 300 12.320 14.353 0 0 27.509
0% 11% 6% 18% 17% 0% 0% 17%

-75 -3.058 540 -38 1.373 16 -19 3.039
-1875% -63% 10% 0% 2% 32% -950% 2%

(*) import and export included
Source: DG VI E2 wine report
Unit: 1000 hl

-: insignificant

-102-

TABLE 12.2
Wine year 1981/82

Wine production

IMPORTS
% of production
INTRA
EXTRA

Use + export
% of production + imports

Use (excluding intervention)
% of production + imports
Direct human consumption
% of use
Industrial use + losses
% of use
of which:
wine spirits
% of use
other (vermouth + vinegar)
% of use
losses
% of use

EXPORTS
% of production
INTRA
EXTRA

Balance (production-use)(*)
% of production

Intervention (distillation + other)
% of production

Balance (production+imports)-(use+distillation)
stock variation (%)

(*) import and export included
Source: DG VI E2 wine report
Unit: 1000 hl

BELG.	DEUT.	ELLAS	FRANCE	ITALIA	LUXB.	UK	EUR 10
4	7.485	5.470	57.702	70.500	97	2	141.260
854	4.741	3	5.955	45	64	1.104	0%
-	63%	0%	10%	0%	66%	-	
854	4.741	3	5.955	45	64	1.104	
0	0	0	0	0	0	0	0
852	4.895	4.062	40.002	60.942	70	1.070	90.928
99%	40%	74%	63%	86%	43%	97%	64%
767	4.325	3.768	36.917	44.059	40	1.052	90.928
89%	35%	69%	58%	62%	25%	95%	64%
762	4.325	3.688	36.311	42.349	40	1.052	88.627
99%	100%	98%	98%	96%	100%	100%	97%
5	0	80	606	1.710	0	0	2.401
1%	0%	2%	2%	4%	0%	0%	3%
0	0	0	0	0	0	0	0
0%	0%	0%	0%	0%	0%	0%	0%
1	0	0	300	1.500	0	0	1.801
0%	0%	0%	1%	3%	0%	0%	2%
4	0	80	306	210	0	0	600
1%	0%	2%	1%	0%	0%	0%	1%
85	570	294	3.085	16.883	30	18	
10%	5%	5%	5%	24%	19%	2%	4%
80	410	204	2.110	12.384	30	12	
5	160	90	975	4.499	0	6	6.735
6	7.331	1.411	23.655	9.603	91	36	42.133
-	98%	26%	41%	14%	94%	-	30%
0	38	1.023	6.693	9.505	0	0	17.159
0%	1%	19%	11%	13%	0%	0%	12%
6	7.293	388	17.062	98	91	36	33.173
150%	97%	7%	30%	0%	94%	1800%	23%

-1 insignificant

TABLE 12.3
Wine year 1982/83

Wine production

IMPORTS

% of production
INTRA
EXTRA

Use + export

% of production + imports

Use (excluding intervention)

% of production + imports

Direct human consumption

% of use

Industrial use + losses

% of use

of which: wine spirits

% of use

other (vermouth + vinegar)

% of use

losses

% of use

EXPORTS

% of production
INTRA
EXTRA

Balance (production-use)(*)
% of production

Intervention (distillation + other)
% of production

Balance (production+imports)-(use+distillation)
Stock variation (%)

BELO. DEUT. ELLAS FRANCE ITALIA LUXB. UK EUR 10

3 16.133 4.500 79.953 72.648 256 7 173.500

2.022 9.566 5 5.472 152 146 2.123
- 59% 0% 7% 0% 57%
1.665 7.538 5 4.928 83 143 1.570
357 2.028 0 544 69 3 553

2.052 18.949 3.950 64.434 62.347 327 4.641
101% 74% 88% 75% 88% 81% 218%

1.856 16.404 3.738 54.719 46.677 238 4.482 128.114
92% 64% 83% 64% 64% 59% 210% 74%
1.631 16.304 3.613 46.602 44.666 237 4.482 117.636
88% 99% 97% 85% 86% 100% 100% 92%
225 100 125 8.117 2.011 1 0 10.579
12% 1% 3% 15% 4% 0% 0% 8%
0 0 0 6.952 0 0 0 6.952
0% 0% 0% 13% 0% 0% 0% 5%
212 100 50 581 1.741 0 0 2.684
11% 1% 1% 1% 4% 0% 0% 2%
13 0 75 584 270 1 0 943
1% 0% 2% 1% 1% 0% 0% 1%

196 2.545 212 9.715 15.670 89 159
- 16% 5% 12% 22% 35%
188 1.504 152 6.887 10.802 89 84
8 1.041 60 2.828 4.868 0 75

-27 6.750 555 20.991 10.453 75 -2.511 36.286
- 42% 12% 26% 14% 29% - 21%

0 734 444 12.857 10.430 0 0 24.465
0% 5% 10% 16% 14% 0% 0% 14%

-27 6.016 111 8.134 23 75 -2.511 149.035
- 37% 2% 10% 0% 29% - 86%

-: insignificant

ESP. EUR 11

39.219 212.719

19
0% 2%
3
16 3.670

25.257 25.257
64% 11%

19.862 147.976
51% 65%
18.808 136.343
95% 92%
1.054 11.633
5% 8%
0 6.952
0% 5%
582 3.286
3% 2%
472 1.416
2% 1%

5.395
14% 6%
1.663
3.732 12.612

13.981 50.267
36% 24%

17.638 36.103
30% 17%

2.343 151.359
6% 71%

(*) import and export included
Source: DG VI E2 wine report
Unit: 1000 hl

TABLE 12.4

Wine year	1983/84	BELG.	DEUT.	ELLAS	FRANCE	ITALIA	LUXB.	UK	EUR 10	PORT.	ESP.	EUR 12
Wine production		2	13.397	5.250	68.547	82.200	185	50	169.631	8.483	32.465	210.579
IMPORTS		2.273	9.298	7	6.068	146	161	5.417		0	20	
% of production		-	69%	0%	9%	0%	87%	-		0%	0%	2%
INTRA		1.814	7.367	6	5.478	88	154	4.006		0	9	
EXTRA		459	1.931	1	590	57	7	1.411		0	11	4.467
Use + export		2.273	18.813	3.722	62.707	60.685	319	5.434		8.717	28.175	34.892
% of production + imports		100%	83%	71%	84%	74%	92%	99%		103%	81%	15%
Use (excluding intervention)		2.106	15.777	3.375	51.719	46.421	232	5.307	124.937	7.271	19.636	151.844
% of production + imports		93%	70%	64%	69%	56%	67%	97%	74%	86%	60%	66%
Direct human consumption:		1.814	15.777	3.306	45.159	44.195	231	5.307	115.789	7.271	18.623	141.683
% of use		86%	100%	98%	87%	95%	100%	100%	93%	100%	95%	93%
Industrial use + losses		292	0	69	6.560	2.226	1	0	9.148	0	1.013	10.161
% of use		14%	0%	2%	13%	5%	0%	0%	7%	0%	5%	7%
of which:		0	0	0	5.375	0	0	0	6.375	0	0	6.375
wine spirits		0	0	0	10%	0%	0%	0%	4%	0%	0%	4%
% of use		0%	0%	0%	10%	0%	0%	0%	4%	0%	0%	4%
other (vermouth + vinegar)		279	0	0	613	1.956	0	0	2.848	0	615	3.463
% of use		13%	0%	0%	1%	4%	0%	0%	2%	0%	3%	2%
losses		13	0	69	572	270	1	0	925	0	398	1.323
% of use		1%	0%	2%	1%	1%	0%	0%	1%	0%	2%	1%
EXPORTS		167	3.036	347	10.988	14.264	87	127		1.446	6.539	
% of production		-	23%	7%	16%	17%	47%	-		17%	20%	7%
INTRA		164	1.887	271	7.472	9.859	87	46		766	2.254	
EXTRA		3	1.149	76	3.516	4.405	0	81		680	4.285	14.195
Balance (production-use)(*)		2	3.882	1.535	11.908	21.660	27	33	39.047	-234	6.310	45.123
% of production		100%	29%	29%	17%	26%	15%	66%	23%	-3%	19%	21%
Intervention (distillation + other)		0	2.616	1.350	11.218	22.703	0	0	37.887	786	10.205	48.878
% of production		0%	20%	26%	16%	28%	0%	0%	22%	9%	31%	23%
Balance (production+impots)-(use+distillation)		2	1.266	185	690	-1.043	27	33	131.744	-1.020	-3.895	126.809
stock variation (%)		100%	9%	4%	1%	-1%	15%	66%	78%	-12%	-12%	60%

(*) import and export included

Source: DG VI E2 wine report

Unit: 1000 hl

-: insignificant

TABLE 12.5
Wine year 1984/85

Wine production

IMPORTS
% of production
INTRA
EXTRA

Use + export
% of production + imports

Use (excluding intervention)
% of production + imports
Direct human consumption:
% of use
Industrial use + losses
% of use
of which: wine spirits
% of use
other (vermouth + vinegar)
% of use
losses
% of use

EXPORTS
% of production
INTRA
EXTRA

Balance (production-use)(*)
% of production

Intervention (distillation + other)
% of production

Balance (production+imports)-(use+distillation)
Stock variation (%)

BELG.	DEUT.	ELLAS	FRANCE	ITALIA	LUXB.	UK	EUR 10	PORT.	ESP.	EUR 12
2	8.887	5.025	64.360	70.900	152	15	149.341	8.655	36.249	194.245
2.155	9.812	6	7.535	509	136	5.287		0	27	
.	110%	0%	12%	1%	89%	.		0%	0%	2%
1.769	7.872	6	6.924	419	129	4.076		0	7	
386	1.940	0	611	90	7	1.211		0	20	4.265
2.139	18.846	4.348	61.941	60.419	294	5.385		8.620	25.767	34.377
99%	101%	86%	86%	85%	102%	102%		100%	71%	16%
1.971	15.706	3.254	50.418	41.337	209	5.241	118.136	7.193	19.399	144.728
91%	84%	65%	70%	58%	73%	99%	79%	83%	53%	67%
1.693	15.608	3.094	43.906	39.042	209	5.241	108.793	7.703	18.368	134.264
86%	99%	95%	87%	94%	100%	100%	92%	99%	95%	93%
278	98	160	6.512	2.295	0	0	9.343	90	1.031	10.464
14%	1%	5%	13%	6%	0%	0%	8%	1%	5%	7%
0	0	0	5.688	0	0	0	5.688	0	0	5.688
0%	0%	0%	11%	0%	0%	0%	5%	0%	0%	4%
266	98	90	524	2.030	0	0	3.008	90	620	3.718
13%	1%	3%	1%	5%	0%	0%	3%	1%	3%	3%
12	0	70	300	265	0	0	647	0	411	1.058
1%	0%	2%	1%	1%	0%	0%	1%	0%	2%	1%
168	3.140	1.094	11.523	19.082	85	144		1.427	6.358	
.	35%	22%	18%	27%	56%	.		16%	18%	8%
165	1.993	661	7.817	14.040	85	44		824	1.977	
3	1.147	433	3.706	5.042	0	100		603	4.381	15.415
18	-147	683	9.954	10.990	-6	-83	21.409	35	10.519	31.963
.	-2%	14%	15%	16%	-4%	.	14%	0%	29%	16%
0	292	1.080	11.889	17.300	0	0	30.561	507	9.269	40.331
0%	3%	21%	18%	24%	0%	0%	20%	6%	26%	21%
18	-439	-397	-1.935	-6.310	-6	-83	118.780	-466	1.250	119.537
.	-5%	-8%	-3%	-9%	-4%	.	80%	-5%	3%	62%

-: insignificant

(*) import and export included
Source: DG VI E2 wine report
Unit: 1000 hl

TABLE 12.6
Wine year 1985/86

Wine production

IMPORTS
% of production
INTRA
EXTRA

Use + export
% of production + imports

Use (excluding intervention)
% of production + imports
Direct human consumption:
% of use
Industrial use + losses
% of use
of which: wine spirits
% of use
other (vermouth + vinegar)
% of use
losses
% of use

EXPORTS
% of production
INTRA
EXTRA

Balance (production-use)(*)
% of production

Intervention (distillation + other)
% of production

Balance (production+imports)-(use+distillation)
stock variation (%)

BELG.	DEUT.	ELLAS	FRANCE	ITALIA	LUXB.	UK	EUR 10	PORT.	ESP.	EUR 12
2	6.102	4.782	71.297	62.340	107	6	144.636	9.893	34.511	189.040
2.045	8.667	7	5.047	573	139	5.406		1	55	
-	142%	0%	7%	1%	130%	-		0%	0%	2%
1.712	7.228	6	4.412	493	129	4.054		1	40	
333	1.439	1	635	80	10	1.352		0	15	3.865
2.045	16.746	4.080	63.389	49.713	286	5.255		8.860	26.157	35.017
100%	113%	85%	83%	79%	116%	97%		90%	76%	17%
1.868	14.157	3.100	51.015	36.277	213	5.114	111.744	7.437	19.878	139.059
91%	96%	65%	87%	58%	87%	94%	77%	75%	58%	67%
1.601	14.067	2.931	44.157	33.987	213	5.114	102.070	7.337	18.815	128.222
86%	99%	95%	87%	94%	100%	100%	91%	99%	95%	92%
267	90	169	6.858	2.290	0	0	9.674	100	1.063	10.837
14%	1%	5%	13%	6%	0%	0%	9%	1%	5%	8%
0	0	0	6.020	0	0	0	6.020	0	0	6.020
0%	0%	0%	12%	0%	0%	0%	5%	0%	0%	4%
255	90	100	536	2.030	0	0	3.011	100	661	3.772
14%	1%	3%	1%	6%	0%	0%	3%	1%	3%	3%
12	0	69	302	260	0	0	643	0	402	1.045
1%	0%	2%	1%	1%	0%	0%	1%	0%	2%	1%
177	2.589	980	12.374	13.436	73	141		1.423	6.279	
-	42%	20%	17%	22%	68%	-		14%	18%	7%
174	1.762	691	8.610	9.717	73	45		893	2.500	
3	827	289	3.764	3.719	0	96		530	3.779	13.007
2	-1.977	709	12.955	13.200	-40	157	25.006	1.034	8.409	34.449
100%	-32%	15%	18%	21%	-37%	-	17%	10%	24%	18%
0	502	585	11.361	12.378	0	0	24.826	694	5.262	30.782
0%	8%	12%	16%	20%	0%	0%	17%	7%	15%	16%
2	-2.479	124	1.594	822	-40	157	119.810	340	3.147	123.241
100%	-41%	3%	2%	1%	-37%	-	83%	3%	9%	65%

-: insignificant

(*) import and export included
Source: DG VI E2 wine report
Unit: 1000 hl

TABLE 12.7

Wine year	1986/87										
	BELG.	DEUT.	ELLAS	FRANCE	ITALIA	LUXB.	UK	EUR 10	PORT.	ESP.	EUR 12
1 Wine production	2	10.921	4.334	73.974	76.962	160	8	166.361	8.017	37.042	211.420
IMPORTS	2.069	9.300	16	5.120	450	139	6.578		0	50	
% of production	-	85%	0%	7%	1%	87%	-		0%	0%	2%
INTRA	1.860	7.360	15	4.670	400	131	4.654		0	40	
EXTRA	209	1.940	0	450	50	8	924		0	10	3.591
Use + export	2.068	17.760	4.411	63.800	53.605	273	5.460		128.479	26.460	154.939
% of production + imports	100%	88%	101%	81%	69%	91%	98%		1603%	71%	67%
Use (excluding intervention)	1.887	14.910	3.311	50.900	39.855	200	5.344	116.407	128.479	19.960	264.846
% of production + imports	91%	74%	76%	64%	51%	67%	96%	70%	1603%	54%	115%
Direct human consumption	1.669	14.810	3.157	43.550	37.755	200	5.344	106.485	128.479	18.900	253.864
% of use	88%	99%	95%	86%	95%	100%	100%	91%	100%	95%	96%
Industrial use + losses	218	100	154	7.350	2.100	0	0	9.922	0	1.060	10.982
% of use	12%	1%	5%	14%	5%	0%	0%	9%	0%	5%	4%
of which: wine spirits	0	0	0	6.300	0	0	0	6.300	0	0	6.300
% of use	0%	0%	0%	12%	0%	0%	0%	5%	0%	0%	2%
other (vermouth + vinegar)	206	100	100	550	1.800	0	0	2.756	0	670	3.366
% of use	11%	1%	3%	1%	5%	0%	0%	2%	0%	3%	1%
losses	12	0	54	500	300	0	0	866	0	450	1.316
% of use	1%	0%	2%	1%	1%	0%	0%	1%	0%	2%	0%
EXPORTS	181	2.850	1.100	12.900	13.750	73	116		0	6.500	
% of production	-	26%	25%	17%	18%	46%	-		0%	18%	6%
INTRA	178	1.880	750	9.100	9.850	73	52		0	2.350	
EXTRA	3	970	350	3.800	3.900	0	64		0	4.150	13.237
Balance (production-use)(*)	3	2.461	-62	15.294	23.807	26	126	41.655	-120.462	10.632	-68.175
% of production	150%	23%	-1%	21%	31%	16%	-	25%	-1503%	29%	-32%
Intervention (distillation + other)	0	350	650	11.260	14.370	0	0	26.630	0	5.390	32.020
% of production	0%	3%	15%	15%	19%	0%	0%	16%	0%	15%	15%
Balance (production+imports)-(use+distillation)	3	2.111	-712	4.034	9.437	26	126	139.731	-120.462	5.242	24.461
Stock variation (%)	150%	19%	-16%	5%	12%	16%	-	84%	-1503%	14%	12%

(*) import and export included

Source: DG VI E2 wine report

Unit: 1000 hl

- insignificant

TABLE 12.8
Wine year 1987/88

Wine production

IMPORTS
% of production
INTRA
EXTRA

Use + export
% of production + imports

Use (excluding intervention)
% of production + imports
Direct human consumption
% of use
Industrial use + losses
% of use
of which: wine spirits
% of use
other (vermouth + vinegar)
% of use
losses
% of use

EXPORTS
% of production
INTRA
EXTRA

Balance (production-use)(*)
% of production

Intervention (distillation + other)
% of production

Balance (production+imports)-(use+distillation)
Stock variation (%)

BELG.	DEUT.	ELLAS	FRANCE	ITALIA	LUXB.	UK	EUR 10	PORT.	ESP.	EUR 12
2	9.713	4.475	69.340	75.822	142	5	159.499	11.047	41.481	212.027
732	2.987	5	4.335	322	68	1.641		0	13	
-	31%	0%	8%	0%	48%	-		0%	0%	0%
732	2.987	5	4.335	322	68	1.641		0	13	
0	0	0	0	0	0	0		0	0	0
729	3.353	3.744	34.581	44.722	96	1.616		5.384	13.144	18.528
99%	28%	84%	47%	59%	46%	98%		49%	32%	8%
688	2.888	2.929	28.860	36.682	72	1.602	73.721	4.722	11.539	89.982
94%	23%	65%	39%	48%	34%	97%	46%	43%	28%	41%
678	2.888	2.783	28.099	34.852	72	1.602	70.974	4.572	10.500	86.046
99%	100%	95%	97%	95%	100%	100%	96%	97%	91%	96%
10	0	146	761	1.830	0	0	2.747	150	1.039	3.936
1%	0%	5%	3%	5%	0%	0%	4%	3%	9%	4%
0	0	0	0	0	0	0	0	0	0	0
0%	0%	0%	0%	0%	0%	0%	0%	0%	0%	0%
6	0	100	545	1.610	0	0	2.261	0	773	3.034
1%	0%	3%	2%	4%	0%	0%	3%	0%	7%	3%
4	0	46	216	220	0	0	486	150	266	902
1%	0%	2%	1%	1%	0%	0%	1%	3%	2%	1%
41	465	815	5.721	8.040	24	14		662	1.605	
-	5%	18%	8%	11%	17%	-		6%	4%	2%
40	375	600	4.269	7.016	24	9		300	500	
1	90	215	1.452	1.024	0	5		362	1.105	4.254
5	9.347	736	39.094	31.422	114	30	80.748	5.663	28.350	114.761
-	96%	16%	56%	41%	80%	-	51%	51%	68%	54%
0	0	720	11.855	20.494	0	0	33.069	1.683	0	34.752
0%	0%	16%	17%	27%	0%	0%	21%	15%	0%	16%
5	9.347	16	27.239	10.928	114	30	126.430	3.980	28.350	158.747
-	96%	0%	39%	14%	80%	-	79%	36%	68%	75%

(*) import and export included

Source: DG VI E2 wine report

Unit: 1000 hl

-: insignificant

TABLE 12.9

Wine year	1988/89	BELG.	DEUT.	ELLAS	FRANCE	ITALIA	LUXB.	UK	EUR 10	PORT.	ESP.	EUR 12
I Wine production		2	9,981	4,345	57,620	61,010	142	6	133,106	3,938	23,249	160,293
IMPORTS		2,003	9,156	23	6,966	553	150	6,548		1,821	48	
% of production		-	92%	1%	10%	1%	106%	-		46%	0%	1%
INTRA		1,821	8,229	23	5,376	546	150	5,963		1,804	46	
EXTRA		182	927	0	590	7	0	585		17	2	2,310
Use + export		1,980	19,154	4,284	60,859	56,413	318	6,800		7,241	24,024	31,265
% of production + imports		99%	100%	98%	96%	92%	109%	104%		126%	103%	17%
Use (excluding intervention)		1,864	18,232	3,492	48,053	42,221	230	6,709	118,801	5,550	18,934	143,285
% of production + imports		93%	85%	80%	76%	69%	79%	102%	89%	96%	81%	78%
Direct human consumption		1,848	16,137	3,336	41,010	40,081	230	6,709	109,351	5,435	17,883	132,669
% of use		99%	99%	96%	85%	95%	100%	100%	92%	98%	94%	93%
Industrial use + losses		16	95	156	7,043	2,140	0	0	9,450	115	1,051	10,616
% of use		1%	1%	4%	15%	5%	0%	0%	8%	2%	6%	7%
of which: wine spirits		0	0	0	6,273	0	0	0	6,213	0	0	6,213
% of use		0%	0%	0%	13%	0%	0%	0%	5%	0%	0%	4%
other (vermouth + vinegar)		6	95	100	532	1,880	0	0	2,613	50	730	3,393
% of use		0%	1%	3%	1%	4%	0%	0%	2%	1%	4%	2%
losses		10	0	56	298	260	0	0	624	65	321	1,010
% of use		1%	0%	2%	1%	1%	0%	0%	1%	1%	2%	1%
EXPORTS		116	2,922	792	12,806	14,192	88	91		1,691	5,090	
% of production		-	29%	18%	22%	23%	62%	-		43%	22%	6%
INTRA		116	2,061	646	9,135	11,344	88	63		1,052	2,864	
EXTRA		0	861	146	3,671	2,848	0	28		639	2,226	10,419
Balance (production-use)(*)		25	-17	84	2,727	5,150	-26	-246	7,697	-1,482	-727	5,488
% of production		-	0%	2%	5%	8%	-18%	-	6%	-38%	-3%	3%
Intervention (distillation + other)		0	236	477	6,450	15,019	0	0	22,122	36	1,765	23,923
% of production		0%	2%	10%	11%	25%	0%	0%	17%	1%	8%	15%
Balance (production+impots)-(use+distillation)		25	-253	-333	-3,723	-9,869	-26	-246	110,984	-1,518	-2,492	105,105
Stock variation (%)		-	-3%	-8%	-6%	-16%	-18%	-	83%	-39%	-11%	66%

(*) import and export included

Source: DG VI E2 wine report

Unit: 1000 hl

-: insignificant

TABLE 12.10

Wine year	1989/90	BELG.	DEUT.	ELLAS	FRANCE	ITALIA	LUXB.	UK	EUR 10	PORT.	ESP.	EUR 12
Wine production		2	14.491	4.532	61.058	60.327	232	21	140.663	7.890	32.444	180.997
IMPORTS		2.068	9.124	66	6.964	998	148	7.226		206	59	
% of production		-	63%	1%	10%	2%	64%	-		3%	0%	1%
INTRA		2.008	8.053	46	5.214	992	112	6.647		206	49	
EXTRA		60	1.071	10	750	6	36	579		0	10	2.522
Use + export		2.093	19.497	4.563	61.397	48.954	309	7.432		7.294	21.315	28.609
% of production + imports		101%	83%	99%	92%	80%	81%	103%		90%	66%	14%
Use (excluding intervention)		1.974	16.337	3.357	48.997	35.415	220	7.340	113.640	5.772	17.024	136.436
% of production + imports		95%	69%	73%	73%	58%	58%	101%	81%	71%	52%	67%
Direct human consumption		1.958	16.292	3.198	40.484	33.375	220	7.340	102.867	5.559	15.892	124.318
% of use		99%	100%	95%	83%	94%	100%	100%	91%	96%	93%	91%
Industrial use + losses		16	45	159	8.513	2.040	0	0	10.773	213	1.132	12.118
% of use		1%	0%	5%	17%	6%	0%	0%	9%	4%	7%	9%
of which: wine spirits		0	0	0	7.750	0	0	0	7.760	0	0	7.760
% of use		0%	0%	0%	16%	0%	0%	0%	7%	0%	0%	6%
other (vermouth + vinegar)		6	45	100	463	1.780	0	0	2.394	50	743	3.187
% of use		0%	0%	3%	1%	5%	0%	0%	2%	1%	4%	2%
losses		10	0	59	300	260	0	0	629	163	389	1.181
% of use		1%	0%	2%	1%	1%	0%	0%	1%	3%	2%	1%
EXPORTS		119	3.160	1.206	12.400	13.539	89	92		1.522	4.291	
% of production		-	22%	27%	20%	22%	38%	-		19%	13%	6%
INTRA		119	2.031	1.040	8.501	10.777	89	71		1.522	1.818	
EXTRA		0	1.129	166	3.899	2.762	0	21		0	2.473	10.460
Balance (production-use)(*)		-23	4.118	25	5.625	12.371	71	-185	22.002	802	11.188	33.992
% of production		-	28%	1%	9%	21%	31%	-	16%	10%	34%	19%
Intervention (distillation + other)		0	129	297	3.696	6.037	0	0	10.159	28	6.011	16.198
% of production		0%	1%	7%	6%	10%	0%	0%	7%	0%	19%	9%
Balance (production+impots)-(use+distillation)		-23	3.989	-272	1.929	6.334	71	-185	130.504	774	5.177	136.190
stock variation (%)		-	28%	-6%	3%	10%	-31%	-	93%	10%	16%	75%

(*) import and export included

Source: DG VI E2 wine report

Unit: 1000 hl

-: insignificant

13

EUROSTAT-CRONOS DATA

PRODUCTION

AREA

YIELDS

ALLEMAGNE

	Production (1000 T)	Area (1000 ha)	Yield (100 Kg/ha)
1961		79	
1962		79	
1963		79	
1964		79	
1965	705	83	84,94
1966	673	83	81,08
1967	850	83	102,41
1968	846	84	100,71
1969	833	85	98,00
1970	1.385	88	157,39
1971	844	92	91,74
1972	1.044	93	112,26
1973	1.498	96	156,04
1974	953	98	97,24
1975	1.294	99	130,71
1976	1.212	100	121,20
1977	1.455	101	144,06
1978	1.022	102	100,20
1979	1.145	95	120,53
1980	649	95	68,32
1981	1.002	97	103,30
1982	2.156	98	220,00
1983	1.790	100	179,00
1984	1.190	101	117,82
1985	815	101	80,69
1986	1.460	101	144,55
1987	1.310	100	131,00
1988	1.345	101	133,17
1989	1.956	102	191,76
1990	1.150	101	113,86
1991	1.375	103	133,50

Source: Eurostat-Cronos situation at 14.7.1992

- 170 -

ALLEMAGNE

Production (1000t)

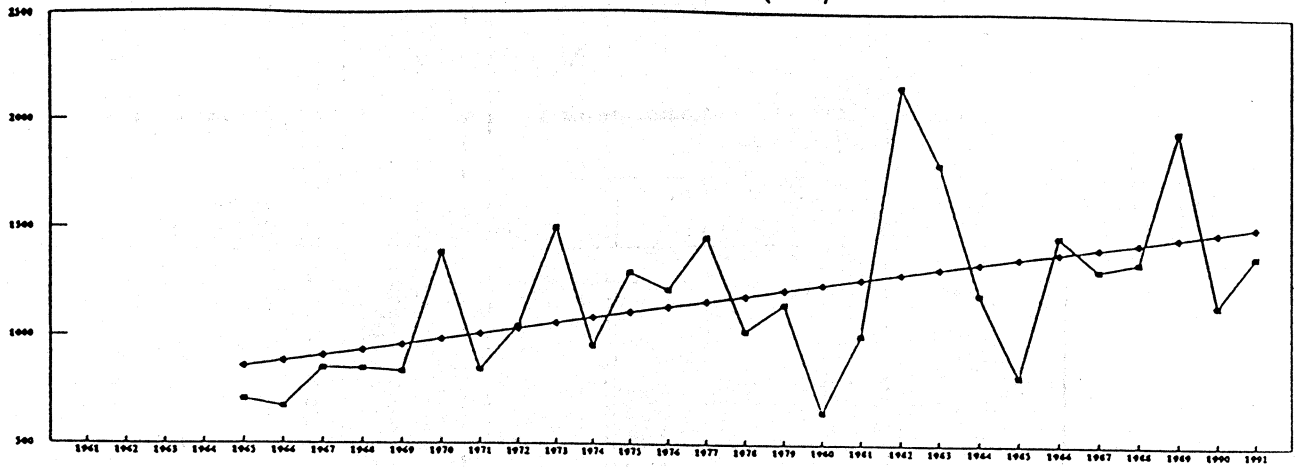

Area (1000 ha)

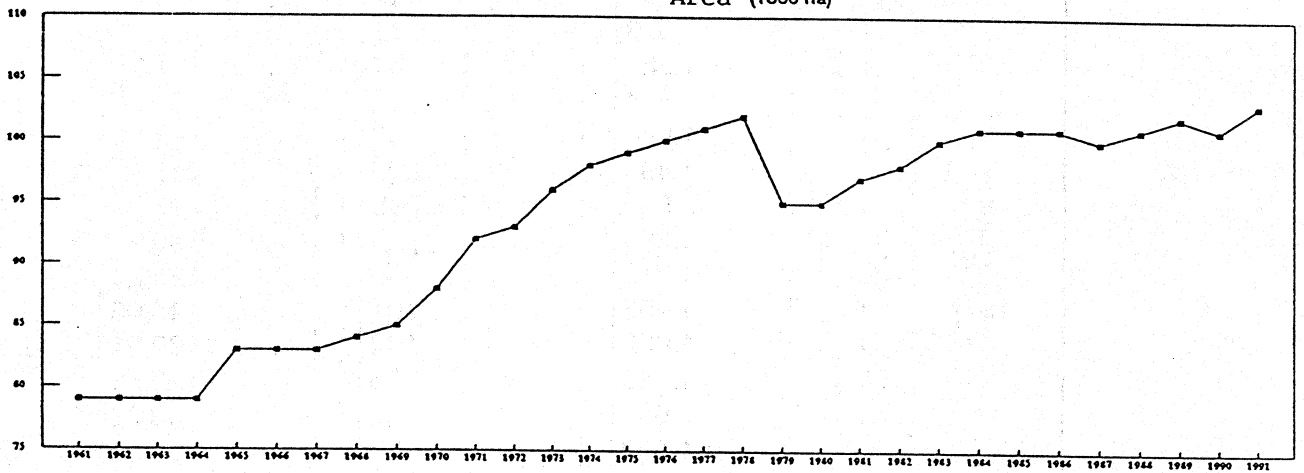

Yield (100 Kg/ha)

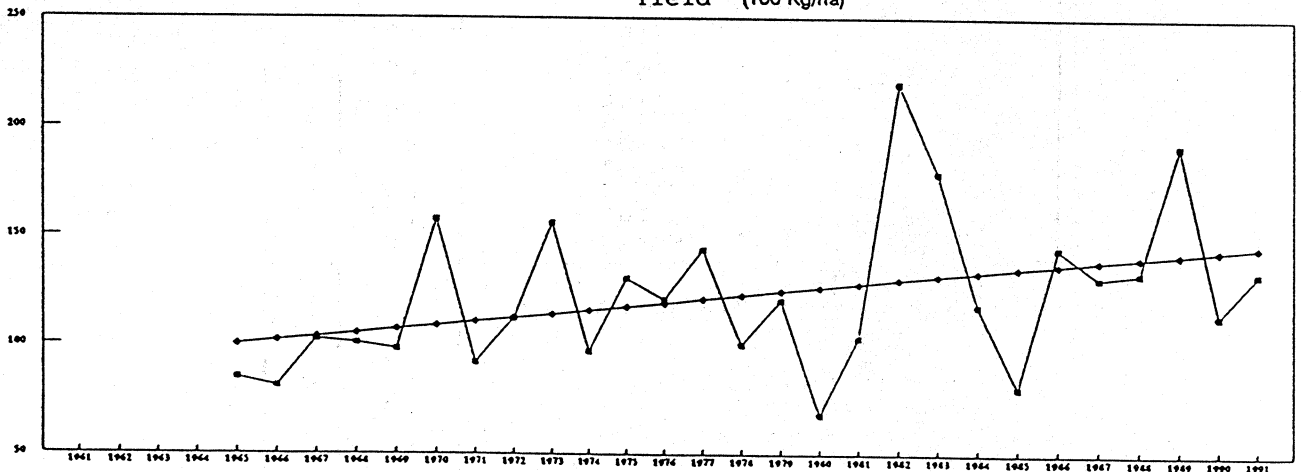

TABLE

C.2

-121-

GRECE

	Production (1000 T)	Area (1000 ha)	Yield (100 Kg/ha)
1961			
1962			
1963			
1964			
1965			
1966			
1967			
1968			
1969			
1970			
1971			
1972	1.396	215	64,93
1973	1.437	208	69,09
1974	1.595	197	80,96
1975	1.536	203	75,67
1976	1.482	203	73,00
1977	1.454	209	69,57
1978	1.515	200	75,75
1979	1.414	195	72,51
1980	1.549	191	81,10
1981	1.633	186	87,80
1982	1.600	179	89,39
1983	1.716	178	96,40
1984	1.746	175	99,77
1985	1.718	173	99,31
1986	1.633	172	94,94
1987	1.412	171	82,57
1988	1.546	167	92,57
1989	1.555	165	94,24
1990	1.266		
1991			

Source: Eurostat-Cronos situation at 14.7.1992

GREECE

Production (1000T)

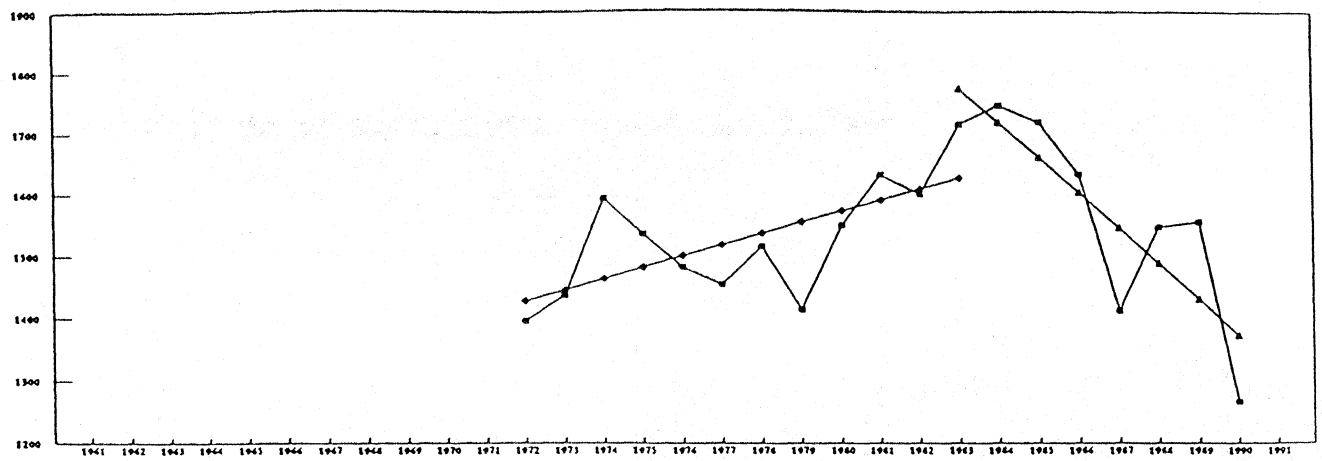

Area (1000 ha)

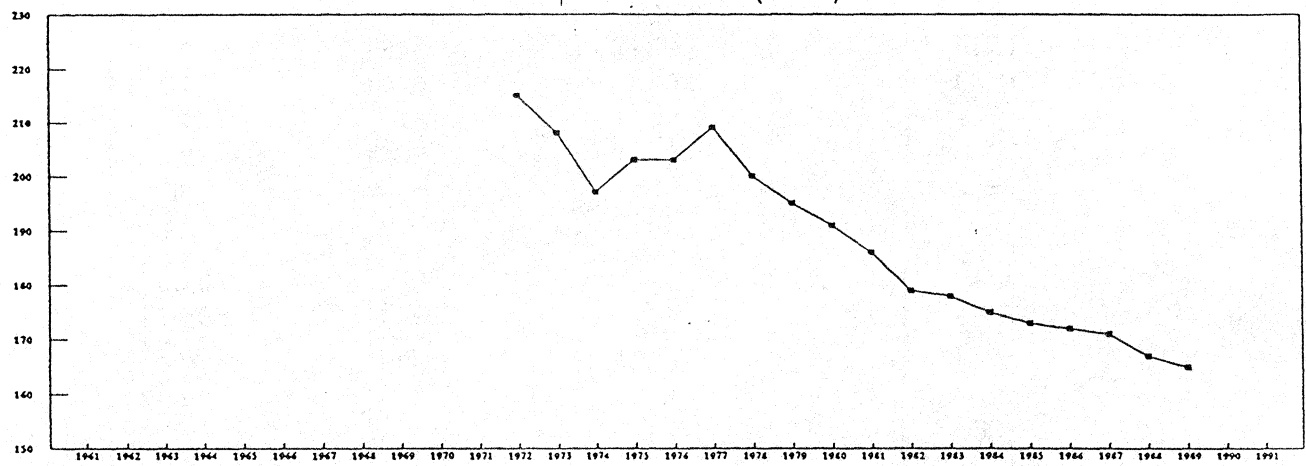

Yield (100Kg/ha)

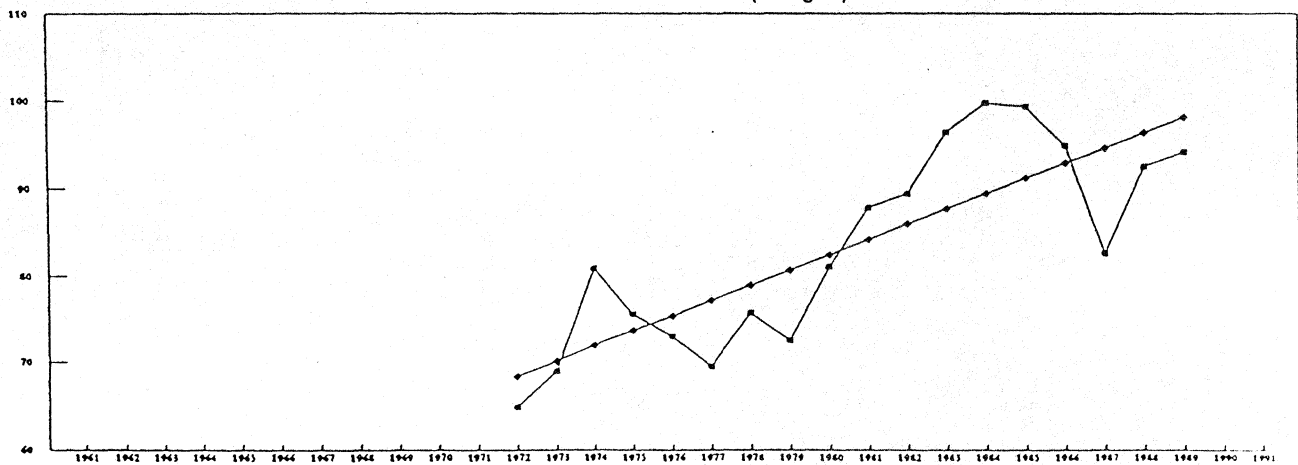

ESPAGNE

	Production (1000 T)	Area (1000 ha)	Yield (100 Kg/ha)
1961			
1962			
1963			
1964	5.455	1.678	32,51
1965	4.296	1.688	25,45
1966	4.912	1.692	29,03
1967	3.700	1.673	22,12
1968	3.808	1.663	22,90
1969	3.939	1.645	23,95
1970	4.092	1.626	25,17
1971	3.931	1.614	24,36
1972	4.416	1.601	27,58
1973	6.395	1.664	38,43
1974	5.790	1.690	34,26
1975	5.202	1.740	29,90
1976	4.175	1.720	24,27
1977	3.575	1.729	20,68
1978	4.688	1.730	27,10
1979	7.638	1.717	44,48
1980	6.721	1.726	38,94
1981	5.402	1.720	31,41
1982	6.028	1.717	35,11
1983	5.119	1.697	30,16
1984	5.632	1.633	34,49
1985	5.450	1.593	34,21
1986	5.862	1.573	37,27
1987	6.365	1.514	42,04
1988	3.701	1.484	24,94
1989	5.042	1.473	34,23
1990	6.474	1.454	44,53

Source: Eurostat-Cronos situation at 14.7.1992

Production (1000T)

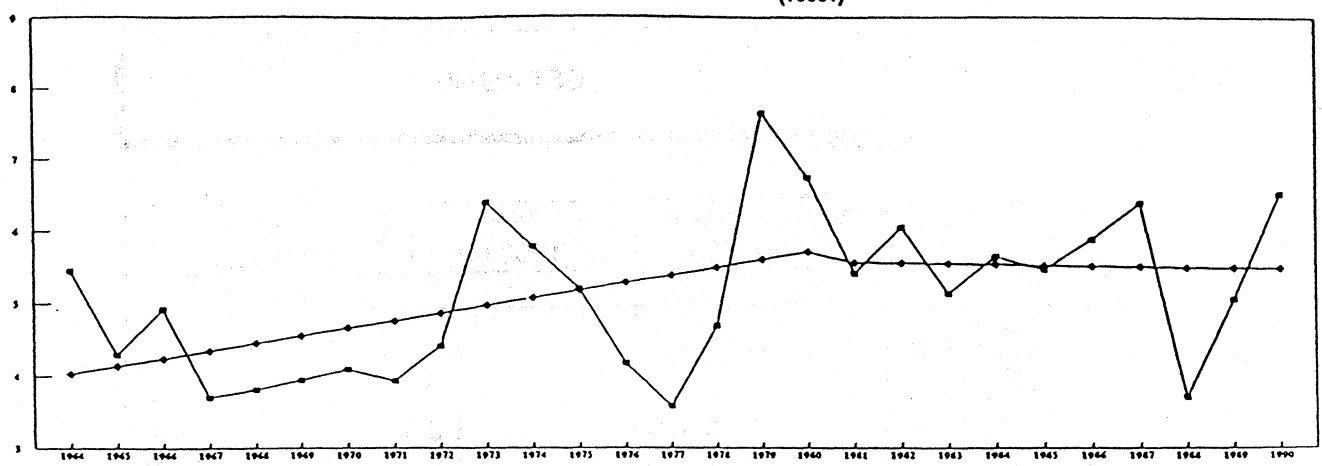

Area (1000 ha)

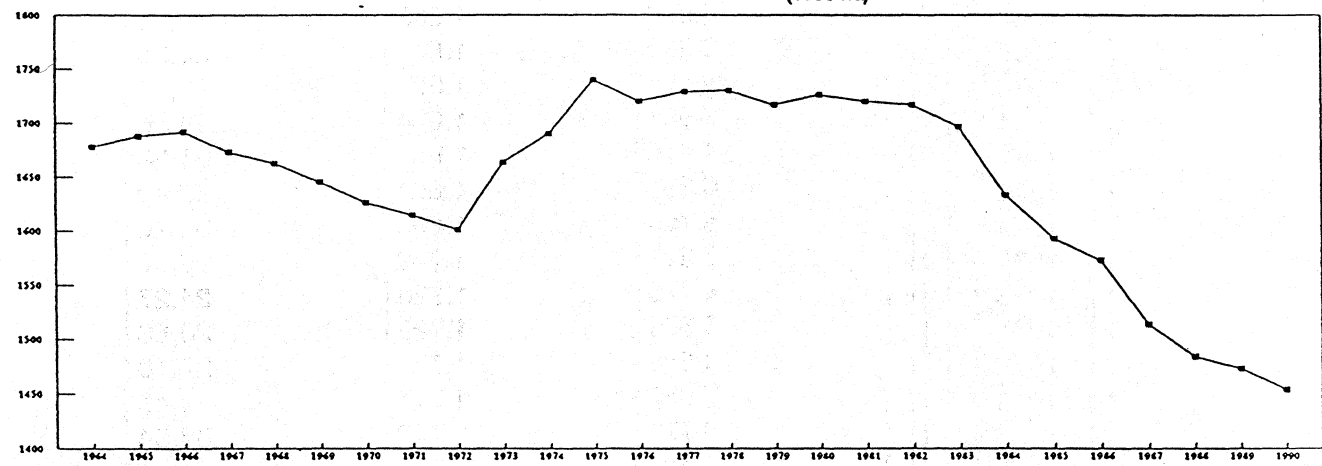

Yield (100 Kg/ha)

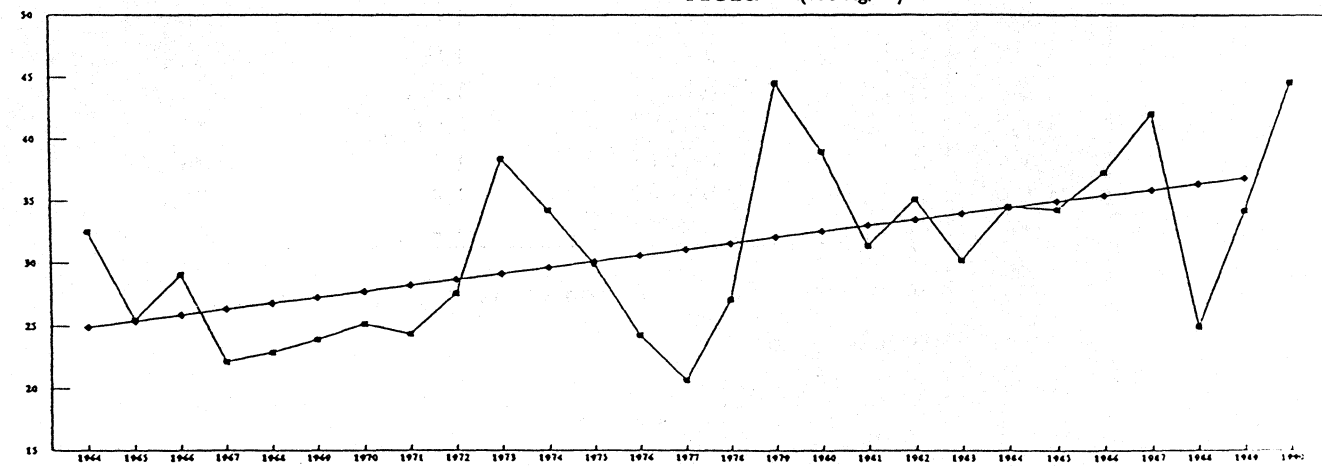

TABLE C.4

-125-

FRANCE

	Production (1000 T)	Area (1000 ha)	Yield (100 Kg/ha)
1961		1.418	
1962		1.414	
1963		1.408	
1964		1.401	
1965	9.696	1.396	69,46
1966	8.881	1.384	64,17
1967	8.855	1.380	64,17
1968	9.395	1.358	69,18
1969	7.194	1.336	53,85
1970	10.713	1.310	81,78
1971	8.887	1.292	68,78
1972	8.480	1.295	65,48
1973	11.853	1.303	90,97
1974	10.890	1.304	83,51
1975	9.437	1.299	72,65
1976	10.481	1.289	81,31
1977	7.532	1.260	59,78
1978	8.373	1.231	68,02
1979	11.980	1.214	98,68
1980	8.762	1.157	75,73
1981	7.389	1.126	65,62
1982	10.076	1.111	90,69
1983	9.041	1.095	82,57
1984	8.370	1.076	77,79
1985	8.969	1.063	84,37
1986	9.340	1.044	89,46
1987	9.164	1.033	88,71
1988	7.138	989	72,17
1989	7.314	964	75,87
1990	7.917	909	87,10
1991	5.219	905	57,67

Source: Eurostat-Cronos situation at 14.7.1992

- 106 -
FRANCE

Production (1000t)

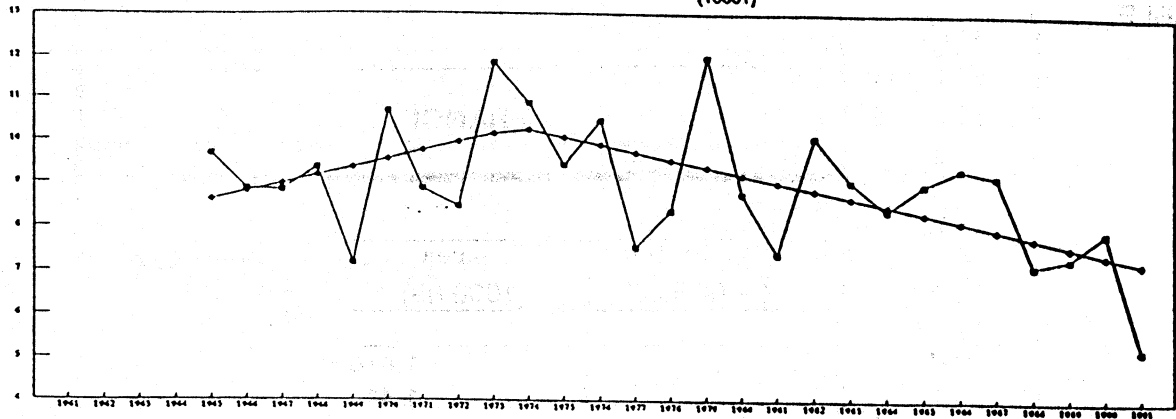

Area (1000 ha)

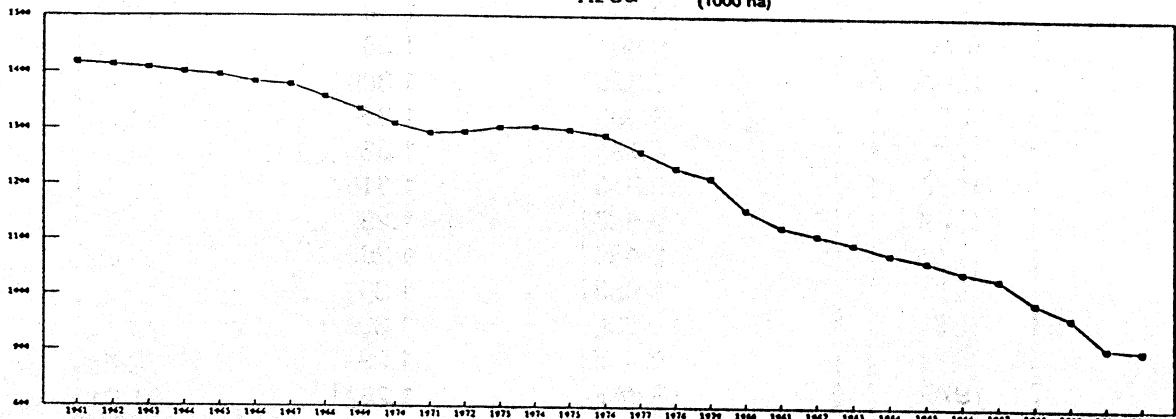

Yield (100 Kg/ha)

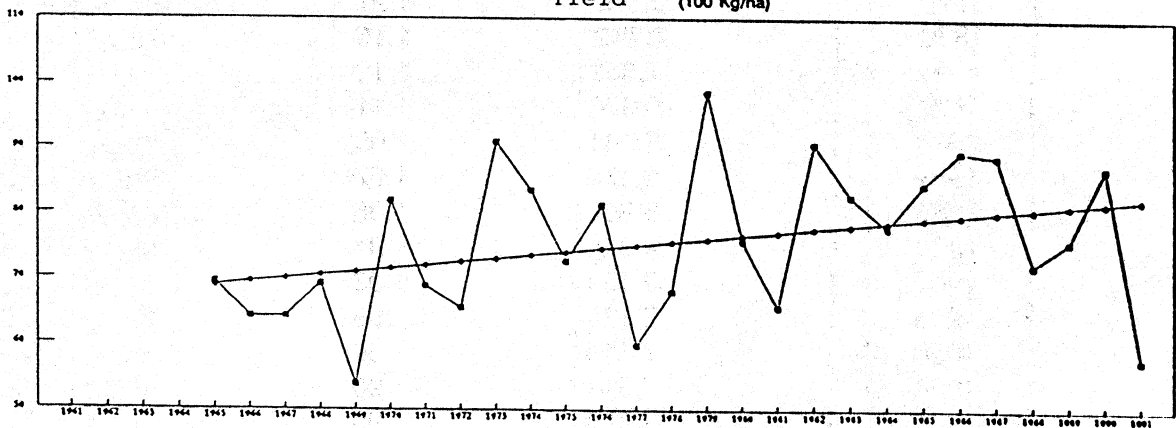

TABLE C.5

ITALIE

	Production (1000 T)	Area (1000 ha)	Yield (100 Kg/ha)
1961		1.138	
1962		1.151	
1963		1.148	
1964		1.150	
1965	10.674	1.150	92,82
1966	10.150	1.145	88,65
1967	11.668	1.145	101,90
1968	10.320	1.159	89,04
1969	11.163	1.142	97,75
1970	10.724	1.212	88,48
1971	10.017	1.230	81,44
1972	9.390	1.250	75,12
1973	11.548	1.271	90,86
1974	11.664	1.291	90,35
1975	10.756	1.309	82,17
1976	10.164	1.320	77,00
1977	10.114	1.316	76,85
1978	11.183	1.311	85,30
1979	13.039	1.307	99,76
1980	13.245	1.308	101,26
1981	10.906	1.297	84,09
1982	11.449	1.283	89,24
1983	12.975	1.138	114,02
1984	10.751	1.129	95,23
1985	9.584	1.103	86,89
1986	11.572	1.093	105,87
1987	11.505	1.082	106,33
1988	9.545	1.073	88,96
1989	9.449	1.065	88,72
1990	8.434	1.051	80,25
1991	9.176	960	95,58

Source: Eurostat-Cronos situation at 14.7.1992

ITALIE

Production (1000t)

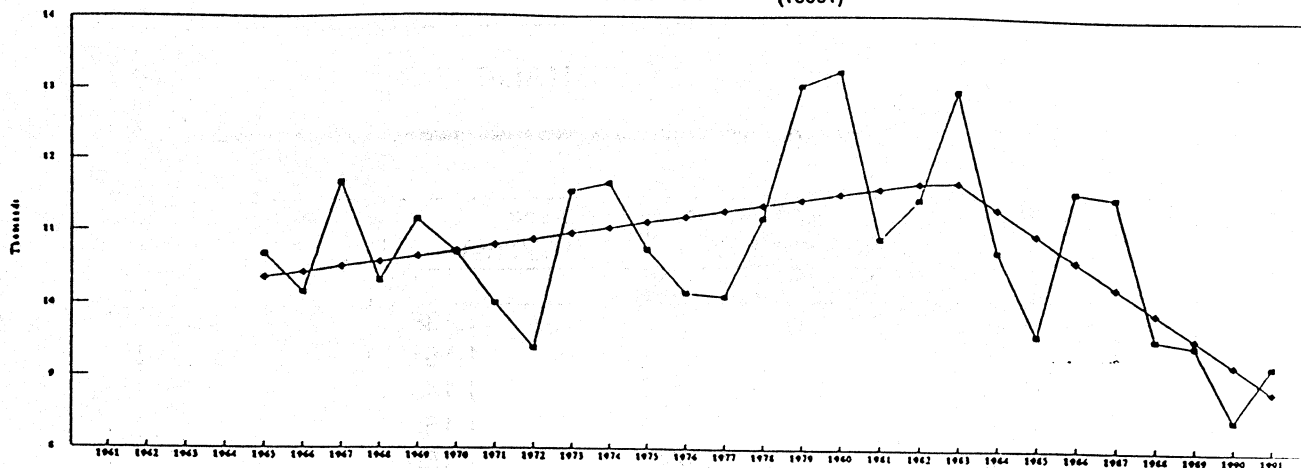

Area (1000 ha)

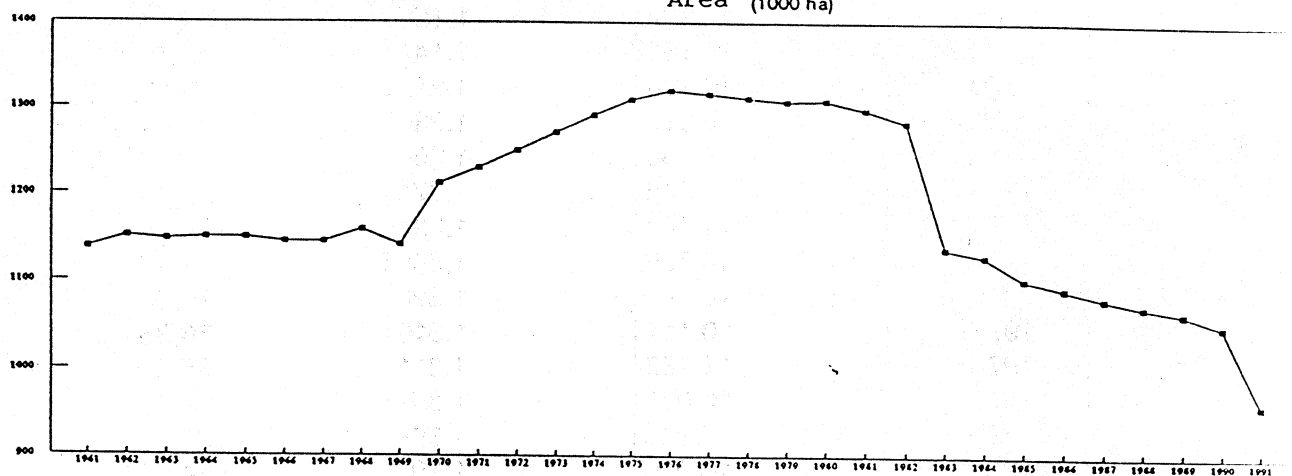

Yield (100 Kg/ha)

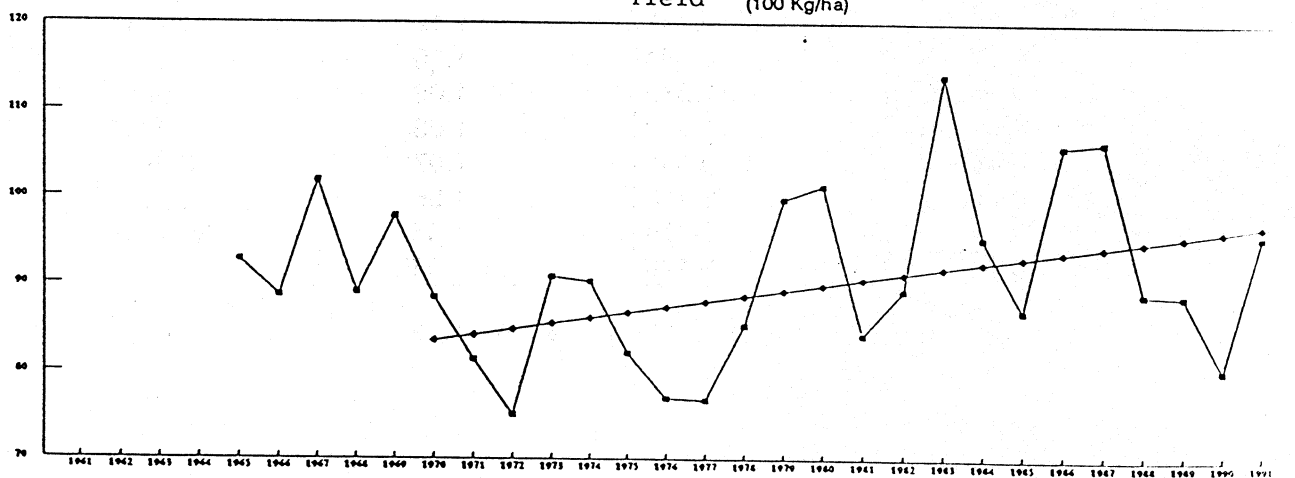

ISSN 0254-1475

COM(94) 28 final

DOCUMENTS

EN

03

Catalogue number : CB-CO-94-089-EN-C

ISBN 92-77-66304-9

Office for Official Publications of the European Communities
L-2985 Luxembourg