



EUROPEAN COMMISSION
Directorate-General for Economic and Financial Affairs

**GENERAL GOVERNMENT RECEIPTS,
EXPENDITURE AND GROSS DEBT**

TABLES

NOVEMBER 1995



EUROPEAN COMMISSION
DIRECTORATE GENERAL II
ECONOMIC AND FINANCIAL AFFAIRS

Brussels, 27 November 1995
II/121/1995-EN

For internal use

II-C-2

TABLES ON GENERAL GOVERNMENT DATA

GENERAL GOVERNMENT RECEIPTS, EXPENDITURE AND GROSS DEBT

For inquiries, contact:

C.	Vanbelle	tel. 93 367
H.	Ongena	tel. 63 686
J.P.	Nogueira Martins	tel. 93 355
P.	Derveaux	tel. 93 341

PART I: TABLES BY COUNTRY (1985-1996) ⁽¹⁾⁽²⁾

Country code

1. Belgium	8. Italy	20. EUR11- (ECU; incl WD)
2. Denmark	9. Luxembourg	21. EUR14- (ECU; incl WD)
3. West-Germany	10. Netherlands	22. EUR14+ (ECU; incl D)
3+ Germany	11. Austria	23. EUR15+ (ECU, incl D)
4. Greece	12. Portugal	
5. Spain	13. Finland	
6. France	14. Sweden	
7. Ireland	15. United Kingdom	

- A: General Government Accounts in national currency; '000 million.
B: General Government Accounts as percentage of GDP at market prices.
C: General Government Accounts in national currency; annual percentage change.
D: Contributions to the change in the General Government Gross Debt ratio.

PART II: TABLES BY AGGREGATE (1970-1996) ⁽¹⁾

Aggregate code

30. Indirect taxes	38. Net transfers to the rest of the world	45. Net capital transfers paid
31. Direct taxes	39. Actual interest payments	46. Final capital expenditure
32. Social security contributions	40. Government consumption	47. Total expenditure
33. Other current receipts	41. Compensation of employees	48. Net lending (+) or net borrowing (-)
34. Total current receipts	42. Purchases of goods and services	49. Net lending (+) or net borrowing (-) excl interest payments
35. Current transfers (Total)	43. Total current expenditure	50. General government gross debt
36. Transfers to enterprises	44. Gross saving	51. Gross domestic product, current market prices, national currency
37. Transfers to households		

- A: National currency; '000 million.
B: As percent of GDP at market prices.
C: National currency; annual percentage change.

(1) 1994: estimates based on the latest data available.
19954-1996: Autumn 1995 forecasts by DG II.
(2) Data for the period 1970-1984 available on request.

NOTES ON RECEIPTS AND EXPENDITURE OF GENERAL GOVERNMENT (\$60 consolidated)

RECEIPTS

1. **INDIRECT TAXES:** taxes linked to production and imports, compulsory payments levied by general government or by the institutions of the European Communities (including agriculture and ECSC levies) and taxes on producer units with respect to the production and imports of goods and services or the use of production factors.
2. **DIRECT TAXES:** current taxes on income and wealth, compulsory payments levied by general government and by the rest of the world on income and wealth.
3. **SOCIAL SECURITY CONTRIBUTIONS:** actual social contribution, including payments made by insured persons or their employers, either directly or through a collection agency and imputed social contributions representing the counterpart of social benefits paid directly by employers to their employees or former employees (not linked to employee actual contribution).
4. **OTHER CURRENT RECEIPTS:** net property and entrepreneurial income: this item covers actual interest received, income from land, dividends paid by corporate enterprises to general government, accident insurance claims, amounts paid by insurance enterprises in settlement of injuries or damages; gross operating surplus, miscellaneous current transfers and consumption of fixed capital. Current transfers from the rest of the world are excluded.
5. **TOTAL CURRENT RECEIPTS:** total of lines 1,2,3 and 4.
Total does not include current transfers from the rest of the world.

EXPENDITURE

6. **TOTAL CURRENT TRANSFERS:** total of lines 6.7 and 8.
- 6a. **Current transfers to enterprises:** production and import subsidies that general government or the institutions of the EC make as a matter of economic and social policy to resident units producing or importing goods and market services.
- 6b. **Current transfer to households (including private non profit institutions):** social benefits including all current transfers to households via the intervention of a third party (general government, social security) to relieve households of the financial burden created by the appearance of certain risks or needs; current transfers to private non-profit institutions including all voluntary contributions and membership subscriptions.
- 6c. **Net current transfers to the rest of the world:** all transfers (except grants or other capital transfers) paid by general government to the rest of the world (including EC institutions) MINUS all transfers received by the general government from the rest of the world (including EC institutions).
- 6d. **Other current transfers:** all current transfers other than those mentioned above, such as net accident insurance premium.

7. ACTUAL INTEREST PAYMENTS: remuneration on certain financial assets (deposits, bills, bonds, credits) held by other sectors.
8. GOVERNMENT CONSUMPTION : Total of compensation of employees (line 8a), purchases of goods and services (lines 8b) and consumption of fixed capital.
 - 8a. *Compensation of employees* : all payments in cash and in kind made by employers. These payments cover gross wages and salaries, employers' actual social contributions and imputed social contributions.
 - 8b. *Current purchase of goods and services* : in net terms (minus sales of goods and services) and excluding consumption of fixed capital.
9. TOTAL CURRENT EXPENDITURE: total of lines 6,7 and 8.

This line includes current transfers to the rest of the world in net terms (see line 6c).
10. GROSS SAVING : current resources minus current expenditure.
11. NET CAPITAL TRANSFERS PAID: investment grants, unrequited transfers by general government or by the rest of the world to finance in whole or in part specific items of gross fixed capital formation minus capital taxes, compulsory payments at irregular intervals on capital or wealth; other non specified capital transfers.
12. FINAL CAPITAL EXPENDITURE: including
 - gross fixed capital formation representing the value of durable goods intended for non-military purposes which are acquired to be used for a period of more than a year;
 - net purchases of land and intangible assets;
 - changes in stock, covering goods put in strategic or emergency stocks or held by market regulatory agencies, in so far as these are classified in the general government sector.
13. TOTAL EXPENDITURE: total of current expenditure, net capital transfers and final capital expenditure.
14. NET LENDING (+) OR NET BORROWING (-) shows the net amount of resources which the sector places at the disposal of other sectors or which other sectors provide to the sector; it corresponds to the difference between lines 5 and the total of lines 9, 11 and 12.

SOURCES

Flows : National Accounts Statistics, national publications.

NOTES ON COUNTRY TABLES D

CONTRIBUTIONS TO CHANGE IN THE GENERAL GOVERNMENT GROSS DEBT RATIO

15. The budgetary constraint for a country can be expressed by the following equation:

$D_t = D_{t-1} + NB_t + SF_t$, or $\frac{D_t}{Y_t} = \frac{D_{t-1}}{Y_{t-1}} \cdot \frac{1}{1+y_t} + \frac{NB_t}{Y_t} + \frac{SF_t}{Y_t}$, where D_t = general government gross debt; NB_t = general government deficit (net borrowing); Y_t = GDP at current market prices, y_t = nominal GDP growth rate and SF_t = stock-flow adjustment. The t subscript denotes the year.

The equation can be presented as $\frac{D_t}{Y_t} - \frac{D_{t-1}}{Y_{t-1}} = \frac{NB_t}{Y_t} - \frac{D_{t-1}}{Y_{t-1}} \cdot \frac{y_t}{1+y_t} + \frac{SF_t}{Y_t}$ (1)

showing the decomposition of the change in the gross debt ratio in deficit, contribution of nominal GDP growth and stock-flow adjustment. The equation may also be presented emphasizing the role of the primary deficit:

$D_t = D_{t-1} \cdot (1+i_t) + PD_t + SF_t \Leftrightarrow \frac{D_t}{Y_t} = \frac{D_{t-1}}{Y_{t-1}} \cdot \frac{1+i_t}{1+y_t} + \frac{PD_t}{Y_t} + \frac{SF_t}{Y_t}$, where we define PD_t = primary deficit and i_t = implicit interest rate.

It may be rearranged as $\frac{D_t}{Y_t} - \frac{D_{t-1}}{Y_{t-1}} = \frac{PD_t}{Y_t} + \frac{D_{t-1}}{Y_{t-1}} \cdot \frac{i_t - y_t}{1+y_t} + \frac{SF_t}{Y_t}$ (2)

showing the change in the gross debt ratio as primary deficit, snow-ball effect and stock-flow adjustment.

The contributions to changes in the gross debt ratio in the Member States and the Community are presented in Tables D in accordance with (1) and (2) in lines 5, 6 and 7, and 8, 9 and 10, respectively.

STOCK FLOW ADJUSTMENT

16. The stock-flow adjustment ensures the consistency between net borrowing (flow) and the variation in the stock of gross debt. It includes the accumulation of financial assets, the changes in the value of debt denominated in foreign currency and remaining statistical adjustments.

The stock flow adjustment figures shown in tables D for the Community aggregates comprise, besides the weighted average of the stock-flow adjustments of the Member States considered, the influence of exchange rate movements on the preceding year's national stock of gross debt expressed in ECU. These exchange rates effects on Community aggregates, which may at times be sizable, appear in the Community stock-flow because of its calculation as a residual.

NOTE ON GROSS DOMESTIC PRODUCT

17. Whenever government data (e.g. government debt) are expressed in terms of gross domestic product, they have been calculated with reference to the most recent GDP data available. This GDP is presented in table 51A entitled "gross domestic product at current market prices (reference for calculation)". These series may, however, contain breaks because revisions have not always been carried through for all the preceding years. As GDP growth rates are seriously influenced by such breaks, nominal GDP growth rates presented in line 4 of tables D, are based on a linked GDP time series. This is also the case for the contribution of nominal GDP growth to the change in the debt ratio (line 6) and the snow-ball effect (line 9) Therefore, whenever a break in the GDP time series occurs, the change in gross debt (line 11) does not strictly correspond to the total of lines 5 to 7 or 8 to 10.

NOTE ON GENERAL GOVERNMENT GROSS DEBT DATA

18. General government consolidated gross debt is defined by article 1 (5) of Council Regulation (EC) N° 3605/93 of 22 November 1993:

" Government debt means the total gross debt at nominal value outstanding at the end of the year of the sector of general government (S60), with the exception of those liabilities the corresponding financial assets of which are held by the sector of general government (S60).

Government debt is constituted by the liabilities of general government in the following categories: currency and deposits (F20 and F30), bills and short-term bonds (F40), long-term bonds (F50), other short-term loans (F79) and other medium and long-term loans (F89) as defined in ESA.

The nominal value of a liability outstanding at the end of the year is the face value.

The nominal value of an index-linked liability corresponds to its face value adjusted by the index-related capital uplift accrued to the end of the year.

Liabilities denominated in foreign currencies shall be converted into the national currency at the representative exchange rate prevailing on the last day of each year "

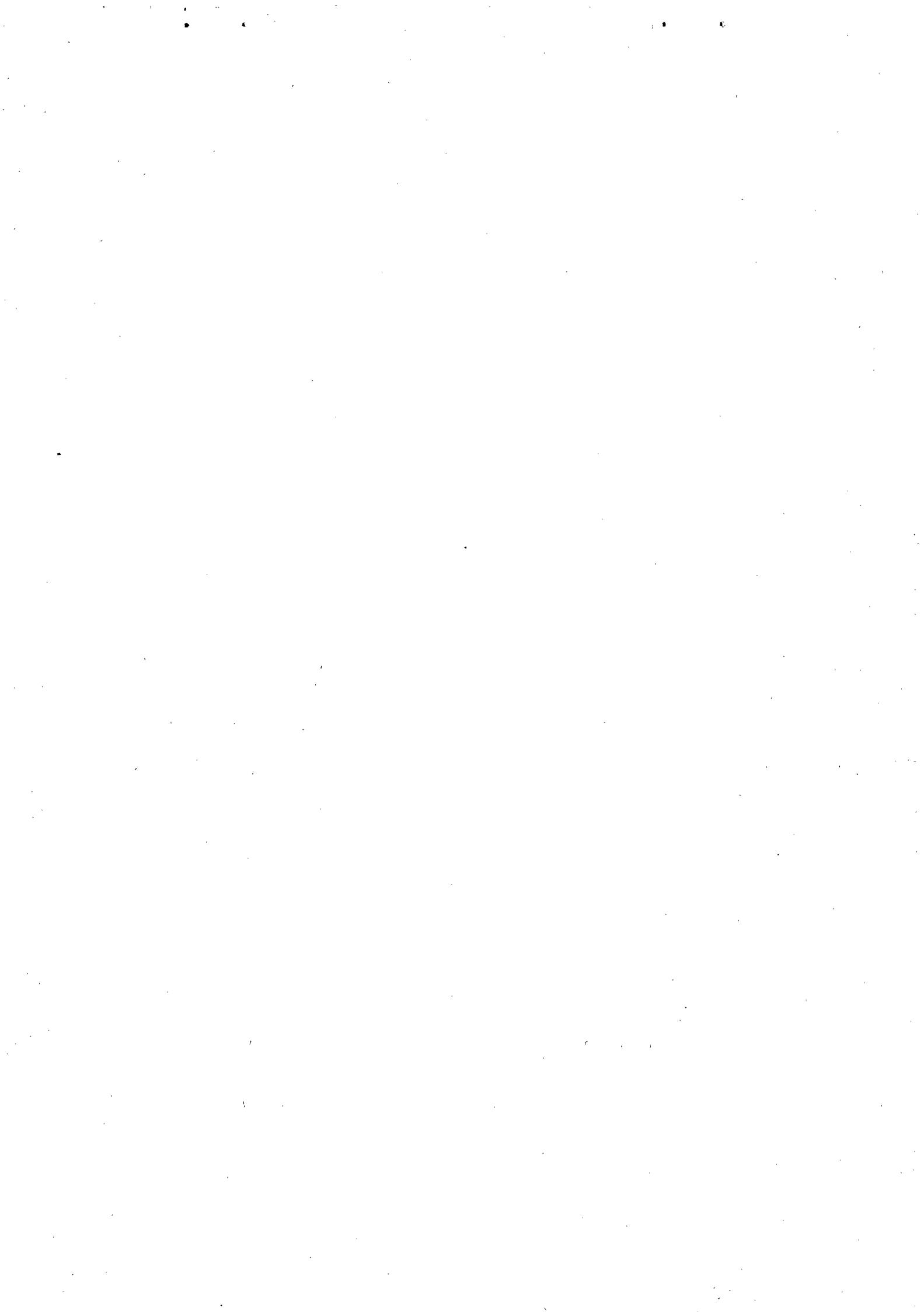

Table 1A

8/12/1995

RECEIPTS AND EXPENDITURE OF GENERAL GOVERNMENT

BELGIUM

(BFR; MRD)

	1980	1985	1986	1987	1988	1989	1990	1991	1992	1993	1994	1995	1996
1. INDIRECT TAXES	428.0	582.0	594.7	645.1	675.5	737.5	786.1	822.9	865.0	908.0	985.8	1022.3	1090.8
2. DIRECT TAXES	639.6	937.0	962.3	988.1	1010.4	1020.0	1097.3	1121.8	1175.3	1210.6	1363.7	1416.7	1493.7
3. SOCIAL SECURITY CONTRIBUTIONS	528.2	826.9	878.3	931.3	973.4	1028.6	1102.4	1196.1	1271.6	1336.9	1358.5	1395.5	1444.1
4. OTHER CURRENT RECEIPTS	87.1	133.2	121.7	111.3	114.2	120.6	130.9	143.1	141.5	149.7	133.7	141.1	159.1
5. TOTAL CURRENT RECEIPTS	1682.9	2479.1	2557.0	2675.9	2773.5	2906.7	3116.7	3283.9	3453.5	3605.1	3841.8	3975.6	4187.8
6. CURRENT TRANSFERS (TOTAL)	1002.0	1426.4	1472.0	1532.8	1585.7	1664.5	1757.5	1907.0	2006.1	2099.2	2178.7	2261.7	2335.0
6a. - TO ENTERPRISES	138.5	190.8	190.9	179.0	183.6	168.2	200.3	221.1	209.7	209.3	204.7	218.5	222.2
6b. - TO HOUSEHOLDS	837.9	1203.5	1247.9	1306.6	1337.7	1426.3	1505.2	1639.2	1741.6	1826.5	1898.9	1968.0	2030.9
6c. - TO THE REST OF THE WORLD (NET)	25.5	32.1	33.3	47.2	64.5	70.0	51.9	46.6	54.8	63.4	75.1	75.2	81.9
7. ACTUAL INTEREST PAYMENTS	215.6	507.8	563.0	557.9	568.5	629.4	685.8	692.0	757.5	763.4	779.0	715.6	725.5
8. GOVERNMENT CONSUMPTION	613.9	815.2	846.7	851.8	853.0	887.5	922.7	994.4	1035.6	1091.0	1140.4	1183.0	1221.2
8a. - COMPENSATION OF EMPLOYEES	471.6	626.7	650.8	648.0	652.8	689.5	727.6	784.0	829.8	880.4	925.4	961.6	993.6
8b. - PURCHASES OF GOODS AND SERVICES	130.1	173.0	179.3	185.6	180.6	176.3	172.8	186.8	181.2	185.4	189.1	194.9	200.5
9. TOTAL CURRENT EXPENDITURE	1831.5	2749.4	2881.7	2942.5	3007.2	3181.3	3365.9	3593.3	3799.2	3953.6	4098.1	4160.2	4281.7
10. GROSS SAVING	-148.5	-270.3	-324.7	-266.6	-233.7	-274.6	-249.2	-309.4	-345.7	-348.5	-256.4	-184.6	-93.9
11. NET CAPITAL TRANSFERS PAID	34.4	43.4	38.0	28.8	36.2	31.4	38.0	41.9	47.8	24.1	24.7	55.0	45.0
12. FINAL CAPITAL EXPENDITURE	138.6	112.5	105.0	99.2	106.8	84.7	87.3	96.6	109.1	111.2	120.1	115.8	119.8
13. TOTAL EXPENDITURE	2004.5	2905.3	3024.7	3070.4	3150.2	3297.4	3491.3	3731.8	3956.1	4089.0	4242.9	4331.0	4446.5
14. NET LENDING(+) OR NET BORROWING(-) 1)	-321.6	-426.1	-467.7	-394.6	-376.7	-390.6	-374.6	-447.9	-502.6	-483.9	-401.1	-355.4	-258.7

Breaks in 1980/81 and 1984/85

1) 1993-94 include the proceeds from the sale of participations of indirectly owned public enterprises.
The amounts involved are 32.2 bn in 1993 and 12.7 bn in 1994

Table 1B

8/12/1995

RECEIPTS AND EXPENDITURE OF GENERAL GOVERNMENT

BELGIUM

(percent of GDP at market prices)

	1980	1985	1986	1987	1988	1989	1990	1991	1992	1993	1994	1995	1996
1. INDIRECT TAXES	12.4	12.3	11.9	12.4	12.1	12.2	12.3	12.2	12.2	12.5	12.9	12.8	13.1
2. DIRECT TAXES	18.5	19.7	19.3	19.0	18.2	16.9	17.1	16.7	16.6	16.7	17.9	17.8	17.9
3. SOCIAL SECURITY CONTRIBUTIONS	15.3	17.4	17.6	17.9	17.5	17.1	17.2	17.8	17.9	18.4	17.8	17.5	17.3
4. OTHER CURRENT RECEIPTS	2.5	2.8	2.4	2.1	2.1	2.0	2.0	2.1	2.0	2.1	1.8	1.8	1.9
5. TOTAL CURRENT RECEIPTS	48.8	52.2	51.2	51.3	49.9	48.2	48.6	48.8	48.7	49.6	50.4	49.9	50.2
6. CURRENT TRANSFERS (TOTAL)	29.0	30.1	29.5	29.4	28.5	27.6	27.4	28.3	28.3	28.9	28.6	28.4	28.0
6a. - TO ENTERPRISES	4.0	4.0	3.8	3.4	3.3	2.8	3.1	3.3	3.0	2.9	2.7	2.7	2.7
6b. - TO HOUSEHOLDS	24.3	25.4	25.0	25.1	24.0	23.7	23.5	24.3	24.5	25.1	24.9	24.7	24.4
6c. - TO THE REST OF THE WORLD (NET)	.7	.7	.7	.9	1.2	1.2	.8	.7	.8	.9	1.0	.9	1.0
7. ACTUAL INTEREST PAYMENTS	6.2	10.7	11.3	10.7	10.2	10.4	10.7	10.3	10.7	10.5	10.2	9.0	8.7
8. GOVERNMENT CONSUMPTION	17.8	17.2	17.0	16.3	15.3	14.7	14.4	14.8	14.6	15.0	15.0	14.8	14.7
8a. - COMPENSATION OF EMPLOYEES	13.7	13.2	13.0	12.4	11.7	11.4	11.3	11.6	11.7	12.1	12.1	12.1	11.9
8b. - PURCHASES OF GOODS AND SERVICES	3.8	3.6	3.6	3.6	3.2	2.9	2.7	2.8	2.6	2.6	2.5	2.4	2.4
9. TOTAL CURRENT EXPENDITURE	53.1	57.9	57.7	56.5	54.1	52.8	52.5	53.4	53.5	54.4	53.7	52.2	51.4
10. GROSS SAVING	-4.3	-5.7	-6.5	-5.1	-4.2	-4.6	-3.9	-4.6	-4.9	-4.8	-3.4	-2.3	-1.1
11. NET CAPITAL TRANSFERS PAID	1.0	.9	.8	.6	.7	.5	.6	.6	.7	.3	.3	.7	.5
12. FINAL CAPITAL EXPENDITURE	4.0	2.4	2.1	1.9	1.9	1.4	1.4	1.4	1.5	1.5	1.6	1.5	1.4
13. TOTAL EXPENDITURE	58.1	61.2	60.6	58.9	56.6	54.7	54.4	55.4	55.7	56.3	55.6	54.3	53.4
14. NET LENDING (+) OR NET BORROWING (-)	-9.3	-9.0	-9.4	-7.6	-6.8	-6.5	-5.8	-6.7	-7.1	-6.7	-5.3	-4.5	-3.1

Breaks in 1980/81 and in 1984/85

8

Table 1C

8/12/1995

RECEIPTS AND EXPENDITURE OF GENERAL GOVERNMENT

BELGIUM

(BFR; unless otherwise stated annual percentage changes)

	1984	1985	1986	1987	1988	1989	1990	1991	1992	1993	1994	1995	1996
1. INDIRECT TAXES	4.6	4.9	2.2	8.5	4.7	9.2	6.6	4.7	5.1	5.0	8.6	3.7	6.7
2. DIRECT TAXES	10.5	6.8	2.7	2.7	2.3	1.0	7.6	2.2	4.8	3.0	12.7	3.9	5.4
3. SOCIAL SECURITY CONTRIBUTIONS	12.6	9.3	6.2	6.0	4.5	5.7	7.2	8.5	6.3	5.1	1.6	2.7	3.5
4. OTHER CURRENT RECEIPTS	4.0	2.9	-8.6	-8.5	2.6	5.6	8.5	9.3	-1.1	5.8	-10.7	5.5	12.8
5. TOTAL CURRENT RECEIPTS	9.3	7.0	3.1	4.6	3.6	4.8	7.2	5.4	5.2	4.4	6.6	3.5	5.3
6. CURRENT TRANSFERS (TOTAL)	4.6	3.6	3.2	4.1	3.5	5.0	5.6	8.5	5.2	4.6	3.8	3.8	3.2
6a. - TO ENTERPRISES	4.3	2.5	.0	-6.2	2.6	-8.4	19.1	10.4	-5.2	-.2	-2.2	6.7	1.7
6b. - TO HOUSEHOLDS	5.4	4.5	3.7	4.7	2.4	6.6	5.5	8.9	6.2	4.9	4.0	3.6	3.2
6c. - TO THE REST OF THE WORLD (NET) 1)	-.2	-.1	.0	.2	.3	.0	-.4	-.1	.1	.1	.1	.0	.0
7. ACTUAL INTEREST PAYMENTS	12.8	15.6	10.9	-.9	1.9	10.7	9.0	.9	9.5	.8	2.0	-8.1	1.4
8. GOVERNMENT CONSUMPTION	4.8	7.2	3.9	.6	.1	4.0	4.0	7.8	4.1	5.3	4.5	3.7	3.2
8a. - COMPENSATION OF EMPLOYEES	5.2	6.6	3.8	-.4	.7	5.6	5.5	7.7	5.8	6.1	5.1	3.9	3.3
8b. - PURCHASES OF GOODS AND SERVICES	3.3	9.8	3.6	3.5	-2.7	-2.4	-2.0	8.1	-3.0	2.3	2.0	3.1	2.8
9. TOTAL CURRENT EXPENDITURE	5.9	6.7	4.8	2.1	2.2	5.8	5.8	6.8	5.7	4.1	3.7	1.5	2.9
10. GROSS SAVING 1)	1.7	-.1	-.8	1.4	.9	-.4	.7	-.7	-.3	.1	1.4	1.0	1.2
11. NET CAPITAL TRANSFERS PAID 1)	-.1	.0	-.2	-.2	.1	-.1	.1	.0	.1	-.3	.0	.4	-.2
12. FINAL CAPITAL EXPENDITURE	-9.0	-5.3	-6.7	-5.6	7.7	-20.7	3.1	10.6	12.9	2.0	8.0	-3.6	3.4
13. TOTAL EXPENDITURE	5.1	6.2	4.1	1.5	2.6	4.7	5.9	6.9	6.0	3.4	3.8	2.1	2.7
14. NET LENDING (+) OR NET BORROWING (-) 1)	2.3	.2	-.4	1.8	.8	.3	.6	-.8	-.4	.4	1.4	.8	1.4

1) Percentage of GDP at market prices; changes

Table 1D

8/12/1995

Contributions to the change in the general government gross debt ratio

BELGIUM

	1980	1985	1986	1987	1988	1989	1990	1991	1992	1993	1994	1995	1996
1. Net borrowing (% of GDP) 1) 2)	9.3	9.0	9.4	7.6	6.8	6.5	5.8	6.7	7.1	6.7	5.3	4.5	3.1
2. Interest payments (% of GDP) 1)	6.1	10.7	11.3	10.7	10.2	10.4	10.7	10.3	10.7	10.5	10.2	9.0	8.7
3. Implicit interest rate 1) 3)	9.1	9.6	9.6	8.7	8.2	8.5	8.7	8.2	8.6	8.2	7.8	7.0	6.8
4. Nominal GDP growth rate	8.2	7.0	5.2	4.4	6.7	8.3	6.5	4.9	5.4	2.4	4.9	4.5	4.6
(% of GDP)													
Budgetary constraint based on the deficit													
5. Deficit (net borrowing) 1) 2)	9.3	9.0	9.4	7.6	6.8	6.5	5.8	6.7	7.1	6.7	5.3	4.5	3.1
6. Contribution of nominal GDP growth	-5.5	-7.8	-6.1	-5.4	-8.4	-10.3	-7.9	-6.2	-6.7	-3.1	-6.4	-5.8	-5.9
7. Stock-flow adjustment 4)	2.4	2.8	1.8	2.9	2.4	.8	2.2	-1.1	.5	2.8	-1.3	.8	.6
Budgetary constraint based on the primary deficit													
8. Primary deficit 1) 5)	3.1	-1.7	-1.9	-3.1	-3.4	-4.0	-4.9	-3.6	-3.6	-3.8	-5.0	-4.5	-5.6
9. Snow-ball effect	.6	2.9	5.2	5.3	1.8	.1	2.7	4.1	4.0	7.4	3.8	3.1	2.9
10. Stock-flow adjustment 4)	2.4	2.8	1.8	2.9	2.4	.8	2.2	-1.1	.5	2.8	-1.3	.8	.6
(% of GDP)													
11. Change in gross debt 6)	6.2	4.0	5.0	5.1	.7	-3.0	.0	-.6	.9	6.4	-2.5	-.6	-2.1
12. Level of gross debt (end of year)	78.8	123.1	128.1	133.2	133.9	130.9	130.9	130.3	131.1	137.5	135.0	134.4	132.3

1) Breaks in 1980/81 and 1984/85

2) Line 1 = line 5, a minus sign means a surplus

3) Actual interest payments as percentage of gross debt at end of t-1

4) Line 7 = line 10

5) Net borrowing excl. interest payments, line 8 = line 1 - line 2. A minus sign means a primary surplus

6) Line 11 = total of lines 5, 6 and 7 or 8, 9 and 10

Table 2A

8/12/1995

RECEIPTS AND EXPENDITURE OF GENERAL GOVERNMENT

DENMARK

(DKR; MRD)

	1980	1985	1986	1987	1988	1989	1990	1991	1992	1993	1994	1995	1996
1. INDIRECT TAXES	69.59	112.91	130.88	135.97	139.55	140.20	141.52	144.46	148.59	153.35	168.43	178.26	187.71
2. DIRECT TAXES	96.34	175.66	195.47	208.94	226.25	235.43	233.27	245.20	255.99	265.87	289.83	306.35	320.20
3. SOCIAL SECURITY CONTRIBUTIONS	6.96	17.74	16.90	20.86	17.90	19.08	20.74	21.59	23.18	24.76	26.25	26.52	27.23
4. OTHER CURRENT RECEIPTS	19.78	38.32	41.48	41.05	45.14	49.22	50.81	50.68	59.34	60.76	58.88	52.38	57.53
5. TOTAL CURRENT RECEIPTS	192.68	344.64	384.72	406.82	428.83	443.92	446.35	461.94	487.10	504.74	543.39	563.51	592.67
6. CURRENT TRANSFERS (TOTAL)	75.39	123.13	128.65	140.07	159.03	175.95	182.84	196.21	212.20	223.21	252.22	262.30	265.04
6a. - TO ENTERPRISES	11.79	18.36	20.06	22.01	25.34	26.96	28.35	28.73	34.23	34.88	35.19	37.10	37.73
6b. - TO HOUSEHOLDS	62.70	100.86	103.78	114.13	127.51	141.04	148.17	158.61	168.90	180.45	205.83	213.13	213.88
6c. - TO THE REST OF THE WORLD (NET)	.90	3.91	4.81	3.93	6.18	7.96	6.32	8.88	9.07	7.89	11.21	12.07	13.43
7. ACTUAL INTEREST PAYMENTS	14.75	60.64	58.69	57.75	58.31	57.46	58.51	61.08	58.49	67.83	66.02	65.33	66.57
8. GOVERNMENT CONSUMPTION	99.73	155.48	159.36	176.21	188.49	196.55	202.50	211.20	219.13	229.81	235.95	243.71	253.06
8a. - COMPENSATION OF EMPLOYEES	69.52	110.28	114.40	125.77	136.35	142.22	146.76	152.41	157.95	163.87	166.51	172.66	179.87
8b. - PURCHASES OF GOODS AND SERVICES	27.29	40.25	39.55	44.44	45.72	47.30	48.21	50.88	52.62	56.89	59.92	61.16	63.00
9. TOTAL CURRENT EXPENDITURE	189.87	339.25	346.70	374.03	405.82	429.96	443.85	468.49	489.82	520.84	554.19	571.34	584.66
10. GROSS SAVING	2.81	5.39	38.02	32.79	23.01	13.96	2.50	-6.55	-2.72	-16.11	-10.80	-7.83	8.01
11. NET CAPITAL TRANSFERS PAID	2.37	4.46	4.59	3.35	5.05	4.92	1.80	.65	4.55	5.77	5.64	-6.59	4.62
12. FINAL CAPITAL EXPENDITURE	12.67	13.37	10.78	12.55	13.62	13.16	12.78	10.33	17.31	17.42	18.88	18.06	17.14
13. TOTAL EXPENDITURE	204.91	357.08	362.06	389.94	424.49	448.03	458.43	479.47	511.68	544.02	578.71	582.81	606.42
14. NET LENDING (+) OR NET BORROWING (-)	-12.23	-12.44	22.66	16.89	4.34	-4.11	-12.08	-17.53	-24.58	-39.29	-35.32	-19.30	-13.75

Table 2B

8/12/1995

RECEIPTS AND EXPENDITURE OF GENERAL GOVERNMENT

DENMARK

(percent of GDP at market prices)

	1980	1985	1986	1987	1988	1989	1990	1991	1992	1993	1994	1995	1996
1. INDIRECT TAXES	18.6	18.4	19.6	19.4	19.1	18.3	17.7	17.4	17.5	17.6	18.0	18.1	18.1
2. DIRECT TAXES	25.8	28.6	29.3	29.9	30.9	30.7	29.2	29.6	30.1	30.4	31.1	31.0	30.8
3. SOCIAL SECURITY CONTRIBUTIONS	1.9	2.9	2.5	3.0	2.4	2.5	2.6	2.6	2.7	2.8	2.8	2.7	2.6
4. OTHER CURRENT RECEIPTS	5.3	6.2	6.2	5.9	6.2	6.4	6.4	6.1	7.0	7.0	6.3	5.3	5.5
5. TOTAL CURRENT RECEIPTS	51.5	56.0	57.7	58.1	58.6	57.9	55.9	55.8	57.2	57.8	58.2	57.1	57.0
6. CURRENT TRANSFERS (TOTAL)	20.2	20.0	19.3	20.0	21.7	22.9	22.9	23.7	24.9	25.6	27.0	26.6	25.5
6a. - TO ENTERPRISES	3.2	3.0	3.0	3.1	3.5	3.5	3.5	3.5	4.0	4.0	3.8	3.8	3.6
6b. - TO HOUSEHOLDS	16.8	16.4	15.6	16.3	17.4	18.4	18.5	19.2	19.8	20.7	22.1	21.6	20.6
6c. - TO THE REST OF THE WORLD (NET)	.2	.6	.7	.6	.8	1.0	.8	1.1	1.1	.9	1.2	1.2	1.3
7. ACTUAL INTEREST PAYMENTS	3.9	9.9	8.8	8.3	8.0	7.5	7.3	7.4	6.9	7.8	7.1	6.6	6.4
8. GOVERNMENT CONSUMPTION	26.7	25.3	23.9	25.2	25.7	25.6	25.3	25.5	25.7	26.3	25.3	24.7	24.4
8a. - COMPENSATION OF EMPLOYEES	18.6	17.9	17.2	18.0	18.6	18.5	18.4	18.4	18.6	18.8	17.8	17.5	17.3
8b. - PURCHASES OF GOODS AND SERVICES	7.3	6.5	5.9	6.3	6.2	6.2	6.0	6.1	6.2	6.5	6.4	6.2	6.1
9. TOTAL CURRENT EXPENDITURE	50.8	55.2	52.0	53.4	55.4	56.0	55.5	56.6	57.5	59.6	59.4	57.9	56.3
10. GROSS SAVING	.8	.9	5.7	4.7	3.1	1.8	.3	-.8	-.3	-1.8	-1.2	-.8	.8
11. NET CAPITAL TRANSFERS PAID	.6	.7	.7	.5	.7	.6	.2	.1	.5	.7	.6	-.7	.4
12. FINAL CAPITAL EXPENDITURE	3.4	2.2	1.6	1.8	1.9	1.7	1.6	1.2	2.0	2.0	2.0	1.8	1.6
13. TOTAL EXPENDITURE	54.8	58.1	54.3	55.7	58.0	58.4	57.4	57.9	60.1	62.3	62.0	59.0	58.4
14. NET LENDING (+) OR NET BORROWING (-)	-3.3	-2.0	3.4	2.4	.6	-.5	-1.5	-2.1	-2.9	-4.5	-3.8	-2.0	-1.3

Table 2C

8/12/1995

RECEIPTS AND EXPENDITURE OF GENERAL GOVERNMENT

DENMARK

(DKR; unless otherwise stated annual percentage changes)

	1984	1985	1986	1987	1988	1989	1990	1991	1992	1993	1994	1995	1996
1. INDIRECT TAXES	11.8	10.5	15.9	3.9	2.6	.5	.9	2.1	2.9	3.2	9.8	5.8	5.3
2. DIRECT TAXES	13.6	13.2	11.3	6.9	8.3	4.1	- .9	5.1	4.4	3.9	9.0	5.7	4.5
3. SOCIAL SECURITY CONTRIBUTIONS	10.7	8.1	-4.7	23.4	-14.2	6.6	8.7	4.1	7.3	6.8	6.0	1.0	2.7
4. OTHER CURRENT RECEIPTS	19.8	7.6	8.2	-1.0	10.0	9.0	3.2	- .3	17.1	2.4	-3.1	-11.0	9.8
5. TOTAL CURRENT RECEIPTS	13.5	11.4	11.6	5.7	5.4	3.5	.5	3.5	5.4	3.6	7.7	3.7	5.2
6. CURRENT TRANSFERS (TOTAL)	5.2	5.2	4.5	8.9	13.5	10.6	3.9	7.3	8.1	5.2	13.0	4.0	1.0
6a. - TO ENTERPRISES	11.1	-1.4	9.3	9.7	15.1	6.4	5.2	1.3	19.1	1.9	.9	5.4	1.7
6b. - TO HOUSEHOLDS	5.6	4.3	2.9	10.0	11.7	10.6	5.1	7.0	6.5	6.8	14.1	3.6	.4
6c. - TO THE REST OF THE WORLD (NET) 1)	- .3	.3	.1	- .2	.3	.2	- .2	.3	.0	- .2	.3	.0	.1
7. ACTUAL INTEREST PAYMENTS	31.1	12.0	-3.2	-1.6	1.0	-1.4	1.8	4.4	-4.2	16.0	-2.7	-1.0	1.9
8. GOVERNMENT CONSUMPTION	4.0	6.4	2.5	10.6	7.0	4.3	3.0	4.3	3.8	4.9	2.7	3.3	3.8
8a. - COMPENSATION OF EMPLOYEES	3.6	5.2	3.7	9.9	8.4	4.3	3.2	3.9	3.6	3.7	1.6	3.3	4.2
8b. - PURCHASES OF GOODS AND SERVICES	4.7	8.8	-1.7	12.4	2.9	3.5	1.9	5.5	3.4	8.1	5.3	2.1	3.0
9. TOTAL CURRENT EXPENDITURE	8.3	6.9	2.2	7.9	8.5	5.9	3.2	5.6	4.6	6.3	6.4	3.1	2.3
10. GROSS SAVING 1)	2.6	2.3	4.8	-1.0	-1.5	-1.3	-1.5	-1.1	.5	-1.5	.7	.4	1.6
11. NET CAPITAL TRANSFERS PAID 1)	- .2	.0	.0	- .2	.2	.0	- .4	- .1	.5	.1	- .1	-1.3	1.1
12. FINAL CAPITAL EXPENDITURE	-5.3	21.8	-19.4	16.5	8.5	-3.4	-2.9	-19.2	67.7	.6	8.4	-4.3	-5.1
13. TOTAL EXPENDITURE	7.5	7.4	1.4	7.7	8.9	5.5	2.3	4.6	6.7	6.3	6.4	.7	4.1
14. NET LENDING (+) OR NET BORROWING (-) 1)	3.1	2.1	5.4	-1.0	-1.8	-1.1	-1.0	- .6	- .8	-1.6	.7	1.8	.6

1) Percentage of GDP at market prices; changes

Table 2D

8/12/1995

Contributions to the change in the general government gross debt ratio

DENMARK

	1980	1985	1986	1987	1988	1989	1990	1991	1992	1993	1994	1995	1996
1. Net borrowing (% of GDP) 1)	3.3	2.0	-3.4	-2.4	-.6	.5	1.5	2.1	2.9	4.5	3.8	2.0	1.3
2. Interest payments (% of GDP)	3.9	9.9	8.8	8.3	8.0	7.5	7.3	7.4	6.9	7.8	7.1	6.6	6.4
3. Implicit interest rate 2)	:	14.3	13.3	13.6	14.0	12.8	12.8	12.8	10.9	11.5	9.4	9.3	9.2
4. Nominal GDP growth rate	7.8	8.8	8.4	5.0	4.6	4.8	4.2	3.6	2.8	2.6	6.9	5.9	5.3
(% of GDP)													
Budgetary constraint based on the deficit													
5. Deficit (net borrowing) 1)	3.3	2.0	-3.4	-2.4	-.6	.5	1.5	2.1	2.9	4.5	3.8	2.0	1.3
6. Contribution of nominal GDP growth	:	-6.1	-5.6	-3.0	-2.6	-2.8	-2.4	-2.1	-1.8	-1.7	-5.2	-4.2	-3.7
7. Stock-flow adjustment 3)	:	.9	.7	1.4	5.0	.4	1.0	4.9	3.3	8.5	-3.3	.3	1.4
Budgetary constraint based on the primary deficit													
8. Primary deficit 4)	-.7	-7.8	-12.2	-10.7	-8.6	-7.0	-5.8	-5.3	-4.0	-3.3	-3.3	-4.7	-5.1
9. Snow-ball effect	:	3.8	3.3	5.2	5.3	4.7	5.0	5.3	5.1	6.0	1.9	2.4	2.7
10. Stock-flow adjustment 3)	:	.9	.7	1.4	5.0	.4	1.0	4.9	3.3	8.5	-3.3	.3	1.4
(% of GDP)													
11. Change in gross debt 5)	:	-3.1	-8.3	-4.1	1.7	-1.9	.1	5.0	4.5	11.2	-4.7	-1.9	-.9
12. Level of gross debt (end of year) 6)	:	72.0	63.7	59.6	61.4	59.5	59.6	64.6	69.0	80.3	75.6	73.6	72.7

1) Line 1 = line 5, a minus sign means a surplus

2) Actual interest payments as percentage of gross debt at end of t-1

3) Line 7 = line 10

4) Net borrowing excl. interest payments, line 8 = line 1 - line 2. A minus sign means a primary surplus

5) Line 11 = total of lines 5, 6 and 7 or 8, 9 and 10

6) Government deposits with the central bank, government holdings of non-government bonds and public enterprises related debt amounted to some 23 % of GDP in 1994.

Table 3A

8/12/1995

RECEIPTS AND EXPENDITURE OF GENERAL GOVERNMENT

WEST-GERMANY

(DM; MRD)

	1980	1985	1986	1987	1988	1989	1990	1991
1. INDIRECT TAXES	193.5	230.3	236.2	245.5	257.1	278.3	302.2	337.5
2. DIRECT TAXES	187.8	229.6	237.0	245.9	255.4	281.8	271.0	316.0
3. SOCIAL SECURITY CONTRIBUTIONS	248.5	320.1	337.4	350.6	366.5	383.2	410.5	449.4
4. OTHER CURRENT RECEIPTS	34.4	58.7	59.0	53.3	47.6	60.8	65.7	69.9
5. TOTAL CURRENT RECEIPTS	664.1	838.8	869.6	895.3	926.7	1004.0	1049.4	1172.8
6. CURRENT TRANSFERS (TOTAL)	301.8	370.3	383.9	406.1	427.8	445.3	510.4	603.0
6a. - TO ENTERPRISES	34.4	41.8	45.2	48.9	51.8	50.9	53.4	50.5
6b. - TO HOUSEHOLDS	253.3	307.0	319.0	335.2	350.6	364.2	384.2	406.2
6c. - TO THE REST OF THE WORLD (NET)	14.0	21.5	19.7	22.0	25.4	30.1	72.9	146.3
7. ACTUAL INTEREST PAYMENTS	28.6	55.3	57.2	57.8	59.8	60.5	63.4	74.5
8. GOVERNMENT CONSUMPTION	298.0	365.7	382.6	397.3	412.4	418.8	444.1	467.2
8a. - COMPENSATION OF EMPLOYEES	162.5	193.9	203.3	211.5	216.9	222.8	236.3	253.0
8b. - PURCHASES OF GOODS AND SERVICES	125.9	158.7	165.7	171.7	180.8	180.4	191.1	196.2
9. TOTAL CURRENT EXPENDITURE	628.3	791.2	823.6	861.2	900.0	924.6	1017.8	1144.6
10. GROSS SAVING	35.8	47.5	46.0	34.1	26.7	79.5	31.5	28.2
11. NET CAPITAL TRANSFERS PAID	25.2	25.7	24.1	24.0	23.0	24.3	25.7	58.2
12. FINAL CAPITAL EXPENDITURE	52.7	42.9	47.3	48.0	48.9	52.4	55.5	59.9
13. TOTAL EXPENDITURE	706.3	859.9	895.0	933.1	971.9	1001.3	1099.1	1262.7
14. NET LENDING (+) OR NET BORROWING (-)	-42.7	-21.1	-25.4	-37.8	-45.2	2.8	-49.7	-89.9

Table 3B

8/12/1995

RECEIPTS AND EXPENDITURE OF GENERAL GOVERNMENT

WEST-GERMANY

(percent of GDP at market prices)

	1980	1985	1986	1987	1988	1989	1990	1991
1. INDIRECT TAXES	13.1	12.6	12.3	12.3	12.3	12.5	12.5	12.7
2. DIRECT TAXES	12.8	12.6	12.3	12.4	12.2	12.7	11.2	11.9
3. SOCIAL SECURITY CONTRIBUTIONS	16.9	17.6	17.5	17.6	17.5	17.2	16.9	17.0
4. OTHER CURRENT RECEIPTS	2.3	3.2	3.1	2.7	2.3	2.7	2.7	2.6
5. TOTAL CURRENT RECEIPTS	45.1	46.0	45.2	45.0	44.2	45.1	43.3	44.3
6. CURRENT TRANSFERS (TOTAL)	20.5	20.3	19.9	20.4	20.4	20.0	21.0	22.8
6a. - TO ENTERPRISES	2.3	2.3	2.3	2.5	2.5	2.3	2.2	1.9
6b. - TO HOUSEHOLDS	17.2	16.8	16.6	16.8	16.7	16.4	15.8	15.3
6c. - TO THE REST OF THE WORLD (NET)	1.0	1.2	1.0	1.1	1.2	1.4	3.0	5.5
7. ACTUAL INTEREST PAYMENTS	1.9	3.0	3.0	2.9	2.9	2.7	2.6	2.8
8. GOVERNMENT CONSUMPTION	20.2	20.1	19.9	20.0	19.7	18.8	18.3	17.6
8a. - COMPENSATION OF EMPLOYEES	11.0	10.6	10.6	10.6	10.3	10.0	9.7	9.6
8b. - PURCHASES OF GOODS AND SERVICES	8.6	8.7	8.6	8.6	8.6	8.1	7.9	7.4
9. TOTAL CURRENT EXPENDITURE	42.7	43.4	42.8	43.3	42.9	41.6	42.0	43.2
10. GROSS SAVING	2.4	2.6	2.4	1.7	1.3	3.6	1.3	1.1
11. NET CAPITAL TRANSFERS PAID	1.7	1.4	1.3	1.2	1.1	1.1	1.1	2.2
12. FINAL CAPITAL EXPENDITURE	3.6	2.4	2.5	2.4	2.3	2.4	2.3	2.3
13. TOTAL EXPENDITURE	48.0	47.2	46.5	46.9	46.4	45.0	45.3	47.7
14. NET LENDING (+) OR NET BORROWING (-)	-2.9	-1.2	-1.3	-1.9	-2.2	.1	-2.1	-3.4

Table 3C

8/12/1995

RECEIPTS AND EXPENDITURE OF GENERAL GOVERNMENT

WEST-GERMANY

(DM; unless otherwise stated annual percentage changes)

	1984	1985	1986	1987	1988	1989	1990	1991
1. INDIRECT TAXES	5.5	1.8	2.5	4.0	4.7	8.3	8.6	11.7
2. DIRECT TAXES	6.3	7.8	3.2	3.8	3.9	10.3	-3.8	16.6
3. SOCIAL SECURITY CONTRIBUTIONS	4.9	5.1	5.4	3.9	4.6	4.5	7.1	9.5
4. OTHER CURRENT RECEIPTS	4.7	6.3	.5	-9.7	-10.6	27.5	8.1	6.4
5. TOTAL CURRENT RECEIPTS	5.4	5.0	3.7	3.0	3.5	8.3	4.5	11.8
6. CURRENT TRANSFERS (TOTAL)	3.7	2.6	3.7	5.8	5.3	4.1	14.6	18.1
6a. - TO ENTERPRISES	13.3	3.7	8.2	8.0	6.1	-1.7	4.8	-5.4
6b. - TO HOUSEHOLDS	1.4	2.4	3.9	5.1	4.6	3.9	5.5	5.7
6c. - TO THE REST OF THE WORLD (NET) 1)	.2	.0	-.2	.1	.1	.1	1.7	2.5
7. ACTUAL INTEREST PAYMENTS	5.3	4.8	3.5	1.0	3.5	1.1	4.8	17.5
8. GOVERNMENT CONSUMPTION	4.2	4.4	4.6	3.9	3.8	1.6	6.0	5.2
8a. - COMPENSATION OF EMPLOYEES	2.0	3.7	4.9	4.0	2.6	2.7	6.0	7.1
8b. - PURCHASES OF GOODS AND SERVICES	7.0	5.3	4.4	3.6	5.3	-.2	5.9	2.7
9. TOTAL CURRENT EXPENDITURE	4.0	3.6	4.1	4.6	4.5	2.7	10.1	12.5
10. GROSS SAVING 1)	.6	.6	-.2	-.7	-.4	2.3	-2.3	-.2
11. NET CAPITAL TRANSFERS PAID 1)	.1	-.1	-.2	.0	-.1	.0	.0	1.1
12. FINAL CAPITAL EXPENDITURE	.0	1.8	10.2	1.5	1.9	7.1	6.0	7.9
13. TOTAL EXPENDITURE	4.1	3.2	4.1	4.3	4.2	3.0	9.8	14.9
14. NET LENDING (+) OR NET BORROWING (-) 1)	.6	.8	-.2	-.6	-.3	2.3	-2.2	-1.3

1) Percentage of GDP at market prices; changes

Table 3D

8/12/1995

Contributions to the change in the general government gross debt ratio

WEST-GERMANY

	1980	1985	1986	1987	1988	1989	1990	1991
1. Net borrowing (% of GDP) 1)	2.9	1.2	1.3	1.9	2.2	-.1	2.1	3.4
2. Interest payments (% of GDP)	1.9	3.0	3.0	2.9	2.9	2.7	2.6	2.8
3. Implicit interest rate 2)	:	:	:	:	:	:	:	7.0
4. Nominal GDP growth rate	6.0	4.1	5.6	3.4	5.3	6.1	9.1	9.1
(% of GDP)								
Budgetary constraint based on the deficit								
5. Deficit (net borrowing) 1)	2.9	1.2	1.3	1.9	2.2	-.1	2.1	3.4
6. Contribution of nominal GDP growth	:	:	:	:	:	:	:	-3.7
7. Stock-flow adjustment 3)	:	:	:	:	:	:	:	1.2
Budgetary constraint based on the primary deficit								
8. Primary deficit 4)	1.0	-1.9	-1.7	-1.0	-.7	-2.8	-.6	.6
9. Snow-ball effect	:	:	:	:	:	:	:	-.9
10. Stock-flow adjustment 3)	:	:	:	:	:	:	:	1.2
(% of GDP)								
11. Change in gross debt 5)	:	:	:	:	:	:	:	1.0
12. Level of gross debt (end of year)	:	:	:	:	:	:	43.8	44.7

1) Line 1 = line 5, a minus sign means a surplus

2) Actual interest payments as percentage of gross debt at end of t-1

3) Line 7 = line 10

4) Net borrowing excl. interest payments, line 8 = line 1 - line 2. A minus sign means a primary surplus

5) Line 11 = total of lines 5, 6 and 7 or 8, 9 and 10

Table 3+A

8/12/1995

RECEIPTS AND EXPENDITURE OF GENERAL GOVERNMENT

FEDERAL REPUBLIC OF GERMANY

(DM; MRD)

	1980	1985	1986	1987	1988	1989	1990	1991	1992	1993	1994	1995	1996
1. INDIRECT TAXES	:	:	:	:	:	:	:	358.5	389.8	409.1	443.3	454.9	468.7
2. DIRECT TAXES	:	:	:	:	:	:	:	330.8	364.9	363.4	367.7	397.5	383.9
3. SOCIAL SECURITY CONTRIBUTIONS	:	:	:	:	:	:	:	513.1	562.7	596.3	639.4	672.0	721.7
4. OTHER CURRENT RECEIPTS	:	:	:	:	:	:	:	76.7	98.2	97.1	104.3	97.0	91.7
5. TOTAL CURRENT RECEIPTS	:	:	:	:	:	:	:	1279.0	1415.7	1465.9	1554.6	1621.3	1666.0
6. CURRENT TRANSFERS (TOTAL)	:	:	:	:	:	:	:	608.9	652.1	712.8	757.6	794.4	798.8
6a. - TO ENTERPRISES	:	:	:	:	:	:	:	70.5	64.7	69.3	73.5	77.5	77.5
6b. - TO HOUSEHOLDS	:	:	:	:	:	:	:	488.8	545.3	599.4	636.7	670.4	672.7
6c. - TO THE REST OF THE WORLD (NET)	:	:	:	:	:	:	:	49.6	42.1	44.1	47.4	46.4	48.5
7. ACTUAL INTEREST PAYMENTS	:	:	:	:	:	:	:	76.7	100.3	103.9	113.4	133.2	142.6
8. GOVERNMENT CONSUMPTION	:	:	:	:	:	:	:	557.0	617.2	631.7	650.4	676.7	707.4
8a. - COMPENSATION OF EMPLOYEES	:	:	:	:	:	:	:	297.2	327.0	341.5	345.4	355.6	366.2
8b. - PURCHASES OF GOODS AND SERVICES	:	:	:	:	:	:	:	239.7	268.3	266.7	280.6	295.6	314.8
9. TOTAL CURRENT EXPENDITURE	:	:	:	:	:	:	:	1242.5	1369.7	1448.4	1521.3	1604.3	1648.8
10. GROSS SAVING	:	:	:	:	:	:	:	36.6	46.0	17.5	33.3	17.0	17.2
11. NET CAPITAL TRANSFERS PAID	:	:	:	:	:	:	:	55.7	45.5	43.8	33.8	34.5	35.5
12. FINAL CAPITAL EXPENDITURE	:	:	:	:	:	:	:	75.0	87.2	85.4	86.2	84.1	83.1
13. TOTAL EXPENDITURE	:	:	:	:	:	:	:	1373.2	1502.4	1577.5	1641.4	1722.9	1767.4
14. NET LENDING (+) OR NET BORROWING (-)	:	:	:	:	:	:	:	-94.2	-86.7	-111.6	-86.8	-101.6	-101.4

Table 3+B

8/12/1995

RECEIPTS AND EXPENDITURE OF GENERAL GOVERNMENT

FEDERAL REPUBLIC OF GERMANY

(percent of GDP at market prices)

	1980	1985	1986	1987	1988	1989	1990	1991	1992	1993	1994	1995	1996
1. INDIRECT TAXES	:	:	:	:	:	:	:	12.6	12.7	13.0	13.4	13.2	12.9
2. DIRECT TAXES	:	:	:	:	:	:	:	11.6	11.9	11.5	11.1	11.5	10.6
3. SOCIAL SECURITY CONTRIBUTIONS	:	:	:	:	:	:	:	18.0	18.3	18.9	19.3	19.4	19.9
4. OTHER CURRENT RECEIPTS	:	:	:	:	:	:	:	2.7	3.2	3.1	3.1	2.8	2.5
5. TOTAL CURRENT RECEIPTS	:	:	:	:	:	:	:	44.8	46.0	46.5	46.8	46.9	46.0
6. CURRENT TRANSFERS (TOTAL)	:	:	:	:	:	:	:	21.3	21.2	22.6	22.8	23.0	22.0
6a. - TO ENTERPRISES	:	:	:	:	:	:	:	2.5	2.1	2.2	2.2	2.2	2.1
6b. - TO HOUSEHOLDS	:	:	:	:	:	:	:	17.1	17.7	19.0	19.2	19.4	18.6
6c. - TO THE REST OF THE WORLD (NET)	:	:	:	:	:	:	:	1.7	1.4	1.4	1.4	1.3	1.3
7. ACTUAL INTEREST PAYMENTS	:	:	:	:	:	:	:	2.7	3.3	3.3	3.4	3.9	3.9
8. GOVERNMENT CONSUMPTION	:	:	:	:	:	:	:	19.5	20.1	20.0	19.6	19.6	19.5
8a. - COMPENSATION OF EMPLOYEES	:	:	:	:	:	:	:	10.4	10.6	10.8	10.4	10.3	10.1
8b. - PURCHASES OF GOODS AND SERVICES	:	:	:	:	:	:	:	8.4	8.7	8.5	8.4	8.5	8.7
9. TOTAL CURRENT EXPENDITURE	:	:	:	:	:	:	:	43.5	44.5	45.9	45.8	46.4	45.5
10. GROSS SAVING	:	:	:	:	:	:	:	1.3	1.5	.6	1.0	.5	.5
11. NET CAPITAL TRANSFERS PAID	:	:	:	:	:	:	:	2.0	1.5	1.4	1.0	1.0	1.0
12. FINAL CAPITAL EXPENDITURE	:	:	:	:	:	:	:	2.6	2.8	2.7	2.6	2.4	2.3
13. TOTAL EXPENDITURE	:	:	:	:	:	:	:	48.1	48.8	50.0	49.4	49.8	48.8
14. NET LENDING (+) OR NET BORROWING (-)	:	:	:	:	:	:	:	-3.3	-2.8	-3.5	-2.6	-2.9	-2.8

Table 3+C

8/12/1995

RECEIPTS AND EXPENDITURE OF GENERAL GOVERNMENT

FEDERAL REPUBLIC OF GERMANY

(DM; unless otherwise stated annual percentage changes)

	1984	1985	1986	1987	1988	1989	1990	1991	1992	1993	1994	1995	1996
1. INDIRECT TAXES	:	:	:	:	:	:	:	:	8.8	4.9	8.4	2.6	3.0
2. DIRECT TAXES	:	:	:	:	:	:	:	:	10.3	-4	1.2	8.1	-3.4
3. SOCIAL SECURITY CONTRIBUTIONS	:	:	:	:	:	:	:	:	9.7	6.0	7.2	5.1	7.4
4. OTHER CURRENT RECEIPTS	:	:	:	:	:	:	:	:	28.0	-1.1	7.4	-7.0	-5.5
5. TOTAL CURRENT RECEIPTS	:	:	:	:	:	:	:	:	10.7	3.5	6.1	4.3	2.8
6. CURRENT TRANSFERS (TOTAL)	:	:	:	:	:	:	:	:	7.1	9.3	6.3	4.9	.6
6a. - TO ENTERPRISES	:	:	:	:	:	:	:	:	-8.2	7.1	6.0	5.5	.0
6b. - TO HOUSEHOLDS	:	:	:	:	:	:	:	:	11.6	9.9	6.2	5.3	.3
6c. - TO THE REST OF THE WORLD (NET) 1)	:	:	:	:	:	:	:	:	-.4	.0	.0	-.1	.0
7. ACTUAL INTEREST PAYMENTS	:	:	:	:	:	:	:	:	30.9	3.5	9.2	17.5	7.0
8. GOVERNMENT CONSUMPTION	:	:	:	:	:	:	:	:	10.8	2.3	3.0	4.0	4.6
8a. - COMPENSATION OF EMPLOYEES	:	:	:	:	:	:	:	:	10.0	4.4	1.1	3.0	3.0
8b. - PURCHASES OF GOODS AND SERVICES	:	:	:	:	:	:	:	:	11.9	-6	5.2	5.4	6.5
9. TOTAL CURRENT EXPENDITURE	:	:	:	:	:	:	:	:	10.2	5.7	5.0	5.5	2.8
10. GROSS SAVING 1)	:	:	:	:	:	:	:	:	.2	-.9	.4	-.5	.0
11. NET CAPITAL TRANSFERS PAID 1)	:	:	:	:	:	:	:	:	-.5	-.1	-.4	.0	.0
12. FINAL CAPITAL EXPENDITURE	:	:	:	:	:	:	:	:	16.2	-2.1	1.0	-2.4	-1.2
13. TOTAL EXPENDITURE	:	:	:	:	:	:	:	:	9.4	5.0	4.0	5.0	2.6
14. NET LENDING (+) OR NET BORROWING (-) 1)	:	:	:	:	:	:	:	:	.5	-.7	.9	-.3	.1

1) Percentage of GDP at market prices; changes

Table 3+D

8/12/1995

Contributions to the change in the general government gross debt ratio

FEDERAL REPUBLIC OF GERMANY

	1980	1985	1986	1987	1988	1989	1990	1991	1992	1993	1994	1995	1996
1. Net borrowing (% of GDP) 1)	:	:	:	:	:	:	:	3.3	2.8	3.5	2.6	2.9	2.8
2. Interest payments (% of GDP)	:	:	:	:	:	:	:	2.7	3.3	3.3	3.4	3.9	3.9
3. Implicit interest rate 2)	:	:	:	:	:	:	:	:	8.5	7.7	7.5	8.0	7.0
4. Nominal GDP growth rate	:	:	:	:	:	:	:	:	7.8	2.6	5.2	4.2	4.8
(% of GDP)													
Budgetary constraint based on the deficit													
5. Deficit (net borrowing) 1)	:	:	:	:	:	:	:	3.3	2.8	3.5	2.6	2.9	2.8
6. Contribution of nominal GDP growth	:	:	:	:	:	:	:	:	-3.0	-1.1	-2.4	-2.0	-2.7
7. Stock-flow adjustment 3)	:	:	:	:	:	:	:	:	2.8	1.7	1.8	7.7	.6
Budgetary constraint based on the primary deficit													
8. Primary deficit 4)	:	:	:	:	:	:	:	.6	-.4	.2	-.8	-.9	-1.1
9. Snow-ball effect	:	:	:	:	:	:	:	:	.3	2.2	1.0	1.8	1.3
10. Stock-flow adjustment 3)	:	:	:	:	:	:	:	:	2.8	1.7	1.8	7.7	.6
(% of GDP)													
11. Change in gross debt 5)	:	:	:	:	:	:	:	:	2.6	4.1	2.0	8.6	.7
12. Level of gross debt (end of year) 6)	:	:	:	:	:	:	:	41.5	44.1	48.2	50.2	58.8	59.5

1) Line 1 = line 5, a minus sign means a surplus

2) Actual interest payments as percentage of gross debt at end of t-1

3) Line 7 = line 10

4) Net borrowing excl. interest payments, line 8 = line 1 - line 2. A minus sign means a primary surplus

5) Line 11 = total of lines 5, 6 and 7 or 8, 9 and 10

6) Including unification-related debt assumptions by the federal government in 1995 (Treuhand and eastern housing companies), equal to DM 236 bn (6.75 % of GDP)

Table 4A

8/12/1995

RECEIPTS AND EXPENDITURE OF GENERAL GOVERNMENT

GREECE

(DR; MRD)

	1980	1985	1986	1987	1988	1989	1990	1991	1992	1993	1994	1995	1996
1. INDIRECT TAXES 1)	228.7	705.0	910.9	1091.4	1159.7	1235.7	1708.0	2184.5	2686.1	3138.7	3486.0	3921.8	4392.4
2. DIRECT TAXES	94.6	259.0	335.7	378.2	494.2	501.1	719.3	773.6	792.7	913.9	1295.6	1554.7	1787.9
3. SOCIAL SECURITY CONTRIBUTIONS	153.9	523.6	600.9	672.2	1000.5	1240.0	1473.1	1805.2	2058.3	2534.5	2827.3	3259.9	3667.4
4. OTHER CURRENT RECEIPTS 2)	39.6	93.7	90.5	113.5	142.3	191.5	289.4	374.5	489.2	599.3	876.1	1068.8	1207.8
5. TOTAL CURRENT RECEIPTS	516.8	1581.3	1938.1	2255.3	2796.7	3168.3	4189.8	5137.8	6026.3	7186.4	8485.0	9805.2	11055.4
6. CURRENT TRANSFERS (TOTAL)	196.6	812.2	961.5	1074.3	1535.8	1832.6	2149.0	2503.8	2809.6	3382.3	3876.0	4286.9	4745.6
6a. - TO ENTERPRISES 3)	41.5	137.6	153.8	152.1	188.1	164.5	162.7	101.1	99.5	118.8	103.4	90.0	94.5
6b. - TO HOUSEHOLDS	153.1	670.3	802.6	918.1	1374.8	1676.6	2010.8	2410.7	2750.1	3220.7	3736.6	4257.5	4721.6
6c. - TO THE REST OF THE WORLD (NET) 4)	2.0	4.3	5.1	4.1	-37.1	-25.7	-39.8	-26.0	-76.8	-15.1	-30.4	-70.5	-80.4
7. ACTUAL INTEREST PAYMENTS 5)	41.2	247.0	316.4	448.9	684.6	825.4	1334.6	1545.2	2208.7	2698.1	3378.9	3485.0	3735.9
8. GOVERNMENT CONSUMPTION 2)	280.1	942.1	1067.2	1224.8	1323.1	1654.7	2022.9	2331.0	2552.7	2931.4	3253.3	3634.0	4023.5
8a. - COMPENSATION OF EMPLOYEES	195.6	648.0	730.2	840.4	1031.7	1282.2	1581.5	1788.3	1880.0	2383.8	2650.0	2985.0	3334.2
8b. - PURCHASES OF GOODS AND SERVICES	84.5	294.0	337.0	384.4	:	:	:	:	547.6	603.3	649.0	689.3	
9. TOTAL CURRENT EXPENDITURE	517.9	2001.3	2345.2	2747.9	3543.5	4312.7	5506.5	6380.0	7571.0	9011.8	10508.2	11405.8	12505.0
10. GROSS SAVING	-1.1	-420.0	-407.0	-492.6	-746.8	-1144.4	-1316.7	-1242.2	-1544.7	-1825.4	-2023.2	-1600.6	-1449.6
11. NET CAPITAL TRANSFERS PAID	5.0	20.1	52.2	37.0	66.3	121.3	136.9	62.8	.0	47.4	-47.2	6.8	-44.9
12. FINAL CAPITAL EXPENDITURE	43.4	207.0	227.5	201.7	270.8	323.2	368.4	503.9	592.2	611.7	668.1	801.7	942.0
13. TOTAL EXPENDITURE	566.3	2228.4	2624.9	2986.6	3880.6	4757.2	6011.8	6946.7	8163.2	9670.9	11129.1	12214.3	13402.2
14. NET LENDING(+) OR NET BORROWING(-)	-49.5	-647.0	-686.8	-731.3	-1083.9	-1588.9	-1822.0	-1808.9	-2136.9	-2484.5	-2644.1	-2409.1	-2346.7

Break in 1987/88

1) Indirect taxes paid to EC institutions not included.

2) Capital consumption not included.

3) Subsidies paid by the EC-institutions not included.

4) Transfers to the rest of the world in gross terms, operations with EC-institutions not included.

5) Calculated on a transaction basis and as a result it includes interest payments which have in effect been postponed. This yields a different picture of the trend of interest payments than that contained in the national budgets.

Table 4B

8/12/1995

RECEIPTS AND EXPENDITURE OF GENERAL GOVERNMENT

GREECE

(percent of GDP at market prices)

	1980	1985	1986	1987	1988	1989	1990	1991	1992	1993	1994	1995	1996
1. INDIRECT TAXES	13.4	15.3	16.5	17.4	12.8	11.4	13.2	13.8	14.7	15.2	15.0	15.2	15.5
2. DIRECT TAXES	5.5	5.6	6.1	6.0	5.4	4.6	5.5	4.9	4.3	4.4	5.6	6.0	6.3
3. SOCIAL SECURITY CONTRIBUTIONS	9.0	11.3	10.9	10.7	11.0	11.5	11.4	11.4	11.3	12.3	12.2	12.7	12.9
4. OTHER CURRENT RECEIPTS	2.3	2.0	1.6	1.8	1.6	1.8	2.2	2.4	2.7	2.9	3.8	4.1	4.3
5. TOTAL CURRENT RECEIPTS	30.2	34.2	35.1	36.0	30.8	29.3	32.3	32.4	33.0	34.9	36.6	38.0	39.0
6. CURRENT TRANSFERS (TOTAL)	11.5	17.6	17.4	17.1	16.9	16.9	16.6	15.8	15.4	16.4	16.7	16.6	16.7
6a. - TO ENTERPRISES	2.4	3.0	2.8	2.4	2.1	1.5	1.3	.6	.5	.6	.4	.3	.3
6b. - TO HOUSEHOLDS	8.9	14.5	14.6	14.6	15.1	15.5	15.5	15.2	15.1	15.6	16.1	16.5	16.6
6c. - TO THE REST OF THE WORLD (NET)	.1	.1	.1	.1	-.4	-.2	-.3	-.2	-.4	-.1	-.1	-.3	-.3
7. ACTUAL INTEREST PAYMENTS	2.4	5.3	5.7	7.2	7.5	7.6	10.3	9.8	12.1	13.1	14.6	13.5	13.2
8. GOVERNMENT CONSUMPTION	16.4	20.4	19.4	19.5	14.6	15.3	15.6	14.7	14.0	14.2	14.0	14.1	14.2
8a. - COMPENSATION OF EMPLOYEES	11.4	14.0	13.2	13.4	11.3	11.8	12.2	11.3	10.3	11.6	11.4	11.6	11.8
8b. - PURCHASES OF GOODS AND SERVICES	4.9	6.4	6.1	6.1	:	:	:	:	:	2.7	2.6	2.5	2.4
9. TOTAL CURRENT EXPENDITURE	30.3	43.3	42.5	43.8	39.0	39.8	42.4	40.3	41.5	43.7	45.3	44.3	44.1
10. GROSS SAVING	-.1	-9.1	-7.4	-7.9	-8.2	-10.6	-10.1	-7.8	-8.5	-8.9	-8.7	-6.2	-5.1
11. NET CAPITAL TRANSFERS PAID	.3	.4	.9	.6	.7	1.1	1.1	.4	.0	.2	-.2	.0	-.2
12. FINAL CAPITAL EXPENDITURE	2.5	4.5	4.1	3.2	3.0	3.0	2.8	3.2	3.2	3.0	2.9	3.1	3.3
13. TOTAL EXPENDITURE	33.1	48.3	47.6	47.6	42.7	43.9	46.3	43.8	44.8	46.9	48.0	47.4	47.3
14. NET LENDING (+) OR NET BORROWING (-)	-2.9	-14.0	-12.5	-11.7	-11.9	-14.7	-14.0	-11.4	-11.7	-12.1	-11.4	-9.3	-8.3

Break in 1987/88

Table 4C

8/12/1995

RECEIPTS AND EXPENDITURE OF GENERAL GOVERNMENT

GREECE

(DR; unless otherwise stated annual percentage changes)

	1984	1985	1986	1987	1988	1989	1990	1991	1992	1993	1994	1995	1996
1. INDIRECT TAXES	24.4	21.8	29.2	19.8	12.5	6.6	38.2	27.9	23.0	16.8	11.1	12.5	12.0
2. DIRECT TAXES	34.7	14.5	29.6	12.7	18.7	1.4	43.5	7.5	2.5	15.3	41.8	20.0	15.0
3. SOCIAL SECURITY CONTRIBUTIONS	26.6	23.7	14.8	11.9	16.6	23.9	18.8	22.5	14.0	23.1	11.6	15.3	12.5
4. OTHER CURRENT RECEIPTS	38.5	25.6	-3.3	25.3	-15.2	34.6	51.1	29.4	30.6	22.5	46.2	22.0	13.0
5. TOTAL CURRENT RECEIPTS	27.6	21.4	22.6	16.4	13.4	13.3	32.2	22.6	17.3	19.3	18.1	15.6	12.8
6. CURRENT TRANSFERS (TOTAL)	25.6	37.2	18.4	11.7	11.9	19.3	17.3	16.5	12.2	20.4	14.6	10.6	10.7
6a. - TO ENTERPRISES	15.4	79.9	11.8	-1.1	-19.8	-12.5	-1.1	-37.9	-1.6	19.4	-13.0	-13.0	5.0
6b. - TO HOUSEHOLDS	28.0	31.0	19.7	14.4	17.0	22.0	19.9	19.9	14.1	17.1	16.0	13.9	10.9
6c. - TO THE REST OF THE WORLD (NET) 1)	-.1	.0	.0	.0	-.5	.2	-.1	.1	-.3	.3	-.1	-.1	.0
7. ACTUAL INTEREST PAYMENTS	53.3	42.5	28.1	41.9	31.9	20.6	61.7	15.8	42.9	22.2	25.2	3.1	7.2
8. GOVERNMENT CONSUMPTION	28.2	26.8	13.3	14.8	24.9	25.1	22.3	15.2	9.5	14.8	11.0	11.7	10.7
8a. - COMPENSATION OF EMPLOYEES	26.9	28.3	12.7	15.1	22.8	24.3	23.3	13.1	5.1	26.8	11.2	12.6	11.7
8b. - PURCHASES OF GOODS AND SERVICES	:	:	:	:	:	:	:	:	:	:	10.2	7.6	6.2
9. TOTAL CURRENT EXPENDITURE	29.6	32.7	17.2	17.2	20.9	21.7	27.7	15.9	18.7	19.0	16.6	8.5	9.6
10. GROSS SAVING 1)	-.8	-3.7	1.7	-.5	-.4	-2.4	.4	2.3	-.6	-.4	.1	2.5	1.1
11. NET CAPITAL TRANSFERS PAID 1)	.1	.0	.5	-.4	.1	.4	-.1	-.7	-.4	.2	-.4	.2	-.2
12. FINAL CAPITAL EXPENDITURE	46.0	27.7	9.9	-11.3	20.5	19.4	14.0	36.8	17.5	3.3	9.2	20.0	17.5
13. TOTAL EXPENDITURE	31.3	32.1	17.8	13.8	20.4	22.6	26.4	15.6	17.5	18.5	15.1	9.8	9.7
14. NET LENDING (+) OR NET BORROWING (-) 1)	-1.5	-3.9	1.6	.8	-.3	-2.8	.6	2.6	-.3	-.3	.7	2.1	1.1

1) Percentage of GDP at market prices; changes

25

Table 4D

8/12/1995

Contributions to the change in the general government gross debt ratio

GREECE

	1980	1985	1986	1987	1988	1989	1990	1991	1992	1993	1994	1995	1996
1. Net borrowing (% of GDP) 1) 2)	2.9	14.0	12.5	11.7	11.9	14.7	14.0	11.4	11.7	12.1	11.4	9.3	8.3
2. Interest payments (% of GDP) 1)	2.8	6.2	6.6	8.3	7.5	7.6	10.3	9.8	12.1	13.1	14.6	13.5	13.2
3. Implicit interest rate 1) 3)	:	:	:	:	:	:	:	14.4	16.3	16.1	14.3	13.3	12.7
4. Nominal GDP growth rate	19.7	21.3	19.4	13.7	20.7	19.1	19.8	22.2	15.1	13.0	12.6	11.1	10.1
(% of GDP)													
Budgetary constraint based on the deficit													
5. Deficit (net borrowing) 1) 2)	2.9	14.0	12.5	11.7	11.9	14.7	14.0	11.4	11.7	12.1	11.4	9.3	8.3
6. Contribution of nominal GDP growth	:	:	:	:	:	:	:	-15.0	-11.2	-10.5	-12.8	-11.3	-10.5
7. Stock-flow adjustment 4)	:	:	:	:	:	:	:	6.4	5.7	21.4	-1.1	3.3	1.8
Budgetary constraint based on the primary deficit													
8. Primary deficit 1) 5)	.5	8.7	6.7	4.5	4.4	7.1	3.8	1.7	-4	-1.0	-3.2	-4.2	-4.9
9. Snow-ball effect	:	:	:	:	:	:	:	-5.2	.9	2.6	1.8	2.2	2.7
10. Stock-flow adjustment 4)	:	:	:	:	:	:	:	6.4	5.7	21.4	-1.1	3.3	1.8
(% of GDP)													
11. Change in gross debt 6)	:	:	:	:	:	:	:	2.8	6.3	22.9	-1.4	1.4	-4
12. Level of gross debt (end of year)	:	:	:	:	:	:	82.6	85.4	91.6	114.5	113.0	114.4	114.0

1) Break in 1987/88

2) Line 1 = line 5, a minus sign means a surplus

3) Actual interest payments as percentage of gross debt at end of t-1

4) Line 7 = line 10

5) Net borrowing excl. interest payments, line 8 = line 1 - line 2. A minus sign means a primary surplus

6) Line 11 = total of lines 5, 6 and 7 or 8, 9 and 10

Table 5A

8/12/1995

RECEIPTS AND EXPENDITURE OF GENERAL GOVERNMENT

SPAIN

(PTA; MRD)

	1980	1985	1986	1987	1988	1989	1990	1991	1992	1993	1994	1995	1996
1. INDIRECT TAXES	1008	2669	3490	3908	4394	4910	5356	5889	6504	6323	7433	8035	8749
2. DIRECT TAXES	1059	2394	2655	3705	4197	5431	6018	6604	7326	7255	7408	7926	8537
3. SOCIAL SECURITY CONTRIBUTIONS	1992	3658	4128	4617	5028	5761	6536	7255	8286	8685	9155	9608	10434
4. OTHER CURRENT RECEIPTS	538	1211	1333	1387	1527	1672	1909	2316	2612	3220	2731	2815	2948
5. TOTAL CURRENT RECEIPTS	4597	9932	11606	13618	15146	17774	19820	22064	24727	25483	26726	28384	30667
6. CURRENT TRANSFERS (TOTAL)	2470	5200	5749	6311	7168	8076	9253	10609	11854	13103	13736	14482	15202
6a. - TO ENTERPRISES	315	687	673	778	1111	1149	1269	1452	1500	1720	2277	2445	2611
6b. - TO HOUSEHOLDS	1926	4029	4499	4975	5550	6256	7197	8343	9501	10332	10540	11163	11773
6c. - TO THE REST OF THE WORLD (NET)	8	22	58	13	-63	-8	50	-24	9	73	-83	-145	-200
7. ACTUAL INTEREST PAYMENTS	111	970	1278	1256	1346	1560	1867	2159	2479	3197	3301	3650	4271
8. GOVERNMENT CONSUMPTION	1929	4152	4740	5452	5924	6831	7815	8882	10027	10669	10992	11459	11914
8a. - COMPENSATION OF EMPLOYEES	1488	2979	3343	3752	4197	4805	5566	6317	7207	7469	7628	8007	8395
8b. - PURCHASES OF GOODS AND SERVICES	364	884	1076	1345	1332	1581	1740	1994	2204	2519	2598	2657	2658
9. TOTAL CURRENT EXPENDITURE	4511	10322	11768	13018	14438	16468	18935	21650	24360	26969	28029	29591	31388
10. GROSS SAVING	87	-390	-162	600	708	1306	885	414	368	-1486	-1302	-1207	-720
11. NET CAPITAL TRANSFERS PAID	202	523	589	484	473	567	416	393	376	503	473	337	296
12. FINAL CAPITAL EXPENDITURE	284	1045	1179	1245	1541	1998	2524	2707	2465	2574	2491	2544	2496
13. TOTAL EXPENDITURE	4996	11889	13536	14748	16452	19033	21874	24750	27200	30047	30993	32473	34179
14. NET LENDING (+) OR NET BORROWING (-)	-399	-1957	-1930	-1130	-1306	-1259	-2054	-2685	-2473	-4564	-4266	-4089	-3512

Break in 1979/80 and 1984/85

Table 5B

8/12/1995

RECEIPTS AND EXPENDITURE OF GENERAL GOVERNMENT

SPAIN

(percent of GDP at market prices)

	1980	1985	1986	1987	1988	1989	1990	1991	1992	1993	1994	1995	1996
1. INDIRECT TAXES	6.6	9.5	10.8	10.8	10.9	10.9	10.7	10.7	11.0	10.4	11.5	11.5	11.7
2. DIRECT TAXES	7.0	8.5	8.2	10.3	10.4	12.1	12.0	12.0	12.4	11.9	11.5	11.4	11.4
3. SOCIAL SECURITY CONTRIBUTIONS	13.1	13.0	12.8	12.8	12.5	12.8	13.0	13.2	14.0	14.3	14.2	13.8	14.0
4. OTHER CURRENT RECEIPTS	3.5	4.3	4.1	3.8	3.8	3.7	3.8	4.2	4.4	5.3	4.2	4.0	3.9
5. TOTAL CURRENT RECEIPTS	30.3	35.2	35.9	37.7	37.7	39.5	39.5	40.2	41.9	41.8	41.3	40.7	41.1
6. CURRENT TRANSFERS (TOTAL)	16.3	18.4	17.8	17.5	17.8	17.9	18.5	19.3	20.1	21.5	21.2	20.7	20.4
6a. - TO ENTERPRISES	2.1	2.4	2.1	2.2	2.8	2.6	2.5	2.6	2.5	2.8	3.5	3.5	3.5
6b. - TO HOUSEHOLDS	12.7	14.3	13.9	13.8	13.8	13.9	14.4	15.2	16.1	17.0	16.3	16.0	15.8
6c. - TO THE REST OF THE WORLD (NET)	.1	.1	.2	.0	-.2	.0	.1	.0	.0	.1	-.1	-.2	-.3
7. ACTUAL INTEREST PAYMENTS	.7	3.4	4.0	3.5	3.4	3.5	3.7	3.9	4.2	5.2	5.1	5.2	5.7
8. GOVERNMENT CONSUMPTION	12.7	14.7	14.7	15.1	14.8	15.2	15.6	16.2	17.0	17.5	17.0	16.4	16.0
8a. - COMPENSATION OF EMPLOYEES	9.8	10.6	10.3	10.4	10.5	10.7	11.1	11.5	12.2	12.3	11.8	11.5	11.2
8b. - PURCHASES OF GOODS AND SERVICES	2.4	3.1	3.3	3.7	3.3	3.5	3.5	3.6	3.7	4.1	4.0	3.8	3.6
9. TOTAL CURRENT EXPENDITURE	29.7	36.6	36.4	36.0	36.0	36.6	37.8	39.4	41.3	44.3	43.3	42.4	42.0
10. GROSS SAVING	.6	-1.4	-.5	1.7	1.8	2.9	1.8	.8	.6	-2.4	-2.0	-1.7	-1.0
11. NET CAPITAL TRANSFERS PAID	1.3	1.9	1.8	1.3	1.2	1.3	.8	.7	.6	.8	.7	.5	.4
12. FINAL CAPITAL EXPENDITURE	1.9	3.7	3.6	3.4	3.8	4.4	5.0	4.9	4.2	4.2	3.9	3.6	3.3
13. TOTAL EXPENDITURE	32.9	42.2	41.9	40.8	41.0	42.3	43.6	45.1	46.1	49.3	47.9	46.5	45.8
14. NET LENDING (+) OR NET BORROWING (-)	-2.6	-6.9	-6.0	-3.1	-3.3	-2.8	-4.1	-4.9	-4.2	-7.5	-6.6	-5.9	-4.7

Breaks in 1979/80 and in 1984/85

Table 5C

8/12/1995

RECEIPTS AND EXPENDITURE OF GENERAL GOVERNMENT

SPAIN

(PTA; unless otherwise stated annual percentage changes)

	1984	1985	1986	1987	1988	1989	1990	1991	1992	1993	1994	1995	1996
1. INDIRECT TAXES	19.5	18.3	30.8	12.0	12.4	11.7	9.1	9.9	10.4	-2.8	17.6	8.1	8.9
2. DIRECT TAXES	19.3	14.0	10.9	39.6	13.3	29.4	10.8	9.7	10.9	-1.0	2.1	7.0	7.7
3. SOCIAL SECURITY CONTRIBUTIONS	7.5	11.5	12.8	11.9	8.9	14.6	13.5	11.0	14.2	4.8	5.4	4.9	8.6
4. OTHER CURRENT RECEIPTS	-4	23.2	10.0	4.1	10.1	9.5	14.2	21.3	12.8	23.3	-15.2	3.1	4.7
5. TOTAL CURRENT RECEIPTS	12.3	15.1	16.9	17.3	11.2	17.3	11.5	11.3	12.1	3.1	4.9	6.2	8.0
6. CURRENT TRANSFERS (TOTAL)	13.1	14.1	10.6	9.8	13.6	12.7	14.6	14.7	11.7	10.5	4.8	5.4	5.0
6a. - TO ENTERPRISES	22.2	5.0	-2.1	15.6	42.8	3.4	10.5	14.4	3.3	14.6	32.4	7.4	6.8
6b. - TO HOUSEHOLDS	12.7	13.9	11.7	10.6	11.6	12.7	15.0	15.9	13.9	8.7	2.0	5.9	5.5
6c. - TO THE REST OF THE WORLD (NET) 1)	.0	.0	.1	-.1	-.2	.1	.1	-.1	.1	.1	-.2	-.1	-.1
7. ACTUAL INTEREST PAYMENTS	75.4	73.2	31.7	-1.8	7.2	15.9	19.6	15.7	14.8	29.0	3.2	10.6	17.0
8. GOVERNMENT CONSUMPTION	11.6	13.3	14.2	15.0	8.7	15.3	14.4	13.7	12.9	6.4	3.0	4.2	4.0
8a. - COMPENSATION OF EMPLOYEES	11.4	12.9	12.2	12.2	11.9	14.5	15.8	13.5	14.1	3.6	2.1	5.0	4.8
8b. - PURCHASES OF GOODS AND SERVICES	11.1	14.5	21.7	25.0	-1.0	18.7	10.1	14.6	10.5	14.3	3.1	2.3	.0
9. TOTAL CURRENT EXPENDITURE	14.9	17.2	14.0	10.6	10.9	14.1	15.0	14.3	12.5	10.7	3.9	5.6	6.1
10. GROSS SAVING 1)	-.8	-.7	.9	2.2	.1	1.1	-1.1	-1.0	-.1	-3.1	.4	.3	.8
11. NET CAPITAL TRANSFERS PAID 1)	-.3	.1	.0	-.5	-.2	.1	-.4	-.1	-.1	.2	-.1	-.2	-.1
12. FINAL CAPITAL EXPENDITURE	20.1	37.6	12.9	5.6	23.7	29.7	26.3	7.2	-8.9	4.4	-3.2	2.1	-1.9
13. TOTAL EXPENDITURE	14.4	18.9	13.9	9.0	11.6	15.7	14.9	13.1	9.9	10.5	3.1	4.8	5.3
14. NET LENDING (+) OR NET BORROWING (-) 1)	-.7	-1.5	1.0	2.8	-.1	.5	-1.3	-.8	.7	-3.3	.9	.7	1.2

1) Percentage of GDP at market prices; changes

Table 5D

8/12/1995

Contributions to the change in the general government gross debt ratio

SPAIN

	1980	1985	1986	1987	1988	1989	1990	1991	1992	1993	1994	1995	1996
1. Net borrowing (% of GDP) 1) 2)	2.6	6.9	6.0	3.1	3.3	2.8	4.1	4.9	4.2	7.5	6.6	5.9	4.7
2. Interest payments (% of GDP) 1)	.8	3.4	4.0	3.5	3.4	3.5	3.7	3.9	4.2	5.2	5.1	5.2	5.7
3. Implicit interest rate 1) 3)	5.9	10.0	10.4	8.6	8.2	9.3	9.6	9.6	9.8	11.2	9.0	9.0	9.4
4. Nominal GDP growth rate	14.9	10.5	14.6	11.8	11.1	12.2	11.3	9.5	7.5	3.2	6.2	7.9	7.0
(% of GDP)													
Budgetary constraint based on the deficit													
5. Deficit (net borrowing) 1) 2)	2.6	6.9	6.0	3.1	3.3	2.8	4.1	4.9	4.2	7.5	6.6	5.9	4.7
6. Contribution of nominal GDP growth	-2.0	-3.6	-5.6	-4.8	-4.5	-4.5	-4.4	-3.9	-3.2	-1.5	-3.5	-4.6	-4.2
7. Stock-flow adjustment 4)	1.3	2.2	1.0	2.0	-2.4	3.2	2.2	-2.2	1.6	6.0	-5.5	.6	.5
Budgetary constraint based on the primary deficit													
8. Primary deficit 1) 5)	1.9	3.5	2.0	-.3	-.1	-.7	.4	1.0	.0	2.2	1.5	.6	-1.0
9. Snow-ball effect	-1.2	-.2	-1.6	-1.3	-1.2	-1.1	-.7	.0	1.0	3.7	1.6	.6	1.5
10. Stock-flow adjustment 4)	1.3	2.2	1.0	2.0	-2.4	3.2	2.2	-2.2	1.6	6.0	-5.5	.6	.5
(% of GDP)													
11. Change in gross debt 6)	1.9	5.5	1.4	.3	-3.7	1.4	1.9	.8	2.6	12.0	2.6	1.8	.9
12. Level of gross debt (end of year)	17.5	43.7	45.1	45.5	41.7	43.2	45.1	45.8	48.4	60.4	63.0	64.8	65.8

1) Break in 1984/85

2) Line 1 = line 5, a minus sign means a surplus

3) Actual interest payments as percentage of gross debt at end of t-1

4) Line 7 = line 10

5) Net borrowing excl. interest payments, line 8 = line 1 - line 2. A minus sign means a primary surplus

6) Line 11 = total of lines 5, 6 and 7 or 8, 9 and 10

Table 6A

8/12/1995

RECEIPTS AND EXPENDITURE OF GENERAL GOVERNMENT

FRANCE

(FF; MRD)

	1980	1985	1986	1987	1988	1989	1990	1991	1992	1993	1994	1995	1996
1. INDIRECT TAXES	428.6	742.6	785.5	836.1	891.7	934.2	983.4	995.3	1015.9	1036.2	1100.8	1167.0	1258.0
2. DIRECT TAXES	234.8	426.5	466.8	496.3	511.4	550.5	578.9	630.2	627.1	648.1	696.0	732.0	775.2
3. SOCIAL SECURITY CONTRIBUTIONS	550.4	992.9	1051.1	1118.0	1190.5	1285.9	1364.6	1422.2	1487.2	1519.7	1561.2	1629.8	1715.5
4. OTHER CURRENT RECEIPTS 1)	93.0	182.0	201.9	208.4	225.5	226.3	262.5	268.5	290.2	291.4	287.7	309.2	321.2
5. TOTAL CURRENT RECEIPTS	1306.9	2344.1	2505.3	2658.8	2819.0	2997.0	3189.4	3316.2	3420.4	3495.3	3645.6	3838.0	4069.9
6. CURRENT TRANSFERS (TOTAL)	651.0	1274.8	1368.8	1428.3	1497.4	1573.3	1667.0	1776.2	1899.3	2015.4	2076.5	2164.5	2255.8
6a. - TO ENTERPRISES	71.6	142.8	158.0	168.7	144.2	137.5	136.5	144.2	154.5	174.2	174.8	192.3	225.0
6b. - TO HOUSEHOLDS	535.0	1035.5	1108.1	1147.9	1225.7	1295.6	1380.7	1473.4	1567.5	1669.3	1720.0	1790.9	1850.0
6c. - TO THE REST OF THE WORLD (NET)	22.0	43.1	47.1	42.4	67.5	74.7	73.9	79.0	86.4	73.1	86.1	93.7	90.0
7. ACTUAL INTEREST PAYMENTS	41.3	135.0	145.9	147.5	152.3	168.4	191.2	208.4	237.0	260.7	277.4	306.0	320.7
8. GOVERNMENT CONSUMPTION 1)	509.3	910.3	959.5	1004.7	1058.4	1106.1	1170.4	1239.0	1320.5	1405.4	1444.4	1501.7	1551.7
8a. - COMPENSATION OF EMPLOYEES	387.2	687.7	730.9	752.0	781.3	819.1	861.1	907.4	964.0	1020.1	1064.6	1118.4	1160.0
8b. - PURCHASES OF GOODS AND SERVICES	122.1	222.6	228.6	252.7	277.1	287.0	309.3	331.6	356.6	385.3	379.8	383.3	391.6
9. TOTAL CURRENT EXPENDITURE	1201.5	2320.2	2474.2	2580.5	2708.1	2847.8	3028.7	3223.6	3456.8	3681.6	3798.4	3972.2	4128.2
10. GROSS SAVING	105.3	23.9	31.1	78.3	110.9	149.2	160.7	92.6	-36.4	-186.2	-152.8	-134.2	-58.3
11. NET CAPITAL TRANSFERS PAID	11.7	7.0	7.1	16.9	15.8	14.8	28.3	-3.9	-5.1	14.5	32.4	.0	.0
12. FINAL CAPITAL EXPENDITURE	94.1	151.6	162.4	161.8	189.9	209.5	233.6	243.6	252.2	234.3	257.0	253.7	256.2
13. TOTAL EXPENDITURE	1307.4	2478.8	2643.7	2759.2	2913.9	3072.2	3290.5	3463.3	3704.0	3930.4	4087.7	4225.9	4384.4
14. NET LENDING (+) OR NET BORROWING (-)	-.5	-134.7	-138.4	-100.4	-94.9	-75.2	-101.1	-147.1	-283.6	-435.1	-442.1	-387.9	-314.5

1) Capital consumption not included.

Table 6B

8/12/1995

RECEIPTS AND EXPENDITURE OF GENERAL GOVERNMENT

FRANCE

(percent of GDP at market prices)

	1980	1985	1986	1987	1988	1989	1990	1991	1992	1993	1994	1995	1996
1. INDIRECT TAXES	15.3	15.8	15.5	15.7	15.5	15.2	15.1	14.7	14.5	14.6	14.9	15.1	15.6
2. DIRECT TAXES	8.4	9.1	9.2	9.3	8.9	8.9	8.9	9.3	8.9	9.2	9.4	9.5	9.6
3. SOCIAL SECURITY CONTRIBUTIONS	19.6	21.1	20.7	20.9	20.8	20.9	21.0	21.0	21.2	21.5	21.2	21.1	21.2
4. OTHER CURRENT RECEIPTS	3.3	3.9	4.0	3.9	3.9	3.7	4.0	4.0	4.1	4.1	3.9	4.0	4.0
5. TOTAL CURRENT RECEIPTS	46.5	49.9	49.4	49.8	49.2	48.7	49.0	48.9	48.8	49.3	49.4	49.6	50.3
6. CURRENT TRANSFERS (TOTAL)	23.2	27.1	27.0	26.8	26.1	25.5	25.6	26.2	27.1	28.5	28.2	28.0	27.9
6a. - TO ENTERPRISES	2.6	3.0	3.1	3.2	2.5	2.2	2.1	2.1	2.2	2.5	2.4	2.5	2.8
6b. - TO HOUSEHOLDS	19.1	22.0	21.9	21.5	21.4	21.0	21.2	21.7	22.4	23.6	23.3	23.1	22.9
6c. - TO THE REST OF THE WORLD (NET)	.8	.9	.9	.8	1.2	1.2	1.1	1.2	1.2	1.0	1.2	1.2	1.1
7. ACTUAL INTEREST PAYMENTS	1.5	2.9	2.9	2.8	2.7	2.7	2.9	3.1	3.4	3.7	3.8	4.0	4.0
8. GOVERNMENT CONSUMPTION	18.1	19.4	18.9	18.8	18.5	18.0	18.0	18.3	18.8	19.8	19.6	19.4	19.2
8a. - COMPENSATION OF EMPLOYEES	13.8	14.6	14.4	14.1	13.6	13.3	13.2	13.4	13.8	14.4	14.4	14.5	14.3
8b. - PURCHASES OF GOODS AND SERVICES	4.3	4.7	4.5	4.7	4.8	4.7	4.8	4.9	5.1	5.4	5.1	5.0	4.8
9. TOTAL CURRENT EXPENDITURE	42.8	49.4	48.8	48.4	47.2	46.2	46.5	47.6	49.3	52.0	51.5	51.3	51.1
10. GROSS SAVING	3.8	.5	.6	1.5	1.9	2.4	2.5	1.4	-.5	-2.6	-2.1	-1.7	-.7
11. NET CAPITAL TRANSFERS PAID	.4	.1	.1	.3	.3	.2	.4	-.1	-.1	.2	.4	.0	.0
12. FINAL CAPITAL EXPENDITURE	3.4	3.2	3.2	3.0	3.3	3.4	3.6	3.6	3.6	3.3	3.5	3.3	3.2
13. TOTAL EXPENDITURE	46.6	52.7	52.2	51.7	50.8	49.9	50.5	51.1	52.8	55.5	55.4	54.6	54.2
14. NET LENDING (+) OR NET BORROWING (-)	.0	-2.9	-2.7	-1.9	-1.7	-1.2	-1.6	-2.2	-4.0	-6.1	-6.0	-5.0	-3.9

Table 6C

8/12/1995

RECEIPTS AND EXPENDITURE OF GENERAL GOVERNMENT

FRANCE

(FF; unless otherwise stated annual percentage changes)

	1984	1985	1986	1987	1988	1989	1990	1991	1992	1993	1994	1995	1996
1. INDIRECT TAXES	11.1	7.9	5.8	6.4	6.6	4.8	5.3	1.2	2.1	2.0	6.2	6.0	7.8
2. DIRECT TAXES	13.6	5.4	9.5	6.3	3.0	7.7	5.1	8.9	-5	3.3	7.4	5.2	5.9
3. SOCIAL SECURITY CONTRIBUTIONS	10.7	8.1	5.9	6.4	6.5	8.0	6.1	4.2	4.6	2.2	2.7	4.4	5.3
4. OTHER CURRENT RECEIPTS	5.4	13.8	10.9	3.3	8.2	.4	16.0	2.3	8.1	.4	-1.3	7.5	3.9
5. TOTAL CURRENT RECEIPTS	10.9	8.0	6.9	6.1	6.0	6.3	6.4	4.0	3.1	2.2	4.3	5.3	6.0
6. CURRENT TRANSFERS (TOTAL)	11.0	8.4	7.4	4.3	4.8	5.1	6.0	6.5	6.9	6.1	3.0	4.2	4.2
6a. - TO ENTERPRISES	17.5	6.9	10.7	6.8	-14.5	-4.6	-7	5.7	7.1	12.8	.3	10.0	17.0
6b. - TO HOUSEHOLDS	10.2	9.3	7.0	3.6	6.8	5.7	6.6	6.7	6.4	6.5	3.0	4.1	3.3
6c. - TO THE REST OF THE WORLD (NET) 1)	-.1	.0	.0	-.1	.4	.0	-.1	.0	.1	-.2	.1	.0	-.1
7. ACTUAL INTEREST PAYMENTS	14.0	15.9	8.0	1.1	3.2	10.6	13.6	9.0	13.7	10.0	6.4	10.3	4.8
8. GOVERNMENT CONSUMPTION	9.2	6.6	5.4	4.7	5.3	4.5	5.8	5.9	6.6	6.4	2.8	4.0	3.3
8a. - COMPENSATION OF EMPLOYEES	9.3	7.0	6.3	2.9	3.9	4.8	5.1	5.4	6.2	5.8	4.4	5.0	3.7
8b. - PURCHASES OF GOODS AND SERVICES	9.1	5.3	2.7	10.5	9.7	3.6	7.8	7.2	7.5	8.1	-1.4	.9	2.2
9. TOTAL CURRENT EXPENDITURE	10.5	8.1	6.6	4.3	4.9	5.2	6.4	6.4	7.2	6.5	3.2	4.6	3.9
10. GROSS SAVING 1)	.2	-.1	.1	.9	.5	.5	.0	-1.1	-1.9	-2.1	.6	.3	1.0
11. NET CAPITAL TRANSFERS PAID 1)	.0	-.1	.0	.2	.0	.0	.2	-.5	.0	.3	.2	-.4	.0
12. FINAL CAPITAL EXPENDITURE	2.1	14.0	7.1	-.3	17.4	10.3	11.5	4.3	3.6	-7.1	9.7	-1.3	1.0
13. TOTAL EXPENDITURE	10.0	8.2	6.7	4.4	5.6	5.4	7.1	5.3	6.9	6.1	4.0	3.4	3.8
14. NET LENDING (+) OR NET BORROWING (-) 1)	.4	-.1	.1	.8	.2	.4	-.3	-.6	-1.9	-2.1	.1	1.0	1.1

1) Percentage of GDP at market prices; changes

Table 6D

8/12/1995

Contributions to the change in the general government gross debt ratio

FRANCE

	1980	1985	1986	1987	1988	1989	1990	1991	1992	1993	1994	1995	1996
1. Net borrowing (% of GDP) 1)	.0	2.9	2.7	1.9	1.7	1.2	1.6	2.2	4.0	6.1	6.0	5.0	3.9
2. Interest payments (% of GDP)	1.5	2.9	2.9	2.8	2.7	2.7	2.9	3.1	3.4	3.7	3.8	4.0	4.0
3. Implicit interest rate 2)	7.7	10.5	10.0	9.3	8.5	8.7	9.0	9.0	9.8	9.4	8.6	8.6	8.0
4. Nominal GDP growth rate	13.2	7.8	7.9	5.3	7.5	7.4	5.7	4.1	3.5	1.0	4.1	4.9	4.5
(% of GDP)													
Budgetary constraint based on the deficit													
5. Deficit (net borrowing) 1)	.0	2.9	2.7	1.9	1.7	1.2	1.6	2.2	4.0	6.1	6.0	5.0	3.9
6. Contribution of nominal GDP growth	-2.5	-2.1	-2.3	-1.6	-2.3	-2.3	-1.9	-1.4	-1.2	-.4	-1.8	-2.3	-2.2
7. Stock-flow adjustment 3)	1.0	.8	-.1	1.9	.8	1.8	1.3	-.4	1.0	.0	-1.2	.4	.2
Budgetary constraint based on the primary deficit													
8. Primary deficit 4)	-1.5	.0	-.1	-.9	-1.0	-1.5	-1.4	-.9	.7	2.5	2.2	1.1	-.1
9. Snow-ball effect	-1.0	.8	.6	1.2	.3	.4	1.1	1.7	2.2	3.3	2.0	1.7	1.8
10. Stock-flow adjustment 3)	1.0	.8	-.1	1.9	.8	1.8	1.3	-.4	1.0	.0	-1.2	.4	.2
(% of GDP)													
11. Change in gross debt 5)	-1.5	1.6	.4	2.2	.1	.7	1.0	.3	3.8	5.7	3.0	3.1	1.9
12. Level of gross debt (end of year)	20.1	31.0	31.4	33.6	33.7	34.4	35.4	35.8	39.6	45.3	48.4	51.5	53.4

1) Line 1 = line 5, a minus sign means a surplus

2) Actual interest payments as percentage of gross debt at end of t-1

3) Line 7 = line 10

4) Net borrowing excl. interest payments, line 8 = line 1 - line 2. A minus sign means a primary surplus

5) Line 11 = total of lines 5, 6 and 7 or 8, 9 and 10

Table 7A

8/12/1995

RECEIPTS AND EXPENDITURE OF GENERAL GOVERNMENT

IRELAND

(IRL; MRD)

	1980	1985	1986	1987	1988	1989	1990	1991	1992	1993	1994	1995	1996
1. INDIRECT TAXES	1.571	3.270	3.475	3.672	3.965	4.377	4.446	4.514	4.781	4.891	5.576	5.978	6.366
2. DIRECT TAXES	1.176	2.554	2.870	3.166	3.609	3.360	3.747	4.072	4.432	5.049	5.558	5.560	5.985
3. SOCIAL SECURITY CONTRIBUTIONS	.455	1.003	1.049	1.109	1.213	1.300	1.421	1.530	1.658	1.802	1.883	1.950	1.970
4. OTHER CURRENT RECEIPTS	.333	.738	.650	.686	.686	.598	.642	.733	.762	.787	.667	.652	.639
5. TOTAL CURRENT RECEIPTS	3.534	7.565	8.044	8.634	9.473	9.634	10.256	10.849	11.634	12.528	13.684	14.140	14.960
6. CURRENT TRANSFERS (TOTAL)	1.567	3.659	3.981	4.274	4.580	4.006	4.276	4.534	5.036	5.524	5.914	6.546	6.751
6a. - TO ENTERPRISES 1)	.741	1.453	1.487	1.375	1.612	1.180	1.610	1.638	1.474	1.714	1.644	1.713	1.732
6b. - TO HOUSEHOLDS	1.185	2.958	3.236	3.558	3.689	3.628	3.830	4.187	4.613	4.950	5.258	5.750	5.974
6c. - TO THE REST OF THE WORLD (NET) 2)	-.360	-.752	-.743	-.659	-.721	-.802	-1.164	-1.291	-1.050	-1.140	-.988	-.917	-.955
7. ACTUAL INTEREST PAYMENTS	.614	1.825	1.823	1.944	1.957	1.967	2.125	2.146	2.114	2.140	2.058	2.067	2.052
8. GOVERNMENT CONSUMPTION	1.860	3.301	3.542	3.575	3.540	3.683	4.078	4.473	4.834	5.196	5.575	5.940	6.243
8a. - COMPENSATION OF EMPLOYEES	1.208	2.244	2.403	2.497	2.514	2.609	2.817	3.101	3.336	3.607	3.866	4.063	4.193
8b. - PURCHASES OF GOODS AND SERVICES	.585	.927	.999	.929	.867	.909	1.085	1.187	1.305	1.389	1.531	1.685	1.824
9. TOTAL CURRENT EXPENDITURE	4.040	8.784	9.346	9.793	10.077	9.656	10.479	11.153	11.984	12.860	13.546	14.553	15.046
10. GROSS SAVING	-.506	-1.219	-1.301	-1.159	-.604	-.022	-.223	-.305	-.350	-.332	.138	-.412	-.086
11. NET CAPITAL TRANSFERS PAID	.130	.058	.097	.072	-.007	-.034	-.174	-.300	-.247	-.307	.045	-.331	-.298
12. FINAL CAPITAL EXPENDITURE	.553	.718	.693	.555	.411	.463	.569	.618	.628	.742	.828	.943	1.025
13. TOTAL EXPENDITURE	4.723	9.560	10.136	10.419	10.481	10.085	10.874	11.471	12.365	13.294	14.419	15.164	15.773
14. NET LENDING (+) OR NET BORROWING (-)	-1.189	-1.995	-2.092	-1.785	-1.008	-.451	-.618	-.623	-.731	-.765	-.735	-1.024	-.813

1) Subsidies paid by the EC are included for the period 80-93; 86-93 Figures include also expenses of Irish agency less recoupment from FEOGA.

2) Subsidies included for the period 1980-93(see note 1).

Table 7B

8/12/1995

RECEIPTS AND EXPENDITURE OF GENERAL GOVERNMENT

IRELAND

(percent of GDP at market prices)

	1980	1985	1986	1987	1988	1989	1990	1991	1992	1993	1994	1995	1996
1. INDIRECT TAXES	16.1	17.6	17.6	17.4	17.5	17.2	16.4	16.0	16.0	15.2	16.0	15.8	15.6
2. DIRECT TAXES	12.1	13.7	14.6	15.0	15.9	13.2	13.8	14.4	14.8	15.7	16.0	14.7	14.6
3. SOCIAL SECURITY CONTRIBUTIONS	4.7	5.4	5.3	5.3	5.3	5.1	5.2	5.4	5.5	5.6	5.4	5.2	4.8
4. OTHER CURRENT RECEIPTS	3.4	4.0	3.3	3.3	3.0	2.4	2.4	2.6	2.5	2.4	1.9	1.7	1.6
5. TOTAL CURRENT RECEIPTS	36.2	40.7	40.8	41.0	41.7	37.9	37.7	38.4	38.8	38.9	39.4	37.4	36.5
6. CURRENT TRANSFERS (TOTAL)	16.1	19.7	20.2	20.3	20.2	15.8	15.7	16.0	16.8	17.2	17.0	17.3	16.5
6a. - TO ENTERPRISES	7.6	7.8	7.5	6.5	7.1	4.6	5.9	5.8	4.9	5.3	4.7	4.5	4.2
6b. - TO HOUSEHOLDS	12.2	15.9	16.4	16.9	16.2	14.3	14.1	14.8	15.4	15.4	15.1	15.2	14.6
6c. - TO THE REST OF THE WORLD (NET)	-3.7	-4.0	-3.8	-3.1	-3.2	-3.2	-4.3	-4.6	-3.5	-3.5	-2.8	-2.4	-2.3
7. ACTUAL INTEREST PAYMENTS	6.3	9.8	9.3	9.2	8.6	7.7	7.8	7.6	7.1	6.7	5.9	5.5	5.0
8. GOVERNMENT CONSUMPTION	19.1	17.8	18.0	17.0	15.6	14.5	15.0	15.8	16.1	16.1	16.0	15.7	15.3
8a. - COMPENSATION OF EMPLOYEES	12.8	12.1	12.2	11.8	11.1	10.3	10.4	11.0	11.1	11.2	11.1	10.7	10.2
8b. - PURCHASES OF GOODS AND SERVICES	6.0	5.0	5.1	4.4	3.8	3.6	4.0	4.2	4.4	4.3	4.4	4.5	4.5
9. TOTAL CURRENT EXPENDITURE	41.4	47.3	47.4	46.5	44.4	38.0	38.5	39.5	40.0	40.0	39.0	38.5	36.8
10. GROSS SAVING	-5.2	-6.6	-6.6	-5.5	-2.7	-1	-1.8	-1.1	-1.2	-1.0	.4	-1.1	-1.2
11. NET CAPITAL TRANSFERS PAID	1.3	.3	.5	.3	.0	-1	-1.6	-1.1	-1.8	-1.0	.1	-1.9	-1.7
12. FINAL CAPITAL EXPENDITURE	5.7	3.9	3.5	2.6	1.8	1.8	2.1	2.2	2.1	2.3	2.4	2.5	2.5
13. TOTAL EXPENDITURE	48.4	51.5	51.4	49.4	46.1	39.7	40.0	40.6	41.3	41.3	41.5	40.1	38.5
14. NET LENDING (+) OR NET BORROWING (-)	-12.2	-10.7	-10.6	-8.5	-4.4	-1.8	-2.3	-2.2	-2.4	-2.4	-2.1	-2.7	-2.0

Table 7C

8/12/1995

RECEIPTS AND EXPENDITURE OF GENERAL GOVERNMENT

IRELAND

(IRL; unless otherwise stated annual percentage changes)

	1984	1985	1986	1987	1988	1989	1990	1991	1992	1993	1994	1995	1996
1. INDIRECT TAXES	11.4	5.0	6.3	5.7	8.0	10.4	1.6	1.5	5.9	2.3	14.0	7.2	6.5
2. DIRECT TAXES	17.8	6.2	12.4	10.3	14.0	-6.9	11.5	8.7	8.9	13.9	10.1	.0	7.6
3. SOCIAL SECURITY CONTRIBUTIONS	10.7	7.3	4.6	5.7	9.3	7.1	9.3	7.7	8.4	8.7	4.5	3.5	1.0
4. OTHER CURRENT RECEIPTS	2.9	14.8	-11.9	5.5	.0	-12.8	7.4	14.2	4.0	3.3	-15.3	-2.2	-2.0
5. TOTAL CURRENT RECEIPTS	12.5	6.6	6.3	7.3	9.7	1.7	6.5	5.8	7.2	7.7	9.2	3.3	5.8
6. CURRENT TRANSFERS (TOTAL)	11.2	8.3	8.8	7.4	7.2	-12.5	6.7	6.0	11.1	9.7	7.0	10.7	3.1
6a. - TO ENTERPRISES	21.4	17.2	2.4	-7.6	17.3	-26.8	36.4	1.8	-10.0	16.3	-4.1	4.2	1.1
6b. - TO HOUSEHOLDS	10.3	11.2	9.4	9.9	3.7	-1.6	5.5	9.3	10.2	7.3	6.2	9.4	3.9
6c. - TO THE REST OF THE WORLD (NET) 1)	-.5	-1.0	.3	.6	.0	.0	-1.1	-.3	1.1	.0	.7	.4	.1
7. ACTUAL INTEREST PAYMENTS	12.3	18.3	-.1	6.6	.7	.5	8.0	1.0	-1.5	1.2	-3.8	.4	-.7
8. GOVERNMENT CONSUMPTION	7.3	7.6	7.3	.9	-1.0	4.0	10.7	9.7	8.1	7.5	7.3	6.5	5.1
8a. - COMPENSATION OF EMPLOYEES	9.2	6.4	7.1	3.9	.7	3.8	8.0	10.1	7.6	8.1	7.2	5.1	3.2
8b. - PURCHASES OF GOODS AND SERVICES	2.5	10.5	7.7	-7.0	-6.7	4.9	19.3	9.4	10.0	6.4	10.2	10.1	8.2
9. TOTAL CURRENT EXPENDITURE	9.9	10.0	6.4	4.8	2.9	-4.2	8.5	6.4	7.4	7.3	5.3	7.4	3.4
10. GROSS SAVING 1)	1.0	-1.4	.0	1.1	2.8	2.6	-.7	-.3	-.1	.1	1.4	-1.5	.9
11. NET CAPITAL TRANSFERS PAID 1)	-.2	.0	.2	-.2	-.4	-.1	-.5	-.4	.2	-.1	1.1	-1.0	.1
12. FINAL CAPITAL EXPENDITURE	-4.0	8.5	-3.4	-20.0	-25.9	12.6	23.1	8.5	1.7	18.0	11.7	13.9	8.7
13. TOTAL EXPENDITURE	8.2	9.8	6.0	2.8	.6	-3.8	7.8	5.5	7.8	7.5	8.5	5.2	4.0
14. NET LENDING (+) OR NET BORROWING (-) 1)	1.9	-1.3	.1	2.1	4.0	2.7	-.5	.1	-.2	.1	.3	-.6	.7

1) Percentage of GDP at market prices; changes

Table 7D

8/12/1995

Contributions to the change in the general government gross debt ratio

IRELAND

	1980	1985	1986	1987	1988	1989	1990	1991	1992	1993	1994	1995	1996
1. Net borrowing (% of GDP) 1)	12.2	10.7	10.6	8.5	4.4	1.8	2.3	2.2	2.4	2.4	2.1	2.7	2.0
2. Interest payments (% of GDP)	6.3	9.8	9.3	9.2	8.6	7.7	7.8	7.6	7.1	6.7	5.9	5.5	5.0
3. Implicit interest rate 2)	:	:	:	:	:	:	:	8.2	7.7	7.6	6.6	6.5	6.3
4. Nominal GDP growth rate	18.3	8.5	6.1	7.0	7.8	11.9	7.0	4.0	6.0	7.3	8.0	8.9	8.2
(% of GDP)													
Budgetary constraint based on the deficit													
5. Deficit (net borrowing) 1)	12.2	10.7	10.6	8.5	4.4	1.8	2.3	2.2	2.4	2.4	2.1	2.7	2.0
6. Contribution of nominal GDP growth	:	:	:	:	:	:	:	-3.7	-5.5	-6.5	-7.2	-7.4	-6.5
7. Stock-flow adjustment 3)	:	:	:	:	:	:	:	1.7	.6	7.2	-1.3	-.5	.0
Budgetary constraint based on the primary deficit													
8. Primary deficit 4)	5.9	.9	1.4	-.8	-4.2	-6.0	-5.5	-5.4	-4.6	-4.3	-3.8	-2.8	-3.0
9. Snow-ball effect	:	:	:	:	:	:	:	3.9	1.5	.2	-1.3	-1.9	-1.5
10. Stock-flow adjustment 3)	:	:	:	:	:	:	:	1.7	.6	7.2	-1.3	-.5	.0
(% of GDP)													
11. Change in gross debt 5)	:	:	:	:	:	:	:	.2	-2.4	3.1	-6.3	-5.2	-4.5
12. Level of gross debt (end of year)	:	:	:	:	:	:	96.5	96.7	94.3	97.4	91.1	85.9	81.3

1) Line 1 = line 5, a minus sign means a surplus

2) Actual interest payments as percentage of gross debt at end of t-1

3) Line 7 = line 10

4) Net borrowing excl. interest payments, line 8 = line 1 - line 2. A minus sign means a primary surplus

5) Line 11 = total of lines 5, 6 and 7 or 8, 9 and 10

Table 8A

8/12/1995

RECEIPTS AND EXPENDITURE OF GENERAL GOVERNMENT

ITALY

(LIT; MRD)

	1980	1985	1986	1987	1988	1989	1990	1991	1992	1993	1994	1995	1996
1. INDIRECT TAXES	33522	72661	81743	93240	109076	123867	139465	159022	167660	186590	191633	210500	226000
2. DIRECT TAXES	37291	105466	115683	130611	145720	170697	189124	207054	221472	250633	244686	266000	291500
3. SOCIAL SECURITY CONTRIBUTIONS	49730	110230	125498	135761	149381	167472	189309	209954	226188	240505	246985	267500	281960
4. OTHER CURRENT RECEIPTS 1)	8743	22438	28919	26510	28273	32055	36399	42513	47879	55543	56711	59440	66950
5. TOTAL CURRENT RECEIPTS	129286	310795	351843	386122	432450	494091	554297	618543	663199	733271	740015	803440	866410
6. CURRENT TRANSFERS (TOTAL)	68801	168726	190470	205098	226020	254269	280590	309618	338742	360038	374232	395550	415900
6a. - TO ENTERPRISES 2)	11068	22878	27693	26093	26577	29837	29577	32554	31524	35717	36550	38800	39300
6b. - TO HOUSEHOLDS	55684	140784	156280	172449	191456	212945	242072	265232	295268	307498	324851	342750	361620
6c. - TO THE REST OF THE WORLD (NET) 3)	355	1735	2500	2320	3036	5772	2756	4744	5158	10074	5834	6500	6960
7. ACTUAL INTEREST PAYMENTS	21060	65069	76370	78199	88924	106624	126344	145879	171699	187753	175613	194000	195500
8. GOVERNMENT CONSUMPTION	57013	133265	145960	163880	184291	198517	228375	249585	264068	273088	280322	290700	302880
8a. - COMPENSATION OF EMPLOYEES	42732	95637	105175	117267	132136	142331	167058	181755	190248	193510	196723	204590	214820
8b. - PURCHASES OF GOODS AND SERVICES	13419	35640	38451	43878	48932	52387	56836	62560	66597	72326	75263	77170	78500
9. TOTAL CURRENT EXPENDITURE	146874	367060	412800	447177	499235	559410	635309	705082	774509	820879	830167	880250	914280
10. GROSS SAVING	-17588	-56265	-60957	-61055	-66785	-65319	-81012	-86539	-111310	-87608	-90152	-76810	-47870
11. NET CAPITAL TRANSFERS PAID	3370	15343	11841	12492	13285	13143	19391	13152	-13238	19337	18792	14490	23450
12. FINAL CAPITAL EXPENDITURE	12309	30352	31857	34507	36763	39784	43141	46587	45441	41169	38111	39000	42510
13. TOTAL EXPENDITURE	162553	412755	456498	494176	549283	612337	697841	764821	806712	881385	887070	933740	980240
14. NET LENDING (+) OR NET BORROWING (-)	-33267	-101960	-104655	-108054	-116833	-118246	-143544	-146278	-143513	-148114	-147055	-130300	-113830

1) Including transfers from the rest of the world, except those from the EC institutions.

2) Subsidies paid by the EC-institutions not included.

3) Transfers to the rest of the world in gross terms, operations with EC-institutions not included.

Table 8B

8/12/1995

RECEIPTS AND EXPENDITURE OF GENERAL GOVERNMENT

ITALY

(percent of GDP at market prices)

	1980	1985	1986	1987	1988	1989	1990	1991	1992	1993	1994	1995	1996
1. INDIRECT TAXES	8.6	9.0	9.1	9.5	10.0	10.4	10.6	11.1	11.1	12.0	11.7	12.0	12.0
2. DIRECT TAXES	9.6	13.0	12.9	13.3	13.3	14.3	14.4	14.5	14.7	16.2	14.9	15.1	15.5
3. SOCIAL SECURITY CONTRIBUTIONS	12.8	13.6	13.9	13.8	13.7	14.0	14.4	14.7	15.0	15.5	15.0	15.2	14.9
4. OTHER CURRENT RECEIPTS	2.3	2.8	3.2	2.7	2.6	2.7	2.8	3.0	3.2	3.6	3.5	3.4	3.5
5. TOTAL CURRENT RECEIPTS	33.3	38.3	39.1	39.2	39.6	41.4	42.2	43.3	44.1	47.3	45.1	45.7	45.9
6. CURRENT TRANSFERS (TOTAL)	17.7	20.8	21.2	20.8	20.7	21.3	21.4	21.7	22.5	23.2	22.8	22.5	22.0
6a. - TO ENTERPRISES	2.9	2.8	3.1	2.7	2.4	2.5	2.3	2.3	2.1	2.3	2.2	2.2	2.1
6b. - TO HOUSEHOLDS	14.4	17.4	17.4	17.5	17.5	17.8	18.4	18.6	19.6	19.8	19.8	19.5	19.2
6c. - TO THE REST OF THE WORLD (NET)	.1	.2	.3	.2	.3	.5	.2	.3	.3	.6	.4	.4	.4
7. ACTUAL INTEREST PAYMENTS	5.4	8.0	8.5	7.9	8.1	8.9	9.6	10.2	11.4	12.1	10.7	11.0	10.4
8. GOVERNMENT CONSUMPTION	14.7	16.4	16.2	16.7	16.9	16.6	17.4	17.5	17.6	17.6	17.1	16.5	16.1
8a. - COMPENSATION OF EMPLOYEES	11.0	11.8	11.7	11.9	12.1	11.9	12.7	12.7	12.6	12.5	12.0	11.6	11.4
8b. - PURCHASES OF GOODS AND SERVICES	3.5	4.4	4.3	4.5	4.5	4.4	4.3	4.4	4.4	4.7	4.6	4.4	4.2
9. TOTAL CURRENT EXPENDITURE	37.9	45.3	45.9	45.5	45.7	46.9	48.4	49.3	51.5	53.0	50.6	50.0	48.5
10. GROSS SAVING	-4.5	-6.9	-6.8	-6.2	-6.1	-5.5	-6.2	-6.1	-7.4	-5.7	-5.5	-4.4	-2.5
11. NET CAPITAL TRANSFERS PAID	.9	1.9	1.3	1.3	1.2	1.1	1.5	.9	-.9	1.2	1.1	.8	1.2
12. FINAL CAPITAL EXPENDITURE	3.2	3.7	3.5	3.5	3.4	3.3	3.3	3.3	3.0	2.7	2.3	2.2	2.3
13. TOTAL EXPENDITURE	41.9	50.9	50.7	50.2	50.3	51.3	53.2	53.5	53.6	56.9	54.1	53.1	52.0
14. NET LENDING (+) OR NET BORROWING (-)	-8.6	-12.6	-11.6	-11.0	-10.7	-9.9	-10.9	-10.2	-9.5	-9.6	-9.0	-7.4	-6.0

Table 8C

8/12/1995

RECEIPTS AND EXPENDITURE OF GENERAL GOVERNMENT

ITALY

(LIT, unless otherwise stated annual percentage changes)

	1984	1985	1986	1987	1988	1989	1990	1991	1992	1993	1994	1995	1996
1. INDIRECT TAXES	16.0	8.0	12.5	14.1	17.0	13.6	12.6	14.0	5.4	11.3	2.7	9.8	7.4
2. DIRECT TAXES	16.6	15.4	9.7	12.9	11.6	17.1	10.8	9.5	7.0	13.2	-2.4	8.7	9.6
3. SOCIAL SECURITY CONTRIBUTIONS	10.9	11.9	13.9	8.2	10.0	12.1	13.0	10.9	7.7	6.3	2.7	8.3	5.4
4. OTHER CURRENT RECEIPTS	10.7	34.0	28.9	-8.3	6.7	13.4	13.6	16.8	12.6	16.0	2.1	4.8	12.6
5. TOTAL CURRENT RECEIPTS	14.0	13.4	13.2	9.7	12.0	14.3	12.2	11.6	7.2	10.6	.9	8.6	7.8
6. CURRENT TRANSFERS (TOTAL)	12.9	12.7	12.9	7.7	10.2	12.5	10.4	10.3	9.4	6.3	3.9	5.7	5.1
6a. - TO ENTERPRISES	22.1	1.9	21.0	-5.8	1.9	12.3	-.9	10.1	-3.2	13.3	2.3	6.2	1.3
6b. - TO HOUSEHOLDS	11.6	13.9	11.0	10.3	11.0	11.2	13.7	9.6	11.3	4.1	5.6	5.5	5.5
6c. - TO THE REST OF THE WORLD (NET) 1)	.0	.0	.1	.0	.0	.2	-.3	.1	.0	.3	-.3	.0	.0
7. ACTUAL INTEREST PAYMENTS	22.8	12.0	17.4	2.4	13.7	19.9	18.5	15.5	17.7	9.4	-6.5	10.5	.8
8. GOVERNMENT CONSUMPTION	14.0	12.9	9.5	12.3	12.5	7.7	15.0	9.3	5.8	3.4	2.6	3.7	4.2
8a. - COMPENSATION OF EMPLOYEES	13.4	10.7	10.0	11.5	12.7	7.7	17.4	8.8	4.7	1.7	1.7	4.0	5.0
8b. - PURCHASES OF GOODS AND SERVICES	15.6	19.1	7.9	14.1	11.5	7.1	8.5	10.1	6.5	8.6	4.1	2.5	1.7
9. TOTAL CURRENT EXPENDITURE	15.0	12.7	12.5	8.3	11.6	12.1	13.6	11.0	9.8	6.0	1.1	6.0	3.9
10. GROSS SAVING 1)	-.3	.2	.2	.6	.1	.6	-.7	.1	-1.3	1.7	.2	1.1	1.8
11. NET CAPITAL TRANSFERS PAID 1)	.8	1.0	-.6	.0	-.1	-.1	.4	-.6	-1.8	2.1	-.1	-.3	.4
12. FINAL CAPITAL EXPENDITURE	11.3	15.5	5.0	8.3	6.5	8.2	8.4	8.0	-2.5	-9.4	-7.4	2.3	9.0
13. TOTAL EXPENDITURE	16.5	15.2	10.6	8.3	11.2	11.5	14.0	9.6	5.5	9.3	.6	5.3	5.0
14. NET LENDING (+) OR NET BORROWING (-) 1)	-1.0	-1.0	.9	.6	.3	.8	-1.0	.7	.7	.0	.6	1.6	1.4

1) Percentage of GDP at market prices; changes

Table 8D

8/12/1995

Contributions to the change in the general government gross debt ratio

ITALY

	1980	1985	1986	1987	1988	1989	1990	1991	1992	1993	1994	1995	1996
1. Net borrowing (% of GDP) 1)	8.6	12.6	11.6	11.0	10.7	9.9	10.9	10.2	9.5	9.6	9.0	7.4	6.0
2. Interest payments (% of GDP)	5.4	8.0	8.5	7.9	8.1	8.9	9.6	10.2	11.4	12.1	10.7	11.0	10.4
3. Implicit interest rate 2)	11.3	11.9	11.5	10.1	10.0	10.5	11.1	11.4	11.9	11.5	9.5	9.4	8.9
4. Nominal GDP growth rate	25.1	11.7	11.0	9.3	11.0	9.3	9.9	8.9	5.2	3.1	5.9	7.2	7.2
(% of GDP)													
Budgetary constraint based on the deficit													
5. Deficit (net borrowing) 1)	8.6	12.6	11.6	11.0	10.7	9.9	10.9	10.2	9.5	9.6	9.0	7.4	6.0
6. Contribution of nominal GDP growth	-12.1	-7.9	-8.2	-7.4	-9.0	-7.9	-8.6	-8.0	-5.0	-3.2	-6.6	-8.5	-8.4
7. Stock-flow adjustment 3)	1.0	2.3	.5	.6	.4	.9	.0	1.2	2.6	4.7	3.6	.6	1.3
Budgetary constraint based on the primary deficit													
8. Primary deficit 4)	3.1	4.6	3.1	3.0	2.6	1.0	1.3	.0	-1.9	-2.6	-1.7	-3.6	-4.3
9. Snow-ball effect	-6.7	.2	.3	.6	-.8	1.0	1.0	2.2	6.4	8.9	4.1	2.6	2.0
10. Stock-flow adjustment 3)	1.0	2.3	.5	.6	.4	.9	.0	1.2	2.6	4.7	3.6	.6	1.3
(% of GDP)													
11. Change in gross debt 5)	-2.6	7.1	4.0	4.2	2.1	3.0	2.3	3.4	7.1	11.0	5.9	-.5	-1.0
12. Level of gross debt (end of year)	57.8	82.3	86.3	90.5	92.6	95.6	97.9	101.3	108.4	119.4	125.4	124.9	123.9

1) Line 1 = line 5, a minus sign means a surplus

2) Actual interest payments as percentage of gross debt at end of t-1

3) Line 7 = line 10

4) Net borrowing excl. interest payments, line 8 = line 1 - line 2. A minus sign means a primary surplus

5) Line 11 = total of lines 5, 6 and 7 or 8, 9 and 10

Table 9A

8/12/1995

RECEIPTS AND EXPENDITURE OF GENERAL GOVERNMENT

LUXEMBOURG

(LFR; MRD)

	1980	1985	1986	1987	1988	1989	1990	1991	1992	1993	1994	1995	1996
1. INDIRECT TAXES	19.02	35.16	37.68	39.20	:	:	:	:	:	74.82	78.40	81.69	85.44
2. DIRECT TAXES	24.02	41.49	41.81	42.88	:	:	:	:	:	59.27	61.46	63.28	65.88
3. SOCIAL SECURITY CONTRIBUTIONS	20.50	29.28	31.63	33.76	:	:	:	:	:	54.29	58.51	62.24	66.48
4. OTHER CURRENT RECEIPTS	9.65	13.40	12.86	14.92	:	:	:	:	:	8.59	10.31	1.53	2.12
5. TOTAL CURRENT RECEIPTS	73.19	119.32	123.98	130.76	:	:	:	:	:	196.97	208.68	208.73	219.92
6. CURRENT TRANSFERS (TOTAL)	38.31	58.42	63.59	68.40	:	:	:	:	:	103.68	111.50	114.53	117.84
6a. - TO ENTERPRISES	4.49	7.24	7.64	8.26	:	:	:	:	:	11.17	15.40	15.40	15.30
6b. - TO HOUSEHOLDS	33.17	48.99	52.88	56.70	:	:	:	:	:	87.10	90.53	93.40	96.65
6c. - TO THE REST OF THE WORLD (NET)	.65	2.18	3.07	3.43	:	:	:	:	:	5.42	5.58	5.73	5.90
7. ACTUAL INTEREST PAYMENTS	1.78	2.31	2.36	2.64	:	:	1.65	1.48	1.44	1.64	1.62	1.76	1.88
8. GOVERNMENT CONSUMPTION	22.18	32.31	35.20	39.18	:	:	:	:	:	58.26	60.08	62.97	66.24
8a. - COMPENSATION OF EMPLOYEES	15.56	23.00	24.80	27.15	:	:	:	:	:	40.98	42.96	45.12	47.57
8b. - PURCHASES OF GOODS AND SERVICES	5.13	7.22	7.54	8.10	:	:	:	:	:	13.78	14.13	14.70	15.34
9. TOTAL CURRENT EXPENDITURE	62.27	93.03	101.15	110.21	:	:	:	:	:	163.58	173.20	179.26	185.97
10. GROSS SAVING	10.92	26.29	22.82	20.56	:	:	:	:	:	33.39	35.48	29.47	33.96
11. NET CAPITAL TRANSFERS PAID	1.71	2.09	1.67	2.01	:	:	:	:	:	.70	.70	.90	.90
12. FINAL CAPITAL EXPENDITURE	9.87	9.43	9.67	11.12	:	:	:	:	:	24.83	24.54	26.57	29.89
13. TOTAL EXPENDITURE	73.85	104.55	112.49	123.33	:	:	:	:	:	189.11	198.44	206.73	216.75
14. NET LENDING(+) OR NET BORROWING(-) 1)	-.66	14.77	11.49	7.43	:	:	17.34	7.22	3.11	7.86	10.24	2.00	3.17

1) 1990-92; excessive deficit procedure figures.

Table 9B

8/12/1995

RECEIPTS AND EXPENDITURE OF GENERAL GOVERNMENT

LUXEMBOURG

(percent of GDP at market prices)

	1980	1985	1986	1987	1988	1989	1990	1991	1992	1993	1994	1995	1996
1. INDIRECT TAXES	13.1	15.7	15.3	15.4	:	:	:	:	:	17.3	16.7	16.4	16.2
2. DIRECT TAXES	16.6	18.6	16.9	16.8	:	:	:	:	:	13.7	13.1	12.7	12.5
3. SOCIAL SECURITY CONTRIBUTIONS	14.2	13.1	12.8	13.3	:	:	:	:	:	12.5	12.5	12.5	12.6
4. OTHER CURRENT RECEIPTS	6.7	6.0	5.2	5.9	:	:	:	:	:	2.0	2.2	.3	.4
5. TOTAL CURRENT RECEIPTS	50.6	53.4	50.2	51.4	:	:	:	:	:	45.5	44.5	41.8	41.6
6. CURRENT TRANSFERS (TOTAL)	26.5	26.1	25.7	26.9	:	:	:	:	:	24.0	23.8	23.0	22.3
6a. - TO ENTERPRISES	3.1	3.2	3.1	3.2	:	:	:	:	:	2.6	3.3	3.1	2.9
6b. - TO HOUSEHOLDS	22.9	21.9	21.4	22.3	:	:	:	:	:	20.1	19.3	18.7	18.3
6c. - TO THE REST OF THE WORLD (NET)	.4	1.0	1.2	1.3	:	:	:	:	:	1.3	1.2	1.1	1.1
7. ACTUAL INTEREST PAYMENTS	1.2	1.0	1.0	1.0	:	:	.5	.4	.4	.4	.3	.4	.4
8. GOVERNMENT CONSUMPTION	15.3	14.5	14.3	15.4	:	:	:	:	:	13.5	12.8	12.6	12.5
8a. - COMPENSATION OF EMPLOYEES	11.7	10.3	10.0	10.7	:	:	:	:	:	9.5	9.2	9.0	9.0
8b. - PURCHASES OF GOODS AND SERVICES	3.5	3.2	3.1	3.2	:	:	:	:	:	3.2	3.0	2.9	2.9
9. TOTAL CURRENT EXPENDITURE	43.0	41.6	41.0	43.3	:	:	:	:	:	37.8	37.0	35.9	35.2
10. GROSS SAVING	7.5	11.8	9.2	8.1	:	:	:	:	:	7.7	7.6	5.9	6.4
11. NET CAPITAL TRANSFERS PAID	1.2	.9	.7	.8	:	:	:	:	:	.2	.1	.2	.2
12. FINAL CAPITAL EXPENDITURE	6.8	4.2	3.9	4.4	:	:	:	:	:	5.7	5.2	5.3	5.7
13. TOTAL EXPENDITURE	51.0	46.8	45.5	48.4	:	:	:	:	:	43.7	42.3	41.4	41.0
14. NET LENDING (+) OR NET BORROWING (-)	-.5	6.6	4.7	2.9	:	:	4.9	1.9	.8	1.8	2.2	.4	.6

Table 9C

8/12/1995

RECEIPTS AND EXPENDITURE OF GENERAL GOVERNMENT

LUXEMBOURG

(LFR; unless otherwise stated annual percentage changes)

	1984	1985	1986	1987	1988	1989	1990	1991	1992	1993	1994	1995	1996
1. INDIRECT TAXES	8.3	7.7	7.2	4.1	:	:	:	:	:	:	4.8	4.2	4.6
2. DIRECT TAXES	5.4	12.3	8	2.5	:	:	:	:	:	:	3.7	3.0	4.1
3. SOCIAL SECURITY CONTRIBUTIONS	9.8	4.5	8.0	6.7	:	:	:	:	:	:	7.8	6.4	6.8
4. OTHER CURRENT RECEIPTS	3.5	16.3	-4.0	16.1	:	:	:	:	:	:	19.9	-85.2	38.6
5. TOTAL CURRENT RECEIPTS	7.2	9.3	3.9	5.5	:	:	:	:	:	:	5.9	.0	5.4
6. CURRENT TRANSFERS (TOTAL)	5.2	4.2	8.9	7.6	:	:	:	:	:	:	7.5	2.7	2.9
6a. - TO ENTERPRISES	-13.6	2.1	5.6	8.1	:	:	:	:	:	:	37.9	.0	-6
6b. - TO HOUSEHOLDS	7.9	5.6	7.9	7.2	:	:	:	:	:	:	3.9	3.2	3.5
6c. - TO THE REST OF THE WORLD (NET) 1)	.1	-.2	.3	.1	:	:	:	:	:	:	-.1	.0	.0
7. ACTUAL INTEREST PAYMENTS	15.0	-30.3	2.5	11.6	:	:	:	-10.3	-2.7	13.8	-1.4	9.1	6.7
8. GOVERNMENT CONSUMPTION	8.0	8.6	9.0	11.3	:	:	:	:	:	:	3.1	4.8	5.2
8a. - COMPENSATION OF EMPLOYEES	7.6	6.5	7.8	9.5	:	:	:	:	:	2.6	4.8	5.0	5.4
8b. - PURCHASES OF GOODS AND SERVICES	6.7	14.3	4.4	7.4	:	:	:	:	:	:	2.5	4.0	4.3
9. TOTAL CURRENT EXPENDITURE	6.5	4.4	8.7	8.9	:	:	:	:	:	:	5.9	3.5	3.7
10. GROSS SAVING 1)	-.1	2.3	-2.5	-1.2	:	:	:	:	:	:	-.1	-1.7	.5
11. NET CAPITAL TRANSFERS PAID 1)	-.5	-.6	-.3	.1	:	:	:	:	:	:	.0	.0	.0
12. FINAL CAPITAL EXPENDITURE	-7.6	-1.0	2.5	15.0	:	:	:	:	:	:	-1.1	8.3	12.5
13. TOTAL EXPENDITURE	4.1	2.6	7.6	9.6	:	:	:	:	:	:	4.9	4.2	4.8
14. NET LENDING (+) OR NET BORROWING (-) 1)	1.3	3.2	-2.0	-1.7	:	:	:	-3.0	-1.1	1.1	.4	-1.8	.2

1) Percentage of GDP at market prices; changes

45

Table 9D

8/12/1995

Contributions to the change in the general government gross debt ratio

LUXEMBOURG

	1980	1985	1986	1987	1988	1989	1990	1991	1992	1993	1994	1995	1996
1. Net borrowing (% of GDP) 1) 2)	.5	-6.6	-4.7	-2.9	:	:	-4.9	-1.9	-.8	-1.8	-2.2	-.4	-.6
2. Interest payments (% of GDP) 1)	1.2	1.0	1.0	1.0	:	:	.5	.4	.4	.4	.3	.4	.4
3. Implicit interest rate 1) 3)	:	:	:	:	:	:	:	9.0	9.2	8.0	6.0	6.4	6.0
4. Nominal GDP growth rate	8.8	6.0	10.5	3.1	10.8	15.4	8.4	7.0	7.6	6.5	6.6	6.4	5.9
(% of GDP)													
Budgetary constraint based on the deficit													
5. Deficit (net borrowing) 1) 2)	.5	-6.6	-4.7	-2.9	:	:	-4.9	-1.9	-.8	-1.8	-2.2	-.4	-.6
6. Contribution of nominal GDP growth	:	:	:	:	:	:	:	-.3	-.3	-.3	-.4	-.4	-.4
7. Stock-flow adjustment 4)	:	:	:	:	:	:	:	1.7	2.0	3.3	2.3	1.2	1.3
Budgetary constraint based on the primary deficit													
8. Primary deficit 1) 5)	-.8	-7.6	-5.6	-4.0	:	:	-5.4	-2.3	-1.1	-2.2	-2.5	-.8	-1.0
9. Snow-ball effect	:	:	:	:	:	:	:	.1	.1	.1	.0	.0	.0
10. Stock-flow adjustment 4)	:	:	:	:	:	:	:	1.7	2.0	3.3	2.3	1.2	1.3
(% of GDP)													
11. Change in gross debt 6)	:	:	:	:	:	:	:	-.5	.9	1.2	-.4	.4	.4
12. Level of gross debt (end of year)	:	:	:	:	:	:	4.6	4.1	5.1	6.3	5.9	6.3	6.7

1) Break in 1992/93

2) Line 1 = line 5, a minus sign means a surplus

3) Actual interest payments as percentage of gross debt at end of t-1

4) Line 7 = line 10

5) Net borrowing excl. interest payments, line 8 = line 1 - line 2. A minus sign means a primary surplus

6) Line 11 = total of lines 5, 6 and 7 or 8, 9 and 10

Table 10A

8/12/1995

RECEIPTS AND EXPENDITURE OF GENERAL GOVERNMENT

NETHERLANDS

(HFL; MRD)

	1980	1985	1986	1987	1988	1989	1990	1991	1992	1993	1994	1995	1996
1. INDIRECT TAXES	41.12	51.62	55.34	58.62	60.56	60.37	63.72	67.37	72.04	74.98	78.95	82.90	87.46
2. DIRECT TAXES	53.50	54.14	58.60	62.32	65.98	67.51	80.09	91.77	90.03	97.35	85.63	84.95	85.71
3. SOCIAL SECURITY CONTRIBUTIONS	61.22	87.06	85.85	90.31	93.95	91.33	87.91	97.48	104.79	107.53	119.00	120.43	122.60
4. OTHER CURRENT RECEIPTS	20.93	38.55	31.49	24.82	22.34	23.71	26.09	29.31	28.33	27.71	25.62	23.22	23.08
5. TOTAL CURRENT RECEIPTS	176.77	231.37	231.28	236.07	242.83	242.92	257.81	285.93	295.19	307.57	309.20	311.49	318.85
6. CURRENT TRANSFERS (TOTAL)	98.97	133.44	136.65	141.99	145.08	146.79	160.21	172.27	182.06	187.59	188.32	185.41	186.74
6a. - TO ENTERPRISES	9.10	15.28	15.90	19.28	18.92	16.80	15.78	17.76	18.09	17.46	16.08	11.49	11.38
6b. - TO HOUSEHOLDS	88.40	116.38	118.22	120.75	123.67	126.92	140.41	148.33	157.31	162.71	163.48	164.95	165.51
6c. - TO THE REST OF THE WORLD (NET)	1.47	1.78	2.53	1.96	2.49	3.07	4.02	6.18	6.66	7.42	8.76	8.97	9.85
7. ACTUAL INTEREST PAYMENTS	12.46	27.08	27.94	28.14	28.98	29.04	30.85	33.41	35.41	37.00	36.97	37.23	37.60
8. GOVERNMENT CONSUMPTION	60.26	67.07	67.94	70.04	70.47	72.04	75.08	78.60	83.01	84.66	86.52	89.65	91.60
8a. - COMPENSATION OF EMPLOYEES	43.76	47.36	47.88	48.90	48.61	48.80	50.58	52.76	56.20	58.14	59.46	61.11	62.02
8b. - PURCHASES OF GOODS AND SERVICES	14.10	16.74	17.05	18.04	18.59	19.82	20.85	22.09	22.95	22.53	22.84	23.31	24.09
9. TOTAL CURRENT EXPENDITURE	171.69	227.59	232.53	240.17	244.53	247.87	266.14	284.28	300.48	309.25	311.81	312.29	315.95
10. GROSS SAVING	5.08	3.78	-1.25	-4.10	-1.70	-4.95	-8.33	1.65	-5.29	-1.68	-2.61	-0.80	2.90
11. NET CAPITAL TRANSFERS PAID	7.66	9.35	11.76	12.89	9.90	8.38	7.59	5.64	4.92	4.86	4.04	4.28	4.55
12. FINAL CAPITAL EXPENDITURE	10.97	9.89	9.12	9.11	9.43	9.67	10.48	11.68	11.93	11.89	13.10	14.76	16.20
13. TOTAL EXPENDITURE	190.32	246.83	253.41	262.17	263.86	265.92	284.21	301.60	317.33	326.00	328.95	331.33	336.70
14. NET LENDING (+) OR NET BORROWING (-)	-13.55	-15.46	-22.13	-26.10	-21.03	-23.00	-26.40	-15.67	-22.14	-18.43	-19.75	-19.84	-17.85

Break in 1984/85

Table 10B

8/12/1995

RECEIPTS AND EXPENDITURE OF GENERAL GOVERNMENT

NETHERLANDS

(percent of GDP at market prices)

	1980	1985	1986	1987	1988	1989	1990	1991	1992	1993	1994	1995	1996
1. INDIRECT TAXES	12.2	12.1	12.6	13.3	13.2	12.4	12.3	12.4	12.7	12.9	13.0	13.0	13.2
2. DIRECT TAXES	15.9	12.7	13.4	14.1	14.4	13.9	15.5	16.9	15.9	16.8	14.1	13.3	12.9
3. SOCIAL SECURITY CONTRIBUTIONS	18.2	20.5	19.6	20.5	20.5	18.8	17.0	18.0	18.5	18.6	19.6	18.8	18.5
4. OTHER CURRENT RECEIPTS	6.2	9.1	7.2	5.6	4.9	4.9	5.1	5.4	5.0	4.8	4.2	3.6	3.5
5. TOTAL CURRENT RECEIPTS	52.5	54.4	52.8	53.6	53.1	50.1	49.9	52.7	52.1	53.1	50.8	48.8	48.0
6. CURRENT TRANSFERS (TOTAL)	29.4	31.4	31.2	32.2	31.7	30.3	31.0	31.8	32.2	32.4	31.0	29.0	28.1
6a. - TO ENTERPRISES	2.7	3.6	3.6	4.4	4.1	3.5	3.1	3.3	3.2	3.0	2.6	1.8	1.7
6b. - TO HOUSEHOLDS	26.3	27.3	27.0	27.4	27.0	26.2	27.2	27.3	27.8	28.1	26.9	25.8	24.9
6c. - TO THE REST OF THE WORLD (NET)	.4	.4	.6	.4	.5	.6	.8	1.1	1.2	1.3	1.4	1.4	1.5
7. ACTUAL INTEREST PAYMENTS	3.7	6.4	6.4	6.4	6.3	6.0	6.0	6.2	6.3	6.4	6.1	5.8	5.7
8. GOVERNMENT CONSUMPTION	17.9	15.8	15.5	15.9	15.4	14.9	14.5	14.5	14.7	14.6	14.2	14.0	13.8
8a. - COMPENSATION OF EMPLOYEES	13.0	11.1	10.9	11.1	10.6	10.1	9.8	9.7	9.9	10.0	9.8	9.6	9.3
8b. - PURCHASES OF GOODS AND SERVICES	4.2	3.9	3.9	4.1	4.1	4.1	4.0	4.1	4.1	3.9	3.8	3.6	3.6
9. TOTAL CURRENT EXPENDITURE	51.0	53.5	53.1	54.5	53.4	51.1	51.5	52.4	53.1	53.4	51.2	48.9	47.6
10. GROSS SAVING	1.5	.9	-.3	-.9	-.4	-1.0	-1.6	.3	-.9	-.3	-.4	-.1	-.4
11. NET CAPITAL TRANSFERS PAID	2.3	2.2	2.7	2.9	2.2	1.7	1.5	1.0	.9	.8	.7	.7	.7
12. FINAL CAPITAL EXPENDITURE	3.3	2.3	2.1	2.1	2.1	2.0	2.0	2.2	2.1	2.1	2.2	2.3	2.4
13. TOTAL EXPENDITURE	56.5	58.0	57.9	59.5	57.7	54.8	55.0	55.6	56.1	56.3	54.1	51.9	50.7
14. NET LENDING (+) OR NET BORROWING (-)	-4.0	-3.6	-5.1	-5.9	-4.6	-4.7	-5.1	-2.9	-3.9	-3.2	-3.2	-3.1	-2.7

Break in 1984/85

Table 10C

8/12/1995

RECEIPTS AND EXPENDITURE OF GENERAL GOVERNMENT

NETHERLANDS

(HFL; unless otherwise stated annual percentage changes)

	1984	1985	1986	1987	1988	1989	1990	1991	1992	1993	1994	1995	1996
1. INDIRECT TAXES	6.3	5.6	7.2	5.9	3.3	-.3	5.5	5.7	6.9	4.1	5.3	5.0	5.5
2. DIRECT TAXES	-1.7	3.6	8.2	6.3	5.9	2.3	18.6	14.6	-1.9	8.1	-12.0	-.8	.9
3. SOCIAL SECURITY CONTRIBUTIONS	-.5	3.8	-1.4	5.2	4.0	-2.8	-3.7	10.9	7.5	2.6	10.7	1.2	1.8
4. OTHER CURRENT RECEIPTS	13.4	11.1	-18.3	-21.2	-10.0	6.1	10.0	12.3	-3.3	-2.2	-7.5	-9.4	-.6
5. TOTAL CURRENT RECEIPTS	2.5	5.2	.0	2.1	2.9	.0	6.1	10.9	3.2	4.2	.5	.7	2.4
6. CURRENT TRANSFERS (TOTAL)	1.6	2.1	2.4	3.9	2.2	1.2	9.1	7.5	5.7	3.0	.4	-1.5	.7
6a. - TO ENTERPRISES	12.5	7.1	4.1	21.3	-1.9	-11.2	-6.1	12.5	1.9	-3.5	-7.9	-28.5	-1.0
6b. - TO HOUSEHOLDS	.3	1.4	1.6	2.1	2.4	2.6	10.6	5.6	6.1	3.4	.5	.9	.3
6c. - TO THE REST OF THE WORLD (NET) 1)	.0	-.1	.2	-.1	.1	.1	.1	.4	.0	.1	.2	.0	.1
7. ACTUAL INTEREST PAYMENTS	10.2	9.7	3.2	.7	3.0	.2	6.2	8.3	6.0	4.5	-.1	.7	1.0
8. GOVERNMENT CONSUMPTION	-.3	1.9	1.3	3.1	.6	2.2	4.2	4.7	5.6	2.0	2.2	3.6	2.2
8a. - COMPENSATION OF EMPLOYEES	-1.2	1.1	1.1	2.1	-.6	.4	3.6	4.3	6.5	3.5	2.3	4.1	1.5
8b. - PURCHASES OF GOODS AND SERVICES	.3	3.6	1.9	5.8	3.0	6.6	5.2	5.9	3.9	-1.8	1.4	2.1	3.3
9. TOTAL CURRENT EXPENDITURE	1.9	2.9	2.2	3.3	1.8	1.4	7.4	6.8	5.7	2.9	.8	.2	1.2
10. GROSS SAVING 1)	.4	1.9	-1.2	-.6	.6	-.6	-.6	1.9	-1.2	.6	-.1	.3	.6
11. NET CAPITAL TRANSFERS PAID 1)	.2	-.2	.5	.2	-.8	-.4	-.3	-.4	-.2	.0	-.2	.0	.0
12. FINAL CAPITAL EXPENDITURE	9.8	-2.2	-7.8	-.1	3.5	2.5	8.4	11.5	2.1	-.3	10.2	12.7	9.7
13. TOTAL EXPENDITURE	2.6	2.5	2.7	3.5	.6	.8	6.9	6.1	5.2	2.7	.9	.7	1.6
14. NET LENDING (+) OR NET BORROWING (-) 1)	.1	2.6	-1.4	-.9	1.3	-.1	-.4	2.2	-1.0	.7	-.1	.1	.4

1) Percentage of GDP at market prices; changes

Table 10D

8/12/1995

Contributions to the change in the general government gross debt ratio

NETHERLANDS

	1980	1985	1986	1987	1988	1989	1990	1991	1992	1993	1994	1995	1996
1. Net borrowing (% of GDP) 1) 2)	4.0	3.6	5.1	5.9	4.6	4.7	5.1	2.9	3.9	3.2	3.2	3.1	2.7
2. Interest payments (% of GDP) 1)	3.8	6.4	6.4	6.4	6.3	6.0	6.0	6.2	6.3	6.4	6.1	5.8	5.7
3. Implicit interest rate 1) 3)	9.1	10.0	9.2	8.7	8.6	8.0	8.0	8.2	8.3	8.2	7.9	7.8	7.5
4. Nominal GDP growth rate	6.6	4.5	2.9	.7	3.8	6.0	6.5	5.0	4.3	2.3	5.1	5.0	3.9
(% of GDP)													
Budgetary constraint based on the deficit													
5. Deficit (net borrowing) 1) 2)	4.0	3.6	5.1	5.9	4.6	4.7	5.1	2.9	3.9	3.2	3.2	3.1	2.7
6. Contribution of nominal GDP growth	-2.7	-2.9	-2.0	-.5	-2.8	-4.5	-4.8	-3.8	-3.3	-1.8	-3.9	-3.7	-3.0
7. Stock-flow adjustment 4)	1.6	4.1	-1.1	-2.8	1.3	-.3	-.6	1.0	.1	.3	-2.6	1.0	.0
Budgetary constraint based on the primary deficit													
8. Primary deficit 1) 5)	.3	-2.7	-1.3	-.5	-1.7	-1.2	-.9	-3.3	-2.3	-3.2	-2.8	-2.7	-3.0
9. Snow-ball effect	1.1	3.5	4.4	5.9	3.5	1.5	1.1	2.4	3.0	4.6	2.1	2.1	2.7
10. Stock-flow adjustment 4)	1.6	4.1	-1.1	-2.8	1.3	-.3	-.6	1.0	.1	.3	-2.6	1.0	.0
(% of GDP)													
11. Change in gross debt 6)	2.9	3.7	2.0	2.6	3.1	.0	-.4	.1	.7	1.8	-3.3	.4	-.3
12. Level of gross debt (end of year)	47.6	71.5	73.5	76.1	79.2	79.1	78.8	78.8	79.6	81.3	78.0	78.4	78.2

1) Break in 1984/85

2) Line 1 = line 5, a minus sign means a surplus

3) Actual interest payments as percentage of gross debt at end of t-1

4) Line 7 = line 10

5) Net borrowing excl. interest payments, line 8 = line 1 - line 2. A minus sign means a primary surplus

6) Line 11 = total of lines 5, 6 and 7 or 8, 9 and 10

Total does not strictly correspond for 1985. See note 17

Table 11A

8/12/1995

RECEIPTS AND EXPENDITURE OF GENERAL GOVERNMENT

AUSTRIA

(OS; MRD)

	1980	1985	1986	1987	1988	1989	1990	1991	1992	1993	1994	1995	1996
1. INDIRECT TAXES	162.8	225.9	234.0	245.2	254.9	271.4	287.9	305.8	325.8	339.1	368.0	364.5	381.3
2. DIRECT TAXES	128.4	193.6	203.8	203.4	214.5	214.5	238.9	267.1	296.9	312.7	298.8	316.1	331.8
3. SOCIAL SECURITY CONTRIBUTIONS	148.3	203.1	213.6	222.9	232.9	247.7	266.6	288.7	315.4	336.3	353.3	371.3	387.6
4. OTHER CURRENT RECEIPTS	28.9	40.7	41.1	44.9	46.6	50.0	55.8	59.4	64.6	61.2	65.2	70.8	74.0
5. TOTAL CURRENT RECEIPTS	468.3	663.3	692.5	716.3	748.9	783.5	849.2	921.0	1002.8	1049.3	1085.2	1122.7	1174.7
6. CURRENT TRANSFERS (TOTAL)	221.3	316.9	340.7	362.5	367.8	382.1	409.9	450.9	488.0	541.6	562.8	605.9	626.0
6a. - TO ENTERPRISES	30.1	39.2	46.1	47.4	45.1	45.1	47.9	60.9	65.3	70.6	61.1	61.3	61.3
6b. - TO HOUSEHOLDS	189.3	274.8	291.4	311.9	319.0	332.9	357.3	384.4	415.5	463.3	492.9	512.2	532.7
6c. - TO THE REST OF THE WORLD (NET)	1.9	2.9	3.2	3.2	3.7	4.1	4.8	5.6	7.3	7.8	8.7	32.1	31.6
7. ACTUAL INTEREST PAYMENTS	24.7	47.9	51.9	58.4	61.8	66.4	73.1	81.9	87.5	92.0	92.3	100.8	105.7
8. GOVERNMENT CONSUMPTION	178.7	255.0	270.7	280.4	288.4	302.9	319.9	348.4	374.8	404.5	426.3	443.5	461.0
8a. - COMPENSATION OF EMPLOYEES	119.7	171.7	182.9	191.4	195.8	205.4	218.5	237.0	255.5	273.8	287.8	309.7	321.5
8b. - PURCHASES OF GOODS AND SERVICES	51.6	72.6	76.4	77.4	80.7	85.3	88.6	97.9	105.5	116.3	123.5	133.8	139.5
9. TOTAL CURRENT EXPENDITURE	424.7	619.7	663.2	701.3	717.9	751.4	802.9	881.2	950.4	1038.1	1081.4	1150.2	1192.7
10. GROSS SAVING	43.6	43.6	29.3	15.1	31.0	32.1	46.2	39.8	52.4	11.1	3.8	-27.5	-18.0
11. NET CAPITAL TRANSFERS PAID	16.5	27.1	27.6	26.8	27.4	23.1	27.0	26.6	27.7	35.0	33.9	35.4	37.0
12. FINAL CAPITAL EXPENDITURE	44.1	49.8	54.3	51.5	51.3	55.8	58.0	63.6	67.3	68.1	70.0	69.0	70.1
13. TOTAL EXPENDITURE	485.3	696.6	745.0	779.6	796.6	830.3	887.9	971.4	1045.4	1141.2	1185.4	1254.6	1299.8
14. NET LENDING (+) OR NET BORROWING (-)	-17.0	-33.3	-52.6	-63.2	-47.7	-46.8	-38.7	-50.4	-42.6	-91.9	-100.2	-131.8	-125.1

Table 11B

8/12/1995

RECEIPTS AND EXPENDITURE OF GENERAL GOVERNMENT

AUSTRIA

(percent of GDP at market prices)

	1980	1985	1986	1987	1988	1989	1990	1991	1992	1993	1994	1995	1996
1. INDIRECT TAXES	16.4	16.8	16.5	16.5	16.3	16.2	16.0	15.9	15.9	16.0	16.3	15.3	15.3
2. DIRECT TAXES	12.9	14.4	14.3	13.7	13.7	12.8	13.3	13.9	14.5	14.7	13.2	13.3	13.3
3. SOCIAL SECURITY CONTRIBUTIONS	14.9	15.1	15.0	15.0	14.9	14.8	14.8	15.0	15.4	15.8	15.6	15.6	15.6
4. OTHER CURRENT RECEIPTS	2.9	3.0	2.9	3.0	3.0	3.0	3.1	3.1	3.2	2.9	2.9	3.0	3.0
5. TOTAL CURRENT RECEIPTS	47.1	49.2	48.7	48.4	47.8	46.8	47.1	47.8	49.0	49.4	48.0	47.2	47.2
6. CURRENT TRANSFERS (TOTAL)	22.2	23.5	23.9	24.5	23.5	22.8	22.8	23.4	23.8	25.5	24.9	25.5	25.2
6a. - TO ENTERPRISES	3.0	2.9	3.2	3.2	2.9	2.7	2.7	3.2	3.2	3.3	2.7	2.6	2.5
6b. - TO HOUSEHOLDS	19.0	20.4	20.5	21.1	20.4	19.9	19.8	20.0	20.3	21.8	21.8	21.5	21.4
6c. - TO THE REST OF THE WORLD (NET)	.2	.2	.2	.2	.2	.2	.3	.3	.4	.4	.4	1.3	1.3
7. ACTUAL INTEREST PAYMENTS	2.5	3.5	3.6	3.9	3.9	4.0	4.1	4.3	4.3	4.3	4.1	4.2	4.3
8. GOVERNMENT CONSUMPTION	18.0	18.9	19.0	18.9	18.4	18.1	17.8	18.1	18.3	19.0	18.8	18.6	18.5
8a. - COMPENSATION OF EMPLOYEES	12.0	12.7	12.9	12.9	12.5	12.3	12.1	12.3	12.5	12.9	12.7	13.0	12.9
8b. - PURCHASES OF GOODS AND SERVICES	5.2	5.4	5.4	5.2	5.2	5.1	4.9	5.1	5.2	5.5	5.5	5.6	5.6
9. TOTAL CURRENT EXPENDITURE	42.7	46.0	46.6	47.3	45.8	44.9	44.6	45.7	46.4	48.9	47.8	48.4	47.9
10. GROSS SAVING	4.4	3.2	2.1	1.0	2.0	1.9	2.6	2.1	2.6	.5	.2	-1.2	-.7
11. NET CAPITAL TRANSFERS PAID	1.7	2.0	1.9	1.8	1.7	1.4	1.5	1.4	1.4	1.6	1.5	1.5	1.5
12. FINAL CAPITAL EXPENDITURE	4.4	3.7	3.8	3.5	3.3	3.3	3.2	3.3	3.3	3.2	3.1	2.9	2.8
13. TOTAL EXPENDITURE	48.8	51.7	52.4	52.6	50.9	49.6	49.3	50.4	51.1	53.7	52.4	52.8	52.3
14. NET LENDING (+) OR NET BORROWING (-)	-1.7	-2.5	-3.7	-4.3	-3.0	-2.8	-2.2	-2.6	-2.1	-4.3	-4.4	-5.5	-5.0

Table 11C

8/12/1995

RECEIPTS AND EXPENDITURE OF GENERAL GOVERNMENT

AUSTRIA

(OS; unless otherwise stated annual percentage changes)

	1984	1985	1986	1987	1988	1989	1990	1991	1992	1993	1994	1995	1996
1. INDIRECT TAXES	9.6	4.6	3.6	4.7	4.0	6.5	6.1	6.2	6.6	4.1	8.5	-9	4.6
2. DIRECT TAXES	10.9	11.4	5.2	-2	5.5	.0	11.4	11.8	11.2	5.3	-4.4	5.8	5.0
3. SOCIAL SECURITY CONTRIBUTIONS	6.8	7.8	5.2	4.4	4.5	6.3	7.6	8.3	9.3	6.6	5.1	5.1	4.4
4. OTHER CURRENT RECEIPTS	4.2	9.1	1.0	9.4	3.8	7.2	11.6	6.5	8.8	-5.3	6.5	8.6	4.5
5. TOTAL CURRENT RECEIPTS	8.8	7.8	4.4	3.4	4.5	4.6	8.4	8.5	8.9	4.6	3.4	3.5	4.6
6. CURRENT TRANSFERS (TOTAL)	5.6	7.7	7.5	6.4	1.5	3.9	7.3	10.0	8.2	11.0	3.9	7.7	3.3
6a. - TO ENTERPRISES	1.5	9.1	17.5	2.9	-4.9	.1	6.1	27.2	7.3	8.1	-13.4	.3	.0
6b. - TO HOUSEHOLDS	6.1	7.6	6.1	7.0	2.3	4.4	7.3	7.6	8.1	11.5	6.4	3.9	4.0
6c. - TO THE REST OF THE WORLD (NET) 1)	.0	.0	.0	.0	.0	.0	.0	.0	.1	.0	.0	1.0	-1.1
7. ACTUAL INTEREST PAYMENTS	17.7	11.0	8.4	12.5	5.9	7.5	10.1	12.0	6.8	5.0	.4	9.2	4.9
8. GOVERNMENT CONSUMPTION	4.8	7.3	6.1	3.6	2.8	5.0	5.6	8.9	7.6	7.9	5.4	4.0	3.9
8a. - COMPENSATION OF EMPLOYEES	5.4	6.7	6.5	4.7	2.3	4.9	6.4	8.5	7.8	7.2	5.1	3.7	3.8
8b. - PURCHASES OF GOODS AND SERVICES	3.3	8.8	5.3	1.3	4.3	5.6	3.9	10.5	7.8	10.2	6.1	8.4	4.3
9. TOTAL CURRENT EXPENDITURE	6.1	7.8	7.0	5.7	2.4	4.7	6.9	9.8	7.8	9.2	4.2	6.4	3.7
10. GROSS SAVING 1)	1.2	.1	-1.2	-1.0	1.0	-.1	.6	-.5	.5	-2.0	-.4	-1.3	.4
11. NET CAPITAL TRANSFERS PAID 1)	-.1	.0	-.1	-.1	-.1	-.4	.1	-.1	.0	.3	-.1	.0	.0
12. FINAL CAPITAL EXPENDITURE	2.4	3.8	9.0	-5.2	-.3	8.7	3.9	9.6	5.9	1.1	2.8	-1.5	1.7
13. TOTAL EXPENDITURE	5.6	7.5	6.9	4.6	2.2	4.2	6.9	9.4	7.6	9.2	3.9	5.8	3.6
14. NET LENDING (+) OR NET BORROWING (-) 1)	1.4	.1	-1.2	-.6	1.2	.2	.6	-.5	.5	-2.2	-.1	-1.1	.5

1) Percentage of GDP at market prices; changes

Table 11D

8/12/1995

Contributions to the change in the general government gross debt ratio

AUSTRIA

	1980	1985	1986	1987	1988	1989	1990	1991	1992	1993	1994	1995	1996
1. Net borrowing (% of GDP) 1)	1.7	2.5	3.7	4.3	3.0	2.8	2.2	2.6	2.1	4.3	4.4	5.5	5.0
2. Interest payments (% of GDP)	2.5	3.5	3.6	3.9	3.9	4.0	4.1	4.3	4.3	4.3	4.1	4.2	4.3
3. Implicit interest rate 2)	:	7.7	7.6	7.5	7.1	7.1	7.4	7.8	7.7	7.7	6.9	6.8	6.5
4. Nominal GDP growth rate	8.3	5.6	5.5	4.1	5.7	6.8	7.7	7.0	6.3	3.8	6.5	5.1	4.6

(% of GDP)

Budgetary constraint based on the deficit

5. Deficit (net borrowing) 1)	1.7	2.5	3.7	4.3	3.0	2.8	2.2	2.6	2.1	4.3	4.4	5.5	5.0
6. Contribution of nominal GDP growth	:	-2.6	-2.6	-2.2	-3.2	-3.8	-4.2	-3.8	-3.5	-2.1	-3.9	-3.2	-3.0
7. Stock-flow adjustment 3)	:	2.1	3.3	1.7	.9	.3	1.5	1.5	1.0	2.3	1.7	.5	-.2

Budgetary constraint based on the primary deficit

8. Primary deficit 4)	-.8	-1.1	.0	.3	-.9	-1.2	-1.9	-1.6	-2.2	.0	.3	1.3	.8
9. Snow-ball effect	:	1.0	1.0	1.8	.8	.2	-.1	.5	.8	2.2	.2	1.1	1.3
10. Stock-flow adjustment 3)	:	2.1	3.3	1.7	.9	.3	1.5	1.5	1.0	2.3	1.7	.5	-.2

(% of GDP)

11. Change in gross debt 5)	:	2.0	4.4	3.8	.8	-.7	-.5	.4	-.4	4.5	2.3	2.9	1.8
12. Level of gross debt (end of year)	37.3	50.5	54.9	58.7	59.5	58.9	58.3	58.7	58.3	62.8	65.2	68.0	69.9

1) Line 1 = line 5, a minus sign means a surplus

2) Actual interest payments as percentage of gross debt at end of t-1

3) Line 7 = line 10

4) Net borrowing excl. interest payments, line 8 = line 1 - line 2. A minus sign means a primary surplus

5) Line 11 = total of lines 5, 6 and 7 or 8, 9 and 10

Table 12A

8/12/1995

RECEIPTS AND EXPENDITURE OF GENERAL GOVERNMENT

PORTUGAL

(ESC, MRD)

	1980	1985	1986	1987	1988	1989	1990	1991	1992	1993	1994	1995	1996
1. INDIRECT TAXES	176.9	534.2	747.6	844.2	1017.0	1128.1	1323.1	1496.8	1813.5	1776.3	2010.5	2244.6	2411.0
2. DIRECT TAXES	82.0	313.3	308.9	327.6	477.1	678.3	805.7	1024.9	1291.3	1243.8	1320.2	1442.4	1558.0
3. SOCIAL SECURITY CONTRIBUTIONS	109.6	330.6	487.4	576.8	651.9	764.8	952.1	1133.4	1331.1	1451.6	1598.5	1750.8	1885.7
4. OTHER CURRENT RECEIPTS 1)	24.6	88.5	183.5	230.5	263.6	279.6	355.1	443.4	565.4	480.4	380.2	472.1	506.8
5. TOTAL CURRENT RECEIPTS	393.2	1266.5	1727.4	1979.2	2409.5	2850.7	3436.0	4098.5	5001.3	4952.1	5309.4	5909.9	6361.5
6. CURRENT TRANSFERS (TOTAL)	201.9	513.5	689.7	813.8	892.5	998.8	1265.4	1504.3	1748.8	2013.1	2228.5	2491.3	2674.3
6a. - TO ENTERPRISES 2)	65.4	127.1	144.3	123.6	128.1	122.0	147.1	120.6	130.6	135.9	120.9	142.9	153.4
6b. - TO HOUSEHOLDS	133.1	383.1	548.7	703.3	808.8	942.5	1158.1	1412.6	1711.4	2014.2	2253.5	2442.6	2621.9
6c. - TO THE REST OF THE WORLD (NET) 3)	3.4	3.3	-3.3	-13.1	-44.4	-65.7	-39.8	-28.9	-93.2	-137.0	-145.9	-94.2	-101.0
7. ACTUAL INTEREST PAYMENTS	38.7	329.0	438.1	462.9	491.4	519.7	832.4	944.6	991.3	908.9	843.6	887.3	917.1
8. GOVERNMENT CONSUMPTION 4)	182.6	546.9	718.4	830.7	1020.8	1226.7	1495.6	1955.7	2248.9	2415.7	2572.9	2820.8	2992.2
8a. - COMPENSATION OF EMPLOYEES	144.6	410.3	530.2	630.1	783.1	955.2	1184.3	1485.7	1777.9	1904.5	1979.6	2156.4	2264.2
8b. - PURCHASES OF GOODS AND SERVICES	36.9	132.8	182.9	195.8	232.2	244.4	292.1	470.0	471.1	511.3	593.3	664.4	728.0
9. TOTAL CURRENT EXPENDITURE	423.2	1389.4	1846.1	2107.4	2404.7	2745.2	3593.4	4404.6	4989.1	5337.7	5645.0	6199.4	6583.6
10. GROSS SAVING	-30.1	-122.8	-118.7	-128.2	4.8	105.5	-157.4	-306.1	12.2	-385.6	-335.6	-289.5	-222.1
11. NET CAPITAL TRANSFERS PAID	:	29.6	50.0	10.6	7.2	10.8	37.5	6.8	-85.1	5.0	-34.7	-116.8	-146.0
12. FINAL CAPITAL EXPENDITURE	51.6	108.9	155.5	192.9	247.9	283.2	329.1	423.1	523.3	571.1	551.9	679.2	723.3
13. TOTAL EXPENDITURE	:	1527.8	2051.6	2310.9	2659.8	3039.2	3959.9	4834.5	5427.3	5913.8	6162.2	6761.8	7160.9
14. NET LENDING(+) OR NET BORROWING(-) 5)	:	-261.3	-324.2	-331.8	-250.3	-188.4	-524.0	-736.0	-426.1	-961.8	-852.8	-851.9	-799.4

Break in 1985/86

1) Capital consumption not included. Including transfers from the rest of the world.

2) Subsidies paid by the EC-institutions not included.

3) Transfers of taxes to the EC included, subsidies received from EC ignored (not in minus).

4) Capital consumption not included.

55

Table 12B

8/12/1995

RECEIPTS AND EXPENDITURE OF GENERAL GOVERNMENT

PORTUGAL

(percent of GDP at market prices)

	1980	1985	1986	1987	1988	1989	1990	1991	1992	1993	1994	1995	1996
1. INDIRECT TAXES	14.1	15.2	14.9	14.3	14.7	13.9	13.8	13.4	14.1	13.0	13.8	14.2	14.2
2. DIRECT TAXES	6.5	8.9	6.1	5.6	6.9	8.3	8.4	9.2	10.1	9.1	9.1	9.1	9.2
3. SOCIAL SECURITY CONTRIBUTIONS	8.7	9.4	9.7	9.8	9.4	9.4	9.9	10.1	10.4	10.7	11.0	11.1	11.1
4. OTHER CURRENT RECEIPTS	2.0	2.5	3.7	3.9	3.8	3.4	3.7	4.0	4.4	3.5	2.6	3.0	3.0
5. TOTAL CURRENT RECEIPTS	31.3	35.9	34.4	33.6	34.9	35.0	35.8	36.6	39.0	36.3	36.4	37.5	37.6
6. CURRENT TRANSFERS (TOTAL)	16.1	14.6	13.7	13.8	12.9	12.3	13.2	13.5	13.6	14.8	15.3	15.8	15.8
6a. - TO ENTERPRISES	5.2	3.6	2.9	2.1	1.9	1.5	1.5	1.1	1.0	1.0	.8	.9	.9
6b. - TO HOUSEHOLDS	10.6	10.9	10.9	11.9	11.7	11.6	12.1	12.6	13.3	14.8	15.5	15.5	15.5
6c. - TO THE REST OF THE WORLD (NET)	.3	.1	-.1	-.2	-.6	-.8	-.4	-.3	-.7	-1.0	-1.0	-.6	-.6
7. ACTUAL INTEREST PAYMENTS	3.1	9.3	8.7	7.9	7.1	6.4	8.7	8.4	7.7	6.7	5.8	5.6	5.4
8. GOVERNMENT CONSUMPTION	14.5	15.5	14.3	14.1	14.8	15.1	15.6	17.5	17.5	17.7	17.6	17.9	17.7
8a. - COMPENSATION OF EMPLOYEES	11.5	11.6	10.6	10.7	11.3	11.7	12.4	13.3	13.9	14.0	13.6	13.7	13.4
8b. - PURCHASES OF GOODS AND SERVICES	2.9	3.8	3.6	3.3	3.4	3.0	3.0	4.2	3.7	3.8	4.1	4.2	4.3
9. TOTAL CURRENT EXPENDITURE	33.7	39.4	36.7	35.8	34.8	33.7	37.5	39.4	38.9	39.2	38.7	39.3	38.9
10. GROSS SAVING	-2.4	-3.5	-2.4	-2.2	.1	1.3	-1.6	-2.7	.1	-2.8	-2.3	-1.8	-1.3
11. NET CAPITAL TRANSFERS PAID	.	.8	1.0	.2	-.1	.1	.4	.1	-.7	.0	-.2	-.7	-.9
12. FINAL CAPITAL EXPENDITURE	4.1	3.1	3.1	3.3	3.6	3.5	3.4	3.8	4.1	4.2	3.8	4.3	4.3
13. TOTAL EXPENDITURE	.	43.4	40.8	39.2	38.5	37.3	41.3	43.2	42.3	43.4	42.3	42.9	42.3
14. NET LENDING (+) OR NET BORROWING (-)	.	-7.4	-6.5	-5.6	-3.6	-2.3	-5.5	-6.6	-3.3	-7.1	-5.8	-5.4	-4.7

Break in 1985/86

Table 12C

8/12/1995

RECEIPTS AND EXPENDITURE OF GENERAL GOVERNMENT

PORTUGAL

(ESC; unless otherwise stated annual percentage changes)

	1984	1985	1986	1987	1988	1989	1990	1991	1992	1993	1994	1995	1996
1. INDIRECT TAXES	21.8	22.3	43.8	12.9	20.5	10.9	17.3	13.1	21.2	-2.1	13.2	11.6	7.4
2. DIRECT TAXES	19.4	27.0	2.8	6.1	45.6	42.2	18.8	27.2	26.0	-3.7	6.1	9.3	8.0
3. SOCIAL SECURITY CONTRIBUTIONS	22.0	18.9	26.9	18.3	13.0	17.3	24.5	19.0	17.4	9.1	10.1	9.5	7.7
4. OTHER CURRENT RECEIPTS	17.5	-.8	40.8	25.6	14.3	6.1	27.0	24.9	27.5	-15.0	-20.9	24.2	7.4
5. TOTAL CURRENT RECEIPTS	20.9	20.5	29.0	14.6	21.7	18.3	20.5	19.3	22.0	-1.0	7.2	11.3	7.6
6. CURRENT TRANSFERS (TOTAL)	24.6	19.3	27.4	18.0	9.7	11.9	26.7	18.9	16.3	15.1	10.7	11.8	7.3
6a. - TO ENTERPRISES	30.8	5.9	3.1	-14.3	3.6	-4.7	20.5	-18.0	8.3	4.1	-11.0	18.2	7.3
6b. - TO HOUSEHOLDS	21.6	24.7	34.1	28.2	15.0	16.5	22.9	22.0	21.2	17.7	11.9	8.4	7.3
6c. - TO THE REST OF THE WORLD (NET) 1)	.1	.0	-.2	-.2	-.4	-.2	.4	.2	-.5	-.3	.0	.4	.0
7. ACTUAL INTEREST PAYMENTS	63.4	42.4	30.1	5.7	6.2	5.8	60.2	13.5	4.9	-8.3	-7.2	5.2	3.4
8. GOVERNMENT CONSUMPTION	21.5	29.3	24.1	15.6	22.9	20.2	21.9	30.8	15.0	7.4	6.5	9.6	6.1
8a. - COMPENSATION OF EMPLOYEES	21.6	25.3	21.7	18.8	24.3	22.0	24.0	25.4	19.7	7.1	3.9	8.9	5.0
8b. - PURCHASES OF GOODS AND SERVICES	20.1	43.5	31.8	7.1	18.6	5.2	19.6	60.9	.2	8.5	16.0	12.0	9.6
9. TOTAL CURRENT EXPENDITURE	29.9	28.1	26.8	14.2	14.1	14.2	30.9	22.6	13.3	7.0	5.8	9.8	6.2
10. GROSS SAVING 1)	-2.7	-2.3	1.1	.2	2.2	1.2	-2.9	-1.1	2.8	-2.9	.5	.5	.5
11. NET CAPITAL TRANSFERS PAID 1)	-5.1	-1.8	.2	-.8	-.1	.0	.3	-.3	-.7	.7	-.3	-.5	-.1
12. FINAL CAPITAL EXPENDITURE	2.4	20.2	32.2	24.0	28.5	14.3	16.2	28.6	23.7	9.1	-3.4	23.1	6.5
13. TOTAL EXPENDITURE	13.3	22.3	25.4	12.6	15.1	14.3	30.3	22.1	12.3	9.0	4.2	9.7	5.9
14. NET LENDING (+) OR NET BORROWING (-) 1)	3.1	-.4	1.0	.8	2.0	1.3	-3.2	-1.1	3.3	-3.7	1.2	.4	.7

1) Percentage of GDP at market prices; changes

Table 12D

8/12/1995

Contributions to the change in the general government gross debt ratio

PORTUGAL

	1980	1985	1986	1987	1988	1989	1990	1991	1992	1993	1994	1995	1996
1. Net borrowing (% of GDP) 1) 2)	:	7.4	6.5	5.6	3.6	2.3	5.5	6.6	3.3	7.1	5.8	5.4	4.7
2. Interest payments (% of GDP) 1)	3.2	9.6	8.7	7.9	7.1	6.4	8.7	8.4	7.7	6.7	5.8	5.6	5.4
3. Implicit interest rate 1) 3)	:	:	:	:	:	:	:	14.4	12.6	11.4	9.2	8.8	8.3
4. Nominal GDP growth rate	26.5	25.2	25.4	17.2	17.3	17.8	17.7	16.7	14.7	6.2	6.8	8.2	7.3
(% of GDP)													
Budgetary constraint based on the deficit													
5. Deficit (net borrowing) 1) 2)	:	7.4	6.5	5.6	3.6	2.3	5.5	6.6	3.3	7.1	5.8	5.4	4.7
6. Contribution of nominal GDP growth	:	:	:	:	:	:	:	-9.8	-9.0	-3.6	-4.3	-5.3	-4.8
7. Stock-flow adjustment 4)	:	:	:	:	:	:	:	4.8	-2.1	1.5	.7	.9	.6
Budgetary constraint based on the primary deficit													
8. Primary deficit 1) 5)	-8.6	-1.9	-2.3	-2.2	-3.5	-4.1	-3.2	-1.9	-4.4	.4	.1	-.2	-.7
9. Snow-ball effect	:	:	:	:	:	:	:	-1.4	-1.3	3.0	1.5	.4	.6
10. Stock-flow adjustment 4)	:	:	:	:	:	:	:	4.8	-2.1	1.5	.7	.9	.6
(% of GDP)													
11. Change in gross debt 6)	:	:	:	:	:	:	:	1.6	-7.8	4.9	2.2	1.1	.5
12. Level of gross debt (end of year)	:	:	:	:	:	:	68.6	70.2	62.4	67.2	69.4	70.5	71.0

1) Break in 1985/86

2) Line 1 = line 5, a minus sign means a surplus

3) Actual interest payments as percentage of gross debt at end of t-1

4) Line 7 = line 10

5) Net borrowing excl. interest payments, line 8 = line 1 - line 2. A minus sign means a primary surplus

6) Line 11 = total of lines 5, 6 and 7 or 8, 9 and 10

Total does not strictly correspond for 1994. See note 17

Table 13A

8/12/1995

RECEIPTS AND EXPENDITURE OF GENERAL GOVERNMENT

FINLAND

(FMK; MRD)

	1980	1985	1986	1987	1988	1989	1990	1991	1992	1993	1994	1995	1996
1. INDIRECT TAXES	25.59	47.64	52.32	57.39	66.67	75.60	78.03	74.73	71.64	71.56	74.20	77.68	86.62
2. DIRECT TAXES	27.72	55.74	63.13	61.31	74.33	82.08	92.62	88.03	82.20	74.74	87.62	90.25	101.71
3. SOCIAL SECURITY CONTRIBUTIONS	21.20	38.54	41.31	44.80	50.33	56.67	67.24	68.14	70.88	74.10	79.47	82.54	84.93
4. OTHER CURRENT RECEIPTS	7.43	17.10	18.39	19.67	22.86	27.18	30.87	34.08	36.90	39.27	37.52	40.68	42.17
5. TOTAL CURRENT RECEIPTS	81.94	159.03	175.14	183.17	214.18	241.52	268.76	264.98	261.62	259.66	278.82	291.16	315.43
6. CURRENT TRANSFERS (TOTAL)	31.20	63.86	70.66	77.16	82.05	91.60	104.91	123.81	140.67	149.64	153.73	160.01	156.62
6a. - TO ENTERPRISES	6.23	10.35	11.31	11.68	11.27	13.72	14.76	17.17	17.03	16.38	15.63	20.32	16.38
6b. - TO HOUSEHOLDS	24.42	51.78	57.31	63.02	64.04	69.93	81.20	96.40	112.92	121.69	127.54	130.96	132.20
6c. - TO THE REST OF THE WORLD (NET)	.33	1.06	1.19	1.45	1.76	2.17	2.43	2.95	2.37	2.24	2.19	2.04	1.65
7. ACTUAL INTEREST PAYMENTS	1.99	6.14	6.19	6.56	7.19	7.24	7.49	9.57	12.58	22.28	26.05	29.31	33.70
8. GOVERNMENT CONSUMPTION	34.40	66.98	72.86	80.06	87.20	96.02	108.54	118.72	118.45	112.19	113.73	116.40	119.07
8a. - COMPENSATION OF EMPLOYEES	23.53	46.87	50.89	55.77	61.03	67.52	75.45	84.02	84.14	79.67	79.41	82.41	86.14
8b. - PURCHASES OF GOODS AND SERVICES	8.67	16.09	17.49	19.21	20.47	22.20	25.70	27.22	26.91	25.13	26.34	25.65	24.19
9. TOTAL CURRENT EXPENDITURE	67.58	136.97	149.70	163.78	176.44	194.86	220.93	252.10	271.71	284.11	293.51	305.72	309.40
10. GROSS SAVING	14.35	22.05	25.44	19.39	37.75	46.66	47.83	12.88	-10.08	-24.45	-14.69	-14.56	6.03
11. NET CAPITAL TRANSFERS PAID	.49	.09	.54	.59	3.28	.87	.76	1.20	.90	.54	1.26	1.48	.32
12. FINAL CAPITAL EXPENDITURE	7.38	12.33	12.87	14.84	16.83	15.24	19.38	19.05	16.91	13.71	13.66	13.59	14.31
13. TOTAL EXPENDITURE	75.45	149.40	163.11	179.20	196.55	210.97	241.07	272.35	289.52	298.37	308.43	320.79	324.03
14. NET LENDING (+) OR NET BORROWING (-)	6.49	9.63	12.04	3.97	17.64	30.55	27.69	-7.37	-27.89	-38.71	-29.62	-29.63	-8.59

Table 13B

8/12/1995

RECEIPTS AND EXPENDITURE OF GENERAL GOVERNMENT

FINLAND

(percent of GDP at market prices)

	1980	1985	1986	1987	1988	1989	1990	1991	1992	1993	1994	1995	1996
1. INDIRECT TAXES	13.4	14.4	14.7	14.8	15.3	15.5	15.1	15.2	15.0	14.8	14.6	14.1	14.6
2. DIRECT TAXES	14.5	16.8	17.8	15.8	17.1	16.9	18.0	17.9	17.2	15.5	17.3	16.4	17.2
3. SOCIAL SECURITY CONTRIBUTIONS	11.1	11.6	11.6	11.6	11.6	11.6	13.0	13.9	14.9	15.4	15.7	15.0	14.4
4. OTHER CURRENT RECEIPTS	3.9	5.2	5.2	5.1	5.3	5.6	6.0	6.9	7.7	8.1	7.4	7.4	7.1
5. TOTAL CURRENT RECEIPTS	42.8	48.0	49.3	47.3	49.3	49.6	52.1	54.0	54.9	53.8	54.9	52.8	53.3
6. CURRENT TRANSFERS (TOTAL)	16.3	19.3	19.9	19.9	18.9	18.8	20.4	25.2	29.5	31.0	30.3	29.0	26.5
6a. - TO ENTERPRISES	3.3	3.1	3.2	3.0	2.6	2.8	2.9	3.5	3.6	3.4	3.1	3.7	2.8
6b. - TO HOUSEHOLDS	12.8	15.6	16.1	16.3	14.7	14.4	15.8	19.6	23.7	25.2	25.1	23.7	22.4
6c. - TO THE REST OF THE WORLD (NET)	.2	.3	.3	.4	.4	.4	.5	.6	.5	.5	.4	.4	.3
7. ACTUAL INTEREST PAYMENTS	1.0	1.9	1.7	1.7	1.7	1.5	1.5	1.9	2.6	4.6	5.1	5.3	5.7
8. GOVERNMENT CONSUMPTION	18.0	20.2	20.5	20.7	20.1	19.7	21.1	24.2	24.8	23.3	22.4	21.1	20.1
8a. - COMPENSATION OF EMPLOYEES	12.3	14.1	14.3	14.4	14.1	13.9	14.6	17.1	17.6	16.5	15.6	14.9	14.6
8b. - PURCHASES OF GOODS AND SERVICES	4.5	4.9	4.9	5.0	4.7	4.6	5.0	5.5	5.6	5.2	5.2	4.7	4.1
9. TOTAL CURRENT EXPENDITURE	35.3	41.3	42.2	42.3	40.6	40.0	42.9	51.4	57.0	58.9	57.8	55.4	52.3
10. GROSS SAVING	7.5	6.6	7.2	5.0	8.7	9.6	9.3	2.6	-2.1	-5.1	-2.9	-2.6	1.0
11. NET CAPITAL TRANSFERS PAID	.3	.0	.2	.2	.8	.2	.1	.2	.2	.1	.2	.3	.1
12. FINAL CAPITAL EXPENDITURE	3.9	3.7	3.6	3.8	3.9	3.1	3.8	3.9	3.5	2.8	2.7	2.5	2.4
13. TOTAL EXPENDITURE	39.4	45.0	45.9	46.3	45.3	43.3	46.8	55.5	60.7	61.9	60.7	58.2	54.8
14. NET LENDING (+) OR NET BORROWING (-)	3.4	2.9	3.4	1.0	4.1	6.3	5.4	-1.5	-5.9	-8.0	-5.8	-5.4	-1.5

Table 13C

8/12/1995

RECEIPTS AND EXPENDITURE OF GENERAL GOVERNMENT

FINLAND

(FMK; unless otherwise stated annual percentage changes)

	1984	1985	1986	1987	1988	1989	1990	1991	1992	1993	1994	1995	1996
1. INDIRECT TAXES	17.7	9.8	9.8	9.7	16.2	13.4	3.2	-4.2	-4.1	-.1	3.7	4.7	11.5
2. DIRECT TAXES	15.2	12.9	13.3	-2.9	21.2	10.4	12.8	-5.0	-6.6	-9.1	17.2	3.0	12.7
3. SOCIAL SECURITY CONTRIBUTIONS	14.7	18.4	7.2	8.4	12.3	12.6	18.7	1.3	4.0	4.5	7.3	3.9	2.9
4. OTHER CURRENT RECEIPTS	15.9	13.1	7.5	7.0	16.2	18.9	13.6	10.4	8.3	6.4	-4.4	8.4	3.7
5. TOTAL CURRENT RECEIPTS	15.9	13.2	10.1	4.6	16.9	12.8	11.3	-1.4	-1.3	-.7	7.4	4.4	8.3
6. CURRENT TRANSFERS (TOTAL)	12.1	13.3	10.6	9.2	6.3	11.6	14.5	18.0	13.6	6.4	2.7	4.1	-2.1
6a. - TO ENTERPRISES	10.4	5.6	9.3	3.3	-3.5	21.7	7.6	16.4	-.9	-3.8	-4.5	30.0	-19.4
6b. - TO HOUSEHOLDS	12.3	14.6	10.7	10.0	1.6	9.2	16.1	18.7	17.1	7.8	4.8	2.7	.9
6c. - TO THE REST OF THE WORLD (NET) 1)	.0	.0	.0	.0	.0	.0	.0	.1	-.1	.0	.0	-.1	-.1
7. ACTUAL INTEREST PAYMENTS	22.7	19.0	.8	6.0	9.6	.8	3.4	27.8	31.5	77.1	16.9	12.5	15.0
8. GOVERNMENT CONSUMPTION	12.2	13.8	8.8	9.9	8.9	10.1	13.0	9.4	-.2	-5.3	1.4	2.4	2.3
8a. - COMPENSATION OF EMPLOYEES	12.8	13.4	8.6	9.6	9.4	10.6	11.7	11.4	.1	-5.3	-.3	3.8	4.5
8b. - PURCHASES OF GOODS AND SERVICES	10.9	15.9	8.8	9.8	6.5	8.5	15.8	5.9	-1.1	-6.6	4.8	-2.6	-5.7
9. TOTAL CURRENT EXPENDITURE	12.6	13.8	9.3	9.4	7.7	10.4	13.4	14.1	7.8	4.6	3.3	4.2	1.2
10. GROSS SAVING 1)	1.4	.1	.5	-2.2	3.7	.9	-.3	-6.7	-4.7	-3.0	2.2	.3	3.7
11. NET CAPITAL TRANSFERS PAID 1)	.0	-.2	.1	.0	.6	-.6	.0	.1	-.1	-.1	.1	.0	-.2
12. FINAL CAPITAL EXPENDITURE	-.2	11.4	4.4	15.3	13.5	-9.5	27.2	-1.7	-11.2	-18.9	-.4	-.5	5.3
13. TOTAL EXPENDITURE	11.4	13.1	9.2	9.9	9.7	7.3	14.3	13.0	6.3	3.1	3.4	4.0	1.0
14. NET LENDING (+) OR NET BORROWING (-) 1)	1.8	.2	.5	-2.4	3.0	2.2	-.9	-6.9	-4.3	-2.2	2.2	.5	3.9

1) Percentage of GDP at market prices; changes

Table 13D

8/12/1995

Contributions to the change in the general government gross debt ratio

FINLAND

	1980	1985	1986	1987	1988	1989	1990	1991	1992	1993	1994	1995	1996
1. Net borrowing (% of GDP) 1)	-3.4	-2.9	-3.4	-1.0	-4.1	-6.3	-5.4	1.5	5.9	8.0	5.8	5.4	1.5
2. Interest payments (% of GDP)	1.0	1.9	1.7	1.7	1.7	1.5	1.5	1.9	2.6	4.6	5.1	5.3	5.7
3. Implicit interest rate 2)	10.3	12.7	11.3	10.7	10.1	9.6	10.3	12.8	11.1	11.3	9.4	9.6	9.7
4. Nominal GDP growth rate	15.6	8.9	7.0	9.0	12.3	12.1	5.8	-4.8	-2.9	1.2	5.3	8.6	7.2
(% of GDP)													
Budgetary constraint based on the deficit													
5. Deficit (net borrowing) 1)	-3.4	-2.9	-3.4	-1.0	-4.1	-6.3	-5.4	1.5	5.9	8.0	5.8	5.4	1.5
6. Contribution of nominal GDP growth	-1.6	-1.3	-1.1	-1.4	-2.0	-1.9	-.8	.7	.7	-.5	-2.9	-4.7	-4.3
7. Stock-flow adjustment 3)	5.1	4.9	5.2	3.5	5.1	5.7	5.8	6.3	12.0	8.2	-.5	2.7	4.2
Budgetary constraint based on the primary deficit													
8. Primary deficit 4)	-4.4	-4.8	-5.1	-2.7	-5.7	-7.8	-6.8	-.4	3.2	3.4	.7	.1	-4.2
9. Snow-ball effect	-.5	.6	.7	.3	-.4	-.4	.6	2.7	3.3	4.1	2.3	.6	1.4
10. Stock-flow adjustment 3)	5.1	4.9	5.2	3.5	5.1	5.7	5.8	6.3	12.0	8.2	-.5	2.7	4.2
(% of GDP)													
11. Change in gross debt 5)	.1	.7	.7	1.1	-1.0	-2.4	-.4	8.5	18.5	15.8	2.5	3.4	1.4
12. Level of gross debt (end of year)	11.8	16.5	17.3	18.4	17.4	15.0	14.5	23.0	41.5	57.3	59.8	63.2	64.6

1) Line 1 = line 5, a minus sign means a surplus

2) Actual interest payments as percentage of gross debt at end of t-1

3) Line 7 = line 10

4) Net borrowing excl. interest payments, line 8 = line 1 - line 2. A minus sign means a primary surplus

5) Line 11 = total of lines 5, 6 and 7 or 8, 9 and 10

Table 14A

8/12/1995

RECEIPTS AND EXPENDITURE OF GENERAL GOVERNMENT

SWEDEN

(SKR; MRD)

	1980	1985	1986	1987	1988	1989	1990	1991	1992	1993	1994	1995	1996
1. INDIRECT TAXES	71.45	142.57	158.96	176.86	182.77	199.79	233.36	256.81	235.07	225.63	228.15	240.00	267.00
2. DIRECT TAXES	113.93	181.55	205.98	243.69	270.32	310.96	318.61	287.96	294.92	304.57	326.27	364.50	377.00
3. SOCIAL SECURITY CONTRIBUTIONS	80.80	121.45	134.43	140.84	156.76	186.88	211.89	223.77	213.15	205.70	209.14	232.50	254.40
4. OTHER CURRENT RECEIPTS	39.60	83.47	86.73	89.56	92.84	107.68	118.63	122.97	134.42	139.54	147.91	160.00	155.50
5. TOTAL CURRENT RECEIPTS	305.77	529.03	586.10	650.94	702.68	805.31	882.49	891.51	877.55	875.44	911.47	997.00	1053.90
6. CURRENT TRANSFERS (TOTAL)	124.83	215.48	235.84	256.34	284.31	316.97	353.42	401.53	445.88	474.54	503.59	513.60	505.90
6a. - TO ENTERPRISES	23.11	43.96	46.75	49.12	49.80	56.59	64.19	73.78	79.52	81.30	82.23	82.50	80.50
6b. - TO HOUSEHOLDS	95.76	162.11	179.09	196.94	222.77	244.93	271.02	308.43	339.53	366.05	392.98	391.40	385.50
6c. - TO THE REST OF THE WORLD (NET)	4.12	5.82	6.11	6.43	7.02	8.62	9.71	10.00	12.63	11.28	12.60	22.20	20.40
7. ACTUAL INTEREST PAYMENTS	21.59	72.58	69.90	66.08	62.11	66.17	67.97	74.41	77.96	91.62	104.23	126.90	135.90
8. GOVERNMENT CONSUMPTION	155.45	241.75	260.17	273.41	290.27	322.63	372.13	394.39	402.51	403.50	413.51	421.02	439.39
8a. - COMPENSATION OF EMPLOYEES	110.19	163.56	177.47	185.04	197.87	220.61	255.40	274.21	279.19	275.12	279.05	283.87	297.64
8b. - PURCHASES OF GOODS AND SERVICES	35.51	61.95	65.38	69.64	72.41	77.96	90.35	94.78	98.33	102.94	134.46	137.15	141.75
9. TOTAL CURRENT EXPENDITURE	301.87	529.81	565.91	595.83	636.69	705.77	793.53	870.33	926.35	969.67	1021.33	1061.52	1081.19
10. GROSS SAVING	3.90	- .78	20.19	55.11	65.99	99.54	88.96	21.17	-48.79	-94.23	-109.86	-64.52	-27.29
11. NET CAPITAL TRANSFERS PAID	2.86	5.77	6.96	-14.65	.73	2.92	-.79	4.81	23.87	58.23	1.81	.00	.00
12. FINAL CAPITAL EXPENDITURE	22.32	26.67	25.06	26.32	26.20	30.28	32.79	32.68	39.14	40.58	45.98	50.00	-50.80
13. TOTAL EXPENDITURE	327.05	562.26	597.93	607.50	663.61	738.97	825.52	907.83	989.36	1068.47	1069.12	1111.52	1131.99
14. NET LENDING (+) OR NET BORROWING (-)	-21.29	-33.23	-11.83	43.45	39.07	66.34	56.96	-16.32	-111.99	-193.03	-157.65	-114.52	-78.09

Break in 1979/80

Table 14B

8/12/1995

RECEIPTS AND EXPENDITURE OF GENERAL GOVERNMENT

SWEDEN

(percent of GDP at market prices)

	1980	1985	1986	1987	1988	1989	1990	1991	1992	1993	1994	1995	1996
1. INDIRECT TAXES	13.5	16.5	16.8	17.3	16.4	16.2	17.2	17.7	16.3	15.6	15.0	14.7	15.5
2. DIRECT TAXES	21.5	20.9	21.7	23.8	24.3	25.2	23.4	19.9	20.5	21.1	21.5	22.3	21.8
3. SOCIAL SECURITY CONTRIBUTIONS	15.2	14.0	14.2	13.8	14.1	15.2	15.6	15.5	14.8	14.3	13.8	14.2	14.7
4. OTHER CURRENT RECEIPTS	7.5	9.6	9.2	8.7	8.3	8.7	8.7	8.5	9.3	9.7	9.7	9.8	9.0
5. TOTAL CURRENT RECEIPTS	57.6	61.0	61.9	63.6	63.0	65.3	64.9	61.6	60.9	60.7	60.1	61.0	61.0
6. CURRENT TRANSFERS (TOTAL)	23.5	24.9	24.9	25.0	25.5	25.7	26.0	27.7	30.9	32.9	33.2	31.4	29.3
6a. - TO ENTERPRISES	4.4	5.1	4.9	4.8	4.5	4.6	4.7	5.1	5.5	5.6	5.4	5.0	4.7
6b. - TO HOUSEHOLDS	18.0	18.7	18.9	19.2	20.0	19.9	19.9	21.3	23.6	25.4	25.9	24.0	22.3
6c. - TO THE REST OF THE WORLD (NET)	.8	.7	.6	.6	.6	.7	.7	.7	.9	.8	.8	1.4	1.2
7. ACTUAL INTEREST PAYMENTS	4.1	8.4	7.4	6.5	5.6	5.4	5.0	5.1	5.4	6.4	6.9	7.8	7.9
8. GOVERNMENT CONSUMPTION	29.3	27.9	27.5	26.7	26.0	26.2	27.4	27.2	27.9	28.0	27.3	25.8	25.4
8a. - COMPENSATION OF EMPLOYEES	20.7	18.9	18.7	18.1	17.8	17.9	18.8	18.9	19.4	19.1	18.4	17.4	17.2
8b. - PURCHASES OF GOODS AND SERVICES	6.7	7.1	6.9	6.8	6.5	6.3	6.6	6.5	6.8	7.1	8.9	8.4	8.2
9. TOTAL CURRENT EXPENDITURE	56.8	61.1	59.7	58.2	57.1	57.3	58.4	60.1	64.3	67.2	67.3	65.0	62.6
10. GROSS SAVING	.7	-.1	2.1	5.4	5.9	8.1	6.5	1.5	-3.4	-6.5	-7.2	-3.9	-1.6
11. NET CAPITAL TRANSFERS PAID	.5	.7	.7	-1.4	.1	.2	-.1	.3	1.7	4.0	.1	.0	.0
12. FINAL CAPITAL EXPENDITURE	4.2	3.1	2.6	2.6	2.4	2.5	2.4	2.3	2.7	2.8	3.0	3.1	2.9
13. TOTAL EXPENDITURE	61.6	64.9	63.1	59.3	59.5	60.0	60.7	62.7	68.6	74.1	70.5	68.0	65.5
14. NET LENDING (+) OR NET BORROWING (-)	-4.0	-3.8	-1.2	4.2	3.5	5.4	4.2	-1.1	-7.8	-13.4	-10.4	-7.0	-4.5

Break in 1979/80

Table 14C

8/12/1995

RECEIPTS AND EXPENDITURE OF GENERAL GOVERNMENT

SWEDEN

(SKR, unless otherwise stated annual percentage changes)

	1984	1985	1986	1987	1988	1989	1990	1991	1992	1993	1994	1995	1996
1. INDIRECT TAXES	16.2	13.4	11.5	11.3	3.3	9.3	16.8	10.0	-8.5	-4.0	1.1	5.2	11.3
2. DIRECT TAXES	9.6	7.2	13.5	18.3	10.9	15.0	2.5	-9.6	2.4	3.3	7.1	11.7	3.4
3. SOCIAL SECURITY CONTRIBUTIONS	8.1	6.5	10.7	4.8	11.3	19.2	13.4	5.6	-4.7	-3.5	1.7	11.2	9.4
4. OTHER CURRENT RECEIPTS	10.2	13.0	3.9	3.3	3.7	16.0	10.2	3.7	9.3	3.8	6.0	8.2	-2.8
5. TOTAL CURRENT RECEIPTS	11.0	9.6	10.8	11.1	7.9	14.6	9.6	1.0	-1.6	-.2	4.1	9.4	5.7
6. CURRENT TRANSFERS (TOTAL)	7.4	12.3	9.5	8.7	10.9	11.5	11.5	13.6	11.0	6.4	6.1	2.0	-1.5
6a. - TO ENTERPRISES	8.3	10.0	6.3	5.1	1.4	13.6	13.4	14.9	7.8	2.2	1.1	.3	-2.4
6b. - TO HOUSEHOLDS	7.3	12.8	10.5	10.0	13.1	9.9	10.7	13.8	10.1	7.8	7.4	-.4	-1.5
6c. - TO THE REST OF THE WORLD (NET) 1)	-.1	.0	.0	.0	.0	.1	.0	.0	.2	-.1	.0	.5	-.2
7. ACTUAL INTEREST PAYMENTS	18.4	20.0	-3.7	-5.5	-6.0	6.5	2.7	9.5	4.8	17.5	13.8	21.8	7.1
8. GOVERNMENT CONSUMPTION	8.6	8.2	7.6	5.1	6.2	11.1	15.3	6.0	2.1	.2	2.5	1.8	4.4
8a. - COMPENSATION OF EMPLOYEES	8.5	6.6	8.5	4.3	6.9	11.5	15.8	7.4	1.8	-1.5	1.4	1.7	4.9
8b. - PURCHASES OF GOODS AND SERVICES	9.0	12.7	5.5	6.5	4.0	7.7	15.9	4.9	3.7	4.7	30.6	2.0	3.4
9. TOTAL CURRENT EXPENDITURE	9.2	11.4	6.8	5.3	6.9	10.9	12.4	9.7	6.4	4.7	5.3	3.9	1.9
10. GROSS SAVING 1)	1.0	-1.0	2.2	3.3	.5	2.2	-1.5	-5.1	-4.8	-3.1	-.7	3.3	2.4
11. NET CAPITAL TRANSFERS PAID 1)	-.7	.1	.1	-2.2	1.5	.2	-.3	.4	1.3	2.4	-3.9	-.1	.0
12. FINAL CAPITAL EXPENDITURE	.8	1.1	-6.1	5.0	-.5	15.6	8.3	-.3	19.8	3.7	13.3	8.7	1.6
13. TOTAL EXPENDITURE	7.5	11.0	6.3	1.6	9.2	11.4	11.7	10.0	9.0	8.0	.1	4.0	1.8
14. NET LENDING (+) OR NET BORROWING (-) 1)	2.1	-.9	2.6	5.5	-.7	1.9	-1.2	-5.3	-6.6	-5.6	3.0	3.4	2.5

1) Percentage of GDP at market prices; changes

65

Table 14D

8/12/1995

Contributions to the change in the general government gross debt ratio

SWEDEN

	1980	1985	1986	1987	1988	1989	1990	1991	1992	1993	1994	1995	1996
1. Net borrowing (% of GDP) 1) 2)	4.0	3.8	1.2	-4.2	-3.5	-5.4	-4.2	1.1	7.8	13.4	10.4	7.0	4.5
2. Interest payments (% of GDP) 1)	4.1	8.4	7.4	6.5	5.6	5.4	5.0	5.1	5.4	6.4	6.9	7.8	7.9
3. Implicit interest rate 1) 3)	:	14.2	12.6	11.0	10.8	11.8	12.1	12.6	10.2	9.5	9.5	10.5	10.2
4. Nominal GDP growth rate	13.6	8.7	9.3	8.1	8.9	10.6	10.3	6.4	-4	.0	5.7	7.7	5.7
(% of GDP)													
Budgetary constraint based on the deficit													
5. Deficit (net borrowing) 1) 2)	4.0	3.8	1.2	-4.2	-3.5	-5.4	-4.2	1.1	7.8	13.4	10.4	7.0	4.5
6. Contribution of nominal GDP growth	:	-5.1	-5.4	-4.7	-4.6	-4.8	-4.3	-2.6	.2	.0	-4.1	-5.7	-4.4
7. Stock-flow adjustment 4)	:	.8	3.8	1.8	2.4	5.2	6.5	11.0	6.1	-4.2	-3.2	.4	-.7
Budgetary constraint based on the primary deficit													
8. Primary deficit 1) 5)	-.1	-4.5	-6.1	-10.7	-9.1	-10.8	-9.2	-4.0	2.4	7.0	3.5	-.8	-3.3
9. Snow-ball effect	:	3.2	1.9	1.7	1.0	.5	.7	2.5	5.6	6.3	2.8	2.1	3.5
10. Stock-flow adjustment 4)	:	.8	3.8	1.8	2.4	5.2	6.5	11.0	6.1	-4.2	-3.2	.4	-.7
(% of GDP)													
11. Change in gross debt 6)	:	-.5	-.4	-7.2	-5.7	-5.1	-1.9	9.5	14.1	9.2	3.5	1.7	-.6
12. Level of gross debt (end of year)	41.0	63.8	63.5	56.2	50.5	45.5	43.5	53.0	67.1	76.2	79.7	81.4	80.8

1) Break in 1979/80

2) Line 1 = line 5, a minus sign means a surplus

3) Actual interest payments as percentage of gross debt at end of t-1

4) Line 7 = line 10

5) Net borrowing excl. interest payments, line 8 = line 1 - line 2. A minus sign means a primary surplus

6) Line 11 = total of lines 5, 6 and 7 or 8, 9 and 10

Total does not strictly correspond for 1994. See note 17

66

Table 15A

8/12/1995

RECEIPTS AND EXPENDITURE OF GENERAL GOVERNMENT

UNITED KINGDOM

(UKL; MRD)

	1980	1985	1986	1987	1988	1989	1990	1991	1992	1993	1994	1995	1996
1. INDIRECT TAXES 1)	36.47	56.67	62.87	68.97	76.04	80.57	86.93	93.54	95.43	99.46	105.42	113.62	122.43
2. DIRECT TAXES	31.00	51.60	51.97	55.66	61.72	70.00	76.88	75.18	73.73	73.26	80.55	91.49	97.78
3. SOCIAL SECURITY CONTRIBUTIONS	13.94	24.21	26.17	28.64	32.11	32.90	34.65	36.37	37.09	38.75	41.98	43.82	45.66
4. OTHER CURRENT RECEIPTS	10.30	14.58	12.82	13.16	13.60	14.87	14.93	14.48	14.16	14.29	14.78	15.56	16.32
5. TOTAL CURRENT RECEIPTS	91.72	147.06	153.83	166.43	183.47	198.34	213.39	219.57	220.40	225.77	242.72	264.48	282.18
6. CURRENT TRANSFERS (TOTAL)	31.98	56.00	57.99	60.34	61.46	64.09	69.60	76.37	91.62	100.82	104.78	108.80	112.10
6a. - TO ENTERPRISES	5.72	7.23	6.30	6.27	6.04	5.78	6.07	6.00	6.74	7.45	7.22	7.33	7.61
6b. - TO HOUSEHOLDS	24.48	45.35	49.45	50.80	52.18	54.03	58.94	69.29	80.05	88.40	92.42	95.37	98.08
6c. - TO THE REST OF THE WORLD (NET)	1.78	3.43	2.23	3.28	3.25	4.28	4.60	1.08	4.83	4.97	5.14	6.10	6.40
7. ACTUAL INTEREST PAYMENTS	10.89	17.59	17.15	17.94	18.20	18.93	18.75	17.00	17.14	18.51	22.17	24.52	26.40
8. GOVERNMENT CONSUMPTION	49.98	75.27	80.91	87.05	93.64	101.80	112.93	124.11	131.88	137.97	144.08	148.74	153.17
8a. - COMPENSATION OF EMPLOYEES	29.47	43.35	46.67	50.92	55.14	58.83	64.02	68.55	72.02	68.54	63.88	66.39	68.38
8b. - PURCHASES OF GOODS AND SERVICES	18.77	29.54	31.66	33.32	35.39	39.52	45.11	51.79	56.25	65.85	76.85	82.35	84.79
9. TOTAL CURRENT EXPENDITURE	92.85	148.86	156.05	165.32	173.30	184.82	201.28	217.47	240.64	257.30	271.04	282.06	291.66
10. GROSS SAVING	-1.13	-1.80	-2.22	1.11	10.17	13.52	12.11	2.10	-20.24	-31.53	-28.31	-17.58	-9.48
11. NET CAPITAL TRANSFERS PAID	1.27	.95	1.45	-.07	3.40	4.55	7.44	4.80	4.85	6.10	4.90	5.41	5.74
12. FINAL CAPITAL EXPENDITURE	5.70	7.32	7.27	7.08	6.18	9.42	12.82	12.29	12.49	11.46	12.38	12.86	12.25
13. TOTAL EXPENDITURE	99.82	157.13	164.77	172.33	182.88	198.79	221.54	234.57	257.98	274.86	288.31	300.33	309.65
14. NET LENDING (+) OR NET BORROWING (-)	-8.10	-10.07	-10.94	-5.90	.59	-.45	-8.15	-15.00	-37.58	-49.09	-45.59	-35.85	-27.47

1) Community charge (Poll tax) included.

Table 15B

8/12/1995

RECEIPTS AND EXPENDITURE OF GENERAL GOVERNMENT

UNITED KINGDOM

(percent of GDP at market prices)

	1980	1985	1986	1987	1988	1989	1990	1991	1992	1993	1994	1995	1996
1. INDIRECT TAXES	15.8	15.9	16.4	16.3	16.2	15.7	15.8	16.3	16.0	15.8	15.8	16.2	16.5
2. DIRECT TAXES	13.4	14.5	13.5	13.2	13.1	13.6	14.0	13.1	12.4	11.7	12.1	13.0	13.2
3. SOCIAL SECURITY CONTRIBUTIONS	6.0	6.8	6.8	6.8	6.8	6.4	6.3	6.3	6.2	6.2	6.3	6.2	6.2
4. OTHER CURRENT RECEIPTS	4.5	4.1	3.3	3.1	2.9	2.9	2.7	2.5	2.4	2.3	2.2	2.2	2.2
5. TOTAL CURRENT RECEIPTS	39.7	41.3	40.1	39.4	39.1	38.6	38.8	38.3	37.0	35.9	36.4	37.7	38.1
6. CURRENT TRANSFERS (TOTAL)	13.8	15.7	15.1	14.3	13.1	12.5	12.7	13.3	15.4	16.0	15.7	15.5	15.1
6a. - TO ENTERPRISES	2.5	2.0	1.6	1.5	1.3	1.1	1.1	1.0	1.1	1.2	1.1	1.0	1.0
6b. - TO HOUSEHOLDS	10.6	12.7	12.9	12.0	11.1	10.5	10.7	12.1	13.4	14.1	13.9	13.6	13.2
6c. - TO THE REST OF THE WORLD (NET)	.8	1.0	.6	.8	.7	.8	.8	.2	.8	.8	.8	.9	.9
7. ACTUAL INTEREST PAYMENTS	4.7	4.9	4.5	4.3	3.9	3.7	3.4	3.0	2.9	2.9	3.3	3.5	3.6
8. GOVERNMENT CONSUMPTION	21.6	21.1	21.1	20.6	19.9	19.8	20.6	21.6	22.2	22.0	21.6	21.2	20.7
8a. - COMPENSATION OF EMPLOYEES	12.7	12.2	12.2	12.1	11.7	11.4	11.7	12.0	12.1	10.9	9.6	9.5	9.2
8b. - PURCHASES OF GOODS AND SERVICES	8.1	8.3	8.3	7.9	7.5	7.7	8.2	9.0	9.4	10.5	11.5	11.7	11.5
9. TOTAL CURRENT EXPENDITURE	40.2	41.8	40.7	39.2	36.9	35.9	36.6	37.9	40.4	40.9	40.7	40.2	39.4
10. GROSS SAVING	- .5	- .5	- .6	.3	2.2	2.6	2.2	.4	-3.4	-5.0	-4.3	-2.5	-1.3
11. NET CAPITAL TRANSFERS PAID	.6	.3	.4	.0	.7	.9	1.4	.8	.8	1.0	.7	.8	.8
12. FINAL CAPITAL EXPENDITURE	2.5	2.1	1.9	1.7	1.3	1.8	2.3	2.1	2.1	1.8	1.9	1.8	1.7
13. TOTAL EXPENDITURE	43.2	44.1	42.9	40.8	38.9	38.7	40.3	40.9	43.3	43.7	43.3	42.8	41.8
14. NET LENDING (+) OR NET BORROWING (-)	-3.5	-2.8	-2.9	-1.4	.1	-.1	-1.5	-2.6	-6.3	-7.8	-6.8	-5.1	-3.7

Table 15C

8/12/1995

RECEIPTS AND EXPENDITURE OF GENERAL GOVERNMENT

UNITED KINGDOM

(UKL; unless otherwise stated annual percentage changes)

	1984	1985	1986	1987	1988	1989	1990	1991	1992	1993	1994	1995	1996
1. INDIRECT TAXES	6.5	7.5	10.9	9.7	10.2	6.0	7.9	7.6	2.0	4.2	6.0	7.8	7.8
2. DIRECT TAXES	7.6	10.6	.7	7.1	10.9	13.4	9.8	-2.2	-1.9	-.6	10.0	13.6	6.9
3. SOCIAL SECURITY CONTRIBUTIONS	7.4	8.5	8.1	9.5	12.1	2.5	5.3	5.0	2.0	4.5	8.3	4.4	4.2
4. OTHER CURRENT RECEIPTS	3.8	14.4	-12.1	2.7	3.4	9.3	.4	-3.1	-2.2	1.0	3.4	5.3	4.9
5. TOTAL CURRENT RECEIPTS	6.8	9.4	4.6	8.2	10.2	8.1	7.6	2.9	.4	-2.4	7.5	9.0	6.7
6. CURRENT TRANSFERS (TOTAL)	9.8	9.3	3.5	4.1	1.9	4.3	8.6	9.7	20.0	10.0	3.9	3.8	3.0
6a. - TO ENTERPRISES	20.2	-4.1	-12.8	-.6	-3.6	-4.2	4.9	-1.2	12.4	10.6	-3.1	1.5	3.9
6b. - TO HOUSEHOLDS	8.2	9.1	9.0	2.7	2.7	3.6	9.1	17.6	15.5	10.4	4.5	3.2	2.9
6c. - TO THE REST OF THE WORLD (NET) 1)	.0	.3	-.4	.2	-.1	.1	.0	-.6	.6	.0	.0	.1	.0
7. ACTUAL INTEREST PAYMENTS	10.3	12.2	-2.5	4.6	1.5	4.0	-1.0	-9.3	.8	8.0	19.8	10.6	7.7
8. GOVERNMENT CONSUMPTION	5.9	5.7	7.5	7.6	7.6	8.7	10.9	9.9	6.3	4.6	4.4	3.2	3.0
8a. - COMPENSATION OF EMPLOYEES	5.3	5.4	7.6	9.1	8.3	6.7	8.8	7.1	5.1	-4.8	-6.8	3.0	3.0
8b. - PURCHASES OF GOODS AND SERVICES	7.0	6.0	7.2	5.2	6.2	11.7	14.1	14.8	8.6	17.1	16.7	7.2	3.0
9. TOTAL CURRENT EXPENDITURE	7.8	7.8	4.8	5.9	4.8	6.6	8.9	8.0	10.7	6.9	5.3	4.1	3.4
10. GROSS SAVING 1)	-.4	.6	-.1	-.8	1.9	.5	-.4	-1.8	-3.8	-1.6	.8	1.7	1.2
11. NET CAPITAL TRANSFERS PAID 1)	.0	-.4	.1	-.4	.7	.2	.5	-.5	.0	.2	-.2	.0	.0
12. FINAL CAPITAL EXPENDITURE	14.5	4.6	-.7	-2.7	-12.6	52.3	36.1	-4.1	1.6	-8.2	8.0	3.9	-4.8
13. TOTAL EXPENDITURE	8.1	6.8	4.9	4.6	6.1	8.7	11.4	5.9	10.0	6.5	4.9	4.2	3.1
14. NET LENDING (+) OR NET BORROWING (-) 1)	-.5	1.1	.0	1.5	1.5	-.2	-1.4	-1.1	-3.7	-1.5	1.0	1.7	1.4

1) Percentage of GDP at market prices; changes

Table 15D

8/12/1995

Contributions to the change in the general government gross debt ratio

UNITED KINGDOM

	1980	1985	1986	1987	1988	1989	1990	1991	1992	1993	1994	1995	1996
1. Net borrowing (% of GDP) 1)	3.5	2.8	2.9	1.4	-1.1	.1	1.5	2.6	6.3	7.8	6.8	5.1	3.7
2. Interest payments (% of GDP)	4.7	4.9	4.5	4.3	3.9	3.7	3.4	3.0	2.9	2.9	3.3	3.5	3.6
3. Implicit interest rate 2)	:	:	:	:	:	:	:	:	8.4	7.4	7.3	7.3	7.2
4. Nominal GDP growth rate	16.9	9.6	7.7	10.0	11.3	9.5	6.8	4.4	3.8	5.6	6.0	5.0	5.5
(% of GDP)													
Budgetary constraint based on the deficit													
5. Deficit (net borrowing) 1)	3.5	2.8	2.9	1.4	-1.1	.1	1.5	2.6	6.3	7.8	6.8	5.1	3.7
6. Contribution of nominal GDP growth	:	:	:	:	:	:	:	:	-1.3	-2.2	-2.8	-2.4	-2.7
7. Stock-flow adjustment 3)	:	:	:	:	:	:	:	:	1.2	1.0	-2.3	-4	-2
Budgetary constraint based on the primary deficit													
8. Primary deficit 4)	-1.2	-2.1	-1.6	-2.9	-4.0	-3.6	-1.9	-.4	3.4	4.9	3.5	1.6	.1
9. Snow-ball effect	:	:	:	:	:	:	:	:	1.6	.7	.6	1.1	.8
10. Stock-flow adjustment 3)	:	:	:	:	:	:	:	:	1.2	1.0	-2.3	-.4	-.2
(% of GDP)													
11. Change in gross debt 5)	:	:	:	:	:	:	:	:	6.2	6.6	1.8	2.2	.8
12. Level of gross debt (end of year)	:	:	:	:	:	:	:	35.7	41.9	48.5	50.3	52.5	53.3

1) Line 1 = line 5, a minus sign means a surplus

2) Actual interest payments as percentage of gross debt at end of t-1

3) Line 7 = line 10

4) Net borrowing excl. interest payments, line 8 = line 1 - line 2. A minus sign means a primary surplus

5) Line 11 = total of lines 5, 6 and 7 or 8, 9 and 10

Table 20A

8/12/1995

RECEIPTS AND EXPENDITURE OF GENERAL GOVERNMENT

EUR11- 1)

(ECU, MRD)

	1980	1985	1986	1987	1988	1989	1990	1991
1. INDIRECT TAXES	299.6	456.6	485.4	517.2	563.1	607.3	650.2	699.2
2. DIRECT TAXES	269.9	437.0	457.1	489.1	528.3	591.2	624.9	676.9
3. SOCIAL SECURITY CONTRIBUTIONS	326.4	513.4	549.9	583.1	620.5	667.9	721.6	777.2
4. OTHER CURRENT RECEIPTS	75.2	133.2	134.4	128.3	131.6	146.7	161.4	173.4
5. TOTAL CURRENT RECEIPTS	971.1	1540.1	1626.8	1717.6	1843.5	2013.2	2158.2	2326.7
6. CURRENT TRANSFERS (TOTAL)	457.4	745.0	789.3	829.2	877.0	938.4	1032.7	1148.6
6a. - TO ENTERPRISES	60.1	92.5	98.6	102.3	102.9	103.3	107.1	112.7
6b. - TO HOUSEHOLDS	376.3	614.2	652.3	684.9	726.0	776.7	845.6	920.5
6c. - TO THE REST OF THE WORLD (NET)	13.6	24.4	23.5	25.1	31.2	38.9	57.9	91.3
7. ACTUAL INTEREST PAYMENTS	69.7	163.6	174.5	175.9	186.5	206.5	228.6	251.4
8. GOVERNMENT CONSUMPTION	424.7	649.7	680.9	720.1	768.6	816.4	884.1	952.4
8a. - COMPENSATION OF EMPLOYEES	279.8	421.7	443.7	467.0	497.1	528.9	574.2	616.9
8b. - PURCHASES OF GOODS AND SERVICES	134.2	210.6	218.9	233.4	250.0	263.7	283.9	307.6
9. TOTAL CURRENT EXPENDITURE	951.8	1558.3	1644.7	1725.3	1832.1	1961.3	2145.4	2352.4
10. GROSS SAVING	19.3	-18.1	-17.8	-7.7	11.4	51.8	12.8	-25.7
11. NET CAPITAL TRANSFERS PAID	24.1	35.9	35.4	34.3	38.8	40.3	49.2	51.5
12. FINAL CAPITAL EXPENDITURE	73.4	98.0	102.0	103.4	110.7	126.2	143.6	150.8
13. TOTAL EXPENDITURE	1049.2	1692.2	1782.0	1863.0	1981.6	2127.8	2338.3	2554.7
14. NET LENDING (+) OR NET BORROWING (-)	-78.3	-152.0	-155.2	-145.4	-138.0	-114.7	-180.0	-228.0

Aggregates: -: incl. WD

1) EUR15- excl. GR L P S

Table 20B

8/12/1995

RECEIPTS AND EXPENDITURE OF GENERAL GOVERNMENT

EUR11- 1)

(percent of GDP at market prices)

	1980	1985	1986	1987	1988	1989	1990	1991
1. INDIRECT TAXES	13.1	13.3	13.3	13.4	13.5	13.4	13.3	13.4
2. DIRECT TAXES	11.8	12.7	12.5	12.7	12.7	13.0	12.8	13.0
3. SOCIAL SECURITY CONTRIBUTIONS	14.3	15.0	15.1	15.2	14.9	14.7	14.8	14.9
4. OTHER CURRENT RECEIPTS	3.3	3.9	3.7	3.3	3.2	3.2	3.3	3.3
5. TOTAL CURRENT RECEIPTS	42.4	44.9	44.6	44.7	44.2	44.3	44.2	44.7
6. CURRENT TRANSFERS (TOTAL)	20.0	21.7	21.6	21.6	21.0	20.7	21.1	22.1
6a. - TO ENTERPRISES	2.6	2.7	2.7	2.7	2.5	2.3	2.2	2.2
6b. - TO HOUSEHOLDS	16.4	17.9	17.9	17.8	17.4	17.1	17.3	17.7
6c. - TO THE REST OF THE WORLD (NET)	.6	.7	.6	.7	.7	.9	1.2	1.8
7. ACTUAL INTEREST PAYMENTS	3.0	4.8	4.8	4.6	4.5	4.5	4.7	4.8
8. GOVERNMENT CONSUMPTION	18.6	19.0	18.7	18.7	18.4	18.0	18.1	18.3
8a. - COMPENSATION OF EMPLOYEES	12.2	12.3	12.2	12.1	11.9	11.6	11.8	11.8
8b. - PURCHASES OF GOODS AND SERVICES	5.9	6.1	6.0	6.1	6.0	5.8	5.8	5.9
9. TOTAL CURRENT EXPENDITURE	41.6	45.5	45.1	44.9	43.9	43.2	43.9	45.2
10. GROSS SAVING	.8	-.5	-.5	-.2	.3	1.1	.3	-.5
11. NET CAPITAL TRANSFERS PAID	1.1	1.0	1.0	.9	.9	.9	1.0	1.0
12. FINAL CAPITAL EXPENDITURE	3.2	2.9	2.8	2.7	2.7	2.8	2.9	2.9
13. TOTAL EXPENDITURE	45.9	49.4	48.9	48.4	47.5	46.8	47.9	49.1
14. NET LENDING (+) OR NET BORROWING (-)	-3.4	-4.4	-4.3	-3.8	-3.3	-2.5	-3.7	-4.4

Aggregates: -: incl. WD
 1) EUR15- excl. GR L P S

Table 20C

8/12/1995

RECEIPTS AND EXPENDITURE OF GENERAL GOVERNMENT

EUR11- 1)

(ECU; unless otherwise stated annual percentage changes)

	1984	1985	1986	1987	1988	1989	1990	1991
1. INDIRECT TAXES	9.1	6.6	6.3	6.5	8.9	7.8	7.1	7.5
2. DIRECT TAXES	10.1	9.3	4.6	7.0	8.0	11.9	5.7	8.3
3. SOCIAL SECURITY CONTRIBUTIONS	7.5	7.7	7.1	6.0	6.4	7.6	8.0	7.7
4. OTHER CURRENT RECEIPTS	6.5	14.0	.9	-4.6	2.6	11.5	10.1	7.4
5. TOTAL CURRENT RECEIPTS	8.6	8.3	5.6	5.6	7.3	9.2	7.2	7.8
6. CURRENT TRANSFERS (TOTAL)	7.9	7.2	5.9	5.1	5.8	7.0	10.1	11.2
6a. - TO ENTERPRISES	16.0	3.1	6.5	3.8	.6	.4	3.7	5.3
6b. - TO HOUSEHOLDS	6.6	7.4	6.2	5.0	6.0	7.0	8.9	8.9
6c. - TO THE REST OF THE WORLD (NET) 2)	.0	.0	-.1	.0	.1	.1	.3	.6
7. ACTUAL INTEREST PAYMENTS	15.1	12.4	6.7	.8	6.0	10.7	10.7	10.0
8. GOVERNMENT CONSUMPTION	7.0	6.8	4.8	5.8	6.7	6.2	8.3	7.7
8a. - COMPENSATION OF EMPLOYEES	6.5	6.4	5.2	5.3	6.4	6.4	8.6	7.4
8b. - PURCHASES OF GOODS AND SERVICES	7.9	7.5	4.0	6.6	7.1	5.5	7.7	8.3
9. TOTAL CURRENT EXPENDITURE	8.2	7.5	5.5	4.9	6.2	7.1	9.4	9.6
10. GROSS SAVING 2)	.2	.4	.0	.3	.5	.9	-.9	-.8
11. NET CAPITAL TRANSFERS PAID 2)	.1	.0	-.1	-.1	.0	.0	.1	.0
12. FINAL CAPITAL EXPENDITURE	5.4	9.7	4.1	1.3	7.0	14.0	13.8	5.0
13. TOTAL EXPENDITURE	8.3	7.7	5.3	4.5	6.4	7.4	9.9	9.3
14. NET LENDING (+) OR NET BORROWING (-) 2)	.1	.3	.2	.5	.5	.8	-1.2	-.7

Aggregates: -: incl. WD

1) EUR15- excl. GR L P S

2) Percentage of GDP at market prices; changes

Table 20D

8/12/1995

Contributions to the change in the general government gross debt ratio

EUR11- 1)

	1980	1985	1986	1987	1988	1989	1990	1991
1. Net borrowing (% of GDP) 2)	3.5	4.8	4.5	4.0	3.6	2.9	4.1	4.6
2. Interest payments (% of GDP)	3.1	4.9	4.9	4.7	4.6	4.7	4.9	5.0
3. Implicit interest rate 3)	:	:	:	:	:	:	:	:
4. Nominal GDP growth rate	12.2	7.3	6.2	5.4	8.6	8.8	7.6	7.1
(% of GDP)								
Budgetary constraint based on the deficit								
5. Deficit (net borrowing) 2)	3.5	4.8	4.5	4.0	3.6	2.9	4.1	4.6
6. Contribution of nominal GDP growth	:	:	:	:	:	:	:	:
7. Stock-flow adjustment 4)	:	:	:	:	:	:	:	:
Budgetary constraint based on the primary deficit								
8. Primary deficit 5)	.4	-.1	-.4	-.7	-1.0	-1.8	-.8	-.4
9. Snow-ball effect	:	:	:	:	:	:	:	:
10. Stock-flow adjustment 4)	:	:	:	:	:	:	:	:
(% of GDP)								
11. Change in gross debt 6)	:	:	:	:	:	:	:	:
12. Level of gross debt (end of year)	:	:	:	:	:	:	:	57.9

Aggregates: -: incl. WD

1) EUR15- excl. L A S SF

1) Line 1 = line 5, a minus sign means a surplus

2) Actual interest payments as percentage of gross debt at end of t-1

3) Line 7 = line 10

4) Net borrowing excl. interest payments, line 8 = line 1 - line 2. A minus sign means a primary surplus

5) Line 11 = total of lines 5, 6 and 7 or 8, 9 and 10

Table 21A

8/12/1995

RECEIPTS AND EXPENDITURE OF GENERAL GOVERNMENT

EUR14- 1)

(ECU; MRD)

	1980	1985	1986	1987	1988	1989	1990	1991
1. INDIRECT TAXES	318.1	489.2	519.9	553.5	601.3	648.9	697.0	751.7
2. DIRECT TAXES	292.0	469.7	491.1	526.8	571.4	641.7	675.3	724.5
3. SOCIAL SECURITY CONTRIBUTIONS	344.3	539.5	576.8	610.2	652.0	705.6	762.4	821.5
4. OTHER CURRENT RECEIPTS	83.0	147.5	148.7	142.7	146.8	164.5	180.6	193.9
5. TOTAL CURRENT RECEIPTS	1037.4	1645.9	1736.5	1833.2	1971.4	2160.7	2315.3	2491.6
6. CURRENT TRANSFERS (TOTAL)	484.8	789.7	834.7	876.2	930.7	999.1	1097.4	1221.8
6a. - TO ENTERPRISES	65.6	101.5	107.4	110.7	111.6	112.9	117.2	123.7
6b. - TO HOUSEHOLDS	397.0	648.3	687.5	722.1	769.7	826.0	898.1	980.4
6c. - TO THE REST OF THE WORLD (NET)	14.4	25.4	24.4	26.0	31.7	39.6	58.8	92.4
7. ACTUAL INTEREST PAYMENTS	74.7	179.6	189.8	190.7	202.1	223.5	248.8	273.5
8. GOVERNMENT CONSUMPTION	458.5	699.8	730.8	770.4	822.6	878.1	951.9	1026.4
8a. - COMPENSATION OF EMPLOYEES	303.9	456.0	478.0	501.6	535.1	572.7	622.5	669.8
8b. - PURCHASES OF GOODS AND SERVICES	142.2	223.9	231.9	246.6	:	:	:	:
9. TOTAL CURRENT EXPENDITURE	1017.9	1669.1	1755.2	1837.3	1955.3	2100.7	2298.1	2521.7
10. GROSS SAVING	19.5	-23.2	-18.7	-4.1	16.1	60.0	17.2	-30.1
11. NET CAPITAL TRANSFERS PAID	22.5	37.2	37.1	32.6	39.3	41.5	50.0	52.5
12. FINAL CAPITAL EXPENDITURE	78.6	104.9	108.3	109.5	117.3	133.9	151.6	159.8
13. TOTAL EXPENDITURE	1119.0	1811.2	1900.6	1979.4	2112.0	2276.0	2499.7	2734.0
14. NET LENDING (+) OR NET BORROWING (-)	-81.8	-165.2	-164.1	-146.2	-140.6	-115.3	-184.4	-242.3

Aggregates: -: incl. WD

1) EUR15- excl. L

Table 21B

8/12/1995

RECEIPTS AND EXPENDITURE OF GENERAL GOVERNMENT

EUR14- 1)

(percent of GDP at market prices)

	1980	1985	1986	1987	1988	1989	1990	1991
1. INDIRECT TAXES	13.1	13.5	13.5	13.6	13.6	13.4	13.4	13.6
2. DIRECT TAXES	12.0	12.9	12.7	13.0	12.9	13.3	13.0	13.1
3. SOCIAL SECURITY CONTRIBUTIONS	14.2	14.9	15.0	15.0	14.7	14.6	14.7	14.8
4. OTHER CURRENT RECEIPTS	3.4	4.1	3.9	3.5	3.3	3.4	3.5	3.5
5. TOTAL CURRENT RECEIPTS	42.8	45.3	45.0	45.1	44.6	44.8	44.7	45.0
6. CURRENT TRANSFERS (TOTAL)	20.0	21.7	21.6	21.6	21.0	20.7	21.2	22.1
6a. - TO ENTERPRISES	2.7	2.8	2.8	2.7	2.5	2.3	2.3	2.2
6b. - TO HOUSEHOLDS	16.4	17.9	17.8	17.8	17.4	17.1	17.3	17.7
6c. - TO THE REST OF THE WORLD (NET)	.6	.7	.6	.6	.7	.8	1.1	1.7
7. ACTUAL INTEREST PAYMENTS	3.1	4.9	4.9	4.7	4.6	4.6	4.8	4.9
8. GOVERNMENT CONSUMPTION	18.9	19.3	19.0	19.0	18.6	18.2	18.4	18.5
8a. - COMPENSATION OF EMPLOYEES	12.5	12.6	12.4	12.3	12.1	11.9	12.0	12.1
8b. - PURCHASES OF GOODS AND SERVICES	5.9	6.2	6.0	6.1	:	:	:	:
9. TOTAL CURRENT EXPENDITURE	42.0	46.0	45.5	45.2	44.2	43.5	44.3	45.6
10. GROSS SAVING	.8	-.6	-.5	-.1	.4	1.2	.3	-.5
11. NET CAPITAL TRANSFERS PAID	.9	1.0	1.0	.8	.9	.9	1.0	.9
12. FINAL CAPITAL EXPENDITURE	3.2	2.9	2.8	2.7	2.7	2.8	2.9	2.9
13. TOTAL EXPENDITURE	46.1	49.9	49.3	48.7	47.7	47.2	48.2	49.4
14. NET LENDING (+) OR NET BORROWING (-)	-3.4	-4.5	-4.3	-3.6	-3.2	-2.4	-3.6	-4.4

Aggregates: -: incl. WD

1) EUR15- excl. L

Table 21C

8/12/1995

RECEIPTS AND EXPENDITURE OF GENERAL GOVERNMENT

EUR14- 1)

(ECU, unless otherwise stated annual percentage changes)

	1984	1985	1986	1987	1988	1989	1990	1991
1. INDIRECT TAXES	9.5	6.8	6.3	6.5	8.7	7.9	7.4	7.8
2. DIRECT TAXES	10.4	9.1	4.6	7.3	8.4	12.3	5.2	7.3
3. SOCIAL SECURITY CONTRIBUTIONS	7.8	7.6	6.8	5.8	6.6	8.2	8.0	7.8
4. OTHER CURRENT RECEIPTS	7.3	13.6	.5	-4.1	2.6	12.1	9.8	7.4
5. TOTAL CURRENT RECEIPTS	9.0	8.3	5.5	5.6	7.5	9.6	7.2	7.6
6. CURRENT TRANSFERS (TOTAL)	8.1	7.5	5.6	5.0	6.0	7.3	9.8	11.3
6a. - TO ENTERPRISES	15.5	4.1	5.5	3.0	.3	1.1	3.9	5.5
6b. - TO HOUSEHOLDS	6.9	7.6	6.0	5.0	6.4	7.3	8.7	9.2
6c. - TO THE REST OF THE WORLD (NET) 2)	.0	.0	-.1	.0	.1	.1	.3	.5
7. ACTUAL INTEREST PAYMENTS	16.1	13.1	5.6	.5	5.7	10.6	11.3	9.9
8. GOVERNMENT CONSUMPTION	7.4	6.9	4.4	5.4	6.9	6.8	8.4	7.8
8a. - COMPENSATION OF EMPLOYEES	6.9	6.4	4.8	4.9	6.7	7.0	8.7	7.6
8b. - PURCHASES OF GOODS AND SERVICES	:	:	:	:	:	:	:	:
9. TOTAL CURRENT EXPENDITURE	8.6	7.8	5.1	4.7	6.4	7.4	9.4	9.7
10. GROSS SAVING 2)	.2	.2	.2	.4	.5	.9	-.9	-.9
11. NET CAPITAL TRANSFERS PAID 2)	.1	.0	-.1	-.2	.1	.0	.1	.0
12. FINAL CAPITAL EXPENDITURE	5.6	9.2	3.2	1.0	7.1	14.1	13.3	5.4
13. TOTAL EXPENDITURE	8.5	7.9	4.9	4.1	6.6	7.8	9.8	9.4
14. NET LENDING (+) OR NET BORROWING (-) 2)	.2	.2	.3	.7	.4	.8	-1.2	-.8

Aggregates: -: incl. WD

1) EUR15- excl. L

2) Percentage of GDP at market prices; changes

Table 21D

8/12/1995

Contributions to the change in the general government gross debt ratio

EUR14- 1)

	1980	1985	1986	1987	1988	1989	1990	1991
1. Net borrowing (% of GDP) 2)	3.4	4.5	4.3	3.6	3.2	2.4	3.6	4.4
2. Interest payments (% of GDP)	3.1	5.0	4.9	4.7	4.6	4.6	4.8	4.9
3. Implicit interest rate 3)	:	:	:	:	:	:	:	:
4. Nominal GDP growth rate	12.3	7.4	6.0	5.4	8.7	9.1	7.4	6.8
(% of GDP)								
Budgetary constraint based on the deficit								
5. Deficit (net borrowing) 2)	3.4	4.5	4.3	3.6	3.2	2.4	3.6	4.4
6. Contribution of nominal GDP growth	:	:	:	:	:	:	:	:
7. Stock-flow adjustment 4)	:	:	:	:	:	:	:	:
Budgetary constraint based on the primary deficit								
8. Primary deficit 5)	.3	-.4	-.7	-1.1	-1.4	-2.2	-1.2	-.6
9. Snow-ball effect	:	:	:	:	:	:	:	:
10. Stock-flow adjustment 4)	:	:	:	:	:	:	:	:
(% of GDP)								
11. Change in gross debt 6)	:	:	:	:	:	:	:	:
12. Level of gross debt (end of year)	:	:	:	:	:	:	:	57.1

Aggregates: -: incl. WD

1) EUR15- excl. I

2) Line 1 = line 5, a minus sign means a surplus

3) Actual interest payments as percentage of gross debt at end of t-1

4) Line 7 = line 10

5) Net borrowing excl. interest payments, line 8 = line 1 - line 2. A minus sign means a primary surplus

6) Line 11 = total of lines 5, 6 and 7 or 8, 9 and 10

Table 22A

8/12/1995

RECEIPTS AND EXPENDITURE OF GENERAL GOVERNMENT

EUR14+ 1)

(ECU, MRD)

	1980	1985	1986	1987	1988	1989	1990	1991	1992	1993	1994	1995	1996
1. INDIRECT TAXES	:	:	:	:	:	:	:	761.9	790.3	803.4	857.5	895.7	951.6
2. DIRECT TAXES	:	:	:	:	:	:	:	731.7	757.5	757.5	777.5	825.1	858.4
3. SOCIAL SECURITY CONTRIBUTIONS	:	:	:	:	:	:	:	852.6	910.7	939.0	985.0	1032.5	1096.0
4. OTHER CURRENT RECEIPTS	:	:	:	:	:	:	:	197.3	218.3	220.0	219.6	221.3	228.0
5. TOTAL CURRENT RECEIPTS	:	:	:	:	:	:	:	2543.4	2676.8	2719.9	2839.5	2974.6	3134.1
6. CURRENT TRANSFERS (TOTAL)	:	:	:	:	:	:	:	1224.7	1327.3	1396.4	1455.2	1507.9	1549.5
6a. - TO ENTERPRISES	:	:	:	:	:	:	:	133.5	133.4	140.2	143.8	149.3	155.8
6b. - TO HOUSEHOLDS	:	:	:	:	:	:	:	1020.7	1117.5	1175.7	1229.0	1272.5	1305.1
6c. - TO THE REST OF THE WORLD (NET)	:	:	:	:	:	:	:	45.2	49.1	52.1	54.6	59.9	61.0
7. ACTUAL INTEREST PAYMENTS	:	:	:	:	:	:	:	274.5	311.2	322.6	328.6	351.0	368.3
8. GOVERNMENT CONSUMPTION	:	:	:	:	:	:	:	1070.2	1137.5	1151.9	1185.1	1216.7	1263.2
8a. - COMPENSATION OF EMPLOYEES	:	:	:	:	:	:	:	691.4	730.4	728.9	735.9	758.1	787.5
8b. - PURCHASES OF GOODS AND SERVICES	:	:	:	:	:	:	:	:	:	388.9	416.5	429.8	445.3
9. TOTAL CURRENT EXPENDITURE	:	:	:	:	:	:	:	2569.5	2775.9	2870.9	2969.0	3075.7	3181.0
10. GROSS SAVING	:	:	:	:	:	:	:	-26.0	-99.1	-150.9	-129.4	-101.1	-46.9
11. NET CAPITAL TRANSFERS PAID	:	:	:	:	:	:	:	51.3	31.2	58.9	47.5	38.3	44.0
12. FINAL CAPITAL EXPENDITURE	:	:	:	:	:	:	:	167.1	173.2	162.0	165.5	165.9	168.2
13. TOTAL EXPENDITURE	:	:	:	:	:	:	:	2787.9	2980.3	3091.8	3181.9	3280.0	3393.2
14. NET LENDING (+) OR NET BORROWING (-)	:	:	:	:	:	:	:	-244.4	-303.5	-371.8	-342.4	-305.4	-259.1

Aggregates: +: incl. D

1) EUR15+ excl. L

79

Table 22B

8/12/1995

RECEIPTS AND EXPENDITURE OF GENERAL GOVERNMENT

EUR14+ 1)

(percent of GDP at market prices)

	1980	1985	1986	1987	1988	1989	1990	1991	1992	1993	1994	1995	1996
1. INDIRECT TAXES	:	:	:	:	:	:	:	13.5	13.5	13.6	13.9	13.9	14.0
2. DIRECT TAXES	:	:	:	:	:	:	:	13.0	12.9	12.9	12.6	12.8	12.7
3. SOCIAL SECURITY CONTRIBUTIONS	:	:	:	:	:	:	:	15.1	15.5	15.9	15.9	16.0	16.2
4. OTHER CURRENT RECEIPTS	:	:	:	:	:	:	:	3.5	3.7	3.7	3.6	3.4	3.4
5. TOTAL CURRENT RECEIPTS	:	:	:	:	:	:	:	45.1	45.6	46.2	46.0	46.2	46.2
6. CURRENT TRANSFERS (TOTAL)	:	:	:	:	:	:	:	21.7	22.6	23.7	23.5	23.4	22.8
6a. - TO ENTERPRISES	:	:	:	:	:	:	:	2.4	2.3	2.4	2.3	2.3	2.3
6b. - TO HOUSEHOLDS	:	:	:	:	:	:	:	18.1	19.0	20.0	19.9	19.8	19.2
6c. - TO THE REST OF THE WORLD (NET)	:	:	:	:	:	:	:	.8	.8	.9	.9	.9	.9
7. ACTUAL INTEREST PAYMENTS	:	:	:	:	:	:	:	4.9	5.3	5.5	5.3	5.4	5.4
8. GOVERNMENT CONSUMPTION	:	:	:	:	:	:	:	19.0	19.4	19.6	19.2	18.9	18.6
8a. - COMPENSATION OF EMPLOYEES	:	:	:	:	:	:	:	12.3	12.4	12.4	11.9	11.8	11.6
8b. - PURCHASES OF GOODS AND SERVICES	:	:	:	:	:	:	:	:	:	6.6	6.7	6.7	6.6
9. TOTAL CURRENT EXPENDITURE	:	:	:	:	:	:	:	45.6	47.3	48.7	48.0	47.7	46.9
10. GROSS SAVING	:	:	:	:	:	:	:	-0.5	-1.7	-2.6	-2.1	-1.6	-0.7
11. NET CAPITAL TRANSFERS PAID	:	:	:	:	:	:	:	.9	.5	1.0	.8	.6	.6
12. FINAL CAPITAL EXPENDITURE	:	:	:	:	:	:	:	3.0	2.9	2.8	2.7	2.6	2.5
13. TOTAL EXPENDITURE	:	:	:	:	:	:	:	49.5	50.7	52.5	51.5	50.9	50.0
14. NET LENDING (+) OR NET BORROWING (-)	:	:	:	:	:	:	:	-4.3	-5.2	-6.3	-5.5	-4.7	-3.8

Aggregates: +: incl. D.

1) EUR15+ excl. L

Table 22C

8/12/1995

RECEIPTS AND EXPENDITURE OF GENERAL GOVERNMENT

EUR14+ 1)

(ECU; unless otherwise stated annual percentage changes)

	1984	1985	1986	1987	1988	1989	1990	1991	1992	1993	1994	1995	1996
1. INDIRECT TAXES	:	:	:	:	:	:	:	:	3.7	1.7	6.7	4.5	6.2
2. DIRECT TAXES	:	:	:	:	:	:	:	:	3.5	.0	2.6	6.1	4.0
3. SOCIAL SECURITY CONTRIBUTIONS	:	:	:	:	:	:	:	:	6.8	3.1	4.9	4.8	6.2
4. OTHER CURRENT RECEIPTS	:	:	:	:	:	:	:	:	10.7	.8	-.2	.8	3.1
5. TOTAL CURRENT RECEIPTS	:	:	:	:	:	:	:	:	5.2	1.6	4.4	4.8	5.4
6. CURRENT TRANSFERS (TOTAL)	:	:	:	:	:	:	:	:	8.4	5.2	4.2	3.6	2.8
6a. - TO ENTERPRISES	:	:	:	:	:	:	:	:	-1.1	5.1	2.6	3.8	4.4
6b. - TO HOUSEHOLDS	:	:	:	:	:	:	:	:	9.5	5.2	4.5	3.5	2.6
6c. - TO THE REST OF THE WORLD (NET) 2)	:	:	:	:	:	:	:	:	.0	.0	.0	.0	.0
7. ACTUAL INTEREST PAYMENTS	:	:	:	:	:	:	:	:	13.3	3.7	1.9	6.8	4.9
8. GOVERNMENT CONSUMPTION	:	:	:	:	:	:	:	:	6.3	1.3	2.9	2.7	3.8
8a. - COMPENSATION OF EMPLOYEES	:	:	:	:	:	:	:	:	5.6	-.2	1.0	2.8	3.9
8b. - PURCHASES OF GOODS AND SERVICES	:	:	:	:	:	:	:	:	:	:	7.1	3.2	3.6
9. TOTAL CURRENT EXPENDITURE	:	:	:	:	:	:	:	:	8.0	3.4	3.4	3.6	3.4
10. GROSS SAVING 2)	:	:	:	:	:	:	:	:	-1.2	-.9	.5	.5	.9
11. NET CAPITAL TRANSFERS PAID 2)	:	:	:	:	:	:	:	:	-.4	.5	-.2	-.2	.1
12. FINAL CAPITAL EXPENDITURE	:	:	:	:	:	:	:	:	3.6	-6.5	2.2	.2	1.4
13. TOTAL EXPENDITURE	:	:	:	:	:	:	:	:	6.9	3.7	2.9	3.1	3.5
14. NET LENDING (+) OR NET BORROWING (-) 2)	:	:	:	:	:	:	:	:	-.8	-1.1	.8	.8	.9

Aggregates: +: incl. D

1) EUR15+ excl. L

2) Percentage of GDP at market prices; changes

Table 22D

8/12/1995

Contributions to the change in the general government gross debt ratio

EUR14+ 1)

	1980	1985	1986	1987	1988	1989	1990	1991	1992	1993	1994	1995	1996
1. Net borrowing (% of GDP) 1)	:	:	:	:	:	:	:	4.3	5.2	6.3	5.5	4.7	3.8
2. Interest payments (% of GDP)	:	:	:	:	:	:	:	4.9	5.3	5.5	5.3	5.4	5.4
3. Implicit interest rate 2)	:	:	:	:	:	:	:	:	9.8	9.1	8.4	8.3	8.0
4. Nominal GDP growth rate	:	:	:	:	:	:	:	:	4.2	.3	4.9	4.2	5.3
(% of GDP)													
Budgetary constraint based on the deficit													
5. Deficit (net borrowing) 1)	:	:	:	:	:	:	:	4.3	5.2	6.3	5.5	4.7	3.8
6. Contribution of nominal GDP growth	:	:	:	:	:	:	:	:	-2.3	-.2	-3.1	-2.7	-3.6
7. Stock-flow adjustment 3)	:	:	:	:	:	:	:	:	1.4	-.3	-.5	1.0	.4
Budgetary constraint based on the primary deficit													
8. Primary deficit 4)	:	:	:	:	:	:	:	-1.5	-.1	.8	.2	-.7	-1.6
9. Snow-ball effect	:	:	:	:	:	:	:	:	3.0	5.3	2.2	2.7	1.9
10. Stock-flow adjustment 3)	:	:	:	:	:	:	:	:	1.4	-.3	-.5	1.0	.4
(% of GDP)													
11. Change in gross debt 5)	:	:	:	:	:	:	:	:	4.3	5.9	1.9	2.9	.7
12. Level of gross debt (end of year)	:	:	:	:	:	:	:	56.1	60.4	66.3	68.2	71.2	71.8

Aggregates: +: incl. D

1) EUR15+ excl. L

2) Line 1 = line 5, a minus sign means a surplus

3) Actual interest payments as percentage of gross debt at end of t-1

4) Line 7 = line 10

5) Net borrowing excl. interest payments, line 8 = line 1 - line 2. A minus sign means a primary surplus

6) Line 11 = total of lines 5, 6 and 7 or 8, 9 and 10

Table 23A

8/12/1995

RECEIPTS AND EXPENDITURE OF GENERAL GOVERNMENT

EUR15+

(ECU, MRD)

	1980	1985	1986	1987	1988	1989	1990	1991	1992	1993	1994	1995	1996
1. INDIRECT TAXES	:	:	:	:	:	:	:	:	:	805.2	859.4	897.8	953.8
2. DIRECT TAXES	:	:	:	:	:	:	:	:	:	759.0	779.0	826.8	860.1
3. SOCIAL SECURITY CONTRIBUTIONS	:	:	:	:	:	:	:	:	:	940.4	986.5	1034.1	1097.8
4. OTHER CURRENT RECEIPTS	:	:	:	:	:	:	:	:	:	220.2	219.9	221.3	228.1
5. TOTAL CURRENT RECEIPTS	:	:	:	:	:	:	:	:	:	2724.8	2844.8	2980.0	3139.8
6. CURRENT TRANSFERS (TOTAL)	:	:	:	:	:	:	:	:	:	1399.0	1458.0	1510.9	1552.5
6a. - TO ENTERPRISES	:	:	:	:	:	:	:	:	:	140.5	144.2	149.7	156.2
6b. - TO HOUSEHOLDS	:	:	:	:	:	:	:	:	:	1177.9	1231.3	1274.9	1307.6
6c. - TO THE REST OF THE WORLD (NET)	:	:	:	:	:	:	:	:	:	52.2	54.7	60.0	61.2
7. ACTUAL INTEREST PAYMENTS	:	:	:	:	:	:	:	274.6	311.2	322.6	328.7	351.1	368.4
8. GOVERNMENT CONSUMPTION	:	:	:	:	:	:	:	:	:	1153.3	1186.6	1218.4	1264.9
8a. - COMPENSATION OF EMPLOYEES	:	:	:	:	:	:	:	692.3	731.4	729.9	737.0	759.2	788.7
8b. - PURCHASES OF GOODS AND SERVICES	:	:	:	:	:	:	:	:	:	389.2	416.9	430.2	445.6
9. TOTAL CURRENT EXPENDITURE	:	:	:	:	:	:	:	:	:	2874.9	2973.3	3080.4	3185.8
10. GROSS SAVING	:	:	:	:	:	:	:	:	:	-150.1	-128.5	-100.4	-46.0
11. NET CAPITAL TRANSFERS PAID	:	:	:	:	:	:	:	:	:	58.9	47.5	38.4	44.0
12. FINAL CAPITAL EXPENDITURE	:	:	:	:	:	:	:	:	:	162.6	166.1	166.6	169.0
13. TOTAL EXPENDITURE	:	:	:	:	:	:	:	:	:	3096.4	3186.9	3285.3	3398.9
14. NET LENDING (+) OR NET BORROWING (-)	:	:	:	:	:	:	:	-244.3	-303.5	-371.6	-342.1	-305.3	-259.1

Aggregates: += incl. D

Table Z3B

8/12/1995

RECEIPTS AND EXPENDITURE OF GENERAL GOVERNMENT

EUR15+

(percent of GDP at market prices)

	1980	1985	1986	1987	1988	1989	1990	1991	1992	1993	1994	1995	1996
1. INDIRECT TAXES	:	:	:	:	:	:	:	:	:	13.6	13.9	13.9	14.0
2. DIRECT TAXES	:	:	:	:	:	:	:	:	:	12.9	12.6	12.8	12.7
3. SOCIAL SECURITY CONTRIBUTIONS	:	:	:	:	:	:	:	:	:	15.9	15.9	16.0	16.2
4. OTHER CURRENT RECEIPTS	:	:	:	:	:	:	:	:	:	3.7	3.6	3.4	3.4
5. TOTAL CURRENT RECEIPTS	:	:	:	:	:	:	:	:	:	46.2	45.9	46.2	46.2
6. CURRENT TRANSFERS (TOTAL)	:	:	:	:	:	:	:	:	:	23.7	23.6	23.4	22.8
6a. - TO ENTERPRISES	:	:	:	:	:	:	:	:	:	2.4	2.3	2.3	2.3
6b. - TO HOUSEHOLDS	:	:	:	:	:	:	:	:	:	20.0	19.9	19.8	19.2
6c. - TO THE REST OF THE WORLD (NET)	:	:	:	:	:	:	:	:	:	.9	.9	.9	.9
7. ACTUAL INTEREST PAYMENTS	:	:	:	:	:	:	:	4.9	5.3	5.5	5.3	5.4	5.4
8. GOVERNMENT CONSUMPTION	:	:	:	:	:	:	:	:	:	19.5	19.2	18.9	18.6
8a. - COMPENSATION OF EMPLOYEES	:	:	:	:	:	:	:	12.3	12.4	12.4	11.9	11.8	11.6
8b. - PURCHASES OF GOODS AND SERVICES	:	:	:	:	:	:	:	:	:	6.6	6.7	6.7	6.6
9. TOTAL CURRENT EXPENDITURE	:	:	:	:	:	:	:	:	:	48.7	48.0	47.7	46.9
10. GROSS SAVING	:	:	:	:	:	:	:	:	:	-2.5	-2.1	-1.6	-1.7
11. NET CAPITAL TRANSFERS PAID	:	:	:	:	:	:	:	:	:	1.0	.8	.6	.6
12. FINAL CAPITAL EXPENDITURE	:	:	:	:	:	:	:	:	:	2.8	2.7	2.6	2.5
13. TOTAL EXPENDITURE	:	:	:	:	:	:	:	:	:	52.5	51.5	50.9	50.0
14. NET LENDING (+) OR NET BORROWING (-)	:	:	:	:	:	:	:	-4.3	-5.2	-6.3	-5.5	-4.7	-3.8

Aggregates: +: incl. D

Table 23C

8/12/1995

RECEIPTS AND EXPENDITURE OF GENERAL GOVERNMENT

EUR15+

(ECU; unless otherwise stated annual percentage changes)

	1984	1985	1986	1987	1988	1989	1990	1991	1992	1993	1994	1995	1996
1. INDIRECT TAXES	:	:	:	:	:	:	:	:	:	:	6.7	4.5	6.2
2. DIRECT TAXES	:	:	:	:	:	:	:	:	:	:	2.6	6.1	4.0
3. SOCIAL SECURITY CONTRIBUTIONS	:	:	:	:	:	:	:	:	:	:	4.9	4.8	6.2
4. OTHER CURRENT RECEIPTS	:	:	:	:	:	:	:	:	:	:	-2	.7	3.1
5. TOTAL CURRENT RECEIPTS	:	:	:	:	:	:	:	:	:	:	4.4	4.8	5.4
6. CURRENT TRANSFERS (TOTAL)	:	:	:	:	:	:	:	:	:	:	4.2	3.6	2.8
6a. - TO ENTERPRISES	:	:	:	:	:	:	:	:	:	:	2.7	3.8	4.4
6b. - TO HOUSEHOLDS	:	:	:	:	:	:	:	:	:	:	4.5	3.5	2.6
6c. - TO THE REST OF THE WORLD (NET) 2)	:	:	:	:	:	:	:	:	:	:	.0	.0	.0
7. ACTUAL INTEREST PAYMENTS	:	:	:	:	:	:	:	:	13.3	3.7	1.9	6.8	4.9
8. GOVERNMENT CONSUMPTION	:	:	:	:	:	:	:	:	:	:	2.9	2.7	3.8
8a. - COMPENSATION OF EMPLOYEES	:	:	:	:	:	:	:	:	5.6	-2	1.0	2.9	3.9
8b. - PURCHASES OF GOODS AND SERVICES	:	:	:	:	:	:	:	:	:	:	7.1	3.2	3.6
9. TOTAL CURRENT EXPENDITURE	:	:	:	:	:	:	:	:	:	:	3.4	3.6	3.4
10. GROSS SAVING 2)	:	:	:	:	:	:	:	:	:	:	.5	.5	.9
11. NET CAPITAL TRANSFERS PAID 2)	:	:	:	:	:	:	:	:	:	:	-2	-2	.1
12. FINAL CAPITAL EXPENDITURE	:	:	:	:	:	:	:	:	:	:	2.2	.3	1.4
13. TOTAL EXPENDITURE	:	:	:	:	:	:	:	:	:	:	2.9	3.1	3.5
14. NET LENDING (+) OR NET BORROWING (-) 2)	:	:	:	:	:	:	:	:	-0.8	-1.1	.8	.8	.9

Aggregates: +: incl. D

2) Percentage of GDP at market prices; changes

Table 23D

8/12/1995

Contributions to the change in the general government gross debt ratio

EUR15+

	1980	1985	1986	1987	1988	1989	1990	1991	1992	1993	1994	1995	1996
1. Net borrowing (% of GDP) 1)	:	:	:	:	:	:	:	4.3	5.2	6.3	5.5	4.7	3.8
2. Interest payments (% of GDP)	:	:	:	:	:	:	:	4.9	5.3	5.5	5.3	5.4	5.4
3. Implicit interest rate 2)	:	:	:	:	:	:	:	:	9.8	9.1	8.4	8.3	8.0
4. Nominal GDP growth rate	:	:	:	:	:	:	:	:	4.2	.3	4.9	4.2	5.3
(% of GDP)													
Budgetary constraint based on the deficit													
5. Deficit (net borrowing) 1)	:	:	:	:	:	:	:	4.3	5.2	6.3	5.5	4.7	3.8
6. Contribution of nominal GDP growth	:	:	:	:	:	:	:	:	-2.3	-.2	-3.1	-2.7	-3.6
7. Stock-flow adjustment 3)	:	:	:	:	:	:	:	:	1.4	-.2	-.5	1.0	.4
Budgetary constraint based on the primary deficit													
8. Primary deficit 4)	:	:	:	:	:	:	:	-.5	-.1	.8	.2	-.7	-1.6
9. Snow-ball effect	:	:	:	:	:	:	:	:	3.0	5.3	2.2	2.7	1.9
10. Stock-flow adjustment 3)	:	:	:	:	:	:	:	:	1.4	-.2	-.5	1.0	.4
(% of GDP)													
11. Change in gross debt 5)	:	:	:	:	:	:	:	:	4.3	5.9	1.9	2.9	.7
12. Level of gross debt (end of year)	:	:	:	:	:	:	:	56.0	60.3	66.2	68.1	71.0	71.7

Aggregates: +: incl. D

1) Line 1 = line 5, a minus sign means a surplus

2) Actual interest payments as percentage of gross debt at end of t-1

3) Line 7 = line 10

4) Net borrowing excl. interest payments, line 8 = line 1 - line 2. A minus sign means a primary surplus

5) Line 11 = total of lines 5, 6 and 7 or 8, 9 and 10



Table 30A

8/12/1995

Taxes linked to imports and production (indirect taxes); General government

(National currency)

	B 1)	DK	WD	D	GR 1) 2)	E 1)	F	IRL	I 2)	L	NL 1)	A	P 1)	SF	S 1)	UK 3)
	Mrd BFR	Mrd DKR	Mrd DM	Mrd DM	Mrd DR	Mrd PTA	Mrd FF	Mrd IRL	Mrd LIT	Mrd LFR	Mrd HFL	Mrd OS	Mrd ESC	Mrd FMK	Mrd SKR	Mrd UKL
1970	167.0	21.88	89.1	:	43.4	205	119.0	.305	7028	5.41	13.60	61.7	21.5	6.02	21.75	8.35
1971	180.5	22.91	98.7	:	46.8	222	130.9	.347	7445	6.11	15.57	70.0	22.9	6.80	27.63	8.65
1972	190.4	26.19	110.2	:	52.5	265	147.7	.400	7625	7.40	18.01	82.5	26.1	7.93	28.94	9.19
1973	212.7	29.12	121.1	:	64.8	331	167.2	.470	8784	8.94	20.20	97.2	31.6	9.35	32.80	10.06
1974	244.8	30.83	125.0	:	71.6	354	186.8	.601	10870	10.01	21.48	106.9	38.3	11.15	34.11	11.37
1975	264.8	33.56	130.3	:	96.0	404	213.0	.646	10962	11.37	24.14	111.5	42.1	12.79	41.62	14.04
1976	319.2	40.68	141.9	:	119.3	480	254.7	.891	15021	12.80	28.85	119.6	61.4	14.52	49.29	16.28
1977	349.5	47.87	152.5	:	147.6	613	273.9	1.016	19485	13.79	33.60	135.9	81.5	17.29	56.46	19.83
1978	378.4	56.62	167.6	:	178.2	693	318.6	1.117	22368	15.69	37.00	139.3	96.6	19.57	57.62	22.76
1979	405.8	65.76	183.2	:	216.7	824	376.6	1.230	25347	16.35	38.63	151.2	119.7	22.31	62.00	29.67
1980	428.0	69.59	193.5	:	228.7	1008	428.6	1.571	33522	19.02	41.12	162.8	176.9	25.59	71.45	36.47
1981	448.9	75.07	198.3	:	267.4	1242	480.1	1.981	38297	20.54	41.72	174.4	215.1	29.58	82.76	42.47
1982	495.2	82.04	201.7	:	366.7	1521	559.8	2.423	46649	24.12	42.76	185.0	275.4	33.09	89.25	46.47
1983	530.1	91.43	214.4	:	465.4	1900	619.6	2.794	57987	30.13	45.14	197.1	358.5	36.85	108.26	49.50
1984	554.7	102.23	226.1	:	578.9	2271	688.4	3.114	67283	32.64	48.00	216.1	436.8	43.38	125.76	52.74
1985	582.0	112.91	230.3	:	705.0	2669	742.6	3.270	72661	35.16	51.62	225.9	534.2	47.64	142.57	56.67
1986	594.7	130.88	236.2	:	910.9	3490	785.5	3.475	81743	37.68	55.34	234.0	747.6	52.32	158.96	62.87
1987	645.1	135.97	245.5	:	1091.4	3908	836.1	3.672	93240	39.20	58.62	245.2	844.2	57.39	176.86	68.97
1988	675.5	139.55	257.1	:	1159.7	4394	891.7	3.965	109076	:	60.56	254.9	1017.0	66.67	182.77	76.04
1989	737.5	140.20	278.3	:	1235.7	4910	934.2	4.377	123867	:	60.37	271.4	1128.1	75.60	199.79	80.57
1990	786.1	141.52	302.2	:	1708.0	5356	983.4	4.446	139465	:	63.72	287.9	1323.1	78.03	233.36	86.93
1991	822.9	144.46	337.5	358.5	2184.5	5889	995.3	4.514	159022	:	67.37	305.8	1496.8	74.73	256.81	93.54
1992	865.0	148.59	:	389.8	2686.1	6504	1015.9	4.781	167660	:	72.04	325.8	1813.5	71.64	235.07	95.43
1993	908.0	153.35	:	409.1	3138.7	6323	1036.2	4.891	186590	74.82	74.98	339.1	1776.3	71.56	225.63	99.46
1994	985.8	168.43	:	443.3	3486.0	7433	1100.8	5.576	191633	78.40	78.95	368.0	2010.5	74.20	228.15	105.42
1995	1022.3	178.26	:	454.9	3921.8	8035	1167.0	5.978	210500	81.69	82.90	364.5	2244.6	77.68	240.00	113.62
1996	1090.8	187.71	:	468.7	4392.4	8749	1258.0	6.366	226000	85.44	87.46	381.3	2411.0	86.62	267.00	122.43

DS: 1 0 0 0 UTIG

- 1) Breaks: in 1980/81 and 1984/85 for B; in 1987/88 for GR; in 1979/80 and 1984/85 for E; in 1984/85 for NL; in 1985/86 for P; in 1979/80 for S
 2) Indirect taxes paid to EC institutions not included.
 3) Community charge (Poll tax) included.

Table 30A

8/12/1995

Taxes linked to imports and production (indirect taxes); General government

(National currency)

	EUR11-	EUR14-	EUR14+	EUR15+
	1) Mrd ECU	2) Mrd ECU	3) Mrd ECU	Mrd ECU
1970	92.5	98.7	:	:
1971	100.3	107.7	:	:
1972	110.7	118.6	:	:
1973	125.6	134.5	:	:
1974	139.2	148.9	:	:
1975	154.5	166.3	:	:
1976	180.8	195.6	:	:
1977	203.3	219.7	:	:
1978	227.1	242.6	:	:
1979	262.2	278.9	:	:
1980	299.6	318.1	:	:
1981	331.8	354.0	:	:
1982	363.3	387.0	:	:
1983	392.5	418.0	:	:
1984	428.1	457.8	:	:
1985	456.6	489.2	:	:
1986	485.4	519.9	:	:
1987	517.2	553.5	:	:
1988	563.1	601.3	:	:
1989	607.3	648.9	:	:
1990	650.2	697.0	:	:
1991	699.2	751.7	761.9	:
1992	:	:	790.3	:
1993	:	:	803.4	805.2
1994	:	:	857.5	859.4
1995	:	:	895.7	897.8
1996	:	:	951.6	953.8

DS: 1 0 0 0 UTIG

Aggregates: ECU, -: incl. WD; +: incl. D

1) EUR15- excl. GR I P S

2) EUR15- excl. L

3) EUR15+ excl. L

Table 30B

8/12/1995

Taxes linked to imports and production (indirect taxes); General government

(percentage of gross domestic product at market prices)

	B 1)	DK	WD	D	GR 1) 2)	E 1)	F	IRL	I 2)	L	NL 1)	A	P 1)	SF	S 1)	UK 3)
1970	13.2	18.4	13.2	:	12.1	7.8	15.0	18.1	10.5	9.0	11.2	16.4	12.1	13.2	12.6	16.2
1971	13.1	17.5	13.2	:	11.8	7.5	14.8	18.0	10.2	10.0	11.4	16.7	11.5	13.5	14.8	15.0
1972	12.3	17.4	13.4	:	11.6	7.6	14.9	17.2	9.6	10.7	11.7	17.2	11.2	13.5	14.2	14.3
1973	12.1	16.8	13.2	:	11.2	7.9	14.8	16.7	9.1	10.7	11.5	17.9	11.2	13.1	14.5	13.6
1974	11.9	15.9	12.7	:	10.6	6.9	14.3	19.3	8.9	9.8	10.8	17.3	11.3	12.4	13.3	13.6
1975	11.7	15.5	12.7	:	14.3	6.7	14.5	16.4	7.9	12.0	11.0	17.0	11.2	12.4	13.8	13.3
1976	12.4	16.2	12.7	:	14.5	6.6	15.0	18.4	8.6	11.8	11.5	16.5	13.1	12.4	14.5	13.0
1977	12.5	17.1	12.8	:	15.3	6.7	14.3	17.1	9.1	12.3	12.2	17.1	13.0	13.5	15.3	13.6
1978	12.7	18.2	13.1	:	15.3	6.1	14.6	15.9	8.8	12.8	12.5	16.5	12.3	13.8	14.0	13.5
1979	12.7	19.0	13.2	:	15.2	6.2	15.2	14.9	8.2	12.3	12.2	16.5	12.0	13.5	13.4	15.0
1980	12.4	18.6	13.1	:	13.4	6.6	15.3	16.1	8.6	13.1	12.2	16.4	14.1	13.4	13.5	15.8
1981	12.5	18.4	12.9	:	13.0	7.3	15.2	16.7	8.3	13.3	11.8	16.5	14.3	13.7	14.2	16.7
1982	12.7	17.7	12.7	:	14.2	7.7	15.4	17.4	8.6	13.9	11.6	16.3	14.9	13.6	14.0	16.7
1983	12.8	17.8	12.8	:	15.1	8.4	15.5	18.1	9.2	15.8	11.8	16.4	15.6	13.6	15.2	16.3
1984	12.5	18.1	12.9	:	15.2	8.9	15.8	18.2	9.3	15.5	12.0	16.9	15.5	14.2	15.8	16.2
1985	12.3	18.4	12.6	:	15.3	9.5	15.8	17.6	9.0	15.7	12.1	16.8	15.2	14.4	16.5	15.9
1986	11.9	19.6	12.3	:	16.5	10.8	15.5	17.6	9.1	15.3	12.6	16.5	14.9	14.7	16.8	16.4
1987	12.4	19.4	12.3	:	17.4	10.8	15.7	17.4	9.5	15.4	13.3	16.5	14.3	14.8	17.3	16.3
1988	12.1	19.1	12.3	:	12.8	10.9	15.5	17.5	10.0	:	13.2	16.3	14.7	15.3	16.4	16.2
1989	12.2	18.3	12.5	:	11.4	10.9	15.2	17.2	10.4	:	12.4	16.2	13.9	15.5	16.2	15.7
1990	12.3	17.7	12.5	:	13.2	10.7	15.1	16.4	10.6	:	12.3	16.0	13.8	15.1	17.2	15.8
1991	12.2	17.4	12.7	12.6	13.8	10.7	14.7	16.0	11.1	:	12.4	15.9	13.4	15.2	17.7	16.3
1992	12.2	17.5	:	12.7	14.7	11.0	14.5	16.0	11.1	:	12.7	15.9	14.1	15.0	16.3	16.0
1993	12.5	17.6	:	13.0	15.2	10.4	14.6	15.2	12.0	17.3	12.9	16.0	13.0	14.8	15.6	15.8
1994	12.9	18.0	:	13.4	15.0	11.5	14.9	16.0	11.7	16.7	13.0	16.3	13.8	14.6	15.0	15.8
1995	12.8	18.1	:	13.2	15.2	11.5	15.1	15.8	12.0	16.4	13.0	15.3	14.2	14.1	14.7	16.2
1996	13.1	18.1	:	12.9	15.5	11.7	15.6	15.6	12.0	16.2	13.2	15.3	14.2	14.6	15.5	16.5

DS: 1 0 310 0 UTIG

1) Breaks: in 1980/81 and 1984/85 for B; in 1987/88 for GR; in 1979/80 and 1984/85 for E; in 1984/85 for NL; in 1985/86 for P; in 1979/80 for S

2) Indirect taxes paid to EC institutions not included.

3) Community charge (Poll tax) included.

Table 30B

8/12/1995

Taxes linked to imports and production (indirect taxes); General government

(percentage of gross domestic product at market prices)

	EUR11- 1)	EUR14- 2)	EUR14+ 3)	EUR15+
1970	13.5	13.4	:	:
1971	13.2	13.2	:	:
1972	13.0	13.1	:	:
1973	12.8	12.8	:	:
1974	12.3	12.3	:	:
1975	12.2	12.3	:	:
1976	12.4	12.5	:	:
1977	12.5	12.7	:	:
1978	12.6	12.7	:	:
1979	12.9	12.9	:	:
1980	13.1	13.1	:	:
1981	13.2	13.2	:	:
1982	13.2	13.3	:	:
1983	13.3	13.4	:	:
1984	13.4	13.5	:	:
1985	13.3	13.5	:	:
1986	13.3	13.5	:	:
1987	13.4	13.6	:	:
1988	13.5	13.6	:	:
1989	13.4	13.4	:	:
1990	13.3	13.4	:	:
1991	13.4	13.6	13.5	:
1992	:	:	13.5	:
1993	:	:	13.6	13.6
1994	:	:	13.9	13.9
1995	:	:	13.9	13.9
1996	:	:	14.0	14.0

DS: 1 0 310 0 UTIG

Aggregates: -: incl. WD; +: incl. D

1) EUR15- excl. GR L P S

2) EUR15- excl. L

3) EUR15+ excl. L

Table 30C

8/12/1995

Taxes linked to imports and production (indirect taxes); General government

(National currency; annual percentage change)

	B	DK	WD	D	GR	E	F	IRL	I	L	NL	A	P	SF	S	UK
1971	8.1	4.7	10.8	:	7.9	8.5	10.0	14.0	5.9	12.8	14.5	13.5	6.7	12.9	27.0	3.6
1972	5.5	14.3	11.6	:	12.2	19.4	12.8	15.3	2.4	21.2	15.7	17.8	13.7	16.6	4.7	6.2
1973	11.7	11.2	9.9	:	23.4	25.0	13.2	17.5	15.2	20.8	12.2	17.9	21.4	17.9	13.3	9.4
1974	15.1	5.9	3.3	:	10.4	6.8	11.8	27.8	23.7	12.0	6.3	10.0	21.1	19.3	4.0	13.1
1975	8.2	8.9	4.2	:	34.1	14.2	14.0	7.4	.8	13.6	12.4	4.3	10.0	14.7	22.0	23.4
1976	20.5	21.2	8.9	:	24.3	18.9	19.6	38.0	37.0	12.6	19.5	7.2	45.8	13.5	18.4	16.0
1977	9.5	17.7	7.5	:	23.8	27.6	7.6	14.0	29.7	7.7	16.5	13.7	32.8	19.1	14.6	21.8
1978	8.3	18.3	9.9	:	20.7	13.1	16.3	9.9	14.8	13.8	10.1	2.5	18.5	13.2	2.1	14.7
1979	7.2	16.1	9.3	:	21.6	18.8	18.2	10.1	13.3	4.2	4.4	8.5	23.9	14.0	7.6	30.4
1980	5.5	5.8	5.6	:	5.5	17.8	13.8	27.8	32.3	16.4	6.4	7.7	47.8	14.7	15.1	22.9
1981	4.9	7.9	2.5	:	16.9	23.2	12.0	26.1	14.2	8.0	1.5	7.1	21.6	15.6	15.8	16.4
1982	10.3	9.3	1.7	:	37.1	22.5	16.6	22.3	21.8	17.4	2.5	6.1	28.0	11.9	7.8	9.4
1983	7.0	11.4	6.3	:	26.9	24.9	10.7	15.3	24.3	24.9	5.6	6.5	30.2	11.4	21.3	6.5
1984	4.6	11.8	5.5	:	24.4	19.5	11.1	11.4	16.0	8.3	6.3	9.6	21.8	17.7	16.2	6.5
1985	4.9	10.5	1.8	:	21.8	18.3	7.9	5.0	8.0	7.7	5.6	4.6	22.3	9.8	13.4	7.5
1986	2.2	15.9	2.5	:	29.2	30.8	5.8	6.3	12.5	7.2	7.2	3.6	43.8	9.8	11.5	10.9
1987	8.5	3.9	4.0	:	19.8	12.0	6.4	5.7	14.1	4.1	5.9	4.7	12.9	9.7	11.3	9.7
1988	4.7	2.6	4.7	:	12.5	12.4	6.6	8.0	17.0	:	3.3	4.0	20.5	16.2	3.3	10.2
1989	9.2	.5	8.3	:	6.6	11.7	4.8	10.4	13.6	:	-3	6.5	10.9	13.4	9.3	6.0
1990	6.6	.9	8.6	:	38.2	9.1	5.3	1.6	12.6	:	5.5	6.1	17.3	3.2	16.8	7.9
1991	4.7	2.1	11.7	:	27.9	9.9	1.2	1.5	14.0	:	5.7	6.2	13.1	-4.2	10.0	7.6
1992	5.1	2.9	:	8.8	23.0	10.4	2.1	5.9	5.4	:	6.9	6.6	21.2	-4.1	-8.5	2.0
1993	5.0	3.2	:	4.9	16.8	-2.8	2.0	2.3	11.3	:	4.1	4.1	-2.1	-.1	-4.0	4.2
1994	8.6	9.8	:	8.4	11.1	17.6	6.2	14.0	2.7	4.8	5.3	8.5	13.2	3.7	1.1	6.0
1995	3.7	5.8	:	2.6	12.5	8.1	6.0	7.2	9.8	4.2	5.0	-.9	11.6	4.7	5.2	7.8
1996	6.7	5.3	:	3.0	12.0	8.9	7.8	6.5	7.4	4.6	5.5	4.6	7.4	11.5	11.3	7.8

DS: 6 0 0 0 UTIG

Table 30C

8/12/1995

Taxes linked to imports and production (indirect taxes); General government

(National currency; annual percentage change)

	EUR11- 1)	EUR14- 2)	EUR14+ 3)	EUR15+
1971	8.5	9.1	:	:
1972	10.4	10.1	:	:
1973	13.5	13.5	:	:
1974	10.8	10.7	:	:
1975	10.9	11.7	:	:
1976	17.0	17.6	:	:
1977	12.5	12.3	:	:
1978	11.7	10.4	:	:
1979	15.5	14.9	:	:
1980	14.1	13.9	:	:
1981	10.7	11.3	:	:
1982	9.5	9.3	:	:
1983	8.0	8.0	:	:
1984	9.1	9.5	:	:
1985	6.6	6.8	:	:
1986	6.3	6.3	:	:
1987	6.5	6.5	:	:
1988	8.9	8.7	:	:
1989	7.8	7.9	:	:
1990	7.1	7.4	:	:
1991	7.5	7.8	:	:
1992	:	:	3.7	:
1993	:	:	1.7	:
1994	:	:	6.7	6.7
1995	:	:	4.5	4.5
1996	:	:	6.2	6.2

DS: 6 0 0 0 UTIG

Aggregates: ECU; -: incl. WD; +: incl. D

1) EUR15- excl. GR L P S

2) EUR15- excl. L

3) EUR15+ excl. L

Table 31A

8/12/1995

Current taxes on income and wealth (direct taxes); general government

(National currency)

	B 1)	DK	WD	D	GR 1)	E 1)	F	IRL	I	L	NL 1)	A	P 1)	SF	S 1)	UK
	Mrd BFR	Mrd DKR	Mrd DM	Mrd DM	Mrd DR	Mrd PTA	Mrd FF	Mrd IRL	Mrd LIT	Mrd LFR	Mrd HFL	Mrd OS	Mrd ESC	Mrd FMK	Mrd SKR	Mrd UKL
1970	144.0	26.82	72.8	:	10.5	90	56.0	.139	3439	6.67	15.81	41.1	11.1	6.01	35.01	7.41
1971	166.4	31.84	85.0	:	12.9	109	57.9	.175	3896	7.45	19.04	46.4	11.4	7.05	37.36	8.02
1972	197.2	35.58	91.1	:	14.4	128	66.0	.200	4711	8.03	22.30	55.2	12.6	8.26	40.80	8.12
1973	240.2	42.41	115.8	:	17.4	162	77.5	.245	5398	10.52	25.87	61.8	14.1	10.57	41.82	9.26
1974	303.3	53.38	128.4	:	27.8	202	95.0	.293	6635	14.44	30.00	75.4	17.0	13.64	52.73	12.72
1975	379.5	54.30	123.8	:	25.3	264	104.2	.378	8367	14.71	34.53	76.2	20.5	17.04	64.00	16.76
1976	421.6	61.86	143.8	:	42.2	339	136.9	.519	12015	16.93	38.56	82.8	26.7	22.24	77.01	18.97
1977	488.2	66.95	164.7	:	40.9	448	153.9	.625	16326	20.53	41.86	93.7	37.6	22.78	84.24	20.49
1978	559.6	76.03	167.5	:	52.3	620	166.9	.723	22264	23.78	45.50	110.7	48.0	21.91	94.32	22.62
1979	614.5	85.80	175.5	:	68.5	794	192.4	.886	26442	22.78	48.50	118.1	65.9	23.82	104.37	25.24
1980	639.6	96.34	187.8	:	94.6	1059	234.8	1.176	37291	24.02	53.50	128.4	82.0	27.72	113.93	31.00
1981	665.5	105.06	188.1	:	96.0	1221	271.6	1.470	50916	25.70	53.28	144.2	113.2	34.62	121.84	36.13
1982	779.3	118.04	193.2	:	151.0	1333	318.1	1.772	64534	28.84	54.29	149.5	146.9	38.04	136.23	40.28
1983	795.6	136.55	200.4	:	168.0	1748	356.4	2.042	78402	35.06	51.89	156.6	206.7	42.87	154.44	43.34
1984	879.3	155.16	213.0	:	226.3	2086	404.8	2.405	91416	36.95	51.03	173.8	246.7	49.38	169.29	46.66
1985	937.0	175.66	229.6	:	259.0	2394	426.5	2.554	105466	41.49	54.14	193.6	313.3	55.74	181.55	51.60
1986	962.3	195.47	237.0	:	335.7	2655	466.8	2.870	115683	41.81	58.60	203.8	308.9	63.13	205.98	51.97
1987	988.1	208.94	245.9	:	378.2	3705	496.3	3.166	130611	42.88	62.32	203.4	327.6	61.31	243.69	55.66
1988	1010.4	226.25	255.4	:	494.2	4197	511.4	3.609	145720	:	65.98	214.5	477.1	74.33	270.32	61.72
1989	1020.0	235.43	281.8	:	501.1	5431	550.5	3.360	170697	:	67.51	214.5	678.3	82.08	310.96	70.00
1990	1097.3	233.27	271.0	:	719.3	6018	578.9	3.747	189124	:	80.09	238.9	805.7	92.62	318.61	76.88
1991	1121.8	245.20	316.0	330.8	773.6	6604	630.2	4.072	207054	:	91.77	267.1	1024.9	88.03	287.96	75.18
1992	1175.3	255.99	:	364.9	792.7	7326	627.1	4.432	221472	:	90.03	296.9	1291.3	82.20	294.92	73.73
1993	1210.6	265.87	:	363.4	913.9	7255	648.1	5.049	250633	59.27	97.35	312.7	1243.8	74.74	304.57	73.26
1994	1363.7	289.83	:	367.7	1295.6	7408	696.0	5.558	244686	61.46	85.63	298.8	1320.2	87.62	326.27	80.55
1995	1416.7	306.35	:	397.5	1554.7	7926	732.0	5.560	266000	63.28	84.95	316.1	1442.4	90.25	364.50	91.49
1996	1493.7	320.20	:	383.9	1787.9	8537	775.2	5.985	291500	65.88	85.71	331.8	1558.0	101.71	377.00	97.78

DS: 1 0 0 0 UTDG

1) Breaks: in 1980/81 and 1984/85 for B; in 1987/88 for GR; in 1979/80 and 1984/85 for E; in 1984/85 for NL; in 1985/86 for P; in 1979/80 for S

Table 31A

8/12/1995

Current taxes on income and wealth (direct taxes); general government

(National currency)

	EUR11-	EUR14-	EUR14+	EUR15+
	1)	2)	3)	
	Mrd	Mrd	Mrd	Mrd
	ECU	ECU	ECU	ECU
1970	67.2	74.6	:	:
1971	75.9	83.7	:	:
1972	83.3	91.8	:	:
1973	101.3	110.0	:	:
1974	124.8	136.1	:	:
1975	139.1	152.9	:	:
1976	166.8	184.4	:	:
1977	189.9	208.2	:	:
1978	208.2	226.6	:	:
1979	230.9	251.0	:	:
1980	269.9	292.0	:	:
1981	303.4	328.2	:	:
1982	336.0	362.4	:	:
1983	362.6	389.5	:	:
1984	399.2	429.9	:	:
1985	437.0	469.7	:	:
1986	457.1	491.1	:	:
1987	489.1	526.8	:	:
1988	528.3	571.4	:	:
1989	591.2	641.7	:	:
1990	624.9	675.3	:	:
1991	676.9	724.5	731.7	:
1992	:	:	757.5	:
1993	:	:	757.5	759.0
1994	:	:	777.5	779.0
1995	:	:	825.1	826.8
1996	:	:	858.4	860.1

DS: 1 0 0 0 UTDC

Aggregates: ECU; -: incl. WD; +: incl. D

1) EUR15- excl. GR I P S

2) EUR15- excl. L

3) EUR15+ excl. L

95

Table 31B

8/12/1995

Current taxes on income and wealth (direct taxes); general government

(percentage of gross domestic product at market prices)

	B 1)	DK	WD	D	GR 1)	E 1)	F	IRL	I	L	NL 1)	A	P 1)	SF	S 1)	UK
1970	11.4	22.6	10.8	:	2.9	3.4	7.1	8.2	5.1	11.1	13.0	10.9	6.2	13.1	20.3	14.4
1971	12.0	24.3	11.3	:	3.2	3.7	6.5	9.1	5.3	12.2	13.9	11.1	5.7	14.0	20.1	13.9
1972	12.8	23.6	11.1	:	3.2	3.7	6.7	8.6	5.9	11.7	14.5	11.5	5.4	14.1	20.0	12.6
1973	13.7	24.5	12.6	:	3.0	3.9	6.9	8.7	5.6	12.6	14.7	11.4	5.0	14.8	18.4	12.5
1974	14.7	27.6	13.0	:	4.1	3.9	7.3	9.4	5.4	14.2	15.0	12.2	5.0	15.1	20.6	15.2
1975	16.7	25.1	12.1	:	3.8	4.4	7.1	9.6	6.0	15.6	15.7	11.6	5.4	16.5	21.3	15.9
1976	16.3	24.6	12.8	:	5.1	4.7	8.1	10.7	6.9	15.6	15.3	11.4	5.7	19.1	22.6	15.2
1977	17.5	24.0	13.8	:	4.2	4.9	8.0	10.5	7.6	18.4	15.2	11.8	6.0	17.7	22.8	14.1
1978	18.7	24.4	13.0	:	4.5	5.5	7.6	10.3	8.8	19.5	15.3	13.1	6.1	15.4	22.9	13.5
1979	19.3	24.7	12.6	:	4.8	6.0	7.8	10.7	8.5	17.1	15.4	12.9	6.6	14.4	22.6	12.8
1980	18.5	25.8	12.8	:	5.5	7.0	8.4	12.1	9.6	16.6	15.9	12.9	6.5	14.5	21.5	13.4
1981	18.6	25.8	12.3	:	4.7	7.2	8.6	12.4	11.0	16.7	15.1	13.7	7.5	16.0	20.9	14.2
1982	20.0	25.4	12.2	:	5.9	6.8	8.8	12.7	11.8	16.7	14.7	13.2	7.9	15.6	21.4	14.5
1983	19.3	26.6	12.0	:	5.5	7.8	8.9	13.2	12.4	18.4	13.6	13.0	9.0	15.8	21.7	14.3
1984	19.8	27.4	12.2	:	5.9	8.2	9.3	14.1	12.6	17.5	12.7	13.6	8.8	16.2	21.2	14.4
1985	19.7	28.6	12.6	:	5.6	8.5	9.1	13.7	13.0	18.6	12.7	14.4	8.9	16.8	20.9	14.5
1986	19.3	29.3	12.3	:	6.1	8.2	9.2	14.6	12.9	16.9	13.4	14.3	6.1	17.8	21.7	13.5
1987	19.0	29.9	12.4	:	6.0	10.3	9.3	15.0	13.3	16.8	14.1	13.7	5.6	15.8	23.8	13.2
1988	18.2	30.9	12.2	:	5.4	10.4	8.9	15.9	13.3	:	14.4	13.7	6.9	17.1	24.3	13.1
1989	16.9	30.7	12.7	:	4.6	12.1	8.9	13.2	14.3	:	13.9	12.8	8.3	16.9	25.2	13.6
1990	17.1	29.2	11.2	:	5.5	12.0	8.9	13.8	14.4	:	15.5	13.3	8.4	18.0	23.4	14.0
1991	16.7	29.6	11.9	11.6	4.9	12.0	9.3	14.4	14.5	:	16.9	13.9	9.2	17.9	19.9	13.1
1992	16.6	30.1	:	11.9	4.3	12.4	8.9	14.8	14.7	:	15.9	14.5	10.1	17.2	20.5	12.4
1993	16.7	30.4	:	11.5	4.4	11.9	9.2	15.7	16.2	13.7	16.8	14.7	9.1	15.5	21.1	11.7
1994	17.9	31.1	:	11.1	5.6	11.5	9.4	16.0	14.9	13.1	14.1	13.2	9.1	17.3	21.5	12.1
1995	17.8	31.0	:	11.5	6.0	11.4	9.5	14.7	15.1	12.7	13.3	13.3	9.1	16.4	22.3	13.0
1996	17.9	30.8	:	10.6	6.3	11.4	9.6	14.6	15.5	12.5	12.9	13.3	9.2	17.2	21.8	13.2

DS: 1 0 310 0 UTDG

1) Breaks: in 1980/81 and 1984/85 for B; in 1987/88 for GR; in 1979/80 and 1984/85 for E; in 1984/85 for NL; in 1985/86 for P; in 1979/80 for S

96

Table 31B

8/12/1995

Current taxes on income and wealth (direct taxes); general government

(percentage of gross domestic product at market prices)

	EUR11- 1)	EUR14- 2)	EUR14+ 3)	EUR15+
1970	9.8	10.1	:	:
1971	10.0	10.3	:	:
1972	9.8	10.1	:	:
1973	10.3	10.5	:	:
1974	11.1	11.3	:	:
1975	11.0	11.3	:	:
1976	11.5	11.8	:	:
1977	11.7	12.0	:	:
1978	11.6	11.9	:	:
1979	11.3	11.6	:	:
1980	11.8	12.0	:	:
1981	12.1	12.3	:	:
1982	12.2	12.4	:	:
1983	12.3	12.5	:	:
1984	12.5	12.7	:	:
1985	12.7	12.9	:	:
1986	12.5	12.7	:	:
1987	12.7	13.0	:	:
1988	12.7	12.9	:	:
1989	13.0	13.3	:	:
1990	12.8	13.0	:	:
1991	13.0	13.1	13.0	:
1992	:	:	12.9	:
1993	:	:	12.9	12.9
1994	:	:	12.6	12.6
1995	:	:	12.8	12.8
1996	:	:	12.7	12.7

Aggregates: -: incl. WD; +: incl. D

1) EUR15- excl. GR I P S

2) EUR15- excl. L

3) EUR15+ excl. L

DS: 1 0 310 0 UTDG

Table 31C

8/12/1995

Current taxes on income and wealth (direct taxes); general government

(National currency; annual percentage change)

	B	DK	WD	D	GR	E	F	IRL	I	L	NL	A	P	SF	S	UK
1971	15.6	18.7	16.6	:	22.8	21.0	3.4	26.0	13.3	11.7	20.4	12.8	3.2	17.5	6.7	8.2
1972	18.5	11.7	7.2	:	11.5	17.0	14.0	14.8	20.9	7.8	17.1	18.9	9.9	17.1	9.2	1.2
1973	21.8	19.2	27.2	:	21.4	26.7	17.4	22.3	14.6	30.9	16.0	12.0	12.0	28.0	2.5	14.1
1974	26.3	25.9	10.9	:	59.7	24.5	22.6	19.6	22.9	37.3	16.0	22.0	21.2	29.0	26.1	37.4
1975	25.1	1.7	-3.6	:	-9.1	30.9	9.7	29.0	26.1	1.8	15.1	1.1	20.3	24.9	21.4	31.8
1976	11.1	13.9	16.2	:	66.8	28.3	31.4	37.4	43.6	15.1	11.7	8.6	30.2	30.5	20.3	13.2
1977	15.8	8.2	14.5	:	-3.0	32.2	12.4	20.4	35.9	21.3	8.6	13.2	40.7	2.4	9.4	8.0
1978	14.6	13.6	1.7	:	27.8	38.2	8.5	15.7	36.4	15.8	8.7	18.2	27.7	-3.8	12.0	10.4
1979	9.8	12.9	4.8	:	31.0	28.1	15.3	22.5	18.8	-4.2	6.6	6.6	37.3	8.7	10.7	11.6
1980	4.1	12.3	7.0	:	38.1	32.2	22.0	32.7	41.0	5.4	10.3	8.7	24.5	16.4	9.2	22.8
1981	4.0	9.0	.2	:	1.5	15.3	15.7	25.1	36.5	7.0	-.4	12.3	38.1	24.9	6.9	16.6
1982	17.1	12.4	2.7	:	57.3	9.1	17.1	20.5	26.7	12.2	1.9	3.7	29.8	9.9	11.8	11.5
1983	2.1	15.7	3.7	:	11.2	31.2	12.0	15.3	21.5	21.6	-4.4	4.8	40.7	12.7	13.4	7.6
1984	10.5	13.6	6.3	:	34.7	19.3	13.6	17.8	16.6	5.4	-1.7	10.9	19.4	15.2	9.6	7.6
1985	6.8	13.2	7.8	:	14.5	14.0	5.4	6.2	15.4	12.3	3.6	11.4	27.0	12.9	7.2	10.6
1986	2.7	11.3	3.2	:	29.6	10.9	9.5	12.4	9.7	.8	8.2	5.2	2.8	13.3	13.5	.7
1987	2.7	6.9	3.8	:	12.7	39.6	6.3	10.3	12.9	2.5	6.3	-.2	6.1	-2.9	18.3	7.1
1988	2.3	8.3	3.9	:	18.7	13.3	3.0	14.0	11.6	:	5.9	5.5	45.6	21.2	10.9	10.9
1989	1.0	4.1	10.3	:	1.4	29.4	7.7	-6.9	17.1	:	2.3	.0	42.2	10.4	15.0	13.4
1990	7.6	-.9	-3.8	:	43.5	10.8	5.1	11.5	10.8	:	18.6	11.4	18.8	12.8	2.5	9.8
1991	2.2	5.1	16.6	:	7.5	9.7	8.9	8.7	9.5	:	14.6	11.8	27.2	-5.0	-9.6	-2.2
1992	4.8	4.4	:	10.3	2.5	10.9	-.5	8.9	7.0	:	-1.9	11.2	26.0	-6.6	2.4	-1.9
1993	3.0	3.9	:	-.4	15.3	-1.0	3.3	13.9	13.2	:	8.1	5.3	-3.7	-9.1	3.3	-.6
1994	12.7	9.0	:	1.2	41.8	2.1	7.4	10.1	-2.4	3.7	-12.0	-4.4	6.1	17.2	7.1	10.0
1995	3.9	5.7	:	8.1	20.0	7.0	5.2	.0	8.7	3.0	-.8	5.8	9.3	3.0	11.7	13.6
1996	5.4	4.5	:	-3.4	15.0	7.7	5.9	7.6	9.6	4.1	.9	5.0	8.0	12.7	3.4	6.9

DS: 6 0 0 0 UTDG

98

Table 31C

8/12/1995

Current taxes on income and wealth (direct taxes); general government

(National currency; annual percentage change)

	EUR11- 1)	EUR14- 2)	EUR14+ 3)	EUR15+
1971	13.0	12.3	:	:
1972	9.7	9.7	:	:
1973	21.6	19.9	:	:
1974	23.2	23.7	:	:
1975	11.5	12.3	:	:
1976	19.9	20.7	:	:
1977	13.9	12.9	:	:
1978	9.7	8.9	:	:
1979	10.9	10.8	:	:
1980	16.8	16.3	:	:
1981	12.4	12.4	:	:
1982	10.8	10.4	:	:
1983	7.9	7.4	:	:
1984	10.1	10.4	:	:
1985	9.3	9.1	:	:
1986	4.6	4.6	:	:
1987	7.0	7.3	:	:
1988	8.0	8.4	:	:
1989	11.9	12.3	:	:
1990	5.7	5.2	:	:
1991	8.3	7.3	:	:
1992	:	:	3.5	:
1993	:	:	.0	:
1994	:	:	2.6	2.6
1995	:	:	6.1	6.1
1996	:	:	4.0	4.0

DS: 6 0 0 0 UTDG

Aggregates: ECU; -: incl. WD; +: incl. D

1) EUR15- excl. GR L P S

2) EUR15- excl. L

3) EUR15+ excl. L

Table 32A

8/12/1995

Social security contributions

(National currency)

	B 1)	DK	WD	D	GR 1)	E 1)	F	IRL	I	L	NL 1)	A	P 1)	SF	S 1)	UK
	Mrd BFR	Mrd DKR	Mrd DM	Mrd DM	Mrd DR	Mrd PTA	Mrd FF	Mrd IRL	Mrd LIT	Mrd LFR	Mrd HFL	Mrd OS	Mrd ESC	Mrd FMK	Mrd SKR	Mrd UKL
1970	157.0	2.98	84.9	:	19.7	204	113.0	.040	7506	5.42	16.76	41.0	9.5	2.59	15.53	2.66
1971	178.1	3.24	98.4	:	21.9	252	127.8	.049	8500	6.02	19.94	47.1	11.7	3.10	17.72	2.83
1972	204.5	3.83	112.5	:	25.7	309	144.0	.060	9348	6.79	22.79	53.2	14.7	3.56	20.46	3.34
1973	239.1	2.97	133.5	:	30.6	378	164.8	.076	11341	7.93	28.33	61.9	18.2	4.64	21.62	3.94
1974	284.1	2.96	149.6	:	36.2	468	197.2	.110	14206	10.10	33.97	72.1	22.6	5.99	24.76	5.00
1975	342.7	3.37	167.3	:	45.0	621	244.0	.165	17569	12.31	38.53	82.9	35.2	11.16	30.46	6.85
1976	387.9	3.79	188.0	:	61.8	796	292.4	.215	21910	14.84	43.08	92.6	43.1	13.63	43.00	8.42
1977	426.6	4.32	200.2	:	77.9	1085	341.7	.256	26191	16.30	46.86	105.2	58.3	15.58	52.85	9.50
1978	452.3	4.84	212.7	:	98.4	1410	389.7	.291	31081	17.13	51.42	123.6	69.8	15.73	62.42	10.10
1979	486.8	5.71	230.0	:	120.4	1717	465.5	.351	39227	18.26	56.31	134.5	84.5	17.96	69.09	11.53
1980	528.2	6.96	248.5	:	153.9	1992	550.4	.455	49730	20.50	61.22	148.3	109.6	21.20	80.80	13.94
1981	568.1	8.47	268.6	:	186.7	2273	620.5	.562	59493	22.25	66.14	159.3	137.9	24.55	91.08	15.92
1982	617.5	11.05	284.3	:	262.4	2611	732.1	.739	74608	24.14	72.49	168.5	181.9	26.36	96.14	18.10
1983	679.2	14.82	290.3	:	334.3	3055	829.4	.844	88838	25.52	83.30	176.4	227.9	28.38	105.47	20.78
1984	764.5	16.41	304.6	:	423.3	3282	918.2	.935	98522	28.02	82.86	188.3	278.1	32.54	113.99	22.32
1985	826.9	17.74	320.1	:	523.6	3658	992.9	1.003	110230	29.28	87.06	203.1	330.6	38.54	121.45	24.21
1986	878.3	16.90	337.4	:	600.9	4128	1051.1	1.049	125498	31.63	85.85	213.6	487.4	41.31	134.43	26.17
1987	931.3	20.86	350.6	:	672.2	4617	1118.0	1.109	135761	33.76	90.31	222.9	576.8	44.80	140.84	28.64
1988	973.4	17.90	366.5	:	1000.5	5028	1190.5	1.213	149381	:	93.95	232.9	651.9	50.33	156.76	32.11
1989	1028.6	19.08	383.2	:	1240.0	5761	1285.9	1.300	167472	:	91.33	247.7	764.8	56.67	186.88	32.90
1990	1102.4	20.74	410.5	:	1473.1	6536	1364.6	1.421	189309	:	87.91	266.6	952.1	67.24	211.89	34.65
1991	1196.1	21.59	449.4	513.1	1805.2	7255	1422.2	1.530	209954	:	97.48	288.7	1133.4	68.14	223.77	36.37
1992	1271.6	23.18	:	562.7	2058.3	8286	1487.2	1.658	226188	:	104.79	315.4	1331.1	70.88	213.15	37.09
1993	1336.9	24.76	:	596.3	2534.5	8685	1519.7	1.802	240505	54.29	107.53	336.3	1451.6	74.10	205.70	38.75
1994	1358.5	26.25	:	639.4	2827.3	9155	1561.2	1.883	246985	58.51	119.00	353.3	1598.5	79.47	209.14	41.98
1995	1395.5	26.52	:	672.0	3259.9	9608	1629.8	1.950	267500	62.24	120.43	371.3	1750.8	82.54	232.50	43.82
1996	1444.1	27.23	:	721.7	3667.4	10434	1715.5	1.970	281960	66.48	122.60	387.6	1885.7	84.93	254.40	45.66

DS: 1 0 0 0 UTSG

1) Breaks: in 1980/81 and 1984/85 for B; in 1987/88 for GR; in 1979/80 and 1984/85 for E; in 1984/85 for NL; in 1985/86 for P; in 1979/80 for S

Table 32A

8/12/1995

Social security contributions

(National currency)

	EUR11-	EUR14-	EUR14+	EUR15+
	1)	2)	3)	
	Mrd	Mrd	Mrd	Mrd
	ECU	ECU	ECU	ECU
1970	73.7	77.6	:	:
1971	84.3	88.7	:	:
1972	96.8	101.9	:	:
1973	117.2	122.6	:	:
1974	139.7	146.1	:	:
1975	170.4	178.5	:	:
1976	201.5	213.1	:	:
1977	226.8	240.3	:	:
1978	250.3	264.5	:	:
1979	287.1	302.5	:	:
1980	326.4	344.3	:	:
1981	361.2	382.4	:	:
1982	406.1	428.0	:	:
1983	443.1	465.2	:	:
1984	476.6	501.3	:	:
1985	513.4	539.5	:	:
1986	549.9	576.8	:	:
1987	583.1	610.2	:	:
1988	620.5	652.0	:	:
1989	667.9	705.6	:	:
1990	721.6	762.4	:	:
1991	777.2	821.5	852.6	:
1992	:	:	910.7	:
1993	:	:	939.0	940.4
1994	:	:	985.0	986.5
1995	:	:	1032.5	1034.1
1996	:	:	1096.0	1097.8

DS: 1 0 0 0 UTSG

Aggregates: ECU; -: incl. WD; +: incl. D
 1) EUR15- excl. GR L P S
 2) EUR15- excl. L
 3) EUR15+ excl. L

Table 32B

8/12/1995

Social security contributions

(percentage of gross domestic product at market prices)

	B 1)	DK	WD	D	GR 1)	E 1)	F	IRL	I	L	NL 1)	A	P 1)	SF	S 1)	UK
1970	12.4	2.5	12.6	:	5.5	7.7	14.2	2.4	11.2	9.0	13.8	10.9	5.4	5.7	9.0	5.1
1971	12.9	2.5	13.1	:	5.5	8.5	14.4	2.5	11.6	9.9	14.6	11.2	5.9	6.2	9.5	4.9
1972	13.2	2.5	13.7	:	5.7	8.9	14.6	2.6	11.7	9.9	14.8	11.1	6.3	6.1	10.0	5.2
1973	13.6	1.7	14.6	:	5.3	9.0	14.6	2.7	11.7	9.5	16.1	11.4	6.5	6.5	9.5	5.3
1974	13.8	1.5	15.2	:	5.3	9.1	15.1	3.5	11.6	9.9	17.0	11.7	6.7	6.7	9.7	6.0
1975	15.1	1.6	16.3	:	6.7	10.3	16.6	4.2	12.7	13.0	17.5	12.6	9.3	10.8	10.1	6.5
1976	15.0	1.5	16.8	:	7.5	11.0	17.2	4.5	12.5	13.7	17.1	12.8	9.2	11.7	12.6	6.7
1977	15.3	1.5	16.8	:	8.1	11.8	17.8	4.3	12.2	14.6	17.0	13.2	9.3	12.1	14.3	6.5
1978	15.1	1.6	16.6	:	8.5	12.5	17.9	4.1	12.3	14.0	17.3	14.7	8.9	11.1	15.1	6.0
1979	15.3	1.6	16.6	:	8.4	13.0	18.8	4.3	12.7	13.7	17.8	14.6	8.5	10.8	14.9	5.8
1980	15.3	1.9	16.9	:	9.0	13.1	19.6	4.7	12.8	14.2	18.2	14.9	8.7	11.1	15.2	6.0
1981	15.9	2.1	17.5	:	9.1	13.3	19.6	4.7	12.8	14.4	18.7	15.1	9.2	11.3	15.7	6.3
1982	15.9	2.4	17.9	:	10.2	13.2	20.2	5.3	13.7	14.0	19.7	14.9	9.8	10.8	15.1	6.5
1983	16.5	2.9	17.4	:	10.9	13.6	20.7	5.5	14.0	13.4	21.9	14.7	9.9	10.4	14.8	6.8
1984	17.2	2.9	17.4	:	11.1	12.9	21.0	5.5	13.6	13.3	20.7	14.7	9.9	10.7	14.3	6.9
1985	17.4	2.9	17.6	:	11.3	13.0	21.1	5.4	13.6	13.1	20.5	15.1	9.4	11.6	14.0	6.8
1986	17.6	2.5	17.5	:	10.9	12.8	20.7	5.3	13.9	12.8	19.6	15.0	9.7	11.6	14.2	6.8
1987	17.9	3.0	17.6	:	10.7	12.8	20.9	5.3	13.8	13.3	20.5	15.0	9.8	11.6	13.8	6.8
1988	17.5	2.4	17.5	:	11.0	12.5	20.8	5.3	13.7	:	20.5	14.9	9.4	11.6	14.1	6.8
1989	17.1	2.5	17.2	:	11.5	12.8	20.9	5.1	14.0	:	18.8	14.8	9.4	11.6	15.2	6.4
1990	17.2	2.6	16.9	:	11.4	13.0	21.0	5.2	14.4	:	17.0	14.8	9.9	13.0	15.6	6.3
1991	17.8	2.6	17.0	18.0	11.4	13.2	21.0	5.4	14.7	:	18.0	15.0	10.1	13.9	15.5	6.3
1992	17.9	2.7	:	18.3	11.3	14.0	21.2	5.5	15.0	:	18.5	15.4	10.4	14.9	14.8	6.2
1993	18.4	2.8	:	18.9	12.3	14.3	21.5	5.6	15.5	12.5	18.6	15.8	10.7	15.4	14.3	6.2
1994	17.8	2.8	:	19.3	12.2	14.2	21.2	5.4	15.0	12.5	19.6	15.6	11.0	15.7	13.8	6.3
1995	17.5	2.7	:	19.4	12.7	13.8	21.1	5.2	15.2	12.5	18.8	15.6	11.1	15.0	14.2	6.2
1996	17.3	2.6	:	19.9	12.9	14.0	21.2	4.8	14.9	12.6	18.5	15.6	11.1	14.4	14.7	6.2

DS: 1 0 310 0 UTSC

1) Breaks: in 1980/81 and 1984/85 for B; in 1987/88 for GR; in 1979/80 and 1984/85 for E; in 1984/85 for NL; in 1985/86 for P; in 1979/80 for S

Table 32B

8/12/1995

Social security contributions

(percentage of gross domestic product at market prices)

	EUR11- 1)	EUR14- 2)	EUR14+ 3)	EUR15+
1970	10.8	10.5	:	:
1971	11.1	10.9	:	:
1972	11.4	11.2	:	:
1973	11.9	11.7	:	:
1974	12.4	12.1	:	:
1975	13.4	13.2	:	:
1976	13.8	13.7	:	:
1977	14.0	13.9	:	:
1978	13.9	13.9	:	:
1979	14.1	14.0	:	:
1980	14.3	14.2	:	:
1981	14.4	14.3	:	:
1982	14.8	14.7	:	:
1983	15.0	14.9	:	:
1984	14.9	14.8	:	:
1985	15.0	14.9	:	:
1986	15.1	15.0	:	:
1987	15.2	15.0	:	:
1988	14.9	14.7	:	:
1989	14.7	14.6	:	:
1990	14.8	14.7	:	:
1991	14.9	14.8	15.1	:
1992	:	:	15.5	:
1993	:	:	15.9	15.9
1994	:	:	15.9	15.9
1995	:	:	16.0	16.0
1996	:	:	16.2	16.2

DS: 1 0 310 0 UTSG

Aggregates: -: incl. WD; +: incl. D

1) EUR15- excl. GR L P S

2) EUR15- excl. L

3) EUR15+ excl. L

Table 32C

8/12/1995

Social security contributions

(National currency; annual percentage change)

	B	DK	WD	D	GR	E	F	IRL	I	L	NL	A	P	SF	S	UK
1971	13.4	8.9	15.9	:	11.5	23.9	13.1	23.1	13.2	11.0	19.0	14.8	22.4	19.9	14.1	6.4
1972	14.8	18.1	14.3	:	17.1	22.5	12.7	22.0	10.0	12.8	14.3	13.1	25.7	14.7	15.4	18.1
1973	16.9	-22.5	18.7	:	19.0	22.2	14.4	27.0	21.3	16.9	24.3	16.3	24.3	30.2	5.7	18.0
1974	18.9	-3	12.0	:	18.5	23.8	19.7	44.9	25.3	27.4	19.9	16.6	24.1	29.2	14.5	27.0
1975	20.6	13.9	11.8	:	24.4	32.6	23.7	49.5	23.7	21.9	13.4	15.0	55.6	86.2	23.0	37.0
1976	13.2	12.7	12.4	:	37.3	28.3	19.8	30.7	24.7	20.6	11.8	11.7	22.5	22.1	41.2	23.0
1977	10.0	13.8	6.5	:	25.9	36.3	16.9	19.0	19.5	9.8	8.8	13.7	35.0	14.4	22.9	12.8
1978	6.0	12.2	6.2	:	26.4	29.9	14.0	13.7	18.7	5.1	9.7	17.4	19.8	9	18.1	6.3
1979	7.6	17.9	8.2	:	22.3	21.8	19.5	20.5	26.2	6.6	9.5	8.8	21.0	14.2	10.7	14.1
1980	8.5	21.9	8.0	:	27.9	16.0	18.2	29.6	26.8	12.3	8.7	10.2	29.8	18.0	16.9	20.9
1981	7.3	21.7	8.1	:	21.3	14.1	12.7	23.5	19.6	8.5	8.0	7.5	25.8	15.8	12.7	14.2
1982	8.7	30.4	5.8	:	40.5	14.9	18.0	31.4	25.4	8.5	9.6	5.8	31.9	7.4	5.6	13.7
1983	10.0	34.2	2.1	:	27.4	17.0	13.3	14.3	19.1	5.7	14.9	4.6	25.3	7.7	9.7	14.8
1984	12.6	10.7	4.9	:	26.6	7.5	10.7	10.7	10.9	9.8	-5	6.8	22.0	14.7	8.1	7.4
1985	9.3	8.1	5.1	:	23.7	11.5	8.1	7.3	11.9	4.5	3.8	7.8	18.9	18.4	6.5	8.5
1986	6.2	-4.7	5.4	:	14.8	12.8	5.9	4.6	13.9	8.0	-1.4	5.2	26.9	7.2	10.7	8.1
1987	6.0	23.4	3.9	:	11.9	11.9	6.4	5.7	8.2	6.7	5.2	4.4	18.3	8.4	4.8	9.5
1988	4.5	-14.2	4.6	:	16.6	8.9	6.5	9.3	10.0	:	4.0	4.5	13.0	12.3	11.3	12.1
1989	5.7	6.6	4.5	:	23.9	14.6	8.0	7.1	12.1	:	-2.8	6.3	17.3	12.6	19.2	2.5
1990	7.2	8.7	7.1	:	18.8	13.5	6.1	9.3	13.0	:	-3.7	7.6	24.5	18.7	13.4	5.3
1991	8.5	4.1	9.5	:	22.5	11.0	4.2	7.7	10.9	:	10.9	8.3	19.0	1.3	5.6	5.0
1992	6.3	7.3	:	9.7	14.0	14.2	4.6	8.4	7.7	:	7.5	9.3	17.4	4.0	-4.7	2.0
1993	5.1	6.8	:	6.0	23.1	4.8	2.2	8.7	6.3	:	2.6	6.6	9.1	4.5	-3.5	4.5
1994	1.6	6.0	:	7.2	11.6	5.4	2.7	4.5	2.7	7.8	10.7	5.1	10.1	7.3	1.7	8.3
1995	2.7	1.0	:	5.1	15.3	4.9	4.4	3.5	8.3	6.4	1.2	5.1	9.5	3.9	11.2	4.4
1996	3.5	2.7	:	7.4	12.5	8.6	5.3	1.0	5.4	6.8	1.8	4.4	7.7	2.9	9.4	4.2

DS: 6 0 0 0 UTSG

104

Table 32C

8/12/1995

Social security contributions

(National currency; annual percentage change)

	EUR11- 1)	EUR14- 2)	EUR14+ 3)	EUR15+
1971	14.5	14.4	:	:
1972	14.8	14.9	:	:
1973	21.0	20.3	:	:
1974	19.3	19.2	:	:
1975	21.9	22.1	:	:
1976	18.3	19.4	:	:
1977	12.6	12.8	:	:
1978	10.4	10.1	:	:
1979	14.7	14.3	:	:
1980	13.7	13.8	:	:
1981	10.6	11.1	:	:
1982	12.4	12.0	:	:
1983	9.1	8.7	:	:
1984	7.5	7.8	:	:
1985	7.7	7.6	:	:
1986	7.1	6.8	:	:
1987	6.0	5.8	:	:
1988	6.4	6.6	:	:
1989	7.6	8.2	:	:
1990	8.0	8.0	:	:
1991	7.7	7.8	:	:
1992	:	:	6.8	:
1993	:	:	3.1	:
1994	:	:	4.9	4.9
1995	:	:	4.8	4.8
1996	:	:	6.2	6.2

DS: 6 0 0 0 UTSG

Aggregates: ECU, -: incl. WD; +: incl. D

1) EUR15- excl. GR L P S

2) EUR15- excl. L

3) EUR15+ excl. L

105

Table 33A

8/12/1995

Other current receipts; General government

(National currency)

	B 1)	DK	WD	D	GR 1) 2)	E 1)	F 2)	IRL	I 3)	L	NL 1)	A	P 1) 4)	SF	S 1)	UK
	Mrd BFR	Mrd DKR	Mrd DM	Mrd DM	Mrd DR	Mrd PTA	Mrd FF	Mrd IRL	Mrd LIT	Mrd LFR	Mrd HFL	Mrd OS	Mrd ESC	Mrd FMK	Mrd SKR	Mrd UKL
1970	25.0	3.04	14.5	:	:	88	21.6	.055	1347	2.55	3.71	7.8	4.1	:	10.56	2.13
1971	25.0	3.37	16.1	:	:	87	24.6	.062	1681	2.67	4.02	9.4	4.2	:	12.20	2.42
1972	24.6	4.35	16.5	:	:	99	26.6	.075	1747	2.94	4.71	9.5	5.5	1.48	13.83	2.58
1973	28.7	5.03	19.5	:	:	115	30.8	.079	2095	3.48	5.43	10.3	6.4	1.69	15.36	2.97
1974	36.8	5.60	20.7	:	15.3	159	38.0	.096	2514	4.08	7.13	12.4	6.7	2.19	17.52	3.83
1975	45.2	7.54	20.8	:	15.9	198	46.3	.116	2662	4.86	9.87	14.9	6.8	3.44	20.64	4.60
1976	50.5	9.55	22.7	:	17.6	236	56.3	.143	3074	6.74	13.06	17.1	12.7	4.15	23.68	5.63
1977	55.6	11.06	24.0	:	18.7	315	59.4	.197	3660	6.20	14.74	18.5	11.7	4.84	27.31	6.31
1978	56.8	13.14	27.1	:	18.5	368	66.1	.241	5000	6.86	15.11	21.1	16.6	5.61	30.08	6.92
1979	67.8	15.34	31.1	:	28.6	453	75.5	.273	6097	7.81	17.35	22.7	26.7	6.36	33.66	8.25
1980	87.1	19.78	34.4	:	39.6	538	93.0	.333	8743	9.65	20.93	28.9	24.6	7.43	39.60	10.30
1981	118.4	22.15	40.0	:	40.7	646	124.3	.388	10684	10.54	26.14	34.2	31.8	8.70	46.91	11.53
1982	137.5	25.09	50.8	:	43.4	776	137.0	.526	10930	11.22	27.39	35.2	49.3	10.91	56.08	12.57
1983	128.4	29.74	52.7	:	53.9	862	151.7	.625	15118	11.13	27.92	35.8	75.9	13.05	67.05	12.29
1984	133.6	35.63	55.2	:	74.6	858	159.9	.643	16740	11.52	31.65	37.3	89.2	15.13	73.87	12.75
1985	133.2	38.32	58.7	:	93.7	1211	182.0	.738	22438	13.40	38.55	40.7	88.5	17.10	83.47	14.58
1986	121.7	41.48	59.0	:	90.5	1333	201.9	.650	28919	12.86	31.49	41.1	183.5	18.39	86.73	12.82
1987	111.3	41.05	53.3	:	113.5	1387	208.4	.686	26510	14.92	24.82	44.9	230.5	19.67	89.56	13.16
1988	114.2	45.14	47.6	:	142.3	1527	225.5	.686	28273	:	22.34	46.6	263.6	22.86	92.84	13.60
1989	120.6	49.22	60.8	:	191.5	1672	226.3	.598	32055	:	23.71	50.0	279.6	27.18	107.68	14.87
1990	130.9	50.81	65.7	:	289.4	1909	262.5	.642	36399	:	26.09	55.8	355.1	30.87	118.63	14.93
1991	143.1	50.68	69.9	76.7	374.5	2316	268.5	.733	42513	:	29.31	59.4	443.4	34.08	122.97	14.48
1992	141.5	59.34	:	98.2	489.2	2612	290.2	.762	47879	:	28.33	64.6	565.4	36.90	134.42	14.16
1993	149.7	60.76	:	97.1	599.3	3220	291.4	.787	55543	8.59	27.71	61.2	480.4	39.27	139.54	14.29
1994	133.7	58.88	:	104.3	876.1	2731	287.7	.667	56711	10.31	25.62	65.2	380.2	37.52	147.91	14.78
1995	141.1	52.38	:	97.0	1068.8	2815	309.2	.652	59440	1.53	23.22	70.8	472.1	40.68	160.00	15.56
1996	159.1	57.53	:	91.7	1207.8	2948	321.2	.639	66950	2.12	23.08	74.0	506.8	42.17	155.50	16.32

DS: 1 0 0 0 UROG

1) Breaks: in 1980/81 and 1984/85 for B; in 1987/88 for GR; in 1979/80 and 1984/85 for E; in 1984/85 for NL; in 1985/86 for P; in 1979/80 for S

2) Capital consumption not included.

3) Including transfers from the rest of the world, except those from the EC institutions.

4) Including transfers from the rest of the world.

Table 33A

8/12/1995

Other current receipts; General government

(National currency)

	EUR11- 1)	EUR14- 2)	EUR14+ 3)	EUR15+
	Mrd ECU	Mrd ECU	Mrd ECU	Mrd ECU
1970	:	:	:	:
1971	:	:	:	:
1972	22.3	:	:	:
1973	25.8	:	:	:
1974	31.4	35.3	:	:
1975	36.7	41.3	:	:
1976	43.1	48.8	:	:
1977	47.2	53.2	:	:
1978	52.3	58.2	:	:
1979	61.3	68.0	:	:
1980	75.2	83.0	:	:
1981	91.5	100.9	:	:
1982	102.4	112.8	:	:
1983	107.8	119.0	:	:
1984	114.7	127.7	:	:
1985	133.2	147.5	:	:
1986	134.4	148.7	:	:
1987	128.3	142.7	:	:
1988	131.6	146.8	:	:
1989	146.7	164.5	:	:
1990	161.4	180.6	:	:
1991	173.4	193.9	197.3	:
1992	:	:	218.3	:
1993	:	:	220.0	220.2
1994	:	:	219.6	219.9
1995	:	:	221.3	221.3
1996	:	:	228.0	228.1

Aggregates: ECU, -: incl. WD, +: incl. D

1) EUR15- excl. GR L P S

2) EUR15- excl. L

3) EUR15+ excl. L

DS: 1 0 0 0 UROG

Table 33B

8/12/1995

Other current receipts; General government

(percentage of gross domestic product at market prices)

	B 1)	DK	WD	D	GR 1) 2)	E 1)	F 2)	IRL	I 3)	L	NL 1)	A	P 1) 4)	SF	S 1)	UK
1970	2.0	2.6	2.2	:	:	3.3	2.7	3.2	2.0	4.3	3.1	2.1	2.3	:	6.1	4.1
1971	1.8	2.6	2.1	:	:	2.9	2.8	3.2	2.3	4.4	2.9	2.2	2.1	:	6.6	4.2
1972	1.6	2.9	2.0	:	:	2.8	2.7	3.2	2.2	4.3	3.1	2.0	2.4	2.5	6.8	4.0
1973	1.6	2.9	2.1	:	:	2.7	2.7	2.8	2.2	4.2	3.1	1.9	2.3	2.4	6.8	4.0
1974	1.8	2.9	2.1	:	2.3	3.1	2.9	3.1	2.1	4.0	3.6	2.0	2.0	2.4	6.8	4.6
1975	2.0	3.5	2.0	:	2.4	3.3	3.2	2.9	1.9	5.1	4.5	2.3	1.8	3.3	6.9	4.4
1976	2.0	3.8	2.0	:	2.1	3.2	3.3	2.9	1.8	6.2	5.2	2.4	2.7	3.6	7.0	4.5
1977	2.0	4.0	2.0	:	1.9	3.4	3.1	3.3	1.7	5.5	5.4	2.3	1.9	3.8	7.4	4.3
1978	1.9	4.2	2.1	:	1.6	3.3	3.0	3.4	2.0	5.6	5.1	2.5	2.1	3.9	7.3	4.1
1979	2.1	4.4	2.2	:	2.0	3.4	3.0	3.3	2.0	5.9	5.5	2.5	2.7	3.8	7.3	4.2
1980	2.5	5.3	2.3	:	2.3	3.5	3.3	3.4	2.3	6.7	6.2	2.9	2.0	3.9	7.5	4.5
1981	3.3	5.4	2.6	:	2.0	3.8	3.9	3.3	2.3	6.8	7.4	3.2	2.1	4.0	8.1	4.5
1982	3.5	5.4	3.2	:	1.7	3.9	3.8	3.8	2.0	6.5	7.4	3.1	2.7	4.5	8.8	4.5
1983	3.1	5.8	3.2	:	1.7	3.8	3.8	4.1	2.4	5.9	7.3	3.0	3.3	4.8	9.4	4.0
1984	3.0	6.3	3.2	:	2.0	3.4	3.7	3.8	2.3	5.5	7.9	2.9	3.2	5.0	9.3	3.9
1985	2.8	6.2	3.2	:	2.0	4.3	3.9	4.0	2.8	6.0	9.1	3.0	2.5	5.2	9.6	4.1
1986	2.4	6.2	3.1	:	1.6	4.1	4.0	3.3	3.2	5.2	7.2	2.9	3.7	5.2	9.2	3.3
1987	2.1	5.9	2.7	:	1.8	3.8	3.9	3.3	2.7	5.9	5.6	3.0	3.9	5.1	8.7	3.1
1988	2.1	6.2	2.3	:	1.6	3.8	3.9	3.0	2.6	:	4.9	3.0	3.8	5.3	8.3	2.9
1989	2.0	6.4	2.7	:	1.8	3.7	3.7	2.4	2.7	:	4.9	3.0	3.4	5.6	8.7	2.9
1990	2.0	6.4	2.7	:	2.2	3.8	4.0	2.4	2.8	:	5.1	3.1	3.7	6.0	8.7	2.7
1991	2.1	6.1	2.6	2.7	2.4	4.2	4.0	2.6	3.0	:	5.4	3.1	4.0	6.9	8.5	2.5
1992	2.0	7.0	:	3.2	2.7	4.4	4.1	2.5	3.2	:	5.0	3.2	4.4	7.7	9.3	2.4
1993	2.1	7.0	:	3.1	2.9	5.3	4.1	2.4	3.6	2.0	4.8	2.9	3.5	8.1	9.7	2.3
1994	1.8	6.3	:	3.1	3.8	4.2	3.9	1.9	3.5	2.2	4.2	2.9	2.6	7.4	9.7	2.2
1995	1.8	5.3	:	2.8	4.1	4.0	4.0	1.7	3.4	.3	3.6	3.0	3.0	7.4	9.8	2.2
1996	1.9	5.5	:	2.5	4.3	3.9	4.0	1.6	3.5	.4	3.5	3.0	3.0	7.1	9.0	2.2

DS: 1 0 310 0 UROG

1) Breaks: in 1980/81 and 1984/85 for B; in 1987/88 for GR; in 1979/80 and 1984/85 for E; in 1984/85 for NL; in 1985/86 for P; in 1979/80 for S

2) Capital consumption not included.

3) Including transfers from the rest of the world, except those from the EC institutions.

4) Including transfers from the rest of the world.

Table 33B

8/12/1995

Other current receipts; General government

(percentage of gross domestic product at market prices)

	EUR11- 1)	EUR14- 2)	EUR14+ 3)	EUR15+
1970	:	:	:	:
1971	:	:	:	:
1972	2.6	:	:	:
1973	2.6	:	:	:
1974	2.8	2.9	:	:
1975	2.9	3.0	:	:
1976	3.0	3.1	:	:
1977	2.9	3.1	:	:
1978	2.9	3.1	:	:
1979	3.0	3.2	:	:
1980	3.3	3.4	:	:
1981	3.6	3.8	:	:
1982	3.7	3.9	:	:
1983	3.7	3.8	:	:
1984	3.6	3.8	:	:
1985	3.9	4.1	:	:
1986	3.7	3.9	:	:
1987	3.3	3.5	:	:
1988	3.2	3.3	:	:
1989	3.2	3.4	:	:
1990	3.3	3.5	:	:
1991	3.3	3.5	3.5	:
1992	:	:	3.7	:
1993	:	:	3.7	3.7
1994	:	:	3.6	3.6
1995	:	:	3.4	3.4
1996	:	:	3.4	3.4

DS: 1 0 310 0 UROG

Aggregates: -: incl. WD; +: incl. D

1) EUR15- excl. GR L P S

2) EUR15- excl. L

3) EUR15+ excl. L

Table 33C

8/12/1995

Other current receipts; General government

(National currency; annual percentage change)

	B	DK	WD	D	GR	E	F	IRL	I	L	NL	A	P	SF	S	UK
1971	-.2	11.0	10.5	:	:	-1.4	13.9	12.9	24.8	4.6	8.4	20.5	3.2	:	15.6	13.7
1972	-1.4	28.9	2.9	:	:	14.0	8.2	21.3	3.9	10.0	17.2	2.0	29.2	:	13.3	6.7
1973	16.6	15.6	17.9	:	:	16.6	15.5	5.9	19.9	18.6	15.3	8.2	16.3	14.3	11.1	14.9
1974	28.0	11.3	6.4	:	:	38.6	23.5	21.1	20.0	17.1	31.3	20.3	5.9	29.6	14.1	29.0
1975	22.9	34.6	.2	:	3.9	24.0	21.8	21.1	5.9	19.2	38.4	20.1	.7	57.3	17.8	20.2
1976	11.8	26.7	9.1	:	11.1	19.3	21.5	22.7	15.5	38.6	32.3	14.6	87.8	20.9	14.8	22.3
1977	9.9	15.9	6.1	:	6.0	33.3	5.6	38.1	19.1	-8.0	12.9	8.4	7.8	16.4	15.3	12.1
1978	2.2	18.8	12.8	:	-1.1	16.9	11.3	22.1	36.6	10.7	2.5	14.0	41.8	15.9	10.1	9.7
1979	19.3	16.8	14.7	:	54.8	23.0	14.2	13.4	21.9	13.8	14.8	7.3	60.6	13.5	11.9	19.2
1980	28.6	28.9	10.5	:	38.6	35.0	23.2	21.8	43.4	23.6	20.6	27.4	-7.8	16.8	20.5	25.0
1981	18.3	12.0	16.2	:	2.8	20.2	33.6	16.6	22.2	9.3	24.9	18.3	29.2	17.0	18.5	11.9
1982	16.2	13.3	27.1	:	6.5	20.1	10.2	35.6	2.3	6.4	4.8	3.0	55.1	25.4	19.5	9.0
1983	-6.6	18.5	3.9	:	24.1	11.0	10.7	18.9	38.3	-.8	1.9	1.6	53.8	19.6	19.6	-2.3
1984	4.0	19.8	4.7	:	38.5	-.4	5.4	2.9	10.7	3.5	13.4	4.2	17.5	15.9	10.2	3.8
1985	2.9	7.6	6.3	:	25.6	23.2	13.8	14.8	34.0	16.3	11.1	9.1	-.8	13.1	13.0	14.4
1986	-8.6	8.2	.5	:	-3.3	10.0	10.9	-11.9	28.9	-4.0	-18.3	1.0	40.8	7.5	3.9	-12.1
1987	-8.5	-1.0	-9.7	:	25.3	4.1	3.3	5.5	-8.3	16.1	-21.2	9.4	25.6	7.0	3.3	2.7
1988	2.6	10.0	-10.6	:	-15.2	10.1	8.2	.0	6.7	:	-10.0	3.8	14.3	16.2	3.7	3.4
1989	5.6	9.0	27.5	:	34.6	9.5	.4	-12.8	13.4	:	6.1	7.2	6.1	18.9	16.0	9.3
1990	8.5	3.2	8.1	:	51.1	14.2	16.0	7.4	13.6	:	10.0	11.6	27.0	13.6	10.2	.4
1991	9.3	-.3	6.4	:	29.4	21.3	2.3	14.2	16.8	:	12.3	6.5	24.9	10.4	3.7	-3.1
1992	-1.1	17.1	:	28.0	30.6	12.8	8.1	4.0	12.6	:	-3.3	8.8	27.5	8.3	9.3	-2.2
1993	5.8	2.4	:	-1.1	22.5	23.3	.4	3.3	16.0	:	-2.2	-5.3	-15.0	6.4	3.8	1.0
1994	-10.7	-3.1	:	7.4	46.2	-15.2	-1.3	-15.3	2.1	19.9	-7.5	6.5	-20.9	-4.4	6.0	3.4
1995	5.5	-11.0	:	-7.0	22.0	3.1	7.5	-2.2	4.8	-85.2	-9.4	8.6	24.2	8.4	8.2	5.3
1996	12.8	9.8	:	-5.5	13.0	4.7	3.9	-2.0	12.6	38.6	-.6	4.5	7.4	3.7	-2.8	4.9

DS: 6 0 0 0 UROG

110

Table 33C

8/12/1995

Other current receipts; General government

(National currency; annual percentage change)

	EUR11- 1)	EUR14- 2)	EUR14+ 3)	EUR15+
1971	:	:	:	:
1972	:	:	:	:
1973	15.6	:	:	:
1974	21.8	:	:	:
1975	17.0	16.9	:	:
1976	17.8	18.3	:	:
1977	9.4	9.1	:	:
1978	10.8	9.3	:	:
1979	17.3	17.0	:	:
1980	23.8	23.2	:	:
1981	21.1	21.1	:	:
1982	12.0	11.8	:	:
1983	5.1	5.5	:	:
1984	6.5	7.3	:	:
1985	14.0	13.6	:	:
1986	.9	.5	:	:
1987	-4.6	-4.1	:	:
1988	2.6	2.6	:	:
1989	11.5	12.1	:	:
1990	10.1	9.8	:	:
1991	7.4	7.4	:	:
1992	:	:	10.7	:
1993	:	:	.8	:
1994	:	:	-.2	-.2
1995	:	:	.8	.7
1996	:	:	3.1	3.1

Aggregates: ECU; -: incl. WD; +: incl. D

1) EUR15- excl. GR L P S

2) EUR15- excl. L

3) EUR15+ excl. L

DS: 6 0 0 0 UROG

111

Table 34A

8/12/1995

Total current receipts; General government

(National currency)

	B 1)	DK	WD	D	GR 1)	E 1)	F	IRL	I	L	NL 1)	A	P 1)	SF	S 1)	UK
	Mrd BFR	Mrd DKR	Mrd DM	Mrd DM	Mrd DR	Mrd PTA	Mrd FF	Mrd IRL	Mrd LIT	Mrd LFR	Mrd HFL	Mrd OS	Mrd ESC	Mrd FMK	Mrd SKR	Mrd UKL
1970	493.0	54.71	261.4	:	:	586	309.6	.538	19320	20.06	49.88	151.6	46.2	15.93	82.86	20.55
1971	550.0	61.37	298.1	:	:	670	341.2	.632	21522	22.25	58.57	172.8	50.2	18.32	94.91	21.92
1972	616.8	69.95	330.2	:	:	801	384.4	.735	23431	25.15	67.81	200.4	58.7	21.23	104.02	23.23
1973	720.7	79.52	389.8	:	:	986	440.3	.871	27618	30.87	79.83	231.2	70.3	26.24	111.60	26.22
1974	869.1	92.76	423.7	:	150.8	1183	517.1	1.101	34225	38.63	92.58	266.8	84.7	32.97	129.13	32.92
1975	1032.2	98.76	442.1	:	182.1	1487	607.5	1.305	39560	43.25	107.07	285.6	104.6	44.42	156.71	42.24
1976	1179.2	115.88	496.4	:	240.9	1852	740.2	1.769	52020	51.31	123.55	312.0	144.0	54.54	192.98	49.30
1977	1319.9	130.20	541.4	:	285.1	2461	829.0	2.095	65662	56.81	137.06	353.3	189.1	60.49	220.86	56.13
1978	1447.2	150.63	574.8	:	347.4	3091	941.3	2.372	80713	63.46	149.03	394.7	231.0	62.81	244.44	62.40
1979	1574.9	172.62	619.8	:	434.1	3788	1110.0	2.740	97113	65.19	160.79	426.4	296.7	70.45	269.12	74.68
1980	1682.9	192.68	664.1	:	516.8	4597	1306.9	3.534	129286	73.19	176.77	468.3	393.2	81.94	305.77	91.72
1981	1800.9	210.75	695.0	:	590.8	5383	1496.5	4.401	159390	79.03	187.28	512.1	498.0	97.45	342.58	106.05
1982	2029.6	236.22	729.9	:	823.5	6241	1747.0	5.459	196721	88.32	196.93	538.2	653.5	108.40	377.69	117.41
1983	2133.2	272.54	757.8	:	1021.5	7565	1957.1	6.306	240345	101.85	208.25	565.8	869.0	121.14	435.22	125.91
1984	2332.1	309.43	799.0	:	1303.1	8497	2171.3	7.097	273961	109.13	213.54	615.4	1050.8	140.43	482.91	134.46
1985	2479.1	344.64	838.8	:	1581.3	9932	2344.1	7.565	310795	119.32	231.37	663.3	1266.5	159.03	529.03	147.06
1986	2557.0	384.72	869.6	:	1938.1	11606	2505.3	8.044	351843	123.98	231.28	692.5	1727.4	175.14	586.10	153.83
1987	2675.9	406.82	895.3	:	2255.3	13618	2658.8	8.634	386122	130.76	236.07	716.3	1979.2	183.17	650.94	166.43
1988	2773.5	428.83	926.7	:	2796.7	15146	2819.0	9.473	432450	:	242.83	748.9	2409.5	214.18	702.68	183.47
1989	2906.7	443.92	1004.0	:	3168.3	17774	2997.0	9.634	494091	:	242.92	783.5	2850.7	241.52	805.31	198.34
1990	3116.7	446.35	1049.4	:	4189.8	19820	3189.4	10.256	554297	:	257.81	849.2	3436.0	268.76	882.49	213.39
1991	3283.9	461.94	1172.8	1279.0	5137.8	22064	3316.2	10.849	618543	:	285.93	921.0	4098.5	264.98	891.51	219.57
1992	3453.5	487.10	:	1415.7	6026.3	24727	3420.4	11.634	663199	:	295.19	1002.8	5001.3	261.62	877.55	220.40
1993	3605.1	504.74	:	1465.9	7186.4	25483	3495.3	12.528	733271	196.97	307.57	1049.3	4952.1	259.66	875.44	225.77
1994	3841.8	543.39	:	1554.6	8485.0	26726	3645.6	13.684	740015	208.68	309.20	1085.2	5309.4	278.82	911.47	242.72
1995	3975.6	563.51	:	1621.3	9805.2	28384	3838.0	14.140	803440	208.73	311.49	1122.7	5909.9	291.16	997.00	264.48
1996	4187.8	592.67	:	1666.0	11055.4	30667	4069.9	14.960	866410	219.92	318.85	1174.7	6361.5	315.43	1053.90	282.18

DS: 1 0 0 0 URCC

1) Breaks: in 1980/81 and 1984/85 for B; in 1987/88 for GR; in 1979/80 and 1984/85 for E; in 1984/85 for NL; in 1985/86 for P; in 1979/80 for S

Table 34A

8/12/1995

Total current receipts; General government

(National currency)

	EUR11- 1)	EUR14- 2)	EUR14+ 3)	EUR15+
	Mrd ECU	Mrd ECU	Mrd ECU	Mrd ECU
1970	252.0	:	:	:
1971	281.5	:	:	:
1972	313.2	:	:	:
1973	370.0	:	:	:
1974	435.2	466.5	:	:
1975	500.6	539.0	:	:
1976	592.1	642.0	:	:
1977	667.1	721.3	:	:
1978	737.9	792.0	:	:
1979	841.6	900.4	:	:
1980	971.1	1037.4	:	:
1981	1087.9	1165.5	:	:
1982	1207.8	1290.3	:	:
1983	1306.0	1391.6	:	:
1984	1418.6	1516.6	:	:
1985	1540.1	1645.9	:	:
1986	1626.8	1736.5	:	:
1987	1717.6	1833.2	:	:
1988	1843.5	1971.4	:	:
1989	2013.2	2160.7	:	:
1990	2158.2	2315.3	:	:
1991	2326.7	2491.6	2543.4	:
1992	:	:	2676.8	:
1993	:	:	2719.9	2724.8
1994	:	:	2839.5	2844.8
1995	:	:	2974.6	2980.0
1996	:	:	3134.1	3139.8

Aggregates: ECU; -: incl. WD; +: incl. D

1) EUR15- excl. GR L P S

2) EUR15- excl. L

3) EUR15+ excl. L

DS: 1 0 0 0 URCG

Table 34B

8/12/1995

Total current receipts; General government

(percentage of gross domestic product at market prices)

	B 1)	DK	WD	D	GR 1)	E 1)	F	IRL	I	L	NL 1)	A	P 1)	SF	S 1)	UK
1970	39.1	46.1	38.7	:	:	22.3	39.0	31.9	28.8	33.5	41.2	40.3	26.0	34.8	48.1	39.8
1971	39.8	46.8	39.8	:	:	22.6	38.6	32.8	29.5	36.4	42.9	41.2	25.2	36.5	51.0	38.1
1972	39.9	46.4	40.1	:	:	23.0	38.9	31.6	29.4	36.5	44.0	41.8	25.3	36.2	51.1	36.0
1973	41.1	46.0	42.5	:	:	23.5	39.0	31.0	28.5	36.9	45.3	42.5	24.9	36.8	49.2	35.4
1974	42.3	47.9	43.1	:	22.3	23.0	39.7	35.4	28.0	37.9	46.3	43.1	25.0	36.6	50.4	39.3
1975	45.4	45.7	43.1	:	27.1	24.6	41.4	33.1	28.5	45.8	48.7	43.5	27.7	43.1	52.1	40.0
1976	45.7	46.1	44.3	:	29.2	25.5	43.5	36.5	29.7	47.2	49.0	43.0	30.7	46.8	56.7	39.4
1977	47.4	46.6	45.3	:	29.6	26.7	43.2	35.3	30.6	50.9	49.9	44.4	30.2	47.1	59.7	38.5
1978	48.4	48.4	44.8	:	29.9	27.4	43.1	33.7	31.8	51.9	50.2	46.9	29.3	44.1	59.3	37.1
1979	49.4	49.8	44.6	:	30.4	28.7	44.7	33.2	31.3	49.0	50.9	46.4	29.9	42.6	58.2	37.8
1980	48.8	51.5	45.1	:	30.2	30.3	46.5	36.2	33.3	50.6	52.5	47.1	31.3	42.8	57.6	39.7
1981	50.3	51.7	45.3	:	28.8	31.6	47.3	37.2	34.3	51.2	53.1	48.5	33.2	45.0	58.9	41.7
1982	52.2	50.9	46.0	:	32.0	31.6	48.2	39.1	36.1	51.1	53.4	47.5	35.3	44.5	59.4	42.2
1983	51.7	53.2	45.4	:	33.2	33.6	48.8	40.9	37.9	53.5	54.7	47.1	37.8	44.6	61.1	41.5
1984	52.6	54.7	45.6	:	34.2	33.3	49.8	41.5	37.7	51.7	53.4	48.2	37.3	46.1	60.6	41.4
1985	52.2	56.0	46.0	:	34.2	35.2	49.9	40.7	38.3	53.4	54.4	49.2	35.9	48.0	61.0	41.3
1986	51.2	57.7	45.2	:	35.1	35.9	49.4	40.8	39.1	50.2	52.8	48.7	34.4	49.3	61.9	40.1
1987	51.3	58.1	45.0	:	36.0	37.7	49.8	41.0	39.2	51.4	53.6	48.4	33.6	47.3	63.6	39.4
1988	49.9	58.6	44.2	:	30.8	37.7	49.2	41.7	39.6	:	53.1	47.8	34.9	49.3	63.0	39.1
1989	48.2	57.9	45.1	:	29.3	39.5	48.7	37.9	41.4	:	50.1	46.8	35.0	49.6	65.3	38.6
1990	48.6	55.9	43.3	:	32.3	39.5	49.0	37.7	42.2	:	49.9	47.1	35.8	52.1	64.9	38.8
1991	48.8	55.8	44.3	44.8	32.4	40.2	48.9	38.4	43.3	:	52.7	47.8	36.6	54.0	61.6	38.3
1992	48.7	57.2	:	46.0	33.0	41.9	48.8	38.8	44.1	:	52.1	49.0	39.0	54.9	60.9	37.0
1993	49.6	57.8	:	46.5	34.9	41.8	49.3	38.9	47.3	45.5	53.1	49.4	36.3	53.8	60.7	35.9
1994	50.4	58.2	:	46.8	36.6	41.3	49.4	39.4	45.1	44.5	50.8	48.0	36.4	54.9	60.1	36.4
1995	49.9	57.1	:	46.9	38.0	40.7	49.6	37.4	45.7	41.8	48.8	47.2	37.5	52.8	61.0	37.7
1996	50.2	57.0	:	46.0	39.0	41.1	50.3	36.5	45.9	41.6	48.0	47.2	37.6	53.3	61.0	38.1

DS: 1 0 310 0 URCC

1) Breaks: in 1980/81 and 1984/85 for B; in 1987/88 for GR; in 1979/80 and 1984/85 for E; in 1984/85 for NL; in 1985/86 for P; in 1979/80 for S

114

Table 34B

8/12/1995

Total current receipts; General government

(percentage of gross domestic product at market prices)

	EUR11- 1)	EUR14- 2)	EUR14+ 3)	EUR15+
1970	36.8	:	:	:
1971	37.0	:	:	:
1972	36.9	:	:	:
1973	37.7	:	:	:
1974	38.6	38.7	:	:
1975	39.5	39.7	:	:
1976	40.7	41.2	:	:
1977	41.1	41.7	:	:
1978	41.1	41.5	:	:
1979	41.3	41.7	:	:
1980	42.4	42.8	:	:
1981	43.3	43.6	:	:
1982	43.9	44.3	:	:
1983	44.3	44.7	:	:
1984	44.5	44.9	:	:
1985	44.9	45.3	:	:
1986	44.6	45.0	:	:
1987	44.7	45.1	:	:
1988	44.2	44.6	:	:
1989	44.3	44.8	:	:
1990	44.2	44.7	:	:
1991	44.7	45.0	45.1	:
1992	:	:	45.6	:
1993	:	:	46.2	46.2
1994	:	:	46.0	45.9
1995	:	:	46.2	46.2
1996	:	:	46.2	46.2

DS: 1 0 310 0 URGG

Aggregates: -, incl. WD; +: incl. D

- 1) EUR15- excl. GR I P S
 2) EUR15- excl. L
 3) EUR15+ excl. L

115

Table 34C

8/12/1995

Total current receipts; General government

(National currency; annual percentage change)

	B	DK	WD	D	GR	E	F	IRL	I	L	NL	A	P	SF	S	UK
1971	11.6	12.2	14.1	:	:	14.3	10.2	17.6	11.4	10.9	17.4	14.0	8.8	15.0	14.5	6.7
1972	12.1	14.0	10.8	:	:	19.5	12.7	16.3	8.9	13.1	15.8	16.0	16.9	15.9	9.6	6.0
1973	16.8	13.7	18.0	:	:	23.1	14.5	18.4	17.9	22.7	17.7	15.4	19.6	23.6	7.3	12.9
1974	20.6	16.7	8.7	:	:	19.9	17.4	26.4	23.9	25.2	16.0	15.4	20.5	25.6	15.7	25.5
1975	18.8	6.5	4.3	:	20.7	25.7	17.5	18.5	15.6	11.9	15.7	7.0	23.5	34.8	21.4	28.3
1976	14.2	17.3	12.3	:	32.3	24.5	21.8	35.5	31.5	18.6	15.4	9.3	37.7	22.8	23.1	16.7
1977	11.9	12.4	9.1	:	18.3	32.9	12.0	18.4	26.2	10.7	10.9	13.2	32.7	10.9	14.4	13.9
1978	9.6	15.7	6.2	:	21.9	25.6	13.6	13.2	22.9	11.7	8.7	11.7	22.2	3.8	10.7	11.2
1979	8.8	14.6	7.8	:	25.0	22.6	17.9	15.5	20.3	2.7	7.9	8.0	28.4	12.2	10.1	19.7
1980	6.9	11.6	7.1	:	19.0	22.0	17.7	29.0	33.1	12.3	9.9	9.8	32.5	16.3	13.9	22.8
1981	6.0	9.4	4.7	:	14.3	17.1	14.5	24.5	23.3	8.0	5.9	9.3	26.7	18.9	12.0	15.6
1982	12.7	12.1	5.0	:	39.4	16.0	16.7	24.1	23.4	11.8	5.2	5.1	31.2	11.2	10.2	10.7
1983	5.1	15.4	3.8	:	24.0	21.2	12.0	15.5	22.2	15.3	5.7	5.1	33.0	11.8	15.2	7.2
1984	9.3	13.5	5.4	:	27.6	12.3	10.9	12.5	14.0	7.2	2.5	8.8	20.9	15.9	11.0	6.8
1985	7.0	11.4	5.0	:	21.4	15.1	8.0	6.6	13.4	9.3	5.2	7.8	20.5	13.2	9.6	9.4
1986	3.1	11.6	3.7	:	22.6	16.9	6.9	6.3	13.2	3.9	.0	4.4	29.0	10.1	10.8	4.6
1987	4.6	5.7	3.0	:	16.4	17.3	6.1	7.3	9.7	5.5	2.1	3.4	14.6	4.6	11.1	8.2
1988	3.6	5.4	3.5	:	13.4	11.2	6.0	9.7	12.0	:	2.9	4.5	21.7	16.9	7.9	10.2
1989	4.8	3.5	8.3	:	13.3	17.3	6.3	1.7	14.3	:	.0	4.6	18.3	12.8	14.6	8.1
1990	7.2	.5	4.5	:	32.2	11.5	6.4	6.5	12.2	:	6.1	8.4	20.5	11.3	9.6	7.6
1991	5.4	3.5	11.8	:	22.6	11.3	4.0	5.8	11.6	:	10.9	8.5	19.3	-1.4	1.0	2.9
1992	5.2	5.4	:	10.7	17.3	12.1	3.1	7.2	7.2	:	3.2	8.9	22.0	-1.3	-1.6	.4
1993	4.4	3.6	:	3.5	19.3	3.1	2.2	7.7	10.6	:	4.2	4.6	-1.0	-.7	-.2	2.4
1994	6.6	7.7	:	6.1	18.1	4.9	4.3	9.2	.9	5.9	.5	3.4	7.2	7.4	4.1	7.5
1995	3.5	3.7	:	4.3	15.6	6.2	5.3	3.3	8.6	.0	.7	3.5	11.3	4.4	9.4	9.0
1996	5.3	5.2	:	2.8	12.8	8.0	6.0	5.8	7.8	5.4	2.4	4.6	7.6	8.3	5.7	6.7

DS: 6 0 0 0 URCC

116

Table 34C

8/12/1995

Total current receipts; General government

(National currency; annual percentage change)

	EUR11- 1)	EUR14- 2)	EUR14+ 3)	EUR15+
1971	11.7	:	:	:
1972	11.3	:	:	:
1973	18.1	:	:	:
1974	17.7	:	:	:
1975	15.0	15.6	:	:
1976	18.3	19.1	:	:
1977	12.7	12.4	:	:
1978	10.6	9.8	:	:
1979	14.0	13.7	:	:
1980	15.4	15.2	:	:
1981	12.0	12.3	:	:
1982	11.0	10.7	:	:
1983	8.1	7.9	:	:
1984	8.6	9.0	:	:
1985	8.3	8.3	:	:
1986	5.6	5.5	:	:
1987	5.6	5.6	:	:
1988	7.3	7.5	:	:
1989	9.2	9.6	:	:
1990	7.2	7.2	:	:
1991	7.8	7.6	:	:
1992	:	:	5.2	:
1993	:	:	1.6	:
1994	:	:	4.4	4.4
1995	:	:	4.8	4.8
1996	:	:	5.4	5.4

DS: 6 0 0 0 URCG

Aggregates: ECU, -: incl. WD; +: incl. D

1) EUR15- excl. GR L P S

2) EUR15- excl. L

3) EUR15+ excl. L

Table 35A

8/12/1995

Total current transfers paid by general government

(National currency)

	B 1)	DK	WD	D	GR 1)	E 1)	F	IRL	I	L	NL 1)	A	P 1)	SF	S 1)	UK
	Mrd BFR	Mrd DKR	Mrd DM	Mrd DM	Mrd DR	Mrd PTA	Mrd FF	Mrd IRL	Mrd LIT	Mrd LFR	Mrd HFL	Mrd OS	Mrd ESC	Mrd FMK	Mrd SKR	Mrd UKL
1970	251.6	17.57	105.7	:	25.5	247	143.4	.218	9217	9.43	22.33	64.7	10.1	5.10	23.93	5.18
1971	280.9	19.32	118.5	:	29.5	304	159.4	.253	10674	10.58	26.36	73.4	11.2	5.94	28.40	5.67
1972	325.5	22.55	137.9	:	32.3	360	182.4	.293	12504	12.12	31.81	82.4	15.2	7.01	32.78	6.91
1973	390.7	24.03	156.0	:	40.4	435	213.9	.345	14695	13.88	37.43	93.3	19.5	7.92	35.32	7.88
1974	459.0	29.82	177.3	:	54.3	533	250.4	.509	17971	16.61	45.53	109.8	29.6	11.01	47.26	10.84
1975	586.8	35.83	218.6	:	66.3	689	316.3	.655	23682	22.02	56.43	130.8	46.4	16.06	57.60	13.85
1976	687.1	40.97	235.5	:	86.2	901	364.7	.820	29358	26.60	66.29	150.3	79.0	19.40	71.35	16.44
1977	774.6	47.77	252.2	:	109.2	1205	421.6	.943	34928	29.54	74.31	167.1	92.2	22.77	85.14	18.79
1978	849.4	55.45	267.5	:	140.3	1703	500.4	1.086	44440	31.67	83.20	191.4	118.3	25.07	98.69	22.59
1979	932.0	64.56	286.3	:	157.2	2127	569.5	1.222	51227	34.74	90.68	205.9	142.9	28.07	111.68	26.80
1980	1002.0	75.39	301.8	:	196.6	2470	651.0	1.567	68801	38.31	98.97	221.3	201.9	31.20	124.83	31.98
1981	1125.9	87.13	324.5	:	296.6	2995	785.4	2.058	88908	44.46	108.02	240.1	257.3	36.42	141.95	38.08
1982	1214.4	102.35	342.4	:	405.4	3533	937.7	2.635	108867	48.76	119.13	262.4	294.3	42.82	158.07	42.91
1983	1322.7	111.24	348.0	:	471.3	4172	1058.7	3.037	132531	53.26	125.37	278.5	345.4	50.28	178.64	46.64
1984	1383.0	117.06	360.9	:	591.9	4720	1175.6	3.377	149665	56.04	127.34	294.1	430.5	56.37	191.82	51.22
1985	1426.4	123.13	370.3	:	812.2	5200	1274.8	3.659	168726	58.42	133.44	316.9	513.5	63.86	215.48	56.00
1986	1472.0	128.65	383.9	:	961.5	5749	1368.8	3.981	190470	63.59	136.65	340.7	689.7	70.66	235.84	57.99
1987	1532.8	140.07	406.1	:	1074.3	6311	1428.3	4.274	205098	68.40	141.99	362.5	813.8	77.16	256.34	60.34
1988	1585.7	159.03	427.8	:	1535.8	7168	1497.4	4.580	226020	:	145.08	367.8	892.5	82.05	284.31	61.46
1989	1664.5	175.95	445.3	:	1832.6	8076	1573.3	4.006	254269	:	146.79	382.1	998.8	91.60	316.97	64.09
1990	1757.5	182.84	510.4	:	2149.0	9253	1667.0	4.276	280590	:	160.21	409.9	1265.4	104.91	353.42	69.60
1991	1907.0	196.21	603.0	608.9	2503.8	10609	1776.2	4.534	309618	:	172.27	450.9	1504.3	123.81	401.53	76.37
1992	2006.1	212.20	:	652.1	2809.6	11854	1899.3	5.036	338742	:	182.06	488.0	1748.8	140.67	445.88	91.62
1993	2099.2	223.21	:	712.8	3382.3	13103	2015.4	5.524	360038	103.68	187.59	541.6	2013.1	149.64	474.54	100.82
1994	2178.7	252.22	:	757.6	3876.0	13736	2076.5	5.914	374232	111.50	188.32	562.8	2228.5	153.73	503.59	104.78
1995	2261.7	262.30	:	794.4	4286.9	14482	2164.5	6.546	395550	114.53	185.41	605.9	2491.3	160.01	513.60	108.80
1996	2335.0	265.04	:	798.8	4745.6	15202	2255.8	6.751	415900	117.84	186.74	626.0	2674.3	156.62	505.90	112.10

DS: 1 0 0 0 URTGT

1) Breaks: in 1980/81 and 1984/85 for B; in 1987/88 for GR; in 1979/80 and 1984/85 for E; in 1984/85 for NL; in 1985/86 for P; in 1979/80 for S

118

Table 35A

8/12/1995

Total current transfers paid by general government

(National currency)

	EUR11- 1)	EUR14- 2)	EUR14+ 3)	EUR15+
	Mrd ECU	Mrd ECU	Mrd ECU	Mrd ECU
1970	100.9	106.6	:	:
1971	114.0	120.6	:	:
1972	133.9	141.5	:	:
1973	157.5	165.8	:	:
1974	189.9	201.3	:	:
1975	241.6	256.0	:	:
1976	279.7	298.8	:	:
1977	315.5	336.8	:	:
1978	360.6	382.9	:	:
1979	404.8	429.0	:	:
1980	457.4	484.8	:	:
1981	528.8	562.6	:	:
1982	595.5	631.2	:	:
1983	644.0	679.8	:	:
1984	695.2	735.1	:	:
1985	745.0	789.7	:	:
1986	789.3	834.7	:	:
1987	829.2	876.2	:	:
1988	877.0	930.7	:	:
1989	938.4	999.1	:	:
1990	1032.7	1097.4	:	:
1991	1148.6	1221.8	1224.7	:
1992	:	:	1327.3	:
1993	:	:	1396.4	1399.0
1994	:	:	1455.2	1458.0
1995	:	:	1507.9	1510.9
1996	:	:	1549.5	1552.5

DS: 1 0 0 0 URTGT

Aggregates: ECU, -: incl. WD; +: incl. D

1) EUR15- excl. GR L P S

2) EUR15- excl. L

3) EUR15+ excl. L

Table 35B

8/12/1995

Total current transfers paid by general government

(percentage of gross domestic product at market prices)

	B 1)	DK	WD	D	GR 1)	E 1)	F	IRL	I	L	NL 1)	A	P 1)	SF	S 1)	UK
1970	19.9	14.8	15.6	:	7.1	9.4	18.1	12.9	13.7	15.7	18.4	17.2	5.7	11.1	13.9	10.0
1971	20.3	14.7	15.8	:	7.4	10.3	18.0	13.1	14.6	17.3	19.3	17.5	5.6	11.8	15.3	9.8
1972	21.1	15.0	16.7	:	7.1	10.3	18.5	12.6	15.7	17.6	20.6	17.2	6.6	12.0	16.1	10.7
1973	22.3	13.9	17.0	:	6.9	10.3	18.9	12.3	15.2	16.6	21.3	17.2	6.9	11.1	15.6	10.6
1974	22.3	15.4	18.0	:	8.0	10.4	19.2	16.4	14.7	16.3	22.8	17.7	8.7	12.2	18.5	13.0
1975	25.8	16.6	21.3	:	9.9	11.4	21.6	16.6	17.1	23.3	25.7	19.9	12.3	15.6	19.2	13.1
1976	26.6	16.3	21.0	:	10.4	12.4	21.4	16.9	16.8	24.5	26.3	20.7	16.8	16.6	21.0	13.2
1977	27.8	17.1	21.1	:	11.3	13.1	22.0	15.9	16.3	26.5	27.0	21.0	14.7	17.7	23.0	12.9
1978	28.4	17.8	20.8	:	12.1	15.1	22.9	15.5	17.5	25.9	28.0	22.7	15.0	17.6	23.9	13.4
1979	29.2	18.6	20.6	:	11.0	16.1	23.0	14.8	16.5	26.1	28.7	22.4	14.4	17.0	24.2	13.5
1980	29.0	20.2	20.5	:	11.5	16.3	23.2	16.1	17.7	26.5	29.4	22.2	16.1	16.3	23.5	13.8
1981	31.5	21.4	21.1	:	14.5	17.6	24.8	17.4	19.2	28.8	30.6	22.7	17.1	16.8	24.4	15.0
1982	31.2	22.0	21.6	:	15.7	17.9	25.9	18.9	20.0	28.2	32.3	23.2	15.9	17.6	24.9	15.4
1983	32.0	21.7	20.9	:	15.3	18.5	26.4	19.7	20.9	28.0	32.9	23.2	15.0	18.5	25.1	15.4
1984	31.2	20.7	20.6	:	15.6	18.5	27.0	19.7	20.6	26.6	31.8	23.0	15.3	18.5	24.1	15.8
1985	30.1	20.0	20.3	:	17.6	18.4	27.1	19.7	20.8	26.1	31.4	23.5	14.6	19.3	24.9	15.7
1986	29.5	19.3	19.9	:	17.4	17.8	27.0	20.2	21.2	25.7	31.2	23.9	13.7	19.9	24.9	15.1
1987	29.4	20.0	20.4	:	17.1	17.5	26.8	20.3	20.8	26.9	32.2	24.5	13.8	19.9	25.0	14.3
1988	28.5	21.7	20.4	:	16.9	17.8	26.1	20.2	20.7	:	31.7	23.5	12.9	18.9	25.5	13.1
1989	27.6	22.9	20.0	:	16.9	17.9	25.5	15.8	21.3	:	30.3	22.8	12.3	18.8	25.7	12.5
1990	27.4	22.9	21.0	:	16.6	18.5	25.6	15.7	21.4	:	31.0	22.8	13.2	20.4	26.0	12.7
1991	28.3	23.7	22.8	21.3	15.8	19.3	26.2	16.0	21.7	:	31.8	23.4	13.5	25.2	27.7	13.3
1992	28.3	24.9	:	21.2	15.4	20.1	27.1	16.8	22.5	:	32.2	23.8	13.6	29.5	30.9	15.4
1993	28.9	25.6	:	22.6	16.4	21.5	28.5	17.2	23.2	24.0	32.4	25.5	14.8	31.0	32.9	16.0
1994	28.6	27.0	:	22.8	16.7	21.2	28.2	17.0	22.8	23.8	31.0	24.9	15.3	30.3	33.2	15.7
1995	28.4	26.6	:	23.0	16.6	20.7	28.0	17.3	22.5	23.0	29.0	25.5	15.8	29.0	31.4	15.5
1996	28.0	25.5	:	22.0	16.7	20.4	27.9	16.5	22.0	22.3	28.1	25.2	15.8	26.5	29.3	15.1

1) Breaks: in 1980/81 and 1984/85 for B; in 1987/88 for GR; in 1979/80 and 1984/85 for E; in 1984/85 for NL; in 1985/86 for P; in 1979/80 for S

DS: 1 0 310 0 URTGT

Table 35B

8/12/1995

Total current transfers paid by general government

(percentage of gross domestic product at market prices)

	EUR11- 1)	EUR14- 2)	EUR14+ 3)	EUR15+
1970	14.7	14.5	:	:
1971	15.0	14.8	:	:
1972	15.8	15.6	:	:
1973	16.0	15.8	:	:
1974	16.8	16.7	:	:
1975	19.0	18.9	:	:
1976	19.2	19.2	:	:
1977	19.5	19.5	:	:
1978	20.1	20.1	:	:
1979	19.9	19.9	:	:
1980	20.0	20.0	:	:
1981	21.0	21.0	:	:
1982	21.7	21.6	:	:
1983	21.9	21.8	:	:
1984	21.8	21.8	:	:
1985	21.7	21.7	:	:
1986	21.6	21.6	:	:
1987	21.6	21.6	:	:
1988	21.0	21.0	:	:
1989	20.7	20.7	:	:
1990	21.1	21.2	:	:
1991	22.1	22.1	21.7	:
1992	:	:	22.6	:
1993	:	:	23.7	23.7
1994	:	:	23.5	23.6
1995	:	:	23.4	23.4
1996	:	:	22.8	22.8

DS: 1 0 310 0 URTGT

Aggregates: - : incl. WD; + : incl. D

1) EUR15- excl. GR I P S

2) EUR15- excl. I

3) EUR15+ excl. I

Table 35C

8/12/1995

Total current transfers paid by general government

(National currency; annual percentage change)

	B	DK	WD	D	GR	E	F	IRL	I	L	NL	A	P	SF	S	UK
1971	11.6	10.0	12.2	:	15.8	23.1	11.1	15.9	15.8	12.1	18.0	13.4	10.4	16.5	18.7	9.5
1972	15.9	16.8	16.3	:	9.7	18.1	14.4	15.8	17.1	14.6	20.7	12.2	36.3	18.1	15.4	21.9
1973	20.0	6.5	13.1	:	24.8	20.8	17.2	17.9	17.5	14.5	17.7	13.3	28.2	12.9	7.8	14.1
1974	17.5	24.1	13.7	:	34.7	22.8	17.1	47.5	22.3	19.7	21.6	17.6	51.7	39.0	33.8	37.6
1975	27.9	20.2	23.3	:	22.0	29.2	26.3	28.6	31.8	32.6	23.9	19.2	56.6	46.0	21.9	27.7
1976	17.1	14.3	7.7	:	29.9	30.7	15.3	25.2	24.0	20.8	17.5	14.9	70.3	20.8	23.9	18.7
1977	12.7	16.6	7.1	:	26.8	33.7	15.6	15.0	19.0	11.1	12.1	11.2	19.3	17.4	19.3	14.3
1978	9.7	16.1	6.1	:	28.5	41.3	18.7	15.2	27.2	7.2	12.0	14.5	28.4	10.1	15.9	20.2
1979	9.7	16.4	7.0	:	12.0	24.9	13.8	12.5	15.3	9.7	9.0	7.6	20.8	12.0	13.2	18.6
1980	7.5	16.8	5.4	:	25.1	23.2	14.3	28.2	34.3	10.3	9.1	7.4	41.2	11.1	14.4	19.3
1981	12.2	15.6	7.5	:	50.9	21.2	20.6	31.4	29.2	16.1	9.1	8.5	27.5	16.8	13.7	19.1
1982	7.9	17.5	5.5	:	36.7	18.0	19.4	28.0	22.4	9.7	10.3	9.3	14.4	17.6	11.4	12.7
1983	8.9	8.7	1.6	:	16.2	18.1	12.9	15.2	21.7	9.2	5.2	6.1	17.4	17.4	13.0	8.7
1984	4.6	5.2	3.7	:	25.6	13.1	11.0	11.2	12.9	5.2	1.6	5.6	24.6	12.1	7.4	9.8
1985	3.6	5.2	2.6	:	37.2	14.1	8.4	8.3	12.7	4.2	2.1	7.7	19.3	13.3	12.3	9.3
1986	3.2	4.5	3.7	:	18.4	10.6	7.4	8.8	12.9	8.9	2.4	7.5	27.4	10.6	9.5	3.5
1987	4.1	8.9	5.8	:	11.7	9.8	4.3	7.4	7.7	7.6	3.9	6.4	18.0	9.2	8.7	4.1
1988	3.5	13.5	5.3	:	11.9	13.6	4.8	7.2	10.2	:	2.2	1.5	9.7	6.3	10.9	1.9
1989	5.0	10.6	4.1	:	19.3	12.7	5.1	-12.5	12.5	:	1.2	3.9	11.9	11.6	11.5	4.3
1990	5.6	3.9	14.6	:	17.3	14.6	6.0	6.7	10.4	:	9.1	7.3	26.7	14.5	11.5	8.6
1991	8.5	7.3	18.1	:	16.5	14.7	6.5	6.0	10.3	:	7.5	10.0	18.9	18.0	13.6	9.7
1992	5.2	8.1	:	7.1	12.2	11.7	6.9	11.1	9.4	:	5.7	8.2	16.3	13.6	11.0	20.0
1993	4.6	5.2	:	9.3	20.4	10.5	6.1	9.7	6.3	:	3.0	11.0	15.1	6.4	6.4	10.0
1994	3.8	13.0	:	6.3	14.6	4.8	3.0	7.0	3.9	7.5	.4	3.9	10.7	2.7	6.1	3.9
1995	3.8	4.0	:	4.9	10.6	5.4	4.2	10.7	5.7	2.7	-1.5	7.7	11.8	4.1	2.0	3.8
1996	3.2	1.0	:	.6	10.7	5.0	4.2	3.1	5.1	2.9	.7	3.3	7.3	-2.1	-1.5	3.0

DS: 6 0 0 0 URTGT

Table 35C

8/12/1995

Total current transfers paid by general government

(National currency; annual percentage change)

	EUR11- 1)	EUR14- 2)	EUR14+ 3)	EUR15+
1971	12.9	13.1	:	:
1972	17.5	17.3	:	:
1973	17.6	17.2	:	:
1974	20.6	21.4	:	:
1975	27.2	27.1	:	:
1976	15.7	16.7	:	:
1977	12.8	12.8	:	:
1978	14.3	13.6	:	:
1979	12.2	12.0	:	:
1980	13.3	13.4	:	:
1981	15.6	16.1	:	:
1982	12.6	12.2	:	:
1983	8.2	7.7	:	:
1984	7.9	8.1	:	:
1985	7.2	7.5	:	:
1986	5.9	5.6	:	:
1987	5.1	5.0	:	:
1988	5.8	6.0	:	:
1989	7.0	7.3	:	:
1990	10.1	9.8	:	:
1991	11.2	11.3	:	:
1992	:	:	8.4	:
1993	:	:	5.2	:
1994	:	:	4.2	4.2
1995	:	:	3.6	3.6
1996	:	:	2.8	2.8

DS: 6 0 0 0 URTGT

Aggregates: ECU; -: incl. WD; +: incl. D

1) EUR15- excl. GR I P S

2) EUR15- excl. L

3) EUR15+ excl. L

Table 36A

8/12/1995

Current transfers to enterprises by general government

(National currency)

	B 1)	DK	WD	D	GR 1) 2)	E 1)	F	IRL 3)	I 2)	L	NL 1)	A	P 1) 2)	SF	S 1)	UK
	Mrd BFR	Mrd DKR	Mrd DM	Mrd DM	Mrd DR	Mrd PTA	Mrd FF	Mrd IRL	Mrd LIT	Mrd LFR	Mrd HFL	Mrd OS	Mrd ESC	Mrd FMK	Mrd SKR	Mrd UKL
1970	36.4	3.41	13.2	:	2.5	23	16.0	.076	940	.70	2.05	6.5	2.7	1.28	2.85	.88
1971	39.6	3.69	14.1	:	4.0	31	17.4	.084	1095	.82	1.78	7.6	2.7	1.37	3.43	.94
1972	48.6	4.33	17.5	:	4.8	36	19.8	.092	1400	1.06	2.24	7.9	2.6	1.56	3.88	1.16
1973	61.0	5.38	20.5	:	8.9	39	24.5	.085	1443	1.54	3.18	9.2	2.9	1.63	4.30	1.50
1974	63.3	6.86	20.9	:	14.7	48	27.1	.156	1780	1.85	3.52	12.9	7.6	2.78	6.05	3.11
1975	76.9	6.02	22.6	:	17.0	69	35.4	.257	2791	2.75	3.93	19.0	7.5	3.96	9.21	3.77
1976	101.5	7.44	24.6	:	23.1	95	41.9	.298	3374	3.78	6.08	20.8	17.2	4.47	13.37	3.57
1977	116.0	8.92	27.5	:	28.5	130	49.6	.484	4422	4.61	6.87	23.3	23.7	4.73	15.28	3.39
1978	126.2	10.36	32.8	:	33.5	214	54.9	.635	5628	5.43	7.70	26.6	36.1	4.78	17.31	3.78
1979	143.1	11.18	34.6	:	33.1	222	65.0	.705	6890	5.36	8.78	26.9	44.9	5.82	19.72	4.64
1980	138.5	11.79	34.4	:	41.5	315	71.6	.741	11068	4.49	9.10	30.1	65.4	6.23	23.11	5.72
1981	147.1	12.40	32.9	:	76.3	334	89.9	.756	13298	6.11	8.82	32.1	81.4	7.26	27.15	6.37
1982	157.1	14.99	33.1	:	75.7	489	99.0	.856	16898	6.84	10.06	34.3	79.6	7.76	31.61	5.81
1983	178.4	16.76	35.6	:	66.3	576	113.6	1.021	18381	8.21	11.22	35.4	91.8	8.87	36.91	6.27
1984	186.0	18.62	40.3	:	76.5	704	133.5	1.240	22446	7.09	12.62	35.9	120.1	9.79	39.97	7.54
1985	190.8	18.36	41.8	:	137.6	687	142.8	1.453	22878	7.24	15.28	39.2	127.1	10.35	43.96	7.23
1986	190.9	20.06	45.2	:	153.8	673	158.0	1.487	27693	7.64	15.90	46.1	144.3	11.31	46.75	6.30
1987	179.0	22.01	48.9	:	152.1	778	168.7	1.375	26093	8.26	19.28	47.4	123.6	11.68	49.12	6.27
1988	183.6	25.34	51.8	:	188.1	1111	144.2	1.612	26577	:	18.92	45.1	128.1	11.27	49.80	6.04
1989	168.2	26.96	50.9	:	164.5	1149	137.5	1.180	29837	:	16.80	45.1	122.0	13.72	56.59	5.78
1990	200.3	28.35	53.4	:	162.7	1269	136.5	1.610	29577	:	15.78	47.9	147.1	14.76	64.19	6.07
1991	221.1	28.73	50.5	70.5	101.1	1452	144.2	1.638	32554	:	17.76	60.9	120.6	17.17	73.78	6.00
1992	209.7	34.23	:	64.7	99.5	1500	154.5	1.474	31524	:	18.09	65.3	130.6	17.03	79.52	6.74
1993	209.3	34.88	:	69.3	118.8	1720	174.2	1.714	35717	11.17	17.46	70.6	135.9	16.38	81.30	7.45
1994	204.7	35.19	:	73.5	103.4	2277	174.8	1.644	36550	15.40	16.08	61.1	120.9	15.63	82.23	7.22
1995	218.5	37.10	:	77.5	90.0	2445	192.3	1.713	38800	15.40	11.49	61.3	142.9	20.32	82.50	7.33
1996	222.2	37.73	:	77.5	94.5	2611	225.0	1.732	39300	15.30	11.38	61.3	153.4	16.38	80.50	7.61

DS: 1 0 0 0 URSGE

1) Breaks: in 1980/81 and 1984/85 for B; in 1987/88 for GR; in 1979/80 and 1984/85 for E; in 1984/85 for NL; in 1985/86 for P; in 1979/80 for S

2) Subsidies paid by the EC-institutions not included.

3) Subsidies paid by the EC are included for the period 80-93; 86-93 Figures include also expenses of Irish agency less recoupment from FEOGA.

Table 36A

8/12/1995

Current transfers to enterprises by general government

(National currency)

	EUR11- 1)	EUR14- 2)	EUR14+ 3)	EUR15+
	Mrd ECU	Mrd ECU	Mrd ECU	Mrd ECU
1970	12.6	13.4	:	:
1971	13.7	14.6	:	:
1972	16.6	17.6	:	:
1973	20.1	21.3	:	:
1974	25.5	27.3	:	:
1975	31.2	33.7	:	:
1976	35.3	39.1	:	:
1977	39.9	44.1	:	:
1978	46.2	50.6	:	:
1979	52.5	57.2	:	:
1980	60.1	65.6	:	:
1981	66.0	73.2	:	:
1982	71.1	78.4	:	:
1983	77.1	84.3	:	:
1984	89.4	97.5	:	:
1985	92.5	101.5	:	:
1986	98.6	107.4	:	:
1987	102.3	110.7	:	:
1988	102.9	111.6	:	:
1989	103.3	112.9	:	:
1990	107.1	117.2	:	:
1991	112.7	123.7	133.5	:
1992	:	:	133.4	:
1993	:	:	140.2	140.5
1994	:	:	143.8	144.2
1995	:	:	149.3	149.7
1996	:	:	155.8	156.2

DS: 1 0 0 0 URSGE

Aggregates: ECU, -: incl. WD; +: incl. D

1) EUR15- excl. GR L P S

2) EUR15- excl. L

3) EUR15+ excl. L

Table 36B

8/12/1995

Current transfers to enterprises by general government

(percentage of gross domestic product at market prices)

	B 1)	DK	WD	D	GR 1) 2)	E 1)	F	IRL 3)	I 2)	L	NL 1)	A	P 1) 2)	SF	S 1)	UK
1970	2.9	2.9	2.0	:	.7	.9	2.0	4.5	1.4	1.2	1.7	1.7	1.5	2.8	1.7	1.7
1971	2.9	2.8	1.9	:	1.0	1.0	2.0	4.3	1.5	1.3	1.3	1.8	1.4	2.7	1.8	1.6
1972	3.1	2.9	2.1	:	1.1	1.0	2.0	4.0	1.8	1.5	1.5	1.6	1.1	2.7	1.9	1.8
1973	3.5	3.1	2.2	:	1.5	.9	2.2	3.0	1.5	1.8	1.8	1.7	1.0	2.3	1.9	2.0
1974	3.1	3.5	2.1	:	2.2	.9	2.1	5.0	1.5	1.8	1.8	2.1	2.2	3.1	2.4	3.7
1975	3.4	2.8	2.2	:	2.5	1.1	2.4	6.5	2.0	2.9	1.8	2.9	2.0	3.8	3.1	3.6
1976	3.9	3.0	2.2	:	2.8	1.3	2.5	6.2	1.9	3.5	2.4	2.9	3.7	3.8	3.9	2.9
1977	4.2	3.2	2.3	:	3.0	1.4	2.6	8.2	2.1	4.1	2.5	2.9	3.8	3.7	4.1	2.3
1978	4.2	3.3	2.6	:	2.9	1.9	2.5	9.0	2.2	4.4	2.6	3.2	4.6	3.4	4.2	2.2
1979	4.5	3.2	2.5	:	2.3	1.7	2.6	8.6	2.2	4.0	2.8	2.9	4.5	3.5	4.3	2.3
1980	4.0	3.2	2.3	:	2.4	2.1	2.6	7.6	2.9	3.1	2.7	3.0	5.2	3.3	4.4	2.5
1981	4.1	3.0	2.1	:	3.7	2.0	2.8	6.4	2.9	4.0	2.5	3.0	5.4	3.4	4.7	2.5
1982	4.0	3.2	2.1	:	2.9	2.5	2.7	6.1	3.1	4.0	2.7	3.0	4.3	3.2	5.0	2.1
1983	4.3	3.3	2.1	:	2.2	2.6	2.8	6.6	2.9	4.3	2.9	2.9	4.0	3.3	5.2	2.1
1984	4.2	3.3	2.3	:	2.0	2.8	3.1	7.2	3.1	3.4	3.2	2.8	4.3	3.2	5.0	2.3
1985	4.0	3.0	2.3	:	3.0	2.4	3.0	7.8	2.8	3.2	3.6	2.9	3.6	3.1	5.1	2.0
1986	3.8	3.0	2.3	:	2.8	2.1	3.1	7.5	3.1	3.1	3.6	3.2	2.9	3.2	4.9	1.6
1987	3.4	3.1	2.5	:	2.4	2.2	3.2	6.5	2.7	3.2	4.4	3.2	2.1	3.0	4.8	1.5
1988	3.3	3.5	2.5	:	2.1	2.8	2.5	7.1	2.4	:	4.1	2.9	1.9	2.6	4.5	1.3
1989	2.8	3.5	2.3	:	1.5	2.6	2.2	4.6	2.5	:	3.5	2.7	1.5	2.8	4.6	1.1
1990	3.1	3.5	2.2	:	1.3	2.5	2.1	5.9	2.3	:	3.1	2.7	1.5	2.9	4.7	1.1
1991	3.3	3.5	1.9	2.5	.6	2.6	2.1	5.8	2.3	:	3.3	3.2	1.1	3.5	5.1	1.0
1992	3.0	4.0	:	2.1	.5	2.5	2.2	4.9	2.1	:	3.2	3.2	1.0	3.6	5.5	1.1
1993	2.9	4.0	:	2.2	.6	2.8	2.5	5.3	2.3	2.6	3.0	3.3	1.0	3.4	5.6	1.2
1994	2.7	3.8	:	2.2	.4	3.5	2.4	4.7	2.2	3.3	2.6	2.7	.8	3.1	5.4	1.1
1995	2.7	3.8	:	2.2	.3	3.5	2.5	4.5	2.2	3.1	1.8	2.6	.9	3.7	5.0	1.0
1996	2.7	3.6	:	2.1	.3	3.5	2.8	4.2	2.1	2.9	1.7	2.5	.9	2.8	4.7	1.0

DS: 1 0 310 0 URSGE

1) Breaks: in 1980/81 and 1984/85 for B; in 1987/88 for GR; in 1979/80 and 1984/85 for E; in 1984/85 for NL; in 1985/86 for P; in 1979/80 for S

2) Subsidies paid by the EC-institutions not included.

3) Subsidies paid by the EC are included for the period 80-93; 86-93 Figures include also expenses of Irish agency less recoupment from FEOGA.

Table 36B

8/12/1995

Current transfers to enterprises by general government

(percentage of gross domestic product at market prices)

	EUR11- 1)	EUR14- 2)	EUR14+ 3)	EUR15+
1970	1.8	1.8	:	:
1971	1.8	1.8	:	:
1972	2.0	1.9	:	:
1973	2.0	2.0	:	:
1974	2.3	2.3	:	:
1975	2.5	2.5	:	:
1976	2.4	2.5	:	:
1977	2.5	2.5	:	:
1978	2.6	2.7	:	:
1979	2.6	2.6	:	:
1980	2.6	2.7	:	:
1981	2.6	2.7	:	:
1982	2.6	2.7	:	:
1983	2.6	2.7	:	:
1984	2.8	2.9	:	:
1985	2.7	2.8	:	:
1986	2.7	2.8	:	:
1987	2.7	2.7	:	:
1988	2.5	2.5	:	:
1989	2.3	2.3	:	:
1990	2.2	2.3	:	:
1991	2.2	2.2	2.4	:
1992	:	:	2.3	:
1993	:	:	2.4	2.4
1994	:	:	2.3	2.3
1995	:	:	2.3	2.3
1996	:	:	2.3	2.3

Aggregates: -: incl. WD; +: incl. D

1) EUR15- excl. GR I P S

2) EUR15- excl. L

3) EUR15+ excl. L

DS: 1 0 310 0 URSGE

Table 36C

8/12/1995

Current transfers to enterprises by general government

(National currency; annual percentage change)

	B	DK	WD	D	GR	E	F	IRL	I	L	NL	A	P	SF	S	UK
1971	8.9	8.2	7.1	:	58.9	34.0	8.9	10.0	16.5	17.1	-13.2	16.0	.7	7.4	20.3	6.2
1972	22.8	17.4	23.7	:	20.8	15.4	13.9	10.0	27.9	29.4	25.8	4.5	-4.6	13.5	13.2	23.5
1973	25.4	24.1	17.3	:	86.1	9.3	23.8	-7.8	3.1	45.8	42.0	16.5	9.2	4.2	10.8	29.6
1974	3.9	27.5	2.0	:	65.2	24.6	10.3	83.7	23.4	20.3	10.7	40.3	163.7	71.2	40.8	106.7
1975	21.4	-12.3	8.3	:	15.7	41.9	30.7	64.8	56.8	48.7	11.6	47.1	-1.0	42.1	52.3	21.4
1976	32.1	23.7	8.6	:	35.8	38.0	18.4	16.2	20.9	37.3	54.7	9.6	129.6	13.1	45.1	-5.3
1977	14.3	19.8	11.8	:	23.6	37.5	18.4	62.1	31.1	22.1	13.0	12.0	38.4	5.8	14.3	-5.2
1978	8.8	16.2	19.3	:	17.7	64.0	10.7	31.3	27.3	17.8	12.1	13.9	51.9	1.1	13.3	11.5
1979	13.4	8.0	5.4	:	-1.2	4.2	18.3	11.0	22.4	-1.4	14.0	1.4	24.5	21.7	13.9	23.0
1980	-3.2	5.5	-.4	:	25.3	21.1	10.3	5.1	60.6	-16.1	3.6	11.6	45.5	7.0	14.8	23.2
1981	6.2	5.2	-4.5	:	83.9	6.1	25.5	2.0	20.1	35.9	-3.1	6.8	24.6	16.7	17.5	11.4
1982	6.8	20.8	.6	:	-.9	46.2	10.1	13.2	27.1	12.0	14.1	6.8	-2.2	6.8	16.4	-8.8
1983	13.6	11.8	7.5	:	-12.4	17.7	14.8	19.4	8.8	20.0	11.5	3.2	15.3	14.3	16.8	7.9
1984	4.3	11.1	13.3	:	15.4	22.2	17.5	21.4	22.1	-13.6	12.5	1.5	30.8	10.4	8.3	20.2
1985	2.5	-1.4	3.7	:	79.9	5.0	6.9	17.2	1.9	2.1	7.1	9.1	5.9	5.6	10.0	-4.1
1986	.0	9.3	8.2	:	11.8	-2.1	10.7	2.4	21.0	5.6	4.1	17.5	3.1	9.3	6.3	-12.8
1987	-6.2	9.7	8.0	:	-1.1	15.6	6.8	-7.6	-5.8	8.1	21.3	2.9	-14.3	3.3	5.1	-.6
1988	2.6	15.1	6.1	:	-19.8	42.8	-14.5	17.3	1.9	:	-1.9	-4.9	3.6	-3.5	1.4	-3.6
1989	-8.4	6.4	-1.7	:	-12.5	3.4	-4.6	-26.8	12.3	:	-11.2	.1	-4.7	21.7	13.6	-4.2
1990	19.1	5.2	4.8	:	-1.1	10.5	-.7	36.4	-.9	:	-6.1	6.1	20.5	7.6	13.4	4.9
1991	10.4	1.3	-5.4	:	-37.9	14.4	5.7	1.8	10.1	:	12.5	27.2	-18.0	16.4	14.9	-1.2
1992	-5.2	19.1	:	-8.2	-1.6	3.3	7.1	-10.0	-3.2	:	1.9	7.3	8.3	-.9	7.8	12.4
1993	-.2	1.9	:	7.1	19.4	14.6	12.8	16.3	13.3	:	-3.5	8.1	4.1	-3.8	2.2	10.6
1994	-2.2	.9	:	6.0	-13.0	32.4	.3	-4.1	2.3	37.9	-7.9	-13.4	-11.0	-4.5	1.1	-3.1
1995	6.7	5.4	:	5.5	-13.0	7.4	10.0	4.2	6.2	.0	-28.5	.3	18.2	30.0	.3	1.5
1996	1.7	1.7	:	.0	5.0	6.8	17.0	1.1	1.3	-.6	-1.0	.0	7.3	-19.4	-2.4	3.9

DS: 6 0 0 0 URSGE

Table 36C

8/12/1995

Current transfers to enterprises by general government

(National currency; annual percentage change)

	EUR11- 1)	EUR14- 2)	EUR14+ 3)	EUR15+
1971	8.6	9.4	:	:
1972	21.0	20.4	:	:
1973	21.2	21.2	:	:
1974	26.6	28.6	:	:
1975	22.5	23.3	:	:
1976	13.3	16.6	:	:
1977	13.2	12.9	:	:
1978	15.9	14.7	:	:
1979	13.6	12.8	:	:
1980	13.4	13.7	:	:
1981	9.8	11.9	:	:
1982	7.8	6.9	:	:
1983	8.5	7.2	:	:
1984	16.0	15.5	:	:
1985	3.1	4.1	:	:
1986	6.5	5.5	:	:
1987	3.8	3.0	:	:
1988	.6	.3	:	:
1989	.4	1.1	:	:
1990	3.7	3.9	:	:
1991	5.3	5.5	:	:
1992	:	:	- .1	:
1993	:	:	5.1	:
1994	:	:	2.6	2.7
1995	:	:	3.8	3.8
1996	:	:	4.4	4.4

DS: 6 0 0 0 URSGE

Aggregates: ECU; -: incl. WD; +: incl. D

1) EUR15- excl. GR L P S

2) EUR15- excl. L

3) EUR15+ excl. L

Table 37A

8/12/1995

Current transfers to households by general government

(National currency)

	B 1)	DK	WD	D	GR 1)	E 1)	F	IRL	I	L	NL 1)	A	P 1)	SF	S 1)	UK
	Mrd BFR	Mrd DKK	Mrd DM	Mrd DM	Mrd DR	Mrd PTA	Mrd FF	Mrd IRL	Mrd LIT	Mrd LFR	Mrd HFL	Mrd OS	Mrd ESC	Mrd FMK	Mrd SKR	Mrd UKL
1970	207.9	13.54	88.1	:	22.8	194	116.7	.140	7775	8.30	20.37	57.8	7.2	3.73	19.87	4.12
1971	230.2	14.84	99.5	:	25.4	245	129.9	.167	8964	9.38	24.53	65.4	8.2	4.44	23.53	4.53
1972	268.0	17.25	113.8	:	27.4	291	147.0	.198	10444	10.79	29.39	73.9	12.1	5.29	27.11	5.53
1973	315.5	19.30	127.7	:	31.3	356	170.0	.256	12348	12.29	34.45	83.4	15.9	6.07	29.24	6.04
1974	381.1	23.40	148.2	:	38.7	437	201.1	.340	15194	14.31	41.63	95.9	21.4	7.93	38.75	7.44
1975	490.7	29.96	185.5	:	48.0	558	253.9	.486	19616	19.15	51.11	110.9	36.9	11.86	45.11	9.74
1976	572.2	34.18	199.8	:	61.5	724	292.8	.595	24421	22.85	59.45	128.3	60.0	14.61	54.09	12.09
1977	642.2	39.82	212.7	:	79.3	954	337.9	.677	28963	24.91	66.42	142.5	68.5	17.68	65.09	14.32
1978	706.8	46.81	223.5	:	104.7	1346	401.6	.774	36577	27.41	74.11	163.3	79.7	19.85	75.70	17.15
1979	773.0	53.81	238.1	:	122.4	1716	459.6	.912	42426	29.48	81.14	177.2	94.9	21.74	85.45	20.14
1980	837.9	62.70	253.3	:	153.1	1926	535.0	1.185	55684	33.17	88.40	189.3	133.1	24.42	95.76	24.48
1981	946.4	72.94	274.9	:	218.5	2402	638.6	1.553	73383	37.27	96.62	205.7	174.8	28.36	108.42	30.10
1982	1019.0	84.61	291.3	:	326.6	2748	765.8	2.101	89272	40.49	106.47	225.7	213.0	34.15	118.87	35.31
1983	1104.6	91.63	295.5	:	399.6	3232	859.1	2.412	110843	43.01	112.15	240.6	252.7	40.22	133.98	38.44
1984	1164.5	96.73	299.8	:	511.6	3643	947.2	2.659	123653	46.42	112.50	255.4	307.3	45.17	143.70	41.58
1985	1203.5	100.86	307.0	:	670.3	4029	1035.5	2.958	140784	48.99	116.38	274.8	383.1	51.78	162.11	45.35
1986	1247.9	103.78	319.0	:	802.6	4499	1108.1	3.236	156280	52.88	118.22	291.4	548.7	57.31	179.09	49.45
1987	1306.6	114.13	335.2	:	918.1	4975	1147.9	3.558	172449	56.70	120.75	311.9	703.3	63.02	196.94	50.80
1988	1337.7	127.51	350.6	:	1374.8	5550	1225.7	3.689	191456	:	123.67	319.0	808.8	64.04	222.77	52.18
1989	1426.3	141.04	364.2	:	1676.6	6256	1295.6	3.628	212945	:	126.92	332.9	942.5	69.93	244.93	54.03
1990	1505.2	148.17	384.2	:	2010.8	7197	1380.7	3.830	242072	:	140.41	357.3	1158.1	81.20	271.02	58.94
1991	1639.2	158.61	406.2	488.8	2410.7	8343	1473.4	4.187	265232	:	148.33	384.4	1412.6	96.40	308.43	69.29
1992	1741.6	168.90	:	545.3	2750.1	9501	1567.5	4.613	295268	:	157.31	415.5	1711.4	112.92	339.53	80.05
1993	1826.5	180.45	:	599.4	3220.7	10332	1669.3	4.950	307498	87.10	162.71	463.3	2014.2	121.69	366.05	88.40
1994	1898.9	205.83	:	636.7	3736.6	10540	1720.0	5.258	324851	90.53	163.48	492.9	2253.5	127.54	392.98	92.42
1995	1968.0	213.13	:	670.4	4257.5	11163	1790.9	5.750	342750	93.40	164.95	512.2	2442.6	130.96	391.40	95.37
1996	2030.9	213.88	:	672.7	4721.6	11773	1850.0	5.974	361620	96.65	165.51	532.7	2621.9	132.20	385.50	98.08

DS: 1 0 0 0 URTGH

1) Breaks: in 1980/81 and 1984/85 for B; in 1987/88 for GR; in 1979/80 and 1984/85 for E; in 1984/85 for NL; in 1985/86 for P; in 1979/80 for S

Table 37A

8/12/1995

Current transfers to households by general government

(National currency)

	EUR11- 1)	EUR14- 2)	EUR14+ 3)	EUR15+
	Mrd ECU	Mrd ECU	Mrd ECU	Mrd ECU
1970	83.4	88.1	:	:
1971	94.6	100.1	:	:
1972	110.4	116.6	:	:
1973	128.8	135.6	:	:
1974	154.8	163.9	:	:
1975	198.0	209.2	:	:
1976	230.3	244.7	:	:
1977	259.9	276.1	:	:
1978	295.9	312.8	:	:
1979	332.1	350.5	:	:
1980	376.3	397.0	:	:
1981	437.7	463.0	:	:
1982	495.4	522.5	:	:
1983	536.3	563.7	:	:
1984	572.0	602.5	:	:
1985	614.2	648.3	:	:
1986	652.3	687.5	:	:
1987	684.9	722.1	:	:
1988	726.0	769.7	:	:
1989	776.7	826.0	:	:
1990	845.6	898.1	:	:
1991	920.5	980.4	1020.7	:
1992	:	:	1117.5	:
1993	:	:	1175.7	1177.9
1994	:	:	1229.0	1231.3
1995	:	:	1272.5	1274.9
1996	:	:	1305.1	1307.6

DS: 1 0 0 0 URIGH

Aggregates: ECU; -: incl. WD; +: incl. D

1) EUR15- excl. GR L P S

2) EUR15- excl. L

3) EUR15+ excl. L

Table 37B

8/12/1995

Current transfers to households by general government

(percentage of gross domestic product at market prices)

	B 1)	DK	WD	D	GR 1)	E 1)	F	IRL	I	L	NL 1)	A	P 1)	SF	S 1)	UK
1970	16.5	11.4	13.0	:	6.4	7.4	14.7	8.3	11.6	13.8	16.8	15.4	4.1	8.2	11.5	8.0
1971	16.7	11.3	13.3	:	6.4	8.2	14.7	8.7	12.3	15.4	18.0	15.6	4.1	8.8	12.6	7.9
1972	17.3	11.4	13.8	:	6.0	8.4	14.9	8.5	13.1	15.7	19.1	15.4	5.2	9.0	13.3	8.6
1973	18.0	11.2	13.9	:	5.4	8.5	15.0	9.1	12.8	14.7	19.6	15.3	5.6	8.5	12.9	8.1
1974	18.5	12.1	15.1	:	5.7	8.5	15.4	10.9	12.4	14.0	20.8	15.5	6.3	8.8	15.1	8.9
1975	21.6	13.9	18.1	:	7.1	9.2	17.3	12.3	14.1	20.3	23.2	16.9	9.8	11.5	15.0	9.2
1976	22.2	13.6	17.8	:	7.5	10.0	17.2	12.3	14.0	21.0	23.6	17.7	12.8	12.5	15.9	9.7
1977	23.1	14.3	17.8	:	8.2	10.3	17.6	11.4	13.5	22.3	24.2	17.9	10.9	13.8	17.6	9.8
1978	23.7	15.0	17.4	:	9.0	11.9	18.4	11.0	14.4	22.4	25.0	19.4	10.1	13.9	18.4	10.2
1979	24.2	15.5	17.1	:	8.6	13.0	18.5	11.1	13.7	22.2	25.7	19.3	9.6	13.1	18.5	10.2
1980	24.3	16.8	17.2	:	8.9	12.7	19.1	12.2	14.4	22.9	26.3	19.0	10.6	12.8	18.0	10.6
1981	26.4	17.9	17.9	:	10.7	14.1	20.2	13.1	15.8	24.2	27.4	19.5	11.6	13.1	18.6	11.8
1982	26.2	18.2	18.3	:	12.7	13.9	21.1	15.1	16.4	23.4	28.9	19.9	11.5	14.0	18.7	12.7
1983	26.8	17.9	17.7	:	13.0	14.3	21.4	15.6	17.5	22.6	29.4	20.0	11.0	14.8	18.8	12.7
1984	26.2	17.1	17.1	:	13.4	14.3	21.7	15.5	17.0	22.0	28.1	20.0	10.9	14.8	18.0	12.8
1985	25.4	16.4	16.8	:	14.5	14.3	22.0	15.9	17.4	21.9	27.3	20.4	10.9	15.6	18.7	12.7
1986	25.0	15.6	16.6	:	14.6	13.9	21.9	16.4	17.4	21.4	27.0	20.5	10.9	16.1	18.9	12.9
1987	25.1	16.3	16.8	:	14.6	13.8	21.5	16.9	17.5	22.3	27.4	21.1	11.9	16.3	19.2	12.0
1988	24.0	17.4	16.7	:	15.1	13.8	21.4	16.2	17.5	:	27.0	20.4	11.7	14.7	20.0	11.1
1989	23.7	18.4	16.4	:	15.5	13.9	21.0	14.3	17.8	:	26.2	19.9	11.6	14.4	19.9	10.5
1990	23.5	18.5	15.8	:	15.5	14.4	21.2	14.1	18.4	:	27.2	19.8	12.1	15.8	19.9	10.7
1991	24.3	19.2	15.3	17.1	15.2	15.2	21.7	14.8	18.6	:	27.3	20.0	12.6	19.6	21.3	12.1
1992	24.5	19.8	:	17.7	15.1	16.1	22.4	15.4	19.6	:	27.8	20.3	13.3	23.7	23.6	13.4
1993	25.1	20.7	:	19.0	15.6	17.0	23.6	15.4	19.8	20.1	28.1	21.8	14.8	25.2	25.4	14.1
1994	24.9	22.1	:	19.2	16.1	16.3	23.3	15.1	19.8	19.3	26.9	21.8	15.5	25.1	25.9	13.9
1995	24.7	21.6	:	19.4	16.5	16.0	23.1	15.2	19.5	18.7	25.8	21.5	15.5	23.7	24.0	13.6
1996	24.4	20.6	:	18.6	16.6	15.8	22.9	14.6	19.2	18.3	24.9	21.4	15.5	22.4	22.3	13.2

DS: 1 0 310 0 URTGH

1) Breaks: in 1980/81 and 1984/85 for B; in 1987/88 for GR; in 1979/80 and 1984/85 for E; in 1984/85 for NL; in 1985/86 for P; in 1979/80 for S

Table 37B

8/12/1995

Current transfers to households by general government

(percentage of gross domestic product at market prices)

	EUR11- 1)	EUR14- 2)	EUR14+ 3)	EUR15+
1970	12.2	12.0	:	:
1971	12.4	12.3	:	:
1972	13.0	12.8	:	:
1973	13.1	12.9	:	:
1974	13.7	13.6	:	:
1975	15.6	15.4	:	:
1976	15.8	15.7	:	:
1977	16.0	15.9	:	:
1978	16.5	16.4	:	:
1979	16.3	16.2	:	:
1980	16.4	16.4	:	:
1981	17.4	17.3	:	:
1982	18.0	17.9	:	:
1983	18.2	18.1	:	:
1984	17.9	17.8	:	:
1985	17.9	17.9	:	:
1986	17.9	17.8	:	:
1987	17.8	17.8	:	:
1988	17.4	17.4	:	:
1989	17.1	17.1	:	:
1990	17.3	17.3	:	:
1991	17.7	17.7	18.1	:
1992	:	:	19.0	:
1993	:	:	20.0	20.0
1994	:	:	19.9	19.9
1995	:	:	19.8	19.8
1996	:	:	19.2	19.2

DS: 1 0 310 0 URTGH

Aggregates: -: incl. WD; +: incl. D

1) EUR15- excl. GR I P S

2) EUR15- excl. L

3) EUR15+ excl. L

Table 37C

8/12/1995

Current transfers to households by general government

(National currency; annual percentage change)

	B	DK	WD	D	GR	E	F	IRL	I	L	NL	A	P	SF	S	UK
1971	10.7	9.6	12.9	:	11.2	26.0	11.3	19.0	15.3	13.0	20.4	13.1	13.9	19.0	18.4	9.9
1972	16.4	16.2	14.4	:	8.0	18.9	13.1	18.6	16.5	15.1	19.8	13.1	46.9	19.1	15.2	21.9
1973	17.7	11.8	12.1	:	14.2	22.4	15.7	29.4	18.2	13.9	17.2	12.8	31.8	14.7	7.9	9.2
1974	20.8	21.2	16.1	:	23.5	22.8	18.3	32.7	23.0	16.4	20.8	15.1	34.5	30.6	32.5	23.2
1975	28.8	28.0	25.2	:	24.0	27.7	26.3	42.9	29.1	33.8	22.8	15.6	72.2	49.6	16.4	31.0
1976	16.6	14.1	7.7	:	28.2	29.7	15.3	22.5	24.5	19.3	16.3	15.8	62.7	23.2	19.9	24.1
1977	12.2	16.5	6.4	:	29.0	31.8	15.4	13.8	18.6	9.0	11.7	11.0	15.0	21.0	20.3	18.4
1978	10.1	17.6	5.1	:	32.1	41.0	18.8	14.3	26.3	10.0	11.6	14.6	16.4	12.3	16.3	19.8
1979	9.4	15.0	6.5	:	16.9	27.5	14.4	17.8	16.0	7.6	9.5	8.5	19.1	9.5	12.9	17.4
1980	8.4	16.5	6.4	:	25.1	21.4	16.4	30.0	31.2	12.5	8.9	6.8	40.2	12.3	14.9	21.5
1981	12.8	16.3	8.5	:	42.7	24.7	19.4	31.0	31.8	12.3	9.3	8.7	31.4	16.1	13.2	23.0
1982	7.7	16.0	6.0	:	49.5	14.4	19.9	35.3	21.7	8.7	10.2	9.7	21.8	20.4	9.6	17.3
1983	8.4	8.3	1.4	:	22.3	17.6	12.2	14.8	24.2	6.2	5.3	6.6	18.6	17.8	12.7	8.9
1984	5.4	5.6	1.4	:	28.0	12.7	10.2	10.3	11.6	7.9	.3	6.1	21.6	12.3	7.3	8.2
1985	4.5	4.3	2.4	:	31.0	13.9	9.3	11.2	13.9	5.6	1.4	7.6	24.7	14.6	12.8	9.1
1986	3.7	2.9	3.9	:	19.7	11.7	7.0	9.4	11.0	7.9	1.6	6.1	34.1	10.7	10.5	9.0
1987	4.7	10.0	5.1	:	14.4	10.6	3.6	9.9	10.3	7.2	2.1	7.0	28.2	10.0	10.0	2.7
1988	2.4	11.7	4.6	:	17.0	11.6	6.8	3.7	11.0	:	2.4	2.3	15.0	1.6	13.1	2.7
1989	6.6	10.6	3.9	:	22.0	12.7	5.7	-1.6	11.2	:	2.6	4.4	16.5	9.2	9.9	3.6
1990	5.5	5.1	5.5	:	19.9	15.0	6.6	5.5	13.7	:	10.6	7.3	22.9	16.1	10.7	9.1
1991	8.9	7.0	5.7	:	19.9	15.9	6.7	9.3	9.6	:	5.6	7.6	22.0	18.7	13.8	17.6
1992	6.2	6.5	:	11.6	14.1	13.9	6.4	10.2	11.3	:	6.1	8.1	21.2	17.1	10.1	15.5
1993	4.9	6.8	:	9.9	17.1	8.7	6.5	7.3	4.1	:	3.4	11.5	17.7	7.8	7.8	10.4
1994	4.0	14.1	:	6.2	16.0	2.0	3.0	6.2	5.6	3.9	.5	6.4	11.9	4.8	7.4	4.5
1995	3.6	3.6	:	5.3	13.9	5.9	4.1	9.4	5.5	3.2	.9	3.9	8.4	2.7	-4	3.2
1996	3.2	.4	:	.3	10.9	5.5	3.3	3.9	5.5	3.5	.3	4.0	7.3	.9	-1.5	2.9

DS: 6 0 0 0 URTGH

Table 37C

8/12/1995

Current transfers to households by general government

(National currency; annual percentage change)

	EUR11- 1)	EUR14- 2)	EUR14+ 3)	EUR15+
1971	13.5	13.5	:	:
1972	16.6	16.5	:	:
1973	16.7	16.2	:	:
1974	20.2	20.9	:	:
1975	27.9	27.6	:	:
1976	16.3	17.0	:	:
1977	12.9	12.8	:	:
1978	13.8	13.2	:	:
1979	12.1	11.9	:	:
1980	13.8	13.8	:	:
1981	16.3	16.6	:	:
1982	13.2	12.9	:	:
1983	8.3	7.9	:	:
1984	6.6	6.9	:	:
1985	7.4	7.6	:	:
1986	6.2	6.0	:	:
1987	5.0	5.0	:	:
1988	6.0	6.4	:	:
1989	7.0	7.3	:	:
1990	8.9	8.7	:	:
1991	8.9	9.2	:	:
1992	:	:	9.5	:
1993	:	:	5.2	:
1994	:	:	4.5	4.5
1995	:	:	3.5	3.5
1996	:	:	2.6	2.6

DS: 6 0 0 0 URTGH

Aggregates: ECU; -: incl. WD; +: incl. D

1) EUR15- excl. GR L P S

2) EUR15- excl. L

3) EUR15+ excl. L

Table 38A

8/12/1995

Net current transfers to the rest of the world by general government

(National currency)

	B 1)	DK	WD	D	GR 1) 2)	E 1)	F	IRL 3)	I 2)	L	NL 1)	A	P 1) 4)	SF	S 1)	UK
	Mrd BFR	Mrd DKR	Mrd DM	Mrd DM	Mrd DR	Mrd PTA	Mrd FF	Mrd IRL	Mrd LIT	Mrd LFR	Mrd HFL	Mrd OS	Mrd ESC	Mrd FMK	Mrd SKR	Mrd UKL
1970	7.3	.61	4.3	:	.1	0	5.7	.002	227	.44	-.09	.4	.2	.03	.60	.17
1971	11.0	.79	4.9	:	.1	0	6.2	.002	241	.39	.05	.5	.2	.05	.62	.20
1972	8.8	.97	6.5	:	.1	0	6.8	.003	217	.28	.18	.6	.5	.07	.86	.22
1973	14.2	-.65	7.8	:	.2	0	8.1	.004	394	.05	-.20	.8	.7	.10	.91	.34
1974	14.6	-.44	8.2	:	1.0	0	12.1	.014	327	.45	.38	.9	.6	.12	1.47	.30
1975	19.3	-.15	10.5	:	1.4	0	12.0	-.087	399	.11	1.39	.9	2.0	.12	2.07	.34
1976	13.4	-.66	11.1	:	1.6	1	13.3	-.073	376	-.03	.76	1.1	1.8	.14	2.33	.78
1977	16.4	-.96	12.0	:	1.5	2	14.9	-.218	422	.02	1.02	1.3	.0	.15	2.96	1.08
1978	16.4	-1.72	11.2	:	2.1	3	20.3	-.323	1050	-1.17	1.39	1.6	2.6	.15	3.39	1.66
1979	15.9	-.43	13.6	:	1.7	4	21.4	-.395	407	-.10	.76	1.8	3.1	.24	4.05	2.02
1980	25.5	.90	14.0	:	2.0	8	22.0	-.360	355	.65	1.47	1.9	3.4	.33	4.12	1.78
1981	32.5	1.79	16.8	:	1.8	12	28.3	-.250	572	1.09	2.58	2.2	1.1	.45	4.31	1.61
1982	38.3	2.76	18.0	:	3.1	21	40.6	-.321	856	1.43	2.60	2.4	1.8	.51	4.77	1.79
1983	39.6	2.85	16.9	:	5.4	22	39.6	-.396	951	2.04	2.00	2.6	1.0	.67	4.92	1.93
1984	32.5	1.71	20.9	:	3.9	24	40.7	-.523	1223	2.54	2.22	2.9	3.1	.87	5.10	2.10
1985	32.1	3.91	21.5	:	4.3	22	43.1	-.752	1735	2.18	1.78	2.9	3.3	1.06	5.82	3.43
1986	33.3	4.81	19.7	:	5.1	58	47.1	-.743	2500	3.07	2.53	3.2	-3.3	1.19	6.11	2.23
1987	47.2	3.93	22.0	:	4.1	13	42.4	-.659	2320	3.43	1.96	3.2	-13.1	1.45	6.43	3.28
1988	64.5	6.18	25.4	:	-37.1	-63	67.5	-.721	3036	:	2.49	3.7	-44.4	1.76	7.02	3.25
1989	70.0	7.96	30.1	:	-25.7	-8	74.7	-.802	5772	:	3.07	4.1	-65.7	2.17	8.62	4.28
1990	51.9	6.32	72.9	:	-39.8	50	73.9	-1.164	2756	:	4.02	4.8	-39.8	2.43	9.71	4.60
1991	46.6	8.88	146.3	49.6	-26.0	-24	79.0	-1.291	4744	:	6.18	5.6	-28.9	2.95	10.00	1.08
1992	54.8	9.07	:	42.1	-76.8	9	86.4	-1.050	5158	:	6.66	7.3	-93.2	2.37	12.63	4.83
1993	63.4	7.89	:	44.1	-15.1	73	73.1	-1.140	10074	5.42	7.42	7.8	-137.0	2.24	11.28	4.97
1994	75.1	11.21	:	47.4	-30.4	-83	86.1	-.988	5834	5.58	8.76	8.7	-145.9	2.19	12.60	5.14
1995	75.2	12.07	:	46.4	-70.5	-145	93.7	-.917	6500	5.73	8.97	32.1	-94.2	2.04	22.20	6.10
1996	81.9	13.43	:	48.5	-80.4	-200	90.0	-.955	6960	5.90	9.85	31.6	-101.0	1.65	20.40	6.40

DS: 1 0 0 0 URTGA

1) Breaks: in 1980/81 and 1984/85 for B; in 1987/88 for GR; in 1979/80 and 1984/85 for E; in 1984/85 for NL; in 1985/86 for P; in 1979/80 for S

2) Transfers to the rest of the world in gross terms, operations with EC-institutions not included.

3) Subsidies included for the period 1980-93(see table 36).

4) Transfers of taxes to the EC included, subsidies received from EC ignored (not in minus).

136

Table 38A

8/12/1995

Net current transfers to the rest of the world by general government

(National currency)

	EUR11-	EUR14-	EUR14+	EUR15+
	1)	2)	3)	
	Mrd	Mrd	Mrd	Mrd
	ECU	ECU	ECU	ECU
1970	3.1	3.3	:	:
1971	3.6	3.7	:	:
1972	4.2	4.4	:	:
1973	5.3	5.5	:	:
1974	6.3	6.6	:	:
1975	7.5	8.0	:	:
1976	8.5	9.1	:	:
1977	9.7	10.3	:	:
1978	11.7	12.4	:	:
1979	12.8	13.5	:	:
1980	13.6	14.4	:	:
1981	16.6	17.4	:	:
1982	19.9	20.7	:	:
1983	19.2	20.0	:	:
1984	21.3	22.2	:	:
1985	24.4	25.4	:	:
1986	23.5	24.4	:	:
1987	25.1	26.0	:	:
1988	31.2	31.7	:	:
1989	38.9	39.6	:	:
1990	57.9	58.8	:	:
1991	91.3	92.4	45.2	:
1992	:	:	49.1	:
1993	:	:	52.1	52.2
1994	:	:	54.6	54.7
1995	:	:	59.9	60.0
1996	:	:	61.0	61.2

DS: 1 0 0 0 URTGA

Aggregates: ECU; -: incl. WD; +: incl. D

1) EUR15- excl. GR L P S

2) EUR15- excl. L

3) EUR15+ excl. L

Table 38B

8/12/1995

Net current transfers to the rest of the world by general government

(percentage of gross domestic product at market prices)

	B 1)	DK	WD	D	GR 1) 2)	E 1)	F	IRL 3)	I 2)	L	NL 1)	A	P 1) 4)	SF	S' 1)	UK
1970	.6	.5	.6	:	.0	.0	.7	.1	.3	.7	-.1	.1	.1	.1	.3	.3
1971	.8	.6	.7	:	.0	.0	.7	.1	.3	.6	.0	.1	.1	.1	.3	.3
1972	.6	.6	.8	:	.0	.0	.7	.1	.3	.4	.1	.1	.2	.1	.4	.3
1973	.8	-.4	.9	:	.0	.0	.7	.2	.4	.1	-.1	.1	.3	.1	.4	.5
1974	.7	-.2	.8	:	.1	.0	.9	.4	.3	.4	.2	.2	.2	.1	.6	.4
1975	.8	-.1	1.0	:	.2	.0	.8	-2.2	.3	.1	.6	.1	.5	.1	.7	.3
1976	.5	-.3	1.0	:	.2	.0	.8	-1.5	.2	.0	.3	.2	.4	.1	.7	.6
1977	.6	-.3	1.0	:	.2	.0	.8	-3.7	.2	.0	.4	.2	.0	.1	.8	.7
1978	.5	-.6	.9	:	.2	.0	.9	-4.6	.4	-1.0	.5	.2	.3	.1	.8	1.0
1979	.5	-.1	1.0	:	.1	.0	.9	-4.8	.1	-.1	.2	.2	.3	.1	.9	1.0
1980	.7	.2	1.0	:	.1	.1	.8	-3.7	.1	.4	.4	.2	.3	.2	.8	.8
1981	.9	.4	1.1	:	.1	.1	.9	-2.1	.1	.7	.7	.2	.1	.2	.7	.6
1982	1.0	.6	1.1	:	.1	.1	1.1	-2.3	.2	.8	.7	.2	.1	.2	.7	.6
1983	1.0	.6	1.0	:	.2	.1	1.0	-2.6	.2	1.1	.5	.2	.0	.2	.7	.6
1984	.7	.3	1.2	:	.1	.1	.9	-3.1	.2	1.2	.6	.2	.1	.3	.6	.6
1985	.7	.6	1.2	:	.1	.1	.9	-4.0	.2	1.0	.4	.2	.1	.3	.7	1.0
1986	.7	.7	1.0	:	.1	.2	.9	-3.8	.3	1.2	.6	.2	-.1	.3	.6	.6
1987	.9	.6	1.1	:	.1	.0	.8	-3.1	.2	1.3	.4	.2	-.2	.4	.6	.8
1988	1.2	.8	1.2	:	-.4	-.2	1.2	-3.2	.3	:	.5	.2	-.6	.4	.6	.7
1989	1.2	1.0	1.4	:	-.2	.0	1.2	-3.2	.5	:	.6	.2	-.8	.4	.7	.8
1990	.8	.8	3.0	:	-.3	.1	1.1	-4.3	.2	:	.8	.3	-.4	.5	.7	.8
1991	.7	1.1	5.5	1.7	-.2	.0	1.2	-4.6	.3	:	1.1	.3	-.3	.6	.7	.2
1992	.8	1.1	:	1.4	-.4	.0	1.2	-3.5	.3	:	1.2	.4	-.7	.5	.9	.8
1993	.9	.9	:	1.4	-.1	.1	1.0	-3.5	.6	1.3	1.3	.4	-1.0	.5	.8	.8
1994	1.0	1.2	:	1.4	-.1	-.1	1.2	-2.8	.4	1.2	1.4	.4	-1.0	.4	.8	.8
1995	.9	1.2	:	1.3	-.3	-.2	1.2	-2.4	.4	1.1	1.4	1.3	-.6	.4	1.4	.9
1996	1.0	1.3	:	1.3	-.3	-.3	1.1	-2.3	.4	1.1	1.5	1.3	-.6	.3	1.2	.9

DS: 1 0 310 0 URTGA

1) Breaks: in 1980/81 and 1984/85 for B; in 1987/88 for GR; in 1979/80 and 1984/85 for E; in 1984/85 for NL; in 1985/86 for P; in 1979/80 for S

2) Transfers to the rest of the world in gross terms, operations with EC-institutions not included.

3) Subsidies included for the period 1980-93(see table 36).

4) Transfers of taxes to the EC included, subsidies received from EC ignored (not in minus).

Table 38B

8/12/1995

Net current transfers to the rest of the world by general government

(percentage of gross domestic product at market prices)

	EUR11- 1)	EUR14- 2)	EUR14+ 3)	EUR15+
1970	.5	.4	:	:
1971	.5	.5	:	:
1972	.5	.5	:	:
1973	.5	.5	:	:
1974	.6	.5	:	:
1975	.6	.6	:	:
1976	.6	.6	:	:
1977	.6	.6	:	:
1978	.7	.7	:	:
1979	.6	.6	:	:
1980	.6	.6	:	:
1981	.7	.7	:	:
1982	.7	.7	:	:
1983	.7	.6	:	:
1984	.7	.7	:	:
1985	.7	.7	:	:
1986	.6	.6	:	:
1987	.7	.6	:	:
1988	.7	.7	:	:
1989	.9	.8	:	:
1990	1.2	1.1	:	:
1991	1.8	1.7	.8	:
1992	:	:	.8	:
1993	:	:	.9	.9
1994	:	:	.9	.9
1995	:	:	.9	.9
1996	:	:	.9	.9

DS: 1 0 310 0 URTGA

Aggregates: -: incl. WD; +: incl. D

1) EUR15- excl. GR I P S

2) EUR15- excl. I

3) EUR15+ excl. I

139

Table 38C

8/12/1995

Net current transfers to the rest of the world by general government

(percentage of gross domestic product at market prices; annual change)

	B	DK	WD	D	GR	E	F	IRL	I	L	NL	A	P	SF	S	UK
1971	.2	.1	.0	:	.0	.0	.0	.0	.0	-.1	.1	.0	.0	.0	.0	.0
1972	-.2	.0	.1	:	.0	.0	.0	.0	-.1	-.2	.1	.0	.1	.0	.1	.0
1973	.2	-1.0	.1	:	.0	.0	.0	.0	.1	-.3	-.2	.0	.0	.0	.0	.1
1974	-.1	.1	.0	:	.1	.0	.2	.3	-.1	.4	.3	.0	-.1	.0	.2	-.1
1975	.1	.2	.2	:	.1	.0	-.1	-2.7	.0	-.3	.4	.0	.3	.0	.1	.0
1976	-.3	-.2	.0	:	.0	.0	.0	.7	-.1	-.1	-.3	.0	-.1	.0	.0	.3
1977	.1	-.1	.0	:	.0	.0	.0	-2.2	.0	.0	.1	.0	-.4	.0	.1	.1
1978	.0	-.2	-.1	:	.0	.0	.2	-.9	.2	-1.0	.1	.0	.3	.0	.0	.2
1979	.0	.4	.1	:	-.1	.0	-.1	-.2	-.3	.9	-.2	.0	.0	.0	.1	.0
1980	.2	.4	.0	:	.0	.0	-.1	1.1	.0	.5	.2	.0	.0	.0	-.1	-.2
1981	.2	.2	.1	:	.0	.0	.1	1.6	.0	.3	.3	.0	-.2	.0	.0	-.1
1982	.1	.2	.0	:	.0	.0	.2	-.2	.0	.1	.0	.0	.0	.0	.0	.0
1983	.0	.0	-.1	:	.1	.0	-.1	-.3	.0	.2	-.2	.0	-.1	.0	-.1	.0
1984	-.2	-.3	.2	:	-.1	.0	-.1	-.5	.0	.1	.0	.0	.1	.0	-.1	.0
1985	-.1	.3	.0	:	.0	.0	.0	-1.0	.0	-.2	-.1	.0	.0	.0	.0	.3
1986	.0	.1	-.2	:	.0	.1	.0	.3	.1	.3	.2	.0	-.2	.0	.0	-.4
1987	.2	-.2	.1	:	.0	-.1	-.1	.6	.0	.1	-.1	.0	-.2	.0	.0	.2
1988	.3	.3	.1	:	-.5	-.2	.4	.0	.0	:	.1	.0	-.4	.0	.0	-.1
1989	.0	.2	.1	:	.2	.1	.0	.0	.2	:	.1	.0	-.2	.0	.1	.1
1990	-.4	-.2	1.7	:	-.1	.1	-.1	-1.1	-.3	:	.1	.0	.4	.0	.0	.0
1991	-.1	.3	2.5	:	.1	-.1	.0	-.3	.1	:	.4	.0	.2	.1	.0	-.6
1992	.1	.0	:	-.4	-.3	.1	.1	1.1	.0	:	.0	.1	-.5	-.1	.2	.6
1993	.1	-.2	:	.0	.3	.1	-.2	.0	.3	:	.1	.0	-.3	.0	-.1	.0
1994	.1	.3	:	.0	-.1	-.2	.1	.7	-.3	-.1	.2	.0	.0	.0	.0	.0
1995	.0	.0	:	-.1	-.1	-.1	.0	.4	.0	.0	.0	1.0	.4	-.1	.5	.1
1996	.0	.1	:	.0	.0	-.1	-.1	.1	.0	.0	.1	-.1	.0	-.1	-.2	.0

DS: 9 0 310 0 URTGA

Table 38C

8/12/1995

Net current transfers to the rest of the world by general government

(percentage of gross domestic product at market prices, annual change)

	EUR11- 1)	EUR14- 2)	EUR14+ 3)	EUR15+
1971	.0	.0	:	:
1972	.0	.0	:	:
1973	.0	.0	:	:
1974	.0	.0	:	:
1975	.0	.0	:	:
1976	.0	.0	:	:
1977	.0	.0	:	:
1978	.1	.1	:	:
1979	.0	.0	:	:
1980	.0	.0	:	:
1981	.1	.1	:	:
1982	.1	.1	:	:
1983	-.1	-.1	:	:
1984	.0	.0	:	:
1985	.0	.0	:	:
1986	-.1	-.1	:	:
1987	.0	.0	:	:
1988	.1	.1	:	:
1989	.1	.1	:	:
1990	.3	.3	:	:
1991	.6	.5	:	:
1992	:	:	.0	:
1993	:	:	.0	:
1994	:	:	.0	.0
1995	:	:	.0	.0
1996	:	:	.0	.0

DS: 9 0 310 0 URTGA

Aggregates: ECU, -: incl. WD; +: incl. D

1) EUR15- excl. GR I P S

2) EUR15- excl. L

3) EUR15+ excl. L

Table 39A

8/12/1995

Actual interest payments; General government

(National currency)

	B 1)	DK	WD	D	GR 1) 2)	E 1)	F	IRL	I	L	NL 1)	A	P 1)	SF	S 1)	UK
	Mrd BFR	Mrd DKR	Mrd DM	Mrd DM	Mrd DR	Mrd PTA	Mrd FF	Mrd IRL	Mrd LIT	Mrd LFR	Mrd HFL	Mrd OS	Mrd ESC	Mrd FMK	Mrd SKR	Mrd UKL
1970	43.7	1.60	6.6	:	2.8	16	8.6	.063	1112	.62	3.51	4.1	1.0	.47	3.23	2.03
1971	46.8	1.80	7.3	:	3.3	16	8.7	.070	1390	.67	3.94	4.4	1.0	.48	3.70	2.09
1972	52.1	2.02	8.4	:	3.7	19	8.1	.080	1713	.70	4.21	4.8	1.5	.51	3.91	2.28
1973	59.3	2.19	10.2	:	4.9	26	8.5	.096	2269	.73	4.86	5.4	1.2	.54	4.26	2.67
1974	73.5	2.39	12.2	:	7.1	25	10.5	.117	3402	.74	5.97	6.4	1.5	.58	5.29	3.49
1975	82.7	2.63	14.2	:	9.3	28	17.4	.171	4984	.74	6.70	8.6	2.8	.70	6.51	4.13
1976	98.3	3.41	17.5	:	12.9	32	18.5	.242	7082	.79	7.64	12.2	5.1	.79	7.14	5.29
1977	117.6	5.21	20.4	:	14.1	47	22.9	.307	9357	.91	8.31	14.8	10.7	1.03	9.29	6.29
1978	138.2	6.86	21.5	:	19.7	62	28.4	.394	13038	1.06	9.23	18.7	21.1	1.21	11.01	7.10
1979	168.0	12.12	24.1	:	30.8	81	34.5	.491	15742	1.01	10.21	21.3	28.5	1.60	14.17	8.68
1980	215.6	14.75	28.6	:	41.2	111	41.3	.614	21060	1.78	12.46	24.7	38.7	1.99	21.59	10.89
1981	283.9	21.54	35.5	:	65.3	136	62.5	.840	28583	2.03	15.66	29.3	80.1	2.46	30.77	12.72
1982	360.6	27.89	44.0	:	66.6	190	73.7	1.204	38857	2.54	19.04	35.2	97.9	3.16	43.50	13.95
1983	389.3	41.31	50.1	:	113.0	290	102.2	1.374	47320	2.88	21.66	36.6	141.3	4.21	51.06	14.21
1984	439.2	54.15	52.7	:	173.3	509	116.5	1.543	58113	3.31	23.86	43.1	231.0	5.16	60.46	15.67
1985	507.8	60.64	55.3	:	247.0	970	135.0	1.825	65069	2.31	27.08	47.9	329.0	6.14	72.58	17.59
1986	563.0	58.69	57.2	:	316.4	1278	145.9	1.823	76370	2.36	27.94	51.9	438.1	6.19	69.90	17.15
1987	557.9	57.75	57.8	:	448.9	1256	147.5	1.944	78199	2.64	28.14	58.4	462.9	6.56	66.08	17.94
1988	568.5	58.31	59.8	:	684.6	1346	152.3	1.957	88924	:	28.98	61.8	491.4	7.19	62.11	18.20
1989	629.4	57.46	60.5	:	825.4	1560	168.4	1.967	106624	:	29.04	66.4	519.7	7.24	66.17	18.93
1990	685.8	58.51	63.4	:	1334.6	1867	191.2	2.125	126344	1.65	30.85	73.1	832.4	7.49	67.97	18.75
1991	692.0	61.08	74.5	76.7	1545.2	2159	208.4	2.146	145879	1.48	33.41	81.9	944.6	9.57	74.41	17.00
1992	757.5	58.49	:	100.3	2208.7	2479	237.0	2.114	171699	1.44	35.41	87.5	991.3	12.58	77.96	17.14
1993	763.4	67.83	:	103.9	2698.1	3197	260.7	2.140	187753	1.64	37.00	92.0	908.9	22.28	91.62	18.51
1994	779.0	66.02	:	113.4	3378.9	3301	277.4	2.058	175613	1.62	36.97	92.3	843.6	26.05	104.23	22.17
1995	715.6	65.33	:	133.2	3485.0	3650	306.0	2.067	194000	1.76	37.23	100.8	887.3	29.31	126.90	24.52
1996	725.5	66.57	:	142.6	3735.9	4271	320.7	2.052	195500	1.88	37.60	105.7	917.1	33.70	135.90	26.40

DS: 1 0 0 0 URIG

1) Breaks: in 1980/81 and 1984/85 for B; in 1987/88 for GR; in 1979/80 and 1984/85 for E; in 1984/85 for NL; in 1985/86 for P; in 1979/80 for S

2) Calculated on a transaction basis and as a result include interest payments which have in effect been postponed. This yields a different picture of the trend of interest payments than that contained in the national budget.

Table 39A

8/12/1995

Actual interest payments; General government

(National currency)

	EUR11-	EUR14-	EUR14+	EUR15+
	1)	2)	3)	
	Mrd	Mrd	Mrd	Mrd
	ECU	ECU	ECU	ECU
1970	12.4	13.1	:	:
1971	13.4	14.3	:	:
1972	14.7	15.6	:	:
1973	17.0	17.9	:	:
1974	21.7	22.9	:	:
1975	27.0	28.6	:	:
1976	32.8	34.7	:	:
1977	39.3	41.7	:	:
1978	46.4	49.1	:	:
1979	55.4	58.9	:	:
1980	69.7	74.7	:	:
1981	90.0	97.7	:	:
1982	109.3	118.7	:	:
1983	125.9	136.3	:	:
1984	144.9	158.1	:	:
1985	163.6	179.6	:	:
1986	174.5	189.8	:	:
1987	175.9	190.7	:	:
1988	186.5	202.1	:	:
1989	206.5	223.5	:	:
1990	228.6	248.8	:	:
1991	251.4	273.5	274.5	274.6
1992	:	:	311.2	311.2
1993	:	:	322.6	322.6
1994	:	:	328.6	328.7
1995	:	:	351.0	351.1
1996	:	:	368.3	368.4

DS: 1 0 0 0 URIG

Aggregates: ECU; -: incl. WD; +: incl. D

1) EUR15- excl. GR L P S

2) EUR15- excl. L

3) EUR15+ excl. L

Table 39B

8/12/1995

Actual interest payments; General government

(percentage of gross domestic product at market prices)

	B 1)	DK	WD	D	GR 1) 2)	E 1)	F	IRL	I	L	NL 1)	A	P 1)	SF	S 1)	UK
1970	3.5	1.3	1.0	:	.8	.6	1.1	3.8	1.7	1.0	2.9	1.1	.5	1.0	1.9	3.9
1971	3.4	1.4	1.0	:	.8	.6	1.0	3.6	1.9	1.1	2.9	1.0	.5	1.0	2.0	3.6
1972	3.4	1.3	1.0	:	.8	.5	.8	3.4	2.1	1.0	2.7	1.0	.6	.9	1.9	3.5
1973	3.4	1.3	1.1	:	.8	.6	.8	3.4	2.3	.9	2.8	1.0	.4	.8	1.9	3.6
1974	3.6	1.2	1.2	:	1.1	.5	.8	3.8	2.8	.7	3.0	1.0	.5	.6	2.1	4.2
1975	3.6	1.2	1.4	:	1.4	.5	1.2	4.3	3.6	.8	3.0	1.3	.7	.7	2.2	3.9
1976	3.8	1.4	1.6	:	1.6	.4	1.1	5.0	4.0	.7	3.0	1.7	1.1	.7	2.1	4.2
1977	4.2	1.9	1.7	:	1.5	.5	1.2	5.2	4.4	.8	3.0	1.9	1.7	.8	2.5	4.3
1978	4.6	2.2	1.7	:	1.7	.6	1.3	5.6	5.1	.9	3.1	2.2	2.7	.8	2.7	4.2
1979	5.3	3.5	1.7	:	2.2	.6	1.4	6.0	5.1	.8	3.2	2.3	2.9	1.0	3.1	4.4
1980	6.2	3.9	1.9	:	2.4	.7	1.5	6.3	5.4	1.2	3.7	2.5	3.1	1.0	4.1	4.7
1981	7.9	5.3	2.3	:	3.2	.8	2.0	7.1	6.2	1.3	4.4	2.8	5.3	1.1	5.3	5.0
1982	9.3	6.0	2.8	:	2.6	1.0	2.0	8.6	7.1	1.5	5.2	3.1	5.3	1.3	6.8	5.0
1983	9.4	8.1	3.0	:	3.7	1.3	2.6	8.9	7.5	1.5	5.7	3.0	6.1	1.5	7.2	4.7
1984	9.9	9.6	3.0	:	4.6	2.0	2.7	9.0	8.0	1.6	6.0	3.4	8.2	1.7	7.6	4.8
1985	10.7	9.9	3.0	:	5.3	3.4	2.9	9.8	8.0	1.0	6.4	3.5	9.3	1.9	8.4	4.9
1986	11.3	8.8	3.0	:	5.7	4.0	2.9	9.3	8.5	1.0	6.4	3.6	8.7	1.7	7.4	4.5
1987	10.7	8.3	2.9	:	7.2	3.5	2.8	9.2	7.9	1.0	6.4	3.9	7.9	1.7	6.5	4.3
1988	10.2	8.0	2.9	:	7.5	3.4	2.7	8.6	8.1	:	6.3	3.9	7.1	1.7	5.6	3.9
1989	10.4	7.5	2.7	:	7.6	3.5	2.7	7.7	8.9	:	6.0	4.0	6.4	1.5	5.4	3.7
1990	10.7	7.3	2.6	:	10.3	3.7	2.9	7.8	9.6	.5	6.0	4.1	8.7	1.5	5.0	3.4
1991	10.3	7.4	2.8	2.7	9.8	3.9	3.1	7.6	10.2	.4	6.2	4.3	8.4	1.9	5.1	3.0
1992	10.7	6.9	:	3.3	12.1	4.2	3.4	7.1	11.4	.4	6.3	4.3	7.7	2.6	5.4	2.9
1993	10.5	7.8	:	3.3	13.1	5.2	3.7	6.7	12.1	.4	6.4	4.3	6.7	4.6	6.4	2.9
1994	10.2	7.1	:	3.4	14.6	5.1	3.8	5.9	10.7	.3	6.1	4.1	5.8	5.1	6.9	3.3
1995	9.0	6.6	:	3.9	13.5	5.2	4.0	5.5	11.0	.4	5.8	4.2	5.6	5.3	7.8	3.5
1996	8.7	6.4	:	3.9	13.2	5.7	4.0	5.0	10.4	.4	5.7	4.3	5.4	5.7	7.9	3.6

DS: 1 0 310 0 URIG

1) Breaks: in 1980/81 and 1984/85 for B; in 1987/88 for GR; in 1979/80 and 1984/85 for E; in 1984/85 for NL; in 1985/86 for P; in 1979/80 for S

2) Calculated on a transaction basis and as a result include interest payments which have in effect been postponed. This yields a different picture of the trend of interest payments than that contained in the national budget.

Table 39B

8/12/1995

Actual interest payments; General government

(percentage of gross domestic product at market prices)

	EUR11- 1)	EUR14- 2)	EUR14+ 3)	EUR15+
1970	1.8	1.8	:	:
1971	1.8	1.8	:	:
1972	1.7	1.7	:	:
1973	1.7	1.7	:	:
1974	1.9	1.9	:	:
1975	2.1	2.1	:	:
1976	2.3	2.2	:	:
1977	2.4	2.4	:	:
1978	2.6	2.6	:	:
1979	2.7	2.7	:	:
1980	3.0	3.1	:	:
1981	3.6	3.7	:	:
1982	4.0	4.1	:	:
1983	4.3	4.4	:	:
1984	4.5	4.7	:	:
1985	4.8	4.9	:	:
1986	4.8	4.9	:	:
1987	4.6	4.7	:	:
1988	4.5	4.6	:	:
1989	4.5	4.6	:	:
1990	4.7	4.8	:	:
1991	4.8	4.9	4.9	4.9
1992	:	:	5.3	5.3
1993	:	:	5.5	5.5
1994	:	:	5.3	5.3
1995	:	:	5.4	5.4
1996	:	:	5.4	5.4

DS: 1 0 310 0 URIG

Aggregates: -: incl. WD; +: incl. D

1) EUR15- excl. GR L P S

2) EUR15- excl. L

3) EUR15+ excl. L

145

Table 39C

8/12/1995

Actual interest payments; General government

(National currency; annual percentage change)

	B	DK	WD	D	GR 1)	E	F	IRL	I	L	NL	A	P	SF	S	UK
1971	7.1	12.7	12.1	:	16.2	3.7	.8	10.7	25.0	7.4	12.3	8.6	7.3	3.4	14.9	3.4
1972	11.2	12.3	14.9	:	14.6	15.9	-6.5	14.2	23.2	5.2	6.9	8.9	41.7	5.2	5.6	8.8
1973	13.9	8.7	20.6	:	29.5	34.7	4.7	20.1	32.5	3.6	15.4	11.7	-16.3	5.7	8.8	17.4
1974	23.9	8.9	19.5	:	47.1	-1.2	23.6	21.9	49.9	1.5	22.8	20.4	24.7	9.0	24.2	30.6
1975	12.6	10.1	16.7	:	29.7	11.9	65.8	45.3	46.5	-1.1	12.2	32.9	77.8	19.0	23.1	18.3
1976	18.8	29.6	23.1	:	39.7	13.9	6.5	41.7	42.1	6.6	14.0	42.2	84.8	13.5	9.7	28.3
1977	19.7	52.8	17.0	:	8.7	45.2	23.8	26.9	32.1	15.8	8.8	21.6	111.2	30.5	30.1	18.8
1978	17.6	31.6	5.5	:	40.0	32.4	23.8	28.5	39.3	16.6	11.1	26.2	96.4	17.2	18.6	12.9
1979	21.5	76.8	11.9	:	56.4	29.7	21.7	24.5	20.7	-5.3	10.6	14.1	35.2	32.4	28.7	22.3
1980	28.3	21.7	18.5	:	34.0	44.9	19.5	25.0	33.8	76.4	22.0	16.1	35.8	24.7	52.4	25.5
1981	34.4	46.1	24.2	:	58.2	22.3	51.6	36.9	35.7	14.4	25.7	18.4	106.8	23.2	42.5	16.8
1982	27.0	29.5	24.1	:	2.1	40.5	17.9	43.4	35.9	25.0	21.6	20.2	22.2	28.9	41.4	9.7
1983	8.0	48.1	13.8	:	69.6	52.5	38.6	14.1	21.8	13.2	13.8	4.0	44.4	32.9	17.4	1.8
1984	12.8	31.1	5.3	:	53.3	75.4	14.0	12.3	22.8	15.0	10.2	17.7	63.4	22.7	18.4	10.3
1985	15.6	12.0	4.8	:	42.5	73.2	15.9	18.3	12.0	-30.3	9.7	11.0	42.4	19.0	20.0	12.2
1986	10.9	-3.2	3.5	:	28.1	31.7	8.0	-1.1	17.4	2.5	3.2	8.4	30.1	.8	-3.7	-2.5
1987	-9	-1.6	1.0	:	41.9	-1.8	1.1	6.6	2.4	11.6	.7	12.5	5.7	6.0	-5.5	4.6
1988	1.9	1.0	3.5	:	31.9	7.2	3.2	.7	13.7	:	3.0	5.9	6.2	9.6	-6.0	1.5
1989	10.7	-1.4	1.1	:	20.6	15.9	10.6	.5	19.9	:	.2	7.5	5.8	.8	6.5	4.0
1990	9.0	1.8	4.8	:	61.7	19.6	13.6	8.0	18.5	:	6.2	10.1	60.2	3.4	-2.7	-1.0
1991	.9	4.4	17.5	:	15.8	15.7	9.0	1.0	15.5	-10.3	8.3	12.0	13.5	27.8	9.5	-9.3
1992	9.5	-4.2	:	30.9	42.9	14.8	13.7	-1.5	17.7	-2.7	6.0	6.8	4.9	31.5	4.8	.8
1993	.8	16.0	:	3.5	22.2	29.0	10.0	1.2	9.4	13.8	4.5	5.0	-8.3	77.1	17.5	8.0
1994	2.0	-2.7	:	9.2	25.2	3.2	6.4	-3.8	-6.5	-1.4	-1.1	.4	-7.2	16.9	13.8	19.8
1995	-8.1	-1.0	:	17.5	3.1	10.6	10.3	.4	10.5	9.1	.7	9.2	5.2	12.5	21.8	10.6
1996	1.4	1.9	:	7.0	7.2	17.0	4.8	-.7	.8	6.7	1.0	4.9	3.4	15.0	7.1	7.7

DS: 6 0 0 0 URIG

1) Calculated on a transaction basis and as a result include interest payments which have in effect been postponed. This yields a different picture of the trend of interest payments than that contained in the national budget.

146

Table 39C

8/12/1995

Actual interest payments; General government

(National currency; annual percentage change)

	EUR11- 1)	EUR14- 2)	EUR14+ 3)	EUR15+
1971	8.4	8.6	:	:
1972	9.4	9.2	:	:
1973	15.6	15.1	:	:
1974	27.8	27.9	:	:
1975	24.5	24.6	:	:
1976	21.2	21.3	:	:
1977	20.0	20.2	:	:
1978	17.9	17.7	:	:
1979	19.5	19.9	:	:
1980	25.9	26.9	:	:
1981	29.3	31.1	:	:
1982	21.5	21.4	:	:
1983	15.2	14.9	:	:
1984	15.1	16.1	:	:
1985	12.4	13.1	:	:
1986	6.7	5.6	:	:
1987	.8	.5	:	:
1988	6.0	5.7	:	:
1989	10.7	10.6	:	:
1990	10.7	11.3	:	:
1991	10.0	9.9	:	:
1992	:	:	13.3	13.3
1993	:	:	3.7	3.7
1994	:	:	1.9	1.9
1995	:	:	6.8	6.8
1996	:	:	4.9	4.9

Aggregates: ECU; -: incl. WD; +: incl. D

1) EUR15- excl. GR I P S

2) EUR15- excl. I

3) EUR15+ excl. I

DS: 6 0 0 0 URIG

Table 40A

8/12/1995

Consumption of general government (SNA)

(National currency)

	B 1)	DK	WD	D	GR 1)	E 1)	F 2)	IRL	I	L	NL 1)	A	P 1) 2)	SF	S 1)	UK
	Mrd BFR	Mrd DKR	Mrd DM	Mrd DM	Mrd DR	Mrd PTA	Mrd FF	Mrd IRL	Mrd LIT	Mrd LFR	Mrd HFL	Mrd OS	Mrd ESC	Mrd FMK	Mrd SKR	Mrd UKL
1970	169.4	23.68	106.5	:	37.7	216	116.6	.227	8664	5.78	18.66	55.2	25.2	6.61	37.00	9.25
1971	194.7	27.87	126.8	:	41.4	252	131.9	.271	10608	6.57	21.85	62.0	27.7	7.62	41.97	10.55
1972	224.3	32.08	141.0	:	45.9	294	146.8	.327	12077	7.43	24.43	70.1	31.8	8.96	46.39	12.06
1973	255.3	36.81	163.1	:	55.4	345	167.7	.402	13907	8.66	27.42	81.9	37.1	10.70	51.56	13.77
1974	302.3	45.25	190.1	:	78.1	448	200.2	.512	16714	10.73	32.45	97.4	49.1	13.69	59.59	17.15
1975	373.6	53.18	210.1	:	102.0	556	243.4	.703	19362	12.95	38.25	113.1	58.0	17.59	71.69	23.65
1976	423.4	60.63	221.9	:	124.3	713	287.8	.838	23133	14.70	43.47	127.8	66.1	21.02	84.76	27.70
1977	467.3	67.00	235.1	:	153.8	924	329.5	.970	28991	16.29	47.75	138.7	87.8	23.74	101.88	30.18
1978	520.1	76.31	253.1	:	185.2	1173	383.7	1.156	35257	17.55	52.55	154.1	109.7	25.94	115.29	34.13
1979	561.1	86.78	273.5	:	233.5	1431	436.7	1.431	43890	19.52	57.13	166.0	137.6	29.42	130.81	39.61
1980	613.9	99.73	298.0	:	280.1	1929	509.3	1.860	57013	22.18	60.26	178.7	182.6	34.40	155.45	49.98
1981	666.1	113.22	318.4	:	368.6	2242	595.0	2.260	74156	24.67	62.75	195.3	225.9	40.18	172.00	56.51
1982	703.5	131.10	326.4	:	471.2	2619	701.3	2.646	87386	26.10	65.12	214.3	276.2	45.84	187.65	61.64
1983	725.5	140.54	336.4	:	579.4	3091	782.1	2.857	103568	27.56	66.58	226.9	348.4	52.46	205.72	67.20
1984	760.2	146.18	350.4	:	742.8	3448	854.3	3.067	118034	29.76	66.39	237.8	423.1	58.85	223.40	71.20
1985	815.2	155.48	365.7	:	942.1	4152	910.3	3.301	133265	32.31	67.07	255.0	546.9	66.98	241.75	75.27
1986	846.7	159.36	382.6	:	1067.2	4740	959.5	3.542	145960	35.20	67.94	270.7	718.4	72.86	260.17	80.91
1987	851.8	176.21	397.3	:	1224.8	5452	1004.7	3.575	163880	39.18	70.04	280.4	830.7	80.06	273.41	87.05
1988	853.0	188.49	412.4	:	1323.1	5924	1058.4	3.540	184291	:	70.47	288.4	1020.8	87.20	290.27	93.64
1989	887.5	196.55	418.8	:	1654.7	6831	1106.1	3.683	198517	:	72.04	302.9	1226.7	96.02	322.63	101.80
1990	922.7	202.50	444.1	:	2022.9	7815	1170.4	4.078	228375	:	75.08	319.9	1495.6	108.54	372.13	112.93
1991	994.4	211.20	467.2	557.0	2331.0	8882	1239.0	4.473	249585	:	78.60	348.4	1955.7	118.72	394.39	124.11
1992	1035.6	219.13	:	617.2	2552.7	10027	1320.5	4.834	264068	:	83.01	374.8	2248.9	118.45	402.51	131.88
1993	1091.0	229.81	:	631.7	2931.4	10669	1405.4	5.196	273088	58.26	84.66	404.5	2415.7	112.19	403.50	137.97
1994	1140.4	235.95	:	650.4	3253.3	10992	1444.4	5.575	280322	60.08	86.52	426.3	2572.9	113.73	413.51	144.08
1995	1183.0	243.71	:	676.7	3634.0	11459	1501.7	5.940	290700	62.97	89.65	443.5	2820.8	116.40	421.02	148.74
1996	1221.2	253.06	:	707.4	4023.5	11914	1551.7	6.243	302880	66.24	91.60	461.0	2992.2	119.07	439.39	153.17

DS: 1 0 0 0 UCGN

1) Breaks: in 1980/81 and 1984/85 for B; in 1987/88 for GR; in 1979/80 and 1984/85 for E; in 1984/85 for NL; in 1985/86 for P; in 1979/80 for S

2) Capital consumption not included.

Table 40A

8/12/1995

Consumption of general government (SNA)

(National currency)

	EUR11- 1)	EUR14- 2)	EUR14+ 3)	EUR15+
	Mrd ECU	Mrd ECU	Mrd ECU	Mrd ECU
1970	102.9	112.0	:	:
1971	120.2	130.3	:	:
1972	135.6	146.7	:	:
1973	156.8	169.2	:	:
1974	189.4	204.3	:	:
1975	226.9	245.3	:	:
1976	257.7	280.1	:	:
1977	285.4	311.0	:	:
1978	319.9	345.9	:	:
1979	362.8	391.7	:	:
1980	424.7	458.5	:	:
1981	483.6	523.4	:	:
1982	529.9	571.2	:	:
1983	567.4	608.5	:	:
1984	606.9	653.3	:	:
1985	649.7	699.8	:	:
1986	680.9	730.8	:	:
1987	720.1	770.4	:	:
1988	768.6	822.6	:	:
1989	816.4	878.1	:	:
1990	884.1	951.9	:	:
1991	952.4	1026.4	1070.2	:
1992	:	:	1137.5	:
1993	:	:	1151.9	1153.3
1994	:	:	1185.1	1186.6
1995	:	:	1216.7	1218.4
1996	:	:	1263.2	1264.9

Aggregates: ECU; -: incl. WD; +: incl. D

1) EUR15- excl. GR L P S

2) EUR15- excl. L

3) EUR15+ excl. L

DS: 1 0 0 0 UCNG

Table 40B

8/12/1995

Consumption of general government (SNA)

(percentage of gross domestic product at market prices)

	B 1)	DK	WD	D	GR 1)	E 1)	F 2)	IRL	I	L	NL 1)	A	P 1) 2)	SF	S. 1)	UK
1970	13.4	20.0	15.8	:	10.5	8.2	14.7	13.4	12.9	9.6	15.4	14.7	14.2	14.5	21.5	17.9
1971	14.1	21.3	16.9	:	10.4	8.5	14.9	14.1	14.5	10.8	16.0	14.8	13.9	15.2	22.5	18.3
1972	14.5	21.3	17.1	:	10.1	8.4	14.9	14.1	15.1	10.8	15.8	14.6	13.7	15.3	22.8	18.7
1973	14.5	21.3	17.8	:	9.5	8.2	14.8	14.3	14.4	10.4	15.6	15.1	13.1	15.0	22.7	18.6
1974	14.7	23.4	19.3	:	11.5	8.7	15.4	16.5	13.7	10.5	16.2	15.8	14.5	15.2	23.3	20.5
1975	16.4	24.6	20.5	:	15.2	9.2	16.6	17.8	14.0	13.7	17.4	17.2	15.4	17.0	23.8	22.4
1976	16.4	24.1	19.8	:	15.1	9.8	16.9	17.3	13.2	13.5	17.3	17.6	14.1	18.0	24.9	22.2
1977	16.8	24.0	19.7	:	16.0	10.0	17.2	16.4	13.5	14.6	17.4	17.4	14.0	18.5	27.5	20.7
1978	17.4	24.5	19.7	:	15.9	10.4	17.6	16.4	13.9	14.4	17.7	18.3	13.9	18.2	28.0	20.3
1979	17.6	25.0	19.7	:	16.3	10.8	17.6	17.4	14.2	14.7	18.1	18.1	13.9	17.8	28.3	20.0
1980	17.8	26.7	20.2	:	16.4	12.7	18.1	19.1	14.7	15.3	17.9	18.0	14.5	18.0	29.3	21.6
1981	18.6	27.8	20.7	:	18.0	13.2	18.8	19.1	16.0	16.0	17.8	18.5	15.0	18.5	29.6	22.2
1982	18.1	28.2	20.6	:	18.3	13.3	19.3	19.0	16.0	15.1	17.7	18.9	14.9	18.8	29.5	22.2
1983	17.6	27.4	20.2	:	18.8	13.7	19.5	18.5	16.4	14.5	17.5	18.9	15.1	19.3	28.9	22.1
1984	17.1	25.9	20.0	:	19.5	13.5	19.6	17.9	16.3	14.1	16.6	18.6	15.0	19.3	28.0	21.9
1985	17.2	25.3	20.1	:	20.4	14.7	19.4	17.8	16.4	14.5	15.8	18.9	15.5	20.2	27.9	21.1
1986	17.0	23.9	19.9	:	19.4	14.7	18.9	18.0	16.2	14.3	15.5	19.0	14.3	20.5	27.5	21.1
1987	16.3	25.2	20.0	:	19.5	15.1	18.8	17.0	16.7	15.4	15.9	18.9	14.1	20.7	26.7	20.6
1988	15.3	25.7	19.7	:	14.6	14.8	18.5	15.6	16.9	:	15.4	18.4	14.8	20.1	26.0	19.9
1989	14.7	25.6	18.8	:	15.3	15.2	18.0	14.5	16.6	:	14.9	18.1	15.1	19.7	26.2	19.8
1990	14.4	25.3	18.3	:	15.6	15.6	18.0	15.0	17.4	:	14.5	17.8	15.6	21.1	27.4	20.6
1991	14.8	25.5	17.6	19.5	14.7	16.2	18.3	15.8	17.5	:	14.5	18.1	17.5	24.2	27.2	21.6
1992	14.6	25.7	:	20.1	14.0	17.0	18.8	16.1	17.6	:	14.7	18.3	17.5	24.8	27.9	22.2
1993	15.0	26.3	:	20.0	14.2	17.5	19.8	16.1	17.6	13.5	14.6	19.0	17.7	23.3	28.0	22.0
1994	15.0	25.3	:	19.6	14.0	17.0	19.6	16.0	17.1	12.8	14.2	18.8	17.6	22.4	27.3	21.6
1995	14.8	24.7	:	19.6	14.1	16.4	19.4	15.7	16.5	12.6	14.0	18.6	17.9	21.1	25.8	21.2
1996	14.7	24.4	:	19.5	14.2	16.0	19.2	15.3	16.1	12.5	13.8	18.5	17.7	20.1	25.4	20.7

DS: 1 0 310 0 UCNG

1) Breaks: in 1980/81 and 1984/85 for B; in 1987/88 for GR; in 1979/80 and 1984/85 for E; in 1984/85 for NL; in 1985/86 for P; in 1979/80 for S

2) Capital consumption not included.

Table 40B

8/12/1995

Consumption of general government (SNA)

(percentage of gross domestic product at market prices)

	EUR11- 1)	EUR14- 2)	EUR14+ 3)	EUR15+
1970	15.0	15.2	:	:
1971	15.8	16.0	:	:
1972	16.0	16.2	:	:
1973	16.0	16.1	:	:
1974	16.8	16.9	:	:
1975	17.9	18.1	:	:
1976	17.7	18.0	:	:
1977	17.6	18.0	:	:
1978	17.8	18.1	:	:
1979	17.8	18.1	:	:
1980	18.6	18.9	:	:
1981	19.2	19.6	:	:
1982	19.3	19.6	:	:
1983	19.3	19.6	:	:
1984	19.0	19.3	:	:
1985	19.0	19.3	:	:
1986	18.7	19.0	:	:
1987	18.7	19.0	:	:
1988	18.4	18.6	:	:
1989	18.0	18.2	:	:
1990	18.1	18.4	:	:
1991	18.3	18.5	19.0	:
1992	:	:	19.4	:
1993	:	:	19.6	19.5
1994	:	:	19.2	19.2
1995	:	:	18.9	18.9
1996	:	:	18.6	18.6

DS: 1 0 310 0 UCNG

Aggregates: -: incl. WD; +: incl. D

1) EUR15- excl. GR L P S

2) EUR15- excl. L

3) EUR15+ excl. L

Table 40C

8/12/1995

Consumption of general government (SNA)

(National currency; annual percentage change)

	B	DK	WD	D	GR	E	F	IRL	I	L	NL	A	P	SF	S	UK
1971	14.9	17.7	19.1	:	9.6	16.8	13.1	19.7	22.4	13.6	17.1	12.2	9.5	15.2	13.4	14.1
1972	15.2	15.1	11.3	:	11.1	16.3	11.3	20.6	13.8	13.1	11.8	13.1	15.2	17.6	10.5	14.3
1973	13.8	14.8	15.6	:	20.7	17.4	14.2	22.8	15.2	16.6	12.2	16.8	16.5	19.4	11.1	14.2
1974	18.4	22.9	16.6	:	40.8	30.0	19.4	27.3	20.2	23.9	18.3	19.0	32.4	28.0	15.6	24.5
1975	23.6	17.5	10.5	:	30.7	24.1	21.6	37.5	15.8	20.7	17.9	16.0	18.0	28.5	20.3	37.9
1976	13.3	14.0	5.6	:	21.9	28.2	18.2	19.1	19.5	13.5	13.6	13.0	14.0	19.5	18.2	17.1
1977	10.4	10.5	6.0	:	23.7	29.6	14.5	15.9	25.3	10.8	9.8	8.6	32.9	12.9	20.2	9.0
1978	11.3	13.9	7.6	:	20.4	27.0	16.4	19.1	21.6	7.8	10.1	11.1	24.8	9.3	13.2	13.1
1979	7.9	13.7	8.1	:	26.1	22.0	13.8	23.8	24.5	11.2	8.7	7.7	25.4	13.4	13.5	16.1
1980	9.4	14.9	8.9	:	19.9	20.6	16.6	30.0	29.9	13.7	5.5	7.7	32.7	16.9	15.9	26.2
1981	8.1	13.5	6.8	:	31.6	16.2	16.8	21.5	30.1	11.2	4.1	9.3	23.7	16.8	10.6	13.1
1982	5.6	15.8	2.5	:	27.9	16.8	17.9	17.1	17.8	5.8	3.8	9.8	22.3	14.1	9.1	9.1
1983	3.1	7.2	3.1	:	22.9	18.0	11.5	8.0	18.5	5.6	2.2	5.9	26.1	14.4	9.6	9.0
1984	4.8	4.0	4.2	:	28.2	11.6	9.2	7.3	14.0	8.0	-3	4.8	21.5	12.2	8.6	5.9
1985	7.2	6.4	4.4	:	26.8	13.3	6.6	7.6	12.9	8.6	1.9	7.3	29.3	13.8	8.2	5.7
1986	3.9	2.5	4.6	:	13.3	14.2	5.4	7.3	9.5	9.0	1.3	6.1	24.1	8.8	7.6	7.5
1987	.6	10.6	3.9	:	14.8	15.0	4.7	.9	12.3	11.3	3.1	3.6	15.6	9.9	5.1	7.6
1988	.1	7.0	3.8	:	24.9	8.7	5.3	-1.0	12.5	:	.6	2.8	22.9	8.9	6.2	7.6
1989	4.0	4.3	1.6	:	25.1	15.3	4.5	4.0	7.7	:	2.2	5.0	20.2	10.1	11.1	8.7
1990	4.0	3.0	6.0	:	22.3	14.4	5.8	10.7	15.0	:	4.2	5.6	21.9	13.0	15.3	10.9
1991	7.8	4.3	5.2	:	15.2	13.7	5.9	9.7	9.3	:	4.7	8.9	30.8	9.4	6.0	9.9
1992	4.1	3.8	:	10.8	9.5	12.9	6.6	8.1	5.8	:	5.6	7.6	15.0	-.2	2.1	6.3
1993	5.3	4.9	:	2.3	14.8	6.4	6.4	7.5	3.4	:	2.0	7.9	7.4	-5.3	.2	4.6
1994	4.5	2.7	:	3.0	11.0	3.0	2.8	7.3	2.6	3.1	2.2	5.4	6.5	1.4	2.5	4.4
1995	3.7	3.3	:	4.0	11.7	4.2	4.0	6.5	3.7	4.8	3.6	4.0	9.6	2.4	1.8	3.2
1996	3.2	3.8	:	4.6	10.7	4.0	3.3	5.1	4.2	5.2	2.2	3.9	6.1	2.3	4.4	3.0

DS: 6 0 0 0 UCNG

Table 40C

8/12/1995

Consumption of general government (SNA)

(National currency; annual percentage change)

	EUR11- 1)	EUR14- 2)	EUR14+ 3)	EUR15+
1971	16.9	16.4	:	:
1972	12.8	12.6	:	:
1973	15.7	15.3	:	:
1974	20.8	20.8	:	:
1975	19.9	20.1	:	:
1976	13.6	14.2	:	:
1977	10.8	11.0	:	:
1978	12.1	11.2	:	:
1979	13.5	13.3	:	:
1980	16.5	16.4	:	:
1981	13.9	14.1	:	:
1982	9.6	9.1	:	:
1983	7.1	6.5	:	:
1984	7.0	7.4	:	:
1985	6.8	6.9	:	:
1986	4.8	4.4	:	:
1987	5.8	5.4	:	:
1988	6.7	6.9	:	:
1989	6.2	6.8	:	:
1990	8.3	8.4	:	:
1991	7.7	7.8	:	:
1992	:	:	6.3	:
1993	:	:	1.3	:
1994	:	:	2.9	2.9
1995	:	:	2.7	2.7
1996	:	:	3.8	3.8

DS: 6 0 0 0 UCNG

Aggregates: ECU; -: incl. WD; +: incl. D

1) EUR15- excl. GR L P S

2) EUR15- excl. L

3) EUR15+ excl. L

8/12/1995

Table 41A

Compensation of employees; General government

(National currency)

	B 1)	DK	WD	D	GR 1)	E 1)	F	IRL	I	L	NL 1)	A	P 1)	SF	S 1)	UK
	Mrd BFR	Mrd DKR	Mrd DM	Mrd DM	Mrd DR	Mrd PTA	Mrd FF	Mrd IRL	Mrd LIT	Mrd LFR	Mrd HFL	Mrd OS	Mrd ESC	Mrd FMK	Mrd SKR	Mrd UKL
1970	125.2	15.66	59.2	:	27.7	185	85.4	.178	6491	3.94	13.40	38.2	:	4.70	25.03	5.40
1971	142.5	18.80	70.7	:	30.7	212	97.5	.208	7883	4.50	15.71	42.8	:	5.33	28.74	6.37
1972	168.0	21.86	79.4	:	33.6	243	109.3	.255	8948	5.14	18.18	48.1	:	6.18	32.12	7.46
1973	194.0	25.50	92.5	:	40.1	295	123.9	.313	10419	6.12	20.82	56.2	:	7.37	35.15	8.42
1974	232.4	31.28	107.5	:	54.3	373	149.6	.344	12366	7.73	24.54	65.1	:	9.27	40.52	10.56
1975	283.5	37.23	116.9	:	65.5	464	183.3	.470	14134	8.98	28.62	75.6	:	12.18	49.48	14.82
1976	323.2	42.91	123.3	:	81.1	609	217.6	.555	17129	10.34	32.36	85.2	:	14.85	58.97	16.91
1977	355.5	48.14	131.6	:	100.6	802	252.8	.628	21614	11.57	35.33	92.3	69.6	16.53	71.41	18.28
1978	392.0	54.39	140.3	:	125.7	1013	293.7	.747	26273	12.39	38.47	103.9	87.7	18.03	82.89	20.38
1979	426.8	61.65	150.3	:	160.4	1232	334.5	.937	32506	13.72	41.28	111.8	108.5	20.58	93.88	23.26
1980	471.6	69.52	162.5	:	195.6	1488	387.2	1.208	42732	15.56	43.76	119.7	144.6	23.53	110.19	29.47
1981	514.9	79.95	172.8	:	248.2	1747	448.7	1.510	56135	17.31	44.71	131.6	176.7	27.62	120.39	33.58
1982	546.9	93.85	177.8	:	326.6	2000	528.2	1.775	65288	18.38	46.42	143.5	214.6	31.90	130.78	35.77
1983	559.2	101.18	183.4	:	398.0	2365	588.5	1.932	76228	20.07	46.65	152.7	269.1	36.63	141.54	39.06
1984	588.0	104.85	187.0	:	505.0	2634	643.0	2.109	86421	21.60	46.08	160.9	327.3	41.34	153.51	41.13
1985	626.7	110.28	193.9	:	648.0	2979	687.7	2.244	95637	23.00	47.36	171.7	410.3	46.87	163.56	43.35
1986	650.8	114.40	203.3	:	730.2	3343	730.9	2.403	105175	24.80	47.88	182.9	530.2	50.89	177.47	46.67
1987	648.0	125.77	211.5	:	840.4	3752	752.0	2.497	117267	27.15	48.90	191.4	630.1	55.77	185.04	50.92
1988	652.8	136.35	216.9	:	1031.7	4197	781.3	2.514	132136	28.09	48.61	195.8	783.1	61.03	197.87	55.14
1989	689.5	142.22	222.8	:	1282.2	4805	819.1	2.609	142331	30.35	48.80	205.4	955.2	67.52	220.61	58.83
1990	727.6	146.76	236.3	:	1581.5	5566	861.1	2.817	167058	34.79	50.58	218.5	1184.3	75.45	255.40	64.02
1991	784.0	152.41	253.0	297.2	1788.3	6317	907.4	3.101	181755	38.72	52.76	237.0	1485.7	84.02	274.21	68.55
1992	829.8	157.95	:	327.0	1880.0	7207	964.0	3.336	190248	39.96	56.20	255.5	1777.9	84.14	279.19	72.02
1993	880.4	163.87	:	341.5	2383.8	7469	1020.1	3.607	193510	40.98	58.14	273.8	1904.5	79.67	275.12	68.54
1994	925.4	166.51	:	345.4	2650.0	7628	1064.6	3.866	196723	42.96	59.46	287.8	1979.6	79.41	279.05	63.88
1995	961.6	172.66	:	355.6	2985.0	8007	1118.4	4.063	204590	45.12	61.11	309.7	2156.4	82.41	283.87	66.39
1996	993.6	179.87	:	366.2	3334.2	8395	1160.0	4.193	214820	47.57	62.02	321.5	2264.2	86.14	297.64	68.38

DS: 1 0 0 0 UWCC

1) Breaks: in 1980/81 and 1984/85 for B; in 1987/88 for GR; in 1979/80 and 1984/85 for E; in 1984/85 for NL; in 1985/86 for P; in 1979/80 for S

Table 41A

8/12/1995

Compensation of employees; General government

(National currency)

	EUR11- 1)	EUR14- 2)	EUR14+ 3)	EUR15+
	Mrd ECU	Mrd ECU	Mrd ECU	Mrd ECU
1970	67.4	:	:	:
1971	79.1	:	:	:
1972	90.2	:	:	:
1973	104.4	:	:	:
1974	125.5	:	:	:
1975	150.9	:	:	:
1976	171.6	:	:	:
1977	191.2	209.2	:	:
1978	213.2	231.9	:	:
1979	240.7	261.5	:	:
1980	279.8	303.9	:	:
1981	319.2	347.2	:	:
1982	348.2	377.2	:	:
1983	372.0	400.6	:	:
1984	396.1	428.2	:	:
1985	421.7	456.0	:	:
1986	443.7	478.0	:	:
1987	467.0	501.6	:	:
1988	497.1	535.1	:	:
1989	528.9	572.7	:	:
1990	574.2	622.5	:	:
1991	616.9	669.8	691.4	692.3
1992	:	702.7	730.4	731.4
1993	:	697.3	728.9	729.9
1994	:	703.9	735.9	737.0
1995	:	:	758.1	759.2
1996	:	:	787.5	788.7

Aggregates: ECU; -: incl. WD; +: incl. D

1) EUR15- excl. GR I P S

2) EUR15- excl. I

3) EUR15+ excl. I

DS: 1 0 0 0 UWCG

Table 41B

8/12/1995

Compensation of employees; General government

(percentage of gross domestic product at market prices)

	B 1)	DK	WD	D	GR 1)	E 1)	F	IRL	I	L	NL 1)	A	P 1)	SF	S 1)	UK
1970	9.9	13.2	8.8	:	9.3	7.0	10.8	11.0	9.7	7.2	11.1	10.2	:	10.3	14.5	10.5
1971	10.3	14.3	9.4	:	9.3	7.1	11.0	11.2	10.8	8.0	11.5	10.2	:	10.6	15.4	11.1
1972	10.9	14.5	9.6	:	8.9	7.0	11.1	11.4	11.2	8.1	11.8	10.0	:	10.5	15.8	11.6
1973	11.1	14.7	10.1	:	8.3	7.0	11.0	11.6	10.8	8.0	11.8	10.3	:	10.3	15.5	11.4
1974	11.3	16.2	10.9	:	9.6	7.2	11.5	11.5	10.1	8.3	12.3	10.5	:	10.3	15.8	12.6
1975	12.5	17.2	11.4	:	9.8	7.7	12.5	12.3	10.2	10.4	13.0	11.5	:	11.8	16.4	14.0
1976	12.5	17.1	11.0	:	9.8	8.4	12.8	11.9	9.8	10.4	12.8	11.8	:	12.7	17.3	13.5
1977	12.8	17.2	11.0	:	10.4	8.7	13.2	10.9	10.1	11.3	12.9	11.6	11.1	12.9	19.3	12.6
1978	13.1	17.5	10.9	:	10.8	9.0	13.5	11.0	10.4	11.0	13.0	12.3	11.1	12.7	20.1	12.1
1979	13.4	17.8	10.8	:	11.2	9.3	13.5	11.8	10.5	11.2	13.1	12.2	10.9	12.4	20.3	11.8
1980	13.7	18.6	11.0	:	11.4	9.8	13.8	12.8	11.0	11.7	13.0	12.0	11.5	12.3	20.7	12.7
1981	14.4	19.6	11.3	:	12.1	10.3	14.2	13.2	12.1	12.2	12.7	12.5	11.8	12.7	20.7	13.2
1982	14.1	20.2	11.2	:	12.7	10.1	14.6	13.2	12.0	11.6	12.6	12.7	11.6	13.1	20.6	12.9
1983	13.6	19.7	11.0	:	12.9	10.5	14.7	12.9	12.0	11.5	12.2	12.7	11.7	13.5	19.9	12.9
1984	13.3	18.5	10.7	:	13.3	10.3	14.7	12.7	11.9	11.2	11.5	12.6	11.6	13.6	19.3	12.7
1985	13.2	17.9	10.6	:	14.0	10.6	14.6	12.1	11.8	10.3	11.1	12.7	11.6	14.1	18.9	12.2
1986	13.0	17.2	10.6	:	13.2	10.3	14.4	12.2	11.7	10.0	10.9	12.9	10.6	14.3	18.7	12.2
1987	12.4	18.0	10.6	:	13.4	10.4	14.1	11.8	11.9	10.7	11.1	12.9	10.7	14.4	18.1	12.1
1988	11.7	18.6	10.3	:	11.3	10.5	13.6	11.1	12.1	10.0	10.6	12.5	11.3	14.1	17.8	11.7
1989	11.4	18.5	10.0	:	11.8	10.7	13.3	10.3	11.9	9.3	10.1	12.3	11.7	13.9	17.9	11.4
1990	11.3	18.4	9.7	:	12.2	11.1	13.2	10.4	12.7	9.9	9.8	12.1	12.4	14.6	18.8	11.7
1991	11.6	18.4	9.6	10.4	11.3	11.5	13.4	11.0	12.7	10.3	9.7	12.3	13.3	17.1	18.9	12.0
1992	11.7	18.6	:	10.6	10.3	12.2	13.8	11.1	12.6	9.8	9.9	12.5	13.9	17.6	19.4	12.1
1993	12.1	18.8	:	10.8	11.6	12.3	14.4	11.2	12.5	9.5	10.0	12.9	14.0	16.5	19.1	10.9
1994	12.1	17.8	:	10.4	11.4	11.8	14.4	11.1	12.0	9.2	9.8	12.7	13.6	15.6	18.4	9.6
1995	12.1	17.5	:	10.3	11.6	11.5	14.5	10.7	11.6	9.0	9.6	13.0	13.7	14.9	17.4	9.5
1996	11.9	17.3	:	10.1	11.8	11.2	14.3	10.2	11.4	9.0	9.3	12.9	13.4	14.6	17.2	9.2

DS: 1 0 310 0 UWCG

1) Breaks: in 1980/81 and 1984/85 for B; in 1987/88 for GR; in 1979/80 and 1984/85 for E; in 1984/85 for NL; in 1985/86 for P; in 1979/80 for S

156

Table 41B

8/12/1995

Compensation of employees; General government

(percentage of gross domestic product at market prices)

	EUR11- 1)	EUR14- 2)	EUR14+ 3)	EUR15+
1970	9.8	:	:	:
1971	10.4	:	:	:
1972	10.6	:	:	:
1973	10.6	:	:	:
1974	11.1	:	:	:
1975	11.9	:	:	:
1976	11.8	:	:	:
1977	11.8	12.1	:	:
1978	11.9	12.2	:	:
1979	11.8	12.1	:	:
1980	12.2	12.5	:	:
1981	12.7	13.0	:	:
1982	12.7	12.9	:	:
1983	12.6	12.9	:	:
1984	12.4	12.7	:	:
1985	12.3	12.6	:	:
1986	12.2	12.4	:	:
1987	12.1	12.3	:	:
1988	11.9	12.1	:	:
1989	11.6	11.9	:	:
1990	11.8	12.0	:	:
1991	11.8	12.1	12.3	12.3
1992	:	12.2	12.4	12.4
1993	:	12.2	12.4	12.4
1994	:	11.7	11.9	11.9
1995	:	:	11.8	11.8
1996	:	:	11.6	11.6

DS: 1 0 310 0 UWCG

Aggregates: -: incl. WD; +: incl. D

1) EUR15- excl. GR L P S

2) EUR15- excl. L

3) EUR15+ excl. L

Table 41C

8/12/1995

Compensation of employees; General government

(National currency; annual percentage change)

	B	DK	WD	D	GR	E	F	IRL	I	L	NL	A	P	SF	S	UK
1971	13.9	20.0	19.4	:	10.9	14.8	14.1	17.1	21.4	14.3	17.2	11.9	:	13.5	14.8	18.0
1972	17.9	16.3	12.3	:	9.6	14.8	12.1	22.7	13.5	14.1	15.7	12.3	:	15.9	11.8	17.1
1973	15.5	16.6	16.5	:	19.3	21.4	13.4	22.8	16.4	19.1	14.5	17.0	:	19.4	9.4	12.9
1974	19.8	22.7	16.2	:	35.5	26.4	20.8	9.7	18.7	26.4	17.9	15.9	:	25.7	15.3	25.3
1975	22.0	19.0	8.7	:	20.7	24.6	22.5	36.9	14.3	16.2	16.6	16.0	:	31.5	22.1	40.3
1976	14.0	15.2	5.5	:	23.8	31.1	18.7	17.9	21.2	15.0	13.1	12.7	:	21.9	19.2	14.1
1977	10.0	12.2	6.8	:	24.0	31.7	16.2	13.2	26.2	12.0	9.2	8.3	:	11.3	21.1	8.1
1978	10.3	13.0	6.6	:	25.0	26.4	16.2	19.0	21.6	7.0	8.9	12.5	25.9	9.1	16.1	11.5
1979	8.9	13.3	7.1	:	27.6	21.6	13.9	25.5	23.7	10.8	7.3	7.6	23.7	14.1	13.3	14.1
1980	10.5	12.8	8.1	:	21.9	20.8	15.7	28.9	31.5	13.4	6.0	7.1	33.3	14.3	15.7	26.7
1981	9.2	15.0	6.4	:	26.9	17.4	15.9	24.9	31.4	11.3	2.2	9.9	22.2	17.4	9.3	13.9
1982	6.2	17.4	2.9	:	31.6	14.5	17.7	17.6	16.3	6.2	3.8	9.1	21.5	15.5	8.6	6.5
1983	2.3	7.8	3.1	:	21.9	18.2	11.4	8.8	16.8	9.2	.5	6.4	25.4	14.8	8.2	9.2
1984	5.2	3.6	2.0	:	26.9	11.4	9.3	9.2	13.4	7.6	-1.2	5.4	21.6	12.8	8.5	5.3
1985	6.6	5.2	3.7	:	28.3	12.9	7.0	6.4	10.7	6.5	1.1	6.7	25.3	13.4	6.6	5.4
1986	3.8	3.7	4.9	:	12.7	12.2	6.3	7.1	10.0	7.8	1.1	6.5	21.7	8.6	8.5	7.6
1987	-.4	9.9	4.0	:	15.1	12.2	2.9	3.9	11.5	9.5	2.1	4.7	18.8	9.6	4.3	9.1
1988	.7	8.4	2.6	:	22.8	11.9	3.9	.7	12.7	3.5	-.6	2.3	24.3	9.4	6.9	8.3
1989	5.6	4.3	2.7	:	24.3	14.5	4.8	3.8	7.7	8.1	.4	4.9	22.0	10.6	11.5	6.7
1990	5.5	3.2	6.0	:	23.3	15.8	5.1	8.0	17.4	14.6	3.6	6.4	24.0	11.7	15.8	8.8
1991	7.7	3.9	7.1	:	13.1	13.5	5.4	10.1	8.8	11.3	4.3	8.5	25.4	11.4	7.4	7.1
1992	5.8	3.6	7.1	10.0	5.1	14.1	6.2	7.6	4.7	3.2	6.5	7.8	19.7	.1	1.8	5.1
1993	6.1	3.7	:	4.4	26.8	3.6	5.8	8.1	1.7	2.6	3.5	7.2	7.1	-5.3	-1.5	-4.8
1994	5.1	1.6	:	1.1	11.2	2.1	4.4	7.2	1.7	4.8	2.3	5.1	3.9	-.3	1.4	-6.8
1995	3.9	3.3	:	3.0	12.6	5.0	5.0	5.1	4.0	5.0	4.1	3.7	8.9	3.8	1.7	3.0
1996	3.3	4.2	:	3.0	11.7	4.8	3.7	3.2	5.0	5.4	1.5	3.8	5.0	4.5	4.9	3.0

DS: 6 0 0 0 UWCG

Table 41C

8/12/1995

Compensation of employees; General government

(National currency; annual percentage change)

	EUR11- 1)	EUR14- 2)	EUR14+ 3)	EUR15+
1971	17.4	:	:	:
1972	14.0	:	:	:
1973	15.7	:	:	:
1974	20.3	:	:	:
1975	20.2	:	:	:
1976	13.7	:	:	:
1977	11.4	:	:	:
1978	11.5	10.8	:	:
1979	12.9	12.8	:	:
1980	16.2	16.1	:	:
1981	14.1	14.3	:	:
1982	9.1	8.6	:	:
1983	6.9	6.2	:	:
1984	6.5	6.9	:	:
1985	6.4	6.4	:	:
1986	5.2	4.8	:	:
1987	5.3	4.9	:	:
1988	6.4	6.7	:	:
1989	6.4	7.0	:	:
1990	8.6	8.7	:	:
1991	7.4	7.6	:	:
1992	5.0	4.9	5.6	5.6
1993	:	- .8	- .2	- .2
1994	:	.9	1.0	1.0
1995	:	:	2.8	2.9
1996	:	:	3.9	3.9

DS: 6 0 0 0 UWCG

Aggregates: ECU; -: incl. WD; +: incl. D

1) EUR15- excl. GR I P S

2) EUR15- excl. I

3) EUR15+ excl. I

Table 42A

8/12/1995

Current purchases of goods and services by general government

(National currency)

	B 1)	DK	WD	D	GR 1)	E 1)	F	IRL	I	L	NL 1)	A	P 1)	SF	S 1)	UK
	Mrd BFR	Mrd DKR	Mrd DM	Mrd DM	Mrd DR	Mrd PTA	Mrd FF	Mrd IRL	Mrd LIT	Mrd LFR	Mrd HFL	Mrd OS	Mrd ESC	Mrd FMK	Mrd SKR	Mrd UKL
1970	40.8	6.73	44.0	:	10.1	37	31.2	.042	1962	1.34	4.46	14.4	:	1.57	10.00	3.60
1971	48.3	8.41	52.3	:	10.7	44	34.4	.055	2494	1.53	5.23	16.2	:	1.89	11.02	3.90
1972	52.0	9.44	57.4	:	12.3	54	37.5	.062	2749	1.68	5.25	18.7	:	2.33	11.82	4.25
1973	56.6	10.37	65.9	:	15.4	65	43.8	.076	3010	1.89	5.47	21.9	:	2.74	13.63	5.01
1974	64.4	12.75	77.3	:	23.8	79	50.6	.149	3813	2.31	6.58	27.8	:	3.64	15.79	6.15
1975	83.6	14.50	87.4	:	36.5	99	60.1	.209	4606	3.09	8.03	32.6	:	4.38	18.55	8.27
1976	92.6	16.07	92.3	:	43.2	116	70.2	.253	5251	3.34	9.34	37.3	:	5.05	21.60	10.10
1977	102.9	16.97	96.6	:	53.3	140	76.8	.306	6485	3.62	10.60	40.7	17.4	5.83	25.58	10.85
1978	118.2	19.93	105.1	:	59.5	186	90.0	.366	7757	3.92	12.00	44.0	21.4	6.34	26.99	12.57
1979	123.3	22.62	114.7	:	73.1	230	102.1	.442	9875	4.45	13.70	47.4	28.4	7.00	30.91	14.94
1980	130.1	27.29	125.9	:	84.5	364	122.1	.585	13419	5.13	14.10	51.6	36.9	8.67	35.51	18.77
1981	138.4	30.00	134.9	:	120.4	405	146.3	.669	16870	5.64	15.48	55.3	47.8	10.03	40.62	20.99
1982	143.4	33.51	137.1	:	144.6	514	173.1	.775	20847	6.06	16.28	61.7	59.8	11.09	44.61	23.85
1983	152.5	35.33	141.0	:	181.3	599	193.7	.819	25903	5.93	17.63	64.6	77.1	12.52	50.40	26.06
1984	157.6	37.00	150.8	:	237.7	666	211.3	.839	29932	6.32	17.69	66.7	92.6	13.88	54.95	27.88
1985	173.0	40.25	158.7	:	294.0	884	222.6	.927	35640	7.22	16.74	72.6	132.8	16.09	61.95	29.54
1986	179.3	39.55	165.7	:	337.0	1076	228.6	.999	38451	7.54	17.05	76.4	182.9	17.49	65.38	31.66
1987	185.6	44.44	171.7	:	384.4	1345	252.7	.929	43878	8.10	18.04	77.4	195.8	19.21	69.64	33.32
1988	180.6	45.72	180.8	:	:	1332	277.1	.867	48932	:	18.59	80.7	232.2	20.47	72.41	35.39
1989	176.3	47.30	180.4	:	:	1581	287.0	.909	52387	:	19.82	85.3	244.4	22.20	77.96	39.52
1990	172.8	48.21	191.1	:	:	1740	309.3	1.085	56836	:	20.85	88.6	292.1	25.70	90.35	45.11
1991	186.8	50.88	196.2	239.7	:	1994	331.6	1.187	62560	:	22.09	97.9	470.0	27.22	94.78	51.79
1992	181.2	52.62	:	268.3	:	2204	356.6	1.305	66597	:	22.95	105.5	471.1	26.91	98.33	56.25
1993	185.4	56.89	:	266.7	547.6	2519	385.3	1.389	72326	13.78	22.53	116.3	511.3	25.13	102.94	65.85
1994	189.1	59.92	:	280.6	603.3	2598	379.8	1.531	75263	14.13	22.84	123.5	593.3	26.34	134.46	76.85
1995	194.9	61.16	:	295.6	649.0	2657	383.3	1.685	77170	14.70	23.31	133.8	664.4	25.65	137.15	82.35
1996	200.5	63.00	:	314.8	689.3	2658	391.6	1.824	78500	15.34	24.09	139.5	728.0	24.19	141.75	84.79

DS: 1 0 0 0 UGSG

1) Breaks: in 1980/81 and 1984/85 for B; in 1987/88 for GR; in 1979/80 and 1984/85 for E; in 1984/85 for NL; in 1985/86 for P; in 1979/80 for S

160

Table 42A

8/12/1995

Current purchases of goods and services by general government

(National currency)

	EUR11-	EUR14-	EUR14+	EUR15+
	1)	2)	3)	
	Mrd ECU	Mrd ECU	Mrd ECU	Mrd ECU
1970	33.2	:	:	:
1971	38.5	:	:	:
1972	42.2	:	:	:
1973	49.0	:	:	:
1974	59.5	:	:	:
1975	71.1	:	:	:
1976	80.5	:	:	:
1977	87.5	94.1	:	:
1978	99.1	105.5	:	:
1979	113.3	120.4	:	:
1980	134.2	142.2	:	:
1981	152.0	161.9	:	:
1982	168.4	178.7	:	:
1983	181.3	191.8	:	:
1984	195.6	207.5	:	:
1985	210.6	223.9	:	:
1986	218.9	231.9	:	:
1987	233.4	246.6	:	:
1988	250.0	:	:	:
1989	263.7	:	:	:
1990	283.9	:	:	:
1991	307.6	:	:	:
1992	:	:	:	:
1993	:	:	388.9	389.2
1994	:	:	416.5	416.9
1995	:	:	429.8	430.2
1996	:	:	445.3	445.6

DS: 1 0 0 0 UGSG

Aggregates: ECU; -: incl. WD; +: incl. D

1) EUR15- excl. GR L P S

2) EUR15- excl. I

3) EUR15+ excl. I

161

Table 42B

8/12/1995

Current purchases of goods and services by general government

(percentage of gross domestic product at market prices)

	B 1)	DK	WD	D	GR 1)	E 1)	F	IRL	I	L	NL 1)	A	P 1)	SF	S 1)	UK
1970	3.2	5.7	6.5	:	2.8	1.4	3.9	2.5	2.9	2.2	3.7	3.8	:	3.4	5.8	7.0
1971	3.5	6.4	7.0	:	2.7	1.5	3.9	2.8	3.4	2.5	3.8	3.9	:	3.8	5.9	6.8
1972	3.4	6.3	7.0	:	2.7	1.5	3.8	2.7	3.4	2.4	3.4	3.9	:	4.0	5.8	6.6
1973	3.2	6.0	7.2	:	2.6	1.5	3.9	2.7	3.1	2.3	3.1	4.0	:	3.8	6.0	6.8
1974	3.1	6.6	7.9	:	3.5	1.5	3.9	4.8	3.1	2.3	3.3	4.5	:	4.0	6.2	7.3
1975	3.7	6.7	8.5	:	5.4	1.6	4.1	5.3	3.3	3.3	3.7	5.0	:	4.2	6.2	7.8
1976	3.6	6.4	8.2	:	5.2	1.6	4.1	5.2	3.0	3.1	3.7	5.1	:	4.3	6.3	8.1
1977	3.7	6.1	8.1	:	5.5	1.5	4.0	5.2	3.0	3.2	3.9	5.1	2.8	4.5	6.9	7.5
1978	4.0	6.4	8.2	:	5.1	1.7	4.1	5.2	3.1	3.2	4.0	5.2	2.7	4.5	6.5	7.5
1979	3.9	6.5	8.3	:	5.1	1.7	4.1	5.4	3.2	3.3	4.3	5.2	2.9	4.2	6.7	7.6
1980	3.8	7.3	8.6	:	4.9	2.4	4.3	6.0	3.5	3.5	4.2	5.2	2.9	4.5	6.7	8.1
1981	3.9	7.4	8.8	:	5.9	2.4	4.6	5.7	3.6	3.7	4.4	5.2	3.2	4.6	7.0	8.3
1982	3.7	7.2	8.6	:	5.6	2.6	4.8	5.6	3.8	3.5	4.4	5.4	3.2	4.6	7.0	8.6
1983	3.7	6.9	8.4	:	5.9	2.7	4.8	5.3	4.1	3.1	4.6	5.4	3.4	4.6	7.1	8.6
1984	3.6	6.5	8.6	:	6.2	2.6	4.8	4.9	4.1	3.0	4.4	5.2	3.3	4.6	6.9	8.6
1985	3.6	6.5	8.7	:	6.4	3.1	4.7	5.0	4.4	3.2	3.9	5.4	3.8	4.9	7.1	8.3
1986	3.6	5.9	8.6	:	6.1	3.3	4.5	5.1	4.3	3.1	3.9	5.4	3.6	4.9	6.9	8.3
1987	3.6	6.3	8.6	:	6.1	3.7	4.7	4.4	4.5	3.2	4.1	5.2	3.3	5.0	6.8	7.9
1988	3.2	6.2	8.6	:	:	3.3	4.8	3.8	4.5	:	4.1	5.2	3.4	4.7	6.5	7.5
1989	2.9	6.2	8.1	:	:	3.5	4.7	3.6	4.4	:	4.1	5.1	3.0	4.6	6.3	7.7
1990	2.7	6.0	7.9	:	:	3.5	4.8	4.0	4.3	:	4.0	4.9	3.0	5.0	6.6	8.2
1991	2.8	6.1	7.4	8.4	:	3.6	4.9	4.2	4.4	:	4.1	5.1	4.2	5.5	6.5	9.0
1992	2.6	6.2	:	8.7	:	3.7	5.1	4.4	4.4	:	4.1	5.2	3.7	5.6	6.8	9.4
1993	2.6	6.5	:	8.5	2.7	4.1	5.4	4.3	4.7	3.2	3.9	5.5	3.8	5.2	7.1	10.5
1994	2.5	6.4	:	8.4	2.6	4.0	5.1	4.4	4.6	3.0	3.8	5.5	4.1	5.2	8.9	11.5
1995	2.4	6.2	:	8.5	2.5	3.8	5.0	4.5	4.4	2.9	3.6	5.6	4.2	4.7	8.4	11.7
1996	2.4	6.1	:	8.7	2.4	3.6	4.8	4.5	4.2	2.9	3.6	5.6	4.3	4.1	8.2	11.5

1) Breaks: in 1980/81 and 1984/85 for B; in 1987/88 for GR; in 1979/80 and 1984/85 for E; in 1984/85 for NL; in 1985/86 for P; in 1979/80 for S
DS: 1 0 310 0 UGSG

Table 42B

8/12/1995

Current purchases of goods and services by general government

(percentage of gross domestic product at market prices)

	EUR11- 1)	EUR14- 2)	EUR14+ 3)	EUR15+
1970	4.8	:	:	:
1971	5.1	:	:	:
1972	5.0	:	:	:
1973	5.0	:	:	:
1974	5.3	:	:	:
1975	5.6	:	:	:
1976	5.5	:	:	:
1977	5.4	5.4	:	:
1978	5.5	5.5	:	:
1979	5.6	5.6	:	:
1980	5.9	5.9	:	:
1981	6.0	6.1	:	:
1982	6.1	6.1	:	:
1983	6.2	6.2	:	:
1984	6.1	6.1	:	:
1985	6.1	6.2	:	:
1986	6.0	6.0	:	:
1987	6.1	6.1	:	:
1988	6.0	:	:	:
1989	5.8	:	:	:
1990	5.8	:	:	:
1991	5.9	:	:	:
1992	:	:	:	:
1993	:	:	6.6	6.6
1994	:	:	6.7	6.7
1995	:	:	6.7	6.7
1996	:	:	6.6	6.6

Aggregates: -: incl. WD; +: incl. D

1) EUR15- excl. GR L P S

2) EUR15- excl. L

3) EUR15+ excl. L

DS: 1 0 310 0 UGSG

163

Table 42C

8/12/1995

Current purchases of goods and services by general government

(National currency; annual percentage change)

	B	DK	WD	D	GR	E	F	IRL	I	L	NL	A	P	SF	S	UK
1971	18.3	25.0	18.9	:	:	19.2	10.3	30.9	27.1	14.3	17.3	12.4	:	20.8	10.1	8.3
1972	7.7	12.1	9.8	:	:	21.8	9.0	13.0	10.2	9.7	4	15.4	:	22.8	7.3	9.0
1973	8.8	9.9	14.7	:	:	20.4	16.8	23.2	9.5	12.2	4.2	17.5	:	18.0	15.3	17.8
1974	13.8	22.9	17.3	:	:	21.9	15.5	96.2	26.7	22.5	20.3	26.9	:	32.7	15.8	22.8
1975	29.7	13.7	13.0	:	:	25.5	18.8	40.0	20.8	33.6	22.0	17.0	:	20.2	17.5	34.6
1976	10.8	10.8	5.5	:	:	16.7	16.8	21.0	14.0	8.3	16.3	14.6	:	15.4	16.4	22.1
1977	11.1	5.6	4.7	:	:	20.6	9.4	21.0	23.5	8.3	13.5	9.0	:	15.5	18.4	7.5
1978	14.8	17.4	8.8	:	:	33.7	17.2	19.9	19.6	8.1	13.2	8.2	22.9	8.6	5.5	15.8
1979	4.4	13.5	9.1	:	:	23.2	13.5	20.6	27.3	13.6	14.2	7.8	32.6	10.5	14.5	18.9
1980	5.5	20.7	9.7	:	:	32.0	19.5	32.4	35.9	15.2	2.9	8.7	30.2	23.8	16.5	25.6
1981	6.4	9.9	7.2	:	:	11.4	19.8	14.4	25.7	10.0	9.8	7.3	29.5	15.6	14.4	11.8
1982	3.6	11.7	1.6	:	:	26.8	18.4	15.9	23.6	7.5	5.2	11.5	25.1	10.7	9.8	13.6
1983	6.3	5.4	2.8	:	:	16.7	11.9	5.6	24.3	-2.2	8.3	4.7	28.9	12.9	13.0	9.3
1984	3.3	4.7	7.0	:	:	11.1	9.1	2.5	15.6	6.7	3	3.3	20.1	10.9	9.0	7.0
1985	9.8	8.8	5.3	:	:	14.5	5.3	10.5	19.1	14.3	3.6	8.8	43.5	15.9	12.7	6.0
1986	3.6	-1.7	4.4	:	:	21.7	2.7	7.7	7.9	4.4	1.9	5.3	31.8	8.8	5.5	7.2
1987	3.5	12.4	3.6	:	:	25.0	10.5	-7.0	14.1	7.4	5.8	1.3	7.1	9.8	6.5	5.2
1988	-2.7	2.9	5.3	:	:	-1.0	9.7	-6.7	11.5	:	3.0	4.3	18.6	6.5	4.0	6.2
1989	-2.4	3.5	-2.2	:	:	18.7	3.6	4.9	7.1	:	6.6	5.6	5.2	8.5	7.7	11.7
1990	-2.0	1.9	5.9	:	:	10.1	7.8	19.3	8.5	:	5.2	3.9	19.6	15.8	15.9	14.1
1991	8.1	5.5	2.7	:	:	14.6	7.2	9.4	10.1	:	5.9	10.5	60.9	5.9	4.9	14.8
1992	-3.0	3.4	:	11.9	:	10.5	7.5	10.0	6.5	:	3.9	7.8	2	-1.1	3.7	8.6
1993	2.3	8.1	:	-6	:	14.3	8.1	6.4	8.6	:	-1.8	10.2	8.5	-6.6	4.7	17.1
1994	2.0	5.3	:	5.2	10.2	3.1	-1.4	10.2	4.1	2.5	1.4	6.1	16.0	4.8	30.6	16.7
1995	3.1	2.1	:	5.4	7.6	2.3	9	10.1	2.5	4.0	2.1	8.4	12.0	-2.6	2.0	7.2
1996	2.8	3.0	:	6.5	6.2	0	2.2	8.2	1.7	4.3	3.3	4.3	9.6	-5.7	3.4	3.0

DS: 6 0 0 0 UGSG

164

Table 42C

8/12/1995

Current purchases of goods and services by general government

(National currency; annual percentage change)

	EUR11- 1)	EUR14- 2)	EUR14+ 3)	EUR15+
1971	16.0	:	:	:
1972	9.6	:	:	:
1973	16.2	:	:	:
1974	21.4	:	:	:
1975	19.6	:	:	:
1976	13.1	:	:	:
1977	8.7	:	:	:
1978	13.3	:	:	:
1979	14.4	:	:	:
1980	18.0	:	:	:
1981	13.3	:	:	:
1982	10.8	:	:	:
1983	7.6	:	:	:
1984	7.9	:	:	:
1985	7.5	:	:	:
1986	4.0	:	:	:
1987	6.6	:	:	:
1988	7.1	:	:	:
1989	5.5	:	:	:
1990	7.7	:	:	:
1991	8.3	:	:	:
1992	:	:	:	:
1993	:	:	:	:
1994	:	:	7.1	7.1
1995	:	:	3.2	3.2
1996	:	:	3.6	3.6

DS: 6 0 0 0 UGSG

Aggregates: ECU; -: incl. WD; +: incl. D

1) EUR15- excl. GR L P S

2) EUR15- excl. I

3) EUR15+ excl. I

165

Table 43A

8/12/1995

Total current expenditure by general government

(National currency)

	B 1)	DK	WD	D	GR 1)	E 1)	F	IRL	I	L	NL 1)	A	P 1)	SF	S 1)	UK
	Mrd BFR	Mrd DKR	Mrd DM	Mrd DM	Mrd DR	Mrd PTA	Mrd FF	Mrd IRL	Mrd LIT	Mrd LFR	Mrd HFL	Mrd OS	Mrd ESC	Mrd FMK	Mrd SKR	Mrd UKL
1970	464.7	42.84	218.7	:	66.0	479	268.7	.508	18993	15.84	44.50	124.0	36.3	12.18	64.15	16.45
1971	522.3	48.98	252.6	:	74.1	573	300.0	.594	22672	17.81	52.15	139.8	39.9	14.04	74.07	18.31
1972	601.8	56.65	287.3	:	82.0	672	337.3	.700	26294	20.26	60.45	157.3	48.5	16.48	83.08	21.25
1973	705.2	63.03	329.2	:	100.7	805	390.1	.843	30871	23.27	69.71	180.6	57.9	19.15	91.14	24.33
1974	834.8	77.46	379.6	:	139.6	1007	461.2	1.138	38087	28.08	83.95	213.6	80.3	25.28	112.14	31.49
1975	1043.1	91.64	442.9	:	177.6	1274	577.2	1.529	48028	35.70	101.38	252.4	107.1	34.34	135.80	41.63
1976	1208.8	105.00	474.8	:	223.4	1646	671.0	1.899	59573	42.09	117.40	290.2	150.2	41.21	163.25	49.43
1977	1359.5	119.98	507.7	:	277.1	2176	774.0	2.220	73276	46.74	130.37	320.7	190.8	47.54	196.30	55.26
1978	1507.8	138.62	542.1	:	345.2	2939	912.4	2.636	92735	50.29	144.98	364.2	249.1	52.22	224.99	63.81
1979	1661.1	163.46	583.9	:	421.5	3638	1040.7	3.144	110859	55.26	158.02	393.2	309.1	59.09	256.66	75.09
1980	1831.5	189.87	628.3	:	517.9	4511	1201.5	4.040	146874	62.27	171.69	424.7	423.2	67.58	301.87	92.85
1981	2075.9	221.89	678.4	:	730.4	5372	1442.9	5.159	191647	71.16	186.43	464.6	563.3	79.06	344.73	107.31
1982	2278.5	261.34	712.8	:	943.3	6343	1712.7	6.486	235110	77.40	203.29	511.9	668.4	91.82	389.22	118.50
1983	2437.5	293.09	734.5	:	1163.7	7554	1943.0	7.268	283419	83.69	213.61	542.0	835.1	106.94	435.72	128.05
1984	2582.4	317.38	764.1	:	1508.0	8678	2146.3	7.986	325812	89.11	217.59	575.0	1084.6	120.38	475.69	138.09
1985	2749.4	339.25	791.2	:	2001.3	10322	2320.2	8.784	367060	93.03	227.59	619.7	1389.4	136.97	529.81	148.86
1986	2881.7	346.70	823.6	:	2345.2	11768	2474.2	9.346	412800	101.15	232.53	663.2	1846.1	149.70	565.91	156.05
1987	2942.5	374.03	861.2	:	2747.9	13018	2580.5	9.793	447177	110.21	240.17	701.3	2107.4	163.78	595.83	165.32
1988	3007.2	405.82	900.0	:	3543.5	14438	2708.1	10.077	499235	:	244.53	717.9	2404.7	176.44	636.69	173.30
1989	3181.3	429.96	924.6	:	4312.7	16468	2847.8	9.656	559410	:	247.87	751.4	2745.2	194.86	705.77	184.82
1990	3365.9	443.85	1017.8	:	5506.5	18935	3028.7	10.479	635309	:	266.14	802.9	3593.4	220.93	793.53	201.28
1991	3593.3	468.49	1144.6	1242.5	6380.0	21650	3223.6	11.153	705082	:	284.28	881.2	4404.6	252.10	870.33	217.47
1992	3799.2	489.82	:	1369.7	7571.0	24360	3456.8	11.984	774509	:	300.48	950.4	4989.1	271.71	926.35	240.64
1993	3953.6	520.84	:	1448.4	9011.8	26969	3681.6	12.860	820879	163.58	309.25	1038.1	5337.7	284.11	969.67	257.30
1994	4098.1	554.19	:	1521.3	10508.2	28029	3798.4	13.546	830167	173.20	311.81	1081.4	5645.0	293.51	1021.33	271.04
1995	4160.2	571.34	:	1604.3	11405.8	29591	3972.2	14.553	880250	179.26	312.29	1150.2	6199.4	305.72	1061.52	282.06
1996	4281.7	584.66	:	1648.8	12505.0	31388	4128.2	15.046	914280	185.97	315.95	1192.7	6583.6	309.40	1081.19	291.66

DS: 1 0 0 0 UUCG

1) Breaks: in 1980/81 and 1984/85 for B; in 1987/88 for GR; in 1979/80 and 1984/85 for E; in 1984/85 for NL; in 1985/86 for P; in 1979/80 for S

166

Table 43A

8/12/1995

Total current expenditure by general government

(National currency)

	EUR11-	EUR14-	EUR14+	EUR15+
	1) Mrd ECU	2) Mrd ECU	3) Mrd ECU	Mrd ECU
1970	216.2	231.7	:	:
1971	247.7	265.2	:	:
1972	284.2	303.8	:	:
1973	331.4	352.9	:	:
1974	401.0	428.6	:	:
1975	495.6	529.8	:	:
1976	570.1	613.6	:	:
1977	640.2	689.5	:	:
1978	726.9	777.8	:	:
1979	823.0	879.6	:	:
1980	951.8	1017.9	:	:
1981	1102.4	1183.7	:	:
1982	1234.7	1321.0	:	:
1983	1337.4	1424.6	:	:
1984	1447.0	1546.5	:	:
1985	1558.3	1669.1	:	:
1986	1644.7	1755.2	:	:
1987	1725.3	1837.3	:	:
1988	1832.1	1955.3	:	:
1989	1961.3	2100.7	:	:
1990	2145.4	2298.1	:	:
1991	2352.4	2521.7	2569.5	:
1992	:	:	2775.9	:
1993	:	:	2870.9	2874.9
1994	:	:	2969.0	2973.3
1995	:	:	3075.7	3080.4
1996	:	:	3181.0	3185.8

Aggregates: ECU; -: incl. WD; +: incl. D

1) EUR15- excl. GR L P S

2) EUR15- excl. L

3) EUR15+ excl. L

DS: 1 0 0 0 UUCG

Table 43B

8/12/1995

Total current expenditure by general government

(percentage of gross domestic product at market prices)

	B 1)	DK	WD	D	GR 1)	E 1)	F	IRL	I	L	NL 1)	A	P 1)	SF	S 1)	UK
1970	36.8	36.1	32.4	:	18.4	18.2	33.9	30.1	28.3	26.4	36.7	33.0	20.4	26.6	37.2	31.9
1971	37.8	37.4	33.7	:	18.7	19.3	33.9	30.8	31.1	29.2	38.2	33.3	20.0	27.9	39.8	31.8
1972	38.9	37.6	34.9	:	18.1	19.3	34.1	30.1	32.9	29.4	39.2	32.8	20.9	28.1	40.8	32.9
1973	40.2	36.5	35.9	:	17.3	19.2	34.5	30.0	31.9	27.8	39.6	33.2	20.5	26.8	40.2	32.8
1974	40.6	40.0	38.6	:	20.6	19.6	35.4	36.6	31.2	27.5	42.0	34.5	23.7	28.1	43.8	37.6
1975	45.9	42.4	43.1	:	26.4	21.1	39.3	38.8	34.6	37.8	46.1	38.5	28.4	33.3	45.1	39.4
1976	46.9	41.8	42.4	:	27.1	22.7	39.5	39.2	34.1	38.7	46.6	40.0	32.0	35.3	48.0	39.5
1977	48.8	43.0	42.5	:	28.8	23.6	40.4	37.4	34.2	41.9	47.4	40.3	30.5	37.0	53.1	37.9
1978	50.5	44.5	42.2	:	29.7	26.0	41.8	37.5	36.6	41.2	48.8	43.2	31.6	36.7	54.5	38.0
1979	52.1	47.1	42.1	:	29.5	27.6	41.9	38.1	35.8	41.5	50.0	42.8	31.1	35.7	55.5	38.0
1980	53.1	50.8	42.7	:	30.3	29.7	42.8	41.4	37.9	43.0	51.0	42.7	33.7	35.3	56.8	40.2
1981	58.0	54.4	44.2	:	35.6	31.5	45.6	43.6	41.3	46.1	52.8	44.0	37.5	36.5	59.3	42.2
1982	58.6	56.3	44.9	:	36.6	32.2	47.2	46.5	43.1	44.8	55.1	45.2	36.1	37.7	61.2	42.6
1983	59.1	57.2	44.0	:	37.8	33.5	48.5	47.1	44.7	44.0	56.1	45.1	36.3	39.4	61.2	42.2
1984	58.2	56.1	43.6	:	39.6	34.0	49.2	46.7	44.9	42.3	54.4	45.0	38.5	39.5	59.7	42.5
1985	57.9	55.2	43.4	:	43.3	36.6	49.4	47.3	45.3	41.6	53.5	46.0	39.4	41.3	61.1	41.8
1986	57.7	52.0	42.8	:	42.5	36.4	48.8	47.4	45.9	41.0	53.1	46.6	36.7	42.2	59.7	40.7
1987	56.5	53.4	43.3	:	43.8	36.0	48.4	46.5	45.5	43.3	54.5	47.3	35.8	42.3	58.2	39.2
1988	54.1	55.4	42.9	:	39.0	36.0	47.2	44.4	45.7	:	53.4	45.8	34.8	40.6	57.1	36.9
1989	52.8	56.0	41.6	:	39.8	36.6	46.2	38.0	46.9	:	51.1	44.9	33.7	40.0	57.3	35.9
1990	52.5	55.5	42.0	:	42.4	37.8	46.5	38.5	48.4	:	51.5	44.6	37.5	42.9	58.4	36.6
1991	53.4	56.6	43.2	43.5	40.3	39.4	47.6	39.5	49.3	:	52.4	45.7	39.4	51.4	60.1	37.9
1992	53.5	57.5	:	44.5	41.5	41.3	49.3	40.0	51.5	:	53.1	46.4	38.9	57.0	64.3	40.4
1993	54.4	59.6	:	45.9	43.7	44.3	52.0	40.0	53.0	37.8	53.4	48.9	39.2	58.9	67.2	40.9
1994	53.7	59.4	:	45.8	45.3	43.3	51.5	39.0	50.6	37.0	51.2	47.8	38.7	57.8	67.3	40.7
1995	52.2	57.9	:	46.4	44.3	42.4	51.3	38.5	50.0	35.9	48.9	48.4	39.3	55.4	65.0	40.2
1996	51.4	56.3	:	45.5	44.1	42.0	51.1	36.8	48.5	35.2	47.6	47.9	38.9	52.3	62.6	39.4

DS: 1 0 310 0 UUGG

1) Breaks: in 1980/81 and 1984/85 for B; in 1987/88 for GR; in 1979/80 and 1984/85 for E; in 1984/85 for NL; in 1985/86 for P; in 1979/80 for S

168

Table 43B

8/12/1995

Total current expenditure by general government

(percentage of gross domestic product at market prices)

	EUR11- 1)	EUR14- 2)	EUR14+ 3)	EUR15+
1970	31.6	31.5	:	:
1971	32.6	32.6	:	:
1972	33.5	33.5	:	:
1973	33.7	33.6	:	:
1974	35.5	35.5	:	:
1975	39.1	39.1	:	:
1976	39.2	39.3	:	:
1977	39.5	39.8	:	:
1978	40.5	40.8	:	:
1979	40.4	40.8	:	:
1980	41.6	42.0	:	:
1981	43.8	44.3	:	:
1982	44.9	45.3	:	:
1983	45.4	45.8	:	:
1984	45.4	45.8	:	:
1985	45.5	46.0	:	:
1986	45.1	45.5	:	:
1987	44.9	45.2	:	:
1988	43.9	44.2	:	:
1989	43.2	43.5	:	:
1990	43.9	44.3	:	:
1991	45.2	45.6	45.6	:
1992	:	:	47.3	:
1993	:	:	48.7	48.7
1994	:	:	48.0	48.0
1995	:	:	47.7	47.7
1996	:	:	46.9	46.9

DS: 1 0 310 0 UUGG

Aggregates: -: incl. WD; +: incl. D

1) EUR15- excl. GR L P S

2) EUR15- excl. L

3) EUR15+ excl. L

Table 43C

8/12/1995

Total current expenditure by general government

(National currency; annual percentage change)

	B	DK	WD	D	GR	E	F	IRL	I	L	NL	A	P	SF	S	UK
1971	12.4	14.3	15.5	:	12.3	19.6	11.7	16.9	19.4	12.5	17.2	12.7	9.7	15.3	15.5	11.3
1972	15.2	15.7	13.7	:	10.7	17.2	12.4	17.8	16.0	13.7	15.9	12.5	21.8	17.4	12.2	16.0
1973	17.2	11.3	14.6	:	22.7	19.7	15.6	20.5	17.4	14.9	15.3	14.8	19.2	16.2	9.7	14.5
1974	18.4	22.9	15.3	:	38.6	25.1	18.2	35.0	23.4	20.7	20.4	18.3	38.8	32.0	23.0	29.4
1975	25.0	18.3	16.7	:	27.2	26.5	25.2	34.3	26.1	27.2	20.8	18.1	33.4	35.9	21.1	32.2
1976	15.9	14.6	7.2	:	25.8	29.3	16.3	24.2	24.0	17.9	15.8	15.0	40.2	20.0	20.2	18.7
1977	12.5	14.3	6.9	:	24.0	32.2	15.4	16.9	23.0	11.0	11.0	10.5	28.4	15.4	20.2	11.8
1978	10.9	15.5	6.8	:	24.6	35.1	17.9	18.8	26.6	7.6	11.2	13.6	30.6	9.8	14.6	15.5
1979	10.2	17.9	7.7	:	22.1	23.8	14.1	19.3	19.5	9.9	9.0	7.9	24.1	13.1	14.1	17.7
1980	10.3	16.2	7.6	:	22.9	22.7	15.5	28.5	32.5	12.7	8.7	8.0	36.9	14.4	17.3	23.7
1981	13.5	16.9	8.0	:	41.0	19.1	20.1	27.7	30.5	14.3	8.6	9.4	33.1	17.0	14.2	15.6
1982	9.8	17.8	5.1	:	29.1	18.1	18.7	25.7	22.7	8.8	9.0	10.2	18.6	16.1	12.9	10.4
1983	7.0	12.1	3.0	:	23.4	19.1	13.4	12.1	20.5	8.1	5.1	5.9	24.9	16.5	11.9	8.1
1984	5.9	8.3	4.0	:	29.6	14.9	10.5	9.9	15.0	6.5	1.9	6.1	29.9	12.6	9.2	7.8
1985	6.7	6.9	3.6	:	32.7	17.2	8.1	10.0	12.7	4.4	2.9	7.8	28.1	13.8	11.4	7.8
1986	4.8	2.2	4.1	:	17.2	14.0	6.6	6.4	12.5	8.7	2.2	7.0	26.8	9.3	6.8	4.8
1987	2.1	7.9	4.6	:	17.2	10.6	4.3	4.8	8.3	8.9	3.3	5.7	14.2	9.4	5.3	5.9
1988	2.2	8.5	4.5	:	20.9	10.9	4.9	2.9	11.6	:	1.8	2.4	14.1	7.7	6.9	4.8
1989	5.8	5.9	2.7	:	21.7	14.1	5.2	-4.2	12.1	:	1.4	4.7	14.2	10.4	10.9	6.6
1990	5.8	3.2	10.1	:	27.7	15.0	6.4	8.5	13.6	:	7.4	6.9	30.9	13.4	12.4	8.9
1991	6.8	5.6	12.5	:	15.9	14.3	6.4	6.4	11.0	:	6.8	9.8	22.6	14.1	9.7	8.0
1992	5.7	4.6	:	10.2	18.7	12.5	7.2	7.4	9.8	:	5.7	7.8	13.3	7.8	6.4	10.7
1993	4.1	6.3	:	5.7	19.0	10.7	6.5	7.3	6.0	:	2.9	9.2	7.0	4.6	4.7	6.9
1994	3.7	6.4	:	5.0	16.6	3.9	3.2	5.3	1.1	5.9	.8	4.2	5.8	3.3	5.3	5.3
1995	1.5	3.1	:	5.5	8.5	5.6	4.6	7.4	6.0	3.5	.2	6.4	9.8	4.2	3.9	4.1
1996	2.9	2.3	:	2.8	9.6	6.1	3.9	3.4	3.9	3.7	1.2	3.7	6.2	1.2	1.9	3.4

DS: 6 0 0 0 UCC

Table 43C

8/12/1995

Total current expenditure by general government

(National currency; annual percentage change)

	EUR11- 1)	EUR14- 2)	EUR14+ 3)	EUR15+
1971	14.6	14.4	:	:
1972	14.8	14.6	:	:
1973	16.6	16.2	:	:
1974	21.0	21.5	:	:
1975	23.6	23.6	:	:
1976	15.1	15.8	:	:
1977	12.3	12.4	:	:
1978	13.5	12.8	:	:
1979	13.2	13.1	:	:
1980	15.6	15.6	:	:
1981	15.8	16.3	:	:
1982	12.0	11.6	:	:
1983	8.3	7.8	:	:
1984	8.2	8.6	:	:
1985	7.5	7.8	:	:
1986	5.5	5.1	:	:
1987	4.9	4.7	:	:
1988	6.2	6.4	:	:
1989	7.1	7.4	:	:
1990	9.4	9.4	:	:
1991	9.6	9.7	:	:
1992	:	:	8.0	:
1993	:	:	3.4	:
1994	:	:	3.4	3.4
1995	:	:	3.6	3.6
1996	:	:	3.4	3.4

DS: 6 0 0 0 UUGG

Aggregates: ECU; -: incl. WD; +: incl. D

1) EUR15- excl. GR L P S

2) EUR15- excl. L

3) EUR15+ excl. L

121

Table 44A

8/12/1995

Gross saving; General government

(National currency)

	B 1)	DK	WD	D	GR 1)	E 1)	F	IRL	I	L	NL 1)	A	P 1)	SF	S 1)	UK
	Mrd BFR	Mrd DKR	Mrd DM	Mrd DM	Mrd DR	Mrd PTA	Mrd FF	Mrd IRL	Mrd LIT	Mrd LFR	Mrd HFL	Mrd OS	Mrd ESC	Mrd FMK	Mrd SKR	Mrd UKL
1970	28.3	11.88	42.7	:	13.2	107	40.9	.029	327	4.22	5.38	27.6	9.8	3.75	18.71	4.10
1971	27.7	12.39	45.5	:	12.8	97	41.2	.038	-1150	4.43	6.42	33.0	10.4	4.28	20.84	3.61
1972	15.0	13.30	42.9	:	17.2	129	47.1	.035	-2863	4.90	7.36	43.1	10.2	4.75	20.95	1.98
1973	15.5	16.49	60.6	:	20.8	182	50.2	.027	-3253	7.60	10.12	50.6	12.4	7.09	20.46	1.89
1974	34.3	15.30	44.1	:	11.3	176	55.9	-.038	-3862	10.55	8.63	53.2	4.4	7.69	17.00	1.43
1975	-10.9	7.12	-.7	:	4.5	213	30.3	-.224	-8468	7.54	5.69	33.2	-2.5	10.08	20.91	.61
1976	-29.5	10.88	21.6	:	17.5	205	69.3	-.131	-7553	9.22	6.15	21.8	-6.2	13.33	29.73	-.13
1977	-39.6	10.22	33.7	:	7.9	285	54.9	-.125	-7614	10.07	6.69	32.6	-1.7	12.95	24.56	.88
1978	-60.6	12.01	32.7	:	2.2	152	28.9	-.265	-12022	13.17	4.05	30.5	-18.1	10.59	19.45	-1.42
1979	-86.2	9.16	35.9	:	12.7	149	69.3	-.404	-13746	9.93	2.77	33.2	-12.3	11.37	12.46	-.41
1980	-148.5	2.81	35.8	:	-1.1	87	105.3	-.506	-17588	10.92	5.08	43.6	-30.1	14.35	3.90	-1.13
1981	-275.0	-11.14	16.6	:	-139.6	11	53.5	-.758	-32257	7.87	.85	47.5	-65.3	18.39	-2.15	-1.26
1982	-248.9	-25.13	17.1	:	-119.8	-102	34.3	-1.027	-38389	10.92	-6.36	26.3	-14.9	16.58	-11.53	-1.09
1983	-304.3	-20.55	23.3	:	-142.2	11	14.1	-.962	-43074	18.16	-5.36	23.8	33.9	14.20	-.49	-2.14
1984	-250.4	-7.96	34.9	:	-204.9	-180	24.9	-.889	-51851	20.02	-4.05	40.4	-33.8	20.05	7.23	-3.62
1985	-270.3	5.39	47.5	:	-420.0	-390	23.9	-1.219	-56265	26.29	3.78	43.6	-122.8	22.05	-.78	-1.80
1986	-324.7	38.02	46.0	:	-407.0	-162	31.1	-1.301	-60957	22.82	-1.25	29.3	-118.7	25.44	20.19	-2.22
1987	-266.6	32.79	34.1	:	-492.6	600	78.3	-1.159	-61055	20.56	-4.10	15.1	-128.2	19.39	55.11	1.11
1988	-233.7	23.01	26.7	:	-746.8	708	110.9	-.604	-66785	:	-1.70	31.0	4.8	37.75	65.99	10.17
1989	-274.6	13.96	79.5	:	-1144.4	1306	149.2	-.022	-65319	:	-4.95	32.1	105.5	46.66	99.54	13.52
1990	-249.2	2.50	31.5	:	-1316.7	885	160.7	-.223	-81012	:	-8.33	46.2	-157.4	47.83	88.96	12.11
1991	-309.4	-6.55	28.2	36.6	-1242.2	414	92.6	-.305	-86539	:	1.65	39.8	-306.1	12.88	21.17	2.10
1992	-345.7	-2.72	:	46.0	-1544.7	368	-36.4	-.350	-111310	:	-5.29	52.4	12.2	-10.08	-48.79	-20.24
1993	-348.5	-16.11	:	17.5	-1825.4	-1486	-186.2	-.332	-87608	33.39	-1.68	11.1	-385.6	-24.45	-94.23	-31.53
1994	-256.4	-10.80	:	33.3	-2023.2	-1302	-152.8	.138	-90152	35.48	-2.61	3.8	-335.6	-14.69	-109.86	-28.31
1995	-184.6	-7.83	:	17.0	-1600.6	-1207	-134.2	-.412	-76810	29.47	-.80	-27.5	-289.5	-14.56	-64.52	-17.58
1996	-93.9	8.01	:	17.2	-1449.6	-720	-58.3	-.086	-47870	33.96	2.90	-18.0	-222.1	6.03	-27.29	-9.48

DS: 1 0 0 0 USGG

1) Breaks: in 1980/81 and 1984/85 for B; in 1987/88 for GR; in 1979/80 and 1984/85 for E; in 1984/85 for NL; in 1985/86 for P; in 1979/80 for S

172

Table 44A

8/12/1995

Gross saving; General government

(National currency)

	EUR11- 1)	EUR14- 2)	EUR14+ 3)	EUR15+
	Mrd ECU	Mrd ECU	Mrd ECU	Mrd ECU
1970	35.8	40.1	:	:
1971	33.8	38.5	:	:
1972	29.0	33.7	:	:
1973	38.6	43.4	:	:
1974	34.2	37.9	:	:
1975	5.1	9.2	:	:
1976	22.0	28.4	:	:
1977	26.9	31.8	:	:
1978	11.1	14.2	:	:
1979	18.6	20.8	:	:
1980	19.3	19.5	:	:
1981	-14.6	-18.2	:	:
1982	-26.9	-30.8	:	:
1983	-31.4	-33.0	:	:
1984	-28.4	-29.9	:	:
1985	-18.1	-23.2	:	:
1986	-17.8	-18.7	:	:
1987	-7.7	-4.1	:	:
1988	11.4	16.1	:	:
1989	51.8	60.0	:	:
1990	12.8	17.2	:	:
1991	-25.7	-30.1	-26.0	:
1992	:	:	-99.1	:
1993	:	:	-150.9	-150.1
1994	:	:	-129.4	-128.5
1995	:	:	-101.1	-100.4
1996	:	:	-46.9	-46.0

DS: 1 0 0 0 USGG

Aggregates: ECU, -: incl. WD; +: incl. D

1) EUR15- excl. GR L P S

2) EUR15- excl. L

3) EUR15+ excl. L

Table 44B

8/12/1995

Gross saving; General government

(percentage of gross domestic product at market prices)

	B 1)	DK	WD	D	GR 1)	E 1)	F	IRL	I	L	NL 1)	A	P 1)	SF	S 1)	UK
1970	2.2	10.0	6.3	:	3.7	4.1	5.2	1.7	.5	7.0	4.4	7.3	5.5	8.2	10.9	7.9
1971	2.0	9.4	6.1	:	3.2	3.3	4.7	2.0	-1.6	7.3	4.7	7.9	5.2	8.5	11.2	6.3
1972	1.0	8.8	5.2	:	3.8	3.7	4.8	1.5	-3.6	7.1	4.8	9.0	4.4	8.1	10.3	3.1
1973	.9	9.5	6.6	:	3.6	4.3	4.4	1.0	-3.4	9.1	5.7	9.3	4.4	9.9	9.0	2.6
1974	1.7	7.9	4.5	:	1.7	3.4	4.3	-1.2	-3.2	10.3	4.3	8.6	1.3	8.5	6.6	1.7
1975	-1.5	3.3	-1.1	:	.7	3.5	2.1	-5.7	-6.1	8.0	2.6	5.1	-1.7	9.8	7.0	.6
1976	-1.1	4.3	1.9	:	2.1	2.8	4.1	-2.7	-4.3	8.5	2.4	3.0	-1.3	11.4	8.7	-1.1
1977	-1.4	3.7	2.8	:	.8	3.1	2.9	-2.1	-3.6	9.0	2.4	4.1	-.3	10.1	6.6	.6
1978	-2.0	3.9	2.5	:	.2	1.3	1.3	-3.8	-4.7	10.8	1.4	3.6	-2.3	7.4	4.7	-.8
1979	-2.7	2.6	2.6	:	.9	1.1	2.8	-4.9	-4.4	7.5	.9	3.6	-1.2	6.9	2.7	-.2
1980	-4.3	.8	2.4	:	-.1	.6	3.8	-5.2	-4.5	7.5	1.5	4.4	-2.4	7.5	.7	-.5
1981	-7.7	-2.7	1.1	:	-6.8	.1	1.7	-6.4	-7.0	5.1	.2	4.5	-4.4	8.5	-.4	-.5
1982	-6.4	-5.4	1.1	:	-4.7	-.5	.9	-7.4	-7.0	6.3	-1.7	2.3	-.8	6.8	-1.8	-.4
1983	-7.4	-4.0	1.4	:	-4.6	.0	.4	-6.2	-6.8	9.5	-1.4	2.0	1.5	5.2	-.1	-.7
1984	-5.6	-1.4	2.0	:	-5.4	-.7	.6	-5.2	-7.1	9.5	-1.0	3.2	-1.2	6.6	.9	-1.1
1985	-5.7	.9	2.6	:	-9.1	-1.4	.5	-6.6	-6.9	11.8	.9	3.2	-3.5	6.6	-.1	-.5
1986	-6.5	5.7	2.4	:	-7.4	-.5	.6	-6.6	-6.8	9.2	-.3	2.1	-2.4	7.2	2.1	-.6
1987	-5.1	4.7	1.7	:	-7.9	1.7	1.5	-5.5	-6.2	8.1	-.9	1.0	-2.2	5.0	5.4	.3
1988	-4.2	3.1	1.3	:	-8.2	1.8	1.9	-2.7	-6.1	:	-.4	2.0	.1	8.7	5.9	2.2
1989	-4.6	1.8	3.6	:	-10.6	2.9	2.4	-.1	-5.5	:	-1.0	1.9	1.3	9.6	8.1	2.6
1990	-3.9	.3	1.3	:	-10.1	1.8	2.5	-.8	-6.2	:	-1.6	2.6	-1.6	9.3	6.5	2.2
1991	-4.6	-.8	1.1	1.3	-7.8	.8	1.4	-1.1	-6.1	:	.3	2.1	-2.7	2.6	1.5	.4
1992	-4.9	-.3	:	1.5	-8.5	.6	-.5	-1.2	-7.4	:	-.9	2.6	.1	-2.1	-3.4	-3.4
1993	-4.8	-1.8	:	.6	-8.9	-2.4	-2.6	-1.0	-5.7	7.7	-.3	.5	-2.8	-5.1	-6.5	-5.0
1994	-3.4	-1.2	:	1.0	-8.7	-2.0	-2.1	.4	-5.5	7.6	-.4	.2	-2.3	-2.9	-7.2	-4.3
1995	-2.3	-.8	:	.5	-6.2	-1.7	-1.7	-1.1	-4.4	5.9	-.1	-1.2	-1.8	-2.6	-3.9	-2.5
1996	-1.1	.8	:	.5	-5.1	-1.0	-.7	-.2	-2.5	6.4	.4	-.7	-1.3	1.0	-1.6	-1.3

DS: 1 0 310 0 USGG
 1) Breaks: in 1980/81 and 1984/85 for B; in 1987/88 for GR; in 1979/80 and 1984/85 for E; in 1984/85 for NL; in 1985/86 for P; in 1979/80 for S

174

Table 44B

8/12/1995

Gross saving; General government

(percentage of gross domestic product at market prices)

	EUR11- 1)	EUR14- 2)	EUR14+ 3)	EUR15+
1970	5.2	5.5	:	:
1971	4.4	4.7	:	:
1972	3.4	3.7	:	:
1973	3.9	4.1	:	:
1974	3.0	3.1	:	:
1975	.4	.7	:	:
1976	1.5	1.8	:	:
1977	1.7	1.8	:	:
1978	.6	.7	:	:
1979	.9	1.0	:	:
1980	.8	.8	:	:
1981	-.6	-.7	:	:
1982	-1.0	-1.1	:	:
1983	-1.1	-1.1	:	:
1984	-.9	-.9	:	:
1985	-.5	-.6	:	:
1986	-.5	-.5	:	:
1987	-.2	-.1	:	:
1988	.3	.4	:	:
1989	1.1	1.2	:	:
1990	.3	.3	:	:
1991	-.5	-.5	-.5	:
1992	:	:	-1.7	:
1993	:	:	-2.6	-2.5
1994	:	:	-2.1	-2.1
1995	:	:	-1.6	-1.6
1996	:	:	-.7	-.7

DS: 1 0 310 0 USGG

Aggregates: -: incl. WD; +: incl. D

1) EUR15- excl. GR I P S

2) EUR15- excl. L

3) EUR15+ excl. L

175

Table 44C

8/12/1995

Gross saving; General government

(percentage of gross domestic product at market prices; annual change)

	B 1)	DK	WD	D	GR 1)	E 1)	F	IRL	I	L	NL 1)	A	P 1)	SF	S 1)	UK
1971	-.2	-.6	-.2	:	-.4	-.8	-.5	.2	-2.1	.2	.3	.5	-.3	.3	.3	-1.7
1972	-1.0	-.6	-.9	:	.6	.4	.1	-.5	-2.0	-.1	.1	1.1	-.8	-.4	-.9	-3.2
1973	-.1	.7	1.4	:	-.2	.6	-.3	-.5	.2	2.0	1.0	.3	.0	1.8	-1.3	-.5
1974	.8	-1.6	-2.1	:	-1.9	-.9	-.2	-2.2	.2	1.3	-1.4	-.7	-3.1	-1.4	-2.4	-.8
1975	-2.1	-4.6	-4.6	:	-1.0	.1	-2.2	-4.5	-2.9	-2.4	-1.7	-3.5	-2.0	1.2	.3	-1.1
1976	-.7	1.0	2.0	:	1.4	-.7	2.0	3.0	1.8	.5	-.1	-2.1	-.7	1.7	1.8	-.7
1977	-.3	-.7	.9	:	-1.3	.3	-1.2	.6	.8	.5	.0	1.1	1.0	-1.4	-2.1	.7
1978	-.6	.2	-.3	:	-.6	-1.7	-1.5	-1.6	-1.2	1.8	-1.1	-.5	-2.0	-2.6	-1.9	-1.4
1979	-.7	-1.2	.0	:	.7	-.2	1.5	-1.1	.3	-3.3	-.5	.0	1.1	-.6	-2.0	.6
1980	-1.6	-1.9	-.2	:	-.9	-.6	1.0	-.3	-.1	.1	.6	.8	-1.2	.6	-2.0	-.3
1981	-3.4	-3.5	-1.3	:	-6.7	-.5	-2.1	-1.2	-2.4	-2.4	-1.3	.1	-2.0	1.0	-1.1	.0
1982	1.3	-2.7	.0	:	2.2	-.6	-.7	-1.0	-.1	1.2	-2.0	-2.2	3.5	-1.7	-1.4	.1
1983	-1.0	1.4	.3	:	.0	.6	-.6	1.1	.2	3.2	.3	-.3	2.3	-1.6	1.7	-.3
1984	1.7	2.6	.6	:	-.8	-.8	.2	1.0	-.3	-.1	.4	1.2	-2.7	1.4	1.0	-.4
1985	-.1	2.3	.6	:	-3.7	-.7	-.1	-1.4	.2	2.3	1.9	.1	-2.3	.1	-1.0	.6
1986	-.8	4.8	-.2	:	1.7	.9	.1	.0	.2	-2.5	-1.2	-1.2	1.1	.5	2.2	-.1
1987	1.4	-1.0	-.7	:	-.5	2.2	.9	1.1	.6	-1.2	-.6	-1.0	.2	-2.2	3.3	.8
1988	.9	-1.5	-.4	:	-.4	.1	.5	2.8	.1	:	.6	1.0	2.2	3.7	.5	1.9
1989	-.4	-1.3	2.3	:	-2.4	1.1	.5	2.6	.6	:	-.6	-.1	1.2	.9	2.2	.5
1990	.7	-1.5	-2.3	:	.4	-1.1	.0	-.7	-.7	:	-.6	.6	-2.9	-.3	-1.5	-.4
1991	-.7	-1.1	-.2	:	2.3	-1.0	-1.1	-.3	.1	:	1.9	-.5	-1.1	-6.7	-5.1	-1.8
1992	-.3	.5	:	.2	-.6	-.1	-1.9	-.1	-1.3	:	-1.2	.5	2.8	-4.7	-4.8	-3.8
1993	.1	-1.5	:	-.9	-.4	-3.1	-2.1	.1	1.7	:	.6	-2.0	-2.9	-3.0	-3.1	-1.6
1994	1.4	.7	:	.4	.1	.4	.6	1.4	.2	-.1	-.1	-.4	.5	2.2	-.7	.8
1995	1.0	.4	:	-.5	2.5	.3	.3	-1.5	1.1	-1.7	.3	-1.3	.5	.3	3.3	1.7
1996	1.2	1.6	:	.0	1.1	.8	1.0	.9	1.8	.5	.6	.4	.5	3.7	2.4	1.2

DS: 9 0 310 0 USGG

1) Breaks: in 1980/81 and 1984/85 for B; in 1987/88 for GR; in 1979/80 and 1984/85 for E; in 1984/85 for NL; in 1985/86 for F; in 1979/80 for S

176

Table 44C

8/12/1995

Gross saving; General government

(percentage of gross domestic product at market prices; annual change)

	EUR11- 1)	EUR14- 2)	EUR14+ 3)	EUR15+
1971	-.8	-.7	:	:
1972	-1.0	-1.0	:	:
1973	.5	.4	:	:
1974	-.9	-1.0	:	:
1975	-2.6	-2.5	:	:
1976	1.1	1.1	:	:
1977	.1	.0	:	:
1978	-1.0	-1.1	:	:
1979	.3	.2	:	:
1980	-.1	-.2	:	:
1981	-1.4	-1.5	:	:
1982	-.4	-.4	:	:
1983	-.1	.0	:	:
1984	.2	.2	:	:
1985	.4	.2	:	:
1986	.0	.2	:	:
1987	.3	.4	:	:
1988	.5	.5	:	:
1989	.9	.9	:	:
1990	-.9	-.9	:	:
1991	-.8	-.9	:	:
1992	:	:	-1.2	:
1993	:	:	-.9	:
1994	:	:	.5	.5
1995	:	:	.5	.5
1996	:	:	.9	.9

DS: 9 0 310 0 USGG

Aggregates: ECU; -: incl. WD; +: incl. D

1) EUR15- excl. GR L P S

2) EUR15- excl. I

3) EUR15+ excl. I

Table 45A

8/12/1995

Net capital transfers paid; General government

(National currency)

	B 1)	DK	WD	D	GR 1)	E 1)	F	IRL	I	L	NL 1)	A	P 1)	SF	S 1)	UK
	Mrd BFR	Mrd DKR	Mrd DM	Mrd DM	Mrd DR	Mrd PTA	Mrd FF	Mrd IRL	Mrd LIT	Mrd LFR	Mrd HFL	Mrd OS	Mrd ESC	Mrd FMK	Mrd SKR	Mrd UKL
1970	2.4	1.15	10.0	:	:	19	2.4	.029	581	.46	1.16	3.7	.4	.08	-.21	.38
1971	7.0	1.19	12.9	:	:	19	1.9	.034	325	.39	1.15	4.0	.8	.07	-.10	.25
1972	12.0	1.05	13.5	:	:	24	2.7	.031	395	.31	1.40	6.4	2.3	-.02	-.07	.40
1973	11.5	1.00	14.4	:	:	27	3.6	.025	468	.39	2.06	14.9	1.5	.09	-.16	.80
1974	16.8	1.28	16.7	:	:	37	5.3	.028	462	.62	1.81	11.2	1.4	.11	-.29	.22
1975	17.2	1.64	16.6	:	:	46	6.6	.037	1699	.89	3.34	12.7	2.8	.46	-.26	.63
1976	19.7	2.24	20.4	:	:	56	16.1	.051	1123	.99	3.28	12.4	6.9	.15	.25	.62
1977	21.4	1.76	23.4	:	:	93	8.4	.046	1102	.54	2.30	11.7	8.6	.15	1.65	.97
1978	25.2	2.20	21.5	:	:	107	6.6	.070	2640	.88	2.62	12.1	10.6	.16	2.73	1.27
1979	25.6	2.28	23.7	:	4.3	133	9.9	.081	3637	1.27	4.69	11.8	12.4	.40	6.01	.85
1980	34.4	2.37	25.2	:	5.0	202	11.7	.130	3370	1.71	7.66	16.5	:	.49	2.86	1.27
1981	49.6	4.72	23.3	:	6.5	285	12.0	.116	3793	2.97	9.07	20.3	19.6	.47	4.77	4.37
1982	43.8	4.22	24.3	:	4.9	396	10.5	.116	2798	2.09	9.13	19.9	46.3	.89	8.40	2.26
1983	40.1	4.79	23.7	:	10.2	446	10.1	.088	676	3.89	8.68	24.9	178.4	.50	9.06	1.93
1984	39.7	4.23	26.7	:	17.4	439	12.0	.057	6266	3.29	9.79	25.2	73.9	.60	4.26	2.01
1985	43.4	4.46	25.7	:	20.1	523	7.0	.058	15343	2.09	9.35	27.1	29.6	.09	5.77	.95
1986	38.0	4.59	24.1	:	52.2	589	7.1	.097	11841	1.67	11.76	27.6	50.0	.54	6.96	1.45
1987	28.8	3.35	24.0	:	37.0	484	16.9	.072	12492	2.01	12.89	26.8	10.6	.59	-14.65	-.07
1988	36.2	5.05	23.0	:	66.3	473	15.8	-.007	13285	:	9.90	27.4	7.2	3.28	.73	3.40
1989	31.4	4.92	24.3	:	121.3	567	14.8	-.034	13143	:	8.38	23.1	10.8	.87	2.92	4.55
1990	38.0	1.80	25.7	:	136.9	416	28.3	-.174	19391	:	7.59	27.0	37.5	.76	-.79	7.44
1991	41.9	.65	58.2	55.7	62.8	393	-3.9	-.300	13152	:	5.64	26.6	6.8	1.20	4.81	4.80
1992	47.8	4.55	:	45.5	.0	376	-5.1	-.247	-13238	:	4.92	27.7	-85.1	.90	23.87	4.85
1993	24.1	5.77	:	43.8	47.4	503	14.5	-.307	19337	.70	4.86	35.0	5.0	.54	58.23	6.10
1994	24.7	5.64	:	33.8	-47.2	473	32.4	.045	18792	.70	4.04	33.9	-34.7	1.26	1.81	4.90
1995	55.0	-6.59	:	34.5	6.8	337	.0	-.331	14490	.90	4.28	35.4	-116.8	1.48	.00	5.41
1996	45.0	4.62	:	35.5	-44.9	296	.0	-.298	23450	.90	4.55	37.0	-146.0	.32	.00	5.74

DS: 1 0 0 0 UKTG

1) Breaks: in 1980/81 and 1984/85 for B; in 1987/88 for GR; in 1979/80 and 1984/85 for E; in 1984/85 for NL; in 1985/86 for P; in 1979/80 for S

Table 45A

8/12/1995

Net capital transfers paid; General government

(National currency)

	EUR11- 1)	EUR14- 2)	EUR14+ 3)	EUR15+
	Mrd ECU	Mrd ECU	Mrd ECU	Mrd ECU
1970	5.9	:	:	:
1971	6.1	:	:	:
1972	7.1	:	:	:
1973	9.4	:	:	:
1974	9.6	:	:	:
1975	13.0	:	:	:
1976	15.8	:	:	:
1977	16.3	:	:	:
1978	17.7	:	:	:
1979	20.6	21.9	:	:
1980	24.1	22.5	:	:
1981	31.4	32.7	:	:
1982	28.3	30.3	:	:
1983	25.9	29.2	:	:
1984	32.2	33.6	:	:
1985	35.9	37.2	:	:
1986	35.4	37.1	:	:
1987	34.3	32.6	:	:
1988	38.8	39.3	:	:
1989	40.3	41.5	:	:
1990	49.2	50.0	:	:
1991	51.5	52.5	51.3	:
1992	:	:	31.2	:
1993	:	:	58.9	58.9
1994	:	:	47.5	47.5
1995	:	:	38.3	38.4
1996	:	:	44.0	44.0

Aggregates: ECU; -: incl. WD; +: incl. D

1) EUR15- excl. GR I P S

2) EUR15- excl. I

3) EUR15+ excl. I

DS: 1 0 0 0 URIG

179

Table 45B

8/12/1995

Net capital transfers paid; General government

(percentage of gross domestic product at market prices)

	B 1)	DK	WD	D	GR 1)	E 1)	F	IRL	I	L	NL 1)	A	P 1)	SF	S 1)	UK
1970	.2	1.0	1.5	:	:	.7	.3	1.7	.9	.8	1.0	1.0	.2	.2	-.1	.7
1971	.5	.9	1.7	:	:	.6	.2	1.8	.4	.6	.8	1.0	.4	.1	-.1	.4
1972	.8	.7	1.6	:	:	.7	.3	1.3	.5	.5	.9	1.3	1.0	.0	.0	.6
1973	.7	.6	1.6	:	:	.6	.3	.9	.5	.5	1.2	2.7	.5	.1	-.1	1.1
1974	.8	.7	1.7	:	:	.7	.4	.9	.4	.6	.9	1.8	.4	.1	-.1	.3
1975	.8	.8	1.6	:	:	.8	.5	1.0	1.2	.9	1.5	1.9	.7	.4	-.1	.6
1976	.8	.9	1.8	:	:	.8	.9	1.1	.6	.9	1.3	1.7	1.5	.1	.1	.5
1977	.8	.6	2.0	:	:	1.0	.4	.8	.5	.5	.8	1.5	1.4	.1	.4	.7
1978	.8	.7	1.7	:	:	1.0	.3	1.0	1.0	.7	.9	1.4	1.4	.1	.7	.8
1979	.8	.7	1.7	:	.3	1.0	.4	1.0	1.2	1.0	1.5	1.3	1.2	.2	1.3	.4
1980	1.0	.6	1.7	:	.3	1.3	.4	1.3	.9	1.2	2.3	1.7	:	.3	.5	.6
1981	1.4	1.2	1.5	:	.3	1.7	.4	1.0	.8	1.9	2.6	1.9	1.3	.2	.8	1.7
1982	1.1	.9	1.5	:	.2	2.0	.3	.8	.5	1.2	2.5	1.8	2.5	.4	1.3	.8
1983	1.0	.9	1.4	:	.3	2.0	.3	.6	.1	2.0	2.3	2.1	7.8	.2	1.3	.6
1984	.9	.7	1.5	:	.5	1.7	.3	.3	.9	1.6	2.4	2.0	2.6	.2	.5	.6
1985	.9	.7	1.4	:	.4	1.9	.1	.3	1.9	.9	2.2	2.0	.8	.0	.7	.3
1986	.8	.7	1.3	:	.9	1.8	.1	.5	1.3	.7	2.7	1.9	1.0	.2	.7	.4
1987	.6	.5	1.2	:	.6	1.3	.3	.3	1.3	.8	2.9	1.8	.2	.2	-1.4	.0
1988	.7	.7	1.1	:	.7	1.2	.3	.0	1.2	:	2.2	1.7	.1	.8	.1	.7
1989	.5	.6	1.1	:	1.1	1.3	.2	-.1	1.1	:	1.7	1.4	.1	.2	.2	.9
1990	.6	.2	1.1	:	1.1	.8	.4	-.6	1.5	:	1.5	1.5	.4	.1	-.1	1.4
1991	.6	.1	2.2	2.0	.4	.7	-.1	-1.1	.9	:	1.0	1.4	.1	.2	.3	.8
1992	.7	.5	:	1.5	.0	.6	-.1	-.8	-.9	:	.9	1.4	-.7	.2	1.7	.8
1993	.3	.7	:	1.4	-.2	.8	.2	-1.0	1.2	.2	.8	1.6	-.0	.1	4.0	1.0
1994	.3	.6	:	1.0	-.2	.7	.4	.1	1.1	.1	.7	1.5	-.2	.2	.1	.7
1995	.7	-.7	:	1.0	.0	.5	.0	-.9	.8	.2	.7	1.5	-.7	.3	.0	.8
1996	.5	.4	:	1.0	-.2	.4	.0	-.7	1.2	.2	.7	1.5	-.9	.1	.0	.8

DS: 1 0 310 0 UKTC
 1) Breaks: in 1980/81 and 1984/85 for B; in 1987/88 for GR; in 1979/80 and 1984/85 for E; in 1984/85 for NL; in 1985/86 for P; in 1979/80 for S

Table 45B

8/12/1995

Net capital transfers paid; General government

(percentage of gross domestic product at market prices)

	EUR11- 1)	EUR14- 2)	EUR14+ 3)	EUR15+
1970	.9	:	:	:
1971	.8	:	:	:
1972	.8	:	:	:
1973	1.0	:	:	:
1974	.8	:	:	:
1975	1.0	:	:	:
1976	1.1	:	:	:
1977	1.0	:	:	:
1978	1.0	:	:	:
1979	1.0	1.0	:	:
1980	1.1	.9	:	:
1981	1.2	1.2	:	:
1982	1.0	1.0	:	:
1983	.9	.9	:	:
1984	1.0	1.0	:	:
1985	1.0	1.0	:	:
1986	1.0	1.0	:	:
1987	.9	.8	:	:
1988	.9	.9	:	:
1989	.9	.9	:	:
1990	1.0	1.0	:	:
1991	1.0	.9	.9	..
1992	:	:	.5	:
1993	:	:	1.0	1.0
1994	:	:	.8	.8
1995	:	:	.6	.6
1996	:	:	.6	.6

Aggregates: -: incl. WD; +: incl. D

1) EUR15- excl. GR I P S

2) EUR15- excl. L

3) EUR15+ excl. L

DS: I 0 310 0 UKTG

Table 45C

8/12/1995

Net capital transfers paid; General government

(percentage of gross domestic product at market prices; annual change)

	B 1)	DK	WD	D	GR 1)	E 1)	F	IRL	I	L	NL 1)	A	P 1)	SF	S 1)	UK
1971	.3	-.1	.2	:	:	-.1	-.1	.1	-.4	-.1	-.1	.0	.2	.0	.1	-.3
1972	.3	-.2	-.1	:	:	.1	.1	-.5	.0	-.2	.1	.4	.6	-.2	.1	.2
1973	-.1	-.1	-.1	:	:	-.1	.0	-.4	.0	.0	.3	1.4	-.4	.2	-.1	.5
1974	.2	.1	.1	:	:	.1	.1	.0	-.1	.1	-.3	-.9	-.1	.0	.0	-.8
1975	-.1	.1	-.1	:	:	.1	.0	.1	.8	.3	.6	.1	.3	.3	.0	.3
1976	.0	.1	.2	:	:	.0	.5	.1	-.6	.0	-.2	-.2	.7	-.3	.2	-.1
1977	.0	-.3	.1	:	:	.2	-.5	-.3	-.1	-.4	-.5	-.2	-.1	.0	.4	.2
1978	.1	.1	-.3	:	:	-.1	-.1	.2	.5	.2	.0	.0	.0	.0	.2	.1
1979	.0	.0	.0	:	:	.1	.1	.0	.1	.2	.6	-.1	-.1	.1	.6	-.3
1980	.2	.0	.0	:	.0	.3	.0	.3	-.3	.2	.8	.4	:	.0	-.8	.1
1981	.4	.5	-.2	:	.0	.3	.0	-.3	-.1	.7	.3	.3	:	.0	.3	1.2
1982	-.3	-.2	.0	:	-.1	.3	-.1	-.1	-.3	-.7	-.1	-.2	1.2	.1	.5	-.9
1983	-.2	.0	-.1	:	.1	.0	.0	-.3	-.4	.8	-.2	.3	5.3	-.2	.0	-.2
1984	-.1	-.2	.1	:	.1	-.3	.0	-.2	.8	-.5	.2	-.1	-5.1	.0	-.7	.0
1985	.0	.0	-.1	:	.0	.1	-.1	.0	1.0	-.6	-.2	.0	-1.8	-.2	.1	-.4
1986	-.2	.0	-.2	:	.5	.0	.0	.2	-.6	-.3	.5	-.1	.2	.1	.1	.1
1987	-.2	-.2	.0	:	-.4	-.5	.2	-.2	.0	.1	.2	-.1	-.8	.0	-2.2	-.4
1988	-.1	.2	-.1	:	.1	-.2	.0	-.4	-.1	:	-.8	-.1	-.1	.6	1.5	.7
1989	-.1	.0	.0	:	.4	.1	.0	-.1	-.1	:	-.4	-.4	.0	-.6	.2	.2
1990	.1	-.4	.0	:	-.1	-.4	.2	-.5	.4	:	-.3	.1	.3	.0	-.3	.5
1991	.0	-.1	1.1	:	-.7	-.1	-.5	-.4	-.6	:	-.4	-.1	-.3	.1	.4	-.5
1992	.1	.5	:	-.5	-.4	-.1	.0	.2	-1.8	:	-.2	.0	-.7	-.1	1.3	.0
1993	-.3	.1	:	-.1	.2	.2	.3	-.1	2.1	:	.0	.3	.7	-.1	2.4	.2
1994	.0	-.1	:	-.4	-.4	-.1	.2	1.1	-.1	.0	-.2	-.1	-.3	.1	-3.9	-.2
1995	.4	-1.3	:	.0	.2	-.2	-.4	-1.0	-.3	.0	.0	.0	-.5	.0	-.1	.0
1996	-.2	1.1	:	.0	-.2	-.1	.0	.1	.4	.0	.0	.0	-.1	-.2	.0	.0

DS: 9 0 310 0 UKTG
 1) Breaks: in 1980/81 and 1984/85 for B; in 1987/88 for GR; in 1979/80 and 1984/85 for E; in 1984/85 for NL; in 1985/86 for P; in 1979/80 for S

Table 45C

8/12/1995

Net capital transfers paid, General government

(percentage of gross domestic product at market prices; annual change)

	EUR11- 1)	EUR14- 2)	EUR14+ 3)	EUR15+
1971	-.1	:	:	:
1972	.0	:	:	:
1973	.1	:	:	:
1974	-.1	:	:	:
1975	.2	:	:	:
1976	.1	:	:	:
1977	-.1	:	:	:
1978	.0	:	:	:
1979	.0	:	:	:
1980	.0	-.1	:	:
1981	.2	.3	:	:
1982	-.2	-.2	:	:
1983	-.1	-.1	:	:
1984	.1	.1	:	:
1985	.0	.0	:	:
1986	-.1	-.1	:	:
1987	-.1	-.2	:	:
1988	.0	.1	:	:
1989	.0	.0	:	:
1990	.1	.1	:	:
1991	.0	.0	:	:
1992	:	:	-.4	:
1993	:	:	.5	:
1994	:	:	-.2	-.2
1995	:	:	-.2	-.2
1996	:	:	.1	.1

DS: 9 0 310 0 UKTG

Aggregates: ECU; -: incl. WD; +: incl. D

1) EUR15- excl. GR L P S

2) EUR15- excl. L

3) EUR15+ excl. L

Table 46A

8/12/1995

Final capital expenditure by general government

(National currency)

	B 1)	DK	WD	D	GR 1)	E 1)	F	IRL	I	L	NL 1)	A	P 1)	SF	S 1)	UK
	Mrd BFR	Mrd DKR	Mrd DM	Mrd DM	Mrd DR	Mrd PTA	Mrd FF	Mrd IRL	Mrd LIT	Mrd LFR	Mrd HFL	Mrd OS	Mrd ESC	Mrd FMK	Mrd SKR	Mrd UKL
1970	58.6	5.89	31.1	:	:	71	31.5	.070	1961	1.99	5.67	19.4	4.5	1.71	11.31	2.45
1971	71.7	6.11	33.7	:	:	94	34.1	.081	2058	2.61	6.66	22.7	5.0	1.97	11.26	2.59
1972	76.7	6.40	33.9	:	:	95	38.3	.097	2346	3.14	6.65	27.0	5.9	2.50	11.86	2.76
1973	76.8	6.45	35.1	:	:	108	40.0	.127	2554	4.28	6.73	28.9	6.4	2.91	11.35	3.70
1974	82.1	7.92	40.0	:	:	130	46.7	.179	3462	5.00	7.31	34.2	7.9	3.45	12.28	4.40
1975	95.8	8.41	39.7	:	:	164	59.1	.214	4468	5.69	8.64	36.7	10.3	4.85	12.90	4.99
1976	109.7	9.28	39.3	:	:	171	65.6	.217	5413	6.18	9.46	36.5	14.6	4.80	14.02	5.42
1977	116.1	10.08	39.0	:	:	249	62.5	.261	6399	6.13	9.28	39.7	18.8	5.61	16.69	4.87
1978	115.8	10.93	42.4	:	:	241	67.4	.321	6992	6.67	9.64	41.7	25.8	5.85	18.65	4.73
1979	128.3	12.73	47.9	:	45.1	234	79.8	.420	8355	7.77	9.80	43.4	37.5	6.51	20.07	5.19
1980	138.6	12.67	52.7	:	43.4	284	94.1	.553	12309	9.87	10.97	44.1	51.6	7.38	22.32	5.70
1981	139.0	12.27	49.7	:	63.5	390	102.3	.647	16962	9.98	11.10	45.8	74.6	8.19	23.63	4.58
1982	135.1	13.08	45.4	:	72.7	602	124.1	.703	20379	10.67	10.62	44.8	79.9	9.58	24.32	4.59
1983	130.5	11.59	42.2	:	111.1	632	130.3	.689	23591	10.31	10.19	46.9	88.6	11.09	26.17	6.12
1984	118.8	10.97	42.2	:	162.1	759	133.0	.662	26268	9.53	11.19	48.0	90.7	11.06	26.38	7.00
1985	112.5	13.37	42.9	:	207.0	1045	151.6	.718	30352	9.43	9.89	49.8	108.9	12.33	26.67	7.32
1986	105.0	10.78	47.3	:	227.5	1179	162.4	.693	31857	9.67	9.12	54.3	155.5	12.87	25.06	7.27
1987	99.2	12.55	48.0	:	201.7	1245	161.8	.555	34507	11.12	9.11	51.5	192.9	14.84	26.32	7.08
1988	106.8	13.62	48.9	:	270.8	1541	189.9	.411	36763	:	9.43	51.3	247.9	16.83	26.20	6.18
1989	84.7	13.16	52.4	:	323.2	1998	209.5	.463	39784	:	9.67	55.8	283.2	15.24	30.28	9.42
1990	87.3	12.78	55.5	:	368.4	2524	233.6	.569	43141	:	10.48	58.0	329.1	19.38	32.79	12.82
1991	96.6	10.33	59.9	75.0	503.9	2707	243.6	.618	46587	:	11.68	63.6	423.1	19.05	32.68	12.29
1992	109.1	17.31	:	87.2	592.2	2465	252.2	.628	45441	:	11.93	67.3	523.3	16.91	39.14	12.49
1993	111.2	17.42	:	85.4	611.7	2574	234.3	.742	41169	24.83	11.89	68.1	571.1	13.71	40.58	11.46
1994	120.1	18.88	:	86.2	668.1	2491	257.0	.828	38111	24.54	13.10	70.0	551.9	13.66	45.98	12.38
1995	115.8	18.06	:	84.1	801.7	2544	253.7	.943	39000	26.57	14.76	69.0	679.2	13.59	50.00	12.86
1996	119.8	17.14	:	83.1	942.0	2496	256.2	1.025	42510	29.89	16.20	70.1	723.3	14.31	50.80	12.25

DS: 1 0 0 UUKG

1) Breaks: in 1980/81 and 1984/85 for B; in 1987/88 for GR; in 1979/80 and 1984/85 for E; in 1984/85 for NL; in 1985/86 for P; in 1979/80 for S

184

Table 46A

8/12/1995

Final capital expenditure by general government

(National currency)

	EUR11-	EUR14-	EUR14+	EUR15+
	1)	2)	3)	
	Mrd ECU	Mrd ECU	Mrd ECU	Mrd ECU
1970	28.4	:	:	:
1971	31.2	:	:	:
1972	33.3	:	:	:
1973	37.0	:	:	:
1974	43.9	:	:	:
1975	50.1	:	:	:
1976	53.5	:	:	:
1977	53.9	:	:	:
1978	56.2	:	:	:
1979	63.4	68.3	:	:
1980	73.4	78.6	:	:
1981	76.4	82.7	:	:
1982	82.0	88.1	:	:
1983	85.1	91.3	:	:
1984	89.8	96.4	:	:
1985	98.0	104.9	:	:
1986	102.0	108.3	:	:
1987	103.4	109.5	:	:
1988	110.7	117.3	:	:
1989	126.2	133.9	:	:
1990	143.6	151.6	:	:
1991	150.8	159.8	167.1	:
1992	:	:	173.2	:
1993	:	:	162.0	162.6
1994	:	:	165.5	166.1
1995	:	:	165.9	166.6
1996	:	:	168.2	169.0

Aggregates: ECU; -: incl. WD; +: incl. D

1) EUR15- excl. GR L P S

2) EUR15- excl. L

3) EUR15+ excl. L

DS: 1 0 0 0 UUKG

Table 46B

8/12/1995

Final capital expenditure by general government

(percentage of gross domestic product at market prices)

	B 1)	DK	WD	D	GR 1)	E 1)	F	IRL	I	L	NL 1)	A	P 1)	SF	S 1)	UK
1970	4.6	5.0	4.6	:	:	2.7	4.0	4.1	2.9	3.3	4.7	5.2	2.5	3.7	6.6	4.7
1971	5.2	4.7	4.5	:	:	3.2	3.9	4.2	2.8	4.3	4.9	5.4	2.5	3.9	6.0	4.5
1972	5.0	4.2	4.1	:	:	2.7	3.9	4.2	2.9	4.6	4.3	5.6	2.6	4.3	5.8	4.3
1973	4.4	3.7	3.8	:	:	2.6	3.5	4.5	2.6	5.1	3.8	5.3	2.3	4.1	5.0	5.0
1974	4.0	4.1	4.1	:	:	2.5	3.6	5.7	2.8	4.9	3.7	5.5	2.3	3.8	4.8	5.3
1975	4.2	3.9	3.9	:	:	2.7	4.0	5.4	3.2	6.0	3.9	5.6	2.7	4.7	4.3	4.7
1976	4.3	3.7	3.5	:	:	2.4	3.9	4.5	3.1	5.7	3.8	5.0	3.1	4.1	4.1	4.3
1977	4.2	3.6	3.3	:	:	2.7	3.3	4.4	3.0	5.5	3.4	5.0	3.0	4.4	4.5	3.3
1978	3.9	3.5	3.3	:	:	2.1	3.1	4.6	2.8	5.5	3.2	5.0	3.3	4.1	4.5	2.8
1979	4.0	3.7	3.5	:	3.2	1.8	3.2	5.1	2.7	5.8	3.1	4.7	3.8	3.9	4.3	2.6
1980	4.0	3.4	3.6	:	2.5	1.9	3.4	5.7	3.2	6.8	3.3	4.4	4.1	3.9	4.2	2.5
1981	3.9	3.0	3.2	:	3.1	2.3	3.2	5.5	3.7	6.5	3.1	4.3	5.0	3.8	4.1	1.8
1982	3.5	2.8	2.9	:	2.8	3.1	3.4	5.0	3.7	6.2	2.9	3.9	4.3	3.9	3.8	1.7
1983	3.2	2.3	2.5	:	3.6	2.8	3.3	4.5	3.7	5.4	2.7	3.9	3.8	4.1	3.7	2.0
1984	2.7	1.9	2.4	:	4.3	3.0	3.0	3.9	3.6	4.5	2.8	3.8	3.2	3.6	3.3	2.2
1985	2.4	2.2	2.4	:	4.5	3.7	3.2	3.9	3.7	4.2	2.3	3.7	3.1	3.7	3.1	2.1
1986	2.1	1.6	2.5	:	4.1	3.6	3.2	3.5	3.5	3.9	2.1	3.8	3.1	3.6	2.6	1.9
1987	1.9	1.8	2.4	:	3.2	3.4	3.0	2.6	3.5	4.4	2.1	3.5	3.3	3.8	2.6	1.7
1988	1.9	1.9	2.3	:	3.0	3.8	3.3	1.8	3.4	:	2.1	3.3	3.6	3.9	2.4	1.3
1989	1.4	1.7	2.4	:	3.0	4.4	3.4	1.8	3.3	:	2.0	3.3	3.5	3.1	2.5	1.8
1990	1.4	1.6	2.3	:	2.8	5.0	3.6	2.1	3.3	:	2.0	3.2	3.4	3.8	2.4	2.3
1991	1.4	1.2	2.3	2.6	3.2	4.9	3.6	2.2	3.3	:	2.2	3.3	3.8	3.9	2.3	2.1
1992	1.5	2.0	:	2.8	3.2	4.2	3.6	2.1	3.0	:	2.1	3.3	4.1	3.5	2.7	2.1
1993	1.5	2.0	:	2.7	3.0	4.2	3.3	2.3	2.7	5.7	2.1	3.2	4.2	2.8	2.8	1.8
1994	1.6	2.0	:	2.6	2.9	3.9	3.5	2.4	2.3	5.2	2.2	3.1	3.8	2.7	3.0	1.9
1995	1.5	1.8	:	2.4	3.1	3.6	3.3	2.5	2.2	5.3	2.3	2.9	4.3	2.5	3.1	1.8
1996	1.4	1.6	:	2.3	3.3	3.3	3.2	2.5	2.3	5.7	2.4	2.8	4.3	2.4	2.9	1.7

DS: 1 0 310 0 UUKG
 1) Breaks: in 1980/81 and 1984/85 for B; in 1987/88 for GR; in 1979/80 and 1984/85 for E; in 1984/85 for NL; in 1985/86 for P; in 1979/80 for S

Table 46B

8/12/1995

Final capital expenditure by general government

(percentage of gross domestic product at market prices)

	EUR11- 1)	EUR14- 2)	EUR14+ 3)	EUR15+
1970	4.1	:	:	:
1971	4.1	:	:	:
1972	3.9	:	:	:
1973	3.8	:	:	:
1974	3.9	:	:	:
1975	3.9	:	:	:
1976	3.7	:	:	:
1977	3.3	:	:	:
1978	3.1	:	:	:
1979	3.1	3.2	:	:
1980	3.2	3.2	:	:
1981	3.0	3.1	:	:
1982	3.0	3.0	:	:
1983	2.9	2.9	:	:
1984	2.8	2.9	:	:
1985	2.9	2.9	:	:
1986	2.8	2.8	:	:
1987	2.7	2.7	:	:
1988	2.7	2.7	:	:
1989	2.8	2.8	:	:
1990	2.9	2.9	:	:
1991	2.9	2.9	3.0	:
1992	:	:	2.9	:
1993	:	:	2.8	2.8
1994	:	:	2.7	2.7
1995	:	:	2.6	2.6
1996	:	:	2.5	2.5

DS: 1 0 310 0 UURG

Aggregates: -: incl. WD; +: incl. D

1) EUR15- excl. GR L P S

2) EUR15- excl. L

3) EUR15+ excl. L

Table 46C

8/12/1995

Final capital expenditure by general government

(National currency; annual percentage change)

	B	DK	WD	D	GR	E	F	IRL	I	L	NL	A	P	SF	S	UK
1971	22.3	3.6	8.3	:	:	33.4	8.1	17.1	4.9	31.3	17.5	17.3	12.5	14.8	-4	5.6
1972	7.0	4.8	.5	:	:	1.1	12.4	19.0	14.0	20.3	-2	19.0	17.5	27.3	5.3	6.8
1973	.2	.9	3.8	:	:	13.0	4.5	30.8	8.9	36.1	1.2	6.8	8.7	16.3	-4.3	33.8
1974	6.9	22.8	13.9	:	:	21.1	16.7	41.0	35.6	17.0	8.6	18.6	22.4	18.3	8.1	19.1
1975	16.7	6.1	-7	:	:	26.0	26.5	19.8	29.1	13.7	18.2	7.4	30.6	40.8	5.1	13.3
1976	14.6	10.4	-1.1	:	:	4.2	11.1	1.3	21.2	8.7	9.5	-6	41.8	-1.1	8.7	8.8
1977	5.8	8.6	-6	:	:	45.5	-4.7	20.7	18.2	-8	-1.9	8.7	29.1	16.8	19.0	-10.3
1978	-2	8.4	8.5	:	:	-3.0	7.9	22.8	9.3	8.9	3.9	5.2	37.3	4.3	11.7	-2.8
1979	10.8	16.5	13.1	:	:	-3.2	18.3	30.8	19.5	16.3	1.7	4.0	45.2	11.4	7.6	9.7
1980	8.0	-5	10.1	:	-3.8	21.8	18.0	31.7	47.3	27.2	11.9	1.7	37.7	13.4	11.2	9.7
1981	.3	-3.2	-5.8	:	46.2	37.4	8.7	17.0	37.8	1.1	1.2	3.7	44.6	10.9	5.9	-19.6
1982	-2.8	6.6	-8.6	:	14.4	54.3	21.3	8.7	20.1	6.9	-4.3	-2.2	7.1	17.0	2.9	.3
1983	-3.4	-11.4	-7.2	:	52.8	5.0	5.0	-1.9	15.8	-3.4	-4.0	4.6	10.8	15.7	7.6	33.2
1984	-9.0	-5.3	.0	:	46.0	20.1	2.1	-4.0	11.3	-7.6	9.8	2.4	2.4	-2	.8	14.5
1985	-5.3	21.8	1.8	:	27.7	37.6	14.0	8.5	15.5	-1.0	-2.2	3.8	20.2	11.4	1.1	4.6
1986	-6.7	-19.4	10.2	:	9.9	12.9	7.1	-3.4	5.0	2.5	-7.8	9.0	32.2	4.4	-6.1	-7
1987	-5.6	16.5	1.5	:	-11.3	5.6	-3	-20.0	8.3	15.0	-1	-5.2	24.0	15.3	5.0	-2.7
1988	7.7	8.5	1.9	:	20.5	23.7	17.4	-25.9	6.5	:	3.5	-3	28.5	13.5	-5	-12.6
1989	-20.7	-3.4	7.1	:	19.4	29.7	10.3	12.6	8.2	:	2.5	8.7	14.3	-9.5	15.6	52.3
1990	3.1	-2.9	6.0	:	14.0	26.3	11.5	23.1	8.4	:	8.4	3.9	16.2	27.2	8.3	36.1
1991	10.6	-19.2	7.9	:	36.8	7.2	4.3	-8.5	8.0	:	11.5	9.6	28.6	-1.7	-3	-4.1
1992	12.9	67.7	:	16.2	17.5	-8.9	3.6	1.7	-2.5	:	2.1	5.9	23.7	-11.2	19.8	1.6
1993	2.0	.6	:	-2.1	3.3	4.4	-7.1	18.0	-9.4	:	-3	1.1	9.1	-18.9	3.7	-8.2
1994	8.0	8.4	:	1.0	9.2	-3.2	9.7	11.7	-7.4	-1.1	10.2	2.8	-3.4	-4	13.3	8.0
1995	-3.6	-4.3	:	-2.4	20.0	2.1	-1.3	13.9	2.3	8.3	12.7	-1.5	23.1	-5	8.7	3.9
1996	3.4	-5.1	:	-1.2	17.5	-1.9	1.0	8.7	9.0	12.5	9.7	1.7	6.5	5.3	1.6	-4.8

DS: 6 0 0 0 UUKG

Table 46C

8/12/1995

Final capital expenditure by general government

(National currency; annual percentage change)

	EUR11- 1)	EUR14- 2)	EUR14+ 3)	EUR15+
1971	9.7	:	:	:
1972	6.9	:	:	:
1973	11.0	:	:	:
1974	18.6	:	:	:
1975	14.2	:	:	:
1976	6.7	:	:	:
1977	.8	:	:	:
1978	4.2	:	:	:
1979	12.9	:	:	:
1980	15.7	15.1	:	:
1981	4.1	5.2	:	:
1982	7.5	6.6	:	:
1983	3.8	3.6	:	:
1984	5.4	5.6	:	:
1985	9.7	9.2	:	:
1986	4.1	3.2	:	:
1987	1.3	1.0	:	:
1988	7.0	7.1	:	:
1989	14.0	14.1	:	:
1990	13.8	13.3	:	:
1991	5.0	5.4	:	:
1992	:	:	-3.6	:
1993	:	:	-6.5	:
1994	:	:	2.2	2.2
1995	:	:	.2	.3
1996	:	:	1.4	1.4

DS: 6 0 0 0 UUKG

Aggregates: ECU; -: incl. WD; +: incl. D

1) EUR15- excl. GR L P S

2) EUR15- excl. L

3) EUR15+ excl. L

Table 47A

8/12/1995

Total expenditure by general government

(National currency)

	B 1)	DK	WD	D	GR 1)	E 1)	F	IRL	I	L	NL 1)	A	P 1)	SF	S 1)	UK
	Mrd BFR	Mrd DKR	Mrd DM	Mrd DM	Mrd DR	Mrd PTA	Mrd FF	Mrd IRL	Mrd LIT	Mrd LFR	Mrd HFL	Mrd OS	Mrd ESC	Mrd Fmk	Mrd SKR	Mrd UKL
1970	525.7	49.88	259.8	:	:	569	302.6	.607	21535	18.29	51.33	147.1	41.2	13.96	75.25	19.27
1971	601.0	56.28	299.2	:	:	687	335.9	.710	25055	20.81	59.96	166.5	45.7	16.08	85.23	21.15
1972	690.5	64.09	334.6	:	:	792	378.3	.828	29035	23.71	68.50	190.7	56.7	18.97	95.01	24.41
1973	793.6	70.48	378.8	:	:	940	433.7	.995	33893	27.93	78.50	224.3	65.8	22.16	102.33	28.83
1974	933.7	86.67	436.3	:	:	1174	513.1	1.345	42011	33.70	93.07	259.0	89.6	28.84	124.12	36.10
1975	1156.1	101.69	499.2	:	:	1484	642.9	1.780	54195	42.28	113.36	301.8	120.1	39.66	148.44	47.25
1976	1338.2	116.52	534.4	:	:	1874	752.7	2.167	66109	49.26	130.14	339.1	171.7	46.16	177.52	55.47
1977	1497.0	131.82	570.1	:	:	2517	845.0	2.527	80777	53.40	141.95	372.1	218.2	53.29	214.64	61.10
1978	1648.8	151.74	605.9	:	:	3287	986.4	3.027	102367	57.84	157.24	418.0	285.6	58.23	246.36	69.81
1979	1815.0	178.47	655.6	:	470.9	4005	1130.4	3.645	122851	64.30	172.51	448.4	358.9	65.99	282.74	81.13
1980	2004.5	204.91	706.3	:	566.3	4996	1307.4	4.723	162553	73.85	190.32	485.3	:	75.45	327.05	99.82
1981	2264.5	238.88	751.3	:	800.4	6047	1557.3	5.922	212402	84.11	206.60	530.7	657.6	87.72	373.13	116.26
1982	2457.4	278.64	782.6	:	1020.9	7341	1847.4	7.305	258287	90.16	223.04	576.6	794.6	102.30	421.94	125.36
1983	2608.0	309.47	800.4	:	1284.9	8632	2083.5	8.045	307686	97.88	232.48	613.8	1102.1	118.53	470.95	136.10
1984	2740.9	332.59	832.9	:	1687.5	9876	2291.4	8.705	358346	101.93	238.57	648.2	1249.2	132.04	506.33	147.09
1985	2905.3	357.08	859.9	:	2228.4	11889	2478.8	9.560	412755	104.55	246.83	696.6	1527.8	149.40	562.26	157.13
1986	3024.7	362.06	895.0	:	2624.9	13536	2643.7	10.136	456498	112.49	253.41	745.0	2051.6	163.11	597.93	164.77
1987	3070.4	389.94	933.1	:	2986.6	14748	2759.2	10.419	494176	123.33	262.17	779.6	2310.9	179.20	607.50	172.33
1988	3150.2	424.49	971.9	:	3880.6	16452	2913.9	10.481	549283	:	263.86	796.6	2659.8	196.55	663.61	182.88
1989	3297.4	448.03	1001.3	:	4757.2	19033	3072.2	10.085	612337	:	265.92	830.3	3039.2	210.97	738.97	198.79
1990	3491.3	458.43	1099.1	:	6011.8	21874	3290.5	10.874	697841	:	284.21	887.9	3959.9	241.07	825.52	221.54
1991	3731.8	479.47	1262.7	1373.2	6946.7	24750	3463.3	11.471	764821	:	301.60	971.4	4834.5	272.35	907.83	234.57
1992	3956.1	511.68	:	1502.4	8163.2	27200	3704.0	12.365	806712	:	317.33	1045.4	5427.3	289.52	989.36	257.98
1993	4089.0	544.02	:	1577.5	9670.9	30047	3930.4	13.294	881385	189.11	326.00	1141.2	5913.8	298.37	1068.47	274.86
1994	4242.9	578.71	:	1641.4	11129.1	30993	4087.7	14.419	887070	198.44	328.95	1185.4	6162.2	308.43	1069.12	288.31
1995	4331.0	582.81	:	1722.9	12214.3	32473	4225.9	15.164	933740	206.73	331.33	1254.6	6761.8	320.79	1111.52	300.33
1996	4446.5	606.42	:	1767.4	13402.2	34179	4384.4	15.773	980240	216.75	336.70	1299.8	7160.9	324.03	1131.99	309.65

DS: 1 0 0 0 UUTG

1) Breaks: in 1980/81 and 1984/85 for B; in 1987/88 for GR; in 1979/80 and 1984/85 for E; in 1984/85 for NL; in 1985/86 for P; in 1979/80 for S

Table 47A

8/12/1995

Total expenditure by general government

(National currency)

	EUR11- 1)	EUR14- 2)	EUR14+ 3)	EUR15+
	Mrd ECU	Mrd ECU	Mrd ECU	Mrd ECU
1970	250.5	:	:	:
1971	284.9	:	:	:
1972	324.7	:	:	:
1973	377.7	:	:	:
1974	454.4	:	:	:
1975	558.7	:	:	:
1976	639.4	:	:	:
1977	710.4	:	:	:
1978	800.8	:	:	:
1979	907.0	969.8	:	:
1980	1049.2	1119.0	:	:
1981	1210.2	1299.0	:	:
1982	1345.0	1439.4	:	:
1983	1448.4	1545.1	:	:
1984	1568.9	1676.6	:	:
1985	1692.2	1811.2	:	:
1986	1782.0	1900.6	:	:
1987	1863.0	1979.4	:	:
1988	1981.6	2112.0	:	:
1989	2127.8	2276.0	:	:
1990	2338.3	2499.7	:	:
1991	2554.7	2734.0	2787.9	:
1992	:	:	2980.3	:
1993	:	:	3091.8	3096.4
1994	:	:	3181.9	3186.9
1995	:	:	3280.0	3285.3
1996	:	:	3393.2	3398.9

Aggregates: ECU; -: incl. WD; +: incl. D

1) EUR15- excl. GR L P S

2) EUR15- excl. L

3) EUR15+ excl. L

DS: 1 0 0 0 UUTG

Table 47B

8/12/1995

Total expenditure by general government

(percentage of gross domestic product at market prices)

	B 1)	DK	WD	D	GR 1)	E 1)	F	IRL	I	L	NL 1)	A	P 1)	SF	S 1)	UK
1970	41.7	42.0	38.5	:	:	21.6	38.1	36.0	32.1	30.5	42.4	39.1	23.2	30.5	43.7	37.3
1971	43.5	42.9	39.9	:	:	23.1	38.0	36.8	34.3	34.1	43.9	39.7	23.0	32.0	45.8	36.7
1972	44.7	42.5	40.7	:	:	22.7	38.3	35.5	36.4	34.4	44.4	39.8	24.5	32.4	46.6	37.9
1973	45.2	40.8	41.3	:	:	22.4	38.4	35.4	35.0	33.4	44.6	41.3	23.3	31.0	45.1	38.9
1974	45.4	44.8	44.3	:	:	22.8	39.4	43.3	34.4	33.1	46.6	41.9	26.4	32.0	48.5	43.1
1975	50.9	47.0	48.6	:	:	24.6	43.8	45.1	39.1	44.8	51.5	46.0	31.9	38.4	49.3	44.7
1976	51.9	46.4	47.7	:	:	25.8	44.3	44.8	37.8	45.3	51.7	46.8	36.6	39.6	52.2	44.4
1977	53.7	47.2	47.7	:	:	27.3	44.1	42.6	37.7	47.8	51.6	46.7	34.9	41.5	58.0	41.9
1978	55.2	48.7	47.2	:	:	29.1	45.2	43.1	40.4	47.3	52.9	49.6	36.3	40.9	59.7	41.5
1979	56.9	51.4	47.2	:	33.0	30.3	45.6	44.2	39.7	48.3	54.6	48.8	36.1	39.9	61.2	41.0
1980	58.1	54.8	48.0	:	33.1	32.9	46.6	48.4	41.9	51.0	56.5	48.8	:	39.4	61.6	43.2
1981	63.3	58.6	48.9	:	39.0	35.5	49.2	50.0	45.8	54.5	58.6	50.3	43.8	40.5	64.1	45.7
1982	63.2	60.0	49.3	:	39.7	37.2	50.9	52.4	47.4	52.1	60.5	50.9	42.9	42.0	66.3	45.1
1983	63.2	60.4	48.0	:	41.7	38.3	52.0	52.2	48.6	51.5	61.0	51.1	47.9	43.6	66.1	44.8
1984	61.8	58.8	47.6	:	44.3	38.7	52.5	50.9	49.4	48.3	59.6	50.8	44.4	43.4	63.5	45.3
1985	61.2	58.1	47.2	:	48.3	42.2	52.7	51.5	50.9	46.8	58.0	51.7	43.4	45.0	64.9	44.1
1986	60.6	54.3	46.5	:	47.6	41.9	52.2	51.4	50.7	45.5	57.9	52.4	40.8	45.9	63.1	42.9
1987	58.9	55.7	46.9	:	47.6	40.8	51.7	49.4	50.2	48.4	59.5	52.6	39.2	46.3	59.3	40.8
1988	56.6	58.0	46.4	:	42.7	41.0	50.8	46.1	50.3	:	57.7	50.9	38.5	45.3	59.5	38.9
1989	54.7	58.4	45.0	:	43.9	42.3	49.9	39.7	51.3	:	54.8	49.6	37.3	43.3	60.0	38.7
1990	54.4	57.4	45.3	:	46.3	43.6	50.5	40.0	53.2	:	55.0	49.3	41.3	46.8	60.7	40.3
1991	55.4	57.9	47.7	48.1	43.8	45.1	51.1	40.6	53.5	:	55.6	50.4	43.2	55.5	62.7	40.9
1992	55.7	60.1	:	48.8	44.8	46.1	52.8	41.3	53.6	:	56.1	51.1	42.3	60.7	68.6	43.3
1993	56.3	62.3	:	50.0	46.9	49.3	55.5	41.3	56.9	43.7	56.3	53.7	43.4	61.9	74.1	43.7
1994	55.6	62.0	:	49.4	48.0	47.9	55.4	41.5	54.1	42.3	54.1	52.4	42.3	60.7	70.5	43.3
1995	54.3	59.0	:	49.8	47.4	46.5	54.6	40.1	53.1	41.4	51.9	52.8	42.9	58.2	68.0	42.8
1996	53.4	58.4	:	48.8	47.3	45.8	54.2	38.5	52.0	41.0	50.7	52.3	42.3	54.8	65.5	41.8

DS: 1 0 310 0 UUTG

1) Breaks: in 1980/81 and 1984/85 for B; in 1987/88 for GR; in 1979/80 and 1984/85 for E; in 1984/85 for NL; in 1985/86 for P; in 1979/80 for S

Table 47B

8/12/1995

Total expenditure by general government

(percentage of gross domestic product at market prices)

	EUR11- 1)	EUR14- 2)	EUR14+ 3)	EUR15+
1970	36.6	:	:	:
1971	37.5	:	:	:
1972	38.3	:	:	:
1973	38.5	:	:	:
1974	40.3	:	:	:
1975	44.0	:	:	:
1976	43.9	:	:	:
1977	43.8	:	:	:
1978	44.6	:	:	:
1979	44.5	44.9	:	:
1980	45.9	46.1	:	:
1981	48.1	48.6	:	:
1982	48.9	49.4	:	:
1983	49.2	49.6	:	:
1984	49.2	49.6	:	:
1985	49.4	49.9	:	:
1986	48.9	49.3	:	:
1987	48.4	48.7	:	:
1988	47.5	47.7	:	:
1989	46.8	47.2	:	:
1990	47.9	48.2	:	:
1991	49.1	49.4	49.5	:
1992	:	:	50.7	:
1993	:	:	52.5	52.5
1994	:	:	51.5	51.5
1995	:	:	50.9	50.9
1996	:	:	50.0	50.0

DS: 1 0 310 0 UUTG

Aggregates: -: incl. WD; +: incl. D

1) EUR15- excl. GR L P S

2) EUR15- excl. L

3) EUR15+ excl. L

Table 47C

8/12/1995

Total expenditure by general government

(National currency; annual percentage change)

	B	DK	WD	D	GR	E	F	IRL	I	L	NL	A	P	SF	S	UK
1971	14.3	12.8	15.1	:	:	20.7	11.0	17.0	16.3	13.8	16.8	13.2	10.9	15.1	13.3	9.7
1972	14.9	13.9	11.9	:	:	15.3	12.6	16.5	15.9	13.9	14.2	14.5	24.2	18.0	11.5	15.4
1973	14.9	10.0	13.2	:	:	18.7	14.6	20.2	16.7	17.8	14.6	17.6	16.0	16.8	7.7	18.1
1974	17.7	23.0	15.2	:	:	24.9	18.3	35.2	24.0	20.7	18.6	15.5	36.1	30.2	21.3	25.2
1975	23.8	17.3	14.4	:	:	26.4	25.3	32.4	29.0	25.5	21.8	16.5	34.1	37.5	19.6	30.9
1976	15.8	14.6	7.1	:	:	26.3	17.1	21.7	22.0	16.5	14.8	12.4	42.9	16.4	19.6	17.4
1977	11.9	13.1	6.7	:	:	34.4	12.3	16.6	22.2	8.4	9.1	9.7	28.3	15.5	20.9	10.1
1978	10.1	15.1	6.3	:	:	30.6	16.7	19.8	26.7	8.3	10.8	12.4	30.9	9.3	14.8	14.3
1979	10.1	17.6	8.2	:	:	21.8	14.6	20.4	20.0	11.2	9.7	7.3	25.7	13.3	14.8	16.2
1980	10.4	14.8	7.7	:	20.3	23.5	15.7	29.6	32.3	14.9	10.3	8.2	:	14.3	15.4	23.0
1981	13.1	16.6	6.4	:	41.3	21.0	19.1	25.4	30.7	13.9	8.6	9.4	:	16.3	14.1	16.5
1982	8.5	16.6	4.2	:	27.5	21.4	18.6	23.4	21.6	7.2	8.0	8.7	20.8	16.6	13.1	7.8
1983	6.1	11.1	2.3	:	25.9	17.6	12.8	10.1	19.1	8.6	4.2	6.4	38.7	15.9	11.6	8.6
1984	5.1	7.5	4.1	:	31.3	14.4	10.0	8.2	16.5	4.1	2.6	5.6	13.3	11.4	7.5	8.1
1985	6.2	7.4	3.2	:	32.1	18.9	8.2	9.8	15.2	2.6	2.5	7.5	22.3	13.1	11.0	6.8
1986	4.1	1.4	4.1	:	17.8	13.9	6.7	6.0	10.6	7.6	2.7	6.9	25.4	9.2	6.3	4.9
1987	1.5	7.7	4.3	:	13.8	9.0	4.4	2.8	8.3	9.6	3.5	4.6	12.6	9.9	1.6	4.6
1988	2.6	8.9	4.2	:	20.4	11.6	5.6	.6	11.2	:	.6	2.2	15.1	9.7	9.2	6.1
1989	4.7	5.5	3.0	:	22.6	15.7	5.4	-3.8	11.5	:	.8	4.2	14.3	7.3	11.4	8.7
1990	5.9	2.3	9.8	:	26.4	14.9	7.1	7.8	14.0	:	6.9	6.9	30.3	14.3	11.7	11.4
1991	6.9	4.6	14.9	:	15.6	13.1	5.3	5.5	9.6	:	6.1	9.4	22.1	13.0	10.0	5.9
1992	6.0	6.7	:	9.4	17.5	9.9	6.9	7.8	5.5	:	5.2	7.6	12.3	6.3	9.0	10.0
1993	3.4	6.3	:	5.0	18.5	10.5	6.1	7.5	9.3	:	2.7	9.2	9.0	3.1	8.0	6.5
1994	3.8	6.4	:	4.0	15.1	3.1	4.0	8.5	.6	4.9	.9	3.9	4.2	3.4	.1	4.9
1995	2.1	.7	:	5.0	9.8	4.8	3.4	5.2	5.3	4.2	.7	5.8	9.7	4.0	4.0	4.2
1996	2.7	4.1	:	2.6	9.7	5.3	3.8	4.0	5.0	4.8	1.6	3.6	5.9	1.0	1.8	3.1

DS: 6 0 0 0 UUTG

Table 47C

8/12/1995

Total expenditure by general government

(National currency; annual percentage change)

	EUR11- 1)	EUR14- 2)	EUR14+ 3)	EUR15+
1971	13.7	:	:	:
1972	14.0	:	:	:
1973	16.3	:	:	:
1974	20.3	:	:	:
1975	22.9	:	:	:
1976	14.5	:	:	:
1977	11.1	:	:	:
1978	12.7	:	:	:
1979	13.3	:	:	:
1980	15.6	15.3	:	:
1981	15.3	16.1	:	:
1982	11.1	10.8	:	:
1983	7.7	7.3	:	:
1984	8.3	8.5	:	:
1985	7.7	7.9	:	:
1986	5.3	4.9	:	:
1987	4.5	4.1	:	:
1988	6.4	6.6	:	:
1989	7.4	7.8	:	:
1990	9.9	9.8	:	:
1991	9.3	9.4	:	:
1992	:	:	6.9	:
1993	:	:	3.7	:
1994	:	:	2.9	2.9
1995	:	:	3.1	3.1
1996	:	:	3.5	3.5

DS: 6 0 0 0 UUTG

Aggregates: ECU; -: incl. WD; +: incl. D

1) EUR15- excl. GR L P S

2) EUR15- excl. L

3) EUR15+ excl. L

195

Table 48A

8/12/1995

Net lending (+) or net borrowing (-) of general government

(National currency)

	B 1) 2)	DK	WD	D 3)	GR 2)	E 2)	F	IRL	I	L 4)	NL 2)	A	P 2)	SF	S 2)	UK
	Mrd BFR	Mrd DKR	Mrd DM	Mrd DM	Mrd DR	Mrd PTA	Mrd FF	Mrd IRL	Mrd LIT	Mrd LFR	Mrd HFL	Mrd OS	Mrd ESC	Mrd FMK	Mrd SKR	Mrd UKL
1970	-32.7	4.84	1.4	:	:	17	7.0	-0.069	-2215	1.77	-1.45	4.5	5.0	1.96	7.60	1.27
1971	-50.9	5.09	-1.2	:	:	-16	5.3	-0.078	-3533	1.43	-1.39	6.3	4.5	2.24	9.68	.77
1972	-73.7	5.86	-4.4	:	:	9	6.1	-0.092	-5604	1.45	-0.69	9.7	2.0	2.26	9.01	-1.18
1973	-72.9	9.04	11.0	:	:	47	6.6	-0.124	-6275	2.94	1.33	6.9	4.5	4.09	9.26	-2.61
1974	-64.7	6.09	-12.7	:	:	9	4.0	-0.244	-7786	4.93	-0.49	7.8	-4.9	4.13	5.02	-3.18
1975	-123.9	-2.93	-57.7	:	:	3	-35.4	-0.476	-14635	.97	-6.29	-16.2	-15.5	4.77	8.27	-5.01
1976	-159.0	-.64	-38.3	:	:	-22	-12.4	-0.398	-14089	2.05	-6.59	-27.1	-27.7	8.38	15.46	-6.17
1977	-177.1	-1.62	-29.0	:	:	-57	-16.0	-0.433	-15115	3.41	-4.89	-18.8	-29.1	7.20	6.22	-4.96
1978	-201.7	-1.11	-31.3	:	:	-197	-45.2	-0.655	-21654	5.62	-8.21	-23.3	-54.5	4.58	-1.93	-7.41
1979	-240.1	-5.85	-35.8	:	-36.8	-218	-20.4	-0.905	-25738	.89	-11.72	-22.0	-62.2	4.46	-13.62	-6.45
1980	-321.6	-12.23	-42.7	:	-49.5	-399	-.5	-1.189	-33267	-.66	-13.55	-17.0	:	6.49	-21.29	-8.10
1981	-463.6	-28.13	-56.6	:	-209.6	-665	-60.8	-1.521	-53012	-5.08	-19.32	-18.6	-159.5	9.73	-30.55	-10.22
1982	-427.8	-42.43	-52.7	:	-197.4	-1100	-100.4	-1.846	-61566	-1.84	-26.11	-38.5	-141.1	6.10	-44.25	-7.94
1983	-474.9	-36.93	-42.6	:	-263.4	-1067	-126.4	-1.738	-67341	3.97	-24.23	-47.9	-233.1	2.61	-35.72	-10.19
1984	-408.8	-23.16	-34.0	:	-384.4	-1378	-120.2	-1.608	-84385	7.20	-25.03	-32.8	-198.4	8.39	-23.41	-12.63
1985	-426.1	-12.44	-21.1	:	-647.0	-1957	-134.7	-1.995	-101960	14.77	-15.46	-33.3	-261.3	9.63	-33.23	-10.07
1986	-467.7	22.66	-25.4	:	-686.8	-1930	-138.4	-2.092	-104655	11.49	-22.13	-52.6	-324.2	12.04	-11.83	-10.94
1987	-394.6	16.89	-37.8	:	-731.3	-1130	-100.4	-1.785	-108054	7.43	-26.10	-63.2	-331.8	3.97	43.45	-5.90
1988	-376.7	4.34	-45.2	:	-1083.9	-1306	-94.9	-1.008	-116833	:	-21.03	-47.7	-250.3	17.64	39.07	.59
1989	-390.6	-4.11	2.8	:	-1588.9	-1259	-75.2	-.451	-118246	:	-23.00	-46.8	-188.4	30.55	66.34	-.45
1990	-374.6	-12.08	-49.7	:	-1822.0	-2054	-101.1	-.618	-143544	17.34	-26.40	-38.7	-524.0	27.69	56.96	-8.15
1991	-447.9	-17.53	-89.9	-94.2	-1808.9	-2685	-147.1	-.623	-146278	7.22	-15.67	-50.4	-736.0	-7.37	-16.32	-15.00
1992	-502.6	-24.58	:	-86.7	-2136.9	-2473	-283.6	-.731	-143513	3.11	-22.14	-42.6	-426.1	-27.89	-111.99	-37.58
1993	-483.9	-39.29	:	-111.6	-2484.5	-4564	-435.1	-.765	-148114	7.86	-18.43	-91.9	-961.8	-38.71	-193.03	-49.09
1994	-401.1	-35.32	:	-86.8	-2644.1	-4266	-442.1	-.735	-147055	10.24	-19.75	-100.2	-852.8	-29.62	-157.65	-45.59
1995	-355.4	-19.30	:	-101.6	-2409.1	-4089	-387.9	-1.024	-130300	2.00	-19.84	-131.8	-851.9	-29.63	-114.52	-35.85
1996	-258.7	-13.75	:	-101.4	-2346.7	-3512	-314.5	-.813	-113830	3.17	-17.85	-125.1	-799.4	-8.59	-78.09	-27.47

DS: 1 0 0 0 UBLG

1) 1993-94 include proceeds from the sale participations, the amounts involved are 32.2 and 12.7 bn BFR

2) Breaks: in 1980/81 and 1984/85 for B; in 1987/88 for GR; in 1979/80 and 1984/85 for E; in 1984/85 for NL; in 1985/86 for P; in 1979/80 for S

3) Not including unification-related debt assumptions by the federal government in 1995 (Treuhand and eastern housing companies), equal to DM 236 bn (6.75 % of GDP).

4) 1990-92; excessive deficit procedure figures.

196

Table 48A

8/12/1995

Net lending (+) or net borrowing (-) of general government

(National currency)

	EUR11- 1)	EUR14- 2)	EUR14+ 3)	EUR15+ Mrd ECU
1970	1.4	:	:	:
1971	-3.4	:	:	:
1972	-11.5	:	:	:
1973	-7.7	:	:	:
1974	-19.2	:	:	:
1975	-58.2	:	:	:
1976	-47.3	:	:	:
1977	-43.5	:	:	:
1978	-62.9	:	:	:
1979	-65.5	-69.4	:	:
1980	-78.3	-81.8	:	:
1981	-122.4	-133.6	:	:
1982	-137.1	-149.2	:	:
1983	-142.5	-153.4	:	:
1984	-150.3	-160.0	:	:
1985	-152.0	-165.2	:	:
1986	-155.2	-164.1	:	:
1987	-145.4	-146.2	:	:
1988	-138.0	-140.6	:	:
1989	-114.7	-115.3	:	:
1990	-180.0	-184.4	:	:
1991	-228.0	-242.3	-244.4	-244.3
1992	:	:	-303.5	-303.5
1993	:	:	-371.8	-371.6
1994	:	:	-342.4	-342.1
1995	:	:	-305.4	-305.3
1996	:	:	-259.1	-259.1

Aggregates: ECU; -: incl. WD; +: incl. D

1) EUR15- excl. GR L P S

2) EUR15- excl. L

3) EUR15+ excl. L

DS: 1 0 0 0 UBLG

197

Table 48B

8/12/1995

Net lending (+) or net borrowing (-) of general government

(percentage of gross domestic product at market prices)

	B 1) 2)	DK	WD	D 3)	GR 2)	E 2)	F	IRL	I	L 4)	NL 2)	A	P 2)	SF	S 2)	UK
1970	-2.6	4.1	.2	:	:	.7	.9	-4.1	-3.3	3.0	-1.2	1.2	2.8	4.3	4.4	2.5
1971	-3.7	3.9	-.2	:	:	-.6	.6	-4.0	-4.8	2.3	-1.0	1.5	2.3	4.5	5.2	1.3
1972	-4.8	3.9	-.5	:	:	.3	.6	-4.0	-7.0	2.1	-.4	2.0	.9	3.9	4.4	-1.8
1973	-4.2	5.2	1.2	:	:	1.1	.6	-4.4	-6.5	3.5	.8	1.3	1.6	5.7	4.1	-3.5
1974	-3.1	3.1	-1.3	:	:	.2	.3	-7.8	-6.4	4.8	-.2	1.3	-1.4	4.6	2.0	-3.8
1975	-5.5	-1.4	-5.6	:	:	.0	-2.4	-12.1	-10.6	1.0	-2.9	-2.5	-4.1	4.6	2.8	-4.7
1976	-6.2	-.3	-3.4	:	:	-.3	-.7	-8.2	-8.1	1.9	-2.6	-3.7	-5.9	7.2	4.5	-4.9
1977	-6.4	-.6	-2.4	:	:	-.6	-.8	-7.3	-7.0	3.0	-1.8	-2.4	-4.7	5.6	1.7	-3.4
1978	-6.8	-.4	-2.4	:	:	-1.7	-2.1	-9.3	-8.5	4.6	-2.8	-2.8	-6.9	3.2	-.5	-4.4
1979	-7.5	-1.7	-2.6	:	-2.6	-1.6	-.8	-11.0	-8.3	.7	-3.7	-2.4	-6.3	2.7	-2.9	-3.3
1980	-9.3	-3.3	-2.9	:	-2.9	-2.6	.0	-12.2	-8.6	-.5	-4.0	-1.7	:	3.4	-4.0	-3.5
1981	-13.0	-6.9	-3.7	:	-10.2	-3.9	-1.9	-12.9	-11.4	-3.3	-5.5	-1.8	-10.6	4.5	-5.3	-4.0
1982	-11.0	-9.1	-3.3	:	-7.7	-5.6	-2.8	-13.2	-11.3	-1.1	-7.1	-3.4	-7.6	2.5	-7.0	-2.9
1983	-11.5	-7.2	-2.6	:	-8.6	-4.7	-3.2	-11.3	-10.6	2.1	-6.4	-4.0	-10.1	1.0	-5.0	-3.4
1984	-9.2	-4.1	-1.9	:	-10.1	-5.4	-2.8	-9.4	-11.6	3.4	-6.3	-2.6	-7.0	2.8	-2.9	-3.9
1985	-9.0	-2.0	-1.2	:	-14.0	-6.9	-2.9	-10.7	-12.6	6.6	-3.6	-2.5	-7.4	2.9	-3.8	-2.8
1986	-9.4	3.4	-1.3	:	-12.5	-6.0	-2.7	-10.6	-11.6	4.7	-5.1	-3.7	-6.5	3.4	-1.2	-2.9
1987	-7.6	2.4	-1.9	:	-11.7	-3.1	-1.9	-8.5	-11.0	2.9	-5.9	-4.3	-5.6	1.0	4.2	-1.4
1988	-6.8	.6	-2.2	:	-11.9	-3.3	-1.7	-4.4	-10.7	:	-4.6	-3.0	-3.6	4.1	3.5	.1
1989	-6.5	-.5	.1	:	-14.7	-2.8	-1.2	-1.8	-9.9	:	-4.7	-2.8	-2.3	6.3	5.4	-.1
1990	-5.8	-1.5	-2.1	:	-14.0	-4.1	-1.6	-2.3	-10.9	4.9	-5.1	-2.2	-5.5	5.4	4.2	-1.5
1991	-6.7	-2.1	-3.4	-3.3	-11.4	-4.9	-2.2	-2.2	-10.2	1.9	-2.9	-2.6	-6.6	-1.5	-1.1	-2.6
1992	-7.1	-2.9	:	-2.8	-11.7	-4.2	-4.0	-2.4	-9.5	.8	-3.9	-2.1	-3.3	-5.9	-7.8	-6.3
1993	-6.7	-4.5	:	-3.5	-12.1	-7.5	-6.1	-2.4	-9.6	1.8	-3.2	-4.3	-7.1	-8.0	-13.4	-7.8
1994	-5.3	-3.8	:	-2.6	-11.4	-6.6	-6.0	-2.1	-9.0	2.2	-3.2	-4.4	-5.8	-5.8	-10.4	-6.8
1995	-4.5	-2.0	:	-2.9	-9.3	-5.9	-5.0	-2.7	-7.4	.4	-3.1	-5.5	-5.4	-5.4	-7.0	-5.1
1996	-3.1	-1.3	:	-2.8	-8.3	-4.7	-3.9	-2.0	-6.0	.6	-2.7	-5.0	-4.7	-1.5	-4.5	-3.7

DS: 1 0 310 0 UBLG

1) 1993-94 include proceeds from the sale participations, the amounts involved are 32.2 and 12.7 bn BFR

2) Breaks: in 1980/81 and 1984/85 for B; in 1987/88 for GR; in 1979/80 and 1984/85 for E; in 1984/85 for NL; in 1985/86 for P; in 1979/80 for S

3) Not including unification-related debt assumptions by the federal government in 1995 (Treuhand and eastern housing companies), equal to DM 236 bn (6.75 % of GDP).

4) 1990-92; excessive deficit procedure figures.

198

Table 48B

8/12/1995

Net lending (+) or net borrowing (-) of general government

(percentage of gross domestic product at market prices)

	EUR11- 1)	EUR14- 2)	EUR14+ 3)	EUR15+
1970	.2	:	:	:
1971	-.5	:	:	:
1972	-1.4	:	:	:
1973	-.8	:	:	:
1974	-1.7	:	:	:
1975	-4.6	:	:	:
1976	-3.3	:	:	:
1977	-2.7	:	:	:
1978	-3.5	:	:	:
1979	-3.2	-3.2	:	:
1980	-3.4	-3.4	:	:
1981	-4.9	-5.0	:	:
1982	-5.0	-5.1	:	:
1983	-4.8	-4.9	:	:
1984	-4.7	-4.7	:	:
1985	-4.4	-4.5	:	:
1986	-4.3	-4.3	:	:
1987	-3.8	-3.6	:	:
1988	-3.3	-3.2	:	:
1989	-2.5	-2.4	:	:
1990	-3.7	-3.6	:	:
1991	-4.4	-4.4	-4.3	-4.3
1992	:	:	-5.2	-5.2
1993	:	:	-6.3	-6.3
1994	:	:	-5.5	-5.5
1995	:	:	-4.7	-4.7
1996	:	:	-3.8	-3.8

Aggregates: -: incl. WD; +: incl. D

1) EUR15- excl. GR I P S

2) EUR15- excl. I

3) EUR15+ excl. I

DS: 1 0 310 0 UBLG

Table 48C

8/12/1995

Net lending (+) or net borrowing (-) of general government

(percentage of gross domestic product at market prices; annual change)

	B 1)	DK	WD	D 2)	GR 1)	E 1)	F	IRL	I	L	NL 1)	A	P 1)	SF	S 1)	UK
1971	-1.1	-.2	-.4	:	:	-1.2	-.3	.1	-1.5	-.6	.2	.3	-.5	.2	.8	-1.1
1972	-1.1	.0	-.4	:	:	.8	.0	.1	-2.2	-.2	.6	.5	-1.4	-.6	-.8	-3.2
1973	.6	1.3	1.7	:	:	.9	.0	-.5	.5	1.4	1.2	-.8	.7	1.9	-.3	-1.7
1974	1.0	-2.1	-2.5	:	:	-.9	-.3	-3.4	.1	1.3	-1.0	.0	-3.0	-1.1	-2.1	-.3
1975	-2.3	-4.5	-4.3	:	:	-.1	-2.7	-4.2	-4.2	-3.8	-2.6	-3.7	-2.7	.0	.8	-.9
1976	-.7	1.1	2.2	:	:	-.3	1.7	3.8	2.5	.9	.2	-1.3	-1.8	2.6	1.8	-.2
1977	-.2	-.3	1.0	:	:	-.3	-.1	.9	1.0	1.2	.8	1.4	1.2	-1.6	-2.9	1.5
1978	-.4	1.2	.0	:	:	-1.1	-1.2	-2.0	-1.5	1.5	-1.0	-.4	-2.3	-2.4	-2.1	-1.0
1979	-.8	-1.3	-.1	:	:	.1	1.2	-1.7	.2	-3.9	-.9	.4	.7	-.5	-2.5	1.1
1980	-1.8	-1.6	-.3	:	-.3	-1.0	.8	-1.2	-.3	-1.1	-.3	.7	.	.7	-1.1	-.2
1981	-3.6	-3.6	-.8	:	-7.3	-1.3	-1.9	-.7	-2.8	-2.8	-1.5	-.1	.	1.1	-1.2	-.5
1982	2.0	-2.2	.4	:	2.6	-1.7	-.8	-.4	.1	2.2	-1.6	-1.6	3.0	-2.0	-1.7	1.2
1983	-.5	1.9	.8	:	-.9	.8	-.4	2.0	.7	3.1	.7	-.6	-2.5	-1.5	1.9	-.5
1984	2.3	3.1	.6	:	-1.5	-.7	.4	1.9	-1.0	1.3	.1	1.4	3.1	1.8	2.1	-.5
1985	.2	2.1	.8	:	-3.9	-1.5	-.1	-1.3	-1.0	3.2	2.6	.1	-.4	.2	-.9	1.1
1986	-.4	5.4	-.2	:	1.6	1.0	.1	.1	.9	-2.0	-1.4	-1.2	1.0	.5	2.6	.0
1987	1.8	-1.0	-.6	:	.8	2.8	.8	2.1	.6	-1.7	-.9	-.6	.8	-2.4	5.5	1.5
1988	.8	-1.8	-.3	:	-.3	-.1	.2	4.0	.3	.	1.3	1.2	2.0	3.0	-.7	1.5
1989	.3	-1.1	2.3	:	-2.8	.5	.4	2.7	.8	.	-.1	.2	1.3	2.2	1.9	-.2
1990	.6	-1.0	-2.2	:	.6	-1.3	-.3	-.5	-1.0	.	-.4	.6	-3.2	-.9	-1.2	-1.4
1991	-.8	-.6	-1.3	:	2.6	-.8	-.6	.1	.7	-3.0	2.2	-.5	-1.1	-6.9	-5.3	-1.1
1992	-.4	-.8	.	.5	-.3	.7	-1.9	-.2	.7	-1.1	-1.0	.5	3.3	-4.3	-6.6	-3.7
1993	.4	-1.6	.	-.7	-.3	-3.3	-2.1	.1	.0	1.1	.7	-2.2	-3.7	-2.2	-5.6	-1.5
1994	1.4	.7	.	.9	.7	.9	.1	.3	.6	.4	-.1	-.1	1.2	2.2	3.0	1.0
1995	.8	1.8	.	-.3	2.1	.7	1.0	-.6	1.6	-1.8	.1	-1.1	.4	.5	3.4	1.7
1996	1.4	.6	.	.1	1.1	1.2	1.1	.7	1.4	.2	.4	.5	.7	3.9	2.5	1.4

DS: 9 0 310 0 UBLG

1) Breaks: in 1980/81 and 1984/85 for B; in 1987/88 for GR; in 1979/80 and 1984/85 for E; in 1984/85 for NL; in 1985/86 for P; in 1979/80 for S

2) Not including unification-related debt assumptions by the federal government in 1995 (Treuhand and eastern housing companies), equal to DM 236 bn (6.75 % of GDP)

Table 48C

8/12/1995

Net lending (+) or net borrowing (-) of general government

(percentage of gross domestic product at market prices; annual change)

	EUR11- 1)	EUR14- 2)	EUR14+ 3)	EUR15+
1971	-.7	:	:	:
1972	-.9	:	:	:
1973	.6	:	:	:
1974	-.9	:	:	:
1975	-2.9	:	:	:
1976	1.3	:	:	:
1977	.6	:	:	:
1978	-.8	:	:	:
1979	.3	:	:	:
1980	-.2	-.2	:	:
1981	-1.4	-1.6	:	:
1982	-.1	-.1	:	:
1983	.2	.2	:	:
1984	.1	.2	:	:
1985	.3	.2	:	:
1986	.2	.3	:	:
1987	.5	.7	:	:
1988	.5	.4	:	:
1989	.8	.8	:	:
1990	-1.2	-1.2	:	:
1991	-.7	-.8	:	:
1992	:	:	-.8	-.8
1993	:	:	-1.1	-1.1
1994	:	:	.8	.8
1995	:	:	.8	.8
1996	:	:	.9	.9

DS: 9 0 310 0 UBLG

Aggregates: ECU, -: incl. WD; +: incl. D

1) EUR15- excl. GR L P S

2) EUR15- excl. L

3) EUR15+ excl. L

Table 49A

8/12/1995

Net lending (+) or net borrowing (-) excluding interest payments of general government

(National currency)

	B 1) 2)	DK	WD	D 3)	GR 2)	E 2)	F	IRL	I	L	NL 2)	A	P 2)	SF	S 2)	UK
	Mrd BFR	Mrd DKR	Mrd DM	Mrd DM	Mrd DR	Mrd PTA	Mrd FF	Mrd IRL	Mrd LIT	Mrd LFR	Mrd HFL	Mrd OS	Mrd ESC	Mrd FMK	Mrd SKR	Mrd UKL
1970	11.0	6.43	7.9	:	:	33	15.6	-0.006	-1103	2.39	2.06	8.5	6.0	2.43	10.83	3.30
1971	-4.1	6.89	6.1	:	:	0	14.0	-0.007	-2143	2.10	2.55	10.7	5.6	2.73	13.39	2.87
1972	-21.7	7.88	4.1	:	:	28	14.2	-0.012	-3891	2.15	3.52	14.5	3.5	2.77	12.92	1.10
1973	-13.6	11.23	21.2	:	:	72	15.1	-0.028	-4006	3.67	6.19	12.3	5.7	4.62	13.52	.07
1974	8.8	8.48	-6	:	:	35	14.5	-0.127	-4384	5.67	5.48	14.3	-3.3	4.71	10.30	.31
1975	-41.2	-3.30	-43.5	:	:	31	-18.0	-3.305	-9651	1.71	.41	-7.7	-12.8	5.46	14.78	-88
1976	-60.7	2.77	-20.8	:	:	10	6.1	-0.157	-7007	2.83	1.05	-15.0	-22.6	9.17	22.60	-88
1977	-59.6	3.59	-8.6	:	:	-9	6.9	-0.126	-5758	4.32	3.42	-4.0	-18.4	8.23	15.51	1.33
1978	-63.4	5.74	-9.8	:	:	-134	-16.8	-0.261	-8616	6.68	1.02	-4.6	-33.4	5.79	9.09	-31
1979	-72.1	6.27	-11.7	:	-6.0	-137	14.2	-0.414	-9996	1.90	-1.51	-.7	-33.6	6.06	.55	2.23
1980	-105.9	2.52	-14.1	:	-8.2	-288	40.8	-0.575	-12207	1.11	-1.09	7.8	108.1	8.48	.31	2.79
1981	-179.8	-6.59	-21.1	:	-144.3	-529	1.8	-0.681	-24429	-3.05	-3.66	10.7	-79.4	12.19	.23	2.50
1982	-67.2	-14.53	-8.7	:	-130.7	-909	-26.7	-0.642	-22709	.70	-7.07	-3.2	-43.2	9.27	-.75	6.01
1983	-85.6	4.38	7.5	:	-150.4	-777	-24.2	-0.365	-20021	6.84	-2.57	-11.3	-91.8	6.82	15.34	4.02
1984	30.4	30.99	18.7	:	-211.1	-869	-3.7	-0.066	-26272	10.51	-1.17	10.3	32.6	13.55	37.05	3.04
1985	81.7	48.20	34.2	:	-400.0	-986	.3	-0.170	-36891	17.07	11.62	14.5	67.6	15.77	39.35	7.52
1986	95.2	81.35	31.8	:	-370.4	-652	7.5	-0.269	-28285	13.85	5.81	-.7	113.8	18.22	58.07	6.21
1987	163.3	74.63	19.9	:	-282.4	126	47.1	.159	-29855	10.06	2.04	-4.9	131.1	10.53	109.52	12.04
1988	191.8	62.65	14.6	:	-399.3	40	57.4	.949	-27909	.	7.95	14.1	241.1	24.82	101.18	18.79
1989	238.7	53.35	63.2	:	-763.5	301	93.2	1.517	-11622	.	6.04	19.6	331.3	37.79	132.52	18.48
1990	311.2	46.42	13.6	:	-487.4	-188	90.1	1.507	-17200	18.99	4.45	34.4	308.4	35.18	124.94	10.59
1991	244.1	43.55	-15.5	-17.5	-263.7	-526	61.4	1.524	-399	8.70	17.74	31.6	208.6	2.20	58.08	2.01
1992	254.9	33.91	.	13.6	71.8	6	-46.5	1.382	28186	4.55	13.27	45.0	565.2	-15.31	-34.03	-20.44
1993	279.6	28.54	.	-7.8	213.6	-1367	-174.4	1.375	39639	9.50	18.57	.0	-52.9	-16.42	-101.41	-30.58
1994	377.9	30.70	.	26.6	734.8	-966	-164.6	1.323	28558	11.85	17.22	-7.8	-9.2	-3.56	-53.42	-23.42
1995	360.2	46.03	.	31.6	1075.9	-439	-81.9	1.043	63700	3.76	17.39	-31.0	35.4	-.32	12.38	-11.32
1996	466.8	52.82	.	41.2	1389.2	759	6.2	1.239	81670	5.05	19.75	-19.4	117.7	25.11	57.81	-1.07

DS: 1 0 0 0 UBLGI

1) 1993-94 include proceeds from the sale participations, the amounts involved are 32.2 and 12.7 bn BFR

2) Breaks: in 1980/81 and 1984/85 for B; in 1987/88 for GR; in 1979/80 and 1984/85 for E; in 1984/85 for NL; in 1985/86 for P; in 1979/80 for S

3) Not including unification-related debt assumptions by the federal government in 1995 (Treuhand and eastern housing companies), equal to DM 236 bn (6.75 % of GDP).

Table 49A

8/12/1995

Net lending (+) or net borrowing (-) excluding interest payments of general government

(National currency)

	EUR11-	EUR14-	EUR14+	EUR15+
	1)	2)	3)	
	Mrd	Mrd	Mrd	Mrd
	ECU	ECU	ECU	ECU
1970	13.8	:	:	:
1971	10.0	:	:	:
1972	3.2	:	:	:
1973	9.3	:	:	:
1974	2.5	:	:	:
1975	-31.2	:	:	:
1976	-14.6	:	:	:
1977	-4.1	:	:	:
1978	-16.5	:	:	:
1979	-10.0	-10.6	:	:
1980	-8.6	-7.1	:	:
1981	-32.4	-35.9	:	:
1982	-27.8	-30.5	:	:
1983	-16.5	-17.1	:	:
1984	-5.5	-1.9	:	:
1985	11.6	14.3	:	:
1986	19.3	25.7	:	:
1987	30.5	44.5	:	:
1988	48.5	61.5	:	:
1989	91.9	108.2	:	:
1990	48.5	64.4	:	:
1991	23.3	31.1	30.1	30.3
1992	:	:	7.6	7.7
1993	:	:	-49.3	-49.0
1994	:	:	-13.8	-13.5
1995	:	:	45.7	45.8
1996	:	:	109.2	109.3

Aggregates: ECU; -: incl. WD; +: incl. D

1) EUR15- excl. GR I P S

2) EUR15- excl. L

3) EUR15+ excl. L

DS: 1 0 0 0 UBLGI

Table 49B

8/12/1995

Net lending (+) or net borrowing (-) excluding interest payments of general government.

(percentage of gross domestic product at market prices)

	B 1) 2)	DK	WD	D 3)	GR 2)	E 2)	F	IRL	I	L	NL 2)	A	P 2)	SF	S 2)	UK
1970	.9	5.4	1.2	:	:	1.3	2.0	-.3	-1.6	4.0	1.7	2.3	3.3	5.3	6.3	6.4
1971	-.3	5.3	.8	:	:	.0	1.6	-.4	-2.9	3.4	1.9	2.5	2.8	5.4	7.2	5.0
1972	-1.4	5.2	.5	:	:	.8	1.4	-.5	-4.9	3.1	2.3	3.0	1.5	4.7	6.3	1.7
1973	-.8	6.5	2.3	:	:	1.7	1.3	-1.0	-4.1	4.4	3.5	2.3	2.0	6.5	6.0	.1
1974	.4	4.4	-.1	:	:	.7	1.1	-4.1	-3.6	5.6	2.7	2.3	-1.0	5.2	4.0	.4
1975	-1.8	-.1	-4.2	:	:	.5	-1.2	-7.7	-7.0	1.8	.2	-1.2	-3.4	5.3	4.9	-.8
1976	-2.4	1.1	-1.9	:	:	.1	.4	-3.2	-4.0	2.6	.4	-2.1	-4.8	7.9	6.6	-.7
1977	-2.1	1.3	-.7	:	:	-.1	.4	-2.1	-2.7	3.9	1.2	-.5	-2.9	6.4	4.2	.9
1978	-2.1	1.8	-.8	:	:	-1.2	-.8	-3.7	-3.4	5.5	.3	-.6	-4.2	4.1	2.2	-.2
1979	-2.3	1.8	-.8	:	-.4	-1.0	.6	-5.0	-3.2	1.4	-.5	-.1	-3.4	3.7	.1	1.1
1980	-3.1	.7	-1.0	:	-.5	-1.9	1.5	-5.9	-3.1	.8	-.3	.8	8.6	4.4	.1	1.2
1981	-5.0	-1.6	-1.4	:	-7.0	-3.1	.1	-5.8	-5.3	-2.0	-1.0	1.0	-5.3	5.6	.0	1.0
1982	-1.7	-3.1	-.5	:	-5.1	-4.6	-.7	-4.6	-4.2	.4	-1.9	-.3	-2.3	3.8	-.1	2.2
1983	-2.1	.9	.4	:	-4.9	-3.4	-.6	-2.4	-3.2	3.6	-.7	-.9	-4.0	2.5	2.2	1.3
1984	.7	5.5	1.1	:	-5.5	-3.4	-.1	-.4	-3.6	5.0	-.3	.8	1.2	4.4	4.6	.9
1985	1.7	7.8	1.9	:	-8.7	-3.5	.0	-.9	-4.6	7.6	2.7	1.1	1.9	4.8	4.5	2.1
1986	1.9	12.2	1.7	:	-6.7	-2.0	.1	-1.4	-3.1	5.6	1.3	.0	2.3	5.1	6.1	1.6
1987	3.1	10.7	1.0	:	-4.5	.3	.9	.8	-3.0	4.0	.5	-.3	2.2	2.7	10.7	2.9
1988	3.4	8.6	.7	:	-4.4	.1	1.0	4.2	-2.6	:	1.7	.9	3.5	5.7	9.1	4.0
1989	4.0	7.0	2.8	:	-7.1	.7	1.5	6.0	-1.0	:	1.2	1.2	4.1	7.8	10.8	3.6
1990	4.9	5.8	.6	:	-3.8	-.4	1.4	5.5	-1.3	5.4	.9	1.9	3.2	6.8	9.2	1.9
1991	3.6	5.3	-.6	-.6	-1.7	-1.0	.9	5.4	.0	2.3	3.3	1.6	1.9	.4	4.0	.4
1992	3.6	4.0	:	.4	.4	.0	-.7	4.6	1.9	1.1	2.3	2.2	4.4	-3.2	-2.4	-3.4
1993	3.8	3.3	:	-.2	1.0	-2.2	-2.5	4.3	2.6	2.2	3.2	.0	-.4	-3.4	-7.0	-4.9
1994	5.0	3.3	:	.8	3.2	-1.5	-2.2	3.8	1.7	2.5	2.8	-.3	-.1	-.7	-3.5	-3.5
1995	4.5	4.7	:	.9	4.2	-.6	-1.1	2.8	3.6	.8	2.7	-1.3	.2	-.1	.8	-1.6
1996	5.6	5.1	:	1.1	4.9	1.0	.1	3.0	4.3	1.0	3.0	-.8	.7	4.2	3.3	-.1

DS: 1 0 310 0 UBLGI

1) 1993-94 include proceeds from the sale participations, the amounts involved are 32.2 and 12.7 bn BFR

2) Breaks: in 1980/81 and 1984/85 for B; in 1987/88 for GR; in 1979/80 and 1984/85 for E; in 1984/85 for NL; in 1985/86 for P; in 1979/80 for S

3) Not including unification-related debt assumptions by the federal government in 1995 (Treuhand and eastern housing companies), equal to DM 236 bn (6.75 % of GDP).

204

Table 49B

8/12/1995

Net lending (+) or net borrowing (-) excluding interest payments of general government

(percentage of gross domestic product at market prices)

	EUR11- 1)	EUR14- 2)	EUR14+ 3)	EUR15+
1970	2.0	:	:	:
1971	1.3	:	:	:
1972	.4	:	:	:
1973	.9	:	:	:
1974	.2	:	:	:
1975	-2.5	:	:	:
1976	-1.0	:	:	:
1977	-.3	:	:	:
1978	-.9	:	:	:
1979	-.5	-.5	:	:
1980	-.4	-.3	:	:
1981	-1.3	-1.3	:	:
1982	-1.0	-1.0	:	:
1983	-.6	-.6	:	:
1984	-.2	-.1	:	:
1985	.3	.4	:	:
1986	.5	.7	:	:
1987	.8	1.1	:	:
1988	1.2	1.4	:	:
1989	2.0	2.2	:	:
1990	1.0	1.2	:	:
1991	.4	.6	.5	.5
1992	:	:	.1	.1
1993	:	:	-.8	-.8
1994	:	:	-.2	-.2
1995	:	:	.7	.7
1996	:	:	1.6	1.6

Aggregates: -: incl. WD; +: incl. D

1) EUR15- excl. GR L P S

2) EUR15- excl. L

3) EUR15+ excl. L

DS: 1 0 310 0 UBLGI

Table 49C

8/12/1995

Net lending (+) or net borrowing (-) excluding interest payments of general government

(percentage of gross domestic product at market prices; annual change)

	B 1)	DK	WD	D 2)	GR 1)	E 1)	F	IRL	I	L	NL 1)	A	P 1)	SF	S 1)	UK
1971	-1.2	-.2	-.4	:	:	-1.3	-.4	-.1	-1.3	-.6	.2	.3	-.5	.1	.9	-1.4
1972	-1.1	.0	-.3	:	:	.8	-.1	-.1	-1.9	-.3	.4	.5	-1.3	-.7	-.8	-3.3
1973	.6	1.3	1.8	:	:	.9	-.1	-.5	.7	1.3	1.2	-.8	.5	1.8	-.4	-1.6
1974	1.2	-2.1	-2.4	:	:	-1.0	-.2	-3.1	.6	1.2	-.8	.0	-3.0	-1.2	-1.9	.3
1975	-2.2	-4.5	-4.2	:	:	-.2	-2.3	-3.7	-3.4	-3.8	-2.6	-3.5	-2.4	.1	.9	-1.2
1976	-.5	1.2	2.4	:	:	-.4	1.6	4.5	3.0	.8	.2	-.9	-1.4	2.6	1.7	.1
1977	-.2	.2	1.1	:	:	-.2	.0	1.1	1.3	1.3	.8	1.6	1.9	-1.5	-2.5	1.6
1978	.0	.6	.0	:	:	-1.1	-1.1	-1.6	-.7	1.6	-.9	-.1	-1.3	-2.3	-2.0	-1.1
1979	-.1	.0	-.1	:	:	.2	1.3	-1.3	.2	-4.0	-.8	.5	.9	-.4	-2.1	1.3
1980	-.8	-1.1	-.1	:	-.1	-.9	.9	-.9	.1	-.7	.2	.9	12.0	.8	-.1	.1
1981	-2.0	-2.3	-.4	:	-6.6	-1.2	-1.4	.1	-2.1	-2.7	-.7	.2	-13.9	1.2	.0	-.2
1982	3.3	-1.5	.8	:	2.0	-1.5	-.8	1.2	1.1	2.4	-.9	-1.3	3.0	-1.8	-.2	1.2
1983	-.3	4.0	1.0	:	.2	1.2	.1	2.2	1.0	3.2	1.2	-.7	-1.7	-1.3	2.3	-.8
1984	2.8	4.6	.6	:	-.7	.0	.5	2.0	-.5	1.4	.4	1.7	5.1	1.9	2.5	-.4
1985	1.0	2.4	.8	:	-3.1	-.1	.1	-.5	-.9	2.7	3.0	.3	.8	.3	-.1	1.2
1986	-.2	4.4	-.2	:	1.9	1.5	.1	-.4	1.4	-2.0	-1.4	-1.1	.3	.4	1.6	-.5
1987	1.2	-1.5	-.6	:	2.2	2.4	.7	2.1	.1	-1.7	-.9	-.3	.0	-2.4	4.6	1.2
1988	-.3	-2.1	-.3	:	.1	-.2	.1	3.4	.5	:	1.3	1.2	1.3	3.0	-1.6	1.1
1989	.5	-1.6	2.1	:	-2.7	.6	.5	1.8	1.6	:	-.5	.3	.6	2.0	1.7	-.4
1990	.9	-1.1	-2.3	:	3.3	-1.0	-.1	-.4	-.3	:	-.4	.7	-.9	-.9	-1.6	-1.7
1991	-1.2	-.5	-1.1	:	2.1	-.6	-.5	-.2	1.3	-3.1	2.4	-.3	-1.4	-6.4	-5.2	-1.6
1992	.0	-1.3	:	1.1	2.1	1.0	-1.6	-.8	1.9	-1.2	-.9	.6	2.5	-3.7	-6.4	-3.8
1993	.3	-.7	:	-.7	.6	-2.3	-1.8	-.3	.7	1.1	.9	-2.2	-4.8	-.2	-4.7	-1.4
1994	1.1	.0	:	1.0	2.1	.8	.2	-.5	-.8	.3	-.4	-.3	.3	2.7	3.5	1.4
1995	-.4	1.4	:	.1	1.0	.9	1.2	-1.0	1.9	-1.8	-.1	-1.0	.3	.6	4.3	1.9
1996	1.1	.4	:	.2	.7	1.6	1.1	.3	.7	.2	.3	.5	.5	4.3	2.6	1.5

DS: 9 0 310 0 UBLGI

1) Breaks: in 1980/81 and 1984/85 for B; in 1987/88 for GR; in 1979/80 and 1984/85 for E; in 1984/85 for NL; in 1985/86 for P; in 1979/80 for S

2) Not including unification-related debt assumptions by the federal government in 1995 (Treuhand and eastern housing companies), equal to DM 236 bn (6.75 % of GDP)

Table 49C

8/12/1995

Net lending (+) or net borrowing (-) excluding interest payments of general government

(percentage of gross domestic product at market prices; annual change)

	EUR11- 1)	EUR14- 2)	EUR14+ 3)	EUR15+
1971	-.7	:	:	:
1972	-.9	:	:	:
1973	.6	:	:	:
1974	-.7	:	:	:
1975	-2.7	:	:	:
1976	1.5	:	:	:
1977	.7	:	:	:
1978	-.7	:	:	:
1979	.4	:	:	:
1980	.1	.2	:	:
1981	-.9	-1.0	:	:
1982	.3	.3	:	:
1983	.5	.5	:	:
1984	.4	.5	:	:
1985	.5	.4	:	:
1986	.2	.3	:	:
1987	.3	.4	:	:
1988	.4	.3	:	:
1989	.9	.9	:	:
1990	-1.0	-1.0	:	:
1991	-.5	-.7	:	:
1992	:	:	-.4	-.4
1993	:	:	-1.0	-1.0
1994	:	:	.6	.6
1995	:	:	.9	.9
1996	:	:	.9	.9

DS: 9 0 310 0 UBLGI

Aggregates: ECU; -: incl. WD; +: incl. D

1) EUR15- excl. GR L P S

2) EUR15- excl. I

3) EUR15+ excl. L

Table 50A

8/12/1995

General government consolidated gross debt
Maastricht definition

(National currency)

	B	DK	WD	D	GR	E	F	IRL	I	L	NL	A	P	SF	S	UK
	Mrd BFR	1) Mrd DKR	Mrd DM	2) Mrd DM	Mrd DR	Mrd PTA	Mrd FF	Mrd IRL	Mrd LIT	Mrd LFR	Mrd HFL	Mrd OS	Mrd ESC	Mrd FMK	Mrd SKR	Mrd UKL
1970	804.9	:	:	:	:	411	:	:	25534	:	:	:	:	:	:	:
1971	866.3	:	:	:	:	484	:	:	31327	:	:	:	:	:	:	:
1972	972.3	:	:	:	:	518	:	:	39304	:	:	:	:	:	:	:
1973	1066.6	:	:	:	:	551	:	:	49545	:	:	:	:	:	:	:
1974	1168.4	:	:	:	:	647	:	:	62836	:	:	:	:	:	:	:
1975	1331.4	:	:	:	:	776	:	:	79813	:	93.36	:	:	7.07	:	:
1976	1530.3	:	:	:	:	917	:	:	98518	:	105.72	:	:	7.54	:	:
1977	1745.7	:	:	:	:	1267	394.0	:	119918	:	113.72	:	:	10.51	:	:
1978	1986.3	:	:	:	:	1566	471.4	:	154347	:	126.64	:	:	16.41	:	:
1979	2312.7	:	:	:	:	2064	535.8	:	186870	:	141.24	:	:	19.29	:	:
1980	2718.6	:	:	:	:	2660	564.9	:	223885	:	160.40	371.5	:	22.51	217.90	:
1981	3334.7	:	:	:	:	3655	703.6	:	277847	:	182.33	414.9	:	26.15	286.60	:
1982	4020.1	:	:	:	:	5238	936.7	:	353957	:	210.64	473.5	:	35.27	374.40	:
1983	4717.9	:	:	:	:	7206	1091.9	:	443260	:	242.85	558.7	:	43.70	447.00	:
1984	5280.5	424.34	:	:	:	9753	1285.3	:	545906	:	271.17	620.2	:	48.29	512.50	:
1985	5839.9	442.63	:	:	:	12335	1458.2	:	666890	:	304.25	681.4	:	54.88	553.00	:
1986	6395.4	424.49	:	:	:	14583	1592.2	:	776285	:	321.70	781.4	:	61.34	601.10	:
1987	6939.7	417.31	:	:	:	16430	1794.5	:	890085	:	335.48	870.2	:	71.10	575.70	:
1988	7447.4	449.22	:	:	:	16758	1934.5	:	1011047	:	362.26	932.3	:	75.46	562.90	:
1989	7887.1	456.18	:	:	:	19447	2121.0	:	1140420	:	383.64	984.6	:	72.91	560.30	:
1990	8400.0	476.21	1062.2	:	10711.0	22601	2307.3	26.235	1284383	16.39	406.83	1050.6	6574.9	74.93	592.20	:
1991	8772.0	534.70	1184.5	1184.5	13527.0	25167	2424.0	27.343	1448236	15.64	427.69	1130.6	7846.2	113.14	767.10	204.54
1992	9308.0	587.70	:	1357.4	16707.0	28561	2777.0	28.264	1630780	20.55	450.48	1193.6	8001.8	198.07	967.00	249.37
1993	9995.0	701.10	:	1521.7	23592.0	36800	3211.1	31.346	1851570	27.14	470.92	1334.7	9162.7	276.40	1099.40	304.75
1994	10294.0	705.30	:	1667.2	26222.0	40755	3568.2	31.644	2057841	27.55	474.71	1474.3	10121.0	303.72	1208.90	335.33
1995	10714.4	727.10	:	2033.8	29481.0	45244	3986.1	32.468	2198141	31.55	501.25	1618.1	11115.0	348.35	1329.40	368.67
1996	11023.1	755.80	:	2155.2	32328.0	49106	4320.6	33.281	2336971	35.38	519.10	1738.3	12014.4	381.94	1395.50	394.55

DS: 1 0 0 0 UDGG

1) Government deposits with the central bank, government holdings of non-government bonds and public enterprises related debt amounted to some 23 % of GDP in 1994.

2) Including unification-related debt assumptions by the federal government in 1995 (Treuhand and eastern housing companies), equal to DM 236 bn(6.75 % of GDP)

Table 50A

8/12/1995

General government consolidated gross debt
Maastricht definition

(National currency)

	EUR11- 1)	EUR14- 2)	EUR14+ 3)	EUR15+
	Mrd ECU	Mrd ECU	Mrd ECU	Mrd ECU
1970	:	:	:	:
1971	:	:	:	:
1972	:	:	:	:
1973	:	:	:	:
1974	:	:	:	:
1975	:	:	:	:
1976	:	:	:	:
1977	:	:	:	:
1978	:	:	:	:
1979	:	:	:	:
1980	:	:	:	:
1981	:	:	:	:
1982	:	:	:	:
1983	:	:	:	:
1984	:	:	:	:
1985	:	:	:	:
1986	:	:	:	:
1987	:	:	:	:
1988	:	:	:	:
1989	:	:	:	:
1990	:	:	:	:
1991	2954.4	3161.0	3161.0	3161.4
1992	:	:	3547.1	3547.6
1993	:	:	3904.2	3904.9
1994	:	:	4216.8	4217.5
1995	:	:	4584.8	4585.6
1996	:	:	4871.7	4872.6

DS: 1 0 0 0 UDGG

Aggregates: ECU, -: incl. WD, +: incl. D

1) EUR15- excl. GR L P S

2) EUR15- excl. L

3) EUR15+ excl. L

Table 50B

8/12/1995

General government consolidated gross debt
Maastricht definition

(percentage of gross domestic product at market prices)

	B	DK 1)	WD	D 2)	GR	E	F	IRL	I	L	NL	A	P	SF	S	UK
1970	63.8	:	:	:	:	15.6	:	:	38.0	:	:	:	:	:	:	:
1971	62.7	:	:	:	:	16.3	:	:	42.9	:	:	:	:	:	:	:
1972	62.9	:	:	:	:	14.9	:	:	49.2	:	:	:	:	:	:	:
1973	60.8	:	:	:	:	13.1	:	:	51.2	:	:	:	:	:	:	:
1974	56.8	:	:	:	:	12.6	:	:	51.4	:	:	:	:	:	:	:
1975	58.6	:	:	:	:	12.8	:	:	57.6	:	42.4	:	:	6.9	:	:
1976	59.3	:	:	:	:	12.6	:	:	56.3	:	42.0	:	:	6.5	:	:
1977	62.7	:	:	:	:	13.7	20.5	:	55.9	:	41.4	:	:	8.2	:	:
1978	66.5	:	:	:	:	13.9	21.6	:	60.9	:	42.6	:	:	11.5	:	:
1979	72.5	:	:	:	:	15.6	21.6	:	60.3	:	44.7	:	:	11.7	:	:
1980	78.8	:	:	:	:	17.5	20.1	:	57.8	:	47.6	37.3	:	11.8	41.0	:
1981	93.2	:	:	:	:	21.4	22.2	:	59.9	:	51.7	39.3	:	12.1	49.3	:
1982	103.3	:	:	:	:	26.6	25.8	:	64.9	:	57.1	41.8	:	14.5	58.9	:
1983	114.3	:	:	:	:	32.0	27.3	:	70.0	:	63.7	46.5	:	16.1	62.8	:
1984	119.0	75.1	:	:	:	38.2	29.5	:	75.2	:	67.8	48.6	:	15.9	64.3	:
1985	123.1	72.0	:	:	:	43.7	31.0	:	82.3	:	71.5	50.5	:	16.5	63.8	:
1986	128.1	63.7	:	:	:	45.1	31.4	:	86.3	:	73.5	54.9	:	17.3	63.5	:
1987	133.2	59.6	:	:	:	45.5	33.6	:	90.5	:	76.1	58.7	:	18.4	56.2	:
1988	133.9	61.4	:	:	:	41.7	33.7	:	92.6	:	79.2	59.5	:	17.4	50.5	:
1989	130.9	59.5	:	:	:	43.2	34.4	:	95.6	:	79.1	58.9	:	15.0	45.5	:
1990	130.9	59.6	43.8	:	82.6	45.1	35.4	96.5	97.9	4.6	78.8	58.3	68.6	14.5	43.5	:
1991	130.3	64.6	44.7	41.5	85.4	45.8	35.8	96.7	101.3	4.1	78.8	58.7	70.2	23.0	53.0	35.7
1992	131.1	69.0	:	44.1	91.6	48.4	39.6	94.3	108.4	5.1	79.6	58.3	62.4	41.5	67.1	41.9
1993	137.5	80.3	:	48.2	114.5	60.4	45.3	97.4	119.4	6.3	81.3	62.8	67.2	57.3	76.2	48.5
1994	135.0	75.6	:	50.2	113.0	63.0	48.4	91.1	125.4	5.9	78.0	65.2	69.4	59.8	79.7	50.3
1995	134.4	73.6	:	58.8	114.4	64.8	51.5	85.9	124.9	6.3	78.4	68.0	70.5	63.2	81.4	52.5
1996	132.3	72.7	:	59.5	114.0	65.8	53.4	81.3	123.9	6.7	78.2	69.9	71.0	64.6	80.8	53.3

DS: 1 0 310 0 UDGG

1) Government deposits with the central bank, government holdings of non-government bonds and public enterprises related debt amounted to some 23 % of GDP in 1994.

2) Including unification-related debt assumptions by the federal government in 1995 (Treuhand and eastern housing companies), equal to DM 236 bn (6.75 % of GDP).

Table 50B

8/12/1995

General government consolidated gross debt
Maastricht definition

(percentage of gross domestic product at market prices)

	EUR11- 1)	EUR14- 2)	EUR14+ 3)	EUR15+
1970	:	:	:	:
1971	:	:	:	:
1972	:	:	:	:
1973	:	:	:	:
1974	:	:	:	:
1975	:	:	:	:
1976	:	:	:	:
1977	:	:	:	:
1978	:	:	:	:
1979	:	:	:	:
1980	:	:	:	:
1981	:	:	:	:
1982	:	:	:	:
1983	:	:	:	:
1984	:	:	:	:
1985	:	:	:	:
1986	:	:	:	:
1987	:	:	:	:
1988	:	:	:	:
1989	:	:	:	:
1990	:	:	:	:
1991	56.7	57.1	56.1	56.0
1992	:	:	60.4	60.3
1993	:	:	66.3	66.2
1994	:	:	68.2	68.1
1995	:	:	71.2	71.0
1996	:	:	71.8	71.7

DS: 1 0 310 0 UDGG

Aggregates: -: incl. WD; +: incl. D

1) EUR15- excl. GR L P S

2) EUR15- excl. L

3) EUR15+ excl. L

211

Table 50C

8/12/1995

General government consolidated gross debt
Maastricht definition

(percentage of gross domestic product at market prices; annual change)

	B	DK 1)	WD	D 2)	GR	E	F	IRL	I	L	NL	A	P	SF	S	UK
1971	-1.1	:	:	:	:	.7	:	:	4.9	:	:	:	:	:	:	:
1972	.2	:	:	:	:	-1.4	:	:	6.3	:	:	:	:	:	:	:
1973	-2.1	:	:	:	:	-1.7	:	:	2.0	:	:	:	:	:	:	:
1974	-4.0	:	:	:	:	.5	:	:	.2	:	:	:	:	:	:	:
1975	1.8	:	:	:	:	.3	:	:	6.1	:	:	:	:	:	:	:
1976	.7	:	:	:	:	-2	:	:	-1.2	:	-5	:	:	-4	:	:
1977	3.3	:	:	:	:	1.1	:	:	.4	:	-6	:	:	1.7	:	:
1978	3.8	:	:	:	:	.1	1.1	:	4.9	:	1.3	:	:	3.4	:	:
1979	6.0	:	:	:	:	1.8	.0	:	-6	:	2.1	:	:	.1	:	:
1980	6.2	:	:	:	:	1.9	-1.5	:	-2.6	:	2.9	:	:	.1	:	:
1981	14.4	:	:	:	:	3.9	2.1	:	2.1	:	4.0	1.9	:	.3	8.2	:
1982	10.2	:	:	:	:	5.1	3.6	:	5.1	:	5.4	2.5	:	2.4	9.6	:
1983	11.0	:	:	:	:	5.4	1.4	:	5.0	:	6.6	4.7	:	1.6	3.9	:
1984	4.7	:	:	:	:	6.2	2.2	:	5.2	:	4.0	2.1	:	-2	1.5	:
1985	4.0	-3.1	:	:	:	5.5	1.6	:	7.1	:	3.7	2.0	:	.7	-5	:
1986	5.0	-8.3	:	:	:	1.4	.4	:	4.0	:	2.0	4.4	:	.7	-4	:
1987	5.1	-4.1	:	:	:	.3	2.2	:	4.2	:	2.6	3.8	:	1.1	-7.2	:
1988	.7	1.7	:	:	:	-3.7	.1	:	2.1	:	3.1	.8	:	-1.0	-5.7	:
1989	-3.0	-1.9	:	:	:	1.4	.7	:	3.0	:	.0	-7	:	-2.4	-5.1	:
1990	.0	.1	:	:	:	1.9	1.0	:	2.3	:	-4	-5	:	-4	-1.9	:
1991	-.6	5.0	1.0	:	2.8	.8	.3	-.2	3.4	-.5	.1	.4	1.6	8.5	9.5	:
1992	.9	4.5	:	2.6	6.3	2.6	3.8	-2.4	7.1	.9	.7	-.4	-7.8	18.5	14.1	6.2
1993	6.4	11.2	:	4.1	22.9	12.0	5.7	3.1	11.0	1.2	1.8	4.5	4.9	15.8	9.2	6.6
1994	-2.5	-4.7	:	2.0	-1.4	2.6	3.0	-6.3	5.9	-.4	-3.3	2.3	2.2	2.5	3.5	1.8
1995	-.6	-1.9	:	8.6	1.4	1.8	3.1	-5.2	-.5	.4	.4	2.9	1.1	3.4	1.7	2.2
1996	-2.1	-.9	:	.7	-.4	.9	1.9	-4.5	-1.0	.4	-.3	1.8	.5	1.4	-.6	.8

DS: 9 0 310 0 UDGG

- 1) Government deposits with the central bank, government holdings of non-government bonds and public enterprises related debt amounted to some 23 % of GDP in 1994.
- 2) Including unification-related debt assumptions by the federal government in 1995 (Treuhand and eastern housing companies), equal to DM 236 bn (6.75 % of GDP)

Table 50C

8/12/1995

General government consolidated gross debt
Maastricht definition

(percentage of gross domestic product at market prices; annual change)

	EUR11- 1)	EUR14- 2)	EUR14+ 3)	EUR15+
1971	:	:	:	:
1972	:	:	:	:
1973	:	:	:	:
1974	:	:	:	:
1975	:	:	:	:
1976	:	:	:	:
1977	:	:	:	:
1978	:	:	:	:
1979	:	:	:	:
1980	:	:	:	:
1981	:	:	:	:
1982	:	:	:	:
1983	:	:	:	:
1984	:	:	:	:
1985	:	:	:	:
1986	:	:	:	:
1987	:	:	:	:
1988	:	:	:	:
1989	:	:	:	:
1990	:	:	:	:
1991	:	:	:	:
1992	:	:	4.3	4.3
1993	:	:	5.9	5.9
1994	:	:	1.9	1.9
1995	:	:	2.9	2.9
1996	:	:	.7	.7

DS: 9 0 310 0 UDGG

Aggregates: ECU; -: incl. WD; +: incl. D

1) EUR15- excl. GR I P S

2) EUR15- excl. L

3) EUR15+ excl. L

Table 51A

8/12/1995

Gross domestic product at current market prices (Reference for calculation)

(National currency)

	B	DK	WD	D	GR	E	F	IRL	I	L	NL	A	P	SF	S	UK
	Mrd BFR	Mrd DKR	Mrd DM	Mrd DM	Mrd DR	Mrd PTA	Mrd FF	Mrd IRL	Mrd LIT	Mrd LFR	Mrd HFL	Mrd OS	Mrd ESC	Mrd FMK	Mrd SKR	Mrd UKL
1970	1262.1	118.63	675.3	:	358.9	2630	793.5	1.686	67178	59.94	121.18	375.9	177.8	45.74	172.23	51.61
1971	1382.0	131.12	749.8	:	396.6	2968	884.2	1.928	72994	61.03	136.53	419.6	199.1	50.26	186.22	57.58
1972	1545.4	150.73	823.1	:	453.5	3483	987.9	2.328	79810	68.83	154.26	479.5	231.8	58.63	203.76	64.48
1973	1755.0	172.86	917.3	:	581.3	4199	1129.8	2.810	96738	83.64	176.04	543.5	282.2	71.36	226.74	74.08
1974	2056.8	193.63	983.9	:	677.4	5143	1303.0	3.108	122190	101.97	199.78	618.6	339.3	90.06	256.13	83.71
1975	2271.1	216.26	1026.6	:	672.2	6038	1467.9	3.946	138632	94.45	219.96	656.1	377.2	103.17	300.79	105.60
1976	2578.9	251.21	1120.5	:	824.9	7266	1700.6	4.839	174869	108.68	251.93	724.8	468.9	116.64	340.20	124.99
1977	2785.3	279.31	1195.3	:	963.7	9220	1917.8	5.929	214398	111.68	274.93	796.2	625.8	128.55	370.02	145.66
1978	2987.5	311.38	1283.6	:	1161.4	11285	2182.6	7.031	253536	122.19	297.01	842.3	787.3	142.29	412.45	168.14
1979	3188.8	346.89	1388.4	:	1428.8	13201	2481.1	8.246	309834	133.00	315.96	918.5	993.3	165.55	462.31	197.83
1980	3451.2	373.79	1472.0	:	1710.9	15168	2808.3	9.752	387669	144.75	336.74	994.7	1256.1	191.38	531.05	231.23
1981	3579.8	407.79	1535.0	:	2050.1	17045	3164.8	11.835	464030	154.29	352.85	1056.0	1501.1	216.66	581.69	254.27
1982	3891.0	464.47	1588.1	:	2574.7	19723	3626.0	13.946	545124	172.90	368.86	1133.5	1850.4	243.59	636.02	278.24
1983	4127.1	512.54	1668.5	:	3079.2	22532	4006.5	15.421	633436	190.21	381.02	1201.2	2301.7	271.61	712.31	303.52
1984	4436.6	565.28	1750.9	:	3805.7	25520	4361.9	17.116	725760	210.88	400.25	1276.8	2815.7	304.60	797.33	324.84
1985	4745.8	615.07	1823.2	:	4617.8	28201	4700.2	18.577	810580	223.50	425.54	1348.4	3523.9	331.63	866.60	356.17
1986	4993.8	666.50	1925.3	:	5514.8	32324	5069.3	19.703	899903	247.00	437.86	1422.5	5025.9	354.99	947.26	383.63
1987	5211.9	699.91	1990.5	:	6271.9	36144	5336.6	21.075	983803	254.57	440.84	1481.4	5891.7	386.86	1023.60	421.89
1988	5563.3	732.06	2096.0	:	9089.8	40159	5735.1	22.718	1091837	282.02	457.68	1566.4	6909.6	434.34	1114.50	469.76
1989	6026.7	767.25	2224.4	:	10826.7	45044	6159.7	25.418	1193462	325.54	484.95	1672.9	8140.5	487.00	1232.60	514.24
1990	6416.3	799.11	2426.0	:	12973.4	50145	6509.5	27.188	1312066	352.81	516.55	1801.3	9585.1	515.43	1359.88	549.39
1991	6733.6	827.87	2647.6	2853.6	15848.2	54901	6776.2	28.263	1429453	377.46	542.57	1926.5	11184.2	490.87	1447.33	573.56
1992	7098.4	851.25	:	3075.6	18238.1	59002	7010.5	29.972	1504003	406.30	566.10	2047.3	12828.7	476.78	1441.72	595.34
1993	7268.6	873.24	:	3154.9	20609.1	60904	7082.8	32.174	1550150	432.58	579.04	2124.1	13625.6	482.40	1442.18	628.38
1994	7626.0	933.18	:	3320.3	23196.3	64673	7376.1	34.742	1641105	468.63	608.42	2262.9	14580.1	507.78	1516.99	666.18
1995	7971.4	987.33	:	3458.5	25769.3	69814	7739.3	37.818	1759910	498.77	638.95	2378.3	15771.6	551.48	1633.88	702.10
1996	8334.3	1039.17	:	3623.1	28363.6	74681	8084.8	40.933	1886280	528.37	664.11	2487.6	16929.4	591.38	1726.94	740.45

DS: 1 0 0 0 UVGDC

214

Table 51A

8/12/1995

Gross domestic product at current market prices (Reference for calculation)

(National currency)

	EUR11- 1)	EUR14- 2)	EUR14+ 3)	EUR15+
	Mrd ECU	Mrd ECU	Mrd ECU	Mrd ECU
1970	685.1	735.4	:	:
1971	760.2	814.2	:	:
1972	848.5	907.8	:	:
1973	982.2	1049.4	:	:
1974	1128.6	1206.8	:	:
1975	1268.8	1356.1	:	:
1976	1455.6	1559.6	:	:
1977	1621.8	1731.2	:	:
1978	1796.4	1907.0	:	:
1979	2036.4	2158.1	:	:
1980	2287.7	2424.8	:	:
1981	2514.9	2673.3	:	:
1982	2748.8	2915.4	:	:
1983	2945.3	3112.5	:	:
1984	3188.9	3378.8	:	:
1985	3428.2	3631.8	:	:
1986	3645.8	3855.5	:	:
1987	3846.1	4062.5	:	:
1988	4175.3	4424.0	:	:
1989	4543.4	4824.5	:	:
1990	4885.5	5183.7	:	:
1991	5208.0	5534.5	5634.9	5643.9
1992	:	:	5873.6	5883.4
1993	:	:	5889.1	5899.8
1994	:	:	6179.3	6191.1
1995	:	:	6442.0	6455.0
1996	:	:	6781.8	6795.5

DS: 1 0 0 0 UVGDG

Aggregates: ECU; -: incl. WD; +: incl. D

1) EUR15- excl. GR I P S.

2) EUR15- excl. I

3) EUR15+ excl. I

