**AGRICULTURAL TRADE BY MEMBER STATE
WITH EXTRA-EC : 1988 - 1996**

DG VI - A - 2

QUANTITATIVE ANALYSES, STATISTICS, FORECASTS AND REMOTE SENSING



AGRICULTURAL TRADE BY MEMBER STATE: 1988-1996

	PAGE		
FRANCE	1	-	5
UEBL	6	-	10
NETHERLANDS	11	-	15
GERMANY	16	-	20
ITALY	21	-	25
UNITED KINGDOM	26	-	30
IRELAND	31	-	35
DENMARK	36	-	40
GREECE	41	-	45
PORTUGAL	46	-	50
SPAIN	51	-	55
SWEDEN	56	-	60
FINLAND	61	-	65
AUSTRIA	66	-	70
EUR12 / EU15	71	-	75

EXPLANATORY REMARKS:

FISH AND FISHPRODUCTS HAVE BEEN EXCLUDED IN THE CHAPTERS 03, 16, 19 and 23 AND ALL AGRICULTURAL PRODUCTS.

HOWEVER FISH AND FISHPRODUCTS ARE INCLUDED IN THE TOTAL TRADE FIGURES (CH 1 - 99).

EUR12 DATA STARTS IN 1988 UNTIL 1994.

EU15 DATA STARTS IN 1995.

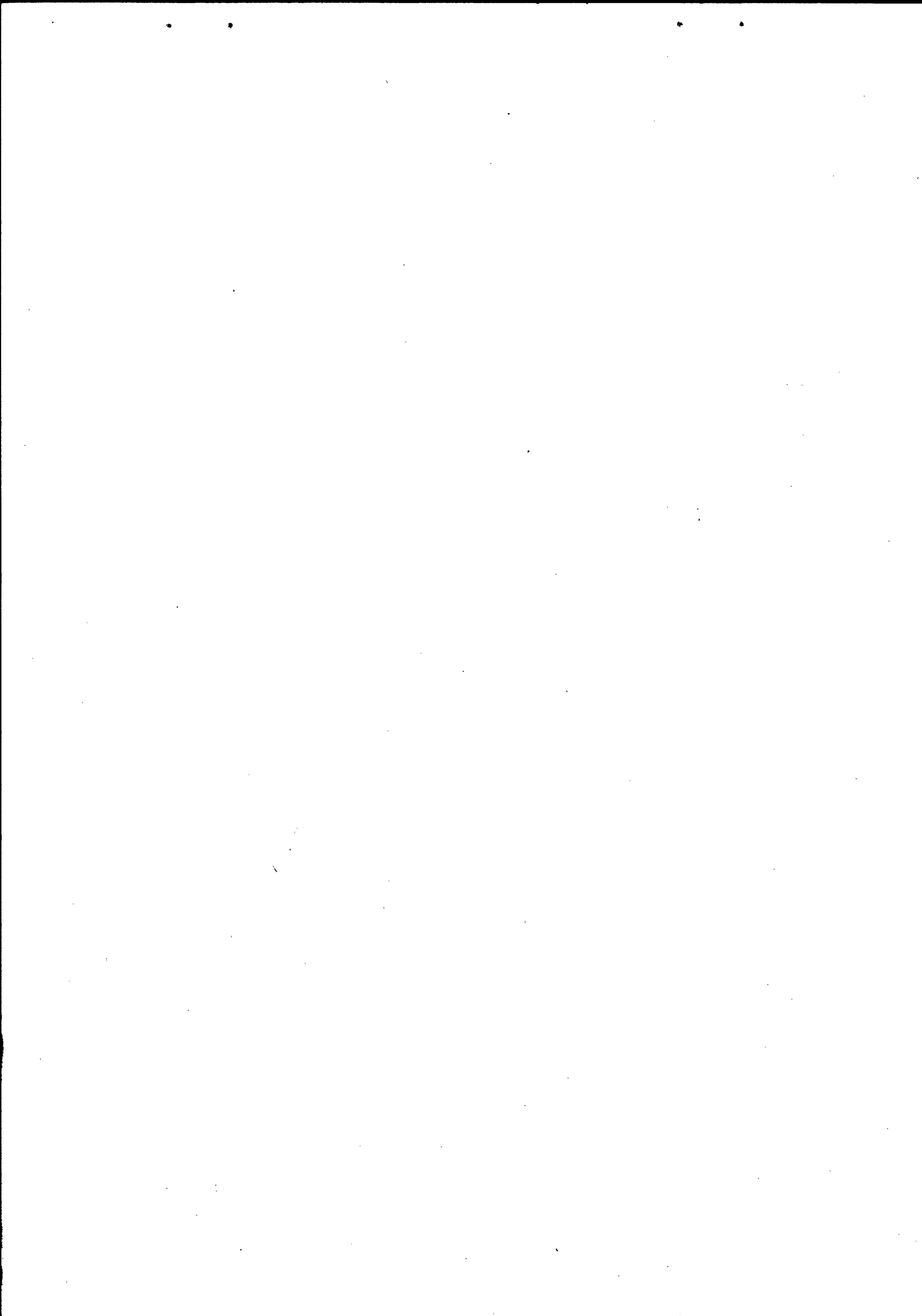

AGRICULTURAL TRADE: MEMBER STATE WITH EXTRA-EC

(NOTE: EXTRA-EC TERRITORY changes: EUR12 until 1994 and EU15 as of 1995)

	France EXTRA-EC IMPORT	1988	1989	1990	1991	1992	1993	1994	1995	1996
	VALUE (1000 ECU)									
01 Live Animals	52905	50868	54785	54356	38162	36755	45530	35458	34979	
02 Meat and Offal	332587	371421	337341	323087	359142	311056	303328	263504	267915	
04 Dairy Produce	65978	67244	60212	59711	62484	69291	65924	63410	69716	
05 Products of Animal origin	77418	94361	82335	76137	83205	87768	101570	103208	108202	
06 Live Trees	22111	22610	23589	28154	25456	27727	29535	33675	33533	
07 Edible Vegetables	306154	322423	391474	443960	391474	378096	360715	366933	355220	
08 Edible Fruit	876695	873877	958617	1079029	997256	955197	978222	918121	923959	
09 Coffee, Tea and Spices	638432	604582	398490	391397	323912	377558	615979	721685	579514	
10 Cereals	75182	71965	72952	98279	79263	91339	105906	92464	92330	
11 Products of the Milling Industry	4180	4167	5079	4323	3606	4038	4546	8456	4378	
12 Oil Seeds	176768	166218	168709	146718	191865	207202	311767	272119	321178	
13 Lac, Gums and vegetable Saps	36834	49239	43613	41495	37230	55978	61674	63340	63265	
14 Vegetable Products N.E.S.	15962	16942	13890	13929	11223	11049	13796	11479	14992	
15 Fats and Oils	168317	192291	207847	180513	169998	168275	168855	158830	140155	
16 Preparations of Meat (Excl. Fish Products)	8891	12046	14127	20051	25357	21896	22555	20725	16241	
17 Sugar etc.	202694	206671	216727	228529	227378	240617	218657	231494	244244	
18 Cocoa and Cocoa Products	164670	145369	135277	139392	133259	157573	207487	251438	278210	
19 Prep. of Cereals, Flour, Starch or Milk (Excl. Fish Products)	56229	65414	62168	66917	68059	70615	73800	58809	71521	
20 Prep. of Vegetables, Fruit, Nuts and Plants	238740	288118	312558	322563	312341	285219	280486	264559	283110	
21 Preparations Miscellaneous	44587	53440	53968	66788	83221	107022	96943	85988	87273	
22 Beverages, Spirits and Vinegar	58914	74581	101900	98241	114483	140823	142394	132100	153186	
23 Residues and Waste from Food Industry + Animal Fodder (Excl. Fish Products)	789499	839096	698646	745325	676483	666949	733546	595471	731499	
24 Tobacco etc.	81755	80499	94175	81530	93982	86994	100368	78472	76317	
ALL AGRICULTURAL PRODUCTS (Excl. Fish and Fish Products)	4494500	4673432	4506249	4708423	4508679	4559038	5043582	4831740	4950897	
TOTAL TRADE (CHAPTERS 1-99)	54439843	63593832	66982807	70205693	67865814	72666012	76353765	69774594	73701197	
ALL AGRICULTURAL PRODUCTS AS A % OF TOTAL TRADE	8.26%	7.35%	6.73%	6.71%	6.64%	6.27%	6.61%	6.92%	6.72%	

AGRICULTURAL TRADE: MEMBER STATE WITH EXTRA-EC

(NOTE: EXTRA-EC TERRITORY changes: EUR12 until 1994 and EU15 as of 1995)

	France EXTRA-EC EXPORT	1988	1989	1990	1991	1992	1993	1994	1995	1996
	VALUE (1000 ECU)									
01	Live Animals	60830	49811	61770	60097	59023	71557	94916	113970	130078
02	Meat and Offal	593335	683667	541087	599933	673481	642855	710996	645381	698477
04	Dairy Produce	542503	607677	664271	760096	820553	772269	805347	741518	948361
05	Products of Animal origin	30867	32264	23622	25327	27420	26350	38813	42113	39576
06	Live Trees	29879	27015	27428	25567	25591	26869	27874	26835	28519
07	Edible Vegetables	104840	112186	113217	114622	104612	118712	123803	125488	128335
08	Edible Fruit	100771	109006	108563	117630	99244	124977	150471	145124	160694
09	Coffee, Tea and Spices	62346	64723	57571	42927	44805	48424	68653	80324	85463
10	Cereals	1133681	1600069	1252397	898625	1221436	1363469	775684	956648	781599
11	Products of the Milling Industry	332049	466752	421123	387528	428669	442264	411026	482106	595684
12	Oil Seeds	54758	49074	43216	44732	74845	131451	84589	105764	141026
13	Lac, Gums and vegetable Saps	39402	53245	48502	48086	49696	59381	67092	75925	77563
14	Vegetable Products N.E.S.	1779	2112	1961	2058	2320	2749	3071	3372	4092
15	Fats and Oils	158353	199294	169283	150231	150838	98329	165426	239041	190873
16	Preparations of Meat (Excl. Fish Products)	73236	87624	86212	100971	100505	117620	139644	163328	185980
17	Sugar etc.	284380	325100	544868	468552	432235	559465	459912	461587	539628
18	Cocoa and Cocoa Products	60682	75304	93393	84760	96701	123797	143321	123310	136576
19	Prep. of Cereals, Flour, Starch or Milk (Excl. Fish Products)	144584	184472	190546	208121	212375	212122	245651	230122	263080
20	Prep. of Vegetables, Fruit, Nuts and Plants	90106	108649	113197	110794	118462	125762	145796	151317	157308
21	Preparations Miscellaneous	129770	152010	178124	225049	274390	368047	458244	526570	672622
22	Beverages, Spirits and Vinegar	2139039	2581662	2615405	2599482	2668349	2728972	3031169	2914804	3042270
23	Residue and Waste from Food Industry + Animal Fodder (Excl. Fish Products)	95911	107977	99250	111929	132849	145758	151449	143382	156523
24	Tobacco etc.	43092	58326	57987	63474	61494	69438	79397	74498	87247
	ALL AGRICULTURAL PRODUCTS (Excl. Fish and Fish Products)	6305193	7735917	7512905	7241584	7880493	8380638	8382346	8572526	9251572
	TOTAL TRADE (CHAPTERS 1-99)	55522388	64519910	64983092	67254886	71020225	80080079	85107219	85212137	90108704
	ALL AGRICULTURAL PRODUCTS AS A % OF TOTAL TRADE	11.36%	11.99%	11.56%	10.77%	11.10%	10.47%	9.85%	10.06%	10.27%

AGRICULTURAL TRADE: MEMBER STATE WITH EXTRA-EC

(NOTE: EXTRA-EC TERRITORY changes: EUR12 until 1994 and EU15 as of 1995)

	France EXTRA-EC	1988	1989	1990	1991	1992	1993	1994	1995	1996
	BALANCE	7925	-1057	6985	5741	20861	34802	49386	78512	95099
	VALUE (1000 ECU)	260748	312146	203746	276846	314339	331799	407668	381877	430562
01	Live Animals	476524	540433	604059	700385	758069	702978	739423	678108	878645
02	Meat and Offal	-46452	-62097	-58713	-50810	-55785	-61418	-62756	-61096	-68626
04	Dairy Produce	7768	4405	3839	-2587	135	-858	-1661	-6840	-5014
05	Products of Animal origin	-201315	-210236	-278227	-329337	-286862	-259384	-236912	-241446	-226885
06	Live Trees	-775924	-764871	-850054	-961399	-898012	-830221	-827751	-772997	-763265
07	Edible Vegetables	-576085	-539859	-340919	-348469	-279107	-329134	-547325	-641361	-494051
08	Edible Fruit	1058399	1528104	1179444	791346	1142173	1272130	669778	864184	689269
09	Coffee, Tea and Spices	327869	462585	416044	383206	425063	438226	406479	473650	591305
10	Cereals	-122010	-117144	-125494	-101986	-117220	-75751	-227167	-166365	-180152
11	Products of the Milling Industry	2569	4007	4889	6591	12466	3403	5418	12585	14298
12	Oil Seeds	-14182	-14830	-11928	-11871	-8904	-8301	-10724	-8107	-10899
13	Lac, Gums and vegetable Saps	-9964	7003	-38364	-30282	-19160	-69946	-3429	80211	50718
14	Vegetable Products N.E.S.	64345	75577	72085	80921	75148	95724	117089	142803	169739
15	Fats and Oils	81686	118429	328141	240023	204857	318848	241256	230093	295384
16	Preparations of Meat (Excl. Fish Products)	-103987	-70065	-41883	-54632	-36558	-33776	-64166	-128128	-141634
17	Sugar etc.	88355	119057	128378	141204	144316	141507	171850	171313	191559
18	Cocoa and Cocoa Products	-148633	-181469	-199361	-211779	-193879	-159457	-134690	-113242	-125802
19	Prep. of Cereals, Flour, Starch or Milk (Excl. Fish Products)	85183	98569	124156	158261	191169	261026	361301	440582	585349
20	Prep. of Vegetables, Fruit, Nuts and Plants	2079125	2507080	2513505	2503241	2554866	2588148	2888775	2782704	2889085
21	Preparations Miscellaneous	-692588	-731109	-599396	-633396	-543834	-521191	-582097	-452089	-574976
22	Beverages, Spirits and Vinegar	-38663	-22172	-36277	-18056	-32327	-17557	-20980	-3976	10930
23	Residus and Waste from Food Industry + Animal Fodder (Excl. Fish Products)	1810893	3062485	3004656	2533161	3371814	3821597	3338764	3740786	4300635
24	Tobacco etc.	1083545	926078	-1989715	-2950808	3154411	7414066	8753454	15437542	16408508
	ALL AGRICULTURAL PRODUCTS (Excl. Fish and Fish Products)									
	TOTAL TRADE (CHAPTERS 1-99)									

AGRICULTURAL TRADE: MEMBER STATE WITH EXTRA-EC

(NOTE: EXTRA-EC TERRITORY changes: EUR12 until 1994 and EU15 as of 1995)

	France EXTRA-EC EXPORT QUANTITY (TONNES)	1988	1989	1990	1991	1992	1993	1994	1995
01 Live Animals	12728	9457	8473	437813	511189	566024	587864	629773	574801
02 Meat and Offal	500560	561083	437813	388720	458192	495703	456431	459437	401153
04 Dairy Produce	370930	343694	388720	388720	458192	495703	456431	459437	401153
05 Products of Animal origin	9460	11069	9593	9593	6844	8230	9420	12540	9881
06 Live Trees	5224	5240	5979	5979	6401	6276	5879	6083	6861
07 Edible Vegetables	134439	128771	149235	149235	128959	125438	181201	156281	154314
08 Edible Fruit	141384	133364	120649	120649	109825	114938	182265	197201	167881
09 Coffee, Tea and Spices	19357	21157	20771	20771	16683	18327	21088	28712	26375
10 Cereals	10628101	11943106	11202781	11202781	11744286	12283462	12872496	7843375	8122515
11 Products of the Milling Industry	2141728	2042179	2272768	2272768	2350561	2382479	2553178	2290750	2256055
12 Oil Seeds	161566	95494	71373	71373	77123	178027	434495	156469	235010
13 Lac, Gums and vegetable Saps	7861	10764	10449	10449	10868	10109	10867	11872	12778
14 Vegetable Products N.E.S.	2084	1633	2194	2194	2012	2009	3806	7158	2277
15 Fats and Oils	361248	422550	370839	370839	317975	312335	151544	257356	401017
16 Preparations of Meat (Excl. Fish Products)	22877	27177	26465	26465	32210	30212	44948	59142	72907
17 Sugar etc.	1209232	1055375	1710251	1710251	1672325	1721442	2157327	1511269	1412462
18 Cocoa and Cocoa Products	18622	21456	29095	29095	26288	33489	45057	52057	45123
19 Prep. of Cereals, Flour, Starch or Milk (Excl. Fish Products)	96406	113434	90467	90467	112204	108397	105065	129147	127702
20 Prep. of Vegetables, Fruit, Nuts and Plants	70270	81620	88902	88902	81180	84107	95716	107703	114912
21 Preparations Miscellaneous	67174	76021	77849	77849	94117	105298	124189	149210	183153
22 Beverages, Spirits and Vinegar	3474584	4478490	5520750	5520750	5477749	4541289	3739378	3714712	3553940
23 Residus and Waste from Food Industry + Animal Fodder (Excl. Fish Products)	149921	163756	150824	150824	178715	188528	191358	191763	168850
24 Tobacco etc.	9179	9136	8721	8721	11979	10599	13480	18476	14553
ALL AGRICULTURAL PRODUCTS (Excl. Fish and Fish Products)	19614896	21754026	22774980	22774980	23439420	23350016	24011656	18010468	18110164
									15481339

AGRICULTURAL TRADE: MEMBER STATE WITH EXTRA-EC

(NOTE: EXTRA-EC TERRITORY changes: EUR12 until 1994 and EU15 as of 1995)

	Belg.-Luxbg EXTRA-EC IMPORT	1988	1989	1990	1991	1992	1993	1994	1995	1996
	VALUE (1000 ECU)									
01 Live Animals	10275	18987	18149	19370	11930	9825	10083	8010	12180	
02 Meat and Offal	150362	182208	181568	177859	171127	183771	168647	182183	179449	
04 Dairy Produce	45530	59515	56997	52107	52245	60812	74305	60172	54023	
05 Products of Animal origin	7012	10112	7528	8265	9044	9529	10722	11354	14033	
06 Live Trees	8098	7328	7433	9294	7880	8029	8691	8266	8350	
07 Edible Vegetables	113797	122619	142120	184189	140756	165600	191541	158925	157082	
08 Edible Fruit	265900	396839	425731	490300	545115	580984	672374	1123730	1287337	
09 Coffee, Tea and Spices	215987	210812	140203	132815	141643	96647	154514	217022	308090	
10 Cereals	112947	121061	69757	104919	50945	65649	98622	156604	223574	
11 Products of the Milling Industry	5961	4920	5368	5401	5681	5381	5365	7599	13572	
12 Oil Seeds	344714	321396	240189	240743	257908	274647	377114	419852	413404	
13 Lac, Gums and vegetable Saps	4046	6265	5561	9691	6773	7511	8416	7922	8413	
14 Vegetable Products N.E.S.	3202	4520	8556	11450	1550	1595	1781	1562	3370	
15 Fats and Oils	99359	123639	119396	129509	126370	146169	201533	213448	165663	
16 Preparations of Meat (Excl. Fish Products)	3989	4209	3687	4632	6078	3948	4404	2972	4351	
17 Sugar etc.	21138	24294	32417	28508	22513	22000	29052	33217	30983	
18 Cocoa and Cocoa Products	50681	65975	66631	72004	72255	57854	74745	80435	77844	
19 Prep. of Cereals, Flour, Starch or Milk (Excl. Fish Products)	7638	8203	9414	12433	11101	11522	11299	25269	32246	
20 Prep. of Vegetables, Fruit, Nuts and Plants	165028	137796	141851	137079	155609	118214	205461	254942	298825	
21 Preparations Miscellaneous	9331	11438	11593	14532	18850	23217	50943	39089	22041	
22 Beverages, Spirits and Vinegar	12775	13192	23126	28796	43646	51415	65816	49288	44413	
23 Residus and Waste from Food Industry + Animal Fodder (Excl. Fish Products)	255149	277393	246102	214112	174405	208721	227580	188792	236576	
24 Tobacco etc.	97215	119651	111158	123125	99110	111397	117849	127077	132667	
ALL AGRICULTURAL PRODUCTS (Excl. Fish and Fish Products)	2010034	2251470	2074534	2201195	2132535	2224336	2970866	3387829	3728485	
TOTAL TRADE (CHAPTERS 1-89)	23534162	28709538	28731752	30069259	28685423	30871870	34192193	34263181	35612968	
ALL AGRICULTURAL PRODUCTS AS A % OF TOTAL TRADE	8.54%	7.84%	7.22%	7.32%	7.43%	7.21%	8.69%	9.89%	10.47%	

AGRICULTURAL TRADE: MEMBER STATE WITH EXTRA-EC

(NOTE: EXTRA-EC TERRITORY changes: EUR12 until 1994 and EU15 as of 1995)

	Belg.-Luxbg EXTRA-EC EXPORT	1988	1989	1990	1991	1992	1993	1994	1995	1996
	VALUE (1000 ECU)									
01	Live Animals	13813	15794	14161	15480	12163	14250	13813	15492	17478
02	Meat and Offal	27569	38623	39398	47693	64590	76798	83514	96684	124300
04	Dairy Products	38461	53888	88062	185095	227520	252028	304500	461956	290050
05	Products of Animal origin	3309	4591	3697	4675	3557	3550	3998	4230	4625
06	Live Trees	14806	16867	18027	19560	18465	15787	19455	14038	14109
07	Edible Vegetables	43990	52738	46532	50606	52960	69357	74427	75488	87394
08	Edible Fruit	7976	10663	8479	14876	14876	17291	23022	28119	62146
09	Coffee, Tea and Spices	7318	9452	9179	13398	18793	15018	15830	12376	14480
10	Cereals	16297	66386	77182	138731	166143	74424	68611	41524	52603
11	Products of the Milling Industry	69196	123598	150218	126114	127366	136844	136652	169918	264686
12	Oil Seeds	3450	4282	5126	6328	7578	17857	20540	17041	14934
13	Lac, Gums and vegetable Saps	569	728	998	2063	2143	1721	1818	1451	1422
14	Vegetable Products N.E.S.	330	98	1309	64	86	94	613	150	339
15	Fats and Oils	92978	138425	124395	117360	118658	86072	143285	146658	135122
16	Preparations of Meat (Excl. Fish Products)	12343	14229	20445	17866	23208	42517	52676	60635	96818
17	Sugar etc.	28213	47485	186747	276194	280283	202279	450500	444975	247909
18	Cocoa and Cocoa Products	43495	66864	63375	69960	72908	82387	116561	138689	170723
19	Prep. of Cereals, Flour, Starch or Milk (Excl. Fish Products)	44685	62171	61702	69960	81567	90863	133369	127679	160779
20	Prep. of Vegetables, Fruit, Nuts and Plants	26507	29091	26166	33900	28319	24697	32944	28051	29218
21	Preparations Miscellaneous	34602	36592	41060	44319	59780	71383	94303	73969	102049
22	Beverages, Spirits and Vinegar	14752	19925	28946	52412	64603	145027	215844	203630	150275
23	Residus and Waste from Food Industry + Animal Fodder (Excl. Fish Products)	86937	95293	97797	97763	101952	111374	128848	150226	164340
24	Tobacco etc.	21252	31248	31443	34704	35992	77815	110168	23525	45042
	ALL AGRICULTURAL PRODUCTS (Excl. Fish and Fish Products)	652847	930471	1147923	1432533	1583989	1629426	2246289	2334702	2250643
	TOTAL TRADE (CHAPTERS 1-99)	19507337	23345670	22388268	22838380	23371922	28188360	33186250	31256716	32521783
	ALL AGRICULTURAL PRODUCTS AS A % OF TOTAL TRADE	3.35%	3.99%	5.13%	6.27%	6.78%	5.78%	6.77%	7.47%	6.92%

AGRICULTURAL TRADE: MEMBER STATE WITH EXTRA-EC

(NOTE: EXTRA-EC TERRITORY changes: EUR12 until 1994 and EU15 as of 1995)

	Belg-Luxbog	1988	1989	1990	1991	1992	1993	1994	1995	1996
	EXTRA-EC									
	BALANCE									
	VALUE (1000 ECU)									
01	Live Animals	3538	-3093	-3988	6110	234	4425	3730	7481	5298
02	Meat and Offal	-122793	-143585	-142170	-130167	-106177	-106984	-85133	-86499	-55149
04	Dairy Produce	-7089	-5627	31085	132989	175275	191217	230195	401784	236027
05	Products of Animal origin	-3703	-5521	-3829	-3591	-5487	-5979	-6724	-7124	-9407
06	Live Trees	6708	9540	10594	10286	10585	7758	10764	5771	5759
07	Edible Vegetables	-69808	-69881	-95587	-133583	-87777	-96243	-117114	-83477	-69688
08	Edible Fruit	-257825	-386175	-417253	-475425	-530139	-563563	-849352	-1085611	-1225190
09	Coffee, Tea and Spices	-208669	-201360	-131024	-119418	-122850	-81628	-138684	-204646	-293610
10	Cereals	-98650	-54675	7425	33812	115197	8775	-29012	-115081	-170971
11	Products of the Milling Industry	63234	118677	144849	120713	121685	131464	131287	162319	251113
12	Oil Seeds	-341264	-317114	-235063	-234415	-250330	-256790	-356575	-402911	-398470
13	Lac, Gums and vegetable Saps	-3477	-5538	-4563	-7629	-4630	-5790	-6598	-6472	-6991
14	Vegetable Products N.E.S.	-2872	-4422	-7247	-11386	-1464	-1500	-1168	-1412	-3032
15	Fats and Oils	-6381	14587	5000	-12149	-7712	-8097	-58248	-66790	-30540
16	Preparations of Meat (Excl. Fish Products)	8355	10020	16758	13234	17129	38570	48272	57863	92468
17	Sugar etc.	7074	23191	154331	247685	257770	180279	421449	411759	216926
18	Cocoa and Cocoa Products	-7186	-7671	232	-8629	653	24533	41816	58254	92879
19	Prep. of Cereals, Flour, Starch or Milk (Excl. Fish Products)	37046	53968	52288	57526	70466	79342	122070	102410	128533
20	Prep. of Vegetables, Fruit, Nuts and Plants	-138521	-108705	-115685	-103179	-127290	-93517	-172517	-226891	-269607
21	Preparations Miscellaneous	25272	25153	29457	29787	40930	48167	43960	34880	80009
22	Beverages, Spirits and Vinegar	1977	6734	5820	23616	20958	93612	150028	154342	105662
23	Residus and Waste from Food Industry + Animal Fodder (Excl. Fish Products)	-168212	-182069	-148304	-116350	-72453	-87347	-88741	-48566	-72236
24	Tobacco etc.	-75962	-87403	-79716	-88421	-63118	-35882	-7681	-104551	-87625
	ALL AGRICULTURAL PRODUCTS (Excl. Fish and Fish Products)	-1357187	-1320699	-926611	-788602	-548547	-594909	-724577	-1053127	-1477642
	TOTAL TRADE (CHAPTERS 1-99)	-4026825	-5363868	-6343484	-7230879	-5313501	-2683510	-865943	-309465	-3091084

AGRICULTURAL TRADE: MEMBER STATE WITH EXTRA-EC

(NOTE: EXTRA-EC TERRITORY changes: EUR12 until 1994 and EU15 as of 1995)

	Belg.-Luxbg EXTRA-EC IMPORT	1988	1989	1990	1991	1992	1993	1994	1995
	QUANTITY (TONNES)								
01 Live Animals	1888	1989	1990	1991	1992	1993	1994	1995	
02 Meat and Offal	5765	10528	11838	3277	4266	3249	3552	1078	1129
04 Dairy Produce	60601	64861	62657	53581	53078	55938	53418	57806	55227
05 Products of Animal origin	14995	25927	32072	20449	17450	18739	26432	22948	21656
06 Live Trees	13205	17202	8401	11790	15218	13194	16835	14807	16084
	4853	4660	3717	5308	3831	3794	3756	3525	3321
07 Edible Vegetables	706775	728652	840373	1106525	814941	999380	1220024	686584	740372
08 Edible Fruit	440897	573481	612244	706850	863324	997841	1384140	1598503	1964782
09 Coffee, Tea and Spices	95681	97455	102025	102876	139611	82804	77901	82260	156773
10 Cereals	546764	574065	338115	690598	240797	346933	446677	775046	1039569
11 Products of the Milling Industry	31608	19470	17458	18273	17289	16633	14019	20763	33435
12 Oil Seeds	1448725	1237148	1147293	1145433	1354181	1294139	1666586	1856308	1727978
13 Lac, Gums and vegetable Saps	753	919	1019	1343	1002	1467	1614	2098	1700
14 Vegetable Products N.E.S.	3505	3901	5909	6213	2260	2260	2695	2561	4431
15 Fats and Oils	258279	296064	321276	330747	328426	362529	437754	436074	338640
16 Preparations of Meat (Excl. Fish Products)	1490	1446	1223	1413	1794	1217	1642	1151	1513
17 Sugar etc.	191671	184925	230111	192852	169175	166894	222054	233245	199770
18 Cocoa and Cocoa Products	28138	43160	57792	63741	64499	54580	57023	58982	59319
19 Prep. of Cereals, Flour, Starch or Milk (Excl. Fish Products)	2930	3717	4450	6984	6445	6409	5549	11689	14711
20 Prep. of Vegetables, Fruit, Nuts and Plants	114579	115644	119471	137751	148996	141220	236131	300618	357744
21 Preparations Miscellaneous	10665	5103	3934	4800	5770	6648	11275	8862	5180
22 Beverages, Spirits and Vinegar	12141	12136	24276	25767	51430	69848	81072	67052	52496
23 Residus and Waste from Food Industry + Animal Fodder (Excl. Fish Products)	1376400	1511090	1691419	1418560	1118358	1240415	1356281	1287987	1190803
24 Tobacco etc.	29190	32141	28788	29753	25068	24231	26974	29740	28164
ALL AGRICULTURAL PRODUCTS (Excl. Fish and Fish Products)	5399608	5565693	5665661	6084883	5447206	5907365	7353400	7659458	8004596

AGRICULTURAL TRADE: MEMBER STATE WITH EXTRA-EC

(NOTE: EXTRA-EC TERRITORY changes: EUR12 until 1994 and EU15 as of 1995)

	Belg.-Luxbg EXTRA-EC EXPORT	1988	1989	1990	1991	1992	1993	1994	1995	1996
	QUANTITY (TONNES)									
01	Live Animals	3475	3231	2072	1561	700	578	675	560	710
02	Meat and Offal	34169	38873	39652	52185	69093	84217	86350	98880	113508
04	Dairy Products	56318	56731	83159	161214	178053	191850	223638	328633	183384
05	Products of Animal origin	5587	6125	5101	5522	4731	2544	3140	3523	3869
06	Live Trees	5824	7175	7527	7788	7735	6711	7641	5254	6457
07	Edible Vegetables	69852	82584	62691	70424	93878	129893	94118	109862	161570
08	Edible Fruit	13666	14808	10218	15873	21109	31155	33641	46005	92797
09	Coffee, Tea and Spices	1122	1813	1001	4033	6728	2831	2129	1679	1829
10	Cereals	139940	443671	740961	1539061	1436218	663550	545199	291753	322773
11	Products of the Milling Industry	466604	520907	737569	711115	712919	747377	843848	776075	942614
12	Oil Seeds	2484	3339	2911	3607	3358	27119	42589	32689	18854
13	Lac, Gums and vegetable Saps	151	231	133	231	195	186	274	243	218
14	Vegetable Products N.E.S.	1812	68	931	83	63	81	287	216	323
15	Fats and Oils	217673	295269	288283	286626	276183	171950	219781	197961	197892
16	Preparations of Meat (Excl. Fish Products)	5967	6249	8580	8324	10569	27646	32077	36487	56018
17	Sugar etc.	78116	107587	550624	838791	921722	561760	1442294	1427792	742594
18	Cocoa and Cocoa Products	13173	16486	18567	19234	22328	24802	30819	36070	44063
19	Prep. of Cereals, Flour, Starch or Milk (Excl. Fish Products)	20168	26069	22984	29024	30546	31234	50739	48111	67148
20	Prep. of Vegetables, Fruit, Nuts and Plants	30124	36616	29790	35537	29782	31359	41526	33240	38944
21	Preparations Miscellaneous	19115	18428	21752	25460	31670	39542	47911	35009	48387
22	Beverages, Spirits and Vinegar	23531	28196	42977	120885	99261	190529	324905	282887	178079
23	Residus and Waste from Food Industry + Animal Fodder (Excl. Fish Products)	276343	245918	315224	250123	259012	299562	300687	463054	418702
24	Tobacco etc.	4937	6614	7576	7017	7411	22024	18765	6148	12612
	ALL AGRICULTURAL PRODUCTS (Excl. Fish and Fish Products)	1490049	1986987	3000271	4193715	4223363	3248638	4393034	4263130	3653345

AGRICULTURAL TRADE: MEMBER STATE WITH EXTRA-EC

(NOTE: EXTRA-EC TERRITORY changes: EUR12 until 1994 and EU15 as of 1995)

	Netherlands EXTRA-EC IMPORT	1988	1989	1990	1991	1992	1993	1994	1995	1996
	VALUE (1000 ECU)									
01 Live Animals	10382	24101	32018	19224	19631	43419	38609	17647	17075	
02 Meat and Offal	90116	106921	132780	128284	189969	179502	205251	217300	281996	
04 Dairy Produce	29410	78041	53055	37701	27770	46400	54759	96596	123473	
05 Products of Animal origin	50713	51099	47232	39287	46372	46532	62531	80730	92376	
06 Live Trees	147039	160013	196151	219434	266580	300449	331193	358411	440786	
07 Edible Vegetables	681339	340951	734052	608410	552096	517236	576000	461073	579853	
08 Edible Fruit	502646	464178	562809	569843	615117	613409	721111	737870	789322	
09 Coffee, Tea and Spices	432555	398157	303267	292021	268127	251698	348450	410032	346518	
10 Cereals	76342	69975	79419	84379	80441	72078	138705	110307	162804	
11 Products of the Milling Industry	3469	6340	8760	4480	3621	6360	9255	11401	8748	
12 Oil Seeds	1022620	946792	1002162	934905	1018456	924928	1283420	1366405	1604160	
13 Lac, Gums and vegetable Saps	11674	12464	16793	20918	18287	13914	16260	16343	18682	
14 Vegetable Products N.E.S.	15300	14347	13679	12650	12686	13554	14142	15282	12983	
15 Fats and Oils	315632	349503	315147	293510	361634	358969	490122	584642	501798	
16 Preparations of Meat (Excl. Fish Products)	19457	18542	23210	34652	36916	31695	38374	39087	56103	
17 Sugar etc.	70942	67364	57782	60975	87654	60811	74661	78166	91715	
18 Cocoa and Cocoa Products	533824	452162	446688	441116	417794	393314	538400	589856	767800	
19 Prep. of Cereals, Flour, Starch or Milk (Excl. Fish Products)	22006	26293	26645	30088	35039	36266	40283	39969	40961	
20 Prep. of Vegetables, Fruit, Nuts and Plants	311821	345842	375310	460392	471316	438963	539915	602522	697096	
21 Preparations Miscellaneous	25952	33495	38192	42086	53459	62766	67934	95291	81294	
22 Beverages, Spirits and Vinegar	19867	23612	40007	47205	58803	65227	72932	87913	114479	
23 Residus and Waste from Food Industry + Animal Fodder (Excl. Fish Products)	936620	844745	755646	581910	789986	716340	912430	769311	1010141	
24 Tobacco etc.	250154	254782	276816	323252	325033	292015	339951	324529	324529	
ALL AGRICULTURAL PRODUCTS (Excl. Fish and Fish Products)	5579879	5089658	5537621	5284725	5758797	5485846	6912886	7111410	8164485	
TOTAL TRADE (CHAPTERS 1-99)	34065586	40331729	42694839	45420134	46407236	42567098	53671132	52116879	58230781	
ALL AGRICULTURAL PRODUCTS AS A % OF TOTAL TRADE	16.38%	12.62%	12.97%	11.84%	12.41%	12.89%	12.88%	13.65%	14.02%	

AGRICULTURAL TRADE: MEMBER STATE WITH EXTRA-EC

(NOTE: EXTRA-EC TERRITORY changes: EUR12 until 1984 and EU15 as of 1995)

	Netherlands	1988	1989	1990	1991	1992	1993	1994	1995	1996
	EXTRA-EC EXPORT									
	VALUE (1000 ECU)									
01	Live Animals	51573	55917	60342	54985	65373	61912	82244	91115	82920
02	Meat and Offal	115387	179771	117225	151210	170068	249739	319632	337868	417691
04	Dairy Produce	1435893	1796842	1243689	1034467	1141746	1220163	993233	1242839	1007085
05	Products of Animal origin	27433	28186	24174	28965	32864	39669	56323	58340	67805
06	Live Trees	515929	574987	623145	663539	714848	725814	838014	678038	633455
07	Edible Vegetables	284486	319060	365976	416221	404489	490911	561793	451636	407278
08	Edible Fruit	30988	36315	53499	70981	73275	107150	168410	152528	202322
09	Coffee, Tea and Spices	37102	37055	34144	25745	29188	31263	40310	29239	23284
10	Cereals	141471	187435	406281	101967	172775	69074	22105	6782	46477
11	Products of the Milling Industry	44212	63498	60948	58063	139042	147782	154592	174373	185777
12	Oil Seeds	93871	97257	99908	118529	124130	126780	154775	141643	137372
13	Lac, Gums and vegetable Saps	9596	10284	9037	9157	11183	13767	14951	15418	19179
14	Vegetable Products N.E.S.	1224	1459	1436	1164	1363	1720	1423	1187	1259
15	Fats and Oils	206810	277506	237803	241856	279047	337188	462808	525594	346334
16	Preparations of Meat (Excl. Fish Products)	59995	65762	81091	97197	107625	112386	91393	81989	79262
17	Sugar etc.	387096	589410	399384	140943	162743	235161	238158	212334	167875
18	Cocoa and Cocoa Products	252057	268554	260556	250424	278515	415109	378003	319687	315047
19	Prep. of Cereals, Flour, Starch or Milk (Excl. Fish Products)	224644	224288	231788	262503	262437	301680	298810	312704	294726
20	Prep. of Vegetables, Fruit, Nuts and Plants	73850	91101	90993	94451	109854	115932	178840	106309	97192
21	Preparations Miscellaneous	101836	120533	151937	169707	204791	227517	267136	242960	235752
22	Beverages, Spirits and Vinegar	402865	420107	478316	517916	566636	669839	779679	856543	967632
23	Residus and Waste from Food Industry + Animal Fodder (Excl. Fish Products)	-147753	154048	135302	129792	184290	174664	224562	258240	240393
24	Tobacco etc.	51129	54207	77889	97611	119858	161977	160889	172664	218249
	ALL AGRICULTURAL PRODUCTS (Excl. Fish and Fish Products)	4696178	5653484	5244884	4737391	5354141	6037176	6488082	6470030	6194364
	TOTAL TRADE (CHAPTERS 1-99)	22119096	24679559	24166733	24759977	26019944	30490212	33849148	31161228	31056252
	ALL AGRICULTURAL PRODUCTS AS A % OF TOTAL TRADE	21.23%	22.91%	21.70%	19.13%	20.58%	19.80%	19.17%	20.76%	19.95%

AGRICULTURAL TRADE: MEMBER STATE WITH EXTRA-EC

(NOTE: EXTRA-EC TERRITORY changes: EUR12 until 1994 and EU15 as of 1995)

	Netherlands	1988	1989	1990	1991	1992	1993	1994	1995	1996
	EXTRA-EC									
	BALANCE									
	VALUE (1000 ECU)									
01	Live Animals	41190	31716	28325	35761	45742	18494	43636	73469	65845
02	Meat and Offal	25272	72850	-15555	22926	-19901	70237	114381	120568	135695
04	Dairy Produce	1406483	1718802	1190634	996765	1119376	1173763	938475	1146243	883612
05	Products of Animal origin	-23279	-22853	-23058	-10322	-15507	-6963	-6207	-22390	-24571
06	Live Trees	368890	414974	426993	444104	448268	425365	506821	319628	192669
07	Edible Vegetables	-396853	-21891	-368076	-190189	-147607	-26325	-14207	-9437	-172574
08	Edible Fruit	-471680	-427863	-509310	-498863	-541841	-506258	-552701	-585342	-587000
09	Coffee, Tea and Spices	-395453	-361102	-269122	-266275	-238939	-220436	-306140	-380793	-323234
10	Cereals	65129	117460	326862	17588	92334	-3005	-116599	-103525	-116327
11	Products of the Milling Industry	40743	57159	52188	53582	134421	141421	145337	162972	177029
12	Oil Seeds	-928749	-849535	-902254	-816377	-894327	-798148	-1128645	-1227761	-1466788
13	Lac, Gums and vegetable Saps	-2078	-2179	-7756	-11761	-7104	-147	-1309	-925	496
14	Vegetable Products N.E.S.	-14076	-12888	-12243	-11486	-11323	-11834	-12719	-14085	-11724
15	Fats and Oils	-108822	-71996	-77344	-51654	-82587	-21780	-27314	-59047	-155464
16	Preparations of Meat (Excl. Fish Products)	39538	47221	57881	62545	70708	80692	53019	42902	23159
17	Sugar etc.	316154	522046	341602	79968	75089	174349	163498	134169	76161
18	Cocoa and Cocoa Products	-281767	-183608	-186133	-190693	-139279	21795	-158397	-270169	-452553
19	Prep. of Cereals, Flour, Starch or Milk (Excl. Fish Products)	202638	197995	205142	232415	227398	265394	258527	273735	253765
20	Prep. of Vegetables, Fruit, Nuts and Plants	-237971	-254741	-284318	-365941	-362462	-323031	-361075	-496213	-599905
21	Preparations Miscellaneous	75885	87038	113745	127621	151332	164751	199203	147669	154458
22	Beverages, Spirits and Vinegar	382998	396495	438309	470711	507833	604612	706747	768630	853153
23	Residus and Waste from Food Industry + Animal Fodder (Excl. Fish Products)	-788967	-690698	-620343	-452118	-605707	-541676	-687869	-511071	-769748
24	Tobacco etc.	-190025	-200576	-198927	-25641	-205174	-130039	-179087	-150595	-106273
	ALL AGRICULTURAL PRODUCTS (Excl. Fish and Fish Products)	-883702	-563826	-292757	-547335	-404655	551330	-424604	-641380	-1970120
	TOTAL TRADE (CHAPTERS 1-99)	-11946490	-15652170	-18528107	-20660157	-20387292	-12076886	-19821984	-20955651	-27174530

AGRICULTURAL TRADE: MEMBER STATE WITH EXTRA-EC

(NOTE: EXTRA-EC TERRITORY changes: EUR12 until 1994 and EU15 as of 1995)

	Netherlands EXTRA-EC IMPORT	1988	1989	1990	1991	1992	1993	1994	1995	1996
	QUANTITY (TONNES)									
01	Live Animals	1888	1989	20362	6292	9671	24375	18333	3243	1996
02	Meat and Offal	2431	11282	20362	6292	9671	24375	18333	3243	2705
04	Dairy Produce	50142	49447	58891	53280	67504	66613	69554	74811	117749
05	Products of Animal origin	27329	59202	47300	37337	19249	34642	39260	63036	75540
06	Live Trees	16426	21535	27679	16738	22678	19133	26312	31541	28721
07	Edible Vegetables	59307	61638	79002	88216	98404	108123	116614	125292	157470
08	Edible Fruit	464184	1845776	4713729	3418252	3098485	2673874	2945759	1445045	2415197
09	Coffee, Tea and Spices	806390	790500	846244	869053	903047	889736	973185	956772	958054
10	Cereals	192965	181854	205826	202924	225083	185255	172332	170416	176333
11	Products of the Milling Industry	294352	275262	345854	395466	334212	294995	395894	327732	519605
12	Oil Seeds	8327	20547	28254	13896	7328	10965	19768	27192	16935
13	Lac, Gums and vegetable Saps	4031554	3444609	4635465	4171167	4845367	3946374	4895145	6306914	6303931
14	Vegetable Products N.E.S.	3957	4449	5809	7215	6203	4692	4714	6854	4771
15	Fats and Oils	15204	18287	20325	19101	18850	21004	20067	22661	17593
16	Preparations of Meat (Excl. Fish Products)	82722	903346	1073728	957909	1032765	970023	1193717	1191951	1025777
17	Sugar etc.	8981	7883	9705	11689	13190	12808	15744	14809	23301
18	Cocoa and Cocoa Products	902657	866917	767840	727807	1070206	654612	757591	709550	857930
19	Prep. of Cereals, Flour, Starch or Milk (Excl. Fish Products)	316880	325984	365176	382117	373551	352421	418410	460703	611137
20	Prep. of Vegetables, Fruit, Nuts and Plants	243941	289378	346764	450050	473286	522662	672521	744181	740157
21	Preparations Miscellaneous	13948	18973	23305	25424	32195	29141	25605	32651	32653
22	Beverages, Spirits and Vinegar	22700	17905	28683	34730	57963	55309	65047	67072	110306
23	Residus and Waste from Food Industry + Animal Fodder (Excl. Fish Products)	6695905	5438217	6000684	4594863	6520369	5735935	7348983	7087558	7791919
24	Tobacco etc.	69467	69209	77364	81461	80401	69820	81757	80816	90328
	ALL AGRICULTURAL PRODUCTS (Excl. Fish and Fish Products)	19267409	14736703	19744330	16582237	19330273	16702314	20299315	19974260	22102578

AGRICULTURAL TRADE: MEMBER STATE WITH EXTRA-EC

(NOTE: EXTRA-EC TERRITORY changes: EUR12 until 1994 and EU15 as of 1995)

		Netherlands											
		EXTRA-EC											
		EXPORT											
		QUANTITY (TONNIES)											
		1988	1989	1990	1991	1992	1993	1994	1995	1996			
01	Live Animals	5979	8014	10227	11755	18257	12494	22895	20428	17636			
02	Meat and Offal	93375	118560	87791	124977	149437	196224	227382	309296	350633			
04	Dairy Produce	1231839	1149954	847999	769383	787600	766505	591102	781102	611184			
05	Products of Animal origin	21346	18956	17678	15840	26486	25737	45777	39897	48791			
06	Live Trees	119090	136942	153965	165727	175644	248548	222674	156391	158921			
07	Edible Vegetables	712493	620868	719263	765613	869687	1124280	1250113	879302	794711			
08	Edible Fruit	44470	46222	66414	107389	124655	215916	291168	266940	354851			
09	Coffee, Tea and Spices	18034	16449	18970	16379	18446	19019	16803	11142	9973			
10	Cereals	1669159	1511332	3487919	1271685	1839216	535135	131179	16215	322091			
11	Products of the Milling Industry	222002	239174	227317	234267	559666	611690	624640	644485	642275			
12	Oil Seeds	43491	31228	42835	60682	63609	69140	79570	74707	66605			
13	Lac, Gums and vegetable Saps	3262	3831	3761	3673	4080	4413	3738	3515	4988			
14	Vegetable Products N.E.S.	1014	1271	1208	1708	1776	2050	1695	1248	4068			
15	Fats and Oils	349369	472180	428458	420398	485574	590763	812468	799752	497447			
16	Preparations of Meat (Excl. Fish Products)	34786	37971	41297	48510	57978	58285	44668	45952	48768			
17	Sugar etc.	1796007	1992322	1160624	427835	412972	525010	554818	448610	319187			
18	Cocoa and Cocoa Products	119334	132420	139690	136668	148418	200033	182278	161208	161103			
19	Prep. of Cereals, Flour, Starch or Milk (Excl. Fish Products)	98469	111251	118308	148992	131448	140740	137494	142631	133014			
20	Prep. of Vegetables, Fruit, Nuts and Plants	60440	82701	86024	95973	110034	124783	176325	103506	108947			
21	Preparations Miscellaneous	41255	43939	51454	68670	82000	97889	112069	98340	91518			
22	Beverages, Spirits and Vinegar	462187	486843	560055	677995	704326	791049	860406	992156	1149042			
23	Residus and Waste from Food Industry + Animal Fodder (Excl. Fish Products)	523446	435704	421562	401877	593698	503862	576920	628275	444916			
24	Tobacco etc.	6356	6715	9044	12589	13909	25278	24986	28940	36151			
	ALL AGRICULTURAL PRODUCTS (Excl. Fish and Fish Products)	767203	7704645	8701863	5990784	7379418	6988819	6991167	6655038	6377119			

AGRICULTURAL TRADE: MEMBER STATE WITH EXTRA-EC

(NOTE: EXTRA-EC TERRITORY changes: EUR12 until 1994 and EU15 as of 1995)

	Fr Germany EXTRA-EC EXPORT	1988	1989	1990	1991	1992	1993	1994	1995	1996
	VALUE (1000 ECU)									
01 Live Animals	61250	69982	74672	153784	121513	146346	149453	207568	165982	
02 Meat and Offal	192933	317378	532751	606680	347298	399696	290799	248413	228505	
04 Dairy Produce	651182	609372	479704	564948	549874	573766	495710	631387	680578	
05 Products of Animal origin	87006	101714	97105	99401	107737	112554	134361	109443	137514	
06 Live Trees	60992	66720	70772	79685	81021	82542	86263	50220	50025	
07 Edible Vegetables	37588	42364	46635	136831	54174	58517	66784	46774	45699	
08 Edible Fruit	36416	42155	68816	74541	55934	64029	83144	64926	65186	
09 Coffee, Tea and Spices	189181	218894	160179	137602	142100	190327	234944	207632	206251	
10 Cereals	308358	559183	338351	252885	621580	470743	514115	501230	772360	
11 Products of the Milling Industry	113162	162708	166717	183962	223501	205299	204212	244412	279458	
12 Oil Seeds	145597	145499	155515	198773	229476	251545	268138	200571	253490	
13 Lac, Gums and vegetable Saps	50523	53282	55504	66021	69696	91762	104740	102416	103466	
14 Vegetable Products N.E.S.	12239	10315	10592	7957	6274	5764	6600	3512	4402	
15 Fats and Oils	321502	368856	370843	348452	328899	388027	490214	509022	330686	
16 Preparations of Meat (Excl. Fish Products)	16335	21497	33954	131478	74796	83727	77450	70291	67826	
17 Sugar etc.	283234	376687	447802	413621	437166	518882	545286	504211	373373	
18 Cocoa and Cocoa Products	182506	198487	226036	213734	269912	324052	474016	413152	501526	
19 Prep. of Cereals, Flour, Starch or Milk (Excl. Fish Products)	189540	220689	267753	328778	327783	383292	441268	282369	311535	
20 Prep. of Vegetables, Fruit, Nuts and Plants	121007	125459	124571	174599	151281	193552	258439	197266	201861	
21 Preparations Miscellaneous	221353	231393	256872	308527	380481	451167	483280	386278	404445	
22 Beverages, Spirits and Vinegar	352208	434160	432928	429667	536743	652259	915485	740264	689662	
23 Residus and Waste from Food Industry + Animal Fodder (Excl. Fish Products)	308695	319836	301986	290256	375147	451110	464401	332099	334985	
24 Tobacco etc.	112192	117122	150683	295409	345253	370552	452337	491086	571035	
ALL AGRICULTURAL PRODUCTS (Excl. Fish and Fish Products)	4058000	4813831	4870752	5497591	5834637	6469510	7241442	6542542	6778749	
TOTAL TRADE (CHAPTERS 1-99)	124806533	139036600	142242437	148874262	151558284	162832682	182164080	166940844	176130303	
ALL AGRICULTURAL PRODUCTS AS A % OF TOTAL TRADE	3.25%	3.46%	3.42%	3.69%	3.85%	3.97%	3.98%	3.92%	3.85%	

AGRICULTURAL TRADE: MEMBER STATE WITH EXTRA-EC

(NOTE: EXTRA-EC TERRITORY changes: EUR12 until 1994 and EU15 as of 1995)

		1988	1989	1990	1991	1992	1993	1994	1995	1996
	Ft Germany									
	EXTRA-EC									
	BALANCE									
	VALUE (1000 ECU)									
01	Live Animals	8448	5413	3642	86769	29297	53807	63387	153729	127631
02	Meat and Offal	-317083	-271141	-101266	-115027	-455339	-377459	-548193	-505964	-503673
04	Dairy Produce	500082	419587	324700	394879	369822	402196	308341	443157	452230
05	Products of Animal origin	-194605	-218941	-196752	-206077	-229531	-223211	-227244	-252598	-232604
06	Live Trees	-62537	-64871	-68773	-88495	-84215	-99268	-98616	-130322	-123748
07	Edible Vegetables	-267196	-274519	-299198	-258800	-365832	-343789	-323299	-327327	-305246
08	Edible Fruit	-1205765	-1183241	-1463317	-1773245	-1646435	-1367454	-1446107	-1362388	-1439996
09	Coffee, Tea and Spices	-1517376	-1527623	-1043467	-1127794	-952124	-1018390	-1481610	-2005009	-1507143
10	Cereals	224967	467855	257252	148157	517186	380632	398277	408001	688102
11	Products of the Milling Industry	96575	147164	142146	153252	201899	183929	171741	213527	258378
12	Oil Seeds	-770282	-843920	-697060	-728902	-697383	-748215	-812084	-830978	-823939
13	Lac, Gums and vegetable Saps	-11756	-3531	-2069	3138	-35	27053	20558	12128	23043
14	Vegetable Products N.E.S.	-20939	-28795	-27988	-29638	-25120	-21826	-25754	-38283	-33201
15	Fats and Oils	-49394	-89486	-15987	-33561	-95135	-38366	-37182	7915	-124151
16	Preparations of Meat (Excl. Fish Products)	-97663	-99115	-108903	-67277	-129601	-88462	-84082	-78945	-891748
17	Sugar etc.	215813	315666	382970	340246	367198	446266	465392	436683	304173
18	Cocoa and Cocoa Products	-208532	-151279	-139621	-157958	-95244	-53204	62647	92228	209913
19	Prep. of Cereals, Flour, Starch or Milk (Excl. Fish Products)	121351	143177	177995	227849	217288	251973	298459	207143	233265
20	Prep. of Vegetables, Fruit, Nuts and Plants	-450834	-489572	-552436	-607000	-598422	-430698	-360944	-474144	-497687
21	Preparations Miscellaneous	158003	151958	162135	177910	233077	280753	275553	211492	220281
22	Beverages, Spirits and Vinegar	199357	244815	227923	175330	219370	327421	516972	485721	382918
23	Residus and Waste from Food Industry + Animal Fodder (Excl. Fish Products)	-505666	-409929	-319042	-398686	-322209	-154154	-43445	-121987	-149330
24	Tobacco etc.	-268096	-281069	-310291	-241121	-281729	-242397	-220783	-89121	-27784
	ALL AGRICULTURAL PRODUCTS (Excl. Fish and Fish Products)	-4423017	-4041416	-3687407	-4127050	-3823215	-2852861	5871987	-3545342	-2958316
	TOTAL TRADE (CHAPTERS 1-99)	25898317	25086904	19744853	6511061	8800824	20004775	25552912	26744975	32626835

AGRICULTURAL TRADE: MEMBER STATE WITH EXTRA-EC

(NOTE: EXTRA-EC TERRITORY changes: EUR12 until 1994 and EU15 as of 1995)

		Fr Germany										
		EXTRA-EC										
		IMPORT										
		QUANTITY (TONNIES)										
		1988	1989	1990	1991	1992	1993	1994	1995	1996		
01	Live Animals	30087	32996	38635	40952	57745	54696	46744	24931	1985		1986
02	Meat and Offal	148036	162085	182493	217821	219156	200677	216772	196717			16178
04	Dairy Produce	142399	169573	147637	148185	146129	132719	158767	114347			131155
05	Products of Animal origin	167182	191262	189784	167954	204396	191862	199475	178050			162493
06	Live Trees	34974	36988	40138	47185	48540	50560	52222	52172			51763
07	Edible Vegetables	1128629	1054204	931618	1081133	1384089	1278900	1131942	831792			687906
08	Edible Fruit	1588231	1714612	2092845	2630639	2404488	1975633	1612186	1555282			1564108
09	Coffee, Tea and Spices	689263	721164	797947	809349	835832	866515	834711	798877			835526
10	Cereals	296078	411736	343148	377630	395949	375892	515449	429231			289871
11	Products of the Milling Industry	20221	20676	32543	48617	33010	28447	41704	56876			26750
12	Oil Seeds	3396307	3188642	3235429	3449775	3644513	3741786	3811268	4059693			3695222
13	Lac, Gums and vegetable Saps	24176	27696	25857	28174	28157	27919	34122	39136			33566
14	Vegetable Products N.E.S.	86292	91088	89164	88753	87140	86436	93528	85510			79032
15	Fats and Oils	932048	1096110	1104610	1145201	1089729	1068415	1173051	962061			863576
16	Preparations of Meat (Excl. Fish Products)	50983	51462	56533	71654	71882	63079	58469	47019			53251
17	Sugar etc.	374772	286295	264315	225796	235696	201956	228696	228133			192764
18	Cocoa and Cocoa Products	214429	227277	281731	290005	293349	283968	292666	242917			222420
19	Prep. of Cereals, Flour, Starch or Milk (Excl. Fish Products)	38493	41584	49025	53942	59087	66781	72488	39453			38337
20	Prep. of Vegetables, Fruit, Nuts and Plants	575769	630790	724217	838901	800542	738819	779085	724500			737630
21	Preparations Miscellaneous	25001	27073	33390	46487	57820	60609	66277	55861			59623
22	Beverages, Spirits and Vinegar	220345	248981	294136	348932	385891	359957	478672	322863			337232
23	Residus and Waste from Food Industry + Animal Fodder (Excl. Fish Products)	5151300	4359866	4664575	5121742	5318793	4191115	3296254	3143601			2727285
24	Tobacco etc.	105355	112459	133272	158680	176911	158545	185664	165336			183303
	ALL AGRICULTURAL PRODUCTS (Excl. Fish and Fish Products)	15440367	14905071	15753040	17439486	17978852	16203284	15380209	14365457			13195348

AGRICULTURAL TRADE: MEMBER STATE WITH EXTRA-EC

(NOTE: EXTRA-EC TERRITORY changes: EUR12 until 1994 and EU15 as of 1995)

	Fr Germany EXTRA-EC EXPORT	1988	1989	1990	1991	1992	1993	1994	1995	1996
	QUANTITY (TONNES)									
01	Live Animals	17909	20078	33178	153766	108840	124441	107766	153696	103972
02	Meat and Offal	178846	272177	353609	600587	344617	344704	260118	200587	201813
04	Dairy Produce	719135	400568	321077	401302	373652	381960	351363	447913	489302
05	Products of Animal origin	20087	23315	32342	37473	51236	52526	68895	31548	40730
06	Live Trees	23282	25418	27757	30190	29030	28300	29872	16675	17330
07	Edible Vegetables	56079	57938	67006	47767	78779	88504	94975	65355	67498
08	Edible Fruit	34722	43838	79989	92164	64325	73891	104151	72075	69946
09	Coffee, Tea and Spices	62349	72465	72908	62002	71228	83914	80817	62535	70425
10	Cereals	3670840	4149344	2360370	3097946	6310370	4737753	5972788	5321666	5506556
11	Products of the Milling Industry	717359	658141	763403	1016669	1001307	964734	909235	871526	842315
12	Oil Seeds	151789	123680	133452	175534	303481	315661	294934	97592	259987
13	Lac, Gums and vegetable Saps	5747	6239	6316	7042	6410	10291	12790	11579	11876
14	Vegetable Products N.E.S.	11428	9177	9263	7583	5776	5648	6672	2840	3685
15	Fats and Oils	536303	557340	672710	653545	564263	663670	739903	727683	550039
16	Preparations of Meat (Excl. Fish Products)	3785	5086	11607	31686	22277	28962	28881	32030	27484
17	Sugar etc.	1054956	1069875	1182927	1333988	1231566	1656466	1388043	1330814	934734
18	Cocoa and Cocoa Products	61004	69474	81819	78137	101061	120386	174018	159275	202958
19	Prep. of Cereals, Flour, Starch or Milk (Excl. Fish Products)	85296	95855	109127	139352	150260	159944	195182	135494	163156
20	Prep. of Vegetables, Fruit, Nuts and Plants	89783	95117	97337	129729	98340	141765	245798	157821	149686
21	Preparations Miscellaneous	105632	99180	98547	115216	113787	123139	117678	96834	103325
22	Beverages, Spirits and Vinegar	365744	417045	448018	467755	527597	685694	960988	776005	718050
23	Residus and Waste from Food Industry + Animal Fodder (Excl. Fish Products)	734975	691825	755105	663432	958094	1092237	1187988	790060	687044
24	Tobacco etc.	25643	21096	24356	45723	46338	233493	250644	195311	213994
	ALL AGRICULTURAL PRODUCTS (Excl. Fish and Fish Products)	8732692	8984268	7742230	9818584	12563632	12118112	13583508	11756913	11434905

AGRICULTURAL TRADE: MEMBER STATE WITH EXTRA-EC

(NOTE: EXTRA-EC TERRITORY changes: EUR12 until 1994 and EU15 as of 1995)

	Italy	1988	1989	1990	1991	1992	1993	1994	1995	1996
	EXTRA-EC									
	IMPORT									
	VALUE (1000 ECU)									
01	Live Animals	377196	425882	408041	356010	340341	267369	293127	234864	234476
02	Meat and Offal	422967	508129	460015	429848	384203	320926	327435	204799	232103
04	Dairy Produce	201813	222406	191162	190329	183799	177627	186892	144019	127935
05	Products of Animal origin	67399	77022	72933	62339	61480	58896	69750	71010	72730
06	Live Trees	27171	31171	35392	45491	42945	42373	44378	44535	45767
07	Edible Vegetables	228763	296497	252250	318496	241243	245326	264673	270665	257427
08	Edible Fruit	462024	372983	409706	564296	490455	411233	488050	444710	487960
09	Coffee, Tea and Spices	582005	584214	426638	360663	295105	387260	591669	804541	642360
10	Cereals	224802	262409	195458	188188	183609	201718	206723	310058	315501
11	Products of the Milling Industry	2376	4382	8859	5590	5175	4680	4440	5544	4316
12	Oil Seeds	272414	324160	282929	321255	361113	442091	411240	376312	378509
13	Lac, Gums and vegetable Saps	25131	23728	24741	26575	23668	30901	50067	36204	39640
14	Vegetable Products N.E.S.	21587	18565	16032	18912	17390	15010	15606	17942	19886
15	Fats and Oils	200266	233817	262886	321167	238758	259735	371673	449336	379903
16	Preparations of Meat (Excl. Fish Products)	50888	51410	41199	57231	58888	52802	53791	54890	35202
17	Sugar etc.	36763	47074	57356	57057	60097	47734	62520	48271	72373
18	Cocoa and Cocoa Products	48567	52367	50681	59977	75595	79883	91581	104828	109969
19	Prep. of Cereals, Flour, Starch or Milk (Excl. Fish Products)	29454	30851	30051	32995	25985	21522	16733	12254	16197
20	Prep. of Vegetables, Fruit, Nuts and Plants	83186	101294	83470	101476	85361	66177	68783	101848	112005
21	Preparations Miscellaneous	12399	15359	18784	20436	23435	49954	31691	29560	38884
22	Beverages, Spirits and Vinegar	25233	36255	31000	39960	40430	47590	47869	36366	43322
23	Residus and Waste from Food Industry + Animal Fodder (Excl. Fish Products)	443370	486542	429666	443388	384195	439348	450586	430746	559051
24	Tobacco etc.	76496	79092	79241	91409	76476	48463	97815	70436	88144
	ALL AGRICULTURAL PRODUCTS (Excl. Fish and Fish Products)	3922369	4284607	3868491	4115189	3699746	3718611	4247091	4302740	4313748
	TOTAL TRADE (CHAPTERS 1-99)	49542337	59570762	60365312	61720031	59151993	56244653	61698428	61638399	63831231
	ALL AGRICULTURAL PRODUCTS AS A % OF TOTAL TRADE	7.92%	7.19%	6.41%	6.67%	6.25%	6.61%	6.88%	6.98%	6.76%

AGRICULTURAL TRADE: MEMBER STATE WITH EXTRA-EC

(NOTE: EXTRA-EC TERRITORY changes: EUR12 until 1994 and EU15 as of 1995)

	Italy												
	EXTRA-EC	1988	1989	1990	1991	1992	1993	1994	1995	1996			
	BALANCE	VALUE (1000 ECU)	VALUE (1000 ECU)	VALUE (1000 ECU)	VALUE (1000 ECU)	VALUE (1000 ECU)	VALUE (1000 ECU)	VALUE (1000 ECU)	VALUE (1000 ECU)	VALUE (1000 ECU)			
01	Live Animals	-370918	-419848	-399769	-346846	-331720	-260125	-283866	-216812	-220413			
02	Meat and Offal	-336160	-391485	-294582	-294582	-252165	-231160	-235147	-129816	-130654			
04	Dairy Products	-90949	-107498	-61976	-38274	-30763	-4945	-4365	44519	98673			
05	Products of Animal origin	-56498	-70072	-65111	-53941	-51838	-48619	-58674	-60927	-58874			
06	Live Trees	21896	22861	21108	9297	11013	12668	21929	9035	27368			
07	Edible Vegetables	-128073	-196062	-140832	-188750	-133510	-113670	-127819	-168385	-149932			
08	Edible Fruit	-163391	-58289	-88120	-230879	-169906	-79605	-56416	-131073	-161618			
09	Coffee, Tea and Spices	-569749	-567512	-413411	-344698	-276585	-364676	-556893	-760115	-589743			
10	Cereals	-21311	11152	-83250	-39095	-33625	-121561	-97104	-243884	-227850			
11	Products of the Milling Industry	160389	241480	241982	279492	320892	247559	197468	180955	238992			
12	Oil Seeds	-245341	-289213	-251863	-295023	-328517	-408642	-372207	-335039	-342468			
13	Lac, Gums and vegetable Saps	-15267	-11973	-6460	-4065	5908	1365	-12373	10874	5917			
14	Vegetable Products N.E.S.	-20545	-17230	-14545	-17740	-17079	-14686	-15225	-17367	-19279			
15	Fats and Oils	-2255	25872	30912	-38892	122514	41363	-47726	-92870	96020			
16	Preparations of Meat (Excl. Fish Products)	4645	-9082	6162	519	108230	64902	33725	4207	28067			
17	Sugar etc.	33846	16300	22139	9999	24715	72518	22992	40813	9845			
18	Cocoa and Cocoa Products	-6358	1379	28945	-2263	-8901	21057	60597	158711	140364			
19	Prep. of Cereals, Flour, Starch or Milk (Excl. Fish Products)	159687	224116	229664	297705	406730	400040	469191	531301	617740			
20	Prep. of Vegetables, Fruit, Nuts and Plants	164483	196306	161124	117641	139310	221176	230159	243985	249012			
21	Preparations Miscellaneous	38224	44685	36035	31198	48918	32460	55164	53750	72668			
22	Beverages, Spirits and Vinegar	431708	496209	536185	525942	535399	653081	777058	753463	832616			
23	Residua and Waste from Food Industry + Animal Fodder (Excl. Fish Products)	-378485	-440213	-353867	-347438	-255826	-303086	-347409	-337462	-458900			
24	Tobacco etc.	-43893	-39395	-41587	-21595	10084	106417	43835	89013	85413			
	ALL AGRICULTURAL PRODUCTS (Excl. Fish and Fish Products)	-1432046	-1337511	-979493	-892286	-156802	-76146	-304105	-374112	142965			
	TOTAL TRADE (CHAPTERS 1-99)	-3324411	-4421956	-5033743	-6174880	-1434000	10997395	12662748	14696625	24703372			

AGRICULTURAL TRADE: MEMBER STATE WITH EXTRA-EC

(NOTE: EXTRA-EC TERRITORY changes: EUR12 until 1994 and EU15 as of 1995)

	Utd. Kingdom EXTRA-EC	1988	1989	1990	1991	1992	1993	1994	1995	1996
	IMPORT									
	VALUE (1000 ECU)									
01 Live Animals	69723	81855	88359	51910	53978	85092	82881	94899	122278	
02 Meat and Offal	405535	420089	404948	335740	355288	414756	424648	444569	542143	
04 Dairy Produce	264619	235872	256955	239967	206819	244704	192857	199420	209739	
05 Products of Animal origin	80678	88634	83048	64509	81664	71748	78916	72176	76912	
06 Live Trees	58730	64866	66809	80753	84077	85348	95725	98069	105550	
07 Edible Vegetables	347346	364950	387345	394202	373337	330510	403762	501182	486986	
08 Edible Fruit	921862	914803	1011686	1060801	1097364	1000813	1088078	1081459	1258195	
09 Coffee, Tea and Spices	568059	537031	447467	405867	372003	447970	559457	513660	485157	
10 Cereals	159537	160803	127204	164519	148500	127191	146425	152073	191939	
11 Products of the Milling Industry	11104	11405	11050	14082	12147	16151	12838	11232	9323	
12 Oil Seeds	264899	289602	329328	284589	257555	278111	311117	311066	434904	
13 Lac, Gums and vegetable Saps	50019	48886	47392	50496	46334	43656	49672	58957	56691	
14 Vegetable Products N.E.S.	13517	18362	13811	14042	15867	10930	10218	10081	10703	
15 Fats and Oils	238802	262817	220973	227082	234752	284550	326389	335398	287938	
16 Preparations of Meat (Excl. Fish Products)	174498	202812	169496	193784	201112	175662	185064	195989	165574	
17 Sugar etc.	622075	638437	613842	671136	707849	707691	738673	725609	764869	
18 Cocoa and Cocoa Products	279100	284447	252597	239509	216253	213457	269664	238221	296222	
19 Prep. of Cereals, Flour, Starch or Milk (Excl. Fish Products)	36875	44803	45548	66167	69119	81198	79123	57388	67104	
20 Prep. of Vegetables, Fruit, Nuts and Plants	328643	345104	321752	300569	294350	261312	253442	256317	276923	
21 Preparations Miscellaneous	85391	85670	88009	85027	98180	122804	145467	119015	138018	
22 Beverages, Spirits and Vinegar	143863	167945	238867	272777	276262	345609	389351	415011	572872	
23 Residus and Waste from Food Industry + Animal Fodder (Excl. Fish Products)	312161	274207	307100	326711	350270	446053	485722	489321	511506	
24 Tobacco etc.	298042	345013	318943	425737	384442	324159	342743	294022	436142	
ALL AGRICULTURAL PRODUCTS (Excl. Fish and Fish Products)	5736080	5986012	5850528	5959975	5937304	6098476	6672031	6673135	7507589	
TOTAL TRADE (CHAPTERS 1-99)	83368838	87701499	84617073	83428321	83317562	91386127	98500957	92860946	103784716	
ALL AGRICULTURAL PRODUCTS AS A % OF TOTAL TRADE	6.88%	6.71%	6.91%	7.14%	7.13%	6.67%	6.77%	7.19%	7.23%	

AGRICULTURAL TRADE: MEMBER STATE WITH EXTRA-EC

(NOTE: EXTRA-EC TERRITORY changes: EUR12 until 1994 and EU15 as of 1995)

	Utd. Kingdom EXTRA-EC EXPORT	1988	1989	1990	1991	1992	1993	1994	1995	1996
	VALUE (1000 ECU)									
01	Live Animals	58258	66406	93259	74178	71857	132215	125777	170792	209168
02	Meat and Offal	86538	88549	52358	71176	65743	96694	132872	174598	155466
04	Dairy Produce	177229	216215	209250	198429	199021	194466	236283	223956	238858
05	Products of Animal origin	17251	18396	12606	12093	11870	13058	19826	25262	25794
06	Live Trees	4582	4706	5658	7423	8324	7569	8844	8038	7391
07	Edible Vegetables	33253	33118	36519	52155	44102	35995	43631	54097	43872
08	Edible Fruit	7677	4695	5734	6546	7799	6602	8640	10749	8694
09	Coffee, Tea and Spices	126504	139185	147844	152352	147611	147308	132949	118074	128497
10	Cereals	60395	358160	413446	122193	194750	241195	153942	95967	189676
11	Products of the Milling Industry	6842	12870	8927	58213	76343	76822	70808	78079	102966
12	Oil Seeds	10432	9692	11359	10078	21369	16650	21482	15048	36507
13	Lac, Gums and vegetable Saps	18025	17063	15868	15184	20090	27584	26353	26043	24459
14	Vegetable Products N.E.S.	1411	1200	1361	1177	1551	1346	1107	725	837
15	Fats and Oils	61164	51777	53013	54870	54354	72389	77509	103712	69016
16	Preparations of Meat (Excl. Fish Products)	7459	7336	7393	9473	6866	9116	8163	9953	17198
17	Sugar etc.	148396	186196	207747	170230	187326	219442	282420	263942	263138
18	Cocoa and Cocoa Products	153146	170289	178018	178557	193536	224137	264859	234613	218275
19	Prep. of Cereals, Flour, Starch or Milk (Excl. Fish Products)	182831	197891	202215	214137	227767	235798	250152	233607	295836
20	Prep. of Vegetables, Fruit, Nuts and Plants	46873	49824	56492	56045	51690	57390	62696	64670	68109
21	Preparations Miscellaneous	82281	93319	109147	117494	119047	146497	175637	180677	182881
22	Beverages, Spirits and Vinegar	1480966	1653431	1841033	1895630	1962492	2121752	1997456	1745980	1860474
23	Residus and Waste from Food Industry + Animal Fodder (Excl. Fish Products)	74903	91800	82297	103325	99852	109451	110746	94223	82960
24	Tobacco etc.	412401	462337	557862	698101	793967	721810	156183	27037	257603
	ALL AGRICULTURAL PRODUCTS (Excl. Fish and Fish Products)	3258760	3934757	4309405	4278058	4557329	4915285	4368235	3959841	4487705
	TOTAL TRADE (CHAPTERS 1-99)	60728481	67646756	66915464	63367081	63017852	73027982	8996884	74610566	86392403
	ALL AGRICULTURAL PRODUCTS AS A % OF TOTAL TRADE	5.37%	5.82%	6.44%	6.75%	7.23%	6.73%	485.53%	5.31%	5.19%

AGRICULTURAL TRADE: MEMBER STATE WITH EXTRA-EC

(NOTE: EXTRA-EC TERRITORY changes: EUR12 until 1994 and EU15 as of 1995)

	Utd. Kingdom	1988	1989	1990	1991	1992	1993	1994	1995	1996
	EXTRA-EC									
	BALANCE									
	VALUE (1000 ECU)									
01	Live Animals	-11465	-15249	4901	22268	17879	47123	42896	75893	86890
02	Meat and Offal	-318996	-331539	-352590	-264564	-289525	-318061	-291777	-269970	-386678
04	Dairy Produce	-87390	-19657	-47705	-41538	-7798	-50238	43626	24535	29119
05	Products of Animal origin	-63426	-70238	-70442	-52416	-69794	-58690	-58990	-46915	-51119
06	Live Trees	-54148	-60160	-61151	-73330	-75753	-77780	-86880	-88031	-98159
07	Edible Vegetables	-314093	-331831	-350825	-332047	-329236	-294515	-360131	-447085	-443014
08	Edible Fruit	-914185	-910106	-1005952	-1054255	-1089585	-994211	-1079439	-1070710	-1249501
09	Coffee, Tea and Spices	-441555	-397846	-299623	-253515	-224392	-300662	-426508	-395586	-356660
10	Cereals	-99202	197358	286241	-42326	46250	114003	7517	-56106	-2263
11	Products of the Milling Industry	-4262	1466	-2123	44131	64196	60670	57770	66846	93643
12	Oil Seeds	-254467	-279610	-317969	-274510	-236187	-261461	-289634	-296018	-398397
13	Lac, Gums and vegetable Saps	-31894	-31823	-31525	-35311	-26244	-16072	-23319	-32914	-32192
14	Vegetable Products N.E.S.	-12107	-17162	-12450	-12865	-14315	-9584	-9110	-9356	-9856
15	Fats and Oils	-177639	-210841	-167960	-172212	-180389	-192161	-248880	-231686	-218922
16	Preparations of Meat (Excl. Fish Products)	-167039	-195476	-162103	-184312	-194246	-166546	-176901	-186036	-148386
17	Sugar etc.	-473679	-450241	-406095	-500906	-520323	-488248	-46252	-461667	-501731
18	Cocoa and Cocoa Products	-125954	-114158	-74579	-60952	-22717	10681	-4806	-3608	-77946
19	Prep. of Cereals, Flour, Starch or Milk (Excl. Fish Products)	145956	153088	156666	147970	158647	154600	171029	176219	228731
20	Prep. of Vegetables, Fruit, Nuts and Plants	-282770	-295279	-265260	-244524	-242660	-203923	-190746	-191647	-208814
21	Preparations Miscellaneous	-3110	7649	21138	32467	20867	23693	30170	61661	44863
22	Beverages, Spirits and Vinegar	1337103	1485485	1602166	1622854	1686231	1776142	1608105	1330968	1287601
23	Residus and Waste from Food Industry + Animal Fodder (Excl. Fish Products)	-237257	-182408	-224803	-223386	-250418	-336602	-374976	-395097	-428546
24	Tobacco etc.	114359	117325	240919	273364	399525	397651	-186559	-268985	-178539
	ALL AGRICULTURAL PRODUCTS (Excl. Fish and Fish Products)	-2477320	-1951255	-1541122	-1680917	-1379974	-1184191	-2303796	-2713294	-3019885
	TOTAL TRADE (CHAPTERS 1-99)	-22640358	-20054743	-17701609	-20061240	-20299710	-18358145	-97601272	-18250380	-17402313

AGRICULTURAL TRADE: MEMBER STATE WITH EXTRA-EC

(NOTE: EXTRA-EC TERRITORY changes: EUR12 until 1994 and EU15 as of 1995)

	Utd. Kingdom EXTRA-EC IMPORT	1988	1989	1990	1991	1992	1993	1994	1995	1996
	QUANTITY (TONNES)									
01 Live Animals	813	1014	1048	1991	1992	1993	1994	1995	1996	828
02 Meat and Offal	223956	191396	188646	150205	163774	161899	165647	189880	201979	201979
04 Dairy Produce	117354	104127	108850	99190	89418	92047	86223	86825	106147	106147
05 Products of Animal origin	116285	119486	127534	113075	152118	131985	110120	86806	108598	108598
06 Live Trees	13324	14456	15639	18004	20180	21498	24566	25582	27084	27084
07 Edible Vegetables	643231	611124	650280	656229	669240	557339	603615	713690	719723	719723
08 Edible Fruit	1286201	1234001	1360110	1406934	1509239	1425891	1468272	1495891	1582437	1582437
09 Coffee, Tea and Spices	322505	306970	304119	291014	297050	322708	319881	290625	314315	314315
10 Cereals	837650	697414	717390	882167	743552	568908	635962	702376	754886	754886
11 Products of the Milling Industry	36339	30473	29449	34671	32378	38019	35821	22735	15521	15521
12 Oil Seeds	809884	814474	1133157	892330	900981	889334	995700	1132206	1365955	1365955
13 Lac, Gums and vegetable Saps	25359	27888	29155	27187	25620	21218	25609	23941	28050	28050
14 Vegetable Products N.E.S.	21797	26711	21112	17246	19971	14757	17015	15383	16127	16127
15 Fats and Oils	628023	713937	695714	759018	664902	762790	790283	712061	637721	637721
16 Preparations of Meat (Excl. Fish Products)	93157	89818	79257	79899	100103	81606	82959	82278	69056	69056
17 Sugar etc.	1834130	1850104	1836174	1817097	1990611	1828879	2065148	2024131	1973649	1973649
18 Cocoa and Cocoa Products	142799	164514	185368	207073	191058	179409	183581	178797	224066	224066
19 Prep. of Cereals, Flour, Starch or Milk (Excl. Fish Products)	23636	27412	29305	40255	45734	49306	44742	35152	38309	38309
20 Prep. of Vegetables, Fruit, Nuts and Plants	319331	338525	322523	306179	300422	278097	267744	297943	289156	289156
21 Preparations Miscellaneous	32049	32073	36081	36398	43080	48287	57175	47930	52258	52258
22 Beverages, Spirits and Vinegar	108290	109470	175276	193222	198605	214825	230035	267057	365523	365523
23 Residus and Waste from Food Industry + Animal Fodder (Excl. Fish Products)	1792859	150589	2148456	2111269	2432835	2914021	3243898	3433748	3195813	3195813
24 Tobacco etc.	101135	109665	109163	132880	118292	92044	112542	117860	148414	148414
ALL AGRICULTURAL PRODUCTS (Excl. Fish and Fish Products)	9529106	9165628	10303603	10272339	10710059	10695969	11560777	11984162	12235615	12235615

AGRICULTURAL TRADE: MEMBER STATE WITH EXTRA-EC

(NOTE: EXTRA-EC TERRITORY changes: EUR12 until 1994 and EU15 as of 1995)

	Ireland EXTRA-EC IMPORT	1988	1989	1990	1991	1992	1993	1994	1995	1996
	VALUE (1000 ECU)									
01 Live Animals	1888	36662	22080	1991	1992	1993	1994	1995	1996	
02 Meat and Offal	32229	1843	879	13390	15356	14444	14691	15587	23964	
04 Dairy Produce	5416	2687	2170	341	203	148	435	1146	3910	
05 Products of Animal origin	1163	1421	1076	1648	5173	6389	5656	2235	3148	
06 Live Trees	1152	1724	2264	2783	2315	3045	2972	2989	2978	
07 Edible Vegetables	5934	8376	9305	5609	8424	8620	7852	3130	8385	
08 Edible Fruit	25735	31186	27357	32279	33177	22132	15784	20216	18644	
09 Coffee, Tea and Spices	19611	19626	23895	20263	17884	18119	18345	17794	19783	
10 Cereals	1891	2903	1343	1532	1684	3043	2328	2265	3943	
11 Products of the Milling Industry	576	672	75	72	49	84	103	83	570	
12 Oil Seeds	9635	10354	7818	9594	12271	16882	19332	19882	25915	
13 Lac, Gums and vegetable Saps	2107	3001	2995	4007	1864	2486	3034	2510	3662	
14 Vegetable Products N.E.S.	237	264	219	274	138	35	123	152	167	
15 Fats and Oils	3278	4152	3577	2690	3039	4645	4920	9242	6732	
16 Preparations of Meat (Excl. Fish Products)	12	17	48	5	52	36	16	26	154	
17 Sugar etc.	11811	12966	14950	13847	20731	15988	19659	23484	24607	
18 Cocoa and Cocoa Products	12206	14216	18169	14806	12579	12393	17353	13069	13497	
19 Prep. of Cereals, Flour, Starch or Milk (Excl. Fish Products)	1207	1926	1246	1859	2957	2161	2696	1616	1475	
20 Prep. of Vegetables, Fruit, Nuts and Plants	10124	10938	10379	13762	15038	14157	7666	8552	7595	
21 Preparations Miscellaneous	1668	1600	2134	2235	2260	2873	6185	4049	7196	
22 Beverages, Spirits and Vinegar	3127	2775	5410	7011	6014	5943	11947	16046	26719	
23 Residus and Waste from Food Industry + Animal Fodder (Excl. Fish Products)	106522	127521	106823	119796	126338	159247	187801	156666	141689	
24 Tobacco etc.	10628	11173	10592	7568	9116	6749	7126	5014	1081	
ALL AGRICULTURAL PRODUCTS (Excl. Fish and Fish Products)	268103	308005	274805	279225	299144	322435	359397	333010	349110	
TOTAL TRADE (CHAPTERS 1-99)	3685202	4601471	4615306	5077115	4614331	6320247	7776438	8746224	9024715	
ALL AGRICULTURAL PRODUCTS AS A % OF TOTAL TRADE	7.28%	6.69%	5.96%	5.50%	6.48%	5.10%	4.62%	3.81%	3.87%	

AGRICULTURAL TRADE: MEMBER STATE WITH EXTRA-EC

(NOTE: EXTRA-EC TERRITORY changes: EUR12 until 1994 and EU15 as of 1995)

	Ireland										
	EXTRA-EC										
	EXPORT										
	VALUE (1000 ECU)										
	1988	1989	1990	1991	1992	1993	1994	1995	1996		
01 Live Animals	40200	36922	50113	13526	21689	74058	113950	107870	1996		
02 Meat and Offal	263647	356325	230700	177488	198656	214607	333600	371924	78508		
04 Dairy Produce	105484	198880	130503	145030	231224	172895	125940	149006	335429		
05 Products of Animal origin	1532	1290	1670	2651	1824	2035	1854	1441	181278		
06 Live Trees		80	210	329	414	355	410	133	1609		
07 Edible Vegetables	2541	2436	2636	2714	2791	2861	3539	3543	2128		
08 Edible Fruit	6	9	30	50	16	31	3	39	47		
09 Coffee, Tea and Spices	320	321	332	346	189	511	484	434	1567		
10 Cereals	6377	3210	777	1692	3294	4933	1	1	9		
11 Products of the Milling Industry	6037	5804	6695	4054	10657	8094	7181	11625	11474		
12 Oil Seeds	318	227	132	293	269	85	80	385	325		
13 Lac, Gums and vegetable Saps	932	2434	800	1940	5885	6858	12225	9620	5913		
14 Vegetable Products N.E.S.	1				4	1	1	7			
15 Fats and Oils	90	124	219	2001	1769	1469	1743	2420	2823		
16 Preparations of Meat (Excl. Fish Products)	730	1515	3321	7740	3816	4958	13636	11675	5137		
17 Sugar etc.	20628	3621	13895	11153	15600	13387	8754	17343	22654		
18 Cocoa and Cocoa Products	15063	10945	12425	11143	12590	13312	14460	11364	14236		
19 Prep. of Cereals, Flour, Starch or Milk (Excl. Fish Products)	108418	124574	145159	118574	123035	141376	166799	195574	189137		
20 Prep. of Vegetables, Fruit, Nuts and Plants	598	1056	489	1329	915	680	742	1267	2154		
21 Preparations Miscellaneous	244614	267750	258022	255604	293317	364404	431383	427658	393845		
22 Beverages, Spirits and Vinegar	114675	139164	143972	143444	148108	172832	171192	165815	188704		
23 Residus and Waste from Food Industry + Animal Fodder (Excl. Fish Products)	728	899	1086	1682	1752	2476	3431	4935	3297		
24 Tobacco etc.	11120	10048	8300	10271	10141	11729	16135	13052	14723		
ALL AGRICULTURAL PRODUCTS (Excl. Fish and Fish Products)	944063	1166633	1011490	913053	1087955	1213948	1427544	1507129	1455143		
TOTAL TRADE (CHAPTERS 1-99)	3946557	4656394	4531497	4835030	5473402	7499512	8582603	8903770	10959806		
ALL AGRICULTURAL PRODUCTS AS A % OF TOTAL TRADE	23.92%	25.03%	22.32%	18.88%	19.88%	16.19%	16.63%	16.93%	13.28%		

AGRICULTURAL TRADE: MEMBER STATE WITH EXTRA-EC

(NOTE: EXTRA-EC TERRITORY changes: EUR12 until 1994 and EU15 as of 1995)

	Ireland									
	EXTRA-EC									
	BALANCE									
	VALUE (1000 ECU)									
	1988	1989	1990	1991	1992	1993	1994	1995	1996	
01 Live Animals	1988	1989	1990	1991	1992	1993	1994	1995	1996	
02 Meat and Offal	7970	260	28033	136	6333	59613	99260	92283	54544	
04 Dairy Produce	262013	354482	229821	177147	198453	214459	333166	370778	331520	
05 Products of Animal origin	100068	194193	128333	141175	226051	166506	120284	146771	178131	
06 Live Trees	370	-131	593	1003	-656	-1010	-1118	-1548	-1368	
07 Edible Vegetables	-1152	-1645	-2054	-2454	-1901	-2462	-2986	-2998	-3170	
08 Edible Fruit	-3393	-5940	-6669	-2896	-5633	-5759	-4313	-3613	-6257	
09 Coffee, Tea and Spices	-25729	-31177	-27328	-32229	-33162	-22100	-15782	-20177	-16597	
10 Cereals	-19291	-19305	-23563	-19917	-17694	-17608	-17861	-17360	-18216	
11 Products of the Milling Industry	4486	306	-566	161	1610	1890	-2326	-2264	-3634	
12 Oil Seeds	5462	5132	6620	3983	10608	8010	7078	11541	10904	
13 Lac, Gums and vegetable Saps	-9317	-10127	-7687	-9300	-12002	-16797	-19251	-19597	-25590	
14 Vegetable Products N.E.S.	-1175	-567	-2194	-2068	4020	4373	9191	7110	2251	
15 Fats and Oils	-236	-264	-219	-274	-134	-34	-121	-145	-167	
16 Preparations of Meat (Excl. Fish Products)	-3187	-4028	-3358	-688	-1270	-3176	-3177	-6822	-3909	
17 Sugar etc.	719	1498	3273	7735	3764	4922	13620	11649	4963	
18 Cocoa and Cocoa Products	8817	9346	-1055	-2694	-5131	-2601	-10905	-6141	-1953	
19 Prep. of Cereals, Flour, Starch or Milk (Excl. Fish Products)	2857	-3271	-5744	-3663	11	920	-2894	-1706	739	
20 Prep. of Vegetables, Fruit, Nuts and Plants	107211	122648	143914	116715	120078	139215	164104	193957	187662	
21 Preparations Miscellaneous	-9526	-9883	-9890	-12434	-14123	-13477	-6923	-7286	-5441	
22 Beverages, Spirits and Vinegar	242946	266149	255989	253369	291057	361531	425198	423609	386649	
23 Residus and Waste from Food Industry + Animal Fodder (Excl. Fish Products)	111548	136389	136563	136433	142094	166889	159244	149768	161986	
24 Tobacco etc.	-105794	-126622	-105735	-118114	-124587	-156771	-184369	-151730	-136372	
ALL AGRICULTURAL PRODUCTS (Excl. Fish and Fish Products)	293	-1125	-2292	2702	1025	4980	9009	8038	13642	
TOTAL TRADE (CHAPTERS 1-99)	675960	857628	736685	633828	788811	891513	1068147	1174119	1106033	
	261356	54923	-8309	-242085	856072	1179285	806165	157545	1936091	

AGRICULTURAL TRADE: MEMBER STATE WITH EXTRA-EC

(NOTE: EXTRA-EC TERRITORY changes: EUR12 until 1994 and EU15 as of 1995)

	Ireland EXTRA-EC EXPORT QUANTITY (TONNES)	1988	1989	1990	1991	1992	1993	1994	1995	1996
01 Live Animals	1988	1989	1990	1991	1992	1993	1994	1995	1996	
02 Meat and Offal	27730	26795	30749	8958	28571	128384	153859	147448	79743	
04 Dairy Produce	148386	212791	150041	143619	164013	163684	248545	266542	231756	
05 Products of Animal origin	77163	106094	77412	93237	145715	102984	76212	83527	98052	
06 Live Trees	370	367	656	3460	495	3513	1940	776	486	
07 Edible Vegetables	14	14	61	101	88	166	91	36	44	
08 Edible Fruit	9805	7017	9840	7692	3649	5747	4897	4691	3674	
09 Coffee, Tea and Spices	2	12	16	38	7	8	2	32	47	
10 Cereals	63	60	68	58	30	163	111	112	437	
11 Products of the Milling Industry	80242	26289	7564	24655	39601	50793	0	7	21	
12 Oil Seeds	25688	20438	25298	14165	46115	32330	35267	43921	31847	
13 Lac, Gums and vegetable Saps	1031	294	290	411	420	138	92	935	305	
14 Vegetable Products N.E.S.	153	642	101	241	740	870	1853	1230	715	
15 Fats and Oils	118	36	203	2831	1	0	4	22		
16 Preparations of Meat (Excl. Fish Products)	218	518	1260	4159	1945	2067	6648	11012	1478	
17 Sugar etc.	27053	1470	40721	28331	26695	26717	4047	19164	22828	
18 Cocoa and Cocoa Products	13406	8197	8738	8203	9665	9913	10259	7850	9158	
19 Prep. of Cereals, Flour, Starch or Milk (Excl. Fish Products)	57269	52753	62885	48696	45288	48065	49847	71639	66652	
20 Prep. of Vegetables, Fruit, Nuts and Plants	396	780	309	583	466	608	595	922	755	
21 Preparations Miscellaneous	27441	27416	29208	28278	30433	36826	42836	43152	36172	
22 Beverages, Spirits and Vinegar	40046	46447	45599	49152	53895	63674	60182	82086	79012	
23 Residus and Waste from Food Industry + Animal Fodder (Excl. Fish Products)	451	738	2637	9285	3825	7069	4245	3524	1662	
24 Tobacco etc.	1529	992	879	957	1015	1149	7979	1233	1605	
ALL AGRICULTURAL PRODUCTS (Excl. Fish and Fish Products)	538559	540160	494534	477112	604531	687039	712873	792736	671068	

AGRICULTURAL TRADE: MEMBER STATE WITH EXTRA-EC

(NOTE: EXTRA-EC TERRITORY changes: EUR12 until 1994 and EU15 as of 1995)

	Denmark EXTRA-EC IMPORT	1988	1989	1990	1991	1992	1993	1994	1995	1996
	VALUE (1000 ECU)									
01 Live Animals	1868	1187	2802	2516	2416	2113	2618	1523	1305	15650
02 Meat and Offal	16500	14760	16884	14081	14577	18104	23256	18860	15660	12249
04 Dairy Produce	5299	7191	9182	8657	9258	10899	12199	10188	12249	30692
05 Products of Animal origin	30008	30382	20173	25247	37060	41764	42825	28771	5416	6347
06 Live Trees	5232	4890	4596	5259	5086	5283	5896	5416	10025	8834
07 Edible Vegetables	19986	21044	17618	17995	20582	15482	11783	10025	54979	56659
08 Edible Fruit	69650	63813	62533	81450	76227	68401	62606	54979	128187	114409
09 Coffee, Tea and Spices	112500	118922	72993	76236	65442	72367	119143	128187	3015	3893
10 Cereals	6066	2215	2048	2677	2343	3584	3499	458	486	529
11 Products of the Milling Industry	615	573	950	562	588	399	458	486	72811	69018
12 Oil Seeds	27276	33022	24720	27216	32031	46602	58118	12592	13855	28061
13 Lac, Gums and vegetable Saps	11616	10275	10772	11503	9122	11680	12592	13855	1799	1760
14 Vegetable Products N.E.S.	1206	1192	1058	1228	809	1073	2143	64355	64381	52061
15 Fats and Oils	36860	38493	33387	34193	43078	40512	2301	214	28465	26713
16 Preparations of Meat (Excl. Fish Products)	364	459	438	313	553	953	32749	14923	8551	27771
17 Sugar etc.	36737	24617	28923	27433	36181	32305	32749	28465	14923	12978
18 Cocoa and Cocoa Products	29452	31789	30072	36829	34352	35905	33545	14923	31090	14472
19 Prep. of Cereals, Flour, Starch or Milk (Excl. Fish Products)	12971	13484	13145	13561	15248	18004	20572	8551	15864	27771
20 Prep. of Vegetables, Fruit, Nuts and Plants	31540	28322	31801	38064	43643	39969	32972	31090	32639	48577
21 Preparations Miscellaneous	13851	16780	19016	25553	29349	34912	37609	15864	316334	368806
22 Beverages, Spirits and Vinegar	13495	15529	16607	22385	24128	24242	27799	32639	67003	65228
23 Residus and Waste from Food Industry + Animal Fodder (Excl. Fish Products)	298329	360291	283788	286598	327274	363357	381553	67003	929358	972757
24 Tobacco etc.	64151	74611	68273	67255	66663	72811	73945	929358	972757	10219516
ALL AGRICULTURAL PRODUCTS (Excl. Fish and Fish Products)	845506	913850	770980	826808	896010	960722	1064534	977473	977473	10219516
TOTAL TRADE (CHAPTERS 1-99)	10350476	11784739	11782390	12272070	11971781	11883690	13868776	977473	977473	10219516
ALL AGRICULTURAL PRODUCTS AS A % OF TOTAL TRADE	8.17%	7.75%	6.54%	6.74%	7.48%	8.08%	7.68%	9.51%	9.51%	9.52%

AGRICULTURAL TRADE: MEMBER STATE WITH EXTRA-EC

(NOTE: EXTRA-EC TERRITORY changes: EUR12 until 1994 and EU15 as of 1995)

	Denmark EXTRA-EC EXPORT	1988	1989	1990	1991	1992	1993	1994	1995	1996
	VALUE (1000 ECU)									
01	Live Animals	13609	15725	15220	16263	14562	10252	14391	18948	14349
02	Meat and Offal	712386	724944	640445	761079	782158	908718	1148030	987588	939186
04	Dairy Produce	403610	493798	475723	503868	469917	548319	544626	530517	517251
05	Products of Animal origin	27551	21510	20914	20416	16520	18741	23625	18732	26167
06	Live Trees	100143	111836	119789	130316	131278	113710	119071	40753	39772
07	Edible Vegetables	12660	17499	20350	21950	22799	23256	29004	19843	15212
08	Edible Fruit	5239	4956	4511	5711	5737	5835	7411	3137	3105
09	Coffee, Tea and Spices	12640	17858	11802	9348	11303	9997	14944	12602	14592
10	Cereals	91141	123861	176519	74405	157376	103071	72843	127723	104366
11	Products of the Milling Industry	20253	30000	28676	28360	27724	30358	39093	34429	52979
12	Oil Seeds	24240	23938	21358	22507	40545	45482	41890	34354	40918
13	Lac, Gums and vegetable Saps	6963	6828	6221	5912	5064	7986	111959	103392	98958
14	Vegetable Products N.E.S.	123	98	146	173	102	125	106	66	44
15	Fats and Oils	27508	21734	28302	29067	32274	41277	60418	74943	75698
16	Preparations of Meat (Excl. Fish Products)	268235	263527	274250	261428	228962	257297	276351	216980	224917
17	Sugar etc.	71564	102245	115232	109763	96106	128019	155457	114613	107407
18	Cocoa and Cocoa Products	21896	30426	33118	35632	35811	36056	31790	16513	21353
19	Prep. of Cereals, Flour, Starch or Milk (Excl. Fish Products)	151466	177272	168564	178155	173611	189067	205763	189372	206358
20	Prep. of Vegetables, Fruit, Nuts and Plants	27687	26919	32418	39857	46555	42133	42031	20844	22800
21	Preparations Miscellaneous	52748	43520	53664	55774	59533	127147	169377	155963	205479
22	Beverages, Spirits and Vinegar	61317	58516	57793	53395	61779	62977	78939	84184	80378
23	Residus and Waste from Food Industry + Animal Fodder (Excl. Fish Products)	42610	69024	55335	61299	79440	86061	100866	69389	67393
24	Tobacco etc.	34550	34392	34633	34007	35167	36959	42934	39387	38253
	ALL AGRICULTURAL PRODUCTS (Excl. Fish and Fish Products)	2190141	2420427	2394982	2458886	2534322	2832843	3330819	2914301	2916935
	TOTAL TRADE (CHAPTERS 1-99)	11693818	12790262	13384749	13511339	14178246	14471951	16411247	12560051	13006872
	ALL AGRICULTURAL PRODUCTS AS A % OF TOTAL TRADE	18.73%	18.92%	17.89%	18.20%	17.87%	19.57%	20.30%	23.20%	22.43%

AGRICULTURAL TRADE: MEMBER STATE WITH EXTRA-EC

(NOTE: EXTRA-EC TERRITORY changes: EUR12 until 1994 and EU15 as of 1995)

	Denmark																				
	EXTRA-EC																				
	BALANCE																				
	VALUE (1000 ECU)																				
01	Live Animals	1988	1989	1990	1991	1992	1993	1994	1995	1996											
02	Meat and Offal	10807	14538	13216	13747	12146	8139	11774	17425	13043											
04	Dairy Produce	695886	710184	623561	746898	767581	890614	1124774	968728	923537											
05	Products of Animal origin	398310	486608	466541	495211	460659	537420	532426	520329	505002											
		-2457	-8872	741	-4831	-20541	-23023	-19200	-10039	-4525											
06	Live Trees	94911	106946	115193	125057	126192	108426	113175	35337	33425											
07	Edible Vegetables	-7326	-3545	2732	3955	2217	7775	17221	9818	6378											
08	Edible Fruit	-63411	-58857	-58022	-75739	-70490	-62566	-55195	-51842	-53554											
09	Coffee, Tea and Spices	-9961	-101064	-61191	-66887	-54138	-62370	-104198	-115585	-99817											
10	Cereals	85075	121645	174472	71728	155033	99487	69144	124709	100473											
11	Products of the Milling Industry	19639	29427	27276	27798	27136	29960	38635	33962	52450											
12	Oil Seeds	-3036	-9085	-3362	-4710	8514	-1120	-16228	-38457	-28100											
13	Lac, Gums and vegetable Saps	-4653	-3447	-4551	-5591	-4058	-3694	99368	89538	70997											
14	Vegetable Products N.E.S.	-1083	-1094	-912	-1055	-707	-948	-2037	-1733	-1716											
15	Fats and Oils	-9951	-16760	-5084	-5126	-10804	765	-3937	10562	23636											
16	Preparations of Meat (Excl. Fish Products)	267871	263068	273813	261115	228409	256344	274050	216766	224455											
17	Sugar etc.	34827	77628	86308	82330	59925	95715	122708	86148	80693											
18	Cocoa and Cocoa Products	-7556	-1363	3046	-1196	1459	151	-1755	1590	8375											
19	Prep. of Cereals, Flour, Starch or Milk (Excl. Fish Products)	138495	163789	155419	164595	158363	171063	185191	180821	198077											
20	Prep. of Vegetables, Fruit, Nuts and Plants	-3953	-1403	617	1794	2911	2164	9059	-10245	-4971											
21	Preparations Miscellaneous	38897	26730	34648	30221	30184	92235	131768	140120	191007											
22	Beverages, Spirits and Vinegar	47822	42987	41186	31010	37651	38735	51140	51545	31901											
23	Residus and Waste from Food Industry + Animal Fodder (Excl. Fish Products)	-255719	-291266	-228453	-225298	-247834	-277296	-280587	-246945	-299413											
24	Tobacco etc.	-29601	-40219	-33640	-33248	-31496	-35852	-31011	-27606	-26976											
	ALL AGRICULTURAL PRODUCTS (Excl. Fish and Fish Products)	1344634	1506577	1624002	1631878	1638312	1872121	2266286	1984943	1944178											
	TOTAL TRADE (CHAPTERS 1-99)	1343342	1005522	1602459	1239289	2208465	2588261	2542470	2782578	2787405											

AGRICULTURAL TRADE: MEMBER STATE WITH EXTRA-EC

(NOTE: EXTRA-EC TERRITORY changes: EUR12 until 1994 and EU15 as of 1995)

	Denmark EXTRA-EC IMPORT	1988	1989	1990	1991	1992	1993	1994	1995	1996
	QUANTITY (TONNES)									
01	Live Animals	148	98	310	390	433	288	565	413	236
02	Meat and Offal	5045	5094	4950	4304	5331	5661	7936	5466	4372
04	Dairy Produce	6139	7040	8665	8698	9373	9423	10542	6780	6960
05	Products of Animal origin	130702	158763	108043	135105	288314	261139	257352	64732	74890
06	Live Trees	1762	1743	2657	2850	2797	2807	3109	2734	3079
07	Edible Vegetables	35892	45320	26089	27600	66101	48411	29592	16244	11265
08	Edible Fruit	100268	97712	94000	117365	114117	82340	55918	54335	50897
09	Coffee, Tea and Spices	51828	57672	53575	53879	58070	56214	54077	47899	54928
10	Cereals	37230	4728	5312	8405	6561	15811	8686	8955	8328
11	Products of the Milling Industry	890	984	2500	1021	862	649	531	455	496
12	Oil Seeds	72402	80118	62648	58712	102829	113404	153012	242619	215599
13	Lac, Gums and vegetable Saps	3116	3351	3648	3703	4359	3091	3660	3568	5714
14	Vegetable Products N.E.S.	1772	1649	1899	2188	1405	2949	6627	5561	5150
15	Fats and Oils	92824	90898	113037	101201	121104	111175	144285	116195	95224
16	Preparations of Meat (Excl. Fish Products)	79	89	70	62	50	47	126	74	104
17	Sugar etc.	355205	215375	270302	242119	404435	303468	262306	296268	259333
18	Cocoa and Cocoa Products	9667	9952	9680	12639	11546	12672	12446	5685	5636
19	Prep. of Cereals, Flour, Starch or Milk (Excl. Fish Products)	8098	7941	8126	8165	8797	10600	11994	4943	4525
20	Prep. of Vegetables, Fruit, Nuts and Plants	33695	31419	35940	39115	42860	43157	37352	35873	30978
21	Preparations Miscellaneous	4660	4371	4310	4955	5451	7464	8703	4160	4084
22	Beverages, Spirits and Vinegar	16752	16181	17573	24965	24862	24539	26490	23050	32341
23	Residue and Waste from Food Industry + Animal Fodder (Excl. Fish Products)	1646957	1761641	1719434	1886384	2241687	2337989	2325501	2186931	2097476
24	Tobacco etc.	16351	15353	16657	15778	15515	14866	15521	15290	14455
	ALL AGRICULTURAL PRODUCTS (Excl. Fish and Fish Products)	2631379	2617490	2569522	2759601	3536648	3466165	3436330	3148251	2986066

AGRICULTURAL TRADE: MEMBER STATE WITH EXTRA-EC

(NOTE: EXTRA-EC TERRITORY changes: EUR12 until 1994 and EU15 as of 1995)

	Denmark EXTRA-EC EXPORT	1988	1989	1990	1991	1992	1993	1994	1995	1996
	QUANTITY (TONNES)									
01	Live Animals	3325	3052	2429	3122	2111	1522	3936	5139	4780
02	Meat and Offal	294076	277664	260332	319775	310475	386969	488056	412886	408012
04	Dairy Produce	267726	279380	271478	299379	268984	289628	272452	256486	228080
05	Products of Animal origin	58736	40964	28094	24718	23023	28118	45497	33235	79805
06	Live Trees	42007	46211	49293	52119	47107	39302	38762	14180	13787
07	Edible Vegetables	27344	35775	42019	47265	48741	47440	79174	45706	45444
08	Edible Fruit	5668	5351	4519	3730	3523	5108	4969	2158	2499
09	Coffee, Tea and Spices	3184	5967	5082	3312	4322	3603	3818	2578	3478
10	Cereals	900626	1028639	2086409	1092773	1641673	1085879	813203	1312316	841645
11	Products of the Milling Industry	71024	88189	93082	100670	103831	130155	160700	113216	155660
12	Oil Seeds	29254	32397	25846	22169	121501	106506	53004	23185	25045
13	Lac, Gums and vegetable Saps	492	649	672	602	516	689	11290	10722	11312
14	Vegetable Products N.E.S.	121	41	112	216	101	36	87	33	18
15	Fats and Oils	66881	43687	67608	75707	81020	69535	93658	108399	104828
16	Preparations of Meat (Excl. Fish Products)	119237	109882	108586	109355	98603	120895	124837	99506	97976
17	Sugar etc.	191777	231188	233728	229381	196314	231945	222116	158824	166331
18	Cocoa and Cocoa Products	6721	7436	8222	10592	9356	9063	7866	4235	5344
19	Prep. of Cereals, Flour, Starch or Milk (Excl. Fish Products)	72505	77051	77407	81138	77980	85839	94239	81498	92039
20	Prep. of Vegetables, Fruit, Nuts and Plants	30082	28077	32833	38620	43452	37649	40943	22786	18332
21	Preparations Miscellaneous	20189	12097	11990	14029	14838	41910	53494	50662	69392
22	Beverages, Spirits and Vinegar	66448	70160	70246	64319	75763	78686	109549	123360	110088
23	Residus and Waste from Food Industry + Animal Fodder (Excl. Fish Products)	127839	152683	120946	152064	185659	209676	229294	134365	126001
24	Tobacco etc.	2896	2364	2337	2364	2444	2414	2805	2551	2430
	ALL AGRICULTURAL PRODUCTS (Excl. Fish and Fish Products)	2407958	2578883	3603268	2747419	3368337	3012565	2953749	3018024	2612353

AGRICULTURAL TRADE: MEMBER STATE WITH EXTRA-EC

(NOTE: EXTRA-EC TERRITORY changes: EUR12 until 1994 and EU15 as of 1995)

	Greece										
	EXTRA-EC IMPORT	1988	1989	1990	1991	1992	1993	1994	1995	1996	
	VALUE (1000 ECU)										
01 Live Animals	1888	1989	1990	1991	1992	1993	1994	1995	1996		
02 Meat and Offal	23389	56946	47108	57263	27916	29275	20372	19205	12193		
04 Dairy Produce	35786	64093	57784	43400	47715	33619	33359	22067	37004		
05 Products of Animal origin	11146	12798	11424	15761	14643	15846	22119	5901	2693		
06 Live Trees	1045	2526	2796	1675	1962	2322	3861	3217	3758		
07 Edible Vegetables	1323	1896	1964	2999	2830	1427	2141	2642	2650		
08 Edible Fruit	14936	24176	31588	51002	31992	24906	35387	46705	46757		
09 Coffee, Tea and Spices	24000	31822	39691	40710	58613	44417	53810	53198	65201		
10 Cereals	59183	50104	36431	15452	9761	16179	21430	31966	56710		
11 Products of the Milling Industry	10340	7695	11505	13284	14362	14087	14224	40251	15090		
12 Oil Seeds	808	1132	507	499	656	603	684	644	594		
13 Lac, Gums and vegetable Saps	66057	78552	86304	81449	90214	97226	100008	87740	136995		
14 Vegetable Products N.E.S.	592	696	656	762	447	786	897	985	943		
15 Fats and Oils	2242	2679	1811	2974	1829	2158	1939	1649	1751		
16 Preparations of Meat (Excl. Fish Products)	8416	11823	10534	12398	19770	12137	17563	21241	24676		
17 Sugar etc.	2330	2913	2695	4021	3682	2910	2564	3053	2271		
18 Cocoa and Cocoa Products	1957	2614	3373	4064	9306	3160	3528	3641	11394		
19 Prep. of Cereals, Flour, Starch or Milk (Excl. Fish Products)	11440	11229	8100	5691	3881	4006	3128	3409	5047		
20 Prep. of Vegetables, Fruit, Nuts and Plants	1384	5114	6295	3261	3669	3264	4261	1961	1779		
21 Preparations Miscellaneous	17140	26532	26410	22963	17206	12519	17256	15115	14986		
22 Beverages, Spirits and Vinegar	45055	59308	49631	36018	35864	8639	7937	36989	59781		
23 Residus and Waste from Food Industry + Animal Fodder (Excl. Fish Products)	5117	10830	17372	18199	20874	17297	18653	14022	16322		
24 Tobacco etc.	2563	9430	12260	17360	15906	41872	40213	31014	40622		
ALL AGRICULTURAL PRODUCTS (Excl. Fish and Fish Products)	12917	15950	14460	29511	40176	28288	14353	24436	37860		
TOTAL TRADE (CHAPTERS 1-99)	359165	490856	480897	480715	474275	417144	439685	473051	597077		
ALL AGRICULTURAL PRODUCTS AS A % OF TOTAL TRADE	3918710	5504990	5590034	6888372	6714972	7509579	6433489	5820721	7736857		
	9.17%	8.92%	8.60%	6.96%	7.06%	5.59%	6.83%	7.99%	7.72%		

AGRICULTURAL TRADE: MEMBER STATE WITH EXTRA-EC

(NOTE: EXTRA-EC TERRITORY changes: EUR12 until 1994 and EU15 as of 1995)

		Greece											
		EXTRA-EC EXPORT											
		VALUE (1000 ECU)											
		1988	1989	1990	1991	1992	1993	1994	1995	1996			
01	Live Animals	430	1503	355	48	304	775	210	167	128			
02	Meat and Offal	3094	2745	2824	3159	3339	9368	13440	11843	11090			
04	Dairy Produce	8889	13304	14360	17082	17339	15745	19927	16078	17790			
05	Products of Animal origin	989	2121	982	1062	398	544	1756	982	1816			
06	Live Trees	592	759	637	868	358	667	591	680	1004			
07	Edible Vegetables	1849	3570	9621	8758	8513	10541	11985	8928	7857			
08	Edible Fruit	39006	82907	87443	108639	116689	134440	187163	115501	142289			
09	Coffee, Tea and Spices	898	1263	1602	2000	2837	19895	21945	21625	7904			
10	Cereals	7677	31477	8797	5533	2681	30118	45519	12665	10383			
11	Products of the Milling Industry	1339	4582	4834	6032	6387	14675	15072	6413	22686			
12	Oil Seeds	1768	3393	1947	2195	2616	5089	6615	6290	7762			
13	Lac, Gums and vegetable Saps	1334	2281	1747	2809	2172	3786	2795	3253	3483			
14	Vegetable Products N.E.S.					61	31	22	76	111			
15	Fats and Oils	14939	20672	23078	29847	40649	36676	31345	37119	43708			
16	Preparations of Meat (Excl. Fish Products)	2264	3858	4033	4346	5253	11610	24315	18332	5651			
17	Sugar etc.	2971	5641	9402	13899	8997	9520	7452	6240	5946			
18	Cocoa and Cocoa Products	2346	3893	9840	8103	9969	14421	18324	20974	21500			
19	Prep. of Cereals, Flour, Starch or Milk (Excl. Fish Products)	5823	11000	10324	15644	20388	24267	23277	26546	36855			
20	Prep. of Vegetables, Fruit, Nuts and Plants	87819	154348	147219	140311	164421	148723	178734	161410	197454			
21	Preparations Miscellaneous	2570	5705	9218	10274	10591	13413	18468	15611	16646			
22	Beverages, Spirits and Vinegar	12113	19684	19469	21710	28293	53942	81061	80252	88093			
23	Residue and Waste from Food Industry + Animal Fodder (Excl. Fish Products)	14708	12803	12330	14539	18877	31574	9530	10747	11857			
24	Tobacco etc.	82385	103176	149588	184848	274524	222604	209659	194167	287916			
	ALL AGRICULTURAL PRODUCTS (Excl. Fish and Fish Products)	294613	490886	529552	601705	745857	812325	929194	775898	949929			
	TOTAL TRADE (CHAPTERS 1-99)	1635785	2336547	2234692	2499033	2567587	3174213	3619508	3370858	4321690			
	ALL AGRICULTURAL PRODUCTS AS A % OF TOTAL TRADE	18.01%	21.00%	23.70%	24.08%	29.04%	25.59%	25.67%	23.02%	21.98%			

AGRICULTURAL TRADE: MEMBER STATE WITH EXTRA-EC

(NOTE: EXTRA-EC TERRITORY changes: EUR12 until 1994 and EU15 as of 1995)

	Greece										
	EXTRA-EC										
	BALANCE										
	VALUE (1000 ECU)										
	1988	1989	1990	1991	1992	1993	1994	1995	1996		
01 Live Animals	-22969	-55443	-46753	-57215	-27612	-28500	-20161	-19038	-12066		
02 Meat and Offal	-32692	-61348	-54960	-40241	-44376	-24251	-19919	-10225	-25915		
04 Dairy Produce	-2258	506	2936	1321	2695	-102	-2192	10177	15097		
05 Products of Animal origin	-46	-405	-1814	-612	-1564	-1778	-2105	-2234	-1942		
06 Live Trees	-731	-1137	-1327	-2131	-2473	-760	-1560	-1962	-1647		
07 Edible Vegetables	-13287	-20606	-21987	-42244	-23479	-14365	-23402	-37777	-39900		
08 Edible Fruit	14007	51086	4752	67929	57076	90023	133352	62303	77088		
09 Coffee, Tea and Spices	-58284	-48941	-34829	-13452	-6924	3717	515	-10341	-48907		
10 Cereals	-2662	23782	-2707	-7751	-11681	16031	31285	-27586	-4707		
11 Products of the Milling Industry	531	3450	4327	5533	5732	14072	14389	5769	22093		
12 Oil Seeds	-64289	-75158	-84356	-79254	-87599	-92137	-83383	-81449	-129232		
13 Lac, Gums and vegetable Saps	742	1585	1091	2047	1726	3000	1897	2267	2540		
14 Vegetable Products N.E.S.	-2242	-2679	-1811	-2974	-1768	-2127	-1917	-1573	-1640		
15 Fats and Oils	6523	8849	12545	17449	20879	24539	13782	15878	19032		
16 Preparations of Meat (Excl. Fish Products)	-66	945	1338	325	1571	8700	21752	15279	3381		
17 Sugar etc.	1015	3027	6029	9835	-310	6360	3925	2599	-5448		
18 Cocoa and Cocoa Products	-9094	-7336	1740	2411	6087	10415	15196	17565	16453		
19 Prep. of Cereals, Flour, Starch or Milk (Excl. Fish Products)	4440	5886	4029	12383	16719	21003	19016	24585	35076		
20 Prep. of Vegetables, Fruit, Nuts and Plants	70678	127816	120809	117349	147215	136204	161478	146295	182468		
21 Preparations Miscellaneous	-42485	-53602	-40613	-25744	-25272	4574	10530	-23378	-43136		
22 Beverages, Spirits and Vinegar	6996	9054	2087	3511	7419	36545	62408	66230	71771		
23 Residus and Waste from Food Industry + Animal Fodder (Excl. Fish Products)	12143	3173	-31	-2821	2971	-10298	-30883	-20267	-28765		
24 Tobacco etc.	69468	87226	135128	155336	234348	194316	195306	169731	250056		
ALL AGRICULTURAL PRODUCTS (Excl. Fish and Fish Products)	-64552	-169	48655	120990	271383	395181	489508	302847	352852		
TOTAL TRADE (CHAPTERS 1-99)	-2282945	-3168443	-3355341	-4389339	-4147385	-4336365	-2813981	-2549863	-3415167		

AGRICULTURAL TRADE: MEMBER STATE WITH EXTRA-EC

(NOTE: EXTRA-EC TERRITORY changes: EUR12 until 1994 and EU15 as of 1995)

	Greece EXTRA-EC IMPORT QUANTITY (TONNES)	1988	1989	1990	1991	1992	1993	1994	1995	1996
01 Live Animals	16238	31908	29090	34805	19146	18085	13447	11849	7069	
02 Meat and Offal	19914	32210	27969	21470	17005	25599	15011	9555	16069	
04 Dairy Produce	6192	6827	5896	7014	5707	5580	7689	2567	2024	
05 Products of Animal origin	386	878	724	453	344	421	983	1057	924	
06 Live Trees	215	717	831	895	646	1376	814	1251	1179	
07 Edible Vegetables	36925	49546	63323	139216	98343	69234	96470	119575	137627	
08 Edible Fruit	35646	48017	60280	58610	83865	70524	69230	57791	66058	
09 Coffee, Tea and Spices	24514	24621	25479	11816	9391	13138	11152	13388	28294	
10 Cereals	10170	7145	15874	25868	31782	51257	19747	179646	47356	
11 Products of the Milling Industry	4801	3684	1187	1316	1479	942	1476	1482	1123	
12 Oil Seeds	213821	248126	332122	300820	390386	368839	363820	287807	391804	
13 Lac, Gums and vegetable Saps	179	406	138	370	192	426	250	178	206	
14 Vegetable Products N.E.S.	1067	1090	933	1884	1357	1348	1167	1157	1180	
15 Fats and Oils	19515	26179	24303	28544	44865	27230	33752	36052	47941	
16 Preparations of Meat (Excl. Fish Products)	1061	1306	1008	1329	1054	966	953	1384	841	
17 Sugar etc.	3922	4367	4051	3131	16749	6748	6689	10228	62658	
18 Cocoa and Cocoa Products	5965	5667	5685	3371	2214	2581	1494	1529	2900	
19 Prep. of Cereals, Flour, Starch or Milk (Excl. Fish Products)	504	1744	2316	1215	1614	1582	1981	917	907	
20 Prep. of Vegetables, Fruit, Nuts and Plants	13268	23257	26136	26536	16675	10666	17889	16433	15028	
21 Preparations Miscellaneous	4014	5589	7528	8771	9131	4803	3851	7028	9336	
22 Beverages, Spirits and Vinegar	6647	11613	17616	11223	14628	13051	12178	9320	11888	
23 Residus and Waste from Food Industry + Animal Fodder (Excl. Fish Products)	10433	36595	50372	104306	92747	210830	199880	178077	167870	
24 Tobacco etc.	4299	5026	4545	11980	14640	9515	6459	10768	14596	
ALL AGRICULTURAL PRODUCTS (Excl. Fish and Fish Products)	436895	576528	707409	804944	882093	906405	866380	959080	1034876	

AGRICULTURAL TRADE: MEMBER STATE WITH EXTRA-EC

(NOTE: EXTRA-EC TERRITORY changes: EUR12 until 1994 and EU15 as of 1995)

	Portugal EXTRA-EC IMPORT	1988	1989	1990	1991	1992	1993	1994	1995	1996
	VALUE (1000 ECU)									
01 Live Animals	1157	2336	3001	2490	3268	4429	8830	5465	2384	15322
02 Meat and Offal	12210	14666	23876	25941	41708	32611	27411	16200	2647	8110
04 Dairy Produce	6108	3003	3880	2352	2622	2054	1919	10714	1131	1716
05 Products of Animal origin	4617	5304	5748	9117	8094	10375	9628	10714	1131	1716
06 Live Trees	731	823	1187	1055	1064	1210	1923	64440	62211	54209
07 Edible Vegetables	114278	95116	87021	101130	85898	71051	64440	93042	90079	118233
08 Edible Fruit	23287	32000	48995	67005	64987	79163	95715	99696	934	621
09 Coffee, Tea and Spices	50551	54856	36719	37286	35028	44354	68427	90079	99696	118233
10 Cereals	148758	185038	195662	22649	11916	461	519	934	226719	246096
11 Products of the Milling Industry	1180	258	302	604	461	447	519	934	226719	246096
12 Oil Seeds	232078	211740	197425	195910	141723	163292	201477	3988	642	673
13 Lac, Gums and vegetable Saps	1366	2373	3918	4539	4149	1538	3686	32163	408	309
14 Vegetable Products N.E.S.	1085	792	755	1028	655	548	514	32166	408	309
15 Fats and Oils	17878	20034	18803	14413	17962	19638	32163	408	309	152649
16 Preparations of Meat (Excl. Fish Products)	538	662	1235	368	974	327	433	120313	2868	2820
17 Sugar etc.	91432	120551	88375	52892	63492	70953	85963	120313	2868	2820
18 Cocoa and Cocoa Products	3457	2688	2656	3016	3385	2985	2922	1825	2096	1267
19 Prep. of Cereals, Flour, Starch or Milk (Excl. Fish Products)	402	443	479	725	909	1288	1825	2096	1267	8926
20 Prep. of Vegetables, Fruit, Nuts and Plarits	5410	5725	4312	8109	11163	7584	6171	6012	3994	4183
21 Preparations Miscellaneous	1934	1716	2267	3449	6142	6904	5532	2471	3295	162615
22 Beverages, Spirits and Vinegar	942	1289	1271	1947	2194	2702	2260	12170	916734	1018973
23 Residus and Waste from Food Industry + Animal Fodder (Excl. Fish Products)	143805	147737	148826	175229	185871	176837	156817	898720	6495109	6551654
24 Tobacco etc.	18002	20939	18644	24521	28047	25342	29896	12170	916734	1018973
ALL AGRICULTURAL PRODUCTS (Excl. Fish and Fish Products)	881207	990071	893357	755777	721712	759271	898720	6495109	6551654	15.55%
TOTAL TRADE (CHAPTERS 1-99)	4969288	5535649	5969286	5972854	6117186	5824572	6579070	13.66%	14.11%	15.55%
ALL AGRICULTURAL PRODUCTS AS A % OF TOTAL TRADE	17.73%	16.80%	14.97%	12.65%	11.80%	13.04%	13.66%	14.11%	15.55%	

AGRICULTURAL TRADE: MEMBER STATE WITH EXTRA-EC

(NOTE: EXTRA-EC TERRITORY changes: EUR12 until 1994 and EU15 as of 1995)

	Portugal EXTRA-EC EXPORT	1988	1989	1990	1991	1992	1993	1994	1995
	QUANTITY (TONNES)								
01 Live Animals	1988	1989	1990	1991	1992	1993	1994	1995	
02 Meat and Offal	30	26	10	11	67	62	134	95	129
04 Dairy Produce	978	1403	1584	6579	12678	11544	5650	8075	4535
05 Products of Animal origin	5075	2088	1218	2121	3064	7527	5450	5487	6656
06 Live Trees	1532	1367	1429	1549	2082	2354	2700	2812	3114
07 Edible Vegetables	88	117	125	61	48	215	48	51	40
08 Edible Fruit	5807	8921	7439	6175	9233	8196	8688	9823	7748
09 Coffee, Tea and Spices	6129	6661	6868	6702	4695	4922	8766	9160	15115
10 Cereals	264	292	235	242	262	263	308	462	539
11 Products of the Milling Industry	2810	3020	2496	31516	15036	3147	2669	1293	3365
12 Oil Seeds	3731	6637	6942	2254	4486	6982	9481	10052	13954
13 Lac, Gums and vegetable Saps	1526	1277	1075	1223	1063	602	667	811	725
14 Vegetable Products N.E.S.	230	296	656	1238	1411	1720	1773	781	809
15 Fats and Oils	80	95	35	91	21	22	23	1	4
16 Preparations of Meat (Excl. Fish Products)	35123	41075	43644	48551	33918	22365	51492	108670	91202
17 Sugar etc.	5279	7225	8018	7645	6175	5128	6425	9290	9015
18 Cocoa and Cocoa Products	3635	1238	992	1869	1320	2071	5160	7688	5071
19 Prep. of Cereals, Flour, Starch or Milk (Excl. Fish Products)	88	141	174	150	135	172	162	160	287
20 Prep. of Vegetables, Fruit, Nuts and Plants	4562	4581	4167	7215	3589	4410	5484	7173	18143
21 Preparations Miscellaneous	80282	72591	36130	37096	32616	45166	49772	35995	36980
22 Beverages, Spirits and Vinegar	2045	2226	2823	2912	8223	2865	3327	2010	3824
23 Residus and Waste from Food Industry + Animal Fodder (Excl. Fish Products)	79445	100020	107546	109814	168080	126659	145172	141696	153186
24 Tobacco etc.	2781	24809	18586	8502	6425	2523	3001	5980	4473
ALL AGRICULTURAL PRODUCTS (Excl. Fish and Fish Products)	666	3874	1086	2504	1599	3752	5497	4683	6350
	242214	289976	253276	286017	316224	262664	321846	372156	395263

AGRICULTURAL TRADE: MEMBER STATE WITH EXTRA-EC

(NOTE: EXTRA-EC TERRITORY changes: EUR12 until 1994 and EU15 as of 1995)

	Spain EXTRA-EC EXPORT	1988	1989	1990	1991	1992	1993	1994	1995	1996
	VALUE (1000 ECU)									
01	Live Animals	6857	8985	9123	6316	8652	9426	11127	18877	14295
02	Meat and Offal	4053	53593	64273	67036	91645	95923	102218	139688	148253
04	Dairy Produce	40887	46204	57968	86634	86632	103627	102240	124614	130849
05	Products of Animal origin	3301	3507	2779	2057	1562	1655	2320	3294	4835
06	Live Trees	9829	8814	7800	8575	9578	9522	11651	12076	10614
07	Edible Vegetables	111897	109834	127137	134144	135834	145769	143956	110258	124092
08	Edible Fruit	283414	289343	290363	332671	329261	396300	417603	341830	327821
09	Coffee, Tea and Spices	48750	43600	49723	49262	44428	44936	58154	56331	54650
10	Cereals	214890	252399	126774	95928	109799	81860	138266	52167	31075
11	Products of the Milling Industry	23622	28197	44592	40524	62233	161023	157195	158180	121874
12	Oil Seeds	14712	11988	17323	18476	23859	17375	23922	23786	21129
13	Lac, Gums and vegetable Saps	21419	26374	23047	28873	24877	28402	29892	46591	33515
14	Vegetable Products N.E.S.	1351	1116	1198	1143	863	681	776	653	678
15	Fats and Oils	237071	247106	275593	219563	257495	221280	263885	383617	355018
16	Preparations of Meat (Excl. Fish Products)	42449	52005	57850	62461	72366	77780	81696	97528	113074
17	Sugar etc.	138063	95220	123203	146785	124863	148662	236369	231557	234842
18	Cocoa and Cocoa Products	31586	35940	41699	47059	51783	62310	80455	91237	93171
19	Prep. of Cereals, Flour, Starch or Milk (Excl. Fish Products)	46850	56985	63938	83320	105500	104214	104858	116815	134408
20	Prep. of Vegetables, Fruit, Nuts and Plants	372177	440669	366374	381348	418046	423300	440410	424247	397634
21	Preparations Miscellaneous	91782	102854	95612	107845	119781	126277	126801	141868	191435
22	Beverages, Spirits and Vinegar	312897	329021	340783	355110	387861	419968	408732	374381	416906
23	Residus and Waste from Food Industry + Animal Fodder (Excl. Fish Products)	11560	15175	15972	18204	22808	24053	30305	34380	43284
24	Tobacco etc.	26845	31259	38838	45867	46940	44964	55256	75858	74600
	ALL AGRICULTURAL PRODUCTS (Excl. Fish and Fish Products)	2136062	2290098	2241962	2339203	2536664	2749308	3072886	3053811	3077950
	TOTAL TRADE (CHAPTERS 1-99)	14109128	15748981	15689314	16588357	17746917	20862990	22690822	23887136	26808710
	ALL AGRICULTURAL PRODUCTS AS A % OF TOTAL TRADE	15.14%	14.54%	14.28%	14.10%	14.29%	13.18%	13.35%	12.78%	11.48%

AGRICULTURAL TRADE: MEMBER STATE WITH EXTRA-EC

(NOTE: EXTRA-EC TERRITORY changes: EUR12 until 1994 and EU15 as of 1995)

	Spain	1988	1989	1990	1991	1992	1993	1994	1995	1996
EXTRA-EC										
BALANCE										
VALUE (1000 ECU)										
01 Live Animals	1988	1989	1990	1991	1992	1993	1994	1995	1996	
02 Meat and Offal	-10470	-19854	-9181	-6988	-1747	-1578	-4129	7353	1938	
04 Dairy Produce	6172	8085	15294	26249	42856	74032	79924	112327	116333	
05 Products of Animal origin	18774	23666	38952	65127	59806	77045	73925	104232	114286	
06 Live Trees	-21728	-28939	-28115	-25728	-25288	-25080	-29686	-35332	-38161	
07 Edible Vegetables	-4952	-8270	-8499	-13207	-15991	-9316	-7430	-9466	-12158	
08 Edible Fruit	-27759	-69008	-68218	-141883	-186343	-152616	-175133	-198917	-173484	
09 Coffee, Tea and Spices	-72586	-75645	-139162	-120691	-182226	71268	78640	-148582	-213500	
10 Cereals	-258496	-259901	-171011	-177805	-152960	-145793	-276309	-386482	-289521	
11 Products of the Milling Industry	-35671	22277	-132469	-86712	-71823	-82976	-61270	-358428	-238700	
12 Oil Seeds	23317	27876	44239	39567	60871	160140	156839	155021	120351	
13 Lac, Gums and vegetable Saps	-504275	-610512	-574179	-551731	-557576	-552286	-587555	-749350	-783635	
14 Vegetable Products N.E.S.	13951	18719	14222	17091	10304	14259	13154	28728	16777	
15 Fats and Oils	-19294	-14446	-12619	-12703	-10818	-8527	-9723	-13187	-13078	
16 Preparations of Meat (Excl. Fish Products)	158938	167219	212484	88724	116328	98578	43485	99702	141480	
17 Sugar etc.	39602	46382	54977	57698	66380	73120	78557	94235	111410	
18 Cocoa and Cocoa Products	118661	72793	98137	113663	85289	115930	198489	191076	180602	
19 Prep. of Cereals, Flour, Starch or Milk (Excl. Fish Products)	-53253	-35446	-28753	-18172	-13253	7910	8442	23194	23426	
20 Prep. of Vegetables, Fruit, Nuts and Plants	43870	51628	56712	74639	91354	90247	95149	110827	125768	
21 Preparations Miscellaneous	329726	389647	315715	294831	342992	373523	373876	327242	279113	
22 Beverages, Spirits and Vinegar	83812	89181	78037	71454	87760	93434	105292	121345	171865	
23 Residus and Waste from Food Industry + Animal Fodder (Excl. Fish Products)	293023	296721	297125	304162	329921	371642	352828	317641	328187	
24 Tobacco etc.	-383840	-397098	-365870	-420545	-441470	-483854	-468612	-411781	-478146	
ALL AGRICULTURAL PRODUCTS (Excl. Fish and Fish Products)	-387287	-378570	-371551	-542741	-527841	-830231	-731275	-304821	-336511	
TOTAL TRADE (CHAPTERS 1-99)	-649785	-683482	-683730	-965199	-892873	-671129	-691523	-923424	-853359	
	-6949833	-10840640	-11590828	-12613607	-11783648	-4269641	-4714701	-3454290	-1979962	

AGRICULTURAL TRADE: MEMBER STATE WITH EXTRA-EC

(NOTE: EXTRA-EC TERRITORY changes: EUR12 until 1994 and EU15 as of 1995)

	Spain EXTRA-EC EXPORT	1988	1989	1990	1991	1992	1993	1994	1995	1996
	QUANTITY (TONNES)									
01	Live Animals	1988	1989	1990	1991	1992	1993	1994	1995	1996
02	Meat and Offal	2427	3487	3563	1881	3996	3729	4450	12690	6078
04	Dairy Produce	20373	19889	24497	35141	47123	39104	42601	53299	60213
05	Products of Animal origin	50431	44727	53631	74354	71203	94798	101822	144407	141922
06	Live Trees	3094	4945	4008	1493	1205	1153	1176	3953	4706
07	Edible Vegetables	5739	3736	2352	2562	2660	3336	4697	5190	4401
08	Edible Fruit	180757	162436	151178	164194	186826	201517	230919	180849	195843
09	Coffee, Tea and Spices	562361	530935	511005	528831	567944	811498	806033	651314	599482
10	Cereals	21799	11047	18222	15349	13872	16055	19807	20055	19012
11	Products of the Milling Industry	1340135	1444394	997762	692990	939042	531527	1356706	299120	96142
12	Oil Seeds	151255	118366	219599	216055	376405	592281	670464	615948	462616
13	Lac, Gums and vegetable Saps	66197	47840	39287	46134	89924	59510	92073	69043	61433
14	Vegetable Products N.E.S.	4335	5103	4465	5013	4465	5203	5013	4297	3597
15	Fats and Oils	543	392	429	476	319	382	493	732	407
16	Preparations of Meat (Excl. Fish Products)	421962	380757	456781	308156	318762	225741	232400	396230	248590
17	Sugar etc.	14928	19341	17116	17249	19855	29546	36178	43474	46269
18	Cocoa and Cocoa Products	180337	126466	123965	119725	100691	127461	253692	211500	208108
19	Prep. of Cereals, Flour, Starch or Milk (Excl. Fish Products)	40038	47559	20843	18020	23314	28119	37928	45771	41293
20	Prep. of Vegetables, Fruit, Nuts and Plants	71875	68733	42883	38754	46621	53243	55475	62307	72783
21	Preparations Miscellaneous	350260	353809	304284	305857	321917	375176	373215	357343	330312
22	Beverages, Spirits and Vinegar	80022	172436	79396	36269	41656	44513	47904	57282	77898
23	Residus and Waste from Food Industry + Animal Fodder (Excl. Fish Products)	1615581	1333906	852592	1210145	1009684	1352993	457513	2352711	1537879
24	Tobacco etc.	29770	65486	25260	29232	42682	42725	66507	67957	78968
	ALL AGRICULTURAL PRODUCTS (Excl. Fish and Fish Products)	9532	14382	19104	20179	16683	13810	28250	64383	30300
		5223750	4980171	3971223	3888059	4246426	4653418	4925315	5709856	4318260

AGRICULTURAL TRADE: MEMBER STATE WITH EXTRA-EC

(NOTE: EXTRA-EC TERRITORY changes: EUR12 until 1994 and EU15 as of 1995)

	Sweden EXTRA-EC IMPORT	1988	1989	1990	1991	1992	1993	1994	1995	1996
	VALUE (1000 ECU)									
01	Live Animals								4609	6187
02	Meat and Offal								37872	36571
04	Dairy Produce								3931	6565
05	Products of Animal origin								5277	6467
06	Live Trees								17427	17836
07	Edible Vegetables								23393	24583
08	Edible Fruit								194692	222281
09	Coffee, Tea and Spices								237833	207044
10	Cereals								7028	10112
11	Products of the Milling Industry								2794	3025
12	Oil Seeds								24577	28566
13	Lac, Gums and vegetable Saps								4266	7440
14	Vegetable Products N.E.S.								3207	3867
15	Fats and Oils								43941	14797
16	Preparations of Meat (Excl. Fish Products)								10131	10885
17	Sugar etc.								12587	11940
18	Cocoa and Cocoa Products								18585	17932
19	Prep. of Cereals, Flour, Starch or Milk (Excl. Fish Products)								19072	19712
20	Prep. of Vegetables, Fruit, Nuts and Plants								55412	63502
21	Preparations Miscellaneous								58249	47528
22	Beverages, Spirits and Vinegar								51620	71079
23	Residus and Waste from Food Industry + Animal Foodstuffs (Excl. Fish Products)								63905	81202
24	Tobacco etc.								19941	19870
	ALL AGRICULTURAL PRODUCTS (Excl. Fish and Fish Products)								920348	938989
	TOTAL TRADE (CHAPTERS 1-99)								15595531	16457559
	ALL AGRICULTURAL PRODUCTS AS A % OF TOTAL TRADE								5.90%	5.71%

AGRICULTURAL TRADE: MEMBER STATE WITH EXTRA-EC

(NOTE: EXTRA-EC TERRITORY changes: EUR12 until 1994 and EU15 as of 1995)

	Sweden EXTRA-EC EXPORT VALUE (1000 ECU)	1988	1989	1990	1991	1992	1993	1994	1995	1996
01 Live Animals									1965	1986
02 Meat and Offal									4367	5136
04 Dairy Produce									21697	27740
05 Products of Animal origin									16388	18973
06 Live Trees									5882	7078
07 Edible Vegetables									1278	1873
08 Edible Fruit									2657	7144
09 Coffee, Tea and Spices									9244	9219
10 Cereals									41287	40489
11 Products of the Milling Industry									17861	58907
12 Oil Seeds									8717	9173
13 Lac, Gums and vegetable Saps									10543	12193
14 Vegetable Products N.E.S.									457	451
15 Fats and Oils									41	141
16 Preparations of Meat (Excl. Fish Products)									97056	105130
17 Sugar etc.									6530	5134
18 Cocoa and Cocoa Products									18900	24281
19 Prep. of Cereals, Flour, Starch or Milk (Excl. Fish Products)									43389	51210
20 Prep. of Vegetables, Fruit, Nuts and Plants									49306	55955
21 Preparations Miscellaneous									9754	10289
22 Beverages, Spirits and Vinegar									48660	45372
23 Residus and Waste from Food Industry + Animal Fodder (Excl. Fish Products)									125236	149559
24 Tobacco etc.									8584	11414
ALL AGRICULTURAL PRODUCTS (Excl. Fish and Fish Products)									14365	15682
TOTAL TRADE (CHAPTERS 1-99)									561808	673554
ALL AGRICULTURAL PRODUCTS AS A % OF TOTAL TRADE									24868683	28742046
									2.26%	2.34%

AGRICULTURAL TRADE: MEMBER STATE WITH EXTRA-EC

(NOTE: EXTRA-EC TERRITORY changes: EUR12 until 1994 and EU15 as of 1995)

	Sweden EXTRA-EC	1988	1989	1990	1991	1992	1993	1994	1995	1996	
	BALANCE	VALUE (1000 ECU)									
01	Live Animals								1955	1996	
02	Meat and Offal								-241	-1051	
04	Dairy Produce								-16176	-8831	
05	Products of Animal origin								12457	12408	
06	Live Trees								405	610	
07	Edible Vegetables								-16149	-15963	
08	Edible Fruit								-20736	-17439	
09	Coffee, Tea and Spices								-185447	-213062	
10	Cereals								-196546	-166555	
11	Products of the Milling Industry								10632	49795	
12	Oil Seeds								5923	6148	
13	Lac, Gums and vegetable Saps								-14035	-16373	
14	Vegetable Products N.E.S.								-3809	-6988	
15	Fats and Oils								-3166	-3726	
16	Preparations of Meat (Excl. Fish Products)								53115	80333	
17	Sugar etc.								-3601	-5751	
18	Cocoa and Cocoa Products								6313	12341	
19	Prep. of Cereals, Flour, Starch or Milk (Excl. Fish Products)								24814	33278	
20	Prep. of Vegetables, Fruit, Nuts and Plants								30234	36244	
21	Preparations Miscellaneous								-45658	-53212	
22	Beverages, Spirits and Vinegar								-8588	-2154	
23	Residus and Waste from Food Industry + Animal Fodder (Excl. Fish Products)								73616	78480	
24	Tobacco etc.								-55321	-69789	
	ALL AGRICULTURAL PRODUCTS (Excl. Fish and Fish Products)								-5577	-4179	
	TOTAL TRADE (CHAPTERS 1-99)								-358540	-265435	
									9274152	12284487	

AGRICULTURAL TRADE: MEMBER STATE WITH EXTRA-EC

(NOTE: EXTRA-EC TERRITORY changes: EUR12 until 1994 and EU15 as of 1995)

	Sweden EXTRA-EC IMPORT	1988	1989	1990	1991	1992	1993	1994	1995	1996
	QUANTITY (TONNES)									
01	Live Animals								317	1995
02	Meat and Offal								10024	382
04	Dairy Produce								1679	8940
05	Products of Animal origin								2817	2427
06	Live Trees								3186	3085
07	Edible Vegetables								30585	3080
08	Edible Fruit								27759	31534
09	Coffee, Tea and Spices								86161	264404
10	Cereals								18695	92815
11	Products of the Milling Industry								4754	22503
12	Oil Seeds								60230	4349
13	Lac, Gums and vegetable Saps								717	70171
14	Vegetable Products N.E.S.								18748	2269
15	Fats and Oils								77983	7660
16	Preparations of Meat (Excl. Fish Products)								2311	23489
17	Sugar etc.								59371	2304
18	Cocoa and Cocoa Products								4776	43951
19	Prep. of Cereals, Flour, Starch or Milk (Excl. Fish Products)								11258	4260
20	Prep. of Vegetables, Fruit, Nuts and Plants								52594	10979
21	Preparations Miscellaneous								63241	63241
22	Beverages, Spirits and Vinegar								17854	16829
23	Residus and Waste from Food Industry + Animal Fodder (Excl. Fish Products)								53622	71617
24	Tobacco etc.								342543	368854
	ALL AGRICULTURAL PRODUCTS (Excl. Fish and Fish Products)								6212	6058
									1143974	1125302

AGRICULTURAL TRADE: MEMBER STATE WITH EXTRA-EC

(NOTE: EXTRA-EC TERRITORY changes: EUR12 until 1994 and EU15 as of 1995)

	Sweden									
	EXTRA-EC EXPORT	1988	1989	1990	1991	1992	1993	1994	1995	1996
	QUANTITY (TONNES)									
01 Live Animals									1995	1996
02 Meat and Offal									512	483
04 Dairy Produce									11324	14035
05 Products of Animal origin									14196	11792
06 Live Trees									8548	10990
07 Edible Vegetables									906	1231
08 Edible Fruit									3371	4775
09 Coffee, Tea and Spices									4476	4765
10 Cereals									7925	8468
11 Products of the Milling Industry									181391	479110
12 Oil Seeds									40251	29306
13 Lac, Gums and vegetable Saps									17911	15510
14 Vegetable Products N.E.S.									39	57
15 Fats and Oils									17	156
16 Preparations of Meat (Excl. Fish Products)									99494	102955
17 Sugar etc.									4150	3072
18 Cocoa and Cocoa Products									17747	30706
19 Prep. of Cereals, Flour, Starch or Milk (Excl. Fish Products)									14066	14947
20 Prep. of Vegetables, Fruit, Nuts and Plants									26741	25843
21 Preparations Miscellaneous									7251	5003
22 Beverages, Spirits and Vinegar									21467	13207
23 Residue and Waste from Food Industry + Animal Fodder (Excl. Fish Products)									69211	47447
24 Tobacco etc.									20761	20417
ALL AGRICULTURAL PRODUCTS (Excl. Fish and Fish Products)									4691	1697
									576445	845959

AGRICULTURAL TRADE: MEMBER STATE WITH EXTRA-EC

(NOTE: EXTRA-EC TERRITORY changes: EUR12 until 1994 and EU15 as of 1995)

	Finland	1988	1989	1990	1991	1992	1993	1994	1995	1996
	EXTRA-EC									
	IMPORT									
	VALUE (1000 ECU)									
01 Live Animals									1955	1996
02 Meat and Offal									389	715
04 Dairy Produce									2211	2709
05 Products of Animal origin									1009	2264
06 Live Trees									7489	8020
07 Edible Vegetables									5265	6504
08 Edible Fruit									11469	11420
09 Coffee, Tea and Spices									71210	64666
10 Cereals									123335	142800
11 Products of the Milling Industry									1650	7267
12 Oil Seeds									677	284
13 Lac, Gums and vegetable Saps									31660	41662
14 Vegetable Products N.E.S.									4305	3644
15 Fats and Oils									796	963
16 Preparations of Meat (Excl. Fish Products)									9714	9638
17 Sugar etc.									1074	1111
18 Cocoa and Cocoa Products									15536	38460
19 Prep. of Cereals, Flour, Starch or Milk (Excl. Fish Products)									2084	2082
20 Prep. of Vegetables, Fruit, Nuts and Plants									5009	6236
21 Preparations Miscellaneous									23618	36542
22 Beverages, Spirits and Vinegar									10747	9695
23 Residus and Wastes from Food Industry + Animal Fodder (Excl. Fish Products)									15685	19699
24 Tobacco etc.									12013	11726
ALL AGRICULTURAL PRODUCTS (Excl. Fish and Fish Products)									14807	16934
TOTAL TRADE (CHAPTERS 1-99)									371753	444759
ALL AGRICULTURAL PRODUCTS AS A % OF TOTAL TRADE									7883344	8596419
									4.72%	5.17%

AGRICULTURAL TRADE: MEMBER STATE WITH EXTRA-EC

(NOTE: EXTRA-EC TERRITORY changes: EUR12 until 1994 and EU15 as of 1995)

	Finland	1988	1989	1990	1991	1992	1993	1994	1995	1996
	EXTRA-EC									
	EXPORT									
	VALUE (1000 ECU)									
01	Live Animals								1995	1996
02	Meat and Offal								1086	1902
04	Dairy Produce								12837	20696
05	Products of Animal origin								71277	95259
06	Live Trees								1534	1440
07	Edible Vegetables								2024	3640
08	Edible Fruit								7227	4203
09	Coffee, Tea and Spices								14143	9533
10	Cereals								16395	20909
11	Products of the Milling Industry								23142	24580
12	Oil Seeds								17246	47367
13	Lac, Gums and vegetable Saps								819	992
14	Vegetable Products N.E.S.								17	46
15	Fats and Oils								13	11
16	Preparations of Meat (Excl. Fish Products)								39069	53884
17	Sugar etc.								8678	9702
18	Cocoa and Cocoa Products								23027	31043
19	Prep. of Cereals, Flour, Starch or Milk (Excl. Fish Products)								39263	49672
20	Prep. of Vegetables, Fruit, Nuts and Plants								21032	35255
21	Preparations Miscellaneous								17653	28867
22	Beverages, Spirits and Vinegar								46280	44678
23	Residus and Waste from Food Industry + Animal Fodder (Excl. Fish Products)								53282	70290
24	Tobacco etc.								11249	10199
	ALL AGRICULTURAL PRODUCTS (Excl. Fish and Fish Products)								7467	8010
	TOTAL TRADE (CHAPTERS 1-89)								434759	572175
	ALL AGRICULTURAL PRODUCTS AS A % OF TOTAL TRADE								13168111	14796712
									3.30%	3.88%

AGRICULTURAL TRADE: MEMBER STATE WITH EXTRA-EC

(NOTE: EXTRA-EC TERRITORY changes: EUR12 until 1994 and EU15 as of 1995)

	Finland	1988	1989	1990	1991	1992	1993	1994	1995
	EXTRA-EC								
	BALANCE								
	VALUE (1000 ECU)								
		1988	1989	1990	1991	1992	1993	1994	1995
01	Live Animals								1986
02	Meat and Offal								697
04	Dairy Produce								1187
05	Products of Animal origin								10626
06	Live Trees								70268
07	Edible Vegetables								92994
08	Edible Fruit								-6580
09	Coffee, Tea and Spices								-3241
10	Cereals								-4242
11	Products of the Milling Industry								-7217
12	Oil Seeds								-57067
13	Lac, Gums and vegetable Saps								-109940
14	Vegetable Products N.E.S.								21492
15	Fats and Oils								17313
16	Preparations of Meat (Excl. Fish Products)								16569
17	Sugar etc.								47084
18	Cocoa and Cocoa Products								-30841
19	Prep. of Cereals, Flour, Starch or Milk (Excl. Fish Products)								-4288
20	Prep. of Vegetables, Fruit, Nuts and Plants								-783
21	Preparations Miscellaneous								29355
22	Beverages, Spirits and Vinegar								7604
23	Residue and Waste from Food Industry + Animal Fodder (Excl. Fish Products)								8591
24	Tobacco etc.								7491
	ALL AGRICULTURAL PRODUCTS (Excl. Fish and Fish Products)								3179
	TOTAL TRADE (CHAPTERS 1-99)								16023
									-5965
									34984
									37597
									-764
									-7340
									63006
									127416
									5284767
									6140293

AGRICULTURAL TRADE: MEMBER STATE WITH EXTRA-EC

(NOTE: EXTRA-EC TERRITORY changes: EUR12 until 1994 and EU15 as of 1995)

	Finland										
	EXTRA-EC IMPORT	1988	1989	1990	1991	1992	1993	1994	1995	1996	
	QUANTITY (TONNES)										
01 Live Animals											
02 Meat and Offal									155	161	
04 Dairy Produce									555	692	
05 Products of Animal origin									442	1109	
06 Live Trees									34425	37931	
07 Edible Vegetables									1148	1285	
08 Edible Fruit									12917	12688	
09 Coffee, Tea and Spices									104875	77787	
10 Cereals									45173	65625	
11 Products of the Milling Industry									6409	29489	
12 Oil Seeds									556	170	
13 Lac, Gums and vegetable Saps									141159	161724	
14 Vegetable Products N.E.S.									824	696	
15 Fats and Oils									722	543	
16 Preparations of Meat (Excl. Fish Products)									15464	16756	
17 Sugar etc.									18	489	
18 Cocoa and Cocoa Products									48781	77886	
19 Prep. of Cereals, Flour, Starch or Milk (Excl. Fish Products)									796	875	
20 Prep. of Vegetables, Fruit, Nuts and Plants									1785	2223	
21 Preparations Miscellaneous									24617	37279	
22 Beverages, Spirits and Vinegar									3244	2899	
23 Residus and Waste from Food Industry + Animal Fodder (Excl. Fish Products)									14404	16002	
24 Tobacco etc.									42789	28776	
ALL AGRICULTURAL PRODUCTS (Excl. Fish and Fish Products)									503936	576011	

AGRICULTURAL TRADE: MEMBER STATE WITH EXTRA-EC

(NOTE: EXTRA-EC TERRITORY changes: EUR12 until 1994 and EU15 as of 1995)

	Finland																
	EXTRA-EC																
	EXPORT																
	QUANTITY (TONNES)																
	1988	1989	1990	1991	1992	1993	1994	1995	1996								
01	Live Animals							158	409								
02	Meat and Offal							8770	14589								
04	Dairy Produce							51888	61408								
05	Products of Animal origin							6631	3982								
06	Live Trees							419	678								
07	Edible Vegetables							10812	8129								
08	Edible Fruit							21462	11888								
09	Coffee, Tea and Spices							3322	4205								
10	Cereals							293522	192111								
11	Products of the Milling Industry							70404	147427								
12	Oil Seeds							619	1243								
13	Lac, Gums and vegetable Saps							2	6								
14	Vegetable Products N.E.S.							21	25								
15	Fats and Oils							46687	62000								
16	Preparations of Meat (Excl. Fish Products)							3111	3292								
17	Sugar etc.							32210	54783								
18	Cocoa and Cocoa Products							13394	16294								
19	Prep. of Cereals, Flour, Starch or Milk (Excl. Fish Products)							16880	31404								
20	Prep. of Vegetables, Fruit, Nuts and Plants							35482	41536								
21	Preparations Miscellaneous							30963	30977								
22	Beverages, Spirits and Vinegar							56708	67197								
23	Residus and Waste from Food Industry + Animal Fodder (Excl. Fish Products)							15687	13818								
24	Tobacco etc.							677	1159								
	ALL AGRICULTURAL PRODUCTS (Excl. Fish and Fish Products)							719638	768559								

AGRICULTURAL TRADE: MEMBER STATE WITH EXTRA-EC

(NOTE: EXTRA-EC TERRITORY changes: EUR12 until 1994 and EU15 as of 1995)

	Austria EXTRA-EC IMPORT	1988	1989	1990	1991	1992	1993	1994	1995	1996
	VALUE (1000 ECU)									
01	Live Animals								3308	2890
02	Meat and Offal								40214	48018
04	Dairy Produce								18484	19816
05	Products of Animal origin								10694	12240
06	Live Trees								6465	5451
07	Edible Vegetables								44487	38904
08	Edible Fruit								154853	114184
09	Coffee, Tea and Spices								83931	77815
10	Cereals								12621	14399
11	Products of the Milling Industry								1303	1712
12	Oil Seeds								20603	28284
13	Lac. Gums and vegetable Saps								4432	4887
14	Vegetable Products N.E.S.								261	173
15	Fats and Oils								10028	8714
16	Preparations of Meat (Excl. Fish Products)								12325	8535
17	Sugar etc.								9196	20251
18	Cocoa and Cocoa Products								35208	43310
19	Prep. of Cereals, Flour, Starch or Milk (Excl. Fish Products)								16656	15105
20	Prep. of Vegetables, Fruit, Nuts and Plants								83272	47786
21	Preparations Miscellaneous								23750	26653
22	Beverages, Spirits and Vinegar								19240	16739
23	Residue and Waste from Food Industry + Animal Fodder (Excl. Fish Products)								15860	28552
24	Tobacco etc.								18382	12404
	ALL AGRICULTURAL PRODUCTS (Excl. Fish and Fish Products)								645773	596802
	TOTAL TRADE (CHAPTERS 1-99)								12200911	13326969
	ALL AGRICULTURAL PRODUCTS AS A % OF TOTAL TRADE								5.28%	4.48%

AGRICULTURAL TRADE: MEMBER STATE WITH EXTRA-EC

(NOTE: EXTRA-EC TERRITORY changes: EUR12 until 1994 and EU15 as of 1995)

	Austria EXTRA-EC EXPORT VALUE (1000 ECU)	1988	1989	1990	1991	1992	1993	1994	1995	1996
01 Live Animals									12825	16071
02 Meat and Offal									32109	45243
04 Dairy Produce									40371	31307
05 Products of Animal origin									7887	4770
06 Live Trees									3052	4253
07 Edible Vegetables									13843	14075
08 Edible Fruit									19511	22643
09 Coffee, Tea and Spices									38869	19438
10 Cereals									10362	26935
11 Products of the Milling Industry									13118	12738
12 Oil Seeds									21021	9042
13 Lac, Gums and vegetable Saps									1696	2292
14 Vegetable Products N.E.S.									138	105
15 Fats and Oils									23692	15354
16 Preparations of Meat (Excl. Fish Products)									30402	24466
17 Sugar etc.									45735	72871
18 Cocoa and Cocoa Products									54784	68077
19 Prep. of Cereals, Flour, Starch or Milk (Excl. Fish Products)									35696	39519
20 Prep. of Vegetables, Fruit, Nuts and Plants									78979	83831
21 Preparations Miscellaneous									44700	47722
22 Beverages, Spirits and Vinegar									125510	103857
23 Residus and Waste from Food Industry + Animal Fodder (Excl. Fish Products)									37273	40324
24 Tobacco etc.									38540	31467
ALL AGRICULTURAL PRODUCTS (Excl. Fish and Fish Products)									730103	736399
TOTAL TRADE (CHAPTERS 1-89)									15106024	15879441
ALL AGRICULTURAL PRODUCTS AS A % OF TOTAL TRADE									4.83%	4.94%

AGRICULTURAL TRADE: MEMBER STATE WITH EXTRA-EC

(NOTE: EXTRA-EC TERRITORY changes: EUR12 until 1994 and EU15 as of 1995)

	Austria	1988	1989	1990	1991	1992	1993	1994	1995	1996
	EXTRA-EC									
	BALANCE									
	VALUE (1000 ECU)									
		1988	1989	1990	1991	1992	1993	1994	1995	1996
01	Live Animals								9517	13181
02	Meat and Offal								-8105	-2776
04	Dairy Produce								21887	11492
05	Products of Animal origin								-3007	-7470
06	Live Trees								-3413	-1198
07	Edible Vegetables								-30644	-24829
08	Edible Fruit								-135342	-91521
09	Coffee, Tea and Spices								-45062	-58377
10	Cereals								-2259	12536
11	Products of the Milling Industry								11815	11026
12	Oil Seeds								419	-19243
13	Lac, Gums and vegetable Saps								-2737	-2595
14	Vegetable Products N.E.S.								-123	-68
15	Fats and Oils								13654	6640
16	Preparations of Meat (Excl. Fish Products)								18077	15931
17	Sugar etc.								36539	52821
18	Cocoa and Cocoa Products								19576	24767
19	Prep. of Cereals, Flour, Starch or Milk (Excl. Fish Products)								19040	24414
20	Prep. of Vegetables, Fruit, Nuts and Plants								-4293	36045
21	Preparations Miscellaneous								20951	21068
22	Beverages, Spirits and Vinegar								106271	87118
23	Residus and Waste from Food Industry + Animal Fodder (Excl. Fish Products)								21413	11772
24	Tobacco etc.								20158	19063
	ALL AGRICULTURAL PRODUCTS (Excl. Fish and Fish Products)								84331	139597
	TOTAL TRADE (CHAPTERS 1-89)								2905113	2552472

AGRICULTURAL TRADE: MEMBER STATE WITH EXTRA-EC

(NOTE: EXTRA-EC TERRITORY changes: EUR12 until 1994 and EU15 as of 1995)

	Austria EXTRA-EC IMPORT	1988	1989	1990	1991	1992	1993	1994	1995	1996
	QUANTITY (TONNES)									
01	Live Animals								1424	1886
02	Meat and Offal								13673	1157
04	Dairy Produce								8656	16474
05	Products of Animal origin								5138	8288
06	Live Trees								2986	6414
07	Edible Vegetables								61560	2408
08	Edible Fruit								296368	51491
09	Coffee, Tea and Spices								32050	242083
10	Cereals								92905	37031
11	Products of the Milling Industry								4442	28387
12	Oil Seeds								41004	5578
13	Lac, Gums and vegetable Saps								661	71414
14	Vegetable Products N.E.S.								386	935
15	Fats and Oils								17970	313
16	Preparations of Meat (Excl. Fish Products)								4298	15630
17	Sugar etc.								41684	2812
18	Cocoa and Cocoa Products								19112	122458
19	Prep. of Cereals, Flour, Starch or Milk (Excl. Fish Products)								7594	23192
20	Prep. of Vegetables, Fruit, Nuts and Plants								77031	7769
21	Preparations Miscellaneous								5635	51906
22	Beverages, Spirits and Vinegar								19278	7002
23	Residus and Waste from Food Industry + Animal Fodder (Excl. Fish Products)								36271	108256
24	Tobacco etc.								5380	75016
	ALL AGRICULTURAL PRODUCTS (Excl. Fish and Fish Products)								794504	3734
										869745

AGRICULTURAL TRADE: MEMBER STATE WITH EXTRA-EC

(NOTE: EXTRA-EC TERRITORY changes: EUR12 until 1994 and EU15 as of 1995)

	Austria EXTRA-EC EXPORT QUANTITY (TONNES)	1988	1989	1990	1991	1992	1993	1994	1995	1996
01	Live Animals								8906	12566
02	Meat and Offal								16093	23390
04	Dairy Products								22632	20089
05	Products of Animal origin								8826	5638
06	Live Trees								978	1490
07	Edible Vegetables								22540	23450
08	Edible Fruit								34427	38319
09	Coffee, Tea and Spices								11375	6170
10	Cereals								42771	107114
11	Products of the Milling Industry								42375	40415
12	Oil Seeds								83613	30527
13	Lac, Gums and vegetable Saps								238	292
14	Vegetable Products N.E.S.								156	196
15	Fats and Oils								33462	22018
16	Preparations of Meat (Excl. Fish Products)								18481	13938
17	Sugar etc.								52609	108860
18	Cocoa and Cocoa Products								20576	25843
19	Prep. of Cereals, Flour, Starch or Milk (Excl. Fish Products)								19421	21167
20	Prep. of Vegetables, Fruit, Nuts and Plants								79155	70945
21	Preparations Miscellaneous								15025	19598
22	Beverages, Spirits and Vinegar								209494	187705
23	Residus and Waste from Food Industry + Animal Fodder (Excl. Fish Products)								50025	59984
24	Tobacco etc.								4398	3591
	ALL AGRICULTURAL PRODUCTS (Excl. Fish and Fish Products)								797577	843300

AGRICULTURAL TRADE: MEMBER STATE WITH EXTRA-EC

(NOTE: EXTRA-EC TERRITORY changes: EUR12 until 1994 and EU15 as of 1995)

	EUR12 (1988-1994) / EU15 (1995-1996)									
	1988	1989	1990	1991	1992	1993	1994	1995	1996	
EXTRA-EC										
IMPORT										
VALUE (1000 ECU)										
01 Live Animals	650187	791932	764880	646349	615612	596263	618060	506328	521235	
02 Meat and Offal	2015593	2318145	2299071	2241176	2415337	2293540	2375056	2224643	2426898	
04 Dairy Produce	808326	901080	819057	802017	771592	832173	832113	816300	879178	
05 Products of Animal origin	626693	713901	647616	621486	697478	694478	776386	808496	849632	
06 Live Trees	409896	443994	495231	585184	629037	675312	726818	784516	874353	
07 Edible Vegetables	2276975	2091876	2593929	2784651	2588088	2457518	2625324	2647500	2678083	
08 Edible Fruit	4768890	4771885	5508785	6286862	6193167	5532765	6243965	6865805	7442126	
09 Coffee, Tea and Spices	4692685	4628322	3310481	3224462	2820518	3111598	4548430	6035518	5125451	
10 Cereals	1149817	1205515	1095689	967793	859081	866673	1122358	1491856	1513118	
11 Products of the Milling Industry	47162	49715	65873	67280	54947	60397	72034	85179	70275	
12 Oil Seeds	3851325	3993754	3783660	3741261	3871431	4020402	4765289	5036631	5610902	
13 Lac, Gums and vegetable Saps	213131	221396	222840	246651	231577	247303	307218	325258	337251	
14 Vegetable Products N.E.S.	128160	132335	122208	127928	105221	92752	103113	120488	122448	
15 Fats and Oils	1537835	1774798	1642288	1728326	1780563	1823726	2425368	2717389	2281713	
16 Preparations of Meat (Excl. Fish Products)	377912	419304	401865	518576	543995	467077	474173	493422	460435	
17 Sugar etc.	1182373	1226038	1203643	1250939	1344544	1306606	1383134	1437988	1613638	
18 Cocoa and Cocoa Products	1609272	1481292	1446980	1449264	1396546	1389026	1720207	1743891	1988870	
19 Prep. of Cereals, Flour, Starch or Milk (Excl. Fish Products)	239335	279380	291976	337617	356727	391126	403110	328866	368794	
20 Prep. of Vegetables, Fruit, Nuts and Plants	1806926	1955722	2035510	2273092	2230784	1918142	2098069	2471672	2693134	
21 Preparations Miscellaneous	313488	371925	366105	463133	530184	622549	679276	719894	740750	
22 Beverages, Spirits and Vinegar	459058	566631	724223	839805	962145	1074004	1234439	1183684	1525064	
23 Residus and Waste from Food Industry + Animal Fodder (Excl. Fish Products)	4496680	4509090	3989737	4038121	4192372	4331896	4580819	4100769	4887708	
24 Tobacco etc.	1701978	1808750	1861664	2298542	2324646	2484361	2583696	2015906	2243040	
ALL AGRICULTURAL PRODUCTS (Excl. Fish and Fish Products)	35363687	36656779	35723313	37541015	37515590	37289685	42698455	44962001	47254085	
TOTAL TRADE (CHAPTERS 1-99)	387740619	447873725	461136524	492619015	487134522	493234387	543090939	544810608	579376622	
ALL AGRICULTURAL PRODUCTS AS A % OF TOTAL TRADE	9.12%	8.18%	7.75%	7.62%	7.70%	7.56%	7.86%	8.25%	8.16%	

AGRICULTURAL TRADE: MEMBER STATE WITH EXTRA-EC

(NOTE: EXTRA-EC TERRITORY changes: EUR12 until 1994 and EU15 as of 1995)

	EUR12 (1988-1994) / EU15 (1995-1996)									
	1988	1989	1990	1991	1992	1993	1994	1995	1996	
EXTRA-EC EXPORT										
VALUE (1000 ECU)										
01 Live Animals	313281	327150	387375	403932	384248	528523	615798	781745	1995	1996
02 Meat and Offal	2127257	2564231	2310710	2630493	2550437	2805847	3236959	3158923	7506899	3261808
04 Dairy Products	3523563	4155522	3497141	3654023	3904602	4035648	3822188	4449962	4399055	344910
05 Products of Animal origin	212461	222533	197449	207855	218013	232880	299334	296484	868345	888345
06 Live Trees	786056	866122	930327	990914	1044060	1038393	1179686	891302	999167	999167
07 Edible Vegetables	737089	800061	885100	1072952	943301	1091573	1201549	1027847	1228051	1353887
08 Edible Fruit	816348	903344	956985	1077716	1029478	1194306	1486166	1228051	681933	672502
09 Coffee, Tea and Spices	497921	549837	486562	450167	460829	531247	624295	681933	1912743	2188773
10 Cereals	2184415	3456903	2914144	1837533	2806141	2520411	1903445	1912743	1588204	1954901
11 Products of the Milling Industry	780194	1145345	1145083	1179150	1428808	1477347	1399989	1588204	618771	712584
12 Oil Seeds	380867	384701	390246	450882	558668	646583	661903	618771	440313	422011
13 Lac, Gums and vegetable Saps	161099	187269	185042	211492	226556	280096	415730	440313	10517	12742
14 Vegetable Products N.E.S.	19707	17998	19565	15137	12993	12916	14151	10517	2637991	2304975
15 Fats and Oils	1340635	1631967	1625370	1527472	1672822	1620167	2072370	2637991	851450	914554
16 Preparations of Meat (Excl. Fish Products)	549190	575524	631082	766840	803366	844742	868204	851450	2176543	1912873
17 Sugar etc.	1436278	1796333	2129299	1821360	1832406	2157192	2473574	2438048	1771170	1912873
18 Cocoa and Cocoa Products	805364	906371	1002441	951205	1086068	1397356	1674805	1771170	2681333	1692203
19 Prep. of Cereals, Flour, Starch or Milk (Excl. Fish Products)	1293610	1520743	1607456	1823218	1975017	2112045	2364659	2375747	1637968	1692203
20 Prep. of Vegetables, Fruit, Nuts and Plants	1157891	1392645	1235772	1285705	1338677	1455223	1679557	1637968	8375072	8824287
21 Preparations Miscellaneous	1015707	1118434	1214484	1353608	1628036	1984564	2318594	2379713	2662868	2662868
22 Beverages, Spirits and Vinegar	5427705	6295509	6628612	6746166	7142333	7829681	8622906	8375072	1250351	1270073
23 Residus and Wastes from Food Industry + Animal Fodder (Excl. Fish Products)	851682	919111	881069	926678	1146992	1274239	1328867	1250351	1339189	1836125
24 Tobacco etc.	829435	946014	1148450	1541799	1804222	1880023	1433104	1339189	42143295	44217216
ALL AGRICULTURAL PRODUCTS (Excl. Fish and Fish Products)	27247755	32683666	32409764	32326298	35989073	38951003	41697811	42143295	570848717	622965323
TOTAL TRADE (CHAPTERS 1-99)	362820041	413108845	415139498	423219838	436090539	491140085	543803463	570848717	7.38%	7.10%
ALL AGRICULTURAL PRODUCTS AS A % OF TOTAL TRADE	7.51%	7.91%	7.81%	7.78%	8.25%	7.93%	7.67%	7.38%		

AGRICULTURAL TRADE: MEMBER STATE WITH EXTRA-EC

(NOTE: EXTRA-EC TERRITORY changes: EUR12 until 1994 and EU15 as of 1995)

	EUR12 (1988-1994) / EU15 (1995-1996)									
	1988	1989	1990	1991	1992	1993	1994	1995	1996	
	EXTRA-EC									
	BALANCE									
	VALUE (1000 ECU)									
01 Live Animals	-336906	-464782	-377505	-242917	-231364	-67739	-2262	275418	229464	
02 Meat and Offal	111664	246086	11639	389318	135100	512307	861903	934180	834920	
04 Dairy Produce	2715237	3254442	2678083	2852006	3133010	3203475	2990075	3633662	3519878	
05 Products of Animal origin	-414232	-491368	-450167	-413631	-479465	-461597	-477052	-512012	-504722	
06 Live Trees	376160	422127	435096	405730	415023	363081	452849	106786	-6008	
07 Edible Vegetables	-1539886	-1291816	-1708829	-1711698	-1644787	-1365945	-1423775	-1619653	-1678916	
08 Edible Fruit	-3952532	-3968541	-4551800	-5209146	-5163689	-4338460	-4757799	-5637754	-6098239	
09 Coffee, Tea and Spices	-4194764	-4078485	-2823919	-2774295	-2359689	-2580351	-3924135	-5353585	-4452949	
10 Cereals	1034598	2251389	1818455	869740	1947061	1653738	781087	420886	675655	
11 Products of the Milling Industry	733033	1095631	1079210	1111870	1373861	1416951	1327955	1503024	1894626	
12 Oil Seeds	-3470458	-3609053	-3393414	-3290379	-3312762	-3373819	-4103386	-4417861	-4898318	
13 Lac, Gums and vegetable Saps	-52032	-34127	-37796	-35159	-5020	32793	108511	115055	84760	
14 Vegetable Products N.E.S.	-108454	-114337	-102643	-112791	-92228	-79835	-88962	-109971	-109706	
15 Fats and Oils	-197200	-142831	-16918	-200854	-107741	-203559	-352998	-79398	23261	
16 Preparations of Meat (Excl. Fish Products)	171278	156220	229218	248264	259372	377686	394031	358028	454119	
17 Sugar etc.	253905	570295	925655	570422	487863	850596	1090440	1000061	562905	
18 Cocoa and Cocoa Products	-803908	-574921	-444539	-498059	-310478	8330	-45402	27278	-75997	
19 Prep. of Cereals, Flour, Starch or Milk (Excl. Fish Products)	1054275	1241363	1315481	1485601	1618290	1720919	1961549	2046881	2312539	
20 Prep. of Vegetables, Fruit, Nuts and Plants	-649035	-563077	-799738	-987388	-892107	-462919	-418512	-833805	-1000932	
21 Preparations Miscellaneous	702219	746508	818379	890475	1097851	1362015	1639318	1659819	1922118	
22 Beverages, Spirits and Vinegar	4969647	5728878	5904389	5906361	6180188	6755677	7388467	7191388	7299222	
23 Residus and Waste from Food Industry + Animal Fodder (Excl. Fish Products)	-3644997	-3589979	-3108668	-3111443	-3045380	-3057657	-3251952	-2850419	-3617635	
24 Tobacco etc.	-872543	-862736	-713214	-756743	-520424	-604339	-1150592	-676716	-406915	
ALL AGRICULTURAL PRODUCTS (Excl. Fish and Fish Products)	-8115933	-9873113	-3313548	-4614716	-1517517	1681318	-1000643	-2818706	-3036870	
TOTAL TRADE (CHAPTERS 1-99)	-24920578	-34764880	-45997026	-68399177	-51043983	-2084302	712524	26038109	43588701	

AGRICULTURAL TRADE: MEMBER STATE WITH EXTRA-EC

(NOTE: EXTRA-EC TERRITORY changes: EUR12 until 1994 and EU15 as of 1995)

	EUR12 (1988-1994) / EU15 (1995-1996)											
	EXTRA-EC											IMPORT
	QUANTITY (TONNES)											
	1988	1989	1990	1991	1992	1993	1994	1995	1996			
01 Live Animals	312703	350834	371868	330349	329275	284890	281929	204917	180013			
02 Meat and Offal	843492	840237	835649	782623	819608	735433	742311	722019	811108			
04 Dairy Produce	417212	476420	438046	413586	388763	419305	451456	407851	442290			
05 Products of Animal origin	574918	658937	605925	581017	833074	773735	806536	600225	606050			
06 Live Trees	137424	145631	171395	196850	209059	215153	229602	250500	285590			
07 Edible Vegetables	10310910	7450843	10371139	10331061	9974704	9648530	10121244	7074502	7489933			
08 Edible Fruit	6800162	6861694	7602646	8707960	8644676	7976652	7992439	9016491	9542012			
09 Coffee, Tea and Spices	2115576	2141464	2318842	2270247	2379047	2388209	2329258	2401715	2635050			
10 Cereals	7269918	6054927	6537042	5552448	4552853	4394404	5365765	8454098	6626409			
11 Products of the Milling Industry	122684	119097	159176	148673	118183	123414	133784	174604	123498			
12 Oil Seeds	14359292	13471128	15725034	15041571	16987132	16033933	17992760	21489432	20516568			
13 Lac, Gums and vegetable Saps	82140	97812	102637	109644	103520	103664	118388	121595	127794			
14 Vegetable Products N.E.S.	184257	189416	189699	185949	181551	175618	195328	213206	184110			
15 Fats and Oils	3662665	4037582	4344946	4456040	4471997	4423160	5058146	4831489	4105428			
16 Preparations of Meat (Excl. Fish Products)	171722	167719	162893	185513	210078	183168	184979	178022	170032			
17 Sugar etc.	5268121	5149566	5315211	5155927	6089006	5041908	5491525	5784122	6144337			
18 Cocoa and Cocoa Products	905426	959514	1117268	1181956	1176990	1145948	1253580	1283964	1492680			
19 Prep. of Cereals, Flour, Starch or Milk (Excl. Fish Products)	187340	182505	236809	278105	241693	222119	210027	174648	189536			
20 Prep. of Vegetables, Fruit, Nuts and Plants	1691777	1907177	2066589	2326796	2290125	2183230	2471343	2800554	2844085			
21 Preparations Miscellaneous	132467	142594	157723	182921	199115	210800	224357	235350	240717			
22 Beverages, Spirits and Vinegar	2025992	1654841	2132999	2558815	2743747	4885458	5066772	5153121	4213259			
23 Residus and Waste from Food Industry + Animal Fodder (Excl. Fish Products)	26475887	25075891	28125127	28025228	30298733	29050201	30737820	30525530	29403951			
24 Tobacco etc.	468190	484085	528466	584013	603827	476798	557113	556979	616120			
ALL AGRICULTURAL PRODUCTS (Excl. Fish and Fish Products)	84520275	78629809	89615137	89587092	93846754	91105731	98016463	102654934	98990571			

AGRICULTURAL TRADE: MEMBER STATE WITH EXTRA-EC

(NOTE: EXTRA-EC TERRITORY changes: EUR12 until 1994 and EU15 as of 1995)

	EUR12 (1988-1994) / EU15 (1995-1996)										
	1988	1989	1990	1991	1992	1993	1994	1995	1996		
EXTRA-EC EXPORT QUANTITY (TONNES)											
01 Live Animals	1396360	1392586	1470776	1640720	1785734	2477072	2257686	1799174	1767773		
02 Meat and Offal	147938	154156	167199	146279	164051	194532	195587	189456	187199		
04 Dairy Produce	20691927	25273967	25221994	21766314	27095046	23425606	19262345	17034631	14760296		
05 Products of Animal origin	4777248	4984851	5703080	6702767	7499470	7472560	7089674	6844455	6993404		
06 Live Trees	493140	380657	357600	435433	868242	1114944	889520	776103	968545		
07 Edible Vegetables	28764	35257	37015	40470	38724	44961	58932	54817	56154		
08 Edible Fruit	19955	15213	17506	14553	12067	13756	17896	8832	16911		
09 Coffee, Tea and Spices	2288726	2553908	2680657	2480281	2523444	2258232	2742661	3291781	2482215		
10 Cereals	220336	225174	237043	275160	302848	363811	389656	409141	437922		
11 Products of the Milling Industry	5021276	5072936	5544678	5048188	5149558	6129654	6092507	5777627	4738146		
12 Oil Seeds	337269	380628	390710	378401	441262	556597	632659	660211	713309		
13 Lac, Gums and vegetable Saps	823778	942873	938557	1123611	1315649	1314773	1421013	1465345	1697989		
14 Vegetable Products N.E.S.	1192307	1306732	1219839	1247221	1308151	1565101	1787822	1695072	1763237		
15 Fats and Oils	416357	510127	436648	457885	500489	600422	677810	745983	835485		
16 Preparations of Meat (Excl. Fish Products)	7120161	8072700	8822943	9288058	8310371	8633806	8374872	10250446	8859733		
17 Sugar etc.	2308681	2127616	230737	2296893	3080446	3181128	3141581	2867540	2518949		
18 Cocoa and Cocoa Products	210653	249072	298632	323394	332522	593633	564513	616116	575162		
19 Prep. of Cereals, Flour, Starch or Milk (Excl. Fish Products)	53647845	59594435	61484765	60627624	67347755	67259879	63822856	62391732	57251992		
20 Prep. of Vegetables, Fruit, Nuts and Plants											
21 Preparations Miscellaneous											
22 Beverages, Spirits and Vinegar											
23 Residus and Waste from Food Industry + Animal Fodder (Excl. Fish Products)											
24 Tobacco etc.											
ALL AGRICULTURAL PRODUCTS (Excl. Fish and Fish Products)											