

COMMISSION
OF THE EUROPEAN COMMUNITIES

The farm accountancy
data network

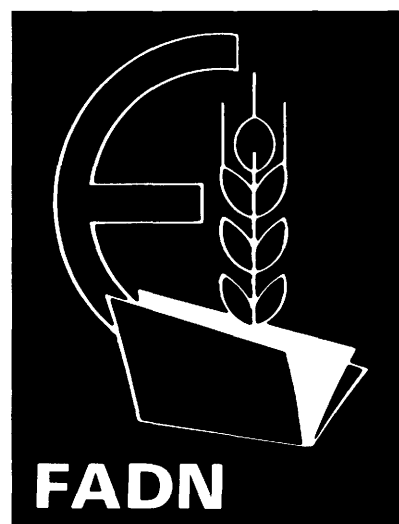

Farm accounts results

1978 / 79 - 1981 / 82

COMMISSION
OF THE EUROPEAN COMMUNITIES

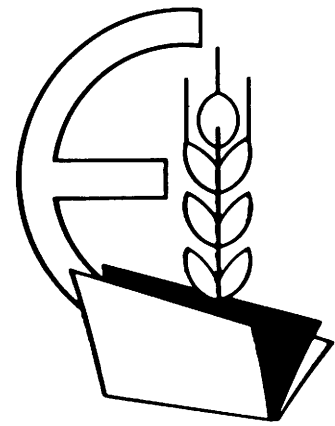

The farm accountancy
data network

FADN

Farm accounts results

1978/79 - 1981/82

This publication is also available in the following languages:

DE ISBN 92-825-5077-X

FR ISBN 92-825-5079-6

IT ISBN 92-825-5080-X

Cataloguing data can be found at the end of the handbook

Luxembourg: Office for Official Publications of the European Communities, 1984

ISBN 92-825-5078-8

Catalogue number: CB-40-84-901-EN-C

Articles and texts appearing in this document may be reproduced freely in whole or in part so long as their source is mentioned.

Printed in Belgium

CONTENTS

Foreword

- 1. About the Farm Accountancy Data Network**
 - 1.1 Aims of the booklet**
 - 1.2 Field of survey and number of returning holdings**
 - 1.3 Classification of holdings and the weighting procedure**

- 2. Principal farm accounts results**
 - 2.1 Results according to principal type of farming**
- 1978/79, 1979/80, 1980/81 and 1981/82 accounting years
 - 2.2 Results according to farm size class**
- 1978/79, 1979/80, 1980/81 and 1981/82 accounting years
 - 2.3 Results according to utilised agricultural area**
- 1980/81 and 1981/82 accounting years
 - 2.4 Results according to income**
- 1980/81 and 1981/82 accounting years

- 3. Distribution of incomes in farming**

- 4. Explanatory notes**
Abbreviations and definitions used in the Farm Accountancy Data Network, ECU - national currency conversion rates, and other general information.

Preface

Any undertaking - whether public or private - developing a given policy has to avail itself of the basic information essential for the task. This also applies to the Commission of the European Communities and the common agricultural policy. The collection, processing and analysis of information is one of the Commission's basic tasks without which it could not perform the duties assigned to it.

This is why, in the sixties, alongside other systems, the Farm Accountancy Data Network was set up. This network enables the Commission, with the assistance of the Member States, to gather the accountancy data required for analysing the situation of agricultural holdings as a whole and also with reference to their type of farming, size and geographical location.

Year by year the Commission, in close liaison with the Member States, has been working to make the network more representative and thus increase the reliability of the results. This is an ongoing project, but we thought it would be useful to circulate the results for recent years at this stage.

The purpose of this handbook is thus to offer broader access to a summary of FADN data and results for recent years and thereby promote knowledge, study and use of them.

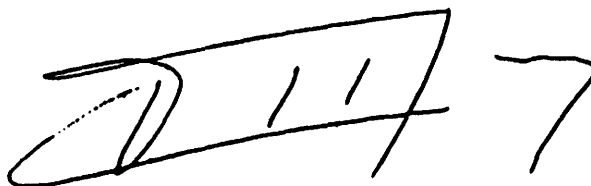
A handwritten signature in black ink, consisting of a stylized, cursive script that appears to read 'C. Villain'.

Claude VILLAIN

Director General for Agriculture

1. About the Farm Accountancy Data Network

1.1 Aims of the booklet

The Farm Accountancy Data Network collects farm accounts from individual holdings in Member States of the Community for each accounting year and processes the data on a harmonised basis. A standard accounts return is kept for individual sample holdings throughout the Community. The FADN thus collects a wide range of useful information about the financial situation of farms, and especially farm incomes, for different types and sizes of holding.

The ~~1979/80~~ accounting year was the last for which detailed FADN results were published in printed form. Due to the enormous volume of data in that publication, it was decided to produce the results for subsequent years on microfiches, to allow the maximum possible level of disaggregation. At the same time, annual figures were included in the Commission's annual report, "The Agricultural Situation in the Community" at a highly aggregated level for Member States only.

This volume is intended to fill the gap between the microfiches and the annual reports, by giving not only the standard aggregate results but also additional tables for each accounting year. It is planned to make this an annual publication, to provide users with a comprehensive and up-to-date overview of the financial and economic situation of farms in the Community.

1.2 Field of survey and number of returning holdings

The FADN covers agricultural holdings in the Community on which the day to day management is in the hands of a single farmer or manager, which have a labour input equivalent to at least 1 Annual Work Unit (1), and whose major activity is agricultural production for sale. Holdings in the FADN sample have a significant output. They represent the most important target of agricultural policy (2).

Table 1 gives figures for the FADN field of survey. These show the coverage, in per cent, of the total number, utilized agricultural area (UAA) and total standard gross margins (SGMs) of holdings in the Community. About 62% of all holdings in the Community are in the field of survey. The percentages of total UAA and SGMs - the latter can be taken as a proxy for agricultural production - are substantially higher, both averaging 83% for the Community. Altogether the FADN covers about 3 600 000 agricultural holdings, two-thirds of the total number of persons engaged in agriculture and 90% of milk production.

In addition table 1 shows the increasing number of holdings in the FADN sample. In the 1981/82 accounting year a record number of about 32.000 was reached, corresponding to an average sampling fraction of 1% of the FADN field of survey.

-
- (1) For Italy, the Netherlands, Denmark and Ireland, the selection threshold for labour input is 0.75 AWU.
 - (2) On and from the 1982/83 accounting year, for which results have not yet been published, selection thresholds in terms of European Size Units (ESU) have been adopted.

Table 1. FADN sample, field of survey and sampling fraction

	Number of holdings					FADN field of survey			No. of holdings	
	Total population	in the sample	in the sample	in the sample	in the sample	percentage of total population:-	UAA	SGM	in field of survey re-	presented by a single sample holding (1981)
	1975(1)	78/79	79/80	80/81	81/82	1975	1980	1980		
D	907 856	3597	3832	4032	3837	66	82	82	104	
F	1 315 141	4243	5247	5556	5840	71	77	80	113	
I	2 664 177	7812	10573	11571	11976	51	71	74	95	
B	138 067	911	940	958	958	61	96	92	71	
L	6 213	97	113	120	146	85	93	94	21	
NL	162 594	1606	1633	1606	1560	87	95	99	73	
DK	132 263	1741	1826	1849	1747	77	87	96	51	
IR	228 007	958	1013	1080	1169	81	95	97	147	
UK	280 566	1741	1730	1741	2197	84	99	91	73	
GR	758 000	-	-	-	3003				111	
EUR: 5	834 884	22706	26907	28513	29430	62	82.8	83	95	
9:										
EUR: 6	592 884	-	-	-	32433				97	
10:										

(1) Community structure survey 1975, except for Greece, where holdings over 1 ha UAA in the 1978 national census.

1.3 Classification of holdings and the weighting procedure

Farms are classified according to type of production and economic size using the Community farm classification scheme (the Typology).

The type of farming is determined by the relative contribution of the various enterprises to the total standard gross margin of the holding. There are 59 particular types, which are aggregated successively to 17 principal types and 8 general types.

Classification according to economic size of farm uses the European Size Unit (ESU). 1 ESU is equivalent to 1000 EUA of standard gross margin. Within each type of farming, six ESU size classes are defined. A further regional breakdown of the FADN is made according to administrative divisions within each Member State. The classification system is illustrated below, in Figure 1.

Figure 1: Stratification of the FADN sample

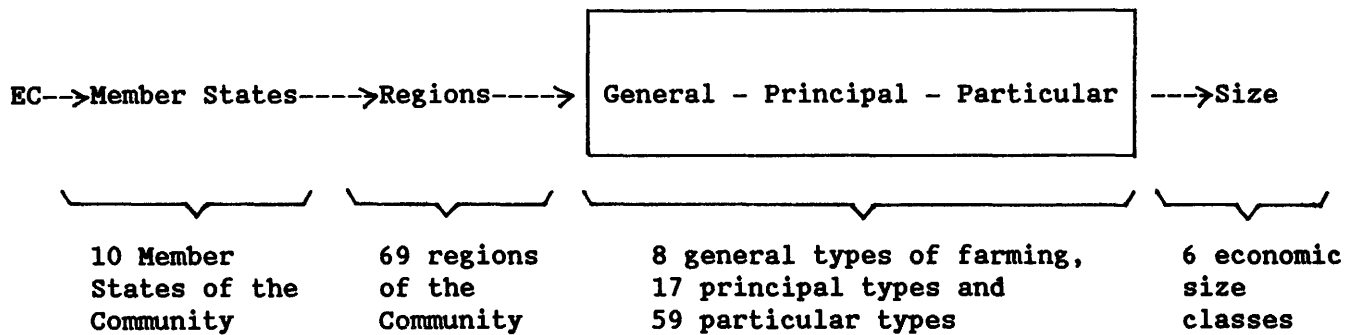

Because the sampling fraction may vary between farm types, economic size classes and regions, a weighting system is used to produce results for aggregate groups of farms (e.g. all dairy farms in the Community). The population used is the 1975 Community Farm Structure Survey (1). Individual holdings in each cell at the lowest level of aggregation are assigned a weighting factor. The total number of holdings represented by the FADN sample is equal to the sum of the weighting factors. In theory, the number of holdings represented should be the same as the total holdings in the field of survey but, for practical reasons, it is not possible to sample holdings from every cell. Therefore, the number of holdings represented is generally smaller than the number of holdings in the field of survey.

(1) Weighting will be based on a new Community structure survey as soon as the data are available.

2. Principal farm accounts results

The results given here are correct as at 1 June 1984. In a few cases they may vary slightly from figures already published, as data for some Member States have since been revised.

Results are given only for groups of farms which include at least ten holdings at the most disaggregated level. In the aggregated results all holdings - even those in groups of less than ten holdings - are included in the calculations.

Details of the income concepts and abbreviations used can be found in section 4.

2.1 Results according to principal type of farming

Results according to principal type of farming are based on the Community typology. Results are only given for principal types which represent at least 100.000 holdings. A table in section 4 (page 77) shows the relative importance of the different farm enterprises in each of the principal types of farming.

FADN RESULTS FOR THE MAIN TYPES OF FARMS

	NUMBER OF FARMS		AVERAGE SIZE OF FARM			AVERAGE RESULTS PER FARM				FARM NET VALUE ADDED PER AHU (1000 ECU)										
	78/79	79/80	78/79	79/80	78/79	79/80	78/79	79/80	78/79	79/80	78/79	79/80								
													REPRESENTED	IN THE SAMPLE	UAA (HA)	LIVESTOCK UNITS	ESU	TOTAL OUTPUT (1000 ECU)	SUPPLIES & SERVICES (1000 ECU)	DEPRECIATION (1000 ECU)
OTE 11: CEREALS																				
DEUTSCHLAND	6780	5589	51	57	36.7	46.1	8.8	12.3	14.0	16.8	40.0	43.7	24.1	27.8	6.3	7.0	9.6	8.9	8.0	5.9
FRANCE	33044	34572	259	326	66.2	63.5	8.3	7.1	23.2	22.6	49.0	51.1	21.7	24.1	4.4	6.7	22.9	20.3	15.4	14.0
ITALIA	47082	57395	590	766	22.0	20.8	2.7	2.6	7.4	6.7	16.3	15.9	6.8	6.7	1.5	1.6	7.9	7.5	5.4	5.1
BELGIE-BELGIQUE	-	-	-	-	-	-	-	-	-	-	-	-	-	-	-	-	-	-	-	-
LUXEMBOURG	-	-	-	-	-	-	-	-	-	-	-	-	-	-	-	-	-	-	-	-
NEDERLAND	-	-	-	-	-	-	-	-	-	-	-	-	-	-	-	-	-	-	-	-
DANMARK	8800	8740	325	271	33.9	32.0	13.7	13.6	13.5	13.0	28.4	28.1	15.4	15.5	3.6	3.5	9.3	9.0	12.3	12.7
IRELAND	-	1476	-	12	-	37.0	-	12.0	-	8.7	-	24.0	-	11.3	-	3.1	-	9.5	-	7.7
UNITED KINGDOM	11389	11739	209	211	124.7	124.2	40.7	47.4	36.2	37.3	72.9	92.1	33.3	45.8	10.8	14.1	28.8	32.2	10.6	11.8
ELLAS	-	-	-	-	-	-	-	-	-	-	-	-	-	-	-	-	-	-	-	-
EUR9	108872	119570	1444	1645	48.5	45.5	9.8	9.7	16.3	15.3	34.9	35.9	16.0	17.3	3.9	4.7	15.0	13.9	9.8	9.0
OTE 12: FIELD CROPS, OTHER																				
DEUTSCHLAND	23071	24642	324	336	44.1	42.9	19.4	20.2	24.0	23.4	63.8	63.0	35.7	37.0	9.0	9.4	19.1	16.6	10.6	9.5
FRANCE	48760	52513	441	570	52.0	47.0	16.0	14.4	24.3	24.1	48.0	49.8	22.1	22.8	4.1	5.7	21.8	21.2	12.2	11.9
ITALIA	144524	166726	1003	1464	7.6	7.2	1.3	1.0	5.5	5.1	11.1	11.0	3.3	3.6	1.1	1.2	6.6	6.3	4.2	3.8
BELGIE-BELGIQUE	5098	5135	86	83	36.0	38.1	20.4	20.6	24.7	26.1	58.4	63.1	24.6	27.8	4.7	4.2	29.1	31.1	19.3	20.6
LUXEMBOURG	-	-	-	-	-	-	-	-	-	-	-	-	-	-	-	-	-	-	-	-
NEDERLAND	11985	11763	302	294	37.3	37.6	4.2	5.0	28.8	29.1	65.0	67.3	32.4	32.8	6.7	6.6	25.8	27.8	16.5	16.9
DANMARK	11975	11944	284	294	47.3	44.8	32.1	34.5	23.4	22.5	55.4	57.4	28.8	30.5	6.4	6.5	20.2	20.4	16.0	17.7
IRELAND	2466	889	14	12	29.1	41.9	13.0	18.0	7.7	12.3	23.9	39.3	9.3	16.7	2.4	4.0	12.3	18.6	9.1	11.9
UNITED KINGDOM	13742	14672	211	221	129.8	128.7	54.8	52.1	50.1	49.5	107.3	132.6	49.6	64.4	17.1	19.9	40.6	48.3	9.7	11.7
ELLAS	-	-	-	-	-	-	-	-	-	-	-	-	-	-	-	-	-	-	-	-
EUR9	261621	288284	2665	3274	29.4	27.1	10.5	9.6	15.2	14.5	33.2	33.9	15.1	15.8	3.8	4.2	14.4	14.0	8.2	7.8

SOURCE: FADN (WEIGHTED ON THE BASE OF THE 1975 FARM STRUCTURE SURVEY) FOR DEUTSCHLAND, FRANCE, NEDERLAND, BELGIE/BELGIQUE, LUXEMBOURG, DANMARK AND UNITED-KINGDOM (EXCEPT NORTHERN IRELAND), RESULTS FOR FARMS OF LESS THAN 4 ESU ARE NOT INCLUDED. RESULTS FOR GROUPS CONTAINING LESS THAN 10 FARMS IN THE SAMPLE ARE NOT GIVEN

FADN RESULTS FOR THE MAIN TYPES OF FARMS

	NUMBER OF FARMS		AVERAGE SIZE OF FARM				AVERAGE RESULTS PER FARM					FARM NET VALUE ADDED PER AWU (1000 ECU)							
	REPRESENTED	IN THE SAMPLE	UAA (HA)	LIVESTOCK UNITS	ESU	TOTAL OUTPUT (1000 ECU)	SUPPLIES & SERVICES (1000 ECU)	DEPRECIATION (1000 ECU)	FARM NET VALUE ADDED (1000 ECU)	FARM NET VALUE ADDED PER AWU (1000 ECU)	78/79	79/80	78/79	79/80					
	78/79	79/80	78/79	79/80	78/79	79/80	78/79	79/80	78/79	79/80	78/79	79/80	78/79	79/80					
OTE 31: VINEYARDS																			
DEUTSCHLAND	8929	8924	72	80	4.2	0.1	0.0	11.4	11.4	39.0	45.5	15.4	17.6	5.9	6.4	16.8	21.3	7.9	9.5
FRANCE	59515	60293	398	493	15.7	0.9	0.9	16.9	16.4	42.3	43.8	10.8	11.3	3.1	4.5	28.4	28.0	12.3	12.8
ITALIA	86027	86687	743	856	4.9	0.2	0.2	4.3	4.3	11.6	11.0	2.0	2.1	1.4	1.6	8.1	8.1	5.8	5.5
BELGIE-BELGIQUE	-	-	-	-	-	-	-	-	-	-	-	-	-	-	-	-	-	-	-
LUXEMBOURS	-	-	-	-	-	-	-	-	-	-	-	-	-	-	-	-	-	-	-
NEDERLAND	-	-	-	-	-	-	-	-	-	-	-	-	-	-	-	-	-	-	-
DANMARK	-	-	-	-	-	-	-	-	-	-	-	-	-	-	-	-	-	-	-
IRELAND	-	-	-	-	-	-	-	-	-	-	-	-	-	-	-	-	-	-	-
UNITED KINGDOM	-	-	-	-	-	-	-	-	-	-	-	-	-	-	-	-	-	-	-
ELLAS	-	-	-	-	-	-	-	-	-	-	-	-	-	-	-	-	-	-	-
EUR9	154471	155904	1213	1429	9.0	0.7	0.4	9.6	9.4	25.0	26.1	6.2	6.5	2.3	3.0	16.4	16.6	9.1	9.2
OTE 32: FRUIT/PERMANENT CROPS, OTHER																			
DEUTSCHLAND	-	-	-	-	-	-	-	-	-	-	-	-	-	-	-	-	-	-	-
FRANCE	11539	12780	140	174	13.7	0.7	0.2	14.5	15.5	40.0	40.0	11.5	13.7	3.6	6.3	26.9	20.1	8.8	7.1
ITALIA	176332	190255	1181	1683	6.2	0.5	0.5	5.9	5.5	11.4	11.5	2.3	2.3	1.3	1.3	7.8	7.9	4.9	5.1
BELGIE-BELGIQUE	2092	2094	40	27	6.2	0.0	0.0	14.1	14.0	28.6	33.3	7.3	7.5	4.4	4.3	17.0	21.5	8.9	10.9
LUXEMBOURS	-	-	-	-	-	-	-	-	-	-	-	-	-	-	-	-	-	-	-
NEDERLAND	4370	4380	84	106	8.4	1.2	0.8	22.3	28.3	54.2	54.5	18.7	19.5	9.2	7.1	26.4	27.8	10.4	11.4
DANMARK	-	-	-	-	-	-	-	-	-	-	-	-	-	-	-	-	-	-	-
IRELAND	-	-	-	-	-	-	-	-	-	-	-	-	-	-	-	-	-	-	-
UNITED KINGDOM	1688	1598	18	23	30.9	0.7	0.6	57.8	75.0	71.7	90.3	39.2	43.7	12.2	13.1	20.3	33.5	3.5	4.7
ELLAS	-	-	-	-	-	-	-	-	-	-	-	-	-	-	-	-	-	-	-
EUR9	196272	211107	1464	2013	6.9	0.6	0.5	7.3	7.2	14.7	15.0	3.6	3.7	1.7	1.9	9.4	9.4	5.4	5.5

SOURCE: FADN (WEIGHTED ON THE BASE OF THE 1975 FARM STRUCTURE SURVEY) FOR DEUTSCHLAND, FRANCE, NEDERLAND, BELGIE/BELGIQUE, LUXEMBOURS, DANMARK AND UNITED-KINGDOM (EXCEPT NORTHERN IRELAND), RESULTS FOR FARMS OF LESS THAN 4 ESU ARE NOT INCLUDED. RESULTS FOR GROUPS CONTAINING LESS THAN 10 FARMS IN THE SAMPLE ARE NOT GIVEN

FADN RESULTS FOR THE MAIN TYPES OF FARMS

	NUMBER OF FARMS		AVERAGE SIZE OF FARM			AVERAGE RESULTS PER FARM				FARM NET VALUE ADDED PER AMU (1000 ECU)											
	REPRESENTED	IN THE SAMPLE	UAA (HA)	LIVESTOCK UNITS	ESU	TOTAL OUTPUT (1000 ECU)	SUPPLIES & SERVICES (1000 ECU)	DEPRECIATION (1000 ECU)	FARM NET VALUE ADDED (1000 ECU)	FARM NET VALUE ADDED (1000 ECU)											
	78/79	79/80	78/79	79/80	78/79	79/80	78/79	79/80	78/79	79/80	78/79	79/80									
OTE 41: CATTLE, DAIRYING																					
DEUTSCHLAND	89127	95906	810	893	22.0	21.4	37.1	36.1	13.2	12.8	35.4	36.1	19.5	21.1	4.7	5.0	11.2	10.0	7.2	6.5	
FRANCE	182694	173117	1049	1328	28.9	28.6	37.3	35.5	11.1	11.6	28.2	27.4	13.7	14.0	2.4	3.3	12.2	10.1	7.2	6.1	
ITALIA	62754	79752	696	926	13.6	13.7	23.5	20.1	8.9	7.4	25.0	23.4	9.8	8.5	1.5	1.5	13.7	13.3	6.3	6.4	
BELGIE-BELGIQUE	11911	11883	169	186	17.4	18.7	41.5	42.0	12.4	12.6	35.8	35.1	15.3	16.3	2.7	2.9	17.7	15.9	12.2	10.9	
LUXEMBOURG	807	799	39	52	43.5	39.3	59.0	56.8	20.1	19.7	48.7	50.0	26.1	26.1	7.8	7.9	14.8	16.0	8.4	9.7	
NERDERLAND	52638	53508	438	463	20.0	19.9	64.7	65.4	24.8	25.0	63.3	63.5	33.7	38.6	4.7	4.3	24.9	20.6	16.9	13.6	
DANMARK	17222	16986	352	410	24.9	22.9	55.3	53.6	17.9	16.9	51.1	49.1	30.2	29.6	4.4	4.1	16.5	15.4	12.1	12.1	
IRELAND	52068	49870	358	379	26.9	26.3	34.9	35.6	6.6	6.7	21.6	17.7	7.7	9.0	1.0	1.3	12.9	7.3	9.6	5.7	
UNITED KINGDOM	44959	43079	495	482	46.8	48.8	82.0	87.7	17.4	18.4	52.9	63.7	31.2	40.7	5.3	7.0	16.4	16.0	7.8	7.4	
ELLAS	-	-	-	-	-	-	-	-	-	-	-	-	-	-	-	-	-	-	-	-	-
EUR9	514180	524900	4406	5119	25.9	25.2	42.8	41.4	13.0	12.8	35.1	35.0	17.8	19.3	3.1	3.6	14.2	12.2	8.4	7.3	
OTE 42: CATTLE, REARING/FATTENING																					
DEUTSCHLAND	3488	4596	17	21	22.8	25.6	37.5	39.6	9.9	8.9	34.3	25.2	25.2	16.9	6.0	4.2	3.1	4.1	2.0	4.5	
FRANCE	35081	34920	216	342	39.3	40.8	43.6	45.0	10.5	11.0	26.9	22.4	13.7	10.5	2.2	3.3	11.0	8.6	6.9	5.4	
ITALIA	7943	10268	104	167	13.9	14.8	25.5	20.3	6.8	6.1	22.9	20.1	10.5	10.4	1.5	1.5	10.8	8.2	5.3	4.3	
BELGIE-BELGIQUE	1872	1910	13	21	22.1	23.0	44.3	48.0	10.8	11.9	30.2	32.4	15.7	19.4	2.6	2.2	11.9	10.8	9.5	8.7	
LUXEMBOURG	-	-	-	-	-	-	-	-	-	-	-	-	-	-	-	-	-	-	-	-	-
NERDERLAND	1191	1577	18	19	10.0	11.5	126.6	92.4	40.2	29.7	56.1	47.7	32.1	30.9	5.4	3.3	18.6	13.5	13.7	11.3	
DANMARK	-	-	-	-	-	-	-	-	-	-	-	-	-	-	-	-	-	-	-	-	-
IRELAND	49623	49968	288	324	29.9	25.4	29.3	26.0	3.9	4.0	10.9	6.9	3.3	3.2	0.7	0.7	6.9	3.0	6.4	2.9	
UNITED KINGDOM	21490	18138	85	77	60.7	64.5	69.1	74.4	7.7	8.5	22.0	25.0	10.6	14.2	2.9	4.3	8.4	6.4	5.5	4.1	
ELLAS	-	-	-	-	-	-	-	-	-	-	-	-	-	-	-	-	-	-	-	-	-
EUR9	120688	121389	741	972	36.5	34.6	41.7	39.9	7.3	7.5	19.7	16.8	9.2	8.7	1.8	2.3	8.7	5.9	6.3	4.4	

SOURCE: FADN (WEIGHTED ON THE BASE OF THE 1975 FARM STRUCTURE SURVEY) FOR DEUTSCHLAND, FRANCE, NEDERLAND, BELGIE/BELGIQUE, LUXEMBOURG, DANMARK AND UNITED-KINGDOM (EXCEPT NORTHERN IRELAND), RESULTS FOR FARMS OF LESS THAN 4 ESU ARE NOT INCLUDED. RESULTS FOR GROUPS CONTAINING LESS THAN 10 FARMS IN THE SAMPLE ARE NOT GIVEN

FADN RESULTS FOR THE MAIN TYPES OF FARMS

	NUMBER OF FARMS REPRESENTED		IN THE SAMPLE		AVERAGE SIZE OF FARM			AVERAGE RESULTS PER FARM				FARM NET VALUE ADDED PER AMU (1000 ECU)		
	78/79	79/80	78/79	79/80	UAA (HA)	LIVESTOCK UNITS	ESU	TOTAL OUTPUT (1000 ECU)	SUPPLIES & SERVICES (1000 ECU)	DEPRECIATION (1000 ECU)	78/79	79/80	78/79	79/80
OTE 43: CATTLE, MIXED														
DEUTSCHLAND	31245	26360	363	374	24.8	40.7	13.9	37.1	21.3	5.6	10.1	11.0	6.3	6.8
FRANCE	39691	38227	144	172	41.0	49.9	13.8	35.0	17.2	2.8	14.9	12.4	8.4	7.3
ITALIA	30563	30745	313	461	13.2	18.1	6.2	17.4	6.8	1.5	9.1	9.7	4.4	4.8
BELGIE-BELGIQUE	10057	10060	83	79	25.2	48.4	14.8	38.4	18.5	2.7	17.2	14.6	11.1	9.9
LUXEMBOURG	1358	1360	24	28	45.5	60.9	20.4	46.6	24.6	8.1	13.8	12.8	7.9	7.4
NEDERLAND	2819	-	15	-	12.8	53.7	17.4	40.4	24.0	3.1	13.3	-	8.9	-
DANMARK	1061	1062	13	14	27.9	66.2	18.8	55.0	32.6	4.4	18.1	13.5	13.8	11.4
IRELAND	32797	32811	111	124	28.7	35.5	5.7	16.8	5.9	0.8	10.1	5.7	7.8	4.6
UNITED KINGDOM	7477	5890	49	46	67.6	97.6	18.6	53.0	28.4	6.0	18.5	18.2	7.9	7.4
ELLAS	-	-	-	-	-	-	-	-	-	-	-	-	-	-
EUR9	157068	148368	1115	1306	29.5	41.3	11.1	29.6	14.6	2.9	12.1	10.5	7.1	6.3
OTE 62: MIXED CROPPING, OTHER														
DEUTSCHLAND	19825	22200	127	138	26.9	31.3	16.2	45.1	27.3	6.5	11.3	10.0	6.3	5.9
FRANCE	31603	33370	130	232	29.6	14.7	15.0	30.6	13.4	2.7	14.5	13.7	7.4	7.3
ITALIA	124715	143804	789	994	9.0	3.1	5.3	11.0	3.4	1.4	6.3	6.0	3.6	3.4
BELGIE-BELGIQUE	3899	3893	26	30	20.8	26.5	19.3	49.0	22.5	3.3	23.3	23.8	13.2	13.1
LUXEMBOURG	-	-	-	-	-	-	-	-	-	-	-	-	-	-
NEDERLAND	1613	1611	15	16	22.5	26.4	27.5	61.8	32.7	7.1	22.0	27.1	10.7	14.5
DANMARK	5132	5118	67	73	27.8	43.5	15.3	41.5	25.9	3.7	11.9	12.8	10.3	11.7
IRELAND	-	-	-	-	-	-	-	-	-	-	-	-	-	-
UNITED KINGDOM	3299	3531	40	32	132.5	150.9	58.1	149.0	80.6	17.6	50.7	60.2	8.2	8.8
ELLAS	-	-	-	-	-	-	-	-	-	-	-	-	-	-
EUR9	190174	213747	1196	1517	17.3	12.3	9.7	22.3	10.1	2.6	9.6	9.2	5.2	5.0

SOURCE: FADN (WEIGHTED ON THE BASE OF THE 1975 FARM STRUCTURE SURVEY) FOR DEUTSCHLAND, FRANCE, NEDERLAND, BELGIE/BELGIQUE, LUXEMBOURG, DANMARK AND UNITED-KINGDOM (EXCEPT NORTHERN IRELAND), RESULTS FOR FARMS OF LESS THAN 4 ESU ARE NOT INCLUDED. RESULTS FOR GROUPS CONTAINING LESS THAN 10 FARMS IN THE SAMPLE ARE NOT GIVEN

FADN RESULTS FOR THE MAIN TYPES OF FARMS

	NUMBER OF FARMS		AVERAGE SIZE OF FARM				AVERAGE RESULTS PER FARM				FARM NET VALUE ADDED PER ANU (1000 ECU)									
	IN THE SAMPLE		UAA (HA)	LIVESTOCK UNITS	ESU	TOTAL OUTPUT (1000 ECU)	SUPPLIES & SERVICES (1000 ECU)	DEPRECIATION (1000 ECU)	FARM NET VALUE ADDED (1000 ECU)											
	78/79	79/80							78/79	79/80	78/79	79/80	78/79	79/80						
NOTE 71: PARTIALLY DOMIN. GRAZING LIVESTOCK																				
DEUTSCHLAND	77832	75061	680	647	21.1	21.6	37.0	38.5	13.4	13.6	36.7	40.0	22.5	25.1	4.9	5.3	9.3	9.5	6.1	6.5
FRANCE	46208	45849	173	236	28.5	26.2	34.7	35.0	11.8	11.9	28.0	28.3	15.0	15.7	2.5	3.3	10.5	9.3	5.7	5.2
ITALIA	72738	78988	416	540	10.7	10.1	10.9	10.6	4.9	4.6	12.8	13.5	4.8	4.9	1.4	1.5	6.6	7.2	3.2	3.5
BELGIE-BELGIQUE	7201	7193	68	59	15.0	15.9	38.8	42.3	14.0	14.2	36.8	40.2	18.6	22.6	2.3	2.6	15.8	15.1	9.6	9.6
LUXEMBOURG	393	256	18	14	27.5	33.6	46.9	64.8	13.4	18.1	38.6	52.1	24.1	30.0	6.8	8.3	7.8	13.8	6.4	8.4
NERLAND	2014	2012	17	12	17.7	14.2	63.5	62.3	23.5	19.9	57.6	43.9	34.3	28.0	4.6	2.9	18.8	12.9	13.3	10.3
DANMARK	16445	16410	179	189	22.6	22.2	54.8	55.3	15.6	15.5	46.1	46.3	28.3	28.9	3.6	3.7	14.3	13.7	11.0	10.8
IRELAND	2677	-	12	-	27.9	-	31.7	-	6.0	-	18.0	-	7.5	-	1.1	-	9.4	-	6.8	-
UNITED KINGDOM	3117	2037	26	19	73.8	55.7	132.4	94.0	25.6	14.8	76.4	50.3	43.6	31.0	7.5	5.2	25.3	14.0	8.7	6.6
ELLAS	-	-	-	-	-	-	-	-	-	-	-	-	-	-	-	-	-	-	-	-
EUR9	228625	229359	1589	1724	20.0	18.8	31.0	30.4	10.7	10.4	28.5	29.1	15.8	16.5	3.1	3.4	9.5	9.2	5.4	5.3
NOTE 81: FIELD CROPS AND GRAZING LIVESTOCK																				
DEUTSCHLAND	92198	83690	732	811	26.4	27.7	30.0	31.4	14.6	15.3	38.3	41.5	22.4	24.8	6.0	6.7	9.9	10.1	6.4	6.2
FRANCE	103089	99993	785	841	41.4	40.6	32.8	31.5	15.5	15.4	34.4	33.5	17.1	17.3	3.1	4.2	14.1	12.0	7.7	6.7
ITALIA	122987	135245	1098	1405	13.5	13.4	10.2	10.4	5.6	5.5	14.3	15.5	5.6	6.0	1.5	1.6	7.2	7.9	3.6	3.9
BELGIE-BELGIQUE	14389	14363	139	185	26.8	26.5	38.6	38.3	18.3	18.7	45.5	48.3	21.9	24.3	3.0	3.3	20.6	20.8	11.9	12.1
LUXEMBOURG	-	560	-	11	-	31.7	-	28.3	-	12.2	-	29.6	-	16.7	-	6.0	-	6.9	-	5.8
NERLAND	4378	4376	44	35	27.7	29.0	38.6	36.6	26.1	27.0	58.6	61.9	31.9	35.0	4.8	4.8	22.0	22.1	12.9	13.2
DANMARK	16393	16434	266	284	38.6	31.9	47.4	44.0	18.4	17.1	46.3	44.3	27.1	25.9	4.2	4.2	18.0	14.1	11.2	11.2
IRELAND	8226	8255	69	73	41.4	41.3	37.6	37.1	8.9	9.3	26.6	24.2	11.3	12.4	1.8	2.3	13.5	9.4	8.0	6.1
UNITED KINGDOM	16266	16066	247	243	120.2	121.0	117.2	120.7	33.1	33.6	82.5	95.7	45.7	54.8	10.2	12.9	26.7	28.1	7.8	8.5
ELLAS	-	-	-	-	-	-	-	-	-	-	-	-	-	-	-	-	-	-	-	-
EUR9	378222	378982	3387	3868	31.1	30.4	29.4	28.7	13.0	12.8	31.9	32.6	16.5	17.3	3.6	4.1	11.8	11.3	6.3	6.0

SOURCE: FADN (WEIGHTED ON THE BASE OF THE 1975 FARM STRUCTURE SURVEY) FOR DEUTSCHLAND, FRANCE, NEDERLAND, BELGIE/BELGIQUE, LUXEMBOURG, DANMARK AND UNITED-KINGDOM (EXCEPT NORTHERN IRELAND), RESULTS FOR FARMS OF LESS THAN 4 ESU ARE NOT INCLUDED. RESULTS FOR GROUPS CONTAINING LESS THAN 10 FARMS IN THE SAMPLE ARE NOT GIVEN

FADN RESULTS FOR THE MAIN TYPES OF FARMS																				
	NUMBER OF FARMS REPRESENTED		AVERAGE SIZE OF FARM			AVERAGE RESULTS PER FARM				FARM NET VALUE ADDED PER ANU (1000 ECU)										
	78/79	79/80	78/79	79/80	78/79	79/80	78/79	79/80	TOTAL OUTPUT (1000 ECU)	SUPPLIES & SERVICES (1000 ECU)	DEPRECIATION (1000 ECU)	78/79	79/80							
ALL TYPES (1)																				
DEUTSCHLAND	390217	391216	3597	3832	24.7	25.1	35.7	36.9	15.0	15.2	41.2	44.2	24.6	27.3	5.7	6.1	10.9	10.9	6.9	6.9
FRANCE	658577	647915	4243	5247	34.1	33.7	30.1	29.3	15.1	15.1	34.5	34.4	15.8	16.2	3.0	4.1	15.7	14.0	8.5	7.8
ITALIA	922591	1067414	7812	10573	10.2	10.1	6.5	6.2	5.9	5.6	13.6	13.8	4.5	4.6	1.4	1.4	7.8	7.8	4.4	4.4
BELGIE-BELGIQUE	69442	70693	911	940	20.1	19.7	42.5	42.4	16.9	17.0	44.7	45.9	22.1	23.4	3.3	3.4	19.4	19.0	12.0	12.0
LUXEMBOURG	2954	3081	97	113	41.4	39.6	57.1	56.3	19.0	18.7	45.7	47.5	25.2	26.4	8.0	8.5	12.5	12.6	7.6	7.9
NEDERLAND	116306	115042	1606	1633	17.2	17.4	53.7	54.6	26.9	27.6	69.4	72.3	37.9	42.6	6.4	5.7	25.2	24.0	14.4	13.7
DANMARK	87030	86361	1741	1826	30.7	28.9	48.2	47.6	17.7	17.1	48.6	48.3	29.0	29.1	4.4	4.4	15.2	14.8	12.3	12.6
IRELAND	169486	163466	958	1013	30.9	28.3	33.4	35.2	5.6	6.7	17.1	13.5	6.2	6.9	0.9	1.1	10.1	5.5	7.9	4.6
UNITED KINGDOM	151719	146208	1741	1730	119.3	115.2	88.1	91.7	23.8	26.0	62.6	76.1	33.5	43.5	7.5	9.9	21.6	22.6	8.0	8.1
ELLAS	-	-	-	-	-	-	-	-	-	-	-	-	-	-	-	-	-	-	-	-
EUR9	2598402	2691396	22706	26907	27.4	26.0	27.9	27.0	12.3	12.1	30.7	31.0	15.0	15.9	3.1	3.6	12.6	11.6	7.1	6.7

SOURCE: FADN (WEIGHTED ON THE BASE OF THE 1975 FARM STRUCTURE SURVEY)
 FOR DEUTSCHLAND, FRANCE, NEDERLAND, BELGIE/BELGIQUE, LUXEMBOURG, DANMARK AND UNITED-KINGDOM (EXCEPT NORTHERN IRELAND), RESULTS FOR FARMS OF LESS THAN 4 ESU ARE NOT INCLUDED. RESULTS FOR GROUPS CONTAINING LESS THAN 10 FARMS IN THE SAMPLE ARE NOT GIVEN
 (1) INCLUDING THE TYPES OF FARMING NOT SHOWN SEPARATLY

FADN RESULTS FOR THE MAIN TYPES OF FARMS

	NUMBER OF FARMS REPRESENTED		IN THE SAMPLE		AVERAGE SIZE OF FARM		ESU	AVERAGE RESULTS PER FARM				FARM NET VALUE ADDED PER AMU (1000 ECU)						
	80/81	81/82	80/81	81/82	UAA (HA)	LIVESTOCK UNITS		TOTAL OUTPUT (1000 ECU)	SUPPLIES & SERVICES (1000 ECU)	DEPRECIATION (1000 ECU)	FARM NET VALUE ADDED (1000 ECU)	80/81	81/82					
	80/81	81/82	80/81	81/82	80/81	81/82	80/81	81/82	80/81	81/82	80/81	81/82	80/81	81/82				
OTE 11: CEREALS																		
DEUTSCHLAND	9357	10202	69	64	34.3	31.8	12.4	11.7	34.9	35.5	23.5	25.6	6.6	7.0	4.8	2.9	3.6	2.3
FRANCE	34104	34857	303	308	63.7	64.1	6.9	6.0	58.2	59.9	26.4	30.4	7.0	7.9	24.8	21.6	17.7	15.9
ITALIA	61525	60845	842	832	19.6	19.4	2.2	1.9	18.9	18.9	7.8	7.7	1.8	1.8	9.3	9.4	6.3	6.8
BELGIE-BELGIQUE	-	-	-	-	-	-	-	-	-	-	-	-	-	-	-	-	-	-
LUXEMBOURG	-	-	-	-	-	-	-	-	-	-	-	-	-	-	-	-	-	-
NEDERLAND	-	-	-	-	-	-	-	-	-	-	-	-	-	-	-	-	-	-
DANMARK	8781	8771	162	124	33.9	34.0	16.1	17.3	28.3	35.5	18.1	20.7	4.2	4.4	6.0	10.3	7.4	12.3
IRELAND	1510	1125	17	29	37.7	63.5	9.1	12.4	24.7	49.9	11.2	25.2	4.4	8.1	9.0	16.7	8.2	12.7
UNITED KINGDOM	11613	12773	208	268	127.3	120.6	45.3	38.5	114.5	123.6	56.6	61.2	18.9	18.5	38.9	43.8	14.1	17.2
ELLAS	-	4855	-	22	-	9.2	-	5.7	-	13.0	-	7.4	-	1.1	-	4.5	-	3.1
EUR9-EUR10 (1)	126989	133514	1604	1649	43.6	42.7	8.8	8.2	40.1	42.0	19.2	21.1	5.3	5.6	15.6	15.3	10.3	10.6
OTE 12: FIELD CROPS, OTHER																		
DEUTSCHLAND	25918	25108	372	399	41.5	44.1	16.6	17.4	63.3	72.3	35.9	43.0	8.8	10.1	18.6	19.2	10.6	11.4
FRANCE	51263	50475	629	698	50.3	53.6	14.6	13.6	54.2	61.8	26.2	31.2	6.2	7.4	21.8	23.3	13.4	14.2
ITALIA	169642	148012	1600	1627	7.3	7.4	0.8	0.6	13.6	13.6	4.3	4.1	1.5	1.1	7.8	8.3	4.5	5.0
BELGIE-BELGIQUE	4153	4138	81	88	45.4	43.3	24.4	24.4	74.6	84.2	34.2	38.4	4.8	5.0	35.6	40.8	21.8	27.2
LUXEMBOURG	-	-	-	-	-	-	-	-	-	-	-	-	-	-	-	-	-	-
NEDERLAND	10763	11713	274	263	40.1	37.4	4.5	4.2	76.7	81.9	36.5	37.0	7.2	7.3	33.0	37.5	22.0	26.2
DANMARK	11966	11988	274	291	43.9	43.3	31.3	30.3	65.0	78.9	34.0	38.1	6.6	7.1	22.4	27.7	14.6	17.6
IRELAND	848	1244	18	17	54.2	30.8	21.7	12.9	43.3	30.4	23.8	14.8	5.1	2.7	14.4	12.9	8.4	9.6
UNITED KINGDOM	15511	15865	227	282	128.9	129.0	53.1	50.5	151.8	188.2	78.5	92.3	24.6	25.7	48.7	70.2	12.3	17.5
ELLAS	-	143071	-	1230	-	5.6	-	1.5	-	12.0	-	3.5	-	1.0	-	7.5	-	3.8
EUR9-EUR10 (1)	290064	431614	3475	4895	27.9	21.1	9.2	6.5	38.0	32.8	17.9	14.8	4.7	3.6	15.4	14.3	8.5	7.8

SOURCE: FADN (WEIGHTED ON THE BASE OF THE 1975 FARM STRUCTURE SURVEY) FOR DEUTSCHLAND, FRANCE, NEDERLAND, BELGIE/BELGIQUE, LUXEMBOURG, DANMARK AND UNITED-KINGDOM (EXCEPT NORTHERN IRELAND), RESULTS FOR FARMS OF LESS THAN 4 ESU ARE NOT INCLUDED. RESULTS FOR GROUPS CONTAINING LESS THAN 10 FARMS IN THE SAMPLE ARE NOT GIVEN (1) EUR9 FOR 1980/81 AND EUR10 FOR 1981/82

FADN RESULTS FOR THE MAIN TYPES OF FARMS

	NUMBER OF FARMS		AVERAGE SIZE OF FARM				AVERAGE RESULTS PER FARM				FARM NET VALUE ADDED PER AHU (1000 ECU)									
	REPRESENTED	IN THE SAMPLE	UAA (HA)	LIVESTOCK UNITS	ESU	TOTAL OUTPUT (1000 ECU)	SUPPLIES & SERVICES (1000 ECU)	DEPRECIATION (1000 ECU)	FARM NET VALUE ADDED (1000 ECU)		80/81	81/82								
									80/81	81/82										
OTE 31: VINEYARDS																				
DEUTSCHLAND	8905	9062	81	94	4.3	5.0	0.0	0.0	11.8	12.5	42.5	50.5	19.4	20.9	6.6	7.3	16.5	22.3	7.1	9.7
FRANCE	59520	59773	512	518	15.0	14.5	0.9	0.8	16.8	16.6	43.5	43.6	13.7	14.6	5.2	5.6	24.6	23.3	11.4	11.7
ITALIA	90800	84212	874	877	4.8	5.0	0.1	0.2	4.1	4.4	11.4	11.4	2.5	3.0	1.6	1.8	7.3	6.6	4.5	4.4
BELGIE-BELGIQUE	-	-	-	-	-	-	-	-	-	-	-	-	-	-	-	-	-	-	-	-
LUXEMBOURG	127	130	11	22	5.3	5.9	0.2	0.3	14.5	14.4	59.6	47.4	24.8	19.6	8.2	8.1	26.6	19.7	10.8	8.0
NEDERLAND	-	-	-	-	-	-	-	-	-	-	-	-	-	-	-	-	-	-	-	-
DANMARK	-	-	-	-	-	-	-	-	-	-	-	-	-	-	-	-	-	-	-	-
IRELAND	-	-	-	-	-	-	-	-	-	-	-	-	-	-	-	-	-	-	-	-
UNITED KINGDOM	-	-	-	-	-	-	-	-	-	-	-	-	-	-	-	-	-	-	-	-
ELLAS	-	6758	-	192	-	5.0	-	0.4	-	5.4	-	9.5	-	2.2	-	1.4	-	5.9	-	3.4
EUR9-EUR10 (1)	159352	159935	1478	1703	8.6	8.5	0.4	0.4	9.3	9.5	25.2	25.6	7.7	8.3	3.2	3.5	14.3	13.7	7.7	7.8
OTE 32: FRUIT/PERMANENT CROPS, OTHER																				
DEUTSCHLAND	-	-	-	-	-	-	-	-	-	-	-	-	-	-	-	-	-	-	-	-
FRANCE	12707	12025	167	172	14.7	14.2	1.0	0.9	16.2	15.3	48.6	56.6	16.7	17.1	6.7	7.1	25.1	32.4	8.9	12.2
ITALIA	189783	192039	1985	1961	6.3	6.1	0.3	0.3	5.6	5.6	14.4	13.6	3.2	3.2	1.4	1.4	9.8	8.9	5.6	5.5
BELGIE-BELGIQUE	2088	2090	29	28	6.5	6.5	0.1	0.0	14.5	14.7	37.0	50.8	8.5	9.3	4.6	5.3	23.8	36.2	11.4	19.2
LUXEMBOURG	-	-	-	-	-	-	-	-	-	-	-	-	-	-	-	-	-	-	-	-
NEDERLAND	4381	4387	102	101	6.4	6.6	0.9	0.9	29.9	29.6	63.8	70.0	22.3	21.9	7.3	8.0	34.1	40.1	13.9	17.4
DANMARK	878	866	53	51	11.2	10.8	0.1	0.1	19.8	20.0	47.0	54.8	20.2	24.8	4.4	4.5	22.4	25.5	9.2	10.5
IRELAND	-	-	-	-	-	-	-	-	-	-	-	-	-	-	-	-	-	-	-	-
UNITED KINGDOM	1593	1981	20	43	29.6	29.3	0.0	3.9	69.9	52.3	119.6	130.5	57.6	49.8	20.1	14.7	41.8	65.9	7.0	13.7
ELLAS	-	68464	-	585	-	5.1	-	0.6	-	2.8	-	8.0	-	1.9	-	1.3	-	4.7	-	3.0
EUR9-EUR10 (1)	211430	282770	2356	2944	7.0	6.4	0.4	0.5	7.4	6.2	18.6	16.6	4.9	4.5	2.1	1.9	11.6	10.3	6.3	6.0

SOURCE: FADN (WEIGHTED ON THE BASE OF THE 1975 FARM STRUCTURE SURVEY) FOR DEUTSCHLAND, FRANCE, NEDERLAND, BELGIE/BELGIQUE, LUXEMBOURG, DANMARK AND UNITED-KINGDOM (EXCEPT NORTHERN IRELAND), RESULTS FOR FARMS OF LESS THAN 4 ESU ARE NOT INCLUDED. RESULTS FOR GROUPS CONTAINING LESS THAN 10 FARMS IN THE SAMPLE ARE NOT GIVEN (1) EUR9 FOR 1980/81 AND EUR10 FOR 1981/82

FADN RESULTS FOR THE MAIN TYPES OF FARMS

	NUMBER OF FARMS REPRESENTED		AVERAGE SIZE OF FARM		ESU		AVERAGE RESULTS PER FARM				FARM NET VALUE ADDED PER AMU (1000 ECU)				
	80/81	81/82	UAA (HA)	LIVESTOCK UNITS	80/81	81/82	TOTAL OUTPUT (1000 ECU)	SUPPLIES & SERVICES (1000 ECU)	DEPRECIATION (1000 ECU)	FARM NET VALUE ADDED (1000 ECU)	80/81	81/82			
	80/81	81/82	80/81	81/82	80/81	81/82	80/81	81/82	80/81	81/82	80/81	81/82			
OTE 41: CATTLE, DAIRYING															
DEUTSCHLAND	93543	96147	21.8	22.0	13.1	13.2	35.9	39.5	5.3	24.3	5.6	8.6	9.6	5.7	6.4
FRANCE	176939	177328	28.6	28.7	11.7	11.6	30.1	32.6	3.8	15.6	4.0	10.7	11.4	6.5	7.0
ITALIA	82885	83348	14.7	13.6	7.2	7.2	31.7	33.1	1.7	16.4	1.8	13.6	15.0	6.5	7.3
BELGIE-BELGIQUE	11901	11908	17.6	16.9	42.4	42.0	34.4	39.1	2.8	17.5	3.0	14.1	17.4	10.0	12.6
LUXEMBOURG	824	802	39.8	41.2	56.8	58.6	47.9	56.3	8.1	26.9	8.8	12.9	16.4	7.8	9.4
NETERLAND	53740	54862	19.3	19.7	65.8	66.0	63.6	74.7	4.4	38.6	5.0	20.5	27.4	14.0	19.2
DANMARK	17178	17226	23.5	23.3	54.5	54.0	51.9	60.1	4.3	32.1	4.5	15.5	20.1	12.4	16.2
IRELAND	51974	52066	26.6	27.2	35.5	35.5	18.3	22.4	1.5	9.5	1.6	7.2	10.4	5.6	8.0
UNITED KINGDOM	42385	45046	49.6	47.4	90.8	86.6	81.3	87.3	9.6	50.3	10.1	21.4	24.5	9.7	11.7
ELLAS	-	-	-	-	-	-	-	-	-	-	-	-	-	-	-
EUR9-EUR10 (1)	531369	538783	25.4	25.2	41.6	41.7	38.5	42.8	4.0	22.0	4.3	12.5	14.7	7.5	9.0
OTE 42: CATTLE, REARING/FATTENING															
DEUTSCHLAND	4906	2616	21.2	23.0	33.8	34.3	25.0	37.7	4.5	17.1	25.0	3.4	6.0	3.1	5.8
FRANCE	37113	35605	42.3	42.3	45.6	44.8	26.1	29.6	3.8	12.1	11.9	10.2	13.7	6.4	8.7
ITALIA	8610	9400	18.1	16.3	27.1	23.4	36.9	39.8	1.9	22.0	18.1	12.9	19.9	7.0	10.7
BELGIE-BELGIQUE	1855	1919	23.3	23.8	49.0	45.2	35.9	32.4	2.5	20.9	18.1	12.5	11.2	10.6	9.6
LUXEMBOURG	-	-	-	-	-	-	-	-	-	-	-	-	-	-	-
NETERLAND	857	1289	10.4	11.1	135.2	95.4	60.1	53.9	4.3	38.4	30.2	17.4	20.6	11.9	17.0
DANMARK	-	-	-	-	-	-	-	-	-	-	-	-	-	-	-
IRELAND	49878	49948	29.7	30.7	28.5	28.3	9.5	11.5	0.9	4.3	4.6	4.3	6.0	4.1	5.9
UNITED KINGDOM	22462	22490	55.9	60.2	71.0	69.6	32.0	35.1	5.6	19.2	19.9	7.2	8.6	4.7	5.9
ELLAS	-	-	-	-	-	-	-	-	-	-	-	-	-	-	-
EUR9-EUR10 (1)	125693	123573	36.8	37.8	42.3	41.3	21.6	24.5	2.9	11.4	11.4	7.3	10.0	5.4	7.5

SOURCE: FAON (WEIGHTED ON THE BASE OF THE 1975 FARM STRUCTURE SURVEY) FOR DEUTSCHLAND, FRANCE, NEDERLAND, BELGIE/BELGIQUE, LUXEMBOURG, DANMARK AND UNITED-KINGDOM (EXCEPT NORTHERN IRELAND), RESULTS FOR FARMS OF LESS THAN 4 ESU ARE NOT INCLUDED. RESULTS FOR GROUPS CONTAINING LESS THAN 10 FARMS IN THE SAMPLE ARE NOT GIVEN
(1) EUR9 FOR 1980/81 AND EUR10 FOR 1981/82

FADN RESULTS FOR THE MAIN TYPES OF FARMS

	NUMBER OF FARMS		AVERAGE SIZE OF FARM				AVERAGE RESULTS PER FARM				FARM NET VALUE ADDED PER ANU (1000 ECU)			
	REPRESENTED	IN THE SAMPLE	UAA (HA)	LIVESTOCK UNITS	ESU	TOTAL OUTPUT (1000 ECU)	SUPPLIES & SERVICES (1000 ECU)	DEPRECIATION (1000 ECU)	FARM NET VALUE ADDED (1000 ECU)		80/81	81/82		
									80/81	81/82				
OTE 43: CATTLE, MIXED														
DEUTSCHLAND	29794	386	24.8	41.0	14.2	38.3	24.6	6.3	7.5	6.3	6.5	8.3	4.9	5.5
FRANCE	39176	188	39.3	51.6	13.6	37.0	18.7	4.1	14.3	4.1	4.2	13.6	8.6	8.2
ITALIA	33987	528	14.6	17.6	5.8	25.1	12.8	1.7	10.6	1.7	1.7	12.0	5.3	5.7
BELGIE-BELGIQUE	10028	82	23.6	46.9	14.3	34.7	18.4	2.9	13.3	2.9	3.2	17.4	9.0	11.6
LUXEMBOURG	1381	28	46.6	64.8	20.8	47.8	28.4	9.6	9.9	9.6	13.5	9.3	6.3	5.9
NEDERLAND	2478	10	11.2	47.1	17.2	35.4	23.4	2.3	9.6	2.3	-	-	7.7	-
DANMARK	911	25	32.8	69.7	20.7	62.5	38.6	4.8	19.0	4.8	5.7	24.0	13.1	17.4
IRELAND	33735	133	29.8	34.3	5.7	14.6	7.0	1.2	6.4	1.2	1.1	8.9	5.3	7.1
UNITED KINGDOM	7355	36	55.1	84.8	15.8	61.6	34.1	7.8	19.7	7.8	10.5	30.6	9.8	13.1
ELLAS	-	-	-	-	-	-	-	-	-	-	-	-	-	-
EUR9-EUR10 (1)	158845	1416	28.6	40.1	10.7	31.2	17.0	3.5	10.6	3.5	3.6	12.3	6.6	7.4
OTE 62: MIXED CROPPING, OTHER														
DEUTSCHLAND	22751	161	30.6	32.8	17.6	50.6	31.5	7.2	11.9	7.2	7.2	12.1	6.9	7.6
FRANCE	34372	224	26.2	16.0	14.2	31.3	14.8	4.3	12.1	4.3	5.3	14.6	6.3	7.7
ITALIA	205145	1383	7.9	2.8	4.4	12.1	4.3	1.3	6.5	1.3	1.4	6.2	3.6	3.4
BELGIE-BELGIQUE	3900	36	21.2	28.3	18.8	48.0	24.6	3.3	20.1	3.3	3.7	24.6	13.5	14.7
LUXEMBOURG	-	-	-	-	-	-	-	-	-	-	-	-	-	-
NEDERLAND	1613	10	21.9	45.2	28.2	97.6	56.5	7.2	34.0	7.2	7.0	36.4	16.1	16.6
DANMARK	5133	68	28.4	40.8	14.8	45.2	29.1	4.2	12.0	4.2	4.2	18.6	9.3	14.1
IRELAND	-	-	-	-	-	-	-	-	-	-	-	-	-	-
UNITED KINGDOM	2951	31	138.1	144.2	70.6	226.7	127.3	28.1	71.3	28.1	30.3	86.8	11.9	14.7
ELLAS	-	384	-	-	-	-	-	-	-	-	-	-	-	-
EUR9-EUR10 (1)	275953	1914	14.1	9.8	8.0	21.6	10.2	2.6	8.8	2.6	2.6	8.9	4.7	4.9

SOURCE: FADN (WEIGHTED ON THE BASE OF THE 1975 FARM STRUCTURE SURVEY) FOR DEUTSCHLAND, FRANCE, NEDERLAND, BELGIE/BELGIQUE, LUXEMBOURG, DANMARK AND UNITED-KINGDOM (EXCEPT NORTHERN IRELAND), RESULTS FOR FARMS OF LESS THAN 4 ESU ARE NOT INCLUDED. RESULTS FOR GROUPS CONTAINING LESS THAN 10 FARMS IN THE SAMPLE ARE NOT GIVEN (1) EUR9 FOR 1980/81 AND EUR10 FOR 1981/82

FADN RESULTS FOR THE MAIN TYPES OF FARMS																		
	NUMBER OF FARMS REPRESENTED		NUMBER OF FARMS IN THE SAMPLE		AVERAGE SIZE OF FARM			AVERAGE RESULTS PER FARM			FARM NET VALUE ADDED PER ANU (1000 ECU)							
	80/81	81/82	80/81	81/82	UAA (HA)	LIVESTOCK UNITS	ESU	TOTAL OUTPUT (1000 ECU)	SUPPLIES & SERVICES (1000 ECU)	DEPRECIATION (1000 ECU)	FARM NET VALUE ADDED (1000 ECU)	80/81	81/82	FARM NET VALUE ADDED (1000 ECU)	80/81	81/82		
OTE 71: PARTIALLY DOMIN. GRAZING LIVESTOCK																		
DEUTSCHLAND	72739	70928	628	518	21.8	39.7	13.8	14.0	39.2	43.6	26.2	29.6	5.4	5.8	7.5	8.2	5.1	5.5
FRANCE	45201	45021	206	198	27.7	35.9	12.0	12.2	31.6	34.4	17.8	18.7	3.6	4.1	10.1	11.6	5.7	6.7
ITALIA	82398	83189	592	716	10.5	9.4	4.6	4.4	16.6	16.3	7.7	7.5	1.5	1.5	7.3	7.3	3.5	3.8
BELGIE-BELGIQUE	5351	5348	52	41	19.3	49.1	16.7	16.3	41.4	50.3	23.1	25.6	2.9	3.4	15.4	21.3	9.1	12.9
LUXEMBOURG	198	226	11	12	36.0	37.7	20.5	19.7	58.1	63.5	36.8	36.3	9.6	9.2	11.7	17.9	6.4	9.3
NEDERLAND	-	-	-	-	-	-	-	-	-	-	-	-	-	-	-	-	-	-
DANMARK	16454	16418	166	119	22.0	55.0	15.6	15.6	48.5	58.0	31.8	35.6	3.7	4.1	13.0	18.3	10.4	16.6
IRELAND	-	-	-	-	-	-	-	-	-	-	-	-	-	-	-	-	-	-
UNITED KINGDOM	2772	2930	23	26	66.4	128.3	19.9	21.8	84.1	115.9	52.5	71.2	9.8	11.4	21.8	33.3	9.2	12.2
ELLAS	-	7769	-	27	-	8.7	-	2.7	-	9.8	-	3.5	-	0.8	-	5.5	-	2.4
EUR9-EUR10 (1)	228519	235263	1690	1669	19.4	29.9	10.4	10.1	30.9	33.3	18.6	19.8	3.5	3.7	8.8	9.8	5.0	5.7
OTE 81: FIELD CROPS AND GRAZING LIVESTOCK																		
DEUTSCHLAND	84587	76550	805	638	27.3	27.6	14.8	15.2	40.2	44.6	24.9	28.7	6.4	7.1	8.9	8.8	5.7	5.7
FRANCE	97884	99803	888	879	41.6	41.7	15.8	15.8	38.1	40.9	19.8	22.1	4.7	5.2	13.5	13.6	7.7	7.9
ITALIA	135836	134508	1328	1390	12.9	13.3	5.5	5.5	19.5	20.9	9.2	9.8	1.8	1.7	8.5	9.4	4.1	4.7
BELGIE-BELGIQUE	13588	14328	210	210	26.7	25.7	19.0	18.8	47.7	53.7	25.1	27.5	3.2	3.2	19.3	23.0	11.6	14.2
LUXEMBOURG	-	-	-	-	-	-	-	-	-	-	-	-	-	-	-	-	-	-
NEDERLAND	4389	4394	34	29	28.6	28.4	27.5	26.5	65.5	71.1	38.4	38.8	4.5	5.4	22.6	26.9	12.8	16.5
DANMARK	16423	16530	240	217	32.3	33.0	17.6	17.9	46.7	55.3	28.0	32.2	4.3	4.7	14.3	18.4	11.4	14.7
IRELAND	8232	9155	70	66	41.1	38.0	8.7	7.9	22.5	25.1	13.1	12.8	2.7	2.4	6.7	9.8	4.7	6.7
UNITED KINGDOM	16698	16716	256	333	130.3	120.4	33.0	33.9	115.8	140.7	64.9	78.7	16.2	18.3	34.7	43.7	10.8	13.5
ELLAS	-	15425	-	92	-	6.2	-	2.8	-	13.9	-	6.2	-	0.9	-	6.8	-	3.5
EUR9-EUR10 (1)	377937	387733	3839	3862	30.9	29.8	12.8	12.5	36.0	39.0	19.8	21.5	4.4	4.6	11.8	12.8	6.4	7.0

SOURCE: FADN (WEIGHTED ON THE BASE OF THE 1975 FARM STRUCTURE SURVEY) FOR DEUTSCHLAND, FRANCE, NEDERLAND, BELGIE/BELGIQUE, LUXEMBOURG, DANMARK AND UNITED-KINGDOM (EXCEPT NORTHERN IRELAND), RESULTS FOR FARMS OF LESS THAN 4 ESU ARE NOT INCLUDED. RESULTS FOR GROUPS CONTAINING LESS THAN 10 FARMS IN THE SAMPLE ARE NOT GIVEN (1) EUR9 FOR 1980/81 AND EUR10 FOR 1981/82

FADN RESULTS FOR THE MAIN TYPES OF FARMS

	NUMBER OF FARMS REPRESENTED		AVERAGE SIZE OF FARM				AVERAGE RESULTS PER FARM						FARM NET VALUE ADDED PER ANU (1000 ECU)							
	80/81	81/82	80/81	81/82	80/81	81/82	80/81	81/82	80/81	81/82	80/81	81/82	80/81	81/82						
	80/81	81/82	80/81	81/82	80/81	81/82	80/81	81/82	80/81	81/82	80/81	81/82	80/81	81/82						
ALL TYPES (2)	403750	399566	4032	3837	24.8	24.3	36.1	35.9	15.1	15.9	43.3	49.9	27.7	32.1	6.1	6.7	9.5	11.1	6.1	7.0
DEUTSCHLAND	660639	659009	5556	5840	33.8	34.1	29.9	29.5	15.5	15.5	37.6	40.5	18.2	19.9	4.6	5.1	14.7	15.5	8.3	9.0
FRANCE	1149078	1141626	11571	11976	10.0	10.0	6.1	6.2	5.4	5.5	16.7	17.2	6.5	6.8	1.5	1.5	8.6	8.9	4.7	5.0
ITALIA	67029	68178	958	958	20.3	20.0	42.7	44.5	17.7	17.7	46.7	55.4	25.0	28.8	3.5	3.7	18.1	22.9	11.5	14.8
BELGIE-BELGIQUE	2999	3016	120	146	41.0	39.9	58.3	55.1	19.8	19.4	48.8	54.7	28.3	30.2	9.0	11.0	11.4	13.5	6.9	8.2
LUXEMBOURG	113964	113700	1606	1560	17.2	17.5	56.2	56.0	28.1	28.4	76.8	87.6	46.0	49.6	6.1	6.7	24.7	31.3	14.4	18.7
NEDERLAND	89813	88965	1849	1747	28.2	28.6	46.4	46.5	17.4	17.7	52.8	63.4	33.0	37.6	4.8	5.2	15.0	20.6	11.5	15.6
DANMARK	168801	171664	1080	1169	31.0	30.9	33.2	32.7	5.6	5.5	14.8	18.2	7.5	8.3	1.3	1.4	6.0	8.6	4.9	7.2
IRELAND	153620	160806	1741	2197	114.6	104.1	91.0	92.0	25.2	25.8	89.9	110.0	51.3	61.3	12.5	13.6	26.2	35.0	9.8	13.2
UNITED KINGDOM	-	332894	-	3003	-	5.3	-	4.0	-	3.3	-	10.8	-	3.5	-	1.0	-	6.3	-	3.4
ELLAS	2809693	3139424	28513	32433	25.9	23.4	26.5	24.3	11.9	11.2	33.7	35.1	17.7	18.2	3.8	3.8	12.1	13.1	6.8	7.5

SOURCE: FADN (WEIGHTED ON THE BASE OF THE 1975 FARM STRUCTURE SURVEY) FOR DEUTSCHLAND, FRANCE, NEDERLAND, BELGIE/BELGIQUE, LUXEMBOURG, DANMARK AND UNITED-KINGDOM (EXCEPT NORTHERN IRELAND), RESULTS FOR FARMS OF LESS THAN 4 ESU ARE NOT INCLUDED, RESULTS FOR GROUPS CONTAINING LESS THAN 10 FARMS IN THE SAMPLE ARE NOT GIVEN
 (1) EUR9 FOR 1980/81 AND EUR10 FOR 1981/82
 (2) INCLUDING THE TYPES OF FARMING NOT SHOWN SEPARATELY

2.2 Results according to farm size class

The definition of size classes is based on the criterion Economic Size Unit, equal to 1000 EUA of standard gross margin. Holdings of less than 4 ESU are included in the results for Italy, Ireland, Greece and Northern Ireland, where this farm size class is more important than in other regions. However, in order to make a comparison of similar groups, results are also presented for all holdings over 4 ESU.

Definitions of the income indicators used are given in section 4.

DETAILED RESULTS ACCORDING TO ECONOMIC SIZE OF FARM

ECONOMIC SIZE OF FARM (EUR. SIZE UNITS)	AVERAGE SIZE OF FARM		AVERAGE RESULTS PER FARM					TOTAL CAPITAL PER A.M.U. (1000 ECU)		FARM NET VALUE ADDED PER A.M.U. (1000 ECU)		
	UTILISED AGRI- CULTURAL AREA (HA)	LABOUR INPUT (AMU)	TOTAL OUTPUT (1000 ECU)	SUPPLIES AND SERVICES (1000 ECU)	DEPRECIATION (1000 ECU)	FARM NET VALUE ADDED (1000 ECU)	78/79	79/80	78/79	79/80		
	78/79	79/80	78/79	79/80	78/79	79/80	78/79	79/80	78/79	79/80		
DEUTSCHLAND (1)												
< 4	-	-	-	-	-	-	-	-	-	-	-	-
4 <= 8	14.0	14.3	18.5	19.8	3.6	12.3	10.6	12.3	3.6	4.3	4.0	3.3
8 <= 16	21.5	21.9	35.3	37.6	5.2	22.5	20.5	22.5	5.2	9.6	9.5	6.2
16 <= 40	37.2	37.6	68.0	72.7	8.1	45.6	41.9	45.6	8.1	18.1	18.2	9.9
>= 40	80.0	80.2	138.4	147.8	13.8	95.0	84.0	95.0	13.8	40.5	37.7	14.7
ALL FARMS	24.7	25.1	41.2	44.2	5.7	27.3	24.6	27.3	5.7	10.9	10.9	6.9
ALL FARMS >4	24.7	25.1	41.2	44.2	5.7	27.3	24.6	27.3	5.7	10.9	10.9	6.9
FRANCE (1)												
< 4	-	-	-	-	-	-	-	-	-	-	-	-
4 <= 8	19.5	19.4	17.6	16.1	1.5	7.8	8.1	7.8	1.5	8.0	6.1	5.1
8 <= 16	30.9	30.3	30.4	30.3	2.6	14.4	14.2	14.4	2.6	13.5	12.2	7.6
16 <= 40	50.6	50.0	54.4	54.7	4.6	26.0	24.9	26.0	4.6	24.9	22.4	11.4
>= 40	83.7	83.5	91.6	95.9	7.9	41.0	38.4	41.0	7.9	45.2	43.8	14.4
ALL FARMS	34.1	33.7	34.5	34.3	2.9	16.2	15.8	16.2	2.9	15.7	14.0	8.5
ALL FARMS >4	34.1	33.7	34.5	34.3	2.9	16.2	15.8	16.2	2.9	15.7	14.0	8.5

SOURCE: FADN (WEIGHTED ON THE BASIS OF THE 1975 FARM STRUCTURE SURVEY)
(1) THE GIVEN RESULTS DO NOT INCLUDE FARMS OF LESS 4ESU IN THESE COUNTRIES

DETAILED RESULTS ACCORDING TO ECONOMIC SIZE OF FARM

ECONOMIC SIZE OF FARM (EUR. SIZE UNITS)	AVERAGE SIZE OF FARM		AVERAGE RESULTS PER FARM					TOTAL CAPITAL PER A.W.U. (1000 ECU)		FARM NET VALUE ADDED PER A.W.U. (1000 ECU)						
	UTILISED AGRICULTURAL AREA (HA)	LABOUR INPUT (AWU)	TOTAL OUTPUT (1000 ECU)	SUPPLIES AND SERVICES (1000 ECU)	DEPRECIATION (1000 ECU)	FARM NET VALUE ADDED (1000 ECU)	78/79	79/80	78/79	79/80	78/79	79/80				
	78/79	79/80	78/79	79/80	78/79	79/80	78/79	79/80	78/79	79/80	78/79	79/80				
ITALIA																
< 4	5.4	5.6	1.5	1.5	6.7	6.9	2.0	2.1	0.9	1.0	3.8	3.9	31.6	32.6	2.6	2.6
4 <= 8	12.1	12.2	1.9	1.9	14.5	15.8	4.5	4.9	1.5	1.7	8.4	9.1	45.0	49.7	4.5	4.7
8 <= 16	18.4	20.1	2.3	2.3	25.6	27.4	8.6	9.3	2.2	2.5	14.8	15.7	60.4	62.9	6.5	6.7
16 <= 40	35.7	35.1	3.4	3.2	53.4	58.1	18.7	20.3	3.8	4.3	30.8	33.5	68.0	81.8	9.1	10.4
>= 40	69.8	73.6	5.6	5.7	128.6	136.3	56.9	60.4	6.8	7.5	64.9	68.5	75.9	78.7	11.6	11.9
ALL FARMS	10.2	10.1	1.8	1.8	13.6	13.8	4.5	4.6	1.4	1.4	7.8	7.8	43.1	45.0	4.4	4.4
ALL FARMS >4	17.8	18.5	2.3	2.3	24.6	26.8	8.5	9.3	2.1	2.4	14.0	15.2	55.0	60.4	6.3	6.6
BELGIE/BELGIQUE(1)																
< 4	-	-	-	-	-	-	-	-	-	-	-	-	-	-	-	-
4 <= 8	9.9	9.7	1.4	1.3	20.3	20.2	8.7	10.5	1.7	1.5	9.9	8.2	40.8	46.5	7.0	6.3
8 <= 16	15.7	15.9	1.5	1.5	35.6	35.7	17.8	18.1	2.4	2.6	15.4	15.0	55.6	58.7	10.1	9.7
16 <= 40	29.3	27.1	1.8	1.8	65.1	66.7	33.1	34.2	4.9	5.2	27.1	27.3	78.6	82.8	15.2	15.4
>= 40	54.0	57.6	2.2	2.1	125.4	131.8	60.6	66.3	9.0	9.0	55.8	56.5	110.5	121.9	24.9	26.3
ALL FARMS	20.1	19.7	1.6	1.6	44.7	45.9	22.1	23.4	3.3	3.4	19.4	19.0	63.5	68.4	12.0	12.0
ALL FARMS >4	20.1	19.7	1.6	1.6	44.7	45.9	22.1	23.4	3.3	3.4	19.4	19.0	63.5	68.4	12.0	12.0

SOURCE: FADN (WEIGHTED ON THE BASIS OF THE 1975 FARM STRUCTURE SURVEY)
 (1) THE GIVEN RESULTS DO NOT INCLUDE FARMS OF LESS 4ESU IN THESE COUNTRIES

DETAILED RESULTS ACCORDING TO ECONOMIC SIZE OF FARM												
ECONOMIC SIZE OF FARM (EUR. SIZE UNITS)	AVERAGE SIZE OF FARM		AVERAGE RESULTS PER FARM			TOTAL CAPITAL PER A.M.U. (1000 ECU)		FARM NET VALUE ADDED PER A.M.U. (1000 ECU)				
	UTILISED AGRI- CULTURAL AREA (HA)	LABOUR INPUT (AMU)	TOTAL OUTPUT (1000 ECU)	SUPPLIES AND SERVICES (1000 ECU)	DEPRECIATION (1000 ECU)	FARM NET VALUE ADDED (1000 ECU)	78/79	79/80	78/79	79/80		
LUXEMBOURG (1)	78/79	79/80	78/79	79/80	78/79	79/80	78/79	79/80	78/79	79/80	78/79	79/80
< 4	-	-	-	-	-	-	-	-	-	-	-	-
4 <= 8	-	-	-	-	-	-	-	-	-	-	-	-
8 <= 16	33.4	32.4	32.5	35.7	17.8	19.2	5.6	6.4	9.1	10.0	75.2	84.3
16 <= 40	51.8	50.1	61.9	65.4	33.9	37.0	10.8	11.6	17.1	16.8	130.1	137.9
>= 40	-	-	-	-	-	-	-	-	-	-	-	-
ALL FARMS	41.4	39.6	45.7	47.5	25.2	26.4	8.0	8.5	12.5	12.6	104.4	113.2
ALL FARMS >4	41.4	39.6	45.7	47.5	25.2	26.4	8.0	8.5	12.5	12.6	104.4	113.2
NEDERLAND (1)	-	-	-	-	-	-	-	-	-	-	-	-
< 4	-	-	-	-	-	-	-	-	-	-	-	-
4 <= 8	-	-	-	-	-	-	-	-	-	-	-	-
8 <= 16	10.0	10.2	35.1	37.3	20.0	22.8	2.8	2.5	12.3	12.0	110.0	108.1
16 <= 40	19.1	19.0	74.5	75.8	41.4	45.8	6.7	6.0	26.3	24.0	155.1	148.4
>= 40	38.1	38.3	175.0	186.7	91.2	103.6	18.7	16.5	65.2	66.6	184.6	169.7
ALL FARMS	17.2	17.3	69.4	72.3	37.9	42.5	6.4	5.7	25.2	24.0	144.0	136.2
ALL FARMS >4	17.2	17.3	69.4	72.3	37.9	42.5	6.4	5.7	25.2	24.0	144.0	136.2

SOURCE: FADN (WEIGHTED ON THE BASIS OF THE 1975 FARM STRUCTURE SURVEY)
(1) THE GIVEN RESULTS DO NOT INCLUDE FARMS OF LESS 4ESU IN THESE COUNTRIES

DETAILED RESULTS ACCORDING TO ECONOMIC SIZE OF FARM

ECONOMIC SIZE OF FARM (EUR. SIZE UNITS)	AVERAGE SIZE OF FARM		AVERAGE RESULTS PER FARM					TOTAL CAPITAL PER A.M.U. (1000 ECU)		FARM NET VALUE ADDED PER A.M.U. (1000 ECU)		
	UTILISED AGRI- CULTURAL AREA (HA)	LABOUR INPUT (AMU)	TOTAL OUTPUT (1000 ECU)	SUPPLIES AND SERVICES (1000 ECU)	DEPRECIATION (1000 ECU)	FARM NET VALUE ADDED (1000 ECU)	78/79	79/80	78/79	79/80	78/79	79/80
	78/79	79/80	78/79	79/80	78/79	79/80	78/79	79/80	78/79	79/80	78/79	79/80
DANMARK (1)												
< 4	-	-	-	-	-	-	-	-	-	-	-	-
4 <= 8	11.9	12.3	17.1	17.9	10.8	11.4	1.4	1.6	4.9	4.9	94.4	100.0
8 <= 16	22.2	21.2	34.5	35.0	21.0	21.3	3.0	3.0	10.6	10.6	125.4	123.5
16 <= 40	45.9	41.2	74.9	72.9	44.6	44.1	7.2	6.9	23.2	21.9	180.4	173.7
>= 40	109.4	110.8	173.6	173.4	96.4	96.9	15.9	16.1	61.3	60.4	220.7	227.6
ALL FARMS	30.7	28.9	48.6	48.3	29.0	29.1	4.4	4.4	15.2	14.8	152.2	149.8
ALL FARMS >4	30.7	28.9	48.6	48.3	29.0	29.1	4.4	4.4	15.2	14.8	152.2	149.8
IRELAND												
< 4	19.4	16.6	7.0	5.0	2.0	2.1	0.3	0.4	4.6	2.5	79.1	85.1
4 <= 8	34.2	31.8	19.1	14.4	6.6	7.4	1.0	1.2	11.5	5.9	165.9	164.0
8 <= 16	56.3	52.0	38.1	29.5	14.3	15.7	2.0	2.7	21.8	11.1	244.0	277.2
16 <= 40	93.4	86.2	74.6	67.3	30.3	37.3	4.5	5.7	39.8	24.3	327.0	315.2
>= 40	-	119.6	-	107.2	-	51.3	-	9.1	-	46.8	-	384.8
ALL FARMS	30.9	28.3	17.1	13.5	6.2	6.9	0.9	1.1	10.1	5.5	149.6	160.3
ALL FARMS >4	47.5	44.1	31.9	25.0	12.2	13.2	1.7	2.2	18.0	9.6	217.8	227.9

SOURCE: FADN (WEIGHTED ON THE BASIS OF THE 1975 FARM STRUCTURE SURVEY)
(1) THE GIVEN RESULTS DO NOT INCLUDE FARMS OF LESS 4ESU IN THESE COUNTRIES

DETAILED RESULTS ACCORDING TO ECONOMIC SIZE OF FARM

ECONOMIC SIZE OF FARM (EUR. SIZE UNITS)	AVERAGE SIZE OF FARM		AVERAGE RESULTS PER FARM				TOTAL CAPITAL PER A.M.U. (1000 ECU)		FARM NET VALUE ADDED PER A.M.U. (1000 ECU)	
	UTILISED AGRICULTURAL AREA (HA)	LABOUR INPUT (AMU)	TOTAL OUTPUT (1000 ECU)	SUPPLIES AND SERVICES (1000 ECU)	DEPRECIATION (1000 ECU)	FARM NET VALUE ADDED (1000 ECU)	78/79	79/80	78/79	79/80
	78/79	79/80	78/79	79/80	78/79	79/80	78/79	79/80	78/79	79/80
UNITED KINGDOM (2)										
< 4	22.4	22.4	12.6	12.6	7.1	9.6	1.7	2.4	3.9	0.6
4 <= 8	59.0	57.8	19.6	23.9	9.9	14.1	2.5	3.4	7.2	6.3
8 <= 16	91.0	95.8	33.8	38.0	18.2	22.2	4.1	5.3	11.5	10.5
16 <= 40	151.6	142.9	73.7	83.4	40.7	48.6	8.8	10.8	24.2	23.9
>= 40	240.3	213.3	183.3	235.9	95.8	130.5	22.0	29.6	65.6	75.8
ALL FARMS	119.3	115.2	62.6	76.1	33.5	43.5	7.5	9.9	21.6	22.6
ALL FARMS >4	126.2	120.8	66.1	79.9	35.3	45.6	8.0	10.4	22.8	23.9
ELLAS										
< 4	-	-	-	-	-	-	-	-	-	-
4 <= 8	-	-	-	-	-	-	-	-	-	-
8 <= 16	-	-	-	-	-	-	-	-	-	-
16 <= 40	-	-	-	-	-	-	-	-	-	-
>= 40	-	-	-	-	-	-	-	-	-	-
ALL FARMS	-	-	-	-	-	-	-	-	-	-
ALL FARMS >4	-	-	-	-	-	-	-	-	-	-

SOURCE: FADN (WEIGHTED ON THE BASIS OF THE 1975 FARM STRUCTURE SURVEY)

(2) ALL FARMS OF LESS 4 ESU IN THE UNITED KINGDOM ARE IN NORTHERN IRELAND

DETAILED RESULTS ACCORDING TO ECONOMIC SIZE OF FARM

ECONOMIC SIZE OF FARM (EUR. SIZE UNITS)	AVERAGE SIZE OF FARM		AVERAGE RESULTS PER FARM				TOTAL CAPITAL PER A.M.U. (1000 ECU)		FARM NET VALUE ADDED PER A.M.U. (1000 ECU)	
	UTILISED AGRI- CULTURAL AREA (HA)	LABOUR INPUT (AMU)	TOTAL OUTPUT (1000 ECU)	SUPPLIES AND SERVICES (1000 ECU)	DEPRECIATION (1000 ECU)	FARM NET VALUE ADDED (1000 ECU)	80/81	81/82	80/81	81/82
	80/81	81/82	80/81	81/82	80/81	81/82	80/81	81/82	80/81	81/82
DEUTSCHLAND (1)										
< 4	-	-	-	-	-	-	-	-	-	-
4 <= 8	14.0	13.9	18.7	20.5	12.5	13.6	3.8	3.7	2.4	3.2
8 <= 16	21.7	21.1	36.5	40.9	23.0	26.0	5.6	6.1	7.9	8.8
16 <= 40	38.0	36.3	73.7	81.9	47.3	53.2	8.8	9.6	17.6	19.2
>= 40	81.0	59.5	154.0	163.5	99.1	102.2	15.1	16.9	39.8	44.3
ALL FARMS	24.8	24.3	43.3	49.9	27.7	32.1	6.1	6.7	9.5	11.1
ALL FARMS >4	24.8	24.3	43.3	49.9	27.7	32.1	6.1	6.7	9.5	11.1
FRANCE (1)										
< 4	-	-	-	-	-	-	-	-	-	-
4 <= 8	19.9	19.8	16.7	18.9	8.1	8.9	2.5	2.6	6.1	7.4
8 <= 16	30.4	30.6	32.7	35.1	16.2	17.3	4.1	4.5	12.5	13.3
16 <= 40	48.9	48.8	60.4	63.6	29.4	31.9	7.0	7.7	24.1	24.1
>= 40	80.0	92.3	103.1	121.1	45.4	58.7	11.9	14.7	45.9	47.7
ALL FARMS	33.8	34.1	37.5	40.5	18.2	19.9	4.6	5.1	14.7	15.5
ALL FARMS >4	33.8	34.1	37.5	40.5	18.2	19.9	4.6	5.1	14.7	15.5

SOURCE: FADN (WEIGHTED ON THE BASIS OF THE 1975 FARM STRUCTURE SURVEY)
(1) THE GIVEN RESULTS DO NOT INCLUDE FARMS OF LESS 4ESU IN THESE COUNTRIES

DETAILED RESULTS ACCORDING TO ECONOMIC SIZE OF FARM

ECONOMIC SIZE OF FARM (EUR. SIZE UNITS)	AVERAGE SIZE OF FARM		AVERAGE RESULTS PER FARM			TOTAL CAPITAL PER A.M.U. (1000 ECU)		FARM NET VALUE ADDED PER A.M.U. (1000 ECU)						
	UTILISED AGRI- CULTURAL AREA (HA)	LABOUR INPUT (AMU)	TOTAL OUTPUT (1000 ECU)	SUPPLIES AND SERVICES (1000 ECU)	DEPRECIATION (1000 ECU)	FARM NET VALUE ADDED (1000 ECU)	80/81	81/82	80/81	81/82				
	80/81	81/82	80/81	81/82	80/81	81/82	80/81	81/82	80/81	81/82				
ITALIA														
< 4	5.7	5.7	8.5	8.3	3.2	3.2	1.0	0.9	4.3	4.2	37.8	40.5	2.7	2.8
4 <= 8	12.8	12.6	19.3	19.7	7.2	7.5	1.9	1.9	10.2	10.3	64.6	65.0	5.1	5.3
8 <= 16	20.1	19.8	34.1	36.2	13.4	13.9	3.0	2.8	17.7	19.5	85.8	89.0	7.3	8.4
16 <= 40	34.3	33.4	70.3	75.4	28.9	31.3	4.6	4.7	36.8	39.5	114.7	120.7	11.4	12.8
>= 40	71.2	70.6	180.3	185.9	84.4	85.7	8.7	8.3	87.3	91.9	150.4	166.7	16.2	17.9
ALL FARMS	10.0	10.0	16.7	17.2	6.5	6.8	1.5	1.5	8.6	8.9	57.2	60.1	4.7	5.0
ALL FARMS >4	18.8	18.4	33.3	34.9	13.3	14.0	2.7	2.6	17.3	18.3	83.5	86.3	7.4	8.1
BELGIE/BELGIQUE(1)														
< 4	-	-	-	-	-	-	-	-	-	-	-	-	-	-
4 <= 8	9.8	8.5	20.0	21.7	10.9	10.9	1.5	1.5	7.6	9.3	46.8	51.4	5.9	7.8
8 <= 16	15.9	16.5	35.4	40.8	18.6	21.1	2.6	2.7	14.2	17.1	58.8	62.7	9.5	11.6
16 <= 40	27.5	26.9	66.7	80.5	36.3	42.6	5.2	5.6	25.2	32.4	81.3	85.7	14.2	18.3
>= 40	57.9	51.9	128.6	154.8	68.4	77.6	9.1	10.0	51.2	67.1	114.5	119.7	23.3	31.1
ALL FARMS	20.3	20.0	46.7	55.3	25.0	28.7	3.5	3.7	18.1	22.9	68.5	73.3	11.5	14.8
ALL FARMS >4	20.3	20.0	46.7	55.3	25.0	28.7	3.5	3.7	18.1	22.9	68.5	73.3	11.5	14.8

SOURCE: FADN (WEIGHTED ON THE BASIS OF THE 1975 FARM STRUCTURE SURVEY)
(1) THE GIVEN RESULTS DO NOT INCLUDE FARMS OF LESS 4ESU IN THESE COUNTRIES

DETAILED RESULTS ACCORDING TO ECONOMIC SIZE OF FARM

ECONOMIC SIZE OF FARM (EUR. SIZE UNITS)	AVERAGE SIZE OF FARM		AVERAGE RESULTS PER FARM				TOTAL CAPITAL PER A.M.U. (1000 ECU)		FARM NET VALUE ADDED PER A.M.U. (1000 ECU)	
	UTILISED AGRICULTURAL AREA (HA)	LABOUR INPUT (AMU)	TOTAL OUTPUT (1000 ECU)	SUPPLIES AND SERVICES (1000 ECU)	DEPRECIATION (1000 ECU)	FARM NET VALUE ADDED (1000 ECU)	80/81	81/82	80/81	81/82
LUXEMBOURG (1)	80/81	81/82	80/81	81/82	80/81	81/82	80/81	81/82	80/81	81/82
< 4	-	-	-	-	-	-	-	-	-	-
4 <= 8	-	-	-	-	-	-	-	-	-	-
8 <= 16	32.5	29.7	1.5	1.5	33.8	37.6	18.8	19.2	6.7	9.7
16 <= 40	49.7	50.5	1.8	1.8	63.7	71.7	38.1	41.5	11.5	12.2
>= 40	-	-	-	-	-	-	-	-	-	-
ALL FARMS	41.0	39.9	1.6	1.6	48.8	54.7	28.3	30.2	9.0	11.0
ALL FARMS >4	41.0	39.9	1.6	1.6	48.8	54.7	28.3	30.2	9.0	11.0
NEDERLAND (1)	80/81	81/82	80/81	81/82	80/81	81/82	80/81	81/82	80/81	81/82
< 4	-	-	-	-	-	-	-	-	-	-
4 <= 8	-	-	-	-	-	-	-	-	-	-
8 <= 16	10.1	10.9	1.3	1.3	41.8	47.7	26.9	28.3	2.7	3.1
16 <= 40	18.8	19.1	1.7	1.6	80.0	91.6	48.7	52.6	6.3	7.0
>= 40	36.8	36.4	3.1	3.1	193.2	223.0	105.9	118.3	17.9	18.8
ALL FARMS	17.2	17.5	1.7	1.7	76.8	87.6	46.0	49.6	6.1	6.7
ALL FARMS >4	17.2	17.5	1.7	1.7	76.8	87.6	46.0	49.6	6.1	6.7

SOURCE: FADN (WEIGHTED ON THE BASIS OF THE 1975 FARM STRUCTURE SURVEY)

(1) THE GIVEN RESULTS DO NOT INCLUDE FARMS OF LESS 4ESU IN THESE COUNTRIES

DETAILED RESULTS ACCORDING TO ECONOMIC SIZE OF FARM

ECONOMIC SIZE OF FARM (EUR. SIZE UNITS)	AVERAGE SIZE OF FARM		AVERAGE RESULTS PER FARM						TOTAL CAPITAL PER A.M.U. (1000 ECU)		FARM NET VALUE ADDED PER A.M.U. (1000 ECU)	
	UTILISED AGRICULTURAL AREA (HA)	LABOUR INPUT (AMU)	TOTAL OUTPUT (1000 ECU)	SUPPLIES AND SERVICES (1000 ECU)	DEPRECIATION (1000 ECU)	FARM NET VALUE ADDED (1000 ECU)	80/81	81/82	80/81	81/82	80/81	81/82
	80/81	81/82	80/81	81/82	80/81	81/82	80/81	81/82	80/81	81/82	80/81	81/82
DENMARK (1)												
< 4	-	-	-	-	-	-	-	-	-	-	-	-
4 <= 8	12.8	13.6	20.5	24.4	13.5	15.0	1.8	2.0	5.2	7.4	79.4	61.8
8 <= 16	20.9	20.7	37.7	43.8	24.0	26.6	3.3	3.7	10.4	13.6	104.0	86.3
16 <= 40	39.9	40.3	78.9	94.7	49.3	56.1	7.2	7.6	22.4	30.9	148.1	117.2
>= 40	98.8	99.1	185.8	226.5	108.1	125.7	17.3	18.1	60.4	82.7	173.8	135.9
ALL FARMS	28.2	28.6	52.8	63.4	33.0	37.6	4.8	5.2	15.0	20.6	124.2	99.6
ALL FARMS >4	28.2	28.6	52.8	63.4	33.0	37.6	4.8	5.2	15.0	20.6	124.2	99.6
IRELAND												
< 4	19.3	20.0	6.2	7.9	2.6	2.8	0.4	0.5	3.1	4.6	84.1	81.1
4 <= 8	33.7	36.4	16.3	20.1	8.2	8.6	1.4	1.5	6.6	10.1	163.2	141.9
8 <= 16	54.9	52.3	32.5	40.0	17.3	20.4	3.2	3.2	12.0	16.4	256.8	230.1
16 <= 40	104.7	88.2	68.1	81.7	38.4	44.1	6.7	6.7	23.0	31.0	330.9	295.6
>= 40	155.3	143.6	152.2	236.1	88.8	121.7	16.0	17.4	47.3	97.0	353.4	383.6
ALL FARMS	31.0	30.9	14.8	18.2	7.5	8.3	1.3	1.4	6.0	8.6	153.5	139.3
ALL FARMS >4	47.9	47.0	27.1	33.4	14.4	16.3	2.6	2.6	10.1	14.5	222.4	196.5

SOURCE: FADN (WEIGHTED ON THE BASIS OF THE 1975 FARM STRUCTURE SURVEY)
 (1) THE GIVEN RESULTS DO NOT INCLUDE FARMS OF LESS 4ESU IN THESE COUNTRIES

DETAILED RESULTS ACCORDING TO ECONOMIC SIZE OF FARM																
ECONOMIC SIZE OF FARM (EUR. SIZE UNITS)	AVERAGE SIZE OF FARM		AVERAGE RESULTS PER FARM				TOTAL CAPITAL PER A.M.U. (1000 ECU)		FARM NET VALUE ADDED PER A.M.U. (1000 ECU)							
	UTILISED AGRI-CULTURAL AREA (HA)	LABOUR INPUT (AMU)	TOTAL OUTPUT (1000 ECU)	SUPPLIES AND SERVICES (1000 ECU)	DEPRECIATION (1000 ECU)	FARM NET VALUE ADDED (1000 ECU)	80/81	81/82	80/81	81/82	80/81	81/82				
UNITED KINGDOM (2)	80/81	81/82	80/81	81/82	80/81	81/82	80/81	81/82	80/81	81/82	80/81	81/82				
< 4	25.8	26.2	1.2	1.1	20.5	15.8	15.1	10.5	3.4	4.2	2.0	1.0	151.9	141.9	1.6	0.9
4 <= 8	55.3	50.4	1.5	1.4	27.4	32.2	16.2	18.1	4.4	4.8	6.8	9.3	104.0	129.4	4.6	6.7
8 <= 16	94.7	73.1	1.8	1.8	46.8	56.7	27.2	32.4	7.3	7.5	12.3	16.9	130.4	138.3	6.8	9.3
16 <= 40	140.7	136.4	2.9	2.9	101.6	123.9	59.7	70.9	13.5	15.1	28.5	37.9	142.1	159.1	9.8	13.1
>= 40	234.6	219.0	6.5	6.7	283.8	357.8	154.4	193.1	37.6	41.4	91.8	123.3	157.4	182.9	14.2	18.5
ALL FARMS	114.5	104.1	2.7	2.7	89.9	109.9	51.3	61.3	12.5	13.6	26.2	35.0	140.8	159.4	9.8	13.2
ALL FARMS >4	121.1	109.4	2.8	2.8	95.1	116.4	53.9	64.8	13.1	14.3	28.0	37.3	140.5	159.9	10.1	13.5
ELLAS																
< 4	-	4.7	-	1.8	-	9.4	-	3.0	-	0.9	-	5.5	-	27.1	-	3.0
4 <= 8	-	8.1	-	2.1	-	16.9	-	5.7	-	1.4	-	9.8	-	35.1	-	4.7
8 <= 16	-	11.6	-	2.3	-	25.9	-	8.1	-	2.0	-	15.7	-	46.3	-	6.9
16 <= 40	-	20.6	-	2.6	-	43.4	-	15.3	-	3.3	-	24.8	-	58.9	-	9.5
>= 40	-	-	-	-	-	-	-	-	-	-	-	-	-	-	-	-
ALL FARMS	-	5.3	-	1.8	-	10.8	-	3.5	-	1.0	-	6.3	-	28.8	-	3.4
ALL FARMS >4	-	9.3	-	2.1	-	19.6	-	6.5	-	1.6	-	11.5	-	38.3	-	5.3

SOURCE: FADN (WEIGHTED ON THE BASIS OF THE 1975 FARM STRUCTURE SURVEY)

(2) ALL FARMS OF LESS 4 ESU IN THE UNITED KINGDOM ARE IN NORTHERN IRELAND

DETAILED RESULTS ACCORDING TO ECONOMIC SIZE OF FARM														
ECONOMIC SIZE OF FARM (EUR. SIZE UNITS)	AVERAGE SIZE OF FARM		AVERAGE RESULTS PER FARM				TOTAL CAPITAL PER A.M.U. (1000 ECU)		FARM NET VALUE ADDED PER A.M.U. (1000 ECU)					
	UTILISED AGRICULTURAL AREA (HA)	LABOUR INPUT (AMU)	TOTAL OUTPUT (1000 ECU)	SUPPLIES AND SERVICES (1000 ECU)	DEPRECIATION (1000 ECU)	FARM NET VALUE ADDED (1000 ECU)	TOTAL CAPITAL PER A.M.U. (1000 ECU)	FARM NET VALUE ADDED PER A.M.U. (1000 ECU)	80/81	81/82				
	80/81	81/82	80/81	81/82	80/81	81/82	80/81	81/82	80/81	81/82	80/81	81/82		
EUR9 - EUR10 (3)														
< 4	7.5	6.9	1.5	1.5	8.3	8.6	3.3	3.2	0.9	0.9	4.2	4.5	2.7	2.9
4 <= 8	18.6	17.9	1.6	1.6	18.8	20.3	9.3	9.7	2.5	2.5	7.0	8.2	4.4	5.1
8 <= 16	29.2	27.8	1.7	1.7	35.5	39.3	19.1	21.0	4.3	4.6	12.0	13.7	7.0	8.2
16 <= 40	49.4	48.5	2.1	2.1	72.3	81.3	40.3	45.2	7.6	8.4	24.3	27.7	11.5	13.4
>= 40	114.5	110.7	4.1	4.1	181.5	214.9	95.7	113.7	19.5	21.7	66.2	79.5	16.3	19.3
ALL FARMS	25.9	23.4	1.8	1.7	33.6	35.1	17.7	18.2	3.8	3.8	12.1	13.1	6.8	7.5
ALL FARMS >4	34.2	33.1	1.9	1.8	45.1	50.6	24.3	27.0	5.2	5.5	15.7	18.1	8.4	9.8

SOURCE: FADN (WEIGHTED ON THE BASIS OF THE 1975 FARM STRUCTURE SURVEY)

(3) RESULTS 1980/81 FOR EUR9 AND 1981/82 FOR EUR10

2.3 Results according to utilised agricultural area

These results class holdings on the basis of their utilised agricultural area, in hectares. Data given, in addition to the criteria already set out in sections 2.1 and 2.2, include the results of the new income indicator "Family Farm Income".

Note the following when looking at these figures:

- for Germany, there are significant changes in the results of the two smallest UAA size classes between the two accounting years as a number of horticultural holdings (OTE 2) were included in the FADN sample for the first time in 1981/82. These holdings have a small area but very intensive production.
- for Luxembourg, there are cases of negative balance of interest paid (after deduction of subsidies) as interest subsidies in excess of the interest paid were made during these years.
- for the United Kingdom the item interest paid was not available for all holdings, so Family Farm Income could not be calculated.

FADN RESULTS ACCORDING TO AREA OF FARM* (HA U.A.A.) - ACCOUNTING YEARS 80/81 AND 1981/82 IN 1000 ECU																						
DEUTSCHLAND	<= 0 ECU		0 <=2000		2 <=4000		4 <=6000		6 <=8000		8 <=10000		10 <=15000		15 <=20000		20 <=40000		>40000 ECU		ALL FARMS	
	80/81	81/82	80/81	81/82	80/81	81/82	80/81	81/82	80/81	81/82	80/81	81/82	80/81	81/82	80/81	81/82	80/81	81/82	80/81	81/82	80/81	81/82
NO OF FARMS REPRESENTED	1309	6780	4497	7485	12646	11443	83012	78766	90155	89311	72003	68506	43564	42738	47027	47147	22877	22160	26660	25230	403750	399566
% OF FARMS IN EACH GROUP	0.32	1.70	1.11	1.87	3.13	2.86	20.56	19.71	22.33	22.35	17.83	17.15	10.79	10.70	11.65	11.80	5.67	5.55	6.60	6.31	100.00	100.00
UAA IN HECTARES	1.83	1.27	3.01	3.00	8.19	8.47	12.63	12.79	17.69	17.58	22.48	22.51	27.26	27.19	34.50	34.59	44.10	44.48	68.52	67.38	24.83	24.34
-OF WHICH PERMANENT CROPS	1.83	0.43	2.91	1.92	1.36	1.28	0.07	0.10	0.07	0.09	0.03	0.05	0.01	0.05	0.03	0.07	0.26	0.08	0.01	0.05	0.14	0.15
LIVESTOCK UNITS	0.00	0.01	0.00	0.01	11.41	11.96	20.77	21.72	30.02	29.99	36.16	37.22	43.15	42.44	51.34	52.27	57.48	63.22	66.38	62.49	36.05	35.86
ANNUAL WORK UNITS(AWU)	1.66	3.18	2.12	2.89	1.49	1.53	1.27	1.32	1.41	1.39	1.53	1.49	1.60	1.59	1.70	1.64	1.86	1.84	2.19	2.08	1.55	1.58
-OF WHICH FAMILY AWU	1.49	1.50	1.72	1.58	1.21	1.19	1.24	1.27	1.36	1.33	1.41	1.39	1.48	1.47	1.53	1.46	1.52	1.51	1.45	1.41	1.39	1.38
OPERATING CAPITAL	42.00	71.18	54.34	68.35	44.14	51.55	38.89	40.40	53.94	56.25	63.23	68.96	71.63	79.54	90.16	96.60	106.51	117.27	139.03	145.36	66.86	71.89
-OF WHICH LIVESTOCK	0.00	0.01	0.00	0.01	7.77	7.49	13.24	14.79	19.25	20.07	23.21	25.42	26.44	27.82	31.37	33.37	35.61	39.35	41.58	40.76	22.67	23.64
-OF WHICH DEADSTOCK	17.09	53.60	23.24	39.96	19.23	25.45	15.89	15.89	23.38	24.44	26.95	29.51	29.80	33.35	37.53	39.04	43.63	47.18	58.06	59.92	28.10	30.61
TOTAL OUTPUT	28.18	83.36	34.73	73.15	25.47	35.21	22.71	26.47	31.92	35.09	39.52	45.07	48.19	52.65	60.73	67.88	73.27	84.46	101.85	110.62	43.26	49.88
SUPPLIES AND SERVICES	13.55	46.74	14.53	32.54	14.01	19.38	14.52	17.11	19.92	22.07	24.91	28.62	30.15	33.35	38.87	43.79	46.50	54.73	62.70	70.52	27.07	31.39
-OF WHICH HOME GROWN	0.00	0.00	0.00	0.00	1.16	1.24	2.69	3.00	3.63	3.68	4.43	4.90	5.10	5.18	5.95	6.35	6.14	7.32	7.56	7.91	4.28	4.50
GROSS FARM INCOME	14.63	36.62	20.19	40.61	11.46	15.83	8.19	9.36	11.99	13.02	14.62	16.46	18.04	19.30	21.86	24.09	26.77	29.73	39.16	40.11	16.19	18.50
DEPRECIATION	4.16	10.07	5.78	9.26	4.48	5.41	3.74	3.87	5.05	5.34	5.72	6.44	6.59	7.34	7.98	8.59	9.16	10.12	12.01	12.84	6.08	6.73
TAXES&INS. ON LAND & BLDGS.	0.23	0.51	0.40	0.51	0.41	0.51	0.44	0.45	0.48	0.52	0.56	0.63	0.61	0.70	0.84	0.95	1.01	1.10	1.46	1.56	0.64	0.69
FARM NET VALUE ADDED	-	-	-	-	-	-	-	-	-	-	-	-	-	-	-	-	-	-	-	-	-	-
FARM NET VALUE ADDED/AMU	6.19	8.20	6.62	10.66	4.41	6.47	3.16	3.83	4.57	5.15	5.46	6.29	6.77	7.09	7.65	8.87	8.93	10.06	11.75	12.34	6.13	7.03
RENT PAID	0.09	0.24	0.51	0.49	0.47	0.60	0.32	0.37	0.51	0.57	0.83	0.91	1.07	1.17	1.48	1.61	2.16	2.63	3.55	4.02	0.99	1.10
WAGES PAID	1.26	12.72	2.49	11.41	1.73	2.76	0.19	0.30	0.28	0.36	0.54	0.60	0.54	0.72	1.06	1.29	2.16	2.35	5.88	5.72	0.98	1.47
INTEREST PAID(LESS SUBSIDY)	1.49	3.71	2.73	3.35	1.10	1.16	0.78	0.99	1.20	1.31	1.39	1.75	1.71	2.08	2.30	2.88	3.14	3.37	4.84	5.17	1.70	2.02
INVESTMENT SUBSIDIES	0.00	0.03	0.00	0.09	0.00	0.00	0.00	0.00	0.00	0.00	0.00	0.00	0.01	0.00	0.04	0.01	0.05	0.01	0.02	0.01	0.01	0.01
FAMILY FARM INCOME	7.40	9.41	8.28	15.68	3.27	5.39	2.72	3.38	4.46	4.92	5.57	6.12	7.53	7.29	8.24	8.78	9.18	10.17	11.45	10.80	5.81	6.48

SOURCE: FADN (WEIGHTED ON THE BASIS OF THE 1975 FARM STRUCTURE SURVEY)
 NB: FOR DEUTSCHLAND, FRANCE, BELGIE/BELGIQUE, LUXEMBOURG, NEDERLAND, THE UNITED KINGDOM (EXCEPT NORTHERN IRELAND), AND DENMARK THE RESULTS DO NOT INCLUDE FARM S OF LESS THAN 4 ESU;
 GROUPS OF FARMS WITH LESS THAN 10 HOLDINGS ARE NOT LISTED; MONEY VALUES ARE ROUNDED TO 10 ECU, WHICH CAN LEAD TO MINOR ROUNDING DISCREPANCIES.

FADN RESULTS ACCORDING TO AREA OF FARMS* (HA U.A.A.) - ACCOUNTING YEARS 80/81 AND 1981/82 IN 1000 ECU												
FRANCE	<= 0 ECU	0 <=2000	2 <=4000	4 <=6000	6 <=8000	8 <=10000	10 <=15000	15 <=20000	20 <=40000	>40000 ECU	ALL FARMS	
	80/81 81/82	80/81 81/82	80/81 81/82	80/81 81/82	80/81 81/82	80/81 81/82	80/81 81/82	80/81 81/82	80/81 81/82	80/81 81/82	80/81 81/82	
NO OF FARMS REPRESENTED	4784	15072	29988	65926	92810	90648	69987	108606	64868	117940	660639	
% OF FARMS IN EACH GROUP	0.72	2.28	4.54	9.98	14.05	13.72	10.60	16.44	9.82	17.85	100.00	
UAA IN HECTARES	0.97	3.56	7.62	12.55	17.89	22.68	27.52	34.90	44.90	75.26	33.79	
-OF WHICH PERMANENT CROPS	0.26	2.02	5.15	2.93	1.54	1.72	1.07	1.40	1.14	0.63	1.57	
LIVESTOCK UNITS	0.00	3.26	5.20	16.97	24.54	26.77	30.59	35.05	38.15	45.19	29.93	
ANNUAL WORK UNITS(AMU)	2.16	2.71	1.80	1.73	1.69	1.73	1.65	1.75	1.74	1.87	1.77	
-OF WHICH FAMILY AMU	1.50	1.69	1.40	1.51	1.57	1.52	1.56	1.60	1.57	1.60	1.57	
OPERATING CAPITAL	31.69	74.34	45.10	37.65	44.09	49.18	55.80	65.62	73.40	105.99	63.46	
-OF WHICH LIVESTOCK	0.00	0.61	1.87	8.76	15.18	18.30	22.00	24.97	29.73	33.95	21.03	
-OF WHICH DEADSTOCK	9.86	14.36	11.81	9.85	12.78	13.89	15.77	18.24	20.77	34.92	18.56	
TOTAL OUTPUT	39.16	56.74	31.12	23.90	25.72	28.36	31.23	36.96	40.97	62.97	37.54	
SUPPLIES AND SERVICES	17.78	17.32	11.13	10.30	12.88	14.31	15.96	17.48	18.94	29.35	17.55	
-OF WHICH HOME GROWN	0.02	0.01	0.13	0.64	1.18	1.14	1.49	1.65	1.87	2.45	1.48	
GROSS FARM INCOME	21.38	39.42	19.98	13.60	12.84	14.80	15.27	17.33	22.03	33.62	20.01	
DEPRECIATION	6.84	6.66	3.81	3.12	3.26	3.54	3.84	4.20	4.86	7.67	4.64	
TAXES/INS. ON LAND & BLDGS.	0.31	0.60	0.50	0.50	0.47	0.51	0.54	0.69	0.77	0.99	0.64	
FARM NET VALUE ADDED	-	-	-	-	-	-	-	-	-	-	-	
FARM NET VALUE ADDED/AMU	6.57	11.87	6.69	5.78	5.37	6.50	6.61	7.53	9.41	13.36	8.31	
RENT PAID	1.03	1.28	0.75	0.45	0.79	0.86	1.35	1.41	2.05	3.66	1.63	
WAGES PAID	4.42	7.91	2.84	1.53	0.89	0.96	0.66	0.72	1.16	2.12	1.49	
INTEREST PAID(LESS SUBSIDY)	1.62	1.54	0.88	0.83	1.10	1.41	1.39	1.57	2.01	3.11	1.69	
INVESTMENT SUBSIDIES	0.30	0.14	0.16	0.17	0.22	0.30	0.24	0.32	0.31	0.23	0.22	
FAMILY FARM INCOME	7.46	21.57	11.36	7.34	6.55	7.90	7.73	9.18	11.50	16.31	10.13	

SOURCE: FADN (WEIGHTED ON THE BASIS OF THE 1975 FARM STRUCTURE SURVEY)
NB: FOR DEUTSCHLAND, FRANCE, BELGIE/BELGIQUE, LUXEMBOURG, NEDERLAND, THE UNITED KINGDOM (EXCEPT NORTHERN IRELAND), AND DENMARK THE RESULTS DO NOT INCLUDE FARMS OF LESS THAN 4 ESU;
GROUPS OF FARMS WITH LESS THAN 10 HOLDINGS ARE NOT LISTED; MONEY VALUES ARE ROUNDED TO 10 ECU, WHICH CAN LEAD TO MINOR ROUNDING DISCREPANCIES.

FARM RESULTS ACCORDING TO AREA OF FARMS (HA U.A.A.) - ACCOUNTING YEARS 80/81 AND 1981/82 IN 1000 ECU																						
ITALIA	<= 0 ECU	0 <=2000	2 <=4000	4 <=6000	6 <=8000	8 <=10000	10 <=15000	15 <=20000	20 <=40000	>40000 ECU	ALL FARMS											
	80/81	81/82	80/81	81/82	80/81	81/82	80/81	81/82	80/81	81/82	80/81	81/82										
NO OF FARMS REPRESENTED	152709	148369	385607	379089	329613	340548	118777	114388	62230	57110	27056	28344	17207	16613	20258	21009	8879	10192	26742	25964	1149078	1141626
% OF FARMS IN EACH GROUP	13.29	13.00	33.56	33.21	28.69	29.83	10.34	10.02	5.42	5.00	2.35	2.48	1.50	1.46	1.76	1.84	0.77	0.89	2.33	2.27	100.00	100.00
UAA IN HECTARES	1.40	1.39	3.56	3.59	7.35	7.37	12.40	12.45	17.51	17.51	23.01	22.74	27.92	27.92	35.29	35.01	45.58	45.49	102.39	99.50	10.03	9.98
-OF WHICH PERMANENT CROPS	0.68	0.68	1.43	1.45	1.67	1.67	2.17	2.17	2.35	2.53	3.08	2.97	3.69	2.86	3.93	3.03	4.27	4.23	5.24	6.13	1.75	1.75
LIVESTOCK UNITS	3.94	4.78	2.14	2.12	5.04	4.89	8.34	8.53	10.90	11.62	13.66	14.36	17.68	18.93	17.08	17.70	24.12	22.63	39.41	36.14	6.13	6.20
ANNUAL WORK UNITS(AWU)	1.47	1.41	1.62	1.53	1.83	1.79	2.10	1.99	2.28	2.22	2.32	2.35	2.58	2.47	2.52	2.36	2.86	2.60	3.32	3.36	1.84	1.77
-OF WHICH FAMILY AWU	1.42	1.36	1.56	1.48	1.74	1.71	1.96	1.88	2.02	1.97	2.08	2.17	2.15	2.19	2.03	2.04	2.21	2.13	2.16	2.26	1.70	1.66
OPERATING CAPITAL	8.22	8.54	15.20	15.82	27.10	31.61	44.64	44.16	52.62	55.48	65.26	68.92	76.94	84.94	80.82	84.35	100.10	93.12	150.41	140.92	29.77	31.47
-OF WHICH LIVESTOCK	0.74	0.82	1.69	1.84	4.21	4.57	7.53	8.12	9.65	11.16	12.19	13.74	15.12	17.82	14.51	15.94	20.14	19.66	32.05	30.75	4.84	5.22
-OF WHICH DEADSTOCK	2.38	2.43	5.34	4.88	8.21	11.30	14.58	11.64	13.66	13.43	16.74	17.33	18.87	20.16	20.94	21.38	23.71	21.13	40.23	31.30	8.87	9.16
TOTAL OUTPUT	9.60	8.74	8.67	8.81	14.11	14.51	23.04	23.90	29.01	30.98	32.54	35.91	44.47	44.95	43.70	51.71	60.40	52.97	79.82	84.89	16.70	17.22
SUPPLIES AND SERVICES	2.94	3.15	2.95	2.99	5.51	5.72	9.01	9.53	11.54	12.73	13.58	14.66	17.60	19.13	18.87	18.93	25.92	21.76	34.97	35.96	6.44	6.70
-OF WHICH HOME GROWN	0.15	0.15	0.74	0.66	1.86	1.77	3.20	3.01	3.93	4.08	4.53	4.97	6.29	6.27	6.21	5.66	8.26	7.01	11.40	10.46	1.98	1.89
GROSS FARM INCOME	6.66	5.58	5.72	5.82	8.60	8.78	14.03	14.38	17.48	18.25	18.96	21.25	26.87	25.82	24.83	32.77	34.48	31.20	44.85	48.94	10.26	10.53
DEPRECIATION	0.72	0.70	1.05	1.02	1.51	1.46	1.90	2.09	2.31	2.33	3.70	2.77	3.17	3.12	3.52	3.26	3.98	3.52	4.56	5.07	1.54	1.51
TAXES&INS. ON LAND & BLDGS.	0.03	0.04	0.06	0.05	0.09	0.09	0.14	0.14	0.21	0.20	0.20	0.21	0.24	0.20	0.29	0.27	0.24	0.20	0.36	0.41	0.10	0.10
FARM NET VALUE ADDED	-	-	-	-	-	-	-	-	-	-	-	-	-	-	-	-	-	-	-	-	-	-
FARM NET VALUE ADDED/AWU	4.00	3.44	2.85	3.10	3.82	4.05	5.70	6.10	6.56	7.08	6.49	7.76	9.08	9.11	8.33	12.38	10.58	10.57	12.02	12.94	4.69	5.04
RENT PAID	0.04	0.04	0.05	0.06	0.13	0.15	0.26	0.27	0.40	0.44	0.50	0.56	0.62	0.69	0.67	0.68	1.21	1.20	1.70	1.89	0.19	0.21
WAGES PAID	0.35	0.36	0.36	0.34	0.54	0.45	0.88	0.75	1.64	1.77	1.55	1.28	2.89	1.90	3.49	2.41	5.40	4.02	8.68	9.23	0.89	0.81
INTEREST PAID(LESS SUBSIDY)	0.03	0.01	0.02	0.03	0.10	0.07	0.13	0.12	0.36	0.15	0.30	0.20	0.60	0.28	0.52	0.33	0.76	0.46	0.58	0.87	0.12	0.09
INVESTMENT SUBSIDIES	0.03	0.01	0.00	0.00	0.02	0.01	0.00	0.04	0.05	0.02	0.06	0.05	0.01	0.17	0.00	0.07	0.50	0.00	0.11	0.05	0.02	0.02
FAMILY FARM INCOME	5.51	4.45	4.18	4.33	6.24	6.58	10.73	11.06	12.60	13.38	12.77	16.28	19.36	19.78	16.34	25.89	23.39	21.81	29.09	31.52	7.45	7.83

SOURCE: FADN (WEIGHTED ON THE BASIS OF THE 1975 FARM STRUCTURE SURVEY)
 NB: FOR DEUTSCHLAND, FRANCE, BELGIE/BELGIQUE, LUXEMBOURG, NEDERLAND, THE UNITED KINGDOM (EXCEPT NORTHERN IRELAND), AND DENMARK THE RESULTS DO NOT INCLUDE FARMS OF LESS THAN 4 ESU;
 GROUPS OF FARMS WITH LESS THAN 10 HOLDINGS ARE NOT LISTED; MONEY VALUES ARE ROUNDED TO 10 ECU, WHICH CAN LEAD TO MINOR ROUNDING DISCREPANCIES.

FADN RESULTS ACCORDING TO AREA OF FARMS (HA U.A.A.) - ACCOUNTING YEARS 80/81 AND 1981/82 IN 1000 ECU																						
BELGIE/BELGIQUE	<= 0 ECU		0 <= 2000		2 <= 4000		4 <= 6000		6 <= 8000		8 <= 10000		10 <= 15000		15 <= 20000		20 <= 40000		> 40000 ECU		ALL FARMS	
	80/81	81/82	80/81	81/82	80/81	81/82	80/81	81/82	80/81	81/82	80/81	81/82	80/81	81/82	80/81	81/82	80/81	81/82	80/81	81/82	80/81	81/82
NO OF FARMS REPRESENTED	4867	5218	1589	2215	11395	12339	13388	12491	10230	9634	7974	7685	4864	5678	6283	6633	2272	2274	4167	4011	67029	68178
% OF FARMS IN EACH GROUP	7.26	7.65	2.37	3.25	17.00	18.10	19.97	18.32	15.26	14.13	11.90	11.27	7.26	8.33	9.37	9.73	3.39	3.34	6.22	5.88	100.00	100.00
UAA IN HECTARES	0.57	0.63	3.96	4.06	7.78	7.47	12.27	12.35	17.35	17.44	22.41	22.20	27.71	27.29	34.76	35.08	44.80	45.05	69.00	68.45	20.30	19.98
-OF WHICH PERMANENT CROPS	0.00	0.02	1.88	1.28	0.47	0.41	0.32	0.42	0.14	0.09	0.04	0.02	0.07	0.08	0.00	0.00	0.24	0.00	0.04	0.03	0.23	0.22
LIVESTOCK UNITS	25.90	44.05	19.48	23.12	33.94	35.01	36.34	34.85	41.31	43.60	48.53	49.75	52.02	53.47	53.93	53.08	64.06	65.50	67.70	70.34	42.66	44.55
ANNUAL WORK UNITS(AMU)	1.70	1.75	1.39	1.26	1.43	1.30	1.53	1.51	1.55	1.52	1.56	1.51	1.55	1.58	1.65	1.75	1.81	1.89	1.99	1.94	1.58	1.55
-OF WHICH FAMILY AMU	1.41	1.44	1.14	1.15	1.37	1.26	1.43	1.43	1.51	1.48	1.54	1.49	1.51	1.55	1.60	1.69	1.73	1.82	1.74	1.73	1.49	1.47
OPERATING CAPITAL	24.11	28.77	19.36	21.36	26.74	28.06	34.90	35.67	43.38	47.32	53.89	57.78	59.54	66.13	74.27	78.70	95.68	99.81	119.72	128.24	48.72	51.74
-OF WHICH LIVESTOCK	4.85	6.40	7.69	11.58	18.05	19.76	23.84	24.47	28.64	31.65	36.57	38.80	40.27	44.61	48.62	52.71	60.73	63.42	69.95	74.99	30.97	33.14
-OF WHICH DEADSTOCK	5.32	7.74	4.70	4.04	5.61	5.60	7.92	7.72	10.90	11.33	13.17	14.09	13.90	14.99	18.36	18.68	25.13	25.97	31.94	34.49	11.83	12.30
TOTAL OUTPUT	67.85	88.50	29.57	39.60	31.42	33.94	33.42	38.84	40.38	48.43	44.93	54.55	50.80	62.63	55.88	64.45	70.15	83.28	99.98	115.32	46.66	55.35
SUPPLIES AND SERVICES	36.07	55.62	12.86	15.97	17.86	18.21	18.53	19.35	21.61	25.31	23.32	27.68	26.14	30.01	29.47	31.05	36.80	38.68	49.60	55.93	24.72	28.41
-OF WHICH HOME GROWN	0.31	0.33	0.28	0.24	0.95	0.96	1.47	1.63	2.03	2.21	2.80	3.22	3.05	3.21	4.12	4.46	5.22	5.45	6.34	6.61	2.31	2.45
GROSS FARM INCOME	31.78	32.88	16.71	23.63	13.56	15.73	14.89	19.49	18.77	23.12	21.61	26.87	24.66	32.61	26.40	33.40	33.35	44.60	50.37	59.39	21.94	26.94
DEPRECIATION	5.51	5.87	2.55	2.48	2.14	2.20	2.55	2.46	2.86	3.19	3.56	3.87	3.85	4.26	4.32	4.75	5.63	6.19	6.95	7.66	3.50	3.74
TAXES/INS. ON LAND & BLDGS.	0.62	0.66	0.29	0.37	0.21	0.21	0.23	0.24	0.25	0.27	0.29	0.32	0.34	0.36	0.36	0.39	0.40	0.42	0.53	0.55	0.31	0.33
FARM NET VALUE ADDED	-	-	-	-	-	-	-	-	-	-	-	-	-	-	-	-	-	-	-	-	-	-
FARM NET VALUE ADDED/AMU	15.04	15.09	9.95	16.43	7.83	10.28	7.91	11.12	10.13	12.97	11.40	15.06	13.24	17.69	13.15	16.14	15.08	20.15	21.56	26.34	11.48	14.76
RENT PAID	0.11	0.04	0.25	0.20	0.51	0.46	0.89	0.90	1.32	1.46	1.62	1.79	1.94	2.12	2.70	2.70	3.64	3.91	5.61	5.59	1.54	1.56
WAGES PAID	2.46	2.42	1.56	0.69	0.32	0.22	0.54	0.51	0.21	0.22	0.10	0.13	0.28	0.31	0.35	0.40	0.63	0.49	2.32	2.19	0.64	0.60
INTEREST PAID(LESS SUBSIDY)	1.96	2.09	1.15	0.90	1.06	0.72	1.29	0.68	1.78	0.96	2.13	1.78	2.61	1.69	2.58	2.02	2.67	2.33	5.02	3.34	1.97	1.39
INVESTMENT SUBSIDIES	0.00	0.15	0.00	0.00	0.00	0.00	0.01	0.00	0.02	0.01	0.04	0.02	0.02	0.00	0.10	0.24	0.00	0.00	0.05	0.03	0.02	0.04
FAMILY FARM INCOME	21.12	21.94	10.90	18.99	9.31	11.92	9.39	14.69	12.37	17.03	13.93	19.01	15.67	23.87	16.20	23.37	20.38	31.25	30.00	40.09	14.01	19.35

SOURCE: FADN (WEIGHTED ON THE BASIS OF THE 1975 FARM STRUCTURE SURVEY)
 NB: FOR DEUTSCHLAND, FRANCE, BELGIE/BELGIQUE, LUXEMBOURG, NEDERLAND, THE UNITED KINGDOM (EXCEPT NORTHERN IRELAND), AND DENMARK THE RESULTS DO NOT INCLUDE FARMS OF LESS THAN 4 ESU;
 GROUPS OF FARMS WITH LESS THAN 10 HOLDINGS ARE NOT LISTED; MONEY VALUES ARE ROUNDED TO 10 ECU, WHICH CAN LEAD TO MINOR ROUNDING DISCREPANCIES.

FADN RESULTS ACCORDING TO AREA OF FARM* (HA U.A.A.) - ACCOUNTING YEARS 80/81 AND 1981/82 IN 1000 ECU																						
LUXEMBOURG	<= 0 ECU		0 <=2000		2 <=4000		4 <=6000		6 <=8000		8 <=10000		10 <=15000		15 <=20000		20 <=40000		>40000 ECU		ALL FARMS	
	80/81	81/82	80/81	81/82	80/81	81/82	80/81	81/82	80/81	81/82	80/81	81/82	80/81	81/82	80/81	81/82	80/81	81/82	80/81	81/82	80/81	81/82
NO OF FARMS REPRESENTED	-	-	-	80	-	-	-	-	-	-	-	-	-	-	1152	1045	657	476	727	721	2999	3016
% OF FARMS IN EACH GROUP	-	-	-	2.65	-	-	-	-	-	-	-	-	-	-	38.41	34.65	21.91	15.78	24.24	23.91	100.00	100.00
UAA IN HECTARES	-	-	-	3.56	-	-	-	-	-	-	-	-	-	-	35.22	35.73	43.92	44.53	60.63	61.85	40.99	39.87
-OF WHICH PERMANENT CROPS	-	-	-	3.34	-	-	-	-	-	-	-	-	-	-	0.00	0.07	0.08	0.02	0.00	0.00	0.20	0.21
LIVESTOCK UNITS	-	-	-	0.00	-	-	-	-	-	-	-	-	-	-	47.38	44.41	59.62	65.47	91.69	92.25	58.35	55.12
ANNUAL WORK UNITS(AMU)	-	-	-	1.99	-	-	-	-	-	-	-	-	-	-	1.46	1.49	1.64	1.75	1.83	1.89	1.64	1.65
-OF WHICH FAMILY AMU	-	-	-	1.79	-	-	-	-	-	-	-	-	-	-	1.45	1.49	1.60	1.74	1.78	1.83	1.60	1.61
OPERATING CAPITAL	-	-	-	48.98	-	-	-	-	-	-	-	-	-	-	71.21	71.48	94.32	111.07	135.90	136.56	90.60	91.90
-OF WHICH LIVESTOCK	-	-	-	0.00	-	-	-	-	-	-	-	-	-	-	30.33	29.95	39.65	44.56	61.41	60.68	38.20	36.85
-OF WHICH DEADSTOCK	-	-	-	21.90	-	-	-	-	-	-	-	-	-	-	31.35	30.72	42.52	46.69	58.24	57.12	39.54	38.65
TOTAL OUTPUT	-	-	-	30.97	-	-	-	-	-	-	-	-	-	-	39.07	44.01	45.12	63.62	71.05	81.10	48.75	54.67
SUPPLIES AND SERVICES	-	-	-	12.64	-	-	-	-	-	-	-	-	-	-	22.80	22.92	27.55	34.28	40.31	47.33	28.00	29.85
-OF WHICH HOME GROWN	-	-	-	0.00	-	-	-	-	-	-	-	-	-	-	3.77	4.81	3.46	5.27	5.56	6.64	3.88	4.98
GROSS FARM INCOME	-	-	-	18.32	-	-	-	-	-	-	-	-	-	-	16.27	21.09	17.58	29.34	30.75	33.76	20.75	24.82
DEPRECIATION	-	-	-	6.09	-	-	-	-	-	-	-	-	-	-	6.48	6.57	10.62	11.12	13.23	13.87	9.04	11.01
TAXES&INS. ON LAND & BLDGS.	-	-	-	0.21	-	-	-	-	-	-	-	-	-	-	0.24	0.27	0.46	0.33	0.43	0.43	0.33	0.31
FARM NET VALUE ADDED	-	-	-	-	-	-	-	-	-	-	-	-	-	-	-	-	-	-	-	-	-	-
FARM NET VALUE ADDED/AMU	-	-	-	6.04	-	-	-	-	-	-	-	-	-	-	6.54	9.54	3.97	10.25	9.33	10.31	6.92	8.19
RENT PAID	-	-	-	0.45	-	-	-	-	-	-	-	-	-	-	1.24	1.31	2.34	1.76	2.47	2.95	1.70	1.65
WAGES PAID	-	-	-	1.29	-	-	-	-	-	-	-	-	-	-	0.11	0.04	0.22	0.06	0.39	0.17	0.31	0.20
INTEREST PAID(LESS SUBSIDY)	-	-	-	1.83	-	-	-	-	-	-	-	-	-	-	-1.29	0.05	-0.43	-2.19	-4.17	0.01	-1.96	-0.61
INVESTMENT SUBSIDIES	-	-	-	0.00	-	-	-	-	-	-	-	-	-	-	0.01	0.00	0.00	0.00	0.00	0.00	0.00	0.00
FAMILY FARM INCOME	-	-	-	8.46	-	-	-	-	-	-	-	-	-	-	9.49	12.85	4.37	18.27	18.40	16.35	11.32	12.26

SOURCE: FADN (WEIGHTED ON THE BASIS OF THE 1975 FARM STRUCTURE SURVEY)
 NB: FOR DEUTSCHLAND, FRANCE, BELGIE/BELGIQUE, LUXEMBOURG, NEDERLAND, THE UNITED KINGDOM (EXCEPT NORTHERN IRELAND), AND DENMARK THE RESULTS DO NOT INCLUDE FARM S OF LESS THAN 4 ESU;
 GROUPS OF FARMS WITH LESS THAN 10 HOLDINGS ARE NOT LISTED; MONEY VALUES ARE ROUNDED TO 10 ECU, WHICH CAN LEAD TO MINOR ROUNDING DISCREPANCIES.

		FADN RESULTS ACCORDING TO AREA OF FARM* (HA U.A.A.) - ACCOUNTING YEARS 80/81 AND 1981/82 IN 1000 ECU											ALL FARMS																		
NETHERLAND		<= 0 ECU	0 <=2000	2 <=4000	4 <=6000	6 <=8000	8 <=10000	10 <=15000	15 <=20000	20 <=40000	>40000 ECU	80/81	81/82	80/81	81/82																
NO OF FARMS REPRESENTED		14755	15054	13550	13378	23543	25494	11988	14133	8488	8431	7666	8150	3528	3963	3360	3519	113964	113700												
% OF FARMS IN EACH GROUP		12.95	13.24	6.64	5.07	11.89	11.77	20.66	22.42	17.09	13.91	10.52	12.43	7.45	7.42	6.74	7.17	3.10	3.49	2.97	3.09	100.00	100.00								
UAA IN HECTARES		0.88	0.92	3.50	3.50	7.88	7.88	3.50	3.50	0.01	0.04	0.33	0.32	0.35	0.31	0.20	0.19	0.14	0.33	0.21	0.20	0.73	0.43	0.00	0.02	0.15	0.15	0.23	0.23		
-OF WHICH PERMANENT CROPS		35.63	27.91	49.89	52.12	57.48	60.96	61.81	63.49	67.79	71.20	67.61	66.21	61.55	69.81	39.59	42.54	56.22	55.97	56.22	55.97	56.22	55.97	56.22	55.97	56.22	55.97	56.22	55.97	56.22	55.97
LIVESTOCK UNITS		2.42	2.42	1.47	1.47	1.61	1.47	1.44	1.39	1.52	1.49	1.48	1.50	1.64	1.51	1.75	1.62	1.78	1.74	2.28	2.19	1.72	1.68	1.42	1.40	1.46	1.51	1.42	1.40	1.42	1.40
ANNUAL WORK UNITS(AMU)		1.47	1.47	1.36	1.43	1.33	1.25	1.34	1.32	1.46	1.40	1.41	1.42	1.57	1.45	1.50	1.47	1.51	1.54	1.46	1.51	1.42	1.40	1.42	1.40	1.46	1.51	1.42	1.40	1.42	1.40
-OF WHICH FAMILY AMU		52.12	49.79	47.62	51.70	49.91	53.36	57.34	59.94	68.52	75.29	90.30	89.43	99.27	104.28	115.33	117.81	127.26	136.93	152.54	158.90	72.53	76.38	30.01	31.16	17.54	18.61	17.54	18.61	17.54	18.61
OPERATING CAPITAL		7.45	6.11	12.66	13.11	23.29	23.94	29.51	29.87	34.72	36.81	43.27	42.97	46.71	48.20	46.53	47.94	44.23	50.13	29.36	30.88	30.01	31.16	17.54	18.61	17.54	18.61	17.54	18.61	17.54	18.61
-OF WHICH LIVESTOCK		7.10	6.72	7.57	10.06	9.96	10.49	13.41	13.77	15.87	17.79	22.72	21.63	23.73	25.58	32.53	34.03	41.81	40.93	61.17	63.54	17.54	18.61	17.54	18.61	17.54	18.61	17.54	18.61	17.54	18.61
-OF WHICH DEADSTOCK		108.48	107.40	96.69	120.94	61.95	77.84	51.84	59.31	60.17	73.88	70.26	79.56	79.00	92.04	99.15	109.11	113.92	130.16	152.17	174.65	76.82	87.56	45.23	48.77	45.23	48.77	45.23	48.77	45.23	48.77
TOTAL OUTPUT		62.42	58.21	59.27	68.99	39.80	49.65	32.99	35.90	37.66	42.97	41.06	43.39	45.43	49.48	53.80	55.86	58.02	63.57	70.95	78.12	45.23	48.77	45.23	48.77	45.23	48.77	45.23	48.77	45.23	48.77
SUPPLIES AND SERVICES		0.01	0.00	0.10	0.11	0.20	0.18	0.35	0.40	0.46	0.51	0.63	0.57	1.13	0.87	1.82	1.79	1.85	1.73	3.09	3.89	0.60	0.63	0.60	0.63	0.60	0.63	0.60	0.63	0.60	0.63
-OF WHICH HOME GROWN		46.06	49.19	37.42	51.95	22.16	28.19	18.85	23.41	22.51	30.92	29.20	36.16	33.57	42.55	45.35	53.25	55.90	66.58	81.22	96.53	31.59	38.78	6.12	6.69	6.12	6.69	6.12	6.69	6.12	6.69
GROSS FARM INCOME		9.89	10.47	8.37	11.30	4.49	4.63	3.89	3.83	4.13	4.99	5.27	5.73	5.93	6.60	8.06	8.81	9.30	9.70	13.87	14.93	6.12	6.69	6.12	6.69	6.12	6.69	6.12	6.69	6.12	6.69
DEPRECIATION		0.74	0.77	0.61	0.84	0.53	0.60	0.58	0.56	0.60	0.67	0.75	0.83	0.82	0.88	1.03	1.14	1.23	1.30	2.29	2.50	0.74	0.81	0.74	0.81	0.74	0.81	0.74	0.81	0.74	0.81
TAXES/INS. ON LAND & BLDGS.		-	-	-	-	-	-	-	-	-	-	-	-	-	-	-	-	-	-	-	-	-	-	-	-	-	-	-	-	-	-
FARM NET VALUE ADDED		14.65	15.70	13.84	16.56	10.62	15.66	10.02	13.70	11.71	16.96	15.71	19.71	16.35	23.28	20.69	26.69	25.55	31.89	28.57	36.14	14.42	18.67	14.42	18.67	14.42	18.67	14.42	18.67	14.42	18.67
FARM NET VALUE ADDED/AMU		0.10	0.15	0.63	0.75	0.55	0.42	0.92	1.01	1.25	1.41	1.97	1.98	2.39	2.76	3.98	3.79	5.01	5.19	8.96	9.07	1.60	1.71	1.60	1.71	1.60	1.71	1.60	1.71	1.60	1.71
RENT PAID		9.93	10.64	7.54	11.26	2.55	2.36	0.83	0.57	0.56	0.75	0.59	0.78	0.77	0.61	2.80	1.87	3.87	2.91	11.84	11.10	3.13	3.21	3.13	3.21	3.13	3.21	3.13	3.21	3.13	3.21
WAGES PAID		7.65	7.85	7.32	8.77	3.37	3.26	3.33	3.45	3.68	5.54	6.35	6.28	6.52	7.83	6.89	8.11	8.95	9.71	11.15	11.72	5.42	6.05	5.42	6.05	5.42	6.05	5.42	6.05	5.42	6.05
INTEREST PAID(LESS SUBSIDY)		0.13	0.18	0.14	0.18	0.04	0.02	0.10	0.17	0.04	0.04	0.56	0.04	0.02	0.01	0.05	0.30	0.57	0.09	0.27	0.45	0.15	0.12	0.15	0.12	0.15	0.12	0.15	0.12	0.15	0.12
INVESTMENT SUBSIDIES		17.89	19.50	13.10	19.20	10.70	16.94	9.41	14.15	12.33	17.60	14.82	20.61	17.17	23.89	22.65	29.83	28.12	37.86	33.38	47.66	14.73	20.43	14.73	20.43	14.73	20.43	14.73	20.43	14.73	20.43
FAMILY FARM INCOME																															

SOURCE: FADN (WEIGHTED ON THE BASIS OF THE 1975 FARM STRUCTURE SURVEY)
 NB: FOR DEUTSCHLAND, FRANCE, BELGIE/BELGIQUE, LUXEMBOURG, NEDERLAND, THE UNITED KINGDOM (EXCEPT NORTHERN IRELAND), AND DENMARK THE RESULTS DO NOT INCLUDE FARM S OF LESS THAN 4 ESU;
 GROUPS OF FARMS WITH LESS THAN 10 HOLDINGS ARE NOT LISTED; MONEY VALUES ARE ROUNDED TO 10 ECU, WHICH CAN LEAD TO MINOR ROUNDING DISCREPANCIES.

FADN RESULTS ACCORDING TO AREA OF FARM* (NA U.A.A.) - ACCOUNTING YEARS 80/81 AND 1981/82 IN 1000 ECU																								
DANMARK	<= 0 ECU	0 <=2000	2 <=4000	4 <=6000	6 <=8000	8 <=10000	10 <=15000	15 <=20000	20 <=40000	>40000 ECU	ALL FARMS													
	80/81	81/82	80/81	81/82	80/81	81/82	80/81	81/82	80/81	81/82	80/81	81/82												
NO OF FARMS REPRESENTED	1815	1738	8905	11885	12958	17794	16364	11614	10332	10135	10712	10184	10294	7002	6997	9967	10130	89813	88965					
% OF FARMS IN EACH GROUP	2.02	1.95	9.92	13.23	14.57	19.61	20.64	12.71	11.61	11.28	12.04	11.34	11.57	7.60	7.86	11.10	11.39	100.00	100.00					
UAA IN HECTARES	0.46	0.41	3.97	7.98	8.57	7.98	8.57	12.72	12.98	0.20	0.17	0.20	0.17	0.08	0.10	0.08	0.10	44.85	44.91	70.50	78.50	28.18	28.65	
-OF WHICH PERMANENT CROPS	0.03	0.04	0.62	0.25	0.40	0.26	0.40	0.20	0.17	0.08	0.10	0.13	0.28	0.09	0.12	0.11	0.11	0.11	0.04	0.15	0.07	0.04	0.13	0.16
LIVESTOCK UNITS	0.00	0.00	4.14	8.84	24.05	21.40	25.02	24.38	42.61	43.33	51.03	50.17	61.52	61.06	73.41	74.29	87.21	86.64	46.41	46.50				
ANNUAL WORK UNITS(AWU)	3.17	3.17	2.09	1.66	1.31	0.98	1.31	0.98	1.31	0.98	1.31	0.98	1.31	0.98	1.31	0.98	1.31	0.98	1.31	0.98	1.31	0.98	1.31	0.98
-OF WHICH FAMILY AWU	1.40	1.49	1.31	0.98	1.31	0.98	1.31	0.98	1.31	0.98	1.31	0.98	1.31	0.98	1.31	0.98	1.31	0.98	1.31	0.98	1.31	0.98	1.31	0.98
OPERATING CAPITAL	72.71	85.08	39.54	41.84	27.98	32.54	32.54	32.81	42.28	44.57	51.52	50.91	62.01	68.55	76.99	83.48	134.90	145.00	62.21	68.45				
-OF WHICH LIVESTOCK	0.00	0.00	1.29	4.22	10.81	10.85	11.81	12.69	17.54	18.65	19.85	22.49	23.52	26.47	29.24	32.11	35.17	39.72	39.42	43.90				
-OF WHICH DEADSTOCK	17.85	18.77	13.18	13.46	6.25	8.65	9.50	8.70	11.46	11.07	15.52	17.53	18.77	20.44	23.70	24.87	32.50	34.26	51.68	52.02				
TOTAL OUTPUT	120.86	144.66	59.17	55.85	28.33	36.12	29.53	32.15	34.01	39.89	42.48	51.73	49.86	59.04	61.31	71.88	77.58	98.11	111.45	133.99				
SUPPLIES AND SERVICES	75.16	96.84	33.86	35.31	17.98	20.02	18.06	18.65	21.58	24.60	25.63	30.39	31.31	34.71	37.43	42.52	47.86	56.38	61.64	71.57				
-OF WHICH HOME GROWN	2.69	6.61	0.43	2.44	2.40	1.83	2.60	2.68	3.95	4.32	4.61	5.27	5.61	6.12	6.75	7.87	8.61	10.70	11.60	12.53				
GROSS FARM INCOME	45.71	48.42	25.30	20.54	5.83	4.20	1.76	2.40	10.35	16.11	11.46	13.50	12.43	15.29	16.85	21.34	18.55	24.33	23.68	29.36				
DEPRECIATION	12.45	13.70	5.83	4.20	1.06	0.52	0.46	0.39	0.54	0.44	0.70	0.56	0.95	0.72	1.09	0.81	1.29	0.87	1.62	1.19				
TAXES/INS. ON LAND & BLDGS.	0.97	1.00	1.06	0.52	0.46	0.39	0.54	0.44	0.70	0.56	0.95	0.72	1.09	0.81	1.29	0.87	1.62	1.19	2.97	2.17				
FARM NET VALUE ADDED	-	-	-	-	-	-	-	-	-	-	-	-	-	-	-	-	-	-	-	-				
FARM NET VALUE ADDED/AWU	10.18	10.64	8.82	9.55	7.87	10.87	8.39	10.67	8.61	11.53	10.53	14.00	10.66	15.30	12.30	17.63	13.19	18.48	16.00	24.74				
RENT PAID	0.26	0.13	0.08	0.50	0.09	0.29	0.29	0.28	0.20	0.27	0.59	0.49	0.46	0.41	0.86	0.91	1.22	1.60	3.75	4.16				
WAGES PAID	20.32	21.02	8.83	7.71	1.11	2.50	0.81	0.72	0.65	0.56	0.89	1.12	1.39	1.27	2.52	1.88	4.27	5.72	8.51	8.58				
INTEREST PAID(LESS SUBSIDY)	12.89	14.15	7.20	5.10	2.20	3.57	3.69	3.94	3.72	3.74	5.89	6.97	8.07	7.45	10.35	11.06	15.00	15.61	22.87	25.36				
INVESTMENT SUBSIDIES	1.11	1.16	0.76	0.16	0.01	0.06	0.01	0.00	0.01	0.01	0.05	0.01	0.02	0.01	0.03	0.01	0.08	0.08	0.23	0.16				
FAMILY FARM INCOME	-0.06	-0.41	3.07	2.68	4.74	7.01	3.78	5.82	4.31	7.17	4.88	7.83	3.05	9.24	3.45	8.63	0.38	9.72	0.66	10.57				

SOURCE: FADN (WEIGHTED ON THE BASIS OF THE 1975 FARM STRUCTURE SURVEY)
 NB: FOR DEUTSCHLAND, FRANCE, BELGIE/BELGIQUE, LUXEMBOURG, NEDERLAND, THE UNITED KINGDOM (EXCEPT NORTHERN IRELAND), AND DANMARK THE RESULTS DO NOT INCLUDE FARMS OF LESS THAN 4 ESU;
 GROUPS OF FARMS WITH LESS THAN 10 HOLDINGS ARE NOT LISTED; MONEY VALUES ARE ROUNDED TO 10 ECU, WHICH CAN LEAD TO MINOR ROUNDING DISCREPANCIES.

FADN RESULTS ACCORDING TO AREA OF FARMS (HA U.A.A.) - ACCOUNTING YEARS 80/81 AND 1981/82 IN 1000 ECU																			
IRELAND	<= 0 ECU	0 <=2000	2 <=4000	4 <=6000	6 <=8000	8 <=10000	10 <=15000	15 <=20000	20 <=40000	>40000 ECU	ALL FARMS								
	80/81 81/82	80/81 81/82	80/81 81/82	80/81 81/82	80/81 81/82	80/81 81/82	80/81 81/82	80/81 81/82	80/81 81/82	80/81 81/82	80/81 81/82	80/81 81/82							
NO OF FARMS REPRESENTED	-	-	20834	31322	26994	26996	25120	15482	19707	15519	15953	18785	16688	12125	13351	27679	28916	168801	171664
% OF FARMS IN EACH GROUP	-	-	12.34	11.78	18.56	16.89	14.63	9.17	11.48	9.19	9.29	11.13	10.89	7.18	7.78	16.40	16.84	100.00	100.00
UAA IN HECTARES	-	-	7.67	7.70	12.55	12.34	17.51	17.44	22.45	27.27	27.36	34.63	34.72	44.81	44.07	81.24	77.37	31.03	30.90
-OF WHICH PERMANENT CROPS	-	-	0.00	0.00	0.00	0.00	0.00	0.00	0.00	0.00	0.00	0.00	0.00	0.00	0.00	0.00	0.00	0.00	0.00
LIVESTOCK UNITS	-	-	10.58	9.34	15.00	14.29	21.21	22.38	29.12	33.16	30.85	39.19	39.14	46.78	46.90	74.98	71.37	33.21	32.69
ANNUAL WORK UNITS(AMU)	-	-	0.92	0.85	0.97	0.91	1.09	1.11	1.20	1.22	1.26	1.32	1.26	1.36	1.46	1.67	1.60	1.21	1.20
-OF WHICH FAMILY AMU	-	-	0.92	0.84	0.96	0.90	1.08	1.10	1.17	1.21	1.24	1.27	1.21	1.31	1.37	1.41	1.38	1.15	1.15
OPERATING CAPITAL	-	-	7.88	7.68	10.92	11.67	16.82	19.89	23.48	27.41	27.17	33.90	37.59	40.61	46.52	67.55	69.88	28.13	30.46
-OF WHICH LIVESTOCK	-	-	5.34	5.33	7.45	8.26	10.84	12.74	15.35	17.06	17.92	21.27	23.74	25.67	29.53	42.35	44.74	17.90	19.79
-OF WHICH DEADSTOCK	-	-	1.33	1.27	1.91	1.92	3.54	3.86	4.60	5.81	4.92	7.47	7.55	8.63	9.14	13.93	13.01	5.78	5.68
TOTAL OUTPUT	-	-	4.70	4.96	6.02	7.65	9.53	13.40	12.39	14.13	15.52	16.79	17.95	23.40	21.04	27.70	33.45	38.42	14.78
SUPPLIES AND SERVICES	-	-	2.33	2.04	2.92	2.69	4.36	5.68	5.96	5.61	7.39	7.29	8.24	10.47	9.64	12.61	16.52	17.42	7.07
-OF WHICH HOME GROWN	-	-	0.14	0.16	0.23	0.22	0.28	0.34	0.32	0.33	0.41	0.40	0.61	0.67	0.54	0.71	1.10	1.16	0.46
GROSS FARM INCOME	-	-	2.38	2.92	3.10	4.96	5.17	7.72	6.43	8.51	8.13	9.50	9.72	12.94	11.40	15.09	16.94	21.00	7.71
DEPRECIATION	-	-	0.27	0.28	0.38	0.40	0.74	0.87	1.04	0.91	1.30	1.19	1.59	1.68	2.07	2.25	3.45	3.31	1.33
TAXES&INS. ON LAND & BLDGS.	-	-	0.03	0.01	0.04	0.04	0.11	0.07	0.20	0.11	0.26	0.12	0.49	0.31	0.60	0.44	1.35	1.32	0.39
FARM NET VALUE ADDED	-	-	-	-	-	-	-	-	-	-	-	-	-	-	-	-	-	-	-
FARM NET VALUE ADDED/AMU	-	-	2.26	3.11	2.76	4.98	3.97	6.11	4.33	5.91	5.39	6.51	5.80	8.70	6.32	8.47	7.28	10.21	4.95
RENT PAID	-	-	0.02	0.04	0.03	0.04	0.13	0.18	0.25	0.27	0.40	0.24	0.36	0.55	0.36	0.45	0.75	0.65	0.28
WAGES PAID	-	-	0.01	0.02	0.01	0.02	0.04	0.07	0.12	0.06	0.05	0.11	0.23	0.25	0.38	0.48	1.25	1.26	0.28
INTEREST PAID(LESS SUBSIDY)	-	-	0.02	0.01	0.06	0.03	0.17	0.39	0.46	0.44	0.54	0.71	0.56	0.88	1.17	1.21	2.30	3.05	0.66
INVESTMENT SUBSIDIES	-	-	0.02	0.02	0.06	0.03	0.20	0.10	0.26	0.09	0.16	0.17	0.29	0.10	0.30	0.20	0.44	0.33	0.21
FAMILY FARM INCOME	-	-	2.06	2.58	2.63	4.46	4.18	6.24	4.60	6.81	5.73	7.30	6.76	9.37	7.12	10.47	8.27	11.73	4.98

SOURCE: FADN (WEIGHTED ON THE BASIS OF THE 1975 FARM STRUCTURE SURVEY)
 NB: FOR DEUTSCHLAND, FRANCE, BELGIE/BELGIQUE, LUXEMBOURG, NEDERLAND, THE UNITED KINGDOM (EXCEPT NORTHERN IRELAND), AND DENMARK THE RESULTS DO NOT INCLUDE FARMS OF LESS THAN 4 ESU;
 GROUPS OF FARMS WITH LESS THAN 10 HOLDINGS ARE NOT LISTED; MONEY VALUES ARE ROUNDED TO 10 ECU, WHICH CAN LEAD TO MINOR ROUNDING DISCREPANCIES.

FADN RESULTS ACCORDING TO AREA OF FARMS (HA U.A.A.) - ACCOUNTING YEARS 80/81 AND 1981/82 IN 1000 ECU																							
UNITED KINGDOM	<= 0 ECU	0 <=2000	2 <=4000	4 <=6000	6 <=8000	8 <=10000	10 <=15000	15 <=20000	20 <=40000	>40000 ECU	ALL FARMS												
	80/81	81/82	80/81	81/82	80/81	81/82	80/81	81/82	80/81	81/82	80/81	81/82											
NO OF FARMS REPRESENTED	4652	5030	-	1942	-	2449	-	4053	4855	8301	8067	7686	10679	12237	12632	17623	17700	11365	13654	85415	83798	153620	160806
% OF FARMS IN EACH GROUP	3.03	3.13	-	1.21	-	1.52	-	2.64	3.02	5.40	5.02	5.00	6.64	7.97	7.86	11.47	11.01	7.40	8.49	55.60	52.11	100.00	100.00
UAA IN HECTARES	0.57	0.59	-	3.48	-	6.86	-	12.76	13.34	17.69	17.34	22.64	23.17	27.70	27.62	34.75	34.98	44.57	44.86	184.43	175.25	114.55	104.13
-OF WHICH PERMANENT CROPS	0.00	0.01	-	0.62	-	1.25	-	1.24	0.99	0.14	0.24	0.33	0.33	0.21	0.35	0.16	0.23	0.46	0.27	0.40	0.36	0.35	0.35
LIVESTOCK UNITS	22.15	40.06	-	133.98	-	45.21	-	32.03	53.56	34.86	39.64	46.37	45.79	44.41	43.87	65.27	60.25	87.98	74.03	120.70	125.52	90.98	91.98
ANNUAL WORK UNITS(AWU)	3.49	3.44	-	3.66	-	2.45	-	1.51	1.67	1.26	1.35	1.61	1.53	1.62	1.50	1.60	1.63	2.00	1.88	3.31	3.44	2.67	2.66
-OF WHICH FAMILY AWU	1.43	1.38	-	1.25	-	1.18	-	1.22	1.16	1.19	1.14	1.19	1.17	1.29	1.20	1.32	1.29	1.36	1.38	1.41	1.42	1.36	1.34
OPERATING CAPITAL	42.83	54.07	-	91.71	-	38.91	-	29.14	50.80	35.41	44.19	44.87	48.53	47.34	52.63	65.97	70.15	78.15	85.01	157.20	188.40	111.75	127.59
-OF WHICH LIVESTOCK	1.81	6.93	-	18.58	-	15.99	-	15.16	22.56	20.34	25.29	23.55	26.99	23.22	25.70	39.04	35.04	42.01	44.14	61.97	75.40	46.75	53.34
-OF WHICH DEADSTOCK	28.12	33.36	-	36.57	-	17.74	-	9.34	21.30	10.30	12.99	16.06	14.85	17.51	18.98	19.16	24.56	24.73	27.71	57.98	67.82	40.54	45.92
TOTAL OUTPUT	79.26	104.06	-	191.94	-	61.07	-	30.13	59.89	28.78	40.11	38.45	42.64	39.97	45.27	48.99	59.75	59.37	67.19	123.06	155.37	89.91	109.94
SUPPLIES AND SERVICES	51.45	66.07	-	137.30	-	39.79	-	21.84	39.84	18.12	24.76	25.34	25.86	24.83	27.37	31.85	36.48	34.98	38.30	67.45	82.97	51.08	61.15
-OF WHICH HOME GROWN	0.00	0.09	-	0.05	-	0.05	-	0.12	2.21	0.45	0.34	1.14	0.60	0.77	0.77	1.59	1.86	1.98	1.81	5.87	7.09	3.74	4.24
GROSS FARM INCOME	27.81	37.99	-	54.64	-	21.28	-	8.29	20.05	10.66	15.35	13.11	16.78	15.15	17.89	17.14	23.27	24.39	28.89	55.61	72.39	38.82	48.80
DEPRECIATION	14.76	12.25	-	10.17	-	6.59	-	2.80	7.05	3.31	4.25	4.99	4.76	5.86	6.65	6.39	7.41	8.44	8.64	17.17	19.55	12.46	13.61
TAXES/INS. ON LAND & BLDGS.	0.15	0.18	-	0.15	-	0.15	-	0.03	0.15	0.06	0.09	0.09	0.10	0.11	0.13	0.11	0.12	0.13	0.14	0.22	0.28	0.17	0.20
FARM NET VALUE ADDED	-	-	-	-	-	-	-	-	-	-	-	-	-	-	-	-	-	-	-	-	-	-	-
FARM NET VALUE ADDED/AWU	3.69	7.43	-	12.11	-	5.93	-	3.61	7.69	5.80	8.13	5.00	7.78	5.68	7.41	6.66	9.65	7.89	10.72	11.56	15.29	9.82	13.17
RENT PAID	0.67	0.70	-	0.31	-	0.43	-	0.80	0.92	0.88	0.79	0.42	1.07	0.91	0.91	1.06	1.44	1.55	1.94	5.01	5.83	3.22	3.60
WAGES PAID	14.00	15.76	-	21.88	-	9.37	-	1.75	3.39	0.49	1.68	3.00	2.88	2.18	2.29	1.80	2.54	4.45	3.94	15.23	19.26	10.15	12.11
INTEREST PAID (LESS SUBSIDY)	0.29	0.29	-	0.02	-	0.05	-	0.09	0.47	0.43	0.51	0.27	0.22	0.75	0.34	0.90	0.48	1.35	1.52	1.79	1.79	1.31	1.21
INVESTMENT SUBSIDIES																							
FAMILY FARM INCOME																							

SOURCE: FADN (WEIGHTED ON THE BASIS OF THE 1975 FARM STRUCTURE SURVEY)
 NB: FOR DEUTSCHLAND, FRANCE, BELGIE/BELGIQUE, LUXEMBOURG, NEDERLAND, THE UNITED KINGDOM (EXCEPT NORTHERN IRELAND), AND DANMARK THE RESULTS DO NOT INCLUDE FARMS OF LESS THAN 4 ESU;
 GROUPS OF FARMS WITH LESS THAN 10 HOLDINGS ARE NOT LISTED; MONEY VALUES ARE ROUNDED TO 10 ECU, WHICH CAN LEAD TO MINOR ROUNDING DISCREPANCIES.

FADN RESULTS ACCORDING TO AREA OF FARMS (HA U.A.A.) - ACCOUNTING YEARS 80/81 AND 1981/82 IN 1000 ECU																
ELLAS	<= 0 ECU	0 <=2000	2 <=4000	4 <=6000	6 <=8000	8 <=10000	10 <=15000	15 <=20000	20 <=40000	>40000 ECU	ALL FARMS					
	80/81	81/82	80/81	81/82	80/81	81/82	80/81	81/82	80/81	81/82	80/81	81/82				
NO OF FARMS REPRESENTED	-	33360	-	163986	-	108134	-	19791	-	4626	-	662	-	683	-	332894
% OF FARMS IN EACH GROUP	-	10.02	-	49.23	-	32.48	-	5.95	-	1.39	-	0.20	-	0.21	-	100.00
UAA IN HECTARES	-	1.31	-	3.50	-	6.84	-	11.84	-	16.96	-	27.66	-	34.26	-	5.29
-OF WHICH PERMANENT CROPS	-	0.31	-	1.23	-	1.88	-	2.07	-	2.12	-	2.62	-	4.29	-	1.42
LIVESTOCK UNITS	-	8.12	-	3.16	-	3.68	-	5.07	-	3.80	-	11.61	-	3.41	-	3.98
ANNUAL WORK UNITS(AMU)	-	1.94	-	1.82	-	1.85	-	1.90	-	2.11	-	2.88	-	2.16	-	1.85
-OF WHICH FAMILY AMU	-	1.88	-	1.75	-	1.76	-	1.71	-	1.89	-	2.29	-	1.63	-	1.77
OPERATING CAPITAL	-	9.89	-	7.58	-	10.05	-	14.49	-	16.73	-	32.03	-	26.84	-	9.31
-OF WHICH LIVESTOCK	-	6.24	-	2.30	-	2.75	-	4.07	-	2.78	-	10.85	-	2.97	-	2.98
-OF WHICH DEADSTOCK	-	1.52	-	2.85	-	4.61	-	7.51	-	10.90	-	15.05	-	20.57	-	3.79
TOTAL OUTPUT	-	8.62	-	8.80	-	11.64	-	18.63	-	22.70	-	39.46	-	47.11	-	10.76
SUPPLIES AND SERVICES	-	2.95	-	2.56	-	3.99	-	6.44	-	7.30	-	18.61	-	14.46	-	3.46
-OF WHICH HOME GROWN	-	0.27	-	0.49	-	0.91	-	1.19	-	0.86	-	2.92	-	1.23	-	0.66
GROSS FARM INCOME	-	5.67	-	6.24	-	7.65	-	12.20	-	15.40	-	20.85	-	32.65	-	7.30
DEPRECIATION	-	0.47	-	0.82	-	1.29	-	1.75	-	2.06	-	3.02	-	3.92	-	1.03
TAXES/INS. ON LAND & BLDGS.	-	0.00	-	0.00	-	0.00	-	0.00	-	0.00	-	0.00	-	0.00	-	0.00
FARM NET VALUE ADDED	-	-	-	-	-	-	-	-	-	-	-	-	-	-	-	-
FARM NET VALUE ADDED/AMU	-	2.69	-	2.99	-	3.44	-	5.49	-	6.31	-	6.20	-	13.18	-	3.38
RENT PAID	-	0.08	-	0.11	-	0.24	-	0.82	-	1.43	-	3.00	-	3.94	-	0.24
WAGES PAID	-	0.15	-	0.21	-	0.27	-	0.57	-	0.79	-	2.41	-	2.20	-	0.27
INTEREST PAID(LESS SUBSIDY)	-	0.13	-	0.15	-	0.25	-	0.47	-	0.61	-	0.57	-	1.92	-	0.21
INVESTMENT SUBSIDIES	-	0.00	-	0.00	-	0.00	-	0.00	-	0.00	-	0.00	-	0.00	-	0.00
FAMILY FARM INCOME	-	4.84	-	4.96	-	5.60	-	8.60	-	10.51	-	11.86	-	20.68	-	5.55

SOURCE: FADN (WEIGHTED ON THE BASIS OF THE 1975 FARM STRUCTURE SURVEY)
 NB: FOR DEUTSCHLAND, FRANCE, BELGIE/BELGIQUE, LUXEMBOURG, NEDERLAND, THE UNITED KINGDOM (EXCEPT NORTHERN IRELAND), AND DENMARK THE RESULTS DO NOT INCLUDE FARM S OF LESS THAN 4 ESU;
 GROUPS OF FARMS WITH LESS THAN 10 HOLDINGS ARE NOT LISTED; MONEY VALUES ARE ROUNDED TO 10 ECU, WHICH CAN LEAD TO MINOR ROUNDING DISCREPANCIES.

FADN RESULTS ACCORDING TO AREA OF FARMS (HA U.A.A.) - ACCOUNTING YEARS 80/81 AND 1981/82 IN 1000 ECU

EUR9/EUR10	<= 0 ECU		0 <=2000		2 <=4000		4 <=6000		6 <=8000		8 <=10000		10 <=15000		15 <=20000		20 <=40000		>40000 ECU		ALL FARMS	
	80/81	81/82	80/81	81/82	80/81	81/82	80/81	81/82	80/81	81/82	80/81	81/82	80/81	81/82	80/81	81/82	80/81	81/82	80/81	81/82	80/81	81/82
NO OF FARMS REPRESENTED	184891	220382	416403	576699	420140	547180	351910	357839	327946	327601	244300	247538	182249	183143	237604	240621	133573	141399	302677	297022	2809693	3139424
% OF FARMS IN EACH GROUP	6.58	7.02	14.82	18.37	15.24	17.43	12.52	11.40	11.67	10.44	8.69	7.88	6.49	5.83	8.46	7.66	4.75	4.50	10.77	9.46	100.00	100.00
UAA IN HECTARES	1.30	1.29	3.55	3.55	7.45	7.35	12.51	12.55	17.67	17.66	22.62	22.61	27.49	27.50	34.80	34.83	44.74	44.75	108.42	106.02	25.87	23.39
-OF WHICH PERMANENT CROPS	0.58	0.53	1.44	1.39	1.72	1.75	1.35	1.35	0.93	1.04	0.95	0.91	0.80	0.71	1.02	0.84	0.92	0.82	0.83	0.88	1.14	1.16
LIVESTOCK UNITS	7.34	8.32	3.27	3.68	8.36	7.46	18.39	18.34	26.81	26.54	32.32	32.36	37.02	37.39	42.06	41.32	48.57	47.86	72.32	72.12	26.54	24.30
ANNUAL WORK UNITS(AMU)	1.64	1.69	1.68	1.67	1.75	1.73	1.63	1.60	1.62	1.59	1.65	1.64	1.66	1.64	1.74	1.67	1.82	1.79	2.42	2.43	1.76	1.74
-OF WHICH FAMILY AMU	1.43	1.46	1.56	1.55	1.62	1.63	1.51	1.50	1.51	1.47	1.52	1.51	1.52	1.52	1.55	1.52	1.54	1.54	1.55	1.54	1.54	1.53
OPERATING CAPITAL	14.49	16.24	18.66	16.28	28.67	28.17	38.86	38.83	47.29	49.13	55.62	59.12	61.08	65.82	71.64	75.12	81.53	85.64	125.49	137.46	50.69	49.68
-OF WHICH LIVESTOCK	1.36	2.23	1.87	2.26	5.33	5.11	11.42	12.17	16.73	17.55	20.94	22.41	23.80	25.64	27.63	28.77	32.02	33.83	43.82	48.51	16.51	16.26
-OF WHICH DEADSTOCK	3.93	5.31	6.02	5.19	8.42	9.81	12.31	11.43	15.10	15.57	18.02	18.82	19.19	20.51	22.27	23.61	25.47	26.75	42.88	46.18	16.26	16.03
TOTAL OUTPUT	22.77	23.67	12.86	12.71	17.59	17.62	24.23	27.10	29.75	33.15	34.78	39.44	39.57	43.98	45.19	50.51	51.91	56.97	85.26	99.23	33.64	35.10
SUPPLIES AND SERVICES	10.95	11.96	4.96	4.83	7.77	7.61	12.43	13.78	16.21	17.71	19.31	21.20	21.88	24.01	24.71	27.02	27.54	30.58	44.19	51.49	17.34	17.86
-OF WHICH HOME GROWN	0.16	0.21	0.69	0.58	1.56	1.37	2.02	2.04	2.42	2.44	2.70	2.81	2.92	3.00	3.14	3.32	3.33	3.59	4.90	5.25	2.26	2.16
GROSS FARM INCOME	11.82	11.71	7.90	7.89	9.82	10.01	11.80	13.32	13.54	15.44	15.47	18.24	17.70	19.98	20.48	23.49	24.38	26.39	41.07	47.74	16.31	17.25
DEPRECIATION	2.23	2.24	1.48	1.36	1.83	1.74	2.61	2.74	3.38	3.67	4.18	4.43	4.49	4.90	5.22	5.65	5.88	6.30	10.26	11.40	3.85	3.83
TAXES/INS. ON LAND & BLDGS.	0.13	0.13	0.09	0.07	0.15	0.12	0.31	0.30	0.40	0.40	0.48	0.49	0.51	0.52	0.65	0.64	0.75	0.72	0.86	0.87	0.39	0.35
FARM NET VALUE ADDED	-	-	-	-	-	-	-	-	-	-	-	-	-	-	-	-	-	-	-	-	-	-
FARM NET VALUE ADDED/AMU	5.76	5.52	3.76	3.87	4.49	4.70	5.46	6.44	6.04	7.16	6.54	8.11	7.65	8.87	8.40	10.28	9.75	10.84	12.36	14.59	6.85	7.52
RENT PAID	0.09	0.12	0.12	0.10	0.21	0.22	0.36	0.42	0.60	0.67	0.90	0.97	1.12	1.18	1.41	1.55	1.88	2.13	3.68	4.16	0.93	0.94
WAGES PAID	1.82	2.04	0.90	0.82	0.81	0.70	0.75	0.68	0.73	0.83	0.85	0.94	0.93	0.90	1.38	1.25	2.04	1.98	6.96	8.25	1.65	1.67
INTEREST PAID(LESS SUBSIDY)	-	-	-	-	-	-	-	-	-	-	-	-	-	-	-	-	-	-	-	-	-	-
INVESTMENT SUBSIDIES	0.06	0.04	0.01	0.01	0.03	0.02	0.05	0.06	0.10	0.12	0.14	0.13	0.16	0.18	0.20	0.23	0.35	0.30	0.66	0.63	0.16	0.14
FAMILY FARM INCOME	-	-	-	-	-	-	-	-	-	-	-	-	-	-	-	-	-	-	-	-	-	-

SOURCE: FADN (WEIGHTED ON THE BASIS OF THE 1975 FARM STRUCTURE SURVEY)
 NB: FOR DEUTSCHLAND, FRANCE, BELGIE/BELGIQUE, LUXEMBOURG, NEDERLAND, THE UNITED KINGDOM (EXCEPT NORTHERN IRELAND), AND DENMARK THE RESULTS DO NOT INCLUDE FARMS OF LESS THAN 4 ESU;
 GROUPS OF FARMS WITH LESS THAN 10 HOLDINGS ARE NOT LISTED; MONEY VALUES ARE ROUNDED TO 10 ECU, WHICH CAN LEAD TO MINOR ROUNDING DISCREPANCIES.

2.4 Results according to income

Farm Net Value Added per farm is the income indicator used in this presentation. The layout of structural data and results, and the remarks, are as for section 2.3.

DEUTSCHLAND	FADN RESULTS ACCORDING TO INCOME										ACCOUNTING YEARS 80/81 AND 1981/82 IN 1000 ECU					ALL FARMS						
	<= 0 ECU	0 <=2000	2 <=4000	4 <=6000	6 <=8000	8 <=10000	10 <=15000	15 <=20000	20 <=40000	>40000 ECU	80/81	81/82	80/81	81/82	80/81	81/82						
	80/81	81/82	80/81	81/82	80/81	81/82	80/81	81/82	80/81	81/82	80/81	81/82	80/81	81/82	80/81	81/82						
NO OF FARMS REPRESENTED	58711	54244	27679	20768	41377	35274	43206	41846	43152	33966	36471	37618	65907	70323	37972	39049	40356	53573	8919	12905	403750	399566
% OF FARMS IN EACH GROUP	14.54	13.58	6.86	5.20	10.25	8.83	10.70	10.47	10.69	8.50	9.03	9.41	16.32	17.60	9.40	9.77	10.00	13.41	2.21	3.23	100.00	100.00
UAA IN HECTARES	19.86	20.88	19.27	17.55	18.26	19.21	20.25	19.75	20.82	21.71	22.75	20.97	25.51	23.99	28.76	28.17	40.25	34.50	63.92	43.78	24.83	24.34
-OF WHICH PERMANENT CROPS	0.06	0.02	0.03	0.03	0.05	0.02	0.05	0.04	0.06	0.07	0.12	0.05	0.22	0.11	0.22	0.25	0.23	0.37	0.81	1.04	0.14	0.15
LIVESTOCK UNITS	24.10	25.61	26.67	23.98	25.57	25.49	28.88	27.68	31.58	31.70	35.30	31.96	39.44	38.01	45.76	45.16	61.66	56.30	69.87	50.74	36.05	35.86
ANNUAL WORK UNITS(AMU)	1.29	1.26	1.35	1.35	1.36	1.42	1.40	1.38	1.45	1.53	1.56	1.46	1.63	1.56	1.74	1.65	1.93	1.92	2.63	3.18	1.55	1.58
-OF WHICH FAMILY AMU	1.23	1.21	1.29	1.27	1.30	1.35	1.33	1.31	1.38	1.46	1.45	1.34	1.48	1.40	1.52	1.47	1.53	1.50	1.49	1.44	1.39	1.38
OPERATING CAPITAL	53.68	59.57	50.77	50.75	47.58	53.18	52.69	55.42	55.65	59.92	61.27	59.61	71.07	72.25	81.70	85.19	108.29	104.26	158.11	153.69	66.86	71.89
-OF WHICH LIVESTOCK	16.40	17.95	16.90	16.74	16.81	18.35	18.82	19.10	20.54	21.66	22.99	22.34	25.09	25.58	28.79	29.56	35.29	33.93	35.85	25.76	22.67	23.64
-OF WHICH DEADSTOCK	25.04	28.30	22.52	22.49	20.46	23.86	21.46	23.45	23.09	24.98	25.16	24.19	29.33	29.79	33.40	35.42	43.95	41.08	66.28	75.16	28.10	30.61
TOTAL OUTPUT	23.30	26.98	26.46	24.83	25.80	29.57	29.81	31.69	34.32	39.53	39.59	39.94	47.44	50.11	58.34	63.07	85.92	87.51	143.53	160.19	43.26	49.88
SUPPLIES AND SERVICES	20.28	23.82	19.56	18.40	17.68	20.67	19.49	21.05	21.95	26.14	24.71	25.02	28.24	30.65	33.29	37.38	49.09	51.00	75.26	83.94	27.07	31.39
-OF WHICH HOME GROWN	3.22	4.00	3.47	3.19	3.40	3.68	3.66	4.05	3.75	4.28	4.37	4.05	4.56	4.80	5.21	4.99	6.31	5.83	7.84	5.58	4.28	4.50
GROSS FARM INCOME	3.02	3.15	6.91	6.43	8.12	8.90	10.32	10.65	12.37	13.39	14.88	14.91	19.20	19.46	25.05	25.70	36.82	36.51	68.28	76.25	16.19	18.50
DEPRECIATION	5.86	6.57	5.33	5.01	4.59	5.42	4.72	5.12	4.91	5.73	5.35	5.29	6.21	6.44	7.07	7.72	9.10	8.92	13.46	15.36	6.08	6.73
TAXES&INS. ON LAND & BLDGS.	0.57	0.61	0.49	0.46	0.46	0.52	0.53	0.53	0.52	0.62	0.57	0.57	0.64	0.70	0.70	0.76	1.02	1.00	1.61	1.43	0.64	0.69
FARM NET VALUE ADDED	-3.40	-4.02	1.08	0.96	3.07	2.96	5.07	5.00	6.94	7.03	8.96	9.06	12.35	12.32	17.28	17.22	26.70	26.59	53.21	59.47	9.47	11.07
FARM NET VALUE ADDED/AMU	-2.64	-3.18	0.80	0.71	2.26	2.09	3.61	3.63	4.80	4.59	5.75	6.21	7.58	7.91	9.95	10.40	13.81	13.83	20.25	18.72	6.13	7.03
RENT PAID	0.47	0.54	0.43	0.44	0.44	0.44	0.53	0.62	0.70	0.73	0.91	0.85	1.06	1.05	1.34	1.41	2.45	2.26	4.36	4.07	0.99	1.10
WAGES PAID	0.41	0.42	0.38	0.48	0.35	0.31	0.37	0.37	0.35	0.45	0.57	0.67	0.77	0.97	1.16	1.28	2.70	3.01	10.01	16.18	0.98	1.47
INTEREST PAID(LESS SUBSIDY)	1.84	1.77	1.32	1.13	1.35	1.57	1.25	1.44	1.34	1.40	1.59	1.60	1.60	1.92	1.68	2.32	2.66	3.17	4.30	5.42	1.70	2.02
INVESTMENT SUBSIDIES	0.02	0.00	0.00	0.00	0.00	0.00	0.00	0.00	0.01	0.01	0.01	0.00	0.00	0.01	0.00	0.00	0.04	0.01	0.03	0.06	0.01	0.01
FAMILY FARM INCOME	-6.10	-6.76	-1.05	-1.09	0.93	0.64	2.92	2.56	4.56	4.46	5.91	5.94	8.93	8.39	13.11	12.20	18.92	18.15	34.56	33.85	5.81	6.48

SOURCE: FADN (WEIGHTED ON THE BASIS OF THE 1975 FARM STRUCTURE SURVEY)
NB: FOR DEUTSCHLAND, FRANCE, BELGIE/BELGIQUE, LUXEMBOURG, NEDERLAND, THE UNITED KINGDOM (EXCEPT NORTHERN IRELAND), AND DENMARK THE RESULTS DO NOT INCLUDE FARMS OF LESS THAN 4 ESU;
GROUPS OF FARMS WITH LESS THAN 10 HOLDINGS ARE NOT LISTED; MONEY VALUES ARE ROUNDED TO 10 ECU, WHICH CAN LEAD TO MINOR ROUNDING DISCREPANCIES.

FRANCE	FADN RESULTS ACCORDING TO INCOME										ACCOUNTING YEARS 80/81 AND 1981/82 IN 1000 ECU											
	<= 0 ECU	0 <=2000	2 <=4000	4 <=6000	6 <=8000	8 <=10000	10 <=15000	15 <=20000	20 <=40000	>40000 ECU	ALL FARMS											
	80/81	81/82	80/81	81/82	80/81	81/82	80/81	81/82	80/81	81/82	80/81	81/82	80/81	81/82								
NO OF FARMS REPRESENTED	21823	22072	30097	16391	42494	41640	60656	56152	77012	64498	59308	69216	136210	136657	81283	89569	119539	126684	35257	36130	660639	659009
% OF FARMS IN EACH GROUP	3.30	3.35	4.56	2.49	6.43	6.32	9.18	8.52	11.66	9.79	8.98	10.50	20.62	20.74	12.30	13.59	18.09	19.22	4.88	5.48	100.00	100.00
UAA IN HECTARES	26.66	29.07	24.88	27.50	23.42	23.08	23.07	25.46	24.96	27.16	27.91	27.51	32.31	30.64	36.37	36.30	47.92	44.92	60.31	61.99	33.79	34.13
-OF WHICH PERMANENT CROPS	1.94	1.39	0.64	1.87	0.72	0.69	0.81	0.68	0.91	0.71	0.90	0.82	1.03	0.96	1.50	1.41	2.41	2.20	6.92	6.42	1.57	1.52
LIVESTOCK UNITS	24.92	20.48	20.07	19.28	21.27	19.69	22.14	22.42	24.10	24.52	27.60	25.97	34.69	31.53	36.70	35.44	38.24	39.13	18.96	21.48	29.93	29.49
ANNUAL WORK UNITS(AMU)	1.61	1.42	1.50	1.43	1.53	1.49	1.59	1.49	1.57	1.58	1.61	1.56	1.68	1.66	1.81	1.75	2.04	1.93	2.88	2.76	1.77	1.72
-OF WHICH FAMILY AMU	1.48	1.33	1.46	1.35	1.51	1.45	1.54	1.45	1.53	1.54	1.56	1.50	1.60	1.59	1.63	1.61	1.65	1.64	1.44	1.45	1.57	1.54
OPERATING CAPITAL	51.15	49.86	38.26	45.71	37.16	38.35	37.97	42.76	42.97	45.07	48.65	48.21	59.27	60.10	69.41	72.43	92.40	93.04	150.13	147.72	63.46	66.60
-OF WHICH LIVESTOCK	16.38	15.34	14.19	14.59	14.37	14.77	15.14	17.29	17.06	18.03	19.62	18.80	24.07	23.58	26.44	27.40	26.99	29.33	13.92	16.59	21.03	22.17
-OF WHICH DEADSTOCK	17.70	18.04	13.77	16.48	12.47	12.39	11.46	13.68	13.01	13.39	14.45	14.22	16.36	17.33	19.01	20.51	27.34	27.01	41.46	46.10	18.56	19.87
TOTAL OUTPUT	19.40	17.11	14.69	20.29	15.99	16.88	18.99	20.51	21.58	23.59	26.32	26.92	33.79	34.18	42.31	44.64	61.31	62.64	109.30	115.15	37.54	40.51
SUPPLIES AND SERVICES	16.32	14.11	9.77	13.91	9.36	10.05	10.44	11.49	11.07	12.50	13.34	13.79	16.65	16.84	19.45	21.26	27.02	28.01	36.98	43.87	17.55	19.27
-OF WHICH HOME GROWN	1.61	1.46	1.10	1.44	1.10	1.09	1.26	1.18	1.22	1.42	1.36	1.36	1.56	1.58	1.76	1.87	1.91	1.95	0.95	1.18	1.48	1.56
GROSS FARM INCOME	3.08	3.00	4.92	6.38	6.63	6.83	8.55	9.02	10.51	11.09	12.98	13.13	17.13	17.34	22.85	23.38	34.29	34.62	72.32	71.28	20.01	21.26
DEPRECIATION	5.34	5.43	3.38	4.58	3.12	3.21	3.03	3.44	3.08	3.56	3.51	3.63	4.21	4.31	4.89	5.32	6.47	6.89	10.51	11.56	4.64	5.09
TAXES/INS. ON LAND & BLDGS.	0.63	0.64	0.46	0.69	0.45	0.49	0.48	0.51	0.50	0.52	0.51	0.55	0.60	0.61	0.70	0.68	0.83	0.83	1.33	1.23	0.64	0.67
FARM NET VALUE ADDED	-2.90	-3.07	1.08	1.11	3.06	3.14	5.04	5.06	6.93	7.02	8.96	8.96	12.33	12.42	17.26	17.39	26.99	26.89	60.48	58.49	14.73	15.50
FARM NET VALUE ADDED/AMU	-1.80	-2.17	0.72	0.78	1.99	2.10	3.18	3.40	4.42	4.45	5.56	5.76	7.32	7.50	9.53	9.93	13.22	13.95	20.99	21.21	8.31	8.99
RENT PAID	0.77	1.11	0.85	0.93	0.66	0.70	0.68	0.94	0.91	0.99	1.18	1.18	1.53	1.39	1.82	1.98	2.69	2.82	4.47	4.81	1.63	1.77
WAGES PAID	0.89	0.75	0.27	0.44	0.13	0.28	0.26	0.23	0.27	0.26	0.31	0.40	0.56	0.51	1.19	1.10	2.78	2.37	12.19	11.92	1.49	1.51
INTEREST PAID(LESS SUBSIDY)	1.70	1.96	1.14	1.69	0.86	1.03	0.89	1.24	0.99	1.41	1.22	1.31	1.58	1.59	1.89	2.09	2.69	2.69	3.65	4.48	1.69	1.93
INVESTMENT SUBSIDIES	0.34	0.22	0.41	0.90	0.25	0.38	0.24	0.30	0.27	0.42	0.20	0.29	0.23	0.20	0.20	0.19	0.19	0.21	0.06	0.20	0.22	0.27
FAMILY FARM INCOME	-5.92	-6.68	-0.78	-1.06	1.66	1.51	3.45	2.95	4.97	4.77	6.45	6.35	8.89	9.14	12.56	12.40	19.02	19.22	40.23	37.48	10.13	10.56

SOURCE: FADN (WEIGHTED ON THE BASIS OF THE 1975 FARM STRUCTURE SURVEY)
 NB: FOR GERMANY, FRANCE, BELGIUM/BELGIQUE, LUXEMBOURG, NETHERLAND, THE UNITED KINGDOM (EXCEPT NORTHERN IRELAND), AND DENMARK THE RESULTS DO NOT INCLUDE FARMS OF LESS THAN 4 ESU;
 GROUPS OF FARMS WITH LESS THAN 10 HOLDINGS ARE NOT LISTED; MONEY VALUES ARE ROUNDED TO 10 ECU, WHICH CAN LEAD TO MINOR ROUNDING DISCREPANCIES.

		ACCOUNTING YEARS 80/81 AND 1981/82 IN 1000 ECU																				
ITALIA		FARM RESULTS ACCORDING TO INCOME										ALL FARMS										
<= 0 ECU	0 <= 2000	2 <= 4000	4 <= 6000	6 <= 8000	8 <= 10000	10 <= 15000	15 <= 20000	20 <= 40000	> 40000 ECU													
80/81 81/82	80/81 81/82	80/81 81/82	80/81 81/82	80/81 81/82	80/81 81/82	80/81 81/82	80/81 81/82	80/81 81/82	80/81 81/82	80/81 81/82	80/81 81/82											
NO OF FARMS REPRESENTED	40095	36935	213701	214782	237983	233905	185116	169930	115014	128415	80659	84541	116858	114288	57987	55755	71495	70255	30170	32820	1149078	1141626
% OF FARMS IN EACH GROUP	3.49	3.24	18.60	18.81	20.71	20.49	16.11	14.88	10.01	11.25	7.02	7.41	10.17	10.01	5.05	4.88	6.22	6.15	2.63	2.87	100.00	100.00
UAA IN HECTARES	7.06	7.16	5.27	5.24	6.02	6.05	7.49	6.83	8.99	9.19	9.94	9.40	14.34	13.47	15.72	18.07	22.01	21.77	43.34	41.88	10.03	9.97
-OF WHICH PERMANENT CROPS	1.18	1.15	0.91	1.07	1.21	1.25	1.43	1.37	1.61	1.54	1.67	1.73	2.35	2.17	2.60	2.63	3.74	3.31	6.90	6.86	1.75	1.75
LIVESTOCK UNITS	3.07	2.84	2.22	1.59	2.46	2.33	3.46	3.16	4.44	3.85	5.13	5.13	6.92	7.03	9.43	10.65	16.09	17.80	59.38	60.14	6.13	6.20
ANNUAL WORK UNITS(AMU)	1.51	1.48	1.48	1.38	1.57	1.48	1.69	1.66	1.85	1.77	1.88	1.84	2.08	2.02	2.31	2.21	2.67	2.56	4.08	3.86	1.84	1.77
-OF WHICH FAMILY AMU	1.45	1.43	1.45	1.35	1.53	1.45	1.64	1.62	1.76	1.70	1.77	1.76	1.93	1.91	2.07	2.02	2.19	2.24	2.51	2.54	1.70	1.66
OPERATING CAPITAL	37.79	28.13	12.95	16.92	14.73	16.26	19.56	23.01	22.20	22.58	34.16	26.86	41.71	36.68	47.61	55.49	69.38	77.50	163.97	173.79	29.77	31.47
-OF WHICH LIVESTOCK	3.43	2.98	1.86	1.53	2.21	2.24	3.03	3.08	3.84	3.54	4.57	4.70	5.89	6.49	8.12	9.73	12.96	15.27	34.74	38.56	4.84	5.22
-OF WHICH DEADSTOCK	15.65	9.70	3.79	6.94	4.25	4.73	5.97	8.86	5.84	6.34	13.60	7.11	15.80	9.78	12.90	17.08	17.24	18.90	34.85	36.22	8.87	9.16
TOTAL OUTPUT	5.66	5.60	4.68	4.50	6.95	6.99	10.02	10.20	13.15	12.94	16.52	16.02	21.59	21.84	30.36	30.87	47.40	48.56	131.05	136.67	16.70	17.22
SUPPLIES AND SERVICES	4.41	4.39	2.61	2.35	3.00	2.99	3.95	4.11	4.94	4.70	6.01	5.64	7.54	7.86	10.70	11.15	16.71	18.12	49.01	52.23	6.44	6.70
-OF WHICH HOME GROWN	1.12	1.05	0.86	0.60	0.95	0.85	1.30	1.20	1.51	1.35	1.84	1.73	2.41	2.34	3.19	3.38	4.87	5.10	14.77	13.84	1.98	1.89
GROSS FARM INCOME	1.25	1.21	2.06	2.15	3.94	4.00	6.06	6.09	8.22	8.25	10.51	10.39	14.05	13.98	19.66	19.72	30.69	30.44	82.03	84.44	10.26	10.53
DEPRECIATION	4.01	2.20	0.90	0.97	0.94	1.00	1.07	1.10	1.19	1.28	1.50	1.37	1.84	1.76	2.25	2.27	3.09	3.08	5.60	5.76	1.54	1.51
TAXES&INS. ON LAND & BLDGS.	0.07	0.07	0.05	0.04	0.05	0.05	0.07	0.07	0.08	0.07	0.09	0.09	0.13	0.11	0.17	0.16	0.24	0.24	0.57	0.59	0.10	0.10
FARM NET VALUE ADDED	-2.82	-1.06	1.11	1.14	2.95	2.95	4.93	4.92	6.95	6.90	8.92	8.93	12.09	12.11	17.24	17.30	27.36	27.11	75.86	78.09	8.63	8.92
FARM NET VALUE ADDED/AMU	-1.87	-0.72	0.75	0.82	1.88	1.99	2.92	2.96	3.76	3.91	4.75	4.85	5.81	5.99	7.48	7.83	10.27	10.59	18.61	20.22	4.69	5.04
RENT PAID	0.06	0.09	0.06	0.06	0.07	0.08	0.10	0.12	0.15	0.13	0.19	0.20	0.24	0.23	0.32	0.33	0.53	0.57	1.74	1.92	0.19	0.21
WAGES PAID	0.34	0.32	0.18	0.17	0.19	0.20	0.26	0.26	0.45	0.42	0.57	0.44	0.82	0.69	1.43	1.19	3.18	2.25	12.32	11.74	0.89	0.81
INTEREST PAID(LESS SUBSIDY)	0.09	0.10	0.02	0.03	0.01	0.02	0.02	0.04	0.03	0.05	0.07	0.05	0.14	0.09	0.21	0.17	0.55	0.24	1.40	1.14	0.12	0.09
INVESTMENT SUBSIDIES	0.14	0.02	0.00	0.00	0.01	0.01	0.00	0.02	0.04	0.01	0.00	0.01	0.02	0.02	0.01	0.05	0.08	0.05	0.04	0.01	0.02	0.02
FAMILY FARM INCOME	-3.17	-1.55	0.86	0.88	2.68	2.66	4.55	4.53	6.36	6.31	8.09	8.26	10.90	11.12	15.30	15.64	23.19	24.10	60.44	63.30	7.45	7.83

SOURCE: FADN (WEIGHTED ON THE BASIS OF THE 1975 FARM STRUCTURE SURVEY)
 NB: FOR DEUTSCHLAND, FRANCE, BELGIE/BELGIQUE, LUXEMBOURG, NEDERLAND, THE UNITED KINGDOM (EXCEPT NORTHERN IRELAND), AND DENMARK THE RESULTS DO NOT INCLUDE FARM S OF LESS THAN 4 ESU;
 GROUPS OF FARMS WITH LESS THAN 10 HOLDINGS ARE NOT LISTED; MONEY VALUES ARE ROUNDED TO 10 ECU, WHICH CAN LEAD TO MINOR ROUNDING DISCREPANCIES.

BELGIE/BELGIQUE	FADN RESULTS ACCORDING TO INCOME										ACCOUNTING YEARS 80/81 AND 1981/82 IN 1000 ECU											
	<= 0 ECU	0 <=2000	2 <=4000	4 <=6000	6 <=8000	8 <=10000	10 <=15000	15 <=20000	20 <=40000	>40000 ECU	ALL FARMS	<= 0 ECU	0 <=2000	2 <=4000	4 <=6000	6 <=8000	8 <=10000	10 <=15000	15 <=20000	20 <=40000	>40000 ECU	ALL FARMS
	80/81 81/82	80/81 81/82	80/81 81/82	80/81 81/82	80/81 81/82	80/81 81/82	80/81 81/82	80/81 81/82	80/81 81/82	80/81 81/82	80/81 81/82	80/81 81/82	80/81 81/82	80/81 81/82	80/81 81/82	80/81 81/82	80/81 81/82	80/81 81/82	80/81 81/82	80/81 81/82	80/81 81/82	80/81 81/82
NO OF FARMS REPRESENTED	892	-	1609	-	1609	6051	2154	4546	3183	6299	5704	14342	12095	11190	11828	16903	21793	4671	8907	67029	66178	
% OF FARMS IN EACH GROUP	1.33	-	2.40	-	2.36	9.03	3.16	6.78	4.64	9.40	8.37	21.40	17.74	16.69	17.35	25.22	31.96	6.97	13.06	100.00	100.00	
UAA IN HECTARES	9.97	-	11.68	-	12.44	10.97	8.57	12.65	14.06	12.71	10.56	17.24	14.35	21.10	17.52	26.22	23.26	41.62	36.20	20.30	19.98	
-OF WHICH PERMANENT CROPS	0.00	-	0.20	-	0.00	0.00	0.21	0.00	0.00	0.00	0.00	0.23	0.06	0.30	0.02	0.27	0.36	0.84	0.63	0.23	0.22	
LIVESTOCK UNITS	25.52	-	22.95	-	21.35	29.09	21.62	33.30	25.46	32.66	24.16	35.44	31.00	45.62	41.73	59.24	49.94	50.44	80.13	42.66	44.55	
ANNUAL WORK UNITS(AWU)	1.19	-	1.35	-	1.23	1.28	1.29	1.33	1.28	1.40	1.11	1.49	1.43	1.54	1.42	1.76	1.71	2.36	2.03	1.58	1.55	
-OF WHICH FAMILY AWU	1.13	-	1.32	-	1.20	1.27	1.25	1.32	1.27	1.38	1.11	1.44	1.40	1.40	1.40	1.65	1.63	1.82	1.72	1.49	1.47	
OPERATING CAPITAL	25.15	-	29.33	-	31.03	27.13	28.09	30.08	29.71	34.59	27.61	40.01	35.97	49.18	42.44	66.17	61.68	90.53	95.19	48.72	51.74	
-OF WHICH LIVESTOCK	12.92	-	18.04	-	17.98	20.10	20.97	20.70	19.75	24.29	19.08	26.68	24.57	32.43	28.38	41.85	40.13	43.90	54.55	30.97	33.14	
-OF WHICH DEADSTOCK	6.21	-	8.10	-	10.75	5.49	4.58	7.91	7.47	7.55	6.85	9.23	7.62	11.46	9.50	16.26	14.19	25.70	24.74	11.83	12.30	
TOTAL OUTPUT	24.10	-	18.01	-	17.61	21.63	20.92	24.48	23.18	28.97	24.64	33.01	31.79	45.01	44.81	66.82	62.07	115.11	131.94	46.66	55.35	
SUPPLIES AND SERVICES	22.54	-	14.05	-	11.51	14.15	13.85	15.33	13.82	17.55	13.66	17.83	17.02	23.84	24.17	34.89	29.93	49.27	65.05	24.72	28.41	
-OF WHICH HOME GROWN	1.32	-	1.56	-	1.57	1.29	0.99	1.36	1.62	1.63	1.02	2.08	2.04	2.52	2.51	3.01	2.94	3.55	3.68	2.31	2.45	
GROSS FARM INCOME	1.56	-	3.96	-	6.10	7.48	7.07	9.16	9.36	11.41	10.98	15.18	14.77	21.17	20.65	31.93	32.15	65.84	66.89	21.94	26.94	
DEPRECIATION	4.41	-	2.66	-	2.66	2.12	1.98	2.07	2.08	2.22	1.88	2.59	2.34	3.33	2.85	4.67	4.33	7.72	7.76	3.50	3.74	
TAXES/INS. ON LAND & BLDGS.	0.33	-	0.23	-	0.21	0.21	0.20	0.25	0.19	0.23	0.22	0.25	0.25	0.30	0.30	0.35	0.37	0.70	0.58	0.31	0.33	
FARM NET VALUE ADDED	-3.18	-	1.07	-	3.23	5.15	4.89	6.84	7.09	8.96	8.88	12.34	12.17	17.53	17.49	26.91	27.45	57.42	58.55	18.13	22.87	
FARM NET VALUE ADDED/AWU	-2.68	-	0.79	-	2.63	4.02	3.80	5.15	5.52	6.42	7.98	8.29	8.52	11.37	12.31	15.26	16.07	24.32	28.85	11.48	14.76	
RENT PAID	0.60	-	0.66	-	0.80	0.72	0.55	0.58	0.85	0.83	0.52	1.20	0.97	1.53	1.22	2.10	1.85	4.02	3.53	1.54	1.56	
WAGES PAID	0.59	-	0.17	-	0.15	0.06	0.22	0.03	0.14	0.14	0.04	0.29	0.15	0.34	0.14	0.72	0.54	4.41	2.68	0.64	0.60	
INTEREST PAID(LESS SUBSIDY)	2.95	-	2.24	-	0.69	0.91	0.42	2.09	0.90	1.27	0.83	1.51	1.00	1.60	1.15	2.64	1.51	3.68	2.81	1.97	1.39	
INVESTMENT SUBSIDIES	0.00	-	0.00	-	0.00	0.00	0.00	0.07	0.01	0.00	0.01	0.04	0.02	0.03	0.14	0.02	0.01	0.00	0.05	0.02	0.04	
FAMILY FARM INCOME	-7.32	-	-2.00	-	1.59	3.45	3.71	4.20	5.21	6.72	7.49	9.39	10.07	14.09	15.12	21.45	23.56	45.30	49.57	14.01	19.35	

SOURCE: FADN (WEIGHTED ON THE BASIS OF THE 1975 FARM STRUCTURE SURVEY)
NB: FOR DEUTSCHLAND, FRANCE, BELGIE/BELGIQUE, LUXEMBOURG, NEDERLAND, THE UNITED KINGDOM (EXCEPT NORTHERN IRELAND), AND DENMARK THE RESULTS DO NOT INCLUDE FARM S OF LESS THAN 4 ESU;
GROUPS OF FARMS WITH LESS THAN 10 HOLDINGS ARE NOT LISTED; MONEY VALUES ARE ROUNDED TO 10 ECU, WHICH CAN LEAD TO MINOR ROUNDING DISCREPANCIES.

		ACCOUNTING YEARS 80/81 AND 1981/82 IN 1000 ECU										
		FADN RESULTS ACCORDING TO INCOME										
		<= 0 ECU	0 <=2000	2 <=4000	4 <=6000	6 <=8000	8 <=10000	10 <=15000	15 <=20000	20 <=40000	>40000 ECU	ALL FARMS
		80/81 81/82	80/81 81/82	80/81 81/82	80/81 81/82	80/81 81/82	80/81 81/82	80/81 81/82	80/81 81/82	80/81 81/82	80/81 81/82	80/81 81/82
LUXEMBOURG												
NO OF FARMS REPRESENTED		-	-	-	-	-	203	1044	328	388	704	2999
% OF FARMS IN EACH GROUP		-	-	-	-	6.77	34.81	27.39	10.94	24.34	12.94	100.00
UAA IN HECTARES		-	-	-	-	42.82	38.70	39.26	40.98	39.20	55.28	40.99
-OF WHICH PERMANENT CROPS		-	-	-	-	0.00	0.11	0.07	0.36	0.19	0.26	0.20
LIVESTOCK UNITS		-	-	-	-	61.86	52.95	50.49	62.77	49.45	87.08	55.12
ANNUAL WORK UNITS(AWU)		-	-	-	-	1.61	1.48	1.59	1.72	1.52	2.02	1.64
-OF WHICH FAMILY AWU		-	-	-	-	1.53	1.47	1.57	1.63	1.46	1.95	1.60
OPERATING CAPITAL		-	-	-	-	100.67	80.44	82.81	97.69	84.05	132.03	91.90
-OF WHICH LIVESTOCK		-	-	-	-	41.44	35.33	34.23	41.14	33.08	57.07	36.85
-OF WHICH DEADSTOCK		-	-	-	-	44.65	33.13	34.79	39.64	36.85	55.83	38.65
TOTAL OUTPUT		-	-	-	-	48.94	43.11	46.67	55.10	51.72	79.82	54.67
SUPPLIES AND SERVICES		-	-	-	-	30.52	23.48	26.46	28.57	26.91	40.66	29.85
-OF WHICH HOME GROWN		-	-	-	-	4.62	3.87	4.45	3.90	4.73	5.11	4.98
GROSS FARM INCOME		-	-	-	-	18.42	19.62	20.21	26.53	24.81	39.16	24.82
DEPRECIATION		-	-	-	-	9.51	7.59	7.98	9.50	8.03	11.88	11.01
TAXES&INS. ON LAND & BLDGS.		-	-	-	-	0.33	0.29	0.27	0.24	0.31	0.40	0.31
FARM NET VALUE ADDED		-	-	-	-	8.58	11.75	11.96	16.78	16.46	26.88	13.50
FARM NET VALUE ADDED/AWU		-	-	-	-	5.34	7.92	7.53	9.76	10.86	13.30	8.19
RENT PAID		-	-	-	-	1.25	1.35	1.95	1.44	1.24	2.69	1.65
WAGES PAID		-	-	-	-	0.39	0.09	0.07	0.50	0.18	0.65	0.20
INTEREST PAID(LESS SUBSIDY)		-	-	-	-	0.19	-1.96	-1.08	-3.45	0.42	-4.39	-0.61
INVESTMENT SUBSIDIES		-	-	-	-	0.00	0.00	0.00	0.00	0.00	0.00	0.00
FAMILY FARM INCOME		-	-	-	-	6.75	12.26	11.02	18.29	14.62	27.72	12.26

SOURCE: FADN (WEIGHTED ON THE BASIS OF THE 1975 FARM STRUCTURE SURVEY)
NB: FOR DEUTSCHLAND, FRANCE, BELGIE/BELGIQUE, LUXEMBOURG, NEDERLAND, THE UNITED KINGDOM (EXCEPT NORTHERN IRELAND), AND DENMARK THE RESULTS DO NOT INCLUDE FARM S OF LESS THAN 4 ESU;
GROUPS OF FARMS WITH LESS THAN 10 HOLDINGS ARE NOT LISTED; MONEY VALUES ARE ROUNDED TO 10 ECU, WHICH CAN LEAD TO MINOR ROUNDING DISCREPANCIES.

NETHERLAND	ACCOUNTING YEARS 80/81 AND 1981/82 IN 1000 ECU																			
	FADN RESULTS ACCORDING TO INCOME												ALL FARMS							
	<= 0 ECU	0 <=2000	2 <=4000	4 <=6000	6 <=8000	8 <=10000	10 <=15000	15 <=20000	20 <=40000	>40000 ECU	80/81	81/82		80/81	81/82					
	80/81	81/82	80/81	81/82	80/81	81/82	80/81	81/82	80/81	81/82	80/81	81/82	80/81	81/82	80/81	81/82	80/81	81/82		
NO OF FARMS REPRESENTED	2492	-	1780	-	3660	-	9268	3030	6435	7912	19688	14626	17092	18394	35003	40902	16583	25639	113964	113700
% OF FARMS IN EACH GROUP	2.19	-	1.56	-	3.21	-	8.13	2.66	5.65	6.96	17.28	12.86	15.00	16.18	30.71	35.97	14.55	22.55	100.00	100.00
UAA IN HECTARES	8.21	-	12.09	-	15.81	-	10.60	6.63	12.44	11.68	14.05	11.95	15.20	12.96	19.21	18.52	27.47	26.34	17.18	17.53
-OF WHICH PERMANENT CROPS	0.02	-	0.38	-	0.17	-	0.00	0.00	0.00	0.00	0.15	0.14	0.06	0.06	0.25	0.17	0.71	0.61	0.23	0.23
LIVESTOCK UNITS	59.85	-	59.06	-	52.03	-	43.35	43.09	45.02	33.16	49.80	46.47	55.38	41.90	68.77	62.14	53.77	75.05	56.22	55.97
ANNUAL WORK UNITS(AWU)	1.19	-	1.26	-	1.48	-	1.29	1.39	1.42	1.49	1.34	1.30	1.45	1.31	1.68	1.54	3.10	2.51	1.72	1.68
-OF WHICH FAMILY AWU	1.14	-	1.14	-	1.37	-	1.25	1.38	1.41	1.27	1.28	1.23	1.36	1.23	1.44	1.39	1.81	1.69	1.42	1.40
OPERATING CAPITAL	49.15	-	56.02	-	56.79	-	42.68	38.34	44.27	44.09	55.43	45.77	61.37	50.11	83.43	81.02	122.34	125.61	72.53	76.38
-OF WHICH LIVESTOCK	28.29	-	27.31	-	28.62	-	21.93	18.55	24.16	19.14	26.74	21.31	28.71	23.53	37.17	36.52	30.66	41.73	30.01	31.16
-OF WHICH DEADSTOCK	17.21	-	10.76	-	13.83	-	9.15	9.58	9.19	10.32	12.93	10.26	14.46	11.53	19.75	19.84	32.45	31.10	17.54	18.61
TOTAL OUTPUT	36.22	-	49.49	-	41.31	-	35.36	50.08	40.59	37.06	50.79	52.54	59.78	52.17	84.82	82.82	167.81	167.79	76.82	87.56
SUPPLIES AND SERVICES	35.83	-	40.66	-	31.08	-	25.37	39.19	28.54	23.93	34.44	36.28	37.66	30.70	49.99	46.98	80.58	83.71	45.23	48.77
-OF WHICH HOME GROWN	0.31	-	0.29	-	0.38	-	0.45	0.26	0.48	0.25	0.44	0.50	0.43	0.44	0.50	0.59	1.50	1.13	0.60	0.63
GROSS FARM INCOME	0.39	-	8.84	-	10.23	-	10.00	10.90	12.06	13.13	16.35	16.26	22.11	21.48	34.83	35.84	87.23	84.07	31.59	38.78
DEPRECIATION	5.90	-	4.99	-	4.51	-	2.54	3.18	2.47	3.38	3.44	3.35	4.05	3.56	6.32	6.01	15.24	13.75	6.12	6.69
TAXES&INS. ON LAND & BLDGS.	0.35	-	0.81	-	0.70	-	0.49	0.50	0.54	0.70	0.56	0.60	0.56	0.56	0.77	0.76	1.33	1.29	0.74	0.81
FARM NET VALUE ADDED	-5.86	-	3.04	-	5.02	-	6.96	7.22	9.05	9.05	12.35	12.30	17.50	17.36	27.74	29.07	70.67	69.03	24.74	31.29
FARM NET VALUE ADDED/AWU	-4.92	-	2.42	-	3.39	-	5.40	5.20	6.36	6.07	9.22	9.43	12.06	13.22	16.55	18.88	22.80	27.46	14.42	18.67
RENT PAID	0.88	-	0.46	-	0.55	-	0.49	0.32	0.87	0.48	0.80	0.74	1.36	1.04	1.90	1.72	3.67	3.36	1.60	1.71
MAGES PAID	0.42	-	1.22	-	1.08	-	0.32	0.10	0.09	2.09	0.46	0.67	0.77	0.66	2.21	1.45	14.78	10.27	3.13	3.21
INTEREST PAID(LESS SUBSIDY)	2.20	-	6.55	-	3.86	-	2.11	1.56	2.85	3.63	3.16	3.79	4.27	2.89	6.23	6.30	11.14	11.10	5.42	6.05
INVESTMENT SUBSIDIES	0.00	-	0.00	-	0.00	-	0.00	0.00	0.10	0.30	0.10	0.02	0.11	0.03	0.25	0.14	0.21	0.17	0.15	0.12
FAMILY FARM INCOME	-9.36	-	-5.18	-	-0.47	-	4.04	5.23	5.34	3.14	8.03	7.13	11.21	12.80	17.66	19.72	41.29	44.49	14.73	20.43

SOURCE: FADN (WEIGHTED ON THE BASIS OF THE 1975 FARM STRUCTURE SURVEY)
 NB: FOR DEUTSCHLAND, FRANCE, BELGIE/BELGIQUE, LUXEMBOURG, NEDERLAND, THE UNITED KINGDOM (EXCEPT NORTHERN IRELAND), AND DENMARK THE RESULTS DO NOT INCLUDE FARM S OF LESS THAN 4 ESU;
 GROUPS OF FARMS WITH LESS THAN 10 HOLDINGS ARE NOT LISTED; MONEY VALUES ARE ROUNDED TO 10 ECU, WHICH CAN LEAD TO MINOR ROUNDING DISCREPANCIES.

		ACCOUNTING YEARS 80/81 AND 1981/82 IN 1000 ECU										ALL FARMS										
		FARM RESULTS ACCORDING TO INCOME																				
DANMARK	<= 0 ECU	0 <=2000	2 <=4000	4 <=6000	6 <=8000	8 <=10000	10 <=15000	15 <=20000	20 <=40000	>40000 ECU	80/81	81/82	80/81	81/82								
	80/81	81/82	80/81	81/82	80/81	81/82	80/81	81/82	80/81	81/82	80/81	81/82	80/81	81/82								
NO OF FARMS REPRESENTED	3279	2990	4464	2275	7212	3512	8584	4408	9436	6250	8930	9432	17146	14698	9438	13519	16363	21631	4941	10250	89613	88965
% OF FARMS IN EACH GROUP	3.65	3.36	4.97	2.56	8.03	3.95	9.56	4.95	10.51	7.03	9.94	10.60	19.09	16.52	10.51	15.20	18.24	24.31	5.50	11.52	100.00	100.00
UAA IN HECTARES	23.41	15.90	19.60	24.13	18.51	19.42	16.94	18.23	18.28	17.45	19.45	18.63	24.80	19.64	29.65	26.02	41.82	34.46	71.19	61.21	28.18	28.65
-OF WHICH PERMANENT CROPS	0.11	0.20	0.12	0.25	0.07	0.29	0.02	0.10	0.06	0.07	0.07	0.05	0.11	0.09	0.07	0.08	0.20	0.14	0.55	0.49	0.13	0.16
LIVESTOCK UNITS	22.77	11.32	21.53	16.71	26.66	17.43	27.03	23.71	29.81	25.31	33.08	28.65	41.92	32.97	56.69	41.26	75.50	61.96	102.43	105.98	46.41	46.50
ANNUAL WORK UNITS(AMU)	0.95	0.83	0.73	0.69	0.80	0.89	0.95	0.88	1.00	0.95	1.05	0.98	1.19	1.06	1.33	1.22	1.73	1.46	3.42	2.68	1.31	1.32
-OF WHICH FAMILY AMU	0.84	0.80	0.69	0.66	0.78	0.85	0.92	0.87	0.96	0.94	1.02	0.94	1.08	1.01	1.17	1.11	1.24	1.19	1.22	1.23	1.04	1.05
OPERATING CAPITAL	39.47	28.74	30.51	33.61	31.69	30.78	33.32	35.40	36.12	35.96	42.80	38.18	52.34	46.01	72.98	59.19	100.44	88.10	172.54	165.47	62.21	68.45
-OF WHICH LIVESTOCK	11.97	7.30	10.24	11.56	11.74	9.50	12.09	13.81	15.12	14.77	16.11	14.95	19.91	17.73	27.75	22.71	36.00	32.70	40.19	48.76	21.73	24.17
-OF WHICH DEADSTOCK	13.59	9.97	10.58	10.63	8.72	10.05	9.55	10.70	9.73	9.90	12.87	10.12	15.77	13.20	23.05	18.12	32.53	26.68	61.03	51.78	19.66	20.68
TOTAL OUTPUT	22.04	19.32	19.22	22.71	24.35	24.35	27.61	26.03	28.44	28.60	35.52	34.00	43.78	40.95	58.86	51.57	84.07	80.21	181.85	175.23	52.75	63.38
SUPPLIES AND SERVICES	20.85	17.58	16.64	18.00	18.17	17.76	19.30	17.64	18.30	18.48	22.68	21.72	26.53	24.63	35.19	29.36	48.35	45.50	96.17	94.72	31.84	36.73
-OF WHICH HOME GROWN	2.35	1.65	3.55	2.94	3.33	3.39	3.79	3.81	3.95	3.50	3.91	4.43	5.09	4.49	6.04	5.35	7.83	7.66	11.54	13.13	5.36	6.10
GROSS FARM INCOME	1.19	1.74	4.59	4.70	6.18	6.59	8.31	8.39	10.14	10.12	12.85	12.28	17.26	16.32	23.66	22.21	35.73	34.72	85.68	80.52	20.91	26.65
DEPRECIATION	4.15	3.41	2.69	2.78	2.46	3.04	2.53	2.78	2.48	2.58	3.18	2.71	3.83	3.42	5.31	4.31	7.37	6.42	15.22	12.78	4.77	5.16
TAXES&INS. ON LAND & BLDGS.	0.96	0.79	0.94	0.71	0.77	0.58	0.70	0.50	0.75	0.62	0.70	0.58	0.93	0.58	1.15	0.69	1.56	0.96	3.41	1.95	1.13	0.86
FARM NET VALUE ADDED	-3.92	-2.46	0.96	1.21	2.95	2.96	5.08	5.11	6.92	6.93	8.96	8.99	12.49	12.33	17.20	17.22	26.80	27.34	67.05	65.78	15.01	20.63
FARM NET VALUE ADDED/AMU	-4.13	-2.96	1.31	1.75	3.67	3.33	5.36	5.78	6.94	7.27	8.51	9.20	10.50	11.61	12.89	14.14	15.52	18.75	19.58	24.52	11.49	15.65
RENT PAID	0.14	0.13	0.13	0.33	0.16	0.01	0.18	0.10	0.26	0.03	0.22	0.24	0.52	0.37	0.64	0.77	1.67	1.17	4.85	3.74	0.83	0.94
WAGES PAID	0.96	0.32	0.30	0.38	0.26	0.26	0.21	0.09	0.32	0.16	0.30	0.40	1.02	0.53	1.42	0.99	4.63	2.65	23.89	16.09	2.66	2.83
INTEREST PAID(LESS SUBSIDY)	12.14	7.14	4.71	9.36	5.00	4.21	2.88	4.57	3.33	3.25	3.75	3.91	6.21	5.12	8.86	6.82	13.68	11.10	29.32	26.57	8.30	9.07
INVESTMENT SUBSIDIES	0.09	0.00	0.05	0.07	0.01	0.00	0.01	0.00	0.02	0.00	0.01	0.00	0.03	0.01	0.05	0.02	0.14	0.06	0.56	0.32	0.08	0.06
FAMILY FARM INCOME	-17.06	-10.05	-4.13	-8.79	-2.45	-1.52	1.81	0.34	3.02	3.49	4.71	4.44	4.77	6.33	6.32	9.26	6.96	12.48	9.55	19.71	3.30	7.87

SOURCE: FADN (WEIGHTED ON THE BASIS OF THE 1975 FARM STRUCTURE SURVEY)
 NB: FOR DEUTSCHLAND, FRANCE, BELGIE/BELGIQUE, LUXEMBOURG, NEDERLAND, THE UNITED KINGDOM (EXCEPT NORTHERN IRELAND), AND DENMARK THE RESULTS DO NOT INCLUDE FARM S OF LESS THAN 4 ESU;
 GROUPS OF FARMS WITH LESS THAN 10 HOLDINGS ARE NOT LISTED; MONEY VALUES ARE ROUNDED TO 10 ECU, WHICH CAN LEAD TO MINOR ROUNDING DISCREPANCIES.

IRELAND	FADN RESULTS ACCORDING TO INCOME											ACCOUNTING YEARS 80/81 AND 1981/82 IN 1000 ECU				ALL FARMS						
	<= 0 ECU	0 <=2000	2 <=4000	4 <=6000	6 <=8000	8 <=10000	10 <=15000	15 <=20000	20 <=40000	>40000 ECU			80/81	81/82	80/81	81/82						
	80/81	81/82	80/81	81/82	80/81	81/82	80/81	81/82	80/81	81/82	80/81	81/82	80/81	81/82	80/81	81/82						
NO OF FARMS REPRESENTED	7425	5015	32294	15277	45614	34505	26869	28317	16688	22764	11137	17280	15554	24276	6164	9507	6117	12712	939	2011	168801	171664
% OF FARMS IN EACH GROUP	4.40	2.92	19.13	8.90	27.02	20.10	15.92	16.50	9.89	13.26	6.60	10.07	9.21	14.14	3.65	5.54	3.62	7.41	0.56	1.17	100.00	100.00
UAA IN HECTARES	31.60	33.07	17.74	20.23	22.67	17.06	27.05	22.83	33.15	33.51	36.28	31.34	46.75	37.12	72.00	48.24	71.27	56.76	112.28	104.37	31.03	30.90
-OF WHICH PERMANENT CROPS	0.00	0.00	0.00	0.00	0.00	0.00	0.00	0.00	0.00	0.00	0.00	0.00	0.00	0.00	0.00	0.00	0.00	0.00	0.00	0.00	0.00	0.00
LIVESTOCK UNITS	35.15	33.53	15.51	14.27	18.24	13.45	28.38	19.96	36.19	28.05	43.15	32.84	57.26	43.37	80.65	59.33	99.82	83.30	177.25	156.46	33.21	32.69
ANNUAL WORK UNITS(AWU)	1.05	0.96	0.98	0.86	1.05	0.92	1.21	1.06	1.31	1.22	1.37	1.25	1.44	1.39	1.65	1.65	1.96	1.73	2.90	2.69	1.21	1.20
-OF WHICH FAMILY AWU	0.98	0.86	0.96	0.82	1.04	0.92	1.18	1.05	1.26	1.19	1.28	1.24	1.38	1.34	1.42	1.55	1.58	1.51	1.52	1.59	1.15	1.15
OPERATING CAPITAL	31.16	37.11	12.65	13.82	13.65	11.56	22.15	16.87	30.41	24.03	36.76	28.92	48.41	39.31	70.22	57.89	98.33	82.51	198.26	176.66	28.13	30.46
-OF WHICH LIVESTOCK	18.40	23.94	8.13	8.80	9.04	7.89	14.53	11.73	19.45	16.21	24.31	19.42	31.48	26.12	43.84	37.58	58.44	51.04	114.23	96.29	17.90	19.79
-OF WHICH DEADSTOCK	7.33	7.23	2.86	2.84	2.77	2.09	4.47	2.90	6.29	4.49	6.95	5.64	9.35	7.07	13.77	10.80	21.29	15.04	41.62	37.72	5.78	5.68
TOTAL OUTPUT	8.99	8.39	4.85	5.37	6.86	6.35	11.55	9.56	16.22	13.72	19.56	16.86	27.30	24.26	41.44	36.31	59.27	56.05	125.32	131.03	14.78	18.22
SUPPLIES AND SERVICES	8.81	7.90	2.88	3.36	3.25	2.77	5.35	3.93	7.36	5.48	8.61	6.38	12.20	9.92	19.74	16.05	26.35	24.65	55.18	59.17	7.07	7.91
-OF WHICH HOME GROWN	0.53	0.52	0.15	0.12	0.22	0.20	0.42	0.27	0.51	0.37	0.58	0.49	0.72	0.57	1.05	0.94	1.69	1.56	4.99	4.16	0.46	0.50
GROSS FARM INCOME	0.18	0.49	1.97	2.01	3.60	3.57	6.20	5.63	8.85	8.24	10.96	10.48	15.10	14.34	21.70	20.26	32.91	31.40	70.14	71.86	7.71	10.30
DEPRECIATION	1.83	1.97	0.58	0.69	0.59	0.45	0.99	0.62	1.40	1.02	1.49	1.29	2.21	1.65	3.25	2.62	5.40	3.87	11.88	10.03	1.33	1.36
TAXES&INS. ON LAND & BLDGS.	0.52	0.61	0.13	0.15	0.13	0.06	0.23	0.09	0.50	0.24	0.48	0.27	0.79	0.48	1.06	0.76	1.74	1.05	2.95	2.31	0.39	0.33
FARM NET VALUE ADDED	-2.17	-2.09	1.26	1.18	2.88	3.06	4.98	4.92	6.95	6.98	8.99	8.92	12.11	12.21	17.39	16.88	25.77	26.49	85.30	89.53	5.99	8.61
FARM NET VALUE ADDED/AWU	-2.08	-2.17	1.29	1.36	2.75	3.32	4.12	4.65	5.30	5.74	6.54	7.11	8.43	8.76	10.56	10.22	13.16	15.35	19.09	22.16	4.95	7.17
RENT PAID	0.21	0.34	0.08	0.16	0.07	0.07	0.21	0.10	0.33	0.18	0.36	0.28	0.37	0.27	0.89	0.61	1.59	1.12	4.53	3.05	0.28	0.30
WAGES PAID	0.28	0.70	0.05	0.23	0.05	0.03	0.14	0.02	0.24	0.14	0.43	0.10	0.28	0.25	0.94	0.48	1.92	1.19	8.00	6.83	0.28	0.31
INTEREST PAID(LESS SUBSIDY)	0.98	2.27	0.13	0.40	0.14	0.14	0.28	0.25	0.76	0.42	0.90	0.49	1.18	1.02	2.00	1.01	3.38	3.68	12.47	11.48	0.66	0.88
INVESTMENT SUBSIDIES	0.37	0.04	0.09	0.04	0.10	0.03	0.21	0.05	0.17	0.15	0.34	0.22	0.30	0.16	0.80	0.27	0.28	0.37	1.57	0.10	0.21	0.13
FAMILY FARM INCOME	-3.28	-5.36	1.10	0.43	2.73	2.86	4.58	4.60	5.80	6.38	7.64	8.26	10.57	10.83	14.35	15.06	19.16	20.87	31.88	38.28	4.98	7.25

SOURCE: FADN (WEIGHTED ON THE BASIS OF THE 1975 FARM STRUCTURE SURVEY)
 NB: FOR DEUTSCHLAND, FRANCE, BELGIE/BELGIQUE, LUXEMBOURG, NEDERLAND, THE UNITED KINGDOM (EXCEPT NORTHERN IRELAND), AND DENMARK THE RESULTS DO NOT INCLUDE FARM S OF LESS THAN 4 ESU;
 GROUPS OF FARMS WITH LESS THAN 10 HOLDINGS ARE NOT LISTED; MONEY VALUES ARE ROUNDED TO 10 ECU, WHICH CAN LEAD TO MINOR ROUNDING DISCREPANCIES.

		ACCOUNTING YEARS 80/81 AND 1981/82 IN 1000 ECU										ALL FARMS	
		FADN RESULTS ACCORDING TO INCOME											
	<= 0 ECU	0 <=2000	2 <=4000	4 <=6000	6 <=8000	6 <=10000	10 <=15000	15 <=20000	20 <=40000	>40000 ECU	80/81	81/82	
UNITED KINGDOM	80/81	81/82	80/81	81/82	80/81	81/82	80/81	81/82	80/81	81/82	80/81	81/82	
NO OF FARMS REPRESENTED	13694	11552	5706	4093	8232	6219	8483	6087	11945	6433	10645	8104	
% OF FARMS IN EACH GROUP	8.91	7.18	3.71	2.55	5.36	3.87	5.52	3.79	7.78	4.00	6.93	5.04	
UAA IN HECTARES	92.13	42.81	54.45	26.20	51.47	44.09	47.69	52.71	61.53	49.39	63.93	48.03	
-OF WHICH PERMANENT CROPS	0.24	0.10	0.00	0.00	0.22	0.01	0.00	0.23	0.09	0.15	0.11	0.05	
LIVESTOCK UNITS	55.66	47.71	54.80	41.40	47.14	44.19	46.07	47.53	57.90	41.70	52.44	51.53	
ANNUAL WORK UNITS(AWU)	1.73	1.47	1.40	1.31	1.36	1.42	1.58	1.60	1.55	1.45	1.81	1.36	
-OF WHICH FAMILY AWU	1.25	1.09	1.26	1.16	1.18	1.21	1.35	1.33	1.30	1.13	1.37	1.18	
OPERATING CAPITAL	61.43	57.53	43.15	38.52	47.29	49.03	45.63	53.22	57.19	50.29	53.51	52.26	
-OF WHICH LIVESTOCK	31.81	31.38	27.01	24.73	26.82	24.19	23.57	30.64	32.56	26.61	27.14	28.56	
-OF WHICH DEADSTOCK	20.56	19.35	12.08	11.25	13.55	18.72	14.97	16.01	17.10	17.05	17.36	16.39	
TOTAL OUTPUT	35.02	28.65	24.63	23.83	25.70	32.72	31.81	33.09	40.45	34.78	36.74	37.68	
SUPPLIES AND SERVICES	28.28	24.21	18.51	17.91	17.91	23.22	21.58	22.17	26.99	22.23	21.81	23.46	
-OF WHICH HOME GROWN	1.76	1.38	1.39	0.97	1.22	1.61	2.29	1.37	1.48	1.29	1.57	1.04	
GROSS FARM INCOME	6.74	4.44	6.13	5.91	7.79	9.50	10.23	10.92	13.46	12.55	14.93	14.22	
DEPRECIATION	10.41	8.57	4.95	4.65	4.53	6.42	5.03	5.83	6.40	5.48	5.82	5.24	
TAXES&INS. ON LAND & BLDGS.	0.14	0.15	0.09	0.12	0.11	0.10	0.09	0.12	0.11	0.10	0.11	0.10	
FARM NET VALUE ADDED	-3.81	-4.28	1.09	1.15	3.15	2.98	5.11	4.97	6.96	6.97	9.01	8.89	
FARM NET VALUE ADDED/AWU	-2.20	-2.91	0.77	0.88	2.31	2.10	3.23	3.11	4.50	4.81	4.98	6.56	
RENT PAID	0.92	0.72	1.06	0.38	0.67	0.84	1.01	0.86	1.20	1.19	1.65	1.29	
WAGES PAID	3.76	2.82	0.88	0.84	1.01	1.84	1.57	2.07	1.51	2.35	2.70	1.18	
INTEREST PAID(LESS SUBSIDY)													
INVESTMENT SUBSIDIES	1.96	0.33	0.17	1.10	0.67	0.19	0.46	0.22	0.90	0.59	0.62	0.48	
FAMILY FARM INCOME													
	80/81	81/82	80/81	81/82	80/81	81/82	80/81	81/82	80/81	81/82	80/81	81/82	
NO OF FARMS REPRESENTED	153620	160806	29070	40713	32725	36599	29070	40713	32725	36599	29070	40713	
% OF FARMS IN EACH GROUP	100.00	100.00	18.92	25.32	21.30	22.76	18.92	25.32	21.30	22.76	18.92	25.32	
UAA IN HECTARES	114.55	104.13	224.61	206.69	135.49	113.76	96.42	58.39	135.49	113.76	96.42	58.39	
-OF WHICH PERMANENT CROPS	0.35	0.35	1.14	1.07	0.30	0.16	0.12	0.00	0.30	0.16	0.12	0.00	
LIVESTOCK UNITS	90.98	91.98	165.98	162.16	109.22	98.77	86.54	74.18	109.22	98.77	86.54	74.18	
ANNUAL WORK UNITS(AWU)	2.67	2.66	5.58	5.11	2.73	2.40	2.17	1.86	2.73	2.40	2.17	1.86	
-OF WHICH FAMILY AWU	1.36	1.34	1.35	1.42	1.44	1.46	1.37	1.27	1.44	1.46	1.37	1.27	
OPERATING CAPITAL	111.75	127.59	261.17	273.46	119.40	115.35	89.83	80.68	119.40	115.35	89.83	80.68	
-OF WHICH LIVESTOCK	46.75	53.34	83.21	92.47	44.29	40.36	34.65	35.07	44.29	40.36	34.65	35.07	
-OF WHICH DEADSTOCK	40.54	45.92	104.74	106.29	27.73	25.51	22.16	22.38	27.73	25.51	22.16	22.38	
TOTAL OUTPUT	40.54	45.92	104.74	106.29	27.73	25.51	22.16	22.38	27.73	25.51	22.16	22.38	
SUPPLIES AND SERVICES	89.91	109.94	239.71	261.46	94.05	92.74	66.91	47.93	94.05	92.74	66.91	47.93	
-OF WHICH HOME GROWN	51.08	61.14	126.61	136.74	53.12	52.19	27.41	28.53	53.12	52.19	27.41	28.53	
GROSS FARM INCOME	3.74	4.24	9.66	10.37	3.99	3.45	1.85	1.79	3.99	3.45	1.85	1.79	
DEPRECIATION	38.82	48.80	113.10	124.70	40.93	40.55	19.51	19.40	40.93	40.55	19.51	19.40	
TAXES&INS. ON LAND & BLDGS.	12.46	13.61	29.44	29.28	12.66	11.60	7.19	6.92	12.66	11.60	7.19	6.92	
FARM NET VALUE ADDED	0.17	0.20	0.36	0.40	0.17	0.17	0.09	0.12	0.17	0.17	0.17	0.15	
FARM NET VALUE ADDED/AWU	26.19	34.99	83.30	95.02	20.11	28.78	17.49	17.45	20.11	28.78	17.49	17.45	
RENT PAID	9.82	13.17	14.93	18.59	10.31	11.97	6.91	7.65	10.31	11.97	6.91	7.65	
WAGES PAID	3.22	3.60	9.37	8.77	2.99	3.01	1.57	1.68	2.99	3.01	1.57	1.68	
INTEREST PAID(LESS SUBSIDY)	10.15	12.11	34.92	35.71	9.31	7.80	2.61	2.75	9.31	7.80	2.61	2.75	
INVESTMENT SUBSIDIES	1.31	1.21	2.20	2.61	1.54	1.11	0.92	0.49	1.54	1.11	0.92	0.49	
FAMILY FARM INCOME													

SOURCE: FADN (WEIGHTED ON THE BASIS OF THE 1975 FARM STRUCTURE SURVEY)
 NB: FOR DEUTSCHLAND, FRANCE, BELGIE/BELGIQUE, LUXEMBOURG, NEDERLAND, THE UNITED KINGDOM (EXCEPT NORTHERN IRELAND), AND DANMARK THE RESULTS DO NOT INCLUDE FARM S OF LESS THAN 4 ESU;
 GROUPS OF FARMS WITH LESS THAN 10 HOLDINGS ARE NOT LISTED; MONEY VALUES ARE ROUNDED TO 10 ECU, WHICH CAN LEAD TO MINOR ROUNDING DISCREPANCIES.

ELLAS	FADN RESULTS ACCORDING TO INCOME										ACCOUNTING YEARS 80/81 AND 1981/82 IN 1000 ECU					
	<= 0 ECU	0 <=2000	2 <=4000	4 <=6000	6 <=8000	8 <=10000	10 <=15000	15 <=20000	20 <=40000	>40000 ECU	ALL FARMS					
	80/81 81/82	80/81 81/82	80/81 81/82	80/81 81/82	80/81 81/82	80/81 81/82	80/81 81/82	80/81 81/82	80/81 81/82	80/81 81/82	80/81 81/82	80/81 81/82				
NO OF FARMS REPRESENTED	- 6181	- 26689	- 76788	- 80499	- 58466	- 34269	- 35739	- 8803	- 5069	- 391	-	- 332894				
% OF FARMS IN EACH GROUP	- 1.86	- 8.02	- 23.07	- 24.18	- 17.56	- 10.29	- 10.74	- 2.64	- 1.52	- 0.12	-	- 100.00				
UAA IN HECTARES	- 5.48	- 4.41	- 4.34	- 4.34	- 5.31	- 5.83	- 6.83	- 10.70	- 13.31	- 34.41	-	- 5.29				
-OF WHICH PERMANENT CROPS	- 2.90	- 2.19	- 1.65	- 1.16	- 1.13	- 1.35	- 1.27	- 1.40	- 1.17	- 1.38	-	- 1.42				
LIVESTOCK UNITS	- 5.27	- 3.40	- 3.26	- 3.43	- 4.31	- 3.98	- 5.47	- 6.76	- 6.33	- 0.28	-	- 3.98				
ANNUAL WORK UNITS(AMU)	- 1.88	- 1.55	- 1.67	- 1.80	- 1.92	- 2.05	- 2.08	- 2.36	- 2.39	- 3.45	-	- 1.85				
-OF WHICH FAMILY AMU	- 1.84	- 1.52	- 1.62	- 1.74	- 1.84	- 1.94	- 1.93	- 2.06	- 1.88	- 1.86	-	- 1.77				
OPERATING CAPITAL	- 13.70	- 7.48	- 6.80	- 7.86	- 9.74	- 10.71	- 12.96	- 16.80	- 19.85	- 34.98	-	- 9.31				
-OF WHICH LIVESTOCK	- 4.71	- 2.63	- 2.32	- 2.41	- 3.33	- 3.12	- 4.04	- 5.56	- 5.26	- 0.24	-	- 2.98				
-OF WHICH DEADSTOCK	- 5.90	- 2.64	- 2.38	- 3.14	- 3.72	- 4.61	- 5.82	- 7.30	- 12.09	- 28.49	-	- 3.79				
TOTAL OUTPUT	- 5.12	- 4.39	- 6.30	- 8.61	- 11.32	- 13.85	- 18.39	- 27.36	- 37.71	- 80.47	-	- 10.76				
SUPPLIES AND SERVICES	- 4.83	- 2.34	- 2.46	- 2.79	- 3.46	- 3.79	- 5.10	- 8.23	- 9.90	- 22.39	-	- 3.46				
-OF WHICH HOME GROWN	- 1.06	- 0.38	- 0.54	- 0.58	- 0.75	- 0.77	- 0.84	- 1.30	- 0.90	- 0.26	-	- 0.66				
GROSS FARM INCOME	- 0.29	- 2.04	- 3.85	- 5.81	- 7.86	- 10.06	- 13.29	- 19.12	- 27.82	- 58.08	-	- 7.30				
DEPRECIATION	- 2.59	- 0.81	- 0.81	- 0.86	- 0.91	- 1.19	- 1.40	- 1.75	- 2.32	- 5.48	-	- 1.03				
TAXES&INS. ON LAND & BLDGS.	- 0.00	- 0.00	- 0.00	- 0.00	- 0.00	- 0.00	- 0.00	- 0.00	- 0.00	- 0.00	-	- 0.00				
FARM NET VALUE ADDED	- -2.30	- 1.24	- 3.04	- 4.95	- 6.95	- 8.87	- 11.89	- 17.37	- 25.50	- 52.60	-	- 6.27				
FARM NET VALUE ADDED/AMU	- -1.22	- 0.80	- 1.82	- 2.75	- 3.62	- 4.32	- 5.70	- 7.35	- 10.66	- 15.23	-	- 3.38				
RENT PAID	- 0.15	- 0.07	- 0.07	- 0.17	- 0.19	- 0.29	- 0.41	- 1.12	- 2.04	- 7.04	-	- 0.24				
WAGES PAID	- 0.11	- 0.08	- 0.13	- 0.18	- 0.25	- 0.33	- 0.50	- 0.97	- 1.63	- 4.31	-	- 0.27				
INTEREST PAID(LESS SUBSIDY)	- 0.20	- 0.14	- 0.15	- 0.14	- 0.22	- 0.23	- 0.33	- 0.53	- 0.92	- 2.72	-	- 0.21				
INVESTMENT SUBSIDIES	- 0.00	- 0.00	- 0.00	- 0.00	- 0.00	- 0.00	- 0.00	- 0.00	- 0.00	- 0.00	-	- 0.00				
FAMILY FARM INCOME	- -2.76	- 0.95	- 2.68	- 4.47	- 6.28	- 8.02	- 10.65	- 14.76	- 20.91	- 38.54	-	- 5.55				

SOURCE: FADN (WEIGHTED ON THE BASIS OF THE 1975 FARM STRUCTURE SURVEY)
 NB: FOR DEUTSCHLAND, FRANCE, BELGIE/BELGIQUE, LUXEMBOURG, NEDERLAND, THE UNITED KINGDOM (EXCEPT NORTHERN IRELAND), AND DENMARK THE RESULTS DO NOT INCLUDE FARM S OF LESS THAN 4 ESU;
 GROUPS OF FARMS WITH LESS THAN 10 HOLDINGS ARE NOT LISTED; MONEY VALUES ARE ROUNDED TO 10 ECU, WHICH CAN LEAD TO MINOR ROUNDING DISCREPANCIES.

EUR9/EUR10	FADN RESULTS ACCORDING TO INCOME										ACCOUNTING YEARS 80/81 AND 1981/82 IN 1000 ECU											
	<= 0 ECU	0 <=2000	2 <=4000	4 <=6000	6 <=8000	8 <=10000	10 <=15000	15 <=20000	20 <=40000	>40000 ECU	ALL FARMS	80/81	81/82	80/81	81/82							
NO OF FARMS REPRESENTED	148793	140865	317660	300631	385296	433827	342748	391830	287328	327009	220087	274227	405426	449357	235857	262335	338909	389922	127589	169821	2809693	3139424
% OF FARMS IN EACH GROUP	5.30	4.49	11.31	9.58	13.71	13.82	12.20	12.47	10.23	10.42	7.83	8.73	14.43	14.31	8.39	8.36	12.06	12.42	4.54	5.41	100.00	100.00
UAA IN HECTARES	24.53	19.93	10.77	8.42	12.48	10.01	14.78	12.42	19.07	16.00	21.42	18.06	26.89	23.60	32.15	29.06	46.08	41.20	89.82	85.06	25.87	23.39
-OF WHICH PERMANENT CROPS	0.65	0.67	0.68	1.07	0.84	1.04	0.93	0.94	0.90	0.96	0.88	0.92	1.08	0.98	1.22	1.13	1.74	1.44	3.84	3.19	1.14	1.16
LIVESTOCK UNITS	22.68	20.06	8.86	5.63	10.59	7.74	14.55	10.89	20.44	14.32	23.54	19.08	30.86	26.91	38.27	34.84	50.37	48.61	75.64	82.73	26.54	24.30
ANNUAL WORK UNITS(AWU)	1.41	1.37	1.41	1.37	1.46	1.46	1.57	1.58	1.61	1.66	1.66	1.64	1.74	1.71	1.88	1.78	2.16	2.01	3.79	3.49	1.76	1.74
-OF WHICH FAMILY AWU	1.30	1.28	1.37	1.33	1.42	1.42	1.52	1.53	1.54	1.60	1.57	1.56	1.61	1.60	1.66	1.61	1.69	1.66	1.73	1.69	1.54	1.53
OPERATING CAPITAL	48.13	46.00	19.64	20.26	21.84	20.00	28.74	26.42	36.02	29.72	44.35	36.54	54.97	50.07	65.94	65.24	90.35	89.34	174.67	178.42	50.69	49.68
-OF WHICH LIVESTOCK	14.42	14.12	5.73	4.15	6.78	5.66	9.38	8.00	13.24	10.09	15.41	13.20	19.84	18.57	24.38	23.90	30.52	32.02	41.19	48.36	16.51	16.26
-OF WHICH DEADSTOCK	19.68	18.85	6.57	8.03	7.04	6.67	9.17	9.62	11.15	9.39	15.29	11.32	17.90	15.59	19.72	20.29	27.49	26.42	55.06	57.65	16.26	16.03
TOTAL OUTPUT	18.56	18.39	8.35	7.23	10.91	10.18	15.75	14.27	21.33	18.74	25.98	23.90	34.09	33.31	45.28	45.88	68.25	68.89	157.29	170.37	33.64	35.10
SUPPLIES AND SERVICES	15.88	15.95	5.47	4.50	6.11	5.46	8.47	7.24	11.47	9.32	13.67	11.96	17.57	16.99	22.80	23.37	33.79	34.40	71.47	81.13	17.34	17.86
-OF WHICH HOME GROWN	2.07	2.27	1.09	0.80	1.19	1.03	1.60	1.34	1.75	1.52	2.09	1.77	2.39	2.25	2.79	2.73	3.45	3.40	7.29	7.04	2.26	2.16
GROSS FARM INCOME	2.68	2.44	2.89	2.74	4.80	4.72	7.28	7.03	9.85	9.43	12.31	11.94	16.52	16.32	22.49	22.51	34.46	34.49	85.82	89.24	16.31	17.25
DEPRECIATION	5.47	5.02	1.61	1.49	1.66	1.60	2.06	1.89	2.59	2.24	3.01	2.68	3.81	3.66	4.65	4.69	6.59	6.51	14.57	15.15	3.85	3.83
TAXES&INS. ON LAND & BLDGS.	0.40	0.41	0.16	0.11	0.17	0.13	0.24	0.18	0.32	0.23	0.35	0.31	0.45	0.40	0.53	0.50	0.68	0.66	1.02	0.95	0.39	0.35
FARM NET VALUE ADDED	-3.19	-2.98	1.12	1.13	2.97	2.99	4.99	4.96	6.94	6.96	8.95	8.95	12.26	12.25	17.30	17.32	27.18	27.32	70.23	73.14	12.07	13.06
FARM NET VALUE ADDED/AWU	-2.26	-2.18	0.79	0.83	2.03	2.05	3.18	3.15	4.30	4.18	5.38	5.47	7.05	7.15	9.20	9.71	12.60	13.62	18.53	20.97	6.85	7.52
RENT PAID	0.44	0.51	0.20	0.14	0.19	0.18	0.30	0.31	0.51	0.41	0.69	0.60	0.95	0.86	1.27	1.30	2.05	2.03	4.83	4.78	0.93	0.94
WAGES PAID	0.78	0.63	0.21	0.21	0.21	0.22	0.30	0.27	0.40	0.37	0.56	0.49	0.76	0.74	1.38	1.18	3.39	2.71	17.72	17.35	1.65	1.67
INTEREST PAID(LESS SUBSIDY)																						
INVESTMENT SUBSIDIES	0.30	0.07	0.06	0.07	0.06	0.05	0.07	0.06	0.12	0.11	0.11	0.11	0.14	0.11	0.17	0.15	0.28	0.21	0.59	0.72	0.16	0.14
FAMILY FARM INCOME																						

SOURCE: FADN (WEIGHTED ON THE BASIS OF THE 1975 FARM STRUCTURE SURVEY)
 NB: FOR DEUTSCHLAND, FRANCE, BELGIE/BELGIQUE, LUXEMBOURG, NEDERLAND, THE UNITED KINGDOM (EXCEPT NORTHERN IRELAND), AND DANMARK THE RESULTS DO NOT INCLUDE FARMS OF LESS THAN 4 ESU;
 GROUPS OF FARMS WITH LESS THAN 10 HOLDINGS ARE NOT LISTED; MONEY VALUES ARE ROUNDED TO 10 ECU, WHICH CAN LEAD TO MINOR ROUNDING DISCREPANCIES.

3. Distribution of incomes in farming

The graphs on the following pages are intended to show income differences between farms in the Community. The two sets of graphs show income distribution in terms of:

- (i) Cumulated percentage Annual Work Units relative to classes of absolute income per person (AWU). The following type of statement can be made: "...percentage of AWUs have an income per AWU of less than ...ECU".
- (ii) Cumulated percentage income relative to the cumulated number of holdings (expressed as a percentage of the total). The larger the deviation of the curve from the diagonal, the more uneven is the distribution of income amongst farms.

The income indicator used in these two cases is Farm Net Value Added, per holding or per AWU. This indicator can be calculated for all Member States and is currently the best on which comparisons can be made.

The results used in the graphs are weighted and represent all holdings in the FADN. Weighting is on the basis of the 1975 Community Farm Structure Survey. The definition of Farm Net Value Added is given in section 4.

DISTRIBUTION OF INCOME (FNVA) PER ANNUAL WORK UNIT

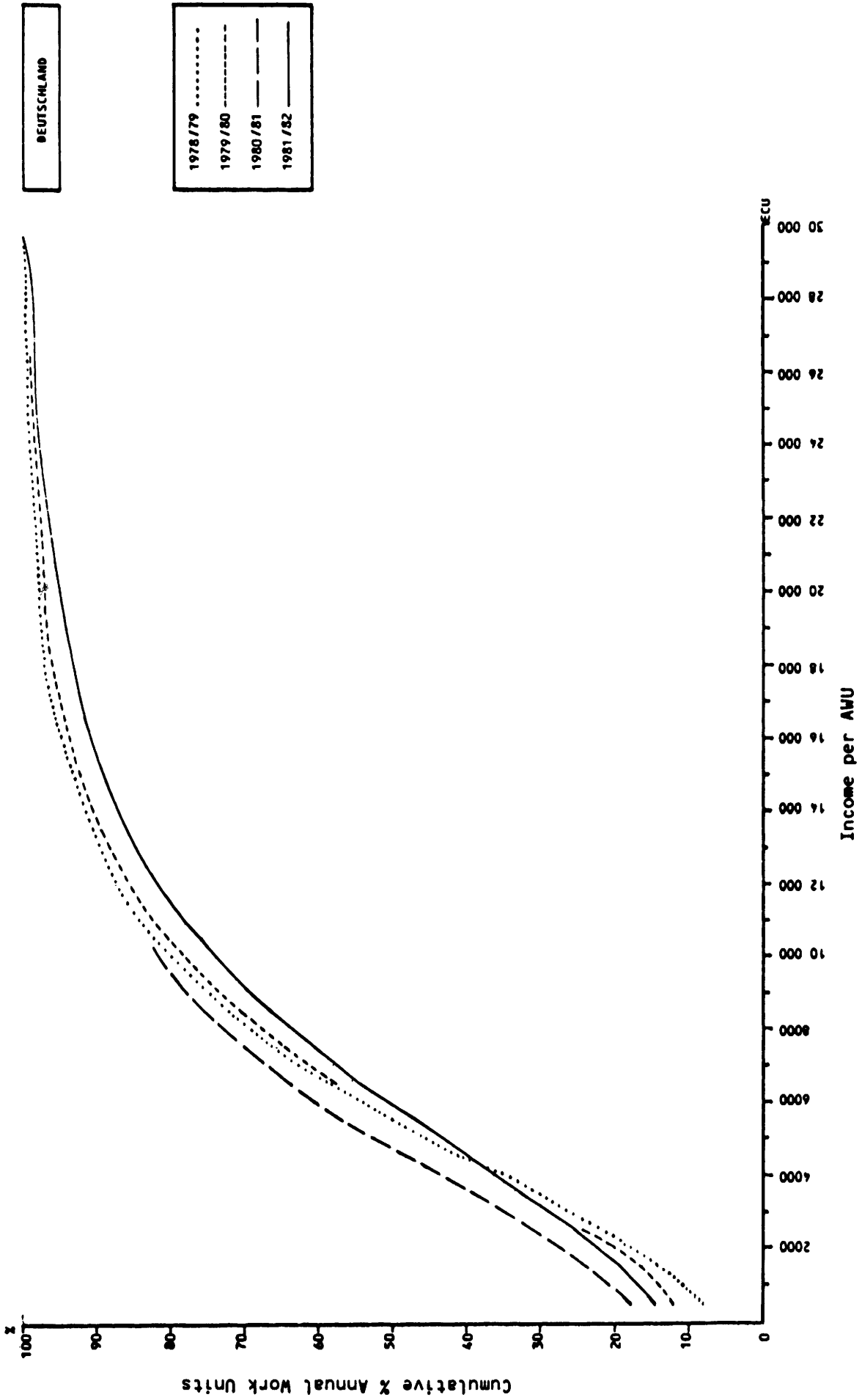

DISTRIBUTION OF INCOME (FNVA) PER ANNUAL WORK UNIT

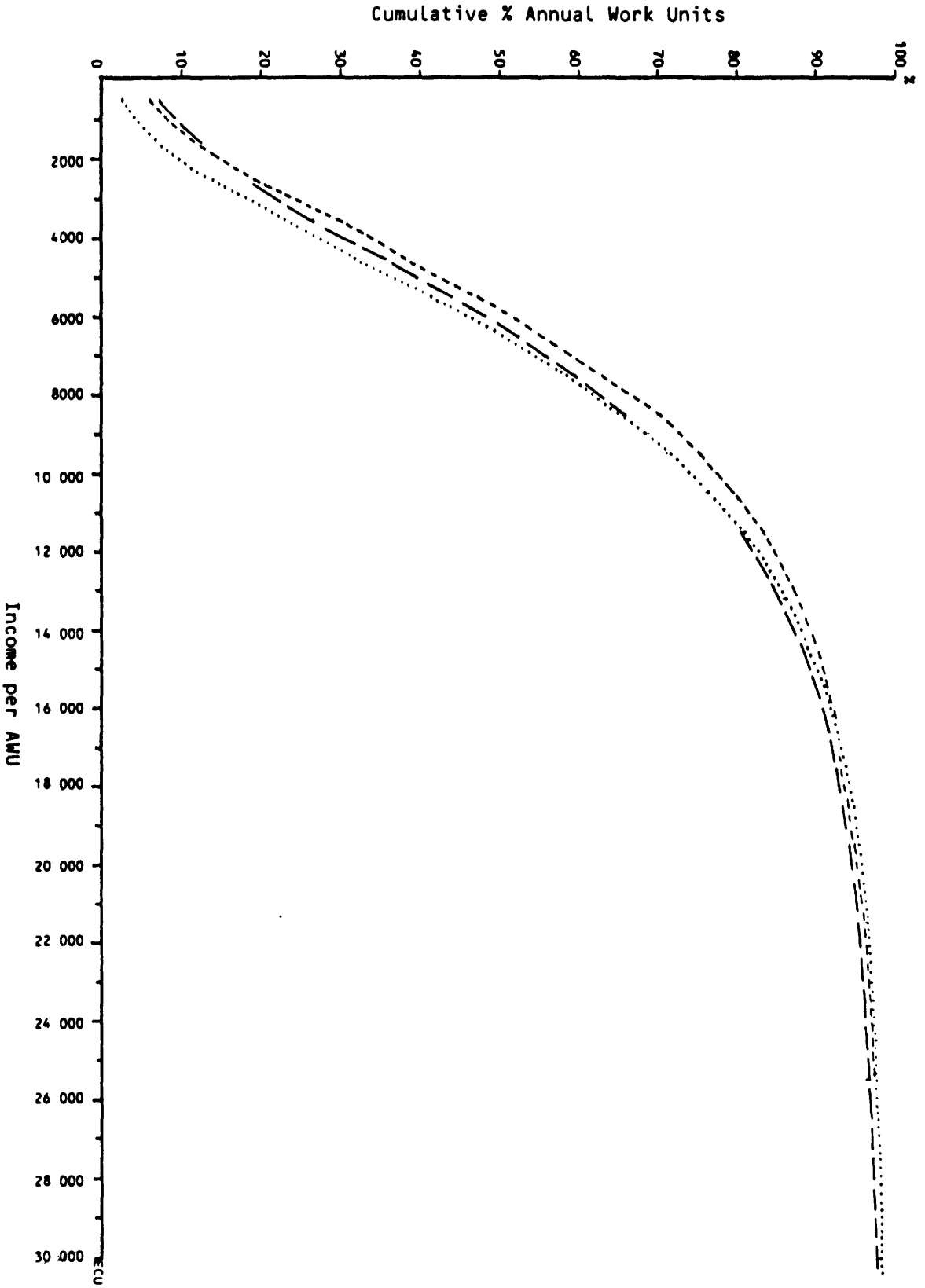

FRANCE

1978/79
1979/80
1980/81
1981/82

DISTRIBUTION OF INCOME (FNVA) PER ANNUAL WORK UNIT

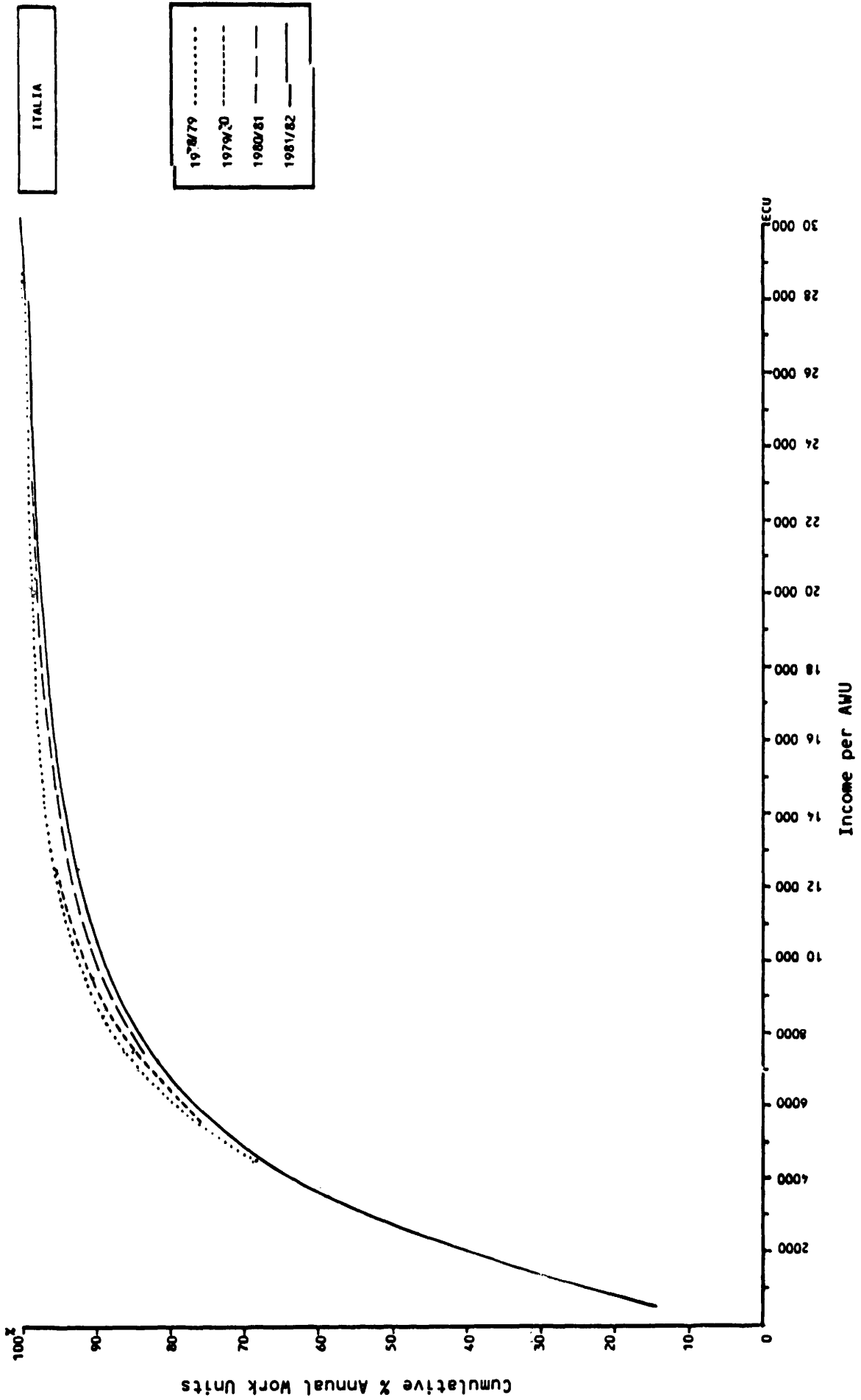

DISTRIBUTION OF INCOME (FNVA) PER ANNUAL WORK UNIT

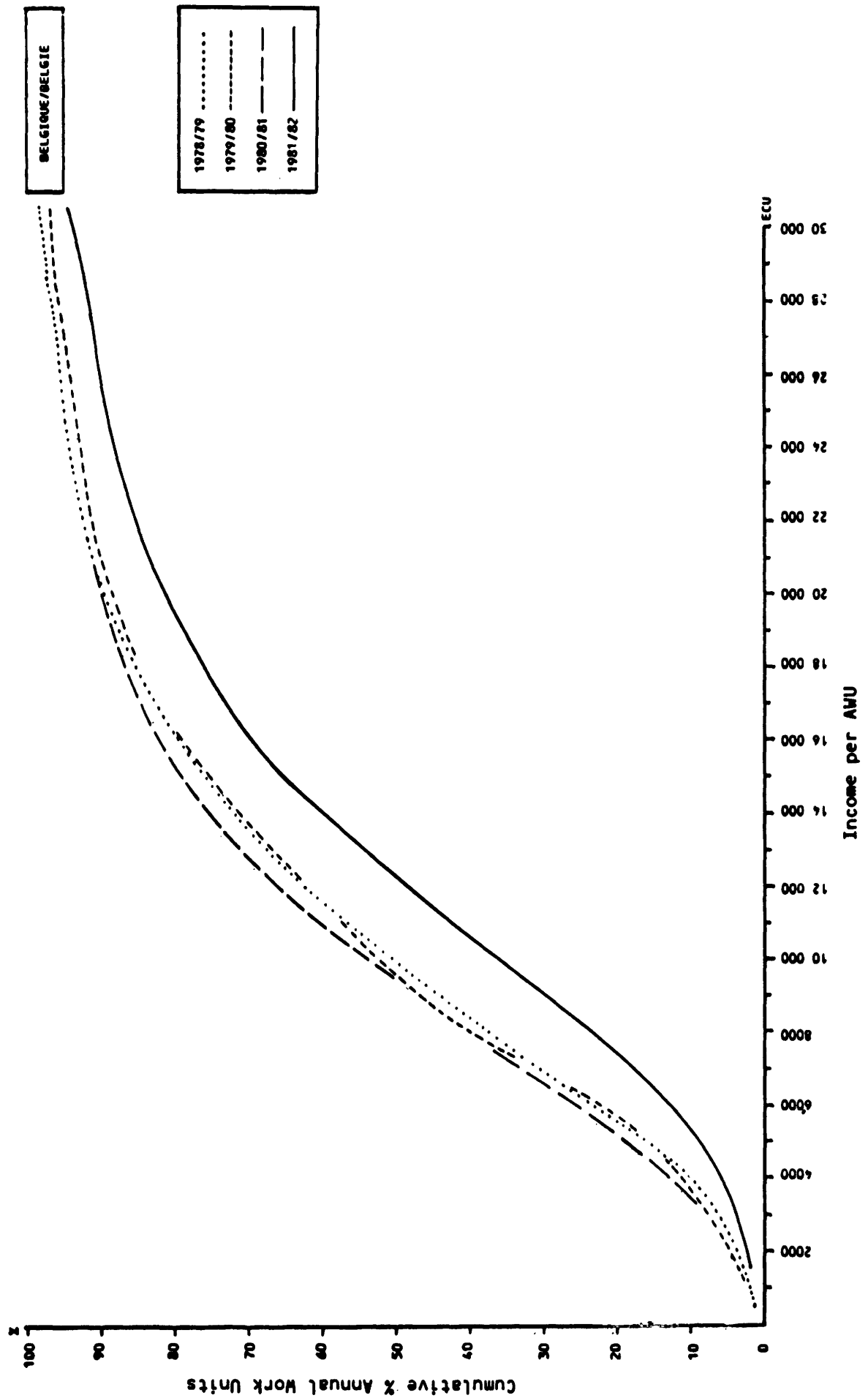

DISTRIBUTION OF INCOME (FNVA) PER ANNUAL WORK UNIT

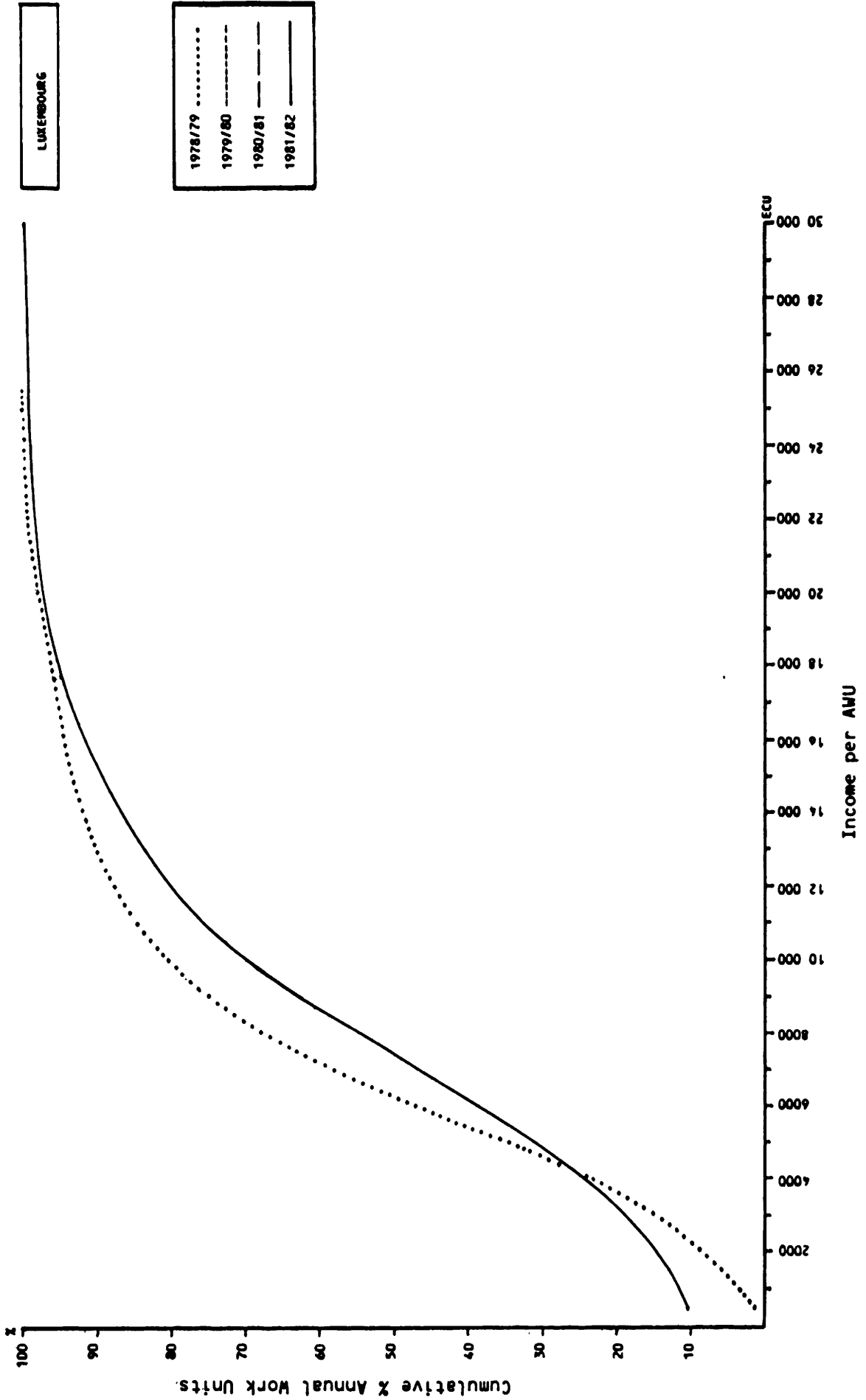

DISTRIBUTION OF INCOME (FNVA) PER ANNUAL WORK UNIT

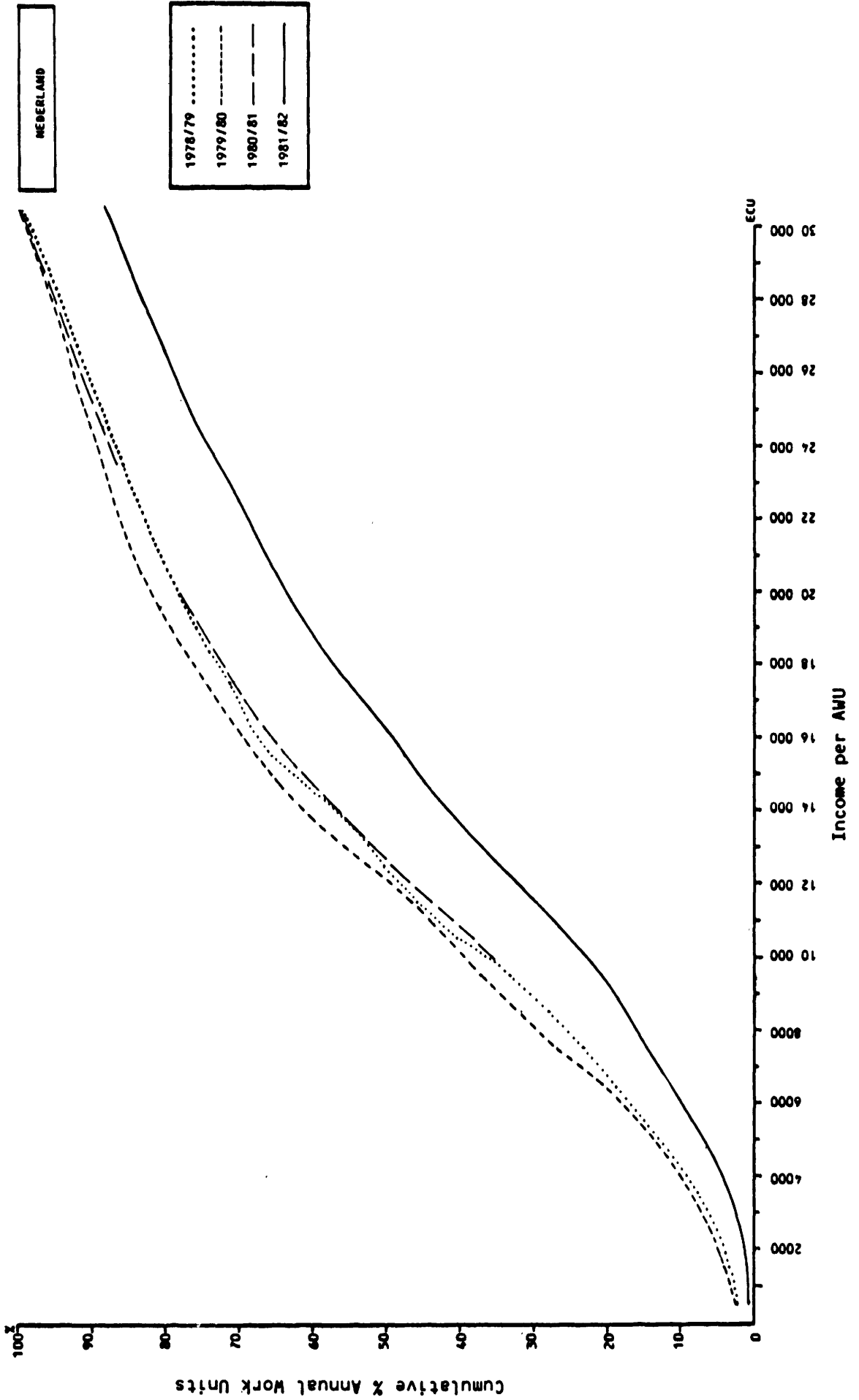

DISTRIBUTION OF INCOME (FNVA) PER ANNUAL WORK UNIT

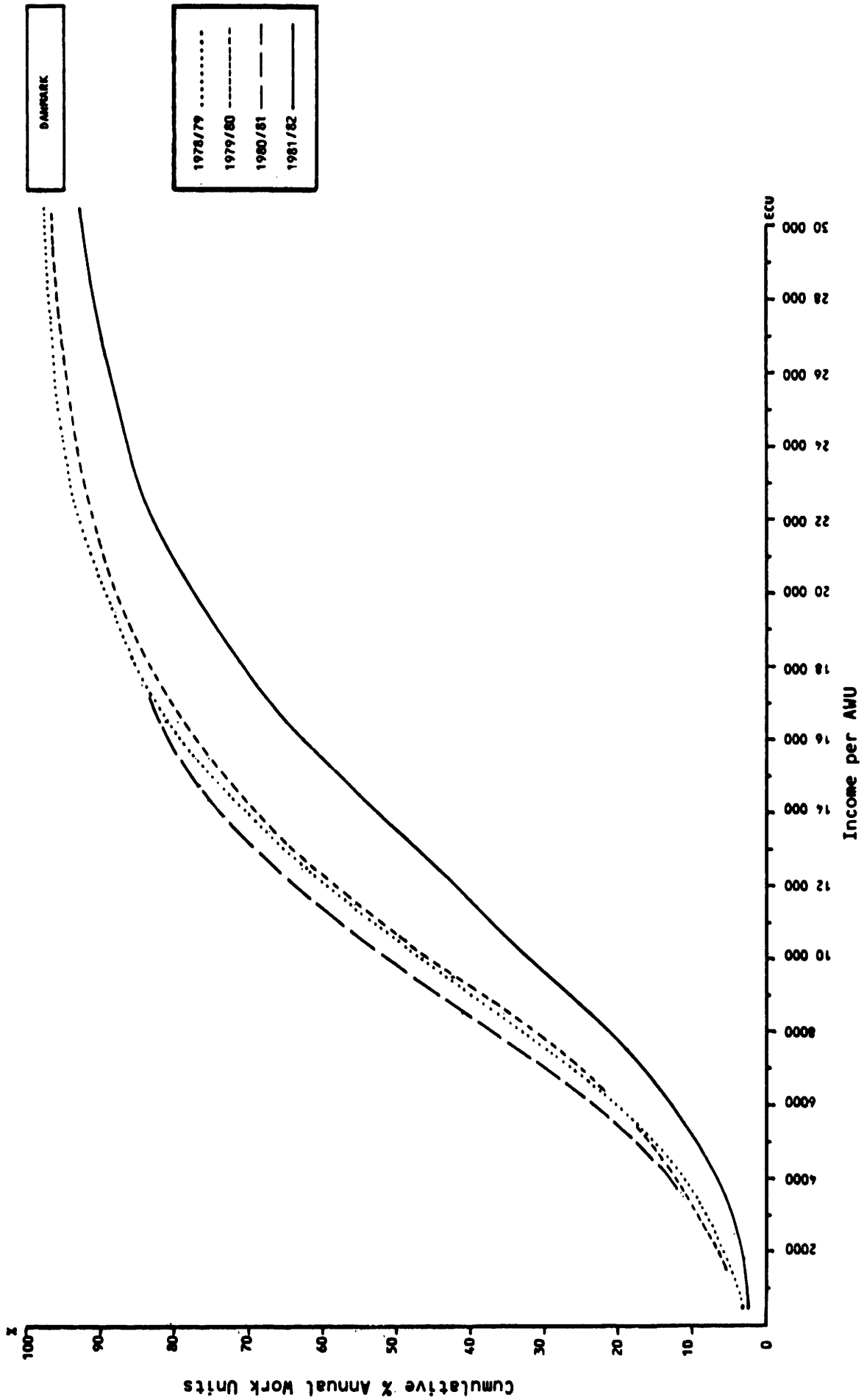

DISTRIBUTION OF INCOME (FNVA) PER ANNUAL WORK UNIT

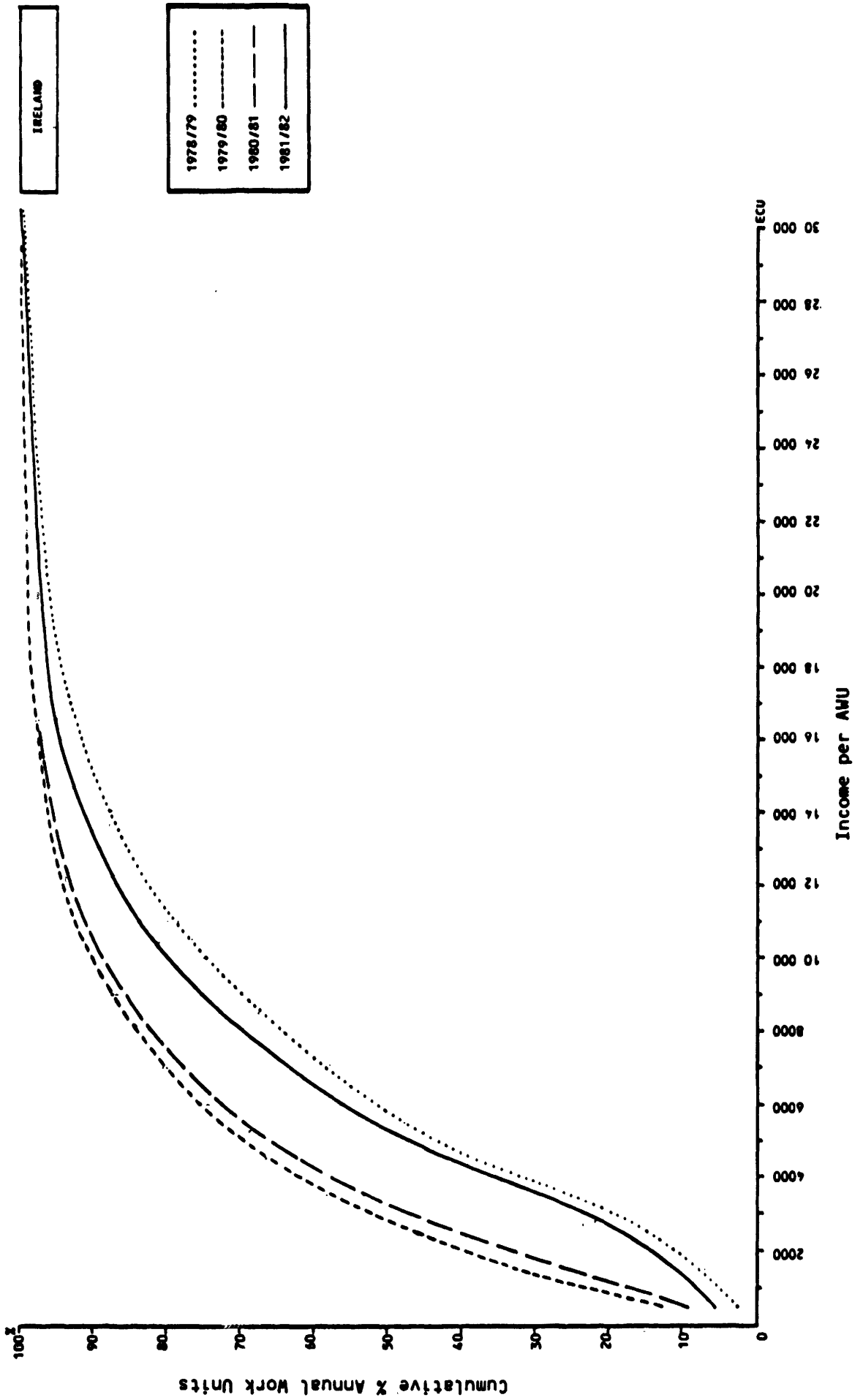

DISTRIBUTION OF INCOME (FNVA) PER ANNUAL WORK UNIT

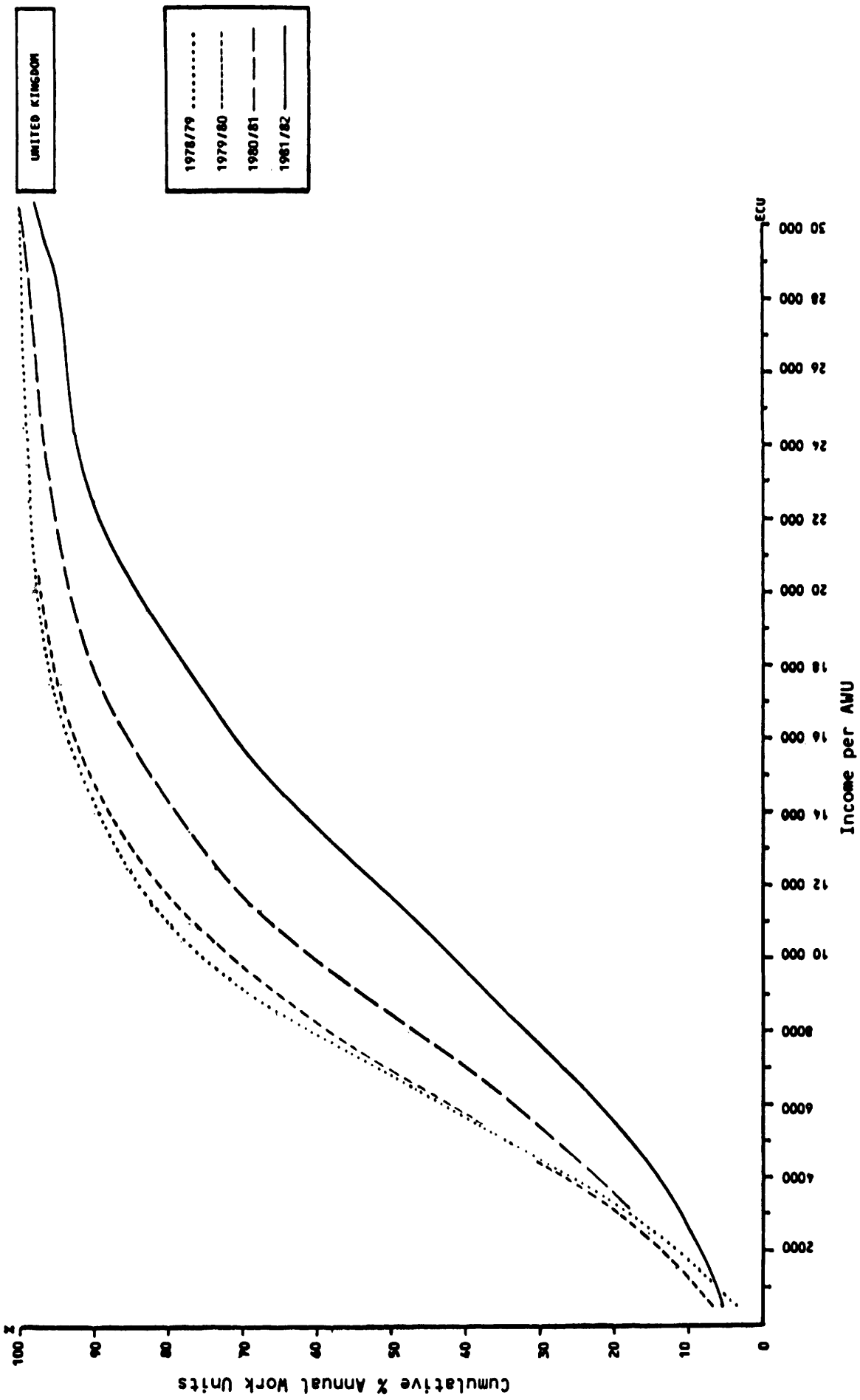

DISTRIBUTION OF INCOME (FNVA) PER ANNUAL WORK UNIT

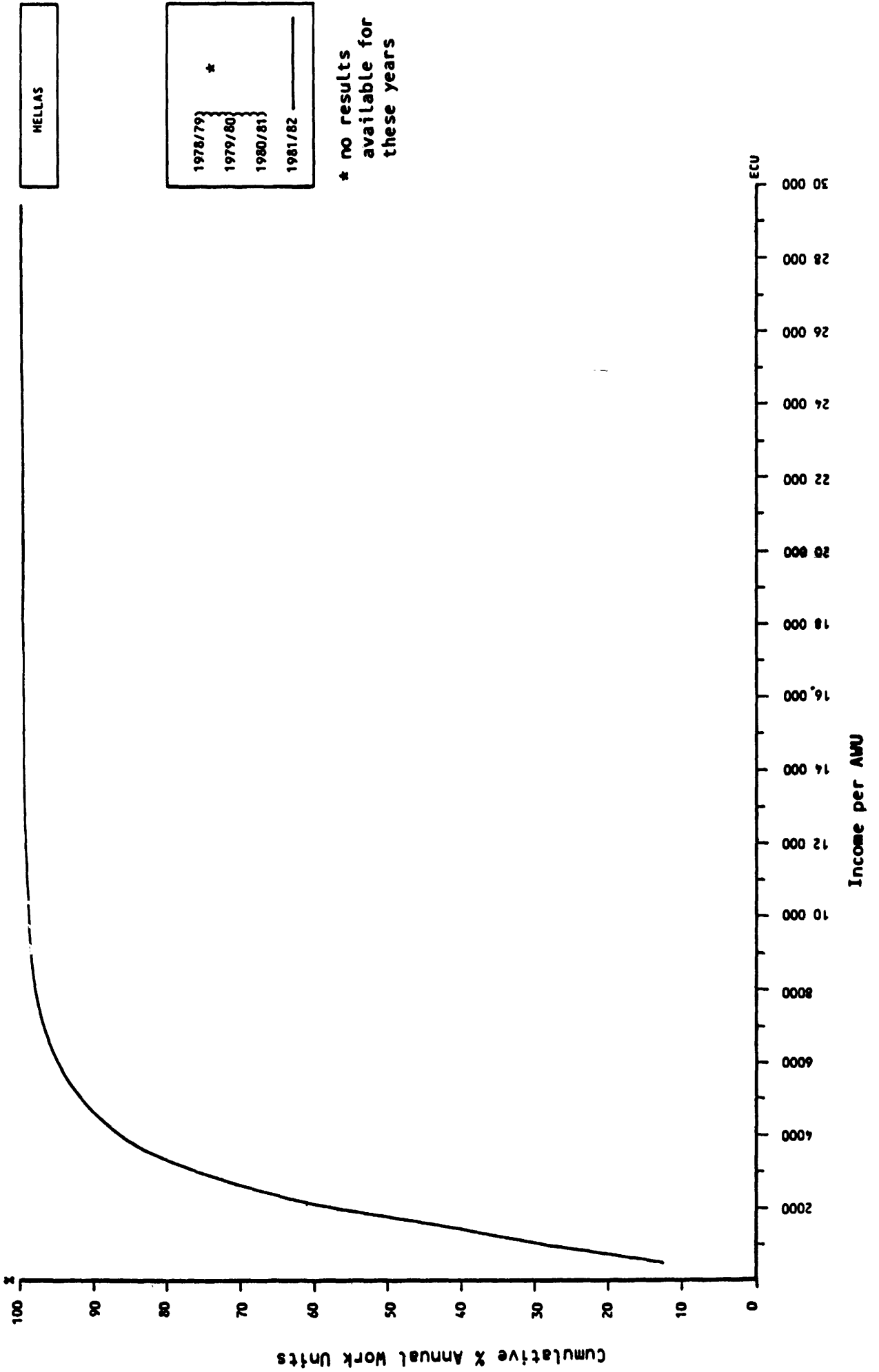

DISTRIBUTION OF INCOME (FNVA) PER ANNUAL WORK UNIT

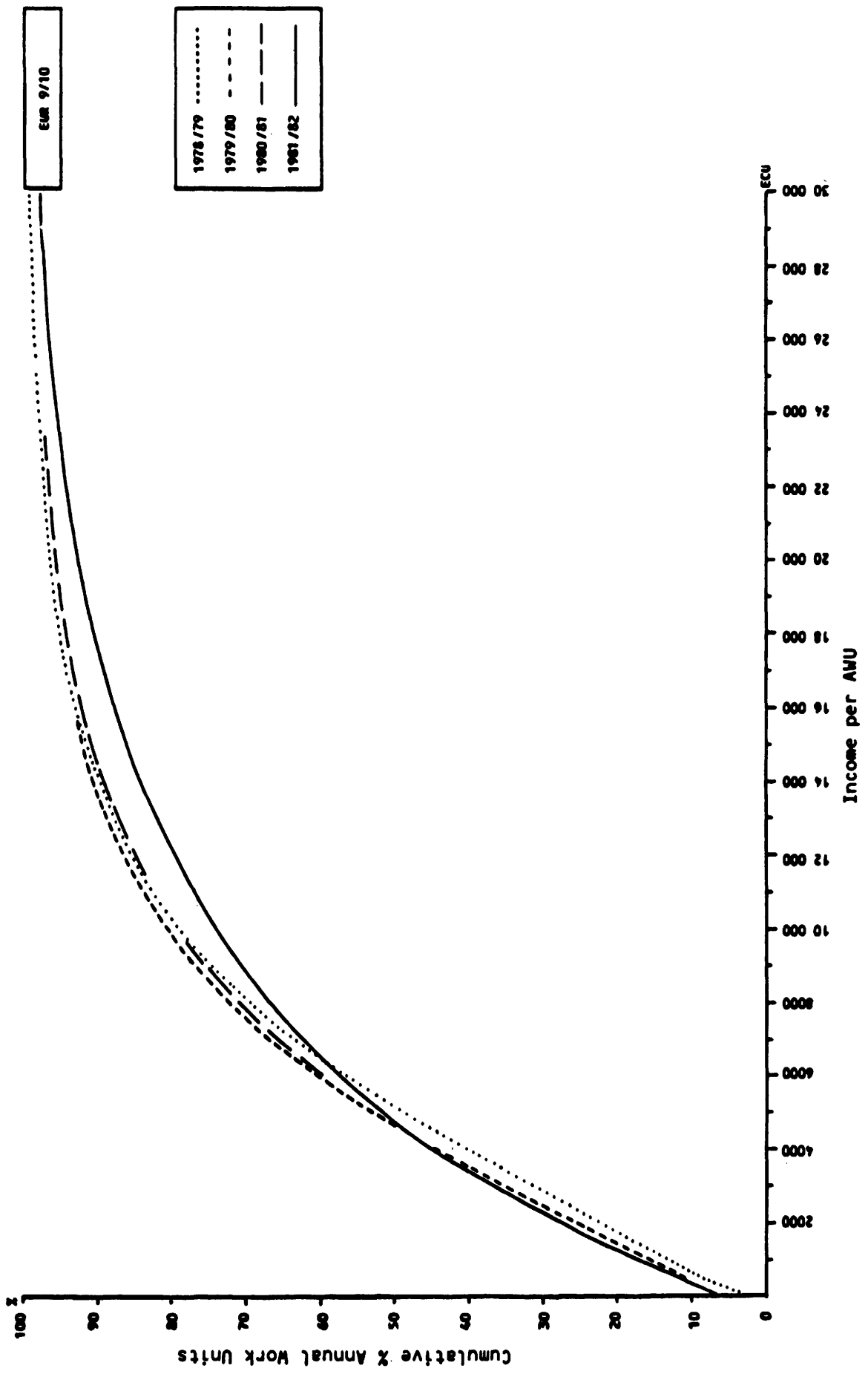

Cumulative income (FNVA) relative to cumulative number of holdings

% Income (FNVA)

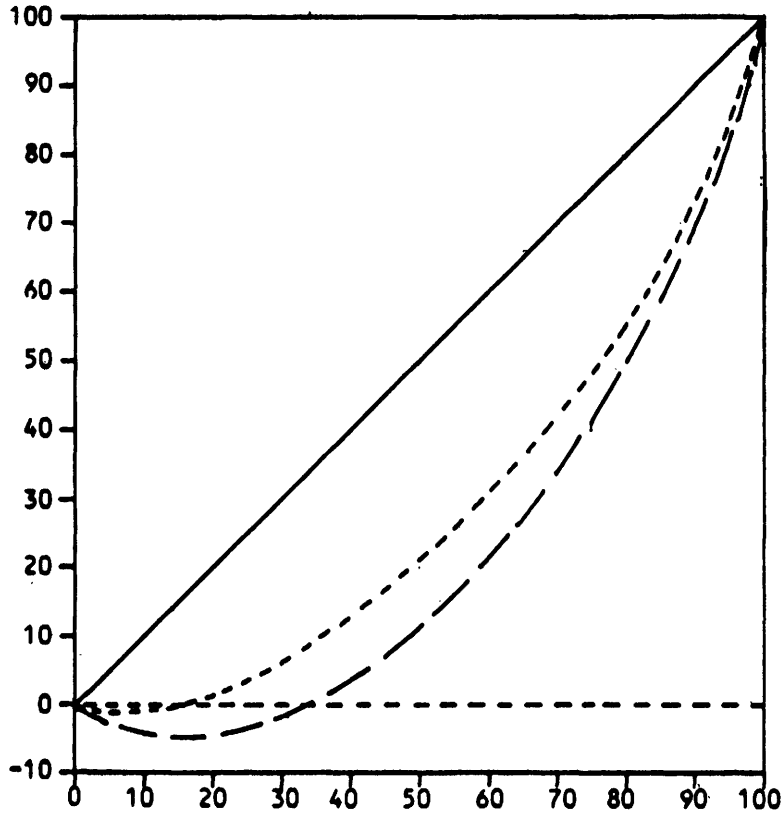

DEUTSCHLAND

1978/79 - - - -
1981/82 — — — —

% holdings

% Income (FNVA)

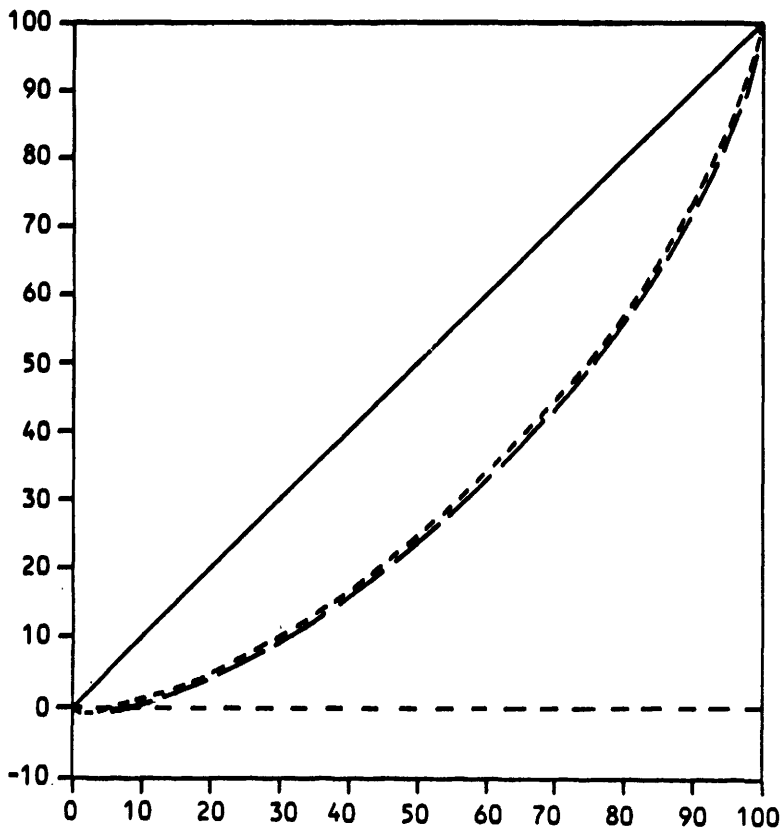

FRANCE

1978/79 - - - -
1981/82 — — — —

% holdings

Cumulative income (FNVA) relative to cumulative number of holdings

% Income (FNVA)

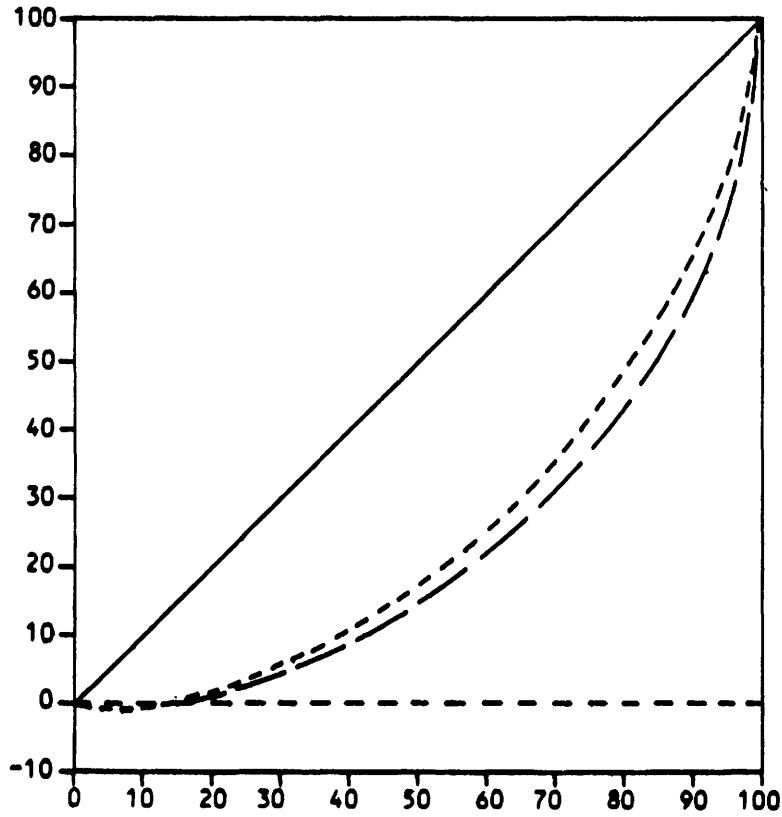

ITALIA

1978/79 - - - -
1981/82 - - - -

% holdings

% Income (FNVA)

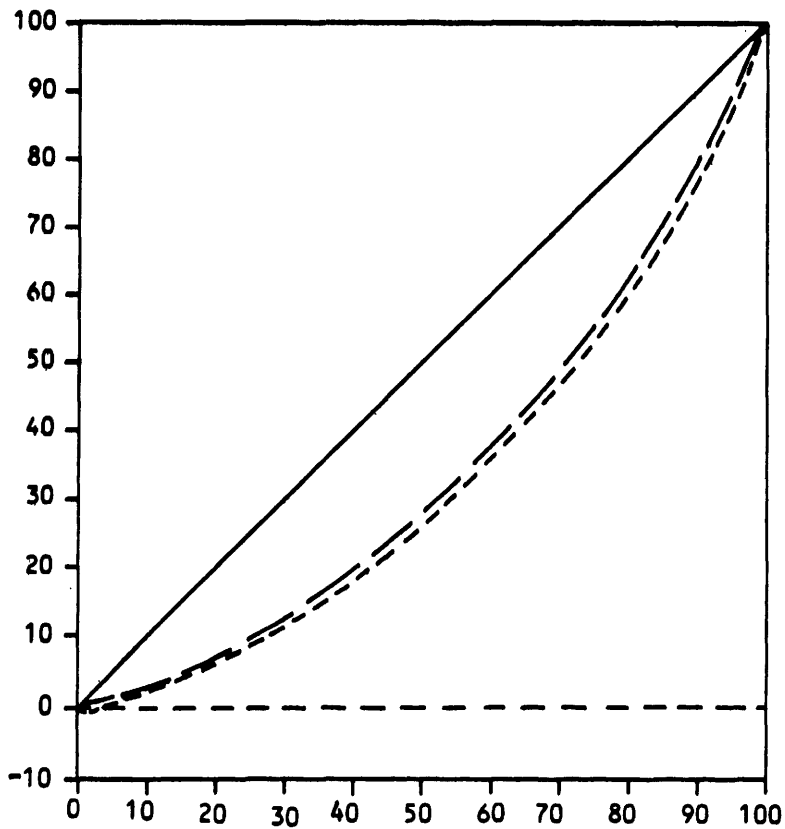

BELGIQUE/BELGIE

1978/79 - - - -
1981/82 - - - -

% holdings

Cumulative income (FNVA) relative to cumulative number of holdings

% Income (FNVA)

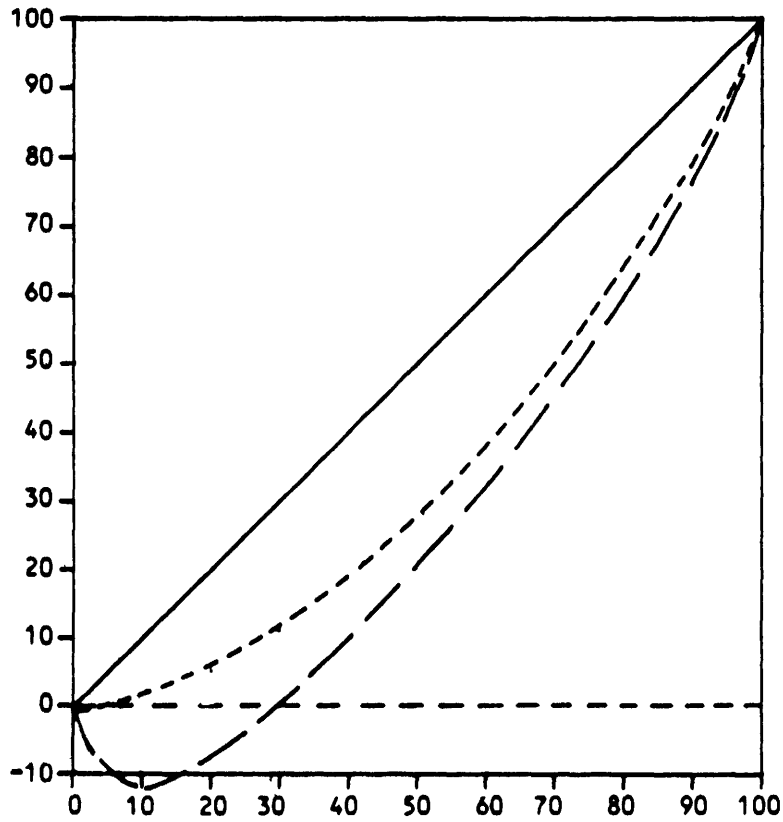

LUXEMBOURG

1978/79 - - - -
1981/82 — — — —

% holdings

% Income (FNVA)

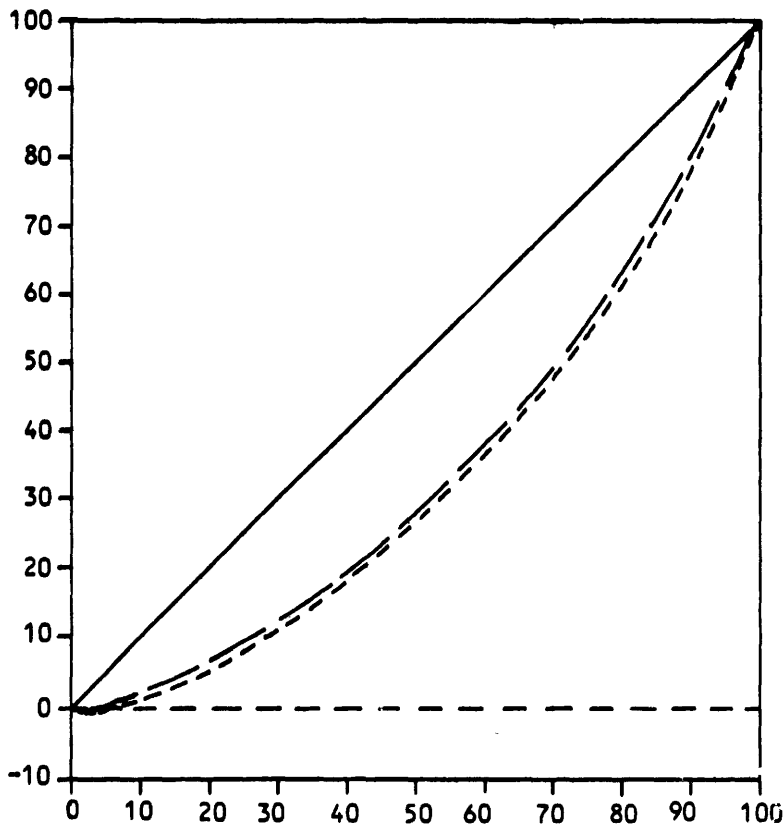

NEDERLAND

1978/79 - - - -
1981/82 — — — —

% holdings

Cumulative income (FNVA) relative to cumulative number of holdings

% Income (FNVA)

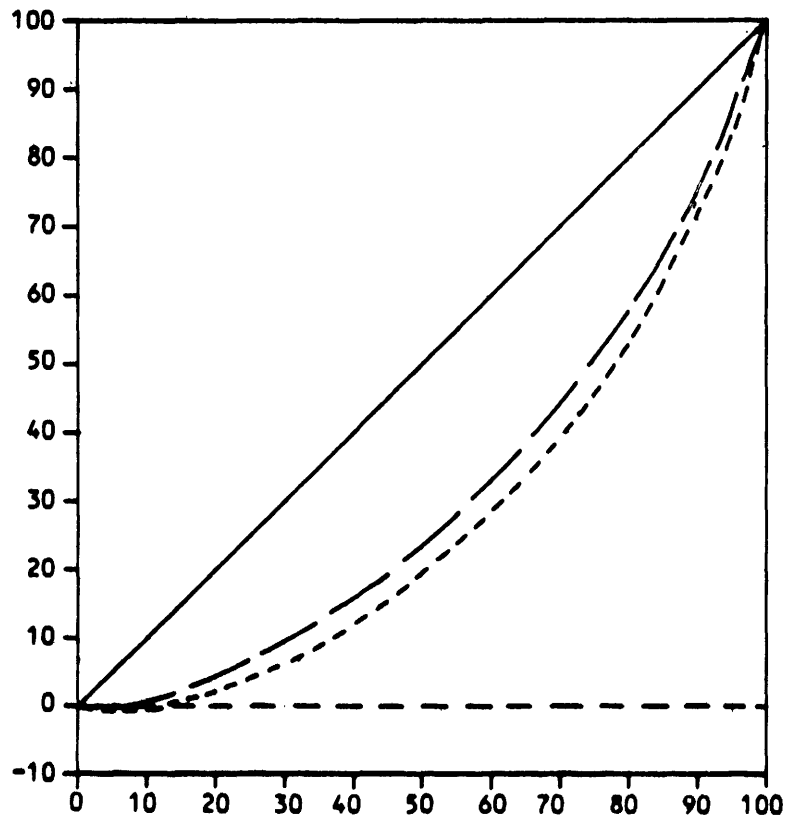

DANMARK

1978/79 - - - -
1981/82 - - - -

% holdings

% Income (FNVA)

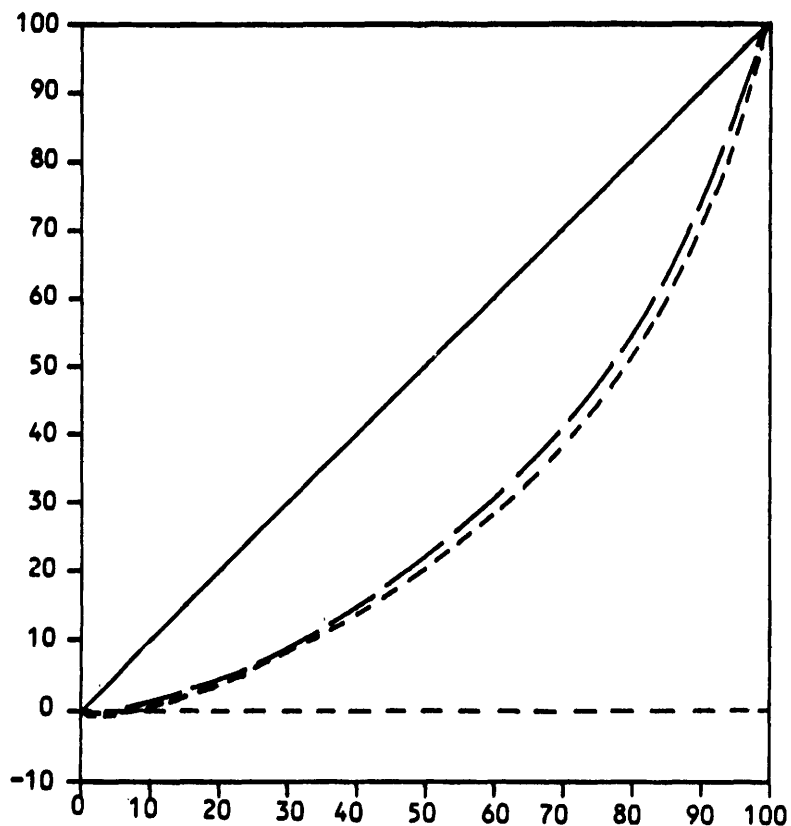

IRELAND

1978/79 - - - -
1981/82 - - - -

% holdings

Cumulative income (FNVA) relative to cumulative number of holdings

% Income (FNVA)

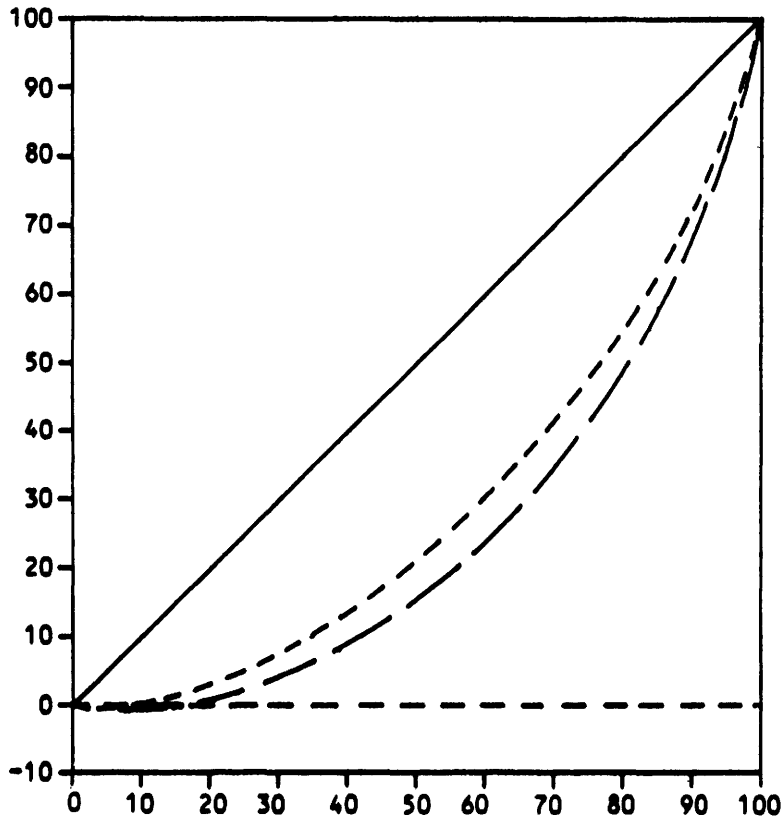

UNITED KINGDOM

1978/79 - - - -
1981/82 - - - -

% holdings

% Income (FNVA)

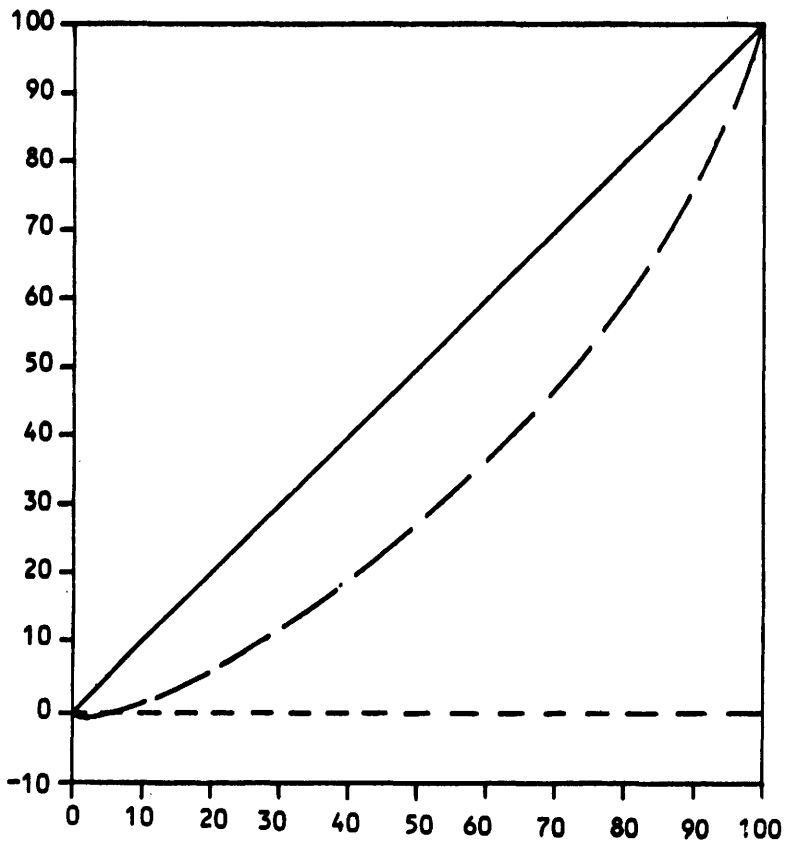

HELLAS

1978/79 - - - -
1981/82 - - - -

% holdings

Cumulative income (FNVA) relative to cumulative number of holdings

% Income (FNVA)

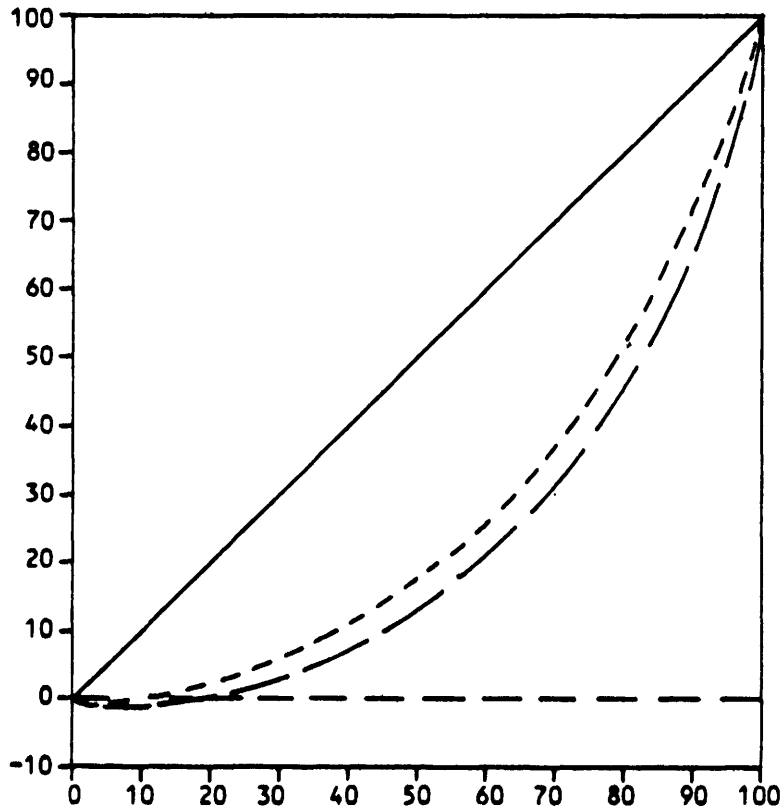

EUR 9

1978/79 - - - -
1981/82 - - - -

% holdings

% Income (FNVA)

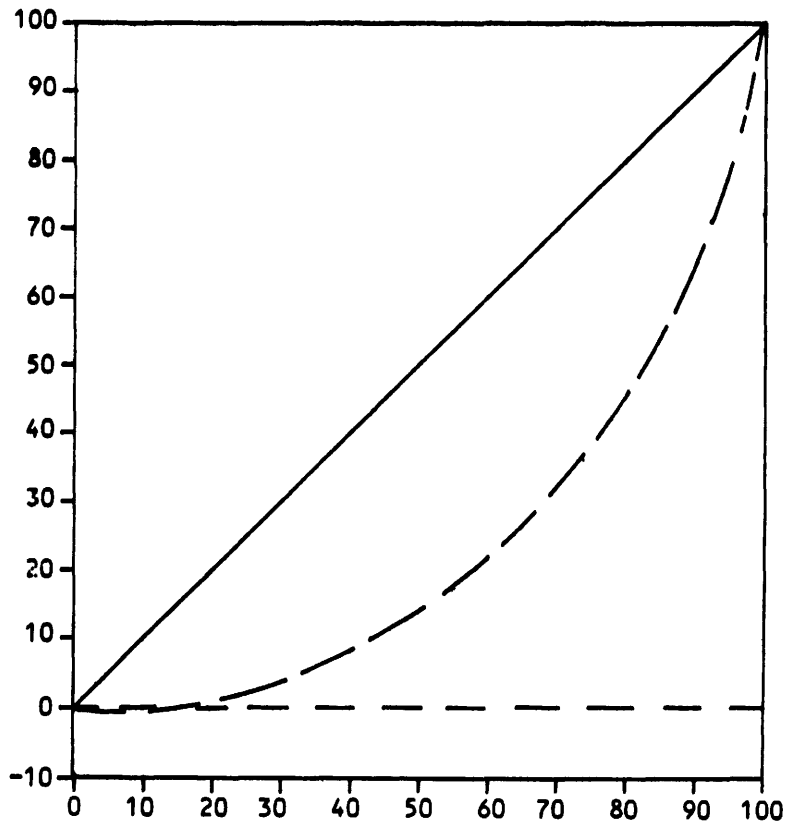

EUR 10

1978/79 - - - -
1981/82 - - - -

% holdings

4. Explanatory notes

For the 1981/82 accounting year the FADN processed farm accounts from 32,433 agricultural holdings. These holdings have a labour input of at least 0.75 AWU and represent 62% of all agricultural holdings and 83% of agricultural production in the Community (EUR 9).

The accounting year starts between 1 January and 1 July, the exact date varying between Member States. The results for 1980/81, for example, relate to a twelve-month period beginning between the 1st January and the 30th June 1980.

Classification. The farm types selected correspond to the 17 principal types of farming in the Community classification (typology). Types are divided into specialist and mixed.

Number of holdings represented. Holdings are selected in each region according to particular type of farming and economic size class. For this purpose the FADN field of survey is divided into cells at the lowest level of aggregation of type, size class and region. The number of holdings represented is the sum of all holdings in all cells in the field of survey from which holdings are sampled. Some cells may have no holdings sampled, either because very high selection rates would be necessary or because there are technical difficulties in selecting holdings.

FADN coverage. The FADN field of survey, as defined by the selection criteria for the FADN (see point 1.2), shown as a percentage of the total population of holdings in the 1975 Community Farm Structure Survey.

UAA - utilized agricultural area

European size unit (ESU). 1 ESU is equivalent to 1000 EUA of standard gross margin at 1972-74 conditions and prices. It is a representation of the economic size of the farm business, generally preferred to an area measure as it takes into account the different intensities of agricultural enterprises.

Annual work unit (AWU). This represents the actual agricultural work done by one full-time worker in one year. Part-time and seasonal work are attributed fractions of an AWU.

Family labour unit (FLU). This represents the actual agricultural work done by one full-time farmer or family worker in one year (precisely, any person in agricultural work not receiving a wage or salary).

Operating capital. The value of machinery and equipment (deadstock), livestock and circulating capital, but excluding land and buildings.

Total capital. The value of the total capital available to the holding: land, buildings, stock, machines, equipment and circulating capital.

Total output. This is equal to the value of total production during the accounting year. It covers products sold, farmhouse consumption, benefits in kind and farm use and includes changes in the value of livestock and stocks of crop products.

Supplies and services. All inputs, including home-grown feed and seed, machinery and building maintenance costs, but excluding depreciation, wages and rent.

Home-grown feed and seed. These are inputs produced and used on the farm and are included in supplies and services.

Gross farm income. Total output less supplies and services. Grants, subsidies and taxes directly related to production, and the VAT balance are included.

Depreciation. Provision for depreciation of machinery and buildings owned by the holder, calculated on the basis of replacement cost.

Land taxes and insurance. Taxes levied on land and buildings, and cost of insuring farm buildings. The VAT balance and taxes on production are not included.

Farm net value added. Gross farm income after deduction of depreciation, land taxes and insurance.

Rent. Rent paid.

Wages and social security. Expenditure of wages and salaries including social security costs for paid labour.

Interest paid. Interest charges on loans obtained for farm purposes, after deduction of any interest subsidy. Interest paid is not yet available for all farms in the United Kingdom.

Investment subsidies. Subsidies and premiums received on investments made.

Family farm income. The income available to the farmer and his/her family, calculated as Farm Net Value Added less wages and social security, rent and interest paid, plus investment subsidies. Not yet available for all farms in the United Kingdom.

ECU : **European currency unit**

ESU : **European size unit**

EUA : **European unit of account**

EUR 9 : **Member States of the Community, excluding Greece**

EUR 10 : **Member States of the Community including Greece (as from 1981/82)**

FADN : **Farm Accountancy Data Network**

AWU : **Annual work unit**

UAA : **Utilized agricultural area**

SGM : **Standard gross margin**

LU : **Livestock unit**

- : **Group with less than 10 returning holdings**

Principal types of farming

Relative importance of the main cropping and livestock enterprises within each of the principal farm types, expressed as a percentage of the total SGM.

EUR 9 - average of all holdings in each principal type of farming

Principal farm types	Enterprises									% of all holdings in 1975
	Cereals	Field-scale (1) cash crops (excl. cereals)	Market garden crops	Permanent crops (2) (excl. vines)	Vines	Dairy cows	All other cattle (3), sheep and goats	Pigs and/or poultry	All enterprises (4)	
1	2	3	4	5	6	7	8	9	10	11
11 Cereals	84	7	0	1	1	1	4	2	100	7,0
12 Field crops, other	37	50	0	1	1	2	5	3	100	11,0
21 Horticulture	1	2	96	1	0	0	0	0	100	2,2
31 Vineyards	3	3	0	3	91	0	0	0	100	8,3
32 Fruit, permanent crops, other	3	3	1	78	12	1	1	1	100	10,5
41 Cattle, dairying	8	2	0	0	0	68	19	3	100	13,5
42 Cattle, rearing/fattening	7	2	0	0	0	1	87	2	100	4,2
43 Cattle, mixed	13	2	0	1	0	42	39	3	100	4,1
44 Grazing livestock, other	10	3	0	1	1	12	29	41	100	5,3
51 Pigs	5	1	0	0	0	1	3	89	100	0,9
52 Pigs and poultry, other	4	1	0	1	0	1	2	91	100	0,6
61 Horticulture and permanent crops	2	2	57	29	10	0	0	0	100	0,2
62 Mixed cropping, other	26	18	5	16	14	6	8	7	100	10,5
71 Partially dominant grazing livestock	20	5	0	3	3	35	21	13	100	6,5
72 Mixed livestock, other	10	3	0	1	1	23	15	47	100	1,5
81 Field crops and grazing livestock	33	13	0	1	1	27	21	4	100	10,3
82 Crops, livestock other	25	9	1	10	7	8	8	32	100	3,1
All types	21	11	7	9	7	21	16	8	100	100,0

Source: Farm structure survey 1975.

(1) Including horticultural crops grown on a field scale.

(2) Top-fruit, olives and nursery stock.

(3) Including horses.

(4) Due to rounding, figures may not add up exactly to 100.

ECU - national currency conversion rates

1 ECU =

<u>Accounting year</u>	<u>1977/78</u>	<u>1978/79</u>	<u>1979/80</u>	<u>1980/81</u>	<u>1981/82</u>
D 1.7. - 30.6. DM	2.59650	2.53177	2.50534	2.54646	2.44342
F 1.1. - 31.12. FF	5.60607	5.73983	5.82945	5.86895	6.03992
I 1.1. - 31.12. LIT	1006.785	1080.217	1138.497	1189.205	1263.180
B 1.5. - 30.4. FB	40.4863	40.0167	40.4137	41.9477	41.9458
L 1.5. - 30.4. FLUX	40.4863	40.0167	40.4137	41.9477	41.9458
N 1.5. - 30.4. HFL	2.78357	2.74491	2.76078	2.77915	2.72679
DK 1.7. - 30.6. DKR	7.01307	7.04715	7.57095	7.90149	7.98378
IRL 1.1. - 31.12. LIR	0.653701	0.663888	0.669482	0.675997	0.691021
UK 1.3. - 28.2. LUK	0.650524	0.670838	0.638927	0.581750	0.558278
H 1.1. - 31.12. DR	42.0353	46.7830	50.7738	59.3228	61.6241

Other publications giving FADN results

1. Commission of the European Communities, Farm Accountancy Data Network. Results on Microfiches. Brussels 1982.
2. Commission of the European Communities, The Agricultural Situation in the Community. Annual reports. Brussels.
3. Commission of the European Communities, Farm Accountancy Data Network. Time series in CRONOS. Contents and plan of classification. Brussels 1983.
4. Commission of the European Communities, Green Europe Newsflash no. 26. Agricultural Incomes in the Community in 1983. Brussels 1984.

European Communities — Commission

**The farm accountancy data network
FARM ACCOUNTS RESULTS 1978/79 - 1981/82**

Luxembourg: Office for Official Publications of the European Communities

1984 — 78 pp. — 21,0 x 29,7 cm

The handbook consists of five sections

DE, EN, FR, IT

ISBN 92-825-5078-8

Catalogue number: CB-40-84-901-EN-C

Price (excluding VAT) in Luxembourg

ECU 5,50 BFR 250 IRL 4.10 UKL 3.30 USD 4.50

This booklet presents the main accounts results of 32000 holdings taking part in the European Community's Farm Accountancy Data Network. Aggregated results for accounting years 1978/79 to 1981/82 are given along principal type of farming, economic size, area cultivated and level of income. A series of graphs shows the distribution of income according to labour input and the number of holdings in each income category.

The first chapter gives general information on the FADN. Definitions and abbreviations used are to be found in the last chapter, together with supplementary information of use to the reader.

**Salg og abonnement · Verkauf und Abonnement · Πωλήσεις και συνδρομές · Sales and subscriptions
Vente et abonnements · Vendita e abbonamenti · Verkoop en abonnementen**

BELGIQUE / BELGIË

Moniteur belge / Belgisch Staatsblad
Rue de Louvain 40-42 / Leuvensestraat 40-42
1000 Bruxelles / 1000 Brussel
Tél. 512 00 26
CCP/Postrekening 000-2005502-27

Sous-dépôts / Agentschappen:

**Librairie européenne /
Europese Boekhandel**

Rue de la Loi 244 / Wetstraat 244
1040 Bruxelles / 1040 Brussel

CREDOC

Rue de la Montagne 34 / Bergstraat 34
Bte 11 / Bus 11
1000 Bruxelles / 1000 Brussel

DANMARK

Schultz Forlag

Møntergade 11
1116 København K
Tlf: (01) 12 11 95
Girokonto 200 11 95

BR DEUTSCHLAND

Verlag Bundesanzeiger

Breite Straße
Postfach 10 80 06
5000 Köln 1
Tel. (02 21) 20 29-0
Fernschreiber:
ANZEIGER BONN 8 882 595

GREECE

G.C. Eleftheroudakis SA

International Bookstore
4 Nikis Street
Athens (126)
Tel. 322 63 23
Telex 219410 ELEF

Sub-agent for Northern Greece:

Molho's Bookstore

The Business Bookshop
10 Tsimiski Street
Thessaloniki
Tel. 275 271
Telex 412885 LIMO

FRANCE

**Service de vente en France des publications
des Communautés européennes**

Journal officiel

26, rue Desaix
75732 Paris Cedex 15
Tél. (1) 578 61 39

IRELAND

Government Publications Sales Office

Sun Alliance House
Molesworth Street
Dublin 2
Tel. 71 03 09

or by post

Stationery Office

St Martin's House
Waterloo Road
Dublin 4
Tel. 78 96 44

ITALIA

Licosa Spa

Via Lamarmora, 45
Casella postale 552
50 121 Firenze
Tel. 57 97 51
Telex 570466 LICOSA I
CCP 343 509

Subagente:

Libreria scientifica Lucio de Biasio - AEIOU

Via Meravigli, 16
20 123 Milano
Tel. 80 76 79

GRAND-DUCHÉ DE LUXEMBOURG

**Office des publications officielles
des Communautés européennes**

5, rue du Commerce
L-2985 Luxembourg
Tél. 49 00 81 - 49 01 91
Télex PUBLOF - Lu 1322
CCP 19190-31
CC bancaire BIL 8-109/6003/200

NEDERLAND

Staatsdrukkerij- en uitgeverijbedrijf

Christoffel Plantijnstraat
Postbus 20014
2500 EA 's-Gravenhage
Tel. (070) 78 99 11

UNITED KINGDOM

HM Stationery Office

HMSO Publications Centre
51 Nine Elms Lane
London SW8 5DR
Tel. 01-211 3935

Sub-agent:

Alan Armstrong & Associates

European Bookshop
London Business School
Sussex Place
London NW1 4SA
Tel. 01-723 3902

ESPAÑA

Mundi-Prensa Libros, S.A.

Castelló 37
Madrid 1
Tel. (91) 275 46 55
Telex 49370-MPLI-E

PORTUGAL

Livraria Bertrand, s.a.r.l.

Rua João de Deus
Venda Nova
Amadora
Tél. 97 45 71
Telex 12709-LITRAN-P

SCHWEIZ / SUISSE / SVIZZERA

Librairie Payot

6, rue Grenus
1211 Genève
Tél. 31 89 50
CCP 12-236

UNITED STATES OF AMERICA

**European Community Information
Service**

2100 M Street, NW
Suite 707
Washington, DC 20037
Tel. (202) 862 9500

CANADA

Renouf Publishing Co., Ltd

2182 St Catherine Street West
Montreal
Quebec H3H 1M7
Tel. (514) 937 3519

JAPAN

Kinokuniya Company Ltd

17-7 Shinjuku 3-Chome
Shinjuku-ku
Tokyo 160-91
Tel. (03) 354 0131

Price (excluding VAT) in Luxembourg ECU 5,50 BFR 250 IRL 4.10 UKL 3.30 USD 4.50
 OFFICE FOR OFFICIAL PUBLICATIONS OF THE EUROPEAN COMMUNITIES
L-2985 Luxembourg

ISBN 92-825-5078-8



9 789282 550786