

Ε

ISSN 0250-8801

Kommissionen for De europæiske Fællesskaber
Kommission der Europäischen Gemeinschaften
Επιτροπή των Ευρωπαϊκών Κοινοτήτων
Commission of the European Communities
Commission des Communautés européennes
Commissione delle Comunità europee
Commissie van de Europese Gemeenschappen

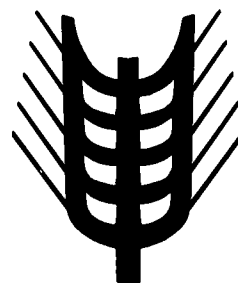
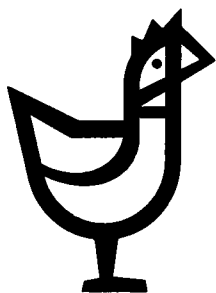

Landbrugsmarkeder
Agrarmärkte
Γεωργικές αγορές
Agricultural markets
Marchés agricoles
Mercati agricoli
Landbouwmakten

Priser □ Preise □ Τιμές □ Prices □ Prix □ Prezzi □ Prijzen

3 □ 1985

Basée sur des informations, rassemblées par les services de la Direction Générale de l'Agriculture, dans le cadre de l'application de la politique agricole commune, la publication "Marchés Agricoles - Prix" contient des données concernant les prix fixés par le Conseil ou par la Commission et les prix constatés sur les différents marchés de la Communauté.

La table des matières (page 2) mentionne les produits traités.

Les tableaux donnent l'évolution, pour une période de plusieurs semaines et de plusieurs mois, des:

- montants fixés,*
- prix de marché (si possible),*
- prélèvements envers pays tiers,*
- prix sur le marché mondial (si possible).*

En outre, quelques graphiques ont été insérés dans la publication.

€

Kommissionen for De europæiske Fællesskaber
Kommission der Europäischen Gemeinschaften
Επιτροπή των Ευρωπαϊκών Κοινοτήτων
Commission of the European Communities
Commission des Communautés européennes
Commissione delle Comunità europee
Commissie van de Europese Gemeenschappen

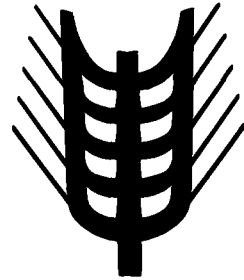
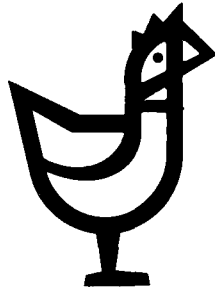

Landbrugsmarkeder
Agrarmärkte
Γεωργικές αγορές
Agricultural markets
Marchés agricoles
Mercati agricoli
Landbouwmakten

Priser □ Preise □ Τιμές □ Prices □ Prix □ Prezzi □ Prijzen

GENERALDIREKTORATET FOR LANDBRUG, Direktorat Generale anliggender
GENERALDIREKTION LANDWIRTSCHAFT, Direktion Allgemeine Angelegenheiten
ΓΕΝΙΚΗ ΔΙΕΥΘΥΝΣΗ ΓΕΩΡΓΙΑΣ, Διεύθυνση γενικών υποθέσεων
DIRECTORATE-GENERAL AGRICULTURE, Directorate General matters
DIRECTION GENERALE DE L'AGRICULTURE, Direction Affaires générales
DIREZIONE GENERALE DELL'AGRICOLTURA, Direzione Affari generali
DIRECTORAAT-GENERAAL LANDBOUW, Directoraat Algemene zaken

Rue de la Loi 200—B-1049 Bruxelles
Bâtiment Berlaymont

Tél. 235.11.11

Télex 22037 (AGREC)

Luxembourg: Office des publications officielles des Communautés européennes, 1985

ISSN 0250-9601

Kat./Cat.: CB-AZ-85-003-7C-C

Eftertryk med kildeangivelse tilladt
Nachdruck mit Quellenangabe gestattet

Η αναδημοσίευση οποιουδήποτε στοιχείου προϋποθέτει την αναφορά της πηγής
Reference to this publication is requested for reproduction of any data
La reproduction des données est subordonnée à l'indication de la source
La riproduzione del contenuto è subordinata alla citazione della fonte
Het overnemen van gegevens is toegestaan mits bronvermelding

Printed in Belgium

Anvendte forkortelser og tegn	Zeichen und Abkürzungen	Abbreviations and symbols	Abréviations et signes employés	Abbreviazioni e segni convenzionali	Tekens en afkortingen	Συμτμήσεις και σύμβολα
Ingen prisnotering eller -fastsættelse	Keine Preisnotierung oder -festsetzung	No prices quoted or fixed	- Pas de cotation ou fixation de prix	Nessuna quotazione o fissazione di prezzo	Geen notering of prijsvaststelling	Οι τιμές δεν δηλώνονται ούτε καθορίζονται
Ikke foreliggende oplysninger	Informationen nicht verfügbar	Information not available	. Information non disponible	Informazioni non disponibili	Informaties niet beschikbaar	Δεν υπάρχουν διαθέσιμα στοιχεία
Gennemsnit	Durchschnitt	Average	Ø Moyenne	Medie	Gemiddelde	Μέσος όρος
-	-	-	UM Unité monétaire	Unità monetaria	-	-
-	Geldeinheit	-	GE -	-	Geldeinheit	-
-	-	Monetary unit	MU -	-	-	-
Pengeenhed	-	-	PE -	-	-	-
Europæisk regningsenhed	Europäische Rechnungseinheit	European unit of account	ECU Unité de compte européenne	Unità di conto europea	Europese rekeneenheid	μονάδα νομισματικών
National valuta	Nationale Währung	Currency amount	EAM Monnaie nationale	Moneta nazionale	Nationale valuta	Ευρωπαϊκή Λογιστική Μονάδα εθνικό νόμισμα
Belgiske franc	Belgischer Franc	Belgian franc	BFR Franc belge	Franco belga	Belgische frank	Βελγικό φράγκο
D-mærk	Deutsche Mark	German mark	DM Deutschemark	Marco tedesco	Duitse mark	Γερμανικό μάρκο
Dansk krone	Dänische Krone	Danish krone	DKR Couronne danoise	Corona danese	Deense kroon	Δανική κορόνα
Græske drachmer	Græchische Drachme	Greek drachma	FF Franc français	FRANCO FRANCESE	Græske drachme	Ελληνική δραχμή
franske franc	Französischer Franc	French franc	FF Franc français	Franco francese	franse frank	Γαλλικό φράγκο
Irsk pund	Frisches Pfund	Irish pound sterling	IRL Livre irlandaise	Lira sterlina irlandese	Iers pond	Ιρλανδική λίρα
Lire ital.	Lire ital.	Italian lire	LIT Lire ital.	Lira ital.	Lire ital.	Ιταλική λίρα
Luxembourgske franc	Luxemburger Franc	Luxembourg franc	LFR Franc luxembourgeois	Franco lussemburghese	Luxemburgse frank	φράγκο λουξεμβούργου
Gylden	Gulden	Dutch guilder	MFL Florin	Florino	Gulden	Ολλανδικό φιορίνι
Pund sterling	Englisches Pfund	English pound sterling	UKL Livre anglaise	Lira sterlina inglese	Engels pond	λίρα στερλίνα
østrigsk schilling	Oesterreichischer Schilling	Austrian schilling	OS Schilling autrichien	Scellino austriaco	Oostenrijkse schilling	Αυστριακό σελίνι
Schweizerfranc	Schweizer Frank	Swiss franc	SFR Franc suisse	Franco svizzero	Zwitserse frank	Ελβετικό φράγκο
Svensk krone	Schwedische Krone	Swedish krone	SKR Couronne suédoise	Corona svedese	Zweedse kroon	Σουηδική κορόνα
Korn	Getreide	Cereals	CER Céréales	Cereali	Granen	Σιτηρά
Blød hvede	Weichweizen	Common wheat	BLT Froment tendre	Fumento tenero	Zachte tarwe	Σίτος μαλακός
Rug	Roggen	Rye	SEG Seigle	Segala	Rogge	Σίκαλη
Byg	Gerste	Barley	ORG Orge	Orzo	Gerst	Κριθή
Havre	Havre	Oats	HAF Avoine	Avena	Haver	Βρώμη
Majs	Mais	Maize	MAI Maïs	Granoturco	Maïs	Αραβόσιτος
Boghvede	Buchweizen	Buckwheat	BKW Sarrasin	Grano saraceno	Boekweit	φαγόπυρο το εδεδίμο
Sorghum	Sorghum	Grain sorghum	SOR Sorgho	Sorgo	Sorghum	Σόργο
Hirse	Hirse	Millet	MIL Millet	Miglio	Gierst	Κέγγρος
Andre	Andere	Other	AUT Autres	Altri	Andere	Λοιπά δημητριακά
Hård hvede	Hartweizen	Durum wheat	DUR Froment dur	Fumento duro	Durum tarwe	Σίτος σκληρός
Hvedemel og mel af bland-sød af hvede og rug	Mehl von Weizen und von Mengkorn	Wheat or meslin flour	FBL Farines de froment (blé) ou de méteil	Farina di frumento e di frumento segalato	Meel van tarwe ert van mengkoren	'Άλευρα σίτου ή σμιγού
Rugmel	Mehl von Roggen	Rye flour	FRO Farine de seigle	Farina di segala	Meel van rogge	'Άλευρα σικάλης
Gryn af blød hvede	Grütze und Griess von Weichweizen	Common wheat groats and meal	GBL Gruaux et semoules de froment tendre	Semole e semolini di frumento tenero	Grutten, gries en gries-meel van zachte tarwe	πλιγούρια και σιμιγδάλια σίτου μαλακού
Gryn af hård hvede	Grütze und Griess von Hartweizen	Durum wheat groats and meal	GDU Gruaux et semoules de froment dur	Semole e semolini di frumento duro	Grutten, gries en gries-meel van durum tarwe	πλιγούρια και σιμιγδάλια σίτου σκληρού
Ris	Reis	Rice	RIZ Riz	Riso	Rijst	'Ορυζα
Uafskallet ris	Rohreis	Paddy rice	PAD Riz paddy	Risone	Padierijst	'Ορυζα μετά του φλοιού
Afskallet ris (hinderis)	Geschälter Reis	Husked rice	DEC Riz décortiqué	Riso semigreggio	Gedopte rijst	'Ορυζα αποφλοιωμένη
Delvis sleben ris	Halbgeschliffenen Reis	Semi-milled rice	DBL Riz semi-blanchi	Riso semilavorato	Halfwitte rijst	'Ορυζα ημιλελευκασμένη
Sleben ris	Vollständig geschliffenen Reis	Milled rice	DBL Riz blanchi	Riso lavorato	Volwitte rijst	'Ορυζα λελευκασμένη
Brudris	Bruchreis	Broken rice	BRI Riz en brisures	Rotture di riso	Breukrijst	'Ορυζα εις θραύσματα
Hvidt sukker	Weisszucker	White sugar	SBL Sucre blanc	Zucchero bianco	Witte suiker	Λευκή ζάχαρη
RBSukker	Rohzucker	Raw sugar	SBR Sucre brut	Zucchero greggio	Ruwe suiker	Ακατέργαστη ζάχαρη
Melasse	Melassen	Molasses	MEL Mélasses	Melasso	Melasse	Μελάσσα
Sirup	Sirup	Syrups	SIR Sirops	Sciroppo	Stroop	Σιρόπια
Levende vægt	Lebendgewicht	Live weight	PVI Poids vif	Peso vivo	Levend gewicht	ζών βάρος
Slagtevægt	Schlachtgewicht	Slaughtered weight	PAB Poids abattu	Peso morto	Geslacht gewicht	βάρος σφαγίου
Produktgruppe	Produktgruppe	Product group	PG Groupe de produits	Gruppo del prodotto	Produktengroep	Ομάδα προϊόντων
-	-	-	UEBL Union économique belgo-luxembourgeoise	Unione economica belgo-lussemburghese	-	-
Belgisk-Luxembourgske økonomisk union	Belgisch-Luxemburgische Wirtschaftsunion	Belgo-Luxembourg Economic Union	BLEU -	-	Belgisch-Luxemburgse economische unie	-
-	-	-	OEBA	-	-	Οικονομική Ένωση Βελγίου-Λουξεμβούργου

INDHOLDSFORTEGNELSE

	<u>Side/Seite</u>
Arbejdsfrie dage	6
Indledende bemærkninger	7
I. <u>KORN</u>	9
A. Interventionspriser Markedspriser	
B. Tærskelpriser, CIF Afgifter infør. Afgifter eksport.	
II. <u>RIS</u>	23
A. Indikativpriser Interventionspriser Markedspriser	
B. Tærskelpris, afgif. trejdel. OLO	
C. CIF, eksportafgif.	
III. <u>FEDSTOFFER</u>	29
- Oliveolie	
A. Producentindikativpris- Repræs. markedspris- Interventionspris- Tærskelpris-	
B. Minimums importafgifter	
C. Markedspriser (oliveolie og frøolie)	
- Olieholdige frø	
A. Fastsatte fællesskabspriser	
B. Priser fastsatte af Kommissionen	
IV. <u>VIN</u>	39
Pris for bordvin fra producenten	
V. <u>SUKKER</u>	45
A. Indikativpris Interventionspriser Afledte interventionspriser Tærskelpriser	
B. Minimumspris for sukkerroer	
C. Afgifter over for tredjelande	
D. Importpriser	
E. Verdensmarkedspriser	
VI. <u>ISOGLUCOSE</u>	57
A. Importafgifter	
B. Restitutioner	
VII. <u>SVINEKØD</u>	59
A. Fastsatte priser	
B. Markedspriser	
1. Svin	
2. Delstykker	
VIII. <u>ÆG</u>	73
A. Fastsatte priser	
B. Markedspriser	
IX. <u>FJERKRÆ</u>	77
A. Fastsatte priser	
B. Markedspriser	
X. <u>OKSEKØD</u>	83
A. Fastsatte priser	
B. Markedspriser	
C. Importafgifter over for tredjelande	
XI. <u>MEJERIPRODUKTER</u>	115
A. Fastsatte priser	
B. Tærskelpriser - Importafgifter over for tredjelande	
XII <u>FAAREKØD</u>	121
A. Fastsatte priser	
B. Markedspriser	
C. Importafgifter over for tredjelande	

INHALTSVERZEICHNIS

Feiertage
Vorbemerkung
I. <u>GETREIDE</u>
A. Interventionspreise Marktpreise
B. Schwellenpreise, CIF Abschöpfungen Einf. Abschöpfungen Ausf.
II. <u>REIS</u>
A. Richtpreise Interventionspreise Marktpreise
B. Schwellenpreise, Abschöpf. Drittl., ULG
C. CIF, Abschöpf. Ausf.
III. <u>FETTE</u>
- Olivenöl
A. Erzeugerrichtpreise- Repräs. marktpreis- Interventionspreis- Schwellenpreis-
B. Mindest Abschöpf. Einfuhr
C. Marktpreise (Olivenöl und Saatöl)
- Ölsaaten
A. Festgesetzte Gemeinschaft. Pr.
B. Preise von der Kommission festgesetzt
IV. <u>WEIN</u>
Preis der Tafelweine bei der Erzeugung
V. <u>ZUCKER</u>
A. Richtpreis Interventionspreise Abgeleitete Interventionspreise Schwellenpreise
B. Mindestpreis für Rüben
C. Abschöpf. gegenüber Drittländern
D. Einfuhrpreise
E. Weltmarktpreise
VI. <u>ISOGLUKOSE</u>
A. Abschöpfungen Einfuhr
B. Erstattungen
VII. <u>Schweinefleisch</u>
A. Festgesetzte Preise
B. Marktpreise
1. Schweine
2. Teilstücke
VIII. <u>EIER</u>
A. Festgesetzte Preise
B. Marktpreise
IX. <u>GEFLOGEL</u>
A. Festgesetzte Preise
B. Marktpreise
X. <u>RINDFLEISCH</u>
A. Festgesetzte Preise
B. Marktpreise
C. Abschöpfungen gegenüber Drittländern
XI. <u>MILCHERZEUGNISSE</u>
A. Festgesetzte Preise
B. Schwellenpreise - Abschöpfungen gegenüber Drittländern
XII. <u>SCHAFFLEISCH</u>
A. Festgesetzte Preise
B. Marktpreise
C. Abschöpfungen gegenüber Drittländern

<u>TABLE OF CONTENTS</u>	<u>Page/Page</u>	<u>TABLE DES MATIERES</u>
Official non-working days	6	Jours fériés
Preliminary note	7	Remarque préliminaire
I. <u>CEREALS</u>	9	I. <u>CEREALES</u>
A. Intervention prices		A. Prix d'intervention
B. Market prices		B. Prix de marché
C. Threshold, CIF, levies import		C. Prix de seuil, CAF, prélèvements import
II. <u>RICE</u>	23	II. <u>RIZ</u>
A. Target prices - Intervention prices		A. Prix indicatifs - Prix d'intervention
B. Market prices		B. Prix de marché
C. Threshold prices, levies third count., OCT-CIF		C. Prix de seuil, prélèv. pays tiers PTOM-CAF
III. <u>OILS AND FATS</u>	29	III. <u>MATIERES GRASSES</u>
- Olive oil		- Huile d'olive
A. Prod. target price-		A. Prix indicatif à la prod.-
Repres. market price-		Prix représentatif de marché-
Intervention price-		Prix d'intervention-
Threshold price-		Prix de seuil-
B. Minimum import levies		B. Prél. minimaux à l'import.
C. Market prices (Olive oil and seed oil)		C. Prix de marché (huile d'olive et huile de graines)
- Oil seeds		- Graines oléagineuses
A. Fixed community prices		A. Prix fixés communautaires
B. Prices fixed by the Commission		B. Prix fixés par la Commission
IV. <u>WINE</u>	39	IV. <u>VIN</u>
Producer price for table wine		Prix de vin de table à la production
V. <u>SUGAR</u>	45	V. <u>SUCRE</u>
A. Target price		A. Prix indicatif
Intervention prices		Prix d'intervention
Derived intervention prices		Prix d'intervention dérivés
Threshold prices		Prix de seuil
B. Minimum price for sugar beet		B. Prix minimum de betteraves
C. Levies on imports third countries		C. Prélèvements envers pays tiers
D. Import prices		D. Prix à l'importation
E. World market prices		E. Prix marché mondial
VI. <u>ISOGLUCOSE</u>	57	VI. <u>ISOGLUCOSE</u>
A. Import levies - refunds		A. Prélèvements importation - restitutions
VII. <u>PIGMEAT</u>	59	VII. <u>VIANDE PORCINE</u>
A. Fixed prices		A. Prix fixés
B. Market prices		B. Prix de marché
1. Pigs		1. Porcs
2. Cuts		2. Pièces découpées
VIII. <u>EGGS</u>	73	VIII. <u>OEUFS</u>
A. Fixed prices		A. Prix fixés
B. Market prices		B. Prix de marché
IX. <u>POULTRY</u>	77	IX. <u>VOLAILLES</u>
A. Fixed prices		A. Prix fixés
B. Market prices		B. Prix de marché
X. <u>BEEF AND VEAL</u>	83	X. <u>VIANDE BOVINE</u>
A. Fixed prices		A. Prix fixés
B. Market prices		B. Prix de marché
C. Levies on import from third countries		C. Prélèvements envers pays tiers
XI. <u>MILK AND MILK PRODUCTS</u>	115	XI. <u>PRODUITS LAITIERS</u>
A. Fixed prices		A. Prix fixés
B. Threshold prices-		B. Prix de seuil-
Levies on imports from third countries		Prélèvements envers pays tiers
XII. <u>SHEEPMEAT</u>	121	XII. <u>VIANDE OVINE</u>
A. Fixed prices		A. Prix fixés
B. Market prices		B. Prix de marché
C. Levies on imports from third countries		C. Prélèvements envers pays tiers

<u>INDICE</u>	<u>Pagina/Bladzijde</u>	<u>INHOUDSOPGAVE</u>
Giorni festivi	6	Feestdagen
Nota preliminare	7	Opmerking vooraf
I. <u>CEREALI</u>	9	I. <u>GRANEN</u>
A. Prezzi d'intervento Prezzi di mercato		A. Interventieprijzen Marktprijzen
B. Prezzi d'entrata, CIF Prelievi import. Prelievi export.		B. Drenpelprijzen, CIF Heffingen invoer Heffingen uitvoer
II. <u>RISO</u>	23	II. <u>RIJST</u>
A. Prezzi indicativi Prezzi d'intervento Prezzi di mercato		A. Richtprijzen Interventieprijzen Marktprijzen
B. Prezzi d'entrata, Prel. paesi t. PTOM		B. Drenpelprijzen, hef. derde landen LGO
C. CIF, prel. esport.		C. CIF, hef. uitvoer
III. <u>GRASSI</u>	29	III. <u>OLIEN EN VETTEN</u>
- Olio d'oliva		- Olijfolie
A. Prezzo indicat. alla prod.- Prezzo rappres. di mercato- Prezzo d'intervento- Prezzo d'entrata		A. Produktierichtprijs- Represent. marktprijs- Interventieprijz- Drenpelprijs
B. Prel. minimi all'importazione		B. Minimumheffingen bij invoer
C. Prezzi di mercato (olio d'oliva e olio di semi)		C. Marktprijzen (olijfolie en zaadolie)
- Semi oleosi		- Oliehoudende zaden
A. Prezzi fissati comunitari		A. Vastgestelde gemeensch. prijzen
B. Prezzi fissati dalla Commissione		B. Door de Commissie vastgestelde prijzen
IV. <u>VINO</u>	39	IV. <u>WIJN</u>
Prezzo dei vini da pasto alla produzione		Prijs van tafelwijn af producent
V. <u>ZUCCHERO</u>	45	V. <u>SUIKER</u>
A. Prezzo indicativo Prezzi d'intervento Prezzi d'intervento derivati Prezzi d'entrata		A. Richtprijs Interventieprijzen Afgeleide interventieprijzen Drenpelprijzen
B. Prezzo minimo delle barbab.		B. Minimumprijs voor bieten
C. Prelievi verso paesi terzi		C. Heffingen tegenover derde landen
D. Prezzi all'importazione		D. Invoerprijzen
E. Prezzo del mercato mondiale		E. Wereldmarktprijzen
VI. <u>ISOGLUCOSIO</u>	57	VI. <u>ISOGLUCOSE</u>
A. Prelievi importazione		A. Importheffingen
B. Restituzione		B. Restituties
VII. <u>CARNÉ SUINA</u>	59	VII. <u>VARKENSVLEES</u>
A. Prezzi fissati		A. Vastgestelde prijzen
B. Prezzi di mercato		B. Marktprijzen
1. Suini		1. Varkens
2. Pezzi staccati.		2. Deelstukken
VIII. <u>UOVA</u>	73	VIII. <u>EIEREN</u>
A. Prezzi fissati		A. Vastgestelde prijzen
B. Prezzi di mercato		B. Marktprijzen
IX. <u>POLLAME</u>	77	IX. <u>GEVOGELTE</u>
A. Prezzi fissati		A. Vastgestelde prijzen
B. Prezzi di mercato		B. Marktprijzen
X. <u>CARNE BOVINE</u>	83	X. <u>RUNDEVLEES</u>
A. Prezzi fissati		A. Vastgestelde prijzen
B. Prezzi di mercato		B. Marktprijzen
C. Prelievi verso paesi terzi		C. Heffingen tegenover derde landen
XI. <u>PRODOTTI LATTIERO-CASEARI</u>	115	XI. <u>ZUIVELPRODUKTEN</u>
A. Prezzi fissati		A. Vastgestelde prijzen
B. Prezzi d'entrata- Prelievi verso paesi terzi		B. Drenpelprijzen- Heffingen tegenover derde landen
XII. <u>CARNI OVINE</u>	121	XII. <u>SCHAPEVLEES</u>
A. Prezzi fissati		A. Vastgestelde prijzen
B. Prezzi di mercato		B. Marktprijzen
C. Prelievi verso paesi terzi		C. Heffingen tegenover derde landen

	<u>Σελίδα</u>
Τιμή συναλλάγματος	6
Εισαγωγικό σημείωμα	7
I. ΣΙΤΗΡΑ	9
A. Τιμές παρεμβάσεως Τιμές αγοράς	
B. Τιμές καταψύλου CIF Εισφορές στην εισαγωγή Εισφορές στην εξαγωγή	
II. ΟΡΥΖΑ	23
A. Ενδεικτική τιμή Τιμές παρεμβάσεως Τιμές αγοράς	
B. Τιμές καταψύλου, εισφορές σε τρίτες χώρες ΥΧΕ	
C. Εισφορές εξαγωγή, CIF	
III. ΛΙΠΑΡΕΣ ΟΥΣΙΕΣ	29
- Ελαιόλαδο	
A. Ενδεικτική τιμή στην παραγωγή Αντιπροσωπευτική τιμή αγοράς Τιμή παρεμβάσεως, τιμή καταψύλου	
B. Ελάχιστες εισφορές κατά την εισαγωγή	
C. Τιμές αγοράς (ελαιόλαδο-σπορέλαια)	
- Ελαιούχοι σπόροι	
A. Κοινοτικές καθορισμένες τιμές	
B. Τιμές που καθορίζονται από την Επιτροπή	
IV. ΟΙΝΟΣ	39
Τιμές στην παραγωγή για τους επιτραπέζιους οίνους	
V. ΖΑΧΑΡΗ	45
A. Ενδεικτική τιμή Τιμές παρεμβάσεως Παράγωγες τιμές παρεμβάσεως Τιμές καταψύλου	
B. Εισφορές στις εισαγωγές από τρίτες χώρες	
C. Τιμές κατά την εισαγωγή	
D. Τιμές στη διεθνή αγορά	
VI. ΣΙΣΓΛΥΚΟΖΗ	57
A. Εισφορές κατά την εισαγωγή	
B. Επιστροφές	
VII. ΧΟΙΡΕΙΟ ΚΡΕΑΣ	59
A. Καθορισμένες τιμές	
B. Τιμές αγοράς	
1. χασίραι	
2. Τεμάχια σφαγίου	
VIII. ΑΥΓΑ	73
Καθορισμένες τιμές	
Τιμές αγοράς	
IX. ΠΟΥΛΕΡΙΚΑ	77
A. Καθορισμένες τιμές	
B. Τιμές αγοράς	
X. ΒΟΕΙΟ ΚΡΕΑΣ	83
A. Καθορισμένες τιμές	
B. Τιμές αγοράς	
C. Εισφορές στις εισαγωγές από τρίτες χώρες	
XI. ΓΑΛΑΚΤΟΚΟΜΙΚΑ ΠΡΟΪΟΝΤΑ	115
A. Καθορισμένες τιμές	
B. Τιμές αγοράς	
XII. ΠΡΟΒΕΙΟ ΚΡΕΑΣ	121
A. Καθορισμένες τιμές	
B. Τιμές αγοράς	
C. Εισφορές κατά την εισαγωγή	

B
E
L
G
I
E
D
E
L
A
N
D
F
R
A
N
K
R
E
I
K
E
G
R
E
C
K
E
I
T
A
L
I
E
L
U
X
E
M
B
O
U
R
G
I
S
P
O
R
T
U
G
A
L
P
O
L
O
N
D
N
E
T
Z
S
W
I
T
Z
E
R
L
A
N
D
Y
U
G
O
S
L
A
V
I
A

OFFENTLIGE HELLIGDAGE I DE EUROPÆISKE FÆLLESKABSLANDE
FEIERTAGE IN DEN LÄNDERN DER E.G.
ΕΠΙΣΗΜΕΣ ΑΠΡΟΙΕΣ ΤΗΣ ΧΡΗΣΗΣ ΤΩΝ Ε.Κ.
OFFICIAL NON WORKING DAYS IN THE COUNTRIES OF THE E.C.

JOURS FERIES DANS LES PAYS DE LA C.E.
GIORNI FESTIVI NEI PAESE DELLE C.E.
FEESTDAGEN IN DE LANDEN VAN DE E.G.

1985

Month	Day	Belgium	France	Germany	Greece	Italy	Luxembourg	Netherlands	Portugal	Spain	UK	Yugoslavia
JAN	01	x	x	x	x	x	x	x	x	x	x	x
	02	-	-	-	-	-	-	-	-	-	-	-
	06	-	-	-	-	-	-	-	-	-	-	-
FEB	18	-	-	-	-	-	-	-	-	-	-	-
	25	-	-	-	-	-	-	-	-	-	-	-
	25	-	-	-	-	-	-	-	-	-	-	-
MAR	18	-	-	-	-	-	-	-	-	-	-	-
	25	-	-	-	-	-	-	-	-	-	-	-
	25	-	-	-	-	-	-	-	-	-	-	-
APR	06	-	-	-	-	-	-	-	-	-	-	-
	09	x	x	x	x	x	x	x	x	x	x	x
	09	x	x	x	x	x	x	x	x	x	x	x
	08	x	x	x	x	x	x	x	x	x	x	x
	09	-	-	-	-	-	-	-	-	-	-	-
	12	-	-	-	-	-	-	-	-	-	-	-
	25	-	-	-	-	-	-	-	-	-	-	-
MAY	01	x	x	x	x	x	x	x	x	x	x	x
	03	-	-	-	-	-	-	-	-	-	-	-
	06	-	-	-	-	-	-	-	-	-	-	-
	09	-	-	-	-	-	-	-	-	-	-	-
	16	x	x	x	x	x	x	x	x	x	x	x
JUN	03	-	-	-	-	-	-	-	-	-	-	-
	05	-	-	-	-	-	-	-	-	-	-	-
	06	-	-	-	-	-	-	-	-	-	-	-
	17	-	-	-	-	-	-	-	-	-	-	-
	23	-	-	-	-	-	-	-	-	-	-	-
JUL	12	-	-	-	-	-	-	-	-	-	-	-
	14	-	-	-	-	-	-	-	-	-	-	-
	21	x	x	x	x	x	x	x	x	x	x	x
	21	-	-	-	-	-	-	-	-	-	-	-
AUG	05	-	-	-	-	-	-	-	-	-	-	-
	15	x	x	x	x	x	x	x	x	x	x	x
	16	-	-	-	-	-	-	-	-	-	-	-
	26	-	-	-	-	-	-	-	-	-	-	-
	02	-	-	-	-	-	-	-	-	-	-	-
OCT	28	-	-	-	-	-	-	-	-	-	-	-
	28	-	-	-	-	-	-	-	-	-	-	-
	28	-	-	-	-	-	-	-	-	-	-	-
NOV	01	x	x	x	x	x	x	x	x	x	x	x
	04	-	-	-	-	-	-	-	-	-	-	-
	11	x	x	x	x	x	x	x	x	x	x	x
	15	x	x	x	x	x	x	x	x	x	x	x
	20	-	-	-	-	-	-	-	-	-	-	-
DEC	08	-	-	-	-	-	-	-	-	-	-	-
	24	-	-	-	-	-	-	-	-	-	-	-
	25	x	x	x	x	x	x	x	x	x	x	x
	26	x	x	x	x	x	x	x	x	x	x	x
	31	-	-	-	-	-	-	-	-	-	-	-

INDLEDENDE BEMAERKNING

Alle de i dette haefte opførte angivelser (priser, importafgifter o.a.) kan betragtes som endelige, dog under forbehold af eventuelle trykfejl og senere ændringer af de angivelser, som har tjent til beregning af gennemsnit.

VORBEMERKUNG

Alle in diesem Heft aufgenommenen Angaben (Preise, Abschöpfungen) können als endgültig angesehen werden, jedoch unter dem Vorbehalt eventueller Druckfehler und etwaigen nachträglichen Änderungen derjenigen Angaben, die zur Berechnung von Durchschnitten gedient haben.

PRELIMINARY NOTE

The data contained in this publication (prices, levies, etc...) may be regarded as definitive, subject to any printing errors or to changes subsequently made to the data used for calculating averages. The Continental practice of using commas rather than decimal points has been followed throughout this publication.

REMARQUE PRELIMINAIRE

Toutes les données, reprises dans cette publication (prix, prélèvements, e.a.) peuvent être considérées comme définitives, sous réserve toutefois des fautes d'impression éventuelles ou des modifications, apportées ultérieurement aux données, qui ont servi de base pour le calcul des moyennes.

NOTA PRELIMINARE

Tutti i dati ripresi in questa pubblicazione (prezzi, prelievi ed altri) possono essere considerati come definitivi con riserva tuttavia ad eventuali errori di stampa o ad ulteriori modifiche apportate ai dati che sono serviti da base per il calcolo delle medie.

OPMERKING VOORAF

Alle in deze publicatie opgenomen gegevens (prijzen, heffingen, e.d.) kunnen als definitief worden beschouwd, onder voorbehoud echter van eventuele drukfouten en van wijzigingen die achteraf werden aangebracht in de grondgegevens, die als basis dienden voor de berekening van gemiddelden.

ΕΙΣΑΓΩΓΙΚΟ ΣΗΜΕΙΩΜΑ

Όλα τα στοιχεία που αναφέρονται στην έκδοση αυτή (τιμές, εισφορές, κλπ.) μπορούν να θεωρηθούν οριστικά, με την επιφύλαξη ωστόσο ενδεχόμενων τυπογραφικών λαθών ή τροποποιήσεων που έχουν πραγματοποιηθεί αργότερα στα στοιχεία που χρησιμοποιήσαν ως βάση για τον υπολογισμό των μέσων όρων.



I

K O R N

G E T R E I D E

Σ Ι Θ Ρ Α

C E R E A L S

C E R E A L E S

C E R E A L I

G R A N E N

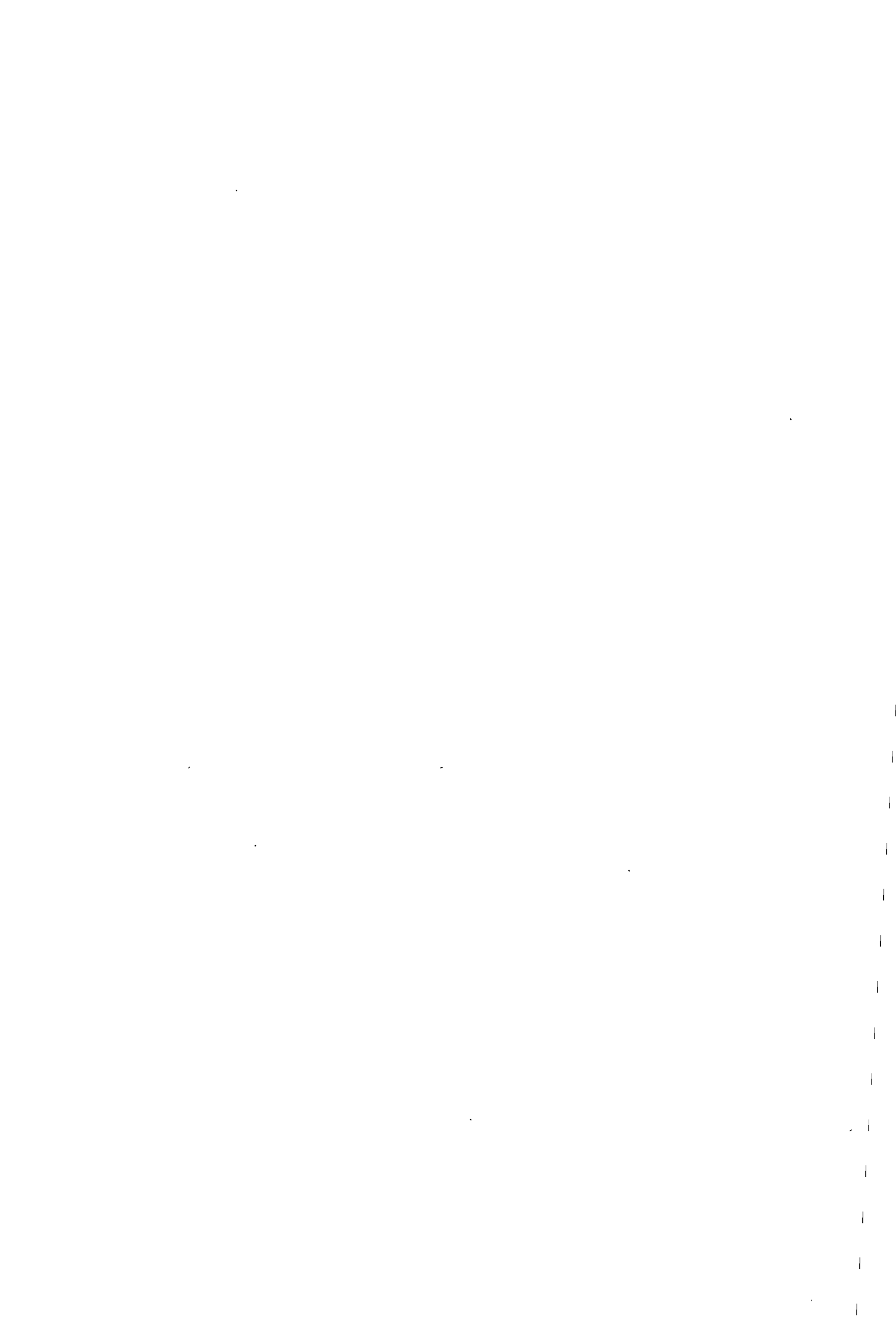

DE DGVI44 A VI C 1	#PRIX INSTITUTIONNELS #CEREALES #PRIX DE CAMPAGNE MENSUELS FIXES CEREALES										#REF. #CERPRC #DATE : 21/06/85 #PAGE : 1/CS	
C.E.	ECU /T											
PRIX DE SEUIL	010884 310884	010984 300984	011084 311084	011184 301184	011284 311284	010185 310185	010285 280285	010385 310385	010485 300485	010585 310585	010685 300685	010785 310785
BLT	254,05	256,62	259,19	261,76	264,33	266,90	269,47	272,04	274,61	277,18	279,75	279,75
SEG	233,34	235,91	238,48	241,05	243,62	246,19	248,76	251,33	253,90	256,47	259,04	259,04
ORG	231,27	233,84	236,41	238,98	241,55	244,12	246,69	249,26	251,83	254,40	256,97	256,97
HAF	222,48	225,05	227,62	230,19	232,76	235,33	237,90	240,47	243,04	245,61	248,18	248,18
MAI	231,27	233,84	236,41	238,98	241,55	244,12	246,69	249,26	251,83	254,40	256,97	256,97
BKW	231,27	233,84	236,41	238,98	241,55	244,12	246,69	249,26	251,83	254,40	256,97	256,97
MIL	231,27	233,84	236,41	238,98	241,55	244,12	246,69	249,26	251,83	254,40	256,97	256,97
SOR	231,27	233,84	236,41	238,98	241,55	244,12	246,69	249,26	251,83	254,40	256,97	256,97
ALP	231,27	233,84	236,41	238,98	241,55	244,12	246,69	249,26	251,83	254,40	256,97	256,97
FBL	382,42	386,30	390,18	394,06	397,94	401,82	405,70	409,58	413,46	417,34	421,22	421,22
FRO	355,68	359,56	363,44	367,32	371,20	375,08	378,96	382,84	386,72	390,60	394,48	394,48
GBL	413,01	416,89	420,77	424,65	428,53	432,41	436,29	440,17	444,05	447,93	451,81	451,81
C.E.	ECU /T											
PRIX D'INTERVENTION	010884 310884	010984 300984	011084 311084	011184 301184	011284 311284	010185 310185	010285 280285	010385 310385	010485 300485	010585 310585	010685 300685	010785 310785
BLT	182,73	185,30	187,87	190,44	193,01	195,58	198,15	200,72	203,29	205,86	182,73	182,73
SEG	184,58	187,15	189,72	192,29	194,86	197,43	200,00	202,57	205,14	207,71	184,58	184,58
ORG	182,73	185,30	187,87	190,44	193,01	195,58	198,15	200,72	203,29	205,86	182,73	182,73
MAI	182,73	185,30	187,87	190,44	193,01	195,58	198,15	200,72	203,29	205,86	182,73	182,73
SOR	182,73	185,30	187,87	190,44	193,01	195,58	198,15	200,72	203,29	205,86	182,73	182,73
C.E.	ECU /T											
PRIX INDICATIF	010884 310884	010984 300984	011084 311084	011184 301184	011284 311284	010185 310185	010285 280285	010385 310385	010485 300485	010585 310585	010685 300685	010785 310785
BLT	259,08	261,65	264,22	266,79	269,36	271,93	274,50	277,07	279,64	282,21	284,78	284,78
SEG	238,37	240,94	243,51	246,08	248,65	251,22	253,79	256,36	258,93	261,50	264,07	264,07
ORG	236,30	238,87	241,44	244,01	246,58	249,15	251,72	254,29	256,86	259,43	262,00	262,00
MAI	236,30	238,87	241,44	244,01	246,58	249,15	251,72	254,29	256,86	259,43	262,00	262,00
C.E.	ECU /T											
PRIX DE REFERENCE	010884 310884	010984 300984	011084 311084	011184 301184	011284 311284	010185 310185	010285 280285	010385 310385	010485 300485	010585 310585	010685 300685	010785 310785
BLT B	213,14	215,71	218,28	220,85	223,42	225,99	228,56	231,13	233,70	236,27	213,14	213,14
BLT M	195,52	198,09	200,66	203,23	205,80	208,37	210,94	213,51	216,08	218,65	195,52	195,52
C.E.	ECU /T											
PRIX DE SEUIL	010784 310784	010884 310884	010984 300984	011084 311084	011184 301184	011284 311284	010185 310185	010285 280285	010385 310385	010485 300485	010585 310585	010685 300685
IUR	352,67	355,50	358,33	361,16	363,99	366,82	369,65	372,48	375,31	378,14	380,97	380,97
GDU	547,09	551,56	556,03	560,50	564,97	569,44	573,91	578,38	582,85	587,32	591,79	591,79
C.E.	ECU /T											
PRIX D'INTERVENTION	010784 310784	010884 310884	010984 300984	011084 311084	011184 301184	011284 311284	010185 310185	010285 280285	010385 310385	010485 300485	010585 310585	010685 300685
IUR	312,08	314,91	317,74	320,57	323,40	326,23	329,06	331,89	334,72	337,55	312,08	312,08
C.E.	ECU /T											
PRIX INDICATIF	010784 310784	010884 310884	010984 300984	011084 311084	011184 301184	011284 311284	010185 310185	010285 280285	010385 310385	010485 300485	010585 310585	010685 300685
IUR	257,70	260,53	263,36	266,19	269,02	271,85	274,68	277,51	280,34	283,17	286,00	288,83

REFERENCEPRIS
REFERENZPREIS
ΤΙΜΗ ΑΝΑΤΩΓΗΣ
REFERENCE PRICE
PRIX DE REFERENCE
PREZZI DI RIFERIMENTO
REFERENTIEPRIJS

MARKEDSPRISER
MARKTPREISE
ΤΙΜΕΣ ΤΗΣ ΑΓΟΡΑΣ
MARKET PRICES
PRIX DE MARCHE
PREZZI DI MERCATO
MARKTPRIJZEN

KORN GETREIDE ΣΙΤΗΡΑ CEREALES CERIALI GRANEN

Land Land Χώρα Country Pays Paese Land	Beskrivelse Beschreibung Περιγραφή Description Descrizione Omschrijving	BLT										
B. Brødfremstilling, Brotherstellung, Ἀρτοποιησιμος Bread-making, panifiable, panificabile, broodbereiding												
BLE TENDRE	WEIZEN	COMMON WHEAT										
		: 010884:	: 010984:	: 011084:	: 011184:	: 011284:	: 010185:	: 010285:	: 010385:	: 010485:	: 010585:	: 010884:
		: 310884:	: 300984:	: 311084:	: 301184:	: 311284:	: 310185:	: 280285:	: 310385:	: 300485:	: 310585:	: 310884:
BELGIE/BELGIQUE		: 854,9:	: 849,7:	: 851,4:	: 862,9:	: 871,4:	: 881,3:	: 881,2:	: 905,6:	: 957,3:	: 991,1:	
	FR/100 KG	: 184,193:	: 183,071:	: 183,439:	: 185,913:	: 187,739:	: 189,885:	: 189,857:	: 195,115:	: 206,254:	: 213,545:	
	ECU/T											
DANMARK		: 144,50:	: 144,50:	: 148,47:	: 152,32:	: 156,58:	: 156,66:	: 159,89:	: 167,70:	: 174,00:		
	DKR/100 KG	: 171,718:	: 171,718:	: 176,432:	: 181,015:	: 186,078:	: 186,169:	: 190,003:	: 199,288:	: 206,775:		
	ECU/T											
DEUTSCHLAND BR												
DUISBURG	DM /100 KG	: 46,33:	: 45,50:	: 45,06:	: 45,75:	: 46,75:	: 46,90:	: 46,83:	: 48,38:	: 50,25:	: 51,65:	
	ECU/T	: 183,193:	: 180,326:	: 178,197:	: 180,919:	: 184,874:	: 195,586:	: 195,274:	: 201,737:	: 209,557:	: 215,395:	
WUERZBURG	DM /100 KG	: 46,25:	: 45,99:	: 45,53:	: 45,94:	: 46,44:	: 47,25:	: 47,43:	: 48,20:	: 49,21:	: 49,83:	
	ECU/T	: 182,877:	: 181,855:	: 180,058:	: 181,671:	: 183,661:	: 197,046:	: 197,813:	: 201,000:	: 205,230:	: 207,821:	
ELLAS												
	DRA/100 KG	: 1804,8:	: 1824,0:	: 1852,1:	: 1904,6:	: 1958,1:	: 1983,2:	: 2009,6:	: 2026,1:	: 2001,7:		
	ECU/T	: 199,360:	: 201,487:	: 204,584:	: 210,384:	: 216,300:	: 219,073:	: 221,991:	: 223,812:	: 221,114:		
FRANCE												
CHARTRES	FF /T	: 1209,57:	: 1221,31:	: 1238,26:	: 1262,44:	: 1260,63:	: 1277,79:	: 1278,84:	: 1323,14:	: 1375,94:	: 1414,81:	
	ECU/T	: 176,699:	: 177,839:	: 180,277:	: 183,798:	: 183,534:	: 186,032:	: 186,184:	: 192,634:	: 200,321:	: 205,981:	
ROUEN	FF /T	: 1234,15:	: 1271,81:	: 1283,82:	: 1309,19:	: 1270,19:	: 1310,21:	: 1328,84:	: 1379,31:	: 1426,60:	: 1447,80:	
	ECU/T	: 180,276:	: 185,161:	: 186,911:	: 190,604:	: 184,925:	: 190,752:	: 193,464:	: 200,813:	: 207,698:	: 210,784:	
IRELAND												
	IRL/T	: 0,00:										
	ECU/T	: 0,00:										
ITALIA												
NAPOLI	LIT/100 KG	: 31230:	: 30780:	: 30566:	: 30469:	: 30469:	: 30630:	: 30682:	: 30710:	: 31389:	: 31591:	
	ECU/T	: 220,642:	: 214,945:	: 213,450:	: 212,772:	: 212,772:	: 213,897:	: 214,262:	: 214,453:	: 219,194:	: 220,609:	
UDINE	LIT/100 KG	: 28574:	: 28555:	: 28619:	: 29123:	: 29449:	: 29555:	: 29825:	: 31079:			
	ECU/T	: 199,682:	: 199,476:	: 199,857:	: 203,375:	: 205,648:	: 206,387:	: 208,278:	: 217,033:			
LUXEMBOURG												
	LFR/100 KG	: 900,0:	: 900,0:	: 900,0:	: 900,0:	: 900,0:	: 900,0:	: 900,0:	: 900,0:	: 900,0:	: 900,0:	
	ECU/T	: 193,916:	: 193,916:	: 193,916:	: 193,916:	: 193,916:	: 193,916:	: 193,916:	: 193,916:	: 193,916:	: 193,916:	
NEDERLAND												
	HFL/T	: 487,15:	: 494,11:	: 506,65:	: 513,79:	: 517,74:	: 519,29:	: 540,44:	: 564,33:	: 578,87:		
	ECU/T	: 179,000:	: 181,550:	: 186,167:	: 188,908:	: 191,566:	: 192,201:	: 200,029:	: 208,875:	: 214,256:		
UNITED KINGDOM												
CAMBRIDGE	JKL/T	: 125,61:	: 119,40:	: 121,79:	: 123,07:	: 123,98:	: 124,39:	: 124,77:	: 127,90:	: 130,40:	: 130,17:	
	ECU/T	: 203,033:	: 192,974:	: 196,858:	: 198,926:	: 200,408:	: 201,071:	: 201,682:	: 206,739:	: 210,780:	: 210,405:	
LONDON	JKL/T	: 125,51:	: 119,86:	: 122,35:	: 123,61:	: 123,46:	: 124,65:	: 126,29:	: 128,29:	: 128,72:	: 132,31:	
	ECU/T	: 202,877:	: 193,743:	: 197,760:	: 199,804:	: 199,570:	: 201,479:	: 204,141:	: 207,370:	: 208,064:	: 213,865:	

REFERENCEPRIS
REFERENZPREIS
ΤΙΜΗ ΑΝΑΤΙΘΗΣ
REFERENCE PRICE
PRIX DE REFERENCE
PREZZI DI RIFERIMENTO
REFERENTIEPRIJS

MARKEDSPRISER
MARKTPREISE
ΤΙΜΕΣ ΤΗΣ ΑΓΟΡΑΣ
MARKET PRICES
PRIX DE MARCHÉ
PREZZI DI MERCATO
MARKTPRIJZEN

KORN GETREIDE ΣΙΤΗΡΑ CEREALES CEREALES CEREALE GRANEN
--

Land Land Χώρα Country Pays Paese Land	Beskrivelse Beschreibung Περιγραφή Description Descrizione Omschrijving	BLT												
B. Brødfremstilling, Brotherstellung, 'Αρτοποιήσιμος Bread-making, panifiable, panificabile, broodbereiding														
BLE TENDRE		WEIZEN				COMMON WHEAT								
		: 070485:	140485:	210485:	280485:	350585:	120585:	190585:	260585:	020685:	090685:	160685:	230685:	300685:
		: 130485:	200485:	270485:	040585:	110585:	180585:	250585:	010685:	080685:	150685:	220685:	290685:	060785:
BELGIE/BELGIQUE														
	BFR/100 KG	: 961,3:	961,7:	965,0:	966,7:	977,5:	996,3:	1003,8:	1002,5:	990,0:	977,5:			
	ECU/T	: 207,113:	207,203:	207,921:	208,280:	210,614:	214,654:	216,270:	216,001:	213,308:	210,614:			
DANMARK														
	DKR/100 KG	: 168,30:	171,30:		174,00:									
	ECU/T	: 199,644:	203,210:		206,775:									
DEUTSCHLAND BR														
	DUISBURG													
	DM /100 KG	: 50,25:			51,65:					51,65:				
	ECU/T	: 209,557:			215,395:					215,395:				
WUERZBURG														
	DM /100 KG	: 48,90:	49,15:	47,40:	49,65:	49,75:	49,75:	49,75:	50,25:					
	ECU/T	: 203,927:	204,969:	206,012:	207,054:	207,471:	207,471:	207,471:	209,557:					
ELLAS														
	DRA/100 KG	: 1996,0:	1996,0:											
	ECU/T	: 220,484:	220,484:											
FRANCE														
	CHARTRES													
	FF /T	: 1356,22:	1371,22:	1393,87:	1388,87:	1393,87:	1418,87:	1446,52:		1336,52:				
	ECU/T	: 197,451:	199,635:	203,660:	202,204:	202,932:	206,572:	210,597:		194,583:				
	ROUEN													
	FF /T	: 1406,22:	1411,22:	1443,87:	1438,87:	1441,37:	1458,87:	1466,52:	1426,52:	1366,52:	1386,52:			
	ECU/T	: 204,730:	205,458:	210,940:	209,484:	209,848:	212,395:	213,509:	207,686:	198,950:	201,862:			
ITALIA														
	NAPOLI													
	LIT/100 KG	: 31541:	31541:	31541:	31541:	31541:	31346:	32028:	32028:	31785:				
	ECU/T	: 220,258:	220,258:	220,258:	220,258:	220,258:	218,897:	223,659:	223,659:	221,962:				
LUXEMBOURG														
	LFR/100 KG	: 900,0:	900,0:	900,0:	900,0:	900,0:	900,0:	900,0:	900,0:	900,0:	900,0:	900,0:	900,0:	900,0:
	ECU/T	: 193,916:	193,916:	193,916:	193,916:	193,916:	193,916:	193,916:	193,916:	193,916:	193,916:	193,916:	193,916:	193,916:
NEDERLAND														
	HFL/T	: 561,30:	563,50:	563,50:	576,30:	583,50:	583,50:	578,00:	571,30:	553,50:	558,50:			
	ECU/T	: 207,641:	208,566:	210,417:	213,193:	215,969:	215,969:	213,933:	211,342:	204,865:	206,715:			
UNITED KINGDOM														
	CAMBRIDGE													
	UKL/T	: 132,30:	129,30:	129,30:	151,40:	131,00:	129,10:	129,70:		129,40:	129,10:			
	ECU/T	: 213,851:	209,002:	208,517:	212,396:	211,750:	208,679:	209,648:		209,487:	208,679:			
	LONDON													
	UKL/T	: 129,70:	127,30:	123,30:	130,30:	131,80:	134,40:		131,80:	127,80:	129,20:			
	ECU/T	: 209,972:	205,769:	207,385:	210,618:	213,043:	217,246:		213,043:	206,577:	208,840:			

**INTERVENTIONSPRISER
ΤΙΜΕΣ ΠΑΡΕΜΒΑΣΕΩΣ
INTERVENTION PRICES
PRIX D'INTERVENTION
PREZZI D'INTERVENTO
INTERVENTIEPRIJZEN**

**MARKEDSPRISER
MARKTPREISE
ΤΙΜΕΣ ΤΗΣ ΑΓΟΡΑΣ
MARKET PRICES
PRIX DE MARCHÉ
PREZZI DI MERCATO
MARKTPRIJZEN**

**KORN
GETREIDE
ΣΙΤΗΡΑ
CEREALES
CEREALES
CEREALES
GRANEN**

Land Land Χώρα Country Pays Paese Land	Beskrivelse Beschreibung Περιγραφή Description Description Descrizione Omschrijving	BLT									
A. Foderhvede, Futterweizen, Κτηνοτροφικά σιτηρά, Feed wheat, Fourrages, de Foraggio, voedertawe											
: BLE TENDRE : WEIZEN : COMMON WHEAT											
: : 010884: 010934: 011084: 011184: 011284: 010185: 010285: 010385: 010485: 010585: : :											
: : 310884: 300934: 311084: 301184: 311284: 310185: 280285: 310385: 300485: 310585: : :											
: DEUTSCHLAND BR : : : : : : : : : : : : : :											
: DORTMUND : : : : : : : : : : : : : :											
: DM /100 KG : 48,00: 45,91: 45,79: 46,91: 47,63: 48,06: 47,54: 48,80: 51,46: 52,68: : :											
: ECU/T : 189,817:181,538:181,088:185,518:188,979:199,796:198,252:203,523:214,596:219,704: : :											
: MANNHEIM : : : : : : : : : : : : : :											
: DM /100 KG : 43,75: 42,88: 42,10: 42,90: 43,56: 45,03: 45,50: 46,55: 48,31: 48,75: : :											
: ECU/T : 173,010:169,550:166,473:169,649:173,052:187,360:189,748:194,126:201,477:203,301: : :											
: NEDERLAND : : : : : : : : : : : : : :											
: HFL/T : 482,15: 472,90: 485,61: 498,15: 505,29: 509,35: 510,79: 531,94: 555,83: 570,39: : :											
: ECU/T : 177,192:173,765:178,437:193,043:195,782:188,463:189,055:196,883:205,729:211,115: : :											
: UNITED KINGDOM : : : : : : : : : : : : : :											
: CAMBRIDGE : : : : : : : : : : : : : :											
: UKL/T : 108,40: 106,14: 106,83: 109,52: 111,63: 113,46: 114,56: 118,33: 122,46: 123,77: : :											
: ECU/T : 175,219:171,560:172,674:177,024:180,439:183,395:185,177:191,273:197,940:200,065: : :											
: LONDON : : : : : : : : : : : : : :											
: UKL/T : 108,65: 104,39: 105,51: 109,05: 111,32: 113,26: 113,24: 118,50: 123,85: 124,93: : :											
: ECU/T : 175,631:168,731:172,163:176,275:179,940:183,071:183,041:191,550:200,187:201,931: : :											
: SEG											
: SEIGLE : ROGGEN : RYE											
: : 010884: 010934: 011084: 011184: 011284: 010185: 010285: 010385: 010485: 010585: : :											
: : 310884: 300934: 311084: 301184: 311284: 310185: 280285: 310385: 300485: 310585: : :											
: BELGIE/BELGIQUE : : : : : : : : : : : : : :											
: BFR/100 KG : 883,1: 863,9: 857,7: 886,7: 901,3: 930,7: 930,0: 914,1: 912,8: 911,9: : :											
: ECU/T : 190,259:186,141:184,811:191,061:194,185:200,525:200,380:196,957:196,663:196,488: : :											
: DANMARK : : : : : : : : : : : : : :											
: DKR/100 KG : : 145,50: 145,50: 146,60: 148,32: 153,08: 154,00: 155,53: : : : : : :											
: ECU/T : : 172,936:172,936:174,214:176,261:181,918:183,007:184,948: : : : : : :											
: DEUTSCHLAND BR : : : : : : : : : : : : : :											
: DUISBURG : : : : : : : : : : : : : :											
: DM /100 KG : : : : 47,75: 47,75: : : : : : : : :											
: ECU/T : : : : 188,828:188,828: : : : : : : : :											
: MUEZZBURG : : : : : : : : : : : : : :											
: DM /100 KG : 48,32: 47,88: 47,67: 48,23: 48,62: 48,55: 48,75: 48,93: 49,35: 49,50: : :											
: ECU/T : 191,063:189,322:188,509:190,707:192,282:202,459:203,301:204,031:205,821:206,429: : :											
: NEDERLAND : : : : : : : : : : : : : :											
: HFL/T : 508,87: 505,20: 508,98: 506,17: 508,50: 512,37: 523,14: 531,28: : : : : : :											
: ECU/T : 186,982:185,633:187,024:185,989:186,961:189,579:193,629:196,640: : : : : : :											

**INTERVENTIONSPRISER
INTERVENTIONSPREISE
ΤΙΜΕΣ ΠΑΡΕΜΒΑΣΕΩΣ
INTERVENTION PRICES
PRIX D'INTERVENTION
PREZZI D'INTERVENTO
INTERVENTIEPRIJZEN**

**MARKEDSPRISER
MARKTPREISE
ΤΙΜΕΣ ΤΗΣ ΑΓΟΡΑΣ
MARKET PRICES
PRIX DE MARCHÉ
PREZZI DI MERCATO
MARKTPRIJZEN**

**KORN
GETREIDE
ΣΙΤΗΡΑ
CEREALES
CEREALI
CEREALI
GRANEN**

Land Land Χώρα Country Pays Paese Land	Beskrivelse Beschreibung Περιγραφή Description Descrizione Omschrijving														
BLT															
A. Foderhvede, Futterweizen, Κηρυτοροσικά σιτηρά, Feed wheat, Fourrages, de Foreggio, voedertawe															
DEUTSCHLAND BR															
DORTMUND															
	DM /100 KG	51,25	51,50	52,00	52,50	52,75		52,75	52,65		50,15				
	ECJ/T	213,727	214,759	216,855	218,940	219,982		219,982	219,565		209,140				
HANNOVER															
	DM /100 KG	48,25	48,25	48,25	48,75										
	ECJ/T	201,216	201,216	201,216	203,301										
NEDERLAND															
	HFL/T	552,50	555,00	560,00	567,50	575,00	575,00	570,00	562,00	545,00	550,00				
	ECJ/T	204,495	205,420	207,271	210,047	212,822	212,822	210,972	208,011	201,719	203,569				
UNITED KINGDOM															
CAMBRIDGE															
	UKL/T	121,70	122,60	123,10	124,30	124,70	123,90	123,50	122,50	121,90	121,50				
	ECJ/T	196,717	198,172	198,990	200,920	201,566	200,273	199,627	198,010	197,040	196,394				
LONDON															
	UKL/T	125,50	125,80	124,00	124,50	124,50	125,50	125,90	123,90	122,30	121,80				
	ECJ/T	199,627	200,112	200,435	201,243	201,243	202,859	203,506	200,273	197,687	196,879				

SEG															
BELGIE/BELGIQUE															
	BFR/100 KG	915,0	915,0	907,5	910,0	905,0	910,0	915,0	920,0	920,0	910,0				
	ECJ/T	197,148	197,148	195,532	196,070	194,993	196,071	197,148	198,225	198,225	196,070				
DEUTSCHLAND BR															
WÜRZBURG															
	DM /100 KG	49,25	49,25	49,50	49,50	49,50	49,50	49,50	49,50						
	ECJ/T	215,386	215,386	216,429	216,429	216,429	216,429	216,429	216,429						
ITALIA															
MILANO															
	LIT/100 KG	32300	32600	32600	32500	32600	32300	32300	31900	31900	31700	31400			
	ECJ/T	225,559	227,654	227,654	226,955	227,654	225,559	225,559	222,765	222,766	221,369	219,274			

**INTERVENTIONSPRISER
INTERVENTIONSPREISE
ΤΙΜΕΣ ΠΑΡΕΜΒΑΣΕΩΣ
INTERVENTION PRICES
PRIX D'INTERVENTION
PREZZI D'INTERVENTO
INTERVENTIEPRIJZEN**

**MARKEDSPRISER
MARKTPREISE
ΤΙΜΕΣ ΤΗΣ ΑΓΟΡΑΣ
MARKET PRICES
PRIX DE MARCHÉ
PREZZI DI MERCATO
MARKTPRIJZEN**

**KORN
GETREIDE
ΣΙΤΗΡΑ
CEREALES
CEREALES
CEREALI
GRANEN**

Land Land Χώρα Country Pays Paese Land	Beskrivelse Beschreibung Περιγραφή Description Description Descrizione Omschrijving												
ORG													

: ORGE		: GERSTE				: BARLEY							

:		: 310884:	: 310934:	: 311084:	: 311184:	: 311284:	: 310185:	: 310285:	: 310385:	: 310485:	: 310585:	:	:
:		: 310884:	: 300934:	: 311084:	: 301184:	: 311284:	: 310185:	: 280285:	: 310385:	: 300485:	: 310585:	:	:

: BELGIE/BELGIQUE		:	:	:	:	:	:	:	:	:	:	:	:
: BFR/100 KG		: 816,0:	: 819,7:	: 829,4:	: 855,3:	: 866,4:	: 882,5:	: 874,7:	: 891,1:	: 913,3:	: 908,8:	:	:
: ECU/T		: 176,824:	: 176,613:	: 178,674:	: 184,280:	: 186,676:	: 190,139:	: 188,478:	: 191,998:	: 196,788:	: 195,816:	:	:

: DANMARK		:	:	:	:	:	:	:	:	:	:	:	:
: DKR/100 KG		: 147,50:	: 142,50:	: 142,50:	: 144,27:	: 146,59:	: 151,48:	: 152,00:	: 154,33:	: 157,60:	: 161,37:	:	:
: ECU/T		: 175,283:	: 169,341:	: 159,341:	: 171,441:	: 174,199:	: 180,012:	: 180,631:	: 183,046:	: 187,285:	: 190,578:	:	:

: DEUTSCHLAND BR		:	:	:	:	:	:	:	:	:	:	:	:
: DUISBURG		:	:	:	:	:	:	:	:	:	:	:	:
: DM /100 KG		: 43,90:	: 44,90:	: 44,30:	: 45,03:	: 46,65:	: 46,40:	: 46,45:	: 46,50:	: 47,15:	: 47,65:	:	:
: ECU/T		: 173,633:	: 177,558:	: 173,999:	: 178,052:	: 184,478:	: 193,501:	: 193,710:	: 193,918:	: 196,629:	: 198,714:	:	:

: WUERZBURG		:	:	:	:	:	:	:	:	:	:	:	:
: DM /100 KG		: 44,58:	: 44,90:	: 44,27:	: 44,40:	: 44,40:	: 45,69:	: 45,59:	: 46,18:	: 47,17:	: 47,64:	:	:
: ECU/T		: 176,292:	: 177,558:	: 175,083:	: 175,581:	: 175,581:	: 190,550:	: 190,120:	: 192,597:	: 196,699:	: 198,660:	:	:

: ELLAS		:	:	:	:	:	:	:	:	:	:	:	:
: DRA/100 KG		: 1692,6:	: 1732,8:	: 1750,3:	: 1783,8:	: 1810,3:	: 1847,5:	: 1884,6:	: 1925,0:	: 1934,4:	:	:	:
: ECU/T		: 186,969:	: 188,092:	: 193,345:	: 197,045:	: 199,968:	: 204,082:	: 208,183:	: 212,642:	: 213,680:	:	:	:

: FRANCE		:	:	:	:	:	:	:	:	:	:	:	:
: CHALONS		:	:	:	:	:	:	:	:	:	:	:	:
: FF /T		:	: 1193,31:	: 1224,67:	: 1242,39:	: 1235,61:	: 1290,91:	: 1270,91:	:	:	: 1306,37:	:	:
: ECU/T		:	: 173,733:	: 178,298:	: 180,878:	: 179,891:	: 187,942:	: 185,031:	:	:	: 190,193:	:	:

: CHARTRES		:	:	:	:	:	:	:	:	:	:	:	:
: FF /T		: 1229,97:	: 1280,30:	: 1262,61:	: 1254,96:	: 1260,61:	:	:	: 1321,65:	: 1349,75:	: 1339,15:	:	:
: ECU/T		: 179,070:	: 186,398:	: 183,822:	: 182,708:	: 183,531:	:	:	: 192,417:	: 196,509:	: 194,965:	:	:

: IRELAND		:	:	:	:	:	:	:	:	:	:	:	:
: ENNISCORTHY		:	:	:	:	:	:	:	:	:	:	:	:
: IRL/T		: 128,42:	: 127,18:	: 127,18:	: 129,37:	: 133,92:	: 134,40:	: 134,29:	: 138,65:	: 153,59:	: 146,32:	:	:
: ECU/T		: 171,519:	: 169,553:	: 159,543:	: 172,464:	: 178,406:	: 179,168:	: 179,022:	: 184,839:	: 204,763:	: 195,069:	:	:

: ITALIA		:	:	:	:	:	:	:	:	:	:	:	:
: BOLOGNA		:	:	:	:	:	:	:	:	:	:	:	:
: LIT/100 KG		: 28855:	: 30223:	: 29361:	: 29650:	: 30369:	: 30850:	: 30811:	: 31573:	: 32146:	: 31576:	:	:
: ECU/T		: 202,945:	: 211,357:	: 205,037:	: 207,053:	: 212,077:	: 215,433:	: 215,159:	: 220,479:	: 224,480:	: 220,501:	:	:

: LUXEMBOURG		:	:	:	:	:	:	:	:	:	:	:	:
: LFR/100 KG		: 1030,0:	: 1030,0:	: 1025,6:	: 955,7:	: 970,0:	: 970,0:	: 990,0:	: 990,0:	:	:	:	:
: ECU/T		: 222,359:	: 221,926:	: 220,973:	: 205,920:	: 208,998:	: 208,998:	: 213,307:	: 213,307:	:	:	:	:

: NEDERLAND		:	:	:	:	:	:	:	:	:	:	:	:
: HFL/T		: 489,60:	: 491,37:	: 499,39:	: 507,08:	: 511,59:	: 526,81:	: 523,50:	: 527,85:	: 541,07:	:	:	:
: ECU/T		: 179,901:	: 180,551:	: 183,498:	: 186,326:	: 188,097:	: 194,921:	: 193,761:	: 195,373:	: 200,266:	:	:	:

: UNITED KINGDOM		:	:	:	:	:	:	:	:	:	:	:	:
: CAMBRIDGE		:	:	:	:	:	:	:	:	:	:	:	:
: UKL/T		: 106,27:	: 105,56:	: 108,24:	: 110,53:	: 113,09:	: 115,17:	: 116,12:	: 117,50:	: 118,87:	: 118,52:	:	:
: ECU/T		: 171,772:	: 170,634:	: 174,964:	: 178,662:	: 182,802:	: 186,158:	: 187,700:	: 189,926:	: 192,148:	: 191,576:	:	:

INTERVENTIONSPRISER
INTERVENTIONSPREISE
ΤΙΜΕΣ ΠΑΡΕΜΒΑΣΕΩΣ
INTERVENTION PRICES
PRIX D'INTERVENTION
PREZZI D'INTERVENTO
INTERVENTIEPRIJZEN

MARKEDSPRISER
MARKTPREISE
ΤΙΜΕΣ ΤΗΣ ΑΓΟΡΑΣ
MARKET PRICES
PRIX DE MARCHÉ
PREZZI DI MERCATO
MARKTPRIJZEN

KORN
GETREIDE
ΣΙΤΗΡΑ
CEREALS
CEREALES
CERALI
GRANEN

Land Land Χώρα Country Pays Paese Land	Beskrivelse Beschreibung Περιγραφή Description Descrizione Omschrijving																			
ORG																				
			070485:	140485:	210485:	280485:	050585:	120585:	190585:	260585:	020685:	090685:	160685:	230685:	300685:					
			130485:	200485:	270485:	040585:	110585:	180585:	250585:	010685:	080685:	150685:	220685:	290685:	060785:					
BELGIE/BELGIQUE																				
	BFR/100 KG		915,0:	915,0:	915,0:	915,0:	913,3:	908,3:	906,7:	902,5:	821,7:	878,3:								
	ECJ/T		197,147:	197,147:	197,148:	197,148:	196,789:	195,711:	195,352:	194,455:	177,038:	189,248:								
DANMARK																				
	DKR/100 KG			158,50:	158,50:		160,00:	160,50:	160,50:	160,50:	160,50:	157,00:								
	ECJ/T			188,355:	188,355:		190,138:	190,732:	190,732:	190,732:	190,732:	186,573:								
DEUTSCHLAND BP																				
	DJISAJRG																			
	DM /100 KG			47,15:			47,65:				47,65:									
	ECJ/T			196,629:			198,714:				198,714:									
WUERZBURG																				
	DM /100 KG		46,75:	47,25:	47,25:	47,75:	47,75:	47,75:	47,25:	47,75:										
	ECJ/T		194,961:	197,046:	197,046:	199,131:	199,131:	199,131:	197,046:	199,131:										
ELLAS																				
	DRA/100 KG		1932,0:	1932,0:																
	ECJ/T		213,415:	213,415:																
FRANCE																				
	CHALONS																			
	FF /T						1306,37:													
	ECJ/T						190,193:													
	CHARTRES																			
	FF /T				1348,87:	1348,87:	1348,87:	1323,87:			1276,52:									
	ECJ/T				196,381:	196,381:	196,381:	192,741:			185,847:									
IRELAND																				
	EVNISCORTHY																			
	IRL/T		144,00:	143,50:	145,00:	145,50:	145,50:	145,50:	147,00:	148,00:	148,00:	148,00:								
	ECJ/T		191,972:	191,316:	193,305:	193,972:	193,972:	193,972:	195,972:	197,305:	197,305:	197,305:								
ITALIA																				
	BLOGVA																			
	LIT/100 KG			32250:	32250:	32250:	32050:	31750:	31250:	30750:										
	ECJ/T			225,219:	225,209:	225,209:	223,813:	221,718:	218,226:	214,735:										
NEDERLAND																				
	HFL/T		543,00:	543,50:																
	ECJ/T		200,978:	201,163:																
UNITED KINGDOM																				
	CAMBRIDGE																			
	JKL/T		117,10:	118,50:	118,50:	119,40:	118,70:	118,30:	118,50:	118,00:	117,40:	116,80:								
	ECJ/T		192,514:	191,706:	191,545:	192,999:	191,868:	191,221:	191,545:	190,736:	189,767:	188,797:								

**INTERVENTIONSPRISER
INTERVENTIONSPREISE
ΤΙΜΕΣ ΠΑΡΕΜΒΑΣΕΩΣ
INTERVENTION PRICES
PRIX D'INTERVENTION
PREZZI D'INTERVENTO
INTERVENTIEPRIJZEN**

**MARKEDSPRISER
MARKTPREISE
ΤΙΜΕΣ ΤΗΣ ΑΓΟΡΑΣ
MARKET PRICES
PRIX DE MARCHÉ
PREZZI DI MERCATO
MARKTPRIJZEN**

**KORN
GETREIDE
ΣΙΤΗΡΑ
CEREALES
CEREALES
CEREALI
GRANEN**

Land Land Χώρα Country Pays Paese Land	Beskrivelse Beschreibung Περιγραφή Description Description Descrizione Omschrijving											
HAF												
		010884	010984	011084	011184	011284	010185	010285	010385	010485	010585	
		310884	300984	311084	301184	311284	310185	280285	310385	300485	310585	
BELGIE/BELGIQUE												
	BFR/100 KG	845,9	819,2	836,3	856,0	880,3	887,4	888,8	888,2	882,3	863,7	
	ECU/T	182,254	176,518	180,189	184,436	189,670	191,194	191,517	191,379	190,098	186,097	
DEUTSCHLAND BR HANNOVER												
	DM /100 KG		44,59	45,10	45,72	46,32	46,55	46,75	45,93	43,39	42,75	
	ECU/T		176,351	178,368	180,787	183,166	196,119	196,961	191,537	180,951	178,279	
ITALIA FOGGIA												
	LIT/100 KG	36692	38457		35533	35500	36339	36321	35804	35912	34210	
	ECU/T	256,232	268,551		248,138	247,905	253,763	253,642	250,031	250,781	238,895	
LUXEMBOURG												
	LFR/100 KG	1220,0	1220,0	1206,5	992,5	985,0	990,0	1005,0	1005,0			
	ECU/T	262,864	262,864	259,945	213,866	212,230	213,307	216,539	216,539			
NEDERLAND												
	HFL/T	515,65	500,12	497,45	496,00	496,00	502,13	506,00	509,89			
	ECU/T	189,472	183,756	182,786	182,253	182,365	185,790	187,284	188,723			
UNITED KINGDOM CAMBRIDGE												
	UKL/T	113,68	116,37		116,22	114,30	121,79	121,74		112,05	109,60	
	ECU/T	183,750	188,904		187,867	184,756	196,862	196,789		181,119	177,158	
MAI												
MAIS			MAIS			MAIZE						
		010884	010984	011084	011184	011284	010185	010285	010385	010485	010585	
		310884	300984	311084	301184	311284	310185	280285	310385	300485	310585	
BELGIE/BELGIQUE												
	BFR/T	11287,9	11277,8	11479,6	11458,2	11562,2	11644,0	11820,2	11960,1	12051,9	12138,6	
	ECU/T	243,685	242,993	247,343	246,881	249,122	250,884	254,681	257,695	259,672	261,542	
DEUTSCHLAND BR												
	DM /100 KG	61,43	62,59								56,75	
	ECU/T	242,906	247,508								236,663	
ELLAS												
	DRA/100 KG			1945,6	1986,5	2021,9	2037,3	2054,6	2054,2	2116,6	2203,9	
	ECU/T			214,912	219,437	223,347	225,040	226,957	226,913	233,804	243,452	
FRANCE BORDEAUX												
	FF /T	1427,22	1442,22	1445,63	1467,64	1476,22	1508,27	1526,69	1589,93	1619,28	1618,31	
	ECU/T	207,788	209,972	210,468	213,644	216,921	219,588	222,270	231,476	235,750	235,609	
IRELAND												
	IRL/T	192,74	197,17	199,51		181,67	181,67	182,23	192,17	207,12	192,36	
	ECU/T	257,419	262,853	265,983		242,187	242,187	242,935	256,192	276,124	256,447	
ITALIA BOLOGNA												
	LIT/100 KG	38197	39668	30666	29868	30424	31260	32077	34363	35904	35639	
	ECU/T	268,486	277,013	214,148	208,578	212,459	218,299	224,000	239,964	250,729	248,874	
LUXEMBOURG												
	LFR/100 KG	1175,0	1175,0	1169,2	1077,5	1090,0	1090,0	1120,0	1120,0			
	ECU/T	253,652	253,612	251,930	232,160	236,854	234,854	241,317	241,317			
NEDERLAND												
	HFL/100 KG	636,63	640,30									
	ECU/T	233,927	235,165									
DUR												
		010784	010884	010984	011084	011184	011284	010185	010285	010385	010485	010585
		310784	310884	300984	311084	301184	311284	310185	280285	310385	300485	310585
ELLAS												
	DRA/100 KG	2763,5	2736,7		2801,8	2844,9	2864,8	2917,9	2857,7	2859,2	2881,5	
	ECU/T	305,264	302,306		309,496	314,256	316,453	322,317	315,668	315,832	318,305	
FRANCE ILE-DE-FRANCE												
	FF /T		2143,50	1952,06	1908,53	1800,00	1696,67	1762,25	1698,81	1642,60		
	ECU/T		312,070	294,198	277,861	262,060	247,016	256,564	247,328	239,145		
ITALIA CATANIA												
	LIT/100 KG	42932	43534	44556	44956	45056	45455	45455	45455	45101	44956	44423
	ECU/T	299,806	304,010	311,148	313,939	314,636	317,423	317,423	317,423	314,950	313,939	310,216
GROSSETO												
	LIT/100 KG	39516	39560	41419	41970	42033	42404	43063	43675	43269	43269	42647
	ECU/T	275,953	276,259	289,237	293,089	293,523	296,117	300,718	304,992	302,158	302,158	297,812

**INTERVENTIONSPRISER
INTERVENTIONSPREISE
ΤΙΜΕΣ ΠΑΡΕΜΒΑΣΕΩΣ
INTERVENTION PRICES
PRIX D'INTERVENTION
PREZZI D'INTERVENTO
INTERVENTIEPRIJZEN**

**MARKEDSPRISER
MARKTPREISE
ΤΙΜΕΣ ΤΗΣ ΑΓΟΡΑΣ
MARKET PRICES
PRIX DE MARCHÉ
PREZZI DI MERCATO
MARKTPRIJZEN**

**KORN
GETREIDE
ΣΙΤΗΡΑ
CEREALS
CEREALES
CEREALI
GRANEN**

Land Land Χώρα Country Pays Paese Land	Beskrivelse Beschreibung Περιγραφή Description Descrizione Omschrijving																
HAF																	
			070435	140435	210435	280435	050585	120585	190585	260585	020685	090685	160685	230685	300685		
			130435	200435	270435	040585	110585	180585	250585	010685	080685	150685	220685	290685	060785		
BELGIE/BELGIQUE																	
	BFR/100 KG		885,0	880,0	878,3	875,0	866,7	861,7	861,7	857,5	848,3	836,7					
	ECU/T		190,684	189,607	189,248	188,529	186,734	185,656	185,656	184,759	182,784	180,270					
DEUTSCHLAND BR HANNOVER																	
	DM /100 KG				42,50	42,75	42,75	42,75	42,75		41,50	41,50					
	ECU/T				177,237	178,279	178,279	178,279	178,279		173,067	173,067					
ITALIA FOGGIA																	
	LIT/100 KG			36500	35500	35500	35500	33500	33500	33500							
	ECU/T			254,889	247,935	247,935	247,905	233,939	233,939	233,939							
UNITED KINGDOM CAMBRIDGE																	
	UKL/T				112,50	111,30	108,80										
	ECU/T				181,846	179,422	175,865										
MAIS																	
MAIS MAIZE																	
			070435	140435	210435	280435	050585	120585	190585	260585	020685	090685	160685	230685	300685		
			130435	200435	270435	040585	110585	180585	250585	010685	080685	150685	220685	290685	060785		
BELGIE/BELGIQUE																	
	BFR/T		12056,0	12053,0	12053,0	12053,0	12076,0	12177,0	12179,0	12177,0	12182,0	12298,0					
	ECU/T		259,761	259,696	259,696	259,696	260,192	262,368	262,411	262,368	262,476	264,975					
DEUTSCHLAND BR																	
	DM /100 KG						56,75	56,75	56,75								
	ECU/T						236,663	236,663	236,663								
ELLAS																	
	DRA/100 KG		2092,5	2120,5	2139,0	2184,5	2195,0	2202,5	2203,0	2230,0	2230,0						
	ECU/T		231,144	234,237	236,281	241,307	242,467	243,295	243,350	246,333	246,333						
FRANCE BORDEAUX																	
	FF /T				1518,87	1616,37	1618,87	1618,87									
	ECU/T				235,690	235,326	235,690	235,690									
IRELAND																	
	IRL/T		194,00	193,50	193,00	193,25	193,00	192,25	191,50	192,17	191,50	191,50					
	ECU/T		258,629	257,953	257,296	257,629	257,296	256,296	255,296	256,185	255,296	255,296					
ITALIA BOLOGNA																	
	LIT/100 KG			36000	36450	36400	35900	35500	35200	35500	36000	36000					
	ECU/T			251,746	254,539	254,190	250,698	247,905	245,810	247,905	251,397	251,397					
BLE DJR - DJRJM QS																	
DURUM DURUM WHEAT																	
			070435	140435	210435	280435	050585	120585	190585	260585	020685	090685	160685	230685	300685		
			130435	200435	270435	040585	110585	180585	250585	010685	080685	150685	220685	290685	060785		
ELLAS																	
	DRA/100 KG		2870,0	2903,0													
	ECU/T		317,029	320,674													
FRANCE ILE-DE-FRANCE																	
	FF /T			1800,00	1800,00	1800,00	1800,00										
	ECU/T			262,060	262,060	262,060	262,060										
ITALIA CATANIA																	
	LIT/100 KG			44956		44956	44455	44455	44455	43955	43457	43457					
	ECU/T			313,939		313,939	310,440	310,440	310,440	306,948	303,471	303,471					
GROSSETO																	
	LIT/100 KG			43269	43269	43269	43269	42775	42280	41784	41784						
	ECU/T			302,158	302,158	302,158	302,158	298,708	295,251	291,788	291,788						

**TÆRSKELPRISER
PRIX DE SEUIL**

**SCHWELLENPREISE
ΤΙΜΕΣ ΚΑΤΩΦΑΙΟΥ
PREZZI DI ENTRATA**

**THRESHOLD PRICES
DREMPELPRIJZEN**

**KORN
GETREIDE
ΣΙΤΗΡΑ
CEREALS
CEREALES
CEREALI
GRANEN**

CIF pris fastsat af Kommissionen / Afgifter ved indførsel fra tredjelande / Eksportafgifter
 CIF-Preise von der Kommission festgesetzt / Abschöpfungen bei der Einfuhr aus Drittländern / Abschöpfungen bei der Ausfuhr
 Τιμές CIF που καθορίζονται από την Ένταση / Εισφορές κατά την εισαγωγή από τρίτες χώρες / Εισφορές κατά την εξαγωγή
 CIF prices fixed by the Commission / Levies on imports from third countries / Export levies
 Prix caf fixés par la Commission / Prélèvements à l'importation des pays tiers / Prélèvements à l'exportation
 Prezzi CIF fissati dalla Commissione / Prelevi all'importazione dai paesi terzi / Prelevi all'esportazione
 CIF prijzen door de Commissie vastgesteld / Heffingen bij invoer uit derde landen / Uitvoerheffingen

	ECU/TM										
: C.E.	ECU / T										
	310854	313984	311084	011184	011284	010185	010285	010385	010485	010585	
	310894	303984	311084	301184	311284	310185	280285	310385	300485	310585	
BLE TENDRE											
: PRIX DE SEUIL	254,35	256,62	257,19	261,76	264,33	266,90	269,47	272,04	274,61	277,18	
: PRIX CAF	178,24	189,53	195,96	199,79	201,23	206,07	201,13	200,54	186,29	178,50	
: PRELEVEMENTS IMPORT.	80,36	67,16	63,23	61,98	63,22	60,73	68,46	71,52	88,34	93,84	
SEIGLE											
: PRIX DE SEUIL	233,34	235,91	239,48	241,05	243,62	246,19	248,76	251,33	253,90	256,47	
: PRIX CAF	147,46	155,13	167,83	166,39	179,71	179,83	172,86	172,64	165,13	164,58	
: PRELEVEMENTS IMPORT.	86,88	79,34	73,55	76,74	63,91	66,24	75,92	78,73	88,70	92,02	
ORGE											
: PRIX DE SEUIL	231,27	233,84	235,41	238,98	241,55	244,12	246,69	249,26	251,83	254,40	
: PRIX CAF	161,20	167,37	173,53	166,59	168,25	166,05	171,75	174,18	167,03	165,10	
: PRELEVEMENTS IMPORT.	71,23	66,53	61,88	72,35	73,34	77,96	75,03	75,09	84,80	89,41	
AVOINE											
: PRIX DE SEUIL	222,48	225,05	227,62	230,19	232,76	235,33	237,90	240,47	243,04	245,61	
: PRIX CAF	180,95	185,58	181,15	172,88	179,44	182,38	188,64	186,34	169,42	169,15	
: PRELEVEMENTS IMPORT.	42,97	39,52	46,51	57,31	53,34	52,82	49,37	54,15	73,59	76,54	
MAIS											
: PRIX DE SEUIL	231,27	233,84	235,41	238,98	241,55	244,12	246,69	249,26	251,83	254,40	
: PRIX CAF	190,73	193,97	179,39	170,00	172,56	180,93	187,68	184,97	176,43	176,35	
: PRELEVEMENTS IMPORT.	41,67	43,30	58,08	69,00	69,05	63,23	58,95	64,34	75,39	78,13	
SARRASIN											
: PRIX DE SEUIL	231,27	233,84	235,41	238,98	241,55	244,12	246,69	249,26	251,83	254,40	
: PRIX CAF	397,40	460,07	469,68	457,52	472,30	333,68	327,35	322,80	370,08	400,46	
: PRELEVEMENTS IMPORT.	0,00	3,00	0,00	0,00	0,00	0,00	0,00	0,00	0,00	0,00	
MILLET											
: PRIX DE SEUIL	231,27	233,84	235,41	238,98	241,55	244,12	246,69	249,26	251,83	254,40	
: PRIX CAF	325,32	317,53	243,68	246,86	263,09	224,88	193,80	177,46	173,75	196,33	
: PRELEVEMENTS IMPORT.	0,00	3,00	3,20	0,23	0,00	22,36	52,96	71,82	78,09	58,29	
SORGHO											
: PRIX DE SEUIL	231,27	233,84	235,41	238,98	241,55	244,12	246,69	249,26	251,83	254,40	
: PRIX CAF	150,43	151,79	153,19	153,77	163,53	172,88	175,93	181,39	154,22	156,42	
: PRELEVEMENTS IMPORT.	82,57	82,11	85,22	85,23	77,98	71,25	70,75	67,87	97,58	97,98	
TRITICALE											
: PRELEVEMENTS IMPORT.	0,00	3,00	73,55	74,74	63,91	66,24	75,92	78,73	88,70	92,02	
AUTRES CEREALES											
: PRIX DE SEUIL	231,27	233,84	235,41	238,98	241,55	244,12	246,69	249,26	251,83	254,40	
: PRIX CAF	450,76	458,08	457,25	465,41	408,78	343,27	364,31	373,85	372,57	395,42	
: PRELEVEMENTS IMPORT.	0,00	3,00	3,00	0,00	0,00	0,00	0,00	0,00	0,00	0,00	
FARINE FROMENT/METIL											
: PRIX DE SEUIL	382,42	386,30	393,18	394,06	397,94	401,82	405,70	409,58	413,46	417,34	
: PRIX CAF	263,29	277,09	289,10	293,47	295,48	302,26	295,34	294,52	274,55	263,66	
: PRELEVEMENTS IMPORT.	125,36	107,30	102,09	100,60	102,50	99,61	110,33	115,10	138,90	146,91	
FARINES DE SEIGLE											
: PRIX DE SEUIL	355,68	359,56	363,44	367,32	371,20	375,08	378,96	382,84	386,72	390,60	
: PRIX CAF	222,45	234,59	250,99	248,95	267,60	267,77	258,01	257,70	247,19	246,41	
: PRELEVEMENTS IMPORT.	134,64	125,34	112,37	118,39	103,60	107,15	120,99	125,20	139,53	144,36	
GRUAUX-SEMOULES BLT											
: PRIX DE SEUIL	413,01	416,89	420,77	424,65	428,53	432,41	436,29	440,17	444,05	447,93	
: PRIX CAF	284,35	301,41	307,92	316,94	319,12	326,44	318,96	318,08	296,52	284,75	
: PRELEVEMENTS IMPORT.	135,36	115,59	109,63	107,71	109,45	106,05	117,29	122,13	147,53	155,87	
BLE DUR - DURUM QS											
: PRIX DE SEUIL	355,50	359,33	361,16	363,99	366,82	369,65	372,48	375,31	378,14	380,97	
: PRIX CAF	239,35	249,36	249,51	248,47	266,63	269,23	270,46	265,62	244,34	238,68	
: PRELEVEMENTS IMPORT.	118,44	108,98	111,57	115,53	100,23	100,24	101,90	109,72	133,81	139,23	
GRUAUX SEMOULES DURUM											
: PRIX DE SEUIL	551,56	556,33	560,50	564,97	569,44	573,91	578,38	582,85	587,32	591,79	
: PRIX CAF	354,72	373,96	374,20	372,58	400,74	404,77	406,66	399,17	366,18	362,38	
: PRELEVEMENTS IMPORT.	196,63	182,38	186,32	192,40	168,67	169,17	171,68	183,71	221,15	229,67	

**TÆRSKELPRISER
PRIX DE SEUIL**

**SCHWELLENPREISE
ΤΙΜΕΣ ΚΑΤΩΦΛΙΟΥ
PREZZI DI ENTRATA**

**THRESHOLD PRICES
DREMPELPRIJZEN**

**KORN
GETREIDE
ΣΙΤΗΡΑ
CEREALES
CEREALES
CEREALI
GRANEN**

CIF pris fastsat af Kommissionen / Afgifter ved indførsel fra tredjelande / Eksportafgifter
 CIF-Preise von der Kommission festgesetzt / Abschöpfungen bei der Einfuhr aus Drittländern / Abschöpfungen bei der Ausfuhr
 Τιμές CIF που καθορίζονται από την Έπιτροπή / Εισφορές κατά την εισαγωγή από τρίτες χώρες / Εισφορές κατά την εξαγωγή
 CIF prices fixed by the Commission / Levies on imports from third countries / Export levies
 Prix caf fixé par la Commission / Prélèvements à l'importation des pays tiers / Prélèvements à l'exportation
 Prezzo CIF fissato dalla Commissione / Prelevi all'importazione dai paesi terzi / Prelevi all'esportazione
 CIF prijzen door de Commissie vastgesteld / Heffingen bij invoer uit derde landen / Uitvoerheffingen

	ECU/TM												
	: 070485:	143485:	213485:	280485:	050585:	120585:	190585:	260585:	020685:	090685:	:	:	:
	: 130485:	200485:	270485:	040585:	110585:	180585:	250585:	010685:	080685:	150685:	:	:	:
BLE TENDRE	:	:	:	:	:	:	:	:	:	:	:	:	:
PRELEVEMENTS IMPORT.	: 189,176:	183,719:	133,521:	180,977:	177,267:	185,993:	177,270:	173,542:	168,746:	172,513:	:	:	:
SEIGLE	:	:	:	:	:	:	:	:	:	:	:	:	:
PRELEVEMENTS IMPORT.	: 166,419:	163,579:	163,994:	167,749:	169,524:	165,547:	161,164:	158,313:	155,236:	156,004:	:	:	:
ORGE	:	:	:	:	:	:	:	:	:	:	:	:	:
PRELEVEMENTS IMPORT.	: 170,111:	165,274:	163,639:	168,731:	170,831:	164,516:	160,901:	160,978:	159,694:	160,624:	:	:	:
AVOINE	:	:	:	:	:	:	:	:	:	:	:	:	:
PRELEVEMENTS IMPORT.	: 171,536:	166,737:	166,619:	170,729:	173,831:	168,770:	165,877:	166,297:	164,444:	165,257:	:	:	:
MAIS	:	:	:	:	:	:	:	:	:	:	:	:	:
PRELEVEMENTS IMPORT.	: 179,330:	174,809:	174,061:	179,379:	182,009:	174,540:	172,510:	173,150:	168,208:	169,534:	:	:	:
SARRASIN	:	:	:	:	:	:	:	:	:	:	:	:	:
PRELEVEMENTS IMPORT.	: 350,686:	399,834:	399,431:	407,780:	406,883:	395,216:	392,007:	406,282:	407,082:	409,070:	:	:	:
MILLET	:	:	:	:	:	:	:	:	:	:	:	:	:
PRELEVEMENTS IMPORT.	: 166,513:	173,233:	183,674:	172,051:	205,311:	199,336:	191,849:	186,248:	183,642:	185,476:	:	:	:
SORGHO	:	:	:	:	:	:	:	:	:	:	:	:	:
PRELEVEMENTS IMPORT.	: 156,616:	154,146:	152,729:	156,843:	160,496:	155,636:	154,251:	153,990:	147,472:	149,149:	:	:	:
TRITICALE	:	:	:	:	:	:	:	:	:	:	:	:	:
PRELEVEMENTS IMPORT.	: 87,380:	90,020:	90,010:	87,620:	86,950:	90,940:	95,220:	98,250:	103,590:	102,750:	:	:	:
AUTRES CEREALES	:	:	:	:	:	:	:	:	:	:	:	:	:
PRELEVEMENTS IMPORT.	: 373,336:	374,271:	373,910:	385,083:	415,779:	392,029:	388,801:	405,760:	407,816:	409,839:	:	:	:
FARINE FROMENT/METTEL	:	:	:	:	:	:	:	:	:	:	:	:	:
PRELEVEMENTS IMPORT.	: 278,570:	270,750:	270,680:	267,120:	261,920:	274,140:	261,930:	256,710:	249,990:	255,270:	:	:	:
FARINES DE SEIGLE	:	:	:	:	:	:	:	:	:	:	:	:	:
PRELEVEMENTS IMPORT.	: 248,990:	245,340:	245,590:	250,850:	255,330:	247,770:	241,630:	237,640:	233,350:	234,410:	:	:	:
GRJAUX-SEMIOULES BLT	:	:	:	:	:	:	:	:	:	:	:	:	:
PRELEVEMENTS IMPORT.	: 300,890:	292,630:	272,350:	288,480:	292,880:	296,070:	282,880:	277,250:	269,990:	275,690:	:	:	:
BLE DUR - DURUM 2S	:	:	:	:	:	:	:	:	:	:	:	:	:
PRELEVEMENTS IMPORT.	: 248,650:	240,800:	239,066:	246,626:	250,079:	241,849:	221,807:	235,518:	230,194:	230,139:	:	:	:
GRJAUX SEMIOULES DURUM	:	:	:	:	:	:	:	:	:	:	:	:	:
PRELEVEMENTS IMPORT.	: 372,860:	360,670:	358,000:	369,720:	375,070:	361,720:	353,390:	352,190:	344,250:	344,120:	:	:	:

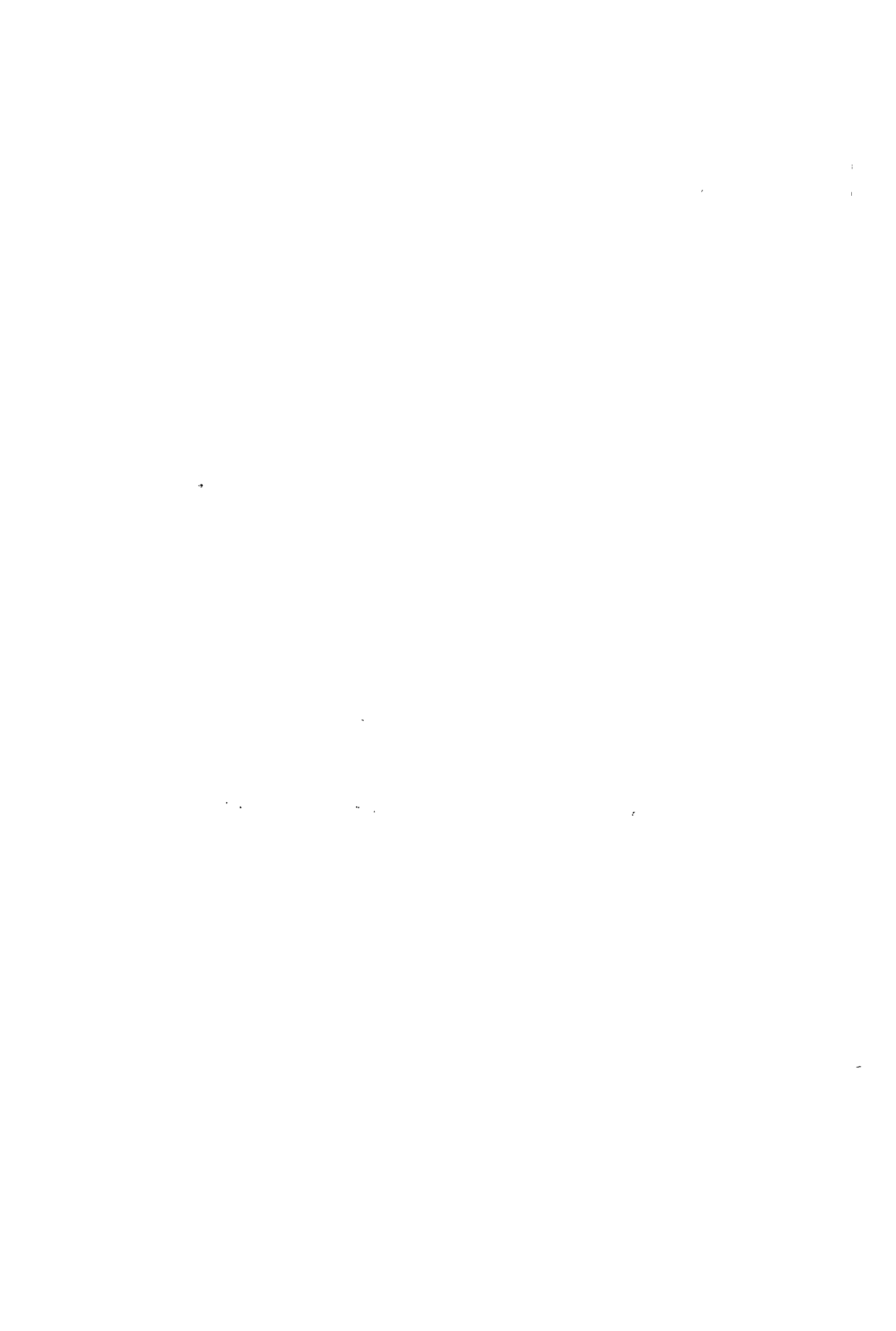

II

R I S

R E I S

O P Y Z A

R I C E

R I Z

R I S O

R I J S T

INDIKATIVPRIS
RICHTPREIS
ΕΝΔΕΙΚΤΙΚΗ ΤΙΜΗ
TARGET PRICE
PRIX INDICATIF
PREZZO INDICATIVO
RICHTPRIJS

Interventionspris
Interventionspreise
Τιμές παρεμβάσεως
Intervention price
Prix d'intervention
Prezzi d'intervento
Interventieprijsen

Markedspriser
Marktpreise
Τιμές τής αγοράς
Market prices
Prix de marché
Prezzi di mercato
Marktprijzen

RIS
REIS
OPYZA
RICE
RIZ
RISO
RIJST

1000 kg

ITALIA											
		010984	011084	011184	011284	010185	010285	010385	010485	010585	
		300984	311084	301184	311284	310185	280285	310385	300485	310585	
PAD COMUNI/ORIGINARIO											
	MILANO										
	LIT/T	580000	504444	520000	520000	523226	540000	544318	562167	560000	
	ECU/T	405,028	352,266	369,128	363,128	365,381	377,095	380,110	392,574	391,061	
	VERCELLI										
	LIT/T		507440	529000	529000	541308	544893	564226	569000	568000	
	ECU/T		354,357	369,413	369,413	378,008	380,512	394,013	397,346	396,648	
PAD RISE-RINGO											
	MILANO										
	LIT/T	662500	565000	578167	590000	590000	605217	611818	650000	650000	
	ECU/T	462,640	394,553	403,748	412,011	412,011	422,638	427,248	453,911	453,911	
	VERCELLI										
	LIT/T	572500	572500	585500	602500	602500	621071	635145	671500	671500	
	ECU/T	399,790	399,790	408,868	420,740	420,740	433,709	443,537	468,925	468,925	
PAD ARBORIO											
	MILANO										
	LIT/T	680000	698300	737500	737500	737500	746630	783409	805333	807500	
	ECU/T	474,860	487,640	515,014	515,014	515,014	521,390	547,073	562,384	563,897	
	VERCELLI										
	LIT/T		700222	743000	743000	743000	751571	793581	815000	821452	
	ECU/T		488,982	518,855	518,855	518,855	524,840	554,176	569,134	573,639	
RIZ DEC. A GRAINS ROND											
	ELLAS										
	DRA/T			29000	29954	32173	33778	34919	35720	35867	
	ECU/T			320,343	330,887	355,394	373,128	385,730	394,574	396,206	
RIZ DEC. A GRAINS MOYE											
	ELLAS										
	DRA/T			32500	33772	35365	37325	38115	38578	38704	
	ECU/T			359,005	373,064	390,657	412,303	421,030	426,154	427,546	
RIZ DEC. A GRAINS LONG											
	ELLAS										
	DRA/T			34444	35045	36192	37738	38025	38800	38873	
	ECU/T			380,484	387,123	399,791	416,866	420,044	428,596	429,409	
DEL BLJEBEL											
	ELLAS										
	DRA/T			35627	38840	41189	42311	43479	43973	43977	
	ECU/T			404,602	429,048	454,987	467,381	480,288	485,743	485,788	
BLANCHI COMUNI/ORIGINA											
	MILANO										
	LIT/T	949828	929839	915000	915000	915000	924286	951250	1061000	955000	
	ECU/T	663,287	649,329	638,966	638,966	638,966	645,451	664,281	740,921	666,899	
	VERCELLI										
	LIT/T	995000	883889	924000	925000	925000	926786	956613	975000	962097	
	ECU/T	694,832	617,241	645,252	645,950	645,950	647,197	668,026	680,866	671,855	
BLANCHI RISE-RINGO											
	MILANO										
	LIT/T	1100000	1075161	1089500	1095000	1096613	1114286	1122609	1175000	1175000	
	ECU/T	768,156	750,811	760,126	764,665	765,791	778,132	783,945	820,531	820,531	
	VERCELLI										
	LIT/T	1095000	1040000	1075333	1100000	1100000	1100000	1115161	1150000	1150000	
	ECU/T	764,665	726,257	750,931	768,156	768,156	768,156	778,744	803,073	803,073	
BLANCHI ARBORIO											
	MILANO										
	LIT/T	1253133	1289194	1375000	1375000	1376613	1397857	1416250	1379000	1485000	
	ECU/T	875,37	900,27	960,19	960,19	961,32	976,15	989,00	962,98	1037,01	
	VERCELLI										
	LIT/T	1275000	1297222	1349000	1350000	1350000	1368929	1452258	1480000	1480000	
	ECU/T	890,36	905,88	942,03	942,73	942,73	955,95	1014,14	1033,52	1033,52	
BRISURES DE RIZ											
	MILANO										
	LIT/T	410345	436774	438667	420208	405806	395000	395000	395000	395000	
	ECU/T	286,554	305,010	306,331	293,441	283,384	275,838	275,838	275,838	275,838	
	VERCELLI										
	LIT/T		440000	436833	425208	399839	395000	396000	405500		
	ECU/T		307,243	305,051	296,933	279,217	275,838	276,536	283,170		

**INDIKATIVPRIS
RICHTPREIS
ΕΝΔΕΙΚΤΙΚΗ ΤΙΜΗ
TARGET PRICE
PRIX INDICATIF
PREZZO INDICATIVO
RICHTPRIJS**

**Interventionspris
Interventionspreise
Τιμές παρεμβάσεως
Intervention price
Prix d'intervention
Prezzi d'intervento
Interventieprijsen**

**Markedspriser
Marktpreise
Τιμές τής αγοράς
Market prices
Prix de marché
Prezzi di mercato
Marktprijzen**

**RIS
REIS
OPYZA
RICE
RIZ
RISO
RIJST**

1000 kg

ITALIA		070485	140485	210485	280485	050585	120585	190585	260585	020685	090685		
		130485	200485	270485	040585	110585	180585	250585	010685	080685	150685		
PAD COMUNI/ORIGINARIO													
MILANO													
	LIT/T	565000	563000	563000	560000	560000	560000	560000	560000	560000	565000		
	ECU/T	394,553	391,061	391,061	391,061	391,061	391,061	391,061	391,061	391,061	394,553		
VERCELLI													
	LIT/T	568000	568000	568000	568000	568000	568000	568000	568000	568000	573000		
	ECU/T	396,648	396,648	396,648	396,648	396,648	396,648	396,648	396,648	396,648	400,140		
PAD RIBE-RINGO													
MILANO													
	LIT/T	650000	650000	650000	650000	650000	650000	650000	650000	650000	650000		
	ECU/T	453,911	453,911	453,911	453,911	453,911	453,911	453,911	453,911	453,911	453,911		
VERCELLI													
	LIT/T	671500	671500	671500	671500	671500	671500	671500	671500	671500	671500		
	ECU/T	468,925	468,925	468,925	468,925	468,925	468,925	468,925	468,925	468,925	468,925		
PAD ARBORIO													
MILANO													
	LIT/T	802500	807500	807500	807500	807500	807500	807500	807500	807500	797500		
	ECU/T	560,405	563,897	563,897	563,897	563,897	563,897	563,897	563,897	563,897	556,913		
VERCELLI													
	LIT/T	815000	815000	815000	815000	815000	825000	825000	825000	825000	825000		
	ECU/T	569,134	569,134	569,134	569,134	569,134	576,117	576,117	576,117	576,117	576,117		
ELLAS													
RIZ DEC. A GRAINS ROND													
ELLAS													
	DRA/T	358000	358000	358000	358000	358000	358000	358000	361500	361500			
	ECU/T	395,458	395,458	395,458	395,458	395,458	395,458	395,458	399,324	399,324			
RIZ DEC. A GRAINS MOYE													
ELLAS													
	DRA/T	38633	39633	39400	38633	38633	38633	38633	39003	39003			
	ECU/T	426,755	426,755	424,178	426,755	426,755	426,755	426,755	430,842	430,842			
RIZ DEC. A GRAINS LONG													
ELLAS													
	DRA/T	38800	38800	38800	38800	38800	38800	38800	39180	39180			
	ECU/T	428,596	428,596	428,596	428,596	428,596	428,596	428,596	432,794	432,794			
DEL BLUEBEL													
ELLAS													
	DRA/T	43900	43900	43900	43900	43900	43900	43900	44300	44300			
	ECU/T	484,933	484,933	484,933	484,933	484,933	484,933	484,933	489,351	489,351			
BLANCHI COMUNI/ORIGINA													
MILANO													
	LIT/T	955000	955000	955000	955000	955000	955000	955000	955000	955000	965000		
	ECU/T	666,899	666,899	666,899	666,899	666,899	666,899	666,899	666,899	666,899	673,883		
VERCELLI													
	LIT/T	975000	975000	975000	975000	975000	975000	975000	975000	975000	955000		
	ECU/T	680,866	680,866	680,866	680,866	680,866	666,899	666,899	666,899	666,899	666,899		
BLANCHI RIBE-RINGO													
MILANO													
	LIT/T	1175000	1175000	1175000	1175000	1175000	1175000	1175000	1175000	1175000	1175000		
	ECU/T	820,531	820,531	820,531	820,531	820,531	820,531	820,531	820,531	820,531	820,531		
VERCELLI													
	LIT/T	1150000	1150000	1150000	1150000	1150000	1150000	1150000	1150000	1150000	1150000		
	ECU/T	803,073	803,073	803,073	803,073	803,073	803,073	803,073	803,073	803,073	803,073		
BLANCHI ARBORIO													
MILANO													
	LIT/T	1485000	1485000	1485000	1485000	1485000	1485000	1485000	1485000	1485000	1475000		
	ECU/T	1037,01	1037,01	1037,01	1037,01	1037,01	1037,01	1037,01	1037,01	1037,01	1030,02		
VERCELLI													
	LIT/T	1480000	1480000	1480000	1480000	1480000	1480000	1480000	1480000	1480000	1480000		
	ECU/T	1033,52	1033,52	1033,52	1033,52	1033,52	1033,52	1033,52	1033,52	1033,52	1033,52		
BRISURES DE RIZ													
MILANO													
	LIT/T	395000	395000	395000	395000	395000	395000	395000	395000	395000	395000		
	ECU/T	275,838	275,838	275,838	275,838	275,838	275,838	275,838	275,838	275,838	275,838		
VERCELLI													
	LIT/T	405000	405000	405000	410000	410000	410000	410000	410000	410000	410000		
	ECU/T	282,821	282,821	282,821	286,313	286,313	286,313	286,313	286,313	286,313	286,313		

TÆRSKELPRISER
SCHWELLENPREISE
ΤΙΜΕΣ ΚΑΤΩΦΑΙΟΥ
THRESHOLD PRICES
PRIX DE SEUIL
PREZZI DI ENTRATA
DREMPELPRIJZEN

Afgifter ved indførsel fra tredjelande
Abschöpfungen bei Einfuhr aus Drittländern
Εισφορές κατά την εισαγωγή από τρίτες χώρες
Levies on imports from third countries
Prélèvements à l'importation des pays tiers
Prelevi all'importazione dai paesi terzi
Heffingen bij invoer uit derde landen

Afgifter ved indførsel fra AVS eller OLT
Abschöpfungen bei Einfuhr aus AKP oder ÜLG
Εισφορές κατά την εισαγωγή από ΑΚΕ ή ΥΧΕ
Levies on imports from ACP or OCT
Prélèvements à l'importation des ACP ou PTOM
Prelevi all'importazione dagli ACP o PTOM
Heffingen bij invoer uit ACS of LGO

RIS
REIS
OPYZA
RICE
RIZ
RISO
RIJST

1000 kg

C.E.	ECU / T										
	010984	011084	011184	011284	010185	010285	010385	010485	010585		
	300984	311084	301184	311284	310185	280285	310385	300485	310585		
RIZ DECORTIQUE C.E.	533,63	537,75	541,87	545,99	550,11	554,23	558,35	562,47	566,59		
RIZ BLANCHI A GRAINS R C.E.	707,62	712,94	718,26	723,58	728,90	734,22	739,54	744,86	750,18		
RIZ BLANCHI A GRAINS L C.E.	777,13	783,10	789,07	795,04	801,01	806,98	812,95	818,92	824,89		
BRISURES DE RIZ C.E.	312,21	312,21	312,21	312,21	312,21	312,21	312,21	312,21	312,21		
PRELEVEMENTS IMPORTATION	PRELEVEMENTS IMPORT. MOY. MEN PAYS A.C.P. ET P.T.O.M. ECU / T										
	010984	011084	011184	011284	010185	010285	010385	010485	010585		
	300984	311084	301184	311284	310185	280285	310385	300485	310585		
NO. REGLEMENT	0300/30	0300/30	0000/00	3353/84	0000/00	0000/00	0000/00	0828/85	0000/00		
EX 10.06.B.I.A)1 C.E.		53,10	59,74	74,83	101,59	118,06	116,99	113,76	123,48	125,31	
EX 10.06.B.I.A)2 C.E.		73,63	75,51	93,10	101,79	107,86	111,33	108,69	120,11	122,66	
EX 10.06.B.I.B)1 C.E.		67,27	75,57	94,44	127,89	148,47	147,14	143,10	155,25	157,54	
EX 10.06.B.I.B)2 C.E.		92,53	95,54	117,28	128,14	135,72	140,07	136,76	151,04	154,23	
EX 10.06.B.II.A)1 C.E.		105,85	97,78	105,29	108,70	110,73	147,40	141,67	159,33	160,92	
EX 10.06.B.II.A)2 C.E.		191,57	193,52	215,16	226,70	235,09	241,67	240,74	254,89	257,64	
EX 10.06.B.II.B)1 C.E.		113,39	104,49	112,48	116,11	118,28	157,34	151,24	170,04	171,73	
EX 10.06.B.II.B)2 C.E.		205,87	213,21	231,05	243,42	252,41	259,46	258,46	273,64	276,59	
EX 10.06.B.III C.E.		17,43	14,80	19,39	22,46	23,61	25,87	21,80	32,23	31,63	
PRELEVEMENTS IMPORTATION	PRELEVEMENTS IMPORT. MOY. MEN PAYS TIERS SAUF ACP ET PTOM ECU / T										
	010984	011084	011184	011284	010185	010285	010385	010485	010585		
	300984	311084	301184	311284	310185	280285	310385	300485	310585		
NO. REGLEMENT	0300/30	0300/30	0000/00	3353/84	0000/00	0000/00	0000/00	0828/85	0000/00		
EX 10.06.B.I.A)1 C.E.		113,40	125,67	156,87	210,38	243,32	241,19	234,72	254,16	257,83	
EX 10.06.B.I.A)2 C.E.		154,45	160,23	193,41	210,78	222,92	229,87	224,59	247,42	252,52	
EX 10.06.B.I.B)1 C.E.		141,74	158,34	196,09	262,98	304,15	301,49	293,40	317,70	322,29	
EX 10.06.B.I.B)2 C.E.		192,27	200,29	241,77	263,48	278,65	287,34	280,73	309,28	315,66	
EX 10.06.B.II.A)1 C.E.		235,56	219,42	234,43	241,25	245,33	318,66	307,20	342,52	345,70	
EX 10.06.B.II.A)2 C.E.		407,13	420,82	454,10	477,19	493,95	507,11	505,25	533,56	539,06	
EX 10.06.B.II.B)1 C.E.		250,88	233,68	249,67	256,93	261,27	339,38	327,17	364,79	368,17	
EX 10.06.B.II.B)2 C.E.		436,44	451,12	486,79	511,55	529,52	543,62	541,63	571,98	577,88	
EX 10.06.B.III C.E.		40,87	35,60	44,79	50,92	53,21	57,75	49,60	70,47	69,27	

TÆRSKELPRISER
SCHWELLENPREISE
ΤΙΜΕΣ ΚΑΤΩΦΑΓΙΟΥ
THRESHOLD PRICES
PRIX DE SEUIL
PREZZI DI ENTRATA
DREMPELPRIJZEN

Afgifter ved indførsel fra tredjelande
Abschöpfungen bei Einfuhr aus Drittländern
Εισφορές κατά την εισαγωγή από τρίτες χώρες
Levies on imports from third countries
Prélèvements à l'importation des pays tiers
Prelevi all'importazione dai paesi terzi
Heffingen bij invoer uit derde landen

Afgifter ved indførsel fra AVS eller OLT
Abschöpfungen bei Einfuhr aus AKP oder ÜLG
Εισφορές κατά την εισαγωγή από ΑΚΕ ή ΥΧΕ
Levies on imports from ACP or OCT
Prélèvements à l'importation des ACP ou PTOM
Prelevi all'importazione dagli ACP o PTOM
Heffingen bij invoer uit ACS of LGO

RIS
REIS
OPYZA
RICE
RIZ
RISO
RIJST

1000 kg												
PRELEVEMENTS IMPORTATION	FIXATIONS				PAYS A.C.P. ET P.T.O.M.				ECU /T			
	140385	210385	280385	010485	040485	110485	180485	250485	010585	030585	090585	160585
	200385	270385	310385	030485	100485	170485	240485	300485	020585	080585	150585	220585
NO. REGLEMENT	0641/85	0713/85	0780/85	0828/85	0898/85	0935/85	0986/85	1037/85	1108/85	1141/85	1207/85	1252/85
EX 10.06.B.I.A)1												
C.E.	112,57	115,41	116,79	118,43	122,37	122,37	125,06	126,75	128,39	125,02	122,51	125,26
EX 10.06.B.I.A)2												
C.E.	106,96	111,27	112,83	114,47	118,95	118,95	121,77	123,69	125,33	121,49	118,62	121,75
EX 10.06.B.I.B)1												
C.E.	141,52	145,16	146,88	148,94	153,86	153,86	157,23	159,33	161,39	157,18	154,03	157,47
EX 10.06.B.I.B)2												
C.E.	134,60	139,98	141,93	143,99	149,59	149,59	153,11	155,51	157,57	152,76	149,18	153,09
EX 10.06.B.II.A)1												
C.E.	138,86	145,86	148,40	150,90	158,20	158,20	161,04	164,20	166,70	160,38	155,66	160,82
EX 10.06.B.II.A)2												
C.E.	238,63	243,88	245,79	248,57	254,04	254,04	256,18	258,54	261,33	256,59	253,06	258,19
EX 10.06.B.II.B)1												
C.E.	143,24	155,70	158,40	161,06	168,83	168,83	171,86	175,23	177,89	171,16	166,13	171,62
EX 10.06.B.II.B)2												
C.E.	256,20	261,33	263,98	266,86	272,72	272,72	275,02	277,55	280,54	275,46	271,67	277,17
EX 10.06.B.III												
C.E.	19,86	24,68	26,43	26,43	31,45	31,45	33,41	35,58	35,58	31,23	27,99	31,64
PRELEVEMENTS IMPORTATION	FIXATIONS				PAYS TIERS SAUF ACP ET PTOM				ECU /T			
	140385	210385	280385	010485	040485	110485	180485	250485	010585	030585	090585	160585
	200385	270385	310385	030485	100485	170485	240485	300485	020585	080585	150585	220585
NO. REGLEMENT	0641/85	0713/85	0780/85	0828/85	0898/85	0935/85	0986/85	1037/85	1108/85	1141/85	1207/85	1252/85
EX 10.06.B.I.A)1												
C.E.	232,35	238,02	240,78	244,07	251,96	251,96	257,33	260,70	263,99	257,25	252,22	257,72
EX 10.06.B.I.A)2												
C.E.	221,13	229,74	232,86	236,15	245,11	245,11	250,74	254,58	257,87	250,18	244,45	250,71
EX 10.06.B.I.B)1												
C.E.	290,44	297,53	300,97	305,09	314,93	314,93	321,66	325,87	329,99	321,56	315,27	322,15
EX 10.06.B.I.B)2												
C.E.	276,41	287,17	291,07	295,19	306,39	306,39	313,42	318,22	322,34	312,73	305,56	313,39
EX 10.06.B.II.A)1												
C.E.	301,58	315,58	320,66	325,66	340,29	340,29	345,94	352,26	357,26	344,62	335,18	345,49
EX 10.06.B.II.A)2												
C.E.	501,03	511,54	515,35	520,92	531,85	531,85	536,13	540,86	546,43	536,96	529,89	540,15
EX 10.06.B.II.B)1												
C.E.	321,18	335,10	341,51	346,83	362,37	362,37	368,43	375,16	380,48	367,02	356,97	367,95
EX 10.06.B.II.B)2												
C.E.	537,11	548,37	552,46	558,43	570,15	570,15	576,74	579,81	585,78	575,63	568,05	579,04
EX 10.06.B.III												
C.E.	45,73	55,37	58,87	58,87	68,90	68,90	72,82	77,17	77,17	68,47	61,99	69,29



III

F E D S T O F F E R

F E T T E

Λ Ι Π Α Ρ Ε Σ Ο Υ Σ Ι Ε Σ

O I L S A N D F A T S

M A T I E R E S G R A S S E S

G R A S S I

O L I E N E N V E T T E N

OLIVENOLIE
OLIVENÖL
ΕΛΑΙΟΛΑΔΟ
OLIVE OIL
HUILE D'OLIVE
OLIO D'OLIVA
OLIJFOLIE

Mellemfin jomfruolie 3°
Mittelfeines Jungferföl 3°
Παρθένο ελαιόλαδο ήμισιο 3°
Semi-fine virgin olive oil 3°

Fastsatte fællesskabspriser
Festgesetzte gemeinschaftliche Preise
Κοινοτικές καθορισμένες τιμές
Fixed Community prices
Prix fixes communautaires
Prezzi fissati comunitari
Vastgestelde gemeenschappelijke prijzen

Huile d'olive vierge semi-fine 3°
Olio d'oliva vergine semi-fino 3°
Halfijne olijfolie 3°

FEDTINDHOLD
FETTE
ΑΙΤΙΑΡΕΣ ΟΥΣΙΕΣ
FAT PRODUCTS
MATIERES GRASSES
GRASSI
OLIEN EN VETTEN

ECU/100 kg

Valuta Geldeinheit Νόμισμα Currency Monnaie Moneta Valuta	1984/85												Ø	
	NOV	DEC	JAN	FEB	MAR	AVR	MAI	JUN	JUL	AUG	SEP	OCT		
Producentindikativpriser Prix indicatif à la production	Erzeugerriichtpreis Prezzo indicativo alla produzione												Ενδεικτική τιμή στην παραγωγή	Production target price Produkttierichtprijs
ECU	316,23	316,23	316,23	316,23	316,23	316,23	316,23	316,23	316,23	316,23	316,23	316,23	316,23	316,23
BFR/LFR	14676,8	14676,8	14676,8	14676,8	14676,8	14676,8	14676,8	14676,8						
DKR	2661,1	2661,1	2661,1	2661,1	2661,1	2661,1	2661,1	2661,1						
DM	795,18	795,18	754,26	754,26	754,26	754,26	754,26	754,26						
APX	28627,7	28627,7	28627,7	28627,7	28627,7	28627,7	28627,7	28627,7						
FF	2172,07	2172,07	2172,07	2172,07	2172,07	2172,07	2172,07	2172,07						
IRL	237,207	237,207	237,207	237,207	237,207	237,207	237,207	237,207						
LIT	452,841	452,841	452,841	452,841	452,841	452,841	452,841	452,841						
HFL	856,92	856,92	849,87	849,87	849,87	849,87	849,87	849,87						
UKL	195,637	195,637	195,637	195,637	195,637	195,637	195,637	195,637						
Repräsentativ marktedpris Prix représentatif de marché	Repräsentativer Marktpreis Prezzo rappresentativo di mercato												Αντιπροσωπευτική τιμή της αγοράς	Representative market price Representatieve marktprijs
ECU	196,87	196,87	198,66	200,45	208,80	210,59	212,38	214,17	215,96	215,96	215,96	208,80	207,96	
BFR/LFR	9137,1	9137,1	9220,2	9303,3	9690,8	9773,9	9857,0							
DKR	1556,65	1556,65	1671,72	1686,78	1757,04	1772,11	1787,17							
DM	495,04	495,04	473,84	478,11	498,02	529,54	534,04							
APX	17822,3	17822,3	17984,3	18146,3	18902,2	19064,3	19226,3							
FF	1352,23	1352,23	1364,53	1376,82	1434,17	1446,47	1458,76							
IRL	147,674	147,674	149,017	150,359	156,623	157,965	159,308							
LIT	281,918	281,918	284,481	287,044	299,002	301,565	304,128							
HFL	533,48	533,48	533,90	538,71	561,15	570,66	575,51							
UKL	121,795	121,795	122,902	124,009	129,175	130,283	131,390							
Interventionspriser Prix d'intervention	Interventionspreis Prezzo d'intervento												Τιμή παρεμβάσεως	Intervention price Interventieprijs
ECU	227,62	227,62	229,41	231,20	232,99	234,78	236,57	238,36	240,15	240,15	240,15	227,62	233,89	
BFR/LFR	10564,3	10564,3	10647,4	10730,4	10813,5	10896,6	10979,7							
DKR	1915,41	1915,41	1930,48	1945,54	1960,60	1975,66	1990,73							
DM	572,37	572,37	547,18	551,45	555,72	590,37	594,87							
APX	20606,0	20606,0	20768,0	20930,0	21092,1	21254,2	21416,2							
FF	1563,44	1563,44	1575,74	1588,03	1600,33	1612,62	1624,92							
IRL	170,740	170,740	172,082	173,425	174,768	176,111	177,453							
LIT	325,952	325,952	328,515	331,078	333,642	336,205	338,768							
HFL	616,81	616,81	616,54	621,35	626,16	636,21	641,06							
UKL	140,818	140,818	141,926	143,033	144,140	145,248	146,355							
Taerskelpriser Prix de seuil	Schwellenpreis Prezzo d'entrata												Τιμή κατωφλίου	Threshold price Drempelprijs
ECU	195,76	195,74	197,53	199,32	207,67	209,46	211,25	213,04	214,83	214,83	214,83	207,67	206,83	
BFR/LFR	9084,7	9084,7	9167,7	9250,8	9638,4	9721,4	9804,5							
DKR	1647,14	1647,14	1662,21	1677,27	1747,53	1762,60	1777,66							
DM	492,20	492,20	471,14	475,41	495,33	526,70	531,20							
APX	17720,0	17720,0	17882,0	18044,1	18800,0	18962,0	19124,1							
FF	1344,47	1344,47	1356,76	1369,06	1426,41	1438,71	1451,00							
IRL	146,826	146,826	148,169	149,512	155,775	157,118	158,460							
LIT	280,300	280,300	282,863	285,426	297,383	299,947	302,510							
HFL	530,42	530,42	530,86	535,67	558,11	567,60	572,45							
UKL	121,096	121,096	122,203	123,310	128,476	129,583	130,691							

(1) Changement en cours de campagne - Régl. 684/85 du 13.3.85

OLIVENOLIE
OLIVENÖL
ΕΛΑΙΟΛΑΔΟ
OLIVE OIL
HUILE D'OLIVE
OLIO D'OLIVA
OLIJFOLIE

Minimumsimportafgifter
Mindestabschöpfungen bei Einfuhr
Ελάχιστες εισφορές κατά την εισαγωγή
Minimum import levies
Prélèvements minimaux à l'importation
Prelevi minimi all'importazione
Minimumheffingen bij invoer

FEDTINDHOLD
FETTE
ΑΙΡΑΡΕΞ ΟΥΣΙΕΣ
FAT PRODUCTS
MATIÈRES GRASSES
GRASSI
OLIËN EN VETTEN

PRELEVEMENTS MINIMAUX MENSJELS ANNEXE I									
PRELEVEMENTS IMPORTATION	PRELEVEMENTS IMPORT.			MOY. MEN PAYS TIERS				ECU /100 KG	
	011184	011284	010185	010285	010385	010485	010585		
	301184	311284	310185	280285	310385	300485	310585		
NO. REGLEMENT	0000/00	0000/00	0000/00	0000/00	0000/00	0000/00	0000/00		
15.07.A I A)									
ECU									
(1)	59,97	56,81	56,00	57,88	68,11	65,93	62,06		
15.07.A I B)									
ECU									
(1)	60,77	62,30	62,00	62,75	72,32	69,50	65,30		
15.07.A I C)									
ECU									
(1)	60,30	60,00	60,00	60,00	60,00	60,00	60,00		
15.07.A II A)									
ECU									
(2)	70,30	70,00	70,30	70,00	79,55	79,20	77,06		
15.07.A II B)									
ECU									
(3)	95,30	95,30	95,30	95,00	95,00	95,00	95,00		
PRÉLEVEMENTS MINIMAUX MENSJELS ANNEXE II									
PRELEVEMENTS IMPORTATION	PRELEVEMENTS IMPORT.			MOY. MEN PAYS TIERS				ECU /100 KG	
	011184	011284	010185	010285	010385	010485	010585		
	301184	311284	310185	280285	310385	300485	310585		
NO. REGLEMENT	0000/00	0000/00	0000/00	0000/00	0000/00	0000/00	0000/00		
07.01.V II									
ECU									
(1)	13,37	13,64	13,64	13,81	15,91	15,29	14,30		
07.03.A II									
ECU									
(1)	13,37	13,64	13,64	13,81	15,91	15,29	14,30		
15.17.B I A)									
ECU									
(1)	30,38	31,00	31,00	31,38	36,16	34,75	32,50		
15.17.B I B)									
ECU									
(1)	48,61	49,60	49,60	50,20	57,86	55,60	52,00		
23.04.A II									
ECU									
(1)	4,80	4,80	4,80	4,80	4,80	4,80	4,80		

OLIVENOLIE
 OLIVENÖL
 ΕΛΑΙΟΛΑΔΟ
 OLIVE OIL
 HUILE D'OLIVE
 OLIO D'OLIVA
 OLIJFOLIE

Minimumsimportafgifter
 Mindestabschöpfungen bei Einfuhr
 Έλάχιστες εισφορές κατά την εισαγωγή
 Minimum import levies
 Prélèvements minimaux à l'importation
 Prelevi minimi all'importazione
 Minimumheffingen bij invoer

FEDTINDHOLD
 FETTE
 ΑΙΝΑΡΕΣ ΟΥΖΙΕΣ
 FAT PRODUCTS
 MATIÈRES GRASSES
 GRASSI
 OLIJN EN VETTEN

PRELEV. MINIMAUX HEBDOMADAIRES ANNEXE I										
PRELEVEMENTS IMPORTATION	FIXATIONS			PAYS TIERS				ECU /100 KG		
	293385	353485	120485	190485	260485	030585	090585	160585	240585	310585
	043485	113485	180485	250485	020585	080585	150585	230585	300585	000000
NO. REGLEMENT	0806/85	0701/85	0948/85	0996/85	1059/85	1136/85	1215/85	1255/85	1346/85	1419/85
15.07.A I A)										
C.E.										
(1)	68,30	67,30	66,00	65,00	64,00	63,00	62,00	62,00	61,00	61,00
15.07.A I B)										
C.E.										
(1)	73,30	71,30	70,00	68,00	66,00	65,00	65,00	65,00	65,00	63,00
15.07.A I C)										
C.E.										
(1)	63,30	63,30	60,00	60,00	60,00	60,00	60,00	60,00	60,00	60,00
15.07.A II A)										
C.E.										
(2)	83,30	83,00	80,00	78,00	78,00	77,00	77,00	77,00	77,00	77,00
15.07.A II B)										
C.E.										
(3)	95,30	95,30	95,30	95,00	95,00	95,00	95,00	95,00	95,00	95,00
PRELEV. MINIMAUX HEBDOMADAIRES ANNEXE II										
PRELEVEMENTS IMPORTATION	FIXATIONS			PAYS TIERS				ECU /100 KG		
	293385	353485	120485	190485	260485	030585	090585	160585	240585	310585
	043485	113485	180485	250485	020585	080585	150585	230585	300585	000000
NO. REGLEMENT	0806/85	0701/85	0948/85	0996/85	1059/85	1136/85	1215/85	1255/85	1346/85	1419/85
07.01.V II										
C.E.										
	16,36	15,62	15,40	14,96	14,52	14,30	14,30	14,30	14,30	13,86
07.03.A II										
C.E.										
	16,36	15,62	15,40	14,96	14,52	14,30	14,30	14,30	14,30	13,86
15.17.3 I A)										
C.E.										
	35,50	35,50	35,00	34,00	33,00	32,50	32,50	32,50	32,50	31,50
15.17.3 I B)										
C.E.										
	58,40	55,80	56,00	54,40	52,80	52,00	52,00	52,00	52,00	50,40
23.04.A II										
C.E.										
	4,80	4,80	4,80	4,80	4,80	4,80	4,80	4,80	4,80	4,80

OLIVENOLIE
 OLIVENÖL
 ΕΛΑΙΟΑΛΑΔΟ
 OLIVE OIL
 HUILE D'OLIVE
 OLIO D'OLIVA
 OLIJFOLIE

Markedpriser
 Marktpreise
 Τιμές της αγοράς
 Market prices
 Prix de marché
 Prezzi di mercato
 Marktprijzen

FETTINHOLD
 FETTE
 ΑΙΜΑΡΕΣ ΟΥΣΙΕΣ
 FAT PRODUCTS
 MATIERES GRASSES
 GRASSI
 OLIEN EN VETTEN

ECU/100 kg

MEVSJELS HUILES D'OLIVES ET DE GRAINES

	011184	011284	310185	010285	010385	010485	010585	011184
	301184	311284	310185	280285	310385	300485	310585	310585
BARI								
EXTRA VIERGE								
LIT/100 KG	380000	408000	442500	477786	575806	628167	627419	
ECU/100 KG	265,363	284,916	319,008	333,649	402,100	438,664	438,142	
HUILE D'OLIVES FINE VI								
LIT/100 KG	365000	373500	402500	406518	447984	475000	475000	
ECU/100 KG	254,898	260,824	291,075	283,881	312,838	331,704	331,704	
HUILE D'OLIVES SEMI-FI								
LIT/100 KG		330750	341500	341500	346129	355000	355000	
ECU/100 KG		230,971	238,478	238,478	241,710	247,905	247,905	
VIERGE LAMP. 5%								
LIT/100 KG	281000	275250	292000	292179	297710	305933	301161	
ECU/100 KG	196,229	192,214	203,911	204,036	207,898	212,244	210,308	
RAFFINEE								
LIT/100 KG	329000	329250	330000	331500	343774	347333	341484	
ECU/100 KG	229,749	229,924	230,447	231,495	240,066	242,551	238,466	
DE GRIGNONS RAFFINEE								
LIT/100 KG	218750	217750	225000	229607	247710	249867	245903	
ECU/100 KG	152,759	152,060	157,123	160,340	172,982	174,488	171,720	
MILANO								
RAFFINEE								
LIT/100 KG	335500	331333	342000	353393	350565	352633	348097	
ECU/100 KG	234,298	231,378	238,827	246,783	244,808	246,252	243,084	
VIERGE LAMP. 5%								
LIT/100 KG			298000	308786	310161	307933	307839	
ECU/100 KG			208,101	215,632	216,593	215,037	214,971	
MILANO								
HUILE D'ARACHIDE								
LIT/100 KG	237750	239250	241250	251821	270315	271950	266573	
ECU/100 KG	166,026	167,074	168,471	175,853	188,767	189,909	186,154	
HUILE VEGETALE DE T33L								
LIT/100 KG	150750	144167	144500	150107	158855	159467	148759	
ECU/100 KG	105,272	100,675	100,908	104,823	110,932	111,359	103,881	

OLIVENOLIE
 OLIVENÖL
 ΕΛΑΙΟΛΑΔΟ
 OLIVE OIL
 HUILE D'OLIVE
 OLIO D'OLIVA
 OLIJFOLIE

Markedspriser
 Marktpreise
 Τιμές της αγοράς
 Market prices
 Prix de marché
 Prezzi di mercato
 Marktprijzen

FETTINHOLD
 FETTE
 ΑΝΑΡΑΞΕΙ ΟΥΖΙΕΣ
 FAT PRODUCTS
 MATIERES GRASSES
 GRASSI
 OLIE EN VETTEN

ECU/100 kg

HEBDOMADAIRES HUILES D'OLIVES ET GRAINES

		250355	310455	380455	150485	220485	290485	060585	130585	200585	270585	030685	100685
		310385	370485	140485	210485	280485	050585	120585	190585	260585	020685	090685	160685
BARI													
EXTRA VIERGE													
LIT/100 KG		650000	635000	635000	620000	620000	637500	637500	630000	620000	610000	630000	595000
ECU/100 KG		453,911	443,436	443,436	432,961	432,961	445,182	445,182	439,944	432,961	425,978	418,994	415,503
HUILE D'OLIVES FINE VI													
LIT/100 KG		475000	475000	475000	475000	475000	475000	475000	475000	475000	475000	465000	465000
ECU/100 KG		331,704	331,704	331,704	331,704	331,704	331,704	331,704	331,704	331,704	331,704	324,721	324,721
HUILE D'OLIVES SEMI-FI													
LIT/100 KG		355000	355000	355000	355000	355000	355000	355000	355000	355000	355000	355000	355000
ECU/100 KG		247,905	247,905	247,905	247,905	247,905	247,905	247,905	247,905	247,905	247,905	247,905	247,905
VIERGE LAMP. 5%													
LIT/100 KG		302000	305000	305000	303000	303000	303000	303000	300000	300000	300000	295000	295000
ECU/100 KG		210,894	212,989	212,989	211,592	211,592	211,592	211,592	209,497	209,497	209,497	206,006	206,006
RAFFINEE													
LIT/100 KG		350000	350000	350000	345000	345000	345000	343000	340000	340000	340000	340000	340000
ECU/100 KG		244,413	244,413	244,413	240,922	240,922	240,922	239,525	237,430	237,430	237,430	237,430	237,430
DE GRIGNONS RAFFINEE													
LIT/100 KG		250000	250000	250000	250000	250000	248000	248000	248000	243000	242000	242000	242000
ECU/100 KG		174,581	174,581	174,581	174,581	174,581	173,184	173,184	173,184	169,693	168,994	168,994	168,994
MILANO													
RAFFINEE													
LIT/100 KG		352500	355000	355000	353000	348000	351000	348000	348000	347000	347000	347000	347000
ECU/100 KG		246,159	247,905	247,905	246,508	243,017	245,112	243,017	243,017	242,318	242,318	242,318	242,318
VIERGE LAMP. 5%													
LIT/100 KG		309000	309000	309000	307000	307000	307000	308000	308000	308000	308000	308000	308000
ECU/100 KG		215,782	215,782	215,782	214,385	214,385	214,385	215,084	215,084	215,084	215,084	215,084	215,084
MILANO													
HUILE D'ARACHIDE													
LIT/100 KG		271250	271250	271250	271250	274250	271250	266250	266250	266250	263250	258250	258250
ECU/100 KG		189,420	189,420	189,420	189,420	191,515	189,420	185,929	185,929	185,929	183,834	180,342	180,342
HUILE VEGETALE DE T3L													
LIT/100 KG		167500	158500	163500	158500	158500	155500	148500	148500	147500	144500	140500	145500
ECU/100 KG		112,081	110,684	114,176	110,684	110,684	108,589	103,701	103,701	103,003	100,908	98,115	101,606

**OLIEHOLDIGE FRØ
ÖLSAATEN
ΕΛΑΙΟΥΧΟΙ ΣΠΟΡΟΙ
OIL SEEDS
GRAINES OLEAGINEUSES
SEMI OLEOSI
OLIEHOUDENDE ZADEN**

**Fatsatte fællesskabspriser
Festgesetzte gemeinschaftliche Preise
Κοινοτικές καθορισμένες τιμές
Fixed Community prices
Prix fixes communautaires
Prezzi fissati comunitari
Vastgestelde gemeenschappelijke prijzen**

**FEDTINDHOLD
FETTE
ΛΙΠΑΡΕΣ ΟΥΣΙΕΣ
FAT PRODUCTS
MATIERES GRASSES
GRASSI
OLIEN EN VETTEN**

1. Raps-og rybsfrø
Raps- und Rübsensamen
Κραμβόσποροι και γογγυλόσποροι

Colza and rape seed
Colza et navette

Semi di Colza e di Ravizzone
Koolzaad en Raapzaad

ECU/100 kg

Valuta Geldeinheit Νόμισμα Currency Monnaie Moneta Valuta	1984/85												Ø	
	JUL	AUG	SEP	OCT	NOV	DEC	JAN	FEB	MAR	AVR	MAI	JUN		
A. Indikativpris Prix indicatif	Richtpreis Prezzo indicativo						Ενδεικτική τιμή Richtprijs						Target price	
ECU	47,260	47,260	47,780	48,300	48,820	49,340	49,860	50,380	50,900	51,420	51,420	51,420	49,513	
BFR/LFR	2193,4	2193,4	2217,6	2241,7	2265,8	2290,0	2314,1	2338,2	2362,4	2386,5	2386,5			
DKR	397,69	397,69	402,07	406,44	410,82	415,19	419,57	423,95	428,32	432,70	432,70			
DM	118,84	118,84	120,15	121,45	122,76	124,07	118,92	120,16	121,40	122,64	122,64			
ΔPX	4278,4	4278,4	4325,4	4372,5	4419,6	4466,7	4513,7	4560,8	4607,9	4655,0	4655,0			
FF	324,61	324,61	328,18	331,76	335,33	338,90	342,47	346,04	349,61	353,19	353,19			
IRL	35,450	35,450	35,840	36,230	36,620	37,010	37,400	37,790	38,181	38,571	38,571			
LIT	67,676	67,676	68,421	69,166	69,910	70,655	71,400	72,144	72,889	73,633	73,633			
HFL	128,07	128,07	129,47	130,88	132,29	133,70	134,00	135,40	136,79	138,19	138,19			
UKL	29,238	29,238	29,559	29,881	30,203	30,524	30,846	31,168	31,490	31,811	31,811			
B. Interventionsbasispris Prix d'intervention de base	Interventionsgrundpreis Prezzo d'intervento di base						Βασική τιμή παρεμβάσεως Basisinterventieprijs						Basic intervention price	
ECU	42,920	42,920	43,440	43,960	44,480	45,000	45,520	46,040	46,560	47,080	47,080	42,920	44,827	
BFR/LFR	1992,0	1992,0	2016,1	2040,2	2064,3	2088,5	2112,7	2136,8	2160,9	2185,1	2185,1			
DKR	361,17	361,17	365,55	369,92	374,30	378,67	383,05	387,42	391,80	396,18	396,18			
DM	107,93	107,93	109,23	110,54	111,85	113,16	108,57	109,81	111,05	112,29	112,29			
ΔPX	3885,5	3885,5	3932,5	3979,6	4026,7	4073,8	4120,8	4167,9	4215,0	4262,1	4262,1			
FF	294,80	294,80	298,37	301,95	305,52	309,09	312,66	316,23	319,80	323,38	323,38			
IRL	32,195	32,195	32,585	32,975	33,365	33,755	34,145	34,535	34,925	35,315	35,315			
LIT	61,461	61,461	62,206	62,951	63,695	64,440	65,185	65,929	66,674	67,419	67,419			
HFL	116,30	116,30	117,71	119,12	120,53	121,94	122,33	123,73	125,13	126,53	126,53			
UKL	26,553	26,553	26,874	27,196	27,518	27,839	28,161	28,483	28,805	29,126	29,126			
2. Solsikkefrø Sonnenblumenkerne Ήλιανθόσποροι	Sunflower seed Tournesol						Semi di Girasole Zonnebloemzaad							
Valuta Geldeinheit Νόμισμα Currency Monnaie Moneta Valuta	1984/85												Ø	
	AUG	SEP	OCT	NOV	DEC	JAN	FEB	MAR	AVR	MAI	JUN	JUL		
A. Indikativpris Prix indicatif	Richtpreis Prezzo indicativo						Ενδεικτική τιμή Richtprijs						Target price	
ECU	58,220	58,220	58,835	59,450	60,065	60,680	61,295	61,910	61,910	61,910	61,910	61,910	60,526	
BFR/LFR	2701,1	2702,1	2730,6	2759,2	2787,8	2816,3	2844,8	2873,4	2873,4	2873,4				
DKR	489,92	489,92	495,09	500,27	505,44	510,62	515,79	520,97	520,97	520,97				
DM	146,40	146,40	147,94	149,49	151,04	144,73	146,20	147,67	147,67	147,67				
ΔPX	5270,5	5270,5	5326,2	5381,9	5437,6	5493,2	5548,9	5604,6	5604,6	5604,6				
FF	399,89	399,89	404,12	408,34	412,57	416,79	421,01	425,24	425,24	425,24				
IRL	43,671	43,671	44,133	44,594	45,055	45,517	45,978	46,439	46,439	46,439				
LIT	83,371	83,371	84,252	85,132	86,013	86,894	87,774	88,655	88,655	88,655				
HFL	157,76	157,76	159,43	161,10	162,76	163,08	164,73	166,38	166,38	166,38				
UKL	36,018	36,018	36,399	36,779	37,160	37,540	37,920	38,301	38,301	38,301				
B. Interventionsbasispris Prix d'intervention de base	Interventionsgrundpreis Prezzo d'intervento di base						Βασική τιμή παρεμβάσεως Basisinterventieprijs						Basic intervention price	
ECU	53,270	53,270	53,885	54,500	55,115	55,730	56,345	56,960	56,960	56,960	56,960	53,270	55,269	
BFR/LFR	2472,4	2472,4	2500,9	2529,4	2558,0	2586,5	2615,1	2643,6	2643,6	2643,6				
DKR	448,26	448,26	453,44	458,62	463,79	468,97	474,14	479,32	479,32	479,32				
DM	133,95	133,95	135,50	137,04	138,59	132,92	134,39	135,86	135,86	135,86				
ΔPX	4822,4	4822,4	4878,1	4933,8	4989,5	5045,1	5100,8	5156,4	5156,4	5156,4				
FF	365,89	365,89	370,12	374,34	378,57	382,79	387,01	391,24	391,24	391,24				
IRL	39,958	39,958	40,420	40,881	41,342	41,804	42,265	42,726	42,726	42,726				
LIT	76,283	76,283	77,163	78,044	78,925	79,805	80,686	81,567	81,567	81,567				
HFL	144,35	144,35	146,02	147,68	149,35	149,77	151,43	153,08	153,08	153,08				
UKL	32,956	32,956	33,336	33,717	34,097	34,478	34,858	35,239	35,239	35,239				

**PRISER FASTSAT AF KOMMISSIONEN
PREISE VON DER KOMMISSION FESTGESETZT
ΤΙΜΕΣ ΠΟΥ ΚΑΘΟΡΙΖΟΝΤΑΙ ΑΠΟ ΤΗΝ ΕΠΙΤΡΟΠΗ
PRICES FIXED BY THE COMMISSION
PRIX FIXÉS PAR LA COMMISSION
PREZZI FISSATI DALLA COMMISSIONE
DOOR DE COMMISSIE VASTGESTELDE PRIJZEN**

**I = Raps og rybsfrø
Raps- und Rübsensamen
Κραμβόσποροι και γογγυλόσποροι
Colza and rape seed
Graines de colza et navette
Semi di colza e di ravizzone
Koolzaad en raapzaad**

**II = Solsikkefrø
Sonnenblumenkerne
Ήλιανθόσποροι
Sunflower seed
Graines de tournesol
Semi di girasole
Zonnebloemzaad**

**FETTINHOLD
FETTE
ΑΙΜΑΡΕΣ ΟΥΖΙΕΣ
FAT PRODUCTS
MATIÈRES GRASSES
GRASSI
OLIJEN EN VETTEN**

ECU/100 kg

Sort Sorte Είδος Kind Sorte Tipo Soort	1985												
	JAN.	FEB.	MAR.	AVR.	MAI.	JUN.	JUL.	AUG.	SEP.	OCT.	NOV.	DEC.	Ø
	A. STØSSE AIDE			BEIHILFE INTEGRAZIONE					*Ενίσχυση			SUBSIDY STEUN	
I	13,347	11,075	9,294	9,602	9,810								
II	19,420	19,659	18,440	18,627	17,120								
	B. BERDENSMARKEDSPRIS PRIX MARCHÉ MONDIAL			WELTMARKTPREIS PREZZO DEL MERCATO MONDIALE					Τιμή διεθνούς αγοράς			WORLD-MARKET PRICE WERELDMARKTPRIJS	
I	36,513	39,305	41,606	41,818	41,610								
	C. RESTITUTION RESTITUTION			ERSTATUNG RESTITUZIONE					*Επιστροφή			REFUND RESTITUTIE	
I	10,635	9,125	7,903	7,000	8,000								
II	-	-	-										

**PRISER FASTSAT AF KOMMISSIONEN
PREISE VON DER KOMMISSION FESTGESETZT
ΤΙΜΕΣ ΠΟΥ ΚΑΘΟΡΙΖΟΝΤΑΙ ΑΠΟ ΤΗΝ ΕΠΙΤΡΟΠΗ
PRICES FIXED BY THE COMMISSION
PRIX FIXÉS PAR LA COMMISSION
PREZZI FISSATI DALLA COMMISSIONE
DOOR DE COMMISSIE VASTGESTELDE PRIJZEN**

**I = Raps og rybsfrø
Raps- und Rübensamen
Κραμβόσποροι και γογγυλόσποροι
Colza and rape seed
Graines de colza et navette
Semi di colza e di ravizzone
Koolzaad en raapzaad**

**II = Solsikkefrø
Sonnenblumenkerne
Ήλιανθόσποροι
Sunflower seed
Graines de tournesol
Semi di girasole
Zonnebloemzaad**

**FETTINGHOLD
FETTE
ΛΙΠΑΡΕΣ ΟΥΣΙΕΣ
FAT PRODUCTS
MATIÈRES GRASSES
GRASSI
OLIËN EN VETTEN**

ECU/100 kg

Sort Sorte Είδος Kind Sorte Tipo Soort	1985														
	1-4	12-4	19-4	26-4	1-5	8-5	16-5	23-5	25-5						
	A. STØSSE AIDE				BEIHILFE INTEGRAZIONE				*Επίσχυση			SUBSIDY STEUN			
I	8,394	8,688	11,761	10,516	9,459	10,283	8,773	9,615	10,747						
II	19,292	17,945	18,727	17,979	16,590	17,203	16,800	17,706	17,706						
	B. BERDENSMARKEDSPRIS PRIX MARCHÉ MONDIAL				WELTMARKTPREIS PREZZO DEL MERCATO MONDIALE				Τιμή διεθνούς αγοράς			WORLD-MARKET PRICE WERELDMARKTPRIJS			
I	43,026	42,732	39,659	40,904	41,961	41,167	42,647	41,805	40,673						
	C. RESTITUTION RESTITUTION				ERSTATUNG RESTITUZIONE				*Επιστροφή			REFUND RESTITUTIE			
I	7,000	7,000	7,000	7,000	8,000	8,000	8,000	8,000	8,000						
II	-	-	-	-	-	-	-	-	-						

IV

V I N

W E I N

O I N O Σ

W I N E

V I N

V I N O

W I J N

**BORDVIN FRA PRODUCENTEN
TAFELWEINE BEI DER ERZEUGUNG
ΕΠΙΤΡΑΠΕΖΙΟΙ ΟΙΝΟΙ ΣΤΗΝ ΠΑΡΑΓΩΓΗ
TABLE WINES, EX PRODUCER
VINS DE TABLE A LA PRODUCTION
VINI DA PASTO ALLA PRODUZIONE
TAFELWIJN, AF PRODUCENT**

**Vægtet gennemsnit af den ugentlige pris
Gewogener Durchschnitt der Wochenpreise
Σταθμισμένος μέσος όρος των εβδομαδιαίων τιμών
Weighted average of weekly prices
Moyenne pondérée des prix hebdomadaires
Media ponderata dei prezzi settimanali
Gewogen gemiddelde van de weekprijzen**

VINE
WEIN
OINOS
WINE
VINS
VINO
WIJNEN

ECU/

	1984/85												
	SEP	OCT	NOV	DEC	JAN	FEB	MAR	AVR	MAI	JUN	JUL	AUG	Ø CAMP.
Type A I Blanc 10 à 12° - degré HL													
Bordeaux	-	-	-	3.095	3.032	2,784	3,352	2,990	3,208				
Nantes	2,447	2,541	2,832	2.857	2.821	2,886	3,273	-	2,985				
Bari	1,885	1,901	1,990	1.990	1.993	2,086	2,215	2,237	2,304				
Cagliari	-	-	2,060	2.077	2.044	2,268	2,304	-	2,444				
Chieti	1,935	1,978	1,975	2.025	2.025	2,160	2,329	2,377	2,374				
Revenna (Lugo, Faenza)	2,106	2,159	2,182	2.197	2.270	2,397	2,442	2,510	2,531				
Trapani (Alcamo)	1,858	1,851	1,923	1.966	1.990	2,050	2,095	2,175	2,255				
Treviso	2,270	2,270	-	-	-	-	-	-	2,863				
Athènes, Heraklion, Patras	-	2,071	2,342	2.342	-	-	-	2,604	-				
Type A II Blanc type Sylvaner - HL													
Rheinpfalz (Oberhaardt)	45,43	45,87	55,23	57,32	73,64	72,88	74,93	78,60	74,44				
Rheinhessen (Hügelland)	47,07	-	-	63,48	79,50	75,54	80,82	78,57	75,47				
La région viticole de la Moselle luxembourgeoise	-	-	-	-	-	-	-	-	-				
Type A III Blanc type Riesling - HL													
Mosel - Rheingau	59,77	75,10	70,54	79,59	66,91	67,08	81,05	76,78	-				
La région viticole de la Moselle luxembourgeoise	-	-	-	-	-	-	-	-	-				

**GENNEMSNITSPRISER OG REPRÆSENTATIVE PRISER
DURCHSCHNITTPREISE UND REPRÄSENTATIVPREISE
ΜΕΣΕΣ ΚΑΙ ΑΝΤΙΠΡΟΣΩΠΕΥΤΙΚΕΣ ΤΙΜΕΣ
AVERAGE PRICES AND REPRESENTATIVE PRICES
PRIX REPRESENTATIFS COMMUNAUTAIRES
PREZZI MEDI E PREZZI RAPPRESENTATIVI
GEMIDDELDE PRIJZEN EN REPRESENTATIEVE PRIJZEN**

**Bordvinstyper på de forskellige afsætningscentre
Tafelweinarten auf den verschiedenen Handelsplätzen
Τύποι επιτραπέζιου οίνου στα διάφορα κέντρα έμπορίας
Table wines at the various marketing centres
Différents types de vin de table à la production
Tipi di vino da pasto sui differenti centri di commercializzazione
Tafelwijnsoorten op de verschillende commercialisatiecentra**

**VINE
WEIN
OINOS
WINE
VINS
VINO
WIJNEN**

ECU/

	1985															
	7/4	14/4	21/4	28/4	5/5	12/5	19/5	26/5								
Type A I Blanc 10 à 12° - degré HL																
Bordeaux																
Nantes	-	-	-	-	2,985	-	-	-								
Bari	2,165	2,304	2,304	2,165	2,304	-	2,304	2,304								
Cagliari	-	-	-	-	-	-	2,444	-								
Chieti	-	-	2,409	-	2,374	2,374	-	2,374								
Ravenna (Lugo, Faenza)	2,514	-	2,531	2,531	-	2,531	2,531	2,531								
Trapani (Alcamo)	2,130	2,130	2,235	2,235	2,235	2,235	-	2,304								
Treviso	-	-	-	-	-	2,863	2,863	2,863								
Athènes, Heraklion, Patras	-	2,604	-	2,459	2,504	-	-	-								
Type A II Blanc type Sylvaner - HL																
Rheinfalz (Oberhaardt)	81,97	80,80	75,14	75,78	72,80	77,15	74,38	-								
Rheinhessen (Hügelland)	79,38	78,43	76,90	76,86	-	75,47	75,47	-								
La région viticole de la Moselle luxembourgeoise	-	-	-	-	-	-	-	-								
Type A III Blanc type Riesling - HL																
Mosel - Rheingau	76,82	79,34	80,20	-	-	-	-	-								
La région viticole de la Moselle luxembourgeoise	-	-	-	-	-	-	-	-								

**BORDVIN FRA PRODUCENTEN
TAFELWEINE BEI DER ERZEUGUNG
ΕΠΙΤΡΑΠΕΖΙΟΙ ΟΙΝΟΙ ΣΤΗΝ ΠΑΡΑΓΩΓΗ
TABLE WINES, EX PRODUCER
VINS DE TABLE A LA PRODUCTION
VINI DA PASTO ALLA PRODUZIONE
TAFELWIJN, AF PRODUCENT**

**Vægtet gennemsnit af den ugentlige pris
Gewogener Durchschnitt der Wochenpreise
Σταθμισμένος μέσος όρος των εβδομαδιαίων τιμών
Weighted average of weekly prices
Moyenne pondérée des prix hebdomadaires
Media ponderata dei prezzi settimanali
Gewogen gemiddelde van de weekprijzen**

**VINE
WEIN
ΟΙΝΟΣ
WINE
VINS
VINO
WIJNEN**

ECU/

	1984/85												
	SEP	OCT	NOV	DEC	JAN	FEB	MAR	AVR	MAI	JUN	JUL	AUG	Ø CAMP.
Type R I Rouge 10 à 12° - degré HL													
Bastia	2,276	2,276	2,258	2,308	2,342	2,401	2,455	2,423	2,366				
Béziers	2,439	2,443	2,433	2,459	2,462	2,438	2,475	2,534	2,614				
Montpellier	2,443	2,459	2,458	2,458	2,479	2,495	2,490	2,526	2,610				
Narbonne	-	2,443	2,436	2,428	2,421	2,455	2,509	2,559	2,629				
Nîmes	2,463	2,475	2,477	2,473	2,481	2,474	2,487	2,526	2,592				
Perpignan	-	2,772	2,578	2,579	2,484	2,527	2,549	2,559	2,568				
Asti	2,572	2,594	2,712	2,818	2,969	3,096	3,294	3,327	3,328				
Firenze	1,980	2,048	2,048	1,987	2,089	2,139	2,246	2,295	2,241				
Lecce	-	-	-	-	-	-	-	-	-				
Pescara	-	-	-	-	-	-	-	-	-				
Reggio Emilia	2,060	2,037	2,409	2,444	2,689	2,964	3,153	3,177	3,177				
Treviso	2,200	2,200	-	-	-	-	-	-	2,723				
Verona (pour les vins locaux)	2,182	2,174	2,316	2,374	2,374	2,503	2,666	2,723	2,793				
Heraklion, Patras	-	-	-	2,452	-	-	-	-	1,973				
Type R II Rouge 13 à 14° - degré HL													
Bastia	-	2,224	2,263	2,272	-	2,279	2,363	2,495	-				
Brignoles	-	-	-	-	-	-	-	-	-				
Bari	2,165	2,165	2,165	2,165	2,165	2,184	2,334	2,339	2,374				
Barletta	-	-	-	-	-	-	-	-	-				
Cagliari	-	-	-	2,654	-	-	-	-	-				
Lecce	-	-	-	-	-	-	-	-	-				
Taranto	-	-	2,078	-	-	2,199	2,355	-	-				
Heraklion, Patras	-	-	-	-	-	-	-	-	-				
Type R III Rouge, portugais - HL													
Rheinpfalz-Rheinhausen (Hügelland)	59,65	68,17	80,48	66,41	102,59	102,89	105,27	105,57	111,18				

GENNEMSNITSPRISER OG REPRÆSENTATIVE PRISER
DURCHSCHNITTSPREISE UND REPRÄSENTATIVPREISE
ΜΕΣΕΣ ΚΑΙ ΑΝΤΙΠΡΟΣΩΠΕΥΤΙΚΕΣ ΤΙΜΕΣ
AVERAGE PRICES AND REPRESENTATIVE PRICES
PRIX REPRESENTATIFS COMMUNAUTAIRES
PREZZI MEDI E PREZZI RAPPRESENTATIVI
GEMIDDELDE PRIJZEN EN REPRESENTATIEVE PRIJZEN
Bordvinstyper på de forskellige afsætningscentre
Tafelweinarten auf den verschiedenen Handelsplätzen
Τύποι επιτραπέζιου οίνου στα διάφορα κέντρα έμπορίας
Table wines at the various marketing centres
Différents types de vin de table à la production
Tipi di vino da pasto sui differenti centri di commercializzazione
Tafelwijnsoorten op de verschillende commercialisatiecentra

VINE
WEIN
ΟΙΝΟΣ
WINE
VINS
VINO
WIJNEN

ECU/

	1985													
	7/4	14/4	21/4	28/4	5/5	12/5	19/5	26/5						
Type R I Rouge 10 à 12° - degré HL														
Bastia	-	-	-	2,346	-	-	-	2,366						
Béziers	2,484	2,530	2,556	2,616	2,565	2,618	2,664	2,609						
Montpellier	2,519	2,533	2,533	2,575	2,582	2,582	2,632	2,660						
Narbonne	2,533	2,533	2,575	2,603	2,618	2,618	2,618	2,660						
Nîmes	2,519	-	2,575	2,575	2,575	2,575	2,589	2,632						
Perpignan	2,539	-	2,551	2,651	-	2,544	2,595	-						
Asti	3,328	3,328	3,324	-	3,328	3,328	-	3,328						
Firenze	2,304	2,304	-	2,304	2,304	-	-	2,165						
Lecce	-	-	-	-	-	-	-	-						
Pescara	-	-	-	-	-	-	-	-						
Reggio Emilia	3,177	-	3,177	-	3,177	3,177	-	3,177						
Treviso	-	-	-	-	-	2,723	2,723	2,723						
Verona (pour les vins locaux)	-	-	2,723	-	2,828	2,776	2,776	2,776						
Heraklion, Patras	-	-	-	-	-	-	-	-						
Type R II Rouge 13 à 14° - degré HL														
Bastia	2,457	-	-	2,584	-	-	-	-						
Brignoles	-	-	-	-	-	-	-	-						
Bari	2,339	2,304	-	2,374	2,374	-	2,374	2,374						
Barletta	-	-	-	-	-	-	-	-						
Cagliari	-	-	-	-	-	-	-	-						
Lecce	-	-	-	-	-	-	-	-						
Taranto	-	-	-	-	-	-	-	-						
Heraklion, Patras	-	-	-	-	-	-	-	-						
Type R III Rouge, portugais - HL														
Rheinfalz-Rheinessen (Hügelland)	105,00	-	-	106,53	113,89	107,78	-	-						

V

S U K K E R

Z U C K E R

Z A X A P H

S U G A R

S U C R E

Z U C C H E R O

S U I K E R

PRIX ET MONTANTS FIXES
FESTGESETZTE PREISE UND BETRÄGE
FIXED PRICES AND AMOUNTS
PREZZI E IMPORTI FISSATI
VASTGÆTTELSE PRISJZEN EN BELØGEN
FASTSATTE PRISER OG BELØB

SUCRE
 ZUCKER
 SUGAR
 ZUCCHERO
 SUIJKER
 SUGKER

Produits Nature des prix ou des montants	1968/	1969/	1970/	1971/	1972/	1973/	1974/75		1975/	1976/	
	69	70	71	72	73	74	A	B 7.10.74	76	77	
SUCRE											
Règl. de base	No. 1009/67/CEE du 18.12.1967								Règlement (CEE) No. 3330/74		
Période d'application	JUL - JUN										
Règlement d'application	430/68 432/68 767/68 2563/69	766/69 767/69 1201/69 2643/70	1205/70 1206/70 2811/71 2813/71	1061/71 1062/71 478/73	794/72 795/72 238/73 239/73 3266/73	1345/73 1637/73 3026/74 239/73 1766/73 239/73	1600/74 1599/74 239/73 2518/74	2496/74 2518/74	659/75 660/75	833/76 834/76	
A. <u>BETTERAVES</u>											UC/Tn
- Prix minimum											
1. Dans le quota de base.											
Comm.	17,00	17,00	17,00	17,00	17,68	17,86 20,08	18,84	19,78	22,75	24,57	
Ital.	18,46	18,46	18,46	18,95	19,63	20,28(1)	21,71	22,65	26,07	27,90	
Irel.					15,95(2)	16,40	17,61	18,49 21,08(3)	24,05	25,87	
U.K.					14,29(2)	14,93	16,30	17,03 21,08(3)	24,05	25,87	
2. Hors quota de base.											
Comm.	10,00	10,00	10,00	10,00	10,40	10,50 12,72	11,08	11,63	22,75	17,20	
Ital.	11,46	11,46	11,46	11,95	12,35	12,85(1)	13,95	14,50	26,07	20,53	
Irel.					-	10,50	11,08	11,63 12,93(3)	24,05	18,50	
U.K.					-	-	11,08	11,63 12,93(3)	24,05	18,50	
B. SUCRE BLANC											
Qualité standard	3e catég.	3e catég.	3e catég.	2e catég.	2e catég.	2e catég.	2e catég.	2e catég.	2e catég.	2e catég.	UC/100kg 2e catég.
- Prix indicatif	22,35	22,35	22,35	23,80	24,55	24,80	26,55	27,88	32,05	34,87	
- Prix d'intervention											
Comm.	21,23	21,23	21,23	22,61	23,34	23,57	25,22	26,48	30,45	33,14	
Ital.	22,35	22,35	22,35	24,11	24,84	25,28 25,53(1)	27,43	28,69	33,00	35,70	
DOM.(m)	20,90	20,90	20,90	22,28	23,01	23,24	24,99	26,25	30,25	32,94	
Irel.					21,06(2)	21,65	23,57	24,72 27,48(3)	31,45	34,14	
U.K.					18,96(2)	19,79	21,85	22,84 27,48(3)	31,45	34,14	
- Prix de seuil	24,94	24,94	24,94	26,30	27,05	27,60	29,47	30,80	35,52	38,21	

- (1) Valable à partir du 1. 7.1973.
 (2) Valable à partir du 1. 2.1973.
 (3) Valable à partir du 1. 1.1975
 (m) = Dépt. franç. d'Outre-mer.

PRIX ET MONTANTS FIXES
FESTGESetzte PREISE UND BETRÄGE
FIXED PRICES AND AMOUNTS
PREZZI E IMPORTI FISSATI
VASTGESTELDE PRJZEN EN BEDRAGEN
FASTSAETE PRISER OG BELØB

SUCRE
ZUCKER
SUGAR
ZUCCHERO
SUIKER
SUKKER

Produits Nature des prix ou des montants	1968/ 69	1969/ 70	1970/ 71	1971/ 72	1972/ 73	1973/ 74	1974/75		1975/ 76	1976/ 77
							A	B 7.10.74		
C. SUCRE BRUT										UC/100kg
- Prix d'intervention										
Comm.	18,50	18,50	18,50	19,22	19,85	20,05	21,41	22,47	25,84	28,15
Ital.	19,54	19,54	19,54	20,60	21,23	<u>21,62</u> 21,84(1)	23,44	24,50	28,19	30,51
DCM. (a)	18,66	18,66	18,66	19,38	20,01	20,21	21,66	22,71	26,12	28,43
Irel.	-	-	-	-	17,90(2)	18,41	20,01	<u>21,02</u> 23,39(3)	26,76	29,07
U.K.	-	-	-	-	14,79(2)	15,69	17,57	<u>18,31</u> 23,39(3)	26,76	29,07
- Prix de seuil	22,37	22,37	22,37	23,07	23,73	24,21	25,78	26,90	30,97	33,28
D. MELASSE										UC/100kg
- Prix de seuil	3,20	3,20	3,20	3,20	3,20	3,20	3,20	3,20	3,20	3,20
E. COTISATION A LA PRODUCTION										UC/
- Montant max./100kg	8,97	8,97	8,97	9,10	9,36	9,46	10,44	-	0,00	9,94
- Montant prov./100kg	8,97	8,97	8,97	9,10	-	-	-	-	-	-
- Montant déf./100kg	8,97	8,97	8,10	6,99	3,38	0,00	0,00	0,00	-	-
- Remboursement :										
des producteurs en %	60	60	60	59,12	60	60	60	60	-	60
des fabricants/Tn/bett.	-	-	0,68	1,62	4,66	7,36	-	-	-	-
F. QUANTITES GARANTIES(Tn)	6.594.000	6.352.500	6.487.500	6.480.000	6.480.000	7.925.000				

- (1) Valable à partir du 1.7.1973.
 (2) Valable à partir du 1.2.1973.
 (3) Valable à partir du 1.1.1975
 (a) = Dépt. franç. d'Outre-mer.

PRIX ET MONTANTS FIXES
 FESTGESETZTE PREISE UND BETRÄGE
 FIXED PRICES AND AMOUNTS
 PREZZI E IMPORTI FISSATI
 VASTGESTELDE PRIJZEN EN BEDRAGEN
 FASTSATTE PRISER OG BELØB

SUCRE
 ZUCKER
 SUGAR
 ZUCCHERO
 SUIKER
 SUKKER

Produits	1977/	1978/	1979/	1980/	1981/	1982/	1983/	1984/	1985/	1986/
Nature des prix ou des montants	78	79	80	81	82	83	84	85	86	87
SUCRE										
Règl. de base									Règlement (CEE) N° 1785/81	
Période d'application	JUL - JUN									
Règlement d'application	1112/77 1466/77	1398/78 1399/78	1008/79 1288/79	1593/80 1594/80 1698/80	1787/81 1788/81	1410/82 1411/82	1585/83 1586/83 1587/83	1105/84 1106/84 1737/84		
A. BETTERAVES										
- Prix minimum		UC/TM								ECU/TM
1. Dans le quota de base.										
Comm.	25,43	25,94	31,36	31,83	33,10					
Ital.	28,72	28,02	33,87	34,35	35,62					
Irel.	26,73	27,24	32,93	33,40	34,67					
U.K.	26,73	27,24	32,93	33,40	34,67					
2. Hors quota de base.										
Comm.	17,80	18,16	21,95	22,28	23,17					
Ital.	21,09	20,24	24,47	24,80	25,69					
Irel.	19,10	19,46	23,53	23,85	24,74					
U.K.	19,10	19,46	23,53	23,85	24,74					
B. SUCRE BLANC										
Qualité standard	2è catég.									ECU/100kg
- Prix indicatif	34,56	35,25	42,62	43,26	45,55	49,42	54,12	56,28	56,28	
- Prix d'intervent.										
Comm.	32,83	33,49	40,49	41,09	43,27	46,95	51,41	53,47	53,47	
Ital.	35,36	35,09	42,42	43,03	45,21	48,89	53,35	55,41	55,41	
DOM. (*)	32,63	33,29	40,25	40,85	43,03				non fixé	
Irel.	33,83	34,49	41,70	42,30	44,48	48,16	52,62	54,68	54,68	
U.K.	33,83	34,49	41,70	42,30	44,48	48,16	52,62	54,68	54,68	
- Prix de seuil	39,72	40,20	48,60	49,28	53,30	58,57	63,79	66,33	66,34	

(*) Dépt. franç. d'Outre-mer.

PRIX ET MONTANTS FIXES
 FESTGESETZTE PREISE UND BETRÄGE
 FIXED PRICES AND AMOUNTS
 PREZZI E IMPORTI FISSATI
 VASTGESTELDE PRIJZEN EN BEDRAGEN
 FASTSATTE PRISER OG BELOEB

SUCRE
 ZUCKER
 SUGAR
 ZUCCHERO
 SUIKER
 SUKKER

Produits	1977/	1978/		1979/	1980/	1981/	1982/	1983/	1984/	1985/	1986/
Nature des prix ou des montants	78	79		80	81	82	83	84	85	86	87
C. SUCRE BRUT		UC/ 100kg									ECU/100kg
- Prix d'intervention											
Comm.	27,25	27,81	33,62	34,13	35,89	38,58	42,63	44,34	44,34		
Ital.	27,25	27,81	33,62	34,13	35,89	non fixé	non fixé	} fixation unique	"		
DOM.(*)	27,53	28,10	33,97	34,48	36,26	non fixé	"		"		
Irel.	27,25	27,81	33,62	34,13	35,89	non fixé	"		"		
U.K.	27,25	27,81	33,62	34,13	35,89	non fixé	"		"		
- Prix de seuil	34,06	34,45	41,65	42,23	45,71	49,85	54,72	56,90	56,91		
D. MELASSE											ECU/100kg
- Prix de seuil	3,20	3,20	3,87	3,87	6,00	6,51	6,51	6,90	6,90		
E. COTISATION A LA PRODUCTION											ECU/
- Montant max./ 100 kg.	9,85	10,05	12,15	12,33	12,98						
- Montant prov./ 100 kg	-			-	-						
- Montant déf./ 100 kg	9,85	10,05	12,15	12,33	12,98						
F. QUANTITES GARANTIES (Tm)											

(*) Dépt. franç. d'Outre-mer.

**AFGIFTER
ABSCHÖPFUNGEN
ΕΙΣΦΟΡΕΣ
LEVIES
PRELEVEMENTS
PRELIEVI
HEFFINGEN**

**SUKKER
ZUCKER
ZAXAPH
SUGAR
SUCRE
ZUCCHERO
SUIKER**

ECU/100 kg

Date de validité APR	1985								
	Prélèvements à l'importation					Prélèvements à l'exportation			
	Sucre blanc	Sucre brut	Sirops (1)	Mélasses	Betteraves et cannes à sucre (*)	Sucre blanc	Sucre brut	Sirops (1)	Betteraves et cannes à sucre
1	47,01	41,31	0,4604						
2	47,99	41,80	0,4799						
3	47,40	41,31	"						
4	47,97	42,43	"						
5	"	"	"						
6	"	"	"						
7	"	"	"						
8	"	"	"						
9	"	"	"						
10	"	42,70	"						
11	"	"	"						
12	"	"	"						
13	"	42,43	"						
14	"	"	"						
15	"	"	"						
16	47,70	"	"						
17	"	"	"						
18	48,09	43,18	"						
19	"	"	"						
20	"	43,45	"						
21	"	"	"						
22	"	"	"						
23	47,81	"	"						
24	48,06	43,91	"						
25	"	44,46	"						
26	"	44,20	"						
27	"	44,52	"						
28	"	"	"						
29	"	"	"						
30	"	"	0,4799						
Ø	47,94	43,00	0,4793						

(1) 1 % de teneur en saccharose

(*) Betteraves à sucre fraîches 72,43
 Betteraves à sucre sèches 248,99 Règl. 18'6184 du 29 -06 -84
 Cannes à sucre 49,80

ECU/100 kg

Date de validité MAI	1985								
	Prélèvements à l'importation					Prélèvements à l'exportation			
	Sucre blanc	Sucre brut	Sirops (1)	Mélasses	Betteraves et cannes à sucre (*)	Sucre blanc	Sucre brut	Sirops (1)	Betteraves et cannes à sucre
1	48,06	44,52	0,4797						
2	"	"	"						
3	"	44,15	"						
4	47,68	44,62	"						
5	"	"	"						
6	"	"	"						
7	"	"	"						
8	48,07	45,36	"						
9	48,36	"	"						
10	"	"	"						
11	47,93	"	"						
12	"	"	"						
13	"	"	"						
14	48,32	"	"						
15	48,32	44,80	"						
16	"	45,26	"						
17	"	"	"						
18	"	"	"						
19	"	"	"						
20	"	"	"						
21	48,04	"	"						
22	47,28	44,85	"						
23	47,70	45,40							
24	"	45,07	"						
25	"	"	"						
26	"	"	"						
27	"	"	"						
28	"	"	"						
29	"	"	"						
30	"	"	"						
31	47,42	"	0,4797						
0	47,94	45,04	0,4797						

(1) 1 % de teneur en saccharose

(*) Betteraves à sucre fraîches 72,43
 Betteraves à sucre sèches 248,99 Règl. 186184 du 29/06/84
 Cannes à sucre 49,80

**AFGIFTER VED INDFØRSEL
 ABSCHÖPFUNGEN BEI DER EINFUHR
 ΕΙΣΦΟΡΕΣ ΚΑΤΑ ΤΗΝ ΕΙΣΑΓΩΓΗ
 LEVIES ON IMPORTS
 PRELEVEMENTS A L'IMPORTATION
 PRELIEVI ALL'IMPORTAZIONE
 HEFFINGEN BIJ DE INVOER**

**SUKKER
 ZUCKER
 ΖΑΧΑΡΗ
 SUGAR
 SUCRE
 ZUCCHERO
 SUIKER**

ECU/100 kg

Produkte Προϊόντα Products Produits Prodotti Produkten	1984						1985						0
	JUL	AUG	SEP	OCT	NOV	DEC	JAN	FEB	MAR	AVR	MAI	JUN	
S B L	46,84	46,54	44,12	42,79	44,50	46,33	46,25	46,02	46,42	47,94	47,94		
S B R	41,73	42,87	42,16	40,38	41,55	43,07	42,77	41,40	40,64	43,00	45,04		
M E L	0	0	0	0	0	0	0	0	0	0	0		
S I R (1)	0,4616	0,4662	0,4407	0,4277	0,4435	0,4593	0,4661	0,4642	0,4608	0,4793	0,4797		

Produkte Προϊόντα Products Produits Prodotti Produkten													
S B L													
S B R													
M E L													
S I R (1)													

(1) Basisafgift for 100 kg af et af de produkter der er omhandlet i artikel 1 st. 1 d) i forordning nr. 3330/74/EØF i RE for et saccaroseindhold på 1 %
 Grundbetrag der Abschöpfung für 100 kg eines Produktes, aufgeführt im Artikel 1, Absatz 1 unter d) der Verordnung Nr. 3330/74/EWG, in RE je 1 v. H.
 Saccharosegehalt.
 Βασικό σύνολο εισφορές για 100 χγρ. ενός από τα προϊόντα αυτά όπως καθορίζονται στο άρθρο 1 παράγραφος 1 υπό στοιχείο δ του κανονισμού αριθ. 3330/74 ΕΟΚ, σε ΑΜ για περιεχόμενο ζάχαρης 1 %
 Basic amount levied on 100 kg of one of these products as found in Article 1, paragraph 1 under d) of Regulation No 3330/74/EEC, in u.a. for a sugar content of 1%
 Montant de base du prélèvement pour 100 kg d'un des produits visés à l'article 1^{er}, paragraphe 1, sous d), du règlement n° 3330/74/CEE, en UC pour une teneur en saccharose de 1 %
 Importo di base del prelievo per 100 kg di uno dei prodotti di cui all'articolo 1 paragrafo 1, lettera d) del regolamento n. 3330/74/CEE, in UC per un contenuto in saccarosio dell' 1 %
 Basisbedrag van de heffingen voor 100 kg van één der producten vermeld in Artikel 1, par. 1, lid d) van Verordening nr. 3330/74/EEG, in RE per 1 % saccharose gehalte.

**VERDENSMARKEDPRISEN
WELTMARKTPREISE
ΤΙΜΕΣ ΣΤΗ ΔΙΕΘΝΗ ΑΓΟΡΑ
WORLD MARKET PRICES
PRIX SUR LE MARCHE MONDIAL
PREZZI DEL MERCATO MONDIALE
WERELDMARKTPRIJZEN**

**SUKKER
ZUCKER
ZAXAPH
SUGAR
SUCRE
ZUCCHERO
SUIKER**

ECU-RE-UA/100 kg

Ø annuelles (campagne JUL - JUN) (1)	Bourse de Paris	London Daily Price Sucre brut	London Daily Price Sucre blanc	New York Contrat n° 8 ou 11 (juin 1971)	Ø mensuelles	Bourse de Paris	London Daily Price Sucre brut	London Daily Price Sucre blanc	New York Contrat n° 8 ou 11 (juin 1971)
1961/62	-	6,46	-	5,79	<u>1981/82</u>				
1962/63	-	12,81	-	12,23	JUL	42,90	39,85	43,54	34,53
1963/64	-	23,06	-	19,05	AUG	38,59	36,92	38,83	32,53
1964/65	8,19	7,90	-	6,72	SEP	28,44	28,27	29,02	24,37
1965/66	5,76	5,57	-	4,44	OCT	29,66	26,98	29,97	24,58
1966/67	4,84	4,71	-	3,93	NOV	29,42	26,80	29,41	24,24
1967/68	4,98	5,16	-	4,39	DEC	30,42	29,58	30,51	26,43
1968/69	6,29	6,87	-	6,11	JAN	30,73	29,40	30,67	26,97
1969/70	7,51	8,24	-	7,38	FEB	32,13	30,65	32,11	27,97
1970/71	10,99	10,59	-	9,51	MAR	29,64	26,98	29,47	24,20
1971/72	15,75	13,99	-	13,22 (*)	AVR	28,92	24,22	28,88	21,07
1972/73	19,30	17,53	-	16,80 (*)	MAI	25,28	19,79	25,24	17,33
1973/74	37,52	33,53	-	27,34 (*)	JUN	23,71	17,79	23,49	15,23
1974/75	66,60	57,36	-	54,39 (*)	<u>82/83</u> JUL	25,76	20,41	26,11	18,06
1975/76	29,47	27,39	29,35	25,74 (*)	AUG	21,09	18,19	21,04	15,66
1976/77	19,85	16,90	20,05	15,14 (*)	SEP	20,14	15,66	20,07	13,76
1977/78	13,55	13,06	13,76	-	OCT	20,40	16,72	20,30	14,08
1978/79	15,45	14,87	15,54	-	NOV	23,18	18,54	23,49	15,64
1979/80	32,32	30,91	32,73	25,81	DEC	23,50	17,53	24,08	14,54
1980/81	53,58	50,59	53,88	46,79	JAN	22,02	16,35	22,12	13,48
1981/82	30,82	28,10	30,93	24,95	FEB	22,44	17,48	22,57	14,78
1982/83	24,07	19,29	24,21	16,60	MAR	23,29	16,98	22,84	14,21
1982/83	24,07	19,29	24,21	16,60	AVR	23,71	18,39	23,51	16,01
1983/84	26,14	23,45	26,39	20,43	MAI	29,30	25,19	29,26	22,26
					JUIN	34,00	29,99	35,08	26,71
					<u>83/84</u>				
					JUL	33,20	29,27	33,51	26,33
					AUG	33,86	31,01	34,30	27,25
					SEP	30,60	27,30	31,12	24,75
					OCT	30,25	27,77	30,61	24,83
					NOV	26,88	24,30	27,14	22,19
					DEC	27,04	23,52	27,45	20,92
					JAN	26,37	22,33	26,36	19,05
					FEB	23,37	21,17	23,82	17,85
					MAR	21,27	19,37	21,31	16,58
					AVR	20,42	18,88	20,57	15,57
					MAI	19,98	18,43	19,94	15,04
					JUN	20,44	18,01	20,52	14,76
					<u>84/85</u>				
					JUL	18,99	15,55	19,14	12,52
					AUG	19,69	14,60	19,71	11,38
					SEP	22,15	15,20	21,89	11,85
					OCT	23,43	17,10	23,64	14,14
					NOV	21,54	15,77	21,67	13,01
					DEC	19,68	14,36	19,73	10,64
					JAN	19,83	15,00	19,80	11,04
					FEB	20,09	16,12	19,78	11,55
					MAR	19,51	16,76	19,94	12,52
					AVR	18,09	14,19	18,20	10,22
					MAI	18,07	12,24	18,25	8,48

Paris : Sucre blanc, fob arrimé ports européens désignés, en sacs neufs.
London : Sucre brut, 96°, cif U.K. ex cale.

Sucre blanc, fob arrimé ports européens désignés, en sacs neufs.

New York : Sucre brut, 96°, fob arrimé Caraïbes.

(*) Contrat n° 11.

(1) Les Ø annuelles sont exprimées en UC/100 kg de 1961/62 à 1977/78.

**INDFØRSELPRISER
EINFUHRPREISE
ΤΙΜΕΣ ΚΑΤΑ ΤΗΝ ΕΙΣΑΓΩΓΗ
IMPORT PRICES
PRIX A L'IMPORTATION
PREZZI ALL'IMPORTAZIONE
INVOERPRIJZEN**

**Omgående levering, standardkvalitet
Prompte Lieferung, Standardqualität
Άμεση παράδοση, ποιοτικός τύπος
Immediate delivery, standard quality
Livraison rapprochée, qualité type
Pronta consegna, qualità tipo
Directe levering, standaardkwaliteit**

**SUKKER
ZUCKER
ΖΑΧΑΦΗ
SUGAR
SUCRE
ZUCCHERO
SUIKER**

CAF / CIF ROTTERDAM

ECU/100 kg

Oprindelse Herkunft Προέλευση Origin Provenance Provenienza Herkomst	Leveringsbetingel. Lieferbedingungen Όροι παράδοσης Terms of delivery Cond. livraison Cond. di consegna Leveringsvoorw.	1984						1985						Ø	
		JUL	AUG	SEP	OCT	NOV	DEC	JAN	FEB	MAR	AVR	MAI	JUN		
		HVIDT SUKKER SUCRE BLANC			WEISSZUCKER ZUCCHERO BIANCO			ΛΕΥΚΗ ΖΑΧΑΦΗ			WHITE SUGAR WITTE SUIKER				
Any origin	Sacs	19,80	20,38	22,54	24,12	22,12	20,34	20,46	20,34	20,62	18,90	18,92			
Europe de l'Est	Sacs														
Polska	Sacs														
Ostdeutschland	Sacs														
United Kingdom	Sacs	19,64	19,95	22,33	23,60	21,66	20,18	20,30	20,50	19,86	18,48	18,54			
		RASUKKER SUCRE BRUT			ROHZUCKER ZUCCHERO CREGGIO			ΑΚΑΤΕΡΓΑΣΤΗ ΖΑΧΑΦΗ			RAW SUGAR RUWE SUIKER				
Any origin		15,01	14,15	14,70	16,54	15,13	13,97	14,37	15,59	16,22	13,70	11,86			
Polska	vrac														
		MELASSE MELASSE			MELASSEN MELASSO			ΜΕΛΑΣΣΑ			MOLASSE MELASSE				
Europe de l'Est															
Polska															
Cuba															
Caraïbes		7,95	7,93	7,89	8,00	8,57	9,33	9,47	9,73	9,95	9,07	9,10			
South Africa															
Mozambique															

**IMPORTPRISER
EINFUHRPREISE
ΤΙΜΕΣ ΚΑΤΑ ΤΗΝ ΕΙΣΑΓΩΓΗ
IMPORT PRICES
PRIX A L'IMPORTATION
PREZZI ALL'IMPORTAZIONE
INVOERPRIJZEN**

**SUKKER
ZUCKER
ZAXAPH
SUGAR
SUCRE
ZUCCHERO
SUIKER**

CAF / CIF ROTTERDAM

ECU-RE-UA/100 kg

Ø annuelles (campagne JUL-JUN) (*)	Sucre blanc	Sucre brut	Mélasse	Ø mensuelles	Sucre blanc	Sucre brut	Mélasse
1968/69	5,81	6,80	2,42	<u>83/84</u>			
1969/70	6,99	8,30	3,02	JUL	34,68	29,33	9,50
1970/71	9,78	10,66	3,35	AUG	35,36	30,97	10,33
1971/72	14,95	13,99	3,36	SEP	34,14	29,58	11,15
1972/73	19,50	17,52	4,39	OCT	35,08	29,09	10,97
1973/74	33,52	30,33	6,20	NOV	28,17	24,36	11,05
1974/75	62,79	57,33	5,56	DEC	28,06	23,47	10,37
1975/76	29,68	27,35	4,44	JAN	27,40	22,33	9,90
1976/77	20,05	16,91	4,92	FEB	24,27	21,17	9,26
1977/78	14,08	13,08	3,75	MAR	22,09	19,41	9,01
1978/79	16,07	14,86	6,89	AVR	21,39	18,88	8,73
1979/80	33,11	30,96	9,77	MAI	20,70	18,42	8,57
1980/81	53,94	50,58	11,46	JUN	21,42	18,01	8,39
1981/82	31,58	28,11	8,28				
1982/83	25,06	19,33	7,06	<u>84/85</u>			
1983/84	27,23	26,88	9,77	JUL	19,45	15,01	7,95
				AUG	19,95	14,15	7,93
				SEP	22,25	14,70	7,89
				OCT	23,51	16,54	8,00
				NOV	21,65	15,13	8,57
				DEC	20,10	13,97	9,33
				JAN	26,29	14,37	9,47
				FEB	20,28	15,59	9,73
				MAR	19,85	16,22	9,95
				AVR	19,38	13,70	9,07
				MAI	18,52	11,86	9,10

(*) Les Ø annuelles 1968/69 - 1977/78 sont exprimées en UC/100 kg.

V I

I S O G L U C O S E

I S O G L U K O S E

I Σ Ο Γ Λ Υ Κ Ο Ζ Η

I S O G L U C O S E

I S O G L U C O S E

I S O G L U C O S I O

I S O G L U C O S E

**AFGIFTER VED INDFØRSEL FRA TREDJELANDE
 ABSCHÖPFUNGEN BEI EINFUHR AUS DRITTLÄNDERN
 ΕΙΣΦΟΡΕΣ ΚΑΤΑ ΤΗΝ ΕΙΣΑΓΩΓΗ ΑΠΟ ΤΡΙΤΕΣ ΧΩΡΕΣ
 LEVIES ON IMPORTS FROM THIRD COUNTRIES
 PRELEVEMENTS A L'IMPORTATION DES PAYS TIERS
 PRELIEVI ALL'IMPORTAZIONE DAI PAESI TERZI
 HEFFINGEN BIJ INVOER UIT DERDE LANDEN**

**ISOGLUCOSE
 ISOGLUCOSE
 ΙΣΟΓΛΥΚΟΖΗ
 ISOGLUCOSE
 ISOGLUCOSE
 ISOGLUCOSIO
 ISOGLUCOSE**

Terstof
 Trockenstoff
 Ξηρά ούσια
 Dry matter
 Matière sèche
 Materia secca
 Droge stof

ECU/100 kg

Tarifnummer Tarifnummer Δασμολογική κλάση Tariff No N° tarifaire N. Tariffario Tariefnummer	1983						1984						
	JUL	AUG	SEP	OCT	NOV	DEC	JAN	FEB	MAR	AVR	MAI	JUN	Ø
17.01 D I	55,28	56,42	55,05	53,79	53,60	53,86	57,08	56,13	55,65	56,68	57,64		
21.07 F III	55,28	56,42	55,05	53,79	53,60	53,86	57,08	56,13	55,65	56,68	57,64		

**RESTITUTION
 ERSTATTUNG
 ΕΠΙΣΤΡΟΦΗ
 REFUND
 RESTITUTION
 RESTITUZIONE
 RESTITUTIE**

Tarifnummer Tarifnummer Δασμολογική κλάση Tariff No N° tarifaire N. Tariffario Tariefnummer	1983						1984						
	JUL	AUG	SEP	OCT	NOV	DEC	JAN	FEB	MAR	AVR	MAI	JUN	Ø
17.02 D I	40,53	41,24	38,59	36,65	37,39	42,11	42,11	39,81	45,72	40,74	41,93		
21.07 F III	40,53	41,24	38,59	36,65	37,39	42,11	42,11	39,81	45,72	40,74	41,93		

V I I

S V I N E K Ø D

S C H W E I N E F L E I S C H

X O I P E I O K P E A Σ

P I G M E A T

V I A N D E P O R C I N E

C A R N E S U I N A

V A R K E N S V L E E S

**BASISPRIS
GRUNDPREIS
TIMH BAZEQZ
BASIC PRICE
PRIX DE BASE
PREZZO DI BASE
BASISPRIJS**

**SVINEKØD
SCHWEINEFLEISCH
XOIPEIO KPEAZ
PIGMEAT
VIANDE PORCINE
CARNE SUINA
VARKENSVLEES**

/100 kg PAB

	ECU	BELGIQUE/ LUXEMBOURG	DANMARK	BR DEUTSCHL.	ΕΛΛΑΣ	FRANCE	IRELAND	ITALIA	NEDERLAND	UNITED KINGDOM
		BFR/LFR	DKR	DM	ΔΡΧ	FF	IRL	LIT	HFL	UKL
1.11.78 - 31.10.79	148,222 ^(*)	6050,3	<u>1050,29</u> <u>1091,79(3)</u>	417,15	-	<u>791,73</u> <u>846,73(1)</u> <u>855,08(3)</u>	<u>96,479</u> <u>96,765(1)</u> <u>97,719(3)</u>	<u>141.485</u> <u>148.963(1)</u> <u>155.461(2)</u> <u>157.224(3)</u>	417,18	<u>77,756</u> <u>81,848(1)</u> <u>86,156(2)</u> <u>87,116(3)</u>
1.11.79 - 31.10.80	150,446	6107,4	<u>1108,18</u> <u>1161,95(4)</u>	418,75	-	<u>867,91</u> <u>879,66(6)</u>	99,185	<u>159.583</u> <u>165.411(6)</u> <u>136.835(7)</u>	421,12	<u>84,421</u> <u>93,076(5)</u>
1.11.80 - 31.10.81	158,721	<u>6431,2</u> <u>6475,6(8)</u>	<u>1225,86</u> <u>1256,94(8)</u>	436,76	<u>9478,4(11)</u> <u>9752,7(8)</u>	<u>928,04</u> <u>951,57(8)</u> <u>966,07(9)</u>	<u>104,641</u> <u>108,747(8)</u>	<u>183.766</u> <u>194.751(8)</u>	<u>443,45</u> <u>446,51(8)</u>	98,194
1.11.81 - 31.10.82	176,180	<u>7187,9</u> <u>7571,7(13)</u>	<u>1395,20</u> <u>1420,52(12)</u> <u>1441,83(13)</u> <u>1450,67(15)</u>	468,04	<u>10825,5</u> <u>11233,9(13)</u> <u>11427,0(14)</u> <u>11725,2(15)</u>	<u>1072,33</u> <u>1091,55(13)</u>	<u>120,709</u> <u>121,742(15)</u>	<u>216.173</u> <u>221.634(10)</u>	495,63	108,995
1.11.82 - 31.10.83	194,680	<u>8754,9</u> <u>8637,2(17)</u> <u>8741,3(18)</u>	1603,00	501,35	<u>12956,5</u> <u>13931,7(16)</u> <u>14562,6(19)</u>	<u>1206,17</u> <u>1290,7(17)</u>	<u>134,526</u> <u>139,576(17)</u> <u>141,277(18)</u>	<u>250.943</u> <u>261.066(17)</u>	536,47	120,440
1.11.83 - 31.10.84	105,387	9222,0	1691,16	516,46	15865,7	1391,08	149,047	275.424	556,56	127,064

(*) Introduction de l'ECU dans la PAC : 1 UC = 1,208953 ECU (9.4.1979 - Règl. (CEE) n° 652/79 du Conseil.

Fra : / Ab : / From : / A partir de : / A decorrere dal : / Vanaf :

- | | | |
|---------------|-----------------|-----------------|
| (1) 9.4.79 | (8) 6.4.1981 | (14) 17.5.82 |
| (2) 2.7.79 | (9) 12.10.1981 | (15) 29.6.82 |
| (3) 1.10.79 | (10) 30.11.1981 | (16) 31.01.1983 |
| (4) 5.12.79 | (11) 1.1.1981 | (17) 23.05.1983 |
| (5) 17.12.79 | (12) 5.4.1982 | (18) 20.06.83 |
| (6) 12.6.80 | (13) 6.5.82 | (19) 11.07.83 |
| (7) 1.8.1980. | | |

**PRISER KONSTATERT PÅ HJEMMEMARKEDET
PREISE FESTGESTELLT AUF DEM INLÄNDISCHEN MARKT
ΤΙΜΕΣ ΔΙΑΝΙΣΤΟΘΕΙΣΕΣ ΣΤΗΝ ΕΣΩΤΕΡΙΚΗ ΑΓΟΡΑ
PRICES RECORDED ON THE INTERNAL MARKET
PRIX CONSTATES SUR LE MARCHÉ INTERIEUR
PREZZI CONSTATATI SUL MERCATO NAZIONALE
PRIJZEN WAARGENOMEN OP DE BINNENLANDSE MARKT**

**SVINEKØD
SCHWEINEFLEISCH
ΧΟΙΡΕΙΟ ΚΡΕΑΣ
PIGMEAT
VIANDE PORCINE
CARNE SUINA
VARKENSVLEES**

PORCES ABATTUS - CLASSE E	GESCHLÄCHTETE SCHWEINE					SLAUGHTERED PIGS					ECU /100 KG PAB						
	010185	010285	010385	010485	010585												010185
	310185	280285	310385	300485	310585												310585
BELGIE/BELGIQUE	191,0	191,4	193,6	191,7	180,3												
DANMARK	167,7	167,7	159,8	167,9	169,3												
DEUTSCHLAND BR	164,3	164,7	165,6	162,2	166,0												
IRELAND	152,4	149,3	147,9	149,1	153,0												
LUXEMBOURG	188,3	193,9	198,7	193,9	192,2												
NEDERLAND	159,8	161,2	153,6	160,6	160,7												
PORCES ABATTUS - CLASSE I	GESCHLÄCHTETE SCHWEINE					SLAUGHTERED PIGS					ECU /100 KG PAB						
	010185	010285	010385	010485	010585												010185
	310185	280285	310385	300485	310585												310585
BELGIE/BELGIQUE	172,3	175,0	179,7	178,5	162,0												
DANMARK	163,2	163,2	165,3	163,7	164,6												
DEUTSCHLAND BR	154,2	154,7	155,9	152,6	155,9												
IRELAND	152,4	149,3	147,9	149,1	153,0												
LUXEMBOURG	184,7	191,7	195,6	189,6	187,9												
NEDERLAND	154,4	155,7	158,1	154,9	155,0												
UNITED KINGDOM	179,3	159,1	156,9	167,2	166,6												
PORCES ABATTUS - CLASSE II	SCHWEINEHALFTEN					CARCASSES					ECU /100 KG PAB						
	010185	010285	010385	010485	010585												010185
	310185	280285	310385	300485	310585												310585
BELGIE/BELGIQUE	157,410	161,876	166,909	169,042	150,226												
DANMARK	154,724	154,724	156,763	154,451	155,863												
DEUTSCHLAND BR	145,580	146,520	147,732	144,569	146,958												
ELLAS	194,696	195,982	197,393	196,787	196,320												
FRANCE	157,593	159,115	163,776	162,163	163,021												
IRELAND	141,205	137,023	135,083	137,106	139,793												
ITALIA	183,187	192,411	195,798	182,043	177,653												
LUXEMBOURG	174,455	180,988	185,853	180,988	179,320												
NEDERLAND	151,548	152,870	155,351	151,565	151,680												
UNITED KINGDOM	163,232	154,223	151,537	150,866	149,761												
C.E.	156,728	157,856	159,913	156,444	155,638												
PORCES ABATTUS - CLASSE III	GESCHLÄCHTETE SCHWEINE					SLAUGHTERED PIGS					ECU /100 KG PAB						
	010185	010285	010385	010485	010585												010185
	310185	280285	310385	300485	310585												310585
BELGIE/BELGIQUE	148,41	151,59	155,19	156,41	141,10												
DANMARK	145,69	145,69	147,73	145,76	146,99												
DEUTSCHLAND BR	129,97	130,90	131,64	128,29	132,06												
FRANCE	150,71	152,29	157,03	155,64	156,81												
IRELAND	139,09	136,15	134,68	136,62	139,78												
LUXEMBOURG	165,83	172,37	178,20	172,37	170,70												
NEDERLAND	145,56	146,97	149,29	145,86	145,97												
UNITED KINGDOM	149,30	142,86	141,00	138,49	137,58												
PORCES ABATTUS - CLASSE IV	GESCHLÄCHTETE SCHWEINE					SLAUGHTERED PIGS					ECU /100 KG PAB						
	010185	010285	010385	010485	010585												010185
	310185	280285	310385	300485	310585												310585
BELGIE/BELGIQUE	142,8	145,0	149,9	151,6	136,0												
DEUTSCHLAND BR	111,1	110,2	111,1	109,0	111,9												
IRELAND	139,0	136,1	134,6	136,6	139,7												
NEDERLAND	142,1	143,5	145,9	142,9	143,0												
UNITED KINGDOM	146,5	139,4	138,3	136,8	136,7												

REFERENCKVALITET
REFERENZQUALITÄT
ΠΟΙΟΤΗΣ ΑΝΑΦΟΡΑΣ
REFERENCE QUALITY
QUALITE DE REFERENCE
QUALITA DI RIFERIMENTO
REFERENTIEKWALITEIT

Markedspriser
Marktpreise
Τιμές τής αγοράς
Market prices
Prix de marché
Prezzi di mercato
Marktprijzen

SVINEKØD
SCHWEINEFLEISCH
ΧΟΙΡΕΟ ΚΡΕΑΣ
PIGMEAT
VIANDE PORCINE
CARNE SUINA
VARKENSVLEES

100 kg/PAB										
PORCS ABATTUS - CLASSE II			SCHWEINEHAELFTEN				CARCASES			
			011184	311284	310185	010285	010385	010485	010585	011184
			301184	311284	310185	280285	310385	300485	310585	310585
BELGIE/BELGIQUE										
	BFR/100 KG PAB:		7214,6	7128,3	7305,7	7513,0	7746,6	7845,6	6972,3	
	ECU/100 KG PAB:		155,743	153,537	157,410	161,876	166,909	169,042	150,226	
DANMARK										
	DKR/100 KG PAB:		1375,60	1354,39	1302,00	1302,00	1319,16	1299,70	1311,58	
	ECU/100 KG PAB:		163,632	160,950	154,724	154,724	156,763	154,451	155,863	
DEUTSCHLAND BR										
	DM /100 KG PAB:		364,21	358,55	347,72	349,47	352,36	346,82	350,52	
	ECU/100 KG PAB:		144,838	142,793	145,580	146,520	147,732	144,569	146,958	
ELLAS										
	DRA/100 KG PAB:		17150,5	17316,0	17625,5	17741,9	17869,6	17814,7	17772,5	
	ECU/100 KG PAB:		191,293	191,277	194,696	195,992	197,393	196,787	196,320	
FRANCE										
	FF /100 KG PAB:		1124,50	1095,10	1119,84	1130,66	1163,78	1152,32	1158,41	
	ECU/100 KG PAB:		158,692	154,112	157,593	159,115	163,776	162,163	163,021	
IRELAND										
	IRL/100 KG PAB:		115,743	113,368	105,920	102,782	101,327	102,844	104,861	
	ECU/100 KG PAB:		154,599	151,136	141,205	137,023	135,083	137,106	139,795	
ITALIA										
	LIT/100 KG PAB:		251848	251255	262324	275532	280382	260689	254399	
	ECU/100 KG PAB:		176,567	175,455	183,197	192,611	195,798	182,043	177,653	
LUXEMBOURG										
	LFR/100 KG PAB:		8096,7	8000,0	8096,8	8400,0	8625,8	8400,0	8322,6	
	ECU/100 KG PAB:		174,792	172,370	174,455	180,988	185,853	180,988	179,320	
NEDERLAND										
	HFL/100 KG PAB:		413,70	407,95	407,38	410,84	417,51	407,33	407,64	
	ECU/100 KG PAB:		152,668	150,542	151,548	152,870	155,351	151,565	151,680	
UNITED KINGDOM										
	UKL/100 KG PAB:		105,950	105,345	100,985	95,411	93,749	93,334	92,650	
	ECU/100 KG PAB:		171,259	170,280	163,232	154,223	151,537	150,866	149,761	
C.E.										
	ECU/100 KG PAB:		157,874	155,598	156,723	157,856	159,913	156,444	155,638	

REFERENCEKVALITET
REFERENZQUALITÄT
ΠΟΙΟΤΗΣ ΑΝΑΦΟΡΑΣ
REFERENCE QUALITY
QUALITE DE REFERENCE
QUALITA DI RIFERIMENTO
REFERENTIEKWALITEIT

Markedspriser
Marktpreise
Τιμές της αγοράς
Market prices
Prix de marché
Prezzi di mercato
Marktprijzen

SVINEKØD
SCHWEINEFLEISCH
ΧΟΙΡΕΙΟ ΚΡΕΑΣ
PIGMEAT
VIANDE PORCINE
CARNE SUINA
VARKENSVLEES

		100 kg/PAB											
		1985			1986					1987			
		MAR	APR	MAI					JUN				
		25-31	01-07	08-14	15-21	22-28	29-05	06-12	13-19	20-26	27-02	03-09	10-16
: CARCASSES		SCHWEINEHAELFTEN					CARCASSES						
BELGIE/BELGIË	6,50 %	3FR/100 KG PAB: 7837,00 ECJ/100 KG PAR: 169,935	8041,50 173,264	8210,50 176,905	8035,50 173,134	7355,50 158,483	6933,00 149,380	6888,50 148,421	6941,50 149,563	7017,50 151,200	7108,50 153,161	7162,00 154,314	7259,00 156,404
DANMARK	11,40 %	DKR/100 KG PAB: 1321,00 ECJ/100 KG PAR: 156,982	1302,00 154,724	1299,00 154,368	1299,00 154,368	1299,00 154,368	1299,00 154,368	1314,00 156,151	1314,00 156,151	1314,00 156,151	1314,00 156,151	1314,00 156,151	1341,00 159,359
DEUTSCHLAND BR	29,70 %	DM /100 KG PAB: 354,96 ECJ/100 KG PAR: 149,820	347,82 145,827	346,80 145,399	343,74 144,116	341,81 143,307	341,70 143,261	346,80 145,399	349,71 146,619	356,72 149,558	357,00 149,675	361,08 151,386	363,12 152,241
ELLAS	1,50 %	DRA/100 KG PAB: 17995,00 ECJ/100 KG PAR: 178,658	17877,90 197,485	17680,70 195,306	17882,90 197,540	17815,70 196,798	17820,40 196,849	17847,10 197,144	17730,70 195,859	17730,00 195,851	17737,90 195,938	17874,30 197,445	17886,40 197,579
FRANCE	14,20 %	FF /100 KG PAB: 1155,50 ECJ/100 KG PAR: 152,752	1154,25 152,435	1157,88 162,946	1156,13 162,700	1143,38 160,906	1144,00 160,993	1153,88 162,383	1159,63 163,192	1163,75 163,772	1170,00 164,652	1188,75 167,290	1198,75 168,698
IRELAND	1,30 %	IRL/100 KG PAB: 131,305 ECJ/100 KG PAR: 135,054	131,333 135,091	102,070 136,074	102,563 136,731	105,073 140,077	104,023 138,677	104,023 138,677	103,973 138,611	105,808 141,057	106,790 142,366	108,060 144,059	108,060 144,059
ITALIA	11,60 %	LIT/100 KG PAB: 274471 ECJ/100 KG PAR: 191,670	269357 188,078	263114 183,739	257657 179,928	254171 177,494	255229 178,233	256057 178,811	256671 179,240	252743 176,497	250386 174,851	251229 175,439	250243 174,751
LUXEMBOURG	0,10 %	LFR/100 KG PAB: 8830,00 ECJ/100 KG PAR: 189,637	8400,00 180,988	8400,00 180,988	8400,00 180,988	8400,00 180,988	8400,00 180,988	8400,00 180,988	8400,00 180,988	8200,00 176,679	8200,00 176,679	8200,00 176,679	8200,00 176,679
NEDELAND	13,90 %	HFL/100 KG PAB: 423,38 ECJ/100 KG PAR: 157,537	412,95 153,656	410,58 152,774	405,85 151,014	401,58 149,426	401,58 149,426	401,58 149,426	407,05 151,461	412,25 153,396	416,55 154,996	421,33 156,774	421,33 156,774
UNITED KINGDOM	9,80 %	JKL/100 KG PAB: 93,340 ECJ/100 KG PAR: 150,876	93,650 151,377	93,490 151,118	93,140 150,552	93,350 150,892	92,310 149,211	92,530 149,566	92,610 149,696	92,910 150,181	92,850 150,084	92,370 149,308	92,180 149,001
C.E.		ECJ/100 KG PAB: 150,095	158,199	157,657	156,296	154,411	153,722	154,801	155,678	156,765	157,093	158,334	159,182

**PRISER KONSTATETERET PÅ HJEMMEMARKEDET
PREISE FESTGESTELLT AUF DEM INLÄNDISCHEN MARKT
ΤΙΜΕΣ ΔΙΑΓΙΣΤΟΘΕΙΣΣΕΣ ΣΤΗΝ ΕΣΩΤΕΡΙΚΗ ΑΓΟΡΑ
PRICES RECORDED ON THE INTERNAL MARKET
PRIX CONSTATES SUR LE MARCHÉ INTERIEUR
PREZZI CONSTATATI SUL MERCATO NAZIONALE
PRIJZEN WAARGENOMEN OP DE BINNENLANDSE MARKT**

**SVINEKØD
SCHWEINEFLEISCH
ΧΟΙΡΕΙΟ ΚΡΕΑΣ
PIGMEAT
VIANDE PORCINE
CARNE SUINA
VARKENSVLEES**

MN/100 kg PAB

JAMBOYS	SCHINKEN							LEGS			
	011184	011284	010185	010285	010385	010485	010585				011184
	301184	311284	310185	280285	310385	300485	310585				310585
BELGIE/BELGIQUE											
BFR/KG PAB	102,5	102,5	104,1	105,2	107,2	107,4	107,2				
ECU/KG PAB	2,212	2,208	2,243	2,268	2,309	2,313	2,309				
DANMARK											
DKR/KG PAB	17,98	17,40	17,26	18,30	18,53	18,42	19,16				
ECU/KG PAB	2,139	2,067	2,051	2,174	2,202	2,189	2,277				
DEUTSCHLAND BR											
DM /KG PAB	5,62	5,57	5,44	5,40	5,48	5,46	5,51				
ECU/KG PAB	2,234	2,217	2,279	2,265	2,295	2,291	2,310				
FRANCE											
FF /KG PAB	14,83	14,96	14,86	14,62	15,63	16,22	15,22				
ECU/KG PAB	2,094	2,106	2,092	2,057	2,200	2,282	2,141				
ITALIA											
LIT/KG PAB	4650	4600	4731	4650	4673	4600	4516				
ECU/KG PAB	3,260	3,212	3,303	3,247	3,263	3,212	3,155				
LUXEMBOURG											
LFR/KG PAB	120,0	125,0	125,0	125,0	125,0	125,0	125,0				
ECU/KG PAB	2,586	2,693	2,693	2,693	2,693	2,693	2,693				
NEDERLAND											
HFL/KG PAB	7,07	7,21	6,96	6,95	6,93	7,14	7,14				
ECU/KG PAB	2,611	2,661	2,588	2,568	2,579	2,656	2,658				
C.E.											
ECU/KG PAB	2,448	2,452	2,464	2,465	2,506	2,519	2,506				

EPAULES	SCHULTERN							SHOULDERS			
	011184	011284	010185	010285	010385	010485	010585				011184
	301184	311284	310185	280285	310385	300485	310585				310585
BELGIE/BELGIQUE											
BFR/KG PAB	76,8	76,3	77,5	79,6	82,7	81,8	79,7				
ECU/KG PAB	1,657	1,643	1,670	1,715	1,781	1,763	1,717				
DANMARK											
DKR/KG PAB	12,34	12,30	12,30	12,74	12,89	13,00	13,33				
ECU/KG PAB	1,468	1,426	1,462	1,514	1,531	1,545	1,584				
DEUTSCHLAND BR											
DM /KG PAB	4,56	4,43	4,30	4,08	4,12	4,10	4,13				
ECU/KG PAB	1,819	1,754	1,798	1,712	1,726	1,719	1,731				
FRANCE											
FF /KG PAB	9,56	9,36	9,28	10,64	11,70	11,33	10,62				
ECU/KG PAB	1,349	1,176	1,166	1,497	1,647	1,595	1,495				
ITALIA											
LIT/KG PAB	2438	2518	2660	2910	2906	2590	2464				
ECU/KG PAB	1,710	1,759	1,857	2,032	2,030	1,809	1,721				
LUXEMBOURG											
LFR/KG PAB	85,0	85,0	85,0	85,0	85,0	85,0	85,0				
ECU/KG PAB	1,831	1,831	1,831	1,831	1,831	1,831	1,831				
NEDERLAND											
HFL/KG PAB	5,07	5,15	5,02	4,91	5,03	5,05	5,03				
ECU/KG PAB	1,872	1,901	1,867	1,828	1,872	1,879	1,873				
C.E.											
ECU/KG PAB	1,672	1,643	1,664	1,733	1,774	1,734	1,707				

PRISER KONSTATERET PÅ HJEMMEMARKEDET
 PREISE FESTGESTELLT AUF DEM INLÄNDISCHEN MARKT
 ΤΙΜΕΣ ΔΙΑΠΙΣΤΩΘΕΙΣΕΣ ΣΤΗΝ ΕΣΩΤΕΡΙΚΗ ΑΓΟΡΑ
 PRICES RECORDED ON THE INTERNAL MARKET
 PRIX CONSTATES SUR LE MARCHÉ INTERIEUR
 PREZZI CONSTATATI SUL MERCATO NAZIONALE
 PRIJZEN WAARGENOMEN OP DE BINNENLANDSE MARKT

SVINEKØD
 SCHWEINEFLEISCH
 ΧΟΙΡΕΙΟ ΚΡΕΑΣ
 PIGMEAT
 VIANDE PORCINE
 CARNE SUINA
 VARKENSVLEES

		1985											
		MAR			APR			MAY			JUN		
		25-31	01-07	08-14	15-21	22-28	29-05	06-12	13-19	20-26	27-02	03-09	10-16
		JAMBONS			SCHINKEN			LEGS					
BELGIE/BELGIQUE	BFR/KG PAB	107,3	107,3	107,3	108,2	106,8	106,8	107,0	107,0	107,3	107,8	109,3	109,7
	ECJ/KG PAB	2,312	2,312	2,312	2,331	2,301	2,301	2,305	2,305	2,312	2,323	2,355	2,364
DANMARK	DKR/KG PAB	18,60	18,60	18,60	18,60	18,00	18,00	18,50	19,00	19,50	21,00	21,50	21,50
	ECJ/KG PAB	2,210	2,210	2,210	2,210	2,139	2,139	2,198	2,258	2,317	2,496	2,555	2,555
DEUTSCHLAND BR	DM /KG PAB	5,58	5,54	5,49	5,44	5,40	5,42	5,43	5,55	5,57	5,57	5,58	
	ECJ/KG PAB	2,339	2,323	2,302	2,281	2,264	2,272	2,277	2,327	2,335	2,335	2,339	
ELLAS	DRA/KG PAB												
	ECJ/KG PAB												
FRANCE	FF /KG PAB	16,40	16,50	16,80	16,50	15,50	14,70	14,40	14,90	15,80	16,50	16,60	
	ECJ/KG PAB	2,308	2,322	2,364	2,322	2,181	2,069	2,026	2,097	2,224	2,322	2,336	
IRELAND	IRL/KG PAB												
	ECJ/KG PAB												
ITALIA	LIT/KG PAB	4700	4600	4600	4600	4600	4600	4500	4500	4500	4500		
	ECJ/KG PAB	3,292	3,212	3,212	3,212	3,212	3,212	3,142	3,142	3,142	3,142		
LUXEMBOURG	LFR/KG PAB	125,0	125,0	125,0	125,0	125,0	125,0	125,0	125,0	125,0			
	ECJ/KG PAB	2,693	2,693	2,693	2,693	2,693	2,693	2,693	2,693	2,693			
NEDERLAND	HFL/KG PAB	5,93	7,18	7,18	7,13	7,08	7,08	7,13	7,15	7,18	7,20	7,30	
	ECJ/KG PAB	2,579	2,672	2,672	2,653	2,634	2,634	2,653	2,653	2,672	2,679	2,716	
UNITED KINGDOM	JKL/KG PAB												
	ECJ/KG PAB												
C.E.	ECJ/KG PAB	2,532	2,535	2,538	2,529	2,489	2,474	2,471	2,496	2,528	2,550	2,460	2,460
		EPAJLES			SCHULTERN			SHOULDERS					
BELGIE/BELGIQUE	BFR/KG PAB	82,7	82,7	82,7	82,2	80,3	79,5	79,5	79,5	79,8	80,3	80,5	80,5
	ECJ/KG PAB	1,782	1,782	1,782	1,771	1,730	1,713	1,713	1,713	1,719	1,730	1,734	1,734
DANMARK	DKR/KG PAB	13,30	13,00	13,00	13,00	13,00	13,00	13,30	13,30	13,50	13,50	13,50	14,20
	ECJ/KG PAB	1,545	1,545	1,545	1,545	1,545	1,545	1,581	1,581	1,604	1,604	1,604	1,687
DEUTSCHLAND BR	DM /KG PAB	4,36	4,17	4,10	4,05	4,07	4,13	4,12	4,15	4,12	4,12	4,10	
	ECJ/KG PAB	1,694	1,748	1,719	1,698	1,706	1,732	1,727	1,740	1,727	1,727	1,719	
ELLAS	DRA/KG PAB												
	ECJ/KG PAB												
FRANCE	FF /KG PAB	11,70	11,70	11,70	11,30	10,85	10,60	10,60	10,60	10,70	10,60	10,50	
	ECJ/KG PAB	1,647	1,647	1,647	1,590	1,527	1,492	1,492	1,492	1,506	1,492	1,478	
IRELAND	IRL/KG PAB												
	ECJ/KG PAB												
ITALIA	LIT/KG PAB	2840	2590	2590	2590	2590	2590	2440	2440	2440	2440		
	ECJ/KG PAB	1,933	1,809	1,809	1,809	1,809	1,809	1,704	1,704	1,704	1,704		
LUXEMBOURG	LFR/KG PAB	85,0	85,0	85,0	85,0	85,0	85,0	85,0	85,0	85,0			
	ECJ/KG PAB	1,831	1,831	1,831	1,831	1,831	1,831	1,831	1,831	1,831			
NEDERLAND	HFL/KG PAB	5,33	5,08	5,08	5,08	4,98	4,98	5,03	5,03	5,05	5,08	5,18	
	ECJ/KG PAB	1,872	1,890	1,890	1,890	1,853	1,853	1,872	1,872	1,879	1,890	1,927	
UNITED KINGDOM	JKL/KG PAB												
	ECJ/KG PAB												
C.E.	ECJ/KG PAB	1,765	1,750	1,746	1,733	1,714	1,711	1,703	1,705	1,710	1,691	1,692	1,711

**PRISER KONSTATETERET PÅ HJEMMEMARKEDET
PREISE FESTGESTELLT AUF DEM INLÄNDISCHEN MARKT
ΤΙΜΕΣ ΔΙΑΠΙΣΤΩΘΕΙΣΕΣ ΣΤΗΝ ΕΣΩΤΕΡΙΚΗ ΑΓΟΡΑ
PRICES RECORDED ON THE INTERNAL MARKET
PRIX CONSTATES SUR LE MARCHÉ INTERIEUR
PREZZI CONSTATATI SUL MERCATO NAZIONALE
PRIJZEN WAARGENOMEN OP DE BINNENLANDSE MARKT**

**SVINEKØD
SCHWEINEFLEISCH
ΧΟΙΡΕΙΟ ΚΡΕΑΣ
PIGMEAT
VIANDE PORCINE
CARNE SUINA
VARKENSVLEES**

MN/100 kg PAB

LONGES	KOTELETTES							LOINS			
	011184	011234	010195	010285	010385	010485	010585				011184
	301134	311234	310185	280285	310385	300485	310585				310585
BELGIE/BELGIQUE											
BFR/KG PAB	118,5	117,8	119,6	118,9	120,7	120,6	120,8				
ECU/KG PAB	2,558	2,538	2,578	2,561	2,600	2,599	2,602				
DANMARK											
DKR/KG PAB	30,40	30,23	29,80	30,12	31,23	31,68	31,99				
ECU/KG PAB	3,617	3,572	3,541	3,579	3,711	3,765	3,802				
DEUTSCHLAND BR											
DM /KG PAB	6,79	6,89	6,84	6,58	6,54	6,51	6,78				
ECU/KG PAB	2,698	2,744	2,862	2,759	2,743	2,729	2,845				
FRANCE											
FF /KG PAB	17,39	17,33	18,76	17,94	18,57	18,08	19,90				
ECU/KG PAB	2,524	2,376	2,640	2,525	2,613	2,544	2,801				
ITALIA											
LIT/KG PAB	4750	4750	4973	4677	4571	4750	4666				
ECU/KG PAB	3,330	3,317	3,473	3,266	3,192	3,317	3,258				
LUXEMBOURG											
LFR/KG PAB	120,0	125,0	125,0	125,0	125,0	125,0	125,0				
ECU/KG PAB	2,596	2,693	2,693	2,693	2,693	2,693	2,693				
NEDERLAND											
HFL/KG PAB	7,68	8,17	8,17	7,85	7,88	8,00	8,02				
ECU/KG PAB	2,835	3,017	3,040	2,922	2,932	2,976	2,985				
C.E.											
ECU/KG PAB	2,878	2,900	2,975	2,901	2,926	2,946	2,998				

POITRINES	BAEUICHE							BELLIES			
	011184	011234	010195	010285	010385	010485	010585				011184
	301134	311234	310185	280285	310385	300485	310585				310585
BELGIE/BELGIQUE											
BFR/KG PAB	63,0	62,7	63,6	65,5	67,7	66,9	62,1				
ECU/KG PAB	1,361	1,351	1,371	1,412	1,458	1,442	1,338				
DANMARK											
DKR/KG PAB	13,18	13,58	13,47	14,96	16,00	16,00	16,08				
ECU/KG PAB	1,569	1,613	1,631	1,778	1,901	1,901	1,910				
DEUTSCHLAND BR											
DM /KG PAB	3,70	3,50	3,30	3,45	3,59	3,44	3,46				
ECU/KG PAB	1,470	1,393	1,381	1,447	1,504	1,442	1,450				
FRANCE											
FF /KG PAB	10,42	9,64	10,20	9,80	8,86	8,36	7,63				
ECU/KG PAB	1,470	1,356	1,436	1,379	1,246	1,177	1,073				
ITALIA											
LIT/KG PAB	1878	2040	2131	2528	2657	2350	2266				
ECU/KG PAB	1,316	1,425	1,488	1,765	1,856	1,641	1,582				
LUXEMBOURG											
LFR/KG PAB	78,0	78,0	78,0	78,0	78,0	78,0	78,0				
ECU/KG PAB	1,631	1,631	1,631	1,631	1,631	1,631	1,631				
NEDERLAND											
HFL/KG PAB	4,96	4,95	5,32	5,16	5,20	5,20	5,20				
ECU/KG PAB	1,829	1,829	1,858	1,918	1,935	1,935	1,935				
C.E.											
ECU/KG PAB	1,528	1,521	1,547	1,626	1,654	1,603	1,567				

PRISER KONSTATERT PÅ HJEMMEMARKEDET
 PREISE FESTGESTELLT AUF DEM INLÄNDISCHEN MARKT
 ΤΙΜΕΣ ΔΙΑΠΙΣΤΩΘΕΙΣΕΣ ΣΤΗΝ ΕΣΩΤΕΡΙΚΗ ΑΓΟΡΑ
 PRICES RECORDED ON THE INTERNAL MARKET
 PRIX CONSTATES SUR LE MARCHÉ INTERIEUR
 PREZZI CONSTATATI SUL MERCATO NAZIONALE
 PRIJZEN WAARGENOMEN OP DE BINNENLANDSE MARKT

SVINEKØD
 SCHWEINEFLEISCH
 ΧΟΙΡΕΟ ΚΡΕΑΣ
 PIGMEAT
 VIANDE PORCINE
 CARNE SUINA
 VARKENSVLĒES

MN/100 kg PAB

		1985												
		MAR			APR			MAI			JUN			
		25-31	01-07	08-14	15-21	22-28	29-05	06-12	13-19	20-26	27-02	03-09	10-16	
		LONGES			KOTELETTS			LOINS						
BELGIE/BELGIQUE	BFR/KG PAB	120,8	120,8	120,8	122,7	118,7	118,5	120,2	121,2	121,8	121,8	121,8	122,5	
	ECJ/KG PAB	2,603	2,603	2,603	2,644	2,558	2,553	2,590	2,611	2,624	2,624	2,624	2,639	
DANMARK	DKR/KG PAB	32,00	32,00	32,00	32,00	31,00	30,75	31,50	32,50	32,50	32,50	32,50	32,50	
	ECJ/KG PAB	3,803	3,803	3,803	3,803	3,684	3,654	3,743	3,862	3,862	3,862	3,862	3,862	
DEUTSCHLAND BR	DM /KG PAB	6,53	6,54	6,52	6,50	6,47	6,52	6,74	6,84	6,88	6,88	6,88	6,89	
	ECJ/KG PAB	2,738	2,742	2,734	2,725	2,713	2,734	2,826	2,868	2,885	2,885	2,885	2,889	
ELLAS	DRA/KG PAB													
	ECJ/KG PAB													
FRANCE	FF /KG PAB	17,90	17,65	18,10	18,05	18,20	19,15	20,45	20,35	19,70	19,55	19,95		
	ECJ/KG PAB	2,519	2,484	2,547	2,540	2,561	2,695	2,878	2,864	2,772	2,751	2,808		
IRELAND	IRL/KG PAB													
	ECJ/KG PAB													
ITALIA	LIT/KG PAB	4650	4750	4750	4750	4750	4750	4650	4650	4650	4650			
	ECJ/KG PAB	3,247	3,317	3,317	3,317	3,317	3,317	3,247	3,247	3,247	3,247			
LUXEMBOURG	LFR/KG PAB	125,0	125,0	125,0	125,0	125,0	125,0	125,0	125,0	125,0				
	ECJ/KG PAB	2,693	2,693	2,693	2,693	2,693	2,693	2,693	2,693	2,693				
NEDERLAND	HFL/KG PAB	7,38	8,08	8,08	7,98	7,88	7,88	7,98	7,98	8,13	8,13	8,15		
	ECJ/KG PAB	2,932	3,007	3,007	2,969	2,932	2,932	2,969	2,969	3,025	3,025	3,033		
UNITED KINGDOM	JKL/KG PAB													
	ECJ/KG PAB													
C.E.	ECJ/KG PAB	2,934	2,950	2,958	2,956	2,923	2,940	2,992	3,016	3,015	3,066	3,043	3,251	
		POITRINES			BAUCHE			BELLIES						
BELGIE/BELGIQUE	BFR/KG PAB	67,7	67,7	67,7	67,3	65,7	64,0	63,5	60,8	61,3	61,3	61,0	61,2	
	ECJ/KG PAB	1,459	1,459	1,459	1,450	1,416	1,379	1,368	1,310	1,321	1,321	1,314	1,319	
DANMARK	DKR/KG PAB	16,00	16,00	16,00	16,00	16,00	16,00	16,00	16,00	16,20	16,20	16,20	16,20	
	ECJ/KG PAB	1,901	1,901	1,901	1,901	1,901	1,901	1,901	1,901	1,925	1,925	1,925	1,925	
DEUTSCHLAND BR	DM /KG PAB	3,53	3,49	3,47	3,38	3,42	3,42	3,44	3,49	3,47	3,47	3,48		
	ECJ/KG PAB	1,430	1,463	1,455	1,417	1,434	1,434	1,442	1,463	1,455	1,455	1,459		
ELLAS	DRA/KG PAB													
	ECJ/KG PAB													
FRANCE	FF /KG PAB	9,10	9,00	8,75	8,25	7,70	7,50	7,40	7,55	7,75	8,00	8,40		
	ECJ/KG PAB	1,291	1,267	1,231	1,161	1,084	1,055	1,041	1,062	1,091	1,126	1,182		
IRELAND	IRL/KG PAB													
	ECJ/KG PAB													
ITALIA	LIT/KG PAB	2620	2350	2350	2350	2350	2350	2250	2250	2250	2250			
	ECJ/KG PAB	1,830	1,641	1,641	1,641	1,641	1,641	1,571	1,571	1,571	1,571			
LUXEMBOURG	LFR/KG PAB	78,0	78,0	78,0	78,0	78,0	78,0	78,0	78,0	78,0				
	ECJ/KG PAB	1,681	1,681	1,681	1,681	1,681	1,681	1,681	1,681	1,681				
NEDERLAND	HFL/KG PAB	5,20	5,20	5,20	5,20	5,20	5,20	5,20	5,20	5,20	5,20	5,20		
	ECJ/KG PAB	1,935	1,935	1,935	1,935	1,935	1,935	1,935	1,935	1,935	1,935	1,935		
UNITED KINGDOM	JKL/KG PAB													
	ECJ/KG PAB													
C.E.	ECJ/KG PAB	1,652	1,621	1,615	1,598	1,585	1,575	1,563	1,560	1,568	1,556	1,563	1,622	

**PRISER KONSTATETERET PÅ HJEMMEMARKEDET
PREISE FESTGESTELLT AUF DEM INLÄNDISCHEN MARKT
ΤΙΜΕΣ ΔΙΑΝΙΣΤΩΘΕΙΣΕΣ ΣΤΗΝ ΕΣΩΤΕΡΙΚΗ ΑΓΟΡΑ
PRICES RECORDED ON THE INTERNAL MARKET
PRIX CONSTATES SUR LE MARCHÉ INTERIEUR
PREZZI CONSTATATI SUL MERCATO NAZIONALE
PRIJZEN WAARGENOMEN OP DE BINNENLANDSE MARKT**

**SVINERØD
SCHWEINEFLEISCH
ΧΟΙΡΕΙΟ ΚΡΕΑΣ
PIGMEAT
VIANDE PORCINE
CARNE SUINA
VARKENSVLEES**

		MN/100 kg PAB							
LARD		RUCKENSPECK				BACK FAT			
		011194	011284	010195	010285	010385	010485	010585	011184
		301184	311284	310185	280285	310385	300485	310585	310585
BELGIE/RELIGIUE									
	BFR/KG PAB	28,8	28,8	28,3	28,3	28,3	28,3	27,7	
	ECJ/KG PAB	0,621	0,621	0,609	0,611	0,610	0,611	0,597	
DANMARK									
	DKR/KG PAB	8,30	7,97	7,50	7,50	6,37	5,00	5,31	
	ECJ/KG PAB	0,988	0,936	0,891	0,891	0,757	0,594	0,631	
DEUTSCHLAND BR									
	DM /KG PAB	1,32	1,36	1,35	1,40	1,44	1,41	1,39	
	ECJ/KG PAB	0,527	0,542	0,567	0,585	0,602	0,591	0,581	
FRANCE									
	FF /KG PAB	4,95	5,71	4,48	3,60	3,79	4,32	4,38	
	ECJ/KG PAB	0,678	0,803	0,630	0,507	0,534	0,608	0,616	
ITALIA									
	LIT/KG PAB	2100	2100	2100	2100	2100	2100	2100	
	ECJ/KG PAB	1,472	1,466	1,466	1,466	1,466	1,466	1,466	
LUXEMBOURG									
	LFR/KG PAB	25,0	25,0	25,0	25,0	25,0	25,0	25,0	
	ECJ/KG PAB	0,539	0,539	0,539	0,539	0,539	0,539	0,539	
NEderland									
	HFL/KG PAB	1,55	1,65	1,65	1,69	1,70	1,74	1,71	
	ECJ/KG PAB	0,609	0,609	0,614	0,631	0,633	0,647	0,636	
C.E.									
	ECJ/KG PAB	0,779	0,738	0,759	0,747	0,734	0,722	0,724	

PRISER KONSTATETERET PÅ HJEMMEMARKEDET
PREISE FESTGESTELLT AUF DEM INLÄNDISCHEN MARKT
ΤΙΜΕΣ ΔΙΑΓΙΣΤΘΕΙΣΕΣ ΣΤΗΝ ΕΣΩΤΕΡΙΚΗ ΑΓΟΡΑ
PRICES RECORDED ON THE INTERNAL MARKET
PRIX CONSTATES SUR LE MARCHÉ INTERIEUR
PREZZI CONSTATATI SUL MERCATO NAZIONALE
PRIJZEN WAARGENOMEN OP DE BINNENLANDSE MARKT

SVINEKØD
SCHWEINEFLEISCH
ΧΟΙΡΕΙΟ ΚΡΕΑΣ
PIGMEAT
VIANDE PORCINE
CARNE SUINA
VARKENSVLEES

MN/100 kg PAB

		1985											
		MAR			APR			MAI			JUN		
		25-31	31-07	08-14	15-21	22-28	29-05	06-12	13-19	20-26	27-02	03-09	10-16
		LARD DORSAL			RUCKENSPECK			BACK FAT					
BELGIE/BELGIQUE	BFR/KG PAB	28,3	28,3	28,3	28,5	28,3	28,3	27,8	27,5	27,5	27,5	27,5	27,6
	ECJ/KG PAB	0,610	0,610	0,610	0,614	0,610	0,610	0,599	0,593	0,593	0,593	0,593	0,595
DANMARK	DKR/KG PAB	5,30	5,30	5,00	5,00	5,00	5,00	5,00	5,50	5,50	5,50	5,50	5,50
	ECJ/KG PAB	0,594	0,594	0,594	0,594	0,594	0,594	0,594	0,654	0,654	0,654	0,654	0,654
DEUTSCHLAND BR	DM /KG PAB	1,42	1,42	1,42	1,42	1,39	1,38	1,38	1,39	1,39	1,39	1,39	
	ECJ/KG PAB	0,595	0,595	0,595	0,595	0,583	0,579	0,579	0,583	0,583	0,583	0,583	
ELLAS	DRA/KG PAB												
	ECJ/KG PAB												
FRANCE	FF /KG PAB	4,30	4,25	4,40	4,35	4,30	4,30	4,40	4,40	4,40	4,35	4,25	
	ECJ/KG PAB	0,553	0,598	0,619	0,612	0,605	0,605	0,619	0,619	0,619	0,612	0,598	
IRELAND	IRL/KG PAB												
	ECJ/KG PAB												
ITALIA	LIT/KG PAB	2100	2100	2100	2100	2100	2100	2100	2100	2100	2100	2100	
	ECJ/KG PAB	1,466	1,466	1,466	1,466	1,466	1,466	1,466	1,466	1,466	1,466	1,466	
LUXEMBOURG	LFR/KG PAB	25,0	25,0	25,0	25,0	25,0	25,0	25,0	25,0	25,0			
	ECJ/KG PAB	0,539	0,539	0,539	0,539	0,539	0,539	0,539	0,539	0,539			
VEDERLAND	HFL/KG PAB	1,70	1,70	1,75	1,75	1,75	1,75	1,70	1,70	1,70	1,70	1,70	1,65
	ECJ/KG PAB	0,633	0,633	0,651	0,651	0,651	0,651	0,633	0,633	0,633	0,633	0,633	0,614
UNITED KINGDOM	JKL/KG PAB												
	ECJ/KG PAB												
C.E.	ECJ/KG PAB	0,714	0,719	0,725	0,724	0,721	0,721	0,718	0,727	0,727	0,757	0,612	0,621

SLUSEPRISER
 EINSCHLEUSUNGSPREISE
 ΤΙΜΕΣ ΑΝΑΧΕΙΡΕΣΕΩΣ
 SLUICE-GATE PRICES
 PRIX D'ECLUSE
 PREZZI LIMITE
 SLUISPRIJZEN

Afgifter ved indførsler fra tredjelande
 Abschöpfungen bei Einfuhr aus Drittländern
 Εισφορές κατά την εισαγωγή από τρίτες χώρες
 Levies on imports from third countries
 Prélèvements à l'importation des pays tiers
 Prelevi all'importazione dai paesi terzi
 Heffingen bij invoer uit derde landen

SVINEKØD
 SCHWEINEFLEISCH
 ΧΟΙΡΕΙΟ ΚΡΕΑΣ
 PIGMEAT
 VIANDE PORCINE
 CARNE SUINA
 VARKENSVLEES

C.E.	ECU /100 KG		
	011184	010285	010585
	310185	300485	313785
01.03.A.II A)			
PRIX D'ECLUSE	100,36	100,36	100,36
FIXATIONS	26,04	26,04	26,04
01.03.A.II B)			
PRIX D'ECLUSE	118,01	118,01	118,01
FIXATIONS	30,62	30,62	30,62
02.01.A.III A)1			
PRIX D'ECLUSE	153,46	153,46	153,46
FIXATIONS	39,82	39,82	39,82
02.01.A.III A)2			
PRIX D'ECLUSE	222,51	222,51	222,51
FIXATIONS	57,74	57,74	57,74
02.01.A.III A)3			
PRIX D'ECLUSE	171,87	171,87	171,87
FIXATIONS	44,60	44,60	44,60
02.01.A.III A)4			
PRIX D'ECLUSE	248,60	248,60	248,60
FIXATIONS	64,51	64,51	64,51
02.01.A.III A)5			
PRIX D'ECLUSE	133,51	133,51	133,51
FIXATIONS	34,64	34,64	34,64
02.05.A.I			
PRIX D'ECLUSE	61,38	61,38	61,38
FIXATIONS	15,93	15,93	15,93
02.06.3.I.A) 1			
PRIX D'ECLUSE	196,43	196,43	196,43
FIXATIONS	50,97	50,97	50,97
15.01.A.II			
PRIX D'ECLUSE	49,11	49,11	49,11
FIXATIONS	12,74	12,74	12,74

VIII

A E G

E I E R

A Y Γ A

E G G S

O E U F S

U O V A

E I E R E N

**PRISER KONSTATETERET PÅ HJEMMEMARKEDET
PREISE FESTGESTELLT AUF DEM INLÄNDISCHEN MARKT
ΤΙΜΕΣ ΔΙΑΝΙΣΤΟΕΙΣΕΣ ΣΤΗΝ ΕΣΩΤΕΡΙΚΗ ΑΓΟΡΑ
PRICES RECORDED ON THE INTERNAL MARKET
PRIX CONSTATES SUR LE MARCHÉ INTERIEUR
PREZZI CONSTATATI SUL MERCATO NAZIONALE
PRIJZEN WAARGENOMEN OP DE BINNENLANDSE MARKT**

ÆG
EIER
AYTA
EGGS
ŒUFS
UOVA
EIEREN

	MN				
	010185	010285	010385	010485	010585
	310185	280285	310385	300485	310585
BELGIE/RELIGIUE					
DEUFS FRAS DE 60 A 65:					
BFR/PIECE ŒJF:	2,38	2,46	2,73	2,09	1,98
ECU/100 KG	88,854	102,067	111,318	89,287	85,629
DEUFS FRAS DE 55 A 60:					
BFR/PIECE ŒJF:	1,97	2,36	2,62	1,90	1,74
ECU/100 KG	92,464	107,138	116,819	89,988	84,004
DEUFS FRAS DE 50 A 55:					
BFR/PIECE ŒJF:	1,72	2,07	2,33	1,73	1,58
ECU/100 KG	91,113	105,564	116,058	91,415	85,488
DANMARK					
DEUFS FRAS DE 55 A 60:					
DKR/KG	11,10	11,26	11,95	11,82	11,00
ECU/100 KG	131,908	133,775	142,028	140,424	130,720
DEUTSCHLAND BR FRANKFURT/MAIN					
DEUFS FRAS DE 60 A 65:					
DM /100 PIECES:	16,27	17,18	13,80	17,29	15,19
ECU/100 KG	109,009	115,215	126,098	116,011	101,866
DEUFS FRAS DE 55 A 60:					
DM /100 PIECES:	15,38	16,27	17,88	16,28	13,73
ECU/100 KG	112,020	118,717	130,424	118,744	100,131
DEUFS FRAS DE 50 A 55:					
DM /100 PIECES:	14,27	15,27	16,71	14,49	12,23
ECU/100 KG	113,774	121,925	133,385	115,636	97,595
KOELN					
DEUFS FRAS DE 55 A 60:					
DM /100 PIECES:	14,71	15,63	17,70		
ECU/100 KG	108,574	121,277	129,030		
NJENCHEV					
DEUFS FRAS DE 60 A 65:					
DM /100 PIECES:	16,36	16,34	17,90	15,92	13,77
ECU/100 KG	99,566	109,636	120,098	106,100	92,345
DEUFS FRAS DE 55 A 60:					
DM /100 PIECES:	13,86	15,44	15,98	14,86	12,27
ECU/100 KG	100,937	112,554	123,829	108,331	89,433
DEUFS FRAS DE 50 A 55:					
DM /100 PIECES:	12,76	14,34	15,28	12,89	10,71
ECU/100 KG	101,737	114,466	121,994	102,910	85,492
NORDDEUTSCHLAND					
DEUFS FRAS DE 60 A 65:					
DM /100 PIECES:	14,69	16,24	17,80	15,89	13,91
ECU/100 KG	98,379	108,935	119,383	106,592	93,308
DEUFS FRAS DE 55 A 60:					
DM /100 PIECES:	13,56	15,41	15,91	14,88	12,62
ECU/100 KG	98,737	112,395	123,288	108,526	91,982
DEUFS FRAS DE 50 A 55:					
DM /100 PIECES:	12,35	13,33	14,78	12,52	10,30
ECU/100 KG	94,088	110,434	119,547	99,957	82,247
HELLAS					
DEUFS FRAS DE 55 A 60:					
DRA/100 PIECES:	1057,7	1050,0	1050,0	1079,0	1100,0
ECU/100 KG	203,187	201,700	201,700	207,271	211,305
DEUFS FRAS DE 50 A 55:					
DRA/100 PIECES:	888,2	850,0	850,0	923,7	962,1
ECU/100 KG	186,813	178,773	178,773	194,267	202,350
FRANCE					
DEUFS FRAS DE 55 A 60:					
FF /100 PIECES:	46,91	49,42	52,00	46,79	44,35
ECU/100 KG	118,779	125,129	131,658	118,959	112,280
IRELAND					
DEUFS FRAS DE 55 A 60:					
IRL/DOUZINE 0:	0,635	0,631	0,654	0,667	
ECU/100 KG	122,633	121,935	126,310	128,846	
ITALIA MILANO					
DEUFS FRAS DE 60 A 65:					
LIT/PIECE ŒJF:	110	116	118	108	91
ECU/100 KG	123,193	130,158	131,447	120,410	102,181
DEUFS FRAS DE 55 A 60:					
LIT/PIECE ŒJF:	136	112	114	131	81
ECU/100 KG	126,679	136,228	138,949	122,612	98,718
DEUFS FRAS DE 50 A 55:					
LIT/PIECE ŒJF:	93	79	99	89	70
ECU/100 KG	123,977	131,251	131,163	117,848	92,773
LUXEMBOURG					
DEUFS FRAS DE 60 A 65:					
LFR/PIECE ŒJF:	3,20	3,50	3,84	3,64	3,23
ECU/100 KG	110,205	120,659	132,336	125,485	111,206
DEUFS FRAS DE 55 A 60:					
LFR/PIECE ŒJF:	3,10	3,44	3,75	3,46	2,79
ECU/100 KG	116,033	128,856	140,448	129,767	111,923
DEUFS FRAS DE 50 A 55:					
LFR/PIECE ŒJF:	2,86	3,10	3,46	3,19	2,85
ECU/100 KG	117,381	127,174	141,995	131,003	116,852
NEDERLAND					
DEUFS EN COQUILLES FRA:					
HFL/100 PIECES:	14,30	15,36	15,22		
ECU/100 KG	92,496	99,397	104,915		
BARNEVELD					
DEUFS FRAS DE 65 A 70:					
HFL/100 PIECES:	14,27	16,74	18,35	15,03	14,68
ECU/100 KG	78,628	88,414	99,454	82,854	80,905
DEUFS FRAS DE 55 A 60:					
HFL/100 PIECES:	13,93	15,55	17,04	13,63	12,51
ECU/100 KG	90,123	100,572	110,287	88,189	80,918
DEUFS FRAS DE 50 A 55:					
HFL/100 PIECES:	11,80	12,92	14,68	12,20	11,22
ECU/100 KG	83,574	91,546	103,997	86,417	79,505
UNITED KINGDOM					
DEUFS FRAS COLORE DE:					
UKL/DOUZINE 0:	0,357	0,370	0,412	0,436	0,379
ECU/100 KG	118,703	121,676	131,676	130,319	123,992

IX

F J E R K R A E
G E F L U E G E L
Π Ο Υ Λ Ε Ρ Ι Κ Α
P O U L T R Y
V O L A I L L E
P O L L A M E
G E V O G E L T E

SLUSEPRISER
EINSCHLEUSUNGSPREISE
ΤΙΜΕΣ ΑΝΑΧΕΣΕΩΣ
SLUICE-GATE PRICES
PRIX D'ECLUSE
PREZZI LIMITE
SLUISPRIJZEN

Afgifter ved indførsler fra tredjelande
Abschöpfungen bei Einfuhr aus Drittländern
Εισφορές κατά την εισαγωγή από τρίτες χώρες
Levies on imports from third countries
Prélèvements à l'importation des pays tiers
Prelevi all'importazione dai paesi terzi
Heffingen bij invoer uit derde landen

FJERKRÆ
GEFLÜGEL
ΠΟΥΛΕΡΙΚΑ
POULTRY
VOLAILLE
POLLAME
GEVOGELTE

C.F.							
	010284:	010584:	010884:	011184:	010285:	010585:	
	300484:	310784:	311084:	310185:	300485:	310785:	
POUSSINS DE DINDES DU							
PRIX D'ECLUSE							
ECU/100PCS	88,46:	88,46:	87,68:	87,68:	87,68:	87,68:	
FIXATIONS							
ECU/100PCS	10,86:	10,86:	11,62:	11,62:	11,62:	11,62:	
POUSSINS D'AUTRES VOLA							
PRIX D'ECLUSE							
ECU/100PCS	25,03:	25,03:	24,66:	24,66:	24,66:	24,66:	
FIXATIONS							
ECU/100PCS	3,96:	3,96:	4,31:	4,31:	4,31:	4,31:	
POULETS VIVANTS							
PRIX D'ECLUSE							
ECU/100 KG	84,49:	84,49:	83,42:	83,42:	83,42:	83,42:	
FIXATIONS							
ECU/100 KG	14,25:	14,25:	15,45:	15,45:	15,45:	15,45:	
CANARDS VIVANTS							
PRIX D'ECLUSE							
ECU/100 KG	111,52:	111,52:	109,40:	109,40:	109,40:	109,40:	
FIXATIONS							
ECU/100 KG	21,51:	21,51:	23,69:	23,69:	23,69:	23,69:	
OIES VIVANTES							
PRIX D'ECLUSE							
ECU/100 KG	130,40:	130,40:	128,39:	128,39:	128,39:	128,39:	
FIXATIONS							
ECU/100 KG	21,43:	21,43:	23,42:	23,42:	23,42:	23,42:	
DINDES VIVANTES							
PRIX D'ECLUSE							
ECU/100 KG	113,67:	113,67:	112,18:	112,18:	112,18:	112,18:	
FIXATIONS							
ECU/100 KG	17,18:	17,18:	18,66:	18,66:	18,66:	18,66:	
PINTADES VIVANTES							
PRIX D'ECLUSE							
ECU/100 KG	141,90:	141,90:	139,64:	139,64:	139,64:	139,64:	
FIXATIONS							
ECU/100 KG	25,03:	25,03:	27,41:	27,41:	27,41:	27,41:	
POULETS 83%							
PRIX D'ECLUSE							
ECU/100 KG	106,16:	106,16:	104,81:	104,81:	104,81:	104,81:	
FIXATIONS							
ECU/100 KG	17,89:	17,89:	19,41:	19,41:	19,41:	19,41:	
POULETS 70%							
PRIX D'ECLUSE							
ECU/100 KG	120,70:	120,70:	119,17:	119,17:	119,17:	119,17:	
FIXATIONS							
ECU/100 KG	20,35:	20,35:	22,07:	22,07:	22,07:	22,07:	
POULETS 65%							
PRIX D'ECLUSE							
ECU/100 KG	131,52:	131,52:	129,85:	129,85:	129,85:	129,85:	
FIXATIONS							
ECU/100 KG	22,17:	22,17:	24,05:	24,05:	24,05:	24,05:	
CANARDS 85%							
PRIX D'ECLUSE							
ECU/100 KG	131,20:	131,20:	128,70:	128,70:	128,70:	128,70:	
FIXATIONS							
ECU/100 KG	25,31:	25,31:	27,87:	27,87:	27,87:	27,87:	
CANARDS 70%							
PRIX D'ECLUSE							
ECU/100 KG	159,32:	159,32:	156,29:	156,29:	156,29:	156,29:	
FIXATIONS							
ECU/100 KG	30,73:	30,73:	33,84:	33,84:	33,84:	33,84:	
CANARDS 63%							
PRIX D'ECLUSE							
ECU/100 KG	177,02:	177,02:	173,65:	173,65:	173,65:	173,65:	
FIXATIONS							
ECU/100 KG	34,14:	34,14:	37,60:	37,60:	37,60:	37,60:	
OIES 82%							
PRIX D'ECLUSE							
ECU/100 KG	186,29:	186,29:	183,42:	183,42:	183,42:	183,42:	
FIXATIONS							
ECU/100 KG	30,62:	30,62:	33,45:	33,45:	33,45:	33,45:	
OIES 75%							
PRIX D'ECLUSE							
ECU/100 KG	179,49:	179,49:	176,35:	176,35:	176,35:	176,35:	
FIXATIONS							
ECU/100 KG	31,79:	31,79:	34,87:	34,87:	34,87:	34,87:	

**SLUSEPRISER
EINSCHLEUSUNGSPREISE
ΤΙΜΕΣ ΑΝΑΧΕΞΕΩΣ
SLUICE-GATE PRICES
PRIX D'ECLUSE
PREZZI LIMITE
SLUISPRIJZEN**

**Afgifter ved indførsel fra tredjelande
Abschöpfungen bei Einfuhr aus Drittländern
Εισφορές κατά την εισαγωγή από τρίτες χώρες
Levies on imports from third countries
Prélèvements à l'importation des pays tiers
Prelevi all'importazione dai paesi terzi
Heffingen bij invoer uit derde landen**

**FJERKRÆ
GEFLÜGEL
ΠΟΥΛΠΙΚΑ
POULTRY
VOLAILLE
POLLAME
GEVOGELTE**

C.E.									
	010284	010584	010884	011184	010285	010585			
	300484	310784	311084	310185	300485	310785			
DINDES 80X									
PRIX D'ECLUSE									
ECU/100 KG	162,39	162,39	160,25	160,25	160,25	160,25			
FIXATIONS									
ECU/100 KG	24,54	24,54	26,65	26,65	26,65	26,65			
DINDES 73X									
PRIX D'ECLUSE									
ECU/100 KG	177,96	177,96	175,60	175,60	175,60	175,60			
FIXATIONS									
ECU/100 KG	26,90	26,90	29,20	29,20	29,20	29,20			
PINTADES									
PRIX D'ECLUSE									
ECU/100 KG	202,71	202,71	199,49	199,49	199,49	199,49			
FIXATIONS									
ECU/100 KG	35,76	35,76	39,15	39,15	39,15	39,15			
PARTIES D'OIES DESOSSE									
PRIX D'ECLUSE									
ECU/100 KG	376,93	376,93	370,34	370,34	370,34	370,34			
FIXATIONS									
ECU/100 KG	66,76	66,76	73,23	73,23	73,23	73,23			
PARTIES DE DINDES DESO									
PRIX D'ECLUSE									
ECU/100 KG	341,02	341,02	336,53	336,53	336,53	336,53			
FIXATIONS									
ECU/100 KG	51,53	51,53	55,97	55,97	55,97	55,97			
PARTIES AUTRES VOLAILL									
PRIX D'ECLUSE									
ECU/100 KG	337,91	337,91	332,47	332,47	332,47	332,47			
FIXATIONS									
ECU/100 KG	60,80	60,80	66,55	66,55	66,55	66,55			
DEMIS OU QUARTS POULET									
PRIX D'ECLUSE									
ECU/100 KG	144,67	144,67	142,84	142,84	142,84	142,84			
FIXATIONS									
ECU/100 KG	24,39	24,39	26,46	26,46	26,46	26,46			
DEMIS OU QUARTS CAVARD									
PRIX D'ECLUSE									
ECU/100 KG	194,72	194,72	191,02	191,02	191,02	191,02			
FIXATIONS									
ECU/100 KG	37,55	37,55	41,36	41,36	41,36	41,36			
DEMIS OU QUARTS OIES									
PRIX D'ECLUSE									
ECU/100 KG	197,44	197,44	193,99	193,99	193,99	193,99			
FIXATIONS									
ECU/100 KG	34,97	34,97	38,36	38,36	38,36	38,36			
DEMIS OU QUARTS DINDES									
PRIX D'ECLUSE									
ECU/100 KG	195,76	195,76	193,16	193,16	193,16	193,16			
FIXATIONS									
ECU/100 KG	29,59	29,59	32,12	32,12	32,12	32,12			
DEMIS OU QUARTS PINTAD									
PRIX D'ECLUSE									
ECU/100 KG	222,98	222,98	219,44	219,44	219,44	219,44			
FIXATIONS									
ECU/100 KG	39,34	39,34	43,07	43,07	43,07	43,07			
AILLES ENTIERES									
PRIX D'ECLUSE									
ECU/100 KG	107,20	107,20	105,50	105,50	105,50	105,50			
FIXATIONS									
ECU/100 KG	18,61	18,61	20,36	20,36	20,36	20,36			
DOS-COJS									
PRIX D'ECLUSE									
ECU/100 KG	74,21	74,21	73,04	73,04	73,04	73,04			
FIXATIONS									
ECU/100 KG	12,88	12,88	14,09	14,09	14,09	14,09			
POITRINES D'OIES									
PRIX D'ECLUSE									
ECU/100 KG	269,24	269,24	264,53	264,53	264,53	264,53			
FIXATIONS									
ECU/100 KG	47,69	47,69	52,31	52,31	52,31	52,31			
POITRINES DE DINDES									
PRIX D'ECLUSE									
ECU/100 KG	259,82	259,82	256,40	256,40	256,40	256,40			
FIXATIONS									
ECU/100 KG	39,26	39,26	42,64	42,64	42,64	42,64			

SLUSEPRISER
EINSCHLEUSUNGSPREISE
ΤΙΜΕΣ ΑΝΑΧΕΤΕΩΣ
SLUICE-GATE PRICES
PRIX D'ECLUSE
PREZZI LIMITE
SLUISPRIJZEN

Afgifter ved indførsler fra tredjelande
Abschöpfungen bei Einfuhr aus Drittländern
Εισφορές κατά τήν εισαγωγή από τρίτες χώρες
Levies on imports from third countries
Prélèvements à l'importation des pays tiers
Prelevi all'importazione dai paesi terzi
Heffingen bij invoer uit derde landen

FJERKRÆ
GEFLÜGEL
ΠΟΥΛΙΤΙΚΑ
POULTRY
VOLAILLE
POLLAME
GEVOGELTE

	010284:	010584:	010884:	011184:	010285:	010585:						
	300484:	310784:	311084:	310185:	300485:	310785:						
POITRINES AUTRES VOLAI												
PRIX D'ECLUSE												
ECU/100 KG	199,16:	199,16:	196,63:	196,63:	196,63:	196,63:						
FIXATIONS												
ECU/100 KG	33,58:	33,58:	36,42:	36,42:	36,42:	36,42:						
CUISSES D'OIES												
PRIX D'ECLUSE												
ECU/100 KG	260,26:	260,26:	255,71:	255,71:	255,71:	255,71:						
FIXATIONS												
ECU/100 KG	46,10:	46,10:	50,56:	50,56:	50,56:	50,56:						
PILONS DE DINDES												
PRIX D'ECLUSE												
ECU/100 KG	121,79:	121,79:	120,19:	120,19:	120,19:	120,19:						
FIXATIONS												
ECU/100 KG	18,41:	18,41:	19,99:	19,99:	19,99:	19,99:						
CUISSES DE DINDES												
PRIX D'ECLUSE												
ECU/100 KG	219,23:	219,23:	216,34:	216,34:	216,34:	216,34:						
FIXATIONS												
ECU/100 KG	33,13:	33,13:	35,98:	35,98:	35,98:	35,98:						
CUISSES D'AUTRES VOLAI												
PRIX D'ECLUSE												
ECU/100 KG	187,09:	187,09:	184,71:	184,71:	184,71:	184,71:						
FIXATIONS												
ECU/100 KG	31,54:	31,54:	34,21:	34,21:	34,21:	34,21:						
PALETOTS D'OIE OU CANA												
PRIX D'ECLUSE												
ECU/100 KG	237,17:	237,17:	232,85:	232,85:	232,85:	232,85:						
FIXATIONS												
ECU/100 KG	43,76:	43,76:	48,10:	48,10:	48,10:	48,10:						
AUTRES MORCEAUX NON DE												
PRIX D'ECLUSE												
ECU/100 KG	329,84:	329,84:	324,62:	324,62:	324,62:	324,62:						
FIXATIONS												
ECU/100 KG	57,26:	57,26:	62,64:	62,64:	62,64:	62,64:						
ABATS DE VOLAILLES												
PRIX D'ECLUSE												
ECU/100 KG	74,21:	74,21:	73,04:	73,04:	73,04:	73,04:						
FIXATIONS												
ECU/100 KG	12,88:	12,88:	14,09:	14,09:	14,09:	14,09:						
FOIES GRAS D'OIE OU DE												
PRIX D'ECLUSE												
ECU/100 KG	1862,90:	1862,90:	1834,20:	1834,20:	1834,20:	1834,20:						
FIXATIONS												
ECU/100 KG	306,20:	306,20:	334,50:	334,50:	334,50:	334,50:						
FOIES GRAS AUTRES												
PRIX D'ECLUSE												
ECU/100 KG	189,66:	189,66:	186,66:	186,66:	186,66:	186,66:						
FIXATIONS												
ECU/100 KG	32,92:	32,92:	36,02:	36,02:	36,02:	36,02:						
GRAISSE DE VOLAILLES N												
PRIX D'ECLUSE												
ECU/100 KG	164,92:	164,92:	162,31:	162,31:	162,31:	162,31:						
FIXATIONS												
ECU/100 KG	28,63:	28,63:	31,32:	31,32:	31,32:	31,32:						
GRAISSES DE VOLAILLES												
PRIX D'ECLUSE												
ECU/100 KG	197,90:	197,90:	194,77:	194,77:	194,77:	194,77:						
FIXATIONS												
ECU/100 KG	34,36:	34,36:	37,58:	37,58:	37,58:	37,58:						
PREPARATIONS 57% ABATS												
PRIX D'ECLUSE												
ECU/100 KG	324,78:	324,78:	320,50:	320,50:	320,50:	320,50:						
FIXATIONS												
ECU/100 KG	49,08:	49,08:	53,30:	53,30:	53,30:	53,30:						
PREPARATIONS 57% ABATS												
PRIX D'ECLUSE												
ECU/100 KG	331,12:	331,12:	325,66:	325,66:	325,66:	325,66:						
FIXATIONS												
ECU/100 KG	59,32:	59,32:	64,96:	64,96:	64,96:	64,96:						
PREPARATIONS 57% AUTRE												
PRIX D'ECLUSE												
ECU/100 KG	362,82:	362,82:	357,08:	357,08:	357,08:	357,08:						
FIXATIONS												
ECU/100 KG	62,99:	62,99:	68,90:	68,90:	68,90:	68,90:						
PREPARATIONS 25% VOLAI												
PRIX D'ECLUSE												
ECU/100 KG	197,90:	197,90:	194,77:	194,77:	194,77:	194,77:						
FIXATIONS												
ECU/100 KG	34,36:	34,36:	37,58:	37,58:	37,58:	37,58:						
PREPARATIONS < 25% VOL												
PRIX D'ECLUSE												
ECU/100 KG	115,44:	115,44:	113,62:	113,62:	113,62:	113,62:						
FIXATIONS												
ECU/100 KG	20,04:	20,04:	21,92:	21,92:	21,92:	21,92:						

PRISER KONSTATERT PÅ HJEMMEMARKEDET
 PREISE FESTGESTELLT AUF DEM INLÄNDISCHEN MARKT
 ΤΙΜΕΣ ΔΙΑΝΙΣΤΟΘΕΙΣΕΣ ΣΤΗΝ ΕΣΩΤΕΡΙΚΗ ΑΓΟΡΑ
 PRICES RECORDED ON THE INTERNAL MARKET
 PRIX CONSTATES SUR LE MARCHÉ INTERIEUR
 PREZZI CONSTATATI SUL MERCATO NAZIONALE
 PRIJZEN WAARGENOMEN OP DE BINNENLANDSE MARKT

FJERKRÆ
 GEFLÜGEL
 ΠΟΥΛΕΠΙΚΑ
 POULTRY
 VOLAILLE
 POLLAME
 GEVOGELTE

MN/kg - PAB

	010185	010285	010385	010485	010585	010185
	310185	280285	310385	300485	310585	310585
BELGIE/BELGIQUE						
POULETS						
BFR/KG PAB	66,30	70,51	73,15	73,52	72,89	
ECU/100 KG PAB	142,848	152,134	157,614	158,416	157,060	
DANMARK						
POULETS						
DKR/KG PAB	13,50	13,49	13,40	13,40	13,40	
ECU/100 KG PAB	160,429	160,259	159,240	159,240	159,240	
POULES 70% CONGELEES						
DKR/KG PAB	8,20	8,20	8,20	8,20	8,20	
ECU/100 KG PAB	97,446	97,446	97,446	97,446	97,446	
DEUTSCHLAND BR						
POULETS						
DM /KG PAB	3,68	3,70	3,75	3,72	3,69	
ECU/100 KG PAB	154,229	154,916	157,222	156,104	154,788	
POULETS 65% CONGELES						
DM /KG PAB	3,80	3,83	3,85	3,78	3,77	
ECU/100 KG PAB	158,956	160,606	161,415	158,522	158,209	
POULES 70% CONGELEES						
DM /KG PAB	2,55	2,60	2,60	2,52	2,40	
ECU/100 KG PAB	106,675	109,007	108,912	105,569	100,460	
ELLAS						
POULETS 70% FRAIS						
DRA/100 KG PAB	19850	19000	19000	19000	18908	
ECU/100 KG PAB	208,223	209,830	209,830	209,830	208,864	
FRANCE RJNGTS						
POULETS 83% FRAIS						
FF /KG PAB	8,79	9,16	9,04	8,45	8,88	
ECU/100 KG PAB	127,996	133,339	131,584	123,032	129,339	
FRANCE						
POULES 83% FRAICHES						
FF /KG PAB	7,68	6,37	5,54	5,36	5,38	
ECU/100 KG PAB	111,761	92,709	80,684	78,104	78,341	
IRELAND						
POULETS 70% FRAIS						
IRL/LB PAB	0,750	0,750	0,750	0,750		
ECU/100 KG PAB	220,431	220,431	220,431	220,431		
ITALIA						
POULETS 83% FRAIS						
LIT/KG PAB	2284	2240	2303	2310	2424	
ECU/100 KG PAB	159,498	156,437	160,840	161,313	169,287	
POULES 83% FRAICHES						
LIT/KG PAB	2637	2432	2527	2341	2060	
ECU/100 KG PAB	184,154	169,842	176,496	163,466	143,889	
LUXEMBOURG						
POULETS						
LFR/KG PAB	70	70				
ECU/100 KG PAB	150,823	150,823				
POULES 70% CONGELEES						
LFR/KG PAB	58	58				
ECU/100 KG PAB	124,968	124,968				
NEDERLAND						
POULETS						
HFL/KG PAB	3,69	3,69	3,69	3,69	3,71	
ECU/100 KG PAB	137,344	137,316	137,243	137,489	138,179	
POULES 70% CONGELEES						
HFL/KG PAB	2,77	2,78	2,74	2,81	2,72	
ECU/100 KG PAB	103,118	103,548	102,086	104,434	101,186	
UNITED KINGDOM						
POULETS						
UKL/LB PAB	0,449	0,453	0,460	0,474	0,481	
ECU/100 KG PAB	159,959	161,506	163,752	168,973	171,454	
POULES 70% CONGELEES						
UKL/LB PAB	0,372	0,383	0,397	0,402	0,408	
ECU/100 KG PAB	132,634	136,434	141,566	143,077	143,532	

**PRISER KONSTATERT PÅ HJEMMEMARKEDET
PREISE FESTGESTELLT AUF DEM INLÄNDISCHEN MARKT
ΤΙΜΕΣ ΔΙΑΠΙΣΤΩΘΕΙΣΕΣ ΣΤΗΝ ΕΣΩΤΕΡΙΚΗ ΑΓΟΡΑ
PRICES RECORDED ON THE INTERNAL MARKET
PRIX CONSTATES SUR LE MARCHÉ INTERIEUR
PREZZI CONSTATATI SUL MERCATO NAZIONALE
PRIJZEN WAARGENOMEN OP DE BINNENLANDSE MARKT**

**FJERKRÆ
GEFLÜGEL
ΠΟΥΛΕΡΙΚΑ
POULTRY
VOLAILLE
POLLAME
GEVOGELTE**

MN/kg - PAB

		040385	110385	180385	250385	010485	080485	150485	220485	290485			
		100385	170385	240385	310385	070485	140485	210485	280485	050585			
BELGIE/BELGIQUE													
POULETS													
	BFR/KG PAB	73,29	73,29	73,29	73,29	74,71	74,71	73,29	71,86				
	ECU/100 KG PAB	157,912	157,912	157,912	157,912	160,972	160,972	157,912	154,831				
DANMARK													
POULETS													
	DKR/KG PAB	13,40	13,40	13,40	13,40	13,40	13,40	13,40	13,40				
	ECU/100 KG PAB	159,240	159,240	159,240	159,240	159,240	159,240	159,240	159,240				
POULES	70% CONGELEES												
	DKR/KG PAB	8,20	8,20	8,20	8,20	8,20	8,20	8,20	8,20				
	ECU/100 KG PAB	97,446	97,446	97,446	97,446	97,446	97,446	97,446	97,446				
DEUTSCHLAND BP													
POULETS													
	DM /KG PAB	3,75	3,75	3,75	3,75	3,75	3,75	3,70	3,70				
	ECU/100 KG PAB	157,222	157,222	157,222	157,222	157,222	157,222	155,126	155,126				
POULETS	65% CONGELES												
	DM /KG PAB	3,85	3,85	3,85	3,85	3,85	3,76	3,76	3,76				
	ECU/100 KG PAB	161,615	161,615	161,615	161,615	161,615	157,641	157,641	157,641				
POULES	70% CONGELEES												
	DM /KG PAB	2,60	2,60	2,60	2,59	2,59	2,51	2,49	2,49				
	ECU/100 KG PAB	109,007	109,007	109,007	108,588	108,588	105,234	104,395	104,395				
ELLAS													
POULETS	70% FRAIS												
	DRA/100 KG PAB	19000	19000	19000	19000	19000	19000	19000	19000				
	ECU/100 KG PAB	209,880	209,880	209,880	209,880	209,880	209,880	209,880	209,880				
FRANCE JUNGS													
POULETS	83% FRAIS												
	FF /KG PAB	9,36	9,02	8,90	8,70	8,70	8,70	8,06	8,32				
	ECU/100 KG PAB	136,271	131,321	129,574	126,662	126,662	126,662	117,345	121,130				
FRANCE													
POULES	83% FRAICHES												
	FF /KG PAB	5,50	5,38	5,42	5,50	5,50	5,50	5,22	5,20				
	ECU/100 KG PAB	80,074	78,327	78,939	80,074	80,074	80,074	75,997	75,706				
IRELAND													
POULETS	70% FRAIS												
	IRL/LB PAB	0,750	0,750	0,750	0,750	0,750	0,750	0,750	0,750				
	ECU/100 KG PAB	220,431	220,431	220,431	220,431	220,431	220,431	220,431	220,431				
ITALIA													
POULETS	83% FRAIS												
	LIT/KG PAB	2300	2400	2250	2350	2350	2350	2275	2275				
	ECU/100 KG PAB	160,615	167,598	157,123	164,106	164,106	164,106	158,869	158,869				
POULES	83% FRAICHES												
	LIT/KG PAB	2550	2550	2500	2500	2500	2500	2300	2125				
	ECU/100 KG PAB	178,073	178,073	174,581	174,581	174,581	174,581	160,615	148,394				
NEDERLAND													
POULETS													
	HFL/KG PAB	3,70	3,70	3,67	3,67	3,78	3,67	3,64	3,68				
	ECU/100 KG PAB	137,675	137,675	136,558	136,558	140,652	136,558	135,442	136,931				
POULES	70% CONGELEES												
	HFL/KG PAB	2,73	2,76	2,73	2,73	2,59	3,12	2,74	2,77				
	ECU/100 KG PAB	101,582	102,698	101,582	101,582	96,372	116,093	101,954	103,070				
UNITED KINGDOM													
POULETS													
	JKL/LB PAB	0,465	0,455	0,465	0,465	0,465	0,470	0,480	0,480				
	ECU/100 KG PAB	165,706	162,142	165,706	162,142	165,706	167,488	171,052	171,052				
POULES	70% CONGELEES												
	UKL/LB PAB	0,395	0,400	0,390	0,405	0,405	0,390	0,405	0,405				
	ECU/100 KG PAB	140,762	142,543	138,979	144,324	144,324	138,979	144,324	144,324				

X

OKSEKØD

RINDFLEISCH

VIANDE BOVINE

BOEIO KPEAZ

BEEF AND VEAL

CARNE BOVINA

RUNDVLEES

LEVENDE KVÆG
LEBENDE RINDER
ΖΩΝΤΑ ΒΟΕΙΔΙΑ
LIVE ADULT BOVINE ANIMALS
BOVINS VIVANTS
BOVINI VIVI
LEVENDE RUNDEREN

ORIENTERINGSPRISER
ORIENTIERUNGSPREISE
ΤΙΜΕΣ ΠΡΟΞΑΝΑΤΟΛΙΣΜΟΥ
GUIDE PRICES
PRIX D'ORIENTATION
PREZZI DI ORIENTAMENTO
ORIENTATIEPRIJZEN

OKSEKØD
RINDFLEISCH
BOEIO KPEAZ
BEEF AND VEAL
VIANDE BOVINE
CARNE BOVINA
RUNDVLEES

100 kg - PVI

	ECU	BELGIQUE/ LUXEMBOURG	DANMARK	BR DEUTSCHL.	ΕΛΛΑΣ	FRANCE	IRELAND	ITALIA	NEDERLAND	UNITED KINGDOM
		BFR/LFR	DKR	DM	ΔΡΧ	FF	IRL	LIT	HFL	UKL
22. 5.78 - 1. 7.79	152,292(*)	6.216,4	1.079,13	428,60		826,48	99,422	153.053	428,64	84,095
2. 7.79 - 1. 6.80	154,580	6.275,2	<u>1.095,34</u> <u>1.138,63(1)</u> <u>1.193,88(2)</u>	430,26		<u>851,68</u> <u>860,59(1)</u> <u>891,76(4)</u> <u>903,83(5)</u>	<u>100,916</u> <u>101,911(1)</u>	<u>162.130</u> <u>163.968(1)</u> <u>172.666(3)</u> <u>178.971(5)</u>	432,69	<u>89,852</u> <u>90,850(1)</u> <u>95,632(3)</u>
2. 6.80 - 5. 4.81	160,760	6.513,9	1.241,61	442,37	9600,2	939,96	105,985	186.126	449,15	99,455
6. 4.81 - 6.12.81	172,820	7.050,8	1.368,59	459,11	10619,0	<u>1036,10</u> <u>1051,88(6)</u>	118,406	<u>212.050</u> <u>217.408(7)</u>	486,17	106,916
7.12.81 - 19.5.82	176,840	<u>7.214,8</u> <u>7.600,1(9)</u>	<u>1.400,43</u> <u>1.425,84(8)</u> <u>1.447,23(9)</u>	469,79	10866,0	<u>1076,35</u> <u>1095,64(9)</u>	121,161	<u>222.465</u> <u>227.947(10)</u>	497,48	109,403
20.5.82 - 5.12.82	191,870	8246,0	<u>1570,23</u> <u>1579,86(11)</u>	494,11	<u>11276,0(9)</u> <u>11469,8(10)</u> <u>12444,6</u> <u>12769,4(11)</u>	1188,76	<u>131,459</u> <u>132,584(11)</u>	247.320	528,72	118,701
6.12.82 - 22.5.83	196,290	<u>8436,0</u> <u>8708,6(13)</u>	1616,25	504,49	<u>13063,6</u> <u>14046,9(12)</u>	<u>1216,14</u> <u>1250,71(13)</u>	135,639	253.018	540,90	121,436
23.5.83 - 1-4-84	207,090	<u>9187,8</u> <u>9298,5(14)</u>	1705,17	520,74	15997,3	1344,45	<u>148,473</u> <u>150,283(14)</u>	277.708	561,17	128,117
2.4.84 - 26.5.85	205,020	9515,4	1725,23	515,54	18560,1	1408,21	153,787	293.589	555,56	126,837
				489,01(15)					550,99(15)	
27.5.85 -	205,020	9515,4	1725,23	489,01	20982,8	1435,32	153,787	303.840	550,99	126,837

(*) Introduction de l'ECU dans la PAC: 1 UC = 1,208953 ECU (9.4.1979) - Règl. (CEE) n° 652/79 du Conseil.

(1) A partir du 1.10.1979.

(2) A partir du 6.12.1979.

(3) A partir du 17.12.1979.

(4) A partir du 1.4.1980.

(5) A partir du 12.6.1980.

(6) A partir du 12.10.1981

(7) A partir du 30.11.1981

(8) A partir du 5.4.1982

(9) A partir du 6.5.1982

(10) A partir du 17.5.1982

(11) A partir du 29.06.1982

(12) A partir du 31.1.83

(13) A partir du 4.4.83

(14) A partir du 20.06.83

(15) A partir du 1.1.85

LEVENDE KVÆG
LEBENDE RINDER
ΖΩΝΤΑ ΒΟΕΙΔΙΑ
LIVE ADULT BOVINE ANIMALS
BOVINS VIVANTS
BOVINI VIVI
LEVENDE RUNDEREN

Markedspriser
Marktpreise
Τιμές της αγοράς
Market prices
Prix de marché
Prezzi di mercato
Marktprijzen

EF-lande
EG-Länder
Χώρες της ΕΚ
Community countries
Pays de la CE
Paesi della CE
EG-landen

OKSEKØD
RINDFLEISCH
BOEIO KPEAZ
BEEF AND VEAL
VIANDE BOVINE
CARNE BOVINA
RUNDVLEES

100 kg - PV1

	010185:	010285:	010385:	010485:	010585:															
	310185:	280285:	310385:	300485:	310585:															
BELGIE/BELGIQUE																				
GENISSES 60%																				
BFR/100 KG	8645,16	8612,50	8450,00	8450,00	8640,32															
ECU/100 KG	186,270	185,567	182,065	182,065	186,166															
GENISSES 55%																				
BFR/100 KG	7295,16	7262,50	7133,87	7068,33	7358,06															
ECU/100 KG	157,183	156,480	153,708	152,296	158,539															
BOEUFs 60%																				
BFR/100 KG	8795,16	8850,00	8850,00	8770,00	8816,13															
ECU/100 KG	189,502	190,684	190,684	188,960	189,954															
BOEUFs 55%																				
BFR/100 KG	8045,16	8100,00	8050,00	7923,33	8051,61															
ECU/100 KG	173,343	174,524	173,447	170,718	173,482															
TAUREAUX 60%																				
BFR/100 KG	9195,16	9125,00	8951,61	8680,00	8693,55															
ECU/100 KG	198,121	196,609	192,873	187,021	187,513															
TAUREAUX 55%																				
BFR/100 KG	8495,16	8312,50	7979,03	7608,33	7677,42															
ECU/100 KG	183,038	179,103	171,918	163,931	165,419															
VACHES 55%																				
BFR/100 KG	6595,16	6612,50	6550,00	6550,00	6919,35															
ECU/100 KG	142,101	142,475	141,128	141,128	149,086															
VACHES 50%																				
BFR/100 KG	5767,74	5762,50	5727,42	5750,00	6069,35															
ECU/100 KG	124,273	124,160	123,404	123,891	130,772															
BETAIL DE FABRICATION																				
BFR/100 KG	4856,45	4875,00	4854,84	4900,00	5164,52															
ECU/100 KG	104,638	105,038	104,603	105,576	111,276															
BOVINS VIVANTS																				
BFR/100 KG	7584,84	7542,50	7405,99	7288,88	7482,79															
ECU/100 KG	163,425	162,512	159,590	157,048	161,225															

LEVENDE KVÆG
LEBENDE RINDER
ΖΩΝΤΑ ΒΟΕΙΑΗ
LIVE ADULT BOVINE ANIMALS
BOVINS VIVANTS
BOVINI VIVI
LEVENDE RUNDEREN

Markedspriser
Marktpreise
Τιμές τής αγοράς
Market prices
Prix de marché
Prezzi di mercato
Marktprijzen

EF-lande
EG-Länder
Χώρες τής ΕΚ
Community countries
Pays de la CE
Paesi della CE
EG-landen

OKSEKØD
RINDFLEISCH
ΒΟΕΙΟ ΚΡΕΑΣ
BEEF AND VEAL
VIANDE BOVINA
CARNE BOVINA
RUNDVLEES

100 kg - PVI

	290385	050485	120485	190485	260485	030585	100585	170585	240585	310585	070685	140685	210685
	040485	110485	180485	250485	020585	090585	160585	230585	300585	060685	130685	200685	270685
BELGIE/BELGIE													
GENISSES 60%													
BFR/100 KG	8450,00	8450,00	8450,00	8450,00	8450,00	8500,00	8600,00	8750,00	8750,00	8750,00	8800,00	8800,00	
ECU/100 KG	182,065	182,065	182,065	182,065	182,065	183,143	185,297	188,529	188,529	188,529	189,607	189,607	
GENISSES 55%													
BFR/100 KG	7100,00	7100,00	7050,00	7050,00	7050,00	7200,00	7300,00	7500,00	7500,00	7500,00	7550,00	7650,00	
ECU/100 KG	152,978	152,978	151,901	151,901	151,901	155,133	157,287	161,597	161,597	161,597	162,674	164,828	
BOEUF 60%													
BFR/100 KG	8850,00	8850,00	8750,00	8750,00	8650,00	8700,00	8800,00	8900,00	8900,00	8900,00	8900,00	8900,00	
ECU/100 KG	190,684	190,684	188,529	188,529	186,375	187,452	189,607	191,761	191,761	191,761	191,761	191,761	
BOEUF 55%													
BFR/100 KG	8050,00	8050,00	7850,00	7850,00	7850,00	7900,00	8050,00	8150,00	8150,00	8150,00	8150,00	8150,00	
ECU/100 KG	173,447	173,447	169,138	169,138	169,138	170,215	173,447	175,602	175,602	175,602	175,602	175,602	
TAUREAUX 60%													
BFR/100 KG	8850,00	8650,00	8650,00	8700,00	8600,00	8600,00	8700,00	8800,00	8700,00	8700,00	8700,00	8700,00	
ECU/100 KG	190,684	186,375	186,375	187,452	185,297	185,297	187,452	189,607	187,452	187,452	187,452	187,452	
TAUREAUX 55%													
BFR/100 KG	7900,00	7550,00	7550,00	7600,00	7550,00	7550,00	7750,00	7800,00	7650,00	7650,00	7650,00	7650,00	
ECU/100 KG	170,215	162,674	162,674	163,751	162,674	162,674	166,983	168,060	164,828	164,828	164,828	164,828	
VACHES 55%													
BFR/100 KG	6550,00	6550,00	6550,00	6550,00	6550,00	6700,00	6900,00	7100,00	7050,00	7150,00	7250,00	7250,00	
ECU/100 KG	141,128	141,128	141,128	141,128	141,128	144,360	148,669	152,978	151,901	154,055	156,210	156,210	
VACHES 50%													
BFR/100 KG	5750,00	5750,00	5750,00	5750,00	5750,00	5900,00	6100,00	6250,00	6100,00	6200,00	6300,00	6300,00	
ECU/100 KG	123,891	123,891	123,891	123,891	123,891	127,123	131,432	134,664	131,432	133,586	135,741	135,741	
BOVINS VIVANTS													
BFR/100 KG	7379,00	7287,50	7267,50	7284,00	7255,50	7333,50	7478,00	7624,00	7546,50	7581,50	7625,50	7637,50	
ECU/100 KG	158,989	157,018	156,587	156,943	156,328	158,009	161,122	164,268	162,598	163,353	164,301	164,559	

LEVENDE KVÆG
LEBENDE RINDER
ΖΩΝΤΑ ΒΟΕΙΑΗ
LIVE ADULT BOVINE ANIMALS
BOVINS VIVANTS
BOVINI VIVI
LEVENDE RUNDEREN

Markedspriser
Marktpreise
Τιμές της αγοράς
Market prices
Prix de marché
Prezzi di mercato
Marktprijzen

EF-lande
EG-Länder
Χώρες της ΕΚ
Community countries
Pays de la CE
Paesi della CE
EG-landen

OKSEKØD
RINDFLEISCH
BOEHO KPEAZ
BEEF AND VEAL
VIANDE BOVINE
CARNE BOVINA
RUNDFLEES

100 kg - PVI

		010185	010285	010385	010485	010585					
		310185	280285	310385	300485	310585					
DANMARK											
BOEUFs	PRIMA										
	DKR/100 KG	:1411,13	:1415,30	:1415,00	:1408,67	:1405,00					
	ECU/100 KG	:167,693	:168,153	:168,153	:167,401	:166,965					
BOEUFs	1										
	DKR/100 KG	:1386,13	:1390,00	:1390,00	:1383,67	:1380,00					
	ECU/100 KG	:164,722	:165,183	:165,183	:164,430	:163,994					
BOEUFs	2										
	DKR/100 KG	:1361,13	:1365,00	:1365,00	:1358,67	:1355,00					
	ECU/100 KG	:161,751	:162,212	:162,212	:161,459	:161,023					
GENISSES	PRIMA										
	DKR/100 KG	:1270,24	:1277,50	:1280,24	:1276,17	:1266,37					
	ECU/100 KG	:150,951	:151,813	:152,139	:151,655	:150,491					
GENISSES	1										
	DKR/100 KG	:1247,74	:1255,00	:1257,74	:1253,67	:1243,87					
	ECU/100 KG	:148,277	:149,140	:149,466	:148,981	:147,817					
GENISSES	2										
	DKR/100 KG	:1222,74	:1230,00	:1232,74	:1228,67	:1218,87					
	ECU/100 KG	:145,306	:146,169	:146,495	:146,010	:144,846					
VACHE A DENTS DE LAIT											
	DKR/100 KG	:1162,98	:1178,75	:1184,60	:1183,33	:1167,66					
	ECU/100 KG	:138,205	:140,079	:140,773	:140,623	:138,761					
VACHE A DENTS DE LAIT											
	DKR/100 KG	:1135,48	:1151,25	:1157,10	:1155,83	:1140,16					
	ECU/100 KG	:134,937	:136,811	:137,505	:137,355	:135,493					
VACHES	1										
	DKR/100 KG	:1155,48	:1171,25	:1179,84	:1180,83	:1165,16					
	ECU/100 KG	:137,313	:139,137	:140,207	:140,326	:138,463					
VACHES	2										
	DKR/100 KG	:1105,48	:1121,25	:1129,84	:1130,83	:1115,16					
	ECU/100 KG	:131,372	:133,246	:134,266	:134,384	:132,522					
VACHES	3										
	DKR/100 KG	:980,48	:996,25	:1004,84	:1005,83	:990,16					
	ECU/100 KG	:116,517	:118,391	:119,411	:119,530	:117,667					
VACHES	4										
	DKR/100 KG	:862,98	:878,75	:887,34	:888,33	:872,66					
	ECU/100 KG	:102,554	:104,428	:105,448	:105,566	:103,704					
TAUREAUX	PRIMA										
	DKR/100 KG	:1405,30	:1405,30	:1403,39	:1391,67	:1385,00					
	ECU/100 KG	:166,965	:166,965	:166,773	:165,381	:164,588					
TAUREAUX	1										
	DKR/100 KG	:1380,30	:1380,30	:1378,39	:1366,67	:1360,00					
	ECU/100 KG	:163,994	:163,994	:163,802	:162,410	:161,617					
TAUREAUX	2										
	DKR/100 KG	:1354,68	:1357,50	:1355,89	:1344,17	:1337,50					
	ECU/100 KG	:160,934	:161,320	:161,128	:159,736	:158,944					
JEUNES BOVINS	SJPER										
	DKR/100 KG	:1558,47	:1545,30	:1535,40	:1512,67	:1494,27					
	ECU/100 KG	:185,202	:183,602	:182,461	:179,759	:177,574					
JEUNES BOVINS	EXTRA										
	DKR/100 KG	:1498,47	:1485,30	:1475,40	:1452,67	:1434,27					
	ECU/100 KG	:178,072	:176,472	:175,331	:172,629	:170,444					
JEUNES BOVINS	1										
	DKR/100 KG	:1423,47	:1410,30	:1400,40	:1377,67	:1359,27					
	ECU/100 KG	:169,160	:167,559	:166,419	:163,717	:161,531					
JEUNES BOVINS	2										
	DKR/100 KG	:1335,97	:1322,50	:1312,90	:1290,17	:1271,77					
	ECU/100 KG	:158,761	:157,161	:156,021	:153,318	:151,133					
BOVINS	VIVANTS										
	DKR/100 KG	:1302,78	:1303,48	:1302,45	:1291,27	:1275,23					
	ECU/100 KG	:154,817	:154,900	:154,778	:153,449	:151,543					

LEVENDE KVÆG
LEBENDE RINDER
ΖΩΝΤΑ ΒΟΟΕΙΔΗ
LIVE ADULT BOVINE ANIMALS
BOVINS VIVANTS
BOVINI VIVI
LEVENDE RUNDEREN

Markedspriser
Marktpreise
Τιμές της αγοράς
Market prices
Prix de marché
Prezzi di mercato
Marktprijzen

EF-lande
EG-Länder
Χώρες της ΕΚ
Community countries
Pays de la CE
Paesi della CE
EG-landen

OKSEKØD
RINDFLEISCH
ΒΟΕΙΟ ΚΡΕΑΣ
BEEF AND VEAL
VIANDE BOVINE
CARNE BOVINA
RUNDVLEES

100 kg - PV1

	010185	010285	310385	010485	010585																
	310185	280285	310385	300485	310585																
DEUTSCHLAND BR																					
BOEUF A																					
DM / 100 KG	372,500	372,500	372,500	372,500	372,500																
ECU/100 KG	156,174	156,174	156,174	156,174	156,174																
BOEUF B																					
DM / 100 KG	386,000	386,000	372,729	368,393	370,000																
ECU/100 KG	161,834	161,834	156,270	154,452	155,126																
TAUREAUX A																					
DM / 100 KG	437,294	433,525	428,926	424,343	417,703																
ECU/100 KG	183,339	181,759	179,831	177,910	175,126																
TAUREAUX B																					
DM / 100 KG	402,226	405,850	392,774	388,387	384,926																
ECU/100 KG	168,637	170,156	164,674	162,835	161,384																
TAUREAUX C																					
DM / 100 KG	369,216	365,350	358,761	354,153	351,971																
ECU/100 KG	154,797	153,176	150,614	148,482	147,567																
VACHES A																					
DM / 100 KG	329,335	328,450	328,548	332,233	343,516																
ECU/100 KG	138,077	137,706	137,747	139,292	144,022																
VACHES B																					
DM / 100 KG	299,461	301,000	300,368	305,627	312,919																
ECU/100 KG	125,552	126,197	125,932	128,137	131,194																
VACHES C																					
DM / 100 KG	261,452	265,650	262,065	267,983	275,616																
ECU/100 KG	109,616	111,377	109,873	112,354	115,554																
VACHES D																					
DM / 100 KG	224,919	231,100	233,610	234,523	237,052																
ECU/100 KG	94,300	96,891	97,943	98,326	99,386																
GENISSES A																					
DM / 100 KG	377,697	377,675	374,126	374,040	376,600																
ECU/100 KG	158,353	158,344	156,855	156,820	157,893																
GENISSES B																					
DM / 100 KG	346,116	346,975	348,945	350,990	350,126																
ECU/100 KG	145,113	145,472	146,298	147,156	146,794																
GENISSES C																					
DM / 100 KG	308,352	310,250	313,503	313,417	322,100																
ECU/100 KG	129,279	130,075	131,439	131,402	135,043																
BOVINS VIVANTS																					
DM / 100 KG	374,713	374,198	370,244	369,600	369,732																
ECU/100 KG	157,098	156,882	155,228	154,958	155,013																

LEVENDE KVÆG
LEBENDE RINDER
ΖΩΝΤΑ ΒΟΟΕΙΑΗ
LIVE ADULT BOVINE ANIMALS
BOVINS VIVANTS
BOVINI VIVI
LEVENDE RUNDEREN

Markedspriser
Marktpreise
Τιμές της αγοράς
Market prices
Prix de marché
Prezzi di mercato
Marktprijzen

EF-lande
EG-Länder
Χώρες της ΕΚ
Community countries
Pays de la CE
Paesi della CE
EG-landen

OKSEKØD
RINDFLEISCH
BOEIO KPEAZ
BEEF AND VEAL
VIANDE BOVINE
CARNE BOVINA
RUNDVLEES

100 kg - PVI

	290385	050485	120485	190485	260485	030585	100585	170585	240585	310585	070685	140685	210685
	040485	110485	180485	250485	020585	090585	160585	230585	300585	060685	130685	200685	270685
DEUTSCHLAND BR													
BOEUF A													
DM / 100 KG	372,500	372,500	372,500	372,500	372,500	372,500	372,500	372,500	372,500	372,500	372,500	372,500	372,500
ECU/100 KG	156,174	156,174	156,174	156,174	156,174	156,174	156,174	156,174	156,174	156,174	156,174	156,174	156,174
BOEUF B													
DM / 100 KG	366,700	370,000	370,000	365,000	370,000	370,000	370,000	370,000	370,000	370,000	370,000	370,000	370,000
ECU/100 KG	153,742	155,126	155,126	153,030	155,126	155,126	155,126	155,126	155,126	155,126	155,126	155,126	155,126
TAUREAUX A													
DM / 100 KG	427,300	428,200	421,900	423,700	420,900	420,900	419,400	415,200	415,100	412,800	408,600	409,000	
ECU/100 KG	179,169	179,527	176,885	177,640	176,466	176,466	175,837	174,076	174,034	173,070	171,309	171,477	
TAUREAUX B													
DM / 100 KG	389,500	394,200	386,100	386,500	385,200	385,200	386,400	386,000	382,500	381,600	375,400	373,000	
ECU/100 KG	163,301	165,272	161,876	162,044	161,499	161,499	162,002	161,834	160,367	159,989	157,390	156,384	
TAUREAUX C													
DM / 100 KG	354,200	357,500	351,300	360,100	345,100	345,100	350,900	353,200	361,600	345,300	349,900	342,600	
ECU/100 KG	148,502	149,895	147,286	150,975	144,686	144,686	147,118	148,082	151,604	144,770	146,699	143,638	
VACHES A													
DM / 100 KG	330,400	332,000	329,500	333,700	335,800	335,800	342,600	343,300	354,600	343,300	341,500	341,000	
ECU/100 KG	138,523	139,194	138,146	139,907	140,787	140,787	143,638	143,932	148,669	143,932	143,177	142,967	
VACHES B													
DM / 100 KG	301,700	305,000	303,400	307,600	310,000	310,000	311,300	315,700	314,900	317,200	312,800	310,900	
ECU/100 KG	126,490	127,874	127,203	128,964	129,970	129,970	130,515	132,340	132,025	132,989	131,144	130,348	
VACHES C													
DM / 100 KG	262,900	264,400	265,400	273,900	272,400	272,400	277,900	279,100	273,800	276,900	271,800	267,600	
ECU/100 KG	110,223	110,852	111,271	114,835	114,206	114,206	116,512	117,015	114,793	116,093	113,955	112,194	
VACHES D													
DM / 100 KG	232,300	233,400	231,400	232,500	244,800	244,800	239,900	227,100	235,600	227,200	235,500	225,500	
ECU/100 KG	97,394	97,939	97,017	97,478	102,635	102,635	100,580	95,214	98,777	95,256	98,735	94,543	
GENISSES A													
DM / 100 KG	373,200	374,200	372,600	374,900	375,300	375,300	374,200	375,700	381,300	378,500	378,100	375,300	
ECU/100 KG	156,467	156,887	156,216	157,190	157,348	157,348	156,887	157,516	159,863	158,690	158,522	157,348	
GENISSES B													
DM / 100 KG	349,600	350,800	353,400	353,200	345,900	345,900	349,900	349,400	355,100	360,000	355,400	354,000	
ECU/100 KG	146,573	147,076	148,166	148,082	145,022	145,022	146,699	146,489	148,879	150,933	149,305	148,418	
GENISSES C													
DM / 100 KG	316,100	308,400	311,400	312,500	322,400	322,400	324,400	319,200	321,100	330,600	318,900	310,700	
ECU/100 KG	132,528	129,299	130,557	131,018	135,169	135,169	136,008	133,827	134,624	138,607	133,702	130,264	
BOVINS VIVANTS													
DM / 100 KG	369,526	371,370	367,489	370,188	369,314	369,314	370,058	369,344	370,480	368,677	365,125	363,749	
ECU/100 KG	154,927	155,700	154,073	155,205	154,838	154,838	155,150	154,851	155,327	154,571	153,082	152,505	

LEVENDE KVÆG
LEBENDE RINDER
ΖΩΝΤΑ ΒΟΕΙΑΗ
LIVE ADULT BOVINE ANIMALS
BOVINS VIVANTS
BOVINI VIVI
LEVENDE RUNDEREN

Markedspriser
Marktpreise
Τιμές τής άγορής
Market prices
Prix de marché
Prezzi di mercato
Marktprijzen

EF-lande
EG-Länder
Χώρες τής EK
Community countries
Pays de la CE
Paesi della CE
EG-landen

OKSEKØD
RINDFLEISCH
ΒΟΕΙΟ ΚΡΕΑΣ
BEEF AND VEAL
VIANDE BOVINE
CARNE BOVINA
RUNDVLEES

100 kg - PVI

	010185	010285	010385	010485	010585															
	310185	280285	310385	300485	310585															
HELLAS																				
JEUNES BOVINS AA																				
DRA/100 KG	21392,7	21378,8	21387,8	21367,5	21367,5															
ECU/100 KG	236,310	236,156	236,256	236,032	222,865															
JEUNES BOVINS A																				
DRA/100 KG	21464,7	21579,6	21711,6	21701,7	21810,8															
ECU/100 KG	237,105	238,375	239,833	239,723	227,449															
JEUNES BOVINS B																				
DRA/100 KG	20570,5	20552,0	20715,5	20731,7	20815,7															
ECU/100 KG	227,228	227,024	228,830	229,008	217,099															
JEUNES BOVINS C																				
DRA/100 KG	18674,2	18801,8	19836,6	19835,6	18858,3															
ECU/100 KG	206,281	207,690	208,075	208,064	196,681															
JEUNES BOVINS D																				
DRA/100 KG	13854,8	13854,8	13992,2	13854,8	13854,8															
ECU/100 KG	153,044	153,044	154,562	153,044	144,493															
GENISSES B																				
DRA/100 KG	16165,0	16165,0	16648,0	16827,5	16859,6															
ECU/100 KG	178,563	178,563	193,899	185,882	175,810															
GENISSES C																				
DRA/100 KG	12305,7	12305,7	12305,7	12305,7	13115,5															
ECU/100 KG	135,932	135,932	135,932	135,932	136,250															
GENISSES D																				
DRA/100 KG	10170,7	10170,7	10170,7	10170,7	10170,7															
ECU/100 KG	112,349	112,349	112,349	112,349	106,072															
BOEUF B																				
DRA/100 KG	13844,2	14124,5	14282,0	14263,2	14549,9															
ECU/100 KG	152,927	156,024	157,763	157,555	151,703															
BOEUF C																				
DRA/100 KG	12317,4	12351,0	12372,0	12394,0	12481,9															
ECU/100 KG	136,062	136,433	136,665	136,908	130,176															
BOEUF D																				
DRA/100 KG	11952,1	11977,5	12033,4	12017,5	12081,8															
ECU/100 KG	132,027	132,307	132,593	132,749	126,009															
BOVINS VIVANTS																				
DRA/100 KG	16342,9	16403,9	16482,3	16446,6	16484,3															
ECU/100 KG	180,529	181,202	182,069	181,675	171,918															

LEVENDE KVÆG
LEBENDE RINDER
ΖΩΝΤΑ ΒΟΕΕΙΑΗ
LIVE ADULT BOVINE ANIMALS
BOVINS VIVANTS
BOVINI VIVI
LEVENDE RUNDEREN

Markedspriser
Marktpreise
Τιμές τής αγοράς
Market prices
Prix de marché
Prezzi di mercato
Marktprijzen

EF-lande
EG-Länder
Χώρες τής ΕΚ
Community countries
Pays de la CE
Paesi della CE
EG-landen

OKSEKØD
RINDFLEISCH
BOEIO KPEAZ
BEEF AND VEAL
VIANDE BOVINE
CARNE BOVINA
RUNDVLEES

100 kg - PVI

		290385	050485	120485	190485	260485	030585	100585	170585	240585	310585	070685	140685	210685
		040485	110485	180485	250485	020585	090585	160585	230585	300585	060685	130685	200685	270685
ΕΛΛΑΣ														
JEUNES BOVINS AA														
	DRA/100 KG	21367,5	21367,5	21367,5	21367,5	21367,5	21367,5	21367,5	21367,5	21367,5	21367,5	21367,5	21367,5	21367,5
	ECU/100 KG	236,032	236,032	236,032	236,032	236,032	236,032	236,032	236,032	208,778	208,778	208,778	208,779	208,779
JEUNES BOVINS A														
	DRA/100 KG	21692,0	21692,0	21692,0	21692,0	21750,0	21750,0	21822,5	21829,8	21829,8	22011,0	22011,0	22504,0	22504,0
	ECU/100 KG	239,616	239,616	239,616	239,616	240,257	240,257	241,058	213,295	213,295	215,065	215,067	219,884	219,884
JEUNES BOVINS B														
	DRA/100 KG	20706,0	20706,0	20706,0	20706,0	20860,0	20860,0	20790,0	20790,0	20790,0	20958,0	20958,0	21378,0	21378,0
	ECU/100 KG	228,725	228,725	228,725	228,725	230,426	230,426	229,653	203,135	203,135	204,776	204,778	208,882	208,882
JEUNES BOVINS C														
	DRA/100 KG	18832,6	18832,6	18832,6	18832,6	18850,4	18850,4	18885,6	18850,4	18850,4	18850,4	18850,4	18938,6	18938,6
	ECU/100 KG	208,031	208,031	208,031	208,031	208,227	208,227	208,616	184,183	184,183	184,183	184,185	185,047	185,047
JEUNES BOVINS D														
	DRA/100 KG	13854,8	13854,8	13854,8	13854,8	13854,8	13854,8	13854,8	13854,8	13854,8	13854,8	13854,8	13854,8	13854,8
	ECU/100 KG	153,044	153,044	153,044	153,044	153,044	153,044	153,044	135,372	135,372	135,372	135,373	135,373	135,373
GENISSES B														
	DRA/100 KG	16827,5	16827,5	16827,5	16827,5	16827,5	16827,5	16827,5	16893,8	16893,8	16893,8	16893,8	17092,5	17092,5
	ECU/100 KG	185,882	185,882	185,882	185,882	185,882	185,882	185,882	165,066	165,066	165,066	165,067	167,009	167,009
GENISSES C														
	DRA/100 KG	12305,7	12305,7	12305,7	12305,7	12305,7	12305,7	12305,7	13979,3	13979,3	13979,3	13979,3	13979,3	13979,3
	ECU/100 KG	135,932	135,932	135,932	135,932	135,932	135,932	135,932	136,589	136,589	136,589	136,590	136,590	136,590
GENISSES D														
	DRA/100 KG	10170,7	10170,7	10170,7	10170,7	10170,7	10170,7	10170,7	10170,7	10170,7	10170,7	10170,7	10170,7	10170,7
	ECU/100 KG	112,349	112,349	112,349	112,349	112,349	112,349	112,349	99,376	99,376	99,376	99,377	99,377	99,377
BOEUFS B														
	DRA/100 KG	14235,0	14235,0	14235,0	14235,0	14404,0	14404,0	14599,0	14599,0	14599,0	14833,0	14833,0	15028,0	15028,0
	ECU/100 KG	157,244	157,244	157,244	157,244	159,111	159,111	161,265	142,644	142,644	144,930	144,931	146,837	146,837
BOEUFS C														
	DRA/100 KG	12372,0	12372,0	12372,0	12372,0	12504,0	12504,0	12456,0	12468,0	12468,0	12660,0	12660,0	12624,0	12624,0
	ECU/100 KG	136,665	136,665	136,665	136,665	138,123	138,123	137,593	121,822	121,822	123,698	123,699	123,347	123,347
BOEUFS D														
	DRA/100 KG	12000,0	12000,0	12000,0	12000,0	12105,0	12105,0	12075,0	12060,0	12060,0	12225,0	12225,0	12195,0	12195,0
	ECU/100 KG	132,556	132,556	132,556	132,556	133,715	133,715	133,384	117,836	117,836	119,448	119,449	119,156	119,156
BOVINS VIVANTS														
	DRA/100 KG	16439,4	16439,4	16439,4	16439,4	16482,8	16482,8	16490,4	16478,9	16478,9	16531,9	16531,9	16616,5	16616,5
	ECU/100 KG	181,595	181,595	181,595	181,595	182,074	182,074	182,158	161,012	161,012	161,530	161,531	162,358	162,358

LEVENDE KVÆG
LEBENDE RINDER
ΖΩΝΤΑ ΒΟΕΙΑΗ
LIVE ADULT BOVINE ANIMALS
BOVINS VIVANTS
BOVINI VIVI
LEVENDE RUNDEREN

Markedspriser
Marktpreise
Τιμές της αγοράς
Market prices
Prix de marché
Prezzi di mercato
Marktprijzen

EF-lande
EG-Länder
Χώρες της ΕΚ
Community countries
Pays de la CE
Paesi della CE
EG-landen

OKSEKØD
RINDFLEISCH
BOEIO KPEAL
BEEF AND VEAL
VIANDE BOVINE
CARNE BOVINA
RUNDVLEES

100 kg - PVI

		010185	010285	010385	010485	010585								
		310185	280285	310385	300485	310585								
FRANCE														
BOEUFs	E													
	FF / 100 KG	1583,90	1562,50	1557,42	1554,87	1568,87								
	ECU/100 KG	230,599	227,493	226,743	226,371	226,312								
BOEUFs	U													
	FF / 100 KG	1450,47	1427,35	1411,32	1405,12	1426,01								
	ECU/100 KG	211,172	207,836	205,473	204,571	205,702								
BOEUFs	R													
	FF / 100 KG	1340,22	1318,45	1299,63	1290,82	1317,40								
	ECU/100 KG	195,122	191,952	189,211	187,929	190,034								
BOEUFs	D													
	FF / 100 KG	1210,90	1193,69	1185,70	1175,65	1197,75								
	ECU/100 KG	176,293	173,739	172,624	171,161	172,776								
GENISSES	E													
	FF / 100 KG	1711,97	1701,86	1700,08	1711,35	1726,20								
	ECU/100 KG	249,244	247,772	247,512	249,153	249,014								
GENISSES	U													
	FF / 100 KG	1488,35	1459,79	1455,40	1470,09	1514,95								
	ECU/100 KG	216,644	212,529	211,891	214,028	218,532								
GENISSES	R													
	FF / 100 KG	1258,24	1236,79	1240,31	1256,50	1306,58								
	ECU/100 KG	183,185	180,063	180,575	182,932	188,470								
GENISSES	D													
	FF / 100 KG	991,40	998,13	1024,75	1048,86	1107,83								
	ECU/100 KG	144,337	145,317	149,193	152,702	159,799								
VACHES	U													
	FF / 100 KG	1352,03	1315,89	1309,34	1335,35	1387,78								
	ECU/100 KG	196,841	191,579	190,626	194,412	200,183								
VACHES	R													
	FF / 100 KG	1149,31	1128,49	1135,73	1172,07	1231,74								
	ECU/100 KG	167,327	164,296	165,349	170,641	177,674								
VACHES	D													
	FF / 100 KG	957,35	962,56	992,85	1018,10	1070,70								
	ECU/100 KG	139,390	140,138	144,548	148,223	154,445								
VACHES	P													
	FF / 100 KG	811,15	827,91	855,16	869,68	904,81								
	ECU/100 KG	118,095	120,534	124,502	126,615	130,520								
VACHES	A													
	FF / 100 KG	630,38	651,72	676,46	688,39	717,41								
	ECU/100 KG	91,777	94,893	98,485	100,179	103,487								
TAUREAJX	U													
	FF / 100 KG	1288,06	1276,88	1282,16	1295,07	1302,41								
	ECU/100 KG	187,528	185,899	186,669	188,549	187,890								
TAUREAJX	R													
	FF / 100 KG	1216,32	1214,78	1216,92	1221,46	1231,99								
	ECU/100 KG	177,155	176,858	177,170	177,831	177,730								
JEUNES BOVINS	E													
	FF / 100 KG	1583,40	1594,18	1584,46	1569,26	1552,78								
	ECU/100 KG	230,526	232,095	230,680	228,467	224,009								
JEUNES BOVINS	U													
	FF / 100 KG	1437,72	1443,90	1431,33	1406,00	1393,82								
	ECU/100 KG	209,316	210,216	208,386	204,698	201,076								
JEUNES BOVINS	R													
	FF / 100 KG	1327,56	1334,73	1324,94	1310,37	1303,28								
	ECU/100 KG	193,279	194,321	192,897	190,776	188,013								
JEUNES BOVINS	D													
	FF / 100 KG	1231,39	1241,10	1226,65	1227,48	1222,64								
	ECU/100 KG	179,271	180,691	178,587	178,708	176,379								
BOVINS VIVANTS														
	FF / 100 KG	1162,95	1157,04	1163,46	1174,11	1208,05								
	ECU/100 KG	169,313	168,452	169,387	170,938	174,261								

LEVENDE KVÆG
LEBENDE RINDER
ΖΩΝΤΑ ΒΟΟΕΙΔΗ
LIVE ADULT BOVINE ANIMALS
BOVINS VIVANTS
BOVINI VIVI
LEVENDE RUNDEREN

Markedspriser
Marktpreise
Τιμές της αγοράς
Market prices
Prix de marché
Prezzi di mercato
Marktprijzen

EF-lande
EG-Länder
Χώρες της ΕΚ
Community countries
Pays de la CE
Paesi della CE
EG-landen

OKSEKØD
RINDFLEISCH
ΒΟΕΙΟ ΚΡΕΑΣ
BEEF AND VEAL
VIANDE BOVINE
CARNE BOVINA
RUNDVLEES

100 kg - PVI

		290395	050495	120485	190485	260485	030585	100585	170585	240585	310585	070685	140685	210685
		040495	110495	180485	250485	020585	090585	160585	230585	300585	060685	130685	200685	270685
FRANCE														
BOEUF	E													
	FF / 100 KG	1552,00	1552,00	1555,00	1561,00	1551,00	1552,00	1574,00	1577,00	1577,00	1573,00	1562,00	1552,00	
	ECU/100 KG	225,954	225,954	226,536	227,264	225,809	225,954	229,157	225,257	225,257	224,686	223,115	221,686	
	U													
	FF / 100 KG	1407,23	1403,50	1403,60	1406,50	1405,78	1410,13	1428,98	1432,60	1436,95	1434,05	1424,63	1423,18	
	ECU/100 KG	204,877	204,349	204,349	204,771	204,666	205,299	208,044	204,631	205,253	204,838	203,493	203,286	
	R													
	FF / 100 KG	1295,94	1289,40	1287,54	1288,94	1295,94	1303,60	1317,86	1323,00	1330,00	1327,66	1318,80	1315,54	
	ECU/100 KG	188,675	187,722	187,452	187,655	188,675	189,761	191,866	188,976	189,976	189,642	188,376	187,910	
	O													
	FF / 100 KG	1180,31	1175,54	1170,77	1175,01	1179,78	1188,79	1196,21	1201,51	1208,40	1206,28	1192,50	1188,79	
	ECU/100 KG	171,840	171,146	170,451	171,069	171,763	173,075	174,155	171,622	172,607	172,304	170,336	169,806	
	E													
	FF / 100 KG	1701,43	1707,43	1710,00	1717,72	1717,72	1722,00	1723,72	1728,30	1732,28	1734,86	1723,72	1718,57	
	ECU/100 KG	247,709	248,593	248,957	250,081	250,081	250,704	250,955	246,826	247,437	247,806	246,214	245,479	
	U													
	FF / 100 KG	1460,15	1463,36	1463,78	1477,55	1486,25	1502,20	1516,70	1522,50	1524,68	1528,30	1518,88	1518,88	
	ECU/100 KG	212,582	213,035	213,110	215,115	216,382	218,704	220,815	217,672	217,784	218,301	216,955	216,955	
	R													
	FF / 100 KG	1249,26	1247,86	1250,20	1263,74	1273,06	1290,34	1308,06	1315,54	1319,74	1322,06	1314,14	1309,46	
	ECU/100 KG	181,879	181,675	182,015	183,987	185,344	187,859	190,439	187,910	188,510	188,842	187,710	187,042	
	O													
	FF / 100 KG	1039,21	1034,72	1039,21	1057,96	1077,12	1093,49	1106,88	1117,48	1120,75	1118,30	1107,29	1097,31	
	ECU/100 KG	151,298	150,644	151,298	154,027	156,817	159,200	161,150	159,620	160,087	159,737	158,164	156,767	
	U													
	FF / 100 KG	1316,70	1319,15	1332,17	1348,45	1359,05	1370,45	1388,35	1394,87	1403,02	1406,27	1400,57	1396,50	
	ECU/100 KG	191,697	192,054	193,949	196,319	197,863	199,522	202,128	199,242	200,406	200,870	200,056	199,475	
	R													
	FF / 100 KG	1149,75	1152,45	1167,75	1187,10	1202,40	1215,45	1232,55	1240,20	1245,15	1245,60	1234,35	1230,30	
	ECU/100 KG	167,391	167,794	170,012	172,829	175,056	176,956	179,446	177,149	177,856	177,920	176,313	175,735	
	O													
	FF / 100 KG	1006,94	1001,37	1009,54	1029,60	1046,31	1057,46	1071,57	1077,14	1082,71	1076,77	1061,54	1050,40	
	ECU/100 KG	146,599	145,788	146,978	149,898	152,331	153,955	156,009	153,858	154,653	153,805	151,629	150,038	
	P													
	FF / 100 KG	864,00	856,62	857,94	880,25	891,32	896,49	907,57	910,52	908,68	903,51	891,69	876,92	
	ECU/100 KG	125,789	124,714	125,198	128,155	129,766	130,519	132,132	130,058	129,795	129,056	127,368	125,258	
	A													
	FF / 100 KG	683,65	679,15	681,23	694,04	705,46	711,35	718,27	721,73	721,73	717,23	710,65	704,77	
	ECU/100 KG	99,532	98,877	99,180	101,045	102,707	103,565	104,572	103,091	103,091	102,448	101,509	100,669	
	U													
	FF / 100 KG	1293,30	1293,30	1291,50	1297,50	1301,25	1307,25	1308,00	1302,30	1296,00	1279,50	1233,00	1226,25	
	ECU/100 KG	188,247	188,247	188,028	188,932	189,448	190,321	190,430	185,976	185,119	182,763	176,120	175,156	
	R													
	FF / 100 KG	1217,36	1217,36	1217,36	1225,73	1230,24	1236,04	1236,69	1230,24	1228,31	1212,20	1172,18	1166,44	
	ECU/100 KG	177,234	177,234	177,234	178,453	179,109	179,954	180,048	175,726	175,451	173,149	167,433	166,613	
	E													
	FF / 100 KG	1579,14	1579,14	1568,60	1562,40	1558,06	1558,06	1558,06	1550,00	1545,66	1537,60	1525,20	1517,14	
	ECU/100 KG	229,935	229,935	228,371	227,468	226,836	226,836	226,836	221,430	220,781	219,629	217,858	216,707	
	U													
	FF / 100 KG	1423,20	1414,80	1402,80	1398,00	1395,60	1399,20	1396,80	1390,80	1389,60	1382,40	1368,00	1356,00	
	ECU/100 KG	207,202	205,979	204,232	203,533	203,184	203,708	203,359	198,660	198,489	197,461	195,404	193,690	
	R													
	FF / 100 KG	1318,92	1316,50	1307,32	1306,16	1305,00	1307,32	1305,00	1301,52	1300,36	1292,26	1276,00	1262,08	
	ECU/100 KG	192,020	191,692	190,331	190,163	189,994	190,331	189,994	185,908	185,742	184,582	182,263	180,274	
	O													
	FF / 100 KG	1234,24	1232,30	1227,52	1223,04	1221,92	1224,16	1225,28	1221,92	1220,80	1212,96	1219,68	1169,28	
	ECU/100 KG	179,692	179,356	178,713	178,061	177,898	178,224	178,387	174,538	174,378	173,258	174,218	167,019	
	E													
	FF / 100 KG	1169,06	1165,35	1168,75	1180,12	1188,81	1197,60	1209,42	1213,36	1216,58	1213,06	1201,47	1192,10	
	ECU/100 KG	170,232	169,735	170,157	171,812	173,078	174,357	176,078	173,319	173,775	173,272	171,617	170,278	

LEVENDE KVÆG
LEBENDE RINDER
ΖΩΝΤΑ ΒΟΕΙΔΙΑ
LIVE ADULT BOVINE ANIMALS
BOVINS VIVANTS
BOVINI VIVI
LEVENDE RUNDEREN

Markedspriser
Marktpreise
Τιμές της αγοράς
Market prices
Prix de marché
Prezzi di mercato
Marktprijzen

EF-lande
EG-Länder
Χώρες της ΕΚ
Community countries
Pays de la CE
Paesi della CE
EG-landen

OKSEKØD
RINDFLEISCH
ΒΟΕΙΟ ΚΡΕΑΣ
BEEF AND VEAL
VIANDE BOVINE
CARNE BOVINA
RUNDVLEES

100 kg - PVI

		010195	010285	010385	010485	010585													
		310185	280285	310385	300485	310585													
IRELAND																			
GENISSES 1																			
	IRL/100 KG	110,959	109,887	112,157	116,006	114,432													
	ECU/100 KG	147,923	146,495	149,521	154,652	152,554													
GENISSES 2																			
	IRL/100 KG	110,594	108,454	108,131	111,280	110,202													
	ECU/100 KG	147,437	144,584	144,154	148,352	146,915													
GENISSES 3																			
	IRL/100 KG	101,292	99,241	100,792	100,424	99,574													
	ECU/100 KG	135,036	132,302	134,370	133,880	132,746													
BOEUF 1																			
	IRL/100 KG	128,959	128,796	124,857	125,568	127,367													
	ECU/100 KG	171,920	171,733	166,452	167,400	169,772													
BOEUF 2																			
	IRL/100 KG	129,447	129,481	128,202	128,415	130,012													
	ECU/100 KG	172,571	172,617	170,911	171,195	173,325													
BOEUF 3																			
	IRL/100 KG	132,427	134,520	135,355	136,190	134,408													
	ECU/100 KG	176,544	179,334	180,447	181,560	179,184													
BOEUF 4																			
	IRL/100 KG	126,869	119,544	119,757	119,909	120,763													
	ECU/100 KG	169,135	159,369	159,652	159,856	160,994													
BOEUF 5																			
	IRL/100 KG	108,263	108,752	111,104	106,449	111,498													
	ECU/100 KG	144,330	144,982	148,118	141,912	148,642													
VACHES 1																			
	IRL/100 KG	89,966	88,488	89,863	91,618	91,668													
	ECU/100 KG	119,938	117,966	119,800	122,140	122,206													
VACHES 2																			
	IRL/100 KG	71,512	72,733	75,529	78,479	79,025													
	ECU/100 KG	95,335	96,923	100,691	104,624	105,351													
VACHES 3																			
	IRL/100 KG	58,754	55,761	55,521	55,398	61,530													
	ECU/100 KG	78,328	74,337	74,017	73,854	82,027													
BOVINS VIVANTS																			
	IRL/100 KG	110,948	110,411	110,390	111,792	112,210													
	ECU/100 KG	147,909	147,174	147,165	149,034	149,591													
ITALIA																			
JEUNES BOVINS 1																			
	LIT/100 KG	298801	294351	295111	294594	299697													
	ECU/100 KG	208,660	205,552	206,085	205,722	205,859													
JEUNES BOVINS 2																			
	LIT/100 KG	261028	256941	255288	255866	261551													
	ECU/100 KG	182,282	179,428	178,972	178,663	179,668													
BOEUF 1																			
	LIT/100 KG	158188	158188	158188	158188	156886													
	ECU/100 KG	110,467	110,467	110,467	110,467	107,785													
BOEUF 2																			
	LIT/100 KG	135452	135435	135452	135452	134332													
	ECU/100 KG	94,590	94,578	94,590	94,590	92,290													
VACHES 1																			
	LIT/100 KG	215573	209024	213279	215627	220567													
	ECU/100 KG	150,540	145,956	148,938	150,578	151,503													
VACHES 2																			
	LIT/100 KG	175962	171631	175118	178054	183290													
	ECU/100 KG	122,878	119,854	122,938	124,339	125,884													
VACHES 3																			
	LIT/100 KG	101232	108042	113828	116528	122678													
	ECU/100 KG	70,692	75,448	79,489	81,374	84,197													
BOVINS VIVANTS																			
	LIT/100 KG	239209	235772	237254	237612	242600													
	ECU/100 KG	167,045	164,645	165,680	165,930	166,636													

LEVENE KVÆG
LEBENDE RINDER
ΖΩΝΤΑ ΒΟΕΪΑΗ
LIVE ADULT BOVINE ANIMALS
BOVINS VIVANTS
BOVINI VIVI
LEVENE RUNDEREN

Markedspriser
Marktpreise
Τιμές της αγοράς
Market prices
Prix de marché
Prezzi di mercato
Marktprijzen

EF-lande
EG-Länder
Χώρες της ΕΚ
Community countries
Pays de la CE
Paesi della CE
EG-landen

OKSEKØD
RINDFLEISCH
BOEIO KPEAZ
BEEF AND VEAL
VIANDE BOVINE
CARNE BOVINA
RUNDVLEES

100 kg - PVI

		290385	050485	123485	190485	260485	030585	100585	170585	240585	310585	070685	140685	210685
		340485	113485	183485	250485	020585	090585	160585	230585	300585	060685	130685	200685	270685
IRELAND														
GENISSES 1														
	IRL/100 KG	114,852	113,994	116,447	119,584	114,117	116,212	114,300	114,536	112,982	112,951	111,664	109,201	
	ECU/100 KG	153,114	151,970	155,240	159,422	152,134	154,927	152,378	152,693	150,621	150,579	148,864	145,580	
GENISSES 2														
	IRL/100 KG	109,671	109,855	110,969	113,064	112,502	110,560	111,807	109,456	108,485	109,109	108,220	107,351	
	ECU/100 KG	146,207	146,452	147,937	150,730	149,981	147,392	149,054	145,920	144,626	145,458	144,272	143,114	
GENISSES 3														
	IRL/100 KG	108,496	99,257	100,769	97,264	99,543	99,032	99,686	100,279	99,257	99,941	100,769	97,948	
	ECU/100 KG	144,640	132,323	134,339	129,667	132,705	132,024	132,895	133,696	132,323	133,235	134,339	130,578	
BOEUFs 1														
	IRL/100 KG	123,253	126,810	127,311	124,684	124,480	129,600	128,414	126,094	126,248	126,309	125,675	126,564	
	ECU/100 KG	164,314	169,055	169,723	166,221	165,949	172,775	171,194	168,101	168,306	168,588	167,542	168,728	
BOEUFs 2														
	IRL/100 KG	125,982	128,752	130,428	127,842	127,873	131,112	130,080	127,934	131,899	127,454	126,534	127,259	
	ECU/100 KG	167,952	171,644	173,879	170,431	170,473	174,791	173,415	170,554	175,840	169,914	168,688	169,654	
BOEUFs 3														
	IRL/100 KG	134,628	135,906	138,215	136,887	134,025	137,408	136,406	131,010	133,177	132,584	132,175	132,359	
	ECU/100 KG	179,478	181,182	184,260	182,490	178,674	183,184	181,848	174,655	177,544	176,753	176,208	176,453	
BOEUFs 4														
	IRL/100 KG	118,838	119,043	121,710	120,126	119,155	120,852	121,230	119,012	122,170	122,487	119,584	119,738	
	ECU/100 KG	158,428	158,701	162,256	160,145	158,850	161,113	161,617	158,660	162,870	163,292	159,422	159,628	
BOEUFs 5														
	IRL/100 KG	104,622	103,089	102,394	111,674	110,979	110,969	110,580	111,418	113,391	109,967	115,016	109,507	
	ECU/100 KG	139,476	137,432	136,506	148,877	147,951	147,937	147,419	148,536	151,166	146,601	153,332	145,988	
VACHES 1														
	IRL/100 KG	89,016	92,113	91,919	91,745	92,409	94,842	89,967	90,120	91,704	90,447	91,581	91,265	
	ECU/100 KG	118,671	122,800	122,541	122,309	123,194	126,438	119,939	120,143	122,254	120,579	122,090	121,669	
VACHES 2														
	IRL/100 KG	75,965	78,173	77,692	79,849	80,104	79,563	80,299	78,050	77,938	78,602	76,578	81,096	
	ECU/100 KG	101,272	104,216	103,574	106,450	106,790	106,069	107,050	104,052	103,902	104,787	102,389	108,112	
VACHES 3														
	IRL/100 KG	56,455	55,597	55,576	53,655	56,466	62,332	61,453	62,792	61,821	55,699	55,699	53,686	
	ECU/100 KG	75,262	74,119	74,091	71,530	75,277	83,097	81,925	83,711	82,416	74,255	74,255	71,571	
BOVINS VIVANTS														
	IRL/100 KG	110,274	111,485	112,490	112,374	111,643	113,668	112,852	110,966	111,707	110,870	110,304	110,417	
	ECU/100 KG	147,011	148,625	149,965	149,810	148,836	151,535	150,448	147,933	148,921	147,805	147,051	147,201	
ITALIA														
JEUNES BOVINS 1														
	LIT/100 KG	294995	295210	292664	292664	298812	298812	298812	300554	301032	298512	298512	296167	
	ECU/100 KG	206,002	206,152	204,374	204,374	208,668	208,668	208,668	202,803	203,126	201,425	201,425	199,843	
JEUNES BOVINS 2														
	LIT/100 KG	256539	256552	253209	253209	261684	261684	261684	260827	262163	260214	260214	258539	
	ECU/100 KG	179,147	179,157	176,822	176,822	182,741	182,741	182,741	175,996	176,898	175,582	175,582	174,452	
BOEUFs 1														
	LIT/100 KG	158188	158188	158188	158188	158188	158188	158188	155542	155542	154872	154872	154872	
	ECU/100 KG	110,467	110,467	110,467	110,467	110,467	110,467	110,467	104,954	104,954	104,502	104,502	104,502	
BOEUFs 2														
	LIT/100 KG	135452	135452	135452	135452	135452	135452	135452	133208	133208	132136	132136	132136	
	ECU/100 KG	94,590	94,590	94,590	94,590	94,590	94,590	94,590	89,884	89,884	89,161	89,161	89,161	
VACHES 1														
	LIT/100 KG	215305	215305	214397	214397	219780	219780	219780	221217	220882	226407	226407	225569	
	ECU/100 KG	150,353	150,353	149,719	149,719	153,477	153,477	153,477	149,270	149,043	152,771	152,771	152,206	
VACHES 2														
	LIT/100 KG	177360	177360	177360	177360	181522	181522	181522	184874	184874	189392	189225	189221	
	ECU/100 KG	123,855	123,855	123,855	123,855	126,761	126,761	126,761	126,746	126,746	127,795	127,683	127,679	
VACHES 3														
	LIT/100 KG	116500	116500	116500	116500	116667	116667	116667	129000	129000	130333	129667	125500	
	ECU/100 KG	81,355	81,355	81,355	81,355	81,471	81,471	81,471	87,045	87,045	87,944	87,494	84,683	
BOVINS VIVANTS														
	LIT/100 KG	237825	237902	235961	235961	241661	241661	241661	243334	243871	243580	243514	241855	
	ECU/100 KG	166,079	166,133	164,777	164,777	168,758	168,758	168,758	164,193	164,955	164,363	164,314	163,195	

LEVENDE KVÆG
LEBENDE RINDER
ΖΩΝΤΑ ΒΟΕΙΔΙΑ
LIVE ADULT BOVINE ANIMALS
BOVINS VIVANTS
BOVINI VIVI
LEVENDE RUNDEREN

Markedspriser
Marktpreise
Τιμές της αγοράς
Market prices
Prix de marché
Prezzi di mercato
Marktprijzen

EF-lande
EG-Länder
Χώρες της ΕΚ
Community countries
Pays de la CE
Paesi della CE
EG-landen

OKSEKØD
RINDFLEISCH
ΒΟΕΙΟ ΚΡΕΑΣ
BEEF AND VEAL
VIANDE BOVINE
CARNE BOVINA
RUNDVLEES

100 kg - FVI

			010185:	010285:	010385:	010485:	010585:													
			310185:	280285:	310385:	300485:	310585:													
LUXEMBOURG																				
GENISSES/BOEJFS	EXTRA																			
	LFR/100 KG		8336,23:	8364,30:	8419,96:	8450,77:	8473,43:													
	ECU/100 KG		179,615:	180,219:	191,418:	182,082:	182,571:													
GENISSES/BOEJFS	AA																			
	LFR/100 KG		7428,14:	7403,40:	7514,19:	7497,90:	7530,04:													
	ECU/100 KG		160,048:	159,515:	161,902:	161,551:	162,244:													
GENISSES/BOEJFS	A																			
	LFR/100 KG		6409,00:	6357,00:	6540,59:	6594,73:	6644,78:													
	ECU/100 KG		138,090:	136,969:	140,925:	142,091:	143,169:													
VACHES	EXTRA																			
	LFR/100 KG		8235,70:	8372,00:	8400,00:	8400,00:	8400,00:													
	ECU/100 KG		177,448:	180,385:	190,998:	180,988:	180,988:													
VACHES	AA																			
	LFR/100 KG		7064,33:	7106,40:	7224,07:	7321,14:	7407,32:													
	ECU/100 KG		152,210:	153,116:	155,651:	157,743:	159,599:													
VACHES	A																			
	LFR/100 KG		5963,23:	5939,05:	6160,15:	6285,15:	6349,70:													
	ECU/100 KG		128,485:	127,964:	132,728:	135,421:	136,812:													
VACHES	B																			
	LFR/100 KG		5378,63:	5390,00:	5601,77:	5725,67:	5819,03:													
	ECU/100 KG		115,899:	116,134:	120,697:	123,366:	125,378:													
BOVINS VIVANTS																				
	LFR/100 KG		7748,40:	7765,79:	7957,44:	7901,02:	7935,57:													
	ECU/100 KG		166,948:	167,323:	159,298:	170,237:	170,981:													
NEDERLAND																				
TAUREAUX	1																			
	HFL/100 KG		509,411:	507,449:	571,323:	474,767:	490,062:													
	ECU/100 KG		189,549:	188,819:	186,559:	184,100:	182,349:													
TAUREAUX	2																			
	HFL/100 KG		434,999:	433,487:	429,616:	424,337:	421,228:													
	ECU/100 KG		161,851:	161,298:	159,858:	157,893:	156,736:													
GENISSES	1																			
	HFL/100 KG		440,326:	436,402:	439,422:	444,203:	453,354:													
	ECU/100 KG		163,843:	162,383:	163,506:	165,285:	168,690:													
GENISSES	2																			
	HFL/100 KG		363,875:	358,921:	361,167:	365,004:	376,064:													
	ECU/100 KG		135,396:	133,553:	134,388:	135,816:	139,931:													
VACHES	1																			
	HFL/100 KG		411,245:	406,280:	409,631:	415,962:	430,670:													
	ECU/100 KG		153,022:	151,175:	152,421:	154,777:	160,250:													
VACHES	2																			
	HFL/100 KG		339,627:	335,932:	340,944:	346,844:	361,876:													
	ECU/100 KG		126,374:	124,998:	126,863:	129,058:	134,652:													
VACHES	3																			
	HFL/100 KG		286,639:	283,542:	290,178:	296,039:	309,172:													
	ECU/100 KG		106,675:	105,504:	107,973:	110,154:	115,041:													
BETAIL DE FABRICATION																				
	HFL/100 KG		268,628:	266,568:	265,884:	267,545:	273,717:													
	ECU/100 KG		99,955:	99,188:	98,934:	99,552:	101,848:													
BOVINS VIVANTS																				
	HFL/100 KG		383,523:	380,108:	382,122:	384,969:	394,202:													
	ECU/100 KG		142,707:	141,436:	142,185:	143,244:	146,680:													

LEVENDE KVÆG
LEBENDE RINDER
ΖΩΝΤΑ ΒΟΕΙΩΝ
LIVE ADULT BOVINE ANIMALS
BOVINS VIVANTS
BOVINI VIVI
LEVENDE RUNDEREN

Markedspriser
Marktpreise
Τιμές της αγοράς
Market prices
Prix de marché
Prezzi di mercato
Marktprijzen

EF-lande
EG-Länder
Χώρες της ΕΚ
Community countries
Pays de la CE
Paesi della CE
EG-landen

OKSEKØD
RINDFLEISCH
BOEIO KPEAZ
BEEF AND VEAL
VIANDE BOVINE
CARNE BOVINA
RUNDVLEES

100 kg - PVI

		290385	050485	120485	190485	260485	030585	100585	170585	240585	310585	070685	140685	210685
		040485	110485	180485	250485	020585	090585	160585	230585	300585	060685	130685	200685	270685
LUXEMBOURG														
GENISSES/BOEUFS	EXTRA													
	LFR/100 KG	8436,40	8450,40	8422,40	8484,00	8456,00	8456,00	8475,60	8481,20	8481,20	8500,80	8500,80	8481,20	
	ECU/100 KG	181,772	182,074	181,471	182,798	182,195	182,195	182,617	182,738	182,738	183,281	183,160	182,738	
GENISSES/BOEUFS	AA													
	LFR/100 KG	7452,00	7522,20	7547,20	7460,10	7481,70	7481,70	7487,10	7597,30	7562,70	7562,70	7589,70	7578,90	
	ECU/100 KG	160,562	162,075	162,657	160,737	161,202	161,202	161,319	163,704	162,947	162,947	163,529	163,296	
GENISSES/BOEUFS	A													
	LFR/100 KG	6658,60	6505,20	6585,80	6674,20	6570,20	6570,20	6554,60	6713,20	6741,80	6788,60	6734,00	6713,20	
	ECU/100 KG	143,468	140,162	141,899	143,804	141,563	141,563	141,227	144,644	145,260	146,269	145,092	144,644	
VACHES	EXTRA													
	LFR/100 KG	8400,00	8400,00	8400,00	8400,00	8400,00	8400,00	8400,00	8400,00	8400,00	8400,00	8400,00	8400,00	
	ECU/100 KG	180,988	180,988	180,988	180,988	180,988	180,988	180,988	180,988	180,988	180,988	180,988	180,988	
VACHES	AA													
	LFR/100 KG	7371,00	7317,00	7287,30	7314,30	7344,00	7344,00	7346,70	7530,30	7422,30	7435,80	7322,40	7438,50	
	ECU/100 KG	158,817	157,654	157,014	157,595	158,235	158,235	158,293	162,249	159,922	160,213	157,770	160,271	
VACHES	A													
	LFR/100 KG	6240,00	6297,20	6292,00	6294,60	6281,60	6281,60	6299,80	6414,20	6401,20	6500,00	6502,60	6533,80	
	ECU/100 KG	134,448	135,681	135,569	135,625	135,345	135,345	135,737	138,202	137,922	140,050	140,106	140,779	
VACHES	B													
	LFR/100 KG	5700,00	5710,00	5730,00	5745,00	5735,00	5735,00	5780,00	5895,00	5877,50	5907,50	5985,00	5977,50	
	ECU/100 KG	122,813	123,029	123,460	123,783	123,567	123,567	124,537	127,015	126,638	127,286	128,954	128,792	
BOVINS VIVANTS														
	LFR/100 KG	7883,32	7903,17	7887,44	7920,82	7903,48	7903,48	7920,78	7965,69	7954,45	7985,03	7981,56	7976,67	
	ECU/100 KG	169,856	170,283	169,944	170,664	170,290	170,290	170,663	171,630	171,388	172,047	171,972	171,867	
NEDERLAND														
TAUREAUX	1													
	HFL/100 KG	497,370	496,386	495,600	492,060	493,044	495,404	491,666	487,536	485,966	481,834	479,080	476,130	
	ECU/100 KG	185,068	184,702	184,410	183,093	183,459	184,337	182,946	181,409	180,824	179,288	178,263	177,165	
TAUREAUX	2													
	HFL/100 KG	426,160	425,414	424,480	422,240	424,106	425,226	422,240	419,440	417,946	415,894	414,774	412,160	
	ECU/100 KG	158,572	158,294	157,946	157,113	157,807	158,224	157,113	156,071	155,515	154,752	154,335	153,362	
GENISSES	1													
	HFL/100 KG	442,347	443,700	444,667	443,313	446,987	448,533	452,013	458,587	455,687	456,267	454,720	450,660	
	ECU/100 KG	164,595	165,098	165,458	164,954	166,321	166,896	168,191	170,637	169,558	169,774	169,199	167,688	
GENISSES	2													
	HFL/100 KG	363,733	364,833	364,833	363,183	369,050	370,517	374,000	381,883	379,317	379,867	378,033	374,000	
	ECU/100 KG	135,343	135,752	135,752	135,138	137,321	137,867	139,163	142,096	141,142	141,346	140,664	139,163	
VACHES	1													
	HFL/100 KG	413,466	414,400	416,454	415,706	419,814	424,106	429,334	436,800	434,934	434,934	432,694	424,480	
	ECU/100 KG	153,848	154,196	154,960	154,682	156,210	157,807	159,753	162,531	161,836	161,836	161,003	157,946	
VACHES	2													
	HFL/100 KG	344,854	346,620	346,974	345,206	350,860	355,276	360,046	368,526	366,230	365,876	363,226	358,280	
	ECU/100 KG	128,318	128,975	129,107	128,449	130,553	132,196	133,971	137,126	136,272	136,140	135,154	133,314	
VACHES	3													
	HFL/100 KG	294,167	296,000	296,334	294,500	299,334	303,167	306,667	315,500	313,500	313,834	312,000	307,667	
	ECU/100 KG	109,458	110,140	110,264	109,582	111,380	112,807	114,109	117,396	116,651	116,776	116,093	114,481	
BETAIL DE FABRICATION														
	HFL/100 KG	266,803	268,213	267,430	266,490	268,840	270,407	273,540	277,143	274,950	275,263	273,697	270,720	
	ECU/100 KG	99,276	99,800	99,509	99,159	100,034	100,617	101,783	103,123	102,307	102,424	101,841	100,733	
BOVINS VIVANTS														
	HFL/100 KG	383,993	384,964	385,258	383,439	387,494	390,607	393,191	398,425	396,301	395,617	393,459	388,879	
	ECU/100 KG	142,881	143,243	143,352	142,675	144,184	145,343	146,304	148,252	147,461	147,207	146,404	144,700	

LEVENDE KVÆG
LEBENDE RINDER
ΖΩΝΤΑ ΒΟΕΙΑΗ
LIVE ADULT BOVINE ANIMALS
BOVINS VIVANTS
BOVINI VIVI
LEVENDE RUNDEREN

Markedspriser
Marktpreise
Τιμές τής άγοράς
Market prices
Prix de marché
Prezzi di mercato
Marktprijzen

EF-lande
EG-Länder
Χώρες τής ΕΚ
Community countries
Pays de la CE
Paesi della CE
EG-landen

OKSEKØD
RINDFLEISCH
BOEIO KPEAZ
BEEF AND VEAL
VIANDE BOVINE
CARNE BOVINA
RUNDVLEES

100 kg - PVI

	010185:	010295:	010385:	010485:	010585:
	310185:	280295:	310385:	300485:	310585:
GREAT BRITAIN					
BOEUFs L					
UKL/100 KG	106,339	105,145	104,320	104,341	107,756
ECU/100 KG	171,888	169,957	168,623	168,658	174,178
BOEUFs M					
UKL/100 KG	107,864	105,540	104,291	104,477	108,345
ECU/100 KG	174,352	170,596	168,578	168,877	175,130
BOEUFs N					
JKL/100 KG	106,695	104,228	103,357	103,298	107,042
ECU/100 KG	172,462	168,474	167,067	166,971	173,024
GENISSES L					
JKL/100 KG	101,123	99,235	99,659	100,192	104,101
ECU/100 KG	163,457	160,435	151,090	161,951	168,270
GENISSES M/H					
UKL/100 KG	102,238	99,520	98,732	100,211	104,177
ECU/100 KG	165,259	160,865	159,592	161,982	168,393
VACHES 1					
JKL/100 KG	78,563	78,338	78,711	79,725	84,633
ECU/100 KG	126,990	126,626	127,229	128,869	136,802
VACHES 2					
UKL/100 KG	70,752	70,915	71,380	72,285	76,752
ECU/100 KG	114,364	114,628	115,379	116,842	124,063
VACHES 3					
UKL/100 KG	60,575	61,235	61,251	62,811	66,363
ECU/100 KG	97,914	98,932	99,006	101,529	107,270
BOVINS VIVANTS					
UKL/100 KG	97,232	95,712	95,234	95,787	99,706
ECU/100 KG	157,167	154,710	153,938	154,830	161,166
NORTHERN IRELAND					
BOEUFs U					
UKL/100 KG	111,762	109,033	105,412	104,831	106,182
ECU/100 KG	180,654	176,322	170,389	169,450	171,634
BOEUFs L(M)					
UKL/100 KG	107,777	105,258	101,995	101,421	103,555
ECU/100 KG	174,213	170,140	154,865	163,939	167,388
BOEUFs L(H)					
UKL/100 KG	109,850	107,440	103,969	103,404	104,687
ECU/100 KG	177,562	173,667	168,057	167,144	169,218
GENISSES U/L					
UKL/100 KG	101,609	100,433	98,639	97,218	99,545
ECU/100 KG	164,242	162,340	159,441	157,144	160,906
BOEUFs/GENISSES					
UKL/100 KG	97,648	95,730	92,905	92,083	94,157
ECU/100 KG	157,839	154,739	150,173	148,844	152,196
VACHES					
UKL/100 KG	70,581	69,888	70,033	71,593	76,192
ECU/100 KG	114,088	112,967	113,201	115,724	123,157
BOVINS VIVANTS					
UKL/100 KG	100,887	98,752	95,813	95,631	97,643
ECU/100 KG	163,075	159,624	154,874	154,579	157,831
UNITED KINGDOM					
BOVINS VIVANTS					
UKL/100 KG	97,653	96,052	95,301	95,769	99,469
ECU/100 KG	157,847	155,275	154,045	154,802	160,783

LEVENDE KVÆG
LEBENDE RINDER
ΖΩΝΤΑ ΒΟΕΙΔΙΑ
LIVE ADULT BOVINE ANIMALS
BOVINS VIVANTS
BOVINI VIVI
LEVENDE RUNDEREN

Markedspriser
Marktpreise
Τιμές της αγοράς
Market prices
Prix de marché
Prezzi di mercato
Marktprijzen

EF-lande
EG-Länder
Χώρες της ΕΚ
Community countries
Pays de la CE
Paesi della CE
EG-landen

OKSEKØD
RINDFLEISCH
ΒΟΕΙΟ ΚΡΕΑΣ
BEEF AND VEAL
VIANDE BOVINE
CARNE BOVINA
RUNDVLEES

100 kg - PVI

		290385	050485	120485	190485	260485	030585	100585	170585	240585	310585	070685	140685	210685
		040485	110485	180485	250485	020585	090585	160585	230585	300585	060685	130685	200685	270685
GREAT BRITAIN														
BOEUFs L														
	UKL/100 KG	103,920	104,540	104,680	103,530	105,060	106,080	107,870	110,000	107,710	108,690	106,950	108,670	
	ECU/100 KG	167,977	168,990	169,206	167,367	169,820	171,469	174,362	177,805	174,104	175,688	172,875	175,655	
BOEUFs M														
	UKL/100 KG	104,560	104,640	103,980	104,260	105,180	106,440	108,240	110,630	108,920	108,720	107,750	108,560	
	ECU/100 KG	169,012	169,141	168,074	168,527	170,014	172,051	174,960	178,823	176,059	175,736	174,168	175,477	
BOEUFs H														
	UKL/100 KG	103,540	103,180	102,760	102,920	104,550	105,060	106,840	109,450	107,550	106,910	104,870	105,930	
	ECU/100 KG	167,363	166,781	166,102	166,361	168,996	169,820	172,697	176,916	173,845	172,810	169,513	171,226	
GENISSES L														
	UKL/100 KG	100,470	100,210	99,730	99,700	101,280	102,520	104,010	105,050	105,540	104,740	104,630	104,640	
	ECU/100 KG	162,401	161,990	161,205	161,156	163,710	165,714	168,123	169,804	170,599	169,303	169,125	169,141	
GENISSES M/H														
	UKL/100 KG	99,640	100,120	100,220	99,890	101,230	101,800	105,400	105,600	104,610	105,160	103,160	103,430	
	ECU/100 KG	161,059	161,835	161,997	161,463	163,629	164,551	170,370	170,693	169,093	169,982	166,749	167,185	
VACHES 1														
	UKL/100 KG	78,810	78,750	78,630	80,130	82,790	83,210	84,430	86,230	84,940	86,380	83,950	80,180	
	ECU/100 KG	127,389	127,292	127,098	129,523	133,823	134,501	136,473	139,383	137,298	139,625	135,698	129,604	
VACHES 2														
	UKL/100 KG	71,540	71,030	72,230	72,630	74,230	75,650	76,300	78,270	77,250	78,570	76,650	73,060	
	ECU/100 KG	115,638	114,814	116,753	117,400	119,986	122,281	123,332	126,516	124,868	127,001	123,898	118,095	
VACHES 3														
	UKL/100 KG	62,050	61,410	62,840	63,470	64,420	66,190	66,460	67,590	65,760	66,410	65,790	63,350	
	ECU/100 KG	100,298	99,254	101,575	102,594	104,129	106,990	107,427	109,253	106,295	107,346	106,344	102,400	
BOVINS VIVANTS														
	UKL/100 KG	95,513	95,561	95,515	95,547	97,037	98,038	99,774	101,525	100,140	100,482	99,033	98,874	
	ECU/100 KG	154,388	154,466	154,391	154,443	156,852	158,470	161,276	164,106	161,867	162,420	160,078	159,821	
NORTHERN IRELAND														
BOEUFs U														
	UKL/100 KG	104,310	104,310	105,490	104,870	105,000	105,000	106,380	107,050	106,560	106,720	106,650	106,590	
	ECU/100 KG	168,608	168,608	170,515	169,513	169,723	169,723	171,954	173,037	172,243	172,503	172,390	172,293	
BOEUFs L(M)														
	UKL/100 KG	101,080	101,080	101,860	101,570	101,350	101,480	102,700	107,530	103,140	103,560	103,000	102,920	
	ECU/100 KG	163,387	163,387	164,648	164,179	163,823	164,033	166,005	173,813	166,717	167,395	166,490	166,361	
BOEUFs L(H)														
	UKL/100 KG	103,050	103,050	103,890	103,500	103,370	103,470	104,610	105,800	105,170	105,220	105,090	105,000	
	ECU/100 KG	166,571	166,571	167,929	167,298	167,088	167,250	169,093	171,016	169,998	170,079	169,869	169,723	
GENISSES U/L														
	UKL/100 KG	96,740	96,740	97,350	97,420	97,800	98,080	99,830	100,250	100,540	99,400	98,870	97,950	
	ECU/100 KG	156,372	156,372	157,358	157,471	158,085	158,537	161,366	162,045	162,514	160,671	159,814	158,327	
BOEUFs/GENISSES														
	UKL/100 KG	92,280	92,280	90,990	92,640	92,400	95,140	93,490	94,490	94,110	93,450	93,600	93,190	
	ECU/100 KG	149,162	149,162	147,077	149,744	149,356	153,785	151,118	152,735	152,120	151,054	150,973	150,633	
VACHES														
	UKL/100 KG	69,450	69,450	69,500	73,220	74,960	76,700	77,600	77,760	73,150	71,550	70,540	70,730	
	ECU/100 KG	112,260	112,260	112,340	118,354	124,399	123,979	125,433	125,692	118,240	115,654	114,022	114,329	
BOVINS VIVANTS														
	UKL/100 KG	95,071	95,071	95,548	96,031	96,419	96,654	97,617	99,208	97,503	97,215	96,857	96,699	
	ECU/100 KG	153,674	153,674	154,445	155,225	155,853	156,232	157,789	160,361	157,605	157,139	156,561	156,305	
UNITED KINGDOM														
BOVINS VIVANTS														
	UKL/100 KG	95,462	95,505	95,519	95,603	96,966	97,879	99,526	101,259	99,837	100,106	98,783	98,624	
	ECU/100 KG	154,306	154,375	154,398	154,534	156,737	158,213	160,875	163,676	161,378	161,812	159,674	159,417	

**LEVENDE KVÆG
LEBENDE RINDER
ZONTA BOOEIAH
LIVE ADULT BOVINE ANIMALS
BOVINS VIVANTS
BOVINI VIVI
LEVENDE RUNDEREN**

**Markedspriser
Marktpreise
Τιμές τής αγοράς
Market prices
Prix de marché
Prezzi di mercato
Marktprizen**

**Tredjelände
Drittländer
Τρίτες Χώρες
Third countries
Pays tiers
Paesi terzi
Derde landen**

**OKSEKØD
RINDFLEISCH
BOEIO KPEAK
BEEF AND VEAL
VIANDE BOVINE
CARNE BOVINA
RUNDVLEES**

100 kg - PVI

		010185:	010285:	010385:	010485:	010585:															
		310185:	280285:	310385:	300485:	310585:															

OESTERREICH																					
TAUREAUX																					
	OS /100 KG	2925,33	2922,39	2725,55	2901,23	2861,52															
	ECU/100 KG	179,73	179,76	179,96	178,46	176,02															

BOEUFS																					
	OS /100 KG	2816,94	2807,64	2517,48	2782,50	2722,42															
	ECU/100 KG	173,28	172,71	173,31	171,16	167,46															

GENISSES																					
	OS /100 KG	2440,16	2430,30	2451,39	2479,57	2472,84															
	ECU/100 KG	150,10	149,47	150,79	152,52	152,11															

VACHES																					
	OS /100 KG	1875,23	1892,79	1907,74	1934,30	1973,39															
	ECU/100 KG	115,35	116,43	117,35	118,98	121,39															

BOVINS VIVANTS																					
	OS /100 KG	2551,63	2554,31	2563,03	2558,78	2545,65															
	ECU/100 KG	156,96	157,12	157,66	157,40	156,59															

SVERIGE																					
BOEUFS 1																					
	SKR/100 KG	1228,30	1210,18	1207,50	1207,50	1207,50															
	ECU/100 KG	184,91	182,31	183,29	179,20	179,72															

BOEUFS 2																					
	SKR/100 KG	1075,58	1054,61	1049,01	1043,09	1041,99															
	ECU/100 KG	161,97	159,31	159,24	154,80	155,09															

JEUNES BOVINS EP																					
	SKR/100 KG	1486,35	1475,56	1473,36	1473,36	1473,36															
	ECU/100 KG	223,31	222,90	223,65	218,65	219,30															

JEUNES BOVINS 1																					
	SKR/100 KG	1376,94	1364,56	1360,19	1354,61	1353,62															
	ECU/100 KG	207,33	206,14	205,47	201,03	201,47															

JEUNES BOVINS 2																					
	SKR/100 KG	1110,48	1077,32	1066,18	1047,38	1044,00															
	ECU/100 KG	167,21	162,74	161,84	155,44	155,39															

BOVINS VIVANTS																					
	SKR/100 KG	992,23	976,81	972,92	969,41	968,78															
	ECU/100 KG	149,40	147,56	147,58	143,86	144,19															

LEVENDE KVÆG
LEBENDE RINDER
ΖΩΝΤΑ ΒΟΕΙΔΙΑ
LIVE ADULT BOVINE ANIMALS
BOVINS VIVANTS
BOVINI VIVI
LEVENDE RUNDEREN

Markedpriser
Marktpreise
Τιμές τρεῖς ἡμερῶν
Market prices
Prix de marché
Prezzi di mercato
Marktprijzen

Tredjelände
Drittländer
Τρίτες Χώρες
Third countries
Pays tiers
Paesi terzi
Derde landen

OKSEKØD
RINDFLEISCH
BOEIO KPEAZ
BEEF AND VEAL
VIANDE BOVINE
CARNE BOVINA
RUNDVLEES

100 kg - FVI

		010485	080485	150485	220485	290485	060585	130585	200585	270585	030685	100685		
		070485	140485	210485	280485	050585	120585	190585	260585	020685	090685	160685		
ÖSTERREICH														
TAUREAUX														
OS / 100 KG		2935,00	2916,00	2397,00	2865,00	2873,00	2854,00	2854,00	2863,00	2869,00	2893,00	2884,00		
ECU/100 KG		180,54	179,37	173,20	176,23	176,73	175,56	175,56	176,11	176,48	177,96	177,40		
BOEUFs														
OS / 100 KG		2823,00	2769,00	2771,00	2778,00	2744,00	2745,00	2758,00	2702,00	2648,00	2799,00	2699,00		
ECU/100 KG		173,65	170,33	170,45	170,88	168,79	168,85	169,65	166,21	162,89	172,17	166,02		
GENISSES														
OS / 100 KG		2479,00	2495,00	2473,00	2473,00	2456,00	2446,00	2478,00	2485,00	2503,00	2471,00	2461,00		
ECU/100 KG		152,49	153,47	152,43	152,12	151,07	150,46	152,43	152,86	153,97	152,00	151,38		
VACHES														
OS / 100 KG		1926,00	1921,00	1932,00	1950,00	1963,00	1948,00	1980,00	1992,00	1984,00	2026,00	2033,00		
ECU/100 KG		118,47	118,16	118,84	119,95	120,75	119,83	121,79	122,53	122,04	124,62	125,05		
BOVINS VIVANTS														
OS / 100 KG		2576,69	2563,78	2555,10	2542,59	2548,21	2532,06	2545,38	2552,53	2552,87	2582,49	2574,72		
ECU/100 KG		158,50	157,70	157,17	156,40	156,75	155,75	156,57	157,01	157,03	158,86	158,38		

SVERIGE														
BOEUFs 1														
SKR/100 KG		1207,50	1207,50	1207,50	1207,50	1207,50	1207,50	1207,50	1207,50	1207,50	1207,50	1207,50	1207,50	1207,50
ECU/100 KG		180,11	179,45	179,45	178,03	178,71	180,22	180,63	179,51	179,07	179,07	179,07	179,07	179,07
BOEUFs 2														
SKR/100 KG		1046,69	1041,79	1041,79	1041,99	1041,99	1041,99	1041,99	1041,99	1041,99	1018,49	1018,49		
ECU/100 KG		156,33	154,35	154,85	153,63	154,22	155,52	155,87	154,91	154,52	151,04	151,04		
JEUNES BOVINS EP														
SKR/100 KG		1473,36	1473,36	1473,36	1473,36	1473,36	1473,36	1473,36	1473,36	1473,36	1472,80	1472,80		
ECU/100 KG		219,64	218,96	218,96	217,23	218,06	219,91	220,40	219,34	218,49	218,41	218,41		
JEUNES BOVINS 1														
SKR/100 KG		1357,96	1353,62	1353,62	1353,62	1353,62	1353,62	1353,62	1353,62	1353,62	1353,62	1353,62		
ECU/100 KG		202,42	201,16	201,16	199,57	200,34	202,03	202,49	201,24	200,74	200,74	200,74		
JEUNES BOVINS 2														
SKR/100 KG		1058,50	1044,30	1044,30	1044,00	1044,00	1044,00	1044,00	1044,00	1044,00	1019,30	1019,00		
ECU/100 KG		157,79	155,15	155,15	153,92	154,52	155,82	156,17	155,21	154,82	151,11	151,11		
BOVINS VIVANTS														
SKR/100 KG		971,48	968,78	968,78	968,78	968,78	968,78	968,78	968,78	968,78	934,47	938,47		
ECU/100 KG		144,82	143,97	143,97	142,83	143,38	144,59	144,92	144,32	143,67	139,17	139,17		

**LEVENDE KVÆG
LEBENDE RINDER
ΖΩΝΤΑ ΒΟΟΕΙΔΗ
LIVE ADULT BOVINE ANIMALS
BOVINS VIVANTS
BOVINI VIVI
LEVENDE RUNDEREN**

**Markedspriser
Marktpreise
Τιμές τής άγοράς
Market prices
Prix de marché
Prezzi di mercato
Marktprijzen**

**Tredjelände
Drittländer
Τρίτες Χώρες
Third countries
Pays tiers
Paesi terzi
Derde landen**

OKSEKØD
RINDFLEISCH
ΒΟΕΙΟ ΚΡΕΑΣ
BEEF AND VEAL
VIANDE BOVINE
CARNE BOVINA
RUNDVLEES

100 kg - PVI

	010185:	010285:	010385:	010485:	010585:															
SUISSE																				
GENISSES/BOEJFS A																				
SFR/100 KG	585,000	573,214	555,000	555,000	545,323															
ECU/100 KG	303,850	293,318	294,482	284,482	279,921															
GENISSES/BOEJFS B																				
SFR/100 KG	568,000	558,179	543,000	543,000	533,323															
ECU/100 KG	295,020	286,111	278,331	278,331	273,370															
GENISSES/BOEJFS C																				
SFR/100 KG	513,000	503,179	438,000	488,000	478,323															
ECU/100 KG	266,453	257,920	250,139	250,139	245,179															
GENISSES/BOEJFS D																				
SFR/100 KG	460,000	450,179	435,000	435,000	435,000															
ECU/100 KG	238,925	230,753	222,972	222,972	222,972															
VACHES A																				
SFR/100 KG	525,000	513,214	495,000	495,000	487,258															
ECU/100 KG	272,686	263,064	253,727	253,727	249,759															
VACHES B																				
SFR/100 KG	490,000	482,143	470,000	471,500	475,000															
ECU/100 KG	254,507	247,137	247,913	241,682	243,476															
VACHES C																				
SFR/100 KG	456,774	460,000	460,000	465,333	470,000															
ECU/100 KG	237,237	235,787	235,787	238,521	240,913															
VACHES D																				
SFR/100 KG	436,774	440,000	440,000	445,333	450,000															
ECU/100 KG	226,849	225,535	225,535	228,269	230,661															
VACHES E&F																				
SFR/100 KG	364,887	366,500	356,500	369,767	373,500															
ECU/100 KG	189,517	197,851	187,861	189,535	191,449															
TAUREAJX A1																				
SFR/100 KG	585,000	577,143	555,000	565,000	555,323															
ECU/100 KG	303,850	295,832	299,608	289,608	284,647															
TAUREAJX A2																				
SFR/100 KG	533,000	527,107	518,000	518,000	508,323															
ECU/100 KG	276,841	270,184	255,516	265,516	260,556															
TAUREAJX B1																				
SFR/100 KG	545,000	537,143	525,000	525,000	517,258															
ECU/100 KG	283,074	275,329	259,105	269,105	265,136															
TAUREAJX B2																				
SFR/100 KG	496,000	490,107	481,000	486,333	482,871															
ECU/100 KG	257,623	251,219	246,551	249,285	247,510															
TAUREAJX C																				
SFR/100 KG	490,000	490,000	470,000	495,333	500,000															
ECU/100 KG	254,517	251,164	251,164	253,898	256,290															
TAUREAJX D																				
SFR/100 KG	483,000	483,000	483,000	488,333	493,000															
ECU/100 KG	250,871	247,576	247,576	250,310	252,702															
TAUREAJX E																				
SFR/100 KG	473,000	473,000	473,000	478,333	483,000															
ECU/100 KG	245,676	242,450	242,450	245,184	247,576															
BOVINS VIVANTS																				
SFR/100 KG	494,721	470,529	482,235	484,482	482,049															
ECU/100 KG	256,954	251,435	247,184	248,335	247,088															

**LEVENDE KVÆG
LEBENDE RINDER
ΖΩΝΤΑ ΒΟΕΙΑΗ
LIVE ADULT BOVINE ANIMALS
BOVINS VIVANTS
BOVINI VIVI
LEVENDE RUNDEREN**

**Markedspriser
Marktpreise
Τιμές της αγοράς
Market prices
Prix de marché
Prezzi di mercato
Marktprijzen**

**Tredjelande
Drittländer
Τρίτες Χώρες
Third countries
Pays tiers
Paesi terzi
Derde landen**

**OKSEKØD
RINDFLEISCH
ΒΟΕΙΟ ΚΡΕΑΣ
BEEF AND VEAL
VIANDE BOVINE
CARNE BOVINA
RUNDVLEES**

100 kg - FVI

	010485	080485	150485	220485	290485	060585	130585	200585	270585	030685	100685		
	070485	140485	210485	280485	050585	120585	190585	260585	020685	090685	160685		
SUISSE													
GENISSES/BOEUF A													
SFR/100 KG	555,000	555,000	555,000	555,000	555,000	555,000	555,000	530,000	530,000	530,000	530,000		
ECU/100 KG	284,482	284,482	284,482	284,482	284,482	284,482	284,482	271,667	271,667	271,667	271,667		
GENISSES/BOEUF B													
SFR/100 KG	543,000	543,000	543,000	543,000	543,000	543,000	543,000	518,000	518,000	518,000	518,000		
ECU/100 KG	278,331	278,331	278,331	278,331	278,331	278,331	278,331	265,516	265,516	265,516	265,516		
GENISSES/BOEUF C													
SFR/100 KG	488,000	488,000	488,000	488,000	488,000	488,000	488,000	463,000	463,000	463,000	463,000		
ECU/100 KG	250,139	250,139	250,139	250,139	250,139	250,139	250,139	237,325	237,325	237,325	237,325		
GENISSES/BOEUF D													
SFR/100 KG	435,000	435,000	435,000	435,000	435,000	435,000	435,000	435,000	435,000	435,000	435,000		
ECU/100 KG	222,972	222,972	222,972	222,972	222,972	222,972	222,972	222,972	222,972	222,972	222,972		
VACHES A													
SFR/100 KG	495,000	495,000	495,000	495,000	495,000	495,000	495,000	475,000	475,000	475,000	475,000		
ECU/100 KG	253,727	253,727	253,727	253,727	253,727	253,727	253,727	243,476	243,476	243,476	243,476		
VACHES B													
SFR/100 KG	470,000	470,000	470,000	475,000	475,000	475,000	475,000	475,000	475,000	475,000	475,000		
ECU/100 KG	240,913	240,913	240,913	243,476	243,476	243,476	243,476	243,476	243,476	243,476	243,476		
VACHES C													
SFR/100 KG	460,000	465,000	465,000	470,000	470,000	470,000	470,000	470,000	470,000	470,000	470,000		
ECU/100 KG	235,787	238,350	238,350	240,913	240,913	240,913	240,913	240,913	240,913	240,913	240,913		
VACHES D													
SFR/100 KG	440,000	445,000	445,000	450,000	450,000	450,000	450,000	450,000	450,000	450,000	450,000		
ECU/100 KG	225,535	228,098	228,098	230,661	230,661	230,661	230,661	230,661	230,661	230,661	230,661		
VACHES E&F													
SFR/100 KG	366,500	369,000	369,000	373,500	373,500	373,500	373,500	373,500	373,500	373,500	373,500		
ECU/100 KG	187,861	189,142	189,142	191,449	191,449	191,449	191,449	191,449	191,449	191,449	191,449		
TAUREAJX A1													
SFR/100 KG	565,000	565,000	565,000	565,000	565,000	565,000	565,000	540,000	540,000	540,000	540,000		
ECU/100 KG	289,608	289,608	289,608	289,608	289,608	289,608	289,608	276,793	276,793	276,793	276,793		
TAUREAJX A2													
SFR/100 KG	518,000	518,000	518,000	518,000	518,000	518,000	518,000	493,000	493,000	493,000	493,000		
ECU/100 KG	265,516	265,516	265,516	265,516	265,516	265,516	265,516	252,702	252,702	252,702	252,702		
TAUREAJX B1													
SFR/100 KG	525,000	525,000	525,000	525,000	525,000	525,000	525,000	505,000	505,000	505,000	505,000		
ECU/100 KG	269,105	269,105	269,105	269,105	269,105	269,105	269,105	258,853	258,853	258,853	258,853		
TAUREAJX B2													
SFR/100 KG	481,000	486,000	486,000	491,000	491,000	491,000	491,000	470,000	470,000	470,000	470,000		
ECU/100 KG	246,551	249,114	249,114	251,677	251,677	251,677	251,677	240,913	240,913	240,913	240,913		
TAUREAJX C													
SFR/100 KG	490,000	495,000	495,000	500,000	500,000	500,000	500,000	500,000	500,000	500,000	500,000		
ECU/100 KG	251,164	253,727	253,727	256,290	256,290	256,290	256,290	256,290	256,290	256,290	256,290		
TAUREAJX D													
SFR/100 KG	483,000	488,000	488,000	493,000	493,000	493,000	493,000	493,000	493,000	493,000	493,000		
ECU/100 KG	247,576	250,139	250,139	252,702	252,702	252,702	252,702	252,702	252,702	252,702	252,702		
TAUREAJX E													
SFR/100 KG	473,000	478,000	478,000	483,000	483,000	483,000	483,000	483,000	483,000	483,000	483,000		
ECU/100 KG	242,450	245,013	245,013	247,576	247,576	247,576	247,576	247,576	247,576	247,576	247,576		
BOVINS VIVANTS													
SFR/100 KG	482,239	484,210	484,210	486,652	486,652	486,652	486,652	474,760	474,760	474,760	474,760		
ECU/100 KG	247,184	248,196	248,196	249,448	249,448	249,448	249,448	243,352	243,352	243,352	243,352		

**LEVENDE KALVE
LEBENDE KÄLBER
ΖΩΝΤΕΣ ΜΟΞΧΟΙ
LIVE CALVES
VEAUX VIVANTS
VITELLI VIVI
LEVENDE KALVEREN**

**Markedspriser
Marktpreise
Τιμές της αγοράς
Market prices
Prix de marché
Prezzi di mercato
Marktprijzen**

**EG-lande
EG-Länder
Χώρες της ΕΚ
Community countries
Pays de la CE
Paesi della CE
EG-landen**

**OKSEKØD
RINDFLEISCH
BOEIO KPEAZ
BEEF AND VEAL
VIANDE BOVINE
CARNE BOVINA
RUNDVLEES**

100 kg - PVI

	310185	012285	310385	010485	010585															
	310185	280285	310385	300485	310585															
BELGIE/BELGIEUE																				
VEAUX EXTRA																				
BFR/100 KG	12012,9	11937,5	11839,7	12090,0	12572,6															
ECU/100 KG	258,832	257,238	254,454	260,494	270,892															
VEAUX 1																				
BFR/100 KG	11012,9	10975,0	10930,6	11408,3	12104,8															
ECU/100 KG	237,286	236,470	236,591	245,806	260,813															
VEAUX 2																				
BFR/100 KG	9562,9	9750,0	9938,1	10378,3	11175,8															
ECU/100 KG	206,044	210,075	213,481	223,613	240,796															
VEAUX 3																				
BFR/100 KG	8990,3	9330,0	9474,2	9915,0	10569,4															
ECU/100 KG	193,707	200,380	204,133	213,630	227,730															
VEAUX VIVANTS																				
BFR/100 KG	9627,5	9812,0	9956,1	10415,2	11177,8															
ECU/100 KG	207,436	211,411	214,516	224,407	240,839															
DANMARK																				
VEAUX PRIMA																				
DKR/100 KG	1498,47	1485,30	1475,40	1452,67	1434,27															
ECU/100 KG	178,072	176,472	175,331	172,629	170,444															
VEAUX 1																				
DKR/100 KG	1425,97	1412,50	1402,90	1380,17	1361,77															
ECU/100 KG	169,457	167,896	166,716	164,014	161,828															
VEAUX 2																				
DKR/100 KG	1353,47	1340,30	1330,40	1307,67	1289,27															
ECU/100 KG	160,841	159,240	158,130	155,398	153,212															
VEAUX VIVANTS																				
DKR/100 KG	1422,35	1408,88	1399,28	1376,55	1358,15															
ECU/100 KG	169,026	167,426	166,285	163,583	161,398															
DEUTSCHLAND BR																				
VEAUX A																				
DM /100 KG	549,781	536,275	537,171	534,390	563,329															
ECU/100 KG	230,530	224,838	225,214	224,048	236,181															
VEAUX B																				
DM /100 KG	506,648	497,200	489,971	480,450	511,484															
ECU/100 KG	212,417	208,456	205,425	201,433	214,444															
VEAUX C																				
DM /100 KG	415,565	417,625	411,300	428,150	413,661															
ECU/100 KG	174,229	175,093	172,441	179,506	173,431															
VEAUX D																				
DM /100 KG	375,990	356,425	321,487	336,227	409,032															
ECU/100 KG	157,637	149,434	134,786	140,966	171,491															
VEAUX VIVANTS																				
DM /100 KG	519,123	507,977	504,720	502,655	529,564															
ECU/100 KG	217,647	212,974	211,609	210,743	222,024															
ELLAS																				
VEAUX A																				
DRA/100 KG	18690,0	19252,5	20940,0	20940,0	20940,0															
ECU/100 KG	206,455	212,659	231,310	231,310	218,386															
VEAUX B																				
DRA/100 KG	19420,6	18871,8	19712,5	19778,0	19778,0															
ECU/100 KG	214,526	208,463	217,751	218,474	206,267															
VEAUX VIVANTS																				
DRA/100 KG	19055,3	19062,1	20326,3	20359,0	20359,0															
ECU/100 KG	210,491	210,566	224,530	224,892	212,327															

LEVENDE KALVE
LEBENDE KÄLBER
ΖΩΝΤΕΣ ΜΟΞΧΟΙ
LIVE CALVES
VEAUX VIVANTS
VITELLI VIVI
LEVENDE KALVEREN

Markedspriser
Marktpreise
Τιμές της αγοράς
Market prices
Prix de marché
Prezzi di mercato
Marktprijzen

EF-lande
EG-Länder
Χώρες της ΕΚ
Community countries
Pays de la CE
Paesi della CE
EG-landen

OKSEKØD
RINDFLAISCH
BOEIO KPEAZ
BEEF AND VEAL
VIANDE BOVINE
CARNE BOVINA
RUNDVLEES

100 kg - PVI

	290385	350495	120485	190485	260485	330585	100585	170585	240585	310585	070685	140685	210685
	360495	110495	180495	250485	020585	090585	160595	230595	300585	060685	130685	200685	270685
BELGIE/BELGIQUE													
VEAUX EXTRA													
BFR/100 KG	11900,0	12100,0	12100,0	12100,0	12200,0	12200,0	12350,0	12900,0	12900,0	12900,0	12900,0	12700,0	12700,0
ECU/100 KG	256,40	260,70	260,70	260,70	262,86	262,86	266,09	277,96	277,96	277,96	277,96	273,96	273,96
VEAUX 1													
BFR/100 KG	11150,0	11400,0	11400,0	11400,0	11650,0	11650,0	11950,0	12450,0	12450,0	12450,0	12450,0	12100,0	12100,0
ECU/100 KG	240,24	245,62	245,62	245,62	251,01	251,01	257,47	268,25	268,25	268,25	268,25	260,70	260,70
VEAUX 2													
BFR/100 KG	10100,0	10350,0	10350,0	10400,0	10650,0	10650,0	11050,0	11550,0	11550,0	11550,0	11550,0	11150,0	11150,0
ECU/100 KG	217,61	223,03	223,03	224,08	229,67	229,67	238,06	248,85	248,85	248,85	248,85	240,24	240,24
VEAUX 3													
BFR/100 KG	9700,0	9900,0	9900,0	9900,0	10150,0	10150,0	10400,0	10900,0	10900,0	10900,0	10900,0	10500,0	10500,0
ECU/100 KG	208,99	213,30	213,30	213,30	218,69	218,69	224,08	234,85	234,85	234,85	234,85	226,23	226,23
VEAUX VIVANTS													
BFR/100 KG	10149,5	10391,0	10391,0	10429,0	10676,0	10676,0	11041,5	11542,5	11542,5	11542,5	11542,5	11150,0	11150,0
ECU/100 KG	218,63	223,87	223,87	224,70	230,27	230,27	237,90	248,69	248,69	248,69	248,69	240,24	240,24
DANMARK													
VEAUX PRIMA													
DKR/100 KG	1467,50	1467,50	1457,50	1442,50	1427,50	1427,50	1447,50	1437,50	1427,50	1427,50	1422,50	1402,50	1397,50
ECU/100 KG	174,39	174,39	173,20	171,42	169,63	169,63	172,01	170,82	169,63	169,63	169,34	166,68	166,07
VEAUX 1													
DKR/100 KG	1395,00	1395,00	1385,00	1370,00	1355,00	1355,00	1375,00	1365,00	1355,00	1355,00	1350,00	1330,00	1325,00
ECU/100 KG	165,77	165,77	164,58	162,80	161,02	161,02	163,40	162,21	161,02	161,02	160,62	158,02	157,45
VEAUX 2													
DKR/100 KG	1322,50	1322,50	1312,50	1297,50	1282,50	1282,50	1302,50	1292,50	1282,50	1282,50	1277,50	1257,50	1252,50
ECU/100 KG	157,16	157,16	155,97	154,19	152,40	152,40	154,78	153,59	152,40	152,40	151,93	149,43	148,84
VEAUX VIVANTS													
DKR/100 KG	1391,38	1391,38	1381,38	1366,38	1351,38	1351,38	1371,38	1361,38	1351,38	1351,38	1346,38	1326,38	1321,38
ECU/100 KG	165,36	165,36	164,18	162,37	160,59	160,59	162,96	161,78	160,59	160,59	159,98	157,62	157,02
DEUTSCHLAND BR													
VEAUX A													
DM /100 KG	538,30	539,90	543,50	541,10	543,40	543,40	547,00	577,00	587,00	591,40	591,00	585,60	585,60
ECU/100 KG	225,68	213,75	227,86	226,86	227,82	227,82	229,33	241,91	246,35	247,95	247,78	245,51	245,51
VEAUX B													
DM /100 KG	492,50	490,80	488,60	452,10	484,60	484,60	492,70	526,90	544,30	547,30	543,30	535,00	535,00
ECU/100 KG	206,48	215,72	214,85	189,54	203,17	203,17	206,56	220,93	228,20	229,46	227,78	224,30	224,30
VEAUX C													
DM /100 KG	412,70	438,50	434,40	406,70	447,30	447,30	363,90	416,70	416,70	416,70	453,00	410,00	410,00
ECU/100 KG	173,02	183,84	182,12	170,51	187,53	187,53	152,56	174,73	174,70	174,70	188,67	171,89	171,89
VEAUX D													
DM /100 KG	246,70	350,00	350,00	350,00	350,00	350,00	350,00	472,00	472,00	472,00	472,00	310,00	310,00
ECU/100 KG	103,43	146,74	146,74	146,74	146,74	146,74	146,74	197,89	197,89	197,89	197,89	129,97	129,97
VEAUX VIVANTS													
DM /100 KG	503,51	492,17	511,42	497,55	511,51	511,51	507,82	544,45	555,47	558,56	560,44	545,31	545,31
ECU/100 KG	211,10	216,35	214,41	208,60	214,45	214,45	212,91	228,26	232,86	234,18	234,97	228,62	228,62
ELLAS													
VEAUX A													
DRA/100 KG	20940,0	20940,0	20940,0	20940,0	20940,0	20940,0	20940,0	20940,0	20940,0	20940,0	20940,0	20940,0	20940,0
ECU/100 KG	231,31	231,31	231,31	231,31	231,31	231,31	231,31	231,31	231,31	231,31	231,31	231,31	231,31
VEAUX B													
DRA/100 KG	19778,0	19778,0	19778,0	19778,0	19778,0	19778,0	19778,0	19778,0	19778,0	19778,0	19778,0	19923,0	19923,0
ECU/100 KG	218,47	218,47	218,47	218,47	218,47	218,47	218,47	193,24	193,24	193,24	193,24	194,65	194,65
VEAUX VIVANTS													
DRA/100 KG	20359,0	20359,0	20359,0	20359,0	20359,0	20359,0	20359,0	20359,0	20359,0	20359,0	20359,0	20431,5	20431,5
ECU/100 KG	224,89	224,89	224,89	224,89	224,89	224,89	224,89	198,92	198,92	198,92	198,92	199,63	199,63

LEVENDE KALVE
LEBENDE KÄLBER
ΖΩΝΤΕΣ ΜΟΞΟΙ
LIVE CALVES
VEAUX VIVANTS
VITELLI VIVI
LEVENDE KALVEREN

Markedspriser
Marktpreise
Τιμές τής άγοράς
Market prices
Prix de marché
Prezzi di mercato
Marktprijzen

EF-lande
EG-Länder
Χώρες τής EK
Community countries
Pays de la CE
Paesi della CE
EG-landen

OKSEKØD
RINDFLEISCH
BOEIO KPEAZ
BEEF AND VEAL
VIANDE BOVINE
CARNE BOVINA
RUNDVLEES

100 kg - PVI

	010185:	010285:	010385:	010485:	010585:
	310185:	280285:	310385:	300485:	310585:
FRANCE					
VEAUX BLANCS E					
FF /100 KG	2384,96:	2405,34:	2511,95:	2647,88:	2738,94:
ECJ/100 KG	347,224:	350,147:	365,698:	385,502:	395,095:
VEAUX BLANCS J					
FF /100 KG	1857,57:	1859,36:	2002,70:	2193,13:	2306,11:
ECJ/100 KG	270,442:	270,702:	291,572:	319,296:	332,650:
VEAUX BLANCS R					
FF /100 KG	1634,96:	1651,57:	1771,66:	1941,63:	2057,60:
ECJ/100 KG	238,032:	240,422:	257,905:	282,680:	296,798:
VEAUX ROSES CLAIRS J					
FF /100 KG	1673,15:	1687,68:	1795,66:	1951,21:	2073,83:
ECJ/100 KG	243,592:	245,708:	261,545:	284,075:	299,139:
VEAUX ROSES CLAIRS R					
FF /100 KG	1538,40:	1550,47:	1553,40:	1804,14:	1922,94:
ECJ/100 KG	223,974:	225,731:	240,717:	262,663:	277,373:
VEAUX ROSES CLAIRS J					
FF /100 KG	1421,96:	1442,40:	1537,22:	1673,52:	1796,73:
ECJ/100 KG	207,022:	219,998:	223,802:	245,646:	259,165:
VEAUX ROSES J					
FF /100 KG	1535,99:	1545,28:	1648,00:	1801,02:	1928,22:
ECJ/100 KG	223,492:	224,976:	239,930:	262,210:	278,134:
VEAUX ROSES R					
FF /100 KG	1419,12:	1431,74:	1529,90:	1677,37:	1801,62:
ECJ/100 KG	206,608:	208,445:	222,737:	244,206:	259,872:
VEAUX ROSES J					
FF /100 KG	1303,30:	1314,30:	1410,43:	1552,18:	1643,36:
ECJ/100 KG	199,745:	191,304:	205,342:	225,980:	237,007:
VEAUX ROJGES R					
FF /100 KG	1309,32:	1325,18:	1414,68:	1535,53:	1660,72:
ECJ/100 KG	190,622:	193,077:	205,962:	223,557:	239,547:
VEAUX ROJGES J					
FF /100 KG	1208,28:	1224,40:	1307,85:	1424,80:	1546,26:
ECJ/100 KG	175,913:	178,238:	190,408:	207,435:	223,036:
VEAUX VIVANTS					
FF /100 KG	1483,20:	1497,33:	1597,15:	1741,11:	1859,77:
ECJ/100 KG	215,938:	217,951:	232,527:	253,486:	268,258:
IRELAND					
VEAUX VIVANTS					
IRL/100 KG	180,977:	173,407:	158,947:	152,898:	157,683:
ECJ/100 KG	241,258:	231,176:	211,898:	203,835:	210,213:
ITALIA					
VEAUX 1					
LIT/100 KG	323213:	327582:	332256:	342110:	344448:
ECJ/100 KG	225,708:	228,758:	232,022:	238,903:	236,505:
VEAUX 2					
LIT/100 KG	277850:	278152:	283272:	291166:	288519:
ECJ/100 KG	194,036:	194,240:	197,816:	203,329:	198,134:
VEAUX VIVANTS					
LIT/100 KG	305072:	307810:	312662:	321732:	322076:
ECJ/100 KG	213,039:	214,951:	218,340:	224,674:	221,157:
LUXE BOURG					
VEAUX VIVANTS					
LFR/100 KG	6600,00:	6600,00:	6600,00:	6600,00:	6600,00:
ECJ/100 KG	142,205:	142,205:	142,205:	142,205:	142,205:
NEDERLAND					
VEAUX 1					
HFL/100 KG	601,919:	611,250:	636,839:	620,467:	653,097:
ECJ/100 KG	223,971:	227,443:	225,801:	230,872:	243,014:
VEAUX 2					
HFL/100 KG	558,242:	576,000:	574,806:	588,200:	613,661:
ECJ/100 KG	207,718:	214,326:	213,892:	218,866:	228,340:
VEAUX 3					
HFL/100 KG	520,371:	522,750:	528,774:	542,700:	573,548:
ECJ/100 KG	193,627:	194,512:	196,754:	201,936:	213,414:
VEAUX VIVANTS					
HFL/100 KG	561,587:	574,163:	573,608:	587,167:	615,478:
ECJ/100 KG	208,954:	213,643:	213,436:	218,481:	229,023:
UNITED KINGDOM					
VEAUX VIVANTS					
JKL/100 KG	110,947:	110,947:	110,947:	110,947:	110,947:
ECJ/100 KG	179,336:	179,336:	179,336:	179,336:	179,336:

MARKEDSPRISER
MARKTPREISE
ΤΙΜΕΣ ΤΗΣ ΑΓΟΡΑΣ
MARKET PRICES
PRIX DE MARCHÉ
PREZZI DI MERCATO
MARKTPRIJZEN

OKSEKØD
RINDFLEISCH
BŒUF KŒPEL
BEEF AND VEAL
VIANDE BOVINE
CARNE BOVINA
RUNDVLEES

ECU/100 kg - PVI

VOKSENT KVÆG - AUSGEWACHSENE RINDER - ΧΟΝΑΠΑ ΒΟΟΕΙΔΗ - ADULT BOVINE ANIMALS - GROS BOVINS - BOVINI ADULTI - VOLWASSEN RUNDEREN										
		010185	010255	010385	010485	010585				
		310185	280285	310385	300485	310585				
BELGIE/BELGIQUE										
	BFR/100 KG	7584,84	7542,50	7405,89	7288,88	7482,79				
	ECU/100 KG	163,425	162,512	159,590	157,048	161,225				
DANMARK										
	DKR/100 KG	1302,78	1303,48	1302,45	1291,27	1275,23				
	ECU/100 KG	154,817	154,900	154,778	153,449	151,543				
DEUTSCHLAND BR										
	DM /100 KG	374,733	374,198	370,244	369,600	369,732				
	ECU/100 KG	157,098	156,892	155,228	154,958	155,013				
ELLAS										
	DRA/100 KG	16342,9	16403,9	16432,3	16446,6	16484,3				
	ECU/100 KG	180,529	181,202	182,069	181,675	171,918				
FRANCE										
	FF /100 KG	1162,95	1157,04	1163,46	1174,11	1208,05				
	ECU/100 KG	169,313	168,452	169,387	170,938	174,261				
IRELAND										
	IRL/100 KG	110,948	110,411	110,390	111,792	112,210				
	ECU/100 KG	147,909	147,194	147,165	149,034	149,591				
ITALIA										
	LIT/100 KG	239239	235772	237254	237612	242600				
	ECU/100 KG	167,045	164,645	165,680	165,930	166,636				
LUXEMBOURG										
	LFR/100 KG	7748,40	7765,79	7357,44	7901,02	7935,57				
	ECU/100 KG	166,948	167,323	159,298	170,237	170,981				
NEDERLAND										
	HFL/100 KG	383,523	380,108	382,122	384,969	394,202				
	ECU/100 KG	142,737	141,436	142,185	143,244	146,680				
UNITED KINGDOM										
	JKL/100 KG	97,653	96,062	95,301	95,769	99,469				
	ECU/100 KG	157,847	155,275	154,045	154,802	160,783				
GREAT BRITAIN										
	JKL/100 KG	97,232	95,712	95,234	95,787	99,706				
	ECU/100 KG	157,167	154,710	153,938	154,830	161,166				
NORTHERN IRELAND										
	UKL/100 KG	100,897	98,752	95,813	95,631	97,643				
	ECU/100 KG	163,075	159,624	154,874	154,579	157,831				
C.E.										
	ECU/100 KG	160,758	159,596	159,417	160,042	162,371				
KALVE - KÄLBER - ΜΟΞΟΙ - CALVES - VEAUX - VITELLI - KALVEREN										
BELGIE/BELGIQUE										
	BFR/100 KG	9627,5	9812,0	9956,1	10415,2	11177,8				
	ECU/100 KG	207,436	211,411	214,516	224,407	240,839				
DANMARK										
	DKR/100 KG	1422,35	1408,88	1399,28	1376,55	1358,15				
	ECU/100 KG	169,026	167,426	166,285	163,583	161,398				
DEUTSCHLAND BR										
	DM /100 KG	519,123	507,977	504,720	502,655	529,564				
	ECU/100 KG	217,647	212,974	211,609	210,743	222,024				
ELLAS										
	DRA/100 KG	19055,3	19062,1	20326,3	20359,0	20359,0				
	ECU/100 KG	210,491	210,556	224,530	224,892	212,327				
FRANCE										
	FF /100 KG	1483,20	1497,33	1597,15	1741,11	1859,77				
	ECU/100 KG	215,938	217,951	232,527	253,486	268,258				
IRELAND										
	IRL/100 KG	130,977	123,407	158,947	152,898	157,683				
	ECU/100 KG	241,268	231,176	211,898	203,835	219,213				
ITALIA										
	LIT/100 KG	305072	307810	312662	321732	322076				
	ECU/100 KG	213,039	214,951	218,340	224,674	221,157				
LUXEMBOURG										
	LFR/100 KG	6600,00	6600,00	6600,00	6600,00	6600,00				
	ECU/100 KG	142,205	142,205	142,205	142,205	142,205				
NEDERLAND										
	HFL/100 KG	561,587	574,153	573,608	587,167	615,498				
	ECU/100 KG	208,963	213,643	213,436	218,481	229,023				
UNITED KINGDOM										
	JKL/100 KG	110,947	110,947	110,947	110,947	110,947				
	ECU/100 KG	179,336	179,336	179,336	179,336	179,336				
C.E.										
	ECU/100 KG	208,993	208,567	211,799	218,595	226,356				

**MARKEDSPRISER
MARKTPREISE
TIMES THE AFOPAZ
MARKET PRICES
PRIX DE MARCHÉ
PREZZI DI MERCATO
MARKTPRIJZEN**

**OKSEKØD
RINDFLÉISCH
BOEIO KPEAZ
BEEF AND VEAL
VIANDE BOVINE
CARNE BOVINA
RUNDVLEES**

ECU/100 kg - FM

VOKSENT KVÆG - AUSGEWACHSENE RINDER - XONAPA BOOEIAH - ADULT BOVINE ANIMALS - GROS BOVINS - BOVINI ADULTI - VOLWASSEN RUNDEREN	
	: 290385: 050485: 120485: 190485: 260485: 030585: 100585: 170585: 240585: 310585: 070685: 140685: 210685: : 040485: 110485: 180485: 250485: 020585: 090585: 160585: 230585: 300585: 060685: 130685: 200685: 270685:
BELGIE/BELGIQUE	
BFR/100 KG	: 7379,00:7287,50:7267,50:7284,00:7255,50:7333,50:7478,00:7624,00:7546,50:7581,50:7625,50:7637,50:
ECU/100 KG	: 158,989:157,018:156,587:156,943:156,328:158,009:161,122:166,268:162,598:163,353:166,301:166,559:
DANMARK	
DKR/100 KG	: 1302,78:1302,78:1292,78:1283,60:1274,55:1274,55:1283,95:1274,32:1269,15:1269,15:1270,80:1261,03:1258,50:
ECU/100 KG	: 154,817:154,817:153,629:152,538:151,462:151,462:152,579:151,435:150,821:150,821:151,017:149,856:149,555:
DEUTSCHLAND BR	
DM /100 KG	: 369,526:371,370:367,489:370,188:369,314:369,314:370,058:369,344:370,480:368,677:365,125:363,749:
ECU/100 KG	: 154,927:155,700:154,073:155,205:154,838:154,838:155,150:154,851:155,327:154,571:153,082:152,505:
ELLAS	
DRA/100 KG	: 16439,4:16439,4:16439,4:16439,4:16482,8:16482,8:16490,4:16478,9:16478,9:16531,9:16531,9:16616,5:16616,5:
ECU/100 KG	: 181,595:181,595:181,595:181,595:182,074:182,074:182,158:181,012:181,012:181,530:181,531:182,358:182,358:
FRANCE	
FF /100 KG	: 1169,06:1165,85:1168,75:1180,12:1188,81:1197,60:1209,42:1213,36:1216,58:1213,06:1220,47:1192,10:
ECU/100 KG	: 170,202:169,735:170,157:171,812:173,078:174,357:176,078:173,315:173,775:173,272:171,617:170,278:
IRELAND	
IRL/100 KG	: 110,274:111,485:112,490:112,374:111,643:113,668:112,852:110,966:111,707:110,870:110,304:110,417:
ECU/100 KG	: 147,011:148,625:149,965:149,810:148,836:151,535:150,468:147,933:148,921:147,805:147,051:147,201:
ITALIA	
LIT/100 KG	: 237825: 237902: 235961: 235961: 241661: 241661: 241661: 243334: 243871: 243586: 243514: 241855:
ECU/100 KG	: 166,079:166,133:164,777:164,777:168,758:168,758:168,758:164,193:164,555:164,363:164,314:163,993:
LUXEMBOURG	
LFR/100 KG	: 7883,32:7903,17:7987,44:7920,82:7903,48:7903,48:7920,78:7965,69:7954,45:7985,03:7981,56:7976,67:
ECU/100 KG	: 169,856:170,283:169,944:170,664:170,290:170,290:170,663:171,630:171,388:172,047:171,972:171,867:
NEDERLAND	
HFL/100 KG	: 383,993:384,964:385,258:383,439:387,494:390,607:393,191:398,425:396,301:395,617:393,459:388,879:
ECU/100 KG	: 142,881:143,243:143,352:142,675:144,184:145,343:146,304:148,252:147,461:147,207:146,404:144,700:
UNITED KINGDOM	
UKL/100 KG	: 95,462: 95,505: 95,519: 95,603: 96,966: 97,879: 99,526:101,259: 99,837:100,106: 98,783: 98,624:
ECU/100 KG	: 154,306:154,375:154,398:154,534:156,737:158,213:160,875:163,676:161,378:161,812:159,674:159,417:
GREAT BRITAIN	
UKL/100 KG	: 95,513: 95,561: 95,515: 95,567: 97,037: 98,038: 99,774:101,525:100,140:100,482: 99,333: 98,874:
ECU/100 KG	: 154,388:154,466:154,391:154,443:156,852:158,470:161,276:164,106:161,867:162,420:160,078:159,821:
NORTHERN IRELAND	
UKL/100 KG	: 95,071: 95,071: 95,548: 96,031: 96,419: 96,654: 97,617: 99,208: 97,503: 97,215: 96,857: 96,699:
ECU/100 KG	: 153,674:153,674:154,445:155,225:155,853:156,232:157,789:160,361:157,605:157,139:156,361:156,305:
C.E.	
ECU/100 KG	: 159,700:159,802:159,500:160,153:161,255:162,215:163,368:162,240:162,066:161,754:160,547:159,736:160,547:
KALVE - KÄLBER - ΜΟΞΧΟΙ - CALVES - VEAUX - VITELLI - KALVEREN	
BELGIE/BELGIQUE	
BFR/100 KG	: 10149,5:10391,0:10391,0:10429,0:10676,0:10676,0:11041,5:11542,5:11542,5:11542,5:11542,5:11150,0:
ECU/100 KG	: 218,683:223,837:223,887:224,705:230,027:230,027:237,902:248,697:248,697:248,697:248,697:240,240:
DANMARK	
DKR/100 KG	: 1391,38:1391,38:1381,38:1366,38:1351,38:1351,38:1371,38:1361,38:1351,38:1351,38:1366,38:1326,38:1321,38:
ECU/100 KG	: 165,346:165,346:164,158:162,375:160,593:160,593:162,969:161,781:160,593:160,593:159,998:157,622:157,028:
DEUTSCHLAND BR	
DM /100 KG	: 503,516:492,190:511,402:497,555:511,512:511,512:507,832:544,455:555,471:558,556:560,444:545,311:
ECU/100 KG	: 211,134:206,555:214,410:208,604:214,456:214,456:212,913:228,268:232,886:234,180:234,971:228,627:
ELLAS	
DRA/100 KG	: 20359,0:20359,0:20359,0:20359,0:20359,0:20359,0:20359,0:20359,0:20359,0:20359,0:20359,0:20431,5:20431,5:
ECU/100 KG	: 224,892:224,892:224,892:224,892:224,892:224,892:224,892:198,924:198,924:198,924:198,924:199,925:199,634:199,634:
FRANCE	
FF /100 KG	: 1690,77:1700,62:1739,84:1766,32:1804,54:1826,03:1861,28:1877,43:1885,64:1891,13:1850,03:1781,59:
ECU/100 KG	: 246,158:247,592:253,302:257,157:262,721:265,850:270,982:268,170:269,343:270,127:266,256:254,481:
IRELAND	
IRL/100 KG	: 144,550:144,543:157,224:158,832:156,911:156,911:158,920:158,050:157,286:156,172:167,112:165,523:
ECU/100 KG	: 192,705:192,696:209,602:211,745:209,184:209,184:211,863:210,703:209,684:208,199:222,784:220,665:
ITALIA	
LIT/100 KG	: 320084: 320516: 325602: 325602: 313919: 315214: 315214: 323683: 334367: 337327: 334085: 338965:
ECU/100 KG	: 223,522:223,824:227,376:227,376:219,217:220,122:220,122:218,410:225,605:227,616:225,429:228,721:
LUXEMBOURG	
LFR/100 KG	: 6600,00:6600,00:6600,00:6600,00:6600,00:6600,00:6600,00:6600,00:6600,00:6600,00:6600,00:6600,00:
ECU/100 KG	: 142,205:142,205:142,205:142,205:142,205:142,205:142,205:142,205:142,205:142,205:142,205:142,205:
NEDERLAND	
HFL/100 KG	: 582,550:591,750:590,725:586,675:580,150:603,800:634,125:617,900:616,625:612,975:589,125:567,125:
ECU/100 KG	: 216,763:220,187:219,805:218,298:215,870:224,670:235,954:229,917:229,442:228,084:219,210:211,024:
UNITED KINGDOM	
UKL/100 KG	: 110,947:110,947:110,947:110,947:110,947:110,947:110,947:110,947:110,947:110,947:110,947:110,947:
ECU/100 KG	: 179,336:179,336:179,336:179,336:179,336:179,336:179,336:179,336:179,336:179,336:179,336:179,336:
C.E.	
ECU/100 KG	: 215,285:215,238:220,085:220,108:221,736:223,365:225,922:227,502:229,440:229,958:228,561:223,704:

AFGIFTER VED INDFØRSLER FRA TREDJELANDE
 ABSCHÖPFUNGEN BEI EINFUHR AUS DRITTLÄNDERN
 ΕΙΣΦΟΡΕΣ ΚΑΤΑ ΤΗΝ ΕΙΣΑΓΩΓΗ ΑΠΟ ΤΡΙΤΕΣ ΧΩΡΕΣ
 LEVIES ON IMPORTS FROM THIRD COUNTRIES
 PRELEVEMENTS A L'IMPORTATION DES PAYS TIERS
 PRELIEVI ALL'IMPORTAZIONE DAI PAESI TERZI
 HEFFINGEN BIJ INVOER UIT DERDE LANDEN

I. Østtysk, Sverige, Schweiz / Österreich, Schweden, Schweiz / Αυστρία, Σουηδία, Ελβετία / Austria, Sweden, Switzerland / Autriche, Suedo, Suisse / Austria, Svezia, Svizzera / Oostenrijk, Zweden, Zwitserland.

OKSEKØD
 RINDFLEISCH
 ΒΟΕΙΟ ΚΡΕΑΣ
 BEEF AND VEAL
 VIANDE BOVINE
 CARNE BOVINA
 RUNDVLEES

ECU/100 kg

PRELEVEMENTS IMPORTATION	FIXATIONS					YOUUGOSLAVIE	ECU / 100 KG				
	070185	040285	040385	010485	060585						
	030285	030385	310385	050585	020685						
NO. REGLEMENT	3572/84	0193/85	0497/85	0854/85	1168/85						
01.02.A.II C.E.	53,790	53,790	53,790	53,790	56,110						
02.01.A.II.A) 1 C.E.	102,201	102,201	102,201	102,201	106,609						
02.01.A.II.A) 2 C.E.	81,761	81,761	81,761	81,761	85,287						
02.01.A.II.A) 3 C.E.	122,641	122,641	122,641	122,641	127,931						

PRELEVEMENTS IMPORTATION	FIXATIONS					AUTRICHE/SUEDE/SUISSE	ECU / 100 KG				
	070185	040285	040385	010485	060585						
	030285	030385	310385	050585	020685						
NO. REGLEMENT	3572/84	0193/85	0497/85	0854/85	1168/85						
01.02.A.II C.E.	24,790	23,576	23,576	23,576	23,576						
02.01.A.II.A) 1 C.E.	47,101	44,795	44,795	44,795	44,795						
02.01.A.II.A) 2 C.E.	37,682	35,836	35,836	35,836	35,836						
02.01.A.II.A) 3 C.E.	56,922	53,754	53,754	53,754	53,754						
02.01.A.II.A) 4 AA) C.E.	70,653	67,193	67,193	67,193	67,193						
02.01.A.II.A) 4 BB) C.E.	80,817	76,859	76,859	76,859	76,859						
02.06.C.I A) 1 C.E.	70,653	67,193	67,193	67,193	67,193						
02.06.C.I A) 2 C.E.	80,817	76,859	76,859	76,859	76,859						
16.02.B.III B) 1 AA) C.E.	80,817	76,859	76,859	76,859	76,859						

AFGIFTER VED INDFØRSLER FRA TREDJELANDE
 ABSCHÖPFUNGEN BEI EINFUHR AUS DRITTLÄNDERN
 ΕΙΣΦΟΡΕΣ ΚΑΤΑ ΤΗΝ ΕΙΣΑΓΩΓΗ ΑΠΟ ΤΡΙΤΕΣ ΧΩΡΕΣ
 LEVIES ON IMPORTS FROM THIRD COUNTRIES
 PRELEVEMENTS A L'IMPORTATION DES PAYS TIERS
 PRELIEVI ALL'IMPORTAZIONE DAI PAESI TERZI
 HEFFINGEN BIJ INVOER UIT DERDE LANDEN

II. Andre tredjelände - Andere Drittländer - Τρίτες χώρες - Other third countries -
 Autres pays tiers - Altri paesi terzi - Andere derde landen.

OKSEKØD
 RINDFLEISCH
 BOEUF KRAAZ
 BEEF AND VEAL
 VIANDE BOVINE
 CARNE BOVINA
 RUNDVLEES

ECU/100 kg

PRELEVEMENTS IMPORTATION	FIXATIONS	AUTRES PAYS TIERS SANS ACP PTOM	ECU /100 KG
	: 070185; 040285; 040385; 010485; 060585;		
	: 030285; 030385; 310385; 050585; 020685;		
NO. REGLEMENT	: 3572/84; 0193/85; 0497/85; 0854/85; 1168/85;		
01.02.A.II			
C.E.	: 122,641; 122,641; 122,641; 122,641; 127,931;		
02.01.A.II.A) 1			
C.E.	: 233,018; 233,018; 233,018; 233,018; 243,069;		
02.01.A.II.A) 2			
C.E.	: 186,415; 186,415; 186,415; 186,415; 194,454;		
02.01.A.II.A) 3			
C.E.	: 279,621; 279,621; 279,621; 279,621; 291,683;		
02.01.A.II.A) 4 AA)			
C.E.	: 349,527; 349,527; 349,527; 349,527; 364,603;		
02.01.A.II.A) 4 BB)			
C.E.	: 399,811; 399,811; 399,811; 399,811; 417,054;		
02.06.C.I A) 1			
C.E.	: 349,527; 349,527; 349,527; 349,527; 364,603;		
02.06.C.I A) 2			
C.E.	: 399,811; 399,811; 399,811; 399,811; 417,054;		
16.02.B.III B) 1 AA)			
C.E.	: 399,811; 399,811; 399,811; 399,811; 417,054;		

PRELEVEMENTS IMPORTATION	FIXATIONS	PAYS TIERS SAUF ACP ET PTOM	ECU /100 KG
	: 070185; 040285; 040385; 010485; 060585;		
	: 030285; 030385; 310385; 050585; 020685;		
NO. REGLEMENT	: 3573/84; 0194/85; 0498/85; 0855/85; 1169/85;		
02.01.A.II B) 1			
C.E.	: 178,791; 178,791; 184,947; 190,419; 205,467;		
02.01.A.II B) 2			
C.E.	: 143,032; 143,032; 147,957; 152,335; 164,373;		
(1)			
02.01.A.II.B) 3			
C.E.	: 223,489; 223,489; 231,184; 238,024; 256,834;		
02.01.A.II B) 4 AA)			
C.E.	: 268,186; 268,186; 277,420; 285,628; 308,200;		
02.01.A.II B) 4 BB) 11			
C.E.	: 223,489; 223,489; 231,184; 238,024; 256,834;		
(1)			
02.01.A.II B) 4 BB) 22			
C.E.	: 223,489; 223,489; 231,184; 238,024; 256,834;		
(A)(g)			
02.01.A.II B) 4 BB) 33			
C.E.	: 307,520; 307,520; 318,108; 327,520; 353,402;		
(1)			

XI

MEJERIPRODUKTER.
MILCHERZEUGNISSE
ΓΑΛΑΚΤΟΚΟΜΙΚΑ ΠΡΟΪΟΝΤΑ
MILK PRODUCTS
PRODUITS LAITIERS
PRODOTTI LATTIERO-CASEARI
ZUIVELPRODUKTEN

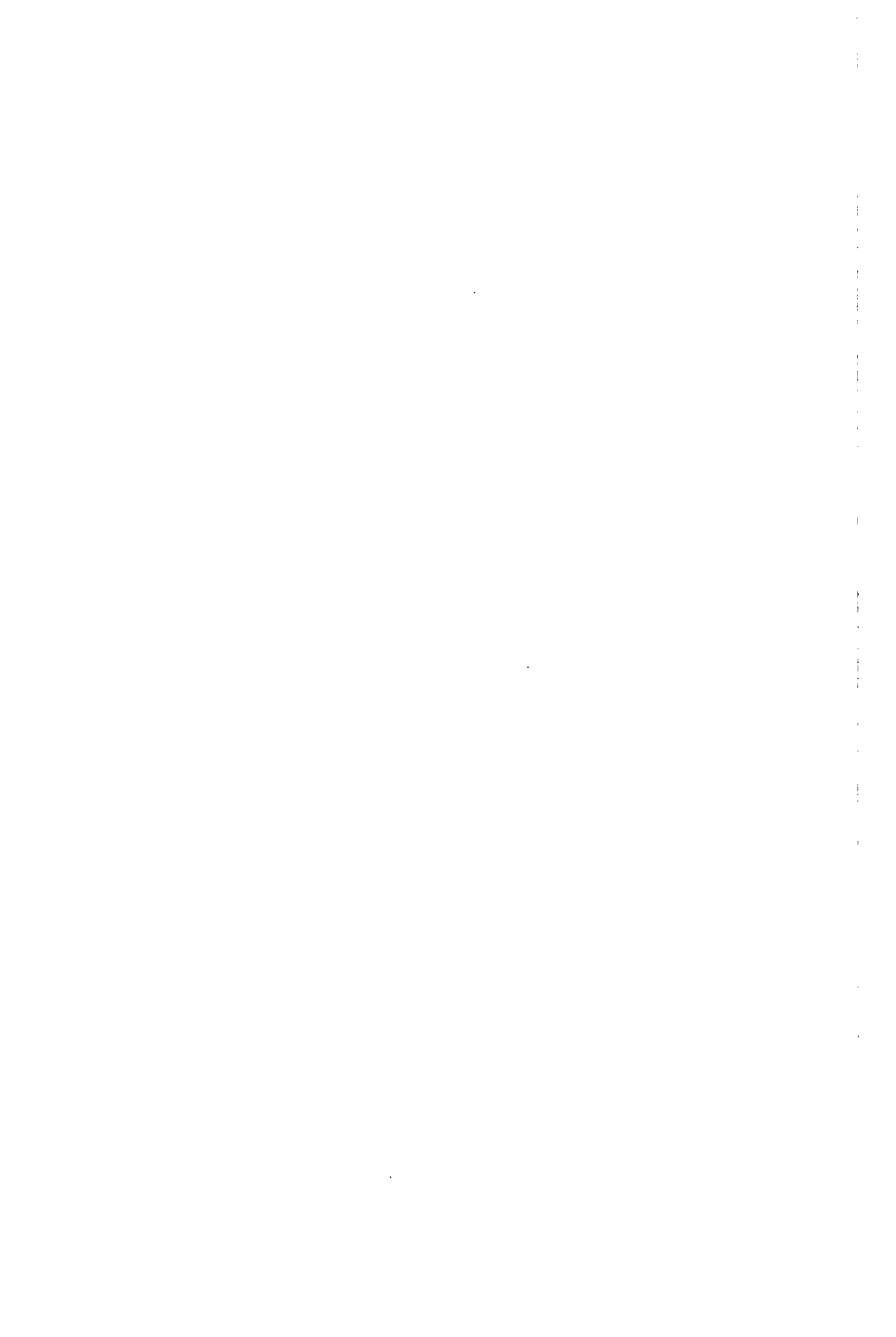

FASTSATTE PRISER
FESTGESETZTE PREISE
ΚΑΘΟΡΙΣΜΕΝΕΣ ΤΙΜΕΣ
FIXED PRICES
PRIX FIXES
PREZZI FISSATI
VASTGESTELDE PRIJZEN

MEJERIPRODUKTER
MILCHERZEUGNISSE
ΓΑΛΑΚΤΟΚΟΜΙΚΑ ΠΡΟΪΟΝΤΑ
MILK PRODUCTS
PRODUITS LAITIERS
PROD. LAT. CAS.
ZUIVELPRODUKTEN

ECU/100 kg

	6.4.81 19.5.82	20.5.82 22.5.83	23.5.83 01.4.84	02.04.84				
--	-------------------	--------------------	--------------------	----------	--	--	--	--

I. INDIKATIVPRIS - RICHTPREIS - ΕΝΔΕΙΚΤΙΚΗ ΤΙΜΗ - TARGET PRICE - PRIX INDICATIFS - PREZZO INDICATIVO - RICHTPRIJS

Koemelk (3,7 % fedtinhold) Kuhmilch (3,7 % fettgehalt) Γάλα βγελάδος (3,7 % λιπαρές ουσίες) Cow's milk (3,7 % fat content) Lait de vache (3,7 % de matière grasse) Latte di vacche (3,7 % materia grassa) Koemelk (3,7 % vetgehalte)	24,26	26,81	27,43	27,43				
--	-------	-------	-------	-------	--	--	--	--

II. INTERVENTIONSPRISER - INTERVENTIONSPREISE - ΤΙΜΕΣ ΠΑΡΕΜΒΑΣΕΩΣ - INTERVENTION PRICES - PRIX D'INTERVENTION - PREZZI D'INTERVENTO - INTERVENTIEPRIJZEN

Smør Butter Βούτυρο Butter Beurre Burro Boter	317,84	349,70	357,86	319,70				
Skummetmaelpulver Magermilchpulver Αποκορυφωμένο γάλα σε σκόνη Skimmed-milk powder Poudre de lait maigre Latte scremato in polvere Magerer melkpoeder	132,45	146,23	149,64	165,88				
Ost Käse Τυρός Cheese Fromage Formaggi Kaas	Grana Padano { 30-60 jours 6 mois	317,20 384,27	353,04 429,51	361,28 439,53	381,75 472,75			
	Parmigiano-Reggiano-6 mois	418,87	469,30	480,26	521,61			

III. STÖTTEFORANSTALTNINGER - GEWAHRUNG VON BEIHILFEN - ΜΕΤΡΑ ΒΟΗΘΕΙΑΣ - MEASURES OF AID - MESURES D'AIDE - MISURE D'AIUTO - STEUNMAATREGELEN

Skummetmaelk (anvendes til foder) Magermilch (verwendet für Futterzwecke) Αποκορυφωμένο γάλα (για τη διατροφή των ζώων) Skimmed milk (for use as animal feed) Lait maigre (destiné à l'alimentation des animaux) Latte scremato (per l'alimentazione degli animali) Ondermelk (voor voederdoeleinden)	5,70(1)	6,30(4) 9,49(6)	9,60(7)					
Skummetmaelkpulver (anvendes til foder) Magermilchpulver (verwendet für Futterzwecke) Αποκορυφωμένο γάλα σε σκόνη (για τη διατροφή των ζώων) Skimmed-milk powder (for use as animal feed) Poudre de lait maigre (destinée à l'alimentation des animaux) Latte scremato in polvere (per l'alimentazione degli animali) Magerer melkpoeder (voor voederdoeleinden)	56,00(1)	62,00(4)	64,50(8)					
Skummetmaelk forarbejdet til casein og caseinater Magermilch verarbeitet zu Casein und Caseinaten Αποκορυφωμένο γάλα μεταποιημένο σε τυρίνη και τυρινικά βλάτα Skimmed milk processed into casein and caseinates Lait écrémé transformé en caséine et en caséinates Latte scremato trasformato in caseina e in caseinati Tot caseine en caseinaten verwerkte ondermelk	5,20 (2) 5,35 (3)	6,25 (5)	6,50 (9)					

IV. TAERSKELPRISER - SCHWELLENPREISE - ΤΙΜΕΣ ΚΑΤΘΛΙΟΥ - THRESHOLD PRICES - PRIX DE SEUIL - PREZZI D'ENTRATA - DREMPELPRIJZEN

PG 01	42,71	52,56	53,76	55,99				
PG 02	152,26	167,77	171,62	186,42				
PG 03	234,96	259,10	265,07	273,05				
PG 04	92,02	100,15	102,43	101,65				
PG 05	119,39	130,23	133,69	133,66				
PG 06	350,48	384,39	393,22	358,09				
PG 07	346,01	381,71	390,39	390,39				
PG 08	279,03	306,17	313,23	322,16				
PG 09	459,33	512,96	524,81	598,93				
PG 10	309,17	339,51	347,34	350,57				
PG 11	276,67	304,04	311,06	321,22				
PG 12	85,07	93,45	95,59	93,07				

(1) Valable à partir du 1.5.1981 (Règl. (CEE) n° 1584/81)
(2) Valable à partir du 1.5.1981 (Règl. (CEE) n° 1585/81)
(3) Valable à partir du 1.10.1981 (Règl. (CEE) n° 2861/81)
(7) Valable à partir du 1.06.1983 (Règl. (CEE) n° 1444/83)
(8) Valable à partir du 1.06.1983 (Règl. (CEE) n° 1443/83)

(4) Valable à partir du 01.06.1982 (Règl. (CEE) n° 1330/82)
(5) " " " " 01.06.1982 (Règl. (CEE) n° 1331/82)
(6) Valable à partir du 1.12.1982 (Règl. (CEE) n° 3282/82)
(9) Valable à partir du 1.06.1983 (Règl. (CEE) n° 1445/83)

TÆRSKELPRISER
SCHWELLENPREISE
ΤΙΜΕΣ ΚΑΤΩΦΛΙΟΥ
THRESHOLD PRICES
PRIX DE SEUIL
PREZZI DI ENTRATA
DREMPELPRIJZEN

AFGIFTER VED INDFØRSLER FRA TREDJELANDE
ABSCHÖPFUNGEN BEI EINFUHR AUS DRITTLÄNDERN
ΕΙΣΦΟΡΕΣ ΚΑΤΑ ΤΗΝ ΕΙΣΑΓΩΓΗ ΑΠΟ ΤΡΙΤΕΣ ΧΩΡΕΣ
LEVIES ON IMPORTS FROM THIRD COUNTRIES
PRELEVEMENTS A L'IMPORTATION DES PAYS TIERS
PRELIEVI ALL'IMPORTAZIONE DAI PAESI TERZI
HEFFINGEN BIJ INVOER UIT DERDE LANDEN

MEJERIPRODUKTER
MILCHERZEUGNISSE
ΓΑΛΑΚΤΟΚΟΜΙΚΑ
ΠΡΟΪΟΝΤΑ
MILK PRODUCTS
PRODUITS LAITIERS
PROD. LATT. CAS.
ZUIVELPRODUKTEN

PRELEVEMENTS IMPORTATION	PRELEVEMENTS IMPORT.	MOY. MEN C.E.					ECU /100 KG					
		010185	010285	010385	010485	010585						
		310185	280285	310385	300485	310585						
IND. REGLEMENT		0000/00	0000/00	0000/00	0000/00	0000/00						
04.02.A.I	PG 01	15,90	14,26	11,67	14,42	15,60						
04.02.A.II.B)1	PG 02	105,91	104,10	98,73	107,31	110,97						
04.02.A.II.B)2	PG 03	147,24	147,56	141,52	152,79	156,50						
04.02.A.III.A)1	PG 04	26,59	25,59	26,59	26,59	26,75						
04.02.B.II.A	PG 05	50,55	50,55	50,55	50,55	50,93						
04.03.A	PG 06	196,28	215,08	203,19	228,95	231,06						
04.04.A	PG 07	203,60	194,75	184,54	179,89	184,34						
04.04.C	PG 08	157,69	157,69	157,69	157,69	158,54						
04.04.E.I.A)	PG 09	195,37	187,32	160,48	188,94	200,76						
04.04.E.I.B)1	PG 10	176,13	182,64	160,58	172,91	178,16						
04.04.E.I.B)2	PG 11	175,62	175,62	175,62	175,62	176,51						
17.02.A.II	PG 12	40,31	40,31	40,31	40,31	40,55						

TÆRSKELPRISER
SCHWELLENPREISE
ΤΙΜΕΣ ΚΑΤΩΦΛΙΟΥ
THRESHOLD PRICES
PRIX DE SEUIL
PREZZI DI ENTRATA
DREMPELPRIJZEN

AFGIFTER VED INDFØRSLER FRA TREDJELANDE
ABSCHÖPFUNGEN BEI EINFUHR AUS DRITTLÄNDERN
ΕΙΣΦΟΡΕΣ ΚΑΤΑ ΤΗΝ ΕΙΣΑΓΩΓΗ ΑΠΟ ΤΡΙΤΕΣ ΧΩΡΕΣ
LEVIES ON IMPORTS FROM THIRD COUNTRIES
PRELEVEMENTS A L'IMPORTATION DES PAYS TIERS
PRELIEVI ALL'IMPORTAZIONE DAI PAESI TERZI
HEFFINGEN BIJ INVOER UIT DERDE LANDEN

MEJERIPRODUKTER
MILCHERZEUGNISSE
ΓΑΛΑΚΤΟΚΟΜΙΚΑ
ΠΡΟΪΟΝΤΑ
MILK PRODUCTS
PRODUITS LAITIERS
PROD. LATT. CAS.
ZUIVELPRODUKTEN

PRELEVEMENTS IMPORTATION	FIXATIONS	C.E.										ECU /100 KG		
		010185:	160185:	010285:	160285:	010385:	160385:	010485:	160485:	010585:	160585:	270585:		
		150185:	310185:	150285:	280285:	150385:	310385:	150485:	300485:	150585:	260585:	310585:		
NO. REGLEMENT		3710/84:	0089/85:	0243/85:	0383/85:	0496/85:	0656/85:	0853/85:	0962/85:	1104/85:	1242/85:	1374/85:		
04.02.A.I	PG 01	17,00:	14,87:	14,87:	13,56:	11,67:	11,67:	13,66:	15,18:	16,43:	14,14:	16,30:		
04.02.A.II.B)1	PG 02	106,49:	105,37:	105,37:	102,64:	98,73:	98,73:	105,64:	108,97:	111,77:	106,62:	118,17:		
04.02.A.II.B)2	PG 03	142,74:	151,46:	151,46:	147,37:	141,52:	141,52:	150,48:	155,09:	158,89:	151,92:	159,40:		
04.02.A.III.A)1	PG 04	26,59:	26,59:	26,59:	26,59:	26,59:	26,59:	26,59:	26,59:	26,59:	26,59:	27,57:		
04.02.B.II.A	PG 05	50,55:	50,55:	50,55:	50,55:	50,55:	50,55:	50,55:	50,55:	50,55:	50,55:	52,91:		
04.03.A	PG 06	191,56:	200,71:	218,27:	213,56:	206,83:	209,47:	226,47:	231,42:	235,50:	228,01:	224,43:		
04.04.A	PG 07	203,40:	203,60:	203,60:	184,54:	184,54:	184,54:	179,89:	179,89:	183,33:	183,33:	189,59:		
04.04.C	PG 08	157,49:	157,69:	157,69:	157,69:	157,69:	157,69:	157,69:	157,69:	157,69:	157,69:	162,97:		
04.04.E.I.A)	PG 09	199,27:	193,65:	193,65:	180,01:	160,48:	160,48:	181,08:	196,79:	209,76:	185,97:	206,31:		
04.04.E.I.B)1	PG 10	177,39:	174,95:	194,42:	169,04:	160,58:	160,58:	169,50:	176,31:	181,92:	171,62:	181,27:		
04.04.E.I.B)2	PG 11	175,62:	175,62:	175,62:	175,62:	175,62:	175,62:	175,62:	175,62:	175,62:	175,62:	181,14:		
17.02.A.II	PG 12	40,31:	40,31:	40,31:	40,31:	40,31:	40,31:	40,31:	40,31:	40,31:	40,31:	41,80:		

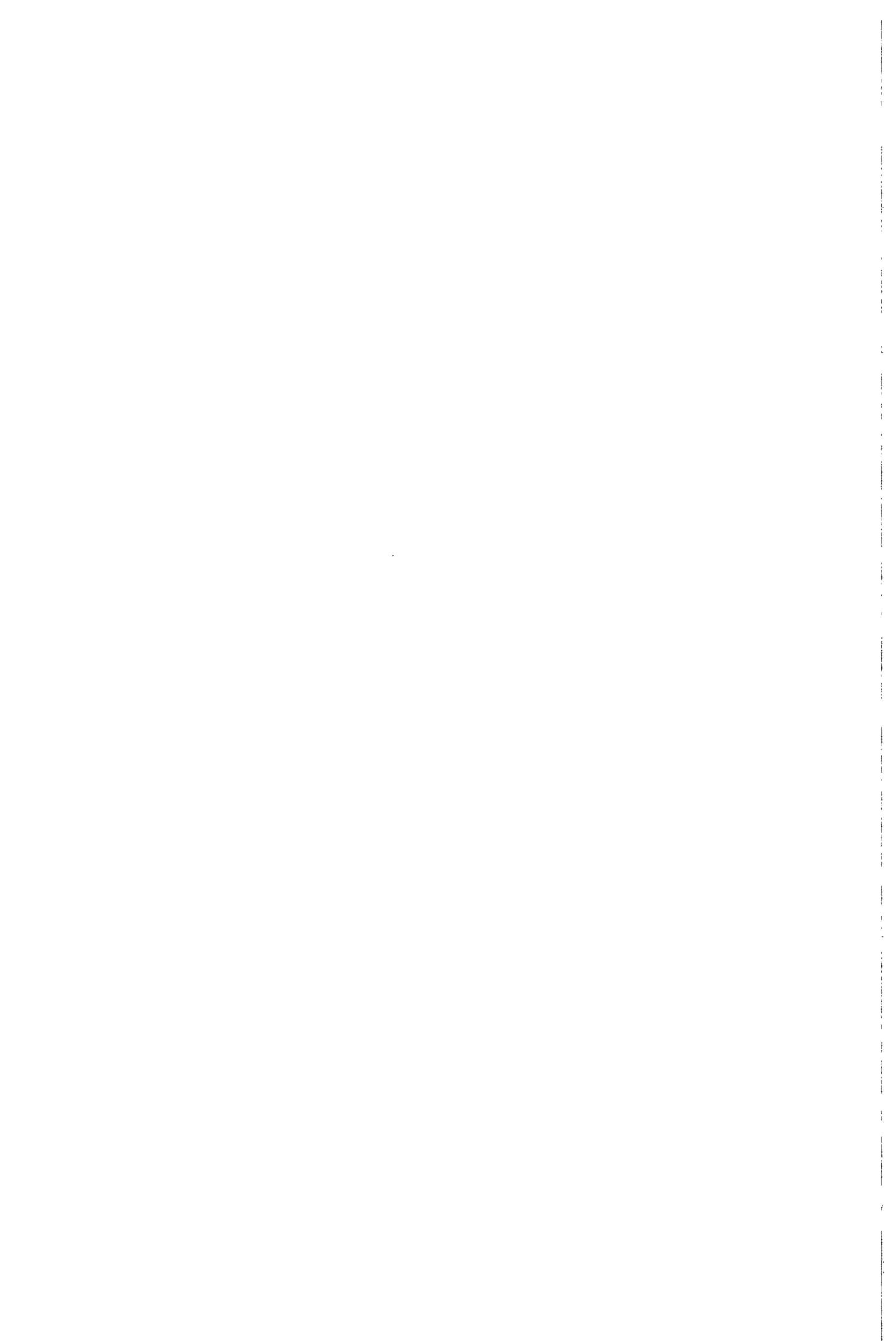

XII

FÅREKØD
SCHAFFLEISCH
ΠΡΟΒΕΙΟ ΚΡΕΑΣ
SHEEPMEAT
VIANDE OVINE
CARNI OVINE
SCHAPEVLEES

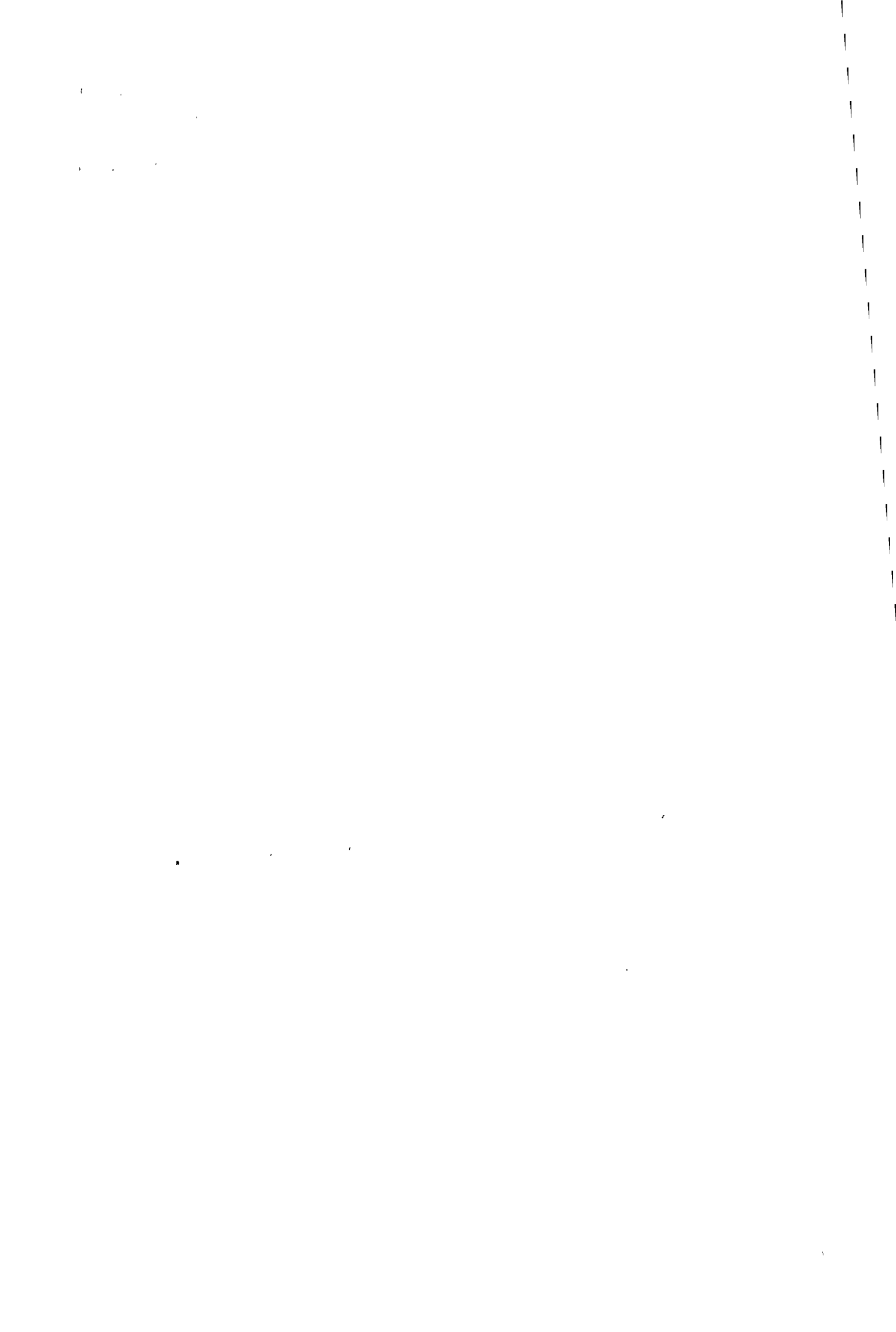

**BASISPRIS
GRUNDPREIS
ΤΙΜΗ ΒΑΣΕΩΣ
BASIC PRICE
PRIX DE BASE
PREZZO DI BASE
BASISPRIJS**

**FAAREKØD
SCHAFFLEISCH
ΠΡΟΒΕΙΟ ΚΡΕΑΣ
SHEEPMET
VIANDE OVINE
CARNI OVINE
SCHAPEVEES**

1/100 kg PAB

	ECU	BELGIQUE/ LUXEMBOURG	DANMARK	BR DEUTSCHL.	EΛΛΑΣ	FRANCE	IRELAND	ITALIA	NEDERLAND	UNITED KINGDOM
		BFR/LFR	DKR	DM	ΔΡΧ	FF	IRL	LIT	HFL	UKL
20.10.80-5.04.81	345,00	13979,1	2664,57	949,35	20602,5	2017,21	227,450	399,438	963,90	213,436
06.04.81 - 19.05.82	370,88	<u>15131,4</u> 15939,4(8)	<u>2937,06</u> 2990,36(2) <u>3035,22(3)</u>	985,28	<u>22788,9</u> 23648,7(3) 24055,2(4)	<u>2223,53</u> 2257,39(1) 2297,84(5)	254,106	<u>455,070</u> 478,064(4)	1043,35	229,447
20.05.82 - 22.05.83	409,82	<u>17612,9</u> 18182,1(8)	<u>3353,90</u> 3374,45(6)	1055,39	<u>26580,8</u> 27274,6(6) 29227,5(7)	<u>2539,09</u> 2611,27(8)	<u>280,785</u> 283,191(6)	528,258	1129,31	253,537
23.05.83 - 01.04.84	432,36	<u>19182,2</u> 19413,3(9)	3560,04	1087,20	33399,0	2806,93	<u>309,980</u> 313,759(9)	579,795	1171,61	267,482
02.04.84 -	428,04	19866,1	3601,94	1076,34	38749,6	2940,06	321,077	612,953	1159,91	264,809

Fra : / Ab : / From : / A partir de : / A decorrere dal : / Vanaf :
 (1) 12.10.1981 (5) 20.05.1982
 (2) 05.04.1982 (6) 29.06.1982
 (3) 06.05.1982 (7) 31.01.1983
 (4) 17.05.1982 (8) 04.04.1983
 (9) 20.06.1983

REFERENCKVALITET
REFERENZQUALITÄT
ΠΟΙΟΤΗΣ ΑΝΑΦΟΡΑΣ
REFERENCE QUALITY
QUALITE DE REFERENCE
QUALITA DI RIFERIMENTO
REFERENTIEKwaliteit

Markedspriser
Marktpreise
Τιμές της αγοράς
Market prices
Prix de marché
Prezzi di mercato
Marktprijzen

FAAREKOD
SCHAFFLEISCH
ΠΡΟΒΕΙΟ ΚΡΕΑΣ
SHEEPMEAT
VIANDÉ OVINE
CARNI OVINE
SCHAPEVLEES

MN/kg
ECU/100 kg/PAT

		1984						1985											
		JUL	AUG	SEP	OCT	NOV	DEC	JAN	FEB	MAR	APR	MAI	JUN						
		OVINS ABATTUS						GESCHLACHTETE LAEMMER						SLAUGHTERED LAMBS					
BELGIE/BELGIQUE	BFR/KG PAB	204,391	208,330	206,389	205,555	207,311	203,228	205,560	205,560	205,560	180,557								
0,20 %	ECJ/100 KG PAB	440,386	448,872	444,689	442,892	446,676	437,879	442,904	442,904	442,904	389,032								
BELGIE/BELGIQUE	BFR/KG PAB										180,552								
0,20 %	ECJ/100 KG PAB										389,022								
DANMARK	DKR/KG PAB	25,666	24,860	23,699	23,279	23,166	23,166	23,166	26,951	35,253	36,944								
0,10 %	ECJ/100 KG PAB	305,004	295,421	281,633	276,637	275,295	275,295	275,295	320,273	418,930	439,034								
DANMARK	DKR/KG PAB										31,161								
0,10 %	ECJ/100 KG PAB										370,304								
DEUTSCHLAND BR	DM /KG PAB	8,3549	8,1647	8,2245	8,0968	8,0744	7,9167	8,1404	8,1797	8,5715	8,7780								
2,10 %	ECJ/100 KG PAB	332,261	324,695	327,072	321,995	321,105	315,320	340,808	342,941	359,367	368,026								
DEUTSCHLAND BR	DM /KG PAB										8,5842								
2,00 %	ECJ/100 KG PAB										359,900								
ELLAS	DRA/KG PAB	436,680	464,635	489,768	505,313	505,940	493,615	464,706	433,376	450,872	473,568								
14,80 %	ECJ/100 KG PAB	482,370	513,250	541,012	558,183	558,877	545,262	513,328	478,720	498,046	523,118								
ELLAS	DRA/KG PAB										465,316								
16,40 %	ECJ/100 KG PAB										504,861								
FRANCE	FF /KG PAB	25,995	25,754	26,204	25,361	25,078	26,076	27,252	26,727	28,064	28,833								
21,50 %	ECJ/100 KG PAB	378,458	374,954	381,498	369,220	365,102	379,634	396,755	389,107	408,573	419,776								
FRANCE	FF /KG PAB										27,893								
19,40 %	ECJ/100 KG PAB										404,860								
IRELAND	IRL/KG PAB	2,2148	2,1519	2,1902	2,1530	2,1604	2,2228	2,3650	2,3917	2,4403	2,5060								
4,10 %	ECJ/100 KG PAB	295,268	286,876	291,987	287,021	288,013	298,494	315,289	318,847	325,319	334,079								
IRELAND	IRL/KG PAB										2,4876								
4,20 %	ECJ/100 KG PAB										331,638								
ITALIA	LIT/KG PAB	5525,3	5364,3	5771,9	5956,9	6343,7	6448,4	5932,7	5796,1	5613,5	6113,9								
16,40 %	ECJ/100 KG PAB	385,845	374,601	403,061	415,987	442,994	450,306	415,694	404,761	392,144	426,950								
ITALIA	LIT/KG PAB										6929,2								
17,70 %	ECJ/100 KG PAB										481,218								
NEDERLAND	HFL/KG PAB	10,1176	9,9189	9,7618	9,7342	9,9325	9,7986	9,8805	10,2057	10,4261	11,0356								
2,40 %	ECJ/100 KG PAB	373,370	366,038	360,239	359,221	366,537	361,680	367,564	379,747	387,874	410,630								
NEDERLAND	HFL/KG PAB										11,1173								
1,50 %	ECJ/100 KG PAB										1413,668								
GREAT BRITAIN	JKL/KG PAB	1,5413	1,4368	1,4014	1,5477	1,8211	1,9136	1,6909	1,7355	1,9810	2,4234								
36,80 %	ECJ/100 KG PAB	265,307	232,247	226,524	250,181	294,361	309,322	273,313	280,533	320,202	391,713								
GREAT BRITAIN	JKL/KG PAB										2,1772								
36,90 %	ECJ/100 KG PAB										351,919								
NORTHERN IRELAND	JKL/KG PAB	1,6948	1,6731	1,6443	1,6029	1,6490	1,7017	1,8831	1,9697	1,9719	1,9322								
1,60 %	ECJ/100 KG PAB	273,945	270,438	265,784	259,097	266,536	275,065	304,378	318,371	318,740	312,318								
NORTHERN IRELAND	JKL/KG PAB										1,9196								
1,60 %	ECJ/100 KG PAB										310,278								
C.E.	ECJ/100 KG PAB	347,284	336,363	344,464	354,741	374,969	383,093	364,965	359,814	380,298	419,339	407,583							
REGION I	ECJ/100 KG PAB	431,598	440,320	468,450	483,388	497,923	495,315	461,973	439,817	442,341	472,533	492,425							
REGION III	ECJ/100 KG PAB	356,794	349,967	347,641	344,733	348,133	342,807	357,098	365,066	378,380	391,702	388,226							
UNITED KINGDOM	JKL/KG PAB	1,6436	1,4467	1,4116	1,5501	1,8138	1,9047	1,6990	1,7454	1,9806	2,4028	2,1663							
	ECJ/100 KG PAB	265,670	233,851	228,172	250,556	293,192	307,883	274,618	282,122	320,140	388,378	350,170							

REFERENCKVALITET
REFERENZQUALITÄT
ΠΟΙΟΤΗΣ ΑΝΑΦΟΡΑΣ
REFERENCE QUALITY
QUALITE DE REFERENCE
QUALITA DI RIFERIMENTO
REFERENTIEKWALITEIT

Markedspriser
Marktpreise
Τιμές της αγοράς
Market prices
Prix de marché
Prezzi di mercato
Marktprijzen

FAAREKOD
 SCHAFFLETSCH
 ΠΡΟΣΩΠΙΟ ΚΡΕΑΣ
 SHEEPMEAT
 VIANDE OVINE
 CARNI OVINE
 SCHAPVELES

ECU/100 kg

		1985											
		MAR		APR		MAI				JUN			
		25-31	01-07	08-14	15-21	22-28	29-05	06-12	13-19	20-26	27-02	03-09	10-16
: OVINS ABATTUS		GESCHLACHTETE LAEMMER					SLAUGHTERED LAMBS						
BELGIE/BELGIQUE	3FR/KG PAB	235,560	180,560	180,560	180,560	180,550	180,550	180,560	180,550	180,550			
0,20 %	ECJ/100 KG PAB	442,934	339,038	339,038	339,038	339,017	339,017	339,038	339,017	339,017			
BELGIE/BELGIQUE	3FR/KG PAB										180,550	180,500	180,500
0,20 %	ECJ/100 KG PAB										339,017	338,909	338,909
DANMARK	DKR/KG PAB	37,045	37,045	37,965	37,565	36,345	32,945	31,245	30,395	30,815			
0,10 %	ECJ/100 KG PAB	443,231	440,231	451,163	446,410	431,911	391,507	371,305	361,204	366,194			
DANMARK	DKR/KG PAB										30,815	29,666	27,666
0,10 %	ECJ/100 KG PAB										366,194	352,539	328,771
DEUTSCHLAND BR	DM /KG PAB	8,7411	8,7628	8,9469	8,6996	8,7232	8,7065	8,6873	8,5900	8,4990			
2,10 %	ECJ/100 KG PAB	366,479	357,388	375,107	364,739	365,728	365,028	364,223	360,143	356,328			
DEUTSCHLAND BR	DM /KG PAB										8,4287	8,4032	8,4350
2,00 %	ECJ/100 KG PAB										353,381	352,312	353,645
ELLAS	DRA/KG PAB	449,133	472,120	487,543	472,787	463,750	466,827	450,690	511,708	447,448			
14,80 %	ECJ/100 KG PAB	476,125	521,518	538,555	522,254	512,272	515,671	497,845	565,248	494,265			
ELLAS	DRA/KG PAB										444,345	446,128	479,681
16,40 %	ECJ/100 KG PAB										434,164	435,906	468,690
FRANCE	FF /KG PAB	29,017	29,194	29,145	28,873	28,263	28,336	28,204	27,820	27,417			
21,50 %	ECJ/100 KG PAB	422,455	425,033	424,316	420,353	411,470	412,541	410,620	405,018	399,154			
FRANCE	FF /KG PAB										27,786	27,646	26,405
19,40 %	ECJ/100 KG PAB										396,894	394,889	377,166
IRELAND	IRL/KG PAB	2,4451	2,4565	2,4490	2,5286	2,5856	2,5204	2,5269	2,5265	2,4751			
4,10 %	ECJ/100 KG PAB	325,965	327,491	326,485	337,089	344,703	336,004	336,869	336,815	329,975			
IRELAND	IRL/KG PAB										2,3631	2,3273	2,2928
4,20 %	ECJ/100 KG PAB										315,031	310,250	305,662
ITALIA	LIT/KG PAB	5659,11	5764,51	6223,31	6174,71	6253,31	6253,31	7139,51	7035,51	7040,91			
16,40 %	ECJ/100 KG PAB	395,870	432,552	434,586	431,195	436,684	436,684	498,568	491,303	491,684			
ITALIA	LIT/KG PAB										7305,31	6725,01	6854,81
17,70 %	ECJ/100 KG PAB										472,690	453,778	462,539
NEDERLAND	HFL/KG PAB	13,3073	13,9873	11,0699	10,9547	11,0771	11,2232	11,0261	11,0452	11,0171			
2,40 %	ECJ/100 KG PAB	402,133	438,831	411,904	407,618	412,172	417,609	410,275	410,985	409,940			
NEDERLAND	HFL/KG PAB										11,3803	11,2604	10,9727
1,50 %	ECJ/100 KG PAB										423,454	418,993	408,288
GREAT BRITAIN	JKL/KG PAB	2,1942	2,3443	2,5262	2,4382	2,3879	2,4125	2,3334	2,2221	1,9751			
36,80 %	ECJ/100 KG PAB	354,673	378,928	408,332	394,111	385,984	389,952	377,167	359,187	319,257			
GREAT BRITAIN	JKL/KG PAB										1,9431	1,9686	1,9015
36,90 %	ECJ/100 KG PAB										314,091	318,201	307,366
NORTHERN IRELAND	JKL/KG PAB	1,9335	1,8775	1,9158	1,9614	1,9813	1,9065	1,9736	1,9412	1,8822			
1,60 %	ECJ/100 KG PAB	313,348	323,681	309,678	317,044	320,254	308,169	319,009	313,776	304,237			
NORTHERN IRELAND	JKL/KG PAB										1,8790	1,9031	1,8506
1,60 %	ECJ/100 KG PAB										303,721	307,624	299,140
C.E.	ECJ/100 KG PAB	396,751	411,059	429,805	420,979	415,980	417,699	420,087	420,886	393,955	380,419	378,246	377,251
REGION I	ECJ/100 KG PAB	443,431	458,942	483,867	474,357	472,513	474,124	498,225	526,353	492,907	454,429	445,307	465,455
REGION III	ECJ/100 KG PAB	339,054	390,549	395,688	388,914	391,318	392,882	388,440	386,799	384,714	390,183	387,194	381,925
UNITED KINGDOM	JKL/KG PAB	2,1835	2,3247	2,5006	2,4182	2,3708	2,3912	2,3183	2,2103	1,9712	1,9404	1,9658	1,8994
	ECJ/100 KG PAB	352,937	375,759	404,189	390,874	383,223	386,517	374,724	357,280	318,626	313,655	317,757	307,021

AFGIFTER VED INDFØRSLER FRA TREDJELANDE
ABSCHÖPFUNGEN BEI EINFUHR AUS DRITTLÄNDERN
ΕΙΣΦΟΡΕΣ ΚΑΤΑ ΤΗΝ ΕΙΣΑΓΩΓΗ ΑΠΟ ΤΡΙΤΕΣ ΧΩΡΕΣ
LEVIES ON IMPORTS FROM THIRD COUNTRIES
PRELEVEMENTS A L'IMPORTATION DES PAYS TIERS
PRELIEVI ALL'IMPORTAZIONE DAI PAESI TERZI
HEFFINGEN BIJ INVOER UIT DERDE LANDE

FAAREKØD
SCHAFFLEISCH
ΠΡΟΒΕΙΟ ΚΡΕΑΣ
SHEEPMEAT
VIANDE OVINE
CARNI OVINE
SCHAFVLEES

ECU/100 kg

PRELEVEMENTS IMPORTATION	PRELEVEMENTS IMPORT.					NOY. MEN PAYS TIERS	ECU /100 KG				
	010185	010285	010385	010485	010585						
	310185	280285	310385	300485	310585						
01.04.B											
C.E.											
(1)	80,916	92,699	96,350	96,350	88,603						
02.01.A.IV.A) 1											
C.E.											
(2)	172,161	197,232	205,000	205,000	188,516						
02.01.A.IV.A) 2											
C.E.											
(2)	120,513	138,063	143,500	143,500	131,961						
02.01.A.IV.A) 5											
C.E.											
(2)	189,377	216,955	225,500	225,500	207,368						
02.01.A.IV.A) 4											
C.E.											
(2)	223,810	256,402	266,500	266,500	245,071						
02.01.A.IV.A) 5 AA)											
C.E.											
(2)	223,810	256,402	266,500	266,500	245,071						
02.01.A.IV.A) 5 BB)											
C.E.											
(2)	313,334	358,963	373,100	373,100	343,099						
02.01.A.IV.B) 1											
C.E.											
(2)	128,774	147,674	153,500	153,500	141,637						
02.01.A.IV.B) 2											
C.E.											
(2)	90,142	103,372	107,450	107,450	99,146						
02.01.A.IV.B) 3											
C.E.											
(2)	141,652	162,442	168,850	168,850	155,801						
02.01.A.IV.B) 4											
C.E.											
(2)	167,406	191,976	199,550	199,550	184,128						
02.01.A.IV.B) 5 AA)											
C.E.											
(2)	167,406	191,976	199,550	199,550	184,128						
02.01.A.IV.B) 5 BB)											
C.E.											
(2)	234,369	268,767	279,370	279,370	257,780						
02.06.C.II A) 1											
C.E.											
(2)	223,810	256,402	266,500	266,500	245,071						
02.06.C.II A) 2											
C.E.											
(2)	313,334	358,963	373,100	373,100	343,099						

AFGIFTER VED INDFØRSLER FRA TREDJELANDE
 ABSCHÖPFUNGEN BEI EINFUHR AUS DRITTLÄNDERN
 ΕΙΣΦΟΡΕΣ ΚΑΤΑ ΤΗΝ ΕΙΣΑΓΩΓΗ ΑΠΟ ΤΡΙΤΕΣ ΧΩΡΕΣ
 LEVIES ON IMPORTS FROM THIRD COUNTRIES
 PRELEVEMENTS A L'IMPORTATION DES PAYS TIERS
 PRELIEVI ALL'IMPORTAZIONE DAI PAESI TERZI
 HEFFINGEN BIJ INVOER UIT DERDE LANDE

FAAREKOD
 SCHAFFLETSCH
 ΠΡΟΒΕΙΔ ΚΡΕΑΣ
 SHEEPMÉAT
 VIANDE OVINE
 CARNI OVINE
 SCHAPEVLEES

ECU/100 kg

PRELEVEMENTS IMPORTATION	FIXATIONS	PAYS TIERS								ECU /100 KG	
	: 010485: 080485: 150485: 220485: 290485: 060585: 130585: 200585: 270585:										
	: 070485: 140485: 210485: 280485: 050585: 120585: 190585: 260585: 020685:										
NO. REGLEMENT	: 0856/85: 0856/85: 0949/85: 0949/85: 1076/85: 1170/85: 1191/85: 1271/85: 1371/85:										
01.04.3											
C.E.											
(1)	: 95,880: 95,880: 95,880: 95,880: 91,650: 90,240: 89,300: 86,950: 84,600:										
02.01.A.IV.A) 1											
C.E.											
(2)	: 204,000: 204,000: 204,000: 204,000: 195,000: 192,000: 190,000: 185,000: 180,000:										
02.01.A.IV.A) 2											
C.E.											
(2)	: 142,800: 142,800: 142,800: 142,800: 136,500: 134,400: 133,000: 129,500: 126,000:										
02.01.A.IV.A) 3											
C.E.											
(2)	: 224,400: 224,400: 224,400: 224,400: 214,500: 211,200: 209,000: 203,500: 198,000:										
02.01.A.IV.A) 4											
C.E.											
(2)	: 265,200: 265,200: 265,200: 265,200: 253,500: 249,600: 247,000: 240,500: 234,000:										
02.01.A.IV.A) 5 AA)											
C.E.											
(2)	: 265,200: 265,200: 265,200: 265,200: 253,500: 249,600: 247,000: 240,500: 234,000:										
02.01.A.IV.A) 5 BB)											
C.E.											
(2)	: 371,280: 371,280: 371,280: 371,280: 354,900: 349,440: 345,800: 336,700: 327,600:										
02.01.A.IV.B) 1											
C.E.											
(2)	: 153,250: 153,250: 153,250: 153,250: 146,500: 144,250: 142,750: 139,000: 135,250:										
02.01.A.IV.B) 2											
C.E.											
(2)	: 107,275: 107,275: 107,275: 107,275: 102,550: 100,975: 99,925: 97,300: 94,675:										
02.01.A.IV.B) 3											
C.E.											
(2)	: 168,575: 168,575: 168,575: 168,575: 161,150: 158,675: 157,025: 152,900: 148,775:										
02.01.A.IV.B) 4											
C.E.											
(2)	: 199,225: 199,225: 199,225: 199,225: 190,450: 187,525: 185,575: 180,700: 175,825:										
02.01.A.IV.B) 5 AA)											
C.E.											
(2)	: 199,225: 199,225: 199,225: 199,225: 190,450: 187,525: 185,575: 180,700: 175,825:										
02.01.A.IV.B) 5 BB)											
C.E.											
(2)	: 278,915: 278,915: 278,915: 278,915: 266,630: 262,535: 259,805: 252,980: 246,155:										
02.06.C.II A) 1											
C.E.											
(2)	: 265,200: 265,200: 265,200: 265,200: 253,500: 249,600: 247,000: 240,500: 234,000:										
02.06.C.II A) 2											
C.E.											
(2)	: 371,280: 371,280: 371,280: 371,280: 354,900: 349,440: 345,800: 336,700: 327,600:										



**Salg og abonnement · Verkauf und Abonnement · Πωλήσεις και συνδρομές · Sales and subscriptions
Vente et abonnements · Vendita e abbonamenti · Verkoop en abonnementen**

BELGIQUE / BELGIË

Moniteur belge / Belgisch Staatsblad

Rue de Louvain 40-42 / Leuvenestraat 40-42
1000 Bruxelles / 1000 Brussel
Tél. 512 00 26
CCP/Postrekening 000-2005502-27

Sous-agents / Agentschappen:

Librairie européenne / Europese Boekhandel

Rue de la Loi 244 / Wetstraat 244
1040 Bruxelles / 1040 Brussel

CREDOC

Rue de la Montagne 34 / Bergstraat 34
Bte 11 / Bus 11
1000 Bruxelles / 1000 Brussel

DANMARK

Schultz Forlag

Møntergade 21
1116 København K
Tlf: (01) 12 11 95
Girokonto 200 11 95

Underagentur:

Europa Bøger

Gammel Torv 6
Postbox 137
1004 København K
Tlf. (01) 15 62 73
Telex 19280 EUROIN DK

BR DEUTSCHLAND

Verlag Bundesanzeiger

Breite Straße
Postfach 10 80 06
5000 Köln 1
Tel. (02 21) 20 29-0
Fernschreiber:
ANZEIGER BONN 8 882 595

GREECE

G.C. Eleftheroudakis SA

International Bookstore
4 Nikis Street
Athens (126)
Tel. 322 63 23
Telex 219410 ELEF

Sub-agent for northern Greece:

Molho's Bookstore

The Business Bookshop
10 Tsimiski Street
Thessaloniki
Tel. 275 271
Telex 412885 LIMO

FRANCE

**Service de vente en France des publications
des Communautés européennes**

Journal officiel
26, rue Desaix
75732 Paris Cedex 15
Tél. (1) 578 61 39

IRELAND

Government Publications Sales Office

GPO Arcade
Dublin 1

or by post

Stationery Office

Dublin 4
Tel. 78 96 44

ITALIA

Licosa Spa

Via Lamarmora, 45
Casella postale 552
50 121 Firenze
Tel. 57 97 51
Telex 570466 LICOSA I
CCP 343 509

Subagente:

Libreria scientifica Lucio de Biasio - AEIOU

Via Meravigli, 16
20 123 Milano
Tel. 80 76 79

GRAND-DUCHÉ DE LUXEMBOURG

**Office des publications officielles
des Communautés européennes**

5, rue du Commerce
L-2985 Luxembourg
Tél. 49 00 81
Télex PUBLOF - Lu 1322
CCP 19190-81
CC bancaire BIL 8-109/6003/300

NEDERLAND

Staatsdrukkerij- en uitgeverijbedrijf

Christoffel Plantijnstraat
Postbus 20014
2500 EA 's-Gravenhage
Tel. (070) 78 99 11

UNITED KINGDOM

HM Stationery Office

PO Box 569
London SE1 9NH
Tel. 01-928 6977 ext 365
National Giro Account 582-1002

Sub-agent:

Alan Armstrong & Associates

Sussex Place, Regent's Park
London NW1 4SA
Tel. 01-723 3902

ESPAÑA

Mundi-Prensa Libros, S.A.

Castelló 37
Madrid 1
Tel. (91) 275 46 55
Telex 49370-MPLI-E

PORTUGAL

Livraria Bertrand, s.a.r.l.

Rua João de Deus
Venda Nova
Amadora
Tél. 97 45 71
Télex 12709-LITRAN-P

SCHWEIZ / SUISSE / SVIZZERA

FOMA

5, avenue de Longemalle
Case postale 367
CH 1020 Renens - Lausanne
Tél. (021) 35 13 61
Télex 25416

Sous-agent:

Librairie Payot

6, rue Grenus
1211 Genève
Tél. 31 89 50
CCP 12-236

SVERIGE

Librairie C.E. Fritzes

Regeringsgatan 12
Box 16356
103 27 Stockholm
Tel. 08-23 89 00

UNITED STATES OF AMERICA

**European Community Information
Service**

2100 M Street, NW
Suite 707
Washington, DC 20037
Tel. (202) 862 9500

CANADA

Renouf Publishing Co., Ltd

2182 St Catherine Street West
Montreal
Quebec H3H 1M7
Tel. (514) 937 3519

JAPAN

Kinokuniya Company Ltd.

17-7 Shinjuku 3-Chome
Shinjuku-ku
Tokyo 160-91
Tel. (03) 354 0131

- DA = Landbrugsmarkeder: Priser.
 DE = Agrarmärkte: Preise.
 GR = Γεωργικές αγορές: Τιμές.
 EN = Agricultural markets: Prices.
 FR = Marchés agricoles: Prix.
 IT = Mercati agricoli: Prezzi.
 NL = Landbouwmakten: Prijzen.

Prix publics au Luxembourg, TVA exclue

	ECU	BFR	DKR	DM	DRA	FF	LIT	HFL	UKL	IRL	USD
Abonnement	88,14	4000	720	200.00	8130	600	122.000	224	52.00	63.50	66
Prix au numéro	9,92	450	81	22.50	915	69	13800	25	5.90	7.20	8



KONTORET FOR DE EUROPÆISKE FÆLLESSKABERS OFFICIELLE PUBLIKATIONER
 AMT FÜR AMTLICHE VERÖFFENTLICHUNGEN DER EUROPÄISCHEN GEMEINSCHAFTEN
 ΥΠΗΡΕΣΙΑ ΕΠΙΣΗΜΩΝ ΕΚΔΟΣΕΩΝ ΤΩΝ ΕΥΡΩΠΑΪΚΩΝ ΚΟΙΝΟΤΗΤΩΝ
 OFFICE FOR OFFICIAL PUBLICATIONS OF THE EUROPEAN COMMUNITIES
 OFFICE DES PUBLICATIONS OFFICIELLES DES COMMUNAUTÉS EUROPÉENNES
 UFFICIO DELLE PUBBLICAZIONI UFFICIALI DELLE COMUNITÀ EUROPEE
 BUREAU VOOR OFFICIËLE PUBLIKATIES DER EUROPESE GEMEENSCHAPPEN

ISSN 0250-9601

L-2985 Luxembourg

Kat./Cat.: CB-AZ-85-003-7C-C