

AUSSENHANDELSINDIZES DER EG
EC EXTERNAL TRADE INDICES
INDICES DU COMMERCE EXTÉRIEUR DE LA CE

1992

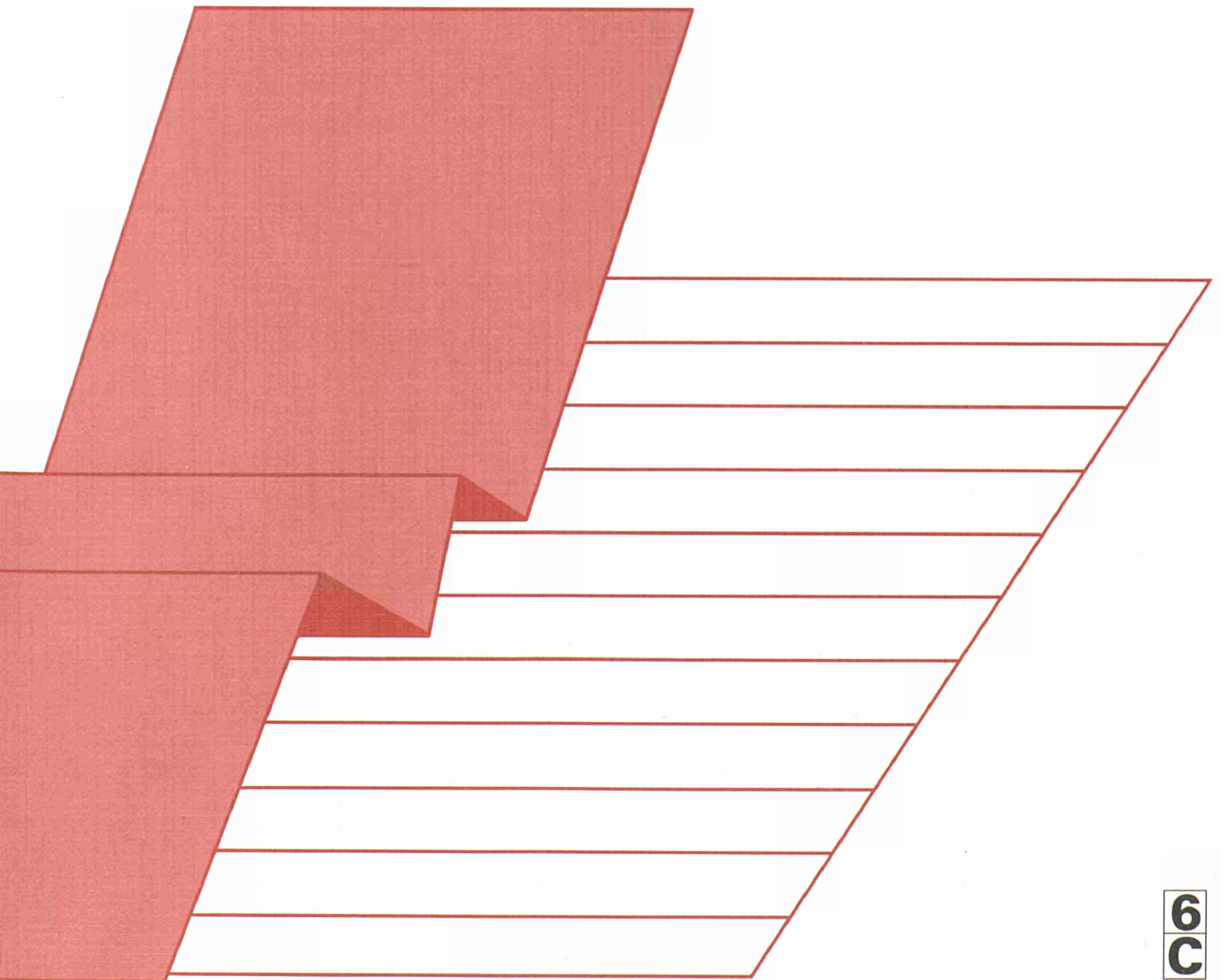

STATISTISCHES AMT DER EUROPÄISCHEN GEMEINSCHAFTEN
STATISTICAL OFFICE OF THE EUROPEAN COMMUNITIES
OFFICE STATISTIQUE DES COMMUNAUTÉS EUROPÉENNES

L-2920 Luxembourg — Tél. 43 01-1 — Télex COMEUR LU 3423
B-1049 Bruxelles, rue de la Loi 200 — Tél. 299 11 11

Eurostat hat die Aufgabe, den Informationsbedarf der Kommission und aller am Aufbau des Binnenmarktes Beteiligten mit Hilfe des europäischen statistischen Systems zu decken.

Um der Öffentlichkeit die große Menge an verfügbaren Daten zugänglich zu machen und Benutzern die Orientierung zu erleichtern, werden zwei Arten von Publikationen angeboten: Statistische Dokumente und Veröffentlichungen.

Statistische Dokumente sind für den Fachmann konzipiert und enthalten das ausführliche Datenmaterial: Bezugsdaten, bei denen die Konzepte allgemeinbekannt, standardisiert und wissenschaftlich fundiert sind. Diese Daten werden in einer sehr tiefen Gliederung dargeboten. Die Statistischen Dokumente wenden sich an Fachleute, die in der Lage sind, selbständig die benötigten Daten aus der Fülle des dargebotenen Materials auszuwählen. Diese Daten sind in gedruckter Form und/oder auf Diskette, Magnetband, CD-ROM verfügbar. Statistische Dokumente unterscheiden sich auch optisch von anderen Veröffentlichungen durch den mit einer stilisierten Graphik versehenen weißen Einband.

Die zweite Publikationsart, die Veröffentlichungen, wenden sich an eine ganz bestimmte Zielgruppe, wie zum Beispiel an den Bildungsbereich oder an Entscheidungsträger in Politik und Verwaltung. Sie enthalten ausgewählte und auf die Bedürfnisse einer Zielgruppe abgestellte und kommentierte Informationen. Eurostat übernimmt hier also eine Art Beraterrolle.

Für einen breiteren Benutzerkreis gibt Eurostat Jahrbücher und periodische Veröffentlichungen heraus. Diese enthalten statistische Ergebnisse für eine erste Analyse sowie Hinweise auf weiteres Datenmaterial für vertiefende Untersuchungen. Diese Veröffentlichungen werden in gedruckter Form und in Datenbanken angeboten, die in Menütechnik zugänglich sind.

Um Benutzern die Datensuche zu erleichtern, hat Eurostat Themenkreise, d. h. eine Untergliederung nach Sachgebieten, eingeführt. Daneben sind sowohl die Statistischen Dokumente als auch die Veröffentlichungen in bestimmte Reihen, wie zum Beispiel „Jahrbücher“, „Konjunktur“, „Methoden“, untergliedert, um den Zugriff auf die statistischen Informationen zu erleichtern.

Y. Franchet
Generaldirektor

It is Eurostat's responsibility to use the European statistical system to meet the requirements of the Commission and all parties involved in the development of the single market.

To ensure that the vast quantity of accessible data is made widely available, and to help each user make proper use of this information, Eurostat has set up two main categories of document: statistical documents and publications.

The statistical document is aimed at specialists and provides the most complete sets of data: reference data where the methodology is well established, standardized, uniform and scientific. These data are presented in great detail. The statistical document is intended for experts who are capable of using their own means to seek out what they require. The information is provided on paper and/or on diskette, magnetic tape, CD-ROM. The white cover sheet bears a stylized motif which distinguishes the statistical document from other publications.

The publications proper tend to be compiled for a well-defined and targeted public, such as educational circles or political and administrative decision-makers. The information in these documents is selected, sorted and annotated to suit the target public. In this instance, therefore, Eurostat works in an advisory capacity.

Where the readership is wider and less well defined, Eurostat provides the information required for an initial analysis, such as yearbooks and periodicals which contain data permitting more in-depth studies. These publications are available on paper or in Videotext databases.

To help the user focus his research, Eurostat has created 'themes' i.e. a subject classification. The statistical documents and publications are listed by series, e.g. yearbooks, short-term trends or methodology, in order to facilitate access to the statistical data.

Y. Franchet
Director-General

Pour établir, évaluer ou apprécier les différentes politiques communautaires, la Commission des Communautés européennes a besoin d'informations.

Eurostat a pour mission, à travers le système statistique européen, de répondre aux besoins de la Commission et de l'ensemble des personnes impliquées dans le développement du marché unique.

Pour mettre à la disposition de tous l'importante quantité de données accessibles et faire en sorte que chacun puisse s'orienter correctement dans cet ensemble, deux grandes catégories de documents ont été créées: les documents statistiques et les publications.

Le document statistique s'adresse aux spécialistes. Il fournit les données les plus complètes: données de référence où la méthodologie est bien connue, standardisée, normalisée et scientifique. Ces données sont présentées à un niveau très détaillé. Le document statistique est destiné aux experts capables de rechercher, par leurs propres moyens, les données requises. Les informations sont alors disponibles sur papier et/ou sur disquette, bande magnétique, CD-ROM. La couverture blanche ornée d'un graphisme stylisé démarque le document statistique des autres publications.

Les publications proprement dites peuvent, elles, être réalisées pour un public bien déterminé, ciblé, par exemple l'enseignement ou les décideurs politiques ou administratifs. Des informations sélectionnées, triées et commentées en fonction de ce public lui sont apportées. Eurostat joue, dès lors, le rôle de conseiller.

Dans le cas d'un public plus large, moins défini, Eurostat procure des éléments nécessaires à une première analyse, les annuaires et les périodiques, dans lesquels figurent les renseignements adéquats pour approfondir l'étude. Ces publications sont présentées sur papier ou dans des banques de données de type vidéotex.

Pour aider l'utilisateur à s'orienter dans ses recherches, Eurostat a créé les thèmes, c'est-à-dire une classification par sujet. Les documents statistiques et les publications sont répertoriés par série — par exemple, annuaire, conjoncture, méthodologie — afin de faciliter l'accès aux informations statistiques.

Y. Franchet
Directeur général

AUSSENHANDELSINDIZES DER EG
EC EXTERNAL TRADE INDICES
INDICES DU COMMERCE EXTÉRIEUR DE LA CE

1992

Themenkreis / Theme / Thème
Außenhandel und Zahlungsbilanz / External trade and balance of payments / Commerce extérieur et balance des paiements
Reihe / Series / Série
Konten, Erhebungen und Statistiken / Accounts, surveys and statistics / Comptes, enquêtes et statistiques

6
C

STATISTISCHES DOKUMENT STATISTICAL DOCUMENT DOCUMENT STATISTIQUE

Auf Recyclingpapier gedruckt Printed on recycled paper Imprimé sur papier recyclé

Bibliographische Daten befinden sich am Ende der Veröffentlichung.
Cataloguing data can be found at the end of this publication.
Une fiche bibliographique figure à la fin de l'ouvrage.

Luxembourg: Office des publications officielles des Communautés européennes, 1993

ISBN 92-826-6224-1

© EGKS-EWG-EAG, Brüssel • Luxemburg, 1993

Nachdruck – ausgenommen zu kommerziellen Zwecken – mit Quellenangabe gestattet.

© ECSC-EEC-EAEC, Brussels • Luxemburg, 1993

Reproduction is authorized, except for commercial purposes, provided the source is acknowledged.

© CECA-CEE-CEEA, Bruxelles • Luxemburg, 1993

Reproduction autorisée, sauf à des fins commerciales, moyennant mention de la source.

Printed in Belgium

Inhaltverzeichnis

Vorwort	7
Verwendete Zeichen und Abkürzungen	13
SITC Rev 2	38
1.1 0 Nahrungsmittel und lebende Tiere	38
1.2 1 Getränke und Tabak.....	52
1.3 2 Rohstoffe (ausgenommen Nahrungsmittel und mineralische Brennstoffe).....	66
1.4 3 Mineralische Brennstoffe, Schmiermittel und verwandte Erzeugnisse	80
1.5 4 Tierische und pflanzliche Öle, Fette und Wachse	94
1.6 5 Chemische Erzeugnisse, a.n.g.....	108
1.7 6 Bearbeitete Waren, vorwiegend nach Beschaffenheit gegliedert	122
1.8 7 Maschinenbauerzeugnisse, elektrotechnische Erzeugnisse und Fahrzeuge	136
1.9 8 Verschiedene Fertigwaren	150
1.10 0+1 Nahrungsmittel und lebende Tiere, Getränke und Tabak	164
1.11 2+4 Rohstoffe (ausgenommen Nahrungsmittel und mineralische Brennstoffe),.....	176
Öle, Fette und Wachse	
1.12 5-8 Bearbeitete Waren.....	188
1.13 0-8 Gesamthandel, ausgenommen Waren a.n.g.	200
1.14 00 Lebende Tiere, ausgenommen solche des Abschnitts 03	212
1.15 01 Fleisch und Zubereitungen von Fleisch	218
1.16 02 Milch und Milcherzeugnisse; Vogeleier	224
1.17 03 Fische (ausgenommen Meeressäuger), Krebstiere, Weichtiere und wirbellose	230
Wassertiere, Zubereitungen daraus	
1.18 04 Getreide und Getreideerzeugnisse	236
1.19 05 Gemüse und Früchte	242
1.20 06 Zucker, Zuckerwaren und Honig	248
1.21 07 Kaffee, Tee, Kakao, Gewürze und Waren daraus.....	254
1.22 08 Tierfutter (ausgenommen ungemahlene Getreide)	260
1.23 09 Verschiedene genießbare Waren und Zubereitungen.....	266
1.24 11 Getränke.....	272
1.25 12 Tabak und Tabakerzeugnisse	278
1.26 21 Häute, Felle und Pelzfelle, roh.....	284
1.27 22 Ölsaaten und ölhaltige Früchte	290
1.28 23 Rohkautschuk (einschließlich synthetischen und regenerierten Kautschuks)	296
1.29 24 Kork und Holz	302
1.30 25 Papierhalbstoffe und Abfälle von Papier.....	308
1.31 26 Spinnstoffe (ausgenommen gekämmte Wolle) und ihre Abfälle.....	314
1.32 27 Düngemittel, roh; mineralische Rohstoffe (ausgenommen Kohle, Öl, Edelsteine)	320
1.33 28 Metallurgische Erze und Metallabfälle.....	326
1.34 29 Rohstoffe tierischen und pflanzlichen Ursprungs. a.n.g.	332
1.35 32 Kohle, Koks und Briketts	338

1.36	33	Erdöl, Erdölerzeugnisse und verwandte Waren	344
1.37	34	Gas.....	350
1.38	41	Tierische Öle und Fette	356
1.39	42	Pflanzliche Fette und fette Öle, roh oder raffiniert.....	362
1.40	43	Tierische oder pflanzliche Fette und Öle, verarbeitet; Wachse	368
1.41	51	Organische chemische Erzeugnisse.....	374
1.42	52	Anorganische chemische Erzeugnisse	380
1.43	53	Farbmittel, Gerbstoffe und Farben.....	386
1.44	54	Medizinische und pharmazeutische Erzeugnisse.....	392
1.45	55	Ätherische Öle; Riechmittel; Putz- und Reinigungsmittel.....	398
1.46	56	Düngemittel (ausgenommen solche der Gruppe 272).....	404
1.47	57	Explosive und pyrotechnische Produkte	410
1.48	58	Kunststoffe, Plastik, zellulose Esters und Äther	416
1.49	59	Chemische Erzeugnisse und Waren, a.n.g.	422
1.50	61	Leder, Lederwaren, a.n.g. und zugerichtete Pelzfelle	428
1.51	62	Kautschukwaren, a.n.g.....	434
1.52	63	Kork- und Holzwaren (ausgenommen Möbel).....	440
1.53	64	Papier und Pappe; Waren aus Papierhalbstoff, Papier oder Pappe.....	446
1.54	65	Garne, Gewebe, fertigestellte Spinnstoffzeugnisse, a.n.g.....	452
1.55	66	Waren aus nichtmetallischen mineralischen Stoffen, a.n.g.	458
1.56	67	Eisen und Stahl.....	464
1.57	68	NE-Metalle.....	470
1.58	69	Metallwaren, a.n.g.	476
1.59	71	Kraftmaschinen und Kraftmaschinenausrüstungen.....	482
1.60	72	Arbeitsmaschinen für besondere Zwecke.....	488
1.61	73	Metallbearbeitungsmaschinen.....	494
1.62	74	Maschinen, Apparate und Geräte für verschiedene Zwecke, a.n.g.,..... und Teile davon, a.n.g.	500
1.63	75	Büromaschinen und automatische Datenverarbeitungsmaschinen	506
1.64	76	Geräte für Nachrichtentechnik; Bild- und Tonaufnahme- und -wiedergabegeräte	512
1.65	77	Elektrische Maschinen, Apparate, Geräte und Einrichtungen, a.n.g. und Teile	518
		davon (einschließlich der entsprechenden nichtelektrischen Teile, a.n.g., für elektrische Haushaltsausrüstungen)	
1.66	78	Straßenfahrzeuge (einschließlich Luftkissenfahrzeuge).....	524
1.67	79	Andere Beförderungsmittel.....	530
1.68	81	Vorgefertigte Gebäude; sanitäre Anlagen, Heizungs- und Beleuchtungsanlagen	536
1.69	82	Möbel und Teile davon; Bettausstattungen und ähnliche Waren	542
1.70	83	Reiseartikel, Handtaschen und ähnliche Behältnisse	548
1.71	84	Bekleidung und Bekleidungszubehör.....	554
1.72	85	Schuhe.....	560
1.73	87	Meß-, Prüf- und Kontrollinstrumenten, -apparate und -geräte, a.n.g.	566
1.74	88	Fotografische Apparate usw, optische Waren, a.n.g.; Uhrmacherwaren.....	572
1.75	89	Verschiedene bearbeitete Waren, a.n.g.....	578
	BEC	584
2.1	1	Nahrungsmittel und Getränke.....	584
2.2	11	Nahrungsmittel und Getränke/unbearbeitet	590
2.3	111	Nahrungsmittel und Getränke/unbearbeitet/hauptsächlich für die Industrie	596

2.4	112	Nahrungsmittel und Getränke/unbearbeitet/hauptsächlich für den privaten Verbrauch	602
2.5	12	Nahrungsmittel und Getränke/bearbeitet	608
2.6	121	Nahrungsmittel und Getränke/bearbeitet/hauptsächlich für die Industrie	614
2.7	122	Nahrungsmittel und Getränke/bearbeitet/hauptsächlich für den privaten Verbrauch	620
2.8	2	Industrielle Erzeugnisse a.n.g.	626
2.9	21	Industrielle Erzeugnisse a.n.g./unbearbeitet.....	632
2.10	22	Industrielle Erzeugnisse a.n.g./bearbeitet	638
2.11	3	Mineralische Brennstoffe und Öle.....	644
2.12	31	Mineralische Brennstoffe und Öle/unbearbeitet	650
2.13	32	Mineralische Brennstoffe und Öle/bearbeitet.....	656
2.14	321	Mineralische Brennstoffe und Öle/bearbeitet/Motorenbenzin.....	662
2.15	322	Mineralische Brennstoffe und Öle/bearbeitet/andere.....	668
2.16	4	Investitionsgüter (ausgenommen Beförderungsmittel) und Teile und Zubehör	674
		davon	
2.17	41	Investitionsgüter (ausgenommen Beförderungsmittel).....	680
2.18	42	Investitionsgüter/Teile und Zubehör.....	686
2.19	5	Beförderungsmittel und Teile und Zubehör davon	692
2.20	52	Beförderungsmittel und Teile und Zubehör davon/andere	698
2.21	521	Beförderungsmittel und Teile und Zubehör davor/andere/für industrielle	704
		Verwendung	
2.22	522	Beförderungsmittel und Teile und Zubehör davor/andere/für nichtindustrielle	710
		Verwendung	
2.23	53	Beförderungsmittel und Teile und Zubehör davor/Teile und Zubehör	716
2.24	6	Konsumgüter a.n.g.	722
2.25	61	Konsumgüter a.n.g./haltbar	728
2.26	62	Konsumgüter a.n.g./vorübergehend haltbar.....	734
2.27	63	Konsumgüter a.n.g./nicht haltbar.....	740
NACE-CLIO R44			746
3.1	01	Erzeugnisse der Land-, der Forst- und der Fischwirtschaft	746
3.2	03	Steinkohle, Braunkohle, Briketts.....	752
3.3	05	Koks.....	758
3.4	07	Erdöl und Erdgas, Mineralölerzeugnisse	764
3.5	09	Elektrizität, Gas, Dampf, Warmwasser.....	770
3.6	13	Eisen- und NE-Erze und -Metalle	776
3.7	15	Mineralien und nichtmetallhaltige Erzeugnisse	782
3.8	17	Chemische Erzeugnisse	788
3.9	19	Metallerzeugnisse (ohne Maschinen und Fahrzeuge)	794
3.10	21	Landwirtschaftliche Maschinen und Maschinen für die Industrie	800
3.11	23	Büromaschinen, Datenverarbeitungsgeräte usw.	806
3.12	25	Elektrotechnische Erzeugnisse	812
3.13	27	Kraftwagen und deren Einzelteile	818
3.14	29	Fahrzeuge (ohne Kraftwagen).....	824
3.15	31	Fleisch und Fleischwaren	830
3.16	33	Milch und Milcherzeugnisse	836
3.17	35	Sonstige Nahrungsmittel	842

3.18	37	Getränke.....	848
3.19	39	Tabakwaren.....	854
3.20	41	Textilien, Bekleidung	860
3.21	43	Leder und Lederwaren, Schuhe.....	866
3.22	45	Holz und Holzmöbel	872
3.23	47	Papier, Pappe und Waren daraus, Druckerei und Verlagserzeugnisse	878
3.24	49	Gummi- und Kunststoffserzeugnisse	884
3.25	51	Sonstige Erzeugnisse des verarbeiteten Gewerbes:	890

Methodik und Quellen

1. Festes Basisjahr im Vergleich zu verketteten Indizes

1.1 Im folgenden wird erläutert, wie Eurostat die Außenhandelsindizes berechnet. Es handelt sich um verkettete Indizes nach Fisher; mit anderen Worten: Es findet jedes Jahr eine Umbasierung statt. Das Basisjahr für die Indizes von 1989 ist 1988, das für die Indizes von 1990 ist 1989 usw. Jeder Index wird in Werten von 1985 als Bezugsjahr (1985=100) ausgedrückt, indem alle Indizes zurück bzw. bis zum Jahr 1985 miteinander verkettet werden.

1.2 Verkettete Indizes haben einige Vorteile. Erstens werden die für die Berechnung des Index verwendeten Indexgewichte von aktuellen vermarkteten Werten und Mengen abgeleitet, so daß sie die wechselnden Gegebenheiten des Welthandels widerspiegeln.

1.3 Ein zweiter Vorteil verketteter Indizes liegt darin, daß sie gegenüber außergewöhnlichen Ereignissen, wie z.B. einem zeitweisen Anstieg der Preise für Gebrauchsgüter, robuster sind. Geschieht dies im Basisjahr, kann es die Gewichtung eines Index mit einem festen Basisjahr bis zu seiner Umbasierung verzerren.

1.4 Da die Kombinierte Nomenklatur sich jedes Jahr aufgrund der Untergliederung und Zusammenfassung einzelner Gruppen ändert, besteht ein dritter Vorteil darin, daß bei einer jährlichen Umbasierung bessere Qualitätsvergleiche möglich sind. Die Alternative wäre, Produktgruppen zu finden, die über einige Jahre unverändert bleiben; diese müßten dann jedoch eine größere Zahl von Produkten umfassen.

1.5 Die Benutzer der Außenhandelsindizes innerhalb der Kommission haben ein besonderes Interesse an guten Indikatoren für kurzfristige Trends bekundet. Nur wenige würden die Überlegenheit verketteter Indizes für diesen Zweck bestreiten, was in großem Maß für diese Indizes sprach. Obwohl sie als mittel- und langfristige Indikatoren weitaus umstrittener sind, wird ihnen in der jüngeren Literatur zu diesem Thema doch der Vorzug gegeben.

2. Die Wahl der Indexformel

2.1 Die Mitgliedstaaten verwenden unterschiedliche Formeln zur Berechnung der Außenhandelsindizes. Vier Länder verwenden die Fisher-Formel für Durchschnittswertindizes, vier die Paasche-Formel und ein Land die Formel nach Laspeyres. Benutzer innerhalb der Kommission haben sich für Fisher-Indizes ausgesprochen. Über einen längeren Zeitraum weichen die Laspeyres- und Fisher-Indizes voneinander ab. Es gibt keinen Grund anzunehmen, daß der eine zu "genaueren" Ergebnissen führt als der andere. Andererseits kommt der verkettete Fisher-Index als geometrisches Mittel der beiden der Tornqvist-Theil Annäherung an den Divisia-Index, der sehr viele Fürsprecher hat, sehr nahe.

2.2 Die konventionellen Indexformeln werden zur Berechnung der Verkettungen zwischen Jahr, Monat und Durchschnitt des vorangegangenen Jahres eingesetzt.

Durchschnittswertindex nach Laspeyres:

$$(1) \quad \frac{\sum_{i=1}^n V(y-1, i) \frac{u(y, m, i)}{U(y-1, i)}}{\sum_{i=1}^n V(y-1, i)}$$

Durchschnittswertindex nach Paasche:

$$(2) \quad \frac{\sum_{i=1}^n v(y, m, i)}{\sum_{i=1}^n v(y, m, i) \left/ \frac{u(y, m, i)}{U(y-1, i)} \right.}$$

Wertindex:

$$(3) \quad \frac{\sum_{i=1}^n v(y, m, i)}{\sum_{i=1}^n V(y-1, i)}$$

Volumenindex nach Laspeyres:

$$(4) \frac{\text{Wertindex}}{\text{Durchschnittswertindex nach Paasche}}$$

Volumenindex nach Paasche:

$$(5) \frac{\text{Wertindex}}{\text{Durchschnittswertindex nach Laspeyres}}$$

Fisher-Index:

$$(6) \sqrt{\text{Laspeyres Index} \times \text{Paasche Index}}$$

wobei:

$v(y,m,i)$ = Handelswert des Artikels i für den Monat m des Jahres y

$$V(y-1,i) = \frac{1}{12} \sum_{m=1}^{12} v(y-1,m,i)$$

$u(y,m,i)$ = Durchschnittswert des Artikels i für den Monat m des Jahres y

$U(y-1,i)$ = mittlerer Durchschnittswert des Artikels i für das Jahr $y-1$, berechnet als Gesamtwert dividiert durch Gesamtmenge.

2.3 Für die Gewichte beim Paasche-Index (2) werden - trotz ihrer größeren Instabilität - eher die Werte des laufenden Monats als die des gesamten laufenden Jahres verwendet. Der Grund hierfür liegt einmal in der Aufrechterhaltung der Beziehung (4) und zum anderen in der Tatsache, daß die jährlichen Gewichte erst am Ende des laufenden Jahres vorliegen.

3. Datenquellen

3.1 Die wichtigsten Datenquellen sind die auf der Grundlage der KN erstellten Handelsstatistiken, die die Mitgliedstaaten an Eurostat liefern. Bei folgenden Produktgruppen (definiert in der SITC Rev.3) ergeben die auf der Basis von Handelsdaten berechneten Durchschnittswerte einen unbefriedigenden Hinweis auf die Preisentwicklung:

SITC 525 Radioaktive Stoffe und dergleichen

SITC 667 Echte Perlen, Edelsteine und Schmucksteine, roh oder bearbeitet

SITC 792 Luftfahrzeuge und zugehörige Ausrüstungen; Raumfahrzeuge (einschließlich Satelliten) und Trägerraketen für Raumfahrzeuge, Teile davon

SITC 793 Wasserfahrzeuge (einschließlich Luftkissenfahrzeuge) und schwimmende Vorrichtungen

SITC 883 kinematografische Filme, belichtet und entwickelt, auch mit Tonaufzeichnung oder nur mit Tonaufzeichnung

SITC 896 Kunstgegenstände, Sammlungsstücke und Antiquitäten

SITC 897 Schmuckwaren, Gold- und Silberschmiedewaren und andere Waren aus Edelmetallen, Edelsteinen oder Schmucksteinen a.n.g.

Derzeit wird die Durchschnittswert-Veränderung jeder dieser Gruppen auf der Grundlage anderer Durchschnittswertreihen unterstellt (anhand der Durchschnittswert-Veränderungen der anderen berücksichtigten Güter, die zum selben zweistelligen SITC-Code gehören).

3.2 Die Rohdaten werden klassifiziert nach Berichtsland, Warenstrom, 8-stelligem Gütercode der KN und Partnerland. Eurostat arbeitet mit Daten auf dieser detaillierten Gliederungsebene. Die meisten Länder berechnen ihre Indizes, nachdem die Daten bezüglich sämtlicher Partnerländer zusammengefaßt wurden. Dies hat einige offensichtliche Vorteile. Neben der Verringerung der Dimensionalität der Daten, wird auch die Anzahl der Datenlücken gesenkt. So wird unter Umständen der Handel mit einem bestimmten Partnerland nur für wenige Monate im Jahr verzeichnet, während mit einigen Partnerländern fast über das gesamte Jahr Handel stattfindet. Auf der anderen Seite zeigt sogar schon eine flüchtige Untersuchung der Durchschnittswertreihen aufgeschlüsselt nach Partnerländern, daß die Hypothese eines gemeinsamen Durchschnittswerts sehr häufig unrealistisch ist. Dies liegt entweder daran, daß gleiche Güter für unterschiedliche Partner unterschiedliche Preise haben, oder daran, daß die 8-stellige KN-Kategorie eine Vielzahl von Qualitäten oder Gütertypen erfaßt und daß unterschiedliche Partner unterschiedliche Mengen dieser einzelnen Güter nachfragen oder liefern. Aus diesem Grund können

Durchschnittswerte, die durch Aggregation bezüglich der Partnerländer berechnet werden, aufgrund der instabilen Aufschlüsselung des Handels nach Partnerländern schwanken. Die gleichen Argumente gelten auch für die Aggregation bzw. genaue Aufschlüsselung von Produkten. Auf jeden Fall sind Informationen über das Partnerland ein Mittel, um Durchschnittswerte in homogenere Produktgruppen zu schichten. Aus diesem Grund werden die Durchschnittswertindizes von Eurostat auf der Grundlage der Originaldaten ohne Aggregation nach Partnern oder Produkten berechnet.

3.3 Eine Ausnahme für die Regel der Nichtaggregation tritt ein, wenn die KN zwischen zwei Jahren geändert wird. In diesem Fall werden die Produkte zu einem Aggregat zusammengefaßt, das für beide Jahre gleich definiert ist. Änderungen hinsichtlich der geographischen Definition der Partnerländer sind äußerst selten und normalerweise nebensächlich. In diesem Fall werden die Länderpaare so gut wie möglich miteinander abgeglichen.

3.4 Für die meisten KN-Codes gibt es Informationen über Wert, Gewicht und bisweilen eine zweite, zusätzliche Mengeneinheit, wie z.B. Stückzahl. In diesem Fall gibt es zwei Durchschnittswerte (Wert je Tonne und Wert je zusätzlicher Einheit). Ein auf der Basis einer zusätzlichen Einheit (z.B. Wert je Kraftfahrzeug) berechneter Durchschnittswert muß nicht unbedingt einen besseren Preismaßstab ergeben als der Wert je Tonne. Wenn viele Produkte unter einem KN-Code erfaßt werden und ihr Preis genau auf ihr Gewicht abgestimmt ist, wird sich der Wert je Tonne durch die Schwankungen in der Güterzusammensetzung nicht ändern. Ein weiterer Faktor ist die Zuverlässigkeit, mit der das Gewicht bestimmt wird, verglichen mit der Zuverlässigkeit der zusätzlichen Einheit. Hinsichtlich europäischer Daten haben indirekte Überprüfungen ergeben, daß das Gewicht in der jüngsten Zeit zuverlässiger bestimmt werden konnte als die zusätzlichen Einheiten, und dementsprechend wird im allgemeinen der Durchschnittswert je Tonne verwendet. Langfristig können technische Veränderungen zu erheblichen Verzerrungen bei beiden Arten von Durchschnittswerten führen.

3.5 Eine Art, die Vertraulichkeit bei den die KN-Daten zu wahren, ist, den Handel mit einem bestimmten Produkt, einem spezifischen geographischen Code zuzuordnen, um den Ursprung oder die Bestimmung des Produkts unkenntlich zu machen. Bei einigen Produkten spielt dies eine wichtige

Rolle, und der Anteil des angemeldeten Handelswertes am tatsächlichen Wert für eine bestimmte Ländergruppe (z.B. Extra-EG) kann monatlich schwanken. Derzeit wird nicht versucht, die Volumenindizes anzupassen, um diese Fluktuationen auszugleichen.

3.6 KN-Daten geben den Handelswert in Tausend ECU wieder. Alle Durchschnittswertindizes von Eurostat werden in Ecu ausgedrückt. Die Umrechnung in andere Währungseinheiten ist einfach.

3.7 Die EG-Daten werden ebenfalls nach dem statistischen Verfahren aufgeschlüsselt, so daß zum Beispiel für die Weiterverarbeitung eingeführte Güter, die wieder in ihr Ursprungsland zurückexportiert werden, von normalen Einfuhren unterscheidbar sind. Lediglich der Normalhandel (statistisches Verfahren 1) wird zur Berechnung der Durchschnittswertindizes zugrundegelegt, obwohl für die Wertindizes, mit deren Hilfe die Volumenindizes berechnet werden, der Gesamthandel zugrunde gelegt wird.

3.8 Fehler in den monatlichen Daten werden erst Monate später berichtigt. Daher würde ein jährlicher Index, der auf den aggregierten zwölf Monatswerten basiert, ebenfalls Fehler enthalten. Dennoch gibt es teilweise berichtigte jährliche Daten. Sie werden zur Berechnung der jährlichen Volumenindizes verwendet, die zurück bis zum Bezugsjahr verkettet werden. Dort, wo die monatlichen Daten Fehler enthalten, können diese auch die monatlichen und vierteljährlichen Volumenzahlen verzerren. Daher treten bei detaillierteren Indizes gelegentlich Unterschiede zwischen dem jährlichen Durchschnitt des monatlichen und vierteljährlichen Volumenindex und dem jährlichen Index auf.

4. Behandlung von Extremwerten

4.1 Die administrativen Verfahren zur Validierung von Handelsdaten sind von Land zu Land unterschiedlich. Da die monatlichen Daten, die von Eurostat zur Indexberechnung herangezogen werden, sozusagen die erste Ausgabe dieser Daten darstellen, werden in der Folge häufig wesentliche Änderungen vorgenommen, und es ist eine bedauernde Tatsache, daß erhebliche Veränderungen des Durchschnittswertes durchaus gang und gäbe sind. In einer Stichprobe von Daten gab es einen Durchschnittswert der 700 mal größer war als der des Vorjahres. Im allgemeinen geht man davon aus, daß zugrundeliegende Preise verhältnismäßig ge-

ringfügig schwanken. Diese Extremwerte sind daher entweder auf verschiedenartige Aufzeichnungsfehler zurückzuführen oder auf die Inhomogenität der Daten. Was auch immer der Grund sein mag, eine "breitschwänzige" Verteilung von Durchschnittswertveränderungen kann zu der normalen Indexformel führen, die unzuverlässige Resultate ergibt. Eurostats Methode zur Behandlung dieser breitschwänzigen Verteilungen ist das robuste Regressionsverfahren, wie es zuerst von Hinich und Talwar beschrieben wurde.

4.2 Dieses Verfahren beruht auf der Beobachtung, daß, während das Niveau der Durchschnittswerte von Partnerland zu Partnerland variieren kann, die Veränderungen der Niveaus jedoch sehr ähnlich sind, und zwar nicht nur von Partnerland zu Partnerland sondern auch bei ähnlichen Produkten, verglichen mit dem Niveau von "Hintergrundgeräuschen" bei Durchschnittswertdaten. Eine Untersuchung von Eurostat zeigt jedoch bedeutende Schwankungen zwischen den Berichtsländern (im Zusammenhang mit Wechselkurschwankungen usw.). Daher hat Eurostat die Rohdaten in ca. 200 Datenblöcke für jedes Berichtsland und jeden Warenstrom eingeteilt. Jeder Block enthält Daten für eine bestimmte Gruppe von 8-stelligen KN-Gütercodes und alle Partnerländer für diese Codes. Dahinter steht die Annahme, daß sich innerhalb eines Blocks die Durchschnittswerte aller Angaben gleich verhalten.

4.3 Auf diese Weise werden die Artikel berücksichtigt, deren Durchschnittswert sich im Verhältnis zur mittleren Durchschnittswertveränderung (gemessen am Median) des gesamten Blockes innerhalb bestimmter Grenzen ändert (z.B. +/-10%) und die anderen werden vorläufig nicht berücksichtigt. Vorläufig nicht berücksichtigt werden könnte ein Artikel, weil der entsprechende Durchschnittswert des Monats m-1 von zweifelhafter Qualität ist oder überhaupt nicht vorliegt. Daher werden diese Artikel in bezug auf ein weiteres Monatspaar überprüft. Normalerweise wird dann die Veränderung zwischen Monat m und Monat m-2 verwendet. Der Artikel wird berücksichtigt, sofern er den zweiten Test besteht. Diese Regeln wurden von einem einfachen Wahrscheinlichkeitsmodell für die Häufigkeit von hohen und niedrigen Ausreißern abgeleitet. Dadurch werden zwar unbrauchbare Beobachtungen im laufenden Monat ausgesondert, diese Regeln geben jedoch keinerlei Schutz gegen Ausreißer in den Durchschnittswerten des Basisjahres. Eine Lösung wäre, die jährlichen Zahlen nur anhand der Daten der Monate zu

berechnen, in denen der Artikel berücksichtigt wurde. Aus technischen Gründen wird dies derzeit jedoch nicht praktiziert. Stattdessen wird ein Artikel ebenfalls nicht berücksichtigt, wenn das Verhältnis des Durchschnittswertes für den laufenden Monat zu dem des Basisjahres außerhalb der Streubreite liegt ([0,2 : 5,0]). Diese Streubreite wurde nach Analyse der typischen Preisschwankungen für saisonale und nichtsaisonale Güter festgesetzt und kann unter ungewöhnlichen Umständen geändert werden.

4.4 Das oben beschriebene Aussonderungsverfahren hat den Vorteil, daß von Monat zu Monat Durchschnittswertverhältnisse erkannt werden können, die im Vergleich zu der allgemeinen Entwicklung in der entsprechenden Klasse (=Block) als extrem zu bezeichnen sind. Dies ist wahrscheinlich befriedigender, als einen willkürlichen Rahmen für absolute Schwankungen festzusetzen. Der nächste Schritt ist die Berechnung von Laspeyres- und Paasche-Indizes für den laufenden Monat (mit dem vorangegangenen Jahr als Basisjahr) auf der Grundlage lediglich der berücksichtigten Artikel. Diese werden dann verwendet als Schätzwert für die Durchschnittswertveränderung von Artikeln, deren Durchschnittswerte nicht berücksichtigt wurden. Die Definition der Blöcke erfolgt unabhängig von den endgültigen Indizes und die darin enthaltenen Daten können für die Berechnung mehrerer endgültiger Indizes verwendet werden. Für jeden Index wird der monatliche Wert und der jährliche Wert von Artikeln mit einem von null verschiedenen Handel aufgezeichnet, die die obengenannten Überprüfungen bestanden haben. Danach werden aktuell gewichtete und anhand der Basisperiode gewichtete Stichprobenabdeckungsquoten berechnet (d.h. berücksichtigter Wert als Prozentzahl des Gesamtwerts) und für die Stichprobenabdeckung wird als Kompromißwert der geometrische Durchschnitt genommen.

4.5 Die Wertverkettungen für Indizes werden anhand aller Artikel und nicht nur der berücksichtigten berechnet. Dahinter steht der Gedanke, daß zweifelhafte Durchschnittswerte allein auf Fehlern bei den Mengen zurückzuführen sind. Normalerweise werden durchschnittlich ca. 11% des aktuellen Werts von Artikeln nicht berücksichtigt (das entspricht einer Stichprobenabdeckung von 89%). In den Tabellen dieser Veröffentlichung sind Artikel, bei denen die Stichprobenabdeckung zwischen 25 % und 50 % liegt, mit "*" gekennzeichnet. Artikel mit einer Stichprobenabdeckung unter 25 % sind nicht ausgewiesen.

4.6 Es hat sich herausgestellt, daß der Ausschluß von Artikeln mit einem niedrigen Handelswert im Vorjahr zwar keinen Einfluß auf die Indexverkettungen hat, die mittels des Wertes gewichtet werden; da diese Artikel jedoch sehr zahlreich sind, können die rechnerischen Operationen reduziert werden. Derzeit werden bei der Berechnung der Durchschnittswertindizes Artikel mit einem Basisjahrwert unter 100.000 ECU bzw. 1 % des Basisjahrwerts ihres entsprechenden Blocks, je nachdem welcher Wert geringer ist, nicht berücksichtigt. Das führt dazu, daß durchschnittlich 3 % des gesamten Handelswertes nicht erfaßt werden, zahlenmäßig sind dies jedoch über 70 % aller Artikel.

5. Berechnung der monatlichen Indexverkettungen

5.1 Zu Beginn jeden Jahres werden die KN-Codes des vorangegangenen Jahres und diejenigen des laufenden Jahres zu Blöcken und Indizes in Beziehung gesetzt. Die kumulativen jährlichen Daten für das Vorjahr werden aufbereitet und enthalten die nach Warenstrom, Produkt und Partnerland definierten Artikel, die über dem Schwellenwert des jeweiligen Blocks liegen. Bei Änderungen der KN werden Produktaggregate gebildet, die in beiden Jahren die gleiche Zusammensetzung haben. Ferner gibt es noch einige wenige saisonale KN-Codes, die zu einem das ganze Jahr abdeckenden Produktaggregat zusammengefaßt werden.

5.2 Jeden Monat werden die 'separaten' monatlichen KN-Daten für die berücksichtigten Artikel Block für Block aufbereitet, um die Laspeyres- und Paasche-Zähler bzw. Nenner für die wichtigsten benötigten Indizes zu ermitteln. Diese Information wird gespeichert und in einer späteren Phase der Aufbereitung zur Berechnung von Indexverkettungen auf einer höheren Ebene von Produkt- oder Ländergruppenaggregaten wieder verwendet. Daneben können in dieser Phase externe Preisinformationen mit den Durchschnittswertindizes verknüpft werden.

5.3 Für einige Gütersystematiken werden Gruppen von Indizes berechnet. Höhere Ebenen von Produktklassen (z.B. SITC Einsteller) werden durch Aggregation der Zähler und Nenner der konstituierenden Indizes gebildet. Manchmal fehlt ein derartiger Index bei kleinen Ländern für einen Monat. Dann ist entweder der Handel gleich null, oder die Stichprobenabdeckungsquote wird als zu niedrig erachtet, um einen zuverlässigen Durchschnitts-

wertindex ermitteln zu können. Es hat sich als unbefriedigend erwiesen, den größeren Index einfach durch Aggregation der zufällig vorliegenden Indizes zu berechnen, da, wenn der fehlende Index ein großes Gewicht und eine von den anderen Indizes unterschiedliche Höhe hat, der aggregierte Index schwanken wird, je nachdem, ob dieser Index in der Berechnung berücksichtigt wird oder nicht. Eurostats Lösung besteht darin, die Höhe des fehlenden Durchschnittswertindex und (falls der Handel gleich null ist) ebenfalls das Indexgewicht für den Paasche-Index zu schätzen.

5.4 Die Indizes für die EG als Berichtseinheit werden durch Verknüpfung der einzelnen Länderindizes ermittelt. Die Durchschnittswert- und Volumenindizes nach Laspeyres für die EG werden berechnet durch Gewichtung der Laspeyres-Indizes jedes einzelnen Berichtlandes mittels des Handelswertes des Vorjahres (vor Ausschluß von Artikeln unterhalb des Schwellenwerts). Ein Wertindex für die Gemeinschaft wird gebildet durch die Verknüpfung der Wertindizes der einzelnen Berichtsländer mit den gleichen Gewichten. Die Paasche-Indizes für die EG ergeben sich durch Division.

5.5 Normalerweise liegen für die neuen Mitgliedstaaten keine KN-Daten vor, die sich auf die Jahre vor ihrem Beitritt beziehen. Daher wurde der EG-Index bis Dezember 1981 ohne Griechenland als Berichtland berechnet und bis Dezember 1985 ohne Spanien und Portugal. Dementsprechend wird ein Index für 1986 berechnet, indem die Veränderung für EUR 12 zwischen 1985 und 1986 auf die Höhe des Index für EUR10 des Jahres 1985 Bezug nimmt.

6. Verkettung

6.1 Die monatlichen Laspeyres und Paasche Volumenindizes ergeben einen Volumenindex für den laufenden Monat im Vergleich zum Durchschnitt der (separaten) Daten für das Vorjahr. Die vierteljährlichen Durchschnittswert- und Volumenindizes werden durch Summierung der monatlichen Indizes über ein Vierteljahr und nachfolgende Division durch drei berechnet. Die jährlichen Durchschnittswertindizes ergeben sich durch Summierung der vierteljährlichen Indizes und die nachfolgende Division durch vier. Der jährliche Wertindex zur Berechnung des Volumenindex beruht vielmehr auf überprüften jährlichen Daten (kumulativ) als auf den ursprünglichen monatlichen Werten. Dies kann mehr oder weniger große Unterschiede beim

unterstellten monatlichen Wertindex zur Folge haben! Grund für dieses Phänomen ist die Verkettung mit den jährlichen Indizes. So sind die vierteljährlichen und jährlichen Durchschnittswertindizes im Endeffekt Mittelwerte der monatlichen Durchschnittswertindizes, die mit den monatlichen Volumenindizes gewichtet werden. Zur Erhaltung der Beziehung 'Volumen x Durchschnittswert-Veränderung = Wertveränderung für alle Periodizitäten wird dieser Methode der Vorzug gegeben vor der einfachen Ermittlung des Durchschnitts aus den monatlichen Durchschnittswertindizes. Die so berechneten jährlichen Indizes können von denjenigen, die direkt auf der Grundlage der jährlichen Daten berechnet werden, abweichen, teilweise aufgrund des Ausschlusses extremer monatlicher Durchschnittswerte.

6.2 Sobald die jährlichen Verknüpfungen ermittelt sind, werden die Indizes rückwärts (und vorwärts) zum Bezugsjahr (derzeit 1985) verkettet.

Beispiel wie man ein Index für den Monat m im Jahr y rückwärts mit dem Bezugsjahr 1985 verkettet:

$$\begin{aligned}
 &= 100 \times (\text{jährliche Verkettung für 1986,} \\
 &\quad \text{Basis 1985)} \\
 &\quad \times (\text{jährliche Verkettung für 1987,} \\
 &\quad \text{Basis 1986)} \\
 &\quad \times \dots\dots\dots \\
 &\quad \times (\text{jährliche Verkettung für das Jahr } y-1, \\
 &\quad \text{Basis } y-2) \\
 &\quad \times (\text{monatliche Verkettung für den Monat} \\
 &\quad \text{ } m, \text{ Jahr } y, \text{ Basisjahr } y-1).
 \end{aligned}$$

Verwendete Zeichen und Abkürzungen

BEC	Große Wirtschaftskategorien
NACE CLIO	Allgemeine Systematik der Wirtschaftszweige in der Europäischen Gemeinschaft, verwendet zur Erstellung von Input-Output-Tabellen
SITC	Internationales Warenverzeichnis für den Aussenhandel, Revision 2
:	Nicht verfügbar
*	Index mit niedriger Abdeckungsrate (< 50 %)
a.n.g.	Anderweitig nicht genannt
VAL	Wertindex (ausgedrückt in ECU)
VOL	Volumenindex
UV	Einheitswertindex (ausgedrückt in ECU)
$\Delta\%$	Prozentuelle Änderung gegenüber der entsprechenden Periode des Vorjahres
W	Relativer Anteil des Produktes am Gesamthandel unter Ausschluß der anderweitig nicht genannten Waren, für das Jahr 1991

Table of Contents

Methodology and sources	19
Symbols and abbreviations used	25
SITC Rev 2	38
1.1 0 Food and live animals chiefly for food	38
1.2 1 Beverages and tobacco	52
1.3 2 Crude materials, inedible, except fuels	66
1.4 3 Mineral fuels, lubricants and related materials	80
1.5 4 Animal and vegetable oils, fats and waxes	94
1.6 5 Chemicals and related products, n.e.s.	108
1.7 6 Manufactured goods classified chiefly by material	122
1.8 7 Machinery and transport equipment	136
1.9 8 Miscellaneous manufactured articles	150
1.10 0+1 Food, beverages and tobacco	164
1.11 2+4 Crude materials, inedible, and animal and vegetable oils, fats and waxes	176
1.12 5-8 Manufactured goods	188
1.13 0-8 Total trade excluding goods n.e.s.	200
1.14 00 Live animal chiefly for food	212
1.15 01 Meat and meat preparations	218
1.16 02 Dairy products and bird's eggs	224
1.17 03 Fish, crustaceans and molluscs and preparations thereof	230
1.18 04 Cereals and cereal preparations	236
1.19 05 Vegetables and fruit	242
1.20 06 Sugar, sugar preparations and honey	248
1.21 07 Coffee, tea, cocoa, spices, and manufactured thereof	254
1.22 08 Feeding stuff for animals (not including unmilled cereals)	260
1.23 09 Miscellaneous edible products and preparations	266
1.24 11 Beverages	272
1.25 12 Tobacco and tobacco manufactures	278
1.26 21 Hides, skins and furskins, raw	284
1.27 22 Seeds, oil and oleaginous fruit	290
1.28 23 Crude rubber (including synthetic and reclaimed)	296
1.29 24 Cork and wood	302
1.30 25 Pulp and waste paper	308
1.31 26 Textile fibres (other than wool tops) and their wastes	314
1.32 27 Crude fertilizers and minerals (excluding coal, petrol and precious stones)	320
1.33 28 Metalliferous ores and metal scrap	326
1.34 29 Crude animal and vegetable materials, n.e.s.	332
1.35 32 Coal, coke and briquettes	338
1.36 33 Petroleum, petroleum products and related materials	344
1.37 34 Gas, natural and manufactured	350
1.38 35 Electric current	356

1.39	42	Fixed vegetable oils and fats.....	362
1.40	43	Oils and fats, processed, and animal or vegetable waxes	368
1.41	51	Organic chemicals.....	374
1.42	52	Inorganic chemicals	380
1.43	53	Dyeing, tanning and colouring materials	386
1.44	54	Medicinal and pharmaceutical products.....	392
1.45	55	Essential oils and perfume materials; toilet, polish and cleaning preparations	398
1.46	56	Fertilizers, manufactured.....	404
1.47	57	Explosives and pyrotechnic products.....	410
1.48	58	Artificial resins, plastic materials and cellulose esters and ethers.....	416
1.49	59	Chemical materials and products n.e.s.	422
1.50	61	Leather, leather manufactures, n.e.s. and dressed furskins.....	428
1.51	62	Rubber manufactures, n.e.s.	434
1.52	63	Cork and wood manufactures (excluding furniture).....	440
1.53	64	Paper, paperboard and articles of paper pulp, of paper or of paperboard.....	446
1.54	65	Textile yarn, fabrics, made-up articles, n.e.s. and related products	452
1.55	66	Non metallic mineral manufactures, n.e.s.....	458
1.56	67	Iron and steel	464
1.57	68	Non-ferrous metals	470
1.58	69	Manufactures of metal, n.e.s.	476
1.59	71	Power-generating machinery and equipment	482
1.60	72	Machinery specialized for particular industries	488
1.61	73	Metalworking machinery.....	494
1.62	74	General industrial machinery and equipment n.e.s.	500
1.63	75	Office machines and automatic data-processing equipment	506
1.64	76	Telecommunications, sound recording and reproduction apparatus and equipment.....	512
1.65	77	Electrical machinery, apparatus and appliances, n.e.s. and electrical parts.....	518
1.66	78	Road vehicles (including air cushion vehicles)	524
1.67	79	Other transport equipment.....	530
1.68	81	Sanitary, plumbing, heating and lighting fixtures and fittings, n.e.s.	536
1.69	82	Furniture and parts thereof.....	542
1.70	83	Travel goods, handbags and similar containers	548
1.71	84	Articles of apparel and clothing accessories	554
1.72	85	Footwear	560
1.73	87	Professional, scientific and controlling instrum. and apparatus, n.e.s.	566
1.74	88	Photography apparatus, equipment, supplies and optical goods; watches and clocks	572
1.75	89	Miscellaneous manufactured articles, n.e.s.	578
		BEC	584
2.1	1	Food and beverages.....	584
2.2	11	Food and beverages/primary	590
2.3	111	Food and beverages/primary/mainly for industry	596
2.4	112	Food and beverages/primary/mainly for household consumption	602
2.5	12	Food and beverages/processed.....	608
2.6	121	Food and beverages/processed/mainly for industry.....	614
2.7	122	Food and beverages/processed/mainly for household consumption.....	620
2.8	2	Industrial supplies not elsewhere specified	626
2.9	21	Industrial supplies n.e.s./primary.....	632

2.10	22	Industrial supplies n.e.s./processed.....	638
2.11	3	Fuels and lubricants.....	644
2.12	31	Fuels and lubricants/primary.....	650
2.13	32	Fuels and lubricants/processed.....	656
2.14	321	Fuels and lubricants/processed/motor spirit.....	662
2.15	322	Fuels and lubricants/processed/other.....	668
2.16	4	Capital goods (except transport equipm.) and parts and accessories thereof.....	674
2.17	41	Capital goods (except transport equipment).....	680
2.18	42	Capital goods/parts and accessories.....	686
2.19	5	Transport equipment and parts and accessories thereof.....	692
2.20	52	Transport equipment and parts and accessories thereof/other.....	698
2.21	521	Transport equipment and parts and accessories thereof/other/industrial.....	704
2.22	522	Transport equipment and parts and accessories thereof/other/non-industrial.....	710
2.23	53	Transport equipment and parts and accessories thereof/parts and accessories.....	716
2.24	6	Consumer goods not elsewhere specified.....	722
2.25	61	Consumer goods n.e.s./durable.....	728
2.26	62	Consumer goods n.e.s./semi-durable.....	734
2.27	63	Consumer goods n.e.s./non-durable.....	740
NACE-CLIO R44			746
3.1	01	Agricultural, forestry and fishery products.....	746
3.2	03	Coal, lignite (brown coal) and briquettes.....	752
3.3	05	Products of coking.....	758
3.4	07	Natural gas and petroleum products.....	764
3.5	09	Electric power, gas, steam and water.....	770
3.6	13	Ferrous and non-ferrous ores and metals, other than radioactive iron ore.....	776
3.7	15	Non-metallic mineral products.....	782
3.8	17	Chemical products.....	788
3.9	19	Metal products except machinery and transport equipment.....	794
3.10	21	Agricultural and industrial machinery.....	800
3.11	23	Office and data processing machines; precision and optical instruments.....	806
3.12	25	Electrical goods.....	812
3.13	27	Motor vehicles.....	818
3.14	29	Other transport equipment.....	824
3.15	31	Meats, meat preparations and preserves, other products from slaughtered animals.....	830
3.16	33	Milk and dairy products.....	836
3.17	35	Other food products.....	842
3.18	37	Beverages.....	848
3.19	39	Tobacco products.....	854
3.20	41	Textiles and clothing.....	860
3.21	43	Leathers, leather and skin goods, footwear.....	866
3.22	45	Timber, wooden products and furniture.....	872
3.23	47	Paper and printing products.....	878
3.24	49	Rubber and plastic products.....	884
3.25	51	Other manufacturing products.....	890

Methodology and Sources

1. Fixed Base versus Chained Indices

1.1. This introduction sets out how Eurostat's external trade indices are calculated. The indices are of the chained Fisher type. In other words: the base year is revised each year. The 1989 indices have 1988 as base year, the 1990 indices have 1989 as base year, and so on. Each index is expressed in terms of 1985 as reference year (i.e., 1985 = 100) by chaining all the Links back and up to 1985.

1.2. Chain indices have several attractive properties. Firstly, the index weights used to construct the index will be derived from recent values and quantities traded, and will therefore be responsive to the changing patterns of world trade.

1.3. A second advantage of chain indices is that they are more robust in the face of an abnormal event such as a temporary peak in commodity prices. If this occurs in the base year, it can distort the weighting of a fixed base index until it is rebased.

1.4. Thirdly, as the Combined Nomenclature (CN) changes each year due to the subdivision and regrouping of subheadings, better quality comparisons are made by focusing on year to year changes. The alternative is to define groupings over a wider range of products which are stable for several years.

1.5. There was a particular interest in obtaining good indicators of short-term trends expressed by users of external trade indices within the Commission. Few would deny the superiority of chain indices for this purpose. This was a major factor in their favour. Though there is more controversy about their advantages as medium- and long-term indicators, many recent writers on the subject prefer them.

2. The Choice of Index Formula

2.1. The Member States use various formulae to calculate external trade indices. Four countries use a Fisher formula for Unit Value indices, four use Paasche and one uses Laspeyres. Users within the Commission expressed a preference for indices of the Fisher type. Over the longer term, chain Laspeyres and Paasche indices drift apart. There does not appear to be any reason to believe that one

gives a 'truer' result than the other. On the other hand, the chain Fisher index, a geometric average of the two, closely approximates the Törnqvist-Theil approximation to the Divisia index, which has a number of advocates.

2.2. The conventional index formulae are used for calculating the Links between year, month and the average of the previous year. These are:

Laspeyres Unit Value Link:

$$(1) \quad \frac{\sum_{i=1}^n V(y-1, i) \frac{u(y, m, i)}{U(y-1, i)}}{\sum_{i=1}^n V(y-1, i)}$$

Paasche Unit Value Link:

$$(2) \quad \frac{\sum_{i=1}^n v(y, m, i)}{\sum_{i=1}^n v(y, m, i) / \frac{u(y, m, i)}{U(y-1, i)}}$$

Value Link:

$$(3) \quad \frac{\sum_{i=1}^n v(y, m, i)}{\sum_{i=1}^n V(y-1, i)}$$

Laspeyres Volume Link:

$$(4) \quad \frac{\text{Value Link}}{\text{Paasche Unit Value Link}}$$

Paasche Volume Link:

$$(5) \quad \frac{\text{Value Link}}{\text{Laspeyres Unit Value Link}}$$

Fisher Link:

$$(6) \quad \sqrt{\text{Laspeyres Link} \times \text{Paasche Link}}$$

where:

$v(y,m,i)$ = value of trade in item i for month m of year y

$$V(y-1,i) = \frac{1}{12} \sum_{m=1}^{12} v(y-1,m,i)$$

$u(y,m,i)$ = Unit Value of item i for month m of year y

$U(y-1,i)$ = average Unit Value of item i for year $y-1$, calculated as total value divided by total quantity.

2.3. The values for the current month rather than those for the whole of the current year are used as weights in the Paasche Link (2), despite their greater instability. The reasons for this choice were firstly to preserve relationship (4) and secondly because the annual weights are not available until after the end of the current year.

3. The data sources

3.1. The primary source of data are the CN trade statistics supplied to Eurostat by the Member States. For the following groups of products (defined in SITC rev.3), unit values calculated from trade data give an unsatisfactory indication of price performance:

SITC 525 Radioactive and associated materials

SITC 667 Pearls, precious and semi-precious stones, unworked or worked

SITC 792 Aircraft and associated equipment; spacecraft (including satellites) and spacecraft launch vehicles; and parts thereof

SITC 793 Ships, boats (including hover craft) and floating structures

SITC 883 Cinematograph film, exposed and developed, whether or not incorporating sound track or consisting only of sound track

SITC 896 Works of art, collectors' pieces and antiques

SITC 897 Jewellery, goldsmiths' and silversmiths' wares, etc.

At present the Unit Value Ratio of each of these groups is implicitly imputed from the Unit Value Ratios of the other non-rejected products belonging to the same SITC 2-digit code.

3.2. The raw data is classified by reporter country, flow, CN product code and partner country. Eurostat's approach is to work with the data at this detailed level. Most countries calculate their indices after the data has been summed over partner countries. This has certain apparent advantages. In addition to reducing the dimensionality of the data, the number of discontinuities is also reduced. Trade with a particular partner may be recorded for only a few months of the year, whereas there is trade with some partners in most months. On the other hand, even a cursory examination of Unit Value series broken down by partner shows that the hypothesis of a common Unit Value is very often unrealistic. This is because either identical goods are priced differently for different partners or because the CN code covers a number of qualities or types of product and different partners demand or supply different proportions of these individual products. Therefore unit values calculated after aggregation over partners may fluctuate because of the instability of the partner breakdown of trade. The same arguments apply to aggregated versus detailed products. In all events, information on the partner is a means of stratifying unit values into more homogeneous product groups. For these reasons, Eurostat's Unit Value indices are calculated from the original data without aggregation over partners or products.

3.3. One exception to the rule of no aggregation is where there is a change in the CN nomenclature between two years. In this case products are combined to produce an aggregate with the same defi-

nition in both years. Changes in the geographical definition of partner countries are much less frequent and are usually insignificant. In this case the most appropriate match between pairs of countries is made.

3.4. For most CN codes there is information on value, weight and sometimes a second, supplementary quantity unit, such as number of items. In this case two types of Unit Value (value per tonne and value per supplementary unit) are available. A Unit Value based on supplementary unit (for example, value per car) is not necessarily a better measure of price than value per tonne. If there are many products covered by a CN code, and if their price is perfectly correlated with their weight, then value per tonne will be unaffected by fluctuations in product composition. The reliability with which weight is measured compared with the reliability of supplementary unit data is also a factor. For European data, evidence from indirect tests suggests that weight seems to have been measured more reliably than supplementary units in the recent past, and so average value per tonne is generally used. Over the longer run, technical change can cause substantial biases in both types of Unit Value.

3.5. One of the ways in which confidentiality is treated in the CN data is to allocate trade in a product to a special geographic code, in order to disguise the origin or destination. There are some products where this is an important factor, and the proportion of the declared value of trade to the actual value for a particular geographic zone (such as Extra-EC) may fluctuate from month to month. No attempt is made at present to adjust the Volume indices to compensate for these fluctuations.

3.6. CN data records the value of trade in thousands of ECUs. All Eurostat's Unit Value indices are expressed in ECU terms. Conversion to other currency units is straightforward.

3.7. The EC data is also broken down by statistical regime, so that, for example, goods imported for intermediate processing before re-exporting them to their country of origin, are distinguished from normal imports. Only normal trade (statistical regime 1) is used to calculate Unit Value indices, though total trade is used for the Value indices from which the Volume indices are calculated.

3.8. Any errors in the monthly data are only corrected months later. Therefore an Annual index based on the 12 months aggregated would contain the errors too. However there are partly corrected annual figures. These are used for calculating the annual Volume Links that are chained back to the reference year. Where they occur, the errors in the monthly data may distort the monthly and quarterly Volume figures. Thus, for the more detailed indices, there are occasional discrepancies between the annual average of the Monthly and Quarterly Volume index, and the Annual index.

4. Dealing with extreme values

4.1. Administrative procedures for validating trade data vary between Member States. Since the monthly data used by Eurostat to calculate indices is the first release of this data, and there are often substantial revisions made subsequently, it is an unfortunate fact that extremely large Unit Value movements are not at all unusual. In one sample of data, a Unit Value 700 times greater than that of the previous year was found. In general, we would expect underlying prices to move fairly smoothly. These extremes are therefore due either to recording errors of one sort or another or due to data inhomogeneity. Whatever the cause, a wide tailed distribution of Unit Value changes can lead to the usual Index formulae giving unreliable results. Eurostat's method for dealing with wide tailed distributions is to use the robust regression technique first described by Hinich and Talwar¹.

4.2. The method starts from the observation that whereas the level of unit values across partner countries may differ, the changes in levels are very similar not only across partner countries but also across related products, compared with the background level of noise in Unit Value data. A study by Eurostat however shows significant variations across reporting countries (e.g. related to exchange rate fluctuations). Eurostat has therefore divided the raw data into some 200 blocks of data for each reporting country and flow. Each block contains data for a particular set of CN product codes and all partner

¹ Hinich M.J., Talwar P.P. 'A simple method for robust regression', *Journal of the American Statistical Association*, March 1975.

countries for these codes. The assumption is that within a block, every data item's Unit Value behaves in the same way.

4.3. Thus the method accepts the items whose Unit Value Ratio relative to the median Unit Value Ratio of the block behaves within certain bounds (for example, plus or minus 10%) and provisionally rejects the others. Provisional rejection of an item may be because the month m-1 Unit Value is of doubtful quality, or is not available. Therefore these items are tested for a second pair of months. Normally the change between months m and m-2 is then used. In this case the item is accepted if it passes the second test. These rules were derived from a simple probabilistic model for the frequency of high and low outliers. Though they weed out unsuitable observations in the current month, they do not give any protection against outliers in the base year unit values. One solution would be to calculate the annual figure only from monthly data where the item was accepted. However for technical reasons this is not done at present. Instead an item is also rejected if the ratio of the Unit Value in the current month to that of the base year is outside the range [0,2;5,0]. This range was set after examination of the typical price variations found in seasonal and non-seasonal goods, and can be changed in unusual circumstances.

4.4. The above rejection procedure has the virtue of identifying a Unit Value ratio as extreme compared with the general movement in its class (= block) from month to month. This is likely to be more satisfactory than setting an arbitrary range for absolute fluctuations. The next step is simply to calculate Laspeyres and Paasche Links for the current month (with last year as base year) using only the accepted items. These are then used as an estimation of the Unit Value Ratio for items whose unit value ratios have been rejected. The definitions of the blocks are independent of the final indices and the data in them may be used by more than one final Index. For each Index a record is kept of the current month value and the base year value of items with non-zero trade that are accepted by the above tests. Current weighted and base period weighted sample coverage ratios are then calculated (i.e. accepted value as a percentage of total value), and a compromise figure for the sample coverage is found by taking the geometric average.

4.5. The Value Links are calculated using all items and not just accepted ones. The implied assumption is that doubtful unit values are due to errors in quantities alone. On average some 11% of the current value of items is rejected (i.e. a sample coverage of 89). The tables in this publication flag items with an asterisk where the sample coverage is between 25% and 50%. Items with a sample coverage below 25% are not shown.

4.6. The exclusion of items with a small value of trade in the previous year has been found to make virtually no impact on the Index Links that are weighted by value. However there is a considerable saving in computational effort since there are large numbers of such items. Currently items with a base year value less than a threshold (= 1% of its block's base year value with a maximum of 100.000 ECU), are not considered when calculating Unit Value indices. This results in excluding on average 3% of the total value of trade, but over 70% of all items by number.

5. Calculation of the monthly Index Links

5.1. At the start of each year, CN codes for the previous year and the current year are related to blocks and to indices. The cumulative annual data for the previous year is processed, retaining items defined by flow/product/partner which are above the threshold for each block. Changes in the CN nomenclature are dealt with by creating product aggregates with the same constituents in both years. There are also a few seasonal CN codes that are combined to give a product aggregate which covers the whole year.

5.2. Each month, the 'isolated' monthly CN data for retained items is processed, block by block, to give Laspeyres and Paasche numerators and denominators for all the primary indices that are required. This information is stored, and used by a further stage of processing to produce index Links at a higher level of product or zone aggregation. In addition external price information may be combined with the Unit Value indices at this stage.

5.3. Sets of indices are calculated for several product nomenclatures. Higher levels of product class (e.g. SITC 1-digit section) are found by ag-

gregation of the numerators and denominators of the constituent indices.

Sometimes a constituent index for a small country is missing for one month. Either its trade is zero, or its sample coverage ratio is judged too low to give a reliable Unit Value Index. It has been found that it is not satisfactory to calculate the larger Index simply by aggregating those constituent indices that happen to be available, since if the missing index has a large weight and has a level different from the others, the aggregate index will jump about as the index comes in and out. Eurostat's solution is to estimate the level of the missing Unit Value index, and (in the case of zero trade) the index weight for the Paasche index.

5.4. Indices for the Community as reporting unit are found by combining the country indices. Laspeyres Unit Value and Volume Links for the EC are calculated by weighting the Laspeyres Links for each individual reporting country by the value of trade for the previous year (before elimination of items under the threshold). A Community Value Link is found by combining the Value Links for individual reporters with the same weights. The Paasche Links for the EC are found by division.

5.5. CN data is usually not available for new Member States in the years before they joined the Community. Therefore the EC index is calculated without Greece as reporting country until December 1981 and refers to the Community without Spain and Portugal until December 1985. Thus a 1986 Index is calculated by splicing the change for EUR12 between 1985 and 1986 into the 1985 level of the index for EUR10.

6. Chaining the Links

6.1. The Monthly Laspeyres and Paasche Volume Links give an index of Volume for the current month relative to the average of the data (isolated) of the previous year. Quarterly Unit Value and Volume Links are calculated by summing the Monthly Links over the quarter and dividing by three. Annual Unit Value Links are found by summing the Quarterly Links and dividing by four. The Annual Value Link used to calculate the Volume Index, is calculated from revised annual data (cumulative), rather than the original monthly values. This can cause more or less important differences in the implied Monthly Value index! The chaining with the Annual Links is

the cause of this phenomena. Thus the Quarterly and Annual Unit Value Links are effectively averages of the Monthly Unit Value Links weighted by the Monthly Volume Links. This method is used, rather than the simple averaging of the Monthly Unit Value Links, to preserve the relationship 'Volume x Unit_Value_Change = Value_Change' for all periodicities. The annual indices so obtained may differ from those that would be calculated from annual data directly, in part due to the elimination of extreme unit values at the monthly level.

6.2. Once the Annual Links have been found, the indices are chained backwards (and upwards) to the reference year (1985 for the moment).

Example of how to chain an index backwards to 1985 for month *m* of year *y* :

$$\begin{aligned}
 &= 100 \times (\text{Annual Link for 1986, base 1985}) \\
 &\quad \times (\text{Annual Link for 1987, base 1986}) \\
 &\quad \times \dots\dots\dots \\
 &\quad \times (\text{Annual Link for year } y-1, \text{ base } y-2) \\
 &\quad \times (\text{Monthly Link for month } m, \text{ year } y, \\
 &\quad \quad \text{base } y-1)
 \end{aligned}$$

Symbols and abbreviations used

BEC	Broad economic categories
NACE CLIO	General industrial classification of economic activities in the European Communities used in the input/output tables
SITC	Standard international trade classification, revision 2
:	Not available
*	Index with a low coverage ratio (< 50 %)
n.e.s.	Not elsewhere specified
VAL	Value Index (denominated in ECU)
VOL	Volume Index
UV	Unit Value Index (denominated in ECU)
$\Delta\%$	Percentage change from the corresponding period of the year before
W	Weight of the product in 1991 relative to the total trade excluding goods n.e.s.

Table des matières

Méthodologie et sources	31
Symboles et abréviations utilisés	37
SITC Rev 2	38
1.1 0 Produits alimentaires et animaux vivants.....	38
1.2 1 Boissons et tabacs	52
1.3 2 Matières brutes non comestibles, carburants non compris	66
1.4 3 Combustibles minéraux, lubrifiants et produits connexes	80
1.5 4 Huiles, graisses et cires d'origine animale ou végétale	94
1.6 5 Produits chimiques et produits connexes, n.d.a.	108
1.7 6 Articles manufacturés classés principalement d'après la matière première.....	122
1.8 7 Machines et matériel de transport.....	136
1.9 8 Articles manufacturés divers	150
1.10 0+1 Produits alimentaires, boissons et tabacs	164
1.11 2+4 Matières brutes non comestibles, huiles, graisses et cires d'origine animale	176
1.12 5-8 Articles manufacturés	188
1.13 0-8 Commerce total, excepté articles n.c.a.....	200
1.14 00 Animaux vivants destinés principalement à l'alimentation humaine.....	212
1.15 01 Viandes et préparations de viande	218
1.16 02 Produits laitiers et oeufs d'oiseau.....	224
1.17 03 Poissons, crustacés et mollusques et préparations de poissons.....	230
1.18 04 Céréales et préparations à base de céréales	236
1.19 05 Légumes et fruits.....	242
1.20 06 Sucres, préparations à base de sucre et miel	248
1.21 07 Café, thé, cacao, épices et produits dérivés	254
1.22 08 Nourriture destinée aux animaux (à l'exclusion des céréales non moulues)	260
1.23 09 Produits et préparations alimentaires divers.....	266
1.24 11 Boissons.....	272
1.25 12 Tabacs bruts et fabriqués.....	278
1.26 21 Cuirs, peaux et pelleteries bruts	284
1.27 22 Graines et fruits oléagineux.....	290
1.28 23 Caoutchouc brut (y compris caoutchouc synthétique et régénéré).....	296
1.29 24 Liège et bois	302
1.30 25 Pâtes à papier et déchets de papier	308
1.31 26 Fibres textiles (excepté laines en rubans) et déchets non transformés.....	314
1.32 27 Engrais, minéraux, bruts (excepté charbon, pétrole, pierres précieuses).....	320
1.33 28 Minerais métallifères et déchets de métaux	326
1.34 29 Matières brutes d'origine animale ou végétale, n.d.a.....	332
1.35 32 Houilles, cokes et briquettes.....	338
1.36 33 Pétrole et produits dérivés du pétrole et produits connexes	344
1.37 34 Gaz naturel et gaz manufacturé.....	350
1.38 41 Energie électrique	356
1.39 42 Huiles végétales fixes.....	362
1.40 43 Huiles et graisses élaborées; cires animales ou végétales	368
1.41 51 Produits chimiques organiques	374

1.42	52	Produits chimiques inorganiques	380
1.43	53	Produits pour teinture et tannage et colorants	386
1.44	54	Produits médicaux et pharmaceutiques	392
1.45	55	Huiles essentielles, produits pour parfumerie, toilette et entretien	398
1.46	56	Engrais manufacturés	404
1.47	57	Explosifs et articles de pyrotechnie.....	410
1.48	58	Matières plastiques artificielles, éthers et estères de cellulose, résines artificielles	416
1.49	59	Matières et produits chimiques, n.d.a.	422
1.50	61	Cuirs et peaux, préparations et ouvrages en cuir, n.d.a., pelleteries appr.	428
1.51	62	Caoutchouc manufacturé, n.d.a.	434
1.52	63	Ouvrages en liège et en bois (à l'exception des meubles)	440
1.53	64	Papiers, cartons, ouvrages en pâte cellul., en papier et carton	446
1.54	65	Fils, tissus, articles textiles façonnés, n.d.a., produits connexes.....	452
1.55	66	Articles minéraux non métalliques manufacturés, n.d.a.	458
1.56	67	Fer et acier	464
1.57	68	Métaux non ferreux	470
1.58	69	Articles manufacturés en métal, n.d.a.	476
1.59	71	Machines génératrices, moteurs et leur équipement.....	482
1.60	72	Machines et appareils spécialisés pour les industries particulières	488
1.61	73	Machines et appareils pour le travail des métaux	494
1.62	74	Machines et appareils industriels d'application générale, n.d.a., parties et pièces détachées	500
1.63	75	Machines et appareils de bureau ou pour le traitement automatique de l'information.....	506
1.64	76	Appareils et équipement de télécommunication, appareils à enregistrer et à reproduire le son	512
1.65	77	Machines et appareils électriques n.d.a., parties et pièces détachées électriques	518
1.66	78	Véhicules routiers (y compris les véhicules à coussin d'air)	524
1.67	79	Autre matériel de transport	530
1.68	81	Appareils sanitaires, appareillage de plomberie, chauffage, éclairage n.d.a.....	536
1.69	82	Meubles et leurs parties et pièces détachées	542
1.70	83	Articles de voyage, sacs à main et contenants similaires.....	548
1.71	84	Vêtements et accessoires du vêtement.....	554
1.72	85	Chaussures.....	560
1.73	87	Instruments et appareils professionnels, scientifiques et de contrôle, n.d.a.	566
1.74	88	Appareils et fournitures de photographie et d'optique, n.d.a., montres	572
1.75	89	Articles manufacturés divers, n.d.a.....	578
		BEC	584
2.1	1	Produits alimentaires et boissons.....	584
2.2	11	Produits alimentaires et boissons/produits de base	590
2.3	111	Produits alimentaires et boissons/de base/principalement destinés à l'industrie.....	596
2.4	112	Produits alimentaires et boissons/de base/principalement destinés à la consommation des ménages	602
2.5	12	Produits alimentaires et boissons/produits ayant subi une transformation	608
2.6	121	Produits alimentaires et boissons/transformés/principalement destinés à l'industrie	614
2.7	122	Produits alimentaires et boissons/transformés/principalement destinés à la consommation des ménages	620
2.8	2	Approvisionnements industriels non désignés ailleurs.....	626
2.9	21	Approvisionnements industriels n.d.a./produits de base.....	632
2.10	22	Approvisionnements industriels n.d.a./produits ayant subi une transformation.....	638
2.11	3	Combustibles et lubrifiants	644
2.12	31	Combustibles et lubrifiants/produits de base.....	650

2.13	32	Combustibles et lubrifiants/produits ayant subi une transformation.....	656
2.14	321	Combustibles et lubrifiants/transformés/carburants pour moteurs	662
2.15	322	Combustibles et lubrifiants/transformés/autres	668
2.16	4	Biens d'équipement (à l'exclusion du matériel de transport, leurs parties, pieces..... détachées, accessoires)	674
2.17	41	Biens d'équipement (à l'exclusion du matériel de transport)	680
2.18	42	Biens d'équipement/parties, pièces détachées et accessoires.....	686
2.19	5	Matériel de transport et ses parties, pièces détachées et accessoires.....	692
2.20	52	Autre matériel de transport	698
2.21	521	Autre matériel de transport/destiné à l'industrie	704
2.22	522	Autre matériel de transport/non destiné à l'industrie	710
2.23	53	Parties, pièces détachées et accessoires.....	716
2.24	6	Biens de consommation non désignés ailleurs	722
2.25	61	Biens de consommation non désignés ailleurs/durables	728
2.26	62	Biens de consommation non désignés ailleurs/semi-durables	734
2.27	63	Biens de consommation non désignés ailleurs/non durables	740
NACE-CLIO R44			746
3.1	01	Produits de l'agriculture, de la sylviculture et de la pêche	746
3.2	03	Houille, lignite, agglomérés et briquettes	752
3.3	05	Produits de la cokéfaction	758
3.4	07	Pétrole brut, gaz naturel, produits pétroliers	764
3.5	09	Energie électrique, gaz, vapeur et eau.....	770
3.6	13	Minerais et métaux ferreux et non ferreux autres que fertiles et fissiles	776
3.7	15	Minéraux et produits à base de minéraux non métalliques.....	782
3.8	17	Produits chimiques	788
3.9	19	Produits en métal à l'exclusion des machines et du matériel de transport.....	794
3.10	21	Machines agricoles et industrielles	800
3.11	23	Machines de bureau et pour le traitement informatique ,instruments de précision,..... d'optique et de simulation	806
3.12	25	Matériel et fournitures électriques	812
3.13	27	Véhicules et moteurs automobiles.....	818
3.14	29	Moyens de transport autres que véhicules automobiles.....	824
3.15	31	Viandes, préparations et conserves de viande, autres produits de l'abattage	830
3.16	33	Lait et produits laitiers.....	836
3.17	35	Autres produits alimentaires.....	842
3.18	37	Boissons.....	848
3.19	39	Produits à base de tabacs	854
3.20	41	Produits textiles, habillement	860
3.21	43	Cuirs, articles en cuir et en peau, chaussures	866
3.22	45	Bois et meubles en bois.....	872
3.23	47	Papier, articles en papier, articles imprimés.....	878
3.24	49	Produits en caoutchouc et en plastique	884
3.25	51	Produits des autres industries manufacturières.....	890

Méthodologie et sources

1. Indices à base fixe contre indices en chaîne

1.1 La présente introduction a pour objet d'indiquer comment les indices du commerce extérieur d'Eurostat sont calculés. Ces indices sont du type Fisher. En d'autres termes, l'année de base est révisée chaque année. Les indices de 1989 ont 1988 comme année de base, les indices 1990 ont 1989 comme année de base, etc. Chaque indice est exprimé en termes de 1985 comme année de référence (i.e. 1985=100) en chaînant tous les liens avant et après 1985.

1.2 Les indices en chaîne ont plusieurs propriétés intéressantes. D'abord, les pondérations utilisées pour construire l'indice sont issues de valeurs récentes et de quantités commercialisées, et réagissent donc aux changements structurels du commerce mondial.

1.3 Le second avantage des indices en chaîne est qu'ils sont plus résistants devant un événement anormal tel qu'un pic temporaire dans les prix des marchandises. Si cela se produit dans l'année de base, il peut distordre la pondération d'un indice à base fixe jusqu'à ce que la base soit modifiée.

1.4 Troisièmement, puisque la nomenclature combinée (NC) est modifiée chaque année en raison de la subdivision et du regroupement des sous-positions, on obtient des comparaisons de meilleure qualité en concentrant les changements d'une année sur l'autre. La solution de rechange est de définir, pour un large éventail de produits, des groupes de sous-positions stables sur plusieurs années.

1.5 Il est particulièrement intéressant d'obtenir de bons indicateurs de tendance à court terme, de l'avis même des utilisateurs de données du commerce extérieur. Peu démentiront dans le cas présent la supériorité des indices en chaîne. Bien que leurs avantages soient davantage controversés en tant qu'indicateurs à moyen et à long termes, de nombreux auteurs d'articles récents sur le sujet continuent de les préférer.

2. Le choix d'une formule d'indice

2.1 Les États membres utilisent diverses formules pour calculer les indices du commerce extérieur. Quatre pays utilisent une formule de Fisher pour les indices de valeur unitaire, quatre autres utilisent l'indice de Paasche et un utilise l'indice de Laspeyres. Les utilisateurs de la Commission ont exprimé leur préférence pour des indices du type Fisher. Sur le long terme, les indices en chaîne de Laspeyres et de Paasche divergent. Il n'y a aucune raison de croire que l'un donne des résultats plus "justes" que l'autre. D'un autre côté, l'indice en chaîne de Fisher, qui est une moyenne géométrique des deux, est très voisin de l'approximation Törnqvist-Theil de l'indice Divisia qui a un certain nombre de défenseurs.

2.2 Les formules traditionnelles d'indices sont utilisées pour calculer les liens entre les années ou mois et la moyenne de l'année précédente. Ce sont:

Lien pour la valeur unitaire (formule de Laspeyres):

$$(1) \quad \frac{\sum_{i=1}^n V(y-1, i) \frac{u(y, m, i)}{U(y-1, i)}}{\sum_{i=1}^n V(y-1, i)}$$

Lien pour la valeur unitaire (formule de Paasche):

$$(2) \quad \frac{\sum_{i=1}^n v(y, m, i)}{\sum_{i=1}^n v(y, m, i) \left/ \frac{u(y, m, i)}{U(y-1, i)} \right.}$$

Lien pour la valeur:

$$(3) \quad \frac{\sum_{i=1}^n v(y, m, i)}{\sum_{i=1}^n V(y-1, i)}$$

Lien pour le volume (formule de Laspeyres):

$$(4) \quad \frac{\text{Lien pour la valeur}}{\text{Lien pour la valeur unitaire de Paasche}}$$

Lien pour le volume (formule de Paasche):

$$(5) \quad \frac{\text{Lien pour la valeur}}{\text{Lien pour la valeur unitaire de Laspeyres}}$$

Lien de Fisher:

$$(6) \quad \sqrt{\text{Lien de Laspeyres} \times \text{Lien de Paasche}}$$

où:

$v(y, m, i)$ = valeur du commerce en article i pour le mois m de l'année y ;

$$V(y-1, i) = \frac{1}{12} \sum_{m=1}^{12} v(y-1, m, i);$$

$u(y, m, i)$ = valeur unitaire de l'article i pour le mois m de l'année y ;

$U(y-1, i)$ = valeur unitaire moyenne de l'article i pour l'année $y-1$, soit valeur totale divisée par quantité totale.

2.3 Les valeurs du mois courant plutôt que celles de l'ensemble de l'année courante sont utilisées comme pondération dans le lien de Paasche (2), en dépit de leur plus grande instabilité. Les raisons de ce choix sont premièrement de préserver la relation (4) et deuxièmement, parce que les poids annuels ne sont disponibles qu'après la fin de l'année courante.

3. Les sources de données

3.1 Les sources de données primaires sont les statistiques du commerce NC fournies à Eurostat par les États membres. Pour les groupes suivants de produits (définis en CTIC rev. 3), les valeurs unitaires calculées à partir des données du commerce ne fournissent pas une indication satisfaisante de l'évolution des prix:

CTCI 525: Matériaux radioactifs et associés;

CTCI 667: Perles, pierres gemmes et semi-précieuses, brutes ou travaillées;

CTCI 792: Équipements pour avions et assimilés, véhicules spatiaux (y compris satellites) et véhicules de lancement de véhicules spatiaux; et pièces détachées;

CTCI 793: Navires, bateaux (y compris overcrafts) et structures flottantes;

CTCI 883: Film cinématographique, exposé et développé, avec ou sans bande sonore, ou consistant uniquement en une bande sonore;

CTCI 896: Travaux d'art, pièces de collection et antiquités;

CTCI 897: Joaillerie, et orfèvrerie, etc.

En pratique, le ratio de valeur unitaire¹ de chacun de ces groupes est imputé du ratio de valeur unitaire d'autres produits non rejetés appartenant à la même division de la CTIC.

3.2 Les données brutes sont classées par pays, flux, code NC et pays partenaire. L'approche d'Eurostat est de travailler avec les données détaillées alors que la plupart des États membres calculent les indices après avoir agrégé les résultats par pays partenaire. Cette dernière solution présente des avantages apparents. En plus de diminuer la taille des données traitées, le nombre de discontinuités est également réduit. Le commerce avec un partenaire particulier

¹ratio de valeur unitaire : $\frac{u(y, m, i)}{U(y-1, i)}$

peut être enregistré seulement pendant un petit nombre de mois de l'année, tandis qu'avec certains autres partenaires, le commerce se fait pratiquement tous les mois. D'autre part, même un examen rapide des séries de valeurs unitaires ventilées par partenaire montre que l'hypothèse d'une valeur unitaire commune est très souvent irréaliste, parce que des marchandises identiques ont des prix différents pour différents partenaires, ou bien parce que la sous-position NC couvre plusieurs qualités ou types de produits et que différents partenaires demandent ou fournissent différentes proportions de ces produits individuels. C'est pourquoi les valeurs unitaires calculées après agrégation des partenaires peuvent varier en raison de l'instabilité de la ventilation du commerce du partenaire. Les mêmes arguments s'appliquent pour le choix entre produits agrégés et produits détaillés. Dans tous les cas, l'information sur le partenaire permet de stratifier les valeurs unitaires dans des groupes de produits plus homogènes. Pour ces raisons, les indices de valeur unitaire d'Eurostat sont calculés à partir de données originales sans agrégation des partenaires ou des produits.

3.3 Une exception à la règle de non-agrégation s'applique lorsqu'il y a une modification dans la nomenclature combinée entre deux années. Dans ce cas, les produits sont combinés pour produire un agrégat avec la même définition pour les deux années. Les modifications dans la définition géographique de pays partenaires sont beaucoup moins fréquentes et sont généralement insignifiantes. Dans ce cas, on procède à la meilleure adéquation entre couples de pays.

3.4 Pour la plupart des codes NC, il existe des informations sur la valeur, le poids et parfois, une unité de quantité supplémentaire, telle que le nombre d'articles. Dans ce cas, deux types de valeur unitaire (par tonne et par unité supplémentaire) sont disponibles. Une valeur unitaire rapportée à l'unité supplémentaire (par exemple, valeur par automobile) n'est pas nécessairement une meilleure mesure de prix que la valeur par tonne. Si plusieurs produits sont couverts par un même code NC, et si leur prix est parfaitement corrélé avec leur poids, la valeur par tonne ne sera alors pas affectée par des fluctuations dans la composition du produit. La fiabilité avec laquelle le poids est mesuré comparée avec la fiabilité d'une unité supplémentaire est aussi un facteur. Eurostat préfère utiliser la valeur moyenne par tonne car des tests indirects ont

récemment montré que le poids semble avoir été mesuré de façon plus fiable que les unités supplémentaires. Sur une période plus longue, des modifications techniques peuvent causer des biais substantiels dans les deux types de valeur unitaire.

3.5 Une des manières de traiter la confidentialité dans les données NC est d'affecter le commerce d'un produit à un code géographique spécial de manière à dissimuler l'origine ou la destination. Il existe certains produits pour lesquels ceci est un facteur important, et le pourcentage de la valeur déclarée du commerce par rapport à la valeur effective pour une zone géographique particulière (telle que extra-CE) peut fluctuer d'un mois à l'autre. Aucune tentative n'est actuellement effectuée en vue d'ajuster les indices de volume et de compenser ces fluctuations.

3.6 Les données NC enregistrent la valeur du commerce en milliers d'Écus. Tous les indices de valeur unitaire d'Eurostat sont exprimés en termes d'Écus. La conversion en autres unités monétaires est directe.

3.7 Les données NC sont également ventilées par régime statistique, de sorte que, par exemple, des marchandises importées pour transformation immédiate avant réexportation dans leur pays d'origine sont distinguées des importations normales. Seul le commerce normal (régime statistique 1) est utilisé pour calculer les indices de valeur unitaire, bien que le commerce total soit utilisé pour les indices de valeur à partir desquels sont calculés les indices de volume.

3.8 Toute erreur dans les données mensuelles n'est corrigée que plusieurs mois après. C'est pourquoi un indice annuel basé sur les douze mois agrégés contiendra également des erreurs. Cependant, il s'agit en partie de chiffres annuels corrigés. Ceux-ci sont utilisés pour calculer les liens annuels pour le volume qui sont enchaînés à l'année de base. Là où elles se produisent, les erreurs dans les données mensuelles peuvent distordre les chiffres mensuels et trimestriels en volume. Ainsi, pour les indices plus détaillés, il existe des écarts occasionnels entre la moyenne annuelle de l'indice mensuel et trimestriel en volume, et l'indice annuel.

4. Traitement des valeurs extrêmes

4.1 Les procédures administratives pour valider les données du commerce varient suivant les États membres. Depuis que la donnée mensuelle utilisée par Eurostat pour calculer les indices est la première version de ces données -et souvent des révisions importantes sont effectuées par la suite- il est malheureusement vrai que des mouvements de valeurs unitaires extrêmement importants ne sont pas chose rare. Dans un échantillon de données, on a trouvé une valeur unitaire 700 fois plus grande que celle de l'année précédente. En général, on s'attend à ce que les prix sous-jacents se modifient très peu. Ces extrêmes sont donc dus soit à des erreurs d'enregistrement soit à la non-homogénéité des données. En tout cas, une répartition très étalée des variations de valeurs unitaires peut conduire à ce que les formules d'indice habituelles fournissent des résultats peu fiables. La méthode d'Eurostat concernant l'utilisation des distributions très étalées consiste à utiliser la technique de régression décrite par Hinich et Talwar.²

4.2 La méthode repose sur l'observation que, alors que le niveau des valeurs unitaires entre pays partenaires peut différer, les variations de niveaux sont très similaires non seulement parmi les pays partenaires, mais aussi entre produits liés, compte tenu du niveau de bruit de fond dans les données de valeur unitaire. Une étude effectuée par Eurostat montre cependant des variations significatives parmi les pays déclarants (en liaison avec les fluctuations du taux de change). Eurostat a donc divisé les données brutes en 200 blocs de données pour chaque pays déclarant et chaque flux. Chaque bloc contient des données pour une série particulière de sous-positions NC et tous les pays partenaires correspondant à ces codes. L'hypothèse est que, à l'intérieur d'un bloc, chaque valeur unitaire a le même comportement.

4.3 Ainsi, la méthode consiste à accepter les articles dont la variation de valeur unitaire fluctue, à l'intérieur de certaines limites, par rapport à la variation de la valeur unitaire médiane du bloc (par exemple, plus ou moins 10%) et rejeter

provisoirement les autres. Le rejet provisoire d'un article peut être dû au fait que la valeur unitaire du mois $m-1$ est d'une qualité douteuse ou n'est pas disponible. Ces articles sont donc testés pour une seconde paire de mois. Normalement, la variation entre les mois m et $m-2$ est alors utilisée. Dans ce cas, l'article est accepté s'il passe le second test. Ces règles sont dérivées d'un modèle probabiliste simple de la fréquence de données extrêmes supérieures et inférieures. Bien qu'elles éliminent les observations fausses dans le mois courant, elles ne fournissent aucune protection contre les données aberrantes parmi les valeurs unitaires de l'année de base. Une solution serait de calculer le chiffre annuel seulement à partir de données mensuelles lorsque l'article a été accepté. Cependant, pour des raisons techniques, cela ne se fait pas actuellement. Un article est donc rejeté si le ratio de la valeur unitaire du mois courant sur celle de l'année de base sort de l'intervalle $[0,2;5]$. Cette fourchette a été fixée après examen des variations de prix typiques trouvées pour des produits saisonniers et non saisonniers, et peut être modifiée dans des circonstances exceptionnelles.

4.4 La procédure de rejet susmentionnée a la propriété d'identifier un ratio de valeur unitaire extrême comparé au mouvement général de sa classe (= bloc) d'un mois sur l'autre. Ce procédé est probablement plus satisfaisant que de fixer une fourchette arbitraire de fluctuations absolues. L'étape suivante consiste simplement à calculer les liens de Laspeyres et de Paasche pour le mois courant (en prenant l'année précédente comme année de base) en utilisant seulement les articles acceptés. Ces liens servent alors d'estimation de la variation de la valeur unitaire pour les articles dont les valeurs unitaires ont été rejetées. Les définitions des blocs sont indépendantes des indices définitifs et les données qu'elles comportent peuvent être utilisées dans plus d'un indice final. Pour chaque indice, on retient un enregistrement de la valeur mensuelle courante et de celle de l'année de base des articles à commerce non nuls qui sont acceptés par les tests susmentionnés. Les ratios de couverture de l'échantillon pondéré pour la période de base et pour la période courante sont alors calculés (i.e. pourcentage de la valeur "acceptée" par rapport à la valeur totale) et un chiffre de compromis pour la couverture de l'échantillon est trouvé en prenant la moyenne géométrique.

4.5 Les liens pour la valeur sont calculés en utilisant tous les articles et pas seulement les articles

²M.J. Hinich, P.P. Talwar : "A simple method for robust regression", Journal of the American Statistical Association, Mars 1975.

acceptés. Dans cette hypothèse implicite, les valeurs unitaires douteuses sont dues à des erreurs de quantité seulement. En moyenne, ce sont 11% en valeur courante des articles qui sont rejetés (soit un taux de couverture de 89%). Dans la présente publication, les tableaux indiquent des éléments avec un astérisque lorsque la couverture de l'échantillon se situe entre 25 et 50%. Les articles avec une couverture d'échantillon inférieure à 25% ne sont pas présentés.

4.6 On a constaté que le fait d'exclure des articles ayant une petite valeur de commerce pour l'année précédente n'a virtuellement aucun impact sur les liens d'indice qui sont pondérés en valeur. Cependant, au niveau informatique, cela représente une économie de travail considérable étant donné que ce type d'articles est très répandu. Actuellement, les articles ayant une valeur pour l'année de base inférieure au seuil de 1% de la valeur pour l'année de base de son bloc avec un maximum de 100.000 Écus, ne sont pas pris en considération pour le calcul des indices de valeur unitaire. Il en résulte une exclusion moyenne de 3% de la valeur totale du commerce, mais de plus de 70% en nombre de tous les articles.

5. Calcul des liens pour les indices mensuels

5.1 Au début de chaque année, les codes NC pour l'année précédente et l'année courante correspondent à des blocs et à des indices. Les données annuelles cumulatives pour l'année précédente sont traitées en retenant les articles définis par le flux/produit/partenaire qui se trouve au-dessus du seuil pour chaque bloc. Les modifications dans la nomenclature combinée sont insérées en créant des agrégats de produits avec les mêmes constituants pour les deux années. Il existe aussi un petit nombre de codes NC saisonniers qui sont combinés pour fournir un agrégat de produits qui couvre toute l'année.

5.2 Chaque mois, la donnée NC mensuelle "isolée" pour les articles retenus est traitée, bloc par bloc, pour donner les numérateurs Laspeyres et Paasche et les dénominateurs pour tous les indices primaires qui sont demandés. Cette information est stockée, et utilisée à un autre stade du traitement pour produire des liens d'indice à un niveau supérieur du produit ou de la zone d'agrégation. En outre, une information

sur le prix extérieur peut être combinée avec les indices de valeur unitaire à ce stade.

5.3 Des séries d'indice sont calculées pour plusieurs nomenclatures de produits. Des niveaux supérieurs de classe de produits (par exemple, section CTCI à un chiffre) sont calculés par agrégation des numérateurs et des dénominateurs des indices constitutifs. Parfois, un indice constitutif pour un petit pays manque pour un mois. Soit son commerce est nul, soit son taux de couverture est jugé trop faible pour fournir un indice de valeur unitaire fiable. On a estimé qu'il n'était pas satisfaisant de calculer l'indice de niveau supérieur en agrégeant simplement les indices constitutifs qui se trouvent être disponibles, car si l'indice manquant a un poids important et un niveau différent des autres, l'indice agrégé fluctuera à chaque entrée ou sortie de cet indice. La solution d'Eurostat consiste à estimer le niveau de l'indice de valeur unitaire manquant, et (dans le cas de commerce nul), le poids de l'indice pour l'indice Paasche.

5.4 Les indices de la Communauté Européenne en tant que déclarant sont calculés en combinant les indices de pays. La valeur unitaire de Laspeyres et les liens en volume pour la CE sont calculés en pondérant les liens de Laspeyres pour chaque pays déclarant individuellement par la valeur du commerce de l'année précédente (avant élimination des produits se trouvant au-dessous du seuil). Un lien de valeur communautaire est calculé en combinant les liens de valeur pour les déclarants individuels ayant les mêmes poids. Les liens de Paasche pour la CE sont calculés par division.

5.5 Les données NC ne sont généralement pas disponibles pour les nouveaux États membres concernant les années précédant leur adhésion. C'est pourquoi, l'indice CE est calculé sans la Grèce en tant que pays déclarant jusqu'en décembre 1981 et porte sur la Communauté sans l'Espagne et le Portugal jusqu'en décembre 1985. Ainsi, l'indice 1986 est calculé en raccordant la variation pour EUR12 entre 1985 et 1986 au niveau 1985 pour l'indice EUR10.

6. Le chaînage des liens

6.1 Les liens mensuels en volume de Laspeyres et de Paasche fournissent un indice de volume pour le mois courant par rapport à la moyenne de la donnée

(isolée) de l'année précédente. La valeur unitaire trimestrielle et les liens de volume sont calculés en additionnant les liens mensuels pour le trimestre et en divisant par trois. Les liens annuels de valeur unitaire sont calculés en additionnant les liens trimestriels et en divisant par quatre. Le lien annuel de valeur utilisé pour calculer l'indice de volume, est calculé à partir des données annuelles révisées (cumulatives), plutôt qu'à partir des valeurs mensuelles originales. Cela peut être la cause de différences plus ou moins importantes dans l'indice de valeur mensuelle implicite! Le chaînage des liens est la cause de ce phénomène. Ainsi, les liens de valeur unitaire trimestriels et annuels sont effectivement des moyennes des liens de valeur unitaire mensuels pondérés par des liens de volume mensuels. Cette méthode est utilisée, plutôt que la simple moyenne des liens de valeur unitaire mensuels, pour préserver la relation

$$\text{volume} \times \text{variation de valeur unitaire} = \text{variation de valeur}$$

pour toutes les périodicités. Les indices annuels ainsi obtenus peuvent différer de ceux qui seraient calculés à partir de données annuelles directement, partiellement à cause de l'élimination de valeurs unitaires extrêmes au niveau mensuel.

6.2 Lorsque les liens annuels ont été calculés, les indices sont chaînés en aval et en amont de l'année de référence (1985 pour le moment).

Exemple du chaînage d'un indice pour le mois m de l'année y (où y est supérieur à 1985):

$$\begin{aligned} &100 \times (\text{lien annuel pour 1986, base 1985}) \\ &\quad \times (\text{lien annuel pour 1987, base 1986}) \\ &\quad \times \dots\dots\dots \\ &\quad \times (\text{lien annuel pour l'année } y-1, \text{ base } y-2) \\ &\quad \times (\text{lien mensuel pour le mois } m, \text{ année } y, \\ &\quad \quad \text{base } y-1) \end{aligned}$$

Symboles and abbréviations utilisés

GCE	Grandes catégories économiques
NACE CLIO	Nomenclature des activités dans les Communautés européennes pour l'établissement des tableaux entrées-sorties
CTCI	Classification type du commerce international, révision 2
:	Non disponible
*	Indice à faible taux de couverture (< 50 %)
n.c.a.	Non classé ailleurs
n.d.a.	Non désigné ailleurs
VAL	Indice de valeur (exprimé en ECU)
VOL	Indice de volume
UV	Indice de valeur unitaire (exprimé en ECU)
$\Delta\%$	Pourcentage de variation par rapport à la période correspondante de l'année précédente
W	Pourcentage du produit dans le commerce total sans les articles non classés ailleurs, pour l'année 1991

**SITC 0:
NAHRUNGSMITTEL UND
LEBENDE TIERE**

**SITC 0: FOOD AND LIVE
ANIMALS CHIEFLY FOR
FOOD**

**CTCI 0: PRODUITS
ALIMENTAIRES ET
ANIMAUX VIVANTS**

Innergemeinschaftlich Einfuhr

Intra-Community Imports

**Importations intra-
communautaires**

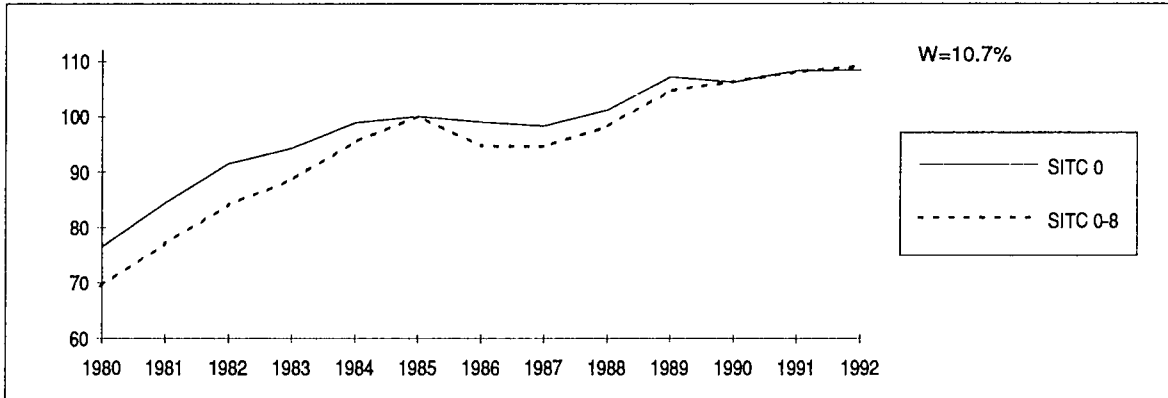

**Aussergemeinschaftlich
Einfuhr**

Extra-Community Imports

**Importations extra-
communautaires**

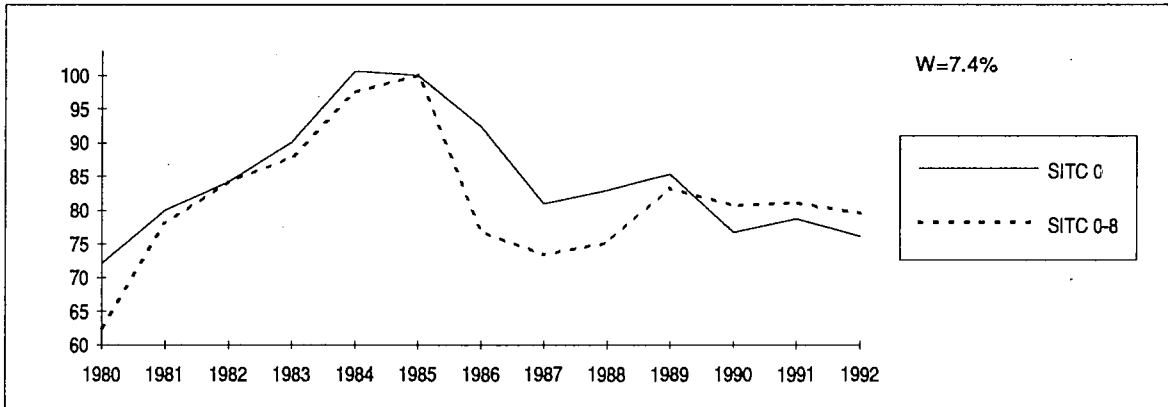

**Aussergemeinschaftlich
Ausfuhr**

Extra-Community Exports

**Exportations extra-
communautaires**

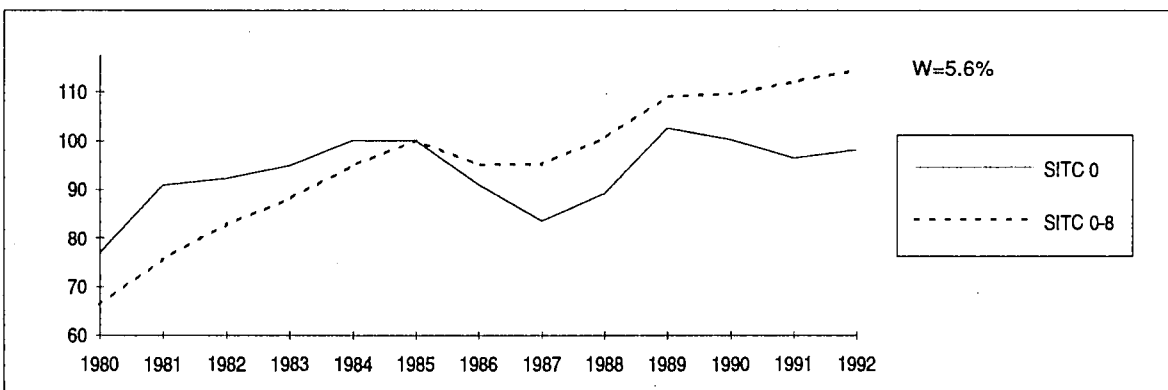

**SITC 0:
NAHRUNGSMITTEL UND
LEBENDE TIERE**

**SITC 0: FOOD AND LIVE
ANIMALS CHIEFLY FOR
FOOD**

**CTCI 0: PRODUITS
ALIMENTAIRES ET
ANIMAUX VIVANTS**

Innergemeinschaftlich Einfuhr

Intra-Community Imports

**Importations intra-
communautaires**

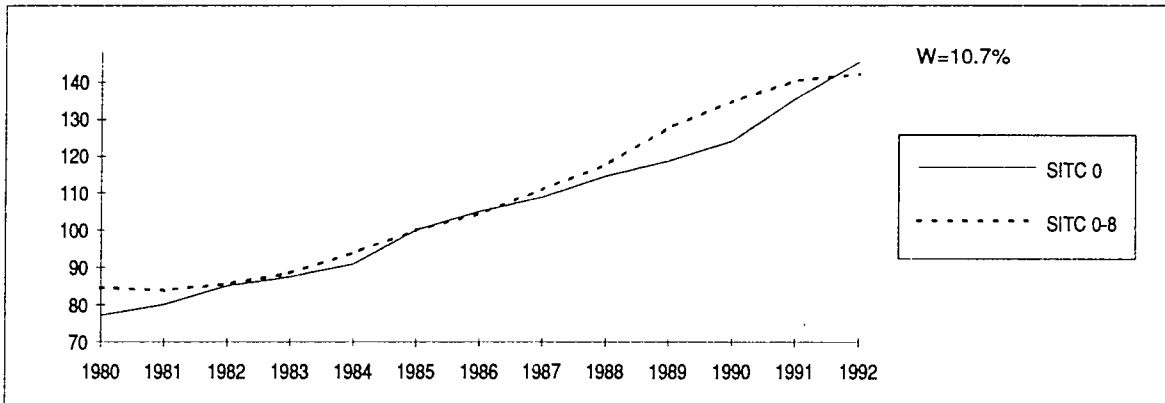

**Aussergemeinschaftlich
Einfuhr**

Extra-Community Imports

**Importations extra-
communautaires**

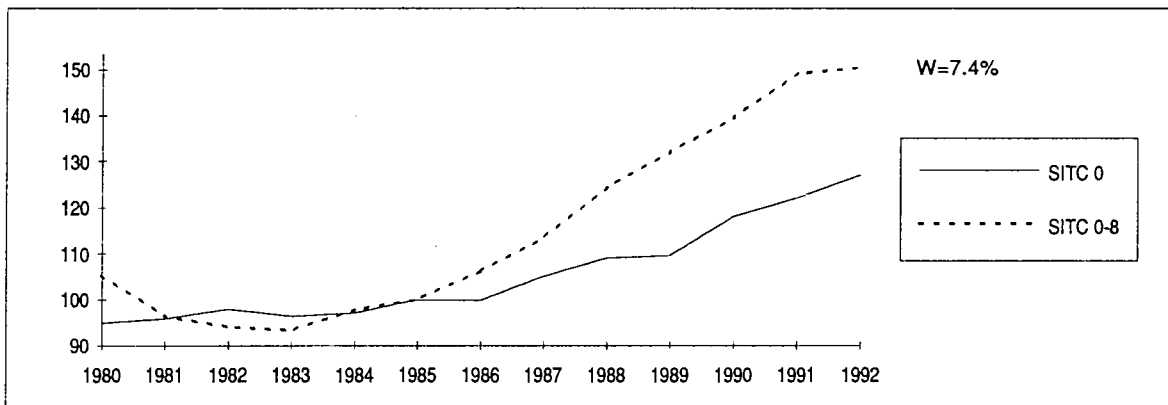

**Aussergemeinschaftlich
Ausfuhr**

Extra-Community Exports

**Exportations extra-
communautaires**

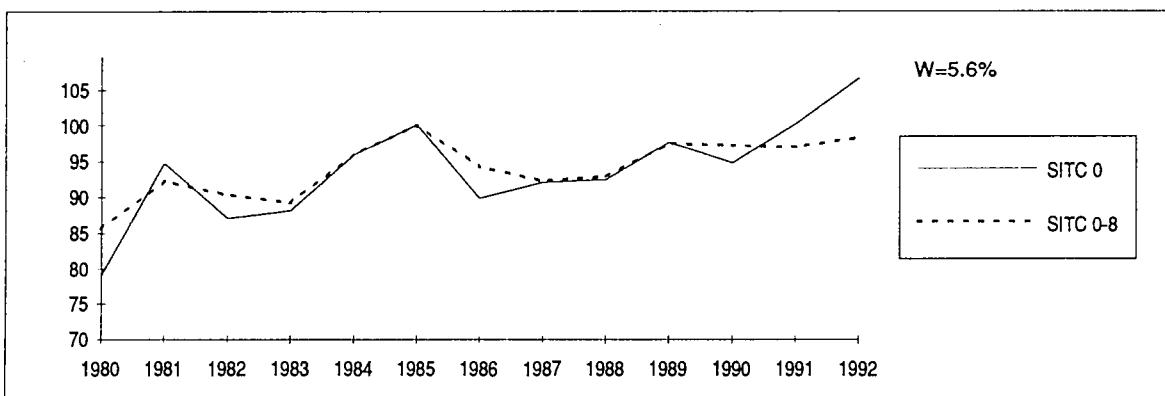

SITC 0: NAHRUNGSMITTEL
UND LEBENDE TIERESITC 0: FOOD AND LIVE
ANIMALS CHIEFLY FOR
FOODCTCI 0: PRODUITS
ALIMENTAIRES ET
ANIMAUX VIVANTS

	Innergemeinschaftlich Intra-Community Intra-communautaire					Aussergemeinschaftlich Extra-Community Extra-communautaire									
	VAL	VOL	VOL Δ%	UV	UV Δ%	VAL	VOL	VOL Δ%	UV	UV Δ%					
	Jährliche Indizes					Annual Indices					Indices annuels				
1980	59.0	77.1	1.2	76.5	7.1	68.4	94.8	-0.1	72.1	7.1					
1981	67.6	80.1	3.9	84.4	10.3	76.6	95.8	1.1	80.0	11.0					
1982	77.8	85.0	6.1	91.5	8.4	82.3	97.8	2.1	84.2	5.3					
1983	82.4	87.5	2.9	94.2	3.0	86.8	96.3	-1.5	90.1	7.0					
1984	90.0	91.0	4.0	98.9	5.0	97.7	97.0	0.7	100.7	11.8					
1985	100.0	100.0	9.9	100.0	1.1	100.0	100.0	3.1	100.0	-0.7					
1986	104.0	105.0	5.0	99.0	-1.0	92.2	99.8	-0.2	92.4	-7.6					
1987	107.0	108.9	3.7	98.3	-0.7	85.0	105.1	5.3	80.9	-12.4					
1988	115.9	114.5	5.1	101.2	3.0	90.4	109.1	3.8	82.9	2.5					
1989	127.1	118.7	3.7	107.1	5.8	93.5	109.6	0.5	85.3	2.9					
1990	131.7	124.0	4.5	106.2	-0.8	90.6	118.0	7.7	76.8	-10.0					
1991	146.7	135.5	9.3	108.3	2.0	96.1	122.0	3.4	78.8	2.6					
1992	157.5	145.3	7.2	108.4	0.1	96.8	127.0	4.1	76.2	-3.3					
	Quartal Indizes					Quarterly Indices					Indices trimestriels				
1985 1	96.9	96.2	15.2	100.7	1.6	105.5	99.3	-0.6	106.2	6.5					
1985 2	100.4	98.3	9.5	102.1	1.0	102.2	96.7	4.3	105.7	5.2					
1985 3	95.5	96.7	8.5	98.8	0.5	89.5	92.8	5.6	96.4	-4.1					
1985 4	108.0	109.5	5.9	98.6	1.3	102.0	110.4	2.1	92.4	-9.3					
1986 1	98.3	98.2	2.1	100.1	-0.6	92.7	99.3	0.0	93.4	-12.1					
1986 2	107.1	106.7	8.5	100.4	-1.7	96.1	99.6	3.0	96.5	-8.7					
1986 3	100.9	102.5	6.0	98.4	-0.4	85.7	94.1	1.4	91.1	-5.5					
1986 4	109.4	112.3	2.6	97.4	-1.2	93.6	105.3	-4.6	88.9	-3.8					
1987 1	102.5	104.0	5.9	98.6	-1.5	85.7	102.0	2.7	84.0	-10.1					
1987 2	108.4	108.7	1.9	99.7	-0.7	85.7	105.8	6.2	81.0	-16.1					
1987 3	102.0	104.6	2.0	97.5	-0.9	80.8	100.6	6.9	80.3	-11.9					
1987 4	116.9	120.0	6.9	97.4	0.0	88.9	112.9	7.2	78.7	-11.5					
1988 1	109.0	108.9	4.7	100.1	1.5	81.8	103.0	1.0	79.4	-5.5					
1988 2	117.6	116.1	6.8	101.3	1.6	88.9	109.5	3.5	81.2	0.2					
1988 3	110.3	109.3	4.5	100.9	3.5	89.8	104.7	4.1	85.8	6.8					
1988 4	125.5	122.6	2.2	102.4	5.1	99.7	117.4	4.0	84.9	7.9					
1989 1	118.6	112.3	3.1	105.6	5.5	91.6	106.0	2.9	86.4	8.8					
1989 2	131.9	122.5	5.5	107.7	6.3	99.1	112.0	2.3	88.5	9.0					
1989 3	121.9	113.2	3.6	107.7	6.7	90.6	106.5	1.7	85.1	-0.8					
1989 4	136.4	127.0	3.6	107.4	4.9	94.7	116.2	-1.0	81.5	-4.0					
1990 1	128.7	119.4	6.3	107.8	2.1	90.1	114.4	7.9	78.8	-8.8					
1990 2	133.6	123.1	0.5	108.5	0.7	93.0	118.0	5.4	78.8	-11.0					
1990 3	124.5	118.8	4.9	104.8	-2.7	85.5	113.0	6.1	75.7	-11.0					
1990 4	139.7	134.3	5.7	104.0	-3.2	93.9	126.9	9.2	74.0	-9.2					
1991 1	139.4	129.9	8.8	107.3	-0.5	90.9	121.4	6.1	74.9	-4.9					
1991 2	149.0	136.7	11.0	109.0	0.5	102.2	127.8	8.3	80.0	1.5					
1991 3	141.6	130.9	10.2	108.2	3.2	95.4	118.5	4.9	80.5	6.3					
1991 4	157.2	144.5	7.6	108.8	4.6	104.3	131.0	3.2	79.6	7.6					
1992 1	156.2	140.5	8.2	111.2	3.6	99.7	128.0	5.4	77.9	4.0					
1992 2	161.4	145.7	6.6	110.8	1.7	103.3	131.1	2.6	78.8	-1.5					
1992 3	149.9	141.3	7.9	106.1	-1.9	88.4	120.0	1.3	73.7	-8.4					
1992 4	163.9	155.2	7.4	105.6	-2.9	98.0	132.3	1.0	74.1	-6.9					

	Innergemeinschaftlich Intra-Community Intra-communautaire					Aussergemeinschaftlich Extra-Community Extra-communautaire									
	VAL	VOL	VOL Δ%	UV	UV Δ%	VAL	VOL	VOL Δ%	UV	UV Δ%					
	Jährliche Indizes					Annual Indices					Indices annuels				
1980	60.4	79.7	0.4	75.8	7.4	60.8	79.0	18.4	76.9	16.2					
1981	69.8	83.6	4.9	83.5	10.2	86.1	94.7	19.9	90.9	18.2					
1982	79.5	87.5	4.7	90.8	8.7	80.3	87.0	-8.1	92.3	1.5					
1983	84.1	89.4	2.2	94.1	3.6	83.6	88.1	1.3	94.9	2.8					
1984	94.6	95.7	7.0	98.8	5.0	96.0	95.9	8.9	100.1	5.5					
1985	100.0	100.0	4.5	100.0	1.2	100.0	100.0	4.3	100.0	-0.1					
1986	105.2	106.4	6.4	98.9	-1.1	81.7	89.8	-10.2	91.0	-9.0					
1987	108.5	109.8	3.2	98.8	-0.1	76.8	92.0	2.4	83.5	-8.2					
1988	115.8	113.1	3.0	102.4	3.6	82.4	92.4	0.4	89.2	6.8					
1989	129.6	119.2	5.4	108.7	6.2	100.0	97.6	5.6	102.5	14.9					
1990	132.4	123.3	3.4	107.4	-1.2	94.9	94.7	-3.0	100.2	-2.2					
1991	146.0	133.6	8.4	109.3	1.8	96.5	100.1	5.7	96.4	-3.8					
1992	156.4	142.8	6.9	109.5	0.2	104.6	106.6	6.5	98.1	1.8					
	Quartal Indizes					Quarterly Indices					Indices trimestriels				
1985 1	94.3	93.7	4.8	100.6	1.6	104.7	101.1	7.2	103.6	3.5					
1985 2	98.7	96.8	2.4	102.0	0.8	105.3	102.7	13.5	102.5	3.0					
1985 3	98.7	99.8	5.1	98.9	0.9	84.1	85.5	-1.6	98.4	-0.6					
1985 4	107.5	108.9	4.2	98.7	1.5	106.5	111.3	-0.7	95.7	-5.4					
1986 1	100.5	100.9	7.7	99.6	-1.0	86.2	92.6	-8.4	93.1	-10.1					
1986 2	107.3	106.9	10.4	100.4	-1.6	79.4	86.5	-15.8	91.8	-10.4					
1986 3	102.6	104.1	4.3	98.6	-0.3	73.1	80.4	-6.0	90.9	-7.6					
1986 4	111.0	114.2	4.9	97.2	-1.5	88.5	100.2	-10.0	88.3	-7.7					
1987 1	103.9	105.4	4.5	98.6	-1.0	76.0	89.9	-2.9	84.5	-9.2					
1987 2	107.1	107.1	0.2	100.0	-0.4	76.8	93.4	8.0	82.2	-10.5					
1987 3	104.6	107.1	2.9	97.7	-0.9	73.3	86.4	7.5	84.8	-6.7					
1987 4	120.1	121.6	6.5	98.8	1.6	83.1	100.6	0.4	82.6	-6.5					
1988 1	107.7	106.7	1.2	100.9	2.3	70.9	84.4	-6.1	84.0	-0.6					
1988 2	115.6	112.9	5.4	102.4	2.4	78.6	90.6	-3.0	86.8	5.6					
1988 3	112.0	109.7	2.4	102.1	4.5	77.9	86.5	0.1	90.0	6.1					
1988 4	126.3	121.4	-0.2	104.0	5.3	99.6	105.3	4.7	94.6	14.5					
1989 1	122.1	113.9	6.7	107.2	6.2	98.6	98.3	16.5	100.3	19.4					
1989 2	130.7	119.7	6.0	109.2	6.6	102.8	99.3	9.6	103.5	19.2					
1989 3	124.9	114.5	4.4	109.1	6.9	91.2	89.0	2.9	102.5	13.9					
1989 4	140.3	128.7	6.0	109.0	4.8	108.9	105.0	-0.3	103.7	9.6					
1990 1	130.8	119.9	5.3	109.1	1.8	106.0	101.3	3.1	104.6	4.3					
1990 2	133.8	122.1	2.0	109.6	0.4	97.0	94.7	-4.6	102.4	-1.1					
1990 3	123.6	116.5	1.7	106.1	-2.7	83.7	84.3	-5.3	99.3	-3.1					
1990 4	138.9	132.4	2.9	104.9	-3.8	93.5	99.2	-5.5	94.3	-9.1					
1991 1	141.1	129.9	8.3	108.6	-0.5	94.7	100.3	-1.0	94.4	-9.8					
1991 2	145.4	132.1	8.2	110.1	0.5	93.4	96.8	2.2	96.5	-5.8					
1991 3	141.1	129.9	11.5	108.6	2.4	90.2	91.9	9.0	98.1	-1.2					
1991 4	158.5	144.2	8.9	109.9	4.8	104.2	107.8	8.7	96.7	2.5					
1992 1	158.2	140.6	8.2	112.5	3.6	108.1	108.1	7.8	100.0	5.9					
1992 2	159.6	142.9	8.2	111.7	1.5	105.5	105.2	8.7	100.3	3.9					
1992 3	149.4	139.5	7.4	107.1	-1.4	98.3	103.0	12.1	95.4	-2.8					
1992 4	162.9	152.4	5.7	106.9	-2.7	111.7	115.5	7.1	96.7	0.0					

SITC 0: NAHRUNGSMITTEL
UND LEBENDE TIERESITC 0: FOOD AND LIVE
ANIMALS CHIEFLY FOR
FOODCTCI 0: PRODUITS
ALIMENTAIRES ET
ANIMAUX VIVANTS

	Innergemeinschaftlich Intra-Community Intra-communautaire					Aussergemeinschaftlich Extra-Community Extra-communautaire									
	VAL	VOL	VOL Δ%	UV	UV Δ%	VAL	VOL	VOL Δ%	UV	UV Δ%					
	Monatliche Indizes					Monthly Indices					Indices mensuels				
1987 1	95.0	97.0	-2.8	97.9	-1.7	81.2	94.0	-10.0	86.4	-6.7					
1987 2	102.4	104.3	7.2	98.2	-1.7	81.3	97.1	-1.8	83.7	-10.8					
1987 3	110.2	110.8	13.8	99.5	-1.3	94.6	115.0	21.4	82.3	-12.3					
1987 4	109.8	109.4	2.5	100.4	-0.2	88.4	109.3	-2.0	80.9	-16.2					
1987 5	106.0	106.0	-1.8	100.0	-0.6	83.6	102.8	9.0	81.3	-15.9					
1987 6	109.3	110.6	4.8	98.8	-1.2	85.1	105.2	13.2	80.9	-15.9					
1987 7	101.1	103.0	2.7	98.2	-1.0	82.9	102.7	8.8	80.7	-13.7					
1987 8	94.5	97.2	2.4	97.2	-0.9	74.6	92.6	6.6	80.6	-11.1					
1987 9	110.1	113.5	0.9	97.0	-0.8	84.7	106.4	5.2	79.6	-10.9					
1987 10	117.6	122.0	5.0	96.4	-0.6	87.7	110.9	0.8	79.1	-11.2					
1987 11	113.6	116.8	9.1	97.3	-0.2	85.1	108.0	9.6	78.8	-11.9					
1987 12	119.4	121.3	6.7	98.4	0.5	93.9	119.9	11.4	78.3	-11.4					
1988 1	95.9	96.7	-0.3	99.2	1.3	68.9	88.6	-5.7	77.8	-10.0					
1988 2	105.7	105.7	1.3	100.0	1.8	79.8	100.7	3.7	79.2	-5.4					
1988 3	125.4	124.2	12.1	101.0	1.5	96.5	119.6	4.0	80.7	-1.9					
1988 4	111.3	109.7	0.3	101.5	1.1	89.1	109.4	0.1	81.4	0.6					
1988 5	120.6	119.8	13.0	100.7	0.7	89.7	110.9	7.9	80.9	-0.5					
1988 6	120.7	118.8	7.4	101.6	2.8	88.0	108.1	2.8	81.4	0.6					
1988 7	101.5	100.8	-2.1	100.7	2.5	85.6	101.4	-1.3	84.4	4.6					
1988 8	110.4	110.0	13.2	100.4	3.3	92.2	106.6	15.1	86.5	7.3					
1988 9	118.7	117.1	3.2	101.4	4.5	91.4	106.0	-0.4	86.2	8.3					
1988 10	123.3	121.8	-0.2	101.2	5.0	98.0	114.1	2.9	85.9	8.6					
1988 11	125.5	122.4	4.8	102.5	5.3	99.5	117.3	8.6	84.8	7.6					
1988 12	127.8	123.6	1.9	103.4	5.1	101.4	120.8	0.8	83.9	7.2					
1989 1	115.6	109.9	13.7	105.2	6.0	92.0	107.5	21.3	85.6	10.0					
1989 2	111.9	106.6	0.9	105.0	5.0	85.9	99.3	-1.4	86.5	9.2					
1989 3	128.4	120.6	-2.9	106.5	5.4	96.7	111.3	-6.9	86.9	7.7					
1989 4	126.7	118.7	8.2	106.7	5.1	98.2	111.9	2.3	87.8	7.9					
1989 5	134.3	124.1	3.6	108.2	7.4	99.6	112.7	1.6	88.4	9.3					
1989 6	135.1	124.7	5.0	108.3	6.6	99.5	111.4	3.1	89.3	9.7					
1989 7	117.6	109.6	8.7	107.3	6.6	88.9	102.8	1.4	86.5	2.5					
1989 8	122.4	113.4	3.1	107.9	7.5	90.4	106.8	0.2	84.6	-2.2					
1989 9	125.9	116.8	-0.3	107.8	6.3	92.6	109.9	3.7	84.3	-2.2					
1989 10	141.2	131.5	8.0	107.4	6.1	100.9	122.2	7.1	82.6	-3.8					
1989 11	139.4	129.9	6.1	107.3	4.7	94.9	116.3	-0.9	81.6	-3.8					
1989 12	128.3	119.5	-3.3	107.4	3.9	88.3	110.1	-8.9	80.2	-4.4					

	Innergemeinschaftlich Intra-Community Intra-communautaire					Aussergemeinschaftlich Extra-Community Extra-communautaire				
	VAL	VOL	VOL Δ%	UV	UV Δ%	VAL	VOL	VOL Δ%	UV	UV Δ%
	Monatliche Indizes			Monthly Indices			Indices mensuels			
1987 1	102.6	104.2	3.2	98.5	-1.3	70.7	81.2	-12.5	87.1	-7.2
1987 2	101.1	103.3	4.0	97.9	-1.3	74.7	89.3	-8.2	83.7	-10.1
1987 3	108.2	108.9	6.3	99.4	-0.4	82.5	99.3	13.2	83.1	-9.9
1987 4	104.0	103.6	-6.4	100.4	0.6	79.6	97.7	3.8	81.5	-11.3
1987 5	109.8	108.9	3.1	100.8	0.4	77.0	93.9	18.6	82.0	-10.5
1987 6	107.7	108.9	4.2	98.9	-2.0	73.6	88.5	2.5	83.2	-9.4
1987 7	104.7	106.7	2.4	98.1	-1.4	70.6	84.4	2.3	83.7	-8.9
1987 8	96.7	99.2	5.0	97.5	-0.4	68.5	80.4	9.5	85.2	-6.2
1987 9	112.4	115.3	1.3	97.5	-1.0	80.8	94.6	10.9	85.4	-5.2
1987 10	120.8	123.5	4.8	97.8	0.2	80.1	94.8	-8.0	84.5	-6.2
1987 11	117.7	119.1	6.9	98.8	1.8	78.6	96.0	1.5	81.9	-8.6
1987 12	121.7	122.1	7.8	99.7	2.7	90.5	111.1	7.9	81.5	-4.6
1988 1	95.9	96.3	-7.6	99.6	1.1	59.6	71.8	-11.6	83.0	-4.7
1988 2	106.2	105.4	2.0	100.8	3.0	70.2	83.5	-6.5	84.1	0.5
1988 3	120.8	118.4	8.7	102.0	2.6	83.0	98.0	-1.3	84.7	1.9
1988 4	109.9	107.4	3.7	102.3	1.9	75.5	87.1	-10.8	86.7	6.4
1988 5	116.9	113.9	4.6	102.6	1.8	76.5	88.6	-5.6	86.3	5.2
1988 6	120.4	117.6	8.0	102.4	3.5	83.9	96.1	8.6	87.3	4.9
1988 7	105.4	103.9	-2.6	101.4	3.4	73.0	83.3	-1.3	87.6	4.7
1988 8	109.1	107.5	8.4	101.5	4.1	77.0	84.9	5.6	90.7	6.5
1988 9	121.2	117.6	2.0	103.1	5.7	83.4	91.2	-3.6	91.5	7.1
1988 10	124.3	120.2	-2.7	103.4	5.7	92.6	100.4	5.9	92.2	9.1
1988 11	129.3	124.6	4.6	103.8	5.1	99.4	104.7	9.1	94.9	15.9
1988 12	124.9	119.2	-2.4	104.8	5.1	107.0	110.8	-0.3	96.6	18.5
1989 1	116.5	109.8	14.0	106.1	6.5	94.9	95.8	33.4	99.1	19.4
1989 2	115.4	108.2	2.7	106.7	5.9	97.4	97.5	16.8	99.9	18.8
1989 3	134.4	123.6	4.4	108.7	6.6	103.7	101.8	3.9	101.9	20.3
1989 4	123.8	114.2	6.3	108.4	6.0	106.2	104.1	19.5	102.0	17.6
1989 5	136.5	124.7	9.5	109.5	6.7	101.1	97.7	10.3	103.5	19.9
1989 6	131.7	120.2	2.2	109.6	7.0	101.0	96.1	0.0	105.1	20.4
1989 7	119.4	109.9	5.8	108.6	7.1	85.2	83.5	0.2	102.0	16.4
1989 8	125.1	114.8	6.8	109.0	7.4	88.1	87.0	2.5	101.3	11.7
1989 9	130.3	118.9	1.1	109.6	6.3	100.6	96.6	5.9	104.1	13.8
1989 10	146.7	134.3	11.7	109.2	5.6	114.3	109.7	9.3	104.2	13.0
1989 11	145.4	132.9	6.7	109.4	5.4	109.5	105.1	0.4	104.2	9.8
1989 12	128.9	118.8	-0.3	108.5	3.5	103.0	100.2	-9.6	102.8	6.4

SITC 0: NAHRUNGSMITTEL
UND LEBENDE TIERESITC 0: FOOD AND LIVE
ANIMALS CHIEFLY FOR
FOODCTCI 0: PRODUITS
ALIMENTAIRES ET
ANIMAUX VIVANTS

	Innergemeinschaftlich Intra-Community Intra-communautaire					Aussergemeinschaftlich Extra-Community Extra-communautaire				
	VAL	VOL	VOL Δ%	UV	UV Δ%	VAL	VOL	VOL Δ%	UV	UV Δ%
1990 1	127.2	118.2	7.6	107.6	2.3	96.7	122.7	14.1	78.8	-7.9
1990 2	118.4	109.8	3.0	107.8	2.7	80.6	102.5	3.2	78.6	-9.1
1990 3	140.7	130.2	8.0	108.1	1.5	93.2	118.1	6.1	78.9	-9.2
1990 4	133.1	121.7	2.5	109.4	2.5	90.8	113.4	1.3	80.1	-8.8
1990 5	139.9	129.3	4.2	108.2	0.0	94.2	119.2	5.8	79.0	-10.6
1990 6	127.9	118.4	-5.1	108.0	-0.3	94.1	121.4	9.0	77.5	-13.2
1990 7	122.8	116.2	6.0	105.7	-1.5	87.0	113.7	10.6	76.5	-11.6
1990 8	123.5	118.3	4.3	104.4	-3.2	90.1	119.2	11.6	75.6	-10.6
1990 9	127.2	121.8	4.3	104.4	-3.2	79.7	106.2	-3.4	75.0	-11.0
1990 10	145.7	140.2	6.6	103.9	-3.3	99.1	131.4	7.5	75.4	-8.7
1990 11	143.9	138.8	6.9	103.7	-3.4	95.7	130.4	12.1	73.4	-10.0
1990 12	129.4	123.9	3.7	104.4	-2.8	86.8	118.9	8.0	73.0	-9.0
1991 1	145.1	136.5	15.5	106.3	-1.2	94.6	127.5	3.9	74.2	-5.8
1991 2	128.6	120.3	9.6	106.9	-0.8	83.7	113.0	10.2	74.1	-5.7
1991 3	144.5	132.9	2.1	108.7	0.6	94.3	123.6	4.7	76.3	-3.3
1991 4	150.0	137.9	13.3	108.8	-0.5	107.5	135.7	19.7	79.2	-1.1
1991 5	152.8	140.1	8.4	109.1	0.8	104.8	130.5	9.5	80.3	1.6
1991 6	144.2	132.2	11.7	109.1	1.0	94.5	117.4	-3.3	80.5	3.9
1991 7	142.7	130.9	12.7	109.0	3.1	102.6	125.3	10.2	81.9	7.1
1991 8	135.8	126.0	6.5	107.8	3.3	88.6	111.2	-6.7	79.7	5.4
1991 9	146.5	135.8	11.5	107.9	3.4	95.0	118.9	12.0	79.9	6.5
1991 10	161.2	150.4	7.3	107.2	3.2	108.7	136.6	4.0	79.6	5.6
1991 11	157.4	143.9	3.7	109.4	5.5	104.3	129.3	-0.8	80.7	9.9
1991 12	153.0	139.3	12.4	109.8	5.2	99.7	127.0	6.8	78.5	7.5
1992 1	152.6	138.2	1.2	110.4	3.9	101.9	131.7	3.3	77.4	4.3
1992 2	151.5	136.2	13.2	111.2	4.0	90.1	116.2	2.8	77.5	4.6
1992 3	164.9	147.1	10.7	112.1	3.1	107.0	136.3	10.3	78.5	2.9
1992 4	167.7	150.3	9.0	111.6	2.6	113.5	142.0	4.6	79.9	0.9
1992 5	158.8	142.8	1.9	111.2	1.9	99.5	125.2	-4.1	79.5	-1.0
1992 6	157.8	144.1	9.0	109.5	0.4	96.8	126.0	7.3	76.8	-4.6
1992 7	155.2	144.6	10.5	107.3	-1.6	96.5	128.3	2.4	75.2	-8.2
1992 8	140.1	132.8	5.4	105.5	-2.1	80.3	109.3	-1.7	73.5	-7.8
1992 9	154.4	146.6	8.0	105.3	-2.4	88.5	122.2	2.8	72.4	-9.4
1992 10	165.9	156.4	4.0	106.1	-1.0	95.4	130.9	-4.2	72.9	-8.4
1992 11	157.6	149.0	3.5	105.8	-3.3	95.8	129.0	-0.2	74.3	-7.9
1992 12	168.1	160.4	15.1	104.8	-4.6	102.7	136.9	7.8	75.0	-4.5

	Innergemeinschaftlich Intra-Community Intra-communautaire					Aussergemeinschaftlich Extra-Community Extra-communautaire				
	VAL	VOL	VOL Δ%	UV	UV Δ%	VAL	VOL	VOL Δ%	UV	UV Δ%
1990 1	132.0	121.2	10.4	108.9	2.6	101.7	96.4	0.6	105.5	6.5
1990 2	119.8	109.9	1.6	109.0	2.2	104.6	100.6	3.2	104.0	4.1
1990 3	140.8	128.6	4.0	109.5	0.7	111.6	106.9	5.0	104.4	2.5
1990 4	131.0	118.7	3.9	110.4	1.8	97.3	94.7	-9.0	102.7	0.7
1990 5	141.0	128.5	3.0	109.7	0.2	96.1	94.6	-3.2	101.6	-1.8
1990 6	129.5	119.0	-1.0	108.8	-0.7	97.5	94.8	-1.4	102.8	-2.2
1990 7	122.7	114.2	3.9	107.4	-1.1	86.5	84.9	1.7	101.9	-0.1
1990 8	122.2	115.2	0.3	106.1	-2.7	83.7	84.4	-3.0	99.2	-2.1
1990 9	125.9	120.0	0.9	104.9	-4.3	80.8	83.6	-13.5	96.7	-7.1
1990 10	146.1	139.9	4.2	104.4	-4.4	102.5	107.4	-2.1	95.4	-8.4
1990 11	143.0	136.3	2.6	104.9	-4.1	90.6	95.4	-9.2	95.0	-8.8
1990 12	127.7	120.9	1.8	105.6	-2.7	87.6	94.7	-5.5	92.5	-10.0
1991 1	146.1	135.5	11.8	107.8	-1.0	94.0	99.5	3.2	94.5	-10.4
1991 2	131.5	121.0	10.1	108.7	-0.3	96.5	102.8	2.2	93.9	-9.7
1991 3	145.7	133.1	3.5	109.5	0.0	93.6	98.7	-7.7	94.8	-9.2
1991 4	145.5	132.3	11.5	110.0	-0.4	94.4	98.9	4.4	95.5	-7.0
1991 5	150.6	136.7	6.4	110.2	0.5	98.8	102.1	7.9	96.8	-4.7
1991 6	140.3	127.4	7.1	110.1	1.2	86.7	89.3	-5.8	97.1	-5.5
1991 7	140.2	127.7	11.8	109.8	2.2	91.8	93.0	9.5	98.7	-3.1
1991 8	135.6	125.0	8.5	108.5	2.3	83.8	85.6	1.4	97.9	-1.3
1991 9	147.5	137.0	14.2	107.7	2.7	94.8	97.1	16.1	97.6	0.9
1991 10	165.2	152.5	9.0	108.3	3.7	108.7	113.0	5.2	96.2	0.8
1991 11	158.3	143.0	4.9	110.7	5.5	101.8	104.9	10.0	97.0	2.1
1991 12	152.3	137.3	13.6	110.9	5.0	102.5	105.5	11.4	97.2	5.1
1992 1	159.0	142.6	5.2	111.5	3.4	106.3	108.2	8.7	98.2	3.9
1992 2	148.9	132.0	9.1	112.8	3.8	105.3	104.9	2.0	100.4	6.9
1992 3	166.7	147.4	10.7	113.1	3.3	113.0	111.3	12.8	101.5	7.1
1992 4	163.6	145.2	9.8	112.7	2.5	106.6	104.4	5.6	102.1	6.9
1992 5	154.0	137.4	0.5	112.1	1.7	97.4	98.2	-3.8	99.2	2.5
1992 6	161.0	146.0	14.6	110.3	0.2	112.4	112.9	26.4	99.6	2.6
1992 7	154.2	142.5	11.6	108.2	-1.5	104.6	108.3	16.5	96.6	-2.1
1992 8	137.1	129.1	3.3	106.2	-2.1	90.3	95.2	11.2	94.9	-3.1
1992 9	157.1	147.1	7.4	106.8	-0.8	99.7	105.3	8.4	94.7	-3.0
1992 10	171.2	159.1	4.3	107.6	-0.6	113.8	117.2	3.7	97.1	0.9
1992 11	157.7	147.7	3.3	106.8	-3.5	108.5	111.6	6.4	97.2	0.2
1992 12	159.7	150.5	9.6	106.1	-4.3	112.7	117.6	11.5	95.8	-1.4

SITC 0: NAHRUNGSMITTEL
UND LEBENDE TIERESITC 0: FOOD AND LIVE
ANIMALS CHIEFLY FOR
FOODCTCI 0: PRODUITS
ALIMENTAIRES ET
ANIMAUX VIVANTS

	Vereinigte Staaten United States of America Etats-Unis					Japan Japan Japon									
	VAL	VOL	VOL Δ%	UV	UV Δ%	VAL	VOL	VOL Δ%	UV	UV Δ%					
	Jährliche Indizes					Annual Indices					Indices annuels				
1980	118.2	166.3	15.5	71.1	6.4	84.6	138.0	17.5	61.3	7.2					
1981	141.4	159.2	-4.3	88.8	24.9	88.9	117.9	-14.6	75.4	23.0					
1982	134.7	151.5	-4.8	88.9	0.1	91.6	115.1	-2.4	79.6	5.6					
1983	135.3	138.2	-8.8	97.9	10.1	103.8	117.8	2.3	88.1	10.7					
1984	121.5	112.8	-18.4	107.7	10.0	116.6	123.9	5.2	94.1	6.8					
1985	100.0	100.0	-11.3	100.0	-7.1	100.0	100.0	-19.3	100.0	6.3					
1986	79.0	88.7	-11.3	89.1	-10.9	106.1	109.3	9.3	97.1	-2.9					
1987	79.4	97.6	10.0	81.4	-8.6	113.7	122.9	12.4	92.5	-4.7					
1988	81.5	93.3	-4.4	87.3	7.2	128.5	128.9	4.9	99.7	7.8					
1989	78.8	78.6	-15.8	100.2	14.8	136.1	143.9	11.6	94.6	-5.1					
1990	77.9	86.2	9.7	90.4	-9.8	111.4	134.6	-6.5	82.8	-12.5					
1991	79.6	83.3	-3.4	95.6	5.8	118.6	125.4	-6.8	94.6	14.3					
1992	83.2	86.0	3.2	96.7	1.2	107.5	114.1	-9.0	94.2	-0.4					
	Quartal Indizes					Quarterly Indices					Indices trimestriels				
1985 1	115.3	103.5	-19.1	111.4	-0.1	87.8	87.0	-4.4	100.9	10.0					
1985 2	89.2	84.1	-17.8	106.1	-1.9	98.5	99.2	-23.3	99.3	4.6					
1985 3	90.7	96.4	-2.9	94.1	-10.7	115.7	116.8	-16.6	99.1	6.3					
1985 4	105.0	116.1	-0.9	90.4	-14.1	99.3	98.4	-25.5	100.9	5.0					
1986 1	97.8	108.9	5.2	89.8	-19.4	73.8	79.4	-8.7	93.0	-7.8					
1986 2	74.5	79.3	-5.7	93.9	-11.5	113.7	116.6	17.5	97.5	-1.8					
1986 3	57.6	65.5	-32.1	87.9	-6.6	110.7	110.6	-5.3	100.1	1.0					
1986 4	79.8	93.5	-19.5	85.4	-5.5	126.1	130.4	32.5	96.7	-4.2					
1987 1	93.4	113.3	4.0	82.4	-8.2	88.4	100.0	25.9	88.4	-4.9					
1987 2	74.8	93.5	17.9	80.0	-14.8	113.4	125.6	7.7	90.3	-7.4					
1987 3	64.7	79.0	20.6	81.9	-6.8	116.2	121.9	10.2	95.3	-4.8					
1987 4	87.4	107.4	14.9	81.4	-4.7	137.8	144.9	11.1	95.1	-1.7					
1988 1	78.8	97.6	-13.9	80.7	-2.1	95.3	101.3	1.3	94.1	6.4					
1988 2	79.5	95.3	1.9	83.4	4.3	126.0	125.0	-0.5	100.8	11.6					
1988 3	72.4	77.4	-2.0	93.5	14.2	139.9	138.0	13.2	101.4	6.4					
1988 4	93.1	100.5	-6.4	92.6	13.8	152.0	150.2	3.7	101.2	6.4					
1989 1	96.5	98.5	0.9	98.0	21.4	103.2	102.8	1.5	100.4	6.7					
1989 2	78.8	78.9	-17.2	99.9	19.8	125.3	123.4	-1.3	101.5	0.7					
1989 3	65.6	62.4	-19.4	105.2	12.5	139.7	148.0	7.2	94.4	-6.9					
1989 4	78.7	79.2	-21.2	99.4	7.3	177.5	202.2	34.6	87.8	-13.2					
1990 1	87.0	92.5	-6.1	94.0	-4.1	100.3	123.2	19.8	81.4	-18.9					
1990 2	80.3	86.8	10.0	92.5	-7.4	99.4	125.0	1.3	79.5	-21.7					
1990 3	63.5	72.9	16.8	87.1	-17.2	97.1	116.6	-21.2	83.3	-11.8					
1990 4	82.0	93.6	18.2	87.6	-11.9	151.3	176.1	-12.9	85.9	-2.2					
1991 1	81.2	93.6	1.2	86.7	-7.8	107.7	120.3	-2.4	89.5	10.0					
1991 2	77.5	79.3	-8.6	97.7	5.6	124.9	133.6	6.9	93.5	17.6					
1991 3	74.7	77.2	5.9	96.8	11.1	120.0	119.8	2.7	100.2	20.3					
1991 4	85.2	82.9	-11.4	102.8	17.4	120.5	126.2	-28.3	95.5	11.2					
1992 1	98.2	100.4	7.3	97.8	12.8	103.2	105.5	-12.3	97.8	9.3					
1992 2	83.7	84.3	6.3	99.3	1.6	99.1	102.7	-23.1	96.5	3.2					
1992 3	61.8	66.8	-13.5	92.5	-4.4	105.3	119.3	-0.4	88.3	-11.9					
1992 4	89.9	93.4	12.7	96.2	-6.4	123.4	130.3	3.2	94.7	-0.8					

SITC 0: NAHRUNGSMITTEL
UND LEBENDE TIERESITC 0: FOOD AND LIVE
ANIMALS CHIEFLY FOR
FOODCTCI 0: PRODUITS
ALIMENTAIRES ET
ANIMAUX VIVANTS

	Vereinigte Staaten United States of America Etats-Unis					Japan Japan Japon									
	VAL	VOL	VOL Δ%	UV	UV Δ%	VAL	VOL	VOL Δ%	UV	UV Δ%					
	Jährliche Indizes					Annual Indices					Indices annuels				
1980	27.2	41.0	-3.3	66.4	4.7	38.4	56.3	-18.8	68.2	8.3					
1981	37.5	48.2	17.6	77.7	17.0	62.2	78.4	39.3	79.4	16.4					
1982	47.4	55.0	14.1	86.1	10.8	50.5	57.5	-26.7	87.8	10.6					
1983	61.7	68.1	23.8	90.6	5.2	58.5	63.7	10.8	91.8	4.6					
1984	84.6	88.0	29.2	96.1	6.1	88.0	90.6	42.2	97.1	5.8					
1985	100.0	100.0	13.6	100.0	4.1	100.0	100.0	10.4	100.0	3.0					
1986	83.2	89.5	-10.5	93.0	-7.0	105.3	106.7	6.7	98.7	-1.3					
1987	73.6	84.5	-5.6	87.1	-6.3	114.8	122.8	15.1	93.5	-5.3					
1988	67.2	78.0	-7.7	86.1	-1.1	143.4	154.5	25.8	92.8	-0.7					
1989	71.3	77.1	-1.2	92.5	7.4	150.8	152.9	-1.0	98.6	6.3					
1990	68.8	76.0	-1.4	90.5	-2.2	129.9	134.7	-11.9	96.4	-2.2					
1991	66.2	70.5	-7.2	93.9	3.8	147.2	156.6	16.3	94.0	-2.5					
1992	66.4	70.1	-0.6	94.7	0.9	153.8	160.0	2.2	96.1	2.2					
	Quartal Indizes					Quarterly Indices					Indices trimestriels				
1985 1	100.7	98.1	18.3	102.7	13.0	92.8	91.9	-6.2	101.0	7.7					
1985 2	87.5	88.4	20.6	99.0	4.2	110.2	109.2	26.1	100.9	5.5					
1985 3	93.1	94.5	20.8	98.5	0.9	96.4	97.7	18.0	98.7	0.6					
1985 4	120.0	120.2	2.6	99.8	0.2	105.4	106.1	12.9	99.3	-1.7					
1986 1	76.3	81.8	-16.6	93.3	-9.2	94.6	94.2	2.5	100.4	-0.6					
1986 2	69.9	75.2	-14.9	93.0	-6.1	106.2	107.6	-1.5	98.7	-2.2					
1986 3	84.8	91.5	-3.2	92.7	-5.9	101.1	103.1	5.5	98.1	-0.6					
1986 4	101.3	108.9	-9.4	93.0	-6.8	119.1	121.5	14.5	98.0	-1.3					
1987 1	70.4	78.8	-3.7	89.3	-4.3	103.6	107.2	13.8	96.6	-3.8					
1987 2	63.5	74.2	-1.3	85.6	-8.0	123.4	131.6	22.3	93.8	-5.0					
1987 3	78.0	89.4	-2.3	87.3	-5.8	120.0	130.4	26.5	92.0	-6.2					
1987 4	83.2	96.5	-11.4	86.2	-7.3	126.1	136.9	12.7	92.1	-6.0					
1988 1	60.7	73.4	-6.9	82.7	-7.4	108.3	115.5	7.7	93.8	-2.9					
1988 2	58.7	69.0	-7.0	85.0	-0.7	146.1	160.7	22.1	90.9	-3.1					
1988 3	67.0	75.7	-15.3	88.5	1.4	168.4	185.0	41.9	91.0	-1.1					
1988 4	81.9	93.3	-3.3	87.8	1.9	138.5	143.2	4.6	96.7	5.0					
1989 1	62.3	69.5	-5.3	89.6	8.3	134.7	133.5	15.6	100.9	7.6					
1989 2	67.9	74.0	7.2	91.7	7.9	170.0	171.4	6.7	99.2	9.1					
1989 3	69.8	74.3	-1.8	93.9	6.1	154.7	159.6	-13.7	96.9	6.5					
1989 4	87.6	93.1	-0.2	94.1	7.2	146.0	149.1	4.1	97.9	1.2					
1990 1	69.1	75.4	8.5	91.7	2.3	148.1	149.7	12.1	98.9	-2.0					
1990 2	66.0	73.3	-0.9	90.0	-1.9	137.3	137.9	-19.5	99.6	0.4					
1990 3	62.6	68.8	-7.4	91.0	-3.1	96.8	102.9	-35.5	94.1	-2.9					
1990 4	73.4	82.0	-11.9	89.5	-4.9	130.1	140.9	-5.5	92.3	-5.7					
1991 1	55.6	61.4	-18.6	90.6	-1.2	136.5	150.2	0.3	90.9	-8.1					
1991 2	66.5	69.3	-5.5	96.0	6.7	135.7	144.1	4.5	94.2	-5.4					
1991 3	67.1	69.2	0.6	97.0	6.6	151.3	159.8	55.3	94.7	0.6					
1991 4	76.2	82.9	1.1	91.9	2.7	157.3	163.7	16.2	96.1	4.1					
1992 1	61.7	64.7	5.4	95.4	5.3	178.6	183.0	21.8	97.6	7.4					
1992 2	60.7	63.1	-8.9	96.2	0.2	158.8	164.0	13.8	96.8	2.8					
1992 3	69.6	75.6	9.2	92.0	-5.2	151.9	162.1	1.4	93.7	-1.1					
1992 4	78.8	82.6	-0.4	95.4	3.8	171.3	178.2	8.9	96.1	0.0					

SITC 0: NAHRUNGSMITTEL
UND LEBENDE TIERESITC 0: FOOD AND LIVE
ANIMALS CHIEFLY FOR
FOODCTCI 0: PRODUITS
ALIMENTAIRES ET
ANIMAUX VIVANTS

	Vereinigte Staaten United States of America Etats-Unis					Japan Japan Japon									
	VAL	VOL	VOL Δ%	UV	UV Δ%	VAL	VOL	VOL Δ%	UV	UV Δ%					
	Monatliche Indizes					Monthly Indices					Indices mensuels				
1987 1	84.6	100.7	-2.0	84.0	-8.0	78.8	89.3	20.7	88.2	-3.5					
1987 2	91.2	108.8	-15.3	83.8	-7.0	73.8	86.0	55.8	85.8	-10.2					
1987 3	104.2	130.3	36.6	80.0	-8.8	112.5	124.5	14.2	90.4	-2.5					
1987 4	96.1	121.8	23.2	78.9	-14.7	143.3	152.6	32.6	93.9	-3.5					
1987 5	64.0	79.6	-0.4	80.4	-15.7	91.0	99.5	-14.3	91.5	-5.3					
1987 6	64.1	79.0	34.6	81.1	-14.4	105.9	124.6	5.1	85.0	-13.9					
1987 7	61.7	74.7	18.9	82.6	-10.7	126.1	136.3	27.3	92.5	-9.6					
1987 8	58.2	70.6	30.3	82.4	-4.1	101.3	102.8	-10.9	98.5	0.1					
1987 9	74.3	91.9	15.5	80.9	-5.7	121.1	126.4	15.8	95.8	-4.1					
1987 10	76.1	92.4	18.3	82.4	-2.7	140.3	144.0	16.0	97.4	1.1					
1987 11	95.3	118.0	16.4	80.8	-6.2	135.1	144.8	12.3	93.3	-4.3					
1987 12	90.6	111.7	10.6	81.1	-4.9	137.9	145.8	5.8	94.6	-2.0					
1988 1	67.5	85.7	-14.9	78.8	-6.2	82.5	87.6	-1.9	94.2	6.8					
1988 2	80.0	99.6	-8.5	80.3	-4.2	82.4	91.4	6.3	90.2	5.1					
1988 3	88.5	107.3	-17.7	82.5	3.1	120.8	124.7	0.2	96.9	7.2					
1988 4	80.3	96.7	-20.6	83.0	5.2	112.7	112.4	-26.3	100.3	6.8					
1988 5	84.2	101.0	26.9	83.4	3.7	131.5	129.7	30.4	101.4	10.8					
1988 6	74.0	88.4	11.9	83.7	3.2	133.7	132.9	6.7	100.6	18.4					
1988 7	62.8	70.4	-5.8	89.2	8.0	154.4	154.1	13.1	100.2	8.3					
1988 8	77.8	81.5	15.4	95.4	15.8	140.6	136.1	32.4	103.3	4.9					
1988 9	76.7	80.3	-12.6	95.5	18.0	125.0	123.9	-2.0	100.9	5.3					
1988 10	89.8	92.8	0.4	96.8	17.5	126.0	125.4	-12.9	100.5	3.2					
1988 11	93.8	104.6	-11.4	89.7	11.0	147.7	136.9	-5.5	107.9	15.6					
1988 12	95.8	104.2	-6.7	91.9	13.3	182.0	188.2	29.1	96.7	2.2					
1989 1	95.1	98.7	15.2	96.4	22.3	88.6	93.3	6.5	95.0	0.8					
1989 2	89.7	91.6	-8.0	97.9	21.9	94.4	93.9	2.7	100.5	11.4					
1989 3	104.7	105.2	-2.0	99.5	20.6	126.5	121.1	-2.9	104.5	7.8					
1989 4	79.4	80.7	-16.5	98.4	18.6	117.1	111.3	-1.0	105.2	4.9					
1989 5	83.3	85.8	-15.0	97.1	16.4	121.5	123.0	-5.2	98.8	-2.6					
1989 6	73.8	70.1	-20.7	105.3	25.8	137.3	135.9	2.3	101.0	0.4					
1989 7	65.6	62.5	-11.2	105.0	17.7	111.2	116.2	-24.6	95.7	-4.5					
1989 8	62.1	59.1	-27.5	105.0	10.1	183.0	197.0	44.7	92.9	-10.1					
1989 9	69.1	65.4	-18.6	105.6	10.6	125.1	131.0	5.7	95.5	-5.4					
1989 10	79.1	79.3	-14.5	99.7	3.0	210.6	225.5	79.8	93.4	-7.1					
1989 11	87.2	87.4	-16.4	99.8	11.3	153.6	162.7	18.8	94.4	-12.5					
1989 12	70.1	71.0	-31.9	98.8	7.5	168.2	216.7	15.1	77.6	-19.8					

EG Ausfuhr
SITC 0: NAHRUNGSMITTEL
UND LEBENDE TIERE

EC Exports
SITC 0: FOOD AND LIVE
ANIMALS CHIEFLY FOR
FOOD

Exportations CE
CTCI 0: PRODUITS
ALIMENTAIRES ET
ANIMAUX VIVANTS

1985=100

	Vereinigte Staaten United States of America Etats-Unis					Japan Japan Japon									
	VAL	VOL	VOL Δ%	UV	UV Δ%	VAL	VOL	VOL Δ%	UV	UV Δ%					
	Monatliche Indizes					Monthly Indices					Indices mensuels				
1987 1	66.2	73.5	-13.1	90.1	-5.0	112.8	116.8	19.3	96.6	-3.7					
1987 2	67.1	75.6	-15.0	88.7	-4.8	90.5	93.9	-5.2	96.4	-4.9					
1987 3	78.0	87.4	21.4	89.3	-2.9	107.0	110.8	29.6	96.6	-2.8					
1987 4	63.8	73.7	-9.5	86.5	-6.9	128.6	132.9	23.3	96.8	-3.3					
1987 5	60.8	70.9	0.1	85.8	-7.1	120.3	130.1	22.0	92.5	-5.1					
1987 6	65.9	78.0	6.1	84.5	-9.9	121.4	131.8	21.7	92.1	-6.5					
1987 7	70.0	82.3	6.2	85.1	-11.3	114.6	125.4	23.1	91.4	-6.4					
1987 8	73.7	85.2	-9.8	86.5	-4.5	112.0	121.5	30.6	92.2	-6.3					
1987 9	90.4	100.6	-1.8	89.9	-2.4	133.0	144.2	26.2	92.2	-6.2					
1987 10	89.5	104.0	-15.9	86.1	-6.8	135.8	147.4	-2.4	92.1	-5.6					
1987 11	81.1	92.1	-14.9	88.1	-7.4	121.3	131.7	23.8	92.1	-7.3					
1987 12	78.9	93.4	-1.6	84.5	-7.8	121.0	131.4	22.6	92.1	-5.4					
1988 1	53.0	63.3	-13.9	83.7	-7.1	95.1	103.6	-11.3	91.8	-5.0					
1988 2	61.5	74.4	-1.6	82.7	-6.8	97.5	103.6	10.3	94.1	-2.4					
1988 3	67.7	82.5	-5.6	82.0	-8.2	132.3	139.3	25.7	95.0	-1.7					
1988 4	55.3	64.5	-12.5	85.8	-0.8	122.7	135.1	1.7	90.8	-6.2					
1988 5	57.4	68.9	-2.8	83.3	-2.9	135.8	148.3	14.0	91.6	-1.0					
1988 6	63.4	73.8	-5.4	85.9	1.7	179.9	198.8	50.8	90.5	-1.7					
1988 7	60.9	69.0	-16.2	88.2	3.6	154.6	175.5	40.0	88.1	-3.6					
1988 8	60.6	68.6	-19.5	88.4	2.2	170.7	187.8	54.6	90.9	-1.4					
1988 9	79.3	89.3	-11.2	88.8	-1.2	179.6	191.7	32.9	93.7	1.6					
1988 10	79.5	89.0	-14.4	89.3	3.7	151.6	160.6	9.0	94.4	2.5					
1988 11	84.4	97.8	6.2	86.3	-2.0	135.5	134.3	2.0	100.9	9.6					
1988 12	82.1	93.3	-0.1	88.0	4.1	128.2	134.7	2.5	95.2	3.4					
1989 1	63.3	71.9	13.6	88.1	5.3	135.3	132.9	28.3	101.8	10.9					
1989 2	60.5	66.6	-10.5	90.8	9.8	131.4	129.3	24.8	101.6	8.0					
1989 3	63.2	70.1	-15.0	90.1	9.9	137.4	138.4	-0.6	99.3	4.5					
1989 4	61.5	67.7	5.0	90.8	5.8	167.9	169.1	25.2	99.3	9.4					
1989 5	69.0	75.6	9.7	91.3	9.6	182.1	181.4	22.3	100.4	9.6					
1989 6	73.2	78.8	6.8	92.9	8.1	159.8	163.7	-17.7	97.6	7.8					
1989 7	62.5	67.8	-1.7	92.2	4.5	136.1	139.7	-20.4	97.4	10.6					
1989 8	68.0	72.3	5.4	94.1	6.4	153.8	159.1	-15.3	96.7	6.4					
1989 9	78.7	82.8	-7.3	95.1	7.1	174.2	180.1	-6.1	96.7	3.2					
1989 10	102.5	108.0	21.3	94.9	6.3	181.9	185.2	15.3	98.2	4.0					
1989 11	89.8	95.0	-2.9	94.5	9.5	129.7	132.5	-1.3	97.9	-3.0					
1989 12	70.7	76.3	-18.2	92.7	5.3	126.3	129.5	-3.9	97.5	2.4					

SITC 0: NAHRUNGSMITTEL
UND LEBENDE TIERESITC 0: FOOD AND LIVE
ANIMALS CHIEFLY FOR
FOODCTCI 0: PRODUITS
ALIMENTAIRES ET
ANIMAUX VIVANTS

	Vereinigte Staaten United States of America Etats-Unis					Japan Japan Japon				
	VAL	VOL	VOL Δ%	UV	UV Δ%	VAL	VOL	VOL Δ%	UV	UV Δ%
1990 1	94.0	100.1	1.4	93.9	-2.6	105.8	131.6	41.1	80.4	-15.4
1990 2	79.7	85.1	-7.1	93.7	-4.3	82.1	96.9	3.2	84.7	-15.7
1990 3	87.0	92.2	-12.4	94.4	-5.1	112.9	141.0	16.4	80.1	-23.3
1990 4	82.1	86.7	7.4	94.7	-3.8	92.6	119.5	7.4	77.5	-26.3
1990 5	84.4	91.6	6.8	92.1	-5.1	114.3	146.3	18.9	78.1	-21.0
1990 6	74.6	82.2	17.3	90.7	-13.9	91.2	109.2	-19.6	83.5	-17.3
1990 7	67.1	77.7	24.3	86.4	-17.7	86.6	103.6	-10.8	83.6	-12.6
1990 8	63.6	71.9	21.7	88.5	-15.7	107.5	130.3	-33.9	82.5	-11.2
1990 9	59.7	68.9	5.4	86.6	-18.0	97.3	116.0	-11.5	83.9	-12.1
1990 10	83.4	88.3	11.3	94.5	-5.2	102.4	120.1	-46.7	85.3	-8.7
1990 11	91.6	107.5	23.0	85.2	-14.6	136.6	144.2	-11.4	94.7	0.3
1990 12	70.9	85.0	19.7	83.4	-15.6	214.6	263.0	21.4	81.6	5.2
1991 1	85.2	100.5	0.4	84.8	-9.7	98.0	108.4	-17.6	90.4	12.4
1991 2	78.2	91.7	7.8	85.3	-9.0	86.6	94.3	-2.7	91.8	8.4
1991 3	80.1	88.6	-3.9	90.4	-4.2	138.2	158.1	12.1	87.4	9.1
1991 4	101.2	106.5	22.8	95.0	0.3	146.9	157.4	31.7	93.3	20.4
1991 5	73.6	73.9	-19.3	99.6	8.1	98.7	107.9	-26.2	91.5	17.2
1991 6	57.7	57.6	-29.9	100.1	10.4	129.0	135.6	24.2	95.1	13.9
1991 7	79.2	80.1	3.1	98.9	14.5	125.9	127.3	22.9	98.9	18.3
1991 8	76.5	82.0	14.0	93.3	5.4	125.4	122.3	-6.1	102.5	24.2
1991 9	68.5	69.5	0.9	98.5	13.7	109.0	109.8	-5.3	99.3	18.4
1991 10	79.9	78.4	-11.2	101.9	7.8	142.9	145.2	20.9	98.4	15.4
1991 11	95.5	90.7	-15.6	105.3	23.6	110.7	110.3	-23.5	100.4	6.0
1991 12	80.4	79.7	-6.2	100.9	21.0	107.7	122.7	-53.3	87.8	7.6
1992 1	102.4	106.1	5.6	96.5	13.8	96.5	97.3	-10.2	99.2	9.7
1992 2	91.8	94.3	2.8	97.3	14.1	88.5	93.6	-0.7	94.5	2.9
1992 3	100.4	100.8	13.8	99.6	10.2	124.8	125.7	-20.5	99.3	13.6
1992 4	107.6	107.0	0.5	100.6	5.9	97.6	97.2	-38.2	100.4	7.6
1992 5	72.6	72.3	-2.2	100.4	0.8	83.1	87.0	-19.4	95.5	4.4
1992 6	71.0	73.7	28.0	96.4	-3.7	116.4	123.8	-8.7	94.0	-1.2
1992 7	66.8	71.8	-10.4	93.1	-5.9	117.0	127.9	0.5	91.5	-7.5
1992 8	57.5	63.5	-22.6	90.5	-3.0	92.0	107.3	-12.3	85.7	-16.4
1992 9	61.1	65.0	-6.5	94.0	-4.6	107.1	122.7	11.7	87.3	-12.1
1992 10	78.1	85.4	8.9	91.5	-10.2	128.8	142.5	-1.9	90.4	-8.1
1992 11	99.4	103.1	13.7	96.4	-8.5	116.0	122.5	11.1	94.7	-5.7
1992 12	92.1	91.7	15.1	100.4	-0.5	125.5	126.0	2.7	99.6	13.4

EG Ausfuhr
SITC 0: NAHRUNGSMITTEL
UND LEBENDE TIERE

EC Exports
SITC 0: FOOD AND LIVE
ANIMALS CHIEFLY FOR
FOOD

Exportations CE
CTCI 0: PRODUITS
ALIMENTAIRES ET
ANIMAUX VIVANTS

	Vereinigte Staaten United States of America Etats-Unis					Japan Japan Japon				
	VAL	VOL	VOL Δ%	UV	UV Δ%	VAL	VOL	VOL Δ%	UV	UV Δ%
1990 1	78.9	87.2	21.3	90.5	2.7	140.4	141.7	6.6	99.1	-2.7
1990 2	64.1	69.1	3.8	92.7	2.1	144.7	147.2	13.8	98.3	-3.2
1990 3	64.5	69.8	-0.4	92.4	2.6	159.2	160.3	15.8	99.3	0.0
1990 4	65.8	72.5	7.1	90.7	-0.1	140.5	140.1	-17.1	100.3	1.0
1990 5	65.3	72.7	-3.8	89.8	-1.6	150.2	155.3	-14.4	96.7	-3.7
1990 6	66.8	74.5	-5.5	89.6	-3.6	121.2	118.2	-27.8	102.5	5.0
1990 7	60.8	67.4	-0.6	90.2	-2.2	80.3	81.9	-41.4	98.0	0.6
1990 8	63.0	68.8	-4.8	91.5	-2.8	82.9	86.7	-45.5	95.6	-1.1
1990 9	64.2	70.3	-15.1	91.3	-4.0	127.1	140.0	-22.3	90.8	-6.1
1990 10	84.4	93.1	-13.8	90.7	-4.4	159.2	173.6	-6.3	91.7	-6.6
1990 11	73.4	81.9	-13.8	89.6	-5.2	110.8	118.1	-10.9	93.8	-4.2
1990 12	62.5	71.0	-6.9	88.0	-5.1	120.0	131.0	1.2	91.6	-6.1
1991 1	58.5	64.9	-25.6	90.2	-0.3	137.8	156.4	10.4	88.1	-11.1
1991 2	55.4	61.5	-11.0	90.1	-2.8	140.9	152.7	3.7	92.3	-6.1
1991 3	52.9	57.9	-17.0	91.4	-1.1	130.9	141.5	-11.7	92.5	-6.8
1991 4	63.2	65.6	-9.5	96.3	6.2	139.0	149.5	6.7	93.0	-7.3
1991 5	68.8	72.0	-1.0	95.6	6.5	141.3	150.3	-3.2	94.0	-2.8
1991 6	67.7	70.4	-5.5	96.2	7.4	127.2	132.6	12.2	95.9	-6.4
1991 7	71.7	73.5	9.1	97.6	8.2	156.1	163.8	100.0	95.3	-2.8
1991 8	57.8	59.6	-13.4	97.0	6.0	142.3	151.4	74.6	94.0	-1.7
1991 9	71.8	74.4	5.8	96.5	5.7	155.4	164.3	17.4	94.6	4.2
1991 10	81.8	86.8	-6.8	94.2	3.9	168.2	177.2	2.1	94.9	3.5
1991 11	76.0	83.5	2.0	91.0	1.6	154.9	161.2	36.5	96.1	2.5
1991 12	70.9	78.4	10.4	90.4	2.7	148.5	152.6	16.5	97.3	6.2
1992 1	60.5	63.6	-2.0	95.1	5.4	201.6	207.6	32.7	97.1	10.2
1992 2	62.3	65.8	7.0	94.7	5.1	167.2	170.8	11.9	97.9	6.1
1992 3	62.4	64.7	11.7	96.4	5.5	166.8	170.6	20.6	97.8	5.7
1992 4	60.3	62.1	-5.3	97.1	0.8	165.9	169.6	13.4	97.8	5.2
1992 5	58.2	60.3	-16.3	96.6	1.0	153.4	159.8	6.3	96.0	2.1
1992 6	63.7	67.0	-4.8	95.0	-1.2	157.1	162.6	22.6	96.6	0.7
1992 7	74.0	79.8	8.6	92.7	-5.0	168.2	177.4	8.3	94.8	-0.5
1992 8	56.2	62.0	4.0	90.7	-6.5	136.4	145.9	-3.6	93.5	-0.5
1992 9	78.3	84.9	14.1	92.2	-4.5	151.3	163.0	-0.8	92.8	-1.9
1992 10	85.1	91.1	5.0	93.4	-0.8	179.9	190.0	7.2	94.7	-0.2
1992 11	79.8	80.0	-4.2	99.7	9.6	166.8	175.4	8.8	95.1	-1.0
1992 12	71.6	76.7	-2.2	93.4	3.3	166.9	169.3	10.9	98.6	1.3

**SITC 1: GETRAENKE
UND TABAK**

**SITC 1: BEVERAGES
AND TOBACCO**

**CTCI 1: BOISSONS ET
TABACS**

Innergemeinschaftlich Einfuhr

Intra-Community Imports

**Importations intra-
communautaires**

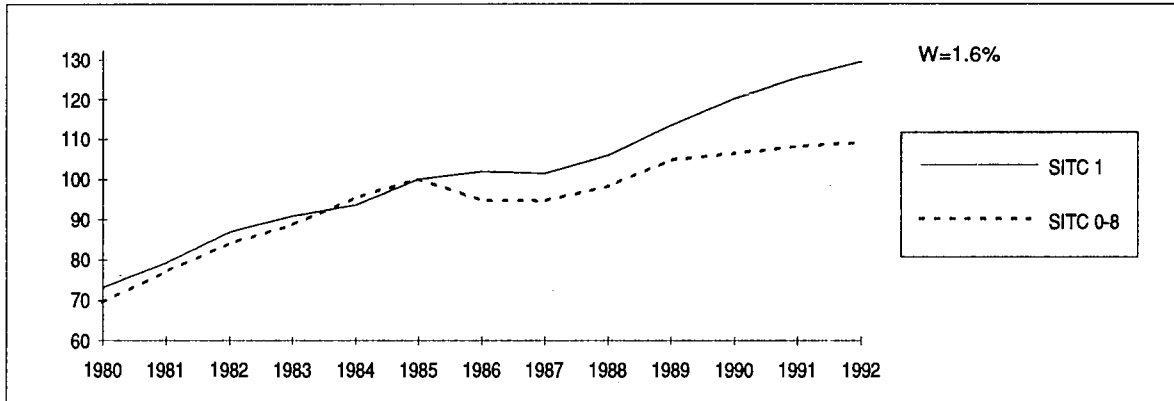

**Aussergemeinschaftlich
Einfuhr**

Extra-Community Imports

**Importations extra-
communautaires**

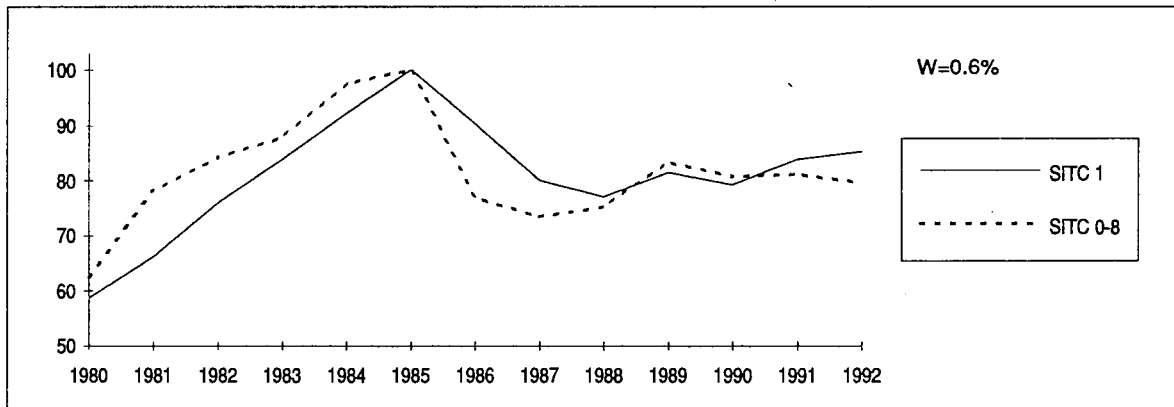

**Aussergemeinschaftlich
Ausfuhr**

Extra-Community Exports

**Exportations extra-
communautaires**

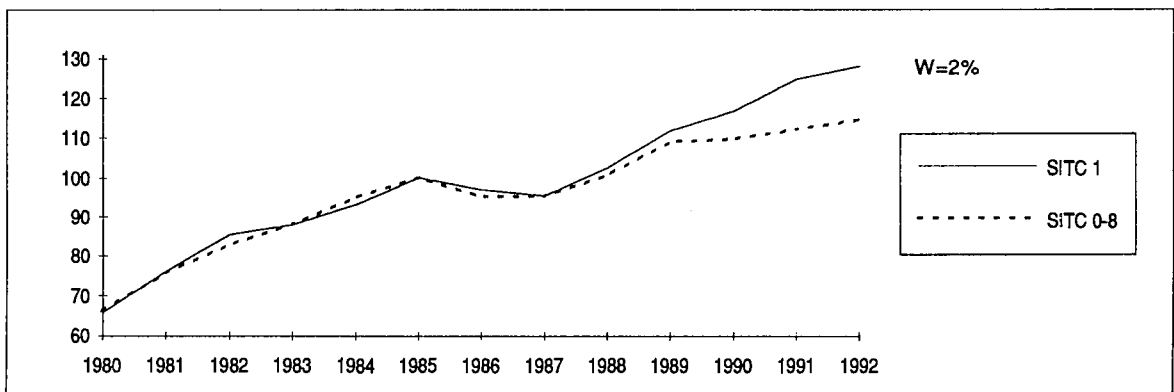

**SITC 1: GETRAENKE
UND TABAK**

**SITC 1: BEVERAGES
AND TOBACCO**

**CTCI 1: BOISSONS ET
TABACS**

Innergemeinschaftlich Einfuhr

Intra-Community Imports

**Importations intra-
communautaires**

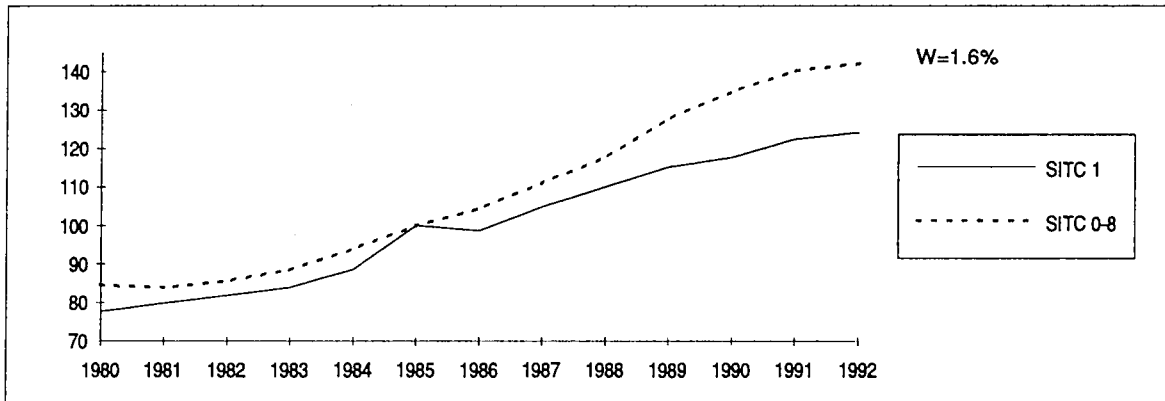

**Aussergemeinschaftlich
Einfuhr**

Extra-Community Imports

**Importations extra-
communautaires**

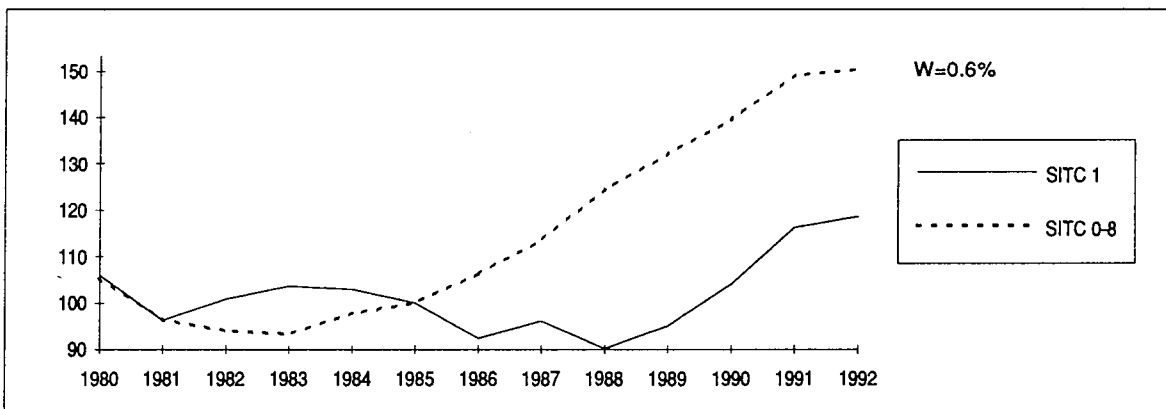

**Aussergemeinschaftlich
Ausfuhr**

Extra-Community Exports

**Exportations extra-
communautaires**

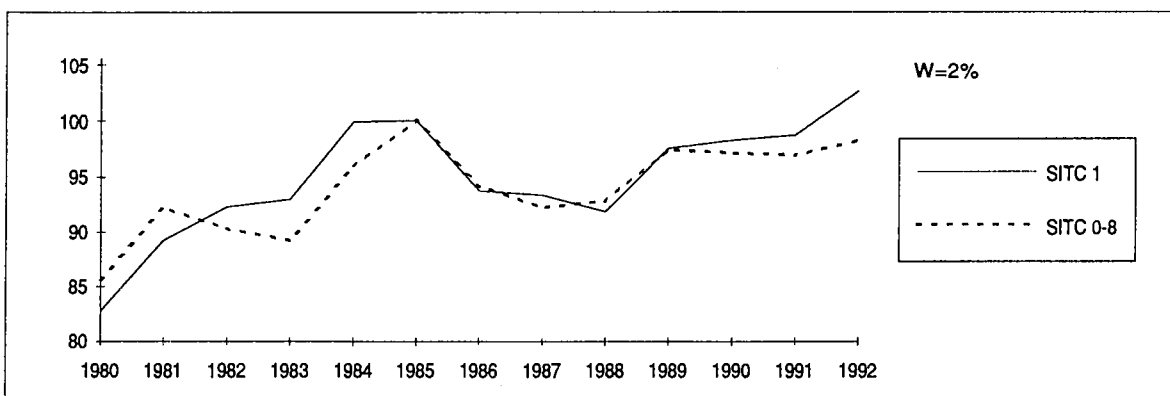

SITC 1: GETRAENKE UND
TABAKSITC 1: BEVERAGES
AND TOBACCOCTCI 1: BOISSONS ET
TABACS

	Innergemeinschaftlich Intra-Community Intra-communautaire					Aussergemeinschaftlich Extra-Community Extra-communautaire									
	VAL	VOL	VOL Δ%	UV	UV Δ%	VAL	VOL	VOL Δ%	UV	UV Δ%					
	Jährliche Indizes					Annual Indices					Indices annuels				
1980	56.7	77.6	0.0	73.1	5.0	62.2	105.9	-2.6	58.7	5.6					
1981	63.3	79.9	3.0	79.2	8.3	63.7	96.2	-9.2	66.2	12.8					
1982	71.0	81.8	2.4	86.8	9.6	76.6	100.8	4.8	76.0	14.8					
1983	76.2	83.9	2.6	90.8	4.6	86.8	103.6	2.8	83.8	10.3					
1984	82.8	88.6	5.6	93.5	3.0	94.7	102.8	-0.8	92.1	9.9					
1985	100.0	100.0	12.9	100.0	7.0	100.0	100.0	-2.7	100.0	8.6					
1986	100.4	98.6	-1.4	101.8	1.8	83.3	92.3	-7.7	90.3	-9.7					
1987	106.3	104.8	6.3	101.4	-0.4	76.9	96.1	4.1	80.0	-11.4					
1988	116.5	110.0	5.0	105.9	4.4	69.4	90.1	-6.2	77.0	-3.8					
1989	130.4	115.1	4.6	113.3	7.0	77.3	95.0	5.4	81.4	5.7					
1990	141.0	117.5	2.1	120.0	5.9	82.3	103.9	9.4	79.2	-2.7					
1991	153.5	122.4	4.2	125.4	4.5	97.3	116.1	11.7	83.8	5.8					
1992	160.5	124.0	1.3	129.4	3.2	101.0	118.5	2.1	85.2	1.7					
	Quartal Indizes					Quarterly Indices					Indices trimestriels				
1985 1	89.6	92.0	25.2	97.4	4.6	108.1	108.5	14.2	99.6	10.8					
1985 2	98.6	99.1	17.4	99.5	7.5	88.9	87.2	-9.7	102.0	10.7					
1985 3	95.1	94.6	11.0	100.5	8.6	89.9	90.3	-4.2	99.6	7.9					
1985 4	118.4	116.0	4.0	102.1	7.4	112.2	113.2	-9.7	99.1	5.8					
1986 1	88.6	86.0	-6.5	103.0	5.7	87.8	94.2	-13.2	93.2	-6.4					
1986 2	95.9	93.5	-5.7	102.6	3.1	79.4	84.4	-3.2	94.1	-7.7					
1986 3	98.0	96.9	2.4	101.1	0.6	77.0	85.8	-5.0	89.7	-9.9					
1986 4	119.0	118.2	1.9	100.7	-1.4	88.3	103.9	-8.2	85.0	-14.2					
1987 1	89.5	88.6	3.0	101.0	-1.9	84.2	103.7	10.1	81.2	-12.9					
1987 2	101.2	100.9	7.9	100.3	-2.2	69.4	85.8	1.7	80.9	-14.0					
1987 3	105.7	104.7	8.0	101.0	-0.1	72.3	91.0	6.1	79.4	-11.5					
1987 4	130.2	126.7	7.2	102.8	2.1	87.0	110.5	6.4	78.7	-7.4					
1988 1	96.3	92.9	4.9	103.7	2.7	64.1	85.4	-17.6	75.0	-7.6					
1988 2	112.1	106.3	5.4	105.5	5.2	65.6	87.0	1.4	75.4	-6.8					
1988 3	111.6	105.9	1.1	105.4	4.4	68.2	87.6	-3.7	77.8	-2.0					
1988 4	143.1	132.3	4.4	108.2	5.3	76.0	95.5	-13.6	79.6	1.1					
1989 1	110.4	98.4	5.9	112.2	8.2	67.1	84.1	-1.5	79.8	6.4					
1989 2	132.4	117.9	10.9	112.3	6.4	77.3	95.4	9.7	81.0	7.4					
1989 3	127.7	113.5	7.2	112.5	6.7	81.6	99.2	13.2	82.3	5.8					
1989 4	155.4	134.3	1.5	115.7	6.9	84.6	102.8	7.6	82.3	3.4					
1990 1	117.5	99.5	1.1	118.1	5.3	83.9	103.8	23.4	80.8	1.3					
1990 2	140.1	117.7	-0.2	119.0	6.0	78.1	99.7	4.5	78.3	-3.3					
1990 3	137.2	114.9	1.2	119.4	6.1	77.3	98.5	-0.7	78.5	-4.6					
1990 4	168.3	137.3	2.2	122.6	6.0	88.7	112.1	9.0	79.1	-3.9					
1991 1	128.1	104.3	4.8	122.8	4.0	91.9	115.6	11.4	79.5	-1.6					
1991 2	147.9	119.2	1.3	124.1	4.3	97.0	117.7	18.1	82.4	5.2					
1991 3	154.8	124.2	8.1	124.6	4.4	94.6	108.9	10.6	86.9	10.7					
1991 4	183.7	142.4	3.7	129.0	5.2	109.0	126.2	12.6	86.4	9.2					
1992 1	140.1	108.6	4.1	129.0	5.0	101.4	117.2	1.4	86.5	8.8					
1992 2	158.9	122.4	2.7	129.8	4.6	96.5	112.0	-4.8	86.2	4.6					
1992 3	160.9	124.5	0.2	129.2	3.7	97.8	116.4	6.9	84.0	-3.3					
1992 4	186.9	144.2	1.3	129.6	0.5	109.3	129.8	2.9	84.2	-2.5					

	Innergemeinschaftlich Intra-Community Intra-communautaire					Aussergemeinschaftlich Extra-Community Extra-communautaire									
	VAL	VOL	VOL Δ%	UV	UV Δ%	VAL	VOL	VOL Δ%	UV	UV Δ%					
	Jährliche Indizes					Annual Indices					Indices annuels				
1980	56.1	78.3	-4.4	71.6	7.0	54.4	82.7	-1.2	65.8	11.7					
1981	66.7	85.5	9.2	78.0	8.9	67.8	89.2	7.9	76.0	15.5					
1982	72.8	84.7	-0.9	86.0	10.3	78.8	92.3	3.5	85.4	12.4					
1983	77.6	86.6	2.2	89.6	4.2	81.7	93.0	0.8	87.9	2.9					
1984	86.9	93.4	7.9	93.0	3.8	93.0	99.9	7.4	93.1	5.9					
1985	100.0	100.0	7.1	100.0	7.5	100.0	100.0	0.1	100.0	7.4					
1986	104.2	101.5	1.5	102.7	2.7	90.8	93.7	-6.3	96.9	-3.1					
1987	110.2	107.4	5.8	102.6	-0.1	88.9	93.3	-0.4	95.3	-1.7					
1988	117.8	106.6	-0.7	110.5	7.7	93.9	91.8	-1.6	102.3	7.3					
1989	131.8	111.6	4.7	118.1	6.9	108.8	97.5	6.2	111.6	9.1					
1990	145.9	117.6	5.4	124.1	5.1	114.5	98.2	0.7	116.6	4.5					
1991	158.4	122.6	4.3	129.2	4.1	123.0	98.7	0.5	124.6	6.9					
1992	165.9	125.1	2.0	132.6	2.6	131.2	102.6	4.0	127.9	2.6					
	Quartal Indizes					Quarterly Indices					Indices trimestriels				
1985 1	90.5	92.9	13.0	97.4	4.7	88.8	90.6	2.8	98.0	7.1					
1985 2	96.8	96.8	10.0	100.0	8.2	97.6	95.5	1.1	102.2	9.3					
1985 3	100.0	100.1	9.5	99.9	8.0	107.7	108.5	9.6	99.3	7.5					
1985 4	112.9	110.3	-0.8	102.4	8.9	105.8	105.4	-10.9	100.4	6.2					
1986 1	91.9	88.9	-4.3	103.4	6.2	84.6	84.9	-6.3	99.7	1.7					
1986 2	102.9	99.1	2.4	103.8	3.8	89.6	91.0	-4.7	98.5	-3.6					
1986 3	101.7	99.5	-0.6	102.2	2.3	93.4	97.9	-9.8	95.4	-3.9					
1986 4	119.9	118.0	7.0	101.6	-0.8	94.8	100.4	-4.7	94.4	-6.0					
1987 1	90.1	88.3	-0.7	102.0	-1.4	79.0	83.8	-1.3	94.3	-5.4					
1987 2	104.3	101.8	2.7	102.5	-1.3	80.7	84.9	-6.7	95.0	-3.6					
1987 3	113.3	112.2	12.8	101.0	-1.2	94.7	100.7	2.9	94.0	-1.5					
1987 4	132.8	127.1	7.7	104.5	2.9	101.8	104.4	4.0	97.5	3.3					
1988 1	96.3	88.7	0.5	108.6	6.5	79.9	81.1	-3.2	98.5	4.5					
1988 2	113.9	104.5	2.7	109.0	6.3	89.0	87.1	2.6	102.2	7.6					
1988 3	118.3	106.8	-4.8	110.8	9.7	100.7	98.1	-2.6	102.6	9.1					
1988 4	142.3	126.3	-0.6	112.7	7.8	105.3	100.2	-4.0	105.1	7.8					
1989 1	111.1	95.0	7.1	116.9	7.6	93.8	86.7	6.9	108.2	9.8					
1989 2	135.6	114.5	9.6	118.4	8.6	104.9	93.1	6.9	112.7	10.3					
1989 3	121.3	103.7	-2.9	117.0	5.6	114.1	101.0	3.0	113.0	10.1					
1989 4	147.2	123.1	-2.5	119.6	6.1	123.5	110.2	10.0	112.1	6.7					
1990 1	113.6	93.2	-1.9	121.9	4.3	101.4	89.0	2.7	113.9	5.3					
1990 2	146.9	118.0	3.1	124.5	5.2	109.9	94.7	1.7	116.0	2.9					
1990 3	143.8	115.8	11.7	124.2	6.2	123.2	104.3	3.3	118.1	4.5					
1990 4	172.0	137.5	11.7	125.1	4.6	124.8	105.8	-4.0	118.0	5.3					
1991 1	135.9	107.6	15.5	126.3	3.6	101.6	85.4	-4.0	119.0	4.5					
1991 2	155.9	121.3	2.8	128.5	3.2	116.9	94.2	-0.5	124.1	7.0					
1991 3	163.0	125.9	8.7	129.5	4.3	132.4	105.5	1.2	125.5	6.3					
1991 4	187.7	142.6	3.7	131.6	5.2	141.8	110.2	4.2	128.7	9.1					
1992 1	149.0	112.5	4.6	132.4	4.8	111.3	85.5	0.1	130.2	9.4					
1992 2	171.0	128.2	5.7	133.4	3.8	136.1	103.0	9.3	132.1	6.4					
1992 3	170.9	129.2	2.6	132.3	2.2	141.4	111.6	5.8	126.7	1.0					
1992 4	191.4	144.7	1.5	132.3	0.5	138.3	112.2	1.8	123.3	-4.2					

SITC 1: GETRAENKE UND
TABAKSITC 1: BEVERAGES
AND TOBACCOCTCI 1: BOISSONS ET
TABACS

	Innergemeinschaftlich Intra-Community Intra-communautaire					Aussergemeinschaftlich Extra-Community Extra-communautaire									
	VAL	VOL	VOL Δ%	UV	UV Δ%	VAL	VOL	VOL Δ%	UV	UV Δ%					
	Monatliche Indizes					Monthly indices					Indices mensuels				
1987 1	82.2	81.5	-2.4	100.8	-2.4	82.5	100.0	0.7	82.5	-11.4					
1987 2	87.7	87.2	3.1	100.6	-1.7	81.4	99.7	27.2	81.6	-11.6					
1987 3	98.5	96.9	7.9	101.6	-1.7	88.9	111.5	6.5	79.7	-15.3					
1987 4	98.8	98.0	4.6	100.8	-1.8	68.6	84.3	2.9	81.4	-14.1					
1987 5	96.2	96.0	10.7	100.2	-3.0	71.6	87.7	11.0	81.6	-14.4					
1987 6	108.6	108.8	8.6	99.8	-2.3	67.8	85.2	-7.6	79.6	-13.9					
1987 7	118.0	117.1	11.8	100.8	-1.6	70.5	89.2	12.3	79.0	-15.9					
1987 8	89.9	89.2	2.5	100.8	0.1	64.5	81.0	6.3	79.6	-10.5					
1987 9	109.3	107.8	8.8	101.4	1.4	81.6	102.6	0.9	79.5	-8.5					
1987 10	122.1	119.0	3.2	102.6	2.0	87.5	109.5	9.5	79.9	-5.6					
1987 11	130.9	128.0	3.3	102.3	2.1	90.6	114.8	5.0	78.9	-8.0					
1987 12	137.6	133.2	15.5	103.3	2.0	82.8	107.4	4.8	77.1	-8.9					
1988 1	82.0	80.0	-1.8	102.5	1.7	54.3	73.2	-26.8	74.2	-10.1					
1988 2	89.9	87.5	0.3	102.7	2.1	71.8	93.5	-6.2	76.8	-5.9					
1988 3	117.3	111.4	15.0	105.3	3.6	66.1	89.6	-19.6	73.8	-7.4					
1988 4	106.7	101.5	3.6	105.1	4.3	66.2	87.6	3.9	75.6	-7.1					
1988 5	113.3	106.6	11.0	106.3	6.1	69.9	93.5	6.6	74.8	-8.3					
1988 6	116.7	110.9	1.9	105.2	5.4	60.6	79.9	-6.2	75.9	-4.6					
1988 7	115.4	109.1	-6.8	105.8	5.0	66.8	86.2	-3.4	77.5	-1.9					
1988 8	104.8	100.4	12.6	104.4	3.6	67.4	87.1	7.5	77.4	-2.8					
1988 9	114.5	108.1	0.3	105.9	4.4	70.1	89.4	-12.9	78.4	-1.4					
1988 10	131.2	122.3	2.8	107.3	4.6	71.6	88.3	-19.4	81.1	1.5					
1988 11	148.9	138.5	8.2	107.5	5.1	85.5	107.8	-6.1	79.3	0.5					
1988 12	149.4	136.1	2.2	109.8	6.3	71.1	90.4	-15.8	78.6	1.9					
1989 1	106.6	95.6	19.5	111.5	8.8	66.4	83.0	13.4	80.0	7.8					
1989 2	103.6	92.3	5.5	112.2	9.3	65.5	83.0	-11.2	78.9	2.7					
1989 3	120.9	107.2	-3.8	112.8	7.1	69.4	86.2	-3.8	80.5	9.1					
1989 4	130.2	115.7	14.0	112.5	7.0	80.6	101.5	15.9	79.4	5.0					
1989 5	125.7	111.9	5.0	112.3	5.6	72.8	91.9	-1.7	79.2	5.9					
1989 6	141.6	126.2	13.8	112.2	6.7	78.4	92.8	16.1	84.5	11.3					
1989 7	133.8	120.3	10.3	111.2	5.1	77.3	92.8	7.7	83.3	7.5					
1989 8	122.5	110.2	9.8	111.2	6.5	68.7	85.2	-2.2	80.6	4.1					
1989 9	126.9	110.1	1.9	115.3	8.9	98.9	119.5	33.7	82.8	5.6					
1989 10	148.4	128.8	5.3	115.2	7.4	84.0	101.6	15.1	82.7	2.0					
1989 11	172.6	148.7	7.4	116.1	8.0	92.3	112.0	3.9	82.4	3.9					
1989 12	145.2	125.5	-7.8	115.7	5.4	77.5	94.7	4.8	81.8	4.1					

EG Ausfuhr
SITC 1: GETRAENKE UND
TABAK

EC Exports
SITC 1: BEVERAGES
AND TOBACCO

Exportations CE
CTCI 1: BOISSONS ET
TABACS

	Innergemeinschaftlich Intra-Community Intra-communautaire					Aussergemeinschaftlich Extra-Community Extra-communautaire									
	VAL	VOL	VOL Δ%	UV	UV Δ%	VAL	VOL	VOL Δ%	UV	UV Δ%					
	Monatliche Indizes					Monthly Indices					Indices mensuels				
1987 1	78.8	77.1	-10.6	102.2	-0.8	71.4	74.1	-4.8	96.4	-2.9					
1987 2	89.8	87.6	-0.9	102.5	-0.7	80.9	87.0	-1.7	93.0	-6.2					
1987 3	101.3	100.0	8.8	101.3	-2.6	84.7	90.2	2.2	93.9	-6.8					
1987 4	100.4	97.9	-3.8	102.6	-1.9	83.4	88.4	-9.6	94.3	-5.7					
1987 5	104.4	102.4	12.8	102.0	-1.8	76.0	79.6	-8.2	95.5	-2.7					
1987 6	108.0	105.0	0.2	102.9	-0.2	82.8	86.9	-1.7	95.3	-2.1					
1987 7	121.3	120.2	11.5	100.9	-1.0	90.1	95.4	-3.7	94.4	-1.3					
1987 8	98.7	99.6	21.5	99.1	-2.5	79.7	85.2	9.9	93.6	-1.5					
1987 9	120.2	116.8	7.3	102.9	0.1	114.2	121.5	3.7	94.0	-1.5					
1987 10	131.9	125.7	5.9	104.9	2.9	116.3	118.2	0.0	98.4	3.8					
1987 11	132.1	127.9	2.5	103.3	1.5	95.4	98.6	2.4	96.8	3.6					
1987 12	134.4	127.6	15.4	105.3	4.2	93.8	96.6	11.4	97.1	2.2					
1988 1	71.4	67.6	-12.3	105.6	3.3	67.8	70.4	-5.0	96.3	-0.1					
1988 2	100.8	92.9	6.1	108.5	5.9	81.2	83.1	-4.5	97.7	5.1					
1988 3	116.7	105.6	5.6	110.5	9.1	90.8	89.9	-0.3	101.0	7.6					
1988 4	102.2	94.7	-3.3	107.9	5.2	84.8	82.8	-6.3	102.4	8.6					
1988 5	120.3	108.3	5.8	111.1	8.9	89.3	87.7	10.2	101.8	6.6					
1988 6	119.2	110.6	5.3	107.8	4.8	93.0	90.9	4.6	102.3	7.3					
1988 7	130.4	118.4	-1.5	110.1	9.1	91.9	91.0	-4.6	101.0	7.0					
1988 8	97.2	89.3	-10.3	108.8	9.8	84.8	83.2	-2.3	101.9	8.9					
1988 9	127.5	112.7	-3.5	113.1	9.9	125.3	120.0	-1.2	104.4	11.1					
1988 10	128.3	113.6	-9.6	112.9	7.6	114.1	108.4	-8.3	105.3	7.0					
1988 11	156.3	137.7	7.7	113.5	9.9	109.2	104.7	6.2	104.3	7.7					
1988 12	142.8	127.7	0.1	111.8	6.2	92.5	87.5	-9.4	105.7	8.9					
1989 1	104.0	90.0	33.1	115.6	9.5	83.8	79.5	12.9	105.4	9.4					
1989 2	98.6	84.6	-8.9	116.5	7.4	94.4	86.5	4.1	109.1	11.7					
1989 3	130.5	110.4	4.5	118.2	7.0	103.3	94.2	4.8	109.7	8.6					
1989 4	129.2	108.5	14.6	119.1	10.4	101.5	90.5	9.3	112.2	9.6					
1989 5	129.2	110.5	2.0	116.9	5.2	103.0	91.9	4.8	112.1	10.1					
1989 6	147.9	124.4	12.5	118.9	10.3	110.3	96.9	6.6	113.8	11.2					
1989 7	128.1	109.9	-7.2	116.6	5.9	108.6	97.6	7.3	111.3	10.2					
1989 8	106.7	93.1	4.3	114.6	5.3	97.3	85.6	2.9	113.7	11.6					
1989 9	129.2	108.1	-4.1	119.5	5.7	136.5	119.8	-0.2	113.9	9.1					
1989 10	156.9	129.8	14.3	120.9	7.1	142.3	125.7	16.0	113.2	7.5					
1989 11	159.9	134.0	-2.7	119.3	5.1	130.2	116.8	11.6	111.5	6.9					
1989 12	124.8	105.5	-17.4	118.3	5.8	98.0	88.1	0.7	111.2	5.2					

**SITC 1: GETRAENKE UND
TABAK****SITC 1: BEVERAGES
AND TOBACCO****CTCI 1: BOISSONS ET
TABACS**

	Innergemeinschaftlich Intra-Community Intra-communautaire					Aussergemeinschaftlich Extra-Community Extra-communautaire				
	VAL	VOL	VOL Δ%	UV	UV Δ%	VAL	VOL	VOL Δ%	UV	UV Δ%
1990 1	116.8	100.4	5.0	116.3	4.3	92.7	115.0	38.6	80.6	0.8
1990 2	107.8	90.7	-1.7	118.9	6.0	78.6	98.0	18.1	80.2	1.6
1990 3	128.0	107.4	0.2	119.2	5.7	80.1	98.3	14.0	81.5	1.2
1990 4	129.7	108.9	-5.9	119.1	5.9	70.8	89.9	-11.4	78.8	-0.8
1990 5	139.6	117.4	4.9	118.9	5.9	80.3	103.1	12.2	77.9	-1.6
1990 6	150.9	126.9	0.6	118.9	6.0	83.2	106.2	14.4	78.3	-7.3
1990 7	151.4	126.5	5.2	119.7	7.6	77.9	99.0	6.7	78.7	-5.5
1990 8	123.1	104.5	-5.2	117.8	5.9	70.3	92.2	8.2	76.3	-5.3
1990 9	137.1	113.7	3.3	120.6	4.6	83.6	104.2	-12.8	80.2	-3.1
1990 10	165.6	135.1	4.9	122.6	6.4	91.6	115.9	14.1	79.0	-4.5
1990 11	189.7	154.1	3.6	123.1	6.0	94.8	119.3	6.5	79.5	-3.5
1990 12	149.9	122.8	-2.2	122.1	5.5	79.6	101.2	6.9	78.7	-3.8
1991 1	134.6	109.9	9.5	122.5	5.3	106.4	134.7	17.1	79.0	-2.0
1991 2	117.2	95.3	5.1	123.0	3.4	74.6	96.2	-1.8	77.5	-3.4
1991 3	132.2	107.6	0.2	122.9	3.1	94.8	116.0	18.0	81.7	0.2
1991 4	144.9	116.7	7.2	124.2	4.3	102.0	125.0	39.0	81.6	3.6
1991 5	148.4	119.4	1.7	124.3	4.5	96.5	118.0	14.5	81.8	5.0
1991 6	150.2	121.4	-4.3	123.7	4.0	92.4	110.1	3.7	83.9	7.2
1991 7	167.7	134.5	6.3	124.7	4.2	100.6	115.6	16.8	87.0	10.5
1991 8	136.3	111.0	6.2	122.8	4.2	82.7	95.0	3.0	87.1	14.2
1991 9	160.4	127.2	11.9	126.1	4.6	100.7	116.1	11.4	86.7	8.1
1991 10	175.3	136.6	1.1	128.3	4.6	110.6	129.3	11.6	85.5	8.2
1991 11	201.5	155.0	0.6	130.0	5.6	105.3	120.1	0.7	87.7	10.3
1991 12	174.1	135.5	10.3	128.5	5.2	111.1	129.0	27.5	86.1	9.4
1992 1	137.0	106.5	-3.1	128.6	5.0	105.9	122.8	-8.8	86.2	9.1
1992 2	134.2	103.5	8.6	129.7	5.4	96.3	110.1	14.4	87.5	12.9
1992 3	149.2	115.9	7.7	128.7	4.7	102.2	118.8	2.4	86.0	5.3
1992 4	150.7	115.3	-1.2	130.7	5.2	105.9	123.0	-1.6	86.1	5.5
1992 5	156.8	120.6	1.0	130.0	4.6	94.6	108.1	-8.4	87.5	7.0
1992 6	169.2	131.3	8.2	128.9	4.2	89.0	104.8	-4.8	84.9	1.2
1992 7	181.4	140.7	4.6	128.9	3.4	99.0	115.0	-0.5	86.1	-1.0
1992 8	141.0	108.7	-2.1	129.7	5.6	87.0	104.7	10.2	83.1	-4.6
1992 9	160.2	124.1	-2.4	129.1	2.4	107.5	129.5	11.5	83.0	-4.3
1992 10	173.8	134.5	-1.5	129.2	0.7	104.4	126.8	-1.9	82.3	-3.7
1992 11	179.8	139.2	-10.2	129.2	-0.6	103.0	123.7	3.0	83.3	-5.0
1992 12	207.2	158.9	17.3	130.4	1.5	120.3	138.7	7.5	86.7	0.7

SITC 1: GETRAENKE UND
TABAKSITC 1: BEVERAGES
AND TOBACCOCTCI 1: BOISSONS ET
TABACS

	Innergemeinschaftlich Intra-Community Intra-communautaire					Aussergemeinschaftlich Extra-Community Extra-communautaire				
	VAL	VOL	VOL Δ%	UV	UV Δ%	VAL	VOL	VOL Δ%	UV	UV Δ%
1990 1	105.3	88.0	-2.2	119.7	3.5	94.1	83.7	5.3	112.4	6.6
1990 2	107.1	87.5	3.4	122.4	5.1	97.4	85.7	-0.9	113.6	4.1
1990 3	128.6	104.2	-5.6	123.4	4.4	112.5	97.5	3.5	115.4	5.2
1990 4	137.8	109.7	1.1	125.6	5.5	101.8	88.6	-2.1	114.9	2.4
1990 5	140.2	113.1	2.4	124.0	6.1	112.0	96.0	4.5	116.7	4.1
1990 6	163.1	131.3	5.5	124.2	4.5	115.9	99.6	2.8	116.4	2.3
1990 7	157.2	124.4	13.2	126.4	8.4	120.6	102.3	4.8	117.9	5.9
1990 8	115.2	96.2	3.3	119.7	4.5	117.4	99.7	16.5	117.8	3.6
1990 9	159.3	126.8	17.3	125.6	5.1	131.5	110.9	-7.4	118.6	4.1
1990 10	176.9	141.3	8.9	125.2	3.6	140.8	118.3	-5.9	119.0	5.1
1990 11	191.9	153.0	14.2	125.4	5.1	127.1	109.7	-6.1	115.9	3.9
1990 12	147.2	118.2	12.0	124.5	5.2	106.7	89.5	1.6	119.2	7.2
1991 1	137.5	109.2	24.1	125.9	5.2	97.7	83.4	-0.4	117.1	4.2
1991 2	130.4	102.5	17.1	127.2	3.9	100.5	85.0	-0.8	118.2	4.0
1991 3	140.0	111.1	6.6	126.0	2.1	106.6	87.7	-10.1	121.5	5.3
1991 4	150.0	116.8	6.5	128.4	2.2	115.0	91.3	3.0	126.0	9.7
1991 5	155.7	121.2	7.2	128.5	3.6	118.5	96.4	0.4	122.9	5.3
1991 6	161.8	125.9	-4.1	128.5	3.5	117.0	94.8	-4.8	123.4	6.0
1991 7	180.6	139.7	12.3	129.3	2.3	130.8	105.7	3.3	123.7	4.9
1991 8	135.5	105.8	10.0	128.1	7.0	115.1	90.9	-8.8	126.6	7.5
1991 9	172.9	132.1	4.2	130.9	4.2	151.1	119.7	7.9	126.2	6.4
1991 10	197.4	148.3	5.0	133.1	6.3	151.0	118.8	0.4	127.1	6.8
1991 11	193.9	147.9	-3.3	131.1	4.5	141.4	109.6	-0.1	129.0	11.3
1991 12	171.6	131.5	11.3	130.5	4.8	133.0	102.1	14.1	130.3	9.3
1992 1	140.7	107.1	-1.9	131.4	4.4	103.7	80.8	-3.1	128.4	9.6
1992 2	147.5	109.9	7.2	134.2	5.5	106.2	81.5	-4.1	130.3	10.2
1992 3	158.8	120.5	8.5	131.8	4.6	123.9	94.1	7.3	131.7	8.4
1992 4	162.7	120.6	3.3	134.9	5.1	134.4	103.0	12.8	130.5	3.6
1992 5	164.1	123.0	1.5	133.4	3.8	130.3	97.5	1.1	133.6	8.7
1992 6	186.1	140.9	11.9	132.1	2.8	143.7	108.5	14.5	132.4	7.3
1992 7	192.9	145.4	4.1	132.7	2.6	162.7	127.4	20.5	127.7	3.2
1992 8	143.3	109.7	3.7	130.6	2.0	121.0	95.7	5.3	126.4	-0.2
1992 9	176.8	132.6	0.4	133.3	1.8	140.3	111.7	-6.7	125.6	-0.5
1992 10	195.6	146.5	-1.2	133.5	0.3	147.3	119.5	0.6	123.3	-3.0
1992 11	201.0	152.4	3.0	131.9	0.6	146.4	121.9	11.2	120.1	-6.9
1992 12	177.7	135.2	2.8	131.4	0.7	121.3	95.1	-6.9	127.5	-2.1

SITC 1: GETRAENKE UND
TABAKSITC 1: BEVERAGES
AND TOBACCOCTCI 1: BOISSONS ET
TABACS

	Vereinigte Staaten United States of America Etats-Unis					Japan Japan Japon									
	VAL	VOL	VOL Δ%	UV	UV Δ%	VAL	VOL	VOL Δ%	UV	UV Δ%					
	Jährliche Indizes					Annual Indices					Indices annuels				
1980	47.6	110.2	-6.9	43.2	3.8	15.3	24.4	-9.6	62.5	1.3					
1981	47.2	90.5	-17.9	52.2	20.8	22.9	30.4	24.6	75.4	20.6					
1982	66.8	104.8	15.8	63.7	22.0	29.2	37.7	24.0	77.5	2.8					
1983	81.4	110.4	5.3	73.7	15.7	35.2	40.3	6.9	87.4	12.8					
1984	90.3	102.0	-7.6	88.5	20.1	61.3	61.7	53.1	99.4	13.7					
1985	100.0	100.0	-2.0	100.0	13.0	100.0	100.0	62.1	100.0	0.6					
1986	81.4	95.2	-4.8	85.5	-14.5	118.9	117.8	17.8	100.9	0.9					
1987	72.7	101.2	6.3	71.8	-16.0	109.5	113.8	-3.4	96.2	-4.7					
1988	64.9	94.8	-6.3	68.5	-4.6	112.6	115.0	1.1	97.9	1.8					
1989	72.6	100.2	5.7	72.5	5.8	126.2	141.0	22.6	89.5	-8.6					
1990	72.8	106.0	5.8	68.7	-5.2	119.7	152.1	7.9	78.7	-12.1					
1991	78.8	110.5	4.2	71.3	3.8	135.6	155.1	2.0	87.4	11.1					
1992	77.8	110.2	-0.3	70.6	-1.0	133.9	151.0	-2.6	88.7	1.5					
	Quartal Indizes					Quarterly Indices					Indices trimestriels				
1985 1	105.1	105.4	13.5	99.7	17.6	70.4	69.6	66.9	101.2	6.8					
1985 2	92.4	90.2	-22.0	102.4	18.5	77.0	78.9	50.9	97.6	-4.2					
1985 3	90.3	89.6	1.1	100.8	13.4	129.8	129.7	99.2	100.1	0.8					
1985 4	111.8	114.4	3.3	97.7	4.5	122.8	121.7	38.9	100.9	0.7					
1986 1	85.6	96.8	-8.2	88.4	-11.3	138.1	143.3	105.9	96.4	-4.7					
1986 2	85.2	95.9	6.3	88.8	-13.3	119.3	120.1	52.2	99.3	1.7					
1986 3	79.3	92.8	3.6	85.4	-15.3	116.3	107.7	-17.0	108.0	7.9					
1986 4	75.6	95.1	-16.9	79.5	-18.6	100.4	98.6	-19.0	101.8	0.9					
1987 1	84.1	113.8	17.6	73.9	-16.4	90.1	92.4	-35.5	97.5	1.1					
1987 2	70.7	98.2	2.4	72.0	-18.9	109.3	112.0	-6.7	97.6	-1.7					
1987 3	69.1	97.0	4.5	71.2	-16.6	102.6	105.4	-2.1	97.3	-9.9					
1987 4	74.8	106.5	12.0	70.2	-11.7	127.8	137.0	38.9	93.3	-8.3					
1988 1	58.5	86.1	-24.3	68.0	-8.0	88.3	91.8	-0.6	96.2	-1.3					
1988 2	69.1	102.4	4.3	67.5	-6.3	111.0	118.3	5.6	93.8	-3.9					
1988 3	65.3	93.5	-3.6	69.8	-2.0	117.2	120.8	14.6	97.0	-0.3					
1988 4	61.3	88.9	-16.5	68.9	-1.9	134.7	129.9	-5.2	103.7	11.1					
1989 1	63.9	89.6	4.1	71.3	4.9	118.4	131.7	43.5	89.9	-6.5					
1989 2	82.8	113.4	10.7	73.0	8.1	122.5	136.7	15.6	89.6	-4.5					
1989 3	79.7	109.5	17.1	72.8	4.3	128.8	146.5	21.3	87.9	-9.4					
1989 4	64.7	89.3	0.4	72.4	5.1	125.5	138.2	6.4	90.8	-12.4					
1990 1	73.6	103.0	15.0	71.5	0.3	118.2	146.8	11.5	80.5	-10.5					
1990 2	79.3	116.4	2.6	68.1	-6.7	122.6	155.8	14.0	78.7	-12.2					
1990 3	64.0	96.1	-12.2	66.6	-8.5	122.2	156.9	7.1	77.9	-11.4					
1990 4	73.1	106.5	19.3	68.6	-5.2	117.6	151.4	9.6	77.7	-14.4					
1991 1	72.2	105.2	2.1	68.6	-4.1	135.0	163.6	11.4	82.5	2.5					
1991 2	91.2	130.7	12.3	69.8	2.5	132.9	145.4	-6.7	91.4	16.1					
1991 3	74.3	101.4	5.5	73.3	10.1	130.5	150.0	-4.4	87.0	11.7					
1991 4	78.9	106.9	0.4	73.8	7.6	151.3	169.8	12.2	89.1	14.7					
1992 1	80.3	113.0	7.4	71.1	3.6	133.3	152.2	-7.0	87.6	6.2					
1992 2	79.7	111.3	-14.8	71.6	2.6	139.8	154.6	6.3	90.4	-1.1					
1992 3	77.5	112.5	10.9	68.9	-6.0	119.9	137.7	-8.2	87.1	0.1					
1992 4	74.2	104.8	-2.0	70.8	-4.1	138.7	155.3	-8.5	89.3	0.2					

EG Ausfuhr
SITC 1: GETRAENKE UND
TABAK

EC Exports
SITC 1: BEVERAGES
AND TOBACCO

Exportations CE
CTCI 1: BOISSONS ET
TABACS

1985=100

	Vereinigte Staaten United States of America Etats-Unis					Japan Japan Japon									
	VAL	VOL	VOL Δ%	UV	UV Δ%	VAL	VOL	VOL Δ%	UV	UV Δ%					
	Jährliche Indizes					Annual Indices					Indices annuels				
1980	42.1	70.0	-5.4	60.2	11.1	62.1	89.8	-7.2	69.2	12.7					
1981	55.6	78.7	12.4	70.7	17.4	71.7	87.6	-2.4	81.9	18.4					
1982	67.7	84.6	7.5	80.0	13.2	87.4	99.1	13.1	88.2	7.7					
1983	74.6	86.9	2.7	85.8	7.3	94.7	111.1	12.1	85.2	-3.4					
1984	91.3	98.5	13.3	92.7	8.0	100.0	110.7	-0.4	90.3	6.0					
1985	100.0	100.0	1.5	100.0	7.9	100.0	100.0	-9.7	100.0	10.7					
1986	85.7	90.0	-10.0	95.2	-4.8	100.1	105.9	5.9	94.5	-5.5					
1987	78.8	86.1	-4.3	91.5	-3.9	123.3	125.2	18.2	98.5	4.2					
1988	76.8	77.9	-9.5	98.6	7.8	153.2	144.1	15.1	106.3	7.9					
1989	81.9	77.0	-1.2	106.3	7.8	250.5	205.8	42.8	121.7	14.5					
1990	81.4	75.9	-1.4	107.3	0.9	295.0	209.4	1.7	140.9	15.8					
1991	75.9	65.7	-13.4	115.5	7.6	288.8	189.5	-9.5	152.4	8.2					
1992	81.4	69.0	5.0	118.0	2.2	278.9	172.4	-9.0	161.8	6.2					
	Quartal Indizes					Quarterly Indices					Indices trimestriels				
1985 1	85.4	86.5	5.6	98.7	9.1	80.0	82.0	-30.0	97.6	11.3					
1985 2	95.8	91.7	2.1	104.5	12.2	118.2	116.9	0.8	101.1	9.8					
1985 3	112.6	115.1	16.5	97.8	7.5	116.5	116.5	11.7	100.0	9.8					
1985 4	105.9	106.4	-14.1	99.5	4.6	86.5	85.7	-19.4	100.9	11.4					
1986 1	78.3	79.1	-8.6	99.0	0.3	83.0	85.0	3.7	97.7	0.1					
1986 2	82.4	84.0	-8.4	98.1	-6.1	109.3	116.2	-0.6	94.1	-6.9					
1986 3	93.7	100.3	-12.9	93.4	-4.5	108.9	116.0	-0.4	93.9	-6.1					
1986 4	87.6	95.8	-10.0	91.4	-8.1	96.0	103.0	20.2	93.2	-7.6					
1987 1	73.6	80.2	1.4	91.8	-7.3	101.4	108.2	27.3	93.7	-4.1					
1987 2	68.4	75.0	-10.7	91.2	-7.0	133.2	136.2	17.2	97.8	3.9					
1987 3	84.6	94.5	-5.8	89.5	-4.2	126.2	128.4	10.7	98.3	4.7					
1987 4	91.0	97.5	1.8	93.3	2.1	118.1	113.2	9.9	104.3	11.9					
1988 1	63.8	68.5	-14.6	93.1	1.4	144.9	144.6	33.6	100.2	6.9					
1988 2	65.9	66.0	-12.0	99.9	9.5	158.6	148.9	9.3	106.5	8.9					
1988 3	87.8	87.4	-7.5	100.5	12.3	157.8	144.4	12.5	109.3	11.2					
1988 4	88.2	88.2	-9.5	100.0	7.2	163.7	150.2	32.7	109.0	4.5					
1989 1	70.9	69.4	1.3	102.1	9.7	192.8	160.8	11.2	119.9	19.7					
1989 2	74.4	67.6	2.4	110.1	10.2	283.7	228.8	53.7	124.0	16.4					
1989 3	90.6	84.2	-3.7	107.6	7.1	279.1	237.9	64.8	117.3	7.3					
1989 4	92.2	87.5	-0.8	105.4	5.4	248.0	197.0	31.2	125.9	15.5					
1990 1	68.9	65.3	-5.9	105.5	3.3	285.8	208.9	29.9	136.8	14.1					
1990 2	74.2	68.4	1.2	108.5	-1.5	295.6	222.6	-2.7	132.8	7.1					
1990 3	90.8	83.8	-0.5	108.3	0.7	336.5	225.7	-5.1	149.1	27.1					
1990 4	91.9	85.9	-1.8	107.0	1.5	266.2	183.2	-7.0	145.3	15.4					
1991 1	58.8	54.1	-17.2	108.7	3.0	243.1	165.8	-20.6	146.6	7.2					
1991 2	71.8	61.5	-10.1	116.7	7.6	267.8	175.4	-21.2	152.7	15.0					
1991 3	87.4	74.6	-11.0	117.1	8.1	321.7	209.2	-7.3	153.8	3.2					
1991 4	84.7	71.8	-16.4	118.0	10.3	315.1	202.9	10.8	155.3	6.9					
1992 1	63.3	53.5	-1.1	118.4	8.9	261.0	157.4	-5.1	165.8	13.1					
1992 2	107.5	85.5	39.0	125.7	7.7	284.2	165.6	-5.6	171.6	12.4					
1992 3	82.4	72.0	-3.5	114.5	-2.2	298.0	190.4	-9.0	156.5	1.8					
1992 4	73.8	66.3	-7.7	111.3	-5.7	274.1	177.2	-12.7	154.7	-0.4					

SITC 1: GETRAENKE UND
TABAKSITC 1: BEVERAGES
AND TOBACCOCTCI 1: BOISSONS ET
TABACS

	Vereinigte Staaten United States of America Etats-Unis					Japan Japan Japon					
	VAL	VOL	VOL Δ%	UV	UV Δ%	VAL	VOL	VOL Δ%	UV	UV Δ%	
	Monatliche Indizes			Monthly Indices			Indices mensuels				
1987 1	68.7	88.8	5.3	77.4	-13.4	78.5	76.8	-30.0	102.2	3.5	
1987 2	79.3	105.4	36.7	75.2	-13.8	95.1	102.2	96.5	93.1	-1.0	
1987 3	104.1	147.2	14.1	70.7	-20.0	96.7	98.1	-63.4	98.6	2.8	
1987 4	74.4	100.7	7.7	73.9	-17.3	117.8	123.2	-26.6	95.6	1.3	
1987 5	79.6	108.9	23.5	73.1	-20.1	116.4	113.6	-22.1	102.5	0.3	
1987 6	58.1	85.0	-19.8	68.3	-20.6	93.7	99.0	112.4	94.6	-12.2	
1987 7	76.3	111.2	26.9	68.6	-21.9	88.0	94.9	-4.7	92.7	-19.4	
1987 8	58.4	80.5	-10.6	72.6	-14.7	122.5	117.3	27.5	104.4	-5.9	
1987 9	72.4	99.3	-1.7	72.9	-12.8	97.4	103.9	-21.0	93.7	-7.0	
1987 10	85.5	120.6	48.5	70.9	-10.1	124.6	125.9	108.1	99.0	0.2	
1987 11	68.7	97.7	-7.8	70.3	-12.7	108.6	121.7	3.6	89.2	-11.7	
1987 12	70.0	101.0	2.9	69.3	-12.2	150.4	163.3	38.7	92.1	-11.6	
1988 1	49.3	74.3	-16.3	66.3	-14.3	76.9	79.6	3.6	96.6	-5.5	
1988 2	68.1	96.9	-8.1	70.3	-6.5	84.6	87.9	-14.0	96.2	3.3	
1988 3	58.2	87.0	-40.9	66.9	-5.4	103.7	107.1	9.2	96.8	-1.8	
1988 4	66.8	98.7	-2.0	67.7	-8.4	116.9	125.2	1.6	93.4	-2.3	
1988 5	79.0	117.9	8.3	67.0	-8.3	132.4	142.2	25.2	93.1	-9.2	
1988 6	61.6	90.6	6.6	68.0	-0.4	83.8	87.6	-11.5	95.7	1.2	
1988 7	65.5	91.2	-18.0	71.8	4.7	115.8	121.8	28.3	95.1	2.6	
1988 8	61.3	89.4	11.1	68.6	-5.5	139.0	142.7	21.7	97.4	-6.7	
1988 9	69.1	100.0	0.7	69.1	-5.2	96.6	97.8	-5.9	98.8	5.4	
1988 10	57.8	82.4	-31.7	70.1	-1.1	118.1	123.1	-2.2	95.9	-3.1	
1988 11	72.8	108.2	10.7	67.3	-4.3	144.0	128.8	5.8	111.8	25.3	
1988 12	53.3	76.2	-24.6	70.0	1.0	141.8	137.7	-15.7	103.0	11.8	
1989 1	47.6	67.1	-9.7	70.9	6.9	98.4	114.3	43.6	86.1	-10.9	
1989 2	68.5	94.6	-2.4	72.4	3.0	110.1	119.9	36.4	91.8	-4.6	
1989 3	75.6	107.0	23.0	70.7	5.7	146.6	160.8	50.1	91.2	-5.8	
1989 4	86.9	124.0	25.6	70.1	3.5	101.0	109.1	-12.9	92.6	-0.9	
1989 5	84.7	118.0	0.1	71.8	7.2	143.9	159.2	12.0	90.4	-2.9	
1989 6	76.6	98.1	8.3	78.1	14.9	122.3	141.6	61.6	86.4	-9.7	
1989 7	81.5	111.1	21.8	73.4	2.2	150.0	176.7	45.1	84.9	-10.7	
1989 8	59.4	84.6	-5.4	70.2	2.3	102.2	113.9	-20.2	89.7	-7.9	
1989 9	98.2	132.7	32.7	74.0	7.1	134.1	148.7	52.0	90.2	-8.7	
1989 10	58.3	80.6	-2.2	72.3	3.1	82.4	85.8	-30.3	96.0	0.1	
1989 11	80.6	110.6	2.2	72.9	8.3	168.4	182.4	41.6	92.3	-17.4	
1989 12	55.1	76.7	0.7	71.9	2.7	125.7	146.3	6.2	85.9	-16.6	

EG Ausfuhr
SITC 1: GETRAENKE UND
TABAK

EC Exports
SITC 1: BEVERAGES
AND TOBACCO

Exportations CE
CTCI 1: BOISSONS ET
TABACS

	Vereinigte Staaten United States of America Etats-Unis					Japan Japan Japon									
	VAL	VOL	VOL Δ%	UV	UV Δ%	VAL	VOL	VOL Δ%	UV	UV Δ%					
	Monatliche Indizes					Monthly Indices					Indices mensuels				
1987 1	80.2	84.0	14.4	95.5	-2.7	80.9	81.8	-5.4	98.9	-0.5					
1987 2	68.5	75.1	-9.1	91.2	-7.5	102.9	113.8	45.9	90.4	-5.4					
1987 3	72.2	81.5	0.4	88.6	-11.6	120.5	129.0	42.5	93.4	-4.6					
1987 4	70.8	78.2	-13.0	90.5	-9.4	135.7	143.3	6.9	94.7	-0.7					
1987 5	67.1	72.9	-10.4	92.1	-6.2	142.1	144.4	36.1	98.4	4.6					
1987 6	67.2	73.9	-8.3	91.0	-5.3	121.8	121.0	11.5	100.7	9.0					
1987 7	68.7	76.7	-15.8	89.6	-4.8	142.7	142.7	9.8	100.0	7.3					
1987 8	76.4	85.3	6.0	89.6	-4.5	85.2	86.6	1.3	98.4	2.5					
1987 9	108.9	121.7	-6.0	89.5	-3.6	150.7	155.7	17.5	96.8	3.9					
1987 10	113.8	119.8	-3.9	95.0	1.9	127.6	123.3	-5.7	103.5	14.7					
1987 11	81.4	88.4	-0.1	92.1	3.3	121.4	115.3	9.8	105.3	8.9					
1987 12	77.8	84.3	13.6	92.3	1.3	105.4	101.0	38.4	104.4	11.4					
1988 1	54.4	60.7	-27.7	89.7	-6.1	104.2	108.1	32.2	96.4	-2.5					
1988 2	68.9	75.0	-0.1	91.9	0.8	140.7	139.6	22.7	100.8	11.5					
1988 3	68.0	69.8	-14.4	97.4	9.9	189.7	185.8	44.0	102.1	9.3					
1988 4	63.4	62.6	-19.9	101.2	11.8	150.0	136.2	-5.0	110.1	16.3					
1988 5	67.7	69.4	-4.8	97.6	6.0	168.9	161.5	11.8	104.6	6.3					
1988 6	66.8	66.0	-10.7	101.2	11.2	157.3	149.1	23.2	105.5	4.8					
1988 7	70.1	71.0	-7.4	98.7	10.2	145.6	130.2	-8.8	111.8	11.8					
1988 8	75.1	76.6	-10.2	98.1	9.5	104.6	92.4	6.7	113.2	15.0					
1988 9	118.4	114.6	-5.8	103.3	15.4	223.6	210.7	35.3	106.1	9.6					
1988 10	107.7	104.9	-12.4	102.7	8.1	190.7	182.1	47.7	104.7	1.2					
1988 11	88.3	89.9	1.7	98.2	6.6	142.7	127.9	10.9	111.6	6.0					
1988 12	68.3	69.6	-17.4	98.2	6.4	157.6	140.1	38.7	112.5	7.8					
1989 1	63.0	63.8	5.1	98.8	10.1	162.1	137.4	27.1	118.0	22.4					
1989 2	72.3	70.7	-5.7	102.2	11.2	180.3	150.0	7.4	120.2	19.2					
1989 3	77.1	73.6	5.4	104.8	7.6	236.1	195.1	5.0	121.0	18.5					
1989 4	76.1	70.6	12.8	107.8	6.5	282.0	231.5	70.0	121.8	10.6					
1989 5	74.2	67.3	-3.0	110.3	13.0	282.1	229.9	42.4	122.7	17.3					
1989 6	73.1	65.0	-1.5	112.4	11.1	287.2	225.1	51.0	127.6	20.9					
1989 7	82.6	77.5	9.2	106.6	8.0	266.2	216.1	66.0	123.2	10.2					
1989 8	72.8	67.2	-12.3	108.3	10.4	248.7	206.4	123.4	120.5	6.4					
1989 9	116.4	107.8	-5.9	108.0	4.5	322.4	291.2	38.2	110.7	4.3					
1989 10	125.9	117.0	11.5	107.6	4.8	282.6	210.4	15.5	134.3	28.3					
1989 11	88.1	84.1	-6.5	104.8	6.7	277.8	232.5	81.8	119.5	7.1					
1989 12	62.5	61.3	-11.9	102.0	3.9	183.9	148.1	5.7	124.2	10.4					

SITC 1: GETRAENKE UND
TABAKSITC 1: BEVERAGES
AND TOBACCOCTCI 1: BOISSONS ET
TABACS

	Vereinigte Staaten United States of America Etats-Unis					Japan Japan Japon				
	VAL	VOL	VOL Δ%	UV	UV Δ%	VAL	VOL	VOL Δ%	UV	UV Δ%
1990 1	78.4	109.4	63.0	71.7	1.1	140.6	177.1	54.9	79.4	-7.8
1990 2	65.9	92.6	-2.1	71.2	-1.7	100.5	118.6	-1.1	84.7	-7.7
1990 3	76.6	106.9	-0.1	71.7	1.4	113.6	144.7	-10.0	78.5	-13.9
1990 4	75.6	107.5	-13.3	70.3	0.3	110.9	138.3	26.8	80.2	-13.4
1990 5	74.7	112.5	-4.7	66.4	-7.5	150.7	191.0	20.0	78.9	-12.7
1990 6	87.5	129.1	31.6	67.8	-13.2	106.4	138.2	-2.4	77.0	-10.9
1990 7	64.1	98.9	-11.0	64.8	-11.7	172.9	225.1	27.4	76.8	-9.5
1990 8	56.1	85.1	0.6	65.9	-6.1	106.4	139.5	22.5	76.3	-14.9
1990 9	71.9	104.4	-21.3	68.9	-6.9	87.6	106.1	-28.6	82.6	-8.4
1990 10	80.2	115.6	43.4	69.4	-4.0	117.1	149.2	73.9	78.5	-18.2
1990 11	80.1	116.2	5.1	68.9	-5.5	134.5	178.6	-2.1	75.3	-18.4
1990 12	59.0	87.7	14.3	67.3	-6.4	101.4	126.3	-13.7	80.3	-6.5
1991 1	69.0	104.0	-4.9	66.3	-7.5	135.2	162.5	-8.2	83.2	4.8
1991 2	65.5	95.9	3.6	68.3	-4.1	157.7	191.6	61.6	82.3	-2.8
1991 3	82.1	115.6	8.1	71.0	-1.0	112.2	136.8	-5.5	82.0	4.5
1991 4	96.9	141.6	31.7	68.4	-2.7	191.4	199.6	44.3	95.9	19.6
1991 5	89.7	131.0	16.4	68.5	3.2	109.7	124.8	-34.7	87.9	11.4
1991 6	87.2	119.5	-7.4	73.0	7.7	97.5	111.7	-19.2	87.3	13.4
1991 7	91.8	124.1	25.5	74.0	14.2	163.4	188.0	-16.5	86.9	13.2
1991 8	53.3	74.2	-12.8	71.9	9.1	100.7	118.2	-15.3	85.2	11.7
1991 9	77.7	105.9	1.4	73.4	6.5	127.5	143.6	35.3	88.8	7.5
1991 10	88.5	121.1	4.8	73.1	5.3	169.6	192.5	29.0	88.1	12.2
1991 11	80.6	106.3	-8.5	75.8	10.0	139.5	156.9	-12.2	88.9	18.1
1991 12	67.5	93.3	6.4	72.4	7.6	144.6	159.8	26.5	90.5	12.7
1992 1	67.1	94.1	-9.5	71.3	7.5	147.3	171.3	5.4	86.0	3.4
1992 2	81.8	114.3	19.2	71.6	4.8	111.8	125.1	-34.7	89.4	8.6
1992 3	92.1	130.6	13.0	70.5	-0.7	140.9	160.1	17.0	88.0	7.3
1992 4	81.9	114.2	-19.4	71.7	4.8	154.8	167.5	-16.1	92.4	-3.6
1992 5	89.9	126.1	-3.7	71.3	4.1	135.5	145.2	16.3	93.3	6.1
1992 6	67.1	93.6	-21.7	71.7	-1.8	129.2	151.1	35.3	85.5	-2.1
1992 7	78.8	113.4	-8.6	69.5	-6.1	127.7	151.8	-19.3	84.1	-3.2
1992 8	73.8	107.0	44.2	69.0	-4.0	111.3	126.8	7.3	87.8	3.1
1992 9	80.0	117.1	10.6	68.3	-6.9	121.0	134.7	-6.2	89.8	1.1
1992 10	73.4	105.3	-13.0	69.7	-4.7	119.0	132.4	-31.2	89.9	2.0
1992 11	88.1	125.3	17.9	70.3	-7.3	121.5	141.3	-9.9	86.0	-3.3
1992 12	61.1	83.7	-10.3	73.0	0.8	175.8	192.3	20.3	91.4	1.0

SITC 1: GETRAENKE UND
TABAKSITC 1: BEVERAGES
AND TOBACCOCTCI 1: BOISSONS ET
TABACS

	Vereinigte Staaten United States of America Etats-Unis					Japan Japan Japon				
	VAL	VOL	VOL Δ%	UV	UV Δ%	VAL	VOL	VOL Δ%	UV	UV Δ%
1990 1	67.8	65.4	2.5	103.6	4.9	208.1	154.4	12.4	134.8	14.2
1990 2	66.4	63.1	-10.7	105.3	3.0	289.0	208.5	39.0	138.6	15.3
1990 3	72.6	67.5	-8.3	107.5	2.6	360.4	263.8	35.2	136.6	12.9
1990 4	76.0	70.6	0.0	107.6	-0.2	280.3	216.6	-6.4	129.4	6.2
1990 5	75.2	69.1	2.7	108.8	-1.4	302.1	221.8	-3.5	136.2	11.0
1990 6	71.4	65.5	0.8	109.0	-3.0	305.0	229.5	2.0	132.9	4.2
1990 7	75.8	69.5	-10.3	109.1	2.3	352.1	241.3	11.7	145.9	18.4
1990 8	94.5	87.6	30.4	107.9	-0.4	309.6	201.8	-2.2	153.4	27.3
1990 9	101.7	94.2	-12.6	108.0	0.0	348.1	234.1	-19.6	148.7	34.3
1990 10	114.8	105.9	-9.5	108.4	0.7	305.1	201.8	-4.1	151.2	12.6
1990 11	80.1	77.2	-8.2	103.8	-1.0	312.4	228.2	-1.8	136.9	14.6
1990 12	80.6	74.6	21.7	108.1	6.0	181.4	119.5	-19.3	151.8	22.2
1991 1	55.1	51.6	-21.1	106.7	3.0	244.6	167.1	8.2	146.4	8.6
1991 2	52.1	47.8	-24.2	108.9	3.4	266.7	182.3	-12.6	146.3	5.6
1991 3	69.3	62.8	-7.0	110.3	2.6	217.4	147.8	-44.0	147.1	7.7
1991 4	68.9	59.1	-16.3	116.5	8.3	292.8	190.9	-11.9	153.4	18.5
1991 5	78.0	69.0	-0.1	113.1	4.0	257.6	160.2	-27.8	160.8	18.1
1991 6	68.5	56.5	-13.7	121.3	11.3	253.2	175.2	-23.7	144.5	8.7
1991 7	65.3	55.3	-20.4	118.0	8.2	345.4	225.0	-6.8	153.5	5.2
1991 8	78.8	66.1	-24.5	119.2	10.5	278.5	174.3	-13.6	159.8	4.2
1991 9	118.1	102.4	8.7	115.3	6.8	341.5	228.4	-2.4	149.5	0.5
1991 10	106.3	90.4	-14.6	117.6	8.5	342.2	214.4	6.2	159.6	5.6
1991 11	87.2	74.5	-3.5	117.0	12.7	308.7	202.0	-11.5	152.8	11.6
1991 12	60.8	50.5	-32.3	120.3	11.3	294.5	192.1	60.8	153.3	1.0
1992 1	61.3	53.6	3.9	114.3	7.1	237.5	148.8	-11.0	159.6	9.0
1992 2	55.1	47.1	-1.5	117.0	7.4	271.1	164.6	-9.7	164.7	12.6
1992 3	73.8	59.9	-4.6	123.2	11.7	274.4	158.8	7.4	172.8	17.5
1992 4	95.0	76.9	30.1	123.5	6.0	276.2	164.1	-14.0	168.3	9.7
1992 5	106.9	84.3	22.2	126.8	12.1	300.4	176.6	10.2	170.1	5.8
1992 6	120.3	95.1	68.3	126.5	4.3	276.1	156.1	-10.9	176.9	22.4
1992 7	111.8	97.2	75.8	115.0	-2.5	293.9	181.3	-19.4	162.1	5.6
1992 8	58.5	50.1	-24.2	116.7	-2.1	265.3	164.1	-5.9	161.7	1.2
1992 9	77.3	68.8	-32.8	112.3	-2.6	334.7	225.7	-1.2	148.3	-0.8
1992 10	77.9	71.1	-21.3	109.6	-6.8	321.6	209.9	-2.1	153.2	-4.0
1992 11	91.2	82.7	11.0	110.3	-5.7	265.1	184.9	-8.5	143.4	-6.2
1992 12	52.3	45.1	-10.7	115.9	-3.7	235.8	136.7	-28.8	172.5	12.5

**SITC 2: ROHSTOFFE
(AUSGENOMMEN
NAHRUNGSMITTEL UND
MINERALISCHE
BRENNSTOFFE)**

**SITC 2: CRUDE
MATERIALS, INEDIBLE,
EXCEPT FUELS**

**CTCI 2: MATIERES
BRUTES NON
COMESTIBLES,
CARBURANTS NON
COMPRIS**

Innergemeinschaftlich Einfuhr

Intra-Community Imports

**Importations intra-
communautaires**

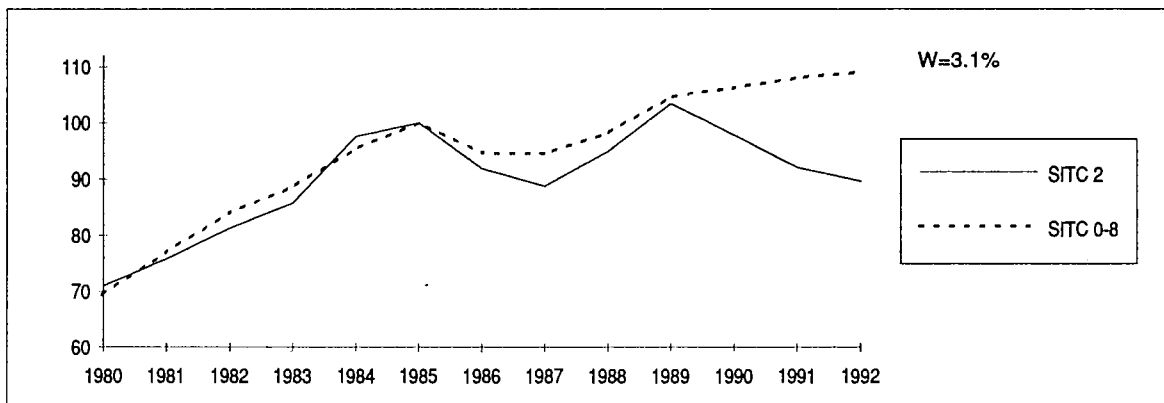

**Aussergemeinschaftlich
Einfuhr**

Extra-Community Imports

**Importations extra-
communautaires**

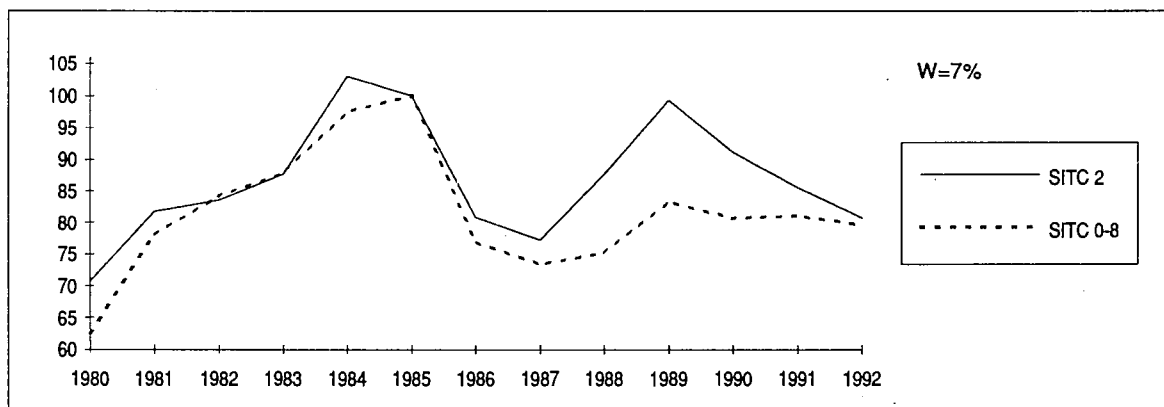

**Aussergemeinschaftlich
Ausfuhr**

Extra-Community Exports

**Exportations extra-
communautaires**

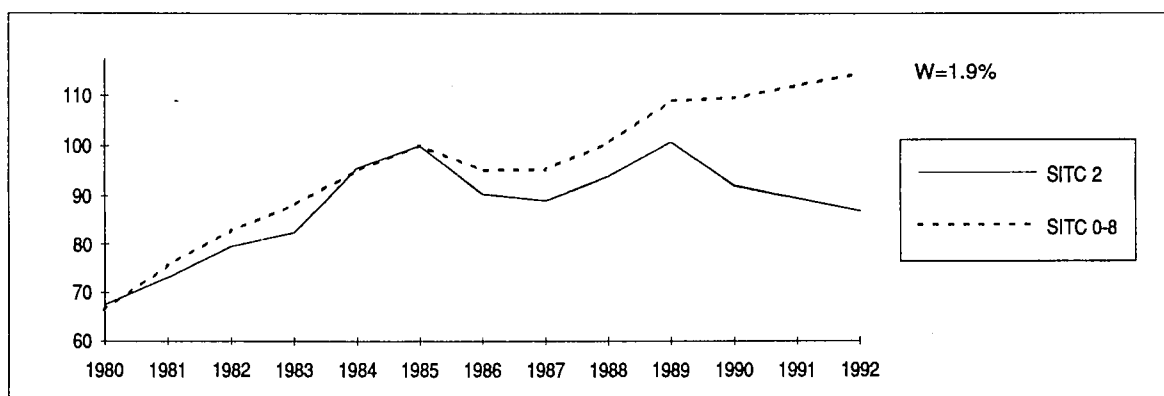

Volumenindizes

Volume Indices

Indices de volume

**SITC 2: ROHSTOFFE
(AUSGENOMMEN
NAHRUNGSMITTEL UND
MINERALISCHE
BRENNSTOFFE)**

**SITC 2: CRUDE
MATERIALS, INEDIBLE,
EXCEPT FUELS**

**CTCI 2: MATIERES
BRUTES NON
COMESTIBLES,
CARBURANTS NON
COMPRIS**

Innergemeinschaftlich Einfuhr

Intra-Community Imports

**Importations intra-
communautaires**

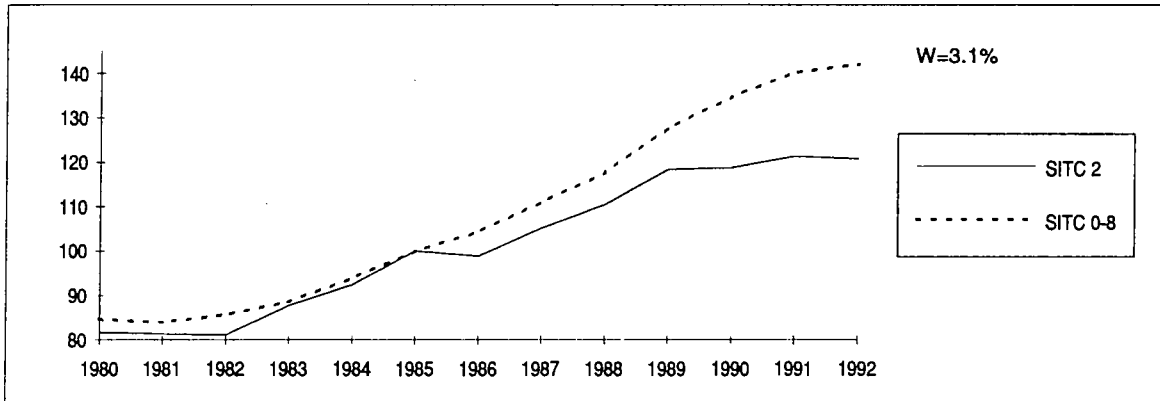

**Aussergemeinschaftlich
Einfuhr**

Extra-Community Imports

**Importations extra-
communautaires**

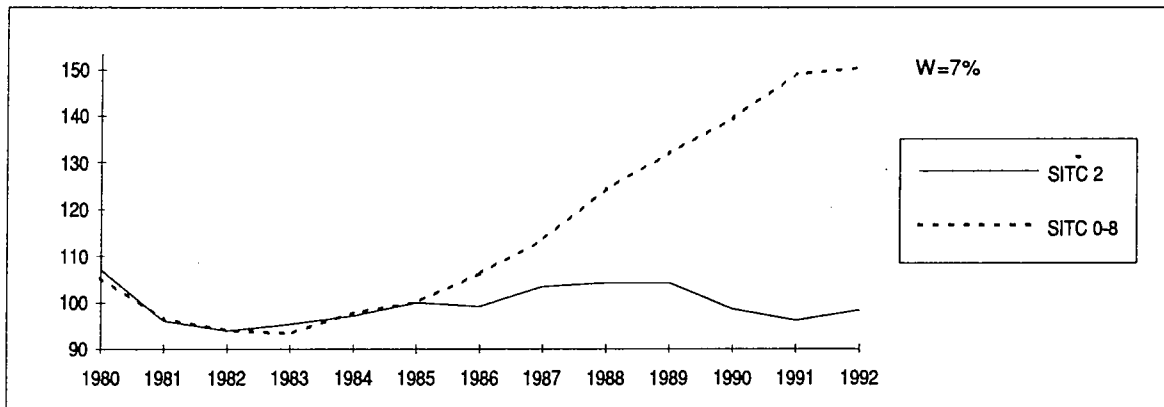

**Aussergemeinschaftlich
Ausfuhr**

Extra-Community Exports

**Exportations extra-
communautaires**

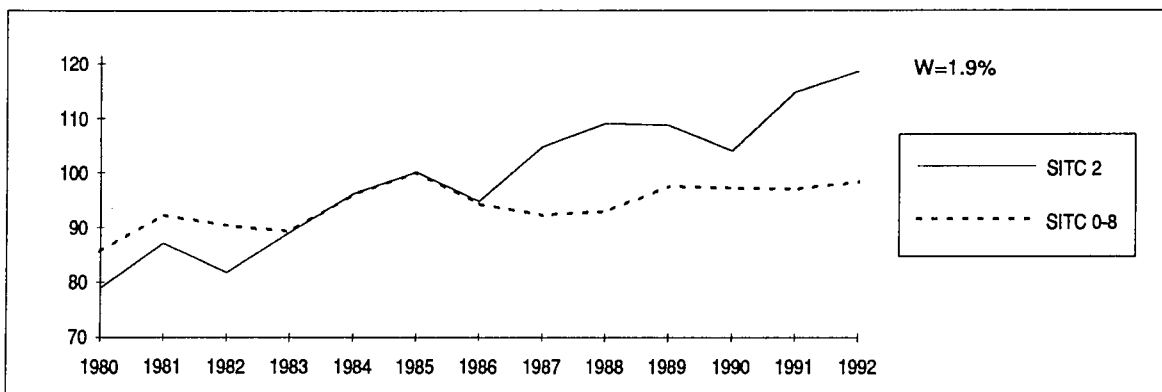

SITC 2: ROHSTOFFE
(AUSGENOMMEN
NAHRUNGSMITTEL UND
MINERALISCHE
BRENNSTOFFE)

SITC 2: CRUDE
MATERIALS, INEDIBLE,
EXCEPT FUELS

CTCI 2: MATIERES BRUTES
NON COMESTIBLES,
CARBURANTS NON
COMPRIS

	Innergemeinschaftlich Intra-Community Intra-communautaire					Aussergemeinschaftlich Extra-Community Extra-communautaire									
	VAL	VOL	VOL Δ%	UV	UV Δ%	VAL	VOL	VOL Δ%	UV	UV Δ%					
	Jährliche Indizes					Annual Indices					Indices annuels				
1980	57.9	81.6	2.6	70.9	5.5	75.5	107.0	-2.3	70.6	13.5					
1981	61.7	81.4	-0.2	75.8	6.9	78.4	96.0	-10.3	81.7	15.7					
1982	65.9	81.1	-0.4	81.3	7.3	78.4	93.9	-2.2	83.5	2.2					
1983	75.2	87.6	8.0	85.8	5.5	83.5	95.2	1.4	87.7	5.0					
1984	90.2	92.4	5.5	97.6	13.8	100.0	97.1	2.0	103.0	17.4					
1985	100.0	100.0	8.2	100.0	2.5	100.0	100.0	3.0	100.0	-2.9					
1986	90.8	98.8	-1.2	91.9	-8.1	80.2	99.1	-0.9	80.9	-19.1					
1987	93.2	105.1	6.4	88.7	-3.5	79.8	103.4	4.3	77.2	-4.6					
1988	104.9	110.4	5.0	95.0	7.1	91.5	104.3	0.9	87.7	13.6					
1989	122.4	118.4	7.2	103.4	8.8	103.6	104.3	0.0	99.3	13.2					
1990	116.2	118.8	0.3	97.8	-5.4	89.8	98.5	-5.6	91.2	-8.2					
1991	111.7	121.3	2.1	92.1	-5.8	82.2	96.1	-2.4	85.5	-6.3					
1992	108.4	120.8	-0.4	89.7	-2.6	79.3	98.3	2.3	80.7	-5.6					
	Quartal Indizes					Quarterly Indices					Indices trimestriels				
1985 1	102.9	98.8	5.0	104.2	8.1	109.2	101.2	1.2	107.9	8.2					
1985 2	105.5	102.1	13.6	103.3	6.3	106.9	102.4	4.8	104.4	2.8					
1985 3	86.0	88.6	7.4	97.1	-0.8	89.8	91.4	2.1	98.2	-6.1					
1985 4	105.6	110.5	6.8	95.6	-3.2	95.3	106.1	5.9	89.8	-15.4					
1986 1	99.1	102.6	3.8	96.6	-7.3	84.3	99.1	-2.1	85.1	-21.1					
1986 2	92.0	99.5	-2.5	92.5	-10.5	85.4	104.3	1.9	81.9	-21.6					
1986 3	77.1	86.0	-2.9	89.6	-7.7	71.4	90.2	-1.3	79.2	-19.3					
1986 4	94.3	106.3	-3.8	88.7	-7.2	78.6	101.7	-4.1	77.3	-13.9					
1987 1	93.3	103.7	1.1	90.0	-6.8	79.5	104.6	5.5	76.0	-10.7					
1987 2	94.4	107.1	7.6	88.1	-4.8	80.9	106.0	1.6	76.3	-6.8					
1987 3	82.0	94.6	10.0	86.7	-3.2	77.1	98.2	8.9	78.5	-0.9					
1987 4	104.1	116.1	9.2	89.7	1.1	82.7	105.6	3.8	78.3	1.3					
1988 1	102.4	110.2	6.3	92.9	3.2	85.5	105.3	0.7	81.2	6.8					
1988 2	108.8	113.9	6.3	93.8	6.5	91.7	107.9	1.8	85.0	11.4					
1988 3	92.7	96.8	2.3	95.8	10.5	90.8	97.9	-0.3	92.7	18.1					
1988 4	116.8	119.9	3.3	97.4	8.6	96.3	104.6	-0.9	92.1	17.6					
1989 1	128.9	125.0	13.4	103.1	11.0	104.0	106.8	1.4	97.4	20.0					
1989 2	129.0	123.8	8.7	104.2	11.1	111.0	110.0	1.9	100.9	18.7					
1989 3	107.4	103.8	7.2	103.5	8.0	100.5	99.7	1.8	100.8	8.7					
1989 4	125.3	122.0	1.8	102.7	5.4	101.0	103.0	-1.5	98.1	6.5					
1990 1	125.6	123.0	-1.6	102.1	-1.0	98.4	104.3	-2.3	94.3	-3.2					
1990 2	119.3	119.5	-3.5	99.8	-4.2	99.5	106.4	-3.3	93.5	-7.3					
1990 3	99.0	102.9	-0.9	96.2	-7.1	80.3	88.9	-10.8	90.3	-10.4					
1990 4	118.8	127.5	4.5	93.2	-9.3	80.1	93.1	-9.6	86.0	-12.3					
1991 1	115.9	123.6	0.5	93.8	-8.1	82.1	97.7	-6.3	84.0	-10.9					
1991 2	119.2	127.9	7.0	93.2	-6.6	90.1	103.2	-3.0	87.3	-6.6					
1991 3	99.3	109.4	6.3	90.8	-5.6	83.8	95.7	7.6	87.6	-3.0					
1991 4	114.6	126.9	-0.5	90.3	-3.1	82.9	99.6	7.0	83.2	-3.3					
1992 1	121.2	132.5	7.2	91.5	-2.5	84.5	103.5	5.9	81.6	-2.9					
1992 2	114.7	127.0	-0.7	90.3	-3.1	85.4	103.4	0.2	82.6	-5.4					
1992 3	95.0	107.0	-2.2	88.8	-2.2	72.3	91.3	-4.6	79.2	-9.6					
1992 4	103.7	118.1	-6.9	87.8	-2.8	76.3	96.2	-3.4	79.3	-4.7					

EG Ausfuhr

**SITC 2: ROHSTOFFE
(AUSGENOMMEN
NAHRUNGSMITTEL UND
MINERALISCHE
BRENNSTOFFE)**

EC Exports

**SITC 2: CRUDE
MATERIALS, INEDIBLE,
EXCEPT FUELS**

Exportations CE

**CTCI 2: MATIERES BRUTES
NON COMESTIBLES,
CARBURANTS NON
COMPRIS**

1985=100

	Innergemeinschaftlich Intra-Community Intra-communautaire					Aussergemeinschaftlich Extra-Community Extra-communautaire									
	VAL	VOL	VOL Δ%	UV	UV Δ%	VAL	VOL	VOL Δ%	UV	UV Δ%					
	Jährliche Indizes					Annual Indices					Indices annuels				
1980	60.4	84.8	2.8	71.2	4.6	53.0	78.8	9.4	67.3	8.4					
1981	63.6	84.0	-0.9	75.7	6.3	63.6	87.0	10.4	73.1	8.6					
1982	67.6	82.5	-1.8	81.9	8.2	65.0	81.7	-6.1	79.5	8.8					
1983	76.0	88.4	7.2	86.0	5.0	73.3	89.0	8.9	82.4	3.6					
1984	90.3	92.0	4.1	98.1	14.1	91.7	96.1	8.0	95.4	15.8					
1985	100.0	100.0	8.7	100.0	1.9	100.0	100.0	4.1	100.0	4.8					
1986	90.4	98.9	-1.1	91.4	-8.6	85.6	94.7	-5.3	90.4	-9.6					
1987	94.9	106.3	7.5	89.3	-2.3	93.1	104.7	10.6	88.9	-1.7					
1988	110.9	115.8	8.9	95.8	7.3	102.2	109.0	4.1	93.8	5.5					
1989	124.5	120.6	4.1	103.2	7.7	109.4	108.6	-0.4	100.7	7.4					
1990	114.5	118.0	-2.2	97.0	-6.0	95.5	103.8	-4.4	92.0	-8.6					
1991	106.2	118.1	0.1	89.9	-7.3	102.5	114.7	10.5	89.4	-2.8					
1992	102.4	116.2	-1.6	88.1	-2.0	102.7	118.5	3.3	86.7	-3.0					
	Quartal Indizes					Quarterly Indices					Indices trimestriels				
1985 1	105.0	100.3	6.5	104.7	8.0	106.0	101.5	5.4	104.4	12.5					
1985 2	100.8	97.7	8.6	103.2	4.8	107.1	104.3	4.0	102.7	8.9					
1985 3	83.3	85.9	4.9	97.0	-0.7	89.2	90.6	4.3	98.5	3.1					
1985 4	109.4	114.8	12.1	95.3	-3.9	93.5	99.4	-3.8	94.1	-4.9					
1986 1	98.9	102.9	2.6	96.1	-8.2	83.0	87.9	-13.4	94.4	-9.6					
1986 2	90.9	99.4	1.7	91.4	-11.4	85.6	94.6	-9.3	90.5	-11.9					
1986 3	77.8	87.4	1.7	89.0	-8.2	80.9	90.7	0.1	89.2	-9.4					
1986 4	94.1	106.1	-7.6	88.7	-6.9	92.2	104.7	5.3	88.1	-6.4					
1987 1	96.6	107.0	4.0	90.3	-6.0	90.2	100.7	14.6	89.6	-5.1					
1987 2	93.6	106.0	6.6	88.3	-3.4	93.7	105.6	11.6	88.7	-2.0					
1987 3	84.1	96.3	10.2	87.3	-1.9	89.6	101.8	12.2	88.0	-1.3					
1987 4	106.9	117.7	10.9	90.8	2.4	99.6	111.5	6.5	89.3	1.4					
1988 1	106.9	114.1	6.6	93.7	3.8	97.7	107.0	6.3	91.3	1.9					
1988 2	113.1	119.2	12.5	94.9	7.5	100.6	108.4	2.7	92.8	4.6					
1988 3	99.1	102.9	6.9	96.3	10.3	97.4	101.9	0.1	95.6	8.6					
1988 4	123.0	125.3	6.5	98.2	8.1	110.9	116.2	4.2	95.4	6.8					
1989 1	132.4	128.5	12.6	103.0	9.9	108.8	108.4	1.3	100.4	10.0					
1989 2	128.5	124.6	4.5	103.1	8.6	113.9	112.1	3.4	101.6	9.5					
1989 3	110.9	108.0	5.0	102.7	6.6	106.2	104.9	2.9	101.2	5.9					
1989 4	127.4	122.6	-2.2	103.9	5.8	109.6	109.9	-5.4	99.7	4.5					
1990 1	126.2	124.1	-3.4	101.7	-1.3	100.4	104.5	-3.6	96.1	-4.3					
1990 2	116.1	117.4	-5.8	98.9	-4.1	95.2	102.4	-8.7	93.0	-8.5					
1990 3	100.4	104.7	-3.1	95.9	-6.6	90.9	99.5	-5.1	91.4	-9.7					
1990 4	114.4	124.9	1.9	91.6	-11.8	100.1	114.1	3.8	87.7	-12.0					
1991 1	112.5	122.5	-1.3	91.8	-9.7	100.5	113.4	8.5	88.6	-7.8					
1991 2	111.4	122.1	4.0	91.2	-7.8	108.2	119.3	16.5	90.7	-2.5					
1991 3	93.9	106.0	1.2	88.6	-7.6	100.3	111.4	12.0	90.0	-1.5					
1991 4	107.5	122.4	-2.0	87.8	-4.1	109.8	124.5	9.1	88.2	0.6					
1992 1	116.8	129.5	5.7	90.2	-1.7	105.9	120.1	5.9	88.2	-0.5					
1992 2	108.5	121.9	-0.2	89.0	-2.4	101.9	116.7	-2.2	87.3	-3.7					
1992 3	89.5	103.5	-2.4	86.5	-2.4	96.3	112.6	1.1	85.5	-5.0					
1992 4	97.0	112.5	-8.1	86.2	-1.8	105.9	123.3	-1.0	85.9	-2.6					

SITC 2: ROHSTOFFE
(AUSGENOMMEN
NAHRUNGSMITTEL UND
MINERALISCHE
BRENNSTOFFE)

SITC 2: CRUDE
MATERIALS, INEDIBLE,
EXCEPT FUELS

CTCI 2: MATIERES BRUTES
NON COMESTIBLES,
CARBURANTS NON
COMPRIS

	Innergemeinschaftlich Intra-Community Intra-communautaire					Aussergemeinschaftlich Extra-Community Extra-communautaire									
	VAL	VOL	VOL Δ%	UV	UV Δ%	VAL	VOL	VOL Δ%	UV	UV Δ%					
	Monatliche Indizes					Monthly Indices					Indices mensuels				
1987 1	84.0	93.3	-8.3	90.0	-6.9	76.8	100.5	-2.7	76.4	-11.5					
1987 2	94.0	103.2	2.9	91.1	-6.2	74.3	98.2	-1.9	75.7	-11.5					
1987 3	102.1	114.7	8.6	89.0	-7.2	87.4	115.1	22.7	75.9	-9.0					
1987 4	102.4	116.1	7.8	88.2	-6.5	78.6	103.6	-4.0	75.9	-9.1					
1987 5	89.8	101.6	4.0	88.4	-4.0	78.8	103.2	-1.7	76.4	-5.2					
1987 6	91.0	103.7	11.4	87.8	-3.5	84.9	111.1	11.2	76.4	-6.1					
1987 7	82.1	94.2	11.3	87.2	-2.0	85.1	109.3	8.9	77.9	-3.1					
1987 8	66.7	78.1	13.7	85.4	-5.0	65.2	82.7	12.1	78.8	-0.4					
1987 9	97.3	111.6	6.6	87.2	-3.0	81.1	102.7	6.8	79.0	1.3					
1987 10	107.7	121.8	4.0	88.4	-0.5	82.2	103.6	-2.9	79.3	2.3					
1987 11	100.4	111.9	10.5	89.7	1.5	77.1	98.8	5.3	78.0	1.2					
1987 12	104.1	114.4	14.1	91.0	2.6	88.7	114.3	9.4	77.6	0.5					
1988 1	89.0	96.4	3.3	92.3	2.6	73.3	93.2	-7.3	78.7	3.0					
1988 2	98.5	106.4	3.1	92.6	1.6	84.9	104.2	6.1	81.5	7.7					
1988 3	119.6	127.8	11.4	93.6	5.2	98.4	118.5	3.0	83.0	9.4					
1988 4	102.7	109.5	-5.7	93.8	6.3	90.0	105.4	1.7	85.4	12.5					
1988 5	108.9	116.1	14.3	93.8	6.1	89.6	106.3	3.0	84.3	10.3					
1988 6	109.0	116.2	12.1	93.8	6.8	95.8	112.2	1.0	85.4	11.8					
1988 7	92.0	95.3	1.2	96.5	10.7	91.1	100.2	-8.3	90.9	16.7					
1988 8	78.8	83.0	6.3	94.9	11.1	84.1	89.8	8.6	93.6	18.8					
1988 9	107.6	112.1	0.4	96.0	10.1	97.4	103.8	1.1	93.8	18.7					
1988 10	120.0	122.1	0.2	98.3	11.2	96.9	104.0	0.4	93.2	17.5					
1988 11	116.5	120.2	7.4	96.9	8.0	95.2	103.3	4.6	92.2	18.2					
1988 12	113.8	117.3	2.5	97.0	6.6	97.0	106.5	-6.8	91.1	17.4					
1989 1	123.4	121.5	26.0	101.6	10.1	105.8	111.5	19.6	94.9	20.6					
1989 2	123.9	119.1	11.9	104.0	12.3	99.9	101.9	-2.2	98.0	20.2					
1989 3	139.2	134.5	5.2	103.5	10.6	106.4	107.1	-9.6	99.3	19.6					
1989 4	132.5	127.5	16.4	103.9	10.8	106.8	107.4	1.9	99.4	16.4					
1989 5	127.1	121.9	5.0	104.3	11.2	114.5	114.2	7.4	100.3	19.0					
1989 6	127.4	122.0	5.0	104.4	11.3	111.5	108.3	-3.5	103.0	20.6					
1989 7	103.1	99.4	4.3	103.7	7.5	101.5	100.6	0.4	100.9	11.0					
1989 8	98.7	95.8	15.4	103.0	8.5	96.2	96.2	7.1	100.0	6.8					
1989 9	120.6	116.3	3.7	103.7	8.0	103.7	102.4	-1.3	101.3	8.0					
1989 10	132.4	128.5	5.2	103.0	4.8	104.5	104.7	0.7	99.8	7.1					
1989 11	129.4	125.8	4.7	102.9	6.2	105.3	107.4	4.0	98.0	6.3					
1989 12	113.9	111.8	-4.7	101.9	5.1	93.2	96.8	-9.1	96.3	5.7					

EG Ausfuhr
SITC 2: ROHSTOFFE
(AUSGENOMMEN
NAHRUNGSMITTEL UND
MINERALISCHE
BRENNSTOFFE)

EC Exports
SITC 2: CRUDE
MATERIALS, INEDIBLE,
EXCEPT FUELS

Exportations CE
CTCI 2: MATIERES BRUTES
NON COMESTIBLES,
CARBURANTS NON
COMPRIS

	Innergemeinschaftlich Intra-Community Intra-communautaire					Aussergemeinschaftlich Extra-Community Extra-communautaire									
	VAL	VOL	VOL Δ%	UV	UV Δ%	VAL	VOL	VOL Δ%	UV	UV Δ%					
	Monatliche Indizes					Monthly Indices					Indices mensuels				
1987 1	84.1	92.7	-10.9	90.7	-5.6	83.4	93.6	10.0	89.1	-6.8					
1987 2	97.3	107.0	8.5	90.9	-6.1	86.7	96.1	10.0	90.2	-5.5					
1987 3	108.4	121.3	14.3	89.4	-6.4	100.7	112.4	23.2	89.6	-2.9					
1987 4	100.4	113.3	7.6	88.6	-4.8	100.8	114.0	11.1	88.4	-3.1					
1987 5	92.0	103.9	7.0	88.5	-3.4	92.2	102.9	10.3	89.6	-0.8					
1987 6	88.4	100.7	5.0	87.8	-1.8	88.2	100.0	13.6	88.2	-1.8					
1987 7	81.4	92.6	11.4	87.9	-0.2	86.3	98.9	10.1	87.3	-2.0					
1987 8	70.1	82.0	18.2	85.5	-3.8	82.4	92.3	4.3	89.3	1.4					
1987 9	100.7	114.2	4.0	88.2	-1.7	100.2	114.3	21.9	87.7	-3.0					
1987 10	108.5	121.5	3.7	89.3	1.7	97.8	110.0	-2.7	88.9	2.3					
1987 11	104.7	115.0	11.5	91.0	2.8	95.7	106.9	13.1	89.5	1.9					
1987 12	107.4	116.6	19.0	92.1	2.3	105.2	117.5	10.4	89.5	0.0					
1988 1	95.4	101.6	9.6	93.9	3.5	83.2	91.3	-2.5	91.1	2.2					
1988 2	103.7	110.4	3.2	93.9	3.3	91.0	99.1	3.1	91.8	1.8					
1988 3	121.7	130.3	7.4	93.4	4.5	118.8	130.5	16.1	91.0	1.6					
1988 4	110.9	116.6	2.9	95.1	7.3	99.5	106.4	-6.7	93.5	5.8					
1988 5	116.5	123.3	18.7	94.5	6.8	99.6	108.8	5.7	91.5	2.1					
1988 6	112.0	117.6	16.8	95.2	8.4	102.8	109.9	9.9	93.5	6.0					
1988 7	96.5	100.2	8.2	96.3	9.6	94.8	100.5	1.6	94.3	8.0					
1988 8	85.5	90.2	10.0	94.8	10.9	94.2	97.5	5.6	96.6	8.2					
1988 9	115.1	118.3	3.6	97.3	10.3	103.5	107.9	-5.6	95.9	9.4					
1988 10	127.9	130.9	7.7	97.7	9.4	112.1	117.9	7.2	95.1	7.0					
1988 11	123.0	125.3	9.0	98.2	7.9	107.2	111.2	4.0	96.4	7.7					
1988 12	118.1	119.7	2.7	98.7	7.2	113.2	119.5	1.7	94.7	5.8					
1989 1	125.6	123.6	21.7	101.6	8.2	100.4	101.6	11.3	98.8	8.5					
1989 2	128.5	123.8	12.1	103.8	10.5	106.5	105.8	6.8	100.7	9.7					
1989 3	142.9	138.1	6.0	103.5	10.8	119.6	117.8	-9.7	101.5	11.5					
1989 4	128.3	124.6	6.9	103.0	8.3	109.8	108.5	2.0	101.2	8.2					
1989 5	130.8	127.1	3.1	102.9	8.9	113.7	113.1	4.0	100.5	9.8					
1989 6	126.1	122.0	3.7	103.4	8.6	118.4	114.8	4.5	103.1	10.3					
1989 7	105.5	103.0	2.8	102.4	6.3	100.5	98.5	-2.0	102.0	8.2					
1989 8	100.2	97.5	8.1	102.8	8.4	105.7	105.1	7.8	100.6	4.1					
1989 9	127.0	123.4	4.3	102.9	5.8	112.2	111.1	3.0	101.0	5.3					
1989 10	137.8	131.5	0.5	104.8	7.3	123.8	122.9	4.2	100.7	5.9					
1989 11	129.5	125.2	-0.1	103.4	5.3	105.3	105.4	-5.2	99.9	3.6					
1989 12	115.0	111.1	-7.2	103.5	4.9	99.7	101.3	-15.2	98.4	3.9					

SITC 2: ROHSTOFFE
(AUSGENOMMEN
NAHRUNGSMITTEL UND
MINERALISCHE
BRENNSTOFFE)

SITC 2: CRUDE
MATERIALS, INEDIBLE,
EXCEPT FUELS

CTCI 2: MATIERES BRUTES
NON COMESTIBLES,
CARBURANTS NON
COMPRIS

	Innergemeinschaftlich Intra-Community Intra-communautaire					Aussergemeinschaftlich Extra-Community Extra-communautaire				
	VAL	VOL	VOL Δ%	UV	UV Δ%	VAL	VOL	VOL Δ%	UV	UV Δ%
1990 1	122.1	118.5	-2.5	103.0	1.4	104.2	109.3	-2.0	95.3	0.4
1990 2	119.6	116.9	-1.8	102.3	-1.6	92.5	98.8	-3.0	93.6	-4.5
1990 3	134.9	133.6	-0.7	101.0	-2.4	98.4	104.9	-2.1	93.8	-5.5
1990 4	121.1	121.0	-5.1	100.1	-3.7	93.8	99.4	-7.4	94.4	-5.0
1990 5	124.1	124.1	1.8	100.0	-4.1	104.6	112.4	-1.6	93.1	-7.2
1990 6	112.5	113.4	-7.0	99.2	-5.0	100.1	107.4	-0.8	93.2	-9.5
1990 7	100.0	103.4	4.0	96.7	-6.8	88.3	96.4	-4.2	91.6	-9.2
1990 8	88.4	92.3	-3.7	95.8	-7.0	76.2	85.3	-11.3	89.3	-10.7
1990 9	108.8	113.2	-2.7	96.1	-7.3	76.3	85.1	-16.9	89.7	-11.5
1990 10	127.8	135.7	5.6	94.2	-8.5	87.7	101.0	-3.5	86.8	-13.0
1990 11	125.0	135.3	7.6	92.4	-10.2	81.1	93.6	-12.8	86.6	-11.6
1990 12	103.9	111.6	-0.2	93.1	-8.6	71.6	84.8	-12.4	84.4	-12.4
1991 1	116.7	124.1	4.7	94.0	-8.7	90.9	107.4	-1.7	84.6	-11.2
1991 2	109.6	116.2	-0.6	94.3	-7.8	76.6	91.8	-7.1	83.4	-10.9
1991 3	121.7	130.4	-2.4	93.3	-7.6	78.6	93.8	-10.6	83.8	-10.7
1991 4	120.5	129.7	7.2	92.9	-7.2	89.7	103.7	4.3	86.5	-8.4
1991 5	124.8	133.2	7.3	93.7	-6.3	94.3	107.8	-4.1	87.5	-6.0
1991 6	112.2	120.8	6.5	92.9	-6.4	86.4	98.3	-8.5	87.9	-5.7
1991 7	105.1	114.6	10.8	91.7	-5.2	95.9	107.6	11.6	89.1	-2.7
1991 8	83.4	91.6	-0.8	91.0	-5.0	73.2	83.7	-1.9	87.4	-2.1
1991 9	109.4	122.0	7.8	89.7	-6.7	82.6	95.8	12.6	86.2	-3.9
1991 10	122.9	136.2	0.4	90.2	-4.2	88.9	105.5	4.5	84.3	-2.9
1991 11	114.6	127.8	-5.5	89.7	-2.9	80.0	95.5	2.0	83.8	-3.2
1991 12	106.6	116.9	4.7	91.2	-2.0	79.6	97.9	15.4	81.3	-3.7
1992 1	113.2	123.5	-0.5	91.7	-2.4	83.8	103.6	-3.5	80.9	-4.4
1992 2	117.7	127.4	9.6	92.4	-2.0	80.4	98.8	7.6	81.4	-2.4
1992 3	132.7	146.5	12.3	90.6	-2.9	88.9	108.0	15.1	82.3	-1.8
1992 4	126.0	139.8	7.8	90.1	-3.0	87.5	105.9	2.1	82.6	-4.5
1992 5	111.9	123.9	-7.0	90.3	-3.6	84.5	101.8	-5.6	83.0	-5.1
1992 6	106.2	117.4	-2.8	90.5	-2.6	84.4	102.7	4.5	82.2	-6.5
1992 7	105.5	117.8	2.8	89.6	-2.3	84.7	105.2	-2.2	80.5	-9.7
1992 8	73.4	82.2	-10.3	89.3	-1.9	61.0	77.1	-7.9	79.1	-9.5
1992 9	106.0	121.0	-0.8	87.6	-2.3	71.2	91.5	-4.5	77.8	-9.7
1992 10	109.8	124.5	-8.6	88.2	-2.2	78.3	100.2	-5.0	78.1	-7.4
1992 11	101.5	115.5	-9.6	87.9	-2.0	74.9	94.4	-1.2	79.3	-5.4
1992 12	99.8	114.3	-2.2	87.3	-4.3	75.7	94.0	-4.0	80.5	-1.0

EG Ausfuhr
SITC 2: ROHSTOFFE
(AUSGENOMMEN
NAHRUNGSMITTEL UND
MINERALISCHE
BRENNSTOFFE)

EC Exports
SITC 2: CRUDE
MATERIALS, INEDIBLE,
EXCEPT FUELS

Exportations CE
CTCI 2: MATIERES BRUTES
NON COMESTIBLES,
CARBURANTS NON
COMPRIS

	Innergemeinschaftlich Intra-Community Intra-communautaire					Aussergemeinschaftlich Extra-Community Extra-communautaire				
	VAL	VOL	VOL Δ%	UV	UV Δ%	VAL	VOL	VOL Δ%	UV	UV Δ%
1990 1	122.6	118.8	-3.9	103.2	1.6	99.2	101.7	0.1	97.5	-1.3
1990 2	119.7	117.4	-5.2	102.0	-1.7	94.9	98.6	-6.8	96.2	-4.5
1990 3	136.1	136.1	-1.4	100.0	-3.4	107.4	113.3	-3.8	94.8	-6.6
1990 4	120.9	120.9	-3.0	100.0	-2.9	93.9	100.4	-7.5	93.5	-7.6
1990 5	120.9	122.2	-3.9	98.9	-3.9	98.8	105.3	-6.9	93.8	-6.7
1990 6	106.6	109.1	-10.6	97.7	-5.5	93.2	101.5	-11.6	91.8	-11.0
1990 7	97.7	102.5	-0.5	95.3	-6.9	88.2	96.1	-2.4	91.8	-10.0
1990 8	92.4	98.1	0.6	94.2	-8.4	93.1	103.6	-1.4	89.9	-10.6
1990 9	111.1	113.4	-8.1	98.0	-4.8	91.6	98.8	-11.1	92.7	-8.2
1990 10	128.2	137.5	4.6	93.2	-11.1	108.6	122.7	-0.2	88.5	-12.1
1990 11	119.6	131.4	5.0	91.0	-12.0	101.4	116.9	10.9	86.7	-13.2
1990 12	95.4	105.8	-4.8	90.2	-12.9	90.2	102.6	1.3	87.9	-10.7
1991 1	113.6	123.3	3.8	92.1	-10.8	99.3	111.2	9.3	89.3	-8.4
1991 2	104.7	113.4	-3.4	92.3	-9.5	94.9	107.6	9.1	88.2	-8.3
1991 3	119.2	130.8	-3.9	91.1	-8.9	107.5	121.5	7.2	88.5	-6.6
1991 4	113.5	125.7	4.0	90.3	-9.7	108.0	122.5	22.0	88.2	-5.7
1991 5	117.4	127.1	4.0	92.4	-6.6	117.0	125.7	19.4	93.1	-0.7
1991 6	103.2	113.4	3.9	91.0	-6.9	99.6	109.8	8.2	90.7	-1.2
1991 7	93.8	106.3	3.7	88.2	-7.5	104.3	114.5	19.1	91.1	-0.8
1991 8	84.2	93.4	-4.8	90.2	-4.2	97.5	107.5	3.8	90.7	0.9
1991 9	103.7	118.2	4.2	87.7	-10.5	98.9	112.1	13.5	88.2	-4.9
1991 10	118.7	135.3	-1.6	87.7	-5.9	120.5	136.9	11.6	88.0	-0.6
1991 11	104.0	118.4	-9.9	87.8	-3.5	103.9	117.8	0.8	88.2	1.7
1991 12	99.9	113.5	7.3	88.0	-2.4	105.2	118.9	15.9	88.5	0.7
1992 1	110.1	121.8	-1.2	90.4	-1.8	97.8	111.0	-0.2	88.1	-1.3
1992 2	113.8	125.1	10.3	91.0	-1.4	99.0	111.5	3.6	88.8	0.7
1992 3	126.7	141.7	8.3	89.4	-1.9	120.9	137.8	13.4	87.7	-0.9
1992 4	117.3	131.7	4.8	89.1	-1.3	112.7	127.1	3.8	88.7	0.6
1992 5	106.0	119.0	-6.4	89.1	-3.6	100.6	114.8	-8.7	87.6	-5.9
1992 6	101.9	115.0	1.4	88.6	-2.6	92.1	108.1	-1.5	85.2	-6.1
1992 7	92.4	105.7	-0.6	87.4	-0.9	101.5	117.3	2.4	86.5	-5.0
1992 8	73.2	85.7	-8.2	85.4	-5.3	87.1	102.5	-4.7	85.0	-6.3
1992 9	103.2	119.2	0.8	86.6	-1.3	100.3	118.1	5.4	84.9	-3.7
1992 10	105.0	122.4	-9.5	85.8	-2.2	108.5	126.8	-7.4	85.6	-2.7
1992 11	95.8	110.9	-6.3	86.4	-1.6	102.9	120.1	2.0	85.7	-2.8
1992 12	90.3	104.4	-8.0	86.5	-1.7	106.4	123.0	3.4	86.5	-2.3

EG Einfuhr
SITC 2: ROHSTOFFE
(AUSGENOMMEN
NAHRUNGSMITTEL UND
MINERALISCHE
BRENNSTOFFE)

EC Imports
SITC 2: CRUDE
MATERIALS, INEDIBLE,
EXCEPT FUELS

Importations CE
CTCI 2: MATIERES BRUTES
NON COMESTIBLES,
CARBURANTS NON
COMPRIS

	Vereinigte Staaten United States of America Etats-Unis					Japan Japan Japon									
	VAL	VOL	VOL Δ%	UV	UV Δ%	VAL	VOL	VOL Δ%	UV	UV Δ%					
	Jährliche Indizes					Annual Indices					Indices annuels				
1980	96.3	151.6	9.9	63.5	8.9	62.4	108.6	-20.6	57.5	9.3					
1981	97.2	126.4	-16.6	76.9	21.1	59.0	88.2	-18.8	68.9	16.3					
1982	104.3	136.5	8.0	76.4	-0.7	61.5	82.9	-6.0	74.2	10.9					
1983	103.4	123.1	-9.8	84.0	9.9	73.6	90.7	9.4	81.2	9.4					
1984	109.6	104.8	-14.9	104.6	24.5	83.5	87.2	-3.9	95.8	18.0					
1985	100.0	100.0	-4.6	100.0	-4.4	100.0	100.0	14.7	100.0	4.4					
1986	77.1	100.0	0.0	77.1	-22.9	82.2	89.0	-11.0	92.4	-7.6					
1987	77.0	109.4	9.4	70.4	-8.7	78.1	87.9	-1.2	88.8	-3.9					
1988	84.1	102.4	-6.4	82.1	16.6	87.4	95.8	9.0	91.2	2.7					
1989	93.2	98.5	-3.8	94.6	15.2	104.9	107.1	11.8	97.9	7.3					
1990	84.1	102.4	4.0	82.1	-13.2	90.0	96.0	-10.4	93.8	-4.2					
1991	76.9	96.0	-6.3	80.1	-2.4	108.9	115.5	20.3	94.3	0.5					
1992	78.9	101.8	6.0	77.5	-3.2	101.6	110.1	-4.7	92.3	-2.1					
	Quartal Indizes					Quarterly Indices					Indices trimestriels				
1985 1	148.3	136.7	9.9	108.5	3.6	100.6	98.2	16.4	102.4	11.3					
1985 2	110.1	105.0	-9.9	104.9	1.2	108.1	107.9	16.1	100.2	7.6					
1985 3	62.9	63.7	-7.1	98.7	-6.2	97.9	97.6	16.9	100.3	1.5					
1985 4	85.8	101.7	-1.1	84.4	-19.8	93.6	96.4	9.0	97.1	-2.6					
1986 1	102.3	125.4	-8.3	81.6	-24.8	92.7	99.3	1.1	93.4	-8.8					
1986 2	81.7	103.3	-1.6	79.1	-24.6	87.2	91.3	-15.4	95.5	-4.7					
1986 3	47.2	61.0	-4.2	77.3	-21.7	68.3	75.1	-23.1	91.0	-9.3					
1986 4	75.6	108.3	6.5	69.8	-17.3	80.9	90.4	-6.2	89.5	-7.8					
1987 1	87.2	127.5	1.7	68.4	-16.2	85.1	95.7	-3.6	88.9	-4.8					
1987 2	69.8	100.4	-2.8	69.5	-12.1	73.2	84.8	-7.1	86.3	-9.6					
1987 3	62.1	83.4	36.7	74.5	-3.6	75.9	85.5	13.8	88.8	-2.4					
1987 4	88.5	125.7	16.1	70.4	0.9	77.1	84.7	-6.3	91.0	1.7					
1988 1	93.8	124.7	-2.2	75.2	9.9	92.5	101.9	6.5	90.8	2.1					
1988 2	85.5	110.8	10.4	77.2	11.1	78.0	86.1	1.5	90.6	5.0					
1988 3	69.7	76.3	-8.5	91.3	22.6	84.3	92.2	7.8	91.4	2.9					
1988 4	85.8	96.1	-23.5	89.3	26.8	94.2	102.6	21.1	91.8	0.9					
1989 1	114.8	121.4	-2.6	94.6	25.8	109.7	112.3	10.2	97.7	7.6					
1989 2	98.5	99.1	-10.6	99.4	28.8	111.4	113.3	31.6	98.3	8.5					
1989 3	73.7	77.3	1.3	95.3	4.4	105.9	107.4	16.5	98.6	7.9					
1989 4	88.0	98.9	2.9	89.0	-0.3	94.1	96.9	-5.6	97.1	5.8					
1990 1	112.4	133.3	9.8	84.3	-10.9	101.8	104.7	-6.8	97.2	-0.5					
1990 2	95.9	114.6	15.6	83.7	-15.8	95.8	100.9	-10.9	94.9	-3.5					
1990 3	61.0	74.6	-3.5	81.8	-14.2	84.4	92.1	-14.2	91.6	-7.1					
1990 4	66.3	86.0	-13.0	77.1	-13.4	77.3	85.0	-12.3	90.9	-6.4					
1991 1	87.8	115.2	-13.6	76.2	-9.6	115.2	123.2	17.7	93.5	-3.8					
1991 2	81.7	97.7	-14.7	83.6	-0.1	103.9	109.7	8.7	94.7	-0.2					
1991 3	63.6	76.2	2.1	83.5	2.1	126.0	131.7	43.0	95.7	4.5					
1991 4	75.5	95.8	11.4	78.8	2.2	91.0	97.8	15.1	93.0	2.3					
1992 1	97.4	126.3	9.6	77.1	1.2	115.4	122.1	-0.9	94.5	1.1					
1992 2	80.5	100.1	2.5	80.4	-3.8	104.2	113.3	3.3	92.0	-2.9					
1992 3	56.6	75.4	-1.0	75.1	-10.1	93.8	105.5	-19.9	88.9	-7.1					
1992 4	81.5	105.9	10.5	77.0	-2.3	93.2	99.7	1.9	93.5	0.5					

EG Ausfuhr
SITC 2: ROHSTOFFE
(AUSGENOMMEN
NAHRUNGSMITTEL UND
MINERALISCHE
BRENNSTOFFE)

EC Exports
SITC 2: CRUDE
MATERIALS, INEDIBLE,
EXCEPT FUELS

Exportations CE
CTCI 2: MATIERES BRUTES
NON COMESTIBLES,
CARBURANTS NON
COMPRIS

	Vereinigte Staaten United States of America Etats-Unis					Japan Japan Japon									
	VAL	VOL	VOL Δ%	UV	UV Δ%	VAL	VOL	VOL Δ%	UV	UV Δ%					
	Jährliche Indizes					Annual Indices					Indices annuels				
1980	53.8	79.2	-1.9	67.9	14.5	31.7	54.6	-13.9	58.1	-9.1					
1981	64.0	84.9	7.2	75.4	11.0	50.1	70.4	28.9	71.1	22.4					
1982	58.5	74.5	-12.2	78.5	4.1	58.9	80.2	13.9	73.4	3.2					
1983	73.5	89.5	20.1	82.1	4.6	83.5	108.3	35.0	77.1	5.0					
1984	95.9	104.0	16.2	92.2	12.3	125.6	132.9	22.7	94.5	22.6					
1985	100.0	100.0	-3.8	100.0	8.5	100.0	100.0	-24.8	100.0	5.8					
1986	82.7	92.8	-7.2	89.1	-10.9	81.7	93.4	-6.6	87.5	-12.5					
1987	85.5	96.7	4.2	88.4	-0.8	119.1	129.6	38.8	91.9	5.0					
1988	83.6	95.1	-1.7	87.9	-0.6	113.3	114.9	-11.3	98.6	7.3					
1989	94.0	99.2	4.3	94.8	7.8	139.9	128.5	11.8	108.9	10.4					
1990	80.0	94.0	-5.2	85.1	-10.2	123.7	129.1	0.5	95.8	-12.0					
1991	78.9	91.1	-3.1	86.6	1.8	126.7	134.9	4.5	93.9	-2.0					
1992	76.2	89.6	-1.6	85.1	-1.7	116.8	129.3	-4.2	90.3	-3.8					
	Quartal Indizes					Quarterly Indices					Indices trimestriels				
1985 1	113.8	105.7	2.7	107.7	19.3	121.0	113.8	-20.5	106.3	19.3					
1985 2	103.0	103.0	0.5	100.0	11.4	103.6	102.4	-23.6	101.2	7.1					
1985 3	108.0	108.8	7.1	99.3	8.3	79.1	79.7	-38.3	99.2	3.7					
1985 4	83.5	90.8	-16.3	92.0	-4.9	84.5	92.3	-27.7	91.6	-7.9					
1986 1	82.0	89.9	-14.9	91.2	-15.3	77.9	83.3	-26.8	93.5	-12.0					
1986 2	70.7	82.3	-20.1	85.9	-14.1	77.1	86.9	-15.1	88.7	-12.4					
1986 3	90.3	100.8	-7.4	89.6	-9.8	73.1	83.3	4.5	87.8	-11.5					
1986 4	80.8	90.2	-0.7	89.6	-2.6	104.4	126.2	36.7	82.7	-9.7					
1987 1	92.4	96.9	7.8	95.4	4.6	113.1	125.7	50.9	90.0	-3.7					
1987 2	80.6	89.7	9.0	89.8	4.5	113.4	124.8	43.6	90.9	2.5					
1987 3	92.3	110.8	9.9	83.3	-7.0	111.5	120.8	45.0	92.3	5.1					
1987 4	77.3	89.9	-0.3	86.0	-4.0	141.4	150.3	19.1	94.1	13.8					
1988 1	79.4	91.9	-5.2	86.4	-9.4	103.6	107.7	-14.3	96.2	6.9					
1988 2	70.3	81.8	-8.8	86.0	-4.2	93.9	95.5	-23.5	98.3	8.1					
1988 3	93.1	101.4	-8.5	91.8	10.2	117.2	117.9	-2.4	99.4	7.7					
1988 4	93.5	107.4	19.5	87.1	1.3	136.6	136.3	-9.3	100.2	6.5					
1989 1	94.9	100.9	9.8	94.1	8.9	137.3	125.2	16.2	109.7	14.0					
1989 2	93.4	98.1	19.9	95.2	10.7	121.1	111.9	17.2	108.2	10.1					
1989 3	100.6	106.5	5.0	94.5	2.9	145.9	131.0	11.1	111.4	12.1					
1989 4	86.3	90.4	-15.8	95.5	9.6	147.7	138.8	1.8	106.4	6.2					
1990 1	81.5	90.4	-10.4	90.1	-4.3	130.1	121.9	-2.6	106.7	-2.7					
1990 2	76.6	91.9	-6.3	83.4	-12.4	133.4	137.5	22.9	97.0	-10.4					
1990 3	85.4	102.4	-3.8	83.4	-11.7	121.4	132.0	0.8	92.0	-17.4					
1990 4	77.1	92.0	1.8	83.8	-12.3	140.0	156.4	12.7	89.5	-15.9					
1991 1	71.3	86.3	-4.5	82.6	-8.3	128.4	134.7	10.5	95.3	-10.7					
1991 2	72.1	84.4	-8.2	85.4	2.4	121.7	124.4	-9.5	97.8	0.8					
1991 3	90.0	103.5	1.1	87.0	4.3	107.5	117.0	-11.4	91.9	-0.1					
1991 4	83.5	91.9	-0.1	90.9	8.5	151.1	165.9	6.1	91.1	1.8					
1992 1	71.0	85.2	-1.3	83.3	0.8	120.5	128.2	-4.8	94.0	-1.4					
1992 2	71.0	83.9	-0.6	84.6	-0.9	105.1	114.9	-7.6	91.5	-6.4					
1992 3	86.8	99.2	-4.2	87.5	0.6	92.1	108.0	-7.7	85.3	-7.2					
1992 4	76.8	90.6	-1.4	84.8	-6.7	140.9	157.1	-5.3	89.7	-1.5					

SITC 2: ROHSTOFFE
(AUSGENOMMEN
NAHRUNGSMITTEL UND
MINERALISCHE
BRENNSTOFFE)

SITC 2: CRUDE
MATERIALS, INEDIBLE,
EXCEPT FUELS

CTCI 2: MATIERES BRUTES
NON COMESTIBLES,
CARBURANTS NON
COMPRIS

	Vereinigte Staaten United States of America Etats-Unis					Japan Japan Japon					
	VAL	VOL	VOL Δ%	UV	UV Δ%	VAL	VOL	VOL Δ%	UV	UV Δ%	
	Monatliche Indizes			Monthly Indices			Indices mensuels				
1987 1	86.8	125.4	-12.7	69.2	-15.6	76.4	82.2	-17.0	92.9	-0.9	
1987 2	78.5	115.9	-3.9	67.7	-17.4	81.3	91.4	-20.2	89.0	-4.3	
1987 3	96.5	141.3	26.0	68.3	-15.6	97.6	113.6	34.3	85.9	-8.0	
1987 4	84.7	126.1	4.0	67.2	-17.8	82.2	95.3	4.0	86.3	-11.0	
1987 5	68.3	97.1	-13.2	70.3	-8.1	70.6	80.0	-8.2	88.3	-7.7	
1987 6	56.3	78.0	1.8	72.2	-8.3	66.7	79.1	-17.1	84.3	-10.3	
1987 7	67.0	89.0	21.6	75.3	-4.9	78.1	88.6	31.1	88.1	-7.7	
1987 8	49.3	66.3	52.1	74.4	-6.1	60.6	67.5	-2.9	89.8	0.9	
1987 9	70.3	95.1	43.7	73.9	0.0	89.2	100.4	14.0	88.8	-0.3	
1987 10	80.3	111.5	38.2	72.0	0.4	82.3	89.6	9.9	91.8	-2.1	
1987 11	85.2	121.4	4.7	70.2	0.4	77.8	85.1	-31.7	91.4	4.1	
1987 12	99.9	144.2	12.6	69.3	0.9	71.4	79.5	22.1	89.8	2.4	
1988 1	76.9	105.5	-15.9	72.9	5.3	98.4	109.7	33.5	89.7	-3.4	
1988 2	94.3	124.3	7.2	75.9	12.1	78.5	87.8	-3.9	89.4	0.4	
1988 3	110.2	144.3	2.1	76.4	11.9	100.6	108.3	-4.7	92.9	8.1	
1988 4	99.8	129.0	2.3	77.4	15.2	81.7	88.5	-7.1	92.3	7.0	
1988 5	78.3	101.6	4.6	77.1	9.7	79.9	91.3	14.1	87.5	-0.9	
1988 6	78.4	101.8	30.5	77.0	6.6	72.5	78.5	-0.8	92.4	9.6	
1988 7	69.2	78.5	-11.8	88.1	17.0	82.4	87.2	-1.6	94.5	7.3	
1988 8	67.3	70.2	5.9	95.8	28.8	76.7	83.7	24.0	91.6	2.0	
1988 9	72.5	80.3	-15.6	90.3	22.2	93.9	105.7	5.3	88.8	0.0	
1988 10	74.4	82.1	-26.4	90.6	25.8	84.1	87.9	-1.9	95.7	4.2	
1988 11	81.5	90.5	-25.5	90.1	28.3	90.3	98.5	15.7	91.7	0.3	
1988 12	101.2	115.5	-19.9	87.6	26.4	108.3	121.4	52.7	89.2	-0.7	
1989 1	116.4	126.8	20.2	91.8	25.9	131.0	137.8	25.6	95.1	6.0	
1989 2	114.9	120.3	-3.2	95.5	25.8	91.7	91.7	4.4	100.0	11.9	
1989 3	113.2	117.1	-18.8	96.7	26.6	106.2	107.2	-1.0	99.1	6.7	
1989 4	109.7	111.9	-13.3	98.0	26.6	110.2	112.6	27.2	97.9	6.1	
1989 5	95.7	98.1	-3.4	97.6	26.6	102.1	103.8	13.7	98.4	12.5	
1989 6	90.2	87.2	-14.3	103.4	34.3	121.9	123.5	57.3	98.7	6.8	
1989 7	77.4	80.4	2.4	96.3	9.3	82.6	86.7	-0.6	95.3	0.8	
1989 8	67.7	72.6	3.4	93.3	-2.6	127.4	128.6	53.6	99.1	8.2	
1989 9	75.7	78.7	-2.0	96.2	6.5	107.8	106.8	1.0	100.9	13.6	
1989 10	72.4	78.1	-4.9	92.7	2.3	105.0	103.8	18.1	101.2	5.7	
1989 11	101.5	112.1	23.9	90.5	0.4	94.4	100.8	2.3	93.7	2.2	
1989 12	90.2	106.4	-7.9	84.8	-3.2	82.9	86.1	-29.1	96.3	8.0	

SITC 2: ROHSTOFFE
(AUSGENOMMEN
NAHRUNGSMITTEL UND
MINERALISCHE
BRENNSTOFFE)

SITC 2: CRUDE
MATERIALS, INEDIBLE,
EXCEPT FUELS

CTCI 2: MATIERES BRUTES
NON COMESTIBLES,
CARBURANTS NON
COMPRIS

	Vereinigte Staaten United States of America Etats-Unis					Japan Japan Japon									
	VAL	VOL	VOL Δ%	UV	UV Δ%	VAL	VOL	VOL Δ%	UV	UV Δ%					
	Monatliche Indizes					Monthly Indices					Indices mensuels				
1987 1	80.0	82.7	5.1	96.7	1.3	114.5	126.2	50.8	90.7	-1.8					
1987 2	96.7	101.4	4.4	95.4	3.1	104.9	121.1	52.5	86.6	-8.9					
1987 3	100.4	106.5	13.4	94.3	9.4	120.2	129.8	49.5	92.6	-0.5					
1987 4	81.6	91.4	0.0	89.3	4.1	109.7	118.1	19.3	92.9	5.6					
1987 5	81.9	88.0	14.4	93.1	8.0	125.0	135.0	64.0	92.6	6.1					
1987 6	77.9	89.6	14.1	86.9	1.4	105.6	121.4	52.9	87.0	-4.5					
1987 7	73.5	90.1	12.3	81.6	-5.2	106.8	117.9	26.6	90.6	1.6					
1987 8	92.3	107.9	-4.7	85.5	-4.7	108.3	118.4	27.9	91.5	5.4					
1987 9	111.1	134.2	23.0	82.8	-10.1	119.4	126.1	97.0	94.7	8.2					
1987 10	82.6	93.7	-4.5	88.2	-0.9	144.8	156.0	36.6	92.8	13.4					
1987 11	80.5	93.2	28.4	86.4	-1.8	141.2	145.7	17.1	96.9	15.5					
1987 12	68.7	82.6	-17.4	83.2	-9.1	138.3	149.2	6.6	92.7	12.6					
1988 1	66.5	74.8	-9.6	88.9	-8.1	93.5	102.3	-18.9	91.4	0.8					
1988 2	83.5	95.4	-5.9	87.5	-8.3	99.8	102.4	-15.4	97.5	12.6					
1988 3	88.3	105.6	-0.8	83.6	-11.3	117.5	118.4	-8.8	99.2	7.1					
1988 4	65.9	75.8	-17.1	87.0	-2.6	98.5	97.7	-17.3	100.8	8.5					
1988 5	75.4	90.3	2.6	83.5	-10.3	92.1	98.4	-27.1	93.6	1.1					
1988 6	69.5	79.2	-11.6	87.8	1.0	90.8	90.2	-25.7	100.7	15.7					
1988 7	79.5	83.1	-7.8	95.7	17.3	121.9	121.8	3.3	100.1	10.5					
1988 8	104.7	114.9	6.5	91.1	6.5	102.1	102.4	-13.5	99.7	9.0					
1988 9	95.1	106.4	-20.7	89.4	8.0	127.6	129.5	2.7	98.5	4.0					
1988 10	103.7	119.5	27.5	86.8	-1.6	148.2	147.9	-5.2	100.2	8.0					
1988 11	79.9	89.8	-3.6	89.0	3.0	129.5	129.8	-10.9	99.8	3.0					
1988 12	97.0	112.8	36.6	86.0	3.4	132.2	131.2	-12.1	100.8	8.7					
1989 1	86.6	91.9	22.9	94.2	6.0	133.8	126.3	23.5	105.9	15.9					
1989 2	93.3	99.2	4.0	94.1	7.5	128.1	117.2	14.5	109.3	12.1					
1989 3	104.7	111.4	5.5	94.0	12.4	150.4	132.2	11.7	113.8	14.7					
1989 4	81.3	89.9	18.6	90.4	3.9	119.8	109.1	11.7	109.8	8.9					
1989 5	97.8	103.3	14.4	94.7	13.4	129.9	122.3	24.3	106.2	13.5					
1989 6	101.1	101.2	27.8	99.9	13.8	113.4	104.2	15.5	108.8	8.0					
1989 7	81.7	83.5	0.5	97.9	2.3	102.4	92.3	-24.2	110.9	10.8					
1989 8	115.0	121.8	6.0	94.4	3.6	182.1	163.8	60.0	111.2	11.5					
1989 9	105.4	114.2	7.3	92.3	3.2	153.4	137.0	5.8	112.0	13.7					
1989 10	100.2	104.7	-12.4	95.7	10.3	182.8	167.4	13.2	109.2	9.0					
1989 11	83.3	86.7	-3.5	96.1	8.0	141.2	130.6	0.6	108.1	8.3					
1989 12	75.7	79.9	-29.2	94.7	10.1	119.1	118.4	-9.8	100.6	-0.2					

SITC 2: ROHSTOFFE
(AUSGENOMMEN
NAHRUNGSMITTEL UND
MINERALISCHE
BRENNSTOFFE)

SITC 2: CRUDE
MATERIALS, INEDIBLE,
EXCEPT FUELS

CTCI 2: MATIERES BRUTES
NON COMESTIBLES,
CARBURANTS NON
COMPRIS

	Vereinigte Staaten United States of America Etats-Unis					Japan Japan Japon				
	VAL	VOL	VOL Δ%	UV	UV Δ%	VAL	VOL	VOL Δ%	UV	UV Δ%
1990 1	112.3	132.8	4.7	84.6	-7.8	101.7	107.4	-22.1	94.7	-0.4
1990 2	113.7	135.0	12.2	84.2	-11.8	90.1	92.8	1.2	97.1	-2.9
1990 3	110.9	132.0	12.7	84.0	-13.1	113.5	113.8	6.2	99.7	0.6
1990 4	108.5	127.3	13.8	85.2	-13.1	100.8	104.9	-6.8	96.1	-1.8
1990 5	103.0	125.1	27.5	82.3	-15.7	96.3	104.9	1.1	91.8	-6.7
1990 6	76.1	91.3	4.7	83.4	-19.3	90.1	92.8	-24.9	97.1	-1.6
1990 7	68.6	81.9	1.9	83.7	-13.1	79.6	85.4	-1.5	93.2	-2.2
1990 8	57.3	71.5	-1.5	80.1	-14.1	101.9	112.2	-12.8	90.8	-8.4
1990 9	57.4	70.5	-10.4	81.4	-15.4	71.9	78.8	-26.2	91.2	-9.6
1990 10	64.0	84.5	8.2	75.7	-18.3	77.7	84.6	-18.5	91.9	-9.2
1990 11	68.6	86.5	-22.8	79.3	-12.4	85.6	95.2	-5.6	89.9	-4.1
1990 12	66.6	87.2	-18.0	76.4	-9.9	68.3	75.1	-12.8	90.9	-5.6
1991 1	98.3	127.3	-4.1	77.2	-8.7	167.9	180.7	68.2	92.9	-1.9
1991 2	77.2	103.6	-23.3	74.5	-11.5	76.0	82.2	-11.4	92.5	-4.7
1991 3	87.9	114.8	-13.0	76.6	-8.8	101.9	106.8	-6.2	95.4	-4.3
1991 4	94.9	115.7	-9.1	82.0	-3.8	111.3	121.2	15.5	91.8	-4.5
1991 5	77.3	92.3	-26.2	83.7	1.7	109.9	113.3	8.0	97.0	5.7
1991 6	72.8	85.2	-6.7	85.5	2.5	90.5	94.7	2.0	95.6	-1.5
1991 7	76.2	88.6	8.2	86.0	2.7	113.6	120.2	40.7	94.5	1.4
1991 8	56.6	68.5	-4.2	82.7	3.2	165.1	170.4	51.9	96.9	6.7
1991 9	58.0	71.4	1.3	81.3	-0.1	99.3	104.3	32.4	95.2	4.4
1991 10	68.6	86.5	2.4	79.3	4.8	98.5	106.6	26.0	92.4	0.5
1991 11	77.9	96.0	11.0	81.1	2.3	97.0	104.8	10.1	92.6	3.0
1991 12	79.8	104.9	20.3	76.1	-0.4	77.4	81.9	9.1	94.5	4.0
1992 1	91.4	122.2	-4.0	74.8	-3.1	113.4	119.0	-34.1	95.3	2.6
1992 2	87.8	113.3	9.4	77.5	4.0	106.2	116.1	41.2	91.5	-1.1
1992 3	112.9	143.5	25.0	78.7	2.7	126.3	131.2	22.8	96.3	0.9
1992 4	91.6	116.7	0.9	78.5	-4.3	110.6	120.1	-0.9	92.1	0.3
1992 5	82.1	101.3	9.8	81.0	-3.2	100.6	109.1	-3.7	92.2	-4.9
1992 6	67.6	82.1	-3.6	82.3	-3.7	101.6	110.7	16.9	91.8	-4.0
1992 7	70.0	91.8	3.6	76.2	-11.4	103.9	113.3	-5.7	91.7	-3.0
1992 8	46.7	62.4	-8.9	74.9	-9.4	79.7	90.9	-46.7	87.7	-9.5
1992 9	53.1	71.9	0.7	73.9	-9.1	97.6	112.2	7.6	87.0	-8.6
1992 10	75.1	100.3	16.0	74.9	-5.5	84.8	92.7	-13.0	91.5	-1.0
1992 11	80.5	107.6	12.1	74.8	-7.8	102.3	112.5	7.3	90.9	-1.8
1992 12	89.1	109.7	4.6	81.2	6.7	92.5	93.8	14.5	98.6	4.3

SITC 2: ROHSTOFFE
(AUSGENOMMEN
NAHRUNGSMITTEL UND
MINERALISCHE
BRENNSTOFFE)

SITC 2: CRUDE
MATERIALS, INEDIBLE,
EXCEPT FUELS

CTCI 2: MATIERES BRUTES
NON COMESTIBLES,
CARBURANTS NON
COMPRIS

	Vereinigte Staaten United States of America Etats-Unis					Japan Japan Japon				
	VAL	VOL	VOL Δ%	UV	UV Δ%	VAL	VOL	VOL Δ%	UV	UV Δ%
1990 1	90.6	99.0	7.7	91.5	-2.9	117.8	108.5	-14.1	108.6	2.5
1990 2	77.0	83.7	-15.6	92.0	-2.2	148.1	137.4	17.2	107.8	-1.4
1990 3	76.8	88.6	-20.5	86.7	-7.8	124.3	119.9	-9.3	103.7	-8.9
1990 4	71.4	85.3	-5.1	83.7	-7.4	118.2	116.5	6.8	101.5	-7.6
1990 5	72.7	86.4	-16.4	84.2	-11.1	146.0	152.9	25.0	95.5	-10.1
1990 6	85.7	103.9	2.7	82.5	-17.4	136.0	143.2	37.4	95.0	-12.7
1990 7	88.3	107.1	28.3	82.4	-15.8	141.7	153.0	65.8	92.6	-16.5
1990 8	87.4	104.7	-14.0	83.5	-11.5	100.5	108.5	-33.8	92.6	-16.7
1990 9	80.4	95.2	-16.6	84.5	-8.5	122.3	134.7	-1.7	90.8	-18.9
1990 10	86.3	100.2	-4.3	86.1	-10.0	195.6	218.6	30.6	89.5	-18.0
1990 11	72.8	89.5	3.2	81.3	-15.4	103.7	113.0	-13.5	91.8	-15.1
1990 12	72.3	86.3	8.0	83.8	-11.5	120.6	137.7	16.3	87.6	-12.9
1991 1	67.1	78.7	-20.5	85.2	-6.9	150.3	161.3	48.7	93.2	-14.2
1991 2	83.9	104.4	24.7	80.4	-12.6	114.8	121.7	-11.4	94.3	-12.5
1991 3	62.8	75.9	-14.3	82.8	-4.5	120.0	121.0	0.9	99.2	-4.3
1991 4	66.5	84.3	-1.2	78.9	-5.7	107.7	117.4	0.8	91.7	-9.7
1991 5	74.4	80.8	-6.5	92.1	9.4	147.8	145.2	-5.0	101.8	6.6
1991 6	75.2	88.1	-15.2	85.4	3.5	109.5	110.5	-22.8	99.1	4.3
1991 7	83.8	94.2	-12.0	89.0	8.0	131.4	137.3	-10.3	95.7	3.3
1991 8	92.1	104.9	0.2	87.8	5.1	78.4	87.6	-19.3	89.5	-3.3
1991 9	94.2	111.3	16.9	84.6	0.1	112.7	126.1	-6.4	89.4	-1.5
1991 10	92.4	102.2	2.0	90.4	5.0	164.2	182.7	-16.4	89.9	0.4
1991 11	82.4	90.7	1.3	90.9	11.8	160.1	175.4	55.2	91.3	-0.5
1991 12	75.9	82.8	-4.1	91.7	9.4	129.2	139.4	1.2	92.7	5.8
1992 1	76.3	90.2	14.6	84.6	-0.7	125.6	134.8	-16.4	93.2	0.0
1992 2	65.5	78.9	-24.4	83.0	3.2	132.0	139.8	14.9	94.4	0.1
1992 3	71.1	86.5	14.0	82.2	-0.7	103.7	110.0	-9.1	94.3	-4.9
1992 4	74.0	86.7	2.8	85.3	8.1	114.6	118.8	1.2	96.5	5.2
1992 5	73.1	83.8	3.7	87.2	-5.3	84.1	91.7	-36.8	91.7	-9.9
1992 6	66.0	81.2	-7.8	81.3	-4.8	116.6	134.0	21.3	87.0	-12.2
1992 7	92.4	104.1	10.5	88.8	-0.2	89.8	103.4	-24.7	86.8	-9.3
1992 8	75.6	86.3	-17.7	87.6	-0.2	73.7	85.3	-2.6	86.4	-3.5
1992 9	92.2	107.2	-3.7	86.0	1.7	112.8	135.3	7.3	83.4	-6.7
1992 10	78.3	92.5	-9.5	84.7	-6.3	154.0	165.9	-9.2	92.8	3.2
1992 11	68.2	81.6	-10.0	83.6	-8.0	111.7	130.8	-25.4	85.4	-6.5
1992 12	84.1	97.8	18.1	86.0	-6.2	157.2	174.5	25.2	90.1	-2.8

**SITC 3: MINERALISCHE
BRENNSTOFFE,
SCHMIERMITTEL UND
VERWANDTE
ERZEUGNISSE**

**SITC 3: MINERAL
FUELS, LUBRICANTS
AND RELATED
MATERIALS**

**CTCI 3: COMBUSTIBLES
MINERAUX,
LUBRIFIANTS ET
PRODUITS CONNEXES**

Innergemeinschaftlich Einfuhr

Intra-Community Imports

**Importations intra-
communautaires**

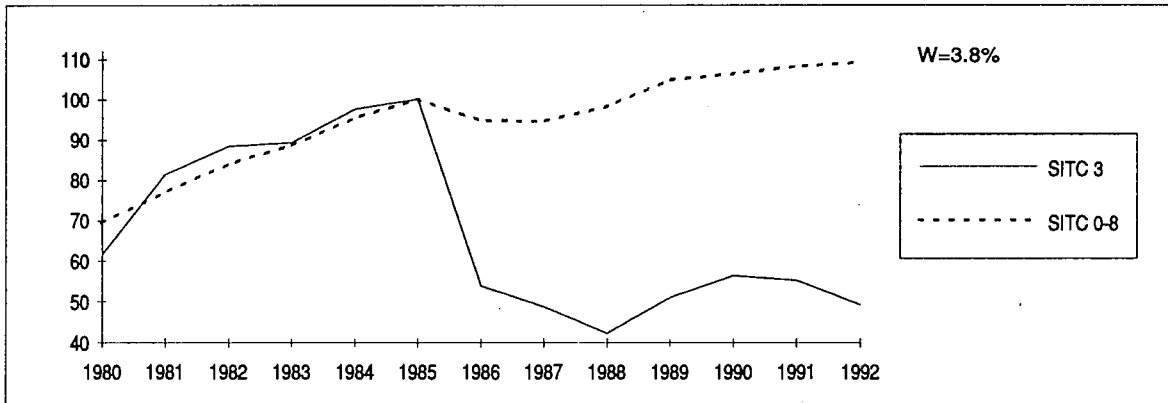

**Aussergemeinschaftlich
Einfuhr**

Extra-Community Imports

**Importations extra-
communautaires**

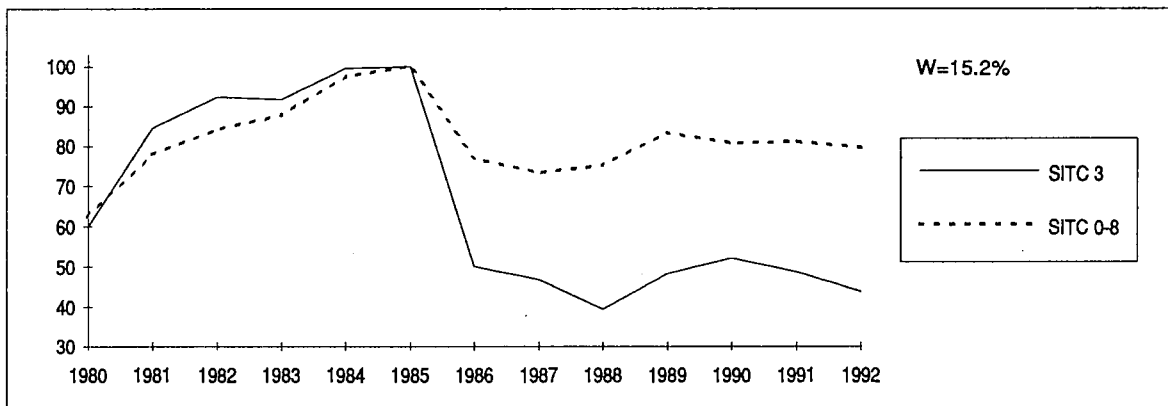

**Aussergemeinschaftlich
Ausfuhr**

Extra-Community Exports

**Exportations extra-
communautaires**

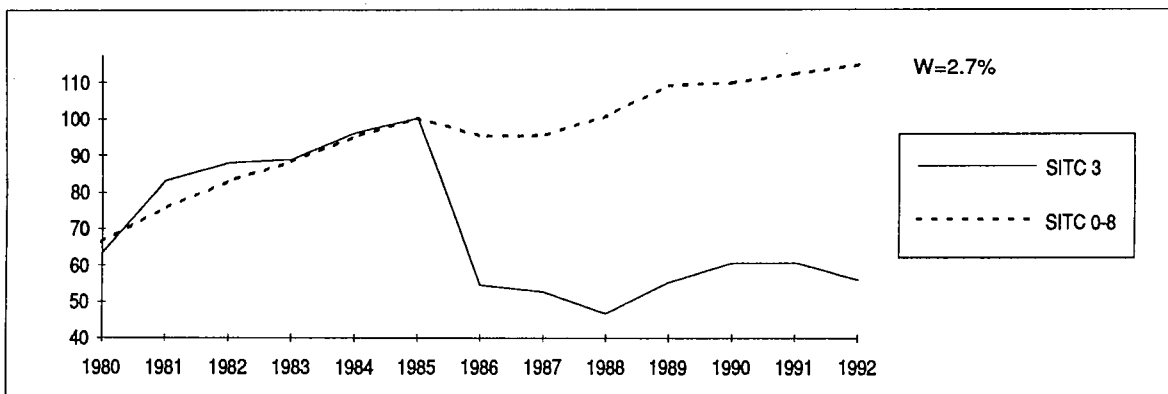

**SITC 3: MINERALISCHE
BRENNSTOFFE,
SCHMIERMITTEL UND
VERWANDTE
ERZEUGNISSE**

**SITC 3: MINERAL
FUELS, LUBRICANTS
AND RELATED
MATERIALS**

**CTCI 3: COMBUSTIBLES
MINERAUX,
LUBRIFIANTS ET
PRODUITS CONNEXES**

Innergemeinschaftlich Einfuhr

Intra-Community Imports

**Importations intra-
communautaires**

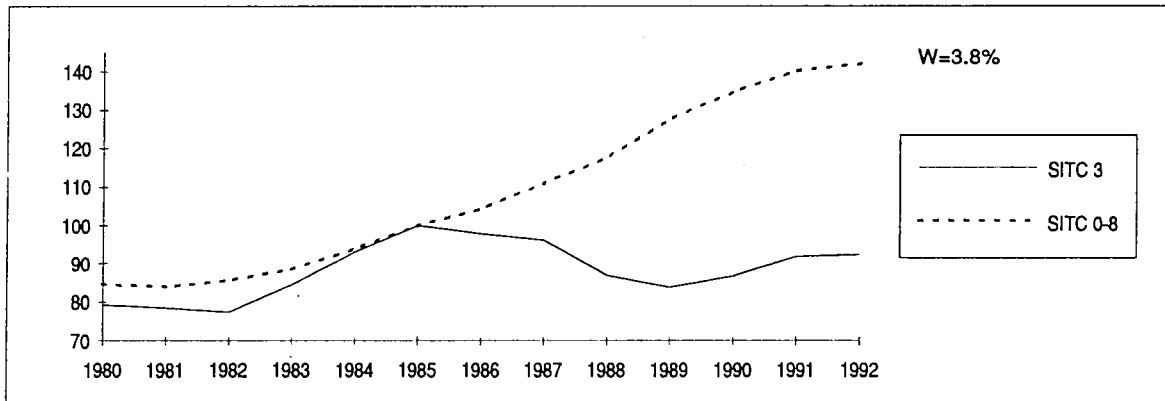

**Aussergemeinschaftlich
Einfuhr**

Extra-Community Imports

**Importations extra-
communautaires**

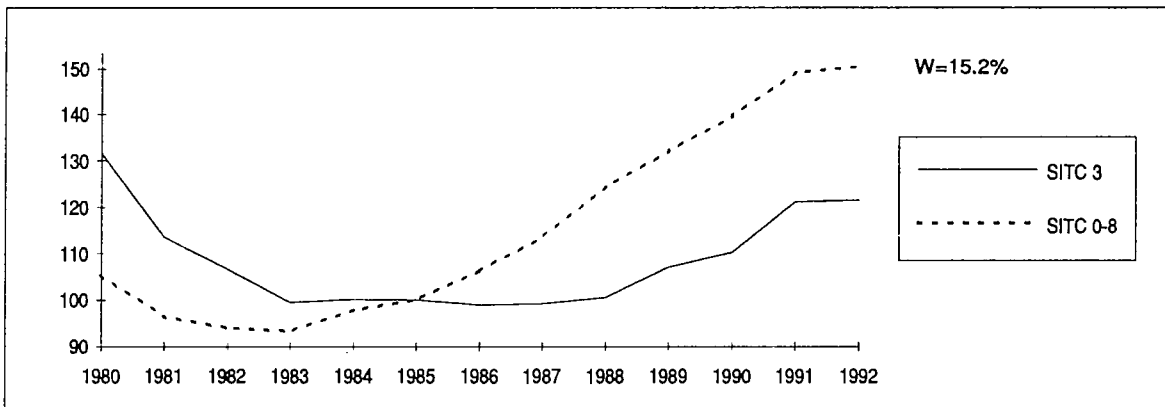

**Aussergemeinschaftlich
Ausfuhr**

Extra-Community Exports

**Exportations extra-
communautaires**

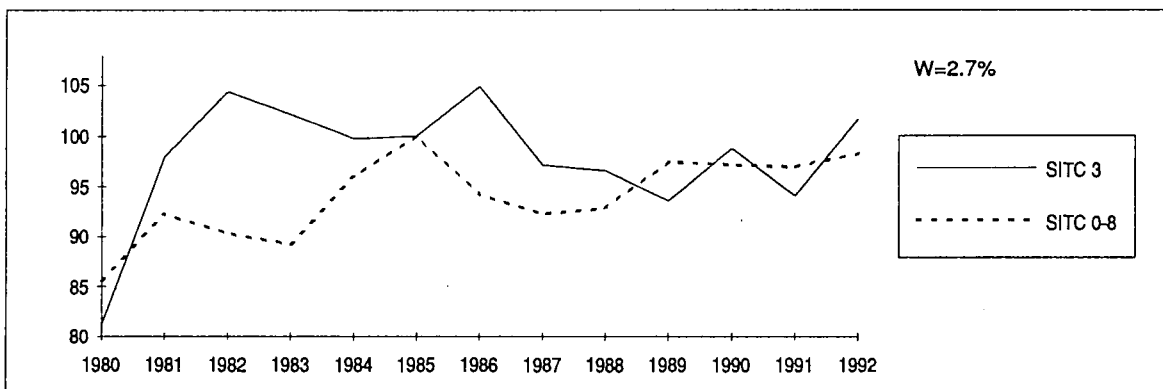

SITC 3: MINERALISCHE
BRENNSTOFFE,
SCHMIERMITTEL UND
VERWANDTE
ERZEUGNISSE

SITC 3: MINERAL
FUELS, LUBRICANTS
AND RELATED
MATERIALS

CTCI 3: COMBUSTIBLES
MINERAUX, LUBRIFIANTS
ET PRODUITS CONNEXES

	Innergemeinschaftlich Intra-Community Intra-communautaire					Aussergemeinschaftlich Extra-Community Extra-communautaire									
	VAL	VOL	VOL Δ%	UV	UV Δ%	VAL	VOL	VOL Δ%	UV	UV Δ%					
	Jährliche Indizes					Annual Indices					Indices annuels				
1980	48.7	79.2	-3.4	61.5	35.2	78.8	131.6	-10.4	59.9	58.5					
1981	63.7	78.4	-1.0	81.3	32.2	95.9	113.4	-13.8	84.6	41.2					
1982	68.4	77.4	-1.3	88.4	8.7	98.3	106.5	-6.1	92.3	9.1					
1983	75.5	84.5	9.2	89.3	1.0	91.1	99.4	-6.7	91.7	-0.7					
1984	90.7	93.0	10.1	97.5	9.2	99.6	100.1	0.7	99.5	8.5					
1985	100.0	100.0	7.5	100.0	2.6	100.0	100.0	-0.1	100.0	0.5					
1986	52.8	97.9	-2.1	53.9	-46.1	49.4	98.8	-1.2	50.0	-50.0					
1987	46.9	96.2	-1.7	48.8	-9.5	46.4	99.1	0.3	46.8	-6.4					
1988	36.7	87.0	-9.6	42.2	-13.5	39.6	100.5	1.4	39.4	-15.8					
1989	42.7	83.8	-3.7	51.0	20.9	51.6	107.0	6.5	48.2	22.3					
1990	49.0	86.8	3.6	56.4	10.6	57.4	110.2	3.0	52.1	8.1					
1991	50.8	91.9	5.9	55.3	-2.0	59.0	121.0	9.8	48.8	-6.3					
1992	45.5	92.4	0.5	49.2	-11.0	53.2	121.5	0.4	43.8	-10.2					
	Quartal Indizes					Quarterly Indices					Indices trimestriels				
1985 1	125.6	116.9	17.6	107.4	14.1	108.3	98.6	-2.1	109.8	14.4					
1985 2	95.7	92.6	5.7	103.3	8.4	103.7	98.2	-3.1	105.6	9.7					
1985 3	90.6	94.3	6.4	96.1	-1.8	89.0	93.7	-2.5	95.0	-5.3					
1985 4	91.9	99.9	1.0	92.0	-10.4	97.9	108.4	4.8	90.3	-14.3					
1986 1	74.5	101.8	-12.9	73.2	-31.8	68.8	93.4	-5.3	73.7	-32.9					
1986 2	54.3	102.7	10.9	52.9	-48.8	50.3	101.7	3.6	49.5	-53.1					
1986 3	42.2	95.8	1.6	44.1	-54.1	40.5	105.0	12.1	38.6	-59.4					
1986 4	40.4	91.9	-8.0	44.0	-52.2	40.3	99.6	-8.1	40.5	-55.1					
1987 1	49.3	102.4	0.6	48.1	-34.3	44.3	97.3	4.2	45.5	-38.3					
1987 2	44.9	91.6	-10.8	49.0	-7.4	44.5	94.6	-7.0	47.0	-5.1					
1987 3	46.2	90.2	-5.8	51.2	16.1	49.0	99.1	-5.6	49.4	28.0					
1987 4	46.8	99.1	7.8	47.2	7.3	47.7	105.1	5.5	45.4	12.1					
1988 1	36.2	85.0	-17.0	42.6	-11.4	38.1	94.1	-3.3	40.5	-11.0					
1988 2	35.5	81.5	-11.0	43.5	-11.2	37.7	92.3	-2.4	40.8	-13.2					
1988 3	36.6	85.0	-5.8	43.1	-15.8	40.8	101.0	1.9	40.4	-18.2					
1988 4	37.6	93.8	-5.3	40.1	-15.0	41.0	111.9	6.5	36.6	-19.4					
1989 1	35.8	77.0	-9.4	46.5	9.2	47.2	107.5	14.2	43.9	8.4					
1989 2	43.9	82.4	1.1	53.3	22.5	51.4	101.1	9.5	50.8	24.5					
1989 3	44.0	86.6	1.9	50.8	17.9	50.7	105.0	4.0	48.3	19.6					
1989 4	49.2	92.9	-1.0	53.0	32.2	56.1	112.5	0.5	49.9	36.3					
1990 1	45.0	84.9	10.3	53.0	14.0	54.3	109.0	1.4	49.8	13.4					
1990 2	39.3	83.1	0.8	47.3	-11.3	46.5	110.7	9.5	42.0	-17.3					
1990 3	47.4	86.5	-0.1	54.8	7.9	54.3	109.9	4.7	49.4	2.3					
1990 4	61.8	88.8	-4.4	69.6	31.3	73.3	108.8	-3.3	67.4	35.1					
1991 1	56.3	96.2	13.3	58.5	10.4	62.3	122.8	12.7	50.7	1.8					
1991 2	46.7	87.0	4.7	53.7	13.5	55.0	116.6	5.3	47.2	12.4					
1991 3	49.6	91.0	5.2	54.5	-0.5	59.5	122.7	11.6	48.5	-1.8					
1991 4	52.6	96.4	8.6	54.6	-21.6	62.2	127.2	16.9	48.9	-27.4					
1992 1	47.2	98.0	1.9	48.2	-17.6	53.2	125.2	2.0	42.5	-16.2					
1992 2	44.1	88.2	1.4	50.0	-6.9	53.6	118.8	1.9	45.1	-4.4					
1992 3	44.6	91.0	0.0	49.0	-10.1	52.2	120.5	-1.8	43.3	-10.7					
1992 4	46.3	93.0	-3.5	49.8	-8.8	54.9	123.3	-3.1	44.5	-9.0					

EG Ausfuhr
SITC 3: MINERALISCHE
BRENNSTOFFE,
SCHMIERMITTEL UND
VERWANDTE
ERZEUGNISSE

EC Exports
SITC 3: MINERAL
FUELS, LUBRICANTS
AND RELATED
MATERIALS

Exportations CE
CTCI 3: COMBUSTIBLES
MINERAUX, LUBRIFIANTS
ET PRODUITS CONNEXES

1985=100

	Innergemeinschaftlich Intra-Community Intra-communautaire					Aussergemeinschaftlich Extra-Community Extra-communautaire									
	VAL	VOL	VOL Δ%	UV	UV Δ%	VAL	VOL	VOL Δ%	UV	UV Δ%					
	Jährliche Indizes					Annual Indices					Indices annuels				
1980	49.1	84.0	-3.9	58.4	40.0	51.2	81.1	-16.0	63.1	43.7					
1981	63.7	81.3	-3.2	78.3	34.1	81.2	97.9	20.7	82.9	31.4					
1982	68.9	79.7	-2.0	86.5	10.5	91.7	104.4	6.6	87.8	5.9					
1983	76.9	88.0	10.4	87.4	1.0	90.6	102.1	-2.2	88.7	1.0					
1984	90.6	94.5	7.4	95.9	9.7	95.6	99.7	-2.4	95.9	8.1					
1985	100.0	100.0	5.8	100.0	4.3	100.0	100.0	0.3	100.0	4.3					
1986	55.5	98.3	-1.7	56.5	-43.5	57.1	104.9	4.9	54.4	-45.6					
1987	45.2	93.5	-4.9	48.3	-14.5	51.0	97.1	-7.4	52.5	-3.5					
1988	36.1	84.5	-9.6	42.7	-11.6	45.1	96.5	-0.6	46.7	-11.0					
1989	40.5	81.7	-3.3	49.6	16.2	51.6	93.5	-3.1	55.2	18.2					
1990	45.1	81.8	0.1	55.1	11.1	59.6	98.7	5.6	60.4	9.4					
1991	46.9	83.9	2.6	55.9	1.5	56.9	94.0	-4.8	60.5	0.2					
1992	41.7	81.6	-2.7	51.1	-8.6	56.7	101.6	8.1	55.8	-7.8					
	Quartal Indizes					Quarterly Indices					Indices trimestriels				
1985 1	122.0	116.9	11.4	104.4	12.6	83.8	78.8	-21.2	106.3	14.5					
1985 2	94.3	90.4	3.9	104.3	10.7	116.5	110.8	18.0	105.1	12.0					
1985 3	88.7	90.9	3.5	97.6	0.8	98.0	101.1	-3.8	96.9	0.4					
1985 4	96.8	103.6	6.4	93.4	-6.8	100.6	108.1	6.7	93.1	-7.0					
1986 1	79.8	104.3	-10.8	76.5	-26.7	75.7	98.3	24.7	77.0	-27.6					
1986 2	56.5	98.6	9.1	57.3	-45.1	52.5	98.5	-11.1	53.3	-49.3					
1986 3	43.1	93.6	3.0	46.1	-52.8	50.9	114.6	13.4	44.4	-54.2					
1986 4	42.6	96.1	-7.2	44.3	-52.6	49.9	109.2	1.0	45.7	-50.9					
1987 1	49.3	107.0	2.6	46.1	-39.7	48.0	95.9	-2.4	50.1	-34.9					
1987 2	42.0	85.4	-13.4	49.2	-14.1	45.0	85.5	-13.2	52.6	-1.3					
1987 3	43.9	85.6	-8.5	51.3	11.3	56.0	101.3	-11.6	55.3	24.5					
1987 4	47.8	101.2	5.3	47.2	6.5	55.9	107.8	-1.3	51.9	13.6					
1988 1	38.6	87.5	-18.2	44.1	-4.3	47.0	100.3	4.6	46.9	-6.4					
1988 2	34.6	79.5	-6.9	43.5	-11.6	43.0	90.7	6.1	47.4	-9.9					
1988 3	35.0	80.4	-6.1	43.5	-15.2	44.7	93.3	-7.9	47.9	-13.4					
1988 4	34.3	85.7	-15.3	40.0	-15.3	42.8	96.2	-10.8	44.5	-14.3					
1989 1	37.1	83.1	-5.0	44.7	1.4	47.2	93.5	-6.8	50.5	7.7					
1989 2	38.9	76.1	-4.3	51.1	17.5	48.4	84.7	-6.6	57.2	20.7					
1989 3	39.1	76.0	-5.5	51.5	18.4	52.2	94.2	1.0	55.4	15.7					
1989 4	46.6	91.0	6.2	51.2	28.0	58.3	101.6	5.6	57.4	29.0					
1990 1	44.0	83.3	0.2	52.8	18.1	57.4	99.3	6.2	57.8	14.5					
1990 2	36.6	75.1	-1.3	48.7	-4.7	55.2	105.1	24.1	52.5	-8.2					
1990 3	40.2	76.8	1.1	52.3	1.6	56.5	94.5	0.3	59.8	7.9					
1990 4	56.4	85.8	-5.7	65.7	28.3	67.5	92.6	-8.9	72.9	27.0					
1991 1	53.2	90.3	8.4	58.9	11.6	51.6	82.3	-17.1	62.7	8.5					
1991 2	43.0	78.5	4.5	54.8	12.5	53.9	91.0	-13.4	59.2	12.8					
1991 3	41.2	74.6	-2.9	55.2	5.5	62.9	104.7	10.8	60.1	0.5					
1991 4	50.8	93.3	8.7	54.4	-17.2	61.9	102.6	10.8	60.3	-17.3					
1992 1	45.1	90.4	0.1	49.9	-15.3	50.1	91.0	10.6	55.1	-12.1					
1992 2	40.7	78.8	0.4	51.7	-5.7	56.8	99.6	9.5	57.0	-3.7					
1992 3	40.1	77.3	3.6	51.9	-6.0	58.5	107.2	2.4	54.6	-9.2					
1992 4	44.8	87.6	-6.1	51.1	-6.1	62.5	110.5	7.7	56.6	-6.1					

SITC 3: MINERALISCHE
BRENNSTOFFE,
SCHMIERMITTEL UND
VERWANDTE
ERZEUGNISSE

SITC 3: MINERAL
FUELS, LUBRICANTS
AND RELATED
MATERIALS

CTCI 3: COMBUSTIBLES
MINERAUX, LUBRIFIANTS
ET PRODUITS CONNEXES

	Innergemeinschaftlich Intra-Community Intra-communautaire					Aussergemeinschaftlich Extra-Community Extra-communautaire									
	VAL	VOL	VOL Δ%	UV	UV Δ%	VAL	VOL	VOL Δ%	UV	UV Δ%					
	Monatliche Indizes					Monthly Indices					Indices mensuels				
1987 1	54.6	112.8	17.9	48.4	-42.7	45.6	102.3	2.7	44.6	-47.8					
1987 2	44.2	91.8	-8.6	48.1	-34.8	46.8	101.1	16.7	46.3	-37.3					
1987 3	48.9	102.8	-5.9	47.6	-24.2	40.2	88.4	-5.9	45.5	-25.5					
1987 4	46.5	95.6	-12.5	48.6	-13.5	44.1	94.3	-8.9	46.8	-14.4					
1987 5	44.5	90.8	-9.7	49.0	-5.6	44.4	95.5	-7.5	46.5	-2.7					
1987 6	43.6	88.2	-10.4	49.4	-1.6	44.8	94.1	-4.4	47.6	3.9					
1987 7	47.5	92.3	-9.2	51.5	14.2	49.0	99.7	-3.5	49.1	25.9					
1987 8	46.9	89.1	-1.8	52.6	26.1	49.5	98.1	-2.0	50.5	38.4					
1987 9	44.1	89.2	-6.2	49.4	8.8	48.3	99.6	-10.7	48.5	20.6					
1987 10	47.5	96.0	3.2	49.5	11.7	46.7	96.2	-9.1	48.5	20.9					
1987 11	45.2	94.7	7.7	47.7	9.7	47.1	102.8	9.5	45.8	13.4					
1987 12	47.5	106.6	12.4	44.6	0.9	49.5	116.4	17.3	42.5	3.7					
1988 1	33.2	76.7	-32.0	43.3	-10.5	39.2	96.2	-6.0	40.7	-8.7					
1988 2	36.3	84.0	-8.5	43.2	-10.2	37.2	90.1	-10.9	41.3	-10.8					
1988 3	39.1	94.1	-8.5	41.5	-12.8	37.9	95.9	8.5	39.5	-13.2					
1988 4	33.6	77.0	-19.5	43.7	-10.1	34.2	83.5	-11.5	40.9	-12.6					
1988 5	35.9	83.4	-8.1	43.1	-12.0	37.9	93.6	-2.0	40.5	-12.9					
1988 6	36.8	84.1	-4.6	43.7	-11.5	40.8	99.7	6.0	40.9	-14.1					
1988 7	36.9	86.2	-6.6	42.8	-16.9	39.4	97.4	-2.3	40.5	-17.5					
1988 8	37.6	85.2	-4.4	44.1	-16.2	41.9	101.2	3.2	41.4	-18.0					
1988 9	35.4	83.6	-6.3	42.3	-14.4	41.2	104.4	4.8	39.5	-18.6					
1988 10	37.3	93.2	-2.9	40.0	-19.2	40.1	108.8	13.1	36.9	-23.9					
1988 11	35.4	91.1	-3.8	38.9	-18.4	38.0	106.7	3.8	35.6	-22.3					
1988 12	40.1	97.2	-8.8	41.3	-7.4	44.8	120.3	3.4	37.2	-12.5					
1989 1	34.8	77.5	1.0	44.9	3.7	48.9	116.7	21.3	41.9	2.9					
1989 2	35.2	75.7	-9.9	46.5	7.6	45.5	103.4	14.8	44.0	6.5					
1989 3	37.5	77.9	-17.2	48.2	16.1	47.2	102.3	6.7	46.1	16.7					
1989 4	40.9	78.2	1.6	52.3	19.7	46.9	93.6	12.1	50.1	22.5					
1989 5	49.4	90.8	8.9	54.4	26.2	54.8	107.0	14.3	51.2	26.4					
1989 6	41.4	78.2	-7.0	53.0	21.3	52.5	102.7	3.0	51.1	24.9					
1989 7	42.6	83.4	-3.2	51.1	19.4	48.2	98.3	0.9	49.0	21.0					
1989 8	43.3	86.8	1.9	49.9	13.2	53.5	112.8	11.5	47.4	14.5					
1989 9	46.0	89.4	6.9	51.4	21.5	50.5	104.0	-0.4	48.6	23.0					
1989 10	48.1	90.9	-2.5	52.9	32.3	54.8	109.5	0.6	50.0	35.5					
1989 11	48.1	90.7	-0.4	53.0	36.2	58.0	116.6	9.3	49.7	39.6					
1989 12	51.7	97.1	-0.1	53.2	28.8	55.5	111.3	-7.5	49.9	34.1					

SITC 3: MINERALISCHE
BRENNSTOFFE,
SCHMIERMITTEL UND
VERWANDTE
ERZEUGNISSE

SITC 3: MINERAL
FUELS, LUBRICANTS
AND RELATED
MATERIALS

CTCI 3: COMBUSTIBLES
MINERAUX, LUBRIFIANTS
ET PRODUITS CONNEXES

	Innergemeinschaftlich Intra-Community Intra-communautaire					Aussergemeinschaftlich Extra-Community Extra-communautaire									
	VAL	VOL	VOL Δ%	UV	UV Δ%	VAL	VOL	VOL Δ%	UV	UV Δ%					
	Monatliche Indizes					Monthly Indices					Indices mensuels				
1987 1	48.3	107.5	1.7	44.9	-48.2	46.2	94.8	-15.2	48.7	-44.2					
1987 2	48.6	102.9	-2.8	47.2	-37.9	47.0	93.1	-18.5	50.5	-31.0					
1987 3	51.0	110.7	9.4	46.1	-30.6	50.9	99.8	45.5	51.0	-23.3					
1987 4	44.5	91.2	-20.1	48.8	-17.1	47.7	91.3	21.2	52.3	-10.9					
1987 5	40.7	82.9	-10.4	49.1	-13.7	42.0	80.4	-30.0	52.2	1.0					
1987 6	41.0	82.2	-7.8	49.9	-10.6	45.3	84.9	-19.4	53.3	3.9					
1987 7	45.1	88.7	-11.3	50.8	2.2	59.5	108.4	-9.5	54.9	16.6					
1987 8	41.9	80.4	1.9	52.1	19.5	61.9	109.1	-5.2	56.7	34.7					
1987 9	44.7	87.7	-13.9	51.0	14.6	46.6	86.3	-20.7	54.0	23.3					
1987 10	49.1	100.3	5.0	49.0	11.4	52.1	97.6	-9.7	53.4	14.3					
1987 11	45.6	95.1	6.7	48.0	8.1	51.5	96.7	-12.4	53.3	18.2					
1987 12	48.7	108.2	4.3	45.0	1.4	64.1	129.0	18.3	49.7	9.5					
1988 1	39.8	88.4	-17.8	45.0	0.2	51.3	106.7	12.6	48.1	-1.2					
1988 2	38.7	87.3	-15.2	44.3	-6.1	46.3	98.6	5.9	47.0	-6.9					
1988 3	37.3	86.9	-21.5	42.9	-6.9	43.5	95.7	-4.1	45.5	-10.8					
1988 4	34.4	79.0	-13.4	43.6	-10.7	41.2	86.5	-5.3	47.6	-9.0					
1988 5	33.0	76.1	-8.2	43.3	-11.8	41.6	88.6	10.2	47.0	-10.0					
1988 6	36.2	83.3	1.3	43.5	-12.8	46.1	97.1	14.4	47.5	-10.9					
1988 7	33.3	76.9	-13.3	43.3	-14.8	39.8	82.5	-23.9	48.3	-12.0					
1988 8	33.8	76.3	-5.1	44.3	-15.0	41.7	85.2	-21.9	49.0	-13.6					
1988 9	37.9	88.0	0.3	43.1	-15.5	52.6	112.1	29.9	46.9	-13.1					
1988 10	33.5	81.8	-18.4	41.0	-16.3	41.3	93.8	-3.9	44.0	-17.6					
1988 11	35.8	92.1	-3.2	38.9	-19.0	41.8	96.0	-0.7	43.5	-18.4					
1988 12	33.4	83.0	-23.3	40.2	-10.7	45.4	98.8	-23.4	46.0	-7.4					
1989 1	39.8	91.5	3.5	43.5	-3.3	51.6	105.0	-1.6	49.1	2.1					
1989 2	33.6	75.1	-14.0	44.8	1.1	43.4	85.1	-13.7	51.0	8.5					
1989 3	38.1	82.9	-4.6	46.0	7.2	46.7	90.4	-5.5	51.7	13.6					
1989 4	35.9	73.5	-7.0	48.9	12.2	45.8	81.5	-5.8	56.2	18.1					
1989 5	39.4	76.0	-0.1	51.9	19.9	42.4	74.0	-16.5	57.3	21.9					
1989 6	41.4	78.8	-5.4	52.5	20.7	57.3	98.7	1.6	58.1	22.3					
1989 7	37.3	71.3	-7.3	52.3	20.8	59.6	106.0	28.5	56.2	16.4					
1989 8	37.9	74.4	-2.5	51.0	15.1	48.5	88.1	3.4	55.0	-12.2					
1989 9	42.1	82.4	-6.4	51.1	18.6	48.7	88.6	-21.0	55.0	17.3					
1989 10	44.3	85.9	5.0	51.6	25.9	64.7	111.6	19.0	58.0	31.8					
1989 11	48.1	93.0	1.0	51.7	32.9	55.9	98.2	2.3	56.9	30.8					
1989 12	47.3	94.0	13.3	50.3	25.1	54.6	95.1	-3.7	57.4	24.8					

SITC 3: MINERALISCHE
BRENNSTOFFE,
SCHMIERMITTEL UND
VERWANDTE
ERZEUGNISSE

SITC 3: MINERAL
FUELS, LUBRICANTS
AND RELATED
MATERIALS

CTCI 3: COMBUSTIBLES
MINERAUX, LUBRIFIANTS
ET PRODUITS CONNEXES

	Innergemeinschaftlich Intra-Community Intra-communautaire					Aussergemeinschaftlich Extra-Community Extra-communautaire				
	VAL	VOL	VOL Δ%	UV	UV Δ%	VAL	VOL	VOL Δ%	UV	UV Δ%
1990 1	51.4	93.8	21.0	54.8	22.0	60.3	117.1	0.3	51.5	22.9
1990 2	41.8	78.5	3.7	53.3	14.6	49.8	99.5	-3.8	50.1	13.9
1990 3	41.8	82.4	5.8	50.7	5.2	52.6	110.5	8.0	47.6	3.3
1990 4	41.6	84.6	8.2	49.2	-5.9	46.4	104.5	11.6	44.4	-11.4
1990 5	40.5	85.9	-5.4	47.1	-13.4	47.7	113.8	6.4	41.9	-18.2
1990 6	35.9	78.8	0.8	45.5	-14.2	45.2	113.6	10.6	39.8	-22.1
1990 7	39.0	87.1	4.4	44.8	-12.3	45.7	116.7	18.7	39.2	-20.0
1990 8	45.7	85.1	-2.0	53.7	7.6	55.2	112.8	0.0	48.9	3.2
1990 9	57.4	87.3	-2.3	65.7	27.8	61.8	100.1	-3.8	61.7	27.0
1990 10	69.9	96.0	5.6	72.8	37.6	78.3	109.7	0.2	71.4	42.8
1990 11	59.9	84.7	-6.6	70.7	33.4	71.9	105.0	-9.9	68.5	37.8
1990 12	55.6	85.5	-11.9	65.0	22.2	69.6	111.6	0.3	62.4	25.1
1991 1	64.7	102.5	9.3	63.1	15.1	76.9	134.4	14.8	57.2	11.1
1991 2	53.5	91.4	16.4	58.5	9.8	58.3	120.7	21.3	48.3	-3.6
1991 3	50.7	94.8	15.0	53.5	5.5	51.8	113.3	2.5	45.7	-4.0
1991 4	46.0	87.2	3.1	52.7	7.1	53.7	114.2	9.3	47.0	5.9
1991 5	49.8	92.1	7.2	54.1	14.9	55.1	115.2	1.2	47.8	14.1
1991 6	44.2	81.7	3.7	54.1	18.9	56.5	120.5	6.1	46.9	17.8
1991 7	49.8	91.6	5.2	54.4	21.4	61.3	128.6	10.2	47.7	21.7
1991 8	49.7	91.7	7.8	54.2	0.9	58.8	121.3	7.5	48.5	-0.8
1991 9	49.3	89.8	2.9	54.9	-16.4	58.3	118.4	18.3	49.2	-20.3
1991 10	54.6	98.4	2.5	55.5	-23.8	62.6	125.4	14.3	49.9	-30.1
1991 11	49.8	88.1	4.0	56.5	-20.1	65.7	129.9	23.7	50.6	-26.1
1991 12	53.5	102.8	20.2	52.0	-20.0	58.1	126.2	13.1	46.0	-26.3
1992 1	50.8	104.9	2.3	48.4	-23.3	57.4	134.5	0.1	42.7	-25.3
1992 2	46.9	97.5	6.7	48.1	-17.8	50.2	118.0	-2.2	42.5	-12.0
1992 3	44.0	91.7	-3.3	48.0	-10.3	51.9	123.1	8.6	42.2	-7.7
1992 4	45.5	93.7	7.5	48.6	-7.8	50.4	115.7	1.3	43.6	-7.2
1992 5	42.5	84.3	-8.5	50.4	-6.8	53.5	118.0	2.4	45.3	-5.2
1992 6	44.3	86.7	6.1	51.1	-5.5	56.8	122.6	1.7	46.3	-1.3
1992 7	47.7	94.6	3.3	50.4	-7.4	55.7	124.5	-3.2	44.7	-6.3
1992 8	42.4	87.5	-4.6	48.4	-10.7	50.8	118.3	-2.5	42.9	-11.5
1992 9	43.8	90.8	1.1	48.2	-12.2	50.1	118.7	0.3	42.2	-14.2
1992 10	44.2	89.5	-9.0	49.4	-11.0	54.5	125.3	-0.1	43.5	-12.8
1992 11	48.0	94.6	7.4	50.7	-10.3	52.6	115.7	-10.9	45.5	-10.1
1992 12	46.6	94.7	-7.9	49.2	-5.4	57.5	128.9	2.1	44.6	-3.0

EG Ausfuhr
SITC 3: MINERALISCHE
BRENNSTOFFE,
SCHMIERMITTEL UND
VERWANDTE
ERZEUGNISSE

EC Exports
SITC 3: MINERAL
FUELS, LUBRICANTS
AND RELATED
MATERIALS

Exportations CE
CTCI 3: COMBUSTIBLES
MINERAUX, LUBRIFIANTS
ET PRODUITS CONNEXES

	Innergemeinschaftlich Intra-Community Intra-communautaire					Aussergemeinschaftlich Extra-Community Extra-communautaire				
	VAL	VOL	VOL Δ%	UV	UV Δ%	VAL	VOL	VOL Δ%	UV	UV Δ%
1990 1	52.4	97.4	6.4	53.8	23.7	60.8	102.2	-2.7	59.5	21.2
1990 2	38.7	72.6	-3.3	53.3	19.0	54.8	93.4	9.8	58.7	15.1
1990 3	40.9	80.0	-3.5	51.1	11.1	56.8	102.5	13.4	55.4	7.2
1990 4	38.9	78.0	6.1	49.9	2.0	49.1	90.5	11.0	54.3	-3.4
1990 5	35.3	72.0	-5.3	49.0	-5.6	53.8	100.6	35.9	53.5	-6.6
1990 6	35.4	75.4	-4.3	47.0	-10.5	62.6	124.3	25.9	50.4	-13.3
1990 7	36.2	77.1	8.1	46.9	-10.3	55.2	108.7	2.5	50.8	-9.6
1990 8	39.1	77.4	4.0	50.5	-1.0	51.3	85.9	-2.5	59.7	8.5
1990 9	45.2	75.8	-8.0	59.6	16.6	63.1	89.0	0.5	70.9	28.9
1990 10	61.6	91.5	6.5	67.3	30.4	72.9	95.5	-14.4	76.3	31.6
1990 11	52.6	78.8	-15.3	66.7	29.0	66.1	89.0	-9.4	74.3	30.6
1990 12	54.9	87.0	-7.4	63.1	25.4	63.6	93.3	-1.9	68.2	18.8
1991 1	58.0	94.6	-2.9	61.3	13.9	52.7	77.8	-23.9	67.8	13.9
1991 2	51.8	87.9	21.1	58.9	10.5	49.0	80.9	-13.4	60.6	3.2
1991 3	49.7	88.3	10.4	56.3	10.2	53.2	88.3	-13.9	60.2	8.7
1991 4	43.5	80.2	2.8	54.2	8.6	58.4	99.0	9.4	59.0	8.7
1991 5	41.3	74.2	3.1	55.6	13.5	50.6	84.6	-15.9	59.8	11.8
1991 6	44.4	81.1	7.6	54.7	16.4	52.9	89.6	-27.9	59.0	17.1
1991 7	42.8	77.5	0.5	55.2	17.7	66.5	110.4	1.6	60.2	18.5
1991 8	39.7	72.1	-6.8	55.1	9.1	66.9	112.3	30.7	59.6	-0.2
1991 9	41.2	74.4	-1.8	55.4	-7.0	55.4	91.3	2.6	60.7	-14.4
1991 10	48.6	89.1	-2.6	54.5	-19.0	64.8	106.6	11.6	60.8	-20.3
1991 11	50.5	90.6	15.0	55.7	-16.5	60.6	97.8	9.9	62.0	-16.6
1991 12	53.3	100.2	15.2	53.2	-15.7	60.0	103.2	10.6	58.1	-14.8
1992 1	46.4	92.3	-2.4	50.3	-17.9	52.7	95.8	23.1	55.0	-18.9
1992 2	45.0	91.2	3.8	49.3	-16.3	46.8	84.0	3.8	55.7	-8.1
1992 3	44.1	87.8	-0.6	50.2	-10.8	51.0	93.4	5.8	54.6	-9.3
1992 4	42.4	83.3	3.9	50.9	-6.1	50.2	89.2	-9.9	56.3	-4.6
1992 5	41.4	80.4	8.4	51.5	-7.4	54.7	95.1	12.4	57.5	-3.8
1992 6	38.4	72.7	-10.4	52.8	-3.5	65.4	114.6	27.9	57.1	-3.2
1992 7	39.2	74.3	-4.1	52.7	-4.5	62.7	111.6	1.1	56.2	-6.6
1992 8	40.8	78.8	9.3	51.8	-6.0	57.0	105.5	-6.1	54.0	-9.4
1992 9	40.3	78.8	5.9	51.1	-7.8	55.9	104.6	14.6	53.4	-12.0
1992 10	44.0	87.4	-1.9	50.4	-7.5	65.9	119.1	11.7	55.3	-9.0
1992 11	44.7	87.4	-3.5	51.1	-8.3	56.7	99.2	1.4	57.2	-7.7
1992 12	45.5	88.0	-12.2	51.7	-2.8	64.8	113.1	9.6	57.3	-1.4

EG Einfuhr
SITC 3: MINERALISCHE
BRENNSTOFFE,
SCHMIERMITTEL UND
VERWANDTE
ERZEUGNISSE

EC Imports
SITC 3: MINERAL
FUELS, LUBRICANTS
AND RELATED
MATERIALS

Importations CE
CTCI 3: COMBUSTIBLES
MINERAUX, LUBRIFIANTS
ET PRODUITS CONNEXES

	Vereinigte Staaten United States of America Etats-Unis					Japan Japan Japon									
	VAL	VOL	VOL Δ%	UV	UV Δ%	VAL	VOL	VOL Δ%	UV	UV Δ%					
	Jährliche Indizes					Annual Indices					Indices annuels				
1980	55.5	98.2	40.9	56.5	15.3	20.2	33.0	-33.1	61.3	6.8					
1981	87.3	109.5	11.5	79.7	41.1	39.8	43.5 *	31.8	91.5 *	49.3					
1982	110.6	126.4	15.4	87.5	9.8	288.0	339.6 *	680.7	84.8 *	-7.3					
1983	74.1	86.5	-31.6	85.7	-2.1	402.1	455.4	34.1	88.3	4.1					
1984	79.9	84.6	-2.2	94.5	10.3	387.1	414.9	-8.9	93.3	5.7					
1985	100.0	100.0	18.2	100.0	5.8	100.0	100.0 *	-75.9	100.0 *	7.2					
1986	72.7	104.2	4.2	69.8	-30.2	97.0	120.4 *	20.4	80.6 *	-19.4					
1987	53.4	91.0	-12.7	58.7	-15.9	146.7	210.8 *	75.1	69.6 *	-13.6					
1988	60.4	99.1	8.9	60.9	3.7	96.3	168.4 *	-20.1	57.2 *	-17.8					
1989	75.9	113.5	14.5	66.9	9.9	96.5	178.4 *	5.9	54.1 *	-5.4					
1990	78.5	122.3	7.8	64.2	-4.0	116.7	206.1	15.5	56.6	4.6					
1991	94.9	148.5	21.4	63.9	-0.5	105.5	184.4 *	-10.5	57.2 *	1.1					
1992	74.4	126.5	-14.8	58.8	-8.0	153.3	290.3	57.4	52.8	-7.7					
	Quartal Indizes					Quarterly Indices					Indices trimestriels				
1985 1	112.6	105.5	36.7	106.7	18.8	48.6	45.0 *	-90.1	108.0 *	16.8					
1985 2	110.8	103.7	5.8	106.8	16.7	192.0	191.0 *	-56.3	100.5 *	6.3					
1985 3	81.6	83.4	-1.8	97.9	3.3	114.2	116.3 *	-76.1	98.2 *	8.6					
1985 4	95.4	107.8	34.9	88.5	-13.7	44.1	46.3 *	-77.6	95.3 *	-4.3					
1986 1	82.7	103.1	-2.3	80.2	-24.8	149.0	172.5 *	283.3	86.4 *	-20.0					
1986 2	89.1	127.5	23.0	69.9	-34.6	65.6	86.3 *	-54.8	76.0 *	-24.4					
1986 3	58.4	87.9	5.4	66.4	-32.2	75.7	114.7 *	-1.4	66.0 *	-32.8					
1986 4	59.5	96.7	-10.3	61.5	-30.5	101.5	109.8 *	137.1	92.4 *	-3.0					
1987 1	55.9	93.6	-9.2	59.7	-25.6	119.3	165.5 *	-4.1	72.1 *	-16.6					
1987 2	57.2	96.5	-24.3	59.3	-15.2	173.3	241.7 *	180.1	71.7 *	-5.7					
1987 3	51.1	87.3	-0.7	58.5	-11.9	126.9	175.5	53.0	72.3	9.5					
1987 4	51.3	89.9	-7.0	57.1	-7.2	140.1	220.7 *	101.0	63.5 *	-31.3					
1988 1	52.8	91.3	-2.5	57.8	-3.2	180.2	330.6 *	99.8	54.5 *	-24.4					
1988 2	54.7	93.0	-3.6	58.8	-0.8	63.1	112.3 *	-53.5	56.2 *	-21.6					
1988 3	64.9	103.7	18.8	62.6	7.0	54.5	87.3 *	-50.3	62.4 *	-13.7					
1988 4	66.4	104.0	15.7	63.8	11.7	88.2	144.3 *	-34.6	61.1 *	-3.8					
1989 1	74.2	114.8	25.7	64.6	11.8	67.9	123.9 *	-62.5	54.8 *	0.6					
1989 2	78.4	115.5	24.2	67.9	15.5	51.2	87.1 *	-22.4	58.8 *	4.6					
1989 3	71.3	103.4	-0.3	69.0	10.2	142.4	263.3 *	201.6	54.1 *	-13.3					
1989 4	74.5	112.5	8.2	66.2	3.8	125.1	240.2 *	66.5	52.1 *	-14.7					
1990 1	72.0	110.4	-3.8	65.2	0.9	165.8	259.5	109.4	63.9	16.6					
1990 2	74.3	114.8	-0.6	64.7	-4.7	93.9	168.9	93.9	55.6	-5.4					
1990 3	75.2	120.0	16.1	62.7	-9.1	74.1	145.2	-44.9	51.0	-5.7					
1990 4	90.5	140.5	24.9	64.4	-2.7	132.6	247.3	3.0	53.6	2.9					
1991 1	113.6	180.9	63.9	62.8	-3.7	64.3	120.4 *	-53.6	53.4 *	-16.4					
1991 2	89.2	139.1	21.2	64.1	-0.9	158.7	276.0	63.4	57.5	3.4					
1991 3	85.9	130.4	8.7	65.9	5.1	100.5	177.2	22.0	56.7	11.2					
1991 4	95.1	150.3	7.0	63.3	-1.7	97.8	162.2 *	-34.4	60.3 *	12.5					
1992 1	108.1	184.5	2.0	58.6	-6.7	201.8	368.9	206.4	54.7	2.4					
1992 2	70.8	116.8	-16.0	60.6	-5.5	156.8	305.7	10.8	51.3	-10.8					
1992 3	61.7	107.6	-17.5	57.3	-13.1	180.2	362.5	104.6	49.7	-12.3					
1992 4	57.4	97.3	-35.3	59.0	-6.8	74.2	122.8 *	-24.3	60.4 *	0.2					

EG Ausfuhr
SITC 3: MINERALISCHE
BRENNSTOFFE,
SCHMIERMITTEL UND
VERWANDTE
ERZEUGNISSE

EC Exports
SITC 3: MINERAL
FUELS, LUBRICANTS
AND RELATED
MATERIALS

Exportations CE
CTCI 3: COMBUSTIBLES
MINERAUX, LUBRIFIANTS
ET PRODUITS CONNEXES

	Vereinigte Staaten United States of America Etats-Unis					Japan Japan Japon									
	VAL	VOL	VOL Δ%	UV	UV Δ%	VAL	VOL	VOL Δ%	UV	UV Δ%					
	Jährliche Indizes					Annual indices					Indices annuels				
1980	24.4	37.3	-20.6	65.5	49.9	30.2	42.9 *	-66.6	70.5 *	20.7					
1981	75.0	85.3	128.7	87.9	34.2	15.7	27.4 *	-36.1	57.3 *	-18.7					
1982	102.6	113.5	33.1	90.4	2.8	22.4	37.1	35.4	60.4	5.4					
1983	91.6	102.4	-9.8	89.5	-1.0	111.5	171.6 *	362.5	65.0 *	7.6					
1984	100.1	103.2	0.8	97.0	8.4	44.7	64.0 *	-62.7	69.9 *	7.5					
1985	100.0	100.0	-3.1	100.0	3.1	100.0	100.0	56.3	100.0	43.1					
1986	48.1	107.5	7.5	44.7	-55.3	211.1	305.0 *	205.0	69.2 *	-30.8					
1987	50.9	110.8	3.1	45.9	2.7	83.0	112.1 *	-63.2	74.0 *	6.9					
1988	45.5	115.6	4.3	39.4	-14.2	107.2	183.5 *	63.7	58.4 *	-21.1					
1989	46.8	98.6	-14.7	47.5	20.6	200.5	299.7 *	63.3	66.9 *	14.6					
1990	54.0	106.7	8.2	50.6	6.5	92.0	146.5 *	-51.1	62.8 *	-6.1					
1991	39.1	80.4	-24.6	48.6	-4.0	81.2	116.9	-20.2	69.5	10.7					
1992	42.2	96.9	20.5	43.6	-10.3	93.9	141.8	21.3	66.2	-4.7					
	Quartal Indizes					Quarterly indices					Indices trimestriels				
1985 1	52.0	47.9	-53.0	108.5	15.9	130.2	111.6 *	80.0	116.7 *	71.9					
1985 2	135.3	126.2	23.8	107.2	12.7	78.9	99.9	87.4	79.0	9.9					
1985 3	102.6	105.3	-0.8	97.4	-0.8	135.6	104.5	31.9	129.8	84.4					
1985 4	103.9	114.4	2.7	90.8	-9.9	68.0	84.7	36.4	80.3	15.5					
1986 1	56.3	80.5	68.1	69.9	-35.6	545.6	687.1 *	515.7	79.4 *	-32.0					
1986 2	46.6	108.8	-13.8	42.8	-60.1	56.1	81.5	-18.4	68.8	-12.9					
1986 3	46.0	128.2	21.7	35.9	-63.1	57.1	96.3 *	-7.8	59.3 *	-54.3					
1986 4	43.7	112.9	-1.3	38.7	-57.4	201.2	375.4	343.2	53.6	-33.3					
1987 1	43.4	102.2	27.0	42.5	-39.2	81.5	124.5 *	-81.9	65.5 *	-17.5					
1987 2	43.8	94.1	-13.5	46.5	8.6	45.0	64.5 *	-20.9	69.7 *	1.3					
1987 3	57.0	115.9	-9.6	49.2	37.0	138.2	163.2 *	69.5	84.7 *	42.8					
1987 4	60.7	134.7	19.3	45.1	16.5	69.8	97.6 *	-74.0	71.5 *	33.4					
1988 1	54.9	140.1	37.1	39.2	-7.8	93.7	156.4	25.6	59.9	-8.5					
1988 2	40.4	101.7	8.1	39.7	-14.6	121.6	231.6 *	259.1	52.5 *	-24.7					
1988 3	45.8	111.2	-4.1	41.2	-16.3	79.3	125.3 *	-23.2	63.3 *	-25.3					
1988 4	37.9	101.1	-24.9	37.5	-16.9	127.4	207.5 *	112.6	61.4 *	-14.1					
1989 1	40.3	95.3	-32.0	42.3	7.9	216.4	338.1 *	116.2	64.0 *	6.8					
1989 2	41.4	81.9	-19.5	50.5	27.2	82.0	122.5 *	-47.1	66.9 *	27.4					
1989 3	50.6	104.3	-6.2	48.5	17.7	184.7	278.1 *	121.9	66.4 *	4.9					
1989 4	55.1	112.7	11.5	48.9	30.4	300.4	432.2	108.3	69.5	13.2					
1990 1	56.1	114.8	20.5	48.9	15.6	101.5	151.1 *	-55.3	67.2 *	5.0					
1990 2	58.4	136.2	66.3	42.9	-15.0	60.9	110.6 *	-9.7	55.1 *	-17.6					
1990 3	43.8	88.7	-15.0	49.4	1.9	93.4	167.1 *	-39.9	55.9 *	-15.8					
1990 4	55.8	84.2	-25.3	66.3	35.6	111.6	155.5 *	-64.0	71.8 *	3.3					
1991 1	28.2	57.6	-49.8	48.9	0.0	66.1	95.3	-36.9	69.4	3.3					
1991 2	43.8	91.3	-33.0	48.0	11.9	99.4	126.3	14.2	78.7	42.8					
1991 3	50.9	105.2	18.6	48.4	-2.0	97.9	126.6	-24.2	77.3	38.3					
1991 4	38.3	77.5	-8.0	49.4	-25.5	67.0	123.8	-20.4	54.1	-24.7					
1992 1	28.0	67.7	17.5	41.4	-15.3	69.0	120.6	26.5	57.2	-17.6					
1992 2	45.6	101.4	11.1	45.0	-6.3	101.2	143.0	13.2	70.8	-10.0					
1992 3	52.1	122.4	16.3	42.6	-12.0	71.0	105.6	-16.6	67.2	-13.1					
1992 4	41.6	92.6	19.5	44.9	-9.1	134.2	196.8	59.0	68.2	26.1					

SITC 3: MINERALISCHE
BRENNSTOFFE,
SCHMIERMITTEL UND
VERWANDTE
ERZEUGNISSE

SITC 3: MINERAL
FUELS, LUBRICANTS
AND RELATED
MATERIALS

CTCI 3: COMBUSTIBLES
MINERAUX, LUBRIFIANTS
ET PRODUITS CONNEXES

	Vereinigte Staaten United States of America Etats-Unis					Japan Japan Japon					
	VAL	VOL	VOL Δ%	UV	UV Δ%	VAL	VOL	VOL Δ%	UV	UV Δ%	
	Monatliche Indizes			Monthly indices			Indices mensuels				
1987 1	50.4	83.1	-14.8	60.7	-28.5	221.0	320.7 *	272.0	68.9 *	-15.0	
1987 2	56.2	93.8	-9.3	59.9	-25.8	78.8	107.2 *	82.3	73.5 *	-17.1	
1987 3	61.0	103.9	-4.1	58.7	-22.4	57.9	67.6 *	-81.8	85.7 *	-1.9	
1987 4	55.5	92.5	-11.0	60.0	-19.6	53.8	77.0 *	2.4	69.9 *	-14.1	
1987 5	52.6	90.0	-37.0	58.4	-14.0	250.9	380.1 *	317.7	66.0 *	-10.0	
1987 6	63.5	106.9	-21.2	59.4	-13.2	215.5	266.1 *	187.1	81.0 *	8.9	
1987 7	53.9	94.3	-6.6	57.2	-16.4	139.7	199.8	158.5	69.9	-30.4	
1987 8	49.6	83.8	9.1	59.2	-9.8	196.4	260.8	24.0	75.3	32.3	
1987 9	49.6	83.6	-2.8	59.3	-8.5	45.2	65.5 *	37.6	69.0 *	11.1	
1987 10	50.2	85.3	-26.2	58.9	-5.2	212.5	322.9	260.8	65.8	-56.1	
1987 11	48.5	85.8	8.3	56.5	-8.3	93.8	142.8 *	-28.8	65.7 *	-13.0	
1987 12	55.5	98.7	3.5	56.2	-7.4	114.2	195.9 *	709.5	58.3 *	-24.0	
1988 1	43.7	79.5	-4.3	55.0	-9.4	208.0	387.4 *	20.8	53.7 *	-22.1	
1988 2	44.7	78.0	-16.8	57.3	-4.3	99.6	188.0 *	75.4	53.0 *	-27.9	
1988 3	69.9	116.3	11.9	60.1	2.4	233.2	416.5 *	516.1	56.0 *	-34.7	
1988 4	50.9	86.3	-6.7	59.0	-1.7	51.4	95.1 *	23.5	54.1 *	-22.6	
1988 5	53.6	92.2	2.4	58.1	-0.5	89.7	155.5 *	-59.1	57.7 *	-12.6	
1988 6	59.5	100.4	-6.1	59.3	-0.2	48.2	86.2 *	-67.6	55.9 *	-31.0	
1988 7	53.6	88.2	-6.5	60.8	6.3	107.2	171.5 *	-14.2	62.5 *	-10.6	
1988 8	60.5	94.2	12.4	64.2	8.4	36.2	56.6 *	-78.3	63.9 *	-15.1	
1988 9	80.4	128.6	53.8	62.5	5.4	19.9	33.7 *	-48.5	59.1 *	-14.3	
1988 10	61.5	94.9	11.3	64.8	10.0	93.6	144.9 *	-55.1	64.6 *	-1.8	
1988 11	74.0	113.8	32.6	65.0	15.0	57.0	103.6 *	-27.5	55.0 *	-16.3	
1988 12	63.5	103.3	4.7	61.5	9.4	114.1	183.7 *	-6.2	62.1 *	6.5	
1989 1	66.8	102.4	28.8	65.2	18.5	96.1	185.5 *	-52.1	51.8 *	-3.5	
1989 2	76.8	118.2	51.5	65.0	13.4	56.4	100.3 *	-46.6	56.2 *	6.0	
1989 3	78.8	123.9	6.5	63.6	5.8	51.4	85.8 *	-79.4	59.9 *	7.0	
1989 4	78.9	119.4	38.4	66.1	12.0	72.0	127.6 *	34.2	56.4 *	4.3	
1989 5	76.4	113.0	22.6	67.6	16.4	43.6	68.8 *	-55.8	63.4 *	9.9	
1989 6	80.0	114.1	13.6	70.1	18.2	38.0	64.6 *	-25.1	58.8 *	5.2	
1989 7	74.8	108.6	23.1	68.9	13.3	102.8	181.0 *	5.5	56.8 *	-9.1	
1989 8	76.2	111.5	18.4	68.3	6.4	212.1	379.5	570.5	55.9	-12.5	
1989 9	63.0	90.0	-30.0	70.0	12.0	112.7	228.5 *	578.0	49.3 *	-16.6	
1989 10	72.1	104.2	9.8	69.2	6.8	115.4	175.6 *	21.2	65.7 *	1.7	
1989 11	78.9	124.3	9.2	63.5	-2.3	115.5	176.3 *	70.2	65.5 *	19.1	
1989 12	72.4	108.9	5.4	66.5	8.1	144.6	352.7 *	92.0	41.0 *	-34.0	

SITC 3: MINERALISCHE
BRENNSTOFFE,
SCHMIERMITTEL UND
VERWANDTE
ERZEUGNISSE

SITC 3: MINERAL
FUELS, LUBRICANTS
AND RELATED
MATERIALS

CTCI 3: COMBUSTIBLES
MINERAUX, LUBRIFIANTS
ET PRODUITS CONNEXES

	Vereinigte Staaten United States of America Etats-Unis					Japan Japan Japon									
	VAL	VOL	VOL Δ%	UV	UV Δ%	VAL	VOL	VOL Δ%	UV	UV Δ%					
	Monatliche Indizes					Monthly Indices					Indices mensuels				
1987 1	38.4	94.7	-2.0	40.5	-51.6	119.9	187.3 *	-28.3	64.0 *	-15.7					
1987 2	45.3	108.3	21.0	41.8	-35.7	75.7	111.0 *	-93.4	68.2 *	-15.5					
1987 3	46.8	103.5	86.8	45.2	-16.1	49.1	75.0 *	-29.8	65.5 *	-1.8					
1987 4	47.8	104.2	125.1	45.9	-0.4	44.1	65.1 *	-11.8	67.8 *	-1.0					
1987 5	32.8	70.3	-48.5	46.7	10.7	59.6	81.9 *	-21.0	72.8 *	8.8					
1987 6	50.6	107.8	-25.0	46.9	10.6	31.1	46.4 *	-30.6	67.1 *	-7.1					
1987 7	64.5	132.5	1.0	48.7	26.5	106.4	109.1 *	29.7	97.5 *	31.8					
1987 8	65.7	132.4	3.6	49.6	44.2	74.0	111.1 *	193.9	66.6 *	2.8					
1987 9	40.9	82.6	-34.3	49.5	43.1	234.7	265.2 *	59.4	88.5 *	74.2					
1987 10	51.1	109.7	22.6	46.6	15.1	62.7	86.9 *	130.5	72.1 *	18.6					
1987 11	59.6	128.8	-8.8	46.3	22.8	34.8	54.7 *	-88.6	63.7 *	30.5					
1987 12	71.3	165.5	53.2	43.1	11.4	112.1	150.9 *	-75.0	74.3 *	29.4					
1988 1	72.0	176.1	86.0	40.9	1.0	57.3	99.1 *	-47.1	57.8 *	-9.7					
1988 2	50.3	129.2	19.3	38.9	-6.9	107.5	203.3	83.2	52.9	-22.4					
1988 3	42.6	114.8	10.9	37.1	-17.9	116.3	162.4	116.5	71.6	9.3					
1988 4	41.4	103.5	-0.7	40.0	-12.9	108.7	204.4 *	214.0	53.2 *	-21.5					
1988 5	46.1	116.6	65.9	39.5	-15.4	95.8	184.2	124.9	52.0	-28.6					
1988 6	33.8	85.2	-21.0	39.7	-15.4	160.1	306.2 *	559.9	52.3 *	-22.1					
1988 7	35.2	84.0	-36.6	41.9	-14.0	44.4	68.9 *	-36.8	64.4 *	-33.9					
1988 8	43.8	103.8	-21.6	42.2	-14.9	77.3	129.7 *	16.7	59.6 *	-10.5					
1988 9	58.6	145.8	76.5	40.2	-18.8	116.3	177.0 *	-33.3	65.7 *	-25.8					
1988 10	39.1	107.8	-1.7	36.3	-22.1	44.6	71.5 *	-17.7	62.4 *	-13.5					
1988 11	39.8	108.1	-16.1	36.8	-20.5	89.3	157.8 *	188.5	56.6 *	-11.1					
1988 12	34.7	87.3	-47.3	39.8	-7.7	248.2	392.1 *	159.8	63.3 *	-14.8					
1989 1	45.1	111.3	-36.8	40.5	-1.0	529.7	825.1	732.6	64.2	11.1					
1989 2	38.0	88.2	-31.7	43.1	10.8	64.4	99.0 *	-51.3	65.0 *	22.9					
1989 3	37.8	86.3	-24.8	43.8	18.1	55.0	89.9 *	-44.6	61.2 *	-14.5					
1989 4	35.7	74.0	-28.5	48.3	20.8	51.6	78.8 *	-61.4	65.5 *	23.1					
1989 5	33.8	66.1	-43.3	51.1	29.4	74.6	113.2 *	-38.5	65.9 *	26.7					
1989 6	54.6	105.7	24.1	51.7	30.2	119.7	175.5 *	-42.7	68.2 *	30.4					
1989 7	73.2	148.5	76.8	49.3	17.7	236.1	340.7 *	394.5	69.3 *	7.6					
1989 8	40.5	85.9	-17.2	47.2	11.8	113.6	181.2 *	39.7	62.7 *	5.2					
1989 9	37.9	78.4	-46.2	48.4	20.4	204.8	311.7 *	76.1	65.7 *	0.0					
1989 10	64.4	128.8	19.5	50.0	37.7	352.8	478.1	568.7	73.8	18.3					
1989 11	48.5	100.3	-7.2	48.4	31.5	388.8	583.8	270.0	66.6	17.7					
1989 12	52.3	108.9	24.7	48.0	20.6	160.1	233.7 *	-40.4	68.5 *	8.2					

SITC 3: MINERALISCHE
BRENNSTOFFE,
SCHMIERMITTEL UND
VERWANDTE
ERZEUGNISSE

SITC 3: MINERAL
FUELS, LUBRICANTS
AND RELATED
MATERIALS

CTCI 3: COMBUSTIBLES
MINERAUX, LUBRIFIANTS
ET PRODUITS CONNEXES

	Vereinigte Staaten United States of America Etats-Unis					Japan Japon				
	VAL	VOL	VOL Δ%	UV	UV Δ%	VAL	VOL	VOL Δ%	UV	UV Δ%
1990 1	69.6	104.8	2.3	66.4	1.8	284.1	365.2	96.9	77.8	50.2
1990 2	67.2	104.1	-11.9	64.6	-0.6	103.8	197.7	97.1	52.5	-6.6
1990 3	78.8	122.2	-1.4	64.5	1.4	109.3	202.1	135.5	54.1	-9.7
1990 4	76.8	118.3	-0.9	64.9	-1.8	120.0	196.7 *	54.2	61.0 *	8.2
1990 5	72.5	109.9	-2.7	66.0	-2.4	114.6	217.0	215.4	52.8	-16.7
1990 6	73.4	116.2	1.8	63.2	-9.8	47.3	92.6	43.3	51.1	-13.1
1990 7	75.7	120.4	10.9	62.9	-8.7	50.1	97.9	-45.9	51.2	-9.9
1990 8	79.8	126.6	13.5	63.0	-7.8	122.2	224.2	-40.9	54.5	-2.5
1990 9	70.1	113.0	25.6	62.0	-11.4	49.8	111.8 *	-51.1	44.5 *	-9.7
1990 10	91.8	137.6	32.1	66.7	-3.6	102.2	191.1	8.8	53.5	-18.6
1990 11	83.6	124.9	0.5	66.9	5.4	263.6	490.9	178.4	53.7	-18.0
1990 12	96.1	158.9	45.9	60.5	-9.0	32.1	59.5 *	-83.1	54.0 *	31.7
1991 1	118.0	185.3	76.8	63.7	-4.1	95.9	179.3 *	-50.9	53.5 *	-31.2
1991 2	117.2	186.7	79.3	62.8	-2.8	65.5	120.1	-39.3	54.5	3.8
1991 3	105.7	170.8	39.8	61.9	-4.0	31.6	61.7 *	-69.5	51.2 *	-5.4
1991 4	91.0	138.7	17.2	65.6	1.1	169.5	290.3	47.6	58.4	-4.3
1991 5	90.9	142.9	30.0	63.6	-3.6	237.8	410.7	89.3	57.9	9.7
1991 6	85.8	135.5	16.6	63.3	0.2	68.4	127.1 *	37.3	53.8 *	5.3
1991 7	84.9	127.3	5.7	66.7	6.0	61.3	108.5	10.8	56.5	10.4
1991 8	84.3	128.9	1.8	65.4	3.8	101.3	183.6	-18.1	55.2	1.3
1991 9	88.8	135.1	19.6	65.7	6.0	138.3	239.3	114.0	57.8	29.9
1991 10	96.4	148.6	8.0	64.9	-2.7	93.1	176.7 *	-7.5	52.7 *	-1.5
1991 11	93.9	148.3	18.7	63.3	-5.4	132.8	178.3 *	-63.7	74.5 *	38.7
1991 12	95.3	154.2	-3.0	61.8	2.1	67.5	126.8	113.1	53.2	-1.5
1992 1	115.3	196.7	6.2	58.6	-8.0	135.3	252.0	40.5	53.7	0.4
1992 2	107.8	187.1	0.2	57.6	-8.3	228.2	398.2	231.6	57.3	5.1
1992 3	101.2	169.8	-0.6	59.6	-3.7	242.0	455.7	638.6	53.1	3.7
1992 4	65.1	108.3	-21.9	60.1	-8.4	108.8	208.4	-28.2	52.2	-10.6
1992 5	77.2	127.2	-11.0	60.7	-4.6	160.8	335.1	-18.4	48.0	-17.1
1992 6	70.3	115.0	-15.1	61.1	-3.5	200.6	372.8	193.3	53.8	0.0
1992 7	71.1	122.1	-4.1	58.2	-12.7	366.0	734.9	577.3	49.8	-11.9
1992 8	56.8	98.7	-23.4	57.5	-12.1	133.0	274.7	49.6	48.4	-12.3
1992 9	57.0	101.9	-24.6	55.9	-14.9	41.4	77.9 *	-67.4	53.2 *	-8.0
1992 10	52.5	93.5	-37.1	56.2	-13.4	76.5	147.9 *	-16.3	51.7 *	-1.9
1992 11	59.1	99.6	-32.8	59.3	-6.3	75.5	112.5 *	-36.9	67.1 *	-9.9
1992 12	60.7	98.8	-35.9	61.4	-0.6	70.6	105.5 *	-16.8	66.9 *	25.8

SITC 3: MINERALISCHE
BRENNSTOFFE,
SCHMIERMITTEL UND
VERWANDTE
ERZEUGNISSE

SITC 3: MINERAL
FUELS, LUBRICANTS
AND RELATED
MATERIALS

CTCI 3: COMBUSTIBLES
MINERAUX, LUBRIFIANTS
ET PRODUITS CONNEXES

	Vereinigte Staaten United States of America Etats-Unis					Japan Japan Japon				
	VAL	VOL	VOL Δ%	UV	UV Δ%	VAL	VOL	VOL Δ%	UV	UV Δ%
1990 1	54.6	105.6	-5.1	51.7	27.7	97.2	139.8 *	-83.1	69.5 *	8.3
1990 2	57.7	116.0	31.5	49.7	15.3	43.3	62.6 *	-36.8	69.2 *	6.5
1990 3	56.3	122.7	42.2	45.9	4.8	164.4	251.0 *	179.2	65.5 *	7.0
1990 4	45.2	102.4	38.4	44.1	-8.7	63.4	105.0 *	33.2	60.4 *	-7.8
1990 5	57.6	129.2	95.5	44.6	-12.7	72.4	136.3 *	20.4	53.1 *	-19.4
1990 6	72.5	176.9	67.4	41.0	-20.7	47.1	90.4 *	-48.5	52.1 *	-23.6
1990 7	55.8	131.9	-11.2	42.3	-14.2	85.9	147.4 *	-56.7	58.3 *	-15.9
1990 8	38.5	74.7	-13.0	51.6	9.3	163.7	299.2 *	65.1	54.7 *	-12.8
1990 9	37.3	59.7	-23.9	62.5	29.1	30.7	54.2 *	-82.6	56.6 *	-13.9
1990 10	61.7	84.4	-34.5	73.1	46.2	176.8	250.8 *	-47.5	70.5 *	-4.5
1990 11	53.9	79.5	-20.7	67.8	40.1	95.4	126.4 *	-78.3	75.5 *	13.4
1990 12	51.9	88.6	-18.6	58.6	22.1	62.8	88.1 *	-62.3	71.3 *	4.1
1991 1	25.3	46.6	-55.9	54.2	4.8	58.9	89.9	-35.7	65.5	-5.8
1991 2	21.9	48.9	-57.8	44.7	-10.1	67.5	91.9	46.8	73.5	6.2
1991 3	37.5	77.3	-37.0	48.5	5.7	72.2	104.2	-58.5	69.3	5.8
1991 4	43.7	90.9	-11.2	48.1	9.1	56.9	92.0	-12.4	61.9	2.5
1991 5	45.0	90.5	-30.0	49.7	11.4	106.4	156.3	14.7	68.1	28.2
1991 6	42.8	92.5	-47.7	46.3	12.9	134.8	125.0	38.3	107.8	106.9
1991 7	48.4	99.9	-24.3	48.4	14.4	168.6	169.4	14.9	99.5	70.7
1991 8	60.2	127.8	71.1	47.1	-8.7	79.3	127.3 *	-57.5	62.3 *	13.9
1991 9	44.1	87.8	47.1	50.2	-19.7	45.7	76.6	41.3	59.7	5.5
1991 10	38.3	75.6	-10.4	50.6	-30.8	80.3	133.1	-46.9	60.3	-14.5
1991 11	43.1	84.0	5.7	51.3	-24.3	57.2	108.0	-14.6	53.0	-29.8
1991 12	33.4	72.7	-17.9	46.0	-21.5	63.4	130.0	47.6	48.8	-31.6
1992 1	17.5	42.1	-9.7	41.5	-23.4	73.0	126.7	40.9	57.6	-12.1
1992 2	26.1	61.5	25.8	42.5	-4.9	57.3	103.5	12.6	55.4	-24.6
1992 3	40.6	99.4	28.6	40.8	-15.9	76.5	131.5	26.2	58.2	-16.0
1992 4	35.8	82.4	-9.4	43.4	-9.8	48.3	57.8	-37.2	83.6	35.1
1992 5	45.6	100.1	10.6	45.6	-8.2	114.1	168.0	7.5	67.9	-0.3
1992 6	55.2	121.5	31.4	45.4	-1.9	141.4	202.9	62.3	69.7	-35.3
1992 7	50.9	110.2	10.3	46.2	-4.5	106.5	170.4	0.6	62.5	-37.2
1992 8	56.5	139.1	8.8	40.6	-13.8	46.3	63.8	-49.9	72.5	16.4
1992 9	49.1	117.8	34.2	41.7	-16.9	60.2	80.9	5.6	74.4	24.6
1992 10	49.3	111.9	48.0	44.1	-12.8	288.8	453.3 *	240.6	63.7 *	5.6
1992 11	39.1	86.8	3.3	45.0	-12.3	55.4	67.3	-37.7	82.3	55.3
1992 12	36.2	79.0	8.7	45.8	-0.4	58.5	68.3	-47.5	85.7	75.6

**SITC 4: TIERISCHE UND
PFLANZLICHE OELE,
FETTE UND WACHSE**

**SITC 4: ANIMAL AND
VEGETABLE OILS, FATS
AND WAXES**

**CTCI 4: HUILES,
GRAISSES ET CIRES
D'ORIGINE ANIMALE OU
VEGETALE**

Inneregemeinschaftlich Einfuhr

Intra-Community Imports

**Importations intra-
communautaires**

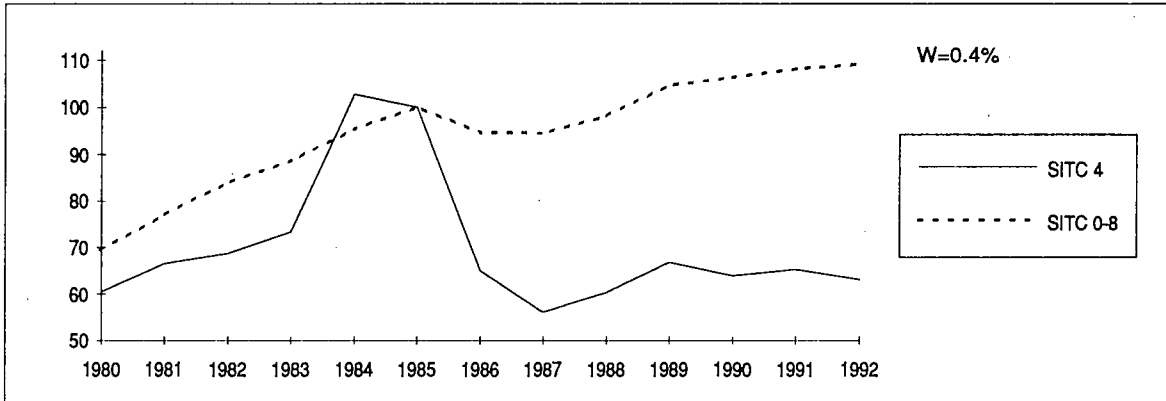

**Aussergemeinschaftlich
Einfuhr**

Extra-Community Imports

**Importations extra-
communautaires**

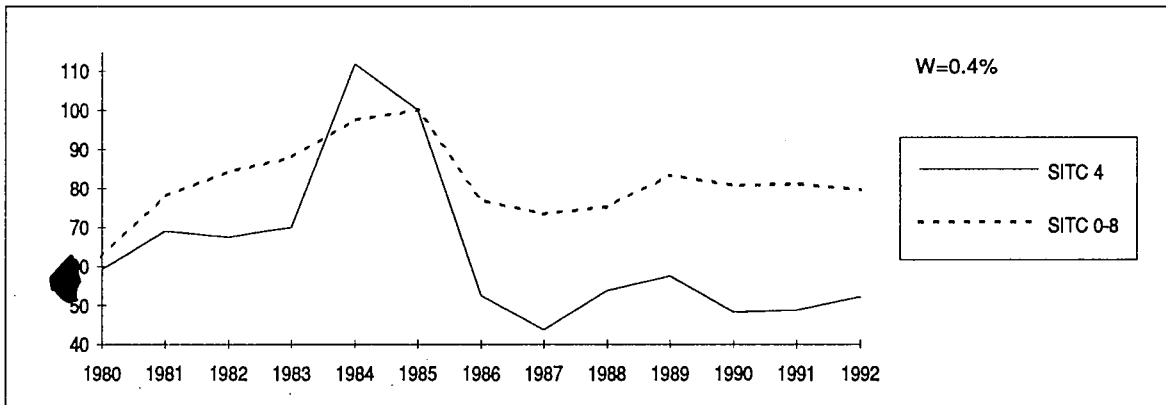

**Aussergemeinschaftlich
Ausfuhr**

Extra-Community Exports

**Exportations extra-
communautaires**

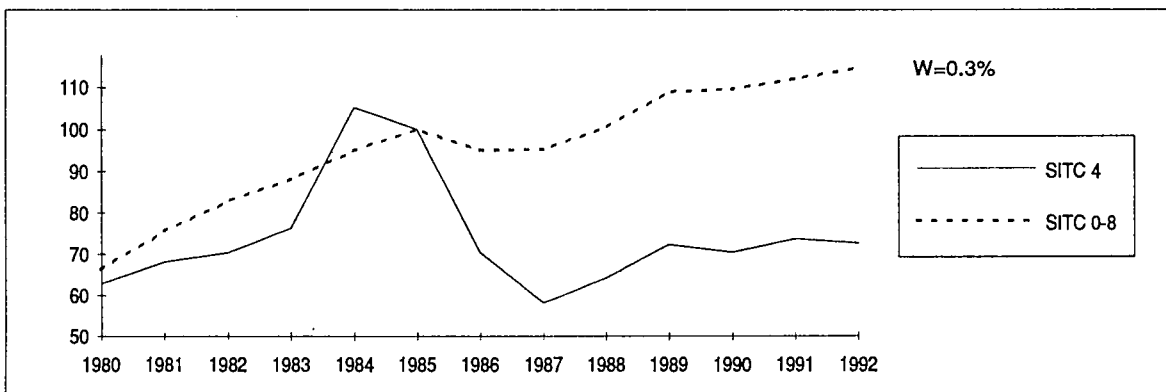

**SITC 4: TIERISCHE UND
PFLANZLICHE OELE,
FETTE UND WACHSE**

**SITC 4: ANIMAL AND
VEGETABLE OILS, FATS
AND WAXES**

**CTCI 4: HUILES,
GRAISSES ET CIRES
D'ORIGINE ANIMALE OU
VEGETALE**

Inneregemeinschaftlich Einfuhr

Intra-Community Imports

**Importations intra-
communautaires**

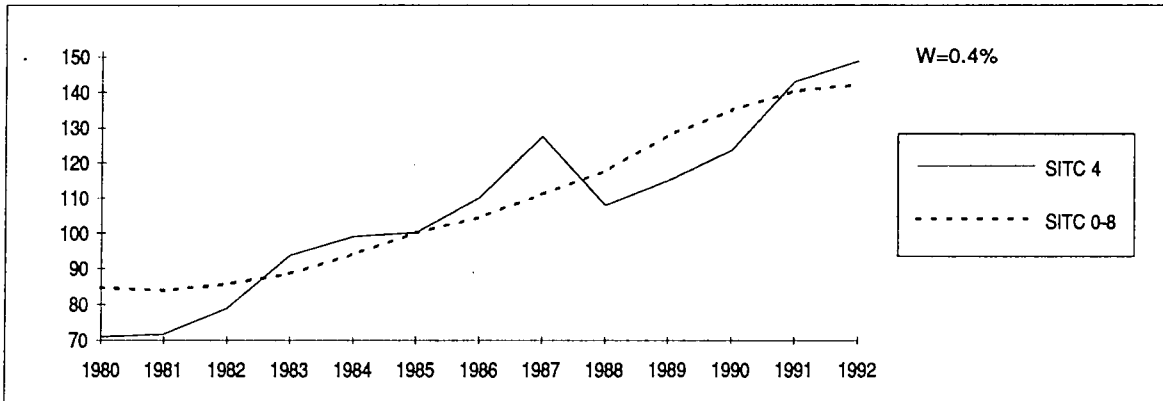

**Aussergemeinschaftlich
Einfuhr**

Extra-Community Imports

**Importations extra-
communautaires**

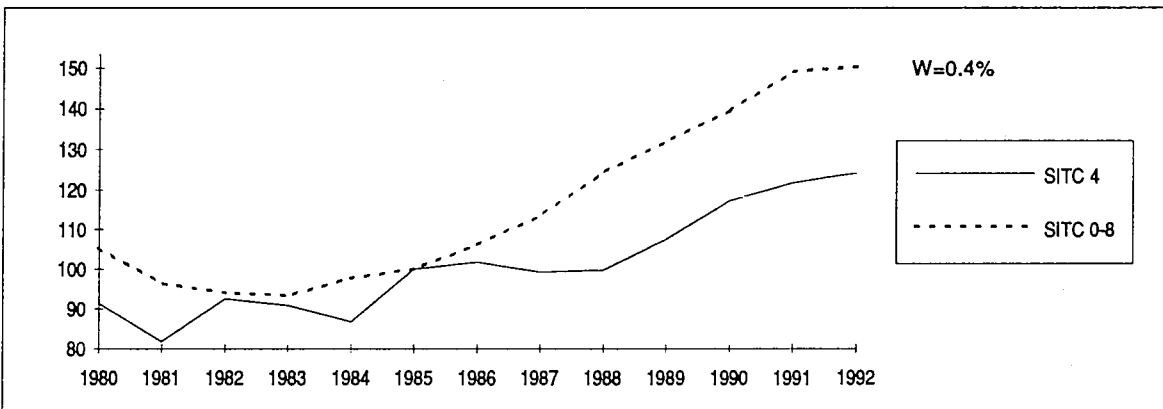

**Aussergemeinschaftlich
Ausfuhr**

Extra-Community Exports

**Exportations extra-
communautaires**

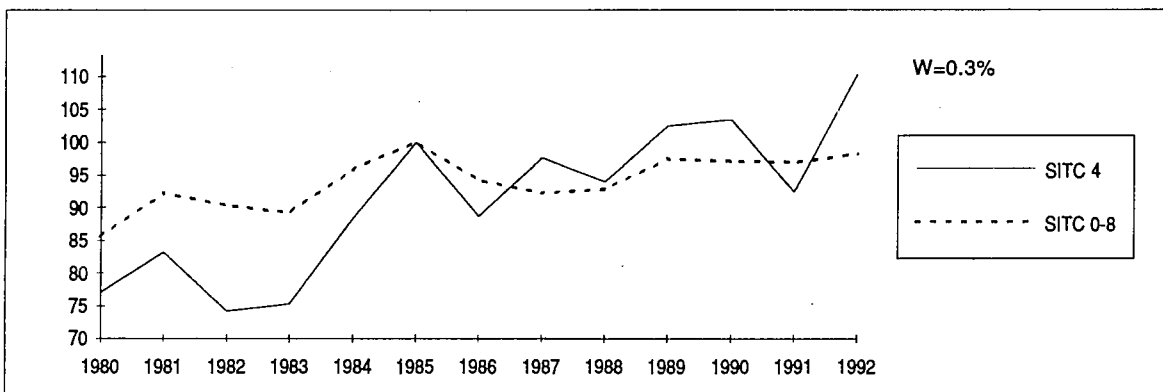

SITC 4: TIERISCHE UND
PFLANZLICHE OELE,
FETTE UND WACHSE

SITC 4: ANIMAL AND
VEGETABLE OILS, FATS
AND WAXES

CTCI 4: HUILES, GRAISSES
ET CIRES D'ORIGINE
ANIMALE OU VEGETALE

	Innergemeinschaftlich Intra-Community Intra-communautaire					Aussergemeinschaftlich Extra-Community Extra-communautaire									
	VAL	VOL	VOL Δ%	UV	UV Δ%	VAL	VOL	VOL Δ%	UV	UV Δ%					
	Jährliche Indizes					Annual Indices					Indices annuels				
1980	42.8	70.9	7.8	60.4	-7.6	54.0	91.3	1.8	59.1	-9.4					
1981	47.6	71.6	1.0	66.5	10.1	56.3	81.7	-10.5	68.9	16.6					
1982	54.1	78.9	10.2	68.6	3.2	62.4	92.5	13.2	67.5	-2.0					
1983	68.6	93.6	18.6	73.3	6.9	63.6	90.9	-1.7	70.0	3.7					
1984	101.8	99.1	5.9	102.7	40.1	96.7	86.6	-4.7	111.7	59.6					
1985	100.0	100.0	0.9	100.0	-2.6	100.0	100.0	15.5	100.0	-10.5					
1986	71.5	110.0	10.0	65.0	-35.0	53.4	101.7	1.7	52.5	-47.5					
1987	71.4	127.5	15.9	56.0	-13.8	43.3	99.1	-2.6	43.7	-16.8					
1988	65.1	107.9	-15.4	60.3	7.7	53.7	99.7	0.6	53.9	23.3					
1989	76.6	114.9	6.5	66.7	10.6	61.9	107.5	7.8	57.6	6.9					
1990	78.7	123.4	7.4	63.8	-4.3	56.6	117.2	9.0	48.3	-16.1					
1991	93.2	142.9	15.8	65.2	2.2	59.4	121.7	3.8	48.8	1.0					
1992	93.6	148.6	4.0	63.0	-3.4	64.8	124.1	2.0	52.2	7.0					
	Quartal Indizes					Quarterly Indices					Indices trimestriels				
1985 1	104.5	96.6	4.7	108.2	15.7	101.3	87.4	-5.0	115.9	18.3					
1985 2	111.6	101.3	9.5	110.2	6.3	106.9	97.2	24.1	110.0	-2.0					
1985 3	95.7	96.7	-6.0	99.0	-7.7	103.4	106.2	28.9	97.4	-20.7					
1985 4	89.2	106.6	-4.7	83.7	-20.7	86.2	107.1	14.1	80.5	-29.9					
1986 1	73.2	96.0	-0.6	76.2	-29.6	63.3	93.2	6.6	67.9	-41.4					
1986 2	70.1	105.2	3.8	66.6	-39.6	56.8	103.4	6.4	54.9	-50.1					
1986 3	65.1	105.7	9.3	61.6	-37.8	49.2	106.4	0.2	46.2	-52.6					
1986 4	78.1	133.5	25.2	58.5	-30.1	45.4	105.8	-1.2	42.9	-46.7					
1987 1	80.5	141.4	47.3	56.9	-25.3	39.6	93.6	0.4	42.3	-37.7					
1987 2	71.5	127.9	21.6	55.9	-16.1	40.1	94.5	-8.6	42.4	-22.8					
1987 3	71.7	128.5	21.6	55.8	-9.4	43.6	97.5	-8.4	44.7	-3.2					
1987 4	65.3	118.5	-11.2	55.1	-5.8	49.9	110.7	4.6	45.1	5.1					
1988 1	52.0	91.7	-35.1	56.7	-0.4	42.4	87.4	-6.6	48.5	14.7					
1988 2	59.9	105.1	-17.8	57.0	2.0	47.7	95.6	1.2	49.9	17.7					
1988 3	70.6	113.1	-12.0	62.4	11.8	62.3	107.7	10.5	57.8	29.3					
1988 4	76.5	119.7	1.0	63.9	16.0	62.2	107.3	-3.1	58.0	28.6					
1989 1	75.6	115.2	25.6	65.6	15.7	60.4	104.9	20.0	57.6	18.8					
1989 2	83.9	124.6	18.6	67.3	18.1	61.0	103.7	8.5	58.8	17.8					
1989 3	71.4	106.2	-6.1	67.2	7.7	64.5	110.4	2.5	58.4	1.0					
1989 4	75.7	113.7	-5.0	66.6	4.2	63.0	112.9	5.2	55.8	-3.8					
1990 1	82.1	124.8	8.3	65.8	0.3	57.0	109.8	4.7	51.9	-9.9					
1990 2	77.8	121.4	-2.6	64.1	-4.8	56.4	114.8	10.7	49.1	-16.5					
1990 3	66.5	106.3	0.1	62.6	-6.8	54.9	115.4	4.5	47.6	-18.5					
1990 4	88.8	141.7	24.6	62.7	-5.9	57.4	127.9	13.3	44.9	-19.5					
1991 1	107.5	166.2	33.2	64.7	-1.7	51.5	116.0	5.6	44.4	-14.5					
1991 2	86.4	133.3	9.8	64.8	1.1	61.3	124.9	8.8	49.1	0.0					
1991 3	82.7	127.4	19.8	64.9	3.7	63.9	127.1	10.1	50.3	5.7					
1991 4	96.4	145.0	2.3	66.5	6.1	66.7	130.2	1.8	51.2	14.0					
1992 1	94.3	143.8	-13.5	65.6	1.4	63.1	121.6	4.8	51.9	16.9					
1992 2	99.1	155.6	16.7	63.7	-1.7	64.7	119.9	-4.0	54.0	10.0					
1992 3	94.3	154.4	21.2	61.1	-5.9	61.3	120.2	-5.4	51.0	1.4					
1992 4	88.3	142.7	-1.6	61.9	-6.9	70.6	136.2	4.6	51.8	1.2					

SITC 4: TIERISCHE UND
PFLANZLICHE OELE,
FETTE UND WACHSE

SITC 4: ANIMAL AND
VEGETABLE OILS, FATS
AND WAXES

CTCI 4: HUILES, GRAISSES
ET CIRES D'ORIGINE
ANIMALE OU VEGETALE

	Innergemeinschaftlich Intra-Community Intra-communautaire					Aussergemeinschaftlich Extra-Community Extra-communautaire									
	VAL	VOL	VOL Δ%	UV	UV Δ%	VAL	VOL	VOL Δ%	UV	UV Δ%					
	Jährliche Indizes					Annual Indices					Indices annuels				
1980	43.4	73.6	5.9	58.9	-7.5	48.3	77.0	16.7	62.7	-5.0					
1981	48.1	73.8	0.3	65.2	10.7	56.5	83.1	7.9	68.0	8.5					
1982	53.4	78.9	6.9	67.7	3.8	52.2	74.2	-10.7	70.3	3.4					
1983	69.1	94.3	19.5	73.3	8.3	57.3	75.2	1.3	76.2	8.4					
1984	101.8	97.6	3.5	104.3	42.3	93.1	88.4	17.6	105.3	38.2					
1985	100.0	100.0	2.5	100.0	-4.1	100.0	100.0	13.1	100.0	-5.0					
1986	67.7	104.3	4.3	64.9	-35.1	62.4	88.7	-11.3	70.4	-29.6					
1987	66.4	121.9	16.9	54.5	-16.0	56.6	97.6	10.0	58.0	-17.6					
1988	65.0	108.7	-10.8	59.8	9.7	60.2	93.9	-3.8	64.1	10.5					
1989	76.0	114.4	5.2	66.4	11.0	74.0	102.4	9.1	72.3	12.8					
1990	77.0	123.2	7.7	62.5	-5.9	72.7	103.4	1.0	70.3	-2.8					
1991	88.7	138.1	12.1	64.2	2.7	68.0	92.4	-10.6	73.6	4.7					
1992	88.4	136.8	-0.9	64.6	0.6	80.0	110.2	19.3	72.6	-1.4					
	Quartal Indizes					Quarterly Indices					Indices trimestriels				
1985 1	109.7	100.0	3.6	109.7	15.5	117.6	107.6	13.9	109.3	13.5					
1985 2	105.0	94.2	-0.4	111.5	7.3	90.2	82.0	21.3	110.0	7.4					
1985 3	94.0	95.1	-1.2	98.8	-9.5	86.5	85.6	13.2	101.1	-12.9					
1985 4	91.4	110.8	8.8	82.5	-24.2	105.0	124.0	8.3	84.7	-21.1					
1986 1	73.2	96.6	-3.4	75.8	-30.9	80.9	101.0 *	-6.1	80.1 *	-26.7					
1986 2	63.2	93.9	-0.3	67.3	-39.6	55.2	77.2	-5.9	71.5	-35.0					
1986 3	58.6	97.2	2.2	60.3	-39.0	49.7	76.4	-10.7	65.1	-35.6					
1986 4	73.1	125.6	13.4	58.2	-29.5	62.6	98.1	-20.9	63.8	-24.7					
1987 1	84.5	151.2	56.5	55.9	-26.3	61.4	103.5 *	2.5	59.3 *	-26.0					
1987 2	64.9	118.8	26.5	54.6	-18.9	48.9	82.7	7.1	59.1	-17.3					
1987 3	61.2	113.1	16.4	54.1	-10.3	52.7	92.7	21.3	56.9	-12.6					
1987 4	61.0	114.8	-8.6	53.1	-8.8	64.4	113.5	15.7	56.7	-11.1					
1988 1	52.6	94.6	-37.4	55.6	-0.5	64.1	106.2	2.6	60.4	1.9					
1988 2	59.3	104.7	-11.9	56.6	3.7	58.0	95.8	15.8	60.5	2.4					
1988 3	72.7	118.4	4.7	61.4	13.5	49.0	72.7	-21.6	67.4	18.5					
1988 4	73.8	114.6	-0.2	64.4	21.3	69.6	101.0	-11.0	68.9	21.5					
1989 1	67.4	102.8	8.7	65.6	18.0	71.4	103.4	-2.6	69.1	14.4					
1989 2	84.1	127.0	21.3	66.2	17.0	74.4	102.2	6.7	72.8	20.3					
1989 3	69.9	104.5	-11.7	66.9	9.0	72.2	97.5	34.1	74.0	9.8					
1989 4	82.6	123.4	7.7	66.9	3.9	81.7	111.0	9.9	73.6	6.8					
1990 1	82.8	128.5	25.0	64.4	-1.8	74.9	105.2	1.7	71.2	3.0					
1990 2	69.9	110.5	-13.0	63.3	-4.4	72.2	99.6	-2.5	72.5	-0.4					
1990 3	64.9	104.3	-0.2	62.2	-7.0	65.1	93.1	-4.5	69.9	-5.5					
1990 4	92.1	151.9	23.1	60.6	-9.4	76.3	112.4	1.3	67.9	-7.7					
1991 1	105.1	167.1	30.0	62.9	-2.3	63.4	93.3	-11.3	67.9	-4.6					
1991 2	85.5	135.3	22.4	63.2	-0.2	61.8	84.7	-15.0	73.0	0.7					
1991 3	78.1	121.1	16.1	64.5	3.7	69.3	91.1	-2.1	76.1	8.9					
1991 4	86.4	129.9	-14.5	66.5	9.7	79.5	103.3	-8.1	77.0	13.4					
1992 1	81.3	119.9	-28.2	67.8	7.8	84.4	112.9	21.0	74.8	10.2					
1992 2	86.1	130.7	-3.4	65.9	4.3	83.7	114.3	34.9	73.2	0.3					
1992 3	88.7	138.4	14.3	64.1	-0.6	71.1	100.8	10.6	70.5	-7.4					
1992 4	98.3	159.5	22.8	61.6	-7.4	81.5	114.0	10.4	71.5	-7.1					

SITC 4: TIERISCHE UND
PFLANZLICHE OELE,
FETTE UND WACHSE

SITC 4: ANIMAL AND
VEGETABLE OILS, FATS
AND WAXES

CTCI 4: HUILES, GRAISSES
ET CIRES D'ORIGINE
ANIMALE OU VEGETALE

	Innergemeinschaftlich Intra-Community Intra-communautaire					Aussergemeinschaftlich Extra-Community Extra-communautaire					
	VAL	VOL	VOL Δ%	UV	UV Δ%	VAL	VOL	VOL Δ%	UV	UV Δ%	
	Monatliche Indizes			Monthly indices			Indices mensuels				
1987 1	81.1	144.0	40.6	56.3	-28.4	41.0	97.0	6.5	42.3	-41.2	
1987 2	76.6	133.3	42.9	57.5	-25.0	40.8	96.5	3.1	42.3	-38.6	
1987 3	83.9	147.0	59.3	57.1	-21.8	37.1	87.4	-7.9	42.4	-32.9	
1987 4	62.3	112.1	6.1	55.6	-19.2	35.9	84.6	-14.8	42.4	-28.5	
1987 5	79.8	142.0	43.0	56.2	-13.9	43.7	105.0	5.8	41.6	-23.4	
1987 6	72.4	129.6	17.2	55.9	-14.9	40.8	93.9	-15.9	43.4	-15.6	
1987 7	76.1	135.4	19.5	56.2	-12.6	46.1	104.0	-5.0	44.3	-9.8	
1987 8	56.5	101.9	16.7	55.4	-8.4	36.9	82.9	-17.5	44.5	-3.5	
1987 9	82.8	148.3	27.4	55.8	-6.5	47.7	105.6	-3.3	45.2	4.6	
1987 10	72.7	130.0	-8.7	55.9	-4.3	52.0	113.6	1.7	45.8	5.0	
1987 11	57.5	105.4	-12.1	54.6	-6.3	43.1	94.9	1.6	45.4	8.1	
1987 12	65.6	120.1	-13.0	54.6	-7.0	54.8	123.6	10.1	44.3	3.3	
1988 1	45.1	80.2	-44.3	56.2	-0.2	39.2	85.1	-12.3	46.1	9.0	
1988 2	52.9	92.7	-30.5	57.1	-0.7	38.7	81.0	-16.1	47.8	13.0	
1988 3	58.1	102.3	-30.4	56.8	-0.5	49.2	96.0	9.8	51.2	20.8	
1988 4	54.6	94.9	-15.3	57.5	3.4	43.4	86.5	2.2	50.2	18.4	
1988 5	62.6	111.6	-21.4	56.1	-0.2	52.1	105.8	0.8	49.2	18.3	
1988 6	62.5	108.7	-16.1	57.5	2.9	47.5	94.4	0.5	50.3	15.9	
1988 7	61.2	103.4	-23.6	59.2	5.3	58.5	107.3	3.2	54.5	23.0	
1988 8	68.2	109.0	7.0	62.6	13.0	58.8	100.8	21.6	58.3	31.0	
1988 9	82.0	126.7	-14.6	64.7	15.9	69.4	114.9	8.8	60.4	33.6	
1988 10	77.4	120.7	-7.2	64.1	14.7	66.1	110.7	-2.6	59.7	30.3	
1988 11	72.2	112.6	6.8	64.1	17.4	60.8	105.4	11.1	57.7	27.1	
1988 12	79.8	125.6	4.6	63.5	16.3	59.9	105.8	-14.4	56.6	27.8	
1989 1	71.0	107.1	33.5	66.3	18.0	64.0	112.2	31.8	57.0	23.6	
1989 2	77.0	117.6	26.9	65.5	14.7	60.9	104.5	29.0	58.3	22.0	
1989 3	78.7	120.9	18.2	65.1	14.6	56.5	97.9	2.0	57.7	12.7	
1989 4	81.3	121.2	27.7	67.1	16.7	60.8	102.5	18.5	59.3	18.1	
1989 5	81.1	121.9	9.2	66.5	18.5	60.7	107.1	1.2	56.7	15.2	
1989 6	89.0	130.7	20.2	68.1	18.4	61.5	101.4	7.4	60.7	20.7	
1989 7	71.6	106.0	2.5	67.5	14.0	61.7	102.1	-4.8	60.4	10.8	
1989 8	61.6	91.2	-16.3	67.5	7.8	66.6	115.3	14.4	57.8	-0.9	
1989 9	81.1	121.4	-4.2	66.8	3.2	64.9	113.7	-1.0	57.1	-5.5	
1989 10	75.3	112.6	-6.7	66.9	4.4	73.7	128.1	15.7	57.5	-3.7	
1989 11	82.7	125.5	11.5	65.9	2.8	59.2	106.7	1.2	55.5	-3.8	
1989 12	69.1	103.1	-17.9	67.0	5.5	56.0	103.9	-1.8	53.9	-4.8	

SITC 4: TIERISCHE UND
PFLANZLICHE OELE,
FETTE UND WACHSE

SITC 4: ANIMAL AND
VEGETABLE OILS, FATS
AND WAXES

CTCI 4: HUILES, GRAISSES
ET CIRES D'ORIGINE
ANIMALE OU VEGETALE

	Innergemeinschaftlich Intra-Community Intra-communautaire					Aussergemeinschaftlich Extra-Community Extra-communautaire									
	VAL	VOL	VOL Δ%	UV	UV Δ%	VAL	VOL	VOL Δ%	UV	UV Δ%					
	Monatliche Indizes					Monthly Indices					Indices mensuels				
1987 1	77.1	136.0	34.5	56.7	-27.8	58.9	94.4 *	0.4	62.4 *	-25.2					
1987 2	91.3	161.8	62.1	56.4	-26.3	60.4	102.9 *	-14.5	58.7 *	-26.2					
1987 3	85.1	155.8	75.5	54.6	-24.0	64.8	113.3 *	27.7	57.2 *	-26.2					
1987 4	64.9	120.4	22.5	53.9	-22.1	55.1	92.0 *	-3.7	59.9 *	-17.6					
1987 5	63.0	114.6	28.6	55.0	-16.9	45.2	77.2	16.1	58.5	-17.4					
1987 6	66.5	121.3	28.8	54.8	-17.5	46.3	78.8	13.1	58.8	-16.8					
1987 7	56.8	106.4	10.9	53.4	-17.1	48.3	82.5	13.2	58.6	-12.8					
1987 8	60.6	110.7	36.8	54.7	-8.1	48.9	85.8	34.9	57.0	-11.4					
1987 9	66.2	122.2	6.4	54.2	-5.6	61.2	109.8	18.6	55.7	-13.0					
1987 10	61.4	114.1	-8.6	53.8	-2.7	59.2	102.4	0.6	57.8	-5.4					
1987 11	56.8	107.2	-14.4	53.0	-13.3	55.4	98.0	31.0	56.5	-14.5					
1987 12	64.6	123.1	-2.8	52.5	-9.9	78.4	140.0	19.1	56.0	-13.4					
1988 1	43.9	79.7	-41.4	55.1	-2.8	46.6	79.8 *	-15.5	58.4 *	-6.4					
1988 2	53.0	94.0	-41.9	56.4	0.0	68.2	110.3	7.2	61.8	5.3					
1988 3	61.0	110.3	-29.2	55.3	1.3	77.6	128.4	13.3	60.4	5.6					
1988 4	55.5	97.7	-18.9	56.8	5.4	58.9	96.6	5.0	61.0	1.8					
1988 5	56.7	101.7	-11.3	55.8	1.5	60.2	101.5	31.5	59.3	1.4					
1988 6	65.4	114.7	-5.4	57.0	4.0	54.9	89.3	13.3	61.5	4.6					
1988 7	65.0	111.8	5.1	58.1	8.8	45.7	70.9	-14.1	64.5	10.1					
1988 8	73.2	118.6	7.1	61.7	12.8	45.5	67.1	-21.8	67.8	18.9					
1988 9	79.8	124.7	2.0	64.0	18.1	55.7	80.0	-27.1	69.6	25.0					
1988 10	81.8	126.6	11.0	64.6	20.1	63.9	89.8	-12.3	71.2	23.2					
1988 11	69.9	108.3	1.0	64.5	21.7	72.1	106.2	8.4	67.9	20.2					
1988 12	69.8	108.8	-11.6	64.2	22.3	72.7	107.0	-23.6	67.9	21.3					
1989 1	62.7	95.3	19.6	65.8	19.4	67.2	99.6	24.8	67.5	15.6					
1989 2	65.0	98.6	4.9	65.9	16.8	66.9	95.7	-13.2	69.9	13.1					
1989 3	74.5	114.5	3.8	65.1	17.7	80.0	114.8	-10.6	69.7	15.4					
1989 4	84.8	130.2	33.3	65.1	14.6	73.0	101.8	5.4	71.7	17.5					
1989 5	80.0	119.6	17.6	66.9	19.9	74.1	103.2	1.7	71.8	21.1					
1989 6	87.6	131.3	14.5	66.7	17.0	76.2	101.7	13.9	74.9	21.8					
1989 7	70.5	105.1	-6.0	67.1	15.5	72.6	98.1	38.4	74.0	14.7					
1989 8	61.9	92.1	-22.3	67.2	8.9	68.7	91.9	37.0	74.8	10.3					
1989 9	77.3	116.3	-6.7	66.5	3.9	75.1	102.5	28.1	73.3	5.3					
1989 10	101.0	151.9	20.0	66.5	2.9	89.8	120.7	34.4	74.4	4.5					
1989 11	76.5	113.4	4.7	67.5	4.7	75.6	102.4	-3.6	73.8	8.7					
1989 12	70.2	104.9	-3.6	66.9	4.2	79.7	109.9	2.7	72.5	6.8					

SITC 4: TIERISCHE UND
PFLANZLICHE OELE,
FETTE UND WACHSE

SITC 4: ANIMAL AND
VEGETABLE OILS, FATS
AND WAXES

CTCI 4: HUILES, GRAISSES
ET CIRES D'ORIGINE
ANIMALE OU VEGETALE

	Innergemeinschaftlich Intra-Community Intra-communautaire					Aussergemeinschaftlich Extra-Community Extra-communautaire				
	VAL	VOL	VOL Δ%	UV	UV Δ%	VAL	VOL	VOL Δ%	UV	UV Δ%
1990 1	82.5	125.0	16.7	66.0	-0.5	54.2	101.8	-9.3	53.2	-6.7
1990 2	81.8	124.1	5.5	65.9	0.6	60.3	114.2	9.3	52.8	-9.4
1990 3	81.9	125.3	3.6	65.4	0.5	56.5	113.5	15.9	49.8	-13.7
1990 4	78.4	121.8	0.5	64.4	-4.0	54.5	109.9	7.2	49.6	-16.4
1990 5	78.5	123.1	1.0	63.8	-4.1	57.9	119.4	11.5	48.5	-14.5
1990 6	76.7	119.4	-8.6	64.2	-5.7	56.5	115.0	13.4	49.1	-19.1
1990 7	73.4	115.4	8.9	63.6	-5.8	56.8	116.4	14.0	48.8	-19.2
1990 8	58.9	95.5	4.7	61.7	-8.6	55.7	115.6	0.3	48.2	-16.6
1990 9	67.5	108.0	-11.0	62.5	-6.4	52.3	114.2	0.4	45.8	-19.8
1990 10	82.5	134.0	19.0	61.6	-7.9	75.6	161.1	25.8	46.9	-18.4
1990 11	80.7	131.2	4.5	61.5	-6.7	57.3	129.0	20.9	44.4	-20.0
1990 12	103.1	159.8	55.0	64.5	-3.7	39.7	93.6	-9.9	42.4	-21.3
1991 1	109.0	169.3	35.4	64.4	-2.4	53.8	123.2	21.0	43.7	-17.9
1991 2	104.1	159.7	28.7	65.2	-1.1	48.3	108.8	-4.7	44.4	-15.9
1991 3	109.4	169.8	35.5	64.4	-1.5	52.3	115.9	2.1	45.1	-9.4
1991 4	89.2	140.1	15.0	63.7	-1.1	52.7	110.9	0.9	47.5	-4.2
1991 5	82.5	125.7	2.1	65.6	2.8	67.8	135.4	13.4	50.1	3.3
1991 6	87.3	133.9	12.1	65.2	1.6	63.3	128.3	11.6	49.3	0.4
1991 7	93.0	143.7	24.5	64.7	1.7	68.3	136.6	17.4	50.0	2.5
1991 8	67.8	105.1	10.1	64.5	4.5	56.4	112.6	-2.6	50.1	3.9
1991 9	87.0	133.3	23.4	65.3	4.5	66.9	132.2	15.8	50.6	10.5
1991 10	107.7	161.5	20.5	66.7	8.3	80.5	158.8	-1.4	50.7	8.1
1991 11	104.8	158.3	20.7	66.2	7.6	62.8	120.5	-6.6	52.1	17.3
1991 12	76.5	115.1	-28.0	66.5	3.1	56.5	111.2	18.8	50.8	19.8
1992 1	86.2	128.4	-24.2	67.1	4.2	65.4	128.3	4.1	51.0	16.7
1992 2	92.4	140.4	-12.1	65.8	0.9	57.2	111.5	2.5	51.3	15.5
1992 3	104.4	162.6	-4.2	64.2	-0.3	66.7	125.1	7.9	53.3	18.2
1992 4	98.4	154.3	10.1	63.8	0.2	68.4	126.7	14.2	54.0	13.7
1992 5	90.6	140.7	11.9	64.4	-1.8	62.2	115.2	-14.9	54.0	7.8
1992 6	108.1	171.6	28.2	63.0	-3.4	63.4	117.6	-8.3	53.9	9.3
1992 7	106.0	169.1	17.7	62.7	-3.1	70.2	133.8	-2.0	52.5	5.0
1992 8	74.4	120.4	14.6	61.8	-4.2	54.1	106.4	-5.5	50.8	1.4
1992 9	102.3	173.7	30.3	58.9	-9.8	59.7	120.4	-8.9	49.6	-2.0
1992 10	97.6	161.0	-0.3	60.6	-9.1	72.0	144.5	-9.0	49.8	-1.8
1992 11	87.2	139.5	-11.9	62.5	-5.6	75.7	145.1	20.4	52.2	0.2
1992 12	80.2	127.5	10.8	62.9	-5.4	64.0	118.9	6.9	53.8	5.9

SITC 4: TIERISCHE UND
PFLANZLICHE OELE,
FETTE UND WACHSE

SITC 4: ANIMAL AND
VEGETABLE OILS, FATS
AND WAXES

CTCI 4: HUILES, GRAISSES
ET CIRES D'ORIGINE
ANIMALE OU VEGETALE

	Innergemeinschaftlich Intra-Community Intra-communautaire					Aussergemeinschaftlich Extra-Community Extra-communautaire				
	VAL	VOL	VOL Δ%	UV	UV Δ%	VAL	VOL	VOL Δ%	UV	UV Δ%
1990 1	75.6	114.3	19.9	66.1	0.5	72.2	102.2	2.6	70.6	4.6
1990 2	76.1	119.3	21.0	63.8	-3.2	64.6	90.7	-5.2	71.2	1.9
1990 3	96.8	152.0	32.8	63.7	-2.2	88.0	122.7	6.9	71.7	2.9
1990 4	69.6	108.9	-16.4	63.9	-1.8	63.3	87.3	-14.2	72.5	1.1
1990 5	72.5	116.3	-2.8	62.3	-6.9	78.6	108.0	4.7	72.8	1.4
1990 6	67.8	106.4	-19.0	63.7	-4.5	74.5	103.3	1.6	72.1	-3.7
1990 7	65.9	103.1	-1.9	63.9	-4.8	62.7	87.2	-11.1	71.9	-2.8
1990 8	60.2	97.3	5.6	61.9	-7.9	64.7	92.3	0.4	70.1	-6.3
1990 9	68.6	112.5	-3.3	61.0	-8.3	68.0	100.0	-2.4	68.0	-7.2
1990 10	85.1	140.7	-7.4	60.5	-9.0	81.5	117.9	-2.3	69.1	-7.1
1990 11	91.6	153.4	35.3	59.7	-11.6	71.4	104.8	2.3	68.1	-7.7
1990 12	99.3	161.7	54.1	61.4	-8.2	76.3	114.7	4.4	66.5	-8.3
1991 1	81.6	133.5	16.8	61.1	-7.6	62.0	91.8	-10.2	67.5	-4.4
1991 2	113.4	176.4	47.9	64.3	0.8	61.8	90.9	0.2	68.0	-4.5
1991 3	120.3	191.3	25.9	62.9	-1.3	66.1	97.0	-20.9	68.1	-5.0
1991 4	89.6	139.2	27.8	64.4	0.8	60.5	84.8	-2.9	71.4	-1.5
1991 5	76.0	118.0	1.5	64.4	3.4	63.6	86.8	-19.6	73.3	0.7
1991 6	91.0	148.7	39.8	61.2	-3.9	61.3	82.4	-20.2	74.4	3.2
1991 7	91.7	146.0	41.6	62.8	-1.7	67.1	87.2	0.0	76.9	7.0
1991 8	64.4	99.4	2.2	64.8	4.7	60.0	80.6	-12.7	74.5	6.3
1991 9	78.4	117.9	4.8	66.5	9.0	80.8	105.4	5.4	76.7	12.8
1991 10	96.8	146.6	4.2	66.0	9.1	79.1	105.6	-10.4	74.9	8.4
1991 11	93.5	140.8	-8.2	66.4	11.2	81.2	104.5	-0.3	77.7	14.1
1991 12	69.1	102.3	-36.7	67.5	9.9	78.4	99.9	-12.9	78.5	18.0
1992 1	80.6	117.5	-12.0	68.6	12.3	69.2	91.8	0.0	75.4	11.7
1992 2	78.7	116.1	-34.2	67.8	5.4	77.3	102.1	12.3	75.7	11.3
1992 3	84.5	126.1	-34.1	67.0	6.5	107.0	144.8	49.3	73.9	8.5
1992 4	82.7	124.1	-10.8	66.6	3.4	91.6	124.0	46.2	73.9	3.5
1992 5	80.7	124.1	5.2	65.0	0.9	80.6	110.8	27.6	72.7	-0.8
1992 6	95.0	144.0	-3.2	66.0	7.8	78.9	108.1	31.2	73.0	-1.9
1992 7	88.2	134.9	-7.6	65.4	4.1	78.6	108.2	24.1	72.6	-5.6
1992 8	75.3	116.6	17.3	64.6	-0.3	57.7	81.7	1.4	70.6	-5.2
1992 9	102.2	163.5	38.7	62.5	-6.0	76.9	112.3	6.5	68.5	-10.7
1992 10	98.8	156.8	7.0	63.0	-4.5	95.9	136.4	29.2	70.3	-6.1
1992 11	97.3	164.4	16.8	59.2	-10.8	73.0	100.8	-3.5	72.4	-6.8
1992 12	98.7	157.1	53.6	62.8	-7.0	75.7	104.9	5.0	72.2	-8.0

SITC 4: TIERISCHE UND
PFLANZLICHE OELE,
FETTE UND WACHSE

SITC 4: ANIMAL AND
VEGETABLE OILS, FATS
AND WAXES

CTCI 4: HUILES, GRAISSES
ET CIRES D'ORIGINE
ANIMALE OU VEGETALE

	Vereinigte Staaten United States of America Etats-Unis					Japan Japan Japon					
	VAL	VOL	VOL Δ%	UV	UV Δ%	VAL	VOL	VOL Δ%	UV	UV Δ%	
	Jährliche Indizes			Annual Indices			Indices annuels				
1980	69.3	115.1	23.8	60.2	-9.3	52.9	61.8	-12.1	85.6	-2.7	
1981	89.5	124.3	8.0	72.0	19.6	62.7	64.2	3.9	97.7	14.1	
1982	110.0	146.5	17.9	75.1	4.3	68.5	73.0	13.7	93.8	-4.0	
1983	87.5	116.4	-20.5	75.2	0.1	59.6	60.2	-17.5	99.0	5.5	
1984	112.7	113.5	-2.5	99.3	32.0	122.6	105.4	75.1	116.3	17.5	
1985	100.0	100.0	-11.9	100.0	0.7	100.0	100.0	-5.1	100.0	-14.0	
1986	66.0	107.6	7.6	61.3	-38.7	44.9	63.6	-36.4	70.6	-29.4	
1987	47.7	95.2	-11.5	50.1	-18.3	32.2	58.8	-7.5	54.8	-22.4	
1988	57.4	101.5	6.6	56.6	13.0	61.2	77.4	31.6	79.1	44.3	
1989	53.4	90.1	-11.2	59.3	4.8	28.3	45.0	-41.9	62.8	-20.6	
1990	48.6	91.5	1.6	53.1	-10.5	20.8	48.5	7.8	42.8	-31.8	
1991	53.0	96.1	5.0	55.2	4.0	25.2	40.4	-16.7	62.4	45.8	
1992	94.7	176.1	83.2	53.8	-2.5	7.0	11.0 *	-72.8	63.6 *	1.9	
	Quartal Indizes			Quarterly Indices			Indices trimestriels				
1985 1	92.8	78.3	-37.8	118.5	27.4	115.9	99.9	9.7	116.0	-8.2	
1985 2	120.7	107.3	-22.2	112.5	13.4	69.7	61.0	15.7	114.2	-12.4	
1985 3	97.1	103.6	-5.0	93.7	-7.0	44.2	45.7	-20.0	96.8	-16.6	
1985 4	87.0	108.3	34.9	80.3	-25.1	169.7	192.8	-11.8	88.0	-19.1	
1986 1	85.6	117.0	49.4	73.2	-38.2	75.8	85.4	-14.5	88.8	-23.4	
1986 2	72.9	116.8	8.9	62.4	-44.5	23.5	27.8 *	-54.4	84.7 *	-25.8	
1986 3	59.8	110.7	6.9	54.0	-42.4	19.0	30.0 *	-34.4	63.3 *	-34.6	
1986 4	46.7	87.7	-19.0	53.3	-33.6	60.6	110.2	-42.8	55.0	-37.5	
1987 1	53.4	101.6	-13.2	52.6	-28.1	39.1	74.3	-13.0	52.6	-40.8	
1987 2	37.0	76.2	-34.8	48.6	-22.1	11.5	21.1 *	-24.1	54.3 *	-35.9	
1987 3	50.2	102.5	-7.4	49.0	-9.3	23.2	37.3 *	24.3	62.2 *	-1.7	
1987 4	50.1	100.2	14.3	50.0	-6.2	56.3	104.5	-5.2	53.9	-2.0	
1988 1	54.8	102.4	0.8	53.5	1.7	24.7	32.5	-56.3	76.0	44.5	
1988 2	55.3	102.4	34.4	54.0	11.1	20.3	25.7	21.8	79.1	45.7	
1988 3	55.7	89.8	-12.4	62.0	26.5	39.6	46.1	23.6	85.8	37.9	
1988 4	64.5	112.6	12.4	57.3	14.6	160.1	205.3	96.5	78.0	44.7	
1989 1	65.1	108.7	6.2	59.9	12.0	61.7	86.9	167.4	71.0	-6.6	
1989 2	44.0	73.8	-27.9	59.6	10.4	16.7	22.1	-14.0	75.5	-4.6	
1989 3	51.7	87.9	-2.1	58.8	-5.2	9.5	15.3	-66.8	62.4	-27.3	
1989 4	52.0	88.5	-21.4	58.8	2.6	25.2	55.3	-73.1	45.6	-41.5	
1990 1	65.3	117.1	7.7	55.8	-6.8	15.9	38.4	-55.8	41.4	-41.7	
1990 2	47.2	87.0	17.9	54.2	-9.1	14.7	33.6	52.0	43.7	-42.1	
1990 3	39.6	76.4	-13.1	51.8	-11.9	12.8	27.1 *	77.1	47.4 *	-24.0	
1990 4	43.6	87.8	-0.8	49.7	-15.5	39.7	95.0	71.8	41.8	-8.3	
1991 1	55.8	108.5	-7.3	51.4	-7.9	29.9	64.9	69.0	46.0	11.1	
1991 2	53.7	96.0	10.3	55.9	3.1	9.7	16.6	-50.6	58.7	34.3	
1991 3	44.2	76.9	0.7	57.5	11.0	8.2	8.6 *	-68.3	94.8 *	100.0	
1991 4	57.8	101.6	15.7	56.9	14.5	51.8	67.3	-29.2	76.9	84.0	
1992 1	105.6	192.0	77.0	55.0	7.0	8.7	16.3 *	-74.9	53.6 *	16.5	
1992 2	92.0	170.7	77.8	53.9	-3.6	5.5	7.8 *	-53.0	69.9 *	19.1	
1992 3	87.1	170.2	121.3	51.2	-11.0	1.8	2.4 *	-72.1	73.0 *	-23.0	
1992 4	93.8	171.1	68.4	54.8	-3.7	12.4	17.6 *	-73.8	70.2 *	-8.7	

SITC 4: TIERISCHE UND
PFLANZLICHE OELE,
FETTE UND WACHSE

SITC 4: ANIMAL AND
VEGETABLE OILS, FATS
AND WAXES

CTCI 4: HUILES, GRAISSES
ET CIRES D'ORIGINE
ANIMALE OU VEGETALE

	Vereinigte Staaten United States of America Etats-Unis					Japan Japan Japon									
	VAL	VOL	VOL Δ%	UV	UV Δ%	VAL	VOL	VOL Δ%	UV	UV Δ%					
	Jährliche Indizes					Annual Indices					Indices annuels				
1980	32.2	39.4	-4.6	81.6	14.1	20.0	23.3 *	-9.3	85.7 *	-3.6					
1981	39.5	46.8	18.8	84.5	3.6	25.9	33.8 *	45.1	76.6 *	-10.6					
1982	47.8	50.6	8.1	94.5	11.8	40.8	39.9	18.0	102.3	33.6					
1983	55.2	55.5	9.7	99.5	5.3	32.2	43.4	8.8	74.1	-27.6					
1984	83.5	81.7	47.2	102.2	2.7	68.5	75.4	73.7	90.9	22.7					
1985	100.0	100.0	22.4	100.0	-2.2	100.0	100.0	32.6	100.0	10.0					
1986	92.9	103.7	3.7	89.6	-10.4	68.7	89.9	-10.1	76.4	-23.6					
1987	106.4	129.9	25.3	81.9	-8.6	56.5	91.7	2.0	61.6	-19.4					
1988	129.9	159.8	23.0	81.3	-0.7	69.7	119.9	30.8	58.1	-5.7					
1989	172.4	178.8	11.9	96.4	18.6	98.4	159.3	32.9	61.8	6.4					
1990	204.6	204.4	14.3	100.1	3.8	115.9	184.0	15.5	63.0	1.9					
1991	214.3	192.2	-6.0	111.5	11.4	163.6	249.0	35.3	65.7	4.3					
1992	264.3	246.8	28.4	107.1	-3.9	255.9	387.2	55.5	66.1	0.6					
	Quartal Indizes					Quarterly Indices					Indices trimestriels				
1985 1	101.7	93.9	15.5	108.3	9.3	129.6	143.0	30.4	90.6	13.7					
1985 2	78.0	73.0	17.7	106.8	5.3	78.3	67.5	63.0	116.0	24.6					
1985 3	83.7	84.0	25.0	99.7	-8.4	98.2	86.8	13.6	113.1	17.3					
1985 4	135.9	148.4	28.5	91.6	-9.3	92.2	99.4	35.6	92.8	-8.7					
1986 1	74.0	84.9	-9.6	87.2	-19.5	84.6	108.2	-24.3	78.2	-13.7					
1986 2	99.2	109.3	49.7	90.8	-15.0	64.6	88.8	31.6	72.7	-37.3					
1986 3	90.3	96.6	15.0	93.5	-6.2	61.7	77.5	-10.7	79.6	-29.6					
1986 4	108.7	124.7	-16.0	87.2	-4.8	67.8	89.9	-9.6	75.4	-18.8					
1987 1	85.4	103.9	22.4	82.2	-5.7	79.0	112.8	4.3	70.0	-10.5					
1987 2	97.5	117.0	7.0	83.3	-8.3	45.2	71.7	-19.3	63.1	-13.2					
1987 3	131.8	157.6	63.1	83.6	-10.6	46.8	86.9	12.1	53.9	-32.3					
1987 4	111.2	141.1	13.2	78.8	-9.6	53.7	93.4	3.9	57.5	-23.7					
1988 1	76.9	95.3	-8.3	80.7	-1.8	44.3	86.0	-23.8	51.5	-26.4					
1988 2	149.0	189.6	62.1	78.6	-5.6	60.6	112.1	56.3	54.1	-14.3					
1988 3	133.0	158.7	0.7	83.8	0.2	90.2	140.5	61.7	64.2	19.1					
1988 4	160.7	195.5	38.6	82.2	4.3	82.9	138.8	48.6	59.7	3.8					
1989 1	141.1	157.6	65.4	89.5	10.9	85.6	153.1	78.0	55.9	8.5					
1989 2	203.7	209.6	10.5	97.2	23.7	113.2	177.7	58.5	63.7	17.7					
1989 3	143.3	147.1	-7.3	97.4	16.2	93.2	156.4	11.3	59.6	-7.2					
1989 4	215.1	214.9	9.9	100.1	21.8	109.1	161.9	16.6	67.4	12.9					
1990 1	135.6	138.1	-12.4	98.2	9.7	93.1	154.1	0.7	60.4	8.1					
1990 2	213.0	207.0	-1.2	102.9	5.9	124.9	207.8	16.9	60.1	-5.7					
1990 3	205.1	205.7	39.8	99.7	2.4	115.6	180.3	15.3	64.1	7.6					
1990 4	253.9	255.7	19.0	99.3	-0.8	122.7	181.0	11.8	67.8	0.6					
1991 1	181.2	183.8	33.1	98.6	0.4	128.2	198.1	28.6	64.7	7.1					
1991 2	208.8	187.9	-9.2	111.1	8.0	164.3	246.7	18.7	66.6	10.8					
1991 3	228.0	190.3	-7.5	119.8	20.2	167.9	283.6	57.3	59.2	-7.6					
1991 4	240.4	208.1	-18.6	115.5	16.3	205.6	284.8	57.3	72.2	6.5					
1992 1	256.2	226.7	23.3	113.0	14.6	302.8	420.0	112.0	72.1	11.4					
1992 2	274.1	254.0	35.2	107.9	-2.9	240.3	364.6	47.8	65.9	-1.1					
1992 3	220.1	216.4	13.7	101.7	-15.1	262.1	402.0	41.7	65.2	10.1					
1992 4	303.2	286.3	37.6	105.9	-8.3	226.4	373.0	31.0	60.7	-15.9					

EG Einfuhr
SITC 4: TIERISCHE UND
PFLANZLICHE OELE,
FETTE UND WACHSE

EC Imports
SITC 4: ANIMAL AND
VEGETABLE OILS, FATS
AND WAXES

Importations CE
CTCI 4: HUILES, GRAISSES
ET CIRES D'ORIGINE
ANIMALE OU VEGETALE

	Vereinigte Staaten United States of America Etats-Unis					Japan Japan Japon									
	VAL	VOL	VOL Δ%	UV	UV Δ%	VAL	VOL	VOL Δ%	UV	UV Δ%					
	Monatliche Indizes					Monthly Indices					Indices mensuels				
1987 1	64.3	121.1	-10.7	53.1	-30.0	72.3	138.3	33.5	52.3	-41.6					
1987 2	58.1	107.8	-6.4	53.9	-27.2	33.9	64.4	-14.6	52.6	-42.3					
1987 3	37.9	75.9	-24.3	49.9	-27.5	11.1	20.3	-73.7	54.8	-36.1					
1987 4	36.4	72.8	-29.1	50.0	-25.3	18.2	33.0	-51.2	55.2	-35.6					
1987 5	28.5	59.2	-47.4	48.2	-22.8	8.6	16.3 *	59.8	53.0 *	-37.7					
1987 6	46.1	96.5	-28.6	47.8	-19.1	7.5	14.0 *	150.0	53.5 *	-26.5					
1987 7	58.8	115.7	-21.1	50.8	-9.6	6.9	14.4 *	193.9	48.1 *	-11.3					
1987 8	30.5	67.1 *	-32.4	45.5 *	-12.7	3.5	5.7 *	42.5	61.6 *	10.8					
1987 9	61.3	124.3	44.4	49.3	-5.9	59.2	91.3 *	13.4	64.8 *	0.3					
1987 10	46.5	93.6	1.2	49.7	-6.2	67.5	118.0 *	-1.2	57.2 *	-2.4					
1987 11	38.8	77.0	0.3	50.4	-4.5	62.7	115.5	30.2	54.3	0.2					
1987 12	65.0	130.0	38.4	50.0	-7.4	38.8	79.9	-34.4	48.5	-7.4					
1988 1	33.7	65.7	-45.7	51.3	-3.4	16.1	25.5	-81.6	63.1	20.7					
1988 2	64.3	121.5	12.7	52.9	-1.9	6.5	9.8	-84.8	65.9	25.3					
1988 3	66.5	120.1	58.2	55.4	11.0	51.6	62.3	206.9	82.9	51.3					
1988 4	63.5	119.3	63.9	53.2	6.4	16.8	22.2	-32.7	75.9	37.5					
1988 5	51.4	95.6	61.5	53.8	11.6	30.3	38.8	138.0	78.2	47.5					
1988 6	51.0	92.2	-4.5	55.3	15.7	13.8	16.0	14.3	86.3	61.3					
1988 7	54.2	88.4	-23.6	61.3	20.7	9.7	13.2	-8.3	73.8	53.4					
1988 8	50.4	80.7	20.3	62.4	37.1	4.4	6.7 *	17.5	65.7 *	6.7					
1988 9	62.5	100.2	-19.4	62.4	26.6	104.6	118.1	29.4	88.6	36.7					
1988 10	64.5	111.0	18.6	58.1	16.9	180.8	220.5	86.9	82.0	43.4					
1988 11	58.5	100.3	30.3	58.3	15.7	153.3	205.5	77.9	74.6	37.4					
1988 12	70.8	126.5	-2.7	56.0	12.0	146.4	189.9	137.7	77.1	59.0					
1989 1	81.8	138.4	110.7	59.1	15.2	105.9	156.0	511.8	67.9	7.6					
1989 2	61.4	102.0	-16.0	60.2	13.8	51.8	72.1	635.7	71.8	9.0					
1989 3	52.0	85.6	-28.7	60.7	9.6	27.4	32.3	-48.2	84.8	2.3					
1989 4	47.2	78.1	-34.5	60.4	13.5	21.9	26.0	17.1	84.4	11.2					
1989 5	42.3	72.6	-24.1	58.3	8.4	15.7	24.4	-37.1	64.5	-17.5					
1989 6	42.5	70.7	-23.3	60.1	8.7	12.3	15.7 *	-1.9	78.3 *	-9.3					
1989 7	48.9	81.3	-8.0	60.1	-2.0	6.2	10.8 *	-18.2	57.2 *	-22.5					
1989 8	56.5	95.8	18.7	59.0	-5.4	5.8	8.8 *	31.3	65.6 *	-0.2					
1989 9	49.7	86.5	-13.7	57.5	-7.9	16.6	26.1	-77.9	63.6	-28.2					
1989 10	55.5	97.4	-12.3	57.0	-1.9	28.8	67.8	-69.3	42.5	-48.2					
1989 11	56.5	93.6	-6.7	60.4	3.6	34.0	69.3	-66.3	49.0	-34.3					
1989 12	43.8	74.3	-41.3	58.9	5.2	12.9	27.6	-85.5	46.7	-39.4					

SITC 4: TIERISCHE UND
PFLANZLICHE OELE,
FETTE UND WACHSE

SITC 4: ANIMAL AND
VEGETABLE OILS, FATS
AND WAXES

CTCI 4: HUILES, GRAISSES
ET CIRES D'ORIGINE
ANIMALE OU VEGETALE

	Vereinigte Staaten United States of America Etats-Unis					Japan Japan Japon					
	VAL	VOL	VOL Δ%	UV	UV Δ%	VAL	VOL	VOL Δ%	UV	UV Δ%	
	Monatliche Indizes			Monthly Indices			Indices mensuels				
1987 1	71.0	82.7	24.0	85.9	-3.9	84.3	112.2	43.8	75.1	-12.8	
1987 2	80.0	99.9	-11.8	80.1	-7.6	97.5	143.6	32.1	67.9	-16.8	
1987 3	105.1	129.0	73.2	81.5	-5.3	55.2	82.7	-39.5	66.8	-6.8	
1987 4	117.2	137.9	14.3	85.0	-7.0	56.1	89.2	44.8	62.9	-24.6	
1987 5	90.6	113.0	14.0	80.2	-9.6	46.5	72.3	-47.8	64.3	0.0	
1987 6	84.7	100.1	-7.4	84.6	-8.0	33.1	53.5	-16.5	61.9	-25.7	
1987 7	102.7	123.9	14.0	82.9	-14.8	46.3	92.7	-23.1	49.9	-37.2	
1987 8	136.1	160.9	142.0	84.6	-4.2	53.4	96.9	113.4	55.1	-26.1	
1987 9	156.4	188.0	64.3	83.2	-10.4	40.8	71.2	7.6	57.3	-31.7	
1987 10	123.8	155.7	10.3	79.5	-9.5	50.1	91.7	-21.2	54.6	-25.6	
1987 11	115.4	143.9	64.3	80.2	-10.0	47.2	87.7	42.4	53.8	-28.6	
1987 12	94.3	123.6	-15.1	76.3	-10.9	63.9	100.7	10.1	63.5	-18.7	
1988 1	58.6	73.6	-11.0	79.6	-7.3	44.8	79.2	-29.4	56.6	-24.6	
1988 2	57.4	67.4	-32.5	85.1	6.2	36.8	70.9	-50.6	51.9	-23.6	
1988 3	114.9	144.9	12.3	79.3	-2.7	51.1	107.4	29.9	47.6	-28.7	
1988 4	128.4	160.9	16.7	79.8	-6.1	49.0	86.0	-3.6	57.0	-9.4	
1988 5	188.0	246.7	118.3	76.2	-5.0	67.3	124.6	72.3	54.0	-16.0	
1988 6	130.9	161.0	60.8	81.3	-3.9	65.5	125.4	134.4	52.2	-15.7	
1988 7	95.1	110.4	-10.9	86.1	3.9	89.2	134.0	44.6	66.6	33.5	
1988 8	151.8	179.7	11.7	84.5	-0.1	65.4	108.0	11.5	60.6	10.0	
1988 9	152.1	185.9	-1.1	81.8	-1.7	115.9	178.8	151.1	64.8	13.1	
1988 10	115.6	136.0	-12.7	85.0	6.9	84.0	138.9	51.5	60.5	10.8	
1988 11	209.3	262.9	82.7	79.6	-0.7	93.0	156.8	78.8	59.3	10.2	
1988 12	157.3	187.5	51.7	83.9	10.0	71.2	120.5	19.7	59.1	-6.9	
1989 1	95.8	128.3	74.3	74.7	-6.2	54.2	84.5	6.7	64.2	13.4	
1989 2	147.8	167.6	148.7	88.2	3.6	130.7	251.4	254.6	52.0	0.2	
1989 3	179.6	176.4	21.7	101.8	28.4	72.0	120.4	12.1	59.8	25.6	
1989 4	156.8	167.0	3.8	93.9	17.7	113.5	179.3	108.5	63.3	11.1	
1989 5	186.9	188.4	-23.6	99.2	30.2	122.0	201.7	61.9	60.5	12.0	
1989 6	267.6	273.3	69.8	97.9	20.4	104.2	152.1	21.3	68.5	31.2	
1989 7	173.5	177.9	61.1	97.5	13.2	111.8	209.7	56.5	53.3	-20.0	
1989 8	115.3	121.6	-32.3	94.8	12.2	70.0	98.6	-8.7	71.0	17.2	
1989 9	141.3	141.9	-23.7	99.6	21.8	98.1	159.2	-11.0	61.6	-4.9	
1989 10	244.7	238.7	75.5	102.5	20.6	140.6	196.7	41.6	71.5	18.2	
1989 11	210.6	209.8	-20.2	100.4	26.1	89.5	132.8	-15.3	67.4	13.7	
1989 12	189.7	196.2	4.6	96.7	15.3	97.1	154.9	28.5	62.7	6.1	

SITC 4: TIERISCHE UND
PFLANZLICHE OELE,
FETTE UND WACHSE

SITC 4: ANIMAL AND
VEGETABLE OILS, FATS
AND WAXES

CTCI 4: HUILES, GRAISSES
ET CIRES D'ORIGINE
ANIMALE OU VEGETALE

	Vereinigte Staaten United States of America Etats-Unis					Japan Japan Japan				
	VAL	VOL	VOL Δ%	UV	UV Δ%	VAL	VOL	VOL Δ%	UV	UV Δ%
1990 1	78.5	139.5	0.8	56.3	-4.7	20.8	46.8	-70.0	44.4	-34.6
1990 2	61.2	111.1	8.9	55.1	-8.5	12.7	30.3	-58.0	42.0	-41.5
1990 3	56.2	100.7	17.6	55.8	-8.1	14.3	37.8	17.0	37.7	-55.5
1990 4	43.1	78.5	0.5	54.9	-9.1	19.3	40.9	57.3	47.3	-44.0
1990 5	56.0	103.7	42.8	54.0	-7.4	15.4	35.8	46.7	43.0	-33.3
1990 6	42.6	79.0	11.7	53.9	-10.3	9.4	24.1 *	53.5	39.2 *	-49.9
1990 7	42.8	78.9	-3.0	54.2	-9.8	1.8	3.5 *	-67.6	52.7 *	-7.9
1990 8	37.2	72.0	-24.8	51.7	-12.4	2.5	4.5 *	-48.9	56.3 *	-14.2
1990 9	38.8	78.3	-9.5	49.6	-13.7	34.2	73.2	180.5	46.7	-26.6
1990 10	58.7	116.1	19.2	50.6	-11.2	41.3	99.4	46.6	41.5	-2.4
1990 11	45.6	92.0	-1.7	49.6	-17.9	23.6	55.7	-19.6	42.3	-13.7
1990 12	26.6	55.2	-25.7	48.1	-18.3	54.3	129.8	370.3	41.8	-10.5
1991 1	60.8	119.7	-14.2	50.8	-9.8	54.4	120.0	156.4	45.3	2.0
1991 2	38.6	72.3	-34.9	53.4	-3.1	16.9	40.9	35.0	41.4	-1.4
1991 3	68.0	133.6	32.7	50.9	-8.8	18.3	33.6	-11.1	54.5	44.6
1991 4	54.9	100.3	27.8	54.7	-0.4	13.7	26.7	-34.7	51.4	8.7
1991 5	56.3	103.0	-0.7	54.7	1.3	6.1	9.7 *	-72.9	62.9 *	46.3
1991 6	49.7	84.7	7.2	58.7	8.9	9.3	13.2	-45.2	70.8	80.6
1991 7	32.6	55.1	-30.2	59.2	9.2	3.5	4.2 *	20.0	84.1 *	59.6
1991 8	57.0	101.7	41.3	56.0	8.3	2.9	2.7 *	-40.0	105.8 *	87.9
1991 9	43.0	73.8	-5.7	58.2	17.3	18.0	18.8 *	-74.3	95.8 *	105.1
1991 10	58.3	102.2	-12.0	57.0	12.6	42.7	59.5 *	-40.1	71.8 *	73.0
1991 11	53.8	91.8	-0.2	58.6	18.1	67.2	82.0	47.2	81.9	93.6
1991 12	61.4	110.9	100.9	55.4	15.2	45.3	60.2	-53.6	75.3	80.1
1992 1	110.3	197.7	65.2	55.8	9.8	12.4	18.6 *	-84.5	66.7 *	47.2
1992 2	97.7	180.0	149.0	54.3	1.7	8.4	21.1 *	-48.4	39.8 *	-3.9
1992 3	108.5	198.0	48.2	54.8	7.7	5.4	7.2	-78.6	74.9	37.4
1992 4	98.9	185.6	85.0	53.3	-2.6	7.5	10.5 *	-60.7	71.4 *	38.9
1992 5	95.2	174.7	69.6	54.5	-0.4	7.7	10.9	12.4	70.5	12.1
1992 6	82.0	151.6	79.0	54.1	-7.8	1.3	2.1 *	-84.1	60.1 *	-15.1
1992 7	91.4	172.1	212.3	53.1	-10.3	2.8	3.9 *	-7.1	72.1 *	-14.3
1992 8	84.3	167.3	64.5	50.4	-10.0	1.0	1.3 *	-51.9	76.1 *	-28.1
1992 9	85.6	171.2	132.0	50.0	-14.1	1.4	1.9 *	-89.9	72.5 *	-24.3
1992 10	89.0	167.3	63.7	53.2	-6.7	28.4	39.4	-33.8	72.1	0.4
1992 11	115.9	211.2	130.1	54.9	-6.3	7.3	10.8 *	-86.8	67.8 *	-17.2
1992 12	76.4	134.7	21.5	56.7	2.3	1.4	2.5 *	-95.8	55.0 *	-27.0

SITC 4: TIERISCHE UND
PFLANZLICHE OELE,
FETTE UND WACHSE

SITC 4: ANIMAL AND
VEGETABLE OILS, FATS
AND WAXES

CTCI 4: HUILES, GRAISSES
ET CIRES D'ORIGINE
ANIMALE OU VEGETALE

	Vereinigte Staaten United States of America Etats-Unis					Japan Japan Japon				
	VAL	VOL	VOL Δ%	UV	UV Δ%	VAL	VOL	VOL Δ%	UV	UV Δ%
1990 1	108.2	111.3	-13.3	97.2	30.1	83.5	144.0	70.4	58.0	-9.7
1990 2	159.3	161.6	-3.6	98.6	11.8	89.4	149.8	-40.4	59.7	14.8
1990 3	139.4	141.4	-19.8	98.6	-3.1	106.2	168.5	40.0	63.0	5.4
1990 4	214.4	203.6	21.9	105.3	12.1	85.4	130.6	-27.2	65.4	3.3
1990 5	203.0	202.6	7.5	100.2	1.0	105.2	163.3	-19.0	64.4	6.4
1990 6	221.9	214.8	-21.4	103.3	5.5	183.8	327.0	115.0	56.2	-18.0
1990 7	211.7	218.0	22.5	97.1	-0.4	113.6	176.4	-15.9	64.4	20.8
1990 8	168.4	162.9	34.0	103.4	9.1	99.5	161.3	63.6	61.7	-13.1
1990 9	235.3	236.2	66.5	99.6	0.0	133.5	203.2	27.6	65.7	6.7
1990 10	290.3	287.1	20.3	101.1	-1.4	113.2	178.0	-9.5	63.6	-11.0
1990 11	213.8	216.0	3.0	99.0	-1.4	105.8	159.3	20.0	66.4	-1.5
1990 12	257.4	264.0	34.6	97.5	0.8	149.1	204.8	32.2	72.8	16.1
1991 1	161.0	156.6	40.7	102.8	5.8	115.0	165.0	14.6	69.7	20.2
1991 2	193.6	204.2	26.4	94.8	-3.9	147.8	227.4	51.8	65.0	8.9
1991 3	189.4	190.5	34.7	99.4	0.8	121.9	201.1	19.3	60.6	-3.8
1991 4	192.5	180.9	-11.1	106.4	1.0	118.0	177.2	35.7	66.6	1.8
1991 5	235.7	209.9	3.6	112.3	12.1	191.1	294.0	80.0	65.0	0.9
1991 6	198.0	172.9	-19.5	114.5	10.8	184.2	268.9	-17.8	68.5	21.9
1991 7	287.9	244.2	12.0	117.9	21.4	209.6	363.3	106.0	57.7	-10.4
1991 8	152.4	133.2	-18.2	114.4	10.6	118.3	202.6	25.6	58.4	-5.3
1991 9	244.0	193.5	-18.1	126.1	26.6	176.3	283.9	39.7	62.1	-5.5
1991 10	197.1	170.5	-40.6	115.6	14.3	173.2	261.3	46.8	66.3	4.2
1991 11	199.0	168.8	-21.9	117.9	19.1	216.5	279.3	75.3	77.5	16.7
1991 12	325.0	285.1	8.0	114.0	16.9	227.1	313.7	53.2	72.4	-0.5
1992 1	254.0	223.0	42.4	113.9	10.8	228.9	331.2	100.7	69.1	-0.9
1992 2	222.6	195.6	-4.2	113.8	20.0	321.7	434.2	90.9	74.1	14.0
1992 3	292.0	261.4	37.2	111.7	12.4	358.2	494.8	146.0	72.4	19.5
1992 4	231.3	215.8	19.3	107.2	0.8	266.2	391.4	120.9	68.0	2.1
1992 5	303.4	281.7	34.2	107.7	-4.1	238.8	360.8	22.7	66.2	1.8
1992 6	287.1	264.4	52.9	108.6	-5.2	215.9	341.1	26.9	63.3	-7.6
1992 7	267.2	257.9	5.6	103.6	-12.1	402.8	609.4	67.7	66.1	14.6
1992 8	155.2	149.5	12.2	103.8	-9.3	145.4	228.6	12.8	63.6	8.9
1992 9	238.2	241.8	25.0	98.5	-21.9	238.0	367.9	29.6	64.7	4.2
1992 10	424.7	406.0	138.1	104.6	-9.5	293.5	486.8	86.3	60.3	-9.0
1992 11	255.6	232.8	37.9	109.8	-6.9	166.2	262.5	-6.0	63.3	-18.3
1992 12	228.9	220.1	-22.8	104.0	-8.8	219.4	369.4	17.8	59.4	-18.0

**SITC 5: CHEMISCHE
ERZEUGNISSE, A.N.G.**

**SITC 5: CHEMICALS
AND RELATED
PRODUCTS, N.E.S.**

**CTCI 5: PRODUITS
CHIMIQUES ET
PRODUITS CONNEXES,
N.D.A.**

Innergemeinschaftlich Einfuhr

Intra-Community Imports

**Importations intra-
communautaires**

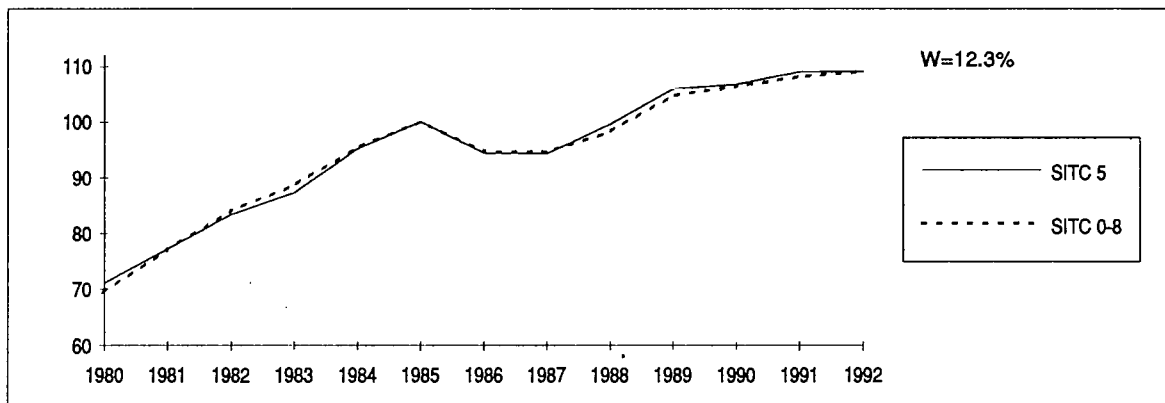

**Aussergemeinschaftlich
Einfuhr**

Extra-Community Imports

**Importations extra-
communautaires**

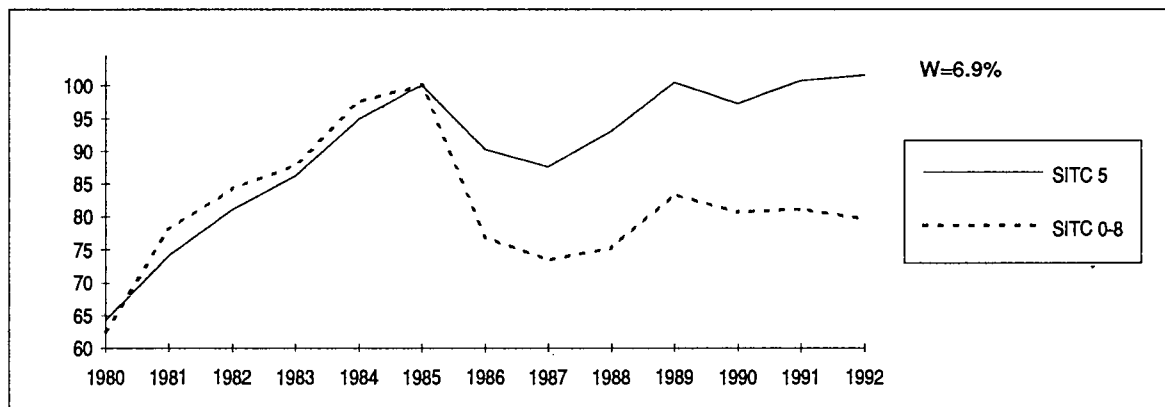

**Aussergemeinschaftlich
Ausfuhr**

Extra-Community Exports

**Exportations extra-
communautaires**

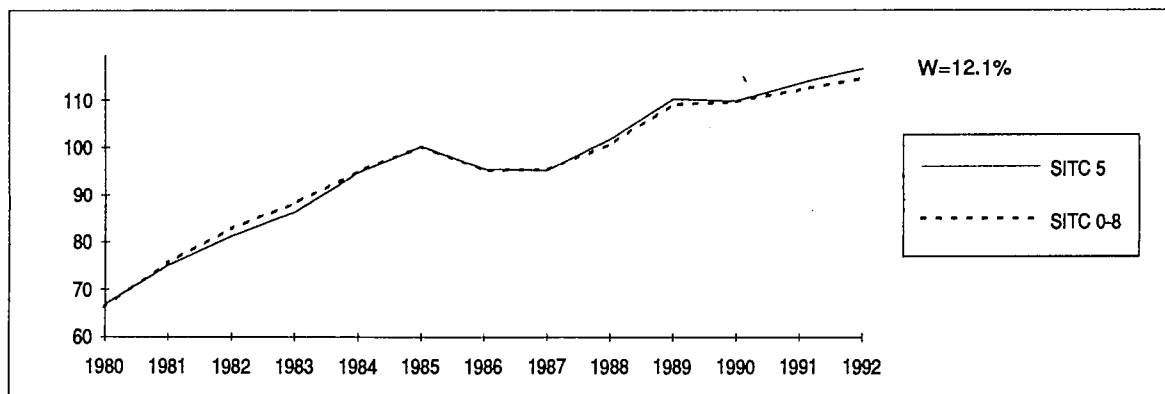

**SITC 5: CHEMISCHE
ERZEUGNISSE, A.N.G.**

**SITC 5: CHEMICALS
AND RELATED
PRODUCTS, N.E.S.**

**CTCI 5: PRODUITS
CHIMIQUES ET
PRODUITS CONNEXES,
N.D.A.**

Innergemeinschaftlich Einfuhr

Intra-Community Imports

**Importations intra-
communautaires**

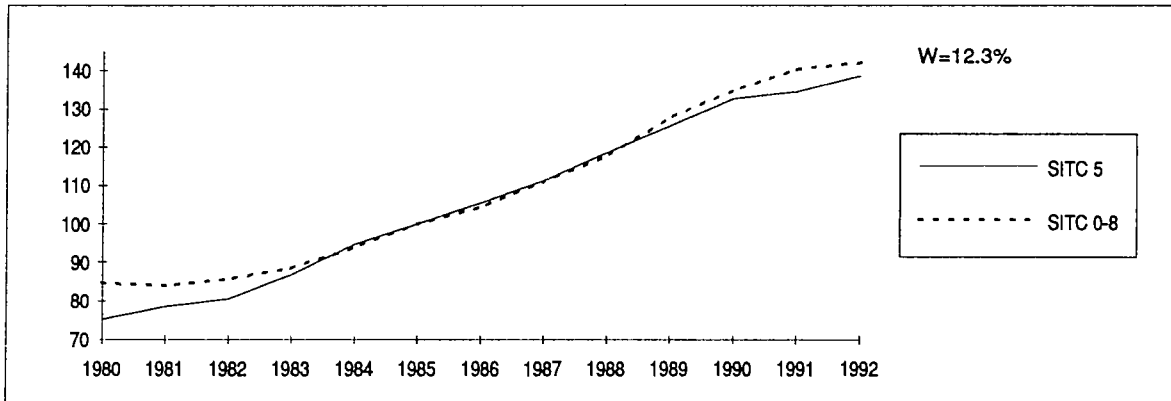

**Aussergemeinschaftlich
Einfuhr**

Extra-Community Imports

**Importations extra-
communautaires**

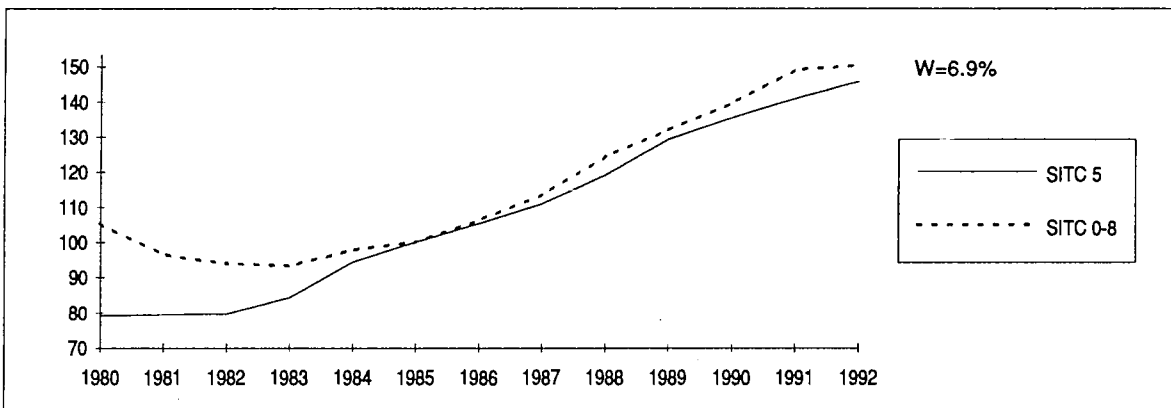

**Aussergemeinschaftlich
Ausfuhr**

Extra-Community Exports

**Exportations extra-
communautaires**

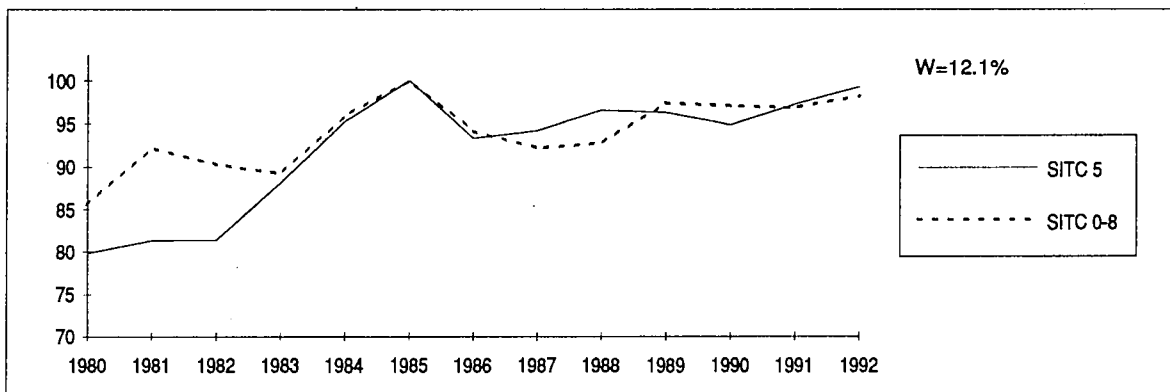

SITC 5: CHEMISCHE
ERZEUGNISSE, A.N.G.SITC 5: CHEMICALS
AND RELATED
PRODUCTS, N.E.S.CTCI 5: PRODUITS
CHIMIQUES ET PRODUITS
CONNEXES, N.D.A.

	Innergemeinschaftlich Intra-Community Intra-communautaire					Aussergemeinschaftlich Extra-Community Extra-communautaire									
	VAL	VOL	VOL Δ%	UV	UV Δ%	VAL	VOL	VOL Δ%	UV	UV Δ%					
	Jährliche Indizes					Annual Indices					Indices annuels				
1980	53.4	75.2	-2.7	71.0	12.5	50.8	79.0	-3.8	64.3	13.6					
1981	60.5	78.4	4.3	77.2	8.7	58.8	79.4	0.5	74.0	15.1					
1982	67.1	80.5	2.7	83.4	8.0	64.5	79.6	0.3	81.0	9.5					
1983	75.7	86.7	7.7	87.3	4.7	72.5	84.1	5.7	86.2	6.4					
1984	90.2	94.7	9.2	95.2	9.0	89.6	94.4	12.2	94.9	10.1					
1985	100.0	100.0	5.6	100.0	5.0	100.0	100.0	5.9	100.0	5.4					
1986	99.6	105.5	5.5	94.4	-5.6	94.9	105.2	5.2	90.2	-9.8					
1987	104.8	111.2	5.4	94.2	-0.2	97.0	110.8	5.3	87.5	-3.0					
1988	118.0	118.5	6.6	99.6	5.7	110.9	119.1	7.5	93.1	6.4					
1989	132.9	125.5	5.9	105.9	6.3	129.7	129.2	8.5	100.4	7.8					
1990	141.5	132.7	5.7	106.6	0.7	131.6	135.4	4.8	97.2	-3.2					
1991	146.6	134.5	1.4	109.0	2.3	141.9	140.9	4.1	100.7	3.6					
1992	151.2	138.6	3.0	109.1	0.1	148.0	145.8	3.5	101.5	0.8					
	Quartal Indizes					Quarterly Indices					Indices trimestriels				
1985 1	99.7	101.2	2.7	98.5	5.6	101.5	100.7	3.6	100.8	9.8					
1985 2	102.6	102.5	6.1	100.1	5.3	104.1	102.9	8.9	101.2	7.9					
1985 3	94.9	93.5	6.1	101.5	5.4	96.3	96.0	5.7	100.3	4.3					
1985 4	102.4	102.4	5.8	100.0	3.8	98.8	101.1	5.9	97.7	-0.3					
1986 1	103.7	105.1	3.9	98.7	0.2	99.2	104.9	4.2	94.6	-6.2					
1986 2	104.1	109.0	6.3	95.5	-4.6	99.4	109.2	6.1	91.0	-10.1					
1986 3	92.2	100.0	7.0	92.2	-9.2	89.2	101.1	5.3	88.2	-12.1					
1986 4	97.6	107.2	4.7	91.0	-9.0	91.1	104.6	3.5	87.1	-10.8					
1987 1	104.7	112.7	7.2	92.9	-5.9	94.0	108.4	3.3	86.7	-8.4					
1987 2	106.2	113.9	4.5	93.2	-2.4	96.8	111.3	1.9	87.0	-4.4					
1987 3	99.5	104.0	4.0	95.7	3.8	93.8	105.8	4.6	88.7	0.6					
1987 4	109.1	114.7	7.0	95.1	4.5	103.0	117.6	12.4	87.6	0.6					
1988 1	116.9	119.7	6.2	97.7	5.2	108.0	120.1	10.8	89.9	3.7					
1988 2	118.9	120.8	6.1	98.4	5.6	110.0	119.6	7.5	92.0	5.7					
1988 3	110.9	110.6	6.3	100.3	4.8	106.3	112.3	6.1	94.7	6.8					
1988 4	124.7	122.4	6.7	101.9	7.2	118.9	123.9	5.4	96.0	9.6					
1989 1	136.8	128.8	7.6	106.2	8.7	131.3	129.5	7.8	101.4	12.8					
1989 2	140.1	130.9	8.4	107.0	8.7	137.8	136.8	14.4	100.7	9.5					
1989 3	122.7	116.1	5.0	105.7	5.4	123.3	122.1	8.7	101.0	6.7					
1989 4	133.1	127.1	3.8	104.7	2.7	128.0	129.9	4.8	98.5	2.6					
1990 1	146.2	137.4	6.7	106.4	0.2	135.4	139.4	7.6	97.1	-4.2					
1990 2	143.5	134.9	3.1	106.4	-0.6	135.3	138.1	1.0	98.0	-2.7					
1990 3	128.7	121.9	5.0	105.6	-0.1	122.4	127.5	4.4	96.0	-5.0					
1990 4	144.7	134.2	5.6	107.8	3.0	135.6	138.9	6.9	97.6	-0.9					
1991 1	156.8	142.2	3.5	110.3	3.7	152.2	154.4	10.8	98.6	1.5					
1991 2	152.8	139.5	3.4	109.5	2.9	150.8	148.0	7.2	101.9	4.0					
1991 3	138.2	127.4	4.5	108.5	2.7	134.8	131.6	3.2	102.4	6.7					
1991 4	145.1	135.0	0.6	107.5	-0.3	139.6	139.6	0.5	100.0	2.5					
1992 1	160.7	146.9	3.3	109.4	-0.8	155.7	152.5	-1.2	102.1	3.5					
1992 2	155.8	142.0	1.8	109.7	0.2	151.4	147.7	-0.2	102.5	0.6					
1992 3	143.9	133.0	4.4	108.2	-0.3	138.6	138.9	5.5	99.8	-2.5					
1992 4	146.4	134.4	-0.4	108.9	1.3	147.9	145.7	4.4	101.5	1.5					

	Innergemeinschaftlich Intra-Community Intra-communautaire					Aussergemeinschaftlich Extra-Community Extra-communautaire									
	VAL	VOL	VOL Δ%	UV	UV Δ%	VAL	VOL	VOL Δ%	UV	UV Δ%					
	Jährliche Indizes					Annual Indices					Indices annuels				
1980	54.8	76.8	-4.6	71.4	12.1	53.3	79.8	-1.1	66.8	13.4					
1981	60.5	77.8	1.3	77.8	9.0	61.0	81.3	1.9	75.0	12.3					
1982	68.5	82.1	5.5	83.4	7.2	66.0	81.4	0.1	81.1	8.1					
1983	75.7	86.6	5.5	87.4	4.8	75.9	88.1	8.2	86.2	6.3					
1984	89.5	94.2	8.8	95.0	8.7	90.2	95.3	8.2	94.6	9.7					
1985	100.0	100.0	6.2	100.0	5.3	100.0	100.0	4.9	100.0	5.7					
1986	97.2	103.6	3.6	93.8	-6.2	88.9	93.3	-6.7	95.3	-4.7					
1987	103.1	110.4	6.6	93.4	-0.4	89.5	94.2	1.0	95.0	-0.3					
1988	116.2	116.7	5.7	99.6	6.6	98.1	96.6	2.5	101.6	6.9					
1989	128.3	121.3	3.9	105.8	6.2	105.9	96.3	-0.3	110.0	8.3					
1990	135.9	127.7	5.3	106.4	0.6	104.0	94.9	-1.5	109.6	-0.4					
1991	139.4	128.4	0.5	108.6	2.1	110.3	97.3	2.5	113.4	3.5					
1992	142.8	130.8	1.9	109.2	0.6	115.6	99.3	2.1	116.4	2.6					
	Quartal Indizes					Quarterly Indices					Indices trimestriels				
1985 1	98.4	99.9	1.7	98.5	5.6	100.1	99.4	5.2	100.7	9.1					
1985 2	101.8	101.9	7.2	99.9	4.7	102.0	101.6	5.1	100.4	7.4					
1985 3	94.7	92.7	5.9	102.2	6.7	94.7	94.3	1.3	100.4	4.7					
1985 4	97.2	97.7	2.3	99.5	3.9	94.3	95.7	-3.3	98.5	1.8					
1986 1	104.4	105.9	6.0	98.6	0.1	90.6	91.8	-7.6	98.7	-2.0					
1986 2	102.4	108.0	6.0	94.8	-5.1	93.4	97.2	-4.3	96.1	-4.3					
1986 3	91.0	99.3	7.1	91.6	-10.4	88.8	94.1	-0.2	94.4	-6.0					
1986 4	96.9	107.7	10.2	90.0	-9.5	88.4	96.1	0.4	92.0	-6.6					
1987 1	103.2	112.7	6.4	91.6	-7.1	84.2	89.8	-2.2	93.8	-5.0					
1987 2	103.8	111.9	3.6	92.8	-2.1	86.6	91.4	-6.0	94.8	-1.4					
1987 3	98.6	104.1	4.8	94.7	3.4	90.3	94.5	0.4	95.6	1.3					
1987 4	107.5	113.6	5.5	94.6	5.1	96.1	100.6	4.7	95.5	3.8					
1988 1	114.9	117.5	4.3	97.8	6.8	91.2	92.5	3.0	98.6	5.1					
1988 2	116.9	118.7	6.1	98.5	6.1	97.7	97.7	6.9	100.0	5.5					
1988 3	110.5	109.8	5.5	100.6	6.2	98.6	94.9	0.4	103.9	8.7					
1988 4	121.7	119.8	5.5	101.6	7.4	103.2	99.3	-1.3	103.9	8.8					
1989 1	133.0	125.6	6.9	105.9	8.3	102.2	93.3	0.9	109.5	11.1					
1989 2	134.5	126.2	6.3	106.6	8.2	111.7	101.5	3.9	110.0	10.0					
1989 3	119.4	112.2	2.2	106.4	5.8	105.3	94.4	-0.5	111.5	7.3					
1989 4	127.3	122.2	2.0	104.2	2.6	107.0	98.3	-1.0	108.9	4.8					
1990 1	141.0	132.4	5.4	106.5	0.6	108.8	98.0	5.0	111.0	1.4					
1990 2	136.6	128.9	2.1	106.0	-0.6	104.2	95.3	-6.1	109.3	-0.6					
1990 3	123.9	117.3	4.5	105.6	-0.8	99.7	91.2	-3.4	109.3	-2.0					
1990 4	139.0	129.3	5.8	107.5	3.2	102.7	94.5	-3.9	108.7	-0.2					
1991 1	149.1	135.2	2.1	110.3	3.6	105.1	93.1	-5.0	112.9	1.7					
1991 2	142.2	130.9	1.6	108.6	2.5	111.4	98.6	3.5	113.0	3.4					
1991 3	131.3	120.5	2.7	109.0	3.2	112.3	96.6	5.9	116.3	6.4					
1991 4	137.8	129.3	0.0	106.6	-0.8	119.9	107.3	13.5	111.7	2.8					
1992 1	150.7	137.0	1.3	110.0	-0.3	116.1	98.4	5.7	118.0	4.5					
1992 2	147.5	133.4	1.9	110.6	1.8	116.0	98.9	0.3	117.3	3.8					
1992 3	137.1	126.8	5.2	108.1	-0.8	112.7	98.8	2.3	114.1	-1.9					
1992 4	135.8	125.6	-2.9	108.1	1.4	117.8	101.5	-5.4	116.1	3.9					

EG Einfuhr
SITC 5: CHEMISCHE
ERZEUGNISSE, A.N.G.

EC Imports
SITC 5: CHEMICALS
AND RELATED
PRODUCTS, N.E.S.

Importations CE
CTCI 5: PRODUITS
CHIMIQUES ET PRODUITS
CONNEXES, N.D.A.

	Innergemeinschaftlich Intra-Community Intra-communautaire					Aussergemeinschaftlich Extra-Community Extra-communautaire									
	VAL	VOL	VOL Δ%	UV	UV Δ%	VAL	VOL	VOL Δ%	UV	UV Δ%					
	Monatliche Indizes					Monthly Indices					Indices mensuels				
1987 1	92.4	99.2	-5.7	93.1	-6.3	87.7	101.5	-4.4	86.4	-9.0					
1987 2	104.2	111.4	6.3	93.5	-5.7	93.3	105.8	-0.1	88.2	-7.6					
1987 3	117.7	127.5	21.0	92.3	-5.4	101.2	118.1	14.9	85.7	-8.2					
1987 4	107.7	116.6	3.6	92.4	-4.9	96.5	111.2	-7.8	86.8	-6.1					
1987 5	102.8	110.1	3.7	93.4	-1.9	93.1	107.7	8.5	86.4	-4.7					
1987 6	108.0	115.0	6.3	93.9	-0.1	100.9	115.1	7.0	87.7	-2.0					
1987 7	108.6	113.8	4.5	95.4	2.3	101.3	112.5	2.8	90.0	0.4					
1987 8	81.0	84.7	6.4	95.6	4.0	82.7	94.2	12.8	87.8	-0.2					
1987 9	109.0	113.4	1.6	96.1	5.3	97.4	110.7	0.4	88.0	1.3					
1987 10	115.5	121.2	2.8	95.3	4.3	106.3	120.8	1.1	88.0	0.8					
1987 11	107.6	113.1	8.9	95.1	4.7	100.1	113.5	12.3	88.2	0.9					
1987 12	104.1	109.7	9.7	94.9	4.6	102.6	118.5	27.0	86.6	0.1					
1988 1	102.6	105.2	6.0	97.5	4.7	91.7	103.0	1.5	89.0	3.0					
1988 2	115.0	117.3	5.3	98.0	4.8	107.2	121.5	14.8	88.2	0.0					
1988 3	133.2	136.5	7.1	97.6	5.7	125.1	135.8	15.0	92.1	7.5					
1988 4	114.2	115.7	-0.8	98.7	6.8	106.3	116.0	4.3	91.6	5.5					
1988 5	118.5	121.3	10.2	97.7	4.6	107.8	116.2	7.9	92.8	7.4					
1988 6	123.8	125.4	9.0	98.7	5.1	115.9	126.7	10.1	91.5	4.3					
1988 7	112.3	112.8	-0.9	99.6	4.4	110.0	117.3	4.3	93.8	4.2					
1988 8	98.4	97.4	15.0	101.0	5.6	98.9	103.4	9.8	95.6	8.9					
1988 9	122.1	121.5	7.1	100.5	4.6	110.3	116.4	5.1	94.8	7.7					
1988 10	129.0	126.1	4.0	102.3	7.3	118.8	121.8	0.8	97.5	10.8					
1988 11	125.7	124.0	9.6	101.4	6.6	118.9	125.3	10.4	94.9	7.6					
1988 12	119.4	117.2	6.8	101.9	7.4	119.2	124.6	5.1	95.7	10.5					
1989 1	133.3	126.5	20.2	105.4	8.1	129.6	129.5	25.7	100.1	12.5					
1989 2	133.4	125.1	6.6	106.6	8.8	126.3	125.4	3.2	100.7	14.2					
1989 3	144.0	134.8	-1.2	106.8	9.4	138.0	133.7	-1.5	103.2	12.1					
1989 4	138.4	129.1	11.6	107.2	8.6	138.0	136.9	18.0	100.8	10.0					
1989 5	136.7	127.4	5.0	107.3	9.8	131.9	130.6	12.4	101.0	8.8					
1989 6	144.9	136.1	8.5	106.5	7.9	143.5	142.9	12.8	100.4	9.7					
1989 7	130.8	123.6	9.6	105.8	6.2	126.0	124.8	6.4	101.0	7.7					
1989 8	108.9	102.4	5.1	106.3	5.2	114.7	113.8	10.1	100.8	5.4					
1989 9	128.4	122.4	0.7	104.9	4.4	129.0	127.6	9.6	101.1	6.6					
1989 10	141.9	134.5	6.7	105.5	3.1	133.5	134.6	10.5	99.2	1.7					
1989 11	136.9	131.0	5.6	104.5	3.1	132.3	133.4	6.5	99.2	4.5					
1989 12	120.6	116.0	-1.0	104.0	2.1	117.8	121.7	-2.3	96.8	1.1					

	Innergemeinschaftlich Intra-Community Intra-communautaire					Aussergemeinschaftlich Extra-Community Extra-communautaire									
	VAL	VOL	VOL Δ%	UV	UV Δ%	VAL	VOL	VOL Δ%	UV	UV Δ%					
	Monatliche Indizes					Monthly Indices					Indices mensuels				
1987 1	92.7	100.7	-5.4	92.1	-7.3	78.0	82.4	-11.9	94.6	-4.9					
1987 2	104.0	113.5	5.5	91.6	-7.0	82.5	88.1	-3.4	93.6	-5.6					
1987 3	113.0	123.8	19.4	91.3	-6.6	92.5	98.9	9.0	93.5	-4.2					
1987 4	104.9	114.0	1.5	92.0	-5.3	85.8	90.7	-11.8	94.6	-2.6					
1987 5	99.9	107.3	3.2	93.1	-0.7	87.1	91.5	-1.3	95.2	-0.1					
1987 6	106.7	114.5	6.3	93.2	-0.2	87.2	92.0	-4.2	94.8	-1.1					
1987 7	105.8	112.1	6.0	94.4	1.6	95.0	100.1	-0.2	94.9	-0.4					
1987 8	80.2	84.9	3.0	94.5	4.4	84.9	89.2	2.4	95.2	1.4					
1987 9	109.7	115.3	5.0	95.1	4.4	91.2	94.1	-0.8	96.9	3.2					
1987 10	112.3	118.1	-1.3	95.1	5.3	94.9	99.8	-3.7	95.1	2.8					
1987 11	108.9	115.5	11.5	94.3	4.3	93.3	97.4	10.1	95.8	4.2					
1987 12	101.4	107.3	7.6	94.5	6.1	99.8	104.5	8.7	95.5	4.5					
1988 1	103.0	104.9	4.2	98.2	6.6	78.0	79.8	-3.2	97.7	3.3					
1988 2	113.9	117.3	3.3	97.1	6.0	89.4	90.8	3.1	98.5	5.2					
1988 3	127.9	130.4	5.3	98.1	7.4	106.3	106.9	8.1	99.4	6.3					
1988 4	112.8	114.7	0.6	98.3	6.8	92.4	92.4	1.9	100.0	5.7					
1988 5	116.5	117.9	9.9	98.8	6.1	97.1	97.2	6.2	99.9	4.9					
1988 6	121.4	123.5	7.9	98.3	5.5	103.5	103.5	12.5	100.0	5.5					
1988 7	113.3	113.1	0.9	100.2	6.1	98.9	96.2	-3.9	102.8	8.3					
1988 8	96.6	94.5	11.3	102.2	8.1	97.9	93.2	4.5	105.0	10.3					
1988 9	121.3	121.8	5.6	99.6	4.7	99.2	95.4	1.4	104.0	7.3					
1988 10	126.1	124.1	5.1	101.6	6.8	103.7	98.7	-1.1	105.1	10.5					
1988 11	122.2	120.0	3.9	101.8	8.0	101.3	97.1	-0.3	104.3	8.9					
1988 12	116.9	115.3	7.5	101.4	7.3	104.7	102.1	-2.3	102.5	7.3					
1989 1	126.0	119.5	13.9	105.4	7.3	94.5	86.6	8.5	109.1	11.7					
1989 2	132.7	125.2	6.7	106.0	9.2	101.2	91.4	0.7	110.7	12.4					
1989 3	140.7	132.2	1.4	106.4	8.5	110.8	102.0	-4.6	108.6	9.3					
1989 4	131.5	123.7	7.8	106.3	8.1	105.9	97.4	5.4	108.7	8.7					
1989 5	130.6	123.0	4.3	106.2	7.5	110.8	100.1	3.0	110.7	10.8					
1989 6	141.5	131.9	6.8	107.3	9.2	118.3	107.0	3.4	110.6	10.6					
1989 7	122.0	114.1	0.9	106.9	6.7	105.9	95.1	-1.1	111.4	8.4					
1989 8	108.0	101.4	7.3	106.5	4.2	103.8	92.9	-0.3	111.7	6.4					
1989 9	128.2	121.2	-0.5	105.8	6.2	106.1	95.2	-0.2	111.5	7.2					
1989 10	136.5	129.8	4.6	105.2	3.5	110.6	100.4	1.7	110.2	4.9					
1989 11	131.1	125.8	4.8	104.2	2.4	109.0	99.8	2.8	109.2	4.7					
1989 12	114.5	111.1	-3.6	103.1	1.7	101.7	94.8	-7.1	107.3	4.7					

EG Einfuhr
SITC 5: CHEMISCHE
ERZEUGNISSE, A.N.G.

EC Imports
SITC 5: CHEMICALS
AND RELATED
PRODUCTS, N.E.S.

Importations CE
CTCI 5: PRODUITS
CHIMIQUES ET PRODUITS
CONNEXES, N.D.A.

	Innergemeinschaftlich Intra-Community Intra-communautaire					Aussergemeinschaftlich Extra-Community Extra-communautaire				
	VAL	VOL	VOL Δ%	UV	UV Δ%	VAL	VOL	VOL Δ%	UV	UV Δ%
1990 1	144.9	135.9	7.4	106.6	1.1	135.7	139.8	8.0	97.1	-3.0
1990 2	137.9	129.1	3.2	106.8	0.2	127.6	131.5	4.9	97.0	-3.7
1990 3	156.0	147.3	9.3	105.9	-0.8	143.0	147.0	9.9	97.3	-5.7
1990 4	141.7	132.6	2.7	106.9	-0.3	135.2	136.8	-0.1	98.8	-2.0
1990 5	147.2	139.0	9.1	105.9	-1.3	139.3	143.3	9.7	97.2	-3.8
1990 6	142.0	133.2	-2.1	106.6	0.1	131.4	134.1	-6.2	98.0	-2.4
1990 7	139.5	132.5	7.2	105.3	-0.5	131.2	136.8	9.6	95.9	-5.0
1990 8	110.4	104.4	2.0	105.7	-0.6	116.1	119.7	5.2	97.0	-3.8
1990 9	136.0	128.7	5.1	105.7	0.8	119.7	125.9	-1.3	95.1	-5.9
1990 10	158.7	147.9	10.0	107.3	1.7	144.0	148.9	10.6	96.7	-2.5
1990 11	151.5	140.4	7.2	107.9	3.3	147.8	148.8	11.5	99.3	0.1
1990 12	123.9	114.3	-1.5	108.4	4.2	115.2	119.1	-2.1	96.7	-0.1
1991 1	164.5	148.5	9.3	110.8	3.9	164.8	165.1	18.1	99.8	2.8
1991 2	151.3	137.4	6.4	110.1	3.1	148.5	151.4	15.1	98.1	1.1
1991 3	154.9	140.7	-4.5	110.1	4.0	143.7	146.9	-0.1	97.8	0.5
1991 4	155.6	141.8	6.9	109.7	2.6	156.5	153.6	12.3	101.9	3.1
1991 5	149.8	136.9	-1.5	109.4	3.3	152.2	149.4	4.3	101.9	4.8
1991 6	152.7	139.7	4.9	109.3	2.5	143.7	140.9	5.1	102.0	4.1
1991 7	153.8	142.9	7.8	107.6	2.2	142.6	139.8	2.2	102.0	6.4
1991 8	114.2	105.0	0.6	108.8	2.9	116.9	113.9	-4.8	102.6	5.8
1991 9	146.8	134.4	4.4	109.2	3.3	144.6	141.1	12.1	102.5	7.8
1991 10	159.5	147.8	-0.1	107.9	0.6	152.1	150.7	1.2	100.9	4.3
1991 11	147.7	137.4	-2.1	107.5	-0.4	142.0	141.3	-5.0	100.5	1.2
1991 12	128.4	119.9	4.9	107.1	-1.2	124.7	126.7	6.4	98.4	1.8
1992 1	155.6	142.4	-4.1	109.3	-1.4	151.6	147.8	-10.5	102.6	2.8
1992 2	157.3	144.4	5.1	108.9	-1.1	149.4	147.2	-2.8	101.5	3.5
1992 3	169.4	154.1	9.5	109.9	-0.2	166.0	162.4	10.6	102.2	4.5
1992 4	161.1	146.3	3.2	110.1	0.4	156.5	151.2	-1.6	103.5	1.6
1992 5	149.1	135.5	-1.0	110.0	0.5	149.6	145.5	-2.6	102.8	0.9
1992 6	157.3	144.3	3.3	109.0	-0.3	148.0	146.4	3.9	101.1	-0.9
1992 7	160.9	147.6	3.3	109.0	1.3	154.3	153.8	10.0	100.3	-1.7
1992 8	114.7	106.4	1.3	107.8	-0.9	116.5	116.7	2.5	99.8	-2.7
1992 9	156.3	145.0	7.9	107.8	-1.3	145.4	146.3	3.7	99.4	-3.0
1992 10	157.1	144.7	-2.1	108.6	0.6	148.7	145.9	-3.2	101.9	1.0
1992 11	146.0	134.2	-2.3	108.8	1.2	149.7	148.5	5.1	100.8	0.3
1992 12	136.0	124.4	3.8	109.3	2.1	145.1	142.7	12.6	101.7	3.4

EG Ausfuhr
SITC 5: CHEMISCHE
ERZEUGNISSE, A.N.G.

EC Exports
SITC 5: CHEMICALS
AND RELATED
PRODUCTS, N.E.S.

Exportations CE
CTCI 5: PRODUITS
CHIMIQUES ET PRODUITS
CONNEXES, N.D.A.

	Innergemeinschaftlich Intra-Community Intra-communautaire					Aussergemeinschaftlich Extra-Community Extra-communautaire				
	VAL	VOL	VOL Δ%	UV	UV Δ%	VAL	VOL	VOL Δ%	UV	UV Δ%
1990 1	140.7	131.1	9.7	107.3	1.8	106.2	95.6	10.4	111.1	1.8
1990 2	131.8	124.2	-0.8	106.1	0.1	102.9	92.8	1.5	110.9	0.2
1990 3	150.6	141.9	7.3	106.1	-0.3	117.1	105.6	3.5	110.9	2.1
1990 4	132.4	125.6	1.5	105.4	-0.8	101.1	92.8	-4.7	108.9	0.2
1990 5	139.4	130.9	6.4	106.5	0.3	107.4	97.7	-2.4	109.9	-0.7
1990 6	138.4	130.3	-1.2	106.2	-1.0	104.3	95.6	-10.7	109.1	-1.4
1990 7	133.9	127.9	12.1	104.7	-2.1	106.4	96.7	1.7	110.0	-1.3
1990 8	107.3	101.6	0.2	105.6	-0.8	100.4	91.4	-1.6	109.9	-1.6
1990 9	130.2	122.3	0.9	106.5	0.7	92.3	85.5	-10.2	108.0	-3.1
1990 10	155.0	145.4	12.0	106.6	1.3	107.6	98.4	-2.0	109.4	-0.7
1990 11	142.6	131.9	4.8	108.1	3.7	104.5	95.4	-4.4	109.5	0.3
1990 12	119.8	110.8	-0.3	108.1	4.8	96.2	89.8	-5.3	107.1	-0.2
1991 1	154.5	139.3	6.3	110.9	3.4	104.8	92.6	-3.1	113.2	1.9
1991 2	142.2	129.7	4.4	109.6	3.3	102.4	91.7	-1.2	111.7	0.7
1991 3	150.9	136.7	-3.7	110.4	4.1	108.2	95.1	-9.9	113.8	2.6
1991 4	145.6	133.8	6.5	108.8	3.2	111.5	98.3	5.9	113.4	4.1
1991 5	139.2	128.3	-2.0	108.5	1.9	113.4	101.1	3.5	112.2	2.1
1991 6	141.6	130.6	0.2	108.4	2.1	109.3	96.4	0.8	113.4	3.9
1991 7	142.8	130.9	2.3	109.1	4.2	123.2	104.8	8.4	117.6	6.9
1991 8	112.8	103.5	1.9	109.0	3.2	106.4	91.8	0.4	115.9	5.5
1991 9	138.4	127.0	3.8	109.0	2.3	107.5	93.3	9.1	115.2	6.7
1991 10	152.6	142.6	-1.9	107.0	0.4	125.7	111.5	13.3	112.7	3.0
1991 11	139.4	131.4	-0.4	106.1	-1.9	118.4	106.6	11.7	111.1	1.5
1991 12	121.6	114.0	2.9	106.7	-1.3	115.5	103.7	15.5	111.4	4.0
1992 1	146.8	133.3	-4.3	110.1	-0.7	111.6	94.3	1.8	118.3	4.5
1992 2	146.7	134.6	3.8	109.0	-0.5	112.0	95.8	4.5	116.9	4.7
1992 3	158.8	143.2	4.8	110.9	0.5	125.1	105.2	10.6	118.9	4.5
1992 4	153.7	137.6	2.8	111.7	2.7	119.6	102.0	3.8	117.3	3.4
1992 5	139.2	126.2	-1.6	110.3	1.7	110.7	94.0	-7.0	117.8	5.0
1992 6	149.7	136.2	4.3	109.9	1.4	117.5	100.7	4.5	116.7	2.9
1992 7	148.8	138.3	5.7	107.6	-1.4	123.6	108.8	3.8	113.6	-3.4
1992 8	112.3	103.3	-0.2	108.7	-0.3	103.2	89.8	-2.2	114.9	-0.9
1992 9	150.4	139.0	9.4	108.2	-0.7	111.5	97.9	4.9	113.9	-1.1
1992 10	151.7	140.6	-1.4	107.9	0.8	121.2	106.4	-4.6	113.9	1.1
1992 11	134.4	124.0	-5.6	108.4	2.2	110.4	94.6	-11.3	116.7	5.0
1992 12	121.3	112.3	-1.5	108.0	1.2	122.3	103.7	0.0	117.9	5.8

SITC 5: CHEMISCHE
ERZEUGNISSE, A.N.G.SITC 5: CHEMICALS
AND RELATED
PRODUCTS, N.E.S.CTCI 5: PRODUITS
CHIMIQUES ET PRODUITS
CONNEXES, N.D.A.

	Vereinigte Staaten United States of America Etats-Unis					Japan Japan Japon									
	VAL	VOL	VOL Δ%	UV	UV Δ%	VAL	VOL	VOL Δ%	UV	UV Δ%					
	Jährliche Indizes					Annual Indices					Indices annuels				
1980	58.4	114.2	-10.7	51.1	15.3	44.4	72.0	4.7	61.7	12.4					
1981	66.4	104.5	-8.5	63.5	24.3	54.8	74.6	3.6	73.4	19.0					
1982	68.8	94.5	-9.6	72.8	14.6	58.4	73.6	-1.3	79.4	8.2					
1983	73.1	89.3	-5.5	81.9	12.5	64.4	75.6	2.7	85.2	7.3					
1984	91.5	98.5	10.3	92.9	13.4	85.5	92.7	22.6	92.2	8.2					
1985	100.0	100.0	1.5	100.0	7.6	100.0	100.0	7.9	100.0	8.5					
1986	86.4	100.0	0.0	86.4	-13.6	111.6	113.3	13.3	98.5	-1.5					
1987	84.9	105.0	5.0	80.9	-6.4	121.8	125.3	10.6	97.2	-1.3					
1988	96.2	112.6	7.2	85.4	5.6	145.6	143.6	14.6	101.4	4.3					
1989	117.0	121.5	7.9	96.3	12.8	168.8	160.5	11.8	105.2	3.7					
1990	118.9	131.5	8.2	90.4	-6.1	174.1	173.6	8.2	100.3	-4.7					
1991	130.5	137.9	4.9	94.6	4.6	192.2	183.6	5.8	104.7	4.4					
1992	136.1	142.2	3.1	95.7	1.2	209.0	194.8	6.1	107.3	2.5					
	Quartal Indizes					Quarterly Indices					Indices trimestriels				
1985 1	111.6	107.5	9.9	103.8	17.0	101.7	98.8	2.0	102.9	16.0					
1985 2	111.3	108.4	13.7	102.7	13.7	107.2	110.1	16.5	97.4	6.8					
1985 3	86.9	88.9	-11.6	97.7	3.8	89.4	90.5	3.9	98.8	6.4					
1985 4	91.4	96.3	-5.3	94.9	-3.3	101.5	100.4	7.6	101.1	4.9					
1986 1	91.4	99.9	-7.1	91.5	-11.8	110.2	112.6	14.0	97.9	-4.9					
1986 2	90.9	104.7	-3.4	86.8	-15.5	119.0	118.5	7.6	100.4	3.1					
1986 3	76.2	91.8	3.3	83.0	-15.0	106.2	107.1	18.3	99.2	0.4					
1986 4	82.2	97.9	1.7	84.0	-11.5	111.1	115.1	14.6	96.5	-4.5					
1987 1	84.9	103.4	3.5	82.1	-10.3	117.3	119.1	5.8	98.5	0.6					
1987 2	86.3	106.9	2.1	80.7	-7.0	125.3	128.6	8.5	97.4	-3.0					
1987 3	83.8	103.5	12.7	81.0	-2.4	118.2	122.1	14.0	96.8	-2.4					
1987 4	87.5	109.5	11.8	79.9	-4.9	124.6	129.7	12.7	96.1	-0.4					
1988 1	88.4	108.2	4.6	81.7	-0.5	134.8	135.5	13.8	99.5	1.0					
1988 2	98.7	119.6	11.9	82.5	2.2	152.5	150.5	17.0	101.3	4.0					
1988 3	96.0	108.2	4.5	88.7	9.5	143.6	142.6	16.8	100.7	4.0					
1988 4	100.3	112.8	3.0	88.9	11.3	152.6	146.6	13.0	104.1	8.3					
1989 1	114.3	118.1	9.1	96.8	18.5	180.2	167.3	23.5	107.7	8.2					
1989 2	127.5	134.8	12.7	94.6	14.7	180.9	174.8	16.1	103.5	2.2					
1989 3	115.1	118.4	9.4	97.2	9.6	155.0	147.5	3.4	105.1	4.4					
1989 4	114.8	118.8	5.3	96.6	8.7	160.6	153.4	4.6	104.7	0.6					
1990 1	126.3	137.0	16.0	92.2	-4.8	176.5	172.2	2.9	102.5	-4.8					
1990 2	124.0	137.0	1.6	90.5	-4.3	189.6	190.0	8.7	99.8	-3.6					
1990 3	109.0	121.4	2.5	89.8	-7.6	157.7	163.6	10.9	96.4	-8.3					
1990 4	114.1	128.6	8.2	88.7	-8.2	172.5	168.3	9.7	102.5	-2.1					
1991 1	127.8	143.0	4.4	89.4	-3.0	189.2	184.8	7.3	102.4	-0.1					
1991 2	143.6	148.5	8.4	96.7	6.9	201.6	194.4	2.3	103.7	3.9					
1991 3	124.0	125.9	3.7	98.5	9.7	190.0	176.4	7.8	107.7	11.7					
1991 4	126.9	134.3	4.4	94.5	6.5	188.4	179.3	6.5	105.1	2.5					
1992 1	138.4	142.7	-0.2	97.0	8.5	214.2	198.7	7.5	107.8	5.3					
1992 2	144.2	146.5	-1.3	98.4	1.8	213.4	200.6	3.2	106.4	2.6					
1992 3	131.1	142.3	13.0	92.1	-6.5	202.5	189.1	7.2	107.1	-0.6					
1992 4	132.5	138.9	3.4	95.4	1.0	206.2	191.3	6.7	107.8	2.6					

SITC 5: CHEMISCHE
ERZEUGNISSE, A.N.G.SITC 5: CHEMICALS
AND RELATED
PRODUCTS, N.E.S.CTCI 5: PRODUITS
CHIMIQUES ET PRODUITS
CONNEXES, N.D.A.

	Vereinigte Staaten United States of America Etats-Unis					Japan Japan Japon									
	VAL	VOL	VOL Δ%	UV	UV Δ%	VAL	VOL	VOL Δ%	UV	UV Δ%					
	Jährliche Indizes					Annual Indices					Indices annuels				
1980	31.8	52.4	-10.7	60.6	17.4	40.7	63.2	-3.2	64.4	8.4					
1981	36.9	50.5	-3.6	73.0	20.5	50.3	67.1	6.2	75.0	16.5					
1982	45.4	55.6	10.1	81.7	11.9	65.0	80.5	20.0	80.8	7.7					
1983	63.0	72.9	31.1	86.4	5.8	75.7	85.3	6.0	88.7	9.8					
1984	85.0	89.1	22.2	95.4	10.4	92.1	97.4	14.2	94.6	6.7					
1985	100.0	100.0	12.2	100.0	4.8	100.0	100.0	2.7	100.0	5.7					
1986	80.7	90.7	-9.3	89.0	-11.0	107.1	105.1	5.1	101.9	1.9					
1987	81.9	95.6	5.4	85.7	-3.7	121.1	116.0	10.4	104.4	2.5					
1988	94.1	98.5	3.0	95.5	11.4	143.1	126.2	8.8	113.4	8.6					
1989	101.6	94.7	-3.9	107.3	12.4	149.8	117.7	-6.7	127.3	12.3					
1990	99.6	92.7	-2.1	107.4	0.1	146.9	118.4	0.6	124.1	-2.5					
1991	108.5	93.3	0.6	116.3	8.3	161.8	122.7	3.6	131.9	6.3					
1992	119.1	98.9	6.0	120.4	3.5	169.6	125.0	1.9	135.7	2.9					
	Quartal Indizes					Quarterly Indices					Indices trimestriels				
1985 1	101.6	97.6	13.0	104.1	11.8	111.4	108.9	19.1	102.3	8.3					
1985 2	101.5	99.8	7.0	101.7	9.4	94.4	97.2	1.3	97.1	3.0					
1985 3	95.2	97.1	10.6	98.0	0.7	95.7	94.8	-12.0	101.0	10.5					
1985 4	93.4	97.3	8.0	96.0	-2.2	86.8	87.3	-11.0	99.4	0.9					
1986 1	80.1	86.2	-11.7	92.9	-10.8	109.5	110.0	1.0	99.5	-2.7					
1986 2	83.7	92.7	-7.1	90.3	-11.2	109.3	106.1	9.2	103.0	6.1					
1986 3	83.1	94.0	-3.2	88.4	-9.8	115.8	108.4	14.3	106.8	5.7					
1986 4	79.9	94.4	-3.0	84.6	-11.9	103.8	105.5	20.8	98.4	-1.0					
1987 1	81.4	96.1	11.5	84.7	-8.8	111.9	113.1	2.8	98.9	-0.6					
1987 2	75.0	87.3	-5.8	85.9	-4.9	116.5	111.4	5.0	104.6	1.6					
1987 3	81.5	92.2	-1.9	88.4	0.0	124.4	115.9	6.9	107.3	0.5					
1987 4	90.0	106.8	13.1	84.3	-0.4	131.2	122.8	16.4	106.8	8.5					
1988 1	85.4	94.2	-2.0	90.7	7.1	126.9	114.5	1.2	110.8	12.0					
1988 2	88.9	95.8	9.7	92.8	8.0	135.9	120.8	8.4	112.5	7.6					
1988 3	100.5	102.0	10.6	98.5	11.4	160.6	141.0	21.7	113.9	6.2					
1988 4	99.5	100.1	-6.3	99.4	17.9	145.4	125.2	2.0	116.1	8.7					
1989 1	97.3	92.9	-1.4	104.7	15.4	170.4	130.6	14.1	130.5	17.8					
1989 2	108.9	101.6	6.1	107.2	15.5	150.5	118.1	-2.2	127.4	13.2					
1989 3	103.4	92.7	-9.1	111.5	13.2	144.4	112.0	-20.6	128.9	13.2					
1989 4	99.3	93.9	-6.2	105.7	6.3	138.7	113.6	-9.3	122.1	5.2					
1990 1	105.6	96.7	4.1	109.2	4.3	159.6	122.6	-6.1	130.2	-0.2					
1990 2	100.4	93.3	-8.2	107.6	0.4	135.7	110.5	-6.4	122.8	-3.6					
1990 3	97.9	88.9	-4.1	110.1	-1.3	149.4	124.2	10.9	120.3	-6.7					
1990 4	92.4	90.0	-4.2	102.7	-2.8	142.4	115.8	1.9	123.0	0.7					
1991 1	96.4	86.3	-10.8	111.7	2.3	162.3	126.1	2.9	128.7	-1.2					
1991 2	106.5	95.4	2.3	111.6	3.7	159.4	123.4	11.7	129.2	5.2					
1991 3	114.7	91.1	2.5	125.9	14.4	163.6	120.1	-3.3	136.2	13.2					
1991 4	117.8	101.6	12.9	115.9	12.9	161.1	120.3	3.9	133.9	8.9					
1992 1	117.8	94.3	9.3	124.9	11.8	171.9	123.6	-2.0	139.1	8.1					
1992 2	117.9	97.0	1.7	121.5	8.9	163.5	118.4	-4.1	138.1	6.9					
1992 3	116.0	99.5	9.2	116.6	-7.4	176.0	132.8	10.6	132.5	-2.7					
1992 4	125.8	105.7	4.0	119.0	2.7	172.1	128.7	7.0	133.7	-0.1					

SITC 5: CHEMISCHE
ERZEUGNISSE, A.N.G.SITC 5: CHEMICALS
AND RELATED
PRODUCTS, N.E.S.CTCI 5: PRODUITS
CHIMIQUES ET PRODUITS
CONNEXES, N.D.A.

	Vereinigte Staaten United States of America Etats-Unis					Japan Japan Japon									
	VAL	VOL	VOL Δ%	UV	UV Δ%	VAL	VOL	VOL Δ%	UV	UV Δ%					
	Monatliche Indizes					Monthly Indices					Indices mensuels				
1987 1	76.9	92.3	-10.4	83.3	-8.7	115.3	123.0	-3.4	93.7	-4.7					
1987 2	79.9	96.7	-2.6	82.6	-11.4	117.2	110.4	7.4	106.2	8.1					
1987 3	97.9	121.3	24.8	80.7	-10.4	119.6	123.8	14.9	96.6	-0.6					
1987 4	81.2	100.2	-14.1	81.0	-9.5	128.1	130.6	-1.7	98.1	-0.8					
1987 5	81.9	103.9	8.6	78.8	-8.6	118.6	127.5	11.4	93.0	-8.9					
1987 6	95.9	116.7	14.6	82.2	-2.4	128.9	127.6	18.1	101.0	0.6					
1987 7	89.3	106.8	0.3	83.6	-1.4	126.7	132.4	11.3	95.7	-3.8					
1987 8	75.9	95.7	25.3	79.3	-4.8	98.9	101.4	21.7	97.5	-0.8					
1987 9	86.4	108.0	16.9	80.0	-1.1	129.0	132.6	11.3	97.3	-2.2					
1987 10	97.9	121.2	7.7	80.8	-3.9	130.3	136.4	4.0	95.5	-3.4					
1987 11	85.3	106.6	20.0	80.0	-7.0	116.9	120.5	10.4	97.0	0.3					
1987 12	79.4	100.6	8.9	78.9	-3.7	126.8	132.2	25.8	95.9	2.7					
1988 1	70.5	86.4	-6.4	81.6	-2.0	116.1	116.7	-5.1	99.5	6.2					
1988 2	92.7	114.3	18.2	81.1	-1.8	139.7	142.7	29.3	97.9	-7.8					
1988 3	102.1	123.9	2.1	82.4	2.1	148.6	147.0	18.7	101.1	4.7					
1988 4	99.1	120.0	19.8	82.6	2.0	144.6	146.5	12.2	98.7	0.6					
1988 5	96.5	117.0	12.6	82.5	4.7	151.7	141.6	11.1	107.1	15.2					
1988 6	100.5	121.8	4.4	82.5	0.4	161.0	163.3	28.0	98.6	-2.4					
1988 7	95.7	109.8	2.8	87.2	4.3	140.5	143.2	8.2	98.1	2.5					
1988 8	91.7	103.2	7.8	88.9	12.1	139.0	135.3	33.4	102.7	5.3					
1988 9	100.8	111.8	3.5	90.2	12.8	151.6	149.4	12.7	101.5	4.3					
1988 10	105.6	118.9	-1.9	88.8	9.9	156.8	149.8	9.8	104.7	9.6					
1988 11	100.1	112.8	5.8	88.7	10.9	155.3	150.9	25.2	102.9	6.1					
1988 12	95.3	106.7	6.1	89.3	13.2	145.8	139.1	5.2	104.8	9.3					
1989 1	102.1	107.5	24.4	95.0	16.4	181.7	172.9	48.2	105.1	5.6					
1989 2	114.2	119.0	4.1	96.0	18.4	165.8	149.2	4.6	111.1	13.5					
1989 3	126.7	127.7	3.1	99.2	20.4	192.9	179.9	22.4	107.2	6.0					
1989 4	127.7	134.6	12.2	94.9	14.9	187.1	182.4	24.5	102.6	4.0					
1989 5	118.4	126.0	7.7	94.0	13.9	167.7	159.0	12.3	105.5	-1.5					
1989 6	136.7	143.7	18.0	95.1	15.3	187.6	182.8	11.9	102.6	4.1					
1989 7	117.8	121.4	10.6	97.0	11.2	158.4	151.4	5.7	104.6	6.6					
1989 8	110.9	116.6	13.0	95.1	7.0	145.4	137.0	1.3	106.1	3.3					
1989 9	116.7	117.3	4.9	99.5	10.3	161.2	154.1	3.1	104.6	3.1					
1989 10	119.2	123.7	4.0	96.4	8.6	180.8	166.8	11.3	108.4	3.5					
1989 11	119.1	123.4	9.4	96.5	8.8	156.9	150.4	-0.3	104.3	1.4					
1989 12	105.8	109.1	2.2	97.0	8.6	144.3	143.0	2.8	100.9	-3.7					

EG Ausfuhr
SITC 5: CHEMISCHE
ERZEUGNISSE, A.N.G.

EC Exports
SITC 5: CHEMICALS
AND RELATED
PRODUCTS, N.E.S.

Exportations CE
CTCI 5: PRODUITS
CHIMIQUES ET PRODUITS
CONNEXES, N.D.A.

	Vereinigte Staaten United States of America Etats-Unis					Japan Japan Japon									
	VAL	VOL	VOL Δ%	UV	UV Δ%	VAL	VOL	VOL Δ%	UV	UV Δ%					
	Monatliche Indizes					Monthly Indices					Indices mensuels				
1987 1	85.7	99.1	10.9	86.5	-7.5	113.4	111.1	-22.5	102.1	2.4					
1987 2	72.7	87.0	-0.6	83.6	-10.6	110.7	115.4	19.7	95.9	-5.2					
1987 3	85.8	102.3	25.2	83.9	-8.4	111.3	112.7	24.8	98.8	1.4					
1987 4	72.7	84.6	-8.3	85.9	-6.8	113.7	113.2	-2.0	100.4	-0.2					
1987 5	78.8	92.5	4.2	85.2	-4.5	122.4	110.1	6.6	111.2	8.0					
1987 6	73.4	84.7	-12.7	86.6	-3.3	113.7	111.0	11.6	102.4	-3.3					
1987 7	87.6	98.6	-7.8	88.8	-0.7	125.4	119.8	6.0	104.7	-3.1					
1987 8	78.3	88.5	8.6	88.5	1.3	116.5	110.2	-3.6	105.7	-0.1					
1987 9	78.8	89.5	-4.5	88.1	-0.2	131.0	117.6	20.1	111.4	4.6					
1987 10	90.5	110.1	7.1	82.2	-4.1	121.6	111.8	-0.6	108.8	9.6					
1987 11	94.0	106.8	28.4	88.0	3.9	135.3	125.0	27.3	108.2	9.2					
1987 12	85.5	103.3	6.3	82.8	-0.6	136.5	131.6	24.4	103.7	7.1					
1988 1	76.3	85.7	-13.5	89.0	2.9	118.6	108.8	-2.1	109.0	6.8					
1988 2	85.9	94.0	8.0	91.4	9.3	117.4	107.2	-7.1	109.5	14.2					
1988 3	94.3	103.0	0.7	91.6	9.2	144.6	127.5	13.1	113.4	14.8					
1988 4	83.9	88.8	5.0	94.5	10.0	116.6	109.6	-3.2	106.4	6.0					
1988 5	87.6	97.9	5.8	89.5	5.0	137.1	109.0	-1.0	125.8	13.1					
1988 6	95.2	100.6	18.8	94.6	9.2	154.2	143.8	29.5	107.2	4.7					
1988 7	106.6	109.4	11.0	97.4	9.7	162.7	147.8	23.4	110.1	5.2					
1988 8	90.5	89.8	1.5	100.8	13.9	182.1	164.5	49.3	110.7	4.7					
1988 9	104.2	106.7	19.2	97.7	10.9	136.9	110.8	-5.8	123.6	11.0					
1988 10	99.9	99.5	-9.6	100.4	22.1	142.0	127.5	14.0	111.4	2.4					
1988 11	94.0	93.3	-12.6	100.8	14.5	160.9	130.4	4.3	123.4	14.0					
1988 12	104.3	107.3	3.9	97.2	17.4	133.1	117.6	-10.6	113.2	9.2					
1989 1	89.7	87.9	2.6	102.1	14.7	146.5	115.3	6.0	127.1	16.6					
1989 2	98.2	92.6	-1.5	106.1	16.1	186.2	136.9	27.7	136.0	24.2					
1989 3	103.7	98.1	-4.8	105.7	15.4	178.5	139.6	9.5	127.9	12.8					
1989 4	102.2	97.4	9.7	104.9	11.0	129.3	104.3	-4.8	124.0	16.5					
1989 5	113.7	104.9	7.2	108.4	21.1	155.8	120.0	10.1	129.8	3.2					
1989 6	110.9	102.4	1.8	108.3	14.5	166.4	130.0	-9.6	128.0	19.4					
1989 7	103.6	95.0	-13.2	109.1	12.0	144.3	113.8	-23.0	126.8	15.2					
1989 8	106.2	93.6	4.2	113.5	12.6	144.2	113.4	-31.1	127.2	14.9					
1989 9	100.2	89.5	-16.1	112.0	14.6	144.7	108.9	-1.7	132.9	7.5					
1989 10	102.6	96.4	-3.1	106.4	6.0	157.2	123.6	-3.1	127.2	14.2					
1989 11	105.6	101.2	8.5	104.3	3.5	140.3	115.1	-11.7	121.9	-1.2					
1989 12	89.7	84.1	-21.6	106.7	9.8	118.7	102.2	-13.1	116.1	2.6					

SITC 5: CHEMISCHE
ERZEUGNISSE, A.N.G.SITC 5: CHEMICALS
AND RELATED
PRODUCTS, N.E.S.CTCI 5: PRODUITS
CHIMIQUES ET PRODUITS
CONNEXES, N.D.A.

	Vereinigte Staaten United States of America Etats-Unis					Japan Japan Japon				
	VAL	VOL	VOL Δ%	UV	UV Δ%	VAL	VOL	VOL Δ%	UV	UV Δ%
1990 1	124.9	134.9	25.5	92.6	-2.5	184.5	180.9	4.6	102.0	-2.9
1990 2	115.6	124.8	4.9	92.6	-3.5	162.4	156.3	4.8	103.9	-6.5
1990 3	138.7	151.3	18.5	91.7	-7.6	182.9	179.5	-0.2	101.9	-4.9
1990 4	126.0	137.9	2.5	91.4	-3.7	185.0	183.9	0.8	100.6	-1.9
1990 5	126.4	143.3	13.7	88.2	-6.2	187.7	187.9	18.2	99.9	-5.3
1990 6	119.7	130.0	-9.5	92.1	-3.2	195.8	198.0	8.3	98.9	-3.6
1990 7	120.2	132.8	9.4	90.5	-6.7	155.8	163.1	7.7	95.5	-8.7
1990 8	104.6	114.4	-1.9	91.4	-3.9	158.4	166.9	21.8	94.9	-10.6
1990 9	102.4	117.0	-0.3	87.5	-12.1	159.6	161.0	4.5	99.1	-5.3
1990 10	124.1	140.5	13.6	88.3	-8.4	192.7	187.1	12.2	103.0	-5.0
1990 11	120.9	135.2	9.6	89.4	-7.4	185.5	183.3	21.9	101.2	-3.0
1990 12	97.2	109.9	0.7	88.4	-8.9	139.2	134.5	-5.9	103.5	2.6
1991 1	136.9	151.6	12.4	90.3	-2.5	215.9	210.8	16.5	102.4	0.4
1991 2	116.3	132.0	5.8	88.1	-4.9	163.2	155.7	-0.4	104.8	0.9
1991 3	130.4	145.4	-3.9	89.7	-2.2	188.6	188.0	4.7	100.3	-1.6
1991 4	146.7	153.5	11.3	95.6	4.6	220.6	218.4	18.8	101.0	0.4
1991 5	149.3	155.8	8.7	95.8	8.6	197.3	185.4	-1.3	106.4	6.5
1991 6	134.5	136.1	4.7	98.8	7.3	186.8	179.3	-9.4	104.2	5.4
1991 7	136.5	138.6	4.4	98.5	8.8	196.0	178.3	9.3	109.9	15.1
1991 8	109.6	111.7	-2.4	98.1	7.3	171.2	160.9	-3.6	106.4	12.1
1991 9	126.1	127.6	9.1	98.8	12.9	202.9	190.0	18.0	106.8	7.8
1991 10	142.3	146.4	4.2	97.2	10.1	198.7	188.7	0.9	105.3	2.2
1991 11	129.4	136.5	1.0	94.8	6.0	202.2	191.7	4.6	105.5	4.2
1991 12	109.3	120.1	9.3	91.0	2.9	164.4	157.6	17.2	104.3	0.8
1992 1	130.4	135.6	-10.6	96.2	6.5	221.7	201.9	-4.2	109.8	7.2
1992 2	132.6	139.0	5.3	95.4	8.3	190.9	181.3	16.4	105.3	0.5
1992 3	152.2	153.6	5.6	99.1	10.5	230.0	213.0	13.3	108.0	7.7
1992 4	144.7	146.2	-4.8	99.0	3.6	225.0	213.3	-2.3	105.5	4.5
1992 5	139.9	141.9	-8.9	98.6	2.9	198.8	188.1	1.5	105.7	-0.7
1992 6	147.6	151.4	11.2	97.5	-1.3	216.1	200.3	11.7	107.9	3.6
1992 7	143.0	156.8	13.1	91.2	-7.4	218.8	196.8	10.4	111.2	1.2
1992 8	118.6	126.8	13.5	93.5	-4.7	179.6	171.2	6.4	104.9	-1.4
1992 9	131.5	143.3	12.3	91.8	-7.1	209.3	199.3	4.9	105.0	-1.7
1992 10	134.0	139.0	-5.1	96.4	-0.8	209.6	191.1	1.3	109.7	4.2
1992 11	139.8	151.3	10.8	92.4	-2.5	209.3	199.9	4.3	104.7	-0.8
1992 12	123.8	126.5	5.3	97.9	7.6	200.2	183.0	16.1	109.4	4.9

	Vereinigte Staaten United States of America Etats-Unis					Japan Japan Japon				
	VAL	VOL	VOL Δ%	UV	UV Δ%	VAL	VOL	VOL Δ%	UV	UV Δ%
1990 1	102.5	95.2	8.3	107.7	5.5	169.8	128.8	11.7	131.8	3.7
1990 2	101.2	91.6	-1.1	110.5	4.1	156.1	119.5	-12.7	130.6	-4.0
1990 3	113.3	103.4	5.4	109.6	3.7	152.8	119.3	-14.5	128.1	0.2
1990 4	95.5	90.6	-7.0	105.4	0.5	116.8	96.4	-7.6	121.2	-2.3
1990 5	102.7	92.5	-11.8	111.0	2.4	146.3	120.2	0.2	121.7	-6.2
1990 6	103.0	96.7	-5.6	106.5	-1.7	143.9	114.9	-11.6	125.2	-2.2
1990 7	108.4	98.4	3.6	110.2	1.0	168.7	140.5	23.5	120.1	-5.3
1990 8	101.8	88.9	-5.0	114.5	0.9	159.1	132.4	16.8	120.2	-5.5
1990 9	83.6	79.6	-11.1	105.0	-6.3	120.0	99.5	-8.6	120.6	-9.3
1990 10	95.3	89.7	-7.0	106.2	-0.2	155.3	125.0	1.1	124.2	-2.4
1990 11	95.2	94.2	-6.9	101.1	-3.1	130.8	105.3	-8.5	124.2	1.9
1990 12	86.8	86.2	2.5	100.7	-5.6	141.5	117.1	14.6	120.8	4.0
1991 1	99.8	89.3	-6.2	111.8	3.8	175.5	134.5	4.4	130.5	-1.0
1991 2	94.6	84.8	-7.4	111.5	0.9	156.8	127.9	7.0	122.6	-6.1
1991 3	94.6	84.6	-18.2	111.8	2.0	154.4	115.9	-2.8	133.2	4.0
1991 4	101.3	90.1	-0.6	112.4	6.6	139.3	106.0	10.0	131.4	8.4
1991 5	110.2	97.3	5.2	113.3	2.1	186.1	148.4	23.5	125.4	3.0
1991 6	107.9	98.7	2.1	109.3	2.6	152.8	115.7	0.7	132.1	5.5
1991 7	130.4	98.6	0.2	132.3	20.1	201.6	153.2	9.0	131.6	9.6
1991 8	109.5	86.6	-2.6	126.4	10.4	130.1	93.9	-29.1	138.6	15.3
1991 9	104.2	88.2	10.8	118.1	12.5	158.9	113.0	13.6	140.6	16.6
1991 10	117.7	101.8	13.5	115.6	8.9	178.9	130.3	4.2	137.3	10.5
1991 11	115.3	99.8	5.9	115.5	14.2	162.7	127.3	20.9	127.8	2.9
1991 12	120.2	103.1	19.6	116.6	15.8	141.4	103.1	-12.0	137.1	13.5
1992 1	116.7	93.6	4.8	124.7	11.5	177.0	131.7	-2.1	134.4	3.0
1992 2	115.6	94.5	11.4	122.3	9.7	163.2	117.4	-8.2	139.0	13.4
1992 3	121.0	94.8	12.1	127.6	14.1	175.7	121.6	4.9	144.5	8.5
1992 4	115.0	94.7	5.1	121.4	8.0	171.5	127.4	20.2	134.6	2.4
1992 5	115.2	94.0	-3.4	122.5	8.1	142.8	103.1	-30.5	138.5	10.4
1992 6	123.5	102.2	3.5	120.8	10.5	176.1	124.7	7.8	141.2	6.9
1992 7	128.7	112.8	14.4	114.1	-13.8	194.4	147.7	-3.6	131.6	0.0
1992 8	112.7	97.2	12.2	115.9	-8.3	141.4	105.7	12.6	133.8	-3.5
1992 9	106.6	88.5	0.3	120.5	2.0	191.8	144.9	28.2	132.4	-5.8
1992 10	116.9	99.9	-1.9	117.0	1.2	175.5	135.2	3.8	129.8	-5.5
1992 11	123.3	101.1	1.3	122.0	5.6	159.9	119.6	-6.0	133.7	4.6
1992 12	137.2	116.1	12.6	118.2	1.4	181.3	131.5	27.5	137.9	0.6

**SITC 6: BEARBEITETE
WAREN, VORWIEGEND
NACH BESCHAFFENHEIT
GEGLIEDERT**

**SITC 6:
MANUFACTURED
GOODS CLASSIFIED
CHIEFLY BY MATERIAL**

**CTCI 6: ART.
MANUFACT. CLASSES
PRINC. D'APRES LA
MATIERE PREMIERE**

Innergemeinschaftlich Einfuhr

Intra-Community Imports

**Importations intra-
communautaires**

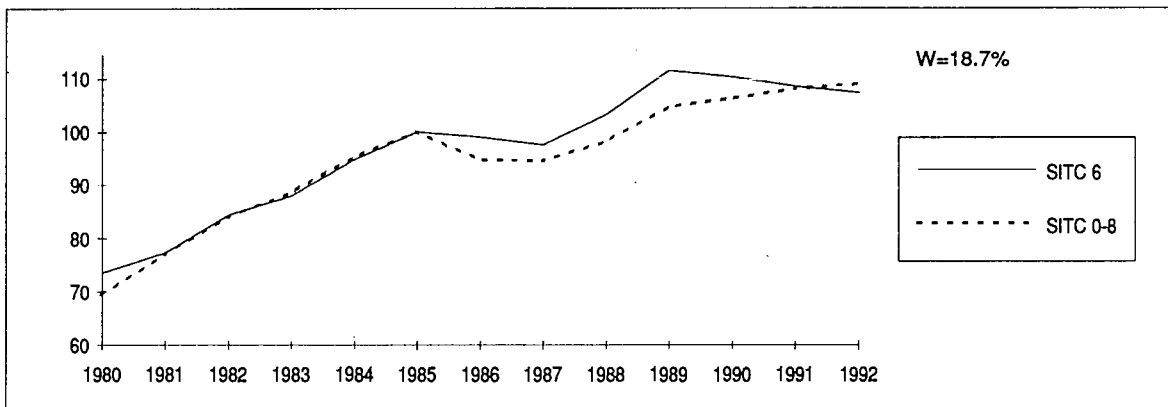

**Aussergemeinschaftlich
Einfuhr**

Extra-Community Imports

**Importations extra-
communautaires**

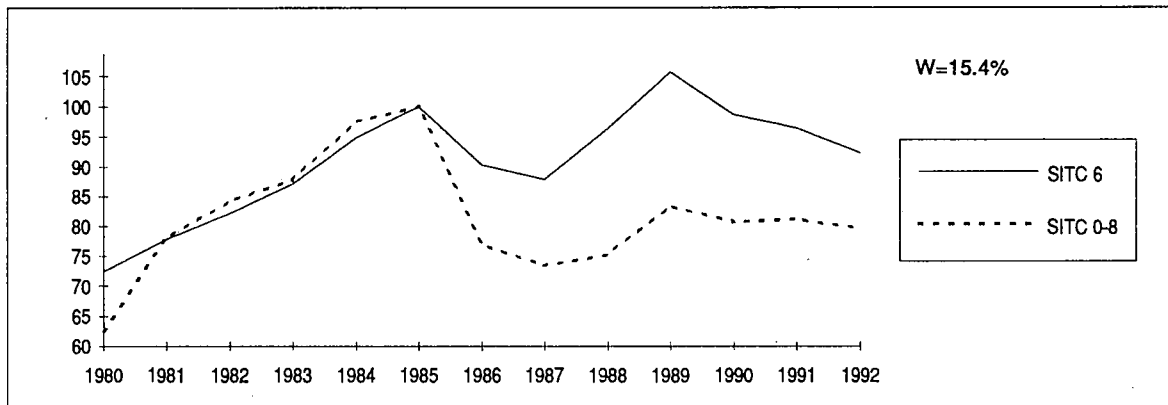

**Aussergemeinschaftlich
Ausfuhr**

Extra-Community Exports

**Exportations extra-
communautaires**

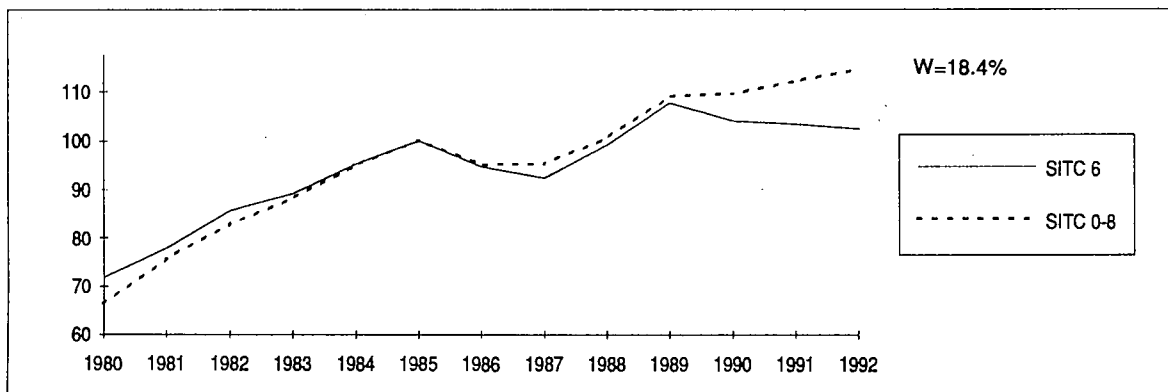

**SITC 6: BEARBEITETE
WAREN, VORWIEGEND
NACH BESCHAFFENHEIT
GEGLIEDERT**

**SITC 6:
MANUFACTURED
GOODS CLASSIFIED
CHIEFLY BY MATERIAL**

**CTCI 6: ART.
MANUFACT. CLASSES
PRINC. D'APRES LA
MATIERE PREMIERE**

Innergemeinschaftlich Einfuhr

Intra-Community Imports

**Importations intra-
communautaires**

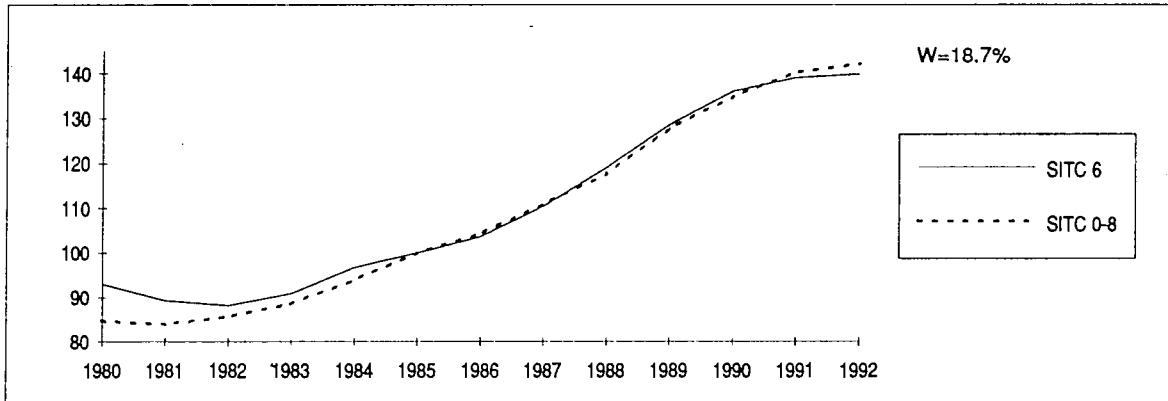

**Aussergemeinschaftlich
Einfuhr**

Extra-Community Imports

**Importations extra-
communautaires**

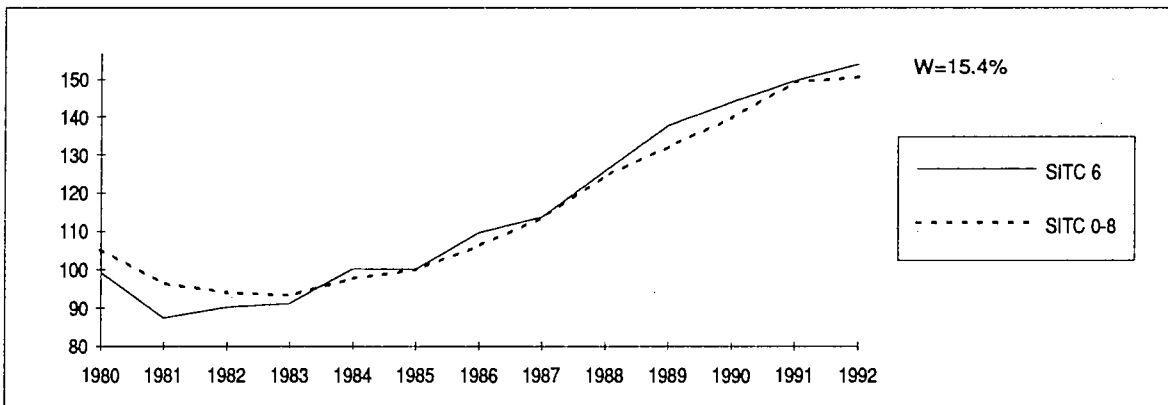

**Aussergemeinschaftlich
Ausfuhr**

Extra-Community Exports

**Exportations extra-
communautaires**

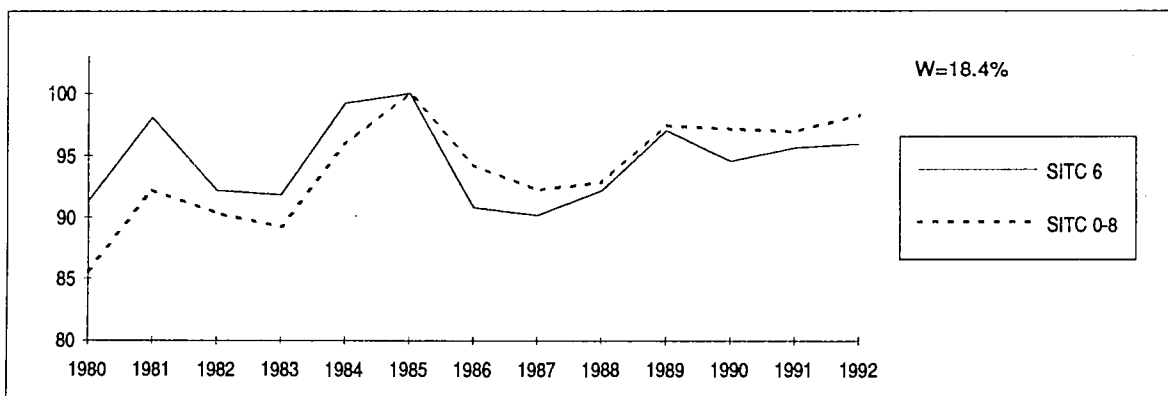

SITC 6: BEARBEITETE
WAREN, VORWIEGEND
NACH BESCHAFFENHEIT
GEGLIEDERT

SITC 6:
MANUFACTURED
GOODS CLASSIFIED
CHIEFLY BY MATERIAL

CTCI 6: ART. MANUFACT.
CLASSES
PRINCIPALEMENT
D'APRES LA MATIERE
PREMIERE

	Innergemeinschaftlich Intra-Community Intra-communautaire					Aussergemeinschaftlich Extra-Community Extra-communautaire									
	VAL	VOL	VOL Δ%	UV	UV Δ%	VAL	VOL	VOL Δ%	UV	UV Δ%					
	Jährliche Indizes					Annual Indices					Indices annuels				
1980	68.3	92.9	2.4	73.5	10.5	71.9	99.3	3.8	72.4	13.7					
1981	68.9	89.3	-3.9	77.2	5.0	68.0	87.4	-12.0	77.8	7.5					
1982	74.2	88.0	-1.5	84.3	9.2	74.1	90.2	3.2	82.1	5.5					
1983	79.9	90.8	3.2	88.0	4.4	79.4	91.2	1.1	87.1	6.1					
1984	91.7	96.7	6.5	94.8	7.7	95.0	100.2	9.9	94.8	8.8					
1985	100.0	100.0	3.4	100.0	5.5	100.0	100.0	-0.2	100.0	5.5					
1986	102.8	103.7	3.7	99.1	-0.9	99.1	109.7	9.7	90.3	-9.7					
1987	107.8	110.4	6.5	97.6	-1.5	99.7	113.6	3.6	87.8	-2.8					
1988	122.8	119.0	7.8	103.2	5.7	121.0	125.7	10.7	96.3	9.7					
1989	143.4	128.5	8.0	111.6	8.1	145.2	137.5	9.4	105.6	9.7					
1990	150.1	136.0	5.8	110.4	-1.1	141.8	143.8	4.6	98.6	-6.6					
1991	150.8	139.0	2.2	108.5	-1.7	144.1	149.5	4.0	96.4	-2.2					
1992	150.3	139.9	0.6	107.4	-1.0	142.0	153.8	2.9	92.3	-4.3					
	Quartal Indizes					Quarterly Indices					Indices trimestriels				
1985 1	97.9	98.6	0.9	99.3	7.6	104.5	102.9	-2.3	101.6	10.8					
1985 2	103.2	102.6	3.5	100.6	6.8	103.0	100.7	-1.9	102.3	9.1					
1985 3	93.7	93.4	5.7	100.3	4.9	92.3	92.3	-1.1	100.0	4.2					
1985 4	105.2	105.4	3.5	99.8	3.0	100.0	103.9	4.1	96.2	-2.0					
1986 1	102.7	102.6	4.1	100.1	0.8	99.9	107.8	4.8	92.7	-8.8					
1986 2	109.1	109.9	7.1	99.3	-1.3	105.5	116.1	15.3	90.9	-11.1					
1986 3	93.5	94.7	1.4	98.7	-1.6	93.5	104.3	13.0	89.6	-10.4					
1986 4	104.8	106.8	1.3	98.1	-1.7	97.4	110.8	6.6	87.9	-8.6					
1987 1	104.6	107.2	4.5	97.6	-2.5	95.3	110.3	2.3	86.4	-6.8					
1987 2	110.5	113.8	3.5	97.1	-2.2	99.9	115.4	-0.6	86.6	-4.7					
1987 3	99.3	101.9	7.6	97.4	-1.3	96.6	109.2	4.7	88.5	-1.2					
1987 4	117.6	119.9	12.3	98.1	0.0	107.2	119.6	7.9	89.6	1.9					
1988 1	116.3	116.1	8.3	100.2	2.7	112.1	122.9	11.4	91.2	5.6					
1988 2	125.0	122.5	7.6	102.0	5.0	118.6	125.4	8.7	94.6	9.2					
1988 3	113.9	109.7	7.7	103.8	6.6	118.4	120.3	10.2	98.4	11.2					
1988 4	134.2	125.8	4.9	106.7	8.8	133.4	132.3	10.6	100.8	12.5					
1989 1	142.0	128.5	10.7	110.5	10.3	146.8	139.8	13.8	105.0	15.1					
1989 2	153.9	137.4	12.2	112.0	9.8	155.9	145.8	16.3	106.9	13.0					
1989 3	130.5	116.5	6.2	112.0	7.9	136.4	128.7	7.0	106.0	7.7					
1989 4	149.4	133.6	6.2	111.8	4.8	142.9	136.9	3.5	104.4	3.6					
1990 1	153.3	137.7	7.2	111.3	0.7	146.7	146.8	5.0	99.9	-4.9					
1990 2	156.8	141.6	3.1	110.7	-1.2	147.4	148.3	1.7	99.4	-7.0					
1990 3	135.7	122.9	5.5	110.4	-1.4	133.5	135.4	5.2	98.6	-7.0					
1990 4	153.3	140.1	4.9	109.4	-2.1	141.3	146.7	7.2	96.3	-7.8					
1991 1	152.6	139.9	1.6	109.1	-2.0	151.4	159.7	8.8	94.8	-5.1					
1991 2	158.2	145.5	2.8	108.7	-1.8	155.0	158.7	7.0	97.7	-1.7					
1991 3	139.0	128.1	4.2	108.5	-1.7	144.6	148.2	9.5	97.6	-1.0					
1991 4	152.5	141.5	1.0	107.8	-1.5	142.5	149.5	1.9	95.3	-1.0					
1992 1	157.9	146.5	4.7	107.8	-1.2	149.1	160.0	0.2	93.2	-1.7					
1992 2	159.4	147.9	1.6	107.8	-0.8	150.1	160.9	1.4	93.3	-4.5					
1992 3	139.7	130.4	1.8	107.1	-1.3	134.6	147.6	-0.4	91.2	-6.6					
1992 4	148.2	138.6	-2.0	106.9	-0.8	136.4	149.2	-0.2	91.4	-4.1					

SITC 6: BEARBEITETE
WAREN, VORWIEGEND
NACH BESCHAFFENHEIT
GEGLIEDERT

SITC 6:
MANUFACTURED
GOODS CLASSIFIED
CHIEFLY BY MATERIAL

CTCI 6: ART. MANUFACT.
CLASSES
PRINCIPALEMENT
D'APRES LA MATIERE
PREMIERE

	Innergemeinschaftlich Intra-Community Intra-communautaire					Aussergemeinschaftlich Extra-Community Extra-communautaire					
	VAL	VOL	VOL Δ%	UV	UV Δ%	VAL	VOL	VOL Δ%	UV	UV Δ%	
	Jährliche Indizes			Annual Indices			Indices annuels				
1980	69.6	94.4	0.9	73.7	10.8	65.6	91.3	-0.2	71.8	12.5	
1981	69.6	89.8	-4.9	77.5	5.2	76.3	98.1	7.4	77.8	8.4	
1982	75.1	89.0	-0.9	84.4	8.9	78.9	92.2	-6.0	85.6	10.0	
1983	79.8	90.5	1.7	88.2	4.5	81.8	91.8	-0.4	89.1	4.1	
1984	91.8	96.8	7.0	94.8	7.5	94.4	99.2	8.1	95.2	6.8	
1985	100.0	100.0	3.3	100.0	5.5	100.0	100.0	0.8	100.0	5.0	
1986	102.9	104.0	4.0	98.9	-1.1	85.9	90.7	-9.3	94.7	-5.3	
1987	105.6	108.5	4.3	97.3	-1.6	83.2	90.1	-0.7	92.3	-2.5	
1988	119.7	115.9	6.8	103.3	6.2	91.2	92.1	2.2	99.0	7.3	
1989	139.4	125.1	7.9	111.4	7.8	104.3	97.0	5.3	107.5	8.6	
1990	144.9	131.4	5.0	110.3	-1.0	98.3	94.5	-2.6	104.0	-3.3	
1991	145.4	134.5	2.4	108.1	-2.0	98.8	95.6	1.2	103.3	-0.7	
1992	145.1	135.5	0.7	107.1	-0.9	98.0	95.9	0.3	102.2	-1.1	
	Quartal Indizes			Quarterly Indices			Indices trimestriels				
1985 1	98.1	98.8	1.1	99.3	7.6	99.2	98.3	1.8	100.9	9.6	
1985 2	102.4	101.9	2.3	100.5	6.6	104.7	103.5	2.9	101.2	7.8	
1985 3	92.9	92.6	5.7	100.3	4.7	94.1	94.1	-0.6	100.0	4.2	
1985 4	106.0	106.1	3.6	99.9	3.2	100.4	102.6	-3.0	97.9	-0.5	
1986 1	102.7	102.7	3.9	100.0	0.7	83.2	86.3	-12.2	96.4	-4.5	
1986 2	109.8	110.8	8.7	99.1	-1.4	89.8	94.8	-8.4	94.7	-6.4	
1986 3	93.9	95.5	3.1	98.3	-2.0	81.9	87.0	-7.5	94.1	-5.9	
1986 4	105.0	107.1	0.9	98.0	-1.9	89.1	95.2	-7.2	93.6	-4.4	
1987 1	101.4	103.9	1.2	97.6	-2.4	76.2	82.4	-4.5	92.5	-4.0	
1987 2	107.7	111.3	0.5	96.8	-2.3	83.1	90.8	-4.2	91.5	-3.4	
1987 3	98.6	101.6	6.4	97.0	-1.3	82.3	89.6	3.0	91.9	-2.3	
1987 4	114.9	117.4	9.6	97.9	-0.1	90.8	97.5	2.4	93.1	-0.5	
1988 1	111.0	110.7	6.5	100.3	2.8	79.3	83.6	1.5	94.9	2.6	
1988 2	123.2	120.9	8.6	101.9	5.3	93.2	95.6	5.3	97.5	6.6	
1988 3	111.5	107.4	5.7	103.8	7.0	90.1	90.1	0.6	100.0	8.8	
1988 4	132.8	124.5	6.0	106.7	9.0	101.3	98.4	0.9	102.9	10.5	
1989 1	135.5	123.1	11.2	110.1	9.8	96.0	90.7	8.5	105.8	11.5	
1989 2	149.3	133.8	10.7	111.6	9.5	111.2	103.3	8.1	107.6	10.4	
1989 3	128.7	115.1	7.2	111.8	7.7	100.6	92.6	2.8	108.6	8.6	
1989 4	144.3	128.8	3.5	112.0	5.0	110.4	102.1	3.8	108.1	5.1	
1990 1	147.2	132.6	7.7	111.0	0.8	100.7	95.6	5.4	105.3	-0.5	
1990 2	151.3	136.8	2.2	110.6	-0.9	101.7	97.4	-5.7	104.4	-3.0	
1990 3	130.8	118.8	3.2	110.1	-1.5	91.0	87.5	-5.5	104.0	-4.2	
1990 4	147.9	134.8	4.7	109.7	-2.1	99.2	96.9	-5.1	102.4	-5.3	
1991 1	148.2	136.2	2.7	108.8	-2.0	91.8	89.9	-6.0	102.1	-3.0	
1991 2	153.9	142.1	3.9	108.3	-2.1	101.9	98.0	0.6	104.0	-0.4	
1991 3	133.0	123.3	3.8	107.9	-2.0	99.7	95.6	9.3	104.3	0.3	
1991 4	147.7	137.4	1.9	107.5	-2.0	107.1	104.2	7.5	102.8	0.4	
1992 1	152.0	141.3	3.7	107.6	-1.1	94.2	91.4	1.7	103.1	1.0	
1992 2	153.0	142.3	0.1	107.5	-0.7	100.0	97.2	-0.8	102.9	-1.1	
1992 3	134.9	126.3	2.4	106.8	-1.0	93.8	92.8	-2.9	101.1	-3.1	
1992 4	141.9	133.4	-2.9	106.4	-1.0	103.8	102.2	-1.9	101.6	-1.2	

SITC 6: BEARBEITETE
WAREN, VORWIEGEND
NACH BESCHAFFENHEIT
GEGLIEDERT

SITC 6:
MANUFACTURED
GOODS CLASSIFIED
CHIEFLY BY MATERIAL

CTCI 6: ART. MANUFACT.
CLASSES
PRINCIPALEMENT
D'APRES LA MATIERE
PREMIERE

	Innergemeinschaftlich Intra-Community Intra-communautaire					Aussergemeinschaftlich Extra-Community Extra-communautaire									
	VAL	VOL	VOL Δ%	UV	UV Δ%	VAL	VOL	VOL Δ%	UV	UV Δ%					
	Monatliche Indizes					Monthly Indices					Indices mensuels				
1987 1	92.9	94.5	-5.8	98.3	-1.9	93.5	107.5	-5.6	87.0	-7.0					
1987 2	104.6	107.2	3.8	97.6	-2.6	90.5	105.0	-2.1	86.2	-7.2					
1987 3	116.5	120.0	15.3	97.1	-2.8	101.9	118.5	16.1	86.0	-6.1					
1987 4	109.4	112.6	-2.5	97.2	-2.4	98.7	114.4	-5.6	86.3	-5.8					
1987 5	106.8	109.9	6.5	97.2	-1.9	95.3	109.8	-1.5	86.8	-3.7					
1987 6	115.3	118.9	7.0	97.0	-2.3	105.8	122.0	5.4	86.7	-4.7					
1987 7	111.5	114.7	7.1	97.2	-2.1	101.8	116.1	5.4	87.7	-3.2					
1987 8	74.3	75.8	10.3	98.0	-1.1	79.0	88.9	7.6	88.9	-0.3					
1987 9	112.2	115.2	6.4	97.4	-0.5	109.4	122.8	2.2	89.1	0.0					
1987 10	126.6	129.4	6.5	97.8	-0.2	112.4	125.6	0.9	89.5	1.7					
1987 11	116.4	118.9	16.5	97.9	-0.2	105.4	117.5	9.8	89.7	1.6					
1987 12	110.0	111.4	15.2	98.7	0.5	103.8	115.7	14.7	89.7	2.5					
1988 1	98.9	99.5	5.3	99.4	1.1	99.0	109.9	2.2	90.1	3.6					
1988 2	116.1	115.5	7.7	100.5	3.0	109.0	119.7	14.0	91.1	5.7					
1988 3	134.0	133.3	11.1	100.5	3.5	128.3	139.1	17.4	92.2	7.2					
1988 4	116.4	113.9	1.2	102.2	5.1	112.3	118.2	3.3	95.0	10.1					
1988 5	125.0	122.8	11.7	101.8	4.7	118.0	125.9	14.7	93.7	7.9					
1988 6	133.5	130.8	10.0	102.1	5.3	125.5	132.1	8.3	95.0	9.6					
1988 7	117.3	113.7	-0.9	103.2	6.2	119.1	121.9	5.0	97.7	11.4					
1988 8	94.3	90.5	19.4	104.2	6.3	105.9	107.7	21.1	98.3	10.6					
1988 9	129.9	125.0	8.5	103.9	6.7	130.0	131.3	6.9	99.0	11.1					
1988 10	138.5	131.7	1.8	105.2	7.6	135.6	135.1	7.6	100.4	12.2					
1988 11	137.5	128.6	8.2	106.9	9.2	137.5	136.4	16.1	100.8	12.4					
1988 12	126.5	117.1	5.1	108.0	9.4	126.8	125.3	8.3	101.2	12.8					
1989 1	137.0	124.5	25.1	110.0	10.7	145.2	139.6	27.0	104.0	15.4					
1989 2	137.2	123.9	7.3	110.7	10.1	139.6	132.8	10.9	105.1	15.4					
1989 3	151.9	137.1	2.9	110.8	10.2	155.4	147.0	5.7	105.7	14.6					
1989 4	147.5	131.8	15.7	111.9	9.5	148.9	139.9	18.4	106.4	12.0					
1989 5	151.3	135.0	9.9	112.1	10.1	155.2	145.5	15.6	106.7	13.9					
1989 6	163.1	145.5	11.2	112.1	9.8	163.4	152.1	15.1	107.4	13.1					
1989 7	139.2	123.8	8.9	112.4	8.9	138.4	130.2	6.8	106.3	8.8					
1989 8	109.4	97.6	7.8	112.1	7.6	122.7	116.9	8.5	105.0	6.8					
1989 9	142.9	128.2	2.6	111.5	7.3	148.3	139.1	5.9	106.6	7.7					
1989 10	162.5	145.1	10.2	112.0	6.5	154.2	145.9	8.0	105.7	5.3					
1989 11	156.8	140.5	9.3	111.6	4.4	150.6	144.3	5.8	104.4	3.6					
1989 12	128.8	115.2	-1.6	111.8	3.5	123.7	120.4	-3.9	102.7	1.5					

SITC 6: BEARBEITETE
WAREN, VORWIEGEND
NACH BESCHAFFENHEIT
GEGLIEDERT

SITC 6:
MANUFACTURED
GOODS CLASSIFIED
CHIEFLY BY MATERIAL

CTCI 6: ART. MANUFACT.
CLASSES
PRINCIPALEMENT
D'APRES LA MATIERE
PREMIERE

	Innergemeinschaftlich Intra-Community Intra-communautaire					Aussergemeinschaftlich Extra-Community Extra-communautaire									
	VAL	VOL	VOL Δ%	UV	UV Δ%	VAL	VOL	VOL Δ%	UV	UV Δ%					
	Monatliche Indizes					Monthly Indices					Indices mensuels				
1987 1	91.4	92.9	-9.2	98.4	-1.9	68.4	72.9	-13.0	93.8	-3.6					
1987 2	100.9	103.4	0.1	97.6	-2.4	74.4	80.5	-7.5	92.4	-4.1					
1987 3	111.8	115.3	12.3	97.0	-2.7	86.1	93.9	6.8	91.7	-4.0					
1987 4	107.9	111.5	-5.3	96.8	-2.5	82.2	89.7	-12.5	91.6	-3.4					
1987 5	105.1	108.6	5.3	96.8	-2.3	84.1	92.0	6.2	91.4	-4.0					
1987 6	110.5	113.9	2.2	97.0	-1.8	83.0	90.6	-4.9	91.6	-2.9					
1987 7	111.6	114.9	6.2	97.1	-1.7	94.0	102.6	0.0	91.6	-3.1					
1987 8	71.7	73.8	6.0	97.2	-1.2	69.5	75.4	2.7	92.2	-2.0					
1987 9	112.4	116.1	6.8	96.8	-1.0	83.6	90.8	6.9	92.1	-1.6					
1987 10	122.1	125.1	3.6	97.6	-0.5	92.6	99.3	-3.0	93.3	-0.7					
1987 11	114.1	116.8	13.4	97.7	-0.3	86.6	93.0	3.9	93.1	-0.6					
1987 12	108.4	110.3	13.2	98.3	0.3	93.1	100.1	6.7	93.0	-0.1					
1988 1	94.6	95.4	2.7	99.2	0.8	62.8	67.2	-7.8	93.4	-0.4					
1988 2	109.8	109.3	5.7	100.5	3.0	79.4	84.0	4.3	94.5	2.3					
1988 3	128.9	127.6	10.7	101.0	4.1	95.9	99.6	6.1	96.3	5.0					
1988 4	117.7	115.2	3.3	102.2	5.6	86.3	88.1	-1.8	98.0	7.0					
1988 5	122.8	121.0	11.4	101.5	4.9	93.1	96.4	4.8	96.6	5.7					
1988 6	129.2	126.4	11.0	102.2	5.4	100.2	102.2	12.8	98.0	7.0					
1988 7	117.8	113.9	-0.9	103.4	6.5	95.2	95.7	-6.7	99.5	8.6					
1988 8	90.0	86.2	16.8	104.4	7.4	81.3	81.1	7.6	100.3	8.8					
1988 9	126.8	122.2	5.3	103.8	7.2	93.8	93.5	3.0	100.3	8.9					
1988 10	138.6	131.6	5.2	105.3	7.9	104.3	102.0	2.7	102.3	9.6					
1988 11	134.2	125.8	7.7	106.7	9.2	99.0	96.1	3.3	103.0	10.6					
1988 12	125.6	116.1	5.3	108.2	10.1	100.3	97.1	-3.0	103.3	11.1					
1989 1	127.6	116.5	22.1	109.5	10.4	90.0	85.7	27.5	105.0	12.4					
1989 2	132.0	119.7	9.5	110.3	9.8	92.3	87.2	3.8	105.8	12.0					
1989 3	147.1	133.1	4.3	110.5	9.4	105.8	99.3	-0.3	106.5	10.6					
1989 4	143.0	128.5	11.5	111.3	8.9	107.2	100.0	13.5	107.2	9.4					
1989 5	144.2	129.0	6.6	111.8	10.1	107.6	100.2	3.9	107.4	11.2					
1989 6	160.7	143.9	13.8	111.7	9.3	118.6	109.6	7.2	108.2	10.4					
1989 7	137.0	122.5	7.6	111.8	8.1	105.6	97.1	1.5	108.8	9.3					
1989 8	103.2	92.2	7.0	111.9	7.2	89.8	83.1	2.5	108.1	7.8					
1989 9	146.1	130.6	6.9	111.9	7.8	106.3	97.7	4.5	108.8	8.5					
1989 10	158.2	141.0	7.1	112.2	6.6	115.9	106.3	4.2	109.0	6.5					
1989 11	150.1	134.1	6.6	111.9	4.9	110.9	102.8	7.0	107.9	4.8					
1989 12	124.7	111.3	-4.1	112.0	3.5	104.1	97.1	0.0	107.2	3.8					

SITC 6: BEARBEITETE
WAREN, VORWIEGEND
NACH BESCHAFFENHEIT
GEGLIEDERT

SITC 6:
MANUFACTURED
GOODS CLASSIFIED
CHIEFLY BY MATERIAL

CTCI 6: ART. MANUFACT.
CLASSES
PRINCIPALEMENT
D'APRES LA MATIERE
PREMIERE

	Innergemeinschaftlich Intra-Community Intra-communautaire					Aussergemeinschaftlich Extra-Community Extra-communautaire				
	VAL	VOL	VOL Δ%	UV	UV Δ%	VAL	VOL	VOL Δ%	UV	UV Δ%
1990 1	148.6	132.7	6.6	112.0	1.8	151.4	150.0	7.4	100.9	-3.0
1990 2	144.7	130.1	5.0	111.2	0.5	134.2	135.1	1.7	99.3	-5.5
1990 3	166.7	150.3	9.6	110.9	0.1	154.4	155.3	5.6	99.4	-6.0
1990 4	151.2	136.5	3.6	110.8	-1.0	139.9	140.2	0.2	99.8	-6.2
1990 5	162.3	146.6	8.6	110.7	-1.2	153.9	155.0	6.5	99.3	-6.9
1990 6	157.1	141.9	-2.5	110.7	-1.2	148.7	149.7	-1.6	99.3	-7.5
1990 7	150.9	136.3	10.1	110.7	-1.5	143.1	144.3	10.8	99.2	-6.7
1990 8	111.4	100.6	3.1	110.7	-1.2	121.9	124.3	6.3	98.1	-6.6
1990 9	144.6	131.7	2.7	109.8	-1.5	135.8	137.7	-1.0	98.6	-7.5
1990 10	168.7	153.9	6.1	109.6	-2.1	156.3	160.3	9.9	97.5	-7.8
1990 11	162.6	148.9	6.0	109.2	-2.2	151.3	157.6	9.2	96.0	-8.0
1990 12	128.3	117.4	1.9	109.3	-2.2	116.6	122.2	1.5	95.4	-7.1
1991 1	156.5	142.7	7.5	109.7	-2.1	165.3	174.2	16.1	94.9	-5.9
1991 2	145.1	133.1	2.3	109.0	-2.0	139.9	148.4	9.8	94.3	-5.0
1991 3	156.4	143.9	-4.3	108.7	-2.0	149.0	156.7	0.9	95.1	-4.3
1991 4	159.3	146.8	7.5	108.5	-2.1	161.4	166.0	18.4	97.2	-2.6
1991 5	158.8	146.0	-0.4	108.8	-1.7	159.1	162.7	5.0	97.8	-1.5
1991 6	156.3	143.7	1.3	108.8	-1.7	144.8	147.5	-1.5	98.2	-1.1
1991 7	161.1	147.5	8.2	109.2	-1.4	157.8	158.6	9.9	99.5	0.3
1991 8	107.8	99.0	-1.6	108.9	-1.6	125.5	129.2	3.9	97.1	-1.0
1991 9	148.1	137.9	4.7	107.4	-2.2	150.7	156.7	13.8	96.2	-2.4
1991 10	169.8	157.5	2.3	107.8	-1.6	158.3	165.6	3.3	95.6	-1.9
1991 11	153.5	142.8	-4.1	107.5	-1.6	146.6	153.5	-2.6	95.5	-0.5
1991 12	134.0	124.1	5.7	108.0	-1.2	122.6	129.5	6.0	94.7	-0.7
1992 1	149.1	138.1	-3.2	108.0	-1.5	149.1	160.1	-8.1	93.1	-1.9
1992 2	154.1	143.1	7.5	107.7	-1.2	140.7	151.4	2.0	92.9	-1.5
1992 3	170.4	158.4	10.1	107.6	-1.0	157.7	168.5	7.5	93.6	-1.6
1992 4	167.3	155.2	5.7	107.8	-0.6	150.5	161.0	-3.0	93.5	-3.8
1992 5	151.7	140.5	-3.8	108.0	-0.7	146.7	157.1	-3.4	93.4	-4.5
1992 6	159.5	148.1	3.1	107.7	-1.0	152.7	164.6	11.6	92.8	-5.5
1992 7	161.8	150.4	2.0	107.6	-1.5	147.9	160.9	1.5	91.9	-7.6
1992 8	103.8	96.4	-2.6	107.7	-1.1	108.9	119.3	-7.7	91.3	-6.0
1992 9	153.5	144.5	4.8	106.2	-1.1	147.1	162.5	3.7	90.5	-5.9
1992 10	162.3	152.0	-3.5	106.8	-0.9	147.3	162.0	-2.2	90.9	-4.9
1992 11	148.6	139.4	-2.4	106.6	-0.8	136.2	148.9	-3.0	91.5	-4.2
1992 12	133.9	124.4	0.2	107.6	-0.4	125.9	136.8	5.6	92.0	-2.9

**SITC 6: BEARBEITETE
WAREN, VORWIEGEND
NACH BESCHAFFENHEIT
GEGLIEDERT**

**SITC 6:
MANUFACTURED
GOODS CLASSIFIED
CHIEFLY BY MATERIAL**

**CTCI 6: ART. MANUFACT.
CLASSES
PRINCIPALEMENT
D'APRES LA MATIERE
PREMIERE**

	Innergemeinschaftlich Intra-Community Intra-communautaire					Aussergemeinschaftlich Extra-Community Extra-communautaire				
	VAL	VOL	VOL Δ%	UV	UV Δ%	VAL	VOL	VOL Δ%	UV	UV Δ%
1990 1	144.1	129.1	10.8	111.6	1.9	98.2	92.5	7.9	106.2	1.1
1990 2	138.5	124.8	4.3	111.0	0.6	95.9	91.3	4.7	105.0	-0.8
1990 3	159.4	144.1	8.3	110.6	0.1	108.0	103.1	3.8	104.8	-1.6
1990 4	145.2	131.5	2.3	110.4	-0.8	98.0	93.8	-6.2	104.5	-2.5
1990 5	155.6	140.8	9.1	110.5	-1.2	105.4	101.5	1.3	103.8	-3.4
1990 6	152.8	138.0	-4.1	110.7	-0.9	101.4	96.8	-11.7	104.8	-3.1
1990 7	144.1	129.8	6.0	111.0	-0.7	101.5	96.9	-0.2	104.7	-3.8
1990 8	107.3	97.5	5.7	110.0	-1.7	83.0	80.0	-3.7	103.8	-4.0
1990 9	141.2	129.1	-1.1	109.4	-2.2	88.6	85.5	-12.5	103.6	-4.8
1990 10	165.4	150.6	6.8	109.8	-2.1	104.9	101.7	-4.3	103.1	-5.4
1990 11	157.4	143.7	7.2	109.5	-2.1	102.1	99.9	-2.8	102.2	-5.3
1990 12	120.7	110.1	-1.1	109.6	-2.1	90.6	89.0	-8.3	101.8	-5.0
1991 1	150.5	137.8	6.7	109.2	-2.2	88.4	86.3	-6.7	102.4	-3.6
1991 2	142.3	130.9	4.9	108.7	-2.1	88.6	87.0	-4.7	101.8	-3.0
1991 3	151.9	140.0	-2.8	108.5	-1.9	98.3	96.4	-6.5	102.0	-2.7
1991 4	155.1	143.3	9.0	108.2	-2.0	98.1	95.3	1.6	102.9	-1.5
1991 5	152.7	140.7	-0.1	108.5	-1.8	104.5	99.8	-1.7	104.7	0.9
1991 6	154.1	142.4	3.2	108.2	-2.3	103.0	98.8	2.1	104.3	-0.5
1991 7	152.2	140.3	8.1	108.5	-2.3	117.0	110.9	14.4	105.5	0.8
1991 8	104.2	96.1	-1.4	108.4	-1.5	89.0	85.5	6.9	104.1	0.3
1991 9	142.6	133.4	3.3	106.9	-2.3	93.0	90.2	5.5	103.1	-0.5
1991 10	166.3	154.7	2.7	107.5	-2.1	116.7	112.5	10.6	103.7	0.6
1991 11	148.1	138.4	-3.7	107.0	-2.3	104.7	102.4	2.5	102.2	0.0
1991 12	128.5	119.1	8.2	107.9	-1.6	100.0	97.7	9.8	102.4	0.6
1992 1	146.4	135.8	-1.5	107.8	-1.3	88.5	86.1	-0.2	102.8	0.4
1992 2	147.8	137.5	5.0	107.5	-1.1	91.4	88.6	1.8	103.2	1.4
1992 3	161.9	150.7	7.6	107.4	-1.0	103.0	99.6	3.3	103.4	1.4
1992 4	156.3	145.5	1.5	107.4	-0.7	103.9	100.7	5.7	103.2	0.3
1992 5	147.0	136.9	-2.7	107.4	-1.0	94.8	92.3	-7.5	102.7	-1.9
1992 6	155.3	144.5	1.5	107.5	-0.6	101.3	98.5	-0.3	102.8	-1.4
1992 7	155.9	144.9	3.3	107.6	-0.8	110.0	108.2	-2.4	101.7	-3.6
1992 8	100.4	93.7	-2.5	107.1	-1.2	77.6	76.5	-10.5	101.4	-2.6
1992 9	148.6	140.5	5.3	105.8	-1.0	93.8	93.6	3.8	100.2	-2.8
1992 10	161.4	151.8	-1.9	106.3	-1.1	107.8	106.7	-5.2	101.0	-2.6
1992 11	142.9	134.2	-3.0	106.5	-0.5	100.0	98.3	-4.0	101.7	-0.5
1992 12	121.6	114.1	-4.2	106.6	-1.2	103.7	101.6	4.0	102.1	-0.3

EG Einfuhr

SITC 6: BEARBEITETE
WAREN, VORWIEGEND
NACH BESCHAFFENHEIT
GEGLIEDERT

EC Imports

SITC 6:
MANUFACTURED
GOODS CLASSIFIED
CHIEFLY BY MATERIAL

Importations CE

CTCI 6: ART. MANUFACT.
CLASSES
PRINCIPALEMENT
D'APRES LA MATIERE
PREMIERE

	Vereinigte Staaten United States of America Etats-Unis					Japan Japan Japon									
	VAL	VOL	VOL Δ%	UV	UV Δ%	VAL	VOL	VOL Δ%	UV	UV Δ%					
	Jährliche Indizes					Annual Indices					Indices annuels				
1980	121.8	210.0	27.9	58.0	18.6	82.7	124.4	32.5	66.5	8.1					
1981	101.3	150.9	-28.1	67.1	15.7	75.6	96.6	-22.3	78.3	17.7					
1982	93.7	125.9	-16.6	74.4	10.9	80.1	98.8	2.3	81.1	3.6					
1983	91.4	113.6	-9.8	80.5	8.2	86.4	99.0	0.2	87.3	7.6					
1984	103.6	113.6	0.0	91.2	13.3	92.0	95.8	-3.2	96.0	10.0					
1985	100.0	100.0	-12.0	100.0	9.6	100.0	100.0	4.4	100.0	4.2					
1986	91.8	108.0	8.0	85.0	-15.0	115.5	112.1	12.1	103.0	3.0					
1987	92.5	115.6	7.0	80.0	-5.9	110.2	111.8	-0.3	98.6	-4.3					
1988	111.0	132.9	15.0	83.5	4.4	122.4	115.8	3.6	105.7	7.2					
1989	138.3	149.4	12.4	92.6	10.9	137.6	123.3	6.5	111.6	5.6					
1990	141.5	164.2	9.9	86.2	-6.9	138.1	131.9	7.0	104.7	-6.2					
1991	152.7	180.3	9.8	84.7	-1.7	151.1	136.9	3.8	110.4	5.4					
1992	143.6	169.3	-6.1	84.8	0.1	149.7	129.4	-5.5	115.7	4.8					
	Quartal Indizes					Quarterly Indices					Indices trimestriels				
1985 1	114.7	110.3	-7.5	104.0	17.0	97.7	95.6	0.7	102.2	9.4					
1985 2	109.8	105.4	-10.8	104.2	18.0	97.0	95.6	0.6	101.5	5.2					
1985 3	86.8	87.2	-19.9	99.5	8.4	99.9	101.9	2.2	98.0	1.2					
1985 4	88.8	97.2	-10.7	91.4	-5.0	103.7	105.2	10.9	98.6	1.4					
1986 1	94.0	106.8	-3.2	88.0	-15.4	112.1	110.8	15.9	101.2	-1.0					
1986 2	100.1	118.0	12.0	84.8	-18.6	118.1	114.1	19.4	103.5	2.0					
1986 3	85.3	99.6	14.2	85.6	-14.0	120.8	115.3	13.2	104.8	6.9					
1986 4	87.2	106.5	9.6	81.9	-10.4	110.1	107.6	2.3	102.3	3.8					
1987 1	90.8	112.2	5.1	80.9	-8.1	106.2	108.6	-2.0	97.8	-3.4					
1987 2	94.4	119.4	1.2	79.1	-6.7	110.8	111.9	-1.9	99.0	-4.3					
1987 3	89.7	111.6	12.0	80.4	-6.1	114.8	116.5	1.0	98.5	-6.0					
1987 4	95.3	119.7	12.4	79.6	-2.8	109.9	111.1	3.3	98.9	-3.3					
1988 1	101.1	127.0	13.2	79.6	-1.6	107.0	105.2	-3.1	101.7	4.0					
1988 2	113.1	139.4	16.8	81.1	2.5	119.1	113.2	1.2	105.2	6.3					
1988 3	112.9	130.4	16.8	86.6	7.7	126.7	118.9	2.1	106.6	8.2					
1988 4	115.1	132.5	10.7	86.9	9.2	135.1	124.5	12.1	108.5	9.7					
1989 1	137.2	151.4	19.2	90.6	13.8	130.0	116.3	10.6	111.8	9.9					
1989 2	149.9	160.8	15.4	93.2	14.9	144.1	127.6	12.7	112.9	7.3					
1989 3	133.5	142.3	9.1	93.8	8.3	141.1	127.0	6.8	111.1	4.2					
1989 4	135.4	145.6	9.9	93.0	7.0	136.7	123.6	-0.7	110.6	1.9					
1990 1	150.6	166.6	10.0	90.4	-0.2	137.9	129.0	10.9	106.9	-4.4					
1990 2	153.3	174.4	8.5	87.9	-5.7	133.8	127.8	0.2	104.7	-7.3					
1990 3	131.4	154.9	8.9	84.8	-9.6	136.5	133.7	5.3	102.1	-8.1					
1990 4	130.2	159.7	9.7	81.5	-12.4	143.8	136.6	10.5	105.3	-4.8					
1991 1	149.3	183.2	10.0	81.5	-9.8	148.9	139.7	8.3	106.6	-0.3					
1991 2	168.2	190.0	8.9	88.5	0.7	150.2	134.6	5.3	111.6	6.6					
1991 3	152.1	180.6	16.6	84.2	-0.7	152.9	136.5	2.1	112.0	9.7					
1991 4	141.2	167.3	4.8	84.4	3.6	152.1	136.2	-0.3	111.7	6.1					
1992 1	156.5	183.5	0.2	85.3	4.7	147.3	127.5	-8.7	115.5	8.3					
1992 2	152.3	174.8	-8.0	87.1	-1.6	162.8	139.3	3.5	116.9	4.7					
1992 3	135.1	164.6	-8.9	82.1	-2.5	141.9	125.2	-8.3	113.3	1.2					
1992 4	131.0	155.4	-7.1	84.3	-0.1	148.9	127.4	-6.5	116.9	4.7					

EG Ausfuhr
SITC 6: BEARBEITETE
WAREN, VORWIEGEND
NACH BESCHAFFENHEIT
GEGLIEDERT

EC Exports
SITC 6:
MANUFACTURED
GOODS CLASSIFIED
CHIEFLY BY MATERIAL

Exportations CE
CTCI 6: ART. MANUFACT.
CLASSES
PRINCIPALEMENT
D'APRES LA MATIERE
PREMIERE

1985=100

	Vereinigte Staaten United States of America Etats-Unis					Japan Japan Japon									
	VAL	VOL	VOL Δ%	UV	UV Δ%	VAL	VOL	VOL Δ%	UV	UV Δ%					
	Jährliche Indizes					Annual Indices					Indices annuels				
1980	39.2	60.4	-15.4	64.9	14.7	49.3	71.6	-18.8	68.9	10.2					
1981	61.0	80.6	33.4	75.7	16.6	66.5	86.4	20.7	77.0	11.8					
1982	57.9	69.9	-13.3	82.9	9.5	67.4	84.6	-2.1	79.7	3.5					
1983	69.0	78.4	12.2	88.0	6.2	75.5	86.1	1.8	87.7	10.0					
1984	94.6	98.9	26.1	95.7	8.8	96.0	101.5	17.9	94.6	7.9					
1985	100.0	100.0	1.1	100.0	4.5	100.0	100.0	-1.5	100.0	5.7					
1986	83.5	93.8	-6.2	89.0	-11.0	109.5	112.8	12.8	97.1	-2.9					
1987	77.4	91.1	-2.9	85.0	-4.5	127.3	127.2	12.8	100.1	3.1					
1988	83.7	90.7	-0.4	92.3	8.6	174.3	157.0	23.4	111.0	10.9					
1989	91.7	90.3	-0.4	101.5	10.0	215.9	180.4	14.9	119.7	7.8					
1990	83.1	87.2	-3.4	95.3	-6.1	212.5	186.2	3.2	114.1	-4.7					
1991	76.2	78.6	-9.9	96.9	1.7	205.8	179.6	-3.5	114.6	0.4					
1992	73.9	77.7	-1.1	95.1	-1.9	173.2	154.9	-13.8	111.8	-2.4					
	Quartal Indizes					Quarterly Indices					Indices trimestriels				
1985 1	94.5	91.6	5.4	103.2	12.3	96.1	96.9	-3.3	99.2	6.3					
1985 2	107.1	103.7	5.5	103.3	9.9	113.4	112.3	1.3	101.0	8.7					
1985 3	96.3	97.1	-6.9	99.2	3.4	93.4	94.6	-2.8	98.7	5.7					
1985 4	100.6	106.1	-1.1	94.8	-5.2	92.6	91.7	-8.2	101.0	1.9					
1986 1	78.7	85.5	-6.7	92.0	-10.9	89.5	91.9	-5.2	97.4	-1.8					
1986 2	87.4	99.3	-4.2	88.0	-14.8	122.4	126.8	12.9	96.5	-4.5					
1986 3	82.0	92.4	-4.8	88.7	-10.6	114.2	119.6	26.4	95.5	-3.2					
1986 4	86.6	98.5	-7.2	87.9	-7.3	114.5	115.3	25.7	99.3	-1.7					
1987 1	71.3	83.0	-2.9	85.9	-6.6	99.2	101.3	10.2	97.9	0.5					
1987 2	75.0	89.2	-10.2	84.1	-4.4	129.6	131.0	3.3	98.9	2.5					
1987 3	80.8	95.1	2.9	85.0	-4.2	135.0	136.2	13.9	99.1	3.8					
1987 4	83.1	97.7	-0.8	85.1	-3.2	144.6	139.6	21.1	103.6	4.3					
1988 1	71.1	81.0	-2.4	87.8	2.2	134.1	125.9	24.3	106.5	8.8					
1988 2	82.5	91.0	2.0	90.7	7.8	190.7	173.4	32.4	110.0	11.2					
1988 3	86.0	92.1	-3.2	93.4	9.9	185.3	168.6	23.8	109.9	10.9					
1988 4	94.7	98.2	0.5	96.4	13.3	185.9	159.4	14.2	116.6	12.5					
1989 1	83.1	84.2	4.0	98.7	12.4	189.0	159.2	26.4	118.7	11.5					
1989 2	96.9	95.0	4.4	102.0	12.5	241.6	201.8	16.4	119.7	8.8					
1989 3	94.7	91.9	-0.2	103.1	10.4	213.2	180.1	6.8	118.4	7.7					
1989 4	92.2	90.5	-7.8	101.9	5.7	220.6	181.0	13.6	121.9	4.5					
1990 1	81.2	83.7	-0.6	97.0	-1.7	209.4	185.3	16.4	113.0	-4.8					
1990 2	84.7	87.9	-7.5	96.4	-5.5	223.6	197.0	-2.4	113.5	-5.2					
1990 3	82.0	85.7	-6.7	95.7	-7.2	206.5	181.1	0.6	114.0	-3.7					
1990 4	83.3	90.2	-0.3	92.4	-9.3	209.1	180.3	-0.4	116.0	-4.8					
1991 1	69.5	75.4	-9.9	92.2	-4.9	192.0	170.4	-8.0	112.7	-0.3					
1991 2	77.9	79.0	-10.1	98.6	2.3	220.4	192.8	-2.1	114.3	0.7					
1991 3	76.6	76.1	-11.2	100.6	5.1	208.3	180.5	-0.3	115.4	1.2					
1991 4	81.4	84.5	-6.3	96.3	4.2	203.1	174.9	-3.0	116.1	0.1					
1992 1	70.4	72.7	-3.6	96.9	5.1	178.2	156.0	-8.5	114.2	1.3					
1992 2	75.5	77.8	-1.5	97.0	-1.6	174.3	154.4	-19.9	112.9	-1.2					
1992 3	73.3	78.6	3.3	93.3	-7.3	167.3	153.2	-15.1	109.2	-5.4					
1992 4	76.8	82.1	-2.8	93.6	-2.8	173.7	156.8	-10.3	110.8	-4.6					

SITC 6: BEARBEITETE
WAREN, VORWIEGEND
NACH BESCHAFFENHEIT
GEGLIEDERT

SITC 6:
MANUFACTURED
GOODS CLASSIFIED
CHIEFLY BY MATERIAL

CTCI 6: ART. MANUFACT.
CLASSES
PRINCIPALEMENT
D'APRES LA MATIERE
PREMIERE

	Vereinigte Staaten United States of America Etats-Unis					Japan Japan Japon									
	VAL	VOL	VOL Δ%	UV	UV Δ%	VAL	VOL	VOL Δ%	UV	UV Δ%					
	Monatliche Indizes					Monthly Indices					Indices mensuels				
1987 1	89.2	107.1	-0.4	83.3	-7.6	113.9	115.9	-8.8	98.3	-1.5					
1987 2	82.1	102.7	-4.8	79.9	-8.8	93.4	95.4	-11.3	97.9	-4.1					
1987 3	101.2	126.8	20.8	79.8	-7.5	111.3	114.4	17.1	97.3	-4.6					
1987 4	95.7	119.9	-3.8	79.8	-7.3	108.4	111.1	-10.9	97.6	-4.1					
1987 5	89.4	112.0	-4.3	79.8	-4.3	109.2	110.2	-0.1	99.1	-4.2					
1987 6	98.5	126.4	12.4	77.9	-8.2	114.7	114.5	6.6	100.2	-5.1					
1987 7	93.5	116.6	11.4	80.2	-8.1	119.5	121.4	7.2	98.4	-6.9					
1987 8	80.9	101.0	18.3	80.1	-5.8	104.5	105.7	-3.2	98.9	-5.0					
1987 9	95.0	117.3	7.9	81.0	-3.9	120.5	122.5	-1.0	98.4	-5.7					
1987 10	103.3	127.9	11.0	80.8	-0.9	117.1	117.3	-12.9	99.8	-4.2					
1987 11	94.5	117.5	14.0	80.4	-3.5	109.9	112.4	9.7	97.8	-2.8					
1987 12	88.0	113.6	12.1	77.5	-4.1	102.8	103.7	20.7	99.1	-2.4					
1988 1	85.4	107.3	0.2	79.6	-4.4	99.9	100.1	-13.6	99.8	1.5					
1988 2	102.8	128.3	24.9	80.1	0.3	100.6	97.2	1.9	103.5	5.7					
1988 3	115.1	145.3	14.6	79.2	-0.8	120.8	118.4	3.5	102.0	4.8					
1988 4	108.9	133.8	11.6	81.4	2.0	111.1	104.7	-5.8	106.1	8.7					
1988 5	111.7	138.8	23.9	80.5	0.9	119.1	115.1	4.4	103.5	4.4					
1988 6	118.7	145.8	15.3	81.4	4.5	127.0	119.8	4.6	106.0	5.8					
1988 7	109.9	129.0	10.6	85.2	6.2	124.4	115.7	-4.7	107.5	9.2					
1988 8	110.2	126.7	25.4	87.0	8.6	127.0	120.5	14.0	105.4	6.6					
1988 9	118.6	135.7	15.7	87.4	7.9	128.8	120.5	-1.6	106.9	8.6					
1988 10	119.3	137.4	7.4	86.8	7.4	134.3	122.4	4.3	109.7	9.9					
1988 11	115.3	133.5	13.6	86.4	7.5	142.2	131.4	16.9	108.2	10.6					
1988 12	110.9	126.7	11.5	87.5	12.9	128.9	119.8	15.5	107.6	8.6					
1989 1	136.3	153.1	42.7	89.0	11.8	135.8	121.8	21.7	111.5	11.7					
1989 2	132.8	144.5	12.6	91.9	14.7	116.9	103.2	6.2	113.3	9.5					
1989 3	142.4	156.7	7.8	90.9	14.8	137.4	123.9	4.6	110.9	8.7					
1989 4	139.9	151.4	13.2	92.4	13.5	134.4	119.4	14.0	112.6	6.1					
1989 5	153.2	167.2	20.5	91.6	13.8	151.7	134.1	16.5	113.1	9.3					
1989 6	156.5	163.7	12.3	95.6	17.4	146.1	129.4	8.0	112.9	6.5					
1989 7	131.2	139.6	8.2	94.0	10.3	139.1	124.5	7.6	111.7	3.9					
1989 8	131.4	143.1	12.9	91.8	5.5	134.9	121.5	0.8	111.0	5.3					
1989 9	137.6	144.1	6.2	95.5	9.3	149.3	135.1	12.1	110.5	3.4					
1989 10	147.8	156.4	13.8	94.5	8.9	149.5	134.4	9.8	111.2	1.4					
1989 11	145.7	156.5	17.2	93.1	7.8	144.9	130.5	-0.7	111.0	2.6					
1989 12	112.6	124.0	-2.1	90.8	3.8	116.0	106.0	-11.5	109.4	1.7					

SITC 6: BEARBEITETE
WAREN, VORWIEGEND
NACH BESCHAFFENHEIT
GEGLIEDERT

SITC 6:
MANUFACTURED
GOODS CLASSIFIED
CHIEFLY BY MATERIAL

CTCI 6: ART. MANUFACT.
CLASSES
PRINCIPALEMENT
D'APRES LA MATIERE
PREMIERE

	Vereinigte Staaten United States of America Etats-Unis					Japan Japan Japon									
	VAL	VOL	VOL Δ%	UV	UV Δ%	VAL	VOL	VOL Δ%	UV	UV Δ%					
	Monatliche Indizes					Monthly Indices					Indices mensuels				
1987 1	65.6	75.0	-11.0	87.4	-5.7	89.2	88.6	5.6	100.7	-1.4					
1987 2	68.1	79.7	-5.8	85.4	-7.6	98.0	101.1	10.6	96.9	0.3					
1987 3	80.1	94.2	7.4	85.0	-6.5	110.3	114.3	13.8	96.5	2.3					
1987 4	73.9	87.9	-17.8	84.1	-4.8	112.6	115.3	-15.2	97.7	1.9					
1987 5	74.5	88.8	-0.7	83.9	-5.7	140.0	142.6	17.8	98.2	2.8					
1987 6	76.5	90.9	-10.4	84.2	-2.9	136.2	135.1	9.5	100.8	2.6					
1987 7	94.2	111.0	-1.6	84.9	-4.8	170.3	171.5	14.3	99.3	3.7					
1987 8	65.4	76.1	2.8	86.0	-3.0	103.7	105.1	26.0	98.7	3.9					
1987 9	83.0	98.4	9.0	84.3	-4.3	130.7	131.9	5.2	99.1	3.9					
1987 10	86.0	99.5	-9.5	86.4	-1.4	156.6	148.7	13.7	105.3	4.6					
1987 11	80.8	96.2	1.2	84.0	-5.1	140.7	137.8	25.5	102.1	3.3					
1987 12	82.4	97.3	7.5	84.7	-3.3	136.6	132.2	25.4	103.3	5.2					
1988 1	54.7	63.5	-15.3	86.1	-1.5	89.7	86.0	-2.9	104.3	3.6					
1988 2	73.1	83.4	4.6	87.7	2.7	137.6	130.3	28.9	105.6	9.0					
1988 3	85.7	96.2	2.1	89.1	4.8	174.7	161.2	41.0	108.4	12.3					
1988 4	77.8	84.5	-3.9	92.1	9.5	167.8	151.0	31.0	111.1	13.7					
1988 5	81.7	92.7	4.4	88.1	5.0	184.1	170.6	19.6	107.9	9.9					
1988 6	88.2	95.8	5.4	92.1	9.4	220.6	198.7	47.1	111.0	10.1					
1988 7	90.9	97.4	-12.3	93.3	9.9	220.7	204.2	19.1	108.1	8.9					
1988 8	76.2	79.8	4.9	95.5	11.0	153.5	139.2	32.4	110.3	11.8					
1988 9	90.9	98.9	0.5	91.9	9.0	181.6	162.3	23.0	111.9	12.9					
1988 10	104.9	108.6	9.1	96.6	11.8	192.2	164.8	10.8	116.6	10.7					
1988 11	90.3	93.2	-3.1	96.9	15.4	191.7	166.4	20.8	115.2	12.8					
1988 12	88.9	92.8	-4.6	95.8	13.1	173.9	147.1	11.3	118.2	14.4					
1989 1	76.8	78.9	24.3	97.3	13.0	169.7	145.5	69.2	116.6	11.8					
1989 2	81.2	82.0	-1.7	99.0	12.9	172.1	142.1	9.1	121.1	14.7					
1989 3	91.5	91.8	-4.6	99.7	11.9	225.2	189.9	17.8	118.6	9.4					
1989 4	89.5	88.4	4.6	101.3	10.0	228.8	189.7	25.6	120.6	8.6					
1989 5	97.0	95.5	3.0	101.6	15.3	228.6	192.3	12.7	118.9	10.2					
1989 6	103.9	101.0	5.4	102.9	11.7	267.2	223.6	12.5	119.5	7.7					
1989 7	103.8	100.1	2.8	103.7	11.1	246.5	208.2	2.0	118.4	9.5					
1989 8	81.9	80.4	0.8	101.9	6.7	166.0	141.4	1.6	117.4	6.4					
1989 9	98.5	95.1	-3.8	103.6	12.7	227.4	190.8	17.6	119.2	6.5					
1989 10	104.6	100.7	-7.3	103.9	7.6	242.3	194.5	18.0	124.6	6.9					
1989 11	93.2	91.9	-1.4	101.4	4.6	219.6	178.5	7.3	123.0	6.8					
1989 12	78.8	78.9	-15.0	99.9	4.3	200.1	170.0	15.6	117.7	-0.4					

SITC 6: BEARBEITETE
WAREN, VORWIEGEND
NACH BESCHAFFENHEIT
GEGLIEDERT

SITC 6:
MANUFACTURED
GOODS CLASSIFIED
CHIEFLY BY MATERIAL

CTCI 6: ART. MANUFACT.
CLASSES
PRINCIPALEMENT
D'APRES LA MATIERE
PREMIERE

	Vereinigte Staaten United States of America Etats-Unis					Japan Japan Japon				
	VAL	VOL	VOL Δ%	UV	UV Δ%	VAL	VOL	VOL Δ%	UV	UV Δ%
1990 1	154.9	168.6	10.1	91.9	3.3	153.7	144.3	18.5	106.5	-4.5
1990 2	141.0	155.8	7.8	90.5	-1.5	119.7	111.6	8.1	107.3	-5.3
1990 3	155.5	175.3	11.9	88.7	-2.4	140.0	131.0	5.7	106.9	-3.6
1990 4	151.6	171.9	13.5	88.2	-4.5	124.7	119.3	-0.1	104.5	-7.2
1990 5	160.7	184.1	10.1	87.3	-4.7	136.3	130.1	-3.0	104.8	-7.3
1990 6	147.6	167.4	2.3	88.2	-7.7	140.6	134.0	3.6	104.9	-7.1
1990 7	144.9	167.9	20.3	86.3	-8.2	131.4	125.6	0.9	104.6	-6.4
1990 8	120.4	142.3	-0.6	84.6	-7.8	140.7	139.7	15.0	100.7	-9.3
1990 9	128.5	154.5	7.2	83.2	-12.9	137.7	135.8	0.5	101.4	-8.2
1990 10	145.7	174.5	11.6	83.5	-11.6	160.4	153.9	14.5	104.2	-6.3
1990 11	135.7	170.1	8.7	79.8	-14.3	161.2	152.1	16.6	106.0	-4.5
1990 12	108.5	134.3	8.3	80.8	-11.0	109.8	103.8	-2.1	105.8	-3.3
1991 1	165.3	203.1	20.5	81.4	-11.4	169.8	159.7	10.7	106.3	-0.2
1991 2	138.4	171.9	10.3	80.5	-11.0	118.1	110.4	-1.1	107.0	-0.3
1991 3	144.5	174.7	-0.3	82.7	-6.8	158.6	148.9	13.7	106.5	-0.4
1991 4	176.8	203.0	18.1	87.1	-1.2	156.2	141.9	18.9	110.1	5.4
1991 5	177.6	200.2	8.7	88.7	1.6	145.1	128.9	-0.9	112.6	7.4
1991 6	150.1	166.8	-0.4	90.0	2.0	149.0	132.8	-0.9	112.2	7.0
1991 7	164.5	177.5	5.7	92.7	7.4	148.1	131.2	4.5	112.9	7.9
1991 8	134.9	164.3	15.5	82.1	-3.0	148.3	133.0	-4.8	111.5	10.7
1991 9	157.0	199.2	28.9	78.8	-5.3	162.3	145.3	7.0	111.7	10.2
1991 10	157.9	189.6	8.7	83.3	-0.2	171.4	156.5	1.7	109.5	5.1
1991 11	150.8	180.6	6.2	83.5	4.6	162.0	143.6	-5.6	112.8	6.4
1991 12	114.6	131.4	-2.2	87.2	7.9	123.0	108.6	4.6	113.3	7.1
1992 1	161.9	193.7	-4.6	83.6	2.7	155.3	135.3	-15.3	114.8	8.0
1992 2	146.7	171.4	-0.3	85.6	6.3	128.2	111.8	1.3	114.7	7.2
1992 3	161.2	185.3	6.1	87.0	5.2	158.4	135.4	-9.1	117.0	9.9
1992 4	158.0	179.5	-11.6	88.0	1.0	178.9	151.5	6.8	118.1	7.3
1992 5	151.2	172.8	-13.7	87.5	-1.4	158.3	137.2	6.4	115.4	2.5
1992 6	147.3	172.1	3.2	85.6	-4.9	151.2	129.2	-2.7	117.0	4.3
1992 7	148.5	177.2	-0.2	83.8	-9.6	158.8	134.7	2.7	117.9	4.4
1992 8	116.4	143.5	-12.7	81.1	-1.2	116.8	104.5	-21.4	111.8	0.3
1992 9	140.5	173.0	-13.2	81.2	3.0	149.8	136.4	-6.1	109.8	-1.7
1992 10	140.7	170.1	-10.3	82.7	-0.7	163.4	143.2	-8.5	114.1	4.2
1992 11	132.0	155.1	-14.1	85.1	1.9	147.2	125.8	-12.4	117.0	3.7
1992 12	120.3	141.0	7.3	85.3	-2.2	135.8	113.0	4.1	120.2	6.1

SITC 6: BEARBEITETE
WAREN, VORWIEGEND
NACH BESCHAFFENHEIT
GEGLIEDERT

SITC 6:
MANUFACTURED
GOODS CLASSIFIED
CHIEFLY BY MATERIAL

CTCI 6: ART. MANUFACT.
CLASSES
PRINCIPALEMENT
D'APRES LA MATIERE
PREMIERE

	Vereinigte Staaten United States of America Etats-Unis					Japan Japan Japon				
	VAL	VOL	VOL Δ%	UV	UV Δ%	VAL	VOL	VOL Δ%	UV	UV Δ%
1990 1	77.9	80.2	1.6	97.1	-0.2	192.6	163.2	12.2	118.0	1.2
1990 2	77.8	80.4	-2.0	96.8	-2.2	197.5	175.1	23.2	112.8	-6.9
1990 3	88.0	90.6	-1.3	97.1	-2.6	237.9	217.5	14.5	109.4	-7.8
1990 4	79.6	82.5	-6.7	96.5	-4.7	213.2	187.8	-1.0	113.5	-5.9
1990 5	87.7	91.9	-3.8	95.4	-6.1	231.3	209.3	8.8	110.5	-7.1
1990 6	86.9	89.4	-11.5	97.2	-5.5	226.5	193.9	-13.3	116.8	-2.3
1990 7	97.3	100.2	0.1	97.1	-6.4	258.3	228.0	9.5	113.3	-4.3
1990 8	72.6	76.3	-5.1	95.1	-6.7	168.2	147.4	4.2	114.1	-2.8
1990 9	76.1	80.4	-15.5	94.7	-8.6	192.9	167.9	-12.0	114.9	-3.6
1990 10	92.4	99.5	-1.2	92.9	-10.6	238.3	205.1	5.4	116.2	-6.7
1990 11	86.4	93.6	1.8	92.3	-9.0	204.3	179.2	0.4	114.0	-7.3
1990 12	71.2	77.4	-1.9	92.0	-7.9	184.8	156.5	-7.9	118.1	0.3
1991 1	70.2	76.4	-4.7	91.9	-5.4	175.7	151.1	-7.4	116.3	-1.4
1991 2	66.3	72.8	-9.5	91.1	-5.9	199.7	174.7	-0.2	114.3	1.3
1991 3	72.2	77.1	-14.9	93.6	-3.6	200.6	185.2	-14.9	108.3	-1.0
1991 4	77.8	81.6	-1.1	95.3	-1.2	213.0	189.7	1.0	112.3	-1.1
1991 5	79.4	79.1	-13.9	100.4	5.2	230.1	197.5	-5.6	116.5	5.4
1991 6	76.5	76.3	-14.7	100.2	3.1	217.5	191.0	-1.5	113.9	-2.5
1991 7	94.9	92.8	-7.4	102.3	5.4	263.9	228.3	0.1	115.6	2.0
1991 8	66.1	66.1	-13.4	100.0	5.2	167.2	144.4	-2.0	115.8	1.5
1991 9	68.9	69.6	-13.4	99.0	4.5	194.1	168.8	0.5	115.0	0.1
1991 10	91.8	93.9	-5.6	97.8	5.3	222.5	187.3	-8.7	118.8	2.2
1991 11	79.3	83.1	-11.2	95.4	3.4	198.2	170.4	-4.9	116.3	2.0
1991 12	73.2	76.7	-0.9	95.4	3.7	188.4	167.0	6.7	112.8	-4.5
1992 1	66.5	69.7	8.8	95.4	3.8	156.2	131.6	-12.9	118.7	2.1
1992 2	67.6	69.6	-4.4	97.1	6.6	181.3	163.2	-6.6	111.1	-2.8
1992 3	77.1	78.8	2.2	97.9	4.6	197.0	173.1	-6.5	113.8	5.1
1992 4	80.0	82.0	0.5	97.5	2.3	174.5	155.4	-18.1	112.3	0.0
1992 5	69.9	72.5	-8.3	96.4	-4.0	164.0	146.2	-26.0	112.2	-3.7
1992 6	76.6	79.0	3.5	96.9	-3.3	184.4	161.6	-15.4	114.1	0.2
1992 7	90.0	95.8	3.2	93.9	-8.2	207.8	188.7	-17.3	110.1	-4.8
1992 8	56.8	60.9	-7.9	93.2	-6.8	128.8	120.5	-16.6	106.9	-7.7
1992 9	73.3	79.2	13.8	92.6	-6.5	165.6	150.4	-10.9	110.1	-4.3
1992 10	80.5	87.0	-7.3	92.5	-5.4	192.8	177.9	-5.0	108.4	-8.8
1992 11	73.5	78.5	-5.5	93.6	-1.9	161.6	143.8	-15.6	112.4	-3.4
1992 12	76.5	80.6	5.1	94.9	-0.5	166.6	148.6	-11.0	112.1	-0.6

**SITC 7: MASCHINEN-
BAUERZEUGNISSE,
ELEKTROTECH.
ERZEUGNISSE UND
FAHRZEUGE**

**SITC 7: MACHINERY
AND TRANSPORT
EQUIPMENT**

**CTCI 7: MACHINES ET
MATERIEL DE
TRANSPORT**

Innergemeinschaftlich Einfuhr

Intra-Community Imports

**Importations intra-
communautaires**

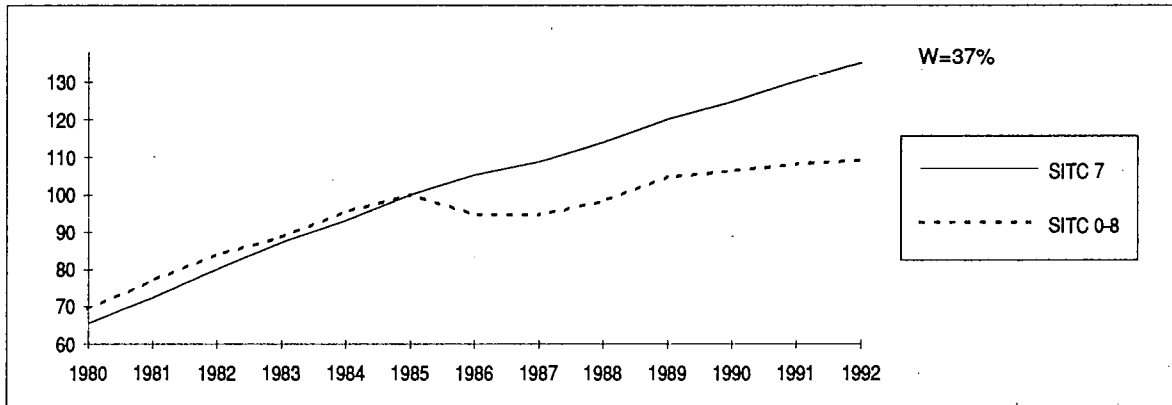

**Aussergemeinschaftlich
Einfuhr**

Extra-Community Imports

**Importations extra-
communautaires**

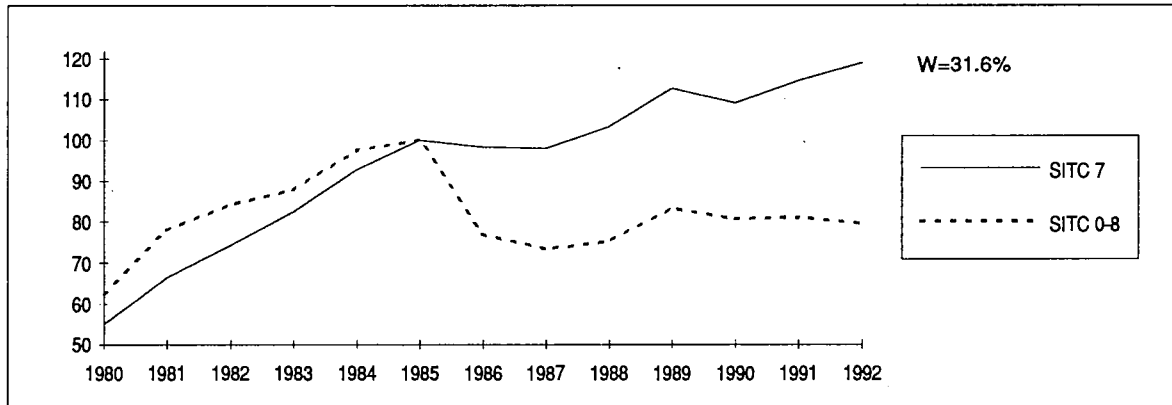

**Aussergemeinschaftlich
Ausfuhr**

Extra-Community Exports

**Exportations extra-
communautaires**

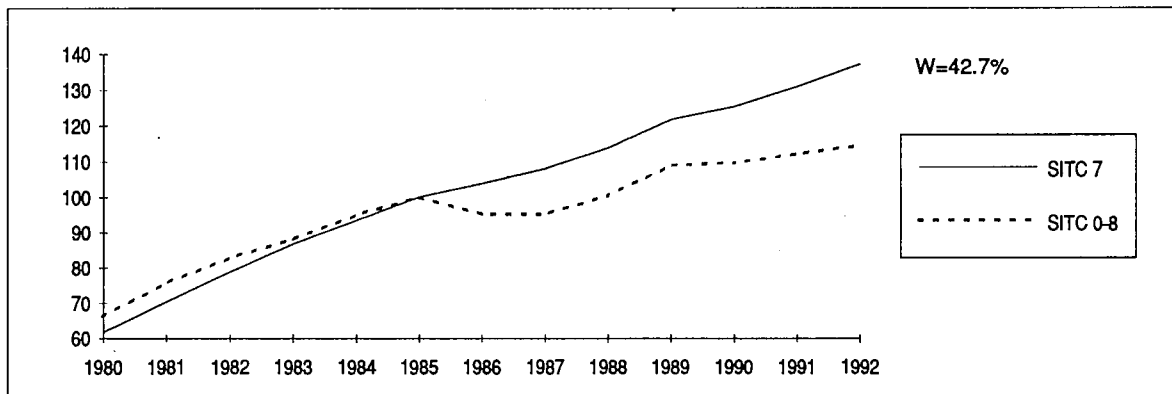

**SITC 7: MASCHINEN-
BAUERZEUGNISSE,
ELEKTROTECH.
ERZEUGNISSE UND
FAHRZEUGE**

**SITC 7: MACHINERY
AND TRANSPORT
EQUIPMENT**

**CTCI 7: MACHINES ET
MATERIEL DE
TRANSPORT**

Innergemeinschaftlich Einfuhr

Intra-Community Imports

**Importations intra-
communautaires**

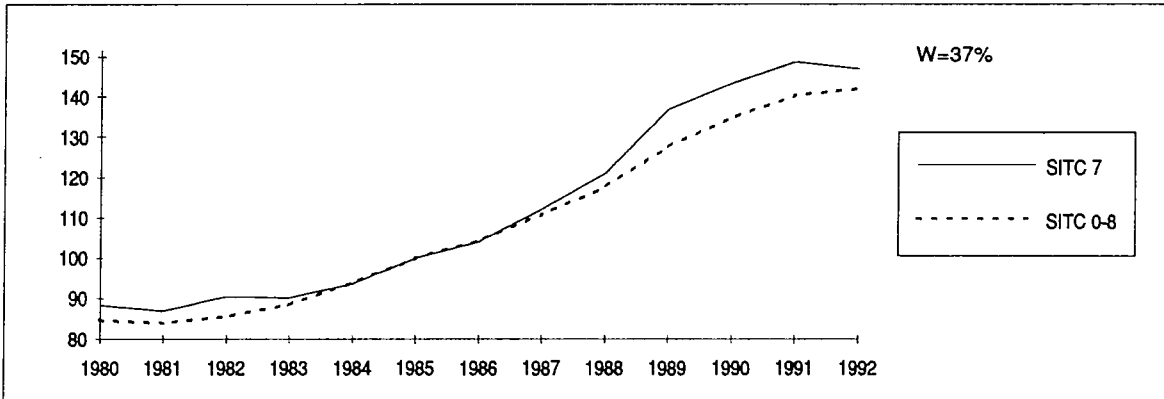

**Aussergemeinschaftlich
Einfuhr**

Extra-Community Imports

**Importations extra-
communautaires**

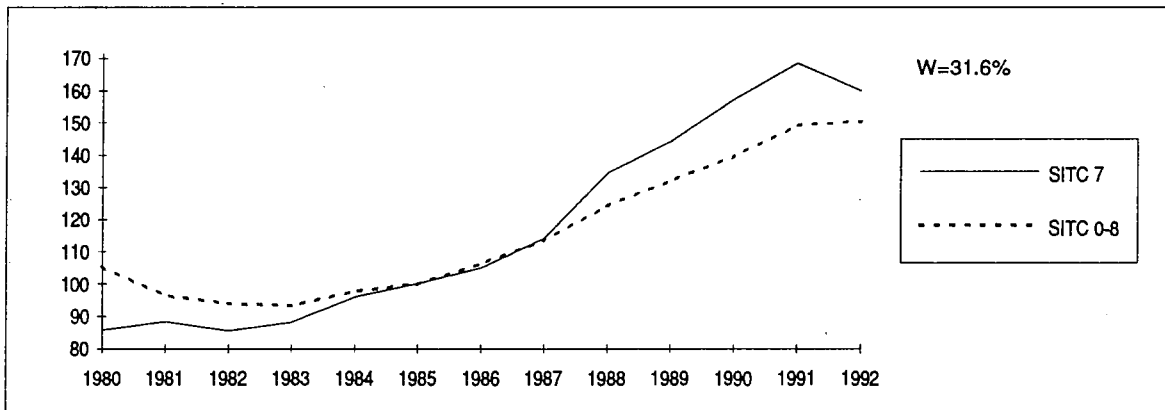

**Aussergemeinschaftlich
Ausfuhr**

Extra-Community Exports

**Exportations extra-
communautaires**

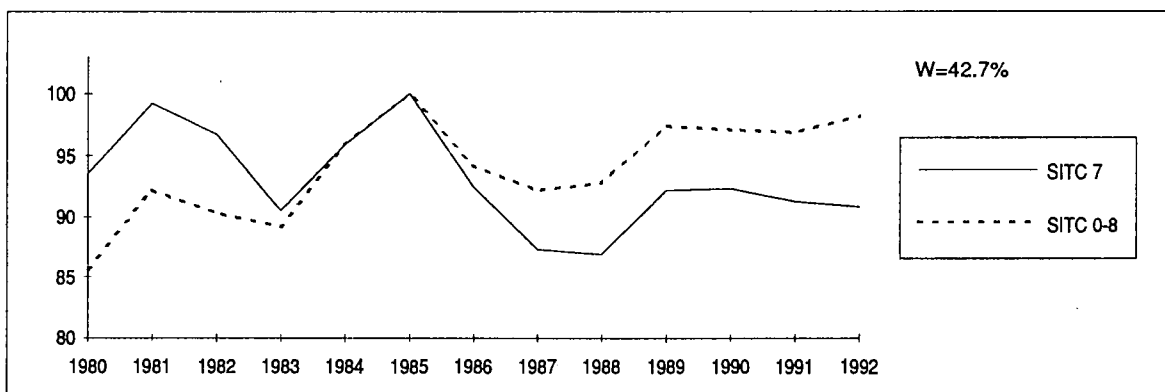

SITC 7: MASCHINEN-
BAUERZEUGNISSE,
ELEKTROTECH.
ERZEUGNISSE UND
FAHRZEUGE

SITC 7: MACHINERY
AND TRANSPORT
EQUIPMENT

CTCI 7: MACHINES ET
MATERIEL DE TRANSPORT

	Innergemeinschaftlich Intra-Community Intra-communautaire					Aussergemeinschaftlich Extra-Community Extra-communautaire									
	VAL	VOL	VOL Δ%	UV	UV Δ%	VAL	VOL	VOL Δ%	UV	UV Δ%					
	Jährliche Indizes					Annual Indices					Indices annuels				
1980	57.9	88.3	-1.8	65.6	9.0	47.1	85.7	12.5	55.0	6.6					
1981	63.0	86.9	-1.6	72.5	10.5	58.7	88.3	3.0	66.5	20.9					
1982	72.4	90.5	4.1	80.0	10.3	63.4	85.5	-3.2	74.2	11.6					
1983	78.7	90.2	-0.3	87.2	9.0	72.8	88.2	3.2	82.5	11.2					
1984	87.2	93.7	3.9	93.1	6.8	89.0	95.9	8.7	92.8	12.5					
1985	100.0	100.0	6.7	100.0	7.4	100.0	100.0	4.3	100.0	7.8					
1986	109.5	104.1	4.1	105.2	5.2	103.1	104.9	4.9	98.3	-1.7					
1987	121.9	112.1	7.7	108.7	3.3	111.7	114.1	8.8	97.9	-0.4					
1988	137.9	121.1	8.0	113.9	4.8	138.6	134.3	17.7	103.2	5.4					
1989	164.4	136.9	13.0	120.1	5.4	162.4	144.2	7.4	112.6	9.1					
1990	178.8	143.4	4.7	124.7	3.8	171.5	157.2	9.0	109.1	-3.1					
1991	193.7	148.8	3.8	130.2	4.4	192.8	168.4	7.1	114.5	4.9					
1992	198.5	147.0	-1.2	135.0	3.7	190.0	159.8	-5.1	118.9	3.8					
	Quartal Indizes					Quarterly Indices					Indices trimestriels				
1985 1	99.4	100.8	6.6	98.6	7.9	101.0	98.6	6.9	102.4	13.3					
1985 2	101.7	101.9	9.0	99.8	8.2	105.4	104.3	8.5	101.1	11.8					
1985 3	90.4	89.7	5.3	100.8	7.3	92.8	93.4	0.4	99.4	6.2					
1985 4	107.9	107.0	4.3	100.8	6.3	101.4	104.3	-1.3	97.2	0.9					
1986 1	103.4	99.9	-0.9	103.5	5.0	95.0	96.1	-2.5	98.9	-3.4					
1986 2	112.5	107.7	5.7	104.5	4.7	106.8	107.6	3.2	99.3	-1.8					
1986 3	99.9	94.2	5.0	106.0	5.2	98.0	99.7	6.7	98.3	-1.1					
1986 4	121.3	113.8	6.4	106.6	5.8	111.3	115.0	10.3	96.8	-0.4					
1987 1	115.3	106.1	6.2	108.7	5.0	105.4	107.9	12.3	97.7	-1.2					
1987 2	124.1	114.2	6.0	108.7	4.0	108.8	111.2	3.3	97.8	-1.5					
1987 3	111.2	102.0	8.3	109.0	2.8	108.0	109.8	10.1	98.4	0.1					
1987 4	137.8	127.2	11.8	108.3	1.6	126.8	129.8	12.9	97.7	0.9					
1988 1	124.7	109.6	3.3	113.8	4.7	123.4	123.5	14.5	99.9	2.3					
1988 2	141.7	124.4	8.9	113.9	4.8	139.0	136.9	23.1	101.5	3.8					
1988 3	126.3	110.8	8.6	114.0	4.6	136.0	128.9	17.4	105.5	7.2					
1988 4	156.8	137.8	8.3	113.8	5.1	152.9	144.9	11.6	105.5	8.0					
1989 1	156.7	132.9	21.3	117.9	3.6	153.6	138.0	11.7	111.3	11.4					
1989 2	172.2	144.1	15.8	119.5	4.9	172.7	152.6	11.5	113.2	11.5					
1989 3	149.5	122.5	10.6	122.0	7.0	153.9	135.5	5.1	113.6	7.7					
1989 4	181.0	149.7	8.6	120.9	6.2	171.3	152.5	5.2	112.3	6.4					
1990 1	179.8	144.4	8.7	124.5	5.6	166.4	149.4	8.3	111.4	0.1					
1990 2	181.0	145.0	0.6	124.8	4.4	176.6	160.7	5.3	109.9	-2.9					
1990 3	162.0	129.2	5.5	125.4	2.8	160.2	148.2	9.4	108.1	-4.8					
1990 4	190.4	153.2	2.3	124.3	2.8	177.4	165.5	8.5	107.2	-4.5					
1991 1	187.5	146.5	1.5	128.0	2.8	177.4	161.4	8.0	109.9	-1.3					
1991 2	200.8	154.9	6.8	129.6	3.8	205.3	178.2	10.9	115.2	4.8					
1991 3	179.4	135.8	5.1	132.1	5.3	190.9	163.0	10.0	117.1	8.3					
1991 4	208.0	158.5	3.5	131.2	5.6	201.8	174.9	5.7	115.4	7.6					
1992 1	205.5	153.1	4.5	134.2	4.8	195.7	165.6	2.6	118.2	7.6					
1992 2	209.0	155.4	0.3	134.5	3.8	196.9	165.6	-7.1	118.9	3.2					
1992 3	178.7	131.4	-3.2	136.0	3.0	177.8	152.2	-6.6	116.8	-0.3					
1992 4	207.2	152.8	-3.6	135.6	3.4	193.5	159.3	-8.9	121.5	5.3					

EG Ausfuhr
SITC 7: MASCHINEN-
BAUERZEUGNISSE,
ELEKTROTECH.
ERZEUGNISSE UND
FAHRZEUGE

EC Exports
SITC 7: MACHINERY
AND TRANSPORT
EQUIPMENT

Exportations CE
CTCI 7: MACHINES ET
MATERIEL DE TRANSPORT

	Innergemeinschaftlich Intra-Community Intra-communautaire					Aussergemeinschaftlich Extra-Community Extra-communautaire									
	VAL	VOL	VOL Δ%	UV	UV Δ%	VAL	VOL	VOL Δ%	UV	UV Δ%					
	Jährliche Indizes					Annual Indices					Indices annuels				
1980	59.3	90.1	-2.6	65.8	9.5	57.6	93.5	0.4	61.6	10.6					
1981	62.9	86.9	-3.6	72.4	10.0	69.6	99.2	6.1	70.2	14.0					
1982	72.6	90.5	4.1	80.2	10.8	76.2	96.7	-2.5	78.8	12.3					
1983	77.9	88.9	-1.8	87.6	9.2	78.5	90.5	-6.4	86.7	10.0					
1984	87.7	93.9	5.6	93.4	6.6	89.6	95.9	6.0	93.4	7.7					
1985	100.0	100.0	6.5	100.0	7.1	100.0	100.0	4.3	100.0	7.1					
1986	109.4	104.3	4.3	104.9	4.9	96.0	92.5	-7.5	103.8	3.8					
1987	121.7	112.5	7.9	108.2	3.1	94.3	87.3	-5.6	108.0	4.0					
1988	139.5	123.9	10.1	112.6	4.1	98.8	86.9	-0.5	113.7	5.3					
1989	167.5	140.2	13.2	119.5	6.1	112.1	92.2	6.1	121.6	6.9					
1990	178.7	143.9	2.6	124.2	3.9	115.7	92.3	0.1	125.3	3.0					
1991	190.1	147.5	2.5	128.9	3.8	119.5	91.3	-1.1	130.9	4.5					
1992	194.3	144.7	-1.9	134.3	4.2	124.5	90.8	-0.5	137.1	4.7					
	Quartal Indizes					Quarterly Indices					Indices trimestriels				
1985 1	100.3	101.8	7.0	98.5	7.3	96.2	96.6	2.7	99.6	8.5					
1985 2	101.6	102.2	12.7	99.4	7.5	101.3	101.4	11.6	99.9	8.4					
1985 3	89.1	87.9	4.3	101.4	7.3	94.7	93.9	4.9	100.8	6.8					
1985 4	108.3	107.3	1.9	100.9	6.7	108.0	108.2	-1.0	99.8	5.1					
1986 1	103.3	99.7	-2.1	103.6	5.2	92.3	89.9	-6.9	102.7	3.1					
1986 2	114.8	110.1	7.7	104.3	4.9	99.7	96.7	-4.6	103.1	3.2					
1986 3	97.8	92.9	5.7	105.3	3.8	90.6	86.9	-7.5	104.3	3.5					
1986 4	122.4	115.1	7.3	106.3	5.4	101.5	96.6	-10.7	105.1	5.3					
1987 1	114.7	105.8	6.1	108.4	4.6	88.6	81.7	-9.1	108.4	5.6					
1987 2	123.7	114.5	4.0	108.0	3.5	91.3	84.7	-12.4	107.8	4.6					
1987 3	111.3	102.6	10.4	108.5	3.0	90.6	83.7	-3.7	108.3	3.8					
1987 4	137.5	127.4	10.7	107.9	1.5	106.7	99.2	2.7	107.6	2.4					
1988 1	126.5	114.1	7.8	110.9	2.3	87.3	79.0	-3.3	110.5	1.9					
1988 2	145.7	130.3	13.8	111.8	3.5	97.9	86.8	2.5	112.8	4.6					
1988 3	128.4	113.1	10.2	113.5	4.6	96.9	84.0	0.4	115.3	6.5					
1988 4	157.7	138.1	8.4	114.2	5.8	113.4	97.9	-1.3	115.8	7.6					
1989 1	161.2	137.7	20.7	117.1	5.6	104.7	87.4	10.6	119.8	8.4					
1989 2	177.2	148.3	13.8	119.5	6.9	113.8	93.7	7.9	121.5	7.7					
1989 3	148.0	122.7	8.5	120.6	6.3	105.9	86.6	3.1	122.3	6.1					
1989 4	182.0	150.7	9.1	120.8	5.8	124.2	101.3	3.5	122.6	5.9					
1990 1	180.1	146.1	6.1	123.3	5.3	117.0	94.0	7.6	124.5	3.9					
1990 2	181.5	146.7	-1.1	123.7	3.5	116.8	93.6	-0.1	124.8	2.7					
1990 3	159.3	126.9	3.4	125.5	4.1	107.1	85.1	-1.7	125.9	2.9					
1990 4	193.7	155.6	3.3	124.5	3.1	120.9	96.1	-5.1	125.8	2.6					
1991 1	186.1	146.8	0.5	126.8	2.8	112.4	87.0	-7.4	129.2	3.8					
1991 2	199.0	155.6	6.1	127.9	3.4	117.8	90.3	-3.5	130.5	4.6					
1991 3	172.6	132.4	4.3	130.4	3.9	118.9	89.7	5.4	132.5	5.2					
1991 4	204.3	156.3	0.4	130.7	5.0	136.0	103.7	7.9	131.1	4.2					
1992 1	202.5	152.6	4.0	132.7	4.7	118.9	86.9	-0.1	136.8	5.9					
1992 2	203.7	152.0	-2.3	134.0	4.8	121.9	88.4	-2.1	137.9	5.7					
1992 3	172.7	127.3	-3.9	135.7	4.1	118.7	86.8	-3.2	136.7	3.2					
1992 4	200.4	148.2	-5.2	135.2	3.4	139.5	101.8	-1.8	137.0	4.5					

**SITC 7: MASCHINEN-
BAUERZEUGNISSE,
ELEKTROTECH.
ERZEUGNISSE UND
FAHRZEUGE**

**SITC 7: MACHINERY
AND TRANSPORT
EQUIPMENT**

**CTCI 7: MACHINES ET
MATERIEL DE TRANSPORT**

	Innergemeinschaftlich Intra-Community Intra-communautaire					Aussergemeinschaftlich Extra-Community Extra-communautaire					
	VAL	VOL	VOL Δ%	UV	UV Δ%	VAL	VOL	VOL Δ%	UV	UV Δ%	
	Monatliche Indizes			Monthly Indices			Indices mensuels				
1987 1	95.8	88.5	-1.7	108.2	4.5	92.5	94.4	0.6	98.0	-1.2	
1987 2	115.4	105.9	3.2	109.0	5.8	107.4	110.9	16.4	96.8	-1.7	
1987 3	134.9	123.9	15.8	108.9	4.9	116.3	118.2	19.3	98.4	-0.6	
1987 4	128.2	117.9	2.3	108.7	3.9	110.4	113.6	0.1	97.2	-1.9	
1987 5	120.0	109.8	7.5	109.3	4.9	105.9	108.2	5.7	97.9	-1.3	
1987 6	124.3	114.9	8.7	108.2	3.2	110.2	111.9	4.7	98.5	-1.0	
1987 7	125.4	115.3	8.0	108.8	2.9	111.5	113.2	10.8	98.5	-0.5	
1987 8	88.2	80.3	6.9	109.9	3.0	95.3	96.0	11.8	99.3	1.0	
1987 9	120.0	110.5	9.7	108.6	2.5	117.6	120.4	8.5	97.7	0.1	
1987 10	138.0	127.4	8.4	108.3	1.6	126.6	129.2	6.3	98.0	1.6	
1987 11	133.3	123.9	13.8	107.6	1.8	124.2	127.1	14.6	97.7	1.2	
1987 12	141.9	130.4	13.4	108.8	1.3	129.8	133.1	18.2	97.5	-0.1	
1988 1	97.3	86.7	-2.0	112.2	3.7	98.9	101.1	7.1	97.8	-0.2	
1988 2	129.6	113.8	7.5	113.9	4.5	119.6	119.7	7.9	99.9	3.2	
1988 3	147.3	128.2	3.5	114.9	5.5	151.8	149.7	26.6	101.4	3.0	
1988 4	130.3	114.3	-3.1	114.0	4.9	136.3	134.7	18.6	101.2	4.1	
1988 5	146.5	128.7	17.2	113.8	4.1	137.8	136.0	25.7	101.3	3.5	
1988 6	148.3	130.3	13.4	113.8	5.2	143.1	140.2	25.3	102.1	3.7	
1988 7	133.3	117.2	1.6	113.7	4.5	132.7	126.6	11.8	104.8	6.4	
1988 8	108.2	93.9	16.9	115.2	4.8	128.5	121.5	26.6	105.8	6.5	
1988 9	137.5	121.4	9.9	113.3	4.3	146.5	138.5	15.0	105.8	8.3	
1988 10	154.6	136.2	6.9	113.5	4.8	152.4	144.0	11.5	105.8	8.0	
1988 11	155.0	137.2	10.7	113.0	5.0	154.5	147.7	16.2	104.6	7.1	
1988 12	161.1	140.2	7.5	114.9	5.6	151.8	142.9	7.4	106.2	8.9	
1989 1	147.7	125.5	44.8	117.7	4.9	144.6	131.8	30.4	109.7	12.2	
1989 2	151.9	129.3	13.6	117.5	3.2	143.3	129.0	7.8	111.1	11.2	
1989 3	170.6	144.0	12.3	118.5	3.1	172.9	153.3	2.4	112.8	11.2	
1989 4	162.9	136.7	19.6	119.2	4.6	167.0	149.0	10.6	112.1	10.8	
1989 5	164.6	138.1	7.3	119.2	4.7	165.7	146.6	7.8	113.0	11.5	
1989 6	189.2	157.5	20.9	120.1	5.5	185.4	162.2	15.7	114.3	11.9	
1989 7	164.5	135.5	15.6	121.4	6.8	153.8	134.2	6.0	114.6	9.4	
1989 8	128.0	104.1	10.9	123.0	6.8	143.8	126.7	4.3	113.5	7.3	
1989 9	155.7	127.8	5.3	121.8	7.5	164.1	145.6	5.1	112.7	6.5	
1989 10	185.1	153.9	13.0	120.3	6.0	187.1	165.9	15.2	112.8	6.6	
1989 11	181.4	150.5	9.7	120.5	6.6	172.1	153.0	3.6	112.5	7.6	
1989 12	176.3	144.5	3.1	122.0	6.2	154.7	138.6	-3.0	111.6	5.1	

SITC 7: MASCHINEN-
BAUERZEUGNISSE,
ELEKTROTECH.
ERZEUGNISSE UND
FAHRZEUGE

SITC 7: MACHINERY
AND TRANSPORT
EQUIPMENT

CTCI 7: MACHINES ET
MATERIEL DE TRANSPORT

	Innergemeinschaftlich Intra-Community Intra-communautaire					Aussergemeinschaftlich Extra-Community Extra-communautaire				
	VAL	VOL	VOL Δ%	UV	UV Δ%	VAL	VOL	VOL Δ%	UV	UV Δ%
	Monatliche Indizes			Monthly Indices			Indices mensuels			
1987 1	96.4	88.6	-4.5	108.8	4.6	77.2	71.2	-21.2	108.4	4.7
1987 2	113.7	105.1	3.5	108.2	5.0	89.4	82.2	-8.6	108.7	6.7
1987 3	133.7	123.6	17.9	108.2	4.3	99.2	91.7	2.6	108.2	5.4
1987 4	126.4	116.4	-1.2	108.6	3.8	92.8	86.0	-18.8	107.9	5.1
1987 5	119.5	111.1	9.8	107.6	3.4	90.5	83.6	-9.1	108.2	4.9
1987 6	124.9	116.0	4.1	107.7	3.4	90.6	84.4	-8.5	107.3	3.7
1987 7	124.9	115.9	9.6	107.8	2.7	101.7	94.3	-5.7	107.8	4.3
1987 8	84.2	76.9	10.5	109.5	3.6	77.6	71.2	-4.3	109.0	4.3
1987 9	125.0	115.2	11.2	108.5	2.8	92.7	85.6	-1.0	108.3	3.0
1987 10	137.2	127.3	3.9	107.8	1.4	99.5	92.0	-5.3	108.2	3.6
1987 11	134.1	124.4	13.9	107.8	2.0	102.2	95.6	9.8	106.9	1.9
1987 12	141.4	130.6	14.9	108.3	1.3	118.7	110.1	4.4	107.8	1.7
1988 1	100.2	91.8	3.6	109.1	0.3	73.8	67.8	-4.8	108.9	0.5
1988 2	128.6	115.5	9.9	111.3	2.9	86.4	77.7	-5.5	111.2	2.3
1988 3	150.9	135.1	9.3	111.7	3.2	101.8	91.6	-0.1	111.1	2.7
1988 4	135.8	121.5	4.4	111.8	2.9	91.0	81.0	-5.8	112.4	4.2
1988 5	147.3	131.5	18.4	112.0	4.1	98.1	87.2	4.3	112.5	4.0
1988 6	153.9	138.0	19.0	111.5	3.5	104.8	92.3	9.4	113.5	5.8
1988 7	136.6	121.3	4.7	112.6	4.5	99.6	86.7	-8.1	114.9	6.6
1988 8	102.2	89.1	15.9	114.7	4.7	92.7	80.1	12.5	115.7	6.1
1988 9	146.2	128.9	11.9	113.4	4.5	98.2	85.2	-0.5	115.3	6.5
1988 10	154.7	135.9	6.8	113.8	5.6	103.3	89.2	-3.0	115.8	7.0
1988 11	159.3	140.0	12.5	113.8	5.6	108.6	94.5	-1.2	114.9	7.5
1988 12	159.1	138.2	5.8	115.1	6.3	128.3	110.0	-0.1	116.6	8.2
1989 1	149.2	128.6	40.1	116.0	6.3	99.1	82.8	22.1	119.7	9.9
1989 2	160.1	137.3	18.9	116.6	4.8	100.5	83.4	7.3	120.5	8.4
1989 3	174.4	147.2	9.0	118.5	6.1	114.3	95.9	4.7	119.2	7.3
1989 4	167.9	140.7	15.8	119.3	6.7	109.2	90.4	11.6	120.8	7.5
1989 5	169.8	142.7	8.5	119.0	6.3	107.4	88.6	1.6	121.2	7.7
1989 6	193.6	161.3	16.9	120.0	7.6	125.0	102.2	10.7	122.3	7.8
1989 7	162.1	134.6	11.0	120.4	6.9	111.2	91.1	5.1	122.1	6.3
1989 8	118.4	97.5	9.4	121.4	5.8	98.6	80.4	0.4	122.6	6.0
1989 9	163.5	136.0	5.5	120.2	6.0	108.0	88.4	3.8	122.2	6.0
1989 10	188.4	156.7	15.3	120.2	5.6	118.4	96.6	8.3	122.6	5.9
1989 11	180.2	150.8	7.7	119.5	5.0	121.3	99.6	5.4	121.8	6.0
1989 12	177.3	144.6	4.6	122.6	6.5	133.0	107.8	-2.0	123.4	5.8

SITC 7: MASCHINEN-
BAUERZEUGNISSE,
ELEKTROTECH.
ERZEUGNISSE UND
FAHRZEUGE

SITC 7: MACHINERY
AND TRANSPORT
EQUIPMENT

CTCI 7: MACHINES ET
MATERIEL DE TRANSPORT

	Innergemeinschaftlich Intra-Community Intra-communautaire					Aussergemeinschaftlich Extra-Community Extra-communautaire				
	VAL	VOL	VOL Δ%	UV	UV Δ%	VAL	VOL	VOL Δ%	UV	UV Δ%
1990 1	172.0	138.3	10.2	124.4	5.7	162.4	145.5	10.4	111.6	1.7
1990 2	168.5	136.0	5.2	123.9	5.4	157.6	141.2	9.5	111.6	0.5
1990 3	198.6	158.9	10.3	125.0	5.5	179.3	161.5	5.3	111.0	-1.6
1990 4	177.4	142.3	4.1	124.7	4.6	170.7	154.5	3.7	110.5	-1.4
1990 5	185.2	148.5	7.5	124.7	4.6	185.9	170.2	16.1	109.2	-3.4
1990 6	180.5	144.3	-8.4	125.1	4.2	173.4	157.6	-2.8	110.0	-3.8
1990 7	182.5	145.2	7.2	125.7	3.5	165.1	149.3	11.3	110.6	-3.5
1990 8	136.2	108.3	4.0	125.8	2.3	153.9	144.6	14.1	106.4	-6.3
1990 9	167.3	134.2	5.0	124.7	2.4	161.7	150.6	3.4	107.4	-4.7
1990 10	195.4	158.1	2.7	123.6	2.7	192.9	180.3	8.7	107.0	-5.1
1990 11	199.3	160.7	6.8	124.0	2.9	182.5	171.7	12.2	106.3	-5.5
1990 12	176.8	140.8	-2.6	125.6	3.0	157.0	144.6	4.3	108.6	-2.7
1991 1	186.6	146.2	5.7	127.6	2.6	180.9	165.8	14.0	109.1	-2.2
1991 2	181.2	142.1	4.5	127.5	2.9	165.9	151.4	7.2	109.6	-1.8
1991 3	194.7	151.2	-4.8	128.8	3.0	185.6	167.2	3.5	111.0	0.0
1991 4	202.3	156.7	10.1	129.1	3.5	216.8	189.8	22.8	114.2	3.3
1991 5	196.3	151.6	2.1	129.5	3.8	202.6	175.9	3.3	115.2	5.5
1991 6	203.8	156.5	8.5	130.2	4.1	196.7	169.0	7.2	116.4	5.8
1991 7	212.4	160.9	10.8	132.0	5.0	212.3	180.2	20.7	117.8	6.5
1991 8	140.9	105.5	-2.6	133.6	6.2	166.5	142.2	-1.7	117.1	10.1
1991 9	185.0	141.2	5.2	131.0	5.1	194.0	166.7	10.7	116.4	8.4
1991 10	216.5	165.3	4.6	131.0	6.0	208.0	181.3	0.6	114.7	7.2
1991 11	204.7	156.5	-2.6	130.8	5.5	203.3	176.6	2.9	115.1	8.3
1991 12	202.6	153.6	9.1	131.9	5.0	194.4	166.9	15.4	116.5	7.3
1992 1	189.7	141.7	-3.1	133.9	4.9	180.1	154.6	-6.8	116.5	6.8
1992 2	199.6	149.3	5.1	133.7	4.9	189.9	160.1	5.7	118.6	8.2
1992 3	227.2	168.4	11.4	134.9	4.7	217.1	182.1	8.9	119.2	7.4
1992 4	212.6	158.2	1.0	134.4	4.1	211.1	176.5	-7.0	119.6	4.7
1992 5	202.9	150.6	-0.7	134.7	4.0	189.5	159.4	-9.4	118.9	3.2
1992 6	211.4	157.3	0.5	134.4	3.2	190.4	161.1	-4.7	118.2	1.5
1992 7	208.4	152.9	-5.0	136.3	3.3	197.4	166.9	-7.4	118.3	0.4
1992 8	135.4	98.8	-6.4	137.0	2.5	149.3	128.7	-9.5	116.0	-0.9
1992 9	192.2	142.5	0.9	134.9	3.0	186.9	161.1	-3.4	116.0	-0.3
1992 10	211.5	156.9	-5.1	134.8	2.9	198.7	167.4	-7.7	118.7	3.5
1992 11	201.4	149.4	-4.5	134.8	3.1	188.0	155.5	-11.9	120.9	5.0
1992 12	209.1	152.2	-0.9	137.4	4.2	194.1	155.0	-7.1	125.2	7.5

EG Ausfuhr
**SITC 7: MASCHINEN-
 BAUERZEUGNISSE,
 ELEKTROTECH.
 ERZEUGNISSE UND
 FAHRZEUGE**

EC Exports
**SITC 7: MACHINERY
 AND TRANSPORT
 EQUIPMENT**

Exportations CE
**CTCI 7: MACHINES ET
 MATERIEL DE TRANSPORT**

	Innergemeinschaftlich Intra-Community Intra-communautaire					Aussergemeinschaftlich Extra-Community Extra-communautaire				
	VAL	VOL	VOL Δ%	UV	UV Δ%	VAL	VOL	VOL Δ%	UV	UV Δ%
1990 1	171.6	139.4	8.4	123.1	6.1	112.7	90.3	9.1	124.8	4.3
1990 2	167.6	136.4	-0.7	122.9	5.4	111.5	89.5	7.3	124.6	3.4
1990 3	201.1	162.6	10.5	123.7	4.4	127.2	102.3	6.7	124.3	4.3
1990 4	173.5	141.3	0.4	122.8	2.9	112.9	91.1	0.8	123.9	2.6
1990 5	185.1	149.0	4.4	124.2	4.4	118.9	94.7	6.9	125.6	3.6
1990 6	185.6	149.7	-7.2	124.0	3.3	118.8	95.1	-6.9	124.9	2.1
1990 7	180.8	143.6	6.7	125.9	4.6	119.8	94.8	4.1	126.4	3.5
1990 8	126.8	100.8	3.4	125.8	3.6	101.7	80.7	0.4	126.0	2.8
1990 9	170.4	136.4	0.3	124.9	3.9	100.1	79.9	-9.6	125.3	2.5
1990 10	202.8	164.1	4.7	123.6	2.8	125.8	100.5	4.0	125.2	2.1
1990 11	196.1	158.4	5.0	123.8	3.6	116.7	93.0	-6.6	125.5	3.0
1990 12	182.2	144.4	-0.1	126.2	2.9	120.3	94.9	-12.0	126.8	2.8
1991 1	182.4	144.1	3.4	126.6	2.8	111.6	87.0	-3.7	128.3	2.8
1991 2	182.5	144.4	5.9	126.4	2.8	107.5	83.2	-7.0	129.2	3.7
1991 3	193.3	152.0	-6.5	127.2	2.8	117.9	90.7	-11.3	130.0	4.6
1991 4	202.7	159.1	12.6	127.4	3.7	119.5	91.8	0.8	130.2	5.1
1991 5	192.2	151.0	1.3	127.3	2.5	115.1	88.3	-6.8	130.3	3.7
1991 6	202.4	156.8	4.7	129.1	4.1	119.2	90.9	-4.4	131.1	5.0
1991 7	199.9	153.2	6.7	130.5	3.7	130.9	98.0	3.4	133.6	5.7
1991 8	134.0	102.4	1.6	130.9	4.1	109.3	82.5	2.2	132.5	5.2
1991 9	183.5	141.5	3.7	129.7	3.8	116.6	88.7	11.0	131.4	4.9
1991 10	214.9	165.8	1.0	129.6	4.9	135.0	102.8	2.3	131.3	4.9
1991 11	200.8	154.2	-2.7	130.2	5.2	131.8	100.8	8.4	130.8	4.2
1991 12	197.3	149.0	3.2	132.4	4.9	141.1	107.5	13.3	131.3	3.5
1992 1	187.9	141.5	-1.8	132.8	4.9	109.7	80.4	-7.6	136.4	6.3
1992 2	199.7	150.5	4.2	132.7	5.0	115.9	84.8	1.9	136.7	5.8
1992 3	220.0	165.8	9.1	132.7	4.3	131.4	95.7	5.5	137.3	5.6
1992 4	210.1	156.9	-1.4	133.9	5.1	128.3	92.2	0.4	139.1	6.8
1992 5	196.0	146.7	-2.8	133.6	4.9	117.2	85.1	-3.6	137.7	5.7
1992 6	204.8	152.4	-2.8	134.4	4.1	120.2	87.8	-3.4	136.9	4.4
1992 7	197.1	145.7	-4.9	135.3	3.7	133.0	97.2	-0.8	136.8	2.4
1992 8	126.3	91.7	-10.4	137.7	5.2	99.4	72.5	-12.1	137.1	3.5
1992 9	194.8	144.5	2.1	134.8	3.9	123.7	90.9	2.5	136.1	3.6
1992 10	212.1	157.2	-5.2	134.9	4.1	136.9	100.4	-2.3	136.4	3.9
1992 11	196.1	145.5	-5.6	134.8	3.5	126.5	92.6	-8.1	136.6	4.4
1992 12	192.8	142.0	-4.7	135.8	2.6	155.1	112.5	4.7	137.9	5.0

SITC 7: MASCHINEN-
BAUERZEUGNISSE,
ELEKTROTECH.
ERZEUGNISSE UND
FAHRZEUGE

SITC 7: MACHINERY
AND TRANSPORT
EQUIPMENT

CTCI 7: MACHINES ET
MATERIEL DE TRANSPORT

	Vereinigte Staaten United States of America Etats-Unis					Japan Japan Japon					
	VAL	VOL	VOL Δ%	UV	UV Δ%	VAL	VOL	VOL Δ%	UV	UV Δ%	
	Jährliche Indizes			Annual Indices			Indices annuels				
1980	51.2	124.5	11.6	41.1	9.9	39.8	69.4	25.7	57.4	-0.7	
1981	65.0	120.9	-2.9	53.8	30.9	56.0	79.0	13.8	70.9	23.5	
1982	68.5	107.2	-11.3	63.9	18.8	58.5	77.8	-1.5	75.2	6.1	
1983	72.9	99.4	-7.3	73.3	14.7	74.5	87.8	12.9	84.8	12.8	
1984	91.2	103.4	4.0	88.2	20.3	90.1	94.7	7.9	95.1	12.1	
1985	100.0	100.0	-3.3	100.0	13.4	100.0	100.0	5.6	100.0	5.2	
1986	84.8	94.6	-5.4	89.6	-10.4	118.5	114.3	14.3	103.7	3.7	
1987	84.9	101.3	7.1	83.8	-6.5	124.3	117.5	2.8	105.8	2.0	
1988	108.4	126.3	24.7	85.8	2.4	151.6	133.6	13.7	113.5	7.3	
1989	138.4	139.0	10.1	99.6	16.1	167.7	138.5	3.7	121.1	6.7	
1990	141.8	151.0	8.6	93.9	-5.7	169.3	148.5	7.2	114.0	-5.9	
1991	158.3	161.5	7.0	98.0	4.4	190.3	157.8	6.3	120.6	5.8	
1992	140.7	139.7	-13.5	100.7	2.8	187.7	145.2	-8.0	129.3	7.2	
	Quartal Indizes			Quarterly Indices			Indices trimestriels				
1985 1	108.0	102.0	3.9	105.9	25.8	98.1	96.8	-0.4	101.3	8.8	
1985 2	111.7	110.2	7.3	101.4	22.0	102.5	101.6	5.1	100.9	6.9	
1985 3	92.4	92.8	-12.1	99.6	11.4	94.0	94.9	6.2	99.0	3.4	
1985 4	87.7	94.8	-11.4	92.5	-3.3	107.0	108.2	5.4	98.9	1.9	
1986 1	81.7	88.4	-13.3	92.4	-12.7	109.8	107.6	11.2	102.0	0.7	
1986 2	88.9	97.8	-11.3	90.9	-10.4	126.0	119.9	18.0	105.1	4.2	
1986 3	77.8	88.2	-5.0	88.2	-11.4	114.5	108.3	14.1	105.7	6.8	
1986 4	91.1	104.3	10.0	87.3	-5.6	121.5	119.0	10.0	102.1	3.2	
1987 1	88.6	103.8	17.4	85.4	-7.6	114.9	109.3	1.6	105.1	3.0	
1987 2	80.7	97.9	0.1	82.4	-9.4	125.3	117.2	-2.3	106.9	1.7	
1987 3	81.5	96.1	9.0	84.8	-3.9	120.7	113.8	5.1	106.1	0.4	
1987 4	93.0	112.2	7.6	82.9	-5.0	136.3	129.4	8.7	105.3	3.1	
1988 1	99.4	122.6	18.1	81.1	-5.0	137.0	124.5	13.9	110.0	4.7	
1988 2	107.6	130.6	33.4	82.4	0.0	152.7	135.7	15.8	112.5	5.2	
1988 3	107.4	119.1	23.9	90.2	6.4	152.3	132.7	16.6	114.8	8.2	
1988 4	114.8	128.3	14.3	89.5	8.0	163.6	140.8	8.8	116.2	10.4	
1989 1	134.4	138.7	13.1	96.9	19.5	158.3	129.4	3.9	122.3	11.2	
1989 2	152.7	151.6	16.1	100.7	22.2	178.7	146.2	7.7	122.2	8.6	
1989 3	125.6	124.1	4.2	101.2	12.2	168.8	139.3	5.0	121.2	5.6	
1989 4	142.6	143.0	11.5	99.7	11.4	169.6	142.5	1.2	119.0	2.4	
1990 1	139.4	142.2	2.5	98.0	1.1	164.4	139.9	8.1	117.5	-3.9	
1990 2	153.9	159.5	5.2	96.5	-4.2	170.7	150.3	2.8	113.6	-7.0	
1990 3	126.7	137.9	11.1	91.9	-9.2	165.3	147.1	5.6	112.4	-7.3	
1990 4	133.4	149.5	4.5	89.2	-10.5	172.5	153.3	7.6	112.5	-5.5	
1991 1	141.6	152.9	7.5	92.6	-5.5	176.5	153.5	9.7	115.0	-2.1	
1991 2	180.2	181.1	13.5	99.5	3.1	202.6	168.4	12.0	120.3	5.9	
1991 3	162.2	159.5	15.7	101.7	10.7	192.7	156.8	6.6	122.9	9.3	
1991 4	158.3	161.9	8.3	97.8	9.6	193.9	156.1	1.8	124.2	10.4	
1992 1	152.7	151.8	-0.7	100.6	8.6	192.8	151.3	-1.4	127.4	10.8	
1992 2	149.1	147.2	-18.7	101.3	1.8	201.3	155.9	-7.4	129.1	7.3	
1992 3	131.5	135.6	-15.0	97.0	-4.6	176.8	137.3	-12.4	128.8	4.8	
1992 4	136.1	130.9	-19.1	104.0	6.3	183.0	138.4	-11.3	132.2	6.4	

EG Ausfuhr
SITC 7: MASCHINEN-
BAUERZEUGNISSE,
ELEKTROTECH.
ERZEUGNISSE UND
FAHRZEUGE

EC Exports
SITC 7: MACHINERY
AND TRANSPORT
EQUIPMENT

Exportations CE
CTCI 7: MACHINES ET
MATERIEL DE TRANSPORT

	Vereinigte Staaten United States of America Etats-Unis					Japan Japan Japon									
	VAL	VOL	VOL Δ%	UV	UV Δ%	VAL	VOL	VOL Δ%	UV	UV Δ%					
	Jährliche Indizes					Annual Indices					Indices annuels				
1980	32.7	60.9	-4.7	53.7	14.0	50.3	83.2	-7.0	60.5	10.4					
1981	39.2	62.7	3.0	62.5	16.4	53.2	75.6	-9.1	70.4	16.4					
1982	44.2	58.2	-7.2	75.9	21.4	61.5	79.7	5.4	77.2	9.7					
1983	54.1	63.4	8.9	85.3	12.4	71.9	83.5	4.8	86.1	11.5					
1984	80.6	86.6	36.6	93.1	9.1	81.3	85.9	2.9	94.6	9.9					
1985	100.0	100.0	15.5	100.0	7.4	100.0	100.0	16.4	100.0	5.7					
1986	96.6	96.1	-3.9	100.5	0.5	116.3	109.1	9.1	106.6	6.6					
1987	94.5	92.8	-3.4	101.8	1.3	152.6	133.3	22.2	114.5	7.4					
1988	89.8	84.8	-8.6	105.9	4.0	190.4	160.0	20.0	119.0	3.9					
1989	96.9	81.2	-4.2	119.3	12.7	250.5	196.2	22.6	127.7	7.3					
1990	97.9	81.1	-0.1	120.7	1.2	312.4	237.9	21.3	131.3	2.8					
1991	90.5	67.6	-16.6	133.9	10.9	299.5	215.9	-9.2	138.7	5.6					
1992	94.6	67.4	-0.3	140.3	4.8	252.9	173.0	-19.9	146.2	5.4					
	Quartal Indizes					Quarterly Indices					Indices trimestriels				
1985 1	95.6	94.6	11.6	101.1	12.5	109.7	109.9	22.2	99.8	12.5					
1985 2	104.6	104.1	37.3	100.5	9.6	90.1	90.8	11.0	99.2	4.0					
1985 3	94.7	93.9	19.2	100.8	6.6	92.1	91.8	16.3	100.3	2.6					
1985 4	105.7	108.1	1.7	97.8	2.3	107.7	107.1	15.3	100.6	3.8					
1986 1	91.7	91.3	-3.5	100.4	-0.7	110.8	106.3	-3.3	104.2	4.4					
1986 2	103.4	103.9	-0.2	99.5	-1.0	113.6	110.8	22.0	102.5	3.3					
1986 3	89.7	89.2	-5.0	100.6	-0.2	112.0	105.4	14.8	106.3	6.0					
1986 4	101.4	99.9	-7.6	101.5	3.8	131.3	116.3	8.6	112.9	12.2					
1987 1	91.7	88.7	-2.8	103.4	3.0	131.8	115.4	8.6	114.2	9.6					
1987 2	93.3	92.0	-11.5	101.4	1.9	141.1	123.9	11.8	113.9	11.1					
1987 3	90.2	88.5	-0.8	101.9	1.3	141.0	122.6	16.3	115.0	8.2					
1987 4	103.1	102.3	2.4	100.8	-0.7	193.6	168.6	45.0	114.8	1.7					
1988 1	81.6	81.4	-8.2	100.3	-3.0	164.4	142.3	23.3	115.5	1.1					
1988 2	88.4	85.0	-7.6	104.0	2.6	168.1	141.4	14.1	118.9	4.4					
1988 3	86.1	79.4	-10.3	108.4	6.4	164.7	133.8	9.1	123.1	7.0					
1988 4	103.1	93.3	-8.8	110.5	9.6	260.5	219.1	30.0	118.9	3.6					
1989 1	93.0	80.2	-1.5	115.9	15.6	205.1	162.5	14.2	126.2	9.3					
1989 2	101.6	84.5	-0.6	120.2	15.6	239.1	184.8	30.7	129.4	8.8					
1989 3	90.7	75.4	-5.0	120.3	11.0	252.8	198.3	48.2	127.5	3.6					
1989 4	101.6	84.1	-9.9	120.8	9.3	308.9	242.1	10.5	127.6	7.3					
1990 1	98.9	81.8	2.0	120.9	4.3	337.5	259.8	59.9	129.9	2.9					
1990 2	101.0	84.2	-0.4	120.0	-0.2	286.1	217.7	17.8	131.4	1.5					
1990 3	93.8	77.2	2.4	121.5	1.0	269.4	203.3	2.5	132.5	3.9					
1990 4	97.2	80.7	-4.0	120.5	-0.2	357.3	271.3	12.1	131.7	3.2					
1991 1	81.1	63.6	-22.2	127.5	5.5	303.2	222.8	-14.2	136.1	4.8					
1991 2	89.4	67.2	-20.2	133.1	10.9	284.6	209.7	-3.7	135.7	3.3					
1991 3	91.2	65.7	-14.9	138.8	14.2	284.7	202.2	-0.5	140.8	6.3					
1991 4	100.7	74.1	-8.2	135.9	12.8	325.4	228.8	-15.7	142.2	8.0					
1992 1	91.6	65.1	2.4	140.7	10.4	252.1	174.1	-21.9	144.8	6.4					
1992 2	90.4	63.4	-5.7	142.6	7.1	251.7	172.6	-17.7	145.8	7.4					
1992 3	88.8	63.9	-2.7	139.0	0.1	235.7	161.3	-20.2	146.1	3.8					
1992 4	109.3	78.6	6.1	139.1	2.4	272.8	184.6	-19.3	147.8	3.9					

SITC 7: MASCHINEN-
BAUERZEUGNISSE,
ELEKTROTECH.
ERZEUGNISSE UND
FAHRZEUGE

SITC 7: MACHINERY
AND TRANSPORT
EQUIPMENT

CTCI 7: MACHINES ET
MATERIEL DE TRANSPORT

	Vereinigte Staaten United States of America Etats-Unis					Japan Japan Japon									
	VAL	VOL	VOL Δ%	UV	UV Δ%	VAL	VOL	VOL Δ%	UV	UV Δ%					
	Monatliche Indizes					Monthly Indices					Indices mensuels				
1987 1	76.9	87.4	0.8	88.0	-6.9	101.6	98.7	-7.8	102.9	2.3					
1987 2	99.3	117.2	29.6	84.7	-7.2	111.1	106.8	2.8	104.0	2.2					
1987 3	89.8	106.9	21.3	84.0	-8.2	132.0	122.6	9.6	107.7	4.2					
1987 4	79.5	97.6	-8.4	81.5	-10.6	127.5	121.3	-4.3	105.1	0.4					
1987 5	78.5	95.9	9.1	81.9	-8.9	122.8	114.3	-7.6	107.4	2.3					
1987 6	83.7	100.0	1.2	83.7	-8.5	125.3	115.8	5.9	108.2	2.3					
1987 7	82.0	97.9	10.7	83.8	-6.9	121.7	114.8	6.7	106.0	-0.7					
1987 8	79.3	92.9	14.5	85.4	-3.1	109.9	102.8	0.7	106.9	1.3					
1987 9	83.1	97.5	2.4	85.2	-1.6	130.4	123.6	7.3	105.5	0.7					
1987 10	95.7	113.8	0.4	84.1	-1.3	136.5	128.4	-0.1	106.3	3.0					
1987 11	92.1	111.2	14.3	82.8	-5.2	135.9	128.9	9.1	105.4	4.4					
1987 12	91.1	111.7	9.2	81.6	-8.8	136.4	131.0	18.9	104.1	2.2					
1988 1	75.7	95.5	9.3	79.3	-9.9	108.5	101.1	2.4	107.3	4.3					
1988 2	96.6	119.2	1.7	81.0	-4.4	137.0	125.1	17.1	109.5	5.3					
1988 3	126.2	153.2	43.3	82.4	-1.9	165.5	147.4	20.2	112.3	4.3					
1988 4	112.7	137.9	41.3	81.7	0.2	152.6	136.0	12.1	112.2	6.8					
1988 5	102.8	124.8	30.1	82.4	0.6	151.3	134.6	17.8	112.4	4.7					
1988 6	107.4	129.1	29.1	83.2	-0.6	154.5	136.6	18.0	113.1	4.5					
1988 7	103.5	117.7	20.2	87.9	4.9	148.7	128.6	12.0	115.6	9.1					
1988 8	102.8	114.3	23.0	89.9	5.3	152.0	132.2	28.6	115.0	7.6					
1988 9	116.2	125.3	28.5	92.7	8.8	156.5	137.3	11.1	114.0	8.1					
1988 10	113.5	123.9	8.9	91.6	8.9	166.1	143.8	12.0	115.5	8.7					
1988 11	113.5	128.8	15.8	88.1	6.4	168.2	146.0	13.3	115.2	9.3					
1988 12	117.4	132.2	18.4	88.8	8.8	156.4	132.5	1.1	118.0	13.4					
1989 1	116.8	122.0	27.7	95.7	20.7	148.0	122.7	21.4	120.6	12.4					
1989 2	119.6	124.6	4.5	96.0	18.5	151.0	123.9	-1.0	121.9	11.3					
1989 3	166.9	169.4	10.6	98.5	19.5	175.5	141.4	-4.1	124.1	10.5					
1989 4	139.3	139.0	0.8	100.2	22.6	180.4	149.1	9.6	121.0	7.8					
1989 5	143.9	145.4	16.5	99.0	20.1	178.0	145.2	7.9	122.6	9.1					
1989 6	174.9	170.5	32.1	102.6	23.3	177.6	144.3	5.6	123.1	8.8					
1989 7	118.2	115.3	-2.0	102.5	16.6	171.4	140.5	9.3	122.0	5.5					
1989 8	121.7	121.6	6.4	100.1	11.3	162.1	133.4	0.9	121.5	5.7					
1989 9	137.0	135.5	8.1	101.1	9.1	172.8	143.9	4.8	120.1	5.4					
1989 10	173.5	173.0	39.6	100.3	9.5	176.5	148.7	3.4	118.7	2.8					
1989 11	134.4	133.6	3.7	100.6	14.2	179.6	150.0	2.7	119.7	3.9					
1989 12	119.8	122.4	-7.4	97.9	10.2	152.5	128.8	-2.8	118.4	0.3					

EG Ausfuhr
**SITC 7: MASCHINEN-
 BAUERZEUGNISSE,
 ELEKTROTECH.
 ERZEUGNISSE UND
 FAHRZEUGE**

EC Exports
**SITC 7: MACHINERY
 AND TRANSPORT
 EQUIPMENT**

Exportations CE
**CTCI 7: MACHINES ET
 MATERIEL DE TRANSPORT**

	Vereinigte Staaten United States of America Etats-Unis					Japan Japan Japon					
	VAL	VOL	VOL Δ%	UV	UV Δ%	VAL	VOL	VOL Δ%	UV	UV Δ%	
	Monatliche Indizes			Monthly Indices			Indices mensuels				
1987 1	76.1	72.9	-18.3	104.4	2.6	118.5	104.9	6.0	113.0	8.5	
1987 2	97.3	93.0	-3.3	104.6	4.9	132.8	114.4	14.2	116.1	12.2	
1987 3	101.8	100.2	13.1	101.6	2.0	144.0	127.0	6.0	113.4	8.3	
1987 4	98.3	96.3	-16.4	102.1	3.0	133.1	115.8	10.6	114.9	10.3	
1987 5	90.0	88.5	-12.0	101.7	1.7	144.5	126.2	19.7	114.5	16.1	
1987 6	91.7	91.3	-4.9	100.4	0.9	146.0	129.8	6.1	112.5	7.8	
1987 7	107.3	105.9	3.5	101.3	1.8	154.6	131.7	25.9	117.4	11.6	
1987 8	69.6	68.1	-7.8	102.2	0.8	120.2	103.5	11.7	116.1	7.4	
1987 9	93.6	91.4	0.0	102.4	1.1	148.1	132.5	11.5	111.8	5.6	
1987 10	105.7	103.0	2.5	102.6	2.2	181.4	157.2	38.1	115.4	2.9	
1987 11	96.7	95.9	3.2	100.8	-0.7	183.1	160.9	48.6	113.8	-0.5	
1987 12	107.1	108.1	1.7	99.1	-3.4	216.2	187.7	48.1	115.2	2.5	
1988 1	71.4	72.1	-1.1	99.0	-5.2	117.7	102.8	-2.0	114.5	1.3	
1988 2	81.9	79.7	-14.3	102.8	-1.7	160.1	142.6	24.7	112.3	-3.3	
1988 3	91.6	92.4	-7.8	99.1	-2.5	215.1	181.5	42.9	118.5	4.5	
1988 4	82.1	79.6	-17.3	103.1	1.0	156.6	132.7	14.6	118.0	2.7	
1988 5	88.0	85.5	-3.4	102.9	1.2	144.0	122.1	-3.2	117.9	3.0	
1988 6	95.1	89.9	-1.5	105.8	5.4	203.9	169.6	30.7	120.2	6.8	
1988 7	88.2	82.3	-22.3	107.2	5.8	172.6	138.3	5.0	124.8	6.3	
1988 8	81.4	74.6	9.5	109.1	6.8	150.2	123.6	19.4	121.5	4.7	
1988 9	88.5	81.2	-11.2	109.0	6.4	171.1	139.6	5.4	122.6	9.7	
1988 10	92.4	84.5	-18.0	109.3	6.5	201.6	164.0	4.3	122.9	6.5	
1988 11	95.9	87.8	-8.4	109.2	8.3	212.2	180.9	12.4	117.3	3.1	
1988 12	121.2	107.7	-0.4	112.5	13.5	367.8	312.5	66.5	117.7	2.2	
1989 1	80.2	69.7	-3.3	115.0	16.2	194.1	156.4	52.1	124.1	8.4	
1989 2	95.3	80.4	0.9	118.5	15.3	198.6	158.1	10.9	125.6	11.8	
1989 3	103.3	90.5	-2.1	114.1	15.1	222.5	173.0	-4.7	128.6	8.5	
1989 4	97.7	82.1	3.1	119.0	15.4	220.7	170.2	28.3	129.7	9.9	
1989 5	90.9	76.4	-10.6	119.0	15.6	225.2	173.1	41.8	130.1	10.3	
1989 6	116.2	95.0	5.7	122.3	15.6	271.5	211.1	24.5	128.6	7.0	
1989 7	91.3	76.3	-7.3	119.6	11.6	282.3	219.7	58.9	128.5	3.0	
1989 8	83.7	70.3	-5.8	119.0	9.1	232.2	181.1	46.5	128.2	5.5	
1989 9	96.9	79.4	-2.2	122.0	11.9	243.9	193.9	38.9	125.8	2.6	
1989 10	96.4	79.1	-6.4	121.9	11.5	319.0	253.8	54.8	125.7	2.3	
1989 11	99.9	84.2	-4.1	118.6	8.6	293.9	230.3	27.3	127.6	8.8	
1989 12	108.6	89.0	-17.4	122.0	8.4	314.1	242.2	-22.5	129.7	10.2	

SITC 7: MASCHINEN-
BAUERZEUGNISSE,
ELEKTROTECH.
ERZEUGNISSE UND
FAHRZEUGE

SITC 7: MACHINERY
AND TRANSPORT
EQUIPMENT

CTCI 7: MACHINES ET
MATERIEL DE TRANSPORT

	Vereinigte Staaten United States of America Etats-Unis					Japan Japan Japon				
	VAL	VOL	VOL Δ%	UV	UV Δ%	VAL	VOL	VOL Δ%	UV	UV Δ%
1990 1	141.9	142.8	17.0	99.4	3.9	154.3	130.9	6.7	117.9	-2.2
1990 2	134.0	136.9	9.9	97.9	2.0	154.2	130.1	5.0	118.5	-2.8
1990 3	142.1	146.9	-13.3	96.7	-1.8	184.6	158.6	12.2	116.4	-6.2
1990 4	146.0	149.0	7.2	98.0	-2.2	174.3	153.0	2.6	113.9	-5.9
1990 5	166.0	173.6	19.4	95.6	-3.4	178.3	157.8	8.7	113.0	-7.8
1990 6	149.6	155.8	-8.6	96.0	-6.4	159.7	140.0	-3.0	114.1	-7.3
1990 7	133.0	139.6	21.1	95.3	-7.0	170.5	147.6	5.1	115.5	-5.3
1990 8	129.4	144.3	18.7	89.7	-10.4	161.7	146.9	10.1	110.1	-9.4
1990 9	118.1	129.9	-4.1	90.9	-10.1	164.0	146.8	2.0	111.7	-7.0
1990 10	154.6	172.0	-0.6	89.9	-10.4	189.6	170.0	14.3	111.5	-6.1
1990 11	125.4	144.0	7.8	87.1	-13.4	182.5	163.2	8.8	111.8	-6.6
1990 12	120.3	132.5	8.3	90.8	-7.3	145.5	126.6	-1.7	114.9	-3.0
1991 1	140.5	152.6	6.9	92.1	-7.3	178.1	156.9	19.9	113.5	-3.7
1991 2	127.5	141.2	3.1	90.3	-7.8	160.2	138.7	6.6	115.5	-2.5
1991 3	156.5	164.9	12.3	94.9	-1.9	191.4	164.9	4.0	116.1	-0.3
1991 4	201.7	206.0	38.3	97.9	-0.1	220.3	184.7	20.7	119.3	4.7
1991 5	173.1	175.7	1.2	98.5	3.0	196.2	161.5	2.3	121.5	7.5
1991 6	165.6	161.6	3.7	102.5	6.8	191.4	159.0	13.6	120.4	5.5
1991 7	188.2	182.4	30.7	103.2	8.3	211.6	171.9	16.5	123.1	6.6
1991 8	138.5	138.2	-4.2	100.2	11.7	176.9	142.7	-2.9	124.0	12.6
1991 9	160.2	158.0	21.6	101.4	11.6	189.6	155.8	6.1	121.7	9.0
1991 10	158.0	160.4	-6.7	98.5	9.6	206.4	169.7	-0.2	121.6	9.1
1991 11	154.3	160.4	11.4	96.2	10.4	202.1	161.9	-0.8	124.8	11.6
1991 12	162.9	165.0	24.5	98.7	8.7	172.9	136.6	7.9	126.6	10.2
1992 1	138.6	138.9	-9.0	99.8	8.4	177.1	142.6	-9.1	124.2	9.4
1992 2	147.4	146.8	4.0	100.4	11.2	185.5	143.7	3.6	129.1	11.8
1992 3	172.3	169.8	3.0	101.5	7.0	215.6	167.5	1.6	128.7	10.9
1992 4	166.6	162.4	-21.2	102.6	4.8	215.5	165.8	-10.2	130.0	9.0
1992 5	142.0	140.0	-20.3	101.4	2.9	192.2	150.4	-6.9	127.8	5.2
1992 6	139.0	139.3	-13.8	99.8	-2.6	195.9	151.5	-4.7	129.3	7.4
1992 7	144.8	146.1	-19.9	99.1	-4.0	199.4	152.6	-11.2	130.7	6.2
1992 8	113.1	119.3	-13.7	94.8	-5.4	159.6	123.8	-13.2	128.9	4.0
1992 9	136.8	141.5	-10.4	96.7	-4.6	171.5	135.5	-13.0	126.6	4.0
1992 10	139.8	140.8	-12.2	99.3	0.8	197.8	151.6	-10.7	130.5	7.3
1992 11	125.5	120.8	-24.7	103.9	8.0	181.8	138.7	-14.3	131.1	5.0
1992 12	142.8	131.1	-20.5	108.9	10.3	169.4	124.8	-8.6	135.7	7.2

EG Ausfuhr
SITC 7: MASCHINEN-
BAUERZEUGNISSE,
ELEKTROTECH.
ERZEUGNISSE UND
FAHRZEUGE

EC Exports
SITC 7: MACHINERY
AND TRANSPORT
EQUIPMENT

Exportations CE
CTCI 7: MACHINES ET
MATERIEL DE TRANSPORT

	Vereinigte Staaten United States of America Etats-Unis					Japan Japan Japon				
	VAL	VOL	VOL Δ%	UV	UV Δ%	VAL	VOL	VOL Δ%	UV	UV Δ%
1990 1	89.6	74.2	6.5	120.8	5.0	326.0	253.5	62.1	128.6	3.6
1990 2	96.7	80.2	-0.2	120.6	1.8	324.9	250.3	58.3	129.8	3.3
1990 3	110.5	91.0	0.6	121.4	6.4	361.9	275.6	59.3	131.3	2.1
1990 4	96.3	81.5	-0.7	118.2	-0.7	281.9	213.9	25.7	131.8	1.6
1990 5	103.3	85.7	12.2	120.5	1.3	291.1	220.2	27.2	132.2	1.6
1990 6	103.5	85.4	-10.1	121.2	-0.9	285.0	218.9	3.7	130.2	1.2
1990 7	106.6	86.3	13.1	123.5	3.3	308.3	235.0	7.0	131.2	2.1
1990 8	89.9	74.9	6.5	120.0	0.8	242.9	182.8	0.9	132.9	3.7
1990 9	84.9	70.3	-11.5	120.7	-1.1	256.6	192.2	-0.9	133.5	6.1
1990 10	108.0	88.8	12.3	121.6	-0.2	416.8	324.9	28.0	128.3	2.1
1990 11	92.8	77.6	-7.8	119.6	0.8	349.0	259.5	12.7	134.5	5.4
1990 12	90.9	75.6	-15.1	120.2	-1.5	306.5	229.6	-5.2	133.5	2.9
1991 1	74.4	59.2	-20.2	125.7	4.1	302.0	226.7	-10.6	133.2	3.6
1991 2	79.7	62.7	-21.8	127.1	5.4	302.4	216.8	-13.4	139.5	7.5
1991 3	89.1	68.9	-24.3	129.3	6.5	305.2	225.1	-18.3	135.6	3.3
1991 4	89.4	67.7	-16.9	132.0	11.7	340.0	250.2	17.0	135.9	3.1
1991 5	84.1	63.8	-25.6	131.8	9.4	270.5	206.3	-6.3	131.1	-0.8
1991 6	95.1	70.2	-17.8	135.4	11.7	243.5	172.6	-21.2	141.1	8.4
1991 7	98.5	71.8	-16.8	137.2	11.1	300.9	213.4	-9.2	141.0	7.5
1991 8	86.0	61.6	-17.8	139.6	16.3	252.6	179.9	-1.6	140.4	5.6
1991 9	89.1	63.7	-9.4	139.9	15.9	300.5	213.3	11.0	140.9	5.5
1991 10	106.3	77.9	-12.3	136.5	12.3	324.8	229.9	-29.2	141.3	10.1
1991 11	97.7	72.3	-6.8	135.2	13.0	343.3	241.4	-7.0	142.2	5.7
1991 12	97.8	72.0	-4.8	135.8	13.0	308.4	215.2	-6.3	143.3	7.3
1992 1	81.6	58.6	-1.0	139.2	10.7	245.0	169.7	-25.1	144.4	8.4
1992 2	87.0	61.2	-2.4	142.1	11.8	237.3	162.2	-25.2	146.3	4.9
1992 3	106.2	75.4	9.4	140.9	9.0	274.3	190.5	-15.4	144.0	6.2
1992 4	93.5	65.6	-3.1	142.6	8.0	294.8	196.9	-21.3	149.7	10.2
1992 5	86.4	59.9	-6.1	144.2	9.4	226.8	159.5	-22.7	142.2	8.5
1992 6	91.7	64.9	-7.5	141.3	4.4	233.4	161.5	-6.4	144.5	2.4
1992 7	102.0	73.4	2.2	139.0	1.3	229.9	158.1	-25.9	145.4	3.1
1992 8	70.2	50.9	-17.4	137.9	-1.2	213.4	144.0	-20.0	148.2	5.6
1992 9	94.3	67.4	5.8	139.9	0.0	263.8	181.8	-14.8	145.1	3.0
1992 10	113.3	81.8	5.0	138.5	1.5	294.1	198.6	-13.6	148.1	4.8
1992 11	98.9	70.5	-2.5	140.3	3.8	248.5	169.6	-29.7	146.5	3.0
1992 12	115.8	83.5	16.0	138.7	2.1	276.0	185.7	-13.7	148.6	3.7

**SITC 8: VERSCHIEDENE
FERTIGWAREN**

**SITC 8:
MISCELLANEOUS
MANUFACTURED
ARTICLES**

**CTCI 8: ARTICLES
MANUFACTURES
DIVERS**

Innergemeinschaftlich Einfuhr

Intra-Community Imports

**Importations intra-
communautaires**

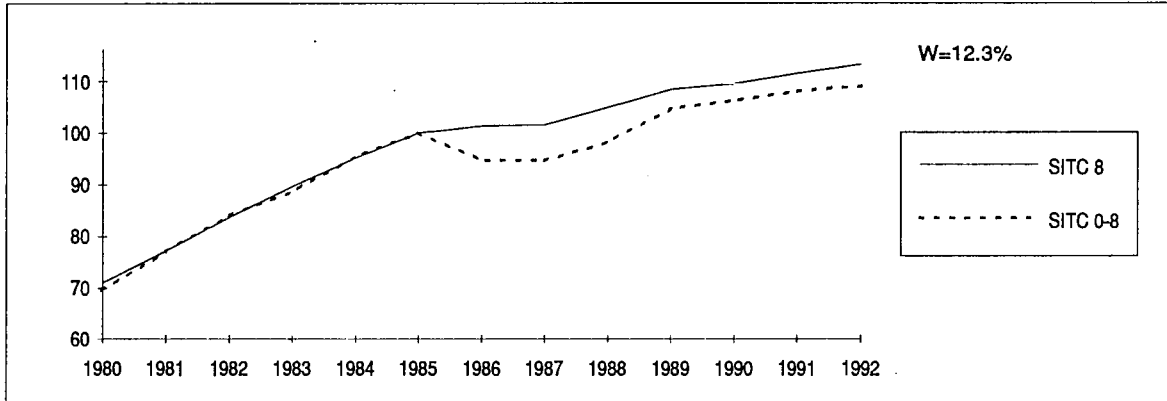

**Aussergemeinschaftlich
Einfuhr**

Extra-Community Imports

**Importations extra-
communautaires**

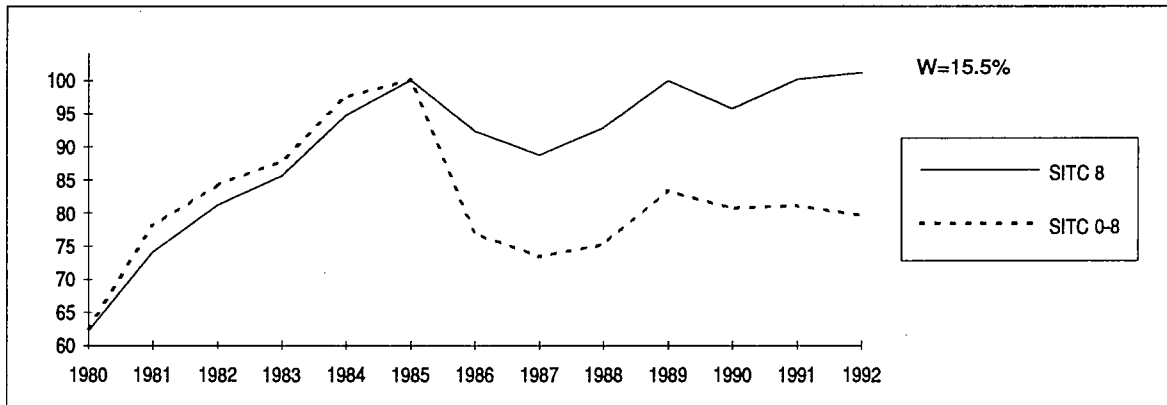

**Aussergemeinschaftlich
Ausfuhr**

Extra-Community Exports

**Exportations extra-
communautaires**

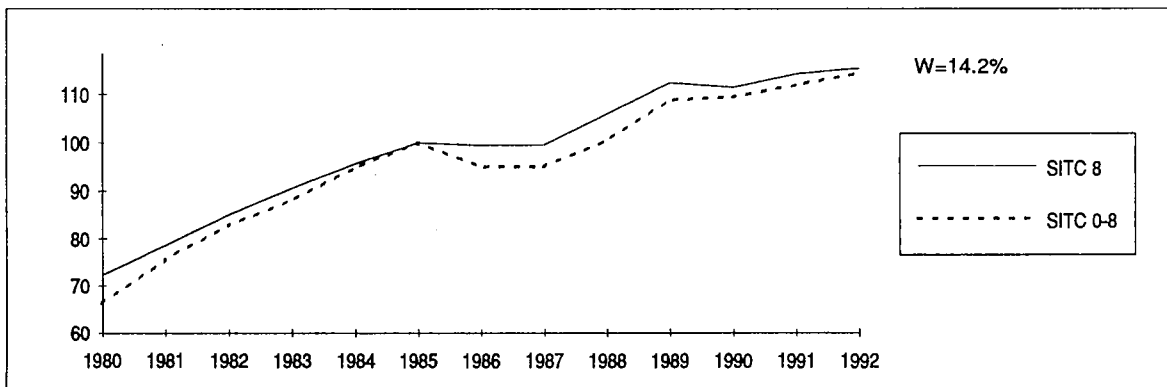

**SITC 8: VERSCHIEDENE
FERTIGWAREN**

**SITC 8:
MISCELLANEOUS
MANUFACTURED
ARTICLES**

**CTCI 8: ARTICLES
MANUFACTURES
DIVERS**

Innergemeinschaftlich Einfuhr

Intra-Community Imports

**Importations intra-
communautaires**

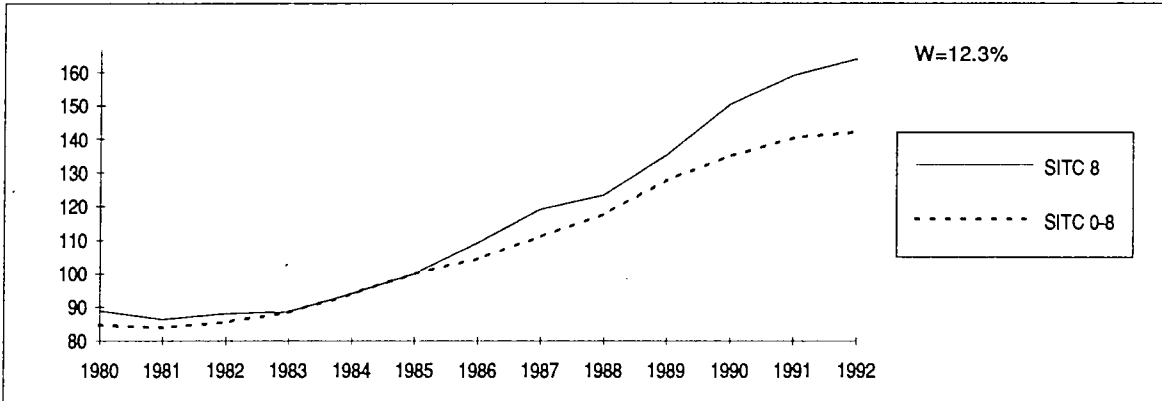

**Aussergemeinschaftlich
Einfuhr**

Extra-Community Imports

**Importations extra-
communautaires**

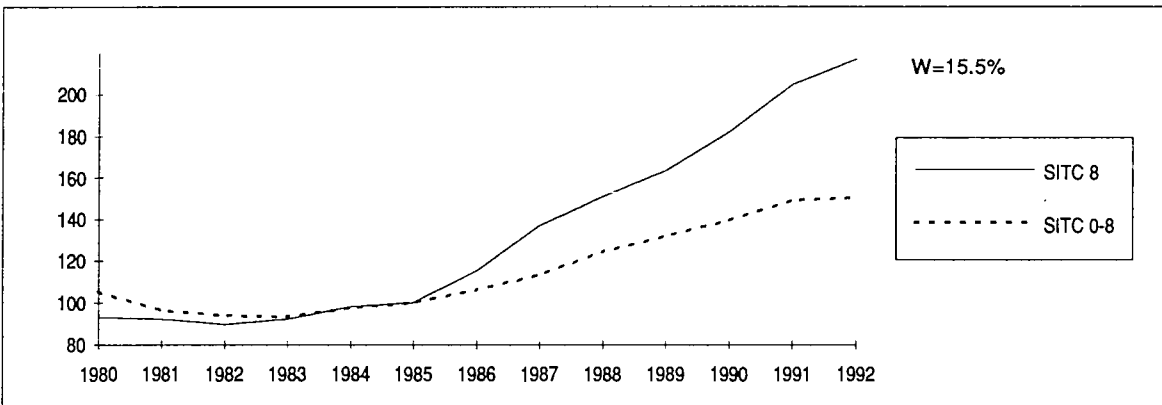

**Aussergemeinschaftlich
Ausfuhr**

Extra-Community Exports

**Exportations extra-
communautaires**

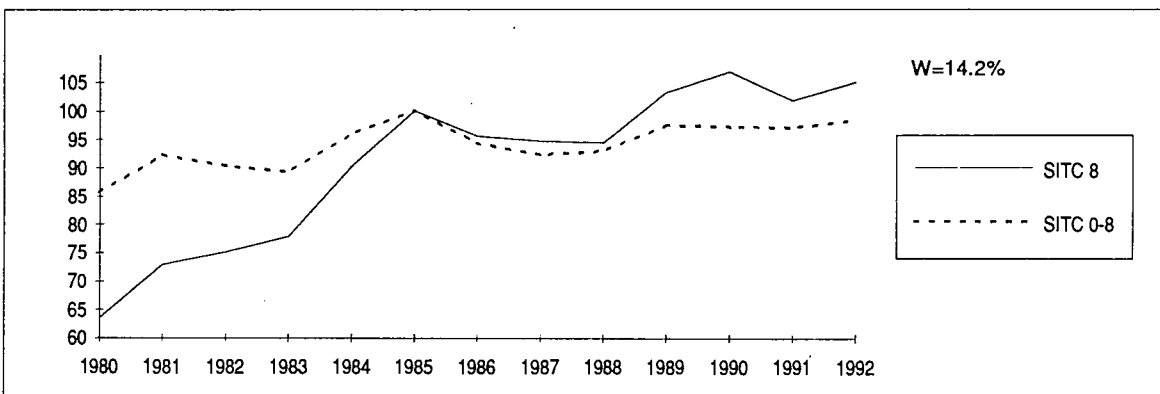

EG Einfuhr
SITC 8: VERSCHIEDENE
FERTIGWAREN

EC Imports
SITC 8:
MISCELLANEOUS
MANUFACTURED
ARTICLES

Importations CE
CTCI 8: ARTICLES
MANUFACTURES DIVERS

	Innergemeinschaftlich Intra-Community Intra-communautaire					Aussergemeinschaftlich Extra-Community Extra-communautaire									
	VAL	VOL	VOL Δ%	UV	UV Δ%	VAL	VOL	VOL Δ%	UV	UV Δ%					
	Jährliche Indizes					Annual indices					Indices annuels				
1980	63.0	88.8	0.3	70.9	11.3	57.8	93.0	10.7	62.1	8.9					
1981	66.6	86.4	-2.7	77.1	8.7	68.2	92.1	-1.0	74.1	19.3					
1982	73.6	88.0	1.9	83.6	8.4	72.9	89.8	-2.5	81.2	9.6					
1983	79.4	88.7	0.8	89.5	7.1	78.8	92.1	2.6	85.6	5.4					
1984	89.3	93.9	5.9	95.1	6.3	93.0	98.2	6.6	94.7	10.6					
1985	100.0	100.0	6.5	100.0	5.2	100.0	100.0	1.8	100.0	5.6					
1986	110.6	109.1	9.1	101.4	1.4	106.4	115.3	15.3	92.3	-7.7					
1987	121.0	119.1	9.2	101.6	0.2	121.4	136.9	18.7	88.7	-3.9					
1988	129.5	123.3	3.5	105.0	3.3	139.9	150.8	10.2	92.8	4.6					
1989	146.7	135.3	9.7	108.4	3.2	163.1	163.3	8.3	99.9	7.7					
1990	164.6	150.3	11.1	109.5	1.0	174.0	182.0	11.5	95.6	-4.3					
1991	177.4	159.0	5.8	111.6	1.9	204.7	204.5	12.4	100.1	4.7					
1992	185.7	163.9	3.1	113.3	1.5	219.0	216.8	6.0	101.0	0.9					
	Quartal Indizes					Quarterly indices					Indices trimestriels				
1985 1	100.1	98.8	3.1	101.3	6.4	108.3	103.9	4.1	104.2	12.2					
1985 2	91.9	93.1	6.9	98.7	6.0	94.7	93.6	-0.3	101.2	10.0					
1985 3	103.3	101.9	8.8	101.4	4.8	99.9	101.2	0.7	98.7	3.6					
1985 4	105.2	106.7	7.8	98.6	3.4	97.2	101.4	4.6	95.9	-2.7					
1986 1	107.8	104.2	5.5	103.5	2.2	102.2	107.7	3.7	94.9	-8.9					
1986 2	103.8	103.8	11.5	100.0	1.3	101.6	109.8	17.3	92.5	-8.6					
1986 3	115.3	113.0	10.9	102.0	0.6	110.4	121.0	19.6	91.2	-7.6					
1986 4	115.5	115.4	8.2	100.1	1.5	111.4	122.6	20.9	90.9	-5.2					
1987 1	119.6	114.8	10.2	104.2	0.7	115.5	128.5	19.3	89.9	-5.3					
1987 2	111.3	111.3	7.2	100.0	0.0	113.4	130.5	18.9	86.9	-6.1					
1987 3	125.6	122.5	8.4	102.5	0.5	129.6	144.8	19.7	89.5	-1.9					
1987 4	128.0	128.0	10.9	100.0	-0.1	128.2	144.9	18.2	88.5	-2.6					
1988 1	129.4	121.3	5.7	106.7	2.4	133.5	146.7	14.2	91.0	1.2					
1988 2	118.7	114.7	3.1	103.5	3.5	127.8	141.8	8.7	90.1	3.7					
1988 3	132.4	125.0	2.0	105.9	3.3	149.5	157.2	8.6	95.1	6.3					
1988 4	135.8	130.7	2.1	103.9	3.9	148.5	156.8	8.2	94.7	7.0					
1989 1	144.1	131.5	8.4	109.6	2.7	159.9	161.7	10.2	98.9	8.7					
1989 2	140.9	132.2	15.3	106.6	3.0	157.3	158.1	11.5	99.5	10.4					
1989 3	147.8	134.6	7.7	109.8	3.7	169.2	167.0	6.2	101.3	6.5					
1989 4	155.1	144.1	10.3	107.6	3.6	165.7	165.5	5.5	100.1	5.7					
1990 1	165.0	147.6	12.2	111.8	2.0	175.4	177.9	10.0	98.6	-0.3					
1990 2	154.4	143.0	8.2	108.0	1.3	165.5	172.9	9.4	95.7	-3.8					
1990 3	163.4	147.3	9.4	110.9	1.0	178.9	188.1	12.6	95.1	-6.1					
1990 4	173.7	161.6	12.1	107.5	-0.1	177.6	190.6	15.2	93.2	-6.9					
1991 1	180.4	159.5	8.1	113.1	1.2	194.6	202.9	14.1	95.9	-2.7					
1991 2	165.4	150.6	5.3	109.8	1.7	195.5	196.7	13.8	99.4	3.9					
1991 3	182.2	161.2	9.4	113.0	1.9	223.7	216.1	14.9	103.5	8.8					
1991 4	181.3	164.2	1.6	110.4	2.7	205.5	203.1	6.6	101.2	8.6					
1992 1	196.0	167.8	5.2	116.8	3.3	226.4	219.8	8.3	103.0	7.4					
1992 2	170.7	151.9	0.9	112.4	2.4	201.3	198.5	0.9	101.4	2.0					
1992 3	189.6	167.9	4.2	112.9	-0.1	228.9	231.7	7.2	98.8	-4.5					
1992 4	190.6	171.6	4.5	111.1	0.6	221.1	218.7	7.7	101.1	-0.1					

EG Ausfuhr
SITC 8: VERSCHIEDENE
FERTIGWAREN

EC Exports
SITC 8:
MISCELLANEOUS
MANUFACTURED
ARTICLES

Exportations CE
CTCI 8: ARTICLES
MANUFACTURES DIVERS

	Innergemeinschaftlich Intra-Community Intra-communautaire					Aussergemeinschaftlich Extra-Community Extra-communautaire									
	VAL	VOL	VOL Δ%	UV	UV Δ%	VAL	VOL	VOL Δ%	UV	UV Δ%					
	Jährliche Indizes					Annual Indices					Indices annuels				
1980	61.4	86.5	-0.1	71.0	10.8	45.8	63.5	1.6	72.2	10.4					
1981	65.7	85.4	-1.3	76.9	8.3	57.3	72.9	14.8	78.6	8.9					
1982	73.2	87.4	2.3	83.8	9.0	63.8	75.1	3.0	85.0	8.1					
1983	79.8	88.9	1.7	89.8	7.2	70.5	77.8	3.6	90.6	6.6					
1984	89.9	94.4	6.2	95.2	6.0	86.3	90.2	15.9	95.7	5.6					
1985	100.0	100.0	5.9	100.0	5.0	100.0	100.0	10.9	100.0	4.5					
1986	110.5	109.1	9.1	101.3	1.3	95.0	95.5	-4.5	99.5	-0.5					
1987	120.8	118.5	8.6	101.9	0.6	94.2	94.6	-0.9	99.6	0.1					
1988	129.8	120.2	1.4	108.0	6.0	99.8	94.2	-0.4	105.9	6.3					
1989	146.6	130.0	8.2	112.8	4.4	115.9	103.1	9.4	112.4	6.1					
1990	163.4	142.8	9.8	114.4	1.4	119.0	106.7	3.5	111.5	-0.8					
1991	174.7	151.0	5.7	115.7	1.1	116.1	101.6	-4.8	114.3	2.5					
1992	183.6	156.5	3.6	117.3	1.4	121.2	104.9	3.2	115.5	1.0					
	Quartal Indizes					Quarterly Indices					Indices trimestriels				
1985 1	100.2	98.5	2.0	101.7	6.8	95.3	93.3	13.0	102.1	7.2					
1985 2	91.7	93.4	7.1	98.2	5.8	94.4	95.5	12.4	98.8	6.0					
1985 3	101.2	99.7	6.9	101.5	4.6	102.1	101.6	10.9	100.5	3.8					
1985 4	106.8	108.2	7.8	98.7	3.5	108.2	109.5	7.9	98.8	1.6					
1986 1	108.6	105.0	6.6	103.4	1.7	91.8	90.5	-3.0	101.4	-0.7					
1986 2	103.5	104.0	11.3	99.5	1.3	93.5	95.1	-0.4	98.3	-0.5					
1986 3	115.1	112.3	12.6	102.5	1.0	96.1	96.1	-5.4	100.0	-0.5					
1986 4	115.4	115.4	6.7	100.0	1.3	99.0	100.5	-8.2	98.5	-0.3					
1987 1	118.9	113.5	8.1	104.8	1.4	88.9	87.9	-2.9	101.1	-0.3					
1987 2	111.1	111.1	6.8	100.0	0.5	86.5	88.4	-7.0	97.9	-0.4					
1987 3	125.5	122.0	8.6	102.9	0.4	98.3	97.8	1.8	100.5	0.5					
1987 4	127.6	127.6	10.6	100.0	0.0	103.0	104.1	3.6	98.9	0.4					
1988 1	127.8	116.3	2.5	109.9	4.9	90.5	85.2	-3.1	106.2	5.0					
1988 2	121.7	115.2	3.7	105.6	5.6	95.4	91.9	4.0	103.8	6.0					
1988 3	133.6	121.6	-0.3	109.9	6.8	104.1	96.4	-1.4	108.0	7.5					
1988 4	136.0	127.5	-0.1	106.7	6.7	109.5	103.5	-0.6	105.8	7.0					
1989 1	144.7	126.5	8.8	114.4	4.1	104.9	93.2	9.4	112.5	5.9					
1989 2	140.7	126.9	10.2	110.9	5.0	111.4	100.0	8.8	111.4	7.3					
1989 3	146.9	128.1	5.3	114.7	4.4	118.8	104.5	8.4	113.7	5.3					
1989 4	154.6	138.5	8.6	111.6	4.6	128.1	114.5	10.6	111.9	5.8					
1990 1	163.6	139.8	10.5	117.0	2.3	117.9	104.3	11.9	113.0	0.4					
1990 2	154.7	137.8	8.6	112.3	1.3	117.2	106.7	6.7	109.8	-1.4					
1990 3	160.7	138.8	8.4	115.8	1.0	120.9	107.3	2.7	112.7	-0.9					
1990 4	172.2	153.1	10.5	112.5	0.8	119.5	108.2	-5.5	110.4	-1.3					
1991 1	179.8	152.4	9.0	118.0	0.9	110.8	96.7	-7.3	114.6	1.4					
1991 2	165.3	145.4	5.5	113.7	1.2	110.4	97.5	-8.6	113.2	3.1					
1991 3	174.8	149.3	7.6	117.1	1.1	119.6	103.3	-3.7	115.8	2.8					
1991 4	180.1	158.0	3.2	114.0	1.3	126.8	111.4	3.0	113.8	3.1					
1992 1	194.4	161.3	5.8	120.5	2.1	120.7	102.3	5.8	118.0	3.0					
1992 2	169.9	147.1	1.2	115.5	1.6	113.7	98.9	1.4	115.0	1.6					
1992 3	186.7	158.1	5.9	118.1	0.9	126.7	109.4	5.9	115.8	0.0					
1992 4	186.7	162.5	2.8	114.9	0.8	126.2	111.2	-0.2	113.5	-0.3					

SITC 8: VERSCHIEDENE
FERTIGWARENSITC 8:
MISCELLANEOUS
MANUFACTURED
ARTICLESCTCI 8: ARTICLES
MANUFACTURES DIVERS

	Innergemeinschaftlich Intra-Community Intra-communautaire					Aussergemeinschaftlich Extra-Community Extra-communautaire									
	VAL	VOL	VOL Δ%	UV	UV Δ%	VAL	VOL	VOL Δ%	UV	UV Δ%					
	Monatliche Indizes					Monthly Indices					Indices mensuels				
1987 1	97.9	95.5	0.1	102.5	0.6	105.7	116.8	5.2	90.5	-4.3					
1987 2	122.3	116.4	7.9	105.1	1.1	115.1	127.9	19.6	90.0	-6.1					
1987 3	138.8	132.6	21.2	104.7	0.4	126.1	141.0	34.2	89.4	-5.1					
1987 4	114.8	112.9	1.2	101.7	0.4	114.8	131.1	12.3	87.6	-6.4					
1987 5	102.6	103.5	9.4	99.1	0.1	106.6	123.1	20.7	86.6	-5.5					
1987 6	116.7	117.5	11.6	99.3	-0.1	118.7	137.2	23.8	86.5	-6.3					
1987 7	134.4	131.5	5.9	102.2	0.0	130.9	148.6	22.5	88.1	-3.9					
1987 8	107.6	104.2	11.1	103.3	0.7	116.7	128.9	19.4	90.5	-0.8					
1987 9	134.5	131.9	8.8	102.0	0.6	141.0	156.8	17.4	89.9	-0.9					
1987 10	140.6	139.6	6.2	100.7	0.5	142.5	159.4	17.0	89.4	-2.1					
1987 11	123.0	124.4	14.4	98.9	-0.7	123.9	141.1	19.4	87.8	-2.9					
1987 12	120.5	120.1	13.3	100.3	-0.3	118.1	134.1	18.1	88.1	-3.2					
1988 1	100.9	95.8	0.3	105.3	2.7	109.6	122.9	5.2	89.2	-1.4					
1988 2	135.1	126.4	8.6	106.9	1.7	136.6	150.4	17.6	90.8	0.9					
1988 3	152.2	141.6	6.8	107.5	2.7	154.4	166.7	18.2	92.6	3.6					
1988 4	116.9	111.5	-1.2	104.8	3.0	119.9	132.8	1.3	90.3	3.1					
1988 5	115.5	112.0	8.2	103.1	4.0	124.6	138.9	12.8	89.7	3.6					
1988 6	123.9	120.5	2.6	102.8	3.5	138.9	153.7	12.0	90.4	4.5					
1988 7	133.9	127.0	-3.4	105.4	3.1	140.9	151.2	1.7	93.2	5.8					
1988 8	120.6	112.5	8.0	107.2	3.8	145.3	150.9	17.1	96.3	6.4					
1988 9	142.9	135.6	2.8	105.4	3.3	162.0	169.5	8.1	95.6	6.3					
1988 10	146.5	140.9	0.9	104.0	3.3	159.6	166.3	4.3	96.0	7.4					
1988 11	133.9	129.7	4.3	103.2	4.3	149.8	159.5	13.0	93.9	6.9					
1988 12	127.3	121.6	1.2	104.7	4.4	136.0	144.7	7.9	94.0	6.7					
1989 1	130.3	120.0	25.3	108.6	3.1	154.0	157.8	28.4	97.6	9.4					
1989 2	143.3	129.9	2.8	110.3	3.2	156.9	158.2	5.2	99.2	9.3					
1989 3	158.9	144.7	2.2	109.8	2.1	168.6	169.1	1.4	99.7	7.7					
1989 4	140.6	130.4	17.0	107.8	2.9	154.0	155.9	17.4	98.8	9.4					
1989 5	131.5	124.6	11.3	105.5	2.3	150.7	153.2	10.3	98.4	9.7					
1989 6	150.8	141.6	17.5	106.5	3.6	167.1	165.3	7.5	101.1	11.8					
1989 7	152.3	139.0	9.4	109.6	4.0	161.8	158.9	5.1	101.8	9.2					
1989 8	137.5	124.3	10.5	110.6	3.2	165.2	164.5	9.0	100.4	4.3					
1989 9	153.8	140.7	3.8	109.3	3.7	180.6	177.6	4.8	101.7	6.4					
1989 10	172.5	159.6	13.3	108.1	3.9	186.3	184.8	11.1	100.8	5.0					
1989 11	155.7	145.5	12.2	107.0	3.7	165.9	166.2	4.2	99.8	6.3					
1989 12	137.0	127.2	4.6	107.7	2.9	144.7	145.4	0.5	99.5	5.9					

EG Ausfuhr
SITC 8: VERSCHIEDENE
FERTIGWAREN

EC Exports
SITC 8:
MISCELLANEOUS
MANUFACTURED
ARTICLES

Exportations CE
CTCI 8: ARTICLES
MANUFACTURES DIVERS

	Innergemeinschaftlich Intra-Community Intra-communautaire					Aussergemeinschaftlich Extra-Community Extra-communautaire									
	VAL	VOL	VOL Δ%	UV	UV Δ%	VAL	VOL	VOL Δ%	UV	UV Δ%					
	Monatliche Indizes					Monthly Indices					Indices mensuels				
1987 1	100.3	96.4	-1.6	104.0	2.1	76.9	76.7	-9.8	100.3	-0.7					
1987 2	121.9	115.4	5.5	105.6	1.1	90.4	88.9	-5.4	101.7	0.3					
1987 3	134.6	128.7	19.5	104.6	0.8	99.5	98.3	6.2	101.2	-0.6					
1987 4	115.5	113.5	1.9	101.8	0.8	88.4	88.8	-11.3	99.5	-0.4					
1987 5	102.6	103.6	9.6	99.0	0.5	82.8	85.3	-6.0	97.1	0.4					
1987 6	114.9	116.1	9.2	99.0	0.4	88.5	91.0	-3.8	97.2	-0.9					
1987 7	135.3	131.5	4.1	102.9	0.2	109.9	109.5	-2.5	100.4	0.1					
1987 8	101.4	98.3	10.7	103.2	0.4	83.5	82.4	-1.1	101.3	1.5					
1987 9	139.5	136.0	11.6	102.6	0.6	101.4	101.4	9.3	100.0	0.3					
1987 10	140.2	140.3	5.2	99.9	-0.1	105.9	106.6	-3.3	99.3	0.8					
1987 11	122.4	122.6	13.6	99.8	0.7	100.8	102.1	6.6	98.7	1.2					
1987 12	120.4	119.9	14.2	100.4	-0.5	102.3	103.5	8.4	98.8	-0.6					
1988 1	103.5	95.4	-1.0	108.5	4.3	76.5	73.1	-4.7	104.6	4.3					
1988 2	130.2	117.2	1.6	111.1	5.2	90.8	84.1	-5.4	108.0	6.2					
1988 3	149.8	136.2	5.8	110.0	5.2	104.0	98.4	0.1	105.7	4.4					
1988 4	118.9	111.4	-1.9	106.7	4.8	89.5	86.3	-2.8	103.7	4.2					
1988 5	116.6	111.5	7.6	104.6	5.7	93.5	90.7	6.3	103.1	6.2					
1988 6	129.4	122.8	5.8	105.4	6.5	103.1	98.7	8.5	104.5	7.5					
1988 7	140.5	127.3	-3.2	110.4	7.3	110.5	102.4	-6.5	107.9	7.5					
1988 8	110.9	100.3	2.0	110.6	7.2	95.0	87.6	6.3	108.5	7.1					
1988 9	149.4	137.2	0.9	108.9	6.1	106.5	99.1	-2.3	107.5	7.5					
1988 10	145.6	136.1	-3.0	107.0	7.1	112.5	106.7	0.1	105.4	6.1					
1988 11	133.5	126.2	2.9	105.8	6.0	108.5	102.8	0.7	105.5	6.9					
1988 12	128.9	120.1	0.2	107.3	6.9	107.7	101.1	-2.3	106.5	7.8					
1989 1	127.3	113.5	19.0	112.2	3.4	96.5	86.8	18.7	111.2	6.3					
1989 2	146.4	126.9	8.3	115.4	3.9	102.0	90.0	7.0	113.3	4.9					
1989 3	160.4	139.1	2.1	115.3	4.8	116.2	102.8	4.5	113.0	6.9					
1989 4	137.5	122.2	9.7	112.5	5.4	108.4	96.1	11.4	112.8	8.8					
1989 5	130.5	119.1	6.8	109.6	4.8	103.1	93.2	2.8	110.6	7.3					
1989 6	153.7	139.2	13.4	110.4	4.7	122.9	110.8	12.3	110.9	6.1					
1989 7	156.1	135.5	6.4	115.2	4.3	125.3	109.9	7.3	114.0	5.7					
1989 8	124.3	108.3	8.0	114.8	3.8	111.6	97.8	11.6	114.1	5.2					
1989 9	160.2	140.5	2.4	114.0	4.7	119.6	105.9	6.9	112.9	5.0					
1989 10	170.9	152.6	12.1	112.0	4.7	133.8	118.8	11.3	112.6	6.8					
1989 11	152.6	137.5	9.0	111.0	4.9	125.8	113.1	10.0	111.2	5.4					
1989 12	139.8	125.3	4.3	111.6	4.0	125.1	111.7	10.5	112.0	5.2					

EG Einfuhr
SITC 8: VERSCHIEDENE
FERTIGWAREN

EC Imports
SITC 8: MISCELLANEOUS
MANUFACTURED
ARTICLES

Importations CE
CTCI 8: ARTICLES
MANUFACTURES DIVERS

	Innergemeinschaftlich Intra-Community Intra-communautaire					Aussergemeinschaftlich Extra-Community Extra-communautaire				
	VAL	VOL	VOL Δ%	UV	UV Δ%	VAL	VOL	VOL Δ%	UV	UV Δ%
1990 1	149.3	135.0	12.5	110.6	1.8	178.5	180.1	14.1	99.1	1.5
1990 2	159.8	141.7	9.1	112.8	2.3	167.0	169.4	7.1	98.6	-0.6
1990 3	186.1	166.0	14.7	112.1	2.1	180.9	184.2	8.9	98.2	-1.5
1990 4	155.7	141.9	8.8	109.7	1.8	163.7	168.8	8.3	97.0	-1.8
1990 5	153.3	143.0	14.8	107.2	1.6	166.0	173.6	13.3	95.6	-2.8
1990 6	154.1	144.2	1.8	106.9	0.4	167.3	176.5	6.8	94.8	-6.2
1990 7	176.3	158.4	14.0	111.3	1.6	175.2	180.1	13.3	97.3	-4.4
1990 8	148.3	133.2	7.2	111.3	0.6	183.9	194.8	18.4	94.4	-6.0
1990 9	165.5	150.2	6.8	110.2	0.8	177.7	189.6	6.8	93.7	-7.9
1990 10	189.5	174.8	9.5	108.4	0.3	197.3	209.9	13.6	94.0	-6.7
1990 11	175.6	164.9	13.3	106.5	-0.5	185.5	200.1	20.4	92.7	-7.1
1990 12	156.0	145.0	14.0	107.6	-0.1	150.1	161.9	11.3	92.7	-6.8
1991 1	174.1	155.7	15.3	111.8	1.1	200.7	209.9	16.5	95.6	-3.5
1991 2	178.0	156.8	10.7	113.5	0.6	186.9	196.5	16.0	95.1	-3.5
1991 3	189.2	166.1	0.1	113.9	1.6	196.5	202.4	9.9	97.1	-1.1
1991 4	169.9	152.9	7.8	111.1	1.3	202.2	204.2	21.0	99.0	2.1
1991 5	161.3	148.5	3.8	108.6	1.3	193.2	195.0	12.3	99.1	3.7
1991 6	164.7	150.4	4.3	109.5	2.4	191.2	191.0	8.2	100.1	5.6
1991 7	203.1	179.7	13.4	113.0	1.5	227.6	219.9	22.1	103.5	6.4
1991 8	156.8	137.8	3.5	113.8	2.2	211.3	204.7	5.1	103.2	9.3
1991 9	186.7	166.1	10.6	112.4	2.0	232.1	223.6	17.9	103.8	10.8
1991 10	202.3	182.9	4.6	110.6	2.0	237.8	233.8	11.4	101.7	8.2
1991 11	178.8	162.8	-1.3	109.8	3.1	206.6	204.4	2.1	101.1	9.1
1991 12	162.6	146.9	1.3	110.7	2.9	172.2	171.2	5.7	100.6	8.5
1992 1	178.0	153.7	-1.3	115.8	3.6	226.8	223.4	6.4	101.5	6.2
1992 2	197.5	168.5	7.5	117.2	3.3	223.3	216.4	10.1	103.2	8.5
1992 3	212.7	181.2	9.1	117.4	3.1	228.7	219.5	8.4	104.2	7.3
1992 4	179.3	157.4	2.9	113.9	2.5	204.4	198.6	-2.7	102.9	3.9
1992 5	158.6	141.9	-4.4	111.8	2.9	189.8	187.0	-4.1	101.5	2.4
1992 6	174.2	156.4	4.0	111.4	1.7	209.7	209.9	9.9	99.9	-0.2
1992 7	206.2	182.0	1.3	113.3	0.3	234.9	234.7	6.7	100.1	-3.3
1992 8	159.8	140.8	2.2	113.5	-0.3	206.2	208.7	2.0	98.8	-4.3
1992 9	202.9	181.0	9.0	112.1	-0.3	245.7	251.7	12.6	97.6	-6.0
1992 10	205.8	185.9	1.6	110.7	0.1	237.1	239.5	2.4	99.0	-2.7
1992 11	184.9	167.9	3.1	110.1	0.3	210.5	208.8	2.2	100.8	-0.3
1992 12	181.0	160.9	9.5	112.5	1.6	215.7	207.8	21.4	103.8	3.2

EG Ausfuhr
SITC 8: VERSCHIEDENE
FERTIGWAREN

EC Exports
SITC 8: MISCELLANEOUS
MANUFACTURED
ARTICLES

Exportations CE
CTCI 8: ARTICLES
MANUFACTURES DIVERS

	Innergemeinschaftlich Intra-Community Intra-communautaire					Aussergemeinschaftlich Extra-Community Extra-communautaire				
	VAL	VOL	VOL Δ%	UV	UV Δ%	VAL	VOL	VOL Δ%	UV	UV Δ%
1990 1	147.4	127.5	12.3	115.6	3.0	109.0	97.8	12.7	111.5	0.3
1990 2	158.3	134.3	5.8	117.9	2.2	114.6	100.5	11.7	114.0	0.6
1990 3	185.3	157.7	13.4	117.5	1.9	130.1	114.6	11.5	113.5	0.4
1990 4	152.0	132.6	8.5	114.6	1.9	112.6	100.9	5.0	111.6	-1.1
1990 5	153.5	137.7	15.6	111.5	1.7	116.8	107.3	15.1	108.9	-1.5
1990 6	158.6	143.1	2.8	110.8	0.4	122.1	112.0	1.1	109.0	-1.7
1990 7	174.1	150.2	10.8	115.9	0.6	131.6	116.7	6.2	112.8	-1.1
1990 8	139.2	119.8	10.6	116.2	1.2	114.7	102.1	4.4	112.3	-1.6
1990 9	168.9	146.5	4.3	115.3	1.1	116.5	103.0	-2.7	113.1	0.2
1990 10	193.2	170.4	11.7	113.4	1.3	132.9	119.0	0.2	111.7	-0.8
1990 11	173.9	156.5	13.8	111.1	0.1	116.5	106.7	-5.7	109.2	-1.8
1990 12	149.3	132.2	5.5	112.9	1.2	109.2	99.1	-11.3	110.2	-1.6
1991 1	172.6	148.3	16.3	116.4	0.7	108.3	96.6	-1.2	112.1	0.5
1991 2	177.4	149.1	11.0	119.0	0.9	109.1	94.9	-5.6	115.0	0.9
1991 3	189.4	159.8	1.3	118.5	0.9	115.0	98.6	-14.0	116.6	2.7
1991 4	169.4	146.9	10.8	115.3	0.6	109.9	96.7	-4.2	113.7	1.9
1991 5	160.2	142.5	3.5	112.4	0.8	109.2	96.8	-9.8	112.8	3.6
1991 6	166.7	147.0	2.7	113.4	2.3	111.9	98.9	-11.7	113.1	3.8
1991 7	191.5	162.8	8.4	117.6	1.5	133.6	115.3	-1.2	115.9	2.7
1991 8	148.9	126.8	5.8	117.4	1.0	107.0	92.6	-9.3	115.6	2.9
1991 9	184.3	158.3	8.1	116.4	1.0	118.1	101.9	-1.1	115.9	2.5
1991 10	202.9	178.1	4.5	113.9	0.4	136.2	119.7	0.6	113.8	1.9
1991 11	174.7	154.5	-1.3	113.1	1.8	121.9	107.6	0.8	113.3	3.8
1991 12	163.0	141.5	7.0	115.2	2.0	122.1	106.9	7.9	114.2	3.6
1992 1	179.2	151.0	1.8	118.7	2.0	108.9	94.3	-2.4	115.5	3.0
1992 2	195.5	160.8	7.8	121.6	2.2	121.7	102.3	7.8	119.0	3.5
1992 3	208.4	172.1	7.7	121.1	2.2	131.2	110.2	11.8	119.1	2.1
1992 4	176.2	151.0	2.8	116.7	1.2	119.5	102.1	5.6	117.0	2.9
1992 5	160.8	140.3	-1.5	114.6	2.0	108.2	94.4	-2.5	114.6	1.6
1992 6	172.6	149.8	1.9	115.2	1.6	113.3	100.0	1.1	113.3	0.2
1992 7	204.9	172.6	6.0	118.7	0.9	142.4	122.8	6.5	116.0	0.1
1992 8	150.6	127.3	0.4	118.3	0.8	110.3	95.1	2.7	116.0	0.3
1992 9	204.6	174.3	10.1	117.4	0.9	127.3	110.4	8.3	115.3	-0.5
1992 10	210.6	182.8	2.6	115.2	1.1	137.5	121.5	1.5	113.2	-0.5
1992 11	178.0	155.9	0.9	114.2	1.0	116.6	102.9	-4.4	113.3	0.0
1992 12	171.5	149.0	5.3	115.1	-0.1	124.8	109.3	2.2	114.2	0.0

EG Einfuhr
SITC 8: VERSCHIEDENE
FERTIGWAREN

EC Imports
SITC 8:
MISCELLANEOUS
MANUFACTURED
ARTICLES

Importations CE
CTCI 8: ARTICLES
MANUFACTURES DIVERS

	Vereinigte Staaten United States of America Etats-Unis					Japan Japan Japon					
	VAL	VOL	VOL Δ%	UV	UV Δ%	VAL	VOL	VOL Δ%	UV	UV Δ%	
	Jährliche Indizes			Annual Indices			Indices annuels				
1980	56.1	122.2	11.2	45.9	12.0	54.3	87.7	27.5	61.9	4.4	
1981	68.6	115.3	-5.6	59.5	29.6	72.7	92.6	5.6	78.5	26.8	
1982	74.8	105.5	-8.5	70.9	19.2	74.2	89.8	-3.0	82.6	5.2	
1983	80.1	99.8	-5.4	80.3	13.3	79.6	90.9	1.2	87.6	6.1	
1984	94.1	102.7	2.9	91.6	14.1	87.6	91.1	0.2	96.2	9.8	
1985	100.0	100.0	-2.6	100.0	9.2	100.0	100.0	9.8	100.0	4.0	
1986	88.6	102.6	2.6	86.4	-13.6	110.9	107.5	7.5	103.2	3.2	
1987	90.4	116.8	13.8	77.4	-10.4	117.9	122.2	13.7	96.5	-6.5	
1988	110.6	138.2	18.3	80.0	3.4	129.9	128.1	4.8	101.4	5.1	
1989	138.6	156.6	13.3	88.5	10.6	144.8	137.6	7.4	105.2	3.7	
1990	141.8	170.6	8.9	83.1	-6.1	144.2	149.4	8.6	96.5	-8.3	
1991	155.1	170.8	0.1	90.8	9.3	164.6	159.8	7.0	103.0	6.7	
1992	158.1	168.5	-1.3	93.8	3.3	168.0	152.9	-4.3	109.9	6.7	
	Quartal Indizes			Quarterly Indices			Indices trimestriels				
1985 1	109.1	103.8	5.3	105.1	17.8	95.6	94.9	11.8	100.7	5.9	
1985 2	109.1	106.4	3.5	102.5	15.3	98.5	97.4	10.6	101.1	6.1	
1985 3	92.0	94.4	-10.8	97.5	8.9	97.0	98.7	8.6	98.3	2.5	
1985 4	90.8	96.4	-3.6	94.2	-4.9	109.3	109.3	9.5	100.0	1.8	
1986 1	86.4	94.7	-8.8	91.2	-13.2	94.7	92.0	-3.1	102.9	2.2	
1986 2	94.7	107.7	1.2	87.9	-14.2	116.2	111.3	14.3	104.4	3.3	
1986 3	84.1	100.2	6.1	83.9	-13.9	114.0	109.5	10.9	104.1	5.9	
1986 4	89.2	107.2	11.2	83.2	-11.7	117.9	116.2	6.3	101.5	1.5	
1987 1	84.7	104.1	9.9	81.4	-10.7	103.4	104.4	13.5	99.0	-3.8	
1987 2	93.3	123.1	14.3	75.8	-13.8	115.2	119.5	7.4	96.4	-7.7	
1987 3	88.5	114.6	14.4	77.2	-8.0	119.5	124.1	13.3	96.3	-7.5	
1987 4	95.4	125.9	17.4	75.8	-8.9	136.4	143.6	23.6	95.0	-6.4	
1988 1	95.9	123.0	18.2	78.0	-4.2	111.2	112.3	7.6	99.0	0.0	
1988 2	111.5	144.4	17.3	77.2	1.8	126.5	124.3	4.0	101.8	5.6	
1988 3	109.9	135.8	18.5	80.9	4.8	133.9	131.9	6.3	101.5	5.4	
1988 4	124.6	149.2	18.5	83.5	10.2	146.2	142.2	-1.0	102.8	8.2	
1989 1	135.2	154.5	25.6	87.5	12.2	130.0	122.1	8.7	106.5	7.6	
1989 2	144.6	162.5	12.5	89.0	15.3	149.1	141.3	13.7	105.5	3.6	
1989 3	132.1	147.4	8.5	89.6	10.8	145.9	138.3	4.9	105.5	3.9	
1989 4	141.4	160.9	7.8	87.9	5.3	153.3	148.3	4.3	103.4	0.6	
1990 1	143.9	167.9	8.7	85.7	-2.1	133.1	132.0	8.1	100.8	-5.4	
1990 2	148.8	177.4	9.2	83.9	-5.7	141.2	146.6	3.8	96.3	-8.7	
1990 3	133.6	161.7	9.7	82.6	-7.8	138.0	146.7	6.1	94.1	-10.8	
1990 4	139.5	174.0	8.1	80.2	-8.8	164.0	171.9	15.9	95.4	-7.7	
1991 1	141.5	167.1	-0.5	84.7	-1.2	138.3	137.9	4.5	100.3	-0.5	
1991 2	167.0	182.3	2.8	91.6	9.2	164.4	161.8	10.4	101.6	5.5	
1991 3	155.9	164.8	1.9	94.6	14.5	168.4	162.4	10.7	103.7	10.2	
1991 4	158.5	171.7	-1.3	92.3	15.1	189.6	178.9	4.1	106.0	11.1	
1992 1	164.0	173.4	3.8	94.6	11.7	160.1	143.5	4.1	111.6	11.3	
1992 2	169.0	177.7	-2.5	95.1	3.8	164.6	151.7	-6.2	108.5	6.8	
1992 3	142.7	156.8	-4.9	91.0	-3.8	162.3	150.7	-7.2	107.7	3.9	
1992 4	158.3	167.7	-2.3	94.4	2.3	185.1	165.6	-7.4	111.8	5.5	

EG Ausfuhr
SITC 8: VERSCHIEDENE
FERTIGWAREN

EC Exports
SITC 8:
MISCELLANEOUS
MANUFACTURED
ARTICLES

Exportations CE
CTCI 8: ARTICLES
MANUFACTURES DIVERS

1985=100

	Vereinigte Staaten United States of America Etats-Unis					Japan Japan Japon									
	VAL	VOL	VOL Δ%	UV	UV Δ%	VAL	VOL	VOL Δ%	UV	UV Δ%					
	Jährliche Indizes					Annual Indices					Indices annuels				
1980	25.4	40.4	-18.5	62.9	17.8	46.7	64.2	-6.8	72.8	9.3					
1981	34.5	47.1	16.6	73.2	16.4	54.9	68.8	7.2	79.8	9.6					
1982	42.4	52.3	11.0	81.0	10.7	65.7	77.6	12.8	84.7	6.1					
1983	52.4	59.6	14.0	88.0	8.6	70.6	80.0	3.1	88.2	4.1					
1984	79.0	83.4	39.9	94.7	7.6	82.3	88.6	10.8	92.9	5.3					
1985	100.0	100.0	19.9	100.0	5.6	100.0	100.0	12.9	100.0	7.6					
1986	90.5	93.4	-6.6	96.9	-3.1	110.8	108.6	8.6	102.0	2.0					
1987	82.7	84.2	-9.9	98.2	1.3	136.6	134.2	23.6	101.8	-0.2					
1988	83.4	76.9	-8.7	108.5	10.5	175.7	158.3	18.0	111.0	9.0					
1989	95.0	78.3	1.8	121.3	11.8	243.8	201.3	27.2	121.1	9.1					
1990	90.0	74.6	-4.7	120.6	-0.6	274.8	230.7	14.6	119.1	-1.7					
1991	82.7	64.0	-14.2	129.2	7.1	231.5	184.3	-20.1	125.6	5.5					
1992	82.3	64.2	0.3	128.2	-0.8	220.8	173.3	-6.0	127.4	1.4					
	Quartal Indizes					Quarterly Indices					Indices trimestriels				
1985 1	92.2	88.7	26.0	103.9	12.0	95.5	95.2	15.8	100.3	7.7					
1985 2	94.6	95.5	25.5	99.1	9.0	90.5	91.3	14.3	99.1	10.1					
1985 3	106.3	106.5	16.5	99.8	4.1	115.0	114.0	10.8	100.9	9.1					
1985 4	106.4	108.8	13.7	97.8	0.0	99.1	99.6	11.4	99.5	4.0					
1986 1	86.1	87.4	-1.5	98.5	-5.2	98.7	95.1	-0.1	103.8	3.5					
1986 2	91.8	94.7	-0.8	96.9	-2.2	97.9	97.6	6.9	100.3	1.2					
1986 3	91.5	94.5	-11.3	96.8	-3.0	130.2	126.4	10.9	103.0	2.1					
1986 4	93.0	97.2	-10.7	95.7	-2.1	116.6	115.6	16.1	100.9	1.4					
1987 1	77.2	78.4	-10.3	98.5	0.0	121.8	118.0	24.1	103.2	-0.6					
1987 2	77.4	80.1	-15.4	96.6	-0.3	112.4	114.1	16.9	98.5	-1.8					
1987 3	86.4	86.9	-8.0	99.4	2.7	171.0	168.1	33.0	101.7	-1.3					
1987 4	90.0	91.7	-5.7	98.2	2.6	141.3	136.4	18.0	103.6	2.7					
1988 1	70.6	67.2	-14.3	105.0	6.6	158.2	139.6	18.3	113.3	9.8					
1988 2	82.0	77.4	-3.4	105.9	9.6	160.8	146.3	28.2	109.9	11.6					
1988 3	86.7	77.0	-11.4	112.6	13.3	209.0	186.1	10.7	112.3	10.4					
1988 4	94.4	85.9	-6.3	109.9	11.9	174.4	160.9	18.0	108.4	4.6					
1989 1	83.3	70.4	4.8	118.3	12.7	220.6	179.9	28.9	122.6	8.2					
1989 2	93.7	77.4	0.0	121.0	14.3	237.7	196.1	34.0	121.2	10.3					
1989 3	98.6	80.0	3.9	123.2	9.4	277.6	228.5	22.8	121.5	8.2					
1989 4	104.2	85.3	-0.7	122.2	11.2	241.3	202.1	25.6	119.4	10.1					
1990 1	89.9	74.2	5.4	121.2	2.5	280.7	223.7	24.3	125.5	2.4					
1990 2	88.3	74.4	-3.9	118.7	-1.9	267.2	228.6	16.6	116.9	-3.5					
1990 3	92.6	75.9	-5.1	122.0	-1.0	319.0	272.2	19.1	117.2	-3.5					
1990 4	88.2	73.4	-14.0	120.2	-1.6	234.0	200.0	-1.0	117.0	-2.0					
1991 1	73.0	58.3	-21.4	125.2	3.3	239.7	189.3	-15.4	126.6	0.9					
1991 2	78.2	60.6	-18.5	129.1	8.8	204.7	163.6	-28.4	125.1	7.0					
1991 3	87.5	65.8	-13.3	133.0	9.0	261.1	205.9	-24.4	126.8	8.2					
1991 4	92.4	71.6	-2.5	129.1	7.4	218.1	176.3	-11.9	123.7	5.7					
1992 1	79.6	61.4	5.3	129.6	3.5	236.1	175.4	-7.3	134.6	6.3					
1992 2	79.4	61.3	1.2	129.5	0.3	182.2	142.9	-12.7	127.5	1.9					
1992 3	83.1	65.1	-1.1	127.7	-4.0	270.6	213.9	3.9	126.5	-0.2					
1992 4	88.2	69.9	-2.4	126.2	-2.2	195.7	162.4	-7.9	120.5	-2.6					

SITC 8: VERSCHIEDENE
FERTIGWARENSITC 8:
MISCELLANEOUS
MANUFACTURED
ARTICLESCTCI 8: ARTICLES
MANUFACTURES DIVERS

	Vereinigte Staaten United States of America Etats-Unis					Japan Japan Japon									
	VAL	VOL	VOL Δ%	UV	UV Δ%	VAL	VOL	VOL Δ%	UV	UV Δ%					
	Monatliche Indizes					Monthly Indices					Indices mensuels				
1987 1	77.0	94.3	-4.2	81.7	-11.5	103.9	103.7	12.8	100.2	-0.6					
1987 2	80.7	96.8	7.8	83.4	-9.8	91.9	92.0	5.4	99.9	-4.4					
1987 3	96.5	121.1	26.4	79.7	-10.2	114.2	117.4	21.3	97.3	-5.8					
1987 4	91.0	118.0	4.1	77.1	-12.3	118.4	123.5	5.5	95.9	-7.5					
1987 5	91.4	120.7	19.7	75.7	-13.4	108.2	110.7	-0.8	97.7	-5.6					
1987 6	97.4	130.5	19.8	74.6	-15.4	119.1	124.3	18.3	95.8	-9.6					
1987 7	91.0	120.7	12.8	75.4	-11.1	122.1	125.9	12.4	97.0	-8.4					
1987 8	83.1	106.1	20.4	78.3	-8.2	103.8	107.9	9.2	96.2	-7.0					
1987 9	91.2	116.9	10.8	78.0	-4.6	132.4	138.5	17.8	95.6	-7.1					
1987 10	98.3	125.5	11.6	78.3	-6.1	150.1	157.3	20.5	95.4	-7.6					
1987 11	97.9	130.7	21.8	74.9	-9.2	135.7	145.8	26.6	93.1	-7.2					
1987 12	90.0	121.5	19.2	74.1	-11.7	123.3	127.6	24.0	96.6	-4.0					
1988 1	78.2	100.7	6.8	77.7	-4.9	92.5	96.0	-7.4	96.4	-3.8					
1988 2	94.3	123.1	27.2	76.6	-8.2	109.8	109.0	18.5	100.7	0.8					
1988 3	115.1	145.2	19.9	79.3	-0.5	131.4	131.9	12.4	99.6	2.4					
1988 4	102.5	133.0	12.7	77.1	0.0	120.2	118.7	-3.9	101.3	5.6					
1988 5	117.8	152.4	26.3	77.3	2.1	118.8	116.9	5.6	101.6	4.0					
1988 6	114.0	147.9	13.3	77.1	3.4	141.0	137.4	10.5	102.6	7.1					
1988 7	105.4	133.6	10.7	78.9	4.6	133.2	132.7	5.4	100.4	3.5					
1988 8	108.6	131.8	24.2	82.4	5.2	130.4	126.8	17.5	102.8	6.9					
1988 9	115.5	141.9	21.4	81.4	4.4	138.1	136.3	-1.6	101.3	6.0					
1988 10	123.6	144.7	15.3	85.4	9.1	151.1	148.3	-5.7	101.9	6.8					
1988 11	131.6	160.7	23.0	81.9	9.3	151.6	146.2	0.3	103.7	11.4					
1988 12	118.3	142.0	16.9	83.3	12.4	135.6	131.9	3.4	102.8	6.4					
1989 1	133.7	152.4	51.3	87.7	12.9	124.3	118.6	23.5	104.8	8.7					
1989 2	127.7	146.3	18.8	87.3	14.0	121.7	112.8	3.5	107.9	7.1					
1989 3	144.5	165.0	13.6	87.6	10.5	144.3	135.0	2.4	106.9	7.3					
1989 4	141.0	160.4	20.6	87.9	14.0	151.0	141.9	19.5	106.4	5.0					
1989 5	143.5	163.1	7.0	88.0	13.8	143.4	136.6	16.9	105.0	3.3					
1989 6	149.6	164.0	10.9	91.2	18.3	153.2	145.6	6.0	105.2	2.5					
1989 7	132.6	144.3	8.0	91.9	16.5	137.9	129.0	-2.8	106.9	6.5					
1989 8	126.8	144.8	9.9	87.6	6.3	141.6	135.9	7.2	104.2	1.4					
1989 9	136.6	153.0	7.8	89.3	9.7	158.3	150.0	10.1	105.5	4.1					
1989 10	147.7	167.5	15.8	88.2	3.3	162.5	155.5	4.9	104.5	2.6					
1989 11	144.5	163.8	1.9	88.2	7.7	162.5	157.2	7.5	103.4	-0.3					
1989 12	132.0	151.4	6.6	87.2	4.7	135.3	132.4	0.4	102.2	-0.6					

EG Ausfuhr
SITC 8: VERSCHIEDENE
FERTIGWAREN

EC Exports
SITC 8:
MISCELLANEOUS
MANUFACTURED
ARTICLES

Exportations CE
CTCI 8: ARTICLES
MANUFACTURES DIVERS

	Vereinigte Staaten United States of America Etats-Unis					Japan Japan Japon					
	VAL	VOL	VOL Δ%	UV	UV Δ%	VAL	VOL	VOL Δ%	UV	UV Δ%	
	Monatliche Indizes			Monthly Indices			Indices mensuels				
1987 1	69.6	70.7	-15.0	98.4	-0.5	112.4	111.5	25.7	100.8	-4.3	
1987 2	76.8	78.1	-14.8	98.3	-0.1	122.5	115.9	16.5	105.7	1.4	
1987 3	85.4	86.4	-1.1	98.8	0.5	130.6	126.8	30.7	103.0	1.1	
1987 4	74.9	75.7	-19.6	98.9	1.3	105.2	105.2	7.9	100.0	-2.2	
1987 5	74.8	79.2	-15.0	94.5	-0.6	108.1	109.9	20.5	98.4	1.1	
1987 6	82.5	85.4	-11.9	96.6	-1.3	123.8	127.1	22.2	97.4	-3.7	
1987 7	98.7	99.5	-13.9	99.2	0.8	216.8	215.7	40.2	100.5	-4.7	
1987 8	71.8	71.2	-11.6	100.9	4.9	143.2	139.2	20.6	102.9	3.2	
1987 9	88.5	90.0	2.9	98.3	3.1	153.0	149.4	35.7	102.4	-0.5	
1987 10	95.1	96.5	-9.5	98.6	3.0	134.3	131.5	-0.7	102.1	1.5	
1987 11	87.4	88.6	-4.7	98.7	3.2	139.4	133.8	27.8	104.2	5.7	
1987 12	87.6	90.0	-2.2	97.3	1.5	150.5	144.0	31.3	104.5	1.1	
1988 1	59.9	57.3	-19.0	104.5	6.2	161.8	150.1	34.6	107.8	6.9	
1988 2	70.7	65.9	-15.6	107.3	9.2	144.3	123.2	6.3	117.1	10.8	
1988 3	81.1	78.4	-9.3	103.5	4.8	168.5	145.4	14.7	115.9	12.5	
1988 4	71.7	69.1	-8.7	103.8	5.0	144.1	134.8	28.1	106.9	6.9	
1988 5	87.8	83.6	5.6	105.0	11.1	142.2	126.7	15.3	112.2	14.0	
1988 6	86.5	79.6	-6.8	108.7	12.5	196.2	177.4	39.6	110.6	13.6	
1988 7	94.8	85.0	-14.6	111.5	12.4	225.1	197.6	-8.4	113.9	13.3	
1988 8	77.8	67.8	-4.8	114.7	13.7	211.9	189.7	36.3	111.7	8.6	
1988 9	87.7	78.3	-13.0	112.0	13.9	189.9	170.9	14.4	111.1	8.5	
1988 10	99.1	90.7	-6.0	109.3	10.9	190.8	173.8	32.2	109.8	7.5	
1988 11	94.7	86.7	-2.1	109.2	10.6	156.1	147.3	10.1	106.0	1.7	
1988 12	89.3	80.2	-10.9	111.3	14.4	176.6	161.7	12.3	109.2	4.5	
1989 1	79.5	67.3	17.5	118.1	13.0	211.2	175.6	17.0	120.3	11.6	
1989 2	83.4	70.3	6.7	118.7	10.6	192.4	154.8	25.6	124.3	6.1	
1989 3	86.8	73.5	-6.3	118.1	14.1	258.1	209.3	43.9	123.3	6.4	
1989 4	85.8	70.8	2.5	121.2	16.8	275.4	226.3	67.9	121.7	13.8	
1989 5	90.8	76.6	-8.4	118.5	12.9	200.1	162.3	28.1	123.3	9.9	
1989 6	104.3	84.7	6.4	123.1	13.2	237.6	199.8	12.6	118.9	7.5	
1989 7	104.2	85.2	0.2	122.3	9.7	307.2	251.4	27.2	122.2	7.3	
1989 8	92.1	73.7	8.7	124.9	8.9	279.7	229.3	20.9	122.0	9.2	
1989 9	99.5	81.1	3.6	122.7	9.6	245.8	204.8	19.8	120.0	8.0	
1989 10	108.2	88.1	-2.9	122.8	12.4	239.4	197.5	13.6	121.2	10.4	
1989 11	107.5	88.5	2.1	121.5	11.3	213.9	182.7	24.0	117.1	10.5	
1989 12	97.1	79.4	-1.0	122.3	9.9	270.8	226.2	39.9	119.7	9.6	

EG Einfuhr
SITC 8: VERSCHIEDENE
FERTIGWAREN

EC Imports
SITC 8:
MISCELLANEOUS
MANUFACTURED
ARTICLES

Importations CE
CTCI 8: ARTICLES
MANUFACTURES DIVERS

	Vereinigte Staaten United States of America Etats-Unis					Japan Japan Japon				
	VAL	VOL	VOL Δ%	UV	UV Δ%	VAL	VOL	VOL Δ%	UV	UV Δ%
1990 1	143.4	166.0	8.9	86.4	-1.5	135.9	133.9	12.9	101.5	-3.1
1990 2	137.3	159.5	9.0	86.1	-1.4	116.5	116.2	3.0	100.3	-7.0
1990 3	151.2	178.3	8.1	84.8	-3.2	146.7	146.0	8.1	100.5	-6.0
1990 4	148.4	176.5	10.0	84.1	-4.3	137.6	142.0	0.1	96.9	-8.9
1990 5	155.6	183.3	12.4	84.9	-3.5	143.0	149.4	9.4	95.7	-8.9
1990 6	142.5	172.3	5.1	82.7	-9.3	143.0	148.5	2.0	96.3	-8.5
1990 7	144.4	166.9	15.7	86.5	-5.9	135.0	139.3	8.0	96.9	-9.4
1990 8	130.0	160.1	10.6	81.2	-7.3	137.4	145.2	6.8	94.6	-9.2
1990 9	126.4	158.0	3.3	80.0	-10.4	141.9	155.8	3.9	91.1	-13.6
1990 10	147.7	181.7	8.5	81.3	-7.8	180.3	189.4	21.8	95.2	-8.9
1990 11	147.7	186.2	13.7	79.3	-10.1	174.2	180.9	15.1	96.3	-6.9
1990 12	123.4	154.2	1.8	80.0	-8.3	137.3	145.4	9.8	94.4	-7.6
1991 1	147.5	173.3	4.4	85.1	-1.5	144.9	145.0	8.3	99.9	-1.6
1991 2	132.8	161.2	1.1	82.4	-4.3	127.1	128.5	10.6	98.9	-1.4
1991 3	144.1	166.8	-6.4	86.4	1.9	142.8	140.3	-3.9	101.8	1.3
1991 4	170.1	186.3	5.6	91.3	8.6	172.1	170.7	20.2	100.8	4.0
1991 5	170.9	187.2	2.1	91.3	7.5	162.8	164.3	10.0	99.1	3.6
1991 6	160.1	173.5	0.7	92.3	11.6	158.4	150.6	1.4	105.2	9.2
1991 7	169.9	177.9	6.6	95.5	10.4	171.1	168.6	21.0	101.5	4.7
1991 8	143.7	155.2	-3.1	92.6	14.0	152.7	145.8	0.4	104.7	10.7
1991 9	153.8	161.2	2.0	95.4	19.3	181.2	172.7	10.8	104.9	15.1
1991 10	175.9	186.7	2.8	94.2	15.9	215.9	205.4	8.4	105.1	10.4
1991 11	166.3	181.4	-2.6	91.7	15.6	200.8	188.5	4.2	106.5	10.6
1991 12	133.6	147.0	-4.7	90.9	13.6	152.3	142.9	-1.7	106.6	12.9
1992 1	152.1	164.1	-5.3	92.7	8.9	152.9	140.5	-3.1	108.8	8.9
1992 2	156.3	164.0	1.7	95.3	15.7	152.4	133.8	4.1	113.9	15.2
1992 3	183.4	192.0	15.1	95.5	10.5	175.3	156.2	11.3	112.2	10.2
1992 4	171.5	178.3	-4.3	96.2	5.4	178.9	162.8	-4.6	109.9	9.0
1992 5	165.7	173.5	-7.3	95.5	4.6	154.0	143.5	-12.7	107.3	8.3
1992 6	170.1	181.3	4.5	93.8	1.6	160.6	148.7	-1.3	108.0	2.7
1992 7	155.9	165.8	-6.8	94.0	-1.6	168.3	151.8	-10.0	110.9	9.3
1992 8	125.5	138.1	-11.0	90.9	-1.8	138.8	131.9	-9.5	105.2	0.5
1992 9	146.3	166.4	3.2	87.9	-7.9	179.5	168.4	-2.5	106.6	1.6
1992 10	155.4	170.8	-8.5	91.0	-3.4	197.1	181.3	-11.7	108.7	3.4
1992 11	157.8	167.5	-7.7	94.2	2.7	183.1	163.3	-13.4	112.1	5.3
1992 12	161.7	164.7	12.0	98.2	8.0	175.8	152.3	6.6	115.4	8.3

EG Ausfuhr
SITC 8: VERSCHIEDENE
FERTIGWAREN

EC Exports
SITC 8:
MISCELLANEOUS
MANUFACTURED
ARTICLES

Exportations CE
CTCI 8: ARTICLES
MANUFACTURES DIVERS

	Vereinigte Staaten United States of America Etats-Unis					Japan Japan Japon				
	VAL	VOL	VOL Δ%	UV	UV Δ%	VAL	VOL	VOL Δ%	UV	UV Δ%
1990 1	86.5	72.0	7.0	120.1	1.7	295.6	246.5	40.4	119.9	-0.3
1990 2	88.7	72.7	3.4	122.0	2.8	265.7	207.4	34.0	128.1	3.1
1990 3	94.8	78.0	6.1	121.5	2.9	281.5	217.4	3.9	129.5	5.0
1990 4	83.6	70.0	-1.1	119.4	-1.5	263.4	215.4	-4.8	122.3	0.5
1990 5	89.9	75.5	-1.4	119.1	0.5	278.7	244.9	50.9	113.8	-7.7
1990 6	91.6	77.8	-8.1	117.7	-4.4	260.1	225.6	12.9	115.3	-3.0
1990 7	104.0	84.6	-0.7	122.9	0.5	379.8	326.6	29.9	116.3	-4.8
1990 8	87.7	72.6	-1.5	120.8	-3.3	309.8	264.1	15.2	117.3	-3.9
1990 9	86.2	70.5	-13.1	122.3	-0.3	267.3	225.8	10.3	118.4	-1.3
1990 10	102.0	84.4	-4.2	120.9	-1.5	272.8	230.2	16.6	118.5	-2.2
1990 11	83.2	69.5	-21.5	119.7	-1.5	210.8	182.8	0.1	115.3	-1.5
1990 12	79.7	66.5	-16.2	119.9	-2.0	218.6	186.8	-17.4	117.0	-2.3
1991 1	69.1	56.1	-22.1	123.2	2.6	220.0	182.7	-25.9	120.4	0.4
1991 2	75.3	60.1	-17.3	125.3	2.7	255.3	201.0	-3.1	127.0	-0.9
1991 3	74.4	58.6	-24.9	127.0	4.5	243.7	184.2	-15.3	132.3	2.2
1991 4	76.0	60.1	-14.1	126.4	5.9	202.4	162.2	-24.7	124.8	2.0
1991 5	78.5	60.5	-19.9	129.8	9.0	193.6	156.9	-35.9	123.4	8.4
1991 6	80.0	61.1	-21.5	131.0	11.3	217.8	171.6	-23.9	126.9	10.1
1991 7	102.3	78.0	-7.8	131.1	6.7	326.6	254.4	-22.1	128.4	10.4
1991 8	80.2	59.9	-17.5	133.9	10.8	210.9	166.3	-37.0	126.8	8.1
1991 9	80.0	59.5	-15.6	134.5	10.0	245.9	196.9	-12.8	124.9	5.5
1991 10	101.9	79.0	-6.4	129.0	6.7	240.3	194.4	-15.6	123.6	4.3
1991 11	89.7	69.4	-0.1	129.3	8.0	190.0	153.6	-16.0	123.7	7.3
1991 12	85.5	66.3	-0.3	129.0	7.6	224.1	181.0	-3.1	123.8	5.8
1992 1	75.9	60.2	7.3	126.1	2.4	204.2	151.6	-17.0	134.7	11.9
1992 2	78.2	59.1	-1.7	132.3	5.6	254.2	193.3	-3.8	131.5	3.5
1992 3	84.6	64.8	10.6	130.6	2.8	249.8	181.3	-1.6	137.8	4.2
1992 4	80.5	61.9	3.0	130.0	2.8	189.2	142.8	-12.0	132.5	6.2
1992 5	78.6	59.8	-1.2	131.4	1.2	154.9	124.2	-20.8	124.7	1.1
1992 6	79.1	62.2	1.8	127.1	-3.0	202.5	161.6	-5.8	125.3	-1.3
1992 7	97.5	75.6	-3.1	129.0	-1.6	302.0	239.1	-6.0	126.3	-1.6
1992 8	70.3	54.6	-8.8	128.7	-3.9	258.2	201.1	20.9	128.4	1.3
1992 9	81.7	65.1	9.4	125.5	-6.7	251.5	201.4	2.3	124.9	0.0
1992 10	95.5	76.8	-2.8	124.4	-3.6	231.8	197.1	1.4	117.6	-4.9
1992 11	80.4	63.6	-8.4	126.4	-2.2	163.6	134.2	-12.6	121.9	-1.5
1992 12	88.7	69.3	4.5	128.0	-0.8	192.0	156.0	-13.8	123.1	-0.6

EG Einfuhr
SITC 0+1:
NAHRUNGSMITTEL,
GETRAENKE UND TABAK

EC Imports
SITC 0+1: FOOD,
BEVERAGES AND
TOBACCO

Importations CE
CTCI 0+1: PRODUITS
ALIMENTAIRES, BOISSONS
ET TABACS

	Innergemeinschaftlich Intra-Community Intra-communautaire					Aussergemeinschaftlich Extra-Community Extra-communautaire									
	VAL	VOL	VOL Δ%	UV	UV Δ%	VAL	VOL	VOL Δ%	UV	UV Δ%					
	Jährliche Indizes					Annual Indices					Indices annuels				
1980	58.7	77.2	1.2	76.1	6.9	67.9	95.5	-0.3	71.1	7.1					
1981	67.0	80.0	3.6	83.8	10.1	75.6	95.8	0.3	78.9	11.0					
1982	77.0	84.6	5.8	91.0	8.6	81.9	98.0	2.3	83.6	6.0					
1983	81.6	87.1	3.0	93.7	3.0	86.7	96.8	-1.2	89.6	7.2					
1984	89.1	90.7	4.1	98.2	4.8	97.4	97.4	0.6	100.0	11.6					
1985	100.0	100.0	10.3	100.0	1.8	100.0	100.0	2.7	100.0	0.0					
1986	103.5	104.2	4.2	99.3	-0.7	91.7	99.3	-0.7	92.3	-7.7					
1987	106.9	108.4	4.0	98.6	-0.7	84.5	104.5	5.2	80.9	-12.4					
1988	116.1	114.0	5.2	101.8	3.2	88.9	107.8	3.2	82.5	2.0					
1989	127.5	118.2	3.7	107.9	6.0	92.3	108.5	0.6	85.1	3.2					
1990	132.9	123.2	4.2	107.9	0.0	90.0	117.0	7.8	76.9	-9.6					
1991	147.7	133.8	8.6	110.4	2.3	96.1	121.7	4.0	79.0	2.7					
1992	157.8	142.4	6.4	110.8	0.4	97.0	126.5	3.9	76.7	-2.9					
	Quartal Indizes					Quarterly Indices					Indices trimestriels				
1985 1	96.0	95.7	16.3	100.3	1.9	105.6	99.9	0.5	105.7	6.8					
1985 2	100.2	98.4	10.3	101.8	1.7	101.2	96.0	3.3	105.4	5.5					
1985 3	95.4	96.4	8.8	99.0	1.4	89.6	92.7	4.9	96.7	-3.2					
1985 4	109.3	110.3	5.8	99.1	2.1	102.7	110.6	1.2	92.9	-8.3					
1986 1	97.0	96.6	0.9	100.4	0.1	92.4	99.0	-0.9	93.3	-11.7					
1986 2	105.8	105.1	6.8	100.7	-1.1	94.9	98.5	2.6	96.3	-8.6					
1986 3	100.5	101.8	5.6	98.7	-0.3	85.1	93.5	0.9	91.0	-5.9					
1986 4	110.6	113.1	2.5	97.8	-1.3	93.2	105.2	-4.9	88.6	-4.6					
1987 1	101.0	102.1	5.7	98.9	-1.5	85.6	102.2	3.2	83.8	-10.2					
1987 2	107.5	107.7	2.5	99.8	-0.9	84.5	104.3	5.9	81.0	-15.9					
1987 3	102.4	104.6	2.8	97.9	-0.8	80.1	99.9	6.8	80.2	-11.9					
1987 4	118.5	120.9	6.9	98.0	0.2	88.8	112.8	7.2	78.7	-11.2					
1988 1	107.4	106.9	4.7	100.5	1.6	80.4	101.7	-0.5	79.1	-5.6					
1988 2	117.0	114.9	6.7	101.8	2.0	87.1	107.8	3.4	80.8	-0.2					
1988 3	110.4	108.9	4.1	101.4	3.6	88.1	103.4	3.5	85.2	6.2					
1988 4	127.7	123.9	2.5	103.1	5.2	97.9	115.8	2.7	84.5	7.4					
1989 1	117.6	110.5	3.4	106.4	5.9	89.7	104.4	2.7	85.9	8.6					
1989 2	131.9	121.8	6.0	108.3	6.4	97.5	110.8	2.8	88.0	8.9					
1989 3	122.5	113.1	3.9	108.3	6.8	89.9	105.9	2.4	84.9	-0.4					
1989 4	138.8	128.0	3.3	108.4	5.1	94.0	115.2	-0.5	81.6	-3.4					
1990 1	127.3	116.8	5.7	109.0	2.4	89.7	113.7	8.9	78.9	-8.1					
1990 2	134.5	122.5	0.6	109.8	1.4	92.0	116.7	5.3	78.8	-10.5					
1990 3	126.1	118.3	4.6	106.6	-1.6	85.0	112.0	5.8	75.9	-10.6					
1990 4	143.2	134.7	5.2	106.3	-1.9	93.4	125.9	9.3	74.2	-9.1					
1991 1	138.0	126.4	8.2	109.2	0.2	90.9	121.0	6.4	75.1	-4.8					
1991 2	148.9	134.4	9.7	110.8	0.9	101.9	127.2	9.0	80.1	1.6					
1991 3	143.4	130.1	10.0	110.2	3.4	95.4	117.9	5.3	80.9	6.6					
1991 4	160.5	144.3	7.1	111.2	4.6	104.6	130.8	3.9	80.0	7.8					
1992 1	154.2	136.1	7.7	113.3	3.8	99.8	127.4	5.3	78.3	4.3					
1992 2	161.0	142.5	6.0	113.0	2.0	102.7	129.7	2.0	79.2	-1.1					
1992 3	151.2	139.0	6.8	108.8	-1.3	89.1	119.9	1.7	74.3	-8.2					
1992 4	166.7	153.8	6.6	108.4	-2.5	98.8	132.3	1.1	74.7	-6.6					

EG Ausfuhr
SITC 0+1:
NAHRUNGSMITTEL,
GETRAENKE UND TABAK

EC Exports
SITC 0+1: FOOD,
BEVERAGES AND
TOBACCO

Exportations CE
CTCI 0+1: PRODUITS
ALIMENTAIRES, BOISSONS
ET TABACS

	Inneregemeinschaftlich Intra-Community Intra-communautaire					Auseregemeinschaftlich Extra-Community Extra-communautaire									
	VAL	VOL	VOL Δ%	UV	UV Δ%	VAL	VOL	VOL Δ%	UV	UV Δ%					
	Jährliche Indizes					Annual Indices					Indices annuels				
1980	59.8	79.5	-0.3	75.2	7.3	59.3	79.6	13.9	74.5	15.0					
1981	69.4	83.8	5.4	82.8	10.1	82.0	93.6	17.6	87.6	17.6					
1982	78.7	87.2	4.1	90.2	8.9	80.0	88.2	-5.8	90.7	3.5					
1983	83.2	89.0	2.1	93.5	3.7	83.2	89.1	1.0	93.4	3.0					
1984	93.6	95.4	7.2	98.1	4.9	95.3	96.8	8.6	98.5	5.5					
1985	100.0	100.0	4.8	100.0	1.9	100.0	100.0	3.3	100.0	1.5					
1986	105.2	105.8	5.8	99.4	-0.6	83.6	90.7	-9.3	92.2	-7.8					
1987	108.6	109.5	3.5	99.2	-0.2	79.5	93.0	2.5	85.5	-7.3					
1988	116.0	112.2	2.5	103.4	4.2	84.9	92.8	-0.2	91.5	7.0					
1989	129.8	118.2	5.3	109.8	6.2	102.0	98.1	5.7	104.0	13.7					
1990	134.1	122.6	3.7	109.4	-0.4	99.2	96.1	-2.0	103.2	-0.8					
1991	147.7	132.1	7.7	111.8	2.2	102.4	100.5	4.6	101.9	-1.3					
1992	157.7	140.4	6.3	112.3	0.4	110.4	106.3	5.8	103.9	2.0					
	Quartal Indizes					Quarterly Indices					Indices trimestriels				
1985 1	93.8	93.6	5.6	100.2	2.0	101.2	98.9	6.3	102.3	4.1					
1985 2	98.4	96.8	3.3	101.7	1.6	103.6	101.3	10.7	102.3	4.4					
1985 3	98.8	99.8	5.5	99.0	1.7	89.3	90.2	1.0	99.0	1.4					
1985 4	108.2	109.1	3.6	99.2	2.5	106.4	110.1	-2.8	96.6	-3.2					
1986 1	99.4	99.4	6.2	100.0	-0.2	85.8	91.0	-8.0	94.3	-7.8					
1986 2	106.7	105.9	9.4	100.8	-0.9	81.6	87.6	-13.5	93.2	-8.9					
1986 3	102.6	103.5	3.7	99.1	0.1	77.6	84.4	-6.4	92.0	-7.1					
1986 4	112.2	114.7	5.1	97.8	-1.4	89.9	100.2	-9.0	89.7	-7.1					
1987 1	102.2	103.2	3.8	99.0	-1.0	76.6	89.1	-2.1	86.0	-8.8					
1987 2	106.8	106.5	0.6	100.3	-0.5	77.7	92.5	5.6	84.0	-9.9					
1987 3	105.8	107.8	4.2	98.1	-1.0	78.0	90.1	6.8	86.6	-5.9					
1987 4	121.7	122.3	6.6	99.5	1.7	87.2	102.2	2.0	85.3	-4.9					
1988 1	106.2	104.3	1.1	101.8	2.8	72.9	84.0	-5.7	86.8	0.9					
1988 2	115.4	111.8	5.0	103.2	2.9	80.9	90.3	-2.4	89.6	6.7					
1988 3	112.7	109.3	1.4	103.1	5.1	82.8	89.8	-0.3	92.2	6.5					
1988 4	128.3	122.1	-0.2	105.1	5.6	100.8	104.8	2.5	96.2	12.8					
1989 1	120.8	111.4	6.8	108.4	6.5	97.6	96.0	14.3	101.7	17.2					
1989 2	131.3	119.0	6.4	110.3	6.9	103.3	98.3	8.9	105.1	17.3					
1989 3	124.4	113.1	3.5	110.0	6.7	96.3	92.4	2.9	104.2	13.0					
1989 4	141.2	128.0	4.8	110.3	4.9	112.1	106.9	2.0	104.9	9.0					
1990 1	128.9	116.4	4.5	110.7	2.1	104.9	99.0	3.1	106.0	4.2					
1990 2	135.5	121.5	2.1	111.5	1.1	99.8	95.2	-3.2	104.8	-0.3					
1990 3	126.0	116.3	2.8	108.3	-1.5	92.3	89.5	-3.1	103.1	-1.1					
1990 4	142.9	133.1	4.0	107.4	-2.6	100.5	101.5	-5.1	99.0	-5.6					
1991 1	140.5	126.8	8.9	110.8	0.1	96.1	97.1	-1.9	99.0	-6.6					
1991 2	146.8	130.7	7.6	112.3	0.7	98.4	96.7	1.6	101.8	-2.9					
1991 3	143.8	129.3	11.2	111.2	2.7	99.4	95.9	7.2	103.6	0.5					
1991 4	162.1	144.0	8.2	112.6	4.8	112.6	109.4	7.8	102.9	3.9					
1992 1	157.0	136.6	7.7	114.9	3.7	108.9	102.9	6.0	105.8	6.9					
1992 2	160.8	140.7	7.7	114.3	1.8	112.1	105.4	9.0	106.4	4.5					
1992 3	152.0	138.1	6.8	110.1	-1.0	107.7	106.0	10.5	101.6	-1.9					
1992 4	166.5	151.5	5.2	109.9	-2.4	117.5	115.3	5.4	101.9	-1.0					

EG Einfuhr
SITC 0+1:
NAHRUNGSMITTEL,
GETRAENKE UND TABAK

EC Imports
SITC 0+1: FOOD,
BEVERAGES AND
TOBACCO

Importations CE
CTCI 0+1: PRODUITS
ALIMENTAIRES, BOISSONS
ET TABACS

	Innergemeinschaftlich Intra-Community Intra-communautaire					Aussergemeinschaftlich Extra-Community Extra-communautaire									
	VAL	VOL	VOL Δ%	UV	UV Δ%	VAL	VOL	VOL Δ%	UV	UV Δ%					
	Monatliche Indizes					Monthly Indices					Indices mensuels				
1987 1	93.3	95.0	-2.8	98.2	-1.8	81.3	94.4	-9.2	86.1	-7.0					
1987 2	100.6	102.1	6.7	98.5	-1.6	81.2	97.3	-0.2	83.5	-10.8					
1987 3	108.8	109.1	13.1	99.7	-1.4	94.2	114.7	20.2	82.1	-12.6					
1987 4	108.4	108.0	2.8	100.4	-0.4	87.0	107.6	-1.6	80.9	-16.1					
1987 5	104.7	104.7	-0.5	100.0	-0.9	82.7	101.7	9.0	81.3	-15.8					
1987 6	109.2	110.4	5.2	98.9	-1.4	83.8	103.7	11.6	80.8	-15.7					
1987 7	103.3	104.9	4.1	98.5	-1.1	81.9	101.8	9.1	80.5	-13.9					
1987 8	93.8	96.1	2.3	97.6	-0.8	73.9	91.8	6.6	80.5	-11.0					
1987 9	110.0	112.8	1.8	97.5	-0.6	84.5	106.2	4.9	79.6	-10.8					
1987 10	118.1	121.6	4.7	97.1	-0.3	87.6	110.8	1.4	79.1	-10.9					
1987 11	115.7	118.2	8.2	97.9	0.1	85.5	108.5	9.4	78.8	-11.6					
1987 12	121.6	122.8	7.8	99.0	0.7	93.1	119.0	11.0	78.2	-11.2					
1988 1	94.2	94.6	-0.4	99.6	1.4	67.7	87.4	-7.4	77.5	-10.0					
1988 2	103.8	103.5	1.4	100.3	1.8	79.2	100.3	3.1	79.0	-5.4					
1988 3	124.4	122.6	12.4	101.5	1.8	94.2	117.3	2.3	80.3	-2.2					
1988 4	110.8	108.7	0.6	101.9	1.5	87.3	107.9	0.3	80.9	0.0					
1988 5	119.9	118.2	12.9	101.4	1.4	88.1	109.5	7.7	80.5	-1.0					
1988 6	120.2	117.8	6.7	102.0	3.1	85.9	106.1	2.3	81.0	0.2					
1988 7	103.3	101.9	-2.9	101.4	2.9	84.3	100.3	-1.5	84.0	4.3					
1988 8	109.8	108.8	13.2	100.9	3.4	90.4	105.2	14.6	85.9	6.7					
1988 9	118.1	115.9	2.7	101.9	4.5	89.8	104.8	-1.3	85.7	7.7					
1988 10	124.2	121.9	0.2	101.9	4.9	96.0	112.2	1.3	85.6	8.2					
1988 11	128.4	124.5	5.3	103.1	5.3	98.4	116.6	7.5	84.4	7.1					
1988 12	130.6	125.3	2.0	104.2	5.3	98.9	118.5	-0.4	83.5	6.8					
1989 1	114.5	108.1	14.3	105.9	6.3	90.2	105.7	20.9	85.3	10.1					
1989 2	110.8	104.7	1.2	105.8	5.5	84.5	98.1	-2.2	86.1	9.0					
1989 3	127.2	118.7	-3.2	107.2	5.6	94.7	109.5	-6.6	86.5	7.7					
1989 4	126.6	118.0	8.6	107.3	5.3	97.0	111.1	3.0	87.3	7.9					
1989 5	133.0	122.5	3.6	108.6	7.1	97.7	111.2	1.6	87.9	9.2					
1989 6	135.9	124.9	6.0	108.8	6.7	97.9	110.1	3.8	88.9	9.8					
1989 7	119.6	110.9	8.8	107.8	6.3	88.1	102.1	1.8	86.3	2.7					
1989 8	121.9	112.6	3.5	108.3	7.3	88.7	105.2	0.0	84.3	-1.9					
1989 9	126.0	115.9	0.0	108.7	6.7	93.0	110.5	5.4	84.2	-1.8					
1989 10	142.1	131.2	7.6	108.3	6.3	99.8	120.8	7.7	82.6	-3.5					
1989 11	143.5	132.4	6.3	108.4	5.1	94.8	116.0	-0.5	81.7	-3.2					
1989 12	130.4	120.3	-4.0	108.4	4.0	87.5	109.0	-8.0	80.3	-3.8					

EG Ausfuhr
SITC 0+1:
NAHRUNGSMITTEL,
GETRAENKE UND TABAK

EC Exports
SITC 0+1: FOOD,
BEVERAGES AND
TOBACCO

Exportations CE
CTCI 0+1: PRODUITS
ALIMENTAIRES, BOISSONS
ET TABACS

	Innergemeinschaftlich Intra-Community Intra-communautaire					Aussergemeinschaftlich Extra-Community Extra-communautaire					
	VAL	VOL	VOL Δ%	UV	UV Δ%	VAL	VOL	VOL Δ%	UV	UV Δ%	
	Monatliche Indizes			Monthly Indices			Indices mensuels				
1987 1	99.6	100.6	1.4	99.0	-1.1	70.9	79.9	-10.9	88.7	-6.4	
1987 2	99.6	101.2	3.3	98.4	-1.2	76.1	89.0	-6.7	85.5	-9.3	
1987 3	107.3	107.7	6.5	99.6	-0.7	83.0	98.4	11.7	84.3	-10.2	
1987 4	103.5	102.8	-6.1	100.7	0.3	80.5	97.0	1.9	83.0	-11.1	
1987 5	109.1	108.1	4.3	100.9	0.0	76.9	91.5	13.2	84.0	-9.9	
1987 6	107.7	108.4	3.7	99.4	-1.8	75.7	89.0	2.7	85.1	-8.6	
1987 7	106.9	108.5	3.7	98.5	-1.3	74.9	87.5	1.5	85.6	-7.8	
1987 8	97.0	99.3	7.0	97.7	-0.7	70.9	81.8	10.2	86.7	-5.7	
1987 9	113.5	115.6	2.2	98.2	-0.8	88.1	100.9	8.8	87.3	-4.4	
1987 10	122.2	123.9	5.1	98.6	0.5	88.0	100.8	-4.9	87.3	-4.7	
1987 11	119.6	120.3	6.3	99.4	1.7	82.3	97.3	2.6	84.6	-6.6	
1987 12	123.3	122.8	8.7	100.4	3.0	91.2	108.5	8.6	84.1	-3.2	
1988 1	92.8	92.5	-8.1	100.3	1.3	61.4	71.9	-10.0	85.4	-3.7	
1988 2	105.5	103.7	2.5	101.7	3.4	72.6	83.6	-6.1	86.8	1.5	
1988 3	120.2	116.7	8.4	103.0	3.4	84.7	96.5	-1.9	87.8	4.2	
1988 4	108.9	105.7	2.8	103.0	2.3	77.5	86.5	-10.8	89.6	8.0	
1988 5	117.3	113.1	4.6	103.7	2.8	79.3	88.9	-2.8	89.2	6.2	
1988 6	120.3	116.7	7.7	103.1	3.7	86.0	95.4	7.2	90.1	5.9	
1988 7	108.4	105.8	-2.5	102.5	4.1	77.0	85.7	-2.1	89.9	5.0	
1988 8	107.7	105.2	5.9	102.4	4.8	78.7	85.1	4.0	92.5	6.7	
1988 9	122.1	117.0	1.2	104.4	6.3	92.6	98.6	-2.3	93.9	7.6	
1988 10	124.9	119.4	-3.6	104.6	6.1	97.2	102.9	2.1	94.5	8.2	
1988 11	132.7	126.4	5.1	105.0	5.6	101.5	105.4	8.3	96.3	13.8	
1988 12	127.1	120.4	-2.0	105.6	5.2	103.7	106.0	-2.3	97.8	16.3	
1989 1	115.0	107.2	15.9	107.3	7.0	92.5	92.3	28.4	100.2	17.3	
1989 2	113.3	105.0	1.3	107.9	6.1	96.7	95.3	14.0	101.5	16.9	
1989 3	133.8	121.9	4.5	109.8	6.6	103.7	100.4	4.0	103.3	17.7	
1989 4	124.5	113.5	7.4	109.7	6.5	105.1	101.2	17.0	103.9	16.0	
1989 5	135.6	122.8	8.6	110.4	6.5	101.5	96.8	8.9	104.9	17.6	
1989 6	134.0	120.9	3.6	110.8	7.5	103.1	96.8	1.5	106.5	18.2	
1989 7	120.3	109.9	3.9	109.5	6.8	90.3	87.4	2.0	103.3	14.9	
1989 8	122.8	111.9	6.4	109.7	7.1	90.2	87.1	2.4	103.6	12.0	
1989 9	130.1	117.4	0.3	110.8	6.1	108.5	102.7	4.2	105.6	12.5	
1989 10	147.9	133.7	12.0	110.6	5.7	120.4	114.1	10.9	105.5	11.6	
1989 11	147.2	133.1	5.3	110.6	5.3	114.0	108.5	2.9	105.1	9.1	
1989 12	128.3	117.0	-2.8	109.7	3.9	101.9	98.0	-7.5	104.0	6.3	

EG Einfuhr
SITC 0+1:
NAHRUNGSMITTEL,
GETRAENKE UND TABAK

EC Imports
SITC 0+1: FOOD,
BEVERAGES AND
TOBACCO

Importations CE
CTCI 0+1: PRODUITS
ALIMENTAIRES, BOISSONS
ET TABACS

	Innergemeinschaftlich Intra-Community Intra-communautaire					Aussergemeinschaftlich Extra-Community Extra-communautaire				
	VAL	VOL	VOL Δ%	UV	UV Δ%	VAL	VOL	VOL Δ%	UV	UV Δ%
1990 1	125.9	115.9	7.2	108.6	2.5	96.4	122.2	15.6	78.9	-7.5
1990 2	117.1	107.3	2.5	109.1	3.1	80.4	102.2	4.2	78.7	-8.6
1990 3	139.3	127.3	7.2	109.4	2.1	92.2	116.7	6.6	79.0	-8.7
1990 4	132.7	120.1	1.8	110.5	3.0	89.4	111.7	0.5	80.0	-8.4
1990 5	139.9	127.8	4.3	109.5	0.8	93.2	118.1	6.2	78.9	-10.2
1990 6	130.6	119.5	-4.3	109.3	0.5	93.3	120.4	9.4	77.5	-12.8
1990 7	126.4	117.6	6.0	107.5	-0.3	86.3	112.7	10.4	76.6	-11.2
1990 8	123.4	116.5	3.5	105.9	-2.2	88.6	117.2	11.4	75.6	-10.3
1990 9	128.5	120.8	4.2	106.4	-2.1	79.9	106.1	-4.0	75.3	-10.6
1990 10	148.1	139.5	6.3	106.2	-1.9	98.5	130.3	7.9	75.6	-8.5
1990 11	149.5	140.9	6.4	106.1	-2.1	95.6	129.7	11.8	73.7	-9.8
1990 12	132.0	123.8	2.9	106.6	-1.7	86.3	117.7	8.0	73.3	-8.7
1991 1	143.8	132.9	14.7	108.2	-0.4	95.5	128.2	4.9	74.5	-5.6
1991 2	127.2	116.9	8.9	108.8	-0.3	83.0	111.9	9.5	74.2	-5.7
1991 3	143.0	129.5	1.7	110.4	0.9	94.3	123.1	5.5	76.6	-3.0
1991 4	149.6	135.1	12.5	110.7	0.2	107.1	135.0	20.9	79.3	-0.9
1991 5	152.3	137.3	7.4	110.9	1.3	104.2	129.6	9.7	80.4	1.9
1991 6	144.8	130.7	9.4	110.8	1.4	94.3	117.0	-2.8	80.6	4.0
1991 7	145.7	131.4	11.7	110.9	3.2	102.4	124.7	10.6	82.1	7.2
1991 8	136.0	124.1	6.5	109.6	3.5	88.1	110.0	-6.1	80.1	6.0
1991 9	148.2	134.7	11.5	110.0	3.4	95.4	118.9	12.1	80.2	6.5
1991 10	163.0	148.6	6.5	109.7	3.3	108.9	136.3	4.6	79.9	5.7
1991 11	162.9	145.6	3.3	111.9	5.5	104.5	128.8	-0.7	81.1	10.0
1991 12	155.5	138.8	12.1	112.0	5.1	100.5	127.4	8.2	78.9	7.6
1992 1	150.7	133.8	0.7	112.6	4.1	102.2	131.2	2.3	77.9	4.6
1992 2	149.3	131.7	12.7	113.4	4.2	90.5	115.9	3.6	78.1	5.3
1992 3	162.9	142.9	10.3	114.0	3.3	106.7	135.1	9.7	79.0	3.1
1992 4	165.6	145.5	7.7	113.8	2.8	113.0	140.7	4.2	80.3	1.3
1992 5	158.7	139.8	1.8	113.5	2.3	99.3	124.1	-4.2	80.0	-0.5
1992 6	159.2	142.4	9.0	111.8	0.9	96.1	124.5	6.4	77.2	-4.2
1992 7	158.4	144.1	9.7	109.9	-0.9	96.6	127.5	2.2	75.8	-7.7
1992 8	140.1	129.4	4.3	108.3	-1.2	80.8	109.1	-0.8	74.1	-7.5
1992 9	155.1	143.5	6.5	108.1	-1.7	89.9	123.0	3.4	73.1	-8.9
1992 10	166.8	153.3	3.2	108.8	-0.8	96.1	130.8	-4.0	73.5	-8.0
1992 11	160.4	147.7	1.4	108.6	-2.9	96.3	128.8	0.0	74.8	-7.8
1992 12	173.0	160.3	15.5	107.9	-3.7	103.9	137.3	7.8	75.7	-4.1

EG Ausfuhr
SITC 0+1:
NAHRUNGSMITTEL,
GETRAENKE UND TABAK

EC Exports
SITC 0+1: FOOD,
BEVERAGES AND
TOBACCO

Exportations CE
CTCI 0+1: PRODUITS
ALIMENTAIRES, BOISSONS
ET TABACS

	Innergemeinschaftlich Intra-Community Intra-communautaire					Aussergemeinschaftlich Extra-Community Extra-communautaire				
	VAL	VOL	VOL Δ%	UV	UV Δ%	VAL	VOL	VOL Δ%	UV	UV Δ%
1990 1	128.7	116.8	9.0	110.2	2.7	100.0	94.0	1.8	106.4	6.2
1990 2	118.2	106.9	1.8	110.6	2.5	103.0	97.7	2.5	105.4	3.8
1990 3	139.4	125.4	2.9	111.2	1.3	111.8	105.2	4.8	106.3	2.9
1990 4	131.7	117.4	3.4	112.2	2.3	98.2	93.9	-7.2	104.6	0.7
1990 5	141.0	126.5	3.0	111.5	1.0	99.6	95.4	-1.4	104.4	-0.5
1990 6	133.5	120.6	-0.2	110.7	-0.1	101.4	96.4	-0.4	105.2	-1.2
1990 7	126.8	115.6	5.2	109.7	0.2	94.0	89.4	2.3	105.2	1.8
1990 8	121.5	112.7	0.7	107.8	-1.7	91.0	88.4	1.5	102.9	-0.7
1990 9	129.9	120.8	2.9	107.5	-3.0	91.9	90.8	-11.6	101.2	-4.2
1990 10	149.9	140.2	4.9	106.9	-3.3	110.8	110.9	-2.8	99.9	-5.3
1990 11	149.0	138.6	4.1	107.5	-2.8	98.6	99.4	-8.4	99.2	-5.6
1990 12	130.0	120.5	3.0	107.9	-1.6	91.8	94.1	-4.0	97.6	-6.2
1991 1	144.7	131.7	12.8	109.9	-0.3	94.8	96.0	2.1	98.8	-7.1
1991 2	131.4	118.4	10.8	111.0	0.4	97.3	98.9	1.2	98.4	-6.6
1991 3	145.2	130.2	3.8	111.5	0.3	96.4	96.6	-8.2	99.8	-6.1
1991 4	146.1	130.2	10.9	112.2	0.0	99.0	97.7	4.0	101.3	-3.2
1991 5	151.3	134.6	6.4	112.4	0.8	103.1	101.3	6.2	101.8	-2.5
1991 6	142.8	127.2	5.5	112.3	1.4	93.4	91.3	-5.3	102.3	-2.8
1991 7	145.1	129.4	11.9	112.1	2.2	100.4	96.7	8.2	103.8	-1.3
1991 8	135.4	122.2	8.4	110.8	2.8	90.6	87.4	-1.1	103.7	0.8
1991 9	150.6	136.3	12.8	110.5	2.8	107.1	103.6	14.1	103.4	2.2
1991 10	169.1	151.9	8.3	111.3	4.1	117.9	115.5	4.1	102.1	2.2
1991 11	162.9	143.8	3.8	113.3	5.4	110.4	107.1	7.7	103.1	3.9
1991 12	154.5	136.4	13.2	113.3	5.0	109.2	105.6	12.2	103.4	5.9
1992 1	156.6	137.5	4.4	113.9	3.6	105.7	101.6	5.8	104.0	5.3
1992 2	148.6	128.8	8.8	115.4	4.0	105.5	99.5	0.6	106.0	7.7
1992 3	165.6	143.5	10.2	115.4	3.5	115.3	107.6	11.4	107.2	7.4
1992 4	163.4	141.6	8.8	115.4	2.9	112.8	104.8	7.3	107.6	6.2
1992 5	155.3	135.4	0.6	114.7	2.0	104.5	98.8	-2.5	105.8	3.9
1992 6	163.9	145.2	14.2	112.9	0.5	119.2	112.6	23.3	105.9	3.5
1992 7	158.9	142.9	10.4	111.2	-0.8	117.4	114.2	18.1	102.8	-1.0
1992 8	137.7	126.3	3.4	109.0	-1.6	97.2	96.0	9.8	101.2	-2.4
1992 9	159.6	145.1	6.5	110.0	-0.5	108.7	107.9	4.2	100.7	-2.6
1992 10	174.2	157.4	3.6	110.7	-0.5	121.2	118.6	2.7	102.2	0.1
1992 11	163.2	148.6	3.3	109.8	-3.1	116.7	114.9	7.3	101.6	-1.5
1992 12	161.9	148.4	8.8	109.1	-3.7	114.5	112.5	6.5	101.8	-1.5

EG Einfuhr
SITC 0+1:
NAHRUNGSMITTEL,
GETRAENKE UND TABAK

EC Imports
SITC 0+1: FOOD,
BEVERAGES AND
TOBACCO

Importations CE
CTCI 0+1: PRODUITS
ALIMENTAIRES, BOISSONS
ET TABACS

	Vereinigte Staaten United States of America Etats-Unis					Japan Japan Japon									
	VAL	VOL	VOL Δ%	UV	UV Δ%	VAL	VOL	VOL Δ%	UV	UV Δ%					
	Jährliche Indizes					Annual Indices					Indices annuels				
1980	104.6	156.6	13.2	66.8	6.2	79.6	129.9	16.9	61.3	7.2					
1981	123.1	148.0	-5.5	83.2	24.6	84.1	111.7	-14.0	75.3	22.8					
1982	121.6	143.2	-3.2	84.9	2.0	87.1	109.6	-1.9	79.5	5.6					
1983	125.0	132.8	-7.3	94.1	10.8	98.8	112.2	2.4	88.1	10.8					
1984	115.5	110.5	-16.8	104.5	11.1	112.6	119.4	6.4	94.3	7.0					
1985	100.0	100.0	-9.5	100.0	-4.3	100.0	100.0	-16.2	100.0	6.0					
1986	79.5	89.8	-10.2	88.5	-11.5	107.0	109.9	9.9	97.4	-2.6					
1987	78.2	98.0	9.1	79.8	-9.8	113.4	122.3	11.3	92.7	-4.8					
1988	78.4	93.2	-4.9	84.1	5.4	127.6	128.1	4.7	99.6	7.4					
1989	77.6	81.3	-12.8	95.5	13.6	135.6	143.9	12.3	94.2	-5.4					
1990	77.0	88.6	9.0	86.9	-9.0	112.0	135.9	-5.6	82.4	-12.5					
1991	79.5	86.7	-2.1	91.7	5.5	119.8	127.6	-6.1	93.9	14.0					
1992	82.1	89.0	2.7	92.3	0.7	109.3	116.6	-8.6	93.7	-0.2					
	Quarterly indices					Quarterly Indices					Indices trimestriels				
1985 1	113.3	103.6	-14.7	109.4	2.1	86.6	85.9	-1.7	100.8	9.8					
1985 2	89.8	85.1	-18.0	105.5	0.8	96.9	97.6	-21.2	99.3	4.4					
1985 3	90.6	95.2	-1.9	95.2	-7.3	116.8	117.5	-12.7	99.4	6.4					
1985 4	106.2	116.1	0.2	91.5	-11.1	101.0	100.3	-22.1	100.7	4.6					
1986 1	95.5	106.7	3.0	89.5	-18.2	78.3	83.9	-2.3	93.3	-7.4					
1986 2	76.4	82.0	-3.6	93.2	-11.7	114.0	116.7	19.6	97.7	-1.6					
1986 3	61.6	70.3	-26.2	87.6	-8.0	111.5	110.8	-5.7	100.6	1.2					
1986 4	79.1	93.9	-19.1	84.2	-8.0	124.2	128.2	27.8	96.9	-3.8					
1987 1	91.6	113.2	6.1	80.9	-9.6	88.5	99.5	18.6	88.9	-4.7					
1987 2	74.0	94.1	14.8	78.6	-15.7	113.1	124.7	6.9	90.7	-7.2					
1987 3	65.5	81.7	16.2	80.2	-8.4	115.1	120.8	9.0	95.3	-5.3					
1987 4	85.0	106.9	13.8	79.5	-5.6	137.1	144.3	12.6	95.0	-2.0					
1988 1	74.8	95.2	-15.9	78.6	-2.8	94.9	100.8	1.3	94.1	5.8					
1988 2	77.4	96.0	2.0	80.6	2.5	124.8	124.6	-0.1	100.2	10.5					
1988 3	71.1	79.7	-2.4	89.2	11.2	138.4	137.2	13.6	100.9	5.9					
1988 4	86.7	97.9	-8.4	88.6	11.4	150.7	148.6	3.0	101.4	6.7					
1989 1	90.5	96.7	1.6	93.6	19.1	104.5	104.9	4.1	99.6	5.8					
1989 2	79.5	83.5	-13.0	95.2	18.1	125.0	124.3	-0.2	100.6	0.4					
1989 3	68.3	68.6	-13.9	99.5	11.5	139.1	148.4	8.2	93.7	-7.1					
1989 4	76.1	80.3	-18.0	94.8	7.0	173.8	198.2	33.4	87.7	-13.5					
1990 1	84.4	93.5	-3.3	90.3	-3.5	101.5	124.8	19.0	81.3	-18.4					
1990 2	80.2	90.6	8.5	88.5	-7.0	101.0	127.2	2.3	79.4	-21.1					
1990 3	63.5	75.8	10.5	83.8	-15.8	98.8	119.2	-19.7	82.9	-11.5					
1990 4	80.4	95.0	18.3	84.6	-10.8	148.9	174.6	-11.9	85.3	-2.7					
1991 1	79.5	94.7	1.3	84.0	-7.0	109.5	123.3	-1.2	88.8	9.2					
1991 2	80.1	86.2	-4.9	92.9	5.0	125.4	134.7	5.9	93.1	17.3					
1991 3	74.7	80.3	5.9	93.0	11.0	120.8	121.8	2.2	99.2	19.7					
1991 4	84.0	85.9	-9.6	97.8	15.6	122.5	129.5	-25.8	94.6	10.9					
1992 1	94.8	101.6	7.3	93.3	11.1	105.2	108.7	-11.8	96.8	9.0					
1992 2	83.1	87.8	1.9	94.6	1.8	101.9	106.4	-21.0	95.8	2.9					
1992 3	64.8	73.0	-9.1	88.7	-4.6	106.4	120.5	-1.1	88.3	-11.0					
1992 4	86.8	94.5	10.0	91.9	-6.0	124.6	132.0	1.9	94.4	-0.2					

EG Ausfuhr
SITC 0+1:
NAHRUNGSMITTEL,
GETRAENKE UND TABAK

EC Exports
SITC 0+1: FOOD,
BEVERAGES AND
TOBACCO

Exportations CE
CTCI 0+1: PRODUITS
ALIMENTAIRES, BOISSONS
ET TABACS

	Vereinigte Staaten United States of America Etats-Unis					Japan Japan Japon									
	VAL	VOL	VOL Δ%	UV	UV Δ%	VAL	VOL	VOL Δ%	UV	UV Δ%					
	Jährliche Indizes					Annual Indices					Indices annuels				
1980	35.2	55.8	-4.6	63.1	8.8	44.2	64.3	-15.1	68.7	9.6					
1981	47.2	64.0	14.7	73.8	17.0	64.6	80.4	25.0	80.3	16.9					
1982	58.3	70.7	10.5	82.4	11.7	59.4	67.3	-16.3	88.2	9.8					
1983	68.6	78.1	10.5	87.8	6.6	67.3	74.9	11.3	89.8	1.8					
1984	88.2	93.9	20.2	93.9	6.9	90.9	95.5	27.5	95.2	6.0					
1985	100.0	100.0	6.5	100.0	6.5	100.0	100.0	4.7	100.0	5.0					
1986	84.6	89.4	-10.6	94.6	-5.4	104.2	106.3	6.3	98.0	-2.0					
1987	76.3	85.4	-4.5	89.3	-5.6	116.8	123.3	16.0	94.7	-3.4					
1988	72.0	77.7	-9.0	92.7	3.8	145.8	150.5	22.1	96.9	2.3					
1989	76.7	76.5	-1.5	100.2	8.1	174.3	164.9	9.6	105.7	9.1					
1990	75.3	75.5	-1.3	99.7	-0.5	168.8	155.3	-5.8	108.7	2.8					
1991	71.2	67.9	-10.1	104.8	5.1	180.6	163.7	5.4	110.3	1.5					
1992	73.9	69.4	2.2	106.5	1.6	183.3	160.2	-2.1	114.4	3.7					
	Quartal Indizes					Quarterly Indices					Indices trimestriels				
1985 1	92.5	92.4	11.6	100.1	10.9	89.8	89.6	-13.0	100.2	9.2					
1985 2	91.9	91.0	10.4	101.0	8.0	112.1	110.9	18.6	101.1	6.8					
1985 3	103.5	104.7	17.1	98.9	5.7	101.3	102.4	16.5	98.9	2.9					
1985 4	112.5	112.4	-7.1	100.1	3.2	100.8	101.1	4.4	99.7	1.3					
1986 1	77.4	80.8	-12.6	95.8	-4.3	91.9	91.8	2.5	100.1	-0.1					
1986 2	76.3	79.3	-12.9	96.2	-4.8	106.9	109.4	-1.4	97.7	-3.4					
1986 3	89.3	95.0	-9.3	94.0	-5.0	102.9	106.0	3.5	97.1	-1.8					
1986 4	94.4	101.6	-9.6	92.9	-7.2	113.6	116.8	15.5	97.3	-2.4					
1987 1	72.1	79.5	-1.6	90.7	-5.3	103.0	107.3	16.9	96.0	-4.1					
1987 2	66.0	74.6	-5.9	88.5	-8.0	125.7	132.9	21.5	94.6	-3.2					
1987 3	81.4	91.9	-3.3	88.6	-5.7	121.3	129.3	22.0	93.8	-3.4					
1987 4	87.1	97.4	-4.1	89.4	-3.8	124.2	131.3	12.4	94.6	-2.8					
1988 1	62.2	70.7	-11.1	88.0	-3.0	116.8	120.9	12.7	96.6	0.6					
1988 2	62.3	67.1	-10.1	92.9	5.0	148.8	156.1	17.5	95.3	0.7					
1988 3	77.5	81.3	-11.5	95.3	7.6	166.1	173.6	34.3	95.7	2.0					
1988 4	85.1	90.7	-6.9	93.8	4.9	143.8	143.5	9.3	100.2	5.9					
1989 1	66.7	69.0	-2.4	96.6	9.8	148.4	139.2	15.1	106.6	10.4					
1989 2	71.2	70.1	4.5	101.5	9.3	196.8	185.7	19.0	106.0	11.2					
1989 3	80.3	78.7	-3.2	102.0	7.0	184.1	173.8	0.1	105.9	10.7					
1989 4	90.0	89.6	-1.2	100.4	7.0	170.1	162.6	13.3	104.6	4.4					
1990 1	69.0	69.8	1.2	98.9	2.4	180.6	165.4	18.8	109.2	2.4					
1990 2	70.1	70.5	0.6	99.5	-2.0	174.6	160.8	-13.4	108.6	2.5					
1990 3	76.9	76.1	-3.3	101.0	-1.0	153.4	138.7	-20.2	110.6	4.4					
1990 4	82.8	83.3	-7.0	99.4	-1.0	162.2	152.3	-6.3	106.5	1.8					
1991 1	57.2	57.1	-18.2	100.2	1.3	161.5	151.6	-8.3	106.5	-2.5					
1991 2	69.2	64.9	-7.9	106.7	7.2	166.9	151.6	-5.7	110.1	1.4					
1991 3	77.3	72.0	-5.4	107.4	6.3	191.4	171.7	23.8	111.5	0.8					
1991 4	80.5	77.3	-7.2	104.2	4.8	194.3	172.7	13.4	112.5	5.6					
1992 1	62.5	58.4	2.3	107.1	6.9	197.4	169.7	11.9	116.3	9.2					
1992 2	84.3	76.3	17.6	110.5	3.6	188.5	161.8	6.7	116.5	5.8					
1992 3	76.1	73.3	1.8	103.8	-3.4	186.5	167.0	-2.7	111.7	0.2					
1992 4	76.3	72.8	-5.8	104.8	0.6	195.2	172.3	-0.2	113.3	0.7					

EG Einfuhr
SITC 0+1:
NAHRUNGSMITTEL,
GETRAENKE UND TABAK

EC Imports
SITC 0+1: FOOD,
BEVERAGES AND
TOBACCO

Importations CE
CTCI 0+1: PRODUITS
ALIMENTAIRES, BOISSONS
ET TABACS

	Vereinigte Staaten United States of America Etats-Unis					Japan Japan Japon									
	VAL	VOL	VOL Δ%	UV	UV Δ%	VAL	VOL	VOL Δ%	UV	UV Δ%					
	Monatliche Indizes					Monthly Indices					Indices mensuels				
1987 1	81.7	98.5	-1.0	82.9	-8.7	78.7	88.6	15.7	88.8	-3.5					
1987 2	88.9	108.0	-9.2	82.3	-8.1	75.3	87.0	58.8	86.6	-9.4					
1987 3	104.3	133.0	31.0	78.4	-10.9	111.5	122.8	2.1	90.8	-2.4					
1987 4	92.1	117.9	20.8	78.1	-15.2	141.4	151.1	27.3	93.6	-3.6					
1987 5	66.9	84.5	3.7	79.2	-16.3	92.9	100.4	-15.1	92.5	-4.6					
1987 6	63.0	79.9	19.6	78.8	-15.5	105.0	122.5	8.2	85.7	-13.6					
1987 7	64.5	80.1	19.2	80.5	-12.1	123.3	133.2	24.6	92.6	-9.9					
1987 8	58.2	72.1	18.8	80.7	-6.1	102.7	104.1	-8.4	98.7	-0.5					
1987 9	73.9	92.9	11.7	79.5	-7.2	119.4	124.9	11.7	95.6	-4.2					
1987 10	77.9	97.1	23.1	80.2	-3.8	139.2	142.9	19.4	97.4	1.0					
1987 11	90.4	114.1	11.5	79.2	-6.8	133.2	142.9	11.5	93.2	-4.6					
1987 12	86.7	109.5	8.8	79.2	-5.7	138.7	147.1	7.7	94.3	-2.6					
1988 1	64.1	83.6	-15.1	76.7	-7.5	82.3	87.8	-0.9	93.7	5.5					
1988 2	77.8	98.8	-8.5	78.7	-4.4	82.6	91.3	4.9	90.5	4.5					
1988 3	82.6	103.3	-22.3	80.0	2.0	119.7	123.3	0.4	97.1	6.9					
1988 4	77.7	96.8	-17.9	80.3	2.8	113.1	113.4	-25.0	99.7	6.5					
1988 5	83.0	103.0	21.9	80.6	1.8	131.6	130.7	30.2	100.7	8.9					
1988 6	71.4	88.1	10.3	81.0	2.8	130.3	129.9	6.0	100.3	17.0					
1988 7	63.3	73.5	-8.2	86.1	7.0	151.7	152.0	14.1	99.8	7.8					
1988 8	74.5	82.3	14.1	90.5	12.1	140.5	136.9	31.5	102.6	4.0					
1988 9	75.4	83.1	-10.5	90.7	14.1	123.0	122.5	-1.9	100.4	5.0					
1988 10	83.3	90.3	-7.0	92.2	15.0	125.5	124.9	-12.6	100.5	3.2					
1988 11	89.6	104.3	-8.6	85.9	8.5	147.4	136.1	-4.8	108.3	16.2					
1988 12	87.6	99.2	-9.4	88.3	11.5	179.3	184.8	25.6	97.0	2.9					
1989 1	86.3	93.5	11.8	92.3	20.3	90.3	95.7	9.0	94.4	0.7					
1989 2	85.7	91.6	-7.3	93.6	18.9	95.4	95.6	4.7	99.8	10.3					
1989 3	99.3	104.9	1.5	94.7	18.4	127.9	123.6	0.2	103.5	6.6					
1989 4	80.8	86.6	-10.5	93.3	16.2	116.0	111.3	-1.9	104.2	4.5					
1989 5	83.6	90.2	-12.4	92.7	15.0	123.1	125.5	-4.0	98.1	-2.6					
1989 6	74.3	73.8	-16.2	100.7	24.3	136.1	136.1	4.8	100.0	-0.3					
1989 7	68.6	69.1	-6.0	99.3	15.3	114.3	120.8	-20.5	94.6	-5.2					
1989 8	61.6	62.2	-24.4	99.0	9.4	177.5	192.3	40.5	92.3	-10.0					
1989 9	74.5	74.4	-10.5	100.1	10.4	125.7	132.3	8.0	95.0	-5.4					
1989 10	75.1	79.1	-12.4	94.9	2.9	201.9	216.4	73.3	93.3	-7.2					
1989 11	86.1	90.3	-13.4	95.3	10.9	154.7	164.4	20.8	94.1	-13.1					
1989 12	67.3	71.5	-27.9	94.1	6.6	165.2	212.3	14.9	77.8	-19.8					

EG Ausfuhr
SITC 0+1:
NAHRUNGSMITTEL,
GETRAENKE UND TABAK

EC Exports
SITC 0+1: FOOD,
BEVERAGES AND
TOBACCO

Exportations CE
CTCI 0+1: PRODUITS
ALIMENTAIRES, BOISSONS
ET TABACS

	Vereinigte Staaten United States of America Etats-Unis					Japan Japan Japon									
	VAL	VOL	VOL Δ%	UV	UV Δ%	VAL	VOL	VOL Δ%	UV	UV Δ%					
	Monatliche Indizes					Monthly indices					Indices mensuels				
1987 1	73.4	79.0	-0.8	92.9	-2.8	105.4	108.9	14.2	96.8	-3.1					
1987 2	67.8	75.2	-12.9	90.1	-5.3	93.4	97.9	4.3	95.4	-5.1					
1987 3	75.1	84.2	10.1	89.2	-7.7	110.3	115.1	33.8	95.8	-4.0					
1987 4	67.3	76.1	-11.3	88.4	-8.5	130.3	135.3	18.7	96.3	-2.6					
1987 5	64.1	71.6	-5.7	89.5	-6.7	125.4	133.7	25.8	93.8	-3.2					
1987 6	66.6	76.0	-0.4	87.6	-8.8	121.4	129.7	20.1	93.6	-3.8					
1987 7	69.5	79.2	-5.3	87.7	-8.5	121.2	129.6	19.8	93.5	-3.2					
1987 8	74.9	85.8	-0.9	87.3	-6.0	105.7	113.2	24.4	93.4	-4.8					
1987 9	99.9	110.7	-3.7	90.2	-3.5	137.1	145.1	22.0	94.5	-2.4					
1987 10	101.9	112.8	-8.4	90.3	-3.4	133.9	142.4	-2.5	94.0	-2.3					
1987 11	81.3	90.2	-7.0	90.1	-3.6	121.4	126.9	20.4	95.7	-3.6					
1987 12	78.3	89.3	5.4	87.7	-3.8	117.5	124.7	25.8	94.2	-2.6					
1988 1	53.6	62.0	-21.5	86.5	-6.9	97.5	103.9	-4.6	93.8	-3.1					
1988 2	65.2	74.4	-1.1	87.6	-2.8	107.3	111.1	13.5	96.6	1.3					
1988 3	67.7	75.6	-10.2	89.6	0.4	145.7	147.6	28.2	98.7	3.0					
1988 4	59.3	63.2	-17.0	93.9	6.2	129.0	134.9	-0.3	95.6	-0.7					
1988 5	62.6	68.7	-4.1	91.1	1.8	142.3	149.3	11.7	95.3	1.6					
1988 6	65.1	69.4	-8.7	93.8	7.1	175.1	184.1	41.9	95.1	1.6					
1988 7	65.5	69.4	-12.4	94.4	7.6	152.2	163.5	26.2	93.1	-0.4					
1988 8	68.0	72.5	-15.5	93.8	7.4	155.3	162.6	43.6	95.5	2.2					
1988 9	99.0	102.1	-7.8	97.0	7.5	190.6	194.5	34.0	98.0	3.7					
1988 10	93.8	97.0	-14.0	96.7	7.1	159.3	163.0	14.5	97.7	3.9					
1988 11	86.4	94.1	4.3	91.8	1.9	138.0	131.4	3.5	105.0	9.7					
1988 12	75.2	81.0	-9.3	92.8	5.8	134.1	136.0	9.1	98.6	4.7					
1989 1	63.2	67.3	8.5	93.9	8.6	141.6	133.2	28.2	106.3	13.3					
1989 2	66.5	68.3	-8.2	97.3	11.1	143.0	133.6	20.3	107.0	10.8					
1989 3	70.3	71.5	-5.4	98.3	9.7	160.7	150.9	2.2	106.5	7.9					
1989 4	68.9	69.0	9.2	99.9	6.4	194.8	183.4	36.0	106.2	11.1					
1989 5	71.7	70.6	2.8	101.5	11.4	205.8	193.4	29.5	106.4	11.6					
1989 6	73.1	70.9	2.2	103.1	9.9	189.9	180.3	-2.1	105.3	10.7					
1989 7	72.7	72.5	4.5	100.3	6.3	166.8	156.0	-4.6	106.9	14.8					
1989 8	70.4	68.6	-5.4	102.6	9.4	176.1	164.9	1.4	106.8	11.8					
1989 9	97.8	95.1	-6.9	102.8	6.0	209.1	200.3	3.0	104.4	6.5					
1989 10	114.4	111.8	15.3	102.3	5.8	205.7	192.2	17.9	107.0	9.5					
1989 11	89.0	88.8	-5.6	100.2	9.2	164.8	160.9	22.5	102.4	-2.5					
1989 12	66.6	68.2	-15.8	97.7	5.3	140.0	134.6	-1.0	104.0	5.5					

SITC 0+1:
NAHRUNGSMITTEL,
GETRAENKE UND TABAK

SITC 0+1: FOOD,
BEVERAGES AND
TOBACCO

CTCI 0+1: PRODUITS
ALIMENTAIRES, BOISSONS
ET TABACS

	Vereinigte Staaten United States of America Etats-Unis					Japan Japan Japon				
	VAL	VOL	VOL Δ%	UV	UV Δ%	VAL	VOL	VOL Δ%	UV	UV Δ%
1990 1	91.1	100.9	7.9	90.3	-2.2	108.3	134.5	40.5	80.5	-14.7
1990 2	77.1	85.7	-6.4	90.0	-3.8	83.3	98.8	3.3	84.3	-15.5
1990 3	85.1	93.8	-10.6	90.7	-4.2	112.9	141.1	14.2	80.0	-22.7
1990 4	80.9	89.2	3.0	90.7	-2.8	93.9	120.8	8.5	77.7	-25.4
1990 5	82.5	94.1	4.3	87.7	-5.4	116.8	149.5	19.1	78.1	-20.4
1990 6	77.0	88.5	19.9	87.0	-13.6	92.3	111.2	-18.3	83.0	-17.0
1990 7	66.6	80.4	16.4	82.8	-16.6	92.4	111.5	-7.7	82.9	-12.4
1990 8	62.2	73.5	18.2	84.6	-14.5	107.5	130.6	-32.1	82.3	-10.8
1990 9	62.0	73.7	-0.9	84.1	-16.0	96.6	115.6	-12.6	83.6	-12.0
1990 10	82.9	91.8	16.1	90.3	-4.8	103.4	122.1	-43.6	84.7	-9.2
1990 11	89.4	108.2	19.8	82.6	-13.3	136.5	146.3	-11.0	93.3	-0.9
1990 12	68.7	84.9	18.7	80.9	-14.0	206.7	254.6	19.9	81.2	4.4
1991 1	82.1	100.3	-0.6	81.9	-9.3	100.6	112.4	-16.4	89.5	11.2
1991 2	75.8	91.7	7.0	82.7	-8.1	91.6	100.5	1.7	91.1	8.1
1991 3	80.5	92.0	-1.9	87.5	-3.5	136.4	157.2	11.4	86.8	8.5
1991 4	100.3	111.1	24.6	90.3	-0.4	150.1	159.8	32.3	93.9	20.8
1991 5	76.6	81.4	-13.5	94.1	7.3	99.5	109.3	-26.9	91.0	16.5
1991 6	63.2	66.1	-25.3	95.6	9.9	126.8	135.0	21.4	93.9	13.1
1991 7	81.6	85.9	6.8	95.0	14.7	128.4	130.4	17.0	98.5	18.8
1991 8	72.1	80.5	9.5	89.6	5.9	123.7	122.7	-6.0	100.8	22.5
1991 9	70.2	74.4	0.9	94.4	12.2	110.4	112.4	-2.8	98.2	17.5
1991 10	81.4	84.0	-8.5	96.9	7.3	144.5	149.0	22.0	97.0	14.5
1991 11	92.8	92.5	-14.5	100.3	21.4	112.8	113.8	-22.2	99.1	6.2
1991 12	78.0	81.2	-4.4	96.0	18.7	110.3	125.5	-50.7	87.9	8.3
1992 1	95.7	103.7	3.4	92.3	12.7	100.2	102.3	-9.0	97.9	9.4
1992 2	89.8	96.6	5.3	93.0	12.5	90.1	95.9	-4.6	93.9	3.1
1992 3	98.9	104.5	13.6	94.6	8.1	125.7	128.0	-18.6	98.2	13.1
1992 4	102.9	107.6	-3.2	95.6	5.9	101.6	102.0	-36.2	99.6	6.1
1992 5	75.8	79.5	-2.3	95.4	1.4	86.8	91.2	-16.6	95.2	4.6
1992 6	70.3	76.3	15.4	92.2	-3.6	117.2	125.9	-6.7	93.1	-0.9
1992 7	69.0	77.3	-10.0	89.3	-6.0	117.7	129.8	-0.5	90.7	-7.9
1992 8	60.5	69.5	-13.7	87.1	-2.8	93.4	108.4	-11.7	86.2	-14.5
1992 9	64.6	72.0	-3.2	89.7	-5.0	108.2	123.5	9.9	87.6	-10.8
1992 10	77.2	87.8	4.5	87.9	-9.3	128.2	141.5	-5.0	90.6	-6.6
1992 11	97.3	105.6	14.2	92.1	-8.2	116.3	123.7	8.7	94.0	-5.1
1992 12	86.2	90.1	11.0	95.7	-0.3	129.1	130.7	4.1	98.8	12.4

EG Ausfuhr
SITC 0+1:
NAHRUNGSMITTEL,
GETRAENKE UND TABAK

EC Exports
SITC 0+1: FOOD,
BEVERAGES AND
TOBACCO

Exportations CE
CTCI 0+1: PRODUITS
ALIMENTAIRES, BOISSONS
ET TABACS

	Vereinigte Staaten United States of America Etats-Unis					Japan Japan Japon				
	VAL	VOL	VOL Δ%	UV	UV Δ%	VAL	VOL	VOL Δ%	UV	UV Δ%
1990 1	73.3	75.3	11.9	97.3	3.6	156.6	144.2	8.3	108.6	2.2
1990 2	65.2	65.5	-4.1	99.6	2.4	178.8	163.7	22.5	109.2	2.1
1990 3	68.7	68.6	-4.1	100.1	1.8	206.5	188.4	24.9	109.6	2.9
1990 4	71.0	71.4	3.5	99.4	-0.5	173.5	161.7	-11.8	107.3	1.0
1990 5	70.3	70.6	0.0	99.6	-1.9	186.0	174.0	-10.0	106.9	0.5
1990 6	69.1	69.4	-2.1	99.5	-3.5	164.6	146.8	-18.6	112.1	6.5
1990 7	68.4	68.1	-6.1	100.5	0.2	144.3	126.7	-18.8	113.9	6.5
1990 8	79.0	78.1	13.8	101.1	-1.5	136.3	121.3	-26.4	112.4	5.2
1990 9	83.1	82.1	-13.7	101.2	-1.6	179.5	168.1	-16.1	106.8	2.3
1990 10	99.9	99.2	-11.3	100.7	-1.6	193.7	181.0	-5.8	107.0	0.0
1990 11	76.8	78.1	-12.0	98.3	-1.9	158.2	149.7	-7.0	105.7	3.2
1990 12	71.7	72.5	6.3	98.9	1.2	134.5	126.2	-6.2	106.6	2.5
1991 1	56.8	57.2	-24.0	99.3	2.1	162.6	157.6	9.3	103.2	-5.0
1991 2	53.7	53.7	-18.0	100.0	0.4	170.6	157.5	-3.8	108.3	-0.8
1991 3	61.1	60.3	-12.1	101.4	1.3	151.3	139.8	-25.8	108.2	-1.3
1991 4	66.0	61.9	-13.3	106.7	7.3	175.0	159.7	-1.2	109.6	2.1
1991 5	73.4	70.2	-0.6	104.6	5.0	168.7	151.6	-12.9	111.3	4.1
1991 6	68.1	62.5	-9.9	109.0	9.5	157.0	143.4	-2.3	109.5	-2.3
1991 7	68.4	63.4	-6.9	107.9	7.4	200.9	180.3	42.3	111.4	-2.2
1991 8	68.5	62.9	-19.5	108.9	7.7	174.2	154.7	27.5	112.6	0.2
1991 9	95.2	89.8	9.4	106.0	4.7	199.3	180.2	7.2	110.6	3.6
1991 10	94.3	89.0	-10.3	105.9	5.2	209.1	187.0	3.3	111.8	4.5
1991 11	81.7	79.6	1.9	102.6	4.4	191.0	171.0	14.2	111.7	5.7
1991 12	65.7	63.4	-12.6	103.7	4.9	182.7	160.0	26.8	114.2	7.1
1992 1	60.9	57.9	1.2	105.1	5.8	208.7	181.5	15.2	115.0	11.4
1992 2	58.7	55.1	2.6	106.5	6.5	191.0	164.4	4.4	116.2	7.3
1992 3	68.2	62.3	3.3	109.4	7.9	192.2	163.3	16.8	117.7	8.8
1992 4	77.8	70.8	14.4	109.9	3.0	191.6	165.2	3.4	116.0	5.8
1992 5	82.8	74.7	6.4	110.9	6.0	188.5	161.7	6.7	116.6	4.8
1992 6	92.3	83.5	33.6	110.5	1.4	185.4	158.5	10.5	117.0	6.8
1992 7	93.1	89.0	40.4	104.6	-3.1	197.9	174.5	-3.2	113.4	1.8
1992 8	57.5	55.3	-12.1	103.9	-4.6	166.7	148.7	-3.9	112.1	-0.4
1992 9	77.8	75.8	-15.6	102.7	-3.1	194.9	177.8	-1.3	109.6	-0.9
1992 10	81.4	79.6	-10.6	102.3	-3.4	213.6	189.5	1.3	112.7	0.8
1992 11	85.5	79.6	0.0	107.4	4.7	189.2	172.8	1.1	109.5	-2.0
1992 12	61.9	59.2	-6.6	104.5	0.8	182.9	154.5	-3.4	118.4	3.7

SITC 2+4: ROHSTOFFE
(AUSGEN.
NAHRUNGS-MITTEL UND
MINERALISCHE
BRENNSTOFFE), OELE,
FETTE UND WACHSE

SITC 2+4: CRUDE
MATERIALS, INEDIBLE,
AND ANIMAL AND
VEGETABLE OILS, FATS
AND WAXES

CTCI 2+4: MATIERES
BRUTES NON
COMESTIBLES,
HUILES, GRAISSES ET
CIRES D'ORIG. ANIM.

	Innergemeinschaftlich Intra-Community Intra-communautaire					Aussergemeinschaftlich Extra-Community Extra-communautaire					
	VAL	VOL	VOL Δ%	UV	UV Δ%	VAL	VOL	VOL Δ%	UV	UV Δ%	
	Jährliche Indizes			Annual Indices			Indices annuels				
1980	55.6	80.3	3.2	69.3	3.9	74.0	105.8	-2.3	69.9	12.2	
1981	59.6	80.2	-0.1	74.3	7.2	76.8	94.9	-10.3	80.9	15.7	
1982	64.2	81.0	1.0	79.2	6.6	77.1	93.5	-1.5	82.5	2.0	
1983	74.2	88.5	9.3	83.8	5.8	82.0	94.7	1.3	86.6	5.0	
1984	91.9	93.4	5.5	98.4	17.4	99.8	96.4	1.8	103.5	19.5	
1985	100.0	100.0	7.1	100.0	1.6	100.0	100.0	3.7	100.0	-3.4	
1986	88.1	100.1	0.1	88.0	-12.0	78.3	98.8	-1.2	79.3	-20.7	
1987	90.1	107.5	7.4	83.8	-4.8	77.5	102.8	4.0	75.4	-4.9	
1988	99.2	110.5	2.8	89.8	7.2	88.9	103.7	0.9	85.7	13.7	
1989	115.8	118.4	7.1	97.8	8.9	100.8	104.0	0.3	96.9	13.1	
1990	110.9	119.6	1.0	92.7	-5.2	87.5	98.7	-5.1	88.7	-8.5	
1991	109.1	123.8	3.5	88.1	-5.0	80.6	96.7	-2.0	83.4	-6.0	
1992	106.2	123.9	0.1	85.7	-2.7	78.4	99.0	2.4	79.2	-5.0	
	Quartal indizes			Quarterly Indices			Indices trimestriels				
1985 1	103.2	98.4	4.8	104.9	9.5	108.6	100.3	0.8	108.3	8.7	
1985 2	106.4	101.9	12.8	104.4	6.4	106.9	102.1	5.9	104.7	2.5	
1985 3	87.6	89.9	5.3	97.4	-2.3	90.8	92.6	3.9	98.1	-7.2	
1985 4	103.2	110.0	5.1	93.8	-6.1	94.7	106.0	6.2	89.3	-16.3	
1986 1	95.4	101.8	3.5	93.7	-10.7	82.9	98.5	-1.8	84.2	-22.3	
1986 2	89.0	100.3	-1.6	88.7	-15.0	83.4	103.9	1.8	80.3	-23.3	
1986 3	75.4	88.5	-1.6	85.2	-12.5	69.9	90.6	-2.2	77.2	-21.3	
1986 4	91.9	109.0	-0.9	84.3	-10.1	76.4	101.5	-4.2	75.3	-15.7	
1987 1	91.5	107.7	5.8	85.0	-9.3	76.8	103.7	5.3	74.1	-12.0	
1987 2	91.0	109.3	9.0	83.3	-6.1	78.1	105.0	1.1	74.4	-7.3	
1987 3	80.5	98.1	10.8	82.1	-3.6	74.9	97.8	7.9	76.6	-0.8	
1987 4	98.6	116.5	6.9	84.6	0.4	80.5	105.4	3.8	76.4	1.5	
1988 1	95.2	108.8	1.0	87.5	2.9	82.7	104.2	0.5	79.4	7.2	
1988 2	100.2	113.5	3.8	88.3	6.0	88.8	107.0	1.9	83.0	11.6	
1988 3	89.5	98.6	0.5	90.8	10.6	89.0	98.0	0.2	90.8	18.5	
1988 4	110.9	120.0	3.0	92.4	9.2	94.2	104.4	-0.9	90.2	18.1	
1989 1	121.3	124.4	14.3	97.5	11.4	101.2	106.4	2.1	95.1	19.8	
1989 2	122.6	124.2	9.4	98.7	11.8	107.7	109.3	2.1	98.5	18.7	
1989 3	102.4	104.4	5.9	98.1	8.0	98.2	99.8	1.8	98.4	8.4	
1989 4	118.2	121.6	1.3	97.2	5.2	98.5	102.9	-1.4	95.7	6.1	
1990 1	119.3	123.5	-0.7	96.6	-0.9	95.7	104.1	-2.2	91.9	-3.4	
1990 2	113.4	120.1	-3.3	94.4	-4.4	96.7	106.3	-2.7	91.0	-7.6	
1990 3	94.4	103.6	-0.8	91.1	-7.1	78.6	89.5	-10.3	87.8	-10.8	
1990 4	114.6	129.3	6.3	88.6	-8.8	78.6	94.0	-8.6	83.6	-12.6	
1991 1	114.7	128.2	3.8	89.5	-7.3	80.0	97.9	-6.0	81.7	-11.1	
1991 2	114.5	128.8	7.2	88.9	-5.8	88.2	103.6	-2.5	85.1	-6.5	
1991 3	96.9	111.5	7.6	86.9	-4.6	82.5	96.5	7.8	85.5	-2.6	
1991 4	112.1	129.1	-0.2	86.8	-2.0	81.7	100.4	6.8	81.4	-2.6	
1992 1	117.4	133.9	4.4	87.7	-2.0	83.0	103.8	6.0	80.0	-2.1	
1992 2	112.4	130.3	1.2	86.3	-2.9	84.1	103.7	0.1	81.1	-4.7	
1992 3	94.9	112.2	0.6	84.6	-2.6	71.6	92.1	-4.6	77.7	-9.1	
1992 4	101.6	120.9	-6.4	84.0	-3.2	75.8	97.4	-3.0	77.8	-4.4	

SITC 2+4: ROHSTOFFE
(AUSGEN.
NAHRUNGS-MITTEL UND
MINERALISCHE
BRENNSTOFFE), OELE,
FETTE UND WACHSE

SITC 2+4: CRUDE
MATERIALS, INEDIBLE,
AND ANIMAL AND
VEGETABLE OILS, FATS
AND WAXES

CTCI 2+4: MATIERES
BRUTES NON
COMESTIBLES,
HUILES, GRAISSES ET
CIRES D'ORIG. ANIM.

	Innergemeinschaftlich Intra-Community Intra-communautaire					Aussergemeinschaftlich Extra-Community Extra-communautaire									
	VAL	VOL	VOL Δ%	UV	UV Δ%	VAL	VOL	VOL Δ%	UV	UV Δ%					
	Jährliche Indizes					Annual Indices					Indices annuels				
1980	57.6	83.4	3.2	69.1	2.8	52.3	78.4	10.0	66.7	6.7					
1981	61.1	82.7	-0.8	73.9	6.9	62.5	86.2	9.9	72.5	8.7					
1982	65.3	82.1	-0.7	79.5	7.6	63.0	80.3	-6.8	78.5	8.3					
1983	74.9	89.3	8.8	83.9	5.5	70.9	86.7	8.0	81.8	4.2					
1984	92.1	92.9	4.0	99.1	18.1	92.0	95.2	9.8	96.6	18.1					
1985	100.0	100.0	7.6	100.0	0.9	100.0	100.0	5.0	100.0	3.5					
1986	87.0	99.5	-0.5	87.4	-12.6	80.7	92.8	-7.2	87.0	-13.0					
1987	90.5	107.9	8.4	83.9	-4.0	85.5	101.9	9.8	83.9	-3.6					
1988	104.0	115.2	-6.8	90.3	7.6	93.4	105.1	3.1	88.9	6.0					
1989	117.0	120.0	4.2	97.5	8.0	102.1	106.1	1.0	96.2	8.2					
1990	108.8	118.7	-1.1	91.7	-5.9	90.7	102.4	-3.5	88.6	-7.9					
1991	103.6	120.3	1.3	86.1	-6.1	95.3	109.5	6.9	87.0	-1.8					
1992	100.4	118.5	-1.5	84.7	-1.6	98.1	115.9	5.8	84.6	-2.8					
	Quartal Indizes					Quarterly Indices					Indices trimestriels				
1985 1	105.8	100.2	5.9	105.6	9.4	107.7	102.7	6.9	104.9	12.4					
1985 2	101.6	97.1	7.1	104.6	5.2	104.4	100.9	5.9	103.5	8.7					
1985 3	85.0	87.4	3.9	97.3	-2.5	88.7	89.9	5.1	98.7	0.9					
1985 4	106.5	114.2	11.6	93.3	-7.3	95.4	102.8	-2.6	92.8	-7.1					
1986 1	95.1	102.1	1.9	93.1	-11.8	82.5	89.9	-12.5	91.8	-12.5					
1986 2	86.7	98.7	1.6	87.8	-16.1	79.3	90.7	-10.1	87.4	-15.6					
1986 3	74.9	88.7	1.5	84.4	-13.3	74.4	87.3	-2.9	85.2	-13.7					
1986 4	91.1	108.4	-5.1	84.0	-10.0	86.0	102.2	-0.6	84.1	-9.4					
1987 1	94.7	111.4	9.1	85.0	-8.7	84.1	99.2	10.3	84.8	-7.6					
1987 2	89.3	107.3	8.7	83.2	-5.2	84.4	100.6	10.9	83.9	-4.0					
1987 3	80.6	98.0	10.5	82.2	-2.6	82.0	98.9	13.3	82.9	-2.7					
1987 4	99.9	117.3	8.2	85.2	1.4	92.2	109.8	7.4	84.0	-0.1					
1988 1	98.7	112.3	0.8	87.9	3.4	90.6	105.0	5.8	86.3	1.8					
1988 2	104.9	117.9	9.9	89.0	7.0	91.7	104.8	4.2	87.5	4.3					
1988 3	95.1	104.5	6.6	91.0	10.7	87.4	96.1	-2.8	90.9	9.7					
1988 4	115.5	124.2	5.9	93.0	9.2	102.2	112.3	2.3	91.0	8.3					
1989 1	122.6	126.0	12.2	97.3	10.7	101.0	106.0	1.0	95.3	10.4					
1989 2	121.7	124.9	5.9	97.4	9.4	105.7	109.0	4.0	97.0	10.9					
1989 3	104.7	107.7	3.1	97.2	6.8	99.0	102.3	6.5	96.8	6.5					
1989 4	120.6	122.7	-1.2	98.3	5.7	103.7	108.5	-3.4	95.6	5.1					
1990 1	119.5	124.6	-1.1	95.9	-1.4	95.2	103.2	-2.6	92.2	-3.3					
1990 2	109.1	116.8	-6.5	93.4	-4.1	90.4	100.6	-7.7	89.9	-7.3					
1990 3	95.0	104.7	-2.8	90.7	-6.7	85.5	97.1	-5.1	88.1	-9.0					
1990 4	110.9	127.8	4.2	86.8	-11.7	95.1	112.3	3.5	84.7	-11.4					
1991 1	111.4	127.3	2.2	87.5	-8.8	92.9	108.6	5.2	85.5	-7.3					
1991 2	107.4	123.5	5.7	87.0	-6.9	98.5	111.9	11.2	88.0	-2.1					
1991 3	91.5	107.5	2.7	85.1	-6.2	93.7	106.6	9.8	87.9	-0.2					
1991 4	104.4	123.2	-3.6	84.7	-2.4	103.5	119.5	6.4	86.6	2.2					
1992 1	111.5	128.3	0.8	86.9	-0.7	101.3	117.5	8.2	86.2	0.8					
1992 2	105.0	122.8	-0.6	85.5	-1.7	98.0	115.1	2.9	85.1	-3.3					
1992 3	89.5	107.5	0.0	83.3	-2.1	90.9	109.3	2.5	83.2	-5.3					
1992 4	97.2	117.8	-4.4	82.5	-2.6	100.7	120.2	0.6	83.8	-3.2					

1.11

EG Einfuhr

SITC 2+4: ROHSTOFFE
(AUSGEN.
NAHRUNGS-MITTEL UND
MINERALISCHE
BRENNSTOFFE), OELE,
FETTE UND WACHSE

EC Imports

SITC 2+4: CRUDE
MATERIALS, INEDIBLE,
AND ANIMAL AND
VEGETABLE OILS, FATS
AND WAXES

Importations CE

CTCI 2+4: MATIERES
BRUTES NON
COMESTIBLES,
HUILES, GRAISSES ET
CIRES D'ORIG. ANIM.

1985=

	Innergemeinschaftlich Intra-Community Intra-communautaire					Aussergemeinschaftlich Extra-Community Extra-communautaire									
	VAL	VOL	VOL Δ%	UV	UV Δ%	VAL	VOL	VOL Δ%	UV	UV Δ%					
	Monatliche Indizes					Monthly Indices					Indices mensuels				
1987 1	83.5	98.5	-3.3	84.8	-9.9	74.4	99.9	-2.3	74.5	-13.0					
1987 2	91.5	106.4	6.9	86.0	-8.8	72.1	97.7	-1.8	73.8	-12.8					
1987 3	99.4	118.1	13.6	84.2	-9.3	84.1	113.5	21.3	74.1	-10.0					
1987 4	96.7	115.9	7.7	83.4	-7.9	75.8	102.3	-4.6	74.1	-9.9					
1987 5	88.4	105.8	8.0	83.6	-5.2	76.6	102.9	-1.4	74.4	-6.1					
1987 6	88.3	106.4	11.5	83.0	-4.7	82.0	109.9	9.7	74.6	-6.2					
1987 7	81.4	98.5	11.7	82.6	-2.7	82.6	108.7	8.2	76.0	-3.2					
1987 8	65.3	80.6	13.5	81.0	-4.9	63.4	82.4	10.0	76.9	-0.1					
1987 9	95.2	115.4	8.7	82.5	-3.3	78.8	102.4	6.1	77.0	1.4					
1987 10	102.8	122.8	2.6	83.7	-0.8	80.2	103.6	-2.7	77.4	2.4					
1987 11	94.3	111.5	8.1	84.6	0.5	74.8	98.3	5.2	76.1	1.3					
1987 12	98.6	115.1	10.5	85.7	1.7	86.4	114.2	9.3	75.7	0.7					
1988 1	82.8	95.3	-3.2	86.9	2.5	71.1	92.5	-7.4	76.9	3.2					
1988 2	92.0	105.4	-0.9	87.3	1.5	81.9	102.9	5.3	79.6	7.9					
1988 3	110.8	125.8	6.5	88.1	4.6	95.0	117.2	3.3	81.1	9.4					
1988 4	95.8	108.4	-6.5	88.4	6.0	86.9	104.2	1.9	83.4	12.6					
1988 5	102.4	116.1	9.7	88.2	5.5	87.2	105.9	2.9	82.3	10.6					
1988 6	102.4	115.8	8.8	88.4	6.5	92.7	111.1	1.1	83.4	11.8					
1988 7	87.6	96.4	-2.1	90.9	10.0	89.0	100.1	-7.9	88.9	17.0					
1988 8	77.1	85.6	6.2	90.1	11.2	82.4	90.0	9.2	91.6	19.1					
1988 9	103.8	113.7	-1.5	91.3	10.7	95.5	103.9	1.5	91.9	19.4					
1988 10	113.7	122.0	-0.7	93.2	11.4	94.9	103.9	0.3	91.3	18.0					
1988 11	110.1	119.7	7.4	92.0	8.7	93.0	103.1	4.9	90.2	18.5					
1988 12	108.7	118.2	2.7	92.0	7.4	94.5	106.1	-7.1	89.1	17.7					
1989 1	115.9	120.4	26.3	96.3	10.8	103.0	111.1	20.1	92.7	20.5					
1989 2	117.3	119.3	13.2	98.3	12.6	97.2	101.6	-1.3	95.7	20.2					
1989 3	130.7	133.6	6.2	97.8	11.0	103.0	106.3	-9.3	96.9	19.5					
1989 4	125.2	127.2	17.3	98.4	11.3	103.7	106.8	2.5	97.1	16.4					
1989 5	120.7	122.3	5.3	98.7	11.9	110.9	113.4	7.1	97.8	18.8					
1989 6	121.8	123.2	6.4	98.9	11.9	108.2	107.6	-3.2	100.6	20.6					
1989 7	98.6	100.3	4.0	98.3	8.1	98.9	100.3	0.2	98.6	10.9					
1989 8	93.4	95.6	11.7	97.7	8.4	94.3	96.6	7.3	97.6	6.6					
1989 9	115.1	117.2	3.1	98.2	7.6	101.3	102.5	-1.3	98.8	7.5					
1989 10	124.2	127.4	4.4	97.5	4.6	102.5	105.2	1.3	97.4	6.7					
1989 11	122.8	126.1	5.3	97.4	5.9	102.2	107.0	3.8	95.5	5.9					
1989 12	107.5	111.2	-5.9	96.7	5.1	90.8	96.7	-8.9	93.9	5.4					

EG Ausfuhr
SITC 2+4: ROHSTOFFE
(AUSGEN.
NAHRUNGS-MITTEL UND
MINERALISCHE
BRENNSTOFFE), OELE,
FETTE UND WACHSE

EC Exports
SITC 2+4: CRUDE
MATERIALS, INEDIBLE,
AND ANIMAL AND
VEGETABLE OILS, FATS
AND WAXES

Exportations CE
CTCI 2+4: MATIERES
BRUTES NON
COMESTIBLES,
HUILES, GRAISSES ET
CIRES D'ORIG. ANIM.

	Innergemeinschaftlich Intra-Community Intra-communautaire					Aussergemeinschaftlich Extra-Community Extra-communautaire									
	VAL	VOL	VOL Δ%	UV	UV Δ%	VAL	VOL	VOL Δ%	UV	UV Δ%					
	Monatliche Indizes					Monthly Indices					Indices mensuels				
1987 1	82.8	97.0	-6.4	85.4	-8.7	78.2	92.2	6.7	84.8	-9.2					
1987 2	96.2	112.5	13.9	85.5	-8.8	81.1	95.2	2.1	85.2	-7.6					
1987 3	104.7	124.7	20.1	84.0	-8.9	93.2	110.3	22.6	84.5	-6.0					
1987 4	95.0	114.0	9.2	83.3	-6.9	91.3	108.9	8.6	83.8	-5.0					
1987 5	87.6	105.0	9.4	83.4	-5.1	82.5	97.5	11.0	84.6	-2.9					
1987 6	85.1	102.8	7.4	82.8	-3.7	79.4	95.3	13.5	83.3	-3.8					
1987 7	77.6	94.0	10.8	82.6	-2.0	78.5	95.0	10.6	82.6	-3.4					
1987 8	68.7	85.1	19.9	80.7	-4.0	75.4	89.8	7.7	84.0	-0.2					
1987 9	95.6	115.0	4.3	83.1	-2.0	92.1	112.0	21.0	82.2	-4.2					
1987 10	101.4	120.7	2.4	84.0	1.2	89.8	107.2	-2.2	83.8	1.2					
1987 11	97.4	114.1	7.6	85.4	1.5	87.2	103.6	15.4	84.2	-0.5					
1987 12	101.0	117.3	15.8	86.1	1.3	99.6	118.6	10.7	84.0	-1.3					
1988 1	87.6	99.6	2.7	88.0	3.0	75.5	88.1	-4.4	85.7	1.1					
1988 2	95.9	108.9	-3.2	88.1	3.0	86.1	98.9	3.9	87.1	2.2					
1988 3	112.4	128.5	3.0	87.5	4.2	110.2	128.1	16.1	86.0	1.8					
1988 4	102.4	114.8	0.7	89.2	7.1	91.0	103.3	-5.1	88.1	5.1					
1988 5	107.6	121.4	15.6	88.6	6.2	91.2	105.8	8.5	86.2	1.9					
1988 6	105.0	117.5	14.3	89.4	8.0	92.8	105.2	10.4	88.2	5.9					
1988 7	91.9	101.5	8.0	90.5	9.6	84.6	94.6	-0.4	89.4	8.2					
1988 8	83.7	93.1	9.4	89.9	11.4	84.1	91.5	1.9	91.9	9.4					
1988 9	109.8	119.0	3.5	92.3	11.1	93.5	102.1	-8.8	91.6	11.4					
1988 10	120.8	130.5	8.1	92.6	10.2	102.0	112.0	4.5	91.1	8.7					
1988 11	115.1	123.6	8.3	93.1	9.0	99.8	109.0	5.2	91.6	8.8					
1988 12	110.9	118.6	1.1	93.5	8.6	104.7	115.8	-2.4	90.4	7.6					
1989 1	116.1	120.8	21.3	96.1	9.2	93.4	99.8	13.3	93.6	9.2					
1989 2	118.9	121.3	11.4	98.0	11.2	98.4	102.7	3.8	95.8	10.0					
1989 3	132.8	135.9	5.8	97.7	11.7	111.3	115.5	-9.8	96.4	12.1					
1989 4	121.7	125.2	9.1	97.2	9.0	102.2	105.9	2.5	96.5	9.5					
1989 5	123.2	126.5	4.2	97.4	9.9	105.5	109.9	3.9	96.0	11.4					
1989 6	120.3	123.1	4.8	97.7	9.3	109.6	111.2	5.7	98.6	11.8					
1989 7	100.2	103.3	1.8	97.0	7.2	94.7	97.0	2.5	97.6	9.2					
1989 8	94.5	97.1	4.3	97.3	8.2	98.0	101.7	11.1	96.4	4.9					
1989 9	119.5	122.7	3.1	97.4	5.5	104.4	108.1	5.9	96.6	5.5					
1989 10	132.1	133.6	2.4	98.9	6.8	116.6	120.8	7.9	96.5	5.9					
1989 11	121.5	124.1	0.4	97.9	5.2	99.1	103.4	-5.1	95.8	4.6					
1989 12	108.2	110.5	-6.8	97.9	4.7	95.5	101.2	-12.6	94.4	4.4					

SITC 2+4: ROHSTOFFE
(AUSGEN.
NAHRUNGS-MITTEL UND
MINERALISCHE
BRENNSTOFFE), OELE,
FETTE UND WACHSE

SITC 2+4: CRUDE
MATERIALS, INEDIBLE,
AND ANIMAL AND
VEGETABLE OILS, FATS
AND WAXES

CTCI 2+4: MATIERES
BRUTES NON
COMESTIBLES,
HUILES, GRAISSES ET
CIRES D'ORIG.ANIM.

	Innergemeinschaftlich Intra-Community Intra-communautaire					Aussergemeinschaftlich Extra-Community Extra-communautaire				
	VAL	VOL	VOL Δ%	UV	UV Δ%	VAL	VOL	VOL Δ%	UV	UV Δ%
1990 1	116.5	119.5	-0.7	97.5	1.2	100.9	108.6	-2.3	92.9	0.2
1990 2	114.1	117.9	-1.2	96.8	-1.5	90.4	99.0	-2.6	91.3	-4.6
1990 3	127.5	133.2	-0.3	95.7	-2.1	95.7	104.8	-1.4	91.3	-5.8
1990 4	115.0	121.4	-4.6	94.7	-3.8	91.2	99.3	-7.0	91.8	-5.5
1990 5	117.6	124.4	1.7	94.5	-4.3	101.7	112.2	-1.1	90.6	-7.4
1990 6	107.4	114.4	-7.1	93.9	-5.1	97.2	107.3	-0.3	90.6	-9.9
1990 7	96.1	104.8	4.5	91.7	-6.7	86.2	96.8	-3.5	89.1	-9.6
1990 8	84.3	92.9	-2.8	90.7	-7.2	74.9	86.1	-10.9	87.0	-10.9
1990 9	102.8	113.0	-3.6	91.0	-7.3	74.7	85.8	-16.3	87.1	-11.8
1990 10	121.4	135.9	6.7	89.3	-8.4	86.9	102.8	-2.3	84.5	-13.2
1990 11	118.8	135.3	7.3	87.8	-9.9	79.5	94.4	-11.8	84.2	-11.8
1990 12	103.7	116.7	4.9	88.9	-8.1	69.5	84.7	-12.4	82.0	-12.7
1991 1	115.6	129.0	7.9	89.6	-8.1	88.5	107.5	-1.0	82.3	-11.4
1991 2	108.8	120.8	2.5	90.1	-6.9	74.7	92.1	-7.0	81.1	-11.2
1991 3	119.9	134.7	1.1	89.0	-7.0	76.9	94.2	-10.1	81.6	-10.6
1991 4	116.0	131.1	8.0	88.5	-6.5	87.3	103.5	4.2	84.3	-8.2
1991 5	118.9	132.8	6.8	89.5	-5.3	92.5	108.3	-3.5	85.4	-5.7
1991 6	108.7	122.5	7.1	88.7	-5.5	84.8	99.0	-7.7	85.7	-5.4
1991 7	103.4	117.9	12.5	87.7	-4.4	94.1	108.3	11.9	86.9	-2.5
1991 8	81.2	93.2	0.3	87.1	-4.0	72.0	84.4	-2.0	85.3	-2.0
1991 9	106.2	123.4	9.2	86.1	-5.4	81.5	96.8	12.8	84.2	-3.3
1991 10	120.8	139.2	2.4	86.8	-2.8	88.4	107.2	4.3	82.5	-2.4
1991 11	113.2	131.3	-3.0	86.2	-1.8	78.8	96.1	1.8	82.0	-2.6
1991 12	102.4	117.0	0.3	87.5	-1.6	78.0	98.0	15.7	79.6	-2.9
1992 1	109.5	124.3	-3.6	88.1	-1.7	82.6	104.1	-3.2	79.3	-3.6
1992 2	114.0	129.0	6.8	88.4	-1.9	78.9	98.9	7.4	79.8	-1.6
1992 3	128.7	148.5	10.2	86.7	-2.6	87.4	108.2	14.9	80.8	-1.0
1992 4	122.1	141.6	8.0	86.2	-2.6	86.2	106.3	2.7	81.1	-3.8
1992 5	108.9	125.9	-5.2	86.5	-3.4	83.0	101.9	-5.9	81.5	-4.6
1992 6	106.5	123.3	0.7	86.4	-2.6	83.0	102.9	3.9	80.7	-5.8
1992 7	105.6	123.5	4.7	85.5	-2.5	83.7	106.0	-2.1	79.0	-9.1
1992 8	73.5	86.4	-7.3	85.1	-2.3	60.5	78.0	-7.6	77.6	-9.0
1992 9	105.4	126.7	2.7	83.2	-3.4	70.4	92.3	-4.6	76.3	-9.4
1992 10	108.1	128.5	-7.7	84.1	-3.1	77.8	101.6	-5.2	76.6	-7.2
1992 11	99.5	118.2	-10.0	84.2	-2.3	74.9	96.1	0.0	77.9	-5.0
1992 12	97.0	115.9	-0.9	83.7	-4.3	74.9	94.7	-3.4	79.1	-0.6

EG Ausfuhr
SITC 2+4: ROHSTOFFE
(AUSGEN.
NAHRUNGS-MITTEL UND
MINERALISCHE
BRENNSTOFFE), OELE,
FETTE UND WACHSE

EC Exports
SITC 2+4: CRUDE
MATERIALS, INEDIBLE,
AND ANIMAL AND
VEGETABLE OILS, FATS
AND WAXES

Exportations CE
CTCI 2+4: MATIERES
BRUTES NON
COMESTIBLES,
HUILES, GRAISSES ET
CIRES D'ORIG. ANIM.

	Innergemeinschaftlich Intra-Community Intra-communautaire					Aussergemeinschaftlich Extra-Community Extra-communautaire				
	VAL	VOL	VOL Δ%	UV	UV Δ%	VAL	VOL	VOL Δ%	UV	UV Δ%
1990 1	115.4	118.4	-2.0	97.5	1.5	93.5	100.3	0.5	93.2	-0.4
1990 2	113.1	117.7	-3.0	96.1	-1.9	88.5	95.9	-6.6	92.3	-3.7
1990 3	130.2	137.8	1.4	94.5	-3.3	103.4	113.4	-1.8	91.2	-5.4
1990 4	113.0	119.7	-4.4	94.4	-2.9	87.5	97.0	-8.4	90.2	-6.5
1990 5	113.5	121.7	-3.8	93.3	-4.2	94.5	104.3	-5.1	90.6	-5.6
1990 6	100.6	108.9	-11.5	92.4	-5.4	89.3	100.4	-9.7	88.9	-9.8
1990 7	92.9	102.7	-0.6	90.5	-6.7	82.9	93.3	-3.8	88.8	-9.0
1990 8	87.5	98.1	1.0	89.2	-8.3	87.0	100.4	-1.3	86.7	-10.1
1990 9	104.6	113.3	-7.7	92.3	-5.2	86.6	97.4	-9.9	88.9	-8.0
1990 10	121.6	137.9	3.2	88.2	-10.8	103.0	120.3	-0.4	85.6	-11.3
1990 11	115.3	133.8	7.8	86.2	-12.0	95.1	113.5	9.8	83.8	-12.5
1990 12	96.1	111.7	1.1	86.0	-12.2	87.2	103.1	1.9	84.6	-10.4
1991 1	108.6	124.3	5.0	87.4	-10.4	91.4	106.4	6.1	85.9	-7.8
1991 2	106.0	120.2	2.1	88.2	-8.2	88.0	103.4	7.8	85.1	-7.8
1991 3	119.5	137.3	-0.4	87.0	-7.9	98.9	115.9	2.2	85.3	-6.5
1991 4	109.9	127.2	6.3	86.4	-8.5	98.2	114.6	18.1	85.7	-5.0
1991 5	111.1	126.1	3.6	88.1	-5.6	105.9	117.5	12.7	90.1	-0.6
1991 6	101.5	117.2	7.6	86.6	-6.3	91.6	103.7	3.3	88.3	-0.7
1991 7	93.5	110.7	7.8	84.5	-6.6	96.5	108.6	16.4	88.9	0.1
1991 8	81.2	93.9	-4.3	86.5	-3.0	89.7	101.6	1.2	88.3	1.8
1991 9	99.7	118.0	4.1	84.5	-8.5	95.0	109.7	12.6	86.6	-2.6
1991 10	115.3	136.6	-0.9	84.4	-4.3	111.8	129.7	7.8	86.2	0.7
1991 11	102.4	120.9	-9.6	84.7	-1.7	99.2	114.4	0.8	86.7	3.5
1991 12	95.2	112.1	0.4	84.9	-1.3	99.6	114.4	11.0	87.1	3.0
1992 1	105.7	121.2	-2.5	87.2	-0.2	91.7	106.4	0.0	86.2	0.3
1992 2	108.5	123.9	3.1	87.6	-0.7	94.4	108.6	5.0	86.9	2.1
1992 3	120.4	139.8	1.8	86.1	-1.0	117.6	137.4	18.6	85.6	0.4
1992 4	112.1	130.8	2.8	85.7	-0.8	108.2	125.2	9.2	86.4	0.8
1992 5	102.3	119.5	-5.2	85.6	-2.8	96.3	112.9	-3.9	85.3	-5.3
1992 6	100.9	118.3	0.9	85.3	-1.5	89.3	107.1	3.3	83.4	-5.5
1992 7	91.8	109.0	-1.5	84.2	-0.4	96.6	114.5	5.4	84.4	-5.1
1992 8	73.6	89.3	-4.9	82.4	-4.7	80.9	97.7	-3.8	82.8	-6.2
1992 9	103.2	124.2	5.3	83.1	-1.7	95.2	115.7	5.5	82.3	-5.0
1992 10	104.1	126.2	-7.6	82.5	-2.3	105.7	126.9	-2.2	83.3	-3.4
1992 11	96.1	116.9	-3.3	82.2	-3.0	96.6	115.4	0.9	83.7	-3.5
1992 12	91.6	110.4	-1.5	83.0	-2.2	99.8	118.3	3.4	84.4	-3.1

SITC 2+4: ROHSTOFFE
(AUSGEN.
NAHRUNGS-MITTEL UND
MINERALISCHE
BRENNSTOFFE), OELE,
FETTE UND WACHSE

SITC 2+4: CRUDE
MATERIALS, INEDIBLE,
AND ANIMAL AND
VEGETABLE OILS, FATS
AND WAXES

CTCI 2+4: MATIERES
BRUTES NON
COMESTIBLES,
HUILES, GRAISSES ET
CIRES D'ORIG. ANIM.

	Vereinigte Staaten United States of America Etats-Unis					Japan Japan Japon									
	VAL	VOL	VOL Δ%	UV	UV Δ%	VAL	VOL	VOL Δ%	UV	UV Δ%					
	Jährliche Indizes					Annual Indices					Indices annuels				
1980	95.2	150.2	10.1	63.4	8.6	59.2	90.4	-17.9	65.5	5.1					
1981	96.8	126.2	-16.0	76.7	21.0	60.4	79.1	-12.5	76.3	16.5					
1982	104.6	136.9	8.5	76.4	-0.4	63.9	78.9	-0.3	81.0	6.2					
1983	102.8	122.8	-10.3	83.7	9.6	68.8	79.0	0.1	87.1	7.5					
1984	109.7	105.0	-14.5	104.5	24.9	97.1	93.9	18.9	103.4	18.7					
1985	100.0	100.0	-4.8	100.0	-4.3	100.0	100.0	6.5	100.0	-3.3					
1986	76.8	100.2	0.2	76.6	-23.4	69.9	81.7	-18.3	85.6	-14.4					
1987	75.9	108.8	8.6	69.8	-8.9	62.8	80.1	-2.0	78.4	-8.4					
1988	83.1	102.2	-6.1	81.3	16.5	78.7	89.5	11.7	87.9	12.1					
1989	91.6	98.1	-4.0	93.4	14.9	79.5	89.2	-0.3	89.1	1.4					
1990	82.8	102.0	4.0	81.2	-13.1	67.1	80.9	-9.3	82.9	-7.0					
1991	76.1	95.8	-6.1	79.4	-2.2	81.1	95.1	17.6	85.3	2.9					
1992	79.6	103.6	8.1	76.8	-3.3	70.3	83.0	-12.7	84.7	-0.7					
	Quartal Indizes					Quarterly Indices					Indices trimestriels				
1985 1	146.1	134.4	8.0	108.7	4.2	105.8	99.1	13.1	106.8	3.3					
1985 2	110.6	105.2	-10.3	105.1	1.4	94.8	90.1	16.9	105.2	0.9					
1985 3	64.2	65.2	-6.9	98.4	-6.4	79.5	79.0	7.8	100.6	-4.2					
1985 4	85.9	101.9	-0.1	84.3	-19.9	119.7	131.5	-4.1	91.0	-10.8					
1986 1	101.8	125.1	-6.9	81.4	-25.1	87.1	94.8	-4.3	91.9	-14.0					
1986 2	81.3	103.6	-1.5	78.5	-25.3	66.2	72.4	-19.6	91.5	-13.0					
1986 3	47.6	62.5	-4.1	76.2	-22.6	51.9	62.8	-20.5	82.6	-17.9					
1986 4	74.5	107.4	5.4	69.4	-17.7	74.2	96.5	-26.6	76.9	-15.5					
1987 1	86.0	126.6	1.2	67.9	-16.6	69.8	89.3	-5.8	78.2	-14.9					
1987 2	68.5	99.6	-3.9	68.8	-12.4	52.7	68.4	-5.5	77.1	-15.7					
1987 3	61.7	83.8	34.1	73.6	-3.4	58.5	73.7	17.4	79.4	-3.9					
1987 4	87.2	124.9	16.3	69.8	0.6	70.2	88.8	-8.0	79.0	2.7					
1988 1	92.3	123.9	-2.1	74.5	9.7	70.1	83.2	-6.8	84.2	7.7					
1988 2	84.3	110.4	10.8	76.4	11.0	58.9	69.0	0.9	85.3	10.6					
1988 3	69.1	76.5	-8.7	90.3	22.7	69.5	78.6	6.6	88.4	11.3					
1988 4	84.9	96.3	-22.9	88.2	26.4	116.1	126.7	42.7	91.6	15.9					
1989 1	112.9	120.8	-2.5	93.5	25.5	93.7	103.6	24.5	90.4	7.4					
1989 2	96.4	98.2	-11.1	98.2	28.5	79.9	87.7	27.1	91.1	6.8					
1989 3	72.8	77.4	1.2	94.1	4.2	73.9	81.8	4.1	90.4	2.3					
1989 4	86.8	98.5	2.3	88.1	-0.1	71.2	84.5	-33.3	84.3	-8.0					
1990 1	110.6	132.6	9.8	83.4	-10.8	73.4	85.5	-17.5	85.9	-5.0					
1990 2	94.0	113.7	15.8	82.7	-15.8	69.0	81.9	-6.6	84.2	-7.6					
1990 3	60.3	74.5	-3.7	80.9	-14.0	60.7	74.7	-8.7	81.3	-10.1					
1990 4	65.5	85.9	-12.8	76.3	-13.4	64.7	80.7	-4.5	80.2	-4.9					
1991 1	86.6	114.8	-13.4	75.4	-9.6	87.0	103.9	21.5	83.7	-2.6					
1991 2	80.6	97.5	-14.2	82.7	0.0	72.7	85.2	4.0	85.3	1.3					
1991 3	62.9	76.0	2.0	82.7	2.2	86.9	100.1	34.0	86.8	6.8					
1991 4	74.8	95.8	11.5	78.1	2.4	78.0	91.1	12.9	85.6	6.7					
1992 1	97.6	127.8	11.3	76.4	1.3	80.1	92.8	-10.7	86.3	3.1					
1992 2	80.9	101.7	4.3	79.5	-3.9	71.7	85.2	0.0	84.1	-1.4					
1992 3	57.7	77.6	2.1	74.4	-10.0	63.4	77.1	-23.0	82.2	-5.3					
1992 4	81.9	107.4	12.1	76.3	-2.3	66.4	77.4	-15.0	85.8	0.2					

EG Ausfuhr
SITC 2+4: ROHSTOFFE
(AUSGEN.
NAHRUNGS-MITTEL UND
MINERALISCHE
BRENNSTOFFE), OELE,
FETTE UND WACHSE

EC Exports
SITC 2+4: CRUDE
MATERIALS, INEDIBLE,
AND ANIMAL AND
VEGETABLE OILS, FATS
AND WAXES

Exportations CE
CTCI 2+4: MATIERES
BRUTES NON
COMESTIBLES,
HUILES, GRAISSES ET
CIRES D'ORIG. ANIM.

	Vereinigte Staaten United States of America Etats-Unis					Japan Japan Japon									
	VAL	VOL	VOL Δ%	UV	UV Δ%	VAL	VOL	VOL Δ%	UV	UV Δ%					
	Jährliche Indizes					Annual Indices					Indices annuels				
1980	51.7	75.3	-2.0	68.7	14.7	31.3	53.9	-14.0	58.1	-8.9					
1981	61.6	80.8	7.3	76.2	10.9	49.3	69.4	28.8	71.0	22.2					
1982	57.4	72.2	-10.6	79.5	4.3	58.3	79.4	14.4	73.4	3.4					
1983	71.6	86.1	19.3	83.2	4.7	81.9	106.3	33.9	77.0	4.9					
1984	94.6	101.8	18.2	92.9	11.7	123.8	131.0	23.2	94.5	22.7					
1985	100.0	100.0	-1.8	100.0	7.6	100.0	100.0	-23.7	100.0	5.8					
1986	83.9	93.5	-6.5	89.7	-10.3	81.0	92.5	-7.5	87.6	-12.4					
1987	87.9	99.9	6.8	88.0	-1.9	115.8	127.2	37.5	91.0	3.9					
1988	88.9	101.7	1.8	87.4	-0.7	110.9	114.0	-10.4	97.3	6.9					
1989	103.0	107.7	5.9	95.6	9.4	137.7	128.2	12.5	107.4	10.4					
1990	94.4	106.5	-1.1	88.6	-7.3	123.2	129.4	0.9	95.2	-11.4					
1991	94.5	102.9	-3.4	91.8	3.6	128.7	137.3	6.1	93.7	-1.6					
1992	97.8	109.2	6.1	89.6	-2.4	124.3	137.2	-0.1	90.6	-3.3					
	Quarterly Indizes					Quarterly Indices					Indices trimestriels				
1985 1	112.6	104.4	3.7	107.9	18.6	121.2	114.1	-19.5	106.2	19.2					
1985 2	100.5	100.1	1.7	100.4	10.7	102.9	101.6	-22.6	101.3	7.2					
1985 3	105.7	106.4	8.0	99.3	7.2	79.7	80.3	-37.0	99.2	3.7					
1985 4	88.8	96.6	-11.6	91.9	-5.3	84.8	92.5	-26.6	91.7	-7.8					
1986 1	81.1	88.8	-14.9	91.3	-15.4	78.3	83.7	-26.6	93.5	-12.0					
1986 2	74.0	85.0	-15.1	87.0	-13.3	76.5	86.2	-15.2	88.7	-12.4					
1986 3	90.3	100.0	-6.0	90.3	-9.1	72.5	82.6	2.9	87.8	-11.5					
1986 4	84.1	93.3	-3.4	90.1	-2.0	102.3	123.6	33.6	82.8	-9.7					
1987 1	91.6	96.9	9.1	94.5	3.5	111.3	123.9	48.0	89.8	-4.0					
1987 2	82.4	92.3	8.6	89.3	2.6	109.8	121.7	41.2	90.2	1.7					
1987 3	96.9	115.9	15.9	83.6	-7.4	108.0	118.5	43.5	91.1	3.8					
1987 4	81.2	94.9	1.7	85.6	-5.0	136.7	147.6	19.4	92.6	11.8					
1988 1	79.1	91.9	-5.2	86.1	-8.9	100.4	106.0	-14.4	94.7	5.5					
1988 2	79.4	93.1	0.9	85.3	-4.5	92.1	95.1	-21.9	96.8	7.3					
1988 3	97.7	107.4	-7.3	91.0	8.9	115.8	117.9	-0.5	98.2	7.8					
1988 4	101.3	116.6	22.9	86.9	1.5	133.7	135.1	-8.5	99.0	6.9					
1989 1	100.2	107.3	16.8	93.4	8.5	134.8	124.9	17.8	107.9	13.9					
1989 2	106.1	110.2	18.4	96.3	12.9	120.6	113.1	18.9	106.6	10.1					
1989 3	105.5	110.5	2.9	95.5	4.9	143.2	130.4	10.6	109.8	11.8					
1989 4	101.1	103.8	-11.0	97.4	12.1	145.7	138.2	2.3	105.4	6.5					
1990 1	87.7	95.2	-11.3	92.1	-1.4	128.1	121.5	-2.7	105.4	-2.3					
1990 2	92.4	105.2	-4.5	87.8	-8.8	133.0	137.8	21.8	96.5	-9.5					
1990 3	99.2	114.0	3.2	87.0	-8.9	121.2	132.3	1.5	91.6	-16.6					
1990 4	97.5	110.9	6.8	87.9	-9.8	139.3	155.8	12.7	89.4	-15.2					
1991 1	84.0	97.6	2.5	86.1	-6.5	128.4	135.3	11.4	94.9	-10.0					
1991 2	87.7	96.6	-8.2	90.8	3.4	123.9	127.1	-7.8	97.5	1.0					
1991 3	106.0	113.6	-0.4	93.3	7.2	110.4	120.8	-8.7	91.4	-0.2					
1991 4	101.6	105.4	-5.0	96.4	9.7	153.9	168.0	7.8	91.6	2.5					
1992 1	92.2	102.8	5.3	89.7	4.2	130.0	137.3	1.5	94.7	-0.2					
1992 2	94.7	105.9	9.6	89.4	-1.5	112.3	122.3	-3.8	91.8	-5.8					
1992 3	102.1	112.9	-0.6	90.4	-3.1	100.8	116.5	-3.6	86.5	-5.4					
1992 4	102.9	115.6	9.7	89.0	-7.7	145.2	163.2	-2.9	89.0	-2.8					

SITC 2+4: ROHSTOFFE
(AUSGEN.
NAHRUNGS-MITTEL UND
MINERALISCHE
BRENNSTOFFE), OELE,
FETTE UND WACHSE

SITC 2+4: CRUDE
MATERIALS, INEDIBLE,
AND ANIMAL AND
VEGETABLE OILS, FATS
AND WAXES

CTCI 2+4: MATIERES
BRUTES NON
COMESTIBLES,
HUILES, GRAISSES ET
CIRES D'ORIG. ANIM.

	Vereinigte Staaten United States of America Etats-Unis					Japan Japan Japon									
	VAL	VOL	VOL Δ%	UV	UV Δ%	VAL	VOL	VOL Δ%	UV	UV Δ%					
	Monatliche Indizes					Monthly Indices					Indices mensuels				
1987 1	85.8	125.1	-12.6	68.6	-16.1	74.9	94.5	-5.9	79.3	-14.1					
1987 2	77.7	115.5	-4.0	67.3	-17.6	65.7	84.1	-17.1	78.1	-15.7					
1987 3	94.2	139.2	24.6	67.7	-15.9	69.0	89.4	8.4	77.2	-14.7					
1987 4	83.0	124.4	3.2	66.7	-18.1	61.0	79.0	-6.0	77.2	-17.5					
1987 5	66.7	95.9	-14.2	69.6	-8.4	50.1	64.2	1.4	78.1	-15.6					
1987 6	55.9	78.4	0.0	71.3	-8.4	47.1	62.1	-10.9	75.9	-13.8					
1987 7	66.7	89.6	18.8	74.4	-4.7	54.6	68.6	38.6	79.6	-10.6					
1987 8	48.6	66.1	45.9	73.5	-5.5	41.8	51.8	1.6	80.7	-2.3					
1987 9	69.9	95.8	43.6	73.0	-0.1	79.2	100.7	14.6	78.6	-0.6					
1987 10	79.1	110.9	37.1	71.3	0.3	77.1	96.1	4.0	80.2	-0.1					
1987 11	83.5	120.0	4.7	69.6	0.3	72.7	91.5	-20.6	79.5	3.0					
1987 12	98.7	143.6	13.2	68.7	0.7	60.7	78.9	-3.4	76.9	5.8					
1988 1	75.2	104.2	-16.7	72.2	5.2	71.2	87.0	-7.9	81.8	3.2					
1988 2	93.2	124.0	7.4	75.2	11.7	54.6	67.1	-20.2	81.3	4.1					
1988 3	108.6	143.4	3.0	75.7	11.8	84.3	95.4	6.7	88.4	14.5					
1988 4	98.6	128.5	3.3	76.7	15.0	60.2	69.6	-11.9	86.5	12.0					
1988 5	77.3	101.3	5.6	76.3	9.6	63.5	76.5	19.2	83.0	6.3					
1988 6	77.4	101.4	29.3	76.3	7.0	53.0	61.0	-1.8	86.9	14.5					
1988 7	68.6	78.6	-12.3	87.3	17.3	58.3	67.6	-1.5	86.3	8.4					
1988 8	66.6	70.3	6.4	94.8	29.0	52.7	60.2	16.2	87.5	8.4					
1988 9	72.1	80.6	-15.9	89.5	22.6	97.5	108.1	7.3	90.2	14.8					
1988 10	74.0	82.6	-25.5	89.6	25.7	116.3	119.6	24.5	97.2	21.2					
1988 11	80.7	90.6	-24.5	89.1	28.0	111.3	124.5	36.1	89.4	12.5					
1988 12	100.1	115.6	-19.5	86.6	26.1	120.9	136.0	72.4	88.9	15.6					
1989 1	115.2	126.9	21.8	90.8	25.8	122.7	139.4	60.2	88.0	7.6					
1989 2	112.9	119.6	-3.5	94.4	25.5	78.4	86.2	28.5	91.0	11.9					
1989 3	111.0	116.1	-19.0	95.6	26.3	80.0	85.3	-10.6	93.8	6.1					
1989 4	107.4	110.9	-13.7	96.8	26.2	80.9	87.5	25.7	92.4	6.8					
1989 5	93.7	97.2	-4.0	96.4	26.3	73.4	81.6	6.7	90.0	8.4					
1989 6	88.3	86.6	-14.6	102.0	33.7	85.4	94.1	54.3	90.8	4.5					
1989 7	76.4	80.3	2.2	95.1	8.9	57.2	65.3	-3.4	87.6	1.5					
1989 8	67.4	73.1	4.0	92.2	-2.7	87.0	95.8	59.1	90.8	3.8					
1989 9	74.8	78.8	-2.2	94.9	6.0	77.6	84.3	-22.0	92.0	2.0					
1989 10	71.8	78.5	-5.0	91.5	2.1	79.7	90.3	-24.5	88.3	-9.2					
1989 11	99.8	111.5	23.1	89.5	0.4	74.4	91.7	-26.3	81.1	-9.3					
1989 12	88.5	105.4	-8.8	84.0	-3.0	59.7	71.6	-47.4	83.4	-6.2					

**SITC 2+4: ROHSTOFFE
(AUSGEN.
NAHRUNGS-MITTEL UND
MINERALISCHE
BRENNSTOFFE), OELE,
FETTE UND WACHSE**

**SITC 2+4: CRUDE
MATERIALS, INEDIBLE,
AND ANIMAL AND
VEGETABLE OILS, FATS
AND WAXES**

**CTCI 2+4: MATIERES
BRUTES NON
COMESTIBLES,
HUILES, GRAISSES ET
CIRES D'ORIG.ANIM.**

	Vereinigte Staaten United States of America Etats-Unis					Japan Japan Japon					
	VAL	VOL	VOL Δ%	UV	UV Δ%	VAL	VOL	VOL Δ%	UV	UV Δ%	
	Monatliche Indizes			Monthly Indices			Indices mensuels				
1987 1	78.9	82.1	6.6	96.1	0.9	112.6	124.2	49.6	90.7	-1.9	
1987 2	94.7	100.4	2.2	94.3	1.9	104.4	120.7	50.3	86.5	-8.9	
1987 3	101.1	108.1	18.7	93.5	7.8	116.7	126.7	44.3	92.1	-1.0	
1987 4	85.8	96.3	2.0	89.1	2.5	106.7	116.1	19.8	91.9	4.6	
1987 5	83.0	90.4	14.3	91.8	5.6	120.7	131.3	57.8	91.9	5.1	
1987 6	78.7	90.3	10.8	87.1	0.0	101.6	117.6	50.2	86.4	-5.1	
1987 7	76.9	93.7	12.2	82.1	-6.4	103.4	115.8	23.3	89.3	0.2	
1987 8	97.3	114.2	6.3	85.2	-5.3	105.3	116.6	30.1	90.3	4.0	
1987 9	116.4	139.7	27.9	83.3	-10.1	115.1	123.2	92.8	93.4	6.7	
1987 10	87.4	100.0	-1.9	87.4	-2.7	139.7	152.3	34.3	91.7	11.8	
1987 11	84.6	98.0	32.4	86.3	-2.6	136.0	143.2	18.8	95.0	13.1	
1987 12	71.7	86.7	-16.6	82.7	-9.8	134.3	147.3	7.5	91.2	10.7	
1988 1	65.6	74.4	-9.4	88.2	-8.2	90.9	100.8	-18.8	90.2	-0.6	
1988 2	80.5	92.0	-8.4	87.5	-7.2	96.4	100.4	-16.8	96.0	11.0	
1988 3	91.4	109.3	1.1	83.6	-10.6	113.9	116.8	-7.8	97.5	5.9	
1988 4	73.1	84.5	-12.3	86.5	-2.9	95.8	96.6	-16.8	99.2	7.9	
1988 5	88.3	106.8	18.1	82.7	-9.9	90.8	98.3	-25.1	92.4	0.5	
1988 6	76.6	87.9	-2.7	87.2	0.1	89.6	90.3	-23.2	99.2	14.8	
1988 7	81.4	86.0	-8.2	94.6	15.2	120.2	121.4	4.8	99.0	10.9	
1988 8	110.1	121.5	6.4	90.6	6.3	100.1	101.7	-12.8	98.4	9.0	
1988 9	101.7	114.6	-18.0	88.7	6.5	126.9	130.4	5.8	97.3	4.2	
1988 10	105.2	121.5	21.5	86.6	-0.9	144.7	146.3	-3.9	98.9	7.9	
1988 11	94.8	108.0	10.2	87.8	1.7	127.7	129.5	-9.6	98.6	3.8	
1988 12	104.0	120.5	39.0	86.3	4.4	129.0	129.5	-12.1	99.6	9.2	
1989 1	87.6	95.8	28.8	91.4	3.6	129.5	124.3	23.3	104.2	15.5	
1989 2	99.5	106.2	15.4	93.7	7.1	128.3	119.2	18.7	107.6	12.1	
1989 3	113.3	119.8	9.6	94.6	13.2	146.3	131.1	12.2	111.6	14.5	
1989 4	90.0	97.9	15.9	91.9	6.2	119.6	110.5	14.4	108.2	9.1	
1989 5	108.0	112.9	5.7	95.7	15.7	129.4	123.6	25.7	104.7	13.3	
1989 6	120.2	119.7	36.2	100.4	15.1	112.9	105.2	16.5	107.3	8.2	
1989 7	92.3	93.6	8.8	98.6	4.2	102.9	94.4	-22.2	109.0	10.1	
1989 8	115.0	121.3	-0.2	94.8	4.6	176.3	160.4	57.7	109.9	11.7	
1989 9	109.6	116.7	1.8	93.9	5.9	150.4	136.5	4.7	110.2	13.3	
1989 10	116.8	119.3	-1.8	97.9	13.0	180.7	167.0	14.1	108.2	9.4	
1989 11	97.9	99.8	-7.6	98.1	11.7	138.3	129.5	0.0	106.8	8.3	
1989 12	88.7	92.5	-23.2	95.9	11.1	118.0	118.0	-8.9	100.0	0.4	

SITC 2+4: ROHSTOFFE
(AUSGEN.
NAHRUNGS-MITTEL UND
MINERALISCHE
BRENNSTOFFE), OELE,
FETTE UND WACHSE

SITC 2+4: CRUDE
MATERIALS, INEDIBLE,
AND ANIMAL AND
VEGETABLE OILS, FATS
AND WAXES

CTCI 2+4: MATIERES
BRUTES NON
COMESTIBLES,
HUILES, GRAISSES ET
CIRES D'ORIG. ANIM.

	Vereinigte Staaten United States of America Etats-Unis					Japan Japan Japon				
	VAL	VOL	VOL Δ%	UV	UV Δ%	VAL	VOL	VOL Δ%	UV	UV Δ%
1990 1	111.1	132.6	4.5	83.8	-7.7	74.9	89.2	-36.0	84.0	-4.5
1990 2	111.8	134.2	12.2	83.3	-11.8	64.6	75.3	-12.6	85.8	-5.7
1990 3	108.9	131.0	12.8	83.1	-13.1	80.7	92.0	7.9	87.7	-6.5
1990 4	106.0	125.9	13.5	84.2	-13.0	73.8	86.6	-1.0	85.2	-7.8
1990 5	101.3	124.4	28.0	81.4	-15.6	69.5	85.0	4.2	81.8	-9.1
1990 6	74.9	90.8	4.8	82.5	-19.1	63.4	74.1	-21.3	85.6	-5.7
1990 7	67.6	81.7	1.7	82.8	-12.9	53.9	64.6	-1.1	83.4	-4.8
1990 8	56.5	71.4	-2.3	79.2	-14.1	69.0	85.2	-11.1	81.0	-10.8
1990 9	56.7	70.5	-10.5	80.4	-15.3	59.4	74.4	-11.7	79.8	-13.3
1990 10	63.7	85.0	8.3	74.9	-18.1	65.6	81.0	-10.3	81.0	-8.3
1990 11	67.7	86.4	-22.5	78.3	-12.5	64.9	81.2	-11.5	79.9	-1.5
1990 12	65.2	86.3	-18.1	75.5	-10.1	63.4	79.8	11.5	79.5	-4.7
1991 1	96.8	126.9	-4.3	76.3	-8.9	130.3	156.6	75.6	83.2	-1.0
1991 2	75.7	102.7	-23.5	73.7	-11.5	56.5	68.8	-8.6	82.1	-4.3
1991 3	87.2	115.0	-12.2	75.8	-8.8	74.3	86.3	-6.2	86.1	-1.8
1991 4	93.5	115.1	-8.6	81.2	-3.6	79.1	96.4	11.3	82.1	-3.6
1991 5	76.4	92.3	-25.8	82.8	1.7	75.4	86.6	1.9	87.1	6.5
1991 6	72.1	85.1	-6.3	84.7	2.7	63.6	72.6	-2.0	87.6	2.3
1991 7	74.6	87.6	7.2	85.2	2.9	77.0	89.9	39.2	85.7	2.8
1991 8	56.6	69.1	-3.2	81.9	3.4	111.4	126.9	48.9	87.8	8.4
1991 9	57.5	71.4	1.3	80.6	0.2	72.3	83.5	12.2	86.6	8.5
1991 10	68.1	86.7	2.0	78.6	4.9	79.9	93.9	15.9	85.1	5.1
1991 11	76.9	95.7	10.8	80.4	2.7	87.1	103.2	27.1	84.4	5.6
1991 12	79.2	104.9	21.6	75.5	0.0	66.8	76.1	-4.6	87.8	10.4
1992 1	92.1	124.1	-2.2	74.2	-2.8	79.9	92.1	-41.2	86.8	4.3
1992 2	88.2	114.9	11.9	76.8	4.2	73.9	88.1	28.1	83.9	2.2
1992 3	112.8	144.6	25.7	78.0	2.9	86.3	98.1	13.7	88.0	2.2
1992 4	91.9	118.3	2.8	77.7	-4.3	76.5	91.0	-5.6	84.1	2.4
1992 5	82.5	103.0	11.6	80.1	-3.3	70.0	82.9	-4.3	84.4	-3.1
1992 6	68.1	83.7	-1.6	81.4	-3.9	68.5	81.6	12.4	84.0	-4.1
1992 7	70.7	93.7	7.0	75.5	-11.4	70.5	83.9	-6.7	84.0	-2.0
1992 8	48.2	64.9	-6.1	74.2	-9.4	53.7	66.1	-47.9	81.3	-7.4
1992 9	54.3	74.3	4.1	73.1	-9.3	65.9	81.3	-2.6	81.0	-6.5
1992 10	75.6	101.9	17.5	74.2	-5.6	66.1	78.0	-16.9	84.8	-0.4
1992 11	81.8	110.1	15.0	74.3	-7.6	70.9	85.0	-17.6	83.4	-1.2
1992 12	88.6	110.2	5.1	80.4	6.5	62.3	69.3	-8.9	89.9	2.4

SITC 2+4: ROHSTOFFE
(AUSGEN.
NAHRUNGS-MITTEL UND
MINERALISCHE
BRENNSTOFFE), OELE,
FETTE UND WACHSE

SITC 2+4: CRUDE
MATERIALS, INEDIBLE,
AND ANIMAL AND
VEGETABLE OILS, FATS
AND WAXES

CTCI 2+4: MATIERES
BRUTES NON
COMESTIBLES,
HUILES, GRAISSES ET
CIRES D'ORIG.ANIM.

	Vereinigte Staaten United States of America Etats-Unis					Japan Japan Japon				
	VAL	VOL	VOL Δ%	UV	UV Δ%	VAL	VOL	VOL Δ%	UV	UV Δ%
1990 1	92.6	99.5	3.9	93.1	1.9	115.9	108.4	-12.8	106.9	2.6
1990 2	86.4	92.0	-13.4	93.9	0.2	144.8	136.0	14.1	106.5	-1.0
1990 3	84.0	94.1	-21.5	89.3	-5.6	123.3	120.1	-8.4	102.7	-8.0
1990 4	87.9	99.7	1.8	88.2	-4.0	116.3	115.6	4.6	100.6	-7.0
1990 5	87.7	99.6	-11.8	88.1	-7.9	143.9	151.6	22.7	94.9	-9.4
1990 6	101.4	116.3	-2.8	87.2	-13.1	138.6	146.2	39.0	94.8	-11.6
1990 7	102.5	119.6	27.8	85.7	-13.1	140.2	152.2	61.2	92.1	-15.5
1990 8	96.8	111.0	-8.5	87.2	-8.0	100.6	109.2	-31.9	92.1	-16.2
1990 9	98.5	111.5	-4.5	88.3	-6.0	122.9	135.4	-0.8	90.8	-17.6
1990 10	109.7	122.0	2.3	89.9	-8.2	191.3	214.5	28.4	89.2	-17.6
1990 11	89.0	103.6	3.8	85.9	-12.4	103.9	113.3	-12.5	91.7	-14.1
1990 12	93.8	106.9	15.6	87.7	-8.6	122.6	139.6	18.3	87.8	-12.2
1991 1	77.9	88.0	-11.6	88.5	-4.9	148.3	159.6	47.2	92.9	-13.1
1991 2	96.5	115.2	25.2	83.8	-10.8	116.5	123.7	-9.0	94.2	-11.5
1991 3	77.5	89.5	-4.9	86.6	-3.0	120.2	122.5	2.0	98.1	-4.5
1991 4	81.0	95.8	-3.9	84.5	-4.2	108.2	118.0	2.1	91.7	-8.8
1991 5	92.9	96.4	-3.2	96.4	9.4	150.3	148.8	-1.8	101.0	6.4
1991 6	89.3	97.6	-16.1	91.5	4.9	113.3	114.6	-21.6	98.9	4.3
1991 7	107.3	112.5	-5.9	95.4	11.3	135.5	142.3	-6.5	95.2	3.4
1991 8	99.1	106.7	-3.9	92.9	6.5	80.3	90.6	-17.0	88.6	-3.8
1991 9	111.4	121.6	9.1	91.6	3.7	115.6	129.5	-4.4	89.3	-1.7
1991 10	104.4	109.3	-10.4	95.5	6.2	164.5	182.8	-14.8	90.0	0.9
1991 11	95.8	99.3	-4.2	96.5	12.3	162.9	177.1	56.3	92.0	0.3
1991 12	104.5	107.7	0.7	97.0	10.6	134.2	144.1	3.2	93.1	6.0
1992 1	96.8	106.4	20.9	91.0	2.8	130.9	139.8	-12.4	93.6	0.8
1992 2	83.4	93.2	-19.1	89.5	6.8	142.1	148.9	20.4	95.4	1.3
1992 3	96.5	108.8	21.6	88.7	2.4	117.2	123.2	0.6	95.1	-3.1
1992 4	93.2	103.5	8.0	90.0	6.5	122.8	127.3	7.9	96.5	5.2
1992 5	99.4	109.5	13.6	90.8	-5.8	92.0	100.0	-32.8	92.0	-8.9
1992 6	91.3	104.7	7.3	87.2	-4.7	122.0	139.6	21.8	87.4	-11.6
1992 7	112.5	122.2	8.6	92.1	-3.5	105.8	119.9	-15.7	88.2	-7.4
1992 8	84.8	93.5	-12.4	90.7	-2.4	77.5	89.2	-1.5	86.9	-1.9
1992 9	109.0	123.0	1.2	88.6	-3.3	119.1	140.5	8.5	84.8	-5.0
1992 10	118.2	133.4	22.0	88.6	-7.2	161.1	174.4	-4.6	92.4	2.7
1992 11	89.8	101.1	1.8	88.8	-8.0	114.6	133.7	-24.5	85.7	-6.8
1992 12	100.6	112.3	4.3	89.6	-7.6	160.4	181.6	26.0	88.3	-5.2

EG Einfuhr
SITC 5-8: BEARBEITETE
WAREN

EC Imports
SITC 5-8:
MANUFACTURED
GOODS

Importations CE
CTCI 5-8: ARTICLES
MANUFACTURES

	Innergemeinschaftlich Intra-Community Intra-communautaire					Aussergemeinschaftlich Extra-Community Extra-communautaire					
	VAL	VOL	VOL Δ%	UV	UV Δ%	VAL	VOL	VOL Δ%	UV	UV Δ%	
	Jährliche Indizes			Annual Indices			Indices annuels				
1980	60.6	87.2	-0.5	69.5	10.3	56.3	90.0	7.3	62.5	10.0	
1981	64.7	85.9	-1.5	75.3	8.3	63.1	87.5	-2.8	72.1	15.4	
1982	72.1	87.6	2.0	82.3	9.3	68.2	86.7	-0.9	78.7	9.2	
1983	78.6	89.5	2.2	87.8	6.7	75.7	89.3	3.0	84.8	7.8	
1984	89.3	94.7	5.8	94.3	7.4	91.5	97.3	9.0	94.0	10.8	
1985	100.0	100.0	5.6	100.0	6.0	100.0	100.0	2.8	100.0	6.4	
1986	106.1	105.0	5.0	101.0	1.0	101.6	108.2	8.2	93.9	-6.1	
1987	114.9	112.6	7.2	102.0	1.0	108.6	118.0	9.1	92.0	-2.0	
1988	129.2	120.6	7.1	107.1	5.0	130.9	133.7	13.3	97.9	6.4	
1989	150.6	132.7	10.0	113.5	6.0	154.1	144.8	8.3	106.4	8.7	
1990	162.5	140.8	6.1	115.4	1.7	159.2	156.2	7.9	101.9	-4.2	
1991	171.5	145.5	3.3	117.9	2.2	175.8	167.4	7.2	105.0	3.0	
1992	175.4	146.2	0.5	120.0	1.8	177.7	167.3	-0.1	106.2	1.1	
	Quartal Indizes			Quarterly Indices			Indices trimestriels				
1985 1	99.2	100.0	3.8	99.2	7.1	103.4	101.1	3.4	102.3	11.9	
1985 2	100.8	100.9	6.7	99.9	7.0	102.6	101.1	4.0	101.5	10.2	
1985 3	94.0	93.2	6.0	100.9	6.0	94.4	94.9	0.7	99.5	4.8	
1985 4	105.7	105.7	4.9	100.0	4.5	100.0	103.3	2.2	96.8	-0.8	
1986 1	103.9	102.2	2.2	101.7	2.5	98.2	102.4	1.3	95.9	-6.3	
1986 2	108.8	107.9	6.9	100.8	0.9	104.6	110.5	9.3	94.7	-6.7	
1986 3	99.2	98.2	5.4	101.0	0.1	98.1	105.1	10.7	93.3	-6.2	
1986 4	111.8	111.1	5.1	100.6	0.6	105.2	114.2	10.6	92.1	-4.9	
1987 1	111.3	108.9	6.6	102.2	0.5	103.3	112.6	10.0	91.7	-4.4	
1987 2	115.4	113.7	5.4	101.5	0.7	105.9	116.0	5.0	91.3	-3.6	
1987 3	108.0	105.4	7.3	102.5	1.5	107.5	116.0	10.4	92.7	-0.6	
1987 4	125.8	123.5	11.2	101.9	1.3	119.0	128.8	12.8	92.4	0.3	
1988 1	121.8	114.6	5.2	106.3	4.0	120.5	127.4	13.1	94.6	3.2	
1988 2	129.8	122.0	7.3	106.4	4.8	127.9	133.2	14.8	96.0	5.1	
1988 3	121.2	112.7	6.9	107.5	4.9	130.3	130.3	12.3	100.0	7.9	
1988 4	141.9	131.3	6.3	108.1	6.1	142.7	141.8	10.1	100.6	8.9	
1989 1	147.4	131.0	14.3	112.5	5.8	150.3	142.3	11.7	105.6	11.6	
1989 2	157.0	138.6	13.6	113.3	6.5	161.0	150.6	13.1	106.9	11.4	
1989 3	139.5	121.7	8.0	114.6	6.6	148.5	138.4	6.2	107.3	7.3	
1989 4	160.2	141.0	7.4	113.6	5.1	157.3	148.7	4.9	105.8	5.2	
1990 1	164.6	142.0	8.4	115.9	3.0	159.2	153.2	7.7	103.9	-1.6	
1990 2	164.0	142.2	2.6	115.3	1.8	161.8	157.7	4.7	102.6	-4.0	
1990 3	149.4	129.0	6.0	115.8	1.0	152.3	150.3	8.6	101.3	-5.6	
1990 4	170.1	148.0	5.0	114.9	1.1	162.8	162.6	9.3	100.1	-5.4	
1991 1	171.8	146.1	2.9	117.6	1.5	170.9	168.2	9.8	101.6	-2.2	
1991 2	175.7	149.5	5.1	117.5	1.9	183.5	173.6	10.1	105.7	3.0	
1991 3	161.7	136.1	5.5	118.8	2.6	178.1	165.7	10.2	107.5	6.1	
1991 4	178.0	151.1	2.1	117.8	2.5	179.2	169.9	4.5	105.5	5.4	
1992 1	183.5	152.5	4.4	120.3	2.3	184.2	172.8	2.7	106.6	4.9	
1992 2	180.8	150.9	0.9	119.8	2.0	179.6	168.5	-2.9	106.6	0.9	
1992 3	163.8	136.5	0.3	120.0	1.0	171.4	164.2	-0.9	104.4	-2.9	
1992 4	178.4	149.0	-1.4	119.7	1.6	178.1	166.3	-2.1	107.1	1.5	

	Inneregemeinschaftlich Intra-Community Intra-communautaire					Aussergemeinschaftlich Extra-Community Extra-communautaire									
	VAL	VOL	VOL Δ%	UV	UV Δ%	VAL	VOL	VOL Δ%	UV	UV Δ%					
	Jährliche Indizes					Annual Indices					Indices annuels				
1980	61.7	88.4	-1.6	69.8	10.6	57.0	86.5	0.2	65.9	11.5					
1981	64.8	85.9	-2.8	75.4	8.0	68.0	92.3	6.7	73.7	11.8					
1982	72.8	88.2	2.7	82.5	9.4	73.5	90.1	-2.4	81.6	10.7					
1983	78.4	89.0	0.9	88.1	6.8	77.6	88.5	-1.8	87.7	7.5					
1984	89.4	94.8	6.5	94.3	7.0	90.3	95.7	8.1	94.4	7.6					
1985	100.0	100.0	5.5	100.0	6.0	100.0	100.0	4.5	100.0	5.9					
1986	105.8	105.0	5.0	100.8	0.8	92.4	93.0	-7.0	99.4	-0.6					
1987	114.1	112.2	6.9	101.7	0.9	90.9	90.4	-2.8	100.6	1.2					
1988	128.8	120.4	7.3	107.0	5.2	97.1	90.9	0.6	106.8	6.2					
1989	150.3	132.1	9.7	113.8	6.4	110.0	95.9	5.5	114.7	7.4					
1990	160.3	138.3	4.7	115.9	1.8	110.2	95.7	-0.2	115.2	0.4					
1991	167.3	142.0	2.7	117.8	1.6	112.7	95.0	-0.7	118.6	3.0					
1992	170.9	142.2	0.1	120.2	2.0	116.3	95.6	0.6	121.7	2.6					
	Quartal Indizes					Quarterly Indices					Indices trimestriels				
1985 1	99.3	100.1	3.7	99.2	6.9	97.3	96.9	4.3	100.4	8.7					
1985 2	100.3	100.7	7.9	99.6	6.4	101.1	100.9	8.5	100.2	7.7					
1985 3	92.9	91.8	5.4	101.2	6.0	95.7	95.2	4.0	100.5	5.3					
1985 4	105.6	105.5	3.3	100.1	4.8	104.3	105.4	-0.3	99.0	2.6					
1986 1	104.1	102.4	2.3	101.7	2.5	89.9	89.6	-7.5	100.3	-0.1					
1986 2	109.7	109.2	8.4	100.5	0.9	95.4	96.3	-4.6	99.1	-1.1					
1986 3	98.3	97.7	6.4	100.6	-0.6	89.2	89.7	-5.8	99.4	-1.1					
1986 4	112.3	112.0	6.2	100.3	0.2	96.2	97.2	-7.8	99.0	0.0					
1987 1	109.9	107.7	5.2	102.0	0.3	85.1	84.3	-5.9	100.9	0.6					
1987 2	114.2	113.0	3.5	101.1	0.6	87.9	87.9	-8.7	100.0	0.9					
1987 3	107.8	105.7	8.2	102.0	1.4	89.9	89.1	-0.7	100.9	1.5					
1987 4	125.0	122.9	9.7	101.7	1.4	100.8	100.2	3.1	100.6	1.6					
1988 1	120.6	114.3	6.1	105.5	3.4	86.4	83.2	-1.3	103.9	3.0					
1988 2	131.3	124.1	9.8	105.8	4.6	96.3	91.4	4.0	105.4	5.4					
1988 3	121.6	112.6	6.5	108.0	5.9	96.6	89.1	0.0	108.4	7.4					
1988 4	141.7	130.4	6.1	108.7	6.9	108.5	99.5	-0.7	109.0	8.3					
1989 1	147.2	130.6	14.3	112.7	6.8	102.2	90.1	8.3	113.4	9.1					
1989 2	157.1	138.2	11.4	113.7	7.5	112.6	98.3	7.5	114.5	8.6					
1989 3	137.9	120.2	6.7	114.7	6.2	106.6	92.1	3.4	115.7	6.7					
1989 4	158.6	139.0	6.6	114.1	5.0	119.1	103.6	4.1	115.0	5.5					
1990 1	162.3	139.8	7.0	116.1	3.0	112.1	96.9	7.5	115.7	2.0					
1990 2	161.9	140.3	1.5	115.4	1.5	111.5	97.1	-1.2	114.8	0.3					
1990 3	146.0	125.3	4.2	116.5	1.6	104.5	90.3	-2.0	115.7	0.0					
1990 4	169.2	146.2	5.2	115.7	1.4	112.9	98.4	-5.0	114.7	-0.3					
1991 1	168.8	143.4	2.6	117.7	1.4	106.1	90.4	-6.7	117.4	1.5					
1991 2	172.4	147.1	4.8	117.2	1.6	112.0	94.6	-2.6	118.4	3.1					
1991 3	155.4	131.0	4.5	118.6	1.8	113.5	94.4	4.5	120.2	3.9					
1991 4	174.4	147.8	1.1	118.0	2.0	125.4	106.0	7.7	118.3	3.1					
1992 1	179.1	148.9	3.8	120.3	2.2	112.9	92.2	2.0	122.5	4.3					
1992 2	175.6	146.2	-0.6	120.1	2.5	114.5	93.6	-1.1	122.3	3.3					
1992 3	158.6	131.5	0.4	120.6	1.7	113.0	93.5	-1.0	120.9	0.6					
1992 4	171.8	143.4	-3.0	119.8	1.5	125.8	103.7	-2.2	121.3	2.5					

EG Einfuhr
SITC 5-8: BEARBEITETE
WAREN

EC Imports
SITC 5-8:
MANUFACTURED
GOODS

Importations CE
CTCI 5-8: ARTICLES
MANUFACTURES

	Innergemeinschaftlich Intra-Community Intra-communautaire					Aussergemeinschaftlich Extra-Community Extra-communautaire									
	VAL	VOL	VOL Δ%	UV	UV Δ%	VAL	VOL	VOL Δ%	UV	UV Δ%					
	Monatliche Indizes					Monthly Indices					Indices mensuels				
1987 1	94.8	92.9	-3.4	102.0	0.4	94.7	102.9	-0.9	92.0	-4.4					
1987 2	111.6	108.8	4.6	102.6	0.9	102.7	112.2	10.1	91.5	-4.8					
1987 3	127.5	124.9	17.5	102.1	0.4	112.5	122.7	20.8	91.7	-3.8					
1987 4	117.6	115.7	1.2	101.6	0.2	106.5	117.0	0.0	91.0	-4.4					
1987 5	110.9	109.0	6.9	101.7	1.3	101.6	111.4	6.8	91.2	-3.2					
1987 6	117.9	116.4	8.3	101.3	0.7	109.6	119.7	8.7	91.6	-3.2					
1987 7	120.1	117.4	6.8	102.3	1.1	111.4	120.6	10.8	92.4	-1.8					
1987 8	86.1	83.5	8.4	103.1	1.7	93.6	100.3	12.6	93.3	0.2					
1987 9	118.2	115.5	7.3	102.3	1.9	117.5	127.0	8.1	92.5	-0.2					
1987 10	131.3	128.7	6.6	102.0	1.4	123.3	133.2	6.6	92.6	0.5					
1987 11	122.7	121.0	13.8	101.4	1.3	116.1	125.8	14.2	92.3	0.3					
1987 12	123.6	120.7	13.4	102.4	1.3	117.3	127.2	18.3	92.2	-0.2					
1988 1	99.2	94.3	1.5	105.2	3.1	100.2	107.7	4.7	93.0	1.1					
1988 2	124.3	116.7	7.3	106.5	3.8	118.6	125.8	12.1	94.3	3.1					
1988 3	142.0	132.8	6.3	106.9	4.7	142.8	148.7	21.2	96.0	4.7					
1988 4	121.7	114.1	-1.4	106.7	5.0	123.1	128.2	9.6	96.0	5.5					
1988 5	131.1	123.6	13.4	106.1	4.3	126.2	131.9	18.4	95.7	4.9					
1988 6	136.4	128.3	10.2	106.3	4.9	134.4	139.4	16.5	96.4	5.2					
1988 7	125.4	117.1	-0.3	107.1	4.7	127.9	129.1	7.0	99.1	7.3					
1988 8	104.6	96.4	15.4	108.5	5.2	122.2	121.7	21.3	100.4	7.6					
1988 9	133.7	124.6	7.9	107.3	4.9	140.8	140.2	10.4	100.4	8.5					
1988 10	144.6	134.3	4.4	107.7	5.6	145.3	143.7	7.9	101.1	9.2					
1988 11	142.1	131.9	9.0	107.7	6.2	144.8	144.9	15.2	99.9	8.2					
1988 12	139.4	127.9	6.0	109.0	6.4	138.1	137.0	7.7	100.8	9.3					
1989 1	139.7	124.7	32.2	112.0	6.5	144.8	138.8	28.9	104.3	12.2					
1989 2	143.5	127.4	9.2	112.6	5.7	142.8	135.4	7.6	105.5	11.9					
1989 3	159.2	140.9	6.1	113.0	5.7	163.1	152.9	2.8	106.7	11.1					
1989 4	151.1	133.4	16.9	113.3	6.2	156.1	147.1	14.7	106.1	10.5					
1989 5	151.2	133.7	8.2	113.1	6.6	155.8	146.2	10.8	106.6	11.4					
1989 6	168.6	148.7	15.9	113.4	6.7	171.0	158.6	13.8	107.8	11.8					
1989 7	150.0	131.1	12.0	114.4	6.8	147.9	137.1	6.2	107.9	8.9					
1989 8	121.1	105.1	9.0	115.2	6.2	138.8	130.0	6.8	106.8	6.4					
1989 9	147.2	128.9	3.5	114.2	6.4	158.7	148.2	5.7	107.1	6.7					
1989 10	169.6	149.3	11.2	113.6	5.5	171.7	161.2	12.2	106.5	5.3					
1989 11	163.2	144.0	9.2	113.3	5.2	160.5	151.4	4.5	106.0	6.1					
1989 12	148.0	129.8	1.5	114.0	4.6	139.9	133.5	-2.6	104.8	4.0					

	Innergemeinschaftlich Intra-Community Intra-communautaire					Aussergemeinschaftlich Extra-Community Extra-communautaire									
	VAL	VOL	VOL Δ%	UV	UV Δ%	VAL	VOL	VOL Δ%	UV	UV Δ%					
	Monatliche Indizes					Monthly Indices					Indices mensuels				
1987 1	95.0	92.9	-5.6	102.3	0.5	75.2	74.3	-16.1	101.2	0.3					
1987 2	109.9	107.7	3.3	102.0	0.4	84.9	84.0	-6.9	101.1	1.1					
1987 3	124.5	122.4	17.0	101.7	0.1	95.2	94.6	5.1	100.6	0.7					
1987 4	116.1	114.5	-1.4	101.4	0.1	88.6	88.3	-15.1	100.3	1.0					
1987 5	109.8	108.9	7.5	100.8	0.7	87.3	87.2	-4.1	100.1	1.3					
1987 6	116.4	115.4	4.7	100.9	0.8	87.9	88.3	-6.1	99.6	0.5					
1987 7	119.7	117.6	7.3	101.8	0.9	100.2	99.8	-3.0	100.4	1.0					
1987 8	82.7	80.7	8.3	102.5	2.0	77.6	76.6	-1.2	101.3	1.9					
1987 9	121.2	118.8	9.1	102.0	1.7	91.7	90.8	2.5	101.0	1.6					
1987 10	129.5	127.5	3.2	101.6	1.2	98.3	97.4	-4.2	100.9	2.0					
1987 11	122.8	121.0	13.5	101.5	1.5	96.9	96.6	7.8	100.3	1.6					
1987 12	122.8	120.4	13.6	102.0	1.3	107.2	106.6	6.2	100.6	1.2					
1988 1	99.6	95.5	2.8	104.3	2.0	72.2	70.5	-5.1	102.4	1.2					
1988 2	121.2	114.6	6.4	105.8	3.7	85.8	82.2	-2.1	104.4	3.3					
1988 3	141.0	132.9	8.6	106.1	4.3	101.4	96.9	2.4	104.6	4.0					
1988 4	124.6	117.5	2.6	106.0	4.5	89.8	85.2	-3.5	105.4	5.1					
1988 5	130.9	124.0	13.9	105.6	4.8	96.1	91.5	4.9	105.0	4.9					
1988 6	138.1	130.8	13.3	105.6	4.7	103.1	97.4	10.3	105.9	6.3					
1988 7	128.2	119.3	1.4	107.5	5.6	100.2	92.9	-6.9	107.9	7.5					
1988 8	99.3	91.0	12.8	109.1	6.4	91.1	83.6	9.1	109.0	7.6					
1988 9	137.4	127.6	7.4	107.7	5.6	98.6	91.0	0.2	108.4	7.3					
1988 10	144.2	133.3	4.5	108.2	6.5	105.1	96.4	-1.0	109.0	8.0					
1988 11	142.5	131.5	8.7	108.4	6.8	105.2	96.9	0.3	108.6	8.3					
1988 12	138.5	126.4	5.0	109.6	7.5	114.9	105.1	-1.4	109.3	8.6					
1989 1	136.2	122.0	27.7	111.6	7.0	95.7	84.8	20.3	112.9	10.3					
1989 2	145.9	129.6	13.1	112.6	6.4	98.8	86.7	5.5	114.0	9.2					
1989 3	159.4	140.4	5.6	113.5	7.0	112.1	98.9	2.1	113.3	8.3					
1989 4	150.7	132.5	12.8	113.7	7.3	108.2	94.8	11.3	114.1	8.3					
1989 5	150.6	132.9	7.2	113.3	7.3	107.2	93.8	2.5	114.3	8.9					
1989 6	170.1	149.3	14.1	113.9	7.9	122.1	106.2	9.0	115.0	8.6					
1989 7	147.7	128.7	7.9	114.8	6.8	111.4	96.3	3.7	115.7	7.2					
1989 8	113.4	98.5	8.2	115.1	5.5	99.2	85.7	2.5	115.8	6.2					
1989 9	152.5	133.3	4.5	114.4	6.2	109.2	94.5	3.8	115.6	6.6					
1989 10	169.0	148.1	11.1	114.1	5.5	119.2	103.1	7.0	115.6	6.1					
1989 11	159.9	140.9	7.1	113.5	4.7	117.7	102.8	6.1	114.5	5.4					
1989 12	147.1	128.1	1.3	114.8	4.7	120.4	104.8	-0.3	114.9	5.1					

EG Einfuhr
SITC 5-8: BEARBEITETE
WAREN

EC Imports
SITC 5-8:
MANUFACTURED
GOODS

Importations CE
CTCI 5-8: ARTICLES
MANUFACTURES

	Innergemeinschaftlich Intra-Community Intra-communautaire					Aussergemeinschaftlich Extra-Community Extra-communautaire				
	VAL	VOL	VOL Δ%	UV	UV Δ%	VAL	VOL	VOL Δ%	UV	UV Δ%
1990 1	157.6	136.1	9.1	115.8	3.4	159.4	152.8	10.1	104.3	0.0
1990 2	155.4	134.2	5.3	115.8	2.8	149.6	144.1	6.4	103.8	-1.6
1990 3	180.7	155.8	10.6	116.0	2.7	168.6	162.9	6.5	103.5	-3.0
1990 4	160.9	139.2	4.3	115.6	2.0	156.9	151.9	3.3	103.3	-2.6
1990 5	167.6	145.7	9.0	115.0	1.7	167.9	164.4	12.4	102.1	-4.2
1990 6	163.6	141.9	-4.6	115.3	1.7	160.4	156.8	-1.1	102.3	-5.1
1990 7	165.5	142.7	8.8	116.0	1.4	157.1	152.7	11.4	102.9	-4.6
1990 8	126.8	109.2	3.9	116.1	0.8	146.5	146.1	12.4	100.3	-6.1
1990 9	155.4	134.9	4.7	115.2	0.9	152.8	152.0	2.6	100.5	-6.2
1990 10	180.3	157.8	5.7	114.6	0.9	178.1	177.4	10.0	100.4	-5.7
1990 11	177.6	155.1	7.7	114.5	1.1	170.5	171.0	12.9	99.7	-5.9
1990 12	151.5	131.2	1.1	115.5	1.3	139.8	139.5	4.5	100.2	-4.4
1991 1	172.7	147.1	8.1	117.4	1.4	178.6	176.3	15.4	101.3	-2.9
1991 2	165.9	141.3	5.3	117.4	1.4	161.1	159.3	10.5	101.1	-2.6
1991 3	176.6	149.8	-3.9	117.9	1.6	172.9	169.0	3.7	102.3	-1.2
1991 4	177.8	151.3	8.7	117.5	1.6	191.7	182.6	20.2	105.0	1.6
1991 5	172.8	147.4	1.2	117.2	1.9	183.1	173.4	5.5	105.6	3.4
1991 6	176.2	149.7	5.5	117.7	2.1	175.5	164.8	5.1	106.5	4.1
1991 7	186.9	157.2	10.2	118.9	2.5	192.3	177.7	16.4	108.2	5.2
1991 8	129.6	108.3	-0.8	119.7	3.1	158.2	147.4	0.9	107.3	7.0
1991 9	168.6	142.8	5.9	118.1	2.5	183.9	172.0	13.2	106.9	6.4
1991 10	191.7	162.9	3.2	117.7	2.7	193.6	183.7	3.6	105.4	5.0
1991 11	177.0	150.8	-2.8	117.4	2.5	181.3	172.0	0.6	105.4	5.7
1991 12	165.3	139.7	6.5	118.3	2.4	162.5	154.0	10.4	105.5	5.3
1992 1	171.3	142.6	-3.1	120.1	2.3	177.4	168.0	-4.7	105.6	4.2
1992 2	179.7	149.6	5.9	120.1	2.3	178.2	167.0	4.8	106.7	5.5
1992 3	199.6	165.4	10.4	120.7	2.4	197.3	183.5	8.6	107.5	5.1
1992 4	186.5	155.3	2.6	120.1	2.2	187.1	174.0	-4.7	107.5	2.4
1992 5	173.1	144.4	-2.0	119.9	2.3	173.3	162.4	-6.3	106.7	1.0
1992 6	182.4	152.8	2.1	119.4	1.4	179.0	169.3	2.7	105.7	-0.8
1992 7	187.3	155.4	-1.1	120.5	1.3	186.2	176.5	-0.7	105.5	-2.5
1992 8	127.0	105.3	-2.8	120.6	0.8	145.4	139.7	-5.2	104.1	-3.0
1992 9	177.1	148.7	4.1	119.1	0.8	182.6	176.4	2.6	103.5	-3.2
1992 10	187.8	157.7	-3.2	119.1	1.2	186.2	177.0	-3.6	105.2	-0.2
1992 11	175.2	147.1	-2.5	119.1	1.4	173.8	162.9	-5.3	106.7	1.2
1992 12	171.9	142.1	1.7	121.0	2.3	174.0	158.9	3.2	109.5	3.8

	Innergemeinschaftlich Intra-Community Intra-communautaire					Aussergemeinschaftlich Extra-Community Extra-communautaire				
	VAL	VOL	VOL Δ%	UV	UV Δ%	VAL	VOL	VOL Δ%	UV	UV Δ%
1990 1	155.5	133.9	9.8	116.1	4.0	107.6	93.0	9.7	115.7	2.5
1990 2	152.4	131.4	1.4	116.0	3.0	107.0	92.4	6.6	115.8	1.6
1990 3	179.2	154.2	9.8	116.2	2.4	121.6	105.3	6.5	115.5	1.9
1990 4	155.9	135.3	2.1	115.2	1.3	107.6	93.8	-1.1	114.7	0.5
1990 5	164.8	142.7	7.4	115.5	1.9	113.7	98.9	5.4	115.0	0.6
1990 6	164.9	143.0	-4.2	115.3	1.2	113.2	98.6	-7.2	114.8	-0.2
1990 7	162.3	138.8	7.8	116.9	1.8	115.4	99.3	3.1	116.2	0.4
1990 8	120.1	103.0	4.6	116.6	1.3	99.0	85.6	-0.1	115.6	-0.2
1990 9	155.7	134.1	0.6	116.1	1.5	98.8	85.8	-9.2	115.2	-0.3
1990 10	183.3	159.0	7.4	115.3	1.1	119.3	103.8	0.7	114.9	-0.6
1990 11	173.5	150.6	6.9	115.2	1.5	111.4	97.4	-5.3	114.4	-0.1
1990 12	150.2	128.8	0.5	116.6	1.6	108.1	94.1	-10.2	114.9	0.0
1991 1	167.7	142.6	6.5	117.6	1.3	104.5	89.5	-3.8	116.8	1.0
1991 2	164.2	139.6	6.2	117.6	1.4	102.5	87.4	-5.4	117.3	1.3
1991 3	174.5	148.0	-4.0	117.9	1.5	111.4	94.2	-10.5	118.3	2.4
1991 4	175.3	149.6	10.6	117.2	1.7	111.7	94.6	0.9	118.1	3.0
1991 5	168.1	143.9	0.8	116.8	1.1	111.4	94.2	-4.8	118.3	2.9
1991 6	173.9	147.9	3.4	117.6	2.0	112.6	94.9	-3.8	118.7	3.4
1991 7	176.4	148.1	6.7	119.1	1.9	126.9	104.7	5.4	121.2	4.3
1991 8	124.7	104.6	1.6	119.2	2.2	103.7	86.3	0.8	120.2	4.0
1991 9	165.1	140.3	4.6	117.7	1.4	109.8	92.1	7.3	119.2	3.5
1991 10	189.6	161.4	1.5	117.5	1.9	129.5	109.1	5.1	118.7	3.3
1991 11	172.5	146.9	-2.5	117.4	1.9	121.9	103.5	6.3	117.8	3.0
1991 12	161.0	135.2	5.0	119.1	2.1	124.6	105.3	11.9	118.3	3.0
1992 1	168.6	140.4	-1.5	120.1	2.1	104.7	85.9	-4.0	121.9	4.4
1992 2	176.4	146.6	5.0	120.3	2.3	110.4	90.2	3.2	122.4	4.3
1992 3	192.4	159.8	8.0	120.4	2.1	123.6	100.5	6.7	123.0	4.0
1992 4	181.1	150.4	0.5	120.4	2.7	119.8	97.2	2.7	123.2	4.3
1992 5	168.1	140.4	-2.4	119.7	2.5	109.5	89.7	-4.8	122.1	3.2
1992 6	177.5	147.8	-0.1	120.1	2.1	114.2	94.0	-0.9	121.5	2.4
1992 7	179.3	148.4	0.2	120.8	1.4	127.5	105.4	0.7	121.0	-0.2
1992 8	120.5	99.2	-5.2	121.5	1.9	96.4	79.4	-8.0	121.4	1.0
1992 9	176.4	147.1	4.8	119.9	1.9	115.3	95.8	4.0	120.4	1.0
1992 10	188.2	157.2	-2.6	119.7	1.9	127.7	106.1	-2.7	120.4	1.4
1992 11	168.8	141.1	-3.9	119.6	1.9	116.3	96.0	-7.2	121.1	2.8
1992 12	158.4	131.8	-2.5	120.2	0.9	133.3	109.1	3.6	122.2	3.3

EG Einfuhr
SITC 5-8: BEARBEITETE
WAREN

EC Imports
SITC 5-8:
MANUFACTURED
GOODS

Importations CE
CTCI 5-8: ARTICLES
MANUFACTURES

	Vereinigte Staaten United States of America Etats-Unis					Japan Japan Japon									
	VAL	VOL	VOL Δ%	UV	UV Δ%	VAL	VOL	VOL Δ%	UV	UV Δ%					
	Jährliche Indizes					Annual Indices					Indices annuels				
1980	59.6	130.6	10.0	45.6	12.9	45.3	76.7	26.2	59.0	1.7					
1981	69.1	119.6	-8.4	57.8	26.8	59.8	82.2	7.2	72.7	23.2					
1982	71.9	106.3	-11.1	67.6	17.0	62.3	81.0	-1.5	76.9	5.8					
1983	75.9	98.9	-7.0	76.7	13.5	75.7	88.6	9.4	85.4	11.1					
1984	92.9	103.3	4.4	89.9	17.2	89.7	94.2	6.3	95.2	11.5					
1985	100.0	100.0	-3.2	100.0	11.2	100.0	100.0	6.2	100.0	5.0					
1986	86.3	98.3	-1.7	87.8	-12.2	116.9	113.1	13.1	103.4	3.4					
1987	86.5	106.0	7.8	81.6	-7.1	122.2	118.0	4.3	103.6	0.2					
1988	107.1	127.1	19.9	84.3	3.3	146.1	131.9	11.8	110.8	6.9					
1989	135.3	140.8	10.8	96.1	14.0	162.3	138.0	4.6	117.6	6.1					
1990	138.4	153.1	8.7	90.4	-5.9	163.6	148.2	7.4	110.4	-6.1					
1991	153.1	162.0	5.8	94.5	4.5	183.9	157.3	6.1	116.9	5.9					
1992	143.1	148.1	-8.6	96.6	2.2	183.1	146.5	-6.9	125.0	6.9					
	Quartal Indizes					Quarterly Indices					Indices trimestriels				
1985 1	109.3	103.8	3.8	105.3	22.0	97.8	96.5	1.5	101.3	8.7					
1985 2	111.0	108.7	5.8	102.1	19.0	101.7	100.9	6.0	100.8	6.6					
1985 3	91.0	92.1	-12.4	98.8	9.3	94.7	95.8	6.1	98.8	3.3					
1985 4	88.9	95.6	-8.8	93.0	-4.1	106.8	107.8	6.3	99.1	2.0					
1986 1	85.1	93.0	-10.4	91.5	-13.1	107.7	105.7	9.5	101.9	0.6					
1986 2	91.1	102.5	-5.7	88.9	-12.9	123.8	118.2	17.1	104.7	3.9					
1986 3	79.3	92.2	0.1	86.0	-13.0	114.5	108.9	13.7	105.1	6.4					
1986 4	89.0	104.6	9.4	85.1	-8.5	119.6	117.6	9.1	101.7	2.6					
1987 1	87.7	105.1	13.0	83.4	-8.9	112.7	108.9	3.0	103.5	1.6					
1987 2	84.8	105.4	2.8	80.5	-9.4	122.7	117.4	-0.7	104.5	-0.2					
1987 3	83.7	102.0	10.6	82.1	-4.5	120.0	115.7	6.2	103.7	-1.3					
1987 4	92.9	115.2	10.1	80.6	-5.3	133.8	130.0	10.5	102.9	1.2					
1988 1	97.3	120.9	15.0	80.5	-3.5	130.9	121.8	11.8	107.5	3.9					
1988 2	107.3	132.1	25.3	81.2	0.9	146.4	133.0	13.3	110.1	5.4					
1988 3	106.4	121.5	19.1	87.6	6.7	147.4	131.8	13.9	111.8	7.8					
1988 4	114.2	129.9	12.8	87.9	9.1	158.5	139.9	7.6	113.3	10.1					
1989 1	131.8	139.9	15.7	94.2	17.0	153.0	128.8	5.7	118.8	10.5					
1989 2	147.3	152.5	15.4	96.6	19.0	171.9	145.1	9.1	118.5	7.6					
1989 3	125.7	129.1	6.3	97.4	11.2	162.8	138.4	5.0	117.6	5.2					
1989 4	137.4	143.0	10.1	96.1	9.3	164.4	142.2	1.6	115.6	2.0					
1990 1	139.2	148.4	6.1	93.8	-0.4	158.4	139.1	8.0	113.9	-4.1					
1990 2	148.5	161.4	5.8	92.0	-4.8	164.7	149.6	3.1	110.1	-7.1					
1990 3	125.6	141.3	9.5	88.9	-8.7	159.1	146.5	5.9	108.6	-7.7					
1990 4	131.3	151.4	5.9	86.7	-9.8	169.2	154.9	8.9	109.2	-5.5					
1991 1	140.3	157.1	5.9	89.3	-4.8	169.5	151.5	8.9	111.9	-1.8					
1991 2	171.3	178.1	10.3	96.2	4.6	193.2	165.8	10.8	116.5	5.8					
1991 3	154.5	158.5	12.2	97.5	9.7	186.1	156.5	6.8	118.9	9.5					
1991 4	152.2	160.7	6.1	94.7	9.2	189.9	158.1	2.1	120.1	10.0					
1992 1	152.8	157.5	0.3	97.0	8.6	185.7	150.1	-0.9	123.7	10.5					
1992 2	152.0	155.3	-12.8	97.9	1.8	193.6	155.4	-6.3	124.6	7.0					
1992 3	133.7	143.3	-9.6	93.3	-4.3	173.4	139.7	-10.7	124.1	4.4					
1992 4	138.7	141.1	-12.2	98.3	3.8	181.8	142.6	-9.8	127.5	6.2					

	Vereinigte Staaten United States of America Etats-Unis					Japan Japan Japon									
	VAL	VOL	VOL Δ%	UV	UV Δ%	VAL	VOL	VOL Δ%	UV	UV Δ%					
	Jährliche Indizes					Annual Indices					Indices annuels				
1980	32.4	55.2	-10.0	58.7	14.6	46.8	71.4	-8.7	65.5	9.5					
1981	42.2	61.1	10.7	69.1	17.7	55.2	73.9	3.5	74.7	14.0					
1982	46.6	58.6	-4.1	79.5	15.1	64.5	80.3	8.7	80.3	7.5					
1983	57.5	66.5	13.5	86.5	8.8	73.3	83.7	4.2	87.6	9.1					
1984	83.5	88.6	33.2	94.2	8.9	87.1	92.3	10.3	94.4	7.8					
1985	100.0	100.0	12.9	100.0	6.2	100.0	100.0	8.3	100.0	5.9					
1986	91.1	95.5	-4.5	95.4	-4.6	111.3	108.3	8.3	102.8	2.8					
1987	87.5	92.5	-3.1	94.6	-0.8	135.9	127.8	18.0	106.3	3.4					
1988	87.7	86.6	-6.4	101.3	7.1	171.3	149.5	17.0	114.6	7.8					
1989	95.9	84.7	-2.2	113.2	11.7	215.3	172.2	15.2	125.0	9.1					
1990	93.5	83.4	-1.5	112.1	-1.0	240.5	193.8	12.5	124.1	-0.7					
1991	87.9	72.8	-12.7	120.7	7.7	229.8	176.6	-8.9	130.1	4.8					
1992	90.4	73.3	0.7	123.3	2.2	208.2	156.4	-11.4	133.1	2.3					
	Quartal Indizes					Quarterly Indices					Indices trimestriels				
1985 1	95.4	93.0	12.7	102.6	12.5	104.5	104.0	15.0	100.5	9.0					
1985 2	102.9	101.6	24.1	101.3	9.9	95.5	96.6	6.9	98.9	5.5					
1985 3	97.2	97.4	11.8	99.8	4.7	98.3	97.8	2.9	100.5	6.9					
1985 4	103.6	107.1	4.4	96.7	-0.6	97.4	97.3	2.9	100.1	2.5					
1986 1	86.8	89.5	-3.8	97.0	-5.5	103.6	102.4	-1.5	101.2	0.7					
1986 2	96.0	101.2	-0.4	94.9	-6.3	110.7	108.4	12.2	102.1	3.2					
1986 3	88.0	92.4	-5.1	95.2	-4.6	117.4	113.2	15.7	103.7	3.2					
1986 4	94.7	99.9	-6.7	94.8	-2.0	117.6	113.1	16.2	104.0	3.9					
1987 1	83.7	87.6	-2.1	95.6	-1.4	118.0	112.8	10.2	104.6	3.4					
1987 2	84.7	90.1	-11.0	94.0	-0.9	126.1	120.0	10.7	105.1	2.9					
1987 3	86.7	91.2	-1.3	95.1	-0.1	141.9	132.7	17.2	106.9	3.1					
1987 4	95.2	101.4	1.5	93.9	-0.9	156.2	144.6	27.9	108.0	3.8					
1988 1	77.7	80.5	-8.1	96.5	0.9	147.0	130.8	16.0	112.4	7.5					
1988 2	86.0	86.7	-3.8	99.2	5.5	162.2	142.7	18.9	113.7	8.2					
1988 3	87.6	84.4	-7.5	103.8	9.1	177.2	152.2	14.7	116.4	8.9					
1988 4	99.2	94.6	-6.7	104.9	11.7	196.5	170.4	17.8	115.3	6.8					
1989 1	89.4	81.2	0.9	110.1	14.1	196.0	155.4	18.8	126.1	12.2					
1989 2	99.7	87.8	1.3	113.6	14.5	215.4	171.6	20.3	125.5	10.4					
1989 3	94.3	82.0	-2.8	115.0	10.8	221.3	176.9	16.2	125.1	7.5					
1989 4	100.0	87.9	-7.1	113.8	8.5	231.5	187.3	9.9	123.6	7.2					
1990 1	94.2	83.4	2.7	112.9	2.5	252.6	200.0	28.7	126.3	0.2					
1990 2	95.1	85.1	-3.1	111.8	-1.6	229.3	186.0	8.4	123.3	-1.8					
1990 3	91.6	81.0	-1.2	113.1	-1.7	235.5	191.8	8.4	122.8	-1.8					
1990 4	92.2	83.4	-5.1	110.5	-2.9	244.4	197.4	5.4	123.8	0.2					
1991 1	78.7	68.2	-18.2	115.4	2.2	230.0	179.4	-10.3	128.2	1.5					
1991 2	86.5	72.1	-15.3	120.0	7.3	221.1	172.3	-7.4	128.3	4.1					
1991 3	89.8	71.5	-11.7	125.6	11.1	232.1	175.2	-8.7	132.5	7.9					
1991 4	96.8	79.8	-4.3	121.3	9.8	234.4	178.4	-9.6	131.4	6.1					
1992 1	87.5	70.1	2.8	124.8	8.1	212.7	156.4	-12.8	136.0	6.1					
1992 2	88.0	70.4	-2.4	125.0	4.2	198.0	148.0	-14.1	133.8	4.3					
1992 3	87.3	71.8	0.4	121.6	-3.2	214.0	162.7	-7.1	131.5	-0.8					
1992 4	100.2	82.1	2.9	122.1	0.7	209.9	159.9	-10.4	131.3	-0.1					

EG Einfuhr
SITC 5-8: BEARBEITETE
WAREN

EC Imports
SITC 5-8:
MANUFACTURED
GOODS

Importations CE
CTCI 5-8: ARTICLES
MANUFACTURES

	Vereinigte Staaten United States of America Etats-Unis					Japan Japan Japon					
	VAL	VOL	VOL Δ%	UV	UV Δ%	VAL	VOL	VOL Δ%	UV	UV Δ%	
	Monatliche Indizes			Monthly Indices			Indices mensuels				
1987 1	78.1	91.4	-1.8	85.4	-8.2	103.4	101.6	-5.1	101.8	1.3	
1987 2	91.5	110.3	18.2	83.0	-9.2	107.3	104.0	2.4	103.2	1.1	
1987 3	93.2	113.5	22.6	82.1	-8.7	127.4	121.2	11.7	105.1	1.9	
1987 4	83.1	103.5	-6.8	80.3	-10.5	124.9	121.1	-3.4	103.1	-1.0	
1987 5	82.2	102.7	9.1	80.0	-9.0	119.5	113.9	-5.6	104.9	0.3	
1987 6	89.1	109.9	7.3	81.1	-8.8	123.9	117.3	8.0	105.6	0.1	
1987 7	85.6	104.8	9.1	81.7	-6.7	121.8	117.5	7.6	103.7	-2.4	
1987 8	79.6	96.6	17.5	82.4	-4.5	108.2	103.6	2.3	104.4	-0.5	
1987 9	86.0	104.4	6.3	82.4	-2.1	129.9	125.9	8.3	103.2	-1.1	
1987 10	97.3	118.5	4.0	82.1	-2.3	136.7	131.8	1.9	103.7	0.6	
1987 11	92.2	114.7	16.2	80.4	-5.9	133.1	129.6	11.4	102.7	2.1	
1987 12	88.9	112.4	11.1	79.1	-8.2	131.6	128.5	19.9	102.4	1.1	
1988 1	76.1	95.9	4.9	79.4	-7.0	105.8	100.9	-0.7	104.9	3.0	
1988 2	96.0	119.7	8.5	80.2	-3.4	130.6	121.6	16.9	107.4	4.1	
1988 3	119.7	147.0	29.5	81.4	-0.9	156.7	143.1	18.1	109.5	4.2	
1988 4	108.4	134.2	29.7	80.8	0.6	144.5	131.7	8.8	109.7	6.4	
1988 5	105.1	129.4	26.0	81.2	1.5	144.1	131.0	15.0	110.0	4.9	
1988 6	108.2	132.8	20.8	81.5	0.5	150.9	136.4	16.3	110.6	4.7	
1988 7	103.0	120.3	14.8	85.6	4.8	144.3	128.6	9.4	112.2	8.2	
1988 8	102.6	116.9	21.0	87.8	6.6	146.4	130.6	26.1	112.1	7.4	
1988 9	113.7	127.2	21.8	89.4	8.5	151.6	136.3	8.3	111.2	7.8	
1988 10	114.4	127.8	7.8	89.5	9.0	161.3	143.1	8.6	112.7	8.7	
1988 11	114.4	132.1	15.2	86.6	7.7	163.4	145.1	12.0	112.6	9.6	
1988 12	113.6	129.8	15.5	87.5	10.6	150.8	131.5	2.3	114.7	12.0	
1989 1	119.1	127.8	33.3	93.2	17.4	145.2	124.0	22.9	117.1	11.6	
1989 2	121.3	129.5	8.2	93.7	16.8	144.9	121.9	0.2	118.9	10.7	
1989 3	154.8	162.4	10.5	95.3	17.1	169.0	140.6	-1.7	120.2	9.8	
1989 4	137.9	143.6	7.0	96.0	18.8	173.1	147.1	11.7	117.7	7.3	
1989 5	140.8	147.9	14.3	95.2	17.2	170.5	143.5	9.5	118.8	8.0	
1989 6	163.3	166.1	25.1	98.3	20.6	172.2	144.7	6.1	119.0	7.6	
1989 7	121.8	123.5	2.7	98.6	15.2	163.6	138.1	7.4	118.5	5.6	
1989 8	121.8	127.1	8.7	95.8	9.1	156.3	132.8	1.7	117.7	5.0	
1989 9	133.9	136.9	7.6	97.8	9.4	168.4	144.2	5.8	116.8	5.0	
1989 10	158.8	164.2	28.5	96.7	8.0	172.8	149.2	4.3	115.8	2.8	
1989 11	134.7	139.3	5.5	96.7	11.7	173.5	149.3	2.9	116.2	3.2	
1989 12	119.0	125.5	-3.3	94.8	8.3	146.9	128.0	-2.7	114.8	0.1	

	Vereinigte Staaten United States of America Etats-Unis					Japan Japan Japon				
	VAL	VOL	VOL Δ%	UV	UV Δ%	VAL	VOL	VOL Δ%	UV	UV Δ%
	Monatliche Indizes			Monthly Indices		Indices mensuels				
1987 1	73.5	76.2	-13.1	96.5	-1.3	110.2	104.7	-0.9	105.3	3.2
1987 2	85.0	88.6	-4.3	95.9	-1.1	117.9	112.6	15.4	104.7	3.1
1987 3	92.6	98.0	11.2	94.5	-1.9	125.8	121.0	16.2	104.0	4.0
1987 4	86.3	91.0	-15.9	94.8	-0.4	117.9	113.1	1.3	104.2	3.0
1987 5	82.7	88.4	-9.0	93.6	-1.2	129.9	121.4	19.1	107.0	5.5
1987 6	85.0	90.9	-7.4	93.5	-1.3	130.6	125.6	12.5	104.0	0.3
1987 7	101.0	106.4	-1.8	94.9	-0.5	163.1	153.3	22.3	106.4	1.6
1987 8	70.1	73.1	-4.9	95.9	0.7	120.9	113.2	11.4	106.8	3.7
1987 9	89.0	94.0	2.3	94.7	-0.2	141.2	131.5	16.7	107.4	4.2
1987 10	98.1	103.6	-1.1	94.7	0.2	150.4	139.0	15.3	108.2	4.0
1987 11	91.4	96.9	3.5	94.3	-0.7	152.6	140.8	33.6	108.4	4.5
1987 12	96.1	103.6	2.4	92.8	-2.3	165.3	153.9	35.8	107.4	3.2
1988 1	66.2	69.5	-8.8	95.3	-1.2	122.1	111.1	6.1	109.9	4.4
1988 2	78.3	80.0	-9.7	97.9	2.1	140.8	125.9	11.8	111.8	6.8
1988 3	88.6	92.1	-6.0	96.2	1.8	178.2	155.4	28.4	114.7	10.3
1988 4	79.3	80.0	-12.1	99.1	4.5	145.3	130.3	15.2	111.5	7.0
1988 5	86.6	88.8	0.5	97.5	4.2	149.4	127.8	5.3	116.9	9.3
1988 6	92.0	91.2	0.3	100.9	7.9	192.1	170.0	35.4	113.0	8.7
1988 7	91.8	89.3	-16.1	102.8	8.3	190.4	164.4	7.2	115.8	8.8
1988 8	80.5	76.5	4.7	105.2	9.7	172.7	151.2	33.6	114.2	6.9
1988 9	90.3	87.2	-7.2	103.6	9.4	168.0	140.8	7.1	119.3	11.1
1988 10	97.0	92.6	-10.6	104.7	10.6	181.3	156.3	12.4	116.0	7.2
1988 11	94.2	90.1	-7.0	104.6	10.9	182.3	157.0	11.5	116.1	7.1
1988 12	106.7	101.1	-2.4	105.5	13.7	225.9	197.8	28.5	114.2	6.3
1989 1	80.2	73.6	5.9	109.0	14.4	180.3	146.1	31.5	123.4	12.3
1989 2	90.4	81.1	1.4	111.5	13.9	188.9	147.0	16.8	128.5	14.9
1989 3	97.7	89.0	-3.4	109.8	14.1	218.8	173.2	11.5	126.3	10.1
1989 4	94.2	83.7	4.6	112.5	13.5	209.3	167.2	28.3	125.2	12.3
1989 5	94.3	83.7	-5.7	112.7	15.6	201.7	159.3	24.6	126.6	8.3
1989 6	110.8	96.1	5.4	115.3	14.3	235.2	188.3	10.8	124.9	10.5
1989 7	97.5	85.4	-4.4	114.2	11.1	243.5	194.8	18.5	125.0	7.9
1989 8	87.1	75.9	-0.8	114.8	9.1	205.9	165.0	9.1	124.8	9.3
1989 9	98.0	84.5	-3.1	116.0	12.0	214.4	171.0	21.4	125.4	5.1
1989 10	101.1	87.8	-5.2	115.1	9.9	243.6	194.4	24.4	125.3	8.0
1989 11	100.5	89.4	-0.8	112.4	7.5	220.9	178.6	13.8	123.7	6.5
1989 12	98.4	86.4	-14.5	113.9	8.0	230.0	188.8	-4.6	121.8	6.7

EG Einfuhr
SITC 5-8: BEARBEITETE
WAREN

EC Imports
SITC 5-8:
MANUFACTURED
GOODS

Importations CE
CTCI 5-8: ARTICLES
MANUFACTURES

	Vereinigte Staaten United States of America Etats-Unis					Japan Japan Japon				
	VAL	VOL	VOL Δ%	UV	UV Δ%	VAL	VOL	VOL Δ%	UV	UV Δ%
1990 1	140.7	148.7	16.4	94.6	1.5	152.9	133.9	8.0	114.2	-2.5
1990 2	132.4	140.9	8.8	94.0	0.3	146.6	127.8	4.8	114.7	-3.5
1990 3	144.3	155.5	-4.2	92.8	-2.6	175.9	155.7	10.7	113.0	-6.0
1990 4	143.9	154.6	7.7	93.1	-3.0	165.8	150.2	2.1	110.4	-6.2
1990 5	157.7	172.9	16.9	91.2	-4.2	170.6	155.8	8.6	109.5	-7.8
1990 6	143.7	156.7	-5.7	91.7	-6.7	157.7	142.8	-1.3	110.4	-7.2
1990 7	134.1	146.2	18.4	91.7	-7.0	161.9	145.3	5.2	111.4	-6.0
1990 8	124.9	142.6	12.2	87.6	-8.6	156.4	146.6	10.4	106.7	-9.3
1990 9	117.9	135.1	-1.3	87.3	-10.7	158.7	147.5	2.3	107.6	-7.9
1990 10	148.1	169.4	3.2	87.4	-9.6	186.2	171.8	15.1	108.4	-6.4
1990 11	129.4	151.5	8.8	85.4	-11.7	179.8	165.3	10.7	108.8	-6.4
1990 12	116.3	133.2	6.1	87.3	-7.9	141.5	127.6	-0.3	110.9	-3.4
1991 1	143.5	160.7	8.1	89.3	-5.6	174.4	157.5	17.6	110.7	-3.1
1991 2	127.8	146.4	3.9	87.3	-7.1	152.4	135.8	6.3	112.2	-2.2
1991 3	149.4	164.2	5.6	91.0	-1.9	181.7	161.1	3.5	112.8	-0.2
1991 4	185.9	195.3	26.3	95.2	2.3	208.6	180.8	20.4	115.4	4.5
1991 5	169.6	177.8	2.8	95.4	4.6	187.6	160.1	2.8	117.2	7.0
1991 6	158.7	161.3	2.9	98.4	7.3	183.2	156.6	9.7	117.0	6.0
1991 7	175.4	175.9	20.3	99.7	8.7	200.5	168.5	16.0	119.0	6.8
1991 8	134.7	140.6	-1.4	95.8	9.4	171.1	142.8	-2.6	119.8	12.3
1991 9	153.8	159.0	17.7	96.7	10.8	187.0	158.3	7.3	118.1	9.8
1991 10	158.7	165.5	-2.3	95.9	9.7	205.0	173.7	1.1	118.0	8.9
1991 11	152.5	162.9	7.5	93.6	9.6	198.9	164.8	-0.3	120.7	10.9
1991 12	145.5	153.6	15.3	94.7	8.5	165.9	135.9	6.5	122.1	10.1
1992 1	141.8	148.0	-7.9	95.8	7.3	174.1	143.9	-8.6	121.0	9.3
1992 2	146.6	151.4	3.4	96.8	10.9	176.8	141.2	4.0	125.2	11.6
1992 3	170.1	173.2	5.5	98.2	7.9	206.2	165.1	2.5	124.9	10.7
1992 4	163.3	165.1	-15.5	98.9	3.9	208.1	165.7	-8.4	125.6	8.8
1992 5	146.5	149.2	-16.1	98.2	2.9	184.6	149.6	-6.6	123.4	5.3
1992 6	146.3	151.6	-6.0	96.5	-1.9	188.4	151.0	-3.6	124.8	6.7
1992 7	146.7	154.6	-12.1	94.9	-4.8	192.9	152.5	-9.5	126.5	6.3
1992 8	116.5	125.9	-10.5	92.5	-3.4	154.4	124.8	-12.6	123.7	3.3
1992 9	138.0	149.5	-6.0	92.3	-4.6	172.7	141.7	-10.5	121.9	3.2
1992 10	141.6	149.1	-9.9	95.0	-0.9	195.7	155.8	-10.3	125.6	6.4
1992 11	133.8	136.8	-16.0	97.8	4.5	180.7	142.7	-13.4	126.6	4.9
1992 12	140.9	137.6	-10.4	102.4	8.1	169.3	129.3	-4.9	130.9	7.2

EG Ausfuhr
SITC 5-8: BEARBEITETE
WAREN

EC Exports
SITC 5-8:
MANUFACTURED
GOODS

Exportations CE
CTCI 5-8: ARTICLES
MANUFACTURES

	Vereinigte Staaten United States of America Etats-Unis					Japan Japan Japon				
	VAL	VOL	VOL Δ%	UV	UV Δ%	VAL	VOL	VOL Δ%	UV	UV Δ%
1990 1	88.0	78.2	6.3	112.5	3.2	251.5	199.8	36.8	125.9	2.0
1990 2	91.8	81.2	0.1	113.0	1.3	242.2	191.3	30.1	126.6	-1.5
1990 3	103.0	91.0	2.2	113.2	3.1	264.3	208.9	20.6	126.5	0.2
1990 4	90.3	81.5	-2.6	110.8	-1.5	220.3	177.4	6.1	124.2	-0.8
1990 5	97.4	86.7	3.6	112.3	-0.4	237.8	195.4	22.7	121.7	-3.9
1990 6	97.8	87.2	-9.3	112.1	-2.8	230.1	185.3	-1.6	124.2	-0.6
1990 7	104.4	91.3	6.9	114.3	0.1	276.3	226.7	16.4	121.9	-2.5
1990 8	87.1	77.3	1.8	112.7	-1.8	220.4	179.6	8.8	122.7	-1.7
1990 9	83.2	74.3	-12.1	112.0	-3.4	209.9	169.1	-1.1	124.1	-1.0
1990 10	102.4	91.7	4.4	111.7	-3.0	280.9	228.2	17.4	123.1	-1.8
1990 11	89.9	82.0	-8.3	109.6	-2.5	232.4	187.0	4.7	124.3	0.5
1990 12	84.3	76.6	-11.3	110.0	-3.4	219.5	176.9	-6.3	124.1	1.9
1991 1	75.0	65.7	-16.0	114.2	1.5	225.8	178.6	-10.6	126.4	0.4
1991 2	77.6	67.5	-16.9	115.0	1.8	233.2	182.3	-4.7	127.9	1.0
1991 3	83.3	71.2	-21.8	117.0	3.4	231.2	177.4	-15.1	130.3	3.0
1991 4	85.5	72.1	-11.5	118.6	7.0	231.6	180.4	1.7	128.4	3.4
1991 5	84.6	70.2	-19.0	120.5	7.3	223.4	177.3	-9.3	126.0	3.5
1991 6	89.5	74.1	-15.0	120.8	7.8	208.4	159.3	-14.0	130.8	5.3
1991 7	101.6	80.6	-11.7	126.0	10.2	272.4	207.3	-8.6	131.4	7.8
1991 8	83.0	65.7	-15.0	126.4	12.2	194.1	145.7	-18.9	133.2	8.6
1991 9	84.6	68.2	-8.2	124.1	10.8	230.0	172.7	2.1	133.2	7.3
1991 10	103.7	85.2	-7.1	121.7	9.0	247.5	186.4	-18.3	132.8	7.9
1991 11	94.1	77.9	-5.0	120.8	10.2	233.5	180.3	-3.6	129.5	4.2
1991 12	92.5	76.2	-0.5	121.4	10.4	222.0	168.3	-4.9	131.9	6.3
1992 1	80.9	65.6	-0.2	123.3	8.0	200.8	148.5	-16.9	135.2	7.0
1992 2	84.1	67.1	-0.6	125.4	9.0	210.2	155.6	-14.6	135.1	5.6
1992 3	97.5	77.7	9.1	125.5	7.3	227.5	165.2	-6.9	137.7	5.7
1992 4	90.3	72.0	-0.1	125.4	5.7	215.6	159.7	-11.5	135.0	5.1
1992 5	84.3	67.0	-4.6	125.8	4.4	176.6	134.0	-24.4	131.8	4.6
1992 6	89.1	72.0	-2.8	123.8	2.5	201.9	150.3	-5.6	134.3	2.7
1992 7	101.3	83.4	3.5	121.5	-3.6	231.4	176.1	-15.1	131.4	0.0
1992 8	71.7	59.1	-10.0	121.3	-4.0	187.4	141.1	-3.2	132.8	-0.3
1992 9	88.7	72.8	6.7	121.9	-1.8	223.0	170.9	-1.0	130.5	-2.0
1992 10	103.5	85.7	0.6	120.8	-0.7	229.2	177.7	-4.7	129.0	-2.9
1992 11	92.5	75.3	-3.3	122.8	1.7	189.5	144.1	-20.1	131.5	1.5
1992 12	104.7	85.3	11.9	122.7	1.1	211.2	158.0	-6.1	133.7	1.4

SITC 0-8: GESAMTHANDEL
AUSGENOMMEN WAREN
A.N.G.

SITC 0-8: TOTAL TRADE
EXCLUDING GOODS
N.E.S.

CTCI 0-8: COMMERCE
TOTAL, EXCEPTE
ARTICLES N.C.A.

	Innergemeinschaftlich Intra-Community Intra-communautaire					Aussergemeinschaftlich Extra-Community Extra-communautaire									
	VAL	VOL	VOL Δ%	UV	UV Δ%	VAL	VOL	VOL Δ%	UV	UV Δ%					
	Jährliche Indizes					Annual Indices					Indices annuels				
1980	58.7	84.6	-0.4	69.4	11.6	65.8	105.2	-2.0	62.5	25.3					
1981	64.6	83.9	-0.8	77.0	11.0	75.2	96.4	-8.4	78.0	24.8					
1982	71.9	85.6	2.0	84.0	9.1	79.1	94.0	-2.5	84.2	7.9					
1983	78.4	88.5	3.4	88.6	5.5	81.9	93.3	-0.7	87.8	4.3					
1984	89.6	93.9	6.1	95.4	7.7	95.3	97.7	4.7	97.5	11.0					
1985	100.0	100.0	6.5	100.0	4.8	100.0	100.0	2.4	100.0	2.6					
1986	98.9	104.4	4.4	94.7	-5.3	81.7	106.2	6.2	76.9	-23.1					
1987	105.0	111.0	6.3	94.6	-0.1	83.2	113.4	6.8	73.4	-4.6					
1988	115.5	117.6	5.9	98.2	3.8	93.5	124.3	9.6	75.2	2.5					
1989	133.7	127.7	8.6	104.7	6.6	110.0	132.0	6.2	83.3	10.8					
1990	143.3	134.8	5.6	106.3	1.5	112.6	139.5	5.7	80.7	-3.1					
1991	151.7	140.3	4.1	108.1	1.7	120.9	149.1	6.9	81.1	0.5					
1992	155.0	142.1	1.3	109.1	0.9	119.7	150.4	0.9	79.6	-1.8					
	Quartal Indizes					Quarterly Indices					Indices trimestriels				
1985 1	102.1	101.4	7.3	100.7	7.5	105.6	99.8	1.1	105.8	11.7					
1985 2	100.4	99.6	7.4	100.8	6.4	103.2	99.6	2.0	103.6	8.6					
1985 3	93.5	93.6	6.5	99.9	4.0	92.0	94.3	1.1	97.6	-0.8					
1985 4	104.5	105.9	4.7	98.7	1.9	99.0	106.1	3.9	93.3	-8.1					
1986 1	99.3	101.6	0.2	97.7	-3.0	86.8	100.1	0.3	86.7	-18.1					
1986 2	101.2	107.0	7.4	94.6	-6.2	84.3	108.4	8.8	77.8	-24.9					
1986 3	91.6	98.3	5.0	93.2	-6.7	75.7	105.4	11.8	71.8	-26.4					
1986 4	102.5	110.0	3.9	93.2	-5.6	80.5	111.4	5.0	72.3	-22.5					
1987 1	102.0	107.7	6.0	94.7	-3.1	80.1	109.6	9.5	73.1	-15.7					
1987 2	105.3	111.5	4.2	94.4	-0.2	81.4	111.4	2.8	73.1	-6.0					
1987 3	99.0	104.2	6.0	95.0	1.9	82.8	110.9	5.2	74.7	4.0					
1987 4	114.6	121.5	10.5	94.3	1.2	89.4	122.3	9.8	73.1	1.1					
1988 1	109.0	111.9	3.9	97.4	2.9	86.5	118.5	8.1	73.0	-0.1					
1988 2	116.0	118.6	6.4	97.8	3.6	91.2	122.7	10.1	74.3	1.6					
1988 3	108.7	110.2	5.8	98.6	3.8	93.5	121.1	9.2	77.2	3.3					
1988 4	126.8	128.0	5.3	99.1	5.1	100.9	132.6	8.4	76.1	4.1					
1989 1	129.8	125.4	12.1	103.5	6.3	106.5	130.7	10.3	81.5	11.6					
1989 2	139.2	132.8	12.0	104.8	7.2	114.5	135.3	10.3	84.6	13.9					
1989 3	124.6	118.0	7.1	105.6	7.1	106.6	127.0	4.9	83.9	8.7					
1989 4	142.8	136.0	6.3	105.0	6.0	112.8	135.9	2.5	83.0	9.1					
1990 1	144.0	135.0	7.7	106.7	3.1	112.3	138.0	5.6	81.4	-0.1					
1990 2	143.6	135.7	2.2	105.8	1.0	111.5	142.1	5.0	78.5	-7.2					
1990 3	132.0	124.3	5.3	106.2	0.6	106.8	134.3	5.7	79.5	-5.2					
1990 4	151.5	142.3	4.6	106.5	1.4	118.7	142.3	4.7	83.4	0.5					
1991 1	151.4	140.2	3.9	108.0	1.2	118.8	149.8	8.6	79.3	-2.6					
1991 2	154.6	143.4	5.7	107.8	1.9	124.6	153.5	8.0	81.2	3.4					
1991 3	143.5	132.0	6.2	108.7	2.4	122.2	148.1	10.3	82.5	3.8					
1991 4	158.4	146.5	3.0	108.1	1.5	124.3	153.1	7.6	81.2	-2.6					
1992 1	161.0	146.8	4.7	109.7	1.6	123.8	155.3	3.7	79.7	0.5					
1992 2	159.4	145.7	1.6	109.4	1.5	122.0	151.4	-1.4	80.6	-0.7					
1992 3	145.2	133.5	1.1	108.8	0.1	114.9	146.8	-0.9	78.3	-5.1					
1992 4	158.1	145.6	-0.6	108.6	0.5	120.4	150.5	-1.7	80.0	-1.5					

SITC 0-8: GESAMTHANDEL
AUSGENOMMEN WAREN
A.N.G.

SITC 0-8: TOTAL TRADE
EXCLUDING GOODS
N.E.S.

CTCI 0-8: COMMERCE
TOTAL, EXCEPTE
ARTICLES N.C.A.

	Innergemeinschaftlich Intra-Community Intra-communautaire					Aussergemeinschaftlich Extra-Community Extra-communautaire									
	VAL	VOL	VOL Δ%	UV	UV Δ%	VAL	VOL	VOL Δ%	UV	UV Δ%					
	Jährliche Indizes					Annual Indices					Indices annuels				
1980	59.7	86.5	-1.5	69.0	12.2	56.8	85.6	-0.1	66.3	13.7					
1981	65.0	84.8	-2.0	76.7	11.2	69.7	92.2	7.7	75.6	14.0					
1982	72.7	86.6	2.1	83.9	9.4	74.8	90.3	-2.1	82.8	9.5					
1983	78.6	88.8	2.5	88.5	5.5	78.6	89.2	-1.2	88.1	6.4					
1984	90.2	94.7	6.6	95.3	7.7	91.0	95.9	7.5	94.9	7.7					
1985	100.0	100.0	5.6	100.0	4.9	100.0	100.0	4.3	100.0	5.4					
1986	98.8	104.7	4.7	94.4	-5.6	89.6	94.2	-5.8	95.1	-4.9					
1987	104.1	110.7	5.7	94.0	-0.4	87.8	92.2	-2.1	95.2	0.1					
1988	115.0	117.3	6.0	98.0	4.3	93.3	92.8	0.7	100.5	5.6					
1989	132.9	127.1	8.4	104.6	6.7	106.1	97.4	5.0	108.9	8.4					
1990	140.8	132.5	4.2	106.3	1.6	106.3	97.1	-0.3	109.5	0.6					
1991	147.5	136.7	3.2	107.9	1.5	108.5	96.9	-0.2	112.0	2.3					
1992	150.5	137.8	0.8	109.2	1.2	112.3	98.2	1.3	114.4	2.1					
	Quartal Indizes					Quarterly Indices					Indices trimestriels				
1985 1	101.7	101.3	5.2	100.4	7.2	97.3	96.1	3.0	101.2	8.8					
1985 2	99.4	98.7	6.7	100.7	6.2	102.1	101.3	9.0	100.8	7.7					
1985 3	92.9	92.6	5.2	100.3	4.4	95.1	95.1	3.5	100.0	4.5					
1985 4	104.8	106.2	4.2	98.7	2.3	104.0	106.0	0.0	98.1	1.0					
1986 1	100.1	102.4	1.1	97.8	-2.6	88.6	90.5	-5.8	97.9	-3.3					
1986 2	101.9	107.7	9.1	94.6	-6.1	91.7	96.5	-4.7	95.0	-5.8					
1986 3	91.1	98.2	6.0	92.8	-7.5	85.8	91.3	-4.0	94.0	-6.0					
1986 4	103.0	111.3	4.8	92.5	-6.3	93.0	99.2	-6.4	93.8	-4.4					
1987 1	100.9	107.5	5.0	93.9	-4.0	82.4	86.4	-4.5	95.4	-2.6					
1987 2	103.5	110.3	2.4	93.8	-0.8	84.7	89.5	-7.3	94.6	-0.4					
1987 3	98.7	104.6	6.5	94.4	1.7	86.9	90.8	-0.5	95.7	1.8					
1987 4	114.2	121.5	9.2	94.0	1.6	97.1	102.0	2.8	95.2	1.5					
1988 1	107.9	111.6	3.8	96.7	3.0	83.4	85.4	-1.2	97.7	2.4					
1988 2	116.4	119.8	8.6	97.2	3.6	92.2	92.8	3.7	99.3	5.0					
1988 3	108.9	110.2	5.4	98.8	4.7	92.5	90.7	-0.1	102.0	6.6					
1988 4	125.9	126.8	4.4	99.3	5.6	104.1	101.5	-0.5	102.6	7.8					
1989 1	129.5	125.5	12.5	103.2	6.7	98.9	92.2	8.0	107.3	9.8					
1989 2	138.1	131.9	10.1	104.7	7.7	108.2	99.3	7.0	109.0	9.8					
1989 3	122.8	116.4	5.6	105.5	6.8	102.8	93.6	3.2	109.8	7.6					
1989 4	141.3	134.4	6.0	105.1	5.8	115.0	105.0	3.4	109.5	6.7					
1990 1	142.0	133.2	6.1	106.6	3.3	108.2	98.4	6.7	110.0	2.5					
1990 2	141.1	133.5	1.2	105.7	1.0	107.0	98.4	-0.9	108.7	-0.3					
1990 3	128.3	120.7	3.7	106.3	0.8	100.4	91.5	-2.2	109.7	-0.1					
1990 4	149.5	140.4	4.5	106.5	1.3	109.2	99.8	-5.0	109.4	-0.1					
1991 1	148.7	137.8	3.5	107.9	1.2	102.1	92.1	-6.4	110.9	0.8					
1991 2	150.7	140.3	5.1	107.4	1.6	107.4	96.1	-2.3	111.8	2.9					
1991 3	137.3	126.8	5.1	108.3	1.9	109.2	96.2	5.1	113.5	3.5					
1991 4	154.7	143.4	2.1	107.9	1.3	120.4	107.6	7.8	111.9	2.3					
1992 1	157.2	143.4	4.1	109.6	1.6	109.0	94.6	2.7	115.2	3.9					
1992 2	154.3	140.9	0.4	109.5	2.0	110.9	96.3	0.2	115.2	3.0					
1992 3	140.4	128.6	1.4	109.2	0.8	109.2	96.4	0.2	113.3	-0.2					
1992 4	152.4	140.5	-2.0	108.5	0.6	121.2	106.5	-1.0	113.8	1.7					

SITC 0-8: GESAMTHANDEL
AUSGENOMMEN WAREN
A.N.G.

SITC 0-8: TOTAL TRADE
EXCLUDING GOODS
N.E.S.

CTCI 0-8: COMMERCE
TOTAL, EXCEPTE
ARTICLES N.C.A.

	Innergemeinschaftlich Intra-Community Intra-communautaire					Aussergemeinschaftlich Extra-Community Extra-communautaire									
	VAL	VOL	VOL Δ%	UV	UV Δ%	VAL	VOL	VOL Δ%	UV	UV Δ%					
	Monatliche Indizes					Monthly Indices					Indices mensuels				
1987 1	89.5	94.8	-2.0	94.4	-4.6	75.7	103.6	0.6	73.1	-19.5					
1987 2	101.6	106.9	4.3	95.0	-2.9	79.6	108.8	11.2	73.2	-16.0					
1987 3	114.9	121.3	15.0	94.7	-1.9	84.9	116.4	17.1	72.9	-11.1					
1987 4	107.4	113.6	0.8	94.5	-1.0	81.5	112.0	-1.2	72.8	-9.3					
1987 5	101.4	107.3	4.9	94.5	0.3	79.0	108.4	3.2	72.9	-4.8					
1987 6	106.9	113.6	7.1	94.1	0.0	83.6	113.9	6.7	73.4	-3.8					
1987 7	107.8	113.5	5.8	95.0	1.3	85.7	115.2	6.4	74.4	2.2					
1987 8	81.7	85.5	6.3	95.5	3.1	74.5	98.8	6.5	75.4	7.4					
1987 9	107.6	113.7	6.1	94.6	1.5	88.2	118.7	3.0	74.3	3.1					
1987 10	118.8	125.7	6.5	94.5	1.2	91.0	122.5	2.4	74.3	2.6					
1987 11	111.6	118.7	12.7	94.0	1.2	86.9	118.9	11.9	73.1	1.2					
1987 12	113.4	120.0	12.5	94.5	1.1	90.2	125.5	16.0	71.9	-0.4					
1988 1	90.3	93.6	-1.3	96.5	2.2	74.6	103.9	0.3	71.8	-1.8					
1988 2	110.1	112.9	5.6	97.5	2.6	85.1	116.3	6.9	73.2	0.0					
1988 3	126.6	129.3	6.6	97.9	3.4	99.7	135.3	16.2	73.7	1.1					
1988 4	109.1	111.2	-2.1	98.1	3.8	87.6	117.7	5.1	74.4	2.2					
1988 5	117.5	120.5	12.3	97.5	3.2	90.4	122.1	12.6	74.0	1.5					
1988 6	121.4	124.1	9.2	97.8	3.9	95.6	128.1	12.5	74.6	1.6					
1988 7	110.8	112.7	-0.7	98.3	3.5	91.5	119.6	3.8	76.5	2.8					
1988 8	96.2	97.0	13.5	99.2	3.9	89.5	115.0	16.4	77.8	3.2					
1988 9	119.1	120.9	6.3	98.5	4.1	99.4	128.6	8.3	77.3	4.0					
1988 10	128.3	130.1	3.5	98.6	4.3	101.8	132.7	8.3	76.7	3.2					
1988 11	126.6	128.4	8.2	98.6	4.9	100.9	133.5	12.3	75.6	3.4					
1988 12	125.5	125.6	4.7	99.9	5.7	100.1	131.7	4.9	76.0	5.7					
1989 1	123.5	120.0	28.2	102.9	6.6	104.6	130.8	25.9	80.0	11.4					
1989 2	125.6	121.5	7.6	103.4	6.1	101.5	124.4	7.0	81.6	11.5					
1989 3	139.9	134.5	4.0	104.0	6.2	113.4	136.8	1.1	82.9	12.5					
1989 4	134.3	128.3	15.4	104.7	6.7	110.3	131.6	11.8	83.8	12.6					
1989 5	135.8	129.5	7.5	104.9	7.6	113.5	134.2	9.9	84.6	14.3					
1989 6	147.7	140.8	13.5	104.9	7.3	119.6	140.0	9.3	85.4	14.5					
1989 7	131.3	124.6	10.6	105.4	7.2	105.3	124.6	4.2	84.5	10.5					
1989 8	111.0	104.7	7.9	106.0	6.9	102.2	122.7	6.7	83.3	7.1					
1989 9	131.3	124.6	3.1	105.4	7.0	112.0	133.6	3.9	83.8	8.4					
1989 10	150.0	142.9	9.8	105.0	6.5	120.2	143.8	8.4	83.6	9.0					
1989 11	145.6	138.9	8.2	104.8	6.3	115.4	138.9	4.0	83.1	9.9					
1989 12	132.8	126.0	0.3	105.4	5.5	102.9	124.9	-5.2	82.4	8.4					

SITC 0-8: GESAMTHANDEL
AUSGENOMMEN WAREN
A.N.G.

SITC 0-8: TOTAL TRADE
EXCLUDING GOODS
N.E.S.

CTCI 0-8: COMMERCE
TOTAL, EXCEPTE
ARTICLES N.C.A.

	Innergemeinschaftlich Intra-Community Intra-communautaire					Aussergemeinschaftlich Extra-Community Extra-communautaire									
	VAL	VOL	VOL Δ%	UV	UV Δ%	VAL	VOL	VOL Δ%	UV	UV Δ%					
	Monatliche Indizes					Monthly Indices					Indices mensuels				
1987 1	89.4	95.3	-4.4	93.8	-5.4	73.3	76.6	-14.9	95.7	-3.5					
1987 2	100.6	107.0	3.3	94.0	-3.8	82.1	86.0	-6.6	95.5	-2.0					
1987 3	112.6	120.2	15.6	93.7	-3.0	91.8	96.6	8.2	95.0	-2.2					
1987 4	105.0	111.7	-2.9	94.0	-1.3	85.9	90.6	-11.8	94.8	-1.4					
1987 5	100.5	107.1	6.1	93.8	-0.5	83.9	88.6	-3.8	94.7	0.5					
1987 6	104.8	112.0	4.5	93.6	-0.7	84.5	89.5	-5.5	94.4	-0.1					
1987 7	107.2	113.8	5.9	94.2	0.5	95.5	100.2	-2.7	95.3	0.8					
1987 8	78.9	83.5	7.6	94.5	2.6	76.2	79.1	-1.1	96.3	3.2					
1987 9	109.9	116.4	6.3	94.4	2.2	89.0	93.0	2.2	95.7	1.8					
1987 10	117.6	125.2	3.8	93.9	1.3	94.8	99.1	-4.3	95.7	1.8					
1987 11	111.9	119.2	12.0	93.9	1.6	93.1	98.0	6.4	95.0	1.8					
1987 12	112.9	120.1	12.2	94.0	1.6	103.6	109.0	6.9	95.0	1.1					
1988 1	91.0	95.0	-0.3	95.8	2.1	70.3	72.9	-4.8	96.4	0.7					
1988 2	108.3	111.6	4.3	97.0	3.2	82.7	84.3	-2.0	98.1	2.7					
1988 3	124.6	128.2	6.7	97.2	3.7	97.1	98.9	2.4	98.2	3.4					
1988 4	110.8	113.9	2.0	97.3	3.5	86.4	87.0	-4.0	99.3	4.7					
1988 5	116.3	119.8	11.9	97.1	3.5	91.7	92.8	4.7	98.8	4.3					
1988 6	122.2	125.8	12.3	97.1	3.7	98.5	98.8	10.4	99.7	5.6					
1988 7	112.7	114.6	0.7	98.3	4.4	94.7	93.4	-6.8	101.4	6.4					
1988 8	91.7	92.3	10.5	99.4	5.2	87.3	85.0	7.5	102.7	6.6					
1988 9	122.2	123.8	6.4	98.7	4.6	95.7	93.7	0.8	102.1	6.7					
1988 10	127.4	128.7	2.8	99.0	5.4	101.0	98.6	-0.5	102.4	7.0					
1988 11	127.2	128.5	7.8	99.0	5.4	101.5	99.2	1.2	102.3	7.7					
1988 12	123.2	123.1	2.5	100.1	6.5	110.1	106.7	-2.1	103.2	8.6					
1989 1	121.1	118.5	24.7	102.2	6.7	93.2	87.4	19.9	106.6	10.6					
1989 2	127.1	123.2	10.4	103.2	6.4	95.8	88.8	5.3	107.9	10.0					
1989 3	140.5	134.8	5.1	104.2	7.2	107.9	100.4	1.5	107.5	9.5					
1989 4	132.4	126.7	11.2	104.5	7.4	104.5	96.3	10.7	108.5	9.3					
1989 5	134.2	128.3	7.1	104.6	7.7	103.4	95.0	2.4	108.8	10.1					
1989 6	148.0	140.8	11.9	105.1	8.2	116.8	106.6	7.9	109.6	9.9					
1989 7	128.8	122.1	6.5	105.5	7.3	106.4	97.0	3.9	109.7	8.2					
1989 8	104.6	98.9	7.2	105.8	6.4	95.8	87.3	2.7	109.7	6.8					
1989 9	135.0	128.2	3.6	105.3	6.7	105.8	96.4	2.9	109.8	7.5					
1989 10	149.7	142.3	10.6	105.2	6.3	116.4	105.7	7.2	110.1	7.5					
1989 11	143.0	136.6	6.3	104.7	5.8	113.8	104.3	5.1	109.1	6.6					
1989 12	131.0	124.2	0.9	105.5	5.4	114.9	105.1	-1.5	109.3	5.9					

SITC 0-8: GESAMTHANDEL
AUSGENOMMEN WAREN
A.N.G.

SITC 0-8: TOTAL TRADE
EXCLUDING GOODS
N.E.S.

CTCI 0-8: COMMERCE
TOTAL, EXCEPTE
ARTICLES N.C.A.

	Innergemeinschaftlich Intra-Community Intra-communautaire					Aussergemeinschaftlich Extra-Community Extra-communautaire				
	VAL	VOL	VOL Δ%	UV	UV Δ%	VAL	VOL	VOL Δ%	UV	UV Δ%
1990 1	139.5	130.6	8.8	106.8	3.8	115.6	140.5	7.4	82.3	2.9
1990 2	135.6	127.1	4.6	106.7	3.2	104.9	128.9	3.6	81.4	-0.2
1990 3	157.0	147.3	9.5	106.6	2.5	116.6	144.7	5.8	80.6	-2.8
1990 4	141.5	133.1	3.7	106.3	1.5	108.3	135.9	3.3	79.7	-4.9
1990 5	147.2	139.4	7.6	105.6	0.7	115.5	147.7	10.1	78.2	-7.6
1990 6	142.1	134.6	-4.4	105.6	0.7	110.7	142.7	1.9	77.6	-9.1
1990 7	142.8	135.0	8.3	105.8	0.4	107.4	138.8	11.4	77.4	-8.4
1990 8	115.1	108.3	3.4	106.3	0.3	104.3	132.4	7.9	78.8	-5.4
1990 9	138.3	129.7	4.1	106.6	1.1	108.4	131.6	-1.5	82.4	-1.7
1990 10	161.2	151.2	5.8	106.6	1.5	128.9	152.5	6.1	84.5	1.1
1990 11	157.7	148.5	6.9	106.2	1.3	122.2	146.9	5.8	83.2	0.1
1990 12	135.7	127.2	1.0	106.7	1.2	104.8	127.6	2.2	82.1	-0.4
1991 1	154.0	142.3	9.0	108.2	1.3	128.5	158.4	12.7	81.1	-1.5
1991 2	145.3	134.7	6.0	107.9	1.1	111.6	142.5	10.6	78.3	-3.8
1991 3	155.2	143.7	-2.4	108.0	1.3	116.7	148.6	2.7	78.5	-2.6
1991 4	156.2	145.0	8.9	107.7	1.3	128.6	159.3	17.2	80.7	1.3
1991 5	153.6	142.6	2.3	107.7	2.0	125.2	153.8	4.1	81.4	4.1
1991 6	154.0	142.6	5.9	108.0	2.3	120.1	147.4	3.3	81.5	5.0
1991 7	162.0	148.8	10.2	108.9	2.9	131.6	158.7	14.3	82.9	7.1
1991 8	119.0	109.0	0.6	109.2	2.7	110.6	134.4	1.5	82.3	4.4
1991 9	149.4	138.2	6.6	108.1	1.4	124.4	151.2	14.9	82.3	-0.1
1991 10	169.1	156.7	3.6	107.9	1.2	132.8	162.5	6.6	81.7	-3.3
1991 11	157.7	146.0	-1.7	108.0	1.7	126.2	154.1	4.9	81.9	-1.6
1991 12	148.2	136.8	7.5	108.3	1.5	114.2	142.8	11.9	80.0	-2.6
1992 1	151.8	138.8	-2.5	109.4	1.1	122.0	154.2	-2.7	79.1	-2.5
1992 2	157.6	143.8	6.8	109.6	1.6	118.5	148.7	4.4	79.7	1.8
1992 3	173.8	157.9	9.9	110.1	1.9	130.7	163.0	9.7	80.2	2.2
1992 4	164.6	150.3	3.7	109.5	1.7	125.7	155.8	-2.2	80.7	0.0
1992 5	153.2	139.9	-1.9	109.5	1.7	118.5	146.6	-4.7	80.8	-0.7
1992 6	160.2	146.8	2.9	109.1	1.0	121.9	151.8	3.0	80.3	-1.5
1992 7	163.8	149.6	0.5	109.5	0.6	125.2	157.5	-0.8	79.5	-4.1
1992 8	116.4	106.8	-2.0	109.0	-0.2	100.0	128.4	-4.5	77.9	-5.3
1992 9	155.6	144.2	4.3	107.9	-0.2	119.5	154.6	2.2	77.3	-6.1
1992 10	165.0	152.5	-2.7	108.2	0.3	124.1	157.9	-2.8	78.6	-3.8
1992 11	155.1	143.3	-1.8	108.2	0.2	117.3	146.4	-5.0	80.1	-2.2
1992 12	154.1	141.0	3.1	109.3	0.9	119.5	147.0	2.9	81.3	1.6

SITC 0-8: GESAMTHANDEL
AUSGENOMMEN WAREN
A.N.G.

SITC 0-8: TOTAL TRADE
EXCLUDING GOODS
N.E.S.

CTCI 0-8: COMMERCE
TOTAL, EXCEPTE
ARTICLES N.C.A.

	Innergemeinschaftlich Intra-Community Intra-communautaire					Aussergemeinschaftlich Extra-Community Extra-communautaire				
	VAL	VOL	VOL Δ%	UV	UV Δ%	VAL	VOL	VOL Δ%	UV	UV Δ%
1990 1	137.9	129.2	9.0	106.7	4.4	104.2	94.5	8.1	110.3	3.5
1990 2	132.7	124.5	1.1	106.6	3.3	103.5	94.0	5.9	110.1	2.0
1990 3	155.3	145.8	8.2	106.5	2.2	116.9	106.6	6.2	109.7	2.0
1990 4	136.8	129.3	2.1	105.8	1.2	103.2	94.9	-1.5	108.7	0.2
1990 5	144.0	136.0	6.0	105.9	1.2	108.9	100.0	5.3	108.9	0.1
1990 6	142.4	135.1	-4.0	105.4	0.3	108.9	100.4	-5.8	108.5	-1.0
1990 7	139.4	131.1	7.4	106.3	0.8	109.7	100.0	3.1	109.7	0.0
1990 8	109.1	102.8	3.9	106.1	0.3	95.6	87.2	-0.1	109.6	-0.1
1990 9	136.7	128.4	0.2	106.5	1.1	96.1	87.4	-9.3	109.9	0.1
1990 10	161.7	152.0	6.8	106.4	1.1	115.8	105.5	-0.2	109.8	-0.3
1990 11	153.2	144.3	5.6	106.2	1.4	107.7	98.6	-5.5	109.2	0.1
1990 12	133.8	124.9	0.6	107.1	1.5	103.8	95.2	-9.4	109.0	-0.3
1991 1	148.9	138.0	6.8	107.9	1.1	100.8	91.1	-3.6	110.6	0.3
1991 2	143.9	133.4	7.1	107.9	1.2	98.9	89.5	-4.8	110.5	0.4
1991 3	153.3	142.1	-2.5	107.9	1.3	106.8	95.8	-10.1	111.5	1.6
1991 4	152.8	142.4	10.1	107.3	1.4	107.5	96.5	1.7	111.4	2.5
1991 5	148.0	138.1	1.5	107.2	1.2	107.4	96.1	-3.9	111.8	2.7
1991 6	151.1	140.3	3.8	107.7	2.2	107.5	95.9	-4.5	112.1	3.3
1991 7	152.6	140.4	7.1	108.7	2.3	120.8	105.7	5.7	114.3	4.2
1991 8	113.7	104.6	1.8	108.7	2.5	100.3	88.5	1.5	113.3	3.4
1991 9	145.4	135.3	5.4	107.5	0.9	106.3	94.4	8.0	112.6	2.5
1991 10	166.7	155.2	2.1	107.4	0.9	124.7	111.2	5.4	112.1	2.1
1991 11	153.4	142.4	-1.3	107.7	1.4	117.2	105.0	6.5	111.6	2.2
1991 12	144.1	132.6	6.2	108.7	1.5	119.3	106.7	12.1	111.8	2.6
1992 1	149.4	136.7	-0.9	109.3	1.3	101.7	88.8	-2.5	114.5	3.5
1992 2	153.9	140.4	5.2	109.6	1.6	106.2	92.2	3.0	115.2	4.3
1992 3	168.0	153.0	7.7	109.8	1.8	119.1	102.9	7.4	115.7	3.8
1992 4	159.1	144.9	1.8	109.8	2.3	115.4	99.4	3.0	116.1	4.2
1992 5	148.2	135.7	-1.7	109.2	1.9	105.9	92.1	-4.2	115.0	2.9
1992 6	155.6	142.2	1.4	109.4	1.6	111.3	97.3	1.5	114.4	2.1
1992 7	155.9	142.2	1.3	109.6	0.8	122.6	107.8	2.0	113.7	-0.5
1992 8	110.8	101.2	-3.3	109.5	0.7	93.9	82.7	-6.6	113.6	0.3
1992 9	154.5	142.3	5.2	108.6	1.0	111.2	98.6	4.4	112.8	0.2
1992 10	165.2	152.3	-1.9	108.5	1.0	123.5	109.2	-1.8	113.1	0.9
1992 11	149.9	138.4	-2.8	108.3	0.6	112.7	99.1	-5.6	113.7	1.9
1992 12	142.3	130.9	-1.3	108.7	0.0	127.3	111.1	4.1	114.6	2.5

SITC 0-8: GESAMTHANDEL
AUSGENOMMEN WAREN
A.N.G.

SITC 0-8: TOTAL TRADE
EXCLUDING GOODS
N.E.S.

CTCI 0-8: COMMERCE
TOTAL, EXCEPTE
ARTICLES N.C.A.

	Vereinigte Staaten United States of America Etats-Unis					Japan Japan Japon									
	VAL	VOL	VOL Δ%	UV	UV Δ%	VAL	VOL	VOL Δ%	UV	UV Δ%					
	Jährliche Indizes					Annual Indices					Indices annuels				
1980	66.5	130.1	11.8	51.1	11.1	45.5	77.0	25.0	59.1	1.7					
1981	77.3	119.4	-8.2	64.7	26.6	59.9	82.3	6.9	72.8	23.2					
1982	81.4	113.2	-5.2	71.9	11.1	62.6	81.3	-1.2	77.0	5.8					
1983	82.4	103.0	-9.0	80.0	11.3	75.9	88.9	9.3	85.4	10.9					
1984	95.7	102.0	-1.0	93.8	17.3	90.1	94.5	6.3	95.3	11.6					
1985	100.0	100.0	-2.0	100.0	6.6	100.0	100.0	5.8	100.0	4.9					
1986	83.8	99.2	-0.8	84.5	-15.5	116.3	112.8	12.8	103.1	3.1					
1987	82.6	106.4	7.3	77.6	-8.2	121.7	117.8	4.4	103.3	0.2					
1988	98.9	121.2	13.9	81.6	5.2	145.2	131.5	11.6	110.4	6.9					
1989	121.6	130.7	7.8	93.0	14.0	161.3	137.6	4.6	117.2	6.2					
1990	123.0	142.0	8.6	86.6	-6.9	162.2	147.6	7.3	109.9	-6.2					
1991	134.1	149.5	5.3	89.7	3.6	182.4	156.6	6.1	116.5	6.0					
1992	126.2	139.3	-6.8	90.6	1.0	181.5	145.9	-6.8	124.4	6.8					
	Quartal Indizes					Quarterly Indices					Indices trimestriels				
1985 1	114.0	107.3	5.2	106.2	16.1	97.7	96.4	1.2	101.4	8.7					
1985 2	109.5	105.8	2.8	103.5	14.0	101.8	100.9	5.8	100.9	6.5					
1985 3	87.5	88.9	-9.4	98.4	4.9	94.6	95.7	5.5	98.8	3.2					
1985 4	90.2	99.0	-4.3	91.1	-8.0	106.9	108.0	5.9	99.0	1.9					
1986 1	87.7	99.1	-7.6	88.5	-16.7	107.4	105.6	9.5	101.7	0.3					
1986 2	88.7	103.0	-2.6	86.1	-16.8	123.0	117.7	16.7	104.5	3.6					
1986 3	72.8	87.6	-1.5	83.1	-15.5	113.7	108.5	13.4	104.8	6.1					
1986 4	84.7	105.5	6.6	80.3	-11.9	119.1	117.5	8.8	101.4	2.4					
1987 1	85.8	109.2	10.2	78.6	-11.2	112.2	108.8	3.0	103.1	1.4					
1987 2	80.4	104.8	1.7	76.7	-10.9	121.9	117.1	-0.5	104.1	-0.4					
1987 3	77.6	98.9	12.9	78.5	-5.5	119.3	115.4	6.4	103.4	-1.3					
1987 4	88.9	115.9	9.9	76.7	-4.5	133.2	129.8	10.5	102.6	1.2					
1988 1	91.9	118.9	8.9	77.3	-1.7	130.2	121.6	11.8	107.1	3.9					
1988 2	98.7	126.1	20.3	78.3	2.1	145.5	132.5	13.2	109.8	5.5					
1988 3	96.4	112.8	14.1	85.5	8.9	146.5	131.4	13.9	111.5	7.8					
1988 4	105.5	123.1	6.2	85.7	11.7	157.8	139.8	7.7	112.9	10.0					
1989 1	122.4	133.8	12.5	91.5	18.4	152.1	128.5	5.7	118.4	10.6					
1989 2	131.3	139.7	10.8	94.0	20.1	170.7	144.5	9.1	118.1	7.6					
1989 3	111.2	117.8	4.4	94.4	10.4	161.7	138.0	5.0	117.2	5.1					
1989 4	122.4	132.6	7.7	92.3	7.7	163.3	141.9	1.5	115.1	1.9					
1990 1	127.0	141.9	6.1	89.5	-2.2	157.3	138.7	7.9	113.4	-4.2					
1990 2	131.7	149.5	7.0	88.1	-6.3	163.3	148.9	3.0	109.7	-7.1					
1990 3	109.7	128.7	9.3	85.2	-9.7	157.6	145.7	5.6	108.2	-7.7					
1990 4	116.6	140.2	5.7	83.2	-9.9	168.0	154.4	8.8	108.8	-5.5					
1991 1	127.0	149.8	5.6	84.8	-5.3	168.3	150.9	8.8	111.5	-1.7					
1991 2	147.8	161.7	8.2	91.4	3.7	191.7	165.1	10.9	116.1	5.8					
1991 3	132.6	143.4	11.4	92.5	8.6	184.7	155.9	7.0	118.5	9.5					
1991 4	133.7	148.4	5.8	90.1	8.3	188.3	157.4	1.9	119.6	9.9					
1992 1	138.6	152.6	1.9	90.8	7.1	184.2	149.5	-0.9	123.2	10.5					
1992 2	132.6	144.0	-10.9	92.1	0.8	192.0	154.7	-6.3	124.1	6.9					
1992 3	114.4	130.7	-8.9	87.5	-5.4	171.9	139.2	-10.7	123.5	4.2					
1992 4	122.6	133.7	-9.9	91.7	1.8	180.3	142.0	-9.8	127.0	6.2					

SITC 0-8: GESAMTHANDEL
AUSGENOMMEN WAREN
A.N.G.

SITC 0-8: TOTAL TRADE
EXCLUDING GOODS
N.E.S.

CTCI 0-8: COMMERCE
TOTAL, EXCEPTE
ARTICLES N.C.A.

	Vereinigte Staaten United States of America Etats-Unis					Japan Japan Japon					
	VAL	VOL	VOL Δ%	UV	UV Δ%	VAL	VOL	VOL Δ%	UV	UV Δ%	
	Jährliche Indizes			Annual Indices			Indices annuels				
1980	32.2	53.1	-10.3	60.7	16.5	45.8	70.6	-10.4	64.9	9.3	
1981	45.4	62.9	18.5	72.2	18.9	55.9	74.9	6.1	74.6	14.9	
1982	52.0	64.0	1.7	81.3	12.6	63.4	78.8	5.2	80.4	7.8	
1983	61.1	70.4	10.0	86.8	6.8	73.1	84.1	6.7	86.9	8.1	
1984	85.2	90.3	28.3	94.4	8.8	88.5	93.7	11.4	94.4	8.6	
1985	100.0	100.0	10.7	100.0	5.9	100.0	100.0	6.7	100.0	5.9	
1986	87.1	97.5	-2.5	89.3	-10.7	110.0	109.0	9.0	100.9	0.9	
1987	83.7	94.5	-3.1	88.6	-0.8	132.2	127.9	17.3	103.4	2.5	
1988	83.2	89.4	-5.4	93.1	5.1	165.3	149.7	17.0	110.4	6.8	
1989	90.5	86.8	-2.9	104.3	12.0	207.1	171.4	14.5	120.8	9.4	
1990	89.0	85.5	-1.5	104.1	-0.2	225.9	188.1	9.7	120.1	-0.6	
1991	82.8	74.6	-12.7	111.0	6.6	218.6	174.3	-7.3	125.4	4.4	
1992	85.4	75.8	1.6	112.6	1.4	200.9	156.5	-10.2	128.4	2.4	
	Quartal Indizes			Quarterly Indices			Indices trimestriels				
1985 1	91.8	89.1	5.7	103.0	12.8	103.4	102.5	9.6	100.9	9.9	
1985 2	104.7	102.7	22.4	101.9	10.4	97.8	98.3	7.1	99.5	6.2	
1985 3	98.1	98.7	11.0	99.4	4.2	98.3	98.0	3.4	100.3	6.3	
1985 4	104.0	108.1	3.3	96.2	-1.4	97.1	97.8	2.2	99.3	1.6	
1986 1	83.6	88.8	-0.3	94.1	-8.6	104.5	104.1	1.6	100.4	-0.5	
1986 2	90.3	101.8	-0.9	88.7	-13.0	108.6	107.7	9.6	100.8	1.3	
1986 3	84.6	97.0	-1.7	87.2	-12.3	113.4	111.6	13.9	101.6	1.3	
1986 4	90.4	102.8	-4.9	87.9	-8.6	117.1	116.2	18.8	100.8	1.5	
1987 1	79.7	89.5	0.8	89.0	-5.4	115.6	113.2	8.7	102.1	1.7	
1987 2	80.0	90.8	-10.8	88.1	-0.7	124.8	121.9	13.2	102.4	1.6	
1987 3	84.0	94.2	-2.9	89.2	2.3	137.7	132.7	18.9	103.8	2.2	
1987 4	91.7	104.2	1.4	88.0	0.1	150.6	143.6	23.6	104.9	4.1	
1988 1	74.8	84.1	-6.0	88.9	-0.1	141.1	129.9	14.8	108.6	6.4	
1988 2	80.5	87.9	-3.2	91.6	4.0	157.7	144.3	18.4	109.3	6.7	
1988 3	83.6	87.5	-7.1	95.5	7.1	172.7	154.5	16.4	111.8	7.7	
1988 4	93.2	97.4	-6.5	95.7	8.8	186.8	167.5	16.6	111.5	6.3	
1989 1	84.0	83.3	-1.0	100.8	13.4	187.9	154.5	18.9	121.6	12.0	
1989 2	93.0	88.6	0.8	105.0	14.6	208.6	172.1	19.3	121.2	10.9	
1989 3	89.9	84.8	-3.1	106.0	11.0	213.5	176.3	14.1	121.1	8.3	
1989 4	95.6	90.9	-6.7	105.2	9.9	221.1	185.0	10.4	119.5	7.2	
1990 1	89.3	85.5	2.6	104.4	3.6	237.7	194.2	25.7	122.4	0.7	
1990 2	90.4	88.2	-0.5	102.5	-2.4	217.4	182.2	5.9	119.3	-1.6	
1990 3	86.7	82.8	-2.4	104.7	-1.2	219.7	184.6	4.7	119.0	-1.7	
1990 4	88.5	84.4	-7.2	104.9	-0.3	228.9	191.7	3.6	119.4	-0.1	
1991 1	73.1	68.6	-19.8	106.6	2.1	216.2	175.1	-9.8	123.5	0.9	
1991 2	81.8	74.1	-16.0	110.4	7.7	209.7	169.0	-7.2	124.1	4.0	
1991 3	85.9	74.8	-9.7	114.9	9.7	221.5	173.9	-5.8	127.4	7.1	
1991 4	90.9	81.3	-3.7	111.8	6.6	224.9	177.8	-7.3	126.5	5.9	
1992 1	80.9	71.2	3.8	113.6	6.6	206.6	157.6	-10.0	131.1	6.2	
1992 2	84.2	73.7	-0.5	114.3	3.5	192.9	149.1	-11.8	129.4	4.3	
1992 3	83.7	75.5	0.9	110.9	-3.5	205.1	162.0	-6.8	126.6	-0.6	
1992 4	93.7	84.0	3.3	111.6	-0.2	205.0	161.7	-9.1	126.8	0.2	

SITC 0-8: GESAMTHANDEL
AUSGENOMMEN WAREN
A.N.G.

SITC 0-8: TOTAL TRADE
EXCLUDING GOODS
N.E.S.

CTCI 0-8: COMMERCE
TOTAL, EXCEPTE
ARTICLES N.C.A.

	Vereinigte Staaten United States of America Etats-Unis					Japan Japan Japon									
	VAL	VOL	VOL Δ%	UV	UV Δ%	VAL	VOL	VOL Δ%	UV	UV Δ%					
	Monatliche Indizes					Monthly Indices					Indices mensuels				
1987 1	77.6	96.6	-3.7	80.3	-10.9	103.1	101.6	-5.0	101.5	1.2					
1987 2	87.7	111.8	12.0	78.4	-11.6	106.6	103.7	2.3	102.8	0.8					
1987 3	92.3	119.2	22.6	77.4	-10.9	126.6	120.9	11.4	104.7	1.7					
1987 4	82.2	108.0	-3.0	76.1	-12.9	124.2	120.8	-3.3	102.8	-1.1					
1987 5	77.3	101.2	2.8	76.4	-9.9	118.7	113.6	-5.3	104.5	0.1					
1987 6	81.3	105.1	5.9	77.4	-9.8	123.1	117.0	8.0	105.2	-0.1					
1987 7	79.7	101.9	10.4	78.2	-7.9	121.2	117.2	7.9	103.4	-2.5					
1987 8	72.3	91.9	19.8	78.7	-5.5	107.5	103.3	2.3	104.1	-0.5					
1987 9	80.9	102.9	9.8	78.6	-3.2	129.3	125.7	8.4	102.9	-1.1					
1987 10	90.6	115.9	6.2	78.2	-2.0	136.2	131.7	2.1	103.4	0.6					
1987 11	88.4	115.5	13.7	76.5	-5.0	132.4	129.3	11.1	102.4	2.1					
1987 12	87.9	116.4	10.1	75.5	-6.2	130.9	128.2	19.7	102.1	1.2					
1988 1	72.9	96.0	-0.6	75.9	-5.5	105.5	100.9	-0.7	104.6	3.1					
1988 2	90.9	117.6	5.2	77.3	-1.4	129.5	121.0	16.7	107.0	4.1					
1988 3	112.1	143.0	20.0	78.4	1.3	155.8	142.8	18.1	109.1	4.2					
1988 4	100.9	129.2	19.6	78.1	2.6	143.4	131.1	8.5	109.4	6.4					
1988 5	96.7	123.7	22.2	78.2	2.4	143.3	130.6	15.0	109.7	5.0					
1988 6	98.5	125.5	19.4	78.5	1.4	149.5	135.7	16.0	110.2	4.8					
1988 7	92.6	111.2	9.1	83.3	6.5	143.5	128.2	9.4	111.9	8.2					
1988 8	93.3	108.0	17.5	86.4	9.8	145.3	130.0	25.8	111.8	7.4					
1988 9	103.6	119.3	15.9	86.8	10.4	150.7	135.9	8.1	110.9	7.8					
1988 10	103.9	119.0	2.7	87.3	11.6	160.5	142.8	8.4	112.4	8.7					
1988 11	105.9	125.0	8.2	84.7	10.7	162.7	144.9	12.1	112.3	9.7					
1988 12	106.7	125.2	7.6	85.2	12.8	150.6	131.8	2.8	114.3	11.9					
1989 1	112.6	124.7	29.9	90.3	19.0	144.7	124.0	22.9	116.7	11.6					
1989 2	114.6	125.5	6.7	91.3	18.1	144.0	121.5	0.4	118.5	10.7					
1989 3	140.3	151.3	5.8	92.7	18.2	167.8	140.1	-1.9	119.8	9.8					
1989 4	125.8	135.1	4.6	93.1	19.2	171.7	146.4	11.7	117.3	7.2					
1989 5	126.4	136.6	10.4	92.5	18.3	169.2	142.9	9.4	118.4	7.9					
1989 6	141.7	147.3	17.4	96.2	22.5	171.0	144.2	6.3	118.6	7.6					
1989 7	108.9	114.2	2.7	95.4	14.5	162.3	137.5	7.3	118.0	5.5					
1989 8	107.4	115.5	6.9	93.0	7.6	155.8	132.8	2.2	117.3	4.9					
1989 9	117.5	123.8	3.8	94.9	9.3	167.3	143.7	5.7	116.4	5.0					
1989 10	136.0	145.8	22.5	93.3	6.9	171.8	148.9	4.3	115.4	2.7					
1989 11	123.1	132.8	6.2	92.7	9.4	172.3	148.9	2.8	115.7	3.0					
1989 12	108.1	119.2	-4.8	90.7	6.5	146.1	127.9	-3.0	114.2	-0.1					

SITC 0-8: GESAMTHANDEL
AUSGENOMMEN WAREN
A.N.G.

SITC 0-8: TOTAL TRADE
EXCLUDING GOODS
N.E.S.

CTCI 0-8: COMMERCE
TOTAL, EXCEPTE
ARTICLES N.C.A.

	Vereinigte Staaten United States of America Etats-Unis					Japan Japan Japon									
	VAL	VOL	VOL Δ%	UV	UV Δ%	VAL	VOL	VOL Δ%	UV	UV Δ%					
	Monatliche Indizes					Monthly Indices					Indices mensuels				
1987 1	70.8	78.9	-10.2	89.7	-6.9	109.7	106.7	2.1	102.8	1.6					
1987 2	80.6	90.4	-2.4	89.2	-4.7	113.9	111.8	4.9	101.9	1.3					
1987 3	87.8	99.3	15.6	88.4	-4.3	122.8	121.0	19.4	101.5	2.1					
1987 4	81.8	92.2	-11.3	88.7	-2.6	118.5	116.3	4.4	101.9	1.7					
1987 5	77.4	88.2	-12.0	87.8	0.5	128.4	123.6	21.3	103.9	3.9					
1987 6	80.9	92.2	-9.0	87.7	0.1	127.7	125.9	14.7	101.4	-0.8					
1987 7	95.6	107.5	-2.4	88.9	0.9	155.0	149.6	22.1	103.6	1.1					
1987 8	70.4	78.1	-5.8	90.1	4.4	118.1	114.2	14.8	103.4	1.9					
1987 9	86.1	97.0	-0.9	88.8	2.2	140.4	134.5	19.2	104.4	3.6					
1987 10	94.4	106.1	-0.8	89.0	0.3	147.1	140.5	12.9	104.7	3.9					
1987 11	88.0	99.5	0.7	88.4	1.7	147.1	139.3	28.7	105.6	4.3					
1987 12	92.7	106.9	4.2	86.7	-1.5	157.6	150.8	30.1	104.5	3.8					
1988 1	65.8	74.7	-5.3	88.1	-1.8	117.2	110.5	3.6	106.1	3.2					
1988 2	75.1	83.4	-7.7	90.0	0.9	134.7	124.6	11.4	108.1	6.1					
1988 3	83.4	94.1	-5.2	88.6	0.2	171.4	154.7	27.9	110.8	9.2					
1988 4	74.7	81.4	-11.7	91.8	3.5	141.1	131.0	12.6	107.7	5.7					
1988 5	81.6	90.7	2.8	90.0	2.5	146.0	130.8	5.8	111.6	7.4					
1988 6	85.2	91.4	-0.9	93.2	6.3	186.0	171.0	35.8	108.8	7.3					
1988 7	85.2	89.9	-16.4	94.8	6.6	181.8	163.8	9.5	111.0	7.1					
1988 8	77.0	79.6	1.9	96.7	7.3	167.1	151.6	32.7	110.2	6.6					
1988 9	88.3	92.8	-4.3	95.2	7.2	169.2	148.0	10.0	114.3	9.5					
1988 10	92.1	96.3	-9.2	95.6	7.4	176.1	157.8	12.3	111.6	6.6					
1988 11	89.2	93.8	-5.7	95.1	7.6	173.7	154.0	10.6	112.8	6.8					
1988 12	98.4	102.1	-4.5	96.4	11.2	210.6	190.6	26.4	110.5	5.7					
1989 1	76.3	76.7	2.7	99.5	12.9	176.5	147.8	33.8	119.4	12.5					
1989 2	84.5	82.8	-0.7	102.1	13.4	179.7	145.5	16.8	123.5	14.2					
1989 3	91.1	90.3	-4.0	100.9	13.9	207.3	170.2	10.0	121.8	9.9					
1989 4	87.5	84.4	3.7	103.7	13.0	203.0	167.9	28.2	120.9	12.3					
1989 5	87.9	84.3	-7.1	104.3	15.9	198.7	162.6	24.3	122.2	9.5					
1989 6	103.7	97.1	6.2	106.8	14.6	224.0	185.7	8.6	120.6	10.8					
1989 7	93.8	88.8	-1.2	105.6	11.4	228.6	188.8	15.3	121.1	9.1					
1989 8	82.6	78.1	-1.9	105.7	9.3	200.5	166.1	9.6	120.7	9.5					
1989 9	93.3	87.4	-5.8	106.7	12.1	211.4	174.1	17.6	121.4	6.2					
1989 10	99.0	92.9	-3.5	106.6	11.5	237.3	195.3	23.8	121.5	8.9					
1989 11	95.5	91.8	-2.1	104.0	9.4	212.1	177.9	15.5	119.2	5.7					
1989 12	92.4	88.0	-13.8	105.0	8.9	213.8	181.8	-4.6	117.6	6.4					

SITC 0-8: GESAMTHANDEL
AUSGENOMMEN WAREN
A.N.G.

SITC 0-8: TOTAL TRADE
EXCLUDING GOODS
N.E.S.

CTCI 0-8: COMMERCE
TOTAL, EXCEPTE
ARTICLES N.C.A.

	Vereinigte Staaten United States of America Etats-Unis					Japan Japan Japon				
	VAL	VOL	VOL Δ%	UV	UV Δ%	VAL	VOL	VOL Δ%	UV	UV Δ%
1990 1	128.7	142.7	14.4	90.2	-0.1	152.0	133.7	7.8	113.7	-2.6
1990 2	121.4	135.5	8.0	89.6	-1.9	145.4	127.3	4.8	114.2	-3.6
1990 3	131.1	147.6	-2.4	88.8	-4.2	174.5	155.1	10.7	112.5	-6.1
1990 4	130.1	145.8	7.9	89.2	-4.2	164.6	149.6	2.2	110.0	-6.2
1990 5	139.5	159.6	16.8	87.4	-5.5	169.2	155.1	8.5	109.1	-7.9
1990 6	125.6	143.2	-2.8	87.7	-8.8	156.1	142.0	-1.5	109.9	-7.3
1990 7	116.9	133.8	17.2	87.4	-8.4	160.3	144.5	5.1	110.9	-6.0
1990 8	108.7	129.3	11.9	84.1	-9.6	155.3	146.1	10.0	106.3	-9.4
1990 9	103.1	122.9	-0.7	83.9	-11.6	157.3	146.7	2.1	107.2	-7.9
1990 10	129.0	153.4	5.2	84.1	-9.9	184.5	170.8	14.7	108.0	-6.4
1990 11	115.9	140.6	5.9	82.4	-11.1	178.5	164.7	10.6	108.4	-6.3
1990 12	105.0	126.6	6.2	82.9	-8.6	140.8	127.5	-0.3	110.4	-3.3
1991 1	131.3	154.6	8.3	84.9	-5.9	173.4	157.2	17.6	110.3	-3.0
1991 2	116.4	140.1	3.4	83.1	-7.3	151.0	135.1	6.1	111.8	-2.1
1991 3	133.5	154.7	4.8	86.3	-2.8	180.3	160.4	3.4	112.4	-0.1
1991 4	161.8	179.0	22.8	90.4	1.3	207.1	180.1	20.4	115.0	4.5
1991 5	145.7	160.5	0.6	90.8	3.9	186.2	159.4	2.8	116.8	7.1
1991 6	135.8	145.6	1.7	93.3	6.4	181.7	155.8	9.7	116.6	6.1
1991 7	149.9	158.6	18.5	94.5	8.1	198.6	167.6	16.0	118.5	6.9
1991 8	117.0	128.7	-0.5	90.9	8.1	170.3	142.6	-2.4	119.4	12.3
1991 9	131.3	143.0	16.4	91.8	9.4	185.4	157.5	7.4	117.7	9.8
1991 10	137.6	150.9	-1.6	91.2	8.4	203.2	172.9	1.2	117.5	8.8
1991 11	134.7	150.2	6.8	89.7	8.9	197.4	164.1	-0.4	120.3	11.0
1991 12	128.7	144.0	13.7	89.4	7.8	164.5	135.3	6.1	121.6	10.1
1992 1	130.4	145.5	-5.9	89.6	5.5	172.7	143.3	-8.8	120.5	9.2
1992 2	132.3	146.2	4.4	90.5	8.9	175.3	140.7	4.1	124.6	11.4
1992 3	153.1	166.2	7.4	92.1	6.7	204.6	164.5	2.6	124.4	10.7
1992 4	143.7	154.8	-13.5	92.8	2.7	206.0	164.8	-8.5	125.0	8.7
1992 5	128.7	139.1	-13.3	92.5	1.9	183.0	148.9	-6.6	122.9	5.2
1992 6	125.9	138.2	-5.1	91.1	-2.4	186.8	150.4	-3.5	124.2	6.5
1992 7	126.4	142.2	-10.3	88.9	-5.9	191.5	152.1	-9.2	125.9	6.2
1992 8	99.8	115.0	-10.6	86.8	-4.5	153.0	124.3	-12.8	123.1	3.1
1992 9	116.9	135.0	-5.6	86.6	-5.7	171.3	141.1	-10.4	121.4	3.1
1992 10	122.8	138.6	-8.2	88.6	-2.9	194.0	155.1	-10.3	125.1	6.5
1992 11	119.8	131.4	-12.5	91.2	1.7	179.0	142.1	-13.4	126.0	4.7
1992 12	125.2	131.0	-9.0	95.6	6.9	167.8	128.8	-4.8	130.3	7.2

SITC 0-8: GESAMTHANDEL
AUSGENOMMEN WAREN
A.N.G.

SITC 0-8: TOTAL TRADE
EXCLUDING GOODS
N.E.S.

CTCI 0-8: COMMERCE
TOTAL, EXCEPTE
ARTICLES N.C.A.

	Vereinigte Staaten United States of America Etats-Unis					Japan Japan Japon				
	VAL	VOL	VOL Δ%	UV	UV Δ%	VAL	VOL	VOL Δ%	UV	UV Δ%
1990 1	84.2	80.7	5.2	104.3	4.8	233.3	191.2	29.4	122.0	2.2
1990 2	87.1	83.1	0.4	104.8	2.6	228.9	186.7	28.3	122.6	-0.7
1990 3	96.7	92.8	2.8	104.2	3.3	251.0	204.7	20.3	122.6	0.7
1990 4	85.2	83.6	-0.9	101.9	-1.7	209.1	174.1	3.7	120.1	-0.7
1990 5	92.1	89.2	5.8	103.3	-1.0	226.3	192.3	18.3	117.7	-3.7
1990 6	93.7	91.6	-5.7	102.3	-4.2	217.0	180.1	-3.0	120.5	-0.1
1990 7	97.8	93.8	5.6	104.3	-1.2	252.8	213.5	13.1	118.4	-2.2
1990 8	82.7	79.1	1.3	104.6	-1.0	204.7	172.2	3.7	118.9	-1.5
1990 9	79.6	75.6	-13.5	105.3	-1.3	201.5	168.2	-3.4	119.8	-1.3
1990 10	99.0	92.8	-0.1	106.7	0.1	265.5	223.3	14.3	118.9	-2.1
1990 11	86.0	82.5	-10.1	104.2	0.2	217.2	181.6	2.1	119.6	0.3
1990 12	80.9	78.0	-11.4	103.7	-1.2	204.0	170.3	-6.3	119.8	1.9
1991 1	69.7	65.7	-18.6	106.1	1.7	213.6	175.8	-8.1	121.5	-0.4
1991 2	71.6	67.7	-18.5	105.7	0.9	219.6	177.7	-4.8	123.6	0.8
1991 3	77.9	72.2	-22.2	107.9	3.6	215.6	171.8	-16.1	125.5	2.4
1991 4	80.7	73.8	-11.7	109.3	7.3	218.5	176.1	1.1	124.1	3.3
1991 5	80.6	72.6	-18.6	111.0	7.5	212.7	173.9	-9.6	122.3	3.9
1991 6	84.3	76.0	-17.0	110.9	8.4	197.7	157.0	-12.8	125.9	4.5
1991 7	95.0	82.3	-12.3	115.4	10.6	257.3	203.4	-4.7	126.5	6.8
1991 8	80.3	69.8	-11.8	115.1	10.0	186.4	145.5	-15.5	128.1	7.7
1991 9	82.3	72.2	-4.5	114.0	8.3	220.5	172.7	2.7	127.7	6.6
1991 10	97.7	86.8	-6.5	112.5	5.4	238.4	186.8	-16.3	127.6	7.3
1991 11	89.2	79.9	-3.2	111.6	7.1	224.2	179.8	-1.0	124.7	4.3
1991 12	86.0	77.3	-0.9	111.2	7.2	212.5	166.9	-2.0	127.3	6.3
1992 1	74.4	66.2	0.8	112.4	5.9	198.3	152.2	-13.4	130.3	7.2
1992 2	77.7	68.1	0.6	114.1	7.9	204.0	156.6	-11.9	130.3	5.4
1992 3	90.9	79.5	10.1	114.3	5.9	217.8	164.1	-4.5	132.7	5.7
1992 4	85.0	74.2	0.5	114.5	4.8	207.9	159.2	-9.6	130.6	5.2
1992 5	81.1	70.5	-2.9	115.1	3.7	174.4	136.5	-21.5	127.8	4.5
1992 6	86.6	76.4	0.5	113.3	2.2	196.5	151.6	-3.4	129.6	2.9
1992 7	96.8	86.9	5.6	111.4	-3.5	221.6	174.9	-14.0	126.7	0.2
1992 8	69.6	63.1	-9.6	110.3	-4.2	179.5	140.6	-3.4	127.7	-0.3
1992 9	84.9	76.6	6.1	110.9	-2.7	214.1	170.5	-1.3	125.6	-1.6
1992 10	97.6	88.5	2.0	110.3	-2.0	225.1	180.4	-3.4	124.8	-2.2
1992 11	87.6	77.9	-2.5	112.5	0.8	185.7	147.0	-18.2	126.3	1.3
1992 12	95.9	85.5	10.6	112.2	0.9	204.6	157.9	-5.4	129.6	1.8

SITC 00: LEBENDE TIERE,
AUSGENOMMEN SOLCHE
DES ABSCHNITTS 03

SITC 00: LIVE ANIMAL
CHIEFLY FOR FOOD

CTCI 00: ANIMAUX
VIVANTS DESTINES
PRINCIPALEMENT A
L'ALIMENTATION HUMAINE

	Innergemeinschaftlich Intra-Community Intra-communautaire					Aussergemeinschaftlich Extra-Community Extra-communautaire									
	VAL	VOL	VOL Δ%	UV	UV Δ%	VAL	VOL	VOL Δ%	UV	UV Δ%					
	Jährliche Indizes					Annual Indices					Indices annuels				
1980	70.3	91.1	6.4	77.2	3.9	65.0	66.7	-13.9	97.5	6.4					
1981	75.8	88.1	-3.3	86.0	11.4	76.7	67.3	0.9	113.9	16.8					
1982	87.5	89.9	2.0	97.3	13.1	94.8	77.8	15.6	121.9	7.0					
1983	85.9	88.0	-2.1	97.6	0.3	91.5	81.6	4.9	112.1	-8.0					
1984	86.4	87.7	-0.3	98.5	0.9	82.5	79.8	-2.2	103.4	-7.8					
1985	100.0	100.0	14.0	100.0	1.5	100.0	100.0	25.3	100.0	-3.3					
1986	107.2	109.9	9.9	97.5	-2.5	86.8	110.6	10.6	78.5	-21.5					
1987	100.5	107.0	-2.6	93.9	-3.7	90.4	128.0	15.7	70.6	-10.1					
1988	103.6	107.5	0.5	96.4	2.7	94.6	136.7	6.8	69.2	-2.0					
1989	119.0	111.8	4.0	106.4	10.4	117.3	161.1	17.8	72.8	5.2					
1990	108.7	111.9	0.1	97.1	-8.7	107.1	167.1	3.7	64.1	-12.0					
1991	116.5	123.4	10.3	94.4	-2.8	94.0	163.7	-2.0	57.4	-10.5					
1992	128.1	135.0	9.4	94.9	0.5	89.6	162.7	-0.6	55.1	-4.0					
	Quartal Indizes					Quarterly Indices					Indices trimestriels				
1985 1	87.1	88.4	5.5	98.5	2.6	105.9	103.8	79.0	102.0	-2.4					
1985 2	86.7	86.1	19.9	100.7	1.4	80.2	78.0	41.3	102.8	-9.3					
1985 3	92.2	90.3	21.4	102.1	-0.1	99.4	101.1	16.1	98.3	-0.4					
1985 4	134.1	135.3	9.6	99.1	1.5	114.5	117.1	-1.6	97.8	-3.8					
1986 1	92.9	95.8	8.4	97.0	-1.5	75.1	98.3	-5.3	76.4	-25.1					
1986 2	93.1	94.6	9.9	98.4	-2.3	55.6	65.8	-15.6	84.5	-17.8					
1986 3	104.5	104.6	15.8	99.9	-2.2	91.8	118.7	17.4	77.3	-21.4					
1986 4	136.4	142.8	5.5	95.5	-3.6	123.0	156.9	34.0	78.4	-19.8					
1987 1	96.3	102.4	6.9	94.0	-3.1	79.1	115.5	17.5	68.5	-10.3					
1987 2	87.0	92.6	-2.1	94.0	-4.5	84.3	114.7	74.3	73.5	-13.0					
1987 3	93.8	100.7	-3.7	93.1	-6.8	90.6	127.1	7.1	71.3	-7.8					
1987 4	127.9	135.8	-4.9	94.2	-1.4	116.8	167.8	6.9	69.6	-11.2					
1988 1	95.0	97.5	-4.8	97.4	3.6	86.4	126.9	9.9	68.1	-0.6					
1988 2	79.2	84.0	-9.3	94.3	0.3	86.9	127.2	10.9	68.3	-7.1					
1988 3	98.7	103.9	3.2	95.0	2.0	93.9	130.9	3.0	71.7	0.6					
1988 4	140.9	143.8	5.9	98.0	4.0	106.5	154.8	-7.7	68.8	-1.1					
1989 1	110.6	107.5	10.3	102.9	5.6	105.0	140.2	10.5	74.9	10.0					
1989 2	102.9	98.1	16.8	104.9	11.2	112.4	156.8	23.3	71.7	5.0					
1989 3	118.1	107.5	3.5	109.9	15.7	128.4	174.5	33.3	73.6	2.6					
1989 4	144.4	134.3	-6.6	107.5	9.7	121.7	170.7	10.3	71.3	3.6					
1990 1	113.2	110.0	2.3	102.9	0.0	107.1	161.0	14.8	66.5	-11.2					
1990 2	93.9	89.6	-8.7	104.8	-0.1	108.1	173.5	10.7	62.3	-13.1					
1990 3	99.5	101.2	-5.9	98.3	-10.6	115.2	187.6	7.5	61.4	-16.6					
1990 4	123.9	142.2	5.9	87.1	-19.0	121.3	182.1	6.7	66.6	-6.6					
1991 1	110.5	119.1	8.3	92.8	-9.8	86.0	149.5	-7.1	57.5	-13.5					
1991 2	101.8	106.0	18.3	96.0	-8.4	94.3	164.5	-5.2	57.3	-8.0					
1991 3	113.1	118.4	17.0	95.5	-2.8	81.3	148.7	-20.7	54.7	-10.9					
1991 4	140.2	149.5	5.1	93.8	7.7	99.4	165.9	-8.9	59.9	-10.1					
1992 1	131.7	136.1	14.3	96.8	4.3	67.4	126.4	-15.5	53.3	-7.3					
1992 2	119.7	121.6	14.7	98.4	2.5	87.4	160.0	-2.7	54.6	-4.7					
1992 3	123.9	131.3	10.9	94.4	-1.2	90.0	163.1	9.7	55.2	0.9					
1992 4	138.0	152.2	1.8	90.7	-3.3	113.8	201.4	21.4	56.5	-5.7					

SITC 00: LEBENDE TIERE,
AUSGENOMMEN SOLCHE
DES ABSCHNITTS 03

SITC 00: LIVE ANIMAL
CHIEFLY FOR FOOD

CTCI 00: ANIMAUX
VIVANTS DESTINES
PRINCIPALEMENT A
L'ALIMENTATION HUMAINE

	Innergemeinschaftlich Intra-Community Intra-communautaire					Aussergemeinschaftlich Extra-Community Extra-communautaire									
	VAL	VOL	VOL Δ%	UV	UV Δ%	VAL	VOL	VOL Δ%	UV	UV Δ%					
	Jährliche Indizes					Annual Indices					Indices annuels				
1980	70.3	89.0	4.8	79.0	3.8	49.8	55.9	41.5	89.0	2.3					
1981	78.0	90.8	2.0	85.9	8.7	86.6	89.3	59.7	97.0	9.0					
1982	86.4	89.1	-1.9	97.0	12.9	70.1	75.1	-15.9	93.3	-3.8					
1983	87.2	89.0	-0.1	98.0	1.0	94.4	96.8	28.9	97.5	4.5					
1984	90.4	92.1	3.5	98.2	0.2	94.5	99.7	3.0	94.8	-2.8					
1985	100.0	100.0	8.6	100.0	1.8	100.0	100.0	0.3	100.0	5.5					
1986	110.1	112.2	12.2	98.1	-1.9	95.8	102.8 *	2.8	93.2 *	-6.8					
1987	103.5	110.7	-1.3	93.5	-4.7	77.1	95.3	-7.3	80.9	-13.2					
1988	105.8	110.8	0.1	95.5	2.1	56.6	73.1	-23.3	77.4	-4.3					
1989	118.5	112.5	1.5	105.3	10.3	59.1	73.1	0.0	80.9	4.5					
1990	105.9	111.0	-1.3	95.4	-9.4	70.2	91.7	25.4	76.5	-5.4					
1991	115.5	124.3	12.0	92.9	-2.6	73.3	118.2	28.9	62.0	-19.0					
1992	126.3	134.2	8.0	94.1	1.3	68.3	113.7	-3.8	60.1	-3.1					
	Quartal Indizes					Quarterly Indices					Indices trimestriels				
1985 1	87.4	88.7	5.1	98.5	2.5	91.2	92.8	-12.7	98.3	8.1					
1985 2	86.6	86.4	11.2	100.2	1.5	74.7	77.3	7.5	96.7	-2.0					
1985 3	97.2	96.0	11.0	101.2	-0.1	85.2	86.1 *	0.9	99.0 *	4.4					
1985 4	130.3	130.3	9.0	100.0	2.9	149.4	144.5	7.6	103.4	8.0					
1986 1	94.3	98.1	10.6	96.1	-2.4	71.8	78.0	-15.9	92.0	-6.4					
1986 2	93.3	93.0	7.6	100.3	0.1	70.4	72.7	-6.0	96.8	0.1					
1986 3	107.0	106.3	10.7	100.7	-0.5	100.5	119.6 *	38.9	84.0 *	-15.2					
1986 4	143.5	149.3	14.6	96.1	-3.9	137.5	137.4 *	-4.9	100.1 *	-3.2					
1987 1	97.2	104.0	6.0	93.5	-2.7	67.8	83.8 *	7.4	80.9 *	-12.1					
1987 2	88.2	94.8	1.9	93.0	-7.3	52.2	66.8	-8.1	78.1	-19.3					
1987 3	95.0	102.8	-3.3	92.4	-8.2	72.7	90.7	-24.2	80.2	-4.5					
1987 4	135.6	143.3	-4.0	94.6	-1.6	118.9	143.8	4.7	82.7	-17.4					
1988 1	97.5	103.9	-0.1	93.8	0.3	48.0	67.2	-19.8	71.5	-11.6					
1988 2	81.1	87.7	-7.5	92.5	-0.5	46.5	62.4	-6.6	74.5	-4.6					
1988 3	100.2	104.7	1.8	95.7	3.6	56.5	69.7	-23.2	81.1	1.1					
1988 4	144.2	146.7	2.4	98.3	3.9	75.4	93.6	-34.9	80.6	-2.5					
1989 1	112.3	109.9	5.8	102.2	9.0	54.3	67.0	-0.3	81.0	13.3					
1989 2	100.7	97.4	11.1	103.4	11.8	52.9	69.4	11.2	76.2	2.3					
1989 3	113.4	104.4	-0.3	108.6	13.5	52.9	63.0	-9.6	84.0	3.6					
1989 4	146.6	137.5	-6.3	106.6	8.4	77.1	93.9	0.3	82.1	1.9					
1990 1	114.4	112.9	2.7	101.3	-0.9	77.3	102.9	53.6	75.1	-7.3					
1990 2	91.4	89.8	-7.8	101.8	-1.5	57.6	76.2	9.8	75.6	-0.8					
1990 3	95.7	101.5	-2.8	94.3	-13.2	46.3	59.7	-5.2	77.5	-7.7					
1990 4	122.1	139.9	1.7	87.3	-18.1	99.1	127.6	35.9	77.7	-5.4					
1991 1	109.7	121.8	7.9	90.1	-11.1	77.5	119.0 *	15.6	65.1 *	-13.3					
1991 2	100.1	105.5	17.5	94.9	-6.8	66.6	113.2 *	48.6	58.8 *	-22.2					
1991 3	111.8	119.8	18.0	93.3	-1.1	60.8	97.1 *	62.6	62.6 *	-19.2					
1991 4	140.5	150.4	7.5	93.4	7.0	88.5	142.9	12.0	61.9	-20.3					
1992 1	133.1	136.5	12.1	97.5	8.2	74.9	122.2	2.7	61.3	-5.8					
1992 2	115.1	118.2	12.0	97.4	2.6	64.7	111.4	-1.6	58.1	-1.2					
1992 3	120.2	129.0	7.7	93.2	-0.1	54.6	97.2	0.1	56.2	-10.2					
1992 4	137.9	154.4	2.7	89.3	-4.4	80.3	125.8	-12.0	63.8	3.1					

SITC 00: LEBENDE TIERE,
AUSGENOMMEN SOLCHE
DES ABSCHNITTS 03

SITC 00: LIVE ANIMAL
CHIEFLY FOR FOOD

CTCI 00: ANIMAUX
VIVANTS DESTINES
PRINCIPALEMENT A
L'ALIMENTATION HUMAINE

	Innergemeinschaftlich Intra-Community Intra-communautaire					Aussergemeinschaftlich Extra-Community Extra-communautaire									
	VAL	VOL	VOL Δ%	UV	UV Δ%	VAL	VOL	VOL Δ%	UV	UV Δ%					
	Monatliche Indizes					Monthly Indices					Indices mensuels				
1987 1	91.1	97.2	5.3	93.7	-3.5	70.2	105.7	-20.0	66.4	1.7					
1987 2	96.6	101.2	-3.8	95.5	-1.4	76.3	113.1	67.6	67.5	-20.8					
1987 3	101.0	108.7	21.0	92.9	-4.4	90.9	127.5	38.1	71.3	-19.3					
1987 4	91.8	97.2	0.8	94.4	-2.4	100.7	132.2	37.3	76.2	-14.5					
1987 5	83.7	89.5	-3.3	93.5	-5.8	76.4	105.3	167.9	72.6	-5.7					
1987 6	85.6	91.2	-3.7	93.9	-5.4	75.9	106.7	73.5	71.1	-13.8					
1987 7	81.3	87.5	-12.0	92.9	-9.0	75.5	105.0	37.3	71.9	-13.6					
1987 8	86.1	92.7	1.2	92.9	-5.8	75.6	107.2	15.3	70.5	-12.9					
1987 9	113.6	121.8	-0.7	93.3	-5.8	120.7	169.1	-9.0	71.4	-2.6					
1987 10	140.0	147.2	-0.7	95.1	-0.8	98.5	137.7	19.6	71.5	-15.5					
1987 11	125.5	134.5	-3.0	93.3	-1.6	131.8	192.9	-9.8	68.3	-8.2					
1987 12	118.4	125.8	-11.2	94.1	-1.9	119.9	172.8	22.3	69.4	-12.7					
1988 1	87.6	89.7	-7.7	97.7	4.3	70.1	107.9	2.1	65.0	-2.1					
1988 2	92.5	93.4	-7.7	99.0	3.7	82.9	124.5	10.1	66.6	-1.3					
1988 3	104.7	109.3	0.6	95.8	3.1	106.2	148.1	16.2	71.7	0.6					
1988 4	77.0	81.4	-16.3	94.6	0.2	80.2	119.0	-10.0	67.4	-11.5					
1988 5	78.9	84.6	-5.5	93.3	-0.2	94.2	133.8	27.1	70.4	-3.0					
1988 6	81.8	86.1	-5.6	95.0	1.2	86.6	128.8	20.7	67.2	-5.5					
1988 7	76.5	80.4	-8.1	95.1	2.4	63.0	89.3	-15.0	70.6	-1.8					
1988 8	88.6	94.5	1.9	93.8	1.0	87.4	128.0	19.4	68.3	-3.1					
1988 9	131.0	136.7	12.2	95.8	2.7	131.0	175.4	3.7	74.7	4.6					
1988 10	153.1	157.7	7.1	97.1	2.1	94.4	134.9	-2.0	70.0	-2.1					
1988 11	140.3	146.0	8.6	96.1	3.0	104.5	150.4	-22.0	69.5	1.8					
1988 12	129.4	127.7	1.5	101.3	7.7	120.8	179.0	3.6	67.5	-2.7					
1989 1	106.5	102.6	14.4	103.8	6.2	85.9	115.8	7.3	74.2	14.2					
1989 2	105.7	104.0	11.3	101.6	2.6	92.9	124.9	0.3	74.4	11.7					
1989 3	119.8	116.0	6.1	103.3	7.8	136.4	180.0	21.5	75.8	5.7					
1989 4	101.9	98.7	21.3	103.2	9.1	112.5	156.0	31.1	72.1	7.0					
1989 5	106.4	101.4	19.9	104.9	12.4	117.0	161.4	20.6	72.5	3.0					
1989 6	100.7	94.4	9.6	106.7	12.3	107.9	152.9	18.7	70.6	5.1					
1989 7	91.6	84.6	5.2	108.3	13.9	81.9	116.1	30.0	70.5	-0.1					
1989 8	118.5	106.5	12.7	111.3	18.7	122.4	175.1	36.8	69.9	2.3					
1989 9	144.1	131.2	-4.0	109.8	14.6	181.0	232.0	32.3	78.0	4.4					
1989 10	152.3	140.9	-10.7	108.1	11.3	112.2	163.6	21.3	68.6	-2.0					
1989 11	150.3	139.6	-4.4	107.7	12.1	119.7	161.3	7.2	74.2	6.8					
1989 12	130.8	122.6	-4.0	106.7	5.3	133.3	187.0	4.5	71.3	5.6					

SITC 00: LEBENDE TIERE,
AUSGENOMMEN SOLCHE
DES ABSCHNITTS 03

SITC 00: LIVE ANIMAL
CHIEFLY FOR FOOD

CTCI 00: ANIMAUX
VIVANTS DESTINES
PRINCIPALEMENT A
L'ALIMENTATION HUMAINE

	Innergemeinschaftlich Intra-Community Intra-communautaire					Aussergemeinschaftlich Extra-Community Extra-communautaire									
	VAL	VOL	VOL Δ%	UV	UV Δ%	VAL	VOL	VOL Δ%	UV	UV Δ%					
	Monatliche Indizes					Monthly Indices					Indices mensuels				
1987 1	95.5	103.2	1.3	92.5	-3.4	77.9	97.3 *	-0.4	80.1 *	-9.6					
1987 2	92.7	99.3	-2.9	93.4	-1.6	70.5	87.2	26.6	80.9	-13.3					
1987 3	103.6	109.7	21.5	94.4	-3.5	55.0	66.9 *	-1.0	82.2 *	-14.0					
1987 4	90.0	98.7	0.3	91.2	-6.2	53.2	67.6 *	-7.3	78.7 *	-18.6					
1987 5	82.6	88.1	-1.9	93.8	-5.2	49.7	64.7	-4.7	76.8	-21.6					
1987 6	91.9	97.7	7.5	94.1	-10.6	53.6	68.2	-12.0	78.6	-18.0					
1987 7	84.3	91.8	-8.0	91.8	-13.2	66.6	88.8 *	46.3	75.0 *	-19.3					
1987 8	86.9	94.3	0.3	92.2	-5.8	74.8	90.4	-52.4	82.7	1.6					
1987 9	113.9	122.3	-2.2	93.1	-5.8	76.8	92.7 *	-14.1	82.8 *	-1.3					
1987 10	148.0	155.0	14.3	95.5	-2.6	102.8	128.6	-9.2	79.9	-17.1					
1987 11	128.6	136.7	-7.2	94.1	-1.8	128.3	149.4	-11.3	85.9	-22.0					
1987 12	130.4	138.3	-16.2	94.3	-0.4	125.6	153.4	50.4	81.9	-7.9					
1988 1	89.1	96.3	-6.7	92.5	0.0	56.8	80.8 *	-17.0	70.3 *	-12.2					
1988 2	95.5	103.4	4.1	92.4	-1.1	42.3	59.0	-32.3	71.7	-11.4					
1988 3	107.8	112.1	2.2	96.2	1.9	44.9	61.6	-7.9	72.9	-11.3					
1988 4	79.6	86.9	-12.0	91.6	0.4	43.7	57.5	-14.9	76.0	-3.4					
1988 5	84.2	88.8	0.8	94.8	1.1	43.9	59.7	-7.7	73.5	-4.3					
1988 6	79.4	87.3	-10.6	91.0	-3.3	52.0	70.2	2.9	74.1	-5.7					
1988 7	78.3	81.9	-10.8	95.6	4.1	45.2	59.5 *	-33.0	76.0 *	1.3					
1988 8	94.0	100.9	7.0	93.2	1.1	58.5	69.5	-23.1	84.2	1.8					
1988 9	128.1	131.3	7.4	97.6	4.8	65.9	80.0	-13.7	82.4	-0.5					
1988 10	157.0	155.0	0.0	101.3	6.1	71.3	87.5	-32.0	81.5	2.0					
1988 11	141.3	149.4	9.3	94.6	0.5	88.7	110.9	-25.8	80.0	-6.9					
1988 12	134.3	135.7	-1.9	99.0	5.0	66.4	82.3	-46.3	80.7	-1.5					
1989 1	105.4	104.8	8.8	100.6	8.8	57.9	72.7 *	-10.0	79.6 *	13.2					
1989 2	111.9	109.9	6.3	101.8	10.2	56.5	67.7	14.7	83.4	16.3					
1989 3	119.8	115.1	2.7	104.1	8.2	48.3	60.4	-1.9	80.0	9.7					
1989 4	101.9	99.4	14.4	102.5	11.9	63.8	82.7	43.8	77.1	1.4					
1989 5	103.7	102.1	15.0	101.6	7.2	45.0	62.1	4.0	72.5	-1.4					
1989 6	96.5	90.8	4.0	106.3	16.8	49.9	63.3	-9.8	78.9	6.5					
1989 7	90.1	85.7	4.6	105.1	9.9	40.1	51.7	-13.1	77.5	2.0					
1989 8	118.3	108.1	7.1	109.4	17.4	60.0	69.1	-0.6	86.8	3.1					
1989 9	132.0	119.5	-9.0	110.5	13.2	58.5	68.0	-15.0	86.1	4.5					
1989 10	152.2	139.1	-10.3	109.4	8.0	66.4	81.3	-7.1	81.7	0.2					
1989 11	155.5	146.0	-2.3	106.5	12.6	92.8	111.7	0.7	83.1	3.9					
1989 12	132.0	127.3	-6.2	103.7	4.7	72.2	88.7	7.8	81.4	0.9					

SITC 00: LEBENDE TIERE,
AUSGENOMMEN SOLCHE
DES ABSCHNITTS 03

SITC 00: LIVE ANIMAL
CHIEFLY FOR FOOD

CTCI 00: ANIMAUX
VIVANTS DESTINES
PRINCIPALEMENT A
L'ALIMENTATION HUMAINE

	Innergemeinschaftlich Intra-Community Intra-communautaire					Aussergemeinschaftlich Extra-Community Extra-communautaire				
	VAL	VOL	VOL Δ%	UV	UV Δ%	VAL	VOL	VOL Δ%	UV	UV Δ%
1990 1	122.9	120.6	17.5	101.9	-1.8	95.8	140.4	21.2	68.2	-8.1
1990 2	107.1	103.9	-0.1	103.1	1.5	108.9	167.3	33.9	65.1	-12.5
1990 3	109.5	105.5	-9.1	103.8	0.5	116.5	175.2	-2.7	66.5	-12.3
1990 4	100.1	95.1	-3.6	105.3	2.0	125.6	196.6	26.0	63.9	-11.4
1990 5	95.4	90.7	-10.6	105.2	0.3	98.6	153.4	-5.0	64.3	-11.3
1990 6	86.1	82.9	-12.2	103.9	-2.6	99.6	170.3	11.4	58.5	-17.1
1990 7	88.1	82.2	-2.8	107.2	-1.0	93.9	156.5	34.8	60.0	-14.9
1990 8	94.6	99.5	-6.6	95.1	-14.6	114.4	194.6	11.1	58.8	-15.9
1990 9	115.7	122.0	-7.0	94.8	-13.7	137.1	211.5	-8.8	64.8	-16.9
1990 10	142.7	160.2	13.7	89.1	-17.6	159.6	214.8	31.3	74.3	8.3
1990 11	127.7	148.1	6.1	86.2	-20.0	93.6	151.4	-6.1	61.8	-16.7
1990 12	101.1	118.3	-3.5	85.5	-19.9	110.6	179.6	-4.0	61.6	-13.6
1991 1	123.4	135.6	12.4	91.0	-10.7	81.6	143.9	2.5	56.7	-16.9
1991 2	103.1	109.8	5.7	93.9	-8.9	75.8	135.6	-18.9	55.9	-14.1
1991 3	104.8	111.7	5.9	93.8	-9.6	100.2	168.9	-3.6	59.3	-10.8
1991 4	107.4	114.3	20.2	94.0	-10.7	102.6	179.3	-8.8	57.2	-10.5
1991 5	108.0	109.3	20.5	98.8	-6.1	104.7	180.6	17.7	58.0	-9.8
1991 6	89.8	94.3	13.8	95.2	-8.4	75.5	133.6	-21.6	56.5	-3.4
1991 7	102.4	106.1	29.1	96.5	-10.0	66.7	113.0	-27.8	59.0	-1.7
1991 8	108.3	115.5	16.1	93.8	-1.4	84.3	148.4	-23.7	56.8	-3.4
1991 9	128.7	133.6	9.5	96.3	1.6	93.2	183.4	-13.3	50.8	-21.6
1991 10	152.1	163.0	1.7	93.3	4.7	82.6	148.8	-30.7	55.5	-25.3
1991 11	148.1	160.5	8.4	92.3	7.1	109.8	170.5	12.6	64.4	4.2
1991 12	120.5	125.1	5.7	96.3	12.6	106.0	178.4	-0.7	59.4	-3.6
1992 1	138.1	145.8	7.5	94.7	4.1	72.2	133.9	-6.9	53.9	-4.9
1992 2	124.5	127.8	16.4	97.4	3.7	58.3	108.8	-19.8	53.6	-4.1
1992 3	132.9	134.6	20.5	98.7	5.2	71.6	136.4	-19.2	52.5	-11.5
1992 4	127.6	129.5	13.3	98.5	4.8	109.6	197.4	10.1	55.5	-3.0
1992 5	115.8	117.8	7.8	98.3	-0.5	76.6	143.8	-20.4	53.3	-8.1
1992 6	115.5	117.5	24.6	98.3	3.3	75.8	138.8	3.9	54.6	-3.4
1992 7	125.1	129.9	22.4	96.3	-0.2	77.1	137.1	21.3	56.2	-4.7
1992 8	109.4	115.9	0.3	94.4	0.6	81.3	146.7	-1.1	55.4	-2.5
1992 9	137.2	148.0	10.8	92.7	-3.7	111.7	205.3	11.9	54.4	7.1
1992 10	143.7	155.9	-4.4	92.2	-1.2	105.5	191.2	28.5	55.2	-0.5
1992 11	134.1	147.8	-7.9	90.7	-1.7	118.0	206.0	20.8	57.3	-11.0
1992 12	136.2	152.9	22.2	89.1	-7.5	117.7	206.8	15.9	56.9	-4.2

SITC 00: LEBENDE TIERE,
AUSGENOMMEN SOLCHE
DES ABSCHNITTS 03

SITC 00: LIVE ANIMAL
CHIEFLY FOR FOOD

CTCI 00: ANIMAUX
VIVANTS DESTINES
PRINCIPALEMENT A
L'ALIMENTATION HUMAINE

	Innergemeinschaftlich Intra-Community Intra-communautaire					Aussergemeinschaftlich Extra-Community Extra-communautaire				
	VAL	VOL	VOL Δ%	UV	UV Δ%	VAL	VOL	VOL Δ%	UV	UV Δ%
1990 1	125.5	121.7	16.1	103.1	2.5	92.8	122.9	69.1	75.5	-5.2
1990 2	108.1	106.7	-2.9	101.3	-0.5	65.6	86.1	27.2	76.2	-8.6
1990 3	109.7	110.4	-4.1	99.4	-4.5	73.6	99.7	65.1	73.8	-7.8
1990 4	98.1	95.3	-4.1	102.9	0.4	59.8	79.1	-4.4	75.6	-1.9
1990 5	94.5	93.2	-8.7	101.4	-0.2	64.6	86.0	38.5	75.1	3.6
1990 6	81.6	80.9	-10.9	100.9	-5.1	48.4	63.4 *	0.2	76.4 *	-3.2
1990 7	83.7	83.1	-3.0	100.7	-4.2	38.8	49.8 *	-3.7	78.0 *	0.6
1990 8	92.3	98.9	-8.5	93.3	-14.7	44.8	57.9	-16.2	77.4	-10.8
1990 9	111.1	122.5	2.5	90.7	-17.9	55.0	71.2 *	4.7	77.3 *	-10.2
1990 10	139.3	157.0	12.9	88.7	-18.9	104.0	145.4 *	78.8	71.5 *	-12.5
1990 11	124.9	144.9	-0.8	86.2	-19.1	104.1	120.3	7.7	86.5	4.1
1990 12	101.9	117.7	-7.5	86.6	-16.5	89.3	117.1	32.0	76.3	-6.3
1991 1	124.3	140.4	15.4	88.5	-14.2	103.9	149.5 *	21.6	69.5 *	-7.9
1991 2	97.8	107.2	0.5	91.2	-10.0	72.5	120.2 *	39.6	60.3 *	-20.9
1991 3	107.2	117.8	6.7	91.0	-8.5	56.0	86.9	-12.8	64.4	-12.7
1991 4	104.3	110.6	16.1	94.3	-8.4	72.9	132.7	67.8	54.9	-27.4
1991 5	104.5	110.2	18.2	94.8	-6.5	66.9	102.4 *	19.1	65.3 *	-13.0
1991 6	91.8	95.8	18.4	95.8	-5.1	60.1	103.6 *	63.4	58.0 *	-24.1
1991 7	102.1	108.6	30.7	94.0	-6.7	62.8	92.3	85.3	68.0	-12.8
1991 8	108.7	117.3	18.6	92.7	-0.6	56.4	91.2 *	57.5	61.8 *	-20.2
1991 9	124.6	133.6	9.1	93.3	2.9	63.3	107.6	51.1	58.8	-23.9
1991 10	154.6	167.1	6.4	92.5	4.3	83.2	143.9	-1.0	57.8	-19.2
1991 11	143.7	155.5	7.3	92.4	7.2	89.7	147.3	22.4	60.9	-29.6
1991 12	123.2	128.6	9.3	95.8	10.6	92.3	136.9	16.9	67.4	-11.7
1992 1	140.3	145.2	3.4	96.6	9.2	104.7	165.2	10.5	63.4	-8.8
1992 2	123.8	126.3	17.8	98.0	7.5	51.6	84.9	-29.4	60.8	0.8
1992 3	135.5	138.1	17.2	98.1	7.8	68.3	116.5	34.1	58.6	-9.0
1992 4	124.8	128.5	16.2	97.1	3.0	65.3	112.5	-15.2	58.0	5.6
1992 5	109.2	113.2	2.7	96.5	1.8	65.7	114.9	12.2	57.2	-12.4
1992 6	111.2	112.8	17.7	98.6	2.9	63.1	106.7	3.0	59.1	1.9
1992 7	118.4	124.8	14.9	94.9	1.0	46.8	85.4	-7.5	54.8	-19.4
1992 8	105.8	114.1	-2.7	92.7	0.0	51.8	89.1	-2.3	58.1	-6.0
1992 9	136.6	148.2	10.9	92.2	-1.2	65.5	117.1	8.8	55.9	-4.9
1992 10	144.1	159.0	-4.8	90.6	-2.1	71.4	120.4	-16.3	59.3	2.6
1992 11	132.8	151.4	-2.6	87.7	-5.1	89.0	131.6	-10.7	67.6	11.0
1992 12	136.8	152.7	18.7	89.6	-6.5	80.6	125.3 *	-8.5	64.3 *	-4.6

SITC 01: FLEISCH UND
ZUBEREITUNGEN VON
FLEISCHSITC 01: MEAT AND
MEAT PREPARATIONSCTCI 01: VIANDES ET
PREPARATIONS DE
VIANDE

	Innergemeinschaftlich Intra-Community Intra-communautaire					Aussergemeinschaftlich Extra-Community Extra-communautaire									
	VAL	VOL	VOL Δ%	UV	UV Δ%	VAL	VOL	VOL Δ%	UV	UV Δ%					
	Jährliche Indizes					Annual Indices					Indices annuels				
1980	67.6	84.0	4.2	80.5	6.8	72.7	90.8	-3.1	80.1	9.4					
1981	76.0	84.2	0.2	90.3	12.2	83.2	88.9	-2.1	93.6	16.9					
1982	87.7	89.0	5.7	98.5	9.1	94.3	96.7	8.8	97.5	4.2					
1983	90.7	93.7	5.3	96.8	-1.7	88.9	93.3	-3.5	95.3	-2.3					
1984	90.0	92.0	-1.8	97.8	1.0	93.6	94.0	0.8	99.6	4.5					
1985	100.0	100.0	8.7	100.0	2.2	100.0	100.0	6.4	100.0	0.4					
1986	103.4	106.6	6.6	97.0	-3.0	83.8	93.3	-6.7	89.8	-10.2					
1987	104.1	111.1	4.2	93.7	-3.4	86.9	96.5	3.4	90.1	0.3					
1988	109.5	114.4	3.0	95.7	2.1	89.4	100.1	3.7	89.3	-0.9					
1989	131.4	123.0	7.5	106.8	11.6	102.0	100.7	0.6	101.3	13.4					
1990	134.3	129.5	5.3	103.7	-2.9	100.6	100.1	-0.6	100.5	-0.8					
1991	145.5	142.9	10.3	101.8	-1.8	102.8	101.8	1.7	101.0	0.5					
1992	159.8	153.8	7.6	103.9	2.1	110.2	108.1	6.2	101.9	0.9					
	Quartal Indizes					Quarterly Indices					Indices trimestriels				
1985 1	94.2	94.9	11.0	99.3	3.8	100.0	96.8	18.0	103.3	5.5					
1985 2	95.8	94.3	7.4	101.6	3.1	103.4	100.7	10.1	102.7	3.7					
1985 3	100.9	100.4	5.9	100.5	1.5	97.7	99.0	11.6	98.7	-1.8					
1985 4	109.5	110.8	10.6	98.8	0.8	99.0	103.7	-9.0	95.5	-5.2					
1986 1	97.0	99.2	4.5	97.8	-1.5	79.4	86.2	-11.0	92.1	-10.8					
1986 2	102.9	104.7	11.0	98.3	-3.2	79.8	86.5	-14.1	92.3	-10.1					
1986 3	104.8	108.0	7.6	97.0	-3.5	87.7	100.2	1.2	87.5	-11.3					
1986 4	107.9	113.7	2.6	94.9	-3.9	87.8	99.8	-3.8	88.0	-7.9					
1987 1	98.0	105.1	5.9	93.2	-4.7	78.4	87.8	1.9	89.3	-3.0					
1987 2	104.7	110.2	5.3	95.0	-3.4	86.0	94.7	9.5	90.8	-1.6					
1987 3	106.0	113.3	4.9	93.6	-3.5	90.7	100.8	0.6	90.0	2.9					
1987 4	113.6	121.9	7.2	93.2	-1.8	96.8	107.4	7.6	90.1	2.4					
1988 1	98.2	106.2	1.0	92.5	-0.8	71.7	82.5	-6.0	86.9	-2.7					
1988 2	103.6	107.9	-2.1	96.0	1.1	86.4	100.4	6.0	86.1	-5.2					
1988 3	112.7	117.3	3.5	96.1	2.7	96.0	106.7	5.9	90.0	0.0					
1988 4	120.1	122.6	0.6	98.0	5.2	99.0	106.1	-1.2	93.3	3.6					
1989 1	110.8	109.3	2.9	101.4	9.6	89.7	93.1	12.8	96.3	10.8					
1989 2	131.6	124.4	15.3	105.8	10.2	98.4	98.0	-2.4	100.4	16.6					
1989 3	138.4	124.5	6.1	111.2	15.7	110.7	105.4	-1.2	105.0	16.7					
1989 4	145.4	134.3	9.5	108.3	10.5	109.8	107.0	0.8	102.6	10.0					
1990 1	126.5	122.6	12.2	103.2	1.8	90.6	89.4	-4.0	101.3	5.2					
1990 2	133.7	124.5	0.1	107.4	1.5	101.0	99.4	1.4	101.6	1.2					
1990 3	137.0	130.2	4.6	105.2	-5.4	102.5	102.5	-2.8	100.0	-4.8					
1990 4	140.2	140.8	4.8	99.6	-8.0	108.5	109.4	2.2	99.2	-3.3					
1991 1	131.8	133.4	8.8	98.8	-4.3	96.7	98.8	10.5	97.9	-3.4					
1991 2	145.1	141.0	13.3	102.9	-4.2	101.3	99.3	-0.1	102.0	0.4					
1991 3	146.8	144.6	11.1	101.5	-3.5	100.0	97.5	-4.9	102.6	2.6					
1991 4	158.1	152.6	8.4	103.6	4.0	113.3	111.5	1.9	101.6	2.4					
1992 1	153.7	146.2	9.6	105.1	6.4	97.8	96.9	-1.9	100.9	3.1					
1992 2	158.6	148.6	5.4	106.7	3.7	119.5	116.5	17.3	102.6	0.6					
1992 3	161.1	154.8	7.1	104.1	2.6	111.3	111.5	14.4	99.8	-2.7					
1992 4	167.0	166.7	9.2	100.2	-3.3	112.2	107.7	-3.4	104.2	2.6					

SITC 01: FLEISCH UND
ZUBEREITUNGEN VON
FLEISCHSITC 01: MEAT AND
MEAT PREPARATIONSCTCI 01: VIANDES ET
PREPARATIONS DE
VIANDE

	Innergemeinschaftlich Intra-Community Intra-communautaire					Aussergemeinschaftlich Extra-Community Extra-communautaire									
	VAL	VOL	VOL Δ%	UV	UV Δ%	VAL	VOL	VOL Δ%	UV	UV Δ%					
	Jährliche Indizes					Annual Indices					Indices annuels				
1980	69.1	86.0	3.1	80.4	5.7	53.4	67.0	34.3	79.7	4.7					
1981	79.1	87.5	1.7	90.4	12.4	79.4	85.4	27.5	93.0	16.7					
1982	89.4	90.9	3.9	98.3	8.7	66.4	67.8	-20.6	98.0	5.4					
1983	91.8	94.9	4.4	96.7	-1.6	76.4	80.0	18.0	95.5	-2.6					
1984	94.0	96.5	1.7	97.4	0.7	97.8	99.3	24.1	98.5	3.1					
1985	100.0	100.0	3.6	100.0	2.7	100.0	100.0	0.7	100.0	1.5					
1986	104.6	108.2	8.2	96.7	-3.3	95.3	101.8	1.8	93.6	-6.4					
1987	106.0	113.6	5.0	93.3	-3.5	93.0	103.6	1.8	89.8	-4.1					
1988	112.6	118.6	4.4	94.9	1.7	95.5	108.8	5.0	87.8	-2.2					
1989	133.2	125.9	6.2	105.8	11.5	111.7	119.6	9.9	93.4	6.4					
1990	136.0	132.9	5.6	102.3	-3.3	103.5	110.5	-7.6	93.7	0.3					
1991	147.6	147.9	11.3	99.8	-2.4	119.6	137.2	24.2	87.2	-6.9					
1992	160.7	157.5	6.5	102.0	2.2	116.9	131.0	-4.5	89.2	2.3					
	Quartal Indizes					Quarterly Indices					Indices trimestriels				
1985 1	93.3	94.1	0.9	99.2	4.5	106.6	102.8	7.6	103.7	8.4					
1985 2	97.0	95.8	1.9	101.3	3.3	98.2	96.6	-7.7	101.7	4.5					
1985 3	104.1	103.7	6.8	100.4	1.6	89.9	90.2	-0.3	99.7	-1.0					
1985 4	105.8	106.8	4.9	99.1	1.2	109.0	114.1	8.0	95.5	-5.1					
1986 1	97.0	99.4	5.6	97.6	-1.6	100.6	105.9	3.0	95.0	-8.4					
1986 2	104.7	106.6	11.3	98.2	-3.1	84.5	90.5	-6.3	93.4	-8.2					
1986 3	107.0	110.4	6.5	96.9	-3.5	90.0	97.2	7.8	92.6	-7.1					
1986 4	109.9	116.4	9.0	94.4	-4.7	104.7	112.3	-1.6	93.2	-2.4					
1987 1	98.7	106.6	7.2	92.6	-5.1	91.8	101.1	-4.5	90.8	-4.4					
1987 2	104.2	110.4	3.6	94.4	-3.9	89.9	98.5	8.8	91.3	-2.2					
1987 3	107.1	115.2	4.3	93.0	-4.0	93.2	104.2	7.2	89.4	-3.5					
1987 4	113.7	122.1	4.9	93.1	-1.4	96.8	109.9	-2.1	88.1	-5.5					
1988 1	101.7	110.5	3.7	92.0	-0.6	80.8	92.5	-8.5	87.4	-3.7					
1988 2	107.8	113.7	3.0	94.8	0.4	91.7	103.9	5.5	88.3	-3.3					
1988 3	117.2	123.0	6.8	95.3	2.5	100.3	115.1	10.5	87.1	-2.6					
1988 4	123.8	127.5	4.4	97.1	4.3	109.5	124.1	12.9	88.2	0.1					
1989 1	117.0	116.8	5.7	100.2	8.9	96.1	107.9	16.6	89.1	1.9					
1989 2	132.2	126.5	11.3	104.5	10.2	114.5	124.3	19.6	92.1	4.3					
1989 3	140.8	127.5	3.7	110.4	15.8	117.5	125.3	8.9	93.8	7.7					
1989 4	142.4	132.6	4.0	107.4	10.6	117.5	119.9	-3.4	98.0	11.1					
1990 1	129.5	127.0	8.7	102.0	1.8	102.6	109.5	1.5	93.7	5.2					
1990 2	135.2	127.2	0.6	106.3	1.7	109.9	114.4	-8.0	96.1	4.3					
1990 3	136.5	131.9	3.5	103.5	-6.3	98.4	101.1	-19.3	97.3	3.7					
1990 4	141.0	143.7	8.4	98.1	-8.7	101.1	114.7	-4.3	88.1	-10.1					
1991 1	134.9	138.8	9.3	97.2	-4.7	123.7	139.0	26.9	89.0	-5.0					
1991 2	145.5	144.2	13.4	100.9	-5.1	107.5	124.4	8.7	86.4	-10.1					
1991 3	150.9	151.8	15.1	99.4	-4.0	118.8	134.7	33.2	88.2	-9.4					
1991 4	160.5	158.0	10.0	101.6	3.6	128.8	151.0	31.6	85.3	-3.2					
1992 1	159.0	154.8	11.5	102.7	5.7	134.6	146.3	5.3	92.0	3.4					
1992 2	162.3	155.2	7.6	104.6	3.7	116.6	127.8	2.7	91.2	5.6					
1992 3	164.3	160.3	5.6	102.5	3.1	112.3	130.6	-3.0	86.0	-2.5					
1992 4	167.1	169.3	7.2	98.7	-2.9	124.0	141.4	-6.4	87.7	2.8					

SITC 01: FLEISCH UND
ZUBEREITUNGEN VON
FLEISCHSITC 01: MEAT AND
MEAT PREPARATIONSCTCI 01: VIANDES ET
PREPARATIONS DE
VIANDE

	Innergemeinschaftlich Intra-Community Intra-communautaire					Aussergemeinschaftlich Extra-Community Extra-communautaire									
	VAL	VOL	VOL Δ%	UV	UV Δ%	VAL	VOL	VOL Δ%	UV	UV Δ%					
	Monatliche Indizes					Monthly Indices					Indices mensuels				
1987 1	95.7	102.6	-1.9	93.3	-5.5	80.5	90.1	-1.9	89.3	-4.0					
1987 2	92.5	99.8	4.7	92.7	-4.7	69.3	78.0	6.1	88.9	-3.4					
1987 3	105.3	112.7	15.2	93.4	-4.2	85.5	95.3	2.0	89.7	-1.9					
1987 4	104.3	110.4	8.3	94.5	-3.0	91.4	100.0	9.4	91.4	-0.8					
1987 5	104.9	110.2	2.8	95.2	-3.4	81.3	89.8	21.2	90.5	-2.4					
1987 6	104.6	109.9	4.8	95.2	-3.6	85.2	94.3	0.4	90.4	-2.0					
1987 7	104.9	111.9	5.3	93.7	-3.8	96.3	106.2	10.6	90.7	1.5					
1987 8	102.7	109.4	6.5	93.9	-3.2	80.5	90.1	-0.2	89.3	2.8					
1987 9	110.4	118.5	3.1	93.2	-3.6	95.5	106.2	-7.0	89.9	4.2					
1987 10	117.7	126.7	6.8	92.9	-2.4	100.2	109.7	-3.5	91.3	5.4					
1987 11	107.3	115.6	5.1	92.8	-1.8	93.0	103.7	14.6	89.7	1.4					
1987 12	115.8	123.2	9.4	94.0	-1.1	96.9	108.8	14.3	89.1	-0.1					
1988 1	89.1	97.0	-5.5	91.9	-1.5	57.5	66.2	-26.5	86.8	-2.8					
1988 2	93.6	101.8	2.0	91.9	-0.9	72.4	83.5	7.1	86.7	-2.5					
1988 3	112.0	119.9	6.4	93.4	0.0	85.2	97.8	2.6	87.1	-2.9					
1988 4	95.1	98.7	-10.6	96.4	2.0	86.4	100.1	0.1	86.3	-5.6					
1988 5	104.9	110.2	0.0	95.2	0.0	85.5	99.5	10.8	85.9	-5.1					
1988 6	110.8	114.8	4.5	96.5	1.4	87.6	101.5	7.6	86.3	-4.5					
1988 7	106.7	111.7	-0.2	95.5	1.9	94.6	106.8	0.6	88.6	-2.3					
1988 8	115.9	120.2	9.9	96.4	2.7	92.9	102.6	13.9	90.5	1.3					
1988 9	115.3	119.9	1.2	96.2	3.2	100.6	110.8	4.3	90.8	1.0					
1988 10	117.9	122.4	-3.4	96.3	3.7	103.2	111.7	1.8	92.4	1.2					
1988 11	118.7	121.6	5.2	97.6	5.2	94.7	100.8	-2.8	93.9	4.7					
1988 12	123.9	123.8	0.5	100.1	6.5	99.3	105.9	-2.7	93.8	5.3					
1989 1	108.2	107.6	10.9	100.6	9.5	88.0	92.1	39.1	95.6	10.1					
1989 2	102.8	101.8	0.0	101.0	9.9	85.5	89.3	6.9	95.7	10.4					
1989 3	121.2	118.5	-1.2	102.3	9.5	95.5	98.0	0.2	97.4	11.8					
1989 4	119.1	115.3	16.8	103.3	7.2	89.8	91.3	-8.8	98.4	14.0					
1989 5	126.3	119.3	8.3	105.9	11.2	98.2	98.5	-1.0	99.7	16.1					
1989 6	149.5	138.7	20.8	107.8	11.7	107.0	104.0	2.5	102.9	19.2					
1989 7	135.4	124.6	11.5	108.7	13.8	103.1	99.2	-7.1	103.9	17.3					
1989 8	137.8	122.8	2.2	112.2	16.4	111.9	106.5	3.8	105.1	16.1					
1989 9	142.0	126.1	5.2	112.6	17.0	117.2	110.6	-0.2	106.0	16.7					
1989 10	159.1	144.4	18.0	110.2	14.4	122.4	117.8	5.5	103.9	12.4					
1989 11	141.6	131.5	8.1	107.7	10.3	101.9	100.5	-0.3	101.4	8.0					
1989 12	135.4	126.9	2.5	106.7	6.6	105.2	102.8	-2.9	102.3	9.1					

SITC 01: FLEISCH UND
ZUBEREITUNGEN VON
FLEISCHSITC 01: MEAT AND
MEAT PREPARATIONSCTCI 01: VIANDES ET
PREPARATIONS DE
VIANDE

	Innergemeinschaftlich Intra-Community Intra-communautaire					Aussergemeinschaftlich Extra-Community Extra-communautaire									
	VAL	VOL	VOL Δ%	UV	UV Δ%	VAL	VOL	VOL Δ%	UV	UV Δ%					
	Monatliche Indizes					Monthly Indices					Indices mensuels				
1987 1	101.9	109.2	5.2	93.3	-5.5	94.7	103.4	4.8	91.6	-6.1					
1987 2	90.5	98.6	2.4	91.8	-5.4	87.5	95.9	-20.5	91.2	-3.4					
1987 3	103.9	112.2	14.3	92.6	-4.6	93.2	103.9	5.6	89.7	-3.7					
1987 4	100.8	107.5	3.5	93.8	-3.5	85.9	95.9	0.2	89.6	-4.7					
1987 5	104.1	110.3	3.2	94.4	-3.9	91.9	99.4	17.2	92.5	-0.6					
1987 6	107.7	113.5	4.2	94.9	-4.1	91.9	100.3	10.2	91.6	-1.5					
1987 7	108.4	116.3	4.4	93.2	-4.1	84.0	94.6	-2.1	88.8	-3.4					
1987 8	99.7	107.1	3.9	93.1	-3.7	86.5	94.9	6.5	91.1	-2.1					
1987 9	113.2	122.2	4.6	92.6	-4.2	108.9	123.2	16.2	88.4	-4.7					
1987 10	122.1	131.1	7.7	93.1	-2.0	97.7	109.8	-0.5	89.0	-5.0					
1987 11	105.0	113.8	1.1	92.3	-1.8	87.9	100.7	-12.1	87.3	-6.0					
1987 12	113.8	121.5	5.7	93.7	-0.4	105.1	119.3	6.6	88.1	-5.3					
1988 1	94.7	103.0	-5.7	91.9	-1.5	67.8	78.0	-24.6	86.9	-5.1					
1988 2	98.4	107.8	9.3	91.3	-0.5	82.1	92.2	-3.9	89.0	-2.4					
1988 3	112.0	120.8	7.7	92.7	0.1	92.8	107.4	3.4	86.4	-3.7					
1988 4	100.1	105.5	-1.9	94.9	1.2	80.4	90.8	-5.3	88.5	-1.2					
1988 5	106.8	113.0	2.4	94.5	0.1	94.6	107.7	8.4	87.8	-5.1					
1988 6	116.4	122.7	8.1	94.9	0.0	100.4	113.3	13.0	88.6	-3.3					
1988 7	110.1	116.8	0.4	94.3	1.2	101.8	117.0	23.7	87.0	-2.0					
1988 8	118.4	123.5	15.3	95.9	3.0	98.3	112.2	18.2	87.6	-3.8					
1988 9	123.1	128.6	5.2	95.7	3.3	100.9	116.2	-5.7	86.8	-1.8					
1988 10	118.0	123.7	-5.6	95.4	2.5	100.4	115.8	5.5	86.7	-2.6					
1988 11	126.7	131.2	15.3	96.6	4.7	116.6	127.4	26.5	91.5	4.8					
1988 12	126.7	127.7	5.1	99.2	5.9	111.2	128.9	8.0	86.3	-2.0					
1989 1	112.8	113.6	10.3	99.3	8.1	91.6	104.3	33.7	87.8	1.0					
1989 2	110.6	110.7	2.7	99.9	9.4	94.7	105.7	14.6	89.6	0.7					
1989 3	128.0	126.2	4.5	101.4	9.4	102.1	113.7	5.9	89.8	3.9					
1989 4	120.5	118.7	12.5	101.5	7.0	113.1	125.7	38.4	90.0	1.7					
1989 5	134.9	129.2	14.3	104.4	10.5	118.5	128.9	19.7	91.9	4.7					
1989 6	141.3	131.7	7.3	107.3	13.1	111.6	118.2	4.3	94.4	6.5					
1989 7	129.0	119.3	2.1	108.1	14.6	106.8	116.6	-0.3	91.6	5.3					
1989 8	141.5	127.5	3.2	111.0	15.7	110.5	119.1	6.1	92.8	5.9					
1989 9	151.8	135.9	5.7	111.7	16.7	135.3	140.2	20.7	96.5	11.2					
1989 10	146.2	133.5	7.9	109.5	14.8	140.0	142.1	22.7	98.5	13.6					
1989 11	147.2	137.6	4.9	107.0	10.8	110.0	110.1	-13.6	99.9	9.2					
1989 12	133.8	126.6	-0.9	105.7	6.6	103.0	107.7	-16.4	95.6	10.8					

SITC 01: FLEISCH UND
ZUBEREITUNGEN VON
FLEISCH

SITC 01: MEAT AND
MEAT PREPARATIONS

CTCI 01: VIANDES ET
PREPARATIONS DE
VIANDE

	Innergemeinschaftlich Intra-Community Intra-communautaire					Aussergemeinschaftlich Extra-Community Extra-communautaire				
	VAL	VOL	VOL Δ%	UV	UV Δ%	VAL	VOL	VOL Δ%	UV	UV Δ%
1990 1	127.1	123.6	14.9	102.8	2.2	90.4	89.2	-3.1	101.3	6.0
1990 2	114.9	111.6	9.6	103.0	2.0	78.9	78.3	-12.3	100.8	5.3
1990 3	137.5	132.7	12.0	103.6	1.3	102.4	100.7	2.8	101.7	4.4
1990 4	128.2	121.2	5.1	105.8	2.4	106.7	103.6	13.5	103.0	4.7
1990 5	137.5	127.9	7.2	107.5	1.5	100.6	99.5	1.0	101.1	1.4
1990 6	135.5	124.4	-10.3	108.9	1.0	95.6	95.0	-8.7	100.6	-2.2
1990 7	130.3	121.0	-2.9	107.7	-0.9	108.6	108.1	9.0	100.5	-3.3
1990 8	136.5	129.8	5.7	105.2	-6.2	104.4	104.3	-2.1	100.1	-4.8
1990 9	144.2	139.7	10.8	103.2	-8.3	94.6	95.3	-13.8	99.3	-6.3
1990 10	145.6	145.0	0.4	100.4	-8.9	113.6	114.5	-2.8	99.2	-4.5
1990 11	145.6	147.2	11.9	98.9	-8.2	102.1	103.9	3.4	98.3	-3.1
1990 12	129.5	130.2	2.6	99.5	-6.7	110.0	110.0	7.0	100.0	-2.2
1991 1	136.1	139.3	12.7	97.7	-5.0	102.6	104.0	16.6	98.7	-2.6
1991 2	121.9	124.0	11.1	98.3	-4.6	87.6	90.4	15.5	96.9	-3.9
1991 3	137.2	136.9	3.2	100.2	-3.3	100.0	102.1	1.4	97.9	-3.7
1991 4	142.2	140.9	16.3	100.9	-4.6	100.7	100.1	-3.4	100.6	-2.3
1991 5	149.5	143.5	12.2	104.2	-3.1	106.2	102.2	2.7	103.9	2.8
1991 6	143.8	138.8	11.6	103.6	-4.9	97.0	95.6	0.6	101.5	0.9
1991 7	145.1	143.5	18.6	101.1	-6.1	102.4	100.4	-7.1	102.0	1.5
1991 8	142.8	141.5	9.0	100.9	-4.1	95.3	93.2	-10.6	102.2	2.1
1991 9	152.7	148.8	6.5	102.6	-0.6	102.6	99.0	3.9	103.6	4.3
1991 10	159.0	155.3	7.1	102.4	2.0	117.6	116.6	1.8	100.9	1.7
1991 11	158.1	153.6	4.3	102.9	4.0	107.6	104.5	0.6	103.0	4.8
1991 12	157.1	148.8	14.3	105.6	6.1	114.3	113.3	3.0	100.9	0.9
1992 1	150.6	143.8	3.2	104.7	7.2	95.9	95.0	-8.7	100.9	2.2
1992 2	150.8	144.0	16.1	104.7	6.5	85.8	84.8	-6.2	101.2	4.4
1992 3	160.0	150.9	10.2	106.0	5.8	111.7	110.8	8.5	100.8	3.0
1992 4	159.5	149.8	6.3	106.5	5.6	128.5	126.0	25.9	102.0	1.4
1992 5	160.9	150.1	4.6	107.2	2.9	117.3	113.9	11.4	103.0	-0.9
1992 6	155.1	145.8	5.0	106.4	2.7	112.8	109.7	14.7	102.8	1.3
1992 7	163.1	155.3	8.2	105.0	3.9	115.3	115.1	14.6	100.2	-1.8
1992 8	154.4	147.9	4.5	104.4	3.5	107.7	108.4	16.3	99.4	-2.7
1992 9	165.9	161.1	8.3	103.0	0.4	110.8	111.0	12.1	99.8	-3.7
1992 10	170.9	167.7	8.0	101.9	-0.5	122.4	120.6	3.4	101.5	0.6
1992 11	160.0	158.9	3.5	100.7	-2.1	98.2	94.0	-10.0	104.5	1.5
1992 12	169.8	173.4	16.5	97.9	-7.3	116.0	108.4	-4.3	107.0	6.0

**SITC 01: FLEISCH UND
ZUBEREITUNGEN VON
FLEISCH****SITC 01: MEAT AND
MEAT PREPARATIONS****CTCI 01: VIANDES ET
PREPARATIONS DE
VIANDE**

	Innergemeinschaftlich Intra-Community Intra-communautaire					Aussergemeinschaftlich Extra-Community Extra-communautaire				
	VAL	VOL	VOL Δ%	UV	UV Δ%	VAL	VOL	VOL Δ%	UV	UV Δ%
1990 1	129.7	127.8	12.5	101.5	2.2	101.8	110.6	6.0	92.0	4.8
1990 2	119.1	116.8	5.5	102.0	2.1	95.6	104.0	-1.6	91.9	2.6
1990 3	140.0	136.5	8.2	102.6	1.2	110.3	113.8	0.1	96.9	7.9
1990 4	124.0	118.3	-0.3	104.8	3.3	104.2	108.0	-14.1	96.5	7.2
1990 5	140.1	131.9	2.1	106.2	1.7	104.2	110.6	-14.2	94.2	2.5
1990 6	141.6	131.4	-0.2	107.8	0.5	121.3	124.4	5.2	97.5	3.3
1990 7	133.2	125.2	4.9	106.4	-1.6	106.7	102.2	-12.3	104.4	14.0
1990 8	134.9	130.2	2.1	103.6	-6.7	96.1	96.0	-19.4	100.1	7.9
1990 9	141.5	140.4	3.3	100.8	-9.8	92.2	104.7	-25.3	88.1	-8.7
1990 10	149.6	151.3	13.3	98.9	-9.7	113.2	128.2	-9.8	88.3	-10.4
1990 11	145.1	149.0	8.3	97.4	-9.0	92.9	107.2	-2.6	86.7	-13.2
1990 12	128.0	130.9	3.4	97.8	-7.5	97.3	108.8	1.0	89.4	-6.5
1991 1	139.6	144.8	13.3	96.4	-5.0	113.5	128.8	16.5	88.1	-4.2
1991 2	123.2	127.3	9.0	96.8	-5.1	140.9	156.9	50.9	89.8	-2.3
1991 3	141.6	144.2	5.6	98.2	-4.3	116.6	131.2	15.3	88.9	-8.3
1991 4	138.5	139.5	17.9	99.3	-5.2	109.5	125.6	16.3	87.2	-9.6
1991 5	156.1	153.2	16.1	101.9	-4.0	114.3	132.3	19.6	86.4	-8.3
1991 6	142.1	140.0	6.5	101.5	-5.8	98.6	115.3	-7.3	85.5	-12.3
1991 7	148.3	149.6	19.5	99.1	-6.9	117.7	132.7	29.8	88.7	-15.0
1991 8	145.4	147.6	13.4	98.5	-4.9	108.7	124.5	29.7	87.3	-12.8
1991 9	159.1	158.3	12.7	100.5	-0.3	129.8	146.7	40.1	88.5	0.5
1991 10	167.4	167.1	10.4	100.2	1.3	137.8	163.1	27.2	84.5	-4.3
1991 11	160.5	158.8	6.6	101.1	3.8	129.4	154.1	43.8	84.0	-3.1
1991 12	153.6	148.0	13.1	103.8	6.1	119.0	135.9	24.9	87.6	-2.0
1992 1	163.3	159.5	10.2	102.4	6.2	146.8	162.8	26.4	90.2	2.4
1992 2	150.5	146.8	15.3	102.5	5.9	128.0	135.0	-14.0	94.8	5.6
1992 3	163.2	158.0	9.6	103.3	5.2	128.8	141.1	7.5	91.3	2.7
1992 4	161.3	154.2	10.5	104.6	5.3	115.3	124.2	-1.1	92.8	6.4
1992 5	157.8	150.9	-1.5	104.6	2.6	109.9	120.4	-9.0	91.3	5.7
1992 6	167.9	160.4	14.6	104.7	3.2	124.2	138.8	20.4	89.5	4.7
1992 7	165.5	160.1	7.0	103.4	4.3	122.3	140.3	5.7	87.2	-1.7
1992 8	150.4	147.9	0.2	101.7	3.2	105.2	122.3	-1.8	86.0	-1.5
1992 9	176.8	173.0	9.3	102.2	1.7	109.3	129.1	-12.0	84.7	-4.3
1992 10	174.4	173.7	3.9	100.4	0.2	126.1	144.8	-11.2	87.1	3.1
1992 11	164.3	166.6	4.9	98.6	-2.5	118.1	133.3	-13.5	88.6	5.5
1992 12	162.0	167.4	13.1	96.8	-6.7	127.8	146.2	7.6	87.4	-0.2

EG Einfuhr
SITC 02: MILCH UND
MILCHERZEUGNISSE;
VOGELLEIER

EC Imports
SITC 02: DAIRY
PRODUCTS AND BIRD'S
EGGS

Importations CE
CTCI 02: PRODUITS
LAITIERS ET OEUFS
D'OISEAU

	Innergemeinschaftlich Intra-Community Intra-communautaire					Aussergemeinschaftlich Extra-Community Extra-communautaire									
	VAL	VOL	VOL Δ%	UV	UV Δ%	VAL	VOL	VOL Δ%	UV	UV Δ%					
	Jährliche Indizes					Annual Indices					Indices annuels				
1980	61.1	79.4	-2.1	77.0	12.1	70.0	96.7	1.2	72.4	11.0					
1981	76.0	88.3	11.2	86.1	11.8	93.0	105.6	9.2	88.1	21.7					
1982	85.4	91.8	4.0	93.0	8.0	101.4	103.0	-2.5	98.4	11.7					
1983	88.4	94.0	2.4	94.0	1.1	101.8	99.0	-3.9	102.8	4.5					
1984	90.1	93.9	-0.1	95.9	2.0	96.3	96.1	-2.9	100.2	-2.5					
1985	100.0	100.0	6.5	100.0	4.3	100.0	100.0	4.1	100.0	-0.2					
1986	104.8	102.4	2.4	102.3	2.3	99.9	95.5	-4.5	104.6	4.6					
1987	110.1	103.6	1.2	106.3	3.9	96.0	87.9	-8.0	109.2	4.4					
1988	127.9	109.8	6.0	116.5	9.6	98.0	89.7	2.0	109.2	0.0					
1989	130.7	102.5	-6.6	127.5	9.4	112.4	101.2	12.8	111.1	1.7					
1990	120.7	99.6	-2.8	121.2	-4.9	101.4	90.3	-10.8	112.3	1.1					
1991	130.5	107.7	8.1	121.2	0.0	97.4	86.5	-4.2	112.6	0.3					
1992	165.4	133.2	23.7	124.2	2.5	92.3	82.6	-4.5	111.8	-0.7					
	Quartal Indizes					Quarterly Indices					Indices trimestriels				
1985 1	99.3	98.4	17.1	100.9	4.6	82.1	82.1	-5.5	100.0	-2.2					
1985 2	98.7	99.6	1.2	99.1	3.9	85.9	85.8	-3.9	100.1	-0.2					
1985 3	97.3	98.6	12.0	98.7	3.7	100.8	101.3	21.0	99.5	0.3					
1985 4	104.6	103.4	-5.0	101.2	5.1	121.4	120.9	-4.2	100.4	1.1					
1986 1	101.3	99.4	1.0	101.9	1.0	101.5	99.2	20.8	102.3	2.3					
1986 2	109.5	106.6	7.0	102.7	3.6	110.1	106.5	24.1	103.4	3.3					
1986 3	103.3	100.9	2.3	102.4	3.7	92.0	87.4	-13.7	105.3	5.8					
1986 4	106.3	104.1	0.7	102.1	0.9	106.3	98.8	-18.3	107.6	7.2					
1987 1	106.3	102.4	3.0	103.8	1.9	100.6	91.4	-7.9	110.1	7.6					
1987 2	106.9	102.9	-3.5	103.9	1.2	83.9	77.6	-27.1	108.1	4.5					
1987 3	105.4	98.3	-2.6	107.2	4.7	92.1	85.0	-2.7	108.4	2.9					
1987 4	122.2	110.9	6.5	110.2	7.9	106.6	97.1	-1.7	109.8	2.0					
1988 1	118.0	104.8	2.3	112.6	8.5	94.7	85.7	-6.2	110.5	0.4					
1988 2	128.9	113.1	9.9	114.0	9.7	76.0	68.9	-11.2	110.3	2.0					
1988 3	127.6	109.5	11.4	116.5	8.7	97.1	89.6	5.4	108.4	0.0					
1988 4	135.6	110.6	-0.3	122.6	11.3	122.7	113.4	16.8	108.2	-1.5					
1989 1	126.2	100.0	-4.6	126.2	12.1	72.2	68.8	-19.7	104.9	-5.1					
1989 2	132.0	104.0	-8.0	126.9	11.3	99.7	89.6	30.0	111.3	0.9					
1989 3	132.3	103.3	-5.7	128.1	10.0	112.4	100.9	12.6	111.4	2.8					
1989 4	131.8	102.5	-7.3	128.6	4.9	161.7	141.8	25.0	114.0	5.4					
1990 1	125.9	100.6	0.6	125.1	-0.9	126.9	113.3	64.7	112.0	6.8					
1990 2	127.7	105.4	1.3	121.2	-4.5	98.1	87.8	-2.0	111.7	0.4					
1990 3	109.7	92.4	-10.6	118.7	-7.3	83.1	74.2	-26.5	112.0	0.5					
1990 4	119.1	99.4	-3.0	119.8	-6.8	106.1	93.5	-34.1	113.5	-0.4					
1991 1	117.0	96.1	-4.5	121.7	-2.7	87.2	79.3	-30.0	110.0	-1.8					
1991 2	129.0	107.7	2.2	119.8	-1.2	91.5	80.8	-8.0	113.3	1.4					
1991 3	131.9	109.9	18.9	120.0	1.1	81.8	72.4	-2.4	113.0	0.9					
1991 4	144.2	117.2	17.9	123.0	2.7	125.9	110.8	18.5	113.6	0.1					
1992 1	151.4	123.0	28.0	123.1	1.2	73.9	66.0	-16.8	112.0	1.8					
1992 2	163.5	134.0	24.4	122.0	1.8	105.7	95.3	17.9	110.9	-2.1					
1992 3	165.3	133.6	21.6	123.7	3.1	83.2	74.9	3.5	111.1	-1.7					
1992 4	182.4	142.6	21.7	127.9	4.0	107.2	94.9	-14.4	113.0	-0.5					

EG Ausfuhr
SITC 02: MILCH UND
MILCHERZEUGNISSE;
VOGELEIER

EC Exports
SITC 02: DAIRY
PRODUCTS AND BIRD'S
EGGS

Exportations CE
CTCI 02: PRODUITS
LAITIERS ET OEUFS
D'OISEAU

	Innergemeinschaftlich Intra-Community Intra-communautaire					Aussergemeinschaftlich Extra-Community Extra-communautaire									
	VAL	VOL	VOL Δ%	UV	UV Δ%	VAL	VOL	VOL Δ%	UV	UV Δ%					
	Jährliche Indizes					Annual Indices					Indices annuels				
1980	65.2	84.3	-3.5	77.4	12.8	75.5	111.2	15.4	67.9	12.4					
1981	78.7	91.2	8.2	86.3	11.5	100.1	117.5	5.7	85.2	25.5					
1982	88.0	94.5	3.6	93.1	7.9	104.0	107.3	-8.7	96.9	13.7					
1983	90.8	95.8	1.4	94.8	1.8	92.2	93.7	-12.7	98.4	1.5					
1984	97.6	100.5	4.9	97.1	2.4	103.6	105.6	12.7	98.1	-0.3					
1985	100.0	100.0	-0.5	100.0	3.0	100.0	100.0	-5.3	100.0	1.9					
1986	106.9	105.1	5.1	101.7	1.7	78.2	85.1	-14.9	91.9	-8.1					
1987	115.7	109.6	4.3	105.6	3.8	78.6	93.0	9.3	84.5	-8.1					
1988	134.8	116.9	6.7	115.3	9.2	91.2	98.5	5.9	92.6	9.6					
1989	140.1	110.5	-5.5	126.8	10.0	107.7	90.7	-7.9	118.7	28.2					
1990	125.8	105.8	-4.3	118.9	-6.2	89.2	77.6	-14.4	115.0	-3.1					
1991	137.2	116.4	10.0	117.9	-0.8	95.4	86.7	11.7	110.0	-4.3					
1992	171.7	141.9	21.9	121.0	2.6	104.8	90.7	4.6	115.5	5.0					
	Quartal Indizes					Quarterly Indices					Indices trimestriels				
1985 1	95.0	95.1	7.2	99.9	3.2	110.8	109.3	8.2	101.4	3.3					
1985 2	100.5	101.3	-10.2	99.2	3.0	104.3	102.8	-8.6	101.5	6.1					
1985 3	106.2	106.2	1.3	100.0	3.3	87.4	88.6	-5.9	98.7	0.5					
1985 4	98.3	97.4	1.8	100.9	2.1	99.6	101.4	-11.2	98.2	-2.0					
1986 1	101.0	98.8	3.9	102.2	2.3	73.8	76.2	-30.3	96.8	-4.5					
1986 2	113.3	110.5	9.1	102.5	3.3	71.7	76.1	-26.0	94.2	-7.2					
1986 3	107.4	106.1	-0.1	101.2	1.2	75.5	83.5	-5.8	90.4	-8.4					
1986 4	106.2	105.4	8.2	100.8	-0.1	92.1	104.7	3.3	88.0	-10.4					
1987 1	107.2	104.4	5.7	102.7	0.5	71.2	81.9	7.5	86.9	-10.2					
1987 2	114.4	111.3	0.7	102.8	0.3	76.8	91.6	20.4	83.8	-11.0					
1987 3	112.1	105.8	-0.3	106.0	4.7	82.5	98.3	17.7	83.9	-7.2					
1987 4	129.3	117.0	11.0	110.5	9.6	84.4	100.7	-3.8	83.8	-4.8					
1988 1	123.9	111.0	6.3	111.6	8.7	78.1	91.6	11.8	85.3	-1.8					
1988 2	134.5	118.8	6.7	113.2	10.1	90.6	101.4	10.7	89.3	6.6					
1988 3	138.6	120.6	14.0	114.9	8.4	95.4	101.1	2.8	94.4	12.5					
1988 4	141.3	116.4	-0.5	121.4	9.9	100.1	99.3	-1.4	100.8	20.3					
1989 1	139.1	110.8	-0.2	125.5	12.5	106.9	91.4	-0.2	117.0	37.2					
1989 2	142.8	112.9	-5.0	126.5	11.7	107.7	91.3	-10.0	118.0	32.1					
1989 3	142.5	111.7	-7.4	127.6	11.1	110.4	92.0	-9.0	120.0	27.1					
1989 4	137.2	107.7	-7.5	127.4	4.9	105.4	88.0	-11.4	119.8	18.8					
1990 1	134.6	109.4	-1.3	123.0	-2.0	97.6	79.9	-12.6	122.1	4.4					
1990 2	132.2	111.6	-1.2	118.5	-6.3	93.2	79.9	-12.5	116.7	-1.1					
1990 3	112.6	96.9	-13.2	116.2	-8.9	85.5	75.9	-17.5	112.6	-6.2					
1990 4	120.1	102.4	-4.9	117.3	-7.9	80.1	74.0	-15.9	108.3	-9.6					
1991 1	128.8	108.4	-0.9	118.8	-3.4	86.0	79.5	-0.5	108.2	-11.4					
1991 2	133.0	114.4	-2.5	116.3	-1.9	91.3	84.5	5.8	108.1	-7.4					
1991 3	137.9	118.2	22.0	116.7	0.4	101.1	91.2	20.2	110.9	-1.5					
1991 4	153.3	128.0	25.0	119.8	2.1	97.4	86.5	16.9	112.6	4.0					
1992 1	161.2	134.8	24.4	119.6	0.7	103.3	89.2	12.2	115.8	7.0					
1992 2	169.5	142.2	24.3	119.2	2.5	111.4	95.7	13.3	116.4	7.7					
1992 3	174.2	144.2	22.0	120.8	3.5	106.5	94.5	3.6	112.7	1.6					
1992 4	183.6	147.7	15.4	124.3	3.8	104.6	89.3	3.2	117.1	4.0					

EG Einfuhr
SITC 02: MILCH UND
MILCHERZEUGNISSE;
VOGELLEIER

EC Imports
SITC 02: DAIRY
PRODUCTS AND BIRD'S
EGGS

Importations CE
CTCI 02: PRODUITS
LAITIERS ET OEUFS
D'OISEAU

	Innergemeinschaftlich Intra-Community Intra-communautaire					Aussergemeinschaftlich Extra-Community Extra-communautaire					
	VAL	VOL	VOL Δ%	UV	UV Δ%	VAL	VOL	VOL Δ%	UV	UV Δ%	
	Monatliche Indizes			Monthly Indices			Indices mensuels				
1987 1	95.3	92.0	-4.8	103.6	2.2	76.8	69.2	-25.0	111.0	9.8	
1987 2	105.3	102.4	4.0	102.8	1.5	138.5	125.9	4.3	110.0	6.7	
1987 3	118.2	112.7	9.2	104.9	1.7	86.3	78.9	-6.7	109.4	6.8	
1987 4	105.6	101.3	-5.9	104.2	0.4	71.5	66.7	-53.2	107.2	3.2	
1987 5	105.3	101.3	-5.9	103.9	1.7	104.2	95.9	-15.8	108.7	5.1	
1987 6	109.9	106.2	1.8	103.5	1.3	75.7	70.0	10.4	108.1	5.8	
1987 7	97.8	93.0	-8.1	105.2	2.3	71.8	66.5	-1.3	107.9	3.8	
1987 8	103.0	96.3	-0.5	107.0	3.7	72.6	66.5	-20.5	109.2	2.4	
1987 9	115.1	105.6	0.9	109.0	7.5	132.1	122.0	9.7	108.3	3.1	
1987 10	120.8	112.7	8.9	107.2	5.9	98.2	89.7	26.3	109.5	2.2	
1987 11	119.2	108.2	7.8	110.2	7.2	142.5	130.3	29.5	109.4	0.9	
1987 12	126.6	111.8	2.9	113.2	10.8	79.0	71.2	-42.9	111.0	3.4	
1988 1	101.5	90.5	-1.6	112.2	8.3	61.9	56.4	-18.5	109.7	-1.2	
1988 2	113.0	101.8	-0.6	111.0	8.0	75.3	68.6	-45.5	109.8	-0.2	
1988 3	139.2	121.9	8.2	114.2	8.9	147.0	132.2	67.6	111.2	1.6	
1988 4	118.0	102.6	1.3	115.0	10.4	86.8	78.8	18.1	110.2	2.8	
1988 5	128.4	114.6	13.1	112.0	7.8	69.7	61.7	-35.7	112.9	3.9	
1988 6	140.3	122.0	14.9	115.0	11.1	71.6	66.2	-5.4	108.1	0.0	
1988 7	120.8	105.0	12.9	115.0	9.3	84.0	78.1	17.4	107.6	-0.3	
1988 8	125.1	108.4	12.6	115.4	7.9	129.1	118.3	77.9	109.1	-0.1	
1988 9	137.0	115.1	9.0	119.0	9.2	78.4	72.5	-40.6	108.1	-0.2	
1988 10	132.8	110.1	-2.3	120.6	12.5	95.2	89.1	-0.7	106.8	-2.5	
1988 11	133.3	107.9	-0.3	123.5	12.1	123.7	114.0	-12.5	108.5	-0.8	
1988 12	140.7	113.8	1.8	123.6	9.2	149.3	137.1	92.6	108.9	-1.9	
1989 1	117.7	93.5	3.3	125.9	12.2	73.5	68.8	22.0	106.8	-2.6	
1989 2	117.6	94.2	-7.5	124.8	12.4	70.1	67.1	-2.2	104.4	-4.9	
1989 3	143.4	112.3	-7.9	127.7	11.8	72.8	70.5	-46.7	103.3	-7.1	
1989 4	128.6	102.0	-0.6	126.1	9.7	72.8	66.5	-15.6	109.5	-0.6	
1989 5	134.8	106.0	-7.5	127.2	13.6	100.5	90.9	47.3	110.6	-2.0	
1989 6	132.7	104.1	-14.7	127.5	10.9	125.7	111.3	68.1	112.9	4.4	
1989 7	130.9	102.9	-2.0	127.2	10.6	95.7	84.6	8.3	113.1	5.1	
1989 8	132.2	103.3	-4.7	128.0	10.9	111.1	100.8	-14.8	110.2	1.0	
1989 9	133.9	103.6	-10.0	129.2	8.6	130.3	117.3	61.8	111.1	2.8	
1989 10	142.3	109.8	-0.3	129.6	7.5	190.1	166.6	87.0	114.1	6.8	
1989 11	132.4	102.1	-5.4	129.7	5.0	127.9	112.4	-1.4	113.8	4.9	
1989 12	120.6	95.6	-16.0	126.2	2.1	167.0	146.5	6.9	114.0	4.7	

SITC 02: MILCH UND
MILCHERZEUGNISSE;
VOGELEIER

SITC 02: DAIRY
PRODUCTS AND BIRD'S
EGGS

CTCI 02: PRODUITS
LAI TIERS ET OEUFS
D'OISEAU

	Innergemeinschaftlich Intra-Community Intra-communautaire					Aussergemeinschaftlich Extra-Community Extra-communautaire									
	VAL	VOL	VOL Δ%	UV	UV Δ%	VAL	VOL	VOL Δ%	UV	UV Δ%					
	Monatliche Indizes					Monthly Indices					Indices mensuels				
1987 1	100.2	97.9	3.4	102.3	0.2	65.6	74.6	0.1	88.0	-10.3					
1987 2	103.8	101.4	8.3	102.4	0.7	71.2	81.1	2.8	87.8	-9.4					
1987 3	117.7	113.8	5.3	103.4	0.7	76.8	90.2	20.1	85.1	-10.8					
1987 4	105.1	101.2	-5.8	103.9	1.2	75.1	88.5	8.2	84.9	-10.2					
1987 5	120.8	117.7	5.0	102.6	0.6	76.5	91.4	28.6	83.7	-11.3					
1987 6	117.3	115.0	2.6	102.0	-0.8	78.7	94.9	26.0	82.9	-11.5					
1987 7	109.9	105.7	-6.3	104.0	2.0	84.7	101.6	23.0	83.4	-8.3					
1987 8	108.2	101.9	7.0	106.2	5.5	74.3	89.2	11.9	83.3	-7.5					
1987 9	118.1	109.8	-0.3	107.6	6.6	88.4	104.1	18.2	84.9	-5.8					
1987 10	125.3	115.7	8.3	108.3	8.2	80.1	93.8	-16.3	85.4	-3.0					
1987 11	135.4	122.0	15.9	111.0	10.4	82.3	98.9	2.4	83.2	-5.1					
1987 12	127.0	113.3	8.8	112.1	10.1	90.8	109.4	3.7	83.0	-6.0					
1988 1	101.9	91.4	-6.6	111.5	9.0	64.9	76.8	2.9	84.5	-4.0					
1988 2	119.6	106.6	5.1	112.2	9.6	76.0	89.5	10.4	84.9	-3.3					
1988 3	150.4	135.1	18.7	111.3	7.6	93.4	108.4	20.2	86.2	1.3					
1988 4	121.5	106.9	5.6	113.7	9.4	81.1	90.2	1.9	89.9	5.9					
1988 5	133.7	119.4	1.4	112.0	9.2	76.0	86.1	-5.8	88.3	5.5					
1988 6	148.5	130.3	13.3	114.0	11.8	114.8	128.0	34.9	89.7	8.2					
1988 7	137.7	122.3	15.7	112.6	8.3	91.1	99.6	-2.0	91.5	9.7					
1988 8	136.7	120.2	18.0	113.7	7.1	95.6	102.4	14.8	93.4	12.1					
1988 9	141.5	119.3	8.7	118.6	10.2	99.8	101.5	-2.5	98.3	15.8					
1988 10	138.2	114.7	-0.9	120.5	11.3	97.2	100.0	6.6	97.2	13.8					
1988 11	141.8	116.4	-4.6	121.8	9.7	98.5	98.0	-0.9	100.5	20.8					
1988 12	143.7	118.0	4.1	121.8	8.7	104.5	99.9	-8.7	104.6	26.0					
1989 1	128.4	102.8	12.5	124.9	12.0	98.5	85.6	11.5	115.1	36.2					
1989 2	131.9	105.8	-0.8	124.7	11.1	94.4	82.7	-7.6	114.2	34.5					
1989 3	156.7	123.8	-8.4	126.6	13.7	127.8	105.9	-2.3	120.7	40.0					
1989 4	134.5	107.2	0.3	125.5	10.4	97.9	85.4	-5.3	114.6	27.5					
1989 5	148.5	117.5	-1.6	126.4	12.9	108.5	92.9	7.9	116.8	32.3					
1989 6	145.6	114.1	-12.4	127.6	11.9	116.8	95.5	-25.4	122.3	36.3					
1989 7	141.7	111.4	-8.9	127.2	13.0	100.7	86.1	-13.6	116.9	27.8					
1989 8	145.4	114.3	-4.9	127.2	11.9	113.0	95.4	-6.8	118.5	26.9					
1989 9	140.7	109.5	-8.2	128.5	8.3	117.7	94.6	-6.8	124.4	26.6					
1989 10	147.7	115.3	0.5	128.1	6.3	107.1	89.5	-10.5	119.7	23.1					
1989 11	142.0	110.9	-4.7	128.0	5.1	110.7	91.0	-7.1	121.6	21.0					
1989 12	121.9	96.7	-18.1	126.1	3.5	98.5	83.6	-16.3	117.8	12.6					

EG Einfuhr
SITC 02: MILCH UND
MILCHERZEUGNISSE;
VOGELEIER

EC Imports
SITC 02: DAIRY
PRODUCTS AND BIRD'S
EGGS

Importations CE
CTCI 02: PRODUITS
LAITIERS ET OEUFS
D'OISEAU

	Innergemeinschaftlich Intra-Community Intra-communautaire					Aussergemeinschaftlich Extra-Community Extra-communautaire				
	VAL	VOL	VOL Δ%	UV	UV Δ%	VAL	VOL	VOL Δ%	UV	UV Δ%
1990 1	121.4	95.9	2.6	126.6	0.6	143.2	127.9	85.9	112.0	4.9
1990 2	114.3	91.3	-3.1	125.2	0.3	110.3	97.1	44.7	113.6	8.8
1990 3	142.0	114.7	2.1	123.8	-3.1	127.3	115.0	63.1	110.7	7.2
1990 4	132.6	109.3	7.2	121.3	-3.8	107.0	96.6	45.3	110.8	1.2
1990 5	141.8	116.7	10.1	121.5	-4.5	98.0	87.3	-4.0	112.3	1.5
1990 6	108.7	90.1	-13.4	120.6	-5.4	88.9	79.4	-28.7	112.0	-0.8
1990 7	112.7	95.0	-7.7	118.6	-6.8	75.2	65.8	-22.2	114.3	1.1
1990 8	105.3	89.2	-13.6	118.1	-7.7	78.7	70.8	-29.8	111.2	0.9
1990 9	111.1	93.2	-10.0	119.2	-7.7	95.4	86.0	-26.7	110.9	-0.2
1990 10	125.4	106.0	-3.5	118.3	-8.7	92.0	81.3	-51.2	113.1	-0.9
1990 11	119.7	99.8	-2.3	119.9	-7.6	84.5	75.0	-33.3	112.6	-1.1
1990 12	112.1	92.3	-3.5	121.5	-3.7	142.1	124.2	-15.2	114.4	0.4
1991 1	123.6	101.4	5.7	121.9	-3.7	62.9	56.2	-56.1	112.0	0.0
1991 2	107.1	87.8	-3.8	122.0	-2.6	63.3	57.8	-40.5	109.6	-3.5
1991 3	120.3	99.1	-13.6	121.4	-1.9	135.6	124.1	7.9	109.3	-1.3
1991 4	120.1	99.5	-9.0	120.7	-0.5	113.0	100.7	4.2	112.2	1.3
1991 5	133.7	112.1	-3.9	119.3	-1.8	84.3	74.1	-15.1	113.8	1.3
1991 6	133.2	111.4	23.6	119.6	-0.8	77.3	67.6	-14.9	114.4	2.1
1991 7	133.0	111.4	17.3	119.4	0.7	95.4	85.1	29.3	112.1	-1.9
1991 8	126.0	105.5	18.3	119.4	1.1	66.4	58.9	-16.8	112.8	1.4
1991 9	136.8	112.9	21.1	121.2	1.7	83.5	73.1	-15.0	114.2	3.0
1991 10	149.6	123.7	16.7	120.9	2.2	76.2	67.0	-17.6	113.8	0.6
1991 11	137.6	111.2	11.4	123.7	3.2	111.8	97.6	30.1	114.5	1.7
1991 12	145.4	116.8	26.5	124.5	2.5	189.5	167.7	35.0	113.0	-1.2
1992 1	147.7	119.6	17.9	123.5	1.3	79.6	70.5	25.4	112.9	0.8
1992 2	149.9	121.8	38.7	123.1	0.9	66.5	59.2	2.4	112.4	2.6
1992 3	156.6	127.6	28.8	122.7	1.1	75.8	68.4	-44.9	110.8	1.4
1992 4	170.7	140.0	40.7	121.9	1.0	145.7	131.0	30.1	111.2	-0.9
1992 5	155.2	127.6	13.8	121.6	1.9	94.4	85.4	15.2	110.5	-2.9
1992 6	164.6	134.4	20.6	122.5	2.4	77.0	69.6	3.0	110.7	-3.2
1992 7	170.6	139.7	25.4	122.1	2.3	75.7	68.5	-19.5	110.5	-1.4
1992 8	156.3	126.7	20.1	123.4	3.4	78.3	70.1	19.0	111.7	-1.0
1992 9	168.9	134.5	19.1	125.6	3.6	95.6	86.1	17.8	111.0	-2.8
1992 10	188.8	148.2	19.8	127.4	5.4	120.4	107.7	60.7	111.8	-1.8
1992 11	168.1	130.7	17.5	128.6	4.0	106.1	92.8	-4.9	114.3	-0.2
1992 12	190.0	148.8	27.4	127.7	2.6	95.2	84.2	-49.8	113.1	0.1

EG Ausfuhr
SITC 02: MILCH UND
MILCHERZEUGNISSE;
VOGELEIER

EC Exports
SITC 02: DAIRY
PRODUCTS AND BIRD'S
EGGS

Exportations CE
CTCI 02: PRODUITS
LAI TIERS ET OEUFS
D'OISEAU

	Innergemeinschaftlich Intra-Community Intra-communautaire					Aussergemeinschaftlich Extra-Community Extra-communautaire				
	VAL	VOL	VOL Δ%	UV	UV Δ%	VAL	VOL	VOL Δ%	UV	UV Δ%
1990 1	131.7	105.8	2.9	124.5	-0.3	100.0	81.0	-5.4	123.4	7.2
1990 2	123.4	100.5	-5.0	122.8	-1.5	94.1	77.0	-6.9	122.2	7.0
1990 3	148.8	122.0	-1.5	122.0	-3.6	98.7	81.8	-22.8	120.6	-0.1
1990 4	141.4	118.4	10.4	119.4	-4.9	89.6	75.9	-11.1	118.0	3.0
1990 5	138.1	116.6	-0.8	118.4	-6.3	100.9	86.0	-7.4	117.3	0.4
1990 6	117.5	99.9	-12.4	117.6	-7.8	89.2	77.8	-18.5	114.7	-6.2
1990 7	115.1	99.5	-10.7	115.7	-9.0	87.4	76.8	-10.8	113.8	-2.7
1990 8	111.7	96.4	-15.7	115.9	-8.9	91.6	81.6	-14.5	112.3	-5.2
1990 9	110.9	94.8	-13.4	117.0	-8.9	77.3	69.3	-26.7	111.6	-10.3
1990 10	129.6	112.1	-2.8	115.6	-9.8	84.8	78.4	-12.4	108.2	-9.6
1990 11	121.2	102.8	-7.3	117.9	-7.9	81.4	74.6	-18.0	109.1	-10.3
1990 12	109.6	92.4	-4.4	118.6	-5.9	74.1	68.9	-17.6	107.6	-8.7
1991 1	134.1	113.3	7.1	118.4	-4.9	89.8	81.6	0.7	110.1	-10.8
1991 2	118.3	99.6	-0.9	118.8	-3.3	88.6	80.7	4.8	109.8	-10.1
1991 3	134.0	112.3	-8.0	119.3	-2.2	79.6	76.1	-7.0	104.6	-13.3
1991 4	127.9	109.4	-7.6	116.9	-2.1	89.3	82.3	8.4	108.5	-8.1
1991 5	140.0	120.7	3.5	116.0	-2.0	91.5	83.9	-2.4	109.1	-7.0
1991 6	131.3	113.2	13.3	116.0	-1.4	93.4	87.3	12.2	107.0	-6.7
1991 7	136.6	117.7	18.3	116.1	0.3	103.5	94.3	22.8	109.8	-3.5
1991 8	133.3	114.6	18.9	116.3	0.3	95.9	87.0	6.6	110.2	-1.9
1991 9	143.9	122.4	29.1	117.6	0.5	104.0	92.3	33.2	112.7	1.0
1991 10	169.6	143.5	28.0	118.2	2.2	107.6	94.5	20.5	113.9	5.3
1991 11	143.4	119.7	16.4	119.8	1.6	90.4	81.4	9.1	111.0	1.7
1991 12	146.9	120.7	30.6	121.7	2.6	94.2	83.5	21.2	112.8	4.8
1992 1	164.2	137.9	21.7	119.1	0.6	112.8	100.3	22.9	112.5	2.2
1992 2	147.3	122.1	22.6	120.6	1.5	97.3	82.3	2.0	118.2	7.7
1992 3	171.7	144.2	28.4	119.1	-0.2	99.9	85.2	12.0	117.2	12.0
1992 4	168.8	141.5	29.3	119.3	2.1	109.7	91.3	10.9	120.2	10.8
1992 5	159.1	133.7	10.8	119.0	2.6	109.4	96.0	14.4	114.0	4.5
1992 6	180.9	151.6	33.9	119.3	2.8	114.6	99.6	14.1	115.1	7.6
1992 7	179.1	149.9	27.4	119.5	2.9	118.3	104.7	11.0	113.0	2.9
1992 8	161.8	134.7	17.5	120.1	3.3	97.7	87.5	0.6	111.7	1.4
1992 9	181.7	148.1	21.0	122.7	4.3	103.4	91.2	-1.2	113.4	0.6
1992 10	194.8	157.9	10.0	123.4	4.4	107.7	92.8	-1.8	116.1	1.9
1992 11	175.9	141.3	18.0	124.5	3.9	103.5	87.9	8.0	117.8	6.1
1992 12	180.0	144.0	19.3	125.0	2.7	102.4	87.2	4.4	117.4	4.1

SITC 03: FISCHE,
KREBSTIERE, WEICHTIERE
U.S.W.; ZUBEREITUNGEN
DARAUS

SITC 03: FISH,
CRUSTACEANS AND
MOLLUSCS AND
PREPARATIONS
THEREOF

CTCI 03: POISSONS,
CRUSTACES ET
MOLLUSQUES ET
PREPARATIONS DE
POISSONS

	Innergemeinschaftlich Intra-Community Intra-communautaire					Aussergemeinschaftlich Extra-Community Extra-communautaire									
	VAL	VOL	VOL Δ%	UV	UV Δ%	VAL	VOL	VOL Δ%	UV	UV Δ%					
	Jährliche Indizes					Annual Indices					Indices annuels				
1980	57.2	79.8	6.7	71.7	5.4	58.0	82.8	7.0	70.1	7.2					
1981	64.1	82.8	3.8	77.4	7.9	66.1	83.3	0.6	79.3	13.1					
1982	71.2	86.6	4.6	82.2	6.2	71.8	84.3	1.2	85.2	7.4					
1983	76.7	87.9	1.5	87.3	6.2	81.5	90.3	7.1	90.2	5.9					
1984	83.8	90.2	2.6	92.9	6.4	88.0	92.3	2.2	95.3	5.7					
1985	100.0	100.0	10.9	100.0	7.6	100.0	100.0	8.3	100.0	4.9					
1986	112.3	102.7	2.7	109.3	9.3	112.7	114.2	14.2	98.7	-1.3					
1987	125.9	109.7	6.8	114.8	5.0	131.3	128.1	12.2	102.5	3.9					
1988	133.6	114.8	4.6	116.4	1.4	148.5	144.3	12.6	102.9	0.4					
1989	151.4	126.2	9.9	120.0	3.1	159.9	154.8	7.3	103.3	0.4					
1990	170.5	135.1	7.1	126.2	5.2	174.7	173.3	12.0	100.8	-2.4					
1991	187.5	139.4	3.2	134.5	6.6	197.6	183.8	6.1	107.5	6.6					
1992	180.8	139.0	-0.3	130.1	-3.3	196.0	191.2	4.0	102.5	-4.7					
	Quartal Indizes					Quarterly Indices					Indices trimestriels				
1985 1	90.8	95.5	19.2	95.1	3.3	86.6	84.5	12.1	102.5	9.3					
1985 2	92.2	91.4	9.9	100.9	7.6	91.5	91.0	17.3	100.5	8.2					
1985 3	95.5	94.4	11.3	101.2	9.9	98.9	99.7	6.5	99.2	6.0					
1985 4	121.0	118.3	3.3	102.3	9.6	123.6	125.4	2.6	98.6	-0.3					
1986 1	99.2	93.8	-1.8	105.8	11.3	85.7	86.8	2.7	98.7	-3.7					
1986 2	105.8	97.4	6.6	108.6	7.6	110.5	112.6	23.7	98.1	-2.4					
1986 3	110.3	100.8	6.8	109.4	8.1	123.2	125.8	26.2	97.9	-1.3					
1986 4	133.8	118.8	0.4	112.6	10.1	128.6	128.9	2.8	99.8	1.2					
1987 1	114.1	101.9	8.6	112.0	5.9	106.5	105.8	21.9	100.7	2.0					
1987 2	124.7	107.7	10.6	115.8	6.6	129.5	127.3	13.1	101.7	3.7					
1987 3	120.2	104.0	3.2	115.6	5.7	138.2	134.2	6.7	103.0	5.2					
1987 4	145.1	125.7	5.8	115.4	2.5	152.9	147.3	14.3	103.8	4.0					
1988 1	123.2	104.8	2.8	117.6	5.0	122.9	118.9	12.4	103.4	2.7					
1988 2	123.8	107.9	0.2	114.7	-0.9	144.1	143.2	12.5	100.6	-1.1					
1988 3	123.7	106.9	2.8	115.7	0.1	151.5	145.3	8.3	104.3	1.3					
1988 4	162.6	138.5	10.2	117.4	1.7	173.8	168.4	14.3	103.2	-0.6					
1989 1	134.9	112.4	7.3	120.0	2.0	134.2	127.8	7.5	105.0	1.5					
1989 2	144.8	122.2	13.3	118.5	3.3	162.0	153.0	6.8	105.9	5.3					
1989 3	141.8	118.4	10.8	119.8	3.5	161.2	158.2	8.9	101.9	-2.3					
1989 4	186.0	153.5	10.8	121.2	3.2	182.9	180.7	7.3	101.2	-1.9					
1990 1	150.6	120.7	7.4	124.8	4.0	146.9	144.7	13.2	101.5	-3.3					
1990 2	164.0	132.7	8.6	123.6	4.3	175.9	172.8	12.9	101.8	-3.9					
1990 3	162.9	129.2	9.1	126.1	5.3	176.8	176.6	11.6	100.1	-1.8					
1990 4	203.3	157.0	2.3	129.5	6.8	200.0	199.8	10.6	100.1	-1.1					
1991 1	173.8	132.5	9.8	131.2	5.1	165.9	159.7	10.4	103.9	2.4					
1991 2	182.0	135.5	2.1	134.3	8.7	200.5	183.6	6.3	109.2	7.3					
1991 3	178.0	129.3	0.1	137.7	9.2	205.7	188.0	6.5	109.4	9.3					
1991 4	216.7	160.5	2.2	135.0	4.2	226.2	211.4	5.8	107.0	6.9					
1992 1	171.2	130.6	-1.4	131.1	-0.1	180.3	171.4	7.3	105.2	1.3					
1992 2	174.2	132.8	-2.0	131.2	-2.3	201.7	194.7	6.0	103.6	-5.1					
1992 3	174.1	133.7	3.4	130.2	-5.4	202.3	202.9	7.9	99.7	-8.9					
1992 4	205.3	160.0	-0.3	128.3	-5.0	216.3	212.1	0.3	102.0	-4.7					

EG Ausfuhr
SITC 03: FISCHE,
KREBSTIERE, WEICHTIERE
U.S.W.; ZUBEREITUNGEN
DARAUS

EC Exports
SITC 03: FISH,
CRUSTACEANS AND
MOLLUSCS AND
PREPARATIONS
THEREOF

Exportations CE
CTCI 03: POISSONS,
CRUSTACES ET
MOLLUSQUES ET
PREPARATIONS DE
POISSONS

	Innergemeinschaftlich Intra-Community Intra-communautaire					Aussergemeinschaftlich Extra-Community Extra-communautaire									
	VAL	VOL	VOL Δ%	UV	UV Δ%	VAL	VOL	VOL Δ%	UV	UV Δ%					
	Jährliche Indizes					Annual Indices					Indices annuels				
1980	57.6	82.1	4.2	70.2	5.7	43.5	64.8	0.6	67.1	7.9					
1981	64.8	84.8	3.3	76.4	8.8	55.7	74.3	14.7	74.9	11.6					
1982	72.3	88.8	4.7	81.4	6.5	64.4	78.2	5.2	82.3	9.9					
1983	80.1	92.3	3.9	86.8	6.6	74.5	84.4	7.9	88.3	7.3					
1984	87.8	94.6	2.5	92.8	6.9	81.1	86.6	2.6	93.7	6.1					
1985	100.0	100.0	5.7	100.0	7.8	100.0	100.0	15.5	100.0	6.7					
1986	112.9	103.5	3.5	109.1	9.1	99.5	99.5	-0.5	100.0	0.0					
1987	125.3	109.3	5.6	114.6	5.0	107.6	102.7	3.2	104.8	4.8					
1988	130.9	112.9	3.3	115.9	1.1	103.2	95.6	-6.9	107.9	3.0					
1989	150.0	126.7	12.2	118.4	2.2	110.1	102.3	7.0	107.6	-0.3					
1990	166.8	133.9	5.7	124.6	5.2	104.5	97.8	-4.4	106.9	-0.7					
1991	180.2	136.2	1.7	132.3	6.2	112.8	102.4	4.7	110.2	3.1					
1992	172.7	133.5	-2.0	129.4	-2.2	106.9	102.6	0.2	104.2	-5.4					
	Quartal Indizes					Quarterly Indices					Indices trimestriels				
1985 1	90.9	95.6	10.1	95.1	3.7	115.5	116.8	37.3	98.9	7.3					
1985 2	95.3	94.4	8.1	101.0	6.9	88.8	89.2	17.1	99.6	6.2					
1985 3	97.0	95.5	5.3	101.6	10.3	80.0	80.3	7.8	99.6	8.3					
1985 4	119.8	117.6	3.3	101.9	9.6	116.8	114.8	1.8	101.7	6.3					
1986 1	98.8	93.3	-2.4	105.9	11.4	101.2	99.6	-14.7	101.6	2.7					
1986 2	105.8	97.8	3.6	108.2	7.1	93.6	95.0	6.5	98.5	-1.1					
1986 3	108.2	98.6	3.2	109.7	8.0	81.7	84.4	5.1	96.8	-2.8					
1986 4	135.2	120.9	2.8	111.8	9.7	118.7	116.4	1.4	102.0	0.3					
1987 1	114.4	101.7	9.0	112.5	6.2	121.9	117.3	17.8	103.9	2.3					
1987 2	122.3	105.9	8.3	115.5	6.7	106.9	101.5	6.8	105.3	6.9					
1987 3	119.3	103.6	5.1	115.2	5.0	97.9	93.9	11.3	104.3	7.7					
1987 4	149.0	129.3	6.9	115.2	3.0	118.4	111.9	-3.9	105.8	3.7					
1988 1	121.0	103.2	1.5	117.2	4.2	101.9	93.1	-20.6	109.5	5.4					
1988 2	119.1	103.6	-2.2	115.0	-0.4	97.0	90.6	-10.7	107.1	1.7					
1988 3	123.0	107.3	3.6	114.6	-0.5	85.3	80.2	-14.6	106.4	2.0					
1988 4	159.5	136.9	5.9	116.5	1.1	113.6	104.9	-6.3	108.3	2.4					
1989 1	132.1	111.1	7.7	118.9	1.5	103.2	91.4	-1.8	112.9	3.1					
1989 2	142.1	121.1	16.9	117.3	2.0	113.5	104.7	15.6	108.4	1.2					
1989 3	143.6	121.4	13.1	118.3	3.2	99.8	95.3	18.8	104.7	-1.6					
1989 4	183.0	153.8	12.3	119.0	2.1	131.1	124.4	18.6	105.4	-2.7					
1990 1	150.9	122.6	10.4	123.1	3.5	102.2	92.1	0.8	111.0	-1.7					
1990 2	155.3	127.4	5.2	121.9	3.9	106.3	98.2	-6.2	108.2	-0.2					
1990 3	151.5	121.5	0.1	124.7	5.4	85.6	82.3	-13.6	104.0	-0.7					
1990 4	198.5	155.1	0.8	128.0	7.6	119.5	114.1	-8.3	104.7	-0.7					
1991 1	169.6	131.1	6.9	129.4	5.1	113.4	104.4	13.4	108.6	-2.2					
1991 2	172.4	130.8	2.7	131.8	8.1	108.6	96.1	-2.1	113.0	4.4					
1991 3	175.0	129.5	6.6	135.1	8.3	103.0	93.1	13.1	110.6	6.3					
1991 4	213.1	160.2	3.3	133.0	3.9	126.5	116.1	1.8	109.0	4.1					
1992 1	173.0	133.1	1.5	130.0	0.5	106.7	98.4	-5.7	108.4	-0.2					
1992 2	174.6	134.2	2.6	130.1	-1.3	103.4	98.7	2.7	104.8	-7.3					
1992 3	168.6	129.7	0.2	130.0	-3.8	97.4	95.4	2.5	102.1	-7.7					
1992 4	204.4	159.8	-0.2	127.9	-3.8	135.0	132.1	13.8	102.2	-6.2					

SITC 03: FISCHE,
KREBSTIERE, WEICHTIERE
U.S.W.; ZUBEREITUNGEN
DARAUS

SITC 03: FISH,
CRUSTACEANS AND
MOLLUSCS AND
PREPARATIONS
THEREOF

CTCI 03: POISSONS,
CRUSTACES ET
MOLLUSQUES ET
PREPARATIONS DE
POISSONS

	Innergemeinschaftlich Intra-Community Intra-communautaire					Aussergemeinschaftlich Extra-Community Extra-communautaire									
	VAL	VOL	VOL Δ%	UV	UV Δ%	VAL	VOL	VOL Δ%	UV	UV Δ%					
	Monatliche Indizes					Monthly Indices					Indices mensuels				
1987 1	95.9	85.2	3.3	112.6	5.5	98.0	96.6	7.7	101.4	2.5					
1987 2	121.7	110.6	18.5	110.0	5.0	100.4	100.2	21.2	100.2	1.2					
1987 3	125.0	110.0	4.4	113.6	7.1	121.2	120.6	37.0	100.5	2.1					
1987 4	127.0	109.3	11.9	116.2	7.7	112.7	109.5	0.4	102.9	4.7					
1987 5	121.9	105.9	9.1	115.1	5.8	124.2	123.7	15.2	100.4	2.7					
1987 6	125.5	108.1	10.9	116.1	6.4	151.8	148.8	22.8	102.0	3.8					
1987 7	117.5	101.5	3.6	115.8	5.8	146.7	144.0	15.5	101.9	5.2					
1987 8	110.2	95.3	3.9	115.6	6.6	129.2	124.5	3.1	103.8	6.7					
1987 9	132.9	115.2	2.3	115.4	4.9	139.0	134.3	1.7	103.5	4.2					
1987 10	142.3	122.7	1.2	116.0	5.0	146.9	138.8	0.3	105.8	7.0					
1987 11	143.7	126.7	11.5	113.4	0.8	151.2	146.7	18.4	103.1	3.6					
1987 12	149.1	127.8	5.3	116.7	1.7	160.8	156.3	25.5	102.9	1.7					
1988 1	102.3	87.5	2.7	116.9	3.8	102.4	99.3	2.8	103.1	1.7					
1988 2	124.6	105.8	-4.3	117.8	7.1	123.4	119.5	19.3	103.3	3.1					
1988 3	142.9	121.2	10.2	117.9	3.8	143.0	138.0	14.4	103.6	3.1					
1988 4	120.5	104.6	-4.3	115.2	-0.9	143.5	142.2	29.9	100.9	-1.9					
1988 5	128.8	113.0	6.7	114.0	-1.0	133.2	133.6	8.0	99.7	-0.7					
1988 6	122.0	106.0	-1.9	115.1	-0.9	155.4	153.9	3.4	101.0	-1.0					
1988 7	110.7	94.7	-6.7	116.9	0.9	144.2	139.6	-3.1	103.3	1.4					
1988 8	118.6	102.3	7.3	115.9	0.3	154.8	146.9	18.0	105.4	1.5					
1988 9	141.8	123.7	7.4	114.6	-0.7	155.9	149.5	11.3	104.3	0.8					
1988 10	152.5	133.9	9.1	113.9	-1.8	170.5	162.4	17.0	105.0	-0.8					
1988 11	163.4	141.1	11.4	115.8	2.1	177.7	171.7	17.0	103.5	0.4					
1988 12	171.4	140.3	9.8	122.2	4.7	173.2	171.1	9.5	101.2	-1.7					
1989 1	126.4	106.3	21.5	118.9	1.7	142.5	135.7	36.7	105.0	1.8					
1989 2	128.9	109.4	3.4	117.8	0.0	123.6	117.4	-1.8	105.3	1.9					
1989 3	149.3	121.4	0.2	123.0	4.3	136.7	130.4	-5.5	104.8	1.2					
1989 4	140.0	116.4	11.3	120.3	4.4	160.0	150.5	5.8	106.3	5.4					
1989 5	152.3	129.2	14.3	117.9	3.4	160.9	153.4	14.8	104.9	5.2					
1989 6	142.2	121.1	14.2	117.4	2.0	165.2	155.3	0.9	106.4	5.3					
1989 7	134.1	112.2	18.5	119.5	2.2	156.7	151.5	8.5	103.4	0.1					
1989 8	136.8	114.0	11.4	120.0	3.5	156.2	154.8	5.4	100.9	-4.3					
1989 9	154.8	129.1	4.4	119.9	4.6	170.7	168.5	12.7	101.3	-2.9					
1989 10	180.2	151.3	13.0	119.1	4.6	191.4	189.9	16.9	100.8	-4.0					
1989 11	190.1	158.3	12.2	120.1	3.7	189.3	185.2	7.9	102.2	-1.3					
1989 12	187.9	150.8	7.5	124.6	2.0	168.2	167.0	-2.4	100.7	-0.5					

SITC 03: FISCHE,
KREBSTIERE, WEICHTIERE
U.S.W.; ZUBEREITUNGEN
DARAUS

SITC 03: FISH,
CRUSTACEANS AND
MOLLUSCS AND
PREPARATIONS
THEREOF

CTCI 03: POISSONS,
CRUSTACES ET
MOLLUSQUES ET
PREPARATIONS DE
POISSONS

	Innergemeinschaftlich Intra-Community Intra-communautaire					Aussergemeinschaftlich Extra-Community Extra-communautaire									
	VAL	VOL	VOL Δ%	UV	UV Δ%	VAL	VOL	VOL Δ%	UV	UV Δ%					
	Monatliche Indizes					Monthly Indices					Indices mensuels				
1987 1	98.9	86.0	-2.7	115.0	8.4	107.4	102.6	13.0	104.7	0.3					
1987 2	118.3	108.8	17.7	108.7	3.9	124.4	120.9	9.7	102.9	0.6					
1987 3	126.0	110.3	11.4	114.2	6.7	133.8	128.3	31.2	104.3	6.2					
1987 4	121.2	105.7	9.9	114.7	5.8	112.9	105.0	2.7	107.5	8.1					
1987 5	125.0	108.6	10.3	115.1	6.9	100.8	95.5	3.7	105.5	7.5					
1987 6	120.9	103.5	5.1	116.8	7.6	107.0	103.9	14.4	103.0	5.2					
1987 7	114.4	98.9	10.3	115.7	5.2	83.5	82.3	6.2	101.4	2.0					
1987 8	108.6	93.8	-1.1	115.8	7.0	100.3	96.0	17.6	104.5	11.6					
1987 9	135.0	118.0	6.1	114.4	3.2	110.1	103.4	9.8	106.5	9.3					
1987 10	144.7	126.4	0.5	114.5	4.4	107.9	103.2	-11.2	104.6	5.7					
1987 11	148.6	130.5	14.1	113.9	0.5	108.6	104.7	11.5	103.7	-1.6					
1987 12	153.4	131.0	6.8	117.1	4.1	138.6	127.7	-8.3	108.5	6.1					
1988 1	99.0	84.0	-2.3	117.9	2.5	78.8	74.7	-27.2	105.5	0.8					
1988 2	122.4	104.2	-4.2	117.5	8.1	105.2	95.1	-21.3	110.6	7.5					
1988 3	141.6	121.4	10.1	116.6	2.1	121.8	109.4	-14.7	111.3	6.7					
1988 4	119.4	103.4	-2.2	115.5	0.7	88.1	82.6	-21.3	106.7	-0.7					
1988 5	121.2	106.1	-2.3	114.2	-0.8	90.9	84.1	-11.9	108.1	2.5					
1988 6	117.1	101.4	-2.0	115.5	-1.1	112.0	105.1	1.2	106.6	3.5					
1988 7	114.6	98.9	0.0	115.9	0.2	63.6	59.8	-27.3	106.4	4.9					
1988 8	113.4	99.1	5.7	114.4	-1.2	94.9	88.8	-7.5	106.9	2.3					
1988 9	141.0	124.0	5.1	113.7	-0.6	97.7	92.2	-10.8	106.0	-0.5					
1988 10	146.6	128.9	2.0	113.7	-0.7	105.5	99.1	-4.0	106.5	1.8					
1988 11	164.2	143.8	10.2	114.2	0.3	117.4	107.9	3.1	108.8	4.9					
1988 12	167.4	137.9	5.3	121.4	3.7	118.0	107.8	-15.6	109.5	0.9					
1989 1	122.0	103.5	23.2	117.9	0.0	102.9	91.7	22.8	112.2	6.4					
1989 2	126.4	107.8	3.5	117.3	-0.2	100.3	88.8	-6.6	113.0	2.2					
1989 3	147.9	122.1	0.6	121.1	3.9	106.3	93.7	-14.4	113.5	2.0					
1989 4	134.3	114.2	10.4	117.6	1.8	102.5	94.8	14.8	108.1	1.3					
1989 5	147.3	125.5	18.3	117.4	2.8	116.4	103.5	23.1	112.5	4.1					
1989 6	144.5	123.7	22.0	116.8	1.1	121.4	115.7	10.1	104.9	-1.6					
1989 7	128.6	108.5	9.7	118.5	2.2	79.6	74.6	24.7	106.7	0.3					
1989 8	135.9	115.4	16.4	117.8	3.0	103.4	100.2	12.8	103.2	-3.5					
1989 9	166.3	140.3	13.1	118.5	4.2	116.5	111.2	20.6	104.8	-1.1					
1989 10	175.7	149.0	15.6	117.9	3.7	123.4	119.2	20.3	103.5	-2.8					
1989 11	189.6	160.7	11.8	118.0	3.3	139.0	134.7	24.8	103.2	-5.1					
1989 12	183.7	151.7	10.0	121.1	-0.2	130.9	119.3	10.7	109.7	0.2					

EG Einfuhr
SITC 03: FISCHE,
KREBSTIERE, WEICHTIERE
U.S.W.; ZUBEREITUNGEN
DARAUS

EC Imports
SITC 03: FISH,
CRUSTACEANS AND
MOLLUSCS AND
PREPARATIONS
THEREOF

Importations CE
CTCI 03: POISSONS,
CRUSTACES ET
MOLLUSQUES ET
PREPARATIONS DE
POISSONS

	Innergemeinschaftlich Intra-Community Intra-communautaire					Aussergemeinschaftlich Extra-Community Extra-communautaire				
	VAL	VOL	VOL Δ%	UV	UV Δ%	VAL	VOL	VOL Δ%	UV	UV Δ%
1990 1	146.4	118.6	11.6	123.4	3.8	156.0	154.3	13.7	101.1	-3.7
1990 2	142.6	113.0	3.3	126.2	7.1	133.3	131.5	12.0	101.4	-3.7
1990 3	162.7	130.4	7.4	124.8	1.5	151.1	148.3	13.7	101.9	-2.8
1990 4	161.1	129.5	11.3	124.4	3.4	175.8	170.0	13.0	103.4	-2.7
1990 5	169.0	139.0	7.6	121.6	3.1	179.2	178.5	16.4	100.4	-4.3
1990 6	161.9	129.6	7.0	124.9	6.4	172.9	170.0	9.5	101.7	-4.4
1990 7	159.4	126.1	12.4	126.4	5.8	181.1	177.2	17.0	102.2	-1.2
1990 8	157.8	125.5	10.1	125.7	4.8	176.5	178.8	15.5	98.7	-2.2
1990 9	171.9	136.2	5.5	126.2	5.3	172.9	173.9	3.2	99.4	-1.9
1990 10	198.0	157.3	4.0	125.9	5.7	217.5	217.1	14.3	100.2	-0.6
1990 11	211.7	165.5	4.5	127.9	6.5	201.1	201.3	8.7	99.9	-2.3
1990 12	200.2	148.2	-1.7	135.1	8.4	181.3	180.9	8.3	100.2	-0.5
1991 1	167.1	126.3	6.5	132.3	7.2	181.5	174.5	13.1	104.0	2.9
1991 2	164.6	127.9	13.2	128.7	2.0	152.3	148.2	12.7	102.8	1.4
1991 3	189.9	143.2	9.8	132.6	6.3	163.9	156.4	5.5	104.8	2.8
1991 4	184.1	137.1	5.9	134.3	8.0	203.3	186.2	9.5	109.2	5.6
1991 5	189.6	141.3	1.7	134.2	10.4	202.5	185.1	3.7	109.4	9.0
1991 6	172.4	128.3	-1.0	134.4	7.6	195.7	179.4	5.5	109.1	7.3
1991 7	170.1	125.0	-0.9	136.1	7.7	211.0	191.8	8.2	110.0	7.6
1991 8	168.3	122.4	-2.5	137.5	9.4	193.4	177.1	-1.0	109.2	10.6
1991 9	195.4	140.4	3.1	139.2	10.3	212.5	195.1	12.2	108.9	9.6
1991 10	210.2	153.9	-2.2	136.6	8.5	239.8	224.5	3.4	106.8	6.6
1991 11	214.7	160.1	-3.3	134.1	4.8	231.3	214.2	6.4	108.0	8.1
1991 12	224.8	167.4	13.0	134.3	-0.6	207.3	195.4	8.0	106.1	5.9
1992 1	166.8	127.1	0.6	131.2	-0.8	196.6	186.7	7.0	105.3	1.3
1992 2	166.3	129.3	1.1	128.6	-0.1	158.8	151.4	2.2	104.9	2.0
1992 3	180.8	135.6	-5.3	133.3	0.5	185.7	176.0	12.5	105.5	0.7
1992 4	179.3	134.7	-1.8	133.1	-0.9	204.6	194.3	4.4	105.3	-3.6
1992 5	170.8	131.3	-7.1	130.1	-3.1	191.4	182.8	-1.2	104.7	-4.3
1992 6	172.6	132.4	3.2	130.4	-3.0	209.4	207.1	15.4	101.1	-7.3
1992 7	178.8	136.8	9.4	130.7	-4.0	210.3	209.9	9.4	100.2	-8.9
1992 8	152.3	116.7	-4.7	130.5	-5.1	183.4	184.1	4.0	99.6	-8.8
1992 9	191.0	147.5	5.1	129.5	-7.0	213.2	214.5	9.9	99.4	-8.7
1992 10	200.5	159.4	3.6	125.8	-7.9	211.6	210.3	-6.3	100.6	-5.8
1992 11	183.2	144.0	-10.1	127.2	-5.1	207.5	201.8	-5.8	102.8	-4.8
1992 12	231.9	176.5	5.4	131.4	-2.2	229.9	224.3	14.8	102.5	-3.4

**SITC 03: FISCH,
KREBSTIERE, WEICHTIERE
U.S.W.; ZUBEREITUNGEN
DARAUS**

**SITC 03: FISH,
CRUSTACEANS AND
MOLLUSCS AND
PREPARATIONS
THEREOF**

**CTCI 03: POISSONS,
CRUSTACES ET
MOLLUSQUES ET
PREPARATIONS DE
POISSONS**

	Innergemeinschaftlich Intra-Community Intra-communautaire					Aussergemeinschaftlich Extra-Community Extra-communautaire				
	VAL	VOL	VOL Δ%	UV	UV Δ%	VAL	VOL	VOL Δ%	UV	UV Δ%
1990 1	145.1	119.1	15.1	121.8	3.3	94.5	83.4	-9.1	113.3	1.0
1990 2	146.8	118.3	9.7	124.1	5.8	95.6	85.7	-3.5	111.6	-1.2
1990 3	160.9	130.4	6.8	123.4	1.9	116.5	107.2	14.4	108.7	-4.2
1990 4	149.1	121.2	6.1	123.0	4.6	109.7	102.0	7.6	107.5	-0.6
1990 5	161.5	134.1	6.9	120.4	2.6	97.3	94.6	-8.6	102.9	-8.5
1990 6	155.3	126.9	2.6	122.4	4.8	112.0	98.1	-15.2	114.2	8.9
1990 7	144.7	115.2	6.2	125.6	6.0	77.1	71.7	-3.9	107.5	0.7
1990 8	144.0	116.1	0.6	124.0	5.3	81.5	77.9	-22.3	104.6	1.4
1990 9	165.8	133.2	-5.1	124.5	5.1	98.4	97.3	-12.5	101.1	-3.5
1990 10	187.7	149.6	0.4	125.5	6.4	134.1	129.4	8.6	103.6	0.1
1990 11	211.0	167.1	4.0	126.3	7.0	114.5	110.4	-18.0	103.7	0.5
1990 12	196.9	148.6	-2.0	132.5	9.4	109.6	102.4	-14.2	107.0	-2.5
1991 1	161.2	122.3	2.7	131.8	8.2	108.8	101.9	22.2	106.8	-5.7
1991 2	161.8	127.9	8.1	126.5	1.9	113.4	105.2	22.8	107.8	-3.4
1991 3	186.0	143.2	9.8	129.9	5.3	117.8	106.0	-1.1	111.1	2.2
1991 4	170.3	129.4	6.8	131.6	7.0	101.7	89.4	-12.4	113.8	5.9
1991 5	180.8	137.3	2.4	131.7	9.4	114.0	102.3	8.1	111.4	8.3
1991 6	166.2	125.8	-0.9	132.1	7.9	110.2	96.6	-1.5	114.1	-0.1
1991 7	164.9	123.0	6.8	134.1	6.8	106.8	95.7	33.5	111.6	3.8
1991 8	167.2	123.1	6.0	135.8	9.5	93.5	85.0	9.1	110.0	5.2
1991 9	192.7	142.5	7.0	135.2	8.6	108.9	98.7	1.4	110.3	9.1
1991 10	205.9	153.9	2.9	133.8	6.6	131.8	122.0	-5.7	108.0	4.2
1991 11	217.4	164.2	-1.7	132.4	4.8	125.1	114.5	3.7	109.3	5.4
1991 12	215.8	162.6	9.4	132.7	0.2	122.9	111.9	9.3	109.8	2.6
1992 1	167.8	128.1	4.7	131.0	-0.6	105.9	98.5	-3.3	107.5	0.7
1992 2	167.9	131.0	2.4	128.2	1.3	95.2	87.5	-16.8	108.8	0.9
1992 3	183.5	140.3	-2.0	130.8	0.7	118.9	109.3	3.1	108.8	-2.1
1992 4	177.3	135.0	4.3	131.3	-0.2	108.0	101.0	13.0	106.9	-6.1
1992 5	167.4	128.7	-6.3	130.1	-1.2	94.5	90.0	-12.0	105.0	-5.7
1992 6	179.6	139.1	10.6	129.1	-2.3	107.8	105.1	8.8	102.6	-10.1
1992 7	169.0	130.6	6.2	129.4	-3.5	105.0	102.5	7.1	102.4	-8.2
1992 8	146.2	111.8	-9.2	130.8	-3.7	87.1	84.2	-0.9	103.5	-5.9
1992 9	190.5	146.8	3.0	129.8	-4.0	100.0	99.5	0.8	100.5	-8.9
1992 10	202.3	161.1	4.7	125.6	-6.1	129.3	130.5	7.0	99.1	-8.2
1992 11	193.7	153.6	-6.5	126.1	-4.8	123.1	119.7	4.5	102.8	-5.9
1992 12	216.9	164.6	1.2	131.8	-0.7	152.5	146.1	30.6	104.4	-4.9

SITC 04: GETREIDE UND
GETREIDEERZEUGNISSESITC 04: CEREALS AND
CEREAL
PREPARATIONSCTCI 04: CEREALES ET
PREPARATIONS A BASE
DE CEREALES

	Innergemeinschaftlich Intra-Community Intra-communautaire					Aussergemeinschaftlich Extra-Community Extra-communautaire									
	VAL	VOL	VOL Δ%	UV	UV Δ%	VAL	VOL	VOL Δ%	UV	UV Δ%					
	Jährliche Indizes					Annual Indices					Indices annuels				
1980	53.9	70.1	1.3	76.9	6.2	114.1	190.8	-7.3	59.8	10.7					
1981	58.6	69.9	-0.3	83.8	9.0	149.0	188.8	-1.0	78.9	31.9					
1982	71.7	78.7	12.6	91.1	8.7	125.3	165.7	-12.2	75.6	-4.2					
1983	74.9	77.1	-2.0	97.2	6.7	113.4	132.2	-20.2	85.8	13.5					
1984	87.6	87.1	13.0	100.6	3.5	123.0	124.1	-6.1	99.1	15.5					
1985	100.0	100.0	14.8	100.0	-0.6	100.0	100.0	-19.4	100.0	0.9					
1986	107.8	107.6	7.6	100.2	0.2	50.6	56.8	-43.2	89.1	-10.9					
1987	105.1	105.7	-1.8	99.4	-0.8	39.8	55.7	-1.9	71.5	-19.8					
1988	109.6	111.6	5.6	98.2	-1.2	45.0	52.4	-5.9	85.8	20.0					
1989	106.7	109.1	-2.2	97.8	-0.4	48.0	44.6	-14.9	107.6	25.4					
1990	111.5	114.9	5.3	97.0	-0.8	44.6	44.4	-0.4	100.4	-6.7					
1991	130.4	129.8	13.0	100.5	3.6	41.3	36.2	-18.5	114.0	13.5					
1992	133.3	134.2	3.4	99.3	-1.2	37.4	29.3	-19.1	127.8	12.1					
	Quartal Indizes					Quarterly Indices					Indices trimestriels				
1985 1	105.0	103.7	27.6	101.3	0.1	103.4	93.0	-35.1	111.2	14.6					
1985 2	96.9	94.0	7.8	103.1	0.5	84.9	75.5	-5.4	112.5	14.1					
1985 3	86.1	87.1	4.9	98.8	-1.0	109.4	118.1	-9.5	92.6	-6.1					
1985 4	113.0	116.1	16.6	97.3	-1.8	102.4	113.4	-16.2	90.3	-11.6					
1986 1	104.3	102.8	-0.9	101.5	0.2	74.5	82.1	-11.7	90.7	-18.4					
1986 2	109.6	106.6	13.4	102.8	-0.3	40.1	42.2	-44.1	95.1	-15.5					
1986 3	101.8	104.2	19.6	97.7	-1.1	38.3	43.2	-63.4	88.6	-4.3					
1986 4	114.9	116.1	0.0	99.0	1.7	39.5	47.9	-57.8	82.5	-8.6					
1987 1	107.4	107.2	4.3	100.2	-1.3	46.5	63.3	-22.9	73.5	-19.0					
1987 2	96.6	95.0	-10.9	101.7	-1.1	39.1	55.9	32.5	70.0	-26.4					
1987 3	97.8	98.1	-5.9	99.7	2.0	36.5	50.2	16.2	72.8	-17.8					
1987 4	116.8	120.7	4.0	96.8	-2.2	38.4	55.3	15.4	69.4	-15.9					
1988 1	111.0	112.8	5.2	98.4	-1.8	42.7	55.6	-12.2	76.8	4.5					
1988 2	119.5	120.5	26.8	99.2	-2.5	38.9	47.0	-15.9	82.8	18.3					
1988 3	100.3	102.3	4.3	98.0	-1.7	46.0	50.2	0.0	91.6	25.8					
1988 4	108.4	111.6	-7.5	97.1	0.3	52.0	56.5	2.2	92.0	32.6					
1989 1	103.6	106.3	-5.8	97.5	-0.9	63.2	64.0	15.1	98.8	28.6					
1989 2	113.5	114.3	-5.1	99.3	0.1	45.3	41.3	-12.1	109.8	32.6					
1989 3	101.0	103.0	0.7	98.1	0.1	42.4	35.0	-30.3	121.1	32.2					
1989 4	108.6	112.8	1.1	96.3	-0.8	45.0	41.4	-26.7	108.8	18.3					
1990 1	113.8	118.5	11.5	96.0	-1.5	54.2	53.6	-16.3	101.1	2.3					
1990 2	110.2	112.6	-1.5	97.9	-1.4	51.9	51.5	24.7	100.7	-8.3					
1990 3	103.7	107.0	3.9	96.9	-1.2	33.0	32.4	-7.4	101.8	-15.9					
1990 4	118.4	121.4	7.6	97.5	1.2	39.0	39.6	-4.3	98.6	-9.4					
1991 1	133.3	132.5	11.8	100.6	4.8	39.2	36.2	-32.5	108.4	7.2					
1991 2	138.9	135.2	20.1	102.7	4.9	42.5	36.7	-28.7	115.8	15.0					
1991 3	114.6	114.3	6.8	100.3	3.5	50.6	46.4	43.2	109.0	7.1					
1991 4	135.1	137.3	13.1	98.4	0.9	35.7	28.0	-29.3	127.5	29.3					
1992 1	139.5	138.9	4.8	100.4	-0.2	47.1	38.4	6.1	122.7	13.2					
1992 2	134.7	133.4	-1.3	101.0	-1.7	39.0	30.3	-17.4	128.7	11.1					
1992 3	125.4	128.1	12.1	97.9	-2.4	27.2	19.6	-57.8	138.7	27.2					
1992 4	136.8	139.5	1.6	98.1	-0.3	36.4	28.7	2.5	127.0	-0.4					

SITC 04: GETREIDE UND
GETREIDEERZEUGNISSESITC 04: CEREALS AND
CEREAL
PREPARATIONSCTCI 04: CEREALES ET
PREPARATIONS A BASE
DE CEREALES

	Innergemeinschaftlich Intra-Community Intra-communautaire					Aussergemeinschaftlich Extra-Community Extra-communautaire									
	VAL	VOL	VOL Δ%	UV	UV Δ%	VAL	VOL	VOL Δ%	UV	UV Δ%					
	Jährliche Indizes					Annual Indices					Indices annuels				
1980	57.4	76.8	0.7	74.8	5.9	55.8	70.3	35.7	79.4	17.6					
1981	63.5	78.1	1.7	81.3	8.7	82.2	90.5	28.7	90.8	14.4					
1982	75.2	85.4	9.3	88.1	8.4	71.3	77.6	-14.3	91.9	1.2					
1983	80.5	82.1	-3.9	98.0	11.2	76.9	82.3	6.1	93.4	1.6					
1984	100.2	99.7	21.4	100.5	2.6	96.0	92.7	12.6	103.6	10.9					
1985	100.0	100.0	0.3	100.0	-0.5	100.0	100.0	7.9	100.0	-3.5					
1986	112.1	113.0	13.0	99.2	-0.8	66.3	80.9	-19.1	81.9	-18.1					
1987	107.3	108.6	-3.9	98.8	-0.4	51.1	79.2	-2.1	64.5	-21.2					
1988	105.7	107.7	-0.8	98.1	-0.7	60.9	83.0	4.8	73.4	13.8					
1989	111.9	113.7	5.6	98.4	0.3	91.3	102.4	23.4	89.2	21.5					
1990	121.7	124.2	9.2	98.0	-0.4	81.0	98.3	-4.0	82.4	-7.6					
1991	134.4	134.0	7.9	100.3	2.3	68.4	91.2	-7.2	75.0	-9.0					
1992	143.7	145.2	8.4	99.0	-1.3	86.5	109.0	19.5	79.4	5.9					
	Quartal Indizes					Quarterly Indices					Indices trimestriels				
1985 1	96.4	95.5	-0.6	100.9	-1.5	108.2	102.3	10.7	105.8	2.7					
1985 2	94.1	90.5	-7.9	104.0	0.9	129.0	123.4	63.2	104.5	1.7					
1985 3	92.8	94.8	-1.7	97.9	-0.7	70.9	71.3	-18.6	99.5	-3.0					
1985 4	117.2	119.7	11.2	97.9	-0.2	94.2	105.4	-9.1	89.4	-15.2					
1986 1	113.2	111.6	16.9	101.4	0.5	84.0	97.5	-4.7	86.2	-18.5					
1986 2	112.1	110.1	21.7	101.8	-2.1	74.6	89.3	-27.6	83.5	-20.1					
1986 3	110.7	114.1	20.4	97.0	-0.9	43.2	53.0	-25.7	81.6	-18.0					
1986 4	112.2	115.9	-3.2	96.8	-1.1	63.2	83.8	-20.5	75.4	-15.7					
1987 1	112.8	113.1	1.3	99.7	-1.7	61.6	92.7	-4.9	66.5	-22.9					
1987 2	97.6	96.1	-12.7	101.6	-0.2	56.1	90.7	1.6	61.8	-26.0					
1987 3	105.2	107.9	-5.4	97.5	0.5	37.9	54.0	1.9	70.1	-14.1					
1987 4	115.9	119.5	3.1	97.0	0.2	50.3	81.5	-2.7	61.7	-18.2					
1988 1	109.8	111.0	-1.9	98.9	-0.8	53.6	82.4	-11.1	65.1	-2.1					
1988 2	111.8	112.6	17.2	99.3	-2.3	56.8	83.7	-7.7	67.9	9.9					
1988 3	97.7	100.3	-7.0	97.4	-0.1	45.6	63.3	17.2	72.0	2.7					
1988 4	102.4	105.8	-11.5	96.8	-0.2	86.7	101.3	24.3	85.6	38.7					
1989 1	112.8	113.8	2.5	99.1	0.2	105.7	121.3	47.2	87.1	33.8					
1989 2	113.3	113.5	0.8	99.8	0.5	105.9	114.6	36.9	92.4	36.1					
1989 3	106.8	109.2	8.9	97.8	0.4	69.3	78.1	23.4	88.7	23.2					
1989 4	113.7	117.2	10.8	97.0	0.2	84.7	95.7	-5.5	88.5	3.4					
1990 1	126.4	129.1	13.4	97.9	-1.2	115.8	130.1	7.3	89.0	2.2					
1990 2	124.7	126.3	11.3	98.7	-1.1	87.3	103.5	-9.7	84.3	-8.8					
1990 3	115.3	118.0	8.1	97.7	-0.1	64.2	80.5	3.1	79.8	-10.0					
1990 4	121.1	124.0	5.8	97.7	0.7	59.9	83.3	-13.0	71.9	-18.8					
1991 1	145.8	145.2	12.5	100.4	2.6	69.3	98.4	-24.4	70.4	-20.9					
1991 2	132.4	128.2	1.5	103.3	4.7	69.1	91.5	-11.6	75.5	-10.4					
1991 3	117.8	118.4	0.3	99.5	1.8	58.6	73.2	-9.1	80.1	0.4					
1991 4	140.3	142.9	15.2	98.2	0.5	71.2	94.5	13.4	75.3	4.7					
1992 1	155.4	156.2	7.6	99.5	-0.9	92.9	116.7	18.6	79.6	13.1					
1992 2	141.5	140.7	9.8	100.6	-2.6	91.7	111.5	21.9	82.2	8.9					
1992 3	135.4	138.9	17.3	97.5	-2.0	78.8	101.3	38.4	77.8	-2.9					
1992 4	143.3	145.8	2.0	98.3	0.1	85.3	109.5	15.9	77.9	3.5					

SITC 04: GETREIDE UND
GETREIDEERZEUGNISSESITC 04: CEREALS AND
CEREAL
PREPARATIONSCTCI 04: CEREALES ET
PREPARATIONS A BASE
DE CEREALES

	Innergemeinschaftlich Intra-Community Intra-communautaire					Aussergemeinschaftlich Extra-Community Extra-communautaire					
	VAL	VOL	VOL Δ%	UV	UV Δ%	VAL	VOL	VOL Δ%	UV	UV Δ%	
	Monatliche Indizes			Monthly Indices			Indices mensuels				
1987 1	92.9	93.4	-11.0	99.5	-0.6	43.3	56.6	-23.3	76.5	-18.3	
1987 2	120.3	120.1	16.9	100.2	-1.7	44.7	57.7	-48.9	77.5	-14.0	
1987 3	109.2	108.2	7.3	100.9	-1.7	51.5	75.4	26.7	68.3	-22.7	
1987 4	105.8	104.4	-4.0	101.3	-1.4	44.0	67.0	15.7	65.6	-26.7	
1987 5	91.0	89.4	-19.3	101.8	-1.5	33.1	44.7	6.9	74.1	-27.6	
1987 6	93.2	91.3	-8.8	102.1	-0.1	40.5	56.1	110.9	72.2	-25.7	
1987 7	96.3	94.6	6.1	101.8	1.7	37.6	50.0	14.4	75.1	-20.2	
1987 8	87.3	88.6	-11.7	98.5	2.3	33.5	46.1	18.8	72.7	-18.4	
1987 9	109.8	111.1	-9.8	98.8	1.9	38.7	54.6	15.9	70.9	-14.9	
1987 10	119.0	122.3	-1.1	97.3	-0.5	40.5	59.1	27.1	68.5	-17.9	
1987 11	109.6	113.2	7.5	96.8	-2.4	30.8	43.7	25.9	70.4	-15.7	
1987 12	121.8	126.5	5.9	96.3	-3.8	43.8	63.0	0.6	69.6	-14.5	
1988 1	88.3	90.3	-3.3	97.8	-1.7	39.1	53.9	-4.8	72.6	-5.1	
1988 2	111.6	112.7	-6.2	99.0	-1.2	37.6	48.9	-15.3	76.9	-0.8	
1988 3	133.1	135.4	25.1	98.3	-2.6	51.3	64.0	-15.1	80.2	17.4	
1988 4	120.8	121.7	16.6	99.3	-2.0	35.7	43.1	-35.7	82.9	26.4	
1988 5	120.9	122.0	36.5	99.1	-2.7	45.0	54.5	21.9	82.5	11.3	
1988 6	117.0	117.8	29.0	99.3	-2.7	36.1	43.5	-22.5	83.0	15.0	
1988 7	83.8	85.0	-10.1	98.6	-3.1	41.8	50.4	0.8	83.0	10.5	
1988 8	107.2	109.9	24.0	97.5	-1.0	48.7	51.7	12.1	94.2	29.6	
1988 9	109.7	111.9	0.7	98.0	-0.8	47.4	48.4	-11.4	97.9	38.1	
1988 10	110.3	114.2	-6.6	96.6	-0.7	57.9	61.7	4.4	93.9	37.1	
1988 11	103.6	106.7	-5.7	97.1	0.3	39.9	43.7	0.0	91.4	29.8	
1988 12	111.1	113.9	-10.0	97.5	1.2	58.1	64.1	1.7	90.7	30.3	
1989 1	98.8	100.2	11.0	98.6	0.8	66.0	67.7	25.6	97.5	34.3	
1989 2	103.0	105.8	-6.1	97.4	-1.6	47.6	48.6	-0.6	97.9	27.3	
1989 3	109.1	112.9	-16.6	96.6	-1.7	76.2	75.7	18.3	100.7	25.6	
1989 4	114.3	117.3	-3.6	97.4	-1.9	46.5	46.5	7.9	100.0	20.6	
1989 5	113.3	113.3	-7.1	100.0	0.9	42.4	38.5	-29.4	110.0	33.3	
1989 6	113.2	112.5	-4.5	100.6	1.3	47.5	38.8	-10.8	122.3	47.3	
1989 7	92.6	93.9	10.5	98.6	0.0	46.5	38.1	-24.4	122.0	47.0	
1989 8	107.0	108.7	-1.1	98.4	0.9	38.6	31.3	-39.5	123.3	30.9	
1989 9	103.4	106.3	-5.0	97.3	-0.7	42.2	35.7	-26.2	118.3	20.8	
1989 10	112.7	117.2	2.6	96.2	-0.4	50.1	44.3	-28.2	113.0	20.3	
1989 11	113.4	117.8	10.4	96.3	-0.8	46.2	44.0	0.7	104.9	14.8	
1989 12	99.7	103.4	-9.2	96.4	-1.1	38.8	35.8	-44.1	108.5	19.6	

SITC 04: GETREIDE UND
GETREIDEERZEUGNISSESITC 04: CEREALS AND
CEREAL
PREPARATIONSCTCI 04: CEREALES ET
PREPARATIONS A BASE
DE CEREALES

	Innergemeinschaftlich Intra-Community Intra-communautaire					Aussergemeinschaftlich Extra-Community Extra-communautaire									
	VAL	VOL	VOL Δ%	UV	UV Δ%	VAL	VOL	VOL Δ%	UV	UV Δ%					
	Monatliche Indizes					Monthly Indices					Indices mensuels				
1987 1	127.9	128.8	8.4	99.3	-0.8	53.7	72.6	-28.1	73.9	-14.4					
1987 2	104.0	104.5	-4.0	99.5	-2.3	61.8	96.7	-2.0	63.9	-26.0					
1987 3	106.5	106.2	-0.9	100.3	-2.1	69.4	108.7	17.1	63.8	-25.7					
1987 4	108.7	107.2	-19.4	101.4	-1.0	63.0	103.7	4.0	60.8	-27.1					
1987 5	92.9	91.0	-14.1	102.1	0.8	62.6	102.1	34.5	61.3	-25.8					
1987 6	91.2	90.0	-1.6	101.3	0.0	42.7	66.3	-28.1	64.4	-23.6					
1987 7	105.1	104.9	4.4	100.2	1.6	37.8	55.6	3.5	67.9	-17.2					
1987 8	95.6	100.1	-4.8	95.5	-1.3	31.9	44.8	-5.1	71.1	-12.9					
1987 9	114.7	118.6	-13.2	96.7	0.6	44.0	61.5	6.0	71.5	-11.9					
1987 10	120.9	125.9	-2.5	96.0	-0.6	43.7	66.0	-19.9	66.2	-17.1					
1987 11	114.1	116.7	3.9	97.8	0.8	52.1	84.5	8.6	61.7	-21.7					
1987 12	113.0	116.1	9.3	97.3	0.6	55.2	94.0	3.1	58.7	-14.2					
1988 1	96.7	99.1	-23.1	97.6	-1.7	46.4	72.5	-0.1	64.0	-13.4					
1988 2	112.3	113.0	8.1	99.4	-0.1	49.0	74.2	-23.3	66.0	3.3					
1988 3	120.4	121.0	13.9	99.5	-0.8	65.5	100.5	-7.5	65.2	2.2					
1988 4	115.8	116.1	8.3	99.7	-1.7	55.4	81.3	-21.6	68.1	12.0					
1988 5	115.4	117.0	28.6	98.6	-3.4	66.6	98.4	-3.6	67.7	10.4					
1988 6	104.3	104.7	16.3	99.6	-1.7	48.5	71.3	7.5	68.0	5.6					
1988 7	83.0	84.7	-19.3	98.0	-2.2	41.8	59.0	6.1	70.8	4.3					
1988 8	98.9	101.5	1.4	97.4	2.0	46.5	64.4	43.8	72.2	1.5					
1988 9	111.2	114.6	-3.4	97.0	0.3	48.5	66.6	8.3	72.8	1.8					
1988 10	105.9	111.0	-11.8	95.4	-0.6	76.1	94.5	43.2	80.5	21.6					
1988 11	103.2	105.6	-9.5	97.7	-0.1	82.5	97.9	15.9	84.3	36.6					
1988 12	98.3	100.9	-13.1	97.4	0.1	101.8	111.6	18.7	91.2	55.4					
1989 1	110.3	112.4	13.4	98.1	0.5	93.4	109.0	50.3	85.7	33.9					
1989 2	107.7	108.9	-3.6	98.9	-0.5	117.4	135.9	83.2	86.4	30.9					
1989 3	120.3	120.2	-0.7	100.1	0.6	106.2	119.1	18.5	89.2	36.8					
1989 4	111.2	111.8	-3.7	99.5	-0.2	133.5	146.1	79.7	91.4	34.2					
1989 5	120.6	121.0	3.4	99.7	1.1	93.7	101.4	3.0	92.4	36.5					
1989 6	107.9	107.6	2.8	100.3	0.7	90.4	96.4	35.2	93.8	37.9					
1989 7	105.6	106.8	26.1	98.9	0.9	69.9	77.9	32.0	89.7	26.7					
1989 8	107.0	109.7	8.1	97.5	0.1	62.7	71.9	11.6	87.2	20.8					
1989 9	107.9	111.2	-3.0	97.0	0.0	75.4	84.6	27.0	89.1	22.4					
1989 10	127.8	133.0	19.8	96.1	0.7	92.9	103.5	9.5	89.8	11.6					
1989 11	108.9	111.5	5.6	97.7	0.0	87.0	98.7	0.8	88.1	4.5					
1989 12	104.5	107.2	6.2	97.5	0.1	74.1	84.9	-23.9	87.3	-4.3					

SITC 04: GETREIDE UND
GETREIDERZEUGNISSESITC 04: CEREALS AND
CEREAL
PREPARATIONSCTCI 04: CEREALES ET
PREPARATIONS A BASE
DE CEREALES

	Inneregemeinschaftlich Intra-Community Intra-communautaire					Aussergemeinschaftlich Extra-Community Extra-communautaire				
	VAL	VOL	VOL Δ%	UV	UV Δ%	VAL	VOL	VOL Δ%	UV	UV Δ%
1990 1	104.7	107.7	7.5	97.2	-1.4	59.1	59.0	-12.9	100.2	2.8
1990 2	106.0	110.3	4.3	96.1	-1.3	49.4	48.2	-0.8	102.4	4.6
1990 3	130.5	137.5	21.8	94.9	-1.8	54.0	53.6	-29.2	100.8	0.1
1990 4	112.3	116.9	-0.3	96.1	-1.3	47.4	46.2	-0.6	102.7	2.7
1990 5	108.1	109.5	-3.4	98.7	-1.3	66.9	67.2	74.5	99.5	-9.5
1990 6	110.1	111.3	-1.1	98.9	-1.7	41.2	41.1	5.9	100.2	-18.1
1990 7	102.2	105.4	12.2	97.0	-1.6	38.5	39.7	4.2	97.0	-20.5
1990 8	107.6	111.3	2.4	96.7	-1.7	33.2	31.9	1.9	104.2	-15.5
1990 9	101.2	104.4	-1.8	96.9	-0.4	27.2	25.5	-28.6	106.7	-9.8
1990 10	130.7	134.9	15.1	96.9	0.7	38.4	34.5	-22.1	111.3	-1.5
1990 11	115.7	118.4	0.5	97.7	1.5	37.3	38.4	-12.7	97.2	-7.3
1990 12	108.6	110.9	7.3	97.9	1.6	41.4	45.8	27.9	90.3	-16.8
1991 1	129.5	129.2	20.0	100.2	3.1	37.2	34.6	-41.4	107.4	7.2
1991 2	128.2	127.6	15.7	100.5	4.6	37.5	34.5	-28.4	108.8	6.3
1991 3	142.1	140.6	2.3	101.1	6.5	43.1	39.5	-26.3	109.0	8.1
1991 4	159.4	158.0	35.2	100.9	5.0	57.4	51.0	10.4	112.5	9.5
1991 5	136.9	131.9	20.5	103.8	5.2	41.7	35.5	-47.2	117.6	18.2
1991 6	120.2	115.7	4.0	103.9	5.1	28.3	23.6	-42.6	120.0	19.8
1991 7	106.5	104.8	-0.6	101.6	4.7	64.2	56.6	42.6	113.5	17.0
1991 8	109.2	109.5	-1.6	99.7	3.1	47.2	47.1	47.6	100.3	-3.7
1991 9	128.3	128.7	23.3	99.7	2.9	40.4	35.5	39.2	113.7	6.6
1991 10	144.5	147.1	9.0	98.2	1.3	39.4	30.1	-12.8	131.0	17.7
1991 11	131.1	132.8	12.2	98.7	1.0	34.8	27.5	-28.4	126.6	30.2
1991 12	130.0	132.1	19.1	98.4	0.5	33.0	26.5	-42.1	124.6	38.0
1992 1	131.0	130.5	1.0	100.4	0.2	50.8	42.2	22.0	120.4	12.1
1992 2	138.1	138.1	8.2	100.0	-0.5	46.1	37.4	8.4	123.2	13.2
1992 3	149.1	148.1	5.3	100.7	-0.4	44.5	35.6	-9.9	125.1	14.8
1992 4	147.8	147.4	-6.7	100.3	-0.6	61.3	49.7	-2.5	123.4	9.7
1992 5	132.8	130.8	-0.8	101.5	-2.2	33.1	24.1	-32.1	137.4	16.8
1992 6	123.5	122.0	5.4	101.2	-2.6	22.5	17.0	-28.0	132.2	10.2
1992 7	118.2	119.0	13.5	99.3	-2.3	36.6	25.6	-54.8	143.1	26.1
1992 8	121.8	125.3	14.4	97.2	-2.5	20.1	14.9	-68.4	134.7	34.3
1992 9	136.2	140.1	8.9	97.2	-2.5	24.9	18.3	-48.5	136.0	19.6
1992 10	141.5	145.4	-1.2	97.3	-0.9	33.5	25.6	-15.0	130.9	-0.1
1992 11	130.7	132.3	-0.4	98.8	0.1	36.7	29.6	7.6	123.9	-2.1
1992 12	138.6	140.9	6.7	98.4	0.0	39.2	30.9	16.6	126.9	1.8

SITC 04: GETREIDE UND
GETREIDEERZEUGNISSESITC 04: CEREALS AND
CEREAL
PREPARATIONSCTCI 04: CEREALES ET
PREPARATIONS A BASE
DE CEREALES

	Innergemeinschaftlich Intra-Community Intra-communautaire					Aussergemeinschaftlich Extra-Community Extra-communautaire				
	VAL	VOL	VOL Δ%	UV	UV Δ%	VAL	VOL	VOL Δ%	UV	UV Δ%
1990 1	128.4	131.8	17.3	97.4	-0.7	98.7	108.1	-0.8	91.3	6.5
1990 2	116.1	118.1	8.4	98.3	-0.6	129.0	145.8	7.3	88.5	2.4
1990 3	134.5	137.4	14.3	97.9	-2.2	119.8	136.5	14.6	87.8	-1.6
1990 4	126.2	128.9	15.3	97.9	-1.6	101.2	120.6	-17.5	83.9	-8.2
1990 5	129.7	131.0	8.3	99.0	-0.7	83.4	100.0	-1.4	83.4	-9.7
1990 6	118.3	119.0	10.6	99.4	-0.9	77.2	89.8	-6.8	86.0	-8.3
1990 7	112.4	115.3	8.0	97.5	-1.4	62.2	74.1	-4.9	83.9	-6.5
1990 8	120.1	121.8	11.0	98.6	1.1	66.5	84.2	17.1	79.0	-9.4
1990 9	113.2	116.8	5.0	96.9	-0.1	64.1	83.3	-1.5	76.9	-13.7
1990 10	127.5	132.0	-0.8	96.6	0.5	71.8	99.1	-4.3	72.5	-19.3
1990 11	119.1	120.3	7.9	99.0	1.3	52.8	69.6	-29.5	75.8	-14.0
1990 12	116.7	119.7	11.7	97.5	0.0	55.0	81.0	-4.6	67.9	-22.2
1991 1	145.2	145.1	10.1	100.1	2.8	61.9	87.6	-19.0	70.7	-22.6
1991 2	146.7	146.0	23.6	100.5	2.2	69.9	101.7	-30.2	68.7	-22.4
1991 3	145.5	144.6	5.2	100.6	2.8	76.1	105.9	-22.4	71.9	-18.1
1991 4	154.1	150.6	16.8	102.3	4.5	73.0	101.7	-15.7	71.8	-14.4
1991 5	126.9	122.5	-6.5	103.6	4.6	76.0	99.7	-0.3	76.2	-8.6
1991 6	116.1	111.4	-6.4	104.2	4.8	58.3	73.2	-18.5	79.6	-7.4
1991 7	113.4	111.6	-3.2	101.6	4.2	57.2	69.1	-6.7	82.8	-1.3
1991 8	108.2	109.0	-10.5	99.3	0.7	55.0	67.2	-20.2	81.9	3.7
1991 9	131.8	134.5	15.2	98.0	1.1	63.7	83.3	0.0	76.5	-0.5
1991 10	152.4	155.4	17.7	98.1	1.6	78.6	104.2	5.1	75.4	4.0
1991 11	134.5	136.7	13.6	98.4	-0.6	67.5	89.5	28.6	75.4	-0.5
1991 12	134.4	136.7	14.2	98.3	0.8	67.6	89.9	11.0	75.2	10.8
1992 1	149.8	152.5	5.1	98.2	-1.9	78.2	102.5	17.0	76.3	7.9
1992 2	144.4	144.7	-0.9	99.8	-0.7	95.3	122.2	20.2	78.0	13.5
1992 3	172.1	171.4	18.5	100.4	-0.2	105.1	125.4	18.4	83.8	16.6
1992 4	157.3	156.7	4.1	100.4	-1.9	86.8	104.0	2.3	83.5	16.3
1992 5	137.8	136.6	11.5	100.9	-2.6	74.3	91.8	-7.9	80.9	6.2
1992 6	129.5	128.9	15.7	100.5	-3.6	114.1	138.8	89.6	82.2	3.3
1992 7	135.8	137.6	23.3	98.7	-2.9	84.4	104.4	51.1	80.8	-2.4
1992 8	130.4	134.9	23.8	96.7	-2.6	76.3	100.1	49.0	76.2	-7.0
1992 9	140.1	144.1	7.1	97.2	-0.8	75.8	99.4	19.3	76.3	-0.3
1992 10	160.1	163.9	5.5	97.7	-0.4	91.8	118.4	13.6	77.5	2.8
1992 11	137.6	140.1	2.5	98.2	-0.2	81.7	104.2	16.4	78.4	4.0
1992 12	132.0	133.5	-2.3	98.9	0.6	82.3	105.8	17.7	77.8	3.5

SITC 05: GEMUESE UND
FRUECHTESITC 05: VEGETABLES
AND FRUITCTCI 05: LEGUMES ET
FRUITS

	Inneregemeinschaftlich Intra-Community Intra-communautaire					Auseregemeinschaftlich Extra-Community Extra-communautaire									
	VAL	VOL	VOL Δ%	UV	UV Δ%	VAL	VOL	VOL Δ%	UV	UV Δ%					
	Jährliche Indizes					Annual Indices					Indices annuels				
1980	56.2	75.8	1.9	74.1	7.7	63.8	90.8	-0.4	70.3	12.1					
1981	66.3	81.2	7.1	81.7	10.3	72.8	92.9	2.3	78.4	11.5					
1982	76.2	86.0	5.9	88.6	8.4	78.3	95.5	2.8	82.0	4.6					
1983	83.6	91.0	5.8	91.9	3.7	79.1	90.7	-5.0	87.2	6.3					
1984	94.9	92.9	2.1	102.2	11.2	90.7	96.1	6.0	94.4	8.3					
1985	100.0	100.0	7.6	100.0	-2.2	100.0	100.0	4.1	100.0	5.9					
1986	103.1	106.2	6.2	97.1	-2.9	90.7	104.2	4.2	87.0	-13.0					
1987	113.9	115.3	8.6	98.8	1.8	96.4	114.5	9.9	84.2	-3.2					
1988	118.7	118.5	2.8	100.2	1.4	103.4	122.8	7.2	84.2	0.0					
1989	130.1	124.9	5.4	104.2	4.0	103.0	120.3	-2.0	85.6	1.7					
1990	144.1	131.0	4.9	110.0	5.6	111.1	130.7	8.6	85.0	-0.7					
1991	164.4	141.2	7.8	116.4	5.8	125.1	144.5	10.6	86.6	1.9					
1992	161.9	143.0	1.3	113.2	-2.7	129.7	154.0	6.6	84.2	-2.8					
	Quartal Indizes					Quarterly Indices					Indices trimestriels				
1985 1	91.3	89.1	10.0	102.5	-2.2	108.9	104.7	-3.0	104.0	16.1					
1985 2	117.6	111.3	9.8	105.7	-3.9	112.3	103.0	0.3	109.0	14.6					
1985 3	99.7	104.3	5.1	95.6	-3.0	78.3	81.1	11.2	96.6	0.1					
1985 4	92.7	96.7	6.0	95.9	0.8	98.3	109.0	4.4	90.2	-7.4					
1986 1	93.1	93.6	5.1	99.5	-2.9	89.2	98.6	-5.8	90.5	-13.0					
1986 2	120.8	122.4	10.0	98.7	-6.6	101.9	113.9	10.6	89.5	-17.9					
1986 3	96.4	100.1	-4.0	96.3	0.7	81.4	96.4	18.9	84.4	-12.6					
1986 4	102.0	108.3	12.0	94.2	-1.8	90.2	107.8	-1.1	83.7	-7.2					
1987 1	105.3	104.6	11.8	100.7	1.2	94.8	112.5	14.1	84.3	-6.9					
1987 2	132.3	127.3	4.0	103.9	5.3	105.4	122.4	7.5	86.1	-3.8					
1987 3	104.3	109.4	9.3	95.3	-1.0	84.4	99.6	3.3	84.7	0.4					
1987 4	114.6	120.6	11.4	95.0	0.8	101.2	123.6	14.7	81.9	-2.2					
1988 1	114.6	113.0	8.0	101.4	0.7	102.2	123.4	9.7	82.8	-1.8					
1988 2	135.9	131.9	3.6	103.0	-0.9	113.7	133.3	8.9	85.3	-0.9					
1988 3	102.4	104.8	-4.2	97.7	2.5	91.7	107.3	7.7	85.5	0.9					
1988 4	121.6	123.7	2.6	98.3	3.5	104.4	125.5	1.5	83.2	1.6					
1989 1	125.6	121.8	7.8	103.1	1.7	106.6	126.9	2.8	84.0	1.4					
1989 2	152.1	141.5	7.3	107.5	4.4	120.9	137.2	2.9	88.1	3.3					
1989 3	110.5	109.8	4.8	100.6	3.0	88.6	105.6	-1.6	83.9	-1.9					
1989 4	132.7	126.7	2.4	104.7	6.5	98.7	114.8	-8.5	86.0	3.4					
1990 1	139.1	121.9	0.1	114.1	10.7	114.8	131.2	3.4	87.5	4.2					
1990 2	156.6	136.4	-3.6	114.8	6.8	119.6	132.7	-3.3	90.1	2.3					
1990 3	129.9	124.2	13.1	104.6	4.0	99.9	119.6	13.3	83.5	-0.5					
1990 4	151.1	141.6	11.8	106.7	1.9	109.9	138.9	21.0	79.1	-8.0					
1991 1	158.7	136.6	12.1	116.2	1.8	124.7	153.7	17.1	81.1	-7.3					
1991 2	175.8	149.6	9.7	117.5	2.4	149.5	168.9	27.3	88.5	-1.8					
1991 3	153.8	133.2	7.2	115.5	10.4	122.5	136.9	14.5	89.5	7.2					
1991 4	169.0	145.2	2.5	116.4	9.1	136.2	156.0	12.3	87.3	10.4					
1992 1	172.5	139.9	2.4	123.3	6.1	143.1	167.0	8.7	85.7	5.7					
1992 2	184.7	152.5	1.9	121.1	3.1	151.8	167.9	-0.6	90.4	2.1					
1992 3	137.7	131.9	-1.0	104.4	-9.6	104.5	129.6	-5.3	80.6	-9.9					
1992 4	154.2	149.1	2.7	103.4	-11.2	119.9	152.5	-2.2	78.6	-10.0					

	Innergemeinschaftlich Intra-Community Intra-communautaire					Aussergemeinschaftlich Extra-Community Extra-communautaire									
	VAL	VOL	VOL Δ%	UV	UV Δ%	VAL	VOL	VOL Δ%	UV	UV Δ%					
	Jährliche Indizes					Annual Indices					Indices annuels				
1980	52.1	71.5	-0.6	72.8	9.3	49.4	71.5	-1.8	69.1	8.3					
1981	65.7	82.2	15.0	79.9	9.8	69.5	87.6	22.5	79.3	14.8					
1982	76.7	87.2	6.1	88.0	10.1	73.5	86.8	-0.9	84.7	6.8					
1983	82.2	90.1	3.3	91.2	3.6	79.3	88.7	2.2	89.4	5.5					
1984	93.6	91.7	1.8	102.1	12.0	88.2	90.5	2.0	97.5	9.1					
1985	100.0	100.0	9.1	100.0	-2.1	100.0	100.0	10.5	100.0	2.6					
1986	103.1	105.2	5.2	98.0	-2.0	88.0	92.5	-7.5	95.1	-4.9					
1987	111.2	109.3	3.9	101.7	3.8	85.3	89.4	-3.4	95.4	0.3					
1988	113.0	105.7	-3.3	106.9	5.1	87.8	85.7	-4.1	102.4	7.3					
1989	128.1	114.3	8.1	112.1	4.9	100.2	91.4	6.7	109.6	7.0					
1990	138.4	115.7	1.2	119.6	6.7	95.9	85.9	-6.0	111.6	1.8					
1991	156.0	121.0	4.6	128.9	7.8	110.8	92.7	7.9	119.5	7.1					
1992	149.6	120.8	-0.2	123.8	-4.0	106.8	94.4	1.8	113.1	-5.4					
	Quartal Indizes					Quarterly Indices					Indices trimestriels				
1985 1	91.4	87.9	5.8	104.0	-1.5	114.1	110.0	15.7	103.7	4.4					
1985 2	107.8	102.7	13.6	105.0	-6.3	95.0	88.8	24.9	107.0	3.1					
1985 3	100.3	105.0	10.5	95.5	-2.3	73.4	77.3	22.1	94.9	-2.5					
1985 4	97.4	101.4	-0.6	96.1	1.6	117.5	123.8	-7.4	94.9	1.9					
1986 1	94.6	97.0	10.4	97.5	-6.3	95.3	100.3	-8.8	95.0	-8.4					
1986 2	114.4	115.2	12.2	99.3	-5.4	82.4	85.7	-3.5	96.2	-10.1					
1986 3	99.1	101.0	-3.8	98.1	2.7	70.5	73.1	-5.4	96.4	1.6					
1986 4	104.4	107.8	6.3	96.8	0.7	103.7	111.0	-10.3	93.4	-1.6					
1987 1	107.5	105.1	8.4	102.3	4.9	83.5	86.4	-13.9	96.7	1.8					
1987 2	122.2	115.1	-0.1	106.2	6.9	79.9	81.6	-4.8	97.9	1.8					
1987 3	103.6	105.5	4.5	98.2	0.1	74.5	80.9	10.7	92.1	-4.5					
1987 4	117.8	117.9	9.4	99.9	3.2	107.9	113.3	2.1	95.2	1.9					
1988 1	102.4	96.7	-8.0	105.9	3.5	76.0	76.4	-11.6	99.5	2.9					
1988 2	127.7	116.1	0.9	110.0	3.6	88.5	84.5	3.6	104.7	6.9					
1988 3	98.6	94.1	-10.8	104.8	6.7	73.6	72.3	-10.6	101.8	10.5					
1988 4	118.0	111.1	-5.8	106.2	6.3	110.0	106.8	-5.7	103.0	8.2					
1989 1	119.9	108.0	11.7	111.0	4.8	92.8	86.3	13.0	107.5	8.0					
1989 2	141.1	122.3	5.3	115.4	4.9	99.2	87.5	3.6	113.4	8.3					
1989 3	110.4	102.4	8.8	107.8	2.9	79.6	74.3	2.8	107.1	5.2					
1989 4	140.4	123.8	11.4	113.4	6.8	132.2	120.3	12.6	109.9	6.7					
1990 1	130.4	106.9	-1.0	122.0	9.9	100.7	88.2	2.2	114.2	6.2					
1990 2	146.4	117.5	-3.9	124.6	8.0	97.6	85.4	-2.4	114.3	0.8					
1990 3	124.6	107.4	4.9	116.0	7.6	78.0	71.0	-4.4	109.8	2.5					
1990 4	147.7	127.2	2.7	116.1	2.4	113.1	104.3	-13.3	108.4	-1.4					
1991 1	150.4	116.4	8.9	129.2	5.9	107.7	90.6	2.7	118.9	4.1					
1991 2	166.5	127.6	8.6	130.5	4.7	120.5	97.6	14.3	123.5	8.0					
1991 3	145.3	114.9	7.0	126.5	9.1	86.2	73.1	3.0	117.9	7.4					
1991 4	163.2	126.5	-0.6	129.0	11.1	121.0	103.1	-1.2	117.4	8.3					
1992 1	161.5	117.7	1.1	137.2	6.2	118.0	97.4	7.5	121.2	1.9					
1992 2	167.3	127.1	-0.4	131.6	0.8	109.6	92.3	-5.4	118.7	-3.9					
1992 3	124.5	110.8	-3.6	112.4	-11.1	80.5	77.2	5.6	104.3	-11.5					
1992 4	146.0	128.3	1.4	113.8	-11.8	118.2	110.2	6.9	107.3	-8.6					

SITC 05: GEMUESE UND
FRUECHTESITC 05: VEGETABLES
AND FRUITCTCI 05: LEGUMES ET
FRUITS

	Innergemeinschaftlich Intra-Community Intra-communautaire					Aussergemeinschaftlich Extra-Community Extra-communautaire									
	VAL	VOL	VOL Δ%	UV	UV Δ%	VAL	VOL	VOL Δ%	UV	UV Δ%					
	Monatliche Indizes					Monthly Indices					Indices mensuels				
1987 1	101.6	104.3	4.4	97.4	-1.1	89.7	106.2	-0.4	84.5	-7.1					
1987 2	99.3	99.8	13.7	99.5	0.3	88.4	105.4	10.3	83.9	-7.5					
1987 3	115.1	109.8	17.8	104.8	3.9	106.5	125.9	34.5	84.6	-5.6					
1987 4	130.5	122.2	6.6	106.8	7.1	108.1	127.5	6.0	84.8	-6.5					
1987 5	133.0	126.4	-1.1	105.2	6.7	106.6	123.2	6.0	86.5	-3.4					
1987 6	133.1	133.2	6.6	99.9	2.1	101.6	116.6	11.0	87.1	-1.1					
1987 7	113.1	115.3	5.1	98.1	1.7	93.0	108.9	6.5	85.4	-0.2					
1987 8	95.3	100.4	6.1	94.9	-1.2	76.9	90.1	1.3	85.3	1.7					
1987 9	104.3	112.4	17.0	92.8	-3.5	83.3	99.9	1.8	83.4	-0.2					
1987 10	108.4	117.4	9.3	92.3	-1.6	97.9	118.2	10.4	82.8	0.0					
1987 11	115.6	121.2	16.8	95.4	1.4	100.3	122.2	19.2	82.1	-3.2					
1987 12	120.0	123.3	8.3	97.3	2.7	105.4	130.5	14.8	80.8	-3.3					
1988 1	106.4	107.1	2.7	99.3	2.0	87.8	110.7	4.2	79.3	-6.2					
1988 2	107.7	106.7	6.9	100.9	1.4	95.4	114.9	9.0	83.0	-1.1					
1988 3	129.8	125.4	14.2	103.5	-1.2	123.4	144.7	14.9	85.3	0.8					
1988 4	128.8	125.4	2.6	102.7	-3.8	119.5	140.9	10.5	84.8	0.0					
1988 5	148.6	143.9	13.8	103.3	-1.8	116.4	134.9	9.5	86.3	-0.2					
1988 6	129.8	126.3	-5.2	102.8	2.9	105.2	124.1	6.4	84.8	-2.6					
1988 7	101.7	103.9	-9.9	97.9	-0.2	91.8	107.6	-1.2	85.3	-0.1					
1988 8	101.4	104.2	3.8	97.3	2.5	94.9	111.0	23.2	85.5	0.2					
1988 9	104.1	106.4	-5.3	97.8	5.4	88.7	103.4	3.5	85.8	2.9					
1988 10	109.3	112.6	-4.1	97.1	5.2	105.4	124.9	5.7	84.4	1.9					
1988 11	123.9	125.3	3.4	98.9	3.7	102.5	122.8	0.5	83.5	1.7					
1988 12	131.2	133.1	7.9	98.6	1.3	105.2	128.6	-1.5	81.8	1.2					
1989 1	125.0	122.9	14.8	101.7	2.4	111.1	132.1	19.3	84.1	6.1					
1989 2	115.4	112.3	5.2	102.8	1.9	95.8	114.9	0.0	83.4	0.5					
1989 3	136.3	130.3	3.9	104.6	1.1	113.1	133.8	-7.5	84.5	-0.9					
1989 4	142.3	132.7	5.8	107.2	4.4	119.0	136.8	-2.9	87.0	2.6					
1989 5	164.6	151.6	5.4	108.6	5.1	128.8	145.0	7.5	88.8	2.9					
1989 6	149.3	140.2	11.0	106.5	3.6	114.8	129.7	4.5	88.5	4.4					
1989 7	114.7	113.5	9.2	101.1	3.3	92.7	109.7	2.0	84.5	-0.9					
1989 8	109.7	110.1	5.7	99.6	2.4	89.2	107.4	-3.2	83.1	-2.8					
1989 9	107.0	105.7	-0.7	101.2	3.5	83.7	99.7	-3.6	84.0	-2.1					
1989 10	123.6	120.9	7.4	102.2	5.3	99.1	115.6	-7.4	85.7	1.5					
1989 11	136.4	130.9	4.5	104.2	5.4	101.1	116.6	-5.0	86.7	3.8					
1989 12	137.8	128.2	-3.7	107.5	9.0	96.0	112.2	-12.8	85.6	4.6					

SITC 05: GEMUESE UND
FRUECHTESITC 05: VEGETABLES
AND FRUITCTCI 05: LEGUMES ET
FRUITS

	Innergemeinschaftlich Intra-Community Intra-communautaire					Aussergemeinschaftlich Extra-Community Extra-communautaire									
	VAL	VOL	VOL Δ%	UV	UV Δ%	VAL	VOL	VOL Δ%	UV	UV Δ%					
	Monatliche Indizes					Monthly Indices					Indices mensuels				
1987 1	101.6	100.3	11.2	101.3	2.7	82.6	86.3	-15.1	95.7	-0.5					
1987 2	111.0	110.7	16.2	100.3	3.8	80.6	83.5	-24.3	96.5	2.4					
1987 3	110.0	104.3	-1.0	105.5	8.4	87.4	89.5	0.8	97.7	3.3					
1987 4	110.8	102.2	-7.7	108.4	11.4	81.7	83.5	-8.5	97.8	2.9					
1987 5	135.3	123.6	5.6	109.5	9.6	84.9	84.6	0.7	100.4	3.5					
1987 6	120.7	119.5	1.4	101.0	0.4	73.1	76.7	-6.1	95.3	-1.4					
1987 7	107.9	108.6	-0.3	99.4	1.0	74.7	80.7	2.8	92.6	-5.5					
1987 8	98.4	100.0	10.7	98.4	1.2	67.6	73.1	15.8	92.5	-4.4					
1987 9	104.6	107.9	3.8	96.9	-1.8	81.1	88.8	14.4	91.3	-3.4					
1987 10	108.5	111.2	6.7	97.6	-0.2	93.4	98.6	-7.1	94.7	0.6					
1987 11	115.3	115.6	8.1	99.7	3.3	103.5	108.8	-0.2	95.1	1.1					
1987 12	129.6	126.8	12.9	102.2	6.2	126.9	132.5	12.3	95.8	3.9					
1988 1	95.1	93.0	-7.3	102.3	1.0	67.1	69.1	-19.9	97.1	1.5					
1988 2	100.5	95.4	-13.8	105.3	5.0	75.6	77.1	-7.7	98.0	1.6					
1988 3	111.8	101.8	-2.4	109.8	4.1	85.5	83.1	-7.2	102.9	5.3					
1988 4	120.1	110.1	7.7	109.1	0.6	93.7	90.6	8.5	103.4	5.7					
1988 5	135.3	121.1	-2.0	111.7	2.0	88.5	83.1	-1.8	106.5	6.1					
1988 6	127.8	117.0	-2.1	109.2	8.1	83.1	79.8	4.0	104.1	9.2					
1988 7	97.9	94.0	-13.4	104.2	4.8	69.4	69.7	-13.6	99.5	7.5					
1988 8	97.7	93.8	-6.2	104.2	5.9	69.7	67.8	-7.3	102.8	11.1					
1988 9	100.3	94.6	-12.3	106.0	9.4	82.0	79.5	-10.5	103.1	12.9					
1988 10	105.4	99.2	-10.8	106.3	8.9	91.2	89.4	-9.3	102.0	7.7					
1988 11	124.7	117.1	1.3	106.5	6.8	109.7	106.5	-2.1	103.0	8.3					
1988 12	123.9	116.9	-7.8	106.0	3.7	129.0	124.4	-6.1	103.7	8.2					
1989 1	117.6	108.1	16.2	108.8	6.4	97.0	91.6	32.6	105.9	9.1					
1989 2	108.2	98.9	3.7	109.4	3.9	87.6	81.5	5.7	107.5	9.7					
1989 3	133.8	117.2	15.1	114.2	4.0	93.6	85.9	3.4	109.0	5.9					
1989 4	127.8	110.3	0.2	115.9	6.2	101.7	90.2	-0.4	112.8	9.1					
1989 5	156.4	133.0	9.8	117.6	5.3	103.4	89.9	8.2	115.0	8.0					
1989 6	139.1	123.5	5.6	112.6	3.1	92.6	82.5	3.4	112.3	7.9					
1989 7	109.1	101.2	7.7	107.8	3.5	75.5	70.4	1.0	107.2	7.7					
1989 8	109.7	102.8	9.6	106.7	2.4	72.0	68.1	0.4	105.8	2.9					
1989 9	112.4	103.2	9.1	108.9	2.7	91.3	84.5	6.3	108.1	4.8					
1989 10	140.5	125.7	26.7	111.8	5.2	136.8	124.4	39.1	110.0	7.8					
1989 11	144.0	126.0	7.6	114.3	7.3	122.2	110.9	4.1	110.2	7.0					
1989 12	136.8	119.9	2.6	114.1	7.6	137.6	125.7	1.0	109.5	5.6					

SITC 05: GEMUESE UND
FRUECHTESITC 05: VEGETABLES
AND FRUITCTCI 05: LEGUMES ET
FRUITS

	Innergemeinschaftlich Intra-Community Intra-communautaire					Aussergemeinschaftlich Extra-Community Extra-communautaire				
	VAL	VOL	VOL Δ%	UV	UV Δ%	VAL	VOL	VOL Δ%	UV	UV Δ%
1990 1	139.0	125.1	1.8	111.1	9.2	126.4	149.0	12.8	84.8	0.8
1990 2	126.2	110.6	-1.5	114.1	11.0	97.1	110.7	-3.7	87.7	5.2
1990 3	152.1	129.9	-0.3	117.1	12.0	120.8	133.8	0.0	90.3	6.9
1990 4	156.7	130.0	-2.0	120.5	12.4	112.2	122.4	-10.5	91.7	5.4
1990 5	171.2	150.2	-0.9	114.0	5.0	123.8	134.7	-7.1	91.9	3.5
1990 6	141.9	128.9	-8.1	110.1	3.4	122.7	141.0	8.7	87.0	-1.7
1990 7	131.2	126.0	11.0	104.1	3.0	102.3	122.2	11.4	83.7	-0.9
1990 8	133.2	127.6	15.9	104.4	4.8	112.0	133.3	24.1	84.0	1.1
1990 9	125.4	119.1	12.7	105.3	4.1	85.3	103.1	3.4	82.7	-1.5
1990 10	149.9	139.3	15.2	107.6	5.3	114.0	140.9	21.9	80.9	-5.6
1990 11	158.7	149.9	14.5	105.9	1.6	115.7	147.4	26.4	78.5	-9.5
1990 12	144.8	135.6	5.8	106.8	-0.7	99.7	128.5	14.5	77.6	-9.3
1991 1	171.8	151.1	20.8	113.7	2.3	126.2	160.3	7.6	78.7	-7.2
1991 2	139.7	121.5	9.9	115.0	0.8	114.4	142.7	28.9	80.2	-8.6
1991 3	164.9	137.3	5.7	120.1	2.6	133.3	158.1	18.2	84.3	-6.6
1991 4	176.5	147.6	13.5	119.6	-0.7	158.5	179.5	46.7	88.3	-3.7
1991 5	181.3	156.2	4.0	116.1	1.8	157.7	177.8	32.0	88.7	-3.5
1991 6	169.3	145.1	12.6	116.7	6.0	132.5	149.5	6.0	88.6	1.8
1991 7	165.0	139.1	10.4	118.6	13.9	142.6	154.3	26.3	92.4	10.4
1991 8	150.5	129.6	1.6	116.1	11.2	106.0	119.4	-10.4	88.8	5.7
1991 9	146.3	130.9	9.9	111.8	6.2	118.9	137.0	32.9	86.8	5.0
1991 10	163.2	146.4	5.1	111.5	3.6	140.5	161.3	14.5	87.1	7.7
1991 11	174.9	146.2	-2.5	119.6	12.9	140.8	157.1	6.6	89.6	14.1
1991 12	168.6	142.9	5.4	118.0	10.5	127.4	149.5	16.3	85.2	9.8
1992 1	172.3	143.0	-5.4	120.5	6.0	143.0	169.4	5.7	84.4	7.2
1992 2	161.1	129.7	6.7	124.2	8.0	128.8	150.7	5.6	85.5	6.6
1992 3	184.2	147.0	7.1	125.3	4.3	157.5	180.8	14.4	87.1	3.3
1992 4	188.3	151.7	2.8	124.1	3.8	174.0	188.5	5.0	92.3	4.5
1992 5	188.8	154.0	-1.4	122.6	5.6	149.0	162.7	-8.5	91.6	3.3
1992 6	177.0	151.7	4.5	116.7	0.0	132.6	152.6	2.1	86.9	-1.9
1992 7	154.2	141.5	1.7	109.0	-8.1	126.0	151.3	-1.9	83.3	-9.8
1992 8	127.9	125.1	-3.5	102.2	-12.0	93.9	117.5	-1.6	79.9	-10.0
1992 9	131.0	129.1	-1.4	101.5	-9.2	93.6	120.1	-12.3	77.9	-10.3
1992 10	146.3	139.5	-4.7	104.9	-5.9	112.0	142.7	-11.5	78.5	-9.9
1992 11	152.5	146.2	0.0	104.3	-12.8	118.4	149.9	-4.6	79.0	-11.8
1992 12	163.8	161.5	13.0	101.4	-14.1	129.1	164.9	10.3	78.3	-8.1

SITC 05: GEMUESE UND
FRUECHTESITC 05: VEGETABLES
AND FRUITCTCI 05: LEGUMES ET
FRUITS

	Innergemeinschaftlich Intra-Community Intra-communautaire					Aussergemeinschaftlich Extra-Community Extra-communautaire				
	VAL	VOL	VOL Δ%	UV	UV Δ%	VAL	VOL	VOL Δ%	UV	UV Δ%
1990 1	133.1	111.2	2.9	119.7	10.0	105.9	93.1	1.6	113.7	7.4
1990 2	114.5	94.9	-4.0	120.7	10.3	90.2	80.8	-0.9	111.6	3.8
1990 3	143.8	114.6	-2.2	125.5	9.9	106.2	90.7	5.6	117.1	7.4
1990 4	140.6	108.9	-1.3	129.1	11.4	105.1	89.7	-0.6	117.2	3.9
1990 5	160.3	128.0	-3.8	125.2	6.5	99.5	86.8	-3.4	114.6	-0.3
1990 6	138.1	115.4	-6.6	119.7	6.3	88.1	79.6	-3.5	110.7	-1.4
1990 7	128.3	110.0	8.7	116.6	8.2	81.4	73.5	4.4	110.7	3.3
1990 8	123.7	105.7	2.8	117.0	9.7	74.0	66.6	-2.2	111.1	5.0
1990 9	121.8	106.6	3.3	114.3	5.0	78.5	72.9	-13.7	107.7	-0.4
1990 10	146.8	127.0	1.0	115.6	3.4	108.2	100.3	-19.4	107.9	-1.9
1990 11	153.8	133.2	5.7	115.5	1.0	112.1	103.2	-6.9	108.6	-1.5
1990 12	142.3	121.3	1.2	117.3	2.8	118.8	109.5	-12.9	108.5	-0.9
1991 1	159.1	126.5	13.8	125.8	5.1	109.0	94.9	1.9	114.9	1.1
1991 2	136.6	104.9	10.5	130.2	7.9	100.9	84.7	4.8	119.1	6.7
1991 3	155.6	117.8	2.8	132.1	5.3	113.2	92.2	1.7	122.8	4.9
1991 4	164.9	125.1	14.9	131.8	2.1	127.7	103.6	15.5	123.3	5.2
1991 5	174.1	133.0	3.9	130.9	4.6	126.9	102.3	17.9	124.0	8.2
1991 6	160.7	124.7	8.1	128.9	7.7	106.8	86.8	9.0	123.0	11.1
1991 7	148.8	113.6	3.3	131.0	12.3	93.3	74.6	1.5	125.0	12.9
1991 8	144.9	114.4	8.2	126.7	8.3	81.2	69.8	4.8	116.4	4.8
1991 9	142.3	116.8	9.6	121.8	6.6	84.1	75.0	2.9	112.1	4.1
1991 10	153.6	124.6	-1.9	123.3	6.7	108.8	95.3	-5.0	114.2	5.8
1991 11	171.1	127.8	-4.1	133.9	15.9	121.8	100.5	-2.6	121.2	11.6
1991 12	164.8	127.1	4.8	129.7	10.6	132.2	113.4	3.6	116.6	7.5
1992 1	163.9	122.6	-3.1	133.7	6.3	119.3	100.1	5.5	119.2	3.7
1992 2	154.4	111.3	6.1	138.7	6.5	122.0	100.7	18.9	121.2	1.8
1992 3	166.0	119.2	1.2	139.3	5.5	112.8	91.5	-0.8	123.3	0.4
1992 4	171.6	125.9	0.6	136.3	3.4	124.2	101.8	-1.7	122.0	-1.1
1992 5	171.4	128.7	-3.2	133.2	1.8	111.5	93.2	-8.9	119.6	-3.5
1992 6	158.9	126.7	1.6	125.4	-2.7	93.1	82.0	-5.5	113.5	-7.7
1992 7	136.8	117.6	3.5	116.3	-11.2	88.5	83.3	11.7	106.2	-15.0
1992 8	114.0	103.9	-9.2	109.7	-13.4	66.4	65.0	-6.9	102.2	-12.2
1992 9	123.1	111.1	-4.9	110.8	-9.0	86.7	83.4	11.2	104.0	-7.2
1992 10	144.5	124.1	-0.4	116.4	-5.6	117.3	107.6	12.9	109.0	-4.6
1992 11	136.4	119.4	-6.6	114.2	-14.7	117.6	108.9	8.4	108.0	-10.9
1992 12	157.2	141.4	11.3	111.2	-14.3	119.8	113.9	0.4	105.2	-9.8

EG Einfuhr
SITC 06: ZUCKER,
ZUCKERWAREN UND
HONIG

EC Imports
SITC 06: SUGAR, SUGAR
PREPARATIONS AND
HONEY

Importations CE
CTCI 06: SUCRES,
PREPARATIONS A BASE
DE SUCRE ET MIEL

	Innergemeinschaftlich Intra-Community Intra-communautaire					Aussergemeinschaftlich Extra-Community Extra-communautaire									
	VAL	VOL	VOL Δ%	UV	UV Δ%	VAL	VOL	VOL Δ%	UV	UV Δ%					
	Jährliche Indizes					Annual Indices					Indices annuels				
1980	60.1	80.4	-4.3	74.8	7.3	90.6	109.7	-4.1	82.6	10.7					
1981	66.0	77.6	-3.5	85.0	13.6	89.5	98.7	-10.0	90.7	9.8					
1982	77.2	84.1	8.4	91.8	8.0	92.1	99.2	0.5	92.8	2.3					
1983	88.0	90.8	8.0	96.9	5.6	86.8	90.3	-9.0	96.1	3.6					
1984	101.0	101.7	12.0	99.3	2.5	110.6	111.4	23.4	99.3	3.3					
1985	100.0	100.0	-1.7	100.0	0.7	100.0	100.0	-10.2	100.0	0.7					
1986	97.9	95.7	-4.3	102.3	2.3	109.7	115.6	15.6	94.9	-5.1					
1987	105.3	99.9	4.4	105.4	3.0	102.8	109.6	-5.2	93.8	-1.2					
1988	136.8	134.5	34.6	101.7	-3.5	106.7	111.3	1.6	95.9	2.2					
1989	153.5	138.3	2.8	111.0	9.1	110.8	110.6	-0.6	100.2	4.5					
1990	146.3	119.1	-13.9	122.8	10.6	107.0	106.5	-3.7	100.5	0.3					
1991	172.0	131.9	10.7	130.4	6.2	112.5	106.4	-0.1	105.7	5.2					
1992	181.2	135.2	2.5	134.0	2.8	119.6	115.0	8.1	104.0	-1.6					
	Quartal Indizes					Quarterly Indices					Indices trimestriels				
1985 1	91.7	93.9	-8.5	97.7	-0.9	100.9	102.1	-10.7	98.8	-0.2					
1985 2	100.8	100.5	1.9	100.3	1.8	100.2	99.2	-5.6	101.0	1.5					
1985 3	97.8	98.0	1.6	99.8	0.2	85.7	84.4	-20.4	101.5	2.5					
1985 4	109.8	107.8	-5.4	101.9	1.4	113.9	114.9	-3.4	99.1	-0.4					
1986 1	102.0	100.6	7.1	101.4	3.8	121.6	125.9	23.3	96.6	-2.2					
1986 2	105.7	103.1	2.6	102.5	2.2	115.0	118.7	19.7	96.9	-4.1					
1986 3	92.6	90.4	-7.8	102.4	2.6	103.6	108.9	29.0	95.1	-6.3					
1986 4	92.2	89.5	-17.0	103.0	1.1	116.3	127.5	11.0	91.2	-8.0					
1987 1	91.0	86.1	-14.4	105.7	4.2	95.2	102.7	-18.4	92.7	-4.0					
1987 2	121.3	114.5	11.1	105.9	3.3	102.5	108.1	-8.9	94.8	-2.2					
1987 3	101.7	97.1	7.4	104.7	2.2	84.7	88.7	-18.5	95.5	0.4					
1987 4	106.9	101.7	13.6	105.1	2.0	113.8	122.9	-3.6	92.6	1.5					
1988 1	116.5	109.3	26.9	106.6	0.9	91.6	99.8	-2.8	91.8	-1.0					
1988 2	138.3	139.6	21.9	99.1	-6.4	95.1	102.7	-5.0	92.6	-2.3					
1988 3	137.1	134.5	38.5	101.9	-2.7	105.8	107.0	20.6	98.9	3.6					
1988 4	151.8	151.2	48.7	100.4	-4.5	129.4	130.2	5.9	99.4	7.3					
1989 1	132.0	122.6	12.2	107.7	1.0	91.7	92.8	-7.0	98.8	7.6					
1989 2	162.7	151.1	8.2	107.7	8.7	121.3	119.6	16.5	101.4	9.5					
1989 3	148.6	130.6	-2.9	113.8	11.7	127.9	126.3	18.0	101.3	2.4					
1989 4	175.5	153.4	1.5	114.4	13.9	119.6	120.8	-7.2	99.0	-0.4					
1990 1	151.1	133.8	9.1	112.9	4.8	99.5	101.3	9.2	98.2	-0.6					
1990 2	137.6	110.8	-26.7	124.2	15.3	104.5	106.0	-11.4	98.6	-2.8					
1990 3	136.3	106.4	-18.5	128.1	12.6	107.1	103.4	-18.1	103.6	2.3					
1990 4	156.6	121.8	-20.6	128.6	12.4	112.9	110.9	-8.2	101.8	2.8					
1991 1	165.5	128.8	-3.7	128.5	13.8	102.0	99.7	-1.6	102.3	4.2					
1991 2	181.0	139.8	26.2	129.5	4.3	125.1	117.4	10.8	106.6	8.1					
1991 3	168.6	127.7	20.0	132.0	3.0	105.9	98.9	-4.4	107.1	3.4					
1991 4	179.2	136.2	11.8	131.6	2.3	120.7	113.3	2.2	106.5	4.6					
1992 1	172.9	130.3	1.2	132.7	3.3	122.2	116.9	17.3	104.5	2.2					
1992 2	191.3	144.4	3.3	132.5	2.3	114.1	108.6	-7.5	105.1	-1.4					
1992 3	184.1	138.3	8.3	133.1	0.8	109.2	105.7	6.9	103.3	-3.5					
1992 4	180.0	130.4	-4.3	138.0	4.9	135.0	130.7	15.4	103.3	-3.0					

SITC 06: ZUCKER,
ZUCKERWAREN UND
HONIG

SITC 06: SUGAR, SUGAR
PREPARATIONS AND
HONEY

CTCI 06: SUCRES,
PREPARATIONS A BASE
DE SUCRE ET MIEL

	Innergemeinschaftlich Intra-Community Intra-communautaire					Aussergemeinschaftlich Extra-Community Extra-communautaire									
	VAL	VOL	VOL Δ%	UV	UV Δ%	VAL	VOL	VOL Δ%	UV	UV Δ%					
	Jährliche Indizes					Annual Indices					Indices annuels				
1980	63.4	87.4	-3.7	72.5	8.2	124.9	111.8	23.8	111.7	62.1					
1981	67.6	82.6	-5.5	81.8	12.8	181.2	134.6	20.4	134.6	20.5					
1982	77.5	89.5	8.4	86.6	5.9	129.3	127.4	-5.3	101.5	-24.6					
1983	88.5	95.6	6.8	92.6	6.9	113.2	110.5	-13.3	102.4	0.9					
1984	98.1	102.0	6.7	96.2	3.9	106.7	106.2	-3.9	100.5	-1.9					
1985	100.0	100.0	-2.0	100.0	4.0	100.0	100.0	-5.8	100.0	-0.5					
1986	91.4	89.1	-10.9	102.6	2.6	94.4	99.9	-0.1	94.5	-5.5					
1987	105.6	100.5	12.8	105.1	2.4	97.2	112.0	12.1	86.8	-8.1					
1988	156.8	149.9	49.2	104.6	-0.5	93.4	100.7	-10.1	92.8	6.9					
1989	184.6	173.0	15.4	106.7	2.0	116.9	102.1	1.4	114.5	23.4					
1990	146.5	134.0	-22.5	109.3	2.4	138.5	112.4	10.1	123.2	7.6					
1991	169.7	150.8	12.5	112.5	2.9	119.6	104.6	-6.9	114.3	-7.2					
1992	173.9	151.2	0.3	115.0	2.2	115.6	102.1	-2.4	113.2	-1.0					
	Quartal Indizes					Quarterly Indices					Indices trimestriels				
1985 1	77.1	78.0	-19.1	98.9	3.0	79.2	77.3	-25.8	102.5	-4.0					
1985 2	92.9	92.9	-10.6	100.0	4.7	95.6	94.7	-19.3	101.0	0.6					
1985 3	85.8	84.9	-5.9	101.1	4.2	109.2	114.9	6.0	95.0	3.6					
1985 4	127.3	127.4	6.5	99.9	3.4	112.1	109.2	13.6	102.7	-1.2					
1986 1	108.8	107.0	37.2	101.7	2.8	85.9	92.9	20.2	92.5	-9.8					
1986 2	97.7	95.8	3.1	102.0	2.0	85.8	89.5	-5.5	95.9	-5.0					
1986 3	77.5	75.0	-11.7	103.3	2.2	121.3	124.0	7.9	97.8	2.9					
1986 4	94.1	90.7	-28.8	103.8	3.9	89.6	98.6	-9.7	90.9	-11.5					
1987 1	79.4	76.2	-28.8	104.2	2.5	69.0	76.7	-17.4	89.9	-2.8					
1987 2	104.6	98.3	2.6	106.4	4.3	105.2	122.2	36.5	86.1	-10.2					
1987 3	98.5	93.7	24.9	105.1	1.7	124.5	141.3	14.0	88.1	-9.9					
1987 4	139.3	132.9	46.5	104.8	1.0	94.8	113.0	14.6	83.9	-7.7					
1988 1	131.1	123.4	61.9	106.2	1.9	60.3	72.2	-5.9	83.5	-7.1					
1988 2	138.0	134.5	36.8	102.6	-3.6	68.7	78.9	-35.4	87.1	1.2					
1988 3	165.9	156.5	67.0	106.0	0.9	102.8	100.6	-28.8	102.2	16.0					
1988 4	193.0	185.8	39.8	103.9	-0.9	122.9	130.2	15.2	94.4	12.5					
1989 1	158.0	150.6	22.0	104.9	-1.2	101.8	98.7	36.7	103.1	23.5					
1989 2	171.0	161.2	19.9	106.1	3.4	102.5	93.6	18.6	109.5	25.7					
1989 3	161.8	151.1	-3.5	107.1	1.0	109.0	92.7	-7.9	117.6	15.1					
1989 4	247.9	229.5	23.5	108.0	3.9	158.0	126.7	-2.7	124.7	32.1					
1990 1	142.9	133.3	-11.5	107.2	2.2	147.2	112.8	14.3	130.5	26.6					
1990 2	152.4	137.8	-14.5	110.6	4.2	121.0	92.6	-1.1	130.7	19.4					
1990 3	118.8	108.8	-28.0	109.2	2.0	126.7	102.9	11.0	123.1	4.7					
1990 4	169.8	154.2	-32.8	110.1	1.9	152.8	136.3	7.6	112.1	-10.1					
1991 1	145.6	130.2	-2.3	111.8	4.3	123.3	113.5	0.6	108.6	-16.8					
1991 2	177.7	158.2	14.8	112.3	1.5	105.0	92.3	-0.3	113.8	-12.9					
1991 3	155.0	137.9	26.7	112.4	2.9	106.1	90.4	-12.1	117.4	-4.6					
1991 4	198.9	175.9	14.1	113.1	2.7	139.6	118.5	-13.1	117.8	5.1					
1992 1	158.2	138.8	6.6	114.0	2.0	103.3	90.6	-20.2	114.0	5.0					
1992 2	172.1	150.3	-5.0	114.5	2.0	104.2	90.9	-1.5	114.6	0.7					
1992 3	160.3	141.1	2.3	113.6	1.1	112.0	100.9	11.6	111.0	-5.5					
1992 4	208.7	177.8	1.1	117.4	3.8	144.4	127.6	7.7	113.2	-3.9					

SITC 06: ZUCKER,
ZUCKERWAREN UND
HONIG

SITC 06: SUGAR, SUGAR
PREPARATIONS AND
HONEY

CTCI 06: SUCRES,
PREPARATIONS A BASE
DE SUCRE ET MIEL

	Innergemeinschaftlich Intra-Community Intra-communautaire					Aussergemeinschaftlich Extra-Community Extra-communautaire									
	VAL	VOL	VOL Δ%	UV	UV Δ%	VAL	VOL	VOL Δ%	UV	UV Δ%					
	Monatliche Indizes					Monthly Indices					Indices mensuels				
1987 1	80.8	75.8	-29.6	106.6	6.9	71.3	79.1	-39.6	90.2	-6.6					
1987 2	91.4	85.7	-17.9	106.7	4.9	88.3	95.5	-22.4	92.5	-4.9					
1987 3	100.8	96.9	8.0	104.0	1.0	125.8	133.4	7.8	94.3	-1.6					
1987 4	111.3	107.0	4.5	104.0	1.7	85.6	88.6	-38.7	96.6	0.7					
1987 5	103.8	99.1	-2.0	104.7	1.9	113.5	120.9	2.1	93.9	-3.3					
1987 6	148.6	137.2	29.7	108.3	5.7	108.3	114.7	23.2	94.4	-3.8					
1987 7	94.7	89.4	-10.4	105.9	3.8	82.8	89.0	-27.3	93.0	-4.3					
1987 8	99.3	97.2	29.3	102.2	-0.9	68.2	73.2	-21.0	93.2	-1.3					
1987 9	111.4	104.9	8.8	106.2	4.0	103.1	103.9	-6.9	99.2	6.0					
1987 10	109.7	102.6	2.1	106.9	4.4	92.6	99.3	19.9	93.3	0.6					
1987 11	103.8	96.2	5.4	107.9	4.6	106.8	115.1	-5.0	92.8	1.0					
1987 12	107.5	106.4	38.7	101.0	-2.4	142.1	154.3	-13.6	92.1	2.2					
1988 1	106.4	100.3	32.3	106.1	-0.5	59.0	63.9	-19.2	92.4	2.4					
1988 2	119.0	110.0	28.4	108.2	1.4	88.1	97.0	1.6	90.8	-1.8					
1988 3	124.2	117.7	21.5	105.5	1.4	127.7	138.5	3.8	92.2	-2.2					
1988 4	134.1	140.0	30.8	95.8	-7.9	89.0	96.8	9.3	91.9	-4.9					
1988 5	125.4	118.2	19.3	106.1	1.3	104.3	111.1	-8.1	93.9	0.0					
1988 6	155.8	160.6	17.1	97.0	-10.4	91.9	100.1	-12.7	91.8	-2.8					
1988 7	119.1	118.4	32.4	100.6	-5.0	89.1	90.5	1.7	98.5	5.9					
1988 8	135.0	132.7	36.5	101.7	-0.5	110.2	109.7	49.9	100.5	7.8					
1988 9	157.3	152.4	45.3	103.2	-2.8	117.9	120.8	16.3	97.6	-1.6					
1988 10	166.7	168.0	63.7	99.2	-7.2	115.3	116.3	17.1	99.1	6.2					
1988 11	150.9	145.1	50.8	104.0	-3.6	130.5	132.2	14.9	98.7	6.4					
1988 12	137.5	140.3	31.9	98.0	-3.0	142.3	142.0	-8.0	100.2	8.8					
1989 1	144.9	136.3	35.9	106.3	0.2	108.5	112.4	75.9	96.5	4.4					
1989 2	118.1	110.7	0.6	106.7	-1.4	73.1	72.9	-24.8	100.3	10.5					
1989 3	133.5	120.9	2.7	110.4	4.6	93.6	93.2	-32.7	100.4	8.9					
1989 4	168.4	157.4	12.4	107.0	11.7	144.2	143.3	48.0	100.6	9.5					
1989 5	157.8	147.6	24.9	106.9	0.8	111.1	107.8	-3.0	103.1	9.8					
1989 6	162.0	148.2	-7.7	109.3	12.7	108.6	107.8	7.7	100.7	9.7					
1989 7	147.7	133.1	12.4	111.0	10.3	117.3	115.7	27.8	101.4	2.9					
1989 8	147.3	125.6	-5.4	117.3	15.3	132.5	131.2	19.6	101.0	0.5					
1989 9	150.9	133.1	-12.7	113.4	9.9	133.7	131.9	9.2	101.4	3.9					
1989 10	202.6	175.1	4.2	115.7	16.6	115.1	116.1	-0.2	99.1	0.0					
1989 11	201.8	176.1	21.4	114.6	10.2	116.6	119.5	-9.6	97.6	-1.1					
1989 12	121.9	108.8	-22.5	112.0	14.3	127.4	126.9	-10.6	100.4	0.2					

SITC 06: ZUCKER,
ZUCKERWAREN UND
HONIG

SITC 06: SUGAR, SUGAR
PREPARATIONS AND
HONEY

CTCI 06: SUCRES,
PREPARATIONS A BASE
DE SUCRE ET MIEL

	Innergemeinschaftlich Intra-Community Intra-communautaire					Aussergemeinschaftlich Extra-Community Extra-communautaire									
	VAL	VOL	VOL Δ%	UV	UV Δ%	VAL	VOL	VOL Δ%	UV	UV Δ%					
	Monatliche Indizes					Monthly Indices					Indices mensuels				
1987 1	75.6	73.1	-38.1	103.4	2.1	58.8	66.5	-31.2	88.4	-5.3					
1987 2	71.0	67.9	-33.4	104.5	3.2	68.7	77.2	-20.2	89.0	-4.1					
1987 3	91.5	87.5	-13.5	104.6	1.9	79.6	86.4	1.4	92.1	0.9					
1987 4	90.0	85.9	-18.4	104.8	2.6	111.0	128.3	27.0	86.5	-8.6					
1987 5	103.4	98.4	20.1	105.1	3.4	85.9	101.2	51.7	84.9	-12.4					
1987 6	120.4	110.5	10.4	109.0	6.7	118.6	137.0	35.8	86.6	-10.4					
1987 7	92.5	87.5	6.3	105.7	3.5	116.4	133.3	-7.8	87.3	-11.2					
1987 8	80.8	76.9	26.5	105.1	0.7	137.0	156.4	53.9	87.6	-15.3					
1987 9	122.2	116.8	42.4	104.6	1.0	120.1	134.0	6.4	89.6	-3.2					
1987 10	132.1	125.3	17.9	105.4	0.4	118.3	128.9	11.7	91.8	-3.7					
1987 11	137.8	131.6	46.7	104.7	2.5	75.7	93.2	5.9	81.2	-9.2					
1987 12	148.1	141.9	86.0	104.4	0.1	90.4	116.8	26.7	77.4	-10.8					
1988 1	131.6	125.3	71.4	105.0	1.5	40.9	48.7	-26.8	84.0	-5.0					
1988 2	126.9	117.8	73.5	107.7	3.1	71.7	86.1	11.5	83.3	-6.4					
1988 3	134.6	127.1	45.3	105.9	1.2	68.2	81.9	-5.2	83.3	-9.6					
1988 4	125.3	121.9	41.9	102.8	-1.9	77.0	91.3	-28.8	84.3	-2.5					
1988 5	127.2	123.6	25.6	102.9	-2.1	56.2	65.3	-35.5	86.0	1.3					
1988 6	161.6	158.1	43.1	102.2	-6.2	73.2	80.3	-41.4	91.2	5.3					
1988 7	160.6	150.7	72.2	106.6	0.9	85.2	90.9	-31.8	93.7	7.3					
1988 8	128.8	123.1	60.1	104.6	-0.5	108.0	99.8	-36.2	108.2	23.5					
1988 9	208.4	195.7	67.6	106.5	1.8	115.3	111.0	-17.2	103.9	16.0					
1988 10	270.3	259.4	107.0	104.2	-1.1	119.4	128.9	0.0	92.6	0.9					
1988 11	189.9	180.2	36.9	105.4	0.7	118.1	124.7	33.8	94.7	16.6					
1988 12	118.8	117.9	-16.9	100.8	-3.4	130.9	136.8	17.1	95.7	23.6					
1989 1	136.9	134.0	6.9	102.2	-2.7	122.2	119.0	144.4	102.7	22.3					
1989 2	144.1	134.3	14.0	107.3	-0.4	90.2	87.4	1.5	103.2	23.9					
1989 3	193.0	183.6	44.5	105.1	-0.8	92.8	89.5	9.3	103.7	24.5					
1989 4	202.5	191.6	57.2	105.7	2.8	98.7	94.5	3.5	104.4	23.8					
1989 5	162.8	153.9	24.5	105.8	2.8	104.2	93.2	42.7	111.8	30.0					
1989 6	147.7	138.0	-12.7	107.0	4.7	104.9	93.2	16.1	112.5	23.4					
1989 7	195.3	185.8	23.3	105.1	-1.4	99.4	85.2	-6.3	116.7	24.5					
1989 8	163.6	150.1	21.9	109.0	4.2	110.5	95.3	-4.5	115.9	7.1					
1989 9	126.7	117.3	-40.1	108.0	1.4	117.2	97.7	-12.0	120.0	15.5					
1989 10	293.5	268.5	3.5	109.3	4.9	147.9	119.0	-7.7	124.3	34.2					
1989 11	300.8	278.3	54.4	108.1	2.6	163.9	134.7	8.0	121.7	28.5					
1989 12	149.1	141.6	20.1	105.3	4.5	162.3	126.5	-7.5	128.3	34.1					

SITC 06: ZUCKER,
ZUCKERWAREN UND
HONIG

SITC 06: SUGAR, SUGAR
PREPARATIONS AND
HONEY

CTCI 06: SUCRES,
PREPARATIONS A BASE
DE SUCRE ET MIEL

	Innergemeinschaftlich Intra-Community Intra-communautaire					Aussergemeinschaftlich Extra-Community Extra-communautaire				
	VAL	VOL	VOL Δ%	UV	UV Δ%	VAL	VOL	VOL Δ%	UV	UV Δ%
1990 1	140.6	123.9	-9.1	113.5	6.8	86.6	87.5	-22.2	99.0	2.6
1990 2	130.5	115.4	4.2	113.1	6.0	93.4	94.7	29.9	98.6	-1.7
1990 3	182.1	162.0	34.0	112.4	1.8	118.4	121.8	30.7	97.2	-3.2
1990 4	121.4	100.3	-36.3	121.0	13.1	129.5	133.4	-6.9	97.1	-3.5
1990 5	140.4	114.9	-22.2	122.2	14.3	92.4	93.9	-12.9	98.4	-4.6
1990 6	151.3	117.3	-20.9	129.0	18.0	91.5	90.7	-15.9	100.9	0.2
1990 7	134.7	105.9	-20.4	127.2	14.6	104.7	102.0	-11.8	102.6	1.2
1990 8	128.1	99.9	-20.5	128.2	9.3	129.4	124.2	-5.3	104.2	3.2
1990 9	146.2	113.4	-14.8	128.9	13.7	87.2	84.0	-36.3	103.8	2.4
1990 10	159.8	122.7	-29.9	130.2	12.5	122.4	119.2	2.7	102.7	3.6
1990 11	165.9	129.7	-26.3	127.9	11.6	129.0	126.6	5.9	101.9	4.4
1990 12	144.3	113.1	4.0	127.6	13.9	87.3	87.0	-31.4	100.4	0.0
1991 1	175.9	138.8	12.0	126.7	11.6	114.0	114.2	30.5	99.8	0.8
1991 2	156.0	120.3	4.2	129.7	14.7	99.2	97.8	3.3	101.4	2.8
1991 3	164.6	127.2	-21.5	129.4	15.1	92.7	87.1	-28.5	106.4	9.5
1991 4	183.5	141.3	40.9	129.9	7.4	126.0	119.4	-10.5	105.5	8.7
1991 5	185.4	143.2	24.6	129.5	6.0	138.4	128.9	37.3	107.4	9.1
1991 6	174.6	135.0	15.1	129.3	0.2	111.1	104.0	14.7	106.8	5.8
1991 7	199.4	152.8	44.3	130.5	2.6	103.1	95.9	-6.0	107.5	4.8
1991 8	140.5	106.5	6.6	131.9	2.9	107.4	100.3	-19.2	107.1	2.8
1991 9	165.9	123.8	9.2	134.0	4.0	107.1	100.4	19.5	106.7	2.8
1991 10	199.7	151.6	23.6	131.7	1.2	149.9	140.9	18.2	106.4	3.6
1991 11	184.7	139.8	7.8	132.1	3.3	111.9	103.8	-18.0	107.8	5.8
1991 12	153.4	117.2	3.6	130.9	2.6	100.1	95.1	9.3	105.3	4.9
1992 1	151.1	113.5	-18.2	133.1	5.1	138.5	132.8	16.3	104.3	4.5
1992 2	171.7	129.7	7.8	132.4	2.1	96.7	92.7	-5.2	104.3	2.9
1992 3	196.0	147.8	16.2	132.6	2.5	131.1	125.1	43.6	104.8	-1.5
1992 4	207.3	157.2	11.3	131.9	1.5	96.8	92.4	-22.6	104.8	-0.7
1992 5	168.3	128.2	-10.5	131.3	1.4	125.9	119.0	-7.7	105.8	-1.5
1992 6	198.2	147.7	9.4	134.2	3.8	119.8	114.4	10.0	104.7	-2.0
1992 7	198.3	149.8	-2.0	132.4	1.5	113.2	109.4	14.1	103.5	-3.7
1992 8	153.8	113.0	6.1	136.1	3.2	106.5	102.0	1.7	104.4	-2.5
1992 9	199.9	152.0	22.8	131.5	-1.9	107.7	105.6	5.2	102.0	-4.4
1992 10	187.5	136.2	-10.2	137.7	4.6	127.9	125.1	-11.2	102.2	-3.9
1992 11	177.9	130.3	-6.8	136.5	3.3	120.5	118.4	14.1	101.8	-5.6
1992 12	174.6	124.7	6.4	140.0	7.0	156.6	148.7	56.4	105.3	0.0

SITC 06: ZUCKER,
ZUCKERWAREN UND
HONIG

SITC 06: SUGAR, SUGAR
PREPARATIONS AND
HONEY

CTCI 06: SUCRES,
PREPARATIONS A BASE
DE SUCRE ET MIEL

	Innergemeinschaftlich Intra-Community Intra-communautaire					Aussergemeinschaftlich Extra-Community Extra-communautaire				
	VAL	VOL	VOL Δ%	UV	UV Δ%	VAL	VOL	VOL Δ%	UV	UV Δ%
1990 1	150.9	142.9	6.6	105.6	3.3	142.7	108.2	-9.1	131.9	28.4
1990 2	119.7	110.9	-17.4	107.9	0.6	136.4	102.7	17.5	132.8	28.7
1990 3	157.8	146.0	-20.5	108.1	2.9	162.8	127.6	42.6	127.6	23.0
1990 4	150.2	135.2	-29.4	111.1	5.1	90.4	68.3	-27.7	132.4	26.8
1990 5	143.2	129.8	-15.7	110.3	4.3	104.5	82.6	-11.4	126.5	13.1
1990 6	164.1	148.5	7.6	110.5	3.3	168.3	127.0	36.3	132.5	17.8
1990 7	120.8	110.9	-40.3	108.9	3.6	156.6	125.5	47.3	124.8	6.9
1990 8	106.5	99.2	-33.9	107.4	-1.5	116.8	97.1	1.9	120.3	3.8
1990 9	129.1	116.4	-0.8	110.9	2.7	106.5	86.1	-11.9	123.7	3.1
1990 10	186.0	169.4	-36.9	109.8	0.5	178.8	143.6	20.7	124.5	0.2
1990 11	201.4	182.9	-34.3	110.1	1.9	140.9	131.9	-2.1	106.8	-12.2
1990 12	121.7	110.3	-22.1	110.3	4.7	138.7	133.2	5.3	104.1	-18.9
1991 1	147.8	132.6	-7.2	111.5	5.6	133.6	122.8	13.5	108.8	-17.5
1991 2	135.1	120.4	8.6	112.2	4.0	130.5	122.1	18.9	106.9	-19.5
1991 3	153.9	137.7	-5.7	111.8	3.4	105.7	95.7	-25.0	110.5	-13.4
1991 4	164.3	146.6	8.4	112.1	0.9	100.9	88.2	29.1	114.4	-13.6
1991 5	187.0	165.5	27.5	113.0	2.4	119.3	105.1	27.2	113.5	-10.3
1991 6	181.6	162.6	9.5	111.7	1.1	94.9	83.5	-34.3	113.7	-14.2
1991 7	170.9	151.4	36.5	112.9	3.7	106.3	94.3	-24.9	112.7	-9.7
1991 8	133.8	119.5	20.5	112.0	4.3	94.0	84.0	-13.5	111.9	-7.0
1991 9	160.2	142.9	22.8	112.1	1.1	118.0	92.7	7.7	127.3	2.9
1991 10	213.8	190.0	12.2	112.5	2.5	131.4	113.3	-21.1	116.0	-6.8
1991 11	212.1	188.0	2.8	112.8	2.5	139.6	114.9	-12.9	121.5	13.8
1991 12	171.1	149.6	35.6	114.4	3.7	147.6	127.2	-4.5	116.0	11.4
1992 1	149.6	135.0	1.8	110.8	-0.6	88.2	76.8	-37.5	114.8	5.5
1992 2	143.8	125.5	4.2	114.6	2.1	95.1	81.8	-33.0	116.2	8.7
1992 3	181.0	155.8	13.1	116.2	3.9	126.8	113.2	18.3	112.0	1.4
1992 4	184.3	160.1	9.2	115.1	2.7	103.3	87.5	-0.8	118.1	3.2
1992 5	152.7	133.5	-19.3	114.4	1.2	96.7	86.6	-17.6	111.7	-1.6
1992 6	179.4	157.2	-3.3	114.1	2.1	112.5	98.6	18.1	114.1	0.4
1992 7	156.8	137.7	-9.0	113.9	0.9	105.1	93.5	-0.8	112.4	-0.3
1992 8	147.6	131.0	9.6	112.7	0.6	108.0	96.5	14.9	111.9	0.0
1992 9	176.6	154.8	8.3	114.1	1.8	123.2	112.8	21.7	109.2	-14.2
1992 10	246.4	210.2	10.6	117.2	4.2	137.4	113.2	-0.1	121.4	4.7
1992 11	228.7	193.0	2.7	118.5	5.1	137.1	122.4	6.5	112.0	-7.8
1992 12	151.3	130.2	-13.0	116.2	1.6	158.7	146.8	15.4	108.1	-6.8

EG Einfuhr
SITC 07: KAFFEE, TEE,
KAKAO, GEWUERZE UND
WAREN DARAU

EC Imports
SITC 07: COFFEE, TEA,
COCOA, SPICES, AND
MANUFACTURED
THEREOF

Importations CE
CTCI 07: CAFE, THE,
CACAO, EPICES ET
PRODUITS DERIVES

	Innergemeinschaftlich Intra-Community Intra-communautaire					Aussergemeinschaftlich Extra-Community Extra-communautaire									
	VAL	VOL	VOL Δ%	UV	UV Δ%	VAL	VOL	VOL Δ%	UV	UV Δ%					
	Jährliche Indizes					Annual Indices					Indices annuels				
1980	45.9	63.2	-5.4	72.7	2.0	61.3	92.0	-0.2	66.6	-1.6					
1981	46.4	67.3	6.5	69.0	-5.1	57.3	95.2	3.5	60.2	-9.6					
1982	53.5	71.2	5.8	75.1	8.8	66.6	97.9	2.8	68.0	13.0					
1983	60.2	75.9	6.6	79.3	5.6	71.6	95.9	-2.0	74.7	9.9					
1984	78.8	84.6	11.5	93.2	17.5	95.6	98.5	2.7	97.1	30.0					
1985	100.0	100.0	18.2	100.0	7.3	100.0	100.0	1.5	100.0	3.0					
1986	95.8	97.8	-2.2	98.0	-2.0	96.9	100.5	0.5	96.4	-3.6					
1987	86.4	104.4	6.7	82.8	-15.5	67.1	105.6	5.1	63.5	-34.1					
1988	86.1	111.2	6.5	77.4	-6.5	64.0	107.5	1.8	59.5	-6.3					
1989	95.4	128.7	15.7	74.1	-4.3	62.3	109.6	2.0	56.8	-4.5					
1990	104.8	153.2	19.0	68.4	-7.7	49.5	124.1	13.2	39.9	-29.8					
1991	114.0	167.4	9.3	68.1	-0.4	48.6	124.9	0.6	38.9	-2.5					
1992	121.2	178.3	6.5	68.0	-0.1	44.1	129.2	3.4	34.1	-12.3					
	Quartal Indizes					Quarterly Indices					Indices trimestriels				
1985 1	101.2	101.9	32.2	99.3	11.3	110.2	103.8	-1.9	106.2	15.7					
1985 2	97.2	96.0	29.0	101.2	10.4	106.2	100.5	9.1	105.7	11.3					
1985 3	93.2	93.0	14.7	100.2	7.1	87.5	89.4	-1.3	97.9	-1.2					
1985 4	109.6	110.3	10.1	99.4	2.3	95.8	106.1	0.1	90.3	-12.0					
1986 1	100.2	99.8	-2.1	100.4	1.1	105.6	110.8	6.7	95.3	-10.3					
1986 2	89.3	88.2	-8.1	101.3	0.1	105.0	99.6	-0.9	105.4	-0.3					
1986 3	87.5	90.1	-3.1	97.1	-3.1	80.9	84.1	-5.9	96.2	-1.7					
1986 4	106.0	112.9	2.4	93.9	-5.5	95.4	106.9	0.8	89.2	-1.2					
1987 1	89.1	100.3	0.5	88.8	-11.6	79.1	105.6	-4.7	74.9	-21.4					
1987 2	78.7	95.7	8.5	82.2	-18.9	65.4	103.1	3.5	63.4	-39.8					
1987 3	79.8	99.2	10.1	80.4	-17.2	58.8	98.9	17.6	59.5	-38.1					
1987 4	100.1	124.4	10.2	80.5	-14.3	65.6	115.7	8.2	56.7	-36.4					
1988 1	84.4	108.2	7.9	78.0	-12.2	62.6	109.8	4.0	57.0	-23.9					
1988 2	77.8	101.4	6.0	76.7	-6.7	60.8	102.7	-0.4	59.2	-6.6					
1988 3	80.8	104.2	5.0	77.5	-3.6	60.5	98.4	-0.5	61.5	3.4					
1988 4	100.3	129.7	4.3	77.3	-4.0	71.2	117.7	1.7	60.5	6.7					
1989 1	96.2	126.2	16.6	76.2	-2.3	68.7	112.8	2.7	60.9	6.8					
1989 2	88.4	117.6	16.0	75.2	-2.0	66.7	106.9	4.1	62.4	5.4					
1989 3	86.3	117.8	13.1	73.3	-5.4	58.1	102.1	3.8	56.9	-7.5					
1989 4	111.1	153.9	18.7	72.2	-6.6	56.1	117.4	-0.3	47.8	-21.0					
1990 1	100.7	144.9	14.8	69.5	-8.8	50.6	124.0	9.9	40.8	-33.0					
1990 2	92.3	138.0	17.3	66.9	-11.0	49.4	122.3	14.4	40.4	-35.3					
1990 3	99.4	146.4	24.3	67.9	-7.4	46.0	115.7	13.3	39.8	-30.1					
1990 4	126.3	183.0	18.9	69.0	-4.4	52.1	134.2	14.3	38.8	-18.8					
1991 1	114.5	168.2	16.1	68.1	-2.0	49.0	129.9	4.8	37.7	-7.6					
1991 2	103.4	153.7	11.4	67.3	0.6	49.7	126.1	3.1	39.4	-2.5					
1991 3	109.3	160.5	9.6	68.1	0.3	44.5	110.6	-4.4	40.2	1.0					
1991 4	128.7	187.6	2.5	68.6	-0.6	51.5	133.7	-0.4	38.5	-0.8					
1992 1	123.9	178.6	6.2	69.4	1.9	47.8	130.3	0.3	36.7	-2.7					
1992 2	107.7	160.1	4.2	67.3	0.0	44.2	125.2	-0.7	35.3	-10.4					
1992 3	114.2	170.2	6.0	67.1	-1.5	40.5	123.8	11.9	32.7	-18.7					
1992 4	141.0	207.1	10.4	68.1	-0.7	44.2	138.7	3.7	31.9	-17.1					

SITC 07: KAFFEE, TEE,
KAKAO, GEWUERZE UND
WAREN DARAU

SITC 07: COFFEE, TEA,
COCOA, SPICES, AND
MANUFACTURED
THEREOF

CTCI 07: CAFE, THE,
CACAO, EPICES ET
PRODUITS DERIVES

	Innergemeinschaftlich Intra-Community Intra-communautaire					Aussergemeinschaftlich Extra-Community Extra-communautaire					
	VAL	VOL	VOL Δ%	UV	UV Δ%	VAL	VOL	VOL Δ%	UV	UV Δ%	
	Jährliche Indizes			Annual Indices			Indices annuels				
1980	49.9	68.8	-0.9	72.6	1.5	48.7	72.7	-4.0	67.0	4.0	
1981	49.6	70.9	3.1	70.0	-3.6	53.4	73.3	0.8	72.8	8.7	
1982	55.3	73.2	3.2	75.6	8.0	61.2	77.7	6.0	78.8	8.2	
1983	63.1	80.6	10.1	78.3	3.6	68.3	82.7	6.4	82.6	4.8	
1984	82.5	90.0	11.7	91.7	17.1	91.8	95.6	15.6	96.0	16.2	
1985	100.0	100.0	11.1	100.0	9.1	100.0	100.0	4.6	100.0	4.2	
1986	97.7	99.5	-0.5	98.2	-1.8	90.7	96.5	-3.5	94.0	-6.0	
1987	87.6	101.1	1.6	86.6	-11.8	80.5	91.6	-5.1	87.9	-6.5	
1988	83.0	104.7	3.6	79.3	-8.4	80.3	95.1	3.8	84.4	-4.0	
1989	91.4	119.0	13.7	76.8	-3.2	88.7	103.3	8.6	85.9	1.8	
1990	98.7	139.4	17.1	70.8	-7.8	95.7	113.9	10.3	84.0	-2.2	
1991	106.3	151.0	8.3	70.4	-0.6	90.0	107.5	-5.6	83.7	-0.4	
1992	113.0	159.8	5.8	70.7	0.4	101.4	120.7	12.3	84.0	0.4	
	Quartal Indizes			Quarterly Indices			Indices trimestriels				
1985 1	102.4	103.4	19.8	99.0	14.1	96.9	94.8	-2.2	102.2	11.9	
1985 2	98.5	97.8	17.8	100.7	12.1	93.9	92.2	6.3	101.8	6.7	
1985 3	91.3	91.5	6.3	99.8	6.9	93.0	93.7	13.6	99.3	2.6	
1985 4	107.2	106.7	2.5	100.5	4.9	116.3	119.4	3.0	97.4	-2.4	
1986 1	103.8	102.8	-0.6	101.0	2.0	89.5	93.5	-1.4	95.7	-6.4	
1986 2	93.9	93.2	-4.7	100.8	0.1	83.9	89.4	-3.0	93.8	-7.9	
1986 3	86.2	89.7	-2.0	96.1	-3.7	87.6	92.9	-0.9	94.3	-5.0	
1986 4	106.8	112.2	5.2	95.2	-5.3	101.8	110.2	-7.7	92.4	-5.1	
1987 1	89.7	99.2	-3.5	90.4	-10.5	79.5	88.4	-5.5	89.9	-6.1	
1987 2	79.1	92.6	-0.6	85.4	-15.3	69.3	79.3	-11.3	87.4	-6.8	
1987 3	82.4	95.8	6.8	86.0	-10.5	79.9	91.0	-2.0	87.8	-6.9	
1987 4	99.4	116.9	4.2	85.0	-10.7	93.4	107.7	-2.3	86.7	-6.2	
1988 1	79.0	98.5	-0.7	80.2	-11.3	74.3	86.2	-2.5	86.2	-4.1	
1988 2	74.2	95.0	2.6	78.1	-8.5	72.2	88.0	11.0	82.1	-6.1	
1988 3	79.8	101.4	5.8	78.7	-8.5	79.4	94.7	4.1	83.8	-4.6	
1988 4	99.1	124.0	6.1	79.9	-6.0	94.9	111.3	3.3	85.3	-1.6	
1989 1	90.3	115.0	16.8	78.5	-2.1	83.3	95.4	10.7	87.3	1.3	
1989 2	83.0	106.7	12.3	77.8	-0.4	78.3	92.6	5.2	84.6	3.0	
1989 3	85.7	112.5	10.9	76.2	-3.2	88.3	102.5	8.2	86.1	2.7	
1989 4	106.6	141.9	14.4	75.1	-6.0	105.3	123.1	10.6	85.5	0.2	
1990 1	95.4	131.7	14.5	72.4	-7.8	94.5	109.1	14.4	86.6	-0.8	
1990 2	88.9	127.3	19.3	69.8	-10.3	87.0	104.2	12.5	83.5	-1.3	
1990 3	90.7	129.9	15.5	69.8	-8.4	89.0	107.3	4.7	82.9	-3.7	
1990 4	117.8	165.9	16.9	71.0	-5.5	112.1	134.9	9.6	83.1	-2.8	
1991 1	108.2	154.4	17.2	70.1	-3.2	89.5	107.0	-1.9	83.6	-3.5	
1991 2	95.6	137.3	7.9	69.6	-0.3	76.0	92.7	-11.0	82.0	-1.8	
1991 3	101.7	144.2	11.0	70.5	1.0	85.9	101.5	-5.4	84.6	2.1	
1991 4	121.0	169.7	2.3	71.3	0.4	109.5	130.0	-3.6	84.2	1.3	
1992 1	113.2	157.4	1.9	71.9	2.6	97.0	112.7	5.3	86.1	3.0	
1992 2	104.7	149.1	8.6	70.2	0.9	85.1	101.5	9.5	83.8	2.2	
1992 3	107.1	153.4	6.4	69.8	-1.0	99.5	119.7	17.9	83.1	-1.8	
1992 4	127.9	180.6	6.4	70.8	-0.7	125.4	150.4	15.7	83.4	-1.0	

SITC 07: KAFFEE, TEE,
KAKAO, GEWUERZE UND
WAREN DARAU

SITC 07: COFFEE, TEA,
COCOA, SPICES, AND
MANUFACTURED
THEREOF

CTCI 07: CAFE, THE,
CACAO, EPICES ET
PRODUITS DERIVES

	Inneregemeinschaftlich Intra-Community Intra-communautaire					Auseregemeinschaftlich Extra-Community Extra-communautaire					
	VAL	VOL	VOL Δ%	UV	UV Δ%	VAL	VOL	VOL Δ%	UV	UV Δ%	
	Monatliche Indizes			Monthly Indices			Indices mensuels				
1987 1	81.6	89.0	-8.1	91.7	-7.2	77.1	95.1	-17.9	81.1	-11.1	
1987 2	90.6	102.1	-6.4	88.7	-11.7	76.7	103.4	-8.4	74.2	-22.9	
1987 3	94.9	109.7	17.1	86.5	-15.1	83.4	118.4	14.2	70.4	-28.7	
1987 4	83.5	99.1	2.7	84.3	-17.7	73.9	112.7	-3.7	65.6	-37.9	
1987 5	76.3	93.2	15.5	81.9	-19.5	62.2	97.8	8.9	63.6	-39.6	
1987 6	76.0	94.8	8.3	80.2	-19.6	60.1	98.9	7.4	60.8	-42.3	
1987 7	71.7	89.3	13.8	80.3	-18.4	57.7	96.0	18.8	60.1	-41.4	
1987 8	65.4	81.8	7.9	80.0	-17.6	55.6	93.1	21.5	59.7	-37.6	
1987 9	102.1	126.4	9.0	80.8	-16.0	63.3	107.7	13.4	58.8	-35.7	
1987 10	115.0	141.5	9.6	81.3	-13.9	67.3	117.8	-3.0	57.1	-37.0	
1987 11	94.9	117.5	10.8	80.8	-14.6	61.1	107.5	9.7	56.8	-36.5	
1987 12	90.5	114.3	10.3	79.2	-14.7	68.5	121.7	20.3	56.3	-35.5	
1988 1	74.9	95.7	7.5	78.3	-14.6	52.1	92.3	-2.9	56.4	-30.5	
1988 2	83.0	106.3	4.1	78.1	-12.0	65.9	116.2	12.4	56.7	-23.6	
1988 3	95.3	122.6	11.8	77.7	-10.2	69.9	120.8	2.0	57.9	-17.8	
1988 4	72.7	94.8	-4.3	76.7	-9.0	62.6	105.7	-6.2	59.2	-9.8	
1988 5	78.8	102.6	10.1	76.8	-6.2	61.6	103.7	6.0	59.4	-6.6	
1988 6	81.8	106.8	12.7	76.6	-4.5	58.4	98.9	0.0	59.0	-3.0	
1988 7	65.5	84.9	-4.9	77.1	-4.0	58.1	95.6	-0.4	60.8	1.2	
1988 8	75.9	98.8	20.8	76.8	-4.0	55.3	89.7	-3.7	61.7	3.4	
1988 9	101.1	129.0	2.1	78.4	-3.0	68.2	109.8	1.9	62.1	5.6	
1988 10	108.4	139.9	-1.1	77.5	-4.7	69.6	112.8	-4.2	61.7	8.1	
1988 11	104.7	136.7	16.3	76.6	-5.2	73.8	122.2	13.7	60.4	6.3	
1988 12	87.3	112.3	-1.7	77.7	-1.9	70.1	118.2	-2.9	59.3	5.3	
1989 1	96.9	127.3	33.0	76.1	-2.8	65.8	110.2	19.4	59.7	5.9	
1989 2	98.1	128.7	21.1	76.2	-2.4	66.8	109.0	-6.2	61.3	8.1	
1989 3	93.4	122.6	0.0	76.2	-1.9	73.5	119.2	-1.3	61.7	6.6	
1989 4	91.0	120.8	27.4	75.3	-1.8	69.5	111.8	5.8	62.2	5.1	
1989 5	83.6	111.0	8.2	75.3	-2.0	62.1	100.4	-3.2	61.9	4.2	
1989 6	90.9	121.0	13.3	75.1	-2.0	68.6	108.7	9.9	63.1	6.9	
1989 7	72.8	97.0	14.3	75.0	-2.7	56.2	92.9	-2.8	60.5	-0.5	
1989 8	81.0	109.3	10.6	74.1	-3.5	57.7	101.4	13.0	56.9	-7.8	
1989 9	105.3	147.1	14.0	71.6	-8.7	60.6	112.2	2.2	54.0	-13.0	
1989 10	124.2	169.2	20.9	73.4	-5.3	63.4	125.6	11.3	50.5	-18.2	
1989 11	115.6	160.8	17.6	71.9	-6.1	53.7	112.8	-7.7	47.6	-21.2	
1989 12	93.7	131.8	17.4	71.1	-8.5	51.1	113.7	-3.8	44.9	-24.3	

SITC 07: KAFFEE, TEE,
KAKAO, GEWUERZE UND
WAREN DARAUS

SITC 07: COFFEE, TEA,
COCOA, SPICES, AND
MANUFACTURED
THEREOF

CTCI 07: CAFE, THE,
CACAO, EPICES ET
PRODUITS DERIVES

	Innergemeinschaftlich Intra-Community Intra-communautaire					Aussergemeinschaftlich Extra-Community Extra-communautaire									
	VAL	VOL	VOL Δ%	UV	UV Δ%	VAL	VOL	VOL Δ%	UV	UV Δ%					
	Monatliche Indizes					Monthly Indices					Indices mensuels				
1987 1	84.7	91.7	-9.1	92.4	-7.4	82.4	91.3	-1.8	90.3	-6.1					
1987 2	92.0	101.8	-6.3	90.4	-10.6	75.7	83.6	-12.2	90.5	-5.5					
1987 3	92.0	103.9	4.9	88.5	-13.2	80.3	90.4	-2.3	88.8	-6.5					
1987 4	80.6	92.1	-13.9	87.5	-14.0	71.1	81.4	-24.1	87.4	-7.1					
1987 5	78.9	93.4	7.0	84.5	-16.7	64.2	74.5	-7.2	86.2	-7.3					
1987 6	77.6	92.2	7.8	84.2	-14.9	72.5	81.9	1.5	88.5	-6.1					
1987 7	75.1	88.6	10.3	84.8	-14.0	69.6	80.5	-16.3	86.5	-7.0					
1987 8	67.8	79.7	4.5	85.1	-10.1	75.4	85.7	9.5	88.0	-8.1					
1987 9	104.2	119.1	6.0	87.5	-8.2	94.5	106.7	2.5	88.6	-6.1					
1987 10	112.3	132.0	2.7	85.1	-11.3	104.2	118.4	-9.4	88.0	-7.1					
1987 11	96.6	111.9	2.0	86.3	-9.2	87.7	101.3	-0.2	86.6	-4.8					
1987 12	89.4	106.9	8.6	83.6	-11.4	88.4	103.6	5.3	85.3	-6.2					
1988 1	69.2	86.0	-6.2	80.5	-12.9	65.6	76.9	-15.8	85.3	-5.5					
1988 2	81.5	100.8	-1.0	80.9	-10.5	71.8	83.1	-0.6	86.4	-4.5					
1988 3	86.3	108.5	4.4	79.5	-10.2	85.6	98.5	9.0	86.9	-2.1					
1988 4	72.3	92.6	0.5	78.1	-10.7	67.0	81.8	0.5	81.9	-6.3					
1988 5	67.1	85.5	-8.5	78.5	-7.1	68.3	82.2	10.3	83.1	-3.6					
1988 6	83.2	106.9	15.9	77.8	-7.6	81.4	100.1	22.2	81.3	-8.1					
1988 7	68.3	87.2	-1.6	78.3	-7.7	70.5	85.4	6.1	82.6	-4.5					
1988 8	69.5	88.6	11.2	78.4	-7.9	68.3	79.5	-7.2	85.9	-2.4					
1988 9	101.6	128.3	7.7	79.2	-9.5	99.2	119.2	11.7	83.2	-6.1					
1988 10	104.4	128.6	-2.6	81.2	-4.6	99.7	116.3	-1.8	85.7	-2.6					
1988 11	106.1	132.8	18.7	79.9	-7.4	96.7	112.8	11.4	85.7	-1.0					
1988 12	86.7	110.5	3.4	78.5	-6.1	88.6	105.0	1.4	84.4	-1.1					
1989 1	88.0	112.5	30.8	78.2	-2.9	85.4	96.7	25.7	88.3	3.5					
1989 2	92.4	116.9	16.0	79.0	-2.3	80.1	90.8	9.3	88.2	2.1					
1989 3	90.6	115.7	6.6	78.3	-1.5	84.5	98.8	0.3	85.5	-1.6					
1989 4	81.9	104.9	13.3	78.1	0.0	76.8	90.6	10.8	84.8	3.5					
1989 5	79.5	101.9	19.2	78.0	-0.6	77.3	91.3	11.1	84.7	1.9					
1989 6	87.4	113.2	5.9	77.2	-0.8	80.9	95.9	-4.2	84.4	3.8					
1989 7	71.1	93.0	6.7	76.4	-2.4	76.3	91.0	6.6	83.8	1.5					
1989 8	83.9	110.4	24.6	76.0	-3.1	85.9	99.7	25.4	86.2	0.3					
1989 9	102.1	134.1	4.5	76.1	-3.9	102.5	116.7	-2.1	87.8	5.5					
1989 10	121.1	158.7	23.4	76.3	-6.0	114.3	130.9	12.6	87.3	1.9					
1989 11	110.5	147.2	10.8	75.1	-6.0	105.4	124.0	9.9	85.0	-0.8					
1989 12	88.1	119.9	8.5	73.5	-6.4	96.3	114.4	9.0	84.2	-0.2					

SITC 07: KAFFEE, TEE,
KAKAO, GEWUERZE UND
WAREN DARAUS

SITC 07: COFFEE, TEA,
COCOA, SPICES, AND
MANUFACTURED
THEREOF

CTCI 07: CAFE, THE,
CACAO, EPICES ET
PRODUITS DERIVES

	Innergemeinschaftlich Intra-Community Intra-communautaire					Aussergemeinschaftlich Extra-Community Extra-communautaire				
	VAL	VOL	VOL Δ%	UV	UV Δ%	VAL	VOL	VOL Δ%	UV	UV Δ%
1990 1	101.9	145.4	14.2	70.1	-7.9	54.1	127.8	16.0	42.3	-29.1
1990 2	96.2	137.2	6.6	70.1	-8.0	45.2	111.4	2.2	40.6	-33.8
1990 3	104.5	152.3	24.2	68.6	-10.0	52.4	132.9	11.5	39.4	-36.1
1990 4	95.5	141.9	17.5	67.3	-10.6	49.6	122.4	9.5	40.5	-34.9
1990 5	91.5	138.0	24.3	66.3	-12.0	46.6	116.2	15.7	40.1	-35.2
1990 6	90.2	134.3	11.0	67.2	-10.5	51.9	128.2	17.9	40.5	-35.8
1990 7	87.2	129.9	33.9	67.1	-10.5	44.6	110.7	19.2	40.3	-33.4
1990 8	92.9	137.2	25.5	67.7	-8.6	46.3	117.3	15.7	39.5	-30.6
1990 9	118.3	172.2	17.1	68.7	-4.1	47.2	119.1	6.1	39.6	-26.7
1990 10	139.1	200.5	18.5	69.4	-5.4	54.6	138.6	10.4	39.4	-22.0
1990 11	133.8	194.7	21.1	68.7	-4.5	52.5	135.0	19.7	38.9	-18.3
1990 12	105.8	153.6	16.5	68.9	-3.1	49.1	129.0	13.5	38.1	-15.1
1991 1	120.0	175.5	20.7	68.4	-2.4	51.5	135.4	5.9	38.0	-10.2
1991 2	112.6	164.4	19.8	68.5	-2.3	44.7	119.9	7.6	37.3	-8.1
1991 3	111.0	164.7	8.1	67.4	-1.7	50.7	134.5	1.2	37.7	-4.3
1991 4	100.8	149.6	5.4	67.4	0.1	52.7	136.9	11.8	38.5	-4.9
1991 5	101.7	150.9	9.3	67.4	1.7	48.5	122.2	5.2	39.7	-1.0
1991 6	107.8	160.7	19.7	67.1	-0.1	47.8	119.3	-6.9	40.1	-1.0
1991 7	100.5	148.0	13.9	67.9	1.2	43.0	105.6	-4.6	40.7	1.0
1991 8	100.7	148.5	8.2	67.8	0.1	41.5	103.7	-11.6	40.0	1.3
1991 9	126.9	185.0	7.4	68.6	-0.1	48.7	122.3	2.7	39.8	0.5
1991 10	146.6	212.1	5.8	69.1	-0.4	57.4	146.7	5.8	39.1	-0.8
1991 11	130.2	188.9	-3.0	68.9	0.3	50.1	131.6	-2.5	38.1	-2.1
1991 12	109.8	162.0	5.5	67.8	-1.6	46.7	122.6	-5.0	38.1	0.0
1992 1	119.7	172.7	-1.6	69.3	1.3	49.5	133.9	-1.1	37.0	-2.6
1992 2	123.7	177.8	8.2	69.6	1.6	45.1	124.0	3.4	36.4	-2.4
1992 3	128.5	185.2	12.4	69.4	3.0	49.0	133.1	-1.0	36.8	-2.4
1992 4	117.5	172.0	15.0	68.3	1.3	49.5	137.5	0.4	36.0	-6.5
1992 5	101.9	153.3	1.6	66.5	-1.3	41.5	117.8	-3.6	35.2	-11.3
1992 6	103.5	155.0	-3.5	66.8	-0.4	41.6	120.2	0.8	34.6	-13.7
1992 7	103.6	156.9	6.0	66.0	-2.8	42.9	127.3	20.5	33.7	-17.2
1992 8	99.9	147.8	-0.5	67.6	-0.3	35.4	107.5	3.7	32.9	-17.8
1992 9	139.2	205.9	11.3	67.6	-1.5	43.2	136.7	11.8	31.6	-20.6
1992 10	153.9	226.0	6.6	68.1	-1.4	45.2	143.8	-2.0	31.4	-19.7
1992 11	142.9	210.1	11.2	68.0	-1.3	42.7	135.1	2.7	31.6	-17.1
1992 12	125.9	185.2	14.3	68.0	0.3	44.8	137.3	12.0	32.6	-14.4

SITC 07: KAFFEE, TEE,
KAKAO, GEWUERZE UND
WAREN DARAUS

SITC 07: COFFEE, TEA,
COCOA, SPICES, AND
MANUFACTURED
THEREOF

CTCI 07: CAFE, THE,
CACAO, EPICES ET
PRODUITS DERIVES

	Innergemeinschaftlich Intra-Community Intra-communautaire					Aussergemeinschaftlich Extra-Community Extra-communautaire				
	VAL	VOL	VOL Δ%	UV	UV Δ%	VAL	VOL	VOL Δ%	UV	UV Δ%
1990 1	94.7	129.4	15.0	73.2	-6.4	94.3	108.4	12.1	87.0	-1.5
1990 2	91.8	126.4	8.1	72.6	-8.1	92.8	105.3	16.0	88.1	-0.1
1990 3	99.5	139.2	20.3	71.5	-8.7	96.5	113.7	15.1	84.9	-0.7
1990 4	88.2	126.0	20.1	70.0	-10.4	92.1	110.2	21.6	83.6	-1.4
1990 5	93.3	134.0	31.5	69.6	-10.8	89.2	106.4	16.5	83.8	-1.1
1990 6	85.0	121.9	7.7	69.7	-9.7	79.7	96.2	0.3	82.9	-1.8
1990 7	80.6	116.7	25.5	69.1	-9.6	82.7	101.2	11.2	81.7	-2.5
1990 8	88.0	127.1	15.1	69.2	-8.9	90.6	109.5	9.8	82.7	-4.1
1990 9	103.3	145.7	8.7	70.9	-6.8	93.8	111.3	-4.6	84.3	-4.0
1990 10	135.2	189.1	19.2	71.5	-6.3	121.5	145.8	11.4	83.3	-4.6
1990 11	117.4	166.8	13.3	70.4	-6.3	112.1	134.3	8.3	83.5	-1.8
1990 12	100.6	141.7	18.2	71.0	-3.4	102.6	124.7	9.0	82.3	-2.3
1991 1	113.1	159.5	23.3	70.9	-3.1	93.1	109.7	1.2	84.9	-2.4
1991 2	104.3	149.0	17.9	70.0	-3.6	91.6	108.3	2.8	84.6	-4.0
1991 3	107.5	154.9	11.3	69.4	-2.9	83.7	103.0	-9.4	81.3	-4.2
1991 4	93.5	133.8	6.2	69.9	-0.1	78.0	96.1	-12.8	81.2	-2.9
1991 5	93.2	135.2	0.9	68.9	-1.0	76.5	92.0	-13.5	83.2	-0.7
1991 6	99.8	143.0	17.3	69.8	0.1	73.4	89.9	-6.5	81.7	-1.4
1991 7	93.2	133.5	14.4	69.8	1.0	80.3	96.6	-4.5	83.1	1.7
1991 8	94.3	135.1	6.3	69.8	0.9	78.5	92.0	-16.0	85.3	3.1
1991 9	117.3	164.1	12.6	71.5	0.8	98.9	115.8	4.0	85.4	1.3
1991 10	138.1	192.1	1.6	71.9	0.6	123.8	143.1	-1.9	86.5	3.8
1991 11	121.2	169.3	1.5	71.6	1.7	105.2	126.0	-6.2	83.5	0.0
1991 12	103.7	147.7	4.2	70.2	-1.1	99.5	120.8	-3.1	82.4	0.1
1992 1	113.1	157.8	-1.1	71.7	1.1	91.2	104.6	-4.6	87.2	2.7
1992 2	107.0	148.0	-0.7	72.3	3.3	97.0	113.8	5.1	85.2	0.7
1992 3	119.5	166.4	7.4	71.8	3.5	102.9	119.6	16.1	86.0	5.8
1992 4	109.8	154.6	15.5	71.0	1.6	91.0	109.5	13.9	83.1	2.3
1992 5	87.2	123.8	-8.4	70.4	2.2	73.1	88.6	-3.7	82.5	-0.8
1992 6	117.2	168.9	18.1	69.4	-0.6	91.0	106.3	18.2	85.6	4.8
1992 7	95.0	137.5	3.0	69.1	-1.0	91.7	109.7	13.6	83.6	0.6
1992 8	93.8	134.2	-0.7	69.9	0.1	89.1	105.3	14.5	84.6	-0.8
1992 9	132.3	188.4	14.8	70.2	-1.8	117.5	144.0	24.4	81.6	-4.4
1992 10	144.8	203.9	6.1	71.0	-1.3	135.2	161.1	12.6	83.9	-3.0
1992 11	126.9	178.8	5.6	71.0	-0.8	119.1	141.0	11.9	84.5	1.2
1992 12	112.1	159.0	7.7	70.5	0.4	121.9	149.2	23.5	81.7	-0.8

SITC 08: TIERFUTTER
(AUSGENOMMEN
UNGEMAHLENES
GETREIDE)

SITC 08: FEEDING
STUFF FOR ANIMALS
(NOT INCLUDING
UNMILLED CEREALS)

CTCI 08: NOURRITURE
DEST. AUX ANIMAUX (A
L'EXCLUSION DES
CEREALES NON
MOULUES)

	Innergemeinschaftlich Intra-Community Intra-communautaire					Aussergemeinschaftlich Extra-Community Extra-communautaire									
	VAL	VOL	VOL Δ%	UV	UV Δ%	VAL	VOL	VOL Δ%	UV	UV Δ%					
	Jährliche Indizes					Annual Indices					Indices annuels				
1980	57.7	73.1	-3.2	78.9	7.8	73.4	83.8	8.7	87.6	7.7					
1981	71.2	77.6	6.2	91.7	16.2	92.1	85.1	1.6	108.2	23.5					
1982	79.8	83.1	7.1	96.0	4.7	99.5	91.1	7.1	109.2	0.9					
1983	87.4	82.5	-0.7	105.9	10.3	122.4	102.6	12.6	119.3	9.2					
1984	99.0	91.0	10.3	108.8	2.7	113.9	90.6	-11.7	125.7	5.4					
1985	100.0	100.0	9.9	100.0	-8.1	100.0	100.0	10.4	100.0	-20.4					
1986	99.5	104.7	4.7	95.0	-5.0	96.1	106.4	6.4	90.3	-9.7					
1987	92.6	103.3	-1.3	89.6	-5.7	88.8	108.9	2.3	81.5	-9.7					
1988	107.8	106.1	2.7	101.6	13.4	102.5	104.8	-3.8	97.8	20.0					
1989	119.7	112.1	5.7	106.8	5.1	104.1	102.1	-2.6	102.0	4.3					
1990	116.4	122.3	9.1	95.2	-10.9	90.5	112.0	9.7	80.8	-20.8					
1991	124.0	131.2	7.3	94.5	-0.7	90.8	110.0	-1.8	82.5	2.1					
1992	137.6	139.3	6.2	98.8	4.6	94.8	116.9	6.3	81.1	-1.7					
	Quartal Indizes					Quarterly Indices					Indices trimestriels				
1985 1	106.1	99.9	12.9	106.2	-9.7	111.7	96.6	4.9	115.6	-17.7					
1985 2	92.1	90.4	13.1	101.9	-10.4	93.2	91.1	-3.2	102.3	-20.6					
1985 3	89.1	93.0	14.0	95.8	-10.0	94.3	102.6	17.8	91.9	-22.4					
1985 4	113.7	117.7	-1.6	96.6	-4.0	100.6	109.3	21.9	92.0	-19.5					
1986 1	97.3	99.2	-0.7	98.1	-7.6	90.1	96.5	-0.1	93.4	-19.2					
1986 2	91.5	94.7	4.8	96.6	-5.2	99.4	107.7	18.2	92.3	-9.8					
1986 3	102.4	109.8	18.1	93.3	-2.6	97.9	111.2	8.4	88.0	-4.2					
1986 4	105.2	113.7	-3.4	92.5	-4.2	96.1	109.5	0.2	87.8	-4.6					
1987 1	94.5	104.2	5.0	90.7	-7.5	93.1	112.0	16.1	83.1	-11.0					
1987 2	84.7	95.7	1.1	88.5	-8.4	85.8	108.7	0.9	78.9	-14.5					
1987 3	87.2	97.0	-11.7	89.9	-3.6	93.6	114.9	3.3	81.5	-7.4					
1987 4	106.1	118.7	4.4	89.4	-3.4	81.8	99.1	-9.5	82.5	-6.0					
1988 1	102.2	108.6	4.2	94.1	3.7	80.1	93.6	-16.4	85.6	3.0					
1988 2	99.7	99.9	4.4	99.8	12.8	96.2	106.1	-2.4	90.7	15.0					
1988 3	107.2	101.6	4.7	105.5	17.4	118.6	112.0	-2.5	105.9	29.9					
1988 4	120.8	113.1	-4.7	106.8	19.5	112.9	105.4	6.4	107.1	29.8					
1989 1	118.1	107.3	-1.2	110.1	17.0	99.8	90.5	-3.3	110.3	28.9					
1989 2	118.0	107.4	7.5	109.9	10.1	107.9	100.0	-5.7	107.9	19.0					
1989 3	114.0	107.5	5.8	106.0	0.5	109.1	110.9	-1.0	98.4	-7.1					
1989 4	129.6	126.8	12.1	102.2	-4.3	104.4	111.4	5.7	93.7	-12.5					
1990 1	120.3	117.3	9.3	102.6	-6.8	98.7	111.4	23.1	88.6	-19.7					
1990 2	111.0	114.3	6.4	97.1	-11.6	90.2	107.6	7.6	83.8	-22.3					
1990 3	108.0	116.9	8.7	92.4	-12.8	86.9	113.2	2.1	76.8	-22.0					
1990 4	126.5	141.2	11.4	89.6	-12.3	86.5	116.3	4.4	74.4	-20.6					
1991 1	122.3	132.9	13.3	92.0	-10.3	88.1	114.8	3.1	76.7	-13.4					
1991 2	116.5	123.1	7.7	94.6	-2.6	87.9	104.9	-2.5	83.8	0.0					
1991 3	119.9	125.2	7.1	95.8	3.7	95.3	111.2	-1.8	85.7	11.6					
1991 4	137.4	143.6	1.7	95.7	6.8	96.2	114.2	-1.8	84.2	13.2					
1992 1	140.6	141.6	6.5	99.3	7.9	102.8	122.2	6.4	84.1	9.6					
1992 2	130.0	130.8	6.3	99.4	5.1	91.9	111.8	6.6	82.2	-1.9					
1992 3	131.0	133.5	6.6	98.1	2.4	91.6	120.1	8.0	76.3	-11.0					
1992 4	151.6	153.8	7.1	98.6	3.0	96.4	117.8	3.2	81.8	-2.9					

EG Ausfuhr
SITC 08: TIERFUTTER
(AUSGENOMMEN
UNGEMAHLENES
GETREIDE)

EC Exports
SITC 08: FEEDING
STUFF FOR ANIMALS
(NOT INCLUDING
UNMILLED CEREALS)

Exportations CE
CTCI 08: NOURRITURE
DEST. AUX ANIMAUX (A
L'EXCLUSION DES
CEREALES NON
MOULUES)

	Innergemeinschaftlich Intra-Community Intra-communautaire					Aussergemeinschaftlich Extra-Community Extra-communautaire									
	VAL	VOL	VOL Δ%	UV	UV Δ%	VAL	VOL	VOL Δ%	UV	UV Δ%					
	Jährliche Indizes					Annual Indices					Indices annuels				
1980	60.2	78.2	-1.1	77.0	7.1	53.9	69.4	21.1	77.7	5.3					
1981	71.7	80.7	3.2	88.8	15.3	89.4	95.7	37.9	93.4	20.2					
1982	81.6	85.6	6.1	95.3	7.3	91.6	95.9	0.2	95.5	2.2					
1983	88.1	84.1	-1.8	104.7	9.9	110.2	106.6	11.2	103.4	8.3					
1984	103.8	96.0	14.1	108.1	3.2	103.5	94.3	-11.5	109.8	6.2					
1985	100.0	100.0	4.2	100.0	-7.5	100.0	100.0	6.0	100.0	-8.9					
1986	98.4	103.1	3.1	95.4	-4.6	76.4	81.0	-19.0	94.3	-5.7					
1987	97.6	108.7	5.4	89.8	-5.9	74.1	84.8	4.7	87.4	-7.3					
1988	104.6	104.5	-3.9	100.1	11.5	76.9	77.4	-8.7	99.4	13.7					
1989	119.1	111.9	7.1	106.4	6.3	82.5	78.0	0.8	105.8	6.4					
1990	116.8	120.8	8.0	96.7	-9.1	74.2	76.1	-2.4	97.5	-7.8					
1991	124.1	130.9	8.4	94.8	-2.0	82.2	84.0	10.4	97.8	0.3					
1992	136.7	138.1	5.5	99.0	4.4	101.4	102.6	22.1	98.8	1.0					
	Quartal Indizes					Quarterly Indices					Indices trimestriels				
1985 1	107.0	101.4	9.0	105.5	-9.1	98.6	91.1	-2.1	108.2	-6.4					
1985 2	92.0	89.2	2.9	103.1	-8.8	93.8	92.1	2.0	101.9	-9.4					
1985 3	88.9	92.5	3.2	96.1	-8.5	88.9	92.2	-1.6	96.4	-9.2					
1985 4	111.1	115.9	0.1	95.9	-4.7	116.0	121.9	21.8	95.2	-9.7					
1986 1	101.0	102.0	0.6	99.0	-6.2	81.0	83.8	-8.0	96.7	-10.6					
1986 2	93.0	95.7	7.3	97.2	-5.7	80.8	86.0	-6.6	93.9	-7.9					
1986 3	90.8	95.8	3.6	94.8	-1.4	74.8	79.7	-13.6	93.8	-2.7					
1986 4	110.5	120.9	4.3	91.4	-4.7	74.4	80.3	-34.1	92.7	-2.6					
1987 1	97.0	105.2	3.1	92.2	-6.9	79.9	90.6	8.1	88.2	-8.8					
1987 2	87.8	98.8	3.2	88.9	-8.5	82.4	98.2	14.2	83.9	-10.6					
1987 3	94.2	104.8	9.4	89.9	-5.2	63.0	70.9	-11.0	88.8	-5.3					
1987 4	110.5	125.0	3.4	88.4	-3.3	70.0	78.0	-2.9	89.8	-3.1					
1988 1	98.0	104.3	-0.9	94.0	2.0	63.7	69.0	-23.8	92.3	4.6					
1988 2	97.6	99.0	0.2	98.6	10.9	77.1	81.1	-17.4	95.1	13.3					
1988 3	101.8	98.6	-5.9	103.2	14.8	81.1	78.7	11.0	103.1	16.1					
1988 4	119.2	114.4	-8.5	104.2	17.9	84.4	79.4	1.8	106.3	18.4					
1989 1	117.5	108.2	3.7	108.6	15.5	79.0	73.8	7.0	107.1	16.0					
1989 2	116.2	107.7	8.8	107.9	9.4	84.6	79.3	-2.2	106.7	12.2					
1989 3	113.3	106.9	8.4	106.0	2.7	81.3	77.1	-2.0	105.4	2.2					
1989 4	130.2	125.8	10.0	103.5	-0.7	85.7	82.2	3.5	104.2	-2.0					
1990 1	125.6	122.5	13.2	102.5	-5.6	75.0	74.0	0.3	101.4	-5.3					
1990 2	109.1	110.9	3.0	98.4	-8.8	76.2	77.4	-2.4	98.4	-7.8					
1990 3	106.8	113.0	5.7	94.5	-10.8	67.2	69.4	-10.0	96.8	-8.2					
1990 4	125.4	136.2	8.3	92.1	-11.0	78.1	83.2	1.2	93.9	-9.9					
1991 1	124.4	132.8	8.4	93.7	-8.6	74.1	77.4	4.6	95.7	-5.6					
1991 2	116.2	123.6	11.5	94.0	-4.5	81.2	83.3	7.6	97.5	-0.9					
1991 3	119.7	125.7	11.2	95.2	0.7	86.9	87.7	26.4	99.1	2.4					
1991 4	135.7	141.1	3.6	96.2	4.5	85.1	86.1	3.5	98.8	5.2					
1992 1	138.4	139.4	5.0	99.3	6.0	97.1	98.4	27.1	98.7	3.1					
1992 2	129.6	130.3	5.4	99.5	5.9	97.3	97.8	17.4	99.5	2.1					
1992 3	131.0	131.4	4.5	99.7	4.7	106.0	107.8	22.9	98.3	-0.8					
1992 4	149.7	153.2	8.6	97.7	1.6	109.3	110.7	28.6	98.7	-0.1					

SITC 08: TIERFUTTER
(AUSGENOMMEN
UNGEMAHLENES
GETREIDE)

SITC 08: FEEDING
STUFF FOR ANIMALS
(NOT INCLUDING
UNMILLED CEREALS)

CTCI 08: NOURRITURE
DEST. AUX ANIMAUX (A
L'EXCLUSION DES
CEREALES NON
MOULUES)

	Innergemeinschaftlich Intra-Community Intra-communautaire					Aussergemeinschaftlich Extra-Community Extra-communautaire									
	VAL	VOL	VOL Δ%	UV	UV Δ%	VAL	VOL	VOL Δ%	UV	UV Δ%					
	Monatliche Indizes					Monthly Indices					Indices mensuels				
1987 1	93.8	103.1	-2.5	91.0	-7.7	91.5	106.9	-1.0	85.6	-8.6					
1987 2	90.7	99.2	0.7	91.4	-6.9	84.0	102.1	21.3	82.3	-12.8					
1987 3	99.0	110.3	18.1	89.8	-8.0	103.6	127.0	30.4	81.6	-11.6					
1987 4	88.4	99.6	-10.2	88.8	-8.9	94.1	118.1	1.5	79.7	-15.7					
1987 5	78.1	88.7	1.6	88.0	-8.7	80.0	102.4	-0.5	78.1	-14.1					
1987 6	87.3	98.7	14.9	88.5	-7.5	83.1	105.6	1.6	78.7	-13.6					
1987 7	84.7	93.7	3.8	90.4	-3.5	92.6	114.6	-2.8	80.8	-9.1					
1987 8	83.1	92.9	5.4	89.4	-4.8	92.5	112.5	4.9	82.2	-5.9					
1987 9	93.9	104.4	-30.9	89.9	-3.0	95.6	117.5	8.4	81.4	-7.2					
1987 10	100.1	113.4	-2.4	88.3	-5.6	85.9	104.1	-13.0	82.5	-6.0					
1987 11	105.8	119.1	7.9	88.8	-3.2	68.0	84.3	-14.9	80.7	-8.7					
1987 12	112.3	123.7	8.1	90.8	-1.5	91.6	109.0	-0.7	84.0	-3.9					
1988 1	92.8	100.2	-2.8	92.6	1.8	75.0	89.1	-16.7	84.2	-1.6					
1988 2	101.5	106.8	7.7	95.0	3.9	76.8	89.4	-12.4	85.9	4.4					
1988 3	112.4	118.7	7.6	94.7	5.5	88.7	102.5	-19.3	86.5	6.0					
1988 4	94.2	92.6	-7.0	101.7	14.5	87.0	93.4	-20.9	93.1	16.8					
1988 5	98.3	102.0	15.0	96.4	9.5	98.7	113.8	11.1	86.7	11.0					
1988 6	106.9	105.3	6.7	101.5	14.7	103.1	111.1	5.2	92.8	17.9					
1988 7	103.1	97.4	3.9	105.9	17.1	112.5	109.4	-4.5	102.8	27.2					
1988 8	109.6	105.1	13.1	104.3	16.7	135.6	125.9	11.9	107.7	31.0					
1988 9	108.8	102.3	-2.0	106.4	18.4	107.8	100.7	-14.3	107.1	31.6					
1988 10	120.0	112.8	-0.5	106.4	20.5	108.6	100.4	-3.6	108.2	31.2					
1988 11	122.7	115.0	-3.4	106.7	20.2	116.1	109.1	29.4	106.4	31.8					
1988 12	119.6	111.6	-9.8	107.2	18.1	114.0	106.7	-2.1	106.8	27.1					
1989 1	123.1	111.1	10.9	110.8	19.7	93.0	85.6	-3.9	108.6	29.0					
1989 2	111.1	100.8	-5.6	110.2	16.0	107.4	96.3	7.7	111.5	29.8					
1989 3	120.2	109.9	-7.4	109.4	15.5	99.1	89.8	-12.4	110.4	27.6					
1989 4	120.1	108.6	17.3	110.6	8.8	102.8	93.9	0.5	109.5	17.6					
1989 5	116.6	106.0	3.9	110.0	14.1	113.1	104.4	-8.3	108.3	24.9					
1989 6	117.2	107.5	2.1	109.0	7.4	107.8	101.6	-8.6	106.1	14.3					
1989 7	106.6	98.3	0.9	108.4	2.4	110.0	109.1	-0.3	100.8	-1.9					
1989 8	116.6	110.5	5.1	105.5	1.2	112.4	115.8	-8.0	97.1	-9.8					
1989 9	118.6	113.6	11.0	104.4	-1.9	104.9	107.8	7.1	97.3	-9.2					
1989 10	128.4	124.1	10.0	103.5	-2.7	116.6	122.5	22.0	95.2	-12.0					
1989 11	135.0	132.9	15.6	101.6	-4.8	109.5	116.6	6.9	93.9	-11.7					
1989 12	125.0	123.2	10.4	101.5	-5.3	87.0	95.2	-10.8	91.4	-14.4					

SITC 08: TIERFUTTER
(AUSGENOMMEN
UNGEMAHLENES
GETREIDE)

SITC 08: FEEDING
STUFF FOR ANIMALS
(NOT INCLUDING
UNMILLED CEREALS)

CTCI 08: NOURRITURE
DEST. AUX ANIMAUX (A
L'EXCLUSION DES
CEREALES NON
MOULUES)

	Innergemeinschaftlich Intra-Community Intra-communautaire					Aussergemeinschaftlich Extra-Community Extra-communautaire									
	VAL	VOL	VOL Δ%	UV	UV Δ%	VAL	VOL	VOL Δ%	UV	UV Δ%					
	Monatliche Indizes					Monthly Indices					Indices mensuels				
1987 1	98.9	106.0	-2.8	93.3	-5.9	67.3	73.7	-17.9	91.3	-5.4					
1987 2	91.0	98.9	-3.1	92.0	-8.1	68.9	76.0	-4.5	90.6	-7.5					
1987 3	101.3	110.9	16.7	91.3	-6.5	103.7	122.1	49.3	84.9	-11.4					
1987 4	89.1	100.1	-10.0	89.0	-8.6	92.8	109.4	28.0	84.8	-11.2					
1987 5	83.9	94.8	5.3	88.5	-8.4	78.9	94.3	5.7	83.7	-9.5					
1987 6	90.4	101.5	18.3	89.1	-8.7	75.3	90.7	8.9	83.0	-11.5					
1987 7	97.5	108.6	15.8	89.8	-5.9	62.4	71.0	-21.9	87.9	-7.7					
1987 8	88.4	98.6	11.3	89.7	-5.0	60.6	68.5	3.3	88.4	-4.6					
1987 9	96.7	107.2	2.0	90.2	-4.6	66.0	73.3	-10.3	90.0	-3.3					
1987 10	104.5	118.6	-3.8	88.1	-5.2	67.9	76.6	-9.2	88.6	-5.8					
1987 11	107.9	121.6	4.6	88.7	-2.3	59.8	66.6	-6.1	89.8	-4.6					
1987 12	119.3	134.8	9.4	88.5	-2.3	82.5	90.9	6.2	90.8	0.6					
1988 1	87.1	93.3	-12.0	93.4	0.1	50.1	55.8	-24.3	89.7	-1.8					
1988 2	100.2	105.8	7.0	94.7	2.9	66.7	72.0	-5.3	92.7	2.3					
1988 3	106.8	113.9	2.7	93.8	2.7	74.2	79.2	-35.1	93.7	10.4					
1988 4	92.8	93.9	-6.2	98.8	11.0	73.2	74.2	-32.2	98.6	16.3					
1988 5	93.9	95.8	1.1	98.0	10.7	75.8	85.9	-8.9	88.3	5.5					
1988 6	106.3	107.3	5.7	99.1	11.2	82.4	83.3	-8.2	98.9	19.2					
1988 7	99.3	97.4	-10.3	102.0	13.6	82.5	81.8	15.2	100.9	14.8					
1988 8	96.0	93.4	-5.3	102.8	14.6	78.8	76.7	12.0	102.8	16.3					
1988 9	110.0	105.2	-1.9	104.6	16.0	81.9	77.5	5.7	105.7	17.4					
1988 10	112.8	107.8	-9.1	104.6	18.7	83.8	77.1	0.7	108.7	22.7					
1988 11	122.1	117.1	-3.7	104.3	17.6	82.6	76.6	15.0	107.8	20.0					
1988 12	122.7	118.2	-12.3	103.8	17.3	87.0	84.5	-7.0	102.9	13.3					
1989 1	118.5	109.0	16.8	108.7	16.4	79.8	74.0	32.6	107.8	20.2					
1989 2	110.7	101.5	-4.1	109.1	15.2	75.2	70.7	-1.8	106.4	14.8					
1989 3	123.1	114.1	0.2	107.9	15.0	82.3	76.8	-3.0	107.1	14.3					
1989 4	116.6	107.6	14.6	108.4	9.7	72.9	68.3	-8.0	106.8	8.3					
1989 5	114.2	106.4	11.1	107.3	9.5	83.1	78.0	-9.2	106.6	20.7					
1989 6	117.7	109.1	1.7	107.9	8.9	97.6	91.5	9.8	106.7	7.9					
1989 7	104.7	97.6	0.2	107.3	5.2	77.7	73.2	-10.5	106.1	5.2					
1989 8	116.6	109.6	17.3	106.4	3.5	81.8	77.1	0.5	106.1	3.2					
1989 9	118.7	113.6	8.0	104.5	-0.1	84.1	80.9	4.4	104.0	-1.6					
1989 10	127.0	123.4	14.5	102.9	-1.6	92.0	86.9	12.7	105.9	-2.6					
1989 11	139.8	134.2	14.6	104.2	-0.1	81.0	78.1	2.0	103.7	-3.8					
1989 12	124.1	120.0	1.5	103.4	-0.4	83.9	81.6	-3.4	102.8	-0.1					

SITC 08: TIERFUTTER
(AUSGENOMMEN
UNGEMAHLENES
GETREIDE)

SITC 08: FEEDING
STUFF FOR ANIMALS
(NOT INCLUDING
UNMILLED CEREALS)

CTCI 08: NOURRITURE
DEST. AUX ANIMAUX (A
L'EXCLUSION DES
CEREALES NON
MOULUES)

	Innergemeinschaftlich Intra-Community Intra-communautaire					Aussergemeinschaftlich Extra-Community Extra-communautaire				
	VAL	VOL	VOL Δ%	UV	UV Δ%	VAL	VOL	VOL Δ%	UV	UV Δ%
1990 1	129.6	125.5	13.0	103.3	-6.8	111.6	123.2	43.9	90.6	-16.6
1990 2	109.9	106.5	5.7	103.2	-6.4	93.6	106.8	10.9	87.6	-21.4
1990 3	121.7	119.9	9.1	101.5	-7.2	90.8	104.1	15.9	87.2	-21.0
1990 4	110.9	113.0	4.1	98.1	-11.3	76.6	88.1	-6.2	86.9	-20.6
1990 5	115.3	118.7	12.0	97.1	-11.7	89.6	107.1	2.6	83.7	-22.7
1990 6	107.0	111.3	3.5	96.1	-11.8	104.5	127.6	25.6	81.9	-22.8
1990 7	107.7	113.6	15.6	94.8	-12.5	90.2	113.9	4.4	79.2	-21.4
1990 8	105.8	115.4	4.4	91.7	-13.1	93.4	122.3	5.6	76.4	-21.3
1990 9	110.7	121.6	7.0	91.0	-12.8	77.0	103.3	-4.2	74.5	-23.4
1990 10	131.9	146.6	18.1	90.0	-13.0	91.1	121.5	-0.8	75.0	-21.2
1990 11	130.8	146.1	9.9	89.5	-11.9	95.0	128.5	10.2	73.9	-21.3
1990 12	116.9	130.8	6.2	89.4	-11.9	73.8	99.0	4.0	74.5	-18.5
1991 1	132.4	144.7	15.3	91.5	-11.4	95.7	125.8	2.1	76.1	-16.0
1991 2	113.4	122.6	15.1	92.5	-10.4	84.0	110.7	3.7	75.9	-13.4
1991 3	121.1	131.3	9.5	92.2	-9.2	84.6	108.1	3.8	78.3	-10.2
1991 4	117.8	125.7	11.2	93.7	-4.5	88.6	106.8	21.2	83.0	-4.5
1991 5	120.2	127.5	7.4	94.3	-2.9	87.3	104.1	-2.8	83.9	0.2
1991 6	111.3	116.1	4.3	95.9	-0.2	87.7	103.8	-18.7	84.5	3.2
1991 7	123.0	126.9	11.7	96.9	2.2	102.8	117.7	3.3	87.3	10.2
1991 8	114.4	120.2	4.2	95.2	3.8	95.5	112.8	-7.8	84.7	10.9
1991 9	122.3	128.5	5.7	95.2	4.6	87.6	103.0	-0.3	85.0	14.1
1991 10	143.3	150.2	2.5	95.4	6.0	96.0	115.0	-5.3	83.5	11.3
1991 11	132.9	138.4	-5.3	96.0	7.3	93.9	110.2	-14.2	85.2	15.3
1991 12	136.1	142.2	8.7	95.7	7.0	98.5	117.5	18.7	83.8	12.5
1992 1	140.6	142.9	-1.2	98.4	7.5	98.2	117.5	-6.6	83.6	9.9
1992 2	136.8	137.1	11.8	99.8	7.9	94.8	113.7	2.7	83.4	9.9
1992 3	144.0	144.6	10.1	99.6	8.0	115.5	135.4	25.3	85.3	8.9
1992 4	134.7	135.2	7.6	99.6	6.3	90.4	106.9	0.1	84.6	1.9
1992 5	127.3	128.2	0.5	99.3	5.3	88.8	107.0	2.8	83.0	-1.1
1992 6	128.2	129.0	11.1	99.4	3.6	96.4	121.6	17.1	79.3	-6.2
1992 7	134.2	136.0	7.2	98.7	1.9	93.8	121.4	3.1	77.3	-11.5
1992 8	121.9	125.3	4.2	97.3	2.2	85.4	112.2	-0.5	76.1	-10.2
1992 9	136.6	139.1	8.2	98.2	3.2	95.6	126.6	22.9	75.5	-11.2
1992 10	148.8	150.0	-0.1	99.2	4.0	90.9	118.0	2.6	77.0	-7.8
1992 11	148.1	151.4	9.4	97.8	1.9	102.5	123.6	12.2	82.9	-2.7
1992 12	157.9	160.0	12.5	98.7	3.1	95.6	111.6	-5.0	85.7	2.3

SITC 08: TIERFUTTER
(AUSGENOMMEN
UNGEMAHLENES
GETREIDE)

SITC 08: FEEDING
STUFF FOR ANIMALS
(NOT INCLUDING
UNMILLED CEREALS)

CTCI 08: NOURRITURE
DEST. AUX ANIMAUX (A
L'EXCLUSION DES
CEREALES NON
MOULUES)

	Innergemeinschaftlich Intra-Community Intra-communautaire					Aussergemeinschaftlich Extra-Community Extra-communautaire				
	VAL	VOL	VOL Δ%	UV	UV Δ%	VAL	VOL	VOL Δ%	UV	UV Δ%
1990 1	132.6	127.5	17.0	104.0	-4.3	78.1	76.2	3.0	102.5	-4.9
1990 2	116.3	113.6	11.9	102.4	-6.1	70.6	69.4	-1.8	101.7	-4.4
1990 3	127.7	126.4	10.8	101.0	-6.4	76.5	76.5	-0.4	100.0	-6.6
1990 4	108.4	109.7	2.0	98.8	-8.9	67.0	67.9	-0.6	98.7	-7.6
1990 5	114.4	115.6	8.6	99.0	-7.7	75.8	76.3	-2.2	99.4	-6.8
1990 6	104.8	107.5	-1.5	97.5	-9.6	85.7	88.1	-3.7	97.3	-8.8
1990 7	104.5	108.5	11.2	96.3	-10.3	72.3	73.8	0.8	98.0	-7.6
1990 8	107.5	114.5	4.5	93.9	-11.7	65.7	68.4	-11.3	96.0	-9.5
1990 9	108.2	116.1	2.2	93.2	-10.8	63.4	65.9	-18.5	96.2	-7.5
1990 10	131.6	143.0	15.9	92.0	-10.6	83.1	87.9	1.2	94.5	-10.8
1990 11	129.3	139.9	4.2	92.4	-11.3	91.2	96.8	23.9	94.2	-9.2
1990 12	115.6	125.8	4.8	91.9	-11.1	60.0	64.8	-20.6	92.6	-9.9
1991 1	135.1	144.3	13.2	93.6	-10.0	76.1	78.3	2.8	97.2	-5.2
1991 2	115.4	123.2	8.5	93.7	-8.5	78.8	83.4	20.2	94.5	-7.1
1991 3	122.8	130.9	3.6	93.8	-7.1	67.4	70.6	-7.7	95.4	-4.6
1991 4	120.3	128.1	16.8	93.9	-5.0	76.0	77.2	13.7	98.4	-0.3
1991 5	118.3	127.6	10.4	92.7	-6.4	84.5	88.0	15.3	96.0	-3.4
1991 6	109.6	114.9	6.9	95.4	-2.2	83.3	84.7	-3.9	98.3	1.0
1991 7	119.6	125.1	15.3	95.6	-0.7	90.5	91.3	23.7	99.1	1.1
1991 8	116.5	121.4	6.0	96.0	2.2	80.3	81.6	19.3	98.4	2.5
1991 9	122.9	130.5	12.4	94.2	1.1	89.8	90.1	36.7	99.7	3.6
1991 10	140.5	147.1	2.9	95.5	3.8	91.3	91.9	4.6	99.3	5.1
1991 11	129.9	135.3	-3.3	96.0	3.9	82.1	83.4	-13.8	98.5	4.6
1991 12	136.8	141.0	12.1	97.0	5.5	81.6	83.0	28.1	98.3	6.2
1992 1	142.9	144.8	0.3	98.7	5.4	91.1	92.7	18.4	98.3	1.1
1992 2	134.1	134.1	8.8	100.0	6.7	95.2	97.1	16.4	98.0	3.7
1992 3	138.1	139.4	6.5	99.1	5.7	105.2	105.5	49.4	99.7	4.5
1992 4	132.2	131.9	3.0	100.2	6.7	96.0	96.8	25.4	99.2	0.8
1992 5	124.3	125.6	-1.6	99.0	6.8	93.6	93.8	6.6	99.8	4.0
1992 6	132.2	133.4	16.1	99.1	3.9	102.2	102.6	21.1	99.6	1.3
1992 7	138.6	137.4	9.8	100.9	5.5	107.8	107.8	18.1	100.0	0.9
1992 8	119.1	119.6	-1.5	99.6	3.8	97.2	99.7	22.2	97.5	-0.9
1992 9	135.4	137.2	5.1	98.7	4.8	113.3	116.1	28.9	97.6	-2.1
1992 10	149.4	152.8	3.9	97.8	2.4	108.8	108.2	17.7	100.6	1.3
1992 11	147.8	152.1	12.4	97.2	1.3	111.3	113.6	36.2	98.0	-0.5
1992 12	151.7	154.8	9.8	98.0	1.0	107.9	110.3	32.9	97.8	-0.5

SITC 09: VERSCHIEDENE
GENIESSBARE WAREN
UND ZUBEREITUNGENSITC 09:
MISCELLANEOUS
EDIBLE PRODUCTS AND
PREPARATIONSCTCI 09: PRODUITS ET
PREPARATIONS
ALIMENTAIRES DIVERS

	Innergemeinschaftlich Intra-Community Intra-communautaire					Aussergemeinschaftlich Extra-Community Extra-communautaire									
	VAL	VOL	VOL Δ%	UV	UV Δ%	VAL	VOL	VOL Δ%	UV	UV Δ%					
	Jährliche Indizes					Annual Indices					Indices annuels				
1980	49.4	70.1	2.8	70.5	3.8	51.8	81.2	2.9	63.8	3.9					
1981	56.3	73.4	4.7	76.7	8.8	60.6	80.2	-1.2	75.5	18.3					
1982	61.3	73.9	0.7	83.0	8.2	68.2	80.8	0.7	84.4	11.8					
1983	68.4	79.8	8.0	85.7	3.3	79.3	88.7	9.8	89.4	5.9					
1984	87.1	90.5	13.4	96.2	12.3	94.7	97.7	10.1	96.9	8.4					
1985	100.0	100.0	10.5	100.0	4.0	100.0	100.0	2.4	100.0	3.2					
1986	102.0	108.9	8.9	93.7	-6.3	96.2	107.5	7.5	89.5	-10.5					
1987	121.1	128.0	17.5	94.6	1.0	102.0	118.7	10.4	85.9	-4.0					
1988	153.4	143.0	11.7	107.3	13.4	117.4	128.5	8.3	91.4	6.4					
1989	184.7	161.2	12.7	114.6	6.8	136.5	135.7	5.6	100.6	10.1					
1990	219.9	188.3	16.8	116.8	1.9	147.0	148.0	9.1	99.3	-1.3					
1991	256.5	216.8	15.1	118.3	1.3	178.3	170.3	15.1	104.7	5.4					
1992	281.6	239.7	10.6	117.5	-0.7	196.1	183.1	7.5	107.1	2.3					
	Quartal Indizes					Quarterly Indices					Indices trimestriels				
1985 1	98.1	96.7	12.7	101.4	8.9	91.6	88.6	-11.2	103.4	8.2					
1985 2	110.5	107.7	17.2	102.6	7.5	102.0	98.6	9.9	103.4	7.3					
1985 3	94.9	95.7	7.6	99.2	2.2	103.4	105.0	18.0	98.5	3.4					
1985 4	98.1	101.4	3.4	96.7	-2.2	103.4	108.2	-3.4	95.6	-4.0					
1986 1	96.7	99.2	2.6	97.5	-3.8	91.9	99.1	11.9	92.7	-10.3					
1986 2	113.6	119.7	11.1	94.9	-7.5	99.5	110.7	12.3	89.9	-13.1					
1986 3	100.2	108.9	13.8	92.0	-7.3	97.7	111.1	5.8	87.9	-10.8					
1986 4	97.2	107.5	6.0	90.4	-6.5	95.3	108.5	0.3	87.8	-8.2					
1987 1	113.3	120.9	21.9	93.7	-3.9	93.3	110.5	11.5	84.4	-9.0					
1987 2	134.8	141.1	17.9	95.5	0.6	97.7	115.9	4.7	84.3	-6.2					
1987 3	119.8	127.4	17.0	94.0	2.2	107.3	123.0	10.7	87.2	-0.8					
1987 4	118.8	125.0	16.3	95.0	5.1	111.3	127.1	17.1	87.6	-0.2					
1988 1	137.6	129.3	6.9	106.4	13.6	105.6	114.8	3.9	92.0	9.0					
1988 2	166.3	156.7	11.1	106.1	11.1	112.9	129.0	11.3	87.5	3.8					
1988 3	149.2	139.6	9.6	106.9	13.7	120.6	132.2	7.5	91.2	4.6					
1988 4	157.7	143.5	14.8	109.9	15.7	128.8	135.9	6.9	94.8	8.2					
1989 1	170.2	149.4	15.5	113.9	7.0	125.9	126.5	10.2	99.5	8.2					
1989 2	201.0	176.9	12.9	113.6	7.1	138.4	140.2	8.7	98.7	12.8					
1989 3	182.0	158.5	13.5	114.8	7.4	136.3	137.5	4.0	99.1	8.7					
1989 4	186.2	160.1	11.6	116.3	5.8	145.6	138.4	1.8	105.2	11.0					
1990 1	196.9	164.9	10.4	119.4	4.8	137.9	134.5	6.3	102.5	3.0					
1990 2	250.8	211.8	19.7	118.4	4.2	146.0	147.9	5.5	98.7	0.0					
1990 3	224.9	197.6	24.7	113.8	-0.9	144.9	147.1	7.0	98.5	-0.6					
1990 4	206.5	178.5	11.5	115.7	-0.5	164.1	167.4	21.0	98.0	-6.8					
1991 1	238.1	201.8	22.4	118.0	-1.2	160.5	163.6	21.6	98.1	-4.3					
1991 2	283.9	239.6	13.1	118.5	0.1	191.2	181.2	22.5	105.5	6.9					
1991 3	265.6	224.9	13.8	118.1	3.8	184.7	170.7	16.0	108.2	9.8					
1991 4	236.8	199.7	11.9	118.6	2.5	174.8	163.8	-2.2	106.7	8.9					
1992 1	258.8	216.0	7.0	119.8	1.5	186.6	177.2	8.3	105.3	7.3					
1992 2	323.8	275.6	15.0	117.5	-0.8	203.8	189.1	4.4	107.8	2.2					
1992 3	279.1	241.0	7.2	115.8	-1.9	190.1	181.6	6.4	104.7	-3.2					
1992 4	268.6	229.2	14.8	117.2	-1.2	206.4	187.0	14.2	110.4	3.5					

SITC 09: VERSCHIEDENE
GENIESSBARE WAREN
UND ZUBEREITUNGEN

SITC 09:
MISCELLANEOUS
EDIBLE PRODUCTS AND
PREPARATIONS

CTCI 09: PRODUITS ET
PREPARATIONS
ALIMENTAIRES DIVERS

	Innergemeinschaftlich Intra-Community Intra-communautaire					Aussergemeinschaftlich Extra-Community Extra-communautaire									
	VAL	VOL	VOL Δ%	UV	UV Δ%	VAL	VOL	VOL Δ%	UV	UV Δ%					
	Jährliche Indizes					Annual Indices					Indices annuels				
1980	52.2	77.0	2.7	67.8	5.6	45.7	68.2	16.4	67.0	12.0					
1981	58.1	77.9	1.2	74.6	10.0	64.2	80.3	17.7	79.9	19.3					
1982	63.3	77.8	-0.1	81.4	9.1	68.9	77.5	-3.5	88.9	11.3					
1983	70.5	82.4	5.9	85.5	5.0	74.5	80.6	4.0	92.4	3.9					
1984	86.8	90.4	9.7	96.0	12.3	84.0	85.5	6.1	98.3	6.4					
1985	100.0	100.0	10.6	100.0	4.2	100.0	100.0	17.0	100.0	1.7					
1986	103.8	111.1	11.1	93.4	-6.6	78.4	79.3	-20.7	98.9	-1.1					
1987	121.7	127.3	14.6	95.6	2.4	82.6	85.2	7.4	96.9	-2.0					
1988	157.7	148.6	16.7	106.1	11.0	102.7	99.1	16.3	103.6	6.9					
1989	188.0	165.8	11.6	113.4	6.9	115.0	101.1	2.0	113.7	9.7					
1990	226.1	196.6	18.6	115.0	1.4	123.2	110.2	9.0	111.8	-1.7					
1991	264.7	225.1	14.5	117.6	2.3	135.9	120.3	9.2	113.0	1.1					
1992	292.8	243.6	8.2	120.2	2.2	158.3	133.0	10.6	119.0	5.3					
	Quartal Indizes					Quarterly Indices					Indices trimestriels				
1985 1	94.2	93.3	6.4	101.0	9.9	92.7	91.9	18.6	100.9	5.2					
1985 2	110.8	109.6	18.7	101.1	5.6	100.2	100.8	9.7	99.4	1.8					
1985 3	94.8	95.2	11.5	99.6	2.2	97.1	98.0	20.4	99.1	-0.3					
1985 4	97.8	99.6	5.0	98.2	-0.5	101.9	101.2	14.2	100.7	0.6					
1986 1	101.1	104.2	11.7	97.0	-4.0	76.9	75.9	-17.4	101.3	0.4					
1986 2	114.6	119.7	9.2	95.7	-5.3	84.6	85.4	-15.3	99.1	-0.3					
1986 3	102.0	111.8	17.4	91.2	-8.4	81.7	82.9	-15.4	98.5	-0.6					
1986 4	101.0	112.5	13.0	89.8	-8.6	77.1	79.5	-21.4	97.0	-3.7					
1987 1	112.0	116.5	11.8	96.1	-0.9	69.3	71.7	-5.5	96.6	-4.6					
1987 2	136.9	142.3	18.9	96.2	0.5	89.9	94.4	10.5	95.2	-3.9					
1987 3	121.7	129.2	15.6	94.2	3.3	85.4	87.2	5.2	97.9	-0.6					
1987 4	116.5	121.4	7.9	96.0	6.9	85.3	87.1	9.6	97.9	0.9					
1988 1	145.8	137.2	17.8	106.3	10.6	94.6	93.7	30.7	101.0	4.6					
1988 2	171.0	164.3	15.5	104.1	8.2	110.6	107.4	13.8	103.0	8.2					
1988 3	154.4	146.9	13.7	105.1	11.6	103.5	99.1	13.6	104.4	6.6					
1988 4	158.9	145.1	19.5	109.5	14.1	103.1	97.0	11.4	106.3	8.6					
1989 1	176.2	156.5	14.1	112.6	5.9	111.0	101.6	8.4	109.3	8.2					
1989 2	204.6	181.4	10.4	112.8	8.4	118.6	104.5	-2.7	113.5	10.2					
1989 3	187.2	164.8	12.2	113.6	8.1	109.7	94.7	-4.4	115.8	10.9					
1989 4	184.3	160.8	10.8	114.6	4.7	122.0	104.9	8.1	116.3	9.4					
1990 1	211.5	177.4	13.4	119.2	5.9	117.4	104.9	3.2	111.9	2.4					
1990 2	252.6	217.2	19.7	116.3	3.1	134.4	118.0	12.9	113.9	0.4					
1990 3	230.0	205.5	24.7	111.9	-1.5	119.1	107.2	13.2	111.1	-4.1					
1990 4	208.0	183.9	14.4	113.1	-1.3	121.0	109.8	4.7	110.2	-5.2					
1991 1	252.6	213.9	20.6	118.1	-0.9	129.1	116.5	11.1	110.8	-1.0					
1991 2	287.6	245.0	12.8	117.4	0.9	133.0	117.7	-0.3	113.0	-0.8					
1991 3	274.2	234.6	14.2	116.9	4.5	142.2	126.6	18.1	112.3	1.1					
1991 4	246.3	208.7	13.5	118.0	4.3	143.8	123.9	12.8	116.1	5.4					
1992 1	275.7	225.6	5.5	122.2	3.5	157.2	134.1	15.1	117.2	5.8					
1992 2	333.6	276.2	12.7	120.8	2.9	169.2	140.2	19.1	120.7	6.8					
1992 3	296.8	251.1	7.0	118.2	1.1	162.5	137.8	8.8	117.9	5.0					
1992 4	270.4	225.5	8.0	119.9	1.6	147.7	122.9	-0.8	120.2	3.5					

SITC 09: VERSCHIEDENE
GENIESSBARE WAREN
UND ZUBEREITUNGEN

SITC 09:
MISCELLANEOUS
EDIBLE PRODUCTS AND
PREPARATIONS

CTCI 09: PRODUITS ET
PREPARATIONS
ALIMENTAIRES DIVERS

	Innergemeinschaftlich Intra-Community Intra-communautaire					Aussergemeinschaftlich Extra-Community Extra-communautaire				
	VAL	VOL	VOL Δ%	UV	UV Δ%	VAL	VOL	VOL Δ%	UV	UV Δ%
	Monatliche Indizes			Monthly Indices			Indices mensuels			
1987 1	99.8	108.2	11.5	92.2	-5.5	85.8	102.0	-0.6	84.1	-10.2
1987 2	115.7	119.5	19.3	96.8	-1.3	92.5	108.4	7.3	85.3	-8.6
1987 3	124.4	134.9	34.2	92.2	-4.9	101.5	121.1	29.5	83.8	-8.0
1987 4	137.3	143.3	18.8	95.8	0.0	98.5	117.6	5.0	83.8	-7.9
1987 5	130.4	135.6	15.6	96.2	1.4	94.6	110.7	6.9	85.5	-4.3
1987 6	136.5	144.4	19.2	94.5	0.4	100.0	119.5	2.5	83.7	-6.3
1987 7	141.6	151.0	26.0	93.8	0.4	105.0	122.8	5.0	85.5	-3.9
1987 8	96.6	103.7	8.5	93.2	2.9	99.6	111.5	15.4	89.3	2.2
1987 9	121.3	127.7	14.8	95.0	3.7	117.2	134.7	12.5	87.0	-0.2
1987 10	120.1	127.0	12.5	94.6	6.5	113.8	126.9	12.7	89.7	1.5
1987 11	115.0	120.0	20.8	95.8	5.3	109.0	125.2	16.1	87.1	-0.7
1987 12	121.1	128.0	15.9	94.6	3.4	111.5	129.3	23.1	86.2	-1.3
1988 1	116.4	112.8	4.3	103.2	11.9	85.4	95.2	-6.7	89.7	6.7
1988 2	130.6	123.2	3.1	106.0	9.5	109.1	115.8	6.8	94.2	10.4
1988 3	165.9	151.9	12.6	109.2	18.4	122.6	133.4	10.2	91.9	9.7
1988 4	149.8	140.1	-2.2	106.9	11.6	106.9	123.0	4.6	86.9	3.7
1988 5	170.9	163.7	20.7	104.4	8.5	114.6	129.0	16.5	88.8	3.9
1988 6	178.2	166.4	15.2	107.1	13.3	117.3	135.0	13.0	86.9	3.8
1988 7	143.6	135.3	-10.4	106.1	13.1	119.6	131.7	7.2	90.8	6.2
1988 8	156.9	148.0	42.7	106.0	13.7	119.7	131.7	18.1	90.9	1.8
1988 9	147.2	135.4	6.0	108.7	14.4	122.3	133.2	-1.1	91.8	5.5
1988 10	153.7	138.8	9.3	110.7	17.0	125.3	132.4	4.3	94.6	5.5
1988 11	167.4	148.7	23.9	112.6	17.5	137.0	143.5	14.6	95.5	9.6
1988 12	152.1	143.1	11.8	106.3	12.4	124.2	131.8	1.9	94.2	9.3
1989 1	158.8	139.9	24.0	113.5	10.0	117.8	120.9	27.0	97.4	8.6
1989 2	157.0	138.7	12.6	113.2	6.8	131.5	128.7	11.1	102.2	8.5
1989 3	194.9	169.6	11.7	114.9	5.2	128.7	130.1	-2.5	98.9	7.6
1989 4	182.6	163.8	16.9	111.5	4.3	126.0	124.5	1.2	101.2	16.5
1989 5	205.0	178.1	8.8	115.1	10.2	141.3	147.0	14.0	96.1	8.2
1989 6	215.1	188.7	13.4	114.0	6.4	147.9	149.1	10.4	99.2	14.2
1989 7	184.7	160.6	18.7	115.0	8.4	140.3	147.5	12.0	95.1	4.7
1989 8	190.5	165.5	11.8	115.1	8.6	128.8	128.7	-2.3	100.1	10.1
1989 9	170.9	149.5	10.4	114.3	5.2	139.9	136.4	2.4	102.6	11.8
1989 10	197.2	174.7	25.9	112.9	2.0	139.5	131.1	-1.0	106.4	12.5
1989 11	191.0	160.8	8.1	118.8	5.5	167.9	157.4	9.7	106.7	11.7
1989 12	170.3	144.8	1.2	117.6	10.6	129.7	126.9	-3.7	102.2	8.5

SITC 09: VERSCHIEDENE
GENIESSBARE WAREN
UND ZUBEREITUNGEN

SITC 09:
MISCELLANEOUS
EDIBLE PRODUCTS AND
PREPARATIONS

CTCI 09: PRODUITS ET
PREPARATIONS
ALIMENTAIRES DIVERS

	Innergemeinschaftlich Intra-Community Intra-communautaire					Aussergemeinschaftlich Extra-Community Extra-communautaire									
	VAL	VOL	VOL Δ%	UV	UV Δ%	VAL	VOL	VOL Δ%	UV	UV Δ%					
	Monatliche Indizes					Monthly Indices					Indices mensuels				
1987 1	98.1	100.9	-1.2	97.2	0.2	56.6	57.9	-18.3	97.7	-4.9					
1987 2	116.8	120.2	15.0	97.2	-0.9	75.0	77.4	-4.9	96.9	-4.2					
1987 3	120.9	128.3	20.9	94.2	-1.8	76.0	79.7	5.7	95.4	-4.9					
1987 4	133.3	135.6	13.9	98.3	1.7	91.8	98.3	8.5	93.4	-6.9					
1987 5	137.2	143.7	21.3	95.5	0.2	89.4	92.3	10.8	96.9	-2.8					
1987 6	140.2	147.6	21.5	95.0	0.0	88.2	92.6	12.5	95.3	-2.0					
1987 7	139.1	145.0	13.0	95.9	4.4	88.3	87.3	-9.6	101.1	0.9					
1987 8	106.0	112.9	13.6	93.9	5.3	72.4	75.3	5.0	96.1	2.1					
1987 9	120.2	129.8	20.5	92.6	0.4	95.6	99.0	23.1	96.6	-3.7					
1987 10	120.8	126.5	10.8	95.5	5.6	83.1	86.3	5.1	96.3	0.2					
1987 11	114.8	119.5	16.5	96.1	8.0	78.1	80.4	9.7	97.1	-0.2					
1987 12	114.1	118.2	-2.2	96.5	7.3	94.7	94.6	14.0	100.1	2.5					
1988 1	128.7	125.6	24.5	102.5	5.5	77.6	77.3	33.5	100.4	2.8					
1988 2	139.0	129.1	7.4	107.7	10.8	93.2	93.9	21.3	99.3	2.5					
1988 3	169.6	156.9	22.3	108.1	14.8	112.9	109.8	37.8	102.8	7.8					
1988 4	155.7	150.0	10.6	103.8	5.6	109.4	107.5	9.4	101.8	9.0					
1988 5	170.9	163.5	13.8	104.5	9.4	95.2	91.3	-1.1	104.3	7.6					
1988 6	186.3	179.3	21.5	103.9	9.4	127.3	123.4	33.3	103.2	8.3					
1988 7	152.4	146.3	0.9	104.2	8.7	107.9	106.1	21.5	101.7	0.6					
1988 8	160.6	156.2	38.4	102.8	9.5	100.4	96.3	27.9	104.3	8.5					
1988 9	150.3	138.3	6.5	108.7	17.4	101.9	94.8	-4.2	107.5	11.3					
1988 10	158.5	146.6	15.9	108.1	13.2	104.3	98.7	14.4	105.7	9.8					
1988 11	167.2	151.7	26.9	110.2	14.7	102.9	97.4	21.1	105.6	8.8					
1988 12	150.8	137.0	15.9	110.1	14.1	101.9	94.8	0.2	107.5	7.4					
1989 1	156.4	138.8	10.5	112.7	10.0	97.8	89.1	15.3	109.8	9.4					
1989 2	169.8	152.4	18.0	111.4	3.4	108.5	101.8	8.4	106.6	7.4					
1989 3	202.5	178.3	13.6	113.6	5.1	127.1	114.0	3.8	111.5	8.5					
1989 4	185.9	167.6	11.7	110.9	6.8	103.6	91.6	-14.8	113.1	11.1					
1989 5	211.0	185.7	13.6	113.6	8.7	124.8	111.5	22.1	111.9	7.3					
1989 6	217.2	191.0	6.5	113.7	9.4	127.5	110.4	-10.5	115.5	11.9					
1989 7	190.3	165.8	13.3	114.8	10.2	111.9	97.1	-8.5	115.2	13.3					
1989 8	184.3	161.4	3.3	114.2	11.1	104.3	88.3	-8.3	118.1	13.2					
1989 9	186.7	167.1	20.8	111.7	2.8	112.9	98.8	4.2	114.3	6.3					
1989 10	188.2	165.4	12.8	113.8	5.3	121.3	103.8	5.2	116.9	10.6					
1989 11	194.2	169.0	11.4	114.9	4.3	130.5	110.4	13.3	118.2	11.9					
1989 12	170.5	147.9	8.0	115.3	4.7	114.1	100.5	6.0	113.5	5.6					

SITC 09: VERSCHIEDENE
GENIESSBARE WAREN
UND ZUBEREITUNGEN

SITC 09:
MISCELLANEOUS
EDIBLE PRODUCTS AND
PREPARATIONS

CTCI 09: PRODUITS ET
PREPARATIONS
ALIMENTAIRES DIVERS

	Innergemeinschaftlich Intra-Community Intra-communautaire					Aussergemeinschaftlich Extra-Community Extra-communautaire				
	VAL	VOL	VOL Δ%	UV	UV Δ%	VAL	VOL	VOL Δ%	UV	UV Δ%
1990 1	187.9	152.4	8.9	123.3	8.6	144.6	139.2	15.1	103.9	6.7
1990 2	188.4	162.1	16.9	116.2	2.7	126.9	123.9	-3.7	102.4	0.2
1990 3	214.3	180.1	6.2	119.0	3.6	142.1	140.4	7.9	101.2	2.3
1990 4	236.4	194.4	18.7	121.6	9.1	139.1	137.3	10.3	101.3	0.1
1990 5	250.4	217.2	22.0	115.3	0.2	145.2	151.9	3.3	95.6	-0.5
1990 6	265.9	224.0	18.7	118.7	4.1	153.7	154.5	3.6	99.5	0.3
1990 7	248.5	215.9	34.4	115.1	0.1	148.6	149.3	1.2	99.5	4.6
1990 8	218.7	195.8	18.3	111.7	-3.0	139.1	144.0	11.9	96.6	-3.5
1990 9	207.6	181.3	21.3	114.5	0.2	146.8	148.0	8.5	99.2	-3.3
1990 10	220.6	192.2	10.0	114.8	1.7	170.9	173.3	32.2	98.6	-7.3
1990 11	213.0	178.5	11.0	119.3	0.4	174.3	178.4	13.3	97.7	-8.4
1990 12	186.3	164.9	13.9	113.0	-3.9	146.8	150.4	18.5	97.6	-4.5
1991 1	242.9	207.1	35.9	117.3	-4.9	168.2	170.6	22.6	98.6	-5.1
1991 2	214.5	182.4	12.5	117.6	1.2	158.3	167.0	34.8	94.8	-7.4
1991 3	257.0	216.0	19.9	119.0	0.0	154.8	153.0	9.0	101.2	0.0
1991 4	266.7	224.7	15.6	118.7	-2.4	191.6	185.7	35.3	103.2	1.9
1991 5	295.6	250.5	15.3	118.0	2.3	197.3	186.7	22.9	105.7	10.6
1991 6	288.9	243.4	8.7	118.7	0.0	185.0	171.3	10.9	108.0	8.5
1991 7	285.5	238.9	10.7	119.5	3.8	202.5	185.8	24.4	109.0	9.5
1991 8	263.1	224.9	14.9	117.0	4.7	178.4	165.2	14.7	108.0	11.8
1991 9	248.3	211.0	16.4	117.7	2.8	173.0	161.2	8.9	107.3	8.2
1991 10	250.2	213.1	10.9	117.4	2.3	183.2	172.5	-0.5	106.2	7.7
1991 11	246.6	207.4	16.2	118.9	-0.3	180.4	166.9	-6.4	108.1	10.6
1991 12	213.8	178.6	8.3	119.7	5.9	160.6	151.9	1.0	105.7	8.3
1992 1	243.1	203.6	-1.7	119.4	1.8	180.2	173.3	1.6	104.0	5.5
1992 2	245.7	204.2	12.0	120.3	2.3	181.8	176.0	5.4	103.3	9.0
1992 3	287.8	240.4	11.3	119.7	0.6	197.9	182.4	19.2	108.5	7.2
1992 4	327.7	274.7	22.3	119.3	0.5	216.8	196.6	5.9	110.3	6.9
1992 5	301.8	251.7	0.5	119.9	1.6	191.4	180.1	-3.5	106.3	0.6
1992 6	342.0	300.5	23.5	113.8	-4.1	203.1	190.5	11.2	106.6	-1.3
1992 7	322.3	274.8	15.0	117.3	-1.8	209.2	198.7	6.9	105.3	-3.4
1992 8	273.2	239.2	6.4	114.2	-2.4	178.0	170.5	3.2	104.4	-3.3
1992 9	241.8	209.0	-0.9	115.7	-1.7	183.4	175.5	8.9	104.5	-2.6
1992 10	275.1	236.3	10.9	116.4	-0.9	201.2	183.2	6.2	109.8	3.4
1992 11	273.5	235.6	13.6	116.1	-2.4	221.2	200.5	20.1	110.3	2.0
1992 12	257.0	215.6	20.7	119.2	-0.4	197.3	177.4	16.8	111.2	5.2

SITC 09: VERSCHIEDENE
GENIESSBARE WAREN
UND ZUBEREITUNGEN

SITC 09:
MISCELLANEOUS
EDIBLE PRODUCTS AND
PREPARATIONS

CTCI 09: PRODUITS ET
PREPARATIONS
ALIMENTAIRES DIVERS

	Innergemeinschaftlich Intra-Community Intra-communautaire					Aussergemeinschaftlich Extra-Community Extra-communautaire				
	VAL	VOL	VOL Δ%	UV	UV Δ%	VAL	VOL	VOL Δ%	UV	UV Δ%
1990 1	207.6	171.7	23.7	120.9	7.3	107.9	96.1	7.9	112.3	2.3
1990 2	192.5	161.9	6.2	118.9	6.7	111.7	100.6	-1.2	111.0	4.1
1990 3	234.4	198.8	11.5	117.9	3.8	132.5	118.1	3.6	112.2	0.6
1990 4	225.9	190.5	13.7	118.6	6.9	117.4	102.1	11.5	115.0	1.7
1990 5	275.6	236.4	27.3	116.6	2.6	142.9	125.9	12.9	113.5	1.4
1990 6	256.8	224.9	17.7	114.2	0.4	143.0	126.0	14.1	113.5	-1.7
1990 7	253.4	221.7	33.7	114.3	-0.4	127.3	114.2	17.6	111.5	-3.2
1990 8	220.9	200.1	24.0	110.4	-3.3	119.0	107.4	21.6	110.8	-6.2
1990 9	215.3	194.7	16.5	110.6	-1.0	110.9	100.0	1.2	110.9	-3.0
1990 10	233.7	211.1	27.6	110.7	-2.7	132.1	120.1	15.7	110.0	-5.9
1990 11	215.1	186.1	10.1	115.6	0.6	120.1	109.9	-0.5	109.3	-7.5
1990 12	174.7	154.3	4.3	113.2	-1.8	111.1	99.5	-1.0	111.7	-1.6
1991 1	254.6	214.5	24.9	118.7	-1.8	132.4	119.9	24.8	110.4	-1.7
1991 2	232.6	195.3	20.6	119.1	0.2	118.3	106.5	5.9	111.1	0.1
1991 3	271.1	232.1	16.8	116.8	-0.9	136.5	123.2	4.3	110.8	-1.2
1991 4	274.1	232.3	21.9	118.0	-0.5	128.9	112.7	10.4	114.4	-0.5
1991 5	300.5	256.4	8.5	117.2	0.5	143.4	129.7	3.0	110.6	-2.6
1991 6	288.3	246.4	9.6	117.0	2.5	126.5	110.7	-12.1	114.3	0.7
1991 7	304.5	256.1	15.5	118.9	4.0	155.1	140.9	23.4	110.1	-1.3
1991 8	261.9	221.6	10.7	118.2	7.1	133.9	117.7	9.6	113.8	2.7
1991 9	256.3	226.0	16.1	113.4	2.5	137.4	121.2	21.2	113.4	2.3
1991 10	268.8	225.7	6.9	119.1	7.6	149.7	128.6	7.1	116.4	5.8
1991 11	248.0	210.2	13.0	118.0	2.1	141.8	122.0	11.0	116.2	6.3
1991 12	222.1	190.3	23.3	116.7	3.1	139.8	121.0	21.6	115.5	3.4
1992 1	262.3	210.5	-1.9	124.6	5.0	153.7	130.0	8.4	118.2	7.1
1992 2	258.4	214.8	10.0	120.3	1.0	149.0	129.0	21.1	115.5	4.0
1992 3	306.1	251.5	8.4	121.7	4.2	169.0	143.3	16.3	117.9	6.4
1992 4	324.9	268.5	15.6	121.0	2.5	174.9	144.8	28.5	120.8	5.6
1992 5	314.9	256.2	-0.1	122.9	4.9	157.2	131.4	1.3	119.6	8.1
1992 6	360.8	304.0	23.4	118.7	1.5	175.9	144.5	30.5	121.7	6.5
1992 7	344.7	287.0	12.1	120.1	1.0	187.7	160.6	14.0	116.9	6.2
1992 8	270.8	228.9	3.3	118.3	0.1	147.5	125.5	6.6	117.5	3.3
1992 9	275.3	237.5	5.1	115.9	2.2	152.5	127.3	5.0	119.8	5.6
1992 10	291.0	242.1	7.3	120.2	0.9	149.2	123.2	-4.2	121.1	4.0
1992 11	270.8	226.4	7.7	119.6	1.4	145.6	121.3	-0.6	120.0	3.3
1992 12	249.4	208.2	9.4	119.8	2.7	148.5	124.3	2.7	119.5	3.5

	Innergemeinschaftlich Intra-Community Intra-communautaire					Aussergemeinschaftlich Extra-Community Extra-communautaire									
	VAL	VOL	VOL Δ%	UV	UV Δ%	VAL	VOL	VOL Δ%	UV	UV Δ%					
	Jährliche Indizes					Annual Indices					Indices annuels				
1980	60.5	78.3	0.9	77.3	3.6	79.8	104.5	-1.2	76.4	11.4					
1981	67.5	82.2	5.0	82.1	6.2	86.5	101.0	-3.3	85.6	12.0					
1982	72.2	82.1	-0.1	88.0	7.2	92.7	100.5	-0.5	92.2	7.7					
1983	77.3	85.2	3.8	90.7	3.1	92.7	97.6	-2.9	95.0	3.0					
1984	85.0	91.7	7.6	92.7	2.2	94.3	97.6	0.0	96.6	1.7					
1985	100.0	100.0	9.1	100.0	7.9	100.0	100.0	2.5	100.0	3.5					
1986	104.9	102.0	2.0	102.8	2.8	95.2	96.6	-3.4	98.6	-1.4					
1987	111.8	109.9	7.7	101.7	-1.1	107.6	110.4	14.3	97.5	-1.1					
1988	124.1	116.0	5.6	107.0	5.2	115.2	111.5	1.0	103.3	5.9					
1989	139.6	121.4	4.7	115.0	7.5	142.5	125.9	12.9	113.2	9.6					
1990	153.0	124.9	2.9	122.5	6.5	174.5	153.9	22.2	113.4	0.2					
1991	165.4	129.6	3.8	127.6	4.2	204.4	170.2	10.6	120.1	5.9					
1992	173.0	132.4	2.2	130.7	2.4	227.3	188.6	10.8	120.5	0.3					
	Quartal Indizes					Quarterly Indices					Indices trimestriels				
1985 1	84.5	86.8	22.3	97.3	5.3	88.4	92.0	3.0	96.1	-1.3					
1985 2	100.3	100.6	15.9	99.7	8.5	91.4	88.7	-0.4	103.0	7.0					
1985 3	92.8	93.1	3.1	99.7	9.3	97.6	97.3	4.8	100.3	6.0					
1985 4	123.3	120.3	1.9	102.5	8.5	122.2	121.6	2.6	100.5	3.0					
1986 1	87.8	84.5	-2.6	103.9	6.8	92.0	94.0	2.2	97.9	1.9					
1986 2	100.7	96.5	-4.1	104.4	4.7	86.3	85.7	-3.4	100.7	-2.2					
1986 3	98.3	96.8	4.0	101.6	1.9	89.6	90.4	-7.1	99.1	-1.2					
1986 4	131.3	129.1	7.3	101.7	-0.8	112.5	115.6	-4.9	97.3	-3.2					
1987 1	89.1	87.6	3.7	101.7	-2.1	94.7	97.7	3.9	96.9	-1.0					
1987 2	106.4	106.2	10.1	100.2	-4.0	92.7	94.7	10.5	97.9	-2.8					
1987 3	107.7	106.8	10.3	100.8	-0.8	109.9	113.8	25.9	96.6	-2.5					
1987 4	147.1	142.1	10.1	103.5	1.8	135.7	138.0	19.4	98.3	1.0					
1988 1	96.7	92.4	5.5	104.6	2.9	95.7	97.4	-0.3	98.3	1.4					
1988 2	118.0	110.3	3.9	107.0	6.8	107.2	106.6	12.6	100.6	2.8					
1988 3	113.5	107.3	0.5	105.8	5.0	118.7	112.7	-1.0	105.3	9.0					
1988 4	164.8	150.8	6.1	109.3	5.6	136.7	127.0	-8.0	107.6	9.5					
1989 1	113.0	99.0	7.1	114.1	9.1	106.7	96.4	-1.0	110.7	12.6					
1989 2	140.5	123.8	12.2	113.5	6.1	132.5	117.7	10.4	112.6	11.9					
1989 3	136.9	120.1	11.9	114.0	7.8	153.6	136.2	20.9	112.8	7.1					
1989 4	175.4	149.0	-1.2	117.7	7.7	174.6	151.0	18.9	115.6	7.4					
1990 1	123.1	103.4	4.4	119.1	4.4	150.4	133.0	38.0	113.1	2.2					
1990 2	149.7	123.1	-0.6	121.6	7.1	164.9	147.2	25.1	112.0	-0.5					
1990 3	144.9	118.9	-1.0	121.9	6.9	175.0	153.5	12.7	114.0	1.1					
1990 4	194.3	154.2	3.5	126.0	7.1	210.9	184.7	22.3	114.2	-1.2					
1991 1	135.5	108.2	4.6	125.2	5.1	169.9	147.2	10.7	115.4	2.0					
1991 2	156.9	124.5	1.1	126.0	3.6	187.5	158.2	7.5	118.5	5.8					
1991 3	162.6	128.2	7.8	126.8	4.0	216.8	176.0	14.7	123.2	8.1					
1991 4	207.2	158.2	2.6	131.0	4.0	257.2	211.2	14.3	121.8	6.7					
1992 1	142.4	109.4	1.1	130.2	4.0	197.8	162.5	10.4	121.7	5.5					
1992 2	170.3	130.0	4.4	131.0	4.0	221.3	180.1	13.8	122.9	3.7					
1992 3	169.3	130.1	1.5	130.1	2.6	251.2	210.7	19.7	119.2	-3.2					
1992 4	214.7	163.8	3.5	131.1	0.1	242.3	203.6	-3.6	119.0	-2.3					

	Innergemeinschaftlich Intra-Community Intra-communautaire					Aussergemeinschaftlich Extra-Community Extra-communautaire									
	VAL	VOL	VOL Δ%	UV	UV Δ%	VAL	VOL	VOL Δ%	UV	UV Δ%					
	Jährliche Indizes					Annual Indices					Indices annuels				
1980	59.0	78.7	-4.5	75.0	5.5	55.0	86.0	-1.4	64.0	11.1					
1981	67.1	83.8	6.5	80.1	6.8	68.2	92.1	7.1	74.0	15.6					
1982	71.9	82.3	-1.8	87.4	9.1	77.2	93.2	1.2	82.8	11.9					
1983	76.2	85.0	3.3	89.7	2.6	78.5	91.2	-2.1	86.1	4.0					
1984	85.7	92.6	8.9	92.5	3.1	92.1	99.8	9.4	92.3	7.2					
1985	100.0	100.0	8.0	100.0	8.1	100.0	100.0	0.2	100.0	8.3					
1986	104.6	102.0	2.0	102.5	2.5	91.3	94.4	-5.6	96.7	-3.3					
1987	111.3	109.0	6.9	102.1	-0.4	90.0	94.4	0.0	95.3	-1.4					
1988	123.1	110.2	1.1	111.7	9.4	95.3	93.4	-1.1	102.0	7.0					
1989	138.9	114.5	3.9	121.3	8.6	110.7	98.5	5.5	112.4	10.2					
1990	152.0	117.9	3.0	128.9	6.3	113.9	96.6	-1.9	117.9	4.9					
1991	164.7	122.7	4.1	134.2	4.1	116.1	92.3	-4.5	125.8	6.7					
1992	170.5	125.0	1.9	136.4	1.6	121.4	93.5	1.3	129.8	3.2					
	Quartal Indizes					Quarterly Indices					Indices trimestriels				
1985 1	85.1	87.5	13.0	97.2	5.7	86.8	88.1	4.0	98.5	9.7					
1985 2	97.4	97.8	12.8	99.6	8.4	96.3	94.2	1.1	102.2	10.5					
1985 3	96.0	96.4	7.2	99.6	8.7	108.8	110.0	8.8	98.9	7.9					
1985 4	121.3	118.1	0.7	102.7	9.1	108.1	107.7	-10.6	100.4	6.4					
1986 1	87.4	83.6	-4.5	104.5	7.5	83.6	84.0	-4.7	99.5	1.0					
1986 2	103.1	99.1	1.3	104.0	4.4	88.5	89.8	-4.7	98.6	-3.5					
1986 3	100.0	98.8	2.5	101.2	1.6	96.2	100.8	-8.4	95.4	-3.5					
1986 4	126.8	125.5	6.3	101.0	-1.7	96.1	102.4	-4.9	93.8	-6.6					
1987 1	86.6	85.8	2.6	100.9	-3.4	78.0	82.7	-1.5	94.3	-5.2					
1987 2	105.4	103.9	4.8	101.4	-2.5	81.7	86.4	-3.8	94.6	-4.1					
1987 3	110.4	109.1	10.4	101.2	0.0	96.9	102.8	2.0	94.3	-1.2					
1987 4	143.2	137.8	9.8	103.9	2.9	103.4	106.1	3.6	97.5	3.9					
1988 1	97.8	89.7	4.5	109.0	8.0	81.4	83.1	0.5	98.0	3.9					
1988 2	119.0	107.5	3.5	110.7	9.2	90.1	87.8	1.6	102.6	8.5					
1988 3	118.5	105.9	-2.9	111.9	10.6	103.1	100.5	-2.2	102.6	8.8					
1988 4	156.2	136.8	-0.7	114.2	9.9	106.1	101.7	-4.1	104.3	7.0					
1989 1	112.5	94.5	5.4	119.1	9.3	92.5	84.6	1.8	109.3	11.5					
1989 2	139.1	115.6	7.5	120.3	8.7	107.2	93.6	6.6	114.5	11.6					
1989 3	136.4	112.7	6.4	121.0	8.1	117.7	103.7	3.2	113.5	10.6					
1989 4	169.6	137.0	0.1	123.8	8.4	126.7	113.0	11.1	112.1	7.5					
1990 1	120.2	95.3	0.8	126.1	5.9	97.6	85.5	1.1	114.2	4.5					
1990 2	148.8	115.9	0.3	128.4	6.7	109.9	93.6	0.0	117.4	2.5					
1990 3	144.6	112.1	-0.5	129.0	6.6	123.4	103.3	-0.4	119.5	5.3					
1990 4	189.3	144.4	5.4	131.1	5.9	126.0	105.3	-6.8	119.7	6.8					
1991 1	136.1	103.6	8.7	131.4	4.2	95.3	78.8	-7.8	120.9	5.9					
1991 2	159.9	119.9	3.5	133.4	3.9	108.5	86.7	-7.4	125.2	6.6					
1991 3	160.1	119.5	6.6	134.0	3.9	128.4	101.7	-1.5	126.3	5.7					
1991 4	202.8	148.0	2.5	137.0	4.5	134.4	103.8	-1.4	129.5	8.2					
1992 1	140.9	102.6	-1.0	137.3	4.5	101.3	77.6	-1.5	130.6	8.0					
1992 2	170.1	123.6	3.1	137.6	3.1	130.9	96.1	10.8	136.2	8.8					
1992 3	168.4	124.1	3.8	135.7	1.3	128.5	100.7	-1.0	127.6	1.0					
1992 4	204.3	151.1	2.1	135.2	-1.3	126.4	101.0	-2.7	125.1	-3.4					

	Innergemeinschaftlich Intra-Community Intra-communautaire					Aussergemeinschaftlich Extra-Community Extra-communautaire					
	VAL	VOL	VOL Δ%	UV	UV Δ%	VAL	VOL	VOL Δ%	UV	UV Δ%	
	Monatliche Indizes			Monthly indices			Indices mensuels				
1987 1	75.6	74.7	-8.6	101.2	-1.2	85.7	87.3	2.6	98.2	-0.8	
1987 2	88.7	87.5	7.6	101.4	-2.2	89.3	93.4	7.0	95.6	-1.6	
1987 3	103.1	100.7	11.5	102.4	-2.8	109.0	112.3	2.5	97.1	-0.6	
1987 4	104.5	103.6	8.7	100.9	-4.3	84.9	85.6	-4.0	99.2	-1.5	
1987 5	105.2	104.8	16.7	100.4	-4.2	88.7	89.9	15.1	98.7	-2.3	
1987 6	109.3	110.1	5.6	99.3	-3.8	104.5	108.7	21.2	96.1	-4.2	
1987 7	128.3	127.9	12.4	100.3	-2.1	116.1	119.4	13.0	97.2	-2.4	
1987 8	85.3	85.4	5.2	99.9	-1.4	102.6	105.7	34.8	97.1	-3.7	
1987 9	109.2	107.1	12.1	102.0	1.3	111.2	116.3	33.5	95.6	-1.3	
1987 10	133.8	129.9	5.8	103.0	1.7	123.6	125.4	14.8	98.6	2.5	
1987 11	152.2	147.9	8.8	102.9	1.4	138.6	142.3	28.4	97.4	3.2	
1987 12	155.5	148.5	15.7	104.7	2.4	144.7	146.2	15.3	99.0	-1.9	
1988 1	83.2	80.8	8.2	103.0	1.8	81.1	83.1	-4.8	97.6	-0.6	
1988 2	91.7	88.7	1.4	103.4	2.0	97.1	100.0	7.1	97.1	1.6	
1988 3	115.0	107.7	7.0	106.8	4.3	109.2	109.3	-2.7	99.9	2.9	
1988 4	112.4	105.5	1.8	106.5	5.6	106.4	104.9	22.5	101.4	2.2	
1988 5	120.2	111.3	6.2	108.0	7.6	107.0	107.9	20.0	99.2	0.5	
1988 6	121.5	114.1	3.6	106.5	7.3	108.5	107.1	-1.5	101.3	5.4	
1988 7	117.1	110.2	-13.8	106.3	6.0	112.6	105.8	-11.4	106.4	9.5	
1988 8	104.0	100.1	17.2	103.9	4.0	119.8	115.1	8.9	104.1	7.2	
1988 9	119.6	111.8	4.4	107.0	4.9	123.2	117.0	0.6	105.3	10.1	
1988 10	147.9	136.4	5.0	108.4	5.2	135.2	127.2	1.4	106.3	7.8	
1988 11	174.1	159.7	8.0	109.0	5.9	136.7	126.9	-10.8	107.7	10.6	
1988 12	172.4	156.2	5.2	110.4	5.4	138.1	126.9	-13.2	108.8	9.9	
1989 1	107.2	94.9	17.5	113.0	9.7	121.2	109.0	31.2	111.2	13.9	
1989 2	104.4	91.6	3.3	114.0	10.3	93.9	85.8	-14.2	109.4	12.7	
1989 3	127.4	110.7	2.8	115.1	7.8	105.3	94.6	-13.4	111.3	11.4	
1989 4	137.8	121.0	14.7	113.9	6.9	121.7	109.4	4.3	111.2	9.7	
1989 5	134.4	118.3	6.3	113.6	5.2	133.3	118.5	9.8	112.5	13.4	
1989 6	149.3	132.1	15.8	113.0	6.1	142.6	125.2	16.9	113.9	12.4	
1989 7	148.5	130.5	18.4	113.8	7.1	149.1	132.5	25.2	112.5	5.7	
1989 8	125.9	113.2	13.1	111.2	7.0	154.0	137.1	19.1	112.3	7.9	
1989 9	136.5	116.7	4.4	117.0	9.3	157.7	138.9	18.7	113.5	7.8	
1989 10	164.7	140.4	2.9	117.3	8.2	169.6	147.0	15.6	115.4	8.6	
1989 11	196.8	166.2	4.1	118.4	8.6	192.8	163.4	28.8	118.0	9.6	
1989 12	164.8	140.5	-10.1	117.3	6.3	161.4	142.6	12.4	113.2	4.0	

SITC 11: GETRAENKE

SITC 11: BEVERAGES

CTCI 11: BOISSONS

	Innergemeinschaftlich Intra-Community Intra-communautaire					Aussergemeinschaftlich Extra-Community Extra-communautaire									
	VAL	VOL	VOL Δ%	UV	UV Δ%	VAL	VOL	VOL Δ%	UV	UV Δ%					
	Monatliche Indizes					Monthly Indices					Indices mensuels				
1987 1	67.8	67.9	-13.5	99.8	-3.9	72.2	75.2	-4.1	96.0	-3.3					
1987 2	91.3	90.0	10.2	101.4	-2.9	77.2	83.1	-3.4	92.9	-5.6					
1987 3	100.6	99.3	9.5	101.3	-3.6	84.6	89.7	2.3	94.3	-6.4					
1987 4	100.6	99.0	-0.5	101.6	-3.3	83.9	89.1	-6.6	94.2	-5.7					
1987 5	102.7	101.3	11.2	101.4	-2.7	77.3	81.3	-5.0	95.1	-3.1					
1987 6	112.9	111.5	4.5	101.3	-1.4	83.8	88.7	0.3	94.5	-3.4					
1987 7	125.5	125.1	9.7	100.3	-0.2	91.1	96.6	-4.8	94.3	-1.5					
1987 8	81.8	81.9	8.6	99.9	-0.4	81.9	86.9	9.7	94.3	-1.2					
1987 9	123.9	120.3	12.2	103.0	0.5	117.9	124.9	2.7	94.4	-0.9					
1987 10	140.6	134.4	6.3	104.6	2.8	119.9	121.7	-1.1	98.5	4.3					
1987 11	150.0	146.1	9.8	102.7	1.8	98.4	101.7	2.2	96.8	4.3					
1987 12	139.1	132.9	13.4	104.7	4.3	92.1	94.9	12.3	97.1	3.2					
1988 1	77.7	74.1	9.1	104.9	5.1	69.1	72.1	-4.1	95.8	-0.2					
1988 2	97.0	89.4	-0.7	108.5	7.0	82.9	85.4	2.8	97.1	4.5					
1988 3	118.5	105.6	6.3	112.2	10.8	92.3	91.8	2.3	100.5	6.6					
1988 4	109.4	99.4	0.4	110.1	8.4	86.1	83.6	-6.2	103.0	9.3					
1988 5	118.4	105.7	4.3	112.0	10.5	90.4	88.9	9.3	101.7	6.9					
1988 6	129.4	117.6	5.5	110.0	8.6	93.5	90.8	2.4	103.0	9.0					
1988 7	123.1	110.9	-11.4	111.0	10.7	92.2	90.9	-5.9	101.4	7.5					
1988 8	92.6	85.2	4.0	108.7	8.8	85.1	83.9	-3.5	101.4	7.5					
1988 9	140.0	121.7	1.2	115.0	11.7	132.1	126.8	1.5	104.2	10.4					
1988 10	146.6	126.9	-5.6	115.5	10.4	117.0	111.4	-8.5	105.0	6.6					
1988 11	172.4	150.2	2.8	114.8	11.8	110.8	107.4	5.6	103.2	6.6					
1988 12	149.6	133.2	0.2	112.3	7.3	90.4	86.2	-9.2	104.9	8.0					
1989 1	99.5	85.1	14.8	116.9	11.4	79.4	74.8	3.7	106.1	10.8					
1989 2	107.8	89.9	0.6	119.9	10.5	95.4	87.0	1.9	109.6	12.9					
1989 3	130.2	108.4	2.7	120.1	7.0	102.8	92.1	0.3	111.6	11.0					
1989 4	131.5	108.5	9.2	121.2	10.1	104.1	91.6	9.6	113.7	10.4					
1989 5	136.0	114.0	7.9	119.3	6.5	106.0	92.7	4.3	114.4	12.5					
1989 6	149.9	124.4	5.8	120.5	9.5	111.3	96.4	6.2	115.5	12.1					
1989 7	149.3	124.8	12.5	119.6	7.7	114.0	101.7	11.9	112.1	10.6					
1989 8	112.9	95.6	12.2	118.1	8.6	98.7	86.7	3.3	113.8	12.2					
1989 9	146.9	117.6	-3.4	124.9	8.6	140.6	122.9	-3.1	114.4	9.8					
1989 10	178.1	142.0	11.9	125.4	8.6	148.8	130.5	17.1	114.0	8.6					
1989 11	188.2	152.3	1.4	123.6	7.7	133.0	119.5	11.3	111.3	7.8					
1989 12	142.6	116.7	-12.4	122.2	8.8	98.4	89.1	3.4	110.4	5.2					

	Innergemeinschaftlich Intra-Community Intra-communautaire					Aussergemeinschaftlich Extra-Community Extra-communautaire				
	VAL	VOL	VOL Δ%	UV	UV Δ%	VAL	VOL	VOL Δ%	UV	UV Δ%
1990 1	123.7	105.1	10.7	117.7	4.2	176.5	155.6	42.8	113.4	2.0
1990 2	108.5	90.9	-0.8	119.4	4.7	125.9	112.7	31.4	111.7	2.1
1990 3	137.3	114.3	3.3	120.1	4.3	149.0	130.9	38.4	113.8	2.2
1990 4	139.8	115.5	-4.5	121.0	6.2	146.3	132.5	21.1	110.4	-0.7
1990 5	149.4	123.1	4.1	121.4	6.9	185.6	164.8	39.1	112.6	0.1
1990 6	160.0	130.7	-1.1	122.4	8.3	162.5	144.2	15.2	112.7	-1.1
1990 7	164.2	134.0	2.7	122.5	7.6	191.9	167.0	26.0	114.9	2.1
1990 8	126.2	105.5	-6.8	119.6	7.6	155.7	142.3	3.8	109.4	-2.6
1990 9	144.5	117.3	0.5	123.2	5.3	177.8	151.3	8.9	117.5	3.5
1990 10	187.8	149.9	6.8	125.3	6.8	208.2	186.1	26.6	111.9	-3.0
1990 11	223.2	176.3	6.1	126.6	6.9	238.3	203.3	24.4	117.2	-0.7
1990 12	171.7	136.3	-3.0	126.0	7.4	186.2	164.6	15.4	113.1	-0.1
1991 1	144.6	116.3	10.7	124.3	5.6	191.5	166.7	7.1	114.9	1.3
1991 2	118.4	94.2	3.6	125.7	5.3	136.3	120.1	6.6	113.5	1.6
1991 3	143.4	114.1	-0.2	125.7	4.7	182.3	155.0	18.4	117.6	3.3
1991 4	154.8	122.5	6.1	126.4	4.5	186.7	161.2	21.7	115.8	4.9
1991 5	159.3	126.2	2.5	126.2	4.0	194.4	162.3	-1.5	119.8	6.4
1991 6	156.5	124.8	-4.5	125.4	2.5	181.0	151.1	4.8	119.8	6.3
1991 7	178.4	139.8	4.3	127.6	4.2	236.4	195.7	17.2	120.8	5.1
1991 8	139.1	112.3	6.4	123.9	3.6	197.4	158.3	11.2	124.7	14.0
1991 9	170.0	132.4	12.9	128.4	4.2	216.7	173.8	14.9	124.7	6.1
1991 10	197.0	151.8	1.3	129.8	3.6	245.3	207.5	11.5	118.2	5.6
1991 11	226.7	171.5	-2.7	132.2	4.4	289.3	231.1	13.7	125.2	6.8
1991 12	198.2	151.4	11.1	130.9	3.9	237.2	195.1	18.5	121.6	7.5
1992 1	137.9	105.9	-8.9	130.2	4.7	217.8	177.8	6.7	122.5	6.6
1992 2	131.1	100.2	6.4	130.8	4.1	162.7	133.7	11.3	121.7	7.2
1992 3	158.5	122.1	7.0	129.8	3.3	212.7	175.9	13.5	120.9	2.8
1992 4	164.4	124.3	1.5	132.3	4.7	238.9	195.2	21.1	122.4	5.7
1992 5	164.0	124.7	-1.2	131.5	4.2	215.3	172.9	6.5	124.5	3.9
1992 6	182.6	141.0	13.0	129.5	3.3	210.0	172.3	14.0	121.9	1.8
1992 7	194.2	149.3	6.8	130.1	2.0	260.3	215.7	10.2	120.7	-0.1
1992 8	143.4	110.2	-1.9	130.1	5.0	236.2	200.7	26.8	117.7	-5.6
1992 9	170.4	130.8	-1.2	130.3	1.5	257.0	215.8	24.2	119.1	-4.5
1992 10	193.1	147.2	-3.0	131.2	1.1	226.7	193.1	-6.9	117.4	-0.7
1992 11	218.3	167.8	-2.2	130.1	-1.6	226.1	192.6	-16.7	117.4	-6.2
1992 12	232.8	176.5	16.6	131.9	0.8	273.9	225.1	15.4	121.7	0.1

	Innergemeinschaftlich Intra-Community Intra-communautaire					Aussergemeinschaftlich Extra-Community Extra-communautaire				
	VAL	VOL	VOL Δ%	UV	UV Δ%	VAL	VOL	VOL Δ%	UV	UV Δ%
1990 1	111.1	89.9	5.6	123.6	5.7	89.5	80.3	7.4	111.4	5.0
1990 2	111.9	88.1	-2.0	127.0	5.9	95.7	83.4	-4.1	114.7	4.7
1990 3	137.6	108.0	-0.4	127.4	6.1	108.1	93.0	1.0	116.2	4.1
1990 4	134.2	104.1	-4.1	128.9	6.4	101.6	87.8	-4.1	115.7	1.8
1990 5	147.8	115.5	1.3	128.0	7.3	112.4	94.7	2.2	118.7	3.8
1990 6	164.5	128.0	2.9	128.5	6.6	115.9	98.4	2.1	117.8	2.0
1990 7	157.4	121.1	-3.0	130.0	8.7	121.1	100.9	-0.8	120.0	7.0
1990 8	119.6	95.5	-0.1	125.2	6.0	114.9	96.6	11.4	118.9	4.5
1990 9	157.1	119.8	1.9	131.1	5.0	134.4	112.4	-8.5	119.6	4.5
1990 10	197.3	149.7	5.4	131.8	5.1	144.0	118.6	-9.1	121.4	6.5
1990 11	214.0	162.5	6.7	131.7	6.6	128.3	109.3	-8.5	117.4	5.5
1990 12	156.6	121.1	3.8	129.3	5.8	105.7	87.9	-1.3	120.3	9.0
1991 1	134.9	103.4	15.0	130.5	5.6	90.2	75.9	-5.5	118.9	6.7
1991 2	125.6	94.9	7.7	132.4	4.3	93.1	77.1	-7.6	120.7	5.2
1991 3	147.6	112.4	4.1	131.3	3.1	102.4	83.3	-10.4	122.9	5.8
1991 4	155.0	116.0	11.4	133.6	3.6	105.1	83.7	-4.7	125.6	8.6
1991 5	159.9	119.6	3.5	133.7	4.5	109.9	87.9	-7.2	125.0	5.3
1991 6	164.8	124.0	-3.1	132.9	3.4	110.5	88.4	-10.2	125.0	6.1
1991 7	180.0	134.1	10.7	134.2	3.2	124.7	100.1	-0.8	124.6	3.8
1991 8	126.1	95.7	0.2	131.8	5.3	110.7	87.5	-9.4	126.5	6.4
1991 9	174.4	128.8	7.5	135.4	3.3	149.7	117.5	4.5	127.4	6.5
1991 10	208.2	150.0	0.2	138.8	5.3	147.5	114.9	-3.1	128.4	5.8
1991 11	222.8	162.4	-0.1	137.2	4.2	137.0	106.6	-2.5	128.5	9.5
1991 12	177.3	131.6	8.7	134.7	4.2	119.1	90.1	2.5	132.2	9.9
1992 1	132.0	96.7	-6.5	136.5	4.6	95.2	73.6	-3.0	129.3	8.7
1992 2	139.0	100.4	5.8	138.4	4.5	96.7	74.1	-3.9	130.5	8.1
1992 3	151.5	110.5	-1.7	137.1	4.4	112.3	85.2	2.3	131.8	7.2
1992 4	163.1	117.9	1.6	138.3	3.5	124.0	92.9	11.0	133.5	6.3
1992 5	162.9	118.2	-1.2	137.8	3.1	127.2	92.5	5.2	137.5	10.0
1992 6	184.5	134.8	8.7	136.9	3.0	141.7	103.0	16.5	137.6	10.1
1992 7	188.8	138.5	3.3	136.3	1.6	150.4	116.6	16.5	129.0	3.5
1992 8	132.8	99.3	3.8	133.7	1.4	104.4	81.6	-6.7	128.0	1.2
1992 9	183.6	134.4	4.3	136.6	0.9	130.8	104.0	-11.5	125.8	-1.3
1992 10	206.0	150.6	0.4	136.8	-1.4	133.9	108.1	-5.9	123.9	-3.5
1992 11	225.4	166.5	2.5	135.4	-1.3	139.0	112.8	5.8	123.2	-4.1
1992 12	181.8	136.3	3.6	133.4	-1.0	106.4	82.2	-8.8	129.4	-2.1

SITC 12: TABAK UND
TABAKERZEUGNISSESITC 12: TOBACCO AND
TOBACCO
MANUFACTURESCTCI 12: TABACS BRUTS
ET FABRIQUES

	Innergemeinschaftlich Intra-Community Intra-communautaire					Aussergemeinschaftlich Extra-Community Extra-communautaire									
	VAL	VOL	VOL Δ%	UV	UV Δ%	VAL	VOL	VOL Δ%	UV	UV Δ%					
	Jährliche Indizes					Annual Indices					Indices annuels				
1980	49.5	76.8	-2.5	64.4	8.2	54.7	109.1	-2.4	50.1	1.2					
1981	55.3	75.7	-1.4	73.0	13.4	54.1	95.3	-12.6	56.8	13.4					
1982	68.6	81.4	7.5	84.3	15.5	69.9	102.6	7.7	68.1	19.9					
1983	74.3	81.6	0.2	91.0	7.9	84.2	108.0	5.3	78.0	14.5					
1984	78.7	82.8	1.5	95.1	4.5	94.9	106.0	-1.9	89.5	14.7					
1985	100.0	100.0	20.8	100.0	5.2	100.0	100.0	-5.7	100.0	11.7					
1986	90.7	91.1	-8.9	99.6	-0.4	81.4	91.6	-8.4	88.9	-11.1					
1987	94.3	93.6	2.7	100.8	1.2	72.0	93.7	2.3	76.8	-13.6					
1988	100.4	97.0	3.6	103.5	2.7	62.1	86.5	-7.7	71.8	-6.5					
1989	110.9	101.3	4.4	109.5	5.8	67.0	89.6	3.6	74.8	4.2					
1990	115.1	101.0	-0.3	114.0	4.1	67.4	93.9	4.8	71.8	-4.0					
1991	127.9	106.3	5.2	120.3	5.5	80.2	105.4	12.2	76.1	6.0					
1992	134.0	105.7	-0.6	126.8	5.4	80.8	103.4	-1.9	78.1	2.6					
	Quartal Indizes					Quarterly Indices					Indices trimestriels				
1985 1	99.5	101.8	30.0	97.7	3.4	116.4	115.4	16.7	100.9	17.7					
1985 2	95.3	96.2	20.1	99.1	5.4	87.9	86.6	-14.3	101.5	13.7					
1985 3	99.1	97.3	28.5	101.9	6.8	86.7	87.3	-8.1	99.3	8.8					
1985 4	109.5	108.2	8.9	101.2	5.0	108.0	109.6	-15.2	98.5	7.8					
1986 1	90.4	89.3	-12.3	101.2	3.6	87.1	94.2	-18.4	92.5	-8.3					
1986 2	86.0	87.1	-9.5	98.7	-0.4	78.3	84.2	-2.8	93.0	-8.4					
1986 3	96.9	97.0	-0.3	99.9	-2.0	74.9	85.1	-2.5	88.0	-11.4					
1986 4	93.0	94.5	-12.7	98.4	-2.8	84.5	101.9	-7.0	82.9	-15.8					
1987 1	90.1	90.6	1.5	99.4	-1.8	82.6	105.1	11.6	78.6	-15.0					
1987 2	90.2	89.6	2.9	100.7	2.0	65.6	84.3	0.1	77.8	-16.3					
1987 3	101.6	100.0	3.1	101.6	1.7	66.1	87.1	2.4	75.9	-13.8					
1987 4	93.9	92.8	-1.8	101.2	2.8	79.2	105.7	3.7	74.9	-9.7					
1988 1	95.8	94.2	4.0	101.7	2.3	59.0	83.6	-20.5	70.6	-10.2					
1988 2	99.7	97.6	8.9	102.2	1.5	58.9	83.9	-0.5	70.2	-9.8					
1988 3	107.3	102.6	2.6	104.6	3.0	60.1	83.1	-4.6	72.3	-4.7					
1988 4	97.4	92.4	-0.4	105.4	4.2	66.4	89.6	-15.2	74.1	-1.1					
1989 1	104.9	97.2	3.2	107.9	6.1	60.8	82.8	-1.0	73.4	4.0					
1989 2	115.5	105.3	7.9	109.7	7.3	68.5	92.2	9.9	74.3	5.8					
1989 3	108.3	99.1	-3.4	109.3	4.5	70.2	92.4	11.2	76.0	5.1					
1989 4	112.9	101.8	10.2	110.9	5.2	70.3	93.3	4.1	75.3	1.6					
1990 1	105.7	91.0	-6.4	116.1	7.6	73.1	99.1	19.7	73.8	0.5					
1990 2	119.4	106.0	0.7	112.6	2.6	64.3	90.3	-2.1	71.2	-4.2					
1990 3	120.9	106.4	7.4	113.6	3.9	61.7	87.2	-5.6	70.8	-6.8					
1990 4	113.2	99.5	-2.3	113.8	2.6	69.3	97.0	4.0	71.4	-5.2					
1991 1	112.3	95.9	5.4	117.1	0.9	79.4	110.9	11.9	71.6	-3.0					
1991 2	128.7	107.6	1.5	119.6	6.2	82.5	110.6	22.5	74.6	4.8					
1991 3	138.7	115.9	8.9	119.7	5.4	75.2	94.7	8.6	79.4	12.1					
1991 4	133.2	107.0	7.5	124.5	9.4	85.4	107.5	10.8	79.4	11.2					
1992 1	135.3	107.3	11.9	126.1	7.7	86.1	108.7	-2.0	79.2	10.6					
1992 2	134.3	105.7	-1.8	127.1	6.3	76.6	97.3	-12.0	78.7	5.5					
1992 3	142.8	112.2	-3.2	127.3	6.3	73.2	95.0	0.3	77.1	-2.9					
1992 4	127.5	100.5	-6.1	126.9	1.9	87.9	113.7	5.8	77.3	-2.6					

SITC 12: TABAK UND
TABAKERZEUGNISSESITC 12: TOBACCO AND
TOBACCO
MANUFACTURESCTCI 12: TABACS BRUTS
ET FABRIQUES

	Innergemeinschaftlich Intra-Community Intra-communautaire					Aussergemeinschaftlich Extra-Community Extra-communautaire									
	VAL	VOL	VOL Δ%	UV	UV Δ%	VAL	VOL	VOL Δ%	UV	UV Δ%					
	Jährliche Indizes					Annual Indices					Indices annuels				
1980	50.5	76.1	-4.3	66.3	10.5	51.2	67.6	-1.0	75.8	16.4					
1981	65.9	88.0	15.6	74.9	13.0	66.0	78.3	15.8	84.3	11.2					
1982	74.7	89.8	2.0	83.2	11.1	88.1	92.3	17.9	95.4	13.2					
1983	80.1	90.2	0.4	88.8	6.7	99.9	104.1	12.8	96.0	0.6					
1984	89.2	95.0	5.3	93.9	5.7	97.8	100.3	-3.7	97.5	1.6					
1985	100.0	100.0	5.3	100.0	6.5	100.0	100.0	-0.3	100.0	2.6					
1986	103.7	100.1	0.1	103.6	3.6	88.0	89.8	-10.2	98.0	-2.0					
1987	108.1	103.2	3.1	104.7	1.1	82.6	86.9	-3.2	95.1	-3.0					
1988	106.3	97.5	-5.5	109.0	4.1	85.7	81.2	-6.6	105.5	10.9					
1989	116.8	104.2	6.9	112.1	2.8	97.9	91.7	12.9	106.8	1.2					
1990	133.3	116.2	11.5	114.7	2.3	118.5	109.2	19.1	108.5	1.6					
1991	145.1	121.6	4.6	119.3	4.0	164.2	142.3	30.3	115.4	6.4					
1992	156.1	124.8	2.6	125.1	4.9	190.0	159.8	12.3	118.9	3.0					
	Quartal Indizes					Quarterly Indices					Indices trimestriels				
1985 1	100.8	103.1	12.4	97.8	3.7	99.8	103.0 *	-3.2	96.9 *	-2.3					
1985 2	95.6	94.8	4.6	100.8	7.7	104.9	100.3	-0.3	104.6	4.5					
1985 3	107.4	107.0	13.3	100.4	6.6	102.0	103.1	17.2	98.9	3.1					
1985 4	96.9	95.8	-4.0	101.2	8.2	93.7	94.1	-11.6	99.6	5.3					
1986 1	101.4	99.8	-3.2	101.6	3.9	90.5	89.7	-12.9	100.9	4.1					
1986 2	102.6	98.4	3.8	104.3	3.5	95.9	98.8	-1.5	97.1	-7.2					
1986 3	105.3	100.4	-6.2	104.9	4.5	77.2	79.9	-22.5	96.6	-2.3					
1986 4	105.3	101.7	6.2	103.5	2.3	87.1	89.6 *	-4.8	97.2 *	-2.4					
1987 1	97.4	93.0	-6.8	104.7	3.1	84.9	92.2	2.8	92.1	-8.7					
1987 2	102.0	96.2	-2.2	106.0	1.6	75.3	76.5	-22.6	98.4	1.3					
1987 3	119.5	117.6	17.1	101.6	-3.1	81.3	88.5 *	10.8	91.9 *	-4.9					
1987 4	110.6	103.5	1.8	106.9	3.3	92.0	93.3	4.1	98.6	1.4					
1988 1	93.4	85.5	-8.1	109.2	4.3	71.1	70.3 *	-23.8	101.2 *	9.9					
1988 2	103.3	97.2	1.0	106.3	0.3	82.9	81.0	5.9	102.3	4.0					
1988 3	118.0	107.3	-8.8	110.0	8.3	86.1	81.6 *	-7.8	105.5 *	14.8					
1988 4	113.4	102.7	-0.8	110.4	3.3	100.5	90.0	-3.5	111.7	13.3					
1989 1	108.0	95.2	11.3	113.4	3.8	101.7	95.7	36.1	106.3	5.0					
1989 2	127.8	110.8	14.0	115.3	8.5	92.2	86.7	7.0	106.3	3.9					
1989 3	89.5	82.5	-23.1	108.5	-1.4	93.4	88.1	8.0	106.0	0.5					
1989 4	99.6	90.4	-12.0	110.2	-0.2	105.0	96.9	7.7	108.4	-3.0					
1990 1	99.8	87.7	-7.9	113.8	0.4	122.3	110.3	15.3	110.9	4.3					
1990 2	144.2	122.9	10.9	117.3	1.7	109.3	100.2	15.6	109.1	2.6					
1990 3	142.7	124.1	50.4	115.0	6.0	121.7	111.2	26.2	109.4	3.2					
1990 4	135.9	120.8	33.6	112.5	2.1	118.6	113.3	16.9	104.7	-3.4					
1991 1	134.9	115.9	32.2	116.4	2.3	138.3	127.1	15.2	108.8	-1.9					
1991 2	146.3	122.8	-0.1	119.1	1.5	167.1	144.3	44.0	115.8	6.1					
1991 3	169.5	140.2	13.0	120.9	5.1	156.8	135.8	22.1	115.5	5.6					
1991 4	155.5	129.3	7.0	120.3	6.9	185.2	153.8	35.7	120.4	15.0					
1992 1	167.0	136.1	17.4	122.7	5.4	170.8	137.4	8.1	124.3	14.2					
1992 2	173.0	138.3	12.6	125.1	5.0	166.9	137.9	-4.4	121.0	4.5					
1992 3	176.8	141.0	0.6	125.4	3.7	218.4	184.3	35.7	118.5	2.6					
1992 4	164.3	129.0	-0.2	127.4	5.9	210.1	184.8	20.2	113.7	-5.6					

SITC 12: TABAK UND
TABAKERZEUGNISSESITC 12: TOBACCO AND
TOBACCO
MANUFACTURESCTCI 12: TABACS BRUTS
ET FABRIQUES

	Innergemeinschaftlich Intra-Community Intra-communautaire					Aussergemeinschaftlich Extra-Community Extra-communautaire									
	VAL	VOL	VOL Δ%	UV	UV Δ%	VAL	VOL	VOL Δ%	UV	UV Δ%					
	Monatliche Indizes					Monthly Indices					Indices mensuels				
1987 1	96.0	96.3	10.2	99.7	-5.1	81.9	102.6	0.9	79.8	-13.5					
1987 2	85.5	86.6	-5.8	98.7	-0.8	80.1	101.0	31.3	79.3	-13.3					
1987 3	88.7	88.8	0.2	99.9	0.7	85.6	111.6	7.4	76.7	-18.0					
1987 4	86.3	85.8	-4.6	100.6	4.0	66.0	84.3	4.3	78.3	-16.4					
1987 5	77.3	77.1	-3.7	100.3	0.6	68.8	87.6	10.6	78.5	-16.8					
1987 6	107.2	105.9	16.0	101.2	1.4	62.0	81.0	-12.5	76.6	-16.0					
1987 7	96.2	93.6	10.0	102.8	0.6	63.2	84.2	12.1	75.0	-19.1					
1987 8	99.4	97.2	-2.0	102.3	2.8	58.4	76.6	0.9	76.3	-12.1					
1987 9	109.2	109.3	2.2	99.9	1.4	77.0	100.6	-3.5	76.5	-10.4					
1987 10	97.1	95.1	-4.1	102.1	3.2	81.7	106.8	8.5	76.5	-7.4					
1987 11	85.9	84.5	-13.2	101.6	4.5	83.0	109.9	0.7	75.5	-10.5					
1987 12	98.9	99.0	14.1	99.9	0.6	72.9	100.3	2.2	72.7	-11.0					
1988 1	79.3	78.2	-18.8	101.4	1.7	50.0	71.7	-30.1	69.8	-12.5					
1988 2	86.0	85.0	-1.8	101.2	2.5	67.8	92.8	-8.1	73.1	-7.8					
1988 3	122.0	119.3	34.3	102.3	2.4	59.3	86.3	-22.7	68.7	-10.4					
1988 4	94.5	92.5	7.8	102.2	1.6	59.7	85.2	1.1	70.1	-10.5					
1988 5	98.8	96.5	25.2	102.4	2.1	64.1	91.5	4.5	70.0	-10.8					
1988 6	106.2	104.0	-1.8	102.1	0.9	53.1	75.1	-7.3	70.7	-7.7					
1988 7	111.8	106.6	13.9	104.9	2.0	59.5	82.9	-1.5	71.8	-4.3					
1988 8	106.4	100.9	3.8	105.5	3.1	59.1	82.1	7.2	72.0	-5.6					
1988 9	103.8	100.4	-8.1	103.4	3.5	61.6	84.2	-16.3	73.2	-4.3					
1988 10	95.9	91.7	-3.6	104.6	2.4	61.4	80.8	-24.3	76.0	-0.7					
1988 11	95.6	92.2	9.1	103.7	2.1	77.3	104.7	-4.7	73.8	-2.3					
1988 12	100.5	93.1	-6.0	108.0	8.1	60.4	83.3	-16.9	72.5	-0.3					
1989 1	105.4	97.6	24.8	108.0	6.5	57.7	78.4	9.3	73.6	5.4					
1989 2	101.7	94.1	10.7	108.1	6.8	61.0	84.0	-9.5	72.6	-0.7					
1989 3	107.4	99.9	-16.3	107.5	5.1	63.9	86.2	-0.1	74.1	7.9					
1989 4	114.4	104.5	13.0	109.5	7.1	74.0	101.7	19.4	72.8	3.9					
1989 5	107.1	98.1	1.7	109.2	6.6	63.1	87.5	-4.4	72.1	3.0					
1989 6	125.2	113.3	8.9	110.5	8.2	68.3	87.4	16.4	78.1	10.5					
1989 7	102.3	97.5	-8.5	104.9	0.0	65.9	85.3	2.9	77.2	7.5					
1989 8	116.0	104.1	3.2	111.4	5.6	55.1	74.5	-9.3	73.9	2.6					
1989 9	106.6	95.7	-4.7	111.4	7.7	89.6	117.3	39.3	76.4	4.4					
1989 10	113.8	103.2	12.5	110.3	5.4	70.4	92.9	15.0	75.8	-0.3					
1989 11	121.3	109.8	19.1	110.5	6.6	76.3	102.0	-2.6	74.8	1.4					
1989 12	103.4	92.4	-0.8	111.9	3.6	64.1	85.1	2.2	75.3	3.9					

SITC 12: TABAK UND
TABAKERZEUGNISSESITC 12: TOBACCO AND
TOBACCO
MANUFACTURESCTCI 12: TABACS BRUTS
ET FABRIQUES

	Innergemeinschaftlich Intra-Community Intra-communautaire					Aussergemeinschaftlich Extra-Community Extra-communautaire									
	VAL	VOL	VOL Δ%	UV	UV Δ%	VAL	VOL	VOL Δ%	UV	UV Δ%					
	Monatliche Indizes					Monthly Indices					Indices mensuels				
1987 1	102.4	95.3	-7.1	107.4	5.9	67.0	70.5	-4.7	95.1	-4.7					
1987 2	86.8	82.6	-19.7	105.1	4.1	102.7	107.6	2.5	95.4	-5.1					
1987 3	102.8	101.1	7.6	101.7	-0.6	85.0	98.4	9.2	86.4	-15.5					
1987 4	100.1	94.3	-11.2	106.1	1.9	80.6	82.9	-27.9	97.2	-1.1					
1987 5	108.5	103.7	16.4	104.6	0.5	68.5	71.5	-23.9	95.8	-1.7					
1987 6	97.6	90.7	-9.1	107.6	2.7	76.8	75.2	-13.9	102.1	7.2					
1987 7	112.1	108.9	15.4	102.9	-2.9	84.5	90.1	7.5	93.8	-3.1					
1987 8	134.3	135.4	42.4	99.2	-5.3	66.9	76.1 *	10.8	87.9 *	-3.3					
1987 9	112.3	108.6	-2.8	103.4	-0.6	92.4	99.3 *	13.9	93.1 *	-7.8					
1987 10	113.2	106.3	4.3	106.5	3.8	95.2	98.5	11.6	96.6	-2.9					
1987 11	94.3	88.9	-17.0	106.1	1.4	77.8	75.9	-6.3	102.5	10.2					
1987 12	124.6	115.4	20.2	108.0	4.5	103.0	105.3	5.7	97.8	-0.9					
1988 1	57.9	53.1	-44.3	109.0	1.5	60.0	59.0 *	-16.3	101.7 *	6.9					
1988 2	109.2	98.8	19.6	110.5	5.1	71.4	72.3 *	-32.8	98.7 *	3.5					
1988 3	113.2	104.6	3.5	108.2	6.4	82.1	79.5 *	-19.2	103.3 *	19.6					
1988 4	87.1	84.1	-10.8	103.6	-2.4	76.5	76.0	-8.3	100.7	3.6					
1988 5	125.1	113.0	9.0	110.7	5.8	82.6	78.2 *	9.4	105.6 *	10.2					
1988 6	97.7	94.5	4.2	103.4	-3.9	89.4	88.7	18.0	100.8	-1.3					
1988 7	146.2	133.0	22.1	109.9	6.8	90.2	86.6 *	-3.9	104.1 *	11.0					
1988 8	107.2	96.6	-28.7	111.0	11.9	82.7	77.6 *	2.0	106.6 *	21.3					
1988 9	100.8	92.3	-15.0	109.2	5.6	85.2	80.5 *	-18.9	105.9 *	13.7					
1988 10	89.2	83.3	-21.6	107.1	0.6	97.0	88.7	-9.9	109.4	13.3					
1988 11	122.4	110.2	24.0	111.1	4.7	100.1	87.2	14.9	114.8	12.0					
1988 12	128.8	114.7	-0.6	112.3	4.0	104.5	94.1	-10.6	111.0	13.5					
1989 1	113.7	99.8	87.9	113.9	4.5	110.0	104.1	76.4	105.7	3.9					
1989 2	78.9	72.0	-27.1	109.6	-0.8	88.8	83.0	14.8	107.0	8.4					
1989 3	131.2	113.8	8.8	115.3	6.6	106.3	99.9	25.7	106.4	3.0					
1989 4	124.5	107.4	27.7	115.9	11.9	86.5	81.9	7.8	105.6	4.9					
1989 5	114.7	101.7	-10.0	112.8	1.9	86.0	82.3	5.2	104.5	-1.0					
1989 6	144.1	123.3	30.5	116.9	13.1	104.0	95.9	8.1	108.4	7.5					
1989 7	83.3	75.6	-43.2	110.2	0.3	77.5	74.4	-14.1	104.2	0.1					
1989 8	93.5	86.5	-10.5	108.1	-2.6	90.0	84.7	9.1	106.3	-0.3					
1989 9	91.7	85.4	-7.5	107.4	-1.6	112.6	105.0	30.4	107.2	1.2					
1989 10	112.3	101.0	21.2	111.2	3.8	104.9	97.1	9.5	108.0	-1.3					
1989 11	99.4	91.0	-17.4	109.2	-1.7	114.4	105.9	21.4	108.0	-5.9					
1989 12	87.2	79.3	-30.9	110.0	-2.0	95.9	87.6	-6.9	109.5	-1.4					

SITC 12: TABAK UND
TABAKERZEUGNISSESITC 12: TOBACCO AND
TOBACCO
MANUFACTURESCTCI 12: TABACS BRUTS
ET FABRIQUES

	Innergemeinschaftlich Intra-Community Intra-communautaire					Aussergemeinschaftlich Extra-Community Extra-communautaire				
	VAL	VOL	VOL Δ%	UV	UV Δ%	VAL	VOL	VOL Δ%	UV	UV Δ%
1990 1	102.0	90.1	-7.7	113.2	4.8	79.4	107.7	37.4	73.7	0.1
1990 2	106.6	90.5	-3.8	117.8	9.0	71.0	96.7	15.1	73.4	1.1
1990 3	108.2	92.2	-7.7	117.4	9.2	69.0	92.9	7.8	74.3	0.3
1990 4	108.1	94.3	-9.8	114.6	4.7	58.8	81.5	-19.9	72.2	-0.8
1990 5	118.5	104.9	6.9	113.0	3.5	63.7	90.3	3.2	70.5	-2.2
1990 6	131.3	118.8	4.9	110.5	0.0	70.5	99.2	13.5	71.1	-9.0
1990 7	124.6	110.3	13.1	113.0	7.7	59.9	84.3	-1.2	71.0	-8.0
1990 8	116.7	102.8	-1.2	113.5	1.9	56.8	81.9	9.9	69.4	-6.1
1990 9	121.5	106.2	11.0	114.4	2.7	68.6	95.4	-18.7	71.9	-5.9
1990 10	118.3	102.0	-1.2	116.0	5.2	73.2	101.5	9.3	72.1	-4.9
1990 11	118.0	104.1	-5.2	113.4	2.6	71.9	101.9	-0.1	70.6	-5.6
1990 12	103.2	92.3	-0.1	111.8	-0.1	62.6	87.7	3.1	71.4	-5.2
1991 1	113.4	95.9	6.4	118.3	4.5	92.7	130.4	21.1	71.1	-3.5
1991 2	115.0	98.5	8.8	116.8	-0.8	64.7	92.8	-4.0	69.7	-5.0
1991 3	108.5	93.4	1.3	116.2	-1.0	80.8	109.5	17.9	73.8	-0.7
1991 4	123.9	104.0	10.3	119.1	3.9	88.5	119.0	46.0	74.4	3.0
1991 5	125.2	104.4	-0.5	119.9	6.1	80.9	110.2	22.0	73.4	4.1
1991 6	136.7	114.3	-3.8	119.6	8.2	78.3	102.7	3.5	76.2	7.2
1991 7	145.1	123.1	11.6	117.9	4.3	78.9	98.2	16.5	80.3	13.1
1991 8	130.7	108.5	5.5	120.5	6.2	64.6	81.4	-0.6	79.3	14.3
1991 9	140.1	116.0	9.2	120.8	5.6	82.1	104.4	9.4	78.6	9.3
1991 10	129.4	103.0	1.0	125.6	8.3	89.0	112.1	10.4	79.4	10.1
1991 11	147.8	118.3	13.6	124.9	10.1	76.1	95.1	-6.7	80.0	13.3
1991 12	122.2	99.6	7.9	122.7	9.7	90.9	115.3	31.5	78.8	10.4
1992 1	134.9	108.2	12.8	124.7	5.4	88.0	112.1	-14.0	78.5	10.4
1992 2	141.5	111.3	13.0	127.1	8.8	85.8	106.9	15.2	80.3	15.2
1992 3	129.4	102.4	9.6	126.4	8.8	84.5	107.2	-2.1	78.8	6.8
1992 4	121.2	95.5	-8.2	126.9	6.5	84.7	107.6	-9.6	78.7	5.8
1992 5	141.1	111.7	7.0	126.3	5.3	75.4	94.2	-14.5	80.0	9.0
1992 6	140.7	110.0	-3.8	127.9	6.9	69.6	90.0	-12.4	77.3	1.4
1992 7	153.9	121.6	-1.2	126.6	7.4	73.1	92.1	-6.2	79.4	-1.1
1992 8	135.8	105.5	-2.8	128.7	6.8	63.1	82.4	1.2	76.6	-3.4
1992 9	138.6	109.5	-5.6	126.6	4.8	83.4	110.6	5.9	75.4	-4.1
1992 10	132.6	106.2	3.1	124.9	-0.6	84.7	112.8	0.6	75.1	-5.4
1992 11	97.2	75.5	-36.2	128.8	3.1	83.4	108.7	14.3	76.7	-4.1
1992 12	152.6	119.8	20.3	127.4	3.8	95.6	119.7	3.8	79.9	1.4

SITC 12: TABAK UND
TABAKERZEUGNISSESITC 12: TOBACCO AND
TOBACCO
MANUFACTURESCTCI 12: TABACS BRUTS
ET FABRIQUES

	Innergemeinschaftlich Intra-Community Intra-communautaire					Aussergemeinschaftlich Extra-Community Extra-communautaire				
	VAL	VOL	VOL Δ%	UV	UV Δ%	VAL	VOL	VOL Δ%	UV	UV Δ%
1990 1	93.3	83.1	-16.7	112.3	-1.4	121.2	107.6	3.4	112.6	6.5
1990 2	96.9	85.6	18.9	113.2	3.3	107.3	99.7	20.1	107.6	0.6
1990 3	109.0	94.3	-17.1	115.6	0.3	138.7	123.6	23.7	112.2	5.5
1990 4	147.5	123.5	15.0	119.4	3.0	102.8	92.9	13.4	110.7	4.8
1990 5	124.2	106.5	4.7	116.6	3.4	109.8	101.8	23.7	107.9	3.3
1990 6	160.8	138.7	12.5	115.9	-0.9	115.4	105.9	10.4	109.0	0.6
1990 7	158.2	132.4	75.1	119.5	8.4	117.8	107.6	44.6	109.5	5.1
1990 8	104.4	96.0	11.0	108.7	0.6	132.4	120.1	41.8	110.2	3.7
1990 9	165.5	144.0	68.6	114.9	7.0	115.1	106.0	1.0	108.6	1.3
1990 10	132.7	119.8	18.6	110.8	-0.4	121.8	120.5	24.1	101.1	-6.4
1990 11	145.6	129.9	42.7	112.1	2.7	121.7	114.7	8.3	106.1	-1.8
1990 12	129.4	112.6	42.0	114.9	4.5	112.3	104.8	19.6	107.2	-2.1
1991 1	143.2	122.4	47.3	117.0	4.2	140.3	129.2	20.1	108.6	-3.6
1991 2	140.6	120.2	40.4	117.0	3.4	143.7	132.1	32.5	108.8	1.1
1991 3	121.0	105.0	11.3	115.2	-0.3	130.9	120.1	-2.8	109.0	-2.9
1991 4	138.8	117.4	-4.9	118.2	-1.0	173.6	146.6	57.8	118.4	7.0
1991 5	145.3	122.3	14.8	118.8	1.9	169.8	149.7	47.1	113.4	5.1
1991 6	154.4	128.7	-7.2	120.0	3.5	157.7	136.5	28.9	115.5	6.0
1991 7	182.5	152.2	15.0	119.9	0.3	168.1	145.3	35.0	115.7	5.7
1991 8	155.8	129.0	34.4	120.8	11.1	141.7	119.9	-0.2	118.2	7.3
1991 9	170.5	139.5	-3.1	122.2	6.4	160.6	142.0	34.0	113.1	4.1
1991 10	174.3	146.0	21.9	119.4	7.8	173.0	146.6	21.7	118.0	16.7
1991 11	130.9	110.2	-15.2	118.8	6.0	166.9	137.6	20.0	121.3	14.3
1991 12	161.5	131.8	17.1	122.5	6.6	215.5	177.1	69.0	121.7	13.5
1992 1	159.8	132.1	7.9	121.0	3.4	155.3	127.3	-1.5	122.0	12.3
1992 2	166.6	132.2	10.0	126.0	7.7	163.1	131.6	-0.4	123.9	13.9
1992 3	174.6	144.1	37.2	121.2	5.2	193.9	153.4	27.7	126.4	16.0
1992 4	162.4	126.4	7.7	128.5	8.7	197.1	164.4	12.1	119.9	1.3
1992 5	167.1	134.0	9.6	124.7	5.0	148.3	121.3	-19.0	122.3	7.8
1992 6	189.7	154.6	20.1	122.7	2.3	155.4	128.1	-6.2	121.3	5.0
1992 7	201.6	160.4	5.4	125.7	4.8	237.1	198.6	36.7	119.4	3.2
1992 8	166.0	134.6	4.3	123.3	2.1	220.8	188.1	56.9	117.4	-0.7
1992 9	163.1	128.2	-8.1	127.2	4.1	197.4	166.3	17.1	118.7	5.0
1992 10	173.9	136.4	-6.6	127.5	6.8	227.8	197.6	34.8	115.3	-2.3
1992 11	149.7	118.5	7.5	126.3	6.3	191.5	176.3	28.1	108.6	-10.5
1992 12	169.5	132.1	0.2	128.3	4.7	211.5	180.6	2.0	117.1	-3.8

SITC 21: HAEUTE, FELLE
UND PELZFELLE, ROHSITC 21: HIDES, SKINS
AND FURSKINS, RAWCTCI 21: CUIRS, PEAUX ET
PELLETIERIES BRUTS

	Innergemeinschaftlich Intra-Community Intra-communautaire					Aussergemeinschaftlich Extra-Community Extra-communautaire				
	VAL	VOL	VOL Δ%	UV	UV Δ%	VAL	VOL	VOL Δ%	UV	UV Δ%
	Jährliche Indizes			Annual Indices			Indices annuels			
1980	50.9	88.7	4.4	57.4	-24.4	79.8	102.1	-0.8	78.2	-8.6
1981	58.3	94.4	6.4	61.8	7.7	74.8	98.8	-3.2	75.7	-3.2
1982	67.5	93.0	-1.5	72.6	17.5	81.6	102.9	4.1	79.3	4.8
1983	72.1	97.0	4.3	74.3	2.3	75.1	101.5	-1.4	74.0	-6.7
1984	99.2	100.9	4.0	98.3	32.3	91.0	97.5	-3.9	93.3	26.1
1985	100.0	100.0	-0.9	100.0	1.7	100.0	100.0	2.6	100.0	7.2
1986	87.7	103.4	3.4	84.8	-15.2	79.1	96.3	-3.7	82.1	-17.9
1987	86.0	99.0	-4.3	86.9	2.5	84.6	93.5	-2.9	90.5	10.2
1988	86.1	97.1	-1.9	88.7	2.1	83.4	90.6	-3.1	92.1	1.8
1989	84.2	93.6	-3.6	90.0	1.5	72.8	84.3	-7.0	86.4	-6.2
1990	73.2	95.5	2.0	76.6	-14.9	50.3	70.3	-16.6	71.6	-17.1
1991	59.7	102.1	6.9	58.5	-23.6	35.3	64.0	-9.0	55.2	-22.9
1992	60.3	97.1	-4.9	62.1	6.2	35.1	61.8	-3.4	56.8	2.9
	Quartal Indizes			Quarterly Indices			Indices trimestriels			
1985 1	127.8	117.8	0.1	108.5	15.1	143.2	128.4	-5.0	111.5	27.9
1985 2	110.0	103.7	3.7	106.1	5.8	107.2	105.7	12.2	101.4	8.6
1985 3	65.9	69.1	-8.0	95.4	-3.3	67.8	72.8	-4.1	93.2	-1.6
1985 4	96.4	109.6	-1.6	88.0	-12.4	82.3	93.6	10.0	87.9	-13.3
1986 1	99.7	112.7	-4.3	88.5	-18.4	101.6	117.9	-8.2	86.2	-22.7
1986 2	96.9	115.0	10.9	84.3	-20.5	79.8	97.5	-7.8	81.8	-19.3
1986 3	59.8	71.2	3.0	84.0	-11.9	58.5	72.9	0.1	80.2	-13.9
1986 4	91.5	111.3	1.6	82.2	-6.6	74.5	94.8	1.3	78.6	-10.6
1987 1	96.6	112.5	-0.2	85.9	-2.9	111.8	133.2	13.0	83.9	-2.7
1987 2	89.6	103.2	-10.3	86.8	3.0	87.1	93.5	-4.1	93.2	13.9
1987 3	63.3	72.9	2.4	86.8	3.3	60.2	62.2	-14.7	96.8	20.7
1987 4	96.8	109.8	-1.3	88.2	7.3	79.5	85.1	-10.2	93.4	18.8
1988 1	105.9	116.4	3.5	91.0	5.9	116.1	123.5	-7.3	94.0	12.0
1988 2	91.3	103.4	0.2	88.3	1.7	88.9	96.6	3.3	92.0	-1.3
1988 3	58.7	66.5	-8.8	88.3	1.7	56.5	61.5	-1.1	91.8	-5.2
1988 4	87.8	101.1	-7.9	86.8	-1.6	72.4	80.6	-5.3	89.8	-3.9
1989 1	95.8	110.0	-5.5	87.1	-4.3	90.9	103.3	-16.4	88.0	-6.4
1989 2	86.4	96.7	-6.5	89.3	1.1	83.6	95.7	-0.9	87.4	-5.0
1989 3	63.1	66.4	-0.2	95.0	7.6	54.8	63.1	2.6	86.8	-5.4
1989 4	92.3	101.8	0.7	90.7	4.5	62.7	76.1	-5.6	82.4	-8.2
1990 1	90.4	101.5	-7.7	89.1	2.3	71.2	90.6	-12.3	78.6	-10.7
1990 2	77.4	92.9	-3.9	83.3	-6.7	57.8	77.8	-18.7	74.3	-15.0
1990 3	52.0	70.4	6.0	73.9	-22.2	35.8	52.2	-17.3	68.5	-21.1
1990 4	71.2	115.2	13.2	61.8	-31.9	36.9	61.1	-19.7	60.4	-26.7
1991 1	64.7	108.8	7.2	59.5	-33.2	41.6	74.9	-17.3	55.6	-29.3
1991 2	66.0	109.4	17.8	60.3	-27.6	46.6	80.7	3.7	57.7	-22.3
1991 3	48.1	83.3	18.3	57.7	-21.9	29.4	53.0	1.5	55.5	-19.0
1991 4	60.0	106.7	-7.4	56.2	-9.1	31.6	61.8	1.1	51.1	-15.4
1992 1	71.9	113.8	4.6	63.2	6.2	47.2	81.8	9.2	57.7	3.8
1992 2	68.2	103.2	-5.7	66.1	9.6	40.1	68.0	-15.7	59.0	2.3
1992 3	45.3	74.2	-10.9	61.1	5.9	23.9	43.9	-17.2	54.4	-2.0
1992 4	56.3	98.1	-8.1	57.4	2.1	29.4	53.6	-13.3	54.8	7.2

SITC 21: HAEUTE, FELLE
UND PELZFELLE, ROHSITC 21: HIDES, SKINS
AND FURSKINS, RAWCTCI 21: CUIRS, PEAUX ET
PELLETERIES BRUTS

	Innergemeinschaftlich Intra-Community Intra-communautaire					Aussergemeinschaftlich Extra-Community Extra-communautaire									
	VAL	VOL	VOL Δ%	UV	UV Δ%	VAL	VOL	VOL Δ%	UV	UV Δ%					
	Jährliche Indizes					Annual Indices					Indices annuels				
1980	54.6	93.6	2.1	58.3	-25.0	49.2	76.1	19.7	64.6	-21.2					
1981	60.3	97.8	4.5	61.7	5.8	67.9	98.7	29.7	68.8	6.5					
1982	67.8	93.4	-4.5	72.6	17.7	68.5	89.0	-9.8	77.0	11.9					
1983	75.2	100.2	7.3	75.0	3.3	74.4	101.0	13.5	73.7	-4.3					
1984	98.8	98.8	-1.4	100.0	33.3	87.3	91.1	-9.8	95.8	30.0					
1985	100.0	100.0	1.2	100.0	0.0	100.0	100.0	9.8	100.0	4.4					
1986	88.4	104.3	4.3	84.8	-15.2	90.1	112.2	12.2	80.3	-19.7					
1987	86.9	99.4	-4.7	87.4	3.1	118.2	135.1	20.4	87.5	9.0					
1988	85.1	94.6	-4.8	90.0	3.0	108.6	148.5	9.9	73.1	-16.5					
1989	82.9	92.9	-1.8	89.2	-0.9	98.3	148.5	0.0	66.2	-9.4					
1990	72.1	94.6	1.8	76.2	-14.6	69.0	127.1	-14.4	54.3	-18.0					
1991	60.2	101.4	7.2	59.4	-22.0	65.4	129.6	2.0	50.5	-7.0					
1992	61.2	96.9	-4.4	63.2	6.4	71.5	154.1	18.9	46.4	-8.1					
	Quartal Indizes					Quarterly Indices					Indices trimestriels				
1985 1	129.3	118.0	0.5	109.6	13.1	129.8	120.0	9.6	108.2	16.8					
1985 2	109.7	103.8	3.3	105.7	4.4	108.7	104.6	17.9	103.9	6.1					
1985 3	66.8	69.8	-1.6	95.7	-4.2	64.9	66.8	-9.2	97.2	1.0					
1985 4	95.7	110.0	3.3	87.0	-15.1	97.5	109.6	12.6	89.0	-8.4					
1986 1	102.3	117.1	-0.8	87.4	-20.3	94.1	114.9	-4.3	81.9	-24.3					
1986 2	97.2	116.0	11.8	83.8	-20.7	94.8	123.5	18.1	76.8	-26.1					
1986 3	60.9	72.7	4.2	83.8	-12.4	63.1	79.2	18.6	79.7	-18.0					
1986 4	92.7	110.8	0.7	83.7	-3.8	106.1	128.4	17.2	82.6	-7.2					
1987 1	102.1	116.4	-0.6	87.7	0.3	152.6	170.1	48.0	89.7	9.5					
1987 2	86.0	99.8	-14.0	88.2	5.3	129.8	140.5	13.8	92.4	20.3					
1987 3	63.1	73.7	1.4	85.6	2.1	82.9	95.9	21.1	86.4	8.4					
1987 4	95.9	109.5	-1.2	87.6	4.7	107.4	133.7	4.1	80.3	-2.8					
1988 1	103.5	113.1	-2.8	91.5	4.3	145.8	186.5	9.6	78.2	-12.8					
1988 2	89.1	96.8	-3.0	92.0	4.3	109.2	153.0	8.9	71.4	-22.7					
1988 3	59.0	65.8	-10.7	89.7	4.8	64.6	87.2	-9.1	74.1	-14.2					
1988 4	88.0	101.7	-7.1	86.5	-1.3	116.2	169.6	26.9	68.5	-14.7					
1989 1	92.9	107.5	-5.0	86.4	-5.6	127.3	185.5	-0.5	68.6	-12.3					
1989 2	84.3	95.2	-1.7	88.6	-3.7	107.8	164.1	7.3	65.7	-8.0					
1989 3	62.7	67.5	2.6	92.9	3.6	72.8	110.1	26.3	66.1	-10.8					
1989 4	91.6	101.4	-0.3	90.3	4.4	85.3	134.7	-20.6	63.3	-7.6					
1990 1	87.0	99.0	-7.9	87.9	1.7	97.1	157.2	-15.3	61.8	-9.9					
1990 2	76.7	92.0	-3.4	83.4	-5.9	75.3	128.1	-21.9	58.8	-10.5					
1990 3	52.8	71.7	6.2	73.7	-20.7	48.4	99.1	-10.0	48.8	-26.2					
1990 4	69.1	112.2	10.7	61.6	-31.8	58.6	129.9	-3.6	45.1	-28.8					
1991 1	66.0	111.1	12.2	59.4	-32.4	61.1	133.6	-15.0	45.7	-26.1					
1991 2	67.5	109.3	18.8	61.8	-25.9	82.4	146.8	14.6	56.1	-4.6					
1991 3	48.7	83.2	16.0	58.5	-20.6	57.9	112.2	13.2	51.6	5.7					
1991 4	60.1	104.2	-7.1	57.7	-6.3	60.3	124.8	-3.9	48.3	7.1					
1992 1	72.5	112.6	1.4	64.4	8.4	84.5	167.3	25.2	50.5	10.5					
1992 2	69.7	103.7	-5.1	67.2	8.7	87.5	177.9	21.2	49.2	-12.3					
1992 3	47.0	75.4	-9.4	62.3	6.5	51.9	123.0	9.6	42.2	-18.2					
1992 4	57.6	98.5	-5.5	58.5	1.4	70.0	165.9	32.9	42.2	-12.6					

SITC 21: HAEUTE, FELLE
UND PELZFELLE, ROHSITC 21: HIDES, SKINS
AND FURSKINS, RAWCTCI 21: CUIRS, PEAUX ET
PELLETERIES BRUTS

	Innergemeinschaftlich Intra-Community Intra-communautaire					Aussergemeinschaftlich Extra-Community Extra-communautaire									
	VAL	VOL	VOL Δ%	UV	UV Δ%	VAL	VOL	VOL Δ%	UV	UV Δ%					
	Monatliche Indizes					Monthly Indices					Indices mensuels				
1987 1	103.7	120.6	-0.5	86.0	-5.0	105.0	130.0	9.3	80.8	-7.2					
1987 2	87.2	101.7	-4.5	85.7	-4.2	107.6	124.2	0.6	86.6	-1.3					
1987 3	99.3	115.3	4.4	86.1	0.8	122.5	145.5	30.7	84.2	1.0					
1987 4	92.0	108.1	-18.7	85.1	-0.4	90.8	99.2	-11.3	91.5	9.7					
1987 5	80.6	91.6	-14.0	88.0	4.9	91.5	97.8	8.4	93.6	16.1					
1987 6	96.2	109.9	4.3	87.5	4.9	79.0	83.3	-7.8	94.8	16.7					
1987 7	67.7	78.5	4.4	86.3	3.9	67.9	70.7	-25.3	96.1	19.7					
1987 8	36.0	41.5	-3.5	86.8	0.1	42.4	43.0	0.7	98.7	20.5					
1987 9	86.1	98.8	3.6	87.1	4.4	70.1	72.8	-10.6	96.3	21.7					
1987 10	91.8	105.4	-5.6	87.1	6.3	70.3	73.7	-20.5	95.4	21.8					
1987 11	84.3	96.5	-5.6	87.4	9.4	63.5	67.8	-13.5	93.7	20.7					
1987 12	114.5	127.5	6.2	89.8	6.3	104.7	113.9	0.5	91.9	15.5					
1988 1	104.2	115.0	-4.6	90.6	5.3	94.9	103.5	-20.4	91.7	13.5					
1988 2	88.5	96.1	-5.5	92.1	7.5	122.4	127.4	2.6	96.1	11.0					
1988 3	125.3	138.2	19.9	90.7	5.3	130.9	139.7	-4.0	93.7	11.3					
1988 4	89.2	104.9	-3.0	85.0	-0.1	92.0	100.4	1.2	91.6	0.1					
1988 5	86.2	90.7	-1.0	95.0	8.0	88.7	96.5	-1.3	91.9	-1.8					
1988 6	98.6	114.6	4.3	86.0	-1.7	86.0	92.8	11.4	92.7	-2.2					
1988 7	59.5	69.0	-12.1	86.3	0.0	65.9	68.0	-3.8	96.9	0.8					
1988 8	42.8	49.0	18.1	87.4	0.7	38.6	44.5	3.5	86.7	-12.2					
1988 9	73.8	81.6	-17.4	90.4	3.8	64.9	71.9	-1.2	90.2	-6.3					
1988 10	88.0	100.1	-5.0	87.9	0.9	64.2	73.3	-0.5	87.6	-8.2					
1988 11	86.6	98.3	1.9	88.1	0.8	69.2	74.9	10.5	92.4	-1.4					
1988 12	88.6	105.0	-17.6	84.4	-6.0	83.6	93.5	-17.9	89.4	-2.7					
1989 1	105.1	122.8	6.8	85.6	-5.5	88.7	102.3	-1.2	86.7	-5.5					
1989 2	79.4	91.2	-5.1	87.1	-5.4	86.7	96.6	-24.2	89.8	-6.6					
1989 3	102.9	116.1	-16.0	88.6	-2.3	97.2	111.0	-20.5	87.6	-6.5					
1989 4	87.9	98.7	-5.9	89.1	4.8	83.5	95.8	-4.6	87.2	-4.8					
1989 5	83.6	94.1	3.7	88.8	-6.5	85.9	98.3	1.9	87.4	-4.9					
1989 6	87.5	97.3	-15.1	89.9	4.5	81.6	93.0	0.2	87.7	-5.4					
1989 7	60.8	63.2	-8.4	96.2	11.5	62.1	71.5	5.1	86.8	-10.4					
1989 8	44.6	46.5	-5.1	96.0	9.8	41.8	47.8	7.4	87.5	0.9					
1989 9	83.9	89.6	9.8	93.6	3.5	60.6	70.0	-2.6	86.5	-4.1					
1989 10	98.1	106.8	6.7	91.9	4.6	62.6	75.1	2.5	83.4	-4.8					
1989 11	96.2	103.1	4.9	93.3	5.9	66.5	78.9	5.3	84.3	-8.8					
1989 12	82.7	95.5	-9.0	86.6	2.6	59.0	74.3	-20.5	79.4	-11.2					

SITC 21: HAEUTE, FELLE
UND PELZFELLE, ROHSITC 21: HIDES, SKINS
AND FURSKINS, RAWCTCI 21: CUIRS, PEAUX ET
PELLETERIES BRUTS

	Innergemeinschaftlich Intra-Community Intra-communautaire					Aussergemeinschaftlich Extra-Community Extra-communautaire									
	VAL	VOL	VOL Δ%	UV	UV Δ%	VAL	VOL	VOL Δ%	UV	UV Δ%					
	Monatliche Indizes					Monthly Indices					Indices mensuels				
1987 1	105.0	120.7	-3.9	87.0	-2.2	137.8	156.8	49.5	87.9	4.3					
1987 2	91.9	104.9	-0.9	87.6	0.3	118.9	135.7	27.4	87.6	7.9					
1987 3	109.3	123.6	3.1	88.4	3.0	201.2	218.0	63.3	92.3	14.5					
1987 4	86.2	98.6	-27.5	87.4	3.9	135.8	146.5	-0.8	92.7	20.9					
1987 5	86.9	97.6	-5.8	89.0	6.3	129.2	139.4	25.1	92.7	20.1					
1987 6	91.0	103.2	-4.7	88.2	5.6	124.2	135.6	21.6	91.6	19.9					
1987 7	60.1	70.5	8.1	85.3	2.3	82.3	92.4	14.8	89.1	13.9					
1987 8	40.6	48.4	-6.4	83.9	-0.7	76.3	88.9	41.8	85.8	5.1					
1987 9	88.5	102.3	1.0	86.5	3.2	89.8	106.3	12.7	84.5	6.0					
1987 10	89.2	104.0	-4.6	85.8	5.7	94.8	114.2	-3.7	83.0	9.4					
1987 11	91.3	105.1	1.9	86.9	5.2	85.5	109.2	24.0	78.3	-3.6					
1987 12	107.0	119.3	-0.7	89.7	3.0	142.1	177.8	-0.4	79.9	-9.0					
1988 1	101.5	111.9	-7.3	90.7	4.3	111.0	137.5	-12.3	80.7	-8.2					
1988 2	98.4	106.2	1.2	92.7	5.8	130.6	163.6	20.6	79.8	-8.9					
1988 3	110.5	121.2	-1.9	91.2	3.2	195.9	258.4	18.5	75.8	-17.9					
1988 4	90.7	99.8	1.2	90.9	4.0	108.9	152.7	4.2	71.3	-23.1					
1988 5	84.8	90.3	-7.5	93.9	5.5	112.9	159.0	14.1	71.0	-23.4					
1988 6	91.5	100.1	-3.0	91.4	3.6	105.9	147.3	8.6	71.9	-21.5					
1988 7	58.5	66.8	-5.2	87.6	2.7	69.5	94.1	1.8	73.9	-17.1					
1988 8	42.6	48.2	-0.4	88.3	5.2	51.4	67.6	-24.0	76.0	-11.4					
1988 9	75.9	82.3	-19.6	92.2	6.6	73.0	99.9	-6.0	73.1	-13.5					
1988 10	91.9	106.6	2.5	86.2	0.5	108.5	162.9	42.6	66.6	-19.8					
1988 11	84.6	95.8	-8.8	88.3	1.6	91.6	125.2	14.7	73.2	-6.5					
1988 12	87.3	102.5	-14.1	85.2	-5.0	148.2	220.6	24.1	67.2	-15.9					
1989 1	97.6	116.1	3.8	84.1	-7.3	122.6	179.7	30.7	68.2	-15.5					
1989 2	82.8	94.2	-11.3	87.9	-5.2	121.4	179.3	9.6	67.7	-15.2					
1989 3	98.0	112.1	-7.5	87.4	-4.2	137.8	197.4	-23.6	69.8	-7.9					
1989 4	80.7	92.2	-7.6	87.5	-3.7	127.6	188.7	23.6	67.6	-5.2					
1989 5	86.3	98.0	8.5	88.1	-6.2	108.1	170.2	7.0	63.5	-10.6					
1989 6	86.1	95.4	-4.7	90.3	-1.2	88.0	133.3	-9.5	66.0	-8.2					
1989 7	57.7	61.3	-8.2	94.1	7.4	74.6	108.6	15.4	68.7	-7.0					
1989 8	43.8	46.5	-3.5	94.2	6.7	54.8	77.7	14.9	70.5	-7.2					
1989 9	86.6	94.6	14.9	91.5	-0.8	89.1	144.1	44.2	61.8	-15.5					
1989 10	96.4	104.7	-1.8	92.1	6.8	81.9	128.1	-21.4	63.9	-4.1					
1989 11	93.9	103.5	8.0	90.7	2.7	68.2	108.4	-13.4	62.9	-14.1					
1989 12	84.4	96.0	-6.3	87.9	3.2	105.8	167.6	-24.0	63.1	-6.1					

SITC 21: HAEUTE, FELLE
UND PELZFELLE, ROHSITC 21: HIDES, SKINS
AND FURSKINS, RAWCTCI 21: CUIRS, PEAUX ET
PELLETERIES BRUTS

	Innergemeinschaftlich Intra-Community Intra-communautaire					Aussergemeinschaftlich Extra-Community Extra-communautaire				
	VAL	VOL	VOL Δ%	UV	UV Δ%	VAL	VOL	VOL Δ%	UV	UV Δ%
1990 1	99.9	112.2	-8.6	89.0	4.0	77.9	98.2	-4.0	79.3	-8.5
1990 2	84.2	94.1	3.2	89.5	2.8	63.3	82.7	-14.4	76.6	-14.7
1990 3	87.3	98.3	-15.3	88.8	0.2	72.4	90.9	-18.1	79.6	-9.1
1990 4	75.9	87.9	-10.9	86.3	-3.1	51.6	66.7	-30.4	77.3	-11.4
1990 5	79.8	94.5	0.4	84.4	-5.0	67.3	91.1	-7.3	73.9	-15.4
1990 6	76.8	96.5	-0.8	79.6	-11.5	54.5	75.6	-18.7	72.1	-17.8
1990 7	51.4	67.6	7.0	76.1	-20.9	45.6	64.5	-9.8	70.7	-18.5
1990 8	35.2	47.0	1.1	74.8	-22.1	23.5	34.0	-28.9	69.1	-21.0
1990 9	69.5	96.6	7.8	71.9	-23.2	38.2	58.1	-17.0	65.8	-23.9
1990 10	81.4	123.4	15.5	66.0	-28.2	40.3	63.9	-14.9	63.0	-24.5
1990 11	75.4	126.3	22.5	59.7	-36.0	38.9	65.1	-17.5	59.7	-29.2
1990 12	56.8	95.8	0.3	59.3	-31.5	31.6	54.4	-26.8	58.1	-26.8
1991 1	73.9	123.0	9.6	60.1	-32.5	44.3	78.7	-19.9	56.3	-29.0
1991 2	61.8	101.6	8.0	60.8	-32.1	41.1	73.9	-10.6	55.6	-27.4
1991 3	58.8	102.0	3.8	57.6	-35.1	39.5	72.0	-20.8	54.9	-31.0
1991 4	63.8	110.0	25.1	58.0	-32.8	45.1	79.9	19.8	56.4	-27.0
1991 5	68.1	110.0	16.4	61.9	-26.7	50.2	84.5	-7.2	59.4	-19.6
1991 6	65.8	108.1	12.0	60.9	-23.5	44.4	77.6	2.6	57.2	-20.7
1991 7	53.3	91.6	35.5	58.2	-23.5	40.7	72.0	11.6	56.5	-20.1
1991 8	31.8	52.3	11.3	60.8	-18.7	16.7	30.1	-11.5	55.4	-19.8
1991 9	58.9	105.9	9.6	55.6	-22.7	31.1	57.0	-1.9	54.5	-17.2
1991 10	65.4	120.6	-2.3	54.2	-17.9	31.0	60.4	-5.5	51.3	-18.6
1991 11	57.9	105.8	-16.2	54.7	-8.4	31.6	61.9	-4.9	51.0	-14.6
1991 12	56.6	93.7	-2.2	60.4	1.9	32.2	63.1	16.0	51.1	-12.0
1992 1	76.4	121.8	-1.0	62.7	4.3	44.0	79.4	0.9	55.4	-1.6
1992 2	66.0	104.3	2.7	63.3	4.1	47.2	82.2	11.2	57.4	3.2
1992 3	73.4	115.3	13.0	63.7	10.6	50.4	83.9	16.5	60.1	9.5
1992 4	69.6	105.8	-3.8	65.8	13.4	37.7	63.5	-20.5	59.4	5.3
1992 5	67.6	100.0	-9.1	67.6	9.2	48.2	81.4	-3.7	59.2	-0.3
1992 6	67.4	103.9	-3.9	64.9	6.6	34.5	59.1	-23.8	58.3	1.9
1992 7	56.2	89.5	-2.3	62.8	7.9	31.4	56.4	-21.7	55.6	-1.6
1992 8	22.9	36.8	-29.6	62.2	2.3	14.0	25.0	-16.9	55.8	0.7
1992 9	57.0	96.2	-9.2	59.2	6.5	26.4	50.3	-11.8	52.5	-3.7
1992 10	62.3	110.5	-8.4	56.4	4.1	28.8	53.9	-10.8	53.4	4.1
1992 11	52.8	90.8	-14.2	58.2	6.4	29.9	54.6	-11.8	54.8	7.5
1992 12	53.8	92.9	-0.9	57.9	-4.1	29.3	52.2	-17.3	56.2	10.0

SITC 21: HAEUTE, FELLE
UND PELZFELLE, ROHSITC 21: HIDES, SKINS
AND FURSKINS, RAWCTCI 21: CUIRS, PEAUX ET
PELLETERIES BRUTS

	Innergemeinschaftlich Intra-Community Intra-communautaire					Aussergemeinschaftlich Extra-Community Extra-communautaire				
	VAL	VOL	VOL Δ%	UV	UV Δ%	VAL	VOL	VOL Δ%	UV	UV Δ%
1990 1	94.1	106.7	-8.1	88.2	4.9	107.1	173.8	-3.3	61.6	-9.7
1990 2	84.3	95.3	1.2	88.5	0.7	103.0	168.5	-6.0	61.1	-9.7
1990 3	82.7	95.0	-15.3	87.1	-0.3	81.5	129.3	-34.5	63.0	-9.7
1990 4	75.9	89.1	-3.4	85.2	-2.6	84.5	141.1	-25.2	59.9	-11.4
1990 5	76.2	89.3	-8.9	85.3	-3.2	65.5	106.2	-37.6	61.7	-2.8
1990 6	78.1	97.6	2.3	80.0	-11.4	76.0	137.1	2.9	55.4	-16.1
1990 7	50.2	65.8	7.3	76.3	-18.9	41.1	76.2	-29.8	53.9	-21.5
1990 8	36.3	49.3	6.0	73.6	-21.9	38.8	79.8	2.7	48.6	-31.1
1990 9	72.0	99.8	5.5	72.1	-21.2	65.2	141.1	-2.1	46.2	-25.2
1990 10	78.8	119.5	14.1	65.9	-28.4	68.7	150.6	17.6	45.6	-28.6
1990 11	73.8	123.9	19.7	59.6	-34.3	49.3	116.2	7.2	42.4	-32.6
1990 12	54.7	93.1	-3.0	58.8	-33.1	57.9	122.7	-26.8	47.2	-25.2
1991 1	71.9	119.3	11.8	60.3	-31.6	57.6	129.8	-25.3	44.4	-27.9
1991 2	62.5	104.4	9.5	59.9	-32.3	65.1	134.8	-20.0	48.3	-20.9
1991 3	63.5	109.6	15.4	57.9	-33.5	60.6	136.1	5.3	44.5	-29.4
1991 4	61.5	106.1	19.1	58.0	-31.9	47.1	103.5	-26.6	45.5	-24.0
1991 5	72.6	112.4	25.9	64.6	-24.3	118.3	194.5	83.1	60.8	-1.5
1991 6	68.6	109.4	12.1	62.7	-21.6	81.9	142.0	3.6	57.7	4.2
1991 7	53.7	88.1	33.9	61.0	-20.1	71.8	127.7	67.6	56.2	4.3
1991 8	29.2	49.6	0.6	58.9	-20.0	37.4	75.7	-5.1	49.4	1.6
1991 9	63.1	111.8	12.0	56.4	-21.8	64.5	132.8	-5.9	48.6	5.2
1991 10	61.3	113.3	-5.2	54.1	-17.9	52.7	113.0	-25.0	46.6	2.2
1991 11	59.7	101.4	-18.2	58.9	-1.2	62.3	124.6	7.2	50.0	17.9
1991 12	59.5	97.9	5.2	60.8	3.4	65.7	136.6	11.3	48.1	1.9
1992 1	73.2	114.4	-4.1	64.0	6.1	92.5	180.7	39.2	51.2	15.3
1992 2	69.8	109.8	5.2	63.6	6.2	79.2	157.7	17.0	50.2	3.9
1992 3	74.5	113.5	3.6	65.6	13.3	81.8	163.3	20.0	50.1	12.6
1992 4	71.5	107.3	1.1	66.6	14.8	121.5	241.6	133.4	50.3	10.5
1992 5	67.9	97.4	-13.3	69.7	7.9	65.5	127.7	-34.3	51.3	-15.6
1992 6	69.8	106.5	-2.7	65.5	4.5	75.7	164.5	15.8	46.0	-20.3
1992 7	50.3	76.4	-13.3	65.8	7.9	55.9	123.6	-3.2	45.2	-19.6
1992 8	31.5	51.2	3.2	61.6	4.6	37.4	86.0	13.6	43.5	-11.9
1992 9	59.1	98.7	-11.7	59.9	6.2	62.2	159.1	19.8	39.1	-19.5
1992 10	64.9	112.2	-1.0	57.8	6.8	69.7	176.0	55.8	39.6	-15.0
1992 11	53.5	91.0	-10.3	58.8	-0.2	65.5	157.9	26.7	41.5	-17.0
1992 12	54.5	92.2	-5.8	59.1	-2.8	74.8	163.6	19.8	45.7	-5.0

SITC 22: OELSAATEN UND
OELHALTIGE FRUECHTESITC 22: SEEDS, OIL
AND OLEAGINOUS
FRUITCTCI 22: GRAINES ET
FRUITS OLEAGINEUX

	Innergemeinschaftlich Intra-Community Intra-communautaire					Aussergemeinschaftlich Extra-Community Extra-communautaire									
	VAL	VOL	VOL Δ%	UV	UV Δ%	VAL	VOL	VOL Δ%	UV	UV Δ%					
	Jährliche Indizes					Annual indices					Indices annuels				
1980	22.4	34.1	53.6	65.6	0.3	79.0	123.0	-1.2	64.2	-1.4					
1981	38.0	47.5	39.3	80.1	22.1	90.1	107.9	-12.3	83.5	30.1					
1982	45.7	52.6	10.7	86.8	8.4	93.2	114.3	5.9	81.5	-2.4					
1983	78.0	80.9	53.8	96.4	11.1	87.7	98.4	-13.9	89.1	9.3					
1984	60.9	59.6	-26.3	102.1	5.9	109.0	93.6	-4.9	116.4	30.6					
1985	100.0	100.0	67.8	100.0	-2.1	100.0	100.0	6.8	100.0	-14.1					
1986	104.5	108.6	8.6	96.2	-3.8	69.6	97.1	-2.9	71.7	-28.3					
1987	128.8	149.6	37.8	86.1	-10.5	63.5	104.5	7.6	60.8	-15.2					
1988	123.7	154.1	3.0	80.3	-6.7	68.1	88.3	-15.5	77.1	26.8					
1989	122.4	142.6	-7.5	85.8	6.8	69.1	81.4	-7.8	84.9	10.1					
1990	116.5	135.6	-4.9	85.9	0.1	64.4	92.2	13.3	69.9	-17.7					
1991	101.7	130.1	-4.1	78.2	-9.0	62.8	89.1	-3.4	70.5	0.9					
1992	90.2	140.9	8.3	64.0	-18.2	64.6	98.4	10.4	65.7	-6.8					
	Quartal Indizes					Quarterly indices					Indices trimestriels				
1985 1	107.0	101.5	116.0	105.4	-1.7	127.0	113.5	15.1	111.9	-5.2					
1985 2	70.3	65.9	232.8	106.7	-1.7	102.0	94.7	6.9	107.7	-11.4					
1985 3	75.2	78.3	31.8	96.1	-2.9	90.0	94.1	16.6	95.6	-16.3					
1985 4	148.3	155.1	37.4	95.6	-4.9	85.3	102.0	1.2	83.6	-25.4					
1986 1	147.2	145.3	43.2	101.3	-3.9	84.4	108.7	-4.2	77.6	-30.7					
1986 2	64.1	64.9	-1.5	98.8	-7.4	68.9	93.3	-1.5	73.8	-31.5					
1986 3	74.1	80.1	2.3	92.5	-3.7	58.3	83.0	-11.8	70.3	-26.5					
1986 4	130.5	141.8	-8.6	92.0	-3.8	65.5	101.3	-0.7	64.7	-22.6					
1987 1	145.3	157.3	8.3	92.4	-8.8	65.2	106.9	-1.7	61.0	-21.4					
1987 2	124.8	132.1	103.5	94.5	-4.4	57.1	95.5	2.4	59.8	-19.0					
1987 3	95.8	120.4	50.3	79.6	-13.9	64.1	102.5	23.5	62.5	-11.1					
1987 4	152.8	193.2	36.2	79.1	-14.0	67.0	112.2	10.8	59.7	-7.7					
1988 1	116.8	144.5	-8.1	80.8	-12.6	61.9	95.3	-10.9	65.0	6.6					
1988 2	152.3	184.8	39.9	82.4	-12.8	61.9	87.1	-8.8	71.1	18.9					
1988 3	92.8	114.0	-5.3	81.4	2.3	76.3	84.8	-17.3	90.0	44.0					
1988 4	135.1	175.5	-9.2	77.0	-2.7	70.8	84.3	-24.9	84.0	40.7					
1989 1	143.8	175.8	21.7	81.8	1.2	73.9	79.6	-16.5	92.9	42.9					
1989 2	120.7	141.2	-23.6	85.5	3.8	69.4	76.7	-11.9	90.5	27.3					
1989 3	94.7	111.1	-2.5	85.2	4.7	67.1	82.4	-2.8	81.4	-9.6					
1989 4	133.2	145.6	-17.0	91.5	18.8	70.8	92.3	9.5	76.7	-8.7					
1990 1	138.1	143.4	-18.4	96.3	17.7	75.4	103.2	29.6	73.1	-21.3					
1990 2	91.9	97.0	-31.3	94.7	10.8	70.5	99.0	29.1	71.2	-21.3					
1990 3	91.0	114.3	2.9	79.6	-6.6	54.5	80.2	-2.7	68.0	-16.5					
1990 4	142.6	184.9	27.0	77.1	-15.7	57.2	86.1	-6.7	66.4	-13.4					
1991 1	124.0	148.2	3.3	83.7	-13.1	62.2	95.0	-7.9	65.5	-10.4					
1991 2	86.6	101.3	4.4	85.5	-9.7	60.3	82.8	-16.4	72.8	2.2					
1991 3	78.8	105.4	-7.8	74.8	-6.0	65.8	86.9	8.4	75.7	11.3					
1991 4	116.6	164.7	-10.9	70.8	-8.2	64.1	93.2	8.2	68.8	3.6					
1992 1	137.5	191.3	29.1	71.9	-14.1	69.3	100.9	6.2	68.7	4.9					
1992 2	121.9	168.8	66.6	72.2	-15.6	60.7	88.0	6.3	69.0	-5.2					
1992 3	43.2	78.6	-25.4	54.9	-26.6	63.5	100.6	15.8	63.1	-16.6					
1992 4	59.5	127.4	-22.6	46.7	-34.0	65.4	104.1	11.7	62.8	-8.7					

SITC 22: OELSAATEN UND
OELHALTIGE FRUECHTESITC 22: SEEDS, OIL
AND OLEAGINOUS
FRUITCTCI 22: GRAINES ET
FRUITS OLEAGINEUX

	Innergemeinschaftlich Intra-Community Intra-communautaire					Aussergemeinschaftlich Extra-Community Extra-communautaire									
	VAL	VOL	VOL Δ%	UV	UV Δ%	VAL	VOL	VOL Δ%	UV	UV Δ%					
	Jährliche Indizes					Annual Indices					Indices annuels				
1980	22.9	35.8	55.0	64.1	0.0	53.5	77.5	51.7	69.0	1.3					
1981	37.4	47.2	31.8	79.2	23.6	92.7	100.6	29.8	92.1	33.5					
1982	48.1	54.0	14.4	89.1	12.5	57.3	61.4	-39.0	93.3	1.3					
1983	82.6	84.8	57.0	97.4	9.3	70.2	68.6	11.7	102.3	9.6					
1984	58.2	57.9	-31.7	100.5	3.2	120.3	119.9	74.8	100.3	-2.0					
1985	100.0	100.0	72.7	100.0	-0.5	100.0	100.0 *	-16.6	100.0 *	-0.3					
1986	105.4	108.0	8.0	97.6	-2.4	71.7	80.5	-19.5	89.1	-10.9					
1987	130.7	151.1	39.9	86.5	-11.4	158.0	198.8	147.0	79.5	-10.8					
1988	126.8	151.5	0.3	83.7	-3.2	113.0	147.5 *	-25.8	76.6 *	-3.6					
1989	124.6	141.6	-6.5	88.0	5.1	97.5	113.8 *	-22.8	85.7 *	11.9					
1990	121.8	140.2	-1.0	86.9	-1.3	90.9	103.4	-9.1	87.9	2.6					
1991	102.5	135.7	-3.2	75.5	-13.1	120.8	143.3	38.6	84.3	-4.1					
1992	87.3	141.7	4.4	61.6	-18.4	261.7	362.4	152.9	72.2	-14.4					
	Quartal Indizes					Quarterly Indices					Indices trimestriels				
1985 1	114.8	110.8	198.7	103.6	-2.0	173.9	169.8 *	88.9	102.4 *	-6.7					
1985 2	60.0	57.1	197.4	105.0	-2.1	77.3	73.6 *	34.1	105.0 *	-2.8					
1985 3	85.3	89.4	31.7	95.4	-2.5	64.5	64.6 *	-74.4	99.9 *	7.4					
1985 4	141.6	144.3	33.9	98.1	-1.2	97.1	104.6	30.1	92.8	-15.1					
1986 1	157.2	152.5	37.6	103.1	-0.5	69.2	72.2	-57.5	95.8	-6.4					
1986 2	54.0	54.5	-4.6	99.0	-5.7	56.4	66.3	-9.9	85.1	-19.0					
1986 3	82.5	88.0	-1.6	93.7	-1.8	83.8	97.1	50.3	86.3	-13.6					
1986 4	130.5	139.4	-3.4	93.6	-4.6	79.7	88.6	-15.3	90.0	-3.0					
1987 1	153.8	164.3	7.7	93.6	-9.2	115.9	137.2	90.0	84.5	-11.8					
1987 2	108.5	113.9	109.0	95.3	-3.7	259.8	320.7	383.7	81.0	-4.8					
1987 3	99.6	123.7	40.6	80.5	-14.1	105.1	132.7	36.7	79.2	-8.2					
1987 4	160.7	202.7	45.4	79.3	-15.3	140.7	190.1	114.6	74.0	-17.8					
1988 1	122.8	146.2	-11.0	84.0	-10.3	122.7	176.5 *	28.6	69.5 *	-17.8					
1988 2	146.5	169.4	48.7	86.5	-9.2	156.5	200.4 *	-37.5	78.1 *	-3.6					
1988 3	105.9	125.9	1.8	84.1	4.5	86.0	103.3 *	-22.2	83.3 *	5.2					
1988 4	133.5	166.4	-17.9	80.2	1.1	87.3	109.8 *	-42.2	79.5 *	7.4					
1989 1	144.9	174.4	19.3	83.1	-1.1	101.6	126.2 *	-28.5	80.5 *	15.8					
1989 2	110.9	128.3	-24.3	86.4	-0.1	93.8	103.3 *	-48.5	90.8 *	16.3					
1989 3	112.1	126.2	0.2	88.8	5.6	106.2	118.1 *	14.3	89.9 *	7.9					
1989 4	124.1	130.2	-21.8	95.3	18.8	90.0	109.0 *	-0.7	82.6 *	3.9					
1990 1	144.6	146.4	-16.1	98.8	18.9	98.4	110.1	-12.8	89.4	11.1					
1990 2	79.8	81.5	-36.5	97.9	13.3	64.1	71.5	-30.8	89.7	-1.2					
1990 3	119.6	153.3	21.5	78.0	-12.2	85.1	103.1	-12.7	82.5	-8.2					
1990 4	142.3	178.5	37.1	79.7	-16.4	115.4	128.2	17.6	90.0	9.0					
1991 1	130.1	154.2	5.3	84.4	-14.6	126.3	148.4	34.8	85.1	-4.8					
1991 2	84.2	101.8	24.9	82.7	-15.5	111.9	126.1	76.4	88.7	-1.1					
1991 3	86.5	125.9	-17.9	68.7	-11.9	126.6	151.1	46.6	83.8	1.6					
1991 4	112.0	165.0	-7.6	67.9	-14.8	120.7	149.9	16.9	80.5	-10.6					
1992 1	136.7	190.1	23.3	71.9	-14.8	158.5	199.4	34.4	79.5	-6.6					
1992 2	118.4	164.0	61.1	72.2	-12.7	102.2	131.7	4.4	77.6	-12.5					
1992 3	39.0	83.4	-33.8	46.8	-31.9	158.4	223.4	47.8	70.9	-15.4					
1992 4	55.7	130.5	-20.9	42.7	-37.1	656.0	934.5	523.4	70.2	-12.8					

SITC 22: OELSAATEN UND
OELHALTIGE FRUECHTESITC 22: SEEDS, OIL
AND OLEAGINOUS
FRUITCTCI 22: GRAINES ET
FRUITS OLEAGINEUX

	Innergemeinschaftlich Intra-Community Intra-communautaire					Aussergemeinschaftlich Extra-Community Extra-communautaire					
	VAL	VOL	VOL Δ%	UV	UV Δ%	VAL	VOL	VOL Δ%	UV	UV Δ%	
	Monatliche Indizes			Monthly Indices			Indices mensuels				
1987 1	122.7	135.0	12.8	90.9	-9.7	68.0	108.5	-15.7	62.7	-20.1	
1987 2	133.4	143.9	-3.3	92.7	-8.8	60.1	99.9	-2.6	60.2	-22.5	
1987 3	180.2	193.1	15.5	93.3	-8.0	67.4	112.2	18.5	60.1	-21.2	
1987 4	178.0	188.2	77.9	94.6	-5.9	56.8	96.6	-0.7	58.8	-23.1	
1987 5	102.9	109.0	123.8	94.4	-2.0	55.4	93.7	-8.4	59.1	-18.4	
1987 6	93.6	99.2	146.8	94.4	-3.0	59.1	96.0	19.7	61.6	-14.8	
1987 7	54.7	60.5	303.3	90.4	-1.0	77.8	124.5	37.4	62.5	-13.9	
1987 8	103.4	132.1	84.8	78.3	-15.3	57.8	90.6	24.8	63.8	-8.7	
1987 9	129.3	168.4	9.6	76.8	-17.2	56.6	92.5	7.7	61.2	-10.5	
1987 10	146.2	186.3	13.8	78.5	-14.4	57.8	93.0	40.7	62.2	-3.9	
1987 11	155.9	195.1	62.4	79.9	-12.0	63.1	107.7	-3.0	58.6	-9.8	
1987 12	156.2	198.2	40.0	78.8	-15.6	80.2	136.0	7.4	59.0	-8.2	
1988 1	109.4	133.8	-0.9	81.8	-10.0	50.2	77.0	-29.0	65.2	4.0	
1988 2	107.8	133.7	-7.1	80.6	-13.1	68.2	106.2	6.3	64.2	6.6	
1988 3	133.0	166.0	-14.0	80.1	-14.1	67.4	102.8	-8.4	65.6	9.2	
1988 4	128.6	155.5	-17.4	82.7	-12.6	66.3	91.5	-5.3	72.5	23.3	
1988 5	176.6	216.4	98.5	81.6	-13.6	55.5	82.1	-12.4	67.6	14.4	
1988 6	151.6	182.6	84.1	83.0	-12.1	63.8	87.7	-8.6	72.8	18.2	
1988 7	80.0	93.9	55.2	85.2	-5.8	74.7	89.2	-28.4	83.8	34.1	
1988 8	93.5	115.3	-12.7	81.1	3.6	72.8	75.6	-16.6	96.3	50.9	
1988 9	105.0	132.8	-21.1	79.1	3.0	81.4	89.5	-3.2	90.9	48.5	
1988 10	158.6	205.2	10.1	77.3	-1.5	62.1	69.9	-24.8	88.9	42.9	
1988 11	122.3	159.5	-18.2	76.7	-4.0	69.1	83.2	-22.7	83.1	41.8	
1988 12	124.7	161.7	-18.4	77.1	-2.2	81.1	99.7	-26.7	81.3	37.8	
1989 1	172.1	212.2	58.6	81.1	-0.9	78.0	87.0	13.0	89.7	37.6	
1989 2	122.4	150.5	12.6	81.3	0.9	74.9	79.1	-25.5	94.7	47.5	
1989 3	136.8	164.6	-0.8	83.1	3.7	68.8	72.6	-29.4	94.7	44.4	
1989 4	154.9	186.9	20.2	82.9	0.2	61.3	65.4	-28.5	93.7	29.2	
1989 5	122.6	139.2	-35.7	88.1	8.0	70.8	81.9	-0.2	86.4	27.8	
1989 6	84.6	97.5	-46.6	86.8	4.6	76.2	82.6	-5.8	92.2	26.6	
1989 7	39.5	47.6	-49.3	82.9	-2.7	65.2	77.0	-13.7	84.7	1.1	
1989 8	131.8	156.0	35.3	84.5	4.2	63.1	76.8	1.6	82.2	-14.6	
1989 9	112.7	129.7	-2.3	86.9	9.9	72.8	93.4	4.4	77.9	-14.3	
1989 10	136.7	152.9	-25.5	89.4	15.7	51.3	65.2	-6.7	78.7	-11.5	
1989 11	133.0	145.0	-9.1	91.7	19.6	96.6	127.9	53.7	75.5	-9.1	
1989 12	130.0	138.9	-14.1	93.6	21.4	64.5	83.8	-15.9	77.0	-5.3	

SITC 22: OELSAATEN UND
OELHALTIGE FRUECHTESITC 22: SEEDS, OIL
AND OLEAGINOUS
FRUITCTCI 22: GRAINES ET
FRUITS OLEAGINEUX

	Innergemeinschaftlich Intra-Community Intra-communautaire					Aussergemeinschaftlich Extra-Community Extra-communautaire									
	VAL	VOL	VOL Δ%	UV	UV Δ%	VAL	VOL	VOL Δ%	UV	UV Δ%					
	Monatliche Indizes					Monthly indices					Indices mensuels				
1987 1	108.8	114.6	-20.4	94.9	-7.5	64.2	73.4	21.1	87.5	-9.2					
1987 2	163.6	173.9	26.8	94.1	-8.8	70.4	82.3	31.1	85.6	-10.5					
1987 3	188.9	204.2	15.7	92.5	-10.5	212.8	255.8	174.8	83.2	-13.1					
1987 4	141.1	149.8	108.9	94.2	-6.0	632.7	784.0	1128.8	80.7	-8.1					
1987 5	110.7	116.6	122.9	94.9	-3.8	73.1	88.7	65.5	82.4	-1.8					
1987 6	74.1	75.4	91.9	98.3	1.0	72.8	89.3	10.0	81.5	-2.9					
1987 7	49.9	53.4	208.7	93.4	2.3	84.1	104.3	-10.5	80.6	-5.2					
1987 8	127.1	166.1	99.2	76.5	-19.5	130.7	164.4	91.4	79.5	-9.8					
1987 9	121.9	151.4	-7.2	80.5	-13.8	100.8	129.5	46.0	77.8	-9.8					
1987 10	177.4	222.0	27.1	79.9	-14.0	72.2	99.6	9.7	72.5	-16.9					
1987 11	149.3	189.0	38.7	79.0	-15.9	140.9	190.9	93.0	73.8	-19.3					
1987 12	155.8	197.2	84.0	79.0	-16.0	208.9	279.6	267.9	74.7	-18.3					
1988 1	133.2	156.3	36.4	85.2	-10.2	143.2	215.6 *	193.7	66.4 *	-24.1					
1988 2	100.8	119.8	-31.1	84.1	-10.6	115.0	165.5 *	101.1	69.5 *	-18.8					
1988 3	134.6	162.5	-20.4	82.8	-10.5	109.7	148.0 *	-42.1	74.1 *	-10.9					
1988 4	140.5	161.1	7.5	87.2	-7.4	129.4	169.6 *	-78.4	76.3 *	-5.5					
1988 5	178.4	208.4	78.7	85.6	-9.8	230.7	302.8	241.4	76.2	-7.5					
1988 6	120.7	138.6	83.8	87.1	-11.4	109.6	128.5 *	43.9	85.3 *	4.7					
1988 7	90.4	105.5	97.6	85.7	-8.2	100.5	116.7 *	11.9	86.1 *	6.8					
1988 8	100.9	122.5	-26.2	82.4	7.7	82.6	99.7 *	-39.4	82.8 *	4.2					
1988 9	126.5	149.7	-1.1	84.5	5.0	74.9	93.1 *	-28.1	80.4 *	3.3					
1988 10	157.2	197.5	-11.0	79.6	-0.4	90.3	114.9 *	15.4	78.6 *	8.4					
1988 11	108.9	134.5	-28.8	81.0	2.5	57.7	73.4 *	-61.6	78.6 *	6.5					
1988 12	134.2	167.3	-15.2	80.2	1.5	113.9	141.2 *	-49.5	80.7 *	8.0					
1989 1	178.6	216.2	38.3	82.6	-3.1	110.7	139.3 *	-35.4	79.5 *	19.7					
1989 2	107.9	129.9	8.4	83.1	-1.2	103.1	125.6 *	-24.1	82.1 *	18.1					
1989 3	148.1	177.0	8.9	83.7	1.1	91.0	113.8	-23.1	80.0	8.0					
1989 4	146.0	170.6	5.9	85.6	-1.8	63.1	76.9 *	-54.7	82.1 *	7.6					
1989 5	105.2	120.9	-42.0	87.0	1.6	58.9	65.5 *	-78.4	89.9 *	18.0					
1989 6	81.3	93.5	-32.5	87.0	-0.1	159.2	167.4 *	30.3	95.1 *	11.5					
1989 7	57.1	62.7	-40.6	91.0	6.2	149.6	153.6	31.6	97.4	13.1					
1989 8	142.7	157.3	28.4	90.7	10.1	106.2	121.4 *	21.8	87.5 *	5.7					
1989 9	136.5	158.7	6.0	86.0	1.8	63.0	79.2 *	-14.9	79.5 *	-1.1					
1989 10	155.4	166.0	-15.9	93.6	17.6	102.4	120.8 *	5.1	84.8 *	7.9					
1989 11	105.2	109.0	-19.0	96.5	19.1	78.9	97.1	32.3	81.3	3.4					
1989 12	111.8	115.6	-30.9	96.7	20.6	88.6	109.1	-22.7	81.2	0.6					

SITC 22: OELSAATEN UND
OELHALTIGE FRUECHTESITC 22: SEEDS, OIL
AND OLEAGINOUS
FRUITCTCI 22: GRAINES ET
FRUITS OLEAGINEUX

	Innergemeinschaftlich Intra-Community Intra-communautaire					Aussergemeinschaftlich Extra-Community Extra-communautaire				
	VAL	VOL	VOL Δ%	UV	UV Δ%	VAL	VOL	VOL Δ%	UV	UV Δ%
1990 1	111.6	118.0	-44.4	94.6	16.6	73.9	98.7	13.4	74.9	-16.5
1990 2	143.6	149.1	-0.9	96.3	18.5	85.4	117.3	48.3	72.8	-23.1
1990 3	159.0	163.1	-0.9	97.5	17.3	67.1	93.8	29.2	71.5	-24.5
1990 4	120.0	126.5	-32.3	94.9	14.5	63.3	87.7	34.1	72.2	-22.9
1990 5	104.5	108.7	-21.9	96.1	9.1	66.0	91.5	11.7	72.1	-16.6
1990 6	51.3	56.0	-42.6	91.6	5.5	82.3	117.9	42.7	69.8	-24.3
1990 7	44.4	52.6	10.5	84.4	1.8	61.4	89.1	15.7	68.9	-18.7
1990 8	145.4	184.3	18.1	78.9	-6.6	62.2	93.7	22.0	66.4	-19.2
1990 9	83.3	106.0	-18.3	78.6	-9.6	40.1	57.9	-38.0	69.2	-11.2
1990 10	156.5	210.0	37.3	74.5	-16.7	64.1	98.8	51.5	64.9	-17.5
1990 11	135.8	173.6	19.7	78.2	-14.7	51.4	76.2	-40.4	67.4	-10.7
1990 12	135.6	171.0	23.1	79.3	-15.3	56.1	83.3	-0.6	67.3	-12.6
1991 1	115.2	136.8	15.9	84.2	-11.0	69.6	106.3	7.7	65.5	-12.6
1991 2	137.8	164.8	10.5	83.6	-13.2	55.1	85.1	-27.5	64.7	-11.1
1991 3	119.3	143.0	-12.3	83.4	-14.5	61.8	93.5	-0.3	66.1	-7.6
1991 4	94.9	110.0	-13.0	86.3	-9.1	55.3	77.6	-11.5	71.2	-1.4
1991 5	89.6	105.3	-3.1	85.1	-11.4	58.4	79.5	-13.1	73.5	1.9
1991 6	75.3	88.8	58.6	84.8	-7.4	67.2	91.3	-22.6	73.6	5.4
1991 7	48.8	59.1	12.4	82.6	-2.1	74.0	94.6	6.2	78.2	13.5
1991 8	84.6	110.3	-40.2	76.7	-2.8	68.5	92.0	-1.8	74.5	12.2
1991 9	102.9	146.6	38.3	70.2	-10.7	54.9	74.1	28.0	74.1	7.1
1991 10	120.1	173.5	-17.4	69.2	-7.1	68.9	97.2	-1.6	70.9	9.2
1991 11	100.6	138.2	-20.4	72.8	-6.9	49.1	69.7	-8.5	70.4	4.5
1991 12	129.5	182.6	6.8	70.9	-10.6	74.4	112.8	35.4	66.0	-1.9
1992 1	124.5	171.2	25.1	72.7	-13.7	64.4	95.8	-9.9	67.2	2.6
1992 2	135.3	190.8	15.8	70.9	-15.2	60.9	89.0	4.6	68.4	5.7
1992 3	152.9	212.0	48.3	72.1	-13.5	82.7	118.0	26.2	70.1	6.1
1992 4	153.5	212.0	92.7	72.4	-16.1	46.7	66.5	-14.3	70.2	-1.4
1992 5	124.4	170.9	62.3	72.8	-14.5	69.1	100.6	26.5	68.7	-6.5
1992 6	87.9	123.5	39.1	71.2	-16.0	66.4	96.8	6.0	68.6	-6.8
1992 7	42.9	65.4	10.7	65.6	-20.6	82.9	126.3	33.5	65.6	-16.1
1992 8	37.9	64.4	-41.6	58.8	-23.3	56.4	89.6	-2.6	62.9	-15.6
1992 9	48.7	105.8	-27.8	46.0	-34.5	51.1	85.9	15.9	59.5	-19.7
1992 10	56.2	120.3	-30.7	46.7	-32.5	63.7	103.6	6.6	61.5	-13.3
1992 11	55.5	118.8	-14.0	46.7	-35.9	58.6	94.1	35.0	62.3	-11.5
1992 12	66.7	142.9	-21.7	46.7	-34.1	73.9	114.6	1.6	64.5	-2.3

SITC 22: OELSAATEN UND
OELHALTIGE FRUECHTESITC 22: SEEDS, OIL
AND OLEAGINOUS
FRUITCTCI 22: GRAINES ET
FRUITS OLEAGINEUX

	Innergemeinschaftlich Intra-Community Intra-communautaire					Aussergemeinschaftlich Extra-Community Extra-communautaire				
	VAL	VOL	VOL Δ%	UV	UV Δ%	VAL	VOL	VOL Δ%	UV	UV Δ%
1990 1	133.7	138.3	-36.0	96.7	17.1	115.8	127.8	-8.3	90.6	14.0
1990 2	139.6	139.5	7.4	100.1	20.5	87.6	96.9	-22.9	90.4	10.1
1990 3	160.4	161.4	-8.8	99.4	18.8	92.0	105.7	-7.1	87.0	8.8
1990 4	117.8	119.0	-30.2	99.0	15.7	63.0	70.2	-8.7	89.7	9.3
1990 5	85.6	88.2	-27.0	97.1	11.6	61.5	69.3	5.8	88.8	-1.2
1990 6	36.0	37.3	-60.1	96.5	10.9	67.9	74.9	-55.3	90.6	-4.7
1990 7	80.7	96.1	53.3	84.0	-7.7	84.3	101.3	-34.0	83.2	-14.6
1990 8	154.1	198.1	25.9	77.8	-14.2	88.2	105.0	-13.5	84.0	-4.0
1990 9	124.0	165.6	4.3	74.9	-12.9	82.7	102.7	29.7	80.5	1.3
1990 10	176.6	229.0	38.0	77.1	-17.6	113.3	125.9	4.2	90.0	6.1
1990 11	130.9	160.0	46.8	81.8	-15.2	134.4	144.0	48.3	93.3	14.8
1990 12	119.0	146.5	26.7	81.2	-16.0	98.7	114.6	5.0	86.1	6.0
1991 1	139.7	165.7	19.8	84.3	-12.8	149.4	167.9	31.4	89.0	-1.8
1991 2	128.4	152.1	9.0	84.4	-15.7	102.3	120.2	24.0	85.1	-5.9
1991 3	122.4	144.7	-10.3	84.6	-14.9	126.9	156.7	48.2	81.0	-6.9
1991 4	103.4	122.8	3.2	84.2	-14.9	134.6	147.3	109.8	91.4	1.9
1991 5	85.8	105.3	19.4	81.5	-16.1	97.2	116.8	68.5	83.2	-6.3
1991 6	63.5	77.4	107.5	82.0	-15.0	103.4	113.9	52.1	90.8	0.2
1991 7	42.8	56.4	-41.3	75.9	-9.6	138.3	163.3	61.2	84.7	1.8
1991 8	102.6	150.6	-24.0	68.1	-12.5	133.3	159.6	52.0	83.5	-0.6
1991 9	114.0	170.7	3.1	66.8	-10.8	108.5	130.4	27.0	83.2	3.4
1991 10	115.9	179.2	-21.7	64.7	-16.1	117.3	144.1	14.5	81.4	-9.6
1991 11	100.6	146.4	-8.5	68.7	-16.0	130.3	161.5	12.2	80.7	-13.5
1991 12	119.5	169.2	15.5	70.6	-13.1	114.4	144.2	25.8	79.3	-7.9
1992 1	130.0	181.6	9.6	71.6	-15.1	123.3	155.3	-7.5	79.4	-10.8
1992 2	130.4	183.1	20.4	71.2	-15.6	183.1	232.4	93.3	78.8	-7.4
1992 3	149.8	205.5	42.0	72.9	-13.8	169.1	210.3	34.2	80.4	-0.7
1992 4	157.4	219.2	78.5	71.8	-14.7	139.9	177.8	20.7	78.7	-13.9
1992 5	115.5	159.1	51.1	72.6	-10.9	88.4	113.0	-3.3	78.2	-6.0
1992 6	82.1	113.6	46.8	72.3	-11.8	78.4	104.4	-8.3	75.1	-17.3
1992 7	26.5	46.9	-16.8	56.6	-25.4	184.9	251.5	54.0	73.5	-13.2
1992 8	41.1	88.4	-41.3	46.5	-31.7	154.2	225.4	41.2	68.4	-18.1
1992 9	49.3	114.7	-32.8	43.0	-35.6	136.3	193.1	48.1	70.6	-15.1
1992 10	56.7	137.0	-23.5	41.4	-36.0	499.5	652.9	353.1	76.5	-6.0
1992 11	50.5	122.0	-16.7	41.4	-39.7	996.8	1419.9	779.2	70.2	-13.0
1992 12	59.8	132.4	-21.7	45.2	-36.0	471.9	729.4	405.8	64.7	-18.4

SITC 23: ROHKAUTSCHUK
(EINSCHL.
SYNTHETISCHEN UND
REGENERIERTEN
KAUTSCHUKS)

SITC 23: CRUDE
RUBBER (INCLUDING
SYNTHETIC AND
RECLAIMED)

CTCI 23: CAOUTCHOUC
BRUT (Y COMPRIS
CAOUTCHOUC
SYNTHETIQUE ET
REGENERE)

	Innergemeinschaftlich Intra-Community Intra-communautaire					Aussergemeinschaftlich Extra-Community Extra-communautaire					
	VAL	VOL	VOL Δ%	UV	UV Δ%	VAL	VOL	VOL Δ%	UV	UV Δ%	
	Jährliche Indizes			Annual Indices			Indices annuels				
1980	56.2	84.6	-9.2	66.4	16.5	86.3	107.0	0.4	80.7	13.3	
1981	64.8	86.9	2.7	74.6	12.3	81.1	94.5	-11.7	85.8	6.3	
1982	72.1	85.7	-1.4	84.1	12.7	74.4	92.1	-2.5	80.8	-5.8	
1983	79.2	88.9	3.7	89.1	5.9	85.3	88.5	-3.9	96.4	19.3	
1984	90.8	95.0	6.9	95.6	7.3	101.4	91.4	3.3	110.9	15.0	
1985	100.0	100.0	5.3	100.0	4.6	100.0	100.0	9.4	100.0	-9.8	
1986	93.8	99.1	-0.9	94.7	-5.3	81.4	100.2	0.2	81.2	-18.8	
1987	91.2	103.6	4.5	88.0	-7.1	84.6	110.0	9.8	76.9	-5.3	
1988	100.1	108.0	4.2	92.7	5.3	102.6	114.2	3.8	89.8	16.8	
1989	102.9	109.3	1.2	94.1	1.5	99.7	116.8	2.3	85.4	-4.9	
1990	107.2	113.4	3.8	94.5	0.4	84.8	117.4	0.5	72.2	-15.5	
1991	103.7	112.7	-0.6	92.0	-2.6	81.6	114.1	-2.8	71.5	-1.0	
1992	102.9	116.9	3.7	88.0	-4.3	82.8	121.3	6.3	68.3	-4.5	
	Quartal Indizes			Quarterly Indices			Indices trimestriels				
1985 1	102.8	104.9	2.3	98.0	4.5	104.7	100.2	1.0	104.5	-6.1	
1985 2	103.4	102.8	6.2	100.6	5.2	108.9	102.7	12.5	106.0	-6.9	
1985 3	90.3	89.7	9.5	100.7	3.9	95.1	94.9	16.7	100.2	-9.1	
1985 4	104.3	103.5	4.5	100.8	4.6	92.5	103.2	9.6	89.6	-17.3	
1986 1	101.8	99.7	-5.0	102.1	4.2	87.8	102.7	2.5	85.3	-18.4	
1986 2	100.2	102.8	0.0	97.5	-3.1	91.7	109.0	6.1	84.1	-20.7	
1986 3	80.6	88.2	-1.7	91.4	-9.2	67.7	86.3	-9.1	78.4	-21.8	
1986 4	91.7	104.6	1.1	87.7	-13.0	76.8	100.6	-2.5	76.3	-14.8	
1987 1	90.8	107.3	7.6	84.6	-17.1	83.9	109.9	7.0	76.3	-10.6	
1987 2	94.8	109.9	6.9	86.3	-11.5	81.7	109.5	0.5	74.6	-11.3	
1987 3	83.8	92.5	4.9	90.6	-0.9	81.6	106.5	23.4	76.6	-2.3	
1987 4	95.9	105.6	1.0	90.8	3.5	91.7	114.6	13.9	80.0	4.8	
1988 1	101.9	109.6	2.1	93.0	9.9	99.7	121.7	10.7	81.9	7.3	
1988 2	102.0	110.8	0.8	92.1	6.7	100.9	117.1	6.9	86.2	15.5	
1988 3	91.4	98.2	6.2	93.1	2.8	97.9	101.1	-5.1	96.8	26.4	
1988 4	104.5	112.9	6.9	92.6	2.0	110.6	115.9	1.1	95.4	19.3	
1989 1	105.7	111.3	1.6	95.0	2.2	106.2	119.2	-2.1	89.1	8.8	
1989 2	110.6	116.8	5.4	94.7	2.8	114.2	127.6	9.0	89.5	3.8	
1989 3	91.5	98.0	-0.2	93.4	0.3	88.0	104.9	3.8	83.9	-13.3	
1989 4	105.0	112.5	-0.4	93.3	0.8	91.8	117.0	0.9	78.5	-17.7	
1990 1	110.6	116.9	5.0	94.6	-0.4	94.7	127.5	7.0	74.3	-16.6	
1990 2	110.2	116.4	-0.3	94.7	0.0	88.5	121.1	-5.1	73.1	-18.3	
1990 3	96.1	101.8	3.9	94.4	1.1	75.2	103.0	-1.8	73.0	-13.0	
1990 4	109.7	116.3	3.4	94.3	1.1	82.1	119.8	2.4	68.5	-12.7	
1991 1	107.8	114.7	-1.9	94.0	-0.6	83.7	121.5	-4.7	68.9	-7.3	
1991 2	111.5	120.4	3.4	92.6	-2.2	86.7	120.8	-0.2	71.8	-1.8	
1991 3	96.7	105.4	3.5	91.7	-2.9	78.4	105.5	2.4	74.3	1.8	
1991 4	103.9	115.7	-0.5	89.8	-4.8	80.9	113.2	-5.5	71.5	4.4	
1992 1	112.8	126.7	10.5	89.0	-5.3	87.2	128.8	6.0	67.7	-1.7	
1992 2	108.5	122.5	1.7	88.6	-4.3	89.0	130.5	8.0	68.2	-5.0	
1992 3	93.5	106.1	0.7	88.1	-3.9	76.0	110.5	4.7	68.8	-7.4	
1992 4	97.3	112.8	-2.5	86.3	-3.9	79.7	115.9	2.4	68.8	-3.8	

EG Ausfuhr
SITC 23: ROHKAUTSCHUK
(EINSCHL.
SYNTHETISCHEN UND
REGENERIERTEN
KAUTSCHUKS)

EC Exports
SITC 23: CRUDE
RUBBER (INCLUDING
SYNTHETIC AND
RECLAIMED)

Exportations CE
CTCI 23: CAOUTCHOUC
BRUT (Y COMPRIS
CAOUTCHOUC
SYNTHETIQUE ET
REGENERE)

	Innergemeinschaftlich Intra-Community Intra-communautaire					Aussergemeinschaftlich Extra-Community Extra-communautaire									
	VAL	VOL	VOL Δ%	UV	UV Δ%	VAL	VOL	VOL Δ%	UV	UV Δ%					
	Jährliche Indizes					Annual Indices					Indices annuels				
1980	60.5	85.9	-10.7	70.4	17.3	50.9	78.3	-4.9	65.0	16.5					
1981	65.8	82.2	-4.3	80.0	13.6	62.6	81.9	4.6	76.4	17.5					
1982	69.9	79.4	-3.4	88.0	10.0	68.6	80.0	-2.3	85.7	12.2					
1983	73.3	80.8	1.8	90.7	3.1	81.4	90.0	12.5	90.4	5.5					
1984	82.9	86.2	6.7	96.2	6.1	89.4	90.9	1.0	98.3	8.7					
1985	100.0	100.0	16.0	100.0	4.0	100.0	100.0	10.0	100.0	1.7					
1986	84.6	95.0	-5.0	89.0	-11.0	76.7	87.1	-12.9	88.1	-11.9					
1987	83.4	98.0	3.2	85.1	-4.4	75.8	91.6	5.2	82.8	-6.0					
1988	106.2	115.1	17.4	92.3	8.5	103.6	115.8	26.4	89.5	8.1					
1989	95.9	104.3	-9.4	91.9	-0.4	95.6	101.0	-12.8	94.7	5.8					
1990	91.1	98.8	-5.3	92.2	0.3	78.9	84.0	-16.8	91.6	-3.3					
1991	88.0	98.9	0.1	89.0	-3.5	76.2	85.5	1.8	89.1	-2.7					
1992	71.9	83.9	-15.2	85.7	-3.7	73.4	91.2	6.7	80.5	-9.7					
	Quartal Indizes					Quarterly Indices					Indices trimestriels				
1985 1	95.6	97.5	8.5	98.1	2.9	89.5	88.2	-5.6	101.5	6.5					
1985 2	96.0	95.5	4.5	100.5	5.3	92.2	92.2	-9.0	100.0	2.4					
1985 3	86.1	84.7	15.1	101.7	5.0	86.5	85.2	-7.9	101.5	2.6					
1985 4	91.2	91.3	1.8	99.9	2.7	87.2	89.8	0.1	97.1	-4.1					
1986 1	99.6	101.3	3.9	98.3	0.2	86.6	91.5	3.7	94.6	-6.8					
1986 2	98.8	109.1	14.2	90.6	-9.9	95.4	106.2	15.2	89.8	-10.2					
1986 3	78.9	91.6	8.1	86.1	-15.3	77.7	91.0	6.8	85.4	-15.9					
1986 4	88.2	108.8	19.2	81.1	-18.8	79.0	95.6	6.5	82.6	-14.9					
1987 1	82.6	103.3	2.0	80.0	-18.6	64.5	81.5	-10.9	79.1	-16.4					
1987 2	82.7	99.9	-8.4	82.8	-8.6	75.0	94.4	-11.1	79.5	-11.5					
1987 3	78.6	88.7	-3.2	88.6	2.9	80.3	93.1	2.3	86.2	0.9					
1987 4	89.5	99.7	-8.4	89.8	10.7	83.6	97.4	1.9	85.8	3.9					
1988 1	110.0	118.1	14.3	93.1	16.4	99.4	111.7	37.1	89.0	12.5					
1988 2	108.8	118.3	18.4	92.0	11.1	105.6	120.6	27.8	87.6	10.2					
1988 3	98.8	107.9	21.6	91.6	3.4	109.8	122.3	31.4	89.8	4.2					
1988 4	108.3	117.3	17.7	92.3	2.8	100.6	109.6	12.5	91.8	7.0					
1989 1	100.4	109.2	-7.5	91.9	-1.3	88.0	93.9	-15.9	93.7	5.3					
1989 2	102.2	110.4	-6.7	92.6	0.7	106.7	111.1	-7.9	96.0	9.6					
1989 3	84.7	92.5	-14.3	91.6	0.0	96.8	100.8	-17.6	96.0	6.9					
1989 4	95.1	103.9	-11.4	91.5	-0.9	89.8	96.9	-11.6	92.7	1.0					
1990 1	103.3	111.7	2.3	92.5	0.7	91.0	97.8	4.2	93.0	-0.7					
1990 2	93.6	100.9	-8.6	92.8	0.2	78.5	85.9	-22.7	91.4	-4.8					
1990 3	80.4	88.5	-4.3	90.9	-0.8	72.0	79.0	-21.6	91.2	-5.0					
1990 4	92.7	100.2	-3.6	92.5	1.1	73.6	81.4	-16.0	90.4	-2.5					
1991 1	91.4	99.9	-10.6	91.5	-1.1	72.9	83.8	-14.3	87.0	-6.5					
1991 2	93.2	104.8	3.9	88.9	-4.2	83.2	89.3	4.0	93.2	2.0					
1991 3	78.3	87.9	-0.7	89.1	-2.0	76.8	84.0	6.3	91.4	0.2					
1991 4	83.7	96.7	-3.5	86.6	-6.4	76.2	89.7	10.2	85.0	-6.0					
1992 1	77.5	90.3	-9.6	85.8	-6.2	72.0	90.7	8.2	79.4	-8.7					
1992 2	74.9	86.1	-17.8	87.0	-2.1	77.9	94.5	5.8	82.4	-11.6					
1992 3	65.3	77.5	-11.8	84.3	-5.4	72.7	92.1	9.6	78.9	-13.7					
1992 4	70.0	81.8	-15.4	85.6	-1.2	71.0	87.2	-2.8	81.4	-4.2					

SITC 23: ROHKAUTSCHUK
(EINSCHL.
SYNTHETISCHEN UND
REGENERIERTEN
KAUTSCHUKS)

SITC 23: CRUDE
RUBBER (INCLUDING
SYNTHETIC AND
RECLAIMED)

CTCI 23: CAOUTCHOUC
BRUT (Y COMPRIS
CAOUTCHOUC
SYNTHETIQUE ET
REGENERE)

	Innergemeinschaftlich Intra-Community Intra-communautaire					Aussergemeinschaftlich Extra-Community Extra-communautaire									
	VAL	VOL	VOL Δ%	UV	UV Δ%	VAL	VOL	VOL Δ%	UV	UV Δ%					
	Monatliche Indizes					Monthly Indices					Indices mensuels				
1987 1	83.2	97.2	-3.4	85.6	-16.6	80.6	104.1	-1.9	77.4	-10.5					
1987 2	88.3	105.0	4.4	84.1	-17.5	80.2	105.5	1.4	76.0	-11.2					
1987 3	100.8	119.6	22.2	84.3	-17.1	90.9	120.2	22.5	75.6	-9.6					
1987 4	90.6	105.3	2.5	86.0	-14.0	84.4	112.2	-2.0	75.2	-12.5					
1987 5	96.1	111.5	4.4	86.2	-10.9	79.2	106.6	1.5	74.3	-12.3					
1987 6	97.8	112.9	14.3	86.6	-9.5	81.3	109.6	2.0	74.2	-8.8					
1987 7	93.1	104.3	7.0	89.3	-2.6	80.7	108.0	16.9	74.7	-6.5					
1987 8	61.8	67.3	-2.6	91.9	-0.1	63.7	83.6	24.8	76.2	-2.3					
1987 9	96.6	106.0	8.1	91.1	0.3	100.4	127.9	28.7	78.5	1.6					
1987 10	105.7	116.3	-3.1	90.9	1.2	95.8	120.5	2.7	79.5	3.9					
1987 11	92.8	101.9	-1.1	91.1	4.6	92.7	115.0	21.3	80.6	7.0					
1987 12	89.0	98.6	8.6	90.3	5.2	86.5	108.4	20.7	79.8	3.5					
1988 1	91.4	98.6	1.4	92.7	8.3	92.1	114.1	9.6	80.7	4.3					
1988 2	98.5	105.5	0.5	93.4	11.1	98.7	120.6	14.3	81.8	7.6					
1988 3	115.9	124.8	4.3	92.9	10.2	108.1	130.3	8.4	83.0	9.8					
1988 4	99.2	107.2	1.8	92.5	7.6	99.3	113.8	1.4	87.3	16.1					
1988 5	101.2	110.8	-0.6	91.3	5.9	100.7	119.9	12.5	84.0	13.1					
1988 6	106.0	114.5	1.4	92.6	6.9	102.7	117.5	7.2	87.4	17.8					
1988 7	92.9	99.0	-5.1	93.8	5.0	89.3	96.5	-10.6	92.5	23.8					
1988 8	76.1	81.6	21.2	93.2	1.4	91.0	93.1	11.4	97.7	28.2					
1988 9	105.5	114.0	7.5	92.5	1.5	113.6	113.8	-11.0	99.8	27.1					
1988 10	108.7	115.9	-0.3	93.8	3.2	120.1	120.8	0.2	99.4	25.0					
1988 11	109.3	119.1	16.9	91.8	0.8	108.8	113.9	-1.0	95.5	18.5					
1988 12	95.5	103.8	5.3	92.0	1.9	103.0	113.1	4.3	91.1	14.2					
1989 1	104.8	110.7	12.3	94.7	2.2	104.1	118.3	3.7	88.0	9.0					
1989 2	102.0	107.1	1.5	95.2	1.9	102.2	115.3	-4.4	88.6	8.3					
1989 3	110.6	116.2	-6.9	95.2	2.5	112.1	123.9	-4.9	90.5	9.0					
1989 4	107.2	113.3	5.7	94.6	2.3	110.0	121.8	7.0	90.3	3.4					
1989 5	107.2	114.4	3.2	93.7	2.6	115.0	129.4	7.9	88.9	5.8					
1989 6	117.8	122.8	7.2	95.9	3.6	117.7	131.7	12.1	89.4	2.3					
1989 7	93.3	99.0	0.0	94.2	0.4	85.8	99.0	2.6	86.7	-6.3					
1989 8	77.1	82.8	1.5	93.1	-0.1	82.6	98.9	6.2	83.5	-14.5					
1989 9	104.4	112.3	-1.5	93.0	0.5	95.5	116.7	2.5	81.8	-18.0					
1989 10	110.9	119.1	2.8	93.1	-0.7	97.6	121.7	0.7	80.2	-19.3					
1989 11	110.0	118.0	-0.9	93.2	1.5	96.6	124.0	8.9	77.9	-18.4					
1989 12	93.8	100.4	-3.3	93.4	1.5	81.3	105.2	-7.0	77.3	-15.1					

SITC 23: ROHKAUTSCHUK
(EINSCHL.
SYNTHETISCHEN UND
REGENERIERTEN
KAUTSCHUKS)

SITC 23: CRUDE
RUBBER (INCLUDING
SYNTHETIC AND
RECLAIMED)

CTCI 23: CAOUTCHOUC
BRUT (Y COMPRIS
CAOUTCHOUC
SYNTHETIQUE ET
REGENERE)

	Innergemeinschaftlich Intra-Community Intra-communautaire					Aussergemeinschaftlich Extra-Community Extra-communautaire									
	VAL	VOL	VOL Δ%	UV	UV Δ%	VAL	VOL	VOL Δ%	UV	UV Δ%					
	Monatliche Indizes					Monthly Indices					Indices mensuels				
1987 1	73.0	89.8	-8.9	81.3	-18.0	58.9	72.3	-15.9	81.4	-16.2					
1987 2	80.3	100.8	-5.4	79.7	-19.5	62.0	78.1	-19.1	79.4	-16.3					
1987 3	94.4	119.2	20.6	79.2	-18.0	72.6	94.1	2.3	77.2	-16.1					
1987 4	78.8	96.6	-11.6	81.6	-12.4	71.8	90.6	-9.4	79.3	-13.4					
1987 5	81.4	98.8	-7.0	82.4	-8.3	73.4	93.0	-16.4	78.9	-11.0					
1987 6	87.7	104.2	-6.7	84.2	-5.1	80.0	99.5	-7.4	80.4	-10.1					
1987 7	86.2	98.1	6.7	87.9	1.3	80.5	95.5	1.2	84.3	-2.5					
1987 8	60.2	68.6	-7.3	87.7	1.4	73.9	83.9	-1.6	88.1	2.6					
1987 9	89.3	99.4	-8.6	89.8	5.3	86.2	99.8	6.9	86.4	3.1					
1987 10	93.9	103.5	-15.9	90.7	9.9	84.5	97.4	-8.5	86.8	5.9					
1987 11	93.0	102.9	-7.9	90.4	10.4	78.8	91.1	10.2	86.5	2.4					
1987 12	81.9	92.7	0.9	88.3	12.5	87.2	103.6	6.4	84.2	3.2					
1988 1	101.1	109.1	21.5	92.7	14.0	89.2	99.0	36.9	90.1	10.7					
1988 2	109.8	118.3	17.4	92.8	16.4	93.8	104.4	33.7	89.8	13.1					
1988 3	118.9	126.9	6.5	93.7	18.3	115.2	131.6	39.9	87.5	13.3					
1988 4	104.3	113.1	17.1	92.2	13.0	103.5	117.4	29.6	88.2	11.2					
1988 5	111.4	121.8	23.3	91.5	11.0	99.9	115.8	24.5	86.3	9.4					
1988 6	110.7	119.9	15.1	92.3	9.6	113.7	128.6	29.2	88.4	10.0					
1988 7	94.6	102.6	4.6	92.2	4.9	91.0	99.0	3.7	91.9	9.0					
1988 8	82.5	87.9	28.1	93.8	7.0	109.1	121.1	44.3	90.1	2.3					
1988 9	119.7	133.3	34.1	89.8	0.0	129.3	146.6	46.9	88.2	2.1					
1988 10	114.5	122.3	18.2	93.6	3.2	104.3	109.4	12.3	95.3	9.8					
1988 11	112.9	123.9	20.4	91.1	0.8	104.9	114.8	26.0	91.4	5.7					
1988 12	97.5	105.7	14.0	92.2	4.4	92.5	104.5	0.9	88.5	5.1					
1989 1	100.0	109.4	0.3	91.4	-1.4	82.8	89.2	-9.9	92.8	3.0					
1989 2	95.6	103.3	-12.7	92.5	-0.3	84.2	90.2	-13.6	93.4	4.0					
1989 3	105.7	115.0	-9.4	91.9	-1.9	96.7	102.1	-22.4	94.7	8.2					
1989 4	101.5	109.8	-2.9	92.4	0.2	96.0	102.0	-13.1	94.1	6.7					
1989 5	98.6	107.1	-12.1	92.1	0.7	104.3	107.7	-7.0	96.8	12.2					
1989 6	106.5	114.2	-4.8	93.3	1.1	119.7	123.7	-3.8	96.8	9.5					
1989 7	86.4	93.7	-8.7	92.2	0.0	97.5	101.3	2.3	96.2	4.7					
1989 8	70.8	78.8	-10.4	89.8	-4.3	98.8	103.2	-14.8	95.7	6.2					
1989 9	97.0	104.9	-21.3	92.5	3.0	94.1	98.0	-33.2	96.0	8.8					
1989 10	102.9	112.9	-7.7	91.1	-2.7	106.9	114.9	5.0	93.0	-2.4					
1989 11	100.5	110.2	-11.1	91.2	0.1	86.6	91.5	-20.3	94.6	3.5					
1989 12	81.8	88.5	-16.3	92.4	0.2	76.3	84.3	-19.3	90.5	2.3					

SITC 23: ROHKAUTSCHUK
(EINSCHL.
SYNTHETISCHEN UND
REGENERIERTEN
KAUTSCHUKS)

SITC 23: CRUDE
RUBBER (INCLUDING
SYNTHETIC AND
RECLAIMED)

CTCI 23: CAOUTCHOUC
BRUT (Y COMPRIS
CAOUTCHOUC
SYNTHETIQUE ET
REGENERE)

	Innergemeinschaftlich Intra-Community Intra-communautaire					Aussergemeinschaftlich Extra-Community Extra-communautaire				
	VAL	VOL	VOL Δ%	UV	UV Δ%	VAL	VOL	VOL Δ%	UV	UV Δ%
1990 1	107.6	113.7	2.7	94.6	-0.1	91.1	120.6	1.9	75.5	-14.2
1990 2	106.6	113.5	6.0	93.9	-1.4	90.7	122.2	6.0	74.2	-16.3
1990 3	117.7	123.6	6.4	95.2	0.0	102.3	139.6	12.7	73.3	-19.0
1990 4	104.1	110.9	-2.1	93.9	-0.7	90.4	123.5	1.4	73.2	-18.9
1990 5	114.0	119.2	4.2	95.6	2.0	92.7	128.0	-1.1	72.4	-18.6
1990 6	112.6	119.0	-3.1	94.6	-1.4	82.6	111.9	-15.0	73.8	-17.4
1990 7	98.2	103.5	4.5	94.9	0.7	78.0	105.8	6.9	73.7	-15.0
1990 8	75.5	80.8	-2.4	93.4	0.3	72.0	98.4	-0.5	73.2	-12.3
1990 9	114.7	121.1	7.8	94.7	1.8	75.6	104.8	-10.2	72.1	-11.9
1990 10	125.7	133.3	11.9	94.3	1.3	90.5	129.7	6.6	69.8	-13.0
1990 11	117.3	124.0	5.1	94.6	1.5	87.2	128.3	3.5	68.0	-12.7
1990 12	86.1	91.5	-8.9	94.1	0.7	68.5	101.5	-3.5	67.5	-12.7
1991 1	114.8	122.0	7.3	94.1	-0.5	91.1	133.8	10.9	68.1	-9.8
1991 2	104.4	111.5	-1.8	93.6	-0.3	77.4	112.2	-8.2	69.0	-7.0
1991 3	104.3	110.6	-10.5	94.3	-0.9	82.7	118.5	-15.1	69.8	-4.8
1991 4	107.5	114.6	3.3	93.8	-0.1	93.7	132.9	7.6	70.5	-3.7
1991 5	112.0	121.0	1.5	92.6	-3.1	87.0	120.3	-6.0	72.3	-0.1
1991 6	114.8	125.6	5.5	91.4	-3.4	79.5	109.2	-2.4	72.8	-1.4
1991 7	107.6	116.2	12.3	92.6	-2.4	82.4	110.2	4.2	74.8	1.5
1991 8	76.8	83.7	3.6	91.8	-1.7	64.0	87.2	-11.4	73.4	0.3
1991 9	105.6	116.3	-4.0	90.8	-4.1	88.7	119.0	13.5	74.5	3.3
1991 10	120.6	132.4	-0.7	91.1	-3.4	89.4	123.0	-5.2	72.7	4.2
1991 11	104.3	116.8	-5.8	89.3	-5.6	84.6	118.7	-7.5	71.3	4.9
1991 12	86.7	97.8	6.9	88.6	-5.8	68.9	97.9	-3.5	70.4	4.3
1992 1	110.3	123.2	1.0	89.5	-4.9	83.7	124.3	-7.1	67.3	-1.2
1992 2	110.3	123.9	11.1	89.0	-4.9	83.4	123.4	10.0	67.6	-2.0
1992 3	117.7	133.1	20.3	88.4	-6.3	94.7	138.7	17.0	68.3	-2.1
1992 4	111.5	125.6	9.6	88.8	-5.3	98.7	147.5	11.0	66.9	-5.1
1992 5	106.8	119.9	-0.9	89.1	-3.8	81.4	117.8	-2.1	69.1	-4.4
1992 6	107.3	122.2	-2.7	87.8	-3.9	87.0	126.1	15.5	69.0	-5.2
1992 7	102.2	115.9	-0.3	88.2	-4.8	86.5	123.1	11.7	70.3	-6.0
1992 8	72.0	80.2	-4.2	89.8	-2.2	62.5	90.8	4.1	68.8	-6.3
1992 9	106.1	122.1	5.0	86.9	-4.3	79.0	117.5	-1.3	67.2	-9.8
1992 10	109.9	126.6	-4.4	86.8	-4.7	91.6	134.7	9.5	68.0	-6.5
1992 11	99.9	115.0	-1.5	86.9	-2.7	78.8	115.1	-3.0	68.5	-3.9
1992 12	82.2	96.7	-1.1	85.0	-4.1	68.6	97.8	-0.1	70.1	-0.4

SITC 23: ROHKAUTSCHUK
(EINSCHL.
SYNTHETISCHEN UND
REGENERIERTEN
KAUTSCHUKS)

SITC 23: CRUDE
RUBBER (INCLUDING
SYNTHETIC AND
RECLAIMED)

CTCI 23: CAOUTCHOUC
BRUT (Y COMPRIS
CAOUTCHOUC
SYNTHETIQUE ET
REGENERE)

	Innergemeinschaftlich Intra-Community Intra-communautaire					Aussergemeinschaftlich Extra-Community Extra-communautaire				
	VAL	VOL	VOL Δ%	UV	UV Δ%	VAL	VOL	VOL Δ%	UV	UV Δ%
1990 1	101.1	109.3	-0.1	92.5	1.2	91.0	97.4	9.2	93.4	0.6
1990 2	101.1	108.2	4.7	93.4	1.0	85.3	91.9	1.9	92.8	-0.6
1990 3	108.0	117.7	2.3	91.8	-0.1	96.6	104.1	2.0	92.8	-2.0
1990 4	89.9	97.8	-10.9	91.9	-0.5	81.5	91.4	-10.4	89.2	-5.2
1990 5	96.6	103.5	-3.4	93.3	1.3	79.9	86.0	-20.1	92.9	-4.0
1990 6	94.3	101.3	-11.3	93.1	-0.2	74.1	80.4	-35.0	92.2	-4.8
1990 7	84.4	91.9	-1.9	91.8	-0.4	77.6	85.1	-16.0	91.2	-5.2
1990 8	67.5	75.2	-4.6	89.7	-0.1	69.9	77.1	-25.3	90.7	-5.2
1990 9	89.5	98.3	-6.3	91.0	-1.6	68.7	74.9	-23.6	91.7	-4.5
1990 10	106.7	115.0	1.9	92.8	1.9	82.9	89.9	-21.8	92.2	-0.9
1990 11	97.5	105.7	-4.1	92.2	1.1	71.1	80.3	-12.2	88.5	-6.4
1990 12	73.8	80.0	-9.6	92.3	-0.1	66.8	73.9	-12.3	90.4	-0.1
1991 1	96.3	103.5	-5.3	93.0	0.5	73.1	84.7	-13.0	86.3	-7.6
1991 2	90.1	99.6	-7.9	90.5	-3.1	72.8	84.4	-8.2	86.3	-7.0
1991 3	87.9	96.7	-17.8	90.9	-1.0	72.8	82.3	-20.9	88.5	-4.6
1991 4	93.7	104.8	7.2	89.4	-2.7	86.6	93.9	2.7	92.2	3.4
1991 5	90.7	102.7	-0.8	88.3	-5.4	82.6	89.7	4.3	92.1	-0.9
1991 6	95.0	107.0	5.6	88.8	-4.6	80.3	84.2	4.7	95.4	3.5
1991 7	85.3	94.5	2.8	90.3	-1.6	77.0	81.6	-4.1	94.4	3.5
1991 8	64.6	73.2	-2.7	88.2	-1.7	83.3	92.4	19.8	90.1	-0.7
1991 9	85.1	95.9	-2.4	88.7	-2.5	70.0	77.9	4.0	89.9	-2.0
1991 10	98.6	111.8	-2.8	88.2	-5.0	87.5	102.9	14.5	85.0	-7.8
1991 11	82.4	96.7	-8.5	85.2	-7.6	71.2	83.9	4.5	84.9	-4.1
1991 12	70.1	81.5	1.9	86.0	-6.8	69.9	82.3	11.4	84.9	-6.1
1992 1	79.5	92.3	-10.8	86.1	-7.4	70.9	89.5	5.7	79.2	-8.2
1992 2	74.7	87.6	-12.0	85.3	-5.7	63.8	81.0	-4.0	78.8	-8.7
1992 3	78.4	91.0	-5.9	86.1	-5.3	81.5	101.7	23.6	80.1	-9.5
1992 4	76.5	88.3	-15.7	86.6	-3.1	77.6	92.0	-2.0	84.3	-8.6
1992 5	71.7	82.4	-19.8	87.0	-1.5	76.0	91.4	1.9	83.2	-9.7
1992 6	76.8	87.8	-17.9	87.5	-1.5	79.9	100.1	18.9	79.8	-16.4
1992 7	70.3	84.2	-10.9	83.5	-7.5	76.7	97.5	19.5	78.7	-16.6
1992 8	49.9	58.9	-19.5	84.8	-3.9	67.4	84.9	-8.1	79.4	-11.9
1992 9	75.7	89.4	-6.8	84.7	-4.5	73.9	94.0	20.7	78.6	-12.6
1992 10	79.5	93.4	-16.5	85.1	-3.5	76.5	95.3	-7.4	80.3	-5.5
1992 11	71.7	84.5	-12.6	84.8	-0.5	68.9	82.6	-1.5	83.4	-1.8
1992 12	58.7	67.4	-17.3	87.1	1.3	67.5	83.7	1.7	80.7	-4.9

SITC 24: KORK UND HOLZ

SITC 24: CORK AND
WOOD

CTCI 24: LIEGE ET BOIS

	Innergemeinschaftlich Intra-Community Intra-communautaire					Aussergemeinschaftlich Extra-Community Extra-communautaire									
	VAL	VOL	VOL Δ%	UV	UV Δ%	VAL	VOL	VOL Δ%	UV	UV Δ%					
	Jährliche Indizes					Annual Indices					Indices annuels				
1980	67.6	77.1	3.1	87.7	12.0	104.9	132.3	-5.8	79.3	19.4					
1981	67.0	73.8	-4.3	90.8	3.5	91.2	108.2	-18.2	84.3	6.3					
1982	68.8	75.1	1.8	91.6	0.9	90.5	107.3	-0.8	84.3	0.0					
1983	75.1	80.9	7.7	92.8	1.3	103.4	115.0	7.2	89.9	6.6					
1984	91.7	94.4	16.7	97.1	4.6	109.8	108.8	-5.4	100.9	12.2					
1985	100.0	100.0	5.9	100.0	3.0	100.0	100.0	-8.1	100.0	-0.9					
1986	101.2	99.8	-0.2	101.4	1.4	99.2	107.7	7.7	92.1	-7.9					
1987	105.4	101.4	1.6	103.9	2.5	106.3	115.3	7.1	92.2	0.1					
1988	118.2	112.5	10.9	105.1	1.2	115.3	118.4	2.7	97.4	5.6					
1989	136.4	120.2	6.8	113.5	8.0	132.8	123.1	4.0	107.9	10.8					
1990	144.7	117.8	-2.0	122.8	8.2	134.6	117.0	-5.0	115.0	6.6					
1991	142.3	122.5	4.0	116.2	-5.4	118.8	106.6	-8.9	111.4	-3.1					
1992	140.0	119.9	-2.1	116.8	0.5	116.6	108.3	1.6	107.7	-3.3					
	Quartal Indizes					Quarterly Indices					Indices trimestriels				
1985 1	90.8	89.5	4.4	101.5	4.5	95.5	91.0	-16.5	104.9	7.9					
1985 2	113.7	113.6	13.9	100.1	3.9	107.4	104.8	-7.5	102.5	3.1					
1985 3	94.7	97.0	7.8	97.6	0.9	94.2	95.6	-7.3	98.5	-4.3					
1985 4	102.1	101.3	-0.1	100.8	2.5	103.0	108.7	-0.3	94.8	-9.0					
1986 1	93.1	91.3	2.0	102.0	0.5	86.4	93.0	2.2	92.9	-11.4					
1986 2	114.6	112.9	-0.6	101.5	1.4	109.9	118.9	13.5	92.4	-9.9					
1986 3	90.0	90.7	-6.5	99.2	1.6	97.2	105.6	10.5	92.0	-6.6					
1986 4	106.8	104.1	2.8	102.6	1.8	102.9	112.6	3.6	91.4	-3.6					
1987 1	97.9	93.8	2.7	104.4	2.4	93.4	102.7	10.4	90.9	-2.2					
1987 2	119.3	115.6	2.4	103.2	1.7	113.8	124.1	4.4	91.7	-0.8					
1987 3	93.8	90.9	0.2	103.2	4.0	107.4	115.0	8.9	93.4	1.5					
1987 4	111.6	106.4	2.2	104.9	2.2	112.9	121.9	8.3	92.6	1.3					
1988 1	110.1	104.1	11.0	105.8	1.3	98.3	106.3	3.5	92.5	1.8					
1988 2	131.1	125.0	8.1	104.9	1.6	121.6	125.8	1.4	96.7	5.5					
1988 3	105.8	102.9	13.2	102.8	-0.4	116.8	116.3	1.1	100.4	7.5					
1988 4	123.0	115.4	8.5	106.6	1.6	121.3	121.9	0.0	99.5	7.5					
1989 1	134.4	121.3	16.5	110.8	4.7	118.6	116.7	9.8	101.6	9.8					
1989 2	151.8	135.9	8.7	111.7	6.5	140.5	132.5	5.3	106.0	9.6					
1989 3	117.0	104.2	1.3	112.3	9.2	132.8	119.5	2.8	111.1	10.7					
1989 4	147.1	123.6	7.1	119.0	11.6	141.1	125.1	2.6	112.8	13.4					
1990 1	153.1	123.4	1.7	124.1	12.0	141.0	124.0	6.3	113.7	11.9					
1990 2	165.0	132.6	-2.4	124.4	11.4	149.8	128.6	-2.9	116.5	9.9					
1990 3	122.0	100.8	-3.3	121.0	7.7	126.1	108.4	-9.3	116.3	4.7					
1990 4	136.8	113.0	-8.6	121.1	1.8	121.5	107.3	-14.2	113.2	0.4					
1991 1	143.3	120.9	-2.0	118.5	-4.5	110.5	99.1	-20.1	111.5	-1.9					
1991 2	161.4	138.5	4.4	116.5	-6.4	128.7	114.1	-11.3	112.8	-3.2					
1991 3	124.4	109.8	8.9	113.3	-6.4	118.5	105.8	-2.4	112.0	-3.7					
1991 4	142.7	122.7	8.6	116.3	-4.0	119.1	109.0	1.6	109.3	-3.4					
1992 1	155.0	132.4	9.5	117.1	-1.2	118.3	110.0	11.0	107.5	-3.6					
1992 2	156.8	134.0	-3.2	117.0	0.4	127.7	117.6	3.1	108.6	-3.7					
1992 3	116.9	102.4	-6.7	114.2	0.8	107.5	99.8	-5.7	107.7	-3.8					
1992 4	132.2	111.4	-9.2	118.7	2.1	115.9	108.2	-0.7	107.1	-2.0					

SITC 24: KORK UND HOLZ

SITC 24: CORK AND
WOOD

CTCI 24: LIEGE ET BOIS

	Innergemeinschaftlich Intra-Community Intra-communautaire					Aussergemeinschaftlich Extra-Community Extra-communautaire									
	VAL	VOL	VOL Δ%	UV	UV Δ%	VAL	VOL	VOL Δ%	UV	UV Δ%					
	Jährliche Indizes					Annual Indices					Indices annuels				
1980	69.9	80.2	2.4	87.2	10.5	55.4	65.5	17.2	84.6	11.8					
1981	68.4	76.2	-5.0	89.8	3.0	63.1	70.8	8.1	89.1	5.3					
1982	71.7	78.2	2.6	91.7	2.1	66.7	72.9	3.0	91.5	2.7					
1983	78.1	83.7	7.0	93.3	1.7	66.9	73.4	0.7	91.1	-0.4					
1984	93.2	95.9	14.6	97.2	4.2	80.7	82.7	12.7	97.6	7.1					
1985	100.0	100.0	4.3	100.0	2.9	100.0	100.0	20.9	100.0	2.5					
1986	102.6	100.6	0.6	102.0	2.0	105.3	101.4	1.4	103.8	3.8					
1987	108.1	103.5	2.9	104.4	2.4	106.2	101.1	-0.3	105.0	1.2					
1988	122.0	115.0	11.1	106.1	1.6	104.6	99.4	-1.7	105.2	0.2					
1989	142.4	124.3	8.1	114.6	8.0	118.9	104.1	4.7	114.2	8.6					
1990	150.8	121.2	-2.5	124.4	8.6	118.6	100.5	-3.5	118.0	3.3					
1991	147.2	124.4	2.6	118.3	-4.9	133.9	119.3	18.7	112.2	-4.9					
1992	146.8	121.5	-2.3	120.8	2.1	109.4	95.2	-20.2	114.9	2.4					
	Quartal Indizes					Quarterly Indices					Indices trimestriels				
1985 1	90.7	89.2	0.9	101.7	4.1	83.1	82.8	7.8	100.4	4.3					
1985 2	112.9	113.1	8.3	99.8	2.9	118.3	120.5	33.6	98.2	1.7					
1985 3	94.2	96.4	7.5	97.7	1.5	98.1	99.6	28.8	98.5	0.2					
1985 4	102.1	101.1	-0.3	101.0	3.4	106.3	102.9	17.7	103.3	4.1					
1986 1	93.7	90.7	1.7	103.3	1.6	91.1	88.6	7.0	102.8	2.4					
1986 2	114.0	112.6	-0.4	101.2	1.4	114.6	111.4	-7.6	102.9	4.8					
1986 3	93.0	92.5	-4.0	100.5	2.9	105.3	101.1	1.5	104.2	5.8					
1986 4	107.1	103.7	2.6	103.3	2.3	103.2	98.1	-4.7	105.2	1.8					
1987 1	101.8	96.7	6.6	105.3	1.9	91.0	86.3	-2.6	105.5	2.6					
1987 2	121.3	116.7	3.6	103.9	2.7	121.4	116.5	4.6	104.2	1.3					
1987 3	97.1	94.0	1.6	103.3	2.8	107.4	102.4	1.3	104.9	0.7					
1987 4	111.8	106.4	2.6	105.1	1.7	105.4	99.9	1.8	105.5	0.3					
1988 1	112.1	105.1	8.7	106.7	1.3	93.6	89.9	4.2	104.1	-1.3					
1988 2	137.0	128.8	10.4	106.4	2.4	121.2	114.8	-1.5	105.6	1.3					
1988 3	108.1	104.7	11.4	103.2	-0.1	98.8	95.9	-6.3	103.0	-1.8					
1988 4	128.8	119.6	12.4	107.7	2.5	105.3	97.6	-2.3	107.9	2.3					
1989 1	140.3	124.9	18.8	112.3	5.2	108.0	97.4	8.3	110.9	6.5					
1989 2	158.0	140.7	9.2	112.3	5.5	137.7	121.9	6.2	113.0	7.0					
1989 3	124.1	109.9	5.0	112.9	9.4	115.5	100.7	5.0	114.7	11.4					
1989 4	154.0	127.3	6.4	121.0	12.3	117.7	99.4	1.8	118.4	9.7					
1990 1	164.4	130.5	4.5	126.0	12.2	116.1	96.4	-1.0	120.4	8.6					
1990 2	167.9	133.7	-5.0	125.6	11.8	122.5	101.3	-16.9	120.9	7.0					
1990 3	125.7	102.8	-6.5	122.3	8.3	109.1	93.1	-7.5	117.2	2.2					
1990 4	140.1	113.8	-10.6	123.1	1.7	125.6	110.2	10.9	114.0	-3.7					
1991 1	149.3	123.5	-5.4	120.9	-4.0	127.6	113.1	17.3	112.8	-6.3					
1991 2	167.0	140.9	5.4	118.5	-5.7	155.7	138.8	37.0	112.2	-7.2					
1991 3	127.6	110.6	7.6	115.4	-5.6	122.1	109.5	17.6	111.5	-4.9					
1991 4	146.6	124.1	9.1	118.1	-4.1	128.1	114.2	3.6	112.2	-1.6					
1992 1	160.2	132.3	7.1	121.1	0.2	114.1	100.9	-10.8	113.1	0.3					
1992 2	163.2	136.0	-3.5	120.0	1.3	116.2	100.7	-27.4	115.4	2.9					
1992 3	126.8	106.9	-3.3	118.6	2.8	109.9	96.2	-12.1	114.2	2.4					
1992 4	140.3	113.5	-8.5	123.6	4.7	103.6	88.5	-22.5	117.1	4.4					

SITC 24: KORK UND HOLZ

SITC 24: CORK AND
WOOD

CTCI 24: LIEGE ET BOIS

	Innergemeinschaftlich Intra-Community Intra-communautaire					Aussergemeinschaftlich Extra-Community Extra-communautaire									
	VAL	VOL	VOL Δ%	UV	UV Δ%	VAL	VOL	VOL Δ%	UV	UV Δ%					
	Monatliche Indizes					Monthly indices					Indices mensuels				
1987 1	87.0	82.1	-10.5	106.0	5.5	85.4	94.3	-1.7	90.6	-2.5					
1987 2	91.3	88.2	1.7	103.5	0.7	85.9	94.6	3.8	90.8	-1.9					
1987 3	115.4	111.1	16.5	103.9	1.3	108.6	119.1	29.3	91.2	-1.9					
1987 4	120.0	116.1	2.6	103.4	1.2	104.1	113.8	-5.0	91.5	-1.6					
1987 5	115.4	110.9	1.2	104.1	3.3	115.3	125.9	6.6	91.6	0.1					
1987 6	122.5	120.0	3.4	102.1	0.6	122.0	132.7	11.7	91.9	-0.8					
1987 7	107.3	103.9	1.6	103.3	4.4	119.9	129.8	10.1	92.4	0.2					
1987 8	70.0	68.2	-5.0	102.6	3.0	84.1	89.1	5.6	94.4	3.2					
1987 9	103.9	100.5	2.8	103.4	4.2	118.4	126.2	10.3	93.8	1.8					
1987 10	118.4	114.3	-1.3	103.6	2.1	117.5	125.5	3.8	93.6	2.2					
1987 11	109.8	104.8	2.9	104.8	1.4	111.0	119.5	13.2	92.9	0.8					
1987 12	106.4	100.0	5.6	106.4	3.4	110.2	120.6	8.5	91.4	0.9					
1988 1	91.4	86.8	5.7	105.3	-0.7	85.0	96.0	1.8	88.5	-2.3					
1988 2	104.3	98.9	12.1	105.5	1.9	95.2	101.8	7.6	93.5	3.0					
1988 3	134.6	126.6	14.0	106.3	2.3	114.8	121.0	1.6	94.9	4.1					
1988 4	122.1	117.0	0.8	104.4	1.0	113.4	117.1	2.9	96.8	5.8					
1988 5	130.7	123.3	11.2	106.0	1.8	115.2	119.7	-4.9	96.2	5.0					
1988 6	140.5	134.6	12.2	104.4	2.3	136.3	140.7	6.0	96.9	5.4					
1988 7	111.1	108.8	4.7	102.1	-1.2	117.9	119.7	-7.8	98.5	6.6					
1988 8	93.4	91.2	33.7	102.4	-0.2	105.8	104.8	17.6	101.0	7.0					
1988 9	112.8	108.8	8.3	103.7	0.3	126.5	124.5	-1.3	101.6	8.3					
1988 10	124.8	119.1	4.2	104.8	1.2	129.4	128.2	2.2	100.9	7.8					
1988 11	124.2	115.2	9.9	107.8	2.9	123.1	124.0	3.8	99.3	6.9					
1988 12	120.0	111.8	11.8	107.3	0.8	111.2	113.4	-6.0	98.1	7.3					
1989 1	123.5	112.9	30.1	109.4	3.9	116.2	116.1	20.9	100.1	13.1					
1989 2	130.5	117.5	18.8	111.1	5.3	114.4	112.0	10.0	102.1	9.2					
1989 3	149.3	133.5	5.5	111.8	5.2	125.2	122.0	0.8	102.6	8.1					
1989 4	149.9	133.6	14.2	112.2	7.5	129.5	125.7	7.3	103.0	6.4					
1989 5	148.9	131.9	7.0	112.9	6.5	146.3	137.5	14.9	106.4	10.6					
1989 6	156.8	142.3	5.7	110.2	5.6	145.4	134.3	-4.5	108.3	11.8					
1989 7	122.0	109.0	0.2	111.9	9.6	136.2	124.3	3.8	109.6	11.3					
1989 8	106.3	95.6	4.8	111.2	8.6	115.7	104.3	-0.5	110.9	9.8					
1989 9	122.8	108.0	-0.7	113.7	9.6	146.5	129.9	4.3	112.8	11.0					
1989 10	149.5	128.1	7.6	116.7	11.4	148.4	131.9	2.9	112.5	11.5					
1989 11	155.7	130.8	13.5	119.0	10.4	150.1	132.7	7.0	113.1	13.9					
1989 12	136.1	112.0	0.2	121.5	13.2	124.5	110.6	-2.5	112.6	14.8					

SITC 24: KORK UND HOLZ

SITC 24: CORK AND
WOOD

CTCI 24: LIEGE ET BOIS

	Innergemeinschaftlich Intra-Community Intra-communautaire					Aussergemeinschaftlich Extra-Community Extra-communautaire									
	VAL	VOL	VOL Δ%	UV	UV Δ%	VAL	VOL	VOL Δ%	UV	UV Δ%					
	Monatliche Indizes					Monthly Indices					Indices mensuels				
1987 1	86.7	81.2	-8.4	106.8	3.2	70.8	66.9	-11.9	105.8	1.3					
1987 2	99.2	94.6	4.6	104.9	1.2	96.3	90.9	2.7	105.9	3.8					
1987 3	119.5	114.4	22.7	104.5	1.9	106.0	101.1	-0.4	104.8	2.4					
1987 4	124.1	119.3	0.5	104.0	2.2	123.0	117.1	5.7	105.0	1.5					
1987 5	121.3	116.2	7.3	104.4	3.0	125.9	120.4	9.0	104.6	0.7					
1987 6	118.4	114.7	3.6	103.2	2.8	115.4	112.0	-0.7	103.0	1.7					
1987 7	110.9	107.4	0.0	103.3	3.4	116.4	111.0	-1.1	104.9	1.4					
1987 8	73.4	71.3	2.9	103.0	2.8	89.7	85.2	-10.5	105.3	1.3					
1987 9	107.1	103.4	2.5	103.6	2.3	116.0	111.0	15.9	104.5	-0.8					
1987 10	116.6	111.7	-4.6	104.4	2.2	118.8	113.9	2.8	104.3	-0.5					
1987 11	112.9	106.4	7.0	106.1	2.3	100.2	94.2	-4.1	106.4	2.0					
1987 12	105.8	101.0	6.9	104.8	0.6	97.3	91.6	7.1	106.2	-0.4					
1988 1	95.2	88.2	8.6	107.9	1.0	82.6	79.6	19.0	103.8	-1.9					
1988 2	110.6	105.2	11.2	105.1	0.2	87.6	85.4	-6.1	102.6	-3.1					
1988 3	130.8	121.9	6.6	107.3	2.7	110.7	104.8	3.7	105.6	0.8					
1988 4	127.7	120.4	0.9	106.1	2.0	115.2	109.7	-6.3	105.0	0.0					
1988 5	140.6	131.0	12.7	107.3	2.8	117.7	110.2	-8.5	106.8	2.1					
1988 6	143.0	135.0	17.7	105.9	2.6	130.9	124.7	11.3	105.0	1.9					
1988 7	115.0	111.8	4.1	102.9	-0.4	106.4	105.1	-5.3	101.2	-3.5					
1988 8	88.2	86.4	21.2	102.1	-0.9	94.9	92.2	8.2	102.9	-2.3					
1988 9	120.9	116.0	12.2	104.2	0.6	95.2	90.3	-18.6	105.4	0.9					
1988 10	130.0	122.4	9.6	106.2	1.7	116.8	110.8	-2.7	105.4	1.1					
1988 11	134.5	124.1	16.6	108.4	2.2	101.1	92.6	-1.7	109.2	2.6					
1988 12	121.7	112.2	11.1	108.5	3.5	98.1	89.5	-2.3	109.6	3.2					
1989 1	126.3	114.9	30.3	109.9	1.9	92.2	85.1	6.9	108.3	4.3					
1989 2	138.3	122.5	16.4	112.9	7.4	102.5	92.0	7.7	111.4	8.6					
1989 3	156.2	137.3	12.6	113.8	6.1	129.4	115.2	9.9	112.3	6.3					
1989 4	156.7	138.9	15.4	112.8	6.3	125.3	111.3	1.5	112.6	7.2					
1989 5	154.5	136.4	4.1	113.3	5.6	143.7	127.6	15.8	112.6	5.4					
1989 6	162.8	146.9	8.8	110.8	4.6	143.9	126.7	1.6	113.6	8.2					
1989 7	129.6	116.2	3.9	111.5	8.4	122.2	107.6	2.4	113.6	12.3					
1989 8	106.9	95.9	11.0	111.5	9.2	106.1	93.7	1.6	113.2	10.0					
1989 9	135.8	117.7	1.5	115.4	10.7	118.1	100.6	11.4	117.4	11.4					
1989 10	163.8	137.5	12.3	119.1	12.1	129.7	110.7	-0.1	117.2	11.2					
1989 11	162.4	133.7	7.7	121.5	12.1	114.1	95.7	3.3	119.2	9.2					
1989 12	136.2	110.7	-1.3	123.0	13.4	109.2	91.8	2.6	119.0	8.6					

SITC 24: KORK UND HOLZ

SITC 24: CORK AND
WOOD

CTCI 24: LIEGE ET BOIS

	Innergemeinschaftlich Intra-Community Intra-communautaire					Aussergemeinschaftlich Extra-Community Extra-communautaire				
	VAL	VOL	VOL Δ%	UV	UV Δ%	VAL	VOL	VOL Δ%	UV	UV Δ%
1990 1	146.7	118.5	5.0	123.8	13.2	144.1	126.5	9.0	113.9	13.8
1990 2	144.8	117.8	0.3	122.9	10.6	132.2	117.3	4.7	112.7	10.4
1990 3	168.0	134.0	0.4	125.4	12.2	146.7	128.1	5.0	114.5	11.6
1990 4	166.1	133.0	-0.4	124.9	11.3	139.1	119.6	-4.9	116.3	12.9
1990 5	161.8	129.1	-2.1	125.3	11.0	158.7	136.5	-0.7	116.3	9.3
1990 6	167.2	135.7	-4.6	123.2	11.8	151.6	129.7	-3.4	116.9	7.9
1990 7	139.7	116.5	6.9	119.9	7.1	143.0	122.4	-1.5	116.8	6.6
1990 8	100.9	83.0	-13.2	121.6	9.4	105.1	90.2	-13.5	116.5	5.0
1990 9	125.3	102.8	-4.8	121.9	7.2	130.2	112.6	-13.3	115.6	2.5
1990 10	143.7	116.6	-9.0	123.2	5.6	138.1	120.1	-8.9	115.0	2.2
1990 11	150.0	124.9	-4.5	120.1	0.9	128.1	114.1	-14.0	112.3	-0.7
1990 12	116.8	97.5	-12.9	119.8	-1.4	98.0	87.6	-20.8	111.9	-0.6
1991 1	142.0	117.9	-0.5	120.4	-2.7	121.9	108.8	-14.0	112.0	-1.7
1991 2	131.6	112.2	-4.8	117.3	-4.6	102.9	92.5	-21.1	111.2	-1.3
1991 3	156.3	132.6	-1.0	117.9	-6.0	106.9	96.0	-25.1	111.4	-2.7
1991 4	166.2	141.8	6.6	117.2	-6.2	128.6	113.4	-5.2	113.4	-2.5
1991 5	161.3	137.4	6.4	117.4	-6.3	136.1	121.2	-11.2	112.3	-3.4
1991 6	156.9	136.4	0.5	115.0	-6.7	121.5	107.7	-17.0	112.8	-3.5
1991 7	147.4	130.1	11.7	113.3	-5.5	137.8	121.4	-0.8	113.5	-2.8
1991 8	95.3	84.5	1.8	112.8	-7.2	92.3	83.4	-7.5	110.7	-5.0
1991 9	130.4	114.8	11.7	113.6	-6.8	125.2	112.5	-0.1	111.3	-3.7
1991 10	151.3	131.1	12.4	115.4	-6.3	135.2	123.0	2.4	109.9	-4.4
1991 11	144.9	124.8	-0.1	116.1	-3.3	119.5	109.1	-4.4	109.5	-2.5
1991 12	131.8	112.1	15.0	117.6	-1.8	102.5	94.9	8.3	108.0	-3.5
1992 1	140.2	119.1	1.0	117.7	-2.2	114.5	106.9	-1.7	107.1	-4.4
1992 2	154.9	132.6	18.2	116.8	-0.4	114.3	106.6	15.2	107.2	-3.6
1992 3	170.2	145.6	9.8	116.9	-0.8	125.8	116.5	21.4	108.0	-3.1
1992 4	169.9	144.6	2.0	117.5	0.3	126.1	115.8	2.1	108.9	-4.0
1992 5	152.3	129.1	-6.0	118.0	0.5	129.3	119.1	-1.7	108.6	-3.3
1992 6	148.2	128.3	-5.9	115.5	0.4	127.9	118.1	9.7	108.3	-4.0
1992 7	139.6	122.7	-5.7	113.8	0.4	125.2	115.7	-4.7	108.2	-4.7
1992 8	79.7	70.2	-16.9	113.6	0.7	79.6	73.4	-12.0	108.4	-2.1
1992 9	131.8	114.4	-0.3	115.2	1.4	117.8	110.4	-1.9	106.7	-4.1
1992 10	141.7	121.8	-7.1	116.3	0.8	120.2	113.1	-8.0	106.3	-3.3
1992 11	134.2	111.7	-10.5	120.1	3.4	118.2	109.2	0.1	108.2	-1.2
1992 12	120.7	100.7	-10.2	119.9	2.0	109.4	102.4	7.9	106.8	-1.1

SITC 24: KORK UND HOLZ

SITC 24: CORK AND
WOOD

CTCI 24: LIEGE ET BOIS

	Innergemeinschaftlich Intra-Community Intra-communautaire					Aussergemeinschaftlich Extra-Community Extra-communautaire				
	VAL	VOL	VOL Δ%	UV	UV Δ%	VAL	VOL	VOL Δ%	UV	UV Δ%
1990 1	158.1	126.6	10.2	124.9	13.6	101.9	85.0	-0.1	119.9	10.7
1990 2	155.4	124.6	1.7	124.7	10.5	115.9	97.1	5.5	119.4	7.2
1990 3	180.0	140.5	2.3	128.1	12.6	130.2	107.0	-7.1	121.7	8.4
1990 4	166.5	130.8	-5.8	127.3	12.9	125.4	102.8	-7.6	122.0	8.3
1990 5	170.9	135.5	-0.7	126.1	11.3	121.4	100.2	-21.5	121.2	7.6
1990 6	166.4	134.7	-8.3	123.5	11.5	120.4	100.7	-20.5	119.6	5.3
1990 7	142.4	116.9	0.6	121.8	9.2	119.0	101.9	-5.3	116.8	2.8
1990 8	100.0	82.2	-14.3	121.6	9.1	98.1	84.1	-10.2	116.6	3.0
1990 9	134.7	109.3	-7.1	123.2	6.8	110.1	93.3	-7.3	118.0	0.5
1990 10	151.8	122.2	-11.1	124.2	4.3	130.5	113.8	2.8	114.7	-2.1
1990 11	156.1	125.9	-5.8	124.0	2.1	129.1	112.4	17.5	114.9	-3.6
1990 12	112.6	93.4	-15.6	120.6	-2.0	117.1	104.5	13.8	112.1	-5.8
1991 1	147.4	120.5	-4.8	122.3	-2.1	122.4	106.6	25.4	114.8	-4.3
1991 2	135.8	112.7	-9.6	120.5	-3.4	117.0	105.2	8.3	111.2	-6.9
1991 3	164.9	137.4	-2.2	120.0	-6.3	143.7	127.7	19.3	112.5	-7.6
1991 4	172.0	143.7	9.9	119.7	-6.0	157.1	137.7	33.9	114.1	-6.5
1991 5	165.6	138.9	2.5	119.2	-5.5	166.6	148.0	47.7	112.6	-7.1
1991 6	163.3	140.2	4.1	116.5	-5.7	143.4	130.7	29.8	109.7	-8.3
1991 7	150.5	130.4	11.5	115.4	-5.3	142.4	126.6	24.2	112.5	-3.7
1991 8	95.9	84.2	2.4	113.9	-6.3	110.5	100.9	20.0	109.5	-6.1
1991 9	136.2	117.1	7.1	116.3	-5.6	113.3	101.0	8.3	112.2	-4.9
1991 10	161.7	136.6	11.8	118.4	-4.7	136.8	121.4	6.7	112.7	-1.7
1991 11	148.0	125.5	-0.3	117.9	-4.9	123.9	109.8	-2.3	112.8	-1.8
1991 12	130.3	110.4	18.2	118.0	-2.2	123.5	111.3	6.5	111.0	-1.0
1992 1	146.8	121.1	0.5	121.2	-0.9	106.8	94.8	-11.1	112.7	-1.8
1992 2	158.3	130.7	16.0	121.1	0.5	111.5	97.2	-7.6	114.7	3.1
1992 3	175.4	145.1	5.6	120.9	0.8	124.1	110.8	-13.2	112.0	-0.4
1992 4	175.0	145.6	1.3	120.2	0.4	127.1	110.0	-20.1	115.5	1.2
1992 5	155.8	129.0	-7.1	120.8	1.3	116.0	100.5	-32.1	115.4	2.5
1992 6	158.9	133.5	-4.8	119.0	2.1	105.5	91.6	-29.9	115.2	5.0
1992 7	143.0	121.4	-6.9	117.8	2.1	126.4	110.6	-12.6	114.3	1.6
1992 8	95.4	82.2	-2.4	116.1	1.9	107.2	95.0	-5.8	112.8	3.0
1992 9	141.8	117.0	-0.1	121.2	4.2	96.3	83.2	-17.6	115.8	3.2
1992 10	150.9	123.4	-9.7	122.3	3.3	113.6	97.4	-19.8	116.6	3.5
1992 11	144.7	116.2	-7.4	124.5	5.6	104.1	87.7	-20.1	118.7	5.2
1992 12	125.5	101.1	-8.4	124.1	5.2	93.1	80.3	-27.9	115.9	4.4

SITC 25:
PAPIERHALBSTOFFE UND
ABFAELLE VON PAPIER

SITC 25: PULP AND
WASTE PAPER

CTCI 25: PATES A PAPIER
ET DECHETS DE PAPIER

	Innergemeinschaftlich Intra-Community Intra-communautaire					Aussergemeinschaftlich Extra-Community Extra-communautaire									
	VAL	VOL	VOL Δ%	UV	UV Δ%	VAL	VOL	VOL Δ%	UV	UV Δ%					
	Jährliche Indizes					Annual Indices					Indices annuels				
1980	58.7	76.4	-3.3	76.8	21.5	66.5	101.4	-2.0	65.6	23.5					
1981	56.5	69.1	-9.6	81.7	6.4	82.8	95.9	-5.4	86.3	31.6					
1982	62.5	73.7	6.7	84.8	3.8	79.9	88.6	-7.6	90.2	4.5					
1983	64.7	79.4	7.7	81.5	-3.9	80.0	95.1	7.3	84.1	-6.8					
1984	98.7	95.1	19.8	103.8	27.4	109.9	98.7	3.8	111.3	32.3					
1985	100.0	100.0	5.2	100.0	-3.7	100.0	100.0	1.3	100.0	-10.2					
1986	95.6	107.5	7.5	88.9	-11.1	90.0	104.8	4.8	85.9	-14.1					
1987	110.3	114.3	6.3	96.5	8.5	102.2	109.0	4.0	93.8	9.2					
1988	137.2	126.6	10.8	108.4	12.3	118.9	109.2	0.2	108.9	16.1					
1989	157.9	125.1	-1.2	126.2	16.4	149.6	113.5	3.9	131.8	21.0					
1990	133.3	124.7	-0.3	106.9	-15.3	125.4	111.3	-1.9	112.7	-14.5					
1991	110.5	130.1	4.3	84.9	-20.6	104.5	117.5	5.6	88.9	-21.1					
1992	102.8	122.4	-5.9	84.0	-1.1	101.0	121.5	3.4	83.1	-6.5					
	Quartal Indizes					Quarterly Indices					Indices trimestriels				
1985 1	109.7	98.8	3.2	111.0	23.1	114.3	99.2	-5.9	115.2	20.4					
1985 2	101.2	96.5	-2.4	104.9	6.3	105.8	104.4	11.7	101.3	-4.7					
1985 3	90.1	92.9	6.4	97.0	-12.1	89.7	94.1	-3.0	95.3	-20.8					
1985 4	98.7	111.4	12.3	88.6	-23.7	90.1	102.1	3.9	88.2	-28.8					
1986 1	93.1	110.0	11.3	84.6	-23.8	86.0	103.5	4.3	83.1	-27.9					
1986 2	97.7	111.7	15.8	87.5	-16.6	90.7	107.8	3.3	84.1	-17.0					
1986 3	90.0	99.3	6.9	90.6	-6.6	90.8	104.5	11.1	86.9	-8.8					
1986 4	101.1	108.6	-2.5	93.1	5.1	92.1	102.8	0.7	89.6	1.6					
1987 1	110.5	115.6	5.1	95.6	13.0	100.5	110.4	6.7	91.0	9.5					
1987 2	111.4	116.5	4.3	95.6	9.3	101.9	110.4	2.4	92.3	9.8					
1987 3	100.7	105.0	5.7	95.9	5.8	100.8	105.7	1.1	95.4	9.8					
1987 4	120.8	122.5	12.8	98.6	5.9	106.8	110.9	7.9	96.3	7.5					
1988 1	130.1	128.8	11.4	101.0	5.6	107.3	108.7	-1.5	98.7	8.5					
1988 2	133.5	125.1	7.4	106.7	11.6	117.7	111.6	1.1	105.5	14.3					
1988 3	127.6	116.3	10.8	109.7	14.4	120.8	105.7	0.0	114.3	19.8					
1988 4	154.5	133.2	8.7	116.0	17.6	128.2	109.3	-1.4	117.3	21.8					
1989 1	159.9	133.0	3.3	120.2	19.0	139.5	113.7	4.6	122.7	24.3					
1989 2	165.9	132.9	6.2	124.8	17.0	152.4	115.8	3.8	131.6	24.7					
1989 3	154.3	118.7	2.1	130.0	18.5	160.3	116.5	10.2	137.6	20.4					
1989 4	158.0	120.9	-9.2	130.7	12.7	148.6	110.1	0.7	135.0	15.1					
1990 1	148.1	121.2	-8.9	122.2	1.7	138.8	110.8	-2.6	125.3	2.1					
1990 2	137.2	122.2	-8.1	112.3	-10.0	136.5	115.9	0.1	117.8	-10.5					
1990 3	121.9	119.4	0.6	102.1	-21.5	116.1	106.6	-8.5	108.9	-20.9					
1990 4	119.8	130.2	7.7	92.0	-29.6	108.6	110.1	0.0	98.6	-27.0					
1991 1	114.2	133.0	9.7	85.9	-29.7	106.5	116.5	5.1	91.4	-27.1					
1991 2	118.0	139.5	14.2	84.6	-24.7	113.9	122.6	5.8	92.9	-21.1					
1991 3	103.2	121.6	1.8	84.9	-16.8	101.6	113.4	6.4	89.6	-17.7					
1991 4	107.7	127.7	-1.9	84.3	-8.4	97.8	119.8	8.8	81.6	-17.2					
1992 1	111.9	134.5	1.1	83.2	-3.1	101.1	125.9	8.1	80.3	-12.1					
1992 2	108.1	125.5	-10.0	86.1	1.8	107.6	127.2	3.8	84.6	-8.9					
1992 3	99.8	115.1	-5.3	86.7	2.1	100.6	120.0	5.8	83.8	-6.5					
1992 4	92.2	115.7	-9.4	79.7	-5.5	95.3	113.7	-5.1	83.8	2.7					

SITC 25:
PAPIERHALBSTOFFE UND
ABFÄLLE VON PAPIER

SITC 25: PULP AND
WASTE PAPER

CTCI 25: PATES A PAPIER
ET DECHETS DE PAPIER

	Innergemeinschaftlich Intra-Community Intra-communautaire					Aussergemeinschaftlich Extra-Community Extra-communautaire									
	VAL	VOL	VOL Δ%	UV	UV Δ%	VAL	VOL	VOL Δ%	UV	UV Δ%					
	Jährliche Indizes					Annual Indices					Indices annuels				
1980	59.7	78.1	-5.1	76.5	21.2	52.9	68.1	14.5	77.7	16.3					
1981	57.6	71.7	-8.2	80.4	5.1	47.3	63.4	-6.9	74.6	-4.0					
1982	61.4	74.5	3.9	82.4	2.5	48.3	62.1	-2.1	77.8	4.3					
1983	66.1	81.9	9.9	80.7	-2.1	55.5	71.3	14.8	77.9	0.1					
1984	101.6	99.1	21.0	102.5	27.0	97.1	96.5	35.3	100.6	29.1					
1985	100.0	100.0	0.9	100.0	-2.4	100.0	100.0	3.6	100.0	-0.6					
1986	95.5	108.2	8.2	88.3	-11.7	83.7	97.7	-2.3	85.7	-14.3					
1987	117.1	121.1	11.9	96.7	9.5	109.2	115.9	18.6	94.2	9.9					
1988	147.0	134.4	11.0	109.4	13.1	131.9	119.8	3.4	110.1	16.9					
1989	169.5	132.2	-1.6	128.2	17.2	141.6	113.2	-5.5	125.1	13.6					
1990	144.7	132.6	0.3	109.1	-14.9	123.2	116.2	2.7	106.0	-15.3					
1991	118.7	137.6	3.8	86.3	-20.9	137.8	149.3	28.5	92.3	-12.9					
1992	107.1	120.5	-12.4	88.9	3.0	155.3	163.8	9.7	94.8	2.7					
	Quartal Indizes					Quarterly Indices					Indices trimestriels				
1985 1	112.9	103.5	0.1	109.1	20.4	104.5	94.1	-9.0	111.0	30.6					
1985 2	106.6	102.0	-0.9	104.5	6.3	104.6	98.9	-3.5	105.8	11.7					
1985 3	88.6	91.2	5.8	97.2	-9.6	89.6	91.0	15.5	98.5	-7.0					
1985 4	91.7	103.1	-1.0	88.9	-22.2	101.1	115.8	14.1	87.3	-26.2					
1986 1	84.7	100.9	-2.5	83.9	-23.1	70.9	87.8	-6.7	80.7	-27.3					
1986 2	92.5	107.3	5.2	86.2	-17.5	81.2	97.5	-1.4	83.3	-21.3					
1986 3	93.3	103.7	13.7	90.0	-7.4	76.0	86.8	-4.6	87.6	-11.1					
1986 4	100.0	107.8	4.6	92.8	4.4	97.2	107.6	-7.1	90.3	3.4					
1987 1	116.8	122.2	21.1	95.6	13.9	96.7	105.6	20.3	91.6	13.5					
1987 2	111.3	116.4	8.5	95.6	10.9	102.4	111.5	14.4	91.8	10.2					
1987 3	117.5	121.9	17.6	96.4	7.1	114.7	119.0	37.1	96.4	10.0					
1987 4	136.3	137.8	27.8	98.9	6.6	124.5	129.2	20.1	96.4	6.8					
1988 1	110.4	108.6	-11.1	101.7	6.4	89.6	89.7	-15.1	99.9	9.1					
1988 2	141.7	133.3	14.5	106.3	11.2	116.0	109.1	-2.2	106.3	15.8					
1988 3	148.5	134.9	10.7	110.1	14.2	165.9	149.5	25.6	111.0	15.1					
1988 4	170.7	145.5	5.6	117.3	18.6	169.2	142.8	10.5	118.5	22.9					
1989 1	172.0	142.6	31.3	120.6	18.6	136.7	113.8	26.9	120.1	20.2					
1989 2	178.9	141.1	5.9	126.8	19.3	153.7	122.8	12.6	125.2	17.8					
1989 3	168.1	127.0	-5.9	132.4	20.3	134.9	105.5	-29.4	127.9	15.2					
1989 4	181.2	135.3	-7.0	133.9	14.2	130.8	102.5	-28.2	127.6	7.7					
1990 1	160.4	129.8	-9.0	123.6	2.5	124.9	105.4	-7.4	118.5	-1.3					
1990 2	150.2	130.3	-7.7	115.3	-9.1	143.8	129.7	5.6	110.9	-11.4					
1990 3	127.0	121.6	-4.3	104.4	-21.1	121.9	117.7	11.6	103.6	-19.0					
1990 4	136.3	144.2	6.6	94.5	-29.4	122.9	131.6	28.4	93.4	-26.8					
1991 1	123.9	141.4	8.9	87.6	-29.1	123.6	134.4	27.5	92.0	-22.4					
1991 2	125.0	145.2	11.4	86.1	-25.3	159.2	170.1	31.1	93.6	-15.6					
1991 3	115.0	132.8	9.2	86.6	-17.0	125.3	133.6	13.5	93.8	-9.5					
1991 4	113.1	133.2	-7.6	84.9	-10.2	157.0	174.1	32.3	90.2	-3.4					
1992 1	124.5	142.3	0.6	87.5	-0.1	166.8	176.7	31.5	94.4	2.6					
1992 2	116.6	126.2	-13.1	92.4	7.3	149.9	149.8	-11.9	100.1	6.9					
1992 3	107.6	117.9	-11.2	91.3	5.4	153.6	163.2	22.2	94.1	0.3					
1992 4	84.1	100.1	-24.8	84.0	-1.1	136.2	150.3	-13.7	90.6	0.4					

SITC 25:
PAPIERHALBSTOFFE UND
ABFAELLE VON PAPIER

SITC 25: PULP AND
WASTE PAPER

CTCI 25: PATES A PAPIER
ET DECHETS DE PAPIER

	Innergemeinschaftlich Intra-Community Intra-communautaire					Aussergemeinschaftlich Extra-Community Extra-communautaire									
	VAL	VOL	VOL Δ%	UV	UV Δ%	VAL	VOL	VOL Δ%	UV	UV Δ%					
	Monatliche Indizes					Monthly Indices					Indices mensuels				
1987 1	103.6	108.7	5.3	95.3	13.0	100.7	110.9	4.6	90.8	8.5					
1987 2	116.5	121.1	11.5	96.2	13.6	89.8	99.5	-6.3	90.3	8.7					
1987 3	111.6	117.1	-1.0	95.3	12.4	111.0	120.9	22.9	91.8	11.4					
1987 4	113.3	118.0	6.6	96.0	12.9	100.7	109.0	-6.4	92.4	11.1					
1987 5	107.5	112.4	-0.1	95.6	8.3	100.9	109.8	9.9	91.9	9.9					
1987 6	113.5	119.1	6.2	95.3	7.0	104.3	112.5	4.9	92.7	8.5					
1987 7	112.5	118.2	8.4	95.2	5.2	105.1	112.1	-1.4	93.8	8.2					
1987 8	73.4	76.3	-5.0	96.2	5.8	88.7	92.0	-0.3	96.4	10.6					
1987 9	116.1	120.6	11.0	96.3	6.6	108.7	113.0	5.0	96.2	10.8					
1987 10	120.7	124.1	15.4	97.3	6.0	108.3	112.3	-6.5	96.4	9.2					
1987 11	118.5	119.6	8.4	99.1	5.9	98.1	101.4	14.3	96.7	6.7					
1987 12	123.1	123.7	14.6	99.5	5.7	114.2	119.0	19.5	96.0	6.3					
1988 1	110.8	109.8	1.0	100.9	5.9	86.7	90.0	-18.8	96.3	6.1					
1988 2	118.9	116.8	-3.6	101.8	5.8	103.0	103.8	4.3	99.2	9.9					
1988 3	161.0	160.0	36.6	100.6	5.6	132.5	132.4	9.5	100.1	9.0					
1988 4	138.2	128.9	9.2	107.2	11.7	110.3	103.7	-4.9	106.4	15.2					
1988 5	124.4	117.8	4.8	105.6	10.5	121.2	116.9	6.5	103.7	12.8					
1988 6	138.0	128.7	8.1	107.2	12.5	121.6	114.2	1.5	106.5	14.9					
1988 7	123.9	114.0	-3.6	108.7	14.2	107.6	97.4	-13.1	110.5	17.8					
1988 8	118.3	108.6	42.3	108.9	13.2	121.5	105.6	14.8	115.1	19.4					
1988 9	140.7	126.4	4.8	111.3	15.6	133.0	114.0	0.9	116.7	21.3					
1988 10	155.9	136.9	10.3	113.9	17.1	125.1	106.1	-5.5	117.9	22.3					
1988 11	160.6	137.5	15.0	116.8	17.9	129.5	110.7	9.2	117.0	21.0					
1988 12	147.0	125.3	1.3	117.3	17.9	130.0	111.1	-6.6	117.0	21.9					
1989 1	154.7	130.3	18.7	118.7	17.6	136.0	112.6	25.1	120.8	25.4					
1989 2	152.7	126.9	8.6	120.3	18.2	129.0	105.3	1.4	122.5	23.5					
1989 3	172.2	141.7	-11.4	121.5	20.8	153.6	123.2	-6.9	124.7	24.6					
1989 4	153.4	125.6	-2.6	122.1	13.9	141.7	110.3	6.4	128.5	20.8					
1989 5	176.8	141.1	19.8	125.3	18.7	156.2	119.5	2.2	130.7	26.0					
1989 6	167.4	132.0	2.6	126.8	18.3	159.3	117.6	3.0	135.5	27.2					
1989 7	153.2	119.2	4.6	128.5	18.2	165.2	120.5	23.7	137.1	24.1					
1989 8	156.2	119.8	10.3	130.4	19.7	153.6	112.1	6.2	137.0	19.0					
1989 9	153.4	117.1	-7.4	131.0	17.7	162.4	116.9	2.5	138.9	19.0					
1989 10	169.5	129.0	-5.8	131.4	15.4	158.9	115.4	8.8	137.7	16.8					
1989 11	166.9	127.6	-7.2	130.8	12.0	146.5	108.1	-2.3	135.5	15.8					
1989 12	137.5	106.1	-15.3	129.6	10.5	140.5	106.8	-3.9	131.6	12.5					

SITC 25:
PAPIERHALBSTOFFE UND
ABFAELLE VON PAPIER

SITC 25: PULP AND
WASTE PAPER

CTCI 25: PATES A PAPIER
ET DECHETS DE PAPIER

	Innergemeinschaftlich Intra-Community Intra-communautaire					Aussergemeinschaftlich Extra-Community Extra-communautaire									
	VAL	VOL	VOL Δ%	UV	UV Δ%	VAL	VOL	VOL Δ%	UV	UV Δ%					
	Monatliche Indizes					Monthly Indices					Indices mensuels				
1987 1	110.5	116.2	22.3	95.1	12.8	86.7	94.5	16.7	91.7	11.3					
1987 2	121.1	126.1	26.1	96.0	14.7	72.0	78.7	6.1	91.5	15.4					
1987 3	118.8	124.4	15.5	95.5	14.0	131.6	143.5	32.9	91.7	13.9					
1987 4	119.2	124.8	17.4	95.5	11.3	115.3	124.1	28.3	92.9	11.7					
1987 5	99.4	104.5	1.3	95.1	10.6	90.6	98.7	8.2	91.8	10.7					
1987 6	115.4	120.0	6.9	96.2	10.7	101.1	111.6	6.6	90.6	8.1					
1987 7	127.5	132.9	24.7	95.9	7.6	100.9	106.7	43.0	94.6	9.6					
1987 8	88.1	92.1	15.1	95.7	5.6	109.9	112.0	1.7	98.1	9.7					
1987 9	137.0	140.7	13.0	97.4	7.9	133.4	138.2	82.8	96.5	11.6					
1987 10	113.6	116.6	12.9	97.4	5.6	97.3	105.3	-22.7	92.4	5.4					
1987 11	139.7	140.3	24.4	99.6	7.9	138.0	141.2	51.3	97.7	5.9					
1987 12	155.5	156.4	45.9	99.4	5.7	138.4	141.2	51.7	98.0	6.5					
1988 1	85.4	85.1	-26.8	100.4	5.6	85.0	86.5	-8.5	98.3	7.2					
1988 2	120.2	119.1	-5.6	100.9	5.1	90.1	89.3	13.5	100.9	10.3					
1988 3	125.7	121.7	-2.2	103.3	8.2	93.7	93.4	-34.9	100.3	9.4					
1988 4	148.0	139.0	11.4	106.5	11.5	87.3	81.7	-34.2	106.8	15.0					
1988 5	136.7	128.8	23.3	106.1	11.6	130.2	125.6	27.3	103.7	13.0					
1988 6	140.8	132.3	10.3	106.4	10.6	130.2	119.9	7.4	108.6	19.9					
1988 7	137.9	126.5	-4.8	109.0	13.7	133.6	119.6	12.1	111.7	18.1					
1988 8	139.7	126.8	37.7	110.2	15.2	173.1	158.1	41.2	109.5	11.6					
1988 9	167.8	151.3	7.5	110.9	13.9	191.2	170.9	23.7	111.9	16.0					
1988 10	171.4	147.9	26.8	115.9	19.0	178.7	152.1	44.4	117.5	27.2					
1988 11	170.4	144.8	3.2	117.7	18.2	158.6	138.3	-2.1	114.7	17.4					
1988 12	170.4	143.8	-8.1	118.5	19.2	170.2	137.9	-2.3	123.4	25.9					
1989 1	168.7	139.9	64.4	120.6	20.1	119.7	100.6	16.3	119.0	21.1					
1989 2	158.0	132.3	11.1	119.4	18.3	157.6	131.2	46.9	120.1	19.0					
1989 3	189.5	155.6	27.9	121.8	17.9	132.5	109.6	17.3	120.9	20.5					
1989 4	167.4	133.8	-3.7	125.1	17.5	124.5	101.5	24.2	122.7	14.9					
1989 5	202.6	158.5	23.1	127.8	20.5	185.8	149.6	19.1	124.2	19.8					
1989 6	166.8	131.2	-0.8	127.1	19.5	151.1	117.4	-2.1	128.7	18.5					
1989 7	160.6	123.7	-2.2	129.8	19.1	123.1	96.2	-19.6	128.0	14.6					
1989 8	165.8	125.5	-1.0	132.1	19.9	168.2	131.6	-16.8	127.8	16.7					
1989 9	178.2	131.8	-12.9	135.2	21.9	113.2	88.6	-48.2	127.8	14.2					
1989 10	193.0	144.0	-2.6	134.0	15.6	131.7	102.1	-32.9	129.0	9.8					
1989 11	174.5	129.2	-10.8	135.1	14.8	116.9	91.6	-33.8	127.6	11.2					
1989 12	176.0	132.6	-7.8	132.7	12.0	143.6	113.8	-17.5	126.2	2.3					

SITC 25:
PAPIERHALBSTOFFE UND
ABFAELLE VON PAPIER

SITC 25: PULP AND
WASTE PAPER

CTCI 25: PATES A PAPIER
ET DECHETS DE PAPIER

	Innergemeinschaftlich Intra-Community Intra-communautaire					Aussergemeinschaftlich Extra-Community Extra-communautaire				
	VAL	VOL	VOL Δ%	UV	UV Δ%	VAL	VOL	VOL Δ%	UV	UV Δ%
1990 1	152.6	120.7	-7.4	126.4	6.5	146.0	114.0	1.2	128.1	6.0
1990 2	133.8	109.2	-13.9	122.5	1.8	132.6	105.9	0.6	125.2	2.2
1990 3	158.3	133.8	-5.6	118.3	-2.6	137.6	112.4	-8.8	122.4	-1.8
1990 4	138.9	119.3	-5.0	116.4	-4.7	133.6	110.9	0.5	120.5	-6.2
1990 5	139.6	125.9	-10.8	110.9	-11.5	143.9	123.2	3.1	116.8	-10.6
1990 6	133.1	121.4	-8.0	109.6	-13.6	132.0	113.5	-3.5	116.3	-14.2
1990 7	143.4	135.7	13.8	105.7	-17.7	127.8	112.9	-6.3	113.2	-17.4
1990 8	103.8	102.4	-14.5	101.4	-22.2	107.7	99.2	-11.5	108.6	-20.7
1990 9	118.4	120.2	2.6	98.5	-24.8	112.8	107.8	-7.8	104.6	-24.7
1990 10	121.3	126.5	-1.9	95.9	-27.0	121.6	119.1	3.2	102.1	-25.9
1990 11	133.6	145.2	13.8	92.0	-29.7	108.5	110.0	1.8	98.6	-27.2
1990 12	104.3	118.9	12.1	87.7	-32.3	95.3	101.1	-5.3	94.3	-28.3
1991 1	117.3	137.2	13.7	85.5	-32.4	114.4	122.5	7.5	93.4	-27.1
1991 2	113.2	131.0	20.0	86.4	-29.5	102.9	114.0	7.6	90.3	-27.9
1991 3	112.5	131.0	-2.1	85.9	-27.4	101.8	112.9	0.4	90.2	-26.3
1991 4	117.2	138.0	15.7	84.9	-27.1	113.4	122.5	10.5	92.6	-23.2
1991 5	119.7	141.0	12.0	84.9	-23.4	116.7	124.7	1.2	93.6	-19.9
1991 6	117.0	139.5	14.9	83.9	-23.4	111.7	120.6	6.3	92.6	-20.4
1991 7	109.2	128.9	-5.0	84.7	-19.9	112.7	122.0	8.1	92.4	-18.4
1991 8	95.0	112.0	9.4	84.8	-16.4	94.5	106.9	7.8	88.4	-18.6
1991 9	105.6	123.9	3.1	85.2	-13.5	97.6	111.4	3.3	87.6	-16.3
1991 10	119.4	140.0	10.7	85.3	-11.1	113.8	136.4	14.5	83.4	-18.3
1991 11	105.9	125.5	-13.6	84.4	-8.3	92.3	111.9	1.7	82.5	-16.3
1991 12	97.6	117.4	-1.3	83.1	-5.2	87.2	111.2	10.0	78.4	-16.9
1992 1	107.2	129.2	-5.8	83.0	-2.9	99.6	125.9	2.8	79.1	-15.3
1992 2	105.9	127.0	-3.1	83.4	-3.5	100.4	125.3	9.9	80.1	-11.3
1992 3	122.6	147.3	12.4	83.2	-3.1	103.2	126.5	12.0	81.6	-9.5
1992 4	115.8	136.5	-1.1	84.8	-0.1	117.7	140.9	15.0	83.5	-9.8
1992 5	103.4	120.2	-14.8	86.0	1.3	101.8	118.6	-4.9	85.8	-8.3
1992 6	105.1	119.7	-14.2	87.8	4.6	103.4	122.2	1.3	84.6	-8.6
1992 7	120.6	138.6	7.5	87.0	2.7	119.1	141.0	15.6	84.5	-8.5
1992 8	86.3	98.8	-11.8	87.3	2.9	86.1	103.0	-3.6	83.6	-5.4
1992 9	92.8	108.0	-12.8	85.9	0.8	96.4	116.0	4.1	83.1	-5.1
1992 10	102.3	124.4	-11.1	82.2	-3.6	96.5	115.2	-15.5	83.8	0.5
1992 11	87.7	108.8	-13.3	80.6	-4.5	98.6	116.7	4.3	84.5	2.4
1992 12	86.5	113.8	-3.1	76.0	-8.5	90.6	109.2	-1.8	83.0	5.9

SITC 25:
PAPIERHALBSTOFFE UND
ABFAELLE VON PAPIER

SITC 25: PULP AND
WASTE PAPER

CTCI 25: PATES A PAPIER
ET DECHETS DE PAPIER

	Innergemeinschaftlich Intra-Community Intra-communautaire					Aussergemeinschaftlich Extra-Community Extra-communautaire				
	VAL	VOL	VOL Δ%	UV	UV Δ%	VAL	VOL	VOL Δ%	UV	UV Δ%
1990 1	152.9	120.5	-13.9	126.9	5.2	113.4	92.7	-7.9	122.3	2.8
1990 2	140.7	114.1	-13.8	123.3	3.3	106.6	91.9	-30.0	116.0	-3.4
1990 3	188.0	155.0	-0.4	121.3	-0.4	155.0	131.7	20.2	117.7	-2.6
1990 4	160.1	134.9	0.8	118.7	-5.1	118.9	104.3	2.8	114.0	-7.1
1990 5	143.5	125.7	-20.7	114.2	-10.6	150.8	139.2	-7.0	108.3	-12.8
1990 6	147.2	130.4	-0.6	112.9	-11.2	162.1	145.6	24.0	111.3	-13.5
1990 7	151.7	142.4	15.1	106.5	-18.0	150.3	146.2	52.0	102.8	-19.7
1990 8	104.0	98.7	-21.4	105.4	-20.2	96.5	91.1	-30.8	105.9	-17.1
1990 9	125.2	123.6	-6.2	101.3	-25.1	119.0	115.8	30.7	102.8	-19.6
1990 10	145.7	147.6	2.5	98.7	-26.3	118.5	120.7	18.2	98.2	-23.9
1990 11	150.2	160.1	23.9	93.8	-30.6	131.3	142.2	55.2	92.3	-27.7
1990 12	112.6	124.7	-6.0	90.3	-32.0	119.1	131.9	15.9	90.3	-28.4
1991 1	140.3	159.6	32.4	87.9	-30.7	120.7	128.8	38.9	93.7	-23.4
1991 2	125.9	144.0	26.2	87.4	-29.1	121.7	131.9	43.5	92.3	-20.4
1991 3	105.5	120.7	-22.1	87.4	-27.9	128.4	142.5	8.2	90.1	-23.4
1991 4	139.1	159.3	18.1	87.3	-26.5	147.2	158.1	51.6	93.1	-18.3
1991 5	129.7	152.0	20.9	85.3	-25.3	179.4	188.6	35.5	95.1	-12.2
1991 6	105.9	124.2	-4.8	85.3	-24.4	151.2	163.8	12.5	92.3	-17.1
1991 7	129.8	148.3	4.1	87.5	-17.8	136.5	140.6	-3.8	97.1	-5.5
1991 8	99.8	117.0	18.5	85.3	-19.1	121.0	133.3	46.3	90.8	-14.3
1991 9	115.6	133.2	7.8	86.8	-14.3	118.5	127.0	9.7	93.3	-9.2
1991 10	119.5	140.2	-5.0	85.2	-13.7	161.7	176.7	46.4	91.5	-6.8
1991 11	108.2	127.7	-20.2	84.7	-9.7	162.5	179.4	26.2	90.6	-1.8
1991 12	111.5	131.8	5.7	84.6	-6.3	146.6	166.2	26.0	88.2	-2.3
1992 1	127.9	148.6	-6.9	86.1	-2.0	157.6	174.1	35.2	90.5	-3.4
1992 2	120.2	136.7	-5.1	87.9	0.6	160.4	166.6	26.3	96.3	4.3
1992 3	125.4	141.7	17.4	88.5	1.3	182.5	189.5	33.0	96.3	6.9
1992 4	105.9	116.5	-26.9	90.9	4.1	169.6	166.4	5.2	101.9	9.5
1992 5	126.4	136.4	-10.3	92.7	8.7	167.5	167.8	-11.0	99.8	4.9
1992 6	117.5	125.8	1.3	93.4	9.5	112.7	115.1	-29.7	97.9	6.1
1992 7	122.2	132.1	-10.9	92.5	5.7	180.7	192.9	37.2	93.7	-3.5
1992 8	88.1	96.6	-17.4	91.2	6.9	139.0	146.0	9.5	95.2	4.8
1992 9	112.6	125.0	-6.2	90.1	3.8	141.3	150.8	18.7	93.7	0.4
1992 10	85.5	99.2	-29.2	86.2	1.2	143.0	156.1	-11.7	91.6	0.1
1992 11	75.8	88.9	-30.4	85.3	0.7	138.7	151.4	-15.6	91.6	1.1
1992 12	90.8	112.1	-14.9	81.0	-4.3	127.0	143.5	-13.7	88.5	0.3

SITC 26: SPINNSTOFFE
(AUSG. GEKAEMMTE
WOLLE) UND IHRE
ABFAELLE

SITC 26: TEXTILE
FIBRES (OTHER THAN
WOOL TOPS) AND
THEIR WASTES

CTCI 26: FIBRES TEXTILES
(EXCEP. LAINES EN
RUBANS) ET DECHETS
NON TRANSFORMES

	Inneregemeinschaftlich Intra-Community Intra-communautaire					Aussergemeinschaftlich Extra-Community Extra-communautaire									
	VAL	VOL	VOL Δ%	UV	UV Δ%	VAL	VOL	VOL Δ%	UV	UV Δ%					
	Jährliche Indizes					Annual Indices					Indices annuels				
1980	57.6	87.6	-9.9	65.8	7.5	52.0	85.5	-6.1	60.8	7.8					
1981	65.8	92.7	5.8	71.0	7.9	59.4	80.5	-5.8	73.8	21.4					
1982	68.6	85.1	-8.2	80.6	13.5	62.2	81.9	1.7	76.0	3.0					
1983	79.6	96.2	13.0	82.7	2.6	69.2	86.4	5.5	80.1	5.4					
1984	96.8	100.9	4.9	95.9	16.0	94.5	96.4	11.6	98.0	22.3					
1985	100.0	100.0	-0.9	100.0	4.3	100.0	100.0	3.7	100.0	2.0					
1986	87.3	96.0	-4.0	90.9	-9.1	70.0	95.9	-4.1	73.0	-27.0					
1987	88.9	104.2	8.5	85.3	-6.2	70.6	100.9	5.2	70.0	-4.1					
1988	91.3	104.1	-0.1	87.7	2.8	82.8	95.6	-5.3	86.6	23.7					
1989	103.4	110.8	6.4	93.3	6.4	91.1	94.8	-0.8	96.1	11.0					
1990	90.9	103.2	-6.9	88.1	-5.6	71.3	81.9	-13.6	87.1	-9.4					
1991	86.2	103.5	0.3	83.3	-5.4	66.0	83.8	2.3	78.7	-9.6					
1992	82.1	102.9	-0.6	79.8	-4.2	58.9	84.7	1.1	69.5	-11.7					
	Quartal Indizes					Quarterly Indices					Indices trimestriels				
1985 1	107.9	106.0	-2.8	101.8	11.5	123.3	114.4	17.3	107.8	14.4					
1985 2	109.9	108.1	2.1	101.7	6.2	117.7	112.8	8.1	104.3	8.4					
1985 3	83.9	84.3	3.4	99.5	2.3	83.6	86.2	9.3	97.0	-2.5					
1985 4	100.8	104.1	-1.5	96.8	-2.9	86.2	97.4	0.7	88.5	-13.6					
1986 1	97.5	102.0	-3.8	95.6	-6.1	84.5	104.1	-9.0	81.2	-24.7					
1986 2	92.9	100.2	-7.3	92.7	-8.8	76.8	101.6	-9.9	75.6	-27.5					
1986 3	67.2	75.4	-10.6	89.1	-10.5	51.4	75.2	-12.8	68.4	-29.5					
1986 4	89.7	104.3	0.2	86.0	-11.2	64.8	99.2	1.8	65.3	-26.2					
1987 1	95.6	111.8	9.6	85.5	-10.6	71.6	109.8	5.5	65.2	-19.7					
1987 2	92.5	109.3	9.1	84.6	-8.7	73.0	109.1	7.4	66.9	-11.5					
1987 3	74.0	86.7	15.0	85.4	-4.2	62.7	86.4	14.9	72.6	6.1					
1987 4	95.6	111.7	7.1	85.6	-0.5	76.0	99.5	0.3	76.4	17.0					
1988 1	99.7	115.1	3.0	86.6	1.3	91.5	110.9	1.0	82.5	26.5					
1988 2	90.7	104.7	-4.2	86.6	2.4	90.2	103.6	-5.0	87.1	30.2					
1988 3	75.3	86.0	-0.8	87.6	2.6	64.4	72.8	-15.7	88.4	21.8					
1988 4	98.5	109.4	-2.1	90.0	5.1	83.5	93.5	-6.0	89.3	16.9					
1989 1	111.6	120.6	4.8	92.5	6.8	104.3	108.4	-2.3	96.2	16.6					
1989 2	111.9	119.6	14.2	93.6	8.1	103.4	106.1	2.4	97.5	11.9					
1989 3	86.3	92.2	7.2	93.6	6.8	78.0	81.7	12.2	95.5	8.0					
1989 4	104.0	111.4	1.8	93.4	3.8	80.7	85.2	-8.9	94.7	6.0					
1990 1	102.9	111.4	-7.6	92.4	-0.1	86.2	93.4	-13.8	92.3	-4.1					
1990 2	94.0	105.1	-12.1	89.4	-4.5	87.1	97.1	-8.5	89.7	-8.0					
1990 3	70.6	81.9	-11.2	86.2	-7.9	54.3	64.0	-21.7	84.8	-11.2					
1990 4	94.4	112.5	1.0	83.9	-10.2	58.1	73.3	-14.0	79.2	-16.4					
1991 1	93.5	110.5	-0.8	84.6	-8.4	74.1	96.1	2.9	77.1	-16.5					
1991 2	90.5	107.6	2.4	84.1	-5.9	77.4	96.8	-0.3	80.0	-10.8					
1991 3	72.1	86.5	5.6	83.3	-3.4	61.8	76.2	19.1	81.1	-4.4					
1991 4	88.8	109.1	-3.0	81.4	-3.0	62.4	81.3	10.9	76.8	-3.0					
1992 1	94.1	116.0	5.0	81.1	-4.1	71.9	99.3	3.3	72.4	-6.1					
1992 2	85.6	105.5	-2.0	81.1	-3.6	68.0	93.9	-3.0	72.4	-9.5					
1992 3	68.6	85.8	-0.8	80.0	-4.0	44.9	66.7	-12.5	67.3	-17.0					
1992 4	80.7	104.8	-3.9	77.0	-5.4	50.9	79.6	-2.1	64.0	-16.7					

SITC 26: SPINNSTOFFE
(AUSG. GEKÄMMTE
WOLLE) UND IHRE
ABFÄLLE

SITC 26: TEXTILE
FIBRES (OTHER THAN
WOOL TOPS) AND
THEIR WASTES

CTCI 26: FIBRES TEXTILES
(EXCEP. LAINES EN
RUBANS) ET DECHETS
NON TRANSFORMES

	Innergemeinschaftlich Intra-Community Intra-communautaire					Aussergemeinschaftlich Extra-Community Extra-communautaire									
	VAL	VOL	VOL Δ%	UV	UV Δ%	VAL	VOL	VOL Δ%	UV	UV Δ%					
	Jährliche Indizes					Annual Indices					Indices annuels				
1980	58.8	88.4	-9.1	66.5	6.9	46.9	73.9	13.3	63.5	7.1					
1981	66.9	93.5	5.8	71.5	7.5	63.9	88.9	20.3	71.9	13.2					
1982	71.3	89.2	-4.6	79.9	11.7	61.7	76.6	-13.8	80.6	12.1					
1983	81.5	99.2	11.2	82.2	2.9	72.7	87.4	14.1	83.2	3.2					
1984	98.7	102.0	2.8	96.8	17.8	92.7	96.9	10.9	95.7	15.0					
1985	100.0	100.0	-2.0	100.0	3.3	100.0	100.0	3.2	100.0	4.5					
1986	85.4	95.2	-4.8	89.7	-10.3	81.1	93.1	-6.9	87.1	-12.9					
1987	88.3	103.3	8.5	85.5	-4.7	86.2	106.7	14.6	80.8	-7.2					
1988	96.9	110.2	6.7	87.9	2.8	93.2	110.3	3.4	84.5	4.6					
1989	99.8	108.9	-1.2	91.6	4.2	92.1	104.4	-5.3	88.2	4.4					
1990	84.8	97.8	-10.2	86.7	-5.3	76.3	94.2	-9.8	81.0	-8.2					
1991	76.7	96.0	-1.8	79.9	-7.8	69.5	89.2	-5.3	77.9	-3.8					
1992	73.5	95.4	-0.6	77.0	-3.6	69.8	94.3	5.7	74.0	-5.0					
	Quartal Indizes					Quarterly Indices					Indices trimestriels				
1985 1	111.5	109.6	-4.5	101.7	9.1	93.7	91.8	-6.4	102.1	12.1					
1985 2	107.9	105.5	-2.9	102.3	6.0	113.2	111.6	6.6	101.4	7.1					
1985 3	82.0	82.7	1.0	99.1	0.8	91.1	91.6	6.5	99.5	2.8					
1985 4	99.2	102.7	-3.0	96.6	-3.2	100.5	103.5	0.3	97.1	-3.1					
1986 1	93.6	99.1	-9.6	94.5	-7.1	78.3	83.9	-8.6	93.3	-8.6					
1986 2	89.9	98.8	-6.4	91.0	-11.0	78.2	87.5	-21.6	89.4	-11.8					
1986 3	65.9	74.6	-9.8	88.4	-10.8	73.5	85.4	-6.8	86.1	-13.5					
1986 4	89.6	105.3	2.5	85.1	-11.9	92.0	113.0	9.2	81.4	-16.2					
1987 1	93.9	110.0	11.0	85.4	-9.6	83.9	103.2	23.0	81.3	-12.9					
1987 2	89.3	105.3	6.6	84.8	-6.8	82.9	103.1	17.8	80.4	-10.1					
1987 3	74.7	88.1	18.1	84.8	-4.1	87.4	108.4	26.9	80.6	-6.4					
1987 4	95.6	110.3	4.7	86.7	1.9	91.5	113.4	0.4	80.7	-0.9					
1988 1	104.5	118.1	7.4	88.5	3.6	80.2	94.5	-8.4	84.9	4.4					
1988 2	99.3	113.9	8.2	87.2	2.8	88.6	106.2	3.0	83.4	3.7					
1988 3	79.4	91.2	3.5	87.1	2.7	97.5	114.4	5.5	85.2	5.7					
1988 4	104.4	117.7	6.7	88.7	2.3	105.2	124.9	10.1	84.2	4.3					
1989 1	106.1	116.2	-1.6	91.3	3.2	86.9	100.9	6.8	86.1	1.4					
1989 2	109.5	119.2	4.7	91.9	5.4	94.6	106.3	0.1	89.0	6.7					
1989 3	82.4	90.6	-0.7	90.9	4.4	96.2	107.2	-6.3	89.7	5.3					
1989 4	101.2	109.9	-6.6	92.1	3.8	92.2	105.1	-15.9	87.7	4.2					
1990 1	95.6	104.5	-10.1	91.5	0.2	76.5	89.0	-11.8	86.0	-0.1					
1990 2	87.5	99.9	-16.2	87.6	-4.7	74.5	91.2	-14.2	81.7	-8.2					
1990 3	68.6	80.5	-11.1	85.2	-6.3	73.0	91.6	-14.6	79.7	-11.1					
1990 4	85.5	103.9	-5.5	82.3	-10.6	81.6	105.5	0.4	77.3	-11.9					
1991 1	85.3	104.0	-0.5	82.0	-10.4	75.3	94.7	6.4	79.5	-7.6					
1991 2	83.1	104.3	4.4	79.7	-9.0	81.5	101.9	11.7	80.0	-2.1					
1991 3	64.2	80.4	-0.1	79.8	-6.3	69.2	88.3	-3.6	78.4	-1.6					
1991 4	80.4	102.9	-1.0	78.1	-5.1	83.7	112.8	6.9	74.2	-4.0					
1992 1	83.2	106.7	2.6	78.0	-4.9	67.9	90.8	-4.1	74.8	-5.9					
1992 2	76.9	99.3	-4.8	77.4	-2.9	64.4	85.5	-16.1	75.3	-5.9					
1992 3	59.1	76.3	-5.1	77.4	-3.0	63.4	86.9	-1.6	72.9	-7.0					
1992 4	72.5	96.1	-6.6	75.4	-3.5	73.9	100.9	-10.5	73.2	-1.3					

SITC 26: SPINNSTOFFE
(AUSG. GEKAEMMTE
WOLLE) UND IHRE
ABFAELLE

SITC 26: TEXTILE
FIBRES (OTHER THAN
WOOL TOPS) AND
THEIR WASTES

CTCI 26: FIBRES TEXTILES
(EXCEP. LAINES EN
RUBANS) ET DECHETS
NON TRANSFORMES

	Innergemeinschaftlich Intra-Community Intra-communautaire					Aussergemeinschaftlich Extra-Community Extra-communautaire									
	VAL	VOL	VOL Δ%	UV	UV Δ%	VAL	VOL	VOL Δ%	UV	UV Δ%					
	Monatliche Indizes					Monthly Indices					Indices mensuels				
1987 1	87.4	101.8	-3.6	85.9	-10.8	70.8	107.1	-2.7	66.1	-20.7					
1987 2	96.1	111.7	10.6	86.0	-10.0	69.4	108.0	6.9	64.3	-21.2					
1987 3	103.4	121.8	22.7	84.9	-10.5	74.6	114.2	12.7	65.3	-16.6					
1987 4	96.2	113.4	9.6	84.8	-10.0	76.2	114.9	6.4	66.3	-14.5					
1987 5	88.1	104.1	5.7	84.6	-8.7	67.3	101.0	0.9	66.6	-10.7					
1987 6	93.2	110.4	12.1	84.4	-7.5	75.5	111.4	15.1	67.8	-9.0					
1987 7	78.2	91.9	20.0	85.1	-5.4	73.6	104.3	27.4	70.6	-1.4					
1987 8	49.1	57.3	12.1	85.7	-5.2	44.8	61.4	8.1	73.0	7.7					
1987 9	95.0	111.0	12.5	85.6	-2.5	69.8	93.7	7.7	74.5	13.2					
1987 10	105.2	122.8	6.3	85.7	-0.9	74.3	97.2	-6.9	76.4	17.5					
1987 11	97.4	113.6	7.3	85.7	0.0	73.3	97.3	5.0	75.3	14.6					
1987 12	84.4	98.7	7.8	85.5	-0.1	80.5	103.9	3.4	77.5	18.9					
1988 1	94.3	108.8	6.9	86.7	0.9	80.7	102.4	-4.4	78.8	19.2					
1988 2	98.6	113.9	2.0	86.6	0.7	93.7	112.6	4.3	83.2	29.4					
1988 3	105.8	122.5	0.6	86.4	1.8	99.9	117.7	3.1	84.9	30.0					
1988 4	89.0	102.9	-9.3	86.5	2.0	91.7	104.3	-9.2	87.9	32.6					
1988 5	91.1	105.0	0.9	86.8	2.6	88.0	102.9	1.9	85.5	28.4					
1988 6	91.8	106.2	-3.8	86.4	2.4	91.1	103.5	-7.1	88.0	29.8					
1988 7	74.8	85.6	-6.9	87.4	2.7	71.2	80.2	-23.1	88.8	25.8					
1988 8	52.3	59.2	3.3	88.3	3.0	53.7	61.0	-0.7	88.1	20.7					
1988 9	98.8	113.1	1.9	87.4	2.1	68.3	77.3	-17.5	88.3	18.5					
1988 10	101.2	112.8	-8.1	89.7	4.7	73.6	82.2	-15.4	89.5	17.1					
1988 11	102.6	114.0	0.4	90.0	5.0	84.3	94.9	-2.5	88.8	17.9					
1988 12	91.8	101.5	2.8	90.4	5.7	92.8	103.5	-0.4	89.7	15.7					
1989 1	108.9	118.2	8.6	92.1	6.2	106.8	114.3	11.6	93.4	18.5					
1989 2	109.1	117.1	2.8	93.2	7.6	97.5	101.3	-10.0	96.2	15.6					
1989 3	116.7	126.4	3.2	92.3	6.8	108.5	109.6	-6.9	99.0	16.6					
1989 4	111.6	119.4	16.0	93.5	8.1	102.2	105.9	1.5	96.5	9.8					
1989 5	109.9	117.0	11.4	93.9	8.2	103.7	105.7	2.7	98.1	14.7					
1989 6	114.5	122.5	15.3	93.5	8.2	104.5	106.6	3.0	98.0	11.4					
1989 7	91.9	98.4	15.0	93.4	6.9	85.3	89.0	11.0	95.8	7.9					
1989 8	62.9	66.3	12.0	94.8	7.4	64.5	69.0	13.1	93.5	6.1					
1989 9	104.2	111.9	-1.1	93.1	6.5	84.2	87.1	12.7	96.7	9.5					
1989 10	114.3	123.2	9.2	92.8	3.5	82.2	86.3	5.0	95.2	6.4					
1989 11	110.6	118.4	3.9	93.4	3.8	80.6	84.6	-10.9	95.3	7.3					
1989 12	87.1	92.7	-8.7	94.0	4.0	79.5	84.8	-18.1	93.7	4.5					

SITC 26: SPINNSTOFFE
(AUSG. GEKAEMMTE
WOLLE) UND IHRE
ABFAELLE

SITC 26: TEXTILE
FIBRES (OTHER THAN
WOOL TOPS) AND
THEIR WASTES

CTCI 26: FIBRES TEXTILES
(EXCEP. LAINES EN
RUBANS) ET DECHETS
NON TRANSFORMES

	Innergemeinschaftlich Intra-Community Intra-communautaire					Aussergemeinschaftlich Extra-Community Extra-communautaire									
	VAL	VOL	VOL Δ%	UV	UV Δ%	VAL	VOL	VOL Δ%	UV	UV Δ%					
	Monatliche Indizes					Monthly Indices					Indices mensuels				
1987 1	82.5	97.2	-4.6	84.9	-11.2	85.0	104.5	19.7	81.3	-14.1					
1987 2	97.4	113.5	10.8	85.8	-8.9	80.0	100.1	18.5	79.9	-14.7					
1987 3	102.0	119.2	28.0	85.6	-8.4	86.8	105.1	31.7	82.6	-9.5					
1987 4	91.9	108.8	1.3	84.5	-8.5	80.4	101.2	16.7	79.4	-12.7					
1987 5	86.9	101.3	10.2	85.8	-5.8	87.6	108.4	22.1	80.8	-9.4					
1987 6	88.9	105.7	8.6	84.1	-5.8	80.9	99.6	14.7	81.2	-7.9					
1987 7	77.5	90.8	19.9	85.3	-4.4	95.3	118.7	28.9	80.3	-8.1					
1987 8	51.7	61.9	21.1	83.5	-6.4	71.4	85.8	8.3	83.2	-3.3					
1987 9	94.9	111.6	14.9	85.0	-2.7	95.6	120.7	42.5	79.2	-6.6					
1987 10	101.6	117.6	2.7	86.4	0.6	89.1	109.0	-10.1	81.7	-0.8					
1987 11	97.4	112.1	7.0	86.9	2.5	90.8	112.7	11.9	80.6	-0.2					
1987 12	87.9	101.3	5.0	86.8	2.7	94.8	118.6	1.2	79.9	-1.2					
1988 1	94.5	108.0	11.1	87.5	3.1	69.8	84.6	-19.0	82.5	1.5					
1988 2	104.9	117.2	3.3	89.5	4.3	78.7	92.6	-7.5	85.0	6.4					
1988 3	114.0	129.1	8.3	88.3	3.2	92.2	106.2	1.0	86.8	5.1					
1988 4	98.2	112.6	3.5	87.2	3.2	80.5	95.7	-5.4	84.1	5.9					
1988 5	101.7	116.8	15.3	87.1	1.5	89.5	109.0	0.6	82.1	1.6					
1988 6	97.9	112.3	6.2	87.2	3.7	95.7	113.8	14.3	84.1	3.6					
1988 7	80.4	92.1	1.4	87.3	2.3	109.1	128.6	8.3	84.8	5.6					
1988 8	57.5	66.3	7.1	86.7	3.8	90.4	105.4	22.8	85.8	3.1					
1988 9	100.5	115.3	3.3	87.2	2.6	93.0	109.2	-9.5	85.2	7.6					
1988 10	109.1	122.9	4.5	88.8	2.8	98.3	114.6	5.1	85.8	5.0					
1988 11	108.8	123.2	9.9	88.3	1.6	107.0	128.5	14.0	83.3	3.3					
1988 12	95.0	107.0	5.6	88.8	2.3	110.4	131.7	11.0	83.8	4.9					
1989 1	102.3	113.5	5.1	90.1	3.0	81.6	94.5	11.7	86.3	4.6					
1989 2	107.0	116.1	-0.9	92.2	3.0	88.5	103.0	11.2	85.9	1.1					
1989 3	108.8	118.9	-7.9	91.5	3.6	90.5	105.1	-1.0	86.1	-0.8					
1989 4	106.5	116.5	3.5	91.4	4.8	86.8	98.0	2.4	88.6	5.4					
1989 5	108.5	117.5	0.6	92.3	6.0	90.6	102.7	-5.8	88.2	7.4					
1989 6	113.9	123.7	10.2	92.1	5.6	106.3	118.0	3.7	90.1	7.1					
1989 7	84.9	93.9	2.0	90.4	3.6	95.1	107.2	-16.6	88.7	4.6					
1989 8	61.0	65.5	-1.2	93.2	7.5	90.9	101.0	-4.2	90.0	4.9					
1989 9	101.3	112.5	-2.4	90.0	3.2	102.4	113.4	3.8	90.3	6.0					
1989 10	112.4	121.9	-0.8	92.2	3.8	114.4	129.9	13.4	88.1	2.7					
1989 11	107.2	115.6	-6.2	92.7	5.0	78.9	89.1	-30.7	88.6	6.4					
1989 12	84.3	92.4	-13.6	91.2	2.7	83.1	96.2	-27.0	86.4	3.1					

SITC 26: SPINNSTOFFE
(AUSG. GEKAEMMTE
WOLLE) UND IHRE
ABFAELLE

SITC 26: TEXTILE
FIBRES (OTHER THAN
WOOL TOPS) AND
THEIR WASTES

CTCI 26: FIBRES TEXTILES
(EXCEP. LAINES EN
RUBANS) ET DECHETS
NON TRANSFORMES

	Innergemeinschaftlich Intra-Community Intra-communautaire					Aussergemeinschaftlich Extra-Community Extra-communautaire				
	VAL	VOL	VOL Δ%	UV	UV Δ%	VAL	VOL	VOL Δ%	UV	UV Δ%
1990 1	106.3	113.7	-3.8	93.5	1.5	95.7	102.3	-10.5	93.5	0.1
1990 2	94.8	102.9	-12.1	92.1	-1.2	78.1	85.2	-15.9	91.7	-4.7
1990 3	107.6	117.5	-7.0	91.6	-0.8	85.0	92.7	-15.4	91.7	-7.4
1990 4	93.1	101.6	-14.9	91.6	-2.0	81.8	90.0	-15.0	90.9	-5.8
1990 5	98.4	110.3	-5.7	89.2	-5.0	93.7	104.6	-1.0	89.6	-8.7
1990 6	90.7	103.5	-15.5	87.6	-6.3	85.7	96.6	-9.4	88.7	-9.5
1990 7	73.0	84.3	-14.3	86.6	-7.3	64.6	74.1	-16.7	87.2	-9.0
1990 8	50.2	57.7	-13.0	87.0	-8.2	42.6	50.5	-26.8	84.3	-9.8
1990 9	88.7	103.7	-7.3	85.5	-8.2	55.5	67.4	-22.6	82.4	-14.8
1990 10	104.1	123.0	-0.2	84.6	-8.8	60.1	74.5	-13.7	80.7	-15.2
1990 11	104.1	125.0	5.6	83.3	-10.8	61.9	79.1	-6.5	78.2	-17.9
1990 12	74.9	89.5	-3.5	83.7	-11.0	52.1	66.2	-21.9	78.7	-16.0
1991 1	102.3	120.6	6.1	84.8	-9.3	84.2	106.9	4.5	78.8	-15.7
1991 2	89.3	105.6	2.6	84.6	-8.1	70.3	92.5	8.6	76.0	-17.1
1991 3	89.0	105.3	-10.4	84.5	-7.8	67.8	88.9	-4.1	76.3	-16.8
1991 4	92.7	110.1	8.4	84.2	-8.1	80.8	101.8	13.1	79.4	-12.7
1991 5	90.8	108.4	-1.7	83.8	-6.1	77.9	96.9	-7.4	80.4	-10.3
1991 6	87.7	104.2	0.7	84.2	-3.9	73.8	91.8	-5.0	80.4	-9.4
1991 7	77.7	93.1	10.4	83.5	-3.6	77.4	94.1	27.0	82.3	-5.6
1991 8	49.2	58.8	1.9	83.7	-3.8	49.9	62.4	23.6	79.9	-5.2
1991 9	89.3	107.7	3.9	82.9	-3.0	58.0	72.0	6.8	80.5	-2.3
1991 10	99.8	122.0	-0.8	81.8	-3.3	65.9	83.4	11.9	79.0	-2.1
1991 11	92.0	112.7	-9.8	81.6	-2.0	62.5	80.7	2.0	77.5	-0.9
1991 12	74.7	92.8	3.7	80.5	-3.8	58.8	79.9	20.7	73.6	-6.5
1992 1	95.0	116.8	-3.2	81.3	-4.1	71.3	97.9	-8.4	72.8	-7.6
1992 2	91.6	113.1	7.1	81.0	-4.3	70.1	98.5	6.5	71.2	-6.3
1992 3	95.6	118.0	12.1	81.0	-4.1	74.2	101.4	14.1	73.2	-4.1
1992 4	89.2	109.8	-0.3	81.2	-3.6	71.0	97.2	-4.5	73.0	-8.1
1992 5	83.5	103.0	-5.0	81.1	-3.2	67.3	91.5	-5.6	73.6	-8.5
1992 6	83.8	103.6	-0.6	80.9	-3.9	65.8	93.0	1.3	70.7	-12.1
1992 7	75.0	93.3	0.2	80.4	-3.7	55.2	79.2	-15.8	69.7	-15.3
1992 8	42.9	52.7	-10.4	81.4	-2.7	30.0	44.0	-29.5	68.2	-14.6
1992 9	87.8	111.3	3.3	78.9	-4.8	49.7	77.1	7.1	64.5	-19.9
1992 10	88.6	113.9	-6.6	77.8	-4.9	52.6	82.5	-1.1	63.7	-19.4
1992 11	84.4	109.6	-2.8	77.0	-5.6	51.6	79.6	-1.4	64.8	-16.4
1992 12	69.2	90.8	-2.2	76.2	-5.3	48.7	76.5	-4.3	63.6	-13.6

SITC 26: SPINNSTOFFE
(AUSG. GEKAEMMTE
WOLLE) UND IHRE
ABFAELLE

SITC 26: TEXTILE
FIBRES (OTHER THAN
WOOL TOPS) AND
THEIR WASTES

CTCI 26: FIBRES TEXTILES
(EXCEP. LAINES EN
RUBANS) ET DECHETS
NON TRANSFORMES

	Innergemeinschaftlich Intra-Community Intra-communautaire					Aussergemeinschaftlich Extra-Community Extra-communautaire				
	VAL	VOL	VOL Δ%	UV	UV Δ%	VAL	VOL	VOL Δ%	UV	UV Δ%
1990 1	99.3	108.0	-4.8	91.9	2.0	81.6	93.3	-1.3	87.5	1.4
1990 2	89.5	96.6	-16.8	92.6	0.4	68.9	81.0	-21.4	85.1	-0.9
1990 3	98.4	109.0	-8.3	90.3	-1.3	79.0	92.6	-11.9	85.3	-0.9
1990 4	88.7	99.7	-14.4	89.0	-2.6	73.1	88.8	-9.4	82.3	-7.1
1990 5	89.1	102.0	-13.2	87.4	-5.3	73.8	89.8	-12.6	82.2	-6.8
1990 6	84.6	98.0	-20.8	86.3	-6.3	76.7	95.0	-19.5	80.7	-10.4
1990 7	70.4	81.3	-13.4	86.6	-4.2	82.8	100.2	-6.5	82.6	-6.9
1990 8	49.5	57.8	-11.8	85.6	-8.2	70.1	89.8	-11.1	78.1	-13.2
1990 9	86.0	102.4	-9.0	84.0	-6.7	66.1	84.9	-25.1	77.9	-13.7
1990 10	96.5	116.0	-4.8	83.2	-9.8	84.0	107.3	-17.4	78.3	-11.1
1990 11	94.2	114.0	-1.4	82.6	-10.9	87.0	112.1	25.8	77.6	-12.4
1990 12	65.9	81.8	-11.5	80.6	-11.6	73.5	96.9	0.7	75.9	-12.2
1991 1	89.6	110.2	2.0	81.3	-11.5	81.6	103.2	10.6	79.1	-9.6
1991 2	82.2	99.3	2.8	82.8	-10.6	65.1	82.1	1.4	79.3	-6.8
1991 3	84.2	102.6	-5.9	82.1	-9.1	79.1	98.7	6.6	80.1	-6.1
1991 4	82.9	104.0	4.3	79.7	-10.4	85.6	108.6	22.3	78.8	-4.3
1991 5	84.7	105.4	3.3	80.4	-8.0	78.9	99.0	10.2	79.7	-3.0
1991 6	81.7	103.6	5.7	78.9	-8.6	80.2	98.3	3.5	81.6	1.1
1991 7	69.5	88.0	8.2	79.0	-8.8	77.2	99.3	-0.9	77.7	-5.9
1991 8	44.5	55.2	-4.5	80.7	-5.7	69.9	87.1	-3.0	80.2	2.7
1991 9	78.5	98.0	-4.3	80.1	-4.6	60.8	78.5	-7.5	77.5	-0.5
1991 10	89.6	115.3	-0.6	77.7	-6.6	103.3	139.4	29.9	74.1	-5.4
1991 11	82.5	105.1	-7.8	78.5	-5.0	75.8	101.8	-9.2	74.5	-4.0
1991 12	69.0	88.4	8.1	78.1	-3.1	71.8	97.2	0.3	73.9	-2.6
1992 1	84.5	107.5	-2.5	78.6	-3.3	63.7	86.1	-16.6	74.0	-6.4
1992 2	79.6	100.7	1.4	79.0	-4.6	61.3	80.6	-1.8	76.1	-4.0
1992 3	85.5	111.8	9.0	76.5	-6.8	78.7	105.7	7.1	74.5	-7.0
1992 4	79.2	103.4	-0.6	76.6	-3.9	64.4	85.8	-21.0	75.1	-4.7
1992 5	75.5	97.0	-8.0	77.8	-3.2	64.3	84.5	-14.6	76.1	-4.5
1992 6	75.7	97.4	-6.0	77.7	-1.5	64.3	86.2	-12.3	74.6	-8.6
1992 7	62.5	80.1	-9.0	78.0	-1.3	72.1	98.0	-1.3	73.6	-5.3
1992 8	37.6	48.5	-12.1	77.5	-4.0	53.4	74.4	-14.6	71.8	-10.5
1992 9	77.2	100.3	2.3	77.0	-3.9	64.6	88.3	12.5	73.2	-5.5
1992 10	83.7	110.3	-4.3	75.9	-2.3	74.8	99.8	-28.4	74.9	1.1
1992 11	71.5	95.1	-9.5	75.2	-4.2	67.9	92.9	-8.7	73.1	-1.9
1992 12	61.9	82.8	-6.3	74.8	-4.2	79.1	110.0	13.2	71.9	-2.7

SITC 27: DUENGEMITTEL,
ROH; MINERAL.
ROHSTOFFE (AUSG.
KOHLE, OEL, EDELSTEINE)

SITC 27: CRUDE
FERTILIZERS,
MINERALS (EXCL.
COAL, PETROL,
PRECIOUS STONES)

CTCI 27: ENGRAIS,
MINERAUX, BRUTS (EXCL.
CHARBON, PETROLE,
PIERRES PRECIEUSES)

	Innergemeinschaftlich Intra-Community Intra-communautaire					Aussergemeinschaftlich Extra-Community Extra-communautaire									
	VAL	VOL	VOL Δ%	UV	UV Δ%	VAL	VOL	VOL Δ%	UV	UV Δ%					
	Jährliche Indizes					Annual Indices					Indices annuels				
1980	68.4	102.3	-1.2	66.9	15.3	71.9	115.3	0.5	62.4	23.1					
1981	75.3	97.2	-5.0	77.5	15.8	82.5	103.3	-10.4	79.9	28.0					
1982	79.4	93.9	-3.4	84.6	9.2	84.1	98.0	-5.1	85.8	7.4					
1983	85.2	96.7	3.0	88.1	4.1	86.1	98.7	0.7	87.2	1.6					
1984	96.0	101.5	5.0	94.6	7.4	95.9	100.5	1.8	95.4	9.4					
1985	100.0	100.0	-1.5	100.0	5.7	100.0	100.0	-0.5	100.0	4.8					
1986	97.4	96.5	-3.5	100.9	0.9	79.0	93.6	-6.4	84.4	-15.6					
1987	98.0	99.2	2.8	98.8	-2.1	70.0	93.8	0.2	74.6	-11.6					
1988	105.4	101.5	2.3	103.8	5.1	76.7	98.4	4.9	77.9	4.4					
1989	118.1	106.3	4.7	111.1	7.0	88.1	100.7	2.3	87.5	12.3					
1990	122.2	106.7	0.4	114.5	3.1	69.1	82.9	-17.7	83.4	-4.7					
1991	124.7	104.0	-2.5	119.9	4.7	69.6	80.7	-2.7	86.3	3.5					
1992	125.9	102.0	-1.9	123.4	2.9	67.0	77.5	-4.0	86.4	0.1					
	Quartal Indizes					Quarterly Indices					Indices trimestriels				
1985 1	92.1	91.1	-3.7	101.1	7.9	97.2	92.0	-8.1	105.6	14.7					
1985 2	109.2	109.3	2.2	99.9	7.7	109.0	106.1	0.9	102.7	11.3					
1985 3	96.7	97.2	-3.7	99.5	4.3	93.8	95.6	-0.3	98.1	2.4					
1985 4	102.8	103.1	-3.1	99.7	3.5	91.6	97.9	-7.9	93.6	-7.3					
1986 1	90.5	88.3	-3.1	102.5	1.4	76.0	84.1	-8.6	90.4	-14.4					
1986 2	106.1	105.5	-3.5	100.6	0.7	85.6	99.3	-6.4	86.2	-16.1					
1986 3	93.1	92.2	-5.1	101.0	1.5	77.2	94.3	-1.4	81.9	-16.5					
1986 4	99.7	99.9	-3.1	99.8	0.1	77.0	96.5	-1.4	79.8	-14.7					
1987 1	86.6	86.3	-2.3	100.4	-2.0	69.9	90.6	7.7	77.1	-14.7					
1987 2	102.6	104.3	-1.1	98.4	-2.2	69.9	92.9	-6.4	75.2	-12.8					
1987 3	97.2	98.6	6.9	98.6	-2.4	70.7	95.0	0.7	74.4	-9.2					
1987 4	107.3	109.2	9.3	98.3	-1.5	70.4	98.2	1.8	71.7	-10.2					
1988 1	95.4	91.6	6.1	104.1	3.7	66.6	91.7	1.2	72.6	-5.8					
1988 2	108.6	105.5	1.2	102.9	4.6	75.5	98.3	5.8	76.8	2.1					
1988 3	105.9	102.2	3.7	103.6	5.1	81.2	100.3	5.6	81.0	8.9					
1988 4	111.8	107.0	-2.0	104.5	6.3	83.4	103.4	5.3	80.7	12.6					
1989 1	111.1	100.1	9.3	111.0	6.6	79.5	93.8	2.3	84.8	16.8					
1989 2	126.0	113.1	7.2	111.4	8.3	92.7	105.1	6.9	88.2	14.8					
1989 3	112.7	101.0	-1.2	111.6	7.7	89.0	100.2	-0.1	88.8	9.6					
1989 4	121.7	110.1	2.9	110.5	5.7	91.2	103.9	0.5	87.8	8.8					
1990 1	119.5	105.2	5.1	113.6	2.3	70.5	82.4	-12.2	85.6	0.9					
1990 2	132.2	114.8	1.5	115.2	3.4	76.0	89.1	-15.2	85.3	-3.3					
1990 3	112.7	98.2	-2.8	114.8	2.9	65.7	79.5	-20.7	82.6	-7.0					
1990 4	122.7	107.2	-2.6	114.5	3.6	65.1	81.6	-21.5	79.8	-9.1					
1991 1	114.7	96.5	-8.3	118.9	4.7	70.9	85.8	4.1	82.6	-3.5					
1991 2	134.0	111.4	-3.0	120.3	4.4	81.7	93.4	4.8	87.5	2.6					
1991 3	120.1	99.2	1.0	121.1	5.5	80.7	91.5	15.1	88.2	6.8					
1991 4	129.2	108.3	1.0	119.3	4.2	79.2	91.4	12.0	86.7	8.6					
1992 1	127.0	102.1	5.8	124.4	4.6	66.7	76.3	-11.1	87.4	5.8					
1992 2	133.9	108.9	-2.2	123.0	2.2	76.6	87.2	-6.6	87.9	0.5					
1992 3	119.4	97.2	-2.0	122.8	1.4	59.3	70.5	-23.0	84.1	-4.6					
1992 4	124.7	101.3	-6.5	123.1	3.2	65.3	76.3	-16.5	85.6	-1.3					

EG Ausfuhr
SITC 27: DUENGEMITTEL,
ROH; MINERAL.
ROHSTOFFE (AUSG.
KOHLE, OEL, EDELSTEINE)

EC Exports
SITC 27: CRUDE
FERTILIZERS,
MINERALS (EXCL.
COAL, PETROL,
PRECIOUS STONES)

Exportations CE
CTCI 27: ENGRAIS,
MINERAUX, BRUTS (EXCL.
CHARBON, PETROLE,
PIERRES PRECIEUSES)

	Innergemeinschaftlich Intra-Community Intra-communautaire					Aussergemeinschaftlich Extra-Community Extra-communautaire									
	VAL	VOL	VOL Δ%	UV	UV Δ%	VAL	VOL	VOL Δ%	UV	UV Δ%					
	Jährliche Indizes					Annual indices					Indices annuels				
1980	75.8	114.5	-1.7	66.2	14.9	67.3	108.9	-3.4	61.8	20.0					
1981	83.1	113.5	-0.9	73.2	10.6	81.4	115.8	6.3	70.3	13.8					
1982	88.7	106.5	-6.2	83.3	13.8	81.4	100.1	-13.6	81.3	15.6					
1983	83.6	95.9	-10.0	87.2	4.7	82.4	96.4	-3.7	85.5	5.2					
1984	93.1	99.4	3.6	93.7	7.5	97.5	104.5	8.4	93.3	9.1					
1985	100.0	100.0	0.6	100.0	6.7	100.0	100.0	-4.3	100.0	7.2					
1986	97.7	96.0	-4.0	101.8	1.8	83.0	86.5	-13.5	96.0	-4.0					
1987	97.1	97.5	1.6	99.6	-2.2	86.0	93.2	7.7	92.3	-3.9					
1988	108.0	101.6	4.2	106.3	6.7	92.8	93.2	0.0	99.6	7.9					
1989	119.4	104.9	3.2	113.8	7.1	100.2	92.7	-0.5	108.1	8.5					
1990	120.8	104.9	0.0	115.2	1.2	90.7	87.1	-6.0	104.1	-3.7					
1991	121.8	100.8	-3.9	120.8	4.9	92.6	84.6	-2.9	109.4	5.1					
1992	124.5	99.9	-0.9	124.6	3.1	93.2	85.0	0.5	109.7	0.3					
	Quartal Indizes					Quarterly indices					Indices trimestriels				
1985 1	89.8	87.6	-2.4	102.5	11.1	96.2	94.7	-5.2	101.6	11.5					
1985 2	105.9	105.8	-0.5	100.1	8.7	109.8	108.4	-2.1	101.3	11.8					
1985 3	100.2	102.4	6.7	97.9	2.8	94.2	93.8	-4.9	100.4	5.9					
1985 4	102.2	102.3	-1.1	99.9	5.0	95.7	99.0	-10.3	96.7	0.0					
1986 1	90.9	86.8	-0.9	104.7	2.1	76.8	77.3	-18.4	99.4	-2.2					
1986 2	102.5	100.5	-5.0	102.0	1.9	85.6	87.5	-19.3	97.8	-3.5					
1986 3	99.6	98.3	-4.0	101.3	3.5	84.7	89.5	-4.6	94.6	-5.8					
1986 4	97.9	98.4	-3.8	99.5	-0.4	84.7	91.4	-7.7	92.7	-4.1					
1987 1	87.8	85.9	-1.0	102.2	-2.4	74.0	79.9	3.4	92.6	-6.8					
1987 2	102.0	102.1	1.6	99.9	-2.1	95.7	102.7	17.4	93.2	-4.7					
1987 3	96.0	97.0	-1.3	99.0	-2.3	85.7	93.2	4.1	92.0	-2.7					
1987 4	103.1	105.5	7.2	97.7	-1.8	89.9	98.3	7.5	91.5	-1.3					
1988 1	97.2	92.5	7.7	105.1	2.8	82.1	85.3	6.8	96.2	3.9					
1988 2	112.4	106.1	3.9	105.9	6.0	94.8	94.1	-8.4	100.7	8.0					
1988 3	105.9	99.6	2.7	106.3	7.4	90.2	89.8	-3.6	100.5	9.2					
1988 4	116.2	107.8	2.2	107.8	10.3	104.1	103.6	5.4	100.5	9.8					
1989 1	112.9	99.6	7.7	113.4	7.9	86.4	80.2	-6.0	107.7	12.0					
1989 2	129.5	113.1	6.6	114.5	8.1	110.1	101.7	8.1	108.3	7.5					
1989 3	114.6	101.3	1.7	113.1	6.4	101.4	93.2	3.8	108.8	8.3					
1989 4	122.4	107.5	-0.3	113.9	5.7	105.8	98.5	-4.9	107.4	6.9					
1990 1	116.1	102.2	2.6	113.6	0.2	86.0	81.9	2.1	105.0	-2.5					
1990 2	131.6	115.0	1.7	114.4	-0.1	94.3	92.1	-9.4	102.4	-5.4					
1990 3	122.5	104.9	3.6	116.8	3.3	87.0	83.7	-10.2	103.9	-4.5					
1990 4	121.8	105.0	-2.3	116.0	1.8	93.9	89.3	-9.3	105.1	-2.1					
1991 1	110.7	90.7	-11.3	122.1	7.5	85.2	80.5	-1.7	105.8	0.8					
1991 2	130.9	108.8	-5.4	120.3	5.2	101.1	92.6	0.5	109.2	6.6					
1991 3	114.8	94.9	-9.5	121.0	3.6	92.3	84.0	0.4	109.9	5.8					
1991 4	120.2	100.2	-4.6	120.0	3.4	96.7	85.9	-3.8	112.6	7.1					
1992 1	125.8	99.5	9.7	126.4	3.5	93.5	84.4	4.8	110.8	4.7					
1992 2	130.2	104.1	-4.3	125.1	4.0	95.5	86.1	-7.0	110.9	1.6					
1992 3	119.4	97.3	2.5	122.7	1.4	91.0	82.0	-2.4	111.0	1.0					
1992 4	124.6	100.4	0.2	124.1	3.4	94.1	88.5	3.0	106.3	-5.6					

SITC 27: DUENGENMITTEL,
ROH; MINERAL.
ROHSTOFFE (AUSG.
KOHLE, OEL, EDELSTEINE)

SITC 27: CRUDE
FERTILIZERS,
MINERALS (EXCL.
COAL, PETROL,
PRECIOUS STONES)

CTCI 27: ENGRAIS,
MINERAUX, BRUTS (EXCL.
CHARBON, PETROLE,
PIERRES PRECIEUSES)

	Innergemeinschaftlich Intra-Community Intra-communautaire					Aussergemeinschaftlich Extra-Community Extra-communautaire									
	VAL	VOL	VOL Δ%	UV	UV Δ%	VAL	VOL	VOL Δ%	UV	UV Δ%					
	Monatliche Indizes					Monthly Indices					Indices mensuels				
1987 1	73.5	72.6	-16.6	101.3	-0.4	68.2	85.4	-2.0	79.9	-13.1					
1987 2	85.7	85.1	-5.8	100.7	-2.0	63.8	84.1	7.4	75.9	-17.4					
1987 3	100.7	101.1	15.3	99.6	-3.3	77.5	102.3	17.6	75.8	-13.3					
1987 4	101.0	103.0	-4.1	98.1	-3.3	70.2	93.9	3.5	74.8	-16.1					
1987 5	103.4	105.7	5.7	97.8	-2.1	64.8	84.7	-11.8	76.5	-9.7					
1987 6	103.3	104.2	-4.4	99.1	-1.1	74.6	100.2	-9.8	74.5	-12.5					
1987 7	108.7	109.8	11.8	99.0	-2.0	76.1	99.7	-1.6	76.3	-9.1					
1987 8	80.9	83.0	7.2	97.5	-3.0	63.1	85.8	2.3	73.5	-9.4					
1987 9	102.4	103.2	2.2	99.2	-2.2	73.1	99.6	2.0	73.4	-8.7					
1987 10	119.2	120.6	2.8	98.8	-1.4	72.5	98.1	-7.7	73.9	-7.6					
1987 11	101.4	102.5	10.0	98.9	-1.0	64.3	88.5	-8.5	72.7	-8.3					
1987 12	101.6	104.7	17.2	97.0	-2.1	74.3	107.9	24.5	68.9	-14.0					
1988 1	79.9	76.2	5.0	104.8	3.5	58.1	82.1	-3.9	70.8	-11.4					
1988 2	97.6	93.5	9.9	104.4	3.7	62.6	86.8	3.2	72.1	-5.0					
1988 3	108.7	105.1	4.0	103.4	3.8	78.9	106.1	3.7	74.4	-1.8					
1988 4	101.3	99.3	-3.6	102.0	4.0	72.0	93.3	-0.6	77.2	3.2					
1988 5	110.5	105.5	-0.2	104.7	7.1	71.2	93.7	10.6	76.0	-0.7					
1988 6	113.9	111.8	7.3	101.9	2.8	83.2	107.8	7.6	77.2	3.6					
1988 7	110.1	105.6	-3.8	104.3	5.4	80.4	101.5	1.8	79.2	3.8					
1988 8	90.8	88.6	6.7	102.5	5.1	76.8	94.4	10.0	81.4	10.7					
1988 9	116.7	112.5	9.0	103.7	4.5	86.6	105.1	5.5	82.4	12.3					
1988 10	121.6	115.8	-4.0	105.0	6.3	91.7	112.1	14.3	81.8	10.7					
1988 11	108.2	104.4	1.9	103.6	4.8	79.0	99.0	11.9	79.8	9.8					
1988 12	105.8	100.8	-3.7	105.0	8.2	79.5	99.0	-8.2	80.3	16.5					
1989 1	106.2	95.7	25.6	111.0	5.9	78.5	95.6	16.4	82.1	16.0					
1989 2	107.1	97.4	4.2	110.0	5.4	76.3	89.3	2.9	85.4	18.4					
1989 3	119.7	107.1	1.9	111.8	8.1	83.8	96.6	-9.0	86.8	16.7					
1989 4	118.4	105.6	6.3	112.1	9.9	87.6	100.8	8.0	86.9	12.6					
1989 5	123.8	111.4	5.6	111.1	6.1	96.0	108.0	15.3	88.9	17.0					
1989 6	135.9	122.3	9.4	111.1	9.0	94.6	106.5	-1.2	88.8	15.0					
1989 7	118.6	104.8	-0.8	113.2	8.5	87.6	98.4	-3.1	89.0	12.4					
1989 8	100.5	90.9	2.6	110.6	7.9	91.2	103.1	9.2	88.5	8.7					
1989 9	118.9	107.2	-4.7	110.9	6.9	88.1	99.1	-5.7	88.9	7.9					
1989 10	131.2	118.4	2.2	110.8	5.5	94.0	105.7	-5.7	88.9	8.7					
1989 11	128.1	115.8	10.9	110.6	6.8	91.7	103.4	4.4	88.7	11.2					
1989 12	105.7	96.0	-4.8	110.1	4.9	87.9	102.4	3.4	85.8	6.8					

EG Ausfuhr
SITC 27: DUENGEMITTEL,
ROH; MINERAL.
ROHSTOFFE (AUSG.
KOHLE, OEL, EDELSTEINE)

EC Exports
SITC 27: CRUDE
FERTILIZERS,
MINERALS (EXCL.
COAL, PETROL,
PRECIOUS STONES)

Exportations CE
CTCI 27: ENGRAIS,
MINERAUX, BRUTS (EXCL.
CHARBON, PETROLE,
PIERRES PRECIEUSES)

	Innergemeinschaftlich Intra-Community Intra-communautaire					Aussergemeinschaftlich Extra-Community Extra-communautaire									
	VAL	VOL	VOL Δ%	UV	UV Δ%	VAL	VOL	VOL Δ%	UV	UV Δ%					
	Monatliche Indizes					Monthly Indices					Indices mensuels				
1987 1	75.2	73.3	-14.1	102.6	-0.8	63.1	69.8	3.3	90.4	-9.5					
1987 2	92.3	88.0	-2.7	104.9	-1.0	75.0	78.9	-9.0	95.1	-5.7					
1987 3	96.0	96.5	13.9	99.5	-5.0	83.8	90.9	17.1	92.2	-5.3					
1987 4	107.2	109.2	9.5	98.2	-4.3	117.4	126.9	37.9	92.5	-3.5					
1987 5	97.2	97.1	-4.4	100.1	-1.1	82.3	88.7	0.5	92.8	-5.7					
1987 6	101.3	99.9	-0.4	101.4	-0.8	87.3	92.4	12.3	94.5	-5.0					
1987 7	105.2	106.0	2.2	99.2	-2.1	97.6	105.2	3.4	92.8	-1.5					
1987 8	78.5	79.7	-11.9	98.5	-0.3	76.6	82.9	6.7	92.4	1.8					
1987 9	104.5	105.4	4.8	99.1	-4.3	83.1	91.5	2.9	90.8	-7.8					
1987 10	111.5	112.6	0.2	99.0	0.1	93.2	101.1	6.0	92.2	-0.9					
1987 11	104.8	107.0	10.8	97.9	-2.0	84.9	91.1	4.6	93.2	0.2					
1987 12	92.8	96.8	12.2	95.9	-4.0	91.9	102.9	12.3	89.3	-3.0					
1988 1	85.0	82.4	12.4	103.2	0.6	67.0	71.3	2.1	93.9	3.9					
1988 2	96.7	90.1	2.4	107.3	2.3	84.5	86.1	9.1	98.1	3.2					
1988 3	110.0	105.1	8.9	104.7	5.2	95.1	98.6	8.5	96.4	4.6					
1988 4	104.1	97.5	-10.7	106.8	8.8	90.8	89.3	-29.6	101.7	9.9					
1988 5	115.0	110.4	13.7	104.2	4.1	91.2	92.4	4.2	98.7	6.4					
1988 6	117.7	110.2	10.3	106.8	5.3	102.2	100.5	8.8	101.7	7.6					
1988 7	112.4	105.1	-0.8	106.9	7.8	94.9	94.3	-10.4	100.6	8.4					
1988 8	95.5	90.2	13.2	105.9	7.5	81.3	79.9	-3.6	101.7	10.1					
1988 9	109.9	103.7	-1.6	106.0	7.0	94.5	95.0	3.8	99.5	9.6					
1988 10	127.2	118.2	5.0	107.6	8.7	103.8	105.1	4.0	98.8	7.2					
1988 11	112.8	104.6	-2.2	107.8	10.1	107.0	104.6	14.8	102.3	9.8					
1988 12	108.5	100.5	3.8	108.0	12.6	101.6	101.1	-1.7	100.5	12.5					
1989 1	108.5	96.0	16.5	113.0	9.5	81.3	79.1	10.9	102.8	9.5					
1989 2	111.1	98.4	9.2	112.9	5.2	79.2	71.3	-17.2	111.1	13.3					
1989 3	119.4	104.4	-0.7	114.4	9.3	98.3	90.0	-8.7	109.2	13.3					
1989 4	121.7	107.2	9.9	113.5	6.3	105.2	98.0	9.7	107.3	5.5					
1989 5	124.6	108.0	-2.2	115.4	10.7	108.1	101.7	10.1	106.3	7.7					
1989 6	142.4	124.3	12.8	114.6	7.3	117.3	105.4	4.9	111.3	9.4					
1989 7	118.6	104.4	-0.7	113.6	6.3	96.7	87.0	-7.7	111.1	10.4					
1989 8	101.6	89.4	-0.9	113.7	7.4	97.8	92.6	15.9	105.6	3.8					
1989 9	123.4	110.0	6.1	112.2	5.8	109.9	100.1	5.4	109.8	10.4					
1989 10	134.5	119.1	0.8	112.9	4.9	110.0	103.7	-1.3	106.1	7.4					
1989 11	125.8	109.5	4.7	114.9	6.6	104.2	94.2	-9.9	110.6	8.1					
1989 12	107.1	94.0	-6.5	113.9	5.5	103.4	97.6	-3.5	105.9	5.4					

SITC 27: DUENGMITTEL,
ROH; MINERAL.
ROHSTOFFE (AUSG.
KOHLE, OEL, EDELSTEINE)

SITC 27: CRUDE
FERTILIZERS,
MINERALS (EXCL.
COAL, PETROL,
PRECIOUS STONES)

CTCI 27: ENGRAIS,
MINERAUX, BRUTS (EXCL.
CHARBON, PETROLE,
PIERRES PRECIEUSES)

	Innergemeinschaftlich Intra-Community Intra-communautaire					Aussergemeinschaftlich Extra-Community Extra-communautaire				
	VAL	VOL	VOL Δ%	UV	UV Δ%	VAL	VOL	VOL Δ%	UV	UV Δ%
1990 1	116.1	102.3	6.9	113.5	2.3	78.7	92.1	-3.7	85.5	4.1
1990 2	109.0	95.4	-2.1	114.3	3.9	62.8	72.3	-19.0	86.9	1.8
1990 3	133.5	117.9	10.1	113.2	1.3	70.0	82.7	-14.4	84.6	-2.5
1990 4	127.5	109.8	4.0	116.1	3.6	68.7	79.6	-21.0	86.3	-0.7
1990 5	138.3	121.5	9.1	113.8	2.4	79.9	94.6	-12.4	84.5	-4.9
1990 6	131.0	113.2	-7.4	115.7	4.1	79.3	93.2	-12.5	85.1	-4.2
1990 7	123.7	109.9	4.9	112.6	-0.5	72.4	86.7	-11.9	83.5	-6.2
1990 8	95.1	83.7	-7.9	113.6	2.7	63.3	78.2	-24.2	81.0	-8.5
1990 9	119.4	101.0	-5.8	118.2	6.6	61.3	73.6	-25.7	83.3	-6.3
1990 10	129.9	111.6	-5.7	116.4	5.1	69.3	85.9	-18.7	80.7	-9.2
1990 11	128.4	112.4	-2.9	114.2	3.3	64.6	81.1	-21.6	79.7	-10.1
1990 12	109.8	97.4	1.5	112.7	2.4	61.5	77.9	-23.9	79.0	-7.9
1991 1	118.0	98.8	-3.4	119.4	5.2	78.8	96.0	4.2	82.1	-4.0
1991 2	104.8	88.9	-6.8	117.9	3.1	67.0	80.8	11.8	82.9	-4.6
1991 3	121.3	101.7	-13.7	119.3	5.4	66.7	80.5	-2.7	82.9	-2.0
1991 4	133.0	110.9	1.0	119.9	3.3	80.3	92.4	16.1	86.9	0.7
1991 5	134.9	112.1	-7.7	120.3	5.7	87.0	98.9	4.5	88.0	4.1
1991 6	134.1	111.3	-1.7	120.5	4.1	78.1	89.0	-4.5	87.7	3.1
1991 7	138.2	113.3	3.1	122.0	8.3	91.3	102.9	18.7	88.7	6.2
1991 8	99.5	82.0	-2.0	121.3	6.8	71.2	81.2	3.8	87.7	8.3
1991 9	122.6	102.1	1.1	120.1	1.6	79.7	90.5	23.0	88.1	5.8
1991 10	147.1	120.9	8.3	121.7	4.6	91.4	103.8	20.8	88.1	9.2
1991 11	129.5	111.1	-1.2	116.6	2.1	76.1	87.7	8.1	86.8	8.9
1991 12	111.0	93.0	-4.5	119.4	5.9	70.2	82.7	6.2	84.9	7.5
1992 1	120.0	96.5	-2.3	124.4	4.2	70.2	80.0	-16.7	87.8	6.9
1992 2	121.9	97.9	10.1	124.5	5.6	58.5	67.3	-16.7	86.9	4.8
1992 3	139.3	112.0	10.1	124.4	4.3	71.3	81.6	1.4	87.4	5.4
1992 4	137.4	111.6	0.6	123.1	2.7	80.4	90.8	-1.7	88.6	2.0
1992 5	131.6	107.6	-4.0	122.3	1.7	69.4	79.1	-20.0	87.7	-0.3
1992 6	132.8	107.3	-3.6	123.8	2.7	80.2	91.7	3.0	87.5	-0.2
1992 7	137.7	110.6	-2.4	124.5	2.0	63.4	74.2	-27.9	85.5	-3.6
1992 8	90.4	75.0	-8.5	120.5	-0.7	53.6	63.6	-21.7	84.3	-3.9
1992 9	130.3	106.2	4.0	122.7	2.2	61.0	73.9	-18.3	82.6	-6.2
1992 10	132.9	108.3	-10.4	122.7	0.8	66.4	79.6	-23.3	83.4	-5.3
1992 11	122.3	98.7	-11.2	123.9	6.3	65.3	74.5	-15.1	87.6	0.9
1992 12	119.0	97.0	4.3	122.7	2.8	64.5	74.9	-9.4	86.1	1.4

SITC 27: DUENGEMITTEL,
ROH; MINERAL.
ROHSTOFFE (AUSG.
KOHLE, OEL, EDELSTEINE)

SITC 27: CRUDE
FERTILIZERS,
MINERALS (EXCL.
COAL, PETROL,
PRECIOUS STONES)

CTCI 27: ENGRAIS,
MINERAUX, BRUTS (EXCL.
CHARBON, PETROLE,
PIERRES PRECIEUSES)

	Innergemeinschaftlich Intra-Community Intra-communautaire					Aussergemeinschaftlich Extra-Community Extra-communautaire				
	VAL	VOL	VOL Δ%	UV	UV Δ%	VAL	VOL	VOL Δ%	UV	UV Δ%
1990 1	114.1	98.3	2.4	116.1	2.7	85.8	83.2	5.2	103.1	0.3
1990 2	104.0	92.0	-6.5	113.0	0.1	80.0	75.8	6.3	105.6	-5.0
1990 3	130.1	116.2	11.3	112.0	-2.1	92.4	86.8	-3.6	106.4	-2.6
1990 4	128.6	112.1	4.6	114.7	1.1	89.1	87.4	-10.8	102.0	-4.9
1990 5	132.2	115.7	7.1	114.3	-1.0	99.4	97.6	-4.0	101.8	-4.2
1990 6	133.6	117.1	-5.8	114.1	-0.4	94.6	91.4	-13.3	103.5	-7.0
1990 7	123.7	106.8	2.3	115.8	1.9	95.6	92.2	6.0	103.7	-6.7
1990 8	131.3	111.4	24.6	117.9	3.7	81.0	77.1	-16.7	105.0	-0.6
1990 9	112.5	96.3	-12.5	116.8	4.1	84.4	81.9	-18.2	103.1	-6.1
1990 10	133.0	113.1	-5.0	117.6	4.2	96.1	90.9	-12.3	105.7	-0.4
1990 11	131.2	113.4	3.6	115.7	0.7	98.8	93.6	-0.6	105.6	-4.5
1990 12	101.2	88.5	-5.9	114.4	0.4	86.8	83.5	-14.4	104.0	-1.8
1991 1	114.6	94.4	-4.0	121.4	4.6	89.8	87.6	5.3	102.5	-0.6
1991 2	103.3	84.7	-7.9	122.0	8.0	76.2	73.0	-3.7	104.4	-1.1
1991 3	114.3	93.1	-19.9	122.8	9.6	89.7	81.0	-6.7	110.7	4.0
1991 4	130.6	109.5	-2.3	119.3	4.0	105.1	97.0	11.0	108.3	6.2
1991 5	129.6	106.5	-8.0	121.7	6.5	102.2	90.4	-7.4	113.0	11.0
1991 6	132.3	110.4	-5.7	119.8	5.0	95.9	90.2	-1.3	106.3	2.7
1991 7	130.1	106.4	-0.4	122.3	5.6	102.5	91.6	-0.7	111.9	7.9
1991 8	96.4	80.6	-27.6	119.6	1.4	86.5	78.1	1.3	110.7	5.4
1991 9	118.1	97.8	1.6	120.8	3.4	88.1	82.3	0.5	107.0	3.8
1991 10	134.1	111.2	-1.7	120.6	2.6	98.6	86.9	-4.4	113.5	7.4
1991 11	120.1	99.3	-12.4	120.9	4.5	97.2	87.6	-6.4	111.0	5.1
1991 12	106.9	90.3	2.0	118.4	3.5	94.5	83.3	-0.2	113.5	9.1
1992 1	120.8	97.2	3.0	124.3	2.4	83.7	75.3	-14.0	111.2	8.5
1992 2	119.6	94.2	11.2	127.0	4.1	89.6	82.6	13.2	108.5	3.9
1992 3	136.9	107.2	15.1	127.7	4.0	107.3	95.4	17.8	112.5	1.6
1992 4	132.4	105.5	-3.7	125.5	5.2	92.4	81.8	-15.7	113.0	4.3
1992 5	126.2	101.7	-4.5	124.1	2.0	91.2	82.3	-9.0	110.8	-1.9
1992 6	131.9	105.0	-4.9	125.6	4.8	102.9	94.3	4.5	109.1	2.6
1992 7	130.7	106.2	-0.2	123.1	0.7	104.8	92.7	1.2	113.0	1.0
1992 8	92.6	76.3	-5.3	121.4	1.5	76.2	68.5	-12.3	111.2	0.5
1992 9	135.0	109.6	12.1	123.2	2.0	92.3	84.9	3.2	108.7	1.6
1992 10	128.0	102.2	-8.1	125.2	3.8	97.2	91.4	5.2	106.3	-6.3
1992 11	126.5	101.4	2.1	124.8	3.2	93.2	88.2	0.7	105.7	-4.8
1992 12	119.3	97.6	8.1	122.2	3.2	91.6	85.7	2.9	106.9	-5.8

SITC 28:
METALLURGISCHE ERZE
UND METALLABFAELLE

SITC 28:
METALLIFEROUS ORES
AND METAL SCRAP

CTCI 28: MINERAIS
METALLIFERES ET
DECHETS DE METAUX

	Innergemeinschaftlich Intra-Community Intra-communautaire					Aussergemeinschaftlich Extra-Community Extra-communautaire									
	VAL	VOL	VOL Δ%	UV	UV Δ%	VAL	VOL	VOL Δ%	UV	UV Δ%					
	Jährliche Indizes					Annual Indices					Indices annuels				
1980	65.5	85.1	10.5	77.0	5.6	74.7	98.5	-0.2	75.8	19.6					
1981	59.2	78.7	-7.5	75.2	-2.3	74.7	91.0	-7.6	82.1	8.3					
1982	57.5	77.0	-2.2	74.7	-0.7	71.0	84.0	-7.7	84.5	2.9					
1983	64.8	79.0	2.6	82.0	9.8	80.0	85.6	1.9	93.4	10.5					
1984	88.9	88.7	12.3	100.2	22.2	92.4	91.7	7.1	100.8	7.9					
1985	100.0	100.0	12.7	100.0	-0.2	100.0	100.0	9.1	100.0	-0.8					
1986	70.8	89.8	-10.2	78.8	-21.2	74.7	95.7	-4.3	78.1	-21.9					
1987	64.1	90.9	1.2	70.5	-10.5	67.9	98.6	3.0	68.9	-11.8					
1988	91.0	99.7	9.7	91.3	29.5	85.5	108.2	9.7	79.0	14.7					
1989	133.0	120.1	20.5	110.7	21.2	101.4	105.4	-2.6	96.2	21.8					
1990	114.9	121.7	1.3	94.4	-14.7	83.8	96.8	-8.2	86.6	-10.0					
1991	103.8	123.4	1.4	84.1	-10.9	78.3	92.8	-4.1	84.4	-2.5					
1992	95.7	122.2	-1.0	78.3	-6.9	73.1	93.9	1.2	77.8	-7.8					
	Quartal Indizes					Quarterly Indices					Indices trimestriels				
1985 1	94.4	88.7	-0.9	106.4	7.5	95.8	91.7	4.0	104.5	2.9					
1985 2	117.6	110.8	23.5	106.1	7.3	103.5	96.7	4.7	107.0	8.4					
1985 3	91.7	94.1	11.6	97.5	-5.2	94.6	92.4	1.9	102.4	0.7					
1985 4	94.0	104.1	12.4	90.3	-10.0	104.1	117.2	18.3	88.8	-12.1					
1986 1	81.9	94.2	6.2	86.9	-18.3	77.5	91.4	-0.3	84.8	-18.9					
1986 2	72.9	92.0	-17.0	79.2	-25.4	82.1	104.0	7.5	78.9	-26.3					
1986 3	64.1	83.4	-11.4	76.9	-21.1	66.5	88.8	-3.9	74.9	-26.9					
1986 4	64.7	90.1	-13.4	71.8	-20.5	73.2	99.1	-15.4	73.9	-16.8					
1987 1	57.3	81.2	-13.8	70.6	-18.8	66.2	95.9	4.9	69.0	-18.6					
1987 2	60.9	90.4	-1.7	67.4	-14.9	69.3	101.5	-2.4	68.3	-13.4					
1987 3	62.5	89.2	7.0	70.1	-8.8	68.8	98.2	10.6	70.1	-6.4					
1987 4	75.9	103.2	14.5	73.5	2.4	66.8	97.7	-1.4	68.4	-7.4					
1988 1	71.4	89.2	9.9	80.1	13.5	70.7	98.9	3.1	71.5	3.6					
1988 2	89.2	101.4	12.2	88.0	30.6	82.9	111.9	10.2	74.1	8.5					
1988 3	89.6	92.9	4.1	96.5	37.7	95.1	112.3	14.4	84.7	20.8					
1988 4	113.0	114.4	10.9	98.8	34.4	93.4	110.3	12.9	84.7	23.8					
1989 1	135.0	121.8	36.5	110.8	38.3	101.2	108.5	9.7	93.3	30.5					
1989 2	147.3	128.5	26.7	114.6	30.2	111.6	111.4	-0.4	100.2	35.2					
1989 3	124.3	110.4	18.8	112.6	16.7	101.2	103.3	-8.0	98.0	15.7					
1989 4	126.0	120.2	5.1	104.8	6.1	93.6	100.8	-8.6	92.9	9.7					
1990 1	117.7	122.9	0.9	95.8	-13.5	84.2	97.2	-10.4	86.6	-7.2					
1990 2	124.3	127.7	-0.6	97.3	-15.1	92.2	103.7	-6.9	88.9	-11.3					
1990 3	103.5	108.2	-2.0	95.7	-15.0	78.9	90.8	-12.1	86.9	-11.3					
1990 4	111.1	125.1	4.1	88.8	-15.3	76.8	91.5	-9.2	83.9	-9.7					
1991 1	103.5	122.9	0.0	84.2	-12.1	73.4	90.1	-7.3	81.5	-5.9					
1991 2	118.7	137.5	7.7	86.3	-11.3	87.2	100.9	-2.7	86.4	-2.8					
1991 3	100.3	119.6	10.5	83.9	-12.3	88.6	101.8	12.1	87.0	0.1					
1991 4	102.3	125.4	0.2	81.6	-8.1	83.1	101.0	10.4	82.3	-1.9					
1992 1	102.1	129.6	5.5	78.8	-6.4	75.0	94.8	5.2	79.1	-2.9					
1992 2	100.3	125.0	-9.1	80.2	-7.1	79.2	98.4	-2.5	80.5	-6.8					
1992 3	93.6	119.8	0.2	78.1	-6.9	68.9	91.8	-9.8	75.1	-13.7					
1992 4	88.5	116.6	-7.0	75.9	-7.0	70.2	92.0	-8.9	76.3	-7.3					

SITC 28:
METALLURGISCHE ERZE
UND METALLABFAELLE

SITC 28:
METALLIFEROUS ORES
AND METAL SCRAP

CTCI 28: MINERAIS
METALLIFERES ET
DECHETS DE METAUX

	Innergemeinschaftlich Intra-Community Intra-communautaire					Aussergemeinschaftlich Extra-Community Extra-communautaire					
	VAL	VOL	VOL Δ%	UV	UV Δ%	VAL	VOL	VOL Δ%	UV	UV Δ%	
	Jährliche Indizes			Annual Indices			Indices annuels				
1980	68.6	88.2	10.9	77.8	5.7	51.9	69.2	20.8	75.0	14.0	
1981	61.8	80.2	-9.1	77.1	-0.9	54.5	74.5	7.7	73.2	-2.4	
1982	58.6	75.2	-6.2	77.9	1.0	53.9	74.4	-0.1	72.5	-1.0	
1983	66.0	79.1	5.2	83.5	7.2	67.1	87.2	17.2	76.9	6.1	
1984	91.6	90.1	13.9	101.7	21.8	93.7	97.9	12.3	95.7	24.4	
1985	100.0	100.0	11.0	100.0	-1.7	100.0	100.0	2.1	100.0	4.5	
1986	70.5	91.9	-8.1	76.7	-23.3	69.6	89.5	-10.5	77.8	-22.2	
1987	68.3	97.4	6.0	70.1	-8.6	80.5	110.3	23.2	73.0	-6.2	
1988	103.4	115.7	18.8	89.4	27.5	108.2	117.1	6.2	92.4	26.6	
1989	137.0	128.8	11.3	106.4	19.0	136.3	120.5	2.9	113.1	22.4	
1990	108.5	121.6	-5.6	89.2	-16.2	109.7	120.2	-0.2	91.3	-19.3	
1991	88.1	115.1	-5.3	76.5	-14.2	138.3	167.2	39.1	82.7	-9.4	
1992	81.2	115.6	0.4	70.2	-8.2	130.2	175.2	4.8	74.3	-10.2	
	Quartal Indizes			Quarterly Indices			Indices trimestriels				
1985 1	99.7	92.3	-0.4	108.0	8.9	125.1	118.1	30.5	105.9	14.6	
1985 2	107.0	99.6	9.3	107.4	4.8	116.0	107.4	-3.2	108.0	14.6	
1985 3	77.3	78.3	-7.0	98.7	-4.9	88.8	91.3	15.4	97.3	0.5	
1985 4	118.2	131.9	40.5	89.6	-11.8	75.0	88.0	-20.0	85.2	-14.0	
1986 1	80.0	93.4	1.2	85.7	-20.6	62.4	74.7	-36.7	83.5	-21.2	
1986 2	77.1	99.7	0.1	77.3	-28.0	67.7	84.5	-21.3	80.1	-25.8	
1986 3	60.8	83.1	6.1	73.2	-25.8	67.7	86.1	-5.7	78.6	-19.2	
1986 4	63.3	90.2	-31.6	70.2	-21.7	74.1	104.1	18.3	71.2	-16.4	
1987 1	60.9	90.4	-3.2	67.4	-21.4	69.5	98.1	31.3	70.8	-15.2	
1987 2	65.0	101.6	1.9	64.0	-17.2	77.0	108.7	28.6	70.8	-11.6	
1987 3	65.7	90.8	9.3	72.4	-1.1	79.3	107.4	24.7	73.8	-6.1	
1987 4	81.9	107.4	19.1	76.3	8.7	96.7	127.6	22.6	75.8	6.5	
1988 1	84.3	106.9	18.3	78.9	17.1	97.8	120.8	23.1	81.0	14.4	
1988 2	102.3	118.3	16.4	86.5	35.2	111.2	120.7	11.0	92.1	30.1	
1988 3	99.9	105.6	16.3	94.6	30.7	99.9	100.8	-6.1	99.1	34.3	
1988 4	126.1	130.8	21.8	96.4	26.3	109.2	110.4	-13.5	98.9	30.5	
1989 1	143.6	132.7	24.1	108.2	37.1	135.4	119.7	-0.9	113.1	39.6	
1989 2	145.2	134.6	13.8	107.9	24.7	148.0	125.0	3.6	118.4	28.6	
1989 3	128.0	120.1	13.7	106.6	12.7	129.6	113.5	12.6	114.2	15.2	
1989 4	130.5	127.2	-2.8	102.6	6.4	138.5	129.2	17.0	107.2	8.4	
1990 1	117.7	127.4	-4.0	92.4	-14.6	105.4	113.8	-4.9	92.6	-18.1	
1990 2	119.6	130.8	-2.8	91.4	-15.3	111.8	119.1	-4.7	93.9	-20.7	
1990 3	96.9	104.0	-13.4	93.2	-12.6	115.3	119.6	5.4	96.4	-15.6	
1990 4	97.6	121.7	-4.3	80.2	-21.8	127.4	151.1	17.0	84.3	-21.4	
1991 1	86.2	113.1	-11.2	76.2	-17.5	124.7	153.6	35.0	81.2	-12.3	
1991 2	98.4	123.1	-5.9	79.9	-12.6	141.6	165.6	39.0	85.5	-8.9	
1991 3	82.6	105.0	1.0	78.7	-15.6	137.8	160.2	33.9	86.0	-10.8	
1991 4	84.4	118.0	-3.0	71.5	-10.8	154.1	195.6	29.5	78.8	-6.5	
1992 1	84.7	119.8	5.9	70.7	-7.2	124.8	165.1	7.5	75.6	-6.9	
1992 2	85.8	119.6	-2.8	71.7	-10.3	141.6	189.8	14.6	74.6	-12.7	
1992 3	82.0	114.9	9.4	71.4	-9.3	125.3	170.3	6.3	73.6	-14.4	
1992 4	74.6	111.7	-5.3	66.8	-6.6	132.1	179.7	-8.1	73.5	-6.7	

SITC 28:
METALLURGISCHE ERZE
UND METALLABFAELLE

SITC 28:
METALLIFEROUS ORES
AND METAL SCRAP

CTCI 28: MINERAIS
METALLIFERES ET
DECHETS DE METAUX

	Innergemeinschaftlich Intra-Community Intra-communautaire					Aussergemeinschaftlich Extra-Community Extra-communautaire									
	VAL	VOL	VOL Δ%	UV	UV Δ%	VAL	VOL	VOL Δ%	UV	UV Δ%					
	Monatliche Indizes					Monthly Indices					Indices mensuels				
1987 1	51.6	72.2	-22.4	71.5	-18.8	61.8	89.3	-0.7	69.2	-20.5					
1987 2	65.4	91.4	-3.0	71.5	-18.4	62.0	90.2	-9.1	68.7	-19.2					
1987 3	54.9	80.0	-16.3	68.6	-19.4	74.9	108.2	27.0	69.2	-15.8					
1987 4	61.2	91.8	-1.2	66.7	-18.1	61.7	90.4	-12.9	68.2	-16.3					
1987 5	55.1	80.7	-12.0	68.3	-13.0	67.3	97.4	-12.2	69.1	-10.6					
1987 6	66.5	98.7	7.9	67.4	-13.3	79.1	116.8	20.0	67.7	-13.1					
1987 7	69.8	98.1	2.4	71.2	-7.7	73.6	105.0	2.2	70.1	-7.4					
1987 8	51.8	74.7	13.9	69.3	-10.6	64.6	92.0	28.0	70.2	-7.0					
1987 9	66.1	94.9	6.9	69.7	-8.8	68.0	97.4	6.1	69.8	-5.3					
1987 10	76.3	106.2	4.7	71.8	-3.4	69.6	100.2	-13.3	69.5	-5.7					
1987 11	71.5	97.2	11.6	73.6	0.7	60.1	88.6	6.2	67.8	-7.3					
1987 12	79.7	106.1	29.9	75.1	11.4	70.8	104.3	6.1	67.9	-9.2					
1988 1	58.6	76.7	6.2	76.4	6.9	63.8	93.0	4.1	68.6	-0.9					
1988 2	67.9	89.0	-2.6	76.3	6.7	66.1	93.3	3.4	70.9	3.2					
1988 3	88.1	101.9	27.4	86.5	26.1	82.3	110.3	1.9	74.6	7.8					
1988 4	76.6	86.4	-5.9	88.7	33.0	80.7	110.3	22.0	73.2	7.3					
1988 5	87.8	100.8	24.9	87.1	27.5	82.2	108.3	11.2	75.9	9.8					
1988 6	103.3	117.1	18.6	88.2	30.9	85.8	117.1	0.3	73.3	8.3					
1988 7	100.7	107.2	9.3	93.9	31.9	97.7	116.6	11.0	83.8	19.5					
1988 8	71.5	74.0	-0.9	96.6	39.4	89.7	105.8	15.0	84.8	20.8					
1988 9	96.8	97.4	2.6	99.4	42.6	97.9	114.5	17.6	85.5	22.5					
1988 10	113.6	107.6	1.3	105.6	47.1	101.9	119.3	19.1	85.4	22.9					
1988 11	112.7	116.5	19.9	96.7	31.4	89.8	105.0	18.5	85.5	26.1					
1988 12	112.6	119.0	12.2	94.6	26.0	88.9	106.8	2.4	83.2	22.5					
1989 1	120.3	113.4	47.8	106.1	38.9	109.3	122.8	32.0	89.0	29.7					
1989 2	130.8	116.6	31.0	112.2	47.1	96.8	102.6	10.0	94.3	33.0					
1989 3	153.9	135.5	33.0	113.6	31.3	97.7	100.0	-9.3	97.7	31.0					
1989 4	152.3	132.2	53.0	115.2	29.9	111.5	113.9	3.3	97.9	33.7					
1989 5	137.5	119.7	18.8	114.9	31.9	119.1	119.9	10.7	99.3	30.8					
1989 6	152.3	133.7	14.2	113.9	29.1	104.6	100.5	-14.2	104.1	42.0					
1989 7	130.4	115.7	7.9	112.7	20.0	97.3	99.3	-14.8	98.0	16.9					
1989 8	110.3	98.4	33.0	112.1	16.0	110.6	115.8	9.5	95.5	12.6					
1989 9	132.2	117.1	20.2	112.9	13.6	95.8	94.8	-17.2	101.1	18.2					
1989 10	137.1	128.4	19.3	106.8	1.1	105.9	110.8	-7.1	95.6	11.9					
1989 11	127.8	120.1	3.1	106.4	10.0	91.1	97.9	-6.8	93.1	8.9					
1989 12	112.8	112.0	-5.9	100.7	6.4	83.8	93.8	-12.2	89.3	7.3					

SITC 28:
METALLURGISCHE ERZE
UND METALLABFAELLE

SITC 28:
METALLIFEROUS ORES
AND METAL SCRAP

CTCI 28: MINERAIS
METALLIFERES ET
DECHETS DE METAUX

	Innergemeinschaftlich Intra-Community Intra-communautaire					Aussergemeinschaftlich Extra-Community Extra-communautaire									
	VAL	VOL	VOL Δ%	UV	UV Δ%	VAL	VOL	VOL Δ%	UV	UV Δ%					
	Monatliche Indizes					Monthly Indices					Indices mensuels				
1987 1	53.1	76.8	-20.6	69.2	-18.7	70.9	101.2	18.9	70.1	-16.9					
1987 2	61.7	92.2	2.9	66.9	-23.3	73.2	102.1	47.1	71.7	-14.9					
1987 3	68.0	102.2	8.7	66.5	-21.6	64.1	91.1	31.1	70.4	-13.6					
1987 4	65.7	98.8	10.3	66.5	-16.5	65.6	95.4	7.3	68.8	-15.7					
1987 5	62.8	100.9	-1.6	62.2	-20.6	81.3	110.6	26.1	73.5	-7.9					
1987 6	66.7	104.8	-2.1	63.6	-14.6	83.9	120.0	56.0	69.9	-11.0					
1987 7	73.0	102.4	5.5	71.3	-1.9	74.6	103.6	18.8	72.0	-11.5					
1987 8	50.5	70.1	25.0	72.0	0.4	79.0	104.5	12.0	75.6	-1.6					
1987 9	73.9	100.0	4.0	73.9	-0.9	84.1	114.0	46.7	73.8	-5.0					
1987 10	79.4	105.9	5.6	75.0	6.4	86.8	114.6	4.3	75.7	4.1					
1987 11	76.6	99.5	15.3	77.0	11.0	102.6	135.4	31.6	75.8	7.4					
1987 12	89.7	116.8	39.0	76.8	8.9	100.9	132.6	33.4	76.1	8.4					
1988 1	73.4	92.0	19.8	79.8	15.3	85.1	106.7	5.4	79.8	13.8					
1988 2	80.0	103.3	12.0	77.4	15.7	82.6	101.8	-0.3	81.1	13.1					
1988 3	99.6	125.5	22.8	79.4	19.4	125.9	153.9	68.9	81.8	16.2					
1988 4	92.6	106.6	7.9	86.9	30.7	114.1	122.3	28.2	93.3	35.6					
1988 5	99.1	115.6	14.6	85.7	37.8	104.0	115.0	4.0	90.4	23.0					
1988 6	115.3	132.7	26.6	86.9	36.6	115.2	124.7	3.9	92.4	32.2					
1988 7	108.7	116.6	13.9	93.2	30.7	107.4	118.1	14.0	90.9	26.3					
1988 8	80.2	86.8	23.8	92.4	28.3	98.4	94.8	-9.3	103.8	37.3					
1988 9	110.8	113.4	13.4	97.7	32.2	94.0	89.4	-21.6	105.2	42.5					
1988 10	128.1	133.9	26.4	95.7	27.6	113.6	110.9	-3.2	102.4	35.3					
1988 11	128.5	134.0	34.7	95.9	24.5	108.4	109.1	-19.4	99.4	31.1					
1988 12	121.8	124.5	6.6	97.8	27.3	105.8	111.2	-16.1	95.1	25.0					
1989 1	122.3	117.3	27.5	104.3	30.7	118.1	111.1	4.1	106.3	33.2					
1989 2	147.8	136.7	32.3	108.1	39.7	140.0	124.9	22.7	112.1	38.2					
1989 3	160.3	144.0	14.7	111.3	40.2	148.1	123.2	-19.9	120.2	46.9					
1989 4	144.9	132.8	24.6	109.1	25.5	138.4	115.4	-5.6	119.9	28.5					
1989 5	141.7	132.6	14.7	106.9	24.7	136.1	117.0	1.7	116.3	28.7					
1989 6	149.3	138.4	4.3	107.9	24.2	169.3	142.5	14.3	118.8	28.6					
1989 7	140.3	133.4	14.4	105.2	12.9	139.2	121.9	3.2	114.2	25.6					
1989 8	108.8	101.2	16.6	107.5	16.3	129.9	115.6	21.9	112.4	8.3					
1989 9	135.0	125.6	10.8	107.5	10.0	119.7	103.1	15.3	116.1	10.4					
1989 10	143.0	135.8	1.4	105.3	10.0	178.4	155.8	40.5	114.5	11.8					
1989 11	134.0	131.5	-1.9	101.9	6.3	142.0	138.0	26.5	102.9	3.5					
1989 12	114.4	114.4	-8.1	100.0	2.2	95.4	93.9	-15.6	101.6	6.8					

SITC 28:
METALLURGISCHE ERZE
UND METALLABFAELLE

SITC 28:
METALLIFEROUS ORES
AND METAL SCRAP

CTCI 28: MINERAIS
METALLIFERES ET
DECHETS DE METAUX

	Innergemeinschaftlich Intra-Community Intra-communautaire					Aussergemeinschaftlich Extra-Community Extra-communautaire				
	VAL	VOL	VOL Δ%	UV	UV Δ%	VAL	VOL	VOL Δ%	UV	UV Δ%
1990 1	112.3	115.3	1.7	97.4	-8.2	93.4	107.0	-12.9	87.3	-1.9
1990 2	111.7	118.1	1.3	94.6	-15.7	74.0	86.6	-15.6	85.4	-9.4
1990 3	129.2	135.3	-0.1	95.5	-15.9	85.2	98.1	-1.9	86.9	-11.1
1990 4	119.6	124.5	-5.8	96.1	-16.6	86.5	96.9	-14.9	89.3	-8.8
1990 5	127.2	129.5	8.2	98.2	-14.5	98.6	112.2	-6.4	87.9	-11.5
1990 6	125.8	129.0	-3.5	97.5	-14.4	91.6	102.1	1.6	89.7	-13.8
1990 7	119.1	124.1	7.3	96.0	-14.8	81.2	93.3	-6.0	87.0	-11.2
1990 8	88.5	92.5	-6.0	95.7	-14.6	84.9	98.4	-15.0	86.3	-9.6
1990 9	102.9	107.9	-7.9	95.4	-15.5	70.7	80.7	-14.9	87.6	-13.4
1990 10	125.7	136.9	6.6	91.8	-14.0	82.3	99.1	-10.6	83.0	-13.2
1990 11	114.5	130.7	8.8	87.6	-17.7	76.6	87.9	-10.2	87.1	-6.4
1990 12	92.9	107.7	-3.8	86.3	-14.3	71.3	87.4	-6.8	81.6	-8.6
1991 1	102.5	119.6	3.7	85.7	-12.0	83.4	102.0	-4.7	81.8	-6.3
1991 2	98.4	116.6	-1.3	84.4	-10.8	66.9	82.7	-4.5	80.9	-5.3
1991 3	109.6	132.4	-2.1	82.8	-13.3	69.8	85.7	-12.6	81.5	-6.2
1991 4	110.5	129.1	3.7	85.6	-10.9	83.8	98.8	2.0	84.8	-5.0
1991 5	133.6	153.9	18.8	86.8	-11.6	95.8	111.5	-0.6	85.9	-2.3
1991 6	111.9	129.4	0.3	86.5	-11.3	82.0	92.5	-9.4	88.7	-1.1
1991 7	119.6	141.5	14.0	84.5	-12.0	99.4	112.6	20.7	88.3	1.5
1991 8	86.2	102.6	10.9	84.0	-12.2	79.2	89.4	-9.1	88.6	2.7
1991 9	95.1	114.6	6.2	83.0	-13.0	87.0	103.5	28.3	84.1	-4.0
1991 10	108.5	131.0	-4.3	82.8	-9.8	80.8	97.5	-1.6	82.9	-0.1
1991 11	106.9	131.8	0.8	81.1	-7.4	83.3	99.8	13.5	83.5	-4.1
1991 12	91.7	113.5	5.4	80.8	-6.4	85.4	105.8	21.1	80.7	-1.1
1992 1	94.8	120.6	0.8	78.6	-8.3	77.4	99.0	-2.9	78.2	-4.4
1992 2	95.0	120.7	3.5	78.7	-6.8	70.9	88.7	7.3	79.9	-1.2
1992 3	116.7	147.5	11.4	79.1	-4.5	76.6	96.6	12.7	79.3	-2.7
1992 4	102.0	127.6	-1.2	79.9	-6.7	84.3	104.9	6.2	80.4	-5.2
1992 5	92.0	113.6	-26.2	81.0	-6.7	75.9	94.1	-15.6	80.7	-6.1
1992 6	106.6	133.8	3.4	79.7	-7.9	77.2	96.2	4.0	80.3	-9.5
1992 7	119.2	152.0	7.4	78.4	-7.2	77.3	101.2	-10.1	76.4	-13.5
1992 8	70.4	89.4	-12.9	78.8	-6.2	66.5	89.8	0.4	74.1	-16.4
1992 9	90.9	118.0	3.0	77.0	-7.2	63.0	84.4	-18.5	74.7	-11.2
1992 10	94.3	125.6	-4.1	75.1	-9.3	74.0	99.8	2.4	74.1	-10.6
1992 11	86.6	113.6	-13.8	76.2	-6.0	66.0	88.7	-11.1	74.4	-10.9
1992 12	84.6	110.7	-2.5	76.4	-5.4	70.5	87.3	-17.5	80.7	0.0

SITC 28:
METALLURGISCHE ERZE
UND METALLABFAELLE

SITC 28:
METALLIFEROUS ORES
AND METAL SCRAP

CTCI 28: MINERAIS
METALLIFERES ET
DECHETS DE METAUX

	Innergemeinschaftlich Intra-Community Intra-communautaire					Aussergemeinschaftlich Extra-Community Extra-communautaire				
	VAL	VOL	VOL Δ%	UV	UV Δ%	VAL	VOL	VOL Δ%	UV	UV Δ%
1990 1	111.6	117.8	0.4	94.7	-9.2	101.0	105.1	-5.4	96.1	-9.6
1990 2	113.1	124.8	-8.7	90.6	-16.2	99.5	109.0	-12.7	91.3	-18.6
1990 3	128.5	139.8	-2.9	91.9	-17.4	115.5	127.2	3.2	90.8	-24.5
1990 4	122.9	134.8	1.5	91.2	-16.4	100.0	106.3	-7.9	94.1	-21.5
1990 5	127.0	137.2	3.5	92.6	-13.4	124.9	130.6	11.6	95.6	-17.8
1990 6	108.6	120.4	-13.0	90.2	-16.4	110.8	120.4	-15.5	92.0	-22.6
1990 7	104.2	115.7	-13.3	90.1	-14.4	107.2	113.8	-6.6	94.2	-17.5
1990 8	83.2	94.4	-6.7	88.1	-18.0	138.0	148.1	28.1	93.2	-17.1
1990 9	103.4	101.2	-19.4	102.2	-4.9	100.7	96.2	-6.7	104.7	-9.8
1990 10	113.8	133.9	-1.4	85.0	-19.3	146.6	167.7	7.6	87.4	-23.7
1990 11	98.5	125.7	-4.4	78.4	-23.1	133.9	161.3	16.9	83.0	-19.3
1990 12	80.4	105.3	-8.0	76.4	-23.6	101.5	124.4	32.5	81.6	-19.7
1991 1	86.6	111.0	-5.8	78.0	-17.6	113.2	133.8	27.3	84.6	-12.0
1991 2	83.8	110.8	-11.2	75.6	-16.6	130.1	166.1	52.4	78.3	-14.2
1991 3	88.2	117.6	-15.9	75.0	-18.4	131.1	160.8	26.4	81.5	-10.2
1991 4	94.8	120.6	-10.5	78.6	-13.8	145.8	177.0	66.5	82.4	-12.4
1991 5	103.1	126.7	-7.7	81.4	-12.1	150.1	169.0	29.4	88.8	-7.1
1991 6	97.3	122.1	1.4	79.7	-11.6	128.8	151.0	25.4	85.3	-7.3
1991 7	90.9	116.8	1.0	77.8	-13.7	151.6	170.9	50.2	88.7	-5.8
1991 8	77.6	93.4	-1.1	83.1	-5.7	127.4	147.3	-0.5	86.5	-7.2
1991 9	79.6	104.4	3.2	76.2	-25.4	134.1	162.2	68.6	82.7	-21.0
1991 10	96.2	132.2	-1.3	72.8	-14.4	158.7	201.9	20.4	78.6	-10.1
1991 11	77.6	108.6	-13.6	71.5	-8.8	153.3	193.3	19.8	79.3	-4.5
1991 12	79.1	113.1	7.4	69.9	-8.5	150.4	191.6	54.0	78.5	-3.8
1992 1	72.4	103.1	-7.1	70.2	-10.0	110.0	146.3	9.3	75.2	-11.1
1992 2	86.7	122.8	10.8	70.6	-6.6	115.8	152.2	-8.4	76.1	-2.8
1992 3	95.2	133.5	13.5	71.3	-4.9	148.6	196.6	22.3	75.6	-7.2
1992 4	90.3	125.3	3.9	72.1	-8.3	155.3	203.6	15.0	76.3	-7.4
1992 5	78.3	109.0	-14.0	71.8	-11.8	148.9	199.9	18.3	74.5	-16.1
1992 6	88.7	124.6	2.0	71.2	-10.7	120.3	165.7	9.7	72.6	-14.9
1992 7	99.2	136.1	16.5	72.9	-6.3	145.4	194.6	13.9	74.7	-15.8
1992 8	62.4	88.6	-5.1	70.4	-15.3	107.8	148.5	0.8	72.6	-16.1
1992 9	84.3	119.9	14.8	70.3	-7.7	123.1	167.9	3.5	73.3	-11.4
1992 10	85.4	126.5	-4.3	67.5	-7.3	131.3	180.3	-10.7	72.8	-7.4
1992 11	70.3	105.2	-3.1	66.8	-6.6	128.7	175.4	-9.3	73.4	-7.4
1992 12	68.1	103.3	-8.7	65.9	-5.7	136.5	183.5	-4.2	74.4	-5.2

SITC 29: ROHSTOFFE
TIERISCHEN UND
PFLANZLICHEN
URSPRUNGS, A.N.G.

SITC 29: CRUDE ANIMAL
AND VEGETABLE
MATERIALS, N.E.S.

CTCI 29: MATIERES
BRUTES D'ORIGINE
ANIMALE OU VEGETALE,
N.D.A.

	Innergemeinschaftlich Intra-Community Intra-communautaire					Aussergemeinschaftlich Extra-Community Extra-communautaire					
	VAL	VOL	VOL Δ%	UV	UV Δ%	VAL	VOL	VOL Δ%	UV	UV Δ%	
	Jährliche Indizes			Annual Indices			Indices annuels				
1980	57.7	77.7	4.0	74.3	7.1	64.1	94.7	-1.7	67.7	9.4	
1981	63.7	78.7	1.3	80.9	8.9	70.0	88.1	-7.0	79.4	17.3	
1982	72.2	83.9	6.6	86.1	6.4	77.8	90.6	2.8	85.9	8.2	
1983	79.9	87.4	4.2	91.4	6.2	84.0	94.4	4.2	89.0	3.6	
1984	89.1	93.6	7.1	95.2	4.2	91.4	95.7	1.4	95.5	7.3	
1985	100.0	100.0	6.8	100.0	5.0	100.0	100.0	4.5	100.0	4.7	
1986	109.1	105.1	5.1	103.8	3.8	91.1	98.6	-1.4	92.4	-7.6	
1987	117.6	112.4	6.9	104.6	0.8	92.9	104.7	6.2	88.7	-4.0	
1988	125.0	118.9	5.8	105.1	0.5	100.9	112.0	7.0	90.1	1.6	
1989	135.4	129.2	8.7	104.8	-0.3	111.7	121.0	8.0	92.3	2.4	
1990	144.8	135.7	5.0	106.7	1.8	108.1	125.8	4.0	85.9	-6.9	
1991	160.0	144.9	6.8	110.4	3.5	115.9	133.2	5.9	87.0	1.3	
1992	162.6	144.7	-0.1	112.4	1.8	123.0	140.1	5.2	87.8	0.9	
	Quartal Indizes			Quarterly Indices			Indices trimestriels				
1985 1	105.8	101.2	3.4	104.5	6.3	118.3	114.0	6.7	103.8	10.3	
1985 2	95.8	93.7	5.3	102.2	9.2	102.0	101.8	11.3	100.2	8.7	
1985 3	83.2	89.8	12.4	92.7	1.1	80.2	81.8	4.9	98.1	3.2	
1985 4	115.3	115.3	6.8	100.0	3.7	105.3	108.3	4.5	97.2	-2.9	
1986 1	115.0	105.1	3.9	109.4	4.7	105.4	107.8	-5.4	97.8	-5.8	
1986 2	106.9	101.5	8.3	105.3	3.0	89.1	96.9	-4.8	92.0	-8.2	
1986 3	93.8	96.1	7.0	97.6	5.3	79.7	88.8	8.6	89.7	-8.6	
1986 4	120.3	117.0	1.5	102.8	2.8	88.6	99.2	-8.4	89.3	-8.1	
1987 1	121.8	111.0	5.6	109.7	0.3	102.3	110.6	2.6	92.5	-5.4	
1987 2	117.1	113.1	11.4	103.5	-1.7	91.2	105.9	9.3	86.1	-6.4	
1987 3	101.3	104.7	8.9	96.8	-0.8	78.9	90.7	2.1	87.0	-3.0	
1987 4	131.4	121.8	4.1	107.9	5.0	99.1	111.8	12.7	88.6	-0.8	
1988 1	136.5	125.3	12.9	108.9	-0.7	109.6	123.1	11.3	89.0	-3.8	
1988 2	119.7	116.0	2.6	103.2	-0.3	93.9	106.6	0.7	88.1	2.3	
1988 3	104.4	102.4	-2.2	102.0	5.4	88.9	95.6	5.4	93.0	6.9	
1988 4	138.2	131.0	7.6	105.5	-2.2	107.7	118.5	6.0	90.9	2.6	
1989 1	154.0	139.6	11.4	110.3	1.3	126.6	132.1	7.3	95.8	7.6	
1989 2	129.2	123.6	6.6	104.5	1.3	111.6	124.6	16.9	89.6	1.7	
1989 3	111.5	111.7	9.1	99.8	-2.2	95.9	104.1	8.9	92.1	-1.0	
1989 4	147.6	142.6	8.9	103.5	-1.9	116.9	127.6	7.7	91.6	0.8	
1990 1	161.3	146.0	4.6	110.5	0.2	128.5	141.5	7.1	90.8	-5.2	
1990 2	137.3	131.4	6.3	104.5	0.0	105.6	122.8	-1.4	86.0	-4.0	
1990 3	118.8	115.8	3.7	102.6	2.8	90.5	109.6	5.3	82.6	-10.3	
1990 4	160.5	148.5	4.1	108.1	4.4	109.0	130.8	2.5	83.3	-9.1	
1991 1	172.3	150.5	3.1	114.5	3.6	130.6	150.3	6.2	86.9	-4.3	
1991 2	163.6	149.3	13.6	109.6	4.9	119.5	138.2	12.5	86.5	0.6	
1991 3	132.7	125.7	8.5	105.6	2.9	99.5	113.4	3.5	87.7	6.2	
1991 4	171.3	154.3	3.9	111.0	2.7	119.6	137.0	4.7	87.3	4.8	
1992 1	182.4	157.8	4.9	115.6	1.0	146.0	160.4	6.7	91.0	4.7	
1992 2	158.8	148.7	-0.4	106.8	-2.6	122.9	140.9	2.0	87.2	0.8	
1992 3	140.4	127.5	1.4	110.1	4.3	100.6	119.3	5.2	84.3	-3.9	
1992 4	170.9	146.7	-4.9	116.5	5.0	123.9	141.3	3.1	87.7	0.5	

SITC 29: ROHSTOFFE
TIERISCHEN UND
PFLANZLICHEN
URSPRUNGS, A.N.G,

SITC 29: CRUDE ANIMAL
AND VEGETABLE
MATERIALS, N.E.S.

CTCI 29: MATIERES
BRUTES D'ORIGINE
ANIMALE OU VEGETALE,
N.D.A.

	Innergemeinschaftlich Intra-Community Intra-communautaire					Aussergemeinschaftlich Extra-Community Extra-communautaire									
	VAL	VOL	VOL Δ%	UV	UV Δ%	VAL	VOL	VOL Δ%	UV	UV Δ%					
	Jährliche Indizes					Annual Indices					Indices annuels				
1980	59.0	80.2	3.9	73.6	5.9	52.5	77.4	5.3	67.8	5.8					
1981	65.0	81.1	1.1	80.2	9.0	61.1	81.7	5.6	74.8	10.3					
1982	72.5	84.6	4.3	85.7	6.9	68.9	84.5	3.4	81.5	9.0					
1983	80.3	87.9	3.9	91.4	6.7	76.1	88.4	4.6	86.1	5.6					
1984	90.0	94.3	7.3	95.4	4.4	89.9	97.2	10.0	92.5	7.4					
1985	100.0	100.0	6.0	100.0	4.8	100.0	100.0	2.9	100.0	8.1					
1986	109.7	103.8	3.8	105.7	5.7	101.8	99.3	-0.7	102.5	2.5					
1987	119.1	110.1	6.1	108.2	2.4	101.9	99.8	0.5	102.1	-0.4					
1988	127.3	119.1	8.2	106.9	-1.2	103.9	101.7	1.9	102.2	0.1					
1989	138.8	131.3	10.2	105.7	-1.1	113.0	109.6	7.8	103.1	0.9					
1990	147.3	138.3	5.3	106.5	0.8	114.0	113.8	3.8	100.2	-2.8					
1991	160.0	146.7	6.1	109.1	2.4	123.7	119.6	5.1	103.4	3.2					
1992	164.6	147.4	0.5	111.7	2.4	132.2	123.3	3.1	107.2	3.7					
	Quartal Indizes					Quarterly Indices					Indices trimestriels				
1985 1	105.2	100.9	0.3	104.3	6.9	102.9	99.2	-1.8	103.7	10.0					
1985 2	95.2	94.9	8.6	100.3	5.0	90.1	91.1	6.4	98.9	8.2					
1985 3	85.5	91.6	12.9	93.3	3.3	98.9	102.0	7.1	97.0	10.0					
1985 4	113.4	111.8	3.8	101.4	4.2	104.9	104.5	-2.7	100.4	5.1					
1986 1	115.6	105.4	4.5	109.7	5.2	106.3	99.0	-0.2	107.4	3.6					
1986 2	105.9	99.7	5.1	106.2	5.9	93.4	93.5	2.6	99.9	1.0					
1986 3	96.2	96.0	4.8	100.2	7.4	100.7	102.2	0.2	98.5	1.5					
1986 4	122.3	115.2	3.0	106.2	4.7	109.2	104.9	0.4	104.1	3.7					
1987 1	125.2	110.4	4.7	113.4	3.4	105.9	101.1	2.1	104.7	-2.5					
1987 2	118.4	108.9	9.2	108.7	2.4	90.8	89.5	-4.3	101.4	1.5					
1987 3	102.1	104.1	8.4	98.1	-2.1	99.6	102.5	0.3	97.2	-1.3					
1987 4	132.1	118.3	2.7	111.7	5.2	113.2	107.9	2.9	104.9	0.8					
1988 1	138.5	124.4	12.7	111.3	-1.9	106.6	102.1	1.0	104.4	-0.3					
1988 2	121.9	117.2	7.6	104.0	-4.3	89.4	90.1	0.7	99.2	-2.2					
1988 3	108.5	105.4	1.2	102.9	4.9	100.1	100.0	-2.4	100.1	3.0					
1988 4	138.8	127.9	8.1	108.5	-2.9	118.0	113.1	4.8	104.3	-0.6					
1989 1	158.5	143.6	15.4	110.4	-0.8	122.1	115.0	12.6	106.2	1.7					
1989 2	129.7	124.6	6.3	104.1	0.1	98.5	97.8	8.5	100.7	1.5					
1989 3	116.4	116.6	10.6	99.8	-3.0	112.1	112.0	12.0	100.1	0.0					
1989 4	150.3	140.3	9.7	107.1	-1.3	119.7	113.7	0.5	105.3	1.0					
1990 1	164.0	149.4	4.0	109.8	-0.5	128.8	122.0	6.1	105.6	-0.6					
1990 2	138.0	131.2	5.3	105.2	1.1	101.7	103.7	6.0	98.1	-2.6					
1990 3	123.5	121.1	3.9	102.0	2.2	108.2	112.5	0.4	96.2	-3.9					
1990 4	160.5	148.3	5.7	108.2	1.0	117.5	117.0	2.9	100.4	-4.7					
1991 1	180.7	162.1	8.5	111.5	1.5	135.5	128.7	5.5	105.3	-0.3					
1991 2	157.1	144.7	10.3	108.6	3.2	108.7	107.0	3.2	101.6	3.6					
1991 3	134.4	129.5	6.9	103.8	1.8	124.6	123.7	10.0	100.7	4.7					
1991 4	170.3	152.5	2.8	111.7	3.2	132.8	125.8	7.5	105.6	5.2					
1992 1	196.6	171.4	5.7	114.7	2.9	151.3	138.7	7.8	109.1	3.6					
1992 2	160.3	150.7	4.1	106.4	-2.0	117.2	112.0	4.7	104.6	3.0					
1992 3	141.3	130.2	0.5	108.5	4.5	126.9	121.4	-1.9	104.5	3.8					
1992 4	170.6	146.2	-4.1	116.7	4.5	140.8	128.0	1.7	110.0	4.2					

SITC 29: ROHSTOFFE
TIERISCHEN UND
PFLANZLICHEN
URSPRUNGS, A.N.G.

SITC 29: CRUDE ANIMAL
AND VEGETABLE
MATERIALS, N.E.S.

CTCI 29: MATIERES
BRUTES D'ORIGINE
ANIMALE OU VEGETALE,
N.D.A.

	Innergemeinschaftlich Intra-Community Intra-communautaire					Aussergemeinschaftlich Extra-Community Extra-communautaire									
	VAL	VOL	VOL Δ%	UV	UV Δ%	VAL	VOL	VOL Δ%	UV	UV Δ%					
	Monatliche Indizes					Monthly Indices					Indices mensuels				
1987 1	103.8	96.6	-10.7	107.5	-0.4	100.1	106.8	-2.4	93.7	-4.2					
1987 2	125.2	108.9	14.4	115.0	3.8	101.3	107.3	-8.1	94.4	-5.2					
1987 3	136.4	127.6	13.9	106.9	-2.6	105.5	117.8	21.2	89.6	-6.2					
1987 4	140.8	134.9	12.6	104.4	-2.6	106.2	122.4	4.3	86.8	-7.0					
1987 5	117.4	113.5	7.5	103.4	-1.7	86.7	100.6	7.6	86.2	-5.7					
1987 6	93.0	91.0	15.2	102.2	-0.3	80.7	94.7	18.5	85.2	-6.2					
1987 7	82.1	87.4	11.6	93.9	-2.3	85.5	98.3	9.3	87.0	-4.8					
1987 8	94.3	99.5	13.2	94.8	-0.3	68.2	78.9	-1.4	86.4	-2.8					
1987 9	127.6	127.1	4.1	100.4	0.0	83.0	94.8	-1.7	87.6	-1.2					
1987 10	135.3	130.0	3.4	104.1	4.6	90.0	101.5	4.3	88.7	-0.7					
1987 11	126.2	117.6	7.0	107.3	5.4	87.3	99.6	10.7	87.7	-1.6					
1987 12	132.8	117.9	2.3	112.6	5.0	120.0	134.5	21.9	89.2	-0.2					
1988 1	111.5	101.4	5.0	110.0	2.3	88.3	100.3	-6.1	88.0	-6.1					
1988 2	137.9	124.1	14.0	111.1	-3.4	116.7	127.4	18.7	91.6	-3.0					
1988 3	160.2	150.4	17.9	106.5	-0.4	123.7	141.5	20.1	87.4	-2.5					
1988 4	133.5	129.6	-3.9	103.0	-1.3	98.2	109.4	-10.6	89.8	3.5					
1988 5	129.1	125.0	10.1	103.3	-0.1	94.6	111.5	10.8	84.8	-1.6					
1988 6	96.5	93.5	2.7	103.2	1.0	88.9	98.9	4.4	89.9	5.5					
1988 7	84.3	80.4	-8.0	104.8	11.6	88.5	97.2	-1.1	91.0	4.6					
1988 8	98.2	98.1	-1.4	100.1	5.6	84.0	89.7	13.7	93.6	8.3					
1988 9	130.9	128.6	1.2	101.8	1.4	94.2	99.9	5.4	94.3	7.6					
1988 10	135.9	130.9	0.7	103.8	-0.3	99.7	108.5	6.9	91.9	3.6					
1988 11	136.9	130.9	11.3	104.6	-2.5	107.1	118.7	19.2	90.2	2.9					
1988 12	141.8	131.3	11.4	108.0	-4.1	116.5	128.4	-4.5	90.7	1.7					
1989 1	138.8	124.5	22.8	111.5	1.4	121.5	124.2	23.8	97.8	11.1					
1989 2	157.1	138.7	11.8	113.3	2.0	134.5	137.5	7.9	97.8	6.8					
1989 3	165.9	155.6	3.5	106.6	0.1	123.7	134.6	-4.9	91.9	5.1					
1989 4	139.7	134.1	3.5	104.2	1.2	122.8	137.4	25.6	89.4	-0.4					
1989 5	136.4	130.0	4.0	104.9	1.5	106.9	120.1	7.7	89.0	5.0					
1989 6	111.4	106.8	14.2	104.3	1.1	105.3	116.4	17.7	90.5	0.7					
1989 7	88.9	89.7	11.6	99.1	-5.4	93.6	102.0	4.9	91.8	0.9					
1989 8	110.6	112.2	14.4	98.6	-1.5	92.3	100.0	11.5	92.3	-1.4					
1989 9	135.0	133.1	3.5	101.4	-0.4	101.5	110.2	10.3	92.1	-2.3					
1989 10	147.0	142.0	8.5	103.5	-0.3	117.2	127.0	17.1	92.3	0.4					
1989 11	150.5	147.5	12.7	102.0	-2.5	117.1	128.3	8.1	91.3	1.2					
1989 12	145.4	138.3	5.3	105.1	-2.7	116.6	127.7	-0.5	91.3	0.7					

SITC 29: ROHSTOFFE
TIERISCHEN UND
PFLANZLICHEN
URSPRUNGS, A.N.G.

SITC 29: CRUDE ANIMAL
AND VEGETABLE
MATERIALS, N.E.S.

CTCI 29: MATIERES
BRUTES D'ORIGINE
ANIMALE OU VEGETALE,
N.D.A.

	Innergemeinschaftlich Intra-Community Intra-communautaire					Aussergemeinschaftlich Extra-Community Extra-communautaire									
	VAL	VOL	VOL Δ%	UV	UV Δ%	VAL	VOL	VOL Δ%	UV	UV Δ%					
	Monatliche Indizes					Monthly Indices					Indices mensuels				
1987 1	108.0	96.4	-11.1	112.0	2.2	96.4	92.2	-1.1	104.6	-3.9					
1987 2	124.3	107.1	14.7	116.1	4.6	108.5	100.4	3.4	108.1	-2.4					
1987 3	143.2	127.7	11.5	112.1	3.1	112.3	110.5	3.5	101.6	-1.5					
1987 4	136.5	126.4	5.5	108.0	0.5	107.7	105.7	-11.4	101.9	-0.5					
1987 5	121.0	108.2	10.1	111.8	4.9	91.6	88.6	2.4	103.4	3.2					
1987 6	97.8	92.1	13.7	106.2	2.3	72.8	74.2	-0.8	98.1	0.9					
1987 7	79.5	82.7	8.2	96.1	-3.6	67.2	72.0	-2.3	93.3	-3.0					
1987 8	96.7	99.9	15.4	96.8	-2.4	99.5	102.0	-5.7	97.5	0.7					
1987 9	130.3	129.8	3.7	100.4	-0.8	132.4	133.5	7.1	99.2	-2.1					
1987 10	136.7	128.7	1.2	106.2	4.1	121.0	120.4	-0.1	100.5	0.8					
1987 11	129.3	116.1	6.2	111.4	4.7	104.3	98.4	2.3	106.0	3.3					
1987 12	130.4	110.1	1.0	118.4	6.6	114.2	104.9	7.0	108.9	-1.8					
1988 1	116.7	103.2	7.1	113.1	1.0	91.0	85.6	-7.2	106.3	1.6					
1988 2	135.3	120.5	12.5	112.3	-3.3	97.3	93.1	-7.3	104.5	-3.3					
1988 3	163.6	149.5	17.1	109.4	-2.4	131.7	127.7	15.6	103.1	1.5					
1988 4	133.1	128.6	1.7	103.5	-4.2	102.7	103.9	-1.7	98.8	-3.0					
1988 5	131.7	125.3	15.8	105.1	-6.0	88.7	88.7	0.1	100.0	-3.3					
1988 6	101.3	97.9	6.3	103.5	-2.5	76.9	77.8	4.9	98.9	0.8					
1988 7	85.9	83.6	1.1	102.8	7.0	68.9	68.0	-5.6	101.3	8.6					
1988 8	108.5	107.3	7.4	101.1	4.4	106.7	107.3	5.2	99.4	1.9					
1988 9	131.2	125.4	-3.4	104.6	4.2	124.7	124.7	-6.6	100.0	0.8					
1988 10	139.4	128.5	-0.2	108.5	2.2	124.9	122.8	2.0	101.7	1.2					
1988 11	142.6	132.5	14.1	107.6	-3.4	109.9	105.9	7.6	103.8	-2.1					
1988 12	134.2	122.6	11.4	109.5	-7.5	119.0	110.5	5.3	107.7	-1.1					
1989 1	145.5	129.1	25.1	112.7	-0.4	115.3	104.7	22.3	110.1	3.6					
1989 2	157.8	140.1	16.3	112.6	0.3	112.8	104.9	12.7	107.5	2.9					
1989 3	172.3	161.5	8.0	106.7	-2.5	138.5	135.5	6.1	102.2	-0.9					
1989 4	128.4	122.9	-4.4	104.5	1.0	102.2	101.3	-2.5	100.9	2.1					
1989 5	149.0	143.1	14.2	104.1	-1.0	107.2	106.9	20.5	100.3	0.3					
1989 6	111.8	107.8	10.1	103.7	0.2	85.8	85.1	9.4	100.8	1.9					
1989 7	88.6	90.4	8.1	98.0	-4.7	76.1	76.7	12.8	99.2	-2.1					
1989 8	115.9	118.0	10.0	98.2	-2.9	124.4	125.0	16.5	99.5	0.1					
1989 9	144.9	141.5	12.8	102.4	-2.1	135.6	134.1	7.5	101.1	1.1					
1989 10	151.3	138.7	7.9	109.1	0.6	121.6	117.7	-4.2	103.3	1.6					
1989 11	154.0	148.2	11.8	103.9	-3.4	123.1	117.1	10.6	105.1	1.3					
1989 12	145.5	133.9	9.2	108.7	-0.7	114.5	106.4	-3.7	107.6	-0.1					

SITC 29: ROHSTOFFE
TIERISCHEN UND
PFLANZLICHEN
URSPRUNGS, A.N.G,

SITC 29: CRUDE ANIMAL
AND VEGETABLE
MATERIALS, N.E.S.

CTCI 29: MATIERES
BRUTES D'ORIGINE
ANIMALE OU VEGETALE,
N.D.A.

	Innergemeinschaftlich Intra-Community Intra-communautaire					Aussergemeinschaftlich Extra-Community Extra-communautaire				
	VAL	VOL	VOL Δ%	UV	UV Δ%	VAL	VOL	VOL Δ%	UV	UV Δ%
1990 1	156.6	139.3	11.9	112.4	0.8	131.3	145.2	16.9	90.4	-7.6
1990 2	158.2	139.6	0.6	113.3	0.0	124.6	133.5	-2.9	93.3	-4.6
1990 3	169.2	159.0	2.2	106.4	-0.2	129.7	145.9	8.4	88.9	-3.3
1990 4	150.6	145.8	8.7	103.3	-0.9	110.0	126.7	-7.8	86.8	-2.9
1990 5	147.4	141.7	9.0	104.0	-0.9	107.5	124.8	3.9	86.1	-3.3
1990 6	114.0	106.7	-0.1	106.8	2.4	99.5	116.8	0.3	85.2	-5.9
1990 7	95.5	92.3	2.9	103.5	4.4	92.8	111.9	9.7	82.9	-9.7
1990 8	115.2	114.3	1.9	100.8	2.2	93.5	113.2	13.2	82.6	-10.5
1990 9	145.6	140.8	5.8	103.4	2.0	85.1	103.7	-5.9	82.1	-10.9
1990 10	158.1	149.6	5.4	105.7	2.1	113.6	138.4	9.0	82.1	-11.1
1990 11	168.7	158.7	7.6	106.3	4.2	108.5	130.1	1.4	83.4	-8.7
1990 12	154.8	137.1	-0.9	112.9	7.4	104.9	124.1	-2.8	84.5	-7.4
1991 1	164.2	145.8	4.7	112.6	0.2	137.3	157.5	8.5	87.2	-3.5
1991 2	153.5	130.3	-6.7	117.8	4.0	125.0	144.0	7.9	86.8	-7.0
1991 3	199.3	175.4	10.3	113.6	6.8	129.4	149.4	2.4	86.6	-2.6
1991 4	179.6	165.7	13.6	108.4	4.9	134.1	157.2	24.1	85.3	-1.7
1991 5	172.2	154.9	9.3	111.2	6.9	124.1	142.0	13.8	87.4	1.5
1991 6	139.1	127.4	19.4	109.2	2.2	100.5	115.4	-1.2	87.1	2.2
1991 7	116.4	108.8	17.9	107.0	3.4	104.1	119.1	6.4	87.4	5.4
1991 8	118.0	112.2	-1.8	105.2	4.4	91.3	104.1	-8.0	87.7	6.2
1991 9	163.7	156.1	10.9	104.9	1.5	102.8	117.0	12.8	87.9	7.1
1991 10	171.7	157.5	5.3	109.0	3.1	124.8	141.2	2.0	88.4	7.7
1991 11	168.6	155.5	-2.0	108.4	2.0	112.1	131.0	0.7	85.6	2.6
1991 12	173.6	149.9	9.3	115.8	2.6	121.7	138.8	11.8	87.7	3.8
1992 1	160.1	137.1	-6.0	116.8	3.7	150.8	167.0	6.0	90.3	3.6
1992 2	184.1	152.9	17.3	120.4	2.2	145.0	157.8	9.6	91.9	5.9
1992 3	203.0	183.5	4.6	110.6	-2.6	141.9	156.4	4.7	90.7	4.7
1992 4	197.3	184.7	11.5	106.8	-1.5	139.4	159.9	1.7	87.2	2.2
1992 5	160.7	153.0	-1.2	105.0	-5.6	116.8	132.7	-6.5	88.0	0.7
1992 6	118.4	108.2	-15.1	109.4	0.2	112.4	130.2	12.8	86.3	-0.9
1992 7	123.2	113.3	4.1	108.7	1.6	112.4	134.1	12.6	83.8	-4.1
1992 8	126.0	114.0	1.6	110.5	5.0	91.4	107.6	3.4	84.9	-3.2
1992 9	171.9	155.1	-0.6	110.8	5.6	98.3	116.3	-0.6	84.5	-3.9
1992 10	172.5	145.2	-7.8	118.8	9.0	118.7	137.1	-2.9	86.6	-2.0
1992 11	162.3	141.5	-9.0	114.7	5.8	117.4	133.0	1.5	88.3	3.2
1992 12	177.7	153.3	2.3	115.9	0.1	135.6	153.7	10.7	88.2	0.6

SITC 29: ROHSTOFFE
TIERISCHEN UND
PFLANZLICHEN
URSPRUNGS, A.N.G.

SITC 29: CRUDE ANIMAL
AND VEGETABLE
MATERIALS, N.E.S.

CTCI 29: MATIERES
BRUTES D'ORIGINE
ANIMALE OU VEGETALE,
N.D.A.

	Innergemeinschaftlich Intra-Community Intra-communautaire					Aussergemeinschaftlich Extra-Community Extra-communautaire				
	VAL	VOL	VOL Δ%	UV	UV Δ%	VAL	VOL	VOL Δ%	UV	UV Δ%
1990 1	156.5	138.4	7.2	113.1	0.4	122.4	111.7	6.7	109.6	-0.5
1990 2	159.8	141.2	0.8	113.2	0.5	120.7	110.7	5.5	109.0	1.4
1990 3	175.8	168.7	4.5	104.2	-2.3	143.4	143.5	5.9	99.9	-2.3
1990 4	144.4	134.8	9.7	107.1	2.5	108.0	109.1	7.7	99.0	-1.9
1990 5	150.8	145.7	1.8	103.5	-0.6	109.2	110.6	3.5	98.7	-1.6
1990 6	118.5	112.9	4.7	105.0	1.3	88.2	91.4	7.4	96.5	-4.3
1990 7	97.1	96.6	6.9	100.5	2.6	75.6	78.9	2.9	95.8	-3.4
1990 8	123.4	123.0	4.2	100.3	2.1	122.8	130.9	4.7	93.8	-5.7
1990 9	150.3	143.8	1.6	104.5	2.1	126.4	127.7	-4.8	99.0	-2.1
1990 10	170.2	158.9	14.6	107.1	-1.8	131.3	134.1	13.9	97.9	-5.2
1990 11	166.7	155.1	4.7	107.5	3.5	110.9	112.7	-3.8	98.4	-6.4
1990 12	144.3	130.9	-2.2	110.2	1.4	110.1	104.3	-2.0	105.6	-1.9
1991 1	167.1	150.3	8.6	111.2	-1.7	132.5	124.2	11.2	106.7	-2.6
1991 2	152.8	132.1	-6.4	115.7	2.2	122.1	113.5	2.5	107.6	-1.3
1991 3	221.9	203.8	20.8	108.9	4.5	151.7	148.3	3.3	102.3	2.4
1991 4	163.8	155.0	15.0	105.7	-1.3	113.5	114.4	4.9	99.2	0.2
1991 5	181.4	164.2	12.7	110.5	6.8	124.8	120.0	8.5	104.0	5.4
1991 6	126.4	115.0	1.9	109.9	4.7	88.1	86.6	-5.3	101.7	5.4
1991 7	109.0	108.8	12.6	100.2	-0.3	99.5	100.6	27.5	98.9	3.2
1991 8	136.9	128.9	4.8	106.2	5.9	136.8	133.6	2.1	102.4	9.2
1991 9	157.5	150.9	4.9	104.4	-0.1	137.4	137.0	7.3	100.3	1.3
1991 10	187.4	168.1	5.8	111.5	4.1	157.3	152.7	13.9	103.0	5.2
1991 11	164.7	149.6	-3.5	110.1	2.4	110.9	104.7	-7.1	105.9	7.6
1991 12	159.0	139.7	6.7	113.8	3.3	130.3	119.9	15.0	108.7	2.9
1992 1	183.3	156.3	4.0	117.3	5.5	135.6	123.2	-0.8	110.1	3.2
1992 2	188.9	159.7	20.9	118.3	2.2	141.4	127.2	12.1	111.2	3.3
1992 3	217.9	198.3	-2.7	109.9	0.9	176.9	165.8	11.8	106.7	4.3
1992 4	183.3	170.0	9.7	107.8	2.0	137.6	128.8	12.6	106.8	7.7
1992 5	164.0	154.9	-5.7	105.9	-4.2	118.5	112.6	-6.2	105.2	1.2
1992 6	133.6	127.1	10.5	105.1	-4.4	95.4	94.5	9.1	100.9	-0.8
1992 7	114.0	107.4	-1.3	106.1	5.9	100.4	94.6	-6.0	106.1	7.3
1992 8	137.6	129.0	0.1	106.7	0.5	130.0	125.8	-5.8	103.3	0.9
1992 9	172.0	154.1	2.1	111.6	6.9	150.1	143.8	5.0	104.4	4.1
1992 10	177.9	155.2	-7.7	114.6	2.8	149.2	136.5	-10.6	109.3	6.1
1992 11	175.1	150.2	0.4	116.6	5.9	127.9	117.3	12.0	109.0	2.9
1992 12	159.0	133.2	-4.7	119.4	4.9	145.6	130.2	8.6	111.8	2.9

EG Einfuhr
SITC 32: KOHLE, KOKS
UND BRIKETTETS

EC Imports
SITC 32: COAL, COKE
AND BRIQUETTES

Importations CE
CTCI 32: HOUILLES,
COKES ET BRIQUETTES

	Innergemeinschaftlich Intra-Community Intra-communautaire					Aussergemeinschaftlich Extra-Community Extra-communautaire									
	VAL	VOL	VOL Δ%	UV	UV Δ%	VAL	VOL	VOL Δ%	UV	UV Δ%					
	Jährliche Indizes					Annual Indices					Indices annuels				
1980	80.4	124.1	-1.4	64.8	14.5	51.9	87.6	24.3	59.3	12.1					
1981	100.2	125.4	1.0	79.9	23.3	70.9	83.5	-4.7	84.9	43.2					
1982	88.4	99.4	-20.7	88.9	11.3	78.8	83.6	0.1	94.2	11.0					
1983	84.3	95.2	-4.2	88.6	-0.3	64.1	70.6	-15.6	90.8	-3.6					
1984	108.7	117.1	23.0	92.8	4.7	84.6	89.0	26.1	95.1	4.7					
1985	100.0	100.0	-14.6	100.0	7.8	100.0	100.0	12.4	100.0	5.2					
1986	81.0	85.2	-14.8	95.1	-4.9	73.9	98.7	-1.3	74.9	-25.1					
1987	67.9	75.6	-11.3	89.8	-5.6	55.6	93.0	-5.8	59.8	-20.2					
1988	62.8	72.0	-4.8	87.2	-2.9	64.7	108.6	16.8	59.6	-0.3					
1989	63.9	70.1	-2.6	91.2	4.6	79.0	117.1	7.8	67.5	13.3					
1990	62.2	67.6	-3.6	92.0	0.9	64.3	99.1	-15.4	64.9	-3.9					
1991	59.6	62.3	-7.8	95.7	4.0	73.2	113.9	14.9	64.3	-0.9					
1992	45.7	47.0	-24.6	97.3	1.7	71.3	116.1	1.9	61.4	-4.5					
	Quartal Indizes					Quarterly Indices					Indices trimestriels				
1985 1	101.8	103.0	-10.4	98.8	9.7	98.3	95.3	20.3	103.2	11.9					
1985 2	106.7	105.3	-4.2	101.3	10.5	111.6	105.0	17.8	106.3	16.8					
1985 3	98.1	98.2	-20.2	99.9	7.7	94.9	96.2	1.5	98.7	3.2					
1985 4	90.8	90.8	-26.2	100.0	3.8	95.2	103.6	12.2	91.9	-9.1					
1986 1	89.0	88.9	-13.7	100.1	1.3	82.4	99.2	4.1	83.1	-19.5					
1986 2	90.3	95.6	-9.2	94.5	-6.7	81.7	106.5	1.4	76.7	-27.8					
1986 3	68.2	74.5	-24.1	91.6	-8.3	66.3	92.5	-3.8	71.7	-27.4					
1986 4	77.0	82.3	-9.4	93.6	-6.4	65.5	97.0	-6.4	67.5	-26.6					
1987 1	70.2	75.1	-15.5	93.5	-6.6	55.5	88.3	-11.0	62.9	-24.3					
1987 2	60.7	67.5	-29.4	89.9	-4.9	54.7	91.7	-13.9	59.6	-22.3					
1987 3	65.9	73.6	-1.2	89.5	-2.3	55.9	94.4	2.1	59.2	-17.4					
1987 4	74.9	86.5	5.1	86.6	-7.5	56.9	98.7	1.8	57.7	-14.5					
1988 1	60.8	68.6	-8.7	88.7	-5.1	61.2	109.4	23.9	55.9	-11.1					
1988 2	62.9	75.0	11.1	83.8	-6.8	56.9	98.3	7.2	57.9	-2.9					
1988 3	59.3	70.5	-4.2	84.1	-6.0	67.3	110.7	17.3	60.8	2.7					
1988 4	68.2	73.9	-14.6	92.3	6.6	72.3	114.2	15.7	63.3	9.7					
1989 1	63.0	68.3	-0.4	92.2	3.9	72.3	110.5	1.0	65.4	17.0					
1989 2	65.2	72.0	-4.0	90.5	8.0	79.7	117.2	19.2	68.0	17.4					
1989 3	60.5	67.2	-4.7	90.1	7.1	78.8	113.1	2.2	69.7	14.6					
1989 4	65.9	71.6	-3.1	92.1	-0.2	77.4	115.7	1.3	66.9	5.7					
1990 1	63.0	68.9	0.9	91.4	-0.9	65.1	98.8	-10.6	65.9	0.8					
1990 2	61.3	66.6	-7.5	92.0	1.7	68.6	103.6	-11.6	66.2	-2.6					
1990 3	53.4	57.9	-13.8	92.3	2.4	56.8	87.6	-22.5	64.8	-7.0					
1990 4	69.9	75.7	5.7	92.3	0.2	65.3	104.4	-9.8	62.5	-6.6					
1991 1	72.2	76.5	11.0	94.4	3.3	76.7	126.6	28.1	60.6	-8.0					
1991 2	58.3	62.2	-6.6	93.7	1.8	91.4	140.6	35.7	65.0	-1.8					
1991 3	51.8	53.1	-8.3	97.6	5.7	100.8	151.4	72.8	66.6	2.8					
1991 4	54.8	56.1	-25.9	97.7	5.9	101.6	157.2	50.6	64.6	3.4					
1992 1	52.1	52.4	-31.5	99.4	5.3	77.4	121.0	-4.4	64.0	5.6					
1992 2	46.1	47.3	-24.0	97.4	3.9	71.5	113.5	-19.3	63.0	-3.1					
1992 3	39.5	41.0	-22.8	96.4	-1.2	67.1	114.9	-24.1	58.4	-12.3					
1992 4	45.5	47.5	-15.3	95.8	-1.9	70.7	117.8	-25.1	60.0	-7.1					

SITC 32: KOHLE, KOKS
UND BRIKETTSITC 32: COAL, COKE
AND BRIQUETTESCTCI 32: HOUILLES,
COKES ET BRIQUETTES

	Innergemeinschaftlich Intra-Community Intra-communautaire					Aussergemeinschaftlich Extra-Community Extra-communautaire									
	VAL	VOL	VOL Δ%	UV	UV Δ%	VAL	VOL	VOL Δ%	UV	UV Δ%					
	Jährliche Indizes					Annual Indices					Indices annuels				
1980	84.6	138.3	-6.3	61.2	19.3	73.8	108.5	-43.5	68.0	26.9					
1981	105.0	138.4	0.1	75.9	24.0	96.1	130.0	19.8	73.9	8.7					
1982	94.2	110.0	-20.5	85.6	12.8	82.9	102.3	-21.3	81.0	9.6					
1983	85.3	103.6	-5.8	82.3	-3.9	82.7	112.8	10.3	73.3	-9.5					
1984	105.5	116.5	12.5	90.6	10.1	78.7	96.9	-14.1	81.2	10.8					
1985	100.0	100.0	-14.2	100.0	10.4	100.0	100.0	3.2	100.0	23.2					
1986	83.8	83.5	-16.5	100.4	0.4	63.7	63.6	-36.4	100.2	0.2					
1987	66.5	69.9	-16.3	95.2	-5.2	40.7	43.9	-31.0	92.8	-7.4					
1988	68.8	72.3	3.4	95.1	-0.1	50.3	54.7	24.6	92.0	-0.9					
1989	65.1	71.9	-0.6	90.6	-4.7	66.6	70.1	28.2	95.0	3.3					
1990	61.9	65.6	-8.8	94.4	4.2	40.6	40.0	-42.9	101.4	6.7					
1991	57.6	57.3	-12.7	100.6	6.6	37.7	38.2	-4.5	98.7	-2.7					
1992	48.1	42.9	-25.1	112.1	11.4	29.6	29.3	-23.3	100.9	2.2					
	Quartal Indizes					Quarterly Indices					Indices trimestriels				
1985 1	101.0	101.5	-14.7	99.5	16.5	91.7	96.1	-0.3	95.4	26.5					
1985 2	100.7	102.1	-9.1	98.6	13.6	100.3	100.1	4.1	100.2	31.5					
1985 3	101.2	101.1	-10.4	100.1	6.3	105.7	104.7	16.6	101.0	20.5					
1985 4	96.7	94.8	-22.5	102.0	6.3	102.2	99.0	-5.4	103.2	16.1					
1986 1	91.8	90.0	-11.3	102.0	2.5	70.8	68.5	-28.7	103.3	8.3					
1986 2	87.5	86.2	-15.6	101.5	2.9	73.9	73.5	-26.6	100.6	0.4					
1986 3	76.4	75.9	-24.9	100.7	0.6	60.7	60.8	-41.9	99.9	-1.1					
1986 4	79.5	81.9	-13.6	97.1	-4.8	48.7	50.8	-48.7	95.8	-7.2					
1987 1	68.3	67.6	-24.9	101.0	-1.0	42.1	43.8	-36.1	96.2	-6.9					
1987 2	64.5	68.9	-20.1	93.6	-7.8	39.1	42.4	-42.3	92.2	-8.3					
1987 3	61.8	63.4	-16.5	97.5	-3.2	42.1	45.9	-24.5	91.8	-8.1					
1987 4	71.3	79.4	-3.1	89.8	-7.5	39.3	43.2	-15.0	90.9	-5.1					
1988 1	68.7	69.0	2.1	99.5	-1.5	32.2	32.6	-25.6	98.7	2.6					
1988 2	70.0	73.9	7.3	94.7	1.2	46.0	51.4	21.2	89.5	-2.9					
1988 3	66.5	68.5	8.0	97.1	-0.4	52.9	56.9	24.0	93.0	1.3					
1988 4	71.7	79.8	0.5	89.8	0.0	70.3	77.9	80.3	90.3	-0.7					
1989 1	63.5	69.2	0.3	91.7	-7.8	74.5	78.5	140.8	94.9	-3.9					
1989 2	66.8	74.5	0.8	89.7	-5.3	66.5	70.5	37.2	94.3	5.4					
1989 3	61.9	69.9	2.0	88.6	-8.8	71.0	75.4	32.5	94.2	1.3					
1989 4	67.8	73.5	-7.9	92.2	2.7	54.5	56.2	-27.9	97.0	7.4					
1990 1	68.0	72.5	4.8	93.8	2.3	42.2	41.5	-47.1	101.8	7.3					
1990 2	61.2	65.9	-11.5	92.8	3.5	45.9	45.8	-35.0	100.3	6.4					
1990 3	55.7	60.0	-14.2	92.9	4.9	38.6	38.2	-49.3	101.0	7.2					
1990 4	62.4	63.6	-13.5	98.1	6.4	35.3	34.3	-39.0	102.9	6.1					
1991 1	60.7	63.6	-12.3	95.4	1.7	38.5	40.4	-2.7	95.4	-6.3					
1991 2	57.5	59.1	-10.3	97.3	4.8	40.8	43.3	-5.5	94.2	-6.1					
1991 3	54.4	52.6	-12.3	103.5	11.4	36.6	35.7	-6.5	102.6	1.6					
1991 4	58.9	54.7	-14.0	107.7	9.8	34.2	32.7	-4.7	104.7	1.7					
1992 1	51.3	45.3	-28.8	113.3	18.8	30.3	29.3	-27.5	103.3	8.3					
1992 2	48.4	43.0	-27.2	112.5	15.6	33.3	32.7	-24.5	101.9	8.2					
1992 3	44.5	40.0	-24.0	111.3	7.5	28.8	29.3	-17.9	98.3	-4.2					
1992 4	46.2	41.5	-24.1	111.3	3.3	25.7	25.7	-21.4	100.1	-4.4					

EG Einfuhr
SITC 32: KOHLE, KOKS
UND BRIKETTIS

EC Imports
SITC 32: COAL, COKE
AND BRIQUETTES

Importations CE
CTCI 32: HOUILLES,
COKES ET BRIQUETTES

	Innergemeinschaftlich Intra-Community Intra-communautaire					Aussergemeinschaftlich Extra-Community Extra-communautaire									
	VAL	VOL	VOL Δ%	UV	UV Δ%	VAL	VOL	VOL Δ%	UV	UV Δ%					
	Monatliche Indizes					Monthly Indices					Indices mensuels				
1987 1	72.7	75.6	-17.5	96.1	-3.4	47.3	73.1	-31.0	64.7	-25.6					
1987 2	64.2	70.0	-10.0	91.7	-9.3	55.0	86.7	-5.3	63.4	-23.8					
1987 3	73.8	79.6	-18.1	92.7	-7.3	64.4	105.2	5.3	61.2	-22.4					
1987 4	57.3	63.0	-39.0	91.0	-6.3	55.2	90.8	-18.0	60.8	-22.1					
1987 5	67.6	74.4	-9.8	90.9	-4.5	49.2	84.6	-18.1	58.1	-23.6					
1987 6	57.0	65.1	-35.7	87.6	-4.1	59.7	99.6	-5.5	59.9	-21.1					
1987 7	66.7	73.4	-7.4	90.9	-2.8	54.8	92.3	0.9	59.4	-20.1					
1987 8	62.1	71.0	7.9	87.4	-2.6	57.1	95.8	14.5	59.6	-17.3					
1987 9	68.7	76.3	-2.8	90.1	-1.2	55.5	95.0	-7.1	58.4	-15.4					
1987 10	74.9	83.5	-5.5	89.7	-5.6	53.4	88.2	-14.5	60.5	-10.8					
1987 11	60.8	72.7	-8.2	83.6	-11.0	57.7	101.2	16.9	57.0	-14.9					
1987 12	89.1	103.3	30.1	86.3	-6.0	59.8	106.8	5.4	56.0	-17.3					
1988 1	57.1	64.7	-14.4	88.3	-8.1	53.0	96.0	31.3	55.2	-14.7					
1988 2	63.1	70.9	1.3	89.0	-2.9	55.8	100.2	15.6	55.7	-12.1					
1988 3	62.2	70.1	-11.9	88.8	-4.2	74.6	132.1	25.6	56.5	-7.7					
1988 4	57.3	66.8	6.0	85.8	-5.7	52.3	89.8	-1.1	58.2	-4.3					
1988 5	67.6	84.1	13.0	80.4	-11.6	55.7	97.1	14.8	57.4	-1.2					
1988 6	63.7	74.1	13.8	86.0	-1.8	63.0	108.2	8.6	58.2	-2.8					
1988 7	56.6	65.1	-11.3	87.0	-4.3	56.2	93.4	1.2	60.2	1.3					
1988 8	54.8	64.2	-9.6	85.3	-2.4	66.7	110.6	15.4	60.3	1.2					
1988 9	66.4	82.2	7.7	80.8	-10.3	78.9	128.1	34.8	61.6	5.5					
1988 10	65.0	70.4	-15.7	92.4	3.0	70.2	111.4	26.3	63.0	4.1					
1988 11	68.2	73.6	1.2	92.7	10.9	77.2	120.1	18.7	64.3	12.8					
1988 12	71.3	77.7	-24.8	91.7	6.3	69.5	111.1	4.0	62.6	11.8					
1989 1	68.1	75.1	16.1	90.7	2.7	69.2	106.6	11.0	64.9	17.6					
1989 2	57.1	60.9	-14.1	93.7	5.3	71.9	109.9	9.7	65.4	17.4					
1989 3	63.7	68.9	-1.7	92.5	4.2	76.0	115.1	-12.9	66.0	16.8					
1989 4	64.1	69.8	4.5	91.8	7.0	76.0	114.0	26.9	66.7	14.6					
1989 5	65.5	73.7	-12.4	88.9	10.6	84.0	122.7	26.4	68.5	19.3					
1989 6	65.8	72.5	-2.2	90.7	5.5	79.2	114.9	6.2	68.9	18.4					
1989 7	62.4	71.1	9.2	87.8	0.9	74.5	107.7	15.3	69.2	15.0					
1989 8	58.2	64.0	-0.3	91.0	6.7	82.8	119.5	8.0	69.3	14.9					
1989 9	60.9	66.5	-19.1	91.6	13.4	79.0	111.9	-12.6	70.6	14.6					
1989 10	71.3	77.0	9.4	92.6	0.2	79.3	115.8	3.9	68.5	8.7					
1989 11	61.4	66.5	-9.6	92.3	-0.4	78.5	119.7	-0.3	65.6	2.0					
1989 12	65.0	71.1	-8.5	91.4	-0.3	74.4	111.5	0.4	66.7	6.5					

SITC 32: KOHLE, KOKS
UND BRIKETTSITC 32: COAL, COKE
AND BRIQUETTESCTCI 32: HOUILLES,
COKES ET BRIQUETTES

	Innergemeinschaftlich Intra-Community Intra-communautaire					Aussergemeinschaftlich Extra-Community Extra-communautaire									
	VAL	VOL	VOL Δ%	UV	UV Δ%	VAL	VOL	VOL Δ%	UV	UV Δ%					
	Monatliche Indizes					Monthly Indices					Indices mensuels				
1987 1	68.2	64.7	-30.9	105.4	2.2	52.5	54.3	-28.0	96.7	-6.7					
1987 2	68.1	67.6	-21.5	100.8	-1.5	37.1	38.4	-44.6	96.7	-7.0					
1987 3	68.6	70.6	-21.8	97.2	-3.4	36.9	38.8	-36.2	95.1	-6.8					
1987 4	63.9	68.5	-28.4	93.3	-8.9	38.7	40.9	-43.3	94.5	-8.8					
1987 5	63.2	67.0	-18.8	94.4	-6.6	41.5	45.9	-38.5	90.5	-9.7					
1987 6	66.3	71.2	-11.3	93.1	-7.7	37.1	40.5	-45.1	91.6	-6.5					
1987 7	59.5	59.3	-27.8	100.3	0.7	41.4	45.5	-24.4	90.9	-6.7					
1987 8	56.8	63.6	0.3	89.3	-11.9	42.0	45.5	-21.8	92.3	-7.9					
1987 9	69.2	67.3	-18.2	102.8	1.4	43.2	46.8	-26.9	92.3	-9.5					
1987 10	74.7	79.9	-14.6	93.5	-2.9	45.7	50.0	-19.2	91.4	-6.7					
1987 11	62.9	65.6	-20.4	95.9	-1.6	35.9	39.8	-22.1	90.2	-5.7					
1987 12	76.4	92.5	32.7	82.6	-15.5	36.0	39.6	0.5	90.8	-1.8					
1988 1	68.5	68.4	5.7	100.2	-4.9	33.7	32.9	-39.4	102.5	6.0					
1988 2	64.7	63.7	-5.8	101.6	0.8	26.8	26.7	-30.5	100.5	3.9					
1988 3	72.6	74.8	5.9	97.0	-0.2	35.9	38.2	-1.5	94.1	-1.1					
1988 4	63.2	67.0	-2.2	94.4	1.2	31.0	35.1	-14.2	88.2	-6.7					
1988 5	71.9	75.4	12.5	95.3	1.0	58.5	63.5	38.3	92.1	1.8					
1988 6	74.8	79.3	11.4	94.3	1.3	48.6	55.7	37.5	87.3	-4.7					
1988 7	62.4	65.5	10.5	95.2	-5.1	59.1	66.1	45.3	89.4	-1.7					
1988 8	61.8	62.2	-2.2	99.3	11.2	49.1	51.0	12.1	96.2	4.2					
1988 9	75.6	77.9	15.8	97.0	-5.6	50.5	53.6	14.5	94.3	2.2					
1988 10	75.6	80.6	0.9	93.8	0.3	54.9	58.5	17.0	93.9	2.7					
1988 11	69.3	79.3	20.9	87.4	-8.9	83.4	89.9	125.9	92.8	2.9					
1988 12	70.0	79.5	-14.1	88.1	6.7	72.8	85.2	115.2	85.4	-5.9					
1989 1	68.5	73.8	7.9	92.8	-7.4	61.5	67.9	106.4	90.6	-11.6					
1989 2	61.0	65.6	3.0	93.0	-8.5	67.8	70.0	162.2	96.8	-3.7					
1989 3	60.9	68.2	-8.8	89.3	-7.9	94.1	97.4	155.0	96.6	2.7					
1989 4	63.7	69.9	4.3	91.2	-3.4	62.0	64.6	84.0	95.9	8.7					
1989 5	65.3	75.0	-0.5	87.0	-8.7	68.9	75.0	18.1	91.9	-0.2					
1989 6	71.4	78.5	-1.0	90.9	-3.6	68.6	71.9	29.1	95.4	9.3					
1989 7	62.3	71.4	9.0	87.2	-8.4	71.6	78.2	18.3	91.5	2.3					
1989 8	55.0	61.4	-1.3	89.5	-9.9	76.6	80.9	58.6	94.7	-1.6					
1989 9	68.7	76.9	-1.3	89.4	-7.8	64.8	67.0	25.0	96.7	2.5					
1989 10	70.4	76.7	-4.8	91.8	-2.1	55.0	58.0	-0.9	94.8	1.0					
1989 11	63.5	70.2	-11.5	90.4	3.4	58.8	61.0	-32.1	96.4	3.9					
1989 12	69.3	73.6	-7.4	94.2	6.9	49.6	49.5	-41.9	100.2	17.3					

SITC 32: KOHLE, KOKS
UND BRIKETTISSITC 32: COAL, COKE
AND BRIQUETTESCTCI 32: HOUILLES,
COKES ET BRIQUETTES

	Innergemeinschaftlich Intra-Community Intra-communautaire					Aussergemeinschaftlich Extra-Community Extra-communautaire				
	VAL	VOL	VOL Δ%	UV	UV Δ%	VAL	VOL	VOL Δ%	UV	UV Δ%
1990 1	68.1	74.6	-0.7	91.3	0.7	63.2	94.8	-11.1	66.7	2.8
1990 2	58.6	63.3	3.9	92.6	-1.2	63.3	96.8	-11.9	65.4	0.0
1990 3	62.1	68.9	0.0	90.2	-2.5	68.7	104.8	-8.9	65.6	-0.6
1990 4	61.1	66.6	-4.6	91.7	-0.1	70.2	106.6	-6.5	65.9	-1.2
1990 5	64.8	71.3	-3.3	90.9	2.2	67.9	102.7	-16.3	66.1	-3.5
1990 6	57.8	61.8	-14.8	93.5	3.1	67.7	101.5	-11.7	66.7	-3.2
1990 7	50.4	54.9	-22.8	91.8	4.6	51.3	77.5	-28.0	66.2	-4.3
1990 8	54.1	59.4	-7.2	91.0	0.0	59.4	94.2	-21.2	63.1	-8.9
1990 9	55.9	59.4	-10.7	94.1	2.7	59.7	91.2	-18.5	65.5	-7.2
1990 10	78.2	83.8	8.8	93.3	0.8	68.3	106.2	-8.3	64.3	-6.1
1990 11	64.2	68.9	3.6	93.2	1.0	60.2	95.1	-20.6	63.3	-3.5
1990 12	67.3	74.4	4.6	90.4	-1.1	67.4	111.9	0.4	60.2	-9.7
1991 1	77.3	82.1	10.1	94.2	3.2	82.1	135.0	42.4	60.8	-8.8
1991 2	70.3	74.6	17.9	94.2	1.7	69.3	115.5	19.3	60.0	-8.3
1991 3	69.1	72.9	5.8	94.8	5.1	78.9	129.3	23.4	61.0	-7.0
1991 4	54.9	59.2	-11.1	92.7	1.1	90.3	137.8	29.3	65.5	-0.6
1991 5	62.7	67.3	-5.6	93.2	2.5	93.5	145.4	41.6	64.3	-2.7
1991 6	57.4	60.2	-2.6	95.4	2.0	90.2	138.5	36.5	65.1	-2.4
1991 7	52.9	53.9	-1.8	98.2	7.0	95.7	143.7	85.4	66.6	0.6
1991 8	52.6	54.1	-8.9	97.2	6.8	102.6	153.4	62.8	66.9	6.0
1991 9	49.9	51.3	-13.6	97.3	3.4	104.0	157.1	72.3	66.2	1.1
1991 10	59.7	60.8	-27.4	98.2	5.3	96.3	146.8	38.2	65.6	2.0
1991 11	53.2	54.5	-20.9	97.6	4.7	101.2	155.9	63.9	64.9	2.5
1991 12	51.7	53.1	-28.6	97.3	7.6	106.9	168.9	50.9	63.3	5.1
1992 1	59.5	60.6	-26.2	98.2	4.2	75.3	119.2	-11.7	63.2	3.9
1992 2	46.9	46.9	-37.1	100.0	6.2	72.6	113.4	-1.8	64.0	6.7
1992 3	49.9	49.8	-31.7	100.2	5.7	84.3	130.3	0.8	64.7	6.1
1992 4	48.5	49.6	-16.2	97.7	5.4	71.6	112.8	-18.1	63.5	-3.1
1992 5	48.3	49.8	-26.0	97.0	4.1	74.0	116.9	-19.6	63.3	-1.6
1992 6	41.3	42.4	-29.6	97.5	2.2	68.7	110.7	-20.1	62.1	-4.6
1992 7	36.2	37.3	-30.8	97.0	-1.2	76.9	130.7	-9.0	58.8	-11.7
1992 8	36.1	38.1	-29.6	94.8	-2.5	60.1	103.9	-32.3	57.8	-13.6
1992 9	46.3	47.6	-7.2	97.2	-0.1	64.3	110.1	-29.9	58.4	-11.8
1992 10	45.7	47.4	-22.0	96.4	-1.8	64.5	111.8	-23.8	57.7	-12.0
1992 11	44.8	46.6	-14.5	96.2	-1.4	69.4	114.9	-26.3	60.4	-6.9
1992 12	45.9	48.4	-8.9	94.9	-2.5	78.0	126.6	-25.0	61.6	-2.7

SITC 32: KOHLE, KOKS
UND BRIKETTTSSITC 32: COAL, COKE
AND BRIQUETTESCTCI 32: HOUILLES,
COKES ET BRIQUETTES

	Innergemeinschaftlich Intra-Community Intra-communautaire					Aussergemeinschaftlich Extra-Community Extra-communautaire				
	VAL	VOL	VOL Δ%	UV	UV Δ%	VAL	VOL	VOL Δ%	UV	UV Δ%
1990 1	74.0	75.5	2.3	98.0	5.6	44.8	44.3	-34.8	101.2	11.7
1990 2	60.6	64.6	-1.5	93.8	0.9	44.1	43.8	-37.4	100.7	4.0
1990 3	69.4	77.4	13.5	89.6	0.3	37.8	36.4	-62.6	103.8	7.5
1990 4	61.7	66.6	-4.7	92.7	1.6	43.8	43.7	-32.4	100.2	4.5
1990 5	67.4	73.7	-1.7	91.4	5.1	56.0	57.0	-24.0	98.2	6.9
1990 6	54.2	57.4	-26.9	94.5	4.0	37.9	36.6	-49.1	103.6	8.6
1990 7	56.3	60.2	-15.7	93.5	7.2	36.3	36.2	-53.7	100.2	9.5
1990 8	50.1	55.8	-9.1	89.7	0.2	38.8	38.6	-52.3	100.5	6.1
1990 9	60.9	64.0	-16.8	95.2	6.5	40.6	39.7	-40.7	102.2	5.7
1990 10	65.1	66.7	-13.0	97.6	6.3	35.5	34.8	-40.0	102.1	7.7
1990 11	61.5	61.8	-12.0	99.5	10.1	41.1	38.7	-36.6	106.1	10.1
1990 12	60.8	62.4	-15.2	97.4	3.4	29.3	29.4	-40.6	99.5	-0.7
1991 1	59.2	62.4	-17.4	94.8	-3.3	41.5	42.7	-3.6	97.2	-4.0
1991 2	63.1	64.8	0.3	97.4	3.8	39.6	43.5	-0.7	91.1	-9.5
1991 3	59.6	63.6	-17.8	93.7	4.6	34.7	35.1	-3.6	98.8	-4.8
1991 4	56.3	58.8	-11.7	95.8	3.3	41.7	43.7	0.0	95.5	-4.7
1991 5	58.2	59.5	-19.3	97.8	7.0	42.4	44.8	-21.4	94.7	-3.6
1991 6	58.1	59.1	3.0	98.3	4.0	38.3	41.5	13.4	92.3	-10.9
1991 7	56.0	55.5	-7.8	100.9	7.9	32.9	33.2	-8.3	99.0	-1.2
1991 8	53.0	50.2	-10.0	105.6	17.7	38.2	36.8	-4.7	103.9	3.4
1991 9	54.3	52.1	-18.6	104.3	9.6	38.7	37.0	-6.8	104.5	2.3
1991 10	60.5	58.1	-12.9	104.2	6.8	37.8	37.2	6.9	101.7	-0.4
1991 11	57.9	54.5	-11.8	106.3	6.8	32.4	30.1	-22.2	107.8	1.6
1991 12	58.2	51.4	-17.6	113.2	16.2	32.4	30.7	4.4	105.4	5.9
1992 1	58.2	51.8	-17.0	112.4	18.6	34.5	33.4	-21.8	103.4	6.4
1992 2	49.2	43.3	-33.2	113.6	16.6	30.0	28.5	-34.5	105.2	15.5
1992 3	46.9	41.0	-35.5	114.3	22.0	26.3	26.0	-25.9	101.2	2.4
1992 4	55.4	49.6	-15.6	111.7	16.6	29.6	28.7	-34.3	103.3	8.2
1992 5	46.0	39.9	-32.9	115.2	17.8	39.4	38.4	-14.3	102.7	8.4
1992 6	43.7	39.4	-33.3	111.0	12.9	30.9	31.1	-25.1	99.5	7.8
1992 7	39.3	36.0	-35.1	109.1	8.1	26.6	27.7	-16.6	96.1	-2.9
1992 8	42.1	38.7	-22.9	108.8	3.0	26.5	26.5	-28.0	100.1	-3.7
1992 9	52.1	45.3	-13.1	115.1	10.4	33.3	33.8	-8.6	98.6	-5.6
1992 10	48.1	42.6	-26.7	112.9	8.3	28.4	28.3	-23.9	100.4	-1.3
1992 11	46.4	42.1	-22.8	110.1	3.6	24.1	23.9	-20.6	100.9	-6.4
1992 12	44.3	39.9	-22.4	111.0	-1.9	24.6	24.9	-18.9	98.9	-6.2

EG Einfuhr
SITC 33: ERDOEL,
ERDOELERZEUGNISSE
UND VERWANDTE WAREN

EC Imports
SITC 33: PETROLEUM,
PETROLEUM
PRODUCTS AND
RELATED MATERIALS

Importations CE
CTCI 33: PETROLE ET
PRODUITS DERIVES DU
PETROLE ET PRODUITS
CONNEXES

	Innergemeinschaftlich Intra-Community Intra-communautaire					Aussergemeinschaftlich Extra-Community Extra-communautaire									
	VAL	VOL	VOL Δ%	UV	UV Δ%	VAL	VOL	VOL Δ%	UV	UV Δ%					
	Jährliche Indizes					Annual Indices					Indices annuels				
1980	46.0	71.2	-5.4	64.6	35.4	85.8	140.0	-11.8	61.3	60.9					
1981	59.5	70.4	-1.1	84.5	30.8	102.6	119.2	-14.9	86.1	40.5					
1982	64.9	72.5	3.0	89.5	5.9	103.1	111.0	-6.9	92.9	7.9					
1983	72.8	80.9	11.6	90.0	0.6	95.2	103.3	-6.9	92.2	-0.8					
1984	88.7	90.1	11.4	98.5	9.4	101.2	101.1	-2.1	100.1	8.6					
1985	100.0	100.0	11.0	100.0	1.5	100.0	100.0	-1.1	100.0	-0.1					
1986	50.9	103.0	3.0	49.4	-50.6	47.4	103.6	3.6	45.8	-54.2					
1987	47.3	102.7	-0.3	46.1	-6.7	46.0	102.9	-0.7	44.7	-2.4					
1988	36.0	91.3	-11.1	39.4	-14.5	37.9	102.8	-0.1	36.9	-17.4					
1989	42.8	86.9	-4.8	49.3	25.1	50.6	109.5	6.5	46.2	25.2					
1990	50.1	91.5	5.3	54.7	11.0	57.4	114.2	4.3	50.3	8.9					
1991	50.6	96.3	5.2	52.5	-4.0	58.1	126.3	10.6	46.0	-8.5					
1992	45.7	98.8	2.6	46.3	-11.8	52.4	127.1	0.6	41.2	-10.4					
	Quartal Indizes					Quarterly Indices					Indices trimestriels				
1985 1	123.2	113.4	21.9	108.6	13.6	108.5	98.0	-3.6	110.7	14.6					
1985 2	93.4	90.2	9.1	103.6	8.0	102.3	96.7	-5.8	105.8	9.1					
1985 3	95.3	99.7	11.3	95.6	-2.6	88.9	94.1	-2.8	94.5	-6.3					
1985 4	92.4	101.0	3.6	91.5	-11.6	99.1	110.0	5.3	90.1	-15.0					
1986 1	71.1	102.3	-9.8	69.5	-36.0	67.4	94.6	-3.5	71.3	-35.6					
1986 2	53.0	110.5	22.5	48.0	-53.7	47.1	105.4	9.0	44.7	-57.8					
1986 3	39.7	101.5	1.8	39.1	-59.1	39.1	114.9	22.1	34.0	-64.0					
1986 4	39.0	96.4	-4.6	40.5	-55.7	38.1	103.9	-5.5	36.7	-59.3					
1987 1	49.7	109.4	6.9	45.4	-34.7	43.7	101.6	7.4	43.0	-39.7					
1987 2	45.7	98.7	-10.7	46.3	-3.5	44.1	97.8	-7.2	45.1	0.9					
1987 3	48.0	99.1	-2.4	48.4	23.8	49.3	103.7	-9.7	47.5	39.7					
1987 4	46.9	105.2	9.1	44.6	10.1	47.2	109.1	5.0	43.3	18.0					
1988 1	34.6	87.7	-19.8	39.5	-13.0	35.6	93.6	-7.9	38.0	-11.6					
1988 2	34.7	85.2	-13.7	40.7	-12.1	35.8	93.5	-4.4	38.3	-15.1					
1988 3	36.7	90.6	-8.6	40.5	-16.3	39.8	105.0	1.3	37.9	-20.2					
1988 4	36.0	97.0	-7.8	37.1	-16.8	39.4	116.1	6.4	33.9	-21.7					
1989 1	34.2	77.1	-12.1	44.4	12.4	45.8	109.6	17.1	41.8	10.0					
1989 2	44.5	85.2	0.0	52.2	28.3	50.1	101.6	8.7	49.3	28.7					
1989 3	45.5	93.0	2.6	48.9	20.7	50.1	109.0	3.8	46.0	21.4					
1989 4	49.9	97.6	0.6	51.1	37.7	55.7	116.6	0.4	47.8	41.0					
1990 1	44.3	87.1	13.0	50.9	14.6	53.3	111.8	2.0	47.7	14.1					
1990 2	39.8	89.5	5.0	44.5	-14.8	45.0	115.7	13.9	38.9	-21.1					
1990 3	50.1	94.8	1.9	52.9	8.2	55.3	116.9	7.2	47.3	2.8					
1990 4	64.2	92.0	-5.7	69.8	36.6	74.7	110.0	-5.7	67.9	42.1					
1991 1	54.3	97.9	12.4	55.5	9.0	60.4	125.6	12.3	48.1	0.8					
1991 2	46.0	90.9	1.6	50.6	13.7	52.6	120.1	3.8	43.8	12.6					
1991 3	50.8	98.1	3.5	51.8	-2.1	58.0	127.5	9.1	45.5	-3.8					
1991 4	52.2	100.3	9.0	52.0	-25.5	60.3	130.0	18.2	46.4	-31.7					
1992 1	45.9	102.3	4.5	44.9	-19.1	51.0	129.7	3.3	39.3	-18.3					
1992 2	45.3	95.7	5.3	47.3	-6.5	52.8	124.2	3.4	42.5	-3.0					
1992 3	46.1	100.0	1.9	46.1	-11.0	51.9	126.9	-0.5	40.9	-10.1					
1992 4	46.2	97.8	-2.5	47.2	-9.2	54.4	129.1	-0.7	42.1	-9.3					

SITC 33: ERDOEL,
ERDOELERZEUGNISSE
UND VERWANDTE WAREN

SITC 33: PETROLEUM,
PETROLEUM
PRODUCTS AND
RELATED MATERIALS

CTCI 33: PETROLE ET
PRODUITS DERIVES DU
PETROLE ET PRODUITS
CONNEXES

	Innergemeinschaftlich Intra-Community Intra-communautaire					Aussergemeinschaftlich Extra-Community Extra-communautaire									
	VAL	VOL	VOL Δ%	UV	UV Δ%	VAL	VOL	VOL Δ%	UV	UV Δ%					
	Jährliche Indizes					Annual Indices					Indices annuels				
1980	46.4	73.9	-4.5	62.8	42.1	51.5	81.5	-13.5	63.2	44.0					
1981	59.5	72.0	-2.6	82.7	31.7	83.3	99.6	22.2	83.6	32.3					
1982	66.3	75.2	4.4	88.2	6.7	95.6	108.8	9.2	87.9	5.1					
1983	75.4	84.7	12.6	89.0	0.9	92.7	104.0	-4.4	89.1	1.4					
1984	89.9	92.8	9.6	96.9	8.9	97.9	101.2	-2.7	96.7	8.5					
1985	100.0	100.0	7.8	100.0	3.2	100.0	100.0	-1.2	100.0	3.4					
1986	51.8	103.6	3.6	50.0	-50.0	56.0	109.3	9.3	51.2	-48.8					
1987	44.9	99.7	-3.8	45.0	-10.0	51.0	103.0	-5.8	49.5	-3.3					
1988	34.4	88.5	-11.2	38.9	-13.6	44.8	102.5	-0.5	43.7	-11.7					
1989	38.8	82.7	-6.6	46.9	20.6	50.7	96.1	-6.2	52.8	20.8					
1990	43.3	83.2	0.6	52.0	10.9	59.7	103.5	7.7	57.7	9.3					
1991	43.2	84.9	2.0	50.9	-2.1	55.8	97.3	-6.0	57.3	-0.7					
1992	38.1	83.5	-1.6	45.6	-10.4	55.6	107.0	10.0	52.0	-9.2					
	Quartal Indizes					Quarterly Indices					Indices trimestriels				
1985 1	115.4	108.8	14.4	106.1	12.6	82.5	77.2	-23.9	106.9	14.3					
1985 2	95.5	90.8	6.2	105.2	10.9	117.8	111.6	17.2	105.6	11.6					
1985 3	95.8	99.5	8.2	96.3	-0.8	98.3	101.4	-5.8	96.9	-0.5					
1985 4	94.4	102.1	5.7	92.5	-8.5	100.0	108.5	6.2	92.2	-8.7					
1986 1	72.6	101.1	-7.1	71.8	-32.3	74.4	99.7	29.1	74.6	-30.2					
1986 2	54.2	107.8	18.7	50.3	-52.2	49.8	100.1	-10.3	49.8	-52.8					
1986 3	42.8	108.2	8.7	39.6	-58.9	50.8	122.4	20.7	41.5	-57.2					
1986 4	38.1	98.2	-3.8	38.8	-58.1	49.5	116.0	6.9	42.7	-53.7					
1987 1	45.7	105.9	4.7	43.2	-39.8	47.2	100.4	0.7	47.0	-37.0					
1987 2	42.0	92.2	-14.5	45.5	-9.5	44.3	89.6	-10.5	49.4	-0.8					
1987 3	46.2	98.1	-9.3	47.1	18.9	57.2	109.1	-10.9	52.4	26.3					
1987 4	46.2	104.3	6.2	44.3	14.2	56.5	115.4	-0.5	49.0	14.8					
1988 1	36.1	90.9	-14.2	39.7	-8.1	47.0	107.6	7.2	43.7	-7.0					
1988 2	34.1	86.7	-6.0	39.3	-13.6	42.8	96.2	7.4	44.5	-9.9					
1988 3	35.4	89.7	-8.6	39.5	-16.1	44.9	99.8	-8.5	45.0	-14.1					
1988 4	31.3	84.9	-18.6	36.9	-16.7	41.5	100.1	-13.3	41.5	-15.3					
1989 1	34.5	81.5	-10.3	42.3	6.5	45.2	94.4	-12.3	47.9	9.6					
1989 2	37.7	76.8	-11.4	49.1	24.9	47.7	86.5	-10.1	55.1	23.8					
1989 3	38.2	81.0	-9.7	47.2	19.5	51.6	97.4	-2.4	53.0	17.8					
1989 4	44.4	90.7	6.8	48.9	32.5	58.4	106.2	6.1	55.0	32.5					
1990 1	39.6	80.3	-1.5	49.3	16.5	56.4	102.9	9.0	54.8	14.4					
1990 2	35.9	81.5	6.1	44.0	-10.4	54.9	111.2	28.6	49.4	-10.3					
1990 3	40.4	82.6	2.0	48.9	3.6	57.2	100.2	2.9	57.1	7.7					
1990 4	54.5	83.1	-8.4	65.6	34.2	68.3	96.3	-9.3	70.9	28.9					
1991 1	47.7	87.6	9.1	54.4	10.3	49.1	83.0	-19.3	59.2	8.0					
1991 2	40.5	82.4	1.1	49.2	11.8	52.7	94.1	-15.4	56.0	13.4					
1991 3	41.3	82.4	-0.2	50.1	2.5	63.6	111.0	10.8	57.3	0.4					
1991 4	45.3	90.9	9.4	49.8	-24.1	61.2	107.6	11.7	56.9	-19.7					
1992 1	38.2	86.4	-1.4	44.2	-18.8	47.2	92.8	11.8	50.9	-14.0					
1992 2	37.8	82.3	-0.1	45.9	-6.7	55.0	103.7	10.2	53.0	-5.4					
1992 3	39.0	84.9	3.0	45.9	-8.4	58.9	115.2	3.8	51.1	-10.8					
1992 4	39.4	84.6	-6.9	46.6	-6.4	61.6	116.7	8.5	52.8	-7.2					

SITC 33: ERDOEL,
ERDOELERZEUGNISSE
UND VERWANDTE WAREN

SITC 33: PETROLEUM,
PETROLEUM
PRODUCTS AND
RELATED MATERIALS

CTCI 33: PETROLE ET
PRODUITS DERIVES DU
PETROLE ET PRODUITS
CONNEXES

	Innergemeinschaftlich Intra-Community Intra-communautaire					Aussergemeinschaftlich Extra-Community Extra-communautaire									
	VAL	VOL	VOL Δ%	UV	UV Δ%	VAL	VOL	VOL Δ%	UV	UV Δ%					
	Monatliche Indizes					Monthly Indices					Indices mensuels				
1987 1	56.9	124.8	28.9	45.6	-44.8	46.0	110.1	9.8	41.8	-50.5					
1987 2	43.6	95.4	-5.1	45.7	-34.6	46.4	105.6	20.5	43.9	-38.8					
1987 3	48.6	107.9	-1.6	45.0	-22.0	38.7	89.1	-7.1	43.4	-24.4					
1987 4	46.8	102.2	-13.1	45.8	-11.4	43.5	97.1	-8.6	44.8	-10.4					
1987 5	45.2	97.9	-8.1	46.2	-2.3	44.7	99.9	-8.7	44.7	3.0					
1987 6	45.1	96.0	-10.5	47.0	4.9	44.2	96.4	-4.2	45.9	13.1					
1987 7	48.9	100.3	-5.9	48.8	24.5	49.2	104.0	-8.0	47.3	39.1					
1987 8	49.3	99.2	0.0	49.7	35.1	50.2	103.1	-4.8	48.7	54.6					
1987 9	45.6	97.6	-1.0	46.7	13.3	48.4	103.9	-15.8	46.6	29.1					
1987 10	48.1	102.5	6.0	46.9	15.8	46.5	100.4	-9.7	46.3	28.6					
1987 11	46.3	102.1	9.7	45.3	13.3	46.4	106.0	8.2	43.8	19.3					
1987 12	46.5	110.9	11.6	41.9	2.2	48.7	120.9	18.0	40.3	7.5					
1988 1	30.6	76.4	-38.8	40.1	-12.1	36.7	95.7	-13.1	38.3	-8.4					
1988 2	34.7	86.5	-9.3	40.1	-12.3	35.4	90.7	-14.1	39.0	-11.2					
1988 3	38.4	100.1	-7.2	38.4	-14.7	34.8	94.5	6.1	36.8	-15.2					
1988 4	32.6	79.6	-22.1	40.9	-10.7	32.0	83.4	-14.1	38.4	-14.3					
1988 5	35.2	87.1	-11.0	40.4	-12.6	36.9	96.8	-3.1	38.1	-14.8					
1988 6	36.4	89.0	-7.3	40.9	-13.0	38.6	100.2	3.9	38.5	-16.1					
1988 7	37.0	92.3	-8.0	40.1	-17.8	38.9	102.4	-1.5	38.0	-19.7					
1988 8	38.0	91.5	-7.8	41.5	-16.5	41.0	105.2	2.0	39.0	-19.9					
1988 9	35.1	88.1	-9.7	39.8	-14.8	39.6	107.5	3.5	36.8	-21.0					
1988 10	36.1	97.8	-4.6	36.9	-21.3	38.6	113.5	13.0	34.0	-26.6					
1988 11	33.4	93.1	-8.8	35.9	-20.8	35.5	108.7	2.5	32.7	-25.3					
1988 12	38.5	100.0	-9.8	38.5	-8.1	43.7	126.0	4.2	34.7	-13.9					
1989 1	32.1	75.4	-1.3	42.6	6.2	48.1	121.4	26.9	39.6	3.4					
1989 2	34.1	77.1	-10.9	44.2	10.2	43.6	104.0	14.7	41.9	7.4					
1989 3	36.5	78.9	-21.2	46.2	20.3	45.7	103.5	9.5	44.2	20.1					
1989 4	41.0	80.0	0.5	51.2	25.2	45.3	93.2	11.8	48.6	26.6					
1989 5	50.8	95.2	9.3	53.4	32.2	53.7	107.9	11.5	49.8	30.7					
1989 6	41.6	80.4	-9.7	51.8	26.7	51.2	103.5	3.3	49.5	28.6					
1989 7	43.7	88.7	-3.9	49.3	22.9	47.5	101.2	-1.2	46.9	23.4					
1989 8	44.8	93.7	2.4	47.8	15.2	53.1	117.8	12.0	45.1	15.6					
1989 9	47.8	96.8	9.9	49.4	24.1	50.1	108.1	0.6	46.3	25.8					
1989 10	48.9	96.1	-1.7	50.9	37.9	54.8	114.4	0.8	47.9	40.9					
1989 11	48.9	95.7	2.8	51.1	42.3	57.5	120.6	10.9	47.7	45.9					
1989 12	51.7	100.9	0.9	51.2	33.0	55.0	114.9	-8.8	47.9	38.0					

SITC 33: ERDOEL,
ERDOELERZEUGNISSE
UND VERWANDTE WAREN

SITC 33: PETROLEUM,
PETROLEUM
PRODUCTS AND
RELATED MATERIALS

CTCI 33: PETROLE ET
PRODUITS DERIVES DU
PETROLE ET PRODUITS
CONNEXES

	Innergemeinschaftlich Intra-Community Intra-communautaire					Aussergemeinschaftlich Extra-Community Extra-communautaire									
	VAL	VOL	VOL Δ%	UV	UV Δ%	VAL	VOL	VOL Δ%	UV	UV Δ%					
	Monatliche Indizes					Monthly Indices					Indices mensuels				
1987 1	45.0	107.4	4.9	41.9	-50.1	44.5	97.5	-13.9	45.6	-46.7					
1987 2	44.8	101.2	1.2	44.3	-37.4	46.2	97.4	-16.8	47.4	-32.9					
1987 3	47.6	109.1	8.1	43.6	-27.7	50.7	106.2	54.8	47.7	-24.4					
1987 4	44.8	98.2	-17.5	45.6	-12.1	46.5	94.6	27.7	49.2	-9.9					
1987 5	40.0	88.3	-15.6	45.3	-8.9	41.2	84.1	-27.6	49.0	1.7					
1987 6	41.0	90.2	-9.5	45.5	-7.1	45.0	90.0	-18.2	50.0	3.5					
1987 7	48.2	103.4	-11.3	46.6	7.4	60.5	116.1	-8.7	52.1	17.1					
1987 8	43.2	89.5	-5.9	48.3	33.8	63.8	118.5	-4.1	53.8	37.9					
1987 9	47.2	101.3	-10.3	46.6	20.7	47.5	92.9	-20.1	51.1	24.9					
1987 10	49.0	108.0	4.9	45.4	15.8	52.1	103.0	-9.7	50.6	15.3					
1987 11	44.3	97.9	9.8	45.3	18.0	52.7	104.3	-11.3	50.5	20.2					
1987 12	45.2	106.8	4.3	42.3	9.0	64.8	138.7	19.3	46.7	10.4					
1988 1	37.0	91.0	-15.3	40.7	-2.9	51.7	115.5	18.5	44.8	-1.8					
1988 2	36.8	92.2	-8.9	39.9	-9.9	46.2	105.4	8.2	43.8	-7.6					
1988 3	34.4	89.6	-17.9	38.4	-11.9	43.1	102.0	-4.0	42.3	-11.3					
1988 4	33.8	85.9	-12.5	39.4	-13.6	40.8	91.1	-3.7	44.8	-8.9					
1988 5	32.5	83.3	-5.7	39.0	-13.9	41.0	93.1	10.7	44.0	-10.2					
1988 6	35.9	91.0	0.9	39.4	-13.4	46.6	104.5	16.1	44.6	-10.8					
1988 7	33.6	85.9	-16.9	39.1	-16.1	39.1	86.2	-25.8	45.4	-12.9					
1988 8	35.3	87.9	-1.8	40.2	-16.8	41.8	90.8	-23.4	46.0	-14.5					
1988 9	37.6	95.4	-5.8	39.4	-15.5	53.8	122.6	32.0	43.9	-14.1					
1988 10	31.7	84.7	-21.6	37.4	-17.6	40.6	99.2	-3.7	40.9	-19.2					
1988 11	31.6	87.9	-10.2	35.9	-20.8	40.2	99.2	-4.9	40.5	-19.8					
1988 12	30.7	82.0	-23.2	37.4	-11.6	43.9	102.0	-26.5	43.0	-7.9					
1989 1	36.7	90.0	-1.1	40.8	0.2	50.5	109.3	-5.4	46.2	3.1					
1989 2	30.6	72.1	-21.8	42.4	6.3	41.2	85.0	-19.4	48.5	10.7					
1989 3	36.1	82.5	-7.9	43.8	14.1	43.8	88.9	-12.8	49.3	16.5					
1989 4	33.1	69.9	-18.6	47.3	20.1	44.4	82.6	-9.3	53.7	19.9					
1989 5	38.3	76.2	-8.5	50.3	29.0	40.9	73.5	-21.1	55.6	26.4					
1989 6	41.8	84.4	-7.3	49.5	25.6	57.8	103.5	-1.0	55.8	25.1					
1989 7	36.3	75.7	-11.9	48.0	22.8	59.4	110.2	27.8	53.9	18.7					
1989 8	37.2	79.9	-9.1	46.5	15.7	47.1	89.8	-1.1	52.5	14.1					
1989 9	41.2	87.5	-8.3	47.1	19.5	48.3	92.0	-25.0	52.5	19.6					
1989 10	43.4	88.4	4.4	49.1	31.3	65.8	118.2	19.2	55.7	36.2					
1989 11	46.7	93.9	6.8	49.7	38.4	55.3	101.4	2.2	54.5	34.6					
1989 12	43.0	89.8	9.5	47.9	28.1	54.2	99.0	-2.9	54.7	27.2					

SITC 33: ERDOEL,
ERDOELERZEUGNISSE
UND VERWANDTE WAREN

SITC 33: PETROLEUM,
PETROLEUM
PRODUCTS AND
RELATED MATERIALS

CTCI 33: PETROLE ET
PRODUITS DERIVES DU
PETROLE ET PRODUITS
CONNEXES

	Innergemeinschaftlich Intra-Community Intra-communautaire					Aussergemeinschaftlich Extra-Community Extra-communautaire				
	VAL	VOL	VOL Δ%	UV	UV Δ%	VAL	VOL	VOL Δ%	UV	UV Δ%
1990 1	49.8	93.7	24.3	53.1	24.6	59.9	121.1	-0.2	49.5	25.0
1990 2	41.0	80.2	4.0	51.1	15.6	48.7	101.0	-2.9	48.2	15.0
1990 3	42.3	87.4	10.8	48.4	4.8	51.3	113.3	9.5	45.3	2.5
1990 4	42.1	90.6	13.3	46.5	-9.2	44.3	106.5	14.3	41.6	-14.4
1990 5	40.9	91.9	-3.5	44.5	-16.7	47.2	121.1	12.2	39.0	-21.7
1990 6	36.6	86.0	7.0	42.6	-17.8	43.6	119.5	15.5	36.5	-26.3
1990 7	40.8	96.9	9.2	42.1	-14.6	46.1	127.7	26.2	36.1	-23.0
1990 8	47.7	92.2	-1.6	51.7	8.2	56.3	119.3	1.3	47.2	4.7
1990 9	62.1	95.5	-1.3	65.0	31.6	63.4	103.7	-4.1	61.1	32.0
1990 10	75.1	102.4	6.6	73.3	44.0	81.0	112.1	-2.0	72.3	50.9
1990 11	61.8	87.1	-9.0	71.0	38.9	72.9	105.3	-12.7	69.2	45.1
1990 12	55.8	86.4	-14.4	64.6	26.2	70.2	112.7	-1.9	62.3	30.1
1991 1	64.4	105.3	12.4	61.2	15.3	76.7	137.7	13.7	55.7	12.5
1991 2	50.1	91.0	13.5	55.1	7.8	56.0	123.7	22.5	45.3	-6.0
1991 3	48.4	97.2	11.2	49.8	2.9	48.5	115.4	1.9	42.0	-7.3
1991 4	44.9	90.8	0.2	49.4	6.2	50.5	116.7	9.6	43.3	4.1
1991 5	49.4	96.1	4.6	51.4	15.5	52.7	118.1	-2.5	44.6	14.4
1991 6	43.8	85.7	-0.3	51.1	20.0	54.5	125.4	4.9	43.5	19.2
1991 7	51.0	98.9	2.1	51.6	22.6	60.3	135.6	6.2	44.5	23.3
1991 8	51.1	98.9	7.3	51.7	0.0	57.1	125.2	4.9	45.6	-3.4
1991 9	50.5	96.6	1.2	52.3	-19.5	56.7	121.6	17.3	46.6	-23.7
1991 10	55.5	104.3	1.9	53.2	-27.4	62.0	130.2	16.1	47.6	-34.2
1991 11	49.0	90.7	4.1	54.0	-23.9	64.1	132.4	25.7	48.4	-30.1
1991 12	52.0	105.9	22.6	49.1	-24.0	55.0	127.3	13.0	43.2	-30.7
1992 1	49.1	109.6	4.1	44.8	-26.8	55.7	141.4	2.7	39.4	-29.3
1992 2	45.6	101.7	11.8	44.8	-18.7	48.1	122.0	-1.4	39.4	-13.0
1992 3	43.0	95.6	-1.6	45.0	-9.6	49.3	125.7	8.9	39.2	-6.7
1992 4	46.5	101.4	11.7	45.9	-7.1	48.7	119.7	2.6	40.7	-6.0
1992 5	43.6	91.5	-4.8	47.7	-7.2	52.4	122.6	3.8	42.7	-4.3
1992 6	45.6	94.3	10.0	48.4	-5.3	57.2	130.4	4.0	43.9	0.9
1992 7	50.1	104.9	6.1	47.8	-7.4	55.2	130.2	-4.0	42.4	-4.7
1992 8	43.5	96.2	-2.7	45.2	-12.6	50.9	125.6	0.3	40.5	-11.2
1992 9	44.5	98.7	2.2	45.1	-13.8	49.4	124.8	2.6	39.6	-15.0
1992 10	44.2	94.6	-9.3	46.7	-12.2	54.5	132.4	1.7	41.2	-13.4
1992 11	48.3	99.9	10.1	48.3	-10.6	52.0	120.6	-8.9	43.1	-11.0
1992 12	46.2	98.9	-6.6	46.7	-4.9	56.4	134.2	5.4	42.0	-2.8

SITC 33: ERDOEL,
ERDOELERZEUGNISSE
UND VERWANDTE WAREN

SITC 33: PETROLEUM,
PETROLEUM
PRODUCTS AND
RELATED MATERIALS

CTCI 33: PETROLE ET
PRODUITS DERIVES DU
PETROLE ET PRODUITS
CONNEXES

	Innergemeinschaftlich Intra-Community Intra-communautaire					Aussergemeinschaftlich Extra-Community Extra-communautaire				
	VAL	VOL	VOL Δ%	UV	UV Δ%	VAL	VOL	VOL Δ%	UV	UV Δ%
1990 1	45.9	90.4	0.4	50.8	24.5	60.5	106.2	-2.8	57.0	23.4
1990 2	34.8	69.8	-3.2	49.9	17.7	53.3	95.8	12.7	55.6	14.6
1990 3	38.3	80.9	-1.9	47.3	8.0	55.4	106.6	19.9	52.0	5.5
1990 4	37.7	83.1	18.9	45.4	-4.0	47.8	93.4	13.1	51.2	-4.7
1990 5	34.6	77.9	2.2	44.4	-11.7	53.1	105.2	43.1	50.5	-9.2
1990 6	35.3	83.6	-0.9	42.2	-14.7	64.0	135.0	30.4	47.4	-15.1
1990 7	34.9	83.6	10.4	41.8	-12.9	55.7	116.7	5.9	47.7	-11.5
1990 8	40.7	87.0	8.9	46.8	0.6	52.0	91.3	1.7	57.0	8.6
1990 9	45.4	77.0	-12.0	58.9	25.1	63.8	92.5	0.5	69.0	31.4
1990 10	62.7	93.6	5.9	67.0	36.5	75.2	101.1	-14.5	74.4	33.6
1990 11	49.5	73.0	-22.3	67.8	36.4	65.7	90.5	-10.7	72.6	33.2
1990 12	51.2	82.6	-8.0	62.0	29.4	64.1	97.4	-1.6	65.8	20.3
1991 1	52.5	90.0	-0.4	58.3	14.8	50.9	78.3	-26.3	65.0	14.0
1991 2	44.7	82.4	18.1	54.2	8.6	45.9	80.9	-15.6	56.7	2.0
1991 3	45.8	90.4	11.7	50.7	7.2	50.6	89.8	-15.8	56.3	8.3
1991 4	40.2	83.5	0.5	48.1	5.9	57.1	102.6	9.9	55.7	8.8
1991 5	38.8	77.2	-0.9	50.2	13.1	49.0	86.4	-17.9	56.7	12.3
1991 6	42.7	86.6	3.6	49.3	16.8	51.9	93.3	-30.9	55.6	17.3
1991 7	42.7	85.5	2.3	49.9	19.4	67.8	118.2	1.3	57.4	20.3
1991 8	38.8	77.9	-10.5	49.8	6.4	67.9	119.9	31.3	56.6	-0.7
1991 9	42.3	83.8	8.8	50.5	-14.3	55.1	95.1	2.8	57.9	-16.1
1991 10	44.8	89.5	-4.4	50.0	-25.4	64.7	111.8	10.6	57.9	-22.2
1991 11	44.0	85.4	17.0	51.5	-24.0	60.5	103.5	14.4	58.5	-19.4
1991 12	47.2	98.0	18.6	48.2	-22.3	58.5	107.6	10.5	54.4	-17.3
1992 1	39.5	88.6	-1.6	44.6	-23.5	49.7	97.2	24.1	51.1	-21.4
1992 2	38.1	87.7	6.4	43.5	-19.7	43.1	84.1	4.0	51.2	-9.7
1992 3	36.8	82.8	-8.4	44.4	-12.4	48.8	97.1	8.1	50.3	-10.7
1992 4	38.1	84.2	0.8	45.2	-6.0	46.9	90.1	-12.2	52.0	-6.6
1992 5	38.6	84.4	9.3	45.7	-9.0	52.2	97.3	12.6	53.6	-5.5
1992 6	36.6	78.4	-9.5	46.7	-5.3	65.8	123.7	32.6	53.2	-4.3
1992 7	38.4	82.0	-4.1	46.8	-6.2	64.1	121.1	2.5	52.9	-7.8
1992 8	40.4	88.3	13.4	45.8	-8.0	57.1	113.5	-5.3	50.3	-11.1
1992 9	37.9	84.3	0.6	45.0	-10.9	55.4	111.1	16.8	49.9	-13.8
1992 10	39.1	86.0	-3.9	45.5	-9.0	66.1	127.8	14.3	51.7	-10.7
1992 11	39.6	84.5	-1.1	46.9	-8.9	55.2	103.7	0.2	53.2	-9.1
1992 12	39.5	83.3	-15.0	47.4	-1.7	63.5	118.5	10.1	53.6	-1.5

	Innergemeinschaftlich Intra-Community Intra-communautaire					Aussergemeinschaftlich Extra-Community Extra-communautaire									
	VAL	VOL	VOL Δ%	UV	UV Δ%	VAL	VOL	VOL Δ%	UV	UV Δ%					
	Jährliche Indizes					Annual Indices					Indices annuels				
1980	54.9	119.0	10.4	46.1	51.1	25.3	50.6	-2.1	50.0	52.9					
1981	78.5	117.1	-1.6	67.0	45.3	43.0	59.4	17.4	72.4	44.8					
1982	85.0	103.3	-11.8	82.3	22.8	60.8	72.2	21.5	84.2	16.3					
1983	88.9	103.9	0.6	85.6	4.0	64.6	74.2	2.8	87.1	3.4					
1984	97.2	102.8	-1.1	94.6	10.5	93.0	96.2	29.6	96.7	11.0					
1985	100.0	100.0	-2.7	100.0	5.7	100.0	100.0	4.0	100.0	3.4					
1986	52.4	78.1	-21.9	67.1	-32.9	51.9	68.9	-31.1	75.3	-24.7					
1987	28.2	64.4	-17.5	43.8	-34.7	40.3	80.7	17.1	49.9	-33.7					
1988	21.9	55.5	-13.8	39.5	-9.8	38.1	82.9	2.7	45.9	-8.0					
1989	23.5	57.7	4.0	40.8	3.3	40.6	86.7	4.6	46.8	2.0					
1990	28.1	59.0	2.3	47.6	16.7	49.7	95.5	10.1	52.0	11.1					
1991	35.7	63.3	7.3	56.4	18.5	57.1	95.1	-0.4	60.0	15.4					
1992	31.6	66.3	4.7	47.6	-15.6	47.1	97.9	2.9	48.1	-19.8					
	Quarterly Indizes					Quarterly Indices					Indices trimestriels				
1985 1	152.2	145.9	106.1	104.3	5.2	113.5	107.5	22.6	105.6	6.3					
1985 2	104.9	102.9	45.3	101.9	2.8	115.1	110.4	25.9	104.3	5.0					
1985 3	56.6	57.3	-43.0	98.7	-2.0	84.6	86.7	-11.0	97.6	-4.8					
1985 4	88.5	96.0	-4.6	92.2	-8.4	87.4	96.1	-1.3	90.9	-11.3					
1986 1	90.8	106.1	-27.3	85.6	-17.9	74.0	81.3	-24.4	91.0	-13.8					
1986 2	47.2	68.6	-33.3	68.8	-32.5	61.2	74.3	-32.7	82.4	-21.0					
1986 3	44.0	73.9	29.0	59.5	-39.7	34.4	47.2	-45.6	72.9	-25.3					
1986 4	33.6	72.9	-24.1	46.1	-50.0	44.2	80.1	-16.6	55.2	-39.3					
1987 1	37.5	86.5	-18.5	43.4	-49.3	41.0	80.0	-1.6	51.2	-43.7					
1987 2	27.0	61.2	-10.8	44.1	-35.9	38.4	80.1	7.8	47.9	-41.9					
1987 3	20.5	45.0	-39.1	45.6	-23.4	36.2	72.3	53.2	50.1	-31.3					
1987 4	27.0	63.2	-13.3	42.8	-7.2	44.8	88.8	10.9	50.5	-8.5					
1988 1	25.9	62.1	-28.2	41.7	-3.9	44.7	93.0	16.3	48.1	-6.1					
1988 2	16.9	40.8	-33.3	41.3	-6.3	39.4	83.8	4.6	47.0	-1.9					
1988 3	15.5	39.2	-12.9	39.5	-13.4	29.6	64.0	-11.5	46.3	-7.6					
1988 4	23.9	65.8	4.1	36.3	-15.2	33.6	80.1	-9.8	41.9	-17.0					
1989 1	25.3	68.4	10.1	37.0	-11.3	42.7	99.6	7.1	42.9	-10.8					
1989 2	22.1	55.2	35.3	40.0	-3.1	43.2	93.6	11.7	46.2	-1.7					
1989 3	17.3	41.7	6.4	41.6	5.3	34.2	70.6	10.3	48.5	4.8					
1989 4	29.8	66.4	0.9	44.9	23.7	42.9	84.6	5.6	50.7	21.0					
1990 1	31.3	67.6	-1.2	46.3	25.1	53.3	103.7	4.1	51.4	19.8					
1990 2	21.9	48.1	-12.9	45.6	14.0	42.3	81.4	-13.0	52.0	12.6					
1990 3	20.1	43.9	5.3	45.8	10.1	36.5	71.7	1.6	50.9	4.9					
1990 4	35.1	68.4	3.0	51.3	14.3	60.8	114.0	34.8	53.3	5.1					
1991 1	49.4	81.3	20.3	60.8	31.3	70.9	113.8	9.7	62.3	21.2					
1991 2	32.1	55.6	15.6	57.7	26.5	57.1	88.8	9.1	64.3	23.7					
1991 3	26.8	49.0	11.6	54.7	19.4	48.2	80.8	12.7	59.6	17.1					
1991 4	41.4	79.8	16.7	51.9	1.2	56.2	103.7	-9.0	54.2	1.7					
1992 1	41.5	82.6	1.6	50.2	-17.4	55.7	108.2	-4.9	51.5	-17.3					
1992 2	24.6	52.6	-5.4	46.8	-18.9	45.7	97.2	9.5	47.0	-26.9					
1992 3	23.8	51.4	4.9	46.4	-15.2	41.1	89.9	11.3	45.7	-23.3					
1992 4	35.1	76.4	-4.3	46.0	-11.4	47.1	99.1	-4.4	47.5	-12.4					

	Innergemeinschaftlich Intra-Community Intra-communautaire					Aussergemeinschaftlich Extra-Community Extra-communautaire									
	VAL	VOL	VOL Δ%	UV	UV Δ%	VAL	VOL	VOL Δ%	UV	UV Δ%					
	Jährliche Indizes					Annual Indices					Indices annuels				
1980	53.7	122.8	-1.1	43.7	44.7	35.5	49.6	-19.1	71.6	74.2					
1981	74.0	113.3	-7.7	65.3	49.4	42.3	49.1	-1.0	86.2	20.4					
1982	76.7	93.1	-17.8	82.4	26.2	51.3	53.1	8.1	96.7	12.2					
1983	83.6	99.6	7.0	83.9	1.8	77.1	76.9	44.8	100.3	3.7					
1984	91.1	95.8	-3.8	95.1	13.3	66.8	68.2	-11.3	98.0	-2.3					
1985	100.0	100.0	4.4	100.0	5.2	100.0	100.0	46.6	100.0	2.0					
1986	59.8	84.4	-15.6	70.9	-29.1	43.4	69.7	-30.3	62.3	-37.7					
1987	34.5	81.1	-3.9	42.5	-40.1	34.9	64.7	-7.2	54.0	-13.3					
1988	27.4	68.4	-15.7	40.0	-5.9	17.2	34.6 *	-46.5	49.6 *	-8.1					
1989	31.6	78.7	15.1	40.1	0.3	18.5	35.3	2.0	52.4	5.6					
1990	38.2	78.3	-0.5	48.8	21.7	25.2	43.2	22.4	58.4	11.5					
1991	49.5	87.8	12.1	56.4	15.6	37.8	49.5	14.6	76.3	30.7					
1992	44.1	89.8	2.3	49.1	-12.9	35.6	47.8	-3.4	74.4	-2.5					
	Quartal Indizes					Quarterly Indices					Indices trimestriels				
1985 1	162.6	162.9	181.8	99.8	-0.2	96.3	89.2	15.1	108.0	15.9					
1985 2	84.7	82.2	42.2	103.1	3.1	119.1	116.9	50.8	101.9	9.3					
1985 3	51.6	48.4	-48.3	106.6	6.8	105.5	109.1	39.0	96.7	-3.0					
1985 4	107.0	112.4	20.0	95.2	-4.6	80.3	86.0	9.6	93.4	-6.3					
1986 1	107.8	122.4	-24.9	88.1	-11.7	49.8	59.3	-33.5	84.0	-22.2					
1986 2	54.0	67.1	-18.4	80.5	-21.9	59.5	88.5	-24.3	67.2	-34.1					
1986 3	30.1	47.6	-1.7	63.2	-40.7	37.6	75.5	-30.8	49.8	-48.5					
1986 4	42.6	93.5	-16.8	45.6	-52.1	32.5	63.4	-26.3	51.3	-45.1					
1987 1	51.4	134.1	9.6	38.3	-56.5	34.2	67.8	14.3	50.4	-40.0					
1987 2	24.8	54.8	-18.3	45.3	-43.7	38.7	68.8	-22.3	56.3	-16.2					
1987 3	19.9	39.8	-16.4	50.0	-20.9	32.6	56.7	-24.9	57.5	15.5					
1987 4	43.0	98.8	5.7	43.5	-4.6	33.8	64.6	1.9	52.3	1.9					
1988 1	38.5	88.6	-33.9	43.4	13.3	17.9	33.9 *	-50.0	52.9 *	5.0					
1988 2	20.6	46.2	-15.7	44.6	-1.5	18.7	37.2 *	-45.9	50.4 *	-10.5					
1988 3	17.7	42.2	6.0	41.9	-16.2	16.0	34.4 *	-39.3	46.5 *	-19.1					
1988 4	32.7	96.7	-2.1	33.8	-22.3	14.5	29.8 *	-53.9	48.6 *	-7.1					
1989 1	35.6	102.7	15.9	34.7	-20.0	18.6	36.2	6.8	51.3	-3.0					
1989 2	25.0	61.8	33.8	40.5	-9.2	15.7	32.0	-14.0	49.2	-2.4					
1989 3	21.1	45.9	8.8	46.0	9.8	19.3	36.9	7.3	52.2	12.3					
1989 4	44.2	103.4	6.9	42.7	26.3	20.0	35.4	18.8	56.5	16.3					
1990 1	47.5	99.1	-3.5	47.9	38.0	27.2	42.3	16.9	64.2	25.1					
1990 2	26.0	50.1	-18.9	51.8	27.9	24.5	46.2	44.4	53.0	7.7					
1990 3	25.1	52.7	14.8	47.7	3.7	22.4	44.9	21.7	49.9	-4.4					
1990 4	53.5	109.5	5.9	48.9	14.5	24.0	34.6 *	-2.3	69.4 *	22.8					
1991 1	67.2	115.2	16.2	58.3	21.7	42.9	46.7 *	10.4	91.8 *	43.0					
1991 2	40.8	65.4	30.5	62.4	20.5	41.2	56.4	22.1	73.1	37.9					
1991 3	28.1	47.0	-10.8	59.8	25.4	37.8	56.4	25.6	67.1	34.5					
1991 4	63.4	126.1	15.2	50.3	2.9	39.2	51.5	48.8	76.1	9.7					
1992 1	60.3	122.5	6.3	49.2	-15.6	43.3	58.8 *	25.9	73.7 *	-19.7					
1992 2	34.5	67.7	3.5	50.9	-18.4	36.1	49.4	-12.4	73.1	0.0					
1992 3	26.8	50.0	6.4	53.6	-10.4	29.5	40.3	-28.5	73.2	9.1					
1992 4	54.8	119.1	-5.6	46.0	-8.5	33.5	42.9 *	-16.7	78.2 *	2.8					

	Innergemeinschaftlich Intra-Community Intra-communautaire					Aussergemeinschaftlich Extra-Community Extra-communautaire					
	VAL	VOL	VOL Δ%	UV	UV Δ%	VAL	VOL	VOL Δ%	UV	UV Δ%	
	Monatliche Indizes			Monthly Indices			Indices mensuels				
1987 1	35.6	81.0	-12.7	43.9	-50.8	38.8	74.4	-19.0	52.2	-44.5	
1987 2	40.2	92.2	-16.8	43.6	-50.2	44.7	86.1	13.9	51.9	-42.7	
1987 3	36.9	86.1	-24.9	42.8	-46.8	39.4	79.4	3.9	49.6	-43.6	
1987 4	30.4	69.5	0.4	43.8	-39.6	40.0	81.9	-0.4	48.9	-44.9	
1987 5	26.6	59.1	-27.6	45.0	-31.9	36.9	78.7	30.5	46.9	-40.1	
1987 6	24.0	55.0	0.2	43.6	-36.1	38.1	79.6	-1.0	47.9	-39.4	
1987 7	21.2	48.4	-38.9	43.9	-33.0	36.8	74.1	68.4	49.6	-36.2	
1987 8	19.3	39.3	-32.0	49.1	-16.6	33.6	67.9	14.3	49.5	-30.4	
1987 9	20.9	47.2	-44.3	44.3	-18.6	38.3	74.8	94.8	51.2	-27.1	
1987 10	23.3	53.8	-28.4	43.4	-11.1	39.0	74.9	1.5	52.1	-17.2	
1987 11	26.9	62.0	-0.6	43.4	-7.9	44.8	88.1	25.5	50.9	-14.3	
1987 12	30.7	73.6	-9.0	41.7	-3.0	50.6	103.4	9.3	48.9	4.0	
1988 1	28.3	65.8	-18.8	43.0	-2.1	51.6	107.7	44.8	47.9	-8.2	
1988 2	25.2	59.9	-35.0	42.0	-3.7	41.4	85.4	-0.8	48.5	-6.6	
1988 3	24.2	60.4	-29.8	40.1	-6.3	41.2	85.9	8.2	48.0	-3.2	
1988 4	18.2	43.9	-36.8	41.4	-5.5	40.1	85.6	4.5	46.8	-4.3	
1988 5	16.1	38.9	-34.2	41.3	-8.2	32.0	67.6	-14.1	47.3	0.9	
1988 6	16.3	39.7	-27.8	41.1	-5.7	46.3	98.3	23.5	47.1	-1.7	
1988 7	15.0	37.7	-22.1	39.7	-9.6	28.1	61.3	-17.3	45.9	-7.5	
1988 8	16.9	42.7	8.7	39.6	-19.3	31.2	67.3	-0.9	46.3	-6.5	
1988 9	14.7	37.4	-20.8	39.2	-11.5	29.7	63.6	-15.0	46.7	-8.8	
1988 10	20.7	54.7	1.7	37.8	-12.9	31.5	70.0	-6.5	45.0	-13.6	
1988 11	24.4	69.2	11.6	35.2	-18.9	34.2	83.6	-5.1	40.9	-19.6	
1988 12	26.6	73.7	0.1	36.1	-13.4	35.0	86.7	-16.2	40.4	-17.4	
1989 1	26.8	73.6	11.9	36.4	-15.3	42.0	100.8	-6.4	41.7	-12.9	
1989 2	25.0	67.1	12.0	37.2	-11.4	45.7	105.3	23.3	43.4	-10.5	
1989 3	24.2	64.6	7.0	37.4	-6.7	40.6	92.8	8.0	43.8	-8.8	
1989 4	23.1	59.2	34.9	39.0	-5.8	41.3	89.3	4.3	46.2	-1.3	
1989 5	22.6	55.7	43.2	40.5	-1.9	43.7	96.4	42.6	45.3	-4.2	
1989 6	20.4	50.6	27.5	40.4	-1.7	44.7	95.2	-3.2	47.0	-0.2	
1989 7	15.0	37.1	-1.6	40.4	1.8	33.6	69.2	12.9	48.5	5.7	
1989 8	17.6	43.1	0.9	40.8	3.0	35.3	74.4	10.5	47.4	2.4	
1989 9	19.4	45.0	20.3	43.2	10.2	33.9	68.2	7.2	49.7	6.4	
1989 10	25.8	57.9	5.9	44.5	17.7	35.5	70.0	0.0	50.7	12.7	
1989 11	28.4	63.8	-7.8	44.5	26.4	47.1	92.9	11.1	50.7	24.0	
1989 12	35.3	77.4	5.0	45.6	26.3	46.1	91.0	5.0	50.7	25.5	

	Innergemeinschaftlich Intra-Community Intra-communautaire					Aussergemeinschaftlich Extra-Community Extra-communautaire									
	VAL	VOL	VOL Δ%	UV	UV Δ%	VAL	VOL	VOL Δ%	UV	UV Δ%					
	Monatliche Indizes					Monthly Indices					Indices mensuels				
1987 1	53.8	140.0	13.5	38.4	-58.0	35.1	68.2	7.2	51.4	-42.6					
1987 2	48.4	127.1	-7.2	38.1	-57.2	31.2	64.9	-4.7	48.0	-43.2					
1987 3	51.9	135.2	26.6	38.4	-53.7	36.4	70.3	52.2	51.8	-31.7					
1987 4	29.6	68.6	-32.5	43.1	-46.8	45.3	82.0	58.9	55.2	-28.3					
1987 5	25.4	56.4	12.4	45.0	-44.7	35.0	61.6	-55.6	56.8	-16.0					
1987 6	19.5	39.4	-20.4	49.5	-37.0	36.0	62.7	-16.1	57.4	-4.3					
1987 7	20.0	40.2	-5.6	49.7	-27.7	38.0	65.9	-21.5	57.6	13.4					
1987 8	18.0	34.8	6.1	51.8	-25.9	32.0	57.0	-19.9	56.2	14.0					
1987 9	21.8	44.5	-34.1	49.0	-13.3	27.7	47.1	-33.9	58.9	20.0					
1987 10	31.7	69.6	3.0	45.6	-6.7	40.8	80.0	14.6	51.0	7.8					
1987 11	48.0	110.9	17.9	43.3	-4.6	24.7	46.1	-18.1	53.6	-1.5					
1987 12	49.3	115.9	-2.5	42.5	-3.4	35.8	67.7	5.6	52.9	0.2					
1988 1	39.6	91.1	-34.9	43.5	13.3	14.5	27.4 *	-59.8	52.8 *	2.7					
1988 2	42.1	96.4	-24.2	43.7	14.7	22.3	42.0 *	-35.3	53.2 *	10.8					
1988 3	33.9	78.5	-41.9	43.2	12.5	16.9	32.1 *	-54.3	52.5 *	1.4					
1988 4	23.8	53.6	-21.9	44.4	3.0	15.1	31.0 *	-62.2	48.8 *	-11.6					
1988 5	20.3	45.3	-19.7	44.8	-0.4	20.3	39.6 *	-35.7	51.3 *	-9.7					
1988 6	17.8	39.8	1.0	44.6	-9.9	20.8	41.0 *	-34.6	50.7 *	-11.7					
1988 7	17.0	38.2	-5.0	44.4	-10.7	14.9	32.6	-50.5	45.6	-20.8					
1988 8	14.7	33.3	-4.3	44.0	-15.1	18.3	40.1 *	-29.6	45.6 *	-18.9					
1988 9	21.4	55.0	23.6	38.9	-20.6	14.8	30.4 *	-35.5	48.6 *	-17.5					
1988 10	28.1	77.1	10.8	36.5	-20.0	12.3	23.0 *	-71.3	53.4 *	4.7					
1988 11	35.2	107.2	-3.3	32.8	-24.2	13.4	30.0 *	-34.9	44.7 *	-16.6					
1988 12	34.8	105.6	-8.9	33.0	-22.4	17.8	36.3 *	-46.4	48.9 *	-7.6					
1989 1	37.6	109.9	20.6	34.2	-21.4	20.5	38.1	39.1	53.7	1.7					
1989 2	35.4	102.9	6.7	34.4	-21.3	15.9	31.9	-24.0	49.9	-6.2					
1989 3	33.7	95.3	21.4	35.4	-18.1	19.3	38.5	19.9	50.2	-4.4					
1989 4	32.5	87.2	62.7	37.3	-16.0	16.6	31.7	2.3	52.3	7.2					
1989 5	24.3	58.2	28.5	41.7	-6.9	13.4	28.8	-27.3	46.6	-9.2					
1989 6	18.2	39.9	0.3	45.6	2.2	17.3	35.5	-13.4	48.7	-3.9					
1989 7	20.5	43.6	14.1	47.1	6.1	20.2	41.1 *	26.1	49.1 *	7.7					
1989 8	20.2	42.5	27.6	47.5	8.0	19.7	35.8	-10.7	55.0	20.6					
1989 9	22.6	51.4	-6.5	43.9	12.9	17.9	33.9	11.5	52.8	8.6					
1989 10	32.5	75.6	-1.9	43.0	17.8	18.6	34.8	51.3	53.4	0.0					
1989 11	47.2	110.7	3.3	42.6	29.9	21.9	38.1	27.0	57.6	28.9					
1989 12	52.9	124.0	17.4	42.7	29.4	19.4	33.2	-8.5	58.5	19.6					

	Innergemeinschaftlich Intra-Community Intra-communautaire					Aussergemeinschaftlich Extra-Community Extra-communautaire				
	VAL	VOL	VOL Δ%	UV	UV Δ%	VAL	VOL	VOL Δ%	UV	UV Δ%
1990 1	36.7	79.1	7.5	46.4	27.5	57.1	110.5	9.6	51.7	24.0
1990 2	30.6	65.2	-2.8	47.0	26.3	50.9	99.5	-5.5	51.2	18.0
1990 3	26.6	58.5	-9.4	45.5	21.7	51.6	101.0	8.8	51.1	16.7
1990 4	26.4	56.6	-4.4	46.7	19.7	48.0	93.1	4.3	51.6	11.7
1990 5	21.3	47.3	-15.1	45.1	11.4	35.7	68.7	-28.7	52.0	14.8
1990 6	18.1	40.4	-20.2	44.7	10.6	43.3	82.4	-13.4	52.5	11.7
1990 7	16.8	38.4	3.5	43.8	8.4	32.5	63.2	-8.7	51.5	6.2
1990 8	19.5	43.5	0.9	44.8	9.8	34.6	71.5	-3.9	48.4	2.1
1990 9	24.0	49.8	10.7	48.2	11.6	42.4	80.4	17.9	52.7	6.0
1990 10	25.9	50.4	-13.0	51.3	15.3	53.2	99.3	41.9	53.6	5.7
1990 11	38.2	74.6	16.9	51.2	15.1	66.2	126.9	36.6	52.2	3.0
1990 12	41.2	80.2	3.6	51.4	12.7	62.6	115.8	27.3	54.1	6.7
1991 1	51.1	87.3	10.4	58.5	26.1	73.3	127.1	15.0	57.7	11.6
1991 2	53.0	85.4	31.0	62.1	32.1	70.6	111.9	12.5	63.1	23.2
1991 3	44.2	71.3	21.9	62.0	36.3	68.7	102.5	1.5	67.0	31.1
1991 4	34.7	57.9	2.3	59.9	28.3	63.1	95.5	2.6	66.1	28.1
1991 5	32.4	58.2	23.0	55.7	23.5	52.6	84.1	22.4	62.6	20.4
1991 6	29.2	50.9	26.0	57.4	28.4	55.6	86.8	5.3	64.0	21.9
1991 7	29.1	52.4	36.5	55.5	26.7	49.8	78.8	24.7	63.2	22.7
1991 8	25.5	47.0	8.0	54.2	21.0	50.6	85.7	19.9	59.0	21.9
1991 9	25.9	47.5	-4.6	54.5	13.1	44.2	78.0	-3.0	56.7	7.6
1991 10	35.1	68.8	36.5	51.0	-0.6	48.2	88.2	-11.2	54.6	1.9
1991 11	41.8	79.6	6.7	52.5	2.5	59.9	111.4	-12.2	53.8	3.1
1991 12	47.5	91.1	13.6	52.1	1.4	60.5	111.6	-3.6	54.2	0.2
1992 1	46.2	85.8	-1.7	53.8	-8.0	60.6	105.7	-16.8	57.3	-0.7
1992 2	41.1	82.4	-3.5	49.9	-19.6	53.3	103.1	-7.9	51.7	-18.1
1992 3	37.0	79.5	11.5	46.6	-24.8	53.4	115.9	13.1	46.1	-31.2
1992 4	25.9	57.4	-0.9	45.1	-24.7	49.8	105.2	10.2	47.3	-28.4
1992 5	22.0	46.8	-19.6	47.1	-15.4	47.7	99.4	18.2	48.0	-23.3
1992 6	25.9	53.6	5.3	48.3	-15.9	39.7	87.1	0.3	45.6	-28.8
1992 7	24.5	53.6	2.3	45.7	-17.7	42.0	91.2	15.7	46.1	-27.1
1992 8	21.9	46.9	-0.2	46.8	-13.7	38.5	84.7	-1.2	45.5	-22.9
1992 9	25.2	53.8	13.3	46.9	-13.9	42.5	93.6	20.0	45.4	-19.9
1992 10	32.8	70.4	2.3	46.6	-8.6	44.3	94.6	7.3	46.8	-14.3
1992 11	34.0	73.2	-8.0	46.4	-11.6	44.8	93.4	-16.2	48.0	-10.8
1992 12	38.7	85.7	-5.9	45.2	-13.2	52.1	109.2	-2.2	47.7	-12.0

	Innergemeinschaftlich Intra-Community Intra-communautaire					Aussergemeinschaftlich Extra-Community Extra-communautaire				
	VAL	VOL	VOL Δ%	UV	UV Δ%	VAL	VOL	VOL Δ%	UV	UV Δ%
1990 1	59.9	128.5	16.9	46.6	36.3	26.6	41.1	7.9	64.6	20.3
1990 2	43.1	88.7	-13.8	48.6	41.3	22.8	36.6	14.7	62.2	24.6
1990 3	39.4	80.2	-15.8	49.1	38.7	32.3	49.4	28.3	65.4	30.3
1990 4	32.2	63.7	-26.9	50.5	35.4	23.8	40.4	27.4	58.8	12.4
1990 5	23.4	44.0	-24.4	53.1	27.3	25.6	48.9	69.8	52.3	12.2
1990 6	22.4	42.6	6.8	52.5	15.1	24.1	49.2	38.6	48.9	0.4
1990 7	21.2	42.9	-1.6	49.4	4.9	26.5	55.6	35.3	47.7	-2.9
1990 8	21.4	44.1	3.8	48.6	2.3	17.3	33.8 *	-5.6	51.1 *	-7.1
1990 9	32.8	71.1	38.3	46.1	5.0	23.5	45.4	33.9	51.8	-1.9
1990 10	40.0	83.1	9.9	48.1	11.9	17.9	27.9 *	-19.8	64.2 *	20.2
1990 11	54.9	113.8	2.8	48.2	13.1	23.0	34.4 *	-9.7	66.9 *	16.1
1990 12	65.8	131.8	6.3	49.9	16.9	31.2	41.5 *	25.0	75.2 *	28.5
1991 1	70.6	128.9	0.3	54.8	17.6	32.9	36.3 *	-11.7	90.5 *	40.1
1991 2	77.6	131.9	48.7	58.8	21.0	39.4	43.5 *	18.9	90.6 *	45.7
1991 3	53.2	84.8	5.7	62.7	27.7	56.3	60.1	21.7	93.6	43.1
1991 4	44.9	71.1	11.6	63.1	25.0	52.9	68.0 *	68.3	77.8 *	32.3
1991 5	41.0	65.9	49.8	62.2	17.1	28.0	43.8	-10.4	63.9	22.2
1991 6	36.5	59.0	38.5	61.9	17.9	42.8	57.4	16.7	74.6	52.6
1991 7	30.3	49.7	15.9	60.9	23.3	35.4	48.7	-12.4	72.6	52.2
1991 8	28.7	48.8	10.7	58.8	21.0	46.7	68.9	103.8	67.8	32.7
1991 9	25.5	42.5	-40.2	59.9	29.9	31.4	51.6	13.7	60.9	17.6
1991 10	48.7	93.6	12.6	52.0	8.1	43.3	61.2	119.4	70.7	10.1
1991 11	66.4	132.2	16.2	50.2	4.1	28.7	37.8	9.9	75.9	13.5
1991 12	75.4	152.4	15.6	49.5	-0.8	45.7	55.6	34.0	82.2	9.3
1992 1	68.1	135.9	5.4	50.1	-8.6	48.8	64.1	76.6	76.2	-15.8
1992 2	60.5	123.2	-6.6	49.1	-16.5	45.6	63.8	46.7	71.5	-21.1
1992 3	52.3	108.5	27.9	48.2	-23.1	35.4	48.3 *	-19.6	73.3 *	-21.7
1992 4	40.9	83.9	18.0	48.8	-22.7	41.9	48.7 *	-28.4	86.0 *	10.5
1992 5	34.0	66.8	1.4	50.9	-18.2	30.9	45.5	3.9	67.9	6.3
1992 6	28.5	52.3	-11.4	54.4	-12.1	35.5	53.5	-6.8	66.4	-11.0
1992 7	26.7	48.7	-2.0	54.9	-9.9	33.6	46.8	-3.9	71.7	-1.2
1992 8	24.6	45.2	-7.4	54.4	-7.5	24.3	34.6	-49.8	70.2	3.5
1992 9	29.0	56.0	31.8	51.8	-13.5	30.6	39.4	-23.6	77.6	27.4
1992 10	51.3	110.9	18.5	46.3	-11.0	28.6	36.3 *	-40.7	78.8 *	11.5
1992 11	55.1	120.8	-8.6	45.6	-9.2	36.2	40.8 *	7.9	88.7 *	16.9
1992 12	58.1	125.7	-17.5	46.2	-6.7	35.9	51.4	-7.6	69.8	-15.1

SITC 41: TIERISCHE OELE
UND FETTESITC 41: ANIMAL OILS
AND FATSCTCI 41: HUILES ET
GRAISSES D'ORIGINE
ANIMALE

	Innergemeinschaftlich Intra-Community Intra-communautaire					Aussergemeinschaftlich Extra-Community Extra-communautaire									
	VAL	VOL	VOL Δ%	UV	UV Δ%	VAL	VOL	VOL Δ%	UV	UV Δ%					
	Jährliche Indizes					Annual Indices					Indices annuels				
1980	48.2	73.2	6.7	65.9	-7.1	61.7	86.6	3.1	71.3	-5.6					
1981	52.9	72.1	-1.5	73.4	11.4	76.8	93.8	8.3	81.9	14.9					
1982	57.0	70.2	-2.6	81.2	10.6	87.7	104.0	10.9	84.3	2.9					
1983	66.9	85.1	21.2	78.6	-3.2	70.4	83.9	-19.3	83.9	-0.5					
1984	96.8	97.0	14.0	99.8	27.0	100.3	92.6	10.4	108.3	29.1					
1985	100.0	100.0	3.1	100.0	0.2	100.0	100.0	8.0	100.0	-7.7					
1986	62.3	100.2	0.2	62.2	-37.8	53.4	88.1	-11.9	60.6	-39.4					
1987	57.0	100.1	-0.1	56.9	-8.5	39.8	79.2	-10.1	50.3	-17.0					
1988	61.9	94.7	-5.4	65.4	14.9	48.7	76.3	-3.7	63.8	26.8					
1989	65.4	98.3	3.8	66.5	1.7	46.7	77.7	1.8	60.1	-5.8					
1990	59.2	104.6	6.4	56.6	-14.9	28.9	57.3	-26.3	50.4	-16.1					
1991	62.1	107.8	3.1	57.6	1.8	26.9	48.3	-15.7	55.6	10.3					
1992	67.5	103.1	-4.4	65.5	13.7	30.7	52.3	8.3	58.7	5.6					
	Quartal Indizes					Quarterly Indices					Indices trimestriels				
1985 1	109.5	99.2	-1.5	110.4	9.4	105.7	91.4	7.4	115.6	6.5					
1985 2	111.3	102.2	1.5	108.9	7.9	103.2	93.5	9.9	110.4	1.8					
1985 3	94.2	98.4	-13.5	95.7	-9.2	88.2	93.2	-9.1	94.6	-11.3					
1985 4	85.4	100.5	-11.7	85.0	-19.4	97.6	116.6	13.8	83.7	-21.6					
1986 1	75.7	97.3	-1.9	77.8	-29.5	72.6	92.1	0.8	78.8	-31.8					
1986 2	61.8	93.1	-8.9	66.4	-39.0	52.5	79.2	-15.3	66.3	-39.9					
1986 3	51.9	96.9	-1.5	53.6	-44.0	43.2	85.1	-8.7	50.8	-46.3					
1986 4	59.4	112.5	11.9	52.8	-37.9	47.6	99.6	-14.6	47.8	-42.9					
1987 1	58.1	100.6	3.4	57.8	-25.7	39.4	78.2	-15.1	50.4	-36.0					
1987 2	51.8	94.2	1.2	55.0	-17.2	32.6	68.2	-13.9	47.8	-27.9					
1987 3	56.2	99.9	3.1	56.3	5.0	38.7	76.4	-10.2	50.7	-0.2					
1987 4	62.8	108.1	-3.9	58.1	10.0	48.3	93.5	-6.1	51.7	8.2					
1988 1	55.0	87.5	-13.0	62.8	8.7	38.6	65.6	-16.1	58.8	16.7					
1988 2	57.7	93.0	-1.3	62.0	12.7	43.8	73.4	7.6	59.7	24.9					
1988 3	61.1	90.2	-9.7	67.7	20.2	48.8	69.1	-9.6	70.6	39.3					
1988 4	73.0	106.2	-1.8	68.7	18.2	65.1	99.6	6.5	65.4	26.5					
1989 1	60.2	89.7	2.5	67.1	6.8	55.4	87.0	32.6	63.7	8.3					
1989 2	64.9	101.6	9.2	63.9	3.1	44.3	72.2	-1.6	61.4	2.8					
1989 3	64.2	95.1	5.4	67.5	-0.3	45.8	77.5	12.2	59.1	-16.3					
1989 4	72.9	107.9	1.6	67.6	-1.6	40.8	73.2	-26.5	55.8	-14.7					
1990 1	62.6	100.6	12.2	62.2	-7.3	36.8	69.1	-20.6	53.3	-16.3					
1990 2	62.3	106.2	4.5	58.7	-8.1	30.5	59.7	-17.3	51.1	-16.8					
1990 3	52.0	96.5	1.5	53.9	-20.1	24.0	48.5	-37.4	49.4	-16.4					
1990 4	59.6	114.8	6.4	51.9	-23.2	24.6	52.5	-28.3	46.8	-16.1					
1991 1	62.7	115.2	14.5	54.4	-12.5	45.1	75.8	9.7	59.5	11.6					
1991 2	60.7	106.5	0.3	57.0	-2.9	60.5	98.2	64.5	61.6	20.5					
1991 3	61.2	107.8	11.7	56.8	5.4	71.3	141.8	192.4	50.3	1.8					
1991 4	67.4	108.4	-5.6	62.2	19.8	81.9	148.7	183.2	55.1	17.7					
1992 1	72.8	107.0	-7.1	68.0	25.0	33.1	56.8	-25.1	58.3	-2.0					
1992 2	66.1	99.1	-6.9	66.7	17.0	31.8	54.6	-44.4	58.3	-5.4					
1992 3	63.8	101.3	-6.0	63.0	10.9	28.4	49.6	-65.0	57.2	13.7					
1992 4	68.2	105.7	-2.5	64.5	3.7	30.7	50.0	-66.4	61.3	11.3					

SITC 41: TIERISCHE OELE
UND FETTESITC 41: ANIMAL OILS
AND FATSCTCI 41: HUILES ET
GRAISSES D'ORIGINE
ANIMALE

	Innergemeinschaftlich Intra-Community Intra-communautaire					Aussergemeinschaftlich Extra-Community Extra-communautaire									
	VAL	VOL	VOL Δ%	UV	UV Δ%	VAL	VOL	VOL Δ%	UV	UV Δ%					
	Jährliche Indizes					Annual Indices					Indices annuels				
1980	47.2	71.9	4.2	65.7	-8.5	62.4	89.8	18.0	69.5	-2.4					
1981	54.9	75.4	4.9	72.8	10.8	63.8	83.7 *	-6.8	76.2 *	9.6					
1982	58.2	72.2	-4.2	80.6	10.7	62.1	73.8 *	-11.8	84.1 *	10.4					
1983	67.0	85.4	18.3	78.4	-2.7	70.7	83.5 *	13.1	84.7 *	0.7					
1984	100.2	100.4	17.6	99.8	27.3	100.7	100.9	20.8	99.8	17.8					
1985	100.0	100.0	-0.4	100.0	0.2	100.0	100.0	-0.9	100.0	0.2					
1986	63.4	102.4	2.4	61.9	-38.1	74.7	103.8 *	3.8	72.0 *	-28.0					
1987	59.4	106.3	3.8	55.9	-9.7	61.1	94.7 *	-8.8	64.5 *	-10.4					
1988	63.5	99.9	-6.0	63.6	13.8	78.9	105.7	11.6	74.6	15.7					
1989	66.8	102.6	2.7	65.1	2.4	74.0	95.8	-9.4	77.2	3.5					
1990	61.7	112.8	9.9	54.7	-16.0	66.7	86.0	-10.2	77.5	0.4					
1991	62.5	113.1	0.3	55.3	1.1	68.6	83.6	-2.8	82.1	5.9					
1992	69.7	109.3	-3.4	63.8	15.4	80.3	92.5	10.6	86.8	5.7					
	Quartal Indizes					Quarterly Indices					Indices trimestriels				
1985 1	113.9	102.6	-0.5	111.0	9.5	107.6	99.6	20.4	108.0	5.5					
1985 2	107.4	99.2	-3.8	108.3	6.8	87.3	81.5 *	-1.5	107.1 *	4.6					
1985 3	90.7	94.6	-17.6	95.9	-8.4	78.3	79.9 *	-46.1	98.0 *	-3.6					
1985 4	88.4	104.0	-9.4	85.0	-18.8	126.4	138.6	-6.5	91.2	-10.3					
1986 1	79.1	102.2	-0.4	77.4	-30.3	79.5	91.5 *	-8.1	86.9 *	-19.5					
1986 2	62.4	93.7	-5.5	66.6	-38.5	72.9	95.8	17.5	76.1	-28.9					
1986 3	51.9	98.6	4.2	52.6	-45.2	74.5	112.4 *	40.7	66.3 *	-32.3					
1986 4	59.4	113.8	9.4	52.2	-38.6	67.2	108.6 *	-21.6	61.9 *	-32.1					
1987 1	58.2	102.4	0.2	56.8	-26.6	72.4	110.8 *	21.1	65.3 *	-24.9					
1987 2	54.5	100.6	7.4	54.2	-18.6	62.4	92.5	-3.4	67.5	-11.3					
1987 3	59.0	106.0	7.5	55.7	5.9	48.0	75.9 *	-32.5	63.3 *	-4.5					
1987 4	66.2	116.4	2.3	56.9	9.0	62.0	100.3	-7.6	61.8	-0.2					
1988 1	56.8	93.5	-8.7	60.8	7.0	54.7	79.4 *	-28.3	68.9 *	5.5					
1988 2	58.0	95.0	-5.6	61.1	12.7	75.6	102.7	11.0	73.6	9.0					
1988 3	61.8	95.0	-10.4	65.1	16.9	103.0	132.1	74.0	78.0	23.2					
1988 4	77.8	116.8	0.3	66.6	17.0	85.0	112.6	12.3	75.5	22.2					
1989 1	61.3	93.9	0.4	65.3	7.4	72.5	90.8 *	14.4	79.9 *	16.0					
1989 2	66.0	105.3	10.8	62.7	2.6	71.8	92.2	-10.2	77.9	5.8					
1989 3	67.4	101.2	6.5	66.6	2.3	81.1	108.4	-17.9	74.8	-4.1					
1989 4	72.4	110.0	-5.8	65.8	-1.2	74.0	96.4 *	-14.4	76.8 *	1.7					
1990 1	66.5	110.3	17.5	60.3	-7.7	72.8	92.2	1.5	79.0	-1.1					
1990 2	62.8	111.6	6.0	56.3	-10.2	63.6	80.0	-13.2	79.5	2.1					
1990 3	55.3	104.1	2.9	53.1	-20.3	67.5	89.9	-17.1	75.1	0.4					
1990 4	61.7	123.9	12.6	49.8	-24.3	59.8	78.3	-18.8	76.4	-0.5					
1991 1	60.2	114.8	4.1	52.4	-13.1	57.6	73.7	-20.1	78.1	-1.1					
1991 2	59.4	108.7	-2.6	54.6	-3.0	61.6	74.5	-6.9	82.7	4.0					
1991 3	62.1	113.6	9.1	54.7	3.0	80.0	97.1	8.0	82.4	9.7					
1991 4	68.8	115.7	-6.6	59.5	19.5	79.2	93.6	19.5	84.6	10.7					
1992 1	74.5	114.9	0.1	64.8	23.7	94.3	108.1	46.7	87.2	11.7					
1992 2	74.0	115.3	6.1	64.2	17.6	82.9	96.6	29.7	85.8	3.7					
1992 3	65.3	105.2	-7.4	62.1	13.5	75.4	89.5	-7.8	84.3	2.3					
1992 4	69.7	109.4	-5.4	63.7	7.1	77.6	86.3	-7.8	89.9	6.3					

SITC 41: TIERISCHE OELE
UND FETTESITC 41: ANIMAL OILS
AND FATSCTCI 41: HUILES ET
GRAISSES D'ORIGINE
ANIMALE

	Innergemeinschaftlich Intra-Community Intra-communautaire					Aussergemeinschaftlich Extra-Community Extra-communautaire									
	VAL	VOL	VOL Δ%	UV	UV Δ%	VAL	VOL	VOL Δ%	UV	UV Δ%					
	Monatliche Indizes					Monthly Indices					Indices mensuels				
1987 1	57.5	99.7	-2.9	57.7	-28.2	50.5	101.6	-6.6	49.7	-39.6					
1987 2	60.0	103.2	1.8	58.1	-26.1	37.8	72.8	-11.8	51.9	-34.4					
1987 3	56.9	98.8	12.4	57.6	-22.0	29.9	60.2	-29.3	49.6	-32.9					
1987 4	51.6	93.8	-5.8	55.0	-20.1	36.5	74.9	-2.7	48.7	-32.2					
1987 5	50.1	92.3	2.6	54.3	-18.6	26.7	56.9	-24.3	47.0	-28.1					
1987 6	53.7	96.5	7.6	55.6	-12.0	34.6	72.9	-14.5	47.4	-23.7					
1987 7	58.3	104.3	-0.8	55.9	-3.1	42.0	84.6	-2.2	49.7	-12.0					
1987 8	48.1	86.3	5.9	55.7	7.7	25.5	51.6	-31.2	49.5	0.2					
1987 9	62.3	109.0	4.6	57.2	12.2	48.6	93.0	-0.9	52.3	12.0					
1987 10	67.6	116.5	-4.4	58.0	13.9	39.1	73.7	-37.8	53.1	13.9					
1987 11	62.9	110.4	3.2	57.0	6.7	41.9	81.2	10.8	51.6	8.4					
1987 12	58.2	97.5	-10.1	59.7	9.7	63.9	125.6	17.3	50.9	3.5					
1988 1	50.0	80.9	-18.9	61.8	7.1	23.8	41.8	-58.9	57.0	14.7					
1988 2	56.5	89.8	-13.0	62.9	8.3	34.8	61.5	-15.5	56.6	9.1					
1988 3	58.3	91.8	-7.1	63.5	10.2	57.3	93.7	55.6	61.1	23.2					
1988 4	53.6	87.2	-7.0	61.5	11.8	45.9	77.4	3.3	59.3	21.8					
1988 5	55.8	88.9	-3.7	62.8	15.7	39.2	65.9	15.8	59.5	26.6					
1988 6	63.6	102.9	6.6	61.8	11.2	46.4	76.9	5.5	60.3	27.2					
1988 7	56.5	85.0	-18.5	66.5	19.0	46.4	69.6	-17.7	66.6	34.0					
1988 8	57.7	84.6	-2.0	68.2	22.4	34.7	48.3	-6.4	71.8	45.1					
1988 9	69.1	101.1	-7.2	68.3	19.4	65.4	89.3	-4.0	73.2	40.0					
1988 10	73.1	105.8	-9.2	69.1	19.1	66.3	97.4	32.2	68.1	28.2					
1988 11	78.5	112.4	1.8	69.8	22.5	65.0	101.1	24.5	64.3	24.6					
1988 12	67.2	100.5	3.1	66.9	12.1	64.1	100.2	-20.2	64.0	25.7					
1989 1	62.2	90.3	11.6	68.9	11.5	67.1	106.0	153.6	63.3	11.1					
1989 2	56.3	82.9	-7.7	67.9	7.9	46.7	72.8	18.4	64.1	13.3					
1989 3	61.9	95.8	4.4	64.6	1.7	52.5	82.2	-12.3	63.9	4.6					
1989 4	64.6	100.3	15.0	64.4	4.7	37.1	57.1	-26.2	65.0	9.6					
1989 5	63.9	100.4	12.9	63.6	1.3	43.5	71.6	8.6	60.7	2.0					
1989 6	66.3	104.1	1.2	63.7	3.1	52.5	88.0	14.4	59.7	-1.0					
1989 7	60.0	89.9	5.8	66.7	0.3	44.4	71.8	3.2	61.9	-7.1					
1989 8	62.4	93.2	10.2	66.9	-1.9	46.4	78.4	62.3	59.2	-17.5					
1989 9	70.3	102.3	1.2	68.7	0.6	46.5	82.3	-7.8	56.5	-22.8					
1989 10	77.6	113.1	6.9	68.6	-0.7	51.4	93.1	-4.4	55.2	-18.9					
1989 11	79.0	115.0	2.3	68.7	-1.6	39.2	69.5	-31.3	56.4	-12.3					
1989 12	62.1	95.4	-5.1	65.1	-2.7	32.0	57.0	-43.1	56.2	-12.2					

SITC 41: TIERISCHE OELE
UND FETTESITC 41: ANIMAL OILS
AND FATSCTCI 41: HUILES ET
GRAISSES D'ORIGINE
ANIMALE

	Innergemeinschaftlich Intra-Community Intra-communautaire					Aussergemeinschaftlich Extra-Community Extra-communautaire									
	VAL	VOL	VOL Δ%	UV	UV Δ%	VAL	VOL	VOL Δ%	UV	UV Δ%					
	Monatliche Indizes					Monthly Indices					Indices mensuels				
1987 1	57.3	100.1	-13.6	57.2	-29.0	64.1	99.1 *	-15.5	64.7 *	-28.9					
1987 2	61.4	106.9	13.4	57.4	-26.4	77.5	119.9 *	39.1	64.6 *	-24.8					
1987 3	55.9	100.2	3.7	55.8	-23.6	75.5	113.5 *	59.9	66.5 *	-18.3					
1987 4	57.1	106.4	7.5	53.7	-22.7	73.2	112.2	20.1	65.2	-18.0					
1987 5	51.9	96.1	8.1	54.0	-19.0	54.9	78.1 *	14.7	70.3 *	-10.1					
1987 6	54.5	99.3	6.4	54.9	-13.4	59.1	87.0 *	-30.8	67.9 *	-6.5					
1987 7	60.8	109.8	4.7	55.4	1.3	56.8	92.0 *	-31.3	61.7 *	-7.9					
1987 8	47.5	84.6	4.2	56.1	8.7	39.3	58.4	-36.9	67.3	-3.2					
1987 9	68.9	123.7	12.9	55.7	8.6	47.9	77.2 *	-30.1	62.1 *	-1.4					
1987 10	67.2	116.5	-4.4	57.7	14.3	46.1	69.5	-39.0	66.4	11.2					
1987 11	64.2	113.4	-6.8	56.6	7.4	60.5	105.3	43.1	57.5	-11.0					
1987 12	67.5	119.5	21.9	56.5	5.2	79.0	126.0	-8.7	62.7	0.6					
1988 1	52.8	87.4	-12.7	60.4	5.6	64.3	96.8 *	-2.3	66.4 *	2.6					
1988 2	57.1	95.5	-10.7	59.8	4.2	50.5	70.2 *	-41.5	72.0 *	11.5					
1988 3	60.7	97.7	-2.5	62.1	11.3	49.4	71.3 *	-37.2	69.3 *	4.2					
1988 4	56.3	92.0	-13.5	61.2	14.0	78.3	105.0	-6.4	74.6	14.4					
1988 5	56.5	93.2	-3.0	60.6	12.2	53.1	71.6 *	-8.3	74.1 *	5.4					
1988 6	61.2	99.7	0.4	61.4	11.8	95.4	131.6	51.3	72.5	6.8					
1988 7	60.5	95.8	-12.8	63.2	14.1	93.8	122.9	33.6	76.3	23.7					
1988 8	56.9	85.8	1.4	66.3	18.2	97.2	122.7	110.1	79.2	17.7					
1988 9	68.2	103.3	-16.5	66.0	18.5	118.2	150.4	94.8	78.6	26.6					
1988 10	80.6	121.4	4.2	66.4	15.1	91.9	112.9	62.4	81.4	22.6					
1988 11	73.0	108.8	-4.1	67.1	18.6	75.6	99.2	-5.8	76.2	32.5					
1988 12	79.6	120.1	0.5	66.3	17.3	87.7	125.6	-0.3	69.8	11.3					
1989 1	64.9	98.2	12.4	66.1	9.4	90.7	111.0	14.7	81.7	23.0					
1989 2	55.2	84.2	-11.8	65.6	9.7	78.3	99.8 *	42.2	78.5 *	9.0					
1989 3	63.8	99.2	1.5	64.3	3.5	48.4	61.5 *	-13.7	78.7 *	13.6					
1989 4	64.1	103.5	12.5	61.9	1.1	77.5	98.0	-6.7	79.1	6.0					
1989 5	65.6	104.5	12.1	62.8	3.6	62.4	78.2	9.2	79.8	7.7					
1989 6	68.4	108.0	8.3	63.3	3.1	75.4	100.3 *	-23.8	75.2 *	3.7					
1989 7	61.8	94.5	-1.4	65.4	3.5	90.3	116.2	-5.5	77.7	1.8					
1989 8	64.3	96.1	12.0	66.9	0.9	58.5	82.1 *	-33.1	71.3 *	-10.0					
1989 9	76.2	112.9	9.3	67.5	2.3	94.5	126.8	-15.7	74.5	-5.2					
1989 10	78.6	117.1	-3.5	67.1	1.1	88.1	117.0 *	3.6	75.3 *	-7.5					
1989 11	79.0	119.0	9.4	66.4	-1.0	66.0	85.0 *	-14.3	77.7 *	2.0					
1989 12	59.4	93.9	-21.8	63.3	-4.5	67.9	87.3	-30.5	77.8	11.5					

SITC 41: TIERISCHE OELE
UND FETTESITC 41: ANIMAL OILS
AND FATSCTCI 41: HUILES ET
GRAISSES D'ORIGINE
ANIMALE

	Innergemeinschaftlich Intra-Community Intra-communautaire					Aussergemeinschaftlich Extra-Community Extra-communautaire				
	VAL	VOL	VOL Δ%	UV	UV Δ%	VAL	VOL	VOL Δ%	UV	UV Δ%
1990 1	66.1	102.2	13.2	64.7	-6.1	50.9	92.1	-13.1	55.3	-12.6
1990 2	58.7	93.9	13.3	62.5	-8.0	32.0	58.2	-20.1	54.9	-14.4
1990 3	62.8	105.7	10.3	59.4	-8.0	27.7	56.8	-30.9	48.7	-23.8
1990 4	58.9	98.5	-1.8	59.8	-7.1	30.3	57.9	1.4	52.3	-19.5
1990 5	64.6	110.7	10.3	58.4	-8.2	35.4	69.1	-3.5	51.2	-15.7
1990 6	63.5	109.5	5.2	58.0	-8.9	25.8	52.2	-40.7	49.5	-17.1
1990 7	54.9	96.8	7.7	56.7	-15.0	26.2	50.3	-29.9	52.0	-16.0
1990 8	48.7	91.1	-2.3	53.5	-20.0	22.4	45.3	-42.2	49.5	-16.4
1990 9	52.5	101.5	-0.8	51.7	-24.7	23.3	49.9	-39.4	46.7	-17.3
1990 10	60.5	115.7	2.3	52.3	-23.8	31.4	64.8	-30.4	48.4	-12.3
1990 11	62.4	123.4	7.3	50.6	-26.3	19.1	41.8	-39.9	45.8	-18.8
1990 12	55.9	105.4	10.5	53.0	-18.6	23.2	50.9	-10.7	45.5	-19.0
1991 1	64.3	118.0	15.5	54.5	-15.8	60.5	104.6	13.6	57.8	4.5
1991 2	60.1	110.8	18.0	54.2	-13.3	22.8	38.8	-33.3	58.8	7.1
1991 3	63.6	116.9	10.6	54.4	-8.4	52.0	84.1	48.1	61.8	26.9
1991 4	61.8	111.0	12.7	55.7	-6.9	51.1	77.0	33.0	66.3	26.8
1991 5	58.7	102.8	-7.1	57.1	-2.2	52.2	87.2	26.2	59.9	17.0
1991 6	61.5	105.6	-3.6	58.2	0.3	78.3	130.0	149.0	60.2	21.6
1991 7	61.8	108.0	11.6	57.2	0.9	71.3	129.4	157.3	55.1	6.0
1991 8	54.6	97.9	7.5	55.8	4.3	61.4	113.3	150.1	54.2	9.5
1991 9	67.3	117.4	15.7	57.3	10.8	81.3	181.1	262.9	44.9	-3.9
1991 10	70.4	119.7	3.5	58.8	12.4	75.3	140.8	117.3	53.5	10.5
1991 11	72.0	115.5	-6.4	62.3	23.1	78.7	142.3	240.4	55.3	20.7
1991 12	59.8	89.8	-14.8	66.6	25.7	91.9	162.9	220.0	56.4	24.0
1992 1	73.5	108.3	-8.2	67.9	24.6	37.0	63.7	-39.1	58.1	0.5
1992 2	67.5	98.6	-11.0	68.5	26.4	27.6	47.9	23.5	57.6	-2.0
1992 3	77.2	114.2	-2.3	67.6	24.3	34.7	58.7	-30.2	59.1	-4.4
1992 4	67.4	99.9	-10.0	67.5	21.2	27.3	47.7	-38.1	57.2	-13.7
1992 5	63.4	94.8	-7.8	66.9	17.2	32.4	55.5	-36.4	58.4	-2.5
1992 6	67.3	102.5	-2.9	65.7	12.9	35.8	60.4	-53.5	59.2	-1.7
1992 7	73.5	115.9	7.3	63.4	10.8	36.6	62.5	-51.7	58.5	6.2
1992 8	53.8	84.4	-13.8	63.7	14.2	21.5	37.8	-66.6	57.0	5.2
1992 9	64.2	103.7	-11.7	61.9	8.0	27.0	48.6	-73.2	55.6	23.8
1992 10	68.3	108.6	-9.3	62.9	7.0	33.9	56.8	-59.7	59.7	11.6
1992 11	71.9	109.9	-4.8	65.4	5.0	32.9	54.2	-61.9	60.7	9.8
1992 12	64.4	98.8	10.0	65.2	-2.1	25.1	39.0	-76.1	64.4	14.2

SITC 41: TIERISCHE OELE
UND FETTESITC 41: ANIMAL OILS
AND FATSCTCI 41: HUILES ET
GRAISSES D'ORIGINE
ANIMALE

	Innergemeinschaftlich Intra-Community Intra-communautaire					Aussergemeinschaftlich Extra-Community Extra-communautaire				
	VAL	VOL	VOL Δ%	UV	UV Δ%	VAL	VOL	VOL Δ%	UV	UV Δ%
1990 1	68.2	107.5	9.5	63.4	-4.1	71.0	89.7	-19.2	79.1	-3.2
1990 2	63.1	106.8	26.8	59.1	-9.9	41.1	52.2	-47.7	78.8	0.4
1990 3	68.2	116.5	17.4	58.5	-9.0	106.5	134.6	118.9	79.1	0.5
1990 4	57.8	101.4	-2.0	57.0	-7.9	47.8	63.2	-35.5	75.6	-4.4
1990 5	61.5	108.9	4.2	56.5	-10.0	68.1	81.7	4.5	83.3	4.4
1990 6	69.2	124.5	15.3	55.6	-12.2	74.8	95.0	-5.3	78.7	4.7
1990 7	55.6	100.4	6.2	55.4	-15.3	75.2	97.4	-16.2	77.2	-0.6
1990 8	52.3	98.8	2.8	52.9	-20.9	71.5	99.3	21.0	72.0	1.0
1990 9	58.0	113.0	0.1	51.3	-24.0	56.0	73.0	-42.4	76.7	3.0
1990 10	66.4	131.7	12.5	50.4	-24.9	61.2	83.1	-29.0	73.6	-2.3
1990 11	65.3	134.1	12.7	48.7	-26.7	71.1	94.1	10.7	75.6	-2.7
1990 12	53.5	106.1	13.0	50.4	-20.4	47.3	57.8	-33.8	81.9	5.3
1991 1	65.5	126.3	17.5	51.9	-18.1	59.8	77.3	-13.8	77.4	-2.1
1991 2	57.5	108.9	2.0	52.8	-10.7	56.4	71.9	37.7	78.4	-0.5
1991 3	57.5	109.3	-6.2	52.6	-10.1	56.6	72.0	-46.5	78.6	-0.6
1991 4	57.9	108.4	6.9	53.4	-6.3	51.8	64.5	2.1	80.3	6.2
1991 5	61.5	111.4	2.3	55.2	-2.3	59.9	74.6	-8.7	80.3	-3.6
1991 6	58.6	106.2	-14.7	55.2	-0.7	73.3	84.4	-11.2	86.8	10.3
1991 7	66.6	122.0	21.5	54.6	-1.4	71.1	85.3	-12.4	83.3	7.9
1991 8	55.0	101.4	2.6	54.2	2.5	80.7	101.1	1.8	79.8	10.8
1991 9	64.9	117.3	3.8	55.3	7.8	88.2	104.9	43.7	84.1	9.6
1991 10	71.1	125.6	-4.6	56.6	12.3	97.8	121.9	46.7	80.2	9.0
1991 11	74.1	123.5	-7.9	60.0	23.2	80.8	88.5	-6.0	91.3	20.8
1991 12	61.4	98.1	-7.5	62.6	24.2	59.0	70.2	21.5	84.1	2.7
1992 1	79.9	122.4	-3.1	65.3	25.8	90.4	102.3	32.3	88.4	14.2
1992 2	67.0	104.7	-3.9	64.0	21.2	85.5	100.4	39.6	85.2	8.7
1992 3	76.4	117.5	7.5	65.0	23.6	106.7	121.5	68.8	87.8	11.7
1992 4	73.8	113.0	4.2	65.3	22.3	74.3	85.0	31.8	87.4	8.8
1992 5	62.4	98.5	-11.6	63.3	14.7	91.6	102.0	36.7	89.8	11.8
1992 6	85.8	134.3	26.5	63.9	15.8	82.4	102.4	21.3	80.5	-7.3
1992 7	68.2	108.7	-10.9	62.7	14.8	89.2	104.1	22.0	85.7	2.9
1992 8	59.7	96.4	-4.9	61.9	14.2	66.9	79.7	-21.2	83.9	5.1
1992 9	68.2	110.6	-5.7	61.7	11.6	70.3	84.7	-19.3	83.0	-1.3
1992 10	75.3	118.1	-6.0	63.8	12.7	109.5	117.4	-3.7	93.3	16.3
1992 11	70.0	109.7	-11.2	63.8	6.3	52.5	59.9	-32.3	87.6	-4.1
1992 12	63.8	100.3	2.2	63.6	1.6	70.6	81.2	15.7	87.0	3.4

SITC 42: FETTE UND FETTE
OELE, ROH ODER
RAFFINIERT

SITC 42: FIXED
VEGETABLE OILS AND
FATS

CTCI 42: HUILES
VEGETALES FIXES

	Innergemeinschaftlich Intra-Community Intra-communautaire					Aussergemeinschaftlich Extra-Community Extra-communautaire				
	VAL	VOL	VOL Δ%	UV	UV Δ%	VAL	VOL	VOL Δ%	UV	UV Δ%
	Jährliche Indizes			Annual Indices			Indices annuels			
1980	40.3	67.7	8.3	59.5	-8.0	54.3	95.9	1.1	56.6	-10.9
1981	44.4	66.9	-1.2	66.4	11.6	52.8	79.1	-17.5	66.7	17.8
1982	50.7	76.2	13.9	66.5	0.2	57.3	90.6	14.5	63.3	-5.1
1983	71.3	97.1	27.4	73.4	10.4	63.1	94.8	4.6	66.6	5.2
1984	104.4	99.3	2.3	105.1	43.2	97.5	84.4	-11.0	115.5	73.4
1985	100.0	100.0	0.7	100.0	-4.9	100.0	100.0	18.5	100.0	-13.4
1986	74.8	115.8	15.8	64.6	-35.4	53.2	108.4	8.4	49.1	-50.9
1987	78.0	140.0	20.9	55.7	-13.8	44.6	107.9	-0.5	41.3	-15.9
1988	64.0	107.1	-23.5	59.8	7.4	56.0	111.4	3.2	50.3	21.8
1989	78.3	112.6	5.1	69.5	16.2	66.7	119.4	7.2	55.9	11.1
1990	86.0	124.4	10.5	69.1	-0.6	65.1	142.1	19.0	45.8	-18.1
1991	108.4	149.9	20.5	72.3	4.6	68.0	148.2	4.3	45.9	0.2
1992	84.2	127.8	-14.7	65.9	-8.9	65.8	134.2	-9.4	49.0	6.8
	Quartal Indizes			Quarterly Indices			Indices trimestriels			
1985 1	101.4	93.1	2.0	108.9	14.4	99.9	85.2	-9.0	117.2	20.2
1985 2	113.5	101.6	12.1	111.7	3.8	107.2	96.7	31.2	110.9	-5.4
1985 3	97.4	97.9	-8.6	99.5	-9.6	108.4	110.6	34.9	98.0	-23.9
1985 4	89.4	109.0	-2.9	82.0	-23.0	83.4	106.3	20.2	78.5	-35.1
1986 1	70.6	94.5	1.5	74.7	-31.4	59.7	94.0	10.3	63.5	-45.8
1986 2	70.6	107.3	5.6	65.8	-41.1	56.7	112.2	16.0	50.5	-54.5
1986 3	68.8	110.5	12.9	62.3	-37.4	51.6	117.2	6.0	44.0	-55.1
1986 4	89.8	151.4	38.9	59.3	-27.7	45.7	111.8	5.2	40.9	-47.9
1987 1	91.7	162.3	71.7	56.5	-24.4	38.9	98.4	4.7	39.5	-37.8
1987 2	79.0	141.1	31.5	56.0	-14.9	42.2	104.8	-6.6	40.3	-20.2
1987 3	80.5	145.1	31.3	55.5	-10.9	44.9	106.0	-9.6	42.4	-3.6
1987 4	65.8	121.2	-19.9	54.3	-8.4	51.5	121.1	8.3	42.5	3.9
1988 1	47.0	84.3	-48.1	55.8	-1.2	43.9	98.0	-0.4	44.8	13.4
1988 2	57.4	103.0	-27.0	55.7	-0.5	49.6	107.4	2.5	46.2	14.6
1988 3	72.8	116.6	-19.6	62.4	12.4	67.8	126.2	19.1	53.7	26.7
1988 4	86.1	136.4	12.5	63.1	16.2	61.7	111.9	-7.6	55.1	29.6
1989 1	77.5	116.5	38.2	66.5	19.2	62.6	113.8	16.1	55.0	22.8
1989 2	87.5	124.1	20.5	70.5	26.6	65.9	115.8	7.8	56.9	23.2
1989 3	72.1	102.9	-11.7	70.1	12.3	70.5	123.0	-2.5	57.3	6.7
1989 4	75.2	106.1	-22.2	70.9	12.4	70.4	128.9	15.2	54.6	-0.9
1990 1	88.6	126.5	8.6	70.0	5.3	62.5	126.0	10.7	49.6	-9.8
1990 2	84.2	122.0	-1.7	69.0	-2.1	64.3	137.7	18.9	46.7	-17.9
1990 3	70.4	102.9	0.0	68.4	-2.4	64.5	142.8	16.1	45.2	-21.1
1990 4	102.0	147.8	39.3	69.0	-2.7	68.2	160.1	24.2	42.6	-22.0
1991 1	131.1	183.1	44.7	71.6	2.3	56.8	137.2	8.9	41.4	-16.5
1991 2	97.6	136.0	11.5	71.8	4.1	68.2	147.7	7.3	46.2	-1.1
1991 3	92.6	128.1	24.5	72.3	5.7	73.4	155.9	9.2	47.1	4.2
1991 4	111.3	151.4	2.4	73.5	6.5	74.5	154.2	-3.7	48.3	13.4
1992 1	81.5	117.1	-36.0	69.6	-2.8	63.0	129.2	-5.8	48.8	17.9
1992 2	91.0	136.4	0.3	66.7	-7.1	65.8	127.1	-13.9	51.8	12.1
1992 3	85.8	135.6	5.9	63.3	-12.4	63.4	132.4	-15.1	47.9	1.7
1992 4	79.1	122.9	-18.8	64.4	-12.4	71.3	149.4	-3.1	47.7	-1.2

SITC 42: FETTE UND FETTE
OELE, ROH ODER
RAFFINIERT

SITC 42: FIXED
VEGETABLE OILS AND
FATS

CTCI 42: HUILES
VEGETALES FIXES

	Innergemeinschaftlich Intra-Community Intra-communautaire					Aussergemeinschaftlich Extra-Community Extra-communautaire					
	VAL	VOL	VOL Δ%	UV	UV Δ%	VAL	VOL	VOL Δ%	UV	UV Δ%	
	Jährliche Indizes			Annual Indices			Indices annuels				
1980	39.1	67.7	7.8	57.8	-8.4	38.1	62.2	3.7	61.3	-5.3	
1981	44.6	68.8	1.6	64.8	12.1	48.4	71.6	15.1	67.6	10.3	
1982	49.4	75.6	9.9	65.3	0.8	47.0	68.9	-3.8	68.2	0.9	
1983	70.3	96.5	27.6	72.9	11.6	53.4	71.2	3.3	75.0	10.0	
1984	101.8	95.6	-0.9	106.5	46.1	90.8	85.4	19.9	106.3	41.7	
1985	100.0	100.0	4.6	100.0	-6.1	100.0	100.0	17.1	100.0	-5.9	
1986	68.6	106.2	6.2	64.6	-35.4	60.0	84.9	-15.1	70.7	-29.3	
1987	69.9	128.8	21.3	54.3	-15.9	55.6	95.6	12.6	58.2	-17.7	
1988	64.2	107.8	-16.3	59.6	9.8	59.4	93.0	-2.7	63.9	9.8	
1989	76.3	110.6	2.6	69.0	15.8	75.1	102.6	10.3	73.2	14.6	
1990	81.4	121.8	10.1	66.8	-3.2	75.3	106.1	3.4	71.0	-3.0	
1991	99.0	141.4	16.1	70.0	4.8	70.3	93.7	-11.7	75.0	5.6	
1992	81.7	121.2	-14.3	67.4	-3.7	76.7	105.2	12.3	72.9	-2.8	
	Quartal Indizes			Quarterly Indices			Indices trimestriels				
1985 1	109.1	98.8	3.3	110.4	14.6	120.2	108.6	14.1	110.7	14.8	
1985 2	103.1	90.9	-3.5	113.4	6.7	87.2	78.0	38.5	111.8	6.8	
1985 3	95.1	95.6	0.6	99.5	-11.3	85.3	84.2	16.0	101.3	-15.5	
1985 4	93.4	115.5	18.1	80.9	-27.2	106.7	128.6	9.6	83.0	-22.4	
1986 1	70.5	94.2	-4.7	74.8	-32.2	80.2	100.2	-7.7	80.0	-27.7	
1986 2	60.8	91.4	0.6	66.5	-41.4	51.2	71.9	-7.8	71.2	-36.3	
1986 3	59.7	97.8	2.3	61.0	-38.7	45.8	70.4	-16.4	65.1	-35.7	
1986 4	80.0	135.6	17.4	59.0	-27.1	61.2	94.4	-26.6	64.8	-21.9	
1987 1	97.2	173.6	84.3	56.0	-25.1	61.8	103.1	2.9	59.9	-25.1	
1987 2	68.8	126.2	38.1	54.5	-18.0	46.0	77.9	8.3	59.1	-17.0	
1987 3	63.0	117.3	19.9	53.7	-12.0	51.7	90.2	28.1	57.3	-12.0	
1987 4	59.3	114.3	-15.7	51.9	-12.0	64.4	113.1	19.8	56.9	-12.2	
1988 1	48.9	89.6	-48.4	54.6	-2.5	66.1	109.0	5.7	60.6	1.2	
1988 2	57.3	102.4	-18.9	56.0	2.8	58.1	96.6	24.0	60.1	1.7	
1988 3	75.7	123.3	5.1	61.4	14.3	44.8	66.6	-26.2	67.3	17.5	
1988 4	72.3	111.6	-2.4	64.8	24.9	69.1	100.1	-11.5	69.0	21.3	
1989 1	64.8	96.9	8.1	66.9	22.5	71.5	103.8	-4.8	68.9	13.7	
1989 2	88.1	128.2	25.2	68.7	22.7	74.7	101.1	4.7	73.9	23.0	
1989 3	68.2	98.1	-20.4	69.5	13.2	72.4	96.4	44.7	75.1	11.6	
1989 4	84.8	120.1	7.6	70.6	9.0	85.1	113.9	13.8	74.7	8.3	
1990 1	87.1	128.5	32.6	67.8	1.3	76.7	107.0	3.1	71.7	4.1	
1990 2	71.2	105.6	-17.6	67.4	-1.9	75.1	102.4	1.3	73.3	-0.8	
1990 3	65.7	97.6	-0.5	67.3	-3.2	66.7	94.3	-2.2	70.7	-5.9	
1990 4	104.1	159.1	32.5	65.4	-7.4	80.3	117.2	2.9	68.5	-8.3	
1991 1	122.7	178.8	39.1	68.6	1.2	65.0	94.6	-11.6	68.7	-4.2	
1991 2	95.4	138.2	30.9	69.0	2.4	62.5	84.2	-17.8	74.2	1.2	
1991 3	83.8	118.2	21.1	70.9	5.3	71.5	91.7	-2.8	78.0	10.3	
1991 4	93.4	129.0	-18.9	72.4	10.7	83.3	105.7	-9.8	78.8	15.0	
1992 1	67.5	93.5	-47.7	72.2	5.2	82.0	108.5	14.7	75.6	10.0	
1992 2	76.9	111.3	-19.5	69.1	0.1	81.5	110.6	31.4	73.7	-0.7	
1992 3	82.8	123.7	4.7	66.9	-5.6	67.2	95.5	4.1	70.4	-9.7	
1992 4	99.7	156.8	21.6	63.6	-12.2	76.8	107.1	1.3	71.7	-9.0	

SITC 42: FETTE UND FETTE
OELE, ROH ODER
RAFFINIERT

SITC 42: FIXED
VEGETABLE OILS AND
FATS

CTCI 42: HUILES
VEGETALES FIXES

	Innergemeinschaftlich Intra-Community Intra-communautaire					Aussergemeinschaftlich Extra-Community Extra-communautaire									
	VAL	VOL	VOL Δ%	UV	UV Δ%	VAL	VOL	VOL Δ%	UV	UV Δ%					
	Monatliche Indizes					Monthly Indices					Indices mensuels				
1987 1	94.6	169.8	69.1	55.7	-28.1	36.7	92.7	10.2	39.6	-40.6					
1987 2	84.9	148.2	64.8	57.3	-23.4	40.8	104.5	5.3	39.0	-39.9					
1987 3	95.8	168.9	81.4	56.7	-20.8	39.2	98.2	-0.4	39.9	-32.6					
1987 4	65.5	118.1	15.3	55.5	-18.3	35.4	88.4	-15.2	40.1	-27.1					
1987 5	93.0	164.9	60.1	56.4	-11.6	48.9	124.4	12.9	39.3	-21.1					
1987 6	78.6	140.3	20.4	56.0	-14.8	42.4	101.7	-16.7	41.7	-12.0					
1987 7	87.2	154.9	26.4	56.3	-13.4	47.8	113.2	-5.0	42.2	-8.5					
1987 8	60.8	110.9	24.7	54.8	-9.1	38.4	90.7	-21.6	42.3	-4.7					
1987 9	93.6	169.6	41.2	55.2	-9.5	48.9	114.2	-2.1	42.8	2.9					
1987 10	74.4	133.8	-15.4	55.6	-6.9	57.3	133.0	14.8	43.1	2.6					
1987 11	53.8	100.6	-24.2	53.5	-9.5	44.7	104.2	2.4	42.9	7.5					
1987 12	69.1	129.2	-20.9	53.5	-9.5	52.5	126.3	7.5	41.6	2.2					
1988 1	40.0	71.6	-57.8	55.9	0.4	45.1	105.9	14.2	42.6	7.6					
1988 2	49.1	87.3	-41.1	56.3	-1.7	40.1	89.7	-14.2	44.7	14.6					
1988 3	52.0	94.0	-44.3	55.3	-2.5	46.6	98.5	0.3	47.3	18.5					
1988 4	52.1	92.3	-21.8	56.4	1.6	43.3	93.0	5.2	46.6	16.2					
1988 5	60.3	110.9	-32.7	54.4	-3.5	57.7	126.2	1.4	45.7	16.3					
1988 6	59.6	105.7	-24.7	56.4	0.7	48.0	103.0	1.3	46.6	11.8					
1988 7	60.8	103.4	-33.2	58.8	4.4	63.8	125.6	11.0	50.8	20.4					
1988 8	71.8	115.1	3.8	62.4	13.9	66.4	123.2	35.8	53.9	27.4					
1988 9	85.5	131.4	-22.5	65.1	17.9	73.3	129.8	13.7	56.5	32.0					
1988 10	97.7	154.9	15.8	63.1	13.5	64.9	114.6	-13.8	56.6	31.3					
1988 11	68.6	108.3	7.7	63.3	18.3	61.4	111.4	6.9	55.1	28.4					
1988 12	92.1	145.9	12.9	63.1	17.9	58.7	109.8	-13.1	53.5	28.6					
1989 1	70.4	105.2	46.9	66.9	19.7	64.8	119.3	12.7	54.3	27.5					
1989 2	81.0	122.6	40.4	66.1	17.4	65.0	116.9	30.3	55.6	24.4					
1989 3	81.1	121.7	29.5	66.6	20.4	58.1	105.3	6.9	55.2	16.7					
1989 4	84.5	120.2	30.2	70.3	24.6	67.7	120.4	29.5	56.2	20.6					
1989 5	84.0	121.0	9.1	69.4	27.6	65.6	120.3	-4.7	54.5	19.3					
1989 6	94.3	131.1	24.0	71.9	27.5	64.4	106.7	3.6	60.4	29.6					
1989 7	73.6	105.2	1.7	70.0	19.0	67.5	113.9	-9.3	59.3	16.7					
1989 8	58.7	83.0	-27.9	70.7	13.3	73.8	130.7	6.1	56.5	4.8					
1989 9	83.9	120.4	-8.4	69.7	7.1	70.1	124.5	-4.1	56.3	-0.4					
1989 10	71.2	100.0	-35.4	71.2	12.8	83.3	147.0	28.3	56.7	0.2					
1989 11	82.9	119.4	10.2	69.4	9.6	64.1	117.9	5.8	54.4	-1.3					
1989 12	71.5	98.9	-32.2	72.3	14.6	63.4	121.7	10.8	52.1	-2.6					

	Innergemeinschaftlich Intra-Community Intra-communautaire					Aussergemeinschaftlich Extra-Community Extra-communautaire									
	VAL	VOL	VOL Δ%	UV	UV Δ%	VAL	VOL	VOL Δ%	UV	UV Δ%					
	Monatliche Indizes					Monthly Indices					Indices mensuels				
1987 1	87.9	154.0	55.4	57.1	-26.3	60.1	94.7 *	3.6	63.5 *	-23.7					
1987 2	106.8	189.1	90.2	56.5	-25.5	60.1	101.2 *	-18.5	59.4 *	-25.1					
1987 3	97.0	177.9	111.3	54.5	-22.5	65.1	113.5 *	33.7	57.4 *	-26.2					
1987 4	68.7	128.2	34.2	53.6	-21.2	53.8	90.0 *	-0.2	59.8 *	-17.3					
1987 5	67.4	122.4	40.2	55.1	-15.0	41.1	70.4	16.0	58.4	-17.2					
1987 6	70.1	127.9	39.9	54.8	-17.7	43.0	73.1	12.8	58.8	-16.4					
1987 7	55.6	105.5	9.6	52.7	-20.3	45.4	76.9	21.1	59.1	-12.3					
1987 8	67.1	123.4	55.4	54.4	-9.0	48.5	84.5	50.1	57.4	-10.7					
1987 9	66.4	123.2	4.8	53.9	-6.6	61.0	109.1	19.6	55.9	-12.8					
1987 10	59.6	113.4	-11.5	52.6	-4.2	59.5	102.5	6.3	58.0	-6.0					
1987 11	52.2	100.3	-26.1	52.0	-17.6	52.6	92.1	29.2	57.1	-15.4					
1987 12	66.2	129.1	-9.7	51.3	-12.8	81.0	144.6	25.2	56.0	-14.8					
1988 1	39.1	72.2	-53.1	54.1	-5.3	44.7	76.0 *	-19.7	58.8 *	-7.4					
1988 2	50.1	89.5	-52.7	56.0	-0.9	72.9	116.6	15.2	62.5	5.2					
1988 3	57.7	107.3	-39.7	53.8	-1.3	80.6	134.4	18.4	60.0	4.5					
1988 4	54.5	97.0	-24.3	56.2	4.9	59.2	97.5	8.3	60.7	1.5					
1988 5	54.0	98.0	-19.9	55.1	0.0	62.5	107.0	52.0	58.4	0.0					
1988 6	63.6	112.4	-12.1	56.6	3.3	52.4	85.4	16.8	61.4	4.4					
1988 7	66.1	114.9	8.9	57.5	9.1	41.9	65.2	-15.2	64.3	8.8					
1988 8	77.5	125.4	1.6	61.8	13.6	41.2	60.9	-27.9	67.7	17.9					
1988 9	83.5	129.4	5.0	64.5	19.7	51.3	73.6	-32.5	69.7	24.7					
1988 10	82.4	126.8	11.8	65.0	23.6	61.7	87.4	-14.7	70.6	21.7					
1988 11	65.9	102.1	1.8	64.5	24.0	74.5	109.3	18.7	68.2	19.4					
1988 12	68.7	106.0	-17.9	64.8	26.3	71.0	103.5	-28.4	68.6	22.5					
1989 1	59.1	88.4	22.4	66.8	23.5	65.0	97.3	28.0	66.8	13.6					
1989 2	63.0	93.5	4.5	67.4	20.4	67.1	96.0	-17.7	69.9	11.8					
1989 3	72.4	108.7	1.3	66.6	23.8	82.6	118.1	-12.1	69.9	16.5					
1989 4	91.1	135.5	39.7	67.2	19.6	72.0	100.0	2.6	72.0	18.6					
1989 5	82.4	118.6	21.0	69.5	26.1	76.8	105.5	-1.4	72.8	24.7					
1989 6	90.5	130.4	16.0	69.4	22.6	75.2	97.7	14.4	77.0	25.4					
1989 7	69.8	100.5	-12.5	69.5	20.9	72.8	97.4	49.4	74.7	16.2					
1989 8	58.4	83.4	-33.5	70.0	13.3	68.4	89.6	47.1	76.3	12.7					
1989 9	76.3	110.4	-14.7	69.1	7.1	76.1	102.3	39.0	74.4	6.7					
1989 10	108.4	156.6	23.5	69.2	6.5	94.6	125.0	43.0	75.7	7.2					
1989 11	73.3	101.9	-0.2	71.9	11.5	77.5	102.9	-5.9	75.3	10.4					
1989 12	72.6	101.8	-4.0	71.3	10.0	83.2	113.7	9.9	73.2	6.7					

SITC 42: FETTE UND FETTE
OELE, ROH ODER
RAFFINIERT

SITC 42: FIXED
VEGETABLE OILS AND
FATS

CTCI 42: HUILES
VEGETALES FIXES

	Innergemeinschaftlich Intra-Community Intra-communautaire					Aussergemeinschaftlich Extra-Community Extra-communautaire				
	VAL	VOL	VOL Δ%	UV	UV Δ%	VAL	VOL	VOL Δ%	UV	UV Δ%
1990 1	88.4	126.6	20.3	69.8	4.3	53.1	104.3	-12.6	50.9	-6.3
1990 2	90.8	129.9	6.0	69.9	5.7	69.2	136.3	16.6	50.8	-8.6
1990 3	86.4	122.9	1.0	70.3	5.6	65.1	137.3	30.4	47.4	-14.1
1990 4	86.8	126.2	5.0	68.8	-2.1	60.9	128.4	6.6	47.4	-15.7
1990 5	83.7	121.6	0.5	68.8	-0.9	66.6	145.1	20.6	45.9	-15.8
1990 6	82.1	118.2	-9.8	69.5	-3.3	65.3	139.6	30.8	46.8	-22.5
1990 7	80.5	116.9	11.1	68.9	-1.6	67.1	145.8	28.0	46.0	-22.4
1990 8	60.7	90.2	8.7	67.3	-4.8	67.3	146.3	11.9	46.0	-18.6
1990 9	70.1	101.7	-15.5	68.9	-1.1	59.2	136.4	9.6	43.4	-22.9
1990 10	88.3	130.8	30.8	67.5	-5.2	92.2	207.7	41.3	44.4	-21.7
1990 11	87.2	128.6	7.7	67.8	-2.3	69.0	163.9	39.0	42.1	-22.6
1990 12	130.6	184.0	86.0	71.0	-1.8	43.2	108.6	-10.8	39.8	-23.6
1991 1	130.8	183.9	45.3	71.1	1.9	56.0	137.9	32.2	40.6	-20.2
1991 2	128.3	177.4	36.6	72.3	3.4	55.4	133.7	-1.9	41.4	-18.5
1991 3	134.2	188.0	53.0	71.4	1.6	59.1	140.1	2.0	42.2	-11.0
1991 4	101.9	145.6	15.4	70.0	1.7	59.5	133.7	4.1	44.5	-6.1
1991 5	91.9	125.9	3.5	73.0	6.1	74.1	155.7	7.3	47.6	3.7
1991 6	99.1	136.5	15.5	72.6	4.5	71.0	153.6	10.0	46.2	-1.3
1991 7	107.3	149.7	28.1	71.7	4.1	78.5	167.1	14.6	47.0	2.2
1991 8	73.4	102.5	13.6	71.6	6.4	64.5	137.2	-6.2	47.0	2.2
1991 9	97.3	132.2	30.0	73.6	6.8	77.4	163.3	19.7	47.4	9.2
1991 10	126.1	168.3	28.7	74.9	11.0	91.7	191.8	-7.7	47.8	7.7
1991 11	122.8	168.5	31.0	72.9	7.5	68.6	139.4	-14.9	49.2	16.9
1991 12	85.2	117.5	-36.1	72.5	2.1	63.3	131.3	20.9	48.2	21.1
1992 1	71.9	99.9	-45.7	72.0	1.3	68.7	143.1	3.8	48.0	18.2
1992 2	81.2	115.6	-34.8	70.2	-2.9	59.6	123.2	-7.9	48.4	16.9
1992 3	91.5	135.9	-27.7	67.3	-5.7	60.7	121.4	-13.3	50.0	18.5
1992 4	88.5	132.7	-8.9	66.7	-4.7	70.0	135.2	1.1	51.8	16.4
1992 5	81.2	119.8	-4.8	67.8	-7.1	61.9	118.8	-23.7	52.1	9.5
1992 6	103.0	156.6	14.7	65.8	-9.4	65.5	127.4	-17.1	51.4	11.3
1992 7	96.6	147.2	-1.7	65.6	-8.5	69.7	140.5	-15.9	49.6	5.5
1992 8	66.8	104.5	2.0	63.9	-10.8	57.4	120.1	-12.5	47.8	1.7
1992 9	93.9	155.0	17.2	60.6	-17.7	63.2	136.6	-16.4	46.3	-2.3
1992 10	92.3	146.9	-12.7	62.8	-16.2	74.3	163.3	-14.9	45.5	-4.8
1992 11	75.8	115.8	-31.3	65.5	-10.2	78.7	161.9	16.1	48.6	-1.2
1992 12	69.4	105.9	-9.9	65.5	-9.7	60.8	122.9	-6.4	49.5	2.7

SITC 42: FETTE UND FETTE
OELE, ROH ODER
RAFFINIERT

SITC 42: FIXED
VEGETABLE OILS AND
FATS

CTCI 42: HUILES
VEGETALES FIXES

	Innergemeinschaftlich Intra-Community Intra-communautaire					Aussergemeinschaftlich Extra-Community Extra-communautaire				
	VAL	VOL	VOL Δ%	UV	UV Δ%	VAL	VOL	VOL Δ%	UV	UV Δ%
1990 1	74.5	107.4	21.5	69.4	3.9	73.6	103.9	6.8	70.8	6.0
1990 2	79.0	117.8	26.0	67.1	-0.4	66.8	93.1	-3.0	71.8	2.7
1990 3	107.7	160.3	47.5	67.2	0.9	89.6	123.9	4.9	72.3	3.4
1990 4	72.0	105.5	-22.1	68.2	1.5	64.5	87.7	-12.3	73.6	2.2
1990 5	74.0	112.3	-5.3	65.9	-5.2	82.1	111.9	6.1	73.4	0.8
1990 6	67.5	99.0	-24.1	68.2	-1.7	78.6	107.7	10.2	73.0	-5.2
1990 7	66.0	96.1	-4.4	68.7	-1.2	64.0	88.0	-9.7	72.7	-2.7
1990 8	60.4	89.6	7.4	67.4	-3.7	64.2	90.4	0.9	71.0	-6.9
1990 9	70.6	107.0	-3.1	66.0	-4.5	71.7	104.3	2.0	68.7	-7.7
1990 10	89.9	137.1	-12.5	65.6	-5.2	86.6	123.5	-1.2	70.1	-7.4
1990 11	101.3	156.5	53.6	64.7	-10.0	73.4	107.2	4.2	68.5	-9.0
1990 12	121.1	183.5	80.3	66.0	-7.4	81.2	121.0	6.4	67.1	-8.3
1991 1	86.3	130.6	21.6	66.1	-4.8	63.3	93.0	-10.5	68.1	-3.8
1991 2	136.2	192.7	63.6	70.7	5.4	63.8	92.7	-0.4	68.8	-4.2
1991 3	145.4	212.9	32.8	68.3	1.6	67.9	98.2	-20.7	69.1	-4.4
1991 4	102.4	144.8	37.3	70.7	3.7	62.3	86.1	-1.8	72.3	-1.8
1991 5	80.1	113.1	0.7	70.8	7.4	64.6	86.6	-22.6	74.6	1.6
1991 6	103.6	156.8	58.4	66.1	-3.1	60.5	79.9	-25.8	75.7	3.7
1991 7	102.1	149.2	55.3	68.4	-0.4	69.4	88.0	0.0	78.9	8.5
1991 8	66.7	92.8	3.6	71.9	6.7	60.1	78.3	-13.4	76.7	8.0
1991 9	82.4	112.4	5.0	73.3	11.1	85.1	108.7	4.2	78.3	14.0
1991 10	105.3	145.7	6.3	72.3	10.2	80.9	104.9	-15.1	77.1	10.0
1991 11	102.0	141.7	-9.5	72.0	11.3	85.8	108.3	1.0	79.2	15.6
1991 12	72.8	99.7	-45.7	73.0	10.6	83.2	103.8	-14.2	80.2	19.5
1992 1	65.4	88.8	-32.0	73.7	11.5	63.2	82.6	-11.2	76.5	12.3
1992 2	67.7	93.9	-51.3	72.1	2.0	75.5	98.7	6.5	76.5	11.2
1992 3	69.2	97.8	-54.1	70.8	3.7	107.4	144.4	47.0	74.4	7.7
1992 4	69.5	99.6	-31.2	69.8	-1.3	90.8	121.6	41.2	74.7	3.3
1992 5	75.1	109.6	-3.1	68.5	-3.2	78.0	106.8	23.3	73.0	-2.1
1992 6	86.4	124.8	-20.4	69.2	4.7	75.8	103.4	29.4	73.3	-3.2
1992 7	79.0	115.4	-22.7	68.5	0.1	75.0	103.0	17.0	72.8	-7.7
1992 8	71.5	105.7	13.9	67.6	-6.0	52.0	74.0	-5.5	70.3	-8.3
1992 9	97.8	150.0	33.5	65.2	-11.1	74.7	109.4	0.6	68.3	-12.8
1992 10	97.6	149.0	2.3	65.5	-9.4	91.4	130.5	24.4	70.0	-9.2
1992 11	96.9	161.2	13.8	60.1	-16.5	67.1	92.4	-14.7	72.6	-8.3
1992 12	104.8	160.0	60.5	65.5	-10.3	71.8	98.4	-5.2	73.0	-9.0

SITC 43: TIERISCHE ODER
PFLANZLICHE FETTE UND
OELE, VERARBEITET;
WACHSE

SITC 43: OILS AND
FATS, PROCESSED, AND
ANIMAL OR VEGETABLE
WAXES

CTCI 43: HUILES ET
GRAISSES ELABOREES;
CIRES ANIMALES OU
VEGETALES

	Innergemeinschaftlich Intra-Community Intra-communautaire					Aussergemeinschaftlich Extra-Community Extra-communautaire					
	VAL	VOL	VOL Δ%	UV	UV Δ%	VAL	VOL	VOL Δ%	UV	UV Δ%	
	Jährliche Indizes			Annual Indices			Indices annuels				
1980	46.2	76.1	6.7	60.7	-6.8	37.0	63.4	12.8	58.4	-8.3	
1981	52.3	81.5	7.1	64.2	5.8	45.1	70.2	10.7	64.3	10.1	
1982	60.8	89.4	9.7	68.0	5.9	54.2	79.6	13.4	68.1	5.9	
1983	63.2	89.2	-0.2	70.9	4.3	54.6	77.5	-2.6	70.4	3.4	
1984	98.3	99.4	11.4	98.9	39.5	84.7	83.7	8.0	101.2	43.8	
1985	100.0	100.0	0.6	100.0	1.1	100.0	100.0	19.5	100.0	-1.2	
1986	67.5	100.6	0.6	67.1	-32.9	54.4	94.5	-5.5	57.6	-42.4	
1987	61.7	109.9	9.2	56.1	-16.4	41.8	92.1	-2.5	45.4	-21.2	
1988	69.4	117.3	6.7	59.2	5.5	48.6	86.4	-6.2	56.2	23.8	
1989	78.0	129.2	10.1	60.4	2.0	58.5	100.8	16.7	58.0	3.2	
1990	69.7	128.1	-0.9	54.4	-9.9	53.2	96.6	-4.2	55.1	-5.0	
1991	69.8	134.5	5.0	51.9	-4.6	66.1	119.1	23.3	55.5	0.7	
1992	132.1	236.3	75.7	55.9	7.7	126.4	209.0	75.5	60.5	9.0	
	Quartal Indizes			Quarterly Indices			Indices trimestriels				
1985 1	109.6	103.6	7.0	105.8	17.4	104.1	95.9	17.4	108.5	19.5	
1985 2	107.5	99.9	0.0	107.6	10.2	111.5	104.1	45.2	107.1	11.3	
1985 3	93.1	93.8	0.0	99.3	-4.6	94.7	93.5	21.9	101.3	-8.3	
1985 4	91.1	104.1	-4.9	87.5	-15.5	86.1	102.7	-4.6	83.8	-20.8	
1986 1	78.8	99.5	-4.0	79.2	-25.1	70.8	101.5	5.8	69.8	-35.7	
1986 2	73.2	106.7	6.8	68.6	-36.2	65.7	109.5	5.2	60.0	-44.0	
1986 3	62.2	98.0	4.5	63.5	-36.1	43.4	84.3	-9.8	51.5	-49.2	
1986 4	57.1	100.0	-3.9	57.1	-34.7	38.8	84.5	-17.7	45.9	-45.2	
1987 1	63.1	110.0	10.6	57.4	-27.5	45.2	104.1	2.6	43.4	-37.8	
1987 2	62.2	111.9	4.9	55.6	-19.0	40.0	89.6	-18.2	44.6	-25.7	
1987 3	56.9	101.4	3.5	56.1	-11.7	42.9	91.4	8.4	46.9	-8.9	
1987 4	65.3	117.8	17.8	55.4	-3.0	41.4	87.8	3.9	47.2	2.8	
1988 1	64.3	113.6	3.3	56.6	-1.4	39.3	74.9	-28.0	52.5	21.0	
1988 2	67.1	116.3	3.9	57.7	3.8	41.9	78.7	-12.2	53.2	19.3	
1988 3	69.9	116.7	15.1	59.9	6.8	50.3	87.0	-4.8	57.8	23.2	
1988 4	75.7	121.3	3.0	62.4	12.6	60.6	101.0	15.0	60.0	27.1	
1989 1	78.4	125.0	10.0	62.7	10.8	55.4	92.5	23.5	59.9	14.1	
1989 2	83.1	136.0	16.9	61.1	5.9	60.5	101.7	29.2	59.5	11.8	
1989 3	73.0	120.7	3.4	60.5	1.0	60.1	105.0	20.7	57.2	-1.0	
1989 4	78.3	136.1	12.2	57.5	-7.9	56.0	100.8	-0.2	55.6	-7.3	
1990 1	75.3	131.1	4.9	57.4	-8.5	59.4	106.2	14.8	55.9	-6.7	
1990 2	69.4	126.0	-7.4	55.1	-9.8	53.1	95.4	-6.2	55.7	-6.4	
1990 3	64.2	120.5	-0.2	53.3	-11.9	51.1	92.0	-12.4	55.5	-3.0	
1990 4	69.3	133.6	-1.8	51.9	-9.7	49.8	93.7	-7.0	53.1	-4.5	
1991 1	69.1	132.8	1.3	52.0	-9.4	58.8	111.6	5.1	52.7	-5.7	
1991 2	70.2	136.6	8.4	51.4	-6.7	76.8	139.2	45.9	55.2	-0.9	
1991 3	67.5	130.6	8.4	51.7	-3.0	59.7	103.0	12.0	58.0	4.5	
1991 4	72.1	137.6	3.0	52.4	1.0	72.5	129.3	38.0	56.1	5.6	
1992 1	139.0	251.4	89.3	55.3	6.3	123.2	205.6	84.2	59.9	13.7	
1992 2	137.7	243.8	78.5	56.5	9.9	123.0	206.4	48.3	59.6	8.0	
1992 3	132.6	236.3	80.9	56.1	8.5	113.2	188.7	83.2	60.0	3.4	
1992 4	123.0	220.8	60.5	55.7	6.3	146.5	234.7	81.5	62.4	11.2	

SITC 43: TIERISCHE ODER
PFLANZLICHE FETTE UND
OELE, VERARBEITET;
WACHSE

SITC 43: OILS AND
FATS, PROCESSED, AND
ANIMAL OR VEGETABLE
WAXES

CTCI 43: HUILES ET
GRAISSES ELABOREES;
CIRES ANIMALES OU
VEGETALES

	Innergemeinschaftlich Intra-Community Intra-communautaire					Aussergemeinschaftlich Extra-Community Extra-communautaire					
	VAL	VOL	VOL Δ%	UV	UV Δ%	VAL	VOL	VOL Δ%	UV	UV Δ%	
	Jährliche Indizes			Annual Indices			Indices annuels				
1980	53.7	91.1	2.9	58.9	-5.5	86.9	132.0	47.8	65.8	-3.7	
1981	54.8	86.7	-4.8	63.2	7.3	88.6	129.1	-2.2	68.6	4.3	
1982	62.1	92.0	6.1	67.5	6.8	70.6	96.3	-25.4	73.3	6.9	
1983	66.7	92.8	0.9	71.9	6.5	69.6	90.0	-6.5	77.3	5.5	
1984	102.4	101.7	9.6	100.7	40.1	100.2	99.1	10.1	101.1	30.8	
1985	100.0	100.0	-1.7	100.0	-0.7	100.0	100.0	0.9	100.0	-1.1	
1986	66.9	100.1	0.1	66.8	-33.2	73.5	104.6	4.6	70.3	-29.7	
1987	59.4	109.2	9.1	54.4	-18.6	60.7	100.2	-4.2	60.6	-13.8	
1988	68.3	116.9	7.1	58.4	7.4	58.5	87.9	-12.3	66.6	9.9	
1989	80.0	134.3	14.9	59.6	2.1	68.7	97.5	10.9	70.5	5.9	
1990	71.4	132.8	-1.1	53.8	-9.7	58.9	87.4	-10.4	67.4	-4.4	
1991	70.4	137.3	3.4	51.3	-4.6	54.4	81.8	-6.4	66.5	-1.3	
1992	119.9	213.7	55.6	56.1	9.4	98.2	135.4	65.5	72.5	9.0	
	Quartal Indizes			Quarterly Indices			Indices trimestriels				
1985 1	109.1	102.2	0.0	106.8	15.5	109.1	104.9	3.2	104.0	10.8	
1985 2	109.6	101.4	3.4	108.1	8.1	103.3	98.8	-5.6	104.6	6.3	
1985 3	92.4	93.8	-2.9	98.5	-6.4	94.0	92.9	6.2	101.2	-3.5	
1985 4	87.2	101.1	-5.3	86.3	-18.0	91.4	101.2	3.4	90.3	-16.4	
1986 1	78.6	100.9	-1.3	77.9	-27.1	85.8	105.3	0.4	81.5	-21.8	
1986 2	71.3	102.5	1.1	69.6	-35.6	74.5	103.5	4.8	72.0	-31.2	
1986 3	59.1	95.0	1.3	62.2	-36.9	65.5	99.3	6.9	66.0	-34.8	
1986 4	58.8	102.4	1.3	57.4	-33.5	69.6	111.9	10.6	62.2	-31.1	
1987 1	60.2	110.4	9.4	54.5	-30.0	54.9	89.6	-14.9	61.3	-24.8	
1987 2	58.5	107.2	4.6	54.6	-21.6	62.0	101.5	-1.9	61.1	-15.1	
1987 3	56.8	104.8	10.3	54.2	-12.9	60.7	101.8	2.5	59.6	-9.7	
1987 4	62.8	115.7	13.0	54.3	-5.4	64.9	107.4	-4.0	60.4	-2.9	
1988 1	62.0	111.0	0.5	55.9	2.6	54.9	89.5	-0.1	61.3	0.0	
1988 2	66.0	118.0	10.1	55.9	2.4	52.9	83.3	-17.9	63.5	3.9	
1988 3	69.1	116.6	11.3	59.3	9.4	58.7	86.2	-15.3	68.1	14.3	
1988 4	76.3	122.6	6.0	62.2	14.5	67.7	92.3	-14.1	73.3	21.4	
1989 1	79.1	128.2	15.5	61.7	10.4	70.0	96.9	8.3	72.2	17.8	
1989 2	81.7	135.1	14.5	60.5	8.2	73.6	106.2	27.5	69.3	9.1	
1989 3	77.0	128.8	10.5	59.8	0.8	68.5	95.1	10.3	72.0	5.7	
1989 4	81.5	143.4	17.0	56.8	-8.7	63.5	92.4	0.1	68.7	-6.3	
1990 1	78.6	138.3	7.9	56.8	-7.9	65.0	92.4	-4.6	70.4	-2.5	
1990 2	69.9	127.3	-5.8	54.9	-9.3	56.9	83.0	-21.8	68.5	-1.2	
1990 3	68.1	129.7	0.7	52.5	-12.2	55.6	84.2	-11.5	66.0	-8.3	
1990 4	70.6	138.7	-3.3	50.9	-10.4	57.3	88.8	-3.9	64.5	-6.1	
1991 1	75.4	147.8	6.9	51.0	-10.2	54.7	84.6	-8.4	64.7	-8.1	
1991 2	69.7	138.1	8.5	50.5	-8.0	58.4	86.9	4.7	67.2	-1.9	
1991 3	69.7	136.6	5.3	51.0	-2.9	53.6	79.7	-5.3	67.2	1.8	
1991 4	74.0	140.2	1.1	52.8	3.7	57.8	86.2	-2.9	67.1	4.0	
1992 1	129.1	233.4	57.9	55.3	8.4	95.6	134.2	58.6	71.2	10.0	
1992 2	122.2	216.2	56.6	56.5	11.9	96.3	132.1	52.0	72.9	8.5	
1992 3	120.2	211.3	54.7	56.9	11.6	91.7	124.4	56.1	73.7	9.7	
1992 4	109.2	195.4	39.4	55.9	5.9	110.4	152.1	76.5	72.6	8.2	

SITC 43: TIERISCHE ODER
PFLANZLICHE FETTE UND
OELE, VERARBEITET;
WACHSE

SITC 43: OILS AND
FATS, PROCESSED, AND
ANIMAL OR VEGETABLE
WAXES

CTCI 43: HUILES ET
GRAISSES ELABOREES;
CIRES ANIMALES OU
VEGETALES

	Innergemeinschaftlich Intra-Community Intra-communautaire					Aussergemeinschaftlich Extra-Community Extra-communautaire									
	VAL	VOL	VOL Δ%	UV	UV Δ%	VAL	VOL	VOL Δ%	UV	UV Δ%					
	Monatliche Indizes					Monthly Indices					Indices mensuels				
1987 1	58.2	101.5	-5.8	57.3	-28.8	51.6	118.3	5.7	43.6	-40.9					
1987 2	64.0	111.9	14.3	57.2	-29.0	47.4	110.2	24.1	43.0	-39.6					
1987 3	67.1	116.5	25.4	57.6	-24.5	36.5	83.9	-19.1	43.5	-32.5					
1987 4	59.3	106.5	-9.9	55.7	-21.2	37.5	85.0	-30.2	44.1	-29.7					
1987 5	60.6	109.2	14.6	55.5	-18.9	40.9	91.3	-3.2	44.8	-25.5					
1987 6	66.6	120.0	12.7	55.5	-16.5	41.5	92.5	-17.7	44.9	-21.2					
1987 7	56.3	120.0	8.5	55.2	-15.9	42.1	92.7	-8.4	45.4	-17.2					
1987 8	49.5	87.5	1.2	56.6	-13.2	48.9	102.4	74.1	47.8	-8.1					
1987 9	64.6	114.5	1.0	56.4	-6.6	37.6	79.1	-14.9	47.5	0.0					
1987 10	70.8	128.0	12.7	55.3	-3.7	40.1	84.5	11.5	47.4	-0.4					
1987 11	64.6	115.3	21.6	56.0	-2.1	34.0	72.1	-14.0	47.1	3.1					
1987 12	60.2	110.1	20.5	54.7	-3.5	50.3	106.8	13.6	47.1	5.6					
1988 1	56.8	102.5	1.0	55.4	-3.3	29.5	61.7	-47.8	47.8	9.6					
1988 2	61.8	108.2	-3.3	57.1	-0.2	37.5	72.6	-34.1	51.7	20.2					
1988 3	74.5	130.2	11.8	57.2	-0.7	51.1	90.5	7.9	56.5	29.9					
1988 4	61.5	106.4	-0.1	57.8	3.8	39.3	72.3	-14.9	54.3	23.1					
1988 5	70.4	122.7	12.4	57.4	3.4	39.7	75.9	-16.9	52.3	16.7					
1988 6	69.3	119.7	-0.3	57.9	4.3	46.7	87.9	-5.0	53.1	18.3					
1988 7	65.2	113.6	11.4	57.4	4.0	46.5	85.1	-8.2	54.7	20.5					
1988 8	64.5	106.4	21.6	60.6	7.1	54.5	91.4	-10.7	59.6	24.7					
1988 9	80.1	130.2	13.7	61.5	9.0	50.0	84.6	7.0	59.1	24.4					
1988 10	79.9	128.5	0.4	62.2	12.5	73.4	120.7	42.8	60.8	28.3					
1988 11	78.9	125.3	8.7	63.0	12.5	48.3	83.2	15.4	58.1	23.4					
1988 12	68.3	110.1	0.0	62.0	13.3	60.1	99.2	-7.1	60.6	28.7					
1989 1	77.3	121.5	18.5	63.6	14.8	52.0	88.4	43.3	58.8	23.0					
1989 2	77.0	122.6	13.3	62.8	10.0	60.8	98.3	35.4	61.9	19.7					
1989 3	81.0	130.9	0.5	61.9	8.2	53.2	90.8	0.3	58.6	3.7					
1989 4	81.5	132.5	24.5	61.5	6.4	59.6	95.9	32.6	62.2	14.5					
1989 5	82.0	134.6	9.7	60.9	6.1	61.3	105.4	38.9	58.2	11.3					
1989 6	85.9	140.9	17.7	61.0	5.4	60.7	103.9	18.2	58.4	10.0					
1989 7	72.0	116.3	2.4	61.9	7.8	56.5	96.6	13.5	58.5	6.9					
1989 8	68.5	112.7	5.9	60.8	0.3	56.4	100.1	9.5	56.3	-5.5					
1989 9	78.8	133.3	2.4	59.1	-3.9	67.4	118.4	40.0	56.9	-3.7					
1989 10	84.3	144.3	12.3	58.4	-6.1	51.5	90.0	-25.4	57.2	-5.9					
1989 11	84.2	145.6	16.2	57.8	-8.3	64.9	117.8	41.6	55.1	-5.2					
1989 12	66.4	118.3	7.4	56.1	-9.5	51.8	94.7	-4.5	54.7	-9.7					

SITC 43: TIERISCHE ODER
PFLANZLICHE FETTE UND
OELE, VERARBEITET;
WACHSE

SITC 43: OILS AND
FATS, PROCESSED, AND
ANIMAL OR VEGETABLE
WAXES

CTCI 43: HUILES ET
GRAISSES ELABOREES;
CIRES ANIMALES OU
VEGETALES

	Innergemeinschaftlich Intra-Community Intra-communautaire					Aussergemeinschaftlich Extra-Community Extra-communautaire					
	VAL	VOL	VOL Δ%	UV	UV Δ%	VAL	VOL	VOL Δ%	UV	UV Δ%	
	Monatliche Indizes			Monthly Indices			Indices mensuels				
1987 1	55.2	100.9	1.7	54.7	-31.8	50.3	81.5	-19.8	61.7	-25.6	
1987 2	60.1	109.5	5.1	54.9	-29.6	54.6	88.9	-13.3	61.4	-26.2	
1987 3	65.3	120.7	21.7	54.1	-28.4	60.1	98.5	-11.8	61.0	-22.5	
1987 4	57.4	105.1	-2.2	54.6	-24.6	57.6	94.3	-23.6	61.1	-19.3	
1987 5	55.9	101.8	6.5	54.9	-20.8	65.9	107.1	5.3	61.5	-11.9	
1987 6	62.2	114.8	9.8	54.2	-19.2	62.4	102.9	20.9	60.6	-12.6	
1987 7	58.3	107.8	20.0	54.1	-16.4	62.3	104.9	-6.5	59.4	-9.5	
1987 8	48.1	87.8	2.0	54.8	-12.6	53.6	91.7	-0.1	58.5	-13.5	
1987 9	64.0	118.9	9.0	53.8	-10.0	66.3	108.9	16.1	60.9	-6.3	
1987 10	63.8	116.5	-1.3	54.8	-6.2	61.4	102.2	-15.7	60.1	-4.5	
1987 11	67.4	124.1	33.0	54.3	-6.9	70.1	116.2	26.7	60.3	-5.0	
1987 12	57.4	106.6	11.0	53.8	-2.5	63.1	104.0	-15.2	60.7	0.3	
1988 1	54.6	98.9	-2.0	55.2	0.9	52.6	86.2	5.8	61.0	-1.1	
1988 2	59.8	107.4	-1.9	55.7	1.5	44.9	75.0	-15.6	59.9	-2.4	
1988 3	71.7	126.7	5.0	56.6	4.6	67.1	107.3	8.9	62.5	2.5	
1988 4	58.4	104.1	-1.0	56.1	2.7	52.1	82.3	-12.7	63.3	3.6	
1988 5	65.8	118.3	16.2	55.6	1.3	48.6	75.8	-29.2	64.1	4.2	
1988 6	73.6	131.5	14.5	56.0	3.3	58.1	91.8	-10.8	63.3	4.5	
1988 7	63.9	111.4	3.3	57.4	6.1	54.6	81.6	-22.2	66.9	12.6	
1988 8	68.7	116.0	32.1	59.2	8.0	56.8	87.2	-4.9	65.1	11.3	
1988 9	74.7	122.3	2.9	61.1	13.6	64.6	89.7	-17.6	72.0	18.2	
1988 10	80.1	129.0	10.7	62.1	13.3	68.5	92.5	-9.5	74.1	23.3	
1988 11	80.6	127.7	2.9	63.1	16.2	57.2	79.2	-31.8	72.2	19.7	
1988 12	67.9	111.0	4.1	61.2	13.8	77.1	105.1	1.1	73.4	20.9	
1989 1	73.1	116.6	17.9	62.7	13.6	73.4	99.3	15.2	73.9	21.1	
1989 2	76.7	124.5	15.9	61.6	10.6	62.3	85.3	13.7	73.0	21.9	
1989 3	87.8	143.7	13.4	61.1	8.0	74.3	106.1	-1.1	70.0	12.0	
1989 4	76.3	126.8	21.8	60.2	7.3	77.6	109.1	32.6	71.1	12.3	
1989 5	80.0	131.2	10.9	61.0	9.7	61.3	89.3	17.8	68.7	7.2	
1989 6	88.6	147.2	11.9	60.2	7.5	81.9	120.1	30.8	68.2	7.7	
1989 7	77.8	127.8	14.7	60.9	6.1	66.6	91.6	12.3	72.7	8.7	
1989 8	71.9	119.8	3.3	60.0	1.4	74.5	103.8	19.0	71.8	10.3	
1989 9	81.3	139.0	13.7	58.5	-4.3	64.2	89.9	0.2	71.4	-0.8	
1989 10	90.0	156.2	21.1	57.6	-7.2	61.4	88.8	-4.0	69.1	-6.7	
1989 11	86.0	151.4	18.6	56.8	-10.0	66.8	100.0	26.3	66.8	-7.5	
1989 12	68.5	122.7	10.5	55.8	-8.8	62.3	88.3	-16.0	70.5	-4.0	

SITC 43: TIERISCHE ODER
PFLANZLICHE FETTE UND
OELE, VERARBEITET;
WACHSE

SITC 43: OILS AND
FATS, PROCESSED, AND
ANIMAL OR VEGETABLE
WAXES

CTCI 43: HUILES ET
GRAISSES ELABOREES;
CIRES ANIMALES OU
VEGETALES

	Innergemeinschaftlich Intra-Community Intra-communautaire					Aussergemeinschaftlich Extra-Community Extra-communautaire				
	VAL	VOL	VOL Δ%	UV	UV Δ%	VAL	VOL	VOL Δ%	UV	UV Δ%
1990 1	75.6	130.8	7.7	57.8	-9.1	68.1	121.6	37.6	56.0	-4.8
1990 2	69.8	121.1	-1.2	57.6	-8.3	55.5	98.4	0.1	56.4	-8.9
1990 3	80.3	141.4	8.0	56.8	-8.2	54.5	98.6	8.6	55.3	-5.6
1990 4	66.9	119.4	-9.9	56.0	-8.9	59.7	109.3	14.0	54.6	-12.2
1990 5	72.4	132.4	-1.6	54.7	-10.2	43.1	76.9	-27.0	56.1	-3.6
1990 6	69.0	126.2	-10.4	54.7	-10.3	56.5	100.0	-3.8	56.5	-3.3
1990 7	64.4	119.2	2.5	54.0	-12.8	47.7	81.6	-15.5	58.4	-0.2
1990 8	59.7	112.7	0.0	53.0	-12.8	42.0	75.6	-24.5	55.5	-1.4
1990 9	68.6	129.6	-2.8	52.9	-10.5	63.7	118.8	0.3	53.6	-5.8
1990 10	79.2	151.7	5.1	52.2	-10.6	48.8	85.0	-5.6	57.4	0.3
1990 11	73.4	142.0	-2.5	51.7	-10.6	52.0	99.6	-15.4	52.2	-5.3
1990 12	55.5	107.0	-9.6	51.9	-7.5	48.5	96.5	1.9	50.3	-8.0
1991 1	75.2	143.8	9.9	52.3	-9.5	61.6	116.2	-4.4	53.0	-5.4
1991 2	63.7	122.1	0.8	52.2	-9.4	61.9	119.5	21.4	51.8	-8.2
1991 3	68.2	132.4	-6.4	51.5	-9.3	52.9	99.1	0.5	53.4	-3.4
1991 4	70.1	135.0	13.1	51.9	-7.3	65.1	117.7	7.7	55.3	1.3
1991 5	70.4	135.9	2.6	51.8	-5.3	100.1	184.0	139.3	54.4	-3.0
1991 6	70.0	138.8	10.0	50.4	-7.9	65.3	115.8	15.8	56.4	-0.2
1991 7	71.8	140.2	17.6	51.2	-5.2	68.9	121.3	48.7	56.8	-2.7
1991 8	59.8	116.8	3.6	51.2	-3.4	54.2	91.5	21.0	59.2	6.7
1991 9	70.7	134.9	4.1	52.4	-0.9	56.3	96.3	-18.9	58.5	9.1
1991 10	79.4	152.2	0.3	52.2	0.0	86.1	150.6	77.2	57.2	-0.3
1991 11	74.4	141.5	-0.4	52.6	1.7	68.7	123.2	23.7	55.8	6.9
1991 12	62.5	118.9	11.1	52.6	1.3	62.5	114.1	18.2	54.8	8.9
1992 1	129.7	235.9	64.0	55.0	5.2	96.9	169.4	45.8	57.2	7.9
1992 2	134.9	247.0	102.3	54.6	4.6	100.6	171.6	43.6	58.6	13.1
1992 3	152.5	271.3	104.9	56.2	9.1	171.6	275.5	178.0	62.3	16.7
1992 4	140.4	250.8	85.8	56.0	7.9	142.0	244.9	108.1	58.0	4.9
1992 5	129.6	229.0	68.5	56.6	9.3	123.8	209.4	13.8	59.1	8.6
1992 6	142.9	251.5	81.2	56.8	12.7	102.6	164.5	42.1	62.4	10.6
1992 7	148.1	261.7	86.7	56.6	10.5	140.0	228.8	88.6	61.2	7.7
1992 8	105.0	186.5	59.7	56.3	10.0	97.6	167.2	82.7	58.4	-1.4
1992 9	144.4	260.6	93.2	55.4	5.7	101.8	170.0	76.5	59.9	2.4
1992 10	126.8	225.2	48.0	56.3	7.9	131.5	209.4	39.0	62.8	9.8
1992 11	125.2	228.1	61.2	54.9	4.4	142.3	236.4	91.9	60.2	7.9
1992 12	116.8	209.0	75.8	55.9	6.3	165.7	258.1	126.2	64.2	17.2

SITC 43: TIERISCHE ODER
PFLANZLICHE FETTE UND
OELE, VERARBEITET;
WACHSE

SITC 43: OILS AND
FATS, PROCESSED, AND
ANIMAL OR VEGETABLE
WAXES

CTCI 43: HUILES ET
GRAISSES ELABOREES;
CIRES ANIMALES OU
VEGETALES

	Innergemeinschaftlich Intra-Community Intra-communautaire					Aussergemeinschaftlich Extra-Community Extra-communautaire				
	VAL	VOL	VOL Δ%	UV	UV Δ%	VAL	VOL	VOL Δ%	UV	UV Δ%
1990 1	83.2	143.5	23.1	58.0	-7.5	63.8	89.7	-9.7	71.1	-3.8
1990 2	73.8	130.9	5.1	56.4	-8.4	57.6	83.3	-2.3	69.2	-5.2
1990 3	78.3	140.4	-2.3	55.8	-8.7	73.7	104.4	-1.6	70.6	0.9
1990 4	68.8	125.0	-1.4	55.0	-8.6	59.9	88.8	-18.6	67.4	-5.2
1990 5	73.5	134.8	2.7	54.5	-10.7	60.9	87.3	-2.2	69.8	1.6
1990 6	67.4	122.3	-16.9	55.1	-8.5	49.9	73.1	-39.1	68.3	0.1
1990 7	71.3	130.9	2.4	54.5	-10.5	51.7	74.0	-19.2	69.8	-4.0
1990 8	64.5	125.8	5.0	51.3	-14.5	65.4	101.5	-2.2	64.4	-10.3
1990 9	68.4	132.5	-4.7	51.6	-11.8	49.8	77.0	-14.3	64.7	-9.4
1990 10	80.4	157.7	1.0	51.0	-11.5	57.2	89.2	0.5	64.1	-7.2
1990 11	75.6	150.5	-0.6	50.2	-11.6	58.9	89.6	-10.4	65.7	-1.6
1990 12	55.7	107.8	-12.1	51.7	-7.3	55.7	87.6	-0.8	63.6	-9.8
1991 1	75.7	147.9	3.1	51.2	-11.7	54.1	83.4	-7.0	64.9	-8.7
1991 2	73.4	145.3	11.0	50.5	-10.5	51.4	79.5	-4.6	64.7	-6.5
1991 3	77.1	150.0	6.8	51.4	-7.9	58.6	90.8	-13.0	64.5	-8.6
1991 4	67.4	132.2	5.8	51.0	-7.3	53.2	78.8	-11.3	67.5	0.1
1991 5	71.6	142.7	5.9	50.2	-7.9	59.3	87.4	0.1	67.9	-2.7
1991 6	70.0	139.5	14.1	50.2	-8.9	62.7	94.4	29.1	66.4	-2.8
1991 7	72.7	145.2	10.9	50.1	-8.1	52.3	78.0	5.4	67.1	-3.9
1991 8	62.8	124.9	-0.7	50.3	-1.9	54.3	80.8	-20.4	67.2	4.3
1991 9	73.2	139.6	5.4	52.4	1.6	53.9	80.2	4.2	67.2	3.9
1991 10	83.2	159.7	1.3	52.1	2.2	63.5	96.8	8.5	65.6	2.3
1991 11	77.7	146.3	-2.8	53.1	5.8	54.3	79.2	-11.6	68.5	4.3
1991 12	61.4	114.6	6.3	53.6	3.7	55.8	82.7	-5.6	67.5	6.1
1992 1	129.0	239.8	62.1	53.8	5.1	97.9	141.0	69.1	69.4	6.9
1992 2	120.3	214.0	47.3	56.2	11.3	84.7	116.5	46.5	72.7	12.4
1992 3	137.7	246.4	64.3	55.9	8.8	104.0	145.1	59.8	71.7	11.2
1992 4	129.6	228.6	72.9	56.7	11.2	100.8	143.2	81.7	70.4	4.3
1992 5	108.7	195.9	37.3	55.5	10.6	92.7	126.1	44.3	73.5	8.2
1992 6	128.0	224.2	60.7	57.1	13.7	95.4	126.9	34.4	75.2	13.3
1992 7	129.0	226.7	56.1	56.9	13.6	95.7	130.6	67.4	73.3	9.2
1992 8	96.7	169.0	35.3	57.2	13.7	87.5	118.9	47.2	73.6	9.5
1992 9	135.1	238.3	70.7	56.7	8.2	91.5	123.7	54.2	74.0	10.1
1992 10	115.4	207.5	29.9	55.6	6.7	118.9	161.8	67.1	73.5	12.0
1992 11	114.0	202.9	38.7	56.2	5.8	112.5	153.7	94.1	73.2	6.9
1992 12	98.6	176.0	53.6	56.0	4.5	99.6	140.7	70.1	70.8	4.9

SITC 51: ORGANISCHE
CHEMISCHE
ERZEUGNISSESITC 51: ORGANIC
CHEMICALSCTCI 51: PRODUITS
CHIMIQUES ORGANIQUES

	Innergemeinschaftlich Intra-Community Intra-communautaire					Aussergemeinschaftlich Extra-Community Extra-communautaire									
	VAL	VOL	VOL Δ%	UV	UV Δ%	VAL	VOL	VOL Δ%	UV	UV Δ%					
	Jährliche Indizes					Annual Indices					Indices annuels				
1980	54.1	76.7	-9.1	70.5	13.9	44.7	65.4	-5.9	68.4	13.8					
1981	64.7	81.9	6.8	79.0	12.1	54.0	68.5	4.7	78.8	15.2					
1982	70.4	82.9	1.2	84.9	7.5	60.3	71.0	3.6	84.9	7.7					
1983	78.0	89.1	7.5	87.5	3.1	66.1	74.1	4.4	89.2	5.1					
1984	91.8	96.3	8.1	95.3	8.9	86.2	89.9	21.3	95.9	7.5					
1985	100.0	100.0	3.8	100.0	4.9	100.0	100.0	11.2	100.0	4.3					
1986	89.9	104.4	4.4	86.1	-13.9	88.3	103.5	3.5	85.3	-14.7					
1987	94.0	110.1	5.5	85.4	-0.8	90.2	109.1	5.4	82.7	-3.0					
1988	110.0	119.6	8.6	92.0	7.7	105.4	116.9	7.1	90.2	9.1					
1989	124.3	125.8	5.2	98.8	7.4	128.0	133.5	14.2	95.9	6.3					
1990	120.6	125.8	0.0	95.9	-2.9	125.9	137.1	2.7	91.8	-4.3					
1991	120.0	125.8	0.0	95.4	-0.5	127.8	136.7	-0.3	93.5	1.9					
1992	120.6	132.2	5.1	91.2	-4.4	132.0	144.7	5.9	91.2	-2.5					
	Quartal Indizes					Quarterly Indices					Indices trimestriels				
1985 1	97.8	99.8	-1.9	98.0	4.6	97.5	97.2	1.7	100.3	7.4					
1985 2	101.7	101.7	5.0	100.0	4.9	102.2	102.0	9.0	100.2	6.6					
1985 3	96.6	94.9	3.5	101.8	6.3	98.2	96.7	15.9	101.5	4.4					
1985 4	101.8	101.5	2.6	100.3	4.0	103.1	105.1	16.0	98.1	-1.2					
1986 1	100.5	106.1	6.3	94.7	-3.4	100.5	108.6	11.7	92.5	-7.8					
1986 2	93.1	106.3	4.5	87.6	-12.4	91.2	105.1	3.0	86.8	-13.4					
1986 3	79.7	98.0	3.3	81.3	-20.1	76.0	93.6	-3.2	81.2	-20.0					
1986 4	85.3	105.8	4.2	80.6	-19.6	82.7	103.3	-1.7	80.1	-18.3					
1987 1	91.8	110.6	4.2	83.0	-12.4	87.0	106.4	-2.0	81.8	-11.6					
1987 2	95.3	113.4	6.7	84.0	-4.1	94.3	114.2	8.7	82.6	-4.8					
1987 3	91.6	103.7	5.8	88.3	8.6	87.8	104.7	11.9	83.9	3.3					
1987 4	99.2	114.7	8.4	86.5	7.3	92.7	112.2	8.6	82.6	3.1					
1988 1	108.3	122.4	10.7	88.5	6.6	99.5	116.2	9.2	85.6	4.6					
1988 2	109.0	121.5	7.1	89.7	6.8	105.4	121.4	6.3	86.8	5.1					
1988 3	103.3	110.8	6.8	93.2	5.5	99.7	106.6	1.8	93.5	11.4					
1988 4	118.0	122.2	6.5	96.6	11.7	117.8	124.0	10.5	95.0	15.0					
1989 1	130.5	128.1	4.7	101.9	15.1	131.3	131.0	12.7	100.2	17.1					
1989 2	132.3	130.6	7.5	101.3	12.9	137.9	142.3	17.2	96.9	11.6					
1989 3	114.5	117.9	6.4	97.1	4.2	120.6	126.3	18.5	95.5	2.1					
1989 4	120.5	127.0	3.9	94.9	-1.8	122.2	134.3	8.3	91.0	-4.2					
1990 1	125.1	130.6	2.0	95.8	-6.0	127.8	138.6	5.8	92.2	-8.0					
1990 2	121.7	128.0	-2.0	95.1	-6.1	129.1	142.6	0.2	90.5	-6.6					
1990 3	109.6	117.2	-0.6	93.5	-3.7	116.4	128.6	1.8	90.5	-5.2					
1990 4	124.2	125.2	-1.4	99.2	4.5	131.7	140.3	4.5	93.9	3.2					
1991 1	132.3	131.8	0.9	100.4	4.8	140.8	147.0	6.1	95.8	3.9					
1991 2	124.9	129.3	1.0	96.6	1.6	135.8	141.8	-0.6	95.8	5.9					
1991 3	110.1	119.0	1.5	92.5	-1.1	115.4	124.3	-3.3	92.8	2.5					
1991 4	117.5	128.3	2.5	91.6	-7.7	123.1	137.9	-1.7	89.3	-4.9					
1992 1	127.7	138.8	5.3	92.0	-8.4	138.2	149.9	2.0	92.2	-3.8					
1992 2	125.2	135.5	4.8	92.4	-4.3	136.7	148.4	4.7	92.1	-3.9					
1992 3	116.1	128.6	8.1	90.3	-2.4	124.9	137.9	10.9	90.6	-2.4					
1992 4	113.1	125.5	-2.2	90.1	-1.6	129.1	143.4	4.0	90.0	0.8					

	Innergemeinschaftlich Intra-Community Intra-communautaire					Aussergemeinschaftlich Extra-Community Extra-communautaire									
	VAL	VOL	VOL Δ%	UV	UV Δ%	VAL	VOL	VOL Δ%	UV	UV Δ%					
	Jährliche Indizes					Annual Indices					Indices annuels				
1980	54.7	77.8	-10.8	70.3	13.6	46.4	68.4	-11.3	67.9	13.7					
1981	63.3	80.6	3.6	78.5	11.7	54.5	70.2	2.6	77.7	14.4					
1982	69.5	82.6	2.5	84.1	7.1	62.2	74.7	6.4	83.2	7.1					
1983	77.4	88.6	7.3	87.4	3.9	73.4	84.6	13.3	86.8	4.3					
1984	90.9	95.7	8.0	95.0	8.7	89.6	93.9	11.0	95.4	9.9					
1985	100.0	100.0	4.5	100.0	5.3	100.0	100.0	6.5	100.0	4.8					
1986	84.6	101.2	1.2	83.6	-16.4	82.9	93.3	-6.7	88.9	-11.1					
1987	87.4	106.6	5.3	82.0	-1.9	83.4	96.5	3.4	86.4	-2.8					
1988	100.8	110.9	4.0	90.9	10.9	98.5	104.5	8.3	94.3	9.1					
1989	113.1	116.4	5.0	97.2	6.9	107.1	104.0	-0.5	103.0	9.2					
1990	106.3	113.2	-2.7	93.9	-3.4	98.0	96.1	-7.6	102.0	-1.0					
1991	105.0	110.6	-2.3	94.9	1.1	101.1	94.6	-1.6	106.9	4.8					
1992	106.5	118.2	6.9	90.1	-5.1	104.3	99.1	4.8	105.2	-1.6					
	Quarterly Indizes					Quarterly Indices					Indices trimestriels				
1985 1	98.2	98.5	-2.1	99.7	8.6	106.6	105.6	9.2	100.9	9.3					
1985 2	101.0	101.5	9.0	99.5	3.4	99.2	99.7	3.4	99.5	5.6					
1985 3	94.0	91.3	0.3	103.0	7.7	89.7	88.3	-0.6	101.6	5.1					
1985 4	89.9	91.8	-2.8	97.9	1.3	86.2	88.1	-9.4	97.9	-0.6					
1986 1	103.1	109.0	10.7	94.6	-5.1	90.6	96.6	-8.5	93.8	-7.0					
1986 2	87.2	104.2	2.7	83.7	-15.9	88.4	98.5	-1.2	89.7	-9.8					
1986 3	74.7	96.0	5.1	77.8	-24.5	79.0	89.6	1.5	88.2	-13.2					
1986 4	80.4	104.0	13.3	77.3	-21.0	84.3	100.2	13.7	84.1	-14.1					
1987 1	87.1	110.3	1.2	79.0	-16.5	82.7	96.5	-0.1	85.7	-8.6					
1987 2	89.8	110.0	5.6	81.6	-2.5	79.7	91.8	-6.8	86.8	-3.2					
1987 3	85.7	101.9	6.1	84.1	8.1	83.9	96.1	7.3	87.3	-1.0					
1987 4	93.5	112.1	7.8	83.4	7.9	88.0	102.4	2.2	85.9	2.1					
1988 1	100.6	114.8	4.1	87.6	10.9	92.7	104.0	7.8	89.1	4.0					
1988 2	98.9	111.1	1.0	89.0	9.1	94.1	102.4	11.5	91.9	5.9					
1988 3	95.9	104.4	2.5	91.9	9.3	101.4	105.3	9.6	96.3	10.3					
1988 4	107.2	112.8	0.6	95.0	13.9	105.2	105.2	2.7	100.0	16.4					
1989 1	119.2	118.5	3.2	100.6	14.8	112.9	108.0	3.8	104.5	17.3					
1989 2	115.8	115.0	3.5	100.7	13.1	111.9	107.6	5.1	104.0	13.2					
1989 3	106.3	109.7	5.1	96.9	5.4	101.8	97.5	-7.4	104.4	8.4					
1989 4	109.0	120.0	6.4	90.8	-4.4	103.3	104.0	-1.1	99.3	-0.7					
1990 1	110.8	118.1	-0.3	93.8	-6.8	108.5	105.5	-2.3	102.8	-1.6					
1990 2	106.6	115.2	0.2	92.5	-8.1	96.6	94.9	-11.8	101.8	-2.1					
1990 3	97.3	106.0	-3.4	91.8	-5.3	91.1	90.4	-7.3	100.8	-3.4					
1990 4	106.9	109.8	-8.5	97.4	7.3	94.8	92.7	-10.9	102.3	3.0					
1991 1	118.4	117.3	-0.7	100.9	7.6	102.8	95.3	-9.7	107.9	5.0					
1991 2	106.3	112.3	-2.5	94.7	2.4	104.2	99.2	4.5	105.0	3.1					
1991 3	98.0	105.0	-0.9	93.3	1.6	101.6	90.8	0.4	111.9	11.0					
1991 4	102.7	113.7	3.6	90.3	-7.3	102.8	99.3	7.1	103.5	1.2					
1992 1	112.6	122.3	4.3	92.1	-8.7	108.0	100.9	5.9	107.0	-0.8					
1992 2	112.0	120.2	7.0	93.2	-1.6	102.7	95.9	-3.3	107.1	2.0					
1992 3	102.6	116.5	11.0	88.1	-5.6	98.0	96.9	6.7	101.1	-9.7					
1992 4	97.9	112.7	-0.9	86.9	-3.8	109.9	104.1	4.8	105.6	2.0					

EG Einfuhr
SITC 51: ORGANISCHE
CHEMISCHE
ERZEUGNISSE

EC Imports
SITC 51: ORGANIC
CHEMICALS

Importations CE
CTCI 51: PRODUITS
CHIMIQUES ORGANIQUES

	Innergemeinschaftlich Intra-Community Intra-communautaire					Aussergemeinschaftlich Extra-Community Extra-communautaire									
	VAL	VOL	VOL Δ%	UV	UV Δ%	VAL	VOL	VOL Δ%	UV	UV Δ%					
	Monatliche Indizes					Monthly Indices					Indices mensuels				
1987 1	84.3	102.7	-4.1	82.1	-14.7	83.3	104.8 *	-5.6	79.5 *	-15.4					
1987 2	88.9	105.5	0.3	84.3	-11.2	84.1	100.2	-10.8	83.9	-9.8					
1987 3	102.3	123.7	16.7	82.7	-11.1	93.8	114.2	11.2	82.1	-9.1					
1987 4	92.8	112.7	4.4	82.3	-9.3	87.8	106.4	-7.8	82.5	-6.3					
1987 5	91.5	109.9	4.4	83.3	-4.0	92.1	113.7	16.1	81.0	-6.8					
1987 6	101.3	117.6	11.4	86.1	1.1	102.9	122.4	20.0	84.1	-1.4					
1987 7	95.7	107.6	1.3	88.9	7.9	97.3	113.3	9.9	85.9	5.1					
1987 8	78.8	90.5	14.7	87.1	9.1	75.0	91.0	13.2	82.4	4.0					
1987 9	100.0	112.9	3.6	88.6	9.0	91.2	109.7	12.7	83.1	1.0					
1987 10	103.7	118.8	6.6	87.3	6.9	96.9	116.9	3.4	82.9	1.2					
1987 11	97.1	113.4	7.8	85.6	7.7	91.3	109.5	3.7	83.4	6.5					
1987 12	96.8	111.8	11.1	86.6	7.6	89.8	110.1	20.7	81.6	2.1					
1988 1	97.7	111.4	8.5	87.7	6.8	83.6	97.6	-6.9	85.7	7.8					
1988 2	104.8	118.2	12.0	88.7	5.2	100.0	117.2	17.0	85.3	1.7					
1988 3	122.4	137.4	11.1	89.1	7.7	114.7	133.8	17.2	85.7	4.4					
1988 4	104.2	115.8	2.8	90.0	9.4	100.3	116.0	9.0	86.5	4.8					
1988 5	108.2	121.6	10.6	89.0	6.8	105.0	120.3	5.8	87.3	7.8					
1988 6	114.6	127.3	8.2	90.0	4.5	110.8	127.9	4.5	86.6	3.0					
1988 7	103.5	113.6	5.6	91.1	2.5	100.9	109.9	-3.0	91.8	6.9					
1988 8	93.6	99.9	10.4	93.7	7.6	93.2	98.8	8.6	94.3	14.4					
1988 9	112.6	118.9	5.3	94.7	6.9	105.1	111.2	1.4	94.5	13.7					
1988 10	119.5	123.4	3.9	96.8	10.9	118.3	124.1	6.2	95.3	15.0					
1988 11	117.2	122.0	7.6	96.1	12.3	116.5	124.1	13.3	93.9	12.6					
1988 12	117.7	121.3	8.5	97.0	12.0	118.7	123.9	12.5	95.8	17.4					
1989 1	129.6	129.0	15.8	100.5	14.6	133.4	134.9	38.2	98.9	15.4					
1989 2	125.6	122.8	3.9	102.3	15.3	126.1	124.6	6.3	101.2	18.6					
1989 3	136.3	132.6	-3.5	102.8	15.4	134.3	133.5	-0.2	100.6	17.4					
1989 4	131.0	129.3	11.7	101.3	12.6	134.4	136.7	17.8	98.3	13.6					
1989 5	131.7	128.5	5.7	102.5	15.2	135.2	137.5	14.3	98.3	12.6					
1989 6	134.0	133.9	5.2	100.1	11.2	144.2	152.6	19.3	94.5	9.1					
1989 7	122.5	125.1	10.1	97.9	7.5	124.7	128.3	16.7	97.2	5.9					
1989 8	104.6	107.1	7.2	97.7	4.3	107.2	112.5	13.9	95.3	1.1					
1989 9	116.2	121.6	2.3	95.6	1.0	130.3	138.3	24.4	94.2	-0.3					
1989 10	124.9	130.0	5.3	96.1	-0.7	130.4	140.4	13.1	92.9	-2.5					
1989 11	122.3	129.1	5.8	94.7	-1.5	125.2	140.2	13.0	89.3	-4.9					
1989 12	114.1	121.8	0.4	93.7	-3.4	111.0	122.3	-1.3	90.8	-5.2					

EG Ausfuhr
SITC 51: ORGANISCHE
CHEMISCHE
ERZEUGNISSE

EC Exports
SITC 51: ORGANIC
CHEMICALS

Exportations CE
CTCI 51: PRODUITS
CHIMIQUES ORGANIQUES

	Innergemeinschaftlich Intra-Community Intra-communautaire					Aussergemeinschaftlich Extra-Community Extra-communautaire				
	VAL	VOL	VOL Δ%	UV	UV Δ%	VAL	VOL	VOL Δ%	UV	UV Δ%
	Monatliche Indizes			Monthly Indices			Indices mensuels			
1987 1	82.1	104.2	0.2	78.8	-18.5	74.6	86.2	-11.3	86.5	-9.4
1987 2	84.8	107.6	-9.8	78.8	-16.6	83.5	96.3	-1.8	86.7	-8.4
1987 3	94.6	119.2	14.9	79.4	-14.3	89.9	106.8	12.8	84.2	-7.7
1987 4	89.2	110.7	3.6	80.6	-9.2	79.1	90.4	-15.6	87.5	-4.1
1987 5	86.5	104.0	-2.1	83.2	2.1	78.5	91.4	-2.8	85.9	-2.6
1987 6	93.7	115.2	15.9	81.3	0.9	81.6	93.6	-0.8	87.2	-2.7
1987 7	89.9	106.6	8.3	84.3	6.8	85.4	98.9	6.8	86.3	-5.0
1987 8	75.0	89.7	6.9	83.6	10.3	80.8	92.5	11.2	87.4	0.5
1987 9	92.6	109.6	3.7	84.5	7.9	85.4	96.8	4.1	88.2	1.6
1987 10	94.2	112.2	-4.3	84.0	7.0	83.1	99.1	0.3	83.9	-2.2
1987 11	97.2	116.1	16.7	83.7	8.3	85.8	97.5	-2.6	88.0	7.4
1987 12	89.1	108.0	13.3	82.5	8.7	95.1	110.8	8.8	85.8	1.2
1988 1	95.5	108.5	4.1	88.0	11.7	80.1	90.2	4.6	88.8	2.7
1988 2	99.2	115.1	7.0	86.2	9.4	93.0	104.0	8.0	89.4	3.1
1988 3	107.2	120.9	1.4	88.7	11.7	104.9	117.9	10.4	89.0	5.7
1988 4	94.0	105.4	-4.8	89.2	10.7	89.1	96.3	6.5	92.5	5.7
1988 5	98.4	111.2	6.9	88.5	6.4	97.0	106.9	17.0	90.7	5.6
1988 6	104.2	116.7	1.3	89.3	9.8	96.4	104.1	11.2	92.6	6.2
1988 7	96.0	104.6	-1.9	91.8	8.9	98.9	103.8	5.0	95.3	10.4
1988 8	88.3	94.2	5.0	93.7	12.1	102.4	105.0	13.5	97.5	11.6
1988 9	103.5	114.4	4.4	90.5	7.1	102.7	107.0	10.5	96.0	8.8
1988 10	108.5	113.5	1.2	95.6	13.8	106.0	106.2	7.2	99.8	19.0
1988 11	103.4	107.1	-7.8	96.5	15.3	101.6	100.1	2.7	101.5	15.3
1988 12	109.9	117.9	9.2	93.2	13.0	107.8	109.2	-1.4	98.7	15.0
1989 1	114.0	114.2	5.3	99.8	13.4	102.5	98.5	9.2	104.1	17.2
1989 2	116.8	115.9	0.7	100.8	16.9	114.1	109.7	5.5	104.0	16.3
1989 3	126.8	125.4	3.7	101.1	14.0	121.7	115.7	-1.9	105.2	18.2
1989 4	115.4	113.4	7.6	101.8	14.1	108.5	104.6	8.6	103.7	12.1
1989 5	113.5	114.0	2.5	99.6	12.5	111.3	107.0	0.1	104.0	14.7
1989 6	118.4	117.6	0.8	100.7	12.8	116.0	111.2	6.8	104.3	12.6
1989 7	102.9	105.3	0.7	97.7	6.4	101.0	95.4	-8.1	105.9	11.1
1989 8	105.8	110.2	17.0	96.0	2.5	100.9	98.2	-6.5	102.7	5.3
1989 9	110.1	113.6	-0.7	96.9	7.1	103.4	98.9	-7.6	104.6	9.0
1989 10	111.3	121.4	7.0	91.7	-4.1	107.5	109.4	3.0	98.3	-1.5
1989 11	112.4	123.8	15.6	90.8	-5.9	105.2	105.9	5.8	99.3	-2.2
1989 12	103.1	114.8	-2.6	89.8	-3.6	97.0	96.7	-11.4	100.3	1.6

SITC 51: ORGANISCHE
CHEMISCHE
ERZEUGNISSESITC 51: ORGANIC
CHEMICALSCTCI 51: PRODUITS
CHIMIQUES ORGANIQUES

	Innergemeinschaftlich Intra-Community Intra-communautaire					Aussergemeinschaftlich Extra-Community Extra-communautaire				
	VAL	VOL	VOL Δ%	UV	UV Δ%	VAL	VOL	VOL Δ%	UV	UV Δ%
1990 1	129.9	134.1	4.0	96.9	-3.6	128.1	139.5	3.4	91.8	-7.2
1990 2	115.1	120.7	-1.7	95.4	-6.7	122.6	133.3	7.0	92.0	-9.1
1990 3	130.2	137.0	3.3	95.0	-7.6	132.8	143.0	7.1	92.9	-7.7
1990 4	119.1	125.0	-3.3	95.3	-5.9	127.6	138.8	1.5	91.9	-6.5
1990 5	124.7	131.7	2.5	94.7	-7.6	131.9	145.9	6.1	90.4	-8.0
1990 6	121.5	127.4	-4.9	95.4	-4.7	127.3	143.0	-6.3	89.0	-5.8
1990 7	118.3	127.9	2.2	92.5	-5.5	128.4	142.2	10.8	90.3	-7.1
1990 8	93.7	100.0	-6.6	93.7	-4.1	109.1	121.0	7.6	90.2	-5.4
1990 9	116.6	123.6	1.6	94.3	-1.4	111.8	122.7	-11.3	91.1	-3.3
1990 10	133.5	137.8	6.0	96.9	0.8	134.9	148.7	5.9	90.7	-2.4
1990 11	128.1	128.1	-0.8	100.0	5.6	147.1	154.4	10.1	95.3	6.7
1990 12	110.9	109.8	-9.9	101.0	7.8	112.9	117.7	-3.8	95.9	5.6
1991 1	144.3	140.8	5.0	102.5	5.8	155.8	159.0	14.0	98.0	6.8
1991 2	126.6	126.3	4.6	100.2	5.0	134.5	142.8	7.1	94.2	2.4
1991 3	125.9	128.2	-6.4	98.2	3.4	132.2	139.2	-2.7	95.0	2.3
1991 4	122.9	126.4	1.1	97.2	2.0	137.4	141.7	2.1	97.0	5.5
1991 5	125.7	128.9	-2.1	97.5	3.0	137.8	144.1	-1.2	95.6	5.8
1991 6	126.1	132.5	4.0	95.2	-0.2	132.5	139.6	-2.4	94.9	6.6
1991 7	120.4	130.4	2.0	92.3	-0.2	119.0	129.6	-8.9	91.8	1.7
1991 8	93.7	101.2	1.2	92.6	-1.2	102.2	109.2	-9.8	93.6	3.8
1991 9	116.4	125.4	1.5	92.8	-1.6	124.8	133.9	9.1	93.2	2.3
1991 10	125.7	137.4	-0.3	91.5	-5.6	133.5	147.0	-1.1	90.8	0.1
1991 11	121.5	131.6	2.7	92.3	-7.7	124.7	138.1	-10.6	90.3	-5.2
1991 12	105.7	116.0	5.6	91.1	-9.8	111.2	128.7	9.3	86.4	-9.9
1992 1	128.1	138.3	-1.8	92.6	-9.7	139.7	151.9	-4.5	92.0	-6.1
1992 2	123.6	134.4	6.4	92.0	-8.2	127.5	141.0	-1.3	90.4	-4.0
1992 3	131.7	143.9	12.2	91.5	-6.8	147.6	157.0	12.8	94.0	-1.1
1992 4	131.3	141.6	12.0	92.7	-4.6	145.2	159.0	12.2	91.3	-5.9
1992 5	120.7	129.0	0.1	93.6	-4.0	138.3	146.3	1.5	94.5	-1.2
1992 6	123.4	135.7	2.4	90.9	-4.5	126.6	139.7	0.1	90.6	-4.5
1992 7	129.3	139.5	7.0	92.7	0.4	145.1	157.6	21.6	92.1	0.3
1992 8	94.2	107.4	6.1	87.7	-5.3	107.0	120.4	10.3	88.9	-5.0
1992 9	125.2	139.1	10.9	90.0	-3.0	122.6	135.6	1.3	90.4	-3.0
1992 10	121.7	133.6	-2.8	91.1	-0.4	127.0	136.6	-7.1	93.0	2.4
1992 11	113.0	124.5	-5.4	90.8	-1.6	127.3	144.2	4.4	88.3	-2.2
1992 12	104.3	118.3	2.0	88.2	-3.2	132.4	149.3	16.0	88.7	2.7

SITC 51: ORGANISCHE
CHEMISCHE
ERZEUGNISSESITC 51: ORGANIC
CHEMICALSCTCI 51: PRODUITS
CHIMIQUES ORGANIQUES

	Innergemeinschaftlich Intra-Community Intra-communautaire					Aussergemeinschaftlich Extra-Community Extra-communautaire				
	VAL	VOL	VOL Δ%	UV	UV Δ%	VAL	VOL	VOL Δ%	UV	UV Δ%
1990 1	113.2	119.7	4.8	94.6	-5.2	108.9	108.3	9.9	100.6	-3.4
1990 2	104.6	110.1	-5.0	95.0	-5.8	100.0	95.1	-13.3	105.2	1.2
1990 3	114.4	124.5	-0.7	91.9	-9.1	116.4	113.0	-2.3	103.0	-2.1
1990 4	103.7	114.2	0.7	90.8	-10.8	91.9	92.2	-11.9	99.7	-3.9
1990 5	107.8	116.2	1.9	92.8	-6.8	101.6	99.6	-6.9	102.0	-1.9
1990 6	108.1	115.1	-2.1	93.9	-6.8	96.4	93.0	-16.4	103.7	-0.6
1990 7	105.2	115.5	9.7	91.1	-6.8	100.1	98.4	3.1	101.7	-4.0
1990 8	83.6	92.0	-16.5	90.9	-5.3	91.1	88.7	-9.7	102.7	0.0
1990 9	103.3	110.6	-2.6	93.4	-3.6	82.2	84.0	-15.1	97.8	-6.5
1990 10	117.0	122.9	1.2	95.2	3.8	97.4	97.2	-11.2	100.2	1.9
1990 11	105.0	103.4	-16.5	101.5	11.8	94.9	92.0	-13.1	103.1	3.8
1990 12	99.3	103.3	-10.0	96.1	7.0	92.4	88.9	-8.1	103.9	3.6
1991 1	128.4	126.6	5.8	101.4	7.2	102.7	96.0	-11.4	107.0	6.4
1991 2	111.4	112.3	2.0	99.2	4.4	103.2	96.4	1.4	107.1	1.8
1991 3	115.5	113.2	-9.1	102.0	11.0	102.5	93.5	-17.3	109.6	6.4
1991 4	107.0	108.6	-4.9	98.5	8.5	103.9	96.3	4.4	107.9	8.2
1991 5	106.7	113.9	-2.0	93.7	1.0	105.5	98.5	-1.1	107.1	5.0
1991 6	105.5	114.5	-0.5	92.1	-1.9	103.0	102.8	10.5	100.2	-3.4
1991 7	103.6	110.7	-4.2	93.6	2.7	114.2	96.6	-1.8	118.2	16.2
1991 8	86.6	94.9	3.2	91.3	0.4	96.6	87.7	-1.1	110.2	7.3
1991 9	103.4	109.3	-1.2	94.6	1.3	94.1	88.0	4.8	106.9	9.3
1991 10	110.6	122.1	-0.7	90.6	-4.8	109.8	105.8	8.8	103.8	3.6
1991 11	102.0	114.7	10.9	88.9	-12.4	98.9	97.8	6.3	101.1	-1.9
1991 12	95.5	104.3	1.0	91.6	-4.7	99.5	94.1	5.8	105.7	1.7
1992 1	113.0	122.2	-3.5	92.5	-8.8	109.6	103.8	8.1	105.6	-1.3
1992 2	109.8	120.4	7.2	91.2	-8.1	106.1	99.9	3.6	106.2	-0.8
1992 3	114.9	124.4	9.9	92.4	-9.4	108.3	99.1	6.0	109.3	-0.3
1992 4	120.1	125.9	15.9	95.4	-3.1	107.5	99.6	3.4	107.9	0.0
1992 5	109.1	116.1	1.9	94.0	0.3	102.1	94.4	-4.2	108.2	1.0
1992 6	107.0	118.6	3.6	90.2	-2.1	98.7	93.8	-8.8	105.2	5.0
1992 7	107.2	121.9	10.1	87.9	-6.1	103.5	105.1	8.8	98.5	-16.7
1992 8	89.9	102.7	8.2	87.5	-4.2	91.6	90.1	2.7	101.7	-7.7
1992 9	110.9	124.9	14.3	88.8	-6.1	98.8	95.6	8.6	103.3	-3.4
1992 10	111.6	125.0	2.4	89.3	-1.4	104.8	100.1	-5.4	104.7	0.9
1992 11	97.9	113.8	-0.8	86.0	-3.3	100.3	95.3	-2.6	105.2	4.1
1992 12	84.3	99.3	-4.8	84.9	-7.3	124.8	116.9	24.2	106.8	1.0

	Innergemeinschaftlich Intra-Community Intra-communautaire					Aussergemeinschaftlich Extra-Community Extra-communautaire					
	VAL	VOL	VOL Δ%	UV	UV Δ%	VAL	VOL	VOL Δ%	UV	UV Δ%	
	Jährliche Indizes			Annual Indices			Indices annuels				
1980	60.7	89.0	16.8	68.2	15.0	68.3	105.7	-10.5	64.6	16.4	
1981	63.5	82.6	-7.2	76.9	12.8	73.5	97.3	-7.9	75.5	16.9	
1982	65.5	78.6	-4.8	83.3	8.3	75.6	92.3	-5.1	81.9	8.5	
1983	66.0	77.0	-2.0	85.7	2.9	78.2	93.6	1.4	83.5	2.0	
1984	84.4	91.0	18.2	92.7	8.2	95.3	102.5	9.5	93.0	11.4	
1985	100.0	100.0	9.9	100.0	7.9	100.0	100.0	-2.4	100.0	7.5	
1986	96.5	104.1	4.1	92.7	-7.3	84.0	98.7	-1.3	85.1	-14.9	
1987	92.8	105.1	1.0	88.3	-4.7	86.1	110.1	11.6	78.2	-8.1	
1988	95.7	103.6	-1.4	92.4	4.6	87.7	112.2	1.9	78.2	0.0	
1989	101.3	102.7	-0.9	98.6	6.7	87.3	102.2	-8.9	85.4	9.2	
1990	101.7	106.2	3.4	95.8	-2.8	68.8	93.9	-8.1	73.3	-14.2	
1991	102.4	109.9	3.5	93.2	-2.7	68.9	94.6	0.7	72.8	-0.7	
1992	103.6	110.8	0.8	93.5	0.3	71.9	102.9	8.8	69.9	-4.0	
	Quartal Indizes			Quarterly Indices			Indices trimestriels				
1985 1	97.7	97.7	13.7	100.0	11.4	100.6	98.5	0.3	102.1	14.1	
1985 2	102.4	101.3	-1.9	101.1	11.7	103.0	100.4	13.4	102.6	12.3	
1985 3	98.1	97.5	22.2	100.6	5.9	102.5	101.7	-12.4	100.8	7.5	
1985 4	103.8	105.5	11.6	98.4	2.7	97.4	102.9	-2.1	94.7	-2.0	
1986 1	88.8	92.4	-5.4	96.1	-3.9	75.1	82.5	-16.2	91.0	-10.9	
1986 2	101.2	106.4	5.0	95.1	-5.9	89.6	101.7	1.3	88.1	-14.1	
1986 3	97.4	106.6	9.3	91.4	-9.1	79.5	93.4	-8.2	85.1	-15.6	
1986 4	96.1	108.1	2.5	88.9	-9.7	90.1	115.2	12.0	78.2	-17.4	
1987 1	100.9	113.9	23.3	88.6	-7.8	75.8	95.3	15.5	79.5	-12.6	
1987 2	91.1	103.3	-2.9	88.2	-7.3	80.7	104.3	2.6	77.4	-12.1	
1987 3	86.0	97.0	-9.0	88.7	-3.0	84.7	106.2	13.7	79.8	-6.2	
1987 4	91.4	104.2	-3.6	87.7	-1.3	102.5	133.4	15.8	76.8	-1.8	
1988 1	85.8	94.7	-16.9	90.6	2.3	88.1	116.2	21.9	75.8	-4.7	
1988 2	89.2	98.0	-5.1	91.0	3.2	81.1	106.1	1.7	76.4	-1.3	
1988 3	95.1	101.3	4.4	93.9	5.9	89.7	111.0	4.5	80.8	1.3	
1988 4	115.4	123.0	18.0	93.8	7.0	92.7	116.3	-12.8	79.7	3.8	
1989 1	100.2	101.9	7.6	98.3	8.5	88.9	102.5	-11.8	86.7	14.4	
1989 2	106.3	106.9	9.1	99.4	9.2	92.1	106.9	0.8	86.2	12.8	
1989 3	93.8	94.1	-7.1	99.7	6.2	91.3	104.8	-5.6	87.1	7.8	
1989 4	106.1	109.4	-11.1	97.0	3.4	80.2	98.6	-15.2	81.3	2.0	
1990 1	103.8	106.5	4.5	97.5	-0.8	72.3	95.8	-6.5	75.5	-12.9	
1990 2	105.5	109.1	2.1	96.7	-2.7	70.2	94.0	-12.1	74.7	-13.3	
1990 3	90.2	94.2	0.1	95.8	-3.9	60.6	83.8	-20.0	72.3	-17.0	
1990 4	104.0	111.3	1.7	93.4	-3.7	71.8	101.3	2.7	70.9	-12.8	
1991 1	105.7	111.5	4.7	94.8	-2.8	75.1	107.7	12.4	69.7	-7.7	
1991 2	102.7	109.3	0.2	94.0	-2.8	72.2	97.0	3.2	74.4	-0.4	
1991 3	94.6	102.9	9.2	91.9	-4.1	76.1	103.9	24.0	73.2	1.2	
1991 4	107.5	116.6	4.8	92.2	-1.3	73.2	98.4	-2.9	74.4	4.9	
1992 1	104.8	110.5	-0.9	94.8	0.0	68.1	90.5	-16.0	75.2	7.9	
1992 2	104.7	110.4	1.0	94.8	0.9	70.2	96.0	-1.0	73.1	-1.7	
1992 3	99.8	109.7	6.6	91.0	-1.0	62.9	95.5	-8.1	65.9	-10.0	
1992 4	108.0	116.0	-0.5	93.1	1.0	87.6	130.7	32.8	67.0	-9.9	

SITC 52: ANORGANISCHE
CHEMISCHE
ERZEUGNISSESITC 52: INORGANIC
CHEMICALSCTCI 52: PRODUITS
CHIMIQUES
INORGANIQUES

	Innergemeinschaftlich Intra-Community Intra-communautaire					Aussergemeinschaftlich Extra-Community Extra-communautaire									
	VAL	VOL	VOL Δ%	UV	UV Δ%	VAL	VOL	VOL Δ%	UV	UV Δ%					
	Jährliche Indizes					Annual Indices					Indices annuels				
1980	62.2	89.7	0.2	69.3	17.1	57.1	84.9	-0.8	67.3	16.8					
1981	63.7	81.3	-9.4	78.4	13.1	56.8	-72.6	-14.5	78.3	16.3					
1982	76.2	90.5	11.3	84.2	7.4	61.8	72.8	0.3	84.9	8.4					
1983	65.0	75.2	-16.9	86.4	2.6	70.7	81.4	11.8	86.9	2.4					
1984	84.8	89.9	19.5	94.3	9.1	80.5	85.4	4.9	94.3	8.5					
1985	100.0	100.0	11.2	100.0	6.0	100.0	100.0	17.1	100.0	6.0					
1986	91.5	104.7	4.7	87.4	-12.6	72.0	80.7	-19.3	89.2	-10.8					
1987	88.1	108.2	3.3	81.4	-6.9	74.5	86.9	7.7	85.7	-3.9					
1988	89.0	102.7	-5.1	86.7	6.5	77.8	85.0	-2.2	91.5	6.8					
1989	92.3	102.3	-0.4	90.2	4.0	74.2	75.0	-11.8	98.9	8.1					
1990	95.0	103.9	1.6	91.4	1.3	69.9	73.0	-2.7	95.7	-3.2					
1991	97.6	109.7	5.6	89.0	-2.6	71.3	75.3	3.2	94.7	-1.0					
1992	95.1	102.3	-6.7	93.0	4.5	65.5	69.8	-7.3	93.8	-1.0					
	Quartal Indizes					Quarterly Indices					Indices trimestriels				
1985 1	88.9	87.9	3.0	101.1	11.5	98.6	97.3	21.5	101.3	10.5					
1985 2	95.4	95.2	-5.9	100.2	7.2	98.7	97.4	10.9	101.3	10.2					
1985 3	109.0	107.9	27.7	101.0	4.9	92.5	92.0	-5.2	100.5	4.6					
1985 4	89.1	91.3	-2.0	97.6	0.9	87.9	90.8	13.4	96.8	-0.6					
1986 1	91.9	97.2	10.6	94.5	-6.5	72.5	76.8	-21.1	94.4	-6.8					
1986 2	99.8	111.5	17.1	89.5	-10.7	74.1	82.5	-15.3	89.8	-11.4					
1986 3	97.0	116.0	7.5	83.6	-17.2	85.1	97.1	5.5	87.6	-12.8					
1986 4	91.0	109.5	19.9	83.1	-14.9	66.6	78.2	-13.9	85.2	-12.0					
1987 1	100.4	123.9	27.5	81.0	-14.3	67.3	79.0	2.9	85.2	-9.7					
1987 2	83.2	101.8	-8.7	81.7	-8.7	59.9	71.1	-13.8	84.3	-6.1					
1987 3	78.9	97.4	-16.0	81.0	-3.1	80.9	93.6	-3.6	86.4	-1.4					
1987 4	88.2	107.6	-1.7	82.0	-1.3	85.5	98.9	26.5	86.5	1.5					
1988 1	79.5	94.9	-23.4	83.8	3.5	67.2	75.5	-4.4	89.0	4.5					
1988 2	85.3	100.0	-1.8	85.3	4.4	77.4	87.8	23.5	88.1	4.5					
1988 3	95.8	110.0	12.9	87.1	7.5	84.6	89.9	-4.0	94.1	8.9					
1988 4	97.6	108.1	0.5	90.3	10.1	85.4	90.8	-8.2	94.1	8.8					
1989 1	91.2	102.2	7.7	89.2	6.4	66.4	65.9	-12.7	100.8	13.3					
1989 2	100.6	112.3	12.3	89.6	5.0	74.4	75.8	-13.7	98.1	11.4					
1989 3	81.8	88.6	-19.5	92.3	6.0	86.2	86.3	-4.0	99.9	6.2					
1989 4	93.1	103.6	-4.2	89.9	-0.4	69.8	72.1	-20.6	96.8	2.9					
1990 1	101.0	109.9	7.5	91.9	3.0	74.4	74.3	12.7	100.1	-0.7					
1990 2	98.1	107.1	-4.6	91.6	2.2	67.3	70.5	-7.0	95.4	-2.8					
1990 3	80.6	87.5	-1.2	92.1	-0.2	70.0	71.9	-16.7	97.4	-2.5					
1990 4	100.5	111.5	7.6	90.1	0.2	64.8	72.2	0.1	89.8	-7.2					
1991 1	101.7	113.2	3.0	89.8	-2.3	63.4	66.7	-10.2	95.0	-5.1					
1991 2	92.0	103.3	-3.5	89.1	-2.7	67.2	71.7	1.7	93.7	-1.8					
1991 3	92.9	103.4	18.2	89.8	-2.5	71.8	75.3	4.7	95.4	-2.1					
1991 4	105.2	120.1	7.7	87.6	-2.8	88.2	93.2	29.1	94.6	5.3					
1992 1	94.3	100.5	-11.2	93.8	4.5	67.2	66.5	-0.3	101.0	6.3					
1992 2	97.5	102.7	-0.6	94.9	6.5	62.4	65.2	-9.1	95.7	2.1					
1992 3	97.3	105.2	1.7	92.5	3.0	66.8	71.9	-4.5	92.9	-2.6					
1992 4	91.7	100.9	-16.0	90.9	3.8	65.6	75.8	-18.7	86.6	-8.5					

SITC 52: ANORGANISCHE
CHEMISCHE
ERZEUGNISSESITC 52: INORGANIC
CHEMICALSCTCI 52: PRODUITS
CHIMIQUES
INORGANIQUES

	Innergemeinschaftlich Intra-Community Intra-communautaire					Aussergemeinschaftlich Extra-Community Extra-communautaire									
	VAL	VOL	VOL Δ%	UV	UV Δ%	VAL	VOL	VOL Δ%	UV	UV Δ%					
	Monatliche Indizes					Monthly Indices					Indices mensuels				
1987 1	75.5	84.2	-9.9	89.7	-6.5	77.4	95.7	48.8	80.9	-12.7					
1987 2	118.1	133.6	40.2	88.4	-8.6	77.8	97.9	10.6	79.5	-13.8					
1987 3	109.0	123.9	40.2	88.0	-8.0	71.9	92.3	-2.6	77.9	-12.2					
1987 4	92.4	104.8	5.9	88.2	-8.4	84.7	109.0	-11.6	77.7	-13.4					
1987 5	91.5	103.7	-9.2	88.2	-7.5	72.4	93.0	19.5	77.9	-10.4					
1987 6	89.5	101.4	-4.3	88.3	-5.8	85.1	110.9	6.6	76.7	-11.8					
1987 7	95.4	107.1	1.3	89.1	-4.8	97.9	123.5	-0.5	79.3	-8.2					
1987 8	67.7	76.3	-8.2	88.7	-2.6	82.9	102.5	39.5	80.9	-5.6					
1987 9	94.9	107.5	-17.9	88.3	-1.7	73.3	92.6	12.4	79.2	-4.2					
1987 10	96.9	109.6	-9.6	88.4	-1.4	92.6	118.4	-18.8	78.2	1.0					
1987 11	90.7	103.6	-2.4	87.5	-2.1	99.0	129.6	18.9	76.4	-3.7					
1987 12	86.5	99.3	2.5	87.1	-0.2	116.1	152.3	67.7	76.2	-2.7					
1988 1	71.2	79.5	-5.6	89.6	-0.1	76.5	106.3	11.1	72.0	-11.0					
1988 2	83.0	92.5	-30.8	89.7	1.5	92.4	128.2	30.9	72.1	-9.3					
1988 3	103.4	112.2	-9.4	92.2	4.8	95.3	114.0	23.5	83.6	7.3					
1988 4	85.2	93.5	-10.8	91.1	3.3	70.6	92.1	-15.5	76.7	-1.3					
1988 5	87.2	96.1	-7.3	90.7	2.8	81.3	105.6	13.5	77.0	-1.2					
1988 6	95.1	104.3	2.9	91.2	3.3	91.2	120.7	8.8	75.6	-1.4					
1988 7	90.9	96.8	-9.6	93.9	5.4	119.1	151.5	22.7	78.6	-0.9					
1988 8	84.2	89.9	17.8	93.7	5.6	70.6	84.9	-17.2	83.2	2.8					
1988 9	110.2	117.2	9.0	94.0	6.5	79.6	96.7	4.4	82.3	3.9					
1988 10	127.9	132.8	21.2	96.3	8.9	85.6	103.7	-12.4	82.5	5.5					
1988 11	116.6	125.4	21.0	93.0	6.3	97.2	127.2	-1.9	76.4	0.0					
1988 12	101.6	110.7	11.5	91.8	5.4	95.2	118.0	-22.5	80.7	5.9					
1989 1	92.5	96.5	21.4	95.9	7.0	72.0	86.5	-18.6	83.2	15.6					
1989 2	108.6	109.8	18.7	98.9	10.3	86.7	105.3	-17.9	82.3	14.1					
1989 3	99.5	99.5	-11.3	100.0	8.5	108.1	115.6	1.4	93.5	11.8					
1989 4	103.9	105.3	12.6	98.7	8.3	88.1	103.3	12.2	85.3	11.2					
1989 5	99.7	99.5	3.5	100.2	10.5	91.8	107.0	1.3	85.8	11.4					
1989 6	115.1	115.9	11.1	99.3	8.9	96.3	110.3	-8.6	87.3	15.5					
1989 7	100.3	100.4	3.7	99.9	6.4	90.4	106.5	-29.7	84.9	8.0					
1989 8	85.1	86.8	-3.4	98.0	4.6	91.5	108.5	27.8	84.3	1.3					
1989 9	96.0	95.0	-18.9	101.1	7.6	91.9	99.1	2.5	92.7	12.6					
1989 10	113.1	115.1	-13.3	98.3	2.1	85.0	106.6	2.8	79.7	-3.4					
1989 11	110.3	113.8	-9.3	96.9	4.2	81.5	96.5	-24.1	84.5	10.6					
1989 12	95.0	99.4	-10.2	95.6	4.1	73.8	92.7	-21.4	79.6	-1.4					

	Innergemeinschaftlich Intra-Community Intra-communautaire					Aussergemeinschaftlich Extra-Community Extra-communautaire									
	VAL	VOL	VOL Δ%	UV	UV Δ%	VAL	VOL	VOL Δ%	UV	UV Δ%					
	Monatliche Indizes					Monthly Indices					Indices mensuels				
1987 1	86.8	106.0	-10.5	81.9	-14.1	80.5	94.1	-7.9	85.6	-10.3					
1987 2	122.3	152.3	87.6	80.3	-16.5	57.2	67.5	-3.7	84.8	-10.8					
1987 3	91.9	113.4	23.4	81.0	-11.9	64.2	75.4	29.8	85.1	-7.1					
1987 4	75.3	91.8	-19.7	82.0	-8.5	59.0	70.1	-8.6	84.2	-5.3					
1987 5	78.6	97.0	-2.4	81.0	-10.5	59.5	70.9	-14.1	83.9	-7.4					
1987 6	95.8	116.7	-3.3	82.1	-7.2	61.4	72.3	-18.2	84.9	-5.5					
1987 7	71.8	87.3	-20.6	82.2	-3.5	93.2	109.7	17.8	85.0	-3.1					
1987 8	62.2	77.5	-30.5	80.3	-3.3	73.4	85.4	-8.1	86.0	-2.1					
1987 9	102.6	127.3	0.6	80.6	-2.5	76.1	85.8	-18.5	88.7	1.4					
1987 10	96.3	116.6	5.6	82.6	-1.3	97.6	110.7	11.1	88.2	2.9					
1987 11	91.0	111.7	2.3	81.5	-1.9	77.7	92.0	62.3	84.5	-0.9					
1987 12	77.4	94.6	-13.1	81.8	-1.0	81.1	93.9	19.8	86.4	2.1					
1988 1	73.9	88.2	-16.8	83.8	2.3	59.0	68.0 *	-27.7	86.8 *	1.4					
1988 2	81.4	97.5	-36.0	83.5	4.0	64.0	71.7	6.2	89.3	5.3					
1988 3	83.3	99.0	-12.7	84.1	3.8	78.6	86.9	15.3	90.5	6.3					
1988 4	80.9	94.4	2.8	85.7	4.5	63.4	71.8	2.4	88.3	4.9					
1988 5	77.6	91.9	-5.3	84.4	4.2	80.4	90.9	28.2	88.4	5.4					
1988 6	97.2	113.6	-2.7	85.6	4.3	88.3	100.6	39.1	87.8	3.4					
1988 7	95.1	110.2	26.2	86.3	5.0	86.8	91.8	-16.3	94.6	11.3					
1988 8	83.1	93.3	20.4	89.1	11.0	89.3	92.8	8.7	96.2	11.9					
1988 9	109.2	126.5	-0.6	86.3	7.1	77.8	85.0	-0.9	91.5	3.2					
1988 10	98.6	110.2	-5.5	89.5	8.4	72.9	78.9	-28.7	92.4	4.8					
1988 11	104.9	114.2	2.2	91.9	12.8	83.3	84.5	-8.2	98.6	16.7					
1988 12	89.3	99.9	5.6	89.4	9.3	100.1	108.9	16.0	91.9	6.4					
1989 1	80.5	95.5	8.3	84.3	0.6	63.9	63.5 *	-6.6	100.6 *	15.9					
1989 2	102.0	111.4	14.3	91.6	9.7	69.8	67.7	-5.6	103.1	15.5					
1989 3	91.1	99.7	0.7	91.4	8.7	65.6	66.6	-23.4	98.5	8.8					
1989 4	95.2	111.4	18.0	85.5	-0.2	69.7	75.0	4.5	92.9	5.2					
1989 5	92.7	103.2	12.3	89.8	6.4	84.5	81.9	-9.9	103.2	16.7					
1989 6	113.6	122.2	7.6	93.0	8.6	69.0	70.4 *	-30.0	98.0 *	11.6					
1989 7	70.0	72.8	-33.9	96.2	11.5	85.8	89.1	-2.9	96.3	1.8					
1989 8	79.2	85.8	-8.0	92.3	3.6	71.9	71.3	-23.2	100.8	4.8					
1989 9	96.3	107.2	-15.3	89.8	4.1	100.9	98.2	15.5	102.8	12.3					
1989 10	105.5	115.4	4.7	91.4	2.1	70.5	74.6 *	-5.4	94.5 *	2.3					
1989 11	89.3	98.8	-13.5	90.4	-1.6	78.8	79.0	-6.5	99.7	1.1					
1989 12	84.5	96.6	-3.3	87.5	-2.1	60.2	62.6	-42.5	96.2	4.7					

	Inneregemeinschaftlich Intra-Community Intra-communautaire					Auseregemeinschaftlich Extra-Community Extra-communautaire				
	VAL	VOL	VOL Δ%	UV	UV Δ%	VAL	VOL	VOL Δ%	UV	UV Δ%
1990 1	106.3	107.3	11.2	99.1	3.3	82.9	109.0	26.0	76.1	-8.5
1990 2	91.6	95.4	-13.1	96.0	-2.9	62.8	82.9	-21.3	75.7	-8.0
1990 3	113.6	116.8	17.4	97.3	-2.7	71.2	95.6	-17.3	74.5	-20.3
1990 4	98.4	101.1	-4.0	97.3	-1.4	72.3	95.2	-7.8	75.9	-11.0
1990 5	108.2	112.2	12.8	96.4	-3.8	68.0	91.5	-14.5	74.3	-13.4
1990 6	110.1	114.1	-1.6	96.5	-2.8	70.6	95.4	-13.5	74.0	-15.2
1990 7	101.0	104.0	3.6	97.1	-2.8	78.9	109.5	2.8	72.1	-15.1
1990 8	80.5	84.7	-2.4	95.0	-3.1	53.5	73.4	-32.4	72.9	-13.5
1990 9	89.2	94.0	-1.1	94.9	-6.1	49.3	68.6	-30.8	71.9	-22.4
1990 10	111.3	119.7	4.0	93.0	-5.4	71.9	103.6	-2.8	69.4	-12.9
1990 11	109.7	117.8	3.5	93.1	-3.9	84.6	113.2	17.3	74.7	-11.6
1990 12	90.9	96.5	-2.9	94.2	-1.5	59.2	87.1	-6.0	68.0	-14.6
1991 1	113.0	121.4	13.1	93.1	-6.1	97.6	139.3	27.8	70.1	-7.9
1991 2	94.3	100.6	5.5	93.7	-2.4	72.5	104.9	26.5	69.1	-8.7
1991 3	110.0	112.7	-3.5	97.6	0.3	55.2	79.0	-17.4	69.9	-6.2
1991 4	104.4	110.9	9.7	94.1	-3.3	75.6	104.3	9.6	72.5	-4.5
1991 5	95.7	102.0	-9.1	93.8	-2.7	77.2	102.9	12.5	75.0	0.9
1991 6	108.1	115.0	0.8	94.0	-2.6	63.5	83.6	-12.4	76.0	2.7
1991 7	96.0	106.4	2.3	90.2	-7.1	76.1	101.3	-7.5	75.1	4.2
1991 8	86.7	94.5	11.6	91.7	-3.5	55.1	76.0	3.5	72.5	-0.5
1991 9	101.3	107.9	14.8	93.9	-1.1	96.8	134.5	96.1	72.0	0.1
1991 10	123.1	131.2	9.6	93.8	0.9	78.7	104.2	0.6	75.5	8.8
1991 11	103.6	111.5	-5.3	92.9	-0.2	77.7	101.9	-10.0	76.3	2.1
1991 12	95.8	107.2	11.1	89.4	-5.1	63.2	89.2	2.4	70.9	4.3
1992 1	104.1	112.9	-7.0	92.2	-1.0	57.0	76.8	-44.9	74.2	5.8
1992 2	102.9	107.1	6.5	96.1	2.6	71.0	92.0	-12.3	77.2	11.7
1992 3	107.6	111.6	-1.0	96.4	-1.2	76.1	102.7	30.0	74.1	6.0
1992 4	111.0	116.0	4.6	95.7	1.7	64.1	86.0	-17.5	74.5	2.8
1992 5	97.2	101.7	-0.3	95.6	1.9	71.6	95.2	-7.5	75.2	0.3
1992 6	105.9	113.5	-1.3	93.3	-0.7	74.7	106.6	27.5	70.1	-7.8
1992 7	102.1	112.1	5.4	91.1	1.0	63.5	91.2	-10.0	69.6	-7.3
1992 8	81.4	86.8	-8.1	93.8	2.3	50.5	75.5	-0.7	66.9	-7.7
1992 9	116.1	130.3	20.8	89.1	-5.1	74.6	119.5	-11.2	62.4	-13.3
1992 10	122.8	130.6	-0.5	94.0	0.2	86.1	124.2	19.2	69.3	-8.2
1992 11	105.4	112.8	1.2	93.4	0.5	83.1	128.5	26.1	64.7	-15.2
1992 12	95.9	104.6	-2.4	91.7	2.6	93.3	139.3	56.2	67.0	-5.5

SITC 52: ANORGANISCHE
CHEMISCHE
ERZEUGNISSESITC 52: INORGANIC
CHEMICALSCTCI 52: PRODUITS
CHIMIQUES
INORGANIQUES

	Innergemeinschaftlich Intra-Community Intra-communautaire					Aussergemeinschaftlich Extra-Community Extra-communautaire				
	VAL	VOL	VOL Δ%	UV	UV Δ%	VAL	VOL	VOL Δ%	UV	UV Δ%
1990 1	106.2	114.6	20.0	92.7	10.0	71.7	71.6	12.8	100.1	-0.5
1990 2	84.1	92.1	-17.3	91.3	-0.3	72.0	74.2	9.6	97.0	-5.9
1990 3	112.5	123.0	23.4	91.5	0.1	79.4	77.1	15.8	103.0	4.6
1990 4	88.4	98.1	-11.9	90.1	5.4	67.3	68.4	-8.8	98.4	5.9
1990 5	107.3	117.9	14.2	91.0	1.3	62.3	64.0	-21.9	97.3	-5.7
1990 6	98.6	105.3	-13.8	93.6	0.6	72.1	79.0	12.2	91.3	-6.8
1990 7	92.2	101.5	39.4	90.8	-5.6	69.8	71.4	-19.9	97.7	1.5
1990 8	70.6	75.3	-12.2	93.7	1.5	84.0	85.2	19.5	98.6	-2.2
1990 9	79.1	85.7	-20.1	92.3	2.8	56.3	59.0	-39.9	95.4	-7.2
1990 10	118.3	129.0	11.8	91.7	0.3	60.6	62.0	-16.9	97.7	3.4
1990 11	102.7	117.8	19.2	87.2	-3.5	64.8	68.5	-13.3	94.6	-5.1
1990 12	80.3	87.8	-9.1	91.5	4.6	69.3	86.2	37.7	80.4	-16.4
1991 1	115.8	127.5	11.3	90.8	-2.0	62.2	64.5	-9.9	96.4	-3.7
1991 2	89.7	101.4	10.1	88.5	-3.1	58.1	61.3	-17.4	94.8	-2.3
1991 3	99.5	110.6	-10.1	90.0	-1.6	69.9	74.4	-3.5	93.9	-8.8
1991 4	104.4	119.7	22.0	87.2	-3.2	58.3	61.5	-10.1	94.8	-3.7
1991 5	90.2	100.6	-14.7	89.7	-1.4	80.9	90.0	40.6	89.9	-7.6
1991 6	81.5	89.6	-14.9	91.0	-2.8	62.2	63.5	-19.6	97.9	7.2
1991 7	84.4	93.8	-7.6	90.0	-0.9	86.2	90.0	26.1	95.8	-1.9
1991 8	94.6	106.1	40.9	89.2	-4.8	63.3	66.1	-22.4	95.7	-2.9
1991 9	99.4	110.2	28.6	90.2	-2.3	66.3	69.9	18.5	94.8	-0.6
1991 10	123.4	141.4	9.6	87.3	-4.8	75.7	81.8	31.9	92.5	-5.3
1991 11	104.2	118.8	0.8	87.7	0.6	96.4	99.1	44.7	97.3	2.9
1991 12	88.1	100.2	14.1	87.9	-3.9	92.5	98.7	14.5	93.7	16.5
1992 1	98.9	105.8	-17.0	93.5	3.0	55.9	55.2	-14.4	101.2	5.0
1992 2	86.2	94.4	-6.9	91.3	3.2	73.9	72.3	17.9	102.2	7.8
1992 3	97.7	101.3	-8.4	96.4	7.1	71.7	72.0	-3.2	99.6	6.1
1992 4	106.0	109.5	-8.5	96.8	11.0	50.8	53.4	-13.2	95.1	0.3
1992 5	84.9	90.1	-10.4	94.2	5.0	57.6	60.3	-33.0	95.5	6.2
1992 6	101.4	108.3	20.9	93.6	2.9	78.8	81.8	28.8	96.3	-1.6
1992 7	90.4	99.0	5.5	91.3	1.4	64.5	68.6	-23.8	94.0	-1.9
1992 8	64.8	66.9	-36.9	96.9	8.6	67.5	68.9	4.2	98.0	2.4
1992 9	136.8	149.8	35.9	91.3	1.2	68.5	78.2	11.9	87.6	-7.6
1992 10	101.7	109.8	-22.3	92.6	6.1	63.9	73.1	-10.6	87.4	-5.5
1992 11	99.5	108.4	-8.8	91.8	4.7	64.5	73.6	-25.7	87.6	-10.0
1992 12	74.0	84.6	-15.6	87.5	-0.5	68.8	80.8	-18.1	85.1	-9.2

SITC 53: FARBMITTEL,
GERBSTOFFE UND
FARBEN

SITC 53: DYEING,
TANNING AND
COLOURING
MATERIALS

CTCI 53: PRODUITS POUR
TEINTURE ET TANNAGE ET
COLORANTS

	Innergemeinschaftlich Intra-Community Intra-communautaire					Aussergemeinschaftlich Extra-Community Extra-communautaire									
	VAL	VOL	VOL Δ%	UV	UV Δ%	VAL	VOL	VOL Δ%	UV	UV Δ%					
	Jährliche Indizes					Annual Indices					Indices annuels				
1980	54.7	74.1	-5.2	73.8	11.5	50.7	84.4	-9.9	60.1	9.7					
1981	62.2	79.4	7.2	78.3	6.1	59.9	84.7	0.4	70.7	17.6					
1982	69.7	80.2	1.0	86.9	11.0	68.3	85.3	0.7	80.1	13.3					
1983	76.8	85.0	6.0	90.4	4.0	79.5	93.5	9.6	85.0	6.1					
1984	88.5	93.0	9.4	95.2	5.3	93.7	101.8	8.9	92.0	8.2					
1985	100.0	100.0	7.5	100.0	5.0	100.0	100.0	-1.8	100.0	8.7					
1986	115.0	109.7	9.7	104.8	4.8	111.5	117.2	17.2	95.1	-4.9					
1987	126.4	118.5	8.0	106.7	1.8	121.5	128.0	9.2	94.9	-0.2					
1988	139.9	123.5	4.2	113.3	6.2	139.7	123.4	-3.6	113.2	19.3					
1989	162.9	136.3	10.4	119.5	5.5	166.0	134.2	8.8	123.7	9.3					
1990	171.8	139.9	2.6	122.8	2.8	168.4	126.9	-5.4	132.7	7.3					
1991	176.2	143.7	2.7	122.6	-0.2	168.0	124.6	-1.8	134.8	1.6					
1992	184.7	150.3	4.6	122.9	0.2	183.5	135.4	8.7	135.5	0.5					
	Quartal-Indizes					Quarterly Indices					Indices trimestriels				
1985 1	94.3	95.2	1.7	99.1	5.2	100.0	97.7	-7.8	102.4	14.4					
1985 2	103.9	105.2	10.2	98.8	4.7	103.0	103.2	-2.7	99.8	9.0					
1985 3	97.0	96.8	8.6	100.2	4.5	96.3	97.4	6.2	98.9	4.3					
1985 4	104.1	102.3	8.3	101.8	5.7	101.1	102.2	-0.5	98.9	7.0					
1986 1	108.8	104.3	9.6	104.3	5.2	102.6	108.1	10.6	94.9	-7.3					
1986 2	121.7	116.9	11.1	104.1	5.4	120.5	130.1	26.1	92.6	-7.2					
1986 3	110.5	105.5	9.0	104.7	4.5	107.2	109.4	12.3	98.0	-0.9					
1986 4	118.2	111.3	8.8	106.2	4.3	115.2	121.0	18.4	95.2	-3.7					
1987 1	120.8	112.5	7.9	107.4	3.0	115.6	122.2	13.0	94.6	-0.3					
1987 2	131.1	123.7	5.8	106.0	1.8	125.3	133.4	2.5	93.9	1.4					
1987 3	120.9	113.3	7.4	106.7	1.9	120.3	123.8	13.2	97.2	-0.8					
1987 4	134.8	126.5	13.7	106.6	0.4	125.1	133.2	10.1	93.9	-1.4					
1988 1	136.8	119.4	6.1	114.6	6.7	136.4	122.9	0.6	111.0	17.3					
1988 2	146.5	130.0	5.1	112.7	6.3	144.4	129.3	-3.1	111.7	19.0					
1988 3	131.7	117.2	3.4	112.4	5.3	130.3	115.3	-6.9	113.0	16.3					
1988 4	141.7	124.7	-1.4	113.6	6.6	144.2	123.0	-7.7	117.2	24.8					
1989 1	157.3	133.2	11.6	118.1	3.1	152.3	120.2	-2.2	126.7	14.1					
1989 2	176.1	148.5	14.2	118.6	5.2	180.1	149.3	15.5	120.6	8.0					
1989 3	154.3	129.0	10.1	119.6	6.4	161.5	129.7	12.5	124.5	10.2					
1989 4	169.2	139.0	11.5	121.7	7.1	174.0	140.7	14.4	123.7	5.5					
1990 1	175.9	142.3	6.8	123.6	4.7	173.7	131.4	9.3	132.2	4.3					
1990 2	180.0	146.9	-1.1	122.5	3.3	171.8	129.4	-13.3	132.8	10.1					
1990 3	157.3	127.9	-0.9	123.0	2.8	162.3	124.4	-4.1	130.5	4.8					
1990 4	169.9	139.5	0.4	121.8	0.1	167.2	123.3	-12.4	135.6	9.6					
1991 1	176.5	142.0	-0.2	124.3	0.6	169.9	129.2	-1.7	131.5	-0.5					
1991 2	186.9	152.6	3.9	122.5	0.0	185.6	137.7	6.4	134.8	1.5					
1991 3	172.3	140.4	9.8	122.7	-0.2	169.0	121.3	-2.5	139.3	6.7					
1991 4	176.3	145.6	4.4	121.1	-0.6	168.7	125.8	2.0	134.1	-1.1					
1992 1	194.1	155.5	9.5	124.8	0.4	178.8	134.3	3.9	133.1	1.2					
1992 2	197.4	161.0	5.5	122.6	0.1	198.1	147.5	7.1	134.3	-0.4					
1992 3	176.9	145.8	3.8	121.3	-1.1	173.9	130.0	7.2	133.8	-3.9					
1992 4	173.9	141.5	-2.8	122.9	1.5	186.0	132.1	5.0	140.8	5.0					

	Innergemeinschaftlich Intra-Community Intra-communautaire					Aussergemeinschaftlich Extra-Community Extra-communautaire									
	VAL	VOL	VOL Δ%	UV	UV Δ%	VAL	VOL	VOL Δ%	UV	UV Δ%					
	Jährliche Indizes					Annual indices					Indices annuels				
1980	57.1	77.8	-10.2	73.4	11.0	56.7	83.2	-11.4	68.2	12.7					
1981	63.3	81.9	5.3	77.3	5.3	66.7	88.2	6.0	75.6	10.9					
1982	68.9	81.1	-1.0	84.9	9.8	69.7	84.7	-4.0	82.3	8.9					
1983	76.7	86.8	7.0	88.4	4.1	78.9	90.9	7.3	86.8	5.5					
1984	86.6	92.0	6.0	94.1	6.4	89.4	95.4	5.0	93.7	7.9					
1985	100.0	100.0	8.7	100.0	6.3	100.0	100.0	4.8	100.0	6.7					
1986	110.9	105.2	5.2	105.4	5.4	99.1	98.7	-1.3	100.4	0.4					
1987	123.6	114.7	9.0	107.8	2.3	102.2	100.2	1.5	102.0	1.6					
1988	137.4	118.1	3.0	116.3	7.9	106.3	93.4	-6.8	113.8	11.6					
1989	157.3	129.8	9.9	121.2	4.2	118.6	97.2	4.1	122.0	7.2					
1990	163.3	132.0	1.7	123.7	2.1	113.9	93.8	-3.5	121.4	-0.5					
1991	167.9	136.5	3.4	123.0	-0.6	120.1	96.9	3.3	123.9	2.1					
1992	175.3	142.2	4.2	123.3	0.2	127.6	101.8	5.1	125.3	1.1					
	Quartal Indizes					Quarterly indices					Indices trimestriels				
1985 1	94.0	95.5	1.8	98.4	5.8	94.4	93.5	-1.7	101.0	10.4					
1985 2	101.0	102.1	4.9	98.9	6.8	101.0	99.8	0.0	101.2	10.4					
1985 3	94.4	94.1	9.8	100.3	5.4	99.6	100.4	7.3	99.2	4.9					
1985 4	99.9	97.6	6.9	102.4	6.9	96.7	98.0	5.4	98.7	1.6					
1986 1	107.8	102.6	7.4	105.1	6.8	94.6	95.5	2.1	99.1	-1.9					
1986 2	119.5	114.2	11.9	104.6	5.8	103.3	104.3	4.5	99.0	-2.2					
1986 3	110.1	103.6	10.1	106.3	6.0	102.5	101.7	1.3	100.8	1.6					
1986 4	118.4	111.9	14.7	105.8	3.3	102.5	100.0	2.0	102.5	3.9					
1987 1	121.2	112.2	9.4	108.0	2.8	95.3	93.8	-1.8	101.6	2.5					
1987 2	128.0	119.4	4.6	107.2	2.5	101.9	100.5	-3.6	101.4	2.4					
1987 3	119.7	111.1	7.2	107.7	1.3	103.8	102.1	0.4	101.7	0.9					
1987 4	126.8	117.0	4.6	108.4	2.5	107.9	104.5	4.5	103.3	0.8					
1988 1	135.8	117.6	4.8	115.5	6.9	100.4	90.3	-3.7	111.2	9.4					
1988 2	140.3	120.2	0.7	116.7	8.9	101.3	89.4	-11.0	113.3	11.7					
1988 3	119.3	102.3	-7.9	116.6	8.3	87.6	75.4	-26.2	116.2	14.3					
1988 4	137.5	117.9	0.8	116.6	7.6	107.4	93.5	-10.5	114.9	11.2					
1989 1	158.4	131.9	12.2	120.1	4.0	115.3	95.2	5.4	121.1	8.9					
1989 2	172.0	142.6	18.6	120.6	3.3	134.8	111.1	24.3	121.3	7.1					
1989 3	155.3	127.9	25.0	121.4	4.1	130.0	106.3	41.0	122.3	5.2					
1989 4	162.3	132.5	12.4	122.5	5.1	128.7	104.5	11.8	123.2	7.2					
1990 1	168.8	134.8	2.2	125.2	4.2	115.2	93.7	-1.6	122.9	1.5					
1990 2	169.0	137.2	-3.8	123.2	2.2	117.2	96.0	-13.6	122.1	0.7					
1990 3	151.9	122.8	-4.0	123.7	1.9	111.3	92.4	-13.1	120.5	-1.5					
1990 4	161.5	131.4	-0.8	122.9	0.3	110.9	92.4	-11.6	120.0	-2.6					
1991 1	170.7	135.8	0.7	125.7	0.4	112.1	90.7	-3.2	123.6	0.6					
1991 2	178.8	146.2	6.6	122.3	-0.7	126.0	100.8	5.0	125.0	2.4					
1991 3	164.0	134.2	9.3	122.2	-1.2	125.1	100.8	9.1	124.1	3.0					
1991 4	165.2	135.6	3.2	121.8	-0.9	127.8	103.9	12.4	123.0	2.5					
1992 1	181.7	145.7	7.3	124.7	-0.8	123.2	97.2	7.2	126.7	2.5					
1992 2	184.3	150.3	2.8	122.6	0.2	130.0	104.0	3.2	125.0	0.0					
1992 3	165.8	136.2	1.5	121.7	-0.4	129.7	105.6	4.8	122.8	-1.0					
1992 4	164.2	132.3	-2.4	124.1	1.9	125.9	99.2	-4.5	126.9	3.2					

	Inneregemeinschaftlich Intra-Community Intra-communautaire					Auseregemeinschaftlich Extra-Community Extra-communautaire									
	VAL	VOL	VOL Δ%	UV	UV Δ%	VAL	VOL	VOL Δ%	UV	UV Δ%					
	Monatliche Indizes					Monthly Indices					Indices mensuels				
1987 1	105.8	98.9	-2.4	107.0	2.6	99.6	105.8	-5.3	94.1	-0.2					
1987 2	119.9	110.8	5.7	108.2	2.8	116.7	120.8	12.1	96.6	0.5					
1987 3	136.5	127.6	19.6	107.0	3.6	130.7	140.1	33.6	93.3	-1.2					
1987 4	130.3	122.9	3.2	106.0	2.5	131.6	144.8	4.3	90.9	-0.4					
1987 5	129.3	121.2	10.7	106.7	1.7	119.6	126.0	6.6	94.9	2.5					
1987 6	133.8	127.1	4.3	105.3	1.2	124.5	129.4	-2.9	96.2	2.3					
1987 7	137.3	128.6	6.5	106.8	2.3	140.7	146.0	16.2	96.4	0.1					
1987 8	94.5	88.3	9.3	107.0	1.1	98.1	98.9	12.3	99.2	-0.9					
1987 9	130.9	123.0	7.0	106.4	2.1	122.1	126.4	10.5	96.6	-1.7					
1987 10	146.8	138.5	6.8	106.0	1.6	135.4	143.0	2.2	94.7	1.1					
1987 11	134.4	126.6	18.3	106.2	-0.4	125.1	134.5	15.8	93.0	-3.8					
1987 12	123.0	114.2	17.4	107.7	-0.6	114.8	122.1	14.1	94.0	-1.7					
1988 1	117.9	103.9	5.1	113.5	6.1	111.0	100.3	-5.2	110.7	17.6					
1988 2	135.0	116.5	5.1	115.9	7.1	135.4	119.9	-0.7	112.9	16.9					
1988 3	157.5	137.9	8.1	114.2	6.7	162.9	148.4	5.9	109.8	17.7					
1988 4	136.2	121.3	-1.3	112.3	5.9	134.4	122.1	-15.7	110.1	21.1					
1988 5	147.3	129.9	7.2	113.4	6.3	137.9	119.5	-5.2	115.4	21.6					
1988 6	155.9	138.7	9.1	112.4	6.7	161.1	146.3	13.1	110.1	14.4					
1988 7	138.0	122.3	-4.9	112.8	5.6	131.4	116.2	-20.4	113.1	17.3					
1988 8	112.8	99.9	13.1	112.9	5.5	124.2	108.2	9.4	114.8	15.7					
1988 9	144.4	129.4	5.2	111.6	4.9	135.5	121.6	-3.8	111.4	15.3					
1988 10	148.5	131.8	-4.8	112.7	6.3	147.3	126.0	-11.9	116.9	23.4					
1988 11	145.6	128.1	1.2	113.7	7.1	143.2	124.5	-7.4	115.0	23.7					
1988 12	130.9	114.3	0.1	114.5	6.3	141.7	118.5	-2.9	119.6	27.2					
1989 1	153.2	129.2	24.4	118.6	4.5	152.0	122.5	22.1	124.1	12.1					
1989 2	150.7	127.5	9.4	118.2	2.0	143.6	113.5	-5.3	126.5	12.0					
1989 3	168.1	142.8	3.6	117.7	3.1	161.5	124.7	-16.0	129.5	17.9					
1989 4	171.9	146.4	20.7	117.4	4.5	177.4	150.6	23.3	117.8	7.0					
1989 5	170.7	143.6	10.5	118.9	4.9	159.6	130.1	8.9	122.7	6.3					
1989 6	185.5	155.5	12.1	119.3	6.1	203.2	167.1	14.2	121.6	10.4					
1989 7	169.4	141.9	16.0	119.4	5.9	161.2	131.6	13.3	122.5	8.3					
1989 8	131.9	110.0	10.1	119.9	6.2	152.8	124.8	15.3	122.4	6.6					
1989 9	162.0	135.3	4.6	119.7	7.3	170.7	132.7	9.1	128.6	15.4					
1989 10	186.3	154.6	17.3	120.5	6.9	183.8	148.0	17.5	124.2	6.2					
1989 11	173.7	142.5	11.2	121.9	7.2	183.9	145.6	16.9	126.3	9.8					
1989 12	147.6	119.9	4.9	123.1	7.5	154.5	128.4	8.4	120.3	0.6					

SITC 53: FARBMITTEL,
GERBSTOFFE UND
FARBEN

SITC 53: DYEING,
TANNING AND
COLOURING
MATERIALS

CTCI 53: PRODUITS POUR
TEINTURE ET TANNAGE ET
COLORANTS

	Innergemeinschaftlich Intra-Community Intra-communautaire					Aussergemeinschaftlich Extra-Community Extra-communautaire									
	VAL	VOL	VOL Δ%	UV	UV Δ%	VAL	VOL	VOL Δ%	UV	UV Δ%					
	Monatliche Indizes					Monthly Indices					Indices mensuels				
1987 1	108.9	99.8	-1.1	109.1	2.2	85.7	84.1	-13.0	101.9	2.7					
1987 2	119.1	109.6	5.8	108.7	3.8	94.9	93.4	1.2	101.6	1.4					
1987 3	135.4	127.1	23.2	106.5	2.4	105.3	103.9	6.7	101.3	3.7					
1987 4	126.4	117.5	-2.3	107.6	3.6	101.7	100.0	-6.9	101.7	1.8					
1987 5	124.4	116.0	10.6	107.2	2.9	102.2	101.0	2.5	101.2	3.2					
1987 6	133.4	124.8	6.2	106.9	1.1	101.5	100.4	-6.2	101.1	2.2					
1987 7	134.7	124.6	6.8	108.1	1.3	110.2	108.3	-4.6	101.8	0.3					
1987 8	93.4	85.9	4.5	108.7	2.7	96.9	95.3	0.7	101.7	1.9					
1987 9	131.0	123.0	9.8	106.5	0.3	104.6	102.9	6.3	101.7	0.6					
1987 10	139.1	129.5	-2.2	107.4	2.7	111.4	107.2	-3.2	103.9	0.9					
1987 11	129.4	120.3	10.4	107.6	1.3	106.8	102.8	12.6	103.9	1.6					
1987 12	111.9	101.2	7.2	110.6	3.4	105.7	103.5	5.7	102.1	-0.2					
1988 1	121.0	104.1	4.3	116.2	6.5	88.6	80.7	-4.0	109.8	7.8					
1988 2	135.1	116.9	6.7	115.6	6.3	96.5	88.0	-5.8	109.7	8.0					
1988 3	151.6	131.9	3.8	114.9	7.9	116.1	102.2	-1.6	113.6	12.1					
1988 4	137.2	117.3	-0.2	117.0	8.7	104.1	91.3	-8.7	114.0	12.1					
1988 5	143.2	123.2	6.2	116.2	8.4	104.3	92.9	-8.0	112.3	11.0					
1988 6	140.5	120.2	-3.7	116.9	9.4	95.5	83.9	-16.4	113.8	12.6					
1988 7	128.0	109.0	-12.5	117.4	8.6	89.3	77.5	-28.4	115.2	13.2					
1988 8	102.7	87.8	2.2	117.0	7.6	87.8	75.4	-20.9	116.4	14.5					
1988 9	126.9	110.0	-10.6	115.4	8.4	85.9	73.5	-28.6	116.9	14.9					
1988 10	144.7	124.3	-4.0	116.4	8.4	108.4	94.5	-11.8	114.7	10.4					
1988 11	141.3	122.1	1.5	115.7	7.5	105.5	91.0	-11.5	115.9	11.5					
1988 12	126.5	107.3	6.0	117.9	6.6	108.4	94.8	-8.4	114.3	11.9					
1989 1	152.5	126.8	21.8	120.3	3.5	108.9	90.2	11.8	120.7	9.9					
1989 2	155.0	129.1	10.4	120.1	3.9	114.3	93.1	5.8	122.8	11.9					
1989 3	167.5	139.7	5.9	119.9	4.4	123.0	102.5	0.3	120.0	5.6					
1989 4	161.8	134.2	14.4	120.6	3.1	125.0	104.2	14.1	120.0	5.3					
1989 5	160.8	134.6	9.3	119.5	2.8	129.1	106.1	14.2	121.7	8.4					
1989 6	193.6	159.2	32.4	121.6	4.0	149.9	123.0	46.6	121.9	7.1					
1989 7	168.3	138.9	27.4	121.2	3.2	133.5	109.3	41.0	122.1	6.0					
1989 8	128.4	105.3	19.9	121.9	4.2	123.8	100.8	33.7	122.8	5.5					
1989 9	169.5	139.6	26.9	121.4	5.2	132.5	108.7	47.9	121.9	4.3					
1989 10	177.8	146.1	17.5	121.7	4.6	134.2	108.3	14.6	123.9	8.0					
1989 11	169.4	137.8	12.9	122.9	6.2	128.5	103.8	14.1	123.8	6.8					
1989 12	139.8	113.6	5.9	123.1	4.4	123.3	101.3	6.9	121.7	6.5					

	Innergemeinschaftlich Intra-Community Intra-communautaire					Aussergemeinschaftlich Extra-Community Extra-communautaire				
	VAL	VOL	VOL Δ%	UV	UV Δ%	VAL	VOL	VOL Δ%	UV	UV Δ%
1990 1	170.4	137.2	6.2	124.2	4.7	163.0	125.9	2.8	129.5	4.4
1990 2	168.3	135.7	6.4	124.0	4.9	164.6	127.5	12.3	129.1	2.1
1990 3	189.4	154.1	7.9	122.9	4.4	193.6	140.8	12.9	137.5	6.2
1990 4	173.7	140.4	-4.1	123.7	5.4	164.2	127.4	-15.4	128.9	9.4
1990 5	183.3	150.6	4.9	121.7	2.4	174.9	129.1	-0.8	135.5	10.4
1990 6	182.8	149.6	-3.8	122.2	2.4	176.2	131.5	-21.3	134.0	10.2
1990 7	177.8	143.5	1.1	123.9	3.8	184.0	139.4	5.9	132.0	7.8
1990 8	127.6	104.5	-5.0	122.1	1.8	144.3	110.2	-11.7	130.9	6.9
1990 9	166.5	135.6	0.2	122.8	2.6	158.7	123.6	-6.9	128.4	-0.2
1990 10	190.1	157.0	1.6	121.1	0.5	181.6	132.0	-10.8	137.6	10.8
1990 11	183.1	150.7	5.8	121.5	-0.3	188.9	137.0	-5.9	137.9	9.2
1990 12	136.9	111.0	-7.4	123.3	0.2	130.6	100.7	-21.6	129.7	7.8
1991 1	177.4	142.7	4.0	124.3	0.1	173.6	130.5	3.7	133.0	2.7
1991 2	175.4	140.1	3.2	125.2	1.0	172.6	130.4	2.3	132.4	2.6
1991 3	176.6	143.2	-7.1	123.3	0.3	163.4	126.7	-10.0	129.0	-6.2
1991 4	183.1	148.9	6.1	123.0	-0.6	189.9	142.0	11.5	133.7	3.7
1991 5	186.3	152.3	1.1	122.3	0.5	177.8	133.8	3.6	132.9	-1.9
1991 6	191.4	156.5	4.6	122.3	0.1	189.3	137.4	4.5	137.8	2.8
1991 7	201.0	164.9	14.9	121.9	-1.6	189.8	132.9	-4.7	142.8	8.2
1991 8	130.7	106.2	1.6	123.1	0.8	151.5	109.3	-0.8	138.6	5.9
1991 9	184.8	150.0	10.6	123.2	0.3	165.5	121.6	-1.6	136.1	6.0
1991 10	199.3	165.8	5.6	120.2	-0.7	191.3	141.9	7.5	134.8	-2.0
1991 11	179.7	147.8	-1.9	121.6	0.1	170.7	127.7	-6.8	133.7	-3.0
1991 12	149.9	123.3	11.1	121.6	-1.4	144.4	108.0	7.2	133.7	3.1
1992 1	179.6	143.9	0.8	124.8	0.4	173.5	126.9	-2.8	136.7	2.8
1992 2	191.2	152.6	8.9	125.3	0.1	172.4	132.3	1.5	130.3	-1.6
1992 3	211.4	169.8	18.6	124.5	1.0	190.1	143.6	13.3	132.4	2.6
1992 4	199.0	161.5	8.5	123.2	0.2	202.2	147.7	4.0	136.9	2.4
1992 5	189.2	155.1	1.8	122.0	-0.2	200.1	152.5	14.0	131.2	-1.3
1992 6	204.0	166.5	6.4	122.5	0.2	192.1	142.4	3.6	134.9	-2.1
1992 7	210.6	173.2	5.0	121.6	-0.2	203.1	151.1	13.7	134.4	-5.9
1992 8	131.6	107.6	1.3	122.3	-0.6	146.3	110.8	1.4	132.0	-4.8
1992 9	188.4	156.6	4.4	120.3	-2.4	172.6	128.2	5.4	134.6	-1.1
1992 10	193.7	159.2	-4.0	121.7	1.2	202.1	142.6	0.5	141.7	5.1
1992 11	177.2	144.4	-2.3	122.7	0.9	189.2	137.6	7.8	137.5	2.8
1992 12	151.0	121.0	-1.9	124.8	2.6	166.9	116.2	7.6	143.6	7.4

SITC 53: FARBMITTEL,
GERBSTOFFE UND
FARBEN

SITC 53: DYEING,
TANNING AND
COLOURING
MATERIALS

CTCI 53: PRODUITS POUR
TEINTURE ET TANNAGE ET
COLORANTS

	Innergemeinschaftlich Intra-Community Intra-communautaire					Aussergemeinschaftlich Extra-Community Extra-communautaire				
	VAL	VOL	VOL Δ%	UV	UV Δ%	VAL	VOL	VOL Δ%	UV	UV Δ%
1990 1	166.5	132.7	4.7	125.5	4.3	114.4	93.5	3.7	122.4	1.4
1990 2	156.9	125.1	-3.1	125.4	4.4	108.2	88.0	-5.5	123.0	0.2
1990 3	182.8	146.6	4.9	124.7	4.0	122.8	99.7	-2.7	123.2	2.7
1990 4	160.0	129.8	-3.3	123.3	2.2	111.3	91.0	-12.7	122.3	1.9
1990 5	173.1	141.2	4.9	122.6	2.6	122.4	100.5	-5.3	121.8	0.1
1990 6	174.3	140.8	-11.6	123.8	1.8	117.9	96.5	-21.5	122.2	0.2
1990 7	166.6	135.0	-2.8	123.4	1.8	116.6	95.2	-12.9	122.5	0.3
1990 8	128.2	103.7	-1.5	123.6	1.4	109.4	91.3	-9.4	119.8	-2.4
1990 9	161.0	129.7	-7.1	124.1	2.2	107.8	90.5	-16.7	119.1	-2.3
1990 10	186.3	152.2	4.2	122.4	0.6	123.5	103.0	-4.9	119.9	-3.2
1990 11	173.1	140.6	2.0	123.1	0.2	114.3	94.8	-8.7	120.6	-2.6
1990 12	125.3	101.4	-10.7	123.6	0.4	94.6	79.3	-21.7	119.3	-2.0
1991 1	177.5	139.1	4.8	127.6	1.7	113.1	91.6	-2.0	123.5	0.9
1991 2	163.5	130.8	4.6	125.0	-0.3	109.1	88.8	0.9	122.9	-0.1
1991 3	170.8	137.4	-6.3	124.3	-0.3	114.2	91.8	-7.9	124.4	1.0
1991 4	173.7	141.6	9.1	122.7	-0.5	125.6	100.4	10.3	125.1	2.3
1991 5	176.8	144.2	2.1	122.6	0.0	124.3	99.8	-0.7	124.5	2.2
1991 6	185.7	152.7	8.5	121.6	-1.8	128.1	102.2	5.9	125.3	2.5
1991 7	187.3	153.9	14.0	121.7	-1.4	136.1	109.3	14.8	124.5	1.6
1991 8	132.9	108.1	4.2	122.9	-0.6	120.0	95.8	4.9	125.3	4.6
1991 9	172.0	140.6	8.4	122.3	-1.5	119.0	97.2	7.4	122.4	2.8
1991 10	190.1	156.3	2.7	121.6	-0.7	138.8	113.3	10.0	122.5	2.2
1991 11	169.8	139.2	-1.0	122.0	-0.9	125.1	100.6	6.1	124.4	3.2
1991 12	135.6	111.4	9.9	121.7	-1.5	119.4	97.9	23.5	122.0	2.3
1992 1	171.4	137.0	-1.5	125.1	-2.0	116.5	91.8	0.2	126.9	2.8
1992 2	179.2	143.9	10.0	124.5	-0.4	119.0	93.7	5.5	127.0	3.3
1992 3	194.6	156.2	13.7	124.6	0.2	134.3	106.3	15.8	126.3	1.5
1992 4	187.1	152.0	7.3	123.1	0.3	135.8	108.8	8.4	124.8	-0.2
1992 5	173.9	141.3	-2.0	123.1	0.4	125.5	100.7	0.9	124.6	0.1
1992 6	191.8	157.6	3.2	121.7	0.1	129.1	102.7	0.5	125.7	0.3
1992 7	189.5	155.7	1.2	121.7	0.0	143.7	116.7	6.8	123.1	-1.1
1992 8	134.1	109.3	1.1	122.7	-0.2	117.6	96.4	0.6	122.0	-2.6
1992 9	173.9	143.6	2.1	121.1	-1.0	127.9	103.9	6.9	123.1	0.6
1992 10	191.1	154.5	-1.2	123.7	1.7	133.5	107.4	-5.2	124.3	1.5
1992 11	165.6	134.2	-3.6	123.4	1.1	121.1	94.1	-6.5	128.7	3.5
1992 12	135.9	108.3	-2.8	125.5	3.1	123.0	96.1	-1.8	128.0	4.9

EG Einfuhr
SITC 54: MEDIZINISCHE
UND PHARMAZEUTISCHE
ERZEUGNISSE

EC Imports
SITC 54: MEDICINAL
AND PHARMACEUTICAL
PRODUCTS

Importations CE
CTCI 54: PRODUITS
MEDICINAUX ET
PHARMACEUTIQUES

	Innergemeinschaftlich Intra-Community Intra-communautaire					Aussergemeinschaftlich Extra-Community Extra-communautaire									
	VAL	VOL	VOL Δ%	UV	UV Δ%	VAL	VOL	VOL Δ%	UV	UV Δ%					
	Jährliche Indizes					Annual Indices					Indices annuels				
1980	46.5	70.6	2.3	65.9	7.3	46.3	75.1	4.7	61.6	4.2					
1981	56.7	79.0	11.9	71.8	9.0	57.9	83.2	10.8	69.6	13.0					
1982	64.0	80.1	1.4	79.9	11.3	65.7	83.3	0.1	78.9	13.4					
1983	73.6	86.2	7.6	85.4	6.9	77.9	90.0	8.0	86.6	9.8					
1984	88.1	92.2	7.0	95.5	11.8	89.3	93.3	3.7	95.7	10.5					
1985	100.0	100.0	8.5	100.0	4.7	100.0	100.0	7.2	100.0	4.5					
1986	105.9	103.5	3.5	102.3	2.3	104.8	104.8	4.8	100.0	0.0					
1987	111.8	103.0	-0.5	108.5	6.1	108.1	105.4	0.6	102.6	2.6					
1988	125.8	112.7	9.4	111.6	2.9	125.7	117.0	11.0	107.4	4.7					
1989	145.3	120.6	7.0	120.5	8.0	149.8	126.2	7.9	118.7	10.5					
1990	163.6	128.3	6.4	127.5	5.8	167.1	135.6	7.4	123.2	3.8					
1991	196.7	145.2	13.2	135.5	6.3	196.7	145.6	7.4	135.1	9.7					
1992	221.9	149.9	3.2	148.0	9.2	231.7	155.2	6.6	149.3	10.5					
	Quartal Indizes					Quarterly Indices					Indices trimestriels				
1985 1	101.2	103.5	8.5	97.8	6.7	110.6	110.0	9.6	100.5	11.8					
1985 2	101.5	100.1	12.0	101.4	6.7	106.1	104.0	12.4	102.0	6.3					
1985 3	93.3	90.8	1.0	102.7	4.8	88.3	89.5	6.4	98.7	-0.3					
1985 4	103.6	105.3	12.5	98.4	0.9	95.2	96.7	0.6	98.5	-0.2					
1986 1	106.1	104.2	0.7	101.8	4.1	106.6	108.0	-1.8	98.7	-1.8					
1986 2	109.1	106.3	6.2	102.6	1.2	109.9	111.5	7.2	98.6	-3.3					
1986 3	100.7	97.5	7.4	103.3	0.6	100.3	99.0	10.6	101.3	2.6					
1986 4	107.0	105.2	-0.1	101.7	3.4	101.2	99.4	2.8	101.8	3.4					
1987 1	109.0	101.3	-2.8	107.6	5.7	108.8	106.6	-1.3	102.1	3.4					
1987 2	109.5	103.4	-2.7	105.9	3.2	107.0	105.3	-5.6	101.6	3.0					
1987 3	108.3	97.7	0.2	110.8	7.3	105.4	101.0	2.0	104.4	3.1					
1987 4	118.6	108.2	2.9	109.6	7.8	113.3	110.5	11.2	102.5	0.7					
1988 1	125.0	115.7	14.2	108.0	0.4	121.1	116.4	9.2	104.0	1.9					
1988 2	128.0	113.0	9.3	113.3	7.0	126.7	112.9	7.2	112.2	10.4					
1988 3	120.6	109.0	11.6	110.6	-0.2	117.7	113.0	11.9	104.2	-0.2					
1988 4	131.8	115.0	6.3	114.6	4.6	136.3	124.8	12.9	109.2	6.5					
1989 1	140.2	118.4	2.3	118.4	9.6	141.6	124.5	7.0	113.7	9.3					
1989 2	149.3	123.3	9.1	121.1	6.9	158.4	133.8	18.5	118.4	5.5					
1989 3	142.6	117.2	7.5	121.7	10.0	137.0	113.3	0.3	120.9	16.0					
1989 4	150.6	124.7	8.4	120.8	5.4	161.3	132.4	6.1	121.8	11.5					
1990 1	163.3	129.2	9.1	126.4	6.8	169.3	144.1	15.7	117.5	3.3					
1990 2	165.6	129.4	4.9	128.0	5.7	175.3	136.3	1.9	128.6	8.6					
1990 3	152.7	118.8	1.4	128.5	5.6	151.0	124.2	9.6	121.6	0.6					
1990 4	170.2	133.9	7.4	127.1	5.2	173.1	138.4	4.5	125.1	2.7					
1991 1	190.9	145.3	12.5	131.4	4.0	192.8	155.1	7.6	124.3	5.8					
1991 2	198.9	149.0	15.1	133.5	4.3	206.0	153.4	12.5	134.3	4.4					
1991 3	193.8	140.4	18.2	138.0	7.4	188.5	131.9	6.2	142.9	17.5					
1991 4	200.9	144.3	7.8	139.2	9.5	200.9	142.9	3.3	140.6	12.4					
1992 1	216.2	149.9	3.2	144.2	9.7	242.7	166.1	7.1	146.1	17.5					
1992 2	228.8	155.2	4.2	147.4	10.4	234.3	155.6	1.4	150.6	12.1					
1992 3	210.9	142.6	1.6	147.9	7.2	216.4	145.7	10.5	148.5	3.9					
1992 4	239.7	157.6	9.2	152.1	9.3	236.5	155.5	8.8	152.1	8.2					

SITC 54: MEDIZINISCHE
UND PHARMAZEUTISCHE
ERZEUGNISSESITC 54: MEDICINAL
AND PHARMACEUTICAL
PRODUCTSCTCI 54: PRODUITS
MEDICINAUX ET
PHARMACEUTIQUES

	Innergemeinschaftlich Intra-Community Intra-communautaire					Aussergemeinschaftlich Extra-Community Extra-communautaire									
	VAL	VOL	VOL Δ%	UV	UV Δ%	VAL	VOL	VOL Δ%	UV	UV Δ%					
	Jährliche Indizes					Annual Indices					Indices annuels				
1980	49.2	76.5	3.4	64.3	7.2	50.7	83.6	10.3	60.7	10.0					
1981	56.8	79.9	4.4	71.1	10.6	61.3	88.6	6.0	69.2	14.0					
1982	66.6	84.2	5.4	79.1	11.3	69.4	89.6	1.1	77.5	12.0					
1983	73.9	86.8	3.1	85.1	7.6	76.9	90.3	0.8	85.2	9.9					
1984	86.1	92.5	6.6	93.1	9.4	89.5	96.8	7.2	92.5	8.6					
1985	100.0	100.0	8.1	100.0	7.4	100.0	100.0	3.3	100.0	8.1					
1986	104.5	103.3	3.3	101.2	1.2	98.8	97.4	-2.6	101.4	1.4					
1987	111.2	104.8	1.5	106.1	4.8	98.8	93.9	-3.6	105.2	3.7					
1988	127.1	114.8	9.5	110.7	4.3	107.2	95.3	1.5	112.5	6.9					
1989	137.9	116.3	1.3	118.6	7.1	117.5	94.9	-0.4	123.8	10.0					
1990	155.9	126.2	8.5	123.5	4.1	120.5	94.7	-0.2	127.2	2.7					
1991	180.4	140.6	11.4	128.3	3.9	137.3	104.2	10.0	131.8	3.6					
1992	211.7	151.4	7.7	139.8	9.0	157.6	109.2	4.8	144.3	9.5					
	Quartal Indizes					Quarterly Indices					Indices trimestriels				
1985 1	102.1	102.3	8.9	99.8	6.5	98.3	98.5	1.2	99.8	10.8					
1985 2	102.2	101.5	12.7	100.7	7.4	99.6	98.2	3.3	101.4	10.6					
1985 3	92.4	91.5	2.7	101.0	7.8	96.5	96.3	4.3	100.2	4.6					
1985 4	102.1	103.6	6.4	98.6	8.1	102.6	104.0	-0.5	98.7	6.8					
1986 1	104.0	103.8	1.5	100.2	0.4	94.4	91.5	-7.1	103.2	3.4					
1986 2	108.9	105.6	4.0	103.1	2.4	101.3	100.2	2.0	101.1	-0.3					
1986 3	97.1	95.6	4.5	101.6	0.6	97.6	95.4	-0.9	102.3	2.1					
1986 4	109.4	109.6	5.8	99.8	1.2	103.5	104.3	0.3	99.2	0.5					
1987 1	107.7	101.4	-2.3	106.2	6.0	88.1	85.5	-6.6	103.0	-0.2					
1987 2	109.6	104.5	-1.0	104.9	1.7	96.2	90.4	-9.8	106.4	5.2					
1987 3	110.5	103.5	8.3	106.8	5.1	101.6	96.4	1.0	105.4	3.0					
1987 4	117.6	110.3	0.6	106.6	6.8	109.6	103.5	-0.8	105.9	6.8					
1988 1	123.3	111.8	10.3	110.3	3.9	96.1	86.7	1.4	110.8	7.6					
1988 2	129.3	118.8	13.7	108.8	3.7	108.0	96.9	7.2	111.5	4.8					
1988 3	123.6	110.4	6.7	112.0	4.9	111.0	96.9	0.5	114.6	8.7					
1988 4	131.6	117.6	6.6	111.9	5.0	113.3	100.3	-3.1	113.0	6.7					
1989 1	135.4	116.2	3.9	116.5	5.6	109.3	89.9	3.7	121.6	9.7					
1989 2	142.6	121.3	2.1	117.6	8.1	120.9	98.3	1.4	123.0	10.3					
1989 3	132.9	109.5	-0.8	121.4	8.4	113.8	89.5	-7.6	127.1	10.9					
1989 4	143.6	120.6	2.5	119.1	6.4	125.1	101.2	0.9	123.6	9.4					
1990 1	155.1	124.7	7.3	124.4	6.8	119.8	93.5	4.0	128.1	5.3					
1990 2	156.3	126.9	4.6	123.2	4.8	119.2	94.1	-4.3	126.7	3.0					
1990 3	144.8	116.5	6.4	124.3	2.4	117.9	92.5	3.4	127.5	0.3					
1990 4	162.8	133.0	10.3	122.4	2.8	124.7	98.6	-2.6	126.5	2.3					
1991 1	175.9	137.6	10.3	127.8	2.7	125.2	94.4	1.0	132.6	3.5					
1991 2	181.8	142.5	12.3	127.6	3.6	134.0	101.5	7.9	132.0	4.2					
1991 3	176.7	134.9	15.8	131.0	5.4	141.2	103.6	12.0	136.3	6.9					
1991 4	187.8	148.1	11.4	126.8	3.6	156.8	123.1	24.8	127.4	0.7					
1992 1	206.0	148.0	7.6	139.2	8.9	157.9	107.7	14.1	146.6	10.6					
1992 2	214.2	152.7	7.2	140.3	10.0	155.9	107.9	6.3	144.5	9.5					
1992 3	203.8	147.6	9.4	138.1	5.4	153.2	109.2	5.4	140.3	2.9					
1992 4	224.5	158.9	7.3	141.3	11.4	165.9	113.8	-7.6	145.8	14.4					

SITC 54: MEDIZINISCHE
UND PHARMAZEUTISCHE
ERZEUGNISSESITC 54: MEDICINAL
AND PHARMACEUTICAL
PRODUCTSCTCI 54: PRODUITS
MEDICINAUX ET
PHARMACEUTIQUES

	Innergemeinschaftlich Intra-Community Intra-communautaire					Aussergemeinschaftlich Extra-Community Extra-communautaire									
	VAL	VOL	VOL Δ%	UV	UV Δ%	VAL	VOL	VOL Δ%	UV	UV Δ%					
	Monatliche Indizes					Monthly Indices					Indices mensuels				
1987 1	100.7	91.2	-14.8	110.4	7.8	98.2	96.4	-19.2	101.9	7.9					
1987 2	109.4	100.5	-1.1	108.9	5.5	113.7	105.8	-1.7	107.5	4.6					
1987 3	117.1	112.4	8.1	104.2	4.3	114.6	117.7	21.3	97.4	-2.0					
1987 4	112.8	105.9	-7.8	106.5	2.9	104.5	100.9	-16.6	103.6	4.6					
1987 5	104.6	98.4	0.4	106.3	3.9	102.1	101.5	-4.4	100.6	3.1					
1987 6	111.0	105.8	-0.4	104.9	2.9	114.4	113.5	5.7	100.8	1.6					
1987 7	126.0	116.6	3.1	108.1	3.5	114.6	107.9	3.6	106.2	0.8					
1987 8	85.4	76.0	2.4	112.4	7.7	84.6	82.1	-4.9	103.0	1.2					
1987 9	113.6	100.7	-4.1	112.8	11.4	116.9	112.9	6.0	103.5	6.8					
1987 10	126.2	114.8	0.3	109.9	10.6	122.9	121.6	2.1	101.1	0.0					
1987 11	117.0	107.1	7.1	109.2	3.8	107.9	101.9	14.5	105.9	-0.7					
1987 12	112.8	102.8	1.8	109.7	8.6	108.9	108.0	19.7	100.8	2.9					
1988 1	110.1	100.1	9.8	110.0	-0.4	107.0	105.0	8.9	101.9	0.0					
1988 2	123.5	113.2	12.6	109.1	0.2	117.2	118.0	11.5	99.3	-7.6					
1988 3	141.2	133.6	18.9	105.7	1.4	139.2	126.2	7.2	110.3	13.2					
1988 4	121.6	105.9	0.0	114.8	7.8	118.7	107.4	6.4	110.5	6.7					
1988 5	129.5	117.1	19.0	110.6	4.0	124.6	108.0	6.4	115.4	14.7					
1988 6	132.9	116.0	9.6	114.6	9.2	136.9	123.4	8.7	110.9	10.0					
1988 7	130.5	119.1	2.1	109.6	1.4	124.0	116.4	7.9	106.5	0.3					
1988 8	103.3	90.0	18.4	114.8	2.1	104.3	101.3	23.4	103.0	0.0					
1988 9	127.6	117.8	17.0	108.3	-4.0	125.0	121.4	7.5	103.0	-0.5					
1988 10	138.5	119.5	4.1	115.9	5.5	144.1	128.4	5.6	112.2	11.0					
1988 11	125.8	113.5	6.0	110.8	1.5	137.5	124.3	22.0	110.6	4.4					
1988 12	131.4	112.2	9.1	117.1	6.7	127.1	121.7	12.7	104.4	3.6					
1989 1	142.6	119.3	19.2	119.5	8.6	154.0	132.9	26.6	115.9	13.7					
1989 2	137.3	114.8	1.4	119.6	9.6	133.3	117.9	-0.1	113.1	13.9					
1989 3	140.7	121.1	-9.4	116.2	9.9	136.9	122.6	-2.9	111.7	1.3					
1989 4	144.2	116.5	10.0	123.8	7.8	157.3	135.5	26.2	116.1	5.1					
1989 5	143.5	118.6	1.3	121.0	9.4	155.1	129.8	20.2	119.5	3.6					
1989 6	160.4	134.9	16.3	118.9	3.8	162.9	136.1	10.3	119.7	7.9					
1989 7	159.1	131.8	10.7	120.7	10.1	149.7	124.2	6.7	120.5	13.1					
1989 8	120.8	95.3	5.9	126.8	10.5	124.7	99.9	-1.4	124.8	21.2					
1989 9	147.9	124.4	5.6	118.9	9.8	136.4	115.6	-4.8	118.0	14.6					
1989 10	160.9	131.2	9.8	122.6	5.8	164.0	133.3	3.8	123.0	9.6					
1989 11	151.9	126.9	11.8	119.7	8.0	173.1	137.9	10.9	125.5	13.5					
1989 12	139.3	116.0	3.4	120.1	2.6	146.9	126.1	3.6	116.5	11.6					

SITC 54: MEDIZINISCHE
UND PHARMAZEUTISCHE
ERZEUGNISSESITC 54: MEDICINAL
AND PHARMACEUTICAL
PRODUCTSCTCI 54: PRODUITS
MEDICINAUX ET
PHARMACEUTIQUES

	Innergemeinschaftlich Intra-Community Intra-communautaire					Aussergemeinschaftlich Extra-Community Extra-communautaire									
	VAL	VOL	VOL Δ%	UV	UV Δ%	VAL	VOL	VOL Δ%	UV	UV Δ%					
	Monatliche Indizes					Monthly Indices					Indices mensuels				
1987 1	99.1	89.5	-14.8	110.7	10.5	81.5	77.7	-19.1	104.9	2.3					
1987 2	107.2	102.6	0.2	104.5	3.7	86.4	84.5	-2.1	102.3	-2.6					
1987 3	116.7	112.2	7.9	104.0	4.3	96.2	94.3	2.3	102.0	-0.4					
1987 4	112.3	108.0	-3.8	104.0	-0.3	93.5	89.4	-18.6	104.6	4.6					
1987 5	103.7	101.3	0.9	102.4	-0.2	99.0	91.0	-1.0	108.8	7.1					
1987 6	112.7	104.3	0.1	108.1	5.9	96.1	90.7	-8.4	105.9	4.0					
1987 7	123.8	118.1	7.1	104.8	2.3	111.9	108.4	-3.2	103.2	3.4					
1987 8	85.4	79.4	4.2	107.5	6.9	91.4	86.8	2.5	105.3	3.5					
1987 9	122.6	113.1	13.0	108.4	6.7	101.4	93.8	4.7	108.1	1.9					
1987 10	125.3	113.9	-4.3	110.0	11.7	100.2	95.2	-11.8	105.3	5.5					
1987 11	115.2	111.0	8.2	103.8	1.1	113.6	108.5	12.3	104.7	3.7					
1987 12	112.4	106.0	-1.0	106.0	7.4	115.0	106.8	-1.3	107.7	10.9					
1988 1	108.8	95.2	6.4	114.3	3.3	83.6	77.3	-0.5	108.2	3.1					
1988 2	119.2	108.5	5.8	109.9	5.2	95.8	85.8	1.5	111.7	9.2					
1988 3	142.0	131.7	17.4	107.8	3.7	108.7	97.0	2.9	112.1	9.9					
1988 4	121.9	112.9	4.5	108.0	3.8	98.7	89.9	0.6	109.8	5.0					
1988 5	129.7	117.6	16.1	110.3	7.7	106.1	92.3	1.4	115.0	5.7					
1988 6	136.2	125.9	20.7	108.2	0.1	119.1	108.4	19.5	109.9	3.8					
1988 7	136.4	123.3	4.4	110.6	5.5	117.0	104.8	-3.3	111.6	8.1					
1988 8	100.4	86.9	9.4	115.5	7.4	105.3	88.9	2.4	118.5	12.5					
1988 9	134.0	120.9	6.9	110.8	2.2	110.9	97.0	3.4	114.3	5.7					
1988 10	138.3	123.6	8.5	111.9	1.7	113.1	96.6	1.5	117.1	11.2					
1988 11	126.2	116.6	5.0	108.2	4.2	113.6	101.4	-6.5	112.0	7.0					
1988 12	130.2	112.4	6.0	115.8	9.2	113.5	102.9	-3.7	110.3	2.4					
1989 1	133.2	110.8	16.4	120.2	5.2	103.5	86.2	11.5	120.1	11.0					
1989 2	138.2	119.0	9.7	116.1	5.6	105.7	84.4	-1.6	125.2	12.1					
1989 3	134.7	118.7	-9.9	113.5	5.3	118.8	99.1	2.2	119.9	7.0					
1989 4	136.3	116.8	3.5	116.7	8.1	116.6	94.3	4.9	123.6	12.6					
1989 5	137.7	118.3	0.6	116.4	5.5	117.9	94.9	2.8	124.2	8.0					
1989 6	153.9	128.9	2.4	119.4	10.4	128.5	105.9	-2.3	121.3	10.4					
1989 7	148.3	120.9	-1.9	122.7	10.9	117.2	92.5	-11.7	126.7	13.5					
1989 8	116.4	92.1	6.0	126.4	9.4	115.8	89.8	1.0	129.0	8.9					
1989 9	134.0	115.6	-4.4	115.9	4.6	108.2	86.1	-11.2	125.7	10.0					
1989 10	150.3	122.9	-0.6	122.3	9.3	122.8	94.5	-2.2	129.9	10.9					
1989 11	147.2	124.2	6.5	118.5	9.5	126.7	103.1	1.7	122.9	9.7					
1989 12	133.6	114.9	2.2	116.3	0.4	125.8	105.9	2.9	118.8	7.7					

SITC 54: MEDIZINISCHE
UND PHARMAZEUTISCHE
ERZEUGNISSE

SITC 54: MEDICINAL
AND PHARMACEUTICAL
PRODUCTS

CTCI 54: PRODUITS
MEDICINAUX ET
PHARMACEUTIQUES

	Innergemeinschaftlich Intra-Community Intra-communautaire					Aussergemeinschaftlich Extra-Community Extra-communautaire				
	VAL	VOL	VOL Δ%	UV	UV Δ%	VAL	VOL	VOL Δ%	UV	UV Δ%
1990 1	162.2	128.2	7.5	126.5	5.9	176.5	151.5	14.0	116.5	0.5
1990 2	155.1	119.6	4.2	129.7	8.4	159.1	135.4	14.8	117.5	3.9
1990 3	172.8	139.8	15.4	123.6	6.4	172.4	145.4	18.6	118.6	6.2
1990 4	156.3	122.6	5.2	127.5	3.0	167.5	127.3	-6.1	131.6	13.4
1990 5	177.0	140.8	18.7	125.7	3.9	187.3	153.8	18.5	121.8	1.9
1990 6	163.2	124.7	-7.6	130.9	10.1	171.1	127.8	-6.1	133.9	11.9
1990 7	172.0	134.3	1.9	128.1	6.1	156.3	130.4	5.0	119.9	-0.5
1990 8	132.9	101.1	6.1	131.5	3.7	145.5	113.2	13.3	128.5	3.0
1990 9	152.7	120.9	-2.8	126.3	6.2	151.3	129.1	11.7	117.2	-0.7
1990 10	193.3	148.7	13.3	130.0	6.0	188.1	148.1	11.1	127.0	3.3
1990 11	166.8	132.2	4.2	126.2	5.4	180.5	141.1	2.3	127.9	1.9
1990 12	150.2	120.7	4.1	124.4	3.6	150.9	126.0	-0.1	119.8	2.8
1991 1	196.5	147.5	15.1	133.2	5.3	207.8	161.8	6.8	128.4	10.2
1991 2	186.3	144.0	20.4	129.4	-0.2	186.2	150.8	11.4	123.5	5.1
1991 3	189.9	144.4	3.3	131.5	6.4	184.0	152.6	5.0	120.6	1.7
1991 4	204.5	154.6	26.1	132.3	3.8	205.5	153.9	20.9	133.5	1.4
1991 5	191.7	145.9	3.6	131.4	4.5	207.4	154.4	0.4	134.3	10.3
1991 6	200.6	146.4	17.4	137.0	4.7	205.4	152.0	18.9	135.1	0.9
1991 7	220.1	164.6	22.6	133.7	4.4	203.1	145.7	11.7	139.4	16.3
1991 8	158.9	110.6	9.4	143.7	9.3	153.4	106.5	-5.9	144.0	12.1
1991 9	202.1	145.8	20.6	138.6	9.7	208.9	143.5	11.2	145.6	24.2
1991 10	219.3	156.9	5.5	139.8	7.5	226.8	162.6	9.8	139.5	9.8
1991 11	199.9	148.6	12.4	134.5	6.6	197.0	143.6	1.8	137.2	7.3
1991 12	183.3	127.3	5.5	144.0	15.8	178.8	122.3	-2.9	146.2	22.0
1992 1	205.9	144.9	-1.8	142.1	6.7	235.5	157.5	-2.7	149.5	16.4
1992 2	210.8	147.7	2.6	142.7	10.3	232.2	158.7	5.2	146.3	18.5
1992 3	231.7	157.0	8.7	147.6	12.2	260.4	182.0	19.3	143.1	18.7
1992 4	224.2	148.9	-3.7	150.6	13.8	239.6	153.2	-0.5	156.4	17.2
1992 5	212.4	146.3	0.3	145.2	10.5	218.9	148.8	-3.6	147.1	9.5
1992 6	250.0	170.4	16.4	146.7	7.1	244.4	164.8	8.4	148.3	9.8
1992 7	241.9	166.4	1.1	145.4	8.8	239.0	168.2	15.4	142.1	1.9
1992 8	162.5	109.5	-1.0	148.4	3.3	173.8	110.9	4.1	156.7	8.8
1992 9	228.3	151.9	4.2	150.3	8.4	236.4	157.9	10.0	149.7	2.8
1992 10	241.4	161.9	3.2	149.1	6.7	227.4	152.4	-6.3	149.2	7.0
1992 11	235.5	157.0	5.7	150.0	11.5	256.8	165.9	15.5	154.8	12.8
1992 12	242.2	153.9	20.9	157.4	9.3	225.1	148.1	21.1	152.0	4.0

SITC 54: MEDIZINISCHE
UND PHARMAZEUTISCHE
ERZEUGNISSE

SITC 54: MEDICINAL
AND PHARMACEUTICAL
PRODUCTS

CTCI 54: PRODUITS
MEDICINAUX ET
PHARMACEUTIQUES

	Innergemeinschaftlich Intra-Community Intra-communautaire					Aussergemeinschaftlich Extra-Community Extra-communautaire				
	VAL	VOL	VOL Δ%	UV	UV Δ%	VAL	VOL	VOL Δ%	UV	UV Δ%
1990 1	158.3	125.3	13.1	126.3	5.1	117.2	89.7	4.1	130.7	8.8
1990 2	147.7	120.1	0.9	123.0	5.9	117.1	92.6	9.7	126.5	1.0
1990 3	158.9	128.6	8.3	123.6	8.9	124.9	98.1	-1.0	127.3	6.2
1990 4	145.4	118.5	1.5	122.7	5.1	114.8	92.0	-2.4	124.8	1.0
1990 5	157.4	123.2	4.1	127.8	9.8	122.2	94.2	-0.7	129.7	4.4
1990 6	166.0	138.9	7.8	119.5	0.1	120.7	96.0	-9.3	125.7	3.6
1990 7	164.2	135.6	12.2	121.1	-1.3	130.6	102.2	10.5	127.8	0.9
1990 8	124.3	98.0	6.4	126.8	0.3	113.5	88.9	-1.0	127.7	-1.0
1990 9	145.8	115.8	0.2	125.9	8.6	109.7	86.4	0.3	127.0	1.0
1990 10	175.2	144.4	17.5	121.3	-0.8	128.7	102.3	8.3	125.8	-3.2
1990 11	164.6	136.4	9.8	120.7	1.9	128.1	98.3	-4.7	130.3	6.0
1990 12	148.5	118.1	2.8	125.7	8.1	117.2	95.1	-10.2	123.2	3.7
1991 1	179.2	137.0	9.3	130.8	3.6	127.2	94.5	5.4	134.6	3.0
1991 2	170.8	135.0	12.4	126.5	2.8	122.4	95.7	3.3	127.9	1.1
1991 3	177.7	140.8	9.5	126.2	2.1	126.1	93.0	-5.2	135.6	6.5
1991 4	182.3	147.6	24.6	123.5	0.7	130.6	99.9	8.6	130.7	4.7
1991 5	174.2	136.3	10.6	127.8	0.0	136.9	107.2	13.8	127.7	-1.5
1991 6	189.0	143.5	3.3	131.7	10.2	134.5	97.4	1.5	138.1	9.9
1991 7	201.5	155.7	14.8	129.4	6.9	155.4	112.8	10.4	137.8	7.8
1991 8	152.3	110.9	13.2	137.3	8.3	128.9	94.9	6.7	135.8	6.3
1991 9	176.5	138.1	19.3	127.8	1.5	139.3	103.0	19.2	135.2	6.5
1991 10	203.8	162.0	12.2	125.8	3.7	157.7	121.2	18.5	130.1	3.4
1991 11	190.3	152.1	11.5	125.1	3.6	158.9	129.0	31.2	123.2	-5.4
1991 12	169.4	130.2	10.2	130.1	3.5	154.0	119.1	25.2	129.3	5.0
1992 1	207.0	147.2	7.4	140.6	7.5	149.9	100.9	6.8	148.6	10.4
1992 2	195.9	143.5	6.3	136.5	7.9	147.2	102.8	7.4	143.2	12.0
1992 3	215.7	153.5	9.0	140.5	11.3	176.6	119.5	28.5	147.8	9.0
1992 4	212.9	148.5	0.6	143.4	16.1	161.6	113.1	13.2	142.9	9.3
1992 5	202.4	150.0	10.1	134.9	5.6	140.8	96.6	-9.9	145.8	14.2
1992 6	227.6	159.6	11.2	142.6	8.3	165.1	114.0	17.0	144.8	4.9
1992 7	236.9	175.5	12.7	135.0	4.3	182.1	131.4	16.5	138.6	0.6
1992 8	156.0	109.0	-1.7	143.1	4.2	131.7	90.9	-4.2	144.9	6.7
1992 9	218.6	158.2	14.6	138.2	8.1	145.9	105.3	2.2	138.6	2.5
1992 10	239.1	177.5	9.6	134.7	7.1	175.3	126.0	4.0	139.1	6.9
1992 11	214.9	148.2	-2.6	145.0	15.9	151.7	103.0	-20.2	147.3	19.6
1992 12	219.3	150.9	15.9	145.3	11.7	170.8	112.4	-5.6	152.0	17.6

SITC 55: AETHERISCHE
OELE; RIECHMITTEL;
PUTZ- UND
REINIGUNGSMITTEL

SITC 55: ESSENTIAL
OILS, PERFUME
MATERIALS; TOILET,
POLISH AND CLEAN.
PREPARAT.

CTCI 55: HUILES
ESSENTIELLES, PRODUITS
POUR PARFUMERIE,
TOILETTE ET ENTRETIEN

	Innergemeinschaftlich Intra-Community Intra-communautaire					Aussergemeinschaftlich Extra-Community Extra-communautaire									
	VAL	VOL	VOL Δ%	UV	UV Δ%	VAL	VOL	VOL Δ%	UV	UV Δ%					
	Jährliche Indizes					Annual Indices					Indices annuels				
1980	49.5	67.8	2.7	73.0	10.1	52.4	89.2	-0.1	58.8	8.7					
1981	57.0	73.3	8.1	77.7	6.4	63.5	94.3	5.7	67.3	14.5					
1982	66.7	81.7	11.5	81.6	5.0	70.7	94.5	0.2	74.8	11.1					
1983	74.9	87.4	7.0	85.7	5.0	79.4	95.8	1.4	82.9	10.8					
1984	88.1	96.3	10.2	91.5	6.8	92.1	100.8	5.2	91.4	10.3					
1985	100.0	100.0	3.8	100.0	9.3	100.0	100.0	-0.8	100.0	9.4					
1986	105.2	103.6	3.6	101.5	1.5	94.2	102.6	2.6	91.8	-8.2					
1987	118.6	116.0	12.0	102.2	0.7	101.0	113.1	10.2	89.3	-2.7					
1988	134.5	122.7	5.8	109.6	7.2	119.6	122.9	8.7	97.3	9.0					
1989	151.4	134.3	9.5	112.7	2.8	135.4	133.4	8.5	101.5	4.3					
1990	172.2	146.9	9.4	117.2	4.0	140.8	141.7	6.2	99.4	-2.1					
1991	193.7	161.7	10.1	119.8	2.2	161.3	160.2	13.1	100.7	1.3					
1992	215.7	177.5	9.8	121.5	1.4	173.0	171.1	6.8	101.1	0.4					
	Quartal Indizes					Quarterly Indices					Indices trimestriels				
1985 1	98.0	99.2	2.6	98.8	11.5	101.8	100.0	-2.3	101.8	14.0					
1985 2	101.4	101.6	1.6	99.8	10.5	105.6	103.7	-1.4	101.8	12.6					
1985 3	97.1	96.2	3.1	100.9	9.1	98.7	98.5	3.9	100.2	9.5					
1985 4	102.7	102.1	4.4	100.6	6.3	93.9	97.7	-2.6	96.1	1.7					
1986 1	105.9	104.4	5.2	101.4	2.6	94.5	101.1	1.1	93.5	-8.2					
1986 2	107.4	105.3	3.6	102.0	2.2	98.3	105.6	1.8	93.1	-8.5					
1986 3	102.6	99.6	3.5	103.0	2.1	92.8	102.9	4.5	90.2	-10.0					
1986 4	104.9	105.0	2.8	99.9	-0.7	91.4	101.3	3.7	90.2	-6.1					
1987 1	114.1	111.3	6.6	102.5	1.1	95.6	108.4	7.2	88.2	-5.7					
1987 2	115.8	114.1	8.4	101.5	-0.5	101.9	112.1	6.2	90.9	-2.4					
1987 3	120.0	116.8	17.3	102.7	-0.3	100.5	112.8	9.6	89.1	-1.2					
1987 4	124.8	122.4	16.6	102.0	2.1	106.3	119.2	17.7	89.2	-1.1					
1988 1	133.2	119.9	7.7	111.1	8.4	117.2	121.7	12.3	96.3	9.2					
1988 2	136.3	128.5	12.6	106.1	4.5	120.0	124.0	10.6	96.8	6.5					
1988 3	134.4	121.7	4.2	110.4	7.5	116.8	120.3	6.6	97.1	9.0					
1988 4	133.2	120.0	-2.0	111.0	8.8	124.7	126.2	5.9	98.8	10.8					
1989 1	146.8	131.4	9.6	111.7	0.5	135.3	134.0	10.1	101.0	4.9					
1989 2	155.0	138.3	7.6	112.1	5.7	144.7	143.4	15.6	100.9	4.2					
1989 3	148.2	131.0	7.6	113.1	2.4	132.0	130.4	8.4	101.2	4.2					
1989 4	158.1	138.9	15.8	113.8	2.5	127.8	124.3	-1.5	102.8	4.0					
1990 1	171.5	146.8	11.7	116.8	4.6	143.6	145.1	8.3	99.0	-2.0					
1990 2	167.7	143.3	3.6	117.0	4.4	140.5	139.8	-2.5	100.5	-0.4					
1990 3	168.4	144.8	10.5	116.3	2.8	137.1	138.8	6.4	98.8	-2.4					
1990 4	178.9	150.7	8.5	118.7	4.3	141.3	142.3	14.5	99.3	-3.4					
1991 1	191.4	161.5	10.0	118.5	1.5	156.8	160.0	10.3	98.0	-1.0					
1991 2	195.2	164.3	14.7	118.8	1.5	164.2	163.2	16.7	100.6	0.1					
1991 3	193.8	160.2	10.6	121.0	4.0	163.2	158.6	14.3	102.9	4.1					
1991 4	195.8	161.7	7.3	121.1	2.0	171.2	168.8	18.6	101.4	2.1					
1992 1	216.7	178.5	10.5	121.4	2.4	176.9	173.8	8.6	101.8	3.9					
1992 2	215.1	177.0	7.7	121.5	2.3	176.2	174.6	7.0	100.9	0.3					
1992 3	218.7	180.3	12.5	121.3	0.2	173.2	176.2	11.1	98.3	-4.5					
1992 4	217.0	177.9	10.0	122.0	0.7	167.9	162.1	-4.0	103.6	2.2					

EG Ausfuhr
SITC 55: AETHERISCHE
OELE; RIECHMITTEL;
PUTZ- UND
REINIGUNGSMITTEL

EC Exports
SITC 55: ESSENTIAL
OILS, PERFUME
MATERIALS; TOILET,
POLISH AND CLEAN.
PREPARAT.

Exportations CE
CTCI 55: HUILES
ESSENTIELLES, PRODUITS
POUR PARFUMERIE,
TOILETTE ET ENTRETIEN

	Innergemeinschaftlich Intra-Community Intra-communautaire					Aussergemeinschaftlich Extra-Community Extra-communautaire									
	VAL	VOL	VOL Δ%	UV	UV Δ%	VAL	VOL	VOL Δ%	UV	UV Δ%					
	Jährliche Indizes					Annual Indices					Indices annuels				
1980	50.2	69.3	-1.1	72.5	12.2	53.0	79.6	9.0	66.6	11.7					
1981	57.6	73.4	5.9	78.5	8.3	62.1	85.1	6.9	73.0	9.6					
1982	67.2	80.0	9.0	84.0	7.0	65.8	82.2	-3.4	80.1	9.7					
1983	75.0	85.3	6.6	87.9	4.6	73.6	86.8	5.6	84.8	5.9					
1984	89.3	96.0	12.5	93.0	5.8	88.0	95.0	9.4	92.6	9.2					
1985	100.0	100.0	4.2	100.0	7.5	100.0	100.0	5.3	100.0	8.0					
1986	104.7	103.1	3.1	101.6	1.6	92.9	93.6	-6.4	99.3	-0.7					
1987	117.5	116.6	13.1	100.8	-0.8	94.7	95.0	1.5	99.7	0.4					
1988	133.0	121.5	4.2	109.5	8.6	102.9	96.7	1.8	106.4	6.7					
1989	147.7	128.7	5.9	114.8	4.8	120.9	109.6	13.3	110.3	3.7					
1990	168.9	143.1	11.2	118.0	2.8	127.5	113.8	3.8	112.0	1.5					
1991	188.6	156.5	9.4	120.5	2.1	134.6	115.4	1.4	116.6	4.1					
1992	212.1	172.0	9.9	123.3	2.3	148.9	125.8	9.0	118.4	1.5					
	Quartal Indizes					Quarterly Indices					Indices trimestriels				
1985 1	100.3	102.3	5.9	98.0	7.5	96.0	95.3	3.0	100.7	11.5					
1985 2	100.8	102.1	3.5	98.7	7.2	105.9	106.2	10.6	99.7	9.6					
1985 3	96.4	94.9	2.7	101.6	8.8	96.9	96.9	4.2	100.0	7.5					
1985 4	102.6	100.7	4.4	101.9	6.7	101.5	101.9	3.5	99.6	3.8					
1986 1	106.5	103.9	1.6	102.5	4.6	91.8	89.9	-5.7	102.1	1.4					
1986 2	107.0	104.9	2.7	102.0	3.3	96.0	96.6	-9.0	99.4	-0.3					
1986 3	101.8	100.2	5.6	101.6	0.0	92.4	93.7	-3.3	98.6	-1.4					
1986 4	104.1	103.8	3.1	100.3	-1.6	91.8	94.3	-7.5	97.4	-2.2					
1987 1	112.9	111.6	7.4	101.2	-1.3	88.9	89.9	0.0	98.9	-3.1					
1987 2	116.0	116.8	11.3	99.3	-2.6	95.3	95.7	-0.9	99.6	0.2					
1987 3	117.2	115.6	15.4	101.4	-0.2	96.5	96.7	3.2	99.8	1.2					
1987 4	121.6	120.0	15.6	101.3	1.0	97.6	97.2	3.1	100.4	3.1					
1988 1	131.6	120.3	7.8	109.4	8.1	97.5	92.6	3.0	105.3	6.5					
1988 2	137.6	127.8	9.4	107.7	8.5	104.6	99.9	4.4	104.7	5.1					
1988 3	133.1	120.7	4.4	110.3	8.8	103.1	94.9	-1.9	108.6	8.8					
1988 4	131.5	118.7	-1.1	110.8	9.4	106.3	99.5	2.4	106.8	6.4					
1989 1	145.2	128.5	6.8	113.0	3.3	109.8	100.7	8.7	109.0	3.5					
1989 2	153.0	133.5	4.5	114.6	6.4	124.3	112.2	12.3	110.8	5.8					
1989 3	144.5	126.1	4.5	114.6	3.9	118.8	106.4	12.1	111.7	2.9					
1989 4	148.9	127.4	7.3	116.9	5.5	131.9	120.0	20.6	109.9	2.9					
1990 1	167.9	142.2	10.7	118.1	4.5	132.5	117.8	17.0	112.5	3.2					
1990 2	165.8	140.4	5.2	118.1	3.1	128.9	114.3	1.9	112.8	1.8					
1990 3	164.3	139.8	10.9	117.5	2.5	122.2	109.4	2.8	111.7	0.0					
1990 4	174.3	147.6	15.9	118.1	1.0	125.3	113.2	-5.7	110.7	0.7					
1991 1	187.9	156.6	10.1	120.0	1.6	122.4	108.1	-8.2	113.2	0.6					
1991 2	185.2	153.7	9.5	120.5	2.0	131.9	112.7	-1.4	117.0	3.7					
1991 3	189.3	156.7	12.1	120.8	2.8	139.1	117.1	7.0	118.8	6.4					
1991 4	191.2	158.3	7.2	120.8	2.3	149.4	127.6	12.7	117.1	5.8					
1992 1	213.4	172.1	9.9	124.0	3.3	146.5	122.8	13.6	119.3	5.4					
1992 2	212.1	170.4	10.9	124.5	3.3	148.3	125.9	11.7	117.8	0.7					
1992 3	217.7	178.0	13.6	122.3	1.2	149.1	126.5	8.0	117.9	-0.8					
1992 4	208.0	170.1	7.5	122.3	1.2	153.0	129.0	1.1	118.6	1.3					

SITC 55: AETHERISCHE
OELE; RIECHMITTEL;
PUTZ- UND
REINIGUNGSMITTEL

SITC 55: ESSENTIAL
OILS, PERFUME
MATERIALS; TOILET,
POLISH AND CLEAN.
PREPARAT.

CTCI 55: HUILES
ESSENTIELLES, PRODUITS
POUR PARFUMERIE,
TOILETTE ET ENTRETIEN

	Innergemeinschaftlich Intra-Community Intra-communautaire					Aussergemeinschaftlich Extra-Community Extra-communautaire									
	VAL	VOL	VOL Δ%	UV	UV Δ%	VAL	VOL	VOL Δ%	UV	UV Δ%					
	Monatliche Indizes					Monthly Indices					Indices mensuels				
1987 1	97.8	95.5	-6.8	102.4	0.7	89.8	98.9	-6.8	90.8	-4.2					
1987 2	113.6	110.0	3.7	103.3	1.9	91.8	108.1	14.0	84.9	-12.0					
1987 3	130.8	128.4	22.8	101.9	0.7	105.2	118.2	15.7	89.0	-0.6					
1987 4	119.9	118.2	2.3	101.4	-1.1	99.3	109.7	-1.2	90.5	-4.1					
1987 5	111.0	108.8	10.7	102.0	0.6	98.3	108.6	9.3	90.5	-4.2					
1987 6	116.5	115.2	12.7	101.1	-0.8	108.0	118.0	11.0	91.5	1.2					
1987 7	125.5	122.0	10.9	102.9	1.0	104.2	112.9	3.4	92.3	-0.1					
1987 8	101.0	100.1	19.5	100.9	-3.4	90.1	102.3	14.2	88.1	-3.6					
1987 9	133.2	128.3	22.2	103.8	0.8	107.3	123.2	12.0	87.1	0.0					
1987 10	132.6	130.1	11.1	101.9	1.8	108.3	122.5	8.7	88.4	-2.2					
1987 11	124.7	121.8	22.9	102.4	2.6	109.4	120.1	24.2	91.1	1.6					
1987 12	117.4	115.3	16.8	101.8	2.0	101.3	115.1	21.8	88.0	-2.8					
1988 1	109.7	96.9	1.5	113.2	10.5	101.1	103.4	4.6	97.8	7.7					
1988 2	132.4	117.7	7.0	112.5	8.9	108.8	113.6	5.1	95.8	12.8					
1988 3	157.7	145.1	13.0	108.7	6.7	141.7	148.1	25.3	95.7	7.5					
1988 4	128.3	120.6	2.0	106.4	4.9	115.9	117.1	6.7	99.0	9.4					
1988 5	135.8	129.0	18.6	105.3	3.2	113.7	123.5	13.7	92.1	1.8					
1988 6	144.7	135.7	17.8	106.6	5.4	130.3	131.5	11.4	99.1	8.3					
1988 7	131.4	119.6	-2.0	109.9	6.8	121.7	126.2	11.8	96.4	4.4					
1988 8	125.2	114.0	13.9	109.8	8.8	107.5	111.1	8.6	96.8	9.9					
1988 9	146.2	131.4	2.4	111.3	7.2	121.4	123.6	0.3	98.2	12.7					
1988 10	140.1	127.8	-1.8	109.6	7.6	132.0	134.6	9.9	98.1	11.0					
1988 11	134.5	120.5	-1.1	111.6	9.0	125.1	125.5	4.5	99.7	9.4					
1988 12	124.8	111.7	-3.1	111.7	9.7	117.2	118.7	3.1	98.7	12.2					
1989 1	139.1	126.0	30.0	110.4	-2.5	135.9	136.6	32.1	99.5	1.7					
1989 2	144.9	130.1	10.5	111.4	-1.0	128.5	128.6	13.2	99.9	4.3					
1989 3	156.3	138.2	-4.8	113.1	4.0	141.5	136.7	-7.7	103.5	8.2					
1989 4	151.3	133.3	10.5	113.5	6.7	140.9	139.9	19.5	100.7	1.7					
1989 5	152.4	136.4	5.7	111.7	6.1	141.2	140.8	14.0	100.3	8.9					
1989 6	161.6	145.3	7.1	111.2	4.3	152.3	149.6	13.8	101.8	2.7					
1989 7	150.1	135.6	13.4	110.7	0.7	136.9	134.7	6.7	101.6	5.4					
1989 8	138.7	119.9	5.2	115.7	5.4	126.7	125.4	12.9	101.0	4.3					
1989 9	155.5	137.5	4.6	113.1	1.6	132.2	130.9	5.9	101.0	2.9					
1989 10	174.6	154.0	20.5	113.4	3.5	134.8	131.6	-2.2	102.4	4.4					
1989 11	164.5	142.7	18.4	115.3	3.3	138.9	134.9	7.5	103.0	3.3					
1989 12	135.0	119.9	7.3	112.6	0.8	109.7	106.4	-10.4	103.1	4.5					

SITC 55: AETHERISCHE
OELE; RIECHMITTEL;
PUTZ- UND
REINIGUNGSMITTEL

SITC 55: ESSENTIAL
OILS, PERFUME
MATERIALS; TOILET,
POLISH AND CLEAN.
PREPARAT.

CTCI 55: HUILES
ESSENTIELLES, PRODUITS
POUR PARFUMERIE,
TOILETTE ET ENTRETIEN

	Innergemeinschaftlich Intra-Community Intra-communautaire					Aussergemeinschaftlich Extra-Community Extra-communautaire					
	VAL	VOL	VOL Δ%	UV	UV Δ%	VAL	VOL	VOL Δ%	UV	UV Δ%	
	Monatliche Indizes			Monthly Indices			Indices mensuels				
1987 1	97.6	95.9	-6.3	101.8	-1.0	74.4	75.2	-9.9	99.0	-3.8	
1987 2	116.4	115.2	10.6	101.0	-1.3	90.5	92.9	-2.0	97.4	-4.4	
1987 3	125.0	123.9	18.0	100.9	-1.7	101.8	101.6	11.2	100.2	-1.3	
1987 4	119.6	120.4	7.5	99.3	-3.5	95.3	95.4	-7.5	99.9	-1.2	
1987 5	110.7	109.6	13.1	101.0	-0.6	90.6	91.8	-1.4	98.7	1.1	
1987 6	117.8	120.3	13.8	97.9	-3.5	100.1	100.1	6.9	100.0	0.7	
1987 7	121.7	120.7	9.2	100.8	-0.4	103.3	102.9	1.5	100.4	1.2	
1987 8	99.8	97.4	13.9	102.5	1.3	93.5	95.3	10.0	98.1	0.2	
1987 9	130.2	128.5	23.0	101.3	-1.0	92.7	91.9	-1.3	100.9	2.2	
1987 10	130.0	128.5	10.2	101.2	1.0	99.1	99.5	-2.5	99.6	2.8	
1987 11	121.5	120.4	23.5	100.9	0.3	92.2	90.4	4.1	102.0	4.0	
1987 12	113.2	111.1	14.3	101.9	1.7	101.4	101.6	7.9	99.8	2.7	
1988 1	111.9	102.8	7.2	108.9	7.0	84.4	79.5	5.7	106.2	7.3	
1988 2	133.6	121.0	5.0	110.4	9.3	93.6	90.2	-2.9	103.8	6.6	
1988 3	149.2	137.0	10.6	108.9	7.9	114.7	108.2	6.5	106.0	5.8	
1988 4	131.9	123.5	2.6	106.8	7.6	102.2	97.2	1.9	105.1	5.2	
1988 5	136.5	124.8	13.9	109.4	8.3	98.6	95.0	3.5	103.8	5.2	
1988 6	144.7	135.2	12.4	107.0	9.3	113.1	107.7	7.6	105.0	5.0	
1988 7	133.1	120.8	0.1	110.2	9.3	103.0	94.8	-7.9	108.7	8.3	
1988 8	122.0	110.2	13.1	110.7	8.0	102.0	93.8	-1.6	108.7	10.8	
1988 9	144.3	131.1	2.0	110.1	8.7	104.5	96.2	4.7	108.6	7.6	
1988 10	139.3	126.2	-1.8	110.4	9.1	107.3	97.9	-1.6	109.6	10.0	
1988 11	133.0	121.2	0.7	109.7	8.7	105.6	100.0	10.6	105.6	3.5	
1988 12	122.2	108.7	-2.2	112.4	10.3	106.0	100.7	-0.9	105.3	5.5	
1989 1	133.5	118.6	15.4	112.6	3.4	97.0	87.9	10.6	110.4	4.0	
1989 2	147.0	131.7	8.8	111.6	1.1	104.9	96.0	6.4	109.3	5.3	
1989 3	155.3	135.3	-1.2	114.8	5.4	127.3	118.2	9.2	107.7	1.6	
1989 4	148.4	128.0	3.6	115.9	8.5	112.5	101.4	4.3	110.9	5.5	
1989 5	149.9	129.9	4.1	115.4	5.5	122.1	111.1	16.9	109.9	5.9	
1989 6	160.6	142.6	5.5	112.6	5.2	138.4	124.1	15.2	111.5	6.2	
1989 7	149.2	131.6	8.9	113.4	2.9	123.2	111.2	17.3	110.8	1.9	
1989 8	132.2	114.0	3.4	116.0	4.8	117.2	104.5	11.4	112.2	3.2	
1989 9	151.9	132.8	1.3	114.4	3.9	116.1	103.6	7.7	112.1	3.2	
1989 10	167.7	142.4	12.8	117.8	6.7	132.6	118.5	21.0	111.9	2.1	
1989 11	152.9	130.1	7.3	117.5	7.1	136.9	124.2	24.2	110.2	4.4	
1989 12	126.2	109.7	0.9	115.0	2.3	125.9	117.2	16.4	107.4	2.0	

SITC 55: AETHERISCHE
OELE; RIECHMITTEL;
PUTZ- UND
REINIGUNGSMITTEL

SITC 55: ESSENTIAL
OILS, PERFUME
MATERIALS; TOILET,
POLISH AND CLEAN.
PREPARAT.

CTCI 55: HUILES
ESSENTIELLES, PRODUITS
POUR PARFUMERIE,
TOILETTE ET ENTRETIEN

	Innergemeinschaftlich Intra-Community Intra-communautaire					Aussergemeinschaftlich Extra-Community Extra-communautaire				
	VAL	VOL	VOL Δ%	UV	UV Δ%	VAL	VOL	VOL Δ%	UV	UV Δ%
1990 1	163.7	141.5	12.3	115.7	4.8	140.3	139.0	1.8	100.9	1.4
1990 2	163.1	140.2	7.8	116.3	4.4	132.8	135.0	5.0	98.4	-1.5
1990 3	187.7	158.7	14.8	118.3	4.6	157.7	161.4	18.1	97.7	-5.6
1990 4	165.1	141.7	6.3	116.5	2.6	137.3	138.1	-1.3	99.4	-1.3
1990 5	173.8	146.8	7.6	118.4	6.0	149.1	148.4	5.4	100.5	0.2
1990 6	163.7	141.4	-2.7	115.8	4.1	135.3	133.0	-11.1	101.7	-0.1
1990 7	174.5	149.8	10.5	116.5	5.2	145.3	145.2	7.8	100.1	-1.5
1990 8	158.0	136.0	13.4	116.2	0.4	127.7	129.0	2.9	99.0	-2.0
1990 9	172.6	148.8	8.2	116.0	2.6	138.5	142.3	8.7	97.3	-3.7
1990 10	197.2	165.7	7.6	119.0	4.9	162.5	161.9	23.0	100.4	-2.0
1990 11	189.9	158.8	11.3	119.6	3.7	146.1	146.7	8.7	99.6	-3.3
1990 12	149.7	127.6	6.4	117.3	4.2	115.1	118.2	11.1	97.4	-5.5
1991 1	192.4	161.7	14.3	119.0	2.9	162.3	165.4	19.0	98.1	-2.8
1991 2	182.5	155.2	10.7	117.6	1.1	145.8	149.2	10.5	97.7	-0.7
1991 3	198.8	167.5	5.5	118.7	0.3	162.5	165.6	2.6	98.1	0.4
1991 4	197.5	167.1	17.9	118.2	1.5	164.6	163.0	18.0	101.0	1.6
1991 5	184.1	156.3	6.5	117.8	-0.5	167.8	167.0	12.5	100.5	0.0
1991 6	204.3	169.7	20.0	120.4	4.0	160.4	159.8	20.2	100.4	-1.3
1991 7	206.6	173.2	15.6	119.3	2.4	174.0	166.5	14.7	104.5	4.4
1991 8	168.8	138.5	1.8	121.9	4.9	148.4	144.4	11.9	102.8	3.8
1991 9	205.9	168.9	13.5	121.9	5.1	167.3	165.0	16.0	101.4	4.2
1991 10	219.4	179.1	8.1	122.5	2.9	195.6	191.4	18.2	102.2	1.8
1991 11	196.4	162.2	2.1	121.1	1.3	174.4	168.7	15.0	103.4	3.8
1991 12	171.6	143.8	12.7	119.3	1.7	143.4	146.3	23.8	98.0	0.6
1992 1	204.8	168.6	4.3	121.5	2.1	167.9	161.9	-2.1	103.7	5.7
1992 2	210.8	174.2	12.2	121.0	2.9	172.4	169.5	13.6	101.7	4.1
1992 3	234.3	192.8	15.1	121.5	2.4	190.4	190.0	14.7	100.2	2.1
1992 4	220.1	181.3	8.5	121.4	2.7	174.8	171.9	5.5	101.7	0.7
1992 5	207.7	171.2	9.5	121.3	3.0	178.9	177.7	6.4	100.7	0.2
1992 6	217.2	178.3	5.1	121.8	1.2	174.3	174.0	8.9	100.2	-0.2
1992 7	232.3	192.8	11.3	120.5	1.0	184.5	182.5	9.6	101.1	-3.3
1992 8	190.7	155.2	12.1	122.9	0.8	151.0	156.0	8.0	96.8	-5.8
1992 9	233.7	193.1	14.3	121.0	-0.7	184.2	190.1	15.2	96.9	-4.4
1992 10	237.4	195.4	9.1	121.5	-0.8	180.4	178.4	-6.8	101.1	-1.1
1992 11	208.9	171.9	6.0	121.5	0.3	172.0	164.0	-2.8	104.9	1.5
1992 12	205.0	166.4	15.7	123.2	3.3	151.5	144.0	-1.6	105.2	7.3

SITC 55: AETHERISCHE
OELE; RIECHMITTEL;
PUTZ- UND
REINIGUNGSMITTEL

SITC 55: ESSENTIAL
OILS, PERFUME
MATERIALS; TOILET,
POLISH AND CLEAN.
PREPARAT.

CTCI 55: HUILES
ESSENTIELLES, PRODUITS
POUR PARFUMERIE,
TOILETTE ET ENTRETIEN

	Innergemeinschaftlich Intra-Community Intra-communautaire					Aussergemeinschaftlich Extra-Community Extra-communautaire				
	VAL	VOL	VOL Δ%	UV	UV Δ%	VAL	VOL	VOL Δ%	UV	UV Δ%
1990 1	158.4	134.1	13.1	118.1	4.9	121.3	106.9	21.6	113.5	2.8
1990 2	165.6	141.3	7.3	117.2	5.0	128.0	114.1	18.9	112.2	2.7
1990 3	179.9	151.3	11.8	118.9	3.6	148.0	132.4	12.0	111.8	3.8
1990 4	161.4	135.5	5.9	119.1	2.8	126.8	112.4	10.8	112.8	1.7
1990 5	168.4	142.0	9.3	118.6	2.8	127.9	113.0	1.7	113.2	3.0
1990 6	167.7	143.6	0.7	116.8	3.7	132.2	117.5	-5.3	112.5	0.9
1990 7	172.4	147.2	11.9	117.1	3.3	133.2	119.9	7.8	111.1	0.3
1990 8	151.4	129.0	13.2	117.4	1.2	124.0	111.6	6.8	111.1	-1.0
1990 9	169.0	143.2	7.8	118.0	3.1	109.5	96.6	-6.8	113.4	1.2
1990 10	195.2	164.2	15.3	118.9	0.9	131.9	116.2	-1.9	113.5	1.4
1990 11	181.5	153.7	18.1	118.1	0.5	127.3	116.7	-6.0	109.1	-1.0
1990 12	146.3	124.9	13.9	117.1	1.8	116.5	106.5	-9.1	109.4	1.9
1991 1	183.5	152.5	13.7	120.3	1.9	116.7	102.4	-4.2	114.0	0.4
1991 2	183.4	154.6	9.4	118.6	1.2	118.5	105.4	-7.6	112.4	0.2
1991 3	197.0	162.8	7.6	121.0	1.8	131.9	116.4	-12.1	113.3	1.3
1991 4	189.1	158.9	17.3	119.0	-0.1	130.0	111.5	-0.8	116.6	3.4
1991 5	181.9	149.5	5.3	121.7	2.6	130.7	112.2	-0.7	116.5	2.9
1991 6	184.9	152.6	6.4	121.0	3.6	135.0	114.5	-2.6	117.9	4.8
1991 7	202.2	165.1	12.2	122.5	4.6	155.4	132.6	10.6	117.2	5.5
1991 8	167.0	138.7	7.5	120.4	2.6	133.1	111.1	-0.4	119.8	7.8
1991 9	198.4	166.2	16.1	119.4	1.2	129.0	107.7	11.5	119.8	5.6
1991 10	215.0	178.6	8.8	120.4	1.3	160.9	137.3	18.2	117.2	3.3
1991 11	190.9	156.2	1.6	122.2	3.5	144.4	120.9	3.6	119.4	9.4
1991 12	168.0	140.1	12.2	119.9	2.4	143.2	124.7	17.1	114.8	4.9
1992 1	197.7	161.0	5.6	122.8	2.1	135.6	111.7	9.1	121.4	6.5
1992 2	211.3	172.1	11.3	122.8	3.5	145.2	122.6	16.3	118.4	5.3
1992 3	231.5	183.4	12.7	126.2	4.3	158.5	133.9	15.0	118.4	4.5
1992 4	214.0	170.8	7.5	125.3	5.3	150.9	126.4	13.4	119.4	2.4
1992 5	202.7	162.4	8.6	124.8	2.5	140.9	119.1	6.1	118.3	1.5
1992 6	219.8	178.0	16.5	123.5	2.1	153.1	132.1	15.4	115.9	-1.7
1992 7	227.3	187.2	13.4	121.4	-0.9	163.5	139.5	5.2	117.2	0.0
1992 8	195.3	158.0	13.9	123.6	2.7	140.7	119.3	7.4	117.9	-1.6
1992 9	230.7	188.8	13.6	122.2	2.3	143.5	120.9	12.3	118.7	-0.9
1992 10	233.2	192.6	7.8	121.1	0.6	162.3	135.4	-1.4	119.9	2.3
1992 11	202.7	164.7	5.4	123.1	0.7	144.1	121.9	0.8	118.2	-1.0
1992 12	187.9	152.8	9.1	123.0	2.6	152.7	129.6	3.9	117.8	2.6

EG Einfuhr
SITC 56: DUENGMITTEL
(AUSG. SOLCHE DER
GRUPPE 272)

EC Imports
SITC 56: FERTILIZERS,
MANUFACTURED

Importations CE
CTCI 56: ENGRAIS
MANUFACTURES

	Innergemeinschaftlich Intra-Community Intra-communautaire					Aussergemeinschaftlich Extra-Community Extra-communautaire									
	VAL	VOL	VOL Δ%	UV	UV Δ%	VAL	VOL	VOL Δ%	UV	UV Δ%					
	Jährliche Indizes					Annual Indices					Indices annuels				
1980	52.5	73.9	-6.6	71.0	18.7	56.3	82.6	-7.6	68.2	23.3					
1981	59.0	73.8	-0.1	79.9	12.5	57.2	70.7	-14.4	80.9	18.6					
1982	74.5	86.9	17.8	85.7	7.3	60.6	71.6	1.3	84.7	4.7					
1983	83.4	98.9	13.8	84.3	-1.6	76.1	89.8	25.4	84.7	0.0					
1984	93.8	104.5	5.7	89.8	6.5	88.8	94.0	4.7	94.5	11.6					
1985	100.0	100.0	-4.3	100.0	11.4	100.0	100.0	6.4	100.0	5.8					
1986	89.5	101.8	1.8	87.9	-12.1	97.6	115.5	15.5	84.5	-15.5					
1987	87.7	117.9	15.8	74.4	-15.4	96.7	140.3	21.5	68.9	-18.5					
1988	87.8	112.8	-4.3	77.8	4.6	96.8	129.7	-7.6	74.6	8.3					
1989	99.4	122.4	8.5	81.2	4.4	115.0	145.8	12.4	78.9	5.8					
1990	99.9	125.2	2.3	79.8	-1.7	105.6	147.9	1.4	71.4	-9.5					
1991	91.4	110.3	-11.9	82.9	3.9	110.0	148.1	0.1	74.3	4.1					
1992	93.2	118.7	7.6	78.5	-5.3	101.7	146.8	-0.9	69.3	-6.7					
	Quartal Indizes					Quarterly Indices					Indices trimestriels				
1985 1	116.4	118.4	40.6	98.3	7.7	109.7	107.7	26.7	101.9	6.7					
1985 2	101.9	100.0	18.8	101.9	11.6	102.9	99.9	17.5	103.0	7.9					
1985 3	85.2	84.6	-17.4	100.7	10.2	89.2	90.6	-0.2	98.4	-1.3					
1985 4	96.4	96.9	-5.4	99.5	8.9	99.2	102.8	13.2	96.5	-3.2					
1986 1	112.9	114.3	-3.5	98.8	0.5	139.0	152.1	41.2	91.4	-10.3					
1986 2	98.4	105.1	5.1	93.6	-8.1	102.2	115.6	15.7	88.4	-14.2					
1986 3	72.7	86.7	2.5	83.8	-16.8	72.5	89.9	-0.8	80.7	-18.0					
1986 4	75.5	102.5	5.8	73.7	-25.9	75.6	103.1	0.3	73.3	-24.0					
1987 1	99.8	137.5	20.3	72.6	-26.5	110.0	166.4	9.4	66.1	-27.7					
1987 2	89.4	119.4	13.6	74.9	-20.0	91.8	132.6	14.7	69.2	-21.7					
1987 3	74.6	97.8	12.8	76.3	-8.9	82.3	116.1	29.1	70.9	-12.1					
1987 4	85.4	115.0	12.2	74.3	0.8	104.5	148.9	44.4	70.2	-4.2					
1988 1	112.2	147.8	7.5	75.9	4.5	125.5	174.8	5.0	71.8	8.6					
1988 2	80.3	101.8	-14.7	78.9	5.3	80.5	108.2	-18.4	74.4	7.5					
1988 3	69.9	87.7	-10.3	79.7	4.5	83.2	109.6	-5.6	75.9	7.1					
1988 4	88.5	113.7	-1.1	77.8	4.7	95.3	122.6	-17.7	77.7	10.7					
1989 1	126.7	157.2	6.4	80.6	6.2	143.0	178.8	2.3	80.0	11.4					
1989 2	97.0	116.2	14.1	83.5	5.8	100.8	124.7	15.2	80.8	8.6					
1989 3	80.9	97.6	11.3	82.9	4.0	104.7	130.9	19.4	80.0	5.4					
1989 4	93.1	119.0	4.7	78.2	0.5	114.2	151.7	23.7	75.3	-3.1					
1990 1	132.6	166.0	5.6	79.9	-0.9	139.8	193.1	8.0	72.4	-9.5					
1990 2	91.0	113.8	-2.1	80.0	-4.2	94.2	130.1	4.3	72.4	-10.4					
1990 3	66.8	84.8	-13.1	78.8	-4.9	81.9	117.0	-10.6	70.0	-12.5					
1990 4	99.8	124.5	4.6	80.2	2.6	123.4	174.5	15.0	70.7	-6.1					
1991 1	123.9	148.2	-10.7	83.6	4.6	160.7	218.3	13.1	73.6	1.7					
1991 2	90.2	105.7	-7.1	85.3	6.6	98.1	128.3	-1.4	76.5	5.7					
1991 3	72.7	88.0	3.8	82.6	4.8	81.2	107.5	-8.1	75.5	7.9					
1991 4	85.4	107.0	-14.1	79.8	-0.5	95.8	132.9	-23.8	72.1	2.0					
1992 1	135.8	172.5	16.4	78.7	-5.9	156.4	221.8	1.6	70.5	-4.2					
1992 2	85.6	107.0	1.2	80.0	-6.2	92.1	126.9	-1.1	72.6	-5.1					
1992 3	66.5	85.0	-3.4	78.2	-5.3	73.5	109.8	2.1	66.9	-11.4					
1992 4	86.5	112.3	5.0	77.0	-3.5	89.2	134.8	1.4	66.2	-8.2					

SITC 56: DUENGENMITTEL
(AUSG. SOLCHE DER
GRUPPE 272)

SITC 56: FERTILIZERS,
MANUFACTURED

CTCI 56: ENGRAIS
MANUFACTURES

	Innergemeinschaftlich Intra-Community Intra-communautaire					Aussergemeinschaftlich Extra-Community Extra-communautaire									
	VAL	VOL	VOL Δ%	UV	UV Δ%	VAL	VOL	VOL Δ%	UV	UV Δ%					
	Jährliche Indizes					Annual Indices					Indices annuels				
1980	56.4	78.2	-4.0	72.1	17.0	82.0	129.1 *	1.5	63.5 *	16.1					
1981	64.2	79.3	1.4	81.0	12.3	97.7	127.7 *	-1.1	76.5 *	20.5					
1982	76.7	88.7	11.9	86.5	6.8	67.1	86.4 *	-32.3	77.7 *	1.6					
1983	83.4	99.5	12.2	83.8	-3.1	76.4	97.8	13.2	78.1	0.5					
1984	94.1	104.5	5.0	90.0	7.4	96.4	109.3	11.8	88.2	12.9					
1985	100.0	100.0	-4.3	100.0	11.1	100.0	100.0	-8.5	100.0	13.4					
1986	88.4	99.2	-0.8	89.1	-10.9	62.0	75.1 *	-24.9	82.5 *	-17.5					
1987	84.9	113.3	14.2	74.9	-15.9	57.7	85.1	13.3	67.8	-17.8					
1988	85.3	108.2	-4.5	78.8	5.2	66.3	92.3	8.5	71.8	5.9					
1989	89.0	107.3	-0.8	82.9	5.2	58.9	75.0	-18.7	78.5	9.3					
1990	87.6	108.3	0.9	80.9	-2.4	53.9	72.4	-3.5	74.5	-5.1					
1991	81.2	96.1	-11.3	84.5	4.4	68.9	87.6	21.0	78.6	5.5					
1992	85.1	104.4	8.6	81.5	-3.6	72.6	92.9	6.1	78.2	-0.5					
	Quartal Indizes					Quarterly Indices					Indices trimestriels				
1985 1	117.1	119.7	38.4	97.8	7.0	114.2	113.5 *	13.2	100.6 *	12.4					
1985 2	101.6	100.2	15.8	101.4	10.9	104.2	104.5	4.2	99.7	11.4					
1985 3	85.1	84.1	-17.4	101.2	10.5	91.2	91.9	-37.4	99.2	4.5					
1985 4	95.4	95.1	-6.6	100.3	9.5	80.0	79.5	-45.8	100.6	6.0					
1986 1	110.0	111.0	-7.3	99.1	1.3	62.2	65.5 *	-42.3	95.0 *	-5.6					
1986 2	95.1	100.0	-0.2	95.1	-6.2	70.1	75.9 *	-27.4	92.4 *	-7.3					
1986 3	76.2	89.3	6.2	85.3	-15.7	57.2	75.0	-18.4	76.2	-23.2					
1986 4	73.0	97.3	2.3	75.0	-25.2	57.7	83.4	4.9	69.2	-31.2					
1987 1	98.2	134.1	20.8	73.2	-26.1	58.9	82.2	25.5	71.6	-24.6					
1987 2	84.9	112.6	12.6	75.4	-20.7	49.8	73.3	-3.4	68.0	-26.4					
1987 3	72.6	94.7	6.0	76.7	-10.1	56.3	78.8	5.1	71.5	-6.2					
1987 4	84.0	112.2	15.3	74.9	-0.1	68.6	109.8	31.7	62.5	-9.7					
1988 1	104.1	135.4	1.0	76.9	5.1	50.6	74.2	-9.7	68.2	-4.7					
1988 2	78.8	97.3	-13.6	81.0	7.4	61.6	86.2	-17.6	71.5	5.1					
1988 3	68.3	85.0	-10.2	80.3	4.7	74.2	100.9	28.0	73.5	2.8					
1988 4	89.0	114.2	1.8	77.9	4.0	75.9	104.3	-5.0	72.8	16.5					
1989 1	120.1	146.1	7.9	82.2	6.9	64.4	83.4	12.4	77.2	13.2					
1989 2	91.6	107.3	10.3	85.4	5.4	60.5	74.7	-13.3	81.0	13.3					
1989 3	74.7	88.6	4.2	84.3	5.0	57.9	70.3 *	-30.3	82.4 *	12.1					
1989 4	82.9	103.2	-9.6	80.3	3.1	58.5	78.9	-24.4	74.2	1.9					
1990 1	116.9	144.3	-1.2	81.0	-1.5	52.4	70.4 *	-15.6	74.5 *	-3.5					
1990 2	77.4	95.3	-11.2	81.2	-4.9	55.6	74.4	-0.4	74.7	-7.8					
1990 3	60.3	75.8	-14.4	79.6	-5.6	55.3	75.9	8.0	72.9	-11.5					
1990 4	90.9	111.5	8.0	81.5	1.5	47.3	62.1	-21.3	76.2	2.7					
1991 1	100.4	117.8	-18.4	85.2	5.2	57.1	76.5	8.7	74.7	0.3					
1991 2	75.9	87.2	-8.5	87.0	7.1	63.3	78.0	4.8	81.1	8.6					
1991 3	69.2	81.9	8.0	84.5	6.2	74.2	93.7	23.5	79.2	8.6					
1991 4	76.9	94.7	-15.1	81.2	-0.4	84.9	107.5	73.1	79.0	3.7					
1992 1	119.8	147.2	25.0	81.4	-4.5	68.4	88.1	15.2	77.6	3.9					
1992 2	79.5	96.0	10.1	82.8	-4.8	75.2	93.6	20.0	80.3	-1.0					
1992 3	63.8	76.9	-6.1	82.9	-1.9	80.9	102.4	9.3	79.0	-0.3					
1992 4	76.2	96.2	1.6	79.2	-2.5	65.6	86.9	-19.2	75.5	-4.4					

SITC 56: DUENGENMITTEL
(AUSG. SOLCHE DER
GRUPPE 272)

SITC 56: FERTILIZERS,
MANUFACTURED

CTCI 56: ENGRAIS
MANUFACTURES

	Innergemeinschaftlich Intra-Community Intra-communautaire					Aussergemeinschaftlich Extra-Community Extra-communautaire									
	VAL	VOL	VOL Δ%	UV	UV Δ%	VAL	VOL	VOL Δ%	UV	UV Δ%					
	Monatliche Indizes					Monthly indices					Indices mensuels				
1987 1	68.1	93.5	-21.0	72.8	-27.2	89.5	130.7	-20.3	68.5	-25.9					
1987 2	101.6	139.8	26.1	72.7	-26.0	108.4	165.5	9.7	65.5	-27.5					
1987 3	130.2	179.3	57.6	72.6	-25.8	132.2	203.0	43.5	65.1	-28.7					
1987 4	111.4	151.0	22.5	73.8	-22.8	105.2	156.3	5.0	67.3	-25.5					
1987 5	85.7	113.1	24.7	75.8	-19.6	90.1	129.5	25.9	69.6	-20.6					
1987 6	71.4	94.3	-7.0	75.7	-16.4	79.8	111.9	17.8	71.3	-17.3					
1987 7	78.5	103.0	11.1	76.2	-12.6	71.7	101.3	-0.1	70.8	-14.3					
1987 8	67.4	89.0	15.3	75.7	-9.8	90.3	128.7	53.0	70.2	-12.6					
1987 9	78.3	101.5	12.5	77.1	-3.7	84.6	118.2	40.5	71.6	-8.9					
1987 10	82.9	110.0	4.5	75.4	-1.3	111.9	157.0	68.1	71.3	-6.8					
1987 11	78.4	105.6	10.5	74.2	3.3	96.0	137.6	33.7	69.8	-4.6					
1987 12	95.0	129.4	21.5	73.4	1.1	105.3	152.0	34.4	69.3	-2.1					
1988 1	96.5	128.7	37.6	75.0	3.0	95.9	136.6	4.5	70.2	2.5					
1988 2	109.6	143.8	2.9	76.2	4.8	125.0	172.6	4.3	72.4	10.5					
1988 3	130.4	170.9	-4.7	76.3	5.1	155.8	215.2	6.0	72.4	11.2					
1988 4	102.4	130.1	-13.8	78.7	6.6	108.0	146.7	-6.1	73.6	9.4					
1988 5	70.7	89.0	-21.3	79.4	4.7	72.1	95.7	-26.1	75.3	8.2					
1988 6	68.1	86.4	-8.4	78.8	4.1	61.4	82.2	-26.5	74.7	4.8					
1988 7	63.0	78.4	-23.9	80.3	5.4	64.8	88.2	-12.9	73.5	3.8					
1988 8	66.9	83.7	-6.0	79.9	5.5	103.0	135.7	5.4	75.9	8.1					
1988 9	79.8	101.0	-0.5	79.0	2.5	81.6	104.8	-11.3	77.9	8.8					
1988 10	82.0	106.3	-3.4	77.1	2.3	85.1	106.2	-32.4	80.1	12.3					
1988 11	89.6	114.7	8.6	78.1	5.3	90.0	116.9	-15.0	77.0	10.3					
1988 12	93.9	120.2	-7.1	78.1	6.4	110.8	144.6	-4.9	76.6	10.5					
1989 1	113.6	143.3	11.3	79.3	5.7	127.6	163.8	19.9	77.9	11.0					
1989 2	125.7	156.5	8.8	80.3	5.4	133.8	167.0	-3.2	80.1	10.6					
1989 3	140.9	171.6	0.4	82.1	7.6	167.9	205.7	-4.4	81.6	12.7					
1989 4	109.9	132.9	2.2	82.7	5.1	118.0	146.2	-0.3	80.7	9.6					
1989 5	87.6	105.3	18.3	83.2	4.8	91.4	111.1	16.1	82.3	9.3					
1989 6	93.8	110.6	28.0	84.8	7.6	92.7	116.8	42.1	79.4	6.3					
1989 7	83.4	99.7	27.2	83.7	4.2	89.9	111.5	26.4	80.6	9.7					
1989 8	82.5	100.4	20.0	82.2	2.9	98.9	124.1	-8.5	79.7	5.0					
1989 9	76.8	92.7	-8.2	82.8	4.8	125.2	157.1	49.9	79.7	2.3					
1989 10	84.9	107.2	0.8	79.2	2.7	111.7	145.1	36.6	77.0	-3.9					
1989 11	94.7	121.2	5.7	78.1	0.0	96.1	126.1	7.9	76.2	-1.0					
1989 12	99.9	128.7	7.1	77.6	-0.6	135.0	183.9	27.2	73.4	-4.2					

SITC 56: DUENGEMITTEL
(AUSG. SOLCHE DER
GRUPPE 272)

SITC 56: FERTILIZERS,
MANUFACTURED

CTCI 56: ENGRAIS
MANUFACTURES

	Innergemeinschaftlich Intra-Community Intra-communautaire					Aussergemeinschaftlich Extra-Community Extra-communautaire									
	VAL	VOL	VOL Δ%	UV	UV Δ%	VAL	VOL	VOL Δ%	UV	UV Δ%					
	Monatliche Indizes					Monthly Indices					Indices mensuels				
1987 1	67.7	91.2	-20.5	74.2	-25.6	54.2	73.9	20.4	73.3	-23.2					
1987 2	102.8	140.0	28.4	73.4	-25.6	64.4	88.7	39.9	72.6	-23.7					
1987 3	124.1	171.0	56.5	72.6	-26.6	58.0	83.9	16.7	69.1	-27.1					
1987 4	113.5	151.7	37.5	74.8	-23.4	52.8	79.3	17.0	66.6	-30.1					
1987 5	73.7	96.6	0.7	76.3	-20.0	49.6	73.0	-14.2	67.9	-26.7					
1987 6	67.6	89.7	-4.5	75.4	-17.7	47.0	67.5	-9.8	69.6	-22.3					
1987 7	69.7	90.5	-8.1	77.0	-11.9	61.4	86.4	29.7	71.1	-6.9					
1987 8	70.0	92.3	20.2	75.8	-11.6	51.0	72.2	3.1	70.6	-8.1					
1987 9	78.3	101.2	9.4	77.4	-6.4	56.7	77.8	-11.8	72.9	-3.6					
1987 10	77.3	101.9	1.5	75.9	-1.9	57.1	83.4	0.5	68.5	-1.7					
1987 11	82.5	109.6	21.5	75.3	1.3	61.5	99.0	14.6	62.1	-10.8					
1987 12	92.3	125.1	23.3	73.8	0.7	87.3	146.4	81.4	59.6	-12.9					
1988 1	91.3	120.9	32.6	75.5	1.8	40.1	59.3 *	-19.8	67.7 *	-7.6					
1988 2	109.1	141.2	0.9	77.3	5.3	54.9	78.4	-11.6	70.0	-3.6					
1988 3	112.3	144.1	-15.7	77.9	7.3	56.9	84.9	1.2	67.0	-3.0					
1988 4	101.1	125.1	-17.5	80.8	8.0	51.5	71.0	-10.5	72.6	9.0					
1988 5	72.7	89.4	-7.5	81.3	6.6	59.5	85.0	16.4	70.0	3.1					
1988 6	62.6	77.5	-13.6	80.8	7.2	73.8	102.5	51.9	72.0	3.4					
1988 7	58.9	73.3	-19.0	80.4	4.4	62.0	84.5 *	-2.2	73.4 *	3.2					
1988 8	67.6	83.4	-9.6	81.1	7.0	73.4	99.4 *	37.7	73.8 *	4.5					
1988 9	78.1	98.1	-3.1	79.6	2.8	87.0	118.9	52.8	73.2	0.4					
1988 10	85.8	110.4	8.3	77.7	2.4	88.3	123.5	48.1	71.5	4.4					
1988 11	85.2	108.2	-1.3	78.7	4.5	74.7	101.3	2.3	73.7	18.7					
1988 12	96.1	124.0	-0.9	77.5	5.0	65.0	88.1	-39.8	73.8	23.8					
1989 1	102.4	129.0	6.7	79.4	5.2	56.3	75.2	26.8	74.9	10.6					
1989 2	125.8	152.5	8.0	82.5	6.7	70.9	90.0	14.8	78.8	12.6					
1989 3	132.3	156.8	8.8	84.4	8.3	66.0	85.1	0.2	77.6	15.8					
1989 4	103.7	122.3	-2.2	84.8	5.0	54.0	67.9	-4.4	79.6	9.6					
1989 5	87.0	101.3	13.3	85.9	5.7	43.9	55.2	-35.1	79.6	13.7					
1989 6	84.2	98.4	27.0	85.6	5.9	83.3	100.9	-1.6	82.6	14.7					
1989 7	68.9	81.5	11.2	84.6	5.2	64.5	76.2	-9.8	84.6	15.3					
1989 8	81.3	96.7	15.9	84.1	3.7	52.7	62.1 *	-37.5	84.9 *	15.0					
1989 9	73.8	87.6	-10.7	84.3	5.9	56.7	72.7 *	-38.9	78.0 *	6.6					
1989 10	82.4	101.9	-7.7	80.9	4.1	60.5	83.3	-32.6	72.6	1.5					
1989 11	84.4	106.2	-1.8	79.5	1.0	64.2	85.0	-16.1	75.5	2.4					
1989 12	81.5	101.4	-18.2	80.4	3.7	51.0	68.5	-22.2	74.4	0.8					

**SITC 56: DUENGEMITTEL
(AUSG. SOLCHE DER
GRUPPE 272)**

**SITC 56: FERTILIZERS,
MANUFACTURED**

**CTCI 56: ENGRAIS
MANUFACTURES**

	Innergemeinschaftlich Intra-Community Intra-communautaire					Aussergemeinschaftlich Extra-Community Extra-communautaire				
	VAL	VOL	VOL Δ%	UV	UV Δ%	VAL	VOL	VOL Δ%	UV	UV Δ%
1990 1	122.4	154.5	7.8	79.2	-0.1	130.0	176.1	7.5	73.8	-5.3
1990 2	121.8	152.8	-2.4	79.7	-0.7	131.9	183.9	10.1	71.7	-10.5
1990 3	153.9	190.7	11.1	80.7	-1.7	157.8	219.2	6.6	72.0	-11.8
1990 4	105.4	131.9	-0.8	79.9	-3.4	120.1	165.0	12.9	72.8	-9.8
1990 5	86.6	107.2	1.8	80.8	-2.9	89.7	123.7	11.3	72.5	-11.9
1990 6	80.8	102.1	-7.7	79.1	-6.7	72.7	101.5	-13.1	71.6	-9.8
1990 7	61.7	77.7	-22.1	79.4	-5.1	74.8	105.3	-5.6	71.0	-11.9
1990 8	61.2	79.2	-21.1	77.3	-6.0	81.3	114.5	-7.7	71.0	-10.9
1990 9	77.7	97.7	5.4	79.5	-4.0	89.5	131.1	-16.5	68.3	-14.3
1990 10	104.6	133.2	24.3	78.5	-0.9	136.4	196.6	35.5	69.4	-9.9
1990 11	104.9	129.3	6.7	81.1	3.8	121.6	169.8	34.7	71.6	-6.0
1990 12	90.2	111.0	-13.8	81.3	4.8	111.8	157.0	-14.6	71.2	-3.0
1991 1	123.8	149.3	-3.4	82.9	4.7	143.5	197.6	12.2	72.6	-1.6
1991 2	117.0	139.5	-8.7	83.9	5.3	171.7	235.5	28.1	72.9	1.7
1991 3	131.3	155.9	-18.2	84.2	4.3	167.2	221.7	1.1	75.4	4.7
1991 4	112.1	131.6	-0.2	85.2	6.6	135.3	175.2	6.2	77.2	6.0
1991 5	73.8	85.4	-20.3	86.4	6.9	82.6	108.8	-12.0	75.9	4.7
1991 6	84.9	100.2	-1.9	84.7	7.1	76.7	101.1	-0.4	75.9	6.0
1991 7	79.5	96.1	23.7	82.7	4.2	65.2	85.6	-18.7	76.2	7.3
1991 8	62.8	76.1	-3.9	82.5	6.7	85.2	112.2	-2.0	75.9	6.9
1991 9	75.8	91.9	-5.9	82.5	3.8	93.3	124.9	-4.7	74.7	9.4
1991 10	79.3	97.6	-26.7	81.3	3.6	94.2	127.5	-35.1	73.9	6.5
1991 11	86.6	108.3	-16.2	80.0	-1.4	96.1	133.3	-21.5	72.1	0.7
1991 12	90.2	115.0	3.6	78.4	-3.6	97.1	137.9	-12.2	70.4	-1.1
1992 1	121.1	155.1	3.9	78.1	-5.8	152.9	218.1	10.4	70.1	-3.4
1992 2	140.4	177.7	27.4	79.0	-5.8	156.3	223.3	-5.2	70.0	-4.0
1992 3	145.5	184.6	18.4	78.8	-6.4	159.6	223.9	1.0	71.3	-5.4
1992 4	103.9	130.0	-1.2	79.9	-6.2	124.5	173.4	-1.0	71.8	-7.0
1992 5	76.6	94.8	11.0	80.8	-6.5	79.6	108.8	0.0	73.2	-3.6
1992 6	76.5	96.3	-3.9	79.4	-6.3	72.1	98.6	-2.5	73.1	-3.7
1992 7	66.5	84.2	-12.4	79.0	-4.5	69.4	99.8	16.6	69.5	-8.8
1992 8	58.3	73.1	-3.9	79.7	-3.4	62.0	91.7	-18.3	67.6	-10.9
1992 9	74.6	97.6	6.2	76.4	-7.4	88.9	137.8	10.3	64.5	-13.7
1992 10	75.7	98.0	0.4	77.2	-5.0	83.3	129.5	1.6	64.3	-13.0
1992 11	80.2	105.5	-2.6	76.0	-5.0	91.3	137.3	3.0	66.5	-7.8
1992 12	103.5	133.4	16.0	77.6	-1.0	93.0	137.5	-0.3	67.6	-4.0

SITC 56: DUENGMITTEL
(AUSG. SOLCHE DER
GRUPPE 272)

SITC 56: FERTILIZERS,
MANUFACTURED

CTCI 56: ENGRAIS
MANUFACTURES

	Innergemeinschaftlich Intra-Community Intra-communautaire					Aussergemeinschaftlich Extra-Community Extra-communautaire				
	VAL	VOL	VOL Δ%	UV	UV Δ%	VAL	VOL	VOL Δ%	UV	UV Δ%
1990 1	113.8	140.2	8.7	81.2	2.3	54.8	72.3 *	-3.9	75.8 *	1.2
1990 2	92.3	113.2	-25.8	81.5	-1.2	47.6	66.0	-26.7	72.1	-8.5
1990 3	144.5	179.5	14.5	80.5	-4.6	55.0	73.0	-14.2	75.4	-2.8
1990 4	89.7	109.6	-10.4	81.8	-3.5	53.3	70.8	4.3	75.3	-5.4
1990 5	71.8	88.9	-12.2	80.8	-5.9	59.7	78.1	41.5	76.5	-3.9
1990 6	70.5	87.4	-11.2	80.7	-5.7	53.5	74.1	-26.6	72.2	-12.6
1990 7	52.4	65.0	-20.2	80.6	-4.7	70.8	95.3	25.1	74.3	-12.2
1990 8	61.1	77.5	-19.9	78.8	-6.3	47.2	67.8	9.2	69.6	-18.0
1990 9	67.7	85.0	-3.0	79.6	-5.6	48.0	64.5 *	-11.3	74.4 *	-4.6
1990 10	97.9	122.4	20.1	80.0	-1.1	48.9	62.8	-24.6	77.8	7.2
1990 11	94.0	113.9	7.3	82.5	3.8	53.6	71.6	-15.8	74.8	-0.9
1990 12	80.7	98.2	-3.2	82.2	2.2	39.6	52.0 *	-24.1	76.1 *	2.3
1991 1	105.5	125.8	-10.3	83.9	3.3	56.9	78.2	8.2	72.7	-4.1
1991 2	88.8	104.3	-7.9	85.1	4.4	48.2	64.9 *	-1.7	74.2 *	2.9
1991 3	106.8	123.3	-31.3	86.6	7.6	66.3	86.3	18.2	76.8	1.9
1991 4	90.7	106.4	-2.9	85.2	4.2	78.9	101.5	43.4	77.7	3.2
1991 5	62.9	71.1	-20.0	88.5	9.5	50.3	61.1	-21.8	82.3	7.6
1991 6	74.0	84.0	-3.9	88.1	9.2	60.6	71.4	-3.6	84.9	17.6
1991 7	70.7	83.6	28.6	84.6	5.0	82.4	104.3	9.4	79.0	6.3
1991 8	63.6	75.2	-3.0	84.6	7.4	71.2	88.3	30.2	80.6	15.8
1991 9	73.1	86.8	2.1	84.2	5.8	69.1	88.5	37.2	78.1	5.0
1991 10	70.6	84.6	-30.9	83.4	4.3	86.3	108.1	72.1	79.8	2.6
1991 11	79.4	97.9	-14.0	81.1	-1.7	96.2	119.2	66.5	80.7	7.9
1991 12	80.8	101.6	3.5	79.5	-3.3	72.2	95.2	83.1	75.8	-0.4
1992 1	101.8	126.0	0.2	80.8	-3.7	74.3	97.3	24.4	76.4	5.1
1992 2	130.1	160.4	53.8	81.1	-4.7	69.7	89.7	38.2	77.7	4.7
1992 3	127.6	155.1	25.8	82.3	-5.0	60.8	77.2	-10.5	78.8	2.6
1992 4	101.2	122.8	15.4	82.4	-3.3	72.4	90.7	-10.6	79.8	2.7
1992 5	64.1	76.4	7.5	83.9	-5.2	78.9	95.8	56.8	82.4	0.1
1992 6	73.4	88.9	5.8	82.6	-6.2	74.3	94.3	32.1	78.8	-7.2
1992 7	58.4	67.5	-19.3	86.5	2.2	101.5	124.1	19.0	81.8	3.5
1992 8	59.5	72.0	-4.3	82.6	-2.4	54.2	71.1	-19.5	76.2	-5.5
1992 9	73.4	91.3	5.2	80.4	-4.5	86.8	111.9	26.4	77.6	-0.6
1992 10	71.4	89.3	5.6	80.0	-4.1	58.9	78.6	-27.3	74.9	-6.1
1992 11	67.1	85.0	-13.2	78.9	-2.7	56.8	74.4	-37.6	76.3	-5.5
1992 12	90.0	114.4	12.6	78.7	-1.0	81.1	107.6	13.0	75.4	-0.5

SITC 57: EXPLOSIVEN UND
PYROTECHNISCHE
PRODUKTESITC 57: EXPLOSIVES
AND PYROTECHNIC
PRODUCTSCTCI 57: EXPLOSIFS ET
ARTICLES DE
PYROTECHNIE

	Innergemeinschaftlich Intra-Community Intra-communautaire					Aussergemeinschaftlich Extra-Community Extra-communautaire									
	VAL	VOL	VOL Δ%	UV	UV Δ%	VAL	VOL	VOL Δ%	UV	UV Δ%					
	Jährliche Indizes					Annual Indices					Indices annuels				
1980	46.7	71.5	0.4	65.3	10.3	45.9	77.2	-1.3	59.4	2.1					
1981	59.9	80.9	13.1	74.1	13.5	48.4	71.9	-6.9	67.3	13.3					
1982	67.4	86.3	6.7	78.1	5.4	67.9	86.0	19.6	78.9	17.2					
1983	68.4	82.5	-4.4	82.9	6.1	74.7	83.3	-3.1	89.7	13.7					
1984	93.6	104.6	26.8	89.5	8.0	115.8	130.3	56.4	88.9	-0.9					
1985	100.0	100.0	-4.4	100.0	11.7	100.0	100.0	-23.3	100.0	12.5					
1986	117.4	121.3	21.3	96.8	-3.2	99.2	113.5	13.5	87.4	-12.6					
1987	86.3	84.9	-30.0	101.7	5.1	83.7	98.6	-13.1	84.9	-2.9					
1988	74.9	77.6	-8.6	96.5	-5.1	86.4	100.0	1.4	86.4	1.8					
1989	77.5	76.1	-1.9	101.9	5.6	95.9	108.1	8.1	88.7	2.7					
1990	81.9	89.8	18.0	91.2	-10.5	113.5	134.6	24.5	84.3	-5.0					
1991	98.9	100.5	11.9	98.4	7.9	150.6	174.5	29.6	86.3	2.4					
1992	90.4	94.0	-6.5	96.2	-2.2	171.6	201.4	15.4	85.2	-1.3					
	Quartal Indizes					Quarterly Indices					Indices trimestriels				
1985 1	91.9	96.0	7.6	95.7	5.7	103.7	109.8	2.5	94.4	20.3					
1985 2	98.8	99.0	0.4	99.8	11.6	72.2	69.9	-52.7	103.3	31.3					
1985 3	105.1	100.5	18.9	104.6	14.4	98.5	94.9	-18.5	103.8	5.8					
1985 4	102.9	103.1	-28.1	99.8	13.7	125.9	125.6	-13.4	100.2	-0.3					
1986 1	84.5	89.6	-6.7	94.3	-1.5	88.1	100.3	-8.7	87.8	-7.0					
1986 2	102.7	102.2	3.2	100.5	0.7	87.5	102.3	46.4	85.5	-17.2					
1986 3	124.2	126.9	26.3	97.9	-6.4	101.3	110.9	16.9	91.3	-12.0					
1986 4	156.2	164.3	59.4	95.1	-4.7	119.2	139.4	11.0	85.5	-14.7					
1987 1	91.1	90.4	0.9	100.8	6.9	79.0	94.2	-6.1	83.9	-4.4					
1987 2	84.6	80.6	-21.1	105.0	4.5	62.1	73.2	-28.4	84.9	-0.7					
1987 3	85.7	82.7	-34.8	103.6	5.8	109.6	127.6	15.1	85.9	-5.9					
1987 4	98.3	100.1	-39.1	98.2	3.3	85.2	100.5	-27.9	84.8	-0.8					
1988 1	54.3	55.5	-38.6	97.9	-2.9	60.0	69.1	-26.6	86.9	3.6					
1988 2	90.1	87.6	8.7	102.8	-2.1	83.4	96.9	32.4	86.1	1.4					
1988 3	66.8	69.7	-15.7	95.9	-7.4	93.3	109.5	-14.2	85.2	-0.8					
1988 4	73.7	82.4	-17.7	89.5	-8.9	105.1	120.1	19.5	87.5	3.2					
1989 1	71.8	69.4	25.0	103.4	5.6	67.6	77.3	11.9	87.5	0.7					
1989 2	68.7	67.8	-22.6	101.3	-1.5	74.5	79.9	-17.5	93.3	8.4					
1989 3	76.6	69.9	0.3	109.6	14.3	99.5	104.1	-4.9	95.6	12.2					
1989 4	95.1	99.2	20.4	95.9	7.2	144.0	173.3	44.3	83.1	-5.0					
1990 1	74.1	78.4	13.0	94.5	-8.6	81.2	87.7	13.5	92.6	5.8					
1990 2	73.0	75.1	10.8	97.2	-4.0	85.8	100.9	26.3	85.0	-8.9					
1990 3	80.0	93.6	33.9	85.5	-22.0	125.5	148.5	42.7	84.5	-11.6					
1990 4	96.4	107.4	8.3	89.8	-6.4	162.0	201.7	16.4	80.3	-3.4					
1991 1	97.3	101.6	29.6	95.8	1.4	69.7	86.0	-1.9	81.1	-12.4					
1991 2	83.1	86.2	14.8	96.4	-0.8	138.5	157.9	56.5	87.7	3.2					
1991 3	92.9	98.7	5.4	94.1	10.1	171.1	192.7	29.8	88.8	5.1					
1991 4	125.1	118.0	9.9	106.0	18.0	221.5	259.4	28.6	85.4	6.4					
1992 1	72.3	72.5	-28.6	99.7	4.1	113.2	131.5	52.9	86.1	6.2					
1992 2	89.9	86.1	-0.1	104.4	8.3	124.2	141.8	-10.2	87.6	-0.1					
1992 3	79.7	94.1	-4.7	84.7	-10.0	175.6	208.8	8.4	84.1	-5.3					
1992 4	120.3	123.9	5.0	97.1	-8.4	274.7	325.1	25.3	84.5	-1.1					

SITC 57: EXPLOSIVEN UND
PYROTECHNISCHE
PRODUKTESITC 57: EXPLOSIVES
AND PYROTECHNIC
PRODUCTSCTCI 57: EXPLOSIFS ET
ARTICLES DE
PYROTECHNIE

	Innergemeinschaftlich Intra-Community Intra-communautaire					Aussergemeinschaftlich Extra-Community Extra-communautaire									
	VAL	VOL	VOL Δ%	UV	UV Δ%	VAL	VOL	VOL Δ%	UV	UV Δ%					
	Monatliche Indizes					Monthly Indices					Indices mensuels				
1987 1	89.9	89.3	6.6	100.7	9.8	80.9	96.4	6.1	83.9	-7.3					
1987 2	96.2	95.7	23.2	100.5	5.2	99.9	116.9 *	19.5	85.5 *	-7.0					
1987 3	87.5	86.3	-19.6	101.4	6.3	56.2	69.3	-38.2	81.1	-1.0					
1987 4	63.9	59.6	-45.9	107.2	10.1	58.7	65.9	-36.4	89.1	0.8					
1987 5	99.3	90.5	-6.0	109.7	1.7	59.2	72.6	12.2	81.5	-8.7					
1987 6	90.9	91.8	-8.1	99.0	2.2	68.5	81.0	-41.4	84.6	3.4					
1987 7	90.8	88.8	-31.8	102.3	4.3	75.6	84.1	-37.2	89.9	0.3					
1987 8	83.5	79.6 *	-19.9	104.9 *	3.8	111.5	126.9 *	72.7	87.9 *	-5.7					
1987 9	82.8	79.6	-47.2	104.0	8.8	142.0	171.7	37.3	82.7	-10.3					
1987 10	118.2	120.0	-38.7	98.5	1.2	98.3	115.6 *	-29.8	85.0 *	-3.5					
1987 11	85.7	82.7	-48.7	103.6	16.1	96.4	108.7	-22.5	88.7	7.0					
1987 12	91.1	97.5	-28.1	93.4	-5.8	60.8	77.0	-32.1	79.0	-6.9					
1988 1	41.4	39.4 *	-55.9	105.2 *	4.5	38.1	42.7 *	-55.7	89.2 *	6.3					
1988 2	53.1	54.5	-43.1	97.5	-3.0	76.7	83.2	-28.8	92.2	7.8					
1988 3	68.5	72.6	-15.9	94.3	-7.0	65.4	81.5	17.6	80.3	-1.0					
1988 4	92.8	88.9	49.2	104.4	-2.6	48.2	57.4	-12.9	83.9	-5.8					
1988 5	99.2	101.2	11.8	98.0	-10.7	88.2	97.9	34.8	90.1	10.6					
1988 6	78.2	72.5	-21.0	107.8	8.9	114.0	135.4	67.2	84.2	-0.5					
1988 7	53.9	56.5	-36.4	95.4	-6.7	87.3	96.8	15.1	90.2	0.3					
1988 8	69.9	71.2	-10.6	98.2	-6.4	81.4	94.8	-25.3	85.9	-2.3					
1988 9	76.7	81.2	2.0	94.4	-9.2	111.2	136.8	-20.3	81.3	-1.7					
1988 10	74.9	88.1	-26.6	85.0	-13.7	105.8	120.5	4.2	87.8	3.3					
1988 11	72.4	78.9	-4.6	91.8	-11.4	116.6	132.4	21.8	88.1	-0.7					
1988 12	73.9	80.3	-17.6	92.0	-1.5	92.9	107.3	39.4	86.6	9.6					
1989 1	71.4	72.8	84.8	98.1	-6.7	67.1	79.4	85.9	84.5	-5.3					
1989 2	66.0	61.9	13.6	106.7	9.4	85.1	92.6	11.3	91.9	-0.3					
1989 3	77.6	73.3	1.0	105.9	12.3	50.6	59.9	-26.5	84.5	5.2					
1989 4	63.2	59.5	-33.1	106.3	1.8	79.9	79.0	37.6	101.2	20.6					
1989 5	72.2	70.0	-30.8	103.2	5.3	66.7	73.3	-25.1	91.0	1.0					
1989 6	70.5	73.7	1.7	95.6	-11.3	77.0	87.0	-35.7	88.5	5.1					
1989 7	96.4	82.4	45.8	117.0	22.6	73.9	74.3	-23.2	99.5	10.3					
1989 8	61.6	60.4	-15.2	102.0	3.9	103.9	114.5	20.8	90.7	5.6					
1989 9	71.9	66.9	-17.6	107.4	13.8	120.8	123.5	-9.7	97.8	20.3					
1989 10	95.1	96.8	9.9	98.2	15.5	142.1	175.2	45.4	81.1	-7.6					
1989 11	113.1	116.0	47.0	97.5	6.2	142.7	161.1	21.7	88.6	0.6					
1989 12	77.3	84.9	5.7	91.0	-1.1	147.3	183.4	70.9	80.3	-7.3					

SITC 57: EXPLOSIVEN UND
PYROTECHNISCHE
PRODUKTESITC 57: EXPLOSIVES
AND PYROTECHNIC
PRODUCTSCTCI 57: EXPLOSIFS ET
ARTICLES DE
PYROTECHNIE

	Innergemeinschaftlich Intra-Community Intra-communautaire					Aussergemeinschaftlich Extra-Community Extra-communautaire				
	VAL	VOL	VOL Δ%	UV	UV Δ%	VAL	VOL	VOL Δ%	UV	UV Δ%
1990 1	69.9	77.1	5.9	90.7	-7.5	96.7	108.5	36.6	89.1	5.4
1990 2	72.1	75.6	22.1	95.4	-10.6	62.0	67.0	-27.6	92.5	0.7
1990 3	80.2	82.6	12.7	97.1	-8.3	85.0	87.5	46.1	97.1	14.9
1990 4	71.8	71.4	20.0	100.6	-5.4	63.1	74.2	-6.1	85.0	-16.0
1990 5	74.3	71.7	2.4	103.6	0.4	78.7	91.5	24.8	86.0	-5.5
1990 6	72.8	82.1	11.4	88.7	-7.2	115.8	137.0	57.5	84.5	-4.5
1990 7	109.3	118.9	44.3	91.9	-21.5	105.6	123.7	66.5	85.4	-14.2
1990 8	61.0	76.9	27.3	79.3	-22.3	161.4	192.8	68.4	83.7	-7.7
1990 9	69.7	84.8	26.8	82.2	-23.5	109.7	129.0	4.5	85.0	-13.1
1990 10	103.8	120.8	24.8	85.9	-12.5	183.1	216.4	23.5	84.6	4.3
1990 11	91.4	101.3	-12.7	90.2	-7.5	174.1	210.0	30.4	82.9	-6.4
1990 12	94.1	100.0	17.8	94.1	3.4	128.7	178.7	-2.6	72.0	-10.3
1991 1	136.8	145.4 *	88.6	94.1 *	3.7	82.3	112.0	3.2	73.5	-17.5
1991 2	77.8	77.9	3.0	99.9	4.7	64.1	68.3	1.9	93.8	1.4
1991 3	77.5	81.6	-1.2	95.0	-2.2	62.9	77.6	-11.3	81.0	-16.6
1991 4	102.3	101.7	42.4	100.6	0.0	112.2	136.2	83.6	82.4	-3.1
1991 5	53.8	59.6	-16.9	90.3	-12.8	151.5	165.6	81.0	91.5	6.4
1991 6	93.3	97.1	18.3	96.1	8.3	151.7	171.8	25.4	88.3	4.5
1991 7	99.7	102.0	-14.2	97.7	6.3	163.4	178.8	44.5	91.4	7.0
1991 8	44.9	49.0	-36.3	91.7	15.6	149.4	173.7	-9.9	86.0	2.7
1991 9	134.2	145.1	71.1	92.5	12.5	200.3	225.6	74.9	88.8	4.5
1991 10	165.5	138.6	14.7	119.4	39.0	288.2	319.9	47.8	90.1	6.5
1991 11	114.4	115.4	13.9	99.1	9.9	189.2	221.0	5.2	85.6	3.3
1991 12	95.5	99.0	-1.0	96.5	2.6	186.8	237.1	32.7	78.8	9.4
1992 1	58.8	62.2	-57.2	94.5-	0.4	106.8	138.0	23.2	77.4	5.3
1992 2	64.1	67.8	-13.0	94.5	-5.4	138.0	162.9	138.5	84.7	-9.7
1992 3	94.0	87.5	7.2	107.4	13.1	94.6	93.5	20.5	101.2	24.9
1992 4	72.1	62.6	-38.4	115.1	14.4	141.1	166.4	22.2	84.8	2.9
1992 5	106.7	106.0	77.9	100.7	11.5	105.8	114.1	-31.1	92.7	1.3
1992 6	90.7	89.6	-7.7	101.2	5.3	125.7	144.8	-15.7	86.8	-1.7
1992 7	75.2	76.3	-25.2	98.5	0.8	165.1	183.6	2.7	89.9	-1.6
1992 8	54.3	68.6	40.0	79.2	-13.6	159.0	197.0	13.4	80.7	-6.2
1992 9	109.7	137.5	-5.2	79.8	-13.7	202.9	245.6	8.9	82.6	-7.0
1992 10	95.4	116.3	-16.1	82.0	-31.3	303.4	380.2	18.8	79.8	-11.4
1992 11	159.5	159.8 *	38.5	99.8 *	0.7	227.1	246.6	11.6	92.1	7.6
1992 12	106.1	95.4	-3.6	111.2	15.2	293.6	348.3	46.9	84.3	7.0

SITC 57: EXPLOSIVEN UND
PYROTECHNISCHE
PRODUKTESITC 57: EXPLOSIVES
AND PYROTECHNIC
PRODUCTSCTCI 57: EXPLOSIFS ET
ARTICLES DE
PYROTECHNIE

	Innergemeinschaftlich Intra-Community Intra-communautaire					Aussergemeinschaftlich Extra-Community Extra-communautaire									
	VAL	VOL	VOL Δ%	UV	UV Δ%	VAL	VOL	VOL Δ%	UV	UV Δ%					
	Jährliche Indizes					Annual Indices					Indices annuels				
1980	31.4	42.9	-12.8	73.2	11.6	50.9	57.3	7.9	88.8	5.0					
1981	43.0	55.3	28.9	77.8	6.3	53.3	63.0	9.9	84.6	-4.7					
1982	48.7	57.9	4.7	84.1	8.1	67.6	66.9	6.2	101.1	19.5					
1983	59.7	69.9	20.7	85.4	1.5	67.8	68.6	2.5	98.9	-2.2					
1984	70.6	78.2	11.9	90.3	5.7	93.1	103.0	50.1	90.4	-8.6					
1985	100.0	100.0	27.9	100.0	10.7	100.0	100.0 *	-2.9	100.0 *	10.6					
1986	111.5	109.1	9.1	102.2	2.2	71.5	74.2 *	-25.8	96.4 *	-3.6					
1987	92.1	92.7	-15.0	99.3	-2.8	48.5	55.6 *	-25.1	87.3 *	-9.4					
1988	82.9	85.5	-7.8	97.0	-2.3	52.0	60.5	8.8	86.0	-1.5					
1989	68.8	67.7	-20.8	101.6	4.7	60.5	68.4 *	13.1	88.4 *	2.8					
1990	62.8	61.6	-9.0	101.9	0.3	73.0	82.5	20.6	88.5	0.1					
1991	57.1	57.6	-6.5	99.1	-2.7	61.8	74.5 *	-9.7	83.0 *	-6.2					
1992	53.6	51.3	-10.9	104.5	5.4	63.4	65.5	-12.1	96.8	16.6					
	Quartal Indizes					Quarterly Indices					Indices trimestriels				
1985 1	108.6	113.4	85.0	95.8	9.5	120.8	116.9 *	74.0	103.3 *	11.6					
1985 2	104.3	103.2	32.5	101.1	12.6	63.5	66.6 *	-40.2	95.4 *	8.4					
1985 3	92.9	86.7	17.2	107.1	15.9	77.7	81.0 *	-15.5	95.9 *	9.5					
1985 4	82.2	84.7	-15.5	97.1	7.1	116.3	113.6	-18.0	102.4	10.0					
1986 1	86.5	81.1	-28.5	106.7	11.4	106.7	110.2 *	-5.7	96.8 *	-6.3					
1986 2	121.5	116.8	13.2	104.0	2.9	57.7	59.6 *	-10.5	96.8 *	1.5					
1986 3	114.3	116.6	34.5	98.0	-8.5	69.5	75.0 *	-7.4	92.7 *	-3.3					
1986 4	140.6	138.1	63.0	101.8	4.8	67.8	67.9 *	-40.2	99.9 *	-2.4					
1987 1	68.8	68.6	-15.4	100.3	-6.0	42.5	46.7 *	-57.6	91.0 *	-6.0					
1987 2	92.7	90.1	-22.9	102.9	-1.1	54.7	59.7 *	0.2	91.6 *	-5.4					
1987 3	94.9	95.8	-17.8	99.1	1.1	44.4	53.7 *	-28.4	82.6 *	-10.9					
1987 4	106.1	110.5	-20.0	96.0	-5.7	52.1	61.5	-9.4	84.7	-15.2					
1988 1	80.0	82.8	20.7	96.6	-3.7	50.2	59.8	28.1	83.9	-7.8					
1988 2	95.0	95.4	5.9	99.6	-3.2	56.4	69.5	16.4	81.2	-11.4					
1988 3	78.9	79.1	-17.4	99.8	0.7	45.8	48.8	-9.1	93.8	13.6					
1988 4	78.5	85.3	-22.8	92.0	-4.2	54.5	62.4	1.5	87.4	3.2					
1989 1	59.5	60.0	-27.5	99.1	2.6	45.1	47.4 *	-20.7	95.1 *	13.3					
1989 2	75.2	70.6	-26.0	106.5	6.9	67.3	77.5 *	11.5	86.9 *	7.0					
1989 3	61.4	61.0	-22.9	100.7	0.9	53.5	62.0	27.0	86.3	-8.0					
1989 4	80.3	80.2	-6.0	100.1	8.8	76.6	87.3	39.9	87.7	0.3					
1990 1	55.0	52.0	-13.3	105.8	6.8	101.3	114.7	142.0	88.3	-7.2					
1990 2	70.0	65.1	-7.8	107.6	1.0	69.4	80.6	4.0	86.1	-0.9					
1990 3	49.3	49.6	-18.7	99.3	-1.4	51.5	54.8 *	-11.6	93.9 *	8.8					
1990 4	74.6	77.5	-3.4	96.2	-3.9	68.2	78.0	-10.7	87.4	-0.3					
1991 1	55.5	54.8	5.4	101.2	-4.3	51.6	66.7 *	-41.8	77.3 *	-12.5					
1991 2	48.1	49.9	-23.3	96.4	-10.4	56.7	79.6 *	-1.2	71.2 *	-17.3					
1991 3	52.0	52.6	6.0	98.9	-0.4	76.0	82.1 *	49.8	92.6 *	-1.4					
1991 4	73.9	74.1	-4.4	99.7	3.6	70.2	77.3 *	-0.9	90.8 *	3.9					
1992 1	48.2	50.2	-8.4	96.1	-5.0	69.7	70.0 *	4.9	99.5 *	28.7					
1992 2	62.8	60.4	21.0	104.0	7.9	62.2	67.5 *	-15.2	92.1 *	29.4					
1992 3	52.1	47.6	-9.5	109.4	10.6	50.9	54.9	-33.1	92.8	0.2					
1992 4	52.6	48.2	-35.0	109.2	9.5	65.1	63.4	-18.0	102.7	13.1					

SITC 57: EXPLOSIVEN UND
PYROTECHNISCHE
PRODUKTESITC 57: EXPLOSIVES
AND PYROTECHNIC
PRODUCTSCTCI 57: EXPLOSIFS ET
ARTICLES DE
PYROTECHNIE

	Innergemeinschaftlich Intra-Community Intra-communautaire					Aussergemeinschaftlich Extra-Community Extra-communautaire									
	VAL	VOL	VOL Δ%	UV	UV Δ%	VAL	VOL	VOL Δ%	UV	UV Δ%					
	Monatliche Indizes					Monthly Indices					Indices mensuels				
1987 1	53.9	49.0	-32.6	109.9	4.8	44.5	47.6 *	-68.9	93.4 *	-6.6					
1987 2	62.4	64.3 *	-19.4	97.0 *	-10.3	27.9	30.3 *	-62.4	92.0 *	8.5					
1987 3	90.2	92.6	2.0	97.4	-8.8	55.2	61.8 *	-35.3	89.3 *	-13.5					
1987 4	70.7	68.8	-37.6	102.8	0.0	57.5	60.8 *	1.5	94.6 *	1.1					
1987 5	78.0	78.1	-29.4	99.9	-0.1	58.9	65.1 *	-2.8	90.4 *	-3.5					
1987 6	129.2	123.3	-4.7	104.8	-3.4	47.6	53.0 *	2.3	89.8 *	-14.3					
1987 7	106.4	100.7	7.9	105.7	6.8	46.6	56.6 *	-7.5	82.3 *	-13.9					
1987 8	77.1	78.4	-40.5	98.4	7.5	44.9	55.4 *	-45.7	81.0 *	-4.3					
1987 9	100.9	108.1	-13.2	93.3	-10.5	41.5	48.9 *	-19.6	84.9 *	-19.1					
1987 10	136.4	145.0	-20.0	94.1	-6.6	56.2	65.0	-28.5	86.4	-13.7					
1987 11	91.4	85.9	-30.4	106.4	4.9	57.0	66.7	0.9	85.4	-11.6					
1987 12	90.6	100.7	-8.2	90.0	-13.5	43.1	52.8 *	12.8	81.6 *	-21.8					
1988 1	35.7	35.3 *	-28.0	101.1 *	-8.0	43.9	51.6	8.4	85.1	-8.9					
1988 2	109.0	116.7	81.5	93.4	-3.7	46.9	57.8	90.8	81.2	-11.7					
1988 3	95.0	96.3	4.0	98.7	1.3	59.6	69.9	13.1	85.3	-4.5					
1988 4	123.3	119.2	73.3	103.4	0.6	48.8	58.4	-3.9	83.6	-11.6					
1988 5	76.2	83.6	7.0	91.2	-8.7	56.0	70.5	8.3	79.4	-12.2					
1988 6	85.5	83.4	-32.4	102.5	-2.2	64.5	79.5	50.0	81.1	-9.7					
1988 7	66.6	60.7	-39.7	109.8	3.9	55.7	55.5	-1.9	100.4	22.0					
1988 8	91.6	92.5	18.0	99.0	0.6	34.4	41.2	-25.6	83.5	3.1					
1988 9	78.5	84.0	-22.3	93.5	0.2	47.1	49.6 *	1.4	95.0 *	11.9					
1988 10	88.8	98.1	-32.3	90.5	-3.8	45.8	55.5	-14.6	82.5	-4.5					
1988 11	81.8	80.8	-5.9	101.2	-4.9	65.9	71.5	7.2	92.1	7.8					
1988 12	64.7	76.9	-23.6	84.2	-6.4	52.0	59.8	13.3	86.9	6.5					
1989 1	64.7	58.9	66.9	109.8	8.6	46.7	40.8 *	-20.9	114.5 *	34.5					
1989 2	60.0	67.0	-42.6	89.5	-4.2	41.1	48.9	-15.4	84.0	3.4					
1989 3	53.8	53.9	-44.0	99.8	1.1	47.3	52.3 *	-25.2	90.5 *	6.1					
1989 4	58.7	55.6	-53.4	105.6	2.1	59.9	64.6 *	10.6	92.8 *	11.0					
1989 5	82.4	74.6	-10.8	110.4	21.1	55.1	61.8 *	-12.3	89.1 *	12.2					
1989 6	84.5	81.6	-2.2	103.5	1.0	86.9	106.0 *	33.3	82.0 *	1.1					
1989 7	59.8	58.1	-4.3	103.0	-6.2	68.7	74.5 *	34.2	92.2 *	-8.2					
1989 8	51.7	52.3	-43.5	98.8	-0.2	37.2	49.1 *	19.2	75.7 *	-9.3					
1989 9	72.6	72.4	-13.8	100.3	7.3	54.6	62.4	25.8	87.5	-7.9					
1989 10	87.9	89.0	-9.3	98.8	9.2	91.1	105.1	89.4	86.7	5.1					
1989 11	86.7	86.0	6.4	100.8	-0.4	97.5	112.2	56.9	86.9	-5.6					
1989 12	66.3	65.6	-14.7	101.1	20.1	40.9	44.5 *	-25.6	91.9 *	5.8					

SITC 57: EXPLOSIVEN UND
PYROTECHNISCHE
PRODUKTESITC 57: EXPLOSIVES
AND PYROTECHNIC
PRODUCTSCTCI 57: EXPLOSIFS ET
ARTICLES DE
PYROTECHNIE

	Innergemeinschaftlich Intra-Community Intra-communautaire					Aussergemeinschaftlich Extra-Community Extra-communautaire				
	VAL	VOL	VOL Δ%	UV	UV Δ%	VAL	VOL	VOL Δ%	UV	UV Δ%
1990 1	62.7	60.6	2.9	103.5	-5.7	79.2	83.2	103.9	95.2	-16.9
1990 2	46.1	44.2	-34.0	104.2	16.4	155.6	181.8	271.8	85.6	1.9
1990 3	56.1	51.0	-5.4	110.0	10.2	68.9	78.7 *	50.5	87.5 *	-3.3
1990 4	53.7	48.9	-12.1	109.8	4.0	56.7	68.9	6.7	82.3	-11.3
1990 5	74.4	70.5	-5.5	105.5	-4.4	104.6	121.4 *	96.4	86.2 *	-3.3
1990 6	81.9	75.7	-7.2	108.2	4.5	47.1	51.5	-51.4	91.4	11.5
1990 7	64.0	64.9	11.7	98.6	-4.3	53.0	60.6	-18.7	87.5	-5.1
1990 8	33.3	33.2	-36.5	100.2	1.4	53.5	50.7 *	3.3	105.5 *	39.4
1990 9	50.4	50.7	-30.0	99.5	-0.8	48.1	53.2 *	-14.7	90.4 *	3.3
1990 10	85.9	87.0	-2.2	98.7	-0.1	72.1	86.3	-17.9	83.6	-3.6
1990 11	69.2	75.6	-12.1	91.5	-9.2	75.6	82.4	-26.6	91.7	5.5
1990 12	68.7	69.9	6.6	98.3	-2.8	56.9	65.3 *	46.7	87.1 *	-5.2
1991 1	51.5	48.1	-20.6	107.1	3.5	43.3	48.4 *	-41.8	89.5 *	-6.0
1991 2	50.9	50.3	13.8	101.1	-3.0	69.7	89.0 *	-51.0	78.3 *	-8.5
1991 3	63.9	65.9	29.2	97.0	-11.8	41.6	62.2 *	-21.0	66.9 *	-23.5
1991 4	57.8	60.5	23.7	95.5	-13.0	64.5	109.5 *	58.9	58.9 *	-28.4
1991 5	39.8	39.2	-44.4	101.6	-3.7	54.7	59.1 *	-51.3	92.5 *	7.3
1991 6	46.7	49.8	-34.2	93.7	-13.4	50.9	67.1 *	30.3	75.8 *	-17.1
1991 7	60.1	59.5	-8.3	101.0	2.4	68.1	75.7 *	24.9	90.0 *	2.9
1991 8	35.3	36.7	10.5	96.1	-4.1	41.8	45.3 *	-10.7	92.2 *	-12.6
1991 9	60.7	61.5	21.3	98.7	-0.8	118.1	125.2	135.3	94.3	4.3
1991 10	78.1	78.7	-9.5	99.2	0.5	72.6	79.9	-7.4	90.9	8.7
1991 11	82.7	84.0	11.1	98.4	7.5	82.4	89.3 *	8.4	92.3 *	0.7
1991 12	60.9	59.4	-15.0	102.5	4.3	55.7	62.7 *	-4.0	88.9 *	2.1
1992 1	34.3	35.8	-25.6	95.8	-10.6	62.4	64.4 *	33.1	96.9 *	8.3
1992 2	59.1	58.5	16.3	101.0	-0.1	58.4	61.5 *	-30.9	95.0 *	21.3
1992 3	51.5	56.4	-14.4	91.3	-5.9	88.2	84.1 *	35.2	104.9 *	56.8
1992 4	61.3	62.0	2.5	98.8	3.5	69.4	81.3 *	-25.8	85.4 *	45.0
1992 5	52.4	43.3	10.5	121.1	19.2	63.1	61.1	3.4	103.2	11.6
1992 6	74.6	75.5	51.6	98.8	5.4	54.1	59.5	-11.3	90.9	19.9
1992 7	47.6	34.8	-41.5	136.8	35.4	72.8	70.9	-6.3	102.7	14.1
1992 8	40.2	42.0	14.4	95.6	-0.5	30.4	38.5 *	-15.0	79.0 *	-14.3
1992 9	68.4	65.9	7.2	103.8	5.2	49.8	54.9	-56.2	90.8	-3.7
1992 10	58.7	58.5	-25.7	100.4	1.2	64.6	69.0	-13.6	93.6	3.0
1992 11	55.2	47.4	-43.6	116.5	18.4	68.2	65.7 *	-26.4	103.8 *	12.5
1992 12	44.1	38.6	-35.0	114.3	11.5	62.6	54.9	-12.4	114.1	28.3

SITC 58: KUNSTOFFE,
PLASTIK, ZELLULOSE
ESTERS UND AETHER

SITC 58: ARTIFIC.
RESINS, PLASTIC
MATERIALS,
CELLULOSE ESTERS
AND ETHERS

CTCI 58: MAT. PLAST.,
ARTIF., ETHERS, ESTERES
D.L. CELLULOSE, RESINES
ART.

	Innergemeinschaftlich Intra-Community Intra-communautaire					Aussergemeinschaftlich Extra-Community Extra-communautaire									
	VAL	VOL	VOL Δ%	UV	UV Δ%	VAL	VOL	VOL Δ%	UV	UV Δ%					
	Jährliche Indizes					Annual Indices					Indices annuels				
1980	53.3	71.3	-4.4	74.8	11.6	45.5	70.3	3.4	64.7	13.5					
1981	57.3	73.3	2.8	78.2	4.5	52.7	72.6	3.3	72.6	12.2					
1982	63.7	75.9	3.5	83.9	7.3	59.0	74.1	2.1	79.6	9.6					
1983	75.0	84.3	11.1	89.0	6.1	69.3	80.2	8.2	86.4	8.5					
1984	90.4	91.9	9.0	98.4	10.6	87.9	91.2	13.7	96.4	11.6					
1985	100.0	100.0	8.8	100.0	1.6	100.0	100.0	9.6	100.0	3.7					
1986	104.4	108.8	8.8	96.0	-4.0	99.1	107.5	7.5	92.2	-7.8					
1987	113.2	116.7	7.3	97.0	1.0	101.0	111.4	3.6	90.7	-1.6					
1988	129.6	129.1	10.6	100.4	3.5	124.4	130.1	16.8	95.6	5.4					
1989	144.6	137.7	6.7	105.0	4.6	152.0	149.9	15.2	101.4	6.1					
1990	152.6	144.8	5.2	105.4	0.4	160.8	161.0	7.4	99.9	-1.5					
1991	152.4	142.2	-1.8	107.2	1.7	174.7	172.5	7.1	101.3	1.4					
1992	150.2	142.9	0.5	105.1	-2.0	168.6	169.1	-2.0	99.7	-1.6					
	Quarterly Indizes					Quarterly Indices					Indices trimestriels				
1985 1	98.0	100.0	7.6	98.0	0.3	94.7	95.9	9.1	98.7	3.6					
1985 2	104.1	104.4	11.7	99.7	0.8	106.2	106.3	12.4	99.9	3.4					
1985 3	95.8	93.8	8.8	102.1	3.1	100.5	98.3	10.8	102.2	5.7					
1985 4	103.5	103.2	9.4	100.3	2.2	98.8	99.5	6.1	99.3	2.4					
1986 1	106.1	106.1	6.1	100.0	2.0	101.4	104.4	8.9	97.1	-1.6					
1986 2	111.1	114.9	10.1	96.7	-3.0	105.7	113.0	6.3	93.5	-6.4					
1986 3	96.9	103.3	10.1	93.8	-8.1	96.2	107.7	9.6	89.3	-12.6					
1986 4	104.8	111.8	8.3	93.7	-6.6	95.4	107.2	7.7	89.0	-10.4					
1987 1	110.5	116.2	9.5	95.1	-4.9	95.6	107.4	2.9	89.0	-8.3					
1987 2	116.8	121.7	5.9	96.0	-0.7	103.9	116.3	2.9	89.3	-4.5					
1987 3	106.8	109.2	5.7	97.8	4.3	99.1	108.0	0.3	91.8	2.8					
1987 4	118.3	119.3	6.7	99.2	5.9	104.5	112.8	5.2	92.6	4.0					
1988 1	125.3	126.4	8.8	99.1	4.2	112.8	121.4	13.0	92.9	4.4					
1988 2	132.2	133.1	9.4	99.3	3.4	126.9	134.3	15.5	94.5	5.8					
1988 3	122.5	121.6	11.4	100.7	3.0	121.2	125.7	16.4	96.4	5.0					
1988 4	137.8	134.4	12.7	102.5	3.3	133.8	136.3	20.8	98.2	6.0					
1989 1	148.0	141.8	12.2	104.4	5.3	153.9	153.0	26.0	100.6	8.3					
1989 2	154.8	147.7	11.0	104.8	5.5	163.3	160.9	19.8	101.5	7.4					
1989 3	131.9	125.5	3.2	105.1	4.4	145.5	143.9	14.5	101.1	4.9					
1989 4	144.0	136.2	1.3	105.7	3.1	147.5	144.2	5.8	102.3	4.2					
1990 1	152.4	144.3	1.8	105.6	1.1	156.4	154.5	1.0	101.2	0.6					
1990 2	156.7	149.5	1.2	104.8	0.0	168.0	167.3	4.0	100.4	-1.1					
1990 3	141.6	134.6	7.3	105.2	0.1	159.3	160.4	11.5	99.3	-1.8					
1990 4	157.8	149.0	9.4	105.9	0.2	164.2	166.5	15.5	98.6	-3.6					
1991 1	167.7	155.3	7.6	108.0	2.3	193.4	190.7	23.4	101.4	0.2					
1991 2	165.3	153.3	2.5	107.8	2.9	194.4	191.5	14.5	101.5	1.1					
1991 3	145.5	135.9	1.0	107.1	1.8	170.3	167.3	4.3	101.8	2.5					
1991 4	149.3	141.1	-5.3	105.8	-0.1	165.0	163.7	-1.7	100.8	2.2					
1992 1	159.6	149.9	-3.5	106.5	-1.4	171.7	169.5	-11.1	101.3	-0.1					
1992 2	158.0	150.3	-2.0	105.1	-2.5	179.2	177.6	-7.3	100.9	-0.6					
1992 3	143.8	138.0	1.5	104.2	-2.7	165.0	169.4	1.3	97.4	-4.3					
1992 4	141.5	135.5	-4.0	104.4	-1.3	159.9	161.4	-1.4	99.1	-1.7					

SITC 58: KUNSTOFFE,
PLASTIK, ZELLULOSE
ESTERS UND AETHER

SITC 58: ARTIFIC.
RESINS, PLASTIC
MATERIALS,
CELLULOSE ESTERS
AND ETHERS

CTCI 58: MAT. PLAST.,
ARTIF., ETHERS, ESTERES
D.L. CELLULOSE, RESINES
ART.

	Innergemeinschaftlich Intra-Community Intra-communautaire					Aussergemeinschaftlich Extra-Community Extra-communautaire									
	VAL	VOL	VOL Δ%	UV	UV Δ%	VAL	VOL	VOL Δ%	UV	UV Δ%					
	Monatliche Indizes					Monthly Indices					Indices mensuels				
1987 1	99.9	104.9	0.4	95.2	-5.0	90.0	101.4	-9.4	88.8	-8.8					
1987 2	106.6	112.2	5.9	95.0	-5.4	90.3	100.8	2.9	89.6	-8.0					
1987 3	125.2	131.6	22.0	95.1	-4.3	106.5	120.1	16.3	88.7	-8.2					
1987 4	116.5	121.6	4.8	95.8	-3.0	103.1	115.8	-0.1	89.0	-8.0					
1987 5	112.9	117.9	5.0	95.8	-0.8	101.6	114.5	7.7	88.7	-4.8					
1987 6	120.9	125.5	7.8	96.3	1.7	106.8	118.5	1.5	90.1	-0.7					
1987 7	117.1	121.1	7.7	96.7	2.3	103.5	112.6	0.6	91.9	1.7					
1987 8	83.5	84.6	5.6	98.7	5.9	84.1	91.4	1.2	92.0	2.7					
1987 9	119.9	122.0	4.0	98.3	5.0	109.8	120.0	-0.8	91.5	3.9					
1987 10	127.8	129.1	1.7	99.0	5.5	110.0	118.1	-3.5	93.1	6.0					
1987 11	118.5	119.1	9.8	99.5	6.2	103.4	112.8	10.4	91.7	1.9					
1987 12	108.8	109.8	9.9	99.1	5.9	100.2	107.6	11.0	93.1	4.1					
1988 1	111.2	112.1	6.9	99.2	4.2	99.8	110.8	9.3	90.1	1.5					
1988 2	122.8	123.8	10.3	99.2	4.4	107.0	113.7	12.8	94.1	5.0					
1988 3	141.7	143.4	9.0	98.8	3.9	131.8	139.8	16.4	94.3	6.3					
1988 4	124.0	124.5	2.4	99.6	4.0	121.7	129.6	11.9	93.9	5.5					
1988 5	133.1	134.7	14.2	98.8	3.1	125.5	131.3	14.7	95.6	7.8					
1988 6	139.4	140.0	11.6	99.6	3.4	133.5	142.0	19.8	94.0	4.3					
1988 7	123.5	123.6	2.1	99.9	3.3	115.0	120.9	7.4	95.1	3.5					
1988 8	106.5	104.4	23.4	102.0	3.3	115.5	117.7	28.8	98.1	6.6					
1988 9	137.3	136.8	12.1	100.4	2.1	132.9	138.4	15.3	96.0	4.9					
1988 10	144.0	141.9	9.9	101.5	2.5	133.6	135.6	14.8	98.5	5.8					
1988 11	141.4	137.0	15.0	103.2	3.7	136.1	139.6	23.8	97.5	6.3					
1988 12	128.0	124.4	13.3	102.9	3.8	132.0	133.7	24.3	98.7	6.0					
1989 1	143.2	136.9	22.1	104.6	5.4	151.9	153.4	38.4	99.0	9.9					
1989 2	142.3	136.8	10.5	104.0	4.8	148.3	147.3	29.6	100.7	7.0					
1989 3	158.8	151.7	5.8	104.7	6.0	161.6	158.3	13.2	102.1	8.3					
1989 4	151.3	144.0	15.7	105.1	5.5	163.1	160.5	23.8	101.6	8.2					
1989 5	150.9	144.4	7.2	104.5	5.8	152.7	153.6	17.0	99.4	4.0					
1989 6	162.1	154.7	10.5	104.8	5.2	174.4	168.8	18.9	103.3	9.9					
1989 7	139.0	131.4	6.3	105.8	5.9	147.7	146.1	20.8	101.1	6.3					
1989 8	113.4	108.4	3.8	104.6	2.5	133.1	132.7	12.7	100.3	2.2					
1989 9	143.4	136.8	0.0	104.8	4.4	155.4	152.8	10.4	101.7	5.9					
1989 10	158.2	149.5	5.4	105.8	4.2	156.9	153.2	13.0	102.4	4.0					
1989 11	150.0	143.1	4.5	104.8	1.6	151.4	148.0	6.0	102.3	4.9					
1989 12	123.5	115.9	-6.8	106.6	3.6	134.4	131.5	-1.6	102.2	3.5					

SITC 58: KUNSTOFFE,
PLASTIK, ZELLULOSE
ESTERS UND AETHER

SITC 58: ARTIFIC.
RESINS, PLASTIC
MATERIALS,
CELLULOSE ESTERS
AND ETHERS

CTCI 58: MAT. PLAST.,
ARTIF., ETHERS, ESTERES
D.L. CELLULOSE, RESINES
ART.

	Innergemeinschaftlich Intra-Community Intra-communautaire					Aussergemeinschaftlich Extra-Community Extra-communautaire				
	VAL	VOL	VOL Δ%	UV	UV Δ%	VAL	VOL	VOL Δ%	UV	UV Δ%
1990 1	148.2	140.5	2.6	105.5	0.9	148.6	147.6	-3.8	100.7	1.7
1990 2	146.9	137.8	0.7	106.6	2.5	146.9	143.7	-2.4	102.2	1.5
1990 3	162.1	154.7	2.0	104.8	0.1	173.5	172.1	8.7	100.8	-1.3
1990 4	153.2	146.2	1.5	104.8	-0.3	165.4	164.6	2.6	100.5	-1.1
1990 5	160.7	153.8	6.5	104.5	0.0	170.9	170.6	11.1	100.2	0.8
1990 6	156.1	148.4	-4.1	105.2	0.4	167.5	166.7	-1.2	100.5	-2.7
1990 7	152.4	144.6	10.0	105.4	-0.4	159.8	160.0	9.5	99.9	-1.2
1990 8	117.9	111.2	2.6	106.0	1.3	152.1	153.2	15.4	99.3	-1.0
1990 9	154.6	148.1	8.3	104.4	-0.4	165.9	167.9	9.9	98.8	-2.9
1990 10	176.1	167.2	11.8	105.3	-0.5	178.5	180.9	18.1	98.7	-3.6
1990 11	169.6	161.2	12.6	105.2	0.4	175.0	177.1	19.7	98.8	-3.4
1990 12	127.5	118.6	2.3	107.5	0.8	139.1	141.6	7.7	98.2	-3.9
1991 1	176.3	164.0	16.7	107.5	1.9	200.8	199.8	35.4	100.5	-0.2
1991 2	165.2	152.5	10.7	108.3	1.6	194.1	190.1	32.3	102.1	-0.1
1991 3	161.8	149.4	-3.4	108.3	3.3	185.0	182.3	5.9	101.5	0.7
1991 4	166.9	155.4	6.3	107.4	2.5	201.7	200.7	21.9	100.5	0.0
1991 5	166.7	153.9	0.1	108.3	3.6	194.7	190.3	11.5	102.3	2.1
1991 6	162.2	150.6	1.5	107.7	2.4	186.5	183.4	10.0	101.7	1.2
1991 7	164.8	153.3	6.0	107.5	2.0	188.5	185.3	15.8	101.7	1.8
1991 8	116.2	108.6	-2.3	107.0	0.9	151.8	149.4	-2.5	101.6	2.3
1991 9	155.8	146.0	-1.4	106.7	2.2	170.5	167.2	-0.4	102.0	3.2
1991 10	168.5	159.1	-4.8	105.9	0.6	180.7	178.9	-1.1	101.0	2.3
1991 11	153.9	145.2	-9.9	106.0	0.8	173.2	172.3	-2.7	100.5	1.7
1991 12	125.3	119.0	0.3	105.3	-2.0	140.9	139.9	-1.2	100.7	2.5
1992 1	153.1	142.3	-13.2	107.6	0.1	165.6	162.4	-18.7	102.0	1.5
1992 2	157.1	148.1	-2.9	106.1	-2.0	166.0	163.4	-14.0	101.6	-0.5
1992 3	168.5	159.1	6.5	105.9	-2.2	183.6	182.7	0.2	100.5	-1.0
1992 4	161.7	153.9	-1.0	105.1	-2.1	177.8	173.8	-13.4	102.3	1.8
1992 5	153.8	145.8	-5.3	105.5	-2.6	181.8	181.1	-4.8	100.4	-1.9
1992 6	158.4	151.3	0.5	104.7	-2.8	178.1	178.1	-2.9	100.0	-1.7
1992 7	161.7	154.6	0.8	104.6	-2.7	185.5	188.9	1.9	98.2	-3.4
1992 8	112.6	108.5	-0.1	103.8	-3.0	138.5	144.0	-3.6	96.2	-5.3
1992 9	157.1	150.9	3.4	104.1	-2.4	171.0	175.2	4.8	97.6	-4.3
1992 10	157.2	151.3	-4.9	103.9	-1.9	176.4	179.6	0.4	98.2	-2.8
1992 11	144.3	138.9	-4.3	103.9	-2.0	162.3	165.3	-4.1	98.2	-2.3
1992 12	122.7	116.2	-2.4	105.6	0.3	141.3	139.2	-0.5	101.5	0.8

SITC 58: KUNSTOFFE,
PLASTIK, ZELLULOSE
ESTERS UND AETHER

SITC 58: ARTIFIC.
RESINS, PLASTIC
MATERIALS,
CELLULOSE ESTERS
AND ETHERS

CTCI 58: MAT. PLAST.,
ARTIF., ETHERS, ESTERES
D.L. CELLULOSE, RESINES
ART.

	Innergemeinschaftlich Intra-Community Intra-communautaire					Aussergemeinschaftlich Extra-Community Extra-communautaire									
	VAL	VOL	VOL Δ%	UV	UV Δ%	VAL	VOL	VOL Δ%	UV	UV Δ%					
	Jährliche Indizes					Annual Indices					Indices annuels				
1980	55.2	72.2	-4.9	76.4	10.7	57.3	78.5	-1.0	73.0	12.0					
1981	57.2	72.2	0.0	79.2	3.7	63.3	81.3	3.6	77.9	6.7					
1982	64.7	75.9	6.5	84.1	6.2	67.4	80.2	-1.4	84.0	7.8					
1983	76.2	85.1	10.7	89.5	6.4	79.8	89.6	11.7	89.1	6.1					
1984	90.3	91.8	7.9	98.4	9.9	95.5	96.7	7.9	98.8	10.9					
1985	100.0	100.0	8.9	100.0	1.6	100.0	100.0	3.4	100.0	1.2					
1986	103.1	107.8	7.8	95.6	-4.4	90.2	95.5	-4.5	94.4	-5.6					
1987	113.4	117.1	8.6	96.8	1.3	91.3	96.5	1.0	94.6	0.2					
1988	132.9	134.7	15.0	98.7	2.0	101.3	103.9	7.7	97.5	3.1					
1989	145.2	141.5	5.0	102.6	4.0	104.5	103.4	-0.5	101.1	3.7					
1990	150.0	145.5	2.8	103.1	0.5	95.3	96.2	-7.0	99.1	-2.0					
1991	149.4	141.7	-2.6	105.4	2.2	99.7	97.2	1.0	102.6	3.5					
1992	146.6	142.9	0.8	102.6	-2.7	97.2	96.1	-1.1	101.1	-1.5					
	Quartal Indizes					Quarterly Indices					Indices trimestriels				
1985 1	95.8	98.0	3.6	97.8	-0.2	100.0	99.4	7.1	100.6	3.0					
1985 2	104.3	104.6	11.6	99.7	0.7	103.6	103.8	5.8	99.8	1.6					
1985 3	94.4	92.4	9.2	102.2	3.4	96.6	95.7	1.1	100.9	1.5					
1985 4	101.8	101.4	6.6	100.4	2.6	96.1	97.4	-4.1	98.7	-1.2					
1986 1	106.9	107.4	9.6	99.5	1.7	90.2	91.8	-7.6	98.3	-2.3					
1986 2	109.6	113.7	8.7	96.4	-3.3	94.7	99.3	-4.3	95.4	-4.4					
1986 3	96.5	102.8	11.3	93.9	-8.1	90.5	97.7	2.1	92.6	-8.2					
1986 4	104.5	112.6	11.0	92.8	-7.6	89.7	97.9	0.5	91.6	-7.2					
1987 1	109.6	116.0	8.0	94.5	-5.0	84.5	91.2	-0.7	92.6	-5.8					
1987 2	115.1	120.1	5.6	95.8	-0.6	88.8	95.5	-3.8	93.0	-2.5					
1987 3	108.0	110.4	7.4	97.8	4.2	91.1	95.1	-2.7	95.8	3.5					
1987 4	118.2	119.5	6.1	98.9	6.6	99.4	102.6	4.8	96.9	5.8					
1988 1	128.5	132.6	14.3	96.9	2.5	94.8	99.3	8.9	95.5	3.1					
1988 2	135.2	138.0	14.9	98.0	2.3	102.7	105.9	10.9	97.0	4.3					
1988 3	126.6	127.0	15.0	99.7	1.9	102.0	102.9	8.2	99.1	3.4					
1988 4	140.9	140.8	17.8	100.1	1.2	105.2	107.0	4.3	98.3	1.4					
1989 1	149.2	146.0	10.1	102.2	5.5	98.4	98.0	-1.3	100.4	5.1					
1989 2	155.8	151.7	9.9	102.7	4.8	111.3	110.1	4.0	101.1	4.2					
1989 3	134.0	130.7	2.9	102.5	2.8	103.5	101.7	-1.2	101.8	2.7					
1989 4	142.5	138.6	-1.6	102.8	2.7	105.0	103.7	-3.1	101.3	3.1					
1990 1	150.1	144.9	-0.8	103.6	1.4	100.4	99.7	1.7	100.7	0.3					
1990 2	152.0	148.4	-2.2	102.4	-0.3	94.3	95.7	-13.1	98.5	-2.6					
1990 3	139.6	137.0	4.8	101.9	-0.6	89.5	91.4	-10.1	97.9	-3.8					
1990 4	155.3	148.9	7.4	104.3	1.5	97.1	97.8	-5.7	99.3	-2.0					
1991 1	161.4	151.4	4.5	106.6	2.9	96.9	94.4	-5.3	102.7	2.0					
1991 2	157.5	149.6	0.8	105.3	2.8	100.8	97.6	2.0	103.3	4.9					
1991 3	138.2	131.4	-4.1	105.2	3.2	100.8	98.0	7.2	102.9	5.1					
1991 4	143.1	137.2	-7.9	104.3	0.0	107.6	105.9	8.3	101.6	2.3					
1992 1	155.3	149.6	-1.2	103.8	-2.6	99.2	97.3	3.1	102.0	-0.7					
1992 2	154.7	150.6	0.7	102.7	-2.5	98.2	96.8	-0.8	101.4	-1.8					
1992 3	140.7	138.3	5.3	101.7	-3.3	95.1	95.3	-2.8	99.8	-3.0					
1992 4	135.4	132.4	-3.5	102.3	-1.9	95.8	94.9	-10.4	101.0	-0.6					

SITC 58: KUNSTOFFE,
PLASTIK, ZELLULOSE
ESTERS UND AETHER

SITC 58: ARTIFIC.
RESINS, PLASTIC
MATERIALS,
CELLULOSE ESTERS
AND ETHERS

CTCI 58: MAT. PLAST.,
ARTIF., ETHERS, ESTERES
D.L. CELLULOSE, RESINES
ART.

	Innergemeinschaftlich Intra-Community Intra-communautaire					Aussergemeinschaftlich Extra-Community Extra-communautaire									
	VAL	VOL	VOL Δ%	UV	UV Δ%	VAL	VOL	VOL Δ%	UV	UV Δ%					
	Monatliche Indizes					Monthly Indices					Indices mensuels				
1987 1	101.1	107.4	-0.4	94.1	-5.9	79.4	85.6	-3.3	92.8	-6.4					
1987 2	107.1	113.3	5.6	94.5	-5.4	82.1	89.2	-4.6	92.0	-6.3					
1987 3	120.6	127.2	19.0	94.8	-4.0	92.0	99.0	6.2	92.9	-4.8					
1987 4	114.7	120.4	3.3	95.3	-3.1	86.7	93.6	-11.4	92.6	-4.4					
1987 5	111.1	116.2	7.6	95.6	-0.5	89.0	95.6	1.0	93.1	-1.6					
1987 6	119.5	123.8	6.4	96.5	1.8	90.8	97.3	-0.2	93.3	-1.4					
1987 7	117.4	121.0	9.6	97.0	2.1	91.9	96.3	-5.6	95.4	1.0					
1987 8	85.2	86.9	9.0	98.0	4.9	86.1	90.1	1.2	95.6	3.9					
1987 9	121.2	123.2	4.1	98.4	5.7	95.3	98.9	-3.0	96.4	5.7					
1987 10	125.7	127.4	-0.6	98.7	6.1	99.0	102.6	-7.1	96.5	5.1					
1987 11	120.8	122.3	11.6	98.8	6.2	98.4	101.3	14.1	97.1	5.7					
1987 12	108.0	108.8	8.9	99.3	7.6	101.0	103.8	10.0	97.3	6.9					
1988 1	113.5	118.4	10.2	95.9	1.9	82.4	87.6	2.3	94.1	1.4					
1988 2	126.3	129.7	14.5	97.4	3.1	93.0	96.6	8.3	96.3	4.7					
1988 3	145.7	149.7	17.7	97.3	2.6	109.2	113.9	15.1	95.9	3.2					
1988 4	127.6	130.6	8.5	97.7	2.5	95.9	99.0	5.8	96.9	4.6					
1988 5	136.1	138.3	19.0	98.4	2.9	101.6	104.7	9.5	97.0	4.2					
1988 6	141.9	144.9	17.0	97.9	1.5	110.4	113.8	17.0	97.0	4.0					
1988 7	130.5	131.7	8.8	99.1	2.2	102.6	103.4	7.4	99.2	4.0					
1988 8	108.3	107.0	23.1	101.2	3.3	100.8	101.6	12.8	99.2	3.8					
1988 9	141.1	142.2	15.4	99.2	0.8	102.6	103.8	5.0	98.8	2.5					
1988 10	149.9	150.7	18.3	99.5	0.8	111.3	113.6	10.7	98.0	1.6					
1988 11	143.5	144.5	18.2	99.3	0.5	100.4	103.3	2.0	97.2	0.1					
1988 12	129.1	127.1	16.8	101.6	2.3	103.8	104.2	0.4	99.6	2.4					
1989 1	142.3	140.2	18.4	101.5	5.8	93.9	93.6	6.8	100.3	6.6					
1989 2	146.3	142.5	9.9	102.7	5.4	97.3	97.2	0.6	100.1	3.9					
1989 3	158.8	155.2	3.7	102.3	5.1	103.9	103.3	-9.3	100.6	4.9					
1989 4	150.5	146.1	11.9	103.0	5.4	104.8	104.7	5.8	100.1	3.3					
1989 5	153.7	150.1	8.5	102.4	4.1	108.2	107.6	2.8	100.6	3.7					
1989 6	163.2	158.9	9.7	102.7	4.9	120.8	117.9	3.6	102.5	5.7					
1989 7	140.2	136.5	3.6	102.7	3.6	101.9	100.4	-2.9	101.5	2.3					
1989 8	113.0	109.8	2.6	102.9	1.7	103.2	100.8	-0.8	102.4	3.2					
1989 9	148.8	145.7	2.5	102.1	2.9	105.5	103.9	0.1	101.5	2.7					
1989 10	156.0	151.6	0.6	102.9	3.4	113.1	112.2	-1.2	100.8	2.9					
1989 11	148.5	144.3	-0.1	102.9	3.6	105.7	104.8	1.5	100.9	3.8					
1989 12	122.9	119.8	-5.7	102.6	1.0	96.4	94.2	-9.6	102.3	2.7					

SITC 58: KUNSTOFFE,
PLASTIK, ZELLULOSE
ESTERS UND AETHER

SITC 58: ARTIFIC.
RESINS, PLASTIC
MATERIALS,
CELLULOSE ESTERS
AND ETHERS

CTCI 58: MAT. PLAST.,
ARTIF., ETHERS, ESTERES
D.L. CELLULOSE, RESINES
ART.

	Innergemeinschaftlich Intra-Community Intra-communautaire					Aussergemeinschaftlich Extra-Community Extra-communautaire				
	VAL	VOL	VOL Δ%	UV	UV Δ%	VAL	VOL	VOL Δ%	UV	UV Δ%
1990 1	147.6	142.3	1.5	103.7	2.2	98.7	98.5	5.2	100.2	-0.1
1990 2	142.5	138.2	-3.0	103.1	0.4	95.1	93.3	-4.0	101.9	1.8
1990 3	160.2	154.3	-0.6	103.8	1.5	107.5	107.2	3.8	100.3	-0.3
1990 4	143.8	140.4	-3.9	102.4	-0.6	90.9	92.5	-11.7	98.3	-1.8
1990 5	154.8	151.5	0.9	102.2	-0.2	98.2	99.4	-7.6	98.8	-1.8
1990 6	157.2	153.2	-3.6	102.6	-0.1	93.7	95.3	-19.2	98.3	-4.1
1990 7	146.9	145.3	6.4	101.1	-1.6	88.0	89.5	-10.9	98.3	-3.2
1990 8	119.8	117.1	6.6	102.3	-0.6	92.2	94.2	-6.5	97.9	-4.4
1990 9	152.1	148.5	1.9	102.4	0.3	88.1	90.5	-12.9	97.4	-4.0
1990 10	176.0	171.2	12.9	102.8	-0.1	105.2	106.7	-4.9	98.6	-2.2
1990 11	163.8	156.9	8.7	104.4	1.5	98.1	98.6	-5.9	99.5	-1.4
1990 12	126.3	118.7	-0.9	106.4	3.7	87.9	88.1	-6.5	99.8	-2.4
1991 1	166.5	156.9	10.3	106.1	2.3	98.8	96.5	-2.0	102.4	2.2
1991 2	155.8	145.6	5.4	107.0	3.8	93.1	89.9	-3.6	103.6	1.7
1991 3	161.9	151.9	-1.6	106.6	2.7	99.1	96.9	-9.6	102.3	2.0
1991 4	159.3	151.4	7.8	105.2	2.7	100.9	96.7	4.5	104.3	6.1
1991 5	156.2	148.3	-2.1	105.3	3.0	101.4	98.8	-0.6	102.6	3.8
1991 6	157.1	149.2	-2.6	105.3	2.6	100.3	97.4	2.2	103.0	4.8
1991 7	151.0	142.7	-1.8	105.8	4.6	104.4	100.5	12.3	103.9	5.7
1991 8	114.7	109.3	-6.7	104.9	2.5	97.0	94.7	0.5	102.4	4.6
1991 9	148.9	142.1	-4.3	104.8	2.3	101.2	98.8	9.2	102.4	5.1
1991 10	163.2	156.2	-8.8	104.5	1.7	118.6	116.6	9.3	101.7	3.1
1991 11	146.4	140.8	-10.3	104.0	-0.4	106.2	104.9	6.4	101.2	1.7
1991 12	120.0	114.7	-3.4	104.6	-1.7	98.2	96.4	9.4	101.9	2.1
1992 1	150.2	144.3	-8.0	104.1	-1.9	96.3	94.3	-2.3	102.1	-0.3
1992 2	151.7	146.3	0.5	103.7	-3.1	95.2	93.0	3.4	102.4	-1.2
1992 3	163.7	158.2	4.1	103.5	-2.9	106.3	104.6	7.9	101.6	-0.7
1992 4	159.1	154.5	2.0	103.0	-2.1	102.6	100.9	4.3	101.7	-2.5
1992 5	146.2	142.6	-3.8	102.5	-2.7	93.5	91.7	-7.2	102.0	-0.6
1992 6	158.5	154.6	3.6	102.5	-2.7	98.2	97.7	0.3	100.5	-2.4
1992 7	154.3	150.8	5.7	102.3	-3.3	99.0	99.0	-1.5	100.0	-3.8
1992 8	114.3	113.8	4.1	100.4	-4.3	88.7	89.0	-6.0	99.7	-2.6
1992 9	153.7	150.5	5.9	102.1	-2.6	97.7	97.9	-0.9	99.8	-2.5
1992 10	156.1	152.3	-2.5	102.5	-1.9	102.1	102.4	-12.2	99.7	-2.0
1992 11	136.2	132.7	-5.8	102.6	-1.3	91.5	90.4	-13.8	101.2	0.0
1992 12	114.2	112.3	-2.1	101.7	-2.8	93.8	91.9	-4.7	102.1	0.2

SITC 59: CHEMISCHE
ERZEUGNISSE UND
WAREN, A.N.G.

SITC 59: CHEMICAL
MATERIALS AND
PRODUCTS N.E.S.

CTCI 59: MATIERES ET
PRODUITS CHIMIQUES,
N.D.A.

	Innergemeinschaftlich Intra-Community Intra-communautaire					Aussergemeinschaftlich Extra-Community Extra-communautaire									
	VAL	VOL	VOL Δ%	UV	UV Δ%	VAL	VOL	VOL Δ%	UV	UV Δ%					
	Jährliche Indizes					Annual Indices					Indices annuels				
1980	53.0	78.9	-0.1	67.2	13.3	50.6	87.1	1.9	58.1	15.7					
1981	60.7	82.2	4.2	73.9	10.0	59.4	85.2	-2.2	69.7	20.0					
1982	68.4	84.7	3.0	80.8	9.3	64.5	82.5	-3.2	78.2	12.2					
1983	78.2	91.2	7.7	85.7	6.1	71.9	85.7	3.9	83.9	7.3					
1984	92.3	99.4	9.0	92.9	8.4	89.6	95.0	10.9	94.3	12.4					
1985	100.0	100.0	0.6	100.0	7.6	100.0	100.0	5.3	100.0	6.0					
1986	101.8	103.7	3.7	98.2	-1.8	104.2	112.6	12.6	92.5	-7.5					
1987	104.3	107.0	3.2	97.5	-0.7	101.1	109.9	-2.4	92.0	-0.5					
1988	113.7	111.5	4.2	102.0	4.6	117.4	125.8	14.5	93.3	1.4					
1989	130.8	119.7	7.4	109.3	7.2	133.8	131.4	4.5	101.8	9.1					
1990	164.5	144.9	21.1	113.5	3.8	155.1	157.8	20.1	98.3	-3.4					
1991	175.2	144.4	-0.3	121.3	6.9	178.1	173.4	9.9	102.7	4.5					
1992	184.0	150.2	4.0	122.5	1.0	179.8	173.2	-0.1	103.8	1.1					
	Quartal Indizes					Quarterly Indices					Indices trimestriels				
1985 1	106.6	106.7	-4.0	99.9	10.6	110.5	107.4	4.9	102.9	13.1					
1985 2	103.0	102.6	1.5	100.4	7.8	107.3	104.9	5.0	102.3	11.7					
1985 3	88.9	88.7	1.4	100.2	5.8	87.6	89.0	3.7	98.4	3.3					
1985 4	100.7	101.1	1.1	99.6	6.0	93.1	97.2	4.2	95.8	-3.9					
1986 1	109.7	109.3	2.4	100.4	0.5	101.8	104.7	-2.5	97.2	-5.5					
1986 2	104.7	105.9	3.2	98.9	-1.5	104.6	115.3	9.9	90.7	-11.3					
1986 3	93.5	95.9	8.1	97.5	-2.7	118.2	130.6	46.7	90.5	-8.0					
1986 4	97.8	102.2	1.1	95.7	-3.9	93.9	102.0	4.9	92.1	-3.9					
1987 1	111.8	113.9	4.2	98.2	-2.2	104.8	110.1	5.2	95.2	-2.1					
1987 2	106.5	109.6	3.5	97.2	-1.7	96.4	106.2	-7.9	90.8	0.1					
1987 3	93.9	96.0	0.1	97.8	0.3	94.3	103.5	-20.8	91.1	0.7					
1987 4	106.4	109.9	7.5	96.8	1.1	106.7	117.5	15.2	90.8	-1.4					
1988 1	120.6	119.1	4.6	101.3	3.2	115.4	129.5	17.6	89.1	-6.4					
1988 2	119.3	116.4	6.2	102.5	5.5	121.0	131.9	24.2	91.7	1.0					
1988 3	101.1	97.8	1.9	103.4	5.7	113.8	117.6	13.6	96.8	6.3					
1988 4	112.5	111.4	1.4	101.0	4.3	119.5	124.3	5.8	96.1	5.8					
1989 1	141.3	131.3	10.2	107.6	6.2	136.5	134.0	3.5	101.9	14.4					
1989 2	135.1	122.8	5.5	110.0	7.3	147.0	144.8	9.8	101.5	10.7					
1989 3	116.1	106.2	8.6	109.3	5.7	120.6	119.9	2.0	100.6	3.9					
1989 4	131.4	119.1	6.9	110.3	9.2	134.8	130.6	5.1	103.2	7.4					
1990 1	181.9	162.4	23.7	112.0	4.1	163.7	163.5	22.0	100.1	-1.8					
1990 2	168.6	147.6	20.2	114.2	3.8	163.4	165.6	14.4	98.7	-2.8					
1990 3	144.1	127.9	20.4	112.7	3.1	144.4	149.3	24.5	96.7	-3.9					
1990 4	162.5	141.2	18.6	115.1	4.4	148.1	152.1	16.5	97.4	-5.6					
1991 1	191.3	158.5	-2.4	120.7	7.8	184.1	184.3	12.7	99.9	-0.2					
1991 2	179.8	146.9	-0.5	122.4	7.2	193.1	184.6	11.5	104.6	6.0					
1991 3	160.2	130.9	2.3	122.4	8.6	165.0	157.9	5.8	104.5	8.1					
1991 4	170.4	142.5	0.9	119.6	3.9	174.3	170.5	12.1	102.2	4.9					
1992 1	211.2	171.4	8.1	123.2	2.1	198.0	190.2	3.2	104.1	4.2					
1992 2	185.5	150.1	2.2	123.6	1.0	181.4	177.0	-4.1	102.5	-2.0					
1992 3	169.6	139.0	6.2	122.0	-0.3	169.5	165.5	4.8	102.4	-2.0					
1992 4	171.9	142.2	-0.2	120.9	1.1	172.5	162.4	-4.8	106.2	3.9					

SITC 59: CHEMISCHE
ERZEUGNISSE UND
WAREN, A.N.G.

SITC 59: CHEMICAL
MATERIALS AND
PRODUCTS N.E.S.

CTCI 59: MATIERES ET
PRODUITS CHIMIQUES,
N.D.A.

	Innergemeinschaftlich Intra-Community Intra-communautaire					Aussergemeinschaftlich Extra-Community Extra-communautaire									
	VAL	VOL	VOL Δ%	UV	UV Δ%	VAL	VOL	VOL Δ%	UV	UV Δ%					
	Monatliche Indizes					Monthly Indices					Indices mensuels				
1987 1	100.6	102.2	-6.8	98.4	-3.1	93.5	98.4	-3.1	95.0	-3.3					
1987 2	109.9	110.7	1.1	99.3	-1.5	105.5	109.7	3.1	96.2	-1.8					
1987 3	125.1	128.8	18.4	97.1	-1.8	115.3	122.1	15.0	94.4	-1.0					
1987 4	114.2	119.7	2.5	95.4	-3.4	100.6	111.6	-8.4	90.1	-3.2					
1987 5	103.0	104.1	1.6	98.9	0.0	94.4	102.7	-8.3	91.9	1.4					
1987 6	102.6	105.1	6.7	97.6	-1.6	94.6	104.4	-7.0	90.6	2.6					
1987 7	105.4	107.8	2.4	97.8	-1.6	96.2	103.2	-2.8	93.2	0.9					
1987 8	75.7	76.9	-2.3	98.5	-0.4	85.7	95.5	5.3	89.7	-1.1					
1987 9	100.5	103.3	-0.4	97.3	2.9	101.0	111.9	-42.6	90.3	1.0					
1987 10	110.0	114.1	3.3	96.4	0.3	111.7	123.6	8.3	90.4	-0.3					
1987 11	103.2	105.1	11.1	98.2	2.8	99.3	106.4	10.7	93.3	-0.2					
1987 12	105.9	110.5	8.9	95.8	0.3	109.2	122.4	27.8	89.2	-3.6					
1988 1	104.1	103.0	0.8	101.1	2.7	92.6	105.0	6.7	88.2	-7.2					
1988 2	123.4	121.7	9.9	101.4	2.1	117.2	132.7	21.0	88.3	-8.2					
1988 3	134.7	132.7	3.0	101.5	4.5	136.5	151.0	23.7	90.4	-4.2					
1988 4	119.4	116.6	-2.6	102.4	7.3	126.2	137.9	23.6	91.5	1.6					
1988 5	119.2	116.3	11.7	102.5	3.6	115.0	125.0	21.7	92.0	0.1					
1988 6	119.2	116.3	10.7	102.5	5.0	121.6	132.6	27.0	91.7	1.2					
1988 7	107.0	101.7	-5.7	105.2	7.6	108.6	112.5	9.0	96.5	3.5					
1988 8	88.8	86.9	13.0	102.2	3.8	111.5	112.6	17.9	99.0	10.4					
1988 9	107.7	104.8	1.5	102.8	5.7	121.7	127.8	14.2	95.2	5.4					
1988 10	112.2	108.8	-4.6	103.1	7.0	119.2	121.1	-2.0	98.4	8.8					
1988 11	115.7	114.0	8.5	101.5	3.4	112.6	119.0	11.8	94.6	1.4					
1988 12	109.7	111.5	0.9	98.4	2.7	126.6	132.6	8.3	95.5	7.1					
1989 1	139.0	130.5	26.7	106.5	5.3	137.0	135.4	29.0	101.2	14.7					
1989 2	136.8	126.3	3.8	108.3	6.8	137.4	135.6	2.2	101.3	14.7					
1989 3	148.3	137.2	3.4	108.1	6.5	135.2	130.9	-13.3	103.3	14.3					
1989 4	137.8	125.8	7.9	109.5	6.9	161.1	155.8	13.0	103.4	13.0					
1989 5	132.9	121.6	4.6	109.3	6.6	134.1	136.8	9.4	98.0	6.5					
1989 6	134.6	120.9	4.0	111.3	8.6	145.6	141.8	6.9	102.7	12.0					
1989 7	122.8	111.6	9.7	110.0	4.6	125.3	123.8	10.0	101.2	4.9					
1989 8	102.2	94.2	8.4	108.5	6.2	120.0	118.5	5.2	101.3	2.3					
1989 9	123.2	112.7	7.5	109.3	6.3	116.4	117.3	-8.2	99.2	4.2					
1989 10	135.9	122.1	12.2	111.3	8.0	134.3	130.3	7.6	103.1	4.8					
1989 11	134.1	122.5	7.5	109.5	7.9	148.1	143.8	20.8	103.0	8.9					
1989 12	124.0	112.6	1.0	110.1	11.9	122.0	117.8	-11.2	103.6	8.5					

	Innergemeinschaftlich Intra-Community Intra-communautaire					Aussergemeinschaftlich Extra-Community Extra-communautaire				
	VAL	VOL	VOL Δ%	UV	UV Δ%	VAL	VOL	VOL Δ%	UV	UV Δ%
1990 1	177.6	160.3	22.8	110.8	4.0	162.7	160.0	18.2	101.7	0.5
1990 2	173.8	153.4	21.5	113.3	4.6	158.8	157.9	16.4	100.6	-0.7
1990 3	194.4	173.4	26.4	112.1	3.7	169.7	172.6	31.9	98.3	-4.8
1990 4	177.9	153.4	21.9	116.0	5.9	167.5	169.7	8.9	98.7	-4.5
1990 5	169.1	149.4	22.9	113.2	3.6	176.0	176.0	28.7	100.0	2.0
1990 6	158.9	140.1	15.9	113.4	1.9	147.0	151.1	6.6	97.3	-5.3
1990 7	156.3	140.4	25.8	111.3	1.2	151.3	157.6	27.3	96.0	-5.1
1990 8	124.4	110.9	17.7	112.2	3.4	144.7	148.7	25.5	97.3	-3.9
1990 9	151.5	132.3	17.4	114.5	4.8	137.0	141.5	20.6	96.8	-2.4
1990 10	174.1	149.7	22.6	116.3	4.5	155.8	160.3	23.0	97.2	-5.7
1990 11	168.6	147.4	20.3	114.4	4.5	165.3	169.7	18.0	97.4	-5.4
1990 12	145.0	126.6	12.4	114.5	4.0	123.6	126.3	7.2	97.9	-5.5
1991 1	196.6	164.4	2.6	119.6	7.9	202.6	204.4	27.8	99.1	-2.6
1991 2	182.4	150.9	-1.6	120.9	6.7	173.4	172.9	9.5	100.3	-0.3
1991 3	194.8	160.2	-7.6	121.6	8.5	176.4	175.5	1.7	100.5	2.2
1991 4	192.7	156.0	1.7	123.5	6.5	205.5	196.1	15.6	104.8	6.2
1991 5	173.2	142.1	-4.9	121.9	7.7	202.2	194.4	10.5	104.0	4.0
1991 6	173.7	142.7	1.9	121.7	7.3	171.6	163.3	8.1	105.1	8.0
1991 7	181.1	148.3	5.6	122.1	9.7	179.9	173.0	9.8	104.0	8.3
1991 8	130.6	108.6	-2.1	120.3	7.2	147.9	141.9	-4.6	104.2	7.1
1991 9	169.1	135.8	2.6	124.5	8.7	167.1	158.7	12.2	105.3	8.8
1991 10	181.8	151.0	0.9	120.4	3.5	178.5	174.7	9.0	102.2	5.1
1991 11	172.2	143.6	-2.6	119.9	4.8	176.1	168.0	-1.0	104.8	7.6
1991 12	157.4	132.8	4.9	118.5	3.5	167.9	168.7	33.6	99.5	1.6
1992 1	207.9	167.7	2.0	124.0	3.7	201.6	192.7	-5.7	104.6	5.5
1992 2	205.5	170.1	12.7	120.8	-0.1	187.4	182.3	5.4	102.8	2.5
1992 3	220.3	176.5	10.2	124.8	2.6	205.1	195.7	11.5	104.8	4.3
1992 4	196.2	159.8	2.4	122.8	-0.6	194.5	188.3	-4.0	103.3	-1.4
1992 5	175.7	141.6	-0.4	124.1	1.8	176.9	172.9	-11.1	102.3	-1.6
1992 6	184.5	148.9	4.3	123.9	1.8	173.0	169.9	4.0	101.8	-3.1
1992 7	194.5	157.6	6.3	123.4	1.1	187.7	183.1	5.8	102.5	-1.4
1992 8	132.8	109.0	0.4	121.8	1.2	147.8	147.4	3.9	100.3	-3.7
1992 9	181.6	150.6	10.9	120.6	-3.1	172.8	166.0	4.6	104.1	-1.1
1992 10	178.8	148.6	-1.6	120.3	-0.1	163.9	158.5	-9.3	103.4	1.2
1992 11	171.0	141.0	-1.8	121.3	1.2	170.1	161.1	-4.1	105.6	0.8
1992 12	166.3	137.1	3.2	121.3	2.4	183.7	167.6	-0.7	109.6	10.2

SITC 59: CHEMISCHE
ERZEUGNISSE UND
WAREN, A.N.G.

SITC 59: CHEMICAL
MATERIALS AND
PRODUCTS N.E.S.

CTCI 59: MATIERES ET
PRODUITS CHIMIQUES,
N.D.A.

	Innergemeinschaftlich Intra-Community Intra-communautaire					Aussergemeinschaftlich Extra-Community Extra-communautaire					
	VAL	VOL	VOL Δ%	UV	UV Δ%	VAL	VOL	VOL Δ%	UV	UV Δ%	
	Jährliche Indizes			Annual Indices			Indices annuels				
1980	54.7	81.9	1.7	66.8	11.3	51.5	81.7	4.7	63.0	16.0	
1981	62.2	82.8	1.1	75.1	12.4	58.8	81.6	-0.1	72.1	14.4	
1982	69.7	87.0	5.1	80.1	6.7	66.4	84.9	4.0	78.2	8.5	
1983	76.9	89.9	3.3	85.5	6.7	75.6	89.7	5.7	84.3	7.8	
1984	90.5	97.3	8.2	93.0	8.8	90.3	97.0	8.1	93.1	10.4	
1985	100.0	100.0	2.8	100.0	7.5	100.0	100.0	3.1	100.0	7.4	
1986	101.0	102.3	2.3	98.7	-1.3	92.5	93.9	-6.1	98.5	-1.5	
1987	106.3	107.5	5.1	98.9	0.2	91.5	93.9	0.0	97.4	-1.1	
1988	113.3	111.3	3.5	101.8	2.9	95.6	93.6	-0.3	102.1	4.8	
1989	129.4	116.5	4.7	111.1	9.1	106.3	95.1	1.6	111.8	9.5	
1990	165.5	145.3	24.7	113.9	2.5	118.6	108.3	13.9	109.5	-2.1	
1991	168.0	140.5	-3.3	119.6	5.0	121.5	106.6	-1.6	114.0	4.1	
1992	159.3	131.2	-6.6	121.4	1.5	123.8	105.4	-1.1	117.5	3.1	
	Quartal Indizes			Quarterly Indices			Indices trimestriels				
1985 1	102.6	106.5	-2.2	96.3	7.0	96.5	95.9	-3.2	100.6	10.9	
1985 2	103.0	101.6	4.4	101.4	9.0	107.3	106.0	5.7	101.2	10.4	
1985 3	91.0	88.2	3.3	103.2	8.6	96.4	96.4	2.6	100.0	6.3	
1985 4	101.2	101.5	4.4	99.7	5.3	94.7	96.5	-0.1	98.1	2.1	
1986 1	105.3	105.4	-1.0	99.9	3.7	100.2	98.6	2.8	101.6	1.0	
1986 2	106.1	104.9	3.2	101.1	-0.3	99.5	99.2	-6.4	100.3	-0.9	
1986 3	92.8	94.3	6.9	98.4	-4.7	89.7	92.5	-4.0	97.0	-3.0	
1986 4	101.8	106.7	5.1	95.4	-4.3	84.7	89.5	-7.3	94.6	-3.6	
1987 1	110.8	114.0	8.2	97.2	-2.7	89.5	92.2	-6.5	97.1	-4.4	
1987 2	106.4	107.8	2.8	98.7	-2.4	94.1	96.2	-3.0	97.8	-2.5	
1987 3	97.5	97.1	3.0	100.4	2.0	88.3	90.4	-2.3	97.7	0.7	
1987 4	110.0	110.7	3.7	99.4	4.2	92.7	95.6	6.8	97.0	2.5	
1988 1	117.5	116.3	2.0	101.0	3.9	92.8	94.3	2.3	98.4	1.3	
1988 2	116.3	114.7	6.4	101.4	2.7	97.8	97.5	1.4	100.3	2.6	
1988 3	102.7	99.3	2.3	103.4	3.0	93.1	88.6	-2.0	105.1	7.6	
1988 4	116.9	115.1	4.0	101.6	2.2	98.6	94.2	-1.5	104.7	7.9	
1989 1	139.3	127.6	9.7	109.2	8.1	102.0	92.5	-1.9	110.3	12.1	
1989 2	131.6	119.4	4.1	110.2	8.7	115.5	103.6	6.3	111.5	11.2	
1989 3	114.5	101.8	2.5	112.5	8.8	104.4	91.8	3.6	113.7	8.2	
1989 4	131.0	116.2	1.0	112.7	10.9	101.8	91.1	-3.3	111.8	6.8	
1990 1	182.7	160.8	26.0	113.6	4.0	123.1	110.7	19.7	111.2	0.8	
1990 2	167.2	145.3	21.7	115.1	4.4	123.7	114.5	10.5	108.0	-3.1	
1990 3	144.8	127.7	25.4	113.4	0.8	114.6	103.5	12.7	110.7	-2.6	
1990 4	166.1	146.2	25.8	113.6	0.8	114.3	105.7	16.0	108.1	-3.3	
1991 1	184.5	158.4	-1.5	116.5	2.6	119.2	107.2	-3.2	111.2	0.0	
1991 2	170.0	142.6	-1.9	119.2	3.6	128.9	114.1	-0.3	113.0	4.6	
1991 3	153.5	123.7	-3.1	124.1	9.4	121.8	103.6	0.1	117.6	6.2	
1991 4	164.4	137.7	-5.8	119.4	5.1	125.5	109.6	3.7	114.5	5.9	
1992 1	181.1	148.1	-6.5	122.3	5.0	123.5	104.7	-2.3	118.0	6.1	
1992 2	162.1	131.6	-7.7	123.2	3.4	130.3	108.6	-4.8	120.0	6.2	
1992 3	147.0	122.2	-1.2	120.3	-3.1	118.0	101.5	-2.0	116.3	-1.1	
1992 4	148.9	124.4	-9.7	119.7	0.3	124.3	107.5	-1.9	115.6	1.0	

SITC 59: CHEMISCHE
ERZEUGNISSE UND
WAREN, A.N.G.

SITC 59: CHEMICAL
MATERIALS AND
PRODUCTS N.E.S.

CTCI 59: MATIERES ET
PRODUITS CHIMIQUES,
N.D.A.

	Innergemeinschaftlich Intra-Community Intra-communautaire					Aussergemeinschaftlich Extra-Community Extra-communautaire									
	VAL	VOL	VOL Δ%	UV	UV Δ%	VAL	VOL	VOL Δ%	UV	UV Δ%					
	Monatliche Indizes					Monthly Indices					Indices mensuels				
1987 1	94.9	97.9	-7.2	96.9	-3.0	78.5	80.6	-17.2	97.4	-4.8					
1987 2	111.3	113.2	3.9	98.3	-0.7	85.6	88.2	-11.4	97.0	-3.9					
1987 3	126.3	130.9	28.5	96.5	-4.3	104.5	107.7	9.0	97.0	-4.5					
1987 4	109.3	112.2	0.9	97.4	-4.0	95.2	97.5	-7.9	97.6	-4.1					
1987 5	106.4	107.1	5.0	99.3	-1.3	98.1	98.5	5.3	99.6	0.4					
1987 6	103.5	104.2	2.7	99.3	-1.9	89.1	92.6	-5.6	96.2	-3.4					
1987 7	112.4	112.0	11.0	100.4	-0.8	89.2	91.8	-6.4	97.2	-1.2					
1987 8	75.1	75.5	1.1	99.5	1.6	84.9	87.7	-1.1	96.8	-1.1					
1987 9	105.0	103.9	-3.2	101.1	5.1	90.7	91.5	0.9	99.1	4.8					
1987 10	110.4	111.0	-3.1	99.5	3.8	95.7	98.3	0.0	97.4	3.5					
1987 11	106.8	108.0	3.9	98.9	3.2	83.9	86.2	7.3	97.3	1.6					
1987 12	112.9	113.0	11.3	99.9	5.6	98.5	102.3	13.9	96.3	2.4					
1988 1	101.9	101.3	3.5	100.6	3.8	71.7	73.5	-8.8	97.5	0.1					
1988 2	115.6	117.0	3.4	98.8	0.5	88.5	91.0	3.2	97.3	0.3					
1988 3	134.8	130.6	-0.2	103.2	6.9	118.3	118.4	9.9	99.9	3.0					
1988 4	114.8	114.0	1.6	100.7	3.4	99.5	98.5	1.0	101.0	3.5					
1988 5	118.1	115.1	7.5	102.6	3.3	94.0	95.2	-3.4	98.7	-0.9					
1988 6	115.8	114.9	10.3	100.8	1.5	100.2	98.9	6.8	101.3	5.3					
1988 7	107.6	103.7	-7.4	103.8	3.4	90.3	87.6	-4.6	103.1	6.1					
1988 8	87.1	83.4	10.5	104.4	4.9	92.4	86.9	-0.9	106.3	9.8					
1988 9	113.3	110.8	6.6	102.3	1.2	96.7	91.4	-0.1	105.8	6.8					
1988 10	117.0	114.6	3.2	102.1	2.6	96.4	91.4	-7.0	105.5	8.3					
1988 11	120.8	116.4	7.8	103.8	5.0	99.6	94.0	9.0	106.0	8.9					
1988 12	112.8	114.2	1.1	98.8	-1.1	99.6	97.0	-5.2	102.7	6.6					
1989 1	131.3	120.5	19.0	109.0	8.3	90.8	82.7	12.5	109.8	12.6					
1989 2	137.0	126.0	7.7	108.7	10.0	99.5	88.2	-3.1	112.8	15.9					
1989 3	149.8	136.3	4.4	109.9	6.5	116.0	106.7	-9.9	108.7	8.8					
1989 4	130.9	122.1	7.1	107.2	6.5	110.3	102.7	4.3	107.4	6.3					
1989 5	126.2	113.5	-1.4	111.2	8.4	119.8	106.1	11.4	112.9	14.4					
1989 6	137.9	122.7	6.8	112.4	11.5	116.4	102.1	3.2	114.0	12.5					
1989 7	118.5	106.0	2.2	111.8	7.7	102.9	90.9	3.8	113.2	9.8					
1989 8	101.0	91.0	9.1	111.0	6.3	107.2	94.5	8.7	113.4	6.7					
1989 9	124.2	108.5	-2.1	114.5	11.9	103.1	90.0	-1.5	114.5	8.2					
1989 10	140.1	123.0	7.3	113.9	11.6	107.0	94.4	3.3	113.4	7.5					
1989 11	133.7	119.7	2.8	111.7	7.6	99.5	88.9	-5.4	111.9	5.6					
1989 12	119.4	106.0	-7.2	112.6	14.0	99.0	90.0	-7.2	110.0	7.1					

SITC 59: CHEMISCHE
ERZEUGNISSE UND
WAREN, A.N.G.

SITC 59: CHEMICAL
MATERIALS AND
PRODUCTS N.E.S.

CTCI 59: MATIERES ET
PRODUITS CHIMIQUES,
N.D.A.

	Innergemeinschaftlich Intra-Community Intra-communautaire					Aussergemeinschaftlich Extra-Community Extra-communautaire				
	VAL	VOL	VOL Δ%	UV	UV Δ%	VAL	VOL	VOL Δ%	UV	UV Δ%
1990 1	181.8	158.6	31.6	114.6	5.1	119.0	106.0	28.2	112.3	2.3
1990 2	169.4	152.5	21.0	111.1	2.2	112.8	101.7	15.3	110.9	-1.7
1990 3	196.5	171.2	25.6	114.8	4.5	137.6	124.4	16.6	110.6	1.7
1990 4	173.0	150.8	23.5	114.7	7.0	123.0	112.2	9.3	109.6	2.0
1990 5	171.7	149.7	31.9	114.7	3.1	128.7	120.7	13.8	106.6	-5.6
1990 6	157.3	135.5	10.4	116.1	3.3	119.2	110.6	8.3	107.8	-5.4
1990 7	163.2	143.4	35.3	113.8	1.8	123.1	109.9	20.9	112.0	-1.1
1990 8	123.3	108.1	18.8	114.1	2.8	114.4	102.1	8.0	112.0	-1.2
1990 9	147.7	131.5	21.2	112.3	-1.9	106.5	98.6	9.6	108.0	-5.7
1990 10	181.9	160.3	30.3	113.5	-0.4	119.9	109.7	16.2	109.3	-3.6
1990 11	166.4	148.3	23.9	112.2	0.4	116.3	110.2	24.0	105.5	-5.7
1990 12	149.9	129.9	22.5	115.4	2.5	106.6	97.2	8.0	109.7	-0.3
1991 1	181.2	156.1	-1.6	116.1	1.3	116.2	104.3	-1.6	111.4	-0.8
1991 2	176.7	150.6	-1.2	117.3	5.6	116.5	104.6	2.9	111.4	0.5
1991 3	195.6	168.5	-1.6	116.1	1.1	124.9	112.6	-9.5	110.9	0.3
1991 4	179.3	149.2	-1.1	120.2	4.8	137.3	121.6	8.4	112.9	3.0
1991 5	162.9	136.8	-8.6	119.1	3.8	132.6	117.7	-2.5	112.7	5.7
1991 6	167.3	141.7	4.6	118.1	1.7	116.9	103.1	-6.8	113.4	5.2
1991 7	174.5	142.2	-0.8	122.7	7.8	132.8	114.6	4.3	115.9	3.5
1991 8	125.4	99.2	-8.2	126.4	10.8	119.5	100.7	-1.4	118.7	6.0
1991 9	160.6	129.6	-1.4	123.9	10.3	113.4	95.7	-2.9	118.5	9.7
1991 10	176.1	144.7	-9.7	121.7	7.2	133.7	114.0	3.9	117.3	7.3
1991 11	167.2	139.9	-5.7	119.5	6.5	117.8	102.7	-6.8	114.7	8.7
1991 12	150.0	128.5	-1.1	116.7	1.1	124.9	112.1	15.3	111.4	1.5
1992 1	174.4	143.4	-8.1	121.6	4.7	117.8	100.8	-3.4	116.9	4.9
1992 2	173.8	143.3	-4.8	121.3	3.4	114.0	97.4	-6.9	117.0	5.0
1992 3	195.2	157.8	-6.4	123.7	6.5	139.1	115.9	2.9	120.0	8.2
1992 4	170.8	140.1	-6.1	121.9	1.4	138.8	115.3	-5.2	120.4	6.6
1992 5	152.5	122.0	-10.8	125.0	5.0	127.5	106.8	-9.3	119.4	5.9
1992 6	163.0	132.6	-6.4	122.9	4.1	124.7	103.6	0.5	120.4	6.2
1992 7	167.4	139.4	-2.0	120.1	-2.1	128.2	108.9	-5.0	117.7	1.6
1992 8	116.7	97.6	-1.6	119.6	-5.4	110.5	97.4	-3.3	113.4	-4.5
1992 9	157.0	129.5	-0.1	121.2	-2.2	115.8	98.3	2.7	117.8	-0.6
1992 10	160.5	135.1	-6.6	118.8	-2.4	128.4	113.9	-0.1	112.7	-3.9
1992 11	143.4	119.3	-14.7	120.2	0.6	118.2	101.4	-1.3	116.6	1.7
1992 12	142.6	118.7	-7.6	120.1	2.9	126.3	107.3	-4.3	117.7	5.7

EG Einfuhr
SITC 61: LEDER,
LEDERWAREN, A.N.G. UND
ZUGERICHTETE
PELZFELLE

EC Imports
SITC 61: LEATHER,
LEATHER
MANUFACTURES, N.E.S.
AND DRESSED
FURSKINS

Importations CE
CTCI 61: CUIRS ET PEAUX,
PREP. ET OUVRAGES EN
CUIR, N.D.A., PELLET.
APPRET

	Innergemeinschaftlich Intra-Community Intra-communautaire					Aussergemeinschaftlich Extra-Community Extra-communautaire									
	VAL	VOL	VOL Δ%	UV	UV Δ%	VAL	VOL	VOL Δ%	UV	UV Δ%					
	Jährliche Indizes					Annual Indices					Indices annuels				
1980	51.2	73.5	-10.3	69.7	5.0	55.0	82.2	-14.6	66.9	3.7					
1981	64.4	90.2	22.7	71.4	2.4	52.8	76.3	-7.2	69.2	3.4					
1982	71.1	90.1	-0.1	78.9	10.5	63.7	85.6	12.2	74.4	7.5					
1983	79.5	96.5	7.1	82.4	4.4	65.5	85.9	0.4	76.3	2.6					
1984	95.5	100.4	4.0	95.1	15.4	87.2	94.7	10.2	92.1	20.7					
1985	100.0	100.0	-0.4	100.0	5.2	100.0	100.0	5.6	100.0	8.6					
1986	101.7	102.9	2.9	98.8	-1.2	97.6	108.6	8.6	89.9	-10.1					
1987	109.3	108.4	5.3	100.8	2.0	108.2	118.8	9.4	91.1	1.3					
1988	101.7	95.9	-11.5	106.1	5.3	118.3	120.5	1.4	98.2	7.8					
1989	107.5	98.5	2.7	109.1	2.8	133.3	130.3	8.1	102.3	4.2					
1990	139.3	124.9	26.8	111.5	2.2	167.9	167.1	28.2	100.5	-1.8					
1991	131.0	121.9	-2.4	107.5	-3.6	148.8	155.5	-6.9	95.7	-4.8					
1992	132.3	120.9	-0.8	109.4	1.8	144.3	157.5	1.3	91.6	-4.3					
	Quartal Indizes					Quarterly Indices					Indices trimestriels				
1985 1	96.5	95.4	-5.8	101.2	14.0	103.8	100.2	4.0	103.6	23.0					
1985 2	105.5	103.8	-2.5	101.6	6.1	102.8	99.6	3.9	103.2	13.4					
1985 3	89.4	89.5	1.2	99.9	1.7	90.1	90.5	-3.0	99.6	5.2					
1985 4	107.7	110.5	5.4	97.5	-0.3	103.7	110.2	18.4	94.1	-4.9					
1986 1	90.5	91.4	-4.2	99.0	-2.2	95.7	104.6	4.4	91.5	-11.7					
1986 2	109.9	109.6	5.6	100.3	-1.3	105.1	114.9	15.4	91.5	-11.3					
1986 3	89.2	92.1	2.9	96.8	-3.1	89.7	101.7	12.4	88.2	-11.4					
1986 4	113.3	114.7	3.8	98.8	1.3	97.9	110.8	0.5	88.4	-6.1					
1987 1	104.6	104.1	13.9	100.5	1.5	103.3	117.4	12.2	88.0	-3.8					
1987 2	121.6	121.0	10.4	100.5	0.2	111.4	122.0	6.2	91.3	-0.2					
1987 3	94.1	92.9	0.9	101.3	4.6	105.6	112.3	10.4	94.0	6.6					
1987 4	117.1	115.8	1.0	101.1	2.3	113.0	123.8	11.7	91.3	3.3					
1988 1	93.9	89.1	-14.4	105.4	4.9	120.7	129.2	10.1	93.4	6.1					
1988 2	112.0	104.1	-14.0	107.6	7.1	122.2	123.4	1.1	99.0	8.4					
1988 3	85.5	80.6	-13.2	106.1	4.7	109.6	107.6	-4.2	101.9	8.4					
1988 4	109.7	104.3	-9.9	105.2	4.1	119.9	120.7	-2.5	99.3	8.8					
1989 1	101.0	93.5	4.9	108.0	2.5	124.8	123.9	-4.1	100.7	7.8					
1989 2	118.8	109.1	4.8	108.9	1.2	141.6	136.9	10.9	103.4	4.4					
1989 3	95.2	87.3	8.3	109.1	2.8	124.8	121.2	12.6	103.0	1.1					
1989 4	125.4	113.9	9.2	110.1	4.7	144.8	141.8	17.5	102.0	2.7					
1990 1	144.3	128.0	36.9	112.7	4.4	180.5	177.5	43.3	101.7	1.0					
1990 2	152.8	135.0	23.7	113.2	3.9	178.4	172.5	26.0	103.4	0.0					
1990 3	116.2	104.6	19.8	111.1	1.8	154.3	151.7	25.2	101.7	-1.3					
1990 4	148.6	136.3	19.7	109.0	-1.0	159.6	167.6	18.2	95.2	-6.7					
1991 1	129.0	119.8	-6.4	107.7	-4.4	164.8	175.1	-1.4	94.1	-7.5					
1991 2	138.8	129.1	-4.4	107.5	-5.0	165.0	167.0	-3.2	98.8	-4.4					
1991 3	116.3	107.3	2.6	108.4	-2.4	142.6	145.8	-3.9	97.8	-3.8					
1991 4	141.4	132.5	-2.8	106.7	-2.1	135.7	147.2	-12.2	92.2	-3.2					
1992 1	136.3	124.5	3.9	111.1	3.2	150.2	161.7	-7.7	92.9	-1.3					
1992 2	141.9	126.6	-1.9	112.1	4.3	152.6	162.2	-2.9	94.1	-4.8					
1992 3	110.8	102.7	-4.3	107.9	-0.5	132.8	148.1	1.6	89.7	-8.3					
1992 4	144.2	135.5	2.3	106.4	-0.3	144.1	160.7	9.2	89.7	-2.7					

SITC 61: LEDER,
LEDERWAREN, A.N.G. UND
ZUGERICHTETE
PELZFELLE

SITC 61: LEATHER,
LEATHER
MANUFACTURES, N.E.S.
AND DRESSED
FURSKINS

CTCI 61: CUIRS ET PEAUX,
PREP. ET OUVRAGES EN
CUIR, N.D.A., PELLET.
APPRET

	Innergemeinschaftlich Intra-Community Intra-communautaire					Aussergemeinschaftlich Extra-Community Extra-communautaire									
	VAL	VOL	VOL Δ%	UV	UV Δ%	VAL	VOL	VOL Δ%	UV	UV Δ%					
	Monatliche Indizes					Monthly Indices					Indices mensuels				
1987 1	86.2	86.2	-5.3	100.0	3.1	111.1	124.5	10.8	89.2	-3.1					
1987 2	104.6	103.3	10.7	101.3	0.5	94.9	109.3	7.4	86.8	-5.3					
1987 3	123.1	122.9	36.6	100.2	0.9	103.8	118.4	18.8	87.7	-3.2					
1987 4	115.9	116.2	3.9	99.7	-1.6	112.1	123.9	6.8	90.5	-2.1					
1987 5	127.1	126.5	27.3	100.5	2.3	111.9	122.8	10.0	91.1	1.0					
1987 6	121.8	120.4	2.3	101.2	0.0	110.3	119.4	1.9	92.4	0.4					
1987 7	118.0	115.9	10.7	101.8	4.2	121.9	131.2	20.3	92.9	4.0					
1987 8	55.0	55.7	-13.5	98.7	4.2	76.3	79.1	0.8	96.5	9.3					
1987 9	109.6	107.3	0.0	102.1	5.1	118.8	126.8	7.8	93.7	7.6					
1987 10	117.9	117.8	-6.4	100.1	3.1	112.8	125.2	1.7	90.1	2.6					
1987 11	115.5	117.4	9.0	98.4	-2.4	108.1	117.1	6.5	92.3	4.3					
1987 12	117.8	112.1	1.3	105.1	6.3	118.3	129.1	29.7	91.6	2.8					
1988 1	77.9	74.0	-14.2	105.3	5.3	114.0	125.0	0.4	91.2	2.2					
1988 2	95.4	90.1	-12.8	105.9	4.5	116.7	124.2	13.6	94.0	8.3					
1988 3	108.4	103.2	-16.0	105.0	4.8	131.4	138.5	17.0	94.9	8.2					
1988 4	100.0	93.7	-19.4	106.7	7.0	115.2	116.8	-5.7	98.6	9.0					
1988 5	120.3	110.4	-12.7	109.0	8.5	122.5	124.6	1.5	98.3	7.9					
1988 6	115.7	108.3	-10.0	106.8	5.5	128.9	128.6	7.7	100.2	8.4					
1988 7	104.5	97.8	-15.6	106.9	5.0	114.1	110.0	-16.2	103.7	11.6					
1988 8	62.6	58.2	4.5	107.5	8.9	91.0	88.4	11.8	102.9	6.6					
1988 9	89.7	85.9	-19.9	104.4	2.3	124.0	124.5	-1.8	99.6	6.3					
1988 10	111.9	106.8	-9.3	104.8	4.7	122.9	123.6	-1.3	99.4	10.3					
1988 11	105.8	100.7	-14.2	105.1	6.8	125.6	124.6	6.4	100.8	9.2					
1988 12	111.6	105.6	-5.8	105.7	0.6	111.3	113.9	-11.8	97.7	6.7					
1989 1	100.0	92.3	24.7	108.3	2.8	118.6	116.7	-6.6	101.6	11.4					
1989 2	94.7	87.8	-2.6	107.9	1.9	119.6	119.2	-4.0	100.3	6.7					
1989 3	108.4	100.5	-2.6	107.9	2.8	136.0	135.7	-2.0	100.2	5.6					
1989 4	108.6	99.7	6.4	108.9	2.1	129.9	128.9	10.4	100.8	2.2					
1989 5	116.0	106.3	-3.7	109.1	0.1	138.5	135.5	8.7	102.2	4.0					
1989 6	131.8	121.4	12.1	108.6	1.7	156.5	146.4	13.8	106.9	6.7					
1989 7	114.4	103.7	6.0	110.3	3.2	131.6	128.9	17.2	102.1	-1.5					
1989 8	64.4	58.4	0.3	110.3	2.6	97.3	95.4	7.9	102.0	-0.9					
1989 9	107.0	99.9	16.3	107.1	2.6	145.5	139.4	12.0	104.4	4.8					
1989 10	137.5	125.7	17.7	109.4	4.4	145.8	143.2	15.9	101.8	2.4					
1989 11	129.2	117.6	16.8	109.9	4.6	157.2	153.2	23.0	102.6	1.8					
1989 12	109.4	98.3	-6.9	111.3	5.3	130.9	129.0	13.3	101.5	3.9					

SITC 61: LEDER,
LEDERWAREN, A.N.G. UND
ZUGERICHTETE
PELZFELLE

SITC 61: LEATHER,
LEATHER
MANUFACTURES, N.E.S.
AND DRESSED
FURSKINS

CTCI 61: CUIRS ET PEAUX,
PREP. ET OUVRAGES EN
CUIR, N.D.A., PELLET.
APPRET

	Innergemeinschaftlich Intra-Community Intra-communautaire					Aussergemeinschaftlich Extra-Community Extra-communautaire				
	VAL	VOL	VOL Δ%	UV	UV Δ%	VAL	VOL	VOL Δ%	UV	UV Δ%
1990 1	145.0	128.7	39.4	112.7	4.1	192.3	190.2	63.0	101.1	-0.5
1990 2	135.1	119.1	35.6	113.4	5.1	168.2	166.5	39.7	101.0	0.7
1990 3	152.5	136.2	35.5	112.0	3.8	180.9	175.8	29.6	102.9	2.7
1990 4	148.8	133.0	33.4	111.9	2.8	159.4	153.0	18.7	104.2	3.4
1990 5	157.6	138.6	30.4	113.7	4.2	200.8	194.6	43.6	103.2	1.0
1990 6	152.2	133.5	10.0	114.0	5.0	175.1	170.0	16.1	103.0	-3.6
1990 7	151.5	134.8	30.0	112.4	1.9	177.0	172.3	33.7	102.7	0.6
1990 8	74.6	66.7	14.2	111.8	1.4	126.7	123.9	29.9	102.3	0.3
1990 9	122.5	112.3	12.4	109.1	1.9	159.2	159.0	14.1	100.1	-4.1
1990 10	157.9	144.2	14.7	109.5	0.1	179.2	186.1	30.0	96.3	-5.4
1990 11	156.4	145.6	23.8	107.4	-2.3	174.2	184.7	20.6	94.3	-8.1
1990 12	131.2	119.1	21.2	110.2	-1.0	125.2	131.9	2.2	94.9	-6.5
1991 1	132.7	120.9	-6.1	109.8	-2.6	194.2	205.3	7.9	94.6	-6.4
1991 2	124.8	116.4	-2.3	107.2	-5.5	154.8	164.7	-1.1	94.0	-6.9
1991 3	129.3	122.1	-10.4	105.9	-5.4	145.7	155.5	-11.5	93.7	-8.9
1991 4	135.2	126.0	-5.3	107.3	-4.1	179.7	183.2	19.7	98.1	-5.9
1991 5	138.5	128.2	-7.5	108.0	-5.0	165.5	166.7	-14.3	99.3	-3.8
1991 6	142.6	133.0	-0.4	107.2	-6.0	149.9	151.1	-11.1	99.2	-3.7
1991 7	152.8	138.8	3.0	110.1	-2.0	163.0	162.5	-5.7	100.3	-2.3
1991 8	78.0	72.1	8.1	108.2	-3.2	114.2	117.5	-5.2	97.2	-5.0
1991 9	118.1	111.0	-1.2	106.4	-2.5	150.6	157.5	-0.9	95.6	-4.5
1991 10	150.6	139.7	-3.1	107.8	-1.6	150.9	164.0	-11.9	92.0	-4.5
1991 11	143.0	134.8	-7.4	106.1	-1.2	142.4	152.8	-17.3	93.2	-1.2
1991 12	130.5	123.0	3.3	106.1	-3.7	113.8	124.9	-5.3	91.1	-4.0
1992 1	123.4	111.3	-7.9	110.9	1.0	154.0	168.7	-17.8	91.3	-3.5
1992 2	133.2	119.9	3.0	111.1	3.6	136.3	147.2	-10.6	92.6	-1.5
1992 3	158.2	142.3	16.5	111.2	5.0	160.3	169.3	8.9	94.7	1.1
1992 4	144.8	130.0	3.2	111.4	3.8	153.1	164.5	-10.2	93.1	-5.1
1992 5	135.1	119.9	-6.5	112.7	4.4	149.9	158.3	-5.0	94.7	-4.6
1992 6	145.7	130.0	-2.3	112.1	4.6	154.7	163.9	8.5	94.4	-4.8
1992 7	150.2	135.1	-2.7	111.2	1.0	158.5	172.3	6.0	92.0	-8.3
1992 8	58.8	54.8	-24.0	107.3	-0.8	91.1	102.2	-13.0	89.1	-8.3
1992 9	123.6	118.3	6.6	104.5	-1.8	148.8	169.9	7.9	87.6	-8.4
1992 10	157.2	147.2	5.4	106.8	-0.9	149.5	170.7	4.1	87.6	-4.8
1992 11	141.7	134.4	-0.3	105.4	-0.7	146.2	162.8	6.5	89.8	-3.6
1992 12	133.4	124.7	1.4	107.0	0.8	137.0	148.8	19.1	92.1	1.1

EG Ausfuhr
SITC 61: LEDER,
LEDERWAREN, A.N.G. UND
ZUGERICHTETE
PELZFELLE

EC Exports
SITC 61: LEATHER,
LEATHER
MANUFACTURES, N.E.S.
AND DRESSED
FURSKINS

Exportations CE
CTCI 61: CUIRS ET PEAUX,
PREP. ET OUVRAGES EN
CUIR, N.D.A., PELLET.
APPRET

	Innergemeinschaftlich Intra-Community Intra-communautaire					Aussergemeinschaftlich Extra-Community Extra-communautaire									
	VAL	VOL	VOL Δ%	UV	UV Δ%	VAL	VOL	VOL Δ%	UV	UV Δ%					
	Jährliche Indizes					Annual Indices					Indices annuels				
1980	60.9	91.7	-10.8	66.4	5.2	42.1	64.4	2.2	65.4	4.1					
1981	62.9	92.7	1.1	67.9	2.3	53.0	77.9	21.0	68.1	4.1					
1982	68.9	91.1	-1.7	75.6	11.3	56.1	73.1	-6.2	76.7	12.6					
1983	77.3	96.1	5.5	80.4	6.3	64.2	79.8	9.2	80.4	4.8					
1984	93.1	100.4	4.5	92.7	15.3	86.2	92.3	15.7	93.4	16.2					
1985	100.0	100.0	-0.4	100.0	7.9	100.0	100.0	8.3	100.0	7.1					
1986	100.4	103.4	3.4	97.1	-2.9	91.4	96.7	-3.3	94.5	-5.5					
1987	106.3	102.6	-0.8	103.6	6.7	100.7	101.8	5.3	98.9	4.7					
1988	101.5	94.8	-7.6	107.1	3.4	103.8	99.1	-2.7	104.7	5.9					
1989	105.1	95.7	0.9	109.8	2.5	128.8	116.9	18.0	110.2	5.3					
1990	134.9	118.5	23.8	113.8	3.6	151.2	139.2	19.1	108.6	-1.5					
1991	125.4	111.5	-5.9	112.5	-1.1	146.2	139.9	0.5	104.5	-3.8					
1992	127.0	110.9	-0.5	114.5	1.8	146.6	140.8	0.6	104.1	-0.4					
	Quartal Indizes					Quarterly Indices					Indices trimestriels				
1985 1	97.5	96.2	-3.5	101.3	16.4	96.3	93.0	8.1	103.5	18.0					
1985 2	106.1	104.3	0.8	101.7	7.8	111.8	109.7	12.6	101.9	9.0					
1985 3	91.9	91.9	-1.1	100.0	5.2	90.1	89.6	4.9	100.6	5.7					
1985 4	104.0	107.1	1.1	97.1	3.0	101.8	107.7	7.5	94.5	-2.3					
1986 1	93.0	94.7	-1.6	98.2	-3.1	83.1	88.0	-5.4	94.4	-8.8					
1986 2	109.2	112.9	8.2	96.7	-4.9	99.5	105.1	-4.2	94.7	-7.1					
1986 3	89.8	94.8	3.2	94.7	-5.3	86.5	91.9	2.6	94.1	-6.5					
1986 4	109.3	110.7	3.4	98.7	1.6	96.0	101.2	-6.0	94.9	0.4					
1987 1	102.0	97.8	3.3	104.3	6.2	82.9	85.6	-2.7	96.8	2.5					
1987 2	118.6	114.6	1.5	103.5	7.0	107.7	107.3	2.1	100.4	6.0					
1987 3	94.1	90.8	-4.2	103.6	9.4	97.8	99.5	8.3	98.3	4.5					
1987 4	111.1	107.7	-2.7	103.2	4.6	115.2	115.8	14.4	99.5	4.8					
1988 1	99.0	91.2	-6.7	108.6	4.1	86.5	83.7	-2.2	103.4	6.8					
1988 2	113.7	106.7	-6.9	106.6	3.0	113.7	109.0	1.6	104.3	3.9					
1988 3	88.0	83.6	-7.9	105.3	1.6	100.5	94.5	-5.0	106.4	8.2					
1988 4	104.6	97.0	-9.9	107.8	4.5	114.0	108.9	-6.0	104.7	5.2					
1989 1	98.2	89.2	-2.2	110.1	1.4	103.9	96.1	14.8	108.1	4.5					
1989 2	116.3	104.8	-1.8	111.0	4.1	148.5	134.3	23.2	110.6	6.0					
1989 3	88.6	82.4	-1.4	107.5	2.1	122.0	110.0	16.4	110.9	4.2					
1989 4	119.5	108.4	11.8	110.2	2.2	141.7	128.0	17.5	110.7	5.7					
1990 1	137.2	121.0	35.7	113.4	3.0	150.1	135.6	41.1	110.7	2.4					
1990 2	144.1	123.2	17.6	117.0	5.4	173.9	157.8	17.5	110.2	-0.4					
1990 3	110.0	96.6	17.2	113.9	6.0	134.6	123.0	11.8	109.4	-1.4					
1990 4	143.3	129.1	19.1	111.0	0.7	147.6	142.1	11.0	103.9	-6.1					
1991 1	122.8	110.6	-8.6	111.0	-2.1	121.7	120.7	-11.0	100.8	-8.9					
1991 2	136.7	121.6	-1.3	112.4	-3.9	159.8	151.8	-3.8	105.3	-4.4					
1991 3	104.5	91.8	-5.0	113.8	-0.1	145.0	135.8	10.4	106.8	-2.4					
1991 4	138.3	122.3	-5.3	113.1	1.9	167.5	160.4	12.9	104.4	0.5					
1992 1	129.4	110.4	-0.2	117.2	5.6	135.4	130.7	8.3	103.6	2.8					
1992 2	136.3	116.1	-4.5	117.4	4.4	157.1	148.1	-2.4	106.1	0.8					
1992 3	105.1	92.4	0.7	113.7	-0.1	134.6	128.1	-5.7	105.1	-1.6					
1992 4	139.2	126.3	3.3	110.2	-2.6	159.6	156.8	-2.2	101.8	-2.5					

SITC 61: LEDER,
LEDERWAREN, A.N.G. UND
ZUGERICHTETE
PELZFELLE

SITC 61: LEATHER,
LEATHER
MANUFACTURES, N.E.S.
AND DRESSED
FURSKINS

CTCI 61: CUIRS ET PEaux,
PREP. ET OUVRAGES EN
CUIR, N.D.A., PELLET.
APPRET

	Innergemeinschaftlich Intra-Community Intra-communautaire					Aussergemeinschaftlich Extra-Community Extra-communautaire				
	VAL	VOL	VOL Δ%	UV	UV Δ%	VAL	VOL	VOL Δ%	UV	UV Δ%
	Monatliche Indizes			Monthly Indices		Indices mensuels				
1987 1	90.0	86.2	-3.7	104.4	5.8	71.7	74.5	-13.3	96.3	1.3
1987 2	99.7	95.4	-2.2	104.5	7.0	80.0	83.0	-7.4	96.4	2.7
1987 3	116.3	111.8	15.1	104.0	5.9	96.8	99.2	12.0	97.6	3.5
1987 4	115.6	113.2	-3.7	102.1	5.5	107.5	107.8	-3.3	99.7	6.4
1987 5	118.8	113.4	4.9	104.8	8.9	103.2	101.2	5.6	102.0	8.1
1987 6	121.3	117.1	3.5	103.6	6.8	112.5	112.8	4.3	99.7	4.0
1987 7	122.2	116.3	1.0	105.1	10.5	125.0	124.5	10.1	100.4	5.5
1987 8	53.9	52.8	-12.3	102.1	8.8	73.7	76.1	-4.0	96.9	4.8
1987 9	105.9	103.2	-5.3	102.6	8.3	94.9	98.0	17.5	96.8	2.7
1987 10	118.5	112.4	-13.7	105.4	9.2	116.2	118.9	8.0	97.7	4.8
1987 11	108.8	108.0	4.2	100.7	1.9	113.0	113.5	21.7	99.6	2.7
1987 12	106.2	102.8	4.5	103.3	1.7	116.3	115.0	14.7	101.1	6.6
1988 1	84.8	78.5	-8.9	108.0	3.4	68.3	66.1	-11.3	103.3	7.3
1988 2	94.9	88.0	-7.8	107.8	3.2	79.7	76.5	-7.8	104.2	8.1
1988 3	117.4	107.0	-4.3	109.7	5.5	111.7	108.6	9.5	102.9	5.4
1988 4	109.3	101.7	-10.2	107.5	5.3	102.5	97.8	-9.3	104.8	5.1
1988 5	114.1	108.8	-4.1	104.9	0.1	117.1	112.9	11.6	103.7	1.7
1988 6	117.6	109.5	-6.5	107.4	3.7	121.6	116.3	3.1	104.6	4.9
1988 7	105.2	98.2	-15.6	107.1	1.9	120.5	115.9	-6.9	104.0	3.6
1988 8	53.1	50.3	-4.7	105.6	3.4	84.5	76.4	0.4	110.6	14.1
1988 9	105.7	102.2	-1.0	103.4	0.8	96.6	91.3	-6.8	105.8	9.3
1988 10	103.6	97.8	-13.0	105.9	0.5	110.9	103.6	-12.9	107.0	9.5
1988 11	109.9	102.2	-5.4	107.5	6.8	113.3	109.0	-4.0	103.9	4.3
1988 12	100.2	90.9	-11.6	110.2	6.7	117.8	114.0	-0.9	103.3	2.2
1989 1	91.2	84.2	7.3	108.3	0.3	96.6	91.3	38.1	105.8	2.4
1989 2	97.0	88.3	0.3	109.9	1.9	97.5	89.9	17.5	108.4	4.0
1989 3	106.4	95.2	-11.0	111.8	1.9	117.4	107.0	-1.5	109.7	6.6
1989 4	105.6	96.2	-5.4	109.8	2.1	133.2	122.3	25.1	108.9	3.9
1989 5	111.8	99.9	-8.2	111.9	6.7	140.2	126.0	11.6	111.3	7.3
1989 6	131.3	118.2	7.9	111.1	3.4	172.1	154.6	32.9	111.3	6.4
1989 7	113.9	104.0	5.9	109.5	2.2	151.4	135.5	16.9	111.7	7.4
1989 8	51.7	48.4	-3.8	106.8	1.1	98.0	87.3	14.3	112.2	1.4
1989 9	100.2	94.8	-7.2	105.7	2.2	116.4	107.1	17.3	108.7	2.7
1989 10	131.0	120.0	22.7	109.2	3.1	151.2	136.0	31.3	111.2	3.9
1989 11	119.0	107.9	5.6	110.3	2.6	136.6	124.6	14.3	109.6	5.5
1989 12	108.3	97.4	7.2	111.2	0.9	137.3	123.6	8.4	111.1	7.6

SITC 61: LEDER,
LEDERWAREN, A.N.G. UND
ZUGERICHTETE
PELZFELLE

SITC 61: LEATHER,
LEATHER
MANUFACTURES, N.E.S.
AND DRESSED
FURSKINS

CTCI 61: CUIRS ET PEAUX,
PREP. ET OUVRAGES EN
CUIR, N.D.A., PELLET.
APPRET

	Innergemeinschaftlich Intra-Community Intra-communautaire					Aussergemeinschaftlich Extra-Community Extra-communautaire				
	VAL	VOL	VOL Δ%	UV	UV Δ%	VAL	VOL	VOL Δ%	UV	UV Δ%
1990 1	128.8	115.0	36.6	112.0	3.4	138.4	125.7	37.7	110.1	4.1
1990 2	134.0	116.6	32.0	114.9	4.5	146.2	131.6	46.4	111.1	2.5
1990 3	148.9	131.5	38.1	113.2	1.3	165.8	149.4	39.6	111.0	1.2
1990 4	138.1	115.1	19.6	120.0	9.3	171.1	156.1	27.6	109.6	0.6
1990 5	146.0	126.3	26.4	115.6	3.3	179.5	164.2	30.3	109.3	-1.8
1990 6	148.5	128.1	8.4	115.9	4.3	171.5	153.3	-0.8	111.9	0.5
1990 7	150.3	127.8	22.9	117.6	7.4	176.0	158.3	16.8	111.2	-0.4
1990 8	63.7	57.0	17.8	111.8	4.7	111.7	101.8	16.6	109.7	-2.2
1990 9	116.4	105.2	11.0	110.6	4.6	116.1	109.0	1.8	106.5	-2.0
1990 10	155.4	141.1	17.6	110.1	0.8	153.5	146.9	8.0	104.5	-6.0
1990 11	148.8	134.9	25.0	110.3	0.0	145.4	140.1	12.4	103.8	-5.3
1990 12	125.8	111.5	14.5	112.8	1.4	144.3	139.4	12.8	103.5	-6.8
1991 1	120.3	107.2	-6.8	112.2	0.2	122.5	120.8	-3.9	101.4	-7.9
1991 2	121.7	112.0	-3.9	108.7	-5.4	118.3	119.3	-9.3	99.2	-10.7
1991 3	126.4	112.7	-14.3	112.2	-0.9	124.4	122.0	-18.3	102.0	-8.1
1991 4	132.8	121.5	5.6	109.3	-8.9	149.4	144.1	-7.7	103.7	-5.4
1991 5	130.3	113.1	-10.5	115.2	-0.3	163.1	155.0	-5.6	105.2	-3.8
1991 6	147.0	130.2	1.6	112.9	-2.6	167.1	156.3	2.0	106.9	-4.5
1991 7	135.6	117.9	-7.7	115.0	-2.2	185.4	172.3	8.8	107.6	-3.2
1991 8	66.0	57.6	1.1	114.6	2.5	121.1	112.1	10.1	108.0	-1.5
1991 9	112.0	100.0	-4.9	112.0	1.3	128.7	123.0	12.8	104.6	-1.8
1991 10	152.3	135.9	-3.7	112.1	1.8	169.7	161.9	10.2	104.8	0.3
1991 11	134.9	119.6	-11.3	112.8	2.3	164.0	156.9	12.0	104.5	0.7
1991 12	127.7	111.4	-0.1	114.6	1.6	169.0	162.3	16.4	104.1	0.6
1992 1	124.1	107.1	-0.1	115.9	3.3	116.5	114.2	-5.5	102.0	0.6
1992 2	128.0	107.5	-4.0	119.1	9.6	135.8	128.5	7.7	105.7	6.6
1992 3	136.0	116.7	3.5	116.5	3.8	153.6	149.3	22.4	102.9	0.9
1992 4	143.2	123.9	2.0	115.6	5.8	162.2	153.0	6.2	106.0	2.2
1992 5	130.9	111.1	-1.8	117.8	2.3	150.3	142.1	-8.3	105.8	0.6
1992 6	135.2	113.5	-12.8	119.1	5.5	158.7	149.2	-4.5	106.4	-0.5
1992 7	139.0	122.4	3.8	113.6	-1.2	184.2	173.8	0.9	106.0	-1.5
1992 8	58.9	48.5	-15.8	121.5	6.0	101.3	94.1	-16.1	107.6	-0.4
1992 9	117.4	106.4	6.4	110.3	-1.5	118.4	116.4	-5.4	101.7	-2.8
1992 10	158.2	143.6	5.7	110.2	-1.7	175.1	172.7	6.7	101.4	-3.2
1992 11	132.0	118.4	-1.0	111.5	-1.2	143.1	137.6	-12.3	104.0	-0.5
1992 12	127.4	117.1	5.1	108.8	-5.1	160.4	160.1	-1.4	100.2	-3.7

	Innergemeinschaftlich Intra-Community Intra-communautaire					Aussergemeinschaftlich Extra-Community Extra-communautaire									
	VAL	VOL	VOL Δ%	UV	UV Δ%	VAL	VOL	VOL Δ%	UV	UV Δ%					
	Jährliche Indizes					Annual Indices					Indices annuels				
1980	65.3	92.1	3.3	70.9	13.3	59.8	89.4	13.6	66.9	14.2					
1981	72.5	89.1	-3.3	81.4	14.8	62.9	79.1	-11.5	79.5	18.8					
1982	76.2	90.6	1.7	84.1	3.3	72.1	86.3	9.1	83.5	5.0					
1983	82.3	92.8	2.4	88.7	5.5	75.3	86.1	-0.2	87.5	4.8					
1984	89.0	93.9	1.2	94.8	6.9	89.2	94.1	9.3	94.8	8.3					
1985	100.0	100.0	6.5	100.0	5.5	100.0	100.0	6.3	100.0	5.5					
1986	110.0	105.1	5.1	104.7	4.7	107.1	107.9	7.9	99.3	-0.7					
1987	119.1	114.3	8.8	104.2	-0.5	119.9	121.6	12.7	98.6	-0.7					
1988	132.7	123.6	8.1	107.4	3.1	146.6	141.9	16.7	103.3	4.8					
1989	144.7	130.8	5.8	110.6	3.0	162.6	151.3	6.6	107.5	4.1					
1990	153.0	135.3	3.4	113.1	2.3	165.8	155.5	2.8	106.6	-0.8					
1991	162.7	140.5	3.8	115.8	2.4	181.0	162.3	4.4	111.5	4.6					
1992	175.2	146.6	4.3	119.5	3.2	207.1	181.7	12.0	114.0	2.2					
	Quartal Indizes					Quarterly Indices					Indices trimestriels				
1985 1	95.9	97.5	1.2	98.4	5.4	96.8	95.2	1.8	101.7	8.9					
1985 2	102.5	102.6	7.3	99.9	5.8	105.9	105.0	6.2	100.9	7.2					
1985 3	94.5	93.1	9.9	101.5	6.2	93.3	94.2	5.0	99.0	3.1					
1985 4	107.0	106.9	7.3	100.1	4.3	103.8	105.5	12.0	98.4	2.5					
1986 1	107.4	103.0	5.6	104.3	6.0	100.6	101.0	6.1	99.6	-2.1					
1986 2	116.4	111.0	8.2	104.9	5.0	113.1	113.0	7.6	100.1	-0.8					
1986 3	100.4	95.2	2.3	105.5	3.9	105.2	105.5	12.0	99.7	0.7					
1986 4	114.6	110.1	3.0	104.1	4.0	109.3	111.9	6.1	97.7	-0.7					
1987 1	112.7	107.5	4.4	104.8	0.5	107.2	109.2	8.1	98.2	-1.4					
1987 2	122.0	117.1	5.5	104.2	-0.7	117.4	120.0	6.2	97.8	-2.3					
1987 3	110.5	105.9	11.2	104.3	-1.1	125.3	125.2	18.7	100.1	0.4					
1987 4	132.1	127.5	15.8	103.6	-0.5	130.2	132.3	18.2	98.4	0.7					
1988 1	129.6	121.2	12.7	106.9	2.0	129.5	129.2	18.3	100.2	2.0					
1988 2	136.6	127.3	8.7	107.3	3.0	150.2	146.1	21.8	102.8	5.1					
1988 3	123.8	114.7	8.3	107.9	3.5	150.6	143.7	14.8	104.8	4.7					
1988 4	139.8	130.3	2.2	107.3	3.6	154.6	147.4	11.4	104.9	6.6					
1989 1	140.4	127.9	5.5	109.8	2.7	158.1	147.9	14.5	106.9	6.7					
1989 2	155.0	140.3	10.2	110.5	3.0	172.9	159.4	9.1	108.5	5.5					
1989 3	131.9	118.5	3.3	111.3	3.2	161.4	150.0	4.4	107.6	2.7					
1989 4	153.2	138.4	6.2	110.7	3.2	160.5	150.0	1.8	107.0	2.0					
1990 1	155.6	137.6	7.6	113.1	3.0	164.8	152.9	3.4	107.8	0.8					
1990 2	159.4	141.3	0.7	112.8	2.1	172.3	160.3	0.6	107.5	-0.9					
1990 3	139.6	122.6	3.5	113.9	2.3	163.7	153.9	2.6	106.4	-1.1					
1990 4	155.1	137.7	-0.5	112.6	1.7	166.6	159.4	6.3	104.5	-2.3					
1991 1	156.8	136.9	-0.5	114.5	1.2	172.1	159.5	4.3	107.9	0.1					
1991 2	167.6	144.5	2.3	116.0	2.8	185.4	164.8	2.8	112.5	4.7					
1991 3	153.8	132.5	8.1	116.1	1.9	174.7	153.5	-0.3	113.8	7.0					
1991 4	171.4	147.1	6.8	116.5	3.5	188.2	168.0	5.4	112.0	7.2					
1992 1	184.3	154.5	12.9	119.3	4.2	201.0	176.6	10.7	113.8	5.5					
1992 2	185.5	155.5	7.6	119.3	2.8	222.0	192.2	16.6	115.5	2.7					
1992 3	162.5	136.2	2.8	119.3	2.8	200.9	178.4	16.2	112.6	-1.1					
1992 4	172.9	143.6	-2.4	120.4	3.3	208.0	182.3	8.5	114.1	1.9					

SITC 62:
KAUTSCHUKWAREN,
A.N.G.

SITC 62: RUBBER
MANUFACTURES, N.E.S.

CTCI 62: CAOUTCHOUC
MANUFACTURE, N.D.A.

	Innergemeinschaftlich Intra-Community Intra-communautaire					Aussergemeinschaftlich Extra-Community Extra-communautaire									
	VAL	VOL	VOL Δ%	UV	UV Δ%	VAL	VOL	VOL Δ%	UV	UV Δ%					
	Monatliche Indizes					Monthly Indices					Indices mensuels				
1987 1	98.2	93.4	-2.4	105.1	1.4	101.5	102.8	1.5	98.7	-1.7					
1987 2	115.2	109.1	2.9	105.6	1.3	101.1	102.8	1.5	98.3	-0.2					
1987 3	124.7	120.1	12.1	103.8	-1.1	119.1	122.0	21.6	97.6	-2.4					
1987 4	123.2	117.3	1.6	105.0	0.3	118.4	121.1	-2.0	97.8	-1.6					
1987 5	117.0	112.5	9.0	104.0	-0.4	113.0	115.3	12.4	98.0	-1.2					
1987 6	125.6	121.4	6.2	103.5	-1.8	120.8	123.6	9.6	97.7	-3.8					
1987 7	125.3	119.4	8.1	104.9	-0.9	130.9	130.6	19.8	100.2	-0.5					
1987 8	86.6	82.9	17.4	104.5	-3.2	105.5	103.7	20.0	101.7	1.4					
1987 9	119.3	115.3	10.2	103.5	0.0	139.5	141.2	16.6	98.8	0.5					
1987 10	137.6	132.3	4.9	104.0	-0.4	137.5	137.8	5.0	99.8	0.7					
1987 11	133.3	129.2	22.3	103.2	-0.4	131.0	133.3	24.1	98.3	1.5					
1987 12	125.3	121.1	22.8	103.5	-0.9	122.0	125.8	29.8	97.0	0.3					
1988 1	107.8	101.5	8.7	106.2	1.0	108.3	109.1	6.1	99.3	0.6					
1988 2	131.3	122.5	12.3	107.2	1.5	129.6	128.1	24.6	101.2	3.0					
1988 3	149.7	139.6	16.2	107.2	3.3	150.5	150.5	23.4	100.0	2.5					
1988 4	126.2	117.5	0.2	107.4	2.3	141.5	137.6	13.6	102.8	5.1					
1988 5	137.0	127.9	13.7	107.1	3.0	148.5	144.2	25.1	103.0	5.1					
1988 6	146.5	136.4	12.4	107.4	3.8	160.5	156.3	26.5	102.7	5.1					
1988 7	127.3	118.5	-0.8	107.4	2.4	146.3	140.1	7.3	104.4	4.2					
1988 8	104.9	96.1	15.9	109.2	4.5	145.8	138.3	33.4	105.4	3.6					
1988 9	138.8	129.4	12.2	107.3	3.7	159.8	152.8	8.2	104.6	5.9					
1988 10	145.0	135.6	2.5	106.9	2.8	156.4	146.6	6.4	106.7	6.9					
1988 11	142.5	132.8	2.8	107.3	4.0	163.7	155.9	17.0	105.0	6.8					
1988 12	132.2	122.6	1.2	107.8	4.2	143.5	139.6	11.0	102.8	6.0					
1989 1	131.3	119.9	18.1	109.5	3.1	153.6	145.5	33.4	105.6	6.3					
1989 2	139.4	127.0	3.7	109.8	2.4	152.1	140.8	9.9	108.0	6.7					
1989 3	150.9	136.9	-1.9	110.2	2.8	168.8	157.5	4.7	107.2	7.2					
1989 4	149.2	134.2	14.2	111.2	3.5	173.1	159.5	15.9	108.5	5.5					
1989 5	147.9	134.1	4.8	110.3	3.0	163.1	151.6	5.1	107.6	4.5					
1989 6	168.1	152.8	12.0	110.0	2.4	182.6	167.1	6.9	109.3	6.4					
1989 7	137.9	123.9	4.6	111.3	3.6	162.1	151.8	8.4	106.8	2.3					
1989 8	112.7	100.7	4.8	111.9	2.5	151.0	140.1	1.3	107.8	2.3					
1989 9	145.0	131.0	1.2	110.7	3.2	171.1	158.0	3.4	108.3	3.5					
1989 10	164.9	148.6	9.6	111.0	3.8	177.6	166.8	13.8	106.5	-0.2					
1989 11	160.8	145.3	9.4	110.7	3.2	168.2	155.6	-0.2	108.1	3.0					
1989 12	133.8	121.2	-1.1	110.4	2.4	135.6	127.4	-8.7	106.4	3.5					

SITC 62:
KAUTSCHUKWAREN,
A.N.G.

SITC 62: RUBBER
MANUFACTURES, N.E.S.

CTCI 62: CAOUTCHOUC
MANUFACTURE, N.D.A.

	Innergemeinschaftlich Intra-Community Intra-communautaire					Aussergemeinschaftlich Extra-Community Extra-communautaire				
	VAL	VOL	VOL Δ%	UV	UV Δ%	VAL	VOL	VOL Δ%	UV	UV Δ%
1990 1	149.0	131.4	9.6	113.4	3.6	155.6	145.4	-0.1	107.0	1.3
1990 2	148.0	131.0	3.1	113.0	2.9	151.0	139.6	-0.9	108.2	0.2
1990 3	170.1	150.4	9.9	113.1	2.6	187.9	173.8	10.3	108.1	0.8
1990 4	151.8	134.2	0.0	113.1	1.7	166.2	155.0	-2.8	107.2	-1.2
1990 5	163.9	146.1	8.9	112.2	1.7	179.4	167.0	10.2	107.4	-0.2
1990 6	162.7	143.7	-6.0	113.2	2.9	171.5	158.8	-5.0	108.0	-1.2
1990 7	160.5	141.3	14.0	113.6	2.1	167.5	155.7	2.6	107.6	0.7
1990 8	110.2	95.6	-5.1	115.3	3.0	161.7	150.4	7.4	107.5	-0.3
1990 9	148.7	131.1	0.1	113.4	2.4	162.4	155.7	-1.5	104.3	-3.7
1990 10	172.1	153.1	3.0	112.4	1.3	185.3	177.3	6.3	104.5	-1.9
1990 11	164.3	145.7	0.3	112.8	1.9	181.0	174.4	12.1	103.8	-4.0
1990 12	128.7	114.4	-5.6	112.5	1.9	133.7	126.7	-0.5	105.5	-0.8
1991 1	155.3	135.4	3.0	114.7	1.1	183.9	172.5	18.6	106.6	-0.4
1991 2	150.4	132.4	1.1	113.6	0.5	157.7	145.3	4.1	108.5	0.3
1991 3	164.4	142.8	-5.1	115.1	1.8	175.0	160.8	-7.5	108.8	0.6
1991 4	170.8	147.4	9.8	115.9	2.5	194.7	174.9	12.8	111.3	3.8
1991 5	164.8	142.4	-2.5	115.7	3.1	177.5	156.8	-6.1	113.2	5.4
1991 6	167.4	143.7	0.0	116.5	2.9	184.4	162.9	2.6	113.2	4.8
1991 7	175.6	150.6	6.6	116.6	2.6	177.0	154.3	-0.9	114.7	6.6
1991 8	119.0	101.5	6.2	117.2	1.6	158.5	139.8	-7.0	113.4	5.5
1991 9	166.5	145.2	10.8	114.7	1.1	188.6	166.5	6.9	113.3	8.6
1991 10	194.4	166.3	8.6	116.9	4.0	206.5	182.9	3.2	112.9	8.0
1991 11	173.2	149.2	2.4	116.1	2.9	200.5	180.3	3.4	111.2	7.1
1991 12	146.6	125.8	10.0	116.5	3.6	157.7	140.9	11.2	111.9	6.1
1992 1	170.3	143.1	5.7	119.0	3.7	187.3	166.5	-3.5	112.5	5.5
1992 2	182.1	152.6	15.3	119.3	5.0	196.1	171.1	17.8	114.6	5.6
1992 3	200.9	168.0	17.6	119.6	3.9	219.4	192.1	19.5	114.2	5.0
1992 4	195.1	162.7	10.4	119.9	3.5	234.4	199.7	14.2	117.4	5.5
1992 5	175.3	146.9	3.2	119.3	3.1	217.7	189.3	20.7	115.0	1.6
1992 6	186.5	157.1	9.3	118.7	1.9	214.4	187.7	15.2	114.2	0.9
1992 7	183.8	154.3	2.5	119.1	2.1	218.2	191.6	24.2	113.9	-0.7
1992 8	121.4	98.9	-2.6	122.8	4.8	167.4	147.0	5.2	113.9	0.4
1992 9	182.4	155.5	7.1	117.3	2.3	216.7	196.5	18.0	110.3	-2.6
1992 10	191.1	159.9	-3.8	119.5	2.2	230.7	204.0	11.5	113.1	0.2
1992 11	175.5	146.1	-2.1	120.1	3.4	210.6	184.4	2.3	114.2	2.7
1992 12	152.0	124.8	-0.8	121.8	4.5	182.5	158.4	12.4	115.2	2.9

SITC 62:
KAUTSCHUKWAREN,
A.N.G.

SITC 62: RUBBER
MANUFACTURES, N.E.S.

CTCI 62: CAOUTCHOUC
MANUFACTURE, N.D.A.

	Innergemeinschaftlich Intra-Community Intra-communautaire					Aussergemeinschaftlich Extra-Community Extra-communautaire					
	VAL	VOL	VOL Δ%	UV	UV Δ%	VAL	VOL	VOL Δ%	UV	UV Δ%	
	Jährliche Indizes			Annual Indices			Indices annuels				
1980	65.7	91.6	1.4	71.7	13.6	64.6	97.2	-0.2	66.5	14.7	
1981	71.8	88.0	-3.9	81.6	13.8	76.2	98.5	1.3	77.4	16.4	
1982	76.6	90.4	2.7	84.7	3.8	73.0	88.1	-10.6	82.9	7.1	
1983	83.0	92.6	2.4	89.6	5.8	78.9	91.2	3.5	86.5	4.3	
1984	88.3	93.3	0.8	94.6	5.6	92.0	97.9	7.3	94.0	8.7	
1985	100.0	100.0	7.2	100.0	5.7	100.0	100.0	2.1	100.0	6.4	
1986	111.3	106.3	6.3	104.7	4.7	92.0	94.4	-5.6	97.5	-2.5	
1987	119.5	115.0	8.2	103.9	-0.8	92.8	96.9	2.6	95.8	-1.7	
1988	133.2	124.3	8.1	107.2	3.2	96.9	97.5	0.6	99.4	3.8	
1989	147.5	133.4	7.3	110.6	3.2	105.8	101.3	3.9	104.4	5.0	
1990	154.3	136.8	2.5	112.8	2.0	95.6	93.6	-7.6	102.1	-2.2	
1991	164.5	143.9	5.2	114.3	1.3	95.7	91.7	-2.0	104.4	2.3	
1992	176.2	149.8	4.1	117.6	2.9	101.6	95.7	4.4	106.2	1.7	
	Quartal Indizes			Quarterly Indices			Indices trimestriels				
1985 1	97.1	99.0	1.9	98.1	5.3	102.3	100.5	5.6	101.8	10.7	
1985 2	103.3	103.5	10.3	99.8	6.3	101.3	100.4	5.8	100.9	9.3	
1985 3	93.5	92.1	10.7	101.5	5.7	94.5	95.2	-2.0	99.3	5.2	
1985 4	105.8	105.1	5.5	100.7	5.3	101.7	103.7	-1.0	98.1	1.1	
1986 1	109.8	105.2	6.3	104.4	6.4	93.0	93.8	-6.7	99.1	-2.7	
1986 2	118.3	112.2	8.4	105.4	5.6	93.0	95.1	-5.3	97.8	-3.1	
1986 3	101.3	96.5	4.8	105.0	3.4	87.2	90.6	-4.8	96.3	-3.0	
1986 4	116.0	111.3	5.9	104.2	3.5	94.9	98.2	-5.3	96.6	-1.5	
1987 1	113.5	107.9	2.6	105.2	0.8	88.3	90.8	-3.2	97.3	-1.8	
1987 2	120.0	115.4	2.9	104.0	-1.3	90.8	95.7	0.6	94.9	-3.0	
1987 3	113.0	109.1	13.1	103.6	-1.3	92.3	96.7	6.7	95.4	-0.9	
1987 4	131.5	127.5	14.6	103.1	-1.1	99.3	103.9	5.8	95.6	-1.0	
1988 1	131.4	123.5	14.5	106.4	1.1	95.3	98.4	8.4	96.8	-0.5	
1988 2	135.8	126.1	9.3	107.7	3.6	96.1	98.0	2.4	98.1	3.4	
1988 3	123.8	114.7	5.1	107.9	4.2	92.0	90.9	-6.0	101.2	6.1	
1988 4	142.0	132.7	4.1	107.0	3.8	103.9	102.6	-1.3	101.3	6.0	
1989 1	145.8	133.3	7.9	109.4	2.8	104.8	101.9	3.6	102.8	6.2	
1989 2	158.2	142.5	13.0	111.0	3.1	110.7	105.7	7.9	104.7	6.7	
1989 3	133.8	120.1	4.7	111.4	3.2	101.4	95.8	5.4	105.8	4.5	
1989 4	153.2	138.4	4.3	110.7	3.5	106.6	102.3	-0.3	104.2	2.9	
1990 1	159.4	140.8	5.6	113.2	3.5	103.6	100.4	-1.5	103.2	0.4	
1990 2	158.4	140.8	-1.2	112.5	1.4	98.5	95.6	-9.6	103.0	-1.6	
1990 3	141.5	124.8	3.9	113.4	1.8	87.7	85.8	-10.4	102.2	-3.4	
1990 4	155.4	138.6	0.1	112.1	1.3	92.9	92.9	-9.2	100.0	-4.0	
1991 1	162.8	143.7	2.1	113.3	0.1	96.2	94.5	-5.9	101.8	-1.4	
1991 2	168.6	147.6	4.8	114.2	1.5	96.3	91.3	-4.5	105.5	2.4	
1991 3	155.9	135.2	8.3	115.3	1.7	93.9	88.2	2.8	106.5	4.2	
1991 4	171.4	149.6	7.9	114.6	2.2	102.6	98.8	6.4	103.8	3.8	
1992 1	188.3	158.9	10.6	118.5	4.6	103.9	95.8	1.4	108.5	6.6	
1992 2	183.6	156.0	5.7	117.7	3.1	99.5	92.5	1.3	107.6	2.0	
1992 3	162.2	138.3	2.3	117.3	1.7	99.1	94.9	7.6	104.4	-2.0	
1992 4	171.0	146.5	-2.1	116.7	1.8	103.0	98.5	-0.3	104.6	0.8	

SITC 62:
KAUTSCHUKWAREN,
A.N.G.

SITC 62: RUBBER
MANUFACTURES, N.E.S.

CTCI 62: CAOUTCHOUC
MANUFACTURE, N.D.A.

	Innergemeinschaftlich Intra-Community Intra-communautaire					Aussergemeinschaftlich Extra-Community Extra-communautaire									
	VAL	VOL	VOL Δ%	UV	UV Δ%	VAL	VOL	VOL Δ%	UV	UV Δ%					
	Monatliche Indizes					Monthly Indices					Indices mensuels				
1987 1	100.6	95.9	-4.1	104.9	1.5	76.8	78.7	-12.0	97.6	-2.3					
1987 2	115.2	109.3	2.2	105.4	1.0	90.1	92.7	-1.6	97.2	-2.0					
1987 3	124.9	118.6	9.1	105.3	-0.1	98.3	101.0	3.2	97.3	-0.9					
1987 4	119.8	115.1	0.4	104.1	-1.6	88.7	91.4	-9.9	97.1	-0.6					
1987 5	115.7	110.8	4.7	104.4	-0.9	91.0	97.1	4.4	93.7	-3.6					
1987 6	124.7	120.4	3.5	103.6	-1.4	92.9	98.6	8.5	94.2	-4.5					
1987 7	127.0	122.6	7.6	103.6	-2.1	96.7	102.1	-6.2	94.7	-0.8					
1987 8	88.4	84.5	23.7	104.6	-0.8	83.7	85.9	16.9	97.4	0.3					
1987 9	124.0	120.4	12.2	103.0	-0.9	96.5	102.1	14.2	94.5	-2.2					
1987 10	139.6	134.0	6.2	104.2	-0.5	104.8	109.5	2.7	95.7	-2.5					
1987 11	132.3	128.4	21.0	103.0	-0.6	93.8	98.9	7.7	94.8	-1.4					
1987 12	122.3	120.1	18.3	101.8	-2.3	99.4	103.1	7.2	96.4	1.0					
1988 1	116.6	110.8	15.5	105.2	0.3	82.2	85.7	8.9	95.9	-1.7					
1988 2	127.7	119.1	9.0	107.2	1.7	94.4	96.2	3.8	98.1	0.9					
1988 3	150.1	140.7	18.6	106.7	1.3	109.2	113.3	12.2	96.4	-0.9					
1988 4	127.8	119.2	3.6	107.2	3.0	92.9	94.6	3.5	98.2	1.1					
1988 5	134.5	124.0	11.9	108.5	3.9	91.7	93.6	-3.6	98.0	4.6					
1988 6	144.9	135.0	12.1	107.3	3.6	103.7	105.7	7.2	98.1	4.1					
1988 7	129.8	120.7	-1.5	107.5	3.8	95.7	95.2	-6.8	100.5	6.1					
1988 8	99.7	91.2	7.9	109.3	4.5	84.1	82.5	-4.0	101.9	4.6					
1988 9	141.6	132.1	9.7	107.2	4.1	96.4	95.1	-6.9	101.4	7.3					
1988 10	145.9	138.0	3.0	105.7	1.4	105.8	104.4	-4.7	101.3	5.9					
1988 11	147.3	137.7	7.2	107.0	3.9	103.8	103.2	4.3	100.6	6.1					
1988 12	132.6	122.3	1.8	108.4	6.5	102.2	100.2	-2.8	102.0	5.8					
1989 1	137.0	125.3	13.1	109.3	3.9	94.1	91.4	6.7	102.9	7.3					
1989 2	142.0	130.0	9.2	109.2	1.9	106.4	103.7	7.8	102.6	4.6					
1989 3	158.8	144.6	2.8	109.8	2.9	114.1	110.8	-2.2	103.0	6.8					
1989 4	152.1	135.8	13.9	112.0	4.5	108.5	103.8	9.7	104.5	6.4					
1989 5	153.7	139.0	12.1	110.6	1.9	108.4	103.9	11.0	104.3	6.4					
1989 6	169.0	152.8	13.2	110.6	3.1	115.2	109.4	3.5	105.3	7.3					
1989 7	140.1	126.3	4.6	110.9	3.2	107.0	100.6	5.7	106.4	5.9					
1989 8	106.9	95.3	4.5	112.2	2.7	93.3	88.3	7.0	105.7	3.7					
1989 9	154.3	138.6	4.9	111.3	3.8	103.9	98.7	3.8	105.3	3.8					
1989 10	167.9	152.8	10.7	109.9	4.0	115.6	110.9	6.2	104.2	2.9					
1989 11	156.7	141.3	2.6	110.9	3.6	106.5	102.2	-1.0	104.2	3.6					
1989 12	134.7	121.0	-1.1	111.3	2.7	97.7	93.8	-6.4	104.2	2.2					

SITC 62:
KAUTSCHUKWAREN,
A.N.G.

SITC 62: RUBBER
MANUFACTURES, N.E.S.

CTCI 62: CAOUTCHOUC
MANUFACTURE, N.D.A.

	Innergemeinschaftlich Intra-Community Intra-communautaire					Aussergemeinschaftlich Extra-Community Extra-communautaire				
	VAL	VOL	VOL Δ%	UV	UV Δ%	VAL	VOL	VOL Δ%	UV	UV Δ%
1990 1	153.1	134.9	7.7	113.5	3.8	99.1	95.9	4.9	103.3	0.4
1990 2	151.2	133.8	2.9	113.0	3.5	100.2	97.5	-6.0	102.8	0.2
1990 3	173.6	153.8	6.4	112.9	2.8	111.6	107.7	-2.8	103.6	0.6
1990 4	152.7	135.6	-0.1	112.6	0.5	95.9	93.0	-10.4	103.1	-1.3
1990 5	158.5	141.0	1.4	112.4	1.6	101.8	99.4	-4.3	102.4	-1.8
1990 6	164.0	145.8	-4.6	112.5	1.7	97.7	94.4	-13.7	103.5	-1.7
1990 7	158.1	139.4	10.4	113.4	2.3	93.9	91.1	-9.4	103.1	-3.1
1990 8	111.8	98.4	3.3	113.6	1.2	84.0	82.4	-6.7	101.9	-3.6
1990 9	154.4	136.5	-1.5	113.1	1.6	85.2	83.9	-15.0	101.6	-3.5
1990 10	173.6	153.6	0.5	113.0	2.8	105.0	103.7	-6.5	101.3	-2.8
1990 11	167.5	150.1	6.2	111.6	0.6	94.3	94.7	-7.3	99.6	-4.4
1990 12	125.3	112.2	-7.3	111.7	0.4	79.4	80.4	-14.3	98.8	-5.2
1991 1	161.7	143.1	6.1	113.0	-0.4	93.3	92.2	-3.9	101.2	-2.0
1991 2	157.4	139.3	4.1	113.0	0.0	96.5	95.5	-2.1	101.0	-1.8
1991 3	169.3	148.8	-3.3	113.8	0.8	99.1	95.9	-11.0	103.3	-0.3
1991 4	170.4	149.3	10.1	114.1	1.3	100.6	97.1	4.4	103.6	0.5
1991 5	163.7	143.6	1.8	114.0	1.4	95.1	89.9	-9.6	105.8	3.3
1991 6	172.1	150.0	2.9	114.7	2.0	93.1	86.8	-8.1	107.3	3.7
1991 7	174.8	150.4	7.9	116.2	2.5	102.1	94.4	3.6	108.2	4.9
1991 8	123.6	107.0	8.7	115.5	1.7	87.1	82.6	0.2	105.5	3.5
1991 9	169.2	148.3	8.6	114.1	0.9	92.9	87.8	4.6	105.8	4.1
1991 10	197.7	174.2	13.4	113.5	0.4	114.2	109.7	5.8	104.1	2.8
1991 11	173.7	150.8	0.5	115.2	3.2	100.5	97.5	3.0	103.1	3.5
1991 12	142.7	123.9	10.4	115.2	3.1	93.1	89.3	11.1	104.2	5.5
1992 1	178.8	150.6	5.2	118.7	5.0	95.3	88.4	-4.1	107.8	6.5
1992 2	184.9	156.0	12.0	118.5	4.9	103.4	94.7	-0.8	109.2	8.1
1992 3	201.3	170.0	14.2	118.4	4.0	113.4	104.4	8.9	108.6	5.1
1992 4	192.0	162.3	8.7	118.3	3.7	102.1	94.4	-2.8	108.2	4.4
1992 5	173.4	147.7	2.9	117.4	3.0	94.6	88.7	-1.3	106.7	0.9
1992 6	185.3	158.0	5.3	117.3	2.3	101.5	94.2	8.5	107.8	0.5
1992 7	180.9	153.6	2.1	117.8	1.4	105.2	99.4	5.3	105.8	-2.2
1992 8	124.4	104.6	-2.2	118.9	2.9	88.4	84.2	1.9	105.0	-0.5
1992 9	181.3	156.6	5.6	115.8	1.5	103.6	101.3	15.4	102.3	-3.3
1992 10	193.1	166.0	-4.7	116.3	2.5	111.6	108.0	-1.5	103.3	-0.8
1992 11	175.7	150.8	0.0	116.5	1.1	100.3	96.7	-0.8	103.7	0.6
1992 12	144.2	122.7	-1.0	117.5	2.0	97.3	91.0	1.9	106.9	2.6

SITC 63: KORK- UND
HOLZWAREN (AUSG.
MOEBEL)

SITC 63: CORK AND
WOOD MANUFACTURES
(EXCLUDING
FURNITURE)

CTCI 63: OUVRAGES EN
LIEGE ET EN BOIS (A
L'EXCEPTION DES
MEUBLES)

	Innergemeinschaftlich Intra-Community Intra-communautaire					Aussergemeinschaftlich Extra-Community Extra-communautaire									
	VAL	VOL	VOL Δ%	UV	UV Δ%	VAL	VOL	VOL Δ%	UV	UV Δ%					
	Jährliche Indizes					Annual Indices					Indices annuels				
1980	79.8	104.6	-1.9	76.3	13.0	75.4	105.1	-7.6	71.7	14.0					
1981	79.7	97.6	-6.7	81.7	7.1	79.8	98.3	-6.5	81.2	13.2					
1982	81.0	92.8	-4.9	87.3	6.9	79.1	92.2	-6.2	85.8	5.7					
1983	87.4	96.3	3.8	90.8	4.0	91.5	102.1	10.7	89.6	4.4					
1984	95.6	99.8	3.6	95.8	5.5	99.9	103.3	1.2	96.7	7.9					
1985	100.0	100.0	0.2	100.0	4.4	100.0	100.0	-3.2	100.0	3.4					
1986	106.0	102.3	2.3	103.6	3.6	104.1	113.5	13.5	91.7	-8.3					
1987	115.1	107.8	5.4	106.8	3.1	111.3	120.3	6.0	92.5	0.9					
1988	127.0	110.6	2.6	114.8	7.5	130.6	132.1	9.8	98.9	6.9					
1989	143.3	116.1	5.0	123.4	7.5	145.6	136.8	3.6	106.4	7.6					
1990	154.3	118.4	2.0	130.3	5.6	161.3	151.7	10.9	106.3	-0.1					
1991	160.1	121.1	2.3	132.2	1.5	172.6	158.1	4.2	109.2	2.7					
1992	164.4	122.4	1.1	134.3	1.6	188.0	171.7	8.6	109.5	0.3					
	Quartal Indizes					Quarterly Indices					Indices trimestriels				
1985 1	95.8	97.2	-3.9	98.6	4.9	118.2	115.2	-10.5	102.6	6.8					
1985 2	105.5	106.6	3.0	99.0	4.2	103.7	102.2	-1.7	101.5	6.7					
1985 3	94.1	93.7	4.6	100.4	3.9	87.2	88.3	1.7	98.7	1.4					
1985 4	105.3	103.3	-0.9	101.9	4.6	90.1	93.5	-0.8	96.4	-2.3					
1986 1	100.7	97.5	0.3	103.3	4.8	113.0	124.2	7.8	91.0	-11.3					
1986 2	112.3	109.1	2.3	102.9	3.9	109.3	119.4	16.8	91.5	-9.9					
1986 3	98.1	94.9	1.3	103.4	3.0	95.5	104.5	18.3	91.4	-7.4					
1986 4	112.9	107.6	4.2	104.9	2.9	99.5	107.0	14.4	93.0	-3.5					
1987 1	110.0	104.3	7.0	105.5	2.1	125.9	137.9	11.0	91.3	0.3					
1987 2	118.2	110.4	1.2	107.1	4.1	108.4	117.6	-1.5	92.2	0.8					
1987 3	107.3	100.7	6.1	106.6	3.1	101.2	108.1	3.4	93.6	2.4					
1987 4	125.7	116.7	8.5	107.7	2.7	108.8	116.7	9.1	93.2	0.2					
1988 1	124.0	110.9	6.3	111.8	6.0	134.3	141.8	2.8	94.7	3.7					
1988 2	134.0	117.2	6.2	114.3	6.7	132.9	136.2	15.8	97.6	5.9					
1988 3	114.3	98.4	-2.3	116.2	9.0	126.6	124.1	14.8	102.0	9.0					
1988 4	135.0	115.3	-1.2	117.1	8.7	128.5	126.4	8.3	101.7	9.1					
1989 1	144.5	119.7	7.9	120.7	8.0	160.3	154.1	8.7	104.0	9.8					
1989 2	152.0	124.0	5.8	122.6	7.3	146.2	137.5	1.0	106.3	8.9					
1989 3	126.3	101.7	3.4	124.2	6.9	134.3	124.1	0.0	108.2	6.1					
1989 4	150.9	119.4	3.6	126.4	7.9	142.6	132.3	4.7	107.8	6.0					
1990 1	157.5	122.1	2.0	129.0	6.9	180.7	167.9	9.0	107.6	3.5					
1990 2	164.6	126.0	1.6	130.6	6.5	161.5	150.2	9.2	107.5	1.1					
1990 3	138.1	106.0	4.2	130.3	4.9	150.0	142.9	15.1	105.0	-3.0					
1990 4	156.6	119.3	-0.1	131.3	3.9	152.0	145.0	9.6	104.8	-2.8					
1991 1	159.2	121.6	-0.4	130.9	1.5	179.6	173.9	3.6	103.3	-4.0					
1991 2	170.3	129.5	2.8	131.5	0.7	175.1	159.3	6.1	109.9	2.2					
1991 3	147.4	111.1	4.8	132.7	1.8	174.6	154.5	8.1	113.0	7.6					
1991 4	164.4	122.7	2.8	134.0	2.1	165.6	148.9	2.7	111.2	6.1					
1992 1	171.7	128.6	5.8	133.5	2.0	197.1	179.8	3.4	109.6	6.1					
1992 2	172.3	127.8	-1.3	134.8	2.5	190.1	171.4	7.6	110.9	0.9					
1992 3	152.4	113.9	2.5	133.8	0.8	180.5	169.0	9.4	106.8	-5.5					
1992 4	165.0	122.3	-0.3	134.9	0.7	187.8	169.8	14.0	110.6	-0.5					

SITC 63: KORK- UND
HOLZWAREN (AUSG.
MOEBEL)

SITC 63: CORK AND
WOOD MANUFACTURES
(EXCLUDING
FURNITURE)

CTCI 63: OUVRAGES EN
LIEGE ET EN BOIS (A
L'EXCEPTION DES
MEUBLES)

	Innergemeinschaftlich Intra-Community Intra-communautaire					Aussergemeinschaftlich Extra-Community Extra-communautaire									
	VAL	VOL	VOL Δ%	UV	UV Δ%	VAL	VOL	VOL Δ%	UV	UV Δ%					
	Monatliche Indizes					Monthly Indices					Indices mensuels				
1987 1	94.2	90.2	-3.4	104.4	1.8	132.4	145.3	0.0	91.1	0.1					
1987 2	107.4	101.6	4.3	105.7	1.3	116.2	127.1	11.6	91.4	-0.9					
1987 3	128.6	121.2	19.1	106.1	2.9	129.1	141.1	24.5	91.5	1.8					
1987 4	120.8	112.9	-0.5	107.0	4.3	113.3	123.2	-9.1	92.0	0.9					
1987 5	112.4	105.0	1.9	107.0	4.1	104.4	113.7	2.2	91.8	1.3					
1987 6	121.5	113.2	2.1	107.3	4.0	107.8	115.9	4.1	93.0	0.2					
1987 7	116.1	108.4	4.3	107.1	3.4	106.1	114.0	6.7	93.1	1.0					
1987 8	85.7	79.9	9.5	107.2	3.8	84.5	89.5	1.6	94.4	4.5					
1987 9	120.2	113.7	5.5	105.7	2.3	112.9	120.8	1.9	93.5	2.1					
1987 10	134.1	125.3	3.6	107.0	2.4	114.0	121.9	2.4	93.5	1.6					
1987 11	130.2	120.2	13.1	108.3	3.3	108.9	117.9	10.5	92.4	-1.0					
1987 12	112.8	104.5	9.3	107.9	2.2	103.4	110.3	16.0	93.7	-0.2					
1988 1	103.1	93.6	3.8	110.2	5.6	121.4	131.8	-9.3	92.1	1.1					
1988 2	122.5	108.9	7.2	112.5	6.4	132.5	139.6	9.8	94.9	3.8					
1988 3	146.2	130.1	7.3	112.4	5.9	149.2	154.1	9.2	96.8	5.8					
1988 4	129.0	113.2	0.3	114.0	6.5	131.1	134.0	8.8	97.8	6.3					
1988 5	129.8	113.0	7.6	114.9	7.4	129.4	133.3	17.2	97.1	5.8					
1988 6	142.8	125.3	10.7	114.0	6.2	138.3	141.3	21.9	97.9	5.3					
1988 7	118.7	101.1	-6.7	117.4	9.6	122.7	120.5	5.7	101.8	9.3					
1988 8	97.5	84.8	6.1	115.0	7.3	118.7	115.9	29.5	102.4	8.5					
1988 9	127.0	109.4	-3.8	116.1	9.8	138.4	135.8	12.4	101.9	9.0					
1988 10	142.8	123.0	-1.8	116.1	8.5	143.7	139.2	14.2	103.2	10.4					
1988 11	138.8	118.6	-1.3	117.0	8.0	133.2	131.6	11.6	101.2	9.5					
1988 12	123.4	104.4	-0.1	118.2	9.5	108.9	108.4	-1.7	100.5	7.3					
1989 1	136.8	114.7	22.5	119.3	8.3	191.1	185.4	40.7	103.1	11.9					
1989 2	140.5	115.9	6.4	121.2	7.7	147.2	140.9	0.9	104.5	10.1					
1989 3	155.9	128.5	-1.2	121.3	7.9	142.8	136.1	-11.7	104.9	8.4					
1989 4	146.2	121.1	7.0	120.7	5.9	136.0	129.2	-3.6	105.3	7.7					
1989 5	146.6	119.6	5.8	122.6	6.7	152.3	143.3	7.5	106.3	9.5					
1989 6	163.3	131.4	4.9	124.3	9.0	150.4	140.2	-0.8	107.3	9.6					
1989 7	135.0	108.8	7.6	124.1	5.7	125.6	116.3	-3.5	108.0	6.1					
1989 8	106.4	85.6	0.9	124.3	8.1	127.0	118.8	2.5	106.9	4.4					
1989 9	137.5	110.7	1.2	124.2	7.0	150.0	137.1	1.0	109.4	7.4					
1989 10	163.9	130.8	6.3	125.3	7.9	161.5	149.7	7.5	107.9	4.6					
1989 11	160.4	127.1	7.2	126.2	7.9	148.7	137.4	4.4	108.2	6.9					
1989 12	128.4	100.2	-4.0	128.1	8.4	117.5	109.8	1.3	107.0	6.5					

SITC 63: KORK- UND
HOLZWAREN (AUSG.
MOEBEL)

SITC 63: CORK AND
WOOD MANUFACTURES
(EXCLUDING
FURNITURE)

CTCI 63: OUVRAGES EN
LIEGE ET EN BOIS (A
L'EXCEPTION DES
MEUBLES)

	Innergemeinschaftlich Intra-Community Intra-communautaire					Aussergemeinschaftlich Extra-Community Extra-communautaire				
	VAL	VOL	VOL Δ%	UV	UV Δ%	VAL	VOL	VOL Δ%	UV	UV Δ%
1990 1	146.6	114.5	-0.2	128.0	7.3	198.3	183.8	-0.9	107.9	4.7
1990 2	148.8	114.9	-0.9	129.5	6.8	167.4	155.4	10.3	107.7	3.1
1990 3	176.8	136.7	6.4	129.3	6.6	176.3	164.6	20.9	107.1	2.1
1990 4	162.3	124.5	2.8	130.4	8.0	149.6	138.9	7.5	107.7	2.3
1990 5	166.0	126.9	6.1	130.8	6.7	175.2	163.1	13.8	107.4	1.0
1990 6	165.3	126.6	-3.7	130.6	5.1	159.6	148.6	6.0	107.4	0.1
1990 7	154.7	118.6	9.0	130.4	5.1	155.1	146.3	25.8	106.0	-1.9
1990 8	114.4	87.5	2.2	130.7	5.1	140.3	134.4	13.1	104.4	-2.3
1990 9	145.5	111.9	1.1	130.0	4.7	154.7	147.9	7.9	104.6	-4.4
1990 10	171.7	130.8	0.0	131.3	4.8	163.2	154.3	3.1	105.8	-1.9
1990 11	170.2	129.5	1.9	131.4	4.1	162.8	156.5	13.9	104.0	-3.9
1990 12	127.9	97.4	-2.8	131.3	2.5	129.9	124.2	13.1	104.6	-2.2
1991 1	157.3	120.5	5.2	130.5	2.0	218.3	215.1	17.0	101.5	-5.9
1991 2	155.9	118.5	3.1	131.6	1.6	160.0	154.1	-0.8	103.8	-3.6
1991 3	164.3	125.9	-7.9	130.5	0.9	160.4	152.3	-7.5	105.3	-1.7
1991 4	171.1	130.9	5.1	130.7	0.2	177.0	163.0	17.4	108.6	0.8
1991 5	167.4	127.1	0.2	131.7	0.7	181.9	165.4	1.4	110.0	2.4
1991 6	172.4	130.6	3.2	132.0	1.1	166.2	149.6	0.7	111.1	3.4
1991 7	165.9	124.0	4.6	133.8	2.6	185.3	162.4	11.0	114.1	7.6
1991 8	118.0	89.4	2.2	132.0	1.0	154.6	137.8	2.5	112.2	7.5
1991 9	158.5	119.9	7.1	132.2	1.7	184.4	163.5	10.5	112.8	7.8
1991 10	183.8	137.4	5.0	133.8	1.9	191.4	172.4	11.7	111.0	4.9
1991 11	167.5	125.4	-3.2	133.6	1.7	166.8	148.9	-4.9	112.0	7.7
1991 12	141.7	105.2	8.0	134.7	2.6	139.1	125.5	1.0	110.8	5.9
1992 1	154.8	115.8	-3.9	133.7	2.5	206.8	190.1	-11.6	108.8	7.2
1992 2	169.1	127.3	7.4	132.8	0.9	187.9	171.8	11.5	109.4	5.4
1992 3	191.2	142.6	13.3	134.1	2.8	196.5	177.5	16.5	110.7	5.1
1992 4	186.7	138.9	6.1	134.4	2.8	195.4	174.9	7.3	111.7	2.9
1992 5	163.5	121.0	-4.8	135.1	2.6	184.3	165.4	0.0	111.4	1.3
1992 6	166.6	123.5	-5.4	134.9	2.2	190.6	173.9	16.2	109.6	-1.4
1992 7	171.9	127.9	3.1	134.4	0.4	196.3	181.9	12.0	107.9	-5.4
1992 8	115.3	86.1	-3.7	133.9	1.4	153.7	143.9	4.4	106.8	-4.8
1992 9	170.0	127.7	6.5	133.1	0.7	191.6	181.3	10.9	105.7	-6.3
1992 10	182.1	136.1	-0.9	133.8	0.0	201.3	186.2	8.0	108.1	-2.6
1992 11	160.3	119.3	-4.9	134.4	0.6	185.8	166.8	12.0	111.4	-0.5
1992 12	152.6	111.5	6.0	136.9	1.6	176.5	156.6	24.8	112.7	1.7

SITC 63: KORK- UND
HOLZWAREN (AUSG.
MOEBEL)

SITC 63: CORK AND
WOOD MANUFACTURES
(EXCLUDING
FURNITURE)

CTCI 63: OUVRAGES EN
LIEGE ET EN BOIS (A
L'EXCEPTION DES
MEUBLES)

	Innergemeinschaftlich Intra-Community Intra-communautaire					Aussergemeinschaftlich Extra-Community Extra-communautaire									
	VAL	VOL	VOL Δ%	UV	UV Δ%	VAL	VOL	VOL Δ%	UV	UV Δ%					
	Jährliche Indizes					Annual Indices					Indices annuels				
1980	80.2	103.5	-2.2	77.5	12.5	63.5	89.0	-0.4	71.4	13.5					
1981	81.3	98.4	-4.9	82.6	6.6	85.6	110.9	24.6	77.2	8.1					
1982	81.7	92.8	-5.7	88.0	6.5	80.5	97.5	-12.1	82.6	7.0					
1983	89.0	96.8	4.3	91.9	4.4	93.1	105.1	7.8	88.6	7.3					
1984	96.7	100.3	3.6	96.4	4.9	100.5	106.0	0.9	94.8	7.0					
1985	100.0	100.0	-0.3	100.0	3.7	100.0	100.0	-5.7	100.0	5.5					
1986	103.4	99.3	-0.7	104.1	4.1	95.2	92.5	-7.5	102.9	2.9					
1987	110.9	103.9	4.6	106.7	2.5	97.0	92.1	-0.4	105.3	2.3					
1988	120.9	104.1	0.2	116.1	8.8	101.4	89.1	-3.3	113.8	8.1					
1989	137.2	110.3	6.0	124.4	7.1	119.4	96.3	8.1	124.0	9.0					
1990	148.3	112.7	2.2	131.6	5.8	117.0	89.4	-7.2	130.9	5.6					
1991	153.9	114.1	1.2	134.9	2.5	116.6	86.2	-3.6	135.3	3.4					
1992	159.9	115.8	1.5	138.1	2.4	117.7	85.8	-0.5	137.2	1.4					
	Quartal Indizes					Quarterly Indices					Indices trimestriels				
1985 1	94.6	95.4	-5.5	99.2	3.5	95.7	95.2	-11.6	100.5	9.1					
1985 2	106.0	106.9	1.2	99.2	3.8	102.1	104.3	-5.2	97.9	4.4					
1985 3	92.8	93.4	4.7	99.4	2.6	95.3	96.7	-7.2	98.6	3.4					
1985 4	106.6	104.3	-1.1	102.2	4.8	106.4	103.3	0.1	103.0	4.9					
1986 1	101.0	97.3	2.0	103.8	4.6	88.3	86.8	-8.8	101.7	1.2					
1986 2	108.1	105.1	-1.7	102.9	3.7	99.0	96.7	-7.3	102.4	4.6					
1986 3	94.3	90.3	-3.3	104.4	5.0	91.8	89.4	-7.5	102.7	4.2					
1986 4	108.0	102.4	-1.8	105.5	3.2	100.7	96.4	-6.7	104.5	1.5					
1987 1	104.2	97.3	0.0	107.1	3.2	84.9	80.1	-7.7	106.0	4.2					
1987 2	113.0	105.6	0.5	107.0	4.0	98.2	94.3	-2.5	104.1	1.7					
1987 3	104.9	99.3	10.0	105.6	1.1	97.6	93.5	4.6	104.4	1.7					
1987 4	119.5	111.6	9.0	107.1	1.5	107.3	100.5	4.3	106.8	2.2					
1988 1	117.5	103.5	6.4	113.5	6.0	90.8	82.1	2.5	110.6	4.3					
1988 2	126.5	109.3	3.5	115.7	8.1	107.3	94.6	0.3	113.4	8.9					
1988 3	110.0	94.8	-4.5	116.0	9.8	95.3	83.3	-10.9	114.4	9.6					
1988 4	131.9	110.9	-0.6	118.9	11.0	112.7	96.7	-3.8	116.5	9.1					
1989 1	136.1	112.4	8.6	121.1	6.7	106.1	88.9	8.3	119.3	7.9					
1989 2	147.3	118.9	8.8	123.9	7.1	128.5	103.3	9.2	124.4	9.7					
1989 3	122.9	98.4	3.8	124.9	7.7	117.4	94.0	12.8	124.9	9.2					
1989 4	145.2	113.5	2.3	127.9	7.6	127.2	100.3	3.7	126.8	8.8					
1990 1	152.2	116.6	3.7	130.5	7.8	113.8	87.8	-1.2	129.6	8.6					
1990 2	155.8	118.1	-0.7	131.9	6.5	124.8	95.1	-7.9	131.2	5.5					
1990 3	132.0	100.7	2.3	131.1	5.0	108.1	82.9	-11.8	130.4	4.4					
1990 4	150.7	113.6	0.1	132.7	3.8	120.6	91.1	-9.2	132.4	4.4					
1991 1	153.8	114.6	-1.7	134.2	2.8	107.3	80.3	-8.5	133.6	3.1					
1991 2	162.8	121.7	3.0	133.8	1.4	123.7	92.1	-3.2	134.3	2.4					
1991 3	142.2	105.1	4.4	135.3	3.2	114.6	83.7	1.0	136.9	5.0					
1991 4	158.4	116.1	2.2	136.4	2.8	126.7	92.9	2.0	136.4	3.0					
1992 1	170.1	124.1	8.3	137.1	2.2	113.9	83.6	4.1	136.2	1.9					
1992 2	168.4	121.0	-0.6	139.2	4.0	122.1	89.1	-3.3	137.0	2.0					
1992 3	150.0	109.0	3.7	137.6	1.7	116.1	85.3	1.9	136.1	-0.6					
1992 4	157.9	114.1	-1.7	138.4	1.5	124.1	89.1	-4.1	139.3	2.1					

SITC 63: KORK- UND
HOLZWAREN (AUSG.
MOEBEL)

SITC 63: CORK AND
WOOD MANUFACTURES
(EXCLUDING
FURNITURE)

CTCI 63: OUVRAGES EN
LIEGE ET EN BOIS (A
L'EXCEPTION DES
MEUBLES)

	Innergemeinschaftlich Intra-Community Intra-communautaire					Aussergemeinschaftlich Extra-Community Extra-communautaire					
	VAL	VOL	VOL Δ%	UV	UV Δ%	VAL	VOL	VOL Δ%	UV	UV Δ%	
	Monatliche Indizes			Monthly Indices			Indices mensuels				
1987 1	90.8	84.1	-10.5	108.0	4.3	69.0	64.7	-19.4	106.6	3.8	
1987 2	104.6	97.6	-1.4	107.2	2.9	86.6	81.6	-7.3	106.1	4.5	
1987 3	117.4	110.2	11.4	106.5	2.7	99.1	93.8	1.7	105.7	4.8	
1987 4	116.6	109.8	-2.7	106.2	3.8	97.9	92.4	-8.6	105.9	6.1	
1987 5	109.1	101.6	3.3	107.4	4.4	98.4	95.3	5.9	103.3	-1.0	
1987 6	113.2	105.4	1.2	107.4	3.8	98.1	95.2	-3.9	103.0	-0.4	
1987 7	113.7	106.4	7.3	106.9	2.4	109.7	105.8	4.2	103.7	1.7	
1987 8	80.3	77.4	15.7	103.8	0.7	81.8	78.1	2.9	104.7	2.3	
1987 9	120.4	114.1	8.8	105.5	0.4	101.4	96.6	6.5	105.0	1.2	
1987 10	127.7	118.5	1.4	107.8	1.3	115.2	106.9	-0.6	107.8	2.3	
1987 11	123.5	116.3	16.1	106.2	1.3	105.1	98.0	7.8	107.2	3.9	
1987 12	107.4	100.0	11.1	107.4	2.2	101.8	96.7	6.6	105.3	0.6	
1988 1	98.8	88.5	5.2	111.6	3.3	71.9	66.0	2.0	108.9	2.2	
1988 2	117.8	103.8	6.4	113.5	5.9	92.2	82.8	1.5	111.3	4.9	
1988 3	135.8	118.3	7.4	114.8	7.8	108.3	97.4	3.8	111.2	5.2	
1988 4	121.7	104.8	-4.6	116.1	9.3	97.6	86.1	-6.8	113.4	7.1	
1988 5	124.7	108.5	6.8	114.9	7.0	110.3	97.2	2.0	113.5	9.9	
1988 6	132.9	114.6	8.7	116.0	8.0	114.0	100.5	5.6	113.4	10.1	
1988 7	120.8	103.0	-3.2	117.3	9.7	104.2	90.6	-14.4	115.0	10.9	
1988 8	80.7	70.5	-8.9	114.5	10.3	83.5	73.4	-6.0	113.7	8.6	
1988 9	128.3	110.9	-2.8	115.7	9.7	98.4	86.0	-11.0	114.4	9.0	
1988 10	141.3	119.4	0.8	118.3	9.7	119.3	102.9	-3.7	115.9	7.5	
1988 11	136.0	114.1	-1.9	119.2	12.2	113.9	97.5	-0.5	116.8	9.0	
1988 12	118.1	99.1	-0.9	119.2	11.0	104.8	89.8	-7.1	116.7	10.8	
1989 1	126.2	105.4	19.1	119.7	7.3	94.0	79.3	20.2	118.6	8.9	
1989 2	132.3	108.8	4.8	121.6	7.1	103.6	87.1	5.2	119.0	6.9	
1989 3	149.9	123.0	4.0	121.9	6.2	120.7	100.4	3.1	120.2	8.1	
1989 4	141.0	115.3	10.0	122.3	5.3	117.0	96.7	12.3	121.0	6.7	
1989 5	140.1	112.9	4.1	124.1	8.0	124.3	99.9	2.8	124.4	9.6	
1989 6	160.8	128.4	12.0	125.2	7.9	144.3	113.3	12.7	127.4	12.3	
1989 7	131.9	105.3	2.2	125.3	6.8	136.2	109.3	20.6	124.6	8.3	
1989 8	95.1	76.9	9.1	123.7	8.0	99.3	80.1	9.1	124.0	9.1	
1989 9	141.4	112.9	1.8	125.2	8.2	116.5	92.5	7.6	125.9	10.1	
1989 10	158.6	124.3	4.1	127.6	7.9	138.2	108.8	5.7	127.0	9.6	
1989 11	153.9	121.0	6.0	127.2	6.7	126.4	99.4	1.9	127.2	8.9	
1989 12	122.9	95.1	-4.0	129.2	8.4	117.0	92.7	3.2	126.2	8.1	

SITC 63: KORK- UND
HOLZWAREN (AUSG.
MOEBEL)

SITC 63: CORK AND
WOOD MANUFACTURES
(EXCLUDING
FURNITURE)

CTCI 63: OUVRAGES EN
LIEGE ET EN BOIS (A
L'EXCEPTION DES
MEUBLES)

	Innergemeinschaftlich Intra-Community Intra-communautaire					Aussergemeinschaftlich Extra-Community Extra-communautaire				
	VAL	VOL	VOL Δ%	UV	UV Δ%	VAL	VOL	VOL Δ%	UV	UV Δ%
1990 1	142.4	111.0	5.3	128.3	7.2	102.5	80.2	1.1	127.8	7.8
1990 2	144.3	110.4	1.5	130.7	7.5	111.5	85.6	-1.7	130.2	9.4
1990 3	169.6	128.3	4.3	132.2	8.4	127.4	97.5	-2.9	130.7	8.7
1990 4	150.5	113.7	-1.4	132.4	8.3	114.4	86.9	-10.1	131.6	8.8
1990 5	158.6	120.3	6.6	131.8	6.2	132.6	100.5	0.6	131.9	6.0
1990 6	158.2	120.4	-6.2	131.4	5.0	127.6	98.0	-13.5	130.2	2.2
1990 7	143.5	108.8	3.3	131.9	5.3	123.2	94.0	-14.0	131.1	5.2
1990 8	104.8	80.7	4.9	129.9	5.0	94.5	72.5	-9.5	130.3	5.1
1990 9	147.7	112.6	-0.3	131.2	4.8	106.4	82.2	-11.1	129.5	2.9
1990 10	166.8	125.6	1.0	132.8	4.1	131.5	99.9	-8.2	131.6	3.6
1990 11	165.2	123.9	2.4	133.3	4.8	126.5	95.4	-4.0	132.6	4.2
1990 12	120.6	91.4	-3.9	131.9	2.1	103.8	78.0	-15.9	133.1	5.5
1991 1	151.1	113.2	2.0	133.5	4.1	102.7	76.9	-4.1	133.5	4.5
1991 2	148.3	110.5	0.1	134.2	2.7	102.6	76.6	-10.5	133.9	2.8
1991 3	161.8	120.0	-6.5	134.8	2.0	116.8	87.5	-10.3	133.5	2.1
1991 4	165.7	124.5	9.5	133.1	0.5	123.8	94.4	8.6	131.1	-0.4
1991 5	160.3	119.7	-0.5	133.9	1.6	120.5	88.7	-11.7	135.8	3.0
1991 6	162.6	121.0	0.5	134.4	2.3	126.5	93.0	-5.1	136.0	4.5
1991 7	161.3	118.6	9.0	136.0	3.1	141.6	102.1	8.6	138.7	5.8
1991 8	105.0	77.7	-3.7	135.1	4.0	95.0	70.3	-3.0	135.2	3.8
1991 9	160.3	119.1	5.8	134.6	2.6	107.2	78.8	-4.1	136.1	5.1
1991 10	181.5	132.9	5.8	136.6	2.9	140.8	101.8	1.9	138.3	5.1
1991 11	158.8	116.6	-5.9	136.2	2.2	126.0	94.1	-1.4	133.9	1.0
1991 12	134.4	98.7	8.0	136.2	3.3	113.6	82.9	6.3	137.0	2.9
1992 1	162.2	118.8	4.9	136.5	2.2	102.8	75.1	-2.3	136.9	2.5
1992 2	166.7	121.4	9.9	137.3	2.3	116.8	85.4	11.5	136.8	2.2
1992 3	181.6	132.0	10.0	137.6	2.1	122.3	90.5	3.4	135.1	1.2
1992 4	175.6	125.4	0.7	140.0	5.2	129.1	94.1	-0.3	137.2	4.7
1992 5	161.2	115.7	-3.3	139.3	4.0	117.1	84.5	-4.7	138.6	2.1
1992 6	168.7	122.0	0.8	138.3	2.9	119.9	88.6	-4.7	135.3	-0.5
1992 7	170.6	123.1	3.8	138.6	1.9	149.1	109.5	7.2	136.2	-1.8
1992 8	108.8	80.4	3.5	135.3	0.1	86.6	63.8	-9.2	135.7	0.4
1992 9	170.4	123.4	3.6	138.1	2.6	112.6	82.6	4.8	136.3	0.1
1992 10	180.6	131.0	-1.4	137.9	1.0	135.3	98.3	-3.4	137.6	-0.5
1992 11	159.1	115.6	-0.9	137.6	1.0	120.8	85.9	-8.7	140.6	5.0
1992 12	133.9	95.6	-3.1	140.1	2.9	116.0	83.0	0.1	139.8	2.0

SITC 64: PAPIER UND
PAPPE; WAREN AUS
PAPIERHALBSTOFF,
PAPIER ODER PAPPE

SITC 64: PAPER,
PAPERBOARD, ART. OF
PAPER PULP. OF PAPER
OF PAPERB.

CTCI 64: PAPIERS,
CARTONS, OUVRAGES EN
PATE CELLUL., EN PAPIER
ET CARTON

	Innergemeinschaftlich Intra-Community Intra-communautaire					Aussergemeinschaftlich Extra-Community Extra-communautaire					
	VAL	VOL	VOL Δ%	UV	UV Δ%	VAL	VOL	VOL Δ%	UV	UV Δ%	
	Jährliche Indizes			Annual Indices			Indices annuels				
1980	53.0	73.5	2.8	72.1	12.1	56.0	83.8	-9.7	66.8	13.0	
1981	62.1	79.4	8.0	78.2	8.5	64.7	84.9	1.3	76.2	14.1	
1982	68.5	81.1	2.1	84.5	8.1	69.1	83.5	-1.6	82.7	8.5	
1983	74.8	87.9	8.4	85.1	0.7	76.0	91.4	9.5	83.1	0.5	
1984	89.5	96.6	9.9	92.7	8.9	92.9	100.0	9.4	92.9	11.8	
1985	100.0	100.0	3.5	100.0	7.9	100.0	100.0	0.0	100.0	7.6	
1986	105.9	106.6	6.6	99.3	-0.7	104.8	109.6	9.6	95.6	-4.4	
1987	116.1	116.8	9.6	99.4	0.1	114.2	119.1	8.7	95.9	0.3	
1988	129.5	124.9	6.9	103.7	4.3	131.1	130.7	9.7	100.3	4.6	
1989	149.3	136.6	9.4	109.3	5.4	157.6	147.3	12.7	107.0	6.7	
1990	162.7	147.1	7.7	110.6	1.2	164.6	155.6	5.6	105.8	-1.1	
1991	166.7	153.8	4.6	108.4	-2.0	171.5	164.6	5.8	104.2	-1.5	
1992	167.7	162.3	5.5	103.3	-4.7	162.4	170.0	3.3	95.5	-8.3	
	Quartal Indizes			Quarterly Indices			Indices trimestriels				
1985 1	102.3	102.9	6.7	99.4	13.1	99.9	98.8	-3.8	101.1	15.3	
1985 2	101.2	100.8	2.2	100.4	10.9	102.6	101.4	1.5	101.2	11.6	
1985 3	95.9	95.6	3.0	100.3	6.1	98.5	98.6	1.9	99.9	5.2	
1985 4	101.3	101.3	3.2	100.0	2.4	98.9	101.1	1.0	97.8	-0.6	
1986 1	103.8	104.5	1.6	99.3	-0.1	102.6	106.5	7.8	96.3	-4.7	
1986 2	110.6	111.3	10.4	99.4	-1.0	110.9	115.5	13.9	96.0	-5.1	
1986 3	101.1	102.2	6.9	98.9	-1.4	103.9	108.9	10.4	95.4	-4.5	
1986 4	107.9	108.6	7.2	99.4	-0.6	105.1	110.7	9.5	94.9	-3.0	
1987 1	116.4	117.3	12.2	99.2	-0.1	108.7	114.3	7.3	95.1	-1.2	
1987 2	116.9	117.8	5.8	99.2	-0.2	115.6	120.5	4.3	95.9	-0.1	
1987 3	110.5	111.2	8.8	99.4	0.5	112.3	116.5	7.0	96.4	1.0	
1987 4	120.7	121.1	11.5	99.7	0.3	118.4	123.2	11.3	96.1	1.3	
1988 1	125.9	123.1	4.9	102.3	3.1	123.0	126.3	10.5	97.4	2.4	
1988 2	131.0	127.2	8.0	103.0	3.8	129.0	129.5	7.5	99.6	3.9	
1988 3	122.6	118.1	6.2	103.8	4.4	125.6	124.2	6.6	101.1	4.9	
1988 4	137.6	130.4	7.7	105.5	5.8	144.7	140.9	14.4	102.7	6.9	
1989 1	145.4	134.3	9.1	108.3	5.9	155.9	147.2	16.5	105.9	8.7	
1989 2	154.0	141.3	11.1	109.0	5.8	167.6	156.2	20.6	107.3	7.7	
1989 3	143.4	130.7	10.7	109.7	5.7	156.2	145.0	16.7	107.7	6.5	
1989 4	155.0	140.5	7.7	110.3	4.5	152.3	142.2	0.9	107.1	4.3	
1990 1	162.4	146.3	8.9	111.0	2.5	163.3	154.2	4.8	105.9	0.0	
1990 2	166.5	150.3	6.4	110.8	1.7	169.8	159.9	2.4	106.2	-1.0	
1990 3	155.1	140.1	7.2	110.7	0.9	160.4	151.3	4.3	106.0	-1.6	
1990 4	166.3	151.0	7.5	110.1	-0.2	164.1	156.3	9.9	105.0	-2.0	
1991 1	170.6	155.1	6.0	110.0	-0.9	174.9	166.7	8.1	104.9	-0.9	
1991 2	171.3	156.9	4.4	109.2	-1.4	177.3	168.5	5.4	105.2	-0.9	
1991 3	161.1	148.9	6.3	108.2	-2.3	175.1	167.1	10.4	104.8	-1.1	
1991 4	164.2	154.5	2.3	106.3	-3.5	161.8	158.9	1.7	101.8	-3.0	
1992 1	172.4	164.7	6.2	104.7	-4.8	173.3	177.4	6.4	97.7	-6.9	
1992 2	170.9	165.3	5.4	103.4	-5.3	169.2	176.3	4.6	96.0	-8.7	
1992 3	161.9	157.5	5.8	102.8	-5.0	155.4	163.2	-2.3	95.2	-9.2	
1992 4	167.2	163.3	5.7	102.4	-3.7	155.3	167.0	5.1	93.0	-8.6	

SITC 64: PAPIER UND
PAPPE; WAREN AUS
PAPIERHALBSTOFF,
PAPIER ODER PAPPE

SITC 64: PAPER,
PAPERBOARD, ART. OF
PAPER PULP. OF PAPER
OF PAPERB.

CTCI 64: PAPIERS,
CARTONS, OUVRAGES EN
PATE CELLUL., EN PAPIER
ET CARTON

	Innergemeinschaftlich Intra-Community Intra-communautaire					Aussergemeinschaftlich Extra-Community Extra-communautaire									
	VAL	VOL	VOL Δ%	UV	UV Δ%	VAL	VOL	VOL Δ%	UV	UV Δ%					
	Monatliche Indizes					Monthly Indices					Indices mensuels				
1987 1	109.2	110.5	5.3	98.8	-0.5	102.3	107.7	0.3	95.0	-2.2					
1987 2	112.9	113.9	9.5	99.1	-0.4	106.7	112.6	9.5	94.8	-1.4					
1987 3	126.9	127.5	21.9	99.5	0.3	117.2	122.7	12.5	95.5	-0.1					
1987 4	116.3	116.8	0.7	99.6	0.2	115.6	120.7	0.1	95.8	-0.2					
1987 5	112.9	113.6	7.6	99.4	0.0	113.7	118.6	7.8	95.9	0.0					
1987 6	121.4	123.1	9.5	98.6	-0.9	117.6	122.2	5.3	96.2	0.2					
1987 7	115.5	116.4	7.5	99.2	0.0	113.9	118.6	6.8	96.0	0.5					
1987 8	92.6	93.1	11.9	99.5	0.5	99.6	103.1	5.9	96.6	1.4					
1987 9	123.5	124.0	7.7	99.6	1.0	123.2	127.7	8.1	96.5	1.2					
1987 10	126.7	127.3	4.8	99.5	0.3	122.3	126.6	3.1	96.6	2.1					
1987 11	120.4	120.5	13.8	99.9	0.6	115.9	120.7	13.5	96.0	0.9					
1987 12	115.3	115.5	17.4	99.8	0.0	116.6	122.1	18.7	95.5	0.4					
1988 1	111.5	110.6	0.1	100.8	2.0	109.3	113.4	5.3	96.4	1.5					
1988 2	123.4	119.8	5.2	103.0	3.9	117.0	120.5	7.0	97.1	2.4					
1988 3	142.9	138.9	8.9	102.9	3.4	142.5	144.8	18.0	98.4	3.0					
1988 4	124.3	120.8	3.4	102.9	3.3	122.7	123.1	2.0	99.7	4.1					
1988 5	129.7	125.8	10.7	103.1	3.7	130.7	131.5	10.9	99.4	3.6					
1988 6	138.8	135.0	9.7	102.8	4.3	133.6	134.0	9.7	99.7	3.6					
1988 7	119.5	116.1	-0.3	102.9	3.7	120.5	119.9	1.1	100.5	4.7					
1988 8	111.5	107.5	15.5	103.7	4.2	120.7	119.2	15.6	101.3	4.9					
1988 9	136.8	130.7	5.4	104.7	5.1	135.6	133.6	4.6	101.5	5.2					
1988 10	139.6	133.2	4.6	104.8	5.3	139.8	136.5	7.8	102.4	6.0					
1988 11	142.0	134.2	11.4	105.8	5.9	152.6	148.9	23.4	102.5	6.8					
1988 12	131.3	123.9	7.3	106.0	6.2	141.7	137.4	12.5	103.1	8.0					
1989 1	141.7	131.3	18.7	107.9	7.0	156.5	149.0	31.4	105.0	8.9					
1989 2	141.0	130.1	8.6	108.4	5.2	147.9	139.4	15.7	106.1	9.3					
1989 3	153.5	141.5	1.9	108.5	5.4	163.4	153.3	5.9	106.6	8.3					
1989 4	147.8	135.8	12.4	108.8	5.7	162.7	152.2	23.6	106.9	7.2					
1989 5	152.5	139.8	11.1	109.1	5.8	171.1	159.2	21.1	107.5	8.1					
1989 6	161.9	148.5	10.0	109.0	6.0	169.0	157.1	17.2	107.6	7.9					
1989 7	145.4	132.7	14.3	109.6	6.5	152.0	141.3	17.8	107.6	7.1					
1989 8	133.4	121.5	13.0	109.8	5.9	155.0	144.5	21.2	107.3	5.9					
1989 9	151.1	137.9	5.5	109.6	4.7	161.4	149.2	11.7	108.2	6.6					
1989 10	169.4	153.0	14.9	110.7	5.6	162.2	151.0	10.6	107.4	4.9					
1989 11	160.5	145.6	8.5	110.2	4.2	158.9	148.8	-0.1	106.8	4.2					
1989 12	135.2	122.9	-0.8	110.0	3.8	135.8	126.8	-7.7	107.1	3.9					

SITC 64: PAPIER UND
PAPPE; WAREN AUS
PAPIERHALBSTOFF,
PAPIER ODER PAPPE

SITC 64: PAPER,
PAPERBOARD, ART. OF
PAPER PULP. OF PAPER
OF PAPERB.

CTCI 64: PAPIERS,
CARTONS, OUVRAGES EN
PATE CELLUL., EN PAPIER
ET CARTON

	Innergemeinschaftlich Intra-Community Intra-communautaire					Aussergemeinschaftlich Extra-Community Extra-communautaire				
	VAL	VOL	VOL Δ%	UV	UV Δ%	VAL	VOL	VOL Δ%	UV	UV Δ%
1990 1	159.4	142.7	8.7	111.7	3.5	163.7	153.9	3.3	106.4	1.3
1990 2	152.0	137.4	5.6	110.6	2.0	151.2	142.6	2.3	106.0	-0.1
1990 3	175.6	158.8	12.2	110.6	1.9	175.1	166.0	8.3	105.5	-1.0
1990 4	157.9	142.6	5.0	110.7	1.7	162.1	153.9	1.1	105.3	-1.5
1990 5	174.4	157.7	12.8	110.6	1.4	178.1	167.9	5.5	106.1	-1.3
1990 6	167.4	150.7	1.5	111.1	1.9	169.2	157.8	0.4	107.2	-0.4
1990 7	164.7	148.2	11.7	111.1	1.4	162.3	152.7	8.1	106.3	-1.2
1990 8	140.1	126.3	4.0	110.9	1.0	158.0	149.3	3.3	105.8	-1.4
1990 9	160.7	145.8	5.7	110.2	0.5	161.1	152.0	1.9	106.0	-2.0
1990 10	179.3	162.4	6.1	110.4	-0.3	176.2	167.0	10.6	105.5	-1.8
1990 11	179.5	162.9	11.9	110.2	0.0	171.1	163.1	9.6	104.9	-1.8
1990 12	140.0	127.6	3.8	109.7	-0.3	145.0	138.9	9.5	104.4	-2.5
1991 1	176.4	160.4	12.4	110.0	-1.5	183.4	175.0	13.7	104.8	-1.5
1991 2	163.6	148.3	7.9	110.3	-0.3	167.0	159.8	12.1	104.5	-1.4
1991 3	171.7	156.4	-1.5	109.8	-0.7	174.0	165.2	-0.5	105.3	-0.2
1991 4	173.1	158.4	11.1	109.3	-1.3	193.6	184.0	19.6	105.2	-0.1
1991 5	171.9	157.4	-0.2	109.2	-1.3	184.5	175.9	4.8	104.9	-1.1
1991 6	168.9	154.8	2.7	109.1	-1.8	153.3	145.4	-7.9	105.4	-1.7
1991 7	175.9	161.7	9.1	108.8	-2.1	187.3	177.9	16.5	105.3	-0.9
1991 8	140.0	129.5	2.5	108.1	-2.5	168.8	161.5	8.2	104.5	-1.2
1991 9	167.1	155.4	6.6	107.5	-2.5	169.1	162.0	6.6	104.4	-1.5
1991 10	181.8	170.4	4.9	106.7	-3.4	177.6	172.8	3.5	102.8	-2.6
1991 11	166.4	156.8	-3.7	106.1	-3.7	165.1	161.4	-1.0	102.3	-2.5
1991 12	144.7	136.5	7.0	106.0	-3.4	142.4	142.4	2.5	100.0	-4.2
1992 1	169.2	160.5	0.1	105.4	-4.2	170.5	171.2	-2.2	99.6	-5.0
1992 2	168.3	160.4	8.2	104.9	-4.9	166.9	171.5	7.3	97.3	-6.9
1992 3	179.7	173.1	10.7	103.8	-5.5	182.5	189.5	14.7	96.3	-8.5
1992 4	176.0	170.0	7.3	103.5	-5.3	173.4	181.6	-1.3	95.5	-9.2
1992 5	163.3	157.6	0.1	103.6	-5.1	164.8	171.1	-2.7	96.3	-8.2
1992 6	173.7	168.3	8.7	103.2	-5.4	169.7	176.2	21.2	96.3	-8.6
1992 7	178.1	173.1	7.1	102.9	-5.4	167.3	175.6	-1.3	95.3	-9.5
1992 8	134.5	130.7	0.9	102.9	-4.8	135.0	141.7	-12.3	95.3	-8.8
1992 9	173.0	168.6	8.5	102.6	-4.6	163.9	172.5	6.5	95.0	-9.0
1992 10	179.8	175.2	2.8	102.6	-3.8	161.5	172.4	-0.2	93.7	-8.9
1992 11	165.5	161.5	3.0	102.5	-3.4	156.3	167.9	4.0	93.1	-9.0
1992 12	156.6	153.2	12.2	102.2	-3.6	148.1	160.6	12.8	92.2	-7.8

SITC 64: PAPIER UND
PAPPE; WAREN AUS
PAPIERHALBSTOFF,
PAPIER ODER PAPPE

SITC 64: PAPER,
PAPERBOARD, ART. OF
PAPER PULP. OF PAPER
OF PAPERB.

CTCI 64: PAPIERS,
CARTONS, OUVRAGES EN
PATE CELLUL., EN PAPIER
ET CARTON

	Innergemeinschaftlich Intra-Community Intra-communautaire					Aussergemeinschaftlich Extra-Community Extra-communautaire									
	VAL	VOL	VOL Δ%	UV	UV Δ%	VAL	VOL	VOL Δ%	UV	UV Δ%					
	Jährliche Indizes					Annual Indices					Indices annuels				
1980	54.4	75.7	3.6	71.8	11.5	44.1	66.0	3.6	66.8	12.5					
1981	62.9	80.7	6.6	78.0	8.6	52.7	69.5	5.3	75.8	13.5					
1982	70.0	82.7	2.5	84.6	8.5	58.5	69.9	0.6	83.7	10.4					
1983	75.8	88.6	7.1	85.5	1.1	66.0	77.5	10.9	85.2	1.8					
1984	90.3	97.1	9.6	93.0	8.8	88.8	96.0	23.9	92.5	8.6					
1985	100.0	100.0	3.0	100.0	7.5	100.0	100.0	4.2	100.0	8.1					
1986	107.1	107.6	7.6	99.5	-0.5	91.0	95.9	-4.1	94.9	-5.1					
1987	118.0	119.2	10.8	99.0	-0.5	94.7	101.6	5.9	93.2	-1.8					
1988	131.6	125.8	5.5	104.6	5.7	106.8	108.6	6.9	98.3	5.5					
1989	149.6	135.5	7.7	110.4	5.5	120.4	114.9	5.8	104.8	6.6					
1990	162.1	145.9	7.7	111.1	0.6	119.3	116.3	1.2	102.6	-2.1					
1991	166.9	153.1	4.9	109.0	-1.9	124.7	121.2	4.2	102.9	0.3					
1992	167.4	161.3	5.4	103.8	-4.8	132.5	134.9	11.3	98.2	-4.6					
	Quartal Indizes					Quarterly Indices					Indices trimestriels				
1985 1	101.2	101.9	6.0	99.3	12.1	102.0	101.0	16.9	101.0	14.6					
1985 2	102.1	102.1	1.6	100.0	9.8	99.7	98.8	5.0	100.9	12.5					
1985 3	95.9	95.5	4.0	100.4	5.8	97.6	97.5	1.6	100.1	7.8					
1985 4	100.8	100.5	0.8	100.3	2.7	100.9	102.9	-4.3	98.1	0.1					
1986 1	104.7	105.1	3.1	99.6	0.3	86.1	89.3	-11.6	96.4	-4.6					
1986 2	111.7	112.1	9.8	99.6	-0.4	93.0	97.8	-1.0	95.1	-5.7					
1986 3	101.4	101.9	6.7	99.5	-0.9	90.4	96.0	-1.5	94.2	-5.9					
1986 4	109.5	110.5	10.0	99.1	-1.2	94.7	100.6	-2.2	94.1	-4.1					
1987 1	117.5	118.9	13.1	98.8	-0.8	86.7	92.5	3.6	93.7	-2.8					
1987 2	118.9	120.1	7.1	99.0	-0.6	91.9	99.3	1.5	92.5	-2.7					
1987 3	113.5	114.6	12.5	99.0	-0.5	97.4	104.5	8.9	93.2	-1.1					
1987 4	123.3	124.0	12.2	99.4	0.3	103.4	110.6	9.9	93.5	-0.6					
1988 1	126.1	122.9	3.4	102.6	3.8	93.2	97.3	5.2	95.8	2.2					
1988 2	133.8	128.7	7.2	104.0	5.1	103.3	106.4	7.2	97.1	5.0					
1988 3	127.2	121.4	5.9	104.8	5.9	111.1	112.0	7.2	99.2	6.4					
1988 4	139.5	130.4	5.2	107.0	7.6	118.5	117.9	6.6	100.5	7.5					
1989 1	147.0	134.5	9.4	109.3	6.5	112.2	109.0	12.0	102.9	7.4					
1989 2	154.4	140.4	9.1	110.0	5.8	121.7	116.5	9.5	104.5	7.6					
1989 3	144.9	131.1	8.0	110.5	5.4	119.8	112.9	0.8	106.1	7.0					
1989 4	153.8	137.7	5.6	111.7	4.4	130.2	123.3	4.6	105.6	5.1					
1990 1	161.3	144.3	7.3	111.8	2.3	121.0	116.7	7.1	103.7	0.8					
1990 2	164.6	148.0	5.4	111.2	1.1	118.2	114.5	-1.7	103.2	-1.2					
1990 3	152.6	137.6	5.0	110.9	0.4	114.5	111.6	-1.2	102.6	-3.3					
1990 4	165.0	149.3	8.4	110.5	-1.1	121.6	120.5	-2.3	100.9	-4.5					
1991 1	172.9	156.6	8.5	110.4	-1.3	116.8	114.5	-1.9	102.0	-1.6					
1991 2	169.8	154.4	4.3	110.0	-1.1	125.3	119.8	4.6	104.6	1.4					
1991 3	161.8	148.6	8.0	108.9	-1.8	131.9	127.4	14.2	103.5	0.9					
1991 4	164.2	153.6	2.9	106.9	-3.3	138.1	136.1	12.9	101.5	0.6					
1992 1	174.1	166.0	6.0	104.9	-5.0	130.7	131.1	14.5	99.7	-2.3					
1992 2	168.0	161.4	4.5	104.1	-5.4	127.0	129.1	7.8	98.4	-5.9					
1992 3	163.9	158.8	6.9	103.2	-5.2	130.6	135.1	6.0	96.7	-6.6					
1992 4	166.7	162.0	5.5	102.9	-3.7	141.2	144.1	5.9	98.0	-3.4					

SITC 64: PAPIER UND
PAPPE; WAREN AUS
PAPIERHALBSTOFF,
PAPIER ODER PAPPE

SITC 64: PAPER,
PAPERBOARD, ART. OF
PAPER PULP. OF PAPER
OF PAPERB.

CTCI 64: PAPIERS,
CARTONS, OUVRAGES EN
PATE CELLUL., EN PAPIER
ET CARTON

	Innergemeinschaftlich Intra-Community Intra-communautaire					Aussergemeinschaftlich Extra-Community Extra-communautaire									
	VAL	VOL	VOL Δ%	UV	UV Δ%	VAL	VOL	VOL Δ%	UV	UV Δ%					
	Monatliche Indizes					Monthly Indices					Indices mensuels				
1987 1	109.5	110.7	3.0	98.9	-0.8	79.8	85.1	-4.3	93.8	-3.2					
1987 2	117.1	118.3	12.9	99.0	-0.7	86.0	92.0	3.8	93.5	-2.4					
1987 3	125.6	127.6	24.0	98.4	-0.9	94.2	100.4	11.3	93.8	-2.7					
1987 4	117.2	117.9	-0.3	99.4	-0.1	92.2	99.9	-3.3	92.3	-4.1					
1987 5	116.5	117.9	12.7	98.8	-0.9	90.5	97.3	5.1	93.0	-1.4					
1987 6	122.8	124.3	9.5	98.8	-0.9	92.8	100.6	3.2	92.2	-2.8					
1987 7	119.6	121.1	11.4	98.8	-0.7	102.1	109.3	4.2	93.4	-1.0					
1987 8	92.6	93.6	11.6	98.9	-0.8	87.1	93.0	11.2	93.7	-0.7					
1987 9	128.3	129.2	14.1	99.3	0.0	103.1	111.2	11.6	92.7	-1.4					
1987 10	126.8	127.6	4.3	99.4	0.3	105.1	111.8	2.4	94.0	-0.2					
1987 11	124.6	124.7	15.8	99.9	1.0	101.6	108.4	13.7	93.7	0.0					
1987 12	118.5	119.8	18.0	98.9	-0.5	103.5	111.7	14.9	92.7	-1.8					
1988 1	110.8	109.7	-0.9	101.0	2.1	80.9	85.4	0.4	94.7	1.0					
1988 2	124.9	121.1	2.4	103.1	4.1	91.7	96.1	4.5	95.4	2.0					
1988 3	142.5	137.8	8.0	103.4	5.1	107.2	110.4	10.0	97.1	3.5					
1988 4	127.6	122.3	3.7	104.3	4.9	97.6	100.3	0.4	97.3	5.4					
1988 5	133.7	129.2	9.6	103.5	4.8	100.5	103.9	6.8	96.7	4.0					
1988 6	140.4	134.6	8.3	104.3	5.6	111.8	114.9	14.2	97.3	5.5					
1988 7	124.8	120.1	-0.8	103.9	5.2	108.6	111.2	1.7	97.7	4.6					
1988 8	118.5	112.5	20.2	105.3	6.5	110.1	110.2	18.5	99.9	6.6					
1988 9	138.5	131.7	1.9	105.2	5.9	114.6	114.7	3.1	99.9	7.8					
1988 10	145.0	136.0	6.6	106.6	7.2	122.7	122.0	9.1	100.6	7.0					
1988 11	143.7	133.9	7.4	107.3	7.4	116.3	115.5	6.5	100.7	7.5					
1988 12	129.9	121.2	1.2	107.2	8.4	116.3	116.1	3.9	100.2	8.1					
1989 1	143.2	131.0	19.4	109.3	8.2	110.0	107.9	26.3	101.9	7.6					
1989 2	141.9	130.4	7.7	108.8	5.5	106.5	103.2	7.4	103.2	8.2					
1989 3	155.9	142.1	3.1	109.7	6.1	119.9	115.8	4.9	103.5	6.6					
1989 4	147.0	133.8	9.4	109.9	5.4	113.4	108.6	8.3	104.4	7.3					
1989 5	150.9	136.3	5.5	110.7	7.0	121.9	117.0	12.6	104.2	7.8					
1989 6	165.2	151.0	12.2	109.4	4.9	130.0	123.8	7.7	105.0	7.9					
1989 7	145.6	132.2	10.1	110.1	6.0	117.4	111.2	0.0	105.6	8.1					
1989 8	131.6	119.2	6.0	110.4	4.8	117.8	112.0	1.6	105.2	5.3					
1989 9	157.5	141.9	7.7	111.0	5.5	124.3	115.7	0.9	107.4	7.5					
1989 10	165.4	148.5	9.2	111.4	4.5	136.5	129.3	6.0	105.6	5.0					
1989 11	159.4	141.9	6.0	112.3	4.7	129.9	122.4	6.0	106.1	5.4					
1989 12	136.7	122.8	1.3	111.3	3.8	124.3	118.2	1.8	105.2	5.0					

SITC 64: PAPIER UND
PAPPE; WAREN AUS
PAPIERHALBSTOFF,
PAPIER ODER PAPPE

SITC 64: PAPER,
PAPERBOARD, ART. OF
PAPER PULP. OF PAPER
OF PAPERB.

CTCI 64: PAPIERS,
CARTONS, OUVRAGES EN
PATE CELLUL., EN PAPIER
ET CARTON

	Innergemeinschaftlich Intra-Community Intra-communautaire					Aussergemeinschaftlich Extra-Community Extra-communautaire				
	VAL	VOL	VOL Δ%	UV	UV Δ%	VAL	VOL	VOL Δ%	UV	UV Δ%
1990 1	159.8	142.4	-8.7	112.2	2.7	122.9	117.8	9.2	104.3	2.4
1990 2	149.7	134.3	3.0	111.5	2.5	113.5	110.0	6.6	103.2	0.0
1990 3	174.4	156.3	10.0	111.6	1.7	126.8	122.3	5.6	103.7	0.2
1990 4	155.7	139.6	4.3	111.5	1.5	115.1	111.4	2.6	103.3	-1.1
1990 5	169.1	152.8	12.1	110.7	0.0	122.9	119.2	1.9	103.1	-1.1
1990 6	168.8	151.5	0.3	111.4	1.8	116.4	112.8	-8.9	103.2	-1.7
1990 7	163.0	146.7	11.0	111.1	0.9	122.0	118.2	6.3	103.2	-2.3
1990 8	138.9	125.6	5.4	110.6	0.2	112.6	110.0	-1.8	102.4	-2.7
1990 9	156.1	140.6	-0.9	111.0	0.0	108.9	106.5	-8.0	102.3	-4.7
1990 10	183.7	165.9	11.7	110.7	-0.6	132.7	131.3	1.5	101.1	-4.3
1990 11	177.6	160.7	13.2	110.5	-1.6	125.3	125.3	2.4	100.0	-5.7
1990 12	133.9	121.3	-1.2	110.4	-0.8	106.6	105.0	-11.2	101.5	-3.5
1991 1	182.2	165.0	15.9	110.4	-1.6	121.1	118.6	0.7	102.1	-2.1
1991 2	158.0	142.7	6.3	110.7	-0.7	106.9	104.9	-4.6	101.9	-1.3
1991 3	178.2	162.0	3.6	110.0	-1.4	122.4	120.1	-1.8	101.9	-1.7
1991 4	173.0	157.4	12.8	109.9	-1.4	121.3	116.3	4.4	104.3	1.0
1991 5	168.6	153.4	0.4	109.9	-0.7	130.1	124.6	4.5	104.4	1.3
1991 6	167.9	152.5	0.7	110.1	-1.2	124.8	118.6	5.1	105.2	1.9
1991 7	176.9	162.1	10.5	109.1	-1.8	146.4	139.7	18.2	104.8	1.6
1991 8	143.1	131.4	4.6	108.9	-1.5	125.3	121.4	10.4	103.2	0.8
1991 9	165.3	152.2	8.3	108.6	-2.2	124.1	121.2	13.8	102.4	0.1
1991 10	182.9	169.8	2.4	107.7	-2.7	151.0	146.6	11.7	103.0	1.9
1991 11	166.1	156.1	-2.9	106.4	-3.7	135.3	133.8	6.8	101.1	1.1
1991 12	143.7	134.8	11.1	106.6	-3.4	128.0	127.9	21.8	100.1	-1.4
1992 1	171.6	163.0	-1.2	105.3	-4.6	127.0	127.6	7.6	99.5	-2.5
1992 2	168.8	160.0	12.1	105.5	-4.7	123.8	123.3	17.5	100.4	-1.5
1992 3	182.0	175.2	8.1	103.9	-5.5	141.6	142.5	18.7	99.4	-2.5
1992 4	171.7	165.3	5.0	103.9	-5.5	137.0	138.7	19.3	98.8	-5.3
1992 5	167.3	160.6	4.7	104.2	-5.2	123.3	124.8	0.2	98.8	-5.4
1992 6	165.1	158.3	3.8	104.3	-5.3	120.9	123.9	4.5	97.6	-7.2
1992 7	183.7	177.0	9.2	103.8	-4.9	152.6	155.6	11.4	98.1	-6.4
1992 8	141.3	137.9	4.9	102.5	-5.9	114.6	119.2	-1.8	96.1	-6.9
1992 9	166.9	161.6	6.2	103.3	-4.9	124.6	130.5	7.7	95.5	-6.7
1992 10	190.5	183.7	8.2	103.7	-3.7	163.0	167.7	14.4	97.2	-5.6
1992 11	164.1	159.6	2.2	102.8	-3.4	129.1	130.7	-2.3	98.8	-2.3
1992 12	145.7	142.7	5.9	102.1	-4.2	131.5	134.0	4.8	98.1	-2.0

SITC 65: GARNE, GEWEBE,
FERTIGGESTELLTE
SPINNSTOFFERZEUGNISS
E, A.N.G.

SITC 65: TEXTILE YARN,
FABRICS, MADE-UP
ARTICLES, N.E.S.,
RELATED PRODUCTS

CTCI 65: FILS, TISSUS,
ARTICLES TEXTILES
FACONNES, N.D.A., PROD.
CONNEXES

	Innergemeinschaftlich Intra-Community Intra-communautaire					Aussergemeinschaftlich Extra-Community Extra-communautaire									
	VAL	VOL	VOL Δ%	UV	UV Δ%	VAL	VOL	VOL Δ%	UV	UV Δ%					
	Jährliche Indizes					Annual Indices					Indices annuels				
1980	62.3	87.9	-5.1	70.9	8.1	65.0	94.4	1.6	68.9	8.2					
1981	66.1	87.6	-0.3	75.4	6.3	67.0	86.9	-7.9	77.1	11.9					
1982	71.9	87.0	-0.7	82.6	9.5	72.3	86.7	-0.2	83.4	8.2					
1983	78.1	90.4	3.9	86.4	4.6	78.8	91.3	5.3	86.3	3.5					
1984	90.2	96.8	7.1	93.2	7.9	91.6	96.4	5.6	95.0	10.1					
1985	100.0	100.0	3.3	100.0	7.3	100.0	100.0	3.7	100.0	5.3					
1986	102.0	101.1	1.1	100.9	0.9	101.0	112.0	12.0	90.2	-9.8					
1987	105.2	105.6	4.5	99.6	-1.3	109.3	127.7	14.0	85.6	-5.1					
1988	111.9	109.5	3.7	102.2	2.6	117.9	132.5	3.8	89.0	4.0					
1989	125.5	118.8	8.5	105.6	3.3	130.0	140.8	6.3	92.3	3.7					
1990	134.6	124.5	4.8	108.1	2.4	137.2	152.9	8.6	89.7	-2.8					
1991	134.5	125.0	0.4	107.6	-0.5	142.6	160.0	4.6	89.1	-0.7					
1992	135.0	124.8	-0.2	108.2	0.6	139.5	160.3	0.2	87.0	-2.4					
	Quartal Indizes					Quarterly Indices					Indices trimestriels				
1985 1	99.1	100.1	-0.1	99.0	9.3	110.6	108.9	2.7	101.6	10.6					
1985 2	103.7	103.7	4.2	100.0	8.7	102.8	101.4	2.9	101.4	8.4					
1985 3	89.6	89.7	7.2	99.9	6.1	87.3	88.1	2.7	99.1	2.6					
1985 4	107.4	106.3	2.1	101.0	5.2	98.5	100.9	5.0	97.6	-1.0					
1986 1	103.2	101.1	1.0	102.1	3.1	106.7	114.9	5.5	92.9	-8.6					
1986 2	109.3	108.0	4.1	101.2	1.2	105.3	115.6	14.0	91.1	-10.2					
1986 3	88.4	88.1	-1.8	100.3	0.4	91.2	102.2	16.0	89.2	-10.0					
1986 4	106.0	106.1	-0.2	99.9	-1.1	100.2	114.4	13.4	87.6	-10.2					
1987 1	103.5	103.8	2.7	99.7	-2.4	110.5	130.1	13.2	84.9	-8.6					
1987 2	110.2	111.1	2.9	99.2	-2.0	110.3	130.4	12.8	84.6	-7.1					
1987 3	91.8	92.5	5.0	99.2	-1.1	101.4	117.4	14.9	86.4	-3.1					
1987 4	116.4	116.3	9.6	100.1	0.2	115.6	134.0	17.1	86.3	-1.5					
1988 1	111.2	109.6	5.6	101.5	1.8	124.0	142.4	9.5	87.1	2.6					
1988 2	114.9	112.3	1.1	102.3	3.1	117.0	131.9	1.2	88.7	4.8					
1988 3	96.0	94.3	1.9	101.8	2.6	105.6	116.2	-1.0	90.9	5.2					
1988 4	122.0	118.3	1.7	103.1	3.0	121.8	136.2	1.6	89.4	3.6					
1989 1	124.1	118.5	8.1	104.7	3.2	135.6	150.2	5.5	90.3	3.7					
1989 2	134.4	128.1	14.1	104.9	2.5	135.6	146.8	11.3	92.4	4.2					
1989 3	109.3	103.5	9.8	105.6	3.7	116.0	124.1	6.8	93.5	2.9					
1989 4	139.4	130.0	9.9	107.2	4.0	135.2	144.8	6.3	93.4	4.5					
1990 1	140.5	129.4	9.2	108.6	3.7	151.5	166.3	10.7	91.1	0.9					
1990 2	141.2	130.0	1.5	108.6	3.5	139.7	153.7	4.7	90.9	-1.6					
1990 3	113.1	104.7	1.2	108.0	2.3	121.0	135.8	9.4	89.1	-4.7					
1990 4	143.5	134.0	3.1	107.1	-0.1	137.4	157.2	8.6	87.4	-6.4					
1991 1	137.9	127.6	-1.4	108.1	-0.5	149.8	173.2	4.1	86.5	-5.0					
1991 2	140.2	130.2	0.2	107.7	-0.8	149.4	165.5	7.7	90.3	-0.7					
1991 3	116.6	109.0	4.1	107.0	-0.9	135.5	148.4	9.3	91.3	2.5					
1991 4	142.1	132.1	-1.4	107.6	0.5	138.2	155.6	-1.0	88.8	1.6					
1992 1	145.0	133.4	4.5	108.7	0.6	154.4	175.8	1.5	87.8	1.5					
1992 2	145.1	133.2	2.3	108.9	1.1	142.0	160.3	-3.1	88.6	-1.9					
1992 3	117.1	109.4	0.4	107.0	0.0	125.3	147.1	-0.9	85.2	-6.7					
1992 4	137.3	127.4	-3.6	107.8	0.2	138.0	160.1	2.9	86.2	-2.9					

SITC 65: GARNE, GEWEBE,
FERTIGGESTELLTE
SPINNSTOFFERZEUGNISS
E, A.N.G.

SITC 65: TEXTILE YARN,
FABRICS, MADE-UP
ARTICLES, N.E.S.,
RELATED PRODUCTS

CTCI 65: FILS, TISSUS,
ARTICLES TEXTILES
FACONNES, N.D.A., PROD.
CONNEXES

	Innergemeinschaftlich Intra-Community Intra-communautaire					Aussergemeinschaftlich Extra-Community Extra-communautaire									
	VAL	VOL	VOL Δ%	UV	UV Δ%	VAL	VOL	VOL Δ%	UV	UV Δ%					
	Monatliche Indizes					Monthly Indices					Indices mensuels				
1987 1	93.1	92.5	-8.3	100.7	-2.1	114.3	132.9	0.9	86.0	-8.0					
1987 2	102.3	102.6	0.6	99.7	-2.2	104.1	123.0	13.7	84.6	-9.7					
1987 3	115.4	116.4	15.9	99.1	-2.3	113.2	134.5	28.3	84.2	-7.7					
1987 4	109.1	110.0	-3.3	99.2	-1.9	109.0	129.9	7.5	83.9	-8.6					
1987 5	106.6	107.4	4.9	99.3	-2.2	107.6	127.0	14.1	84.7	-6.4					
1987 6	115.0	116.0	7.4	99.1	-1.8	114.6	134.3	17.0	85.3	-6.3					
1987 7	104.0	105.1	4.2	99.0	-1.7	110.8	128.5	15.1	86.2	-4.8					
1987 8	63.1	63.1	6.2	100.0	-1.6	78.2	91.2	15.3	85.8	-2.7					
1987 9	108.2	109.4	5.1	98.9	-0.3	115.4	132.7	14.6	87.0	-1.7					
1987 10	123.9	124.6	3.6	99.4	-0.1	123.1	142.0	11.0	86.7	-1.0					
1987 11	116.1	115.9	13.5	100.2	0.1	114.3	132.3	18.3	86.4	-1.5					
1987 12	108.8	108.2	12.9	100.6	0.3	109.5	127.8	23.6	85.7	-2.3					
1988 1	96.6	95.5	3.2	101.1	0.4	122.7	142.0	6.8	86.4	0.5					
1988 2	112.9	111.3	8.5	101.4	1.7	119.1	137.4	11.7	86.7	2.5					
1988 3	124.2	122.0	4.8	101.8	2.7	130.4	147.8	9.9	88.2	4.8					
1988 4	108.8	106.5	-3.2	102.2	3.0	111.5	125.1	-3.7	89.1	6.2					
1988 5	116.4	113.6	5.8	102.5	3.2	116.7	132.6	4.4	88.0	3.9					
1988 6	119.2	116.7	0.6	102.1	3.0	122.9	137.9	2.7	89.1	4.5					
1988 7	100.8	98.5	-6.3	102.3	3.3	110.7	121.9	-5.1	90.8	5.3					
1988 8	73.5	71.7	13.6	102.5	2.5	87.0	95.8	5.0	90.8	5.8					
1988 9	113.6	112.6	2.9	100.9	2.0	119.3	130.8	-1.4	91.2	4.8					
1988 10	126.4	123.6	-0.8	102.3	2.9	125.2	139.0	-2.1	90.1	3.9					
1988 11	124.7	120.7	4.1	103.3	3.1	124.2	139.1	5.1	89.3	3.4					
1988 12	114.9	110.6	2.2	103.9	3.3	115.8	130.6	2.2	88.7	3.5					
1989 1	123.7	117.8	23.4	105.0	3.9	149.0	165.4	16.5	90.1	4.3					
1989 2	119.2	113.7	2.2	104.8	3.4	126.3	139.9	1.8	90.3	4.2					
1989 3	129.0	123.9	1.6	104.1	2.3	131.6	145.4	-1.6	90.5	2.6					
1989 4	129.5	123.8	16.2	104.6	2.3	132.1	144.4	15.4	91.5	2.7					
1989 5	130.6	124.4	9.5	105.0	2.4	129.6	141.0	6.3	91.9	4.4					
1989 6	143.3	136.2	16.7	105.2	3.0	145.2	155.0	12.4	93.7	5.2					
1989 7	118.9	112.4	14.1	105.8	3.4	117.8	126.3	3.6	93.3	2.8					
1989 8	84.8	79.9	11.4	106.1	3.5	98.6	106.1	10.8	92.9	2.3					
1989 9	124.2	118.2	5.0	105.1	4.2	131.6	139.9	7.0	94.1	3.2					
1989 10	149.5	140.5	13.7	106.4	4.0	140.7	149.5	7.6	94.1	4.4					
1989 11	144.7	135.0	11.8	107.2	3.8	141.6	151.8	9.1	93.3	4.5					
1989 12	123.9	114.6	3.6	108.1	4.0	123.0	133.0	1.8	92.5	4.3					

SITC 65: GARNE, GEWEBE,
FERTIGGESTELLTE
SPINNSTOFFERZEUGNISS
E, A.N.G.

SITC 65: TEXTILE YARN,
FABRICS, MADE-UP
ARTICLES, N.E.S.,
RELATED PRODUCTS

CTCI 65: FILS, TISSUS,
ARTICLES TEXTILES
FACONNES, N.D.A., PROD.
CONNEXES

	Innergemeinschaftlich Intra-Community Intra-communautaire					Aussergemeinschaftlich Extra-Community Extra-communautaire				
	VAL	VOL	VOL Δ%	UV	UV Δ%	VAL	VOL	VOL Δ%	UV	UV Δ%
1990 1	138.3	126.9	7.7	109.0	3.8	170.8	186.7	12.9	91.5	1.6
1990 2	133.5	122.9	8.1	108.6	3.6	136.3	149.4	6.8	91.2	1.0
1990 3	149.6	138.4	11.7	108.1	3.8	147.4	162.7	11.9	90.6	0.1
1990 4	138.8	128.0	3.4	108.4	3.6	134.8	147.6	2.2	91.3	-0.2
1990 5	145.4	133.4	7.2	109.0	3.8	145.6	160.7	14.0	90.6	-1.4
1990 6	139.5	128.6	-5.6	108.5	3.1	138.7	152.8	-1.4	90.8	-3.1
1990 7	128.9	119.1	6.0	108.2	2.3	132.5	145.6	15.3	91.0	-2.5
1990 8	83.9	77.5	-3.0	108.3	2.1	104.5	118.9	12.1	87.9	-5.4
1990 9	126.2	117.4	-0.7	107.5	2.3	125.9	142.7	2.0	88.2	-6.3
1990 10	157.0	147.1	4.7	106.7	0.3	151.4	171.7	14.8	88.2	-6.3
1990 11	151.4	141.5	4.8	107.0	-0.2	148.6	170.2	12.1	87.3	-6.4
1990 12	122.1	113.3	-1.1	107.8	-0.3	112.3	129.7	-2.5	86.6	-6.4
1991 1	143.6	132.1	4.1	108.7	-0.3	170.1	195.5	4.7	87.0	-4.9
1991 2	131.4	121.8	-0.9	107.9	-0.6	140.8	164.7	10.2	85.5	-6.3
1991 3	138.8	129.0	-6.8	107.6	-0.5	138.2	159.2	-2.2	86.8	-4.2
1991 4	141.0	131.5	2.7	107.2	-1.1	157.0	176.2	19.4	89.1	-2.4
1991 5	142.3	131.8	-1.2	108.0	-0.9	151.3	166.8	3.8	90.7	0.1
1991 6	137.4	127.3	-1.0	107.9	-0.6	140.1	153.6	0.5	91.2	0.4
1991 7	138.4	128.4	7.8	107.8	-0.4	154.2	166.7	14.5	92.5	1.6
1991 8	82.2	76.5	-1.3	107.5	-0.7	106.5	117.6	-1.1	90.6	3.1
1991 9	129.3	122.2	4.1	105.8	-1.6	145.8	160.9	12.8	90.6	2.7
1991 10	155.9	146.0	-0.7	106.8	0.1	156.6	175.8	2.4	89.1	1.0
1991 11	146.0	135.2	-4.5	108.0	0.9	140.2	157.2	-7.6	89.2	2.2
1991 12	124.4	115.0	1.5	108.2	0.4	117.7	133.7	3.1	88.0	1.6
1992 1	140.1	128.8	-2.5	108.8	0.1	172.3	197.4	1.0	87.3	0.3
1992 2	140.6	129.6	6.4	108.5	0.6	138.8	157.5	-4.4	88.1	3.0
1992 3	154.2	141.9	10.0	108.7	1.0	152.2	172.6	8.4	88.2	1.6
1992 4	150.1	138.0	4.9	108.8	1.5	143.7	160.4	-9.0	89.6	0.6
1992 5	141.7	129.5	-1.7	109.4	1.3	140.3	158.4	-5.0	88.6	-2.3
1992 6	143.3	132.2	3.8	108.4	0.5	142.2	162.1	5.5	87.7	-3.8
1992 7	136.8	126.9	-1.2	107.8	0.0	143.0	165.3	-0.8	86.5	-6.5
1992 8	80.6	74.8	-2.2	107.8	0.3	94.7	111.2	-5.4	85.2	-6.0
1992 9	133.6	126.4	3.4	105.7	-0.1	138.5	164.9	2.5	84.0	-7.3
1992 10	148.0	138.3	-5.3	107.0	0.2	145.9	171.5	-2.4	85.1	-4.5
1992 11	139.4	129.6	-4.1	107.6	-0.4	140.9	163.6	4.1	86.1	-3.5
1992 12	124.8	114.4	-0.5	109.1	0.8	127.1	145.2	8.6	87.5	-0.6

SITC 65: GARNE, GEWEBE,
FERTIGGESTELLTE
SPINNSTOFFERZEUGNISSE,
E, A.N.G.

SITC 65: TEXTILE YARN,
FABRICS, MADE-UP
ARTICLES, N.E.S.,
RELATED PRODUCTS

CTCI 65: FILS, TISSUS,
ARTICLES TEXTILES
FACONNES, N.D.A., PROD.
CONNEXES

	Innergemeinschaftlich Intra-Community Intra-communautaire					Aussergemeinschaftlich Extra-Community Extra-communautaire									
	VAL	VOL	VOL Δ%	UV	UV Δ%	VAL	VOL	VOL Δ%	UV	UV Δ%					
	Jährliche Indizes					Annual Indices					Indices annuels				
1980	61.5	87.8	-5.5	70.0	7.9	56.6	80.7	-0.1	70.1	9.2					
1981	66.3	88.7	1.0	74.8	6.9	66.9	87.3	8.2	76.6	9.3					
1982	72.2	88.1	-0.7	82.0	9.6	69.8	83.2	-4.7	83.9	9.5					
1983	78.7	91.1	3.4	86.4	5.4	76.3	87.2	4.8	87.5	4.3					
1984	90.8	97.3	6.8	93.3	8.0	90.9	96.7	10.9	94.0	7.4					
1985	100.0	100.0	2.8	100.0	7.2	100.0	100.0	3.4	100.0	6.4					
1986	101.9	101.6	1.6	100.3	0.3	92.7	93.7	-6.3	98.9	-1.1					
1987	104.4	105.6	3.9	98.9	-1.4	89.7	91.8	-2.0	97.7	-1.2					
1988	110.4	109.2	3.4	101.1	2.2	95.3	93.7	2.1	101.7	4.1					
1989	120.3	113.9	4.3	105.6	4.5	109.7	102.2	9.1	107.3	5.5					
1990	127.9	117.9	3.5	108.5	2.7	110.1	102.5	0.3	107.4	0.1					
1991	129.0	119.8	1.6	107.7	-0.7	112.8	105.3	2.7	107.1	-0.3					
1992	129.3	119.6	-0.2	108.1	0.4	116.4	108.9	3.4	106.9	-0.2					
	Quartal Indizes					Quarterly Indices					Indices trimestriels				
1985 1	99.5	100.6	1.3	98.9	9.2	97.2	97.4	4.5	99.8	9.5					
1985 2	101.5	101.7	2.7	99.8	8.4	107.7	107.8	6.0	99.9	8.2					
1985 3	88.9	88.9	4.8	100.0	6.2	92.2	92.6	3.7	99.6	5.1					
1985 4	109.9	108.7	2.4	101.1	5.2	102.8	102.1	-1.0	100.7	3.0					
1986 1	102.8	101.5	0.9	101.3	2.4	90.1	90.7	-6.9	99.3	-0.5					
1986 2	108.6	107.8	6.0	100.7	0.9	100.3	101.5	-5.8	98.8	-1.1					
1986 3	88.0	88.4	-0.6	99.6	-0.4	83.8	85.3	-7.9	98.3	-1.3					
1986 4	107.6	107.9	-0.7	99.7	-1.4	95.8	96.6	-5.4	99.2	-1.5					
1987 1	101.1	102.2	0.7	98.9	-2.4	82.7	84.9	-6.4	97.4	-1.9					
1987 2	109.6	111.2	3.2	98.6	-2.1	93.5	96.4	-5.0	97.0	-1.8					
1987 3	91.8	93.5	5.8	98.2	-1.4	84.1	86.5	1.4	97.2	-1.1					
1987 4	116.4	116.8	8.2	99.7	0.0	98.9	100.0	3.5	98.9	-0.3					
1988 1	107.5	107.2	4.9	100.3	1.4	84.8	85.4	0.6	99.3	2.0					
1988 2	114.8	113.8	2.3	100.9	2.3	101.2	100.1	3.8	101.1	4.2					
1988 3	96.0	96.1	2.8	100.7	2.5	88.5	86.6	0.1	102.2	5.1					
1988 4	121.5	118.8	1.7	102.3	2.6	105.8	101.7	1.7	104.0	5.2					
1989 1	116.8	111.6	4.1	104.7	4.4	98.8	93.2	9.1	106.0	6.7					
1989 2	128.3	122.5	7.6	104.7	3.8	118.6	111.3	11.2	106.6	5.4					
1989 3	105.3	99.9	4.0	105.4	4.7	102.1	95.4	10.2	107.0	4.7					
1989 4	131.1	122.1	2.8	107.4	5.0	120.3	110.0	8.2	109.4	5.2					
1990 1	131.3	120.8	8.2	108.7	3.8	109.6	102.3	9.8	107.1	1.0					
1990 2	134.1	123.0	0.4	109.0	4.1	118.7	110.7	-0.5	107.2	0.6					
1990 3	109.0	100.8	0.9	108.1	2.6	99.1	92.3	-3.2	107.4	0.4					
1990 4	135.8	125.5	2.8	108.2	0.7	113.5	105.4	-4.2	107.7	-1.6					
1991 1	131.2	121.0	0.2	108.4	-0.3	101.1	94.5	-7.6	107.0	-0.1					
1991 2	136.3	126.2	2.6	108.0	-0.9	121.1	113.2	2.3	107.0	-0.2					
1991 3	110.8	103.7	2.9	106.8	-1.2	106.9	99.9	8.2	107.0	-0.4					
1991 4	137.5	127.8	1.8	107.6	-0.6	125.8	117.2	11.2	107.3	-0.4					
1992 1	138.5	127.2	5.1	108.9	0.5	111.4	103.4	9.4	107.7	0.7					
1992 2	137.8	126.8	0.5	108.7	0.6	124.6	116.8	3.2	106.7	-0.3					
1992 3	111.9	104.7	1.0	106.9	0.1	107.6	102.2	2.3	105.3	-1.6					
1992 4	131.3	122.0	-4.5	107.6	0.0	123.4	114.4	-2.4	107.9	0.6					

SITC 65: GARNE, GEWEBE,
FERTIGGESTELLTE
SPINNSTOFFERZEUGNISS
E, A.N.G.

SITC 65: TEXTILE YARN,
FABRICS, MADE-UP
ARTICLES, N.E.S.,
RELATED PRODUCTS

CTCI 65: FILS, TISSUS,
ARTICLES TEXTILES
FACONNES, N.D.A., PROD.
CONNEXES

	Innergemeinschaftlich Intra-Community Intra-communautaire					Aussergemeinschaftlich Extra-Community Extra-communautaire									
	VAL	VOL	VOL Δ%	UV	UV Δ%	VAL	VOL	VOL Δ%	UV	UV Δ%					
	Monatliche Indizes					Monthly Indices					Indices mensuels				
1987 1	91.7	91.6	-10.0	100.1	-2.1	75.8	76.8	-10.4	98.7	-1.6					
1987 2	101.3	102.6	-0.9	98.7	-2.4	79.3	81.8	-12.3	96.9	-2.7					
1987 3	110.2	112.4	13.3	98.0	-2.6	93.0	96.1	3.2	96.8	-1.4					
1987 4	109.6	111.3	-2.6	98.5	-2.0	92.8	96.3	-10.3	96.4	-2.0					
1987 5	106.1	107.6	6.1	98.6	-2.5	94.9	97.7	-0.7	97.1	-1.6					
1987 6	113.4	114.9	6.5	98.7	-1.8	92.9	95.3	-3.3	97.5	-1.8					
1987 7	104.7	106.2	1.0	98.6	-1.3	98.3	100.5	-6.6	97.8	-0.9					
1987 8	61.7	62.3	8.0	99.0	-1.1	70.0	72.2	6.6	96.9	-1.8					
1987 9	109.1	112.0	9.5	97.4	-1.5	84.0	86.8	7.6	96.8	-0.6					
1987 10	124.9	126.5	4.3	98.7	-0.8	100.3	101.3	-6.3	99.0	0.0					
1987 11	114.2	114.4	9.7	99.8	0.2	97.4	98.8	11.5	98.6	-1.2					
1987 12	110.1	109.4	11.6	100.6	0.6	99.0	99.8	7.3	99.2	0.3					
1988 1	92.8	93.3	1.9	99.5	-0.6	71.2	71.7	-6.6	99.3	0.6					
1988 2	108.1	107.2	4.5	100.8	2.1	83.2	84.1	2.8	98.9	2.1					
1988 3	121.7	121.1	7.7	100.5	2.6	100.0	100.5	4.6	99.5	2.8					
1988 4	108.4	107.5	-3.4	100.8	2.3	91.1	90.1	-6.4	101.1	4.9					
1988 5	117.5	116.3	8.1	101.0	2.4	102.1	101.0	3.4	101.1	4.1					
1988 6	118.6	117.7	2.4	100.8	2.1	110.1	109.1	14.5	100.9	3.5					
1988 7	106.8	105.6	-0.6	101.1	2.5	101.4	98.7	-1.8	102.7	5.0					
1988 8	69.2	67.6	8.5	102.3	3.3	76.8	74.6	3.3	102.9	6.2					
1988 9	114.3	115.0	2.7	99.4	2.1	87.4	86.4	-0.5	101.1	4.4					
1988 10	126.9	125.4	-0.9	101.2	2.5	108.0	104.8	3.5	103.1	4.1					
1988 11	122.5	119.7	4.6	102.3	2.5	102.9	98.8	0.0	104.2	5.7					
1988 12	115.4	111.4	1.8	103.6	3.0	106.4	101.6	1.8	104.7	5.5					
1989 1	111.5	106.0	13.6	105.2	5.7	91.7	85.9	19.8	106.7	7.5					
1989 2	117.4	111.7	4.2	105.1	4.3	96.3	90.7	7.8	106.2	7.4					
1989 3	121.7	117.1	-3.3	103.9	3.4	108.5	103.0	2.5	105.3	5.8					
1989 4	121.6	116.6	8.5	104.3	3.5	109.1	103.1	14.4	105.8	4.6					
1989 5	123.8	118.6	2.0	104.4	3.4	115.5	109.0	7.9	106.0	4.8					
1989 6	139.5	132.4	12.5	105.4	4.6	131.2	121.8	11.6	107.7	6.7					
1989 7	117.6	111.3	5.4	105.7	4.5	114.7	106.6	8.0	107.6	4.8					
1989 8	74.1	70.2	3.8	105.6	3.2	88.0	82.9	11.1	106.2	3.2					
1989 9	124.2	118.3	2.9	105.0	5.6	103.4	96.7	11.9	106.9	5.7					
1989 10	141.6	133.0	6.1	106.5	5.2	123.6	113.5	8.3	108.9	5.6					
1989 11	135.5	126.3	5.5	107.3	4.9	121.5	111.0	12.3	109.5	5.1					
1989 12	116.1	107.0	-3.9	108.5	4.7	116.1	105.6	3.9	109.9	5.0					

SITC 65: GARNE, GEWEBE,
FERTIGGESTELLTE
SPINNSTOFFERZEUGNISS
E, A.N.G.

SITC 65: TEXTILE YARN,
FABRICS, MADE-UP
ARTICLES, N.E.S.,
RELATED PRODUCTS

CTCI 65: FILS, TISSUS,
ARTICLES TEXTILES
FACONNES, N.D.A., PROD.
CONNEXES

	Innergemeinschaftlich Intra-Community Intra-communautaire					Aussergemeinschaftlich Extra-Community Extra-communautaire				
	VAL	VOL	VOL Δ%	UV	UV Δ%	VAL	VOL	VOL Δ%	UV	UV Δ%
1990 1	128.6	117.7	11.0	109.3	3.9	105.0	96.6	12.5	108.7	1.9
1990 2	125.0	115.0	3.0	108.7	3.4	103.5	96.9	6.8	106.8	0.6
1990 3	140.2	129.6	10.7	108.2	4.1	120.1	113.3	10.0	106.0	0.7
1990 4	129.1	119.3	2.3	108.2	3.7	114.1	107.1	3.9	106.5	0.7
1990 5	134.8	123.4	4.0	109.2	4.6	122.2	115.0	5.5	106.3	0.3
1990 6	138.4	126.3	-4.6	109.6	4.0	119.6	109.9	-9.8	108.8	1.0
1990 7	125.3	114.7	3.1	109.2	3.3	116.6	107.5	0.8	108.5	0.8
1990 8	79.5	73.9	5.3	107.6	1.9	88.7	83.6	0.8	106.1	-0.1
1990 9	122.1	113.7	-3.9	107.4	2.3	92.2	85.9	-11.2	107.3	0.4
1990 10	150.3	139.4	4.8	107.8	1.2	120.4	112.2	-1.1	107.3	-1.5
1990 11	144.9	134.8	6.7	107.5	0.2	115.9	108.0	-2.7	107.3	-2.0
1990 12	112.1	102.3	-4.4	109.6	1.0	104.5	96.1	-9.0	108.7	-1.1
1991 1	133.8	122.4	4.0	109.3	0.0	99.2	90.9	-5.9	109.1	0.4
1991 2	126.3	116.7	1.5	108.2	-0.5	99.6	93.7	-3.3	106.3	-0.5
1991 3	133.4	124.0	-4.3	107.6	-0.6	104.7	99.0	-12.6	105.8	-0.2
1991 4	136.9	127.2	6.6	107.6	-0.6	115.3	109.3	2.1	105.5	-0.9
1991 5	137.4	126.9	2.8	108.3	-0.8	124.7	116.1	1.0	107.4	1.0
1991 6	134.2	124.3	-1.6	108.0	-1.5	123.2	114.1	3.8	108.0	-0.7
1991 7	129.7	120.4	5.0	107.7	-1.4	131.1	120.7	12.3	108.6	0.1
1991 8	77.4	72.0	-2.6	107.5	-0.1	89.0	84.0	0.5	106.0	-0.1
1991 9	125.2	118.8	4.5	105.4	-1.9	100.8	95.1	10.7	106.0	-1.2
1991 10	152.9	143.2	2.7	106.8	-0.9	130.0	121.8	8.6	106.7	-0.6
1991 11	140.4	131.5	-2.4	106.8	-0.7	124.0	116.0	7.4	106.9	-0.4
1991 12	119.1	108.7	6.3	109.6	0.0	123.1	113.8	18.4	108.2	-0.5
1992 1	134.9	122.4	0.0	110.2	0.8	102.4	93.7	3.1	109.3	0.2
1992 2	134.4	124.2	6.4	108.2	0.0	108.6	101.2	8.0	107.3	0.9
1992 3	146.3	135.0	8.9	108.4	0.7	123.0	115.3	16.5	106.7	0.9
1992 4	140.4	129.5	1.8	108.4	0.7	129.0	120.8	10.5	106.8	1.2
1992 5	132.1	121.5	-4.3	108.7	0.4	122.0	114.7	-1.2	106.4	-0.9
1992 6	141.0	129.5	4.2	108.9	0.8	122.8	114.9	0.7	106.9	-1.0
1992 7	133.7	122.9	2.1	108.8	1.0	133.9	126.8	5.1	105.6	-2.8
1992 8	72.7	67.9	-5.7	107.0	-0.5	83.6	79.4	-5.5	105.3	-0.7
1992 9	129.4	123.1	3.6	105.1	-0.3	105.4	100.4	5.6	105.0	-0.9
1992 10	149.7	140.8	-1.7	106.3	-0.5	130.7	122.4	0.5	106.8	0.1
1992 11	131.7	121.2	-7.8	108.7	1.8	117.0	108.5	-6.5	107.8	0.8
1992 12	112.6	104.0	-4.3	108.3	-1.2	122.7	112.4	-1.2	109.2	0.9

SITC 66: WAREN AUS
NICHTMETALLISCHEN
MINERALISCHEN
STOFFEN, A.N.G.

SITC 66: NON METALLIC
MINERAL
MANUFACTURES, N.E.S.

CTCI 66: ARTICLES
MINERAUX NON
METALLIQUES
MANUFACTURES, N.D.A.

	Innergemeinschaftlich Intra-Community Intra-communautaire					Aussergemeinschaftlich Extra-Community Extra-communautaire									
	VAL	VOL	VOL Δ%	UV	UV Δ%	VAL	VOL	VOL Δ%	UV	UV Δ%					
	Jährliche Indizes					Annual Indices					Indices annuels				
1980	77.2	104.0	3.1	74.2	12.9	73.3	104.9	8.0	69.9	6.9					
1981	79.3	97.4	-6.3	81.4	9.7	71.0	87.5	-16.6	81.1	16.0					
1982	81.7	94.0	-3.5	86.9	6.8	73.8	84.8	-3.1	87.0	7.3					
1983	94.8	104.6	11.3	90.6	4.3	74.3	83.3	-1.8	89.2	2.5					
1984	93.5	98.5	-5.8	94.9	4.7	105.0	110.3	32.4	95.2	6.7					
1985	100.0	100.0	1.5	100.0	5.4	100.0	100.0	-9.3	100.0	5.0					
1986	106.7	101.5	1.5	105.1	5.1	103.9	103.9	3.9	100.0	0.0					
1987	135.1	123.9	22.1	109.0	3.7	84.1	84.9	-18.3	99.1	-0.9					
1988	150.8	132.6	7.0	113.7	4.3	109.6	105.6	24.4	103.8	4.7					
1989	174.2	146.4	10.4	119.0	4.7	133.2	120.1	13.7	110.9	6.8					
1990	187.2	150.4	2.7	124.5	4.6	120.8	111.0	-7.6	108.8	-1.9					
1991	190.5	148.6	-1.2	128.2	3.0	126.0	113.6	2.3	110.9	1.9					
1992	190.5	144.3	-2.9	132.0	3.0	125.4	113.0	-0.5	111.0	0.1					
	Quartal Indizes					Quarterly Indices					Indices trimestriels				
1985 1	89.8	91.1	-4.0	98.6	5.2	107.2	106.3	-9.8	100.8	7.6					
1985 2	104.0	104.5	2.0	99.5	5.3	104.1	103.8	-9.8	100.3	5.8					
1985 3	100.1	100.4	8.1	99.7	4.8	84.9	85.2	-13.4	99.6	5.0					
1985 4	107.0	104.9	0.2	102.0	6.0	104.2	105.0	-4.0	99.2	1.6					
1986 1	96.4	92.5	1.5	104.2	5.7	97.6	96.7	-9.0	100.9	0.1					
1986 2	111.1	106.7	2.1	104.1	4.6	108.6	111.7	7.6	97.2	-3.1					
1986 3	102.5	97.2	-3.2	105.5	5.8	101.5	100.5	18.0	101.0	1.4					
1986 4	115.4	108.5	3.4	106.4	4.3	107.9	106.7	1.6	101.1	1.9					
1987 1	129.5	119.0	28.6	108.8	4.4	80.0	80.0	-17.3	100.0	-0.9					
1987 2	134.6	124.2	16.4	108.4	4.1	84.4	85.1	-23.8	99.2	2.1					
1987 3	130.0	119.6	23.0	108.7	3.0	85.4	87.3	-13.1	97.8	-3.2					
1987 4	147.5	134.0	23.5	110.1	3.5	87.5	88.0	-17.5	99.4	-1.7					
1988 1	142.8	126.6	6.4	112.8	3.7	93.4	92.8	16.0	100.6	0.6					
1988 2	157.3	138.7	11.7	113.4	4.6	104.0	102.8	20.8	101.2	2.0					
1988 3	148.0	130.2	8.9	113.7	4.6	118.6	111.5	27.7	106.4	8.8					
1988 4	152.8	133.0	-0.7	114.9	4.4	121.4	114.3	29.9	106.2	6.8					
1989 1	169.4	143.4	13.3	118.1	4.7	126.4	115.0	23.9	109.9	9.2					
1989 2	188.1	159.3	14.9	118.1	4.1	140.7	128.1	24.6	109.8	8.5					
1989 3	164.0	137.6	5.7	119.2	4.8	125.8	112.3	0.7	112.0	5.3					
1989 4	177.8	147.1	10.6	120.9	5.2	140.4	125.5	9.8	111.9	5.4					
1990 1	192.3	155.8	8.6	123.4	4.5	130.0	119.3	3.7	109.0	-0.8					
1990 2	193.6	155.6	-2.3	124.4	5.3	119.9	109.5	-14.5	109.5	-0.3					
1990 3	172.6	138.6	0.7	124.5	4.4	114.7	106.3	-5.3	107.9	-3.7					
1990 4	188.2	149.6	1.7	125.8	4.1	120.3	110.7	-11.8	108.7	-2.9					
1991 1	184.0	144.3	-7.4	127.5	3.3	124.8	115.3	-3.4	108.2	-0.7					
1991 2	201.3	158.1	1.6	127.3	2.3	142.2	129.3	18.1	110.0	0.5					
1991 3	183.6	143.3	3.4	128.1	2.9	140.1	124.6	17.2	112.4	4.2					
1991 4	193.6	149.3	-0.2	129.7	3.1	142.0	126.1	13.9	112.6	3.6					
1992 1	194.2	148.0	2.6	131.2	2.9	132.7	119.3	3.5	111.2	2.8					
1992 2	199.1	150.8	-4.6	132.0	3.7	134.6	120.9	-6.5	111.3	1.2					
1992 3	182.5	139.0	-3.0	131.3	2.5	129.1	118.0	-5.3	109.4	-2.7					
1992 4	188.6	141.3	-5.4	133.5	2.9	107.8	95.8	-24.0	112.5	-0.1					

SITC 66: WAREN AUS
NICHTMETALLISCHEN
MINERALISCHEN
STOFFEN, A.N.G.

SITC 66: NON METALLIC
MINERAL
MANUFACTURES, N.E.S.

CTCI 66: ARTICLES
MINERAUX NON
METALLIQUES
MANUFACTURES, N.D.A.

	Innergemeinschaftlich Intra-Community Intra-communautaire					Aussergemeinschaftlich Extra-Community Extra-communautaire					
	VAL	VOL	VOL Δ%	UV	UV Δ%	VAL	VOL	VOL Δ%	UV	UV Δ%	
	Monatliche Indizes			Monthly Indices			Indices mensuels				
1987 1	113.4	104.4	17.6	108.6	5.3	80.3	79.0	-22.8	101.6	1.0	
1987 2	130.6	119.9	29.6	108.9	3.8	75.4	77.0	-28.8	97.9	-5.0	
1987 3	144.3	132.6	38.0	108.8	3.9	84.3	84.0	5.4	100.4	2.3	
1987 4	124.0	114.6	1.8	108.2	4.4	77.9	78.1	-34.0	99.8	0.4	
1987 5	134.5	124.3	23.3	108.2	3.9	79.3	80.7	-23.7	98.3	2.9	
1987 6	145.4	133.8	25.5	108.7	4.0	95.7	96.4	-13.1	99.3	2.7	
1987 7	146.3	134.6	26.5	108.7	3.0	83.4	83.6	-20.8	99.8	2.5	
1987 8	108.6	99.7	31.2	108.9	3.7	67.7	68.9	15.8	98.3	-2.4	
1987 9	135.0	124.4	14.0	108.5	2.6	105.1	109.5	-19.7	96.0	-7.6	
1987 10	169.7	154.3	22.7	110.0	4.4	100.5	100.9	-18.6	99.6	-2.4	
1987 11	147.5	134.8	32.4	109.4	2.8	88.9	88.2	-21.2	100.8	2.1	
1987 12	125.2	112.9	15.3	110.9	3.0	73.0	74.9	-11.2	97.5	-5.2	
1988 1	117.8	106.2	1.7	110.9	2.1	77.4	78.2	-1.0	99.0	-2.6	
1988 2	145.6	127.7	6.5	114.0	4.7	96.7	95.7	24.3	101.0	3.2	
1988 3	165.1	146.0	10.1	113.1	4.0	106.1	104.4	24.3	101.6	1.2	
1988 4	136.5	119.5	4.3	114.2	5.5	93.7	93.0	19.1	100.8	1.0	
1988 5	159.9	142.6	14.7	112.1	3.6	106.3	104.1	29.0	102.1	3.9	
1988 6	175.6	154.2	15.2	113.9	4.8	112.2	111.3	15.5	100.8	1.5	
1988 7	146.5	129.2	-4.0	113.4	4.3	112.9	107.6	28.7	104.9	5.1	
1988 8	132.1	114.7	15.0	115.2	5.8	103.1	96.4	39.9	107.0	8.9	
1988 9	165.6	146.7	17.9	112.9	4.1	139.5	130.4	19.1	107.0	11.5	
1988 10	157.0	137.5	-10.9	114.2	3.8	130.8	121.6	20.5	107.6	8.0	
1988 11	161.1	139.6	3.6	115.4	5.5	136.6	130.1	47.5	105.0	4.2	
1988 12	140.5	122.0	8.1	115.2	3.9	96.9	91.3	21.9	106.1	8.8	
1989 1	156.2	132.7	25.0	117.7	6.1	114.6	105.8	35.3	108.3	9.4	
1989 2	166.6	140.6	10.1	118.5	3.9	117.0	106.5	11.3	109.9	8.8	
1989 3	185.3	157.0	7.5	118.0	4.3	147.5	132.8	27.2	111.1	9.4	
1989 4	171.4	144.9	21.3	118.3	3.6	119.6	109.9	18.2	108.8	7.9	
1989 5	190.0	161.4	13.2	117.7	5.0	150.3	137.8	32.4	109.1	6.9	
1989 6	202.8	171.6	11.3	118.2	3.8	152.2	136.6	22.7	111.4	10.5	
1989 7	168.3	141.4	9.4	119.0	4.9	114.7	103.9	-3.4	110.4	5.2	
1989 8	143.9	120.1	4.7	119.8	4.0	106.3	95.0	-1.5	111.9	4.6	
1989 9	180.2	151.4	3.2	119.0	5.4	156.4	138.0	5.8	113.3	5.9	
1989 10	191.0	158.9	15.6	120.2	5.3	158.7	140.4	15.5	113.0	5.0	
1989 11	185.7	154.1	10.4	120.5	4.4	151.3	134.6	3.5	112.4	7.0	
1989 12	157.0	128.4	5.2	122.3	6.2	111.7	101.6	11.3	109.9	3.6	

SITC 66: WAREN AUS
NICHTMETALLISCHEN
MINERALISCHEN
STOFFEN, A.N.G.

SITC 66: NON METALLIC
MINERAL
MANUFACTURES, N.E.S.

CTCI 66: ARTICLES
MINERAUX NON
METALLIQUES
MANUFACTURES, N.D.A.

	Innergemeinschaftlich Intra-Community Intra-communautaire					Aussergemeinschaftlich Extra-Community Extra-communautaire				
	VAL	VOL	VOL Δ%	UV	UV Δ%	VAL	VOL	VOL Δ%	UV	UV Δ%
1990 1	182.1	148.5	11.9	122.6	4.2	139.1	129.4	22.3	107.5	-0.7
1990 2	185.1	150.5	7.0	123.0	3.8	113.8	102.4	-3.8	111.1	1.1
1990 3	209.7	168.4	7.3	124.5	5.5	137.3	126.2	-5.0	108.8	-2.1
1990 4	180.6	145.4	0.3	124.2	5.0	115.2	105.3	-4.2	109.4	0.6
1990 5	205.4	165.5	2.5	124.1	5.4	123.8	111.7	-18.9	110.8	1.6
1990 6	195.0	156.0	-9.1	125.0	5.8	120.8	111.5	-18.4	108.3	-2.8
1990 7	187.9	150.7	6.6	124.7	4.8	118.8	107.9	3.8	110.1	-0.3
1990 8	149.3	119.8	-0.2	124.6	4.0	106.9	100.9	6.2	105.9	-5.4
1990 9	180.6	145.3	-4.0	124.3	4.5	118.4	110.1	-20.2	107.5	-5.1
1990 10	201.6	160.6	1.1	125.5	4.4	138.7	128.9	-8.2	107.6	-4.8
1990 11	198.0	157.5	2.2	125.7	4.3	126.5	116.7	-13.3	108.4	-3.6
1990 12	164.8	130.7	1.8	126.1	3.1	95.6	86.3	-15.1	110.8	0.8
1991 1	192.4	151.0	1.7	127.4	3.9	132.0	124.2	-4.0	106.3	-1.1
1991 2	174.6	136.2	-9.5	128.2	4.2	114.2	104.5	2.1	109.3	-1.6
1991 3	185.3	145.8	-13.4	127.1	2.1	128.1	117.2	-7.1	109.3	0.5
1991 4	199.5	157.1	8.0	127.0	2.3	142.3	130.2	23.6	109.3	-0.1
1991 5	206.3	162.3	-1.9	127.1	2.4	151.2	138.8	24.3	108.9	-1.7
1991 6	197.8	154.8	-0.8	127.8	2.2	133.1	118.7	6.5	112.1	3.5
1991 7	203.2	157.9	4.8	128.7	3.2	147.9	130.4	20.9	113.4	3.0
1991 8	154.3	120.1	0.3	128.5	3.1	121.7	106.9	5.9	113.8	7.5
1991 9	193.4	151.9	4.5	127.3	2.4	150.6	136.4	23.9	110.4	2.7
1991 10	224.6	174.1	8.4	129.0	2.8	160.9	145.6	13.0	110.5	2.7
1991 11	188.6	145.4	-7.7	129.7	3.2	151.3	133.8	14.7	113.1	4.3
1991 12	167.7	128.4	-1.8	130.6	3.6	113.4	98.8	14.5	114.8	3.6
1992 1	178.3	136.4	-9.7	130.7	2.6	125.4	113.3	-8.8	110.7	4.1
1992 2	188.2	142.9	4.9	131.7	2.7	125.8	114.9	10.0	109.5	0.2
1992 3	216.3	164.7	13.0	131.3	3.3	146.4	129.6	10.6	113.0	3.4
1992 4	215.8	164.1	4.5	131.5	3.5	130.0	117.0	-10.1	111.1	1.6
1992 5	179.9	135.6	-16.5	132.7	4.4	127.8	114.2	-17.7	111.9	2.8
1992 6	201.1	152.5	-1.5	131.9	3.2	145.8	131.5	10.8	110.9	-1.1
1992 7	207.7	158.3	0.3	131.2	1.9	136.0	124.9	-4.2	108.9	-4.0
1992 8	146.7	111.2	-7.4	131.9	2.6	106.5	97.0	-9.3	109.8	-3.5
1992 9	193.2	147.5	-2.9	131.0	2.9	144.8	132.2	-3.1	109.5	-0.8
1992 10	205.4	154.0	-11.5	133.4	3.4	136.5	124.3	-14.6	109.8	-0.6
1992 11	181.3	135.8	-6.6	133.5	2.9	98.3	86.2	-35.6	114.0	0.8
1992 12	179.0	134.1	4.4	133.5	2.2	88.6	76.9	-22.2	115.2	0.3

SITC 66: WAREN AUS
NICHTMETALLISCHEN
MINERALISCHEN
STOFFEN, A.N.G.

SITC 66: NON METALLIC
MINERAL
MANUFACTURES, N.E.S.

CTCI 66: ARTICLES
MINERAUX NON
METALLIQUES
MANUFACTURES, N.D.A.

	Innergemeinschaftlich Intra-Community Intra-communautaire					Aussergemeinschaftlich Extra-Community Extra-communautaire					
	VAL	VOL	VOL Δ%	UV	UV Δ%	VAL	VOL	VOL Δ%	UV	UV Δ%	
	Jährliche Indizes			Annual Indices			Indices annuels				
1980	82.1	112.9	-1.2	72.7	13.8	80.8	118.0	-1.6	68.5	17.1	
1981	80.1	98.9	-12.4	81.0	11.4	79.9	96.9	-17.9	82.5	20.4	
1982	84.1	97.4	-1.5	86.3	6.5	88.4	101.3	4.5	87.3	5.8	
1983	87.2	96.7	-0.7	90.2	4.5	86.9	95.7	-5.5	90.8	4.0	
1984	94.4	99.1	2.5	95.3	5.7	99.2	103.5	8.2	95.8	5.5	
1985	100.0	100.0	0.9	100.0	4.9	100.0	100.0	-3.4	100.0	4.4	
1986	107.3	103.8	3.8	103.4	3.4	94.3	94.6	-5.4	99.7	-0.3	
1987	113.1	105.5	1.6	107.2	3.7	94.4	93.8	-0.8	100.6	0.9	
1988	129.5	113.3	7.4	114.3	6.6	109.3	101.3	8.0	107.9	7.3	
1989	147.5	123.5	9.0	119.4	4.5	127.4	112.6	11.2	113.1	4.8	
1990	157.4	126.8	2.7	124.1	3.9	118.2	101.9	-9.5	116.0	2.6	
1991	160.9	126.6	-0.2	127.1	2.4	118.9	99.5	-2.4	119.5	3.0	
1992	160.5	123.0	-2.8	130.5	2.7	117.8	97.8	-1.7	120.5	0.8	
	Quartal Indizes			Quarterly Indices			Indices trimestriels				
1985 1	89.5	90.9	-8.2	98.5	5.2	94.3	94.6	-12.6	99.7	5.5	
1985 2	105.2	105.3	0.5	99.9	5.0	107.0	106.2	2.6	100.8	6.0	
1985 3	96.6	96.3	7.1	100.3	4.4	94.9	94.9	-0.6	100.0	3.7	
1985 4	108.2	107.0	4.6	101.1	4.9	102.9	103.4	-3.4	99.5	2.5	
1986 1	99.8	96.9	6.6	103.0	4.6	89.2	90.4	-4.4	98.7	-1.0	
1986 2	112.3	108.5	3.0	103.5	3.6	98.4	98.7	-7.1	99.7	-1.1	
1986 3	102.9	99.7	3.5	103.2	2.9	93.0	93.2	-1.8	99.8	-0.2	
1986 4	114.6	110.3	3.1	103.9	2.8	96.8	96.3	-6.9	100.5	1.0	
1987 1	105.0	98.5	1.7	106.6	3.5	86.5	86.5	-4.3	100.0	1.3	
1987 2	116.6	109.3	0.7	106.7	3.1	94.8	94.6	-4.2	100.2	0.5	
1987 3	108.8	100.8	1.1	107.9	4.6	97.4	96.5	3.5	100.9	1.1	
1987 4	122.1	113.4	2.8	107.7	3.7	99.0	97.6	1.3	101.4	0.9	
1988 1	117.2	104.4	6.0	112.3	5.3	93.1	89.3	3.2	104.3	4.3	
1988 2	140.6	123.1	12.6	114.2	7.0	114.7	106.2	12.3	108.0	7.8	
1988 3	123.1	107.7	6.8	114.3	5.9	111.3	102.8	6.5	108.3	7.3	
1988 4	137.0	118.0	4.1	116.1	7.8	117.6	106.4	9.0	110.5	9.0	
1989 1	139.2	117.6	12.6	118.4	5.4	111.8	100.8	12.9	110.9	6.3	
1989 2	162.3	136.7	11.0	118.7	3.9	138.4	123.1	15.9	112.4	4.1	
1989 3	135.6	113.2	5.1	119.8	4.8	122.6	107.6	4.7	113.9	5.2	
1989 4	153.5	127.3	7.9	120.6	3.9	137.5	119.9	12.7	114.7	3.8	
1990 1	156.9	127.9	8.8	122.7	3.6	122.0	106.4	5.6	114.7	3.4	
1990 2	166.9	134.7	-1.5	123.9	4.4	122.5	105.9	-14.0	115.7	2.9	
1990 3	141.9	113.9	0.6	124.6	4.0	108.6	93.1	-13.5	116.6	2.4	
1990 4	160.5	127.9	0.5	125.5	4.1	118.9	101.5	-15.3	117.1	2.1	
1991 1	154.8	121.8	-4.8	127.1	3.6	107.7	90.9	-14.6	118.5	3.3	
1991 2	173.3	137.3	1.9	126.2	1.9	119.9	99.9	-5.7	120.0	3.7	
1991 3	149.5	117.7	3.3	127.0	1.9	120.7	99.9	7.3	120.8	3.6	
1991 4	167.8	130.9	2.3	128.2	2.2	133.3	112.1	10.4	118.9	1.5	
1992 1	158.1	122.5	0.6	129.1	1.6	109.7	91.3	0.4	120.1	1.4	
1992 2	173.7	133.0	-3.1	130.6	3.5	124.2	102.9	3.0	120.7	0.6	
1992 3	153.8	117.6	-0.1	130.8	3.0	115.6	95.6	-4.3	120.9	0.1	
1992 4	158.0	120.3	-8.1	131.3	2.4	122.8	102.0	-9.0	120.4	1.3	

SITC 66: WAREN AUS
NICHTMETALLISCHEN
MINERALISCHEN
STOFFEN, A.N.G.

SITC 66: NON METALLIC
MINERAL
MANUFACTURES, N.E.S.

CTCI 66: ARTICLES
MINERAUX NON
METALLIQUES
MANUFACTURES, N.D.A.

	Innergemeinschaftlich Intra-Community Intra-communautaire					Aussergemeinschaftlich Extra-Community Extra-communautaire					
	VAL	VOL	VOL Δ%	UV	UV Δ%	VAL	VOL	VOL Δ%	UV	UV Δ%	
	Monatliche Indizes			Monthly Indices			Indices mensuels				
1987 1	99.3	93.8	-6.3	105.9	3.4	78.5	78.6	-11.8	99.9	1.7	
1987 2	103.1	96.7	3.0	106.6	3.3	84.7	85.0	-7.0	99.6	1.5	
1987 3	112.6	104.9	8.6	107.3	3.8	96.2	95.7	5.3	100.5	0.8	
1987 4	118.3	111.2	-7.1	106.4	3.9	92.4	92.4	-12.4	100.0	0.7	
1987 5	115.2	108.0	9.8	106.7	2.1	93.1	92.8	3.3	100.3	0.6	
1987 6	116.1	108.6	1.0	106.9	3.0	98.7	98.4	-2.3	100.3	0.2	
1987 7	123.8	114.3	6.2	108.3	4.1	113.8	113.0	1.6	100.7	0.9	
1987 8	76.5	71.5	2.6	107.0	3.2	64.9	64.6	-0.8	100.4	1.5	
1987 9	126.2	116.7	-4.2	108.1	5.9	113.5	112.0	8.5	101.3	1.1	
1987 10	139.6	129.5	0.2	107.8	4.2	107.8	106.5	3.4	101.2	0.6	
1987 11	125.5	117.0	7.3	107.3	3.8	97.5	96.8	3.9	100.7	-0.5	
1987 12	101.1	93.7	1.1	107.9	2.8	91.4	89.4	-3.6	102.2	2.3	
1988 1	89.0	80.8	-13.9	110.1	4.0	58.3	56.9	-27.6	102.5	2.6	
1988 2	119.5	106.3	9.9	112.4	5.4	105.5	101.9	19.9	103.5	3.9	
1988 3	143.2	126.2	20.3	113.5	5.8	115.5	109.0	13.9	106.0	5.5	
1988 4	132.9	115.7	4.0	114.9	8.0	103.3	95.2	3.0	108.5	8.5	
1988 5	139.2	123.1	14.0	113.1	6.0	113.8	105.9	14.1	107.5	7.2	
1988 6	149.6	130.4	20.1	114.7	7.3	126.9	117.6	19.5	107.9	7.6	
1988 7	128.8	112.9	-1.2	114.1	5.4	125.4	116.3	2.9	107.8	7.1	
1988 8	92.8	81.8	14.4	113.4	6.0	80.3	73.7	14.1	108.9	8.5	
1988 9	147.7	128.3	9.9	115.1	6.5	128.2	118.3	5.6	108.4	7.0	
1988 10	150.8	131.5	1.5	114.7	6.4	128.6	114.7	7.7	112.1	10.8	
1988 11	140.0	120.0	2.6	116.7	8.8	117.3	107.1	10.6	109.5	8.7	
1988 12	120.0	102.4	9.3	117.2	8.6	106.9	97.4	8.9	109.8	7.4	
1989 1	130.1	110.4	36.6	117.8	7.0	99.4	90.6	59.2	109.7	7.0	
1989 2	129.0	108.9	2.4	118.5	5.4	107.2	96.0	-5.8	111.7	7.9	
1989 3	158.6	133.4	5.7	118.9	4.8	128.4	115.6	6.1	111.1	4.8	
1989 4	159.9	135.5	17.1	118.0	2.7	136.3	121.7	27.8	112.0	3.2	
1989 5	156.0	131.4	6.7	118.7	5.0	134.8	119.4	12.7	112.9	5.0	
1989 6	170.7	143.1	9.7	119.3	4.0	144.1	128.2	9.0	112.4	4.2	
1989 7	143.6	119.3	5.7	120.4	5.5	129.1	111.8	-3.9	115.5	7.1	
1989 8	111.5	93.3	14.1	119.5	5.4	93.3	82.5	11.9	113.1	3.9	
1989 9	151.5	126.9	-1.1	119.4	3.7	145.2	128.4	8.5	113.1	4.3	
1989 10	171.2	143.3	9.0	119.5	4.2	138.9	121.8	6.2	114.0	1.7	
1989 11	162.3	134.1	11.8	121.0	3.7	148.7	128.6	20.1	115.6	5.6	
1989 12	126.8	104.4	2.0	121.5	3.7	125.1	109.2	12.1	114.6	4.4	

SITC 66: WAREN AUS
NICHTMETALLISCHEN
MINERALISCHEN
STOFFEN, A.N.G.

SITC 66: NON METALLIC
MINERAL
MANUFACTURES, N.E.S.

CTCI 66: ARTICLES
MINERAUX NON
METALLIQUES
MANUFACTURES, N.D.A.

	Innergemeinschaftlich Intra-Community Intra-communautaire					Aussergemeinschaftlich Extra-Community Extra-communautaire				
	VAL	VOL	VOL Δ%	UV	UV Δ%	VAL	VOL	VOL Δ%	UV	UV Δ%
1990 1	156.3	127.7	15.7	122.4	3.9	111.6	97.0	7.1	115.0	4.8
1990 2	147.7	120.9	11.0	122.2	3.1	119.9	105.2	9.6	114.0	2.1
1990 3	166.7	135.2	1.3	123.3	3.7	134.8	117.1	1.3	115.1	3.6
1990 4	162.0	131.5	-3.0	123.2	4.4	116.6	101.2	-16.8	115.2	2.9
1990 5	172.8	140.0	6.5	123.4	4.0	129.4	111.9	-6.3	115.6	2.4
1990 6	166.0	132.7	-7.3	125.1	4.9	121.9	104.8	-18.3	116.3	3.5
1990 7	152.9	122.1	2.3	125.2	4.0	127.5	109.4	-2.1	116.5	0.9
1990 8	122.0	98.0	5.0	124.5	4.2	82.4	71.3	-13.6	115.6	2.2
1990 9	150.9	121.7	-4.1	124.0	3.9	115.8	98.6	-23.2	117.4	3.8
1990 10	178.0	142.4	-0.6	125.0	4.6	124.5	106.5	-12.6	116.9	2.5
1990 11	174.7	139.4	4.0	125.3	3.6	127.3	108.8	-15.4	117.0	1.2
1990 12	128.8	101.8	-2.5	126.5	4.1	105.0	89.3	-18.2	117.6	2.6
1991 1	162.8	129.3	1.3	125.9	2.9	90.1	75.3	-22.4	119.6	4.0
1991 2	145.7	113.9	-5.8	127.9	4.7	110.3	93.1	-11.5	118.5	3.9
1991 3	156.2	122.2	-9.6	127.8	3.6	122.8	104.3	-10.9	117.7	2.3
1991 4	175.8	139.6	6.2	125.9	2.2	114.3	96.3	-4.8	118.7	3.0
1991 5	172.8	136.9	-2.2	126.2	2.3	130.1	107.8	-3.7	120.7	4.4
1991 6	171.4	135.4	2.0	126.6	1.2	115.3	95.5	-8.9	120.7	3.8
1991 7	165.1	129.1	5.7	127.9	2.2	148.2	120.6	10.2	122.9	5.5
1991 8	125.7	99.0	1.0	127.0	2.0	96.0	79.9	12.1	120.2	4.0
1991 9	157.4	124.8	2.5	126.1	1.7	117.9	99.3	0.7	118.7	1.1
1991 10	195.4	153.0	7.4	127.7	2.2	154.4	130.1	22.2	118.7	1.5
1991 11	171.5	133.8	-4.0	128.2	2.3	130.8	109.8	0.9	119.1	1.8
1991 12	136.7	106.0	4.1	129.0	2.0	114.5	96.3	7.8	118.9	1.1
1992 1	150.7	117.8	-8.9	127.9	1.6	97.2	81.1	7.7	119.8	0.2
1992 2	155.4	119.6	5.0	129.9	1.6	105.4	87.7	-5.8	120.2	1.4
1992 3	168.4	130.0	6.4	129.5	1.3	126.2	105.0	0.7	120.2	2.1
1992 4	178.2	137.0	-1.9	130.1	3.3	125.8	104.4	8.4	120.5	1.5
1992 5	171.6	131.5	-3.9	130.5	3.4	116.6	95.6	-11.3	122.0	1.1
1992 6	171.2	130.4	-3.7	131.3	3.7	129.9	108.6	13.7	119.6	-0.9
1992 7	173.4	131.4	1.8	132.0	3.2	140.4	114.7	-4.9	122.4	-0.4
1992 8	116.9	89.0	-10.1	131.4	3.5	80.1	66.6	-16.6	120.2	0.0
1992 9	171.3	132.5	6.2	129.3	2.5	126.4	105.5	6.2	119.8	0.9
1992 10	177.4	135.6	-11.4	130.8	2.4	120.2	100.0	-23.1	120.2	1.3
1992 11	161.7	123.0	-8.1	131.5	2.6	124.8	104.3	-5.0	119.7	0.5
1992 12	135.2	102.5	-3.3	131.9	2.2	123.3	101.7	5.6	121.2	1.9

SITC 67: EISEN UND STAHL

SITC 67: IRON AND
STEEL

CTCI 67: FER ET ACIER

	Innergemeinschaftlich Intra-Community Intra-communautaire					Aussergemeinschaftlich Extra-Community Extra-communautaire									
	VAL	VOL	VOL Δ%	UV	UV Δ%	VAL	VOL	VOL Δ%	UV	UV Δ%					
	Jährliche Indizes					Annual Indices					Indices annuels				
1980	73.0	97.8	4.7	74.6	6.7	73.4	102.0	3.4	72.0	8.6					
1981	70.5	93.1	-4.8	75.7	1.5	61.0	80.8	-20.8	75.5	4.9					
1982	77.3	86.9	-6.7	89.0	17.6	80.8	95.0	17.6	85.1	12.7					
1983	76.1	85.8	-1.3	88.7	-0.3	78.9	92.4	-2.7	85.4	0.4					
1984	90.3	96.4	12.4	93.7	5.6	89.3	96.1	4.0	92.9	8.8					
1985	100.0	100.0	3.7	100.0	6.7	100.0	100.0	4.1	100.0	7.6					
1986	99.9	102.6	2.6	97.4	-2.6	101.7	107.9	7.9	94.3	-5.7					
1987	94.8	104.2	1.6	91.0	-6.6	93.6	107.7	-0.2	86.9	-7.8					
1988	115.7	119.4	14.6	96.9	6.5	117.8	115.8	7.5	101.7	17.0					
1989	141.4	128.4	7.5	110.1	13.6	151.2	127.9	10.4	118.2	16.2					
1990	140.3	135.0	5.1	103.9	-5.6	133.1	131.5	2.8	101.2	-14.4					
1991	136.3	139.7	3.5	97.6	-6.1	126.2	128.5	-2.3	98.2	-3.0					
1992	127.5	136.9	-2.0	93.1	-4.6	128.9	139.0	8.2	92.7	-5.6					
	Quartal Indizes					Quarterly Indices					Indices trimestriels				
1985 1	98.3	99.4	2.2	98.9	8.9	99.1	98.5	5.7	100.6	12.8					
1985 2	103.3	102.9	3.3	100.4	7.8	99.2	98.0	-1.3	101.2	10.8					
1985 3	93.8	93.1	5.9	100.8	6.7	93.3	92.9	-0.1	100.4	6.9					
1985 4	104.3	104.3	3.6	100.0	3.6	106.8	109.0	8.6	98.0	0.9					
1986 1	107.6	107.8	8.5	99.8	0.9	109.6	112.9	14.6	97.1	-3.5					
1986 2	108.5	110.4	7.3	98.3	-2.1	110.9	116.2	18.6	95.4	-5.7					
1986 3	88.9	92.1	-1.1	96.5	-4.3	92.5	98.9	6.5	93.5	-6.9					
1986 4	94.7	100.2	-3.9	94.5	-5.5	94.5	104.0	-4.6	90.9	-7.2					
1987 1	92.7	100.1	-7.1	92.6	-7.2	89.8	100.8	-10.7	89.1	-8.2					
1987 2	97.3	107.0	-3.1	90.9	-7.5	95.4	110.5	-4.9	86.3	-9.5					
1987 3	87.7	96.9	5.2	90.5	-6.2	88.4	102.3	3.4	86.4	-7.6					
1987 4	103.5	114.8	14.6	90.2	-4.6	101.6	118.0	13.5	86.1	-5.3					
1988 1	105.8	115.6	15.5	91.5	-1.2	99.8	111.6	10.7	89.4	0.3					
1988 2	115.1	122.2	14.2	94.2	3.6	114.9	117.2	6.1	98.0	13.6					
1988 3	108.6	110.7	14.2	98.1	8.4	111.0	105.5	3.1	105.2	21.8					
1988 4	131.5	127.2	10.8	103.4	14.6	143.8	127.4	8.0	112.9	31.1					
1989 1	144.7	134.1	16.0	107.9	17.9	161.3	140.6	26.0	114.7	28.3					
1989 2	155.7	139.4	14.1	111.7	18.6	171.1	139.1	18.7	123.0	25.5					
1989 3	127.1	114.2	3.2	111.3	13.5	136.8	113.7	7.8	120.3	14.4					
1989 4	139.1	127.0	-0.2	109.5	5.9	136.3	118.8	-6.8	114.7	1.6					
1990 1	145.9	137.0	2.2	106.5	-1.3	137.5	132.1	-6.0	104.1	-9.2					
1990 2	147.5	141.6	1.6	104.2	-6.7	147.6	148.0	6.4	99.7	-18.9					
1990 3	125.1	121.5	6.4	103.0	-7.5	128.7	128.4	12.9	100.2	-16.7					
1990 4	137.8	135.1	6.4	102.0	-6.8	125.9	124.7	5.0	101.0	-11.9					
1991 1	144.2	144.6	5.5	99.7	-6.4	140.8	139.7	5.8	100.8	-3.2					
1991 2	145.8	148.8	5.1	98.0	-6.0	141.1	142.2	-3.9	99.2	-0.5					
1991 3	121.8	125.1	3.0	97.4	-5.4	121.0	124.0	-3.4	97.6	-2.6					
1991 4	130.9	137.6	1.9	95.1	-6.8	118.2	124.7	0.0	94.8	-6.1					
1992 1	140.6	149.1	3.1	94.3	-5.4	136.3	145.3	4.0	93.8	-6.9					
1992 2	139.4	148.8	0.0	93.7	-4.4	143.1	155.0	9.0	92.3	-7.0					
1992 3	118.7	127.5	1.9	93.1	-4.4	119.1	128.6	3.7	92.6	-5.1					
1992 4	117.7	129.3	-6.0	91.0	-4.3	120.7	131.2	5.2	92.0	-3.0					

SITC 67: EISEN UND STAHL

SITC 67: IRON AND
STEEL

CTCI 67: FER ET ACIER

	Innergemeinschaftlich Intra-Community Intra-communautaire					Aussergemeinschaftlich Extra-Community Extra-communautaire									
	VAL	VOL	VOL Δ%	UV	UV Δ%	VAL	VOL	VOL Δ%	UV	UV Δ%					
	Monatliche Indizes					Monthly Indices					Indices mensuels				
1987 1	82.0	87.0	-18.1	94.2	-5.9	81.3	89.9	-23.0	90.4	-7.0					
1987 2	95.1	102.9	-4.8	92.4	-7.2	89.5	99.6	-14.6	89.9	-7.6					
1987 3	101.2	110.5	1.2	91.6	-8.1	98.7	112.8	6.9	87.5	-9.8					
1987 4	96.7	106.0	-10.2	91.2	-8.1	91.3	104.7	-13.4	87.2	-9.0					
1987 5	92.5	101.8	0.5	90.9	-7.2	89.7	103.5	-2.4	86.7	-9.2					
1987 6	102.6	113.1	1.0	90.7	-7.1	105.2	123.3	1.4	85.3	-10.1					
1987 7	100.7	111.5	5.2	90.3	-7.1	100.2	116.7	7.0	85.9	-8.6					
1987 8	61.2	67.5	6.6	90.7	-6.1	66.8	76.8	-2.2	87.0	-5.8					
1987 9	101.4	111.9	4.5	90.6	-5.4	98.3	113.5	3.9	86.6	-7.5					
1987 10	113.3	125.3	7.5	90.4	-4.9	110.2	127.8	2.1	86.2	-5.4					
1987 11	99.5	110.6	15.8	90.0	-4.7	92.4	106.7	9.8	86.6	-4.9					
1987 12	97.8	108.5	22.5	90.1	-4.0	102.2	119.4	33.4	85.6	-5.2					
1988 1	90.0	98.7	13.4	91.2	-3.2	87.5	99.5	10.7	87.9	-2.8					
1988 2	103.2	112.5	9.3	91.7	-0.8	98.0	109.3	9.7	89.7	-0.2					
1988 3	124.0	135.4	22.5	91.6	0.0	113.9	126.1	11.8	90.3	3.2					
1988 4	109.5	116.1	9.5	94.3	3.4	106.5	108.3	3.4	98.3	12.7					
1988 5	112.9	120.1	18.0	94.0	3.4	113.6	117.1	13.1	97.0	11.9					
1988 6	123.2	130.6	15.5	94.3	4.0	124.3	126.2	2.4	98.5	15.5					
1988 7	111.7	116.8	4.8	95.6	5.9	116.4	113.8	-2.5	102.3	19.1					
1988 8	86.8	87.6	29.8	99.1	9.3	95.7	90.5	17.8	105.8	21.6					
1988 9	127.1	127.6	14.0	99.6	9.9	120.6	112.1	-1.2	107.6	24.2					
1988 10	136.6	134.7	7.5	101.4	12.2	149.1	134.1	4.9	111.2	29.0					
1988 11	135.1	130.2	17.7	103.8	15.3	141.9	122.3	14.6	116.0	33.9					
1988 12	122.5	116.6	7.5	105.1	16.6	140.4	125.7	5.3	111.7	30.5					
1989 1	142.1	132.6	34.3	107.2	17.5	157.7	138.7	39.4	113.7	29.4					
1989 2	137.3	127.4	13.2	107.8	17.6	154.4	134.4	23.0	114.9	28.1					
1989 3	154.5	142.3	5.1	108.6	18.6	171.7	148.8	18.0	115.4	27.8					
1989 4	151.5	137.0	18.0	110.6	17.3	167.4	139.4	28.7	120.1	22.2					
1989 5	153.5	136.9	14.0	112.1	19.3	169.3	135.8	16.0	124.7	28.6					
1989 6	161.9	144.2	10.4	112.3	19.1	176.8	142.2	12.7	124.3	26.2					
1989 7	136.8	122.0	4.5	112.1	17.3	153.5	124.0	9.0	123.8	21.0					
1989 8	104.0	93.5	6.7	111.2	12.2	114.6	96.4	6.5	118.9	12.4					
1989 9	140.6	127.0	-0.5	110.7	11.1	142.3	120.8	7.8	117.8	9.5					
1989 10	152.3	138.2	2.6	110.2	8.7	149.4	128.8	-4.0	116.0	4.3					
1989 11	150.3	138.0	6.0	108.9	4.9	144.3	125.5	2.6	115.0	-0.9					
1989 12	114.3	104.7	-10.2	109.2	3.9	115.2	102.2	-18.7	112.7	0.9					

SITC 67: EISEN UND STAHL

SITC 67: IRON AND
STEEL

CTCI 67: FER ET ACIER

	Innergemeinschaftlich Intra-Community Intra-communautaire					Aussergemeinschaftlich Extra-Community Extra-communautaire				
	VAL	VOL	VOL Δ%	UV	UV Δ%	VAL	VOL	VOL Δ%	UV	UV Δ%
1990 1	143.7	133.1	0.4	108.0	0.7	133.2	122.8	-11.5	108.5	-4.6
1990 2	134.4	126.6	-0.6	106.2	-1.5	127.1	121.4	-9.7	104.7	-8.9
1990 3	159.6	151.4	6.4	105.4	-2.9	152.1	152.1	2.2	100.0	-13.3
1990 4	141.5	135.3	-1.2	104.6	-5.4	134.7	135.6	-2.7	99.3	-17.3
1990 5	154.0	147.9	8.0	104.1	-7.1	161.0	162.6	19.7	99.0	-20.6
1990 6	147.0	141.6	-1.8	103.8	-7.6	146.8	145.8	2.5	100.7	-19.0
1990 7	136.2	131.6	7.9	103.5	-7.7	142.5	140.7	13.5	101.3	-18.2
1990 8	103.9	100.2	7.2	103.7	-6.7	111.8	113.3	17.5	98.7	-17.0
1990 9	135.5	132.8	4.6	102.0	-7.9	131.6	131.2	8.6	100.3	-14.9
1990 10	158.2	155.1	12.2	102.0	-7.4	141.9	141.3	9.7	100.4	-13.4
1990 11	148.0	144.8	4.9	102.2	-6.2	132.7	131.0	4.4	101.3	-11.9
1990 12	107.1	105.4	0.7	101.6	-7.0	103.3	101.7	-0.5	101.6	-9.8
1991 1	150.7	149.5	12.3	100.8	-6.7	147.8	145.0	18.1	101.9	-6.1
1991 2	132.3	133.0	5.1	99.5	-6.3	140.5	139.1	14.6	101.0	-3.5
1991 3	149.5	151.3	-0.1	98.8	-6.3	134.1	134.9	-11.3	99.4	-0.6
1991 4	148.7	151.6	12.0	98.1	-6.2	145.3	146.2	7.8	99.4	0.1
1991 5	145.4	148.4	0.3	98.0	-5.9	141.2	141.6	-12.9	99.7	0.7
1991 6	143.3	146.4	3.4	97.9	-5.7	137.0	138.9	-4.7	98.6	-2.1
1991 7	142.5	145.0	10.2	98.3	-5.0	134.0	134.1	-4.7	99.9	-1.4
1991 8	90.4	92.4	-7.8	97.8	-5.7	106.7	110.9	-2.1	96.2	-2.5
1991 9	132.8	138.0	3.9	96.2	-5.7	122.6	127.0	-3.2	96.5	-3.8
1991 10	145.8	152.0	-2.0	95.9	-6.0	127.8	134.2	-5.0	95.2	-5.2
1991 11	131.5	139.4	-3.7	94.3	-7.7	124.5	131.7	0.5	94.5	-6.7
1991 12	115.2	121.4	15.2	94.9	-6.6	102.3	108.1	6.3	94.6	-6.9
1992 1	136.8	143.9	-3.7	95.1	-5.7	130.9	138.7	-4.3	94.4	-7.4
1992 2	137.0	145.3	9.2	94.3	-5.2	130.1	138.6	-0.4	93.9	-7.0
1992 3	147.8	158.1	4.5	93.5	-5.4	147.7	158.7	17.6	93.1	-6.3
1992 4	147.1	156.8	3.4	93.8	-4.4	139.7	150.5	2.9	92.8	-6.6
1992 5	132.8	141.6	-4.6	93.8	-4.3	138.0	148.9	5.2	92.7	-7.0
1992 6	138.4	148.0	1.1	93.5	-4.5	151.6	165.7	19.3	91.5	-7.2
1992 7	137.7	146.3	0.9	94.1	-4.3	132.6	141.8	5.7	93.5	-6.4
1992 8	83.6	89.7	-2.9	93.2	-4.7	92.7	100.2	-9.6	92.5	-3.8
1992 9	135.0	146.7	6.3	92.0	-4.4	132.0	143.9	13.3	91.7	-5.0
1992 10	132.4	144.5	-4.9	91.6	-4.5	131.4	143.8	7.2	91.4	-4.0
1992 11	120.7	133.2	-4.4	90.6	-3.9	123.8	135.0	2.5	91.7	-3.0
1992 12	100.0	110.1	-9.3	90.8	-4.3	106.9	114.7	6.1	93.2	-1.5

	Innergemeinschaftlich Intra-Community Intra-communautaire					Aussergemeinschaftlich Extra-Community Extra-communautaire									
	VAL	VOL	VOL Δ%	UV	UV Δ%	VAL	VOL	VOL Δ%	UV	UV Δ%					
	Jährliche Indizes					Annual Indices					Indices annuels				
1980	73.1	97.6	0.8	74.9	6.7	61.2	87.0	-8.1	70.4	7.2					
1981	70.3	92.5	-5.2	76.0	1.5	81.9	104.7	20.3	78.2	11.1					
1982	77.0	86.4	-6.6	89.1	17.2	79.7	87.1	-16.8	91.5	17.0					
1983	76.5	85.9	-0.6	89.0	-0.1	73.7	82.9	-4.8	88.9	-2.8					
1984	91.0	96.7	12.6	94.1	5.7	89.3	94.7	14.2	94.3	6.1					
1985	100.0	100.0	3.4	100.0	6.3	100.0	100.0	5.6	100.0	6.0					
1986	99.5	102.3	2.3	97.3	-2.7	73.1	80.5	-19.5	90.8	-9.2					
1987	95.7	105.3	2.9	90.9	-6.6	66.6	79.3	-1.5	84.0	-7.5					
1988	117.0	120.1	14.1	97.4	7.2	72.9	78.6	-0.9	92.8	10.5					
1989	142.2	129.9	8.2	109.5	12.4	81.7	77.7	-1.1	105.1	13.3					
1990	141.2	135.5	4.3	104.2	-4.8	68.9	70.6	-9.1	97.6	-7.1					
1991	135.9	139.2	2.7	97.6	-6.3	68.1	72.8	3.1	93.6	-4.1					
1992	127.9	136.8	-1.7	93.5	-4.2	63.4	70.2	-3.6	90.3	-3.5					
	Quartal Indizes					Quarterly Indices					Indices trimestriels				
1985 1	98.7	99.9	1.6	98.8	8.6	101.2	100.1	13.6	101.1	11.8					
1985 2	102.0	101.8	1.8	100.2	7.3	103.6	101.5	8.7	102.1	11.8					
1985 3	92.1	91.3	2.9	100.9	6.3	95.5	95.7	1.5	99.8	5.2					
1985 4	105.4	105.3	4.3	100.1	3.2	97.3	100.4	-3.2	96.9	-2.8					
1986 1	105.6	105.8	5.9	99.8	1.0	72.2	76.3	-23.8	94.6	-6.4					
1986 2	109.0	111.1	9.1	98.1	-2.1	74.5	81.2	-20.0	91.7	-10.2					
1986 3	90.2	93.7	2.6	96.3	-4.6	69.3	77.1	-19.4	89.9	-9.9					
1986 4	94.0	99.3	-5.7	94.7	-5.4	77.5	88.5	-11.9	87.6	-9.6					
1987 1	92.2	99.3	-6.1	92.9	-6.9	62.3	72.9	-4.5	85.5	-9.6					
1987 2	96.7	106.9	-3.8	90.5	-7.7	65.2	78.6	-3.2	83.0	-9.5					
1987 3	90.5	100.6	7.4	90.0	-6.5	66.1	79.2	2.7	83.4	-7.2					
1987 4	104.0	115.0	15.8	90.4	-4.5	72.8	86.5	-2.3	84.2	-3.9					
1988 1	104.7	113.8	14.6	92.0	-1.0	63.5	73.7	1.1	86.1	0.7					
1988 2	116.5	122.5	14.6	95.1	5.1	72.5	80.2	2.0	90.4	8.9					
1988 3	110.4	111.7	11.0	98.8	9.8	72.7	76.8	-3.0	94.7	13.5					
1988 4	135.9	131.9	14.7	103.0	13.9	82.4	83.1	-3.9	99.2	17.8					
1989 1	142.7	133.2	17.0	107.1	16.4	78.9	76.5	3.8	103.1	19.7					
1989 2	156.5	141.6	15.6	110.5	16.2	84.7	80.5	0.4	105.2	16.4					
1989 3	130.7	117.6	5.3	111.1	12.4	81.3	76.1	-0.9	106.8	12.8					
1989 4	139.4	127.5	-3.3	109.3	6.1	82.8	78.5	-5.5	105.5	6.4					
1990 1	146.0	137.2	3.0	106.4	-0.7	74.4	73.0	-4.6	101.9	-1.2					
1990 2	147.9	141.5	-0.1	104.5	-5.4	68.8	70.2	-12.8	98.0	-6.8					
1990 3	127.9	123.6	5.1	103.5	-6.8	64.2	66.5	-12.6	96.6	-9.6					
1990 4	139.1	136.2	6.8	102.1	-6.6	67.3	71.8	-8.5	93.7	-11.2					
1991 1	146.3	146.9	7.1	99.6	-6.4	63.7	68.3	-6.4	93.2	-8.5					
1991 2	145.9	148.9	5.2	98.0	-6.2	70.0	74.1	5.6	94.4	-3.7					
1991 3	121.3	124.9	1.1	97.1	-6.2	71.3	75.5	13.5	94.4	-2.3					
1991 4	131.2	137.8	1.2	95.2	-6.8	71.3	77.2	7.5	92.4	-1.4					
1992 1	142.4	150.0	2.1	94.9	-4.7	63.3	68.6	0.4	92.3	-1.0					
1992 2	135.9	144.9	-2.7	93.8	-4.3	62.9	69.2	-6.6	90.9	-3.7					
1992 3	118.1	126.4	1.2	93.4	-3.8	59.2	66.5	-11.9	89.0	-5.7					
1992 4	116.5	127.2	-7.7	91.6	-3.8	67.7	75.8	-1.8	89.3	-3.4					

SITC 67: EISEN UND STAHL

SITC 67: IRON AND
STEEL

CTCI 67: FER ET ACIER

	Innergemeinschaftlich Intra-Community Intra-communautaire					Aussergemeinschaftlich Extra-Community Extra-communautaire									
	VAL	VOL	VOL Δ%	UV	UV Δ%	VAL	VOL	VOL Δ%	UV	UV Δ%					
	Monatliche Indizes					Monthly Indices					Indices mensuels				
1987 1	83.5	88.5	-15.4	94.4	-5.9	57.0	65.8	-15.3	86.6	-9.8					
1987 2	88.5	95.0	-10.7	93.2	-6.6	57.4	66.7	-14.2	86.0	-8.5					
1987 3	104.7	114.3	7.2	91.6	-7.8	72.5	86.1	17.1	84.2	-10.2					
1987 4	96.0	105.6	-13.6	90.9	-7.9	66.5	79.8	-12.9	83.3	-9.7					
1987 5	94.4	104.5	7.8	90.3	-7.9	67.8	81.9	14.1	82.8	-9.7					
1987 6	100.1	110.7	-3.1	90.4	-7.1	61.4	74.1	-7.6	82.8	-9.2					
1987 7	103.4	115.1	10.4	89.8	-7.4	77.6	93.5	0.5	83.0	-8.0					
1987 8	66.0	73.1	5.2	90.3	-6.2	62.2	74.7	5.5	83.3	-7.1					
1987 9	102.2	113.6	6.0	90.0	-6.1	58.4	69.4	2.7	84.2	-6.1					
1987 10	107.7	119.1	7.1	90.4	-5.3	66.6	79.0	-13.7	84.3	-5.0					
1987 11	100.5	111.0	15.0	90.5	-4.3	66.3	78.3	-6.9	84.7	-3.3					
1987 12	103.7	114.8	27.3	90.3	-3.8	85.7	102.3	13.8	83.8	-3.1					
1988 1	92.5	101.2	14.4	91.4	-3.2	53.0	62.6	-4.9	84.7	-2.2					
1988 2	100.0	109.0	14.7	91.7	-1.6	60.2	70.5	5.7	85.4	-0.7					
1988 3	121.4	131.0	14.6	92.7	1.2	77.2	88.1	2.3	87.6	4.0					
1988 4	113.8	119.2	12.9	95.5	5.1	70.8	78.2	-2.0	90.6	8.8					
1988 5	115.5	122.6	17.3	94.2	4.3	72.7	80.9	-1.2	89.9	8.6					
1988 6	120.1	125.8	13.6	95.5	5.6	73.9	81.5	10.0	90.7	9.5					
1988 7	111.5	114.7	-0.3	97.2	8.2	70.2	75.4	-19.4	93.1	12.2					
1988 8	95.8	97.4	33.2	98.4	9.0	74.7	79.4	6.3	94.1	13.0					
1988 9	123.6	122.9	8.2	100.6	11.8	73.1	75.5	8.8	96.8	15.0					
1988 10	140.1	137.2	15.2	102.1	12.9	83.5	84.3	6.7	99.0	17.4					
1988 11	136.6	132.2	19.1	103.3	14.1	80.0	80.9	3.3	98.9	16.8					
1988 12	131.3	126.5	10.2	103.8	15.0	84.0	84.2	-17.7	99.8	19.1					
1989 1	133.2	126.0	24.5	105.7	15.6	78.1	76.8	22.7	101.7	20.1					
1989 2	138.9	129.3	18.6	107.4	17.1	73.4	71.1	0.9	103.2	20.8					
1989 3	155.8	144.3	10.2	108.0	16.5	85.1	81.7	-7.3	104.2	18.9					
1989 4	148.8	135.6	13.8	109.7	14.9	85.6	81.8	4.6	104.6	15.5					
1989 5	154.5	139.2	13.5	111.0	17.8	79.9	75.6	-6.6	105.7	17.6					
1989 6	166.4	150.0	19.2	110.9	16.1	88.7	84.2	3.3	105.3	16.1					
1989 7	136.9	123.4	7.6	110.9	14.1	78.9	73.6	-2.4	107.2	15.1					
1989 8	107.5	96.3	-1.1	111.6	13.4	79.6	74.9	-5.7	106.3	13.0					
1989 9	147.5	133.0	8.2	110.9	10.2	85.3	79.7	5.6	107.0	10.5					
1989 10	154.5	139.8	1.9	110.5	8.2	91.2	85.7	1.7	106.4	7.5					
1989 11	145.8	133.9	1.3	108.9	5.4	79.5	75.4	-6.8	105.5	6.7					
1989 12	118.0	108.9	-13.9	108.4	4.4	77.6	74.4	-11.6	104.3	4.5					

SITC 67: EISEN UND STAHL

SITC 67: IRON AND
STEEL

CTCI 67: FER ET ACIER

	Innergemeinschaftlich Intra-Community Intra-communautaire					Aussergemeinschaftlich Extra-Community Extra-communautaire				
	VAL	VOL	VOL Δ%	UV	UV Δ%	VAL	VOL	VOL Δ%	UV	UV Δ%
1990 1	144.9	134.5	6.7	107.7	1.9	80.2	77.6	1.0	103.4	1.7
1990 2	135.7	127.8	-1.2	106.2	-1.1	68.5	67.5	-5.1	101.5	-1.6
1990 3	157.3	149.4	3.5	105.3	-2.5	74.5	74.1	-9.3	100.6	-3.5
1990 4	142.1	136.1	0.4	104.4	-4.8	69.1	69.8	-14.7	99.0	-5.4
1990 5	154.7	147.3	5.8	105.0	-5.4	69.0	70.3	-7.0	98.1	-7.2
1990 6	146.9	141.1	-5.9	104.1	-6.1	68.1	70.3	-16.5	96.8	-8.1
1990 7	133.7	127.7	3.5	104.7	-5.6	68.3	70.0	-4.9	97.5	-9.0
1990 8	107.3	103.5	7.5	103.7	-7.1	62.3	64.2	-14.3	97.1	-8.7
1990 9	143.0	139.6	5.0	102.4	-7.7	62.1	65.4	-17.9	95.0	-11.2
1990 10	158.2	153.9	10.1	102.8	-7.0	68.8	72.7	-15.2	94.6	-11.1
1990 11	148.9	146.4	9.3	101.7	-6.6	69.3	74.0	-1.9	93.6	-11.3
1990 12	110.1	108.3	-0.6	101.7	-6.2	63.8	68.6	-7.8	93.0	-10.8
1991 1	147.3	146.3	8.8	100.7	-6.5	66.0	70.5	-9.1	93.6	-9.5
1991 2	142.4	143.1	12.0	99.5	-6.3	59.7	64.1	-5.0	93.1	-8.3
1991 3	149.5	151.3	1.3	98.8	-6.2	65.4	70.3	-5.1	93.0	-7.6
1991 4	142.8	144.7	6.3	98.7	-5.5	68.8	73.3	5.0	93.8	-5.3
1991 5	148.6	151.9	3.1	97.8	-6.9	69.0	72.6	3.3	95.0	-3.2
1991 6	146.6	150.2	6.4	97.6	-6.2	72.1	76.3	8.5	94.5	-2.4
1991 7	139.1	142.5	11.6	97.6	-6.8	76.7	81.3	16.1	94.3	-3.3
1991 8	93.0	95.6	-7.6	97.3	-6.2	72.8	76.9	19.8	94.7	-2.5
1991 9	131.8	136.7	-2.1	96.4	-5.9	64.4	68.4	4.6	94.2	-0.8
1991 10	147.7	154.3	0.3	95.7	-6.9	75.6	81.0	11.4	93.3	-1.4
1991 11	128.5	135.4	-7.5	94.9	-6.7	69.6	75.3	1.8	92.4	-1.3
1991 12	117.8	123.9	14.4	95.1	-6.5	68.8	75.2	9.6	91.5	-1.6
1992 1	140.1	147.6	0.9	94.9	-5.8	63.6	69.2	-1.8	91.9	-1.8
1992 2	135.2	142.6	-0.3	94.8	-4.7	61.1	66.5	3.7	91.9	-1.3
1992 3	152.1	159.9	5.7	95.1	-3.7	65.1	70.0	-0.4	93.0	0.0
1992 4	135.9	144.4	-0.2	94.1	-4.7	65.2	71.3	-2.7	91.4	-2.6
1992 5	132.0	140.1	-7.8	94.2	-3.7	59.8	65.9	-9.2	90.7	-4.5
1992 6	140.0	150.2	0.0	93.2	-4.5	63.7	70.3	-7.9	90.6	-4.1
1992 7	131.0	139.4	-2.2	94.0	-3.7	64.5	72.1	-11.3	89.4	-5.2
1992 8	87.4	93.8	-1.9	93.2	-4.2	55.3	60.8	-20.9	90.9	-4.0
1992 9	135.4	145.9	6.7	92.8	-3.7	58.0	66.7	-2.5	86.9	-7.7
1992 10	132.9	143.7	-6.9	92.5	-3.3	65.7	73.8	-8.9	89.0	-4.6
1992 11	119.8	131.6	-2.8	91.0	-4.1	65.2	72.9	-3.2	89.4	-3.2
1992 12	96.7	106.2	-14.3	91.1	-4.2	72.2	80.7	7.3	89.5	-2.2

SITC 68: NE-METALLE

SITC 68: NON-FERROUS
METALSCTCI 68: METAUX NON
FERREUX

	Innergemeinschaftlich Intra-Community Intra-communautaire					Aussergemeinschaftlich Extra-Community Extra-communautaire									
	VAL	VOL	VOL Δ%	UV	UV Δ%	VAL	VOL	VOL Δ%	UV	UV Δ%					
	Jährliche Indizes					Annual Indices					Indices annuels				
1980	80.2	97.5	9.2	82.3	18.6	96.0	108.8	18.3	88.2	24.1					
1981	66.6	83.4	-14.5	79.9	-2.9	73.8	87.2	-19.9	84.6	-4.1					
1982	69.5	88.8	6.5	78.3	-2.0	75.5	93.1	6.8	81.1	-4.1					
1983	80.8	90.9	2.4	88.9	13.5	87.0	92.7	-0.4	93.9	15.8					
1984	99.8	98.3	8.1	101.5	14.2	100.2	100.7	8.6	99.5	6.0					
1985	100.0	100.0	1.7	100.0	-1.5	100.0	100.0	-0.7	100.0	0.5					
1986	93.3	109.0	9.0	85.6	-14.4	84.2	108.6	8.6	77.5	-22.5					
1987	92.0	112.2	2.9	82.0	-4.2	81.9	109.6	0.9	74.7	-3.6					
1988	118.4	120.3	7.2	98.4	20.0	115.4	121.0	10.4	95.4	27.7					
1989	148.4	128.5	6.8	115.5	17.4	146.1	127.9	5.7	114.2	19.7					
1990	135.5	135.5	5.4	100.0	-13.4	124.4	136.9	7.0	90.9	-20.4					
1991	128.1	139.5	3.0	91.8	-8.2	117.0	142.8	4.3	81.9	-9.9					
1992	126.2	146.6	5.1	86.1	-6.2	106.4	141.9	-0.6	75.0	-8.4					
	Quartal Indizes					Quarterly Indices					Indices trimestriels				
1985 1	104.0	102.1	-0.5	101.9	1.6	105.2	102.2	-3.2	102.9	5.5					
1985 2	105.1	101.3	2.2	103.8	0.8	105.9	100.2	-3.7	105.7	5.3					
1985 3	91.8	91.3	0.8	100.6	-1.6	96.0	95.1	0.4	100.9	0.8					
1985 4	99.4	105.7	4.7	94.0	-6.6	93.8	103.4	5.6	90.7	-9.4					
1986 1	98.2	110.7	8.4	88.7	-13.0	85.2	102.2	0.0	83.4	-19.0					
1986 2	98.5	114.7	13.2	85.9	-17.2	93.5	118.8	18.6	78.7	-25.5					
1986 3	85.6	100.6	10.2	85.1	-15.4	79.1	103.8	9.1	76.2	-24.5					
1986 4	90.4	109.5	3.6	82.6	-12.1	78.8	109.5	5.9	72.0	-20.6					
1987 1	89.4	112.7	1.8	79.3	-10.6	71.7	103.9	1.7	69.0	-17.3					
1987 2	93.8	117.5	2.4	79.8	-7.1	80.0	112.2	-5.6	71.3	-9.4					
1987 3	84.4	102.0	1.4	82.7	-2.8	80.7	105.8	1.9	76.3	0.1					
1987 4	101.3	117.4	7.2	86.3	4.5	95.3	117.1	6.9	81.4	13.1					
1988 1	107.0	119.7	6.2	89.4	12.7	102.9	122.3	17.7	84.1	21.9					
1988 2	115.0	121.0	3.0	95.0	19.0	109.1	119.0	6.1	91.7	28.6					
1988 3	114.2	113.6	11.4	100.5	21.5	117.7	119.5	12.9	98.5	29.1					
1988 4	136.7	126.5	7.8	108.1	25.3	129.8	121.0	3.3	107.3	31.8					
1989 1	152.0	129.7	8.4	117.2	31.1	152.3	129.1	5.6	118.0	40.3					
1989 2	159.8	135.3	11.8	118.1	24.3	161.9	136.7	14.9	118.4	29.1					
1989 3	134.9	117.5	3.4	114.8	14.2	135.3	120.8	1.1	112.0	13.7					
1989 4	147.9	132.4	4.7	111.7	3.3	135.6	125.9	4.0	107.7	0.4					
1990 1	140.2	137.0	5.6	102.3	-12.7	124.3	134.7	4.3	92.3	-21.8					
1990 2	141.0	139.5	3.1	101.1	-14.4	131.5	141.5	3.5	92.9	-21.5					
1990 3	124.5	124.4	5.9	100.1	-12.8	115.7	126.4	4.6	91.5	-18.3					
1990 4	134.2	138.9	4.9	96.6	-13.5	128.9	147.5	17.2	87.4	-18.8					
1991 1	133.7	144.2	5.3	92.7	-9.4	136.7	167.9	24.6	81.4	-11.8					
1991 2	135.4	145.3	4.2	93.2	-7.8	134.6	157.8	11.5	85.3	-8.2					
1991 3	117.9	127.9	2.8	92.2	-7.9	119.2	147.2	16.5	81.0	-11.5					
1991 4	123.5	138.6	-0.2	89.1	-7.8	116.4	146.1	-0.9	79.7	-8.8					
1992 1	129.6	150.7	4.5	86.0	-7.2	110.2	145.9	-13.1	75.5	-7.2					
1992 2	135.7	156.3	7.6	86.8	-6.9	114.8	150.2	-4.8	76.4	-10.4					
1992 3	120.7	139.9	9.4	86.3	-6.4	99.7	134.2	-8.8	74.3	-8.3					
1992 4	122.0	143.0	3.2	85.3	-4.3	101.5	137.7	-5.7	73.7	-7.5					

	Innergemeinschaftlich Intra-Community Intra-communautaire					Aussergemeinschaftlich Extra-Community Extra-communautaire									
	VAL	VOL	VOL Δ%	UV	UV Δ%	VAL	VOL	VOL Δ%	UV	UV Δ%					
	Monatliche Indizes					Monthly Indices					Indices mensuels				
1987 1	81.3	100.2	-8.4	81.1	-10.1	72.3	103.7	-0.9	69.7	-18.9					
1987 2	88.2	111.8	1.4	78.9	-10.9	64.4	94.4	-4.8	68.2	-18.5					
1987 3	98.9	126.1	12.2	78.4	-10.3	78.2	113.4	10.3	69.0	-14.3					
1987 4	95.2	120.5	1.6	79.0	-9.0	81.5	116.2	-1.8	70.1	-12.6					
1987 5	87.8	109.3	-0.4	80.3	-5.8	70.6	98.2	-19.7	71.9	-7.5					
1987 6	98.5	122.8	6.0	80.2	-6.4	88.0	122.4	5.7	71.9	-8.2					
1987 7	90.3	110.7	-3.1	81.6	-5.9	82.8	111.9	2.1	74.0	-5.6					
1987 8	63.9	76.7	4.2	83.3	-1.9	66.6	86.9	0.9	76.6	1.5					
1987 9	98.9	118.6	3.9	83.4	-0.1	92.7	118.6	2.4	78.2	4.7					
1987 10	107.0	126.0	1.8	84.9	2.2	92.4	115.8	0.6	79.8	10.7					
1987 11	100.0	116.3	13.0	86.0	3.9	96.1	118.3	16.7	81.2	11.8					
1987 12	96.7	109.8	7.8	88.1	8.0	97.6	117.2	4.7	83.3	16.7					
1988 1	94.0	105.0	4.8	89.5	10.4	83.7	99.9	-3.7	83.8	20.2					
1988 2	105.2	117.5	5.1	89.5	13.4	99.2	117.8	24.8	84.2	23.5					
1988 3	122.0	136.6	8.3	89.3	13.9	125.9	149.3	31.7	84.3	22.2					
1988 4	105.0	109.3	-9.3	96.1	21.6	107.1	114.8	-1.2	93.3	33.1					
1988 5	114.9	123.5	13.0	93.0	15.8	104.7	118.3	20.5	88.5	23.1					
1988 6	125.1	130.2	6.0	96.1	19.8	115.5	123.8	1.1	93.3	29.8					
1988 7	118.5	119.2	7.7	99.4	21.8	121.3	124.3	11.1	97.6	31.9					
1988 8	94.5	93.7	22.2	100.9	21.1	105.9	107.8	24.1	98.2	28.2					
1988 9	129.8	128.0	7.9	101.4	21.6	125.9	126.4	6.6	99.6	27.4					
1988 10	138.9	132.4	5.1	104.9	23.6	127.1	121.4	4.8	104.7	31.2					
1988 11	138.4	128.3	10.3	107.9	25.5	131.1	122.9	3.9	106.7	31.4					
1988 12	132.6	118.7	8.1	111.7	26.8	131.4	118.8	1.4	110.6	32.8					
1989 1	144.7	125.3	19.3	115.5	29.1	140.3	120.0	20.1	116.9	39.5					
1989 2	147.8	125.9	7.1	117.4	31.2	149.6	127.0	7.8	117.8	39.9					
1989 3	163.5	137.9	1.0	118.6	32.8	167.1	140.3	-6.0	119.1	41.3					
1989 4	154.2	129.0	18.0	119.5	24.3	155.7	130.1	13.3	119.7	28.3					
1989 5	159.7	135.3	9.6	118.0	26.9	160.6	135.4	14.5	118.6	34.0					
1989 6	165.4	141.5	8.7	116.9	21.6	169.2	144.6	16.8	117.0	25.4					
1989 7	141.2	123.0	3.2	114.8	15.5	143.0	127.1	2.3	112.5	15.3					
1989 8	116.4	101.8	8.6	114.3	13.3	122.1	111.1	3.1	109.9	11.9					
1989 9	147.2	127.8	-0.2	115.2	13.6	141.0	124.2	-1.7	113.5	14.0					
1989 10	167.8	146.7	10.8	114.4	9.1	146.0	130.9	7.8	111.5	6.5					
1989 11	155.2	139.7	8.9	111.1	3.0	143.4	132.4	7.7	108.3	1.5					
1989 12	120.8	110.8	-6.7	109.0	-2.4	117.6	114.4	-3.7	102.8	-7.1					

SITC 68: NE-METALLE

SITC 68: NON-FERROUS
METALSCTCI 68: METAUX NON
FERREUX

	Innergemeinschaftlich Intra-Community Intra-communautaire					Aussergemeinschaftlich Extra-Community Extra-communautaire				
	VAL	VOL	VOL Δ%	UV	UV Δ%	VAL	VOL	VOL Δ%	UV	UV Δ%
1990 1	139.1	133.0	6.1	104.6	-9.4	123.9	129.7	8.1	95.5	-18.3
1990 2	130.4	128.6	2.1	101.4	-13.6	114.1	126.9	-0.1	89.9	-23.7
1990 3	150.7	149.4	8.3	100.9	-14.9	134.8	147.5	5.1	91.4	-23.3
1990 4	139.1	136.9	6.1	101.6	-15.0	125.8	133.4	2.5	94.3	-21.2
1990 5	142.5	141.1	4.3	101.0	-14.4	129.6	139.5	3.0	92.9	-21.7
1990 6	141.6	140.6	-0.6	100.7	-13.9	138.9	151.6	4.8	91.6	-21.7
1990 7	139.5	139.2	13.2	100.2	-12.7	130.7	144.1	13.4	90.7	-19.4
1990 8	102.0	102.2	0.4	99.8	-12.7	101.8	112.0	0.8	90.9	-17.3
1990 9	132.2	131.8	3.1	100.3	-12.9	114.3	123.0	-1.0	92.9	-18.1
1990 10	146.7	148.2	1.0	99.0	-13.5	144.0	158.9	21.4	90.6	-18.7
1990 11	142.3	147.8	5.8	96.3	-13.3	141.4	162.3	22.6	87.1	-19.6
1990 12	113.3	120.7	8.9	93.9	-13.9	101.4	121.2	5.9	83.7	-18.6
1991 1	136.4	144.9	8.9	94.1	-10.0	154.4	188.1	45.0	82.1	-14.0
1991 2	128.0	139.6	8.6	91.7	-9.6	112.1	139.2	9.7	80.5	-10.5
1991 3	136.5	148.1	-0.9	92.2	-8.6	143.6	176.4	19.6	81.4	-10.9
1991 4	137.2	147.4	7.7	93.1	-8.4	137.9	162.6	21.9	84.8	-10.1
1991 5	135.9	145.3	3.0	93.5	-7.4	139.4	162.8	16.7	85.6	-7.9
1991 6	133.3	143.2	1.8	93.1	-7.5	126.4	148.0	-2.4	85.4	-6.8
1991 7	140.3	150.5	8.1	93.2	-7.0	132.9	152.2	5.6	87.3	-3.7
1991 8	91.0	98.7	-3.4	92.2	-7.6	97.9	122.4	9.3	80.0	-12.0
1991 9	122.4	134.4	2.0	91.1	-9.2	126.9	166.6	35.4	76.2	-18.0
1991 10	136.8	152.3	2.8	89.8	-9.3	127.8	160.9	1.3	79.4	-12.4
1991 11	125.1	140.2	-5.1	89.2	-7.4	118.4	148.7	-8.4	79.6	-8.6
1991 12	108.5	123.2	2.1	88.1	-6.2	103.3	128.6	6.1	80.3	-4.1
1992 1	120.4	139.4	-3.8	86.4	-8.2	107.4	144.7	-23.1	74.2	-9.6
1992 2	126.4	148.0	6.0	85.4	-6.9	103.3	138.3	-0.6	74.7	-7.2
1992 3	141.8	164.7	11.2	86.1	-6.6	119.7	154.7	-12.3	77.4	-4.9
1992 4	142.6	163.7	11.1	87.1	-6.4	113.7	148.2	-8.9	76.7	-9.6
1992 5	129.5	149.4	2.8	86.7	-7.3	112.4	146.8	-9.8	76.6	-10.5
1992 6	135.3	156.0	8.9	86.7	-6.9	118.2	155.7	5.2	75.9	-11.1
1992 7	142.9	165.6	10.0	86.3	-7.4	109.1	146.5	-3.7	74.5	-14.7
1992 8	87.2	100.1	1.4	87.1	-5.5	78.8	105.0	-14.2	75.0	-6.3
1992 9	132.4	153.9	14.5	86.0	-5.6	111.4	151.1	-9.3	73.7	-3.3
1992 10	134.8	156.8	3.0	86.0	-4.2	106.2	144.9	-9.9	73.3	-7.7
1992 11	126.2	149.4	6.6	84.5	-5.3	99.5	135.4	-8.9	73.5	-7.7
1992 12	104.8	122.9	-0.2	85.3	-3.2	98.6	132.7	3.2	74.3	-7.5

SITC 68: NE-METALLE

SITC 68: NON-FERROUS
METALSCTCI 68: METAUX NON
FERREUX

	Innergemeinschaftlich Intra-Community Intra-communautaire					Aussergemeinschaftlich Extra-Community Extra-communautaire					
	VAL	VOL	VOL Δ%	UV	UV Δ%	VAL	VOL	VOL Δ%	UV	UV Δ%	
	Jährliche Indizes			Annual Indices			Indices annuels				
1980	81.4	99.9	11.9	81.5	19.9	84.4	89.9	25.9	93.9	23.2	
1981	68.5	85.5	-14.4	80.1	-1.7	79.4	92.7	3.1	85.6	-8.8	
1982	70.4	90.0	5.3	78.2	-2.4	75.6	92.3	-0.4	81.9	-4.3	
1983	81.4	92.2	2.4	88.3	12.9	104.3	108.4	17.4	96.2	17.5	
1984	97.9	97.2	5.4	100.7	14.0	109.8	108.0	-0.4	101.7	5.7	
1985	100.0	100.0	2.9	100.0	-0.7	100.0	100.0	-7.4	100.0	-1.7	
1986	92.3	108.2	8.2	85.3	-14.7	84.9	104.3	4.3	81.4	-18.6	
1987	90.6	111.4	3.0	81.3	-4.7	81.2	104.5	0.2	77.7	-4.5	
1988	111.3	114.9	3.1	96.9	19.2	95.2	107.5	2.9	88.6	14.0	
1989	145.9	128.9	12.2	113.2	16.8	110.4	108.2	0.7	102.0	15.1	
1990	131.3	132.4	2.7	99.2	-12.4	100.5	114.7	6.0	87.6	-14.1	
1991	119.4	132.5	0.1	90.1	-9.2	95.0	118.3	3.1	80.3	-8.3	
1992	117.1	137.8	4.0	85.0	-5.7	88.5	117.7	-0.5	75.2	-6.4	
	Quartal Indizes			Quarterly Indices			Indices trimestriels				
1985 1	106.1	104.1	3.3	101.9	2.6	106.3	105.2	0.2	101.0	1.4	
1985 2	101.8	97.7	-1.5	104.2	1.7	107.7	102.7	-6.7	104.9	0.2	
1985 3	93.7	93.9	7.8	99.8	-1.7	90.1	89.1	-15.0	101.1	-1.6	
1985 4	98.8	104.7	3.2	94.4	-5.3	94.6	101.6	-11.0	93.1	-6.8	
1986 1	97.1	108.3	4.0	89.7	-12.0	80.2	92.6	-12.0	86.6	-14.3	
1986 2	98.8	115.8	18.5	85.3	-18.1	93.2	118.3	15.2	78.8	-24.9	
1986 3	84.3	100.4	6.9	84.0	-15.8	79.9	99.2	11.3	80.5	-20.4	
1986 4	88.5	107.9	3.1	82.0	-13.1	86.4	107.2	5.5	80.6	-13.4	
1987 1	87.2	109.8	1.4	79.4	-11.5	74.2	97.4	5.2	76.2	-12.0	
1987 2	89.9	113.2	-2.2	79.4	-6.9	76.1	98.4	-16.8	77.3	-1.9	
1987 3	85.4	104.6	4.2	81.6	-2.9	84.6	109.5	10.4	77.3	-4.0	
1987 4	100.9	119.0	10.3	84.8	3.4	90.5	113.5	5.9	79.7	-1.1	
1988 1	97.2	109.0	-0.7	89.2	12.3	78.2	93.6	-3.9	83.6	9.7	
1988 2	108.3	116.6	3.0	92.9	17.0	95.1	110.7	12.5	85.9	11.1	
1988 3	107.3	108.6	3.8	98.8	21.1	98.4	112.1	2.4	87.8	13.6	
1988 4	131.5	124.5	4.6	105.6	24.5	108.3	112.5	-0.9	96.3	20.8	
1989 1	142.0	124.9	14.6	113.7	27.5	108.2	106.6	13.9	101.5	21.4	
1989 2	151.4	130.6	12.0	115.9	24.8	119.1	113.9	2.9	104.6	21.8	
1989 3	144.9	128.7	18.5	112.6	14.0	104.3	102.6	-8.5	101.7	15.8	
1989 4	146.2	132.3	6.3	110.5	4.6	109.6	109.6	-2.6	100.0	3.8	
1990 1	140.5	138.4	10.8	101.5	-10.7	104.3	116.5	9.3	89.5	-11.8	
1990 2	136.7	136.8	4.7	99.9	-13.8	100.5	113.7	-0.2	88.4	-15.5	
1990 3	118.7	120.1	-6.7	98.8	-12.3	92.6	104.8	2.1	88.4	-13.1	
1990 4	127.7	132.5	0.2	96.4	-12.8	104.1	123.2	12.4	84.5	-15.5	
1991 1	125.4	137.3	-0.8	91.3	-10.0	95.6	120.4	3.3	79.4	-11.3	
1991 2	127.5	140.1	2.4	91.0	-8.9	99.1	120.4	5.9	82.3	-6.9	
1991 3	111.7	124.3	3.5	89.9	-9.0	94.5	116.5	11.2	81.1	-8.3	
1991 4	114.9	130.7	-1.4	87.9	-8.8	94.1	120.2	-2.4	78.3	-7.3	
1992 1	121.0	142.4	3.7	85.0	-6.9	86.7	113.5	-5.7	76.4	-3.8	
1992 2	123.0	144.0	2.8	85.4	-6.2	84.9	111.6	-7.3	76.1	-7.5	
1992 3	111.7	130.5	5.0	85.6	-4.8	84.2	112.7	-3.3	74.7	-7.9	
1992 4	111.8	133.1	1.8	84.0	-4.4	97.9	132.3	10.1	74.0	-5.5	

SITC 68: NE-METALLE

SITC 68: NON-FERROUS
METALSCTCI 68: METAUX NON
FERREUX

	Innergemeinschaftlich Intra-Community Intra-communautaire					Aussergemeinschaftlich Extra-Community Extra-communautaire									
	VAL	VOL	VOL Δ%	UV	UV Δ%	VAL	VOL	VOL Δ%	UV	UV Δ%					
	Monatliche Indizes					Monthly Indices					Indices mensuels				
1987 1	75.2	92.9	-15.9	81.0	-11.3	65.3	82.7	-2.9	78.9	-11.0					
1987 2	90.1	114.0	6.0	79.0	-11.8	77.6	101.7	13.3	76.3	-13.1					
1987 3	96.0	122.3	14.5	78.5	-10.9	79.8	107.9	5.0	74.0	-11.6					
1987 4	90.2	114.2	-3.7	79.0	-8.9	73.1	95.8	-21.0	76.3	-7.4					
1987 5	85.8	109.3	-5.3	78.5	-7.4	79.9	103.2	11.6	77.4	-6.5					
1987 6	93.4	116.0	2.3	80.5	-4.5	75.2	96.3	-31.7	78.1	6.5					
1987 7	95.3	118.3	5.5	80.6	-5.1	85.7	112.6	10.5	76.1	-9.6					
1987 8	64.4	78.7	0.8	81.8	-2.4	80.7	102.2	13.2	79.0	-1.0					
1987 9	96.1	116.6	5.1	82.4	-1.0	87.6	113.9	8.2	76.9	-0.9					
1987 10	102.7	123.3	3.3	83.3	0.7	92.8	115.3	-6.0	80.5	0.2					
1987 11	100.8	119.9	22.6	84.1	2.3	90.7	112.7	20.3	80.5	-1.1					
1987 12	99.3	113.9	7.0	87.2	7.7	87.7	112.3	6.7	78.1	-2.7					
1988 1	82.2	92.6	-0.3	88.8	9.6	63.9	78.0	-5.7	81.9	3.8					
1988 2	97.3	109.0	-4.4	89.3	13.0	76.2	91.0	-10.5	83.7	9.7					
1988 3	112.3	125.5	2.6	89.5	14.0	94.6	111.8	3.6	84.6	14.3					
1988 4	101.2	107.9	-5.5	93.8	18.7	82.6	93.0	-2.9	88.8	16.4					
1988 5	105.7	116.1	6.2	91.0	15.9	95.9	117.9	14.2	81.3	5.0					
1988 6	118.1	125.9	8.5	93.8	16.5	106.8	121.0	25.6	88.3	13.1					
1988 7	110.3	112.9	-4.6	97.7	21.2	90.3	98.3	-12.7	91.9	20.8					
1988 8	91.5	91.9	16.8	99.6	21.8	99.5	113.6	11.2	87.6	10.9					
1988 9	120.1	120.9	3.7	99.3	20.5	105.5	124.4	9.2	84.8	10.3					
1988 10	133.9	131.8	6.9	101.6	22.0	110.4	120.5	4.5	91.6	13.8					
1988 11	129.6	121.9	1.7	106.3	26.4	104.1	105.0	-6.8	99.1	23.1					
1988 12	131.0	119.7	5.1	109.4	25.5	110.3	111.9	-0.4	98.6	26.2					
1989 1	133.7	119.5	29.0	111.9	26.0	102.2	102.9	31.9	99.3	21.2					
1989 2	140.4	122.9	12.8	114.2	27.9	107.6	106.4	16.9	101.1	20.8					
1989 3	151.9	132.2	5.3	114.9	28.4	114.8	110.6	-1.1	103.8	22.7					
1989 4	149.4	127.6	18.3	117.1	24.8	113.2	107.4	15.5	105.4	18.7					
1989 5	142.1	122.2	5.3	116.3	27.8	117.7	113.4	-3.8	103.8	27.7					
1989 6	163.0	142.2	12.9	114.6	22.2	126.8	121.1	0.1	104.7	18.6					
1989 7	143.6	128.4	13.7	111.8	14.4	104.7	102.7	4.5	101.9	10.9					
1989 8	121.0	108.3	17.8	111.7	12.1	99.8	100.8	-11.3	99.0	13.0					
1989 9	170.2	149.4	23.6	113.9	14.7	108.3	104.1	-16.3	104.0	22.6					
1989 10	161.3	142.9	8.4	112.9	11.1	116.4	111.0	-7.9	104.9	14.5					
1989 11	154.1	139.8	14.7	110.2	3.7	108.4	109.5	4.3	99.0	-0.1					
1989 12	123.0	114.1	-4.7	107.8	-1.5	103.8	108.2	-3.3	95.9	-2.7					

SITC 68: NE-METALLE

SITC 68: NON-FERROUS
METALSCTCI 68: METAUX NON
FERREUX

	Innergemeinschaftlich Intra-Community Intra-communautaire					Aussergemeinschaftlich Extra-Community Extra-communautaire				
	VAL	VOL	VOL Δ%	UV	UV Δ%	VAL	VOL	VOL Δ%	UV	UV Δ%
1990 1	139.1	134.1	12.2	103.7	-7.3	100.5	107.9	4.9	93.1	-6.2
1990 2	131.6	130.7	6.3	100.7	-11.8	99.3	112.7	5.9	88.1	-12.9
1990 3	151.1	150.6	13.9	100.3	-12.7	112.9	128.9	16.5	87.6	-15.6
1990 4	132.1	131.4	3.0	100.5	-14.2	95.2	106.5	-0.8	89.4	-15.2
1990 5	145.5	145.4	19.0	100.1	-13.9	108.2	125.4	10.6	86.3	-16.9
1990 6	132.5	133.6	-6.0	99.2	-13.4	98.2	109.3	-9.7	89.8	-14.2
1990 7	129.4	131.0	2.0	98.8	-11.6	93.4	106.9	4.1	87.4	-14.2
1990 8	101.7	103.0	-4.9	98.7	-11.6	92.8	105.5	4.7	88.0	-11.1
1990 9	125.4	126.5	-15.3	99.1	-13.0	91.8	102.0	-2.0	90.0	-13.5
1990 10	147.1	150.3	5.2	97.9	-13.3	111.5	128.6	15.9	86.7	-17.3
1990 11	130.1	132.9	-4.9	97.9	-11.2	104.6	124.7	13.9	83.9	-15.3
1990 12	106.0	114.2	0.1	92.8	-13.9	96.1	116.3	7.5	82.6	-13.9
1991 1	126.8	137.4	2.5	92.3	-11.0	99.8	125.1	15.9	79.8	-14.3
1991 2	122.9	135.5	3.7	90.7	-9.9	89.8	112.9	0.2	79.5	-9.8
1991 3	126.4	138.9	-7.8	91.0	-9.3	97.0	123.1	-4.5	78.8	-10.0
1991 4	135.7	149.6	13.9	90.7	-9.8	98.7	121.5	14.1	81.2	-9.2
1991 5	123.1	133.8	-8.0	92.0	-8.1	101.8	118.9	-5.2	85.6	-0.8
1991 6	123.8	137.0	2.5	90.4	-8.9	96.9	120.7	10.4	80.3	-10.6
1991 7	129.1	142.3	8.6	90.7	-8.2	109.0	134.4	25.7	81.1	-7.2
1991 8	88.4	97.3	-5.5	90.9	-7.9	89.0	107.0	1.4	83.2	-5.5
1991 9	117.4	133.1	5.2	88.2	-11.0	85.2	107.9	5.8	79.0	-12.2
1991 10	130.4	146.4	-2.6	89.1	-9.0	100.0	121.8	-5.3	82.1	-5.3
1991 11	114.9	131.8	-0.8	87.2	-10.9	95.3	125.5	0.6	75.9	-9.5
1991 12	99.3	113.9	-0.3	87.2	-6.0	86.9	113.2	-2.7	76.8	-7.0
1992 1	115.2	134.1	-2.4	85.9	-6.9	83.3	108.8	-13.0	76.6	-4.0
1992 2	118.2	140.9	4.0	83.9	-7.5	84.7	112.6	-0.3	75.2	-5.4
1992 3	129.5	152.3	9.6	85.0	-6.6	92.2	119.1	-3.2	77.4	-1.8
1992 4	125.1	147.4	-1.5	84.9	-6.4	89.4	117.5	-3.3	76.1	-6.3
1992 5	117.3	137.7	2.9	85.2	-7.4	77.7	103.8	-12.7	74.9	-12.5
1992 6	126.5	147.1	7.4	86.0	-4.9	87.7	113.5	-6.0	77.3	-3.7
1992 7	131.4	152.8	7.4	86.0	-5.2	90.0	120.1	-10.6	74.9	-7.6
1992 8	82.6	96.5	-0.8	85.6	-5.8	74.8	102.5	-4.2	73.0	-12.3
1992 9	121.0	142.2	6.8	85.1	-3.5	87.8	115.5	7.0	76.0	-3.8
1992 10	131.5	155.3	6.1	84.7	-4.9	106.1	145.4	19.4	73.0	-11.1
1992 11	112.0	133.8	1.5	83.7	-4.0	92.8	123.6	-1.5	75.1	-1.1
1992 12	91.8	110.1	-3.3	83.4	-4.4	94.4	127.8	12.9	73.9	-3.8

EG Einfuhr
SITC 69: METALLWAREN,
A.N.G.

EC Imports
SITC 69:
MANUFACTURES OF
METAL, N.E.S.

Importations CE
CTCI 69: ARTICLES
MANUFACTURES EN
METAL, N.D.A.

	Innergemeinschaftlich Intra-Community Intra-communautaire					Aussergemeinschaftlich Extra-Community Extra-communautaire									
	VAL	VOL	VOL Δ%	UV	UV Δ%	VAL	VOL	VOL Δ%	UV	UV Δ%					
	Jährliche Indizes					Annual Indices					Indices annuels				
1980	67.8	96.0	5.5	70.6	10.5	67.5	113.0	14.5	59.7	9.1					
1981	69.2	90.3	-5.9	76.6	8.5	72.1	101.6	-10.1	71.0	18.9					
1982	75.4	89.3	-1.1	84.4	10.2	76.1	96.7	-4.8	78.7	10.8					
1983	79.7	88.9	-0.4	89.6	6.2	79.3	93.3	-3.5	85.0	8.0					
1984	88.6	93.9	5.6	94.4	5.4	92.8	99.3	6.4	93.5	10.0					
1985	100.0	100.0	6.5	100.0	5.9	100.0	100.0	0.7	100.0	7.0					
1986	108.5	104.0	4.0	104.3	4.3	103.0	105.0	5.0	98.1	-1.9					
1987	116.0	109.7	5.5	105.7	1.3	111.2	114.5	9.0	97.1	-1.0					
1988	131.4	121.4	10.7	108.2	2.4	130.7	129.7	13.3	100.8	3.8					
1989	152.5	131.9	8.6	115.6	6.8	155.6	142.5	9.9	109.2	8.3					
1990	170.6	142.4	8.0	119.8	3.6	161.9	148.4	4.1	109.1	-0.1					
1991	181.2	146.8	3.1	123.4	3.0	184.0	162.1	9.2	113.5	4.0					
1992	186.2	146.4	-0.3	127.2	3.1	192.5	165.5	2.1	116.3	2.5					
	Quartal Indizes					Quarterly Indices					Indices trimestriels				
1985 1	93.4	94.7	3.4	98.6	6.3	100.5	100.0	1.3	100.5	10.9					
1985 2	101.2	100.7	6.9	100.5	6.9	101.2	100.1	1.2	101.1	9.9					
1985 3	96.5	96.5	8.7	100.0	5.6	94.6	94.8	-1.6	99.8	5.9					
1985 4	109.1	108.3	7.7	100.7	4.8	103.6	105.0	2.3	98.7	1.8					
1986 1	102.1	98.2	3.7	104.0	5.5	99.5	101.3	1.3	98.2	-2.3					
1986 2	113.9	109.4	8.6	104.1	3.6	108.0	110.0	9.9	98.2	-2.9					
1986 3	102.2	97.9	1.5	104.4	4.4	98.9	101.0	6.5	97.9	-1.9					
1986 4	115.6	110.4	1.9	104.7	4.0	106.0	107.9	2.8	98.2	-0.5					
1987 1	109.4	102.9	4.8	106.3	2.2	103.8	105.9	4.5	98.0	-0.2					
1987 2	118.1	111.6	2.0	105.8	1.6	110.5	114.3	3.9	96.7	-1.5					
1987 3	109.1	103.5	5.7	105.4	1.0	109.0	112.5	11.4	96.9	-1.0					
1987 4	127.9	121.2	9.8	105.5	0.8	122.1	125.9	16.7	97.0	-1.2					
1988 1	122.5	115.2	12.0	106.3	0.0	115.6	116.9	10.4	98.9	0.9					
1988 2	136.1	126.5	13.4	107.6	1.7	131.0	132.9	16.3	98.6	2.0					
1988 3	122.6	113.2	9.4	108.3	2.8	131.2	128.0	13.8	102.5	5.8					
1988 4	143.8	130.4	7.6	110.3	4.5	143.7	139.8	11.0	102.8	6.0					
1989 1	144.7	127.6	10.8	113.4	6.7	144.2	136.2	16.5	105.9	7.1					
1989 2	161.2	139.1	10.0	115.9	7.7	162.2	149.6	12.6	108.4	9.9					
1989 3	141.2	121.6	7.4	116.1	7.2	153.7	138.0	7.8	111.4	8.7					
1989 4	164.0	140.3	7.6	116.9	6.0	162.8	146.4	4.7	111.2	8.2					
1990 1	164.1	137.2	7.5	119.6	5.5	159.0	144.0	5.7	110.4	4.2					
1990 2	178.1	149.2	7.3	119.4	3.0	168.5	154.6	3.3	109.0	0.6					
1990 3	161.8	134.5	10.6	120.3	3.6	156.7	144.2	4.5	108.7	-2.4					
1990 4	178.3	148.6	5.9	120.0	2.7	166.0	153.0	4.5	108.5	-2.4					
1991 1	174.6	142.3	3.7	122.7	2.6	173.5	158.2	9.9	109.7	-0.6					
1991 2	187.0	152.8	2.4	122.4	2.5	188.5	166.4	7.6	113.3	3.9					
1991 3	173.5	140.4	4.4	123.6	2.7	185.8	159.9	10.9	116.2	6.9					
1991 4	187.5	150.4	1.2	124.7	3.9	190.7	166.0	8.5	114.9	5.9					
1992 1	189.4	149.7	5.2	126.5	3.1	189.8	162.4	2.7	116.9	6.6					
1992 2	194.5	152.9	0.1	127.2	3.9	201.7	173.3	4.1	116.4	2.7					
1992 3	177.7	139.3	-0.8	127.6	3.2	185.4	161.6	1.1	114.7	-1.3					
1992 4	187.2	146.6	-2.5	127.7	2.4	196.5	167.8	1.1	117.1	1.9					

SITC 69: METALLWAREN,
A.N.G.SITC 69:
MANUFACTURES OF
METAL, N.E.S.CTCI 69: ARTICLES
MANUFACTURES EN
METAL, N.D.A.

	Innergemeinschaftlich Intra-Community Intra-communautaire					Aussergemeinschaftlich Extra-Community Extra-communautaire									
	VAL	VOL	VOL Δ%	UV	UV Δ%	VAL	VOL	VOL Δ%	UV	UV Δ%					
	Monatliche Indizes					Monthly Indices					Indices mensuels				
1987 1	93.0	87.5	-4.3	106.3	3.1	95.6	97.5	-5.5	98.1	-0.4					
1987 2	109.4	102.8	2.2	106.4	2.1	99.5	101.1	-0.2	98.4	0.6					
1987 3	125.9	118.4	15.3	106.3	1.7	116.1	119.0	19.8	97.6	-0.8					
1987 4	120.0	113.6	-0.4	105.6	1.3	108.9	112.5	-4.2	96.8	-1.0					
1987 5	114.1	107.7	4.6	105.9	2.3	107.1	110.4	7.1	97.0	-0.3					
1987 6	120.0	113.4	2.2	105.8	1.1	115.6	119.9	9.4	96.4	-3.0					
1987 7	125.3	119.4	5.8	104.9	-0.1	113.5	117.7	7.7	96.4	-1.1					
1987 8	82.1	77.0	6.8	106.6	2.3	94.8	98.4	17.7	96.3	-1.3					
1987 9	120.0	114.1	5.2	105.2	1.3	118.6	121.4	10.2	97.7	-0.8					
1987 10	136.1	129.0	4.5	105.5	1.2	129.4	133.0	11.5	97.3	-1.3					
1987 11	126.3	120.7	13.7	104.6	0.2	121.3	125.2	18.1	96.9	-0.8					
1987 12	121.2	113.8	12.1	106.5	0.9	115.4	119.5	21.3	96.6	-1.5					
1988 1	98.5	94.2	7.7	104.6	-1.6	98.0	100.8	3.4	97.2	-0.9					
1988 2	123.5	115.6	12.5	106.8	0.4	112.0	112.2	11.0	99.8	1.4					
1988 3	145.3	135.7	14.6	107.1	0.8	137.0	137.7	15.7	99.5	1.9					
1988 4	127.6	118.9	4.7	107.3	1.6	121.0	123.1	9.4	98.3	1.5					
1988 5	135.5	125.2	16.2	108.2	2.2	132.1	133.0	20.5	99.3	2.4					
1988 6	145.0	135.3	19.3	107.2	1.3	140.0	142.6	18.9	98.2	1.9					
1988 7	129.8	119.0	-0.3	109.1	4.0	132.7	130.9	11.2	101.4	5.2					
1988 8	102.2	94.9	23.2	107.7	1.0	121.2	118.5	20.4	102.3	6.2					
1988 9	135.8	125.6	10.1	108.1	2.8	139.7	134.7	11.0	103.7	6.1					
1988 10	151.2	139.0	7.8	108.8	3.1	148.5	143.2	7.7	103.7	6.6					
1988 11	145.7	131.7	9.1	110.6	5.7	143.4	137.4	9.7	104.4	7.7					
1988 12	134.8	120.6	6.0	111.8	5.0	139.4	138.8	16.2	100.4	3.9					
1989 1	134.9	120.2	27.6	112.2	7.3	139.2	133.2	32.1	104.5	7.5					
1989 2	140.1	123.2	6.6	113.7	6.5	137.4	128.9	14.9	106.6	6.8					
1989 3	159.1	139.4	2.7	114.1	6.5	155.9	146.4	6.3	106.5	7.0					
1989 4	155.0	133.5	12.3	116.1	8.2	158.5	147.6	19.9	107.4	9.3					
1989 5	155.1	133.9	6.9	115.8	7.0	155.4	144.0	8.3	107.9	8.7					
1989 6	173.3	149.8	10.7	115.7	7.9	172.6	157.2	10.2	109.8	11.8					
1989 7	156.0	132.8	11.6	117.5	7.7	153.5	137.3	4.9	111.8	10.3					
1989 8	118.5	102.5	8.0	115.6	7.3	144.8	131.2	10.7	110.4	7.9					
1989 9	148.6	129.3	2.9	114.9	6.3	162.8	145.5	8.0	111.9	7.9					
1989 10	175.3	151.1	8.7	116.0	6.6	176.8	158.1	10.4	111.8	7.8					
1989 11	169.8	145.0	10.1	117.1	5.9	170.3	154.0	12.1	110.6	5.9					
1989 12	146.6	124.7	3.4	117.6	5.2	141.2	127.2	-8.4	111.0	10.6					

SITC 69: METALLWAREN,
A.N.G.SITC 69:
MANUFACTURES OF
METAL, N.E.S.CTCI 69: ARTICLES
MANUFACTURÉS EN
METAL, N.D.A.

	Innergemeinschaftlich Intra-Community Intra-communautaire					Aussergemeinschaftlich Extra-Community Extra-communautaire				
	VAL	VOL	VOL Δ%	UV	UV Δ%	VAL	VOL	VOL Δ%	UV	UV Δ%
1990 1	150.2	126.5	5.2	118.7	5.8	158.4	144.9	8.8	109.3	4.6
1990 2	158.9	132.4	7.5	120.0	5.5	149.1	135.2	4.9	110.3	3.5
1990 3	183.1	152.6	9.5	120.0	5.2	169.1	151.8	3.7	111.4	4.6
1990 4	171.8	144.1	7.9	119.2	2.7	161.5	148.4	0.5	108.8	1.3
1990 5	181.8	152.4	13.8	119.3	3.0	174.0	159.5	10.8	109.1	1.1
1990 6	181.0	151.2	0.9	119.7	3.5	169.8	155.8	-0.9	109.0	-0.7
1990 7	182.0	150.4	13.3	121.0	3.0	163.1	146.8	6.9	111.1	-0.6
1990 8	136.8	113.6	10.8	120.4	4.2	146.8	137.1	4.5	107.1	-3.0
1990 9	166.7	139.5	7.9	119.5	4.0	160.3	148.7	2.2	107.8	-3.7
1990 10	195.2	163.1	7.9	119.7	3.2	180.0	165.0	4.4	109.1	-2.4
1990 11	186.6	156.8	8.1	119.0	1.6	179.1	165.8	7.7	108.0	-2.4
1990 12	153.0	125.9	1.0	121.5	3.3	139.1	128.1	0.7	108.6	-2.2
1991 1	169.6	138.6	9.6	122.4	3.1	179.3	163.6	12.9	109.6	0.3
1991 2	170.3	138.2	4.4	123.2	2.7	166.7	153.9	13.8	108.3	-1.8
1991 3	184.1	150.3	-1.5	122.5	2.1	174.6	157.2	3.6	111.1	-0.3
1991 4	186.9	153.2	6.3	122.0	2.3	190.0	168.0	13.2	113.1	4.0
1991 5	186.6	152.3	-0.1	122.5	2.7	192.1	170.0	6.6	113.0	3.6
1991 6	187.9	153.1	1.3	122.7	2.5	183.8	161.4	3.6	113.9	4.5
1991 7	203.8	164.9	9.6	123.6	2.1	197.9	170.6	16.2	116.0	4.4
1991 8	137.0	109.9	-3.3	124.7	3.6	161.2	139.1	1.5	115.9	8.2
1991 9	179.6	146.4	4.9	122.7	2.7	198.1	170.0	14.3	116.5	8.1
1991 10	207.7	167.8	2.9	123.8	3.4	212.2	184.5	11.8	115.0	5.4
1991 11	187.1	150.8	-3.8	124.1	4.3	192.3	167.5	1.0	114.8	6.3
1991 12	167.9	132.6	5.3	126.6	4.2	168.0	146.1	14.1	115.0	5.9
1992 1	171.8	136.0	-1.9	126.3	3.2	183.2	158.6	-3.1	115.5	5.4
1992 2	187.5	148.2	7.2	126.5	2.7	182.8	155.6	1.1	117.5	8.5
1992 3	209.1	165.0	9.8	126.7	3.4	203.6	173.1	10.1	117.6	5.9
1992 4	203.1	159.9	4.4	127.0	4.1	205.9	176.3	4.9	116.8	3.3
1992 5	185.1	145.9	-4.2	126.9	3.6	203.8	175.5	3.2	116.1	2.7
1992 6	195.2	153.0	-0.1	127.6	4.0	195.6	168.3	4.3	116.2	2.0
1992 7	209.5	163.8	-0.7	127.9	3.5	203.5	175.9	3.1	115.7	-0.3
1992 8	137.9	107.7	-2.0	128.0	2.6	155.6	136.6	-1.8	113.9	-1.7
1992 9	186.2	146.5	0.1	127.1	3.6	197.2	172.4	1.4	114.4	-1.8
1992 10	205.1	162.0	-3.5	126.6	2.3	206.5	177.4	-3.8	116.4	1.2
1992 11	184.6	144.9	-3.9	127.4	2.7	199.1	169.3	1.1	117.6	2.4
1992 12	172.1	132.8	0.2	129.6	2.4	183.8	156.7	7.3	117.3	2.0

	Innergemeinschaftlich Intra-Community Intra-communautaire					Aussergemeinschaftlich Extra-Community Extra-communautaire									
	VAL	VOL	VOL Δ%	UV	UV Δ%	VAL	VOL	VOL Δ%	UV	UV Δ%					
	Jährliche Indizes					Annual Indices					Indices annuels				
1980	68.9	93.7	3.4	73.5	10.9	67.9	99.3	2.9	68.4	12.3					
1981	69.7	88.5	-5.5	78.8	7.2	82.8	110.5	11.3	74.9	9.5					
1982	77.0	89.3	0.9	86.2	9.4	91.0	108.5	-1.8	83.9	12.0					
1983	80.2	88.4	-1.0	90.7	5.2	92.2	104.3	-3.9	88.4	5.4					
1984	88.2	92.9	5.1	94.9	4.6	97.0	102.3	-1.9	94.8	7.2					
1985	100.0	100.0	7.6	100.0	5.4	100.0	100.0	-2.2	100.0	5.5					
1986	109.6	104.7	4.7	104.7	4.7	87.9	87.5	-12.5	100.4	0.4					
1987	115.0	108.9	4.0	105.6	0.9	84.2	83.2	-4.9	101.2	0.8					
1988	128.9	118.8	9.1	108.5	2.7	87.9	84.2	1.2	104.4	3.2					
1989	150.8	131.1	10.4	115.0	6.0	100.3	91.1	8.2	110.1	5.5					
1990	167.6	142.4	8.6	117.7	2.3	99.8	90.2	-1.0	110.6	0.5					
1991	178.9	148.5	4.3	120.5	2.4	102.3	89.5	-0.8	114.3	3.3					
1992	185.6	150.0	1.0	123.7	2.7	102.0	86.7	-3.1	117.7	3.0					
	Quartal Indizes					Quarterly Indices					Indices trimestriels				
1985 1	93.5	94.3	4.5	99.2	6.3	98.2	97.9	-3.4	100.3	9.0					
1985 2	101.1	101.5	7.0	99.6	5.4	101.6	102.6	-4.5	99.0	5.7					
1985 3	94.5	94.6	10.4	99.9	4.3	93.9	93.4	-1.6	100.5	4.9					
1985 4	109.7	108.3	7.4	101.3	5.6	102.7	102.4	-5.4	100.3	2.8					
1986 1	103.5	99.8	5.8	103.7	4.5	86.3	86.3	-11.8	100.0	-0.3					
1986 2	116.9	111.9	10.2	104.5	4.9	91.3	91.0	-11.3	100.3	1.3					
1986 3	103.3	98.4	4.0	105.0	5.1	84.9	84.5	-9.5	100.5	0.0					
1986 4	116.6	110.3	1.8	105.7	4.3	90.4	89.5	-12.6	101.0	0.7					
1987 1	109.7	103.1	3.3	106.4	2.6	76.1	74.8	-13.3	101.8	1.8					
1987 2	115.6	109.9	-1.8	105.2	0.7	85.0	85.1	-6.5	99.9	-0.4					
1987 3	109.3	103.7	5.4	105.4	0.4	80.8	80.2	-5.1	100.8	0.3					
1987 4	124.9	118.3	7.3	105.6	-0.1	93.9	92.0	2.8	102.1	1.1					
1988 1	117.4	109.6	6.3	107.1	0.7	76.6	74.7	-0.1	102.6	0.8					
1988 2	135.9	126.4	15.0	107.5	2.2	89.4	86.3	1.4	103.6	3.7					
1988 3	121.1	111.7	7.7	108.4	2.8	86.2	81.8	2.0	105.4	4.6					
1988 4	142.0	128.0	8.2	110.9	5.0	99.1	93.8	2.0	105.7	3.5					
1989 1	141.8	125.4	14.4	113.1	5.6	90.4	83.6	11.9	108.1	5.4					
1989 2	160.3	140.6	11.2	114.0	6.0	106.3	97.4	12.9	109.1	5.3					
1989 3	140.6	121.6	8.9	115.6	6.6	96.6	86.4	5.6	111.8	6.1					
1989 4	160.2	136.9	7.0	117.0	5.5	108.4	97.4	3.8	111.3	5.3					
1990 1	160.4	136.6	8.9	117.4	3.8	97.2	88.2	5.5	110.2	1.9					
1990 2	173.7	148.2	5.4	117.2	2.8	103.0	93.3	-4.2	110.4	1.2					
1990 3	158.3	134.6	10.7	117.6	1.7	95.5	85.9	-0.6	111.2	-0.5					
1990 4	175.3	147.9	8.0	118.5	1.3	102.9	93.0	-4.5	110.6	-0.6					
1991 1	175.6	146.6	7.3	119.8	2.0	97.4	86.7	-1.7	112.3	1.9					
1991 2	189.3	158.0	6.6	119.8	2.2	103.9	90.8	-2.7	114.4	3.6					
1991 3	169.6	140.9	4.7	120.4	2.4	105.1	91.1	6.1	115.4	3.8					
1991 4	183.5	150.3	1.6	122.1	3.0	110.4	96.1	3.3	114.9	3.9					
1992 1	185.8	150.8	2.9	123.2	2.8	96.4	82.0	-5.4	117.5	4.6					
1992 2	194.4	157.5	-0.3	123.4	3.0	102.9	86.6	-4.6	118.8	3.8					
1992 3	179.5	145.1	3.0	123.7	2.7	100.5	86.2	-5.4	116.6	1.0					
1992 4	184.9	148.3	-1.3	124.7	2.1	107.9	91.6	-4.7	117.8	2.5					

	Innergemeinschaftlich Intra-Community Intra-communautaire					Aussergemeinschaftlich Extra-Community Extra-communautaire					
	VAL	VOL	VOL Δ%	UV	UV Δ%	VAL	VOL	VOL Δ%	UV	UV Δ%	
	Monatliche Indizes			Monthly Indices			Indices mensuels				
1987 1	94.8	89.2	-5.9	106.3	3.2	64.7	62.5	-23.3	103.5	2.4	
1987 2	111.0	104.2	2.6	106.5	2.6	76.7	75.9	-12.7	101.1	0.9	
1987 3	123.4	116.0	12.6	106.4	2.1	87.1	85.9	-5.1	101.4	2.6	
1987 4	117.4	111.8	-4.0	105.0	0.6	82.2	81.5	-17.4	100.8	1.0	
1987 5	113.7	108.0	0.7	105.3	0.7	86.3	87.0	1.3	99.2	-1.7	
1987 6	115.7	110.0	-1.9	105.2	0.9	86.4	86.6	-1.9	99.8	-0.3	
1987 7	126.1	119.3	4.5	105.7	0.5	92.2	92.3	-5.2	99.9	0.4	
1987 8	80.4	76.0	1.9	105.8	0.6	69.8	69.2	-11.4	100.8	-0.5	
1987 9	121.3	115.9	8.9	104.7	-0.1	80.4	79.1	1.3	101.7	0.8	
1987 10	134.2	127.4	2.4	105.3	0.1	102.2	100.3	6.4	101.9	0.4	
1987 11	124.1	117.7	11.2	105.4	-0.1	84.8	83.5	-1.1	101.5	1.2	
1987 12	116.5	109.7	8.9	106.2	-0.3	94.9	92.1	2.6	103.0	1.9	
1988 1	97.9	93.6	4.9	104.6	-1.6	62.6	63.0	0.8	99.3	-4.1	
1988 2	116.4	108.4	4.0	107.4	0.8	73.8	72.7	-4.2	101.5	0.4	
1988 3	137.9	126.9	9.4	108.7	2.2	93.6	88.5	3.0	105.8	4.3	
1988 4	131.6	123.1	10.1	106.9	1.8	83.6	80.6	-1.1	103.7	2.9	
1988 5	134.4	123.5	14.4	108.8	3.3	89.4	86.6	-0.5	103.2	4.0	
1988 6	141.6	132.6	20.5	106.8	1.5	95.2	91.7	5.9	103.8	4.0	
1988 7	136.5	125.3	5.0	108.9	3.0	94.2	90.2	-2.3	104.4	4.5	
1988 8	95.8	88.1	15.9	108.7	2.7	78.8	74.2	7.2	106.2	5.4	
1988 9	131.3	121.8	5.1	107.8	3.0	85.8	81.1	2.5	105.8	4.0	
1988 10	149.1	135.7	6.5	109.9	4.4	99.8	94.5	-5.8	105.6	3.6	
1988 11	142.6	129.6	10.1	110.0	4.4	96.0	91.0	9.0	105.5	3.9	
1988 12	134.0	118.8	8.3	112.8	6.2	101.5	95.8	4.0	106.0	2.9	
1989 1	130.3	115.7	23.6	112.6	7.6	83.5	77.5	23.0	107.8	8.6	
1989 2	136.9	120.7	11.3	113.4	5.6	87.0	80.9	11.3	107.6	6.0	
1989 3	158.5	139.9	10.2	113.3	4.2	100.5	92.4	4.4	108.8	2.8	
1989 4	151.8	133.9	8.8	113.4	6.1	102.4	93.7	16.3	109.3	5.4	
1989 5	153.0	133.4	8.0	114.7	5.4	102.6	95.2	9.9	107.8	4.5	
1989 6	176.4	154.7	16.7	114.0	6.7	114.1	103.5	12.9	110.2	6.2	
1989 7	156.8	134.9	7.7	116.2	6.7	105.2	94.3	4.5	111.6	6.9	
1989 8	110.7	95.9	8.9	115.4	6.2	88.5	79.2	6.7	111.8	5.3	
1989 9	154.2	134.0	10.0	115.1	6.8	96.0	85.6	5.5	112.2	6.0	
1989 10	174.8	149.8	10.4	116.7	6.2	112.8	101.1	7.0	111.6	5.7	
1989 11	164.8	141.6	9.3	116.4	5.8	106.8	96.1	5.6	111.1	5.3	
1989 12	141.0	119.4	0.5	118.1	4.7	105.5	95.0	-0.8	111.0	4.7	

	Innergemeinschaftlich Intra-Community Intra-communautaire					Aussergemeinschaftlich Extra-Community Extra-communautaire				
	VAL	VOL	VOL Δ%	UV	UV Δ%	VAL	VOL	VOL Δ%	UV	UV Δ%
1990 1	150.4	129.1	11.6	116.5	3.5	92.4	84.5	9.0	109.4	1.5
1990 2	150.1	127.1	5.3	118.1	4.1	92.7	84.4	4.3	109.8	2.0
1990 3	180.4	153.5	9.7	117.5	3.7	106.4	95.7	3.6	111.2	2.2
1990 4	165.9	141.8	5.9	117.0	3.2	97.0	88.1	-6.0	110.1	0.7
1990 5	177.3	151.5	13.6	117.0	2.0	107.2	96.9	1.8	110.6	2.6
1990 6	178.2	151.4	-2.1	117.7	3.2	104.9	94.9	-8.3	110.5	0.3
1990 7	179.2	150.8	11.8	118.8	2.2	103.3	92.4	-2.0	111.8	0.2
1990 8	130.4	110.8	15.5	117.7	2.0	93.9	84.9	7.2	110.6	-1.1
1990 9	165.2	142.2	6.1	116.2	1.0	89.4	80.5	-6.0	111.1	-1.0
1990 10	194.0	165.0	10.1	117.6	0.8	109.6	98.9	-2.2	110.8	-0.7
1990 11	185.1	156.7	10.7	118.1	1.5	103.9	93.4	-2.8	111.2	0.1
1990 12	146.4	121.9	2.1	120.1	1.7	94.8	86.6	-8.8	109.5	-1.4
1991 1	172.5	144.6	12.0	119.3	2.4	90.4	81.2	-3.9	111.3	1.7
1991 2	169.9	141.7	11.5	119.9	1.5	90.6	81.3	-3.7	111.4	1.5
1991 3	184.2	153.4	-0.1	120.1	2.2	111.4	97.7	2.1	114.0	2.5
1991 4	189.5	158.7	11.9	119.4	2.1	96.1	84.4	-4.2	113.9	3.5
1991 5	182.6	151.9	0.3	120.2	2.7	104.8	91.0	-6.1	115.2	4.2
1991 6	195.8	163.6	8.1	119.7	1.7	110.7	96.9	2.1	114.2	3.3
1991 7	197.4	164.1	8.8	120.3	1.3	126.7	107.7	16.6	117.6	5.2
1991 8	135.0	111.1	0.3	121.5	3.2	93.2	81.5	-4.0	114.3	3.3
1991 9	176.4	147.5	3.7	119.6	2.9	95.7	84.2	4.6	113.6	2.3
1991 10	203.8	167.2	1.3	121.9	3.7	123.1	106.8	8.0	115.3	4.1
1991 11	182.6	150.3	-4.1	121.5	2.9	104.3	91.1	-2.5	114.5	3.0
1991 12	164.3	133.6	9.6	123.0	2.4	103.8	90.4	4.4	114.8	4.8
1992 1	172.2	140.0	-3.2	123.0	3.1	91.6	78.7	-3.1	116.4	4.6
1992 2	183.5	148.7	4.9	123.4	2.9	92.6	78.5	-3.4	118.0	5.9
1992 3	201.6	163.6	6.6	123.2	2.6	104.7	88.9	-9.0	117.8	3.3
1992 4	201.5	162.5	2.4	124.0	3.9	109.5	92.3	9.4	118.6	4.1
1992 5	179.5	146.3	-3.7	122.7	2.1	94.7	79.7	-12.4	118.8	3.1
1992 6	202.2	163.7	0.1	123.5	3.2	104.7	88.0	-9.2	119.0	4.2
1992 7	214.2	173.0	5.4	123.8	2.9	116.4	99.2	-7.9	117.3	-0.3
1992 8	138.1	110.5	-0.5	125.0	2.9	90.2	77.5	-4.9	116.4	1.8
1992 9	186.1	151.7	2.8	122.7	2.6	94.8	81.9	-2.7	115.8	1.9
1992 10	206.2	167.1	-0.1	123.4	1.2	114.1	97.1	-9.1	117.5	1.9
1992 11	184.1	147.5	-1.9	124.8	2.7	103.1	88.0	-3.4	117.2	2.4
1992 12	164.6	130.3	-2.5	126.3	2.7	106.7	89.8	-0.7	118.8	3.5

SITC 71:
KRAFTMASCHINEN UND
KRAFTMASCHINENAUSRU
ESTUNGEN

SITC 71:
POWER-GENERATING
MACHINERY AND
EQUIPMENT

CTCI 71: MACHINES
GENERATRICES, MOTEURS
ET LEUR EQUIPEMENT

	Innergemeinschaftlich Intra-Community Intra-communautaire					Aussergemeinschaftlich Extra-Community Extra-communautaire					
	VAL	VOL	VOL Δ%	UV	UV Δ%	VAL	VOL	VOL Δ%	UV	UV Δ%	
	Jährliche Indizes			Annual indices			Indices annuels				
1980	61.9	100.2	-0.9	61.8	11.6	40.9	76.5	7.0	53.5	11.9	
1981	69.8	102.0	1.8	68.4	10.7	58.6	92.0	20.3	63.7	19.1	
1982	79.5	101.3	-0.7	78.5	14.8	71.6	98.7	7.3	72.5	13.8	
1983	79.1	92.0	-9.2	86.0	9.6	79.3	103.1	4.5	76.9	6.1	
1984	85.7	92.9	1.0	92.3	7.3	90.4	99.5	-3.5	90.9	18.2	
1985	100.0	100.0	7.6	100.0	8.3	100.0	100.0	0.5	100.0	10.0	
1986	107.6	101.6	1.6	105.9	5.9	96.2	99.9	-0.1	96.3	-3.7	
1987	114.5	104.1	2.5	110.0	3.9	103.8	108.8	8.9	95.4	-0.9	
1988	115.0	97.7	-6.1	117.7	7.0	130.2	135.8	24.8	95.9	0.5	
1989	136.4	110.6	13.2	123.3	4.8	148.3	136.8	0.7	108.4	13.0	
1990	143.7	112.7	1.9	127.5	3.4	153.4	144.3	5.5	106.3	-1.9	
1991	157.2	118.3	5.0	132.9	4.2	162.6	149.9	3.9	108.5	2.1	
1992	169.4	122.2	3.3	138.6	4.3	169.7	149.9	0.0	113.2	4.3	
	Quartal Indizes			Quarterly indices			Indices trimestriels				
1985 1	96.9	98.5	3.1	98.4	8.6	101.7	94.7	-15.3	107.4	23.2	
1985 2	101.3	102.7	8.0	98.6	9.2	102.9	102.6	6.4	100.3	14.6	
1985 3	87.5	86.7	5.5	100.9	7.6	95.8	98.0	6.9	97.8	6.8	
1985 4	114.3	112.1	12.0	102.0	7.8	98.7	103.9	5.5	95.0	-3.0	
1986 1	106.1	100.9	2.4	105.2	6.9	90.9	92.9	-1.9	97.8	-8.9	
1986 2	115.2	109.9	7.0	104.8	6.3	102.4	104.8	2.1	97.7	-2.6	
1986 3	94.3	88.8	2.4	106.2	5.3	91.2	95.7	-2.3	95.3	-2.6	
1986 4	113.3	105.6	-5.8	107.3	5.2	100.8	106.8	2.8	94.4	-0.6	
1987 1	114.4	104.9	4.0	109.1	3.7	98.6	102.9	10.8	95.8	-2.0	
1987 2	121.0	109.3	-0.5	110.7	5.6	101.2	106.5	1.6	95.0	-2.8	
1987 3	100.0	90.7	2.1	110.3	3.9	103.7	108.4	13.3	95.7	0.4	
1987 4	123.4	112.3	6.3	109.9	2.4	112.7	118.5	11.0	95.1	0.7	
1988 1	103.4	86.8	-17.3	119.1	9.2	114.1	121.0	17.6	94.3	-1.6	
1988 2	115.8	100.3	-8.2	115.5	4.3	135.0	146.6	37.7	92.1	-3.1	
1988 3	114.1	96.0	5.8	118.9	7.8	134.6	137.9	27.2	97.6	2.0	
1988 4	126.0	107.2	-4.5	117.5	6.9	135.7	135.8	14.6	99.9	5.0	
1989 1	129.2	105.5	21.5	122.5	2.9	150.5	139.6	15.4	107.8	14.3	
1989 2	144.3	116.3	16.0	124.1	7.4	154.9	139.4	-4.9	111.1	20.6	
1989 3	124.4	99.9	4.1	124.5	4.7	136.2	125.9	-8.7	108.2	10.9	
1989 4	147.3	120.6	12.5	122.1	3.9	150.7	141.6	4.3	106.4	6.5	
1990 1	148.4	116.7	10.6	127.2	3.8	156.9	144.6	3.6	108.5	0.6	
1990 2	145.4	114.1	-1.9	127.4	2.7	161.2	146.4	5.0	110.1	-0.9	
1990 3	129.1	99.4	-0.5	129.9	4.3	144.0	139.8	11.0	103.0	-4.8	
1990 4	148.3	118.0	-2.2	125.7	2.9	152.5	147.2	4.0	103.6	-2.6	
1991 1	146.9	112.4	-3.7	130.7	2.8	151.7	146.6	1.4	103.5	-4.6	
1991 2	155.8	118.3	3.7	131.7	3.4	171.5	154.6	5.6	110.9	0.7	
1991 3	140.4	104.4	5.0	134.5	3.5	158.8	144.0	3.0	110.3	7.1	
1991 4	161.5	119.9	1.6	134.7	7.2	168.7	154.5	5.0	109.2	5.4	
1992 1	183.6	132.4	17.8	138.7	6.1	171.1	154.3	5.3	110.9	7.1	
1992 2	194.3	141.5	19.6	137.3	4.3	169.9	150.6	-2.6	112.8	1.7	
1992 3	163.0	116.9	12.0	139.4	3.6	164.8	153.4	6.5	107.4	-2.6	
1992 4	178.0	127.9	6.7	139.2	3.3	177.0	144.7	-6.3	122.3	12.0	

SITC 71:
KRAFTMASCHINEN UND
KRAFTMASCHINENAUSRU
ESTUNGEN

SITC 71:
POWER-GENERATING
MACHINERY AND
EQUIPMENT

CTCI 71: MACHINES
GENERATRICES, MOTEURS
ET LEUR EQUIPEMENT

	Innergemeinschaftlich Intra-Community Intra-communautaire					Aussergemeinschaftlich Extra-Community Extra-communautaire				
	VAL	VOL	VOL Δ%	UV	UV Δ%	VAL	VOL	VOL Δ%	UV	UV Δ%
	Monatliche Indizes			Monthly Indices			Indices mensuels			
1987 1	92.4	86.7	-3.8	106.6	-2.2	91.0	98.1	-0.2	92.8	-10.3
1987 2	119.5	109.9	5.9	108.7	5.4	99.7	103.0	12.0	96.8	2.2
1987 3	131.4	118.1	8.3	111.3	6.9	104.9	107.6	21.7	97.5	2.8
1987 4	124.6	114.1	-4.3	109.2	4.4	98.4	105.4	2.2	93.4	-5.8
1987 5	116.8	105.2	-2.0	111.0	7.5	99.1	104.2	4.1	95.1	-1.3
1987 6	121.7	108.6	5.1	112.1	5.2	106.2	110.0	-1.0	96.5	-1.0
1987 7	119.3	110.3	-2.4	108.2	4.1	106.5	115.1	14.5	92.5	-1.5
1987 8	73.5	66.9	4.0	109.9	2.2	89.0	91.5	12.4	97.3	2.9
1987 9	107.4	95.0	6.6	113.1	4.6	115.7	118.5	12.7	97.6	0.4
1987 10	120.1	109.9	2.6	109.3	1.6	108.2	112.5	-9.5	96.2	8.1
1987 11	122.4	110.8	1.8	110.5	3.4	111.0	118.5	21.5	93.7	-3.5
1987 12	127.6	116.1	15.0	109.9	2.4	118.8	124.4	26.6	95.5	-3.0
1988 1	82.7	67.0	-22.7	123.5	15.9	104.8	108.3	10.4	96.8	4.3
1988 2	107.7	94.0	-14.5	114.6	5.4	109.3	118.5	15.0	92.2	-4.8
1988 3	119.6	99.3	-15.9	120.4	8.2	128.3	136.2	26.6	94.2	-3.4
1988 4	112.0	96.6	-15.3	115.9	6.1	132.6	144.4	37.0	91.8	-1.7
1988 5	118.0	103.1	-2.0	114.5	3.2	131.3	140.3	34.6	93.6	-1.6
1988 6	117.6	101.3	-6.7	116.1	3.6	141.2	155.0	40.9	91.1	-5.6
1988 7	112.0	93.9	-14.9	119.3	10.3	135.7	140.2	21.8	96.8	4.6
1988 8	120.0	101.2	51.3	118.6	7.9	119.1	123.2	34.6	96.7	-0.6
1988 9	110.3	92.8	-2.3	118.9	5.1	148.6	150.3	26.8	98.9	1.3
1988 10	125.6	107.5	-2.2	116.8	6.9	145.4	146.1	29.9	99.5	3.4
1988 11	128.1	109.9	-0.8	116.6	5.5	130.6	132.2	11.6	98.8	5.4
1988 12	124.1	104.1	-10.3	119.2	8.5	130.8	129.0	3.7	101.4	6.2
1989 1	124.7	101.7	51.8	122.6	-0.7	139.3	132.5	22.3	105.1	8.6
1989 2	119.9	99.6	6.0	120.4	5.1	135.5	128.9	8.8	105.1	14.0
1989 3	143.2	115.2	16.0	124.3	3.2	176.7	157.5	15.6	112.2	19.1
1989 4	137.5	109.9	13.8	125.1	7.9	155.0	135.7	-6.0	114.2	24.4
1989 5	135.3	109.5	6.2	123.6	7.9	153.2	138.9	-1.0	110.3	17.8
1989 6	160.1	129.5	27.8	123.6	6.5	156.7	143.6	-7.4	109.1	19.8
1989 7	139.1	112.5	19.8	123.6	3.6	138.7	125.5	-10.5	110.5	14.2
1989 8	97.2	78.3	-22.6	124.1	4.6	120.6	114.3	-7.2	105.5	9.1
1989 9	137.0	109.0	17.5	125.7	5.7	149.5	137.9	-8.3	108.4	9.6
1989 10	147.9	120.6	12.2	122.6	5.0	156.0	144.2	-1.3	108.2	8.7
1989 11	162.2	130.7	18.9	124.1	6.4	160.7	148.4	12.3	108.3	9.6
1989 12	131.5	110.3	6.0	119.2	0.0	135.4	132.2	2.5	102.4	1.0

SITC 71:
KRAFTMASCHINEN UND
KRAFTMASCHINENAUSRU
ESTUNGEN

SITC 71:
POWER-GENERATING
MACHINERY AND
EQUIPMENT

CTCI 71: MACHINES
GENERATRICES, MOTEURS
ET LEUR EQUIPEMENT

	Innergemeinschaftlich Intra-Community Intra-communautaire					Aussergemeinschaftlich Extra-Community Extra-communautaire				
	VAL	VOL	VOL Δ%	UV	UV Δ%	VAL	VOL	VOL Δ%	UV	UV Δ%
1990 1	138.4	107.2	5.4	129.1	5.3	150.6	140.0	5.7	107.6	2.4
1990 2	146.2	116.7	17.2	125.3	4.1	151.4	140.8	9.2	107.5	2.3
1990 3	160.8	126.3	9.6	127.3	2.4	168.7	153.1	-2.8	110.2	-1.8
1990 4	141.6	111.4	1.4	127.1	1.6	159.0	142.7	5.2	111.4	-2.5
1990 5	149.8	118.6	8.3	126.3	2.2	165.9	151.9	9.4	109.2	-1.0
1990 6	144.7	112.2	-13.4	129.0	4.4	158.7	144.5	0.6	109.8	0.6
1990 7	150.3	115.1	2.3	130.6	5.7	148.2	140.2	11.7	105.7	-4.3
1990 8	105.8	81.8	4.5	129.3	4.2	142.8	144.1	26.1	99.1	-6.1
1990 9	131.3	101.2	-7.2	129.7	3.2	140.8	134.9	-2.2	104.4	-3.7
1990 10	154.8	124.1	2.9	124.7	1.7	174.7	168.3	16.7	103.8	-4.1
1990 11	155.8	122.3	-6.4	127.4	2.7	150.8	147.4	-0.7	102.3	-5.5
1990 12	134.1	107.4	-2.6	124.9	4.8	131.9	125.9	-4.8	104.8	2.3
1991 1	139.8	106.1	-1.0	131.8	2.1	160.8	149.6	6.9	107.5	-0.1
1991 2	143.2	110.1	-5.7	130.1	3.8	141.9	140.9	0.1	100.7	-6.3
1991 3	157.5	120.9	-4.3	130.3	2.4	152.5	149.4	-2.4	102.1	-7.4
1991 4	158.5	121.7	9.2	130.2	2.4	172.2	154.4	8.2	111.5	0.1
1991 5	150.4	114.2	-3.7	131.7	4.3	178.2	163.6	7.7	108.9	-0.3
1991 6	158.7	119.0	6.1	133.4	3.4	163.8	145.9	1.0	112.3	2.3
1991 7	164.1	119.9	4.2	136.9	4.8	171.9	155.0	10.6	110.9	4.9
1991 8	109.2	80.3	-1.8	136.0	5.2	141.5	130.5	-9.4	108.4	9.4
1991 9	147.8	113.0	11.7	130.8	0.8	163.1	146.5	8.6	111.3	6.6
1991 10	167.9	125.3	1.0	134.0	7.5	184.4	168.7	0.2	109.3	5.3
1991 11	160.0	118.5	-3.1	135.0	6.0	166.3	151.9	3.1	109.5	7.0
1991 12	156.7	115.9	7.9	135.2	8.2	155.4	143.0	13.6	108.7	3.7
1992 1	167.6	122.1	15.1	137.3	4.2	170.1	153.2	2.4	111.0	3.3
1992 2	183.3	132.8	20.6	138.0	6.1	159.4	143.7	2.0	110.9	10.1
1992 3	199.8	142.3	17.7	140.4	7.8	183.9	166.0	11.1	110.8	8.5
1992 4	197.5	146.6	20.5	134.7	3.5	174.5	158.1	2.4	110.4	-1.0
1992 5	190.7	136.1	19.2	140.1	6.4	158.0	138.7	-15.2	113.9	4.6
1992 6	194.7	141.9	19.2	137.2	2.8	176.9	154.9	6.2	114.2	1.7
1992 7	184.5	134.9	12.5	136.8	-0.1	171.7	160.3	3.4	107.1	-3.4
1992 8	133.9	95.5	18.9	140.2	3.1	149.7	146.2	12.0	102.4	-5.5
1992 9	170.7	120.4	6.5	141.8	8.4	172.8	153.6	4.8	112.5	1.1
1992 10	191.7	141.7	13.1	135.3	1.0	177.0	150.0	-11.1	118.0	8.0
1992 11	181.6	128.4	8.4	141.4	4.7	173.2	137.8	-9.3	125.7	14.8
1992 12	160.6	113.6	-2.0	141.4	4.6	180.7	146.4	2.4	123.4	13.5

SITC 71:
KRAFTMASCHINEN UND
KRAFTMASCHINENAUSRU
ESTUNGEN

SITC 71:
POWER-GENERATING
MACHINERY AND
EQUIPMENT

CTCI 71: MACHINES
GENERATRICES, MOTEURS
ET LEUR EQUIPEMENT

	Innergemeinschaftlich Intra-Community Intra-communautaire					Aussergemeinschaftlich Extra-Community Extra-communautaire									
	VAL	VOL	VOL Δ%	UV	UV Δ%	VAL	VOL	VOL Δ%	UV	UV Δ%					
	Jährliche Indizes					Annual Indices					Indices annuels				
1980	61.3	103.3	-4.6	59.3	9.4	59.2	110.7	5.7	53.5	11.2					
1981	71.0	106.1	2.7	66.9	12.8	72.8	114.7	3.6	63.5	18.7					
1982	79.4	102.0	-3.9	77.8	16.3	82.1	109.5	-4.5	75.0	18.1					
1983	79.7	93.7	-8.1	85.1	9.4	82.4	97.7	-10.8	84.3	12.4					
1984	87.7	95.1	1.5	92.2	8.3	90.4	98.5	0.8	91.8	8.9					
1985	100.0	100.0	5.2	100.0	8.5	100.0	100.0	1.5	100.0	8.9					
1986	104.0	97.0	-3.0	107.2	7.2	92.8	91.9	-8.1	101.0	1.0					
1987	112.0	96.4	-0.6	116.2	8.4	90.2	88.0	-4.2	102.5	1.5					
1988	133.1	111.6	15.8	119.3	2.7	97.3	96.3	9.4	101.0	-1.5					
1989	163.5	128.1	14.8	127.6	7.0	109.6	98.9	2.7	110.8	9.7					
1990	170.9	128.3	0.2	133.2	4.4	120.6	104.3	5.5	115.6	4.3					
1991	181.2	125.8	-1.9	144.0	8.1	127.4	99.2	-4.9	128.4	11.1					
1992	194.6	128.1	1.8	151.9	5.5	131.1	94.3	-4.9	139.0	8.3					
	Quartal Indizes					Quarterly Indices					Indices trimestriels				
1985 1	99.6	102.6	7.8	97.1	6.8	97.2	98.2	-3.9	99.0	10.4					
1985 2	96.6	96.0	5.1	100.6	11.5	96.2	96.8	3.2	99.4	8.5					
1985 3	84.1	81.0	-5.4	103.8	10.7	99.4	96.8	1.3	102.7	11.9					
1985 4	118.2	118.9	10.1	99.4	5.9	104.8	105.8	0.8	99.1	5.2					
1986 1	97.8	89.6	-12.7	109.1	12.4	92.2	92.1	-6.2	100.1	1.1					
1986 2	111.3	103.9	8.2	107.1	6.5	99.1	97.4	0.6	101.7	2.3					
1986 3	96.1	90.7	12.0	106.0	2.1	84.5	84.0	-13.2	100.6	-2.0					
1986 4	111.5	104.5	-12.1	106.7	7.3	95.5	94.0	-11.2	101.6	2.5					
1987 1	105.7	91.4	2.0	115.7	6.0	88.2	85.9	-6.7	102.7	2.6					
1987 2	114.0	99.0	-4.7	115.2	7.6	90.1	88.9	-8.7	101.3	-0.4					
1987 3	107.7	93.8	3.4	114.8	8.3	84.0	82.8	-1.4	101.4	0.8					
1987 4	120.5	101.4	-3.0	118.8	11.3	97.9	93.6	-0.4	104.6	3.0					
1988 1	119.5	100.6	10.1	118.8	2.7	90.1	93.4	8.7	96.5	-6.0					
1988 2	136.9	116.4	17.6	117.6	2.1	95.7	94.3	6.1	101.5	0.2					
1988 3	124.7	103.5	10.3	120.5	5.0	100.5	98.7	19.2	101.8	0.4					
1988 4	151.5	125.8	24.1	120.4	1.3	103.2	99.1	5.9	104.1	-0.5					
1989 1	163.6	128.7	27.9	127.1	7.0	105.5	96.3	3.1	109.6	13.6					
1989 2	176.5	139.3	19.7	126.7	7.7	108.6	98.6	4.6	110.1	8.5					
1989 3	146.8	112.9	9.1	130.0	7.9	107.4	93.1	-5.7	115.4	13.4					
1989 4	166.9	131.4	4.5	127.0	5.5	116.4	107.0	8.0	108.8	4.5					
1990 1	169.9	129.5	0.6	131.2	3.2	115.7	104.5	8.5	110.7	1.0					
1990 2	168.1	126.6	-9.1	132.8	4.8	122.8	105.4	6.9	116.5	5.8					
1990 3	152.2	112.0	-0.8	135.9	4.5	115.9	98.1	5.4	118.1	2.3					
1990 4	187.4	140.5	6.9	133.4	5.0	128.5	109.8	2.6	117.0	7.5					
1991 1	177.4	125.9	-2.8	140.9	7.4	118.1	97.2	-7.0	121.5	9.8					
1991 2	191.5	134.5	6.2	142.4	7.2	132.8	103.3	-2.0	128.6	10.4					
1991 3	167.3	114.9	2.6	145.6	7.1	130.5	98.1	0.0	133.0	12.6					
1991 4	190.2	129.4	-7.9	147.0	10.2	132.6	101.5	-7.6	130.6	11.6					
1992 1	201.7	132.9	5.6	151.8	7.7	128.3	92.2	-5.1	139.1	14.5					
1992 2	210.1	138.7	3.1	151.5	6.4	134.8	95.5	-7.6	141.2	9.8					
1992 3	178.7	117.7	2.4	151.8	4.3	125.5	90.7	-7.5	138.4	4.1					
1992 4	191.6	125.8	-2.8	152.3	3.6	141.6	103.0	1.5	137.5	5.3					

SITC 71:
KRAFTMASCHINEN UND
KRAFTMASCHINENAUSRU
ESTUNGEN

SITC 71:
POWER-GENERATING
MACHINERY AND
EQUIPMENT

CTCI 71: MACHINES
GENERATRICES, MOTEURS
ET LEUR EQUIPEMENT

	Innergemeinschaftlich Intra-Community Intra-communautaire					Aussergemeinschaftlich Extra-Community Extra-communautaire					
	VAL	VOL	VOL Δ%	UV	UV Δ%	VAL	VOL	VOL Δ%	UV	UV Δ%	
	Monatliche Indizes			Monthly Indices			Indices mensuels				
1987 1	89.4	77.5	-1.5	115.3	0.1	77.3	74.0	-20.7	104.5	-0.2	
1987 2	102.0	87.5	-12.7	116.6	11.6	90.4	89.1	-8.7	101.5	5.7	
1987 3	125.8	109.1	21.5	115.3	5.6	97.0	94.7	10.6	102.4	2.5	
1987 4	110.2	95.9	-12.3	114.9	3.2	90.9	88.2	-22.2	103.1	2.6	
1987 5	112.2	99.5	0.8	112.8	7.6	89.7	88.9	-8.4	100.9	1.1	
1987 6	119.6	101.5	-2.0	117.8	12.3	89.6	89.6	9.5	100.0	-5.4	
1987 7	118.3	105.0	-6.7	112.7	8.1	90.6	90.7	-10.8	99.9	-0.1	
1987 8	86.6	74.6	11.2	116.1	9.5	75.1	72.6	2.7	103.4	4.2	
1987 9	118.0	101.8	10.1	115.9	7.2	86.1	85.1	6.8	101.2	-1.6	
1987 10	130.7	110.0	1.9	118.8	6.1	91.8	86.0	-9.3	106.7	8.3	
1987 11	111.4	94.1	-7.3	118.4	16.1	90.3	86.9	3.6	103.9	0.8	
1987 12	119.1	100.0	-3.8	119.1	12.4	111.6	107.9	4.6	103.4	0.2	
1988 1	97.6	83.0	7.1	117.6	2.0	84.2	88.6	19.7	95.0	-9.1	
1988 2	116.9	95.5	9.1	122.4	5.0	85.2	85.4	-4.2	99.8	-1.7	
1988 3	144.0	123.3	13.0	116.8	1.3	101.0	106.2	12.1	95.1	-7.1	
1988 4	129.6	110.9	15.6	116.9	1.7	85.9	85.6	-2.9	100.4	-2.6	
1988 5	137.9	115.7	16.3	119.2	5.7	97.8	93.6	5.3	104.5	3.6	
1988 6	143.1	122.7	20.9	116.6	-1.0	103.6	103.8	15.8	99.8	-0.2	
1988 7	134.8	114.1	8.7	118.1	4.8	98.0	96.6	6.5	101.5	1.6	
1988 8	102.8	83.6	12.1	123.0	5.9	102.5	101.5	39.8	101.0	-2.3	
1988 9	136.4	112.7	10.7	121.0	4.4	100.8	97.9	15.0	103.0	1.8	
1988 10	148.1	120.4	9.5	123.0	3.5	91.9	87.3	1.5	105.3	-1.3	
1988 11	155.5	127.6	35.6	121.9	3.0	103.8	103.3	18.9	100.5	-3.3	
1988 12	150.6	129.4	29.4	116.4	-2.3	113.7	106.8	-1.0	106.5	3.0	
1989 1	150.9	121.5	46.4	124.2	5.6	99.1	89.8	1.4	110.4	16.2	
1989 2	166.2	129.2	35.3	128.6	5.1	97.6	86.9	1.8	112.3	12.5	
1989 3	173.7	135.4	9.8	128.3	9.8	119.9	112.2	5.6	106.9	12.4	
1989 4	157.6	124.3	12.1	126.8	8.5	106.4	95.6	11.7	111.3	10.9	
1989 5	175.6	141.4	22.2	124.2	4.2	103.2	96.0	2.6	107.5	2.9	
1989 6	196.4	152.1	24.0	129.1	10.7	116.3	104.3	0.5	111.5	11.7	
1989 7	161.2	122.1	7.0	132.0	11.8	105.8	92.3	-4.5	114.6	12.9	
1989 8	114.4	89.2	6.7	128.2	4.2	106.8	93.4	-8.0	114.4	13.3	
1989 9	164.7	127.2	12.9	129.5	7.0	109.8	93.8	-4.2	117.1	13.7	
1989 10	194.3	151.3	25.7	128.4	4.4	114.2	102.6	17.5	111.3	5.7	
1989 11	153.6	122.7	-3.8	125.2	2.7	115.3	107.6	4.2	107.2	6.7	
1989 12	152.8	120.3	-7.0	127.0	9.1	119.6	110.7	3.7	108.0	1.4	

SITC 71:
KRAFTMASCHINEN UND
KRAFTMASCHINENAUSRU
ESTUNGEN

SITC 71:
POWER-GENERATING
MACHINERY AND
EQUIPMENT

CTCI 71: MACHINES
GENERATRICES, MOTEURS
ET LEUR EQUIPEMENT

	Innergemeinschaftlich Intra-Community Intra-communautaire					Aussergemeinschaftlich Extra-Community Extra-communautaire				
	VAL	VOL	VOL Δ%	UV	UV Δ%	VAL	VOL	VOL Δ%	UV	UV Δ%
1990 1	168.1	128.3	5.6	131.0	5.5	108.0	98.8	10.0	109.3	-1.0
1990 2	157.9	120.2	-7.0	131.4	2.2	113.6	101.9	17.3	111.5	-0.7
1990 3	183.8	140.0	3.4	131.3	2.3	125.5	112.9	0.6	111.2	4.0
1990 4	162.1	123.0	-1.0	131.8	3.9	116.4	101.9	6.6	114.2	2.6
1990 5	166.0	123.6	-12.6	134.3	8.1	124.3	105.2	9.6	118.2	10.0
1990 6	176.2	133.1	-12.5	132.4	2.6	127.9	109.1	4.6	117.2	5.1
1990 7	181.2	131.0	7.3	138.3	4.8	121.9	98.0	6.2	124.4	8.6
1990 8	117.6	85.5	-4.1	137.5	7.3	112.3	96.0	2.8	117.0	2.3
1990 9	157.5	119.3	-6.2	132.0	1.9	113.5	100.4	7.0	113.0	-3.5
1990 10	197.4	145.7	-3.7	135.5	5.5	130.1	109.7	6.9	118.6	6.6
1990 11	186.3	143.0	16.5	130.3	4.1	124.0	107.4	-0.2	115.5	7.7
1990 12	178.1	132.6	10.2	134.3	5.7	131.3	112.2	1.4	117.0	8.3
1991 1	179.3	128.0	-0.2	140.1	6.9	114.8	93.6	-5.3	122.7	12.3
1991 2	172.4	122.1	1.6	141.2	7.5	115.7	96.4	-5.4	120.0	7.6
1991 3	180.6	127.6	-8.9	141.5	7.8	123.7	101.5	-10.1	121.9	9.6
1991 4	195.9	140.6	14.3	139.3	5.7	131.0	104.3	2.4	125.6	10.0
1991 5	184.9	129.1	4.4	143.2	6.6	125.8	97.0	-7.8	129.7	9.7
1991 6	194.0	133.8	0.5	145.0	9.5	141.7	108.7	-0.4	130.4	11.3
1991 7	187.5	127.8	-2.4	146.7	6.1	146.0	108.7	10.9	134.3	8.0
1991 8	134.3	89.2	4.3	150.6	9.5	120.5	88.7	-7.6	135.8	16.1
1991 9	180.2	127.7	7.0	141.1	6.9	125.1	97.1	-3.3	128.8	14.0
1991 10	201.1	141.1	-3.2	142.5	5.2	133.8	103.9	-5.3	128.8	8.6
1991 11	191.5	128.6	-10.1	148.9	14.3	128.1	97.5	-9.2	131.4	13.8
1991 12	178.1	118.5	-10.6	150.3	11.9	135.5	102.9	-8.3	131.7	12.6
1992 1	193.5	125.6	-1.9	154.1	10.0	125.0	91.2	-2.6	137.1	11.7
1992 2	189.2	122.6	0.4	154.3	9.3	126.2	88.5	-8.2	142.6	18.8
1992 3	222.4	150.4	17.9	147.9	4.5	133.8	97.0	-4.4	137.9	13.1
1992 4	208.6	139.5	-0.8	149.5	7.3	143.6	101.8	-2.4	141.1	12.3
1992 5	208.9	137.7	6.7	151.7	5.9	134.5	97.4	0.4	138.1	6.5
1992 6	213.4	139.0	3.9	153.5	5.9	126.2	87.2	-19.8	144.7	11.0
1992 7	205.0	138.3	8.2	148.2	1.0	137.0	101.7	-6.4	134.7	0.3
1992 8	125.8	81.8	-8.3	153.8	2.1	102.0	71.9	-18.9	141.8	4.4
1992 9	205.5	133.0	4.2	154.5	9.5	137.5	98.4	1.3	139.7	8.5
1992 10	208.8	139.5	-1.1	149.7	5.1	144.8	108.9	4.8	133.0	3.3
1992 11	180.9	119.1	-7.4	151.9	2.0	127.4	90.5	-7.2	140.8	7.2
1992 12	185.2	118.8	0.3	155.9	3.7	152.9	109.7	6.6	139.4	5.8

SITC 72:
ARBEITSMASCHINEN
FUER BESONDERE
ZWECKE

SITC 72: MACHINERY
SPECIALIZED FOR
PARTICULAR
INDUSTRIES

CTCI 72: MACHINES ET
APPAREILS SPECIALISES
POUR LES INDUSTRIES
PARTICULIERES

	Innergemeinschaftlich Intra-Community Intra-communautaire					Aussergemeinschaftlich Extra-Community Extra-communautaire									
	VAL	VOL	VOL Δ%	UV	UV Δ%	VAL	VOL	VOL Δ%	UV	UV Δ%					
	Jährliche Indizes					Annual Indices					Indices annuels				
1980	63.8	105.7	-4.1	60.4	11.2	58.9	122.9	5.9	47.9	10.4					
1981	63.4	92.7	-12.3	68.4	13.2	64.9	109.7	-10.7	59.2	23.6					
1982	71.7	93.0	0.3	77.1	12.7	69.3	98.1	-10.6	70.6	19.3					
1983	75.5	88.5	-4.8	85.3	10.6	74.2	92.7	-5.5	80.0	13.3					
1984	86.9	95.0	7.3	91.5	7.3	87.6	97.4	5.1	89.9	12.4					
1985	100.0	100.0	5.3	100.0	9.3	100.0	100.0	2.7	100.0	11.2					
1986	108.9	100.6	0.6	108.3	8.3	102.9	99.9	-0.1	103.0	3.0					
1987	122.6	106.2	5.6	115.4	6.6	117.1	108.1	8.2	108.3	5.1					
1988	144.7	118.1	11.2	122.5	6.2	146.8	126.2	16.7	116.3	7.4					
1989	166.9	126.5	7.1	131.9	7.7	167.0	132.5	5.0	126.0	8.3					
1990	175.1	123.8	-2.1	141.4	7.2	171.8	133.1	0.5	129.1	2.5					
1991	169.7	112.5	-9.1	150.8	6.6	176.6	125.4	-5.8	140.8	9.1					
1992	164.4	102.7	-8.7	160.1	6.2	171.3	115.6	-7.8	148.2	5.3					
	Quartal Indizes					Quarterly Indices					Indices trimestriels				
1985 1	92.5	93.8	3.9	98.6	9.6	98.6	96.0	2.5	102.7	17.2					
1985 2	104.1	105.0	5.5	99.1	9.1	101.1	101.2	2.0	99.9	14.6					
1985 3	96.4	95.4	7.1	101.0	9.3	96.2	96.7	3.4	99.5	10.1					
1985 4	107.0	105.6	3.9	101.3	9.2	104.4	106.5	3.0	98.0	3.9					
1986 1	101.2	95.0	1.3	106.5	8.0	92.2	90.7	-5.5	101.7	-1.0					
1986 2	116.1	107.8	2.7	107.7	8.7	112.0	108.7	7.4	103.0	3.1					
1986 3	100.7	92.3	-3.2	109.1	8.0	100.1	97.0	0.3	103.2	3.7					
1986 4	116.3	105.7	0.1	110.0	8.6	108.4	104.3	-2.1	103.9	6.0					
1987 1	108.8	95.1	0.1	114.4	7.4	105.5	97.2	7.2	108.5	6.7					
1987 2	127.0	109.9	1.9	115.6	7.3	119.4	109.8	1.0	108.7	5.5					
1987 3	116.8	101.0	9.4	115.6	6.0	113.5	105.2	8.5	107.9	4.6					
1987 4	140.2	121.1	14.6	115.8	5.3	127.9	118.4	13.5	108.0	3.9					
1988 1	129.6	107.4	12.9	120.7	5.5	130.4	116.4	19.8	112.0	3.2					
1988 2	150.4	123.1	12.0	122.2	5.7	154.0	133.2	21.3	115.6	6.3					
1988 3	137.1	111.4	10.3	123.1	6.5	146.0	122.1	16.1	119.6	10.8					
1988 4	158.2	127.7	5.5	123.9	7.0	153.9	130.9	10.6	117.6	8.9					
1989 1	153.9	119.2	11.0	129.1	7.0	155.3	124.9	7.3	124.3	11.0					
1989 2	179.6	136.7	11.0	131.4	7.5	181.5	143.8	8.0	126.2	9.2					
1989 3	158.7	118.6	6.5	133.8	8.7	161.8	127.8	4.7	126.6	5.9					
1989 4	179.7	134.7	5.5	133.4	7.7	173.3	136.6	4.4	126.9	7.9					
1990 1	174.4	125.0	4.9	139.5	8.1	168.1	131.4	5.2	127.9	2.9					
1990 2	184.6	130.8	-4.3	141.1	7.4	181.7	140.5	-2.3	129.3	2.5					
1990 3	163.3	114.7	-3.3	142.4	6.4	161.7	124.6	-2.5	129.8	2.5					
1990 4	175.3	122.6	-9.0	143.0	7.2	174.0	134.4	-1.6	129.5	2.0					
1991 1	168.0	112.3	-10.2	149.6	7.2	172.4	127.6	-2.9	135.1	5.6					
1991 2	181.9	121.1	-7.4	150.2	6.4	191.0	134.9	-4.0	141.6	9.5					
1991 3	159.3	104.8	-8.6	152.0	6.7	170.6	117.1	-6.0	145.7	12.2					
1991 4	169.8	111.9	-8.7	151.7	6.1	177.2	125.7	-6.5	141.0	8.9					
1992 1	165.2	103.9	-7.5	159.0	6.3	174.3	117.9	-7.6	147.8	9.4					
1992 2	180.6	113.4	-6.4	159.3	6.1	183.1	126.1	-6.5	145.2	2.5					
1992 3	152.6	95.5	-8.9	159.8	5.1	162.2	109.9	-6.1	147.6	1.3					
1992 4	163.8	100.9	-9.8	162.3	7.0	169.0	110.5	-12.1	152.9	8.4					

SITC 72:
ARBEITSMASCHINEN
FUER BESONDERE
ZWECKE

SITC 72: MACHINERY
SPECIALIZED FOR
PARTICULAR
INDUSTRIES

CTCI 72: MACHINES ET
APPAREILS SPECIALISES
POUR LES INDUSTRIES
PARTICULIERES

	Innergemeinschaftlich Intra-Community Intra-communautaire					Aussergemeinschaftlich Extra-Community Extra-communautaire					
	VAL	VOL	VOL Δ%	UV	UV Δ%	VAL	VOL	VOL Δ%	UV	UV Δ%	
	Monatliche Indizes			Monthly Indices			Indices mensuels				
1987 1	85.2	74.7	-12.0	114.1	7.1	92.7	87.0	0.0	106.5	5.0	
1987 2	111.3	97.4	2.9	114.3	7.6	105.3	95.8	7.6	109.9	8.7	
1987 3	130.0	113.3	7.4	114.7	7.5	118.3	108.7	13.1	108.8	6.3	
1987 4	132.0	114.9	0.0	114.9	7.0	120.5	111.1	-4.8	108.5	7.9	
1987 5	121.0	103.1	1.0	117.4	7.9	116.3	107.5	3.7	108.2	2.5	
1987 6	128.1	111.6	5.0	114.8	7.4	120.9	110.6	4.7	109.3	6.0	
1987 7	140.3	122.0	7.3	115.0	6.9	127.6	115.1	-2.3	110.9	8.5	
1987 8	94.5	81.0	11.4	116.7	5.0	98.1	91.6	21.8	107.1	3.0	
1987 9	115.4	100.0	10.4	115.4	5.5	114.9	108.9	10.9	105.5	1.7	
1987 10	139.2	120.3	11.2	115.7	6.2	121.5	112.9	5.8	107.6	5.1	
1987 11	132.9	115.3	16.8	115.3	5.0	124.3	116.4	20.4	106.8	2.7	
1987 12	148.9	127.8	15.9	116.5	4.8	138.1	126.1	15.1	109.5	4.0	
1988 1	99.9	84.2	12.7	118.6	3.9	102.7	94.3	8.4	108.9	2.3	
1988 2	131.6	108.1	11.0	121.7	6.5	124.3	109.3	14.1	113.7	3.5	
1988 3	157.3	129.8	14.6	121.2	5.7	164.1	145.5	33.9	112.8	3.7	
1988 4	142.5	116.3	1.2	122.5	6.6	148.4	127.9	15.1	116.0	6.9	
1988 5	150.8	124.0	20.3	121.6	3.6	153.6	133.6	24.3	115.0	6.3	
1988 6	158.0	129.0	15.6	122.5	6.7	160.2	138.2	25.0	115.9	6.0	
1988 7	154.5	126.4	3.6	122.2	6.3	154.6	131.0	13.8	118.0	6.4	
1988 8	119.9	96.2	18.8	124.6	6.8	132.6	108.8	18.8	121.9	13.8	
1988 9	137.0	111.6	11.6	122.8	6.4	151.0	126.5	16.2	119.4	13.2	
1988 10	151.2	123.4	2.6	122.5	5.9	150.6	127.5	12.9	118.1	9.8	
1988 11	153.6	124.3	7.8	123.6	7.2	154.8	131.2	12.7	118.0	10.5	
1988 12	169.8	135.4	5.9	125.4	7.6	156.7	134.2	6.4	116.8	6.7	
1989 1	138.1	107.7	27.9	128.2	8.1	154.6	126.3	33.9	122.4	12.4	
1989 2	149.8	115.8	7.1	129.4	6.3	142.3	114.6	4.8	124.2	9.2	
1989 3	173.5	134.1	3.3	129.4	6.8	168.6	133.7	-8.1	126.1	11.8	
1989 4	170.0	129.4	11.3	131.4	7.3	183.0	147.7	15.5	123.9	6.8	
1989 5	173.6	132.5	6.9	131.0	7.7	178.8	141.0	5.5	126.8	10.3	
1989 6	194.8	148.0	14.7	131.6	7.4	182.6	142.8	3.3	127.9	10.4	
1989 7	183.8	137.2	8.5	134.0	9.7	169.5	133.7	2.1	126.8	7.5	
1989 8	136.8	100.6	4.6	136.0	9.1	155.2	121.0	11.2	128.3	5.3	
1989 9	155.3	118.0	5.7	131.6	7.2	161.0	128.9	1.9	124.9	4.6	
1989 10	176.2	133.8	8.4	131.7	7.5	177.2	138.1	8.3	128.3	8.6	
1989 11	181.0	135.7	9.2	133.4	7.9	171.9	135.5	3.3	126.9	7.5	
1989 12	181.7	134.6	-0.6	135.0	7.7	170.9	136.2	1.5	125.5	7.4	

SITC 72:
ARBEITSMASCHINEN
FUER BESONDERE
ZWECKE

SITC 72: MACHINERY
SPECIALIZED FOR
PARTICULAR
INDUSTRIES

CTCI 72: MACHINES ET
APPAREILS SPECIALISES
POUR LES INDUSTRIES
PARTICULIERES

	Innergemeinschaftlich Intra-Community Intra-communautaire					Aussergemeinschaftlich Extra-Community Extra-communautaire				
	VAL	VOL	VOL Δ%	UV	UV Δ%	VAL	VOL	VOL Δ%	UV	UV Δ%
1990 1	159.9	115.3	7.1	138.7	8.2	161.9	126.6	0.2	127.9	4.5
1990 2	163.4	117.2	1.2	139.4	7.7	150.9	117.8	2.8	128.1	3.1
1990 3	200.2	142.6	6.3	140.4	8.5	191.3	149.8	12.0	127.7	1.3
1990 4	184.3	129.9	0.4	141.9	8.0	175.9	136.7	-7.4	128.7	3.9
1990 5	190.3	134.8	1.7	141.2	7.8	190.7	148.9	5.6	128.1	1.0
1990 6	179.3	127.9	-13.6	140.2	6.5	178.4	135.9	-4.8	131.3	2.7
1990 7	193.2	138.1	0.7	139.9	4.4	187.1	142.9	6.9	130.9	3.2
1990 8	140.6	98.1	-2.5	143.3	5.4	147.6	115.3	-4.7	128.0	-0.2
1990 9	156.2	108.0	-8.5	144.6	9.9	150.6	115.6	-10.3	130.3	4.3
1990 10	177.1	125.8	-6.0	140.8	6.9	178.7	137.8	-0.2	129.7	1.1
1990 11	178.9	124.7	-8.1	143.5	7.6	179.2	140.3	3.5	127.7	0.6
1990 12	169.8	117.4	-12.8	144.6	7.1	164.3	125.0	-8.2	131.4	4.7
1991 1	159.0	107.0	-7.2	148.6	7.1	183.2	137.1	8.3	133.6	4.5
1991 2	161.0	107.7	-8.1	149.5	7.2	156.8	116.4	-1.2	134.7	5.2
1991 3	183.8	122.2	-14.3	150.4	7.1	177.1	129.2	-13.8	137.1	7.4
1991 4	190.4	127.1	-2.2	149.8	5.6	194.5	139.1	1.8	139.8	8.6
1991 5	178.2	118.3	-12.2	150.6	6.7	201.2	140.0	-6.0	143.7	12.2
1991 6	176.9	117.8	-7.9	150.2	7.1	177.3	125.6	-7.6	141.2	7.5
1991 7	195.6	128.6	-6.9	152.1	8.7	200.3	136.9	-4.2	146.3	11.8
1991 8	132.5	85.7	-12.6	154.6	7.9	147.3	100.9	-12.5	146.0	14.1
1991 9	150.0	100.2	-7.2	149.7	3.5	164.3	113.5	-1.8	144.8	11.1
1991 10	171.4	112.9	-10.3	151.8	7.8	182.8	130.0	-5.7	140.6	8.4
1991 11	160.9	105.2	-15.6	152.9	6.6	174.0	123.7	-11.8	140.7	10.2
1991 12	177.2	117.6	0.2	150.7	4.2	174.7	123.4	-1.3	141.6	7.8
1992 1	148.5	92.7	-13.4	160.2	7.8	158.6	108.7	-20.7	145.9	9.2
1992 2	161.1	101.6	-5.7	158.6	6.1	165.5	110.4	-5.2	149.9	11.3
1992 3	185.9	117.3	-4.0	158.5	5.4	198.2	134.4	4.0	147.5	7.6
1992 4	184.2	115.7	-9.0	159.2	6.3	190.5	128.2	-7.8	148.6	6.3
1992 5	178.5	111.5	-5.7	160.1	6.3	182.3	125.8	-10.1	144.9	0.8
1992 6	179.5	113.1	-4.0	158.7	5.7	176.6	124.3	-1.0	142.1	0.6
1992 7	192.4	120.0	-6.7	160.3	5.4	193.8	129.6	-5.3	149.5	2.2
1992 8	120.0	74.4	-13.2	161.3	4.3	130.8	89.9	-10.9	145.5	-0.3
1992 9	145.5	92.1	-8.1	158.0	5.5	162.1	110.3	-2.8	147.0	1.5
1992 10	160.9	100.7	-10.8	159.8	5.3	168.3	111.1	-14.5	151.5	7.8
1992 11	155.1	96.0	-8.7	161.6	5.7	164.0	108.7	-12.1	150.9	7.2
1992 12	175.5	106.2	-9.7	165.3	9.7	174.6	111.7	-9.5	156.3	10.4

SITC 72:
ARBEITSMASCHINEN
FUER BESONDERE
ZWECKE

SITC 72: MACHINERY
SPECIALIZED FOR
PARTICULAR
INDUSTRIES

CTCI 72: MACHINES ET
APPAREILS SPECIALISES
POUR LES INDUSTRIES
PARTICULIERES

	Innergemeinschaftlich Intra-Community Intra-communautaire					Aussergemeinschaftlich Extra-Community Extra-communautaire									
	VAL	VOL	VOL Δ%	UV	UV Δ%	VAL	VOL	VOL Δ%	UV	UV Δ%					
	Jährliche Indizes					Annual Indices					Indices annuels				
1980	66.4	113.5	-4.6	58.5	11.4	63.4	115.5	-3.2	54.9	13.2					
1981	63.7	95.8	-15.6	66.5	13.7	76.2	118.8	2.9	64.1	16.8					
1982	73.0	96.0	0.2	76.0	14.3	78.7	106.6	-10.3	73.8	15.1					
1983	77.2	90.8	-5.4	85.0	11.8	76.1	91.6	-14.1	83.1	12.6					
1984	86.7	94.9	4.5	91.4	7.5	86.5	94.4	3.1	91.6	10.2					
1985	100.0	100.0	5.4	100.0	9.4	100.0	100.0	5.9	100.0	9.2					
1986	108.9	100.4	0.4	108.5	8.5	100.2	94.8	-5.2	105.7	5.7					
1987	122.2	105.4	5.0	115.9	6.8	96.2	85.1	-10.2	113.0	6.9					
1988	142.8	114.5	8.6	124.7	7.6	100.7	82.1	-3.5	122.7	8.6					
1989	165.0	123.8	8.1	133.3	6.9	117.7	89.1	8.5	132.1	7.7					
1990	171.9	119.9	-3.2	143.4	7.6	122.8	87.8	-1.5	139.9	5.9					
1991	166.3	109.5	-8.7	151.9	5.9	118.9	79.7	-9.2	149.2	6.6					
1992	160.2	99.6	-9.0	160.8	5.9	122.6	77.2	-3.1	158.8	6.4					
	Quartal Indizes					Quarterly Indices					Indices trimestriels				
1985 1	92.1	93.6	2.5	98.4	10.1	95.0	94.7	4.4	100.3	11.9					
1985 2	104.1	104.3	7.4	99.8	10.2	99.6	98.6	8.0	101.0	10.6					
1985 3	96.8	96.5	7.6	100.3	8.8	95.0	95.1	7.5	99.9	7.8					
1985 4	106.7	105.3	4.1	101.3	8.9	110.3	111.5	3.6	98.9	6.8					
1986 1	101.9	95.9	2.5	106.3	8.0	95.8	92.4	-2.4	103.7	3.4					
1986 2	115.1	107.1	2.7	107.5	7.7	101.9	98.2	-0.4	103.8	2.8					
1986 3	101.4	92.3	-4.4	109.9	9.6	97.0	90.9	-4.4	106.7	6.8					
1986 4	118.0	106.8	1.4	110.5	9.1	106.2	97.9	-12.2	108.5	9.7					
1987 1	107.4	92.8	-3.2	115.7	8.8	89.7	79.3	-14.2	113.1	9.1					
1987 2	125.7	107.8	0.7	116.6	8.5	94.1	83.4	-15.1	112.8	8.7					
1987 3	114.7	99.1	7.4	115.7	5.3	92.0	80.8	-11.1	113.8	6.7					
1987 4	140.6	121.6	13.9	115.6	4.6	108.9	96.8	-1.1	112.5	3.7					
1988 1	123.4	100.7	8.5	122.5	5.9	84.8	70.4	-11.2	120.4	6.5					
1988 2	154.3	123.4	14.5	125.0	7.2	103.5	84.8	1.7	122.1	8.2					
1988 3	137.0	109.4	10.4	125.2	8.2	99.9	81.1	0.4	123.2	8.3					
1988 4	155.9	123.9	1.9	125.8	8.8	114.0	91.4	-5.6	124.7	10.8					
1989 1	154.4	117.4	16.6	131.5	7.3	106.6	81.1	15.2	131.4	9.1					
1989 2	174.6	131.2	6.3	133.1	6.5	119.1	91.2	7.5	130.6	7.0					
1989 3	154.1	115.8	5.9	133.1	6.3	115.6	87.4	7.8	132.3	7.4					
1989 4	177.7	131.4	6.1	135.2	7.5	130.0	97.1	6.2	133.9	7.4					
1990 1	172.2	122.4	4.3	140.7	7.0	124.4	90.0	11.0	138.2	5.2					
1990 2	178.7	125.5	-4.3	142.4	7.0	125.2	90.2	-1.1	138.8	6.3					
1990 3	159.1	109.5	-5.4	145.3	9.2	115.3	81.9	-6.3	140.8	6.4					
1990 4	174.0	119.7	-8.9	145.4	7.5	126.6	89.3	-8.0	141.8	5.9					
1991 1	168.0	110.8	-9.5	151.6	7.7	115.3	77.6	-13.8	148.6	7.5					
1991 2	175.7	116.1	-7.5	151.3	6.3	117.9	78.1	-13.4	151.0	8.8					
1991 3	155.0	101.2	-7.6	153.2	5.4	115.5	77.6	-5.3	148.9	5.8					
1991 4	168.8	111.2	-7.1	151.8	4.4	133.4	89.9	0.7	148.4	4.7					
1992 1	163.7	103.5	-6.6	158.2	4.4	114.1	71.2	-8.2	160.2	7.8					
1992 2	173.3	107.5	-7.4	161.2	6.5	119.4	74.3	-4.9	160.7	6.4					
1992 3	148.8	91.8	-9.3	162.1	5.8	118.9	75.4	-2.8	157.7	5.9					
1992 4	155.9	95.3	-13.4	161.9	6.7	139.1	88.6	-1.4	157.0	5.8					

SITC 72:
ARBEITSMASCHINEN
FUER BESONDERE
ZWECKE

SITC 72: MACHINERY
SPECIALIZED FOR
PARTICULAR
INDUSTRIES

CTCI 72: MACHINES ET
APPAREILS SPECIALISES
POUR LES INDUSTRIES
PARTICULIERES

	Innergemeinschaftlich Intra-Community Intra-communautaire					Aussergemeinschaftlich Extra-Community Extra-communautaire									
	VAL	VOL	VOL Δ%	UV	UV Δ%	VAL	VOL	VOL Δ%	UV	UV Δ%					
	Monatliche Indizes					Monthly indices					Indices mensuels				
1987 1	86.9	76.0	-14.0	114.4	8.6	81.9	72.4	-20.4	113.1	7.2					
1987 2	106.9	92.4	-1.0	115.7	9.2	88.4	78.8	-13.2	112.2	9.8					
1987 3	128.3	110.1	3.7	116.5	8.6	98.8	86.7	-9.0	113.9	10.0					
1987 4	131.8	113.2	-4.5	116.4	7.6	94.4	84.3	-22.4	112.0	7.8					
1987 5	118.6	101.7	5.6	116.6	8.6	96.9	85.9	-5.0	112.8	8.4					
1987 6	126.7	108.4	1.7	116.9	9.7	91.0	80.0	-16.2	113.7	9.9					
1987 7	132.9	115.8	3.7	114.8	5.4	106.4	93.4	-16.3	113.9	9.7					
1987 8	90.6	77.7	7.0	116.6	4.6	82.3	72.1	-9.2	114.2	5.1					
1987 9	120.4	103.6	11.9	116.2	5.7	87.3	77.0	-5.9	113.4	4.5					
1987 10	140.1	120.8	6.1	116.0	5.4	98.1	86.7	-10.7	113.1	5.4					
1987 11	133.7	115.8	19.0	115.5	5.8	101.7	91.1	5.0	111.6	3.6					
1987 12	148.0	128.4	17.5	115.3	3.0	127.4	112.8	2.7	112.9	2.5					
1988 1	96.4	80.4	5.8	119.9	4.8	70.7	59.4	-18.0	119.1	5.3					
1988 2	125.0	102.3	10.7	122.2	5.6	84.0	69.2	-12.2	121.4	8.2					
1988 3	148.8	119.4	8.4	124.6	7.0	99.8	82.7	-4.6	120.7	6.0					
1988 4	140.1	112.1	-1.0	125.0	7.4	93.6	76.5	-9.3	122.4	9.3					
1988 5	158.1	126.3	24.2	125.2	7.4	105.8	86.7	0.9	122.0	8.2					
1988 6	164.5	131.9	21.7	124.7	6.7	111.4	91.3	14.1	122.0	7.3					
1988 7	154.1	123.8	6.9	124.5	8.4	110.3	90.6	-3.0	121.7	6.8					
1988 8	116.1	92.2	18.7	125.9	8.0	93.1	75.0	4.0	124.1	8.7					
1988 9	140.6	112.1	8.2	125.4	7.9	96.6	77.7	0.9	124.3	9.6					
1988 10	152.4	122.3	1.2	124.6	7.4	105.2	84.5	-2.5	124.5	10.1					
1988 11	151.1	119.9	3.5	126.0	9.1	110.2	89.7	-1.5	122.9	10.1					
1988 12	164.2	129.4	0.8	126.9	10.1	126.3	99.9	-11.4	126.4	12.0					
1989 1	140.1	107.0	33.1	130.9	9.2	103.5	78.3	31.8	132.2	11.0					
1989 2	151.6	114.3	11.7	132.6	8.5	101.0	76.7	10.8	131.7	8.5					
1989 3	171.5	130.9	9.6	131.0	5.1	115.4	88.4	6.9	130.5	8.1					
1989 4	166.8	125.1	11.6	133.3	6.6	111.8	86.7	13.3	129.0	5.4					
1989 5	166.3	124.3	-1.6	133.8	6.9	117.7	89.7	3.5	131.2	7.5					
1989 6	190.9	144.3	9.4	132.3	6.1	127.6	97.1	6.4	131.4	7.7					
1989 7	174.7	129.5	4.6	134.9	8.4	131.3	98.9	9.2	132.8	9.1					
1989 8	129.6	97.4	5.6	133.1	5.7	107.0	80.6	7.5	132.8	7.0					
1989 9	158.0	120.4	7.4	131.2	4.6	108.5	82.7	6.4	131.2	5.6					
1989 10	175.1	130.6	6.8	134.1	7.6	126.9	94.6	12.0	134.1	7.7					
1989 11	171.1	127.5	6.3	134.2	6.5	121.7	91.8	2.3	132.6	7.9					
1989 12	187.0	136.2	5.3	137.3	8.2	141.2	104.8	4.9	134.7	6.6					

SITC 72:
ARBEITSMASCHINEN
FUER BESONDERE
ZWECKE

SITC 72: MACHINERY
SPECIALIZED FOR
PARTICULAR
INDUSTRIES

CTCI 72: MACHINES ET
APPAREILS SPECIALISES
POUR LES INDUSTRIES
PARTICULIERES

	Innergemeinschaftlich Intra-Community Intra-communautaire					Aussergemeinschaftlich Extra-Community Extra-communautaire				
	VAL	VOL	VOL Δ%	UV	UV Δ%	VAL	VOL	VOL Δ%	UV	UV Δ%
1990 1	157.3	112.2	4.9	140.2	7.1	126.7	91.4	16.7	138.6	4.8
1990 2	158.8	113.2	-1.0	140.3	5.8	114.3	82.9	8.1	137.9	4.7
1990 3	200.4	141.8	8.3	141.3	7.9	132.3	95.7	8.3	138.2	5.9
1990 4	179.7	126.4	1.0	142.2	6.7	117.5	85.6	-1.3	137.3	6.4
1990 5	179.9	124.9	0.5	144.0	7.6	128.1	90.6	1.0	141.4	7.8
1990 6	176.5	125.2	-13.2	141.0	6.6	129.9	94.3	-2.9	137.7	4.8
1990 7	199.5	137.7	6.3	144.9	7.4	136.1	97.2	-1.7	140.0	5.4
1990 8	127.6	87.6	-10.1	145.7	9.5	111.2	78.7	-2.4	141.3	6.4
1990 9	150.1	103.1	-14.4	145.6	11.0	98.8	69.9	-15.5	141.3	7.7
1990 10	180.6	126.1	-3.4	143.2	6.8	128.2	92.2	-2.5	139.0	3.7
1990 11	176.5	122.0	-4.3	144.7	7.8	117.9	83.1	-9.5	141.9	7.0
1990 12	164.9	111.0	-18.5	148.6	8.2	133.7	92.6	-11.6	144.4	7.2
1991 1	162.9	107.1	-4.5	152.1	8.5	121.2	82.3	-10.0	147.3	6.3
1991 2	161.1	106.0	-6.4	152.0	8.3	107.4	71.9	-13.3	149.4	8.3
1991 3	180.3	119.5	-15.7	150.9	6.8	117.1	78.5	-18.0	149.2	8.0
1991 4	184.2	121.2	-4.1	152.0	6.9	116.0	76.6	-10.5	151.4	10.3
1991 5	172.7	114.3	-8.5	151.1	4.9	119.9	79.1	-12.7	151.6	7.2
1991 6	170.0	112.9	-9.8	150.6	6.8	118.0	78.6	-16.6	150.1	9.0
1991 7	192.7	125.7	-8.7	153.3	5.8	140.7	93.5	-3.8	150.5	7.5
1991 8	126.8	81.8	-6.6	155.0	6.4	103.7	70.0	-11.1	148.2	4.9
1991 9	145.6	96.2	-6.7	151.4	4.0	102.3	69.4	-0.7	147.4	4.3
1991 10	173.4	114.0	-9.6	152.1	6.2	128.3	84.8	-8.0	151.3	8.8
1991 11	164.8	109.7	-10.1	150.2	3.8	125.3	85.8	3.2	146.0	2.9
1991 12	168.1	109.9	-1.0	153.0	3.0	146.8	99.2	7.1	148.0	2.5
1992 1	149.2	93.9	-12.3	158.9	4.5	107.8	67.4	-18.1	159.9	8.6
1992 2	157.5	99.8	-5.8	157.8	3.8	106.9	67.2	-6.5	159.1	6.5
1992 3	184.7	116.9	-2.2	158.0	4.7	127.3	78.9	0.5	161.4	8.2
1992 4	178.2	110.8	-8.6	160.8	5.8	125.2	76.9	0.4	162.8	7.5
1992 5	169.6	105.5	-7.7	160.8	6.4	114.9	72.0	-9.0	159.6	5.3
1992 6	172.5	106.4	-5.8	162.1	7.6	118.3	74.1	-5.7	159.6	6.3
1992 7	183.1	114.1	-9.2	160.5	4.7	142.7	91.5	-2.1	156.0	3.7
1992 8	116.2	71.1	-13.1	163.5	5.5	101.0	62.8	-10.3	160.9	8.6
1992 9	146.8	90.1	-6.3	162.9	7.6	113.0	71.9	3.6	157.2	6.6
1992 10	162.7	100.6	-11.8	161.7	6.3	129.6	82.1	-3.2	157.9	4.4
1992 11	147.2	91.6	-16.5	160.7	7.0	123.4	79.8	-7.0	154.6	5.9
1992 12	157.8	96.7	-12.0	163.2	6.7	164.2	103.9	4.7	158.0	6.8

EG Einfuhr
SITC 73:
METALLBEARBEITUNGSM
ASCHINEN

EC Imports
SITC 73:
METALWORKING
MACHINERY

Importations CE
CTCI 73: MACHINES ET
APPAREILS POUR LE
TRAVAIL DES METAUX

	Innergemeinschaftlich Intra-Community Intra-communautaire					Aussergemeinschaftlich Extra-Community Extra-communautaire									
	VAL	VOL	VOL Δ%	UV	UV Δ%	VAL	VOL	VOL Δ%	UV	UV Δ%					
	Jährliche Indizes					Annual Indices					Indices annuels				
1980	78.0	142.9	4.5	54.6	15.4	68.3	124.6	17.7	54.8	9.4					
1981	80.6	127.4	-10.8	63.3	15.9	69.7	108.1	-13.2	64.5	17.7					
1982	79.8	105.7	-17.0	75.5	19.3	70.6	93.8	-13.2	75.3	16.7					
1983	71.9	87.2	-17.5	82.4	9.1	66.6	80.7	-14.0	82.5	9.6					
1984	81.9	89.2	2.3	91.8	11.4	79.4	86.5	7.2	91.8	11.3					
1985	100.0	100.0	12.1	100.0	8.9	100.0	100.0	15.6	100.0	8.9					
1986	122.4	107.0	7.0	114.4	14.4	121.9	115.4	15.4	105.6	5.6					
1987	129.7	105.0	-1.9	123.5	8.0	121.9	109.6	-5.0	111.2	5.3					
1988	140.8	112.0	6.7	125.7	1.8	136.1	116.6	6.4	116.7	4.9					
1989	166.7	121.6	8.6	137.1	9.1	166.2	132.4	13.6	125.5	7.5					
1990	202.5	135.0	11.0	150.0	9.4	185.3	140.7	6.3	131.7	4.9					
1991	204.0	129.8	-3.9	157.2	4.8	184.7	130.9	-7.0	141.1	7.1					
1992	186.4	109.3	-15.8	170.5	8.5	151.3	101.5	-22.5	149.1	5.7					
	Quartai Indizes					Quarterly Indices					Indices trimestriels				
1985 1	83.2	83.3	2.1	99.9	11.7	90.2	89.3	14.3	101.0	12.7					
1985 2	92.9	94.2	9.4	98.6	5.9	97.9	98.2	13.3	99.7	10.7					
1985 3	97.9	96.6	11.8	101.3	11.4	88.5	87.4	17.5	101.3	8.5					
1985 4	126.5	126.4	23.8	100.1	7.1	124.5	126.3	19.0	98.6	5.2					
1986 1	106.9	98.4	18.1	108.6	8.7	107.8	106.7	19.5	101.0	0.0					
1986 2	119.3	105.5	12.0	113.1	14.7	127.5	121.9	24.1	104.6	4.9					
1986 3	123.8	106.3	10.0	116.5	15.0	115.7	106.9	22.3	108.2	6.8					
1986 4	137.8	116.4	-7.9	118.4	18.3	135.6	125.2	-0.9	108.3	9.8					
1987 1	115.9	96.9	-1.5	119.6	10.1	114.0	101.6	-4.8	112.2	11.1					
1987 2	129.7	104.4	-1.0	124.2	9.8	111.5	99.6	-18.3	111.9	7.0					
1987 3	119.5	94.8	-10.8	126.1	8.2	116.3	105.9	-0.9	109.8	1.5					
1987 4	154.5	124.7	7.1	123.9	4.6	146.9	132.5	5.8	110.9	2.4					
1988 1	123.8	97.9	1.0	126.5	5.8	120.8	105.7	4.0	114.3	1.9					
1988 2	140.9	114.7	9.9	122.8	-1.1	126.8	109.8	10.2	115.5	3.2					
1988 3	129.5	103.7	9.4	124.9	-1.0	138.5	118.3	11.7	117.1	6.6					
1988 4	164.0	127.7	2.4	128.4	3.6	156.8	131.3	-0.9	119.4	7.7					
1989 1	141.5	105.0	7.3	134.8	6.6	138.2	111.2	5.2	124.3	8.7					
1989 2	176.7	131.9	15.0	134.0	9.1	164.2	133.6	21.7	122.9	6.4					
1989 3	164.8	116.8	12.6	141.1	13.0	166.1	131.3	11.0	126.5	8.0					
1989 4	193.5	139.8	9.5	138.4	7.8	197.1	154.5	17.7	127.6	6.9					
1990 1	184.6	123.0	17.1	150.1	11.4	180.1	136.3	22.6	132.1	6.3					
1990 2	199.1	131.4	-0.4	151.5	13.1	179.7	137.7	3.1	130.5	6.2					
1990 3	192.0	126.4	8.2	151.9	7.7	173.4	131.2	-0.1	132.2	4.5					
1990 4	212.6	144.9	3.6	146.7	6.0	212.5	161.1	4.3	131.9	3.4					
1991 1	196.6	127.9	4.0	153.7	2.4	175.2	127.2	-6.7	137.7	4.2					
1991 2	208.0	134.2	2.1	155.0	2.3	189.6	135.9	-1.3	139.5	6.9					
1991 3	195.7	123.0	-2.7	159.1	4.7	174.6	122.6	-6.6	142.4	7.7					
1991 4	227.1	141.4	-2.4	160.6	9.5	195.9	135.2	-16.1	144.9	9.9					
1992 1	193.8	117.6	-8.1	164.8	7.2	154.5	105.1	-17.4	147.0	6.8					
1992 2	187.4	111.9	-16.6	167.5	8.1	157.3	106.4	-21.7	147.8	5.9					
1992 3	174.2	100.3	-18.5	173.7	9.2	147.1	99.2	-19.1	148.3	4.1					
1992 4	196.6	111.4	-21.2	176.5	9.9	147.5	96.1	-28.9	153.5	5.9					

SITC 73:
METALLBEARBEITUNGSM
ASCHINEN

SITC 73:
METALWORKING
MACHINERY

CTCI 73: MACHINES ET
APPAREILS POUR LE
TRAVAIL DES METAUX

	Innergemeinschaftlich Intra-Community Intra-communautaire					Aussergemeinschaftlich Extra-Community Extra-communautaire									
	VAL	VOL	VOL Δ%	UV	UV Δ%	VAL	VOL	VOL Δ%	UV	UV Δ%					
	Monatliche Indizes					Monthly Indices					Indices mensuels				
1987 1	102.2	86.4	-5.2	118.3	11.2	111.2	99.5	-4.8	111.8	12.0					
1987 2	115.0	95.8	0.0	120.0	11.0	107.5	96.9	-4.1	110.9	10.8					
1987 3	130.6	108.6	0.4	120.3	8.4	123.2	108.3	-5.3	113.8	10.7					
1987 4	135.9	108.0	-3.7	125.8	13.4	113.2	99.8	-26.2	113.4	7.6					
1987 5	124.8	101.5	0.6	123.0	9.8	111.9	99.2	-9.3	112.8	10.8					
1987 6	128.3	103.8	0.4	123.6	6.1	109.4	99.9	-17.4	109.5	3.0					
1987 7	144.3	115.7	-12.3	124.7	7.8	136.0	123.2	3.7	110.4	3.2					
1987 8	95.2	72.5	-16.7	131.3	11.4	91.9	81.7	-12.1	112.5	4.1					
1987 9	119.2	96.2	-3.7	123.9	6.4	121.0	112.9	3.7	107.2	-2.2					
1987 10	139.3	111.3	2.3	125.2	7.8	117.9	106.8	-18.8	110.4	3.4					
1987 11	144.7	118.0	9.4	122.6	2.4	136.2	124.5	9.6	109.4	0.9					
1987 12	179.4	144.8	9.1	123.9	3.9	186.5	166.1	27.4	112.3	2.2					
1988 1	105.7	87.0	0.7	121.5	2.7	106.3	97.4	-2.1	109.1	-2.4					
1988 2	113.9	90.6	-5.4	125.7	4.8	116.5	102.0	5.3	114.2	3.0					
1988 3	152.2	116.3	7.1	130.9	8.8	139.7	117.7	8.7	118.7	4.3					
1988 4	130.5	107.3	-0.6	121.6	-3.3	121.1	106.7	6.9	113.5	0.1					
1988 5	140.1	115.0	13.3	121.8	-1.0	120.7	105.8	6.7	114.1	1.2					
1988 6	152.0	121.8	17.3	124.8	1.0	138.6	117.0	17.1	118.5	8.2					
1988 7	148.8	120.7	4.3	123.3	-1.1	147.3	126.4	2.6	116.5	5.5					
1988 8	112.2	88.7	22.3	126.5	-3.7	128.0	110.0	34.6	116.4	3.5					
1988 9	127.4	101.6	5.6	125.4	1.2	140.2	118.4	4.9	118.4	10.4					
1988 10	151.3	116.2	4.4	130.2	4.0	144.2	121.3	13.6	118.9	7.7					
1988 11	139.2	111.7	-5.3	124.6	1.6	151.3	130.3	4.7	116.1	6.1					
1988 12	201.7	155.3	7.3	129.9	4.8	174.5	142.2	-14.4	122.7	9.3					
1989 1	139.0	103.9	19.4	133.8	10.1	141.2	114.3	17.4	123.5	13.2					
1989 2	137.1	101.5	12.0	135.1	7.5	125.9	101.5	-0.5	124.0	8.6					
1989 3	148.4	109.5	-5.8	135.5	3.5	147.8	117.8	0.1	125.5	5.7					
1989 4	169.4	126.6	18.0	133.8	10.0	164.1	131.6	23.3	124.7	9.9					
1989 5	172.3	128.4	11.7	134.2	10.2	149.8	121.5	14.8	123.3	8.1					
1989 6	188.7	140.7	15.5	134.1	7.5	178.7	147.7	26.2	121.0	2.1					
1989 7	185.4	133.0	10.2	139.4	13.1	181.9	145.4	15.0	125.1	7.4					
1989 8	143.6	102.6	15.7	140.0	10.7	152.7	121.8	10.7	125.4	7.7					
1989 9	165.3	114.7	12.9	144.1	14.9	163.4	126.6	6.9	129.1	9.0					
1989 10	191.7	138.8	19.4	138.1	6.1	195.4	154.2	27.1	126.7	6.6					
1989 11	183.1	134.4	20.3	136.2	9.3	190.9	150.3	15.3	127.0	9.4					
1989 12	205.7	146.2	-5.9	140.7	8.3	205.1	158.9	11.7	129.1	5.2					

EG Einfuhr
SITC 73:
METALLBEARBEITUNGSM
ASCHINEN

EC Imports
SITC 73:
METALWORKING
MACHINERY

Importations CE
CTCI 73: MACHINES ET
APPAREILS POUR LE
TRAVAIL DES METAUX

	Innergemeinschaftlich Intra-Community Intra-communautaire					Aussergemeinschaftlich Extra-Community Extra-communautaire				
	VAL	VOL	VOL Δ%	UV	UV Δ%	VAL	VOL	VOL Δ%	UV	UV Δ%
1990 1	168.0	112.4	8.2	149.5	11.7	174.5	129.9	13.6	134.3	8.7
1990 2	166.3	110.4	8.8	150.6	11.5	169.1	126.5	24.6	133.7	7.8
1990 3	219.6	146.3	33.6	150.1	10.8	196.6	152.5	29.5	128.9	2.7
1990 4	191.6	127.7	0.9	150.0	12.1	171.1	130.8	-0.6	130.8	4.9
1990 5	209.4	136.5	6.3	153.4	14.3	183.6	139.3	14.7	131.8	6.9
1990 6	196.6	130.1	-7.5	151.1	12.7	184.5	142.9	-3.2	129.1	6.7
1990 7	223.6	143.7	8.0	155.6	11.6	190.9	142.8	-1.8	133.7	6.9
1990 8	173.6	116.6	13.6	148.9	6.4	156.3	120.9	-0.7	129.3	3.1
1990 9	178.9	119.0	3.7	150.3	4.3	172.9	129.9	2.6	133.1	3.1
1990 10	206.2	139.6	0.6	147.7	7.0	222.7	167.7	8.8	132.8	4.8
1990 11	213.6	147.0	9.4	145.3	6.7	211.7	164.9	9.7	128.4	1.1
1990 12	218.0	148.0	1.2	147.3	4.7	203.3	150.8	-5.1	134.8	4.4
1991 1	210.5	134.4	19.6	156.6	4.7	191.8	140.6	8.2	136.4	1.6
1991 2	181.6	120.4	9.1	150.8	0.1	158.3	114.9	-9.2	137.8	3.1
1991 3	197.6	128.9	-11.9	153.3	2.1	175.5	126.2	-17.2	139.1	7.9
1991 4	210.2	134.9	5.6	155.8	3.9	195.0	141.0	7.8	138.3	5.7
1991 5	205.4	134.0	-1.8	153.3	-0.1	184.0	131.3	-5.7	140.1	6.3
1991 6	208.6	133.7	2.8	156.0	3.2	189.6	135.4	-5.2	140.0	8.4
1991 7	242.3	149.4	4.0	162.2	4.2	213.2	149.1	4.4	143.0	7.0
1991 8	150.6	94.9	-18.6	158.7	6.6	146.7	102.4	-15.3	143.3	10.8
1991 9	194.4	124.8	4.9	155.8	3.7	163.6	116.3	-10.5	140.7	5.7
1991 10	211.9	135.4	-3.0	156.5	6.0	202.5	140.6	-16.2	144.0	8.4
1991 11	217.8	134.6	-8.4	161.8	11.4	182.1	124.8	-24.3	145.9	13.6
1991 12	251.8	154.3	4.3	163.2	10.8	203.6	140.2	-7.0	145.2	7.7
1992 1	179.0	110.6	-17.7	161.8	3.3	155.4	105.7	-24.8	147.0	7.8
1992 2	184.3	111.3	-7.6	165.6	9.8	147.9	101.1	-12.0	146.3	6.2
1992 3	218.2	131.0	1.6	166.6	8.7	160.2	108.4	-14.1	147.8	6.3
1992 4	200.8	118.4	-12.2	169.6	8.9	168.7	113.2	-19.7	149.0	7.7
1992 5	175.9	105.6	-21.2	166.6	8.7	161.3	111.8	-14.9	144.3	3.0
1992 6	185.5	111.6	-16.5	166.2	6.5	142.0	94.2	-30.4	150.7	7.6
1992 7	218.1	125.0	-16.3	174.5	7.6	189.6	128.8	-13.6	147.2	2.9
1992 8	134.4	78.1	-17.7	172.1	8.4	107.4	72.3	-29.4	148.5	3.6
1992 9	170.3	97.8	-21.6	174.1	11.7	144.7	96.6	-16.9	149.8	6.5
1992 10	191.7	107.8	-20.4	177.8	13.6	152.2	99.1	-29.5	153.6	6.7
1992 11	164.9	97.3	-27.7	169.5	4.8	128.6	84.3	-32.5	152.6	4.6
1992 12	232.9	128.9	-16.5	180.7	10.7	161.9	104.9	-25.2	154.3	6.3

SITC 73:
METALLBEARBEITUNGSM
ASCHINEN

SITC 73:
METALWORKING
MACHINERY

CTCI 73: MACHINES ET
APPAREILS POUR LE
TRAVAIL DES METAUX

	Innergemeinschaftlich Intra-Community Intra-communautaire					Aussergemeinschaftlich Extra-Community Extra-communautaire									
	VAL	VOL	VOL Δ%	UV	UV Δ%	VAL	VOL	VOL Δ%	UV	UV Δ%					
	Jährliche Indizes					Annual Indices					Indices annuels				
1980	80.1	144.0	1.7	55.6	14.4	78.3	144.2	-3.7	54.3	16.3					
1981	82.0	127.4	-11.5	64.4	15.8	89.0	141.7	-1.7	62.8	15.7					
1982	80.2	105.9	-16.9	75.7	17.5	90.9	124.8	-11.9	72.8	15.9					
1983	76.7	90.4	-14.6	84.8	12.0	84.3	101.5	-18.7	83.1	14.1					
1984	82.5	88.8	-1.8	92.9	9.6	89.2	95.7	-5.7	93.2	12.2					
1985	100.0	100.0	12.6	100.0	7.6	100.0	100.0	4.5	100.0	7.3					
1986	119.4	105.1	5.1	113.6	13.6	109.6	96.7	-3.3	113.3	13.3					
1987	127.8	103.6	-1.4	123.4	8.6	106.5	84.4	-12.7	126.2	11.4					
1988	141.9	108.5	4.7	130.8	6.0	112.6	84.2 *	-0.2	133.7 *	5.9					
1989	165.9	117.6	8.4	141.1	7.9	123.4	85.8	1.9	143.8	7.6					
1990	199.1	127.2	8.2	156.5	10.9	117.6	75.9	-11.5	154.9	7.7					
1991	195.1	115.4	-9.3	169.1	8.1	120.6	73.6 *	-3.0	163.9 *	5.8					
1992	177.5	96.8	-16.1	183.4	8.5	110.2	62.7 *	-14.8	175.8 *	7.3					
	Quartal Indizes					Quarterly Indices					Indices trimestriels				
1985 1	84.3	85.6	4.1	98.5	7.4	89.6	88.9	-2.3	100.8	9.8					
1985 2	91.7	95.3	9.4	96.2	4.3	91.8	92.4	-2.2	99.4	10.1					
1985 3	102.5	100.2	19.3	102.3	9.2	96.6	96.4	6.3	100.2	5.0					
1985 4	121.9	119.3	17.3	102.2	9.0	119.9	120.3	12.7	99.7	4.9					
1986 1	104.4	97.3	13.7	107.3	8.9	95.4	85.1	-4.3	112.1	11.2					
1986 2	122.7	107.6	12.9	114.0	18.5	109.7	95.1	2.9	115.4	16.1					
1986 3	117.2	102.4	2.2	114.5	11.9	109.5	96.0	-0.4	114.1	13.9					
1986 4	136.3	115.8	-2.9	117.7	15.2	123.4	110.3	-8.3	111.9	12.2					
1987 1	112.1	92.5	-4.9	121.2	13.0	104.3	83.4	-2.0	125.0	11.5					
1987 2	125.0	101.2	-5.9	123.5	8.3	97.5	77.6	-18.4	125.7	8.9					
1987 3	118.1	94.9	-7.3	124.4	8.6	97.6	76.2	-20.6	128.1	12.3					
1987 4	153.0	123.0	6.2	124.4	5.7	126.6	100.4	-9.0	126.1	12.7					
1988 1	120.8	92.6	0.1	130.5	7.7	94.3	70.6 *	-15.3	133.5 *	6.8					
1988 2	151.1	116.8	15.4	129.4	4.8	106.5	81.9 *	5.5	130.0 *	3.4					
1988 3	133.4	102.7	8.2	129.9	4.4	115.4	85.6 *	12.3	134.8 *	5.2					
1988 4	162.2	121.7	-1.1	133.3	7.2	133.8	98.3	-2.1	136.1	7.9					
1989 1	142.6	103.8	12.1	137.4	5.3	113.0	80.3 *	13.7	140.7 *	5.4					
1989 2	171.0	121.7	4.2	140.5	8.6	122.7	83.9	2.4	146.3	12.5					
1989 3	160.1	113.1	10.1	141.6	9.0	124.7	88.5 *	3.4	140.9 *	4.5					
1989 4	190.6	132.2	8.6	144.2	8.2	133.9	91.1	-7.3	147.0	8.0					
1990 1	187.2	119.4	15.0	156.8	14.1	119.4	77.2 *	-3.9	154.6 *	9.9					
1990 2	196.7	125.3	3.0	157.0	11.7	116.5	74.6	-11.1	156.2	6.8					
1990 3	186.6	120.8	6.8	154.5	9.1	111.7	73.6	-16.8	151.8	7.7					
1990 4	219.9	139.5	5.5	157.6	9.3	124.0	79.0 *	-13.3	157.0 *	6.8					
1991 1	191.6	113.9	-4.6	168.2	7.3	111.9	67.2 *	-13.0	166.5 *	7.7					
1991 2	201.5	123.1	-1.8	163.7	4.3	110.1	67.0 *	-10.2	164.3 *	5.2					
1991 3	182.4	105.6	-12.6	172.7	11.8	137.1	82.2 *	11.7	166.8 *	9.9					
1991 4	209.3	121.4	-13.0	172.4	9.4	132.5	83.4 *	5.6	158.9 *	1.2					
1992 1	184.8	101.8	-10.6	181.5	7.9	108.6	62.3 *	-7.3	174.3 *	4.7					
1992 2	176.4	97.3	-21.0	181.3	10.8	106.0	59.7 *	-10.9	177.6 *	8.1					
1992 3	162.6	88.5	-16.2	183.7	6.4	103.3	58.8 *	-28.5	175.6 *	5.3					
1992 4	184.6	98.6	-18.8	187.2	8.6	121.9	69.4 *	-16.8	175.7 *	10.6					

SITC 73:
METALLBEARBEITUNGSM
ASCHINEN

SITC 73:
METALWORKING
MACHINERY

CTCI 73: MACHINES ET
APPAREILS POUR LE
TRAVAIL DES METAUX

	Innergemeinschaftlich Intra-Community Intra-communautaire					Aussergemeinschaftlich Extra-Community Extra-communautaire				
	VAL	VOL	VOL Δ%	UV	UV Δ%	VAL	VOL	VOL Δ%	UV	UV Δ%
	Monatliche Indizes			Monthly Indices			Indices mensuels			
1987 1	101.8	84.7	-7.2	120.2	13.6	104.9	86.5 *	-9.4	121.3 *	9.5
1987 2	109.4	88.4	-6.7	123.8	16.0	90.7	68.9	-9.5	131.7	17.1
1987 3	125.2	104.4	-1.3	119.9	9.7	117.4	95.0	13.5	123.6	9.1
1987 4	133.2	108.0	-7.7	123.3	8.5	96.5	77.4	-23.2	124.7	8.9
1987 5	121.9	98.2	0.3	124.1	8.2	96.0	74.3	-12.9	129.2	7.6
1987 6	119.9	97.4	-9.6	123.1	8.3	100.1	81.1	-18.2	123.4	9.8
1987 7	150.2	119.3	-8.6	125.9	10.1	106.9	83.3	-21.9	128.3	9.9
1987 8	84.7	67.1	-21.5	126.2	10.2	94.4	73.3	-20.7	128.8	11.5
1987 9	119.2	98.2	7.8	121.4	5.7	91.7	72.0	-19.1	127.3	16.3
1987 10	151.8	121.7	4.6	124.7	3.5	101.9	79.1	-22.3	128.8	13.4
1987 11	138.2	112.6	11.3	122.7	6.1	121.4	96.6	0.7	125.7	14.4
1987 12	169.2	134.9	3.9	125.4	7.5	156.5	125.5	-5.8	124.7	11.3
1988 1	105.1	83.2	-1.8	126.3	5.1	78.3	60.7 *	-29.8	129.0 *	6.3
1988 2	115.5	86.8	-1.8	133.1	7.5	88.4	67.3 *	-2.3	131.4 *	-0.2
1988 3	141.7	107.7	3.2	131.6	9.8	116.2	83.9	-11.7	138.5	12.1
1988 4	144.2	112.5	4.2	128.2	4.0	90.5	71.4 *	-7.8	126.7 *	1.6
1988 5	159.0	124.2	26.5	128.0	3.1	124.4	99.5 *	33.9	125.0 *	-3.3
1988 6	150.1	113.7	16.7	132.0	7.2	104.4	74.7 *	-7.9	139.7 *	13.2
1988 7	157.8	121.1	1.5	130.3	3.5	123.9	90.7 *	8.9	136.6 *	6.5
1988 8	103.0	78.0	16.2	132.0	4.6	116.2	87.0 *	18.7	133.6 *	3.7
1988 9	139.6	109.1	11.1	128.0	5.4	106.4	79.3 *	10.1	134.2 *	5.4
1988 10	161.4	123.2	1.2	131.0	5.1	119.6	89.2	12.8	134.1	4.1
1988 11	139.2	104.5	-7.2	133.2	8.6	125.9	91.7	-5.1	137.3	9.2
1988 12	185.9	137.3	1.8	135.4	8.0	155.7	113.9	-9.2	136.7	9.6
1989 1	143.1	103.3	24.2	138.5	9.7	131.0	90.8 *	49.6	144.3 *	11.9
1989 2	135.3	99.6	14.7	135.8	2.0	97.0	69.3 *	3.0	140.0 *	6.5
1989 3	149.5	108.4	0.6	137.9	4.8	110.8	80.6	-3.9	137.5	-0.7
1989 4	153.4	111.4	-1.0	137.7	7.4	102.9	70.6	-1.1	145.7	15.0
1989 5	164.0	116.7	-6.0	140.5	9.8	121.0	82.9	-16.7	145.9	16.7
1989 6	195.5	137.0	20.5	142.7	8.1	144.5	98.3	31.6	147.0	5.2
1989 7	183.8	129.9	7.3	141.5	8.6	142.2	100.8	11.1	141.1	3.3
1989 8	138.1	96.2	23.3	143.6	8.8	118.2	82.3 *	-5.4	143.6 *	7.5
1989 9	158.6	113.2	3.8	140.1	9.5	113.5	82.3 *	3.8	137.9 *	2.8
1989 10	191.5	132.8	7.8	144.2	10.1	123.7	83.0	-7.0	149.0	11.1
1989 11	173.3	123.9	18.6	139.9	5.0	117.3	81.3 *	-11.3	144.3 *	5.1
1989 12	206.8	139.9	1.9	147.8	9.2	160.9	109.1	-4.2	147.5	7.9

EG Ausfuhr
SITC 73:
METALLBEARBEITUNGSM
ASCHINEN

EC Exports
SITC 73:
METALWORKING
MACHINERY

Exportations CE
CTCI 73: MACHINES ET
APPAREILS POUR LE
TRAVAIL DES METAUX

	Innergemeinschaftlich Intra-Community Intra-communautaire					Aussergemeinschaftlich Extra-Community Extra-communautaire				
	VAL	VOL	VOL Δ%	UV	UV Δ%	VAL	VOL	VOL Δ%	UV	UV Δ%
1990 1	172.1	110.8	7.3	155.3	12.1	129.8	84.2 *	-7.3	154.2 *	6.9
1990 2	163.3	105.0	5.4	155.5	14.5	105.4	67.2 *	-3.0	156.8 *	12.0
1990 3	226.3	142.3	31.3	159.0	15.3	123.0	80.4	-0.2	153.0	11.3
1990 4	173.7	111.3	-0.1	156.1	13.4	106.8	68.8	-2.5	155.3	6.6
1990 5	211.3	131.4	12.6	160.8	14.4	115.9	71.5	-13.8	162.1	11.1
1990 6	205.5	133.3	-2.7	154.2	8.1	126.8	83.5	-15.1	151.9	3.3
1990 7	229.6	149.4	15.0	153.7	8.6	132.0	89.9	-10.8	146.8	4.0
1990 8	150.2	96.6	0.4	155.5	8.3	111.1	71.6	-13.0	155.2	8.1
1990 9	180.2	116.4	2.8	154.8	10.5	92.3	59.4	-27.8	155.4	12.7
1990 10	220.6	142.6	7.4	154.7	7.3	120.0	77.4 *	-6.7	155.1 *	4.1
1990 11	219.7	137.9	11.3	159.3	13.9	111.2	71.4 *	-12.2	155.7 *	7.9
1990 12	219.6	138.1	-1.3	159.0	7.6	140.9	88.2 *	-19.2	159.7 *	8.3
1991 1	193.9	117.3	5.9	165.3	6.4	132.1	80.6 *	-4.3	163.9 *	6.3
1991 2	182.9	109.0	3.8	167.8	7.9	93.6	56.6 *	-15.8	165.4 *	5.5
1991 3	198.1	115.5	-18.8	171.5	7.9	110.0	64.5 *	-19.8	170.6 *	11.5
1991 4	195.3	121.1	8.8	161.3	3.3	112.7	70.7 *	2.8	159.4 *	2.6
1991 5	205.2	125.5	-4.5	163.5	1.7	114.6	70.9 *	-0.8	161.7 *	-0.2
1991 6	204.1	122.7	-8.0	166.3	7.8	102.7	59.2 *	-29.1	173.4 *	14.2
1991 7	227.3	131.4	-12.0	173.0	12.6	158.3	92.6 *	3.0	171.0 *	16.5
1991 8	158.8	92.4	-4.3	171.9	10.5	137.8	85.5 *	19.4	161.2 *	3.9
1991 9	160.9	93.0	-20.1	173.0	11.8	115.4	68.5 *	15.3	168.5 *	8.4
1991 10	194.4	113.4	-20.5	171.4	10.8	121.9	75.7 *	-2.2	161.0 *	3.8
1991 11	188.4	109.9	-20.3	171.4	7.6	123.7	76.4	7.0	161.9	4.0
1991 12	245.2	140.9	2.0	174.0	9.4	152.2	98.1	11.2	155.1	-2.9
1992 1	175.0	94.9	-19.1	184.4	11.6	108.4	60.6 *	-24.8	178.9 *	9.2
1992 2	179.0	99.0	-9.2	180.8	7.7	98.2	57.6 *	1.8	170.4 *	3.0
1992 3	200.3	111.5	-3.5	179.6	4.7	119.1	68.5 *	6.2	173.8 *	1.9
1992 4	182.6	100.8	-16.8	181.2	12.3	117.3	65.7 *	-7.1	178.5 *	12.0
1992 5	178.8	97.2	-22.5	183.9	12.5	103.1	56.2 *	-20.7	183.4 *	13.4
1992 6	167.5	93.8	-23.6	178.6	7.4	98.0	57.3 *	-3.2	171.0 *	-1.4
1992 7	201.3	107.1	-18.5	188.0	8.7	120.7	68.3 *	-26.2	176.7 *	3.3
1992 8	137.4	76.2	-17.5	180.3	4.9	90.5	51.7 *	-39.5	175.1 *	8.6
1992 9	148.7	82.1	-11.7	181.1	4.7	98.8	56.5 *	-17.5	174.9 *	3.8
1992 10	200.7	106.4	-6.2	188.6	10.0	108.7	60.5 *	-20.1	179.6 *	11.6
1992 11	164.5	88.8	-19.2	185.2	8.1	109.5	65.0 *	-14.9	168.5 *	4.1
1992 12	189.1	100.8	-28.5	187.6	7.8	147.5	82.6 *	-15.8	178.6 *	15.2

SITC 74: MASCH.,
APPARATE UND GERAETE
FUER VERSCHIEDENE
ZWECKE, A.N.G., TEILE

SITC 74: GENERAL
INDUST. MACH.,
EQUIPMENT, N.E.S.,
MACHINE PARTS, N.E.S.

CTCI 74: MACH. ET APP.
INDUSTR. APPLIC. GEN.,
N.D.A., PARTIES ET PIECES
DET.

	Innergemeinschaftlich Intra-Community Intra-communautaire					Aussergemeinschaftlich Extra-Community Extra-communautaire					
	VAL	VOL	VOL Δ%	UV	UV Δ%	VAL	VOL	VOL Δ%	UV	UV Δ%	
	Jährliche Indizes			Annual Indices			Indices annuels				
1980	67.7	108.8	6.7	62.2	11.3	59.1	115.5	11.3	51.2	8.5	
1981	68.3	97.0	-10.8	70.4	13.2	68.0	106.7	-7.6	63.7	24.4	
1982	73.8	93.4	-3.7	79.0	12.2	74.2	102.6	-3.8	72.3	13.5	
1983	77.4	89.2	-4.5	86.8	9.9	76.2	94.1	-8.3	81.0	12.0	
1984	86.8	93.5	4.8	92.8	6.9	88.9	97.1	3.2	91.6	13.1	
1985	100.0	100.0	7.0	100.0	7.8	100.0	100.0	3.0	100.0	9.2	
1986	110.4	103.7	3.7	106.5	6.5	99.4	98.7	-1.3	100.7	0.7	
1987	121.0	108.1	4.2	111.9	5.1	103.0	100.6	1.9	102.4	1.7	
1988	136.9	117.6	8.8	116.4	4.0	119.3	111.2	10.5	107.3	4.8	
1989	159.8	130.1	10.6	122.8	5.5	145.3	125.6	12.9	115.7	7.8	
1990	177.5	137.1	5.4	129.5	5.5	157.2	136.3	8.5	115.3	-0.3	
1991	187.0	136.5	-0.4	137.0	5.8	169.8	137.4	0.8	123.6	7.2	
1992	189.4	131.8	-3.4	143.7	4.9	176.0	136.3	-0.8	129.1	4.4	
	Quartal Indizes			Quarterly Indices			Indices trimestriels				
1985 1	93.8	94.7	5.1	99.1	8.5	98.4	96.2	3.4	102.3	15.1	
1985 2	101.6	102.2	7.8	99.4	8.6	104.3	103.4	4.0	100.9	13.6	
1985 3	97.4	97.0	8.9	100.4	7.2	95.1	96.2	1.9	98.9	7.0	
1985 4	107.0	105.9	5.9	101.0	6.8	103.0	105.1	3.6	98.0	2.2	
1986 1	103.2	98.8	4.3	104.5	5.4	94.3	94.4	-1.9	99.9	-2.3	
1986 2	115.4	109.8	7.4	105.1	5.7	107.7	108.0	4.4	99.7	-1.2	
1986 3	105.0	97.2	0.2	108.0	7.6	94.7	92.5	-3.8	102.4	3.5	
1986 4	117.2	108.0	2.0	108.5	7.4	100.0	98.9	-5.9	101.1	3.2	
1987 1	115.8	103.4	4.7	112.0	7.2	96.4	93.0	-1.5	103.7	3.8	
1987 2	124.8	111.5	1.5	111.9	6.5	104.5	103.1	-4.5	101.4	1.7	
1987 3	113.2	101.2	4.1	111.9	3.6	102.5	99.6	7.7	102.9	0.5	
1987 4	131.5	117.5	8.8	111.9	3.1	109.1	107.1	8.3	101.9	0.8	
1988 1	128.4	111.1	7.4	115.6	3.2	106.0	100.4	8.0	105.6	1.8	
1988 2	142.2	122.7	10.0	115.9	3.6	123.7	117.7	14.2	105.1	3.6	
1988 3	127.9	109.2	7.9	117.1	4.6	117.2	107.6	8.0	108.9	5.8	
1988 4	147.5	126.1	7.3	117.0	4.6	129.1	117.9	10.1	109.5	7.5	
1989 1	149.3	124.0	11.6	120.4	4.2	134.0	118.3	17.8	113.3	7.3	
1989 2	169.7	139.3	13.5	121.8	5.1	155.7	134.9	14.6	115.4	9.8	
1989 3	150.9	122.0	11.7	123.7	5.6	143.2	122.3	13.7	117.1	7.5	
1989 4	171.0	136.9	8.6	124.9	6.8	150.7	128.8	9.2	117.0	6.8	
1990 1	174.9	136.2	9.8	128.4	6.6	153.3	132.0	11.6	116.1	2.5	
1990 2	187.0	145.3	4.3	128.7	5.7	168.4	146.6	8.7	114.9	-0.4	
1990 3	166.3	127.6	4.6	130.3	5.3	149.6	130.3	6.5	114.8	-2.0	
1990 4	180.9	138.4	1.1	130.7	4.6	156.1	135.4	5.1	115.3	-1.5	
1991 1	183.1	135.1	-0.8	135.5	5.5	158.5	132.5	0.4	119.6	3.0	
1991 2	199.1	146.6	0.9	135.8	5.5	185.3	149.8	2.2	123.7	7.7	
1991 3	177.0	128.1	0.4	138.2	6.1	168.8	133.4	2.4	126.5	10.2	
1991 4	190.2	137.2	-0.9	138.6	6.0	168.6	135.4	0.0	124.5	8.0	
1992 1	193.9	135.4	0.2	143.2	5.7	175.2	135.4	2.2	129.4	8.2	
1992 2	201.2	140.7	-4.0	143.0	5.3	190.9	149.5	-0.2	127.7	3.2	
1992 3	178.9	125.1	-2.3	143.0	3.5	168.4	132.3	-0.8	127.3	0.6	
1992 4	186.8	128.1	-6.6	145.8	5.2	172.1	130.0	-4.0	132.4	6.3	

SITC 74: MASCH.,
APPARATE UND GERAETE
FUER VERSCHIEDENE
ZWECKE, A.N.G., TEILE

SITC 74: GENERAL
INDUST. MACH.,
EQUIPMENT, N.E.S.,
MACHINE PARTS, N.E.S.

CTCI 74: MACH. ET APP.
INDUSTR. APPLIC. GEN.,
N.D.A., PARTIES ET PIECES
DET.

	Innergemeinschaftlich Intra-Community Intra-communautaire					Aussergemeinschaftlich Extra-Community Extra-communautaire					
	VAL	VOL	VOL Δ%	UV	UV Δ%	VAL	VOL	VOL Δ%	UV	UV Δ%	
	Monatliche Indizes			Monthly Indices			Indices mensuels				
1987 1	96.7	86.4	-3.0	111.9	6.3	88.1	83.7	-10.4	105.2	5.5	
1987 2	116.3	103.5	3.4	112.4	8.1	93.4	90.5	-1.7	103.2	3.2	
1987 3	134.5	120.2	12.1	111.9	7.1	108.0	104.9	7.4	103.0	3.1	
1987 4	126.8	112.7	-2.3	112.5	6.8	104.5	103.0	-11.1	101.5	1.6	
1987 5	121.3	109.1	4.4	111.2	6.4	101.3	100.2	-1.3	101.1	2.4	
1987 6	126.0	112.6	2.8	111.9	6.2	107.8	106.1	-0.7	101.6	1.3	
1987 7	136.0	122.6	5.0	110.9	3.5	113.7	111.5	8.0	102.0	0.0	
1987 8	87.1	76.4	0.7	114.0	4.6	87.7	85.2	10.4	102.9	-0.2	
1987 9	116.6	104.6	6.0	111.5	3.0	105.8	101.9	5.1	103.8	1.6	
1987 10	133.9	120.4	5.7	111.2	2.2	110.3	108.6	4.8	101.6	0.3	
1987 11	127.5	114.9	12.1	111.0	3.5	106.2	103.4	7.2	102.7	2.9	
1987 12	133.0	117.2	9.0	113.5	3.5	110.9	109.2	13.2	101.6	-0.7	
1988 1	100.4	88.5	2.4	113.4	1.3	84.1	81.3	-2.9	103.4	-1.7	
1988 2	131.8	113.5	9.7	116.1	3.3	106.2	99.2	9.6	107.1	3.8	
1988 3	153.1	131.4	9.3	116.5	4.1	128.0	120.9	15.3	105.9	2.8	
1988 4	135.5	116.2	3.1	116.6	3.6	119.4	113.8	10.5	104.9	3.3	
1988 5	142.8	122.5	12.3	116.6	4.9	122.3	116.6	16.4	104.9	3.8	
1988 6	148.2	129.3	14.8	114.6	2.4	129.4	122.7	15.6	105.5	3.8	
1988 7	140.9	120.6	-1.6	116.8	5.3	117.5	107.8	-3.3	109.0	6.9	
1988 8	109.7	92.5	21.1	118.6	4.0	112.0	102.7	20.5	109.1	6.0	
1988 9	132.8	114.4	9.4	116.1	4.1	121.9	112.1	10.0	108.7	4.7	
1988 10	146.7	127.0	5.5	115.5	3.9	129.5	118.4	9.0	109.4	7.7	
1988 11	145.3	124.1	8.0	117.1	5.5	127.8	117.6	13.7	108.7	5.8	
1988 12	150.5	127.2	8.5	118.3	4.2	130.1	117.7	7.8	110.5	8.8	
1989 1	137.2	114.8	29.7	119.5	5.4	127.5	113.0	39.0	112.8	9.1	
1989 2	146.0	121.3	6.9	120.4	3.7	125.3	110.1	11.0	113.8	6.3	
1989 3	165.0	136.0	3.5	121.3	4.1	149.3	131.8	9.0	113.3	7.0	
1989 4	161.9	132.9	14.4	121.8	4.5	147.4	129.5	13.8	113.8	8.5	
1989 5	163.6	134.5	9.8	121.6	4.3	156.8	135.4	16.1	115.8	10.4	
1989 6	183.6	150.5	16.4	122.0	6.5	162.8	139.7	13.9	116.5	10.4	
1989 7	175.6	142.5	18.2	123.2	5.5	155.0	130.8	21.3	118.5	8.7	
1989 8	127.8	101.5	9.7	125.9	6.2	131.1	111.9	9.0	117.2	7.4	
1989 9	149.3	121.9	6.6	122.5	5.5	143.5	124.1	10.7	115.6	6.3	
1989 10	178.5	143.7	13.1	124.2	7.5	159.5	135.3	14.3	117.9	7.8	
1989 11	174.5	140.2	13.0	124.5	6.3	155.9	133.9	13.9	116.4	7.1	
1989 12	160.3	127.0	-0.2	126.2	6.7	136.8	117.3	-0.3	116.6	5.5	

SITC 74: MASCH.,
APPARATE UND GERÄTE
FUER VERSCHIEDENE
ZWECKE, A.N.G., TEILE

SITC 74: GENERAL
INDUST. MACH.,
EQUIPMENT, N.E.S.,
MACHINE PARTS, N.E.S.

CTCI 74: MACH. ET APP.
INDUSTR. APPLIC. GEN.,
N.D.A., PARTIES ET PIÈCES
DET.

	Innergemeinschaftlich Intra-Community Intra-communautaire					Aussergemeinschaftlich Extra-Community Extra-communautaire				
	VAL	VOL	VOL Δ%	UV	UV Δ%	VAL	VOL	VOL Δ%	UV	UV Δ%
1990 1	161.0	126.0	9.8	127.8	6.9	148.6	127.0	12.4	117.0	3.7
1990 2	167.3	129.9	7.1	128.8	7.0	142.5	122.6	11.4	116.2	2.1
1990 3	195.9	152.6	12.2	128.4	5.9	168.9	146.5	11.2	115.3	1.8
1990 4	182.8	141.8	6.7	128.9	5.8	160.5	139.2	7.5	115.3	1.3
1990 5	190.3	148.1	10.1	128.5	5.7	181.4	157.6	16.4	115.1	-0.6
1990 6	187.8	146.0	-3.0	128.6	5.4	163.5	142.9	2.3	114.4	-1.8
1990 7	201.0	155.1	8.8	129.6	5.2	165.4	141.6	8.3	116.8	-1.4
1990 8	138.4	104.5	3.0	132.4	5.2	138.3	120.8	8.0	114.5	-2.3
1990 9	159.5	123.2	1.1	129.5	5.7	145.4	128.6	3.6	113.1	-2.2
1990 10	192.5	148.3	3.2	129.8	4.5	171.9	150.7	11.4	114.1	-3.2
1990 11	185.9	143.3	2.2	129.7	4.2	163.5	142.2	6.2	115.0	-1.2
1990 12	164.4	123.6	-2.7	133.0	5.4	133.1	113.5	-3.2	117.3	0.6
1991 1	177.4	131.7	4.5	134.7	5.4	164.0	137.5	8.3	119.3	2.0
1991 2	180.9	133.3	2.6	135.7	5.4	149.4	125.1	2.0	119.4	2.8
1991 3	190.9	140.4	-8.0	136.0	5.9	162.1	135.0	-7.8	120.1	4.2
1991 4	202.7	149.7	5.6	135.4	5.0	190.9	156.2	12.2	122.2	6.0
1991 5	199.1	146.5	-1.1	135.9	5.8	185.1	149.3	-5.3	124.0	7.7
1991 6	195.6	143.7	-1.6	136.1	5.8	179.9	143.9	0.7	125.0	9.3
1991 7	218.7	158.0	1.9	138.4	6.8	192.3	152.5	7.7	126.1	8.0
1991 8	137.5	98.7	-5.6	139.3	5.2	143.8	112.8	-6.6	127.5	11.4
1991 9	174.8	127.6	3.6	137.0	5.8	170.1	134.9	4.9	126.1	11.5
1991 10	198.8	144.4	-2.6	137.7	6.1	183.3	147.7	-2.0	124.1	8.8
1991 11	191.0	137.9	-3.8	138.5	6.8	171.1	135.9	-4.4	125.9	9.5
1991 12	180.6	129.2	4.5	139.8	5.1	151.5	122.7	8.1	123.5	5.3
1992 1	175.0	121.0	-8.1	144.6	7.3	169.9	132.0	-4.0	128.7	7.9
1992 2	192.9	135.1	1.4	142.8	5.2	164.3	127.3	1.8	129.1	8.1
1992 3	214.0	150.2	7.0	142.5	4.8	191.3	146.9	8.8	130.2	8.4
1992 4	204.9	143.2	-4.3	143.1	5.7	193.5	150.8	-3.5	128.3	5.0
1992 5	196.1	137.5	-6.1	142.6	4.9	190.4	149.3	0.0	127.5	2.8
1992 6	202.3	141.3	-1.7	143.2	5.2	189.3	148.6	3.3	127.4	1.9
1992 7	220.3	154.5	-2.2	142.6	3.0	193.6	152.8	0.2	126.7	0.5
1992 8	137.1	94.5	-4.3	145.1	4.2	140.8	109.3	-3.1	128.8	1.0
1992 9	179.1	126.3	-1.0	141.8	3.5	170.8	134.8	-0.1	126.7	0.5
1992 10	198.4	137.4	-4.8	144.4	4.9	176.2	136.7	-7.4	128.9	3.9
1992 11	179.9	124.4	-9.8	144.6	4.4	173.3	129.9	-4.4	133.4	6.0
1992 12	182.3	122.6	-5.1	148.7	6.4	166.7	123.4	0.6	135.1	9.4

SITC 74: MASCH.,
APPARATE UND GERAETE
FUER VERSCHIEDENE
ZWECKE, A.N.G., TEILE

SITC 74: GENERAL
INDUST. MACH.,
EQUIPMENT, N.E.S.,
MACHINE PARTS, N.E.S.

CTCI 74: MACH. ET APP.
INDUSTR. APPLIC. GEN.,
N.D.A., PARTIES ET PIECES
DET.

	Innergemeinschaftlich Intra-Community Intra-communautaire					Aussergemeinschaftlich Extra-Community Extra-communautaire									
	VAL	VOL	VOL Δ%	UV	UV Δ%	VAL	VOL	VOL Δ%	UV	UV Δ%					
	Jährliche Indizes					Annual Indices					Indices annuels				
1980	68.5	107.6	4.8	63.7	12.1	62.9	100.8	3.5	62.4	12.0					
1981	68.8	96.5	-10.3	71.3	11.9	73.8	103.6	2.8	71.2	14.1					
1982	74.1	92.6	-4.0	80.0	12.2	80.5	100.0	-3.5	80.5	13.1					
1983	77.2	88.7	-4.2	87.0	8.8	82.8	95.2	-4.8	87.0	8.1					
1984	86.4	92.7	4.5	93.2	7.1	89.2	95.1	-0.1	93.8	7.8					
1985	100.0	100.0	7.9	100.0	7.3	100.0	100.0	5.2	100.0	6.6					
1986	110.5	103.4	3.4	106.9	6.9	96.2	91.7	-8.3	104.9	4.9					
1987	120.6	107.5	4.0	112.2	5.0	90.9	83.0	-9.5	109.5	4.4					
1988	137.2	116.8	8.7	117.5	4.7	97.4	83.5	0.6	116.6	6.5					
1989	161.4	129.4	10.8	124.7	6.1	111.2	89.1	6.7	124.8	7.0					
1990	177.8	135.3	4.6	131.4	5.4	115.8	89.8	0.8	128.9	3.3					
1991	185.9	134.5	-0.6	138.2	5.2	118.9	87.6	-2.4	135.7	5.3					
1992	188.5	130.2	-3.2	144.8	4.8	122.8	86.0	-1.8	142.8	5.2					
	Quartal Indizes					Quarterly Indices					Indices trimestriels				
1985 1	94.3	95.3	5.5	99.0	8.3	96.8	96.7	4.5	100.1	7.5					
1985 2	101.1	102.2	8.5	98.9	7.7	97.3	98.1	4.8	99.2	7.4					
1985 3	96.2	95.8	10.5	100.4	6.6	96.6	96.1	5.5	100.5	6.8					
1985 4	108.5	106.8	7.1	101.6	6.7	109.5	109.3	5.5	100.2	5.1					
1986 1	104.7	99.6	4.5	105.1	6.2	92.5	89.5	-7.4	103.3	3.2					
1986 2	115.5	109.0	6.7	106.0	7.2	98.5	94.4	-3.8	104.3	5.1					
1986 3	104.5	97.3	1.6	107.4	7.0	92.4	87.7	-8.7	105.4	4.9					
1986 4	117.7	107.9	1.0	109.1	7.4	101.6	95.2	-12.9	106.7	6.5					
1987 1	115.0	102.5	2.9	112.2	6.8	86.4	78.8	-12.0	109.7	6.2					
1987 2	124.2	111.8	2.6	111.1	4.8	87.5	80.9	-14.3	108.2	3.7					
1987 3	114.5	101.5	4.3	112.8	5.0	88.7	80.5	-8.2	110.2	4.6					
1987 4	129.7	115.0	6.6	112.8	3.4	100.4	91.4	-4.0	109.9	3.0					
1988 1	125.5	108.4	5.8	115.8	3.2	82.9	73.4	-6.9	112.9	2.9					
1988 2	143.7	123.0	10.0	116.8	5.1	97.2	84.5	4.4	115.0	6.3					
1988 3	130.6	110.0	8.4	118.7	5.2	97.6	82.8	2.9	117.9	7.0					
1988 4	148.0	124.7	8.4	118.7	5.2	111.8	93.5	2.3	119.6	8.8					
1989 1	152.5	125.1	15.4	121.9	5.3	100.9	82.4	12.3	122.5	8.5					
1989 2	170.8	138.0	12.2	123.8	6.0	113.9	91.9	8.8	123.9	7.7					
1989 3	151.7	120.5	9.5	125.9	6.1	109.2	86.8	4.8	125.8	6.7					
1989 4	170.1	133.6	7.1	127.3	7.2	121.4	95.8	2.5	126.7	5.9					
1990 1	175.3	135.4	8.2	129.5	6.2	116.7	91.4	10.9	127.7	4.2					
1990 2	186.8	143.5	4.0	130.2	5.2	116.6	91.0	-1.0	128.1	3.4					
1990 3	165.6	125.1	3.8	132.4	5.2	110.2	85.0	-2.1	129.6	3.0					
1990 4	181.3	135.8	1.6	133.5	4.9	119.9	92.0	-4.0	130.3	2.8					
1991 1	184.4	134.9	-0.4	136.7	5.6	113.6	85.0	-7.0	133.7	4.7					
1991 2	196.1	142.9	-0.4	137.2	5.4	119.3	88.2	-3.1	135.3	5.6					
1991 3	175.3	126.4	1.0	138.7	4.8	119.3	86.9	2.2	137.3	5.9					
1991 4	188.7	134.7	-0.8	140.1	4.9	133.2	97.7	6.2	136.3	4.6					
1992 1	191.5	133.7	-0.9	143.2	4.8	115.3	81.3	-4.4	141.8	6.1					
1992 2	197.7	137.2	-4.0	144.1	5.0	120.7	84.4	-4.3	143.0	5.7					
1992 3	179.3	123.4	-2.4	145.3	4.8	121.7	85.6	-1.5	142.2	3.6					
1992 4	188.2	128.2	-4.8	146.8	4.8	135.2	93.9	-3.9	144.0	5.6					

SITC 74: MASCH.,
APPARATE UND GERÄTE
FUER VERSCHIEDENE
ZWECKE, A.N.G., TEILE

SITC 74: GENERAL
INDUST. MACH.,
EQUIPMENT, N.E.S.,
MACHINE PARTS, N.E.S.

CTCI 74: MACH. ET APP.
INDUSTR. APPLIC. GEN.,
N.D.A., PARTIES ET PIÈCES
DET.

	Innergemeinschaftlich Intra-Community Intra-communautaire					Aussergemeinschaftlich Extra-Community Extra-communautaire									
	VAL	VOL	VOL Δ%	UV	UV Δ%	VAL	VOL	VOL Δ%	UV	UV Δ%					
	Monatliche Indizes					Monthly Indices					Indices mensuels				
1987 1	99.1	88.2	-5.2	112.4	7.1	76.2	69.0	-21.6	110.5	6.3					
1987 2	114.5	102.0	0.3	112.3	6.9	84.7	77.6	-11.9	109.2	6.3					
1987 3	131.4	117.4	12.7	111.9	6.4	98.5	89.9	-2.9	109.6	6.1					
1987 4	126.1	113.1	-3.8	111.5	5.7	88.6	82.0	-21.6	108.0	4.7					
1987 5	122.5	110.5	11.2	110.9	4.1	85.6	78.6	-9.7	108.9	4.2					
1987 6	124.3	112.0	1.7	111.0	4.7	88.2	81.9	-10.6	107.7	2.4					
1987 7	135.3	120.8	3.3	112.0	4.8	99.2	90.3	-10.0	109.9	4.8					
1987 8	85.6	74.8	-1.3	114.5	5.1	79.2	71.2	-10.2	111.2	4.6					
1987 9	122.6	108.9	9.6	112.6	5.3	87.6	79.9	-4.3	109.6	4.5					
1987 10	135.6	121.9	2.6	111.2	1.8	96.1	87.8	-11.1	109.5	2.7					
1987 11	123.4	110.1	9.9	112.1	3.3	94.9	86.9	3.7	109.2	2.9					
1987 12	130.2	113.1	7.8	115.1	5.0	110.4	99.5	-3.3	111.0	3.5					
1988 1	101.2	88.8	0.7	114.0	1.4	68.1	61.1	-11.4	111.5	0.9					
1988 2	127.1	108.7	6.6	116.9	4.1	82.5	72.0	-7.2	114.6	4.9					
1988 3	148.4	127.8	8.9	116.1	3.8	98.0	87.1	-3.1	112.5	2.6					
1988 4	133.1	113.6	0.4	117.2	5.1	90.5	79.0	-3.7	114.6	6.1					
1988 5	143.7	122.6	11.0	117.2	5.7	94.2	82.1	4.5	114.7	5.3					
1988 6	154.2	132.7	18.5	116.2	4.7	106.9	92.5	12.9	115.6	7.3					
1988 7	146.4	123.1	1.9	118.9	6.2	103.4	88.7	-1.8	116.6	6.1					
1988 8	107.5	90.2	20.6	119.2	4.1	94.8	79.6	11.8	119.1	7.1					
1988 9	137.9	116.8	7.3	118.1	4.9	94.5	80.1	0.3	118.0	7.7					
1988 10	145.3	122.6	0.6	118.5	6.6	107.6	90.4	3.0	119.0	8.7					
1988 11	147.3	125.8	14.3	117.1	4.5	103.9	87.2	0.3	119.2	9.2					
1988 12	151.7	125.7	11.1	120.7	4.9	124.0	102.8	3.3	120.6	8.6					
1989 1	139.1	113.9	28.3	122.1	7.1	97.0	78.7	28.8	123.2	10.5					
1989 2	151.0	124.8	14.8	121.0	3.5	95.1	77.3	7.4	123.0	7.3					
1989 3	167.6	136.7	7.0	122.6	5.6	110.9	91.2	4.7	121.6	8.1					
1989 4	162.7	131.0	15.3	124.2	6.0	107.2	86.9	10.0	123.4	7.7					
1989 5	161.2	131.7	7.4	122.4	4.4	111.2	89.9	9.5	123.7	7.8					
1989 6	188.8	151.3	14.0	124.8	7.4	122.9	98.7	6.7	124.5	7.7					
1989 7	174.5	138.8	12.8	125.7	5.7	115.7	93.1	5.0	124.3	6.6					
1989 8	123.1	96.7	7.2	127.3	6.8	107.0	84.8	6.5	126.2	6.0					
1989 9	157.8	126.2	8.0	125.0	5.8	104.7	82.4	2.9	127.1	7.7					
1989 10	177.4	140.8	14.8	126.0	6.3	120.3	95.6	5.8	125.8	5.7					
1989 11	171.3	135.3	7.6	126.6	8.1	115.2	91.1	4.5	126.4	6.0					
1989 12	161.6	124.8	-0.7	129.5	7.3	128.7	100.6	-2.1	127.9	6.1					

SITC 74: MASCH.,
APPARATE UND GERAETE
FUER VERSCHIEDENE
ZWECKE, A.N.G., TEILE

SITC 74: GENERAL
INDUST. MACH.,
EQUIPMENT, N.E.S.,
MACHINE PARTS, N.E.S.

CTCI 74: MACH. ET APP.
INDUSTR. APPLIC. GEN.,
N.D.A., PARTIES ET PIECES
DET.

	Innergemeinschaftlich Intra-Community Intra-communautaire					Aussergemeinschaftlich Extra-Community Extra-communautaire				
	VAL	VOL	VOL Δ%	UV	UV Δ%	VAL	VOL	VOL Δ%	UV	UV Δ%
1990 1	163.7	126.2	10.8	129.7	6.2	117.7	91.5	16.3	128.6	4.4
1990 2	165.0	127.3	2.0	129.6	7.1	108.2	84.7	9.6	127.7	3.8
1990 3	197.1	152.7	11.7	129.1	5.3	124.3	98.0	7.5	126.8	4.3
1990 4	179.5	138.2	5.5	129.9	4.6	112.3	87.6	0.8	128.2	3.9
1990 5	189.9	145.5	10.5	130.5	6.6	118.7	92.4	2.8	128.5	3.9
1990 6	191.1	146.9	-2.9	130.1	4.2	118.6	92.9	-5.9	127.7	2.6
1990 7	197.6	149.9	8.0	131.8	4.9	122.2	94.4	1.4	129.4	4.1
1990 8	136.6	101.8	5.3	134.2	5.4	109.3	84.2	-0.7	129.8	2.9
1990 9	162.7	123.6	-2.1	131.6	5.3	99.1	76.4	-7.3	129.7	2.0
1990 10	194.1	146.7	4.2	132.3	5.0	123.5	95.0	-0.6	130.0	3.3
1990 11	187.5	141.1	4.3	132.9	5.0	117.5	90.7	-0.4	129.6	2.5
1990 12	162.4	119.5	-4.2	135.9	4.9	118.7	90.4	-10.1	131.3	2.7
1991 1	177.9	130.9	3.7	135.9	4.8	117.0	88.7	-3.1	131.9	2.6
1991 2	180.4	131.7	3.5	137.0	5.7	107.7	80.1	-5.4	134.5	5.3
1991 3	194.8	142.1	-6.9	137.1	6.2	116.2	86.2	-12.0	134.8	6.3
1991 4	200.1	146.7	6.2	136.4	5.0	117.1	86.4	-1.4	135.5	5.7
1991 5	193.1	140.3	-3.6	137.6	5.4	122.8	90.8	-1.7	135.2	5.2
1991 6	195.0	141.6	-3.6	137.7	5.8	118.2	87.4	-5.9	135.2	5.9
1991 7	213.8	154.0	2.7	138.8	5.3	138.2	100.4	6.4	137.6	6.3
1991 8	140.1	99.8	-2.0	140.4	4.6	111.5	80.8	-4.0	138.0	6.3
1991 9	172.2	125.6	1.6	137.1	4.2	108.0	79.3	3.8	136.2	5.0
1991 10	200.2	145.1	-1.1	138.0	4.3	132.4	98.0	3.2	135.1	3.9
1991 11	186.6	133.7	-5.2	139.6	5.0	124.2	90.8	0.1	136.8	5.6
1991 12	179.4	125.4	4.9	143.1	5.3	143.0	104.4	15.5	137.0	4.3
1992 1	175.1	122.5	-6.4	142.9	5.2	110.1	77.7	-12.4	141.7	7.4
1992 2	189.2	131.6	-0.1	143.8	5.0	110.0	77.7	-3.0	141.6	5.3
1992 3	210.1	147.0	3.4	142.9	4.2	125.6	88.4	2.6	142.1	5.4
1992 4	205.3	142.2	-3.1	144.4	5.9	127.2	87.8	1.6	144.9	6.9
1992 5	188.9	130.9	-6.7	144.3	4.9	115.2	81.5	-10.2	141.4	4.6
1992 6	199.2	138.5	-2.2	143.8	4.4	119.6	83.9	-4.0	142.6	5.5
1992 7	219.5	151.9	-1.4	144.5	4.1	141.9	99.2	-1.2	143.0	3.9
1992 8	135.0	91.2	-8.6	148.0	5.4	108.7	76.1	-5.8	142.9	3.6
1992 9	183.3	127.0	1.1	144.3	5.3	114.6	81.4	2.6	140.8	3.4
1992 10	204.7	140.7	-3.0	145.5	5.4	135.4	95.1	-3.0	142.4	5.4
1992 11	185.0	126.1	-5.7	146.7	5.1	123.9	85.1	-6.3	145.6	6.4
1992 12	174.4	117.7	-6.1	148.2	3.6	146.0	101.4	-2.9	144.0	5.1

SITC 75:
BUEROMASCHINEN UND
AUTOMATISCHE
DATENVERARBEITUNGSM
ASCHINEN

SITC 75: OFFICE
MACHINES AND
AUTOMATIC
DATA-PROCESSING
EQUIPMENT

CTCI 75: MACH. ET APP.
BUREAU OU P.
TRAITEMENT AUTOMAT. DE
L'INFORMATION

	Innergemeinschaftlich Intra-Community Intra-communautaire					Aussergemeinschaftlich Extra-Community Extra-communautaire									
	VAL	VOL	VOL Δ%	UV	UV Δ%	VAL	VOL	VOL Δ%	UV	UV Δ%					
	Jährliche Indizes					Annual Indices					Indices annuels				
1980	33.4	53.3	10.4	62.6	6.3	31.5	61.5	25.5	51.2	0.0					
1981	39.9	56.0	5.1	71.2	13.7	40.7	63.5	3.3	64.1	25.2					
1982	49.2	61.6	10.0	79.9	12.2	49.0	66.0	3.9	74.2	15.8					
1983	63.4	71.8	16.6	88.3	10.5	63.1	77.3	17.1	81.6	10.0					
1984	80.9	87.5	21.9	92.4	4.6	89.4	97.4	26.0	91.8	12.5					
1985	100.0	100.0	14.3	100.0	8.2	100.0	100.0	2.7	100.0	8.9					
1986	99.7	101.8	1.8	97.9	-2.1	94.0	102.0	2.0	92.2	-7.8					
1987	109.8	117.4	15.3	93.5	-4.5	104.2	121.9	19.5	85.5	-7.3					
1988	121.4	130.3	11.0	93.2	-0.3	129.0	144.3	18.4	89.4	4.6					
1989	146.7	150.2	15.3	97.7	4.8	145.5	139.8	-3.1	104.1	16.4					
1990	156.2	162.2	8.0	96.3	-1.4	146.9	151.3	8.2	97.1	-6.7					
1991	164.9	167.8	3.5	98.3	2.1	161.5	163.1	7.8	99.0	2.0					
1992	166.3	171.6	2.3	96.9	-1.4	164.9	160.3	-1.7	102.9	3.9					
	Quartal Indizes					Quarterly Indices					Indices trimestriels				
1985 1	92.5	93.2	27.3	99.3	8.6	105.6	101.8	28.1	103.7	14.7					
1985 2	97.6	98.2	14.6	99.4	8.8	105.2	102.0	7.0	103.1	16.5					
1985 3	95.4	93.2	10.7	102.4	9.4	93.1	92.5	-4.3	100.7	8.9					
1985 4	115.1	116.1	9.6	99.1	6.6	97.1	104.7	-10.5	92.7	-2.3					
1986 1	85.7	86.5	-7.2	99.1	-0.2	83.6	86.9	-14.6	96.2	-7.2					
1986 2	94.9	96.9	-1.3	97.9	-1.5	92.8	98.8	-3.1	93.9	-8.9					
1986 3	94.5	95.9	2.9	98.5	-3.8	91.8	99.8	7.9	92.0	-8.6					
1986 4	123.4	127.6	9.9	96.7	-2.4	107.3	121.9	16.4	88.0	-5.1					
1987 1	96.5	100.1	15.7	96.4	-2.7	97.1	112.0	28.9	86.7	-9.9					
1987 2	103.8	110.3	13.8	94.1	-3.9	98.0	116.0	17.4	84.5	-10.0					
1987 3	104.4	110.1	14.8	94.8	-3.8	99.0	113.9	14.1	86.9	-5.5					
1987 4	135.0	149.8	17.4	90.1	-6.8	122.9	146.1	19.9	84.1	-4.4					
1988 1	103.1	109.8	9.7	93.9	-2.6	111.3	133.0	18.8	83.7	-3.5					
1988 2	116.9	124.8	13.1	93.7	-0.4	124.2	142.4	22.8	87.2	3.2					
1988 3	115.9	123.8	12.4	93.6	-1.3	127.6	137.3	20.5	92.9	6.9					
1988 4	148.9	161.7	7.9	92.1	2.2	152.7	164.4	12.5	92.9	10.5					
1989 1	127.0	134.5	22.5	94.4	0.5	136.5	136.5	2.6	100.0	19.5					
1989 2	145.2	148.6	19.1	97.7	4.3	147.3	141.0	-1.0	104.5	19.8					
1989 3	137.3	136.3	10.1	100.7	7.6	140.0	130.7	-4.8	107.1	15.3					
1989 4	179.0	183.0	13.2	97.8	6.2	157.8	150.6	-8.4	104.8	12.8					
1990 1	153.7	156.7	16.5	98.1	3.9	147.5	144.6	5.9	102.0	2.0					
1990 2	155.4	161.9	9.0	96.0	-1.7	146.3	146.9	4.2	99.6	-4.7					
1990 3	141.2	145.7	6.9	96.9	-3.8	132.8	138.3	5.8	96.0	-10.4					
1990 4	172.2	182.4	-0.3	94.4	-3.5	153.2	167.3	11.1	91.6	-12.6					
1991 1	148.6	154.1	-1.7	96.4	-1.7	152.2	161.4	11.6	94.3	-7.5					
1991 2	160.3	163.2	0.8	98.2	2.3	166.4	164.1	11.7	101.4	1.8					
1991 3	152.1	149.1	2.3	102.0	5.3	152.8	150.2	8.6	101.7	5.9					
1991 4	199.0	204.9	12.3	97.1	2.9	182.1	184.3	10.2	98.8	7.9					
1992 1	164.8	169.0	9.7	97.5	1.1	161.9	160.0	-0.9	101.2	7.3					
1992 2	162.6	165.4	1.3	98.3	0.1	166.1	158.2	-3.6	105.0	3.6					
1992 3	146.3	146.0	-2.1	100.2	-1.8	146.6	146.9	-2.2	99.8	-1.9					
1992 4	196.5	211.5	3.2	92.9	-4.3	187.8	178.9	-2.9	105.0	6.3					

SITC 75:
BUEROMASCHINEN UND
AUTOMATISCHE
DATENVERARBEITUNGSM
ASCHINEN

SITC 75: OFFICE
MACHINES AND
AUTOMATIC
DATA-PROCESSING
EQUIPMENT

CTCI 75: MACH. ET APP.
BUREAU OU P.
TRAITEMENT AUTOMAT. DE
L'INFORMATION

	Innergemeinschaftlich Intra-Community Intra-communautaire					Aussergemeinschaftlich Extra-Community Extra-communautaire									
	VAL	VOL	VOL Δ%	UV	UV Δ%	VAL	VOL	VOL Δ%	UV	UV Δ%					
	Monatliche Indizes					Monthly Indices					Indices mensuels				
1987 1	88.6	90.2	10.3	98.2	-2.0	93.7	104.7	14.8	89.5	-7.1					
1987 2	89.7	93.2	8.6	96.2	-1.2	90.0	105.7	31.6	85.1	-11.9					
1987 3	111.5	117.1	27.3	95.2	-4.4	107.7	125.5	40.7	85.8	-10.4					
1987 4	101.5	109.0	7.9	93.1	-5.1	96.6	116.2	14.5	83.1	-12.0					
1987 5	103.1	106.9	17.6	96.4	-0.8	96.3	115.5	20.4	83.4	-9.7					
1987 6	106.8	115.0	16.4	92.9	-5.6	101.2	116.4	17.6	86.9	-8.4					
1987 7	104.1	110.9	16.4	93.9	-7.6	100.8	116.9	14.0	86.2	-8.9					
1987 8	86.3	90.3	9.6	95.6	-2.3	85.5	97.6	8.0	87.6	-4.2					
1987 9	122.7	129.2	17.6	95.0	-1.1	110.9	127.3	19.4	87.1	-3.2					
1987 10	128.5	140.7	20.3	91.3	-5.8	117.0	136.1	8.6	86.0	-1.3					
1987 11	126.6	143.0	18.0	88.5	-6.3	120.5	142.9	26.5	84.3	-4.4					
1987 12	149.8	165.9	14.7	90.3	-8.2	131.1	159.3	25.2	82.3	-7.3					
1988 1	79.3	88.7	-1.7	89.4	-9.0	90.7	112.7	7.6	80.5	-10.1					
1988 2	102.5	108.3	16.2	94.6	-1.7	108.1	128.9	21.9	83.9	-1.4					
1988 3	127.7	132.5	13.2	96.4	1.3	135.0	157.3	25.3	85.8	0.0					
1988 4	109.5	118.0	8.3	92.8	-0.3	122.4	141.5	21.8	86.5	4.1					
1988 5	111.8	120.2	12.4	93.0	-3.5	122.1	141.1	22.2	86.5	3.7					
1988 6	129.6	136.4	18.6	95.0	2.3	128.2	144.5	24.1	88.7	2.1					
1988 7	108.9	119.0	7.3	91.5	-2.6	121.4	133.5	14.2	90.9	5.5					
1988 8	105.3	108.4	20.0	97.1	1.6	126.1	136.5	39.9	92.4	5.5					
1988 9	133.3	144.0	11.5	92.6	-2.5	135.0	141.8	11.4	95.2	9.3					
1988 10	137.7	152.1	8.1	90.5	-0.9	144.0	153.2	12.6	94.0	9.3					
1988 11	142.3	156.4	9.4	91.0	2.8	150.7	167.3	17.1	90.1	6.9					
1988 12	166.4	176.5	6.4	94.3	4.4	163.0	172.5	8.3	94.5	14.8					
1989 1	122.6	127.8	44.1	95.9	7.3	135.1	137.6	22.1	98.2	22.0					
1989 2	122.4	131.0	21.0	93.4	-1.3	125.1	126.2	-2.1	99.1	18.1					
1989 3	135.8	144.8	9.3	93.8	-2.7	149.4	145.8	-7.3	102.5	19.5					
1989 4	134.4	139.4	18.1	96.4	3.9	145.9	142.3	0.6	102.5	18.5					
1989 5	134.4	137.8	14.6	97.5	4.8	139.1	134.8	-4.5	103.2	19.3					
1989 6	166.7	168.7	23.7	98.8	4.0	157.1	145.9	1.0	107.7	21.4					
1989 7	134.5	136.8	15.0	98.3	7.4	139.9	128.6	-3.7	108.8	19.7					
1989 8	122.1	122.1	12.6	100.0	3.0	135.7	126.6	-7.3	107.2	16.0					
1989 9	155.3	150.0	4.2	103.5	11.8	144.3	136.9	-3.5	105.4	10.7					
1989 10	167.4	171.9	13.0	97.4	7.6	161.7	155.5	1.5	104.0	10.6					
1989 11	173.0	183.9	17.6	94.1	3.4	160.0	151.4	-9.5	105.7	17.3					
1989 12	196.0	193.1	9.4	101.5	7.6	152.2	145.1	-15.9	104.9	11.0					

SITC 75:
BUEROMASCHINEN UND
AUTOMATISCHE
DATENVERARBEITUNGSM
ASCHINEN

SITC 75: OFFICE
MACHINES AND
AUTOMATIC
DATA-PROCESSING
EQUIPMENT

CTCI 75: MACH. ET APP.
BUREAU OU P.
TRAITEMENT AUTOMAT. DE
L'INFORMATION

	Innergemeinschaftlich Intra-Community Intra-communautaire					Aussergemeinschaftlich Extra-Community Extra-communautaire				
	VAL	VOL	VOL Δ%	UV	UV Δ%	VAL	VOL	VOL Δ%	UV	UV Δ%
1990 1	148.1	145.6	13.9	101.7	6.0	149.2	144.4	4.9	103.3	5.2
1990 2	140.2	147.0	12.2	95.4	2.1	132.6	129.0	2.2	102.8	3.7
1990 3	173.0	177.4	22.5	97.5	3.9	160.7	160.4	10.0	100.2	-2.2
1990 4	151.1	156.1	12.0	96.8	0.4	143.6	142.3	0.0	100.9	-1.6
1990 5	150.0	158.6	15.1	94.6	-3.0	149.5	151.2	12.2	98.9	-4.2
1990 6	165.3	171.1	1.4	96.6	-2.2	145.9	147.2	0.9	99.1	-8.0
1990 7	146.3	149.9	9.6	97.6	-0.7	138.4	139.2	8.2	99.4	-8.6
1990 8	121.5	126.7	3.8	95.9	-4.1	122.9	130.1	2.8	94.5	-11.8
1990 9	155.7	160.4	6.9	97.1	-6.2	137.2	145.6	6.4	94.2	-10.6
1990 10	156.2	168.3	-2.1	92.8	-4.7	160.9	175.1	12.6	91.9	-11.6
1990 11	176.0	189.3	2.9	93.0	-1.2	153.6	173.7	14.7	88.4	-16.4
1990 12	184.1	189.4	-1.9	97.2	-4.2	145.5	153.3	5.7	94.9	-9.5
1991 1	151.9	155.3	6.7	97.8	-3.8	152.0	163.6	13.3	92.9	-10.1
1991 2	135.9	142.6	-3.0	95.3	-0.1	142.6	151.5	17.4	94.1	-8.5
1991 3	157.7	164.4	-7.3	95.9	-1.6	162.2	169.0	5.4	96.0	-4.2
1991 4	156.4	159.8	2.4	97.9	1.1	173.8	171.2	20.3	101.5	0.6
1991 5	151.7	156.4	-1.4	97.0	2.5	164.3	165.8	9.7	99.1	0.2
1991 6	172.7	173.4	1.3	99.6	3.1	161.0	155.3	5.5	103.7	4.6
1991 7	164.6	160.1	6.8	102.8	5.3	162.9	155.1	11.4	105.0	5.6
1991 8	132.0	128.3	1.3	102.9	7.3	139.2	141.3	8.6	98.5	4.2
1991 9	159.4	158.8	-1.0	100.4	3.4	156.4	154.2	5.9	101.4	7.6
1991 10	183.7	191.2	13.6	96.1	3.6	181.0	186.0	6.2	97.3	5.9
1991 11	189.1	193.8	2.4	97.6	4.9	179.2	184.0	5.9	97.4	10.2
1991 12	224.3	229.6	21.2	97.7	0.5	186.4	182.7	19.2	102.0	7.5
1992 1	148.5	154.2	-0.7	96.3	-1.5	153.6	156.3	-4.5	98.3	5.8
1992 2	153.1	160.1	12.3	95.6	0.3	148.5	145.9	-3.7	101.8	8.2
1992 3	192.9	192.7	17.2	100.1	4.4	183.6	177.9	5.3	103.2	7.5
1992 4	164.6	168.5	5.4	97.7	-0.2	174.6	163.3	-4.6	106.9	5.3
1992 5	152.2	155.3	-0.7	98.0	1.0	155.8	148.5	-10.4	104.9	5.9
1992 6	171.1	172.3	-0.6	99.3	-0.3	168.2	162.7	4.8	103.4	-0.3
1992 7	156.5	150.0	-6.3	104.3	1.5	154.3	150.1	-3.2	102.8	-2.1
1992 8	123.1	123.5	-3.7	99.7	-3.1	131.4	133.1	-5.8	98.7	0.2
1992 9	159.6	164.7	3.7	96.9	-3.5	154.1	157.4	2.1	97.9	-3.5
1992 10	166.5	178.6	-6.6	93.2	-3.0	171.5	172.7	-7.2	99.3	2.1
1992 11	179.1	199.7	3.0	89.7	-8.1	180.8	177.4	-3.6	101.9	4.6
1992 12	243.9	256.2	11.6	95.2	-2.6	211.2	186.6	2.1	113.2	11.0

EG Ausfuhr
SITC 75:
BUEROMASCHINEN UND
AUTOMATISCHE
DATENVERARBEITUNGSM
ASCHINEN

EC Exports
SITC 75: OFFICE
MACHINES AND
AUTOMATIC
DATA-PROCESSING
EQUIPMENT

Exportations CE
CTCI 75: MACH. ET APP.
BUREAU OU P.
TRAITEMENT AUTOMAT. DE
L'INFORMATION

	Innergemeinschaftlich Intra-Community Intra-communautaire					Aussergemeinschaftlich Extra-Community Extra-communautaire					
	VAL	VOL	VOL Δ%	UV	UV Δ%	VAL	VOL	VOL Δ%	UV	UV Δ%	
	Jährliche Indizes			Annual Indices			Indices annuels				
1980	34.3	52.8	7.1	65.0	10.7	32.2	46.6	9.9	69.2	8.1	
1981	40.2	55.5	5.1	72.5	11.5	37.1	47.3	1.5	78.4	13.3	
1982	48.4	60.9	9.7	79.5	9.7	44.3	52.9	11.8	83.8	6.9	
1983	62.2	70.6	15.9	88.1	10.8	55.9	62.0	17.2	90.2	7.6	
1984	82.7	89.5	26.8	92.4	4.9	78.8	84.1	35.6	93.7	3.9	
1985	100.0	100.0	11.7	100.0	8.2	100.0	100.0	18.9	100.0	6.7	
1986	101.6	105.3	5.3	96.5	-3.5	93.2	99.8	-0.2	93.4	-6.6	
1987	114.1	125.3	19.0	91.1	-5.6	93.1	104.8	5.0	88.8	-4.9	
1988	123.0	134.3	7.2	91.6	0.5	99.4	106.2	1.3	93.6	5.4	
1989	149.1	150.5	12.1	99.1	8.2	112.1	111.2	4.7	100.8	7.7	
1990	151.0	151.8	0.9	99.5	0.4	107.4	108.2	-2.7	99.3	-1.5	
1991	151.1	148.7	-2.0	101.6	2.1	115.5	117.6	8.7	98.2	-1.1	
1992	145.8	142.4	-4.2	102.4	0.8	115.8	121.1	3.0	95.6	-2.6	
	Quartal Indizes			Quarterly Indices			Indices trimestriels				
1985 1	94.9	94.6	23.8	100.3	8.3	93.4	93.5	36.5	99.9	5.0	
1985 2	96.5	98.5	15.9	98.0	5.3	101.4	100.3	29.1	101.1	9.7	
1985 3	96.3	93.0	8.3	103.5	11.7	96.5	93.1	15.4	103.7	8.5	
1985 4	112.9	114.5	3.6	98.6	7.8	109.4	113.8	4.3	96.1	4.0	
1986 1	88.4	90.7	-4.1	97.5	-2.8	85.1	90.8	-2.9	93.7	-6.2	
1986 2	99.5	102.3	3.9	97.3	-0.7	95.0	102.9	2.6	92.3	-8.7	
1986 3	93.3	98.0	5.4	95.2	-8.0	87.0	91.7	-1.5	94.9	-8.5	
1986 4	124.0	129.0	12.7	96.1	-2.5	105.6	113.4	-0.4	93.1	-3.1	
1987 1	102.5	105.5	16.3	97.2	-0.3	81.8	87.0	-4.2	94.0	0.3	
1987 2	108.2	117.9	15.2	91.8	-5.7	86.3	96.0	-6.7	89.9	-2.6	
1987 3	106.6	117.9	20.3	90.4	-5.0	91.6	105.4	14.9	86.9	-8.4	
1987 4	140.6	161.2	25.0	87.2	-9.3	112.7	130.9	15.4	86.1	-7.5	
1988 1	102.3	115.5	9.5	88.6	-8.8	80.2	87.3	0.3	91.9	-2.2	
1988 2	120.1	135.7	15.1	88.5	-3.6	95.6	105.5	9.9	90.6	0.8	
1988 3	119.1	129.5	9.8	92.0	1.8	99.1	102.7	-2.6	96.5	11.0	
1988 4	151.8	158.1	-1.9	96.0	10.1	122.8	129.3	-1.2	95.0	10.3	
1989 1	126.1	134.9	16.8	93.5	5.5	101.9	104.2	19.4	97.8	6.4	
1989 2	145.4	145.0	6.9	100.3	13.3	110.2	106.4	0.9	103.6	14.3	
1989 3	142.2	138.9	7.3	102.4	11.3	105.8	102.1	-0.6	103.6	7.4	
1989 4	177.4	177.9	12.5	99.7	3.9	129.4	131.0	1.3	98.8	4.0	
1990 1	150.6	152.6	13.1	98.7	5.6	106.0	105.6	1.3	100.4	2.7	
1990 2	155.1	159.2	9.8	97.4	-2.9	106.8	110.8	4.1	96.4	-6.9	
1990 3	138.3	133.2	-4.1	103.8	1.4	98.6	97.5	-4.5	101.1	-2.4	
1990 4	163.4	165.6	-6.9	98.7	-1.0	118.2	118.9	-9.2	99.4	0.6	
1991 1	133.2	140.4	-8.0	94.9	-3.9	106.4	110.1	4.3	96.6	-3.8	
1991 2	148.1	147.7	-7.2	100.3	3.0	115.0	120.2	8.5	95.7	-0.7	
1991 3	138.7	131.2	-1.5	105.7	1.8	113.2	111.4	14.3	101.6	0.5	
1991 4	184.1	175.3	5.9	105.0	6.4	136.3	138.0	16.1	98.8	-0.6	
1992 1	145.0	142.9	1.8	101.5	7.0	111.2	117.4	6.6	94.7	-2.0	
1992 2	145.8	137.0	-7.2	106.4	6.1	114.8	116.7	-2.9	98.4	2.8	
1992 3	128.6	122.1	-6.9	105.3	-0.4	108.0	111.0	-0.4	97.3	-4.2	
1992 4	165.1	168.5	-3.9	98.0	-6.7	132.8	142.8	3.5	93.0	-5.9	

SITC 75:
BUEROMASCHINEN UND
AUTOMATISCHE
DATENVERARBEITUNGSM
ASCHINEN

SITC 75: OFFICE
MACHINES AND
AUTOMATIC
DATA-PROCESSING
EQUIPMENT

CTCI 75: MACH. ET APP.
BUREAU OU P.
TRAITEMENT AUTOMAT. DE
L'INFORMATION

	Innergemeinschaftlich Intra-Community Intra-communautaire					Aussergemeinschaftlich Extra-Community Extra-communautaire					
	VAL	VOL	VOL Δ%	UV	UV Δ%	VAL	VOL	VOL Δ%	UV	UV Δ%	
	Monatliche Indizes			Monthly Indices			Indices mensuels				
1987 1	93.6	92.8	10.5	100.9	2.0	68.6	72.1	-18.2	95.2	-1.7	
1987 2	99.5	103.2	15.2	96.4	-0.8	83.2	89.0	3.1	93.5	0.1	
1987 3	114.3	120.4	22.4	94.9	-1.6	93.4	99.9	2.0	93.5	2.6	
1987 4	106.0	110.3	5.6	96.1	-2.2	81.8	87.3	-18.9	93.7	2.2	
1987 5	104.8	114.2	22.8	91.8	-6.3	82.6	90.2	-4.4	91.6	-0.7	
1987 6	114.0	129.3	18.1	88.2	-7.9	94.5	110.5	3.6	85.5	-8.1	
1987 7	106.2	119.2	22.0	89.1	-7.5	101.6	121.4	26.7	83.7	-9.3	
1987 8	89.3	99.3	17.9	89.9	-5.9	71.5	82.9	1.3	86.2	-9.2	
1987 9	124.3	135.1	20.4	92.0	-2.1	101.7	111.9	14.9	90.9	-6.7	
1987 10	125.1	144.0	14.3	86.9	-7.3	100.6	118.3	3.4	85.0	-7.7	
1987 11	135.8	155.7	26.5	87.2	-8.6	108.9	127.7	24.8	85.3	-9.0	
1987 12	160.9	183.9	33.5	87.5	-11.4	128.4	146.7	18.9	87.5	-6.6	
1988 1	77.2	87.9	-5.3	87.8	-13.0	61.1	66.6	-7.6	91.8	-3.6	
1988 2	103.7	118.6	14.9	87.4	-9.3	82.6	88.6	-0.4	93.2	-0.3	
1988 3	126.3	140.0	16.3	90.2	-5.0	96.8	106.5	6.6	90.9	-2.8	
1988 4	112.2	127.6	15.7	87.9	-8.5	91.2	102.0	16.8	89.4	-4.6	
1988 5	116.5	131.9	15.5	88.3	-3.8	89.6	100.1	11.0	89.5	-2.3	
1988 6	131.6	147.5	14.1	89.2	1.1	106.0	114.6	3.7	92.5	8.2	
1988 7	113.0	128.8	8.1	87.7	-1.6	95.7	101.6	-16.3	94.2	12.5	
1988 8	107.2	114.8	15.6	93.4	3.9	87.9	89.9	8.4	97.8	13.5	
1988 9	137.1	144.8	7.2	94.7	2.9	113.6	116.6	4.2	97.4	7.2	
1988 10	137.7	143.7	-0.2	95.8	10.2	113.0	119.4	0.9	94.6	11.3	
1988 11	158.1	167.0	7.3	94.7	8.6	121.6	128.8	0.9	94.4	10.7	
1988 12	159.7	163.6	-11.0	97.6	11.5	134.1	139.8	-4.7	95.9	9.6	
1989 1	116.1	124.3	41.4	93.4	6.4	98.9	102.6	54.1	96.4	5.0	
1989 2	121.7	130.9	10.4	93.0	6.4	97.9	98.6	11.3	99.3	6.5	
1989 3	140.8	149.5	6.8	94.2	4.4	108.8	111.5	4.7	97.6	7.4	
1989 4	142.6	140.4	10.0	101.6	15.6	103.5	101.5	-0.5	102.0	14.1	
1989 5	136.2	138.0	4.6	98.7	11.8	101.2	96.6	-3.5	104.8	17.1	
1989 6	157.3	156.5	6.1	100.5	12.7	125.9	121.1	5.7	104.0	12.4	
1989 7	137.4	138.8	7.8	99.0	12.9	104.5	101.4	-0.2	103.1	9.4	
1989 8	121.2	114.6	-0.2	105.8	13.3	97.9	94.0	4.6	104.2	6.5	
1989 9	167.9	163.2	12.7	102.9	8.7	115.0	110.9	-4.9	103.7	6.5	
1989 10	163.2	163.4	13.7	99.9	4.3	114.1	117.0	-2.0	97.5	3.1	
1989 11	174.9	182.4	9.2	95.9	1.3	129.1	133.8	3.9	96.5	2.2	
1989 12	194.1	187.9	14.9	103.3	5.8	145.1	142.1	1.6	102.1	6.5	

SITC 75:
BUEROMASCHINEN UND
AUTOMATISCHE
DATENVERARBEITUNGSM
ASCHINEN

SITC 75: OFFICE
MACHINES AND
AUTOMATIC
DATA-PROCESSING
EQUIPMENT

CTCI 75: MACH. ET APP.
BUREAU OU P.
TRAITEMENT AUTOMAT. DE
L'INFORMATION

	Innergemeinschaftlich Intra-Community Intra-communautaire					Aussergemeinschaftlich Extra-Community Extra-communautaire				
	VAL	VOL	VOL Δ%	UV	UV Δ%	VAL	VOL	VOL Δ%	UV	UV Δ%
1990 1	134.3	135.9	9.3	98.8	5.8	98.4	95.4	-7.0	103.1	7.0
1990 2	143.1	146.9	12.2	97.4	4.7	99.2	100.7	2.1	98.5	-0.8
1990 3	174.5	174.8	16.9	99.8	5.9	120.5	120.7	8.3	99.8	2.3
1990 4	144.1	153.5	9.3	93.9	-7.6	99.4	108.3	6.7	91.8	-10.0
1990 5	157.6	160.3	16.2	98.3	-0.4	107.2	112.2	16.1	95.5	-8.9
1990 6	163.6	163.6	4.5	100.0	-0.5	114.0	111.9	-7.6	101.9	-2.0
1990 7	150.3	144.5	4.1	104.0	5.1	105.0	105.7	4.2	99.3	-3.7
1990 8	113.2	112.6	-1.7	100.5	-5.0	90.6	90.8	-3.4	99.8	-4.2
1990 9	151.4	142.4	-12.7	106.3	3.3	100.2	96.0	-13.4	104.4	0.7
1990 10	154.8	160.2	-2.0	96.6	-3.3	107.4	110.5	-5.6	97.2	-0.3
1990 11	154.8	159.4	-12.6	97.1	1.3	110.5	112.2	-16.1	98.5	2.1
1990 12	180.9	177.2	-5.7	102.1	-1.2	136.4	133.9	-5.8	101.9	-0.2
1991 1	121.8	130.0	-4.3	93.7	-5.2	104.0	106.9	12.1	97.3	-5.6
1991 2	131.8	137.9	-6.1	95.6	-1.8	102.2	106.1	5.4	96.3	-2.2
1991 3	146.1	153.3	-12.3	95.3	-4.5	112.9	117.2	-2.9	96.3	-3.5
1991 4	142.4	146.2	-4.8	97.4	3.7	112.2	117.0	8.0	95.9	4.5
1991 5	132.1	136.0	-15.2	97.1	-1.2	108.9	114.2	1.8	95.4	-0.1
1991 6	169.7	160.7	-1.8	105.6	5.6	123.9	129.2	15.5	95.9	-5.9
1991 7	141.0	137.6	-4.8	102.5	-1.4	112.7	110.3	4.4	102.2	2.9
1991 8	121.2	112.4	-0.2	107.8	7.3	107.7	107.6	18.5	100.1	0.3
1991 9	153.8	143.7	0.9	107.0	0.7	119.2	116.4	21.3	102.4	-1.9
1991 10	174.0	162.6	1.5	107.0	10.8	129.8	127.4	15.3	101.9	4.8
1991 11	170.9	168.0	5.4	101.7	4.7	130.5	132.4	18.0	98.6	0.1
1991 12	207.5	195.4	10.3	106.2	4.0	148.9	154.3	15.2	96.5	-5.3
1992 1	131.2	128.6	-1.1	102.0	8.9	100.7	104.1	-2.6	96.7	-0.6
1992 2	141.9	141.8	2.8	100.1	4.7	106.4	113.0	6.5	94.2	-2.2
1992 3	162.2	158.4	3.3	102.4	7.5	126.3	134.9	15.1	93.6	-2.8
1992 4	148.2	136.1	-6.9	108.9	11.8	112.4	117.2	0.2	95.9	0.0
1992 5	138.8	131.6	-3.2	105.5	8.7	114.3	112.3	-1.7	101.8	6.7
1992 6	150.4	143.4	-10.8	104.9	-0.7	117.7	120.7	-6.6	97.5	1.7
1992 7	137.5	129.8	-5.7	105.9	3.3	119.2	118.8	7.7	100.3	-1.9
1992 8	106.8	99.9	-11.1	106.9	-0.8	89.9	94.2	-12.5	95.4	-4.7
1992 9	141.5	136.6	-4.9	103.6	-3.2	115.2	120.1	3.2	95.9	-6.3
1992 10	143.8	146.7	-9.8	98.0	-8.4	116.6	126.5	-0.7	92.2	-9.5
1992 11	151.4	157.7	-6.1	96.0	-5.6	120.7	132.6	0.2	91.0	-7.7
1992 12	200.1	201.1	2.9	99.5	-6.3	161.0	169.3	9.7	95.1	-1.5

SITC 76: GERAETE F.
NACHRICHTENT.; BILD- U.
TONAUFN.- U.
-WIEDERGABEGERAETE

SITC 76: TELECOM.,
SOUND RECORDING,
REPROD. APPARATUS,
EQUIPMENT

CTCI 76: APP. ET
EQUIPEMENT DE
TELECOMMUNIC.,
ENREGISTR. REPROD. DU
SON

	Innergemeinschaftlich Intra-Community Intra-communautaire					Aussergemeinschaftlich Extra-Community Extra-communautaire									
	VAL	VOL	VOL Δ%	UV	UV Δ%	VAL	VOL	VOL Δ%	UV	UV Δ%					
	Jährliche Indizes					Annual Indices					Indices annuels				
1980	61.3	88.7	4.0	69.1	5.3	53.4	97.3	17.4	54.9	4.4					
1981	66.2	86.3	-2.7	76.7	11.0	73.2	107.8	10.8	67.9	23.7					
1982	70.0	84.2	-2.4	83.1	8.3	70.8	95.1	-11.8	74.4	9.6					
1983	78.1	88.0	4.5	88.8	6.9	84.8	102.3	7.6	82.9	11.4					
1984	88.1	92.1	4.7	95.7	7.8	89.7	96.3	-5.9	93.1	12.3					
1985	100.0	100.0	8.6	100.0	4.5	100.0	100.0	3.8	100.0	7.4					
1986	119.9	113.2	13.2	105.9	5.9	109.4	112.0	12.0	97.7	-2.3					
1987	130.8	123.2	8.8	106.2	0.3	129.5	135.6	21.1	95.5	-2.3					
1988	151.5	142.4	15.6	106.4	0.2	158.7	160.3	18.2	99.0	3.7					
1989	176.7	164.5	15.5	107.4	0.9	174.3	166.0	3.6	105.0	6.1					
1990	205.1	198.2	20.5	103.5	-3.6	188.1	194.3	17.0	96.8	-7.8					
1991	218.3	209.9	5.9	104.0	0.5	208.6	209.4	7.8	99.6	2.9					
1992	211.9	196.9	-6.2	107.6	3.5	195.9	191.3	-8.6	102.4	2.8					
	Quartal Indizes					Quarterly Indices					Indices trimestriels				
1985 1	92.9	94.2	4.7	98.6	4.6	92.3	91.8	-8.2	100.5	11.9					
1985 2	90.5	90.0	2.9	100.5	3.4	91.3	89.3	-4.9	102.2	11.5					
1985 3	89.2	87.6	6.7	101.8	7.0	92.5	93.3	1.6	99.1	6.4					
1985 4	127.2	128.0	13.8	99.4	3.4	123.4	125.0	7.1	98.7	1.8					
1986 1	107.1	103.3	9.7	103.7	5.2	94.6	94.9	3.4	99.7	-0.8					
1986 2	115.0	109.7	21.9	104.8	4.3	104.8	102.9	15.2	101.8	-0.4					
1986 3	105.7	98.7	12.7	107.1	5.2	99.3	103.0	10.4	96.4	-2.7					
1986 4	148.7	138.3	8.0	107.5	8.1	137.3	145.6	16.5	94.3	-4.5					
1987 1	122.4	115.0	11.3	106.4	2.6	110.9	118.0	24.3	94.0	-5.7					
1987 2	120.1	112.6	2.6	106.7	1.8	112.6	117.4	14.1	95.9	-5.8					
1987 3	116.9	108.6	10.0	107.6	0.5	125.9	129.5	25.7	97.2	0.8					
1987 4	167.1	159.3	15.2	104.9	-2.4	171.1	180.5	24.0	94.8	0.5					
1988 1	142.8	131.1	14.0	108.9	2.3	132.9	138.2	17.1	96.2	2.3					
1988 2	140.7	132.5	17.7	106.2	-0.5	146.4	149.7	27.5	97.8	2.0					
1988 3	133.0	125.2	15.3	106.2	-1.3	155.7	153.9	18.8	101.2	4.1					
1988 4	188.6	179.8	12.9	104.9	0.0	197.2	197.0	9.1	100.1	5.6					
1989 1	158.7	148.3	13.1	107.0	-1.7	155.6	147.5	6.7	105.5	9.7					
1989 2	169.1	156.6	18.2	108.0	1.7	171.4	161.5	7.9	106.1	8.5					
1989 3	160.6	147.6	17.9	108.8	2.4	166.4	158.3	2.9	105.1	3.9					
1989 4	225.8	212.4	18.1	106.3	1.3	205.6	198.3	0.7	103.7	3.6					
1990 1	188.8	178.6	20.4	105.7	-1.2	166.4	163.5	10.8	101.8	-3.5					
1990 2	194.6	185.9	18.7	104.7	-3.1	175.8	179.6	11.2	97.9	-7.7					
1990 3	186.3	182.1	23.4	102.3	-6.0	179.6	189.1	19.5	95.0	-9.6					
1990 4	246.8	242.0	13.9	102.0	-4.0	230.2	244.6	23.3	94.1	-9.3					
1991 1	208.1	204.0	14.2	102.0	-3.5	189.3	197.4	20.7	95.9	-5.8					
1991 2	206.1	199.3	7.2	103.4	-1.2	203.8	203.8	13.5	100.0	2.1					
1991 3	197.2	188.3	3.4	104.7	2.3	197.7	195.2	3.2	101.3	6.6					
1991 4	261.1	247.0	2.1	105.7	3.6	243.5	241.6	-1.2	100.8	7.1					
1992 1	206.5	191.7	-6.0	107.7	5.6	188.1	183.7	-6.9	102.4	6.8					
1992 2	197.8	183.7	-7.8	107.7	4.2	188.6	182.8	-10.3	103.2	3.2					
1992 3	190.5	177.5	-5.7	107.3	2.5	181.8	180.5	-7.5	100.7	-0.6					
1992 4	259.7	241.1	-2.4	107.7	1.9	227.6	220.5	-8.7	103.2	2.4					

SITC 76: GERAETE F.
NACHRICHTENT.; BILD- U.
TONAUFN.- U.
-WIEDERGABEGERAETE

SITC 76: TELECOM.,
SOUND RECORDING,
REPROD. APPARATUS,
EQUIPMENT

CTCI 76: APP. ET
EQUIPEMENT DE
TELECOMMUNIC.,
ENREGISTR. REPROD. DU
SON

	Innergemeinschaftlich Intra-Community Intra-communautaire					Aussergemeinschaftlich Extra-Community Extra-communautaire					
	VAL	VOL	VOL Δ%	UV	UV Δ%	VAL	VOL	VOL Δ%	UV	UV Δ%	
	Monatliche Indizes			Monthly Indices			Indices mensuels				
1987 1	104.3	96.7	7.7	107.9	2.8	107.4	112.8 *	10.8	95.2 *	-5.7	
1987 2	127.2	121.5	8.2	104.7	2.6	106.3	116.7	27.3	91.1	-7.7	
1987 3	135.3	126.6	17.3	106.9	2.3	119.2	124.4	36.3	95.8	-3.4	
1987 4	123.7	115.9	5.2	106.7	1.7	116.2	120.9	16.0	96.1	-4.5	
1987 5	121.7	114.7	2.3	106.1	3.2	107.6	111.3	5.8	96.7	-5.6	
1987 6	114.8	107.0	0.1	107.3	0.6	114.1	120.0	20.7	95.1	-7.2	
1987 7	112.9	104.3	12.6	108.2	1.1	115.3	119.0	29.5	96.9	-2.9	
1987 8	87.2	80.4	-1.5	108.5	1.6	109.3	111.3	20.6	98.2	2.4	
1987 9	150.3	141.0	15.8	106.6	-0.7	152.9	158.1	26.6	96.7	2.4	
1987 10	167.4	161.4	14.3	103.7	-4.1	175.7	184.6	16.2	95.2	2.0	
1987 11	166.5	158.4	18.6	105.1	-2.2	171.9	181.5	26.6	94.7	-0.3	
1987 12	167.5	158.2	13.0	105.9	-0.9	165.8	175.3	30.3	94.6	-0.3	
1988 1	115.9	106.1	9.7	109.2	1.2	122.4	127.4	12.9	96.1	0.9	
1988 2	148.2	136.8	12.6	108.3	3.4	125.3	132.5	13.5	94.6	3.8	
1988 3	164.3	150.3	18.7	109.3	2.2	150.8	154.7	24.4	97.5	1.8	
1988 4	135.4	127.6	10.1	106.1	-0.6	138.8	141.8	17.3	97.9	1.9	
1988 5	147.0	138.7	20.9	106.0	-0.1	146.9	150.1	34.9	97.9	1.2	
1988 6	139.7	131.3	22.7	106.4	-0.8	153.5	157.3	31.1	97.6	2.6	
1988 7	121.2	111.7	7.1	108.5	0.3	136.7	135.2	13.6	101.1	4.3	
1988 8	112.3	104.6	30.1	107.4	-1.0	155.6	153.3	37.7	101.5	3.4	
1988 9	165.6	159.5	13.1	103.8	-2.6	174.8	173.4	9.7	100.8	4.2	
1988 10	180.5	172.2	6.7	104.8	1.1	205.2	202.8	9.9	101.2	6.3	
1988 11	193.4	187.0	18.1	103.4	-1.6	202.7	204.3	12.6	99.2	4.8	
1988 12	192.2	180.1	13.8	106.7	0.8	183.5	183.7	4.8	99.9	5.6	
1989 1	148.7	137.6	29.7	108.1	-1.0	161.3	154.2	21.0	104.6	8.8	
1989 2	153.1	144.3	5.5	106.1	-2.0	147.9	140.7	6.2	105.1	11.1	
1989 3	174.2	163.1	8.5	106.8	-2.3	158.0	147.8	-4.5	106.9	9.6	
1989 4	168.1	156.5	22.6	107.4	1.2	169.0	161.9	14.2	104.4	6.6	
1989 5	164.6	151.7	9.4	108.5	2.4	172.2	162.0	7.9	106.3	8.6	
1989 6	174.7	161.8	23.2	108.0	1.5	172.7	160.5	2.0	107.6	10.2	
1989 7	161.4	147.0	31.6	109.8	1.2	155.9	147.2	8.9	105.9	4.7	
1989 8	130.0	119.9	14.6	108.4	0.9	152.4	145.8	-4.9	104.5	3.0	
1989 9	190.6	176.0	10.3	108.3	4.3	191.1	182.0	5.0	105.0	4.2	
1989 10	216.7	202.5	17.6	107.0	2.1	213.9	203.5	0.3	105.1	3.9	
1989 11	243.1	226.6	21.2	107.3	3.8	220.2	211.9	3.7	103.9	4.7	
1989 12	217.9	208.1	15.5	104.7	-1.9	182.9	179.5	-2.3	101.9	2.0	

SITC 76: GERAETE F.
NACHRICHTENT.; BILD- U.
TONAUFN.- U.
-WIEDERGABEGERAETE

SITC 76: TELECOM.,
SOUND RECORDING,
REPROD. APPARATUS,
EQUIPMENT

CTCI 76: APP. ET
EQUIPEMENT DE
TELECOMMUNIC.,
ENREGISTR. REPROD. DU
SON

	Innergemeinschaftlich Intra-Community Intra-communautaire					Aussergemeinschaftlich Extra-Community Extra-communautaire				
	VAL	VOL	VOL Δ%	UV	UV Δ%	VAL	VOL	VOL Δ%	UV	UV Δ%
1990 1	182.8	172.1	25.1	106.2	-1.8	171.7	169.0	9.6	101.6	-2.9
1990 2	175.3	167.4	16.0	104.7	-1.3	149.8	147.9	5.1	101.3	-3.6
1990 3	208.4	196.2	20.3	106.2	-0.6	177.5	173.5	17.4	102.3	-4.3
1990 4	183.1	171.6	9.6	106.7	-0.7	172.2	172.0	6.2	100.1	-4.1
1990 5	206.1	199.5	31.5	103.3	-4.8	184.9	189.6	17.0	97.5	-8.3
1990 6	194.7	186.7	15.4	104.3	-3.4	170.3	177.2	10.4	96.1	-10.7
1990 7	185.8	180.4	22.7	103.0	-6.2	161.3	166.5	13.1	96.9	-8.5
1990 8	162.1	156.8	30.8	103.4	-4.6	180.1	191.0	31.0	94.3	-9.8
1990 9	210.8	209.1	18.8	100.8	-6.9	197.3	209.7	15.2	94.1	-10.4
1990 10	252.2	248.7	22.8	101.4	-5.2	243.3	258.6	27.1	94.1	-10.5
1990 11	275.5	267.7	18.1	102.9	-4.1	247.7	264.1	24.6	93.8	-9.7
1990 12	213.1	209.5	0.7	101.7	-2.9	199.3	211.1	17.6	94.4	-7.4
1991 1	205.3	203.9	18.5	100.7	-5.2	204.4	214.3	26.8	95.4	-6.1
1991 2	205.2	201.0	20.1	102.1	-2.5	174.0	181.4	22.7	95.9	-5.3
1991 3	213.4	207.0	5.5	103.1	-2.9	189.5	196.4	13.2	96.5	-5.7
1991 4	210.1	203.2	18.4	103.4	-3.1	219.2	219.0	27.3	100.1	0.0
1991 5	212.2	204.8	2.7	103.6	0.3	203.6	203.0	7.1	100.3	2.9
1991 6	196.0	189.9	1.7	103.2	-1.1	188.7	189.6	7.0	99.5	3.5
1991 7	205.2	195.4	8.3	105.0	1.9	193.5	190.6	14.5	101.5	4.7
1991 8	155.7	148.4	-5.4	104.9	1.5	178.6	172.6	-9.6	103.5	9.8
1991 9	230.6	221.1	5.7	104.3	3.5	221.2	222.5	6.1	99.4	5.6
1991 10	279.2	264.1	6.2	105.7	4.2	261.6	260.3	0.7	100.5	6.8
1991 11	271.2	258.8	-3.3	104.8	1.8	260.5	257.4	-2.5	101.2	7.9
1991 12	232.9	218.3	4.2	106.7	4.9	208.5	207.1	-1.9	100.7	6.7
1992 1	205.2	192.3	-5.7	106.7	6.0	188.6	186.0	-13.2	101.4	6.3
1992 2	199.6	187.8	-6.6	106.3	4.1	178.6	175.8	-3.1	101.6	5.9
1992 3	214.8	195.1	-5.7	110.1	6.8	197.4	189.4	-3.6	104.2	8.0
1992 4	207.1	191.2	-5.9	108.3	4.7	197.1	193.8	-11.5	101.7	1.6
1992 5	197.5	182.2	-11.0	108.4	4.6	185.6	178.5	-12.1	104.0	3.7
1992 6	189.0	177.8	-6.4	106.3	3.0	183.0	176.1	-7.1	103.9	4.4
1992 7	198.6	185.1	-5.3	107.3	2.2	181.6	178.2	-6.5	101.9	0.4
1992 8	151.6	141.2	-4.9	107.4	2.4	157.0	155.6	-9.8	100.9	-2.5
1992 9	221.4	206.3	-6.7	107.3	2.9	206.6	207.6	-6.7	99.5	0.1
1992 10	266.0	248.8	-5.8	106.9	1.1	235.7	231.8	-10.9	101.7	1.2
1992 11	264.8	246.8	-4.6	107.3	2.4	231.8	226.8	-11.9	102.2	1.0
1992 12	248.4	227.7	4.3	109.1	2.2	215.2	203.0	-2.0	106.0	5.3

SITC 76: GERAETE F.
NACHRICHTENT.; BILD- U.
TONAUFN.- U.
-WIEDERGABEGERAETE

SITC 76: TELECOM.,
SOUND RECORDING,
REPROD. APPARATUS,
EQUIPMENT

CTCI 76: APP. ET
EQUIPEMENT DE
TELECOMMUNIC.,
ENREGISTR. REPROD. DU
SON

	Innergemeinschaftlich Intra-Community Intra-communautaire					Aussergemeinschaftlich Extra-Community Extra-communautaire									
	VAL	VOL	VOL Δ%	UV	UV Δ%	VAL	VOL	VOL Δ%	UV	UV Δ%					
	Jährliche Indizes					Annual Indices					Indices annuels				
1980	65.0	88.8	5.7	73.2	3.8	59.4	90.8	3.9	65.4	6.7					
1981	68.0	87.1	-1.9	78.1	6.7	66.5	94.3	3.9	70.5	7.8					
1982	72.8	87.5	0.5	83.2	6.5	75.0	98.5	4.5	76.1	7.9					
1983	78.2	87.8	0.3	89.1	7.1	76.6	88.8	-9.8	86.3	13.4					
1984	88.5	91.5	4.2	96.7	8.5	88.4	94.2	6.1	93.8	8.7					
1985	100.0	100.0	9.3	100.0	3.4	100.0	100.0	6.2	100.0	6.6					
1986	120.6	114.5	14.5	105.3	5.3	95.3	91.5	-8.5	104.2	4.2					
1987	129.6	127.6	11.4	101.6	-3.5	98.8	93.8	2.5	105.3	1.1					
1988	146.1	142.7	11.8	102.4	0.8	90.5	82.9	-11.6	109.2	3.7					
1989	171.6	167.9	17.7	102.2	-0.2	100.3	91.1	9.9	110.1	0.8					
1990	202.3	203.1	21.0	99.6	-2.5	106.3	97.5	7.0	109.0	-1.0					
1991	211.8	210.1	3.4	100.8	1.2	115.8	106.1	8.8	109.1	0.1					
1992	205.0	203.8	-3.0	100.6	-0.2	125.2	110.2	3.9	113.6	4.1					
	Quartal Indizes					Quarterly Indices					Indices trimestriels				
1985 1	93.3	94.4	4.9	98.8	4.7	93.1	94.5	6.4	98.5	6.4					
1985 2	91.2	93.8	8.2	97.2	-0.8	95.4	97.2	14.5	98.1	8.4					
1985 3	88.4	87.1	17.2	101.5	3.2	92.6	90.2	1.2	102.7	7.8					
1985 4	127.7	125.3	9.0	101.9	5.6	122.3	121.3	8.2	100.8	4.9					
1986 1	106.1	103.2	9.3	102.8	4.0	93.1	90.7	-4.0	102.6	4.2					
1986 2	113.6	111.2	18.6	102.2	5.1	95.3	93.7	-3.6	101.7	3.7					
1986 3	107.7	101.4	16.4	106.2	4.6	88.3	86.4	-4.2	102.2	-0.5					
1986 4	153.9	141.3	12.8	108.9	6.9	104.6	95.2	-21.5	109.9	9.0					
1987 1	121.5	118.3	14.6	102.7	-0.1	85.1	80.3	-11.5	106.0	3.3					
1987 2	119.9	117.4	5.6	102.1	-0.1	93.1	87.3	-6.8	106.7	4.9					
1987 3	112.5	109.0	7.5	103.2	-2.8	98.5	90.9	5.2	108.4	6.1					
1987 4	163.5	164.3	16.3	99.5	-8.6	117.6	116.1	22.0	101.3	-7.8					
1988 1	136.4	133.6	12.9	102.1	-0.6	81.9	78.8	-1.9	103.9	-2.0					
1988 2	141.6	136.9	16.6	103.4	1.3	89.1	80.2	-8.1	111.1	4.1					
1988 3	130.0	126.6	16.1	102.7	-0.5	90.5	80.7	-11.2	112.2	3.5					
1988 4	178.3	175.5	6.8	101.6	2.1	101.0	92.2	-20.6	109.5	8.1					
1989 1	160.6	157.0	17.5	102.3	0.2	92.3	83.3	5.7	110.8	6.6					
1989 2	167.0	161.5	18.0	103.4	0.0	99.3	88.7	10.6	112.0	0.8					
1989 3	152.4	148.7	17.5	102.5	-0.2	93.9	86.2	6.8	108.9	-2.9					
1989 4	206.4	204.2	16.4	101.1	-0.5	115.5	106.0	15.0	109.0	-0.5					
1990 1	185.8	180.2	14.8	103.1	0.8	106.0	93.6	12.4	113.2	2.2					
1990 2	192.5	193.1	19.6	99.7	-3.6	98.6	90.5	2.0	108.9	-2.8					
1990 3	187.7	189.8	27.6	98.9	-3.5	101.4	95.6	10.9	106.1	-2.6					
1990 4	236.7	243.0	19.0	97.4	-3.7	115.9	107.4	1.3	107.9	-1.0					
1991 1	207.9	208.3	15.6	99.8	-3.2	115.1	105.4	12.6	109.2	-3.5					
1991 2	204.4	202.6	4.9	100.9	1.2	108.8	101.4	12.0	107.3	-1.5					
1991 3	190.3	188.2	-0.8	101.1	2.2	112.8	102.3	7.0	110.3	4.0					
1991 4	247.4	244.5	0.6	101.2	3.9	135.5	123.7	15.2	109.5	1.5					
1992 1	205.0	208.3	0.0	98.4	-1.4	114.0	101.0	-4.2	112.9	3.4					
1992 2	192.0	190.7	-5.9	100.7	-0.2	117.8	103.2	1.8	114.1	6.3					
1992 3	188.8	185.3	-1.5	101.9	0.8	123.6	109.4	6.9	113.0	2.4					
1992 4	243.9	240.5	-1.6	101.4	0.2	149.4	130.6	5.6	114.4	4.5					

SITC 76: GERAETE F.
NACHRICHTENT.; BILD- U.
TONAUFN.- U.
-WIEDERGABEGERAETE

SITC 76: TELECOM.,
SOUND RECORDING,
REPROD. APPARATUS,
EQUIPMENT

CTCI 76: APP. ET
EQUIPEMENT DE
TELECOMMUNIC.,
ENREGISTR. REPROD. DU
SON

	Innergemeinschaftlich Intra-Community Intra-communautaire					Aussergemeinschaftlich Extra-Community Extra-communautaire									
	VAL	VOL	VOL Δ%	UV	UV Δ%	VAL	VOL	VOL Δ%	UV	UV Δ%					
	Monatliche Indizes					Monthly Indices					Indices mensuels				
1987 1	104.7	99.3	3.5	105.4	0.9	74.9	71.2 *	-19.4	105.2 *	6.2					
1987 2	124.0	123.3	15.2	100.6	-1.4	85.6	78.6	-16.6	108.9	6.1					
1987 3	135.6	132.2	24.0	102.6	0.5	94.8	91.0	1.4	104.2	-1.6					
1987 4	120.5	118.1	-0.3	102.0	-0.7	89.9	85.3	-14.1	105.4	3.8					
1987 5	117.8	115.8	10.2	101.7	0.8	93.2	89.8	7.4	103.8	2.2					
1987 6	121.6	118.4	7.4	102.7	-0.2	96.1	86.6	-11.7	111.0	8.7					
1987 7	108.8	104.1	5.7	104.5	-1.8	112.7	105.1	12.2	107.2	4.4					
1987 8	82.1	78.0	-3.2	105.3	-0.7	81.2	73.9	0.4	109.9	8.3					
1987 9	146.8	145.1	15.9	101.2	-4.7	101.8	93.7	2.1	108.6	6.2					
1987 10	156.8	160.7	3.2	97.6	-7.9	103.1	102.3	5.1	100.8	-7.6					
1987 11	167.5	169.0	31.2	99.1	-9.9	101.6	102.3	29.8	99.3	-11.2					
1987 12	166.0	163.1	16.9	101.8	-8.4	148.1	143.5	31.2	103.2	-5.6					
1988 1	114.4	112.2	13.0	102.0	-3.2	71.6	71.7 *	0.7	99.8 *	-5.1					
1988 2	140.4	137.8	11.8	101.9	1.3	82.3	79.5	1.1	103.5	-5.0					
1988 3	154.5	150.9	14.1	102.4	-0.2	91.7	85.1	-6.5	107.8	3.5					
1988 4	143.4	137.4	16.3	104.4	2.4	89.4	79.5	-6.8	112.4	6.6					
1988 5	144.5	138.4	19.5	104.4	2.7	90.5	80.4	-10.5	112.5	8.4					
1988 6	136.9	134.9	13.9	101.5	-1.2	87.5	80.7	-6.8	108.4	-2.3					
1988 7	124.5	118.2	13.5	105.3	0.8	94.2	81.7	-22.3	115.3	7.6					
1988 8	109.3	105.9	35.8	103.2	-2.0	88.8	77.7	5.1	114.3	4.0					
1988 9	156.6	155.8	7.4	100.5	-0.7	88.7	82.7	-11.7	107.3	-1.2					
1988 10	169.3	169.1	5.2	100.1	2.6	96.6	88.9	-13.1	108.7	7.8					
1988 11	192.4	188.4	11.5	102.1	3.0	98.5	88.3	-13.7	111.6	12.4					
1988 12	173.3	169.1	3.7	102.5	0.7	107.5	99.3	-30.8	108.3	4.9					
1989 1	149.6	145.2	29.4	103.0	1.0	88.9	80.3	12.0	110.7	10.9					
1989 2	157.5	154.4	12.0	102.0	0.1	86.0	76.6	-3.6	112.3	8.5					
1989 3	175.1	171.5	13.7	102.1	-0.3	102.0	93.0	9.3	109.7	1.8					
1989 4	164.0	158.0	15.0	103.8	-0.6	93.4	81.9	3.0	114.1	1.5					
1989 5	155.8	151.4	9.4	102.9	-1.4	88.3	80.2	-0.2	110.1	-2.1					
1989 6	181.2	175.1	29.8	103.5	2.0	116.3	103.9	28.7	111.9	3.2					
1989 7	149.8	146.4	23.9	102.3	-2.8	94.1	86.8	6.2	108.4	-6.0					
1989 8	123.6	122.1	15.3	101.2	-1.9	88.6	81.8	5.3	108.3	-5.2					
1989 9	183.6	177.6	14.0	103.4	2.9	98.9	90.0	8.8	109.9	2.4					
1989 10	202.0	202.0	19.5	100.0	-0.1	107.8	99.9	12.4	107.9	-0.7					
1989 11	215.9	215.3	14.3	100.3	-1.8	118.6	109.1	23.6	108.7	-2.6					
1989 12	201.3	195.4	15.6	103.0	0.5	120.3	109.0	9.8	110.4	1.9					

SITC 76: GERAETE F.
NACHRICHTENT.; BILD- U.
TONAUFN.- U.
-WIEDERGABEGERAETE

SITC 76: TELECOM.,
SOUND RECORDING,
REPROD. APPARATUS,
EQUIPMENT

CTCI 76: APP. ET
EQUIPEMENT DE
TELECOMMUNIC.,
ENREGISTR. REPROD. DU
SON

	Innergemeinschaftlich Intra-Community Intra-communautaire					Aussergemeinschaftlich Extra-Community Extra-communautaire				
	VAL	VOL	VOL Δ%	UV	UV Δ%	VAL	VOL	VOL Δ%	UV	UV Δ%
1990 1	179.3	172.7	18.9	103.8	0.8	102.0	90.1	12.2	113.2	2.3
1990 2	167.1	162.2	5.1	103.0	1.0	99.4	86.7	13.2	114.7	2.1
1990 3	211.0	205.7	19.9	102.6	0.5	116.7	104.1	11.9	112.1	2.2
1990 4	178.2	179.6	13.7	99.2	-4.4	89.9	84.8	3.5	106.0	-7.1
1990 5	199.2	198.8	31.3	100.2	-2.6	99.5	89.3	11.3	111.4	1.2
1990 6	200.2	200.8	14.7	99.7	-3.7	106.4	97.5	-6.2	109.1	-2.5
1990 7	189.3	195.0	33.2	97.1	-5.1	115.4	111.0	27.9	104.0	-4.1
1990 8	159.5	159.2	30.4	100.2	-1.0	94.9	87.1	6.5	109.0	0.6
1990 9	214.0	215.1	21.1	99.5	-3.8	93.9	88.7	-1.4	105.9	-3.6
1990 10	243.8	248.0	22.8	98.3	-1.7	106.2	98.8	-1.1	107.5	-0.4
1990 11	251.1	259.1	20.3	96.9	-3.4	121.0	110.4	1.2	109.6	0.8
1990 12	215.4	222.1	13.7	97.0	-5.8	120.5	112.9	3.6	106.7	-3.4
1991 1	196.3	196.9	14.0	99.7	-3.9	128.3	117.1	30.0	109.6	-3.2
1991 2	203.3	205.4	26.6	99.0	-3.9	105.0	96.1	10.8	109.3	-4.7
1991 3	223.7	222.8	8.3	100.4	-2.1	112.1	103.1	-1.0	108.7	-3.0
1991 4	215.3	213.8	19.0	100.7	1.5	110.9	101.7	19.9	109.0	2.8
1991 5	201.5	199.9	0.6	100.8	0.6	109.3	105.7	18.4	103.4	-7.2
1991 6	196.3	194.0	-3.4	101.2	1.5	106.2	96.8	-0.7	109.7	0.5
1991 7	213.2	208.0	6.7	102.5	5.6	131.1	116.6	5.0	112.4	8.1
1991 8	146.0	146.4	-8.0	99.7	-0.5	103.3	93.0	6.8	111.1	1.9
1991 9	211.9	210.2	-2.3	100.8	1.3	104.1	97.2	9.6	107.1	1.1
1991 10	263.0	264.6	6.7	99.4	1.1	137.2	125.3	26.8	109.5	1.9
1991 11	263.9	258.0	-0.4	102.3	5.6	124.3	112.9	2.3	110.1	0.5
1991 12	215.4	210.8	-5.1	102.2	5.4	144.9	132.7	17.5	109.2	2.3
1992 1	204.2	208.6	5.9	97.9	-1.8	110.1	98.9	-15.5	111.3	1.6
1992 2	199.6	205.8	0.2	97.0	-2.0	110.3	99.5	3.5	110.9	1.5
1992 3	211.0	210.6	-5.5	100.2	-0.2	121.8	104.7	1.6	116.3	7.0
1992 4	196.0	194.6	-9.0	100.7	0.0	130.0	111.8	9.9	116.3	6.7
1992 5	203.3	199.7	-0.1	101.8	1.0	114.0	97.4	-7.9	117.0	13.2
1992 6	177.1	177.6	-8.5	99.7	-1.5	109.3	100.3	3.6	109.0	-0.6
1992 7	197.2	190.2	-8.6	103.7	1.2	127.0	110.3	-5.4	115.1	2.4
1992 8	141.2	139.0	-5.1	101.6	1.9	114.5	101.7	9.4	112.6	1.4
1992 9	227.8	226.7	7.8	100.5	-0.3	129.4	116.3	19.7	111.3	3.9
1992 10	256.8	251.8	-4.8	102.0	2.6	135.5	117.1	-6.5	115.7	5.7
1992 11	247.1	247.6	-4.0	99.8	-2.4	140.9	124.4	10.2	113.3	2.9
1992 12	227.4	222.1	5.4	102.4	0.2	171.6	150.1	13.1	114.3	4.7

SITC 77: ELEKT.
MASCHINEN, APPARATE,
GERAETE UND
EINRICHTUNGEN, A.N.G.
TEILE

SITC 77: ELECTR.
MACHINERY,
APPARATUS,
APPLIANCES, N.E.S.,
ELECTR. PARTS

CTCI 77: MACH. ET APP.
ELECTR. N.D.A., PARTIES
ET PIECES DETACHEES
ELECTR.

	Innergemeinschaftlich Intra-Community Intra-communautaire					Aussergemeinschaftlich Extra-Community Extra-communautaire									
	VAL	VOL	VOL Δ%	UV	UV Δ%	VAL	VOL	VOL Δ%	UV	UV Δ%					
	Jährliche Indizes					Annual Indices					Indices annuels				
1980	56.4	82.2	3.0	68.6	8.9	44.0	73.2	15.3	60.1	8.9					
1981	58.8	79.2	-3.6	74.2	8.2	51.1	74.4	1.6	68.7	14.3					
1982	66.1	82.7	4.4	79.9	7.7	57.8	78.2	5.1	73.9	7.6					
1983	73.4	84.9	2.7	86.4	8.1	66.8	80.6	3.1	82.9	12.2					
1984	87.7	93.0	9.5	94.3	9.1	91.3	96.9	20.2	94.2	13.6					
1985	100.0	100.0	7.5	100.0	6.0	100.0	100.0	3.2	100.0	6.2					
1986	108.0	106.5	6.5	101.4	1.4	97.6	104.7	4.7	93.2	-6.8					
1987	116.8	110.8	4.0	105.4	3.9	108.2	114.9	9.7	92.4	-0.9					
1988	136.6	125.1	12.9	109.2	3.6	131.8	136.6	18.9	96.5	4.4					
1989	155.0	133.2	6.5	116.4	6.6	154.4	150.3	10.0	102.7	6.4					
1990	174.3	147.0	10.4	118.6	1.9	162.2	167.6	11.5	96.8	-5.7					
1991	186.0	150.7	2.5	123.4	4.0	184.4	182.2	8.7	101.2	4.5					
1992	190.0	150.4	-0.2	126.3	2.4	186.0	178.5	-2.0	104.2	3.0					
	Quartal Indizes					Quarterly Indices					Indices trimestriels				
1985 1	100.0	100.7	12.1	99.3	8.8	106.9	103.2	18.6	103.6	14.3					
1985 2	99.9	99.0	6.7	100.9	8.1	104.4	103.3	8.4	101.1	10.6					
1985 3	91.8	91.7	4.0	100.1	3.9	92.7	94.4	-2.4	98.2	1.6					
1985 4	105.3	105.5	1.6	99.8	3.7	96.5	99.6	-7.9	96.9	-0.6					
1986 1	101.2	101.1	0.4	100.1	0.8	90.1	95.2	-7.8	94.8	-8.7					
1986 2	109.4	107.6	8.7	101.7	0.8	101.6	108.4	4.9	93.7	-7.3					
1986 3	101.9	100.3	9.4	101.6	1.5	95.8	103.6	9.7	92.5	-5.8					
1986 4	118.1	115.6	9.6	102.2	2.4	102.3	110.8	11.2	92.3	-4.7					
1987 1	111.3	105.9	4.7	105.1	5.0	98.3	106.0	11.3	92.7	-2.0					
1987 2	114.1	107.8	0.2	105.8	4.0	103.4	111.5	2.9	92.7	-1.1					
1987 3	111.5	104.6	4.3	106.6	4.9	104.9	113.7	9.7	92.3	-0.2					
1987 4	131.3	125.8	8.8	104.4	2.2	119.1	129.3	16.7	92.1	-0.2					
1988 1	125.1	114.6	8.2	109.2	3.9	114.2	120.3	13.5	94.9	2.4					
1988 2	137.1	126.7	17.5	108.2	2.3	131.4	139.1	24.8	94.5	1.9					
1988 3	128.7	117.9	12.7	109.2	2.4	132.8	135.6	19.3	97.9	6.1					
1988 4	153.6	139.4	10.8	110.2	5.6	148.0	150.3	16.2	98.5	6.9					
1989 1	147.7	127.9	11.6	115.5	5.8	144.5	140.3	16.6	103.0	8.5					
1989 2	160.3	138.3	9.2	115.9	7.1	162.7	157.0	12.9	103.6	9.6					
1989 3	143.5	120.9	2.5	118.7	8.7	152.6	147.3	8.6	103.6	5.8					
1989 4	171.7	148.3	6.4	115.8	5.1	159.0	157.9	5.1	100.7	2.2					
1990 1	175.1	146.4	14.5	119.6	3.5	160.7	163.0	16.2	98.6	-4.3					
1990 2	175.0	147.8	6.9	118.4	2.2	165.2	169.6	8.0	97.4	-6.0					
1990 3	160.4	135.7	12.2	118.2	-0.4	157.4	164.5	11.7	95.7	-7.6					
1990 4	184.2	156.1	5.3	118.0	1.9	167.0	174.5	10.5	95.7	-5.0					
1991 1	181.2	150.5	2.8	120.4	0.7	166.5	171.3	5.1	97.2	-1.4					
1991 2	189.5	155.1	4.9	122.2	3.2	189.5	186.7	10.1	101.5	4.2					
1991 3	177.9	140.6	3.6	126.5	7.0	187.5	182.2	10.8	102.9	7.5					
1991 4	196.8	157.6	1.0	124.9	5.8	194.4	188.6	8.1	103.1	7.7					
1992 1	191.3	153.5	2.0	124.6	3.5	186.3	178.8	4.4	104.2	7.2					
1992 2	188.7	150.0	-3.3	125.8	2.9	188.9	182.0	-2.5	103.8	2.3					
1992 3	176.5	139.1	-1.1	126.9	0.3	177.0	172.2	-5.5	102.8	-0.1					
1992 4	207.5	162.2	2.9	127.9	2.4	192.7	181.8	-3.6	106.0	2.8					

SITC 77: ELEKT.
MASCHINEN, APPARATE,
GERAETE UND
EINRICHTUNGEN, A.N.G.
TEILE

SITC 77: ELECTR.
MACHINERY,
APPARATUS,
APPLIANCES, N.E.S.,
ELECTR. PARTS

CTCI 77: MACH. ET APP.
ELECTR. N.D.A., PARTIES
ET PIECES DETACHEES
ELECTR.

	Innergemeinschaftlich Intra-Community Intra-communautaire					Aussergemeinschaftlich Extra-Community Extra-communautaire				
	VAL	VOL	VOL Δ%	UV	UV Δ%	VAL	VOL	VOL Δ%	UV	UV Δ%
	Monatliche Indizes			Monthly Indices			Indices mensuels			
1987 1	95.3	91.6	-1.5	104.0	3.4	93.4	100.5	4.5	92.9	-2.6
1987 2	114.3	108.4	4.9	105.4	6.0	93.4	100.6	5.2	92.8	-0.6
1987 3	124.3	117.7	10.0	105.6	5.3	108.0	116.9	24.8	92.4	-2.8
1987 4	117.3	111.0	-2.4	105.7	3.6	103.5	112.4	-4.6	92.1	-2.2
1987 5	112.9	106.2	6.2	106.3	4.2	102.1	109.8	8.9	93.0	-1.1
1987 6	111.9	106.1	-2.7	105.5	4.5	104.3	112.2	5.2	93.0	0.2
1987 7	121.2	112.6	4.2	107.6	5.9	108.1	116.4	7.5	92.9	-0.2
1987 8	88.1	83.7	4.1	105.2	1.9	91.4	99.2	9.7	92.1	0.7
1987 9	125.1	117.4	4.4	106.6	6.3	115.3	125.5	12.1	91.9	-0.9
1987 10	137.4	131.0	3.3	104.9	2.7	123.5	134.2	10.3	92.0	0.0
1987 11	129.5	124.9	10.8	102.9	1.6	113.4	123.4	13.9	91.9	-0.1
1987 12	128.0	121.4	13.2	105.4	2.0	120.5	130.3	27.1	92.5	-0.5
1988 1	101.3	94.3	2.9	107.4	3.3	94.7	102.2	1.7	92.7	-0.2
1988 2	128.5	116.7	7.7	110.1	4.5	111.5	116.0	15.3	96.1	3.6
1988 3	145.8	133.0	13.0	109.6	3.8	136.3	142.6	22.0	95.6	3.5
1988 4	127.6	117.5	5.9	108.6	2.7	123.7	130.9	16.5	94.5	2.6
1988 5	138.7	127.7	20.2	108.6	2.2	132.4	139.8	27.3	94.7	1.8
1988 6	144.8	134.8	27.0	107.4	1.8	138.5	146.6	30.7	94.5	1.6
1988 7	130.8	121.1	7.5	108.0	0.4	127.3	130.0	11.7	97.9	5.4
1988 8	107.2	97.1	16.0	110.4	4.9	127.9	129.8	30.8	98.5	6.9
1988 9	148.5	135.7	15.6	109.4	2.6	143.2	147.2	17.3	97.3	5.9
1988 10	156.1	141.4	7.9	110.4	5.2	151.3	154.2	14.9	98.1	6.6
1988 11	154.0	141.0	12.9	109.2	6.1	149.7	151.5	22.8	98.8	7.5
1988 12	150.8	135.9	11.9	111.0	5.3	143.4	145.4	11.6	98.6	6.6
1989 1	140.7	122.9	30.3	114.5	6.6	134.8	132.2	29.4	102.0	10.0
1989 2	145.5	125.9	7.9	115.6	5.0	142.0	137.5	18.5	103.3	7.5
1989 3	157.0	134.8	1.4	116.5	6.3	156.7	151.3	6.1	103.6	8.4
1989 4	154.6	134.3	14.3	115.1	6.0	155.8	152.0	16.1	102.5	8.5
1989 5	151.1	130.9	2.5	115.4	6.3	157.0	152.0	8.7	103.3	9.1
1989 6	175.3	149.8	11.1	117.0	8.9	175.0	167.0	13.9	104.8	10.9
1989 7	151.1	126.3	4.3	119.6	10.7	150.7	143.7	10.5	104.9	7.2
1989 8	122.4	103.8	6.9	117.9	6.8	145.1	140.3	8.1	103.4	5.0
1989 9	157.2	132.7	-2.2	118.5	8.3	162.3	158.0	7.3	102.7	5.5
1989 10	183.9	159.8	13.0	115.1	4.3	171.9	169.2	9.7	101.6	3.6
1989 11	175.3	151.9	7.7	115.4	5.7	163.8	164.8	8.8	99.4	0.6
1989 12	156.2	133.2	-2.0	117.3	5.7	141.3	139.6	-4.0	101.2	2.6

SITC 77: ELEKT.
MASCHINEN, APPARATE,
GERAETE UND
EINRICHTUNGEN, A.N.G.
TEILE

SITC 77: ELECTR.
MACHINERY,
APPARATUS,
APPLIANCES, N.E.S.,
ELECTR. PARTS

CTCI 77: MACH. ET APP.
ELECTR. N.D.A., PARTIES
ET PIECES DETACHEES
ELECTR.

	Innergemeinschaftlich Intra-Community Intra-communautaire					Aussergemeinschaftlich Extra-Community Extra-communautaire				
	VAL	VOL	VOL Δ%	UV	UV Δ%	VAL	VOL	VOL Δ%	UV	UV Δ%
1990 1	168.8	141.6	15.2	119.2	4.1	162.1	165.2	25.0	98.1	-3.8
1990 2	164.6	138.2	9.8	119.1	3.0	148.9	150.4	9.4	99.0	-4.2
1990 3	191.9	159.4	18.2	120.4	3.3	171.0	173.3	14.5	98.7	-4.7
1990 4	174.4	146.7	9.2	118.9	3.3	160.5	163.4	7.5	98.2	-4.2
1990 5	179.7	152.0	16.1	118.2	2.4	172.8	180.6	18.8	95.7	-7.4
1990 6	170.9	144.8	-3.3	118.0	0.9	162.2	164.7	-1.4	98.5	-6.0
1990 7	175.1	148.5	17.6	117.9	-1.4	159.3	162.9	13.4	97.8	-6.8
1990 8	134.6	113.2	9.1	118.9	0.8	152.2	161.7	15.3	94.1	-9.0
1990 9	171.7	145.4	9.6	118.1	-0.3	161.1	168.9	6.9	95.4	-7.1
1990 10	194.8	165.8	3.8	117.5	2.1	183.6	191.8	13.4	95.7	-5.8
1990 11	194.1	164.2	8.1	118.2	2.4	176.9	184.7	12.1	95.8	-3.6
1990 12	163.9	138.4	3.9	118.4	0.9	140.3	146.9	5.2	95.5	-5.6
1991 1	179.5	151.2	6.8	118.7	-0.4	167.0	173.4	5.0	96.3	-1.8
1991 2	177.5	146.6	6.1	121.1	1.7	159.9	164.0	9.0	97.5	-1.5
1991 3	186.8	153.9	-3.5	121.4	0.8	172.6	176.5	1.8	97.8	-0.9
1991 4	188.5	155.8	6.2	121.0	1.8	193.4	194.8	19.2	99.3	1.1
1991 5	192.5	156.9	3.2	122.7	3.8	192.3	188.5	4.4	102.0	6.6
1991 6	187.8	152.7	5.5	123.0	4.2	182.5	176.8	7.3	103.2	4.8
1991 7	201.4	159.3	7.3	126.4	7.2	193.2	186.1	14.2	103.8	6.1
1991 8	142.4	112.4	-0.7	126.7	6.6	171.0	166.5	3.0	102.7	9.1
1991 9	189.9	150.2	3.3	126.4	7.0	198.5	194.0	14.9	102.3	7.2
1991 10	215.5	169.0	1.9	127.5	8.5	216.8	210.5	9.7	103.0	7.6
1991 11	197.7	160.2	-2.4	123.4	4.4	195.7	191.1	3.5	102.4	6.9
1991 12	177.2	143.5	3.7	123.5	4.3	171.0	164.4	11.9	104.0	8.9
1992 1	176.9	142.3	-5.9	124.3	4.7	178.6	173.4	0.0	103.0	7.0
1992 2	190.7	153.2	4.5	124.5	2.8	179.4	170.7	4.1	105.1	7.8
1992 3	206.3	165.0	7.2	125.0	3.0	201.4	192.4	9.0	104.7	7.1
1992 4	194.1	153.3	-1.6	126.6	4.6	196.8	185.5	-4.8	106.1	6.8
1992 5	182.7	145.9	-7.0	125.2	2.0	185.2	179.5	-4.8	103.2	1.2
1992 6	189.4	150.9	-1.2	125.5	2.0	184.8	181.0	2.4	102.1	-1.1
1992 7	196.4	155.0	-2.7	126.7	0.2	191.3	184.3	-1.0	103.8	0.0
1992 8	137.8	106.9	-4.9	128.9	1.7	149.9	146.4	-12.1	102.4	-0.3
1992 9	194.9	155.2	3.3	125.6	-0.6	189.7	186.0	-4.1	102.0	-0.3
1992 10	222.6	176.0	4.1	126.5	-0.8	195.9	189.1	-10.2	103.6	0.6
1992 11	202.8	159.2	-0.6	127.4	3.2	191.7	180.2	-5.7	106.4	3.9
1992 12	197.0	151.4	5.5	130.1	5.3	190.3	176.0	7.1	108.1	3.9

SITC 77: ELEKT.
MASCHINEN, APPARATE,
GERÄTE UND
EINRICHTUNGEN, A.N.G.
TEILE

SITC 77: ELECTR.
MACHINERY,
APPARATUS,
APPLIANCES, N.E.S.,
ELECTR. PARTS

CTCI 77: MACH. ET APP.
ELECTR. N.D.A., PARTIES
ET PIÈCES DÉTACHÉES
ELECTR.

	Innergemeinschaftlich Intra-Community Intra-communautaire					Aussergemeinschaftlich Extra-Community Extra-communautaire									
	VAL	VOL	VOL Δ%	UV	UV Δ%	VAL	VOL	VOL Δ%	UV	UV Δ%					
	Jährliche Indizes					Annual Indices					Indices annuels				
1980	56.0	78.9	2.1	71.0	8.4	58.3	80.1	2.7	72.8	8.5					
1981	58.3	75.9	-3.8	76.8	8.2	66.7	82.2	2.6	81.1	11.4					
1982	66.6	81.0	6.7	82.2	7.0	75.1	87.0	5.8	86.3	6.4					
1983	73.5	82.7	2.1	88.9	8.2	79.8	87.2	0.2	91.5	6.0					
1984	87.9	92.0	11.2	95.5	7.4	90.4	93.9	7.7	96.3	5.2					
1985	100.0	100.0	8.7	100.0	4.7	100.0	100.0	6.5	100.0	3.8					
1986	107.6	107.0	7.0	100.6	0.6	98.1	99.2	-0.8	98.9	-1.1					
1987	116.2	113.8	6.4	102.1	1.5	97.2	98.8	-0.4	98.4	-0.5					
1988	140.9	130.3	14.5	108.1	5.9	110.7	107.3	8.6	103.2	4.9					
1989	157.2	138.0	5.9	113.9	5.4	126.0	115.8	7.9	108.8	5.4					
1990	170.5	148.1	7.3	115.1	1.1	131.4	122.5	5.8	107.3	-1.4					
1991	182.9	155.1	4.7	117.9	2.4	143.2	131.7	7.5	108.7	1.3					
1992	195.2	161.3	4.0	121.0	2.6	152.1	135.4	2.8	112.3	3.3					
	Quartal Indizes					Quarterly Indices					Indices trimestriels				
1985 1	99.7	99.1	10.6	100.6	7.5	98.3	95.7	5.4	100.6	5.9					
1985 2	100.9	100.6	11.2	100.3	6.5	98.8	98.8	6.7	100.0	5.3					
1985 3	91.3	91.1	6.9	100.2	3.3	95.9	95.9	6.4	100.0	3.1					
1985 4	105.6	106.7	4.3	99.0	2.1	106.8	107.3	5.1	99.5	1.6					
1986 1	104.1	104.3	5.2	99.8	-0.8	94.0	94.0	-1.8	100.0	-0.6					
1986 2	109.3	109.3	8.6	100.0	-0.3	99.1	100.1	1.3	99.0	-1.0					
1986 3	101.1	100.1	9.9	101.0	0.8	96.9	98.0	2.2	98.9	-1.1					
1986 4	118.6	117.0	9.7	101.4	2.4	104.5	106.7	-0.6	97.9	-1.6					
1987 1	110.8	108.5	4.0	102.1	2.3	90.1	90.6	-3.6	99.5	-0.5					
1987 2	114.1	111.2	1.7	102.6	2.6	92.0	92.6	-7.5	99.3	0.3					
1987 3	110.3	107.8	7.7	102.3	1.3	97.9	99.8	1.8	98.1	-0.8					
1987 4	130.3	128.1	9.5	101.7	0.3	108.6	111.7	4.7	97.2	-0.7					
1988 1	126.4	119.1	9.8	106.1	3.9	96.7	96.9	7.0	99.8	0.3					
1988 2	142.1	132.8	19.4	107.0	4.3	109.3	106.5	15.0	102.6	3.3					
1988 3	133.9	122.8	13.9	109.0	6.5	112.9	108.0	8.2	104.5	6.5					
1988 4	161.4	147.0	14.8	109.8	8.0	123.9	117.8	5.5	105.2	8.2					
1989 1	150.4	134.2	12.7	112.1	5.7	118.0	110.4	13.9	106.9	7.1					
1989 2	160.8	139.6	5.1	115.2	7.7	125.8	115.1	8.1	109.3	6.5					
1989 3	145.5	127.1	3.5	114.5	5.0	123.8	113.5	5.1	109.1	4.4					
1989 4	171.9	150.9	2.7	113.9	3.7	137.0	124.8	5.9	109.8	4.4					
1990 1	173.1	149.2	11.2	116.0	3.5	132.6	122.9	11.3	107.9	0.9					
1990 2	170.4	149.5	7.1	114.0	-1.0	130.6	122.5	6.4	106.6	-2.5					
1990 3	156.4	135.9	6.9	115.1	0.5	126.0	117.3	3.3	107.4	-1.6					
1990 4	182.1	158.1	4.8	115.2	1.1	137.1	127.9	2.5	107.2	-2.4					
1991 1	181.3	157.1	5.3	115.4	-0.5	136.5	127.9	4.1	106.7	-1.1					
1991 2	184.5	158.5	6.0	116.4	2.1	145.2	134.7	10.0	107.8	1.1					
1991 3	172.6	143.2	5.4	120.5	4.7	145.8	131.6	12.2	110.8	3.2					
1991 4	192.6	161.4	2.1	119.3	3.6	154.5	141.5	10.6	109.2	1.9					
1992 1	195.2	162.9	3.7	119.8	3.8	144.5	129.5	1.3	111.6	4.6					
1992 2	191.8	160.8	1.5	119.3	2.5	145.8	129.5	-3.9	112.6	4.5					
1992 3	185.5	152.4	6.4	121.7	1.0	149.3	133.1	1.1	112.2	1.3					
1992 4	208.9	169.8	5.2	123.0	3.1	168.5	149.5	5.7	112.7	3.2					

SITC 77: ELEKT.
MASCHINEN, APPARATE,
GERAETE UND
EINRICHTUNGEN, A.N.G.
TEILE

SITC 77: ELECTR.
MACHINERY,
APPARATUS,
APPLIANCES, N.E.S.,
ELECTR. PARTS

CTCI 77: MACH. ET APP.
ELECTR. N.D.A., PARTIES
ET PIECES DETACHEES
ELECTR.

	Innergemeinschaftlich Intra-Community Intra-communautaire					Aussergemeinschaftlich Extra-Community Extra-communautaire									
	VAL	VOL	VOL Δ%	UV	UV Δ%	VAL	VOL	VOL Δ%	UV	UV Δ%					
	Monatliche Indizes					Monthly Indices					Indices mensuels				
1987 1	96.3	94.3	-4.3	102.1	1.9	78.9	79.3	-11.9	99.5	-0.9					
1987 2	112.5	111.1	2.8	101.3	1.8	91.4	92.1	-4.3	99.2	-0.8					
1987 3	123.7	120.2	13.2	102.9	3.2	100.2	100.5	4.8	99.7	0.0					
1987 4	114.9	110.9	-2.6	103.6	3.2	92.6	92.8	-13.2	99.8	0.9					
1987 5	112.6	110.2	8.6	102.2	3.0	92.5	93.2	0.4	99.3	0.8					
1987 6	114.6	112.4	0.0	102.0	1.6	90.7	91.9	-8.5	98.7	-0.7					
1987 7	120.7	118.7	6.8	101.7	0.9	104.7	106.6	-1.6	98.2	-1.1					
1987 8	82.7	80.7	4.5	102.5	1.6	85.0	86.4	-2.6	98.4	0.2					
1987 9	127.4	123.9	10.6	102.8	1.5	104.0	106.4	9.6	97.7	-1.4					
1987 10	133.4	130.0	-0.3	102.6	1.1	107.1	108.8	-4.4	98.4	0.6					
1987 11	130.6	128.5	16.3	101.6	0.0	106.6	109.9	13.1	97.0	-0.2					
1987 12	126.7	125.7	14.3	100.8	-0.3	112.2	116.5	6.8	96.3	-2.5					
1988 1	105.3	101.8	8.0	103.4	1.3	79.1	80.6	1.6	98.2	-1.3					
1988 2	129.5	121.9	9.7	106.2	4.8	96.8	96.6	4.9	100.2	1.0					
1988 3	144.4	133.7	11.2	108.0	5.0	114.4	113.6	13.0	100.7	1.0					
1988 4	139.8	131.1	18.2	106.6	2.9	107.7	105.8	14.0	101.8	2.0					
1988 5	139.1	130.6	18.5	106.5	4.2	106.4	104.3	11.9	102.0	2.7					
1988 6	147.9	136.9	21.8	108.0	5.9	113.7	109.4	19.0	103.9	5.3					
1988 7	139.3	128.0	7.8	108.8	7.0	114.9	110.7	3.8	103.8	5.7					
1988 8	108.0	98.6	22.2	109.5	6.8	106.7	102.5	18.6	104.1	5.8					
1988 9	154.4	141.9	14.5	108.8	5.8	117.2	111.0	4.3	105.6	8.1					
1988 10	164.4	150.4	15.7	109.3	6.5	123.9	118.1	8.5	104.9	6.6					
1988 11	164.3	149.6	16.4	109.8	8.1	120.7	114.7	4.4	105.2	8.5					
1988 12	155.8	141.0	12.2	110.5	9.6	127.1	120.6	3.5	105.4	9.4					
1989 1	139.7	125.6	23.4	111.2	7.5	112.9	106.2	31.8	106.3	8.2					
1989 2	150.9	135.0	10.7	111.8	5.3	112.5	104.9	8.6	107.2	7.0					
1989 3	160.5	142.0	6.2	113.0	4.6	128.5	120.1	5.7	107.0	6.3					
1989 4	154.7	135.5	3.4	114.2	7.1	120.9	111.8	5.7	108.1	6.2					
1989 5	150.2	129.8	-0.6	115.7	8.6	120.3	110.2	5.7	109.2	7.1					
1989 6	177.4	153.5	12.1	115.6	7.0	136.4	123.3	12.7	110.6	6.4					
1989 7	154.8	135.9	6.2	113.9	4.7	125.5	115.1	4.0	109.0	5.0					
1989 8	118.3	103.2	4.7	114.6	4.7	119.2	108.3	5.7	110.1	5.8					
1989 9	163.5	142.2	0.2	115.0	5.7	126.8	117.0	5.4	108.4	2.7					
1989 10	183.1	162.5	8.0	112.7	3.1	140.3	127.7	8.1	109.9	4.8					
1989 11	175.0	153.8	2.8	113.8	3.6	135.6	123.5	7.7	109.8	4.4					
1989 12	157.5	136.4	-3.3	115.5	4.5	135.2	123.2	2.2	109.7	4.1					

SITC 77: ELEKT.
MASCHINEN, APPARATE,
GERAETE UND
EINRICHTUNGEN, A.N.G.
TEILE

SITC 77: ELECTR.
MACHINERY,
APPARATUS,
APPLIANCES, N.E.S.,
ELECTR. PARTS

CTCI 77: MACH. ET APP.
ELECTR. N.D.A., PARTIES
ET PIECES DETACHEES
ELECTR.

	Innergemeinschaftlich Intra-Community Intra-communautaire					Aussergemeinschaftlich Extra-Community Extra-communautaire				
	VAL	VOL	VOL Δ%	UV	UV Δ%	VAL	VOL	VOL Δ%	UV	UV Δ%
1990 1	164.1	142.1	13.1	115.5	3.9	128.8	119.6	12.6	107.7	1.3
1990 2	164.0	141.3	4.7	116.1	3.8	125.7	116.3	10.9	108.1	0.8
1990 3	191.1	164.3	15.7	116.3	2.9	143.3	132.8	10.6	107.9	0.8
1990 4	165.2	144.8	6.9	114.1	-0.1	125.0	116.9	4.6	106.9	-1.1
1990 5	174.2	152.8	17.7	114.0	-1.5	134.4	126.7	15.0	106.1	-2.8
1990 6	172.0	151.0	-1.6	113.9	-1.5	132.3	123.8	0.4	106.9	-3.3
1990 7	169.1	146.5	7.8	115.4	1.3	137.8	127.4	10.7	108.2	-0.7
1990 8	130.4	113.0	9.5	115.4	0.7	121.0	113.0	4.3	107.1	-2.7
1990 9	169.8	148.4	4.4	114.4	-0.5	119.1	111.3	-4.9	107.0	-1.3
1990 10	200.1	174.3	7.3	114.8	1.9	144.0	134.2	5.1	107.3	-2.4
1990 11	184.0	159.3	3.6	115.5	1.5	135.9	126.1	2.1	107.8	-1.8
1990 12	162.1	140.6	3.1	115.3	-0.2	131.3	123.4	0.2	106.4	-3.0
1991 1	174.1	151.1	6.3	115.2	-0.3	133.7	124.8	4.3	107.1	-0.6
1991 2	180.1	157.3	11.3	114.5	-1.4	129.0	122.2	5.1	105.6	-2.3
1991 3	189.4	162.7	-1.0	116.4	0.1	146.7	136.7	2.9	107.3	-0.6
1991 4	186.6	161.1	11.3	115.8	1.5	144.6	135.5	15.9	106.7	-0.2
1991 5	178.8	155.2	1.6	115.2	1.1	144.5	134.8	6.4	107.2	1.0
1991 6	188.3	159.3	5.5	118.2	3.8	146.8	133.9	8.2	109.6	2.5
1991 7	192.4	161.0	9.9	119.5	3.6	160.9	146.4	14.9	109.9	1.6
1991 8	139.2	113.6	0.5	122.5	6.2	137.5	124.1	9.8	110.8	3.5
1991 9	185.9	154.8	4.3	120.1	5.0	139.0	124.2	11.6	111.9	4.6
1991 10	213.2	176.6	1.3	120.7	5.1	161.0	147.2	9.7	109.4	2.0
1991 11	191.1	160.7	0.9	118.9	2.9	152.5	140.0	11.0	108.9	1.0
1991 12	173.6	146.9	4.5	118.2	2.5	150.1	137.2	11.2	109.4	2.8
1992 1	182.9	151.8	0.5	120.5	4.6	136.9	123.4	-1.1	110.9	3.5
1992 2	195.8	163.7	4.1	119.6	4.5	140.8	126.3	3.4	111.5	5.6
1992 3	206.8	173.2	6.5	119.4	2.6	156.0	138.8	1.5	112.4	4.8
1992 4	202.1	168.7	4.7	119.8	3.5	155.4	136.4	0.7	113.9	6.7
1992 5	184.0	155.8	0.4	118.1	2.5	137.7	122.6	-9.1	112.3	4.8
1992 6	189.2	157.8	-0.9	119.9	1.4	144.3	129.5	-3.3	111.4	1.6
1992 7	204.5	168.7	4.8	121.2	1.4	164.6	145.8	-0.4	112.9	2.7
1992 8	142.5	116.6	2.6	122.2	-0.2	129.5	115.8	-6.7	111.8	0.9
1992 9	209.7	172.0	11.1	121.9	1.5	154.1	137.8	11.0	111.8	-0.1
1992 10	227.7	183.9	4.1	123.8	2.6	168.7	150.8	2.4	111.9	2.3
1992 11	216.1	175.8	9.4	122.9	3.4	156.7	139.7	-0.2	112.2	3.0
1992 12	182.8	149.8	2.0	122.0	3.2	179.8	157.9	15.1	113.9	4.1

SITC 78:
STRASSENFAHRZEUGE
(EINSCHL.
LUFTKISSENFAHRZEUGE)

SITC 78: ROAD
VEHICLES (INCLUDING
AIR CUSHION
VEHICLES)

CTCI 78: VEHICULES
ROUTIERS (Y COMPRIS
LES VEHICULES A
COUSSIN D'AIR)

	Innergemeinschaftlich Intra-Community Intra-communautaire					Aussergemeinschaftlich Extra-Community Extra-communautaire									
	VAL	VOL	VOL Δ%	UV	UV Δ%	VAL	VOL	VOL Δ%	UV	UV Δ%					
	Jährliche Indizes					Annual Indices					Indices annuels				
1980	62.1	89.4	-8.1	69.5	7.8	49.7	81.5	8.8	61.0	5.2					
1981	67.5	89.8	0.4	75.2	8.2	57.6	79.8	-2.1	72.2	18.4					
1982	77.8	95.6	6.5	81.4	8.2	63.6	81.9	2.6	77.7	7.6					
1983	84.8	96.0	0.4	88.3	8.5	75.9	88.1	7.6	86.1	10.8					
1984	87.6	94.0	-2.1	93.2	5.5	89.3	94.3	7.0	94.7	10.0					
1985	100.0	100.0	6.4	100.0	7.3	100.0	100.0	6.0	100.0	5.6					
1986	114.5	106.6	6.6	107.4	7.4	121.5	116.7	16.7	104.1	4.1					
1987	131.4	117.3	10.0	112.0	4.3	131.0	121.5	4.1	107.8	3.6					
1988	139.3	115.7	-1.4	120.4	7.5	148.8	125.9	3.6	118.2	9.6					
1989	165.5	130.7	13.0	126.6	5.1	170.5	136.5	8.4	124.9	5.7					
1990	181.8	135.6	3.7	134.1	5.9	182.7	145.5	6.6	125.6	0.6					
1991	196.8	140.6	3.7	140.0	4.4	216.2	162.3	11.5	133.2	6.1					
1992	209.8	143.7	2.2	146.0	4.3	228.8	164.7	1.5	138.9	4.3					
	Quartal Indizes					Quarterly Indices					Indices trimestriels				
1985 1	99.4	101.6	-1.3	97.8	6.7	99.8	100.4	1.0	99.4	6.8					
1985 2	108.0	108.2	14.1	99.8	8.2	111.3	111.5	11.2	99.8	6.4					
1985 3	86.8	86.2	7.6	100.7	7.6	89.7	89.9	5.0	99.8	5.5					
1985 4	105.5	103.6	4.8	101.8	6.7	100.8	99.9	9.3	100.9	3.4					
1986 1	110.7	105.8	4.1	104.6	7.0	122.2	119.6	19.1	102.2	2.8					
1986 2	122.6	115.1	6.4	106.5	6.7	132.8	127.1	14.0	104.5	4.7					
1986 3	99.8	91.8	6.5	108.7	7.9	114.3	108.2	20.4	105.6	5.8					
1986 4	124.0	112.7	8.8	110.0	8.1	113.4	108.5	8.6	104.5	3.6					
1987 1	129.1	115.7	9.4	111.6	6.7	122.9	117.0	-2.2	105.0	2.7					
1987 2	136.5	122.5	6.4	111.4	4.6	142.2	132.3	4.1	107.5	2.9					
1987 3	115.5	103.4	12.6	111.7	2.8	126.6	117.2	8.3	108.0	2.3					
1987 4	145.8	128.9	14.4	113.1	2.8	133.4	120.6	11.2	110.6	5.8					
1988 1	132.0	110.2	-4.8	119.8	7.3	140.2	121.5	3.8	115.4	9.9					
1988 2	145.8	120.2	-1.9	121.3	8.9	160.6	136.8	3.4	117.4	9.2					
1988 3	123.1	102.3	-1.1	120.3	7.7	145.8	121.9	4.0	119.6	10.7					
1988 4	153.0	127.2	-1.3	120.3	6.4	145.2	120.5	-0.1	120.5	9.0					
1989 1	166.5	134.2	21.8	124.1	3.6	166.7	134.2	10.5	124.2	7.6					
1989 2	177.0	140.9	17.2	125.6	3.5	192.1	153.3	12.1	125.3	6.7					
1989 3	145.5	113.4	10.9	128.3	6.7	166.2	133.1	9.2	124.9	4.4					
1989 4	176.1	136.9	7.6	128.6	6.9	161.9	129.0	7.1	125.5	4.1					
1990 1	182.3	137.8	2.7	132.3	6.6	177.3	141.2	5.2	125.6	1.1					
1990 2	187.9	139.7	-0.9	134.5	7.1	195.2	157.2	2.5	124.2	-0.9					
1990 3	160.1	118.3	4.3	135.3	5.5	176.7	141.0	5.9	125.3	0.3					
1990 4	192.1	142.9	4.4	134.4	4.5	180.9	142.1	10.2	127.3	1.4					
1991 1	197.7	143.7	4.3	137.6	4.0	204.3	158.9	12.5	128.6	2.4					
1991 2	211.7	151.4	8.4	139.8	3.9	244.8	183.5	16.7	133.4	7.4					
1991 3	176.5	125.0	5.7	141.2	4.4	219.9	162.2	15.0	135.6	8.2					
1991 4	208.0	147.0	2.9	141.5	5.3	197.9	146.3	3.0	135.3	6.3					
1992 1	219.5	151.4	5.4	145.0	5.4	240.5	174.0	9.5	138.2	7.5					
1992 2	226.8	156.5	3.4	144.9	3.6	251.3	181.3	-1.2	138.6	3.9					
1992 3	182.7	124.3	-0.6	147.0	4.1	213.7	155.0	-4.4	137.9	1.7					
1992 4	213.1	144.4	-1.8	147.6	4.3	212.3	150.6	2.9	141.0	4.2					

SITC 78:
STRASSENFAHRZEUGE
(EINSCHL.
LUFTKISSENFAHRZEUGE)

SITC 78: ROAD
VEHICLES (INCLUDING
AIR CUSHION
VEHICLES)

CTCI 78: VEHICULES
ROUTIERS (Y COMPRIS
LES VEHICULES A
COUSSIN D'AIR)

	Innergemeinschaftlich Intra-Community Intra-communautaire					Aussergemeinschaftlich Extra-Community Extra-communautaire									
	VAL	VOL	VOL Δ%	UV	UV Δ%	VAL	VOL	VOL Δ%	UV	UV Δ%					
	Monatliche Indizes					Monthly Indices					Indices mensuels				
1987 1	102.1	92.5	-5.6	110.4	7.0	90.1	87.1	-15.8	103.4	2.4					
1987 2	129.9	115.7	8.2	112.3	6.7	126.0	121.4	1.3	103.8	1.0					
1987 3	154.9	138.7	23.3	111.7	6.2	152.4	142.4	5.1	107.0	4.4					
1987 4	142.4	127.3	4.4	111.9	4.9	147.4	139.3	4.7	105.8	1.7					
1987 5	130.6	116.8	6.4	111.8	5.4	137.6	127.4	3.1	108.0	3.1					
1987 6	136.3	123.5	8.6	110.4	3.5	141.6	130.4	4.7	108.6	3.7					
1987 7	134.9	120.7	8.3	111.8	4.1	129.9	119.4	8.7	108.8	3.4					
1987 8	87.3	77.1	11.4	113.2	3.7	116.0	104.5	7.8	111.0	5.0					
1987 9	124.3	112.6	18.9	110.4	0.5	133.7	127.7	8.3	104.7	-1.0					
1987 10	147.9	131.1	9.9	112.8	2.5	138.3	127.6	11.1	108.4	1.7					
1987 11	140.8	124.6	13.6	113.0	3.3	130.5	116.6	7.7	111.9	8.9					
1987 12	149.1	131.1	20.2	113.7	2.7	131.4	117.6	14.8	111.7	7.4					
1988 1	103.4	87.1	-5.8	118.7	7.5	99.7	88.1	1.1	113.2	9.5					
1988 2	138.4	115.9	0.2	119.4	6.3	141.2	123.0	1.3	114.8	10.6					
1988 3	154.3	127.7	-7.9	120.8	8.1	179.8	153.4	7.7	117.2	9.5					
1988 4	136.0	111.9	-12.1	121.5	8.6	156.8	133.9	-3.9	117.1	10.7					
1988 5	147.1	121.1	3.7	121.5	8.7	165.2	141.1	10.8	117.1	8.4					
1988 6	154.5	127.7	3.4	121.0	9.6	159.7	135.3	3.8	118.0	8.7					
1988 7	142.2	117.7	-2.5	120.8	8.1	151.1	126.3	5.8	119.6	9.9					
1988 8	94.7	78.5	1.8	120.6	6.5	140.2	117.2	12.2	119.6	7.7					
1988 9	132.4	110.8	-1.6	119.5	8.2	146.2	122.2	-4.3	119.6	14.2					
1988 10	148.3	122.8	-6.3	120.8	7.1	149.1	123.9	-2.9	120.3	11.0					
1988 11	155.8	130.3	4.6	119.6	5.8	149.7	124.1	6.4	120.6	7.8					
1988 12	155.0	128.5	-2.0	120.6	6.1	136.8	113.4	-3.6	120.6	8.0					
1989 1	152.8	123.5	41.8	123.7	4.2	144.4	118.1	34.1	122.3	8.0					
1989 2	164.3	132.9	14.7	123.6	3.5	172.8	138.6	12.7	124.7	8.6					
1989 3	182.3	146.1	14.4	124.8	3.3	182.5	145.9	-4.9	125.1	6.7					
1989 4	169.7	135.2	20.8	125.5	3.3	195.1	156.3	16.7	124.8	6.6					
1989 5	168.5	134.7	11.2	125.1	3.0	189.5	150.4	6.6	126.0	7.6					
1989 6	192.4	152.7	19.6	126.0	4.1	191.7	153.2	13.2	125.1	6.0					
1989 7	168.4	132.2	12.3	127.4	5.5	171.0	137.0	8.5	124.8	4.3					
1989 8	116.2	88.7	13.0	131.0	8.6	151.6	121.2	3.4	125.1	4.6					
1989 9	152.0	119.3	7.7	127.4	6.6	176.2	141.2	15.5	124.8	4.3					
1989 10	180.1	140.8	14.7	127.9	5.9	171.0	136.7	10.3	125.1	4.0					
1989 11	179.5	138.8	6.5	129.3	8.1	167.5	131.6	6.0	127.3	5.6					
1989 12	168.6	131.2	2.1	128.5	6.6	147.0	118.7	4.7	123.8	2.7					

SITC 78:
STRASSENFAHRZEUGE
(EINSCHL.
LUFTKISSENFAHRZEUGE)

SITC 78: ROAD
VEHICLES (INCLUDING
AIR CUSHION
VEHICLES)

CTCI 78: VEHICULES
ROUTIERS (Y COMPRIS
LES VEHICULES A
COUSSIN D'AIR)

	Innergemeinschaftlich Intra-Community Intra-communautaire					Aussergemeinschaftlich Extra-Community Extra-communautaire				
	VAL	VOL	VOL Δ%	UV	UV Δ%	VAL	VOL	VOL Δ%	UV	UV Δ%
1990 1	169.6	129.8	5.1	130.7	5.7	152.1	121.0	2.5	125.7	2.8
1990 2	178.2	134.5	1.2	132.5	7.2	175.1	139.2	0.4	125.8	0.9
1990 3	199.5	149.3	2.2	133.6	7.1	205.0	163.5	12.1	125.4	0.2
1990 4	184.6	138.9	2.7	132.9	5.9	194.4	157.7	0.9	123.3	-1.2
1990 5	191.7	141.8	5.3	135.2	8.1	202.9	163.8	8.9	123.9	-1.7
1990 6	187.8	138.5	-9.3	135.6	7.6	188.5	150.2	-2.0	125.5	0.3
1990 7	188.1	138.0	4.4	136.3	7.0	188.9	147.9	8.0	127.7	2.3
1990 8	125.4	92.1	3.8	136.2	4.0	161.6	131.4	8.4	123.0	-1.7
1990 9	166.6	124.8	4.6	133.5	4.8	179.5	143.7	1.8	124.9	0.1
1990 10	200.4	149.2	6.0	134.3	5.0	199.0	158.7	16.1	125.4	0.2
1990 11	203.1	151.9	9.4	133.7	3.4	186.3	145.1	10.3	128.4	0.9
1990 12	172.6	127.4	-2.9	135.5	5.4	157.2	122.4	3.1	128.4	3.7
1991 1	195.6	142.6	9.9	137.2	5.0	193.4	151.8	25.5	127.4	1.4
1991 2	193.1	141.5	5.2	136.5	3.0	194.4	152.1	9.3	127.8	1.6
1991 3	204.5	146.9	-1.6	139.2	4.2	225.3	172.8	5.7	130.4	4.0
1991 4	211.8	151.6	9.1	139.7	5.1	253.2	191.1	21.2	132.5	7.5
1991 5	204.5	146.4	3.2	139.7	3.3	239.0	177.8	8.5	134.4	8.5
1991 6	218.8	156.3	12.9	140.0	3.2	242.7	181.8	21.0	133.5	6.4
1991 7	230.7	164.7	19.3	140.1	2.8	257.2	191.8	29.7	134.1	5.0
1991 8	118.7	82.5	-10.4	143.9	5.7	194.8	142.9	8.8	136.3	10.8
1991 9	179.8	127.7	2.3	140.8	5.5	207.8	151.9	5.7	136.8	9.5
1991 10	221.6	157.7	5.7	140.5	4.6	206.9	154.4	-2.7	134.0	6.9
1991 11	205.7	146.3	-3.7	140.6	5.2	201.4	150.1	3.4	134.2	4.5
1991 12	196.5	136.9	7.5	143.5	5.9	185.3	134.4	9.8	137.9	7.4
1992 1	199.5	137.9	-3.3	144.7	5.5	203.0	148.6	-2.1	136.6	7.2
1992 2	217.8	150.0	6.0	145.2	6.4	240.6	173.6	14.1	138.6	8.5
1992 3	241.0	166.2	13.1	145.0	4.2	277.9	199.9	15.7	139.0	6.6
1992 4	234.0	161.6	6.6	144.8	3.7	271.4	195.8	2.5	138.6	4.6
1992 5	218.4	150.4	2.7	145.2	3.9	237.1	170.7	-4.0	138.9	3.3
1992 6	227.9	157.5	0.8	144.7	3.4	245.7	177.5	-2.4	138.4	3.7
1992 7	223.9	152.7	-7.3	146.6	4.6	257.5	183.9	-4.1	140.0	4.4
1992 8	125.1	84.3	2.2	148.4	3.1	179.9	130.9	-8.4	137.4	0.8
1992 9	199.2	135.9	6.4	146.6	4.1	204.0	150.1	-1.2	135.9	-0.7
1992 10	222.3	151.4	-4.0	146.8	4.5	237.1	170.1	10.2	139.4	4.0
1992 11	214.3	145.2	-0.8	147.6	5.0	212.1	149.8	-0.2	141.6	5.5
1992 12	202.7	136.5	-0.3	148.5	3.5	187.7	131.9	-1.9	142.3	3.2

SITC 78:
STRASSENFAHRZEUGE
(EINSCHL.
LUFTKISSENFAHRZEUGE)

SITC 78: ROAD
VEHICLES (INCLUDING
AIR CUSHION
VEHICLES)

CTCI 78: VEHICULES
ROUTIERS (Y COMPRIS
LES VEHICULES A
COUSSIN D'AIR)

	Innergemeinschaftlich Intra-Community Intra-communautaire					Aussergemeinschaftlich Extra-Community Extra-communautaire									
	VAL	VOL	VOL Δ%	UV	UV Δ%	VAL	VOL	VOL Δ%	UV	UV Δ%					
	Jährliche Indizes					Annual Indices					Indices annuels				
1980	64.2	94.2	-7.9	68.2	9.1	55.4	85.8	1.5	64.6	8.9					
1981	66.9	90.9	-3.5	73.6	7.9	67.3	93.3	8.7	72.1	11.6					
1982	78.5	97.2	6.9	80.8	9.8	74.0	91.7	-1.7	80.7	11.9					
1983	84.8	96.5	-0.7	87.9	8.8	75.6	86.1	-6.1	87.8	8.8					
1984	87.8	94.3	-2.3	93.1	5.9	88.2	94.2	9.4	93.6	6.6					
1985	100.0	100.0	6.0	100.0	7.4	100.0	100.0	6.2	100.0	6.8					
1986	115.6	108.4	8.4	106.6	6.6	96.9	91.5	-8.5	105.9	5.9					
1987	130.8	117.5	8.4	111.3	4.4	98.2	87.4	-4.5	112.3	6.0					
1988	137.0	118.1	0.5	116.0	4.2	88.1	75.4	-13.7	116.9	4.1					
1989	165.0	134.6	14.0	122.6	5.7	95.4	76.4	1.3	124.9	6.8					
1990	180.3	139.9	3.9	128.9	5.1	97.3	75.1	-1.7	129.5	3.7					
1991	190.4	142.7	2.0	133.4	3.5	90.7	67.5	-10.1	134.3	3.7					
1992	201.7	144.4	1.2	139.7	4.7	91.9	66.2	-1.9	138.8	3.4					
	Quartal Indizes					Quarterly Indices					Indices trimestriels				
1985 1	101.9	105.3	2.5	96.8	6.1	98.7	100.7	4.5	98.0	7.8					
1985 2	104.3	104.7	16.9	99.6	8.0	102.5	102.7	21.7	99.8	7.9					
1985 3	85.6	84.6	4.3	101.2	7.3	91.0	90.5	11.7	100.5	5.7					
1985 4	106.5	103.8	0.0	102.6	8.3	108.0	106.3	-7.0	101.6	6.2					
1986 1	112.2	107.5	2.1	104.4	7.9	95.6	91.8	-8.8	104.1	6.2					
1986 2	125.6	118.7	13.4	105.8	6.2	101.4	96.4	-6.1	105.2	5.4					
1986 3	97.9	90.7	7.2	107.9	6.6	90.4	84.6	-6.5	106.8	6.3					
1986 4	127.7	118.0	13.7	108.2	5.5	100.3	93.4	-12.1	107.4	5.7					
1987 1	128.3	117.0	8.8	109.7	5.1	95.8	86.3	-6.0	111.0	6.6					
1987 2	135.9	123.0	3.6	110.5	4.4	99.0	89.0	-7.7	111.2	5.7					
1987 3	113.1	100.4	10.7	112.6	4.4	88.6	78.3	-7.4	113.1	5.9					
1987 4	146.1	129.9	10.1	112.5	4.0	108.9	95.8	2.6	113.7	5.9					
1988 1	130.2	113.9	-2.6	114.3	4.2	84.8	74.7	-13.4	113.5	2.3					
1988 2	147.3	127.6	3.7	115.4	4.4	82.6	71.0	-20.2	116.3	4.6					
1988 3	118.0	100.7	0.3	117.2	4.1	75.0	62.8	-19.8	119.5	5.7					
1988 4	151.7	129.7	-0.2	117.0	4.0	110.0	93.0	-2.9	118.3	4.0					
1989 1	166.2	137.6	20.8	120.8	5.7	91.0	74.1	-0.8	122.8	8.2					
1989 2	179.6	147.6	15.7	121.7	5.5	97.5	78.4	10.4	124.3	6.9					
1989 3	138.2	112.0	11.2	123.4	5.3	86.0	68.7	9.4	125.2	4.8					
1989 4	176.2	141.3	8.9	124.7	6.6	107.7	84.8	-8.8	127.0	7.4					
1990 1	183.4	144.1	4.7	127.3	5.4	104.3	81.1	9.4	128.6	4.7					
1990 2	187.0	144.5	-2.1	129.4	6.3	100.8	77.5	-1.1	130.0	4.6					
1990 3	154.7	119.1	6.3	129.9	5.3	87.8	67.1	-2.3	130.8	4.5					
1990 4	195.4	151.1	6.9	129.3	3.7	96.5	74.9	-11.7	128.8	1.4					
1991 1	192.0	145.2	0.8	132.2	3.8	86.4	65.0	-19.9	132.9	3.3					
1991 2	204.0	153.6	6.3	132.8	2.6	87.2	65.1	-16.0	133.9	3.0					
1991 3	163.7	122.2	2.6	134.0	3.2	87.7	64.6	-3.7	135.8	3.8					
1991 4	203.4	151.0	-0.1	134.7	4.2	104.2	77.4	3.3	134.6	4.5					
1992 1	217.2	157.7	8.6	137.7	4.2	90.5	65.6	0.9	137.9	3.8					
1992 2	219.7	158.6	3.3	138.5	4.3	91.8	66.4	2.0	138.2	3.2					
1992 3	169.7	120.0	-1.8	141.4	5.5	83.0	59.9	-7.3	138.6	2.1					
1992 4	200.1	141.3	-6.4	141.6	5.1	102.3	72.9	-5.8	140.3	4.2					

SITC 78:
STRASSENFAHRZEUGE
(EINSCHL.
LUFTKISSENFAHRZEUGE)

SITC 78: ROAD
VEHICLES (INCLUDING
AIR CUSHION
VEHICLES)

CTCI 78: VEHICULES
ROUTIERS (Y COMPRIS
LES VEHICULES A
COUSSIN D'AIR)

	Innergemeinschaftlich Intra-Community Intra-communautaire					Aussergemeinschaftlich Extra-Community Extra-communautaire					
	VAL	VOL	VOL Δ%	UV	UV Δ%	VAL	VOL	VOL Δ%	UV	UV Δ%	
	Monatliche Indizes			Monthly Indices			Indices mensuels				
1987 1	105.7	96.5	-2.9	109.5	5.3	77.7	70.7	-25.7	109.9	6.5	
1987 2	129.9	118.3	6.7	109.8	5.2	102.9	91.7	-0.9	112.2	7.7	
1987 3	149.4	136.3	21.5	109.6	4.5	106.6	96.4	9.8	110.6	5.3	
1987 4	139.8	126.7	-0.3	110.3	4.7	104.1	93.3	-12.0	111.6	6.2	
1987 5	132.0	119.8	11.1	110.2	4.2	97.7	87.4	-5.9	111.8	6.6	
1987 6	136.1	122.6	1.2	111.0	4.2	95.1	86.4	-4.3	110.1	4.2	
1987 7	127.3	114.2	7.3	111.5	4.0	99.4	87.8	-4.4	113.2	7.2	
1987 8	81.9	71.2	17.7	115.0	6.1	68.3	60.4	-11.8	113.1	6.6	
1987 9	129.8	115.8	10.2	112.1	3.4	98.1	86.8	-7.1	113.0	4.1	
1987 10	149.9	133.7	4.9	112.1	3.6	109.6	96.5	4.8	113.6	6.1	
1987 11	144.8	128.7	12.1	112.5	4.0	105.5	93.5	3.8	112.8	5.4	
1987 12	143.6	127.2	13.6	112.9	4.3	111.8	97.5	-0.5	114.7	6.1	
1988 1	106.2	94.3	-2.3	112.6	2.8	71.5	63.6	-10.0	112.4	2.3	
1988 2	128.1	111.3	-5.9	115.1	4.8	85.1	75.3	-17.9	113.0	0.7	
1988 3	156.2	136.1	-0.1	114.8	4.7	97.6	85.2	-11.6	114.6	3.6	
1988 4	137.8	118.9	-6.2	115.9	5.1	79.3	68.2	-26.9	116.3	4.2	
1988 5	144.4	124.5	3.9	116.0	5.3	80.4	69.1	-20.9	116.3	4.0	
1988 6	159.4	139.2	13.5	114.5	3.2	88.2	75.9	-12.2	116.2	5.5	
1988 7	129.8	111.1	-2.7	116.8	4.8	76.1	63.0	-28.2	120.8	6.7	
1988 8	82.3	69.1	-2.9	119.1	3.6	68.6	57.5	-4.8	119.3	5.5	
1988 9	142.0	121.8	5.2	116.6	4.0	80.3	67.9	-21.8	118.3	4.7	
1988 10	147.7	126.6	-5.3	116.7	4.1	90.6	75.9	-21.3	119.4	5.1	
1988 11	155.7	133.4	3.7	116.7	3.7	100.9	86.5	-7.5	116.7	3.5	
1988 12	152.2	129.2	1.6	117.8	4.3	138.3	116.5	19.5	118.7	3.5	
1989 1	155.7	131.3	39.2	118.6	5.3	79.2	65.6	3.1	120.8	7.5	
1989 2	162.7	135.9	22.1	119.7	4.0	93.3	75.5	0.3	123.6	9.4	
1989 3	180.2	145.4	6.8	123.9	7.9	100.5	81.3	-4.6	123.6	7.9	
1989 4	172.3	142.4	19.8	121.0	4.4	97.4	78.7	15.4	123.7	6.4	
1989 5	167.8	137.8	10.7	121.8	5.0	92.1	74.0	7.1	124.5	7.1	
1989 6	198.5	162.4	16.7	122.2	6.7	103.1	82.6	8.8	124.8	7.4	
1989 7	154.5	124.6	12.2	124.0	6.2	90.9	72.5	15.1	125.4	3.8	
1989 8	99.3	80.0	15.8	124.1	4.2	75.3	59.9	4.2	125.7	5.4	
1989 9	160.7	131.4	7.9	122.3	4.9	91.6	73.6	8.4	124.5	5.2	
1989 10	179.8	144.5	14.1	124.4	6.6	104.7	82.9	9.2	126.3	5.8	
1989 11	183.4	147.7	10.7	124.2	6.4	109.0	86.4	-0.1	126.1	8.1	
1989 12	165.5	131.8	2.0	125.6	6.6	109.2	85.0	-27.0	128.5	8.3	

SITC 78:
STRASSENFAHRZEUGE
(EINSCHL.
LUFTKISSENFAHRZEUGE)

SITC 78: ROAD
VEHICLES (INCLUDING
AIR CUSHION
VEHICLES)

CTCI 78: VEHICULES
ROUTIERS (Y COMPRIS
LES VEHICULES A
COUSSIN D'AIR)

	Innergemeinschaftlich Intra-Community Intra-communautaire					Aussergemeinschaftlich Extra-Community Extra-communautaire				
	VAL	VOL	VOL Δ%	UV	UV Δ%	VAL	VOL	VOL Δ%	UV	UV Δ%
1990 1	178.6	140.5	7.0	127.1	7.2	97.4	75.6	15.2	128.9	6.7
1990 2	172.1	135.7	-0.1	126.8	5.9	101.5	79.2	4.9	128.2	3.7
1990 3	199.8	156.2	7.4	127.9	3.2	113.7	88.4	8.7	128.6	4.0
1990 4	176.7	137.1	-3.7	128.9	6.5	100.9	77.7	-1.3	129.9	5.0
1990 5	190.1	146.8	6.5	129.5	6.3	104.8	80.7	9.1	129.9	4.3
1990 6	194.3	149.8	-7.8	129.7	6.1	96.3	73.9	-10.5	130.3	4.4
1990 7	175.7	134.2	7.7	130.9	5.6	97.4	72.8	0.4	133.8	6.7
1990 8	114.6	87.4	9.3	131.1	5.6	77.4	58.8	-1.8	131.7	4.8
1990 9	173.6	135.6	3.2	128.0	4.7	88.6	69.8	-5.2	127.0	2.0
1990 10	204.9	159.6	10.4	128.4	3.2	107.2	83.5	0.7	128.4	1.7
1990 11	201.1	156.1	5.7	128.8	3.7	95.8	74.7	-13.5	128.2	1.7
1990 12	180.0	137.7	4.5	130.7	4.1	86.4	66.5	-21.8	129.9	1.1
1991 1	196.1	147.8	5.2	132.7	4.4	84.4	64.7	-14.4	130.4	1.2
1991 2	185.0	140.7	3.7	131.5	3.7	83.4	62.5	-21.1	133.5	4.1
1991 3	195.2	147.3	-5.7	132.5	3.6	91.3	67.8	-23.3	134.6	4.7
1991 4	203.8	153.0	11.6	133.2	3.3	88.7	66.2	-14.8	134.0	3.2
1991 5	197.8	149.2	1.6	132.6	2.4	87.6	65.5	-18.8	133.7	2.9
1991 6	210.3	158.7	5.9	132.5	2.2	85.0	63.5	-14.1	133.8	2.7
1991 7	203.1	150.3	12.0	135.1	3.2	92.9	67.4	-7.4	137.8	3.0
1991 8	103.7	78.1	-10.6	132.8	1.3	75.2	55.1	-6.3	136.4	3.6
1991 9	184.4	138.2	1.9	133.4	4.2	95.0	71.1	1.9	133.6	5.2
1991 10	219.1	165.1	3.4	132.7	3.3	105.0	78.8	-5.6	133.2	3.7
1991 11	197.9	146.6	-6.1	135.0	4.8	100.2	74.7	0.0	134.1	4.6
1991 12	193.3	141.3	2.6	136.8	4.7	107.5	78.8	18.5	136.4	5.0
1992 1	201.0	146.7	-0.7	137.0	3.2	82.2	59.9	-7.4	137.2	5.2
1992 2	216.4	156.9	11.5	137.9	4.9	91.1	66.0	5.6	138.0	3.4
1992 3	234.1	169.5	15.1	138.1	4.2	98.0	70.8	4.4	138.4	2.8
1992 4	223.5	162.2	6.0	137.8	3.5	95.6	68.4	3.3	139.8	4.3
1992 5	212.7	153.9	3.2	138.2	4.2	89.6	65.2	-0.5	137.4	2.8
1992 6	222.8	159.6	0.6	139.6	5.4	90.4	65.8	3.6	137.4	2.7
1992 7	201.1	142.5	-5.2	141.1	4.4	91.0	65.4	-3.0	139.1	0.9
1992 8	104.0	71.7	-8.2	145.0	9.2	63.8	46.4	-15.8	137.5	0.8
1992 9	203.7	145.7	5.4	139.8	4.8	94.2	67.9	-4.5	138.8	3.9
1992 10	218.0	154.8	-6.2	140.8	6.1	108.7	78.5	-0.4	138.5	4.0
1992 11	202.9	142.8	-2.6	142.1	5.3	94.0	66.9	-10.4	140.5	4.8
1992 12	179.5	126.3	-10.6	142.1	3.9	104.4	73.4	-6.9	142.2	4.3

SITC 79: ANDERE
BEFOERDERUNGSMITTELSITC 79: OTHER
TRANSPORT
EQUIPMENTCTCI 79: AUTRE MATERIEL
DE TRANSPORT

	Innergemeinschaftlich Intra-Community Intra-communautaire					Aussergemeinschaftlich Extra-Community Extra-communautaire									
	VAL	VOL	VOL Δ%	UV	UV Δ%	VAL	VOL	VOL Δ%	UV	UV Δ%					
	Jährliche Indizes					Annual Indices					Indices annuels				
1980	48.6	65.8	-19.6	73.8	14.6	54.7	73.7	-5.3	74.2	12.9					
1981	77.5	96.9	47.3	80.0	8.4	90.3	108.2	46.8	83.5	12.5					
1982	110.6	122.9	26.8	90.0	12.5	72.7	84.5 *	-21.9	86.0 *	3.0					
1983	112.7	130.4	6.1	86.4	-4.0	76.3	85.4 *	1.1	89.4 *	4.0					
1984	107.7	109.5	-16.0	98.4	13.9	82.2	83.8 *	-1.9	98.1 *	9.7					
1985	100.0	100.0	-8.7	100.0	1.6	100.0	100.0 *	19.3	100.0 *	1.9					
1986	91.4	83.3	-16.7	109.7	9.7	103.6	90.6 *	-9.4	114.3 *	14.3					
1987	100.6	86.2	3.5	116.7	6.4	91.9	77.0	-15.0	119.3	4.4					
1988	187.7	155.8	80.7	120.5	3.3	164.5	138.6 *	80.0	118.7 *	-0.5					
1989	278.2	205.6	32.0	135.3	12.3	240.1	191.0 *	37.8	125.7 *	5.9					
1990	267.5	170.5	-17.1	156.9	16.0	266.1	190.6 *	-0.2	139.6 *	11.1					
1991	381.1	226.7	33.0	168.1	7.1	341.4	222.4	16.7	153.5	10.0					
1992	379.0	201.7	-11.0	187.9	11.8	276.6	180.3	-18.9	153.4	-0.1					
	Quartal Indizes					Quarterly Indices					Indices trimestriels				
1985 1	165.6	154.3	5.5	107.3	16.1	97.4	97.2 *	12.4	100.2 *	11.2					
1985 2	85.9	89.5	-5.8	96.0	-2.0	129.7	126.9 *	71.5	102.2 *	0.4					
1985 3	67.5	77.2 *	-14.4	87.4 *	-15.8	92.6	98.7 *	6.2	93.8 *	-5.8					
1985 4	79.6	76.8	-29.5	103.6	1.0	80.8	76.9 *	-19.5	105.1 *	3.9					
1986 1	103.3	96.9	-37.2	106.6	-0.7	91.2	84.2	-13.4	108.3	8.1					
1986 2	74.7	68.5	-23.5	109.1	13.6	101.7	88.4 *	-30.3	115.1 *	12.6					
1986 3	85.5	78.9	2.2	108.4	24.0	89.8	77.6 *	-21.4	115.7 *	23.3					
1986 4	101.7	88.5	15.2	114.9	10.9	129.7	110.7 *	44.0	117.2 *	11.5					
1987 1	89.5	77.7	-19.8	115.2	8.1	124.8	111.2	32.1	112.2	3.6					
1987 2	126.9	111.8	63.2	113.5	4.0	81.2	70.1	-20.7	115.8	0.6					
1987 3	86.9	71.2 *	-9.8	122.0 *	12.5	78.4	58.0 *	-25.3	135.1 *	16.8					
1987 4	99.1	84.1	-5.0	117.8	2.5	106.5	88.0	-20.5	121.0	3.2					
1988 1	124.3	100.4	29.2	123.8	7.5	172.1	145.0 *	30.4	118.7 *	5.8					
1988 2	219.2	186.7	67.0	117.4	3.4	168.6	150.8 *	115.1	111.8 *	-3.5					
1988 3	154.7	120.5 *	69.2	128.4 *	5.2	139.3	110.5 *	90.5	126.1 *	-6.7					
1988 4	254.0	216.2	157.1	117.5	-0.3	171.2	142.2 *	61.6	120.4 *	-0.5					
1989 1	278.3	215.2	114.3	129.3	4.4	241.6	198.7 *	37.0	121.6 *	2.4					
1989 2	294.3	215.1	15.2	136.8	16.5	290.0	236.7	57.0	122.5	9.6					
1989 3	229.4	160.0	32.8	143.4	11.7	184.3	137.4 *	24.3	134.1 *	6.3					
1989 4	284.3	212.3	-1.8	133.9	14.0	261.2	203.9 *	43.4	128.1 *	6.4					
1990 1	315.7	202.9	-5.7	155.6	20.3	246.3	175.8	-11.5	140.1	15.2					
1990 2	228.4	142.3	-33.8	160.5	17.3	294.1	195.7	-17.3	150.3	22.7					
1990 3	239.8	150.9	-5.7	158.9	10.8	220.1	172.2 *	25.3	127.8 *	-4.7					
1990 4	309.5	200.7	-5.5	154.2	15.2	245.4	176.3 *	-13.5	139.2 *	8.7					
1991 1	341.3	199.8	-1.5	170.8	9.8	281.7	189.3	7.7	148.8	6.2					
1991 2	385.4	232.6	63.5	165.7	3.2	395.5	267.2	36.5	148.0	-1.5					
1991 3	376.3	230.3	52.6	163.4	2.8	372.0	226.7	31.6	164.1	28.4					
1991 4	414.3	239.6	19.4	172.9	12.1	351.8	228.9	29.8	153.7	10.4					
1992 1	436.5	238.8	19.5	182.8	7.0	356.4	248.7	31.4	143.3	-3.7					
1992 2	421.6	235.0	1.0	179.4	8.3	295.5	200.9	-24.8	147.1	-0.6					
1992 3	330.2	163.0	-29.2	202.6	24.0	260.6	158.6	-30.0	164.3	0.1					
1992 4	347.1	180.4	-24.7	192.4	11.3	222.6	131.9	-42.4	168.8	9.8					

	Innergemeinschaftlich Intra-Community Intra-communautaire					Aussergemeinschaftlich Extra-Community Extra-communautaire									
	VAL	VOL	VOL Δ%	UV	UV Δ%	VAL	VOL	VOL Δ%	UV	UV Δ%					
	Monatliche Indizes					Monthly Indices					Indices mensuels				
1987 1	83.2	72.2	37.8	115.3	1.3	67.4	63.6 *	21.1	106.0 *	-1.9					
1987 2	75.7	59.3	-56.1	127.6	24.7	199.1	181.3 *	65.9	109.8 *	5.4					
1987 3	109.6	101.6	-1.6	107.9	-0.6	107.9	88.7	-1.8	121.7	6.9					
1987 4	141.1	126.8	11.3	111.3	7.2	93.4	80.7	-21.4	115.7	1.2					
1987 5	111.9	96.6	93.6	115.8	-3.7	76.3	70.6 *	-2.2	108.1 *	-7.8					
1987 6	127.6	112.0	169.9	113.9	3.3	73.9	58.4	-35.4	126.5	10.7					
1987 7	85.2	77.3	69.5	110.2	-6.4	80.4	60.9 *	-9.6	132.0 *	26.7					
1987 8	108.7	77.8 *	-9.5	139.7 *	28.9	84.7	61.7 *	20.5	137.3 *	5.6					
1987 9	66.8	58.2 *	-44.6	114.7 *	9.9	70.0	51.2 *	-55.1	136.7 *	17.5					
1987 10	94.3	80.2	-11.5	117.6	0.2	114.3	94.1	-10.0	121.5	0.7					
1987 11	105.0	90.3	46.8	116.3	-1.9	109.8	85.6	-20.1	128.3	5.0					
1987 12	97.6	81.7	-28.0	119.5	7.9	95.4	84.3	-29.6	113.2	2.2					
1988 1	74.8	63.7	-11.8	117.5	1.9	102.7	89.0 *	39.9	115.4 *	8.9					
1988 2	158.2	127.0	114.2	124.6	-2.4	157.5	145.0 *	-20.0	108.6 *	-1.1					
1988 3	139.8	110.6	8.9	126.4	17.1	256.4	200.8	126.4	127.7	4.9					
1988 4	138.0	116.3	-8.3	118.7	6.6	193.8	174.3 *	116.0	111.2 *	-3.9					
1988 5	320.2	267.3	176.7	119.8	3.5	151.1	139.5 *	97.6	108.3 *	0.2					
1988 6	199.4	176.6	57.7	112.9	-0.9	160.6	137.4 *	135.3	116.9 *	-7.6					
1988 7	114.8	99.1 *	28.2	115.8 *	5.1	128.0	111.4 *	82.9	114.9 *	-13.0					
1988 8	169.9	136.5	75.4	124.5	-10.9	104.4	74.9 *	21.4	139.4 *	1.5					
1988 9	179.5	125.8 *	116.2	142.7 *	24.4	185.5	144.5 *	182.2	128.4 *	-6.1					
1988 10	296.1	243.3	203.4	121.7	3.5	150.0	124.3 *	32.1	120.7 *	-0.7					
1988 11	228.7	200.4	121.9	114.1	-1.9	191.4	163.0	90.4	117.4	-8.5					
1988 12	237.7	205.1	151.0	115.9	-3.0	172.3	139.2 *	65.1	123.8 *	9.4					
1989 1	298.3	246.9	287.6	120.8	2.8	198.9	162.4 *	82.5	122.5 *	6.2					
1989 2	245.7	188.6	48.5	130.3	4.6	181.0	137.0	-5.5	132.1	21.6					
1989 3	290.9	210.0	89.9	138.5	9.6	344.8	296.2 *	47.5	116.4 *	-8.8					
1989 4	243.3	182.0	56.5	133.7	12.6	231.5	177.1 *	1.6	130.7 *	17.5					
1989 5	297.0	234.4	-12.3	126.7	5.8	237.6	197.5	41.6	120.3	11.1					
1989 6	342.6	229.0 *	29.7	149.6 *	32.5	401.1	335.4	144.1	119.6	2.3					
1989 7	231.4	169.0	70.5	136.9	18.2	156.6	117.5 *	5.5	133.3 *	16.0					
1989 8	274.9	186.9	36.9	147.1	18.2	172.6	121.7	62.5	141.8	1.7					
1989 9	181.8	123.7	-1.7	147.0	3.0	223.5	171.5 *	18.7	130.3 *	1.5					
1989 10	342.0	262.7	8.0	130.2	7.0	402.0	320.6 *	157.9	125.4 *	3.9					
1989 11	227.2	152.2	-24.1	149.3	30.9	198.9	153.6 *	-5.8	129.5 *	10.3					
1989 12	283.7	221.1	7.8	128.3	10.7	183.0	136.7 *	-1.8	133.9 *	8.2					

EG Einfuhr
SITC 79: ANDERE
BEFOERDERUNGSMITTEL

EC Imports
SITC 79: OTHER
TRANSPORT
EQUIPMENT

Importations CE
CTCI 79: AUTRE MATERIEL
DE TRANSPORT

	Innergemeinschaftlich Intra-Community Intra-communautaire					Aussergemeinschaftlich Extra-Community Extra-communautaire				
	VAL	VOL	VOL Δ%	UV	UV Δ%	VAL	VOL	VOL Δ%	UV	UV Δ%
1990 1	378.0	244.8	-0.9	154.4	27.8	248.2	183.2	12.8	135.5	10.6
1990 2	234.3	150.4	-20.3	155.8	19.6	271.9	193.1	40.9	140.8	6.6
1990 3	334.9	212.2	1.0	157.8	13.9	218.5	151.0	-49.0	144.7	24.3
1990 4	220.8	123.7	-32.0	178.5	33.5	258.2	189.0	6.7	136.6	4.5
1990 5	250.7	149.4	-36.3	167.8	32.4	335.0	193.3	-2.1	173.3	44.1
1990 6	213.5	153.5	-33.0	139.1	-7.0	289.4	204.7 *	-39.0	141.4 *	18.2
1990 7	223.3	142.2	-15.9	157.0	14.7	207.9	143.9	22.5	144.5	8.4
1990 8	257.7	146.9 *	-21.4	175.4 *	19.2	242.4	185.5 *	52.4	130.7 *	-7.8
1990 9	238.8	162.7	31.5	146.8	-0.1	209.7	187.1 *	9.1	112.1 *	-14.0
1990 10	322.2	216.4	-17.6	148.9	14.4	285.4	224.0 *	-30.1	127.4 *	1.6
1990 11	319.4	193.0	26.8	165.5	10.9	238.1	168.4	9.6	141.4	9.2
1990 12	287.3	192.8	-12.8	149.0	16.1	213.2	136.2 *	-0.4	156.5 *	16.9
1991 1	374.2	217.7	-11.1	171.9	11.3	287.5	187.3	2.2	153.5	13.3
1991 2	319.9	173.5	15.4	184.4	18.4	256.4	173.1	-10.4	148.1	5.2
1991 3	329.6	208.1	-1.9	158.4	0.4	300.9	207.2 *	37.2	145.2 *	0.3
1991 4	399.7	232.4	87.9	172.0	-3.6	476.4	321.7 *	70.2	148.1 *	8.4
1991 5	363.5	220.7	47.7	164.7	-1.8	343.1	238.6	23.4	143.8	-17.0
1991 6	393.4	244.8	59.5	160.7	15.5	366.9	241.2	17.8	152.1	7.6
1991 7	342.0	204.2	43.6	167.5	6.7	458.6	302.7	110.4	151.5	4.8
1991 8	388.7	254.9	73.5	152.5	-13.1	301.5	190.1	2.5	158.6	21.3
1991 9	398.2	231.5 *	42.3	172.0 *	17.2	355.8	185.4	-0.9	191.9	71.2
1991 10	442.3	268.4	24.0	164.8	10.7	281.3	190.7	-14.9	147.5	15.8
1991 11	398.4	223.7	15.9	178.1	7.6	349.7	220.2	30.8	158.8	12.3
1991 12	402.5	226.1	17.3	178.0	19.5	424.6	275.7	102.4	154.0	-1.6
1992 1	441.7	255.6	17.4	172.8	0.5	271.1	184.4 *	-1.5	147.0 *	-4.2
1992 2	378.1	205.7	18.6	183.8	-0.3	396.4	285.8	65.1	138.7	-6.3
1992 3	490.1	255.0	22.5	192.2	21.3	401.7	275.9	33.2	145.6	0.3
1992 4	387.2	210.9	-9.3	183.6	6.7	382.3	259.0	-19.5	147.6	-0.3
1992 5	424.2	228.9	3.7	185.3	12.5	275.6	185.6	-22.2	148.5	3.3
1992 6	453.3	265.1	8.3	171.0	6.4	228.6	158.1	-34.5	144.6	-4.9
1992 7	338.4	180.0	-11.9	188.0	12.2	300.9	186.0	-38.6	161.8	6.8
1992 8	264.7	115.2	-54.8	229.8	50.7	176.2	106.0 *	-44.2	166.2 *	4.8
1992 9	387.2	193.2	-16.5	200.4	16.5	304.4	183.5	-1.0	165.9	-13.5
1992 10	364.4	188.5	-29.8	193.3	17.3	267.9	157.4	-17.5	170.2	15.4
1992 11	315.7	163.0	-27.1	193.7	8.8	169.4	104.8 *	-52.4	161.6 *	1.8
1992 12	361.2	189.5	-16.2	190.6	7.1	231.0	133.3	-51.7	173.3	12.5

	Innergemeinschaftlich Intra-Community Intra-communautaire					Aussergemeinschaftlich Extra-Community Extra-communautaire									
	VAL	VOL	VOL Δ%	UV	UV Δ%	VAL	VOL	VOL Δ%	UV	UV Δ%					
	Jährliche Indizes					Annual Indices					Indices annuels				
1980	51.5	93.8	-9.7	54.9	7.4	50.9	77.3	-15.8	65.9	10.6					
1981	72.1	115.6	23.2	62.4	13.7	83.3	114.4	48.0	72.8	10.5					
1982	100.3	142.1	22.9	70.6	13.1	92.3	115.7	1.1	79.8	9.6					
1983	88.7	102.7	-27.7	86.4	22.4	102.1	120.1	3.8	85.0	6.5					
1984	106.4	116.4	13.3	91.4	5.8	116.7	134.0	11.6	87.1	2.5					
1985	100.0	100.0	-14.1	100.0	9.4	100.0	100.0	-25.4	100.0	14.8					
1986	83.1	80.1	-19.9	103.8	3.8	79.0	75.9	-24.1	104.1	4.1					
1987	98.1	83.0	3.6	118.2	13.9	75.3	73.0 *	-3.8	103.1 *	-1.0					
1988	201.1	164.2	97.8	122.5	3.6	118.8	106.7 *	46.2	111.3 *	8.0					
1989	292.0	224.8	36.9	129.9	6.0	146.8	128.8 *	20.7	114.0 *	2.4					
1990	268.9	181.2	-19.4	148.4	14.2	148.1	115.1 *	-10.6	128.7 *	12.9					
1991	373.8	243.2	34.2	153.7	3.6	188.8	140.4 *	22.0	134.5 *	4.5					
1992	364.8	211.0	-13.2	172.9	12.5	219.4	151.7 *	8.0	144.6 *	7.5					
	Quartal Indizes					Quarterly Indices					Indices trimestriels				
1985 1	151.6	161.8	7.2	93.7	7.2	94.6	101.8	-25.7	92.9	7.3					
1985 2	115.4	112.4	14.2	102.7	11.4	133.8	129.5	-0.3	103.3	21.0					
1985 3	56.9	56.4	-38.8	100.9	8.6	94.2	94.0	-30.1	100.2	15.8					
1985 4	84.5	77.7	-36.8	108.7	15.3	84.5	81.6	-39.8	103.6	15.2					
1986 1	81.4	79.6	-50.8	102.3	9.2	72.8	69.5	-31.7	104.8	12.8					
1986 2	97.1	97.5	-13.3	99.6	-3.0	94.3	90.9	-29.8	103.7	0.4					
1986 3	61.3	61.4	8.9	99.8	-1.1	64.3	65.7 *	-30.1	97.8 *	-2.4					
1986 4	89.0	78.1	0.5	113.9	4.8	79.9	72.8 *	-10.8	109.7 *	5.9					
1987 1	81.3	65.7	-17.5	123.7	20.9	60.6	57.6 *	-17.1	105.2 *	0.4					
1987 2	116.0	98.6	1.1	117.6	18.1	63.9	60.6 *	-33.3	105.4 *	1.6					
1987 3	102.5	88.0	43.3	116.5	16.7	86.2	88.1 *	34.1	97.9 *	0.1					
1987 4	93.9	80.7	3.3	116.4	2.2	92.6	87.8 *	20.6	105.5 *	-3.8					
1988 1	180.5	151.9	131.2	118.8	-4.0	100.7	90.2 *	56.6	111.6 *	6.1					
1988 2	217.1	178.1	80.6	121.9	3.7	133.6	123.5 *	103.8	108.2 *	2.7					
1988 3	189.0	148.7	69.0	127.1	9.1	131.8	119.5 *	35.6	110.3 *	12.7					
1988 4	221.1	180.2	123.3	122.7	5.4	112.1	96.4 *	9.8	116.3 *	10.2					
1989 1	301.1	234.3	54.2	128.5	8.2	144.2	130.7 *	44.9	110.3 *	-1.2					
1989 2	334.3	251.7	41.3	132.8	8.9	161.2	145.4 *	17.7	110.9 *	2.5					
1989 3	212.2	159.7	7.4	132.9	4.6	117.1	104.2 *	-12.8	112.4 *	1.9					
1989 4	299.3	236.4	31.2	126.6	3.2	167.7	137.1 *	42.2	122.3 *	5.2					
1990 1	297.5	211.9	-9.6	140.4	9.3	142.0	119.7 *	-8.4	118.6 *	7.5					
1990 2	241.0	156.7	-37.7	153.8	15.8	151.4	121.8 *	-16.2	124.3 *	12.1					
1990 3	215.8	143.6	-10.1	150.3	13.1	119.9	89.1 *	-14.5	134.6 *	19.8					
1990 4	336.3	222.3	-6.0	151.3	19.5	171.9	124.1 *	-9.5	138.5 *	13.2					
1991 1	340.2	210.9	-0.5	161.3	14.9	157.0	113.2 *	-5.4	138.7 *	16.9					
1991 2	416.9	270.7	72.8	154.0	0.1	179.5	138.5 *	13.7	129.6 *	4.3					
1991 3	350.6	228.1	58.8	153.7	2.3	185.5	141.5 *	58.8	131.1 *	-2.6					
1991 4	396.1	268.2	20.6	147.7	-2.4	249.9	180.7 *	45.6	138.3 *	-0.1					
1992 1	400.1	239.6	13.6	167.0	3.5	211.7	148.9	31.5	142.2	2.5					
1992 2	382.7	227.4	-16.0	168.3	9.3	206.9	150.7	8.8	137.3	5.9					
1992 3	299.2	165.1	-27.6	181.2	17.9	201.9	134.8 *	-4.7	149.8 *	14.3					
1992 4	380.7	213.9	-20.2	178.0	20.5	250.8	168.0 *	-7.0	149.3 *	8.0					

SITC 79: ANDERE
BEFOERDERUNGSMITTELSITC 79: OTHER
TRANSPORT
EQUIPMENTCTCI 79: AUTRE MATERIEL
DE TRANSPORT

	Innergemeinschaftlich Intra-Community Intra-communautaire					Aussergemeinschaftlich Extra-Community Extra-communautaire					
	VAL	VOL	VOL Δ%	UV	UV Δ%	VAL	VOL	VOL Δ%	UV	UV Δ%	
	Monatliche Indizes			Monthly Indices			Indices mensuels				
1987 1	47.8	39.0	-56.6	122.5	24.4	57.5	55.6 *	-25.0	103.5 *	-4.7	
1987 2	60.8	44.8	-28.1	135.8	24.9	50.4	43.4 *	-36.7	116.2 *	10.4	
1987 3	135.3	113.2	30.9	119.5	17.5	73.7	73.6 *	12.2	100.1 *	0.0	
1987 4	135.5	121.7	-1.3	111.3	16.4	69.5	64.4 *	-36.9	107.9 *	9.4	
1987 5	96.8	83.5	-15.0	115.9	15.7	57.5	55.3 *	-46.7	104.0 *	-2.2	
1987 6	115.6	90.6	27.2	127.6	20.6	64.8	62.2 *	-6.6	104.2 *	-3.2	
1987 7	144.9	124.2	121.0	116.7	21.3	104.7	118.3 *	16.2	88.5 *	-8.1	
1987 8	71.7	65.8	70.0	108.9	5.5	83.2	81.2 *	94.7	102.5 *	6.5	
1987 9	90.9	73.9	-17.1	123.0	22.3	71.0	63.9 *	19.0	111.1 *	9.2	
1987 10	71.1	59.6	-22.7	119.3	4.0	62.1	58.6 *	-13.3	105.9 *	-3.9	
1987 11	84.7	75.9	11.6	111.6	-5.8	101.0	91.6 *	54.2	110.3 *	2.3	
1987 12	126.0	106.6	19.6	118.2	7.5	114.9	113.2 *	23.7	101.5 *	-8.2	
1988 1	97.3	87.3	123.8	111.4	-9.1	91.8	81.8 *	47.1	112.2 *	8.4	
1988 2	220.6	187.4	318.3	117.7	-13.3	95.9	91.1 *	109.9	105.3 *	-9.4	
1988 3	223.7	181.0	59.9	123.6	3.4	114.1	96.7 *	31.4	118.0 *	17.9	
1988 4	173.1	137.3	12.8	126.1	13.3	109.4	97.4 *	51.2	112.3 *	4.1	
1988 5	276.0	219.2	162.5	125.9	8.6	145.6	130.1 *	135.3	111.9 *	7.6	
1988 6	202.0	177.8	96.2	113.6	-11.0	145.9	142.8 *	129.6	102.2 *	-1.9	
1988 7	187.2	152.7	22.9	122.6	5.1	125.6	119.5 *	1.0	105.1 *	18.8	
1988 8	164.0	121.9	85.3	134.5	23.5	138.3	123.3 *	51.8	112.2 *	9.5	
1988 9	216.3	171.5	132.1	126.1	2.5	131.8	115.3 *	80.4	114.3 *	2.9	
1988 10	245.3	191.8	221.8	127.9	7.2	102.1	82.6 *	41.0	123.6 *	16.7	
1988 11	206.2	167.2	120.3	123.3	10.5	115.2	92.2 *	0.7	124.9 *	13.2	
1988 12	211.6	181.5	70.3	116.6	-1.4	119.2	114.4 *	1.1	104.2 *	2.7	
1989 1	268.5	209.1	139.5	128.4	15.3	137.1	119.1 *	45.6	115.1 *	2.6	
1989 2	327.0	254.7	35.9	128.4	9.1	138.6	124.6 *	36.8	111.2 *	5.6	
1989 3	307.8	239.0	32.0	128.8	4.2	157.0	148.3 *	53.4	105.9 *	-10.3	
1989 4	287.6	210.1	53.0	136.9	8.6	157.6	152.6 *	56.7	103.3 *	-8.0	
1989 5	379.0	284.5	29.8	133.2	5.8	129.3	102.9 *	-20.9	125.7 *	12.3	
1989 6	336.4	260.4	46.5	129.2	13.7	196.9	180.3 *	26.3	109.2 *	6.8	
1989 7	254.5	196.4	28.6	129.6	5.7	114.8	101.7 *	-14.9	112.9 *	7.4	
1989 8	204.9	142.1	16.6	144.2	7.2	96.7	87.2 *	-29.3	110.9 *	-1.2	
1989 9	177.7	140.8	-17.9	126.2	0.1	139.8	123.5 *	7.1	113.2 *	-1.0	
1989 10	371.6	303.1	58.0	122.6	-4.1	122.4	102.2 *	23.7	119.8 *	-3.1	
1989 11	234.0	183.4	9.7	127.6	3.5	163.6	145.2 *	57.5	112.7 *	-9.8	
1989 12	292.4	222.2	22.4	131.6	12.9	217.2	163.7 *	43.1	132.7 *	27.4	

SITC 79: ANDERE
BEFOERDERUNGSMITTELSITC 79: OTHER
TRANSPORT
EQUIPMENTCTCI 79: AUTRE MATERIEL
DE TRANSPORT

	Innergemeinschaftlich Intra-Community Intra-communautaire					Aussergemeinschaftlich Extra-Community Extra-communautaire				
	VAL	VOL	VOL Δ%	UV	UV Δ%	VAL	VOL	VOL Δ%	UV	UV Δ%
1990 1	299.0	221.0	5.7	135.3	5.4	115.9	102.7 *	-13.8	112.9 *	-1.9
1990 2	258.1	178.1	-30.1	144.9	12.9	147.4	118.9 *	-4.6	124.0 *	11.5
1990 3	335.1	236.5	-1.0	141.7	10.0	162.7	137.4 *	-7.3	118.4 *	11.8
1990 4	244.7	151.8	-27.7	161.2	17.8	156.0	121.2 *	-20.6	128.7 *	24.6
1990 5	259.0	171.3	-39.8	151.2	13.5	144.9	131.5 *	27.8	110.2 *	-12.3
1990 6	219.3	146.8	-43.6	149.4	15.6	153.4	112.1 *	-37.8	136.8 *	25.3
1990 7	224.8	136.8	-30.3	164.3	26.8	137.5	102.9 *	1.2	133.6 *	18.3
1990 8	185.8	122.1	-14.1	152.2	5.5	115.5	82.5 *	-5.4	140.0 *	26.2
1990 9	237.1	170.7	21.2	138.9	10.1	106.8	81.7 *	-33.8	130.7 *	15.5
1990 10	368.1	242.5	-20.0	151.8	23.8	195.5	137.7 *	34.7	142.0 *	18.5
1990 11	331.0	220.8	20.4	149.9	17.5	156.2	121.4 *	-16.4	128.7 *	14.2
1990 12	310.2	203.4	-8.5	152.5	15.9	163.9	113.0 *	-31.0	145.0 *	9.3
1991 1	322.0	204.2	-7.6	157.7	16.6	123.1	84.2 *	-18.0	146.2 *	29.5
1991 2	361.2	224.2	25.9	161.1	11.2	166.3	123.3 *	3.7	134.9 *	8.8
1991 3	337.3	204.2	-13.7	165.2	16.6	181.4	131.9	-4.0	137.5	16.1
1991 4	462.8	297.6	96.0	155.5	-3.5	211.8	161.4	33.2	131.2	1.9
1991 5	401.8	242.2	41.4	165.9	9.7	135.0	104.8 *	-20.3	128.8 *	16.9
1991 6	386.5	272.4	85.6	141.9	-5.0	192.0	149.4 *	33.3	128.5 *	-6.1
1991 7	341.4	224.0	63.7	152.4	-7.2	168.9	133.0 *	29.3	127.0 *	-4.9
1991 8	356.0	226.9	85.8	156.9	3.1	176.2	137.2 *	66.3	128.4 *	-8.3
1991 9	354.2	233.2	36.6	151.9	9.4	211.4	154.2 *	88.7	137.1 *	4.9
1991 10	415.0	334.7	38.0	124.0	-18.3	244.6	180.5 *	31.1	135.5 *	-4.6
1991 11	407.6	258.3	17.0	157.8	5.3	273.1	196.5 *	61.9	139.0 *	8.0
1991 12	365.7	211.0	3.7	173.3	13.6	231.7	164.7	45.8	140.7	-3.0
1992 1	368.9	219.6	7.5	168.0	6.5	161.1	110.9	31.7	145.3	-0.6
1992 2	394.6	236.7	5.6	166.7	3.5	214.3	154.5	25.3	138.7	2.8
1992 3	436.9	262.4	28.5	166.5	0.8	259.3	181.1	37.3	143.2	4.1
1992 4	421.7	254.8	-14.4	165.5	6.4	218.2	157.3	-2.5	138.7	5.7
1992 5	333.7	199.0	-17.8	167.7	1.1	188.1	140.5 *	34.1	133.9 *	4.0
1992 6	392.7	228.3	-16.2	172.0	21.2	214.3	154.3 *	3.3	138.9 *	8.1
1992 7	277.6	152.0	-32.1	182.6	19.8	215.1	142.1 *	6.8	151.4 *	19.2
1992 8	275.7	143.5	-36.8	192.1	22.4	158.0	105.7 *	-23.0	149.5 *	16.4
1992 9	344.3	199.6	-14.4	172.5	13.6	232.9	156.6 *	1.6	148.7 *	8.5
1992 10	411.2	229.6	-31.4	179.1	44.4	238.0	159.5 *	-11.6	149.2 *	10.1
1992 11	331.4	191.8	-25.7	172.8	9.5	216.1	148.0 *	-24.7	146.0 *	5.0
1992 12	399.5	220.0	4.3	181.6	4.8	298.5	196.5 *	19.3	151.9 *	8.0

SITC 81: VORGEF.
GEBÄUDE; SANIT.
ANLAGEN, HEIZUNGS-
UND
BELEUCHTUNGSANLAG.

SITC 81: SANITARY,
PLUMBING, HEATING,
LIGHTING FIXTURES
AND FITTINGS, N.E.S.

CTCI 81: APP. SANIT.,
APPAREILLAGE DE
PLOMBERIE, CHAUFFAGE,
ECLAIR. N.D.A.

	Innergemeinschaftlich Intra-Community Intra-communautaire					Aussergemeinschaftlich Extra-Community Extra-communautaire									
	VAL	VOL	VOL Δ%	UV	UV Δ%	VAL	VOL	VOL Δ%	UV	UV Δ%					
	Jährliche Indizes					Annual Indices					Indices annuels				
1980	71.0	109.9	-3.1	64.6	10.4	65.1	99.1	8.7	65.7	9.0					
1981	67.4	95.4	-13.2	70.6	9.3	64.5	88.7	-10.5	72.7	10.7					
1982	72.0	90.9	-4.7	79.2	12.2	68.5	84.3	-5.0	81.2	11.7					
1983	78.5	90.6	-0.3	86.6	9.3	77.9	90.1	6.9	86.5	6.5					
1984	87.7	94.0	3.8	93.3	7.7	91.3	97.2	7.9	93.9	8.6					
1985	100.0	100.0	6.4	100.0	7.2	100.0	100.0	2.9	100.0	6.5					
1986	114.4	108.5	8.5	105.4	5.4	110.2	107.6	7.6	102.4	2.4					
1987	133.4	119.2	9.9	111.9	6.2	123.8	118.7	10.3	104.3	1.9					
1988	154.1	120.6	1.2	127.8	14.2	159.8	138.8	16.9	115.1	10.4					
1989	176.8	132.4	9.8	133.5	4.5	189.2	155.1	11.7	122.0	6.0					
1990	193.3	140.1	5.8	138.0	3.4	206.2	166.0	7.0	124.2	1.8					
1991	225.4	156.3	11.6	144.2	4.5	276.2	210.5	26.8	131.2	5.6					
1992	239.9	157.9	1.0	151.9	5.3	310.9	226.3	7.5	137.4	4.7					
	Quartal Indizes					Quarterly Indices					Indices trimestriels				
1985 1	92.1	93.5	1.5	98.5	8.5	96.7	97.2	5.8	99.5	10.4					
1985 2	95.8	95.9	6.6	99.9	7.1	97.1	96.2	0.5	100.9	8.1					
1985 3	94.4	94.7	8.2	99.7	7.6	97.3	97.9	5.2	99.4	5.6					
1985 4	119.4	117.6	10.8	101.5	5.9	108.8	108.6	0.5	100.2	2.7					
1986 1	105.9	101.8	8.9	104.0	5.6	98.2	97.6	0.4	100.6	1.1					
1986 2	110.5	104.9	9.4	105.3	5.4	108.7	106.4	10.6	102.2	1.3					
1986 3	103.5	98.8	4.3	104.8	5.1	110.3	106.4	8.7	103.7	4.3					
1986 4	137.7	128.7	9.4	107.0	5.4	123.4	119.9	10.4	102.9	2.7					
1987 1	122.2	111.4	9.4	109.7	5.5	113.2	109.2	11.9	103.7	3.1					
1987 2	126.4	113.1	7.8	111.8	6.2	117.3	113.0	6.2	103.8	1.6					
1987 3	121.9	109.6	10.9	111.2	6.1	120.2	116.2	9.2	103.4	-0.3					
1987 4	164.0	143.6	11.6	114.2	6.7	144.3	136.0	13.4	106.1	3.1					
1988 1	143.2	114.1	2.4	125.5	14.4	139.1	122.8	12.5	113.3	9.3					
1988 2	148.1	115.9	2.5	127.8	14.3	151.6	134.4	18.9	112.8	8.7					
1988 3	139.7	109.6	0.0	127.5	14.7	155.5	135.8	16.9	114.5	10.7					
1988 4	182.4	140.5	-2.2	129.8	13.7	192.4	162.1	19.2	118.7	11.9					
1989 1	161.4	122.4	7.3	131.9	5.1	176.4	147.5	20.1	119.6	5.6					
1989 2	177.3	133.9	15.5	132.4	3.6	188.2	155.9	16.0	120.7	7.0					
1989 3	157.2	119.3	8.9	131.8	3.4	185.5	150.7	11.0	123.1	7.5					
1989 4	212.3	155.1	10.4	136.9	5.5	205.6	165.3	2.0	124.4	4.8					
1990 1	188.9	137.7	12.5	137.2	4.0	195.2	159.7	8.3	122.2	2.2					
1990 2	186.5	136.5	1.9	136.6	3.2	193.5	158.7	1.8	121.9	1.0					
1990 3	171.5	126.4	6.0	135.7	3.0	201.4	162.8	8.0	123.7	0.5					
1990 4	224.9	158.7	2.3	141.7	3.5	242.3	188.7	14.2	128.4	3.2					
1991 1	213.5	149.6	8.6	142.7	4.0	226.1	174.7	9.4	129.4	5.9					
1991 2	216.9	152.1	11.4	142.6	4.4	257.7	200.7	26.5	128.4	5.3					
1991 3	206.4	143.4	13.4	143.9	6.0	288.7	218.7	34.3	132.0	6.7					
1991 4	264.8	179.9	13.4	147.2	3.9	326.0	243.1	28.8	134.1	4.4					
1992 1	248.5	165.8	10.8	149.9	5.0	295.6	222.1	27.1	133.1	2.9					
1992 2	235.8	154.6	1.6	152.5	6.9	303.5	222.5	10.9	136.4	6.2					
1992 3	212.9	141.3	-1.5	150.7	4.7	298.1	216.0	-1.2	138.0	4.5					
1992 4	266.3	172.7	-4.0	154.2	4.8	352.6	249.0	2.4	141.6	5.6					

SITC 81: VORGEF.
GEBAEUDE; SANIT.
ANLAGEN, HEIZUNGS-
UND
BELEUCHTUNGSANLAG.

SITC 81: SANITARY,
PLUMBING, HEATING,
LIGHTING FIXTURES
AND FITTINGS, N.E.S.

CTCI 81: APP. SANIT.,
APPAREILLAGE DE
PLOMBERIE, CHAUFFAGE,
ECLAIR. N.D.A.

	Innergemeinschaftlich Intra-Community Intra-communautaire					Aussergemeinschaftlich Extra-Community Extra-communautaire					
	VAL	VOL	VOL Δ%	UV	UV Δ%	VAL	VOL	VOL Δ%	UV	UV Δ%	
	Monatliche Indizes			Monthly Indices			Indices mensuels				
1987 1	106.1	98.2	3.4	108.0	5.4	99.3	96.3	1.8	103.1	4.6	
1987 2	127.0	115.7	9.7	109.8	6.2	118.4	114.6	16.3	103.3	1.6	
1987 3	133.3	120.2	14.6	110.9	4.6	122.3	116.8	17.2	104.7	3.3	
1987 4	123.1	112.0	3.4	109.9	5.6	116.7	110.5	0.0	105.6	4.2	
1987 5	125.1	110.4	9.0	113.3	7.3	113.4	109.1	11.3	103.9	0.9	
1987 6	131.3	116.9	11.2	112.3	5.7	121.9	119.5	7.9	102.0	-0.4	
1987 7	132.6	119.0	8.9	111.4	5.5	121.6	118.4	0.3	102.7	-0.7	
1987 8	89.8	80.0	12.8	112.2	6.3	97.5	92.2	13.8	105.8	2.6	
1987 9	143.4	129.8	11.7	110.5	6.7	141.5	138.2	14.9	102.4	-1.9	
1987 10	174.8	154.4	7.9	113.2	7.7	150.3	142.5	7.4	105.5	5.0	
1987 11	163.4	143.5	14.0	113.9	6.3	142.9	136.6	17.0	104.6	1.9	
1987 12	153.4	132.7	13.1	115.6	6.0	139.7	129.0	17.1	108.3	2.3	
1988 1	117.4	94.6	-3.7	124.1	14.9	108.0	96.3	0.0	112.1	8.7	
1988 2	150.9	121.9	5.4	123.8	12.8	142.0	124.7	8.8	113.9	10.3	
1988 3	161.1	125.7	4.6	128.2	15.6	167.2	147.3	26.1	113.5	8.4	
1988 4	143.7	112.0	0.0	128.3	16.7	136.8	121.9	10.3	112.2	6.3	
1988 5	147.2	114.3	3.5	128.8	13.7	156.5	137.2	25.8	114.1	9.8	
1988 6	153.3	121.4	3.8	126.3	12.5	161.6	144.2	20.7	112.1	9.9	
1988 7	148.5	117.0	-1.7	126.9	13.9	148.5	130.6	10.3	113.7	10.7	
1988 8	108.3	84.7	5.9	127.9	14.0	132.2	117.0	26.9	113.0	6.8	
1988 9	162.3	127.0	-2.2	127.8	15.7	185.8	159.8	15.6	116.3	13.6	
1988 10	190.1	149.0	-3.5	127.6	12.7	210.7	178.6	25.3	118.0	11.8	
1988 11	189.4	145.9	1.7	129.8	14.0	192.2	161.4	18.2	119.1	13.9	
1988 12	167.6	126.5	-4.7	132.5	14.6	174.3	146.2	13.3	119.2	10.1	
1989 1	151.2	115.1	21.7	131.4	5.9	166.4	140.9	46.3	118.1	5.4	
1989 2	158.0	119.8	-1.7	131.9	6.5	172.2	142.8	14.5	120.6	5.9	
1989 3	175.0	132.4	5.3	132.2	3.1	190.4	158.7	7.7	120.0	5.7	
1989 4	175.5	130.9	16.9	134.1	4.5	180.0	146.2	19.9	123.1	9.7	
1989 5	164.9	123.9	8.4	133.1	3.3	180.4	150.8	9.9	119.6	4.8	
1989 6	191.4	146.8	20.9	130.4	3.2	204.3	170.7	18.4	119.7	6.8	
1989 7	168.1	128.4	9.7	130.9	3.2	178.1	144.9	10.9	122.9	8.1	
1989 8	124.9	94.8	11.9	131.7	3.0	165.1	136.7	16.8	120.8	6.9	
1989 9	178.7	134.6	6.0	132.8	3.9	213.1	170.5	6.7	125.0	7.5	
1989 10	231.6	169.3	13.6	136.8	7.2	231.1	186.7	4.5	123.8	4.9	
1989 11	222.1	163.1	11.8	136.2	4.9	212.4	172.8	7.1	122.9	3.2	
1989 12	183.4	133.1	5.2	137.8	4.0	173.4	136.3	-6.8	127.2	6.7	

SITC 81: VORGEF.
GEBAEUDE; SANIT.
ANLAGEN, HEIZUNGS-
UND
BELEUCHTUNGSANLAG.

SITC 81: SANITARY,
PLUMBING, HEATING,
LIGHTING FIXTURES
AND FITTINGS, N.E.S.

CTCI 81: APP. SANIT.,
APPAREILLAGE DE
PLOMBERIE, CHAUFFAGE,
ECLAIR. N.D.A.

	Innergemeinschaftlich Intra-Community Intra-communautaire					Aussergemeinschaftlich Extra-Community Extra-communautaire				
	VAL	VOL	VOL Δ%	UV	UV Δ%	VAL	VOL	VOL Δ%	UV	UV Δ%
1990 1	176.8	132.7	15.3	133.2	1.4	202.0	168.2	19.4	120.1	1.7
1990 2	181.4	129.3	7.9	140.3	6.4	171.1	139.6	-2.2	122.6	1.7
1990 3	208.5	151.0	14.0	138.1	4.5	212.4	171.4	8.0	123.9	3.3
1990 4	184.1	135.0	3.1	136.4	1.7	192.8	157.8	7.9	122.2	-0.7
1990 5	185.9	136.7	10.3	136.0	2.2	195.8	160.9	6.7	121.7	1.8
1990 6	189.1	137.7	-6.2	137.3	5.3	191.6	157.4	-7.8	121.7	1.7
1990 7	185.4	135.0	5.1	137.3	4.9	196.3	161.4	11.4	121.6	-1.1
1990 8	134.9	102.7	8.3	131.4	-0.2	192.8	157.5	15.2	122.4	1.3
1990 9	194.1	141.4	5.1	137.3	3.4	215.0	169.4	-0.6	126.9	1.5
1990 10	238.6	170.3	0.6	140.1	2.4	265.1	209.6	12.3	126.5	2.2
1990 11	237.4	166.5	2.1	142.6	4.7	253.2	199.4	15.4	127.0	3.3
1990 12	198.6	139.3	4.7	142.6	3.5	208.4	157.2	15.3	132.6	4.2
1991 1	207.5	144.9	9.2	143.2	7.5	233.5	181.6	8.0	128.6	7.1
1991 2	213.1	148.9	15.2	143.1	2.0	213.3	164.6	17.9	129.6	5.7
1991 3	219.8	155.0	2.6	141.8	2.7	231.6	178.0	3.9	130.1	5.0
1991 4	220.1	154.9	14.7	142.1	4.2	261.3	205.6	30.3	127.1	4.0
1991 5	207.8	145.2	6.2	143.1	5.2	245.4	190.4	18.3	128.9	5.9
1991 6	222.5	156.0	13.3	142.6	3.9	266.2	205.9	30.8	129.3	6.2
1991 7	229.1	156.4	15.9	146.5	6.7	289.7	224.4	39.0	129.1	6.2
1991 8	154.8	109.3	6.4	141.6	7.8	248.6	189.3	20.2	131.3	7.3
1991 9	235.1	164.4	16.3	143.0	4.2	328.3	242.5	43.2	135.4	6.7
1991 10	279.0	192.4	13.0	145.0	3.5	357.1	267.1	27.4	133.7	5.7
1991 11	267.8	181.9	9.2	147.2	3.2	344.8	257.7	29.2	133.8	5.4
1991 12	247.4	165.4	18.7	149.6	4.9	276.5	204.7	30.2	135.1	1.9
1992 1	232.4	158.4	9.3	146.7	2.4	279.7	214.0	17.8	130.7	1.6
1992 2	249.8	165.4	11.1	151.0	5.5	301.3	223.7	35.9	134.7	3.9
1992 3	263.4	173.5	11.9	151.8	7.1	305.3	228.5	28.4	133.6	2.7
1992 4	258.6	168.7	8.9	153.3	7.9	326.8	243.9	18.6	134.0	5.4
1992 5	224.8	148.1	2.0	151.8	6.1	303.2	220.0	15.5	137.8	6.9
1992 6	224.0	147.2	-5.6	152.2	6.7	280.4	203.6	-1.1	137.7	6.5
1992 7	240.5	161.3	3.1	149.1	1.8	308.5	225.5	0.5	136.8	6.0
1992 8	156.2	105.1	-3.8	148.6	4.9	255.8	179.6	-5.1	142.4	8.5
1992 9	242.2	157.5	-4.2	153.8	7.6	329.9	242.9	0.2	135.8	0.3
1992 10	281.7	183.4	-4.7	153.6	5.9	365.6	259.3	-2.9	141.0	5.5
1992 11	269.6	177.4	-2.5	152.0	3.3	357.4	257.9	0.1	138.6	3.6
1992 12	247.6	157.3	-4.9	157.4	5.2	334.6	229.8	12.3	145.6	7.8

SITC 81: VORGEF.
GEBÄUDE; SANIT.
ANLAGEN, HEIZUNGS-
UND
BELEUCHTUNGSANLAG.

SITC 81: SANITARY,
PLUMBING, HEATING,
LIGHTING FIXTURES
AND FITTINGS, N.E.S.

CTCI 81: APP. SANIT.,
APPAREILLAGE DE
PLOMBERIE, CHAUFFAGE,
ECLAIR. N.D.A.

	Innergemeinschaftlich Intra-Community Intra-communautaire					Aussergemeinschaftlich Extra-Community Extra-communautaire									
	VAL	VOL	VOL Δ%	UV	UV Δ%	VAL	VOL	VOL Δ%	UV	UV Δ%					
	Jährliche Indizes					Annual Indices					Indices annuels				
1980	73.0	111.4	-4.9	65.5	9.9	63.2	104.1	8.3	60.7	11.0					
1981	69.0	97.9	-12.1	70.5	7.6	74.4	107.7	3.5	69.1	13.8					
1982	74.0	93.9	-4.1	78.8	11.8	76.2	99.9	-7.2	76.3	10.4					
1983	79.5	91.2	-2.9	87.2	10.7	83.9	98.8	-1.1	84.9	11.3					
1984	88.0	94.1	3.2	93.5	7.2	95.2	103.4	4.7	92.1	8.5					
1985	100.0	100.0	6.3	100.0	7.0	100.0	100.0	-3.3	100.0	8.6					
1986	115.5	109.6	9.6	105.4	5.4	89.3	86.9	-13.1	102.8	2.8					
1987	137.4	122.2	11.5	112.4	6.6	88.3	83.1	-4.4	106.2	3.3					
1988	163.2	125.7	2.9	129.8	15.5	100.0	82.4	-0.8	121.4	14.3					
1989	185.2	134.9	7.3	137.3	5.8	114.6	88.8	7.8	129.1	6.3					
1990	202.1	140.9	4.4	143.4	4.4	119.0	89.1	0.3	133.6	3.5					
1991	232.1	155.7	10.5	149.1	4.0	119.8	84.9	-4.7	141.1	5.6					
1992	251.4	161.6	3.8	155.6	4.4	129.4	88.5	4.2	146.2	3.6					
	Quartal Indizes					Quarterly Indices					Indices trimestriels				
1985 1	92.4	93.8	1.8	98.5	6.9	96.8	97.5	1.9	99.3	11.2					
1985 2	94.2	95.2	5.4	99.0	6.1	100.9	101.1	-3.2	99.8	9.7					
1985 3	91.8	92.1	7.7	99.7	7.0	93.9	95.2	-5.2	98.6	6.1					
1985 4	120.6	118.0	8.3	102.2	7.5	108.4	106.2	-6.3	102.1	7.6					
1986 1	109.0	105.3	12.3	103.5	5.1	86.2	85.3	-12.5	101.0	1.7					
1986 2	109.1	104.1	9.3	104.8	5.9	90.7	87.6	-13.4	103.5	3.7					
1986 3	106.2	100.5	9.1	105.7	6.0	84.7	82.0	-13.9	103.3	4.8					
1986 4	138.6	129.2	9.5	107.3	5.0	96.6	93.3	-12.1	103.5	1.4					
1987 1	121.2	110.6	5.0	109.6	5.9	77.5	75.2	-11.8	103.1	2.1					
1987 2	131.7	116.9	12.3	112.7	7.5	81.3	77.7	-11.3	104.6	1.1					
1987 3	125.5	113.2	12.6	110.9	4.9	89.4	83.2	1.5	107.5	4.1					
1987 4	169.2	146.6	13.5	115.4	7.5	103.1	94.8	1.6	108.8	5.1					
1988 1	152.4	118.4	7.1	128.7	17.4	85.4	71.8	-4.5	119.0	15.4					
1988 2	162.3	125.3	7.2	129.5	14.9	99.1	80.6	3.7	123.0	17.6					
1988 3	145.3	110.8	-2.1	131.1	18.2	97.6	80.6	-3.1	121.1	12.7					
1988 4	193.7	148.9	1.6	130.1	12.7	118.9	97.4	2.7	122.1	12.2					
1989 1	173.3	129.9	9.7	133.4	3.7	99.1	77.5	7.9	127.9	7.5					
1989 2	186.7	135.6	8.2	137.7	6.3	113.8	88.5	9.8	128.6	4.6					
1989 3	166.1	121.9	10.0	136.3	4.0	113.0	86.6	7.4	130.5	7.8					
1989 4	216.4	153.5	3.1	141.0	8.4	133.6	103.4	6.2	129.2	5.8					
1990 1	198.7	140.2	7.9	141.7	6.2	116.4	87.8	13.3	132.6	3.7					
1990 2	192.6	134.2	-1.0	143.5	4.2	116.2	87.6	-1.0	132.7	3.2					
1990 3	183.7	128.9	5.7	142.5	4.5	112.9	83.1	-4.0	135.9	4.1					
1990 4	230.9	158.6	3.3	145.6	3.3	129.3	96.9	-6.3	133.4	3.3					
1991 1	225.5	152.6	8.8	147.8	4.3	104.7	75.3	-14.2	139.1	4.9					
1991 2	224.8	152.6	13.7	147.3	2.6	116.3	83.6	-4.6	139.1	4.8					
1991 3	209.4	139.6	8.3	150.0	5.3	116.5	82.0	-1.3	142.1	4.6					
1991 4	269.5	178.5	12.5	151.0	3.7	142.8	99.6	2.8	143.4	7.5					
1992 1	265.3	172.5	13.0	153.8	4.1	122.1	82.7	9.8	147.6	6.1					
1992 2	243.5	156.6	2.6	155.5	5.6	125.1	86.6	3.6	144.5	3.9					
1992 3	231.2	148.8	6.6	155.4	3.6	125.3	87.9	7.2	142.5	0.3					
1992 4	269.3	170.9	-4.3	157.6	4.4	147.5	98.5	-1.1	149.7	4.4					

SITC 81: VORGEF.
GEBÄUDE; SANIT.
ANLAGEN, HEIZUNGS-
UND
BELEUCHTUNGSANLAG.

SITC 81: SANITARY,
PLUMBING, HEATING,
LIGHTING FIXTURES
AND FITTINGS, N.E.S.

CTCI 81: APP. SANIT.,
APPAREILLAGE DE
PLOMBERIE, CHAUFFAGE,
ECLAIR. N.D.A.

	Innergemeinschaftlich Intra-Community Intra-communautaire					Aussergemeinschaftlich Extra-Community Extra-communautaire									
	VAL	VOL	VOL Δ%	UV	UV Δ%	VAL	VOL	VOL Δ%	UV	UV Δ%					
	Monatliche Indizes					Monthly Indices					Indices mensuels				
1987 1	107.6	98.4	-3.6	109.3	6.7	66.6	64.3	-22.3	103.6	1.8					
1987 2	126.1	114.1	5.6	110.5	7.0	80.1	78.3	-9.6	102.3	3.0					
1987 3	130.0	119.4	13.0	108.9	4.0	85.7	83.0	-4.3	103.3	1.4					
1987 4	125.9	113.9	4.2	110.5	5.8	82.8	79.0	-18.5	104.8	1.6					
1987 5	129.3	114.1	18.9	113.3	8.6	79.4	75.8	-5.5	104.7	1.5					
1987 6	140.2	122.8	14.7	114.2	7.9	81.9	78.4	-8.5	104.5	0.4					
1987 7	136.8	122.8	9.7	111.4	5.0	100.2	94.5	-4.6	106.0	1.7					
1987 8	87.0	78.7	12.3	110.6	5.5	81.1	75.0	-0.1	108.1	6.8					
1987 9	152.7	138.1	15.7	110.6	4.4	87.0	80.0	11.6	108.7	4.1					
1987 10	179.8	157.9	6.8	113.9	7.6	104.9	96.5	-2.4	108.7	5.4					
1987 11	171.1	147.4	19.6	116.1	8.2	101.5	93.5	6.4	108.6	4.7					
1987 12	156.5	134.6	15.4	116.3	6.8	103.0	94.5	1.3	109.0	5.0					
1988 1	133.7	106.8	8.5	125.2	14.5	68.5	57.3	-10.9	119.5	15.3					
1988 2	155.6	122.1	7.0	127.4	15.3	88.3	74.8	-4.5	118.0	15.3					
1988 3	168.4	126.5	5.9	133.1	22.2	99.5	83.3	0.4	119.5	15.7					
1988 4	153.4	119.2	4.7	128.7	16.5	91.6	75.0	-5.1	122.1	16.5					
1988 5	166.8	128.0	12.2	130.3	15.0	99.2	80.6	6.3	123.1	17.6					
1988 6	166.4	128.6	4.7	129.4	13.3	106.4	86.0	9.7	123.7	18.4					
1988 7	162.7	121.6	-1.0	133.8	20.1	110.8	90.8	-3.9	122.0	15.1					
1988 8	103.5	80.2	1.9	129.1	16.7	90.9	74.0	-1.3	122.9	13.7					
1988 9	169.4	130.5	-5.5	129.8	17.4	91.0	77.0	-3.8	118.2	8.7					
1988 10	202.4	158.6	0.4	127.6	12.0	118.8	98.4	2.0	120.7	11.0					
1988 11	191.0	144.9	-1.7	131.8	13.5	116.0	93.5	0.0	124.1	14.3					
1988 12	187.9	143.2	6.4	131.2	12.8	121.7	100.2	6.0	121.5	11.5					
1989 1	156.9	117.2	9.7	133.9	6.9	89.4	70.3	22.7	127.1	6.4					
1989 2	175.7	132.1	8.2	133.0	4.4	99.4	76.4	2.1	130.1	10.3					
1989 3	187.0	140.2	10.8	133.4	0.2	108.4	85.7	2.9	126.5	5.9					
1989 4	183.3	134.1	12.5	136.7	6.2	110.7	87.2	16.3	126.9	3.9					
1989 5	175.5	125.8	-1.7	139.5	7.1	109.8	84.2	4.5	130.4	5.9					
1989 6	201.4	146.9	14.2	137.1	6.0	121.0	94.0	9.3	128.7	4.0					
1989 7	176.4	127.2	4.6	138.7	3.7	123.0	94.3	3.9	130.4	6.9					
1989 8	121.5	90.1	12.3	134.9	4.5	108.7	83.5	12.8	130.2	5.9					
1989 9	200.3	148.4	13.7	135.0	4.0	107.3	82.0	6.5	130.9	10.7					
1989 10	236.0	167.6	5.7	140.8	10.3	136.8	106.3	8.0	128.7	6.6					
1989 11	224.7	160.3	10.6	140.2	6.4	131.8	101.2	8.2	130.2	4.9					
1989 12	188.7	132.7	-7.3	142.2	8.4	132.1	102.7	2.5	128.6	5.8					

SITC 81: VORGEF.
GEBAEUDE; SANIT.
ANLAGEN, HEIZUNGS-
UND
BELEUCHTUNGSANLAG.

SITC 81: SANITARY,
PLUMBING, HEATING,
LIGHTING FIXTURES
AND FITTINGS, N.E.S.

CTCI 81: APP. SANIT.,
APPAREILLAGE DE
PLOMBERIE, CHAUFFAGE,
ECLAIR. N.D.A.

	Innergemeinschaftlich Intra-Community Intra-communautaire					Aussergemeinschaftlich Extra-Community Extra-communautaire				
	VAL	VOL	VOL Δ%	UV	UV Δ%	VAL	VOL	VOL Δ%	UV	UV Δ%
1990 1	185.8	134.8	15.0	137.8	2.9	107.5	81.6	16.1	131.7	3.6
1990 2	191.6	133.5	1.1	143.5	7.9	116.5	88.0	15.2	132.4	1.8
1990 3	218.7	152.4	8.7	143.5	7.6	125.1	93.7	9.3	133.5	5.5
1990 4	185.9	130.0	-3.1	143.0	4.6	111.8	83.4	-4.4	134.0	5.6
1990 5	194.7	134.9	7.2	144.3	3.4	120.8	92.6	10.0	130.5	0.1
1990 6	197.5	137.8	-6.2	143.3	4.5	116.4	86.9	-7.6	133.9	4.0
1990 7	200.6	139.1	9.4	144.2	4.0	125.1	90.9	-3.6	137.6	5.5
1990 8	138.9	99.0	9.9	140.3	4.0	108.0	80.3	-3.8	134.5	3.3
1990 9	212.0	148.8	0.3	142.5	5.6	105.7	78.1	-4.8	135.3	3.4
1990 10	249.9	175.4	4.7	142.5	1.2	135.7	103.3	-2.8	131.4	2.1
1990 11	244.9	166.4	3.8	147.2	5.0	131.8	96.1	-5.0	137.2	5.4
1990 12	197.7	134.0	1.0	147.5	3.7	120.3	91.3	-11.1	131.8	2.5
1991 1	225.8	154.1	14.3	146.5	6.3	101.1	74.7	-8.5	135.4	2.8
1991 2	215.2	145.5	9.0	147.9	3.1	101.2	71.0	-19.3	142.5	7.6
1991 3	235.7	158.3	3.9	148.9	3.8	111.8	80.2	-14.4	139.4	4.4
1991 4	226.5	151.6	16.6	149.4	4.5	113.4	78.7	-5.6	144.1	7.5
1991 5	214.9	146.9	8.9	146.3	1.4	117.1	84.5	-8.7	138.6	6.2
1991 6	232.9	159.3	15.6	146.2	2.0	118.4	87.5	0.7	135.3	1.0
1991 7	231.2	153.3	10.2	150.8	4.6	136.4	96.4	6.1	141.5	2.8
1991 8	155.2	105.9	7.0	146.6	4.5	103.0	75.1	-6.5	137.2	2.0
1991 9	241.6	159.6	7.3	151.4	6.2	110.1	74.5	-4.6	147.8	9.2
1991 10	295.6	200.7	14.4	147.3	3.4	152.8	108.8	5.3	140.4	6.8
1991 11	272.8	179.5	7.9	152.0	3.3	140.8	98.7	2.7	142.7	4.0
1991 12	240.2	155.4	16.0	154.6	4.8	134.8	91.3	0.0	147.6	12.0
1992 1	251.9	164.3	6.6	153.3	4.6	106.8	72.4	-3.1	147.5	8.9
1992 2	262.3	168.9	16.1	155.3	5.0	126.5	85.7	20.7	147.6	3.6
1992 3	281.6	184.4	16.5	152.7	2.6	133.0	90.1	12.3	147.6	5.9
1992 4	265.6	169.9	12.1	156.3	4.6	135.7	93.9	19.3	144.5	0.3
1992 5	228.3	146.9	0.0	155.4	6.2	117.5	79.7	-5.7	147.4	6.3
1992 6	236.7	152.9	-4.0	154.8	5.9	122.1	86.1	-1.6	141.8	4.8
1992 7	257.7	165.1	7.7	156.1	3.5	150.9	103.5	7.4	145.8	3.0
1992 8	162.9	105.5	-0.4	154.4	5.3	101.6	71.4	-4.9	142.3	3.7
1992 9	273.2	176.0	10.3	155.2	2.5	123.1	88.7	19.1	138.8	-6.1
1992 10	304.9	191.4	-4.6	159.3	8.1	153.2	106.1	-2.5	144.4	2.8
1992 11	271.4	171.9	-4.2	157.9	3.9	141.2	92.5	-6.3	152.7	7.0
1992 12	231.9	149.3	-3.9	155.3	0.5	148.0	96.9	6.1	152.7	3.5

SITC 82: MOEBEL UND
TEILE DAVON;
BETTAUSSTATTUNGEN
UND AEHNLICHE WAREN

SITC 82: FURNITURE
AND PARTS THEREOF

CTCI 82: MEUBLES ET
LEURS PARTIES ET
PIECES DETACHEES

	Innergemeinschaftlich Intra-Community Intra-communautaire					Aussergemeinschaftlich Extra-Community Extra-communautaire									
	VAL	VOL	VOL Δ%	UV	UV Δ%	VAL	VOL	VOL Δ%	UV	UV Δ%					
	Jährliche Indizes					Annual Indices					Indices annuels				
1980	70.9	93.0	-0.4	76.2	11.7	62.6	82.7	14.7	75.7	7.1					
1981	73.3	91.0	-2.2	80.5	5.6	71.7	85.2	3.0	84.1	11.1					
1982	77.7	91.4	0.4	85.0	5.6	73.4	82.8	-2.8	88.6	5.4					
1983	83.3	92.5	1.2	90.0	5.9	80.9	89.8	8.5	90.1	1.7					
1984	90.6	95.7	3.5	94.7	5.2	94.0	98.3	9.5	95.6	6.1					
1985	100.0	100.0	4.5	100.0	5.6	100.0	100.0	1.7	100.0	4.6					
1986	114.7	107.4	7.4	106.8	6.8	105.8	104.6	4.6	101.1	1.1					
1987	129.2	117.0	8.9	110.4	3.4	122.7	119.6	14.3	102.6	1.5					
1988	147.8	130.1	11.2	113.6	2.9	141.6	133.5	11.6	106.1	3.4					
1989	171.0	145.3	11.7	117.7	3.6	163.1	144.5	8.2	112.9	6.4					
1990	194.5	158.9	9.4	122.4	4.0	166.0	146.4	1.3	113.4	0.4					
1991	210.0	167.5	5.4	125.4	2.5	203.3	172.3	17.7	118.0	4.1					
1992	216.1	166.1	-0.8	130.1	3.7	226.6	183.6	6.6	123.4	4.6					
	Quartal Indizes					Quarterly Indices					Indices trimestriels				
1985 1	98.7	101.8	4.4	97.0	4.5	101.4	101.8	0.4	99.6	6.1					
1985 2	102.9	104.4	4.5	98.6	4.3	103.2	103.6	3.1	99.6	5.8					
1985 3	85.9	85.2	6.5	100.8	5.3	88.8	88.4	2.6	100.5	4.3					
1985 4	112.9	109.1	3.5	103.5	7.9	106.7	106.4	1.8	100.3	2.5					
1986 1	110.6	106.8	4.9	103.6	6.8	100.7	100.0	-1.8	100.7	1.1					
1986 2	121.1	114.5	9.7	105.8	7.3	111.5	110.0	6.2	101.4	1.8					
1986 3	98.3	91.4	7.3	107.5	6.6	96.5	95.5	8.0	101.0	0.5					
1986 4	128.6	116.9	7.1	110.0	6.3	114.6	113.1	6.3	101.3	1.0					
1987 1	125.5	114.2	6.9	109.9	6.1	111.7	109.1	9.1	102.4	1.7					
1987 2	133.5	121.4	6.0	110.0	4.0	128.4	126.4	14.9	101.6	0.2					
1987 3	112.4	101.5	11.1	110.7	3.0	115.6	112.0	17.3	103.2	2.2					
1987 4	146.3	131.7	12.7	111.1	1.0	135.3	131.2	16.0	103.1	1.8					
1988 1	147.0	131.4	15.1	111.9	1.8	134.1	129.8	19.0	103.3	0.9					
1988 2	152.0	134.3	10.6	113.2	2.9	142.7	136.6	8.1	104.5	2.9					
1988 3	125.3	110.1	8.5	113.8	2.8	133.9	124.1	10.8	107.9	4.6					
1988 4	165.9	143.9	9.3	115.3	3.8	155.4	143.1	9.1	108.6	5.3					
1989 1	168.9	146.0	11.1	115.7	3.4	156.1	141.8	9.2	110.1	6.6					
1989 2	183.3	156.4	16.5	117.2	3.5	172.2	153.9	12.7	111.9	7.1					
1989 3	141.6	119.6	8.6	118.4	4.0	151.4	131.8	6.2	114.9	6.5					
1989 4	191.6	160.3	11.4	119.5	3.6	172.1	149.9	4.8	114.8	5.7					
1990 1	196.2	162.3	11.2	120.9	4.5	169.8	150.5	6.1	112.8	2.5					
1990 2	201.1	164.2	5.0	122.5	4.5	176.8	155.9	1.3	113.4	1.3					
1990 3	161.3	130.2	8.9	123.9	4.6	158.7	138.6	5.2	114.5	-0.3					
1990 4	211.8	172.9	7.9	122.5	2.5	177.6	157.2	4.9	113.0	-1.6					
1991 1	213.9	174.6	7.6	122.5	1.3	186.0	164.3	9.2	113.2	0.4					
1991 2	220.4	176.0	7.2	125.2	2.2	214.7	183.7	17.8	116.9	3.1					
1991 3	182.4	144.0	10.6	126.7	2.3	198.7	163.0	17.6	121.9	6.5					
1991 4	223.6	175.5	1.5	127.4	4.0	210.0	175.0	11.3	120.0	6.2					
1992 1	230.3	179.1	2.6	128.6	5.0	223.3	183.6	11.7	121.6	7.4					
1992 2	221.7	171.6	-2.5	129.2	3.2	229.9	188.0	2.3	122.3	4.6					
1992 3	182.5	139.6	-3.1	130.7	3.2	208.4	170.1	4.4	122.5	0.5					
1992 4	231.3	175.2	-0.2	132.0	3.6	247.1	194.6	11.2	127.0	5.8					

SITC 82: MOEBEL UND
TEILE DAVON;
BETTAUSSTATTUNGEN
UND AEHNLICHE WAREN

SITC 82: FURNITURE
AND PARTS THEREOF

CTCI 82: MEUBLES ET
LEURS PARTIES ET
PIECES DETACHEES

	Innergemeinschaftlich Intra-Community Intra-communautaire					Aussergemeinschaftlich Extra-Community Extra-communautaire									
	VAL	VOL	VOL Δ%	UV	UV Δ%	VAL	VOL	VOL Δ%	UV	UV Δ%					
	Monatliche Indizes					Monthly Indices					Indices mensuels				
1987 1	100.9	92.9	-1.1	108.6	7.6	99.3	96.8	-6.2	102.6	4.5					
1987 2	126.2	114.8	3.6	109.9	5.9	108.1	105.9	7.2	102.1	0.6					
1987 3	149.6	134.9	16.7	110.9	5.1	127.7	124.6	26.9	102.5	0.0					
1987 4	137.8	125.3	1.4	110.0	4.1	135.6	133.3	11.3	101.7	0.5					
1987 5	126.8	115.7	7.8	109.6	3.7	122.7	120.3	21.6	102.0	0.2					
1987 6	135.9	123.2	9.5	110.3	4.1	127.0	125.6	12.8	101.1	-0.2					
1987 7	125.0	111.6	4.5	112.0	4.9	117.2	114.1	11.9	102.7	4.1					
1987 8	77.8	71.2	20.9	109.3	2.0	94.6	93.3	19.5	101.4	2.2					
1987 9	134.0	121.6	12.1	110.2	1.8	135.4	128.8	20.8	105.1	0.7					
1987 10	150.5	136.3	7.8	110.4	1.3	134.6	129.2	12.0	104.2	2.3					
1987 11	145.9	131.9	18.6	110.6	0.4	135.4	131.3	22.7	103.1	1.7					
1987 12	142.5	126.9	12.1	112.3	1.4	135.6	132.9	13.8	102.0	1.4					
1988 1	111.2	100.7	8.4	110.4	1.7	110.4	109.9	13.5	100.5	-2.0					
1988 2	153.0	137.1	19.4	111.6	1.5	133.1	126.9	19.8	104.9	2.7					
1988 3	176.9	156.4	15.9	113.1	2.0	158.8	152.7	22.6	104.0	1.5					
1988 4	149.3	132.0	5.3	113.1	2.8	140.8	134.6	1.0	104.6	2.9					
1988 5	153.6	135.1	16.8	113.7	3.7	139.9	135.4	12.6	103.3	1.3					
1988 6	153.4	135.9	10.3	112.9	2.4	147.7	139.9	11.4	105.6	4.5					
1988 7	128.0	112.3	0.6	114.0	1.8	124.2	114.4	0.3	108.6	5.7					
1988 8	96.7	85.3	19.8	113.4	3.8	124.8	116.2	24.5	107.4	5.9					
1988 9	151.4	132.7	9.1	114.1	3.5	152.8	141.7	10.0	107.8	2.6					
1988 10	166.5	145.3	6.6	114.6	3.8	158.8	145.0	12.2	109.5	5.1					
1988 11	167.6	145.9	10.6	114.9	3.9	154.2	141.7	7.9	108.8	5.5					
1988 12	163.5	140.5	10.7	116.4	3.7	153.3	142.7	7.4	107.4	5.3					
1989 1	149.3	130.6	29.7	114.3	3.5	143.5	132.4	20.5	108.4	7.9					
1989 2	167.9	144.4	5.3	116.3	4.2	152.5	138.4	9.1	110.2	5.1					
1989 3	189.7	163.0	4.2	116.4	2.9	172.3	154.7	1.3	111.4	7.1					
1989 4	182.6	156.2	18.3	116.9	3.4	174.0	156.3	16.1	111.3	6.4					
1989 5	178.4	152.0	12.5	117.4	3.3	163.1	147.5	8.9	110.6	7.1					
1989 6	188.9	160.8	18.3	117.5	4.1	179.7	157.9	12.9	113.8	7.8					
1989 7	151.4	127.2	13.3	119.0	4.4	146.6	128.6	12.4	114.0	5.0					
1989 8	110.7	94.8	11.1	116.8	3.0	139.5	123.9	6.6	112.6	4.8					
1989 9	162.7	136.8	3.1	118.9	4.2	168.3	142.9	0.8	117.8	9.3					
1989 10	199.6	168.7	16.1	118.3	3.2	179.0	154.2	6.3	116.1	6.0					
1989 11	195.5	164.7	12.9	118.7	3.3	178.6	157.2	10.9	113.6	4.4					
1989 12	179.5	147.5	5.0	121.7	4.6	158.5	138.3	-3.1	114.6	6.7					

SITC 82: MOEBEL UND
TEILE DAVON;
BETTAUSSTATTUNGEN
UND AEHNLICHE WAREN

SITC 82: FURNITURE
AND PARTS THEREOF

CTCI 82: MEUBLES ET
LEURS PARTIES ET
PIECES DETACHEES

	Innergemeinschaftlich Intra-Community Intra-communautaire					Aussergemeinschaftlich Extra-Community Extra-communautaire				
	VAL	VOL	VOL Δ%	UV	UV Δ%	VAL	VOL	VOL Δ%	UV	UV Δ%
1990 1	175.0	146.3	12.0	119.6	4.6	159.8	142.9	7.9	111.8	3.1
1990 2	191.7	158.4	9.7	121.0	4.0	162.5	142.8	3.2	113.8	3.3
1990 3	222.2	182.3	11.8	121.9	4.7	187.1	166.0	7.3	112.7	1.2
1990 4	201.6	164.8	5.5	122.3	4.6	177.4	156.3	0.0	113.5	2.0
1990 5	204.3	166.9	9.8	122.4	4.3	181.7	160.1	8.5	113.5	2.6
1990 6	197.9	161.0	0.1	122.9	4.6	171.1	151.3	-4.2	113.1	-0.6
1990 7	175.2	140.6	10.5	124.6	4.7	162.2	141.4	10.0	114.7	0.6
1990 8	130.2	106.7	12.6	122.0	4.5	149.2	131.3	6.0	113.6	0.9
1990 9	178.5	143.4	4.8	124.5	4.7	164.6	143.1	0.1	115.0	-2.4
1990 10	221.6	180.2	6.8	123.0	4.0	186.8	163.6	6.1	114.2	-1.6
1990 11	217.6	179.8	9.2	121.0	1.9	178.6	159.0	1.1	112.3	-1.1
1990 12	196.1	158.5	7.5	123.7	1.6	167.4	149.1	7.8	112.3	-2.0
1991 1	199.5	165.4	13.1	120.6	0.8	182.9	161.4	12.9	113.3	1.3
1991 2	211.4	172.6	9.0	122.5	1.2	173.2	154.2	8.0	112.3	-1.3
1991 3	230.5	185.9	2.0	124.0	1.7	202.2	177.4	6.9	114.0	1.2
1991 4	225.2	181.2	10.0	124.3	1.6	222.9	193.8	24.0	115.0	1.3
1991 5	223.1	177.2	6.2	125.9	2.9	218.4	186.8	16.7	116.9	3.0
1991 6	212.8	169.7	5.4	125.4	2.0	203.0	170.7	12.8	118.9	5.1
1991 7	214.0	167.2	18.9	128.0	2.7	212.3	175.6	24.2	120.9	5.4
1991 8	129.0	103.1	-3.4	125.1	2.5	181.2	146.0	11.2	124.1	9.2
1991 9	204.0	161.5	12.6	126.3	1.4	202.6	167.6	17.1	120.9	5.1
1991 10	236.6	186.9	3.7	126.6	2.9	227.2	189.5	15.8	119.9	5.0
1991 11	223.9	175.9	-2.2	127.3	5.2	211.7	175.1	10.1	120.9	7.7
1991 12	210.1	163.6	3.2	128.4	3.8	190.8	160.3	7.5	119.0	6.0
1992 1	198.4	157.0	-5.1	126.4	4.8	198.8	163.1	1.1	121.9	7.6
1992 2	233.9	181.2	5.0	129.1	5.4	221.1	181.5	17.7	121.8	8.5
1992 3	258.3	199.0	7.0	129.8	4.7	250.2	206.3	16.3	121.3	6.4
1992 4	238.9	184.9	2.0	129.2	3.9	249.2	202.8	4.6	122.9	6.9
1992 5	211.3	163.4	-7.8	129.3	2.7	225.8	185.7	-0.6	121.6	4.0
1992 6	215.2	166.6	-1.8	129.2	3.0	214.6	175.3	2.7	122.4	2.9
1992 7	209.3	160.5	-4.0	130.4	1.9	229.1	187.0	6.5	122.5	1.3
1992 8	130.2	100.9	-2.1	129.0	3.1	176.1	145.5	-0.3	121.0	-2.5
1992 9	207.8	157.4	-2.5	132.0	4.5	219.8	177.7	6.0	123.7	2.3
1992 10	230.9	174.5	-6.6	132.3	4.5	237.7	187.0	-1.3	127.1	6.0
1992 11	228.4	174.9	-0.6	130.6	2.6	243.6	193.8	10.7	125.7	4.0
1992 12	234.4	176.1	7.6	133.1	3.7	260.3	203.2	26.8	128.1	7.6

SITC 82: MOEBEL UND
TEILE DAVON;
BETTAUSSTATTUNGEN
UND AEHNLICHE WAREN

SITC 82: FURNITURE
AND PARTS THEREOF

CTCI 82: MEUBLES ET
LEURS PARTIES ET
PIECES DETACHEES

	Innergemeinschaftlich Intra-Community Intra-communautaire					Aussergemeinschaftlich Extra-Community Extra-communautaire									
	VAL	VOL	VOL Δ%	UV	UV Δ%	VAL	VOL	VOL Δ%	UV	UV Δ%					
	Jährliche Indizes					Annual Indices					Indices annuels				
1980	70.2	94.3	-0.9	74.4	9.4	44.5	64.4	4.9	69.1	8.8					
1981	73.0	93.0	-1.4	78.5	5.5	56.3	75.1	16.6	75.0	8.5					
1982	78.6	94.0	1.1	83.6	6.5	63.6	77.5	3.2	82.0	9.3					
1983	84.4	94.8	0.9	89.0	6.5	70.4	81.9	5.7	86.0	4.9					
1984	90.9	96.1	1.4	94.6	6.3	85.2	92.0	12.3	92.6	7.7					
1985	100.0	100.0	4.1	100.0	5.7	100.0	100.0	8.7	100.0	8.0					
1986	115.2	108.5	8.5	106.2	6.2	95.2	93.5	-6.5	101.8	1.8					
1987	128.9	118.4	9.1	108.9	2.5	93.6	90.3	-3.4	103.6	1.8					
1988	146.5	131.7	11.2	111.2	2.1	96.9	89.8	-0.6	107.9	4.2					
1989	169.4	145.3	10.3	116.6	4.9	110.2	95.5	6.3	115.4	7.0					
1990	190.7	157.5	8.4	121.1	3.9	112.0	96.0	0.5	116.7	1.1					
1991	204.8	166.5	5.7	123.0	1.6	112.0	95.1	-0.9	117.8	0.9					
1992	208.9	165.1	-0.8	126.5	2.8	111.4	92.0	-3.3	121.1	2.8					
	Quartal Indizes					Quarterly Indices					Indices trimestriels				
1985 1	98.9	102.2	1.3	96.8	5.3	96.7	97.8	9.8	98.9	13.2					
1985 2	99.7	101.0	3.9	98.7	5.3	99.0	98.5	8.4	100.5	11.3					
1985 3	86.3	85.0	5.2	101.5	5.6	92.6	92.3	10.1	100.3	5.4					
1985 4	114.2	111.0	4.9	102.9	6.3	111.1	110.8	6.4	100.3	3.5					
1986 1	111.3	108.2	5.9	102.9	6.3	95.7	96.5	-1.3	99.2	0.3					
1986 2	119.3	113.2	12.1	105.4	6.8	96.2	94.7	-3.9	101.6	1.1					
1986 3	101.1	94.3	10.9	107.2	5.6	85.1	82.7	-10.4	102.9	2.6					
1986 4	128.5	117.8	6.1	109.1	6.0	102.8	99.3	-10.4	103.5	3.2					
1987 1	124.6	114.8	6.1	108.5	5.4	90.9	89.1	-7.7	102.0	2.8					
1987 2	131.7	121.9	7.7	108.0	2.5	91.4	89.2	-5.8	102.5	0.9					
1987 3	113.3	103.8	10.1	109.2	1.9	86.4	81.9	-1.0	105.5	2.5					
1987 4	147.6	134.4	14.1	109.8	0.6	106.3	101.8	2.5	104.4	0.9					
1988 1	142.2	130.6	13.8	108.9	0.4	89.7	87.5	-1.8	102.5	0.5					
1988 2	153.6	139.5	14.4	110.1	1.9	100.5	94.7	6.2	106.1	3.5					
1988 3	125.2	111.6	7.5	112.2	2.7	87.9	79.1	-3.4	111.1	5.3					
1988 4	164.8	145.1	8.0	113.6	3.5	110.0	98.1	-3.6	112.1	7.4					
1989 1	168.4	148.4	13.6	113.5	4.2	99.3	90.1	3.0	110.2	7.5					
1989 2	178.0	154.1	10.5	115.5	4.9	113.8	99.6	5.2	114.3	7.7					
1989 3	144.6	122.4	9.7	118.1	5.3	102.1	86.4	9.2	118.2	6.4					
1989 4	187.1	156.7	8.0	119.4	5.1	125.7	106.1	8.2	118.5	5.7					
1990 1	194.4	162.7	9.6	119.5	5.3	113.2	98.9	9.8	114.5	3.9					
1990 2	199.3	165.4	7.3	120.5	4.3	116.3	99.8	0.2	116.5	1.9					
1990 3	158.5	130.1	6.3	121.8	3.1	99.7	84.1	-2.7	118.5	0.3					
1990 4	208.3	169.9	8.4	122.6	2.7	118.3	100.6	-5.2	117.6	-0.8					
1991 1	211.5	176.1	8.2	120.1	0.5	106.9	95.0	-3.9	112.5	-1.7					
1991 2	213.7	175.3	6.0	121.9	1.2	114.0	96.8	-3.0	117.8	1.1					
1991 3	176.5	142.0	9.1	124.3	2.1	101.7	84.6	0.6	120.2	1.4					
1991 4	217.3	172.7	1.6	125.8	2.6	127.7	105.7	5.1	120.8	2.7					
1992 1	226.0	181.4	3.0	124.6	3.7	113.3	94.6	-0.4	119.8	6.5					
1992 2	219.6	173.7	-0.9	126.4	3.7	111.9	91.1	-5.9	122.8	4.2					
1992 3	178.9	141.1	-0.6	126.8	2.0	105.9	87.6	3.5	120.9	0.6					
1992 4	221.5	172.4	-0.2	128.5	2.1	120.2	99.6	-5.8	120.7	-0.1					

SITC 82: MOEBEL UND
TEILE DAVON;
BETTAUSSTATTUNGEN
UND AEHNLICHE WAREN

SITC 82: FURNITURE
AND PARTS THEREOF

CTCI 82: MEUBLES ET
LEURS PARTIES ET
PIECES DETACHEES

	Innergemeinschaftlich Intra-Community Intra-communautaire					Aussergemeinschaftlich Extra-Community Extra-communautaire									
	VAL	VOL	VOL Δ%	UV	UV Δ%	VAL	VOL	VOL Δ%	UV	UV Δ%					
	Monatliche Indizes					Monthly Indices					Indices mensuels				
1987 1	101.5	93.6	-4.6	108.4	7.3	74.5	73.8	-15.3	100.9	1.2					
1987 2	125.5	115.6	3.3	108.6	4.7	91.6	89.8	-12.3	102.0	3.1					
1987 3	146.7	135.2	17.9	108.5	4.6	106.4	103.6	3.5	102.7	3.5					
1987 4	138.2	127.7	3.1	108.2	2.9	96.3	94.3	-9.9	102.1	0.3					
1987 5	127.5	118.2	10.8	107.9	2.5	92.1	88.8	1.5	103.7	2.7					
1987 6	129.2	119.7	9.9	107.9	2.0	86.0	84.6	-7.8	101.7	-0.2					
1987 7	125.2	112.9	4.8	110.9	3.5	98.4	92.4	-4.2	106.5	3.4					
1987 8	76.8	71.6	14.2	107.3	0.4	70.6	67.5	-4.9	104.6	1.7					
1987 9	138.1	126.9	12.8	108.8	1.4	90.1	85.8	6.5	105.0	2.1					
1987 10	154.0	141.2	10.1	109.1	0.6	102.5	97.2	-9.2	105.5	3.0					
1987 11	146.4	133.6	16.3	109.6	0.6	107.2	102.5	11.1	104.6	0.6					
1987 12	142.1	128.4	16.5	110.7	0.6	109.0	105.6	7.1	103.2	-0.9					
1988 1	108.9	101.4	8.3	107.4	-0.9	70.8	68.9	-6.6	102.8	1.9					
1988 2	147.5	134.6	16.4	109.6	0.9	91.4	88.0	-2.0	103.9	1.9					
1988 3	170.4	155.9	15.3	109.3	0.7	106.8	105.5	1.8	101.2	-1.5					
1988 4	155.2	140.6	10.1	110.4	2.0	99.9	95.0	0.7	105.2	3.0					
1988 5	152.4	138.7	17.3	109.9	1.9	100.3	95.8	7.9	104.7	1.0					
1988 6	153.4	139.2	16.3	110.2	2.1	101.4	93.4	10.4	108.6	6.8					
1988 7	134.5	119.2	5.6	112.8	1.7	94.1	84.9	-8.1	110.8	4.0					
1988 8	91.5	81.8	14.2	111.8	4.2	80.9	72.6	7.6	111.4	6.5					
1988 9	150.0	133.9	5.5	112.0	2.9	88.7	79.8	-7.0	111.1	5.8					
1988 10	168.9	148.7	5.3	113.6	4.1	108.3	97.0	-0.2	111.7	5.9					
1988 11	165.6	146.7	9.8	112.9	3.0	111.6	98.4	-4.0	113.4	8.4					
1988 12	159.9	140.0	9.0	114.2	3.2	109.8	98.9	-6.3	111.0	7.6					
1989 1	146.4	131.9	30.1	111.0	3.4	87.8	81.1	17.7	108.3	5.4					
1989 2	172.6	151.4	12.5	114.0	4.0	99.4	89.9	2.2	110.6	6.4					
1989 3	185.9	161.8	3.8	114.9	5.1	110.6	99.3	-5.9	111.4	10.1					
1989 4	178.8	154.9	10.2	115.4	4.5	110.8	97.0	2.1	114.2	8.6					
1989 5	173.9	150.3	8.4	115.7	5.3	113.3	98.8	3.1	114.7	9.6					
1989 6	181.2	157.0	12.8	115.4	4.7	117.2	102.9	10.2	113.9	4.9					
1989 7	157.4	130.4	9.4	120.7	7.0	109.0	92.1	8.5	118.3	6.8					
1989 8	107.0	92.8	13.4	115.3	3.1	93.6	78.9	8.7	118.6	6.5					
1989 9	169.5	144.1	7.6	117.6	5.0	103.6	88.1	10.4	117.6	5.9					
1989 10	193.4	165.0	11.0	117.2	3.2	126.0	107.5	10.8	117.2	4.9					
1989 11	187.5	155.9	6.3	120.3	6.6	125.9	106.4	8.1	118.3	4.3					
1989 12	180.3	149.1	6.5	120.9	5.9	125.6	104.5	5.7	120.2	8.3					

SITC 82: MOEBEL UND
TEILE DAVON;
BETTAUSSTATTUNGEN
UND AEHNLICHE WAREN

SITC 82: FURNITURE
AND PARTS THEREOF

CTCI 82: MEUBLES ET
LEURS PARTIES ET
PIECES DETACHEES

	Innergemeinschaftlich Intra-Community Intra-communautaire					Aussergemeinschaftlich Extra-Community Extra-communautaire				
	VAL	VOL	VOL Δ%	UV	UV Δ%	VAL	VOL	VOL Δ%	UV	UV Δ%
1990 1	173.8	146.9	11.4	118.3	6.6	102.2	89.9	10.9	113.7	5.0
1990 2	187.6	155.0	2.4	121.0	6.1	111.2	97.6	8.6	113.9	3.0
1990 3	221.8	186.1	15.0	119.2	3.7	126.5	109.4	10.2	115.6	3.8
1990 4	200.6	166.3	7.4	120.6	4.5	113.4	96.1	-0.9	118.0	3.3
1990 5	203.7	168.6	12.2	120.8	4.4	117.6	102.1	3.3	115.2	0.4
1990 6	193.8	161.4	2.8	120.1	4.1	117.5	101.1	-1.7	116.2	2.0
1990 7	172.1	139.8	7.2	123.1	2.0	107.3	88.6	-3.8	121.1	2.4
1990 8	122.8	102.6	10.6	119.7	3.8	95.2	79.6	0.9	119.6	0.8
1990 9	180.3	147.8	2.6	122.0	3.7	96.5	84.1	-4.5	114.8	-2.4
1990 10	221.7	181.3	9.9	122.3	4.4	123.6	105.3	-2.0	117.4	0.2
1990 11	214.0	176.3	13.1	121.4	0.9	121.3	102.5	-3.7	118.3	0.0
1990 12	189.2	152.0	1.9	124.5	3.0	110.1	94.1	-10.0	117.0	-2.7
1991 1	199.1	168.9	15.0	117.9	-0.3	103.4	96.3	7.1	107.4	-5.5
1991 2	210.8	174.8	12.8	120.6	-0.3	104.4	92.0	-5.7	113.5	-0.4
1991 3	224.8	184.7	-0.8	121.7	2.1	112.7	96.6	-11.7	116.7	1.0
1991 4	220.5	181.9	9.4	121.2	0.5	114.5	98.4	2.4	116.4	-1.4
1991 5	211.2	172.7	2.4	122.3	1.2	116.5	98.7	-3.3	118.0	2.4
1991 6	209.4	171.2	6.1	122.3	1.8	111.0	93.3	-7.7	119.0	2.4
1991 7	197.8	155.4	11.2	127.3	3.4	123.6	100.5	13.4	123.0	1.6
1991 8	126.0	103.9	1.3	121.3	1.3	85.2	71.5	-10.2	119.2	-0.3
1991 9	205.6	166.6	12.7	123.4	1.1	96.1	81.7	-2.9	117.6	2.4
1991 10	230.2	184.9	2.0	124.5	1.8	134.4	110.7	5.1	121.4	3.4
1991 11	213.5	170.1	-3.5	125.5	3.4	126.4	105.5	2.9	119.8	1.3
1991 12	207.8	163.0	7.2	127.5	2.4	122.1	100.8	7.1	121.1	3.5
1992 1	202.9	166.0	-1.7	122.2	3.6	99.3	84.5	-12.3	117.5	9.4
1992 2	227.6	184.0	5.3	123.7	2.6	112.8	95.0	3.3	118.7	4.6
1992 3	247.5	194.3	5.2	127.4	4.7	128.2	104.4	8.1	122.8	5.2
1992 4	233.7	187.4	3.0	124.7	2.9	118.0	95.7	-2.7	123.3	5.9
1992 5	211.3	167.0	-3.3	126.5	3.4	111.7	90.6	-8.2	123.3	4.5
1992 6	214.2	166.8	-2.6	128.4	5.0	105.9	87.0	-6.8	121.7	2.3
1992 7	204.6	159.5	2.6	128.3	0.8	128.1	105.5	5.0	121.4	-1.3
1992 8	118.5	94.7	-8.9	125.1	3.1	82.2	67.3	-5.9	122.2	2.5
1992 9	213.9	169.2	1.6	126.4	2.4	107.3	89.9	10.0	119.4	1.5
1992 10	234.5	182.9	-1.1	128.2	3.0	121.7	101.1	-8.7	120.4	-0.8
1992 11	217.8	168.8	-0.8	129.0	2.8	120.9	99.7	-5.5	121.3	1.3
1992 12	212.3	165.5	1.5	128.3	0.6	118.2	98.1	-2.7	120.5	-0.5

SITC 83: REISEARTIKEL,
HANDTASCHEN UND
AEHNLICHE
BEHAELTNISSE

SITC 83: TRAVEL
GOODS, HANDBAGS
AND SIMILAR
CONTAINERS

CTCI 83: ARTICLES DE
VOYAGE, SACS A MAIN ET
CONTENANTS SIMILAIRES

	Innergemeinschaftlich Intra-Community Intra-communautaire					Aussergemeinschaftlich Extra-Community Extra-communautaire									
	VAL	VOL	VOL Δ%	UV	UV Δ%	VAL	VOL	VOL Δ%	UV	UV Δ%					
	Jährliche Indizes					Annual Indices					Indices annuels				
1980	67.5	93.2	-10.1	72.4	11.2	62.4	106.1	6.7	58.8	11.4					
1981	67.3	90.0	-3.4	74.8	3.3	76.9	105.7	-0.4	72.8	23.8					
1982	73.3	91.7	1.9	79.9	6.8	73.5	92.6	-12.4	79.4	9.1					
1983	80.0	95.0	3.6	84.2	5.4	81.0	99.2	7.1	81.7	2.9					
1984	91.3	98.3	3.5	92.9	10.3	94.5	102.2	3.0	92.5	13.2					
1985	100.0	100.0	1.7	100.0	7.6	100.0	100.0	-2.2	100.0	8.1					
1986	108.2	105.7	5.7	102.4	2.4	113.9	132.6	32.6	85.9	-14.1					
1987	111.3	108.6	2.7	102.5	0.1	143.1	176.4	33.0	81.1	-5.6					
1988	111.2	97.2	-10.5	114.4	11.6	155.4	175.0	-0.8	88.8	9.5					
1989	128.8	106.8	9.9	120.6	5.4	183.3	182.8	4.5	100.3	13.0					
1990	150.1	118.9	11.3	126.2	4.6	192.9	204.3	11.8	94.4	-5.9					
1991	149.1	112.9	-5.0	132.1	4.7	237.9	241.0	18.0	98.7	4.6					
1992	152.9	113.7	0.7	134.5	1.8	239.7	249.4	3.5	96.1	-2.6					
	Quartal Indizes					Quarterly Indices					Indices trimestriels				
1985 1	106.3	105.9	0.2	100.4	9.4	111.7	107.5	-1.6	103.9	15.8					
1985 2	90.8	93.8	-0.6	96.8	10.1	101.3	97.3	-13.6	104.1	17.4					
1985 3	99.4	95.7	0.5	103.9	8.6	96.8	97.9	-3.2	98.9	5.1					
1985 4	102.6	103.7	5.1	98.9	2.9	90.4	97.5	14.3	92.7	-6.6					
1986 1	113.4	106.8	0.8	106.2	5.8	107.2	118.9	10.6	90.2	-13.2					
1986 2	103.3	103.5	10.3	99.8	3.1	117.2	135.6	39.4	86.4	-17.0					
1986 3	107.0	105.4	10.1	101.5	-2.3	116.7	139.1	42.1	83.9	-15.2					
1986 4	109.2	107.2	3.4	101.9	3.0	114.6	137.1	40.6	83.6	-9.8					
1987 1	114.1	110.5	3.5	103.3	-2.7	131.4	163.6	37.6	80.3	-11.0					
1987 2	106.3	106.5	2.9	99.8	0.0	142.3	179.9	32.7	79.1	-8.4					
1987 3	111.5	107.8	2.3	103.4	1.9	155.5	189.2	36.0	82.2	-2.0					
1987 4	114.9	111.0	3.5	103.5	1.6	143.4	173.4	26.5	82.7	-1.1					
1988 1	117.8	101.9	-7.8	115.6	11.9	152.6	183.4	12.1	83.2	3.6					
1988 2	101.0	91.2	-14.4	110.7	10.9	149.7	176.1	-2.1	85.0	7.5					
1988 3	110.0	93.7	-13.1	117.4	13.5	170.3	181.7	-4.0	93.7	14.0					
1988 4	114.7	100.8	-9.2	113.8	10.0	148.5	158.2	-8.8	93.9	13.5					
1989 1	124.6	104.7	2.7	119.0	2.9	176.5	180.5	-1.6	97.8	17.5					
1989 2	123.6	104.1	14.1	118.7	7.2	193.6	194.0	10.2	99.8	17.4					
1989 3	126.7	103.4	10.4	122.5	4.3	196.0	190.7	5.0	102.8	9.7					
1989 4	140.9	115.5	14.6	122.0	7.2	167.3	165.8	4.8	100.9	7.5					
1990 1	149.2	114.8	9.6	130.0	9.2	194.4	197.6	9.5	98.4	0.6					
1990 2	143.4	114.5	10.0	125.2	5.5	203.7	212.9	9.7	95.7	-4.1					
1990 3	146.6	116.7	12.9	125.6	2.5	194.8	207.7	8.9	93.8	-8.8					
1990 4	151.9	122.6	6.1	123.9	1.6	186.6	207.6	25.2	89.9	-10.9					
1991 1	152.9	117.1	2.0	130.6	0.5	221.9	240.9	21.9	92.1	-6.4					
1991 2	150.6	118.8	3.8	126.8	1.3	251.2	258.2	21.3	97.3	1.7					
1991 3	145.1	105.4	-9.7	137.7	9.6	258.6	247.2	19.0	104.6	11.5					
1991 4	148.2	110.4	-10.0	134.2	8.3	211.4	208.7	0.5	101.3	12.7					
1992 1	162.0	115.9	-1.0	139.8	7.0	245.7	246.9	2.5	99.5	8.0					
1992 2	150.3	116.1	-2.3	129.5	2.1	260.9	271.2	5.0	96.2	-1.1					
1992 3	152.9	111.6	5.9	137.0	-0.5	237.7	253.1	2.4	93.9	-10.2					
1992 4	150.7	114.4	3.6	131.7	-1.9	215.5	227.8	9.2	94.6	-6.6					

EG Einfuhr
**SITC 83: REISEARTIKEL,
 HANDTASCHEN UND
 AEHNLICHE
 BEHAELTNISSE**

EC Imports
**SITC 83: TRAVEL
 GOODS, HANDBAGS
 AND SIMILAR
 CONTAINERS**

Importations CE
**CTCI 83: ARTICLES DE
 VOYAGE, SACS A MAIN ET
 CONTENANTS SIMILAIRES**

	Innergemeinschaftlich Intra-Community Intra-communautaire					Aussergemeinschaftlich Extra-Community Extra-communautaire									
	VAL	VOL	VOL Δ%	UV	UV Δ%	VAL	VOL	VOL Δ%	UV	UV Δ%					
	Monatliche Indizes					Monthly Indices					Indices mensuels				
1987 1	84.9	84.1	-7.1	101.0	-4.7	127.7	158.8	25.2	80.4	-11.8					
1987 2	122.6	119.6	6.9	102.5	-3.8	134.5	168.1	45.8	80.0	-11.5					
1987 3	134.7	127.7	8.3	105.5	-0.5	132.2	164.0	43.0	80.6	-9.3					
1987 4	116.6	112.7	-8.0	103.5	2.3	141.2	178.0	30.3	79.3	-11.1					
1987 5	94.3	98.0	11.7	96.2	-3.4	139.9	181.0	37.9	77.3	-7.6					
1987 6	107.8	108.7	8.4	99.2	1.0	146.0	180.7	30.1	80.8	-6.5					
1987 7	128.8	127.9	0.4	100.7	1.7	160.2	200.5	37.0	79.9	-4.3					
1987 8	92.7	87.4	-4.7	106.1	6.0	145.4	174.8	33.5	83.2	-0.6					
1987 9	112.9	108.0	11.3	104.5	-1.4	160.9	192.2	37.3	83.7	-1.3					
1987 10	126.9	125.8	4.9	100.9	-1.8	165.2	198.5	31.7	83.2	-1.8					
1987 11	110.6	106.2	6.3	104.1	3.0	134.5	160.5	16.4	83.8	1.7					
1987 12	107.4	101.0	-0.7	106.3	4.4	130.8	161.3	31.5	81.1	-2.9					
1988 1	81.4	72.0	-14.4	113.0	11.9	126.3	153.6	-3.3	82.2	2.2					
1988 2	125.5	110.1	-7.9	114.0	11.2	152.8	181.0	7.7	84.4	5.5					
1988 3	146.6	123.6	-3.2	118.6	12.4	178.9	215.5	31.4	83.0	3.0					
1988 4	101.8	90.3	-19.9	112.7	8.9	129.2	154.4	-13.3	83.7	5.5					
1988 5	99.5	92.1	-6.0	108.0	12.3	151.1	177.5	-1.9	85.1	10.1					
1988 6	101.6	91.1	-16.2	111.5	12.4	169.2	196.5	8.7	86.1	6.6					
1988 7	117.7	100.3	-21.6	117.3	16.5	170.5	191.4	-4.5	89.1	11.5					
1988 8	98.4	82.0	-6.2	120.0	13.1	169.9	178.1	1.9	95.4	14.7					
1988 9	114.0	98.9	-8.4	115.3	10.3	170.1	175.7	-8.6	96.8	15.7					
1988 10	124.5	110.9	-11.8	112.3	11.3	168.6	176.7	-11.0	95.4	14.7					
1988 11	112.9	98.2	-7.5	115.0	10.5	147.9	158.7	-1.1	93.2	11.2					
1988 12	106.6	93.2	-7.7	114.4	7.6	129.3	139.3	-13.6	92.8	14.4					
1989 1	101.8	88.0	22.2	115.7	2.4	170.1	179.1	16.6	95.0	15.6					
1989 2	124.0	102.3	-7.1	121.2	6.3	171.6	172.6	-4.6	99.4	17.8					
1989 3	148.2	123.9	0.2	119.6	0.8	187.8	189.7	-12.0	99.0	19.3					
1989 4	126.1	106.6	18.1	118.3	5.0	173.6	176.1	14.1	98.6	17.8					
1989 5	110.0	92.9	0.9	118.4	9.6	192.3	191.5	7.9	100.4	18.0					
1989 6	134.5	112.8	23.8	119.2	6.9	214.7	214.5	9.2	100.1	16.3					
1989 7	132.9	111.0	10.7	119.7	2.0	196.5	191.9	0.3	102.4	14.9					
1989 8	121.9	96.0	17.1	127.0	5.8	194.8	192.1	7.9	101.4	6.3					
1989 9	124.9	103.1	4.2	121.1	5.0	196.6	188.0	7.0	104.6	8.1					
1989 10	154.1	126.5	14.1	121.8	8.5	188.7	180.4	2.1	104.6	9.6					
1989 11	143.7	118.1	20.3	121.7	5.8	169.0	168.0	5.9	100.6	7.9					
1989 12	125.2	102.0	9.4	122.7	7.3	144.1	148.9	6.9	96.8	4.3					

SITC 83: REISEARTIKEL,
HANDTASCHEN UND
AEHNLICHE
BEHAELTNISSE

SITC 83: TRAVEL
GOODS, HANDBAGS
AND SIMILAR
CONTAINERS

CTCI 83: ARTICLES DE
VOYAGE, SACS A MAIN ET
CONTENANTS SIMILAIRES

	Innergemeinschaftlich Intra-Community Intra-communautaire					Aussergemeinschaftlich Extra-Community Extra-communautaire				
	VAL	VOL	VOL Δ%	UV	UV Δ%	VAL	VOL	VOL Δ%	UV	UV Δ%
1990 1	121.5	95.2	8.2	127.6	10.3	200.1	202.5	13.1	98.8	4.0
1990 2	151.9	116.6	14.0	130.3	7.5	191.0	192.7	11.6	99.1	-0.3
1990 3	174.6	132.7	7.1	131.6	10.0	192.2	197.5	4.1	97.3	-1.7
1990 4	154.2	119.2	11.8	129.4	9.4	192.0	196.3	11.5	97.8	-0.8
1990 5	135.8	109.8	18.2	123.7	4.5	213.2	218.9	14.3	97.4	-3.0
1990 6	139.9	114.4	1.4	122.3	2.6	205.8	223.5	4.2	92.1	-8.0
1990 7	167.8	130.8	17.8	128.3	7.2	192.7	202.8	5.7	95.0	-7.2
1990 8	133.1	103.9	8.2	128.1	0.9	214.1	228.3	18.8	93.8	-7.5
1990 9	138.8	115.5	12.0	120.2	-0.7	177.6	192.0	2.1	92.5	-11.6
1990 10	168.8	139.2	10.0	121.3	-0.4	208.6	227.0	25.8	91.9	-12.1
1990 11	163.7	131.6	11.4	124.4	2.2	196.3	222.3	32.3	88.3	-12.2
1990 12	123.3	97.0	-4.9	127.1	3.6	154.7	173.6	16.6	89.1	-8.0
1991 1	133.5	104.3	9.6	128.0	0.3	217.6	237.0	17.0	91.8	-7.1
1991 2	158.9	119.9	2.8	132.5	1.7	216.1	235.2	22.1	91.9	-7.3
1991 3	166.5	127.2	-4.1	130.9	-0.5	231.9	250.4	26.8	92.6	-4.8
1991 4	147.7	116.4	-2.3	126.9	-1.9	231.2	238.4	21.4	97.0	-0.8
1991 5	137.4	110.2	0.4	124.7	0.8	267.2	272.7	24.6	98.0	0.6
1991 6	166.7	129.7	13.4	128.5	5.1	254.9	263.6	17.9	96.7	5.0
1991 7	176.8	130.9	0.1	135.1	5.3	260.1	248.7	22.6	104.6	10.1
1991 8	123.3	86.9	-16.4	141.9	10.8	268.4	258.1	13.1	104.0	10.9
1991 9	135.3	98.3	-14.9	137.6	14.5	246.9	234.7	22.2	105.2	13.7
1991 10	167.2	124.7	-10.4	134.1	10.6	255.4	249.7	10.0	102.3	11.3
1991 11	150.0	112.0	-14.9	133.9	7.6	215.7	213.6	-3.9	101.0	14.4
1991 12	127.2	94.6	-2.5	134.5	5.8	163.1	162.9	-6.2	100.1	12.3
1992 1	139.3	101.4	-2.8	137.4	7.3	244.6	246.6	4.1	99.2	8.1
1992 2	163.2	113.4	-5.4	143.9	8.6	256.5	258.8	10.0	99.1	7.8
1992 3	183.8	133.0	4.6	138.2	5.6	236.0	235.5	-6.0	100.2	8.2
1992 4	161.9	123.3	5.9	131.3	3.5	248.5	251.0	5.3	99.0	2.1
1992 5	135.2	106.6	-3.3	126.8	1.7	252.2	264.1	-3.2	95.5	-2.6
1992 6	154.2	118.4	-8.7	130.2	1.3	282.1	298.5	13.2	94.5	-2.3
1992 7	182.6	132.3	1.1	138.0	2.1	258.8	274.2	10.3	94.4	-9.8
1992 8	124.0	91.1	4.8	136.1	-4.1	221.2	234.1	-9.3	94.5	-9.1
1992 9	151.9	111.3	13.2	136.5	-0.8	232.8	250.9	6.9	92.8	-11.8
1992 10	165.5	124.6	-0.1	132.8	-1.0	231.4	247.8	-0.8	93.4	-8.7
1992 11	150.8	116.1	3.7	129.9	-3.0	211.2	223.5	4.6	94.5	-6.4
1992 12	135.5	102.3	8.1	132.5	-1.5	204.4	212.3	30.3	96.3	-3.8

SITC 83: REISEARTIKEL,
HANDTASCHEN UND
AEHNLICHE
BEHAELTNISSE

SITC 83: TRAVEL
GOODS, HANDBAGS
AND SIMILAR
CONTAINERS

CTCI 83: ARTICLES DE
VOYAGE, SACS A MAIN ET
CONTENANTS SIMILAIRES

	Innergemeinschaftlich Intra-Community Intra-communautaire					Aussergemeinschaftlich Extra-Community Extra-communautaire									
	VAL	VOL	VOL Δ%	UV	UV Δ%	VAL	VOL	VOL Δ%	UV	UV Δ%					
	Jährliche Indizes					Annual Indices					Indices annuels				
1980	67.6	90.4	-12.8	74.8	11.1	43.9	60.4	-15.5	72.6	15.6					
1981	67.3	85.6	-5.3	78.6	5.1	52.9	67.8	12.3	78.0	7.4					
1982	73.1	89.2	4.2	81.9	4.2	63.8	76.3	12.5	83.6	7.2					
1983	79.2	91.8	2.9	86.3	5.4	69.5	82.9	8.7	83.8	0.2					
1984	92.0	96.0	4.6	95.8	11.0	89.0	97.0	17.0	91.8	9.5					
1985	100.0	100.0	4.2	100.0	4.4	100.0	100.0	3.1	100.0	8.9					
1986	109.7	105.0	5.0	104.5	4.5	106.3	101.8	1.8	104.4	4.4					
1987	109.2	103.6	-1.3	105.4	0.9	115.6	105.4	3.5	109.7	5.1					
1988	118.4	96.9	-6.5	122.2	15.9	124.3	106.4	0.9	116.8	6.5					
1989	136.0	93.3	-3.7	145.8	19.3	155.6	95.5	-10.2	162.9	39.5					
1990	153.9	99.5	6.6	154.7	6.1	158.2	96.3	0.8	164.3	0.9					
1991	150.0	94.1	-5.4	159.4	3.0	146.1	82.3	-14.5	177.5	8.0					
1992	158.9	96.9	3.0	164.0	2.9	151.4	83.9	1.9	180.5	1.7					
	Quartal Indizes					Quarterly Indices					Indices trimestriels				
1985 1	104.1	104.4	1.1	99.7	7.0	99.8	97.6	6.9	102.3	17.3					
1985 2	90.5	92.3	1.4	98.0	8.6	89.8	90.8	-3.6	98.9	14.5					
1985 3	97.1	93.2	4.8	104.2	3.5	102.6	101.9	4.3	100.7	5.9					
1985 4	108.5	110.3	11.9	98.4	-1.1	107.5	109.5	4.7	98.2	0.7					
1986 1	120.0	108.0	3.4	111.1	11.4	99.9	96.1	-1.5	104.0	1.7					
1986 2	102.0	102.6	11.2	99.4	1.4	98.4	95.2	4.8	103.4	4.6					
1986 3	106.2	98.2	5.4	108.1	3.7	103.8	100.0	-1.9	103.8	3.1					
1986 4	111.1	111.3	0.9	99.8	1.4	123.4	116.2	6.1	106.2	8.1					
1987 1	114.4	107.0	-0.9	106.9	-3.8	108.5	101.7	5.8	106.7	2.6					
1987 2	100.0	97.6	-4.9	102.5	3.1	103.5	96.0	0.8	107.8	4.3					
1987 3	109.8	102.4	4.3	107.2	-0.8	117.4	104.3	4.3	112.6	8.5					
1987 4	112.8	107.7	-3.2	104.7	4.9	132.6	119.2	2.6	111.2	4.7					
1988 1	121.8	100.9	-5.7	120.7	12.9	108.0	87.0	-14.5	124.1	16.3					
1988 2	110.3	95.3	-2.4	115.7	-12.9	125.2	107.8	12.3	116.1	7.7					
1988 3	118.7	92.1	-10.1	128.9	20.2	124.3	109.5	5.0	113.5	0.8					
1988 4	123.1	99.6	-7.5	123.6	18.1	139.9	121.3	1.8	115.3	3.7					
1989 1	128.2	90.7	-10.1	141.4	17.1	132.7	86.2	-0.9	154.0	24.1					
1989 2	128.4	90.5	-5.0	141.9	22.6	157.3	94.5	-12.3	166.5	43.4					
1989 3	138.5	91.2	-1.0	151.9	17.8	149.1	92.5	-15.5	161.2	42.0					
1989 4	148.9	100.7	1.1	147.9	19.7	183.2	108.8	-10.3	168.4	46.1					
1990 1	154.6	98.4	8.5	157.1	11.1	158.1	93.8	8.8	168.5	9.4					
1990 2	150.0	98.6	9.0	152.1	7.2	156.5	97.9	3.6	159.9	-4.0					
1990 3	150.6	96.7	6.0	155.7	2.5	155.6	95.5	3.2	162.9	1.1					
1990 4	158.4	102.8	2.1	154.1	4.2	162.4	97.9	-10.0	165.9	-1.5					
1991 1	158.6	101.3	2.9	156.6	-0.3	143.7	85.3	-9.1	168.5	0.0					
1991 2	144.6	94.3	-4.4	153.3	0.8	135.2	77.5	-20.8	174.5	9.1					
1991 3	147.0	88.9	-8.1	165.4	6.2	144.6	77.2	-19.2	187.3	15.0					
1991 4	150.4	92.3	-10.2	162.9	5.7	160.3	89.0	-9.1	180.1	8.6					
1992 1	170.2	98.5	-2.8	172.8	10.3	157.9	84.1	-1.4	187.8	11.5					
1992 2	149.0	93.3	-1.1	159.7	4.2	136.8	78.1	0.8	175.1	0.3					
1992 3	150.3	91.7	3.1	163.9	-0.9	153.5	84.7	9.7	181.2	-3.3					
1992 4	167.9	105.2	14.0	159.6	-2.0	158.7	89.3	0.3	177.7	-1.3					

EG Ausfuhr
SITC 83: REISEARTIKEL,
HANDTASCHEN UND
AEBNLIICHE
BEHAELTNISSE

EC Exports
SITC 83: TRAVEL
GOODS, HANDBAGS
AND SIMILAR
CONTAINERS

Exportations CE
CTCI 83: ARTICLES DE
VOYAGE, SACS A MAIN ET
CONTENANTS SIMILAIRES

	Innergemeinschaftlich Intra-Community Intra-communautaire					Aussergemeinschaftlich Extra-Community Extra-communautaire									
	VAL	VOL	VOL Δ%	UV	UV Δ%	VAL	VOL	VOL Δ%	UV	UV Δ%					
	Monatliche Indizes					Monthly Indices					Indices mensuels				
1987 1	89.7	86.8	-8.8	103.3	-3.9	95.7	91.8	5.0	104.3	0.4					
1987 2	122.9	112.4	-4.3	109.3	-5.0	113.7	104.7	-0.8	108.6	3.2					
1987 3	130.3	121.7	9.2	107.1	-2.5	116.2	108.7	13.8	106.9	4.0					
1987 4	109.8	101.2	-11.7	108.5	5.6	104.8	95.7	-3.7	109.5	3.2					
1987 5	93.3	94.3	-2.2	98.9	3.3	98.3	90.4	0.7	108.7	3.7					
1987 6	97.1	97.3	0.5	99.8	0.5	107.4	102.0	5.6	105.3	5.8					
1987 7	128.9	121.0	3.0	106.5	-3.9	147.3	135.8	5.9	108.5	5.0					
1987 8	88.3	81.9	11.6	107.8	-1.8	96.6	83.1	-3.5	116.3	14.1					
1987 9	112.1	104.2	0.6	107.6	3.6	108.3	94.0	9.6	115.2	8.1					
1987 10	126.7	121.4	-3.8	104.4	3.0	140.3	122.5	2.7	114.5	6.3					
1987 11	107.2	101.4	-1.1	105.7	5.1	129.6	117.2	2.4	110.6	5.1					
1987 12	104.4	100.3	-4.7	104.1	7.3	127.8	117.9	2.7	108.4	2.7					
1988 1	90.6	72.3	-16.7	125.3	21.3	80.9	67.2	-26.8	120.4	15.4					
1988 2	135.1	116.7	3.8	115.8	5.9	113.1	91.1	-13.0	124.2	14.4					
1988 3	139.7	113.7	-6.6	122.9	14.8	130.1	102.8	-5.4	126.6	18.4					
1988 4	113.1	96.4	-4.7	117.3	8.1	110.4	89.4	-6.6	123.5	12.8					
1988 5	108.4	97.3	3.2	111.4	12.6	128.8	111.5	23.3	115.5	6.3					
1988 6	109.5	92.4	-5.0	118.5	18.7	136.2	122.4	20.0	111.3	5.7					
1988 7	122.4	95.0	-21.5	128.8	20.9	139.7	120.3	-11.4	116.1	7.0					
1988 8	108.7	77.7	-5.1	139.9	29.8	122.8	99.5	19.7	123.4	6.1					
1988 9	125.3	103.7	-0.5	120.8	12.3	110.4	108.7	15.6	101.6	-11.8					
1988 10	130.1	107.4	-11.5	121.1	16.0	142.4	133.5	9.0	106.7	-6.8					
1988 11	120.2	94.8	-6.5	126.8	20.0	138.3	116.6	-0.5	118.6	7.2					
1988 12	118.9	96.5	-3.8	123.2	18.3	138.8	113.8	-3.5	122.0	12.5					
1989 1	101.9	75.3	4.1	135.3	8.0	116.2	74.9	11.5	155.2	28.9					
1989 2	138.4	96.4	-17.4	143.6	24.0	134.4	88.1	-3.3	152.6	22.9					
1989 3	144.2	100.3	-11.8	143.8	17.0	147.5	95.5	-7.1	154.5	22.0					
1989 4	123.3	83.0	-13.9	148.6	26.7	152.2	88.6	-0.9	171.8	39.1					
1989 5	122.5	87.6	-10.0	139.8	25.5	139.7	82.4	-26.1	169.5	46.8					
1989 6	139.8	101.0	9.3	138.4	16.8	180.3	112.6	-8.0	160.1	43.8					
1989 7	153.5	98.9	4.1	155.2	20.5	186.4	117.6	-2.2	158.5	36.5					
1989 8	112.9	74.2	-4.5	152.1	8.7	135.8	82.1	-17.5	165.4	34.0					
1989 9	149.1	100.4	-3.2	148.5	22.9	125.0	77.8	-28.4	160.7	58.2					
1989 10	166.7	112.7	4.9	147.9	22.1	179.3	105.1	-21.3	170.6	59.9					
1989 11	147.4	98.7	4.1	149.3	17.7	188.8	112.8	-3.3	167.4	41.1					
1989 12	132.7	90.6	-6.1	146.5	18.9	181.6	108.5	-4.7	167.4	37.2					

EG Ausfuhr
SITC 83: REISEARTIKEL,
HANDTASCHEN UND
AEHNLICHE
BEHAELTNISSE

EC Exports
SITC 83: TRAVEL
GOODS, HANDBAGS
AND SIMILAR
CONTAINERS

Exportations CE
CTCI 83: ARTICLES DE
VOYAGE, SACS A MAIN ET
CONTENANTS SIMILAIRES

	Innergemeinschaftlich Intra-Community Intra-communautaire					Aussergemeinschaftlich Extra-Community Extra-communautaire				
	VAL	VOL	VOL Δ%	UV	UV Δ%	VAL	VOL	VOL Δ%	UV	UV Δ%
1990 1	137.5	90.0	19.5	152.8	12.9	146.9	91.2	21.8	161.1	3.8
1990 2	158.5	97.7	1.3	162.2	13.0	163.6	94.9	7.7	172.4	13.0
1990 3	168.0	107.6	7.3	156.1	8.6	163.8	95.4	-0.1	171.7	11.1
1990 4	158.7	101.4	22.2	156.5	5.3	163.0	96.6	9.0	168.7	-1.8
1990 5	138.1	91.3	4.2	151.3	8.2	144.5	91.3	10.8	158.3	-6.6
1990 6	153.1	103.1	2.1	148.5	7.3	162.1	105.7	-6.1	153.4	-4.2
1990 7	164.8	103.2	4.3	159.7	2.9	188.1	118.2	0.5	159.1	0.4
1990 8	144.8	90.9	22.5	159.3	4.7	144.9	86.9	5.8	166.8	0.8
1990 9	141.8	95.9	-4.5	147.9	-0.4	134.0	81.5	4.8	164.4	2.3
1990 10	181.6	116.7	3.5	155.6	5.2	168.0	96.0	-8.7	175.0	2.6
1990 11	156.1	102.3	3.6	152.6	2.2	150.5	95.1	-15.7	158.3	-5.4
1990 12	137.4	89.3	-1.4	153.9	5.1	168.7	102.6	-5.4	164.4	-1.8
1991 1	146.5	93.5	3.9	156.7	2.6	138.6	87.1	-4.5	159.1	-1.2
1991 2	160.0	101.4	3.8	157.8	-2.7	156.6	92.9	-2.1	168.6	-2.2
1991 3	169.5	109.0	1.3	155.5	-0.4	135.9	75.9	-20.4	179.1	4.3
1991 4	148.2	97.5	-3.8	152.0	-2.9	143.8	80.9	-16.3	177.8	5.4
1991 5	137.3	88.7	-2.8	154.8	2.3	128.3	73.3	-19.7	175.0	10.5
1991 6	148.0	96.7	-6.2	153.1	3.1	133.7	78.3	-25.9	170.8	11.3
1991 7	180.8	109.2	5.8	165.6	3.7	186.0	101.7	-14.0	182.9	15.0
1991 8	116.2	68.5	-24.6	169.7	6.5	121.3	64.5	-25.8	188.1	12.8
1991 9	144.3	89.1	-7.1	162.0	9.5	126.4	65.4	-19.8	193.3	17.6
1991 10	184.4	110.5	-5.3	166.9	7.3	168.3	93.2	-2.9	180.6	3.2
1991 11	140.1	86.8	-15.2	161.4	5.8	153.3	85.2	-10.4	179.9	13.6
1991 12	126.6	79.6	-10.9	159.0	3.3	159.2	88.6	-13.6	179.7	9.3
1992 1	148.2	88.3	-5.6	167.8	7.1	135.8	76.4	-12.3	177.8	11.8
1992 2	172.0	97.9	-3.5	175.7	11.3	165.9	86.8	-6.6	191.1	13.3
1992 3	190.7	109.4	0.4	174.3	12.1	172.2	89.1	17.4	193.3	7.9
1992 4	160.5	101.2	3.8	158.6	4.3	146.7	78.5	-3.0	186.9	5.1
1992 5	135.8	85.8	-3.3	158.3	2.3	125.0	73.0	-0.4	171.3	-2.1
1992 6	150.4	92.8	-4.0	162.1	5.9	138.6	82.8	5.7	167.4	-2.0
1992 7	183.5	112.9	3.4	162.5	-1.9	177.3	101.6	-0.1	174.5	-4.6
1992 8	129.4	77.7	13.4	166.5	-1.9	147.1	77.0	19.4	191.1	1.6
1992 9	138.0	84.4	-5.3	163.5	0.9	136.2	75.6	15.6	180.2	-6.8
1992 10	206.7	125.8	13.8	164.3	-1.6	176.1	95.5	2.5	184.4	2.1
1992 11	162.5	102.7	18.3	158.2	-2.0	157.1	88.9	4.3	176.7	-1.8
1992 12	134.6	87.2	9.5	154.4	-2.9	143.0	83.5	-5.8	171.2	-4.7

SITC 84: BEKLEIDUNG UND
BEKLEIDUNGSZUBEHOERSITC 84: ARTICLES OF
APPAREL AND
CLOTHING
ACCESSORIESCTCI 84: VETEMENTS ET
ACCESSOIRES DU
VETEMENT

	Innergemeinschaftlich Intra-Community Intra-communautaire					Aussergemeinschaftlich Extra-Community Extra-communautaire									
	VAL	VOL	VOL Δ%	UV	UV Δ%	VAL	VOL	VOL Δ%	UV	UV Δ%					
	Jährliche Indizes					Annual Indices					Indices annuels				
1980	65.6	91.3	-0.2	71.8	9.0	60.4	91.8	7.4	65.8	9.3					
1981	68.7	88.7	-2.8	77.5	7.9	70.7	91.1	-0.8	77.6	17.9					
1982	75.1	88.3	-0.5	85.0	9.7	75.1	89.4	-1.9	84.0	8.2					
1983	79.7	89.1	0.9	89.5	5.3	79.1	92.3	3.2	85.7	2.0					
1984	90.4	95.1	6.7	95.1	6.3	94.1	98.5	6.7	95.5	11.4					
1985	100.0	100.0	5.2	100.0	5.2	100.0	100.0	1.5	100.0	4.7					
1986	112.5	114.1	14.1	98.6	-1.4	112.2	125.9	25.9	89.1	-10.9					
1987	122.0	124.6	9.2	97.9	-0.7	135.6	153.6	22.0	88.3	-0.9					
1988	122.9	125.8	1.0	97.7	-0.2	150.1	165.1	7.5	90.9	2.9					
1989	134.7	135.2	7.5	99.6	1.9	169.1	176.7	7.0	95.7	5.3					
1990	154.9	152.6	12.9	101.5	1.9	192.7	206.1	16.6	93.5	-2.3					
1991	175.1	172.3	12.9	101.6	0.1	239.7	249.9	21.3	95.9	2.6					
1992	187.9	183.1	6.3	102.6	1.0	265.0	277.2	10.9	95.6	-0.3					
	Quartal Indizes					Quarterly Indices					Indices trimestriels				
1985 1	109.2	103.7	2.2	105.3	7.0	119.6	111.5	1.3	107.3	14.3					
1985 2	76.0	78.7	2.9	96.6	6.0	81.4	80.8	-6.8	100.8	9.2					
1985 3	117.6	115.4	7.0	101.9	4.5	108.2	110.6	1.7	97.8	0.6					
1985 4	97.4	102.4	8.0	95.1	3.3	90.3	96.7	9.5	93.4	-5.1					
1986 1	116.0	110.8	6.8	104.7	-0.6	118.2	127.0	13.9	93.1	-13.2					
1986 2	89.4	94.2	19.7	94.9	-1.8	93.0	105.0	30.0	88.6	-12.1					
1986 3	136.7	136.2	18.0	100.4	-1.5	128.0	145.8	31.8	87.8	-10.2					
1986 4	108.0	115.4	12.7	93.6	-1.6	110.3	126.6	30.9	87.1	-6.7					
1987 1	129.3	124.0	11.9	104.3	-0.4	138.0	155.2	22.2	88.9	-4.5					
1987 2	95.7	102.0	8.3	93.8	-1.2	113.6	132.2	25.9	85.9	-3.0					
1987 3	146.7	146.6	7.6	100.1	-0.3	157.9	176.4	21.0	89.5	1.9					
1987 4	117.2	126.6	9.7	92.6	-1.1	133.6	151.1	19.4	88.4	1.5					
1988 1	135.5	130.2	5.0	104.1	-0.2	159.4	174.4	12.4	91.4	2.8					
1988 2	90.9	98.1	-3.8	92.7	-1.2	119.8	136.4	3.2	87.8	2.2					
1988 3	146.3	147.2	0.4	99.4	-0.7	174.1	187.0	6.0	93.1	4.0					
1988 4	115.7	124.8	-1.4	92.7	0.1	145.9	161.4	6.8	90.4	2.3					
1989 1	144.7	139.3	7.0	103.9	-0.2	178.3	186.9	7.2	95.4	4.4					
1989 2	106.2	111.9	14.1	94.9	2.4	144.2	153.1	12.2	94.2	7.3					
1989 3	159.4	156.3	6.2	102.0	2.6	191.9	197.6	5.7	97.1	4.3					
1989 4	130.8	136.0	9.0	96.2	3.8	162.0	169.3	4.9	95.7	5.9					
1990 1	165.5	153.1	9.9	108.1	4.0	205.7	211.6	13.2	97.2	1.9					
1990 2	121.9	124.6	11.3	97.8	3.1	162.0	172.3	12.5	94.0	-0.2					
1990 3	179.8	174.2	11.5	103.2	1.2	214.5	231.1	17.0	92.8	-4.4					
1990 4	152.0	158.0	16.2	96.2	0.0	189.2	210.0	24.0	90.1	-5.9					
1991 1	190.4	177.8	16.1	107.1	-0.9	248.7	266.3	25.9	93.4	-3.9					
1991 2	134.0	137.9	10.7	97.2	-0.6	205.0	217.2	26.1	94.4	0.4					
1991 3	208.2	201.7	15.8	103.2	0.0	284.3	286.3	23.9	99.3	7.0					
1991 4	166.9	170.8	8.1	97.7	1.6	222.4	231.7	10.3	96.0	6.5					
1992 1	212.6	192.6	8.3	110.4	3.1	291.6	295.1	10.8	98.8	5.8					
1992 2	139.7	140.8	2.1	99.2	2.1	206.8	215.6	-0.7	95.9	1.6					
1992 3	227.0	220.4	9.3	103.0	-0.2	309.2	329.6	15.1	93.8	-5.5					
1992 4	176.9	183.3	7.3	96.5	-1.2	254.7	270.7	16.8	94.1	-2.0					

SITC 84: BEKLEIDUNG UND
BEKLEIDUNGSZUBEHOERSITC 84: ARTICLES OF
APPAREL AND
CLOTHING
ACCESSORIESCTCI 84: VETEMENTS ET
ACCESSOIRES DU
VETEMENT

	Innergemeinschaftlich Intra-Community Intra-communautaire					Aussergemeinschaftlich Extra-Community Extra-communautaire									
	VAL	VOL	VOL Δ%	UV	UV Δ%	VAL	VOL	VOL Δ%	UV	UV Δ%					
	Monatliche Indizes					Monthly Indices					Indices mensuels				
1987 1	100.4	98.7	-0.8	101.7	0.0	125.1	140.6	4.9	89.0	-4.2					
1987 2	139.5	131.5	11.6	106.1	0.3	144.4	163.2	23.8	88.5	-5.5					
1987 3	148.0	141.8	23.2	104.4	-1.8	144.7	161.9	40.4	89.4	-3.6					
1987 4	105.8	107.6	1.0	98.3	-0.8	119.6	136.5	18.1	87.6	-4.1					
1987 5	80.8	88.1	11.2	91.7	0.2	101.9	119.8	27.6	85.1	-2.3					
1987 6	100.5	110.4	13.7	91.0	-2.0	119.3	140.4	33.2	85.0	-2.3					
1987 7	153.9	155.6	6.6	98.9	-1.6	152.9	174.2	27.6	87.8	-0.5					
1987 8	133.3	131.2	11.7	101.6	0.6	149.1	163.3	20.4	91.3	3.9					
1987 9	153.1	153.1	5.6	100.0	0.2	171.7	191.6	15.9	89.6	2.5					
1987 10	142.9	151.2	5.3	94.5	-0.8	155.8	174.9	12.8	89.1	2.8					
1987 11	106.1	116.8	13.0	90.8	-0.4	121.7	138.4	20.0	87.9	1.3					
1987 12	102.9	111.9	12.9	92.0	-1.7	123.3	140.0	28.0	88.1	0.1					
1988 1	104.7	103.2	4.6	101.5	-0.2	134.2	150.6	7.1	89.1	0.1					
1988 2	145.0	138.5	5.3	104.7	-1.3	168.2	184.0	12.7	91.4	3.3					
1988 3	156.9	148.9	5.0	105.4	1.0	175.9	188.7	16.6	93.2	4.3					
1988 4	95.0	98.9	-8.1	96.1	-2.2	117.3	131.1	-4.0	89.5	2.2					
1988 5	82.1	90.1	2.3	91.1	-0.7	111.1	127.3	6.3	87.3	2.6					
1988 6	95.9	105.5	-4.4	90.9	-0.1	130.9	151.0	7.5	86.7	2.0					
1988 7	139.3	141.9	-8.8	98.2	-0.7	156.2	171.7	-1.4	91.0	3.6					
1988 8	144.2	143.8	9.6	100.3	-1.3	179.5	190.6	16.7	94.2	3.2					
1988 9	155.4	155.9	1.8	99.7	-0.3	186.7	198.8	3.8	93.9	4.8					
1988 10	139.8	148.3	-1.9	94.3	-0.2	169.3	184.6	5.5	91.7	2.9					
1988 11	109.4	120.8	3.4	90.6	-0.2	139.8	156.2	12.9	89.5	1.8					
1988 12	98.0	105.4	-5.8	93.0	1.1	128.7	143.5	2.5	89.7	1.8					
1989 1	126.3	124.6	20.7	101.4	-0.1	178.8	190.4	26.4	93.9	5.4					
1989 2	148.9	142.1	2.6	104.8	0.1	179.0	187.0	1.6	95.7	4.7					
1989 3	159.2	151.3	1.6	105.2	-0.2	177.3	183.2	-2.9	96.8	3.9					
1989 4	116.4	117.5	18.8	99.1	3.1	147.1	155.3	18.5	94.7	5.8					
1989 5	92.4	100.2	11.2	92.2	1.2	132.5	143.1	12.4	92.6	6.1					
1989 6	109.8	117.9	11.8	93.1	2.4	152.8	160.8	6.5	95.0	9.6					
1989 7	156.9	155.5	9.6	100.9	2.7	172.8	178.9	4.2	96.6	6.2					
1989 8	158.6	154.1	7.2	102.9	2.6	202.1	208.4	9.3	97.0	3.0					
1989 9	162.6	159.3	2.2	102.1	2.4	201.0	205.5	3.4	97.8	4.2					
1989 10	160.6	163.5	10.2	98.2	4.1	187.3	194.3	5.3	96.4	5.1					
1989 11	123.7	131.9	9.2	93.8	3.5	157.3	165.8	6.1	94.9	6.0					
1989 12	108.2	112.5	6.7	96.2	3.4	141.5	147.9	3.1	95.7	6.7					

SITC 84: BEKLEIDUNG UND
BEKLEIDUNGSZUBEHOERSITC 84: ARTICLES OF
APPAREL AND
CLOTHING
ACCESSORIESCTCI 84: VETEMENTS ET
ACCESSOIRES DU
VETEMENT

	Innergemeinschaftlich Intra-Community Intra-communautaire					Aussergemeinschaftlich Extra-Community Extra-communautaire				
	VAL	VOL	VOL Δ%	UV	UV Δ%	VAL	VOL	VOL Δ%	UV	UV Δ%
1990 1	145.2	137.8	10.6	105.4	3.9	216.4	222.4	16.8	97.3	3.6
1990 2	164.8	150.8	6.1	109.3	4.3	198.0	204.8	9.5	96.7	1.0
1990 3	186.5	170.8	12.9	109.2	3.8	202.4	207.6	13.3	97.5	0.7
1990 4	135.0	131.1	11.6	103.0	3.9	165.1	171.6	10.5	96.2	1.6
1990 5	112.8	117.9	17.7	95.7	3.8	151.9	163.3	14.1	93.0	0.4
1990 6	118.0	125.0	6.0	94.4	1.4	168.6	181.9	13.1	92.7	-2.4
1990 7	187.4	182.8	17.6	102.5	1.6	197.2	210.0	17.4	93.9	-2.8
1990 8	173.8	166.3	7.9	104.5	1.6	234.9	252.8	21.3	92.9	-4.2
1990 9	178.3	173.6	9.0	102.7	0.6	211.6	230.7	12.3	91.7	-6.2
1990 10	183.0	187.1	14.4	97.8	-0.4	213.3	235.7	21.3	90.5	-6.1
1990 11	148.1	156.9	19.0	94.4	0.6	192.4	214.7	29.5	89.6	-5.6
1990 12	125.1	130.0	15.6	96.2	0.0	161.9	179.5	21.4	90.2	-5.7
1991 1	180.5	172.7	25.3	104.5	-0.9	258.9	279.9	25.9	92.5	-4.9
1991 2	190.8	176.5	17.0	108.1	-1.1	244.9	262.2	28.0	93.4	-3.4
1991 3	200.0	184.2	7.8	108.6	-0.5	241.8	256.7	23.7	94.2	-3.4
1991 4	149.5	146.9	12.1	101.8	-1.2	220.1	232.7	35.6	94.6	-1.7
1991 5	121.8	129.9	10.2	93.8	-2.0	194.0	206.2	26.3	94.1	1.2
1991 6	130.6	136.9	9.5	95.4	1.1	201.0	212.7	16.9	94.5	1.9
1991 7	223.3	217.9	19.2	102.5	0.0	277.9	280.4	33.5	99.1	5.5
1991 8	195.2	187.0	12.4	104.4	-0.1	283.9	284.2	12.4	99.9	7.5
1991 9	205.5	200.1	15.3	102.7	0.0	290.8	294.3	27.6	98.8	7.7
1991 10	200.6	204.1	9.1	98.3	0.5	266.3	276.0	17.1	96.5	6.6
1991 11	159.1	165.7	5.6	96.0	1.7	210.8	220.0	2.5	95.8	6.9
1991 12	141.2	142.6	9.7	99.0	2.9	189.9	199.1	10.9	95.4	5.8
1992 1	193.2	179.2	3.8	107.8	3.2	311.0	317.7	13.5	97.9	5.8
1992 2	220.1	197.6	12.0	111.4	3.1	294.3	297.3	13.4	99.0	6.0
1992 3	225.0	201.1	9.2	111.9	3.0	269.7	270.2	5.3	99.8	5.9
1992 4	153.4	147.8	0.6	103.8	2.0	210.0	213.9	-8.1	98.2	3.8
1992 5	119.6	123.4	-5.0	96.9	3.3	183.7	192.2	-6.8	95.6	1.6
1992 6	146.3	151.4	10.6	96.6	1.3	226.8	240.8	13.2	94.2	-0.3
1992 7	237.0	230.1	5.6	103.0	0.5	307.5	324.4	15.7	94.8	-4.3
1992 8	203.5	194.9	4.2	104.4	0.0	289.5	305.4	7.5	94.8	-5.1
1992 9	241.0	236.3	18.1	102.0	-0.7	330.2	358.9	22.0	92.0	-6.9
1992 10	210.9	218.8	7.2	96.4	-1.9	288.6	313.0	13.4	92.2	-4.5
1992 11	163.5	172.6	4.2	94.7	-1.4	225.3	241.0	9.5	93.5	-2.4
1992 12	156.2	158.3	11.0	98.7	-0.3	250.2	258.2	29.7	96.9	1.6

SITC 84: BEKLEIDUNG UND
BEKLEIDUNGSZUBEHOERSITC 84: ARTICLES OF
APPAREL AND
CLOTHING
ACCESSORIESCTCI 84: VETEMENTS ET
ACCESSOIRES DU
VETEMENT

	Innergemeinschaftlich Intra-Community Intra-communautaire					Aussergemeinschaftlich Extra-Community Extra-communautaire									
	VAL	VOL	VOL Δ%	UV	UV Δ%	VAL	VOL	VOL Δ%	UV	UV Δ%					
	Jährliche Indizes					Annual Indices					Indices annuels				
1980	60.2	85.6	-1.2	70.3	9.7	43.5	56.3	3.1	77.2	8.0					
1981	65.8	87.3	2.0	75.4	7.3	54.0	64.2	14.0	84.1	8.9					
1982	73.1	87.7	0.5	83.4	10.6	59.4	65.6	2.2	90.5	7.6					
1983	79.7	89.6	2.2	88.9	6.6	66.9	71.9	9.6	93.1	2.9					
1984	90.2	95.6	6.7	94.4	6.2	83.8	87.4	21.6	95.9	3.0					
1985	100.0	100.0	4.6	100.0	5.9	100.0	100.0	14.4	100.0	4.3					
1986	113.2	114.3	14.3	99.0	-1.0	100.4	103.1	3.1	97.4	-2.6					
1987	121.9	123.5	8.0	98.7	-0.3	100.0	104.0	0.9	96.2	-1.2					
1988	121.8	117.0	-5.3	104.1	5.5	104.0	101.9	-2.0	102.1	6.1					
1989	134.4	123.2	5.3	109.1	4.8	122.2	114.1	12.0	107.1	4.9					
1990	153.8	137.4	11.5	111.9	2.6	128.4	120.7	5.8	106.4	-0.7					
1991	170.1	151.7	10.4	112.1	0.2	125.5	117.2	-2.9	107.1	0.7					
1992	181.7	159.8	5.3	113.7	1.4	131.3	121.9	4.0	107.7	0.6					
	Quartal Indizes					Quarterly Indices					Indices trimestriels				
1985 1	108.2	100.9	0.6	107.2	8.7	97.7	89.8	14.5	108.8	6.8					
1985 2	76.9	80.2	2.8	95.9	7.3	80.3	83.5	14.4	96.2	5.4					
1985 3	113.2	111.1	6.1	101.9	4.7	122.3	122.4	20.5	99.9	2.9					
1985 4	101.3	107.4	8.8	94.3	3.5	99.9	104.4	8.1	95.7	2.7					
1986 1	117.0	110.7	9.7	105.7	-1.4	103.9	98.3	9.5	105.7	-2.8					
1986 2	89.8	94.4	17.7	95.1	-0.8	83.5	89.1	6.7	93.7	-2.6					
1986 3	135.2	134.4	21.0	100.6	-1.3	121.8	124.5	1.7	97.8	-2.1					
1986 4	109.5	116.5	8.5	94.0	-0.3	91.5	99.4	-4.8	92.1	-3.8					
1987 1	127.3	120.4	8.8	105.7	0.0	103.0	99.3	1.0	103.7	-1.9					
1987 2	95.8	101.9	7.9	94.0	-1.2	80.3	87.9	-1.3	91.4	-2.5					
1987 3	147.5	146.0	8.6	101.0	0.4	123.2	126.4	1.5	97.5	-0.3					
1987 4	119.8	128.4	10.2	93.3	-0.7	95.8	104.6	5.2	91.6	-0.5					
1988 1	127.7	114.3	-5.1	111.7	5.7	104.2	95.3	-4.0	109.3	5.4					
1988 2	94.1	96.1	-5.7	97.9	4.1	84.4	87.7	-0.2	96.2	5.3					
1988 3	145.9	137.0	-6.2	106.5	5.4	125.3	119.7	-5.3	104.7	7.4					
1988 4	116.8	118.0	-8.1	99.0	6.1	100.9	103.4	-1.1	97.6	6.6					
1989 1	139.4	120.8	5.7	115.4	3.3	118.5	103.2	8.3	114.8	5.0					
1989 2	108.6	105.1	9.4	103.3	5.5	99.4	97.5	11.2	101.9	5.9					
1989 3	156.8	140.0	2.2	112.0	5.2	146.8	135.3	13.0	108.5	3.6					
1989 4	133.0	127.3	7.9	104.5	5.6	124.7	121.1	17.1	103.0	5.5					
1990 1	161.7	135.0	11.8	119.8	3.8	137.8	119.6	15.9	115.2	0.3					
1990 2	123.4	115.5	9.9	106.8	3.4	105.3	103.0	5.6	102.2	0.3					
1990 3	174.1	153.8	9.9	113.2	1.1	153.3	143.5	6.1	106.8	-1.6					
1990 4	156.3	145.9	14.6	107.1	2.5	117.7	117.1	-3.3	100.5	-2.4					
1991 1	185.3	155.2	15.0	119.4	-0.3	136.7	119.3	-0.3	114.6	-0.5					
1991 2	135.4	127.5	10.4	106.2	-0.6	99.6	97.6	-5.2	102.0	-0.2					
1991 3	195.7	171.5	11.5	114.1	0.8	144.9	133.9	-6.7	108.2	1.3					
1991 4	165.0	153.5	5.2	107.5	0.4	121.2	118.0	0.8	102.7	2.2					
1992 1	202.5	165.3	6.5	122.5	2.6	147.2	125.7	5.4	117.1	2.2					
1992 2	137.9	127.0	-0.4	108.6	2.3	101.1	97.6	0.0	103.6	1.6					
1992 3	215.2	187.3	9.2	114.9	0.7	158.4	147.2	9.9	107.6	-0.6					
1992 4	174.4	162.5	5.9	107.3	-0.2	122.7	120.9	2.5	101.5	-1.2					

SITC 84: BEKLEIDUNG UND
BEKLEIDUNGSZUBEHOERSITC 84: ARTICLES OF
APPAREL AND
CLOTHING
ACCESSORIESCTCI 84: VETEMENTS ET
ACCESSOIRES DU
VETEMENT

	Innergemeinschaftlich Intra-Community Intra-communautaire					Aussergemeinschaftlich Extra-Community Extra-communautaire									
	VAL	VOL	VOL Δ%	UV	UV Δ%	VAL	VOL	VOL Δ%	UV	UV Δ%					
	Monatliche Indizes					Monthly Indices					Indices mensuels				
1987 1	106.1	102.2	-0.7	103.8	1.8	82.2	81.3	-3.8	101.1	-0.8					
1987 2	134.1	125.2	5.0	107.1	-0.1	109.7	104.6	1.5	104.9	-2.3					
1987 3	141.7	133.8	21.6	105.9	-1.4	117.0	112.0	4.4	104.5	-2.2					
1987 4	106.1	107.7	5.5	98.5	-1.4	90.0	93.5	-4.5	96.3	-4.0					
1987 5	82.0	89.6	7.8	91.5	-0.5	70.7	80.3	3.1	88.1	-2.0					
1987 6	99.0	108.2	10.5	91.5	-1.3	80.5	90.1	-1.4	89.4	-0.7					
1987 7	152.7	151.5	2.8	100.8	0.6	130.3	135.6	-1.7	96.1	-0.8					
1987 8	125.3	124.3	13.6	100.8	-0.3	107.7	109.6	-0.9	98.3	0.1					
1987 9	164.2	162.3	11.0	101.2	0.4	131.9	134.2	7.4	98.3	-0.1					
1987 10	141.2	150.0	4.0	94.1	-0.6	114.2	122.0	-1.5	93.6	0.6					
1987 11	108.2	117.3	11.9	92.2	0.2	86.2	96.6	7.6	89.2	-0.7					
1987 12	110.1	117.8	17.1	93.5	-1.6	87.2	95.3	12.8	91.5	-1.7					
1988 1	104.6	95.4	-6.7	109.6	5.6	81.5	78.1	-3.9	104.4	3.3					
1988 2	132.5	116.6	-6.9	113.6	6.1	110.4	98.2	-6.1	112.4	7.1					
1988 3	146.0	130.8	-2.2	111.6	5.4	120.7	109.5	-2.2	110.2	5.5					
1988 4	99.9	98.8	-8.3	101.1	2.6	88.4	88.4	-5.5	100.0	3.8					
1988 5	83.5	87.0	-2.9	96.0	4.9	75.8	80.0	-0.4	94.7	7.5					
1988 6	98.9	102.6	-5.2	96.4	5.4	89.2	94.8	5.2	94.1	5.3					
1988 7	148.1	138.3	-8.7	107.1	6.3	129.3	124.1	-8.5	104.2	8.4					
1988 8	122.2	115.8	-6.8	105.5	4.7	114.9	110.6	0.9	103.9	5.7					
1988 9	167.3	156.8	-3.4	106.7	5.4	131.8	124.3	-7.4	106.0	7.8					
1988 10	132.5	132.2	-11.9	100.2	6.5	112.3	112.1	-8.1	100.2	7.1					
1988 11	110.4	112.3	-4.3	98.3	6.6	95.6	100.6	4.1	95.0	6.5					
1988 12	107.9	109.5	-7.0	98.5	5.3	94.6	97.3	2.1	97.2	6.2					
1989 1	116.4	104.5	9.5	111.4	1.6	93.3	84.7	8.5	110.2	5.6					
1989 2	144.1	123.8	6.2	116.4	2.5	124.1	107.1	9.1	115.9	3.1					
1989 3	157.8	134.1	2.5	117.7	5.5	137.9	117.9	7.7	117.0	6.2					
1989 4	114.8	105.7	7.0	108.6	7.4	106.5	97.7	10.5	109.0	9.0					
1989 5	93.7	93.3	7.2	100.4	4.6	83.8	84.8	6.0	98.8	4.3					
1989 6	117.1	116.2	13.3	100.8	4.6	107.7	109.9	15.9	98.0	4.1					
1989 7	159.8	144.0	4.1	111.0	3.6	149.6	139.4	12.3	107.3	3.0					
1989 8	138.7	122.6	5.9	113.1	7.2	136.8	124.9	12.9	109.5	5.4					
1989 9	172.1	153.4	-2.2	112.2	5.2	154.0	141.5	13.8	108.8	2.6					
1989 10	160.5	151.0	14.2	106.3	6.1	147.8	139.0	24.0	106.3	6.1					
1989 11	122.9	120.3	7.1	102.2	4.0	115.0	114.5	13.8	100.4	5.7					
1989 12	115.6	110.6	1.0	104.5	6.1	111.7	109.8	12.8	101.7	4.6					

SITC 84: BEKLEIDUNG UND
BEKLEIDUNGSZUBEHOERSITC 84: ARTICLES OF
APPAREL AND
CLOTHING
ACCESSORIESCTCI 84: VETEMENTS ET
ACCESSOIRES DU
VETEMENT

	Innergemeinschaftlich Intra-Community Intra-communautaire					Aussergemeinschaftlich Extra-Community Extra-communautaire				
	VAL	VOL	VOL Δ%	UV	UV Δ%	VAL	VOL	VOL Δ%	UV	UV Δ%
1990 1	139.8	120.3	15.1	116.2	4.3	113.2	101.7	20.1	111.3	1.0
1990 2	162.8	134.3	8.5	121.2	4.1	136.7	117.0	9.2	116.8	0.8
1990 3	182.9	150.5	12.2	121.5	3.2	163.5	140.2	18.9	116.6	-0.3
1990 4	132.5	115.6	9.4	114.6	5.5	118.5	107.3	9.8	110.4	1.3
1990 5	110.9	106.8	14.5	103.8	3.4	92.7	94.5	11.4	98.1	-0.7
1990 6	126.8	124.1	6.8	102.2	1.4	104.6	107.2	-2.5	97.6	-0.4
1990 7	180.9	160.9	11.7	112.4	1.3	164.1	155.8	11.8	105.3	-1.9
1990 8	157.8	138.1	12.6	114.3	1.1	143.5	134.5	7.7	106.7	-2.6
1990 9	184.0	162.5	5.9	113.2	0.9	152.4	140.1	-1.0	108.8	0.0
1990 10	183.8	168.0	11.3	109.4	2.9	143.7	138.6	-0.3	103.7	-2.4
1990 11	154.7	148.2	23.2	104.4	2.2	107.1	109.1	-4.7	98.2	-2.2
1990 12	129.9	121.4	9.8	107.0	2.4	102.5	103.7	-5.6	98.8	-2.9
1991 1	171.4	146.6	21.9	116.9	0.6	126.5	114.9	13.0	110.1	-1.1
1991 2	189.4	156.4	16.5	121.1	-0.1	141.1	122.1	4.4	115.6	-1.0
1991 3	195.0	162.5	8.0	120.0	-1.2	142.3	120.8	-13.8	117.8	1.0
1991 4	147.3	132.6	14.7	111.1	-3.1	111.7	104.4	-2.7	107.0	-3.1
1991 5	124.1	120.8	13.1	102.7	-1.1	89.0	91.1	-3.6	97.7	-0.4
1991 6	134.8	129.0	3.9	104.5	2.3	98.1	97.5	-9.0	100.6	3.1
1991 7	204.3	180.6	12.2	113.1	0.6	156.0	145.8	-6.4	107.0	1.6
1991 8	180.5	157.6	14.1	114.5	0.2	131.5	121.9	-9.4	107.9	1.1
1991 9	202.7	176.4	8.6	114.9	1.5	147.1	134.0	-4.4	109.8	0.9
1991 10	198.4	184.9	10.1	107.3	-1.9	144.9	138.9	0.2	104.3	0.6
1991 11	156.0	146.2	-1.3	106.7	2.2	107.4	107.0	-1.9	100.4	2.2
1991 12	140.5	129.4	6.6	108.6	1.5	111.1	108.1	4.2	102.8	4.0
1992 1	186.7	157.0	7.1	118.9	1.7	124.0	109.1	-5.0	113.7	3.3
1992 2	211.4	170.9	9.3	123.7	2.1	153.5	131.8	7.9	116.5	0.8
1992 3	209.0	167.9	3.3	124.5	3.8	163.7	136.1	12.7	120.3	2.1
1992 4	149.8	132.9	0.2	112.7	1.4	117.5	105.5	1.1	111.4	4.1
1992 5	121.9	114.6	-5.1	106.4	3.6	86.4	86.7	-4.8	99.7	2.0
1992 6	142.2	133.6	3.6	106.4	1.8	99.2	100.6	3.2	98.6	-2.0
1992 7	228.3	200.6	11.1	113.8	0.6	169.3	159.0	9.1	106.5	-0.5
1992 8	183.4	156.9	-0.4	116.9	2.1	140.8	130.6	7.1	107.8	-0.1
1992 9	234.2	204.5	15.9	114.5	-0.3	165.1	151.9	13.4	108.7	-1.0
1992 10	215.9	201.0	8.7	107.4	0.1	154.9	153.4	10.4	101.0	-3.2
1992 11	157.5	149.0	1.9	105.7	-0.9	104.6	104.7	-2.1	99.9	-0.5
1992 12	149.6	137.5	6.3	108.8	0.2	108.5	104.6	-3.2	103.7	0.9

	Innergemeinschaftlich Intra-Community Intra-communautaire					Aussergemeinschaftlich Extra-Community Extra-communautaire									
	VAL	VOL	VOL Δ%	UV	UV Δ%	VAL	VOL	VOL Δ%	UV	UV Δ%					
	Jährliche Indizes					Annual Indices					Indices annuels				
1980	67.2	97.9	-3.7	68.6	13.8	55.6	92.4	8.6	60.2	11.5					
1981	66.9	92.9	-5.1	72.0	5.0	61.1	89.1	-3.6	68.6	14.0					
1982	78.8	98.5	6.0	80.0	11.1	63.6	85.1	-4.5	74.7	8.9					
1983	83.1	93.4	-5.2	89.0	11.3	73.9	92.0	8.1	80.3	7.5					
1984	91.5	95.0	1.7	96.3	8.2	88.5	96.0	4.3	92.2	14.8					
1985	100.0	100.0	5.3	100.0	3.8	100.0	100.0	4.2	100.0	8.5					
1986	108.7	105.9	5.9	102.6	2.6	103.8	114.8	14.8	90.4	-9.6					
1987	112.0	107.9	1.9	103.8	1.2	129.5	146.3	27.4	88.5	-2.1					
1988	107.6	100.9	-6.5	106.6	2.7	152.3	156.7	7.1	97.2	9.8					
1989	117.2	105.6	4.7	111.0	4.1	164.7	153.9	-1.8	107.0	10.1					
1990	129.8	117.4	11.2	110.6	-0.4	180.2	176.5	14.7	102.1	-4.6					
1991	139.4	121.4	3.4	114.8	3.8	243.3	219.6	24.4	110.8	8.5					
1992	137.2	118.5	-2.4	115.8	0.9	243.1	218.8	-0.4	111.1	0.3					
	Quartal Indizes					Quarterly Indices					Indices trimestriels				
1985 1	119.2	115.1	1.1	103.6	8.8	131.5	129.2	9.6	101.8	14.0					
1985 2	77.1	82.6	2.2	93.3	5.7	87.0	87.5	-3.6	99.4	13.2					
1985 3	116.6	110.8	8.9	105.2	0.1	99.4	98.2	3.5	101.2	4.4					
1985 4	87.9	92.2	10.6	95.3	0.4	82.2	85.2	6.2	96.5	0.7					
1986 1	121.9	118.5	3.0	102.9	-0.7	124.7	137.9	6.7	90.4	-11.2					
1986 2	87.2	90.4	9.4	96.5	3.4	93.7	104.8	19.8	89.4	-10.1					
1986 3	128.0	118.5	6.9	108.0	2.7	112.9	122.7	24.9	92.0	-9.1					
1986 4	97.6	96.3	4.4	101.3	6.3	84.6	94.3	10.7	89.7	-7.0					
1987 1	135.2	126.5	6.8	106.9	3.9	148.7	170.1	23.4	87.4	-3.3					
1987 2	86.6	88.5	-2.1	97.9	1.5	121.6	141.4	34.9	86.0	-3.8					
1987 3	132.1	122.9	3.7	107.5	-0.5	145.4	158.9	29.5	91.5	-0.5					
1987 4	94.3	94.1	-2.3	100.2	-1.1	102.9	115.4	22.4	89.2	-0.6					
1988 1	130.0	118.3	-6.5	109.9	2.8	176.2	190.9	12.2	92.3	5.6					
1988 2	79.2	79.3	-10.4	99.9	2.0	134.0	145.3	2.8	92.2	7.2					
1988 3	127.5	114.6	-6.8	111.3	3.5	174.5	168.3	5.9	103.7	13.3					
1988 4	92.5	90.4	-3.9	102.3	2.1	122.2	120.2	4.2	101.7	14.0					
1989 1	133.0	117.5	-0.7	113.2	3.0	207.9	198.8	4.1	104.6	13.3					
1989 2	99.2	95.3	20.2	104.1	4.2	158.1	148.7	2.3	106.3	15.3					
1989 3	134.2	115.9	1.1	115.8	4.0	174.1	157.1	-6.7	110.8	6.8					
1989 4	102.4	93.9	3.9	109.1	6.6	119.1	111.3	-7.4	107.0	5.2					
1990 1	147.2	131.8	12.2	111.7	-1.3	217.4	212.7	7.0	102.2	-2.3					
1990 2	110.0	105.4	10.6	104.4	0.3	167.0	165.3	11.2	101.0	-5.0					
1990 3	144.8	124.3	7.2	116.5	0.6	183.8	176.6	12.4	104.1	-6.0					
1990 4	117.7	108.4	15.4	108.6	-0.5	152.7	151.3	35.9	100.9	-5.7					
1991 1	169.8	146.1	10.8	116.2	4.0	280.1	276.2	29.9	101.4	-0.8					
1991 2	112.9	105.2	-0.2	107.3	2.8	233.5	212.3	28.4	110.0	8.9					
1991 3	161.4	134.2	8.0	120.3	3.3	286.0	237.5	34.5	120.4	15.7					
1991 4	113.0	99.9	-7.8	113.1	4.1	173.5	152.1	0.5	114.1	13.1					
1992 1	165.6	137.9	-5.6	120.1	3.4	326.4	293.5	6.3	111.2	9.7					
1992 2	106.0	94.9	-9.8	111.7	4.1	208.2	185.7	-12.5	112.1	1.9					
1992 3	158.7	132.5	-1.3	119.8	-0.4	258.0	234.5	-1.3	110.0	-8.6					
1992 4	120.2	110.0	10.1	109.3	-3.4	180.6	162.1	6.6	111.4	-2.4					

	Innergemeinschaftlich Intra-Community Intra-communautaire					Aussergemeinschaftlich Extra-Community Extra-communautaire									
	VAL	VOL	VOL Δ%	UV	UV Δ%	VAL	VOL	VOL Δ%	UV	UV Δ%					
	Monatliche Indizes					Monthly Indices					Indices mensuels				
1987 1	104.5	99.2	-6.0	105.3	4.8	127.5	144.9	6.2	88.0	-3.7					
1987 2	148.3	136.6	9.4	108.6	3.9	147.4	167.5	26.6	88.0	-2.5					
1987 3	153.0	143.9	15.0	106.3	2.8	171.0	197.7	36.3	86.5	-3.4					
1987 4	95.8	95.3	-8.6	100.5	4.8	129.7	151.7	23.9	85.5	-4.9					
1987 5	70.4	74.2	-3.4	94.9	0.7	111.9	131.9	50.1	84.8	-4.1					
1987 6	93.6	96.0	6.4	97.5	-1.6	123.4	140.6	34.9	87.8	-2.2					
1987 7	148.8	139.1	4.4	107.0	-0.6	140.8	153.2	31.4	91.9	-0.2					
1987 8	130.4	117.9	5.7	110.6	-1.3	139.6	151.2	33.3	92.3	-0.5					
1987 9	117.3	111.7	0.8	105.0	0.5	155.8	172.3	24.9	90.4	-0.8					
1987 10	119.2	116.3	-4.6	102.5	-0.5	125.2	137.7	24.5	90.9	-1.0					
1987 11	86.9	88.9	0.5	97.8	-1.6	88.7	99.7	11.5	89.0	0.3					
1987 12	76.6	76.9	-2.0	99.6	-1.3	95.0	108.9	31.0	87.2	-1.1					
1988 1	99.8	90.6	-8.7	110.1	4.6	136.9	152.8	5.5	89.6	1.8					
1988 2	145.2	131.3	-3.9	110.6	1.8	181.2	194.4	16.1	93.2	5.9					
1988 3	145.2	133.1	-7.5	109.1	2.6	210.5	225.4	14.0	93.4	8.0					
1988 4	82.6	82.0	-14.0	100.7	0.2	147.9	163.4	7.7	90.5	5.8					
1988 5	71.5	73.8	-0.5	96.9	2.1	122.5	133.9	1.5	91.5	7.9					
1988 6	83.6	82.1	-14.5	101.8	4.4	131.5	138.4	-1.6	95.0	8.2					
1988 7	141.9	127.4	-8.4	111.4	4.1	159.7	158.1	3.2	101.0	9.9					
1988 8	128.8	112.3	-4.7	114.7	3.7	179.0	169.7	12.2	105.5	14.3					
1988 9	112.0	104.2	-6.7	107.5	2.4	184.8	177.0	2.7	104.4	15.5					
1988 10	116.5	113.7	-2.2	102.5	0.0	145.2	139.1	1.0	104.4	14.9					
1988 11	85.4	84.5	-4.9	101.1	3.4	107.6	107.0	7.3	100.6	13.0					
1988 12	75.7	73.1	-4.9	103.5	3.9	114.1	114.6	5.2	99.6	14.2					
1989 1	117.6	104.6	15.5	112.4	2.1	195.0	190.6	24.7	102.3	14.2					
1989 2	139.3	120.8	-8.0	115.3	4.2	210.9	200.5	3.1	105.2	12.9					
1989 3	142.4	127.1	-4.5	112.0	2.7	217.7	205.2	-9.0	106.1	13.6					
1989 4	105.9	99.9	21.8	106.0	5.3	177.9	171.2	4.8	103.9	14.8					
1989 5	82.7	82.5	11.8	100.3	3.5	139.1	132.1	-1.3	105.3	15.1					
1989 6	109.3	103.7	26.3	105.4	3.5	157.1	142.7	3.1	110.1	15.9					
1989 7	143.0	124.1	-2.6	115.2	3.4	160.8	145.4	-8.0	110.6	9.5					
1989 8	149.0	125.7	11.9	118.5	3.3	184.1	166.9	-1.6	110.3	4.5					
1989 9	110.8	97.9	-6.0	113.2	5.3	177.6	159.0	-10.2	111.7	7.0					
1989 10	129.6	116.1	2.1	111.6	8.9	141.2	128.5	-7.6	109.9	5.3					
1989 11	98.2	91.9	8.8	106.9	5.7	114.9	107.9	0.8	106.5	5.9					
1989 12	79.6	73.8	1.0	107.8	4.2	101.2	97.4	-15.0	103.9	4.3					

	Innergemeinschaftlich Intra-Community Intra-communautaire					Aussergemeinschaftlich Extra-Community Extra-communautaire				
	VAL	VOL	VOL Δ%	UV	UV Δ%	VAL	VOL	VOL Δ%	UV	UV Δ%
1990 1	130.1	118.1	12.9	110.2	-2.0	217.5	212.6	11.5	102.3	0.0
1990 2	148.9	129.5	7.2	115.0	-0.3	208.5	205.2	2.3	101.6	-3.4
1990 3	162.7	147.8	16.3	110.1	-1.7	225.9	220.2	7.3	102.6	-3.3
1990 4	118.9	112.6	12.7	105.6	-0.4	185.0	180.7	5.5	102.4	-1.4
1990 5	97.7	97.3	17.9	100.4	0.1	161.3	163.3	23.6	98.8	-6.2
1990 6	113.3	106.2	2.4	106.7	1.2	154.6	151.9	6.4	101.8	-7.5
1990 7	171.9	149.2	20.2	115.2	0.0	171.4	163.7	12.6	104.7	-5.3
1990 8	148.2	123.5	-1.8	120.0	1.3	201.1	192.6	15.4	104.4	-5.3
1990 9	114.4	100.2	2.3	114.2	0.9	179.1	173.5	9.1	103.2	-7.6
1990 10	130.3	123.0	5.9	110.8	-0.7	175.9	169.6	32.0	103.7	-5.6
1990 11	114.4	107.4	16.9	106.5	-0.4	154.3	153.7	42.4	100.4	-5.7
1990 12	102.4	94.7	28.3	108.1	0.3	127.5	130.5	34.0	97.7	-6.0
1991 1	160.8	141.4	19.7	113.7	3.2	288.1	286.7	34.9	100.5	-1.8
1991 2	173.6	146.1	12.8	118.8	3.3	259.7	258.9	26.2	100.3	-1.3
1991 3	174.8	150.7	2.0	116.0	5.4	292.1	283.0	28.5	103.2	0.6
1991 4	121.3	112.7	0.1	107.6	1.9	278.5	257.2	42.3	108.3	5.8
1991 5	103.2	99.5	2.3	103.7	3.3	213.7	193.4	18.4	110.5	11.8
1991 6	114.2	103.4	-2.6	110.4	3.5	208.8	186.4	22.7	112.0	10.0
1991 7	198.4	166.0	11.3	119.5	3.7	306.3	255.5	56.1	119.9	14.5
1991 8	158.5	128.2	3.8	123.6	3.0	287.0	240.0	24.6	119.6	14.6
1991 9	127.7	108.5	8.3	117.7	3.1	264.9	217.1	25.1	122.0	18.2
1991 10	134.5	118.0	-4.1	114.0	2.9	214.8	181.6	7.1	118.3	14.1
1991 11	99.5	88.8	-17.3	112.1	5.3	160.4	140.6	-8.5	114.1	13.6
1991 12	105.1	93.0	-1.8	113.0	4.5	145.5	134.0	2.7	108.6	11.2
1992 1	151.4	128.1	-9.4	118.2	4.0	338.1	311.0	8.5	108.7	8.2
1992 2	176.4	144.2	-1.3	122.3	2.9	306.7	274.3	5.9	111.8	11.5
1992 3	168.9	141.3	-6.2	119.5	3.0	334.2	295.2	4.3	113.2	9.7
1992 4	112.7	100.3	-11.0	112.4	4.5	236.3	209.3	-18.6	112.9	4.2
1992 5	88.8	81.8	-17.8	108.5	4.6	169.4	152.1	-21.4	111.4	0.8
1992 6	116.6	102.7	-0.7	113.5	2.8	218.9	195.8	5.0	111.8	-0.2
1992 7	178.5	148.5	-10.5	120.2	0.6	268.8	243.3	-4.8	110.5	-7.8
1992 8	158.1	129.1	0.7	122.5	-0.9	258.7	234.1	-2.5	110.5	-7.6
1992 9	139.4	119.8	10.4	116.4	-1.1	246.2	226.1	4.1	108.9	-10.7
1992 10	141.6	128.7	9.1	110.0	-3.5	208.7	191.5	5.5	109.0	-7.9
1992 11	110.6	103.0	16.0	107.4	-4.2	156.6	139.8	-0.6	112.0	-1.8
1992 12	108.5	98.4	5.8	110.3	-2.4	176.8	155.2	15.8	113.9	4.9

	Innergemeinschaftlich Intra-Community Intra-communautaire					Aussergemeinschaftlich Extra-Community Extra-communautaire									
	VAL	VOL	VOL Δ%	UV	UV Δ%	VAL	VOL	VOL Δ%	UV	UV Δ%					
	Jährliche Indizes					Annual Indices					Indices annuels				
1980	64.6	90.8	-6.4	71.2	13.9	42.6	68.1	-20.8	62.5	17.7					
1981	65.5	89.6	-1.3	73.1	2.7	53.0	78.1	14.7	67.8	8.5					
1982	78.2	97.7	9.0	80.0	9.4	63.5	82.6	5.8	76.9	13.4					
1983	82.6	92.3	-5.5	89.5	11.9	71.7	83.7	1.3	85.7	11.4					
1984	92.0	95.2	3.1	96.6	7.9	85.7	90.7	8.4	94.5	10.3					
1985	100.0	100.0	5.0	100.0	3.5	100.0	100.0	10.3	100.0	5.8					
1986	108.1	104.3	4.3	103.6	3.6	88.9	88.8	-11.2	100.1	0.1					
1987	111.2	106.1	1.7	104.8	1.2	77.6	75.7	-14.8	102.5	2.4					
1988	109.5	93.8	-11.6	116.7	11.4	74.2	64.3	-15.1	115.4	12.6					
1989	116.7	95.3	1.6	122.5	5.0	91.1	74.4	15.7	122.4	6.1					
1990	129.2	105.1	10.3	122.9	0.3	94.8	78.9	6.0	120.2	-1.8					
1991	136.1	107.0	1.8	127.2	3.5	89.9	71.6	-9.3	125.6	4.5					
1992	131.0	101.0	-5.6	129.7	2.0	94.3	77.6	8.4	121.5	-3.3					
	Quartal Indizes					Quarterly Indices					Indices trimestriels				
1985 1	115.9	111.9	0.1	103.6	8.3	97.8	95.5	5.8	102.4	12.5					
1985 2	75.8	81.5	5.6	93.0	4.8	88.2	92.8	13.2	95.0	7.1					
1985 3	112.8	107.0	2.1	105.4	1.8	110.2	106.3	9.7	103.7	3.7					
1985 4	95.4	99.6	15.3	95.8	-0.5	103.2	104.8	11.8	98.5	1.3					
1986 1	122.9	119.2	6.5	103.1	-0.5	97.2	100.5	5.2	96.7	-5.6					
1986 2	84.3	87.4	7.2	96.5	3.8	83.9	84.1	-9.4	99.8	5.1					
1986 3	125.3	114.2	6.7	109.7	4.1	94.5	89.1	-16.2	106.1	2.3					
1986 4	98.0	94.8	-4.8	103.4	7.9	79.7	81.1	-22.6	98.3	-0.2					
1987 1	132.5	120.2	0.8	110.2	6.9	79.4	76.7	-23.7	103.5	7.0					
1987 2	86.3	88.9	1.7	97.1	0.6	71.0	72.4	-13.9	98.0	-1.8					
1987 3	132.4	122.0	6.8	108.5	-1.1	86.4	80.5	-9.7	107.3	1.1					
1987 4	94.9	94.4	-0.4	100.5	-2.8	74.3	73.9	-8.9	100.5	2.2					
1988 1	130.5	108.2	-10.0	120.6	9.4	72.4	63.8	-16.8	113.5	9.7					
1988 2	87.0	82.3	-7.4	105.7	8.9	71.2	62.8	-13.3	113.4	15.7					
1988 3	127.8	102.8	-15.7	124.3	14.6	82.3	67.8	-15.8	121.4	13.1					
1988 4	91.8	81.1	-14.1	113.2	12.6	71.0	62.9	-14.9	112.8	12.2					
1989 1	130.0	102.8	-5.0	126.5	4.9	78.0	66.4	4.1	117.5	3.5					
1989 2	101.6	89.2	8.4	113.9	7.8	82.2	68.0	8.3	120.9	6.6					
1989 3	130.5	100.9	-1.8	129.3	4.0	97.0	74.8	10.3	129.7	6.8					
1989 4	109.3	91.8	13.2	119.1	5.2	108.8	89.9	42.9	121.0	7.3					
1990 1	140.7	111.7	8.7	126.0	-0.4	98.9	83.5	25.8	118.4	0.8					
1990 2	111.2	97.0	8.7	114.6	0.6	95.8	82.4	21.2	116.3	-3.8					
1990 3	142.4	109.0	8.0	130.6	1.0	98.8	77.4	3.5	127.7	-1.5					
1990 4	118.4	99.3	8.2	119.2	0.1	84.8	71.5	-20.5	118.6	-2.0					
1991 1	168.0	129.4	15.8	129.8	3.0	92.3	73.4	-12.1	125.7	6.2					
1991 2	116.5	99.0	2.1	117.7	2.7	79.1	63.2	-23.3	125.1	7.6					
1991 3	147.6	108.7	-0.3	135.8	4.0	94.0	72.0	-7.0	130.5	2.2					
1991 4	111.7	90.4	-9.0	123.6	3.7	94.3	77.7	8.7	121.4	2.4					
1992 1	157.4	115.3	-10.9	136.5	5.2	95.4	77.6	5.7	123.0	-2.1					
1992 2	101.3	82.3	-16.9	123.1	4.6	91.0	75.7	19.8	120.2	-3.9					
1992 3	152.6	113.0	4.0	135.0	-0.6	103.8	81.5	13.2	127.4	-2.4					
1992 4	115.4	95.4	5.5	121.0	-2.1	87.8	76.3	-1.8	115.1	-5.2					

	Innergemeinschaftlich Intra-Community Intra-communautaire					Aussergemeinschaftlich Extra-Community Extra-communautaire									
	VAL	VOL	VOL Δ%	UV	UV Δ%	VAL	VOL	VOL Δ%	UV	UV Δ%					
	Monatliche Indizes					Monthly indices					Indices mensuels				
1987 1	117.8	107.0	-1.1	110.1	8.8	77.6	73.4	-21.7	105.7	7.7					
1987 2	138.8	123.3	-5.5	112.6	6.1	80.5	77.1	-32.1	104.4	7.7					
1987 3	140.9	130.3	9.6	108.1	6.5	80.1	79.7	-15.3	100.5	5.8					
1987 4	91.3	91.9	-3.4	99.3	2.8	64.4	66.4	-20.8	97.0	-0.1					
1987 5	71.0	76.4	-1.8	92.9	-0.7	63.3	67.6	-11.6	93.7	-3.7					
1987 6	96.8	98.3	10.1	98.5	-0.4	85.1	83.3	-9.6	102.2	-1.9					
1987 7	147.2	137.2	1.9	107.3	-2.5	106.7	99.1	-16.9	107.7	-1.2					
1987 8	117.4	105.1	11.1	111.7	0.0	78.7	71.9	-7.3	109.5	4.1					
1987 9	132.5	123.8	9.2	107.0	-0.5	73.6	70.4	0.3	104.5	2.3					
1987 10	117.5	115.5	-5.2	101.7	-2.7	75.9	74.9	-15.0	101.4	2.0					
1987 11	81.9	82.9	-0.8	98.8	-2.1	69.5	68.9	-8.0	100.9	4.9					
1987 12	85.0	84.7	7.1	100.4	-3.7	77.4	77.8	-3.1	99.5	0.3					
1988 1	109.4	88.3	-17.5	123.9	12.5	67.1	58.0	-21.0	115.7	9.5					
1988 2	137.6	113.4	-8.0	121.3	7.7	75.5	66.5	-13.7	113.6	8.8					
1988 3	144.8	123.0	-5.6	117.7	8.9	74.6	67.0	-15.9	111.4	10.8					
1988 4	87.7	80.2	-12.7	109.3	10.1	60.2	55.3	-16.7	108.8	12.2					
1988 5	71.9	72.3	-5.4	99.4	7.0	67.1	60.6	-10.4	110.7	18.1					
1988 6	101.3	94.3	-4.1	107.4	9.0	86.2	72.4	-13.1	119.1	16.5					
1988 7	150.8	121.5	-11.4	124.1	15.7	99.8	83.2	-16.0	119.9	11.3					
1988 8	110.1	85.4	-18.7	128.9	15.4	78.5	62.0	-13.8	126.6	15.6					
1988 9	122.5	101.5	-18.0	120.7	12.8	68.4	58.0	-17.6	118.0	12.9					
1988 10	109.8	97.0	-16.0	113.2	11.3	70.5	61.9	-17.4	113.9	12.3					
1988 11	82.3	74.1	-10.6	111.0	12.3	64.9	59.1	-14.2	109.8	8.8					
1988 12	83.3	72.2	-14.8	115.4	14.9	77.2	67.5	-13.2	114.4	15.0					
1989 1	111.3	90.6	2.6	122.9	-0.8	74.5	62.9	8.4	118.5	2.4					
1989 2	144.7	110.7	-2.4	130.7	7.7	83.5	69.8	5.0	119.6	5.3					
1989 3	134.1	107.0	-13.0	125.3	6.5	76.2	66.7	-0.4	114.3	2.6					
1989 4	98.3	86.7	8.1	113.4	3.8	71.7	60.9	10.1	117.8	8.3					
1989 5	82.2	74.8	3.5	109.9	10.6	72.1	59.9	-1.2	120.4	8.8					
1989 6	124.1	105.9	12.3	117.2	9.1	102.8	83.2	14.9	123.5	3.7					
1989 7	155.9	122.2	0.6	127.6	2.8	112.4	87.0	4.6	129.2	7.8					
1989 8	115.8	85.8	0.5	135.0	4.7	92.9	69.4	11.9	133.8	5.7					
1989 9	119.6	94.7	-6.7	126.3	4.6	86.1	68.2	17.6	126.2	6.9					
1989 10	133.4	108.6	12.0	122.8	8.5	99.8	81.6	31.8	122.3	7.4					
1989 11	100.4	85.3	15.1	117.7	6.0	110.6	89.6	51.6	123.4	12.4					
1989 12	94.0	81.4	12.7	115.5	0.1	116.1	98.6	46.1	117.7	2.9					

	Innergemeinschaftlich Intra-Community Intra-communautaire					Aussergemeinschaftlich Extra-Community Extra-communautaire				
	VAL	VOL	VOL Δ%	UV	UV Δ%	VAL	VOL	VOL Δ%	UV	UV Δ%
1990 1	122.9	98.5	8.7	124.8	1.5	94.0	79.9	27.0	117.6	-0.8
1990 2	147.4	113.9	2.9	129.4	-1.0	99.9	84.2	20.6	118.6	-0.8
1990 3	152.0	122.6	14.6	124.0	-1.0	102.8	86.4	29.5	119.0	4.1
1990 4	110.0	93.1	7.4	118.2	4.2	91.1	78.0	28.1	116.8	-0.8
1990 5	99.2	90.6	21.1	109.5	-0.4	90.3	79.1	32.1	114.1	-5.2
1990 6	124.0	107.2	1.2	115.7	-1.3	106.2	90.1	8.3	117.9	-4.5
1990 7	173.1	134.2	9.8	129.0	1.1	118.4	93.4	7.4	126.8	-1.9
1990 8	123.1	89.7	4.5	137.2	1.6	93.9	71.5	3.0	131.3	-1.9
1990 9	130.8	103.0	8.8	127.0	0.6	84.1	67.3	-1.3	125.0	-1.0
1990 10	134.7	110.1	1.4	122.3	-0.4	91.1	77.1	-5.5	118.2	-3.4
1990 11	114.4	98.5	15.5	116.1	-1.4	80.1	67.9	-24.2	117.9	-4.5
1990 12	106.2	89.3	9.7	118.9	2.9	83.2	69.6	-29.4	119.6	1.6
1991 1	157.5	124.7	26.6	126.3	1.2	97.9	79.8	-0.1	122.7	4.3
1991 2	178.1	133.3	17.0	133.6	3.2	96.2	76.1	-9.6	126.4	6.6
1991 3	168.5	130.2	6.2	129.4	4.4	82.5	64.2	-25.7	128.5	8.0
1991 4	114.8	96.8	4.0	118.6	0.3	74.5	59.1	-24.2	126.1	8.0
1991 5	102.7	91.0	0.4	112.9	3.1	75.1	60.2	-23.9	124.8	9.4
1991 6	132.1	109.2	1.9	121.0	4.6	87.6	70.4	-21.9	124.4	5.5
1991 7	176.5	129.1	-3.8	136.7	6.0	112.3	85.6	-8.4	131.2	3.5
1991 8	132.6	95.4	6.4	139.0	1.3	85.8	65.3	-8.7	131.4	0.1
1991 9	133.7	101.6	-1.4	131.6	3.6	83.7	65.1	-3.3	128.6	2.9
1991 10	124.3	98.5	-10.5	126.2	3.2	94.8	76.0	-1.4	124.8	5.6
1991 11	98.6	83.4	-15.3	118.2	1.8	83.7	69.1	1.8	121.1	2.7
1991 12	112.4	89.3	0.0	125.9	5.9	104.2	87.9	26.3	118.6	-0.8
1992 1	151.0	113.4	-9.1	133.2	5.5	91.4	76.3	-4.4	119.8	-2.4
1992 2	174.9	125.5	-5.9	139.4	4.3	100.4	78.9	3.7	127.3	0.7
1992 3	145.8	106.9	-17.9	136.4	5.4	94.6	77.7	21.0	121.8	-5.2
1992 4	100.5	79.5	-17.9	126.4	6.6	79.4	66.6	12.7	119.2	-5.5
1992 5	89.4	75.4	-17.1	118.6	5.0	93.4	77.8	29.2	120.0	-3.8
1992 6	114.0	91.9	-15.8	124.0	2.5	100.1	82.6	17.3	121.2	-2.6
1992 7	181.9	132.8	2.9	137.0	0.2	129.3	101.3	18.3	127.6	-2.7
1992 8	135.3	98.5	3.2	137.4	-1.2	94.8	72.3	10.7	131.1	-0.2
1992 9	140.4	107.7	6.0	130.4	-0.9	87.6	70.9	8.9	123.5	-4.0
1992 10	134.9	111.4	13.1	121.1	-4.0	96.9	82.4	8.4	117.6	-5.8
1992 11	102.5	83.9	0.6	122.2	3.4	76.2	65.0	-5.9	117.2	-3.2
1992 12	108.9	91.0	1.9	119.7	-4.9	90.7	81.7	-7.1	111.0	-6.4

SITC 87: MESS-, PRUEF-
UND KONTROLLINSTRUM.,
-APPARATE UND
-GERAETE, A.N.G.

SITC 87:
PROFESSIONAL,
SCIENT. AND
CONTROLLING
INSTRUM. AND
APPARATUS, N.E.S.

CTCI 87: INSTRUMENTS ET
APP. PROFESS.,
SCIENTIFIQUES ET DE
CONTROLE, N.D.A.

	Innergemeinschaftlich Intra-Community Intra-communautaire					Aussergemeinschaftlich Extra-Community Extra-communautaire									
	VAL	VOL	VOL Δ%	UV	UV Δ%	VAL	VOL	VOL Δ%	UV	UV Δ%					
	Jährliche Indizes					Annual Indices					Indices annuels				
1980	53.7	85.0	13.0	63.2	7.8	44.7	89.5	17.9	49.9	5.7					
1981	59.3	79.2	-6.8	74.9	18.5	56.9	88.7	-0.9	64.1	28.5					
1982	68.6	83.1	4.9	82.5	10.1	65.0	88.2	-0.6	73.7	15.0					
1983	74.2	83.3	0.2	89.1	8.0	73.3	88.9	0.8	82.5	11.9					
1984	85.1	90.7	8.9	93.8	5.3	87.4	94.4	6.2	92.6	12.2					
1985	100.0	100.0	10.3	100.0	6.6	100.0	100.0	5.9	100.0	8.0					
1986	109.8	107.8	7.8	101.9	1.9	96.3	103.3	3.3	93.2	-6.8					
1987	120.2	116.5	8.1	103.2	1.3	99.3	111.7	8.1	88.9	-4.6					
1988	127.8	118.2	1.5	108.1	4.7	113.8	122.8	9.9	92.7	4.3					
1989	144.0	126.4	6.9	113.9	5.4	137.1	137.5	12.0	99.7	7.6					
1990	159.6	140.7	11.3	113.4	-0.4	137.6	145.1	5.5	94.8	-4.9					
1991	163.3	139.2	-1.1	117.3	3.4	152.8	154.5	6.5	98.9	4.3					
1992	175.4	142.8	2.6	122.8	4.7	155.2	151.6	-1.9	102.4	3.5					
	Quartal Indizes					Quarterly Indices					Indices trimestriels				
1985 1	91.7	92.9	4.9	98.7	5.1	102.2	98.7	9.9	103.5	14.0					
1985 2	101.2	100.5	13.8	100.7	7.8	102.9	101.9	9.7	101.0	11.8					
1985 3	97.4	96.1	9.1	101.4	10.6	96.0	97.9	0.3	98.1	9.0					
1985 4	107.7	108.5	8.6	99.3	3.4	97.7	100.2	2.5	97.5	-1.4					
1986 1	102.3	96.8	4.2	105.7	7.1	94.1	97.8	-0.9	96.2	-7.1					
1986 2	112.6	110.1	9.6	102.3	1.6	99.6	107.2	5.2	92.9	-8.0					
1986 3	107.0	107.3	11.7	99.7	-1.7	91.6	99.4	1.5	92.2	-6.0					
1986 4	117.3	116.8	7.6	100.4	1.1	99.7	109.0	8.8	91.5	-6.2					
1987 1	112.7	108.6	12.2	103.8	-1.8	93.9	104.6	7.0	89.8	-6.7					
1987 2	119.6	116.1	5.4	103.0	0.7	96.7	109.9	2.5	88.0	-5.3					
1987 3	115.2	112.9	5.2	102.0	2.3	100.0	112.2	12.9	89.1	-3.4					
1987 4	134.5	129.6	11.0	103.8	3.4	106.5	120.2	10.3	88.6	-3.2					
1988 1	118.4	110.1	1.4	107.5	3.6	104.0	114.9	9.8	90.5	0.8					
1988 2	131.5	120.3	3.6	109.3	6.1	112.8	123.3	12.2	91.5	4.0					
1988 3	122.0	113.6	0.6	107.4	5.3	114.4	124.2	10.7	92.1	3.4					
1988 4	137.6	127.1	-1.9	108.3	4.3	123.1	127.8	6.3	96.3	8.7					
1989 1	135.3	118.4	7.5	114.3	6.3	128.6	129.8	13.0	99.1	9.5					
1989 2	151.8	133.4	10.9	113.8	4.1	143.1	142.8	15.8	100.2	9.5					
1989 3	135.3	118.9	4.7	113.8	6.0	133.5	133.6	7.6	99.9	8.5					
1989 4	155.0	136.1	7.1	113.9	5.2	143.7	144.3	12.9	99.6	3.4					
1990 1	153.2	135.2	14.2	113.3	-0.9	139.5	142.5	9.8	97.9	-1.2					
1990 2	155.8	138.7	4.0	112.3	-1.3	138.7	146.5	2.6	94.7	-5.5					
1990 3	147.2	128.9	8.4	114.2	0.4	131.3	139.7	4.6	94.0	-5.9					
1990 4	179.0	157.6	15.8	113.6	-0.3	139.2	150.3	4.2	92.6	-7.0					
1991 1	158.1	136.5	1.0	115.8	2.2	141.9	149.5	4.9	94.9	-3.1					
1991 2	168.3	144.7	4.3	116.3	3.6	158.4	160.0	9.2	99.0	4.5					
1991 3	155.5	129.4	0.4	120.2	5.3	154.1	152.1	8.9	101.3	7.8					
1991 4	171.6	146.3	-7.2	117.3	3.3	159.4	159.1	5.9	100.2	8.2					
1992 1	177.6	143.7	5.3	123.6	6.7	158.6	153.5	2.7	103.3	8.9					
1992 2	179.5	144.1	-0.4	124.6	7.1	159.5	154.7	-3.3	103.1	4.1					
1992 3	164.2	136.3	5.3	120.5	0.2	146.2	147.2	-3.2	99.3	-2.0					
1992 4	184.3	150.6	2.9	122.4	4.3	157.1	151.5	-4.8	103.7	3.5					

SITC 87: MESS-, PRUEF-
UND KONTROLLINSTRUM.,
-APPARATE UND
-GERAETE, A.N.G.

SITC 87:
PROFESSIONAL,
SCIENT. AND
CONTROLLING
INSTRUM. AND
APPARATUS, N.E.S.

CTCI 87: INSTRUMENTS ET
APP. PROFESS.,
SCIENTIFIQUES ET DE
CONTROLE, N.D.A.

	Innergemeinschaftlich Intra-Community Intra-communautaire					Aussergemeinschaftlich Extra-Community Extra-communautaire									
	VAL	VOL	VOL Δ%	UV	UV Δ%	VAL	VOL	VOL Δ%	UV	UV Δ%					
	Monatliche Indizes					Monthly Indices					Indices mensuels				
1987 1	97.0	94.6	6.4	102.5	-3.0	87.1	96.4	-5.6	90.4	-6.6					
1987 2	111.9	107.9	13.0	103.7	-3.3	89.7	96.9	4.4	92.6	-6.0					
1987 3	129.1	123.2	16.4	104.8	0.5	104.9	120.6	22.4	87.0	-6.9					
1987 4	121.1	118.6	2.3	102.1	0.2	96.8	108.9	-5.1	88.9	-4.0					
1987 5	115.0	111.9	9.3	102.8	0.4	93.7	107.6	6.0	87.1	-5.9					
1987 6	122.7	117.8	5.3	104.2	1.6	99.8	113.3	7.6	88.1	-5.8					
1987 7	127.1	125.2	0.2	101.5	2.0	108.4	123.5	17.5	87.8	-6.1					
1987 8	92.5	91.1	4.1	101.5	1.1	86.9	98.7	16.3	88.0	-6.9					
1987 9	125.8	122.4	11.7	102.8	3.3	104.6	114.3	5.6	91.5	2.6					
1987 10	131.5	125.8	5.9	104.5	4.3	112.0	123.2	6.4	90.9	-1.2					
1987 11	126.8	124.2	12.3	102.1	1.8	100.1	114.8	10.8	87.2	-3.8					
1987 12	145.2	138.7	14.6	104.7	4.0	107.6	122.7	13.9	87.7	-4.5					
1988 1	91.2	85.0	-10.1	107.3	4.7	82.9	93.0	-3.5	89.1	-1.4					
1988 2	124.3	116.1	7.6	107.1	3.3	106.8	120.7	24.6	88.5	-4.4					
1988 3	139.5	129.2	4.9	108.0	3.1	122.3	131.1	8.7	93.3	7.2					
1988 4	125.4	114.3	-3.6	109.7	7.4	106.1	117.0	7.4	90.7	2.0					
1988 5	132.3	121.8	8.8	108.6	5.6	110.5	119.5	11.1	92.5	6.2					
1988 6	136.7	124.8	5.9	109.5	5.1	121.8	133.4	17.7	91.3	3.6					
1988 7	130.3	122.0	-2.6	106.8	5.2	114.7	126.3	2.3	90.8	3.4					
1988 8	101.3	91.3	0.2	111.0	9.4	109.4	115.4	16.9	94.8	7.7					
1988 9	134.3	127.5	4.2	105.3	2.4	119.1	130.9	14.5	91.0	-0.5					
1988 10	136.1	126.6	0.6	107.5	2.9	122.6	128.1	4.0	95.7	5.3					
1988 11	132.8	121.8	-1.9	109.0	6.8	123.9	129.6	12.9	95.6	9.6					
1988 12	144.1	132.9	-4.2	108.4	3.5	122.8	125.7	2.4	97.7	11.4					
1989 1	124.9	109.3	28.6	114.3	6.5	123.2	125.1	34.5	98.5	10.5					
1989 2	132.9	116.4	0.3	114.2	6.6	122.4	123.6	2.4	99.0	11.9					
1989 3	148.3	129.6	0.3	114.4	5.9	140.4	140.8	7.4	99.7	6.9					
1989 4	146.3	127.9	11.9	114.4	4.3	141.3	140.3	19.9	100.7	11.0					
1989 5	144.6	129.1	6.0	112.0	3.1	140.9	143.2	19.8	98.4	6.4					
1989 6	164.0	143.0	14.6	114.7	4.7	147.1	144.9	8.6	101.5	11.2					
1989 7	150.8	131.8	8.0	114.4	7.1	140.0	136.3	7.9	102.7	13.1					
1989 8	115.6	101.9	11.6	113.4	2.2	124.1	124.8	8.1	99.4	4.9					
1989 9	139.6	123.0	-3.5	113.5	7.8	136.5	139.7	6.7	97.7	7.4					
1989 10	160.0	141.3	11.6	113.2	5.3	151.4	150.5	17.5	100.6	5.1					
1989 11	154.4	134.7	10.6	114.6	5.1	143.8	144.7	11.7	99.4	4.0					
1989 12	151.1	132.4	-0.4	114.1	5.3	135.9	137.6	9.5	98.8	1.1					

SITC 87: MESS-, PRUEF-
UND KONTROLLINSTRUM.,
-APPARATE UND
-GERAETE, A.N.G.

SITC 87:
PROFESSIONAL,
SCIENT. AND
CONTROLLING
INSTRUM. AND
APPARATUS, N.E.S.

CTCI 87: INSTRUMENTS ET
APP. PROFESS.,
SCIENTIFIQUES ET DE
CONTROLE, N.D.A.

	Innergemeinschaftlich Intra-Community Intra-communautaire					Aussergemeinschaftlich Extra-Community Extra-communautaire				
	VAL	VOL	VOL Δ%	UV	UV Δ%	VAL	VOL	VOL Δ%	UV	UV Δ%
1990 1	144.7	126.5	15.7	114.4	0.1	138.6	141.7	13.3	97.8	-0.7
1990 2	144.3	127.5	9.5	113.2	-0.9	130.5	131.7	6.6	99.1	0.1
1990 3	170.9	151.8	17.1	112.6	-1.6	149.5	154.0	9.4	97.1	-2.6
1990 4	148.4	133.0	4.0	111.6	-2.4	139.1	144.6	3.1	96.2	-4.5
1990 5	160.9	142.1	10.1	113.2	1.1	143.0	149.3	4.3	95.8	-2.6
1990 6	158.1	141.0	-1.4	112.1	-2.3	133.9	145.5	0.4	92.0	-9.4
1990 7	169.7	147.7	12.1	114.9	0.4	143.3	148.3	8.8	96.6	-5.9
1990 8	124.3	108.9	6.9	114.1	0.6	122.3	130.4	4.5	93.8	-5.6
1990 9	147.8	130.1	5.8	113.6	0.1	128.4	140.3	0.4	91.5	-6.3
1990 10	168.0	148.0	4.7	113.5	0.3	149.4	159.6	6.0	93.6	-7.0
1990 11	163.3	144.1	7.0	113.3	-1.1	142.0	155.4	7.4	91.4	-8.0
1990 12	206.1	180.8	36.6	114.0	-0.1	126.3	135.9	-1.2	92.9	-6.0
1991 1	156.8	134.8	6.6	116.3	1.7	147.3	153.6	8.4	95.9	-1.9
1991 2	153.9	134.9	5.8	114.1	0.8	135.0	147.4	11.9	91.6	-7.6
1991 3	163.5	139.9	-7.8	116.9	3.8	143.3	147.4	-4.3	97.2	0.1
1991 4	166.4	145.7	9.5	114.2	2.3	162.9	162.6	12.4	100.2	4.2
1991 5	168.7	144.2	1.5	117.0	3.4	157.3	162.8	9.0	96.6	0.8
1991 6	169.8	144.3	2.3	117.7	5.0	155.4	154.8	6.4	100.4	9.1
1991 7	183.3	152.9	3.5	119.9	4.4	167.5	162.3	9.4	103.2	6.8
1991 8	122.3	100.1	-8.1	122.2	7.1	138.1	137.8	5.7	100.2	6.8
1991 9	160.9	135.1	3.8	119.1	4.8	156.7	156.2	11.3	100.3	9.6
1991 10	175.2	149.9	1.3	116.9	3.0	173.7	173.0	8.4	100.4	7.3
1991 11	171.5	146.8	1.9	116.8	3.1	160.1	161.6	4.0	99.1	8.4
1991 12	168.0	142.1	-21.4	118.2	3.7	144.8	142.9	5.2	101.3	9.0
1992 1	167.7	133.7	-0.8	125.4	7.8	152.5	149.8	-2.5	101.8	6.2
1992 2	176.4	144.7	7.3	121.9	6.8	147.9	142.5	-3.3	103.8	13.3
1992 3	188.9	152.8	9.2	123.6	5.7	175.5	168.3	14.2	104.3	7.3
1992 4	184.6	149.1	2.3	123.8	8.4	164.0	158.8	-2.3	103.3	3.1
1992 5	171.5	137.9	-4.4	124.4	6.3	154.4	149.8	-8.0	103.1	6.7
1992 6	182.4	145.3	0.7	125.5	6.6	160.2	155.5	0.5	103.0	2.6
1992 7	188.1	154.6	1.1	121.7	1.5	160.7	159.1	-2.0	101.0	-2.1
1992 8	126.0	104.1	4.0	121.0	-1.0	123.8	125.6	-8.9	98.6	-1.6
1992 9	178.3	150.1	11.1	118.8	-0.3	154.1	156.9	0.4	98.2	-2.1
1992 10	182.8	151.6	1.1	120.6	3.2	155.2	155.8	-9.9	99.6	-0.8
1992 11	177.0	144.1	-1.8	122.8	5.1	152.0	147.3	-8.8	103.2	4.1
1992 12	193.4	156.2	9.9	123.8	4.7	164.3	151.4	5.9	108.5	7.1

SITC 87: MESS-, PRUEF-
UND KONTROLLINSTRUM.,
-APPARATE UND
-GERAETE, A.N.G.

SITC 87:
PROFESSIONAL,
SCIENT. AND
CONTROLLING
INSTRUM. AND
APPARATUS, N.E.S.

CTCI 87: INSTRUMENTS ET
APP. PROFESS.,
SCIENTIFIQUES ET DE
CONTROLE, N.D.A.

	Innergemeinschaftlich Intra-Community Intra-communautaire					Aussergemeinschaftlich Extra-Community Extra-communautaire									
	VAL	VOL	VOL Δ%	UV	UV Δ%	VAL	VOL	VOL Δ%	UV	UV Δ%					
	Jährliche Indizes					Annual Indices					Indices annuels				
1980	51.1	75.8	10.8	67.4	8.2	42.5	58.2	14.1	73.0	4.9					
1981	56.6	74.7	-1.5	75.8	12.5	53.4	65.5	12.5	81.5	11.6					
1982	66.1	77.8	4.1	84.9	12.0	60.0	67.7	3.4	88.7	8.8					
1983	74.4	79.8	2.6	93.2	9.8	67.2	69.8	3.1	96.3	8.6					
1984	85.4	88.5	10.9	96.5	3.5	82.3	83.1	19.1	99.0	2.8					
1985	100.0	100.0	13.0	100.0	3.6	100.0	100.0	20.3	100.0	1.0					
1986	107.4	108.3	8.3	99.2	-0.8	94.5	96.6	-3.4	97.8	-2.2					
1987	114.3	115.5	6.6	99.0	-0.2	93.9	96.8	0.2	97.0	-0.8					
1988	125.1	119.0	3.0	105.1	6.2	100.1	99.4	2.7	100.7	3.8					
1989	138.9	125.5	5.5	110.7	5.3	107.3	101.6	2.2	105.6	4.9					
1990	148.5	133.1	6.1	111.6	0.8	109.0	106.2	4.5	102.6	-2.8					
1991	157.4	139.8	5.0	112.6	0.9	111.7	107.9	1.6	103.5	0.9					
1992	170.7	143.6	2.7	118.9	5.6	116.2	108.3	0.4	107.3	3.7					
	Quartal Indizes					Quarterly Indices					Indices trimestriels				
1985 1	93.1	92.8	7.4	100.3	5.4	93.1	92.9	24.0	100.2	1.4					
1985 2	99.7	99.3	15.5	100.4	5.6	94.5	94.3	20.4	100.2	2.9					
1985 3	97.6	96.9	12.8	100.7	4.5	96.8	96.4	13.1	100.4	0.8					
1985 4	109.6	110.8	15.7	98.9	0.1	115.0	115.8	22.4	99.3	-0.7					
1986 1	102.1	100.3	8.1	101.8	1.5	87.7	87.4	-5.9	100.3	0.1					
1986 2	110.3	111.4	12.2	99.0	-1.4	97.3	101.0	7.1	96.3	-3.9					
1986 3	101.0	101.6	4.9	99.4	-1.3	89.4	92.8	-3.7	96.3	-4.1					
1986 4	116.0	119.3	7.7	97.2	-1.7	103.5	105.1	-9.2	98.5	-0.8					
1987 1	107.7	107.6	7.3	100.1	-1.7	85.2	86.4	-1.1	98.6	-1.7					
1987 2	115.4	117.4	5.4	98.3	-0.7	88.6	92.0	-8.9	96.3	0.0					
1987 3	110.1	111.4	9.6	98.8	-0.6	91.2	95.2	2.6	95.8	-0.5					
1987 4	124.8	126.3	5.9	98.8	1.6	110.3	113.2	7.7	97.4	-1.1					
1988 1	116.6	112.4	4.5	103.7	3.6	89.3	89.1	3.1	100.2	1.6					
1988 2	128.2	122.0	3.9	105.1	6.9	95.3	96.0	4.3	99.3	3.1					
1988 3	121.3	115.0	3.2	105.5	6.8	101.5	99.5	4.5	102.0	6.5					
1988 4	134.9	127.3	0.8	106.0	7.3	115.5	114.1	0.8	101.2	3.9					
1989 1	133.2	122.0	8.5	109.2	5.3	100.4	95.7	7.4	104.9	4.7					
1989 2	143.2	128.4	5.2	111.5	6.1	105.3	99.2	3.3	106.1	6.8					
1989 3	131.5	117.3	2.0	112.1	6.3	104.6	98.2	-1.3	106.5	4.4					
1989 4	147.8	134.1	5.3	110.2	4.0	118.1	112.3	-1.6	105.2	4.0					
1990 1	144.6	129.2	5.9	111.9	2.5	105.3	103.0	7.6	102.2	-2.6					
1990 2	150.6	135.4	5.5	111.2	-0.3	107.7	105.8	6.7	101.8	-4.1					
1990 3	137.1	121.8	3.8	112.6	0.4	104.8	101.2	3.1	103.6	-2.7					
1990 4	159.0	143.2	6.8	111.0	0.7	118.3	115.2	2.6	102.7	-2.4					
1991 1	149.5	132.2	2.3	113.1	1.1	105.8	103.9	0.9	101.8	-0.4					
1991 2	162.2	145.6	7.5	111.4	0.2	110.3	108.0	2.1	102.1	0.3					
1991 3	149.7	133.1	9.3	112.5	-0.1	111.6	106.0	4.7	105.3	1.6					
1991 4	169.6	149.4	4.3	113.5	2.3	125.2	119.5	3.7	104.8	2.0					
1992 1	170.8	146.1	10.5	116.9	3.4	110.2	104.0	0.1	106.0	4.1					
1992 2	174.0	147.7	1.4	117.8	5.7	114.5	107.7	-0.3	106.3	4.1					
1992 3	159.1	132.6	-0.4	120.0	6.7	114.3	105.8	-0.2	108.0	2.6					
1992 4	181.8	150.5	0.7	120.8	6.4	127.8	117.7	-1.5	108.6	3.6					

SITC 87: MESS-, PRUEF-
UND KONTROLLINSTRUM.,
-APPARATE UND
-GERAETE, A.N.G.

SITC 87:
PROFESSIONAL,
SCIENT. AND
CONTROLLING
INSTRUM. AND
APPARATUS, N.E.S.

CTCI 87: INSTRUMENTS ET
APP. PROFESS.,
SCIENTIFIQUES ET DE
CONTROLE, N.D.A.

	Innergemeinschaftlich Intra-Community Intra-communautaire					Aussergemeinschaftlich Extra-Community Extra-communautaire									
	VAL	VOL	VOL Δ%	UV	UV Δ%	VAL	VOL	VOL Δ%	UV	UV Δ%					
	Monatliche Indizes					Monthly Indices					Indices mensuels				
1987 1	91.0	91.8	-2.2	99.1	-2.3	75.5	78.0	-7.0	96.8	-3.0					
1987 2	108.4	107.5	8.3	100.8	-1.9	84.4	83.9	-5.3	100.6	1.4					
1987 3	124.0	123.6	14.7	100.3	-1.1	95.5	97.2	8.2	98.2	-3.4					
1987 4	116.4	117.7	-3.0	98.9	-0.6	91.2	92.9	-12.0	98.2	0.4					
1987 5	111.2	113.1	12.9	98.3	-1.0	87.9	91.7	-6.5	95.9	1.3					
1987 6	118.6	121.4	7.6	97.7	-0.3	86.5	91.3	-8.0	94.7	-1.7					
1987 7	121.4	123.4	3.3	98.4	-1.2	96.1	98.5	-4.6	97.6	1.7					
1987 8	88.1	89.6	13.0	98.3	-2.9	83.3	87.0	3.9	95.8	-0.6					
1987 9	120.6	121.2	14.4	99.5	1.7	94.2	100.1	9.4	94.1	-2.7					
1987 10	124.0	127.1	1.0	97.6	1.8	102.4	106.2	-4.7	96.4	-2.9					
1987 11	117.7	119.6	6.4	98.4	2.2	108.2	110.7	16.0	97.7	0.7					
1987 12	132.5	132.1	10.4	100.3	0.9	120.1	122.6	13.0	98.0	-0.9					
1988 1	93.1	92.1	0.3	101.1	2.0	76.0	76.0	-2.6	100.0	3.3					
1988 2	116.9	111.1	3.3	105.2	4.4	88.0	86.1	2.6	102.2	1.6					
1988 3	139.5	133.9	8.3	104.2	3.9	103.8	105.2	8.2	98.7	0.5					
1988 4	117.7	113.2	-3.8	104.0	5.2	88.7	89.9	-3.2	98.7	0.5					
1988 5	129.7	124.2	9.8	104.4	6.2	94.3	96.4	5.1	97.8	2.0					
1988 6	137.4	128.8	6.1	106.7	9.2	102.9	101.7	11.4	101.2	6.9					
1988 7	128.5	122.5	-0.7	104.9	6.6	105.9	103.1	4.7	102.7	5.2					
1988 8	101.9	94.5	5.5	107.8	9.7	94.4	94.1	8.2	100.3	4.7					
1988 9	133.4	128.0	5.6	104.2	4.7	104.1	101.2	1.1	102.9	9.4					
1988 10	133.9	127.2	0.1	105.3	7.9	112.2	114.3	7.6	98.2	1.9					
1988 11	132.4	125.7	5.1	105.3	7.0	110.6	107.5	-2.9	102.9	5.3					
1988 12	138.8	129.1	-2.3	107.5	7.2	123.7	120.4	-1.8	102.7	4.8					
1989 1	119.8	110.8	20.3	108.1	6.9	97.2	93.5	23.0	104.0	4.0					
1989 2	131.1	119.3	7.4	109.9	4.5	95.3	90.9	5.6	104.8	2.5					
1989 3	148.9	135.9	1.5	109.6	5.2	108.6	102.6	-2.5	105.8	7.2					
1989 4	139.2	124.1	9.6	112.2	7.9	102.3	94.8	5.5	107.9	9.3					
1989 5	131.9	119.5	-3.8	110.4	5.7	99.7	95.3	-1.1	104.6	7.0					
1989 6	158.7	141.8	10.1	111.9	4.9	113.6	107.5	5.7	105.7	4.4					
1989 7	144.7	128.4	4.8	112.7	7.4	108.1	101.7	-1.4	106.3	3.5					
1989 8	110.9	99.5	5.3	111.5	3.4	101.0	93.8	-0.3	107.7	7.4					
1989 9	138.6	124.0	-3.1	111.8	7.3	104.5	99.1	-2.1	105.4	2.4					
1989 10	150.1	135.5	6.5	110.8	5.2	114.3	108.1	-5.4	105.7	7.6					
1989 11	142.0	129.9	3.3	109.3	3.8	111.6	108.2	0.7	103.1	0.2					
1989 12	151.4	137.0	6.1	110.5	2.8	128.8	120.7	0.2	106.7	3.9					

SITC 87: MESS-, PRUEF-
UND KONTROLLINSTRUM.,
-APPARATE UND
-GERAETE, A.N.G.

SITC 87:
PROFESSIONAL,
SCIENT. AND
CONTROLLING
INSTRUM. AND
APPARATUS, N.E.S.

CTCI 87: INSTRUMENTS ET
APP. PROFESS.,
SCIENTIFIQUES ET DE
CONTROLE, N.D.A.

	Innergemeinschaftlich Intra-Community Intra-communautaire					Aussergemeinschaftlich Extra-Community Extra-communautaire				
	VAL	VOL	VOL Δ%	UV	UV Δ%	VAL	VOL	VOL Δ%	UV	UV Δ%
1990 1	134.8	120.0	8.3	112.3	3.9	101.4	99.7	6.6	101.7	-2.2
1990 2	136.1	121.2	1.6	112.3	2.2	96.9	92.8	2.1	104.4	-0.4
1990 3	162.8	146.5	7.8	111.1	1.4	117.7	116.5	13.5	101.0	-4.5
1990 4	142.6	130.1	4.8	109.6	-2.3	104.5	104.1	9.8	100.4	-7.0
1990 5	152.1	135.8	13.6	112.0	1.4	110.0	106.6	11.9	103.2	-1.3
1990 6	156.9	140.3	-1.1	111.8	-0.1	108.7	106.7	-0.7	101.9	-3.6
1990 7	155.1	136.8	6.5	113.4	0.6	116.0	111.1	9.2	104.4	-1.8
1990 8	119.5	106.0	6.5	112.7	1.1	103.1	100.9	7.6	102.2	-5.1
1990 9	137.0	122.8	-1.0	111.6	-0.2	95.5	91.6	-7.6	104.3	-1.0
1990 10	171.8	153.7	13.4	111.8	0.9	124.8	120.2	11.2	103.8	-1.8
1990 11	156.8	141.8	9.2	110.6	1.2	114.5	113.0	4.4	101.3	-1.7
1990 12	148.3	134.0	-2.2	110.7	0.2	115.7	112.3	-7.0	103.0	-3.5
1991 1	146.8	128.0	6.7	114.7	2.1	109.6	108.6	8.9	100.9	-0.8
1991 2	144.6	129.7	7.0	111.5	-0.7	99.7	98.1	5.7	101.6	-2.7
1991 3	157.2	138.9	-5.2	113.2	1.9	108.0	105.0	-9.9	102.9	1.9
1991 4	160.0	142.2	9.3	112.5	2.6	108.4	106.7	2.5	101.6	1.2
1991 5	158.1	143.6	5.7	110.1	-1.7	110.2	106.8	0.2	103.2	0.0
1991 6	168.8	151.1	7.7	111.7	-0.1	112.2	110.5	3.6	101.5	-0.4
1991 7	172.1	155.9	14.0	110.4	-2.6	123.7	119.2	7.3	103.8	-0.6
1991 8	127.8	111.4	5.1	114.7	1.8	105.4	97.9	-3.0	107.7	5.4
1991 9	149.4	132.0	7.5	113.2	1.4	105.6	100.7	9.9	104.9	0.6
1991 10	174.9	154.8	0.7	113.0	1.1	126.7	122.1	1.6	103.8	0.0
1991 11	163.3	144.5	1.9	113.0	2.2	118.1	113.2	0.2	104.3	3.0
1991 12	170.3	148.9	11.1	114.4	3.3	130.6	123.1	9.6	106.1	3.0
1992 1	158.8	135.6	5.9	117.1	2.1	102.2	98.1	-9.7	104.2	3.3
1992 2	169.7	143.6	10.7	118.2	6.0	107.7	100.0	1.9	107.7	6.0
1992 3	183.8	159.1	14.5	115.5	2.0	120.6	113.9	8.5	105.9	2.9
1992 4	179.3	153.5	7.9	116.8	3.8	116.6	110.1	3.2	105.9	4.2
1992 5	169.8	143.9	0.2	118.0	7.2	111.2	104.8	-1.9	106.1	2.8
1992 6	172.9	145.7	-3.6	118.7	6.3	115.9	108.4	-1.9	106.9	5.3
1992 7	180.3	148.5	-4.7	121.4	10.0	127.6	117.2	-1.7	108.9	4.9
1992 8	127.2	108.9	-2.2	116.8	1.8	101.9	96.6	-1.3	105.5	-2.0
1992 9	170.1	140.5	6.4	121.1	7.0	113.3	103.6	2.9	109.4	4.3
1992 10	183.7	152.6	-1.4	120.4	6.5	129.3	120.6	-1.2	107.2	3.3
1992 11	173.2	144.2	-0.2	120.1	6.3	114.1	106.0	-6.4	107.6	3.2
1992 12	188.5	154.6	3.8	121.9	6.6	140.1	126.6	2.8	110.7	4.3

SITC 88: FOTOGRAFISCHE
APPARATE USW.;
OPTISCHE WAREN, A.N.G.;
UHRMACHERWAR.

SITC 88: PHOTOGR. AP.,
EQUIPM, SUPPL., OPTIC.
GOODS; WATCHES,
CLOCKS

CTCI 88: APP. ET FOURNIT.
DE PHOTOGRAPH. ET
D'OPTIQUE, N.D.A.,
MONTRES

	Innergemeinschaftlich Intra-Community Intra-communautaire					Aussergemeinschaftlich Extra-Community Extra-communautaire									
	VAL	VOL	VOL Δ%	UV	UV Δ%	VAL	VOL	VOL Δ%	UV	UV Δ%					
	Jährliche Indizes					Annual Indices					Indices annuels				
1980	64.2	86.3	0.7	74.4	18.7	67.9	92.5	10.9	73.4	6.8					
1981	70.1	86.7	0.5	80.9	8.7	77.5	90.0	-2.7	86.1	17.3					
1982	74.6	88.0	1.5	84.8	4.8	77.1	87.2	-3.1	88.4	2.7					
1983	79.0	87.2	-0.9	90.6	6.8	81.4	89.2	2.3	91.3	3.3					
1984	87.8	91.0	4.4	96.5	6.5	92.8	94.1	5.5	98.6	8.0					
1985	100.0	100.0	9.9	100.0	3.6	100.0	100.0	6.3	100.0	1.4					
1986	101.8	102.5	2.5	99.3	-0.7	105.7	106.7	6.7	99.1	-0.9					
1987	109.0	111.9	9.2	97.4	-1.9	110.7	124.8	17.0	88.7	-10.5					
1988	120.5	119.8	7.1	100.6	3.3	123.6	133.0	6.6	92.9	4.7					
1989	131.5	129.3	7.9	101.7	1.1	140.3	137.7	3.5	101.9	9.7					
1990	141.0	141.4	9.4	99.7	-2.0	141.9	147.8	7.3	96.0	-5.8					
1991	142.4	143.1	1.2	99.5	-0.2	153.7	159.8	8.1	96.2	0.2					
1992	146.0	146.6	2.4	99.6	0.1	155.3	161.8	1.3	96.0	-0.2					
	Quartal Indizes					Quarterly Indices					Indices trimestriels				
1985 1	96.5	96.0	7.3	100.5	6.2	96.8	93.3	8.0	103.7	5.9					
1985 2	103.8	102.9	11.1	100.9	4.9	103.4	101.5	7.9	101.9	5.2					
1985 3	98.2	97.4	12.9	100.8	4.1	96.2	97.4	3.4	98.8	1.8					
1985 4	105.5	107.7	16.1	98.0	-0.5	106.9	111.1	11.2	96.2	-5.8					
1986 1	101.0	101.8	6.0	99.2	-1.3	91.3	90.0	-3.5	101.4	-2.2					
1986 2	107.1	106.6	3.6	100.5	-0.4	109.5	109.2	7.6	100.3	-1.6					
1986 3	98.1	99.4	2.1	98.7	-2.1	105.6	108.4	11.3	97.4	-1.4					
1986 4	104.5	105.7	-1.9	98.9	0.9	114.4	117.1	5.4	97.7	1.6					
1987 1	98.9	100.3	-1.5	98.6	-0.6	98.5	105.3	17.0	93.5	-7.8					
1987 2	111.8	115.0	7.9	97.2	-3.3	110.0	126.0	15.4	87.3	-13.0					
1987 3	104.6	107.7	8.4	97.1	-1.6	111.4	126.4	16.6	88.1	-9.5					
1987 4	114.8	118.3	11.9	97.0	-1.9	124.5	143.1	22.2	87.0	-11.0					
1988 1	117.0	116.5	16.2	100.4	1.8	107.2	117.8	11.9	91.0	-2.7					
1988 2	124.1	123.7	7.6	100.3	3.2	123.9	136.4	8.3	90.8	4.0					
1988 3	115.2	113.7	5.6	101.3	4.3	122.7	130.4	3.2	94.1	6.8					
1988 4	124.2	123.6	4.5	100.5	3.6	139.9	146.8	2.6	95.3	9.5					
1989 1	120.9	120.3	3.3	100.5	0.1	127.2	125.4	6.5	101.4	11.4					
1989 2	143.5	140.4	13.5	102.2	1.9	146.1	144.7	6.1	101.0	11.2					
1989 3	128.1	125.8	10.6	101.8	0.5	137.4	134.8	3.4	101.9	8.3					
1989 4	136.1	133.3	7.8	102.1	1.6	149.2	144.6	-1.5	103.2	8.3					
1990 1	136.6	135.2	12.4	101.0	0.5	130.7	134.5	7.3	97.2	-4.1					
1990 2	153.5	152.3	8.5	100.8	-1.4	142.1	148.0	2.3	96.0	-5.0					
1990 3	133.5	135.5	7.7	98.5	-3.2	138.4	145.2	7.7	95.3	-6.5					
1990 4	139.6	142.2	6.7	98.2	-3.8	156.2	163.4	13.0	95.6	-7.4					
1991 1	140.5	141.6	4.7	99.2	-1.8	138.2	144.6	7.5	95.6	-1.6					
1991 2	151.2	151.2	-0.7	100.0	-0.8	160.6	166.1	12.2	96.7	0.7					
1991 3	136.7	137.9	1.8	99.1	0.6	151.8	156.5	7.8	97.0	1.8					
1991 4	141.3	142.2	0.0	99.4	1.2	164.7	172.3	5.4	95.6	0.0					
1992 1	145.4	145.3	2.6	100.1	0.9	151.8	157.1	8.6	96.6	1.0					
1992 2	153.0	153.9	1.8	99.4	-0.6	161.9	169.3	1.9	95.6	-1.1					
1992 3	141.6	144.3	4.6	98.1	-1.0	145.6	154.2	-1.5	94.4	-2.7					
1992 4	146.9	145.9	2.6	100.7	1.3	163.5	167.7	-2.7	97.5	2.0					

SITC 88: FOTOGRAFISCHE
APPARATE USW.,;
OPTISCHE WAREN, A.N.G.;
UHRMACHERWAR.

SITC 88: PHOTOGR. AP.,
EQUIPM, SUPPL., OPTIC.
GOODS; WATCHES,
CLOCKS

CTCI 88: APP. ET FOURNIT.
DE PHOTOGRAPH. ET
D'OPTIQUE, N.D.A.,
MONTRES

	Innergemeinschaftlich Intra-Community Intra-communautaire					Aussergemeinschaftlich Extra-Community Extra-communautaire									
	VAL	VOL	VOL Δ%	UV	UV Δ%	VAL	VOL	VOL Δ%	UV	UV Δ%					
	Monatliche Indizes					Monthly Indices					Indices mensuels				
1987 1	85.9	87.7	-7.8	97.9	-2.1	90.5	93.9	7.2	96.4	-2.7					
1987 2	93.3	95.6	-12.1	97.6	-1.3	92.5	101.3	15.6	91.3	-11.7					
1987 3	117.5	117.5	15.8	100.0	1.2	112.3	120.6	27.1	93.1	-8.4					
1987 4	114.5	116.2	4.3	98.5	-2.4	108.5	123.0	12.6	88.2	-12.3					
1987 5	109.0	113.1	10.8	96.4	-4.9	107.0	120.9	12.8	88.5	-11.7					
1987 6	112.1	115.9	9.0	96.7	-2.4	114.4	134.0	20.5	85.4	-14.8					
1987 7	112.9	116.6	8.3	96.8	-3.4	118.0	136.9	17.6	86.2	-12.0					
1987 8	93.0	95.5	11.4	97.4	-0.1	97.5	107.7	15.1	90.5	-6.5					
1987 9	107.8	110.9	5.7	97.2	-0.8	118.7	134.7	16.8	88.1	-9.4					
1987 10	115.6	117.6	6.4	98.3	0.7	135.1	156.9	23.8	86.1	-14.2					
1987 11	113.2	117.4	9.3	96.4	-2.7	121.8	143.5	23.1	84.9	-12.7					
1987 12	115.2	119.8	20.8	96.2	-4.1	116.4	128.9	19.2	90.3	-5.1					
1988 1	91.5	92.3	5.2	99.1	1.2	83.0	92.8	-1.2	89.4	-7.3					
1988 2	118.3	118.2	23.6	100.1	2.6	108.1	121.0	19.4	89.3	-2.2					
1988 3	141.1	139.0	18.3	101.5	1.5	130.6	139.5	15.7	93.6	0.5					
1988 4	118.7	117.1	0.8	101.4	2.9	116.9	130.3	5.9	89.7	1.7					
1988 5	124.3	124.3	9.9	100.0	3.7	123.4	139.6	15.5	88.4	-0.1					
1988 6	129.2	129.6	11.8	99.7	3.1	131.5	139.3	4.0	94.4	10.5					
1988 7	119.6	117.4	0.7	101.9	5.3	125.1	135.4	-1.1	92.4	7.2					
1988 8	107.7	106.3	11.3	101.3	4.0	113.5	117.5	9.1	96.6	6.7					
1988 9	118.3	117.4	5.9	100.8	3.7	129.4	138.4	2.7	93.5	6.1					
1988 10	125.9	126.0	7.1	99.9	1.6	142.6	147.3	-6.1	96.8	12.4					
1988 11	124.0	124.5	6.0	99.6	3.3	144.4	152.5	6.3	94.7	11.5					
1988 12	122.7	120.4	0.5	101.9	5.9	132.8	140.7	9.2	94.4	4.5					
1989 1	117.2	116.8	26.5	100.3	1.2	116.3	116.7	25.8	99.7	11.5					
1989 2	114.4	113.9	-3.6	100.4	0.3	126.0	122.1	0.9	103.2	15.6					
1989 3	131.0	130.2	-6.3	100.6	-0.9	138.8	137.3	-1.6	101.1	8.0					
1989 4	135.9	134.8	15.1	100.8	-0.6	140.7	143.0	9.7	98.4	9.7					
1989 5	139.2	136.1	9.5	102.3	2.3	142.8	141.8	1.6	100.7	13.9					
1989 6	155.5	150.4	16.0	103.4	3.7	155.0	149.2	7.1	103.9	10.1					
1989 7	136.6	133.0	13.3	102.7	0.8	141.4	136.4	0.7	103.7	12.2					
1989 8	119.6	117.7	10.7	101.6	0.3	127.4	127.7	8.7	99.8	3.3					
1989 9	128.0	126.6	7.8	101.1	0.3	143.3	140.4	1.4	102.1	9.2					
1989 10	143.6	141.9	12.6	101.2	1.3	161.0	157.5	6.9	102.2	5.6					
1989 11	139.1	135.6	8.9	102.6	3.0	155.0	149.9	-1.7	103.4	9.2					
1989 12	125.8	122.5	1.7	102.7	0.8	131.5	126.2	-10.3	104.2	10.4					

SITC 88: FOTOGRAFISCHE
APPARATE USW.,;
OPTISCHE WAREN, A.N.G.;
UHRMACHERWAR.

SITC 88: PHOTOGR. AP.,
EQUIPM, SUPPL., OPTIC.
GOODS; WATCHES,
CLOCKS

CTCI 88: APP. ET FOURNIT.
DE PHOTOGRAPH. ET
D'OPTIQUE, N.D.A.,
MONTRES

	Innergemeinschaftlich Intra-Community Intra-communautaire					Aussergemeinschaftlich Extra-Community Extra-communautaire				
	VAL	VOL	VOL Δ%	UV	UV Δ%	VAL	VOL	VOL Δ%	UV	UV Δ%
1990 1	127.6	126.0	7.9	101.3	1.0	124.2	124.9	7.0	99.4	-0.3
1990 2	129.6	128.3	12.6	101.0	0.6	122.5	127.6	4.5	96.0	-7.0
1990 3	152.4	151.2	16.1	100.8	0.2	145.4	151.0	10.0	96.3	-4.7
1990 4	143.7	141.3	4.8	101.7	0.9	137.7	143.9	0.6	95.7	-2.7
1990 5	157.5	154.6	13.6	101.9	-0.4	147.6	151.4	6.8	97.5	-3.2
1990 6	159.5	161.1	7.1	99.0	-4.3	140.9	148.6	-0.4	94.8	-8.8
1990 7	150.1	150.6	13.2	99.7	-2.9	146.8	145.9	7.0	100.6	-3.0
1990 8	119.1	122.8	4.3	97.0	-4.5	127.1	138.9	8.8	91.5	-8.3
1990 9	131.3	133.2	5.2	98.6	-2.5	141.3	150.8	7.4	93.7	-8.2
1990 10	144.8	147.0	3.6	98.5	-2.7	169.0	175.3	11.3	96.4	-5.7
1990 11	147.4	149.9	10.5	98.3	-4.2	169.0	172.6	15.1	97.9	-5.3
1990 12	126.5	129.6	5.8	97.6	-5.0	130.8	142.3	12.8	91.9	-11.8
1991 1	139.8	141.1	12.0	99.1	-2.2	134.9	142.1	13.8	94.9	-4.5
1991 2	136.7	138.8	8.2	98.5	-2.5	133.7	139.4	9.2	95.9	-0.1
1991 3	145.1	145.0	-4.1	100.1	-0.7	146.0	152.4	0.9	95.8	-0.5
1991 4	142.7	142.4	0.8	100.2	-1.5	163.3	168.7	17.2	96.8	1.1
1991 5	155.9	158.3	2.4	98.5	-3.3	161.9	167.9	10.9	96.4	-1.1
1991 6	155.2	152.9	-5.1	101.5	2.5	156.7	161.9	9.0	96.8	2.1
1991 7	151.9	155.5	3.3	97.7	-2.0	160.9	166.6	14.2	96.6	-4.0
1991 8	120.7	121.3	-1.2	99.5	2.6	134.3	139.5	0.4	96.3	5.2
1991 9	137.1	136.8	2.7	100.2	1.6	159.9	163.3	8.3	97.9	4.5
1991 10	155.2	155.0	5.4	100.1	1.6	187.3	198.6	13.3	94.3	-2.2
1991 11	142.7	144.0	-3.9	99.1	0.8	171.8	174.8	1.3	98.3	0.4
1991 12	126.3	127.7	-1.5	98.9	1.3	134.9	143.5	0.8	94.0	2.3
1992 1	130.8	130.7	-7.4	100.1	1.0	138.4	146.9	3.4	94.2	-0.7
1992 2	148.7	147.2	6.1	101.0	2.5	148.9	155.3	11.4	95.9	0.0
1992 3	156.5	157.8	8.8	99.2	-0.9	168.0	169.2	11.0	99.3	3.7
1992 4	153.0	155.5	9.2	98.4	-1.8	169.0	175.3	3.9	96.4	-0.4
1992 5	150.5	151.1	-4.5	99.6	1.1	153.9	157.4	-6.3	97.8	1.5
1992 6	155.5	155.2	1.5	100.2	-1.3	163.1	175.2	8.2	93.1	-3.8
1992 7	159.6	162.5	4.5	98.2	0.5	163.0	171.2	2.8	95.2	-1.4
1992 8	120.0	120.8	-0.4	99.3	-0.2	122.5	132.2	-5.2	92.7	-3.7
1992 9	145.3	149.6	9.4	97.1	-3.1	151.2	159.3	-2.4	94.9	-3.1
1992 10	152.0	153.2	-1.2	99.2	-0.9	167.6	174.4	-12.2	96.1	1.9
1992 11	145.2	142.5	-1.0	101.9	2.8	164.9	169.1	-3.3	97.5	-0.8
1992 12	143.4	142.0	11.2	101.0	2.1	158.0	159.8	11.4	98.9	5.2

SITC 88: FOTOGRAFISCHE
APPARATE USW.;
OPTISCHE WAREN, A.N.G.;
UHRMACHERWAR.

SITC 88: PHOTOGR. AP.,
EQUIPM, SUPPL., OPTIC.
GOODS; WATCHES,
CLOCKS

CTCI 88: APP. ET FOURNIT.
DE PHOTOGRAPH. ET
D'OPTIQUE, N.D.A.,
MONTRES

	Innergemeinschaftlich Intra-Community Intra-communautaire					Aussergemeinschaftlich Extra-Community Extra-communautaire									
	VAL	VOL	VOL Δ%	UV	UV Δ%	VAL	VOL	VOL Δ%	UV	UV Δ%					
	Jährliche Indizes					Annual Indices					Indices annuels				
1980	67.9	84.4	4.3	80.4	12.9	56.7	69.2	3.7	81.9	13.3					
1981	73.4	85.5	1.3	85.8	6.7	63.6	72.4	4.6	87.9	7.3					
1982	77.6	86.7	1.4	89.5	4.3	69.0	76.1	5.1	90.7	3.2					
1983	82.1	87.7	1.2	93.6	4.6	74.3	79.3	4.2	93.7	3.3					
1984	91.0	93.7	6.8	97.1	3.7	89.8	91.7	15.6	97.9	4.5					
1985	100.0	100.0	6.7	100.0	3.0	100.0	100.0	9.1	100.0	2.1					
1986	99.3	101.1	1.1	98.2	-1.8	91.3	93.9	-6.1	97.2	-2.8					
1987	106.5	110.9	9.7	96.0	-2.2	89.2	96.7	3.0	92.2	-5.1					
1988	116.5	121.5	9.6	95.9	-0.1	95.5	103.9	7.4	91.9	-0.3					
1989	128.5	133.0	9.5	96.6	0.7	111.6	119.6	15.1	93.3	1.5					
1990	131.0	137.7	3.5	95.1	-1.6	105.7	116.2	-2.8	91.0	-2.5					
1991	135.4	144.3	4.8	93.8	-1.4	106.8	117.4	1.0	91.0	0.0					
1992	136.5	147.3	2.1	92.7	-1.2	113.0	126.0	7.3	89.7	-1.4					
	Quartal Indizes					Quarterly Indices					Indices trimestriels				
1985 1	97.3	97.7	2.6	99.6	3.4	95.8	94.9	9.3	100.9	3.4					
1985 2	104.7	104.2	11.7	100.5	3.3	99.6	98.6	12.8	101.0	4.0					
1985 3	95.2	94.5	6.3	100.7	4.7	96.2	96.1	6.8	100.1	3.9					
1985 4	102.2	103.0	5.6	99.2	0.7	107.7	109.7	6.7	98.2	-2.0					
1986 1	97.4	99.1	1.4	98.3	-1.3	91.9	93.6	-1.4	98.2	-2.7					
1986 2	108.7	110.6	6.1	98.3	-2.2	94.5	97.3	-1.3	97.1	-3.9					
1986 3	97.2	99.1	4.9	98.1	-2.6	87.5	89.7	-6.7	97.5	-2.6					
1986 4	103.7	105.9	2.8	97.9	-1.3	96.6	100.5	-8.4	96.1	-2.1					
1987 1	100.5	103.6	4.5	97.0	-1.3	83.4	88.4	-5.6	94.3	-4.0					
1987 2	106.5	111.9	1.2	95.2	-3.2	88.1	96.4	-0.9	91.4	-5.9					
1987 3	98.1	102.3	3.2	95.9	-2.2	84.1	92.3	2.9	91.1	-6.6					
1987 4	110.7	115.6	9.2	95.8	-2.1	95.5	103.5	3.0	92.3	-4.0					
1988 1	113.5	117.9	13.8	96.3	-0.7	87.8	96.3	8.9	91.2	-3.3					
1988 2	121.9	127.5	13.9	95.6	0.4	95.2	104.8	8.7	90.8	-0.7					
1988 3	112.1	117.3	14.7	95.6	-0.3	94.0	102.4	10.9	91.8	0.8					
1988 4	119.0	123.7	7.0	96.2	0.4	105.2	112.5	8.7	93.5	1.3					
1989 1	126.1	132.0	12.0	95.5	-0.8	103.3	112.5	16.8	91.8	0.7					
1989 2	136.2	139.7	9.6	97.5	2.0	119.0	125.4	19.7	94.9	4.5					
1989 3	119.7	124.2	5.9	96.4	0.8	103.0	111.5	8.9	92.4	0.7					
1989 4	131.6	135.8	9.8	96.9	0.7	121.1	129.1	14.8	93.8	0.3					
1990 1	128.3	134.2	1.7	95.6	0.1	104.0	113.4	0.8	91.7	-0.1					
1990 2	142.4	148.8	6.5	95.7	-1.8	109.7	119.8	-4.5	91.6	-3.5					
1990 3	124.0	130.7	5.2	94.9	-1.6	104.3	114.6	2.8	91.0	-1.5					
1990 4	130.6	138.8	2.2	94.1	-2.9	106.9	119.0	-7.8	89.8	-4.3					
1991 1	132.6	140.3	4.5	94.5	-1.2	96.3	107.8	-4.9	89.3	-2.6					
1991 2	139.9	147.6	-0.8	94.8	-0.9	105.8	114.3	-4.6	92.6	1.1					
1991 3	129.5	139.3	6.6	93.0	-2.0	109.3	120.2	4.9	90.9	-0.1					
1991 4	137.3	147.8	6.5	92.9	-1.3	119.8	131.7	10.7	91.0	1.3					
1992 1	138.3	150.0	6.9	92.2	-2.4	106.5	117.3	8.8	90.8	1.7					
1992 2	142.3	154.8	4.9	91.9	-3.1	114.6	129.3	13.1	88.6	-4.3					
1992 3	131.7	139.7	0.3	94.3	1.4	111.6	125.2	4.2	89.1	-2.0					
1992 4	135.5	146.5	-0.9	92.5	-0.4	120.8	133.8	1.6	90.3	-0.8					

SITC 88: FOTOGRAFISCHE
APPARATE USW,;
OPTISCHE WAREN, A.N.G.;
UHRMACHERWAR.

SITC 88: PHOTOGR. AP.,
EQUIPM, SUPPL., OPTIC.
GOODS; WATCHES,
CLOCKS

CTCI 88: APP. ET FOURNIT.
DE PHOTOGRAPH. ET
D'OPTIQUE, N.D.A.,
MONTRES

	Innergemeinschaftlich Intra-Community Intra-communautaire					Aussergemeinschaftlich Extra-Community Extra-communautaire									
	VAL	VOL	VOL Δ%	UV	UV Δ%	VAL	VOL	VOL Δ%	UV	UV Δ%					
	Monatliche Indizes					Monthly Indices					Indices mensuels				
1987 1	85.6	86.1	-9.0	99.4	-0.8	76.9	79.4	-14.5	96.8	-1.5					
1987 2	101.0	104.3	1.7	96.8	-0.2	83.7	90.5	-4.3	92.5	-5.3					
1987 3	114.9	120.4	20.4	95.4	-2.6	89.7	95.4	2.4	94.0	-4.6					
1987 4	104.8	108.8	-5.3	96.3	-3.8	84.3	89.9	-11.3	93.8	-5.1					
1987 5	99.9	105.3	0.8	94.9	-2.6	85.8	94.8	0.9	90.5	-4.7					
1987 6	114.9	121.6	8.2	94.5	-2.9	94.0	104.4	8.1	90.0	-7.4					
1987 7	109.2	114.9	7.7	95.0	-5.1	94.3	104.8	3.0	90.0	-8.4					
1987 8	81.4	84.8	1.1	96.0	-1.5	69.3	75.2	-0.4	92.2	-4.7					
1987 9	103.7	107.2	0.6	96.7	0.0	88.6	96.9	5.4	91.4	-6.0					
1987 10	116.4	121.2	3.1	96.0	-2.2	99.7	107.6	1.2	92.7	-4.7					
1987 11	111.3	117.0	15.3	95.1	-2.7	94.2	101.5	5.1	92.8	-3.0					
1987 12	104.7	108.5	10.2	96.5	-1.3	92.6	101.3	2.6	91.4	-4.0					
1988 1	85.3	91.0	5.7	93.7	-5.7	74.8	83.1	4.7	90.0	-7.0					
1988 2	115.4	117.3	12.5	98.4	1.7	83.6	89.8	-0.8	93.1	0.6					
1988 3	139.8	145.5	20.8	96.1	0.7	105.1	116.0	21.6	90.6	-3.6					
1988 4	118.6	125.2	15.1	94.7	-1.7	90.6	101.8	13.2	89.0	-5.1					
1988 5	118.6	122.5	16.3	96.8	2.0	91.8	99.6	5.1	92.2	1.9					
1988 6	128.4	134.7	10.8	95.3	0.8	102.9	112.9	8.1	91.1	1.2					
1988 7	121.7	128.1	11.5	95.0	0.0	100.6	110.5	5.4	91.0	1.1					
1988 8	97.4	101.2	19.3	96.2	0.2	83.3	91.3	21.4	91.2	-1.1					
1988 9	117.1	122.5	14.3	95.6	-1.1	98.2	105.4	8.8	93.2	2.0					
1988 10	122.1	127.7	5.4	95.6	-0.4	105.0	112.9	4.9	93.0	0.3					
1988 11	119.9	124.8	6.7	96.1	1.1	104.2	111.4	9.8	93.5	0.8					
1988 12	114.9	118.6	9.3	96.9	0.4	106.3	113.1	11.6	94.0	2.8					
1989 1	121.4	127.9	40.5	94.9	1.3	96.0	103.9	25.0	92.4	2.7					
1989 2	120.3	125.8	7.2	95.6	-2.8	93.8	102.9	14.6	91.2	-2.0					
1989 3	136.5	142.2	-2.3	96.0	-0.1	120.0	130.7	12.7	91.8	1.3					
1989 4	129.2	132.4	5.8	97.6	3.1	111.2	118.5	16.4	93.8	5.4					
1989 5	128.0	130.6	6.6	98.0	1.2	104.3	110.4	10.8	94.5	2.5					
1989 6	151.4	156.2	16.0	96.9	1.7	141.5	147.1	30.3	96.2	5.6					
1989 7	128.3	132.5	3.4	96.8	1.9	107.5	114.4	3.5	94.0	3.3					
1989 8	107.4	111.5	10.2	96.3	0.1	92.8	102.3	12.0	90.7	-0.5					
1989 9	123.8	128.7	5.1	96.2	0.6	108.5	117.6	11.6	92.3	-1.0					
1989 10	140.6	145.6	14.0	96.6	1.0	119.2	126.9	12.4	93.9	1.0					
1989 11	135.1	141.0	13.0	95.8	-0.3	127.0	135.1	21.3	94.0	0.5					
1989 12	119.4	121.0	2.0	98.7	1.9	117.0	125.4	10.9	93.3	-0.7					

SITC 88: FOTOGRAFISCHE
APPARATE USW.;
OPTISCHE WAREN, A.N.G.;
UHRMACHERWAR.

SITC 88: PHOTOGR. AP.,
EQUIPM, SUPPL., OPTIC.
GOODS; WATCHES,
CLOCKS

CTCI 88: APP. ET FOURNIT.
DE PHOTOGRAPH. ET
D'OPTIQUE, N.D.A.,
MONTRES

	Innergemeinschaftlich Intra-Community Intra-communautaire					Aussergemeinschaftlich Extra-Community Extra-communautaire				
	VAL	VOL	VOL Δ%	UV	UV Δ%	VAL	VOL	VOL Δ%	UV	UV Δ%
1990 1	124.1	130.1	1.7	95.4	0.5	101.8	113.1	8.9	90.0	-2.6
1990 2	123.0	130.0	3.3	94.6	-1.0	98.4	106.0	3.0	92.8	1.8
1990 3	137.7	142.3	0.1	96.8	0.8	111.6	121.0	-7.4	92.2	0.4
1990 4	136.9	142.8	7.9	95.9	-1.7	106.6	116.9	-1.4	91.2	-2.8
1990 5	143.1	148.0	13.3	96.7	-1.3	106.9	115.9	5.0	92.2	-2.4
1990 6	147.3	155.5	-0.4	94.7	-2.3	115.7	126.4	-14.1	91.5	-4.9
1990 7	141.4	145.5	9.8	97.2	0.4	124.6	134.3	17.4	92.8	-1.3
1990 8	107.8	116.4	4.4	92.6	-3.8	93.2	106.0	3.6	87.9	-3.1
1990 9	123.0	130.4	1.3	94.3	-2.0	95.0	103.5	-12.0	91.8	-0.5
1990 10	142.0	149.9	3.0	94.7	-2.0	112.5	123.1	-3.0	91.4	-2.7
1990 11	134.6	143.2	1.6	94.0	-1.9	109.5	123.0	-9.0	89.0	-5.3
1990 12	115.4	123.3	1.9	93.6	-5.2	98.4	110.8	-11.6	88.8	-4.8
1991 1	129.3	137.3	5.5	94.2	-1.3	97.5	108.6	-4.0	89.8	-0.2
1991 2	129.0	135.2	4.0	95.4	0.8	92.8	104.0	-1.9	89.2	-3.9
1991 3	139.2	148.2	4.1	93.9	-3.0	98.6	110.7	-8.5	89.1	-3.4
1991 4	140.4	147.0	2.9	95.5	-0.4	103.5	114.1	-2.4	90.7	-0.5
1991 5	141.5	151.7	2.5	93.3	-3.5	106.6	115.1	-0.7	92.6	0.4
1991 6	138.1	144.2	-7.3	95.8	1.2	107.3	113.7	-10.0	94.4	3.2
1991 7	147.3	157.7	8.4	93.4	-3.9	132.2	147.2	9.6	89.8	-3.2
1991 8	109.8	118.6	1.9	92.6	0.0	94.1	104.2	-1.7	90.3	2.7
1991 9	131.5	141.6	8.6	92.9	-1.5	101.4	109.3	5.6	92.8	1.1
1991 10	149.1	161.4	7.7	92.4	-2.4	127.6	140.8	14.4	90.6	-0.9
1991 11	140.1	151.3	5.7	92.6	-1.5	121.9	132.8	8.0	91.8	3.1
1991 12	122.7	130.7	6.0	93.9	0.3	110.1	121.5	9.7	90.6	2.0
1992 1	124.2	135.6	-1.2	91.6	-2.8	93.9	104.9	-3.4	89.5	-0.3
1992 2	143.3	153.9	13.8	93.1	-2.4	108.0	116.9	12.4	92.4	3.6
1992 3	147.5	160.5	8.3	91.9	-2.1	117.7	130.2	17.6	90.4	1.5
1992 4	144.3	159.3	8.4	90.6	-5.1	116.5	130.2	14.1	89.5	-1.3
1992 5	137.1	150.8	-0.6	90.9	-2.6	113.7	129.7	12.7	87.7	-5.3
1992 6	145.1	154.2	6.9	94.1	-1.8	113.4	128.1	12.7	88.5	-6.3
1992 7	150.4	157.7	0.0	95.4	2.1	122.4	137.5	-6.6	89.0	-0.9
1992 8	111.0	117.2	-1.2	94.7	2.3	100.8	112.4	7.9	89.7	-0.7
1992 9	133.9	144.1	1.8	92.9	0.0	111.5	125.7	15.0	88.7	-4.4
1992 10	144.4	158.3	-1.9	91.2	-1.3	126.9	138.7	-1.5	91.5	1.0
1992 11	134.0	142.3	-5.9	94.2	1.7	109.8	122.0	-8.1	90.0	-2.0
1992 12	128.3	138.9	6.3	92.4	-1.6	125.7	140.8	15.9	89.3	-1.4

SITC 89: VERSCHIEDENE
BEARBEITETE WAREN,
A.N.G.

SITC 89:
MISCELLANEOUS
MANUFACTURED
ARTICLES, N.E.S.

CTCI 89: ARTICLES
MANUFACTURES DIVERS,
N.D.A.

	Innergemeinschaftlich Intra-Community Intra-communautaire					Aussergemeinschaftlich Extra-Community Extra-communautaire									
	VAL	VOL	VOL Δ%	UV	UV Δ%	VAL	VOL	VOL Δ%	UV	UV Δ%					
	Jährliche Indizes					Annual Indices					Indices annuels				
1980	59.5	83.6	-0.9	71.2	12.1	57.1	98.9	12.4	57.7	10.1					
1981	64.5	83.5	-0.1	77.3	8.6	69.1	98.6	-0.3	70.1	21.5					
1982	71.3	85.7	2.6	83.2	7.6	76.0	95.2	-3.4	79.8	13.8					
1983	78.9	88.4	3.2	89.2	7.2	81.5	95.2	0.0	85.6	7.3					
1984	89.9	94.5	6.9	95.1	6.6	96.3	102.4	7.6	94.0	9.8					
1985	100.0	100.0	5.8	100.0	5.2	100.0	100.0	-2.3	100.0	6.4					
1986	111.0	109.1	9.1	101.7	1.7	107.1	117.2	17.2	91.4	-8.6					
1987	123.6	122.3	12.1	101.1	-0.6	122.3	141.6	20.8	86.4	-5.5					
1988	138.5	130.3	6.5	106.3	5.1	150.0	165.0	16.5	90.9	5.2					
1989	162.5	147.7	13.4	110.0	3.5	182.7	184.5	11.8	99.0	8.9					
1990	182.1	164.2	11.2	110.9	0.8	191.1	206.1	11.7	92.7	-6.4					
1991	194.4	171.6	4.5	113.3	2.2	213.6	211.9	2.8	100.8	8.7					
1992	202.1	177.9	3.7	113.6	0.3	230.8	225.6	6.5	102.3	1.5					
	Quartal Indizes					Quarterly Indices					Indices trimestriels				
1985 1	92.3	92.7	2.3	99.6	6.4	99.7	97.7	1.9	102.0	11.7					
1985 2	98.4	97.8	7.5	100.6	6.2	101.3	99.3	-2.0	102.0	11.7					
1985 3	98.1	98.5	9.9	99.6	4.3	96.1	97.2	-2.3	98.9	4.4					
1985 4	111.7	111.5	5.4	100.2	3.8	103.0	106.0	-2.0	97.2	-1.0					
1986 1	99.4	97.4	5.1	102.1	2.5	90.9	97.4	-0.3	93.3	-8.5					
1986 2	110.9	109.0	11.5	101.7	1.1	107.1	116.2	17.0	92.2	-9.6					
1986 3	108.2	106.8	8.4	101.3	1.7	106.7	118.2	21.6	90.3	-8.7					
1986 4	124.6	122.4	9.8	101.8	1.6	122.9	136.1	28.4	90.3	-7.1					
1987 1	113.5	111.2	14.2	102.1	0.0	107.0	122.3	25.6	87.5	-6.2					
1987 2	121.0	119.4	9.5	101.3	-0.4	120.0	141.2	21.5	85.0	-7.8					
1987 3	120.5	119.7	12.1	100.7	-0.6	124.3	143.2	21.2	86.8	-3.9					
1987 4	140.8	140.2	14.5	100.4	-1.4	140.0	161.8	18.9	86.5	-4.2					
1988 1	125.7	119.0	7.0	105.6	3.4	128.2	146.8	20.0	87.3	-0.2					
1988 2	136.1	127.3	6.6	106.9	5.5	142.7	162.2	14.9	88.0	3.5					
1988 3	133.9	126.6	5.8	105.8	5.1	154.8	165.0	15.2	93.8	8.1					
1988 4	157.1	147.1	4.9	106.8	6.4	174.3	186.2	15.1	93.6	8.2					
1989 1	149.3	135.6	13.9	110.1	4.3	166.6	171.6	16.9	97.1	11.2					
1989 2	163.3	148.7	16.8	109.8	2.7	180.9	182.0	12.2	99.4	13.0					
1989 3	155.7	140.9	11.3	110.5	4.4	182.6	181.9	10.2	100.4	7.0					
1989 4	182.7	166.7	13.3	109.6	2.6	197.9	199.9	7.4	99.0	5.8					
1990 1	172.5	153.7	13.3	112.2	1.9	179.2	185.9	8.3	96.4	-0.7					
1990 2	179.7	162.3	9.1	110.7	0.8	193.6	207.7	14.1	93.2	-6.2					
1990 3	171.6	153.9	9.2	111.5	0.9	191.1	208.9	14.8	91.5	-8.9					
1990 4	202.9	185.5	11.3	109.4	-0.2	202.3	224.3	12.2	90.2	-8.9					
1991 1	183.7	160.7	4.6	114.3	1.9	180.9	191.6	3.1	94.4	-2.1					
1991 2	191.0	168.1	3.6	113.6	2.6	210.4	209.4	0.8	100.5	7.8					
1991 3	190.2	167.9	9.1	113.3	1.6	226.0	216.9	3.8	104.2	13.9					
1991 4	211.7	188.5	1.6	112.3	2.7	237.3	229.9	2.5	103.2	14.4					
1992 1	199.4	171.6	6.8	116.2	1.7	213.9	205.1	7.0	104.3	10.5					
1992 2	198.4	173.9	3.5	114.1	0.4	228.1	221.5	5.8	103.0	2.5					
1992 3	193.3	172.9	3.0	111.8	-1.3	230.4	232.5	7.2	99.1	-4.9					
1992 4	222.7	197.6	4.8	112.7	0.4	252.5	245.4	6.7	102.9	-0.3					

EG Einfuhr
SITC 89: VERSCHIEDENE
BEARBEITETE WAREN,
A.N.G.

EC Imports
SITC 89:
MISCELLANEOUS
MANUFACTURED
ARTICLES, N.E.S.

Importations CE
CTCI 89: ARTICLES
MANUFACTURES DIVERS,
N.D.A.

	Innergemeinschaftlich Intra-Community Intra-communautaire					Aussergemeinschaftlich Extra-Community Extra-communautaire									
	VAL	VOL	VOL Δ%	UV	UV Δ%	VAL	VOL	VOL Δ%	UV	UV Δ%					
	Monatliche Indizes					Monthly Indices					Indices mensuels				
1987 1	96.5	95.7	3.6	100.8	-0.7	99.4	113.3	14.1	87.7	-6.3					
1987 2	110.1	107.2	9.2	102.7	1.1	104.3	118.9	24.2	87.7	-6.2					
1987 3	134.2	130.8	28.9	102.6	-0.6	117.5	134.8	38.5	87.2	-6.0					
1987 4	118.1	115.6	2.9	102.2	-0.7	117.2	138.0	14.8	84.9	-8.8					
1987 5	114.9	113.8	10.8	101.0	-0.4	114.3	134.1	22.6	85.2	-6.3					
1987 6	130.2	129.0	15.2	100.9	0.1	128.8	151.5	27.2	85.0	-8.2					
1987 7	125.7	124.1	8.8	101.3	-0.7	126.4	146.5	21.6	86.3	-5.2					
1987 8	100.7	99.4	14.9	101.3	0.3	107.7	122.9	17.4	87.6	-1.9					
1987 9	135.6	135.7	13.3	99.9	-0.8	138.8	160.1	23.8	86.7	-4.3					
1987 10	151.1	150.9	9.7	100.1	-0.9	154.0	175.8	24.5	87.6	-3.4					
1987 11	140.2	140.2	20.0	100.0	-2.5	146.4	169.0	22.5	86.6	-3.5					
1987 12	131.0	129.6	14.8	101.1	-0.9	119.5	140.6	8.9	85.0	-6.2					
1988 1	100.4	96.4	0.7	104.2	3.4	107.1	124.3	9.7	86.2	-1.7					
1988 2	126.2	118.9	10.9	106.1	3.3	126.4	144.3	21.4	87.6	-0.1					
1988 3	150.3	141.7	8.3	106.1	3.4	150.8	171.7	27.4	87.8	0.7					
1988 4	130.5	121.2	4.8	107.7	5.4	123.9	140.9	2.1	87.9	3.5					
1988 5	134.4	125.1	9.9	107.4	6.3	144.4	163.9	22.2	88.1	3.4					
1988 6	143.1	135.5	5.0	105.6	4.7	159.7	181.7	19.9	87.9	3.4					
1988 7	133.5	127.0	2.3	105.1	3.8	145.8	158.7	8.3	91.9	6.5					
1988 8	119.1	111.8	12.5	106.5	5.1	143.0	152.4	24.0	93.8	7.1					
1988 9	149.5	141.0	3.9	106.0	6.1	175.5	183.8	14.8	95.5	10.1					
1988 10	163.1	152.7	1.2	106.8	6.7	181.9	190.3	8.2	95.6	9.1					
1988 11	159.3	149.7	6.8	106.4	6.4	186.1	200.3	18.5	92.9	7.3					
1988 12	149.1	139.1	7.3	107.2	6.0	155.1	167.9	19.4	92.4	8.7					
1989 1	137.5	124.9	29.6	110.1	5.7	158.2	163.6	31.6	96.7	12.2					
1989 2	144.5	130.5	9.8	110.7	4.3	160.2	165.7	14.8	96.7	10.4					
1989 3	165.8	151.4	6.8	109.5	3.2	181.4	185.5	8.0	97.8	11.4					
1989 4	155.5	141.4	16.7	110.0	2.1	167.5	171.1	21.4	97.9	11.4					
1989 5	156.3	142.5	13.9	109.7	2.1	177.5	179.7	9.6	98.8	12.1					
1989 6	177.8	162.1	19.6	109.7	3.9	197.7	195.2	7.4	101.3	15.2					
1989 7	156.2	141.4	11.3	110.5	5.1	173.4	171.9	8.3	100.9	9.8					
1989 8	140.7	126.2	12.9	111.5	4.7	168.5	170.5	11.9	98.8	5.3					
1989 9	169.9	155.0	9.9	109.6	3.4	205.6	203.2	10.6	101.2	6.0					
1989 10	198.0	180.3	18.1	109.8	2.8	228.1	229.7	20.7	99.3	3.9					
1989 11	189.8	172.4	15.2	110.1	3.5	200.7	202.1	0.9	99.3	6.9					
1989 12	160.7	147.6	6.1	108.9	1.6	164.9	168.1	0.1	98.1	6.2					

SITC 89: VERSCHIEDENE
BEARBEITETE WAREN,
A.N.G.

SITC 89:
MISCELLANEOUS
MANUFACTURED
ARTICLES, N.E.S.

CTCI 89: ARTICLES
MANUFACTURES DIVERS,
N.D.A.

	Innergemeinschaftlich Intra-Community Intra-communautaire					Aussergemeinschaftlich Extra-Community Extra-communautaire				
	VAL	VOL	VOL Δ%	UV	UV Δ%	VAL	VOL	VOL Δ%	UV	UV Δ%
1990 1	157.6	142.0	13.7	111.0	0.8	183.4	188.1	15.0	97.5	0.8
1990 2	163.0	144.1	10.4	113.1	2.2	170.0	176.9	6.8	96.1	-0.6
1990 3	196.8	174.9	15.5	112.5	2.7	184.4	192.9	4.0	95.6	-2.2
1990 4	175.5	157.0	11.0	111.8	1.6	182.3	194.4	13.6	93.8	-4.2
1990 5	184.0	166.7	17.0	110.4	0.6	199.6	215.3	19.8	92.7	-6.2
1990 6	179.4	163.1	0.6	110.0	0.3	199.0	213.5	9.4	93.2	-8.0
1990 7	178.9	158.3	12.0	113.0	2.3	186.7	197.4	14.8	94.6	-6.2
1990 8	152.9	137.6	9.0	111.1	-0.4	195.9	217.2	27.4	90.2	-8.7
1990 9	183.0	165.9	7.0	110.3	0.6	190.9	212.1	4.4	90.0	-11.1
1990 10	221.5	201.0	11.5	110.2	0.4	227.9	250.7	9.1	90.9	-8.5
1990 11	214.9	197.9	14.8	108.6	-1.4	218.6	244.5	21.0	89.4	-10.0
1990 12	172.5	157.7	6.8	109.4	0.5	160.5	177.7	5.7	90.3	-8.0
1991 1	180.4	158.8	11.8	113.6	2.3	188.5	199.9	6.3	94.3	-3.3
1991 2	177.3	154.4	7.1	114.8	1.5	169.3	181.6	2.7	93.2	-3.0
1991 3	193.2	169.0	-3.4	114.3	1.6	184.6	193.3	0.2	95.5	-0.1
1991 4	191.9	166.4	6.0	115.3	3.1	206.3	208.6	7.3	98.9	5.4
1991 5	190.5	168.1	0.8	113.3	2.6	216.8	214.7	-0.3	101.0	9.0
1991 6	190.7	170.0	4.2	112.2	2.0	208.5	205.0	-4.0	101.7	9.1
1991 7	205.4	180.3	13.9	113.9	0.8	228.4	219.8	11.3	103.9	9.8
1991 8	158.2	140.0	1.7	113.0	1.7	202.9	197.8	-8.9	102.6	13.7
1991 9	207.2	183.4	10.5	113.0	2.4	246.6	233.1	9.9	105.8	17.6
1991 10	234.8	208.0	3.5	112.9	2.5	273.2	262.4	4.7	104.1	14.5
1991 11	213.8	190.2	-3.9	112.4	3.5	251.5	246.3	0.7	102.1	14.2
1991 12	186.8	167.4	6.2	111.6	2.0	186.9	181.1	1.9	103.2	14.3
1992 1	181.0	155.9	-1.8	116.1	2.2	207.8	202.9	1.5	102.4	8.6
1992 2	192.2	166.1	7.6	115.7	0.8	211.3	201.4	10.9	104.9	12.6
1992 3	224.7	192.7	14.0	116.6	2.0	222.7	210.9	9.1	105.6	10.6
1992 4	202.8	176.0	5.8	115.2	-0.1	221.9	211.7	1.5	104.8	6.0
1992 5	190.3	165.5	-1.5	115.0	1.5	227.2	219.7	2.3	103.4	2.4
1992 6	202.2	180.2	6.0	112.2	0.0	235.8	233.2	13.8	101.1	-0.6
1992 7	206.1	183.0	1.5	112.6	-1.1	228.7	226.0	2.8	101.2	-2.6
1992 8	159.5	143.3	2.4	111.3	-1.5	201.6	205.1	3.7	98.3	-4.2
1992 9	214.1	192.4	4.9	111.3	-1.5	260.8	266.4	14.3	97.9	-7.5
1992 10	234.7	208.4	0.2	112.6	-0.3	268.6	266.7	1.6	100.7	-3.3
1992 11	222.7	199.2	4.7	111.8	-0.5	253.6	246.5	0.1	102.9	0.8
1992 12	210.4	185.2	10.6	113.6	1.8	235.0	223.0	23.1	105.4	2.1

SITC 89: VERSCHIEDENE
BEARBEITETE WAREN,
A.N.G.

SITC 89:
MISCELLANEOUS
MANUFACTURED
ARTICLES, N.E.S.

CTCI 89: ARTICLES
MANUFACTURES DIVERS,
N.D.A.

	Innergemeinschaftlich Intra-Community Intra-communautaire					Aussergemeinschaftlich Extra-Community Extra-communautaire									
	VAL	VOL	VOL Δ%	UV	UV Δ%	VAL	VOL	VOL Δ%	UV	UV Δ%					
	Jährliche Indizes					Annual Indices					Indices annuels				
1980	59.7	86.2	-0.8	69.3	12.0	45.8	64.3	-2.4	71.3	13.7					
1981	64.3	82.9	-3.8	77.6	12.0	59.5	77.2	20.1	77.1	8.1					
1982	71.9	85.4	3.0	84.2	8.5	66.1	79.8	3.4	82.8	7.4					
1983	79.4	88.9	4.1	89.3	6.1	71.8	80.8	1.3	88.9	7.4					
1984	90.3	95.3	7.2	94.8	6.2	88.7	92.8	14.9	95.6	7.5					
1985	100.0	100.0	4.9	100.0	5.5	100.0	100.0	7.8	100.0	4.6					
1986	111.9	109.5	9.5	102.2	2.2	95.0	94.8	-5.2	100.2	0.2					
1987	125.9	122.0	11.4	103.2	1.0	96.4	95.4	0.6	101.1	0.9					
1988	141.6	128.8	5.6	109.9	6.5	104.6	96.9	1.6	107.9	6.7					
1989	165.7	145.0	12.6	114.3	4.0	124.3	109.8	13.3	113.2	4.9					
1990	186.8	162.9	12.3	114.7	0.3	128.8	113.8	3.6	113.2	0.0					
1991	196.5	168.4	3.4	116.7	1.7	122.0	102.7	-9.8	118.8	4.9					
1992	208.1	179.7	6.7	115.8	-0.8	128.1	107.2	4.4	119.5	0.6					
	Quartal Indizes					Quarterly Indices					Indices trimestriels				
1985 1	93.3	94.3	1.8	98.9	6.3	94.0	93.4	12.5	100.6	7.2					
1985 2	99.0	99.5	7.7	99.5	5.4	99.5	99.6	10.4	99.9	6.2					
1985 3	96.9	96.7	7.4	100.2	5.1	98.4	98.6	8.4	99.8	4.5					
1985 4	110.8	109.5	3.2	101.2	5.4	108.6	108.8	2.4	99.8	1.5					
1986 1	101.3	98.5	4.5	102.8	3.9	85.6	84.3	-9.7	101.5	0.9					
1986 2	111.8	109.6	10.2	102.0	2.5	98.0	98.0	-1.6	100.0	0.1					
1986 3	111.2	109.3	13.0	101.7	1.5	92.7	93.1	-5.6	99.6	-0.2					
1986 4	123.2	120.4	10.0	102.3	1.1	103.6	103.5	-4.9	100.1	0.3					
1987 1	115.4	111.0	12.7	104.0	1.2	86.9	87.0	3.2	99.9	-1.6					
1987 2	124.1	119.4	8.9	103.9	1.9	90.3	89.1	-9.1	101.3	1.3					
1987 3	123.0	119.8	9.6	102.7	1.0	99.0	97.7	4.9	101.3	1.7					
1987 4	141.7	138.4	15.0	102.4	0.1	109.3	107.5	3.9	101.7	1.6					
1988 1	129.3	118.7	6.9	108.9	4.7	88.9	83.9	-3.6	106.0	6.1					
1988 2	140.8	127.2	6.5	110.7	6.5	103.9	97.2	9.1	106.9	5.5					
1988 3	138.6	125.7	4.9	110.3	7.4	106.5	97.8	0.1	108.9	7.5					
1988 4	158.8	144.9	4.7	109.6	7.0	119.2	109.0	1.4	109.4	7.6					
1989 1	155.3	135.0	13.7	115.0	5.6	108.1	95.5	13.8	113.2	6.8					
1989 2	166.3	145.1	14.1	114.6	3.5	123.4	109.1	12.2	113.1	5.8					
1989 3	157.6	137.9	9.7	114.3	3.6	125.4	111.1	13.6	112.9	3.7					
1989 4	181.9	160.3	10.6	113.5	3.6	139.8	123.2	13.0	113.5	3.7					
1990 1	178.5	154.0	14.1	115.9	0.8	122.4	108.6	13.7	112.7	-0.4					
1990 2	184.6	161.4	11.2	114.4	-0.2	134.2	119.1	9.2	112.7	-0.4					
1990 3	175.1	152.0	10.2	115.2	0.8	127.8	112.7	1.4	113.4	0.4					
1990 4	205.3	181.2	13.0	113.3	-0.2	130.6	114.3	-7.2	114.3	0.7					
1991 1	192.1	163.6	6.2	117.4	1.3	108.4	91.9	-15.4	118.0	4.7					
1991 2	196.7	166.4	3.1	118.2	3.3	122.2	102.5	-13.9	119.2	5.8					
1991 3	186.9	160.3	5.5	116.6	1.2	124.1	104.4	-7.4	118.9	4.9					
1991 4	213.8	186.4	2.9	114.7	1.2	137.4	115.5	1.0	119.0	4.1					
1992 1	209.9	178.3	9.0	117.7	0.3	122.8	102.1	11.1	120.3	1.9					
1992 2	204.9	175.9	5.7	116.5	-1.4	123.5	102.2	-0.3	120.8	1.3					
1992 3	200.3	174.2	8.7	115.0	-1.4	131.3	110.8	6.1	118.5	-0.3					
1992 4	219.6	192.5	3.3	114.1	-0.5	136.7	115.4	-0.1	118.5	-0.4					

SITC 89: VERSCHIEDENE
BEARBEITETE WAREN,
A.N.G.

SITC 89:
MISCELLANEOUS
MANUFACTURED
ARTICLES, N.E.S.

CTCI 89: ARTICLES
MANUFACTURES DIVERS,
N.D.A.

	Innergemeinschaftlich Intra-Community Intra-communautaire					Aussergemeinschaftlich Extra-Community Extra-communautaire					
	VAL	VOL	VOL Δ%	UV	UV Δ%	VAL	VOL	VOL Δ%	UV	UV Δ%	
	Monatliche Indizes			Monthly Indices			Indices mensuels				
1987 1	97.3	94.0	1.4	103.5	0.6	75.2	75.5	-7.4	99.6	-2.7	
1987 2	115.9	111.1	11.5	104.3	1.4	87.2	86.9	1.2	100.4	-0.8	
1987 3	133.2	128.0	24.2	104.1	1.5	98.2	98.5	15.3	99.7	-1.2	
1987 4	126.8	121.2	4.9	104.6	2.0	90.4	89.0	-12.1	101.6	1.2	
1987 5	118.4	113.8	14.3	104.0	1.5	87.4	85.6	-11.6	102.1	2.2	
1987 6	126.9	123.2	8.3	103.0	1.9	93.2	92.9	-3.1	100.3	0.7	
1987 7	133.6	129.2	5.6	103.4	1.5	113.8	112.6	0.5	101.1	1.3	
1987 8	96.7	93.4	8.2	103.5	2.5	79.1	77.1	-0.5	102.6	2.8	
1987 9	139.1	136.9	14.8	101.6	-0.3	103.9	103.5	15.3	100.4	1.2	
1987 10	153.2	150.5	10.1	101.8	-0.2	112.0	110.2	-0.8	101.6	2.8	
1987 11	142.0	137.6	20.1	103.2	0.9	110.6	108.6	4.0	101.8	2.0	
1987 12	130.1	127.3	15.9	102.2	-0.6	105.6	103.7	9.0	101.8	0.0	
1988 1	106.5	99.3	5.6	107.3	3.7	78.7	75.3	-0.3	104.5	4.9	
1988 2	127.2	116.2	4.6	109.5	5.0	87.0	81.3	-6.4	107.0	6.6	
1988 3	154.2	140.6	9.8	109.7	5.4	101.0	95.0	-3.6	106.3	6.6	
1988 4	131.7	118.2	-2.5	111.4	6.5	93.3	87.4	-1.8	106.8	5.1	
1988 5	138.5	124.7	9.6	111.1	6.8	105.3	98.0	14.5	107.4	5.2	
1988 6	152.3	138.8	12.7	109.7	6.5	113.0	106.1	14.2	106.5	6.2	
1988 7	141.7	127.5	-1.3	111.1	7.4	111.7	102.4	-9.1	109.1	7.9	
1988 8	116.4	105.2	12.6	110.6	6.9	95.1	86.4	12.1	110.1	7.3	
1988 9	158.0	144.4	5.5	109.4	7.7	112.7	104.7	1.2	107.6	7.2	
1988 10	169.0	153.4	1.9	110.2	8.3	124.0	114.4	3.8	108.4	6.7	
1988 11	160.3	148.0	7.6	108.3	4.9	123.0	113.4	4.4	108.5	6.6	
1988 12	146.9	133.2	4.6	110.3	7.9	110.6	99.2	-4.3	111.5	9.5	
1989 1	139.5	122.3	23.2	114.1	6.3	105.4	93.1	23.6	113.2	8.3	
1989 2	152.5	132.3	13.9	115.3	5.3	100.3	87.8	8.0	114.2	6.7	
1989 3	173.2	150.2	6.8	115.3	5.1	118.6	105.6	11.2	112.3	5.6	
1989 4	155.2	134.6	13.9	115.3	3.5	118.4	105.2	20.4	112.5	5.3	
1989 5	161.8	141.9	13.8	114.0	2.6	117.2	103.7	5.8	113.0	5.2	
1989 6	182.0	158.8	14.4	114.6	4.5	134.6	118.3	11.5	113.8	6.9	
1989 7	164.1	141.8	11.2	115.7	4.1	131.6	115.4	12.7	114.0	4.5	
1989 8	131.9	116.1	10.4	113.6	2.7	118.1	105.1	21.6	112.4	2.1	
1989 9	176.9	156.0	8.0	113.4	3.7	126.4	112.7	7.6	112.2	4.3	
1989 10	197.4	174.4	13.7	113.2	2.7	149.3	132.2	15.6	112.9	4.2	
1989 11	188.3	164.9	11.4	114.2	5.4	139.2	122.5	8.0	113.6	4.7	
1989 12	160.1	141.6	6.3	113.1	2.5	131.1	114.8	15.7	114.2	2.4	

SITC 89: VERSCHIEDENE
BEARBEITETE WAREN,
A.N.G.

SITC 89:
MISCELLANEOUS
MANUFACTURED
ARTICLES, N.E.S.

CTCI 89: ARTICLES
MANUFACTURES DIVERS,
N.D.A.

	Innergemeinschaftlich Intra-Community Intra-communautaire					Aussergemeinschaftlich Extra-Community Extra-communautaire				
	VAL	VOL	VOL Δ%	UV	UV Δ%	VAL	VOL	VOL Δ%	UV	UV Δ%
1990 1	162.6	141.0	15.3	115.3	1.1	116.9	103.5	11.2	112.9	-0.3
1990 2	165.2	142.8	7.9	115.7	0.3	119.2	105.8	20.5	112.7	-1.3
1990 3	207.8	178.2	18.6	116.6	1.1	131.3	116.6	10.4	112.6	0.3
1990 4	172.5	149.7	11.2	115.2	-0.1	118.3	104.9	-0.3	112.8	0.3
1990 5	193.8	169.1	19.2	114.6	0.5	140.6	125.3	20.8	112.2	-0.7
1990 6	187.6	165.4	4.2	113.4	-1.0	143.5	127.0	7.4	113.0	-0.7
1990 7	185.4	160.8	13.4	115.3	-0.3	133.1	116.9	1.3	113.9	-0.1
1990 8	151.2	131.5	13.3	115.0	1.2	121.3	108.5	3.2	111.8	-0.5
1990 9	188.8	163.9	5.1	115.2	1.6	128.7	112.7	0.0	114.2	1.8
1990 10	231.6	204.2	17.1	113.4	0.2	148.1	128.8	-2.6	115.0	1.9
1990 11	210.5	187.1	13.5	112.5	-1.5	129.2	114.1	-6.9	113.2	-0.4
1990 12	173.9	152.3	7.6	114.2	1.0	114.4	100.0	-12.9	114.4	0.2
1991 1	190.0	164.2	16.5	115.7	0.3	104.0	88.5	-14.5	117.5	4.1
1991 2	181.2	153.2	7.3	118.3	2.2	104.9	88.8	-16.1	118.1	4.8
1991 3	205.0	173.4	-2.7	118.2	1.4	116.7	98.5	-15.5	118.5	5.2
1991 4	198.4	167.0	11.6	118.8	3.1	117.0	98.9	-5.7	118.3	4.9
1991 5	196.8	166.1	-1.8	118.5	3.4	124.6	103.7	-17.2	120.2	7.1
1991 6	194.9	166.0	0.4	117.4	3.5	124.8	104.9	-17.4	119.0	5.3
1991 7	200.9	169.4	5.3	118.6	2.9	133.3	110.4	-5.6	120.7	6.0
1991 8	155.2	133.0	1.1	116.7	1.5	109.7	93.3	-14.0	117.6	5.2
1991 9	204.3	178.4	8.8	114.5	-0.6	129.3	109.4	-2.9	118.2	3.5
1991 10	243.5	212.1	3.9	114.8	1.2	147.5	125.4	-2.6	117.6	2.3
1991 11	211.0	184.9	-1.2	114.1	1.4	136.7	114.5	0.4	119.4	5.5
1991 12	187.2	162.2	6.5	115.4	1.1	127.9	106.6	6.6	120.0	4.9
1992 1	193.5	165.4	0.7	117.0	1.1	114.7	96.3	8.8	119.1	1.4
1992 2	198.6	167.3	9.2	118.7	0.3	121.8	100.3	13.0	121.4	2.8
1992 3	237.6	202.2	16.6	117.5	-0.6	131.8	109.6	11.3	120.3	1.5
1992 4	206.0	175.5	5.1	117.4	-1.2	130.6	107.7	8.9	121.3	2.5
1992 5	200.4	171.9	3.5	116.6	-1.6	117.5	96.5	-6.9	121.8	1.3
1992 6	208.1	180.3	8.6	115.4	-1.7	122.3	102.4	-2.4	119.4	0.3
1992 7	214.2	184.3	8.8	116.2	-2.0	146.7	122.7	11.1	119.6	-0.9
1992 8	158.3	138.5	4.1	114.3	-2.1	112.1	94.2	1.0	119.0	1.2
1992 9	228.4	199.8	12.0	114.3	-0.2	135.0	115.5	5.6	116.9	-1.1
1992 10	245.1	211.5	-0.3	115.9	1.0	147.4	125.1	-0.2	117.8	0.2
1992 11	214.8	190.3	2.9	112.9	-1.1	131.0	110.3	-3.7	118.8	-0.5
1992 12	199.2	175.8	8.4	113.3	-1.8	132.1	110.9	4.0	119.1	-0.8

BEC 1: NAHRUNGSMITTEL
UND GETRAENKEBEC 1: FOOD AND
BEVERAGESGCE 1: PRODUITS
ALIMENTAIRES ET
BOISSONS

	Innergemeinschaftlich Intra-Community Intra-communautaire					Aussergemeinschaftlich Extra-Community Extra-communautaire									
	VAL	VOL	VOL Δ%	UV	UV Δ%	VAL	VOL	VOL Δ%	UV	UV Δ%					
	Jährliche Indizes					Annual Indices					Indices annuels				
1980	57.5	76.0	2.2	75.7	6.3	66.8	95.9	-0.3	69.7	5.1					
1981	66.2	79.6	4.7	83.2	9.9	73.1	94.6	-1.4	77.3	10.9					
1982	75.3	83.7	5.2	90.0	8.2	79.7	98.1	3.7	81.2	5.0					
1983	80.7	87.3	4.3	92.4	2.7	81.2	94.1	-4.1	86.3	6.3					
1984	88.5	90.2	3.3	98.1	6.2	96.4	96.0	2.0	100.4	16.3					
1985	100.0	100.0	10.9	100.0	1.9	100.0	100.0	4.2	100.0	-0.4					
1986	102.8	104.8	4.8	98.1	-1.9	89.0	101.7	1.7	87.5	-12.5					
1987	107.4	110.9	5.8	96.8	-1.3	82.4	108.1	6.3	76.2	-12.9					
1988	114.5	116.4	5.0	98.4	1.7	85.4	107.4	-0.6	79.5	4.3					
1989	126.4	120.6	3.6	104.8	6.5	88.6	108.3	0.8	81.8	2.9					
1990	131.6	125.2	3.8	105.1	0.3	87.0	117.1	8.1	74.3	-9.2					
1991	146.6	136.6	9.1	107.3	2.1	92.6	121.8	4.0	76.0	2.3					
1992	152.5	142.5	4.3	107.0	-0.3	93.4	128.3	5.3	72.8	-4.2					
	Quartal Indizes					Quarterly Indices					Indices trimestriels				
1985 1	95.2	94.7	16.8	100.5	3.0	106.6	100.8	1.8	105.8	8.5					
1985 2	100.5	98.2	12.4	102.3	2.2	103.7	97.8	6.3	106.0	5.5					
1985 3	95.6	96.6	8.4	99.0	1.2	89.2	91.5	7.0	97.5	-3.9					
1985 4	109.5	111.2	6.7	98.5	1.2	100.1	109.5	1.3	91.4	-10.6					
1986 1	97.0	97.4	2.9	99.6	-0.9	91.2	101.0	0.2	90.3	-14.7					
1986 2	104.4	104.9	6.8	99.5	-2.7	92.6	101.4	3.7	91.3	-13.9					
1986 3	98.9	101.7	5.3	97.2	-1.8	81.7	95.2	4.0	85.8	-12.0					
1986 4	111.1	115.2	3.6	96.4	-2.1	90.2	108.8	-0.6	82.9	-9.3					
1987 1	102.0	104.8	7.6	97.3	-2.3	81.6	103.6	2.6	78.8	-12.7					
1987 2	108.6	110.5	5.3	98.3	-1.2	81.9	106.9	5.4	76.6	-16.1					
1987 3	102.2	106.9	5.1	95.6	-1.6	78.0	103.0	8.2	75.7	-11.8					
1987 4	118.7	123.6	7.3	96.0	-0.4	88.3	119.6	9.9	73.8	-11.0					
1988 1	105.2	107.8	2.9	97.6	0.3	78.4	103.3	-0.3	75.9	-3.7					
1988 2	115.9	117.4	6.2	98.7	0.4	83.9	106.8	-0.1	78.6	2.6					
1988 3	108.2	110.5	3.4	97.9	2.4	84.6	100.4	-2.5	84.3	11.4					
1988 4	127.1	128.1	3.6	99.2	3.3	93.2	117.5	-1.8	79.3	7.5					
1989 1	116.5	113.1	4.9	103.0	5.5	86.6	104.0	0.7	83.3	9.7					
1989 2	130.8	124.5	6.0	105.1	6.5	94.0	110.4	3.4	85.1	8.3					
1989 3	120.8	114.8	3.9	105.2	7.5	85.6	105.4	5.0	81.2	-3.7					
1989 4	137.9	130.3	1.7	105.8	6.7	90.4	115.9	-1.4	78.0	-1.6					
1990 1	126.3	118.8	5.0	106.3	3.2	86.5	114.1	9.7	75.8	-9.0					
1990 2	132.4	123.5	-0.8	107.2	2.0	89.3	117.3	6.3	76.1	-10.6					
1990 3	123.7	119.4	4.0	103.6	-1.5	82.0	111.5	5.8	73.5	-9.5					
1990 4	143.3	138.5	6.3	103.5	-2.2	90.4	125.7	8.5	71.9	-7.8					
1991 1	138.2	129.9	9.3	106.4	0.1	87.7	121.3	6.3	72.3	-4.6					
1991 2	147.2	136.7	10.7	107.7	0.5	98.8	127.5	8.7	77.5	1.8					
1991 3	142.0	132.8	11.2	106.9	3.2	91.9	117.5	5.4	78.2	6.4					
1991 4	159.7	147.9	6.8	108.0	4.3	102.1	134.4	6.9	76.0	5.7					
1992 1	149.2	135.8	4.5	109.9	3.3	95.2	127.4	5.0	74.7	3.3					
1992 2	156.9	143.4	4.9	109.4	1.6	99.1	130.9	2.7	75.7	-2.3					
1992 3	145.3	138.8	4.5	104.7	-2.1	86.5	123.0	4.7	70.3	-10.1					
1992 4	160.4	153.9	4.1	104.2	-3.5	94.9	135.0	0.4	70.3	-7.5					

BEC 1: NAHRUNGSMITTEL
UND GETRAENKEBEC 1: FOOD AND
BEVERAGESGCE 1: PRODUITS
ALIMENTAIRES ET
BOISSONS

	Innergemeinschaftlich Intra-Community Intra-communautaire					Aussergemeinschaftlich Extra-Community Extra-communautaire									
	VAL	VOL	VOL Δ%	UV	UV Δ%	VAL	VOL	VOL Δ%	UV	UV Δ%					
	Jährliche Indizes					Annual Indices					Indices annuels				
1980	58.3	78.2	0.6	74.6	6.7	59.6	80.6	14.2	73.9	14.9					
1981	67.8	82.7	5.8	82.0	9.9	81.5	93.9	16.5	86.8	17.5					
1982	76.6	86.0	4.0	89.1	8.7	78.3	87.3	-7.0	89.7	3.3					
1983	82.0	88.9	3.4	92.2	3.5	80.5	87.2	-0.1	92.3	2.9					
1984	92.0	93.8	5.5	98.1	6.4	95.2	96.8	11.0	98.3	6.5					
1985	100.0	100.0	6.6	100.0	1.9	100.0	100.0	3.3	100.0	1.7					
1986	103.6	105.7	5.7	98.0	-2.0	82.8	91.0	-9.0	91.0	-9.0					
1987	107.8	110.9	4.9	97.2	-0.8	78.4	93.4	2.6	83.9	-7.8					
1988	114.5	112.9	1.8	101.4	4.3	83.1	90.1	-3.5	92.2	9.9					
1989	128.0	118.3	4.8	108.2	6.7	100.0	94.7	5.1	105.6	14.5					
1990	131.8	122.0	3.1	108.0	-0.2	96.8	92.4	-2.4	104.8	-0.8					
1991	145.3	132.0	8.2	110.1	1.9	98.6	95.7	3.6	103.0	-1.7					
1992	150.7	137.0	3.8	110.0	-0.1	105.0	100.1	4.6	104.9	1.8					
	Quartal Indizes					Quarterly Indices					Indices trimestriels				
1985 1	93.8	93.3	7.6	100.5	3.2	102.2	99.6	7.2	102.6	5.3					
1985 2	98.2	96.2	5.9	102.1	2.0	103.3	100.7	11.6	102.6	5.4					
1985 3	98.8	99.8	6.3	99.0	1.4	88.7	89.7	0.6	98.9	1.0					
1985 4	108.7	110.1	5.3	98.7	1.5	106.4	110.6	-3.6	96.2	-3.8					
1986 1	98.7	99.6	6.8	99.1	-1.4	85.6	91.8	-7.8	93.3	-9.1					
1986 2	103.4	103.9	8.0	99.5	-2.5	79.6	86.4	-14.2	92.1	-10.2					
1986 3	100.8	103.4	3.6	97.5	-1.5	76.4	84.0	-6.4	90.9	-8.1					
1986 4	111.6	116.0	5.4	96.2	-2.5	89.4	101.6	-8.1	88.0	-8.5					
1987 1	102.6	105.6	6.0	97.2	-1.9	75.5	89.3	-2.7	84.5	-9.4					
1987 2	106.1	107.6	3.6	98.6	-0.9	75.8	91.6	6.0	82.7	-10.2					
1987 3	103.9	108.3	4.7	95.9	-1.6	77.5	91.3	8.7	84.9	-6.6					
1987 4	120.9	124.4	7.2	97.2	1.0	86.7	103.7	2.1	83.6	-5.0					
1988 1	104.4	104.0	-1.5	100.4	3.3	71.7	83.0	-7.1	86.4	2.2					
1988 2	113.8	111.8	3.9	101.8	3.2	78.7	86.7	-5.3	90.8	9.8					
1988 3	111.0	110.4	1.9	100.5	4.8	80.8	86.6	-5.1	93.3	9.9					
1988 4	127.0	123.8	-0.5	102.6	5.6	99.0	101.9	-1.7	97.2	16.3					
1989 1	118.6	111.5	7.2	106.4	6.0	95.1	92.3	11.2	103.0	19.2					
1989 2	129.2	119.0	6.4	108.6	6.7	100.6	94.3	8.8	106.7	17.5					
1989 3	123.8	114.1	3.4	108.5	8.0	94.4	89.1	2.9	105.9	13.5					
1989 4	140.6	128.6	3.9	109.3	6.5	111.1	104.2	2.3	106.6	9.7					
1990 1	127.3	116.3	4.3	109.5	2.9	101.8	94.4	2.3	107.8	4.7					
1990 2	131.4	119.1	0.1	110.3	1.6	97.4	91.5	-3.0	106.5	-0.2					
1990 3	123.2	115.6	1.3	106.6	-1.8	90.2	86.3	-3.1	104.5	-1.3					
1990 4	142.1	134.1	4.3	106.0	-3.0	98.5	98.0	-6.0	100.5	-5.7					
1991 1	139.3	127.3	9.5	109.4	-0.1	93.1	93.3	-1.2	99.8	-7.4					
1991 2	143.8	129.9	9.1	110.7	0.4	94.3	92.2	0.8	102.3	-3.9					
1991 3	141.3	129.4	11.9	109.2	2.4	95.8	91.2	5.7	105.0	0.5					
1991 4	159.6	143.9	7.3	110.9	4.6	108.8	104.0	6.1	104.6	4.1					
1992 1	149.6	132.0	3.7	113.3	3.6	104.1	97.5	4.5	106.8	7.0					
1992 2	154.2	137.1	5.5	112.5	1.6	107.5	99.9	8.4	107.6	5.2					
1992 3	144.3	134.4	3.9	107.4	-1.6	101.0	98.6	8.1	102.4	-2.5					
1992 4	159.1	148.7	3.3	107.0	-3.5	111.8	108.4	4.2	103.1	-1.4					

BEC 1: NAHRUNGSMITTEL
UND GETRAENKEBEC 1: FOOD AND
BEVERAGESGCE 1: PRODUITS
ALIMENTAIRES ET
BOISSONS

	Innergemeinschaftlich Intra-Community Intra-communautaire					Aussergemeinschaftlich Extra-Community Extra-communautaire									
	VAL	VOL	VOL Δ%	UV	UV Δ%	VAL	VOL	VOL Δ%	UV	UV Δ%					
	Monatliche Indizes					Monthly indices					Indices mensuels				
1987 1	93.9	97.3	-0.7	96.5	-2.7	78.7	97.3	-9.7	80.9	-9.5					
1987 2	100.9	104.0	8.0	97.0	-2.4	78.0	99.7	1.0	78.2	-13.9					
1987 3	111.2	113.1	15.6	98.3	-2.0	88.4	113.8	17.9	77.7	-14.3					
1987 4	110.5	111.6	6.4	99.0	-0.9	83.1	108.9	-2.3	76.3	-17.7					
1987 5	106.4	107.9	2.6	98.6	-1.1	80.5	105.1	6.9	76.6	-15.4					
1987 6	108.9	111.9	7.2	97.3	-1.7	82.0	106.6	12.9	76.9	-14.9					
1987 7	102.2	105.9	5.9	96.5	-1.7	82.1	107.8	12.4	76.2	-13.7					
1987 8	93.2	97.8	5.8	95.3	-1.8	71.0	93.4	8.2	76.0	-11.1					
1987 9	111.2	116.9	3.7	95.1	-1.6	81.0	107.8	4.1	75.1	-10.3					
1987 10	119.4	125.5	5.3	95.1	-0.8	85.4	114.5	6.0	74.6	-10.8					
1987 11	116.0	120.8	9.3	96.0	-0.5	85.9	116.1	11.0	74.0	-10.8					
1987 12	120.7	124.4	7.2	97.0	0.1	93.6	128.2	12.7	73.0	-11.2					
1988 1	92.8	96.3	-1.0	96.4	-0.1	65.1	87.2	-10.4	74.7	-7.7					
1988 2	101.6	104.7	0.7	97.0	0.0	77.7	103.3	3.6	75.2	-3.8					
1988 3	121.1	122.4	8.2	98.9	0.6	92.2	119.3	4.8	77.3	-0.5					
1988 4	108.8	110.2	-1.3	98.7	-0.3	86.3	109.5	0.6	78.8	3.3					
1988 5	120.2	121.9	13.0	98.6	0.0	83.2	106.4	1.2	78.2	2.1					
1988 6	118.7	120.1	7.3	98.8	1.5	82.3	104.5	-2.0	78.8	2.5					
1988 7	100.4	102.3	-3.4	98.1	1.7	80.8	97.9	-9.2	82.5	8.3					
1988 8	107.1	110.8	13.3	96.7	1.5	84.2	97.6	4.5	86.3	13.6					
1988 9	116.8	118.3	1.2	98.7	3.8	88.9	105.7	-1.9	84.1	12.0					
1988 10	124.1	126.2	0.6	98.3	3.4	91.4	111.0	-3.1	82.3	10.3					
1988 11	127.4	128.4	6.3	99.2	3.3	92.5	118.1	1.7	78.3	5.8					
1988 12	130.0	129.6	4.2	100.3	3.4	95.8	123.4	-3.7	77.6	6.3					
1989 1	113.8	111.1	15.4	102.4	6.2	88.0	106.9	22.6	82.3	10.2					
1989 2	109.7	107.1	2.3	102.4	5.6	81.4	97.2	-5.9	83.7	11.3					
1989 3	126.3	121.2	-1.0	104.2	5.4	90.6	107.8	-9.6	84.0	8.7					
1989 4	125.8	120.7	9.5	104.2	5.6	91.6	108.0	-1.4	84.8	7.6					
1989 5	132.3	125.4	2.9	105.5	7.0	94.2	111.5	4.8	84.5	8.1					
1989 6	134.4	127.3	6.0	105.6	6.9	95.9	111.6	6.8	85.9	9.0					
1989 7	116.8	111.6	9.1	104.7	6.7	83.9	101.2	3.4	82.9	0.5					
1989 8	120.1	114.3	3.2	105.1	8.7	83.9	103.8	6.4	80.8	-6.4					
1989 9	125.4	118.5	0.2	105.8	7.2	89.2	111.3	5.3	80.1	-4.8					
1989 10	141.1	133.5	5.8	105.7	7.5	93.5	118.3	6.6	79.0	-4.0					
1989 11	142.6	134.7	4.9	105.9	6.8	93.0	119.2	0.9	78.0	-0.4					
1989 12	129.8	122.7	-5.3	105.8	5.5	84.8	110.4	-10.5	76.8	-1.0					

BEC 1: NAHRUNGSMITTEL
UND GETRAENKEBEC 1: FOOD AND
BEVERAGESGCE 1: PRODUITS
ALIMENTAIRES ET
BOISSONS

	Innergemeinschaftlich Intra-Community Intra-communautaire					Aussergemeinschaftlich Extra-Community Extra-communautaire									
	VAL	VOL	VOL Δ%	UV	UV Δ%	VAL	VOL	VOL Δ%	UV	UV Δ%					
	Monatliche Indizes					Monthly Indices					Indices mensuels				
1987 1	97.4	100.3	1.3	97.1	-2.2	70.6	81.2	-9.9	87.0	-7.6					
1987 2	101.6	105.1	7.2	96.7	-1.9	74.7	89.1	-8.6	83.8	-9.8					
1987 3	109.0	111.3	9.2	97.9	-1.4	80.8	97.4	10.8	83.0	-10.7					
1987 4	102.9	104.2	-2.5	98.8	-0.3	78.8	96.5	1.8	81.7	-11.1					
1987 5	108.6	109.4	7.5	99.3	-0.2	74.8	90.1	14.2	83.0	-9.9					
1987 6	106.5	109.1	5.8	97.6	-2.3	73.6	88.1	2.9	83.5	-9.5					
1987 7	102.4	106.1	3.3	96.5	-1.9	73.8	87.6	2.9	84.3	-8.1					
1987 8	95.8	100.3	9.0	95.5	-1.2	70.7	83.2	12.0	85.0	-6.2					
1987 9	113.6	118.5	2.6	95.9	-1.4	87.9	103.1	11.3	85.3	-5.5					
1987 10	122.7	127.1	5.9	96.5	0.2	87.4	101.9	-5.6	85.8	-3.8					
1987 11	118.4	121.9	6.5	97.1	0.9	82.2	99.0	3.4	83.0	-7.0					
1987 12	121.9	124.3	9.5	98.1	2.1	90.7	110.2	8.9	82.3	-3.7					
1988 1	92.8	93.8	-6.5	98.9	1.9	60.3	71.4	-12.1	84.4	-3.0					
1988 2	102.2	101.6	-3.3	100.6	4.0	71.5	82.5	-7.4	86.7	3.5					
1988 3	118.0	116.5	4.7	101.3	3.5	83.2	95.0	-2.5	87.6	5.5					
1988 4	107.6	105.8	1.5	101.7	2.9	75.5	83.0	-14.0	91.0	11.4					
1988 5	115.8	113.8	4.0	101.8	2.5	77.1	85.1	-5.5	90.6	9.2					
1988 6	118.0	115.8	6.1	101.9	4.4	83.5	91.8	4.2	91.0	9.0					
1988 7	104.9	104.8	-1.2	100.1	3.7	74.4	82.9	-5.4	89.8	6.5					
1988 8	106.4	107.4	7.1	99.1	3.8	76.9	82.6	-0.7	93.1	9.5					
1988 9	121.4	118.9	0.3	102.1	6.5	91.2	94.4	-8.4	96.6	13.2					
1988 10	125.2	123.0	-3.2	101.8	5.5	94.9	99.7	-2.2	95.2	11.0					
1988 11	130.9	127.1	4.3	103.0	6.1	99.9	104.1	5.2	96.0	15.7					
1988 12	124.8	121.3	-2.4	102.9	4.9	102.2	101.9	-7.5	100.3	21.9					
1989 1	112.9	107.3	14.4	105.2	6.4	90.0	88.8	24.4	101.4	20.1					
1989 2	111.7	105.4	3.7	106.0	5.4	94.5	92.0	11.5	102.7	18.5					
1989 3	131.2	121.7	4.5	107.8	6.4	100.6	96.1	1.2	104.7	19.5					
1989 4	122.9	114.0	7.8	107.8	6.0	102.7	97.5	17.5	105.3	15.7					
1989 5	133.7	122.7	7.8	109.0	7.1	99.1	93.0	9.3	106.6	17.7					
1989 6	131.0	120.3	3.9	108.9	6.9	100.1	92.4	0.7	108.3	19.0					
1989 7	118.7	110.0	5.0	107.9	7.8	88.4	84.1	1.4	105.1	17.0					
1989 8	122.2	112.8	5.0	108.3	9.3	88.0	83.6	1.2	105.3	13.1					
1989 9	130.7	119.5	0.5	109.4	7.1	106.9	99.7	5.6	107.2	11.0					
1989 10	148.1	135.1	9.8	109.6	7.7	120.0	111.8	12.1	107.3	12.7					
1989 11	145.9	133.2	4.8	109.5	6.3	113.0	105.7	1.5	106.9	11.4					
1989 12	127.5	117.4	-3.2	108.6	5.5	100.5	95.3	-6.5	105.5	5.2					

**BEC 1: NAHRUNGSMITTEL
UND GETRAENKE****BEC 1: FOOD AND
BEVERAGES****GCE 1: PRODUITS
ALIMENTAIRES ET
BOISSONS**

	Innergemeinschaftlich Intra-Community Intra-communautaire					Aussergemeinschaftlich Extra-Community Extra-communautaire				
	VAL	VOL	VOL Δ%	UV	UV Δ%	VAL	VOL	VOL Δ%	UV	UV Δ%
1990 1	123.8	116.9	5.2	105.9	3.4	91.1	120.2	12.4	75.8	-7.9
1990 2	116.4	109.4	2.1	106.4	3.9	78.9	104.4	7.4	75.6	-9.7
1990 3	138.9	130.2	7.4	106.7	2.4	89.4	117.6	9.1	76.0	-9.5
1990 4	132.3	122.5	1.5	108.0	3.6	87.9	114.0	5.6	77.1	-9.1
1990 5	138.2	129.3	3.1	106.9	1.3	88.9	116.2	4.2	76.5	-9.5
1990 6	126.9	118.8	-6.7	106.8	1.1	91.2	121.7	9.1	74.9	-12.8
1990 7	122.9	117.5	5.3	104.6	-0.1	84.1	113.3	12.0	74.2	-10.5
1990 8	121.8	118.5	3.7	102.8	-2.2	86.1	117.8	13.5	73.1	-9.5
1990 9	126.4	122.2	3.1	103.4	-2.3	75.8	103.5	-7.0	73.2	-8.6
1990 10	147.5	142.9	7.0	103.2	-2.4	96.9	132.8	12.3	73.0	-7.6
1990 11	149.0	144.1	7.0	103.4	-2.4	90.4	126.4	6.0	71.5	-8.3
1990 12	133.7	128.6	4.8	104.0	-1.7	83.7	117.9	6.8	71.0	-7.6
1991 1	143.9	136.4	16.7	105.5	-0.4	92.2	128.6	7.0	71.7	-5.4
1991 2	127.6	120.3	10.0	106.1	-0.3	79.8	111.5	6.8	71.6	-5.3
1991 3	143.2	133.1	2.2	107.6	0.8	91.4	123.9	5.4	73.8	-2.9
1991 4	148.3	137.7	12.4	107.7	-0.3	101.9	132.8	16.5	76.7	-0.5
1991 5	150.6	139.7	8.0	107.8	0.8	101.7	130.5	12.3	77.9	1.8
1991 6	142.7	132.6	11.6	107.6	0.7	92.9	119.2	-2.1	77.9	4.0
1991 7	143.7	133.3	13.4	107.8	3.1	99.1	124.5	9.9	79.6	7.3
1991 8	134.5	126.5	6.8	106.3	3.4	84.9	109.1	-7.4	77.8	6.4
1991 9	147.5	138.4	13.3	106.6	3.1	91.8	118.9	14.9	77.2	5.5
1991 10	162.8	153.0	7.1	106.4	3.1	107.7	141.3	6.4	76.2	4.4
1991 11	161.9	148.9	3.3	108.7	5.1	100.7	130.5	3.2	77.2	8.0
1991 12	154.4	141.9	10.3	108.8	4.6	98.2	131.5	11.5	74.7	5.2
1992 1	145.2	133.0	-2.5	109.2	3.5	97.6	131.6	2.3	74.2	3.5
1992 2	143.7	130.9	8.8	109.8	3.5	85.3	114.6	2.8	74.4	3.9
1992 3	158.6	143.4	7.7	110.6	2.8	102.8	136.1	9.8	75.5	2.3
1992 4	161.7	146.6	6.5	110.3	2.4	105.8	137.7	3.7	76.8	0.1
1992 5	154.3	140.4	0.5	109.9	1.9	97.2	127.6	-2.2	76.2	-2.2
1992 6	154.8	143.3	8.1	108.0	0.4	94.1	127.3	6.8	73.9	-5.1
1992 7	152.4	143.6	7.7	106.1	-1.6	96.9	134.8	8.3	71.9	-9.7
1992 8	133.7	128.2	1.3	104.3	-1.9	78.3	111.7	2.4	70.1	-9.9
1992 9	149.8	144.6	4.5	103.6	-2.8	84.2	122.5	3.0	68.7	-11.0
1992 10	160.9	153.8	0.5	104.6	-1.7	93.1	134.3	-5.0	69.3	-9.1
1992 11	155.4	148.7	-0.1	104.5	-3.9	91.4	129.7	-0.6	70.5	-8.7
1992 12	165.0	159.1	12.1	103.7	-4.7	100.3	140.9	7.1	71.2	-4.7

EG Ausfuhr
BEC 1: NAHRUNGSMITTEL
UND GETRAENKE

EC Exports
BEC 1: FOOD AND
BEVERAGES

Exportations CE
GCE 1: PRODUITS
ALIMENTAIRES ET
BOISSONS

	Innergemeinschaftlich Intra-Community Intra-communautaire					Aussergemeinschaftlich Extra-Community Extra-communautaire				
	VAL	VOL	VOL Δ%	UV	UV Δ%	VAL	VOL	VOL Δ%	UV	UV Δ%
1990 1	126.3	115.8	7.9	109.1	3.7	96.6	89.6	0.9	107.8	6.3
1990 2	116.7	106.7	1.2	109.4	3.2	100.5	93.7	1.8	107.3	4.5
1990 3	139.0	126.4	3.9	110.0	2.0	108.3	100.0	4.1	108.3	3.4
1990 4	128.5	115.7	1.5	111.1	3.1	96.0	90.4	-7.3	106.2	0.9
1990 5	137.9	125.1	2.0	110.2	1.1	97.5	91.8	-1.3	106.2	-0.4
1990 6	127.6	116.5	-3.2	109.5	0.6	98.7	92.2	-0.2	107.1	-1.1
1990 7	122.7	113.5	3.2	108.1	0.2	91.8	86.0	2.3	106.7	1.5
1990 8	120.2	113.2	0.4	106.2	-1.9	88.8	85.3	2.0	104.1	-1.1
1990 9	127.1	120.2	0.6	105.7	-3.4	90.1	87.7	-12.0	102.7	-4.2
1990 10	149.1	141.3	4.6	105.5	-3.7	108.9	107.2	-4.1	101.6	-5.3
1990 11	147.9	139.4	4.7	106.1	-3.1	95.8	95.2	-9.9	100.6	-5.9
1990 12	129.6	121.7	3.7	106.5	-1.9	90.5	91.5	-4.0	98.9	-6.3
1991 1	141.9	130.8	13.0	108.5	-0.5	91.6	92.0	2.7	99.6	-7.6
1991 2	130.9	119.3	11.8	109.7	0.3	94.0	94.7	1.1	99.3	-7.5
1991 3	145.2	131.9	4.4	110.1	0.1	93.8	93.2	-6.8	100.6	-7.1
1991 4	143.3	129.3	11.8	110.8	-0.3	94.6	93.0	2.9	101.7	-4.2
1991 5	148.1	133.4	6.6	111.0	0.7	99.1	97.0	5.7	102.2	-3.8
1991 6	140.2	127.0	9.0	110.4	0.8	89.4	86.7	-6.0	103.1	-3.7
1991 7	141.7	128.5	13.2	110.3	2.0	96.6	92.2	7.2	104.8	-1.8
1991 8	133.3	122.6	8.3	108.7	2.4	87.3	83.5	-2.1	104.6	0.5
1991 9	149.0	137.2	14.1	108.6	2.7	103.3	97.8	11.5	105.6	2.8
1991 10	166.1	151.7	7.4	109.5	3.8	114.5	109.9	2.5	104.2	2.6
1991 11	162.0	144.9	3.9	111.8	5.4	107.6	102.8	8.0	104.7	4.1
1991 12	150.8	135.1	11.0	111.6	4.8	104.3	99.4	8.6	104.9	6.1
1992 1	148.8	132.4	1.2	112.4	3.6	101.2	96.3	4.7	105.1	5.5
1992 2	141.5	124.6	4.4	113.6	3.6	101.2	94.5	-0.2	107.1	7.9
1992 3	158.4	139.1	5.5	113.9	3.5	110.0	101.7	9.1	108.2	7.6
1992 4	157.0	138.3	7.0	113.5	2.4	107.0	98.3	5.7	108.8	7.0
1992 5	149.7	132.6	-0.6	112.9	1.7	100.4	93.9	-3.2	106.9	4.6
1992 6	156.2	140.5	10.6	111.2	0.7	115.2	107.5	24.0	107.2	4.0
1992 7	149.6	137.6	7.1	108.7	-1.5	110.8	106.8	15.8	103.7	-1.0
1992 8	129.9	122.1	-0.4	106.4	-2.1	89.8	88.0	5.4	102.0	-2.5
1992 9	153.6	143.4	4.5	107.1	-1.4	102.3	101.0	3.3	101.3	-4.1
1992 10	166.4	154.2	1.6	107.9	-1.5	115.4	111.8	1.7	103.2	-1.0
1992 11	156.4	146.4	1.0	106.8	-4.5	111.6	108.2	5.3	103.1	-1.5
1992 12	154.6	145.6	7.8	106.2	-4.8	108.5	105.3	5.9	103.0	-1.8

EG Einfuhr
BEC 11:
NAHRUNGSMITTEL UND
GETRAENKE/
UNBARBEITET

EC Imports
BEC 11: FOOD AND
BEVERAGES/PRIMARY

Importations CE
GCE 11: PRODUITS
ALIMENTAIRES ET
BOISSONS/PRODUITS DE
BASE

	Innergemeinschaftlich Intra-Community Intra-communautaire					Aussergemeinschaftlich Extra-Community Extra-communautaire									
	VAL	VOL	VOL Δ%	UV	UV Δ%	VAL	VOL	VOL Δ%	UV	UV Δ%					
	Jährliche Indizes					Annual Indices					Indices annuels				
1980	54.9	72.3	2.3	76.0	7.0	67.0	97.6	-0.8	68.6	5.1					
1981	63.6	75.5	4.4	84.2	10.8	72.3	96.8	-0.8	74.7	8.9					
1982	72.9	80.6	6.8	90.4	7.4	79.2	101.2	4.5	78.3	4.8					
1983	77.8	82.4	2.2	94.4	4.4	79.4	93.8	-7.3	84.6	8.0					
1984	84.9	84.1	2.1	101.0	7.0	96.4	96.0	2.3	100.4	18.7					
1985	100.0	100.0	18.9	100.0	-1.0	100.0	100.0	4.2	100.0	-0.4					
1986	104.0	104.6	4.6	99.4	-0.6	90.0	100.8	0.8	89.3	-10.7					
1987	109.1	110.3	5.4	98.9	-0.5	79.3	108.0	7.1	73.4	-17.8					
1988	114.5	119.4	8.3	95.9	-3.0	81.7	105.0	-2.8	77.8	6.0					
1989	122.1	121.5	1.8	100.5	4.8	82.1	103.3	-1.6	79.5	2.2					
1990	126.1	124.5	2.5	101.3	0.8	77.8	112.4	8.8	69.2	-13.0					
1991	141.6	134.3	7.9	105.4	4.0	81.7	115.5	2.8	70.7	2.2					
1992	139.4	137.1	2.1	101.7	-3.5	81.7	123.0	6.5	66.4	-6.1					
	Quartal Indizes					Quarterly Indices					Indices trimestriels				
1985 1	94.2	92.6	26.0	101.7	-1.8	112.3	105.5	2.1	106.4	9.5					
1985 2	100.7	96.1	20.0	104.8	-2.2	105.3	98.0	6.1	107.4	6.1					
1985 3	92.2	95.2	12.7	96.8	-1.7	83.8	86.7	6.4	96.7	-4.4					
1985 4	114.0	117.2	17.9	97.3	1.2	98.3	109.5	1.7	89.8	-12.1					
1986 1	99.2	98.2	6.0	101.0	-0.7	93.2	102.6	-2.7	90.8	-14.7					
1986 2	106.0	104.5	8.7	101.4	-3.2	95.8	101.7	3.8	94.2	-12.3					
1986 3	95.5	97.4	2.3	98.1	1.3	79.3	89.8	3.6	88.3	-8.7					
1986 4	114.9	118.0	0.7	97.4	0.1	90.2	107.4	-1.9	84.0	-6.5					
1987 1	105.8	104.4	6.3	101.3	0.3	81.5	104.6	1.9	77.9	-14.2					
1987 2	113.3	109.3	4.6	103.7	2.3	80.9	108.7	6.9	74.4	-21.0					
1987 3	99.0	103.4	6.2	95.7	-2.4	73.0	100.7	12.1	72.5	-17.9					
1987 4	118.9	124.6	5.6	95.4	-2.1	82.5	119.0	10.8	69.3	-17.5					
1988 1	110.9	114.1	9.3	97.2	-4.0	77.7	105.7	1.1	73.5	-5.6					
1988 2	123.3	126.6	15.8	97.4	-6.1	82.2	106.1	-2.4	77.5	4.2					
1988 3	100.3	106.0	2.5	94.6	-1.1	79.3	94.7	-6.0	83.7	15.4					
1988 4	123.3	130.8	5.0	94.3	-1.2	86.8	112.2	-5.7	77.4	11.7					
1989 1	119.0	119.8	5.0	99.3	2.2	84.9	103.5	-2.1	82.0	11.6					
1989 2	131.5	128.2	1.3	102.6	5.3	91.0	108.1	1.9	84.2	8.6					
1989 3	108.9	110.6	4.3	98.5	4.1	75.5	96.9	2.3	77.9	-6.9					
1989 4	129.0	127.7	-2.4	101.0	7.1	79.2	107.3	-4.4	73.8	-4.7					
1990 1	127.1	120.2	0.3	105.7	6.4	80.5	112.7	8.9	71.4	-12.9					
1990 2	126.9	120.1	-6.3	105.7	3.0	83.2	116.1	7.4	71.7	-14.8					
1990 3	112.4	116.0	4.9	96.9	-1.6	70.1	103.8	7.1	67.5	-13.4					
1990 4	137.1	140.5	10.0	97.6	-3.4	77.8	117.9	9.9	66.0	-10.6					
1991 1	139.8	131.9	9.7	106.0	0.3	78.7	117.6	4.3	66.9	-6.3					
1991 2	144.5	134.8	12.2	107.2	1.4	90.8	124.9	7.6	72.7	1.4					
1991 3	131.1	125.6	8.3	104.4	7.7	79.6	109.0	5.0	73.0	8.1					
1991 4	150.9	145.0	3.2	104.1	6.7	87.7	124.8	5.9	70.3	6.5					
1992 1	150.0	138.1	4.7	108.6	2.5	87.2	127.3	8.2	68.5	2.4					
1992 2	150.4	139.8	3.7	107.6	0.4	87.7	125.3	0.3	70.0	-3.7					
1992 3	121.5	127.2	1.3	95.5	-8.5	71.5	112.2	2.9	63.7	-12.7					
1992 4	137.2	144.7	-0.2	94.8	-8.9	81.2	128.7	3.1	63.1	-10.2					

EG Ausfuhr
BEC 11:
NÄHRUNGSMITTEL UND
GETRÄENKE/
UNBARBEITET

EC Exports
BEC 11: FOOD AND
BEVERAGES/PRIMARY

Exportations CE
GCE 11: PRODUITS
ALIMENTAIRES ET
BOISSONS/PRODUITS DE
BASE

	Innergemeinschaftlich Intra-Community Intra-communautaire					Aussergemeinschaftlich Extra-Community Extra-communautaire									
	VAL	VOL	VOL Δ%	UV	UV Δ%	VAL	VOL	VOL Δ%	UV	UV Δ%					
	Jährliche Indizes					Annual Indices					Indices annuels				
1980	55.4	75.0	0.0	73.9	7.9	53.5	69.2	29.1	77.3	13.8					
1981	66.1	81.5	8.7	81.1	9.7	78.4	90.2	30.3	86.9	12.4					
1982	74.8	85.2	4.5	87.8	8.3	68.5	77.8	-13.7	88.1	1.4					
1983	80.3	85.4	0.2	94.0	7.1	83.0	89.1	14.5	93.2	5.8					
1984	90.3	89.9	5.3	100.5	6.9	96.9	94.8	6.4	102.2	9.7					
1985	100.0	100.0	11.2	100.0	-0.5	100.0	100.0	5.5	100.0	-2.2					
1986	107.1	107.5	7.5	99.6	-0.4	77.3	88.2	-11.8	87.6	-12.4					
1987	109.5	109.4	1.8	100.1	0.5	65.6	86.5	-1.9	75.8	-13.5					
1988	111.7	112.6	2.9	99.2	-0.9	73.2	87.5	1.2	83.7	10.4					
1989	123.3	118.0	4.8	104.5	5.3	94.5	99.5	13.7	95.0	13.5					
1990	127.5	120.5	2.1	105.8	1.2	87.7	95.5	-4.0	91.8	-3.4					
1991	140.2	127.2	5.6	110.2	4.2	79.4	91.4	-4.3	86.9	-5.3					
1992	137.4	129.6	1.9	106.0	-3.8	88.7	101.9	11.5	87.0	0.1					
	Quartal Indizes					Quarterly Indices					Indices trimestriels				
1985 1	93.3	91.4	12.6	102.1	-1.8	112.8	107.0	11.6	105.4	1.7					
1985 2	95.5	91.5	13.9	104.4	-3.0	117.2	111.1	55.0	105.5	1.2					
1985 3	97.6	101.2	7.2	96.4	-0.8	66.3	69.1	-18.4	95.9	-5.2					
1985 4	112.8	115.1	8.9	98.0	2.7	105.6	114.7	-10.5	92.1	-8.4					
1986 1	104.6	105.0	14.9	99.6	-2.4	94.7	105.6	-1.3	89.7	-14.9					
1986 2	102.6	100.9	10.3	101.7	-2.6	79.8	89.6	-19.4	89.1	-15.5					
1986 3	103.4	104.4	3.2	99.0	2.7	49.7	57.1	-17.4	87.1	-9.2					
1986 4	116.8	118.9	3.3	98.2	0.2	84.2	99.8	-13.0	84.4	-8.4					
1987 1	109.9	107.7	2.6	102.0	2.4	77.0	100.6	-4.7	76.5	-14.7					
1987 2	106.7	102.1	1.2	104.5	2.8	67.3	91.5	2.1	73.6	-17.4					
1987 3	102.3	106.1	1.6	96.4	-2.6	46.5	58.1	1.8	80.0	-8.2					
1987 4	123.0	125.5	5.6	98.0	-0.2	74.3	99.5	-0.3	74.7	-11.5					
1988 1	107.1	105.6	-1.9	101.4	-0.6	68.0	89.8	-10.7	75.7	-1.0					
1988 2	115.8	114.4	12.0	101.2	-3.2	68.6	84.5	-7.7	81.2	10.3					
1988 3	99.6	102.8	-3.1	96.9	0.5	55.3	67.6	16.4	81.8	2.3					
1988 4	121.4	124.6	-0.7	97.4	-0.6	98.0	104.4	4.9	93.9	25.7					
1989 1	120.2	116.0	9.8	103.6	2.2	111.3	117.7	31.1	94.6	25.0					
1989 2	125.3	117.9	3.1	106.3	5.0	102.3	102.7	21.5	99.6	22.7					
1989 3	112.3	109.8	6.8	102.3	5.6	66.4	72.0	6.5	92.2	12.7					
1989 4	135.4	128.2	2.9	105.6	8.4	98.9	106.7	2.2	92.7	-1.3					
1990 1	128.6	117.1	0.9	109.8	6.0	122.9	124.8	6.0	98.5	4.1					
1990 2	124.4	112.8	-4.3	110.3	3.8	88.9	94.3	-8.2	94.3	-5.3					
1990 3	117.5	115.3	5.0	101.9	-0.4	67.0	76.5	6.3	87.6	-5.0					
1990 4	136.5	134.1	4.6	101.8	-3.6	76.7	91.6	-14.2	83.7	-9.7					
1991 1	141.5	127.4	8.8	111.1	1.2	85.9	103.5	-17.1	83.0	-15.7					
1991 2	138.8	123.2	9.2	112.7	2.2	83.3	95.8	1.6	86.9	-7.8					
1991 3	131.3	121.8	5.6	107.8	5.8	61.4	67.8	-11.4	90.5	3.3					
1991 4	151.6	138.6	3.4	109.4	7.5	83.0	93.5	2.1	88.8	6.1					
1992 1	151.9	132.8	4.2	114.4	3.0	100.8	109.0	5.3	92.5	11.4					
1992 2	145.0	129.7	5.3	111.8	-0.8	91.7	100.8	5.2	91.0	4.7					
1992 3	118.2	120.2	-1.3	98.3	-8.8	69.9	86.8	28.0	80.5	-11.0					
1992 4	136.5	137.7	-0.6	99.1	-9.4	92.9	111.9	19.7	83.0	-6.5					

BEC 11:
NAHRUNGSMITTEL UND
GETRAENKE/
UNBARBEITET

BEC 11: FOOD AND
BEVERAGES/PRIMARY

GCE 11: PRODUITS
ALIMENTAIRES ET
BOISSONS/PRODUITS DE
BASE

	Innergemeinschaftlich Intra-Community Intra-communautaire					Aussergemeinschaftlich Extra-Community Extra-communautaire									
	VAL	VOL	VOL Δ%	UV	UV Δ%	VAL	VOL	VOL Δ%	UV	UV Δ%					
	Monatliche Indizes					Monthly Indices					Indices mensuels				
1987 1	97.4	98.1	-1.1	99.3	-0.7	78.3	96.8	-12.9	80.9	-9.2					
1987 2	106.0	105.3	8.1	100.7	-0.1	77.6	100.6	-0.7	77.1	-15.6					
1987 3	113.8	109.8	12.0	103.6	1.3	88.5	116.6	22.4	75.9	-17.7					
1987 4	120.3	113.7	8.4	105.8	3.8	84.3	113.6	0.1	74.2	-22.2					
1987 5	110.1	105.6	-1.2	104.3	2.5	79.2	106.2	5.9	74.6	-19.8					
1987 6	109.8	108.7	6.8	101.0	0.4	79.3	106.3	16.6	74.6	-20.8					
1987 7	95.0	96.3	8.8	98.6	-1.0	79.0	107.4	19.2	73.6	-19.8					
1987 8	92.0	96.8	6.8	95.0	-2.4	66.9	91.6	12.4	73.0	-17.1					
1987 9	109.7	117.0	3.4	93.8	-3.8	73.3	103.1	5.2	71.1	-16.5					
1987 10	118.5	126.1	4.0	94.0	-2.4	79.5	113.6	7.7	70.0	-17.8					
1987 11	116.1	122.0	10.2	95.2	-2.1	79.6	114.3	10.1	69.6	-17.0					
1987 12	121.9	125.7	3.1	97.0	-1.8	88.2	128.9	14.1	68.4	-17.5					
1988 1	99.9	104.3	6.3	95.8	-3.5	63.8	88.5	-8.6	72.1	-10.9					
1988 2	107.1	109.6	4.1	97.7	-3.0	78.4	107.9	7.3	72.7	-5.7					
1988 3	125.7	128.4	16.9	97.9	-5.5	90.7	120.8	3.6	75.1	-1.1					
1988 4	117.6	120.6	6.1	97.5	-7.8	86.0	110.5	-2.7	77.8	4.9					
1988 5	133.4	137.2	29.9	97.2	-6.8	81.5	106.1	-0.1	76.8	2.9					
1988 6	119.2	122.1	12.3	97.6	-3.4	79.4	101.9	-4.1	77.9	4.4					
1988 7	89.0	93.1	-3.3	95.6	-3.0	77.3	95.0	-11.5	81.4	10.6					
1988 8	101.0	107.4	11.0	94.0	-1.1	77.7	89.8	-2.0	86.5	18.5					
1988 9	111.0	117.6	0.5	94.4	0.6	82.8	99.4	-3.6	83.3	17.2					
1988 10	119.6	127.2	0.9	94.0	0.0	84.3	104.6	-7.9	80.6	15.1					
1988 11	120.5	128.3	5.2	93.9	-1.4	85.6	111.9	-2.1	76.5	9.9					
1988 12	130.0	136.8	8.8	95.0	-2.1	90.5	120.0	-6.9	75.4	10.2					
1989 1	118.1	120.0	15.1	98.4	2.7	86.2	106.9	20.8	80.6	11.8					
1989 2	112.4	114.0	4.0	98.6	0.9	79.6	96.5	-10.6	82.5	13.5					
1989 3	126.6	125.5	-2.3	100.9	3.1	88.7	107.0	-11.4	82.9	10.4					
1989 4	127.8	125.5	4.1	101.8	4.4	89.5	106.6	-3.5	84.0	8.0					
1989 5	140.6	136.0	-0.9	103.4	6.4	92.6	110.8	4.4	83.6	8.9					
1989 6	126.5	123.3	1.0	102.6	5.1	90.9	107.1	5.1	84.9	9.0					
1989 7	99.0	100.4	7.8	98.6	3.1	76.1	94.7	-0.3	80.4	-1.2					
1989 8	114.0	116.1	8.1	98.2	4.5	72.6	93.9	4.6	77.3	-10.6					
1989 9	114.0	115.4	-1.9	98.8	4.7	77.5	102.0	2.6	76.0	-8.8					
1989 10	124.6	125.2	-1.6	99.5	5.9	78.3	104.7	0.1	74.8	-7.2					
1989 11	132.3	131.5	2.5	100.6	7.1	84.1	113.5	1.4	74.1	-3.1					
1989 12	130.3	126.5	-7.5	103.0	8.4	75.1	103.9	-13.4	72.3	-4.1					

EG Ausfuhr
BEC 11:
NAHRUNGSMITTEL UND
GETRAENKE/
UNBARBEITET

EC Exports
BEC 11: FOOD AND
BEVERAGES/PRIMARY

Exportations CE
GCE 11: PRODUITS
ALIMENTAIRES ET
BOISSONS/PRODUITS DE
BASE

	Innergemeinschaftlich Intra-Community Intra-communautaire					Aussergemeinschaftlich Extra-Community Extra-communautaire					
	VAL	VOL	VOL Δ%	UV	UV Δ%	VAL	VOL	VOL Δ%	UV	UV Δ%	
	Monatliche Indizes			Monthly Indices			Indices mensuels				
1987 1	107.4	105.7	1.5	101.6	1.7	74.2	89.5 *	-21.8	82.9 *	-8.0	
1987 2	109.3	108.9	6.8	100.4	1.7	76.8	103.2	-4.7	74.4	-16.4	
1987 3	112.8	108.5	-0.4	104.0	3.7	79.9	108.9	15.7	73.4	-18.5	
1987 4	105.7	99.9	-7.8	105.8	5.4	75.9	106.3	8.6	71.4	-19.0	
1987 5	113.4	106.4	7.9	106.6	4.4	73.9	99.7	22.6	74.1	-16.6	
1987 6	101.0	100.0	4.4	101.0	-1.7	52.3	68.4	-23.7	76.4	-15.6	
1987 7	93.9	95.5	0.7	98.3	-2.3	45.2	57.4	-0.5	78.7	-10.2	
1987 8	100.6	105.3	11.8	95.5	-2.5	45.2	55.5	-4.6	81.4	-4.7	
1987 9	112.5	117.6	-5.5	95.7	-2.8	48.9	61.2	10.3	79.9	-9.8	
1987 10	124.0	128.6	5.9	96.4	-1.8	60.3	77.9	-12.6	77.4	-11.5	
1987 11	117.7	120.0	2.3	98.1	0.1	75.2	101.9	1.2	73.8	-17.4	
1987 12	127.5	128.0	8.5	99.6	1.2	87.7	118.7	8.2	73.9	-4.4	
1988 1	101.1	101.6	-3.9	99.5	-2.1	61.8	83.7	-6.5	73.8	-11.0	
1988 2	104.5	102.7	-5.7	101.8	1.4	65.1	85.6	-17.1	76.1	2.3	
1988 3	115.7	112.5	3.7	102.8	-1.2	77.1	100.2	-8.0	76.9	4.8	
1988 4	112.2	111.6	11.7	100.5	-5.0	66.5	82.0 *	-22.9	81.1 *	13.6	
1988 5	126.0	122.9	15.5	102.5	-3.8	76.3	94.3	-5.4	80.9	9.2	
1988 6	109.3	108.6	8.6	100.6	-0.4	63.1	77.3 *	13.0	81.6 *	6.8	
1988 7	88.9	91.7	-4.0	97.0	-1.3	50.7	60.8	5.9	83.4	6.0	
1988 8	100.8	104.1	-1.1	96.8	1.4	58.5	69.6	25.4	84.1	3.3	
1988 9	109.3	112.6	-4.3	97.1	1.5	56.5	72.3 *	18.1	78.2 *	-2.1	
1988 10	117.8	123.4	-4.0	95.5	-0.9	77.5	86.5	11.0	89.6	15.8	
1988 11	122.8	125.9	4.9	97.5	-0.6	98.1	105.6	3.6	92.9	25.9	
1988 12	123.6	124.6	-2.7	99.2	-0.4	118.5	121.0	1.9	97.9	32.5	
1989 1	119.8	117.7	15.8	101.8	2.3	108.1	115.4	37.9	93.7	27.0	
1989 2	110.4	107.5	4.7	102.7	0.9	121.3	127.6	49.1	95.1	25.0	
1989 3	130.3	122.8	9.2	106.1	3.2	104.6	110.1	9.9	95.0	23.5	
1989 4	119.7	112.5	0.8	106.4	5.9	126.4	127.3	55.2	99.3	22.4	
1989 5	135.6	126.3	2.8	107.4	4.8	97.2	96.0	1.8	101.3	25.2	
1989 6	120.7	114.8	5.7	105.1	4.5	83.0	84.7	9.6	98.0	20.1	
1989 7	101.9	100.1	9.2	101.8	4.9	62.4	66.7	9.7	93.5	12.1	
1989 8	116.7	114.4	9.9	102.0	5.4	63.2	69.3	-0.4	91.2	8.4	
1989 9	118.3	114.9	2.0	103.0	6.1	73.4	79.9	10.5	91.9	17.5	
1989 10	139.2	132.6	7.5	105.0	9.9	98.3	106.4	23.0	92.4	3.1	
1989 11	136.8	128.9	2.4	106.1	8.8	103.5	111.8	5.9	92.6	-0.3	
1989 12	130.0	123.0	-1.3	105.7	6.6	95.0	101.9	-15.8	93.2	-4.8	

**BEC 11:
NAHRUNGSMITTEL UND
GETRAENKE/
UNBARBEITET**

**BEC 11: FOOD AND
BEVERAGES/PRIMARY**

**GCE 11: PRODUITS
ALIMENTAIRES ET
BOISSONS/PRODUITS DE
BASE**

	Innergemeinschaftlich Intra-Community Intra-communautaire					Aussergemeinschaftlich Extra-Community Extra-communautaire				
	VAL	VOL	VOL Δ%	UV	UV Δ%	VAL	VOL	VOL Δ%	UV	UV Δ%
1990 1	124.4	119.2	-0.7	104.4	6.1	85.1	118.8	11.1	71.6	-11.2
1990 2	117.1	110.7	-2.9	105.8	7.3	74.8	105.2	9.0	71.1	-13.8
1990 3	139.7	130.8	4.2	106.8	5.8	81.8	114.1	6.6	71.7	-13.5
1990 4	133.3	122.3	-2.5	109.0	7.1	79.1	108.6	1.9	72.8	-13.3
1990 5	135.2	128.4	-5.6	105.3	1.8	82.9	114.5	3.3	72.4	-13.4
1990 6	112.3	109.7	-11.0	102.4	-0.2	87.8	125.3	17.0	70.1	-17.4
1990 7	104.2	106.5	6.1	97.8	-0.8	72.4	106.2	12.1	68.2	-15.2
1990 8	119.0	123.8	6.6	96.1	-2.1	74.6	111.4	18.6	67.0	-13.3
1990 9	113.9	117.7	2.0	96.8	-2.0	63.2	93.9	-7.9	67.3	-11.4
1990 10	140.4	144.6	15.5	97.1	-2.4	82.7	123.3	17.8	67.1	-10.3
1990 11	139.2	143.4	9.0	97.1	-3.5	76.9	116.5	2.6	66.0	-10.9
1990 12	131.9	133.5	5.5	98.8	-4.1	73.8	114.1	9.8	64.7	-10.5
1991 1	145.5	139.4	16.9	104.4	0.0	81.6	123.8	4.2	65.9	-8.0
1991 2	127.8	121.6	9.8	105.1	-0.7	71.3	108.0	2.7	66.0	-7.2
1991 3	146.0	134.8	3.1	108.3	1.4	83.1	121.0	6.0	68.7	-4.2
1991 4	149.9	138.2	13.0	108.5	-0.5	94.0	130.6	20.3	72.0	-1.1
1991 5	150.7	141.6	10.3	106.4	1.0	94.1	128.6	12.3	73.2	1.1
1991 6	132.8	124.7	13.7	106.5	4.0	84.4	115.5	-7.8	73.1	4.3
1991 7	126.0	117.5	10.3	107.2	9.6	87.7	117.2	10.4	74.8	9.7
1991 8	130.6	125.1	1.1	104.4	8.6	72.0	99.5	-10.7	72.4	8.1
1991 9	136.7	134.3	14.1	101.8	5.2	78.8	110.2	17.4	71.5	6.2
1991 10	149.4	148.1	2.4	100.9	3.9	92.8	131.3	6.5	70.7	5.4
1991 11	152.1	143.8	0.3	105.8	9.0	85.3	119.1	2.2	71.6	8.5
1991 12	151.4	143.2	7.3	105.7	7.0	85.1	124.2	8.9	68.5	5.9
1992 1	149.2	139.4	0.0	107.0	2.5	86.7	127.9	3.3	67.8	2.9
1992 2	142.6	131.3	8.0	108.6	3.3	78.8	115.5	6.9	68.2	3.3
1992 3	158.2	143.6	6.5	110.2	1.8	96.0	138.5	14.5	69.3	0.9
1992 4	157.0	143.6	3.9	109.3	0.7	94.1	132.2	1.2	71.2	-1.1
1992 5	154.3	142.2	0.4	108.5	2.0	87.8	124.2	-3.4	70.7	-3.4
1992 6	140.0	133.6	7.1	104.8	-1.6	81.4	119.5	3.5	68.1	-6.8
1992 7	124.1	125.5	6.8	98.9	-7.7	83.8	127.6	8.9	65.7	-12.2
1992 8	115.1	121.9	-2.6	94.4	-9.6	63.3	99.8	0.3	63.4	-12.4
1992 9	125.3	134.3	0.0	93.3	-8.3	67.3	109.3	-0.8	61.6	-13.8
1992 10	134.6	141.4	-4.5	95.2	-5.6	77.1	123.4	-6.0	62.5	-11.6
1992 11	132.7	139.0	-3.3	95.5	-9.7	79.1	125.0	5.0	63.3	-11.6
1992 12	144.2	153.7	7.3	93.8	-11.3	87.6	137.8	11.0	63.6	-7.2

EG Ausfuhr
BEC 11:
NAHRUNGSMITTEL UND
GETRAENKE/
UNBARBEITET

EC Exports
BEC 11: FOOD AND
BEVERAGES/PRIMARY

Exportations CE
GCE 11: PRODUITS
ALIMENTAIRES ET
BOISSONS/PRODUITS DE
BASE

	Innergemeinschaftlich Intra-Community Intra-communautaire					Aussergemeinschaftlich Extra-Community Extra-communautaire				
	VAL	VOL	VOL Δ%	UV	UV Δ%	VAL	VOL	VOL Δ%	UV	UV Δ%
1990 1	131.5	121.0	2.8	108.7	6.8	114.3	114.8	-0.5	99.6	6.3
1990 2	116.4	106.3	-1.1	109.5	6.6	129.1	133.1	4.3	97.0	2.0
1990 3	138.1	124.1	1.1	111.3	4.9	125.4	126.5	14.9	99.1	4.3
1990 4	127.9	113.1	0.5	113.1	6.3	106.8	113.1	-11.2	94.4	-4.9
1990 5	135.5	122.6	-2.9	110.5	2.9	83.0	89.8	-6.5	92.4	-8.8
1990 6	110.0	102.9	-10.4	106.9	1.7	76.7	79.8	-5.8	96.1	-1.9
1990 7	110.9	106.9	6.8	103.7	1.9	65.9	71.9	7.8	91.6	-2.0
1990 8	121.6	118.9	3.9	102.3	0.3	69.6	79.6	14.9	87.4	-4.2
1990 9	119.8	119.9	4.4	99.9	-3.0	65.7	77.9	-2.5	84.3	-8.3
1990 10	138.6	137.9	4.0	100.5	-4.3	79.7	96.6	-9.2	82.5	-10.7
1990 11	139.7	137.4	6.6	101.7	-4.1	74.0	84.3	-24.6	87.8	-5.2
1990 12	131.5	127.2	3.4	103.4	-2.2	76.4	93.8	-7.9	81.4	-12.7
1991 1	147.9	135.3	11.8	109.3	0.6	84.3	101.6	-11.5	83.0	-16.7
1991 2	133.5	119.7	12.6	111.5	1.8	84.4	104.1	-21.8	81.1	-16.4
1991 3	143.2	127.3	2.6	112.5	1.1	89.0	104.7	-17.2	85.0	-14.2
1991 4	146.8	129.6	14.6	113.3	0.2	88.5	105.5	-6.7	83.9	-11.1
1991 5	142.1	126.2	2.9	112.6	1.9	92.1	105.4	17.4	87.4	-5.4
1991 6	127.6	113.7	10.5	112.2	5.0	69.2	76.6	-4.0	90.4	-5.9
1991 7	123.9	111.0	3.8	111.6	7.6	63.7	67.4	-6.3	94.5	3.2
1991 8	131.4	122.0	2.6	107.7	5.3	60.3	66.3	-16.7	91.0	4.1
1991 9	138.5	132.3	10.3	104.7	4.8	59.9	69.6	-10.7	86.0	2.0
1991 10	149.8	141.7	2.8	105.7	5.2	81.4	93.8	-2.9	86.8	5.2
1991 11	154.3	137.8	0.3	112.0	10.1	84.7	94.7	12.3	89.4	1.8
1991 12	150.7	136.4	7.2	110.5	6.9	82.8	91.8	-2.1	90.2	10.8
1992 1	150.7	134.1	-0.9	112.4	2.8	93.4	104.8	3.1	89.1	7.3
1992 2	144.7	125.8	5.1	115.0	3.1	100.4	109.3	5.0	91.9	13.3
1992 3	160.6	138.6	8.9	115.9	3.0	108.5	112.8	7.7	96.2	13.2
1992 4	154.0	135.0	4.2	114.1	0.7	93.1	99.9	-5.3	93.2	11.1
1992 5	146.3	129.7	2.8	112.8	0.2	77.0	86.5	-17.9	89.0	1.8
1992 6	134.8	124.5	9.5	108.3	-3.5	105.2	116.0	51.4	90.7	0.3
1992 7	120.6	119.4	7.6	101.0	-9.5	77.3	91.7	36.1	84.3	-10.8
1992 8	111.6	115.8	-5.1	96.4	-10.5	68.4	86.9	31.1	78.7	-13.5
1992 9	122.2	125.3	-5.3	97.5	-6.9	64.0	81.8	17.5	78.2	-9.1
1992 10	139.2	139.2	-1.8	100.0	-5.4	91.4	110.9	18.2	82.4	-5.1
1992 11	128.1	129.8	-5.8	98.7	-11.9	90.8	109.5	15.6	82.9	-7.3
1992 12	142.2	144.2	5.7	98.6	-10.8	96.4	115.3	25.6	83.6	-7.3

BEC 111:
NAHRUNGSMITTEL UND
GETRAENKE/
UNBEARBEITET/
HAUPTSAECHLICH FUER
DIE INDUSTRIE

BEC 111: FOOD AND
BEVERAGES/PRIMARY/
MAINLY FOR INDUSTRY

GCE 111: PRODUITS
ALIMENT. ET BOISSONS/DE
BASE/PRINCIPALEMENT
DESTINES A L'INDUSTRIE

	Innergemeinschaftlich Intra-Community Intra-communautaire					Aussergemeinschaftlich Extra-Community Extra-communautaire					
	VAL	VOL	VOL Δ%	UV	UV Δ%	VAL	VOL	VOL Δ%	UV	UV Δ%	
	Jährliche Indizes			Annual indices			Indices annuels				
1980	51.4	65.9	3.9	78.0	4.4	69.7	103.1	-2.0	67.6	1.3	
1981	59.5	69.3	5.2	85.8	10.0	75.2	103.5	0.4	72.7	7.5	
1982	71.4	75.7	9.2	94.3	9.9	82.7	108.1	4.4	76.5	5.2	
1983	74.8	75.6	-0.1	98.9	4.9	79.9	95.7	-11.5	83.5	9.2	
1984	79.1	77.6	2.6	101.9	3.0	98.4	95.3	-0.4	103.3	23.7	
1985	100.0	100.0	28.9	100.0	-1.9	100.0	100.0	4.9	100.0	-3.2	
1986	103.9	105.8	5.8	98.2	-1.8	86.8	97.9	-2.1	88.7	-11.3	
1987	101.4	108.6	2.6	93.4	-4.9	67.5	104.2	6.4	64.8	-26.9	
1988	104.4	112.0	3.1	93.2	-0.2	68.1	92.1	-11.6	73.9	14.0	
1989	106.1	108.7	-2.9	97.6	4.7	66.4	87.8	-4.7	75.6	2.3	
1990	100.5	109.1	0.4	92.1	-5.6	57.2	98.8	12.5	57.9	-23.4	
1991	110.2	121.0	10.9	91.1	-1.1	55.1	94.0	-4.9	58.6	1.2	
1992	109.5	124.6	3.0	87.9	-3.5	55.4	103.1	9.7	53.7	-8.4	
	Quartal indizes			Quarterly indices			Indices trimestriels				
1985 1	99.7	98.3	36.0	101.4	-1.6	114.2	107.0	5.2	106.7	5.9	
1985 2	88.8	86.2	35.5	103.0	-1.9	101.3	95.6	9.9	106.0	1.7	
1985 3	83.7	84.7	17.6	98.8	-2.7	89.7	91.7	4.7	97.8	-5.7	
1985 4	128.4	131.4	24.1	97.7	-1.9	94.5	105.5	-0.5	89.6	-14.3	
1986 1	106.1	105.6	7.4	100.5	-0.9	96.3	106.5	-0.5	90.4	-15.3	
1986 2	92.9	91.3	5.9	101.7	-1.3	88.0	92.2	-3.6	95.4	-10.0	
1986 3	92.4	96.2	13.6	96.1	-2.7	76.4	86.8	-5.3	88.0	-10.0	
1986 4	123.3	129.2	-1.7	95.4	-2.4	84.4	103.5	-1.9	81.5	-9.0	
1987 1	104.9	108.7	2.9	96.5	-4.0	74.3	103.4	-2.9	71.9	-20.5	
1987 2	90.1	93.1	2.0	96.8	-4.8	63.8	99.3	7.7	64.3	-32.6	
1987 3	90.3	99.2	3.1	91.0	-5.3	62.9	99.5	14.6	63.2	-28.2	
1987 4	120.7	133.7	3.5	90.3	-5.3	69.5	115.4	11.5	60.2	-26.1	
1988 1	103.5	110.6	1.7	93.6	-3.0	65.0	97.4	-5.8	66.7	-7.2	
1988 2	106.9	113.2	21.6	94.4	-2.5	63.1	89.1	-10.3	70.8	10.1	
1988 3	91.5	98.0	-1.2	93.4	2.6	69.9	84.3	-15.3	82.9	31.2	
1988 4	117.0	127.5	-4.6	91.8	1.7	73.2	96.2	-16.6	76.1	26.4	
1989 1	106.0	110.6	0.0	95.8	2.4	73.8	90.5	-7.1	81.5	22.2	
1989 2	103.8	105.4	-6.9	98.5	4.3	71.3	87.1	-2.2	81.9	15.7	
1989 3	99.5	101.2	3.3	98.3	5.2	62.7	84.1	-0.2	74.6	-10.0	
1989 4	115.2	117.7	-7.7	97.9	6.6	60.8	93.5	-2.8	65.0	-14.6	
1990 1	109.1	113.6	2.7	96.0	0.2	63.2	105.2	16.2	60.1	-26.3	
1990 2	89.8	92.5	-12.2	97.1	-1.4	60.1	102.2	17.3	58.8	-28.2	
1990 3	87.8	97.2	-4.0	90.3	-8.1	52.8	92.1	9.5	57.3	-23.2	
1990 4	113.6	131.2	11.5	86.6	-11.5	53.8	97.2	4.0	55.3	-14.9	
1991 1	116.2	126.3	11.2	92.0	-4.2	54.2	98.0	-6.8	55.3	-8.0	
1991 2	103.9	110.3	19.2	94.2	-3.0	57.1	94.8	-7.2	60.2	2.4	
1991 3	99.8	110.8	14.0	90.1	-0.2	53.1	86.7	-5.9	61.2	6.8	
1991 4	120.0	135.6	3.4	88.5	2.2	55.7	95.7	-1.5	58.2	5.2	
1992 1	123.8	135.8	7.5	91.2	-0.9	61.5	108.4	10.6	56.7	2.5	
1992 2	110.4	119.9	8.7	92.1	-2.2	55.2	98.8	4.2	55.9	-7.1	
1992 3	96.2	113.0	2.0	85.1	-5.5	49.8	96.8	11.6	51.4	-16.0	
1992 4	109.6	132.1	-2.6	83.0	-6.2	55.5	109.1	14.0	50.9	-12.5	

**BEC 111:
NAHRUNGSMITTEL UND
GETRAENKE/
UNBEARBEITET/
HAUPTSAECHLICH FUER
DIE INDUSTRIE**

**BEC 111: FOOD AND
BEVERAGES/PRIMARY/
MAINLY FOR INDUSTRY**

**GCE 111: PRODUITS
ALIMENT. ET BOISSONS/DE
BASE/PRINCIPALEMENT
DESTINES A L'INDUSTRIE**

	Innergemeinschaftlich Intra-Community Intra-communautaire					Aussergemeinschaftlich Extra-Community Extra-communautaire					
	VAL	VOL	VOL Δ%	UV	UV Δ%	VAL	VOL	VOL Δ%	UV	UV Δ%	
	Jährliche Indizes			Annual indices			Indices annuels				
1980	54.1	71.7	2.7	75.4	4.6	54.0	64.1	56.0	84.3	15.8	
1981	64.1	78.0	8.8	82.2	9.0	83.7	89.1	39.0	93.9	11.4	
1982	74.2	82.4	5.6	90.0	9.5	65.0	69.7	-21.8	93.2	-0.7	
1983	79.0	80.0	-2.9	98.7	9.7	83.6	85.4	22.5	97.9	5.0	
1984	87.6	87.1	8.9	100.6	1.9	100.4	95.2	11.5	105.5	7.8	
1985	100.0	100.0	14.8	100.0	-0.6	100.0	100.0	5.0	100.0	-5.2	
1986	109.0	110.5	10.5	98.6	-1.4	68.9	83.4	-16.6	82.6	-17.4	
1987	103.5	110.7	0.2	93.5	-5.2	51.0	83.7	0.4	60.9	-26.3	
1988	101.5	107.4	-3.0	94.5	1.1	62.8	83.9	0.2	74.8	22.8	
1989	108.7	109.2	1.7	99.5	5.3	91.4	100.8	20.1	90.7	21.3	
1990	105.8	112.4	2.9	94.1	-5.4	79.8	95.7	-5.1	83.4	-8.0	
1991	111.1	121.0	7.7	91.8	-2.4	55.8	78.7 *	-17.8	70.9 *	-15.0	
1992	111.7	125.6	3.8	88.9	-3.2	75.3	98.5	25.2	76.4	7.8	
	Quarterly indices			Quarterly indices			Indices trimestriels				
1985 1	96.9	96.1	14.7	100.8	-1.9	112.8	105.5	10.2	106.9	-0.4	
1985 2	85.4	82.5	22.0	103.5	-0.7	134.2	127.1	84.5	105.6	-0.5	
1985 3	92.0	94.3	5.1	97.6	-1.2	58.8	61.4 *	-33.4	95.8 *	-8.2	
1985 4	124.2	125.6	16.6	98.9	0.8	96.9	108.8	-13.5	89.1	-14.8	
1986 1	113.8	113.2	17.8	100.5	-0.3	92.3	107.0	1.4	86.3	-19.3	
1986 2	91.2	89.2	8.1	102.2	-1.3	76.5	90.6	-28.7	84.4	-20.1	
1986 3	106.0	108.9	15.5	97.3	-0.3	38.0	47.5 *	-22.6	80.0 *	-16.5	
1986 4	123.9	129.5	3.1	95.7	-3.2	68.3	87.8 *	-19.3	77.8 *	-12.7	
1987 1	108.0	111.8	-1.2	96.6	-3.9	67.7	106.9	-0.1	63.3	-26.7	
1987 2	85.1	87.7	-1.7	97.0	-5.1	56.0	98.7	8.9	56.7	-32.8	
1987 3	96.5	106.8	-1.9	90.4	-7.1	27.8	40.5 *	-14.7	68.7 *	-14.1	
1987 4	125.8	137.8	6.4	91.3	-4.6	51.4	87.2	-0.7	59.0	-24.2	
1988 1	103.0	106.7	-4.6	96.5	-0.1	59.2	98.2	-8.1	60.3	-4.7	
1988 2	95.6	100.3	14.4	95.3	-1.8	55.9	79.9 *	-19.0	69.9 *	23.3	
1988 3	91.6	97.1	-9.1	94.3	4.3	43.9	60.8 *	50.1	72.2 *	5.1	
1988 4	114.9	124.5	-9.7	92.3	1.1	91.8	95.8	9.9	95.8	62.4	
1989 1	110.0	112.2	5.2	98.0	1.6	119.7	134.8	37.3	88.8	47.3	
1989 2	98.6	98.8	-1.5	99.8	4.7	104.7	109.8	37.4	95.4	36.5	
1989 3	104.8	105.1	8.2	99.7	5.7	57.3	63.6 *	4.6	90.1 *	24.8	
1989 4	120.4	119.9	-3.7	100.4	8.8	84.6	95.6	-0.2	88.5	-7.6	
1990 1	118.7	119.8	6.8	99.1	1.1	133.5	145.1	7.6	92.0	3.6	
1990 2	93.5	94.6	-4.3	98.8	-1.0	81.2	95.0	-13.5	85.5	-10.4	
1990 3	98.0	107.8	2.6	90.9	-8.8	57.2	73.2	15.1	78.2	-13.2	
1990 4	113.0	127.7	6.5	88.5	-11.9	51.4	74.2 *	-22.4	69.3 *	-21.7	
1991 1	122.4	131.9	10.1	92.8	-6.4	66.3	101.3 *	-30.2	65.4 *	-28.9	
1991 2	97.8	102.3	8.1	95.6	-3.2	55.8	80.8	-14.9	69.0	-19.3	
1991 3	102.4	114.4	6.1	89.5	-1.5	41.9	53.0 *	-27.6	79.0 *	1.0	
1991 4	120.7	134.6	5.4	89.7	1.4	56.6	75.6 *	1.9	74.9 *	8.1	
1992 1	130.9	141.4	7.2	92.6	-0.2	89.1	113.8	12.3	78.3	19.7	
1992 2	109.3	116.6	14.0	93.7	-2.0	77.5	97.3	20.4	79.7	15.5	
1992 3	97.8	114.7	0.3	85.3	-4.7	59.7	82.3 *	55.3	72.6 *	-8.1	
1992 4	108.9	130.1	-3.3	83.7	-6.7	74.0	99.6	31.7	74.3	-0.8	

BEC 111:
NAHRUNGSMITTEL UND
GETRAENKE/
UNBEARBEITET/
HAUPTSAECHLICH FUER
DIE INDUSTRIE

BEC 111: FOOD AND
BEVERAGES/PRIMARY/
MAINLY FOR INDUSTRY

GCE 111: PRODUITS
ALIMENT. ET BOISSONS/DE
BASE/PRINCIPALEMENT
DESTINES A L'INDUSTRIE

	Innergemeinschaftlich Intra-Community Intra-communautaire					Aussergemeinschaftlich Extra-Community Extra-communautaire									
	VAL	VOL	VOL Δ%	UV	UV Δ%	VAL	VOL	VOL Δ%	UV	UV Δ%					
	Monatliche Indizes					Monthly Indices					Indices mensuels				
1987 1	93.7	97.6	-5.9	96.0	-3.5	72.2	94.2	-19.1	76.6	-12.8					
1987 2	110.9	114.2	5.0	97.1	-3.6	72.2	101.0	-5.4	71.5	-21.6					
1987 3	110.1	114.4	9.8	96.2	-5.1	78.6	115.1	19.5	68.3	-26.3					
1987 4	106.6	109.8	10.7	97.1	-4.1	69.1	106.6	0.9	64.8	-33.1					
1987 5	82.2	85.1	-10.6	96.6	-5.8	60.4	94.3	3.3	64.0	-31.5					
1987 6	81.5	84.4	6.3	96.6	-4.6	61.9	96.9	21.6	63.9	-33.2					
1987 7	74.1	78.4	12.5	94.5	-5.3	66.4	103.7	22.0	64.0	-31.1					
1987 8	85.4	95.1	7.1	89.8	-4.8	58.2	91.6	17.6	63.5	-28.0					
1987 9	111.6	124.3	-4.5	89.8	-6.0	64.4	103.3	5.8	62.3	-25.6					
1987 10	126.2	139.5	0.4	90.5	-4.7	66.8	110.3	10.1	60.6	-27.8					
1987 11	116.3	129.2	8.7	90.0	-5.1	66.5	110.2	7.8	60.3	-25.6					
1987 12	119.7	132.6	2.1	90.3	-6.3	75.3	125.7	16.3	59.9	-24.9					
1988 1	90.6	97.3	-0.3	93.1	-3.0	55.0	81.6	-13.4	67.4	-12.0					
1988 2	100.9	106.8	-6.5	94.5	-2.7	66.1	100.5	-0.5	65.8	-8.0					
1988 3	118.8	127.6	11.5	93.1	-3.2	73.7	110.2	-4.3	66.9	-2.0					
1988 4	102.0	107.8	-1.8	94.6	-2.6	66.5	93.0	-12.8	71.5	10.3					
1988 5	114.2	121.6	42.9	93.9	-2.8	60.2	86.6	-8.2	69.5	8.6					
1988 6	104.5	110.1	30.5	94.9	-1.8	62.6	87.6	-9.6	71.5	11.9					
1988 7	71.9	76.5	-2.4	94.0	-0.5	66.4	83.7	-19.3	79.3	23.9					
1988 8	94.1	100.1	5.3	94.0	4.7	67.7	77.5	-15.4	87.3	37.5					
1988 9	108.6	117.3	-5.6	92.6	3.1	75.7	91.8	-11.1	82.5	32.4					
1988 10	123.6	134.5	-3.6	91.9	1.5	69.9	87.0	-21.1	80.3	32.5					
1988 11	111.1	122.2	-5.4	90.9	1.0	71.6	96.9	-12.1	73.9	22.6					
1988 12	116.4	126.0	-5.0	92.4	2.3	78.1	104.5	-16.9	74.7	24.7					
1989 1	108.3	112.7	15.8	96.1	3.2	73.1	91.9	12.6	79.5	18.0					
1989 2	103.1	108.8	1.9	94.8	0.3	71.0	86.2	-14.2	82.4	25.2					
1989 3	106.3	110.2	-13.6	96.5	3.7	77.0	93.3	-15.3	82.5	23.3					
1989 4	107.9	112.0	3.9	96.3	1.8	70.5	85.4	-8.2	82.5	15.4					
1989 5	105.1	105.6	-13.2	99.5	6.0	70.1	87.6	1.2	80.0	15.1					
1989 6	98.7	98.6	-10.4	100.1	5.5	73.4	88.3	0.8	83.1	16.2					
1989 7	75.7	77.1	0.8	98.2	4.5	61.6	78.5	-6.2	78.5	-1.0					
1989 8	112.0	113.0	12.9	99.1	5.4	60.3	81.0	4.5	74.5	-14.7					
1989 9	110.9	113.6	-3.2	97.6	5.4	66.1	92.7	1.0	71.3	-13.6					
1989 10	117.3	119.4	-11.2	98.2	6.9	59.2	87.9	1.0	67.4	-16.1					
1989 11	120.3	122.9	0.6	97.9	7.7	66.7	102.5	5.8	65.1	-11.9					
1989 12	108.1	110.8	-12.1	97.6	5.6	56.5	90.1	-13.8	62.7	-16.1					

**BEC 111:
NAHRUNGSMITTEL UND
GETRAENKE/
UNBEARBEITET/
HAUPTSAECHLICH FUER
DIE INDUSTRIE**

**BEC 111: FOOD AND
BEVERAGES/PRIMARY/
MAINLY FOR INDUSTRY**

**GCE 111: PRODUITS
ALIMENT. ET BOISSONS/DE
BASE/PRINCIPALEMENT
DESTINES A L'INDUSTRIE**

	Innergemeinschaftlich Intra-Community Intra-communautaire					Aussergemeinschaftlich Extra-Community Extra-communautaire									
	VAL	VOL	VOL Δ%	UV	UV Δ%	VAL	VOL	VOL Δ%	UV	UV Δ%					
	Monatliche Indizes					Monthly indices					Indices mensuels				
1987 1	110.9	114.6	-5.2	96.8	-2.8	61.4	83.7	-29.4	73.3	-15.0					
1987 2	102.9	106.7	-2.0	96.4	-3.8	69.0	113.1	5.5	61.0	-28.7					
1987 3	110.1	113.9	3.7	96.7	-5.0	72.9	123.9	29.9	58.8	-32.6					
1987 4	96.5	100.0	-8.7	96.5	-4.6	68.0	124.5	23.0	54.6	-34.6					
1987 5	82.2	84.5	-1.1	97.3	-5.1	64.3	112.6	47.4	57.1	-31.0					
1987 6	76.4	78.6	8.3	97.2	-5.9	35.5	58.8	-37.4	60.4	-30.3					
1987 7	74.9	79.8	-1.6	93.9	-7.3	26.6	40.5	-12.7	65.7	-17.0					
1987 8	99.1	112.4	12.0	88.2	-8.2	28.0	39.6 *	-27.9	70.7 *	-9.9					
1987 9	115.6	128.3	-11.7	90.1	-6.1	28.9	41.5 *	1.0	69.7 *	-16.1					
1987 10	136.9	150.4	8.4	91.0	-5.2	38.8	61.7 *	-19.8	62.9 *	-23.5					
1987 11	119.0	129.9	2.7	91.6	-3.9	55.2	93.3	3.0	59.2	-30.7					
1987 12	121.7	133.2	8.1	91.4	-4.5	60.2	106.4	11.1	56.6	-15.5					
1988 1	98.7	104.9	-8.5	94.1	-2.8	53.9	92.7 *	10.8	58.1 *	-20.7					
1988 2	99.9	101.3	-5.1	98.6	2.3	55.2	90.4 *	-20.1	61.1 *	0.2					
1988 3	110.4	114.0	0.1	96.8	0.1	68.5	111.6	-9.9	61.4	4.4					
1988 4	99.9	105.0	5.0	95.1	-1.5	53.6	76.5 *	-38.6	70.1 *	28.4					
1988 5	105.8	110.7	31.0	95.6	-1.7	68.0	96.9	-13.9	70.2	22.9					
1988 6	81.3	85.3	8.5	95.3	-2.0	45.9	66.3 *	12.8	69.3 *	14.7					
1988 7	72.2	76.2	-4.5	94.8	1.0	40.1	53.3	31.6	75.3	14.6					
1988 8	93.3	97.7	-13.1	95.5	8.3	48.1	62.7	58.3	76.7	8.5					
1988 9	109.0	117.3	-8.6	92.9	3.1	43.4	66.2 *	59.5	65.5 *	-6.0					
1988 10	122.2	135.0	-10.2	90.5	-0.5	67.1	72.1 *	16.9	93.0 *	47.9					
1988 11	113.4	122.3	-5.9	92.7	1.2	92.2	98.4	5.5	93.7	58.3					
1988 12	109.0	116.1	-12.8	93.9	2.7	116.4	117.0	10.0	99.5	75.8					
1989 1	113.3	117.3	11.8	96.6	2.7	109.2	123.5	33.2	88.4	52.2					
1989 2	102.1	103.9	2.6	98.3	-0.3	139.8	157.1	73.8	89.0	45.7					
1989 3	114.5	115.4	1.2	99.2	2.5	110.2	123.8	10.9	89.0	45.0					
1989 4	102.1	103.3	-1.6	98.8	3.9	143.9	153.3	100.4	93.9	34.0					
1989 5	101.8	101.8	-8.0	100.0	4.6	91.6	94.6	-2.4	96.8	37.9					
1989 6	91.8	91.2	6.9	100.7	5.7	78.6	81.5	22.9	96.4	39.1					
1989 7	84.5	85.5	12.2	98.8	4.2	55.0	60.0	12.6	91.6	21.6					
1989 8	117.2	116.7	19.4	100.4	5.1	54.9	61.6 *	-1.8	89.1 *	16.2					
1989 9	112.5	113.0	-3.7	99.6	7.2	62.1	69.2 *	4.5	89.8 *	37.1					
1989 10	134.5	133.3	-1.3	100.9	11.5	85.7	96.3 *	33.6	89.0 *	-4.3					
1989 11	120.1	119.0	-2.7	100.9	8.8	94.4	107.5	9.2	87.8	-6.3					
1989 12	106.8	107.4	-7.5	99.4	5.9	73.9	83.2	-28.9	88.8	-10.8					

**BEC 111:
NAHRUNGSMITTEL UND
GETRAENKE/
UNBEARBEITET/
HAUPTSAECHLICH FUER
DIE INDUSTRIE**

**BEC 111: FOOD AND
BEVERAGES/PRIMARY/
MAINLY FOR INDUSTRY**

**GCE 111: PRODUITS
ALIMENT. ET BOISSONS/DE
BASE/PRINCIPALEMENT
DESTINES A L'INDUSTRIE**

	Innergemeinschaftlich Intra-Community Intra-communautaire					Aussergemeinschaftlich Extra-Community Extra-communautaire				
	VAL	VOL	VOL Δ%	UV	UV Δ%	VAL	VOL	VOL Δ%	UV	UV Δ%
1990 1	102.3	106.1	-5.9	96.4	0.3	69.3	111.9	21.8	61.9	-22.1
1990 2	103.4	107.3	-1.4	96.4	1.7	59.1	98.9	14.7	59.8	-27.4
1990 3	121.5	127.4	15.6	95.4	-1.1	61.5	104.7	12.2	58.7	-28.8
1990 4	101.3	105.4	-5.9	96.1	-0.2	52.9	90.1	5.5	58.7	-28.8
1990 5	90.5	92.0	-12.9	98.4	-1.1	54.8	93.5	6.7	58.6	-26.8
1990 6	77.6	80.0	-18.9	97.0	-3.1	72.5	122.8	39.1	59.0	-29.0
1990 7	72.8	76.7	-0.5	94.9	-3.4	51.6	89.8	14.4	57.5	-26.8
1990 8	98.6	110.9	-1.9	88.9	-10.3	60.4	105.8	30.6	57.1	-23.4
1990 9	92.1	104.1	-8.4	88.5	-9.3	46.2	80.7	-12.9	57.2	-19.8
1990 10	124.6	144.2	20.8	86.4	-12.0	58.7	103.9	18.2	56.5	-16.2
1990 11	111.8	129.6	5.5	86.3	-11.8	50.3	91.2	-11.0	55.1	-15.4
1990 12	104.7	119.9	8.2	87.3	-10.6	52.3	96.5	7.1	54.2	-13.6
1991 1	117.9	129.1	21.7	91.3	-5.3	55.9	101.2	-9.6	55.2	-10.8
1991 2	113.0	122.3	14.0	92.4	-4.1	48.8	89.7	-9.3	54.4	-9.0
1991 3	117.5	127.4	0.0	92.2	-3.4	57.9	103.1	-1.5	56.2	-4.3
1991 4	113.6	121.9	15.7	93.2	-3.0	57.4	97.4	8.1	58.9	0.3
1991 5	108.3	113.8	23.7	95.2	-3.3	57.2	94.2	0.7	60.7	3.6
1991 6	89.7	95.2	19.0	94.2	-2.9	56.6	92.8	-24.4	61.0	3.4
1991 7	83.4	89.8	17.1	92.9	-2.1	56.3	89.9	0.1	62.6	8.9
1991 8	101.1	113.1	2.0	89.4	0.6	49.2	80.9	-23.5	60.8	6.5
1991 9	114.8	129.4	24.3	88.7	0.2	54.0	89.4	10.8	60.4	5.6
1991 10	128.6	146.6	1.7	87.7	1.5	60.6	102.5	-1.3	59.1	4.6
1991 11	117.7	132.8	2.5	88.6	2.7	50.1	85.5	-6.3	58.6	6.4
1991 12	113.6	127.3	6.2	89.2	2.2	56.3	99.2	2.8	56.8	4.8
1992 1	122.9	135.6	5.0	90.6	-0.8	59.2	104.9	3.7	56.4	2.2
1992 2	120.7	132.5	8.3	91.1	-1.4	55.1	97.9	9.1	56.3	3.5
1992 3	128.3	139.5	9.5	92.0	-0.2	70.2	122.5	18.8	57.3	2.0
1992 4	122.8	133.6	9.6	91.9	-1.4	55.7	98.2	0.8	56.7	-3.7
1992 5	111.6	120.6	6.0	92.5	-2.8	57.7	103.0	9.3	56.0	-7.7
1992 6	96.8	105.4	10.7	91.8	-2.5	52.5	95.1	2.5	55.2	-9.5
1992 7	87.5	98.2	9.4	89.1	-4.1	59.6	111.2	23.7	53.6	-14.4
1992 8	93.2	109.0	-3.6	85.5	-4.4	43.8	85.7	5.9	51.1	-16.0
1992 9	107.9	131.9	1.9	81.8	-7.8	46.0	93.6	4.7	49.1	-18.7
1992 10	112.2	135.8	-7.4	82.6	-5.8	51.3	103.4	0.9	49.6	-16.1
1992 11	103.3	123.7	-6.9	83.5	-5.8	52.9	104.7	22.5	50.5	-13.8
1992 12	113.3	136.8	7.5	82.8	-7.2	62.5	119.2	20.2	52.4	-7.7

BEC 111:
NAHRUNGSMITTEL UND
GETRAENKE/
UNBEARBEITET/
HAUPTSAECHLICH FUER
DIE INDUSTRIE

BEC 111: FOOD AND
BEVERAGES/PRIMARY/
MAINLY FOR INDUSTRY

GCE 111: PRODUITS
ALIMENT. ET BOISSONS/DE
BASE/PRINCIPALEMENT
DESTINES A L'INDUSTRIE

	Innergemeinschaftlich Intra-Community Intra-communautaire					Aussergemeinschaftlich Extra-Community Extra-communautaire				
	VAL	VOL	VOL Δ%	UV	UV Δ%	VAL	VOL	VOL Δ%	UV	UV Δ%
1990 1	123.6	124.6	6.2	99.2	2.7	115.2	122.5	-0.8	94.0	6.3
1990 2	109.3	110.0	5.9	99.4	1.1	150.7	164.9	5.0	91.4	2.7
1990 3	123.2	124.8	8.1	98.7	-0.5	134.8	148.1	19.6	91.0	2.2
1990 4	106.8	108.0	4.5	98.9	0.1	109.0	129.5	-15.5	84.2	-10.3
1990 5	100.1	101.0	-0.8	99.1	-0.9	70.9	84.7	-10.5	83.7	-13.5
1990 6	73.4	74.7	-18.1	98.3	-2.4	63.7	70.8	-13.1	90.0	-6.6
1990 7	83.1	88.2	3.2	94.2	-4.7	55.6	66.3	10.5	83.9	-8.4
1990 8	107.2	117.7	0.9	91.1	-9.3	62.4	80.2	30.2	77.8	-12.7
1990 9	103.8	117.5	4.0	88.3	-11.3	53.9	73.2	5.8	73.6	-18.0
1990 10	122.0	138.9	4.2	87.8	-13.0	60.6	88.7 *	-7.9	68.3 *	-23.3
1990 11	110.4	124.2	4.4	88.9	-11.9	44.0	57.8 *	-46.2	76.2 *	-13.2
1990 12	106.4	119.9	11.6	88.7	-10.8	49.6	75.9 *	-8.8	65.3 *	-26.5
1991 1	129.1	139.7	12.1	92.4	-6.9	64.1	95.3	-22.2	67.3	-28.4
1991 2	121.2	129.8	18.0	93.4	-6.0	68.9	108.2	-34.4	63.7	-30.3
1991 3	116.8	126.3	1.2	92.5	-6.3	65.8	100.5 *	-32.1	65.5 *	-28.0
1991 4	117.7	123.8	14.6	95.1	-3.8	60.2	93.6	-27.7	64.3	-23.6
1991 5	94.7	99.5	-1.5	95.2	-3.9	63.1	90.2	6.5	70.0	-16.4
1991 6	80.9	83.6	11.9	96.8	-1.5	44.0	58.5 *	-17.4	75.2 *	-16.4
1991 7	86.5	93.0	5.4	93.0	-1.3	41.6	50.4 *	-24.0	82.6 *	-1.5
1991 8	101.5	114.8	-2.5	88.4	-3.0	39.9	50.1 *	-37.5	79.6 *	2.3
1991 9	119.1	135.3	15.1	88.0	-0.3	44.1	58.6 *	-19.9	75.3 *	2.3
1991 10	129.7	146.4	5.4	88.6	0.9	59.1	79.3 *	-10.6	74.5 *	9.1
1991 11	118.1	131.5	5.9	89.8	1.0	57.2	77.6 *	34.3	73.7 *	-3.3
1991 12	114.6	125.9	5.0	91.0	2.6	53.4	69.8	-8.0	76.5	17.2
1992 1	127.2	138.9	-0.6	91.6	-0.9	73.6	99.1	4.0	74.3	10.4
1992 2	122.7	132.4	2.0	92.7	-0.7	90.9	118.4	9.4	76.8	20.6
1992 3	143.0	153.1	21.2	93.4	1.0	102.9	124.0	23.4	83.0	26.7
1992 4	126.8	136.6	10.3	92.8	-2.4	72.1	88.9	-5.0	81.1	26.1
1992 5	108.6	115.8	16.4	93.8	-1.5	53.8	70.6	-21.7	76.2	8.9
1992 6	92.2	97.5	16.6	94.6	-2.3	106.6	132.2	126.0	80.6	7.2
1992 7	93.7	105.5	13.4	88.8	-4.5	68.3	87.5 *	73.6	78.1 *	-5.4
1992 8	94.3	112.4	-2.1	83.9	-5.1	61.2	87.7 *	75.0	69.8 *	-12.3
1992 9	105.6	126.2	-6.7	83.7	-4.9	49.6	71.7 *	22.4	69.2 *	-8.1
1992 10	118.9	142.2	-2.9	83.6	-5.6	75.1	103.6 *	30.6	72.5 *	-2.7
1992 11	101.1	122.3	-7.0	82.7	-7.9	71.7	96.7	24.6	74.1	0.5
1992 12	106.7	126.0	0.1	84.7	-6.9	75.1	98.4	41.0	76.3	-0.3

BEC 112:
NAHRUNGS-MITTEL U.
GETRAENKE/ UNBEARB./
HAUPT. F. DEN PRIVATEN
VERBRAUCH

BEC 112: FOOD AND
BEVERAGES/PRIMARY/
MAINLY FOR
HOUSEHOLD
CONSUMPTION

GCE 112: PRODUITS
ALIMENT. ET BOISSONS/DE
BASE/PRINCIP.
CONSOMMATION DES
MENAGES

	Innergemeinschaftlich Intra-Community Intra-communautaire					Aussergemeinschaftlich Extra-Community Extra-communautaire					
	VAL	VOL	VOL Δ%	UV	UV Δ%	VAL	VOL	VOL Δ%	UV	UV Δ%	
	Jährliche Indizes			Annual Indices			Indices annuels				
1980	58.7	79.1	0.8	74.2	9.8	62.4	89.2	1.7	70.0	11.5	
1981	67.8	82.2	3.9	82.5	11.2	67.7	86.9	-2.6	77.9	11.3	
1982	74.4	85.7	4.3	86.8	5.2	73.5	90.7	4.4	81.0	4.0	
1983	80.8	89.4	4.3	90.4	4.1	78.3	90.8	0.1	86.2	6.4	
1984	90.9	90.8	1.6	100.1	10.7	93.1	97.1	6.9	95.9	11.3	
1985	100.0	100.0	10.1	100.0	-0.1	100.0	100.0	3.0	100.0	4.3	
1986	104.1	104.0	4.0	100.1	0.1	96.4	106.6	6.6	90.4	-9.6	
1987	115.6	112.1	7.8	103.1	3.0	103.1	116.0	8.8	88.9	-1.7	
1988	122.8	126.9	13.2	96.8	-6.1	109.6	130.5	12.5	84.0	-5.5	
1989	135.5	133.4	5.1	101.6	5.0	114.0	133.3	2.1	85.5	1.8	
1990	147.6	138.6	3.9	106.5	4.8	119.5	140.4	5.3	85.1	-0.5	
1991	167.9	147.4	6.3	113.9	6.9	135.1	154.0	9.7	87.7	3.1	
1992	164.6	149.9	1.7	109.8	-3.6	134.5	160.3	4.1	83.9	-4.3	
	Quartal Indizes			Quarterly Indices			Indices trimestriels				
1985 1	88.4	86.8	16.5	101.9	-2.4	109.2	103.0	-2.6	106.0	15.6	
1985 2	113.0	106.3	9.2	106.3	-1.7	111.6	102.2	1.3	109.2	12.6	
1985 3	101.0	106.1	8.4	95.2	-0.4	74.5	78.3	9.2	95.1	-1.6	
1985 4	99.2	102.4	11.7	96.9	4.3	104.5	116.2	5.3	89.9	-8.8	
1986 1	93.4	92.2	6.2	101.3	-0.6	86.8	94.5	-8.3	91.8	-13.4	
1986 2	117.2	115.8	8.9	101.2	-4.8	111.9	120.8	18.2	92.6	-15.2	
1986 3	98.0	98.6	-7.1	99.4	-4.4	85.2	96.3	23.0	88.5	-6.9	
1986 4	107.9	109.4	6.8	98.6	1.8	102.1	115.1	-0.9	88.7	-1.3	
1987 1	106.5	101.4	10.0	105.0	3.7	96.0	108.0	14.3	88.9	-3.2	
1987 2	133.1	122.6	5.9	108.6	7.3	115.3	125.9	4.2	91.6	-1.1	
1987 3	106.3	107.2	8.7	99.2	-0.2	93.5	104.2	8.2	89.7	1.4	
1987 4	117.3	117.9	7.8	99.5	0.9	108.6	126.9	10.3	85.6	-3.5	
1988 1	117.1	117.8	16.2	99.4	-5.3	103.4	121.7	12.7	85.0	-4.4	
1988 2	137.4	139.6	13.9	98.4	-9.4	121.1	135.9	7.9	89.1	-2.7	
1988 3	107.6	114.7	7.0	93.8	-5.4	98.4	118.1	13.3	83.3	-7.1	
1988 4	128.5	134.4	14.0	95.6	-3.9	114.4	145.2	14.4	78.8	-7.9	
1989 1	130.0	128.8	9.3	100.9	1.5	107.5	128.1	5.3	83.9	-1.3	
1989 2	155.0	148.3	6.2	104.5	6.2	131.1	148.0	8.9	88.6	-0.6	
1989 3	117.0	119.6	4.3	97.8	4.3	101.4	122.0	3.3	83.1	-0.2	
1989 4	140.6	137.4	2.2	102.3	7.0	116.7	136.0	-6.3	85.8	8.9	
1990 1	142.2	127.5	-1.0	111.5	10.5	115.7	131.0	2.3	88.3	5.2	
1990 2	158.2	143.6	-3.2	110.2	5.5	130.6	145.3	-1.8	89.9	1.5	
1990 3	133.0	132.6	10.9	100.3	2.6	105.5	128.4	5.2	82.2	-1.1	
1990 4	157.0	150.4	9.5	104.4	2.1	126.7	157.4	15.7	80.5	-6.2	
1991 1	159.7	139.7	9.6	114.3	2.5	128.3	154.0	17.6	83.3	-5.7	
1991 2	178.5	155.8	8.5	114.6	4.0	159.5	176.6	21.5	90.3	0.4	
1991 3	157.5	139.6	5.3	112.8	12.5	133.1	148.6	15.7	89.6	9.0	
1991 4	177.0	155.8	3.6	113.6	8.8	152.7	174.9	11.1	87.3	8.4	
1992 1	172.0	144.3	3.3	119.2	4.3	139.1	163.6	6.2	85.0	2.0	
1992 2	184.1	157.6	1.2	116.8	1.9	152.7	171.2	-3.1	89.2	-1.2	
1992 3	142.8	140.8	0.9	101.4	-10.1	115.2	142.7	-4.0	80.7	-9.9	
1992 4	160.4	157.7	1.2	101.7	-10.5	133.2	166.3	-4.9	80.1	-8.2	

BEC 112:
NAHRUNGS-MITTEL U.
GETRAENKE/ UNBEARB./
HAUPT. F. DEN PRIVATEN
VERBRAUCH

BEC 112: FOOD AND
BEVERAGES/PRIMARY/
MAINLY FOR
HOUSEHOLD
CONSUMPTION

GCE 112: PRODUITS
ALIMENT. ET BOISSONS/DE
BASE/PRINCIP.
CONSUMMATION DES
MENAGES

	Innergemeinschaftlich Intra-Community Intra-communautaire					Aussergemeinschaftlich Extra-Community Extra-communautaire									
	VAL	VOL	VOL Δ%	UV	UV Δ%	VAL	VOL	VOL Δ%	UV	UV Δ%					
	Jährliche Indizes					Annual Indices					Indices annuels				
1980	56.8	78.5	-2.4	72.4	11.2	52.4	77.7	-0.1	67.5	9.9					
1981	68.2	85.2	8.5	80.0	10.5	69.1	89.3	14.9	77.4	14.7					
1982	75.5	88.0	3.3	85.8	7.3	74.8	92.2	3.2	81.1	4.8					
1983	81.7	91.2	3.6	89.6	4.4	81.9	95.0	3.0	86.2	6.3					
1984	93.1	92.6	1.5	100.5	12.2	90.5	94.1	-0.9	96.2	11.6					
1985	100.0	100.0	8.0	100.0	-0.5	100.0	100.0	6.3	100.0	4.0					
1986	105.3	105.0	5.0	100.3	0.3	91.5	95.6	-4.4	95.7	-4.3					
1987	114.7	108.4	3.2	105.8	5.5	90.4	91.8	-4.0	98.5	2.9					
1988	120.5	116.0	7.0	103.9	-1.8	91.0	94.7	3.2	96.1	-2.4					
1989	135.9	124.0	6.9	109.6	5.5	99.6	99.3	4.9	100.3	4.4					
1990	146.1	126.1	1.7	115.9	5.7	101.0	96.6	-2.7	104.6	4.3					
1991	165.2	131.7	4.4	125.4	8.2	119.5	107.4	11.2	111.3	6.4					
1992	159.2	132.7	0.8	120.0	-4.3	111.4	107.5	0.1	103.6	-6.9					
	Quartal Indizes					Quarterly Indices					Indices trimestriels				
1985 1	89.6	86.6	10.3	103.5	-1.7	112.7	109.7	15.1	102.7	4.6					
1985 2	106.0	100.8	7.2	105.2	-4.3	87.8	82.5	7.4	106.4	5.0					
1985 3	103.1	108.3	9.2	95.2	-0.3	79.1	82.6	16.7	95.8	0.6					
1985 4	101.0	104.0	0.8	97.1	4.5	120.6	125.4	-6.6	98.2	4.1					
1986 1	96.8	98.1	13.3	98.7	-4.6	99.0	103.3	-5.8	95.8	-6.7					
1986 2	112.5	110.7	9.8	101.6	-3.4	85.7	87.8	6.4	97.6	-8.3					
1986 3	101.2	100.8	-6.9	100.4	5.5	69.8	72.9	-11.7	95.8	0.0					
1986 4	110.7	110.1	5.9	100.5	3.5	111.4	118.1	-5.8	94.3	-2.0					
1987 1	111.4	104.2	6.2	106.9	8.3	92.5	93.2	-9.8	99.3	3.7					
1987 2	125.2	113.5	2.5	110.3	8.6	86.5	84.1	-4.2	102.9	5.4					
1987 3	107.3	105.6	4.8	101.6	1.2	77.8	82.2	12.8	94.7	-1.1					
1987 4	120.5	115.8	5.2	104.1	3.6	113.4	116.4	-1.4	97.4	3.3					
1988 1	110.7	104.0	-0.2	106.4	-0.5	83.0	85.8	-7.9	96.7	-2.6					
1988 2	133.0	125.2	10.3	106.2	-3.7	90.4	91.4	8.7	98.9	-3.9					
1988 3	106.6	106.6	0.9	100.0	-1.6	74.8	79.8	-2.9	93.7	-1.1					
1988 4	127.0	123.7	6.8	102.7	-1.3	109.0	114.5	-1.6	95.2	-2.3					
1989 1	128.7	118.1	13.6	109.0	2.4	97.4	96.8	12.8	100.6	4.0					
1989 2	148.1	131.9	5.4	112.3	5.7	98.1	95.3	4.3	102.9	4.0					
1989 3	118.8	112.6	5.6	105.5	5.5	81.6	84.6	6.0	96.4	2.9					
1989 4	148.1	133.5	7.9	110.9	8.0	123.5	122.5	7.0	100.8	5.9					
1990 1	137.2	114.9	-2.7	119.4	9.5	105.0	97.6	0.8	107.6	7.0					
1990 2	150.8	125.8	-4.6	119.9	6.8	101.7	95.2	-0.1	106.8	3.8					
1990 3	134.0	120.3	6.8	111.4	5.6	83.5	82.2	-2.8	101.6	5.4					
1990 4	156.8	138.6	3.8	113.1	2.0	119.6	116.8	-4.7	102.4	1.6					
1991 1	157.8	125.0	8.8	126.2	5.7	118.9	106.2	8.8	112.0	4.1					
1991 2	173.8	137.2	9.1	126.7	5.7	129.4	112.8	18.5	114.7	7.4					
1991 3	155.8	126.8	5.4	122.9	10.3	94.2	87.0	5.8	108.3	6.6					
1991 4	177.7	141.5	2.1	125.6	11.1	127.3	116.4	-0.3	109.4	6.8					
1992 1	169.9	128.4	2.7	132.3	4.8	120.7	106.4	0.2	113.4	1.3					
1992 2	175.5	138.5	0.9	126.7	0.0	115.9	106.3	-5.8	109.0	-5.0					
1992 3	135.4	124.0	-2.2	109.2	-11.1	87.0	92.4	6.2	94.2	-13.0					
1992 4	159.9	143.0	1.1	111.8	-11.0	124.9	127.8	9.8	97.7	-10.7					

BEC 112:
NAHRUNGS-MITTEL U.
GETRAENKE/ UNBEARB./
HAUPT. F. DEN PRIVATEN
VERBRAUCH

BEC 112: FOOD AND
BEVERAGES/PRIMARY/
MAINLY FOR
HOUSEHOLD
CONSUMPTION

GCE 112: PRODUITS
ALIMENT. ET BOISSONS/DE
BASE/PRINCIP.
CONSUMMATION DES
MENAGES

	Innergemeinschaftlich Intra-Community Intra-communautaire					Aussergemeinschaftlich Extra-Community Extra-communautaire									
	VAL	VOL	VOL Δ%	UV	UV Δ%	VAL	VOL	VOL Δ%	UV	UV Δ%					
	Monatliche Indizes					Monthly Indices					Indices mensuels				
1987 1	100.5	98.8	3.6	101.7	1.2	90.9	102.4	1.8	88.8	-3.4					
1987 2	102.0	98.6	11.9	103.4	2.7	88.3	100.6	11.8	87.8	-4.4					
1987 3	116.9	106.8	14.8	109.5	6.4	108.7	121.0	30.1	89.8	-2.1					
1987 4	131.9	117.1	6.7	112.6	10.0	114.8	126.8	-1.8	90.5	-2.8					
1987 5	133.6	122.0	4.4	109.5	8.3	117.2	127.5	7.4	91.9	-0.5					
1987 6	133.6	128.5	6.5	104.0	3.9	114.2	123.5	7.8	92.5	0.2					
1987 7	113.1	111.3	6.7	101.6	2.0	104.6	115.3	14.6	90.7	0.9					
1987 8	97.5	98.6	6.5	98.9	-0.3	84.3	93.3	5.1	90.4	3.0					
1987 9	108.4	111.8	13.0	97.0	-2.5	91.4	104.0	4.5	87.9	0.2					
1987 10	112.1	115.9	8.2	96.7	-0.4	105.2	120.6	4.1	87.2	-0.6					
1987 11	116.2	116.9	11.3	99.4	0.9	106.2	123.4	15.2	86.1	-3.7					
1987 12	123.8	120.9	4.0	102.4	2.2	114.6	136.6	11.6	83.9	-5.6					
1988 1	107.7	111.0	12.3	97.0	-4.6	81.9	103.3	0.9	79.3	-10.7					
1988 2	112.1	112.7	14.3	99.5	-3.8	103.5	121.8	21.1	85.0	-3.2					
1988 3	131.4	129.6	21.3	101.4	-7.4	125.1	140.1	15.8	89.3	-0.6					
1988 4	130.8	132.7	13.3	98.6	-12.4	125.4	141.7	11.8	88.5	-2.2					
1988 5	149.6	152.8	25.2	97.9	-10.6	124.7	138.2	8.4	90.2	-1.8					
1988 6	131.6	133.3	3.7	98.7	-5.1	113.4	128.0	3.6	88.6	-4.2					
1988 7	103.3	107.6	-3.3	96.0	-5.5	99.4	117.3	1.7	84.7	-6.6					
1988 8	106.7	116.7	18.4	91.4	-7.6	98.0	117.1	25.5	83.7	-7.4					
1988 9	112.9	119.9	7.2	94.2	-2.9	97.7	120.0	15.4	81.4	-7.4					
1988 10	116.1	123.1	6.2	94.3	-2.5	113.8	139.0	15.3	81.9	-6.1					
1988 11	128.3	133.9	14.5	95.8	-3.6	113.9	143.8	16.5	79.2	-8.0					
1988 12	141.2	146.2	20.9	96.6	-5.7	115.6	152.7	11.8	75.7	-9.8					
1989 1	126.3	127.4	14.8	99.1	2.2	112.3	134.8	30.5	83.3	5.0					
1989 2	120.2	119.7	6.2	100.4	0.9	97.2	116.1	-4.7	83.7	-1.5					
1989 3	143.6	139.4	7.6	103.0	1.6	112.9	133.3	-4.9	84.7	-5.2					
1989 4	144.6	138.0	4.0	104.8	6.3	128.2	146.3	3.2	87.6	-1.0					
1989 5	170.3	162.0	6.0	105.1	7.4	138.3	154.5	11.8	89.5	-0.8					
1989 6	150.0	144.9	8.7	103.5	4.9	126.8	143.1	11.8	88.6	0.0					
1989 7	118.4	120.6	12.1	98.2	2.3	105.7	125.5	7.0	84.2	-0.6					
1989 8	115.7	119.9	2.7	96.5	5.6	97.4	119.1	1.7	81.8	-2.3					
1989 9	116.8	118.3	-1.3	98.7	4.8	100.8	121.4	1.2	83.0	2.0					
1989 10	130.5	131.3	6.7	99.4	5.4	117.2	138.1	-0.6	84.9	3.7					
1989 11	142.2	140.1	4.6	101.5	5.9	119.7	137.7	-4.2	86.9	9.7					
1989 12	148.9	140.7	-3.8	105.8	9.5	113.2	132.3	-13.4	85.6	13.1					

BEC 112:
NAHRUNGS-MITTEL U.
GETRAENKE/ UNBEARB./
HAUPT. F. DEN PRIVATEN
VERBRAUCH

BEC 112: FOOD AND
BEVERAGES/PRIMARY/
MAINLY FOR
HOUSEHOLD
CONSUMPTION

GCE 112: PRODUITS
ALIMENT. ET BOISSONS/DE
BASE/PRINCIP.
CONSUMMATION DES
MENAGES

	Innergemeinschaftlich Intra-Community Intra-communautaire					Aussergemeinschaftlich Extra-Community Extra-communautaire									
	VAL	VOL	VOL Δ%	UV	UV Δ%	VAL	VOL	VOL Δ%	UV	UV Δ%					
	Monatliche Indizes					Monthly Indices					Indices mensuels				
1987 1	104.4	98.1	9.0	106.4	6.5	95.9	98.1 *	-8.9	97.8 *	0.4					
1987 2	114.8	110.5	14.9	103.9	6.8	90.1	90.8	-17.4	99.2	4.5					
1987 3	115.0	103.9	-3.9	110.7	11.8	91.7	90.8	-1.5	101.0	6.3					
1987 4	113.5	99.7	-7.2	113.8	14.0	89.4	84.9	-7.8	105.3	8.7					
1987 5	140.0	123.5	12.7	113.4	11.2	89.7	85.3	-4.4	105.2	7.2					
1987 6	121.9	117.1	1.6	104.1	1.3	80.5	81.9	-0.4	98.3	0.6					
1987 7	110.1	107.7	1.3	102.2	1.8	76.8	80.2	5.9	95.7	-1.9					
1987 8	101.8	99.9	12.2	101.9	2.3	74.3	78.1	21.8	95.1	0.2					
1987 9	110.1	109.2	2.2	100.8	-0.3	82.7	88.5	12.0	93.5	-1.3					
1987 10	112.9	111.6	4.5	101.2	0.7	96.6	99.7	-8.1	96.9	2.1					
1987 11	116.5	112.1	2.2	103.9	3.5	109.2	113.3	-3.5	96.4	1.4					
1987 12	132.3	123.8	8.9	106.9	6.2	134.3	136.3	6.2	98.5	5.8					
1988 1	103.2	98.3	0.2	105.0	-1.3	75.2	78.7	-19.8	95.5	-2.4					
1988 2	108.6	102.9	-6.9	105.5	1.5	82.1	86.1	-5.2	95.4	-3.8					
1988 3	120.1	110.6	6.4	108.6	-1.9	91.7	92.7	2.1	98.9	-2.1					
1988 4	122.6	116.8	17.2	105.0	-7.7	88.7	90.0	6.0	98.6	-6.4					
1988 5	143.0	132.2	7.0	108.2	-4.6	90.8	90.3	5.9	100.5	-4.5					
1988 6	133.1	126.5	8.0	105.2	1.1	91.7	93.9	14.7	97.7	-0.6					
1988 7	103.2	103.4	-4.0	99.8	-2.3	68.9	73.0	-9.0	94.4	-1.4					
1988 8	107.1	109.4	9.5	97.9	-3.9	76.6	82.0	5.0	93.4	-1.8					
1988 9	109.6	107.1	-1.9	102.3	1.5	78.7	84.4	-4.6	93.2	-0.3					
1988 10	114.2	113.0	1.3	101.1	-0.1	95.5	102.3	2.6	93.4	-3.6					
1988 11	130.7	127.5	13.7	102.5	-1.3	108.7	115.6	2.0	94.0	-2.5					
1988 12	136.0	130.4	5.3	104.3	-2.4	122.8	125.6	-7.9	97.8	-0.7					
1989 1	125.2	117.2	19.2	106.8	1.7	106.6	107.0	36.0	99.6	4.3					
1989 2	117.4	109.5	6.4	107.2	1.6	90.2	89.8	4.3	100.4	5.2					
1989 3	143.5	127.7	15.5	112.4	3.5	95.5	93.6	1.0	102.0	3.1					
1989 4	134.6	118.9	1.8	113.2	7.8	96.6	94.1	4.6	102.7	4.2					
1989 5	164.6	144.1	9.0	114.2	5.5	107.2	100.9	11.7	106.2	5.7					
1989 6	145.0	132.7	4.9	109.3	3.9	90.5	91.0	-3.1	99.4	1.7					
1989 7	116.8	110.9	7.3	105.3	5.5	75.1	77.1	5.6	97.4	3.2					
1989 8	116.3	111.4	1.8	104.4	6.6	77.2	81.6	-0.5	94.6	1.3					
1989 9	123.4	115.5	7.8	106.8	4.4	92.3	95.1	12.7	97.1	4.2					
1989 10	143.3	130.9	15.8	109.5	8.3	120.0	120.6	17.9	99.5	6.5					
1989 11	150.8	135.4	6.2	111.4	8.7	119.2	118.6	2.6	100.5	6.9					
1989 12	149.8	134.1	2.8	111.7	7.1	131.0	128.3	2.1	102.1	4.4					

**BEC 112:
NAHRUNGS-MITTEL U.
GETRAENKE/ UNBEARB./
HAUPT. F. DEN PRIVATEN
VERBRAUCH**

**BEC 112: FOOD AND
BEVERAGES/PRIMARY/
MAINLY FOR
HOUSEHOLD
CONSUMPTION**

**GCE 112: PRODUITS
ALIMENT. ET BOISSONS/DE
BASE/PRINCIP.
CONSOMMATION DES
MENAGES**

	Innergemeinschaftlich Intra-Community Intra-communautaire					Aussergemeinschaftlich Extra-Community Extra-communautaire				
	VAL	VOL	VOL Δ%	UV	UV Δ%	VAL	VOL	VOL Δ%	UV	UV Δ%
1990 1	143.0	131.3	3.1	108.9	9.9	117.1	136.2	1.0	86.0	3.2
1990 2	128.9	115.5	-3.5	111.6	11.2	106.8	121.2	4.4	88.1	5.3
1990 3	154.9	135.9	-2.5	114.0	10.7	122.9	135.5	1.7	90.7	7.1
1990 4	160.2	137.3	-0.5	116.7	11.4	132.6	144.4	-1.3	91.8	4.8
1990 5	172.8	158.8	-2.0	108.8	3.5	140.1	154.3	-0.1	90.8	1.5
1990 6	141.7	134.7	-7.0	105.2	1.6	119.1	137.2	-4.1	86.8	-2.0
1990 7	130.6	131.7	9.2	99.2	1.0	114.7	138.4	10.3	82.9	-1.5
1990 8	136.0	135.9	13.3	100.1	3.7	103.6	126.8	6.5	81.7	-0.1
1990 9	132.4	130.3	10.1	101.6	2.9	98.1	119.9	-1.2	81.8	-1.4
1990 10	153.7	147.6	12.4	104.1	4.7	131.5	161.1	16.7	81.6	-3.9
1990 11	162.1	156.8	11.9	103.4	1.9	131.1	163.0	18.4	80.4	-7.5
1990 12	154.8	146.6	4.2	105.6	-0.2	117.6	148.1	11.9	79.4	-7.2
1991 1	168.9	150.5	14.6	112.2	3.0	133.5	164.8	21.0	81.0	-5.8
1991 2	140.2	124.5	7.8	112.6	0.9	116.8	141.7	16.9	82.4	-6.5
1991 3	169.9	144.0	6.0	118.0	3.5	134.3	155.4	14.7	86.4	-4.7
1991 4	180.5	153.5	11.8	117.6	0.8	168.1	186.6	29.2	90.1	-1.9
1991 5	186.3	165.2	4.0	112.8	3.7	169.1	186.6	20.9	90.6	-0.2
1991 6	169.0	148.8	10.5	113.6	8.0	141.1	156.6	14.1	90.1	3.8
1991 7	161.7	140.1	6.4	115.4	16.3	151.8	164.6	18.9	92.2	11.2
1991 8	155.5	137.0	0.8	113.5	13.4	118.5	133.3	5.1	88.9	8.8
1991 9	155.2	141.5	8.6	109.7	8.0	129.4	148.0	23.4	87.4	6.8
1991 10	167.1	153.4	3.9	108.9	4.6	158.3	181.7	12.8	87.1	6.7
1991 11	181.0	155.5	-0.8	116.4	12.6	156.2	174.3	6.9	89.6	11.4
1991 12	183.1	158.5	8.1	115.5	9.4	143.6	168.7	13.9	85.1	7.2
1992 1	171.4	146.6	-2.6	116.9	4.2	142.1	169.4	2.8	83.9	3.6
1992 2	161.0	135.1	8.5	119.2	5.9	126.7	149.2	5.3	84.9	3.0
1992 3	183.5	151.3	5.1	121.3	2.8	148.5	172.3	10.9	86.2	-0.2
1992 4	185.8	155.0	1.0	119.9	2.0	170.8	188.1	0.8	90.8	0.8
1992 5	190.4	161.2	-2.4	118.1	4.7	148.2	163.2	-12.5	90.8	0.2
1992 6	176.4	156.8	5.4	112.5	-1.0	139.1	162.1	3.5	85.8	-4.8
1992 7	155.1	148.0	5.6	104.8	-9.2	133.0	160.8	-2.3	82.7	-10.3
1992 8	133.5	134.4	-1.9	99.3	-12.5	102.4	127.5	-4.4	80.3	-9.7
1992 9	140.0	140.1	-1.0	99.9	-8.9	110.3	139.8	-5.5	78.9	-9.7
1992 10	153.5	149.6	-2.5	102.6	-5.8	129.0	160.9	-11.4	80.2	-7.9
1992 11	157.4	153.7	-1.2	102.4	-12.0	131.9	163.2	-6.4	80.8	-9.8
1992 12	170.2	169.9	7.2	100.2	-13.2	138.4	174.7	3.6	79.2	-6.9

BEC 112:
NAHRUNGS-MITTEL U.
GETRAENKE/ UNBEARB./
HAUPT. F. DEN PRIVATEN
VERBRAUCH

BEC 112: FOOD AND
BEVERAGES/PRIMARY/
MAINLY FOR
HOUSEHOLD
CONSUMPTION

GCE 112: PRODUITS
ALIMENT. ET BOISSONS/DE
BASE/PRINCIP.
CONSOMMATION DES
MENAGES

	Innergemeinschaftlich Intra-Community Intra-communautaire					Aussergemeinschaftlich Extra-Community Extra-communautaire				
	VAL	VOL	VOL Δ%	UV	UV Δ%	VAL	VOL	VOL Δ%	UV	UV Δ%
1990 1	138.3	118.0	0.7	117.2	9.7	113.1	105.3	-1.6	107.4	7.8
1990 2	122.5	103.3	-5.7	118.6	10.6	92.5	87.8	-2.2	105.4	5.0
1990 3	150.8	123.3	-3.4	122.3	8.8	109.5	99.7	6.5	109.8	7.6
1990 4	146.1	116.5	-2.0	125.4	10.8	102.9	93.0	-1.2	110.6	7.7
1990 5	165.5	137.8	-4.4	120.1	5.2	103.7	98.4	-2.5	105.4	-0.8
1990 6	140.8	123.2	-7.2	114.3	4.6	98.6	94.2	3.5	104.7	5.3
1990 7	134.5	120.1	8.3	112.0	6.4	83.3	80.7	4.7	103.2	6.0
1990 8	134.0	119.4	7.2	112.2	7.5	81.6	80.0	-2.0	102.0	7.8
1990 9	133.6	121.3	5.0	110.1	3.1	85.7	86.0	-9.6	99.7	2.7
1990 10	152.8	136.9	4.6	111.6	1.9	112.1	110.8	-8.1	101.2	1.7
1990 11	164.5	146.5	8.2	112.3	0.8	124.9	122.1	3.0	102.3	1.8
1990 12	152.9	132.3	-1.3	115.6	3.5	121.6	117.4	-8.5	103.6	1.5
1991 1	163.9	132.8	12.5	123.4	5.3	118.5	109.7	4.2	108.0	0.6
1991 2	143.7	113.6	10.0	126.5	6.7	110.1	98.7	12.4	111.6	5.9
1991 3	165.8	128.5	4.2	129.0	5.5	128.4	110.3	10.6	116.4	6.0
1991 4	171.5	133.7	14.8	128.3	2.3	135.9	117.7	26.6	115.5	4.4
1991 5	182.6	144.0	4.5	126.8	5.6	140.8	122.0	24.0	115.4	9.5
1991 6	167.2	133.9	8.7	124.9	9.3	111.6	98.7	4.8	113.1	8.0
1991 7	155.6	122.9	2.3	126.6	13.0	101.0	88.3	9.4	114.4	10.9
1991 8	157.0	127.0	6.4	123.6	10.2	95.1	88.1	10.1	108.0	5.9
1991 9	155.0	130.5	7.6	118.8	7.9	86.6	84.7	-1.5	102.2	2.5
1991 10	166.7	138.8	1.4	120.1	7.6	119.0	113.1	2.1	105.2	4.0
1991 11	184.7	142.1	-3.0	130.0	15.8	130.6	116.4	-4.7	112.2	9.7
1991 12	181.6	143.7	8.6	126.4	9.3	132.5	119.8	2.0	110.6	6.8
1992 1	170.7	131.8	-0.8	129.5	4.9	126.8	113.6	3.6	111.6	3.3
1992 2	163.3	122.7	8.0	133.1	5.2	116.6	102.3	3.6	114.0	2.2
1992 3	175.5	130.8	1.8	134.2	4.0	118.4	103.1	-6.5	114.8	-1.4
1992 4	177.3	134.8	0.8	131.5	2.5	128.6	114.0	-3.1	112.8	-2.3
1992 5	178.2	138.8	-3.6	128.4	1.3	116.4	106.1	-13.0	109.7	-4.9
1992 6	171.1	142.0	6.0	120.5	-3.5	102.6	98.7	0.0	104.0	-8.0
1992 7	143.5	128.5	4.6	111.7	-11.8	92.4	95.8	8.5	96.4	-15.7
1992 8	126.3	118.3	-6.9	106.8	-13.6	80.5	86.8	-1.5	92.7	-14.2
1992 9	136.2	125.2	-4.1	108.8	-8.4	88.2	94.6	11.7	93.2	-8.8
1992 10	156.5	137.9	-0.6	113.5	-5.5	118.9	120.7	6.7	98.5	-6.4
1992 11	151.1	135.0	-5.0	111.9	-13.9	123.2	126.2	8.4	97.6	-13.0
1992 12	172.2	156.1	8.6	110.3	-12.7	132.4	136.5	13.9	97.0	-12.3

**BEC 12:
NAHRUNGSMITTEL UND
GETRAENKE/ BEARBEITET**
**BEC 12: FOOD AND
BEVERAGES/PROCESS
ED**
**GCE 12: PRODUITS
ALIMENTAIRES ET
BOISSONS/PRODUITS
AYANT SUBI UNE
TRANSFORMATION**

	Innergemeinschaftlich Intra-Community Intra-communautaire					Aussergemeinschaftlich Extra-Community Extra-communautaire									
	VAL	VOL	VOL Δ%	UV	UV Δ%	VAL	VOL	VOL Δ%	UV	UV Δ%					
	Jährliche Indizes					Annual Indices					Indices annuels				
1980	58.8	77.8	2.2	75.6	6.0	66.5	92.9	0.2	71.6	5.4					
1981	67.5	81.6	4.9	82.7	9.4	74.4	90.9	-2.2	81.8	14.2					
1982	76.6	85.2	4.4	89.9	8.7	80.4	93.0	2.3	86.4	5.6					
1983	82.0	89.6	5.2	91.5	1.8	84.2	94.4	1.5	89.2	3.2					
1984	90.2	93.1	3.9	96.9	5.9	96.6	96.0	1.7	100.6	12.8					
1985	100.0	100.0	7.4	100.0	3.2	100.0	100.0	4.2	100.0	-0.6					
1986	102.3	104.9	4.9	97.5	-2.5	87.1	103.6	3.6	84.1	-15.9					
1987	106.4	111.2	6.0	95.7	-1.8	88.1	108.2	4.4	81.4	-3.2					
1988	114.5	114.7	3.1	99.8	4.3	92.2	114.8	6.1	80.3	-1.4					
1989	128.7	119.9	4.5	107.3	7.5	100.9	120.1	4.6	84.0	4.6					
1990	134.4	125.3	4.5	107.3	0.0	104.1	128.2	6.7	81.2	-3.3					
1991	148.9	137.4	9.7	108.4	1.0	113.0	135.7	5.9	83.3	2.6					
1992	159.1	144.8	5.4	109.9	1.4	115.2	140.7	3.7	81.9	-1.7					
	Quartal Indizes					Quarterly Indices					Indices trimestriels				
1985 1	95.7	95.7	12.9	100.0	5.3	97.1	92.7	0.9	104.8	7.0					
1985 2	100.3	99.2	9.1	101.1	4.2	100.8	97.5	6.7	103.4	4.0					
1985 3	97.1	97.2	6.5	99.9	2.5	98.3	99.6	8.4	98.7	-3.6					
1985 4	107.4	108.4	1.8	99.1	1.3	102.9	109.4	0.6	94.1	-7.9					
1986 1	95.8	96.9	1.3	98.9	-1.1	87.3	97.9	5.6	89.2	-14.9					
1986 2	103.5	105.1	5.9	98.5	-2.6	86.4	101.2	3.8	85.4	-17.4					
1986 3	100.7	103.9	6.9	96.9	-3.0	86.2	106.1	6.5	81.2	-17.7					
1986 4	109.1	113.8	5.0	95.9	-3.2	90.3	111.5	1.9	81.0	-13.9					
1987 1	100.1	105.0	8.4	95.3	-3.6	82.2	101.7	3.9	80.8	-9.4					
1987 2	106.1	111.0	5.6	95.6	-2.9	83.6	103.5	2.3	80.8	-5.4					
1987 3	103.9	108.7	4.6	95.6	-1.3	87.3	107.1	0.9	81.5	0.4					
1987 4	118.6	123.0	8.1	96.4	0.5	99.1	120.6	8.2	82.2	1.5					
1988 1	102.3	104.6	-0.4	97.8	2.6	79.5	99.5	-2.2	79.9	-1.1					
1988 2	112.1	112.7	1.5	99.5	4.1	87.0	111.8	8.0	77.8	-3.7					
1988 3	112.0	112.3	3.3	99.7	4.3	94.6	115.9	8.2	81.6	0.1					
1988 4	129.0	126.6	2.9	101.9	5.7	105.0	128.5	6.6	81.7	-0.6					
1989 1	115.3	109.7	4.9	105.1	7.5	90.1	107.8	8.3	83.6	4.6					
1989 2	130.6	122.5	8.7	106.6	7.1	99.3	117.4	5.0	84.6	8.7					
1989 3	126.7	116.6	3.8	108.7	9.0	104.8	123.6	6.6	84.8	3.9					
1989 4	142.3	131.3	3.7	108.4	6.4	111.5	134.3	4.5	83.0	1.6					
1990 1	125.9	117.9	7.5	106.8	1.6	97.7	119.7	11.0	81.6	-2.4					
1990 2	135.3	124.9	2.0	108.3	1.6	100.6	122.8	4.6	81.9	-3.2					
1990 3	129.5	120.8	3.6	107.2	-1.4	104.1	127.6	3.2	81.6	-3.8					
1990 4	146.6	137.4	4.6	106.7	-1.6	113.6	142.2	5.9	79.9	-3.7					
1991 1	137.5	128.7	9.2	106.8	0.0	104.8	131.2	9.6	79.9	-2.1					
1991 2	148.6	137.3	9.9	108.2	-0.1	113.9	135.9	10.7	83.8	2.3					
1991 3	147.4	136.0	12.6	108.4	1.1	115.2	134.9	5.7	85.4	4.7					
1991 4	164.0	149.0	8.4	110.1	3.2	129.2	153.8	8.2	84.0	5.1					
1992 1	148.8	134.3	4.4	110.8	3.7	110.2	131.8	0.5	83.6	4.6					
1992 2	160.3	144.9	5.5	110.6	2.2	120.1	143.8	5.8	83.5	-0.4					
1992 3	157.2	144.0	5.9	109.2	0.7	114.7	143.7	6.5	79.8	-6.6					
1992 4	172.1	157.9	6.0	109.0	-1.0	120.6	149.1	-3.1	80.9	-3.7					

EG Ausfuhr
BEC 12:
NAHRUNGSMITTEL UND
GETRAENKE/ BEARBEITET

EC Exports
BEC 12: FOOD AND
BEVERAGES/PROCESS
ED

Exportations CE
GCE 12: PRODUITS
ALIMENTAIRES ET
BOISSONS/PRODUITS
AYANT SUBI UNE
TRANSFORMATION

	Innergemeinschaftlich Intra-Community Intra-communautaire					Aussergemeinschaftlich Extra-Community Extra-communautaire									
	VAL	VOL	VOL Δ%	UV	UV Δ%	VAL	VOL	VOL Δ%	UV	UV Δ%					
	Jährliche Indizes					Annual Indices					Indices annuels				
1980	59.7	79.5	0.9	75.1	6.2	61.4	84.1	10.8	73.0	15.3					
1981	68.6	83.1	4.5	82.5	9.9	82.5	95.0	13.0	86.8	18.9					
1982	77.5	86.3	3.9	89.8	8.8	81.2	89.9	-5.4	90.3	4.0					
1983	82.8	90.5	4.9	91.5	1.9	79.8	86.7	-3.6	92.0	1.9					
1984	92.8	95.7	5.7	97.0	6.0	94.6	97.5	12.5	97.0	5.4					
1985	100.0	100.0	4.5	100.0	3.1	100.0	100.0	2.6	100.0	3.1					
1986	102.0	104.9	4.9	97.2	-2.8	84.3	91.7	-8.3	91.9	-8.1					
1987	107.0	111.7	6.5	95.8	-1.4	82.1	94.6	3.2	86.8	-5.5					
1988	115.7	113.0	1.2	102.4	6.9	86.0	90.3	-4.5	95.2	9.7					
1989	130.4	118.4	4.8	110.1	7.5	101.6	92.8	2.8	109.5	15.0					
1990	133.9	122.7	3.6	109.1	-0.9	99.3	90.6	-2.4	109.6	0.1					
1991	147.8	134.4	9.5	110.0	0.8	104.1	95.6	5.5	108.9	-0.6					
1992	157.2	140.6	4.6	111.8	1.6	109.7	98.4	2.9	111.5	2.4					
	Quartal Indizes					Quarterly Indices					Indices trimestriels				
1985 1	93.9	94.1	5.4	99.8	5.4	99.0	97.3	5.4	101.7	6.7					
1985 2	99.4	98.4	2.6	101.0	4.1	99.2	97.6	1.7	101.6	6.4					
1985 3	99.4	99.2	5.9	100.2	2.5	95.4	95.9	5.7	99.5	2.8					
1985 4	106.7	107.7	3.6	99.1	0.9	106.7	109.4	-1.2	97.5	-2.3					
1986 1	95.7	96.9	3.0	98.8	-1.0	83.0	87.6	-10.0	94.8	-6.8					
1986 2	103.8	105.5	7.2	98.4	-2.6	79.6	85.5	-12.4	93.1	-8.4					
1986 3	99.5	102.9	3.7	96.7	-3.5	84.1	91.9	-4.2	91.5	-8.0					
1986 4	109.0	114.5	6.3	95.2	-3.9	90.9	102.3	-6.5	88.9	-8.8					
1987 1	99.1	104.4	7.7	94.9	-3.9	75.0	85.5	-2.4	87.7	-7.5					
1987 2	105.6	110.5	4.7	95.6	-2.8	78.1	90.3	5.6	86.5	-7.1					
1987 3	104.6	109.3	6.2	95.7	-1.0	86.5	100.1	8.9	86.4	-5.6					
1987 4	120.0	123.8	8.1	96.9	1.8	90.3	104.3	2.0	86.6	-2.6					
1988 1	102.9	103.0	-1.3	99.9	5.3	72.7	81.1	-5.1	89.7	2.3					
1988 2	112.9	110.5	0.0	102.2	6.9	81.6	86.8	-3.9	94.0	8.7					
1988 3	116.5	113.9	4.2	102.3	6.9	88.2	91.2	-8.9	96.7	11.9					
1988 4	129.6	123.7	-0.1	104.8	8.2	99.2	99.9	-4.2	99.3	14.7					
1989 1	117.8	109.3	6.1	107.8	7.9	90.4	85.4	5.3	105.9	18.1					
1989 2	131.2	119.6	8.2	109.7	7.3	100.1	91.5	5.4	109.4	16.4					
1989 3	129.5	116.1	1.9	111.5	9.0	102.5	92.6	1.5	110.7	14.5					
1989 4	143.1	128.8	4.1	111.1	6.0	114.6	103.0	3.1	111.3	12.1					
1990 1	126.7	115.9	6.0	109.3	1.4	95.7	85.8	0.5	111.5	5.3					
1990 2	134.7	122.1	2.1	110.3	0.5	99.9	89.9	-1.7	111.1	1.6					
1990 3	126.2	115.8	-0.3	109.0	-2.2	96.8	87.7	-5.3	110.4	-0.3					
1990 4	145.0	134.1	4.1	108.1	-2.7	104.7	98.6	-4.3	106.2	-4.6					
1991 1	138.2	127.3	9.8	108.6	-0.6	95.2	89.7	4.5	106.1	-4.8					
1991 2	146.4	133.3	9.2	109.8	-0.5	97.6	90.3	0.4	108.1	-2.7					
1991 3	146.3	133.2	15.0	109.8	0.7	105.8	95.8	9.2	110.4	0.0					
1991 4	163.6	146.5	9.2	111.7	3.3	116.4	105.3	6.8	110.5	4.0					
1992 1	148.3	131.6	3.4	112.7	3.8	105.1	93.8	4.6	112.1	5.7					
1992 2	158.8	140.8	5.6	112.8	2.7	112.0	98.5	9.1	113.7	5.2					
1992 3	157.3	141.1	5.9	111.5	1.5	109.8	99.8	4.2	110.0	-0.4					
1992 4	170.3	154.0	5.1	110.6	-1.0	117.3	106.5	1.1	110.1	-0.4					

**BEC 12:
NAHRUNGSMITTEL UND
GETRAENKE/ BEARBEITET**

**BEC 12: FOOD AND
BEVERAGES/PROCESS
ED**

**GCE 12: PRODUITS
ALIMENTAIRES ET
BOISSONS/PRODUITS
AYANT SUBI UNE
TRANSFORMATION**

	Innergemeinschaftlich Intra-Community Intra-communautaire					Aussergemeinschaftlich Extra-Community Extra-communautaire									
	VAL	VOL	VOL Δ%	UV	UV Δ%	VAL	VOL	VOL Δ%	UV	UV Δ%					
	Monatliche Indizes					Monthly Indices					Indices mensuels				
1987 1	92.1	96.8	-0.5	95.1	-3.6	79.6	98.5	-2.6	80.8	-10.3					
1987 2	98.2	103.3	7.9	95.1	-3.6	78.7	98.0	4.6	80.3	-10.7					
1987 3	109.7	114.8	17.5	95.6	-3.7	88.2	108.6	9.9	81.2	-7.4					
1987 4	105.4	110.5	5.2	95.4	-3.4	81.0	100.3	-7.2	80.8	-7.6					
1987 5	104.4	109.1	4.5	95.7	-2.9	82.9	103.0	8.8	80.5	-5.6					
1987 6	108.4	113.5	7.3	95.5	-2.7	87.0	107.1	6.3	81.2	-2.8					
1987 7	105.8	110.9	4.8	95.4	-2.2	87.9	108.4	0.7	81.1	-1.3					
1987 8	93.7	98.2	5.3	95.4	-1.5	78.7	96.7	0.7	81.4	0.7					
1987 9	112.0	116.9	4.0	95.8	-0.4	95.3	116.2	1.4	82.0	1.6					
1987 10	119.7	125.2	6.0	95.6	-0.2	96.2	115.8	2.4	83.1	3.0					
1987 11	115.8	120.1	8.9	96.4	0.3	97.6	119.3	12.4	81.8	0.5					
1987 12	120.2	123.8	9.6	97.1	1.3	103.7	126.8	9.9	81.8	1.1					
1988 1	89.2	92.2	-4.8	96.8	1.8	67.7	85.1	-13.6	79.5	-1.6					
1988 2	98.9	102.3	-1.0	96.7	1.7	76.0	95.8	-2.2	79.3	-1.2					
1988 3	118.8	119.5	4.1	99.4	4.0	95.1	117.7	8.4	80.8	-0.5					
1988 4	104.5	105.0	-5.0	99.5	4.3	86.6	111.7	11.4	77.5	-4.1					
1988 5	113.7	114.0	4.5	99.7	4.2	86.6	110.4	7.2	78.4	-2.6					
1988 6	118.5	119.1	4.9	99.5	4.2	87.7	113.2	5.7	77.5	-4.6					
1988 7	106.1	106.6	-3.9	99.5	4.3	87.2	107.7	-0.6	81.0	-0.1					
1988 8	110.4	112.2	14.3	98.4	3.1	96.4	119.0	23.1	81.0	-0.5					
1988 9	119.6	118.3	1.2	101.1	5.5	100.0	120.9	4.0	82.7	0.9					
1988 10	126.3	125.5	0.2	100.6	5.2	104.3	125.8	8.6	82.9	-0.2					
1988 11	130.7	128.4	6.9	101.8	5.6	105.2	130.0	9.0	80.9	-1.1					
1988 12	130.0	126.0	1.8	103.2	6.3	105.7	129.8	2.4	81.4	-0.5					
1989 1	111.4	106.5	15.5	104.6	8.1	91.5	109.9	29.1	83.3	4.8					
1989 2	108.3	103.6	1.3	104.5	8.1	84.8	101.3	5.7	83.7	5.5					
1989 3	126.3	119.0	-0.4	106.1	6.7	93.8	112.1	-4.8	83.7	3.6					
1989 4	124.7	118.2	12.6	105.5	6.0	95.6	113.5	1.6	84.2	8.6					
1989 5	128.3	120.1	5.4	106.8	7.1	97.2	115.9	5.0	83.9	7.0					
1989 6	138.5	129.1	8.4	107.3	7.8	104.8	122.6	8.3	85.5	10.3					
1989 7	125.9	116.8	9.6	107.8	8.3	98.5	115.9	7.6	85.0	4.9					
1989 8	123.4	113.3	1.0	108.9	10.7	104.9	124.1	4.3	84.5	4.3					
1989 9	131.2	119.8	1.3	109.5	8.3	111.0	130.7	8.1	84.9	2.7					
1989 10	149.7	137.3	9.4	109.0	8.3	121.8	145.4	15.6	83.8	1.1					
1989 11	147.7	135.9	5.8	108.7	6.8	109.7	132.5	1.9	82.8	2.3					
1989 12	129.6	120.7	-4.2	107.4	4.1	102.9	124.9	-3.8	82.4	1.2					

EG Ausfuhr
BEC 12:
NAHRUNGSMITTEL UND
GETRAENKE/ BEARBEITET

EC Exports
BEC 12: FOOD AND
BEVERAGES/PROCESS
ED

Exportations CE
GCE 12: PRODUITS
ALIMENTAIRES ET
BOISSONS/PRODUITS
AYANT SUBI UNE
TRANSFORMATION

	Innergemeinschaftlich Intra-Community Intra-communautaire					Aussergemeinschaftlich Extra-Community Extra-communautaire									
	VAL	VOL	VOL Δ%	UV	UV Δ%	VAL	VOL	VOL Δ%	UV	UV Δ%					
	Monatliche Indizes					Monthly indices					Indices mensuels				
1987 1	92.4	97.5	1.1	94.8	-4.2	69.7	78.7	-5.1	88.6	-7.5					
1987 2	97.7	103.1	7.4	94.8	-3.9	74.1	84.7	-9.8	87.5	-7.5					
1987 3	107.0	112.7	14.5	94.9	-3.9	81.2	93.2	8.5	87.1	-7.3					
1987 4	101.6	106.5	0.5	95.4	-3.1	79.7	92.2	-1.6	86.4	-7.5					
1987 5	106.3	111.1	7.3	95.7	-2.6	74.9	86.2	10.4	86.9	-6.8					
1987 6	109.0	113.8	6.5	95.8	-2.7	79.7	92.5	9.3	86.2	-7.0					
1987 7	106.5	111.5	4.6	95.5	-2.0	82.2	95.5	2.2	86.1	-6.6					
1987 8	93.4	97.7	7.4	95.6	-0.5	78.2	90.7	14.7	86.2	-6.0					
1987 9	114.0	118.8	7.0	96.0	-0.6	99.3	114.1	10.5	87.0	-4.0					
1987 10	122.0	126.3	5.8	96.6	1.3	95.2	107.8	-5.2	88.3	-1.2					
1987 11	118.8	122.9	8.8	96.7	1.5	84.0	97.6	3.0	86.1	-3.0					
1987 12	119.1	122.4	10.1	97.3	2.4	91.7	107.4	9.0	85.4	-3.5					
1988 1	88.5	89.3	-8.4	99.1	4.5	59.8	68.2	-13.3	87.7	-1.0					
1988 2	101.1	101.0	-2.0	100.1	5.6	73.4	81.5	-3.8	90.0	2.9					
1988 3	119.2	118.7	5.3	100.4	5.8	85.0	93.6	0.4	90.8	4.2					
1988 4	105.5	103.4	-2.9	102.0	6.9	78.1	82.9	-10.1	94.2	9.0					
1988 5	110.8	108.4	-2.4	102.2	6.8	77.3	82.5	-4.3	93.7	7.8					
1988 6	122.2	119.6	5.1	102.2	6.7	89.4	95.0	2.7	94.1	9.2					
1988 7	112.9	111.0	-0.4	101.7	6.5	81.2	88.2	-7.6	92.1	7.0					
1988 8	109.3	108.8	11.4	100.5	5.1	82.2	85.4	-5.8	96.3	11.7					
1988 9	127.4	122.0	2.7	104.4	8.8	101.3	100.2	-12.2	101.1	16.2					
1988 10	128.8	123.4	-2.3	104.4	8.1	99.9	102.3	-5.1	97.7	10.6					
1988 11	134.9	128.2	4.3	105.2	8.8	100.5	102.3	4.8	98.2	14.1					
1988 12	125.3	119.6	-2.3	104.8	7.7	97.3	95.3	-11.3	102.1	19.6					
1989 1	109.4	102.3	14.6	106.9	7.9	84.9	81.6	19.6	104.0	18.6					
1989 2	112.4	104.4	3.4	107.7	7.6	86.8	82.5	1.2	105.2	16.9					
1989 3	131.7	121.2	2.1	108.7	8.3	99.5	92.0	-1.7	108.1	19.1					
1989 4	124.3	114.7	10.9	108.4	6.3	95.8	89.3	7.7	107.3	13.9					
1989 5	132.7	121.0	11.6	109.7	7.3	99.7	91.6	11.0	108.8	16.1					
1989 6	136.3	123.0	2.8	110.8	8.4	104.9	93.6	-1.5	112.1	19.1					
1989 7	126.9	114.6	3.2	110.7	8.8	95.9	87.7	-0.6	109.3	18.7					
1989 8	124.9	112.1	3.0	111.4	10.8	95.2	86.4	1.2	110.2	14.4					
1989 9	136.8	121.6	-0.3	112.5	7.8	116.6	103.8	3.6	112.3	11.1					
1989 10	152.4	136.3	10.5	111.8	7.1	126.1	112.3	9.8	112.3	14.9					
1989 11	150.5	135.3	5.5	111.2	5.7	115.6	103.6	1.3	111.6	13.6					
1989 12	126.3	114.7	-4.1	110.1	5.1	102.2	93.1	-2.3	109.8	7.5					

EG Einfuhr
BEC 12:
NAHRUNGSMITTEL UND
GETRAENKE/ BEARBEITET

EC Imports
BEC 12: FOOD AND
BEVERAGES/PROCESS
ED

Importations CE
GCE 12: PRODUITS
ALIMENTAIRES ET
BOISSONS/PRODUITS
AYANT SUBI UNE
TRANSFORMATION

	Innergemeinschaftlich Intra-Community Intra-communautaire					Aussergemeinschaftlich Extra-Community Extra-communautaire				
	VAL	VOL	VOL Δ%	UV	UV Δ%	VAL	VOL	VOL Δ%	UV	UV Δ%
1990 1	123.5	115.5	8.5	106.9	2.2	102.7	126.2	14.8	81.4	-2.3
1990 2	115.9	108.5	4.7	106.8	2.2	86.5	105.8	4.4	81.8	-2.3
1990 3	138.4	129.6	8.9	106.8	0.7	103.7	127.1	13.4	81.6	-2.5
1990 4	131.6	122.3	3.5	107.6	2.0	104.1	126.5	11.5	82.3	-2.3
1990 5	139.9	129.5	7.8	108.0	1.1	100.2	122.6	5.8	81.7	-2.6
1990 6	134.2	122.9	-4.8	109.2	1.8	97.5	119.2	-2.8	81.8	-4.3
1990 7	132.4	122.4	4.8	108.2	0.4	105.9	128.5	10.9	82.4	-3.1
1990 8	123.3	115.8	2.2	106.5	-2.2	107.7	132.0	6.4	81.6	-3.4
1990 9	132.8	124.1	3.6	107.0	-2.3	99.2	122.5	-6.3	81.0	-4.6
1990 10	151.0	141.8	3.3	106.5	-2.3	123.4	152.4	4.8	81.0	-3.3
1990 11	154.0	144.2	6.1	106.8	-1.7	115.6	146.7	10.7	78.8	-4.8
1990 12	134.8	126.1	4.5	106.9	-0.5	102.1	127.6	2.2	80.0	-2.9
1991 1	143.2	134.8	16.7	106.2	-0.7	112.1	140.5	11.3	79.8	-2.0
1991 2	127.4	119.4	10.0	106.7	-0.1	95.7	120.7	14.1	79.3	-3.1
1991 3	141.8	132.0	1.9	107.4	0.6	106.7	132.6	4.3	80.5	-1.3
1991 4	147.4	137.2	12.2	107.4	-0.2	116.9	140.8	11.3	83.0	0.9
1991 5	150.5	138.5	6.9	108.7	0.6	115.9	137.8	12.4	84.1	2.9
1991 6	147.6	136.2	10.8	108.4	-0.7	108.8	129.1	8.3	84.3	3.1
1991 7	152.7	140.9	15.1	108.4	0.2	120.5	140.3	9.2	85.9	4.2
1991 8	136.5	127.0	9.7	107.5	0.9	108.8	127.9	-3.1	85.1	4.3
1991 9	153.0	140.1	12.9	109.2	2.1	116.3	136.5	11.4	85.2	5.2
1991 10	169.6	155.0	9.3	109.4	2.7	135.4	161.8	6.2	83.7	3.3
1991 11	166.8	151.1	4.8	110.4	3.4	129.6	152.7	4.1	84.9	7.7
1991 12	156.1	141.0	11.8	110.7	3.6	122.6	147.0	15.2	83.4	4.3
1992 1	143.2	129.5	-3.9	110.6	4.1	118.1	141.8	0.9	83.3	4.4
1992 2	144.4	130.4	9.2	110.7	3.7	97.4	116.9	-3.1	83.3	5.0
1992 3	158.8	143.1	8.4	111.0	3.4	115.1	136.7	3.1	84.2	4.6
1992 4	163.9	147.7	7.7	111.0	3.4	127.5	150.7	7.0	84.6	1.9
1992 5	154.4	139.2	0.5	110.9	2.0	115.0	137.1	-0.5	83.9	-0.2
1992 6	162.4	147.8	8.5	109.9	1.4	117.9	143.6	11.2	82.1	-2.6
1992 7	166.5	151.9	7.8	109.6	1.1	121.5	150.4	7.2	80.8	-5.9
1992 8	143.2	130.9	3.1	109.4	1.8	106.9	133.9	4.7	79.8	-6.2
1992 9	162.2	149.2	6.5	108.7	-0.5	115.9	146.9	7.6	78.9	-7.4
1992 10	174.1	159.4	2.8	109.2	-0.2	123.3	155.7	-3.8	79.2	-5.4
1992 11	166.9	153.1	1.3	109.0	-1.3	114.4	141.2	-7.5	81.0	-4.6
1992 12	175.3	161.3	14.4	108.7	-1.8	123.9	150.4	2.3	82.4	-1.2

**BEC 12:
NAHRUNGSMITTEL UND
GETRAENKE/ BEARBEITET**

**BEC 12: FOOD AND
BEVERAGES/PROCESS
ED**

**GCE 12: PRODUITS
ALIMENTAIRES ET
BOISSONS/PRODUITS
AYANT SUBI UNE
TRANSFORMATION**

	Innergemeinschaftlich Intra-Community Intra-communautaire					Aussergemeinschaftlich Extra-Community Extra-communautaire				
	VAL	VOL	VOL Δ%	UV	UV Δ%	VAL	VOL	VOL Δ%	UV	UV Δ%
1990 1	123.6	113.2	10.7	109.2	2.2	91.5	82.6	1.2	110.8	6.5
1990 2	116.9	106.9	2.4	109.4	1.6	92.3	82.7	0.2	111.6	6.1
1990 3	139.6	127.6	5.3	109.4	0.6	103.4	92.3	0.3	112.0	3.6
1990 4	128.7	116.9	1.9	110.1	1.6	92.9	83.7	-6.3	111.0	3.4
1990 5	139.1	126.3	4.4	110.1	0.4	101.7	91.5	-0.1	111.1	2.1
1990 6	136.1	122.9	-0.1	110.7	-0.1	105.1	94.5	1.0	111.2	-0.8
1990 7	128.5	116.6	1.7	110.2	-0.5	99.2	88.6	1.0	112.0	2.5
1990 8	119.3	110.4	-1.5	108.1	-3.0	94.2	85.6	-0.9	110.1	-0.1
1990 9	130.6	120.3	-1.1	108.6	-3.5	97.1	89.1	-14.2	109.0	-2.9
1990 10	154.4	143.0	4.9	108.0	-3.4	117.4	108.4	-3.5	108.3	-3.6
1990 11	151.9	140.3	3.7	108.3	-2.6	102.2	97.2	-6.2	105.1	-5.8
1990 12	128.6	119.1	3.8	108.0	-1.9	94.6	90.4	-2.9	104.7	-4.6
1991 1	139.0	128.6	13.6	108.1	-1.0	93.6	88.5	7.1	105.8	-4.5
1991 2	129.5	119.0	11.3	108.8	-0.5	96.8	91.3	10.4	106.0	-5.0
1991 3	146.3	134.3	5.3	108.9	-0.5	95.1	89.3	-3.3	106.5	-4.9
1991 4	141.6	129.2	10.5	109.6	-0.5	96.4	89.1	6.5	108.2	-2.5
1991 5	151.1	137.1	8.6	110.2	0.1	101.2	93.8	2.5	107.9	-2.9
1991 6	146.4	133.6	8.7	109.6	-1.0	95.2	88.1	-6.8	108.1	-2.8
1991 7	150.6	137.2	17.7	109.8	-0.4	106.3	97.4	9.9	109.1	-2.6
1991 8	134.2	122.9	11.3	109.2	1.0	95.3	86.9	1.5	109.7	-0.4
1991 9	154.0	139.5	16.0	110.4	1.7	116.0	103.3	15.9	112.3	3.0
1991 10	174.2	156.5	9.4	111.3	3.1	124.3	112.5	3.8	110.5	2.0
1991 11	165.7	148.5	5.8	111.6	3.0	114.4	103.4	6.4	110.6	5.2
1991 12	151.0	134.6	13.0	112.2	3.9	110.5	100.1	10.7	110.4	5.4
1992 1	147.8	131.5	2.3	112.4	4.0	103.6	93.4	5.5	110.9	4.8
1992 2	140.0	124.0	4.2	112.9	3.8	101.5	90.1	-1.3	112.7	6.3
1992 3	157.1	139.3	3.7	112.8	3.6	110.3	97.9	9.6	112.7	5.8
1992 4	158.5	140.1	8.4	113.1	3.2	110.9	96.8	8.6	114.6	5.9
1992 5	151.3	134.0	-2.3	112.9	2.5	107.1	94.5	0.7	113.3	5.0
1992 6	166.8	148.4	11.1	112.4	2.6	117.9	104.1	18.2	113.3	4.8
1992 7	163.9	146.3	6.6	112.0	2.0	120.2	108.8	11.7	110.5	1.3
1992 8	138.9	125.1	1.8	111.0	1.6	96.0	87.0	0.1	110.3	0.5
1992 9	169.0	151.8	8.8	111.3	0.8	113.2	103.7	0.4	109.2	-2.8
1992 10	179.8	161.4	3.1	111.4	0.1	122.2	110.7	-1.6	110.4	-0.1
1992 11	170.3	154.3	3.9	110.4	-1.1	117.6	106.9	3.4	110.0	-0.5
1992 12	160.7	146.2	8.6	109.9	-2.0	111.9	101.8	1.7	109.9	-0.5

BEC 121:
NAHRUNGSMITTEL U.
GETRAENKE / BEARB. /
HAUPT. F. DIE INDUSTRIE

BEC 121: FOOD AND
BEVERAGES /
PROCESSED / MAINLY
FOR INDUSTRY

GCE 121: PRODUITS
ALIMENT. ET BOISSONS /
TRANSFORM / PRINCIP.
DESTINES A L'INDUSTRIE

	Innergemeinschaftlich Intra-Community Intra-communautaire					Aussergemeinschaftlich Extra-Community Extra-communautaire									
	VAL	VOL	VOL Δ%	UV	UV Δ%	VAL	VOL	VOL Δ%	UV	UV Δ%					
	Jährliche Indizes					Annual Indices					Indices annuels				
1980	49.7	71.9	-2.0	69.1	6.8	71.1	95.8	1.2	74.2	1.1					
1981	53.8	71.7	-0.3	75.0	8.5	75.7	90.5	-5.5	83.7	12.8					
1982	64.6	81.9	14.2	78.9	5.2	79.3	94.3	4.2	84.1	0.5					
1983	73.1	90.3	10.3	81.0	2.7	86.0	97.5	3.4	88.2	4.9					
1984	90.9	94.8	5.0	95.9	18.4	110.1	100.3	2.9	109.8	24.5					
1985	100.0	100.0	5.5	100.0	4.3	100.0	100.0	-0.3	100.0	-8.9					
1986	92.8	103.5	3.5	89.7	-10.3	79.4	107.1	7.1	74.1	-25.9					
1987	83.1	96.5	-6.8	86.1	-4.0	72.6	108.7	1.5	66.8	-9.9					
1988	90.7	93.7	-2.9	96.8	12.4	64.8	94.4	-13.2	68.6	2.7					
1989	88.5	89.4	-4.6	99.0	2.3	67.9	94.8	0.4	71.6	4.4					
1990	84.3	94.2	5.4	89.5	-9.6	66.8	100.4	5.9	66.5	-7.1					
1991	92.3	100.8	7.0	91.6	2.3	70.2	101.4	1.0	69.2	4.1					
1992	103.5	107.8	6.9	96.0	4.8	72.1	106.7	5.2	67.6	-2.3					
	Quartal Indizes					Quarterly Indices					Indices trimestriels				
1985 1	102.0	100.2	17.5	101.8	9.8	106.6	97.0	-8.3	109.9	2.8					
1985 2	103.6	101.4	4.4	102.2	6.6	102.3	97.5	0.4	104.9	-4.5					
1985 3	99.9	101.2	7.2	98.7	0.9	91.5	94.0	2.3	97.3	-14.3					
1985 4	95.9	98.7	-5.6	97.2	0.5	98.4	110.1	3.0	89.4	-18.4					
1986 1	92.5	96.7	-3.5	95.7	-6.0	92.9	110.5	13.9	84.1	-23.5					
1986 2	100.3	109.0	7.5	92.0	-10.0	80.4	106.1	8.8	75.8	-27.7					
1986 3	96.1	109.0	7.7	88.2	-10.6	71.1	102.9	9.5	69.1	-29.0					
1986 4	82.5	99.4	0.7	83.0	-14.6	77.2	114.7	4.2	67.3	-24.7					
1987 1	82.8	97.6	0.9	84.8	-11.4	72.0	107.3	-2.9	67.1	-20.2					
1987 2	81.9	96.7	-11.3	84.7	-7.9	68.7	103.1	-2.8	66.6	-12.1					
1987 3	79.0	91.1	-16.4	86.7	-1.7	66.1	99.4	-3.4	66.5	-3.8					
1987 4	89.0	101.0	1.6	88.1	6.1	80.1	119.5	4.2	67.0	-0.4					
1988 1	85.7	92.2	-5.5	92.9	9.6	57.4	82.3	-23.3	69.7	3.9					
1988 2	91.0	96.4	-0.3	94.4	11.5	59.8	90.1	-12.6	66.4	-0.3					
1988 3	91.8	92.4	1.4	99.3	14.5	62.7	88.0	-11.5	71.3	7.2					
1988 4	93.5	92.7	-8.2	100.9	14.5	76.8	113.9	-4.7	67.4	0.6					
1989 1	88.6	88.5	-4.0	100.1	7.8	65.8	91.2	10.8	72.1	3.4					
1989 2	94.9	94.7	-1.8	100.2	6.1	69.8	96.3	6.9	72.5	9.2					
1989 3	85.3	86.0	-6.9	99.2	-0.1	72.0	100.1	13.8	71.9	0.8					
1989 4	86.5	89.7	-3.2	96.4	-4.5	70.2	100.6	-11.7	69.8	3.6					
1990 1	84.2	90.5	2.3	93.0	-7.1	68.8	101.6	11.4	67.7	-6.1					
1990 2	85.7	96.3	1.7	89.0	-11.2	64.8	98.2	2.0	66.0	-9.0					
1990 3	80.4	91.1	5.9	88.3	-11.0	63.1	95.6	-4.5	66.0	-8.2					
1990 4	85.6	97.3	8.5	88.0	-8.7	69.9	105.4	4.8	66.3	-5.0					
1991 1	90.5	101.2	11.8	89.4	-3.9	73.7	111.3	9.5	66.2	-2.2					
1991 2	91.9	101.8	5.7	90.3	1.5	77.6	109.9	11.9	70.6	7.0					
1991 3	93.5	101.9	11.9	91.8	4.0	68.0	96.3	0.7	70.6	7.0					
1991 4	101.6	107.4	10.4	94.6	7.5	76.7	110.3	4.6	69.5	4.8					
1992 1	103.0	106.6	5.3	96.6	8.1	77.4	111.5	0.2	69.4	4.8					
1992 2	105.5	110.0	8.1	95.9	6.2	72.1	105.1	-4.4	68.6	-2.8					
1992 3	104.6	109.5	7.5	95.5	4.0	66.2	101.4	5.3	65.3	-7.5					
1992 4	103.3	107.4	0.0	96.2	1.7	73.9	110.6	0.3	66.8	-3.9					

BEC 121:
NAHRUNGSMITTEL U.
GETRAENKE / BEARB. /
HAUPT. F. DIE INDUSTRIE

BEC 121: FOOD AND
BEVERAGES /
PROCESSED / MAINLY
FOR INDUSTRY

GCE 121: PRODUITS
ALIMENT. ET BOISSONS /
TRANSFORM / PRINCIP.
DESTINES A L'INDUSTRIE

	Innergemeinschaftlich Intra-Community Intra-communautaire					Aussergemeinschaftlich Extra-Community Extra-communautaire									
	VAL	VOL	VOL Δ%	UV	UV Δ%	VAL	VOL	VOL Δ%	UV	UV Δ%					
	Jährliche Indizes					Annual Indices					Indices annuels				
1980	53.9	76.6	-3.3	70.4	8.0	70.4	99.0	4.3	71.1	13.9					
1981	55.3	73.2	-4.4	75.5	7.2	88.1	104.4	5.5	84.4	18.7					
1982	66.1	83.2	13.7	79.4	5.2	83.5	97.8	-6.3	85.4	1.2					
1983	74.4	90.1	8.3	82.6	4.0	69.7	81.2	-17.0	85.8	0.5					
1984	96.4	97.5	8.2	98.9	19.7	96.9	96.2	18.5	100.7	17.4					
1985	100.0	100.0	2.6	100.0	1.1	100.0	100.0	4.0	100.0	-0.7					
1986	89.1	101.7	1.7	87.6	-12.4	68.2	88.4	-11.6	77.1	-22.9					
1987	81.5	97.9	-3.7	83.2	-5.0	60.1	92.3	4.4	65.1	-15.6					
1988	86.8	91.6	-6.4	94.8	13.9	65.7	88.9	-3.7	73.9	13.5					
1989	86.2	88.1	-3.8	97.9	3.3	77.6	82.0	-7.8	94.6	28.0					
1990	80.1	91.8	4.2	87.3	-10.8	68.9	79.7	-2.8	86.5	-8.6					
1991	87.5	98.8	7.6	88.6	1.5	66.8	82.0	2.9	81.5	-5.8					
1992	99.6	106.6	7.9	93.4	5.4	78.7	93.0	13.4	84.6	3.8					
	Quartal Indizes					Quarterly Indices					Indices trimestriels				
1985 1	102.5	101.0	12.0	101.5	7.6	109.5	104.1	-0.1	105.2	9.5					
1985 2	103.4	100.7	-2.5	102.7	4.2	105.4	102.4	9.6	102.9	4.6					
1985 3	97.8	97.5	0.0	100.3	-1.3	86.7	86.0	1.7	100.8	-2.2					
1985 4	92.4	97.0	-1.8	95.3	-5.4	94.5	103.6	2.1	91.2	-13.6					
1986 1	92.7	98.0	-3.0	94.6	-6.8	74.9	88.1	-15.4	85.0	-19.2					
1986 2	100.5	110.6	9.8	90.9	-11.5	67.8	84.7	-17.3	80.0	-22.3					
1986 3	86.2	100.8	3.4	85.5	-14.8	61.9	84.5	-1.7	73.3	-27.3					
1986 4	81.3	102.4	5.6	79.4	-16.7	69.5	98.5	-4.9	70.6	-22.6					
1987 1	81.3	99.1	1.1	82.0	-13.3	60.1	88.6	0.6	67.8	-20.2					
1987 2	81.9	101.5	-8.2	80.7	-11.2	57.8	87.9	3.8	65.7	-17.9					
1987 3	78.0	92.5	-8.2	84.3	-1.4	60.4	94.3	11.6	64.0	-12.7					
1987 4	85.7	99.9	-2.4	85.8	8.1	66.6	105.1	6.7	63.4	-10.2					
1988 1	79.1	87.2	-12.0	90.7	10.6	56.5	86.2	-2.7	65.6	-3.2					
1988 2	88.3	96.0	-5.4	92.0	14.0	63.7	90.3	2.7	70.5	7.3					
1988 3	89.3	91.8	-0.8	97.3	15.4	66.7	86.8	-8.0	76.9	20.2					
1988 4	89.1	89.8	-10.1	99.2	15.6	72.5	87.6	-16.7	82.8	30.6					
1989 1	85.6	86.3	-1.0	99.2	9.4	71.3	78.6	-8.8	90.7	38.3					
1989 2	92.6	93.7	-2.4	98.8	7.4	88.7	93.9	4.0	94.5	34.0					
1989 3	83.3	84.7	-7.7	98.3	1.0	76.6	78.9	-9.1	97.1	26.3					
1989 4	84.0	88.3	-1.7	95.1	-4.1	74.8	77.8	-11.2	96.1	16.1					
1990 1	82.8	90.9	5.3	91.1	-8.2	74.1	80.1	1.9	92.5	2.0					
1990 2	81.4	93.1	-0.6	87.4	-11.5	78.3	88.8	-5.4	88.2	-6.7					
1990 3	74.6	87.3	3.1	85.5	-13.0	62.1	72.8	-7.7	85.3	-12.2					
1990 4	79.1	92.7	5.0	85.3	-10.3	62.4	78.3	0.6	79.7	-17.1					
1991 1	85.6	99.0	8.9	86.5	-5.0	63.9	80.2	0.1	79.7	-13.8					
1991 2	84.7	97.6	4.8	86.8	-0.7	65.8	81.0	-8.8	81.2	-7.9					
1991 3	89.0	100.3	14.9	88.7	3.7	64.9	78.6	8.0	82.6	-3.2					
1991 4	99.0	107.6	16.1	92.0	7.9	69.5	84.2	7.5	82.5	3.5					
1992 1	97.6	103.8	4.8	94.0	8.7	73.4	88.1	9.9	83.3	4.5					
1992 2	103.5	110.9	13.6	93.3	7.5	88.2	103.2	27.4	85.5	5.3					
1992 3	103.2	110.8	10.5	93.1	5.0	76.9	91.7	16.7	83.9	1.6					
1992 4	95.9	103.0	-4.3	93.1	1.2	78.7	92.0	9.3	85.5	3.6					

BEC 121:
NAHRUNGSMITTEL U.
GETRAENKE / BEARB. /
HAUPT. F. DIE INDUSTRIE

BEC 121: FOOD AND
BEVERAGES /
PROCESSED / MAINLY
FOR INDUSTRY

GCE 121: PRODUITS
ALIMENT. ET BOISSONS /
TRANSFORM / PRINCIP.
DESTINES A L'INDUSTRIE

	Innergemeinschaftlich Intra-Community Intra-communautaire					Aussergemeinschaftlich Extra-Community Extra-communautaire									
	VAL	VOL	VOL Δ%	UV	UV Δ%	VAL	VOL	VOL Δ%	UV	UV Δ%					
	Monatliche Indizes					Monthly Indices					Indices mensuels				
1987 1	75.8	90.0	-8.9	84.2	-13.1	67.2	100.4	-8.2	66.9	-22.2					
1987 2	82.1	96.7	0.0	84.9	-11.6	67.8	102.5	-10.1	66.1	-22.2					
1987 3	90.5	106.2	12.3	85.2	-9.7	81.0	119.0	10.1	68.1	-16.2					
1987 4	82.3	98.4	-9.6	83.6	-10.2	65.5	99.4	-17.3	65.9	-16.7					
1987 5	76.8	88.9	-14.2	86.4	-6.0	72.1	108.1	6.1	66.7	-10.8					
1987 6	86.9	103.0	-10.0	84.4	-7.3	68.3	101.7	5.6	67.2	-7.4					
1987 7	78.5	90.7	-16.6	86.5	-4.4	62.9	95.0	-12.4	66.2	-8.2					
1987 8	74.1	85.1	-6.5	87.1	-2.7	58.0	87.9	2.2	66.0	-3.5					
1987 9	84.3	97.6	-23.2	86.4	1.4	77.5	115.4	1.0	67.2	0.4					
1987 10	93.3	106.9	-1.5	87.3	4.7	73.9	108.3	5.0	68.2	2.9					
1987 11	90.1	101.8	10.5	88.5	5.7	75.0	112.5	4.4	66.7	-0.4					
1987 12	83.6	94.4	-3.5	88.6	8.3	91.3	137.7	3.4	66.3	-2.8					
1988 1	74.5	80.9	-10.1	92.1	9.4	44.4	65.8	-34.5	67.5	0.9					
1988 2	84.6	90.7	-6.2	93.3	9.9	55.7	80.0	-22.0	69.6	5.3					
1988 3	97.8	104.9	-1.2	93.2	9.4	72.0	101.1	-15.0	71.2	4.6					
1988 4	84.0	88.1	-10.5	95.4	14.1	60.7	91.8	-7.6	66.1	0.3					
1988 5	89.0	96.4	8.4	92.3	6.8	62.1	92.6	-14.3	67.1	0.6					
1988 6	99.9	104.6	1.6	95.5	13.2	56.8	86.0	-15.4	66.0	-1.8					
1988 7	87.6	88.8	-2.1	98.6	14.0	48.9	66.2	-30.3	73.8	11.5					
1988 8	88.1	88.8	4.3	99.2	13.9	67.3	95.5	8.6	70.5	6.8					
1988 9	99.6	99.7	2.2	99.9	15.6	72.1	102.1	-11.5	70.6	5.1					
1988 10	97.6	97.0	-9.3	100.6	15.2	73.6	102.4	-5.4	71.9	5.4					
1988 11	92.0	91.7	-9.9	100.3	13.3	75.7	118.5	5.3	63.9	-4.2					
1988 12	90.9	89.3	-5.4	101.8	14.9	81.0	120.5	-12.5	67.2	1.4					
1989 1	87.3	86.9	7.4	100.5	9.1	64.5	91.6	39.2	70.4	4.3					
1989 2	82.0	82.2	-9.4	99.7	6.9	61.2	83.9	4.9	73.0	4.9					
1989 3	96.7	96.5	-8.0	100.2	7.5	71.4	97.9	-3.2	72.9	2.4					
1989 4	91.8	91.7	4.1	100.1	4.9	71.7	99.0	7.8	72.4	9.5					
1989 5	95.7	95.0	-1.5	100.7	9.1	68.5	94.6	2.2	72.4	7.9					
1989 6	97.3	97.4	-6.9	99.9	4.6	69.4	95.4	10.9	72.7	10.2					
1989 7	83.7	83.2	-6.3	100.6	2.0	68.3	94.4	42.6	72.3	-2.0					
1989 8	83.1	84.1	-5.3	98.8	-0.4	71.6	100.7	5.4	71.1	0.9					
1989 9	89.3	90.8	-8.9	98.3	-1.6	76.2	105.3	3.1	72.4	2.5					
1989 10	92.6	94.8	-2.3	97.7	-2.9	77.8	110.7	8.1	70.3	-2.2					
1989 11	90.9	94.1	2.6	96.6	-3.7	67.3	97.6	-17.6	69.0	8.0					
1989 12	76.1	80.4	-10.0	94.6	-7.1	65.4	93.4	-22.5	70.0	4.2					

BEC 121:
NAHRUNGSMITTEL U.
GETRAENKE / BEARB. /
HAUPT. F. DIE INDUSTRIE

BEC 121: FOOD AND
BEVERAGES /
PROCESSED / MAINLY
FOR INDUSTRY

GCE 121: PRODUITS
ALIMENT. ET BOISSONS /
TRANSFORM / PRINCIP.
DESTINES A L'INDUSTRIE

	Innergemeinschaftlich Intra-Community Intra-communautaire					Aussergemeinschaftlich Extra-Community Extra-communautaire									
	VAL	VOL	VOL Δ%	UV	UV Δ%	VAL	VOL	VOL Δ%	UV	UV Δ%					
	Monatliche Indizes					Monthly Indices					Indices mensuels				
1987 1	76.5	93.4	-7.4	81.9	-14.7	60.1	86.6	0.5	69.4	-20.9					
1987 2	81.0	97.8	1.3	82.8	-12.5	57.0	85.3	-9.2	66.8	-21.2					
1987 3	86.6	106.2	9.8	81.5	-12.6	63.0	93.9	11.4	67.1	-18.8					
1987 4	79.5	99.2	-11.7	80.1	-12.3	57.4	84.7	-15.0	67.8	-16.1					
1987 5	81.2	99.7	-3.5	81.4	-10.5	54.8	84.3	26.8	65.0	-19.0					
1987 6	85.1	105.7	-9.0	80.5	-11.0	61.1	94.7	7.7	64.5	-18.4					
1987 7	79.1	94.1	-13.7	84.1	-5.6	54.3	83.8	-0.1	64.8	-14.4					
1987 8	73.2	86.4	-5.1	84.7	0.1	57.1	88.4	19.0	64.6	-11.4					
1987 9	81.7	97.1	-5.2	84.1	2.2	69.6	110.9	16.4	62.8	-12.4					
1987 10	90.0	105.9	-7.4	85.0	7.1	62.2	97.7	-13.0	63.7	-7.8					
1987 11	85.7	99.7	3.0	86.0	8.3	61.3	96.5	17.4	63.5	-12.7					
1987 12	81.6	94.2	-2.0	86.6	8.9	76.4	121.1	19.8	63.1	-10.7					
1988 1	64.8	72.7	-22.2	89.1	8.8	42.4	66.5	-23.2	63.8	-8.1					
1988 2	81.5	89.2	-8.8	91.4	10.4	58.8	88.5	3.8	66.4	-0.6					
1988 3	90.9	99.6	-6.2	91.3	12.0	68.3	103.5	10.2	66.0	-1.6					
1988 4	75.6	81.9	-17.4	92.3	15.2	51.5	72.4	-14.5	71.1	4.9					
1988 5	82.2	91.0	-8.7	90.3	10.9	60.5	87.9	4.3	68.8	5.8					
1988 6	107.3	115.1	8.9	93.2	15.8	79.2	110.7	16.9	71.5	10.9					
1988 7	92.4	97.1	3.2	95.2	13.2	63.2	86.2	2.9	73.3	13.1					
1988 8	83.7	85.6	-0.9	97.8	15.5	62.3	84.1	-4.9	74.1	14.7					
1988 9	92.0	92.9	-4.3	99.0	17.7	74.7	90.2	-18.7	82.8	31.8					
1988 10	90.4	89.7	-15.3	100.8	18.6	80.7	98.5	0.8	81.9	28.6					
1988 11	89.5	90.1	-9.6	99.3	15.5	62.6	73.9	-23.4	84.7	33.4					
1988 12	87.4	89.7	-4.8	97.4	12.5	74.5	90.5	-25.3	82.3	30.4					
1989 1	81.3	81.8	12.5	99.4	11.6	67.4	75.6	13.7	89.1	39.7					
1989 2	79.8	80.9	-9.3	98.7	8.0	62.9	70.4	-20.5	89.4	34.6					
1989 3	95.5	96.1	-3.5	99.4	8.9	83.8	89.9	-13.1	93.2	41.2					
1989 4	89.1	90.7	10.7	98.2	6.4	79.7	87.2	20.4	91.4	28.6					
1989 5	91.9	92.9	2.1	98.9	9.5	88.3	96.1	9.3	91.9	33.6					
1989 6	96.8	97.6	-15.2	99.2	6.4	98.3	98.4	-11.1	99.9	39.7					
1989 7	83.2	84.1	-13.4	98.9	3.9	76.9	79.2	-8.1	97.1	32.5					
1989 8	82.6	83.8	-2.1	98.6	0.8	69.0	71.5	-15.0	96.5	30.2					
1989 9	84.2	86.4	-7.0	97.4	-1.6	83.8	85.9	-4.8	97.6	17.9					
1989 10	88.9	92.8	3.5	95.8	-5.0	82.2	82.2	-16.5	100.0	22.1					
1989 11	90.1	94.5	4.9	95.3	-4.0	69.1	71.8	-2.8	96.3	13.7					
1989 12	72.8	77.4	-13.7	94.0	-3.5	72.9	79.3	-12.4	91.9	11.7					

BEC 121:
NAHRUNGSMITTEL U.
GETRAENKE / BEARB. /
HAUPT. F. DIE INDUSTRIE

BEC 121: FOOD AND
BEVERAGES /
PROCESSED / MAINLY
FOR INDUSTRY

GCE 121: PRODUITS
ALIMENT. ET BOISSONS /
TRANSFORM / PRINCIP.
DESTINES A L'INDUSTRIE

	Innergemeinschaftlich Intra-Community Intra-communautaire					Aussergemeinschaftlich Extra-Community Extra-communautaire				
	VAL	VOL	VOL Δ%	UV	UV Δ%	VAL	VOL	VOL Δ%	UV	UV Δ%
1990 1	83.2	88.2	1.5	94.3	-6.2	68.0	99.5	8.6	68.3	-3.0
1990 2	77.5	83.1	1.1	93.3	-6.4	63.3	92.8	10.6	68.2	-6.6
1990 3	92.0	100.3	3.9	91.7	-8.5	75.0	112.3	14.7	66.8	-8.4
1990 4	86.0	96.3	5.0	89.3	-10.8	74.5	111.8	12.9	66.6	-8.0
1990 5	88.1	99.1	4.3	88.9	-11.7	57.0	86.4	-8.7	66.0	-8.8
1990 6	82.9	93.5	-4.0	88.7	-11.2	63.0	96.4	1.0	65.4	-10.0
1990 7	81.6	92.1	10.7	88.6	-11.9	63.1	95.9	1.6	65.8	-9.0
1990 8	79.3	90.5	7.6	87.6	-11.3	69.5	103.4	2.7	67.2	-5.5
1990 9	80.4	90.8	0.0	88.6	-9.9	56.5	87.4	-17.0	64.7	-10.6
1990 10	96.7	109.9	15.9	88.0	-9.9	74.6	109.8	-0.8	67.9	-3.4
1990 11	87.6	99.7	6.0	87.9	-9.0	78.9	122.4	25.4	64.5	-6.5
1990 12	72.6	82.3	2.4	88.2	-6.8	56.0	84.1	-10.0	66.6	-4.9
1991 1	97.1	109.3	23.9	88.8	-5.8	80.0	123.5	24.1	64.8	-5.1
1991 2	84.1	93.2	12.2	90.2	-3.3	67.5	101.5	9.4	66.5	-2.5
1991 3	90.4	101.1	0.8	89.4	-2.5	73.7	109.0	-2.9	67.6	1.2
1991 4	92.9	103.2	7.2	90.0	0.8	83.8	120.1	7.4	69.8	4.8
1991 5	92.1	101.9	2.8	90.4	1.7	80.6	113.8	31.7	70.8	7.3
1991 6	90.5	100.1	7.1	90.4	1.9	68.4	96.0	-0.4	71.2	8.9
1991 7	96.5	105.8	14.9	91.2	2.9	68.1	94.9	-1.0	71.8	9.1
1991 8	86.8	94.8	4.8	91.6	4.6	69.2	98.8	-4.4	70.0	4.2
1991 9	97.3	105.2	15.9	92.5	4.4	66.7	95.3	9.0	70.0	8.2
1991 10	110.7	118.0	7.4	93.8	6.6	84.6	122.2	11.3	69.2	1.9
1991 11	100.7	105.8	6.1	95.2	8.3	76.8	109.2	-10.8	70.3	9.0
1991 12	93.5	98.3	19.4	95.1	7.8	68.4	99.4	18.2	68.8	3.3
1992 1	102.5	106.5	-2.6	96.2	8.3	83.8	121.4	-1.7	69.0	6.5
1992 2	97.2	100.8	8.2	96.4	6.9	68.3	98.8	-2.7	69.1	3.9
1992 3	109.3	112.6	11.4	97.1	8.6	80.2	114.4	5.0	70.1	3.7
1992 4	105.0	109.5	6.1	95.9	6.6	69.2	99.6	-17.1	69.5	-0.4
1992 5	98.7	103.0	1.1	95.8	6.0	75.4	109.5	-3.8	68.9	-2.7
1992 6	112.8	117.5	17.4	96.0	6.2	71.5	106.1	10.5	67.4	-5.3
1992 7	114.2	119.2	12.7	95.8	5.0	70.1	106.7	12.4	65.7	-8.5
1992 8	94.9	99.3	4.7	95.6	4.4	63.3	96.6	-2.2	65.5	-6.4
1992 9	104.5	109.9	4.5	95.1	2.8	65.5	101.1	6.1	64.8	-7.4
1992 10	106.2	110.3	-6.5	96.3	2.7	72.7	112.2	-8.2	64.8	-6.4
1992 11	103.0	106.3	0.5	96.9	1.8	71.9	107.1	-1.9	67.1	-4.6
1992 12	100.8	105.6	7.4	95.5	0.4	77.1	112.6	13.3	68.5	-0.4

BEC 121:
NAHRUNGSMITTEL U.
GETRAENKE / BEARB. /
HAUPT. F. DIE INDUSTRIE

BEC 121: FOOD AND
BEVERAGES /
PROCESSED / MAINLY
FOR INDUSTRY

GCE 121: PRODUITS
ALIMENT. ET BOISSONS /
TRANSFORM / PRINCIP.
DESTINES A L'INDUSTRIE

	Innergemeinschaftlich Intra-Community Intra-communautaire					Aussergemeinschaftlich Extra-Community Extra-communautaire				
	VAL	VOL	VOL Δ%	UV	UV Δ%	VAL	VOL	VOL Δ%	UV	UV Δ%
1990 1	79.7	85.9	5.0	92.8	-6.6	73.5	79.0	4.5	93.0	4.4
1990 2	76.8	84.5	4.4	90.9	-7.9	73.5	79.5	12.9	92.4	3.4
1990 3	91.9	102.4	6.6	89.7	-9.8	75.1	81.7	-9.1	91.9	-1.4
1990 4	79.3	90.3	-0.4	87.8	-10.6	76.5	85.6	-1.8	89.4	-2.2
1990 5	84.9	97.3	4.7	87.3	-11.7	85.1	96.1	0.0	88.6	-3.6
1990 6	80.0	91.7	-6.0	87.2	-12.1	73.4	84.9	-13.7	86.5	-13.4
1990 7	77.0	89.8	6.8	85.7	-13.3	63.2	71.8	-9.3	88.0	-9.4
1990 8	73.8	86.3	3.0	85.5	-13.3	61.8	72.9	2.0	84.8	-12.1
1990 9	73.1	85.7	-0.8	85.3	-12.4	61.3	73.7	-14.2	83.2	-14.8
1990 10	89.7	106.0	14.2	84.6	-11.7	69.1	86.1	4.7	80.3	-19.7
1990 11	80.8	94.4	-0.1	85.6	-10.2	60.7	76.5	6.5	79.4	-17.5
1990 12	66.7	77.6	0.3	85.9	-8.6	57.1	72.1	-9.1	79.2	-13.8
1991 1	89.4	103.6	20.6	86.3	-7.0	59.1	74.7	-5.4	79.1	-14.9
1991 2	80.9	93.6	10.8	86.4	-5.0	62.4	78.9	-0.8	79.1	-14.4
1991 3	86.5	99.8	-2.5	86.7	-3.3	70.1	86.9	6.4	80.7	-12.2
1991 4	82.2	95.0	5.2	86.5	-1.5	64.4	80.0	-6.5	80.5	-10.0
1991 5	87.4	100.9	3.7	86.6	-0.8	71.9	88.7	-7.7	81.1	-8.5
1991 6	84.4	96.8	5.6	87.2	0.0	60.9	74.3	-12.5	82.0	-5.2
1991 7	94.0	106.5	18.6	88.3	3.0	67.1	79.9	11.3	84.0	-4.5
1991 8	84.2	95.6	10.8	88.1	3.0	64.6	79.3	8.8	81.4	-4.0
1991 9	88.7	99.0	15.5	89.6	5.0	63.1	76.5	3.8	82.5	-0.8
1991 10	109.1	119.6	12.8	91.2	7.8	76.9	92.9	7.9	82.8	3.1
1991 11	96.9	105.3	11.5	92.0	7.5	65.6	78.6	2.7	83.4	5.0
1991 12	91.0	98.0	26.3	92.9	8.1	65.9	81.1	12.5	81.2	2.5
1992 1	101.5	108.6	4.8	93.5	8.3	72.6	87.9	17.7	82.6	4.4
1992 2	88.3	92.8	-0.9	95.1	10.1	69.3	84.8	7.5	81.7	3.3
1992 3	102.9	110.0	10.2	93.5	7.8	78.3	91.6	5.4	85.5	5.9
1992 4	96.5	103.0	8.4	93.7	8.3	85.3	99.4	24.3	85.8	6.6
1992 5	96.9	104.4	3.5	92.8	7.2	89.3	104.2	17.5	85.7	5.7
1992 6	117.2	125.3	29.4	93.5	7.2	90.1	106.0	42.7	85.0	3.7
1992 7	112.6	120.0	12.7	93.8	6.2	84.3	100.7	26.0	83.7	-0.4
1992 8	95.7	103.1	7.8	92.8	5.3	71.8	86.0	8.4	83.5	2.6
1992 9	101.3	109.3	10.4	92.7	3.5	74.6	88.4	15.6	84.4	2.3
1992 10	100.6	107.9	-9.8	93.2	2.2	81.4	96.5	3.9	84.4	1.9
1992 11	92.8	100.0	-5.0	92.8	0.9	80.1	92.8	18.1	86.3	3.5
1992 12	94.3	101.2	3.3	93.2	0.3	74.5	86.8	7.0	85.8	5.7

BEC 122:
NAHRUNGSMITTEL U.
GETRAENKE / BEARB. /
HAUPT. F. DEN PRIV.
VERBRAUCH

BEC 122: FOOD AND
BEVERAGES /
PROCESSED / MAINLY
FOR HOUSEHOLD
CONSUMPTION

GCE 122: PRODUITS
ALIMENT. ET BOISSONS /
TRANSFORM / PRINCIP.
CONSOM. DES MENAGES

	Innergemeinschaftlich Intra-Community Intra-communautaire					Aussergemeinschaftlich Extra-Community Extra-communautaire									
	VAL	VOL	VOL Δ%	UV	UV Δ%	VAL	VOL	VOL Δ%	UV	UV Δ%					
	Jährliche Indizes					Annual Indices					Indices annuels				
1980	60.4	78.7	3.0	76.8	5.8	64.8	91.2	-0.1	70.8	7.6					
1981	70.0	83.1	5.6	84.2	9.6	73.7	90.7	-0.5	81.3	14.8					
1982	78.8	85.7	3.1	91.9	9.1	80.8	92.1	1.5	87.7	7.9					
1983	83.6	89.4	4.3	93.5	1.7	83.4	92.7	0.7	90.0	2.6					
1984	90.1	92.8	3.8	97.1	3.9	90.5	93.7	1.1	96.6	7.3					
1985	100.0	100.0	7.8	100.0	3.0	100.0	100.0	6.7	100.0	3.5					
1986	104.0	105.2	5.2	98.9	-1.1	91.0	102.2	2.2	89.0	-11.0					
1987	110.6	113.6	8.0	97.4	-1.5	95.9	108.2	5.9	88.6	-0.4					
1988	118.7	119.4	5.1	99.4	2.1	106.0	124.1	14.7	85.4	-3.6					
1989	135.6	126.1	5.6	107.5	8.1	117.4	131.3	5.8	89.4	4.7					
1990	143.2	131.7	4.4	108.7	1.1	122.8	140.5	7.0	87.4	-2.2					
1991	159.0	144.9	10.0	109.7	0.9	134.6	150.6	7.2	89.4	2.3					
1992	168.8	152.5	5.2	110.7	0.9	136.8	155.5	3.3	88.0	-1.6					
	Quartal Indizes					Quarterly Indices					Indices trimestriels				
1985 1	94.5	94.9	12.0	99.6	4.4	92.9	90.5	6.5	102.7	9.6					
1985 2	99.7	98.8	9.9	100.9	3.8	100.1	97.5	10.2	102.7	8.3					
1985 3	96.6	96.5	6.4	100.1	2.8	101.4	102.3	11.7	99.1	1.4					
1985 4	109.5	110.2	3.2	99.4	1.4	105.0	109.1	-0.2	96.2	-3.1					
1986 1	96.5	97.0	2.2	99.5	-0.1	84.5	92.0	1.7	91.8	-10.6					
1986 2	104.1	104.4	5.7	99.7	-1.2	89.6	99.2	1.7	90.3	-12.1					
1986 3	101.4	103.0	6.7	98.4	-1.7	93.7	107.8	5.4	86.9	-12.3					
1986 4	113.8	116.1	5.4	98.0	-1.4	96.9	110.5	1.3	87.7	-8.8					
1987 1	103.0	106.1	9.4	97.1	-2.4	87.3	99.6	8.3	87.7	-4.5					
1987 2	110.4	113.3	8.5	97.4	-2.3	91.1	103.8	4.6	87.8	-2.8					
1987 3	108.3	111.5	8.3	97.1	-1.3	98.0	110.4	2.4	88.8	2.2					
1987 4	123.7	126.5	9.0	97.8	-0.2	108.7	121.1	9.6	89.8	2.4					
1988 1	105.3	107.3	1.1	98.1	1.0	90.7	106.1	6.5	85.5	-2.5					
1988 2	115.8	116.3	2.6	99.6	2.3	100.5	121.4	17.0	82.8	-5.7					
1988 3	115.5	117.3	5.2	98.5	1.4	110.3	128.3	16.2	86.0	-3.2					
1988 4	135.3	133.8	5.8	101.1	3.4	119.1	136.6	12.8	87.2	-2.9					
1989 1	120.0	114.4	6.6	104.9	6.9	102.3	115.5	8.9	88.6	3.6					
1989 2	136.6	128.3	10.3	106.5	6.9	114.0	126.9	4.5	89.8	8.5					
1989 3	134.1	122.9	4.8	109.1	10.8	121.1	134.1	4.5	90.3	5.0					
1989 4	152.2	139.5	4.3	109.1	7.9	132.2	149.0	9.1	88.7	1.7					
1990 1	133.3	123.7	8.1	107.8	2.8	112.2	128.2	11.0	87.5	-1.2					
1990 2	144.0	131.0	2.1	109.9	3.2	118.5	133.8	5.4	88.6	-1.3					
1990 3	138.1	126.9	3.3	108.8	-0.3	124.9	141.6	5.6	88.2	-2.3					
1990 4	157.3	145.4	4.2	108.2	-0.8	135.7	158.3	6.2	85.7	-3.4					
1991 1	145.7	134.7	8.9	108.2	0.4	120.5	140.6	9.7	85.7	-2.1					
1991 2	158.5	144.6	10.4	109.6	-0.3	132.1	147.6	10.3	89.5	1.0					
1991 3	157.0	143.1	12.8	109.7	0.8	139.1	151.5	7.0	91.8	4.1					
1991 4	175.2	157.4	8.3	111.3	2.9	156.0	172.8	9.2	90.3	5.4					
1992 1	156.8	140.4	4.2	111.7	3.2	126.5	141.0	0.3	89.7	4.7					
1992 2	169.9	152.2	5.3	111.6	1.8	144.4	160.6	8.8	89.9	0.4					
1992 3	166.5	151.2	5.7	110.1	0.4	139.1	161.8	6.8	86.0	-6.3					
1992 4	184.2	167.8	6.6	109.8	-1.3	144.1	165.8	-4.1	86.9	-3.8					

EG Ausfuhr
BEC 122:
NÄHRUNGSMITTEL U.
GETRÄENKE / BEARB. /
HAUPT. F. DEN PRIV.
VERBRAUCH

EC Exports
BEC 122: FOOD AND
BEVERAGES /
PROCESSED / MAINLY
FOR HOUSEHOLD
CONSUMPTION

Exportations CE
GCE 122: PRODUITS
ALIMENT. ET BOISSONS /
TRANSFORM. / PRINCIP.
CONSOM. DES MENAGES

	Innergemeinschaftlich Intra-Community Intra-communautaire					Aussergemeinschaftlich Extra-Community Extra-communautaire									
	VAL	VOL	VOL Δ%	UV	UV Δ%	VAL	VOL	VOL Δ%	UV	UV Δ%					
	Jährliche Indizes					Annual Indices					Indices annuels				
1980	60.6	79.9	1.5	75.9	5.9	59.7	81.4	12.4	73.3	15.6					
1981	70.7	84.5	5.8	83.7	10.3	81.4	93.4	14.7	87.1	18.8					
1982	79.3	86.6	2.5	91.6	9.4	80.7	88.7	-5.0	91.0	4.5					
1983	84.2	90.5	4.5	93.0	1.5	81.7	87.8	-1.0	93.0	2.2					
1984	92.2	95.4	5.4	96.6	3.9	94.1	97.7	11.3	96.3	3.5					
1985	100.0	100.0	4.8	100.0	3.5	100.0	100.0	2.4	100.0	3.8					
1986	104.0	105.3	5.3	98.8	-1.2	87.6	92.6	-7.4	94.6	-5.4					
1987	111.1	113.6	7.9	97.8	-1.0	86.4	95.4	3.0	90.6	-4.2					
1988	120.3	117.4	3.3	102.5	4.8	90.0	92.1	-3.5	97.7	7.8					
1989	137.4	124.2	5.8	110.6	7.9	106.3	96.3	4.6	110.4	13.0					
1990	142.5	128.6	3.5	110.8	0.2	105.5	94.2	-2.2	112.0	1.4					
1991	157.6	141.2	9.8	111.6	0.7	111.5	99.6	5.7	111.9	-0.1					
1992	166.6	147.3	4.3	113.1	1.3	115.9	101.3	1.7	114.4	2.2					
	Quartal Indizes					Quarterly Indices					Indices trimestriels				
1985 1	92.5	93.0	4.4	99.5	5.1	97.1	96.0	6.5	101.1	6.3					
1985 2	98.7	98.0	3.4	100.7	4.2	98.0	96.6	0.2	101.4	6.6					
1985 3	99.6	99.5	6.9	100.1	3.1	97.1	97.9	6.5	99.2	3.7					
1985 4	109.1	109.5	4.5	99.6	1.8	109.1	110.6	-1.6	98.6	-0.3					
1986 1	96.3	96.8	4.1	99.5	0.0	84.6	87.6	-8.8	96.6	-4.5					
1986 2	104.4	104.7	6.8	99.7	-1.0	81.9	85.7	-11.3	95.6	-5.7					
1986 3	101.6	103.1	3.6	98.5	-1.6	88.5	93.5	-4.5	94.6	-4.6					
1986 4	113.4	116.1	6.0	97.7	-1.9	95.2	103.4	-6.5	92.1	-6.6					
1987 1	101.8	105.1	8.6	96.9	-2.6	78.0	85.5	-2.4	91.2	-5.6					
1987 2	109.4	111.6	6.6	98.0	-1.7	82.2	91.2	6.4	90.1	-5.8					
1987 3	108.9	111.7	8.3	97.5	-1.0	91.7	101.6	8.7	90.3	-4.5					
1987 4	125.4	127.2	9.6	98.6	0.9	95.1	104.7	1.3	90.8	-1.4					
1988 1	106.7	106.1	1.0	100.6	3.8	75.9	82.0	-4.1	92.6	1.5					
1988 2	116.8	113.2	1.4	103.2	5.3	85.2	87.9	-3.6	96.9	7.5					
1988 3	120.9	119.2	6.7	101.4	4.0	92.6	93.8	-7.7	98.7	9.3					
1988 4	136.2	130.6	2.7	104.3	5.8	104.6	103.2	-1.4	101.4	11.7					
1989 1	123.1	114.0	7.4	108.0	7.4	94.2	88.0	7.3	107.0	15.6					
1989 2	137.3	124.7	10.2	110.1	6.7	102.4	92.9	5.7	110.2	13.7					
1989 3	136.9	122.0	2.3	112.2	10.7	107.7	96.6	3.0	111.5	13.0					
1989 4	152.5	136.2	4.3	112.0	7.4	122.5	109.1	5.7	112.3	10.7					
1990 1	133.8	121.0	6.1	110.6	2.4	100.0	88.5	0.6	113.0	5.6					
1990 2	143.0	127.7	2.4	112.0	1.7	104.1	91.8	-1.2	113.4	2.9					
1990 3	134.4	121.3	-0.6	110.8	-1.2	103.7	91.8	-5.0	113.0	1.3					
1990 4	155.6	141.7	4.0	109.8	-2.0	113.1	103.8	-4.9	109.0	-2.9					
1991 1	146.6	133.0	9.9	110.2	-0.4	101.4	93.0	5.1	109.0	-3.5					
1991 2	156.2	140.0	9.6	111.6	-0.4	104.0	93.6	2.0	111.1	-2.0					
1991 3	155.5	139.6	15.1	111.4	0.5	114.0	100.5	9.5	113.4	0.4					
1991 4	174.1	153.9	8.6	113.1	3.0	125.8	110.7	6.6	113.6	4.2					
1992 1	156.4	137.3	3.2	113.9	3.4	111.5	96.6	3.9	115.4	5.9					
1992 2	167.6	146.9	4.9	114.1	2.2	116.8	99.9	6.7	116.9	5.2					
1992 3	165.7	147.2	5.4	112.6	1.1	116.4	103.1	2.6	112.9	-0.4					
1992 4	182.1	163.0	5.9	111.7	-1.2	124.9	110.8	0.1	112.7	-0.8					

BEC 122:
NAHRUNGSMITTEL U.
GETRAENKE / BEARB. /
HAUPT. F. DEN PRIV.
VERBRAUCH

BEC 122: FOOD AND
BEVERAGES /
PROCESSED / MAINLY
FOR HOUSEHOLD
CONSUMPTION

GCE 122: PRODUITS
ALIMENT. ET BOISSONS /
TRANSFORM / PRINCIP.
CONSUM. DES MENAGES

	Innergemeinschaftlich Intra-Community Intra-communautaire					Aussergemeinschaftlich Extra-Community Extra-communautaire									
	VAL	VOL	VOL Δ%	UV	UV Δ%	VAL	VOL	VOL Δ%	UV	UV Δ%					
	Monatliche Indizes					Monthly Indices					Indices mensuels				
1987 1	95.0	97.9	0.8	97.0	-2.0	85.9	97.8	0.5	87.8	-4.7					
1987 2	101.1	104.3	9.1	96.9	-2.3	84.4	96.4	14.6	87.5	-5.4					
1987 3	113.2	116.2	18.2	97.4	-2.7	91.7	104.6	10.7	87.7	-3.6					
1987 4	109.6	112.4	7.8	97.5	-2.3	88.8	100.8	-1.9	88.1	-3.8					
1987 5	109.3	112.3	7.4	97.3	-2.4	88.3	101.2	10.4	87.3	-3.7					
1987 6	112.2	115.2	10.5	97.4	-2.2	96.3	109.6	6.2	87.9	-0.7					
1987 7	110.6	114.1	8.4	96.9	-1.8	100.5	114.0	6.0	88.2	1.3					
1987 8	97.3	100.4	7.2	96.9	-1.3	89.2	100.3	-0.5	88.9	3.0					
1987 9	117.0	120.0	9.1	97.5	-0.8	104.2	116.7	1.3	89.3	2.3					
1987 10	124.5	128.2	7.2	97.1	-0.7	107.5	118.8	0.8	90.5	3.7					
1987 11	120.3	123.0	8.6	97.8	-0.3	108.9	122.1	15.6	89.2	0.8					
1987 12	126.6	128.4	11.3	98.6	0.4	109.9	122.5	13.2	89.7	2.5					
1988 1	91.9	94.6	-3.4	97.1	0.1	79.3	92.7	-5.2	85.5	-2.6					
1988 2	101.4	104.8	0.5	96.8	-0.1	86.1	101.4	5.2	84.9	-3.0					
1988 3	122.4	122.4	5.3	100.0	2.7	106.7	124.1	18.6	86.0	-1.9					
1988 4	108.0	108.9	-3.1	99.2	1.7	99.6	120.9	19.9	82.4	-6.5					
1988 5	118.0	117.5	4.6	100.4	3.2	98.6	118.0	16.6	83.6	-4.2					
1988 6	121.7	122.6	6.4	99.3	2.0	103.4	125.3	14.3	82.5	-6.1					
1988 7	109.3	111.2	-2.5	98.3	1.4	106.5	124.7	9.4	85.4	-3.2					
1988 8	114.3	117.7	17.2	97.1	0.2	110.8	130.1	29.7	85.2	-4.2					
1988 9	123.0	123.0	2.5	100.0	2.6	113.9	130.2	11.6	87.5	-2.0					
1988 10	131.3	132.1	3.0	99.4	2.4	119.6	137.3	15.6	87.1	-3.8					
1988 11	137.5	135.9	10.5	101.2	3.5	119.9	137.7	12.8	87.1	-2.4					
1988 12	136.9	133.4	3.9	102.6	4.1	117.8	134.8	10.0	87.4	-2.6					
1989 1	115.7	110.9	17.2	104.3	7.4	105.2	118.3	27.6	88.9	4.0					
1989 2	113.0	108.3	3.3	104.3	7.7	96.5	109.2	7.7	88.4	4.1					
1989 3	131.4	124.0	1.3	106.0	6.0	105.1	118.9	-4.2	88.4	2.8					
1989 4	130.5	123.8	13.7	105.4	6.3	107.5	120.4	-0.4	89.3	8.4					
1989 5	133.9	125.5	6.8	106.7	6.3	111.8	125.6	6.4	89.0	6.5					
1989 6	145.7	135.7	10.7	107.4	8.2	122.8	134.8	7.6	91.1	10.4					
1989 7	133.4	123.6	11.2	107.9	9.8	113.7	125.6	0.7	90.5	6.0					
1989 8	130.4	119.3	1.4	109.3	12.6	121.5	134.7	3.5	90.2	5.9					
1989 9	138.6	125.9	2.4	110.1	10.1	128.4	142.2	9.2	90.3	3.2					
1989 10	159.8	145.8	10.4	109.6	10.3	143.7	160.6	17.0	89.5	2.8					
1989 11	157.8	144.2	6.1	109.4	8.1	130.9	147.7	7.3	88.6	1.7					
1989 12	139.1	128.6	-3.6	108.2	5.5	122.0	138.8	3.0	87.9	0.6					

BEC 122:
NAHRUNGSMITTEL U.
GETRAENKE / BEARB. /
HAUPT. F. DEN PRIV.
VERBRAUCH

BEC 122: FOOD AND
BEVERAGES /
PROCESSED / MAINLY
FOR HOUSEHOLD
CONSUMPTION

GCE 122: PRODUITS
ALIMENT. ET BOISSONS /
TRANSFORM / PRINCIP.
CONSOM. DES MENAGES

	Innergemeinschaftlich Intra-Community Intra-communautaire					Aussergemeinschaftlich Extra-Community Extra-communautaire									
	VAL	VOL	VOL Δ%	UV	UV Δ%	VAL	VOL	VOL Δ%	UV	UV Δ%					
	Monatliche Indizes					Monthly Indices					Indices mensuels				
1987 1	95.0	98.0	2.3	96.9	-2.6	71.7	77.8	-5.6	92.1	-5.4					
1987 2	100.5	103.8	8.2	96.8	-2.5	77.5	85.0	-9.7	91.2	-5.4					
1987 3	110.2	113.5	15.1	97.1	-2.6	84.7	93.7	8.7	90.4	-6.0					
1987 4	105.2	107.5	2.3	97.9	-1.8	84.1	93.9	1.2	89.6	-6.5					
1987 5	110.2	112.6	8.8	97.9	-1.6	79.0	87.0	8.5	90.8	-5.0					
1987 6	112.9	114.9	8.9	98.3	-1.6	83.4	92.7	10.1	90.0	-5.6					
1987 7	110.8	113.9	7.1	97.3	-1.4	87.7	97.8	2.7	89.7	-5.7					
1987 8	96.5	99.2	9.1	97.3	-0.6	82.4	91.5	13.9	90.0	-5.2					
1987 9	119.1	121.8	8.6	97.8	-1.1	105.1	115.4	9.9	91.1	-3.0					
1987 10	127.0	129.1	7.7	98.4	0.4	101.8	110.0	-4.0	92.5	-0.3					
1987 11	124.1	126.1	9.5	98.4	0.7	88.7	98.3	1.1	90.2	-1.4					
1987 12	125.0	126.3	11.6	99.0	1.7	94.7	105.8	7.6	89.5	-2.4					
1988 1	92.4	92.2	-5.9	100.2	3.4	63.2	69.7	-10.4	90.7	-1.5					
1988 2	104.2	103.5	-0.3	100.7	4.0	76.4	82.3	-3.2	92.8	1.8					
1988 3	123.7	122.6	8.0	100.9	3.9	88.4	94.1	0.4	93.9	3.9					
1988 4	110.1	107.1	-0.4	102.8	5.0	83.3	85.8	-8.6	97.1	8.4					
1988 5	115.4	111.2	-1.2	103.8	6.0	80.8	83.6	-3.9	96.7	6.5					
1988 6	124.7	121.2	5.5	102.9	4.7	91.4	94.3	1.7	96.9	7.7					
1988 7	116.1	114.6	0.6	101.3	4.1	84.8	90.3	-7.7	93.9	4.7					
1988 8	113.5	114.3	15.2	99.3	2.1	86.1	86.9	-5.0	99.1	10.1					
1988 9	133.0	128.6	5.6	103.4	5.7	106.6	104.0	-9.9	102.5	12.5					
1988 10	135.0	130.6	1.2	103.4	5.1	103.9	104.3	-5.2	99.6	7.7					
1988 11	142.2	135.4	7.4	105.0	6.7	108.1	108.1	10.0	100.0	10.9					
1988 12	131.5	125.8	-0.4	104.5	5.6	101.9	97.1	-8.2	104.9	17.2					
1989 1	113.8	106.5	15.5	106.9	6.7	88.3	84.0	20.5	105.1	15.9					
1989 2	117.7	109.1	5.4	107.9	7.1	91.5	85.8	4.3	106.7	15.0					
1989 3	137.5	126.3	3.0	108.9	7.9	102.6	94.1	0.0	109.0	16.1					
1989 4	130.0	119.5	11.6	108.8	5.8	99.0	91.3	6.4	108.4	11.6					
1989 5	139.3	126.5	13.8	110.1	6.1	101.9	92.6	10.8	110.0	13.8					
1989 6	142.6	128.1	5.7	111.3	8.2	106.3	94.7	0.4	112.2	15.8					
1989 7	133.9	120.4	5.1	111.2	9.8	99.6	90.7	0.4	109.8	16.9					
1989 8	131.6	117.5	2.8	112.0	12.8	100.4	90.3	3.9	111.2	12.2					
1989 9	145.1	128.1	-0.4	113.3	9.6	123.0	108.7	4.5	113.2	10.4					
1989 10	162.7	144.2	10.4	112.8	9.1	134.9	119.4	14.5	113.0	13.5					
1989 11	160.1	142.8	5.5	112.1	6.8	124.9	110.8	2.5	112.7	12.7					
1989 12	135.0	121.5	-3.4	111.1	6.3	108.0	97.3	0.2	111.0	5.8					

BEC 122:
NAHRUNGSMITTEL U.
GETRAENKE / BEARB. /
HAUPT. F. DEN PRIV.
VERBRAUCH

BEC 122: FOOD AND
BEVERAGES /
PROCESSED / MAINLY
FOR HOUSEHOLD
CONSUMPTION

GCE 122: PRODUITS
ALIMENT. ET BOISSONS /
TRANSFORM / PRINCIP.
CONSOM. DES MENAGES

	Innergemeinschaftlich Intra-Community Intra-communautaire					Aussergemeinschaftlich Extra-Community Extra-communautaire				
	VAL	VOL	VOL Δ%	UV	UV Δ%	VAL	VOL	VOL Δ%	UV	UV Δ%
1990 1	130.6	121.3	9.4	107.7	3.3	120.1	138.1	16.7	87.0	-2.1
1990 2	122.6	113.8	5.1	107.7	3.3	98.2	112.1	2.7	87.6	-0.9
1990 3	146.8	135.9	9.6	108.0	1.9	118.2	134.3	13.0	88.0	-0.5
1990 4	139.7	127.9	3.3	109.2	3.6	119.1	133.8	11.1	89.0	-0.3
1990 5	148.9	135.9	8.3	109.6	2.7	121.8	138.1	10.0	88.2	-0.9
1990 6	143.2	129.1	-4.9	110.9	3.3	114.8	129.4	-4.0	88.7	-2.6
1990 7	141.3	128.7	4.1	109.8	1.8	127.3	142.6	13.5	89.3	-1.3
1990 8	131.1	121.3	1.7	108.1	-1.1	126.8	144.7	7.4	87.6	-2.9
1990 9	142.0	130.9	4.0	108.5	-1.5	120.6	137.7	-3.2	87.6	-3.0
1990 10	160.5	148.6	1.9	108.0	-1.5	148.0	170.9	6.4	86.6	-3.2
1990 11	165.7	153.0	6.1	108.3	-1.0	134.0	157.8	6.8	84.9	-4.2
1990 12	145.7	134.5	4.6	108.3	0.1	125.1	146.2	5.3	85.6	-2.6
1991 1	151.2	140.5	15.8	107.6	-0.1	128.2	148.7	7.7	86.2	-0.9
1991 2	135.0	125.0	9.8	108.0	0.3	109.9	129.7	15.7	84.7	-3.3
1991 3	150.8	138.5	1.9	108.9	0.8	123.3	143.4	6.8	86.0	-2.3
1991 4	156.9	144.2	12.7	108.8	-0.4	133.4	150.4	12.4	88.7	-0.3
1991 5	160.9	146.0	7.4	110.2	0.5	133.9	148.9	7.8	89.9	1.9
1991 6	157.7	143.6	11.2	109.8	-1.0	129.2	143.6	11.0	90.0	1.5
1991 7	162.6	148.2	15.2	109.7	-0.1	146.8	159.6	11.9	92.0	3.0
1991 8	145.3	133.7	10.2	108.7	0.6	128.8	140.8	-2.7	91.5	4.5
1991 9	162.9	147.4	12.6	110.5	1.8	141.2	154.0	11.8	91.7	4.7
1991 10	179.9	162.8	9.6	110.5	2.3	161.4	179.3	4.9	90.0	3.9
1991 11	178.5	160.1	4.6	111.5	3.0	156.4	171.7	8.8	91.1	7.3
1991 12	167.0	149.4	11.1	111.8	3.2	150.2	167.4	14.5	89.7	4.8
1992 1	150.3	134.8	-4.1	111.5	3.6	135.2	151.2	1.7	89.4	3.7
1992 2	152.7	136.7	9.4	111.7	3.4	111.8	125.1	-3.5	89.4	5.5
1992 3	167.5	149.7	8.1	111.9	2.8	132.5	146.9	2.4	90.2	4.9
1992 4	174.3	155.6	7.9	112.0	2.9	157.0	172.5	14.7	91.0	2.6
1992 5	164.0	146.6	0.4	111.9	1.5	134.8	149.5	0.4	90.2	0.3
1992 6	171.1	154.4	7.5	110.8	0.9	141.3	159.8	11.3	88.4	-1.8
1992 7	175.7	159.0	7.3	110.5	0.7	147.3	169.1	6.0	87.1	-5.3
1992 8	151.7	137.5	2.8	110.3	1.5	128.9	150.0	6.5	85.9	-6.1
1992 9	172.4	157.3	6.7	109.6	-0.8	141.2	166.3	8.0	84.9	-7.4
1992 10	186.1	169.0	3.8	110.1	-0.4	148.8	174.4	-2.7	85.3	-5.2
1992 11	178.0	162.3	1.4	109.7	-1.6	135.8	156.1	-9.1	87.0	-4.5
1992 12	188.6	172.1	15.2	109.6	-2.0	147.5	166.8	-0.4	88.4	-1.4

BEC 122:
NAHRUNGSMITTEL U.
GETRAENKE / BEARB. /
HAUPT. F. DEN PRIV.
VERBRAUCH

BEC 122: FOOD AND
BEVERAGES /
PROCESSED / MAINLY
FOR HOUSEHOLD
CONSUMPTION

GCE 122: PRODUITS
ALIMENT. ET BOISSONS /
TRANSFORM / PRINCIP.
CONSOM. DES MENAGES

	Innergemeinschaftlich Intra-Community Intra-communautaire					Aussergemeinschaftlich Extra-Community Extra-communautaire				
	VAL	VOL	VOL Δ%	UV	UV Δ%	VAL	VOL	VOL Δ%	UV	UV Δ%
1990 1	130.7	118.6	11.4	110.2	3.1	95.1	84.9	1.1	112.0	6.6
1990 2	123.4	111.5	2.2	110.7	2.6	96.0	84.9	-1.0	113.1	6.0
1990 3	147.3	132.9	5.2	110.8	1.7	109.0	95.9	1.9	113.7	4.3
1990 4	136.6	122.2	2.3	111.8	2.8	96.1	85.0	-6.9	113.1	4.3
1990 5	147.7	132.1	4.4	111.8	1.5	104.9	92.5	-0.1	113.4	3.1
1990 6	145.0	128.9	0.6	112.5	1.1	111.3	97.9	3.4	113.7	1.3
1990 7	136.8	122.0	1.3	112.1	0.8	106.4	93.1	2.6	114.3	4.1
1990 8	126.7	115.3	-1.9	109.9	-1.9	100.8	89.3	-1.1	112.9	1.5
1990 9	139.8	126.7	-1.1	110.3	-2.6	104.1	93.1	-14.4	111.8	-1.2
1990 10	164.8	150.1	4.1	109.8	-2.7	127.0	114.1	-4.4	111.3	-1.5
1990 11	163.3	148.6	4.1	109.9	-2.0	110.4	102.4	-7.6	107.8	-4.3
1990 12	138.5	126.4	4.0	109.6	-1.4	102.0	95.0	-2.4	107.4	-3.2
1991 1	146.9	133.9	12.9	109.7	-0.5	100.5	92.5	9.0	108.7	-2.9
1991 2	137.4	124.3	11.5	110.5	-0.2	103.6	95.0	11.9	109.0	-3.6
1991 3	155.7	140.9	6.0	110.5	-0.3	100.0	91.5	-4.6	109.3	-3.9
1991 4	150.9	135.6	11.0	111.3	-0.4	102.7	92.3	8.6	111.3	-1.6
1991 5	161.2	143.9	8.9	112.0	0.2	107.1	96.5	4.3	111.0	-2.1
1991 6	156.4	140.5	9.0	111.3	-1.1	102.1	92.1	-5.9	110.9	-2.5
1991 7	159.6	143.3	17.5	111.4	-0.6	114.0	102.1	9.7	111.7	-2.3
1991 8	142.1	128.4	11.4	110.7	0.7	101.4	89.8	0.6	112.9	0.0
1991 9	164.5	147.0	16.0	111.9	1.5	126.5	109.5	17.6	115.5	3.3
1991 10	184.8	163.8	9.1	112.8	2.7	133.7	117.8	3.2	113.5	2.0
1991 11	176.7	156.4	5.2	113.0	2.8	124.1	109.3	6.7	113.5	5.3
1991 12	160.5	141.4	11.9	113.5	3.6	119.5	105.0	10.5	113.8	6.0
1992 1	155.1	136.5	1.9	113.6	3.6	109.8	96.2	4.0	114.1	5.0
1992 2	148.3	130.0	4.6	114.1	3.3	108.0	92.8	-2.3	116.4	6.8
1992 3	165.9	145.4	3.2	114.1	3.3	116.7	100.8	10.2	115.8	5.9
1992 4	168.3	147.1	8.5	114.4	2.8	116.1	98.5	6.7	117.9	5.9
1992 5	160.0	140.0	-2.7	114.3	2.1	110.7	95.1	-1.5	116.4	4.9
1992 6	174.6	153.7	9.4	113.6	2.1	123.6	106.1	15.2	116.5	5.0
1992 7	171.9	152.0	6.1	113.1	1.5	127.3	112.2	9.9	113.5	1.6
1992 8	145.7	129.9	1.2	112.2	1.4	100.7	89.0	-0.9	113.2	0.3
1992 9	179.8	159.8	8.7	112.5	0.5	121.0	108.1	-1.3	111.9	-3.1
1992 10	192.4	170.9	4.3	112.6	-0.2	130.3	115.1	-2.3	113.2	-0.3
1992 11	182.6	163.8	4.7	111.5	-1.3	125.0	111.1	1.6	112.5	-0.9
1992 12	171.2	154.4	9.2	110.9	-2.3	119.4	106.2	1.1	112.4	-1.2

BEC 2: INDUSTRIELLE
ERZEUGNISSE A.N.G.BEC 2: INDUSTRIAL
SUPPLIES NOT
ELSEWHERE SPECIFIEDGCE 2:
APPROVISIONNEMENTS
INDUSTRIELS NON
DESIGNES AILLEURS

	Innergemeinschaftlich Intra-Community Intra-communautaire					Aussergemeinschaftlich Extra-Community Extra-communautaire									
	VAL	VOL	VOL Δ%	UV	UV Δ%	VAL	VOL	VOL Δ%	UV	UV Δ%					
	Jährliche Indizes					Annual Indices					Indices annuels				
1980	62.1	86.0	0.2	72.2	10.9	67.6	96.5	0.0	70.1	14.2					
1981	65.2	84.8	-1.4	76.9	6.5	69.9	88.7	-8.1	78.8	12.4					
1982	71.1	85.0	0.2	83.6	8.7	74.2	89.8	1.2	82.6	4.8					
1983	77.9	89.0	4.7	87.5	4.7	80.2	91.6	2.0	87.6	6.1					
1984	91.3	95.6	7.4	95.5	9.1	95.6	97.6	6.6	98.0	11.9					
1985	100.0	100.0	4.6	100.0	4.7	100.0	100.0	2.5	100.0	2.0					
1986	99.3	104.0	4.0	95.5	-4.5	90.5	104.0	4.0	87.0	-13.0					
1987	103.1	109.7	5.5	94.0	-1.6	89.7	107.3	3.2	83.6	-3.9					
1988	117.9	121.0	10.3	97.4	3.6	110.4	121.4	13.1	90.9	8.7					
1989	136.0	129.4	6.9	105.1	7.9	123.4	122.7	1.1	100.6	10.7					
1990	138.8	134.5	3.9	103.2	-1.8	114.4	122.5	-0.2	93.4	-7.2					
1991	139.3	136.8	1.7	101.8	-1.4	114.6	125.9	2.8	91.0	-2.6					
1992	139.3	138.9	1.5	100.3	-1.5	114.1	130.3	3.5	87.6	-3.7					
	Quartal Indizes					Quarterly Indices					Indices trimestriels				
1985 1	99.7	99.9	2.6	99.8	6.7	104.4	100.2	-0.1	104.2	9.3					
1985 2	103.5	102.7	5.3	100.8	5.9	103.9	100.9	2.9	103.0	6.5					
1985 3	93.5	93.1	5.8	100.4	4.3	93.1	94.0	1.4	99.0	-0.1					
1985 4	103.4	104.3	4.1	99.1	2.2	99.0	105.3	6.3	94.0	-7.0					
1986 1	101.5	103.0	3.1	98.5	-1.3	92.9	102.5	2.3	90.6	-13.1					
1986 2	105.2	109.4	6.5	96.2	-4.6	95.9	108.9	7.9	88.1	-14.5					
1986 3	90.4	96.1	3.2	94.1	-6.3	84.3	98.6	4.9	85.5	-13.6					
1986 4	99.5	106.8	2.4	93.2	-6.0	88.5	105.6	0.3	83.8	-10.9					
1987 1	101.6	108.6	5.4	93.6	-5.0	87.3	105.8	3.2	82.5	-8.9					
1987 2	105.2	112.6	2.9	93.4	-2.9	90.3	109.5	0.6	82.5	-6.4					
1987 3	95.9	101.5	5.6	94.5	0.4	86.7	102.6	4.1	84.5	-1.2					
1987 4	110.7	117.0	9.6	94.6	1.5	94.6	111.6	5.7	84.8	1.2					
1988 1	113.6	118.0	8.7	96.3	2.9	102.6	116.3	9.9	88.2	6.9					
1988 2	119.6	123.2	9.4	97.1	4.0	110.5	123.3	12.6	89.6	8.6					
1988 3	109.6	112.1	10.4	97.8	3.5	109.8	117.7	14.7	93.3	10.4					
1988 4	127.6	129.5	10.7	98.5	4.1	117.7	127.2	14.0	92.5	9.1					
1989 1	137.4	131.2	11.2	104.7	8.7	124.5	124.5	7.1	100.0	13.4					
1989 2	145.3	137.2	11.4	105.9	9.1	132.1	129.6	5.1	101.9	13.7					
1989 3	123.9	117.7	5.0	105.3	7.7	117.4	115.7	-1.7	101.5	8.8					
1989 4	139.2	133.3	2.9	104.4	6.0	121.3	122.4	-3.8	99.1	7.1					
1990 1	143.6	137.7	5.0	104.3	-0.4	120.2	126.0	1.2	95.4	-4.6					
1990 2	144.2	139.1	1.4	103.7	-2.1	120.5	127.2	-1.9	94.7	-7.1					
1990 3	125.1	121.8	3.5	102.7	-2.5	106.5	114.8	-0.8	92.8	-8.6					
1990 4	140.9	137.7	3.3	102.3	-2.0	112.0	123.6	1.0	90.6	-8.6					
1991 1	146.3	142.0	3.1	103.0	-1.2	121.4	135.5	7.5	89.6	-6.1					
1991 2	147.8	144.5	3.9	102.3	-1.4	127.3	137.8	8.3	92.4	-2.4					
1991 3	130.2	128.3	5.3	101.5	-1.2	118.2	128.3	11.8	92.1	-0.8					
1991 4	140.3	139.9	1.6	100.3	-2.0	116.9	130.2	5.3	89.8	-0.9					
1992 1	148.2	146.9	3.5	100.9	-2.0	120.6	136.3	0.6	88.5	-1.2					
1992 2	146.3	145.0	0.3	100.9	-1.4	120.3	135.5	-1.7	88.8	-3.9					
1992 3	130.4	130.7	1.9	99.8	-1.7	107.1	124.5	-3.0	86.0	-6.6					
1992 4	135.3	135.8	-2.9	99.6	-0.7	109.7	126.7	-2.7	86.6	-3.6					

BEC 2: INDUSTRIELLE
ERZEUGNISSE A.N.G.BEC 2: INDUSTRIAL
SUPPLIES NOT
ELSEWHERE SPECIFIEDGCE 2:
APPROVISIONNEMENTS
INDUSTRIELS NON
DESIGNES AILLEURS

	Inneregemeinschaftlich Intra-Community Intra-communautaire					Aussergemeinschaftlich Extra-Community Extra-communautaire					
	VAL	VOL	VOL Δ%	UV	UV Δ%	VAL	VOL	VOL Δ%	UV	UV Δ%	
	Jährliche Indizes			Annual Indices			Indices annuels				
1980	64.0	88.0	-0.8	72.7	10.5	60.7	86.1	0.3	70.5	12.6	
1981	66.2	85.6	-2.7	77.3	6.3	70.8	91.6	6.4	77.3	9.6	
1982	72.6	86.6	1.2	83.8	8.4	74.4	88.3	-3.6	84.3	9.1	
1983	78.1	89.0	2.8	87.8	4.8	79.5	90.2	2.2	88.1	4.5	
1984	91.7	95.9	7.8	95.6	8.9	92.8	97.2	7.8	95.5	8.4	
1985	100.0	100.0	4.3	100.0	4.6	100.0	100.0	2.9	100.0	4.7	
1986	98.6	103.6	3.6	95.2	-4.8	86.1	91.9	-8.1	93.7	-6.3	
1987	102.0	108.7	4.9	93.8	-1.5	84.7	92.5	0.7	91.6	-2.2	
1988	116.7	120.2	10.6	97.1	3.5	94.6	99.0	7.0	95.6	4.4	
1989	133.8	128.0	6.5	104.5	7.6	105.1	101.2	2.2	103.9	8.7	
1990	135.0	131.2	2.5	102.9	-1.5	97.3	96.9	-4.2	100.4	-3.4	
1991	134.6	133.1	1.4	101.1	-1.7	99.4	98.9	2.1	100.5	0.1	
1992	134.3	134.4	1.0	99.9	-1.2	100.4	100.9	2.0	99.5	-1.0	
	Quarterly Indizes			Quarterly Indices			Indices trimestriels				
1985 1	99.1	99.2	1.2	99.9	6.7	100.5	99.2	4.1	101.3	8.9	
1985 2	102.2	101.3	3.3	100.9	5.7	103.7	102.5	3.6	101.2	7.2	
1985 3	92.6	92.0	5.4	100.6	4.5	93.5	93.6	0.2	99.9	3.8	
1985 4	102.7	103.9	3.9	98.8	2.0	97.4	99.8	-2.5	97.6	-0.8	
1986 1	101.9	103.7	4.5	98.3	-1.6	85.1	88.3	-11.0	96.4	-4.8	
1986 2	104.9	109.6	8.2	95.7	-5.2	90.7	96.4	-6.0	94.1	-7.0	
1986 3	90.4	96.5	4.9	93.7	-6.9	83.1	89.5	-4.4	92.9	-7.0	
1986 4	99.6	107.2	3.2	92.9	-6.0	87.9	96.1	-3.7	91.5	-6.3	
1987 1	99.8	107.0	3.2	93.3	-5.1	79.0	86.3	-2.3	91.5	-5.1	
1987 2	103.4	110.9	1.2	93.2	-2.6	84.0	92.3	-4.3	91.0	-3.3	
1987 3	95.4	101.5	5.2	94.0	0.3	84.0	91.7	2.5	91.6	-1.4	
1987 4	109.4	115.8	8.0	94.5	1.7	91.5	99.3	3.3	92.1	0.7	
1988 1	110.7	115.2	7.7	96.1	3.0	84.9	90.4	4.8	93.9	2.6	
1988 2	119.4	123.7	11.5	96.5	3.5	95.3	100.7	9.1	94.6	4.0	
1988 3	109.2	111.8	10.1	97.7	3.9	94.1	97.3	6.1	96.7	5.6	
1988 4	127.3	129.6	11.9	98.2	3.9	102.7	106.0	6.7	96.9	5.2	
1989 1	134.0	128.7	11.7	104.1	8.3	99.1	96.4	6.6	102.8	9.5	
1989 2	142.8	135.9	9.9	105.1	8.9	111.9	107.3	6.6	104.3	10.3	
1989 3	123.0	117.4	5.0	104.8	7.3	102.5	97.6	0.3	105.0	8.6	
1989 4	136.0	130.6	0.8	104.1	6.0	108.4	104.7	-1.2	103.5	6.8	
1990 1	139.5	134.4	4.4	103.8	-0.3	101.0	98.9	2.6	102.1	-0.7	
1990 2	139.6	135.4	-0.4	103.1	-1.9	99.9	99.3	-7.5	100.6	-3.5	
1990 3	121.8	118.7	1.1	102.6	-2.1	91.3	91.0	-6.8	100.3	-4.5	
1990 4	136.7	134.0	2.6	102.0	-2.0	97.0	98.4	-6.0	98.6	-4.7	
1991 1	141.7	138.5	3.1	102.3	-1.4	97.9	98.4	-0.5	99.5	-2.5	
1991 2	142.9	140.9	4.1	101.4	-1.6	106.0	105.1	5.8	100.9	0.3	
1991 3	124.6	123.4	4.0	101.0	-1.6	104.3	102.4	12.5	101.9	1.6	
1991 4	136.5	137.0	2.2	99.6	-2.4	111.2	111.5	13.3	99.7	1.1	
1992 1	142.1	141.1	1.9	100.7	-1.6	97.9	97.2	-1.2	100.7	1.2	
1992 2	141.1	140.4	-0.4	100.5	-0.9	102.3	101.8	-3.1	100.5	-0.4	
1992 3	125.7	126.5	2.5	99.4	-1.6	97.1	99.0	-3.3	98.1	-3.7	
1992 4	129.2	130.6	-4.7	98.9	-0.7	104.5	105.9	-5.0	98.7	-1.0	

BEC 2: INDUSTRIELLE
ERZEUGNISSE A.N.G.BEC 2: INDUSTRIAL
SUPPLIES NOT
ELSEWHERE SPECIFIEDGCE 2:
APPROVISIONNEMENTS
INDUSTRIELS NON
DESIGNES AILLEURS

	Innergemeinschaftlich Intra-Community Intra-communautaire					Aussergemeinschaftlich Extra-Community Extra-communautaire									
	VAL	VOL	VOL Δ%	UV	UV Δ%	VAL	VOL	VOL Δ%	UV	UV Δ%					
	Monatliche Indizes					Monthly Indices					Indices mensuels				
1987 1	90.7	96.6	-5.7	93.9	-5.1	83.9	101.1	-4.6	83.0	-9.4					
1987 2	101.6	108.3	5.4	93.8	-5.0	83.5	101.2	-2.1	82.5	-9.3					
1987 3	112.7	120.9	16.4	93.2	-4.8	94.6	115.2	17.3	82.1	-7.9					
1987 4	105.1	112.8	-1.1	93.2	-4.0	88.9	108.1	-5.5	82.2	-7.8					
1987 5	101.7	108.8	4.0	93.5	-2.4	87.0	105.2	0.9	82.7	-5.4					
1987 6	108.8	116.2	6.0	93.6	-2.0	95.3	115.2	6.7	82.7	-5.6					
1987 7	105.7	112.1	6.0	94.3	-0.6	92.2	109.5	2.7	84.2	-2.9					
1987 8	74.8	78.9	7.1	94.8	0.9	72.8	86.2	8.3	84.5	-0.7					
1987 9	107.2	113.4	4.1	94.5	1.2	95.0	112.2	2.4	84.7	0.0					
1987 10	117.5	124.3	4.2	94.5	1.2	98.1	115.3	-2.2	85.1	1.3					
1987 11	109.1	115.4	12.6	94.5	1.5	91.4	107.8	7.7	84.8	1.1					
1987 12	105.6	111.2	12.8	95.0	2.2	94.7	111.8	13.3	84.7	1.7					
1988 1	97.8	103.1	6.7	94.9	1.1	90.2	104.4	3.3	86.4	4.1					
1988 2	112.2	116.3	7.4	96.5	2.9	100.2	113.7	12.4	88.1	6.8					
1988 3	130.8	134.7	11.4	97.1	4.2	117.1	130.7	13.5	89.6	9.1					
1988 4	112.9	115.2	2.1	98.0	5.2	103.2	115.6	6.9	89.3	8.6					
1988 5	118.9	123.0	13.1	96.7	3.4	111.4	123.6	17.5	90.1	8.9					
1988 6	126.8	131.4	13.1	96.5	3.1	116.8	130.8	13.5	89.3	8.0					
1988 7	112.2	114.6	2.2	97.9	3.8	110.8	119.1	8.8	93.0	10.5					
1988 8	93.5	95.3	20.8	98.1	3.5	101.5	107.7	24.9	94.2	11.5					
1988 9	123.3	126.3	11.4	97.6	3.3	117.4	126.2	12.5	93.0	9.8					
1988 10	131.4	133.8	7.6	98.2	3.9	119.5	127.3	10.4	93.9	10.3					
1988 11	129.6	131.6	14.0	98.5	4.2	118.9	129.4	20.0	91.9	8.4					
1988 12	121.5	123.1	10.7	98.7	3.9	114.3	124.8	11.6	91.6	8.1					
1989 1	132.7	127.6	23.8	104.0	9.6	123.0	125.0	19.7	98.4	13.9					
1989 2	132.9	126.7	8.9	104.9	8.7	119.8	119.4	5.0	100.3	13.8					
1989 3	146.2	139.2	3.3	105.0	8.1	131.0	129.2	-1.1	101.4	13.2					
1989 4	141.5	133.7	16.1	105.8	8.0	128.5	127.2	10.0	101.0	13.1					
1989 5	142.4	134.2	9.1	106.1	9.7	132.3	130.1	5.3	101.7	12.9					
1989 6	152.1	143.6	9.3	105.9	9.7	135.2	131.4	0.5	102.9	15.2					
1989 7	131.2	124.1	8.3	105.7	8.0	119.1	117.1	-1.7	101.7	9.4					
1989 8	107.1	101.7	6.7	105.3	7.3	108.0	107.5	-0.2	100.5	6.7					
1989 9	133.6	127.5	1.0	104.8	7.4	125.2	122.6	-2.9	102.1	9.8					
1989 10	150.0	143.1	7.0	104.8	6.7	129.9	129.3	1.6	100.5	7.0					
1989 11	144.8	139.0	5.6	104.2	5.8	125.3	126.1	-2.6	99.4	8.2					
1989 12	122.4	117.7	-4.4	104.0	5.4	108.9	111.8	-10.4	97.4	6.3					

BEC 2: INDUSTRIELLE
ERZEUGNISSE A.N.G.BEC 2: INDUSTRIAL
SUPPLIES NOT
ELSEWHERE SPECIFIEDGCE 2:
APPROVISIONNEMENTS
INDUSTRIELS NON
DESIGNES AILLEURS

	Innergemeinschaftlich Intra-Community Intra-communautaire					Aussergemeinschaftlich Extra-Community Extra-communautaire					
	VAL	VOL	VOL Δ%	UV	UV Δ%	VAL	VOL	VOL Δ%	UV	UV Δ%	
	Monatliche Indizes			Monthly Indices			Indices mensuels				
1987 1	90.8	96.9	-7.1	93.7	-5.3	71.9	77.8	-11.3	92.4	-5.1	
1987 2	99.5	106.6	2.7	93.3	-5.3	76.9	84.1	-5.0	91.4	-5.5	
1987 3	109.3	117.6	14.2	92.9	-4.8	88.2	97.1	9.2	90.8	-4.6	
1987 4	104.1	111.8	-3.0	93.1	-3.9	83.5	91.8	-11.0	91.0	-3.9	
1987 5	100.1	107.3	3.3	93.3	-2.1	84.5	93.0	3.6	90.9	-3.2	
1987 6	105.9	113.5	3.5	93.3	-1.7	83.9	92.2	-4.2	91.0	-2.8	
1987 7	105.2	111.9	6.2	94.0	-0.6	91.9	100.9	1.2	91.1	-3.0	
1987 8	72.9	77.8	3.9	93.7	0.4	74.2	80.9	2.0	91.7	-0.9	
1987 9	108.0	114.8	5.0	94.1	1.0	85.8	93.3	4.0	92.0	-0.1	
1987 10	114.6	121.5	1.3	94.3	1.3	92.4	100.2	-2.9	92.2	0.3	
1987 11	109.6	116.1	12.3	94.4	1.6	87.4	94.8	5.8	92.2	0.8	
1987 12	104.3	109.9	11.7	94.9	2.6	94.6	102.8	7.5	92.0	0.9	
1988 1	96.2	102.2	5.5	94.1	0.4	68.9	74.7	-4.0	92.3	-0.1	
1988 2	109.8	113.2	6.2	97.0	4.0	84.1	89.3	6.2	94.2	3.1	
1988 3	126.4	130.4	10.9	96.9	4.3	101.6	107.3	10.5	94.7	4.3	
1988 4	114.3	118.2	5.7	96.7	3.9	90.2	95.1	3.6	94.9	4.3	
1988 5	118.7	122.4	14.1	97.0	4.0	95.0	100.5	8.1	94.5	4.0	
1988 6	125.0	130.6	15.1	95.7	2.6	100.6	106.6	15.6	94.4	3.7	
1988 7	113.8	117.2	4.7	97.1	3.3	97.2	101.3	0.4	96.0	5.4	
1988 8	91.1	92.6	19.0	98.4	5.0	88.4	91.9	13.6	96.2	4.9	
1988 9	122.7	125.6	9.4	97.7	3.8	96.7	98.9	6.0	97.8	6.3	
1988 10	132.2	135.5	11.5	97.6	3.5	105.5	109.2	9.0	96.6	4.8	
1988 11	127.8	130.1	12.1	98.2	4.0	100.6	103.5	9.2	97.2	5.4	
1988 12	121.8	123.3	12.2	98.8	4.1	102.0	105.3	2.4	96.9	5.3	
1989 1	126.4	122.6	20.0	103.1	9.6	91.8	90.2	20.7	101.8	10.3	
1989 2	131.3	125.9	11.2	104.3	7.5	96.1	93.0	4.1	103.3	9.7	
1989 3	143.9	137.6	5.5	104.6	7.9	109.5	106.0	-1.2	103.3	9.1	
1989 4	137.5	131.2	11.0	104.8	8.4	107.6	103.9	9.3	103.6	9.2	
1989 5	139.0	132.1	7.9	105.2	8.5	109.4	104.9	4.4	104.3	10.4	
1989 6	152.2	144.4	10.6	105.4	10.1	118.9	113.2	6.2	105.0	11.2	
1989 7	127.9	121.8	3.9	105.0	8.1	105.6	100.2	-1.1	105.4	9.8	
1989 8	104.1	99.4	7.3	104.7	6.4	95.3	91.2	-0.8	104.5	8.6	
1989 9	136.8	130.8	4.1	104.6	7.1	106.5	101.4	2.5	105.0	7.4	
1989 10	147.6	141.4	4.4	104.4	7.0	113.4	108.6	-0.5	104.4	8.1	
1989 11	140.6	135.2	3.9	104.0	5.9	109.0	105.4	1.8	103.4	6.4	
1989 12	119.5	115.1	-6.7	103.8	5.1	102.7	100.0	-5.0	102.7	6.0	

BEC 2: INDUSTRIELLE
ERZEUGNISSE A.N.G.BEC 2: INDUSTRIAL
SUPPLIES NOT
ELSEWHERE SPECIFIEDGCE 2:
APPROVISIONNEMENTS
INDUSTRIELS NON
DESIGNES AILLEURS

	Innergemeinschaftlich Intra-Community Intra-communautaire					Aussergemeinschaftlich Extra-Community Extra-communautaire				
	VAL	VOL	VOL Δ%	UV	UV Δ%	VAL	VOL	VOL Δ%	UV	UV Δ%
1990 1	141.1	134.6	5.5	104.8	0.8	124.6	129.5	3.6	96.2	-2.2
1990 2	135.1	129.7	2.4	104.2	-0.7	110.8	116.6	-2.3	95.0	-5.3
1990 3	154.6	148.8	6.9	103.9	-1.0	125.4	132.0	2.2	95.0	-6.3
1990 4	140.1	134.7	0.7	104.0	-1.7	115.0	120.5	-5.3	95.4	-5.5
1990 5	148.6	143.4	6.9	103.6	-2.4	125.8	133.4	2.5	94.3	-7.3
1990 6	143.9	139.2	-3.1	103.4	-2.4	120.5	127.7	-2.8	94.4	-8.3
1990 7	137.1	133.2	7.3	102.9	-2.6	114.5	122.3	4.4	93.6	-8.0
1990 8	105.0	102.1	0.4	102.8	-2.4	99.2	107.2	-0.3	92.5	-8.0
1990 9	133.1	130.1	2.0	102.3	-2.4	106.1	115.0	-6.2	92.3	-9.6
1990 10	154.4	150.8	5.4	102.4	-2.3	123.2	134.8	4.3	91.4	-9.1
1990 11	148.8	145.7	4.8	102.1	-2.0	118.5	130.4	3.4	90.9	-8.6
1990 12	119.3	116.6	-0.9	102.3	-1.6	94.4	105.6	-5.5	89.4	-8.2
1991 1	152.2	147.1	9.3	103.5	-1.2	132.1	146.9	13.4	89.9	-6.5
1991 2	139.7	135.6	4.5	103.0	-1.2	114.7	128.9	10.5	89.0	-6.3
1991 3	147.1	143.5	-3.6	102.5	-1.3	117.3	130.6	-1.1	89.8	-5.5
1991 4	148.6	145.1	7.7	102.4	-1.5	132.2	143.7	19.3	92.0	-3.6
1991 5	148.3	144.7	0.9	102.5	-1.1	129.6	140.1	5.0	92.5	-1.9
1991 6	146.8	143.8	3.3	102.1	-1.3	120.2	129.5	1.4	92.8	-1.7
1991 7	147.1	144.4	8.4	101.9	-1.0	130.1	139.3	13.9	93.4	-0.2
1991 8	104.9	103.2	1.1	101.6	-1.2	102.1	111.5	4.0	91.6	-1.0
1991 9	138.7	137.2	5.5	101.1	-1.2	122.0	134.1	16.6	91.0	-1.4
1991 10	155.7	154.9	2.7	100.5	-1.9	127.8	141.5	5.0	90.3	-1.2
1991 11	141.2	140.9	-3.3	100.2	-1.9	119.0	131.8	1.1	90.3	-0.7
1991 12	124.1	123.9	6.3	100.2	-2.1	103.9	117.3	11.1	88.6	-0.9
1992 1	141.5	140.0	-4.8	101.1	-2.3	120.0	135.9	-7.5	88.3	-1.8
1992 2	144.5	143.4	5.8	100.8	-2.1	114.9	130.3	1.1	88.2	-0.9
1992 3	158.7	157.3	9.6	100.9	-1.6	127.0	142.5	9.1	89.1	-0.8
1992 4	153.4	151.9	4.7	101.0	-1.4	122.5	137.5	-4.3	89.1	-3.2
1992 5	139.2	137.7	-4.8	101.1	-1.4	118.4	132.7	-5.3	89.2	-3.6
1992 6	146.1	145.4	1.1	100.5	-1.6	120.4	136.4	5.3	88.3	-4.8
1992 7	148.5	147.9	2.4	100.4	-1.5	118.9	136.7	-1.9	87.0	-6.9
1992 8	100.7	100.8	-2.3	99.9	-1.7	88.7	103.4	-7.3	85.8	-6.3
1992 9	142.1	143.4	4.5	99.1	-2.0	113.7	133.5	-0.4	85.2	-6.4
1992 10	146.8	147.4	-4.8	99.6	-0.9	115.5	134.3	-5.1	86.0	-4.8
1992 11	134.8	135.5	-3.8	99.5	-0.7	110.4	127.6	-3.2	86.5	-4.2
1992 12	124.2	124.6	0.6	99.7	-0.5	103.5	118.3	0.9	87.5	-1.2

BEC 2: INDUSTRIELLE
ERZEUGNISSE A.N.G.

BEC 2: INDUSTRIAL
SUPPLIES NOT
ELSEWHERE SPECIFIED

GCE 2:
APPROVISIONNEMENTS
INDUSTRIELS NON
DESIGNES AILLEURS

	Innergemeinschaftlich Intra-Community Intra-communautaire					Aussergemeinschaftlich Extra-Community Extra-communautaire				
	VAL	VOL	VOL Δ%	UV	UV Δ%	VAL	VOL	VOL Δ%	UV	UV Δ%
1990 1	138.0	132.2	7.8	104.4	1.3	99.0	96.3	6.8	102.8	1.0
1990 2	130.6	125.9	0.0	103.7	-0.6	95.6	93.7	0.8	102.0	-1.3
1990 3	150.1	145.3	5.6	103.3	-1.2	108.2	106.6	0.6	101.5	-1.7
1990 4	135.1	131.2	0.0	103.0	-1.7	96.3	95.7	-7.9	100.6	-2.9
1990 5	143.2	138.8	5.1	103.2	-1.9	104.1	103.7	-1.1	100.4	-3.7
1990 6	140.6	136.2	-5.7	103.2	-2.1	99.2	98.5	-13.0	100.7	-4.1
1990 7	132.1	128.5	5.5	102.8	-2.1	99.3	98.2	-2.0	101.1	-4.1
1990 8	102.8	100.7	1.3	102.1	-2.5	86.8	86.6	-5.0	100.2	-4.1
1990 9	130.1	126.8	-3.1	102.6	-1.9	87.9	88.3	-12.9	99.5	-5.2
1990 10	152.6	149.5	5.7	102.1	-2.2	102.5	103.1	-5.1	99.4	-4.8
1990 11	143.1	140.3	3.8	102.0	-1.9	99.1	100.8	-4.4	98.3	-4.9
1990 12	114.2	112.3	-2.4	101.7	-2.0	89.5	91.3	-8.7	98.0	-4.6
1991 1	145.7	142.0	7.4	102.6	-1.7	93.9	94.2	-2.2	99.7	-3.0
1991 2	135.2	132.5	5.2	102.0	-1.6	94.9	95.9	2.3	99.0	-2.9
1991 3	143.9	140.9	-3.0	102.1	-1.2	104.7	105.1	-1.4	99.6	-1.9
1991 4	145.2	142.9	8.9	101.6	-1.4	103.5	103.1	7.7	100.4	-0.2
1991 5	142.0	139.9	0.8	101.5	-1.6	109.5	108.0	4.1	101.4	1.0
1991 6	141.6	139.9	2.7	101.2	-1.9	105.1	104.1	5.7	101.0	0.3
1991 7	139.0	137.2	6.8	101.3	-1.5	119.3	115.8	17.9	103.0	1.9
1991 8	102.1	100.6	-0.1	101.5	-0.6	95.0	93.2	7.6	101.9	1.7
1991 9	132.8	132.4	4.4	100.3	-2.2	98.5	98.0	11.0	100.5	1.0
1991 10	152.8	153.3	2.5	99.7	-2.4	120.2	119.7	16.1	100.4	1.0
1991 11	136.9	138.0	-1.6	99.2	-2.7	108.4	109.2	8.3	99.3	1.0
1991 12	119.6	119.8	6.7	99.8	-1.9	104.9	105.4	15.4	99.5	1.5
1992 1	137.8	136.7	-3.7	100.8	-1.8	92.5	92.3	-2.0	100.2	0.5
1992 2	138.0	137.3	3.6	100.5	-1.5	94.2	93.4	-2.6	100.9	1.9
1992 3	150.3	149.3	6.0	100.7	-1.4	106.9	105.8	0.7	101.0	1.4
1992 4	145.9	144.7	1.3	100.8	-0.8	106.2	105.1	1.9	101.0	0.6
1992 5	135.1	134.2	-4.1	100.7	-0.8	98.2	97.7	-9.5	100.5	-0.9
1992 6	142.6	142.3	1.7	100.2	-1.0	102.4	102.5	-1.5	99.9	-1.1
1992 7	141.2	141.2	2.9	100.0	-1.3	110.5	112.2	-3.1	98.5	-4.4
1992 8	97.7	98.3	-2.3	99.4	-2.1	83.4	84.9	-8.9	98.2	-3.6
1992 9	138.5	140.0	5.7	98.9	-1.4	97.4	99.9	1.9	97.5	-3.0
1992 10	145.0	146.3	-4.6	99.1	-0.6	106.6	108.8	-9.1	98.0	-2.4
1992 11	129.3	130.9	-5.1	98.8	-0.4	100.2	101.4	-7.1	98.8	-0.5
1992 12	113.0	114.6	-4.3	98.6	-1.2	106.6	107.5	2.0	99.2	-0.3

BEC 21: INDUSTRIELLE
ERZEUGNISSE A.N.G. /
UNBARBEITET

BEC 21: INDUSTRIAL
SUPPLIES N.E.S. /
PRIMARY

GCE 21:
APPROVISIONNEMENTS
INDUSTRIELS N.D.A. /
PRODUITS DE BASE

	Innergemeinschaftlich Intra-Community Intra-communautaire					Aussergemeinschaftlich Extra-Community Extra-communautaire					
	VAL	VOL	VOL Δ%	UV	UV Δ%	VAL	VOL	VOL Δ%	UV	UV Δ%	
	Jährliche Indizes			Annual Indices			Indices annuels				
1980	60.8	84.5	1.7	72.0	3.9	74.4	108.7	-1.9	68.4	12.7	
1981	63.0	83.3	-1.4	75.6	5.0	75.3	96.9	-10.9	77.7	13.6	
1982	68.0	84.8	1.8	80.2	6.1	75.0	94.0	-3.0	79.8	2.7	
1983	80.5	94.2	11.1	85.5	6.6	80.1	92.4	-1.7	86.7	8.6	
1984	91.5	93.7	-0.5	97.7	14.3	97.6	99.3	7.5	98.3	13.4	
1985	100.0	100.0	6.7	100.0	2.4	100.0	100.0	0.7	100.0	1.7	
1986	89.1	98.0	-2.0	90.9	-9.1	76.4	94.1	-5.9	81.2	-18.8	
1987	98.0	111.6	13.9	87.8	-3.4	68.0	90.7	-3.6	75.0	-7.6	
1988	97.8	107.1	-4.0	91.3	4.0	72.3	84.4	-6.9	85.7	14.3	
1989	114.8	116.5	8.8	98.5	7.9	79.4	82.7	-2.0	96.0	12.0	
1990	107.5	115.8	-0.6	92.8	-5.8	66.0	74.8	-9.6	88.2	-8.1	
1991	105.5	119.2	2.9	88.5	-4.6	62.7	73.3	-2.0	85.5	-3.1	
1992	101.8	117.1	-1.8	86.9	-1.8	59.4	72.2	-1.5	82.3	-3.7	
	Quartal Indizes			Quarterly Indices			Indices trimestriels				
1985 1	102.9	98.8	4.8	104.2	7.6	108.4	102.0	-0.8	106.3	9.5	
1985 2	106.6	103.0	9.7	103.5	6.3	105.8	100.5	1.4	105.3	8.7	
1985 3	89.0	90.7	5.0	98.1	0.0	88.9	89.9	-2.3	98.9	0.4	
1985 4	102.2	108.1	4.8	94.5	-4.2	97.3	108.1	5.5	90.0	-10.6	
1986 1	93.1	97.6	-1.2	95.4	-8.4	83.9	97.0	-4.9	86.5	-18.6	
1986 2	92.2	100.7	-2.2	91.6	-11.5	81.0	97.1	-3.4	83.4	-20.8	
1986 3	79.5	88.7	-2.2	89.6	-8.7	66.1	84.1	-6.5	78.6	-20.5	
1986 4	90.6	103.9	-3.9	87.2	-7.7	73.4	96.4	-10.8	76.1	-15.4	
1987 1	100.3	113.3	16.1	88.5	-7.2	71.3	96.2	-0.8	74.1	-14.3	
1987 2	93.8	108.2	7.4	86.7	-5.3	68.9	92.9	-4.3	74.2	-11.0	
1987 3	89.0	101.4	14.3	87.8	-2.0	63.7	83.7	-0.5	76.1	-3.2	
1987 4	109.1	124.0	19.3	88.0	0.9	68.9	90.9	-5.7	75.8	-0.4	
1988 1	95.6	107.0	-5.6	89.3	0.9	70.6	85.0	-11.6	83.1	12.1	
1988 2	98.8	109.1	0.8	90.6	4.5	72.9	85.1	-8.4	85.7	15.5	
1988 3	88.8	96.7	-4.6	91.8	4.6	69.3	78.2	-6.6	88.6	16.4	
1988 4	107.3	115.0	-7.3	93.3	6.0	75.1	87.7	-3.5	85.6	12.9	
1989 1	120.8	122.4	14.4	98.7	10.5	83.8	89.0	4.7	94.2	13.4	
1989 2	122.4	122.3	12.1	100.1	10.5	86.4	88.4	3.9	97.7	14.0	
1989 3	102.1	102.9	6.4	99.2	8.1	74.9	76.7	-1.9	97.7	10.3	
1989 4	114.7	119.2	3.7	96.2	3.1	73.9	78.4	-10.6	94.2	10.0	
1990 1	116.3	121.7	-0.6	95.6	-3.1	73.2	81.2	-8.8	90.1	-4.4	
1990 2	112.4	119.2	-2.5	94.3	-5.8	74.2	82.3	-6.9	90.2	-7.7	
1990 3	92.9	100.7	-2.1	92.3	-7.0	57.4	65.4	-14.7	87.8	-10.1	
1990 4	106.4	120.0	0.7	88.7	-7.8	58.8	69.8	-11.0	84.2	-10.6	
1991 1	133.7	149.9	23.2	89.2	-6.7	72.9	88.0	8.4	82.8	-8.1	
1991 2	139.8	154.8	29.9	90.3	-4.2	81.9	94.2	14.5	86.9	-3.7	
1991 3	116.3	132.2	31.3	88.0	-4.7	79.4	91.7	40.2	86.6	-1.4	
1991 4	129.0	149.7	24.8	86.2	-2.8	76.7	89.6	28.4	85.6	1.7	
1992 1	113.9	129.3	-13.7	88.1	-1.2	65.6	78.8	-10.5	83.3	0.6	
1992 2	106.6	121.7	-21.4	87.6	-3.0	66.0	78.2	-17.0	84.4	-2.9	
1992 3	93.0	107.6	-18.6	86.4	-1.8	52.9	65.8	-28.2	80.4	-7.2	
1992 4	95.4	111.7	-25.4	85.4	-0.9	54.1	67.0	-25.2	80.7	-5.7	

BEC 21: INDUSTRIELLE
ERZEUGNISSE A.N.G. /
UNBARBEITET

BEC 21: INDUSTRIAL
SUPPLIES N.E.S. /
PRIMARY

GCE 21:
APPROVISIONNEMENTS
INDUSTRIELS N.D.A. /
PRODUITS DE BASE

	Innergemeinschaftlich Intra-Community Intra-communautaire					Aussergemeinschaftlich Extra-Community Extra-communautaire									
	VAL	VOL	VOL Δ%	UV	UV Δ%	VAL	VOL	VOL Δ%	UV	UV Δ%					
	Jährliche Indizes					Annual Indices					Indices annuels				
1980	68.5	94.1	1.2	72.8	3.9	81.7	114.9	5.2	71.1	7.2					
1981	68.2	90.4	-3.9	75.4	3.6	77.7	106.9	-7.0	72.7	2.3					
1982	73.0	90.0	-0.4	81.1	7.6	85.7	108.7	1.7	78.8	8.4					
1983	78.9	92.1	2.3	85.7	5.7	77.8	96.8	-10.9	80.4	2.0					
1984	95.4	97.2	5.5	98.1	14.5	96.3	101.5	4.9	94.9	18.0					
1985	100.0	100.0	2.9	100.0	1.9	100.0	100.0	-1.5	100.0	5.4					
1986	92.0	103.1	3.1	89.2	-10.8	92.9	106.5	6.5	87.2	-12.8					
1987	91.7	104.6	1.5	87.7	-1.7	100.0	117.4	10.2	85.2	-2.3					
1988	92.6	102.7	-1.8	90.2	2.9	66.8	73.5	-37.4	90.9	6.7					
1989	106.2	109.9	7.0	96.6	7.1	76.5	78.5	6.8	97.4	7.2					
1990	95.6	105.7	-3.8	90.4	-6.4	66.1	74.5	-5.1	88.7	-8.9					
1991	90.8	107.1	1.3	84.8	-6.2	69.3	79.8	7.1	86.8	-2.1					
1992	89.2	106.2	-0.8	84.0	-0.9	70.5	83.3	4.4	84.6	-2.5					
	Quartal Indizes					Quarterly Indices					Indices trimestriels				
1985 1	102.2	97.6	-3.1	104.7	7.8	103.7	100.0	-12.7	103.7	12.2					
1985 2	103.8	99.3	-1.3	104.5	6.2	110.0	105.4	-0.8	104.4	10.8					
1985 3	84.9	86.5	2.6	98.1	-0.2	92.1	92.4	12.5	99.7	3.9					
1985 4	109.6	117.1	13.9	93.6	-5.2	94.2	102.2	-1.4	92.2	-5.3					
1986 1	95.7	102.0	4.5	93.8	-10.4	89.8	98.4	-1.6	91.3	-12.0					
1986 2	98.4	109.4	10.2	89.9	-14.0	93.0	105.4	0.0	88.2	-15.5					
1986 3	80.7	92.5	6.9	87.2	-11.1	90.1	104.6	13.2	86.1	-13.6					
1986 4	92.7	108.1	-7.7	85.8	-8.3	97.3	116.0	13.5	83.9	-9.0					
1987 1	93.3	106.3	4.2	87.8	-6.4	97.7	112.4	14.2	86.9	-4.8					
1987 2	91.1	105.4	-3.7	86.4	-3.9	103.4	119.4	13.3	86.6	-1.8					
1987 3	81.7	93.6	1.2	87.3	0.1	95.6	114.3	9.3	83.6	-2.9					
1987 4	101.2	113.6	5.1	89.1	3.8	104.2	124.2	7.1	83.9	0.0					
1988 1	89.9	98.9	-7.0	90.9	3.5	65.7	72.2	-35.8	91.0	4.7					
1988 2	95.5	108.4	2.8	88.1	2.0	65.7	70.5	-41.0	93.2	7.6					
1988 3	83.0	91.0	-2.8	91.2	4.5	60.7	66.9	-41.5	90.8	8.6					
1988 4	101.7	112.1	-1.3	90.7	1.8	72.3	81.3	-34.5	88.9	6.0					
1989 1	113.9	116.7	18.0	97.6	7.4	78.9	80.6	11.6	97.9	7.6					
1989 2	111.0	113.6	4.8	97.7	10.9	81.8	82.5	17.0	99.2	6.4					
1989 3	93.7	97.5	7.1	96.1	5.4	73.1	75.0	12.1	97.4	7.3					
1989 4	106.2	111.9	-0.2	94.9	4.6	73.1	76.9	-5.4	95.1	7.0					
1990 1	105.6	112.9	-3.3	93.5	-4.2	74.3	79.5	-1.4	93.4	-4.6					
1990 2	101.5	110.3	-2.9	92.0	-5.8	65.6	73.1	-11.4	89.7	-9.6					
1990 3	83.5	91.6	-6.1	91.2	-5.1	61.8	69.7	-7.1	88.6	-9.0					
1990 4	91.2	107.6	-3.8	84.8	-10.6	66.8	80.3	4.4	83.2	-12.5					
1991 1	112.9	132.5	17.4	85.2	-8.9	239.9	286.6	260.5	83.7	-10.4					
1991 2	121.1	139.7	26.7	86.7	-5.8	262.1	297.2	306.6	88.2	-1.7					
1991 3	93.6	110.0	20.1	85.1	-6.7	282.8	323.6	364.3	87.4	-1.4					
1991 4	114.5	139.3	29.5	82.2	-3.1	317.7	363.5	352.7	87.4	5.0					
1992 1	97.0	113.4	-14.4	85.5	0.4	67.6	78.8	-72.5	85.8	2.5					
1992 2	96.5	113.5	-18.8	85.0	-2.0	74.6	87.1	-70.7	85.7	-2.8					
1992 3	81.2	97.4	-11.5	83.4	-2.0	68.4	81.6	-74.8	83.8	-4.1					
1992 4	83.2	102.0	-26.8	81.6	-0.7	72.6	87.4	-76.0	83.1	-4.9					

BEC 21: INDUSTRIELLE
ERZEUGNISSE A.N.G. /
UNBARBEITET

BEC 21: INDUSTRIAL
SUPPLIES N.E.S. /
PRIMARY

GCE 21:
APPROVISIONNEMENTS
INDUSTRIELS N.D.A. /
PRODUITS DE BASE

	Innergemeinschaftlich Intra-Community Intra-communautaire					Aussergemeinschaftlich Extra-Community Extra-communautaire									
	VAL	VOL	VOL Δ%	UV	UV Δ%	VAL	VOL	VOL Δ%	UV	UV Δ%					
	Monatliche Indizes					Monthly Indices					Indices mensuels				
1987 1	91.4	103.1	5.2	88.7	-7.3	68.4	91.4	-7.6	74.8	-15.1					
1987 2	104.8	117.8	23.9	89.0	-7.4	67.6	91.0	-12.0	74.3	-14.6					
1987 3	104.4	118.9	19.4	87.8	-7.0	78.0	106.3	20.0	73.4	-12.8					
1987 4	92.9	107.1	-0.9	86.7	-6.7	67.5	91.9	-9.1	73.5	-13.1					
1987 5	91.4	105.4	8.7	86.7	-5.0	66.7	88.6	-8.0	75.3	-9.2					
1987 6	97.3	112.1	15.8	86.8	-4.1	72.7	98.3	4.6	74.0	-10.4					
1987 7	95.3	108.4	19.0	87.9	-1.5	69.1	90.3	-1.4	76.5	-4.9					
1987 8	76.4	87.6	18.7	87.2	-3.8	53.6	70.9	10.3	75.6	-3.3					
1987 9	95.4	108.3	7.0	88.1	-1.3	68.3	89.7	-6.9	76.1	-1.2					
1987 10	117.6	134.5	18.0	87.4	-0.2	69.1	90.3	-14.6	76.5	0.0					
1987 11	103.7	117.8	21.7	88.0	0.9	64.2	85.4	-3.9	75.2	-0.5					
1987 12	106.3	119.8	18.8	88.7	2.2	73.4	97.1	2.5	75.6	-0.7					
1988 1	80.3	90.5	-12.2	88.7	0.0	61.5	77.2	-15.5	79.6	6.4					
1988 2	91.7	101.7	-13.7	90.2	1.3	70.5	85.3	-6.3	82.6	11.2					
1988 3	114.8	129.0	8.5	89.0	1.4	79.9	92.5	-13.0	86.4	17.7					
1988 4	98.2	107.7	0.6	91.2	5.2	72.2	85.4	-7.1	84.6	15.1					
1988 5	96.4	107.7	2.2	89.5	3.2	72.3	82.4	-7.0	87.8	16.6					
1988 6	101.8	111.8	-0.3	91.1	5.0	74.3	87.6	-10.9	84.8	14.6					
1988 7	88.5	96.9	-10.6	91.3	3.9	71.1	81.3	-10.0	87.4	14.2					
1988 8	77.5	84.9	-3.1	91.3	4.7	64.5	72.1	1.7	89.5	18.4					
1988 9	100.1	108.2	-0.1	92.5	5.0	72.0	81.1	-9.6	88.8	16.7					
1988 10	109.8	117.2	-12.9	93.7	7.2	76.2	85.6	-5.2	89.0	16.3					
1988 11	107.0	116.6	-1.0	91.8	4.3	72.8	85.9	0.6	84.8	12.8					
1988 12	105.1	111.1	-7.3	94.6	6.7	76.2	91.7	-5.6	83.1	9.9					
1989 1	112.6	115.4	27.5	97.6	10.0	86.8	94.6	22.5	91.8	15.3					
1989 2	115.8	116.4	14.5	99.5	10.3	79.1	83.6	-2.0	94.6	14.5					
1989 3	134.0	135.5	5.0	98.9	11.1	85.9	88.9	-3.9	96.6	11.8					
1989 4	126.8	126.8	17.7	100.0	9.6	86.2	90.0	5.4	95.8	13.2					
1989 5	119.7	119.2	10.7	100.4	12.2	88.4	91.0	10.4	97.1	10.6					
1989 6	120.9	121.0	8.2	99.9	9.7	84.5	84.2	-3.9	100.3	18.3					
1989 7	102.1	102.1	5.4	100.0	9.5	75.4	77.3	-4.9	97.6	11.7					
1989 8	91.3	92.4	8.8	98.8	8.2	73.5	75.8	5.1	96.9	8.3					
1989 9	112.8	114.2	5.5	98.8	6.8	76.0	76.9	-5.2	98.8	11.3					
1989 10	124.2	129.0	10.1	96.3	2.8	76.6	80.4	-6.1	95.3	7.1					
1989 11	118.2	122.0	4.6	96.9	5.6	74.5	78.5	-8.6	94.9	11.9					
1989 12	101.7	106.7	-4.0	95.3	0.7	70.5	76.4	-16.7	92.3	11.1					

BEC 21: INDUSTRIELLE
ERZEUGNISSE A.N.G. /
UNBARBEITET

BEC 21: INDUSTRIAL
SUPPLIES N.E.S. /
PRIMARY

GCE 21:
APPROVISIONNEMENTS
INDUSTRIELS N.D.A. /
PRODUITS DE BASE

	Innergemeinschaftlich Intra-Community Intra-communautaire					Aussergemeinschaftlich Extra-Community Extra-communautaire									
	VAL	VOL	VOL Δ%	UV	UV Δ%	VAL	VOL	VOL Δ%	UV	UV Δ%					
	Monatliche Indizes					Monthly Indices					Indices mensuels				
1987 1	92.1	104.8	-2.1	87.9	-6.4	91.5	107.0	8.0	85.5	-7.2					
1987 2	91.8	104.8	8.8	87.6	-6.8	94.9	108.6	11.6	87.4	-5.8					
1987 3	96.2	109.4	6.6	87.9	-5.9	106.7	121.5	23.2	87.8	-1.5					
1987 4	98.6	113.5	-4.9	86.9	-5.0	109.1	127.0	7.5	85.9	-3.0					
1987 5	87.5	101.4	-3.5	86.3	-4.1	97.3	111.2	15.4	87.5	-1.9					
1987 6	87.1	101.3	-2.2	86.0	-2.2	103.8	119.9	17.8	86.6	-0.3					
1987 7	87.3	99.7	3.4	87.6	1.0	100.0	117.1	0.0	85.4	-1.4					
1987 8	62.1	72.5	6.3	85.6	-2.6	69.7	82.8	10.7	84.2	-1.6					
1987 9	95.6	108.5	-4.0	88.1	0.9	116.9	143.1	17.5	81.7	-4.8					
1987 10	105.9	120.5	0.6	87.9	2.8	110.7	129.8	13.1	85.3	1.9					
1987 11	101.4	113.3	8.5	89.5	4.6	94.7	113.5	2.6	83.4	0.4					
1987 12	96.3	106.9	6.8	90.1	4.0	107.4	129.4	5.5	83.0	-2.4					
1988 1	78.1	89.5	-14.6	87.3	-0.7	54.1	63.2	-40.9	85.6	0.1					
1988 2	89.1	95.7	-8.7	93.1	6.3	59.9	64.3	-40.8	93.2	6.6					
1988 3	102.4	111.5	1.9	91.8	4.4	83.1	89.2	-26.6	93.2	6.2					
1988 4	94.1	105.8	-6.8	88.9	2.3	66.7	70.5	-44.5	94.6	10.1					
1988 5	93.9	108.6	7.1	86.5	0.2	64.1	70.8	-36.3	90.5	3.4					
1988 6	98.3	110.6	9.2	88.9	3.4	66.4	70.3	-41.4	94.5	9.1					
1988 7	82.5	91.2	-8.5	90.5	3.3	59.6	65.1	-44.4	91.5	7.1					
1988 8	70.7	78.7	8.6	89.8	4.9	58.8	62.7	-24.3	93.8	11.4					
1988 9	95.8	103.2	-4.9	92.8	5.3	63.9	73.0	-49.0	87.6	7.2					
1988 10	105.9	115.1	-4.5	92.0	4.7	72.7	81.1	-37.5	89.6	5.0					
1988 11	102.0	110.4	-2.6	92.4	3.2	70.3	78.1	-31.2	90.0	7.9					
1988 12	97.3	110.9	3.7	87.7	-2.7	74.1	84.8	-34.5	87.4	5.3					
1989 1	104.3	109.1	21.9	95.6	9.5	71.9	76.0	20.3	94.6	10.5					
1989 2	112.2	114.6	19.7	97.9	5.2	75.5	76.7	19.3	98.5	5.7					
1989 3	125.1	126.5	13.5	98.9	7.7	89.1	88.9	-0.3	100.2	7.5					
1989 4	111.8	114.6	8.3	97.6	9.8	84.0	84.5	19.9	99.4	5.1					
1989 5	112.6	115.7	6.5	97.3	12.5	77.5	79.2	11.9	97.8	8.1					
1989 6	108.6	110.5	-0.1	98.3	10.6	84.0	83.9	19.3	100.1	5.9					
1989 7	94.2	97.4	6.8	96.7	6.9	68.1	68.8	5.7	99.0	8.2					
1989 8	81.9	85.3	8.4	96.0	6.9	73.8	76.1	21.4	97.0	3.4					
1989 9	104.9	109.8	6.4	95.5	2.9	77.4	80.2	9.9	96.5	10.2					
1989 10	118.8	124.7	8.3	95.3	3.6	82.3	85.6	5.5	96.1	7.3					
1989 11	107.0	112.9	2.3	94.8	2.6	70.9	74.4	-4.7	95.3	5.9					
1989 12	92.7	98.0	-11.6	94.6	7.9	66.2	70.6	-16.7	93.7	7.2					

BEC 21: INDUSTRIELLE
ERZEUGNISSE A.N.G. /
UNBARBEITET

BEC 21: INDUSTRIAL
SUPPLIES N.E.S. /
PRIMARY

GCE 21:
APPROVISIONNEMENTS
INDUSTRIELS N.D.A. /
PRODUITS DE BASE

	Innergemeinschaftlich Intra-Community Intra-communautaire					Aussergemeinschaftlich Extra-Community Extra-communautaire				
	VAL	VOL	VOL Δ%	UV	UV Δ%	VAL	VOL	VOL Δ%	UV	UV Δ%
1990 1	114.7	119.1	3.2	96.3	-1.3	79.5	87.8	-7.2	90.6	-1.3
1990 2	110.1	115.2	-1.0	95.6	-3.9	66.3	74.3	-11.1	89.3	-5.6
1990 3	124.4	130.9	-3.4	95.0	-3.9	73.6	81.4	-8.4	90.4	-6.4
1990 4	109.8	116.1	-8.4	94.6	-5.4	68.7	75.3	-16.3	91.2	-4.8
1990 5	116.3	122.9	3.1	94.6	-5.8	80.4	89.7	-1.4	89.6	-7.7
1990 6	110.9	118.4	-2.1	93.7	-6.2	73.4	81.7	-3.0	89.9	-10.4
1990 7	97.1	105.2	3.0	92.3	-7.7	61.9	70.1	-9.3	88.3	-9.5
1990 8	82.5	88.8	-3.9	92.9	-6.0	56.0	64.2	-15.3	87.3	-9.9
1990 9	99.4	108.2	-5.3	91.9	-7.0	54.3	61.9	-19.5	87.7	-11.2
1990 10	118.3	131.4	1.9	90.0	-6.5	62.7	74.3	-7.6	84.4	-11.4
1990 11	110.7	126.1	3.4	87.8	-9.4	59.7	70.1	-10.7	85.2	-10.2
1990 12	90.2	102.5	-3.9	88.0	-7.7	54.0	65.1	-14.8	82.9	-10.2
1991 1	141.3	158.0	32.7	89.4	-7.2	81.2	97.6	11.2	83.2	-8.2
1991 2	125.5	140.2	21.7	89.5	-6.4	66.7	81.4	9.6	81.9	-8.3
1991 3	134.3	151.4	15.7	88.7	-6.6	71.0	85.2	4.7	83.3	-7.9
1991 4	139.5	154.7	33.2	90.2	-4.7	83.1	96.5	28.2	86.1	-5.6
1991 5	145.0	159.9	30.1	90.7	-4.1	86.3	99.2	10.6	87.0	-2.9
1991 6	135.0	149.8	26.5	90.1	-3.8	76.2	87.0	6.5	87.6	-2.6
1991 7	119.3	134.7	28.0	88.6	-4.0	89.0	101.0	44.1	88.1	-0.2
1991 8	104.7	118.7	33.7	88.2	-5.1	70.3	81.7	27.3	86.0	-1.5
1991 9	124.8	143.1	32.3	87.2	-5.1	78.8	92.3	49.1	85.4	-2.6
1991 10	148.2	171.9	30.8	86.2	-4.2	80.2	92.4	24.4	86.8	2.8
1991 11	121.0	141.3	12.1	85.6	-2.5	75.8	87.9	25.4	86.2	1.2
1991 12	118.2	136.0	32.7	86.9	-1.3	73.9	88.4	35.8	83.6	0.8
1992 1	104.0	118.3	-25.1	87.9	-1.7	66.1	80.0	-18.0	82.6	-0.7
1992 2	109.1	123.4	-12.0	88.4	-1.2	63.2	75.8	-6.9	83.4	1.8
1992 3	128.6	146.3	-3.4	87.9	-0.9	67.6	80.7	-5.3	83.8	0.6
1992 4	119.4	136.2	-12.0	87.7	-2.8	70.6	83.9	-13.1	84.1	-2.3
1992 5	96.4	109.6	-31.5	88.0	-3.0	63.0	74.0	-25.4	85.1	-2.2
1992 6	104.1	119.3	-20.4	87.3	-3.1	64.4	76.7	-11.8	83.9	-4.2
1992 7	101.9	117.3	-12.9	86.9	-1.9	59.4	72.8	-27.9	81.6	-7.4
1992 8	76.7	88.8	-25.2	86.4	-2.0	46.7	58.4	-28.5	79.9	-7.1
1992 9	100.1	116.7	-18.4	85.8	-1.6	52.7	66.3	-28.2	79.5	-6.9
1992 10	100.5	118.4	-31.1	84.9	-1.5	57.3	72.4	-21.6	79.2	-8.8
1992 11	90.9	106.1	-24.9	85.7	0.1	51.1	64.0	-27.2	79.8	-7.4
1992 12	94.5	110.4	-18.8	85.6	-1.5	53.7	64.5	-27.0	83.2	-0.5

BEC 21: INDUSTRIELLE
ERZEUGNISSE A.N.G. /
UNBARBEITET

BEC 21: INDUSTRIAL
SUPPLIES N.E.S. /
PRIMARY

GCE 21:
APPROVISIONNEMENTS
INDUSTRIELS N.D.A. /
PRODUITS DE BASE

	Innergemeinschaftlich Intra-Community Intra-communautaire					Aussergemeinschaftlich Extra-Community Extra-communautaire				
	VAL	VOL	VOL Δ%	UV	UV Δ%	VAL	VOL	VOL Δ%	UV	UV Δ%
1990 1	104.0	109.9	0.7	94.6	-1.0	74.5	77.9	2.5	95.6	1.1
1990 2	99.2	106.2	-7.3	93.4	-4.6	69.4	75.3	-1.8	92.1	-6.5
1990 3	113.5	122.6	-3.1	92.6	-6.4	79.2	85.4	-3.9	92.7	-7.5
1990 4	102.0	110.4	-3.7	92.4	-5.3	64.7	71.7	-15.1	90.2	-9.3
1990 5	105.0	113.4	-2.0	92.6	-4.8	67.4	74.7	-5.7	90.2	-7.8
1990 6	97.4	107.1	-3.1	90.9	-7.5	64.6	72.8	-13.2	88.7	-11.4
1990 7	83.5	92.4	-5.1	90.4	-6.5	56.7	63.6	-7.6	89.2	-9.9
1990 8	76.5	85.2	-0.1	89.8	-6.5	65.8	75.6	-0.7	87.1	-10.2
1990 9	90.6	97.2	-11.5	93.2	-2.4	62.7	69.9	-12.8	89.7	-7.0
1990 10	103.2	119.0	-4.6	86.7	-9.0	72.8	86.9	1.5	83.8	-12.8
1990 11	96.0	114.0	1.0	84.2	-11.2	67.9	82.3	10.6	82.5	-13.4
1990 12	74.6	89.8	-8.4	83.1	-12.2	59.6	71.5	1.3	83.4	-11.0
1991 1	121.5	142.3	29.5	85.4	-9.7	182.0	216.4	177.8	84.1	-12.0
1991 2	103.4	120.7	13.7	85.7	-8.2	246.9	296.1	293.2	83.4	-9.4
1991 3	114.0	134.7	9.9	84.6	-8.6	290.3	347.3	306.7	83.6	-9.8
1991 4	125.5	146.1	32.3	85.9	-7.0	239.9	277.0	286.3	86.6	-4.0
1991 5	125.6	142.4	25.6	88.2	-4.8	303.2	335.0	348.5	90.5	0.3
1991 6	112.4	130.6	21.9	86.1	-5.3	243.7	279.5	283.9	87.2	-1.7
1991 7	97.8	115.3	24.8	84.8	-6.2	320.0	354.0	456.6	90.4	1.3
1991 8	86.6	100.1	17.5	86.5	-3.7	234.6	266.9	253.0	87.9	0.9
1991 9	96.5	114.5	17.8	84.3	-9.5	294.2	349.8	400.4	84.1	-6.2
1991 10	131.7	161.4	35.6	81.6	-5.9	362.1	410.5	372.4	88.2	5.3
1991 11	112.9	137.0	20.2	82.4	-2.1	298.6	340.1	313.2	87.8	6.4
1991 12	98.8	119.5	33.1	82.7	-0.5	292.2	339.8	375.2	86.0	3.1
1992 1	92.4	108.7	-23.6	85.0	-0.5	61.6	72.8	-66.4	84.6	0.6
1992 2	94.2	109.8	-9.0	85.8	0.1	62.4	72.5	-75.5	86.0	3.1
1992 3	104.2	121.6	-9.7	85.7	1.3	79.1	91.2	-73.7	86.7	3.7
1992 4	105.0	123.0	-15.8	85.4	-0.6	78.2	89.6	-67.7	87.3	0.8
1992 5	93.1	109.4	-23.2	85.1	-3.5	71.7	81.9	-75.6	87.6	-3.2
1992 6	91.3	108.0	-17.3	84.5	-1.9	73.8	89.6	-67.9	82.4	-5.5
1992 7	85.1	101.0	-12.4	84.3	-0.6	79.2	92.1	-74.0	86.0	-4.9
1992 8	67.1	81.1	-19.0	82.7	-4.4	51.8	63.6	-76.2	81.5	-7.3
1992 9	91.2	110.0	-3.9	82.9	-1.7	74.2	89.2	-74.5	83.2	-1.1
1992 10	88.7	108.7	-32.7	81.6	0.0	68.5	81.8	-80.1	83.8	-5.0
1992 11	84.2	102.9	-24.9	81.8	-0.7	74.6	90.7	-73.3	82.2	-6.4
1992 12	76.9	94.4	-21.0	81.5	-1.5	74.6	89.5	-73.7	83.3	-3.1

2.10

EG Einfuhr

EC Imports

Importations CE

1985=100

BEC 22: INDUSTRIELLE
ERZEUGNISSE A.N.G. /
BEARBEITET

BEC 22: INDUSTRIAL
SUPPLIES N.E.S. /
PROCESSED

GCE 22:
APPROVISIONNEMENTS
INDUSTRIELS N.D.A. /
PRODUITS AYANT SUBI
UNE TRANSFORM.

	Innergemeinschaftlich Intra-Community Intra-communautaire					Aussergemeinschaftlich Extra-Community Extra-communautaire									
	VAL	VOL	VOL Δ%	UV	UV Δ%	VAL	VOL	VOL Δ%	UV	UV Δ%					
	Jährliche Indizes					Annual Indices					Indices annuels				
1980	62.3	86.1	0.1	72.3	11.7	65.7	92.9	0.7	70.7	14.6					
1981	65.5	84.9	-1.4	77.1	6.6	68.3	86.2	-7.2	79.2	12.0					
1982	71.4	85.0	0.1	84.0	8.9	73.9	88.4	2.6	83.6	5.6					
1983	77.5	88.4	4.0	87.7	4.4	80.3	91.3	3.3	88.0	5.3					
1984	91.2	95.7	8.3	95.3	8.7	95.1	97.0	6.2	98.0	11.4					
1985	100.0	100.0	4.5	100.0	4.9	100.0	100.0	3.1	100.0	2.0					
1986	100.3	104.6	4.6	95.9	-4.1	95.3	107.0	7.0	89.1	-10.9					
1987	103.7	109.6	4.8	94.6	-1.4	97.0	112.1	4.8	86.5	-2.9					
1988	120.1	122.5	11.8	98.0	3.6	123.3	133.1	18.7	92.6	7.1					
1989	138.1	130.8	6.8	105.6	7.8	138.3	135.5	1.8	102.1	10.3					
1990	142.1	136.4	4.3	104.2	-1.3	130.9	137.6	1.5	95.1	-6.9					
1991	142.9	138.6	1.6	103.1	-1.1	132.2	142.8	3.8	92.6	-2.6					
1992	143.4	141.1	1.8	101.6	-1.5	132.8	149.1	4.4	89.1	-3.8					
	Quarterly Indices					Quarterly Indices					Indices trimestriels				
1985 1	99.4	100.0	2.4	99.4	6.7	103.3	99.7	0.2	103.6	9.3					
1985 2	103.3	102.7	4.9	100.6	5.9	103.3	101.0	3.4	102.3	5.9					
1985 3	93.9	93.3	5.9	100.6	4.7	94.2	95.1	2.5	99.1	-0.3					
1985 4	103.4	103.9	4.0	99.5	2.8	99.5	104.4	6.5	95.3	-5.9					
1986 1	102.4	103.6	3.6	98.8	-0.6	95.9	104.1	4.4	92.1	-11.1					
1986 2	106.5	110.3	7.4	96.6	-4.0	100.9	112.4	11.3	89.8	-12.2					
1986 3	91.6	96.9	3.9	94.5	-6.1	90.5	103.0	8.3	87.9	-11.3					
1986 4	100.4	107.1	3.1	93.7	-5.8	93.5	108.1	3.5	86.5	-9.2					
1987 1	101.8	108.2	4.4	94.1	-4.8	92.7	108.6	4.3	85.4	-7.3					
1987 2	106.4	113.1	2.5	94.1	-2.6	97.6	114.3	1.7	85.4	-4.9					
1987 3	96.5	101.5	4.7	95.1	0.6	94.6	108.2	5.0	87.4	-0.6					
1987 4	110.9	116.4	8.7	95.3	1.7	103.5	117.8	9.0	87.9	1.6					
1988 1	115.6	119.3	10.3	96.9	3.0	113.3	126.2	16.2	89.8	5.2					
1988 2	121.7	124.7	10.3	97.6	3.7	123.1	135.6	18.6	90.8	6.3					
1988 3	111.8	113.6	11.9	98.4	3.5	123.6	130.2	20.3	94.9	8.6					
1988 4	129.6	130.9	12.5	99.0	3.9	132.1	139.3	18.3	94.8	7.8					
1989 1	139.1	132.2	10.8	105.2	8.6	138.4	135.8	7.6	101.9	13.5					
1989 2	147.6	138.7	11.2	106.4	9.0	147.4	142.8	5.3	103.2	13.7					
1989 3	126.2	119.3	5.0	105.8	7.5	131.9	128.4	-1.4	102.7	8.2					
1989 4	141.6	134.7	2.9	105.1	6.2	137.4	136.4	-2.1	100.7	6.2					
1990 1	146.4	139.3	5.4	105.1	-0.1	136.2	140.3	3.3	97.1	-4.7					
1990 2	147.4	141.1	1.7	104.5	-1.8	136.2	141.6	-0.8	96.2	-6.8					
1990 3	128.4	123.9	3.9	103.6	-2.1	123.2	130.5	1.6	94.4	-8.1					
1990 4	144.4	139.4	3.5	103.6	-1.4	130.1	140.5	3.0	92.6	-8.0					
1991 1	148.6	142.5	2.3	104.3	-0.8	138.6	151.5	8.0	91.5	-5.8					
1991 2	149.8	144.7	2.6	103.5	-1.0	144.0	153.0	8.1	94.1	-2.2					
1991 3	132.6	129.0	4.1	102.8	-0.8	133.0	142.1	8.9	93.6	-0.8					
1991 4	142.5	140.1	0.5	101.7	-1.8	132.1	144.9	3.1	91.2	-1.5					
1992 1	151.8	148.7	4.4	102.1	-2.1	139.5	154.8	2.2	90.1	-1.5					
1992 2	150.4	147.3	1.8	102.1	-1.4	139.1	154.0	0.7	90.3	-4.0					
1992 3	134.3	133.0	3.1	101.0	-1.8	125.8	143.5	1.0	87.7	-6.3					
1992 4	139.5	138.3	-1.3	100.9	-0.8	129.0	146.1	0.8	88.3	-3.2					

BEC 22: INDUSTRIELLE
ERZEUGNISSE A.N.G. /
BEARBEITET

BEC 22: INDUSTRIAL
SUPPLIES N.E.S. /
PROCESSED

GCE 22:
APPROVISIONNEMENTS
INDUSTRIELS N.D.A. /
PRODUITS AYANT SUBI
UNE TRANSFORM.

	Innergemeinschaftlich Intra-Community Intra-communautaire					Aussergemeinschaftlich Extra-Community Extra-communautaire									
	VAL	VOL	VOL Δ%	UV	UV Δ%	VAL	VOL	VOL Δ%	UV	UV Δ%					
	Jährliche Indizes					Annual Indices					Indices annuels				
1980	63.6	87.3	-1.0	72.8	11.5	59.0	83.7	0.4	70.5	12.6					
1981	66.0	85.2	-2.4	77.5	6.5	70.2	90.6	8.2	77.5	9.9					
1982	72.5	86.3	1.3	84.0	8.4	73.5	86.8	-4.2	84.7	9.3					
1983	78.1	88.7	2.8	88.0	4.8	79.6	89.8	3.5	88.6	4.6					
1984	91.2	95.7	7.9	95.3	8.3	92.5	96.8	7.8	95.6	7.9					
1985	100.0	100.0	4.5	100.0	4.9	100.0	100.0	3.3	100.0	4.6					
1986	99.2	103.7	3.7	95.7	-4.3	85.6	91.1	-8.9	94.0	-6.0					
1987	103.1	109.3	5.4	94.3	-1.5	83.6	91.1	0.0	91.8	-2.3					
1988	119.5	122.3	11.9	97.7	3.6	96.6	100.9	10.8	95.7	4.2					
1989	136.8	130.2	6.5	105.1	7.6	107.2	102.9	2.0	104.2	8.9					
1990	139.3	134.1	3.0	103.9	-1.1	99.5	98.5	-4.3	101.0	-3.1					
1991	139.5	136.2	1.6	102.4	-1.4	101.5	100.1	1.6	101.4	0.4					
1992	139.5	137.8	1.2	101.2	-1.2	102.4	101.9	1.8	100.5	-0.9					
	Quartal Indizes					Quarterly Indices					Indices trimestriels				
1985 1	98.7	99.3	1.6	99.4	6.7	100.1	99.0	5.5	101.1	8.7					
1985 2	102.0	101.5	3.9	100.5	5.6	103.3	102.3	4.1	101.0	7.0					
1985 3	93.4	92.7	5.8	100.8	4.8	93.8	93.8	-0.4	100.0	3.8					
1985 4	102.0	102.6	2.9	99.4	2.7	97.6	99.7	-2.5	97.9	-0.6					
1986 1	102.7	103.9	4.6	98.8	-0.6	84.9	87.8	-11.3	96.7	-4.4					
1986 2	105.7	109.8	8.2	96.3	-4.2	90.5	95.9	-6.3	94.4	-6.5					
1986 3	91.7	97.1	4.7	94.4	-6.3	82.7	88.7	-5.4	93.2	-6.8					
1986 4	100.3	107.3	4.6	93.5	-5.9	87.3	95.0	-4.7	91.9	-6.1					
1987 1	100.6	107.2	3.2	93.8	-5.1	77.6	84.7	-3.5	91.6	-5.3					
1987 2	104.8	111.6	1.6	93.9	-2.5	82.6	90.7	-5.4	91.1	-3.5					
1987 3	96.9	102.4	5.5	94.6	0.2	83.2	90.5	2.0	91.9	-1.4					
1987 4	110.4	116.2	8.3	95.0	1.6	90.6	98.0	3.2	92.4	0.5					
1988 1	113.1	117.2	9.3	96.5	2.9	86.3	91.9	8.5	93.9	2.5					
1988 2	121.9	125.7	12.6	97.0	3.3	97.5	102.8	13.3	94.8	4.1					
1988 3	112.1	114.2	11.5	98.2	3.8	96.5	99.7	10.2	96.8	5.3					
1988 4	130.2	131.8	13.4	98.8	4.0	104.9	108.0	10.2	97.1	5.1					
1989 1	136.2	130.3	11.2	104.5	8.3	100.6	97.7	6.3	103.0	9.7					
1989 2	146.5	138.6	10.3	105.7	9.0	114.2	109.3	6.3	104.5	10.2					
1989 3	126.3	119.7	4.8	105.5	7.4	104.6	99.3	-0.4	105.3	8.8					
1989 4	139.2	132.8	0.8	104.8	6.1	110.9	106.7	-1.2	103.9	7.0					
1990 1	143.3	137.0	5.1	104.6	0.1	102.8	100.4	2.8	102.4	-0.6					
1990 2	144.0	138.3	-0.2	104.1	-1.5	102.3	101.2	-7.4	101.1	-3.3					
1990 3	126.1	121.8	1.8	103.5	-1.9	93.4	92.6	-6.7	100.9	-4.2					
1990 4	141.7	136.9	3.1	103.5	-1.2	99.2	99.7	-6.6	99.5	-4.2					
1991 1	145.4	140.2	2.3	103.7	-0.9	96.7	96.3	-4.1	100.4	-2.0					
1991 2	146.0	142.3	2.9	102.6	-1.4	104.8	103.0	1.8	101.7	0.6					
1991 3	128.6	125.7	3.2	102.3	-1.2	102.5	99.8	7.8	102.7	1.8					
1991 4	139.6	138.1	0.9	101.1	-2.3	108.7	108.1	8.4	100.6	1.1					
1992 1	147.1	144.4	3.0	101.9	-1.7	100.0	98.3	2.1	101.7	1.3					
1992 2	146.2	143.6	0.9	101.8	-0.8	103.9	102.4	-0.6	101.5	-0.2					
1992 3	130.9	129.9	3.3	100.8	-1.5	99.0	99.9	0.1	99.1	-3.5					
1992 4	134.4	134.0	-3.0	100.3	-0.8	106.7	106.9	-1.1	99.8	-0.8					

BEC 22: INDUSTRIELLE
ERZEUGNISSE A.N.G. /
BEARBEITET

BEC 22: INDUSTRIAL
SUPPLIES N.E.S. /
PROCESSED

GCE 22:
APPROVISIONNEMENTS
INDUSTRIELS N.D.A. /
PRODUITS AYANT SUBI
UNE TRANSFORM.

	Innergemeinschaftlich Intra-Community Intra-communautaire					Aussergemeinschaftlich Extra-Community Extra-communautaire									
	VAL	VOL	VOL Δ%	UV	UV Δ%	VAL	VOL	VOL Δ%	UV	UV Δ%					
	Monatliche Indizes					Monthly Indices					Indices mensuels				
1987 1	90.6	96.0	-6.6	94.4	-4.8	89.1	103.9	-4.0	85.8	-7.6					
1987 2	101.4	107.5	3.8	94.3	-4.7	88.7	104.0	0.9	85.3	-7.9					
1987 3	113.6	121.2	16.1	93.7	-4.7	100.3	117.7	16.5	85.2	-6.3					
1987 4	106.4	113.4	-1.0	93.8	-3.9	96.1	112.8	-4.9	85.2	-6.3					
1987 5	102.8	109.2	3.6	94.1	-2.3	93.9	110.1	3.3	85.3	-4.3					
1987 6	110.0	116.7	5.2	94.3	-1.7	102.8	120.0	7.0	85.7	-4.1					
1987 7	106.8	112.5	4.8	94.9	-0.5	100.0	115.1	3.5	86.9	-2.1					
1987 8	74.6	78.1	5.8	95.5	1.3	79.4	90.6	7.5	87.6	0.3					
1987 9	108.4	114.0	3.9	95.1	1.4	104.2	118.9	4.8	87.6	0.2					
1987 10	117.6	123.5	3.0	95.2	1.4	107.9	122.7	1.2	87.9	1.4					
1987 11	109.6	115.2	11.7	95.1	1.6	100.6	114.5	10.8	87.9	1.3					
1987 12	105.5	110.4	12.2	95.6	2.1	101.9	116.1	16.6	87.8	2.1					
1988 1	99.6	104.4	8.8	95.4	1.1	100.0	113.0	8.8	88.5	3.1					
1988 2	114.5	117.9	9.7	97.1	3.0	110.2	122.7	18.0	89.8	5.3					
1988 3	132.5	135.5	11.8	97.8	4.4	129.7	142.8	21.3	90.8	6.6					
1988 4	114.4	116.0	2.3	98.6	5.1	113.7	125.1	10.9	90.9	6.7					
1988 5	121.2	124.6	14.1	97.3	3.4	124.6	137.4	24.8	90.7	6.3					
1988 6	129.4	133.3	14.2	97.1	3.0	131.2	144.3	20.3	90.9	6.1					
1988 7	114.5	116.4	3.5	98.4	3.7	124.2	131.4	14.2	94.5	8.7					
1988 8	95.1	96.4	23.4	98.7	3.4	113.9	119.3	31.7	95.5	9.0					
1988 9	125.7	128.1	12.4	98.1	3.2	132.6	139.9	17.7	94.8	8.2					
1988 10	133.6	135.4	9.6	98.7	3.7	134.2	140.5	14.5	95.5	8.6					
1988 11	132.0	133.2	15.6	99.1	4.2	134.6	142.4	24.4	94.5	7.5					
1988 12	123.2	124.2	12.5	99.2	3.8	127.2	134.9	16.2	94.3	7.4					
1989 1	134.8	128.9	23.5	104.6	9.6	135.3	134.6	19.1	100.5	13.6					
1989 2	134.7	127.9	8.5	105.3	8.4	133.5	130.8	6.6	102.1	13.7					
1989 3	147.4	139.7	3.1	105.5	7.9	146.3	142.0	-0.6	103.0	13.4					
1989 4	143.0	134.5	15.9	106.3	7.8	142.9	139.1	11.2	102.7	13.0					
1989 5	144.8	135.8	9.0	106.6	9.6	147.2	142.6	3.8	103.2	13.8					
1989 6	155.2	145.9	9.5	106.4	9.6	152.2	146.8	1.7	103.7	14.1					
1989 7	134.1	126.3	8.5	106.2	7.9	133.9	130.0	-1.1	103.0	9.0					
1989 8	108.7	102.6	6.4	105.9	7.3	119.7	117.7	-1.3	101.7	6.5					
1989 9	135.7	128.9	0.6	105.3	7.3	141.9	137.5	-1.7	103.2	8.9					
1989 10	152.7	144.6	6.8	105.6	7.0	147.8	144.8	3.1	102.1	6.9					
1989 11	147.7	140.8	5.7	104.9	5.9	142.4	141.3	-0.8	100.8	6.7					
1989 12	124.6	118.8	-4.3	104.9	5.7	121.8	123.0	-8.8	99.0	5.0					

BEC 22: INDUSTRIELLE
ERZEUGNISSE A.N.G. /
BEARBEITET

BEC 22: INDUSTRIAL
SUPPLIES N.E.S. /
PROCESSED

GCE 22:
APPROVISIONNEMENTS
INDUSTRIELS N.D.A. /
PRODUITS AYANT SUBI
UNE TRANSFORM.

	Innergemeinschaftlich Intra-Community Intra-communautaire					Aussergemeinschaftlich Extra-Community Extra-communautaire					
	VAL	VOL	VOL Δ%	UV	UV Δ%	VAL	VOL	VOL Δ%	UV	UV Δ%	
	Monatliche Indizes			Monthly Indices			Indices mensuels				
1987 1	90.7	96.2	-7.5	94.3	-5.1	70.4	76.0	-12.7	92.6	-5.2	
1987 2	100.5	107.0	2.2	93.9	-5.1	75.6	82.6	-6.1	91.5	-5.5	
1987 3	110.7	118.6	15.0	93.3	-4.8	86.8	95.5	8.2	90.9	-4.8	
1987 4	104.6	111.8	-2.9	93.6	-3.8	81.7	89.6	-12.4	91.2	-4.0	
1987 5	101.6	108.1	4.0	94.0	-1.9	83.6	91.9	2.7	91.0	-3.4	
1987 6	107.9	114.9	4.0	93.9	-1.8	82.5	90.5	-5.7	91.2	-3.0	
1987 7	107.2	113.3	6.4	94.6	-0.7	91.4	100.0	1.3	91.4	-3.1	
1987 8	74.1	78.4	3.7	94.5	0.7	74.5	81.0	1.5	92.0	-0.9	
1987 9	109.5	115.6	6.1	94.7	1.0	83.5	90.4	3.0	92.4	0.0	
1987 10	115.5	121.7	1.4	94.9	1.1	91.1	98.5	-4.0	92.5	0.1	
1987 11	110.6	116.5	12.6	94.9	1.4	86.9	93.9	6.1	92.5	0.7	
1987 12	105.1	110.3	12.1	95.3	2.4	93.6	101.5	7.9	92.2	0.9	
1988 1	98.2	103.9	8.0	94.5	0.2	70.0	75.7	-0.4	92.5	-0.1	
1988 2	112.2	115.2	7.7	97.4	3.7	85.9	91.2	10.4	94.2	3.0	
1988 3	128.9	132.5	11.7	97.3	4.3	102.9	108.8	13.9	94.6	4.1	
1988 4	116.6	119.8	7.2	97.3	4.0	91.9	96.7	7.9	95.0	4.2	
1988 5	121.4	124.4	15.1	97.6	3.8	97.3	102.6	11.6	94.8	4.2	
1988 6	128.0	132.9	15.7	96.3	2.6	103.1	109.1	20.6	94.5	3.6	
1988 7	117.3	120.1	6.0	97.7	3.3	100.0	103.9	3.9	96.2	5.3	
1988 8	93.4	94.3	20.3	99.0	4.8	90.5	94.0	16.0	96.3	4.7	
1988 9	125.7	128.1	10.8	98.1	3.6	99.1	101.2	11.9	97.9	6.0	
1988 10	135.3	137.9	13.3	98.1	3.4	107.8	111.4	13.1	96.8	4.6	
1988 11	130.6	132.2	13.5	98.8	4.1	102.8	105.4	12.2	97.5	5.4	
1988 12	124.5	125.3	13.6	99.4	4.3	104.1	107.2	5.6	97.1	5.3	
1989 1	128.9	124.3	19.6	103.7	9.7	93.2	91.3	20.6	102.1	10.4	
1989 2	133.5	127.4	10.6	104.8	7.6	97.5	94.3	3.4	103.4	9.8	
1989 3	146.2	139.2	5.1	105.0	7.9	111.0	107.5	-1.2	103.3	9.2	
1989 4	140.5	133.3	11.3	105.4	8.3	109.3	105.5	9.1	103.6	9.1	
1989 5	141.9	134.1	7.8	105.8	8.4	111.7	106.8	4.1	104.6	10.3	
1989 6	157.0	148.3	11.6	105.9	10.0	121.4	115.5	5.9	105.1	11.2	
1989 7	131.6	124.6	3.7	105.6	8.1	108.2	102.5	-1.3	105.6	9.8	
1989 8	106.7	101.2	7.3	105.4	6.5	96.9	92.4	-1.7	104.9	8.9	
1989 9	140.5	133.3	4.1	105.4	7.4	108.7	103.1	1.9	105.4	7.7	
1989 10	150.8	143.5	4.1	105.1	7.1	115.6	110.3	-1.0	104.8	8.3	
1989 11	144.3	137.8	4.2	104.7	6.0	111.8	107.7	2.2	103.8	6.5	
1989 12	122.5	117.2	-6.5	104.5	5.1	105.4	102.2	-4.7	103.1	6.2	

**BEC 22: INDUSTRIELLE
ERZEUGNISSE A.N.G. /
BEARBEITET**

**BEC 22: INDUSTRIAL
SUPPLIES N.E.S. /
PROCESSED**

**GCE 22:
APPROVISIONNEMENTS
INDUSTRIELS N.D.A. /
PRODUITS AYANT SUBI
UNE TRANSFORM.**

	Innergemeinschaftlich Intra-Community Intra-communautaire					Aussergemeinschaftlich Extra-Community Extra-communautaire				
	VAL	VOL	VOL Δ%	UV	UV Δ%	VAL	VOL	VOL Δ%	UV	UV Δ%
1990 1	143.8	136.2	5.7	105.6	1.0	139.8	142.7	6.0	98.0	-2.5
1990 2	137.8	131.2	2.6	105.0	-0.3	125.8	130.0	-0.6	96.8	-5.2
1990 3	157.7	150.6	7.8	104.7	-0.8	142.8	148.1	4.3	96.4	-6.4
1990 4	143.2	136.5	1.5	104.9	-1.3	130.7	135.0	-2.9	96.8	-5.7
1990 5	151.9	145.5	7.1	104.4	-2.1	141.3	147.3	3.3	95.9	-7.1
1990 6	147.4	141.3	-3.2	104.3	-2.0	136.5	142.5	-2.9	95.8	-7.6
1990 7	141.3	136.0	7.7	103.9	-2.2	132.3	138.8	6.8	95.3	-7.5
1990 8	107.2	103.4	0.8	103.7	-2.1	113.8	120.9	2.7	94.1	-7.5
1990 9	136.6	132.2	2.6	103.3	-1.9	123.9	131.9	-4.1	93.9	-9.0
1990 10	158.2	152.7	5.6	103.6	-1.9	143.7	153.7	6.1	93.5	-8.4
1990 11	152.8	147.6	4.8	103.5	-1.3	138.3	149.4	5.7	92.6	-8.1
1990 12	122.3	117.9	-0.8	103.7	-1.1	108.1	118.4	-3.7	91.3	-7.8
1991 1	154.6	147.5	8.3	104.8	-0.8	150.3	163.6	14.6	91.9	-6.2
1991 2	142.2	136.3	3.9	104.3	-0.7	131.8	144.8	11.4	91.0	-6.0
1991 3	149.1	143.6	-4.6	103.8	-0.9	134.0	146.1	-1.4	91.7	-4.9
1991 4	150.4	145.3	6.4	103.5	-1.3	150.1	160.0	18.5	93.8	-3.1
1991 5	149.7	144.5	-0.7	103.6	-0.8	145.5	154.5	4.9	94.2	-1.8
1991 6	149.2	144.4	2.2	103.3	-1.0	136.5	144.6	1.5	94.4	-1.5
1991 7	150.9	146.4	7.6	103.1	-0.8	145.7	153.4	10.5	95.0	-0.3
1991 8	105.9	103.0	-0.4	102.8	-0.9	114.7	123.2	1.9	93.1	-1.1
1991 9	141.0	137.7	4.2	102.4	-0.9	138.7	149.8	13.6	92.6	-1.4
1991 10	157.7	154.8	1.4	101.9	-1.6	145.5	159.0	3.4	91.5	-2.1
1991 11	143.9	141.6	-4.1	101.6	-1.8	135.3	147.5	-1.3	91.7	-1.0
1991 12	125.8	123.9	5.1	101.5	-2.1	115.4	128.1	8.2	90.1	-1.3
1992 1	145.6	142.2	-3.6	102.4	-2.3	138.5	153.9	-5.9	90.0	-2.1
1992 2	148.3	145.4	6.7	102.0	-2.2	132.5	147.9	2.1	89.6	-1.5
1992 3	161.7	158.4	10.3	102.1	-1.6	147.4	162.5	11.2	90.7	-1.1
1992 4	156.9	153.5	5.6	102.2	-1.3	140.2	154.7	-3.3	90.6	-3.4
1992 5	143.7	140.5	-2.8	102.3	-1.3	137.3	151.7	-1.8	90.5	-3.9
1992 6	150.7	148.0	2.5	101.8	-1.5	139.7	155.7	7.7	89.7	-5.0
1992 7	153.6	151.0	3.1	101.7	-1.4	139.4	157.3	2.5	88.6	-6.7
1992 8	103.1	102.0	-1.0	101.1	-1.7	103.3	117.9	-4.3	87.6	-5.9
1992 9	146.5	146.1	6.1	100.3	-2.1	134.9	155.4	3.7	86.8	-6.3
1992 10	151.8	150.3	-2.9	101.0	-0.9	135.5	154.3	-3.0	87.8	-4.0
1992 11	139.6	138.5	-2.2	100.8	-0.8	130.9	148.2	0.5	88.3	-3.7
1992 12	127.4	126.1	1.8	101.0	-0.5	120.6	135.7	5.9	88.9	-1.3

BEC 22: INDUSTRIELLE
ERZEUGNISSE A.N.G. /
BEARBEITET

BEC 22: INDUSTRIAL
SUPPLIES N.E.S. /
PROCESSED

GCE 22:
APPROVISIONNEMENTS
INDUSTRIELS N.D.A. /
PRODUITS AYANT SUBI
UNE TRANSFORM.

	Innergemeinschaftlich Intra-Community Intra-communautaire					Aussergemeinschaftlich Extra-Community Extra-communautaire				
	VAL	VOL	VOL Δ%	UV	UV Δ%	VAL	VOL	VOL Δ%	UV	UV Δ%
1990 1	141.8	134.8	8.4	105.2	1.4	100.7	97.7	7.0	103.1	1.0
1990 2	134.1	128.3	0.7	104.5	-0.3	97.5	95.1	0.8	102.5	-0.9
1990 3	154.2	148.0	6.3	104.2	-0.8	110.4	108.3	0.7	101.9	-1.4
1990 4	138.9	133.7	0.3	103.9	-1.4	98.5	97.4	-7.7	101.1	-2.4
1990 5	147.6	141.8	5.7	104.1	-1.6	106.8	105.8	-0.9	100.9	-3.5
1990 6	145.4	139.5	-5.9	104.2	-1.6	101.6	100.3	-13.2	101.3	-3.6
1990 7	137.7	132.5	6.3	103.9	-1.6	102.3	100.6	-1.9	101.7	-3.7
1990 8	105.8	102.5	1.3	103.2	-2.1	88.3	87.5	-5.3	100.9	-3.8
1990 9	134.6	130.3	-2.3	103.3	-2.0	89.7	89.7	-13.0	100.0	-5.1
1990 10	158.3	152.9	6.6	103.5	-1.5	104.5	104.2	-5.5	100.3	-4.3
1990 11	148.4	143.1	3.8	103.7	-1.0	101.4	102.1	-5.2	99.3	-4.3
1990 12	118.6	114.7	-2.1	103.4	-1.1	91.6	92.7	-9.3	98.8	-4.2
1991 1	149.2	143.5	6.5	104.0	-1.1	94.0	93.4	-4.4	100.6	-2.4
1991 2	139.3	134.7	5.0	103.4	-1.1	93.2	93.1	-2.1	100.1	-2.3
1991 3	147.5	142.4	-3.8	103.6	-0.6	102.8	102.2	-5.6	100.6	-1.3
1991 4	148.0	143.8	7.6	102.9	-1.0	102.6	101.3	4.0	101.3	0.2
1991 5	144.6	140.9	-0.6	102.6	-1.4	107.0	104.9	-0.9	102.0	1.1
1991 6	145.5	142.1	1.9	102.4	-1.7	104.5	102.8	2.5	101.7	0.4
1991 7	144.2	140.4	6.0	102.7	-1.2	117.6	113.2	12.5	103.9	2.2
1991 8	104.3	101.7	-0.8	102.6	-0.6	93.9	91.5	4.6	102.6	1.7
1991 9	137.2	134.9	3.5	101.7	-1.5	96.2	94.8	5.7	101.5	1.5
1991 10	156.2	154.2	0.9	101.3	-2.1	117.0	115.5	10.8	101.3	1.0
1991 11	140.4	139.4	-2.6	100.7	-2.9	106.3	106.2	4.0	100.1	0.8
1991 12	122.4	120.7	5.2	101.4	-1.9	103.0	102.6	10.7	100.4	1.6
1992 1	142.9	140.0	-2.4	102.1	-1.8	94.8	93.7	0.3	101.2	0.6
1992 2	143.0	140.6	4.4	101.7	-1.6	96.6	94.9	1.9	101.8	1.7
1992 3	155.5	152.6	7.2	101.9	-1.6	108.4	106.3	4.0	102.0	1.4
1992 4	150.5	147.4	2.5	102.1	-0.8	107.9	105.9	4.5	101.9	0.6
1992 5	139.9	137.2	-2.6	102.0	-0.6	99.9	98.4	-6.2	101.5	-0.5
1992 6	148.5	146.3	3.0	101.5	-0.9	104.1	103.0	0.2	101.1	-0.6
1992 7	147.7	145.8	3.8	101.3	-1.4	112.4	113.1	-0.1	99.4	-4.3
1992 8	101.2	100.4	-1.3	100.8	-1.8	86.0	86.5	-5.5	99.4	-3.1
1992 9	143.8	143.5	6.4	100.2	-1.5	98.7	100.1	5.6	98.6	-2.9
1992 10	151.5	150.6	-2.3	100.6	-0.7	109.5	110.6	-4.2	99.0	-2.3
1992 11	134.6	134.2	-3.7	100.3	-0.4	101.7	101.6	-4.3	100.1	0.0
1992 12	117.1	117.1	-3.0	100.0	-1.4	108.9	108.5	5.8	100.4	0.0

BEC 3: MINERALISCHE
BRENNSTOFFE UND ÖLEBEC 3: FUELS AND
LUBRICANTSGCE 3: COMBUSTIBLES ET
LUBRIFIANTS

	Innergemeinschaftlich Intra-Community Intra-communautaire					Aussergemeinschaftlich Extra-Community Extra-communautaire				
	VAL	VOL	VOL Δ%	UV	UV Δ%	VAL	VOL	VOL Δ%	UV	UV Δ%
	Jährliche Indizes		Annual Indices			Indices annuels				
1980	48.4	78.4	-3.0	61.7	35.3	79.2	132.2	-10.6	59.9	58.5
1981	63.4	78.0	-0.5	81.3	31.8	96.3	113.8	-13.9	84.6	41.2
1982	68.5	77.3	-0.9	88.6	9.0	98.5	106.7	-6.2	92.3	9.1
1983	75.4	84.3	9.1	89.4	0.9	91.3	99.5	-6.7	91.8	-0.5
1984	90.8	92.9	10.2	97.7	9.3	99.8	100.2	0.7	99.6	8.5
1985	100.0	100.0	7.6	100.0	2.4	100.0	100.0	-0.2	100.0	0.4
1986	52.4	97.5	-2.5	53.7	-46.3	49.2	100.3	0.3	49.1	-50.9
1987	46.4	95.6	-1.9	48.5	-9.7	46.1	100.5	0.2	45.9	-6.5
1988	36.4	87.4	-8.6	41.6	-14.2	39.4	103.8	3.3	38.0	-17.2
1989	42.1	85.5	-2.2	49.2	18.3	51.4	115.2	11.0	44.6	17.4
1990	48.2	88.5	3.5	54.5	10.8	57.3	118.8	3.1	48.2	8.1
1991	50.4	94.0	6.2	53.6	-1.7	59.1	130.8	10.1	45.2	-6.2
1992	45.0	94.8	0.9	47.5	-11.4	53.3	131.4	0.5	40.6	-10.2
	Quartal Indizes		Quarterly Indices			Indices trimestriels				
1985 1	126.8	117.8	18.2	107.6	14.1	108.6	98.8	-2.1	109.9	14.5
1985 2	95.4	92.4	5.7	103.2	8.1	103.6	98.1	-3.3	105.6	9.5
1985 3	90.1	94.0	6.7	95.9	-2.3	88.8	93.6	-2.5	94.9	-5.5
1985 4	91.8	99.8	1.0	92.0	-10.5	98.0	108.5	4.6	90.3	-14.3
1986 1	74.8	102.5	-13.0	73.0	-32.2	68.8	93.8	-5.1	73.3	-33.3
1986 2	53.6	101.9	10.3	52.6	-49.0	50.2	103.0	5.0	48.7	-53.9
1986 3	41.6	95.2	1.3	43.7	-54.4	40.4	107.7	15.1	37.5	-60.5
1986 4	39.7	90.9	-8.9	43.7	-52.5	40.2	101.4	-6.5	39.6	-56.1
1987 1	49.0	102.8	0.3	47.7	-34.7	44.2	98.8	5.3	44.7	-39.0
1987 2	44.2	90.8	-10.9	48.7	-7.4	44.2	95.8	-7.0	46.1	-5.3
1987 3	45.4	89.1	-6.4	50.9	16.5	48.8	100.6	-6.6	48.5	29.3
1987 4	46.2	98.2	8.0	47.0	7.6	47.6	106.8	5.3	44.6	12.6
1988 1	36.1	86.1	-16.2	41.9	-12.2	37.9	96.3	-2.5	39.4	-11.9
1988 2	34.8	80.5	-11.3	43.2	-11.3	37.4	94.6	-1.3	39.5	-14.3
1988 3	36.0	84.4	-5.3	42.7	-16.1	40.6	104.2	3.6	39.0	-19.6
1988 4	37.2	95.7	-2.5	38.9	-17.2	40.8	117.2	9.7	34.8	-22.0
1989 1	35.2	78.8	-8.5	44.7	6.7	47.0	115.2	19.6	40.8	3.6
1989 2	43.2	84.7	5.2	51.0	18.1	51.1	112.1	18.5	45.6	15.4
1989 3	43.1	87.5	3.7	49.3	15.5	50.4	111.6	7.1	45.2	15.9
1989 4	48.9	95.1	-0.6	51.4	32.1	55.9	120.0	2.4	46.6	33.9
1990 1	44.4	86.8	10.2	51.2	14.5	54.1	117.3	1.8	46.1	13.0
1990 2	38.3	84.3	-0.5	45.4	-11.0	46.3	119.6	6.7	38.7	-15.1
1990 3	46.6	88.0	0.6	53.0	7.5	54.1	118.6	6.3	45.6	0.9
1990 4	61.5	91.0	-4.3	67.6	31.5	73.4	117.2	-2.3	62.6	34.3
1991 1	55.9	98.8	13.8	56.6	10.5	62.4	133.0	13.4	46.9	1.7
1991 2	46.0	88.7	5.2	51.9	14.3	55.0	126.1	5.4	43.6	12.7
1991 3	49.0	92.9	5.6	52.7	-0.6	59.4	132.4	11.6	44.9	-1.5
1991 4	52.4	99.1	8.9	52.9	-21.7	62.1	137.4	17.2	45.2	-27.8
1992 1	46.9	100.8	2.0	46.5	-17.8	53.2	135.3	1.7	39.3	-16.2
1992 2	43.6	90.3	1.8	48.3	-6.9	53.7	128.5	1.9	41.8	-4.1
1992 3	44.1	93.2	0.3	47.3	-10.2	52.3	130.4	-1.5	40.1	-10.7
1992 4	45.9	95.6	-3.5	48.0	-9.3	55.0	133.4	-2.9	41.2	-8.8

BEC 3: MINERALISCHE
BRENNSTOFFE UND ÖLEBEC 3: FUELS AND
LUBRICANTSGCE 3: COMBUSTIBLES ET
LUBRIFIANTS

	Innergemeinschaftlich Intra-Community Intra-communautaire					Aussergemeinschaftlich Extra-Community Extra-communautaire									
	VAL	VOL	VOL Δ%	UV	UV Δ%	VAL	VOL	VOL Δ%	UV	UV Δ%					
	Jährliche Indizes					Annual Indices					Indices annuels				
1980	48.9	83.9	-3.8	58.3	40.5	50.6	80.0	-16.5	63.3	43.9					
1981	63.4	81.0	-3.5	78.3	34.3	81.3	97.7	22.1	83.2	31.4					
1982	68.8	79.4	-2.0	86.7	10.7	92.0	104.6	7.1	88.0	5.8					
1983	76.7	87.7	10.5	87.5	0.9	90.7	102.1	-2.4	88.8	0.9					
1984	90.5	94.3	7.5	96.0	9.7	95.5	99.5	-2.5	96.0	8.1					
1985	100.0	100.0	6.0	100.0	4.2	100.0	100.0	0.5	100.0	4.2					
1986	55.3	98.4	-1.6	56.2	-43.8	56.8	105.8	5.8	53.7	-46.3					
1987	44.6	93.2	-5.3	47.9	-14.8	50.6	97.8	-7.6	51.7	-3.7					
1988	35.7	84.5	-9.3	42.2	-11.9	44.5	97.2	-0.6	45.8	-11.4					
1989	40.0	82.4	-2.5	48.5	14.9	51.1	96.1	-1.1	53.2	16.2					
1990	44.4	82.3	-0.1	54.0	11.3	59.3	101.6	5.7	58.4	9.8					
1991	46.3	84.7	2.9	54.7	1.3	56.5	96.6	-4.9	58.5	0.2					
1992	41.3	82.4	-2.7	50.1	-8.4	56.8	105.1	8.8	54.0	-7.7					
	Quartal Indizes					Quarterly Indices					Indices trimestriels				
1985 1	122.9	117.6	12.0	104.5	12.6	83.7	78.7	-21.3	106.4	14.4					
1985 2	94.1	90.3	4.3	104.2	10.5	116.9	111.1	18.3	105.2	11.9					
1985 3	88.2	90.5	3.2	97.5	0.6	97.5	100.6	-3.5	96.9	0.4					
1985 4	96.8	103.6	6.6	93.4	-6.7	100.8	108.5	7.0	92.9	-7.3					
1986 1	80.1	105.1	-10.6	76.2	-27.1	76.1	99.8	26.8	76.3	-28.3					
1986 2	56.1	98.4	9.0	57.0	-45.3	51.8	99.7	-10.3	52.0	-50.6					
1986 3	42.7	93.5	3.3	45.7	-53.1	50.4	114.7	14.0	43.9	-54.7					
1986 4	42.1	96.0	-7.3	43.9	-53.0	49.6	110.2	1.6	45.0	-51.6					
1987 1	49.2	107.7	2.5	45.7	-40.0	48.1	97.6	-2.2	49.3	-35.4					
1987 2	41.5	84.8	-13.8	48.9	-14.2	44.3	85.6	-14.1	51.8	-0.4					
1987 3	43.4	85.1	-9.0	51.0	11.6	55.5	101.6	-11.4	54.6	24.4					
1987 4	47.3	100.7	4.9	47.0	7.1	55.7	108.6	-1.5	51.3	14.0					
1988 1	38.4	88.4	-17.9	43.4	-5.0	47.1	102.7	5.2	45.9	-6.9					
1988 2	34.0	79.3	-6.5	42.9	-12.3	42.4	91.2	6.5	46.5	-10.2					
1988 3	34.1	79.4	-6.7	43.0	-15.7	43.7	92.5	-9.0	47.2	-13.6					
1988 4	33.8	85.5	-15.1	39.5	-16.0	42.2	96.8	-10.9	43.6	-15.0					
1989 1	36.7	84.4	-4.5	43.5	0.2	46.7	94.4	-8.1	49.5	7.8					
1989 2	38.1	76.1	-4.0	50.1	16.8	48.1	87.6	-3.9	54.9	18.1					
1989 3	38.4	76.0	-4.3	50.5	17.4	51.6	96.0	3.8	53.8	14.0					
1989 4	46.1	92.4	8.1	49.9	26.3	58.0	106.3	9.8	54.6	25.2					
1990 1	43.4	84.2	-0.2	51.6	18.6	57.1	102.1	8.2	55.9	12.9					
1990 2	35.8	75.4	-0.9	47.5	-5.2	54.7	108.2	23.5	50.6	-7.8					
1990 3	39.2	76.6	0.8	51.2	1.4	56.0	96.7	0.7	57.9	7.6					
1990 4	55.9	86.8	-6.1	64.4	29.1	67.5	95.7	-10.0	70.5	29.1					
1991 1	52.8	91.6	8.8	57.6	11.6	51.6	85.0	-16.7	60.7	8.6					
1991 2	42.5	79.2	5.0	53.6	12.8	53.2	92.9	-14.1	57.3	13.2					
1991 3	40.5	74.8	-2.3	54.1	5.7	62.5	107.4	11.1	58.2	0.5					
1991 4	50.4	94.3	8.6	53.4	-17.1	61.4	105.4	10.1	58.3	-17.3					
1992 1	44.8	91.7	0.1	48.9	-15.1	50.2	94.6	11.3	53.1	-12.5					
1992 2	40.3	79.5	0.4	50.7	-5.4	56.8	103.0	10.9	55.1	-3.8					
1992 3	39.5	77.7	3.9	50.9	-5.9	58.4	110.6	3.0	52.8	-9.3					
1992 4	44.5	88.8	-5.8	50.1	-6.2	62.7	114.6	8.7	54.7	-6.2					

BEC 3: MINERALISCHE
BRENNSTOFFE UND ÖLEBEC 3: FUELS AND
LUBRICANTSGCE 3: COMBUSTIBLES ET
LUBRIFIANTS

	Innergemeinschaftlich Intra-Community Intra-communautaire					Aussergemeinschaftlich Extra-Community Extra-communautaire									
	VAL	VOL	VOL Δ%	UV	UV Δ%	VAL	VOL	VOL Δ%	UV	UV Δ%					
	Monatliche Indizes					Monthly Indices					Indices mensuels				
1987 1	54.8	114.2	18.7	48.0	-43.0	45.6	103.9	3.9	43.9	-48.4					
1987 2	43.7	91.1	-9.9	48.0	-34.9	46.8	102.8	19.0	45.5	-38.2					
1987 3	48.5	103.0	-6.4	47.1	-24.9	40.0	89.5	-5.8	44.7	-26.1					
1987 4	45.9	95.1	-12.4	48.3	-13.9	43.9	95.6	-8.7	45.9	-14.8					
1987 5	43.8	90.2	-9.3	48.6	-6.2	44.2	96.9	-6.9	45.6	-3.2					
1987 6	42.9	87.1	-11.1	49.2	-0.6	44.4	94.9	-5.2	46.8	4.5					
1987 7	46.8	91.4	-9.6	51.2	14.8	48.8	101.1	-3.7	48.3	26.8					
1987 8	45.8	87.7	-2.6	52.2	26.4	49.4	99.6	-2.4	49.6	39.7					
1987 9	43.4	88.2	-6.6	49.2	9.3	48.1	101.1	-12.7	47.6	23.3					
1987 10	46.8	94.7	3.2	49.4	13.3	46.4	97.5	-11.1	47.6	24.0					
1987 11	44.4	93.5	6.7	47.5	10.7	47.0	104.5	9.3	45.0	13.9					
1987 12	47.3	106.5	14.4	44.4	0.0	49.3	118.3	19.7	41.7	1.7					
1988 1	33.3	78.1	-31.6	42.6	-11.3	39.1	98.5	-5.2	39.7	-9.6					
1988 2	36.2	85.2	-6.5	42.5	-11.5	37.0	91.8	-10.7	40.3	-11.4					
1988 3	38.8	95.0	-7.8	40.8	-13.4	37.5	98.4	9.9	38.1	-14.8					
1988 4	33.2	76.5	-19.6	43.4	-10.1	33.9	85.5	-10.6	39.6	-13.7					
1988 5	35.3	82.3	-8.8	42.9	-11.7	37.7	96.0	-0.9	39.3	-13.8					
1988 6	36.0	82.9	-4.8	43.4	-11.8	40.7	102.4	7.9	39.7	-15.2					
1988 7	36.3	85.7	-6.2	42.4	-17.2	39.3	100.2	-0.9	39.2	-18.8					
1988 8	37.1	84.8	-3.3	43.7	-16.3	41.7	104.3	4.7	40.0	-19.4					
1988 9	34.7	82.8	-6.1	41.9	-14.8	41.0	108.0	6.8	38.0	-20.2					
1988 10	36.9	94.8	0.1	38.9	-21.3	39.9	113.8	16.7	35.1	-26.3					
1988 11	35.0	92.8	-0.7	37.7	-20.6	37.8	112.2	7.4	33.7	-25.1					
1988 12	39.9	99.5	-6.6	40.1	-9.7	44.5	125.7	6.3	35.4	-15.1					
1989 1	34.2	78.6	0.6	43.5	2.1	48.7	123.3	25.2	39.5	-0.5					
1989 2	34.5	76.8	-9.9	44.9	5.6	45.3	110.5	20.4	41.0	1.7					
1989 3	37.1	80.9	-14.8	45.8	12.3	46.9	111.7	13.5	42.0	10.2					
1989 4	40.5	81.3	6.3	49.8	14.7	46.6	105.0	22.8	44.4	12.1					
1989 5	48.7	93.2	13.2	52.2	21.7	54.6	119.4	24.4	45.7	16.3					
1989 6	40.6	79.7	-3.9	50.9	17.3	52.3	111.9	9.3	46.7	17.6					
1989 7	41.5	84.0	-2.0	49.4	16.5	47.9	105.6	5.4	45.4	15.8					
1989 8	42.8	88.1	3.9	48.6	11.2	53.2	120.0	15.1	44.3	10.8					
1989 9	45.1	90.5	9.3	49.8	18.9	50.3	109.2	1.1	46.1	21.3					
1989 10	47.3	92.8	-2.1	51.0	31.1	54.6	117.0	2.8	46.7	33.0					
1989 11	47.5	92.4	-0.4	51.4	36.3	57.9	125.5	11.9	46.1	36.8					
1989 12	51.8	100.1	0.6	51.7	28.9	55.4	117.6	-6.4	47.1	33.1					

BEC 3: MINERALISCHE
BRENNSTOFFE UND ÖLEBEC 3: FUELS AND
LUBRICANTSGCE 3: COMBUSTIBLES ET
LUBRIFIANTS

	Innergemeinschaftlich Intra-Community Intra-communautaire					Aussergemeinschaftlich Extra-Community Extra-communautaire									
	VAL	VOL	VOL Δ%	UV	UV Δ%	VAL	VOL	VOL Δ%	UV	UV Δ%					
	Monatliche Indizes					Monthly Indices					Indices mensuels				
1987 1	48.2	108.4	1.8	44.5	-48.4	46.3	96.5	-15.4	48.0	-44.4					
1987 2	48.5	103.4	-3.5	46.9	-38.0	47.0	94.7	-18.7	49.6	-31.7					
1987 3	50.8	111.2	9.2	45.7	-31.1	50.9	101.6	47.7	50.1	-24.0					
1987 4	44.1	90.9	-21.0	48.5	-17.1	47.3	91.4	20.1	51.8	-8.5					
1987 5	40.0	82.4	-10.7	48.6	-14.1	41.3	80.3	-30.9	51.4	1.2					
1987 6	40.2	81.0	-7.8	49.6	-10.6	44.6	85.2	-20.4	52.3	4.0					
1987 7	44.5	88.2	-11.9	50.4	2.0	59.2	109.7	-8.9	54.0	16.4					
1987 8	41.4	79.9	1.4	51.8	20.2	61.4	109.6	-4.5	56.0	34.0					
1987 9	44.2	87.2	-14.3	50.7	15.5	45.7	85.5	-21.4	53.4	23.3					
1987 10	48.6	99.7	5.3	48.7	11.7	51.6	97.9	-9.4	52.7	14.8					
1987 11	45.1	94.5	6.1	47.7	8.4	51.1	97.0	-13.2	52.7	18.4					
1987 12	48.4	108.0	3.6	44.8	1.4	64.5	131.0	18.3	49.2	10.3					
1988 1	39.8	89.6	-17.3	44.4	-0.2	51.7	110.0	14.0	47.0	-2.1					
1988 2	38.4	88.0	-14.9	43.6	-7.0	46.3	100.6	6.2	46.0	-7.3					
1988 3	37.0	87.7	-21.1	42.2	-7.7	43.4	97.5	-4.0	44.5	-11.2					
1988 4	34.1	79.2	-12.9	43.0	-11.3	40.8	87.1	-4.7	46.8	-9.7					
1988 5	32.4	75.6	-8.3	42.9	-11.7	41.2	89.3	11.2	46.1	-10.3					
1988 6	35.7	83.2	2.7	42.9	-13.5	45.3	97.1	14.0	46.7	-10.7					
1988 7	32.5	76.2	-13.6	42.7	-15.3	38.7	81.3	-25.9	47.6	-11.9					
1988 8	33.2	75.8	-5.1	43.8	-15.4	40.8	84.9	-22.5	48.1	-14.1					
1988 9	36.7	86.3	-1.0	42.5	-16.2	51.4	111.3	30.2	46.2	-13.5					
1988 10	32.9	81.0	-18.8	40.6	-16.6	40.5	94.0	-4.0	43.1	-18.2					
1988 11	35.4	92.5	-2.1	38.3	-19.7	41.0	96.4	-0.6	42.5	-19.4					
1988 12	32.9	83.1	-23.1	39.6	-11.6	45.0	99.8	-23.8	45.1	-8.3					
1989 1	39.3	92.2	2.9	42.6	-4.1	50.9	104.7	-4.8	48.6	3.4					
1989 2	33.2	76.0	-13.6	43.7	0.2	43.1	86.4	-14.1	49.9	8.5					
1989 3	37.5	85.1	-3.0	44.1	4.5	46.2	92.1	-5.5	50.2	12.8					
1989 4	35.2	74.9	-5.4	47.0	9.3	45.5	87.3	0.2	52.1	11.3					
1989 5	38.6	74.7	-1.2	51.7	20.5	41.6	73.3	-17.9	56.8	23.2					
1989 6	40.6	78.6	-5.5	51.6	20.3	57.1	102.1	5.1	55.9	19.7					
1989 7	36.4	70.5	-7.5	51.6	20.8	59.4	111.6	37.3	53.2	11.8					
1989 8	37.4	75.0	-1.1	49.8	13.7	47.8	87.3	2.8	54.7	13.7					
1989 9	41.6	82.7	-4.2	50.3	18.4	47.9	89.3	-19.8	53.6	16.0					
1989 10	43.8	86.9	7.3	50.4	24.1	64.5	118.7	26.3	54.3	26.0					
1989 11	47.7	95.3	3.0	50.0	30.5	55.3	102.1	5.9	54.2	27.5					
1989 12	46.9	95.0	14.3	49.4	24.7	54.3	97.9	-1.9	55.5	23.1					

BEC 3: MINERALISCHE
BRENNSTOFFE UND ÖLEBEC 3: FUELS AND
LUBRICANTSGCE 3: COMBUSTIBLES ET
LUBRIFIANTS

	Innergemeinschaftlich Intra-Community Intra-communautaire					Aussergemeinschaftlich Extra-Community Extra-communautaire				
	VAL	VOL	VOL Δ%	UV	UV Δ%	VAL	VOL	VOL Δ%	UV	UV Δ%
1990 1	51.0	96.3	22.5	53.0	21.8	60.1	125.9	2.1	47.7	20.8
1990 2	41.3	80.4	4.7	51.4	14.5	49.8	107.4	-2.8	46.4	13.2
1990 3	40.7	83.6	3.3	48.7	6.3	52.2	118.7	6.3	44.0	4.8
1990 4	40.6	85.8	5.5	47.3	-5.0	46.2	112.8	7.4	41.0	-7.7
1990 5	39.8	88.1	-5.5	45.2	-13.4	47.5	123.0	3.0	38.6	-15.5
1990 6	34.6	79.1	-0.8	43.8	-13.9	45.1	123.0	9.9	36.7	-21.4
1990 7	38.2	88.8	5.7	43.0	-13.0	45.4	125.9	19.2	36.1	-20.5
1990 8	45.1	86.4	-1.9	52.2	7.4	55.0	121.7	1.4	45.2	2.0
1990 9	56.7	88.8	-1.9	63.9	28.3	61.8	108.1	-1.0	57.2	24.1
1990 10	69.7	98.5	6.1	70.8	38.8	78.2	118.0	0.9	66.3	42.0
1990 11	59.5	86.8	-6.1	68.6	33.5	72.0	113.2	-9.8	63.6	38.0
1990 12	55.2	87.6	-12.5	63.0	21.9	69.7	120.4	2.4	57.9	22.9
1991 1	64.6	105.8	9.9	61.1	15.3	76.9	145.4	15.5	52.9	10.9
1991 2	53.1	93.9	16.8	56.6	10.1	58.3	130.7	21.7	44.6	-3.9
1991 3	50.1	96.6	15.6	51.9	6.6	51.8	122.8	3.5	42.2	-4.1
1991 4	45.3	88.8	3.5	51.0	7.8	53.5	123.3	9.3	43.4	5.9
1991 5	49.5	94.4	7.2	52.4	15.9	55.2	124.8	1.5	44.2	14.5
1991 6	43.4	82.9	4.8	52.4	19.6	56.4	130.3	5.9	43.3	18.0
1991 7	49.1	93.1	4.8	52.7	22.6	61.3	138.8	10.2	44.2	22.4
1991 8	49.3	94.0	8.8	52.4	0.4	58.8	131.0	7.6	44.9	-0.7
1991 9	48.6	91.5	3.0	53.1	-16.9	58.1	127.4	17.9	45.6	-20.3
1991 10	54.0	100.4	1.9	53.8	-24.0	62.5	135.3	14.7	46.2	-30.3
1991 11	49.5	90.2	3.9	54.9	-20.0	66.0	140.7	24.3	46.9	-26.3
1991 12	53.8	106.7	21.8	50.4	-20.0	57.9	136.3	13.2	42.5	-26.6
1992 1	50.5	108.2	2.3	46.7	-23.6	57.3	145.0	-0.3	39.5	-25.3
1992 2	46.7	100.2	6.7	46.6	-17.7	50.1	127.6	-2.4	39.3	-11.9
1992 3	43.6	94.1	-2.6	46.3	-10.8	52.0	133.3	8.6	39.0	-7.6
1992 4	45.0	96.0	8.1	46.9	-8.0	50.3	124.9	1.3	40.3	-7.1
1992 5	42.2	86.4	-8.5	48.8	-6.9	53.6	127.7	2.3	42.0	-5.0
1992 6	43.7	88.5	6.8	49.4	-5.7	57.0	132.8	1.9	42.9	-0.9
1992 7	47.0	96.6	3.8	48.7	-7.6	55.7	134.6	-3.0	41.4	-6.3
1992 8	42.0	90.0	-4.3	46.7	-10.9	50.8	128.0	-2.3	39.7	-11.6
1992 9	43.2	93.0	1.6	46.5	-12.4	50.2	128.6	0.9	39.0	-14.5
1992 10	43.6	91.5	-8.9	47.7	-11.3	54.6	135.5	0.1	40.3	-12.8
1992 11	47.6	97.3	7.9	48.9	-10.9	52.7	125.1	-11.1	42.1	-10.2
1992 12	46.5	98.0	-8.2	47.4	-6.0	57.7	139.6	2.4	41.3	-2.8

BEC 3: MINERALISCHE
BRENNSTOFFE UND ÖLEBEC 3: FUELS AND
LUBRICANTSGCE 3: COMBUSTIBLES ET
LUBRIFIANTS

	Innergemeinschaftlich Intra-Community Intra-communautaire					Aussergemeinschaftlich Extra-Community Extra-communautaire				
	VAL	VOL	VOL Δ%	UV	UV Δ%	VAL	VOL	VOL Δ%	UV	UV Δ%
1990 1	52.3	99.2	7.6	52.7	23.7	60.6	105.5	0.8	57.4	18.1
1990 2	38.2	73.4	-3.4	52.1	19.2	55.0	97.0	12.3	56.7	13.6
1990 3	40.0	80.1	-5.9	49.9	13.2	55.6	103.9	12.8	53.5	6.6
1990 4	38.3	78.6	4.9	48.7	3.6	48.9	93.4	7.0	52.4	0.6
1990 5	34.5	72.2	-3.3	47.8	-7.5	52.9	102.6	40.0	51.6	-9.2
1990 6	34.7	75.5	-3.9	45.9	-11.0	62.6	128.8	26.2	48.6	-13.1
1990 7	35.0	76.2	8.1	45.9	-11.0	54.5	111.5	-0.1	48.9	-8.1
1990 8	38.1	77.2	2.9	49.4	-0.8	50.4	87.1	-0.2	57.9	5.9
1990 9	44.4	76.3	-7.7	58.2	15.7	63.0	91.5	2.5	68.8	28.4
1990 10	60.9	92.5	6.4	65.8	30.6	72.9	98.9	-16.7	73.7	35.7
1990 11	52.1	79.6	-16.5	65.4	30.8	66.1	91.9	-10.0	71.9	32.7
1990 12	54.6	88.2	-7.2	61.9	25.3	63.6	96.4	-1.5	66.0	18.9
1991 1	57.6	96.2	-3.0	59.9	13.7	52.7	80.7	-23.5	65.3	13.8
1991 2	51.4	89.1	21.4	57.7	10.7	48.9	83.3	-14.1	58.7	3.5
1991 3	49.2	89.3	11.5	55.1	10.4	53.0	90.9	-12.5	58.3	9.0
1991 4	42.7	80.5	2.4	53.0	8.8	58.2	102.0	9.2	57.1	9.0
1991 5	40.9	75.0	3.9	54.5	14.0	49.2	85.3	-16.9	57.7	11.8
1991 6	43.9	82.0	8.6	53.5	16.6	52.2	91.4	-29.0	57.1	17.5
1991 7	41.9	77.4	1.6	54.1	17.9	65.9	113.1	1.4	58.3	19.2
1991 8	39.0	72.3	-6.3	53.9	9.1	66.9	116.3	33.5	57.5	-0.7
1991 9	40.6	74.6	-2.2	54.4	-6.5	54.7	93.0	1.6	58.8	-14.5
1991 10	47.4	88.7	-4.1	53.4	-18.8	64.0	108.3	9.5	59.1	-19.8
1991 11	50.2	91.8	15.3	54.7	-16.4	60.4	100.8	9.7	59.9	-16.7
1991 12	53.4	102.4	16.1	52.1	-15.8	60.1	107.1	11.1	56.1	-15.0
1992 1	46.2	93.8	-2.5	49.3	-17.7	52.8	99.4	23.2	53.1	-18.7
1992 2	44.7	92.5	3.8	48.3	-16.3	46.9	87.4	4.9	53.7	-8.5
1992 3	43.7	88.8	-0.6	49.2	-10.7	51.0	97.0	6.7	52.6	-9.8
1992 4	42.1	84.4	4.8	49.9	-5.8	50.1	92.1	-9.7	54.4	-4.7
1992 5	41.0	81.1	8.1	50.6	-7.2	54.6	98.2	15.1	55.6	-3.6
1992 6	37.9	73.0	-11.0	51.9	-3.0	65.6	118.7	29.9	55.3	-3.2
1992 7	38.4	74.2	-4.1	51.8	-4.3	62.5	114.8	1.5	54.4	-6.7
1992 8	40.6	79.7	10.2	50.9	-5.6	57.0	109.2	-6.1	52.2	-9.2
1992 9	39.6	79.1	6.0	50.1	-7.9	55.5	107.8	15.9	51.5	-12.4
1992 10	43.5	88.1	-0.7	49.4	-7.5	65.9	123.1	13.7	53.5	-9.5
1992 11	44.4	88.6	-3.5	50.1	-8.4	57.1	103.2	2.4	55.3	-7.7
1992 12	45.5	89.7	-12.4	50.7	-2.7	65.3	117.6	9.8	55.5	-1.1

BEC 31: MINERALISCHE
BRENNSTOFFE UND ÖLE /
UNBEARBEITET

BEC 31: FUELS AND
LUBRICANTS / PRIMARY

GCE 31: COMBUSTIBLES
ET LUBRIFIANTS /
PRODUITS DE BASE

	Innergemeinschaftlich Intra-Community Intra-communautaire					Aussergemeinschaftlich Extra-Community Extra-communautaire									
	VAL	VOL	VOL Δ%	UV	UV Δ%	VAL	VOL	VOL Δ%	UV	UV Δ%					
	Jährliche Indizes					Annual Indices					Indices annuels				
1980	35.0	60.5	7.8	57.8	52.1	94.2	158.1	-13.9	59.6	63.3					
1981	50.3	63.2	4.5	79.6	37.7	113.3	132.7	-16.1	85.4	43.3					
1982	56.4	64.0	1.3	88.2	10.8	110.0	117.7	-11.3	93.5	9.5					
1983	65.4	73.6	15.0	88.9	0.8	97.2	105.2	-10.6	92.4	-1.2					
1984	85.5	87.2	18.5	98.1	10.3	103.9	104.3	-0.9	99.6	7.8					
1985	100.0	100.0	14.7	100.0	1.9	100.0	100.0	-4.1	100.0	0.4					
1986	45.8	84.5	-15.5	54.2	-45.8	49.3	102.3	2.3	48.2	-51.8					
1987	39.9	84.1	-0.5	47.4	-12.5	45.9	100.6	-1.7	45.6	-5.4					
1988	27.0	68.5	-18.5	39.4	-16.9	40.1	106.4	5.8	37.7	-17.3					
1989	28.2	69.3	1.2	40.7	3.3	53.0	126.9	19.3	41.8	10.9					
1990	32.8	73.0	5.3	44.9	10.3	58.5	130.1	2.5	45.0	7.7					
1991	33.9	78.9	8.1	43.0	-4.2	60.2	145.7	12.0	41.3	-8.2					
1992	31.1	80.3	1.8	38.7	-10.0	57.0	152.4	4.6	37.4	-9.4					
	Quartal Indizes					Quarterly Indices					Indices trimestriels				
1985 1	143.6	133.7	36.2	107.4	14.9	106.4	96.9	-11.2	109.8	14.5					
1985 2	97.3	94.4	16.3	103.1	7.6	105.6	99.6	-5.9	106.0	10.4					
1985 3	84.0	88.1	26.4	95.3	-5.2	86.7	91.0	-7.3	95.3	-5.6					
1985 4	90.2	98.9	12.4	91.2	-12.0	99.4	110.6	6.9	89.9	-15.1					
1986 1	75.5	104.9	-21.5	72.0	-33.0	67.3	91.8	-5.3	73.3	-33.2					
1986 2	40.3	77.1	-18.3	52.3	-49.3	49.8	103.8	4.2	48.0	-54.7					
1986 3	33.1	77.6	-11.9	42.6	-55.3	41.5	114.1	25.4	36.4	-61.8					
1986 4	33.3	76.5	-22.6	43.5	-52.3	40.8	104.4	-5.6	39.1	-56.5					
1987 1	45.8	98.8	-5.8	46.4	-35.6	44.5	100.2	9.2	44.4	-39.4					
1987 2	37.9	79.6	3.2	47.6	-9.0	44.0	96.6	-6.9	45.6	-5.0					
1987 3	36.0	71.5	-7.9	50.4	18.3	48.2	99.9	-12.4	48.2	32.4					
1987 4	39.4	86.3	12.8	45.7	5.1	47.3	107.0	2.5	44.2	13.0					
1988 1	30.8	76.1	-23.0	40.5	-12.7	38.0	97.4	-2.8	39.0	-12.2					
1988 2	24.9	60.7	-23.7	41.0	-13.9	37.4	94.9	-1.8	39.4	-13.6					
1988 3	25.1	61.9	-13.4	40.6	-19.4	41.4	106.6	6.7	38.8	-19.5					
1988 4	25.2	70.7	-18.1	35.7	-21.9	42.4	123.7	15.6	34.3	-22.4					
1989 1	21.4	55.6	-26.9	38.5	-4.9	49.4	123.5	26.8	40.0	2.6					
1989 2	28.9	72.9	20.1	39.7	-3.2	51.4	122.6	29.2	41.9	6.3					
1989 3	30.5	73.7	19.1	41.4	2.0	52.2	120.8	13.3	43.2	11.3					
1989 4	35.8	84.3	19.2	42.5	19.0	57.9	137.3	11.0	42.2	23.0					
1990 1	30.7	73.0	31.3	42.0	9.1	55.3	129.3	4.7	42.8	7.0					
1990 2	25.1	69.6	-4.5	36.0	-9.3	46.7	131.3	7.1	35.6	-15.0					
1990 3	30.9	68.6	-6.9	45.0	8.7	56.0	130.3	7.9	43.0	-0.5					
1990 4	42.5	76.1	-9.7	55.9	31.5	74.8	126.5	-7.9	59.1	40.0					
1991 1	37.7	87.5	19.9	43.1	2.6	61.3	145.6	12.6	42.1	-1.6					
1991 2	30.0	71.0	2.0	42.2	17.2	56.6	141.4	7.7	40.0	12.4					
1991 3	34.1	77.6	13.1	43.9	-2.4	63.2	152.4	17.0	41.5	-3.5					
1991 4	35.4	83.0	9.1	42.7	-23.6	63.3	151.5	19.8	41.8	-29.3					
1992 1	32.8	87.2	-0.3	37.6	-12.8	55.3	153.3	5.3	36.1	-14.3					
1992 2	30.2	75.8	6.8	39.9	-5.5	57.7	149.5	5.7	38.6	-3.5					
1992 3	30.3	78.6	1.3	38.6	-12.1	56.2	152.2	-0.1	36.9	-11.1					
1992 4	31.4	80.8	-2.7	38.9	-8.9	58.9	155.4	2.6	37.9	-9.3					

BEC 31: MINERALISCHE
BRENNSTOFFE UND ÖLE /
UNBEARBEITET

BEC 31: FUELS AND
LUBRICANTS / PRIMARY

GCE 31: COMBUSTIBLES
ET LUBRIFIANTS /
PRODUITS DE BASE

	Innergemeinschaftlich Intra-Community Intra-communautaire					Aussergemeinschaftlich Extra-Community Extra-communautaire									
	VAL	VOL	VOL Δ%	UV	UV Δ%	VAL	VOL	VOL Δ%	UV	UV Δ%					
	Jährliche Indizes					Annual Indices					Indices annuels				
1980	38.3	69.4	1.0	55.2	51.6	34.4	52.5	-16.4	65.6	68.6					
1981	54.3	70.4	1.4	77.2	39.9	85.0	98.0	86.7	86.7	32.2					
1982	58.9	67.7	-3.8	87.0	12.7	102.3	115.1	17.4	88.9	2.5					
1983	71.3	81.9	21.0	87.0	0.0	97.1	109.2	-5.1	88.9	0.0					
1984	86.4	89.0	8.7	97.1	11.6	108.6	111.3	1.9	97.6	9.8					
1985	100.0	100.0	12.4	100.0	3.0	100.0	100.0	-10.2	100.0	2.5					
1986	47.4	87.2	-12.8	54.4	-45.6	54.9	129.1	29.1	42.5	-57.5					
1987	39.6	86.0	-1.4	46.0	-15.4	55.4	121.5	-5.9	45.6	7.3					
1988	27.2	69.2	-19.5	39.3	-14.6	39.7	107.7	-11.4	36.9	-19.1					
1989	28.5	74.5	7.7	38.2	-2.8	38.5	101.7	-5.6	37.9	2.7					
1990	31.9	74.3	-0.3	42.9	12.3	51.2	122.7	20.6	41.7	10.0					
1991	32.8	77.8	4.7	42.2	-1.6	40.0	104.8	-14.6	38.2	-8.4					
1992	28.9	74.4	-4.4	38.8	-8.1	44.4	126.6	20.8	35.1	-8.1					
	Quartal Indizes					Quarterly Indices					Indices trimestriels				
1985 1	140.2	134.3	23.9	104.4	13.0	77.3	70.8	-29.8	109.2	16.4					
1985 2	91.3	86.4	8.1	105.7	10.7	128.1	119.7	17.8	107.0	13.0					
1985 3	78.0	79.9	9.9	97.6	-2.4	89.9	93.8	-27.3	95.8	-3.4					
1985 4	97.5	106.4	13.0	91.6	-9.8	100.5	111.4	-5.8	90.2	-11.1					
1986 1	80.4	111.8	-16.8	71.9	-31.1	73.9	110.0	55.4	67.2	-38.5					
1986 2	40.9	75.8	-12.3	54.0	-48.9	47.0	122.8	2.6	38.3	-64.2					
1986 3	29.7	68.5	-14.3	43.4	-55.5	46.2	143.5	53.0	32.2	-66.4					
1986 4	37.7	90.9	-14.6	41.5	-54.7	54.4	144.6	29.8	37.6	-58.3					
1987 1	45.8	108.1	-3.3	42.4	-41.0	48.0	110.4	0.4	43.5	-35.3					
1987 2	34.5	72.3	-4.6	47.7	-11.7	52.7	115.1	-6.3	45.8	19.6					
1987 3	34.3	66.5	-2.9	51.6	18.9	59.1	122.3	-14.8	48.3	50.0					
1987 4	42.7	94.8	4.3	45.0	8.4	60.1	134.1	-7.3	44.8	19.1					
1988 1	33.3	81.2	-24.9	41.0	-3.3	56.4	149.1	35.1	37.8	-13.1					
1988 2	26.0	63.4	-12.3	41.0	-14.0	41.6	109.5	-4.9	38.0	-17.0					
1988 3	23.0	57.0	-14.3	40.3	-21.9	29.9	79.2	-35.2	37.8	-21.7					
1988 4	26.6	75.0	-20.9	35.5	-21.1	29.6	88.2	-34.2	33.6	-25.0					
1989 1	26.9	73.6	-9.4	36.5	-11.0	32.4	77.6	-48.0	41.8	10.6					
1989 2	24.0	65.3	3.0	36.8	-10.2	34.3	90.6	-17.3	37.9	-0.3					
1989 3	24.4	61.2	7.4	39.9	-1.0	37.3	95.8	21.0	38.9	2.9					
1989 4	38.1	96.7	28.9	39.4	11.0	50.0	142.4	61.5	35.1	4.5					
1990 1	35.4	87.5	18.9	40.5	11.0	51.0	134.3	73.1	38.0	-9.1					
1990 2	24.2	62.5	-4.3	38.7	5.2	45.0	136.8	51.0	32.9	-13.2					
1990 3	24.2	55.5	-9.3	43.6	9.3	46.6	102.4	6.9	45.5	17.0					
1990 4	39.2	81.5	-15.7	48.1	22.1	58.4	108.5	-23.8	53.8	53.3					
1991 1	40.1	96.4	10.2	41.6	2.7	26.5	75.1	-44.1	35.3	-7.1					
1991 2	29.1	67.0	7.2	43.5	12.4	34.3	93.0	-32.0	36.9	12.2					
1991 3	26.3	60.5	9.0	43.5	-0.2	50.7	127.0	24.0	39.9	-12.3					
1991 4	37.9	92.7	13.7	40.9	-15.0	54.2	137.8	27.0	39.3	-27.0					
1992 1	33.9	89.5	-7.2	37.9	-8.9	37.0	110.5	47.1	33.5	-5.1					
1992 2	27.3	67.1	0.1	40.7	-6.4	40.8	107.9	16.0	37.8	2.4					
1992 3	23.6	58.5	-3.3	40.4	-7.1	46.7	135.5	6.7	34.5	-13.5					
1992 4	32.9	88.5	-4.5	37.2	-9.0	53.2	152.4	10.6	34.9	-11.2					

BEC 31: MINERALISCHE
BRENNSTOFFE UND ÖLE /
UNBEARBEITET

BEC 31: FUELS AND
LUBRICANTS / PRIMARY

GCE 31: COMBUSTIBLES
ET LUBRIFIANTS /
PRODUITS DE BASE

	Innergemeinschaftlich Intra-Community Intra-communautaire					Aussergemeinschaftlich Extra-Community Extra-communautaire									
	VAL	VOL	VOL Δ%	UV	UV Δ%	VAL	VOL	VOL Δ%	UV	UV Δ%					
	Monatliche Indizes					Monthly indices					Indices mensuels				
1987 1	54.4	116.4	18.4	46.7	-44.2	47.1	108.5	7.4	43.4	-49.1					
1987 2	37.8	81.2	-21.2	46.5	-36.6	47.4	105.1	21.9	45.1	-38.4					
1987 3	45.4	98.7	-13.0	46.0	-24.2	39.0	87.1	-1.4	44.8	-24.7					
1987 4	39.0	82.8	-12.1	47.1	-14.8	44.0	96.4	-8.4	45.6	-14.6					
1987 5	39.7	83.4	23.0	47.6	-7.0	44.2	98.2	-7.4	45.0	-3.2					
1987 6	35.1	72.6	4.6	48.3	-2.2	44.0	95.2	-4.9	46.2	5.0					
1987 7	37.1	74.0	-9.0	50.1	16.5	47.3	98.5	-9.3	48.0	30.4					
1987 8	35.9	68.6	-6.0	52.4	30.7	49.2	99.9	-7.5	49.2	43.0					
1987 9	35.2	72.0	-8.4	48.9	9.9	48.0	101.4	-19.3	47.3	25.1					
1987 10	41.5	85.3	18.0	48.6	12.5	46.2	97.7	-13.1	47.3	25.8					
1987 11	35.8	78.3	1.8	45.7	8.0	46.0	103.3	5.0	44.5	13.8					
1987 12	41.1	95.3	18.5	43.1	-3.8	49.7	120.0	17.3	41.4	1.5					
1988 1	28.8	69.7	-40.1	41.3	-11.6	39.0	99.5	-8.3	39.2	-9.7					
1988 2	31.7	76.5	-5.8	41.5	-10.8	37.4	94.1	-10.5	39.7	-12.0					
1988 3	31.9	82.1	-16.8	38.8	-15.7	37.4	98.7	13.3	37.9	-15.4					
1988 4	24.7	60.1	-27.4	41.1	-12.7	32.9	83.3	-13.6	39.5	-13.4					
1988 5	24.3	59.5	-28.7	40.8	-14.3	38.7	98.9	0.7	39.1	-13.1					
1988 6	25.7	62.6	-13.8	41.1	-14.9	40.6	102.6	7.8	39.6	-14.3					
1988 7	22.9	56.6	-23.5	40.5	-19.2	39.9	102.0	3.6	39.1	-18.5					
1988 8	27.4	65.3	-4.8	42.0	-19.8	42.7	107.4	7.5	39.8	-19.1					
1988 9	25.1	63.8	-11.4	39.4	-19.4	41.6	110.6	9.1	37.6	-20.5					
1988 10	25.3	71.8	-15.8	35.2	-27.6	41.1	118.5	21.3	34.7	-26.6					
1988 11	24.5	70.4	-10.1	34.8	-23.9	39.0	117.8	14.0	33.1	-25.6					
1988 12	26.0	69.8	-26.8	37.2	-13.7	47.3	134.8	12.3	35.1	-15.2					
1989 1	19.2	50.1	-28.1	38.4	-7.0	51.7	131.6	32.3	39.3	0.3					
1989 2	21.7	56.1	-26.7	38.6	-7.0	47.1	117.8	25.2	40.0	0.8					
1989 3	23.3	60.6	-26.2	38.4	-1.0	49.4	121.1	22.7	40.8	7.7					
1989 4	27.0	68.4	13.8	39.5	-3.9	45.8	111.1	33.4	41.2	4.3					
1989 5	34.2	86.1	44.7	39.7	-2.7	55.1	130.6	32.1	42.2	7.9					
1989 6	25.6	64.2	2.6	39.8	-3.2	53.1	126.2	23.0	42.1	6.3					
1989 7	28.0	68.0	20.1	41.2	1.7	49.2	113.8	11.6	43.2	10.5					
1989 8	29.7	70.4	7.8	42.2	0.5	56.0	132.3	23.2	42.3	6.3					
1989 9	33.9	82.8	29.8	40.9	3.8	51.3	116.5	5.3	44.0	17.0					
1989 10	34.6	81.5	13.5	42.4	20.5	57.1	132.8	12.1	43.0	23.9					
1989 11	33.8	79.7	13.2	42.4	21.8	59.8	143.0	21.4	41.8	26.3					
1989 12	39.2	91.7	31.4	42.7	14.8	56.8	135.9	0.8	41.8	19.1					

BEC 31: MINERALISCHE
BRENNSTOFFE UND ÖLE /
UNBEARBEITET

BEC 31: FUELS AND
LUBRICANTS / PRIMARY

GCE 31: COMBUSTIBLES
ET LUBRIFIANTS /
PRODUITS DE BASE

	Innergemeinschaftlich Intra-Community Intra-communautaire					Aussergemeinschaftlich Extra-Community Extra-communautaire									
	VAL	VOL	VOL Δ%	UV	UV Δ%	VAL	VOL	VOL Δ%	UV	UV Δ%					
	Monatliche Indizes					Monthly Indices					Indices mensuels				
1987 1	47.9	114.9	-0.4	41.7	-50.1	39.8	95.9	-32.8	41.5	-49.1					
1987 2	41.8	98.2	-17.8	42.6	-39.7	48.2	112.0	-16.0	43.0	-26.6					
1987 3	48.0	111.4	10.8	43.1	-28.3	55.9	123.2	129.4	45.4	-11.0					
1987 4	41.5	88.1	-21.5	47.1	-12.3	55.4	119.2	42.6	46.5	17.4					
1987 5	31.1	66.7	12.5	46.6	-14.5	49.6	110.3	-27.4	45.0	21.3					
1987 6	30.9	62.1	10.9	49.7	-7.8	53.5	116.0	-12.7	46.1	18.8					
1987 7	32.3	63.9	-13.8	50.6	14.5	59.9	127.4	-7.6	47.0	39.1					
1987 8	32.0	60.4	14.8	52.9	25.4	72.1	144.1	-5.4	50.0	66.1					
1987 9	38.7	75.0	-4.8	51.6	18.3	45.2	95.4	-32.0	47.4	44.1					
1987 10	39.6	81.8	-2.0	48.4	14.2	60.0	126.6	-19.1	47.4	24.7					
1987 11	43.1	94.6	13.7	45.6	9.1	58.8	127.3	-21.6	46.2	23.9					
1987 12	45.1	107.9	1.7	41.8	2.7	61.6	148.5	29.1	41.5	10.7					
1988 1	31.9	75.8	-34.0	42.1	1.0	66.3	169.2	76.4	39.2	-5.5					
1988 2	34.7	83.3	-15.2	41.7	-2.1	54.8	143.2	27.9	38.3	-10.9					
1988 3	33.1	84.5	-24.1	39.2	-9.0	47.9	134.9	9.5	35.5	-21.8					
1988 4	24.8	60.5	-31.3	41.0	-13.0	42.1	110.7	-7.1	38.0	-18.3					
1988 5	24.9	60.6	-9.1	41.1	-11.8	40.9	107.5	-2.5	38.0	-15.6					
1988 6	28.3	69.3	11.6	40.9	-17.7	42.0	110.4	-4.8	38.0	-17.6					
1988 7	22.2	55.3	-13.5	40.1	-20.8	25.3	66.5	-47.8	38.0	-19.1					
1988 8	24.6	58.3	-3.5	42.2	-20.2	24.6	63.0	-56.3	39.1	-21.8					
1988 9	22.2	57.4	-23.5	38.6	-25.2	39.9	108.1	13.3	36.9	-22.2					
1988 10	24.9	67.9	-17.0	36.6	-24.4	29.7	91.2	-28.0	32.6	-31.2					
1988 11	27.0	78.9	-16.6	34.2	-25.0	25.2	78.5	-38.3	32.1	-30.5					
1988 12	28.0	78.1	-27.6	35.8	-14.4	33.9	94.9	-36.1	35.7	-14.0					
1989 1	27.9	76.1	0.4	36.6	-13.1	34.7	83.9	-50.4	41.3	5.4					
1989 2	22.7	61.8	-25.8	36.7	-12.0	29.5	65.5	-54.3	45.0	17.5					
1989 3	30.1	83.0	-1.8	36.3	-7.4	33.3	83.4	-38.2	39.9	12.4					
1989 4	23.1	65.7	8.6	35.2	-14.1	44.1	106.7	-3.6	41.3	8.7					
1989 5	23.6	62.2	2.6	38.0	-7.5	24.6	72.5	-32.6	33.9	-10.8					
1989 6	25.3	67.9	-2.0	37.2	-9.0	34.4	92.5	-16.2	37.2	-2.1					
1989 7	21.8	55.8	0.9	39.0	-2.7	50.9	129.1	94.1	39.4	3.7					
1989 8	24.9	62.3	6.9	40.0	-5.2	31.0	73.1	16.0	42.4	8.4					
1989 9	26.7	65.5	14.1	40.7	5.4	30.0	85.0	-21.4	35.3	-4.3					
1989 10	33.2	88.5	30.3	37.5	2.5	59.1	160.6	76.1	36.8	12.9					
1989 11	40.8	104.7	32.7	39.0	14.0	48.4	137.4	75.0	35.2	9.7					
1989 12	40.2	96.5	23.6	41.7	16.5	42.6	129.0	35.9	33.0	-7.6					

BEC 31: MINERALISCHE
BRENNSTOFFE UND ÖLE /
UNBEARBEITET

BEC 31: FUELS AND
LUBRICANTS / PRIMARY

GCE 31: COMBUSTIBLES
ET LUBRIFIANTS /
PRODUITS DE BASE

	Innergemeinschaftlich Intra-Community Intra-communautaire					Aussergemeinschaftlich Extra-Community Extra-communautaire				
	VAL	VOL	VOL Δ%	UV	UV Δ%	VAL	VOL	VOL Δ%	UV	UV Δ%
1990 1	33.9	78.1	55.9	43.4	13.0	61.3	138.7	5.4	44.2	12.5
1990 2	29.2	68.3	21.7	42.7	10.6	51.5	119.1	1.1	43.2	8.0
1990 3	29.0	72.7	20.0	39.9	3.9	53.3	130.1	7.4	41.0	0.5
1990 4	27.3	72.7	6.3	37.5	-5.1	45.5	120.7	8.6	37.7	-8.5
1990 5	26.3	73.3	-14.9	35.9	-9.6	48.2	135.7	3.9	35.5	-15.9
1990 6	21.5	62.8	-2.2	34.2	-14.1	46.6	137.4	8.9	33.9	-19.5
1990 7	22.6	64.8	-4.7	34.8	-15.5	46.1	137.7	21.0	33.5	-22.5
1990 8	28.7	64.6	-8.2	44.5	5.5	57.2	133.9	1.2	42.7	0.9
1990 9	41.4	76.4	-7.7	54.2	32.5	65.1	119.4	2.5	54.5	23.9
1990 10	48.6	80.8	-0.9	60.1	41.7	81.8	129.3	-2.6	63.3	47.2
1990 11	40.6	72.0	-9.7	56.4	33.0	71.5	118.9	-16.9	60.1	43.8
1990 12	38.5	75.6	-17.6	50.9	19.2	71.0	131.3	-3.4	54.1	29.4
1991 1	43.9	91.4	17.0	48.0	10.6	76.8	158.6	14.3	48.4	9.5
1991 2	33.4	81.7	19.6	40.9	-4.2	55.5	141.5	18.8	39.2	-9.3
1991 3	35.8	89.3	22.8	40.1	0.5	51.6	136.6	5.0	37.8	-7.8
1991 4	32.3	78.1	7.4	41.3	10.1	55.1	138.9	15.1	39.7	5.3
1991 5	29.5	68.3	-6.8	43.2	20.3	56.5	139.2	2.6	40.6	14.4
1991 6	28.1	66.6	6.1	42.2	23.4	57.8	145.9	6.2	39.6	16.8
1991 7	32.2	74.0	14.2	43.5	25.0	65.0	160.1	16.3	40.6	21.2
1991 8	35.1	79.7	23.4	44.1	-0.9	62.5	150.2	12.2	41.6	-2.6
1991 9	35.0	79.1	3.5	44.2	-18.5	62.0	146.9	23.0	42.2	-22.6
1991 10	36.5	81.5	0.9	44.8	-25.5	65.0	151.6	17.2	42.9	-32.2
1991 11	31.6	71.3	-1.0	44.3	-21.5	65.5	150.6	26.7	43.5	-27.6
1991 12	38.2	96.1	27.1	39.8	-21.8	59.2	152.3	16.0	38.9	-28.1
1992 1	33.1	89.8	-1.8	36.9	-23.1	59.9	165.9	4.6	36.1	-25.4
1992 2	32.6	86.1	5.4	37.9	-7.3	51.5	142.2	0.5	36.2	-7.7
1992 3	32.5	85.6	-4.1	38.0	-5.2	54.8	151.8	11.1	36.1	-4.5
1992 4	31.8	82.3	5.4	38.6	-6.5	54.2	145.2	4.5	37.3	-6.0
1992 5	27.9	69.1	1.2	40.4	-6.5	57.5	148.1	6.4	38.8	-4.4
1992 6	31.1	75.8	13.8	41.0	-2.8	61.6	155.1	6.3	39.7	0.3
1992 7	33.1	84.3	13.9	39.3	-9.7	60.2	158.1	-1.2	38.1	-6.2
1992 8	28.8	75.7	-5.0	38.1	-13.6	54.5	149.4	-0.5	36.5	-12.3
1992 9	29.2	76.0	-3.9	38.4	-13.1	53.5	149.1	1.5	35.9	-14.9
1992 10	26.8	69.0	-15.3	38.8	-13.4	59.2	160.0	5.5	37.0	-13.8
1992 11	33.9	85.7	20.2	39.5	-10.8	55.7	143.5	-4.7	38.8	-10.8
1992 12	33.8	87.8	-8.6	38.5	-3.3	62.0	162.6	6.8	38.1	-2.1

BEC 31: MINERALISCHE
BRENNSTOFFE UND ÖLE /
UNBEARBEITET

BEC 31: FUELS AND
LUBRICANTS / PRIMARY

GCE 31: COMBUSTIBLES
ET LUBRIFIANTS /
PRODUITS DE BASE

	Innergemeinschaftlich Intra-Community Intra-communautaire					Aussergemeinschaftlich Extra-Community Extra-communautaire				
	VAL	VOL	VOL Δ%	UV	UV Δ%	VAL	VOL	VOL Δ%	UV	UV Δ%
1990 1	43.6	105.9	39.2	41.2	12.6	49.1	122.5	46.0	40.1	-2.9
1990 2	28.5	69.5	12.5	41.0	11.7	52.6	137.3	109.6	38.3	-14.9
1990 3	34.1	87.0	4.8	39.2	8.0	51.7	143.2	71.7	36.1	-9.5
1990 4	29.5	77.4	17.8	38.1	8.2	46.3	135.8	27.3	34.1	-17.4
1990 5	25.3	64.2	3.2	39.4	3.7	41.2	123.5	70.3	33.4	-1.5
1990 6	17.8	46.0	-32.3	38.7	4.0	47.5	151.2	63.5	31.4	-15.6
1990 7	17.8	46.2	-17.2	38.5	-1.3	40.3	119.6	-7.4	33.7	-14.5
1990 8	25.3	58.6	-5.9	43.1	7.8	38.3	81.7	11.8	46.9	10.6
1990 9	29.7	61.9	-5.5	48.0	17.9	61.3	106.0	24.7	57.8	63.7
1990 10	39.9	80.0	-9.6	49.9	33.1	65.0	110.8	-31.0	58.7	59.5
1990 11	36.7	75.1	-28.3	48.9	25.4	57.7	103.8	-24.5	55.6	58.0
1990 12	40.8	89.2	-7.6	45.7	9.6	52.2	110.9	-14.0	47.1	42.7
1991 1	41.9	97.6	-7.8	42.9	4.1	18.5	44.7	-63.5	41.4	3.2
1991 2	40.1	97.7	40.6	41.0	0.0	28.2	86.4	-37.1	32.6	-14.9
1991 3	38.5	93.9	7.9	41.0	4.6	32.7	94.1	-34.3	34.8	-3.6
1991 4	30.4	70.8	-8.5	43.0	12.9	40.7	108.3	-20.3	37.6	10.3
1991 5	28.5	64.0	-0.3	44.5	12.9	29.1	77.6	-37.2	37.5	12.3
1991 6	28.5	66.1	43.7	43.1	11.4	33.1	93.2	-38.4	35.5	13.1
1991 7	24.7	57.2	23.8	43.2	12.2	50.5	125.3	4.8	40.3	19.6
1991 8	22.1	50.3	-14.2	44.0	2.1	57.9	147.7	80.8	39.2	-16.4
1991 9	32.2	74.0	19.5	43.5	-9.4	43.5	108.0	1.9	40.3	-30.3
1991 10	32.0	75.1	-6.1	42.6	-14.6	53.9	129.6	17.0	41.6	-29.1
1991 11	36.7	86.8	15.6	42.3	-13.5	59.6	145.7	40.4	40.9	-26.4
1991 12	45.0	116.1	30.2	38.8	-15.1	48.9	138.0	24.4	35.4	-24.8
1992 1	36.8	97.7	0.1	37.7	-12.1	40.0	120.1	168.7	33.3	-19.6
1992 2	33.1	86.8	-11.2	38.1	-7.1	31.7	93.6	8.3	33.9	4.0
1992 3	31.9	84.0	-10.5	38.0	-7.3	39.3	117.7	25.1	33.4	-4.0
1992 4	33.0	83.3	17.7	39.6	-7.9	36.1	98.5	-9.0	36.6	-2.7
1992 5	26.7	65.2	1.9	41.0	-7.9	42.3	111.4	43.6	38.0	1.3
1992 6	22.3	52.8	-20.1	42.2	-2.1	43.9	113.8	22.1	38.6	8.7
1992 7	22.2	52.5	-8.2	42.2	-2.3	44.0	122.2	-2.5	36.0	-10.7
1992 8	25.5	62.8	24.9	40.6	-7.7	48.3	140.7	-4.7	34.3	-12.5
1992 9	23.4	60.3	-18.5	38.8	-10.8	48.0	143.7	33.1	33.4	-17.1
1992 10	29.9	80.3	6.9	37.2	-12.7	61.2	177.3	36.8	34.5	-17.1
1992 11	35.7	96.9	11.6	36.8	-13.0	43.9	127.9	-12.2	34.3	-16.1
1992 12	33.2	88.3	-23.9	37.6	-3.1	54.2	151.9	10.1	35.7	0.8

BEC 32: MINERALISCHE
BRENNSTOFFE UND ÖLE /
BEARBEITET

BEC 32: FUELS AND
LUBRICANTS /
PROCESSED

GCE 32: COMBUSTIBLES
ET LUBRIFIANTS /
PRODUITS AYANT SUBI
UNE TRANSFORMATION

	Innergemeinschaftlich Intra-Community Intra-communautaire					Aussergemeinschaftlich Extra-Community Extra-communautaire									
	VAL	VOL	VOL Δ%	UV	UV Δ%	VAL	VOL	VOL Δ%	UV	UV Δ%					
	Jährliche Indizes					Annual Indices					Indices annuels				
1980	63.3	97.8	-8.3	64.7	27.1	41.0	63.5	16.7	64.5	27.2					
1981	78.1	94.4	-3.5	82.7	27.8	53.0	64.1	0.9	82.7	28.2					
1982	82.0	92.0	-2.5	89.1	7.7	69.4	78.3	22.2	88.6	7.1					
1983	86.4	96.0	4.3	90.0	1.0	76.5	85.1	8.7	89.9	1.5					
1984	96.6	99.2	3.3	97.4	8.2	89.4	89.8	5.5	99.6	10.8					
1985	100.0	100.0	0.8	100.0	2.7	100.0	100.0	11.4	100.0	0.4					
1986	59.1	110.7	10.7	53.4	-46.6	49.2	94.7	-5.3	52.0	-48.0					
1987	53.2	107.4	-3.0	49.5	-7.3	47.2	100.0	5.6	47.2	-9.2					
1988	46.0	105.6	-1.7	43.6	-11.9	37.6	96.4	-3.6	39.0	-17.4					
1989	56.5	107.5	1.8	52.6	20.6	46.5	98.3	2.0	47.3	21.3					
1990	64.4	110.4	2.7	58.3	10.8	53.3	102.9	4.7	51.8	9.5					
1991	67.4	116.0	5.1	58.1	-0.3	55.8	107.1	4.1	52.1	0.6					
1992	59.5	116.5	0.4	51.1	-12.0	42.4	93.3	-12.9	45.4	-12.9					
	Quartal Indizes					Quarterly Indices					Indices trimestriels				
1985 1	110.0	102.0	-0.1	107.8	13.4	114.0	103.5	30.4	110.1	14.0					
1985 2	93.0	90.1	-4.6	103.2	8.4	98.9	94.7	5.8	104.4	6.9					
1985 3	96.7	100.2	-8.9	96.5	-0.2	94.7	100.5	11.0	94.2	-4.3					
1985 4	93.7	101.1	-10.0	92.7	-9.2	94.4	103.3	-0.7	91.4	-12.5					
1986 1	74.0	99.9	-2.1	74.1	-31.3	73.1	99.3	-4.1	73.6	-33.2					
1986 2	67.5	127.9	42.0	52.8	-48.8	50.9	100.9	6.5	50.4	-51.7					
1986 3	50.5	113.0	12.8	44.7	-53.7	36.7	89.7	-10.7	40.9	-56.6					
1986 4	46.4	105.4	4.3	44.0	-52.5	38.1	92.7	-10.3	41.1	-55.0					
1987 1	52.4	106.9	7.0	49.0	-33.9	43.0	94.5	-4.8	45.5	-38.2					
1987 2	50.7	102.2	-20.1	49.6	-6.1	44.7	93.8	-7.0	47.7	-5.4					
1987 3	54.9	107.0	-5.3	51.3	14.8	50.7	102.3	14.0	49.6	21.3					
1987 4	53.2	110.3	4.6	48.2	9.5	48.3	105.4	13.7	45.8	11.4					
1988 1	41.5	95.9	-10.3	43.3	-11.6	37.8	95.0	0.5	39.8	-12.5					
1988 2	45.0	99.6	-2.5	45.2	-8.9	37.5	93.5	-0.3	40.1	-15.9					
1988 3	47.3	106.3	-0.7	44.5	-13.3	38.6	96.9	-5.3	39.8	-19.8					
1988 4	49.7	119.1	8.0	41.7	-13.5	35.7	98.7	-6.4	36.2	-21.0					
1989 1	49.6	103.7	8.1	47.8	10.4	39.6	93.7	-1.4	42.3	6.3					
1989 2	58.2	105.8	6.2	55.0	21.7	50.5	103.5	10.7	48.8	21.7					
1989 3	56.3	107.7	1.3	52.3	17.5	45.5	95.9	-1.0	47.4	19.1					
1989 4	62.5	113.6	-4.6	55.0	31.9	50.4	100.5	1.8	50.1	38.4					
1990 1	58.6	107.0	3.2	54.8	14.6	50.0	99.2	5.9	50.4	19.1					
1990 2	52.2	105.2	-0.6	49.6	-9.8	44.9	102.1	-1.4	44.0	-9.8					
1990 3	63.1	113.1	5.0	55.8	6.7	48.1	101.4	5.7	47.4	0.0					
1990 4	81.2	112.4	-1.1	72.2	31.3	68.9	106.4	5.9	64.8	29.3					
1991 1	74.8	118.4	10.7	63.2	15.3	65.8	115.4	16.3	57.0	13.1					
1991 2	62.8	112.3	6.7	55.9	12.7	50.8	101.2	-0.9	50.2	14.1					
1991 3	64.5	115.0	1.7	56.1	0.5	48.0	95.9	-5.4	50.1	5.7					
1991 4	70.0	122.6	9.1	57.1	-20.9	58.9	116.6	9.6	50.5	-22.1					
1992 1	61.7	122.6	3.5	50.3	-20.4	46.4	104.5	-9.4	44.4	-22.1					
1992 2	57.6	111.7	-0.5	51.6	-7.7	41.4	89.9	-11.2	46.0	-8.4					
1992 3	58.4	114.8	-0.2	50.9	-9.3	40.7	90.7	-5.4	44.9	-10.4					
1992 4	60.7	117.4	-4.2	51.7	-9.5	43.1	92.8	-20.4	46.4	-8.1					

EG Ausfuhr
**BEC 32: MINERALISCHE
 BRENNSTOFFE UND ÖLE /
 BEARBEITET**

EC Exports
**BEC 32: FUELS AND
 LUBRICANTS /
 PROCESSED**

Exportations CE
**GCE 32: COMBUSTIBLES
 ET LUBRIFIANTS /
 PRODUITS AYANT SUBI
 UNE TRANSFORMATION**

	Innergemeinschaftlich Intra-Community Intra-communautaire					Aussergemeinschaftlich Extra-Community Extra-communautaire									
	VAL	VOL	VOL Δ%	UV	UV Δ%	VAL	VOL	VOL Δ%	UV	UV Δ%					
	Jährliche Indizes					Annual Indices					Indices annuels				
1980	60.0	98.3	-6.6	61.0	33.8	61.6	98.8	-15.8	62.3	35.7					
1981	72.9	91.6	-6.8	79.6	30.5	78.8	97.2	-1.6	81.1	30.2					
1982	79.0	91.2	-0.4	86.6	8.8	85.2	97.6	0.4	87.3	7.6					
1983	82.4	93.5	2.5	88.1	1.7	86.4	97.2	-0.4	88.9	1.8					
1984	94.9	99.8	6.7	95.1	7.9	86.7	91.5	-5.9	94.7	6.5					
1985	100.0	100.0	0.2	100.0	5.2	100.0	100.0	9.3	100.0	5.6					
1986	63.0	109.2	9.2	57.7	-42.3	58.1	93.8	-6.2	61.9	-38.1					
1987	49.6	100.6	-7.9	49.3	-14.6	47.6	85.6	-8.7	55.6	-10.2					
1988	43.8	98.4	-2.2	44.5	-9.7	47.5	90.3	5.5	52.6	-5.4					
1989	51.1	97.1	-1.3	52.6	18.2	59.0	96.1	6.4	61.4	16.7					
1990	56.6	97.2	0.1	58.2	10.6	64.4	96.1	0.0	67.0	9.1					
1991	59.3	99.2	2.1	59.8	2.7	66.9	95.8	-0.3	69.8	4.2					
1992	53.2	97.6	-1.6	54.5	-8.9	64.2	99.9	4.3	64.3	-7.9					
	Quartal Indizes					Quarterly Indices					Indices trimestriels				
1985 1	105.1	100.4	-1.4	104.7	12.3	88.4	84.9	-14.4	104.1	12.5					
1985 2	96.9	94.2	1.0	102.9	10.3	109.7	105.4	18.8	104.1	11.5					
1985 3	98.7	101.5	-1.5	97.2	3.1	102.9	105.2	20.4	97.8	4.0					
1985 4	96.0	100.7	1.4	95.3	-4.2	101.0	106.4	18.1	94.9	-4.2					
1986 1	79.6	99.0	-1.4	80.4	-23.2	77.5	93.4	10.0	83.0	-20.3					
1986 2	70.9	119.8	27.2	59.2	-42.5	54.9	88.2	-16.3	62.3	-40.2					
1986 3	55.4	117.7	16.0	47.1	-51.5	52.9	100.8	-4.2	52.5	-46.3					
1986 4	46.3	100.9	0.2	45.9	-51.8	46.5	92.1	-13.4	50.5	-46.8					
1987 1	52.4	108.4	9.5	48.3	-39.9	48.1	90.5	-3.1	53.2	-35.9					
1987 2	48.2	96.9	-19.1	49.7	-16.0	39.1	70.9	-19.6	55.2	-11.4					
1987 3	52.3	102.9	-12.6	50.8	7.9	53.1	90.8	-9.9	58.5	11.4					
1987 4	51.9	107.0	6.0	48.5	5.7	52.9	95.3	3.5	55.5	9.9					
1988 1	43.4	95.7	-11.7	45.3	-6.2	41.4	79.2	-12.5	52.3	-1.7					
1988 2	41.9	94.2	-2.8	44.5	-10.5	43.0	80.9	14.1	53.1	-3.8					
1988 3	45.0	99.7	-3.1	45.1	-11.2	52.2	97.1	6.9	53.8	-8.0					
1988 4	40.6	94.6	-11.6	42.9	-11.5	50.0	97.8	2.6	51.1	-7.9					
1989 1	46.1	97.8	2.2	47.1	4.0	55.7	99.3	25.4	56.1	7.3					
1989 2	51.7	96.0	1.9	53.9	21.1	56.6	88.9	9.9	63.7	20.0					
1989 3	52.0	95.4	-4.3	54.5	20.8	60.7	98.0	0.9	61.9	15.1					
1989 4	53.9	98.3	3.9	54.8	27.7	63.1	98.3	0.5	64.2	25.6					
1990 1	51.3	91.3	-6.6	56.2	19.3	60.7	92.6	-6.7	65.6	16.9					
1990 2	47.1	93.2	-2.9	50.5	-6.3	60.9	100.4	12.9	60.7	-4.7					
1990 3	53.6	100.2	5.0	53.5	-1.8	61.8	96.7	-1.3	63.9	3.2					
1990 4	72.0	100.2	1.9	71.9	31.2	73.3	93.2	-5.2	78.6	22.4					
1991 1	65.0	99.2	8.7	65.5	16.5	67.2	90.4	-2.4	74.3	13.3					
1991 2	55.3	96.5	3.5	57.3	13.5	64.9	94.8	-5.6	68.5	12.9					
1991 3	54.0	93.3	-6.9	57.9	8.2	69.9	102.8	6.3	68.0	6.4					
1991 4	62.2	106.2	6.0	58.6	-18.5	66.2	96.1	3.1	68.9	-12.3					
1992 1	55.4	104.1	4.9	53.2	-18.8	58.6	91.2	0.9	64.2	-13.6					
1992 2	52.9	97.6	1.1	54.2	-5.4	66.8	103.4	9.1	64.6	-5.7					
1992 3	54.8	100.0	7.2	54.8	-5.4	65.6	104.4	1.6	62.8	-7.6					
1992 4	55.7	99.6	-6.2	55.9	-4.6	68.8	104.5	8.7	65.8	-4.5					

BEC 32: MINERALISCHE
BRENNSTOFFE UND ÖLE /
BEARBEITET

BEC 32: FUELS AND
LUBRICANTS /
PROCESSED

GCE 32: COMBUSTIBLES
ET LUBRIFIANTS /
PRODUITS AYANT SUBI
UNE TRANSFORMATION

	Innergemeinschaftlich Intra-Community Intra-communautaire					Aussergemeinschaftlich Extra-Community Extra-communautaire									
	VAL	VOL	VOL Δ%	UV	UV Δ%	VAL	VOL	VOL Δ%	UV	UV Δ%					
	Monatliche Indizes					Monthly Indices					Indices mensuels				
1987 1	55.5	112.3	19.2	49.4	-41.7	41.2	91.3	-5.6	45.1	-46.7					
1987 2	49.8	101.0	2.1	49.3	-33.4	45.1	96.5	10.9	46.7	-37.7					
1987 3	51.9	107.4	0.7	48.3	-25.5	42.9	95.8	-16.2	44.8	-29.2					
1987 4	53.1	107.8	-12.6	49.3	-13.1	43.9	93.5	-9.9	46.9	-15.0					
1987 5	48.2	97.1	-26.6	49.6	-5.0	44.5	93.6	-5.2	47.5	-3.1					
1987 6	50.9	101.8	-20.5	50.0	0.8	45.8	94.3	-5.9	48.6	3.6					
1987 7	56.8	109.2	-9.6	52.0	12.8	53.3	108.3	14.4	49.2	16.0					
1987 8	56.0	107.3	-0.1	52.2	23.1	50.1	98.6	14.5	50.8	30.6					
1987 9	51.9	104.6	-5.8	49.6	9.5	48.7	99.8	12.9	48.8	18.2					
1987 10	52.2	104.2	-6.7	50.1	13.6	46.9	96.6	-5.3	48.5	18.0					
1987 11	53.3	108.7	10.6	49.0	12.1	49.9	106.9	21.9	46.7	14.7					
1987 12	53.9	118.1	11.2	45.6	3.2	48.2	112.8	27.7	42.7	2.6					
1988 1	37.9	86.4	-23.1	43.9	-11.1	39.5	99.0	8.4	39.9	-11.5					
1988 2	40.8	94.0	-6.9	43.4	-12.0	36.0	89.0	-7.8	40.4	-13.5					
1988 3	45.9	107.3	-0.1	42.8	-11.4	37.9	97.0	1.3	39.1	-12.7					
1988 4	41.9	92.3	-14.4	45.4	-7.9	36.8	91.9	-1.7	40.0	-14.7					
1988 5	46.6	104.2	7.3	44.7	-9.9	34.9	86.9	-7.2	40.2	-15.4					
1988 6	46.5	102.4	0.6	45.4	-9.2	40.8	101.5	7.6	40.2	-17.3					
1988 7	50.2	114.0	4.4	44.0	-15.4	37.4	95.0	-12.3	39.4	-19.9					
1988 8	47.1	103.8	-3.3	45.4	-13.0	38.7	95.2	-3.4	40.6	-20.1					
1988 9	44.6	101.1	-3.3	44.1	-11.1	39.7	100.6	0.8	39.5	-19.1					
1988 10	48.8	116.2	11.5	42.0	-16.2	36.4	99.9	3.4	36.4	-24.9					
1988 11	45.7	113.7	4.6	40.2	-18.0	34.3	96.2	-10.0	35.7	-23.6					
1988 12	54.3	127.5	8.0	42.6	-6.6	36.6	99.9	-11.4	36.6	-14.3					
1989 1	49.6	107.2	24.1	46.3	5.5	39.6	96.9	-2.1	40.9	2.5					
1989 2	47.8	99.3	5.6	48.1	10.8	40.0	93.8	5.4	42.6	5.4					
1989 3	51.2	104.5	-2.6	49.0	14.5	39.5	90.4	-6.8	43.7	11.8					
1989 4	54.6	101.3	9.8	53.9	18.7	49.1	103.8	12.9	47.3	18.3					
1989 5	63.8	113.1	8.5	56.4	26.2	53.0	108.0	24.3	49.1	22.1					
1989 6	56.2	102.9	0.5	54.6	20.3	49.5	98.8	-2.7	50.1	24.6					
1989 7	55.7	106.0	-7.0	52.5	19.3	44.2	92.7	-2.4	47.7	21.1					
1989 8	56.6	110.1	6.1	51.4	13.2	44.8	96.2	1.1	46.6	14.8					
1989 9	57.0	107.1	5.9	53.2	20.6	47.6	98.9	-1.7	48.1	21.8					
1989 10	60.7	111.5	-4.0	54.4	29.5	47.4	95.2	-4.7	49.8	36.8					
1989 11	61.8	112.3	-1.2	55.0	36.8	52.3	106.1	10.3	49.3	38.1					
1989 12	64.9	116.9	-8.3	55.5	30.3	51.4	100.2	0.3	51.3	40.2					

BEC 32: MINERALISCHE
BRENNSTOFFE UND ÖLE /
BEARBEITET

BEC 32: FUELS AND
LUBRICANTS /
PROCESSED

GCE 32: COMBUSTIBLES
ET LUBRIFIANTS /
PRODUITS AYANT SUBI
UNE TRANSFORMATION

	Innergemeinschaftlich Intra-Community Intra-communautaire					Aussergemeinschaftlich Extra-Community Extra-communautaire									
	VAL	VOL	VOL Δ%	UV	UV Δ%	VAL	VOL	VOL Δ%	UV	UV Δ%					
	Monatliche Indizes					Monthly Indices					Indices mensuels				
1987 1	48.5	103.4	5.4	46.9	-47.2	50.5	95.8	-1.1	52.7	-41.5					
1987 2	54.8	109.2	13.6	50.2	-37.6	46.2	85.4	-20.2	54.1	-34.6					
1987 3	53.6	112.4	9.2	47.7	-33.9	47.7	90.2	18.5	52.9	-28.8					
1987 4	46.7	94.4	-19.9	49.5	-21.3	42.4	77.4	7.5	54.8	-19.9					
1987 5	48.7	97.4	-21.1	50.0	-13.8	36.1	65.5	-33.4	55.1	-10.6					
1987 6	49.2	99.1	-16.2	49.6	-12.5	38.9	69.8	-26.0	55.7	-4.8					
1987 7	56.3	111.1	-10.8	50.7	-4.2	58.9	100.1	-10.8	58.8	6.9					
1987 8	50.7	98.4	-5.8	51.5	18.1	54.7	92.2	-5.0	59.3	16.5					
1987 9	49.6	99.1	-20.0	50.1	13.1	46.0	80.1	-14.1	57.4	12.1					
1987 10	57.1	116.6	10.6	49.0	9.9	46.3	83.3	0.2	55.6	6.1					
1987 11	47.0	95.1	0.6	49.4	7.4	46.4	81.8	-3.8	56.7	12.3					
1987 12	51.5	109.1	6.0	47.2	-0.2	66.1	120.8	11.5	54.7	11.4					
1988 1	47.4	102.6	-0.8	46.2	-1.5	42.6	80.0	-16.5	53.3	1.1					
1988 2	42.0	93.1	-14.7	45.1	-10.2	41.0	79.0	-7.5	51.9	-4.1					
1988 3	40.7	91.3	-18.8	44.6	-6.5	40.7	78.7	-12.7	51.7	-2.3					
1988 4	43.1	96.6	2.3	44.6	-9.9	40.0	74.6	-3.6	53.6	-2.2					
1988 5	39.8	89.7	-7.9	44.4	-11.2	41.3	79.2	20.9	52.2	-5.3					
1988 6	42.9	96.1	-3.0	44.6	-10.1	47.5	88.9	27.4	53.4	-4.1					
1988 7	42.6	95.3	-14.2	44.7	-11.8	47.1	86.7	-13.4	54.3	-7.7					
1988 8	41.5	92.1	-6.4	45.1	-12.4	50.9	93.7	1.6	54.3	-8.4					
1988 9	50.6	111.5	12.5	45.4	-9.4	58.8	110.9	38.5	53.0	-7.7					
1988 10	40.7	92.8	-20.4	43.9	-10.4	47.2	92.6	11.2	51.0	-8.3					
1988 11	43.6	103.5	8.8	42.1	-14.8	50.9	101.1	23.6	50.3	-11.3					
1988 12	37.5	87.5	-19.8	42.9	-9.1	51.9	99.7	-17.5	52.1	-4.8					
1989 1	50.4	110.3	7.5	45.7	-1.1	61.0	111.4	39.3	54.8	2.8					
1989 2	43.3	90.5	-2.8	47.8	6.0	51.6	91.1	15.3	56.6	9.1					
1989 3	44.7	92.8	1.6	48.2	8.1	54.3	95.3	21.1	57.0	10.3					
1989 4	46.8	91.6	-5.2	51.1	14.6	46.4	75.8	1.6	61.2	14.2					
1989 5	53.0	95.9	6.9	55.3	24.5	52.2	81.6	3.0	64.0	22.6					
1989 6	55.3	100.6	4.7	55.0	23.3	71.2	109.2	22.8	65.2	22.1					
1989 7	50.4	91.1	-4.4	55.3	23.7	64.8	104.3	20.3	62.1	14.4					
1989 8	49.4	92.6	0.5	53.4	18.4	58.2	94.5	0.9	61.6	13.4					
1989 9	56.1	102.5	-8.1	54.7	20.5	58.9	95.2	-14.2	61.9	16.8					
1989 10	54.0	98.9	6.6	54.6	24.4	67.9	105.7	14.1	64.2	25.9					
1989 11	54.2	98.2	-5.1	55.2	31.1	59.7	93.5	-7.5	63.8	26.8					
1989 12	53.4	97.7	11.7	54.7	27.5	61.7	95.6	-4.1	64.5	23.8					

BEC 32: MINERALISCHE
BRENNSTOFFE UND ÖLE /
BEARBEITET

BEC 32: FUELS AND
LUBRICANTS /
PROCESSED

GCE 32: COMBUSTIBLES
ET LUBRIFIANTS /
PRODUITS AYANT SUBI
UNE TRANSFORMATION

	Innergemeinschaftlich Intra-Community Intra-communautaire					Aussergemeinschaftlich Extra-Community Extra-communautaire				
	VAL	VOL	VOL Δ%	UV	UV Δ%	VAL	VOL	VOL Δ%	UV	UV Δ%
1990 1	68.9	121.1	13.0	56.9	22.9	56.4	106.5	9.9	53.0	29.6
1990 2	54.1	98.6	-0.7	54.9	14.1	44.8	89.1	-5.0	50.3	18.1
1990 3	52.9	101.2	-3.2	52.3	6.7	48.6	101.9	12.7	47.7	9.2
1990 4	54.3	105.2	3.8	51.6	-4.3	48.4	104.6	0.8	46.3	-2.1
1990 5	53.9	109.5	-3.2	49.2	-12.8	45.5	103.3	-4.4	44.0	-10.4
1990 6	48.4	100.9	-1.9	48.0	-12.1	40.9	98.5	-0.3	41.5	-17.2
1990 7	54.6	117.7	11.0	46.4	-11.6	43.6	109.2	17.8	39.9	-16.4
1990 8	62.0	113.4	3.0	54.7	6.4	48.8	104.3	8.4	46.8	0.4
1990 9	72.6	108.1	0.9	67.2	26.3	52.0	90.8	-8.2	57.3	19.1
1990 10	91.6	122.9	10.2	74.5	36.9	67.8	102.3	7.5	66.3	33.1
1990 11	79.3	107.8	-4.0	73.6	33.8	73.2	111.3	4.9	65.8	33.5
1990 12	72.7	106.6	-8.8	68.2	22.9	65.8	105.6	5.4	62.3	21.4
1991 1	86.2	128.4	6.0	67.1	17.9	77.8	127.7	19.9	60.9	14.9
1991 2	73.6	113.8	15.4	64.7	17.9	67.3	117.2	31.5	57.4	14.1
1991 3	64.8	112.9	11.6	57.4	9.8	52.4	101.3	-0.6	51.7	8.4
1991 4	59.0	106.8	1.5	55.2	7.0	48.8	97.2	-7.1	50.2	8.4
1991 5	70.2	125.3	14.4	56.0	13.8	51.0	102.0	-1.3	50.0	13.6
1991 6	59.3	104.7	3.8	56.6	17.9	52.5	104.4	6.0	50.3	21.2
1991 7	66.6	118.3	0.5	56.3	21.3	50.2	100.1	-8.3	50.1	25.6
1991 8	64.0	115.3	1.7	55.5	1.5	48.0	96.2	-7.8	49.9	6.6
1991 9	62.9	111.3	3.0	56.5	-15.9	46.0	91.5	0.8	50.3	-12.2
1991 10	72.1	126.1	2.6	57.2	-23.2	55.1	108.5	6.1	50.8	-23.4
1991 11	68.1	114.8	6.5	59.3	-19.4	67.2	130.7	17.4	51.4	-21.9
1991 12	69.9	126.8	18.9	55.1	-19.2	54.2	110.6	4.7	49.0	-21.3
1992 1	68.6	134.5	4.8	51.0	-24.0	49.4	108.4	-15.1	45.6	-25.1
1992 2	61.3	122.2	7.4	50.2	-22.4	46.3	104.0	-11.3	44.5	-22.5
1992 3	55.1	111.0	-1.7	49.6	-13.6	43.6	101.0	-0.3	43.2	-16.4
1992 4	59.0	117.6	10.1	50.2	-9.1	39.2	87.6	-9.9	44.7	-11.0
1992 5	56.9	109.2	-12.8	52.1	-7.0	41.9	90.4	-11.4	46.4	-7.2
1992 6	57.0	108.3	3.4	52.6	-7.1	42.7	91.5	-12.4	46.7	-7.2
1992 7	61.4	116.7	-1.4	52.6	-6.6	42.3	91.2	-8.9	46.4	-7.4
1992 8	55.7	111.0	-3.7	50.2	-9.5	39.6	89.0	-7.5	44.5	-10.8
1992 9	58.0	116.7	4.9	49.7	-12.0	40.3	91.9	0.4	43.8	-12.9
1992 10	60.9	118.8	-5.8	51.3	-10.3	40.6	88.6	-18.3	45.8	-9.8
1992 11	61.7	116.9	1.8	52.8	-11.0	43.7	92.6	-29.2	47.2	-8.2
1992 12	59.4	116.4	-8.2	51.0	-7.4	44.8	97.2	-12.1	46.1	-5.9

	Innergemeinschaftlich Intra-Community Intra-communautaire					Aussergemeinschaftlich Extra-Community Extra-communautaire				
	VAL	VOL	VOL Δ%	UV	UV Δ%	VAL	VOL	VOL Δ%	UV	UV Δ%
1990 1	60.6	105.5	-4.4	57.4	25.6	67.7	101.5	-8.9	66.7	21.7
1990 2	47.6	84.1	-7.1	56.6	18.4	56.5	84.3	-7.5	67.0	18.4
1990 3	45.6	84.2	-9.3	54.1	12.2	58.1	91.9	-3.6	63.2	10.9
1990 4	46.8	88.2	-3.7	53.1	3.9	50.6	80.5	6.2	62.9	2.8
1990 5	43.4	85.8	-10.5	50.6	-8.5	60.1	97.1	19.0	61.9	-3.3
1990 6	50.9	105.4	4.8	48.3	-12.2	72.1	123.6	13.2	58.3	-10.6
1990 7	51.7	106.4	16.8	48.6	-12.1	63.3	110.9	6.3	57.1	-8.1
1990 8	50.5	99.3	7.2	50.9	-4.7	57.9	91.5	-3.2	63.3	2.8
1990 9	58.6	95.0	-7.3	61.7	12.8	64.0	87.7	-7.9	73.0	17.9
1990 10	81.1	111.3	12.5	72.9	33.5	77.8	96.6	-8.6	80.5	25.4
1990 11	67.0	91.6	-6.7	73.1	32.4	71.2	89.7	-4.1	79.4	24.5
1990 12	68.0	97.5	-0.2	69.7	27.4	70.7	93.2	-2.5	75.9	17.7
1991 1	72.8	106.8	1.2	68.2	18.8	74.0	95.0	-6.4	77.9	16.8
1991 2	62.3	94.0	11.8	66.3	17.1	61.8	84.1	-0.2	73.5	9.7
1991 3	59.8	96.9	15.1	61.7	14.0	65.7	92.1	0.2	71.3	12.8
1991 4	54.5	96.5	9.4	56.5	6.4	69.2	102.1	26.8	67.8	7.8
1991 5	52.6	90.9	5.9	57.9	14.4	61.7	89.8	-7.5	68.7	11.0
1991 6	58.7	102.2	-3.0	57.4	18.8	64.0	92.5	-25.2	69.2	18.7
1991 7	58.3	100.3	-5.7	58.1	19.5	75.5	111.4	0.5	67.8	18.7
1991 8	55.0	95.9	-3.4	57.4	12.8	72.5	107.5	17.5	67.4	6.5
1991 9	48.8	83.6	-12.0	58.4	-5.3	61.6	89.6	2.2	68.8	-5.8
1991 10	62.2	108.1	-2.9	57.5	-21.1	70.3	103.2	6.8	68.1	-15.4
1991 11	63.2	105.5	15.2	59.9	-18.1	61.1	86.6	-3.5	70.5	-11.2
1991 12	61.5	105.0	7.7	58.6	-15.9	67.2	98.4	5.6	68.3	-10.0
1992 1	55.3	102.2	-4.3	54.1	-20.7	60.8	94.4	-0.6	64.4	-17.3
1992 2	56.0	107.6	14.5	52.0	-21.6	56.4	87.0	3.4	64.8	-11.8
1992 3	55.0	102.5	5.8	53.7	-13.0	58.4	92.0	-0.1	63.5	-10.9
1992 4	51.0	95.4	-1.1	53.5	-5.3	58.9	91.7	-10.2	64.2	-5.3
1992 5	54.9	101.7	11.9	54.0	-6.7	62.2	95.5	6.3	65.1	-5.2
1992 6	52.8	95.7	-6.4	55.2	-3.8	79.1	122.9	32.9	64.4	-6.9
1992 7	54.1	98.1	-2.2	55.1	-5.2	74.0	114.6	2.9	64.6	-4.7
1992 8	55.1	100.8	5.1	54.7	-4.7	62.5	100.7	-6.3	62.1	-7.9
1992 9	55.2	101.0	20.8	54.7	-6.3	60.2	97.8	9.2	61.6	-10.5
1992 10	56.8	103.6	-4.2	54.8	-4.7	68.8	107.6	4.3	63.9	-6.2
1992 11	52.9	93.8	-11.1	56.4	-5.8	65.3	97.3	12.4	67.1	-4.8
1992 12	57.4	101.4	-3.4	56.6	-3.4	72.0	108.5	10.3	66.4	-2.8

BEC 321: MINERALISCHE
BRENNSTOFFE UND ÖLE /
BEARBEITET /
MOTORENBENZIN

BEC 321: FUELS AND
LUBRICANTS /
PROCESSED / MOTOR
SPIRIT

GCE 321: COMBUSTIBLES
ET LUBRIFIANTS /
TRANSFORM. /
CARBURANTS POUR
MOTEUR

	Innergemeinschaftlich Intra-Community Intra-communautaire					Aussergemeinschaftlich Extra-Community Extra-communautaire									
	VAL	VOL	VOL Δ%	UV	UV Δ%	VAL	VOL	VOL Δ%	UV	UV Δ%					
	Jährliche Indizes					Annual Indices					Indices annuels				
1980	74.3	108.4	10.2	68.5	24.1	90.9	95.5	89.9	95.2	26.8					
1981	102.9	115.6	6.6	89.0	29.9	100.0	90.6 *	-5.1	110.4 *	16.0					
1982	108.0	115.0	-0.5	93.9	5.5	75.1	68.1 *	-24.8	110.3 *	-0.1					
1983	109.4	118.4	3.0	92.4	-1.6	86.2	85.8 *	26.0	100.5 *	-8.9					
1984	107.3	113.7	-4.0	94.4	2.2	111.4	112.4	31.0	99.1	-1.4					
1985	100.0	100.0	-12.0	100.0	5.9	100.0	100.0	-11.0	100.0	0.9					
1986	69.0	135.9	35.9	50.8	-49.2	74.5	153.0	53.0	48.7	-51.3					
1987	68.8	144.6	6.4	47.6	-6.3	79.7	194.8	27.3	40.9	-16.0					
1988	68.0	159.6	10.4	42.6	-10.5	52.0	144.0 *	-26.1	36.1 *	-11.7					
1989	99.7	182.3	14.2	54.7	28.4	67.0	141.4	-1.8	47.4	31.3					
1990	120.6	191.7	5.2	62.9	15.0	127.9	249.3	76.3	51.3	8.2					
1991	108.1	185.7	-3.1	58.2	-7.5	132.3	282.1	13.2	46.9	-8.6					
1992	88.2	179.2	-3.5	49.2	-15.5	98.7	253.6	-10.1	38.9	-17.1					
	Quartal Indizes					Quarterly Indices					Indices trimestriels				
1985 1	67.5	69.1	-38.2	97.7	6.7	126.1	126.5	42.9	99.7	3.2					
1985 2	114.1	107.0	-9.6	106.6	13.6	117.5	115.9	2.7	101.4	0.4					
1985 3	113.5	113.2	-24.3	100.3	6.0	120.6	117.8	-2.5	102.4	6.1					
1985 4	95.3	101.1	-5.1	94.3	-3.9	78.8	82.8	-32.7	95.2	-6.4					
1986 1	60.9	90.7	31.3	67.1	-31.3	64.4	97.5	-22.9	66.0	-33.8					
1986 2	74.9	146.3	36.7	51.2	-52.0	65.4	131.9	13.8	49.6	-51.1					
1986 3	83.4	176.4	55.8	47.3	-52.8	65.2	156.0	32.4	41.8	-59.2					
1986 4	58.3	133.1	31.7	43.8	-53.6	50.9	119.6	44.4	42.6	-55.3					
1987 1	55.1	120.6	33.0	45.7	-31.9	59.2	147.2	51.0	40.2	-39.1					
1987 2	80.1	160.5	9.7	49.9	-2.5	76.1	171.0	29.6	44.5	-10.3					
1987 3	73.2	148.4	-15.9	49.3	4.2	95.7	242.8	55.6	39.4	-5.7					
1987 4	65.7	146.9	10.4	44.7	2.1	83.8	207.9	73.8	40.3	-5.4					
1988 1	50.6	129.4	7.3	39.1	-14.4	53.2	155.9 *	5.9	34.1 *	-15.2					
1988 2	70.8	163.5	1.9	43.3	-13.2	62.5	173.2 *	1.3	36.1 *	-18.9					
1988 3	78.9	177.3	19.5	44.5	-9.7	50.9	131.3 *	-45.9	38.8 *	-1.5					
1988 4	71.7	167.8	14.2	42.7	-4.5	39.2	108.5 *	-47.8	36.1 *	-10.4					
1989 1	73.7	159.1	23.0	46.3	18.4	30.1	82.4 *	-47.1	36.5 *	7.0					
1989 2	130.4	205.7	25.8	63.4	46.4	106.0	192.0	10.9	55.2	52.9					
1989 3	101.5	185.9	4.9	54.6	22.7	71.0	151.4	15.3	46.9	20.9					
1989 4	92.6	177.3	5.7	52.2	22.2	62.5	142.4	31.2	43.9	21.6					
1990 1	83.9	159.6	0.3	52.6	13.6	82.9	193.2	134.5	42.9	17.5					
1990 2	99.0	187.2	-9.0	52.9	-16.6	95.6	213.0	10.9	44.9	-18.7					
1990 3	132.7	199.9	7.5	66.4	21.6	111.5	219.0	44.6	50.9	8.5					
1990 4	164.5	216.5	22.1	76.0	45.6	206.7	342.3	140.4	60.4	37.6					
1991 1	92.7	164.3	2.9	56.4	7.2	179.1	384.3	98.9	46.6	8.6					
1991 2	114.7	193.7	3.5	59.2	11.9	118.1	251.8	18.2	46.9	4.5					
1991 3	122.0	202.7	1.4	60.2	-9.3	138.6	287.5	31.3	48.2	-5.3					
1991 4	105.1	185.3	-14.4	56.7	-25.4	105.5	230.9	-32.5	45.7	-24.3					
1992 1	80.5	168.1	2.3	47.9	-15.1	131.8	344.2	-10.4	38.3	-17.8					
1992 2	93.7	183.0	-5.5	51.2	-13.5	92.9	224.4	-10.9	41.4	-11.7					
1992 3	90.2	184.0	-9.2	49.0	-18.6	89.2	231.6	-19.4	38.5	-20.1					
1992 4	89.8	184.3	-0.5	48.7	-14.1	94.4	247.8	7.3	38.1	-16.6					

BEC 321: MINERALISCHE
BRENNSTOFFE UND ÖLE /
BEARBEITET /
MOTORENBENZIN

BEC 321: FUELS AND
LUBRICANTS /
PROCESSED / MOTOR
SPIRIT

GCE 321: COMBUSTIBLES
ET LUBRIFIANTS /
TRANSFORM. /
CARBURANTS POUR
MOTEUR

	Innergemeinschaftlich Intra-Community Intra-communautaire					Aussergemeinschaftlich Extra-Community Extra-communautaire									
	VAL	VOL	VOL Δ%	UV	UV Δ%	VAL	VOL	VOL Δ%	UV	UV Δ%					
	Jährliche Indizes					Annual Indices					Indices annuels				
1980	60.5	92.3	8.8	65.5	33.9	59.2	90.9	-0.8	65.1	28.4					
1981	83.6	96.2	4.2	86.9	32.7	61.6	72.5	-20.2	84.9	30.4					
1982	88.7	95.7	-0.5	92.7	6.7	71.4	76.0	4.8	94.0	10.7					
1983	96.2	103.8	8.5	92.7	0.0	74.5	81.4	7.1	91.5	-2.7					
1984	101.7	107.3	3.4	94.8	2.3	72.1	74.9	-8.0	96.3	5.2					
1985	100.0	100.0	-6.8	100.0	5.5	100.0	100.0	33.5	100.0	3.8					
1986	68.2	130.1	30.1	52.4	-47.6	52.0	92.2	-7.8	56.4	-43.6					
1987	57.6	130.4	0.2	44.2	-15.6	43.4	95.3	3.4	45.5	-19.3					
1988	60.3	145.0	11.2	41.6	-5.9	55.4	126.4	32.6	43.8	-3.7					
1989	83.9	164.8	13.7	50.9	22.4	67.6	129.5	2.5	52.2	19.2					
1990	100.3	173.0	5.0	58.0	13.9	70.1	125.9	-2.8	55.7	6.7					
1991	101.2	180.0	4.0	56.2	-3.1	73.3	130.9	4.0	56.0	0.5					
1992	86.8	176.4	-2.0	49.2	-12.5	64.2	131.9	0.8	48.7	-13.0					
	Quartal Indizes					Quarterly Indices					Indices trimestriels				
1985 1	76.3	78.5	-25.8	97.2	4.5	78.8	79.6	5.7	99.0	5.2					
1985 2	102.5	98.3	-8.1	104.3	12.2	110.8	106.6	20.5	103.9	7.9					
1985 3	114.7	112.9	-7.4	101.6	7.1	116.8	112.6	72.2	103.7	9.0					
1985 4	105.5	109.3	18.7	96.5	-2.2	96.4	103.9	48.9	92.8	-7.1					
1986 1	71.6	89.7	14.3	79.8	-17.9	74.5	98.1	23.2	75.9	-23.3					
1986 2	72.1	130.3	32.6	55.3	-47.0	48.2	89.5	-16.0	53.8	-48.2					
1986 3	80.0	176.5	56.3	45.3	-55.4	49.8	101.5	-9.9	49.1	-52.7					
1986 4	53.6	132.1	20.9	40.6	-57.9	37.4	83.2	-19.9	45.0	-51.5					
1987 1	53.2	129.1	43.9	41.2	-48.4	44.7	103.5	5.5	43.2	-43.1					
1987 2	57.3	127.0	-2.5	45.1	-18.4	33.5	74.1	-17.2	45.2	-16.0					
1987 3	62.7	136.0	-22.9	46.1	1.8	46.0	96.0	-5.4	47.9	-2.4					
1987 4	53.5	121.0	-8.4	44.2	8.9	49.9	109.1	31.1	45.7	1.6					
1988 1	52.2	127.0	-1.6	41.1	-0.2	45.2	107.8	4.2	41.9	-3.0					
1988 2	60.0	145.2	14.3	41.3	-8.4	48.7	114.4	54.4	42.6	-5.8					
1988 3	68.9	162.0	19.1	42.5	-7.8	68.5	148.9	55.1	46.0	-4.0					
1988 4	65.9	158.8	31.2	41.5	-6.1	56.5	128.7	18.0	43.9	-3.9					
1989 1	61.7	141.5	11.4	43.6	6.1	63.5	139.9	29.8	45.4	8.4					
1989 2	94.8	167.7	15.5	56.5	36.8	67.9	115.0	0.5	59.0	38.5					
1989 3	87.8	169.9	4.9	51.7	21.6	70.2	128.5	-13.7	54.6	18.7					
1989 4	80.6	159.3	0.3	50.6	21.9	66.4	129.9	0.9	51.1	16.4					
1990 1	69.5	140.6	-0.6	49.4	13.3	57.9	110.9	-20.7	52.2	15.0					
1990 2	87.0	175.5	4.7	49.6	-12.2	81.0	158.9	38.2	51.0	-13.6					
1990 3	96.9	169.4	-0.3	57.2	10.6	73.6	132.4	3.0	55.6	1.8					
1990 4	150.1	210.5	32.1	71.3	40.9	63.8	93.7	-27.9	68.1	33.3					
1991 1	81.5	142.2	1.1	57.3	16.0	61.8	109.1	-1.6	56.6	8.4					
1991 2	109.6	195.1	11.2	56.2	13.3	89.5	160.1	0.8	55.9	9.6					
1991 3	107.3	188.5	11.3	56.9	-0.5	80.7	140.9	6.4	57.3	3.1					
1991 4	110.2	200.7	-4.7	54.9	-23.0	67.2	123.5	31.8	54.4	-20.1					
1992 1	84.3	177.2	24.6	47.6	-16.9	55.6	118.0	8.2	47.1	-16.8					
1992 2	86.8	175.7	-9.9	49.4	-12.1	73.4	149.4	-6.7	49.1	-12.2					
1992 3	90.6	179.8	-4.6	50.4	-11.4	67.6	137.6	-2.3	49.1	-14.3					
1992 4	85.0	172.0	-14.3	49.4	-10.0	61.5	124.9	1.1	49.2	-9.6					

BEC 321: MINERALISCHE
BRENNSTOFFE UND ÖLE /
BEARBEITET /
MOTORENBENZIN

BEC 321: FUELS AND
LUBRICANTS /
PROCESSED / MOTOR
SPIRIT

GCE 321: COMBUSTIBLES
ET LUBRIFIANTS /
TRANSFORM. /
CARBURANTS POUR
MOTEUR

	Innergemeinschaftlich Intra-Community Intra-communautaire					Aussergemeinschaftlich Extra-Community Extra-communautaire									
	VAL	VOL	VOL Δ%	UV	UV Δ%	VAL	VOL	VOL Δ%	UV	UV Δ%					
	Monatliche Indizes					Monthly Indices					Indices mensuels				
1987 1	49.3	106.8	33.0	46.2	-44.5	61.0	139.2	34.4	43.8	-45.5					
1987 2	55.8	122.9	54.4	45.4	-35.5	36.4	88.3	7.8	41.2	-38.8					
1987 3	60.2	132.0	17.5	45.6	-14.4	80.1	212.5	98.8	37.7	-26.5					
1987 4	74.4	150.4	10.8	49.5	-2.0	60.6	135.6 *	1.9	44.7 *	-5.1					
1987 5	84.6	167.9	6.0	50.4	-1.0	89.3	197.5	53.0	45.2	-7.8					
1987 6	81.3	163.3	12.9	49.8	-4.8	78.8	179.8 *	34.8	43.8 *	-17.2					
1987 7	74.3	146.3	-18.7	50.8	7.2	103.0	224.8	121.9	45.8	0.7					
1987 8	77.8	153.5	-3.3	50.7	12.9	108.2	235.8	61.4	45.9	18.3					
1987 9	67.6	145.4	-23.7	46.5	-5.7	76.0	254.9 *	15.7	29.8 *	-29.0					
1987 10	63.4	137.5	-12.1	46.1	0.0	115.1	274.1	64.2	42.0	-5.8					
1987 11	72.3	158.8	19.0	45.5	6.6	74.5	200.7	197.8	37.1	-7.9					
1987 12	61.6	144.5	32.0	42.6	1.4	61.8	147.9	18.9	41.8	2.0					
1988 1	40.8	104.7	-2.0	39.0	-15.6	51.2	152.5 *	9.6	33.6 *	-23.3					
1988 2	46.9	121.0	-1.5	38.8	-14.5	56.7	164.4 *	86.2	34.5 *	-16.3					
1988 3	64.1	162.6	23.2	39.4	-13.6	51.3	150.8	-29.0	34.0	-9.8					
1988 4	57.4	131.1	-12.8	43.8	-11.5	61.3	165.7	22.2	37.0	-17.2					
1988 5	83.7	197.5	17.6	42.4	-15.9	48.6	129.3 *	-34.5	37.6 *	-16.8					
1988 6	71.2	161.9	-0.9	44.0	-11.6	77.5	224.1	24.6	34.6	-21.0					
1988 7	76.5	172.7	18.0	44.3	-12.8	48.2	120.6	-46.4	40.0	-12.7					
1988 8	90.5	201.2	31.1	45.0	-11.2	63.0	160.6	-31.9	39.2	-14.6					
1988 9	69.4	158.0	8.7	43.9	-5.6	41.8	112.8 *	-55.7	37.1 *	24.5					
1988 10	76.3	172.6	25.5	44.2	-4.1	54.4	145.8	-46.8	37.3	-11.2					
1988 11	67.9	162.5	2.3	41.8	-8.1	27.8	83.4 *	-58.4	33.3 *	-10.2					
1988 12	70.7	168.0	16.3	42.1	-1.2	35.2	96.1 *	-35.0	36.6 *	-12.4					
1989 1	65.6	149.4	42.7	43.9	12.6	21.6	56.4 *	-63.0	38.3 *	14.0					
1989 2	64.9	141.3	16.8	45.9	18.3	36.2	100.3 *	-39.0	36.1 *	4.6					
1989 3	90.6	186.5	14.7	48.6	23.4	32.1	89.8 *	-40.5	35.8 *	5.3					
1989 4	122.8	209.9	60.1	58.5	33.6	67.8	132.5	-20.0	51.2	38.4					
1989 5	159.8	238.1	20.6	67.1	58.3	120.7	226.1 *	74.9	53.4 *	42.0					
1989 6	108.7	169.0	4.4	64.3	46.1	129.8	217.1	-3.1	59.8	72.8					
1989 7	104.0	181.8	5.3	57.2	29.1	63.7	125.1	3.7	50.9	27.3					
1989 8	94.2	178.5	-11.3	52.8	17.3	89.9	200.7	25.0	44.8	14.3					
1989 9	106.2	197.4	24.9	53.8	22.6	59.3	128.4 *	13.8	46.2 *	24.5					
1989 10	111.5	202.4	17.3	55.1	24.7	77.5	168.4	15.5	46.0	23.3					
1989 11	84.9	166.5	2.5	51.0	22.0	59.7	136.6	63.8	43.7	31.2					
1989 12	81.5	162.9	-3.0	50.0	18.8	50.4	122.0 *	27.0	41.3 *	12.8					

BEC 321: MINERALISCHE
BRENNSTOFFE UND ÖLE /
BEARBEITET /
MOTORENBENZIN

BEC 321: FUELS AND
LUBRICANTS /
PROCESSED / MOTOR
SPIRIT

GCE 321: COMBUSTIBLES
ET LUBRIFIANTS /
TRANSFORM. /
CARBURANTS POUR
MOTEUR

	Innergemeinschaftlich Intra-Community Intra-communautaire					Aussergemeinschaftlich Extra-Community Extra-communautaire									
	VAL	VOL	VOL Δ%	UV	UV Δ%	VAL	VOL	VOL Δ%	UV	UV Δ%					
	Monatliche Indizes					Monthly Indices					Indices mensuels				
1987 1	52.6	134.4	68.4	39.1	-55.5	46.9	108.9	43.1	43.1	-48.2					
1987 2	54.5	127.9	40.7	42.6	-47.4	38.4	86.5	-35.4	44.4	-42.5					
1987 3	52.6	125.0	27.2	42.1	-41.6	48.7	115.1	36.7	42.3	-37.1					
1987 4	54.9	125.1	9.3	43.9	-23.8	35.2	77.6	26.4	45.4	-20.1					
1987 5	59.7	130.0	1.2	45.9	-14.7	28.0	61.6	-15.2	45.5	-14.6					
1987 6	57.1	125.8	-15.1	45.4	-17.2	37.3	83.0	-38.4	44.9	-14.6					
1987 7	71.6	158.3	-7.4	45.2	-14.1	45.0	95.4	-28.3	47.2	-6.7					
1987 8	50.5	105.8	-28.9	47.7	11.4	52.5	109.1	30.3	48.1	1.5					
1987 9	66.1	143.9	-31.4	45.9	11.4	40.4	83.4	-5.0	48.5	-0.4					
1987 10	57.3	133.0	-6.9	43.1	2.4	44.6	97.0	26.8	46.0	-3.6					
1987 11	53.1	117.5	-14.5	45.2	11.1	41.1	89.0	7.6	46.2	3.6					
1987 12	50.1	112.6	-2.9	44.5	15.0	63.7	141.2	56.5	45.1	4.4					
1988 1	52.0	124.1	-7.7	41.9	7.2	56.0	129.7	19.1	43.2	0.2					
1988 2	52.8	132.4	3.5	39.9	-6.3	39.8	97.5	12.7	40.8	-8.1					
1988 3	51.6	124.6	-0.3	41.4	-1.7	39.8	96.2	-16.4	41.4	-2.1					
1988 4	68.0	163.9	31.0	41.5	-5.5	41.1	94.5	21.8	43.5	-4.2					
1988 5	52.8	130.0	0.0	40.6	-11.5	46.7	112.2	82.1	41.6	-8.6					
1988 6	59.1	141.7	12.6	41.7	-8.1	58.6	136.5	64.5	42.9	-4.5					
1988 7	63.8	151.8	-4.1	42.0	-7.1	52.6	113.3	18.8	46.4	-1.7					
1988 8	55.0	127.7	20.7	43.1	-9.6	74.5	161.3	47.8	46.2	-4.0					
1988 9	87.8	206.7	43.6	42.5	-7.4	78.5	172.1	106.4	45.6	-6.0					
1988 10	71.2	172.5	29.7	41.3	-4.2	55.3	130.1	34.1	42.5	-7.6					
1988 11	74.1	179.5	52.8	41.3	-8.6	55.4	124.0	39.3	44.7	-3.2					
1988 12	52.3	124.5	10.6	42.0	-5.6	58.7	132.1	-6.4	44.4	-1.6					
1989 1	66.0	154.1	24.2	42.8	2.1	75.8	173.9	34.1	43.6	0.9					
1989 2	56.3	130.4	-1.5	43.2	8.3	59.0	128.2	31.5	46.0	12.7					
1989 3	62.8	140.1	12.4	44.8	8.2	55.6	117.7	22.3	47.2	14.0					
1989 4	86.6	171.4	4.6	50.5	21.7	59.9	114.3	21.0	52.4	20.5					
1989 5	97.4	159.2	22.5	61.2	50.7	60.0	95.1	-15.2	63.1	51.7					
1989 6	100.1	172.3	21.6	58.1	39.3	83.7	135.6	-0.7	61.7	43.8					
1989 7	90.0	167.9	10.6	53.6	27.6	80.9	144.2	27.3	56.1	20.9					
1989 8	75.0	147.3	15.3	50.9	18.1	79.3	146.1	-9.4	54.3	17.5					
1989 9	98.6	194.4	-6.0	50.7	19.3	50.4	95.2	-44.7	52.9	16.0					
1989 10	93.7	175.4	1.7	53.4	29.3	77.4	147.2	13.1	52.6	23.8					
1989 11	79.6	155.2	-13.5	51.3	24.2	69.9	135.2	9.0	51.7	15.7					
1989 12	68.4	147.2	18.2	46.5	10.7	52.0	107.2	-18.8	48.5	9.2					

BEC 321: MINERALISCHE
BRENNSTOFFE UND ÖLE /
BEARBEITET /
MOTORENBENZIN

BEC 321: FUELS AND
LUBRICANTS /
PROCESSED / MOTOR
SPIRIT

GCE 321: COMBUSTIBLES
ET LUBRIFIANTS /
TRANSFORM. /
CARBURANTS POUR
MOTEUR

	Innergemeinschaftlich Intra-Community Intra-communautaire					Aussergemeinschaftlich Extra-Community Extra-communautaire				
	VAL	VOL	VOL Δ%	UV	UV Δ%	VAL	VOL	VOL Δ%	UV	UV Δ%
1990 1	78.6	150.6	0.8	52.2	18.9	69.1	166.1	194.5	41.6	8.6
1990 2	73.9	139.2	-1.5	53.1	15.7	59.3	130.7	30.3	45.4	25.8
1990 3	99.0	189.0	1.3	52.4	7.8	120.4	282.7	214.8	42.6	19.0
1990 4	108.5	204.8	-2.4	53.0	-9.4	87.0	186.2	40.5	46.7	-8.8
1990 5	96.7	182.4	-23.4	53.0	-21.0	119.1	265.8	17.6	44.8	-16.1
1990 6	91.8	174.6	3.3	52.6	-18.2	81.1	186.9	-13.9	43.4	-27.4
1990 7	102.2	190.6	4.8	53.6	-6.3	69.7	162.5	29.9	42.9	-15.7
1990 8	129.1	204.0	14.3	63.3	19.9	132.3	275.6	37.3	48.0	7.1
1990 9	166.7	205.1	3.9	81.3	51.1	132.1	218.7	70.3	60.4	30.7
1990 10	226.3	269.7	33.3	83.9	52.3	250.5	400.1	137.6	62.6	36.1
1990 11	152.5	201.5	21.0	75.7	48.4	231.4	353.8	159.0	65.4	49.7
1990 12	115.0	178.5	9.6	64.4	28.8	138.4	272.0	123.0	50.9	23.2
1991 1	96.9	162.5	7.9	59.6	14.2	213.8	446.3	168.7	47.9	15.1
1991 2	93.8	171.4	23.1	54.7	3.0	169.3	370.4	183.4	45.7	0.7
1991 3	87.2	158.9	-15.9	54.9	4.8	154.4	336.3	19.0	45.9	7.7
1991 4	91.4	160.7	-21.5	56.9	7.4	116.9	269.3	44.6	43.4	-7.1
1991 5	126.0	211.7	16.1	59.5	12.3	115.1	236.3	-11.1	48.7	8.7
1991 6	126.8	208.6	19.5	60.8	15.6	122.6	249.6	33.5	49.1	13.1
1991 7	132.9	218.3	14.5	60.9	13.6	168.2	346.8	113.4	48.5	13.1
1991 8	121.7	202.8	-0.6	60.0	-5.2	123.3	256.4	-7.0	48.1	0.2
1991 9	111.7	187.1	-8.8	59.7	-26.6	124.5	259.3	18.6	48.0	-20.5
1991 10	122.7	211.2	-21.7	58.1	-30.8	69.9	149.1	-62.7	46.9	-25.1
1991 11	97.8	168.0	-16.6	58.2	-23.1	122.8	270.4	-23.6	45.4	-30.6
1991 12	94.6	176.5	-1.1	53.6	-16.8	123.7	273.1	0.4	45.3	-11.0
1992 1	94.5	198.2	22.0	47.7	-20.0	121.5	310.0	-30.5	39.2	-18.2
1992 2	74.6	155.4	-9.3	48.0	-12.2	136.2	367.0	-0.9	37.1	-18.8
1992 3	72.2	150.7	-5.2	47.9	-12.8	137.2	355.5	5.7	38.6	-15.9
1992 4	89.4	182.9	13.8	48.9	-14.1	88.4	226.1	-16.0	39.1	-9.9
1992 5	97.1	188.2	-11.1	51.6	-13.3	78.6	184.4	-22.0	42.6	-12.5
1992 6	94.3	177.9	-14.7	53.0	-12.8	111.6	262.6	5.2	42.5	-13.4
1992 7	103.2	205.2	-6.0	50.3	-17.4	59.1	143.0	-58.8	41.3	-14.8
1992 8	80.9	170.6	-15.9	47.4	-21.0	95.8	251.5	-1.9	38.1	-20.8
1992 9	86.6	176.4	-5.7	49.1	-17.8	112.3	300.4	15.9	37.4	-22.1
1992 10	92.1	190.2	-9.9	48.4	-16.7	119.2	312.9	109.9	38.1	-18.8
1992 11	84.5	169.3	0.8	49.9	-14.3	50.8	127.9	-52.7	39.7	-12.6
1992 12	92.6	193.3	9.5	47.9	-10.6	113.2	302.6	10.8	37.4	-17.4

**BEC 321: MINERALISCHE
BRENNSTOFFE UND ÖLE /
BEARBEITET /
MOTORENBENZIN**

**BEC 321: FUELS AND
LUBRICANTS /
PROCESSED / MOTOR
SPIRIT**

**GCE 321: COMBUSTIBLES
ET LUBRIFIANTS /
TRANSFORM. /
CARBURANTS POUR
MOTEUR**

	Innergemeinschaftlich Intra-Community Intra-communautaire					Aussergemeinschaftlich Extra-Community Extra-communautaire				
	VAL	VOL	VOL Δ%	UV	UV Δ%	VAL	VOL	VOL Δ%	UV	UV Δ%
1990 1	68.1	141.3	-8.3	48.2	12.6	61.6	122.3	-29.7	50.4	15.6
1990 2	70.3	138.2	6.0	50.9	17.8	61.7	112.5	-12.2	54.8	19.1
1990 3	70.0	142.3	1.6	49.2	9.8	50.6	98.0	-16.7	51.6	9.3
1990 4	91.7	181.9	6.1	50.4	-0.2	63.3	123.9	8.4	51.1	-2.5
1990 5	76.2	153.9	-3.3	49.5	-19.1	82.3	158.2	66.4	52.0	-17.6
1990 6	93.1	190.7	10.7	48.8	-16.0	97.5	194.6	43.5	50.1	-18.8
1990 7	80.4	162.7	-3.1	49.4	-7.8	87.4	177.0	22.7	49.4	-11.9
1990 8	103.3	188.9	28.2	54.7	7.5	70.1	127.3	-12.9	55.1	1.5
1990 9	107.0	156.5	-19.5	68.4	34.9	63.1	92.8	-2.5	68.0	28.5
1990 10	171.7	226.5	29.1	75.8	41.9	65.8	90.7	-38.4	72.6	38.0
1990 11	135.0	185.5	19.5	72.8	41.9	56.4	82.3	-39.1	68.5	32.5
1990 12	143.8	219.5	49.1	65.5	40.9	69.2	107.9	0.7	64.1	32.2
1991 1	99.8	165.7	17.3	60.2	24.9	56.3	95.7	-21.7	58.8	16.7
1991 2	73.2	129.6	-6.2	56.5	11.0	45.3	82.3	-26.8	55.0	0.4
1991 3	71.4	131.5	-7.6	54.3	10.4	83.8	149.3	52.3	56.1	8.7
1991 4	88.2	165.1	-9.2	53.4	6.0	97.3	183.6	48.2	53.0	3.7
1991 5	107.6	179.1	16.4	60.1	21.4	91.7	159.8	1.0	57.4	10.4
1991 6	133.1	240.6	26.2	55.3	13.3	79.2	136.8	-29.7	57.9	15.6
1991 7	114.6	198.6	22.1	57.7	16.8	78.9	136.9	-22.7	57.6	16.6
1991 8	117.4	207.7	10.0	56.5	3.3	96.6	168.0	32.0	57.5	4.4
1991 9	89.8	159.2	1.7	56.4	-17.5	66.7	117.8	26.9	56.6	-16.8
1991 10	109.6	194.6	-14.1	56.3	-25.7	74.8	133.6	47.3	56.0	-22.9
1991 11	111.5	205.0	10.5	54.4	-25.3	68.2	123.3	49.8	55.3	-19.3
1991 12	109.8	202.5	-7.7	54.2	-17.3	58.6	113.6	5.3	51.6	-19.5
1992 1	101.2	206.5	24.6	49.0	-18.6	49.8	107.7	12.5	46.2	-21.4
1992 2	73.0	159.4	23.0	45.8	-18.9	52.8	111.6	35.6	47.3	-14.0
1992 3	78.8	165.8	26.1	47.5	-12.5	64.3	134.7	-9.8	47.7	-15.0
1992 4	76.5	160.3	-2.9	47.7	-10.7	62.3	127.5	-30.6	48.9	-7.7
1992 5	97.1	196.5	9.7	49.4	-17.8	74.1	152.7	-4.4	48.5	-15.5
1992 6	87.1	170.4	-29.2	51.1	-7.6	83.8	167.9	22.7	49.9	-13.8
1992 7	99.1	193.9	-2.4	51.1	-11.4	65.8	129.2	-5.6	50.9	-11.6
1992 8	92.3	184.6	-11.1	50.0	-11.5	79.1	163.5	-2.7	48.4	-15.8
1992 9	80.7	161.0	1.1	50.1	-11.2	58.0	120.0	1.9	48.3	-14.7
1992 10	85.1	179.9	-7.6	47.3	-16.0	60.8	127.7	-4.4	47.6	-15.0
1992 11	85.5	172.3	-16.0	49.6	-8.8	56.5	111.6	-9.5	50.6	-8.5
1992 12	84.6	163.7	-19.2	51.7	-4.6	67.0	135.3	19.1	49.5	-4.1

BEC 322: MINERALISCHE
BRENNSTOFFE UND ÖLE /
BEARBEITET / ANDERE

BEC 322: FUELS AND
LUBRICANTS /
PROCESSED / OTHER

GCE 322: COMBUSTIBLES
ET LUBRIFIANTS /
TRANSFORM. / AUTRES

	Innergemeinschaftlich Intra-Community Intra-communautaire					Aussergemeinschaftlich Extra-Community Extra-communautaire					
	VAL	VOL	VOL Δ%	UV	UV Δ%	VAL	VOL	VOL Δ%	UV	UV Δ%	
	Jährliche Indizes			Annual Indices			Indices annuels				
1980	61.8	96.7	-10.7	63.9	27.5	40.0	62.2	14.8	64.3	27.3	
1981	74.6	91.6	-5.3	81.4	27.4	52.1	63.1	1.4	82.6	28.5	
1982	78.3	88.9	-2.9	88.1	8.2	69.2	78.3	24.1	88.4	7.0	
1983	83.1	93.0	4.6	89.4	1.5	76.3	85.0	8.6	89.8	1.6	
1984	95.2	97.3	4.6	97.8	9.4	88.8	89.2	4.9	99.6	10.9	
1985	100.0	100.0	2.8	100.0	2.2	100.0	100.0	12.1	100.0	0.4	
1986	57.9	107.4	7.4	53.9	-46.1	48.8	93.6	-6.4	52.1	-47.9	
1987	51.1	102.7	-4.4	49.8	-7.6	46.6	98.6	5.3	47.3	-9.2	
1988	43.3	99.0	-3.6	43.7	-12.2	37.3	95.9	-2.7	38.9	-17.8	
1989	51.0	98.1	-0.9	52.0	19.0	46.1	97.9	2.1	47.1	21.1	
1990	57.1	100.0	1.9	57.1	9.8	51.9	100.7	2.9	51.5	9.3	
1991	62.2	107.1	7.1	58.1	1.8	54.3	104.5	3.8	52.0	1.0	
1992	55.9	108.5	1.3	51.5	-11.4	41.3	90.9	-13.0	45.4	-12.7	
	Quartal Indizes			Quarterly Indices			Indices trimestriels				
1985 1	116.0	106.4	5.3	109.0	14.3	113.6	103.0	30.1	110.3	14.2	
1985 2	90.0	87.8	-3.7	102.5	7.6	98.4	94.3	6.1	104.4	6.9	
1985 3	94.3	98.4	-5.9	95.8	-1.3	94.2	100.1	11.5	94.1	-4.5	
1985 4	93.5	101.2	-10.7	92.4	-9.8	94.8	103.7	0.3	91.4	-12.6	
1986 1	75.7	101.1	-5.0	74.9	-31.3	73.2	99.1	-3.8	73.9	-33.0	
1986 2	66.6	125.6	43.1	53.0	-48.3	50.6	100.1	6.2	50.5	-51.6	
1986 3	46.2	104.6	6.3	44.2	-53.9	35.9	87.8	-12.3	40.9	-56.5	
1986 4	44.8	101.9	0.7	44.0	-52.4	37.8	91.9	-11.4	41.1	-55.0	
1987 1	52.0	105.1	4.0	49.5	-33.9	42.7	93.6	-5.5	45.6	-38.3	
1987 2	46.9	94.8	-24.5	49.5	-6.6	44.1	92.4	-7.7	47.7	-5.5	
1987 3	52.5	101.8	-2.7	51.6	16.7	49.8	100.3	14.2	49.7	21.5	
1987 4	51.5	105.7	3.7	48.7	10.7	47.7	103.8	12.9	46.0	11.9	
1988 1	40.4	91.5	-12.9	44.1	-10.9	37.5	94.2	0.6	39.8	-12.7	
1988 2	41.8	91.8	-3.2	45.5	-8.1	37.0	92.5	0.1	40.0	-16.1	
1988 3	43.2	97.6	-4.1	44.3	-14.1	38.4	96.7	-3.6	39.7	-20.1	
1988 4	46.8	113.4	7.3	41.3	-15.2	35.7	98.9	-4.7	36.1	-21.5	
1989 1	46.4	97.1	6.1	47.8	8.4	39.9	94.5	0.3	42.2	6.0	
1989 2	48.9	92.8	1.1	52.7	15.8	49.5	102.1	10.4	48.5	21.3	
1989 3	50.6	98.0	0.4	51.6	16.5	45.0	95.4	-1.3	47.2	18.9	
1989 4	58.6	105.7	-6.8	55.4	34.1	50.1	100.2	1.3	50.0	38.5	
1990 1	55.5	100.3	3.3	55.3	15.7	49.3	98.0	3.7	50.3	19.2	
1990 2	46.2	94.9	2.3	48.7	-7.6	44.0	100.6	-1.5	43.7	-9.9	
1990 3	54.2	102.0	4.1	53.1	2.9	47.0	99.7	4.5	47.1	-0.2	
1990 4	70.5	99.0	-6.3	71.2	28.5	66.4	102.6	2.4	64.7	29.4	
1991 1	72.6	112.6	12.3	64.5	16.6	63.7	111.2	13.5	57.3	13.9	
1991 2	56.2	101.9	7.4	55.2	13.3	49.5	99.0	-1.6	50.0	14.4	
1991 3	57.1	103.7	1.7	55.1	3.8	46.4	92.9	-6.8	49.9	5.9	
1991 4	65.6	114.9	16.1	57.1	-19.8	58.0	115.0	12.1	50.4	-22.1	
1992 1	59.3	116.8	3.7	50.8	-21.2	44.8	100.8	-9.4	44.4	-22.5	
1992 2	53.1	102.7	0.8	51.7	-6.3	40.3	87.9	-11.2	45.9	-8.2	
1992 3	54.3	106.1	2.3	51.2	-7.1	39.8	88.5	-4.7	45.0	-9.8	
1992 4	57.0	109.0	-5.1	52.3	-8.4	42.0	90.4	-21.4	46.5	-7.7	

BEC 322: MINERALISCHE
BRENNSTOFFE UND ÖLE /
BEARBEITET / ANDERE

BEC 322: FUELS AND
LUBRICANTS /
PROCESSED / OTHER

GCE 322: COMBUSTIBLES
ET LUBRIFIANTS /
TRANSFORM. / AUTRES

	Innergemeinschaftlich Intra-Community Intra-communautaire					Aussergemeinschaftlich Extra-Community Extra-communautaire									
	VAL	VOL	VOL Δ%	UV	UV Δ%	VAL	VOL	VOL Δ%	UV	UV Δ%					
	Jährliche Indizes					Annual Indices					Indices annuels				
1980	59.9	99.3	-8.4	60.3	33.7	62.2	101.0	-18.8	61.6	37.5					
1981	71.4	90.9	-8.5	78.5	30.2	83.5	104.3	3.3	80.1	30.0					
1982	77.6	90.6	-0.3	85.7	9.2	89.0	103.2	-1.1	86.2	7.6					
1983	80.5	92.1	1.7	87.4	2.0	89.8	101.2	-1.9	88.7	2.9					
1984	93.9	98.7	7.2	95.1	8.8	90.7	95.9	-5.2	94.6	6.7					
1985	100.0	100.0	1.3	100.0	5.2	100.0	100.0	4.3	100.0	5.7					
1986	62.3	106.7	6.7	58.4	-41.6	59.9	94.5	-5.5	63.4	-36.6					
1987	48.6	97.1	-9.0	50.0	-14.4	48.9	83.6	-11.5	58.5	-7.7					
1988	41.7	93.4	-3.8	44.6	-10.8	45.1	82.9	-0.8	54.4	-7.0					
1989	46.7	89.5	-4.2	52.2	17.0	56.4	89.7	8.2	62.9	15.6					
1990	50.9	88.8	-0.8	57.3	9.8	62.7	90.6	1.0	69.2	10.0					
1991	53.9	90.2	1.6	59.8	4.4	64.9	89.0	-1.8	72.9	5.3					
1992	48.8	88.9	-1.4	54.9	-8.2	64.3	94.2	5.8	68.3	-6.3					
	Quartal Indizes					Quarterly Indices					Indices trimestriels				
1985 1	109.1	103.3	2.1	105.6	13.3	91.0	86.3	-18.3	105.4	14.1					
1985 2	96.2	93.7	2.6	102.7	10.1	109.3	105.6	19.3	103.5	11.4					
1985 3	96.4	99.8	-0.4	96.6	2.5	99.0	102.7	10.0	96.4	2.7					
1985 4	94.6	99.6	-0.6	95.0	-4.7	102.2	106.9	11.9	95.6	-3.5					
1986 1	80.7	100.2	-3.0	80.5	-23.8	78.4	92.1	6.7	85.1	-19.3					
1986 2	70.7	118.5	26.5	59.7	-41.9	57.0	87.9	-16.8	64.9	-37.3					
1986 3	52.1	110.2	10.4	47.3	-51.0	53.8	101.4	-1.3	53.1	-44.9					
1986 4	45.3	97.1	-2.5	46.7	-50.8	49.3	94.8	-11.3	52.0	-45.6					
1987 1	52.3	106.0	5.8	49.3	-38.8	49.1	87.7	-4.8	56.0	-34.2					
1987 2	46.9	93.3	-21.3	50.3	-15.7	40.8	70.3	-20.0	58.1	-10.5					
1987 3	50.8	98.8	-10.3	51.4	8.7	55.2	90.1	-11.1	61.3	15.4					
1987 4	51.6	105.3	8.4	49.0	4.9	53.8	92.0	-3.0	58.5	12.5					
1988 1	42.3	92.3	-12.9	45.8	-7.1	40.3	72.7	-17.1	55.4	-1.1					
1988 2	39.5	88.4	-5.3	44.7	-11.1	41.2	74.0	5.3	55.7	-4.1					
1988 3	41.8	92.8	-6.1	45.0	-12.5	47.2	85.9	-4.7	55.0	-10.3					
1988 4	37.3	87.8	-16.6	42.5	-13.3	48.0	92.3	0.3	52.0	-11.1					
1989 1	44.1	93.5	1.3	47.2	3.1	53.4	91.3	25.6	58.5	5.6					
1989 2	46.0	87.8	-0.7	52.4	17.2	53.3	84.2	13.8	63.3	13.6					
1989 3	47.2	87.0	-6.3	54.2	20.4	57.8	92.4	7.6	62.6	13.8					
1989 4	50.4	91.5	4.2	55.1	29.6	62.1	92.3	0.0	67.3	29.4					
1990 1	48.8	86.1	-7.9	56.7	20.1	61.6	89.7	-1.8	68.7	17.4					
1990 2	41.8	84.0	-4.3	49.8	-5.0	54.9	88.4	5.0	62.1	-1.9					
1990 3	48.0	92.6	6.4	51.8	-4.4	58.2	89.5	-3.1	65.0	3.8					
1990 4	61.9	87.4	-4.5	70.8	28.5	76.0	94.7	2.6	80.3	19.3					
1991 1	62.8	94.9	10.2	66.2	16.8	68.8	87.4	-2.6	78.7	14.6					
1991 2	48.2	85.3	1.5	56.5	13.5	57.6	81.3	-8.0	70.9	14.2					
1991 3	47.1	82.3	-11.1	57.2	10.4	66.8	95.5	6.7	69.9	7.5					
1991 4	56.0	95.7	9.5	58.5	-17.4	65.8	91.0	-3.9	72.3	-10.0					
1992 1	51.7	96.3	1.5	53.7	-18.9	59.5	86.3	-1.3	68.9	-12.5					
1992 2	48.5	89.0	4.3	54.5	-3.5	64.7	94.6	16.4	68.4	-3.5					
1992 3	50.2	91.3	10.9	55.0	-3.8	65.0	98.3	2.9	66.1	-5.4					
1992 4	51.9	91.9	-4.0	56.5	-3.4	70.9	101.4	11.4	69.9	-3.3					

BEC 322: MINERALISCHE
BRENNSTOFFE UND ÖLE /
BEARBEITET / ANDERE

BEC 322: FUELS AND
LUBRICANTS /
PROCESSED / OTHER

GCE 322: COMBUSTIBLES
ET LUBRIFIANTS /
TRANSFORM. / AUTRES

	Innergemeinschaftlich Intra-Community Intra-communautaire					Aussergemeinschaftlich Extra-Community Extra-communautaire									
	VAL	VOL	VOL Δ%	UV	UV Δ%	VAL	VOL	VOL Δ%	UV	UV Δ%					
	Monatliche Indizes					Monthly Indices					Indices mensuels				
1987 1	56.2	112.7	17.4	49.9	-41.2	40.8	90.2	-6.1	45.2	-46.8					
1987 2	49.0	98.2	-3.2	49.9	-32.8	45.3	96.5	11.0	46.9	-37.7					
1987 3	50.8	104.3	-1.6	48.7	-26.7	42.2	94.2	-17.5	44.8	-29.4					
1987 4	50.4	102.4	-15.9	49.2	-14.6	43.5	92.6	-10.4	47.0	-15.2					
1987 5	43.5	88.1	-31.8	49.4	-5.5	43.7	91.9	-6.1	47.5	-3.1					
1987 6	47.0	94.0	-25.3	50.0	1.6	45.2	92.8	-6.4	48.7	4.1					
1987 7	54.5	104.5	-7.5	52.2	13.7	52.4	106.2	12.9	49.3	16.5					
1987 8	53.1	101.4	0.8	52.4	25.1	49.0	96.3	14.0	50.9	30.8					
1987 9	49.8	99.5	-0.7	50.1	12.3	48.2	98.6	16.1	48.9	18.7					
1987 10	50.8	100.1	-5.5	50.7	15.8	45.6	93.6	-6.4	48.7	18.5					
1987 11	50.9	102.4	8.9	49.7	13.5	49.6	105.7	19.8	46.9	15.2					
1987 12	52.9	114.7	8.5	46.1	3.6	48.0	112.1	28.1	42.8	2.9					
1988 1	37.6	83.9	-25.6	44.8	-10.2	39.2	98.3	9.0	39.9	-11.7					
1988 2	40.0	90.5	-7.8	44.2	-11.4	35.6	88.0	-8.8	40.5	-13.6					
1988 3	43.5	100.2	-3.9	43.4	-10.9	37.6	96.4	2.3	39.0	-12.9					
1988 4	39.9	87.5	-14.6	45.6	-7.3	36.3	91.0	-1.7	39.9	-15.1					
1988 5	41.9	92.8	5.3	45.1	-8.7	34.7	86.5	-5.9	40.1	-15.6					
1988 6	43.4	95.1	1.2	45.6	-8.8	40.1	100.1	7.9	40.1	-17.7					
1988 7	46.8	106.9	2.3	43.8	-16.1	37.2	95.0	-10.5	39.2	-20.5					
1988 8	41.5	91.8	-9.5	45.2	-13.7	38.1	94.4	-2.0	40.4	-20.6					
1988 9	41.4	94.0	-5.5	44.0	-12.2	39.7	100.7	2.1	39.4	-19.4					
1988 10	45.3	109.6	9.5	41.3	-18.5	36.1	99.4	6.2	36.3	-25.5					
1988 11	42.9	108.1	5.6	39.7	-20.1	34.5	96.9	-8.3	35.6	-24.1					
1988 12	52.2	122.5	6.8	42.6	-7.6	36.6	100.5	-10.3	36.4	-15.0					
1989 1	47.6	102.2	21.8	46.6	4.0	39.9	98.1	-0.2	40.7	2.0					
1989 2	45.5	94.3	4.2	48.3	9.3	40.0	94.3	7.2	42.4	4.7					
1989 3	46.1	94.6	-5.6	48.7	12.2	39.6	91.1	-5.5	43.5	11.5					
1989 4	45.8	87.4	-0.1	52.4	14.9	48.7	103.5	13.7	47.1	18.0					
1989 5	51.4	96.5	4.0	53.3	18.2	51.7	106.2	22.8	48.7	21.4					
1989 6	49.4	94.4	-0.7	52.3	14.7	48.1	96.7	-3.4	49.7	23.9					
1989 7	49.6	96.6	-9.6	51.3	17.1	43.8	92.5	-2.6	47.4	20.9					
1989 8	51.7	101.6	10.7	50.9	12.6	44.0	94.8	0.4	46.4	14.9					
1989 9	50.6	95.8	1.9	52.8	20.0	47.3	98.8	-1.9	47.9	21.6					
1989 10	54.2	100.1	-8.7	54.1	31.0	46.9	94.3	-5.1	49.7	36.9					
1989 11	58.9	105.7	-2.2	55.7	40.3	52.2	106.0	9.4	49.2	38.2					
1989 12	62.8	111.3	-9.1	56.4	32.4	51.5	100.3	-0.2	51.3	40.9					

BEC 322: MINERALISCHE
BRENNSTOFFE UND ÖLE /
BEARBEITET / ANDERE

BEC 322: FUELS AND
LUBRICANTS /
PROCESSED / OTHER

GCE 322: COMBUSTIBLES
ET LUBRIFIANTS /
TRANSFORM. / AUTRES

	Innergemeinschaftlich Intra-Community Intra-communautaire					Aussergemeinschaftlich Extra-Community Extra-communautaire				
	VAL	VOL	VOL Δ%	UV	UV Δ%	VAL	VOL	VOL Δ%	UV	UV Δ%
	Monatliche Indizes			Monthly Indices			Indices mensuels			
1987 1	48.1	99.9	-0.7	48.1	-45.8	51.5	92.9	-9.5	55.4	-39.8
1987 2	54.9	107.0	10.4	51.3	-36.1	48.6	85.4	-14.5	56.9	-32.3
1987 3	53.7	110.9	7.5	48.4	-33.2	47.3	84.8	14.7	55.8	-27.2
1987 4	45.5	90.8	-23.3	50.1	-21.1	44.4	77.4	3.9	57.4	-20.2
1987 5	47.2	93.2	-24.0	50.6	-13.5	38.5	66.6	-36.8	57.8	-9.4
1987 6	48.1	95.9	-16.2	50.2	-11.8	39.5	66.9	-20.1	59.0	-2.0
1987 7	54.2	105.3	-11.3	51.5	-2.6	63.1	101.5	-4.9	62.2	10.5
1987 8	50.6	97.4	-1.5	52.0	19.0	55.1	88.5	-13.3	62.3	21.4
1987 9	47.5	93.6	-16.9	50.7	13.4	47.6	80.4	-15.7	59.2	14.7
1987 10	57.1	114.7	14.4	49.8	10.9	46.7	79.9	-6.3	58.5	9.3
1987 11	46.2	92.5	3.5	49.9	6.6	47.8	80.0	-7.2	59.8	15.0
1987 12	51.7	108.6	7.1	47.6	-1.7	66.8	116.0	2.7	57.6	13.2
1988 1	46.8	100.1	0.2	46.8	-2.7	38.6	68.5	-26.3	56.3	1.6
1988 2	40.6	88.6	-17.2	45.8	-10.7	41.3	75.0	-12.2	55.1	-3.2
1988 3	39.6	88.1	-20.6	44.9	-7.2	41.0	74.7	-11.9	54.9	-1.6
1988 4	39.8	88.9	-2.1	44.8	-10.6	39.8	71.0	-8.3	56.0	-2.4
1988 5	38.2	85.2	-8.6	44.8	-11.5	39.9	72.2	8.4	55.3	-4.3
1988 6	40.7	91.1	-5.0	44.7	-11.0	44.1	78.9	17.9	55.9	-5.3
1988 7	39.8	89.2	-15.3	44.6	-13.4	45.4	81.3	-19.9	55.8	-10.3
1988 8	39.9	88.4	-9.2	45.1	-13.3	43.7	78.4	-11.4	55.8	-10.4
1988 9	45.8	100.9	7.8	45.4	-10.5	52.7	98.1	22.0	53.7	-9.3
1988 10	36.8	84.1	-26.7	43.8	-12.0	44.8	85.9	7.5	52.1	-10.9
1988 11	39.6	95.6	3.4	41.4	-17.0	49.4	96.8	21.0	51.0	-14.7
1988 12	35.7	83.7	-22.9	42.6	-10.5	49.8	94.2	-18.8	52.9	-8.2
1989 1	48.4	106.0	5.9	45.7	-2.4	56.8	98.7	44.1	57.5	2.1
1989 2	41.7	86.5	-2.4	48.2	5.2	49.3	83.7	11.6	58.9	6.9
1989 3	42.4	88.1	0.0	48.1	7.1	54.0	91.6	22.6	59.0	7.5
1989 4	41.6	82.3	-7.4	50.5	12.7	42.3	67.8	-4.5	62.4	11.4
1989 5	47.1	88.6	4.0	53.2	18.8	50.0	79.9	10.7	62.6	13.2
1989 6	49.4	92.5	1.5	53.4	19.5	67.7	104.9	33.0	64.5	15.4
1989 7	45.2	82.4	-7.6	54.8	22.9	60.0	96.7	18.9	62.0	11.1
1989 8	46.0	86.7	-1.9	53.1	17.7	51.8	83.3	6.3	62.2	11.5
1989 9	50.4	92.0	-8.8	54.8	20.7	61.7	97.3	-0.8	63.4	18.1
1989 10	48.9	89.9	6.9	54.4	24.2	65.2	98.6	14.8	66.1	26.9
1989 11	50.9	91.9	-3.9	55.4	33.8	56.7	84.7	-12.5	66.9	31.2
1989 12	51.5	92.5	10.5	55.7	30.8	64.6	93.7	-0.5	68.9	30.2

BEC 322: MINERALISCHE
BRENNSTOFFE UND ÖLE /
BEARBEITET / ANDERE

BEC 322: FUELS AND
LUBRICANTS /
PROCESSED / OTHER

GCE 322: COMBUSTIBLES
ET LUBRIFIANTS /
TRANSFORM. / AUTRES

	Innergemeinschaftlich Intra-Community Intra-communautaire					Aussergemeinschaftlich Extra-Community Extra-communautaire				
	VAL	VOL	VOL Δ%	UV	UV Δ%	VAL	VOL	VOL Δ%	UV	UV Δ%
1990 1	67.7	117.3	14.8	57.7	23.8	56.2	105.9	8.0	53.1	30.5
1990 2	51.5	93.5	-0.8	55.1	14.1	44.5	88.7	-5.9	50.2	18.4
1990 3	47.1	90.1	-4.8	52.3	7.4	47.2	99.3	9.0	47.5	9.2
1990 4	47.4	92.5	5.8	51.2	-2.3	47.8	103.6	0.1	46.1	-2.1
1990 5	48.4	100.4	4.0	48.2	-9.6	44.0	100.8	-5.1	43.7	-10.3
1990 6	42.8	91.6	-3.0	46.7	-10.7	40.1	97.3	0.6	41.2	-17.1
1990 7	48.4	108.8	12.6	44.5	-13.3	43.1	108.8	17.6	39.6	-16.5
1990 8	53.4	101.8	0.2	52.5	3.1	47.2	101.6	7.2	46.5	0.2
1990 9	60.6	95.5	-0.3	63.5	20.3	50.5	88.7	-10.2	56.9	18.8
1990 10	74.3	103.5	3.4	71.8	32.7	64.4	97.3	3.2	66.2	33.2
1990 11	69.8	95.8	-9.4	72.9	30.9	70.2	107.2	1.1	65.5	33.1
1990 12	67.3	97.6	-12.3	69.0	22.3	64.4	103.2	2.9	62.4	21.6
1991 1	84.9	124.1	5.8	68.4	18.5	75.3	122.8	16.0	61.3	15.4
1991 2	71.1	106.3	13.7	66.9	21.4	65.4	113.3	27.7	57.7	14.9
1991 3	62.1	107.4	19.2	57.8	10.5	50.4	97.4	-1.9	51.7	8.8
1991 4	54.8	100.3	8.4	54.6	6.6	47.5	94.6	-8.7	50.2	8.9
1991 5	63.0	114.4	13.9	55.1	14.3	49.8	100.0	-0.8	49.8	14.0
1991 6	50.6	90.9	-0.8	55.7	19.3	51.1	102.5	5.3	49.9	21.1
1991 7	58.1	105.4	-3.1	55.1	23.8	47.9	96.2	-11.6	49.8	25.8
1991 8	56.6	104.1	2.3	54.4	3.6	46.6	93.7	-7.8	49.7	6.9
1991 9	56.6	101.7	6.5	55.7	-12.3	44.5	89.0	0.3	50.0	-12.1
1991 10	65.7	115.4	11.5	56.9	-20.8	54.7	108.2	11.2	50.6	-23.6
1991 11	64.3	108.3	13.0	59.4	-18.5	66.2	128.7	20.1	51.4	-21.5
1991 12	66.8	121.0	24.0	55.2	-20.0	53.0	108.1	4.7	49.0	-21.5
1992 1	65.4	126.5	1.9	51.7	-24.4	48.0	105.3	-14.3	45.6	-25.6
1992 2	59.7	118.0	11.0	50.6	-24.4	44.6	100.2	-11.6	44.5	-22.9
1992 3	52.9	106.0	-1.3	49.9	-13.7	41.9	97.1	-0.3	43.1	-16.6
1992 4	55.1	109.2	8.9	50.5	-7.5	38.3	85.6	-9.5	44.7	-11.0
1992 5	51.8	99.3	-13.2	52.2	-5.3	41.3	89.3	-10.7	46.2	-7.2
1992 6	52.2	99.5	9.5	52.5	-5.7	41.5	88.9	-13.3	46.7	-6.4
1992 7	56.1	105.7	0.3	53.1	-3.6	42.0	90.5	-5.9	46.4	-6.8
1992 8	52.5	103.5	-0.6	50.7	-6.8	38.5	86.4	-7.8	44.6	-10.3
1992 9	54.3	109.1	7.3	49.8	-10.6	38.9	88.6	-0.4	43.9	-12.2
1992 10	57.0	109.9	-4.8	51.9	-8.8	39.1	85.0	-21.4	46.0	-9.1
1992 11	58.8	110.3	1.8	53.3	-10.3	43.6	92.1	-28.4	47.3	-8.0
1992 12	55.1	106.8	-11.7	51.6	-6.5	43.5	94.1	-13.0	46.2	-5.7

BEC 322: MINERALISCHE
BRENNSTOFFE UND ÖLE /
BEARBEITET / ANDERE

BEC 322: FUELS AND
LUBRICANTS /
PROCESSED / OTHER

GCE 322: COMBUSTIBLES
ET LUBRIFIANTS /
TRANSFORM. / AUTRES

	Innergemeinschaftlich Intra-Community Intra-communautaire					Aussergemeinschaftlich Extra-Community Extra-communautaire				
	VAL	VOL	VOL Δ%	UV	UV Δ%	VAL	VOL	VOL Δ%	UV	UV Δ%
1990 1	59.6	102.0	-3.8	58.4	27.8	69.5	98.3	-0.4	70.7	23.0
1990 2	44.6	78.3	-9.5	57.0	18.3	54.9	78.8	-5.9	69.7	18.3
1990 3	42.4	78.2	-11.2	54.2	12.7	60.4	91.9	0.3	65.7	11.4
1990 4	40.9	77.4	-6.0	52.9	4.8	46.9	72.3	6.6	64.8	3.8
1990 5	39.2	78.4	-11.5	50.0	-6.0	53.4	84.2	5.4	63.4	1.3
1990 6	45.5	96.1	3.9	47.3	-11.4	64.4	108.6	3.5	59.3	-8.1
1990 7	47.9	100.4	21.8	47.7	-13.0	56.0	96.3	-0.4	58.2	-6.1
1990 8	43.7	88.8	2.4	49.2	-7.3	54.3	84.2	1.1	64.5	3.7
1990 9	52.3	88.5	-3.8	59.1	7.8	64.4	88.1	-9.5	73.1	15.3
1990 10	69.4	97.7	8.7	71.0	30.5	81.3	99.6	1.0	81.6	23.4
1990 11	58.2	81.0	-11.9	71.8	29.6	75.7	92.9	9.7	81.5	21.8
1990 12	58.0	83.4	-9.8	69.6	25.0	71.2	91.6	-2.2	77.7	12.8
1991 1	69.2	100.5	-1.5	68.9	18.0	79.2	95.9	-2.4	82.6	16.8
1991 2	61.0	90.6	15.7	67.3	18.1	66.6	85.7	8.8	77.7	11.5
1991 3	58.3	93.5	19.6	62.3	14.9	60.4	80.5	-12.4	75.0	14.2
1991 4	50.1	89.1	15.1	56.2	6.2	60.9	85.7	18.5	71.1	9.7
1991 5	45.5	80.8	3.1	56.3	12.6	52.8	74.9	-11.0	70.5	11.2
1991 6	48.9	86.0	-10.5	56.9	20.3	59.2	83.3	-23.3	71.1	19.9
1991 7	50.9	88.9	-11.5	57.3	20.1	74.6	107.1	11.2	69.7	19.8
1991 8	46.8	82.7	-6.9	56.6	15.0	65.4	94.9	12.7	68.9	6.8
1991 9	43.4	75.2	-15.0	57.7	-2.4	60.1	84.4	-4.2	71.2	-2.6
1991 10	55.9	98.4	0.7	56.8	-20.0	68.7	97.2	-2.4	70.7	-13.4
1991 11	56.9	94.6	16.8	60.1	-16.3	58.9	79.5	-14.4	74.1	-9.1
1991 12	55.1	94.1	12.8	58.6	-15.8	69.6	96.1	4.9	72.4	-6.8
1992 1	49.3	90.6	-9.9	54.4	-21.0	64.1	93.0	-3.0	68.9	-16.6
1992 2	53.9	102.4	13.0	52.6	-21.8	57.5	82.5	-3.7	69.7	-10.3
1992 3	52.1	96.0	2.7	54.3	-12.8	56.6	83.3	3.5	68.0	-9.3
1992 4	47.8	88.5	-0.7	54.0	-3.9	57.8	84.2	-1.8	68.6	-3.5
1992 5	49.5	91.1	12.7	54.3	-3.6	58.7	84.8	13.2	69.2	-1.8
1992 6	48.5	87.5	1.7	55.4	-2.6	77.6	114.6	37.6	67.7	-4.8
1992 7	48.2	87.3	-1.8	55.2	-3.7	76.4	112.9	5.4	67.7	-2.9
1992 8	50.3	91.8	11.0	54.8	-3.2	57.5	87.9	-7.4	65.4	-5.1
1992 9	52.1	94.8	26.1	55.0	-4.7	60.9	94.1	11.5	64.7	-9.1
1992 10	53.2	95.5	-2.9	55.7	-1.9	71.2	104.8	7.8	67.9	-4.0
1992 11	48.8	85.4	-9.7	57.1	-5.0	68.0	95.5	20.1	71.2	-3.9
1992 12	54.0	94.9	0.9	56.9	-2.9	73.7	104.0	8.2	70.9	-2.1

**BEC 4:
INVESTITIONSGUETER
(AUSGENOMMEN
BEFOERDERUNGSMITTEL)
UND TEILE UND
ZUBEHOER DAVON**

**BEC 4: CAPITAL GOODS
(EXCEPT TRANSPORT
EQUIPM.) AND PARTS
AND ACCESSORIES
THEREOF**

**GCE 4: BIENS
D'EQUIPEMENT
(EXCL. MATERIEL
TRANSP.), LEURS
PARTIES, PIECES
DET., ACCESS.**

	Innergemeinschaftlich Intra-Community Intra-communautaire					Aussergemeinschaftlich Extra-Community Extra-communautaire									
	VAL	VOL	VOL Δ%	UV	UV Δ%	VAL	VOL	VOL Δ%	UV	UV Δ%					
	Jährliche Indizes					Annual Indices					Indices annuels				
1980	55.1	87.8	4.4	62.7	10.2	45.7	87.8	16.6	52.1	6.8					
1981	58.3	82.4	-6.2	70.8	12.9	55.8	87.3	-0.6	63.9	22.6					
1982	65.7	83.2	1.0	79.0	11.6	61.6	84.9	-2.7	72.6	13.6					
1983	72.2	83.3	0.1	86.7	9.7	71.1	87.4	2.9	81.4	12.1					
1984	85.4	91.9	10.3	92.9	7.2	89.1	96.9	10.9	92.0	13.0					
1985	100.0	100.0	8.8	100.0	7.6	100.0	100.0	3.2	100.0	8.7					
1986	107.4	103.7	3.7	103.6	3.6	99.0	103.0	3.0	96.1	-3.9					
1987	118.0	111.0	7.0	106.3	2.6	106.8	113.3	10.0	94.3	-1.9					
1988	129.5	116.7	5.1	111.0	4.4	127.4	128.9	13.8	98.8	4.8					
1989	150.1	127.4	9.2	117.8	6.1	147.5	135.7	5.3	108.7	10.0					
1990	163.4	135.0	6.0	121.0	2.7	151.7	145.0	6.9	104.6	-3.8					
1991	170.0	134.4	-0.4	126.5	4.5	166.4	151.8	4.7	109.6	4.8					
1992	172.8	131.9	-1.9	131.0	3.6	168.3	147.4	-2.9	114.2	4.2					
	Quarterly Indizes					Quarterly Indices					Indices trimestriels				
1985 1	94.2	95.2	11.6	99.0	8.4	102.4	99.6	11.8	102.8	14.9					
1985 2	100.1	100.3	9.3	99.8	8.5	102.8	101.3	4.1	101.5	13.9					
1985 3	95.3	94.3	7.4	101.1	7.9	93.7	94.4	-2.2	99.3	7.2					
1985 4	110.1	110.0	7.0	100.1	6.2	101.3	105.0	-4.2	96.5	0.4					
1986 1	98.6	95.9	0.7	102.8	3.8	89.9	92.1	-7.5	97.6	-5.1					
1986 2	109.2	105.8	5.5	103.2	3.4	102.0	105.2	3.8	97.0	-4.4					
1986 3	101.6	97.6	3.5	104.1	3.0	97.0	101.1	7.1	95.9	-3.4					
1986 4	119.3	114.5	4.1	104.2	4.1	106.9	113.4	8.0	94.3	-2.3					
1987 1	108.9	102.2	6.6	106.6	3.7	98.9	104.2	13.1	94.9	-2.8					
1987 2	118.0	110.5	4.4	106.8	3.5	103.1	109.7	4.3	94.0	-3.1					
1987 3	111.7	104.4	7.0	107.0	2.8	104.3	109.8	8.6	95.0	-0.9					
1987 4	134.8	128.3	12.1	105.1	0.9	121.8	130.1	14.7	93.6	-0.7					
1988 1	116.8	105.6	3.3	110.6	3.8	111.4	115.4	10.7	96.5	1.7					
1988 2	130.6	117.7	6.5	111.0	3.9	125.7	128.9	17.5	97.5	3.7					
1988 3	122.8	110.3	5.7	111.3	4.0	126.7	126.4	15.1	100.2	5.5					
1988 4	146.1	131.3	2.3	111.3	5.9	144.8	143.9	10.6	100.6	7.5					
1989 1	137.3	118.6	12.3	115.8	4.7	136.5	127.6	10.6	107.0	10.9					
1989 2	156.0	133.0	13.0	117.3	5.7	153.3	140.4	8.9	109.2	12.0					
1989 3	141.7	118.3	7.3	119.8	7.6	144.2	131.2	3.8	109.9	9.7					
1989 4	168.0	142.1	8.2	118.2	6.2	157.3	144.8	0.6	108.6	8.0					
1990 1	160.1	131.8	11.1	121.5	4.9	149.0	139.0	8.9	107.2	0.2					
1990 2	166.5	138.2	3.9	120.5	2.7	153.6	145.6	3.7	105.5	-3.4					
1990 3	152.1	125.2	5.8	121.5	1.4	143.5	138.5	5.6	103.6	-5.7					
1990 4	171.4	142.2	0.1	120.5	1.9	157.8	154.3	6.6	102.3	-5.8					
1991 1	167.4	134.7	2.2	124.3	2.3	159.1	151.2	8.8	105.2	-1.9					
1991 2	180.0	143.3	3.7	125.6	4.2	178.7	162.0	11.3	110.3	4.5					
1991 3	166.0	128.7	2.8	129.0	6.2	168.1	149.8	8.2	112.2	8.3					
1991 4	188.3	147.9	4.0	127.3	5.6	182.8	165.4	7.2	110.5	8.0					
1992 1	174.9	134.2	-0.4	130.3	4.8	167.1	147.1	-2.7	113.6	8.0					
1992 2	178.0	136.0	-5.1	130.9	4.2	173.2	151.7	-6.4	114.2	3.5					
1992 3	160.7	121.9	-5.3	131.8	2.2	158.0	140.8	-6.0	112.2	0.0					
1992 4	184.4	140.8	-4.8	131.0	2.9	177.1	151.9	-8.2	116.6	5.5					

**BEC 4:
INVESTITIONSGÜTER
(AUSGENOMMEN
BEFÖRDERUNGSMITTEL)
UND TEILE UND
ZUBEHÖR DAVON**

**BEC 4: CAPITAL GOODS
(EXCEPT TRANSPORT
EQUIPM.) AND PARTS
AND ACCESSORIES
THEREOF**

**GCE 4: BIENS
D'EQUIPEMENT
(EXCL. MATERIEL
TRANSP.), LEURS
PARTIES, PIÈCES
DET., ACCESS.**

	Innergemeinschaftlich Intra-Community Intra-communautaire					Aussergemeinschaftlich Extra-Community Extra-communautaire					
	VAL	VOL	VOL Δ%	UV	UV Δ%	VAL	VOL	VOL Δ%	UV	UV Δ%	
	Jährliche Indizes			Annual Indices			Indices annuels				
1980	56.2	87.1	3.3	64.5	10.4	57.4	92.3	1.4	62.2	10.9	
1981	58.5	81.5	-6.4	71.8	11.3	68.3	96.5	4.6	70.8	13.8	
1982	66.2	83.0	1.8	79.7	11.0	74.5	94.0	-2.6	79.3	12.0	
1983	72.5	82.8	-0.2	87.6	9.9	76.9	88.1	-6.3	87.3	10.1	
1984	85.7	91.7	10.7	93.5	6.7	87.5	93.3	5.9	93.8	7.4	
1985	100.0	100.0	9.1	100.0	7.0	100.0	100.0	7.2	100.0	6.6	
1986	107.1	103.7	3.7	103.3	3.3	97.2	94.6	-5.4	102.8	2.8	
1987	117.8	112.1	8.1	105.1	1.7	94.2	88.8	-6.1	106.1	3.2	
1988	129.7	117.5	4.8	110.4	5.0	96.8	86.3	-2.8	112.2	5.7	
1989	150.2	127.6	8.6	117.7	6.6	109.7	91.6	6.1	119.8	6.8	
1990	159.8	131.5	3.1	121.5	3.2	112.1	91.6	0.0	122.4	2.2	
1991	163.7	129.6	-1.4	126.3	4.0	115.5	90.9	-0.8	127.1	3.8	
1992	166.0	126.4	-2.5	131.3	4.0	119.4	89.8	-1.2	133.0	4.6	
	Quartal Indizes			Quarterly Indices			Indices trimestriels				
1985 1	95.0	95.4	10.8	99.6	8.1	95.1	95.1	6.3	100.0	7.6	
1985 2	99.7	100.4	10.8	99.3	7.1	98.2	98.2	9.0	100.0	8.0	
1985 3	95.0	93.8	8.4	101.3	7.3	95.9	95.1	6.1	100.8	6.4	
1985 4	110.4	110.6	6.8	99.8	5.6	110.7	111.4	6.4	99.4	4.6	
1986 1	99.0	96.5	1.2	102.6	3.0	92.2	90.4	-4.9	102.0	2.0	
1986 2	109.5	106.6	6.2	102.7	3.4	99.5	97.6	-0.6	101.9	1.9	
1986 3	100.3	97.1	3.5	103.3	2.0	93.6	90.7	-4.6	103.2	2.4	
1986 4	119.5	114.5	3.5	104.4	4.6	103.9	99.6	-10.6	104.3	4.9	
1987 1	108.0	101.5	5.2	106.4	3.7	87.5	81.7	-9.6	107.1	5.0	
1987 2	117.3	111.4	4.5	105.3	2.5	90.1	85.1	-12.8	105.9	3.9	
1987 3	111.3	106.0	9.2	105.0	1.6	91.8	86.4	-4.7	106.3	3.0	
1987 4	134.5	129.3	12.9	104.0	-0.4	107.2	101.8	2.2	105.3	1.0	
1988 1	114.4	104.9	3.3	109.1	2.5	82.8	75.1	-8.1	110.3	3.0	
1988 2	133.4	121.8	9.3	109.5	4.0	96.0	86.4	1.5	111.1	4.9	
1988 3	124.5	111.9	5.6	111.3	6.0	97.9	86.4	0.0	113.3	6.6	
1988 4	146.5	131.6	1.8	111.3	7.0	111.1	97.5	-4.2	113.9	8.2	
1989 1	137.7	120.2	14.6	114.6	5.0	100.7	85.3	13.6	118.0	7.0	
1989 2	154.3	130.5	7.1	118.2	7.9	110.1	92.0	6.5	119.7	7.7	
1989 3	141.7	119.1	6.4	119.0	6.9	107.2	89.1	3.1	120.3	6.2	
1989 4	166.1	139.8	6.2	118.8	6.7	121.3	100.3	2.9	120.9	6.1	
1990 1	157.9	130.4	8.5	121.1	5.7	112.3	91.9	7.7	122.2	3.6	
1990 2	163.8	136.2	4.4	120.3	1.8	111.8	92.0	0.0	121.5	1.5	
1990 3	149.0	121.1	1.7	123.0	3.4	107.0	87.1	-2.2	122.8	2.1	
1990 4	167.2	137.3	-1.8	121.8	2.5	117.5	95.4	-4.9	123.2	1.9	
1991 1	164.3	133.0	2.0	123.5	2.0	114.7	91.2	-0.8	125.8	2.9	
1991 2	174.6	139.7	2.6	125.0	3.9	120.0	94.6	2.6	126.8	4.4	
1991 3	159.7	124.3	2.6	128.5	4.5	121.5	94.5	8.5	128.6	4.7	
1991 4	182.4	142.3	3.6	128.2	5.3	134.4	105.6	10.7	127.3	3.3	
1992 1	167.2	129.0	-3.0	129.6	4.9	112.4	84.8	-7.0	132.6	5.4	
1992 2	169.8	129.0	-7.7	131.6	5.3	116.6	87.0	-8.0	134.0	5.7	
1992 3	155.5	117.1	-5.8	132.8	3.3	116.6	87.8	-7.1	132.8	3.3	
1992 4	173.2	131.8	-7.4	131.4	2.5	133.1	100.4	-4.9	132.6	4.2	

**BEC 4:
INVESTITIONSGUETER
(AUSGENOMMEN
BEFOERDERUNGSMITTEL)
UND TEILE UND
ZUBEHOER DAVON**

**BEC 4: CAPITAL GOODS
(EXCEPT TRANSPORT
EQUIPM.) AND PARTS
AND ACCESSORIES
THEREOF**

**GCE 4: BIENS
D'EQUIPEMENT
(EXCL. MATERIEL
TRANSP.), LEURS
PARTIES, PIECES
DET., ACCESS.**

	Innergemeinschaftlich Intra-Community Intra-communautaire					Aussergemeinschaftlich Extra-Community Extra-communautaire									
	VAL	VOL	VOL Δ%	UV	UV Δ%	VAL	VOL	VOL Δ%	UV	UV Δ%					
	Monatliche Indizes					Monthly Indices					Indices mensuels				
1987 1	92.6	86.9	-0.9	106.6	3.3	92.5	96.4	2.3	96.0	-2.1					
1987 2	108.4	101.7	5.8	106.6	4.5	94.3	100.1	13.6	94.2	-3.2					
1987 3	125.7	118.0	13.6	106.5	3.3	109.8	116.1	23.6	94.6	-2.8					
1987 4	120.0	112.8	1.2	106.4	3.1	103.4	110.6	0.1	93.5	-3.5					
1987 5	115.2	107.3	7.0	107.4	4.2	100.4	106.9	5.9	93.9	-3.1					
1987 6	118.6	111.5	5.6	106.4	3.0	105.4	111.5	7.0	94.5	-2.8					
1987 7	124.5	116.6	5.7	106.8	2.5	109.4	115.3	9.8	94.9	-2.4					
1987 8	89.8	83.4	5.6	107.7	2.6	89.9	94.5	9.1	95.1	-0.9					
1987 9	120.9	113.2	9.6	106.8	3.4	113.7	119.6	6.9	95.1	0.6					
1987 10	133.8	126.9	9.5	105.4	1.3	120.7	128.0	6.8	94.3	0.7					
1987 11	129.5	124.5	14.3	104.0	0.8	117.9	126.5	17.3	93.2	-1.0					
1987 12	141.2	133.5	12.5	105.8	0.6	126.7	135.8	20.5	93.3	-2.0					
1988 1	91.4	84.0	-3.3	108.8	2.1	91.4	95.8	-0.6	95.4	-0.6					
1988 2	118.9	107.5	5.7	110.6	3.8	108.7	113.2	13.1	96.0	1.9					
1988 3	140.0	125.2	6.1	111.8	5.0	134.0	137.2	18.2	97.7	3.3					
1988 4	123.1	110.8	-1.8	111.1	4.4	120.5	124.4	12.5	96.9	3.6					
1988 5	130.2	117.3	9.3	111.0	3.4	124.4	127.1	18.9	97.9	4.3					
1988 6	138.6	125.1	12.2	110.8	4.1	132.1	135.2	21.3	97.7	3.4					
1988 7	128.0	115.4	-1.0	110.9	3.8	123.2	124.2	7.7	99.2	4.5					
1988 8	107.4	94.9	13.8	113.2	5.1	122.1	120.7	27.7	101.2	6.4					
1988 9	132.9	120.5	6.4	110.3	3.3	134.5	134.2	12.2	100.2	5.4					
1988 10	141.8	129.4	2.0	109.6	4.0	142.9	141.9	10.9	100.7	6.8					
1988 11	142.5	127.9	2.7	111.4	7.1	145.3	143.9	13.8	101.0	8.4					
1988 12	154.2	136.8	2.5	112.7	6.5	146.3	145.9	7.4	100.3	7.5					
1989 1	128.6	111.0	32.1	115.9	6.5	133.0	125.6	31.1	105.9	11.0					
1989 2	133.4	115.5	7.4	115.5	4.4	128.4	120.3	6.3	106.7	11.1					
1989 3	150.0	129.3	3.3	116.0	3.8	148.5	137.0	-0.1	108.4	11.0					
1989 4	148.0	126.8	14.4	116.7	5.0	150.0	139.3	12.0	107.7	11.1					
1989 5	148.3	126.9	8.2	116.9	5.3	148.6	136.7	7.6	108.7	11.0					
1989 6	171.5	145.2	16.1	118.1	6.6	161.3	145.3	7.5	111.0	13.6					
1989 7	154.2	129.0	11.8	119.5	7.8	146.8	132.0	6.3	111.2	12.1					
1989 8	122.6	102.5	8.0	119.6	5.7	136.1	123.7	2.5	110.0	8.7					
1989 9	148.2	123.3	2.3	120.2	9.0	149.4	137.8	2.7	108.4	8.2					
1989 10	168.2	143.0	10.5	117.6	7.3	164.2	150.8	6.3	108.9	8.1					
1989 11	168.9	144.5	13.0	116.9	4.9	160.4	147.8	2.7	108.5	7.4					
1989 12	167.0	138.8	1.5	120.3	6.7	146.9	135.8	-6.9	108.2	7.9					

**BEC 4:
INVESTITIONSGUETER
(AUSGENOMMEN
BEFOERDERUNGSMITTEL)
UND TEILE UND
ZUBEHOER DAVON**

**BEC 4: CAPITAL GOODS
(EXCEPT TRANSPORT
EQUIPM.) AND PARTS
AND ACCESSORIES
THEREOF**

**GCE 4: BIENS
D'EQUIPEMENT
(EXCL. MATERIEL
TRANSP.), LEURS
PARTIES, PIECES
DET., ACCESS.**

	Innergemeinschaftlich Intra-Community Intra-communautaire					Aussergemeinschaftlich Extra-Community Extra-communautaire									
	VAL	VOL	VOL Δ%	UV	UV Δ%	VAL	VOL	VOL Δ%	UV	UV Δ%					
	Monatliche Indizes					Monthly Indices					Indices mensuels				
1987 1	93.4	87.2	-2.5	107.1	3.7	78.0	72.8	-18.7	107.1	4.2					
1987 2	107.1	100.9	3.5	106.1	4.1	86.5	80.5	-10.2	107.4	6.3					
1987 3	123.6	116.4	13.5	106.2	3.5	97.9	91.7	-0.3	106.8	4.6					
1987 4	118.4	111.4	-1.9	106.3	2.8	90.2	84.9	-19.8	106.2	4.5					
1987 5	114.4	108.6	11.4	105.3	2.5	90.1	84.8	-6.2	106.3	4.0					
1987 6	119.3	114.4	5.1	104.3	2.3	90.1	85.6	-11.2	105.3	3.2					
1987 7	123.2	117.8	6.9	104.6	1.4	101.9	96.2	-7.9	105.9	3.5					
1987 8	87.8	83.5	6.6	105.1	1.1	80.7	75.3	-6.9	107.2	3.1					
1987 9	123.1	116.8	13.6	105.4	2.3	93.0	87.8	1.2	105.9	2.4					
1987 10	133.0	128.1	6.1	103.8	-0.5	98.3	92.9	-8.7	105.8	1.9					
1987 11	129.3	124.7	17.0	103.7	0.3	100.7	96.5	9.3	104.4	0.8					
1987 12	141.2	135.1	16.3	104.5	-0.9	122.5	116.0	6.6	105.6	0.4					
1988 1	91.2	84.9	-2.6	107.4	0.3	68.3	62.8	-13.7	108.8	1.6					
1988 2	115.8	105.1	4.2	110.2	3.9	82.3	73.7	-8.4	111.7	4.0					
1988 3	136.5	124.8	7.2	109.4	3.0	97.9	88.9	-3.1	110.1	3.1					
1988 4	125.0	114.4	2.7	109.3	2.8	89.6	81.2	-4.4	110.4	4.0					
1988 5	133.5	121.7	12.1	109.7	4.2	95.6	86.1	1.5	111.0	4.4					
1988 6	141.9	129.5	13.2	109.6	5.1	102.7	91.9	7.4	111.7	6.1					
1988 7	131.7	118.5	0.6	111.1	6.2	102.8	91.1	-5.3	112.8	6.5					
1988 8	106.0	94.3	12.9	112.4	6.9	93.0	81.8	8.6	113.7	6.1					
1988 9	135.9	122.9	5.2	110.6	4.9	97.9	86.3	-1.7	113.4	7.1					
1988 10	141.8	128.0	-0.1	110.8	6.7	105.3	92.9	0.0	113.3	7.1					
1988 11	147.0	133.4	7.0	110.2	6.3	106.5	93.9	-2.7	113.4	8.6					
1988 12	150.6	133.3	-1.3	113.0	8.1	121.3	105.7	-8.9	114.8	8.7					
1989 1	126.9	111.1	30.9	114.2	6.3	98.5	83.3	32.6	118.3	8.7					
1989 2	134.9	118.1	12.4	114.2	3.6	94.7	79.9	8.4	118.5	6.1					
1989 3	151.5	131.5	5.4	115.2	5.3	108.7	92.6	4.2	117.4	6.6					
1989 4	148.1	125.3	9.5	118.2	8.1	103.6	87.0	7.1	119.1	7.9					
1989 5	144.9	123.0	1.1	117.8	7.4	105.8	88.5	2.8	119.6	7.7					
1989 6	170.0	143.3	10.7	118.6	8.2	120.8	100.4	9.2	120.3	7.7					
1989 7	152.9	129.5	9.3	118.1	6.3	114.2	95.3	4.6	119.8	6.2					
1989 8	118.8	98.9	4.9	120.1	6.9	102.4	84.6	3.4	121.0	6.4					
1989 9	153.5	128.9	4.9	119.1	7.7	105.1	87.4	1.3	120.2	6.0					
1989 10	167.6	141.9	10.9	118.1	6.6	117.5	97.4	4.8	120.6	6.4					
1989 11	163.9	139.7	4.7	117.3	6.4	115.9	96.7	3.0	119.9	5.7					
1989 12	167.1	137.9	3.5	121.2	7.3	130.2	106.6	0.9	122.1	6.4					

**BEC 4:
INVESTITIONSGUETER
(AUSGENOMMEN
BEFOERDERUNGSMITTEL)
UND TEILE UND
ZUBEHOER DAVON**

**BEC 4: CAPITAL GOODS
(EXCEPT TRANSPORT
EQUIPM.) AND PARTS
AND ACCESSORIES
THEREOF**

**GCE 4: BIENS
D'EQUIPEMENT
(EXCL. MATERIEL
TRANSP.), LEURS
PARTIES, PIECES
DET., ACCESS.**

	Innergemeinschaftlich Intra-Community Intra-communautaire					Aussergemeinschaftlich Extra-Community Extra-communautaire				
	VAL	VOL	VOL Δ%	UV	UV Δ%	VAL	VOL	VOL Δ%	UV	UV Δ%
1990 1	150.8	123.3	11.1	122.3	5.5	148.1	137.9	9.8	107.4	1.4
1990 2	149.9	124.3	7.6	120.6	4.4	136.5	126.7	5.3	107.7	0.9
1990 3	180.0	148.0	14.5	121.6	4.8	162.7	152.3	11.2	106.8	-1.5
1990 4	162.6	134.3	5.9	121.1	3.8	149.4	140.3	0.7	106.5	-1.1
1990 5	169.3	141.1	11.2	120.0	2.7	160.4	152.9	11.9	104.9	-3.5
1990 6	167.6	139.1	-4.2	120.5	2.0	150.9	143.7	-1.1	105.0	-5.4
1990 7	170.7	140.7	9.1	121.3	1.5	151.6	142.9	8.3	106.1	-4.6
1990 8	131.1	107.7	5.1	121.7	1.8	134.9	132.0	6.7	102.2	-7.1
1990 9	154.9	127.4	3.3	121.6	1.2	144.1	140.6	2.0	102.5	-5.4
1990 10	171.8	143.8	0.6	119.5	1.6	168.5	164.9	9.4	102.2	-6.2
1990 11	175.2	145.9	1.0	120.1	2.7	163.0	161.7	9.4	100.8	-7.1
1990 12	166.9	136.8	-1.4	122.0	1.4	142.0	136.4	0.4	104.1	-3.8
1991 1	164.9	133.2	8.0	123.8	1.2	163.1	156.1	13.2	104.5	-2.7
1991 2	161.2	129.9	4.5	124.1	2.9	149.9	143.2	13.0	104.7	-2.8
1991 3	176.1	141.0	-4.7	124.9	2.7	164.3	154.4	1.4	106.4	-0.4
1991 4	180.7	144.8	7.8	124.8	3.1	185.2	168.8	20.3	109.7	3.0
1991 5	178.3	142.1	0.7	125.5	4.6	178.9	162.9	6.5	109.8	4.7
1991 6	181.0	143.0	2.8	126.6	5.1	172.5	154.4	7.4	111.7	6.4
1991 7	193.0	149.3	6.1	129.3	6.6	181.6	160.0	12.0	113.5	7.0
1991 8	136.3	104.7	-2.8	130.2	7.0	150.0	134.2	1.7	111.8	9.4
1991 9	168.6	132.1	3.7	127.6	4.9	172.6	155.4	10.5	111.1	8.4
1991 10	191.9	150.5	4.7	127.5	6.7	193.8	176.7	7.2	109.7	7.3
1991 11	184.2	145.0	-0.6	127.0	5.7	182.5	165.9	2.6	110.0	9.1
1991 12	188.9	148.4	8.5	127.3	4.3	172.0	153.7	12.7	111.9	7.5
1992 1	159.9	122.8	-7.8	130.2	5.2	159.5	142.7	-8.6	111.8	7.0
1992 2	170.2	131.6	1.3	129.3	4.2	157.3	138.0	-3.6	114.0	8.9
1992 3	194.7	148.3	5.2	131.3	5.1	184.2	160.6	4.0	114.7	7.8
1992 4	182.7	139.6	-3.6	130.9	4.9	179.9	155.9	-7.6	115.4	5.2
1992 5	171.5	131.1	-7.7	130.8	4.2	169.3	148.6	-8.8	113.9	3.7
1992 6	180.0	137.4	-3.9	131.0	3.5	170.7	150.7	-2.4	113.3	1.4
1992 7	185.7	139.7	-6.4	132.9	2.8	173.5	152.5	-4.7	113.8	0.3
1992 8	129.6	97.6	-6.8	132.8	2.0	134.5	120.4	-10.3	111.7	-0.1
1992 9	166.9	128.5	-2.7	129.9	1.8	165.7	149.3	-3.9	111.0	-0.1
1992 10	183.5	140.8	-6.4	130.3	2.2	174.4	154.2	-12.7	113.1	3.1
1992 11	175.7	136.0	-6.2	129.2	1.7	173.3	150.2	-9.5	115.4	4.9
1992 12	194.2	145.7	-1.8	133.3	4.7	183.4	151.2	-1.6	121.3	8.4

**BEC 4:
INVESTITIONSGUETER
(AUSGENOMMEN
BEFOERDERUNGSMITTEL)
UND TEILE UND
ZUBEHOER DAVON**

**BEC 4: CAPITAL GOODS
(EXCEPT TRANSPORT
EQUIPM.) AND PARTS
AND ACCESSORIES
THEREOF**

**GCE 4: BIENS
D'EQUIPEMENT
(EXCL. MATERIEL
TRANSP.), LEURS
PARTIES, PIECES
DET., ACCESS.**

	Innergemeinschaftlich Intra-Community Intra-communautaire					Aussergemeinschaftlich Extra-Community Extra-communautaire				
	VAL	VOL	VOL Δ%	UV	UV Δ%	VAL	VOL	VOL Δ%	UV	UV Δ%
1990 1	146.0	120.6	8.6	121.1	6.0	112.1	91.4	9.7	122.7	3.7
1990 2	147.3	122.0	3.3	120.7	5.7	103.7	84.8	6.1	122.3	3.2
1990 3	180.7	148.6	13.0	121.6	5.6	121.2	99.6	7.6	121.7	3.7
1990 4	156.7	131.7	5.1	119.0	0.7	105.9	88.0	1.1	120.3	1.0
1990 5	166.5	137.4	11.7	121.2	2.9	113.7	92.7	4.7	122.7	2.6
1990 6	168.4	139.4	-2.7	120.8	1.9	115.9	95.2	-5.2	121.7	1.2
1990 7	170.8	138.9	7.3	123.0	4.1	121.2	98.9	3.8	122.5	2.3
1990 8	125.1	101.9	3.0	122.8	2.2	103.6	84.4	-0.2	122.8	1.5
1990 9	151.2	122.6	-4.9	123.3	3.5	96.2	78.0	-10.8	123.3	2.6
1990 10	173.7	144.0	1.5	120.6	2.1	118.3	96.8	-0.6	122.2	1.3
1990 11	167.7	138.5	-0.9	121.1	3.2	112.9	91.9	-5.0	122.9	2.5
1990 12	160.3	129.5	-6.1	123.8	2.1	121.3	97.4	-8.6	124.5	2.0
1991 1	158.2	128.4	6.5	123.2	1.7	118.9	95.1	4.0	125.0	1.9
1991 2	159.3	129.2	5.9	123.3	2.2	107.4	85.4	0.7	125.8	2.9
1991 3	175.2	141.3	-4.9	124.0	2.0	118.1	93.2	-6.4	126.7	4.1
1991 4	175.8	142.1	7.9	123.7	3.9	118.8	93.9	6.7	126.5	5.2
1991 5	168.2	135.5	-1.4	124.1	2.4	120.4	95.1	2.6	126.6	3.2
1991 6	179.8	141.6	1.6	127.0	5.1	120.7	94.9	-0.3	127.2	4.5
1991 7	183.7	144.1	3.7	127.5	3.7	139.1	107.6	8.8	129.3	5.6
1991 8	134.1	102.9	1.0	130.3	6.1	113.9	88.6	5.0	128.5	4.6
1991 9	161.7	126.0	2.8	128.3	4.1	111.6	87.2	11.8	128.0	3.8
1991 10	187.6	146.0	1.4	128.5	6.6	132.9	104.0	7.4	127.8	4.6
1991 11	177.4	140.0	1.1	126.7	4.6	127.2	100.1	8.9	127.1	3.4
1991 12	182.3	140.9	8.8	129.4	4.5	142.9	112.6	15.6	126.9	1.9
1992 1	154.2	118.6	-7.6	130.0	5.5	106.6	80.5	-15.4	132.4	5.9
1992 2	164.0	126.8	-1.9	129.3	4.9	107.3	81.2	-4.9	132.1	5.0
1992 3	183.4	141.5	0.1	129.6	4.5	123.5	92.7	-0.5	133.2	5.1
1992 4	176.9	133.7	-5.9	132.3	7.0	121.7	90.0	-4.2	135.2	6.9
1992 5	162.9	124.1	-8.4	131.3	5.8	113.1	84.3	-11.4	134.2	6.0
1992 6	169.6	129.3	-8.7	131.2	3.3	114.9	86.7	-8.6	132.5	4.2
1992 7	180.7	136.0	-5.6	132.9	4.2	133.1	99.8	-7.2	133.4	3.2
1992 8	122.9	91.9	-10.7	133.7	2.6	101.6	76.3	-13.9	133.1	3.6
1992 9	162.9	123.4	-2.1	132.0	2.9	115.2	87.4	0.2	131.8	3.0
1992 10	178.2	135.4	-7.3	131.6	2.4	128.7	97.2	-6.5	132.4	3.6
1992 11	168.2	129.1	-7.8	130.3	2.8	121.3	92.1	-8.0	131.7	3.6
1992 12	173.4	131.1	-7.0	132.3	2.2	149.6	112.0	-0.5	133.6	5.3

BEC 41:
INVESTITIONSGÜTER
(AUSGENOMMEN
BEFÖRDERUNGSMITTEL)

BEC 41: CAPITAL
GOODS (EXCEPT
TRANSPORT
EQUIPMENT)

GCE 41: BIENS
D'EQUIPEMENT (A
L'EXCLUSION DU
MATERIEL DE
TRANSPORT)

	Innergemeinschaftlich Intra-Community Intra-communautaire					Aussergemeinschaftlich Extra-Community Extra-communautaire					
	VAL	VOL	VOL Δ%	UV	UV Δ%	VAL	VOL	VOL Δ%	UV	UV Δ%	
	Jährliche Indizes			Annual Indices			Indices annuels				
1980	56.6	89.1	3.4	63.5	9.1	47.9	90.1	18.1	53.2	5.3	
1981	60.0	84.2	-5.5	71.2	12.1	59.2	90.4	0.3	65.5	23.1	
1982	67.7	85.1	1.1	79.5	11.7	64.0	85.4	-5.5	74.9	14.4	
1983	73.5	84.8	-0.4	86.7	9.1	73.9	89.3	4.6	82.8	10.5	
1984	85.8	93.0	9.7	92.3	6.5	88.9	95.5	6.9	93.1	12.4	
1985	100.0	100.0	7.5	100.0	8.3	100.0	100.0	4.7	100.0	7.4	
1986	109.7	105.4	5.4	104.1	4.1	102.0	105.2	5.2	97.0	-3.0	
1987	122.2	114.6	8.7	106.6	2.4	110.3	116.5	10.7	94.7	-2.4	
1988	124.2	110.8	-3.3	112.1	5.2	124.6	125.1	7.4	99.6	5.2	
1989	143.8	121.9	10.0	118.0	5.3	143.3	131.1	4.8	109.3	9.7	
1990	155.8	128.1	5.1	121.6	3.1	148.4	140.5	7.2	105.6	-3.4	
1991	162.6	128.6	0.4	126.4	3.9	163.6	146.3	4.1	111.8	5.9	
1992	163.0	124.8	-3.0	130.6	3.3	166.2	144.0	-1.6	115.4	3.2	
	Quartal Indizes			Quarterly Indices			Indices trimestriels				
1985 1	91.7	93.1	8.9	98.5	8.7	100.5	97.8	9.5	102.8	13.5	
1985 2	100.1	100.5	7.7	99.6	8.0	101.6	99.7	2.2	101.9	12.8	
1985 3	93.8	92.6	5.6	101.3	9.4	93.1	93.8	-0.2	99.3	6.1	
1985 4	114.3	113.6	7.4	100.6	7.7	105.2	109.2	0.1	96.3	-0.9	
1986 1	99.4	95.9	3.0	103.7	5.3	91.4	93.1	-4.8	98.2	-4.5	
1986 2	111.1	107.1	6.6	103.7	4.1	105.0	106.9	7.2	98.2	-3.6	
1986 3	101.7	97.8	5.6	104.0	2.7	99.7	102.7	9.5	97.1	-2.2	
1986 4	125.2	119.5	5.2	104.8	4.2	111.9	117.9	8.0	94.9	-1.5	
1987 1	111.9	104.6	9.1	107.0	3.2	101.6	106.2	14.1	95.7	-2.5	
1987 2	123.3	115.1	7.5	107.1	3.3	105.9	112.1	4.9	94.5	-3.8	
1987 3	113.5	106.4	8.8	106.7	2.6	106.2	111.6	8.7	95.2	-2.0	
1987 4	141.8	134.3	12.4	105.6	0.8	127.5	136.4	15.7	93.5	-1.5	
1988 1	110.6	99.1	-5.3	111.6	4.3	109.1	112.2	5.6	97.2	1.6	
1988 2	125.4	111.3	-3.3	112.7	5.2	122.0	124.4	11.0	98.1	3.8	
1988 3	116.1	103.9	-2.3	111.7	4.7	122.0	121.0	8.4	100.8	5.9	
1988 4	142.2	126.6	-5.7	112.3	6.3	144.3	141.9	4.0	101.7	8.8	
1989 1	129.9	112.0	13.0	116.0	3.9	131.1	121.7	8.5	107.7	10.8	
1989 2	150.5	128.0	15.0	117.6	4.3	149.0	136.2	9.5	109.4	11.5	
1989 3	134.7	112.5	8.3	119.7	7.2	138.7	125.3	3.6	110.7	9.8	
1989 4	163.8	137.9	8.9	118.8	5.8	155.2	142.3	0.3	109.1	7.3	
1990 1	151.9	124.6	11.3	121.9	5.1	144.7	133.7	9.9	108.2	0.5	
1990 2	159.0	131.0	2.3	121.4	3.2	149.3	140.3	3.0	106.4	-2.7	
1990 3	142.6	117.1	4.1	121.8	1.8	138.9	132.3	5.6	105.0	-5.1	
1990 4	166.4	137.1	-0.6	121.4	2.2	158.2	153.3	7.7	103.2	-5.4	
1991 1	163.8	130.8	5.0	125.2	2.7	158.1	148.2	10.8	106.7	-1.4	
1991 2	177.5	141.1	7.7	125.8	3.6	180.2	160.5	14.4	112.3	5.5	
1991 3	160.5	125.2	6.9	128.2	5.3	165.9	143.9	8.8	115.3	9.8	
1991 4	187.6	148.4	8.2	126.4	4.1	186.2	165.1	7.7	112.8	9.3	
1992 1	164.4	126.1	-3.6	130.4	4.2	164.6	143.1	-3.4	115.0	7.8	
1992 2	170.3	129.7	-8.1	131.3	4.4	172.8	149.2	-7.0	115.8	3.1	
1992 3	149.5	114.0	-8.9	131.1	2.3	153.4	135.5	-5.8	113.2	-1.8	
1992 4	176.2	136.1	-8.3	129.5	2.5	176.3	149.9	-9.2	117.6	4.3	

EG Ausfuhr
BEC 41:
INVESTITIONSGÜTER
(AUSGENOMMEN
BEFÖRDERUNGSMITTEL)

EC Exports
BEC 41: CAPITAL
GOODS (EXCEPT
TRANSPORT
EQUIPMENT)

Exportations CE
GCE 41: BIENS
D'EQUIPEMENT (A
L'EXCLUSION DU
MATERIEL DE
TRANSPORT)

	Innergemeinschaftlich Intra-Community Intra-communautaire					Aussergemeinschaftlich Extra-Community Extra-communautaire									
	VAL	VOL	VOL Δ%	UV	UV Δ%	VAL	VOL	VOL Δ%	UV	UV Δ%					
	Jährliche Indizes					Annual Indices					Indices annuels				
1980	58.4	89.4	1.8	65.3	9.7	59.0	93.3	-1.2	63.2	10.5					
1981	60.2	83.1	-7.0	72.5	11.0	70.4	98.0	5.0	71.8	13.6					
1982	68.9	85.6	3.0	80.5	11.0	76.2	95.3	-2.8	80.0	11.4					
1983	74.7	85.2	-0.5	87.7	8.9	78.5	89.4	-6.2	87.8	9.8					
1984	86.4	92.6	8.7	93.3	6.4	87.6	93.2	4.3	94.0	7.1					
1985	100.0	100.0	8.0	100.0	7.2	100.0	100.0	7.3	100.0	6.4					
1986	109.4	104.5	4.5	104.7	4.7	97.8	95.0	-5.0	102.9	2.9					
1987	122.2	113.9	9.0	107.3	2.5	93.9	88.3	-7.1	106.3	3.3					
1988	124.9	110.6	-2.9	112.9	5.2	89.9	79.8	-9.6	112.6	5.9					
1989	146.6	123.3	11.5	118.9	5.3	101.9	85.1	6.6	119.8	6.4					
1990	154.5	125.2	1.5	123.4	3.8	104.0	84.7	-0.5	122.8	2.5					
1991	156.2	122.0	-2.6	128.0	3.7	105.3	82.7	-2.4	127.3	3.7					
1992	157.8	118.9	-2.5	132.7	3.7	108.2	80.9	-2.2	133.7	5.0					
	Quartal Indizes					Quarterly Indices					Indices trimestriels				
1985 1	93.5	94.3	9.0	99.2	8.5	94.2	93.9	4.1	100.3	7.6					
1985 2	99.6	99.8	8.6	99.8	7.5	97.5	97.3	9.4	100.2	8.2					
1985 3	93.7	92.6	6.9	101.2	7.4	95.4	95.1	7.2	100.3	5.8					
1985 4	113.4	113.5	7.9	99.9	5.7	112.8	113.5	7.5	99.4	4.4					
1986 1	100.2	96.3	2.1	104.0	4.8	91.3	89.8	-4.4	101.7	1.4					
1986 2	111.8	107.6	7.8	103.9	4.1	99.7	98.0	0.7	101.7	1.5					
1986 3	101.1	96.5	4.2	104.8	3.6	94.1	91.1	-4.2	103.3	3.0					
1986 4	124.3	117.3	3.3	106.0	6.1	105.9	101.1	-10.9	104.7	5.3					
1987 1	111.0	102.8	6.7	108.0	3.8	86.7	81.1	-9.7	106.9	5.1					
1987 2	123.0	114.1	6.0	107.8	3.8	89.7	84.7	-13.6	105.9	4.1					
1987 3	114.1	106.1	9.9	107.5	2.6	90.1	84.4	-7.4	106.8	3.4					
1987 4	141.0	132.5	13.0	106.4	0.4	108.4	102.6	1.5	105.7	1.0					
1988 1	107.0	95.8	-6.8	111.7	3.4	75.8	68.4	-15.7	110.8	3.6					
1988 2	129.1	115.2	1.0	112.1	4.0	88.9	79.7	-5.9	111.6	5.4					
1988 3	121.1	106.7	0.6	113.5	5.6	90.5	79.9	-5.3	113.3	6.1					
1988 4	143.3	125.5	-5.3	114.2	7.3	104.2	91.2	-11.1	114.2	8.0					
1989 1	132.3	113.4	18.4	116.7	4.5	92.4	78.0	14.0	118.4	6.9					
1989 2	151.2	126.7	10.0	119.3	6.4	102.6	85.8	7.7	119.6	7.2					
1989 3	137.1	114.5	7.3	119.7	5.5	99.0	82.4	3.1	120.2	6.1					
1989 4	164.5	137.4	9.5	119.7	4.8	114.0	94.4	3.5	120.8	5.8					
1990 1	151.3	124.2	9.5	121.8	4.4	103.7	85.1	9.1	121.8	2.9					
1990 2	159.7	130.6	3.1	122.3	2.5	103.2	84.9	-1.0	121.6	1.7					
1990 3	140.3	112.7	-1.6	124.5	4.0	98.3	79.7	-3.3	123.4	2.7					
1990 4	165.0	132.0	-3.9	125.0	4.4	110.6	88.8	-5.9	124.6	3.1					
1991 1	161.2	127.1	2.3	126.8	4.1	107.6	85.2	0.1	126.3	3.7					
1991 2	172.1	135.5	3.8	127.0	3.8	111.4	88.1	3.8	126.5	4.0					
1991 3	155.4	120.1	6.6	129.4	3.9	113.2	88.2	10.7	128.4	4.1					
1991 4	182.9	142.0	7.6	128.8	3.0	126.6	99.1	11.6	127.7	2.5					
1992 1	157.4	120.0	-5.6	131.2	3.5	100.8	75.6	-11.3	133.3	5.5					
1992 2	162.9	122.2	-9.8	133.3	5.0	105.6	78.6	-10.8	134.4	6.2					
1992 3	145.4	108.9	-9.3	133.5	3.2	105.1	78.6	-10.9	133.7	4.1					
1992 4	166.5	125.3	-11.8	132.9	3.2	122.5	91.7	-7.5	133.6	4.6					

**BEC 41:
INVESTITIONSGUETER
(AUSGENOMMEN
BEFOERDERUNGSMITTEL)**

**BEC 41: CAPITAL
GOODS (EXCEPT
TRANSPORT
EQUIPMENT)**

**GCE 41: BIENS
D'EQUIPEMENT (A
L'EXCLUSION DU
MATERIEL DE
TRANSPORT)**

	Innergemeinschaftlich Intra-Community Intra-communautaire					Aussergemeinschaftlich Extra-Community Extra-communautaire									
	VAL	VOL	VOL Δ%	UV	UV Δ%	VAL	VOL	VOL Δ%	UV	UV Δ%					
	Monatliche Indizes					Monthly Indices					Indices mensuels				
1987 1	94.7	88.4	0.1	107.1	3.3	95.2	98.5	1.0	96.7	-1.6					
1987 2	111.1	103.8	9.6	107.0	4.1	96.0	100.6	15.9	95.4	-3.0					
1987 3	130.2	121.7	16.0	107.0	2.5	113.5	119.5	25.7	95.0	-3.0					
1987 4	125.1	117.0	3.5	106.9	3.0	106.5	113.1	1.5	94.2	-4.2					
1987 5	119.0	110.9	9.4	107.3	3.5	104.0	110.8	6.5	93.9	-4.0					
1987 6	125.7	117.4	9.8	107.1	3.3	107.4	112.5	7.0	95.5	-3.2					
1987 7	128.9	120.8	7.8	106.7	2.4	112.3	118.6	12.8	94.7	-3.8					
1987 8	89.7	83.3	6.5	107.7	3.0	89.7	94.5	9.6	94.9	-2.9					
1987 9	121.9	115.0	11.4	106.0	2.5	116.8	121.7	4.3	96.0	0.6					
1987 10	138.0	130.8	10.9	105.5	1.3	122.2	129.3	6.5	94.5	-0.1					
1987 11	134.6	128.7	14.7	104.6	0.8	124.0	133.8	20.1	92.7	-2.1					
1987 12	153.1	143.5	11.7	106.7	0.3	136.5	146.1	20.9	93.4	-2.0					
1988 1	85.9	78.7	-11.0	109.1	1.9	90.4	94.0	-4.6	96.2	-0.5					
1988 2	111.6	99.9	-3.8	111.7	4.4	105.3	109.5	8.8	96.2	0.8					
1988 3	134.2	118.7	-2.5	113.1	5.7	131.3	133.0	11.3	98.7	3.9					
1988 4	118.1	104.5	-10.7	113.0	5.7	118.7	121.7	7.6	97.5	3.5					
1988 5	124.8	111.0	0.1	112.4	4.8	119.6	121.9	10.0	98.1	4.5					
1988 6	133.3	118.3	0.8	112.7	5.2	127.9	129.5	15.1	98.8	3.5					
1988 7	123.2	110.4	-8.6	111.6	4.6	119.3	119.3	0.6	100.0	5.6					
1988 8	100.0	88.5	6.2	113.0	4.9	117.1	115.3	22.0	101.6	7.1					
1988 9	124.9	112.9	-1.8	110.6	4.3	129.1	128.2	5.3	100.7	4.9					
1988 10	135.8	123.3	-5.7	110.1	4.4	140.5	138.7	7.3	101.3	7.2					
1988 11	136.7	121.3	-5.7	112.7	7.7	145.7	143.0	6.9	101.9	9.9					
1988 12	154.0	135.2	-5.8	113.9	6.7	146.8	144.1	-1.4	101.9	9.1					
1989 1	120.7	103.5	31.5	116.6	6.9	128.8	120.9	28.6	106.5	10.7					
1989 2	125.4	108.8	8.9	115.3	3.2	120.5	111.9	2.2	107.7	12.0					
1989 3	143.6	123.8	4.3	116.0	2.6	144.1	132.4	-0.5	108.8	10.2					
1989 4	141.5	120.5	15.3	117.4	3.9	147.1	136.5	12.2	107.8	10.6					
1989 5	144.0	123.1	10.9	117.0	4.1	144.8	132.6	8.8	109.2	11.3					
1989 6	166.1	140.5	18.8	118.2	4.9	155.3	139.5	7.7	111.3	12.7					
1989 7	148.6	124.9	13.1	119.0	6.6	144.0	128.7	7.9	111.9	11.9					
1989 8	114.9	96.0	8.5	119.7	5.9	128.8	116.9	1.4	110.2	8.5					
1989 9	140.6	116.7	3.4	120.5	9.0	143.1	130.2	1.6	109.9	9.1					
1989 10	161.0	136.1	10.4	118.3	7.4	159.2	145.4	4.8	109.5	8.1					
1989 11	163.4	139.2	14.8	117.4	4.2	156.7	143.4	0.3	109.3	7.3					
1989 12	167.1	138.3	2.3	120.8	6.1	149.9	138.0	-4.2	108.6	6.6					

EG Ausfuhr
BEC 41:
INVESTITIONSGUETER
(AUSGENOMMEN
BEFOERDERUNGSMITTEL)

EC Exports
BEC 41: CAPITAL
GOODS (EXCEPT
TRANSPORT
EQUIPMENT)

Exportations CE
GCE 41: BIENS
D'EQUIPEMENT (A
L'EXCLUSION DU
MATERIEL DE
TRANSPORT)

	Innergemeinschaftlich Intra-Community Intra-communautaire					Aussergemeinschaftlich Extra-Community Extra-communautaire									
	VAL	VOL	VOL Δ%	UV	UV Δ%	VAL	VOL	VOL Δ%	UV	UV Δ%					
	Monatliche Indizes					Monthly Indices					Indices mensuels				
1987 1	96.4	88.8	0.3	108.6	3.4	77.8	72.6	-19.5	107.1	4.5					
1987 2	108.0	100.3	4.7	107.7	4.7	85.6	80.0	-8.7	107.0	5.9					
1987 3	128.6	119.4	14.1	107.7	3.3	96.5	90.5	-1.2	106.6	4.9					
1987 4	124.7	115.0	0.3	108.4	3.1	89.7	84.6	-20.9	106.0	4.3					
1987 5	119.8	111.1	12.4	107.8	3.8	89.4	83.9	-7.6	106.5	4.7					
1987 6	124.7	116.3	6.4	107.2	4.4	90.0	85.5	-11.3	105.3	3.3					
1987 7	128.3	119.6	6.3	107.3	3.3	99.7	93.7	-11.3	106.4	3.9					
1987 8	88.0	81.9	7.5	107.4	1.6	80.4	74.3	-8.8	108.2	3.9					
1987 9	125.9	116.9	16.0	107.7	2.5	90.4	85.2	-1.0	106.1	2.3					
1987 10	137.8	130.5	8.1	105.6	-0.9	96.2	90.7	-10.5	106.1	1.5					
1987 11	133.4	125.6	15.8	106.2	1.5	101.7	97.0	8.9	104.8	0.9					
1987 12	151.7	141.4	15.2	107.3	0.7	127.6	120.0	6.1	106.3	0.9					
1988 1	83.7	76.6	-13.7	109.3	0.6	62.8	57.6	-20.7	109.0	1.8					
1988 2	108.1	96.1	-4.2	112.5	4.5	75.2	67.1	-16.1	112.0	4.7					
1988 3	129.4	114.9	-3.8	112.6	4.5	89.4	80.5	-11.0	111.1	4.2					
1988 4	117.3	105.0	-8.7	111.7	3.0	81.7	73.2	-13.5	111.6	5.3					
1988 5	130.1	116.3	4.7	111.9	3.8	89.5	80.5	-4.1	111.2	4.4					
1988 6	140.0	124.4	7.0	112.5	4.9	95.7	85.5	0.0	111.9	6.3					
1988 7	129.4	113.6	-5.0	113.9	6.2	95.5	84.1	-10.2	113.5	6.7					
1988 8	101.7	89.0	8.7	114.3	6.4	86.5	76.2	2.6	113.5	4.9					
1988 9	132.1	117.3	0.3	112.6	4.5	89.8	79.4	-6.8	113.1	6.6					
1988 10	136.2	120.5	-7.7	113.0	7.0	96.7	86.1	-5.1	112.3	5.8					
1988 11	142.1	125.0	-0.5	113.7	7.1	99.4	86.7	-10.6	114.7	9.4					
1988 12	151.6	131.0	-7.4	115.7	7.8	116.2	100.9	-15.9	115.2	8.4					
1989 1	122.4	104.8	36.8	116.8	6.9	91.7	77.4	34.4	118.5	8.7					
1989 2	128.0	110.1	14.6	116.3	3.4	86.3	72.8	8.5	118.5	5.8					
1989 3	146.6	125.3	9.1	117.0	3.9	99.0	83.7	4.0	118.3	6.5					
1989 4	145.1	121.5	15.7	119.4	6.9	96.3	80.7	10.2	119.3	6.9					
1989 5	141.7	119.5	2.8	118.6	6.0	98.7	82.3	2.2	119.9	7.8					
1989 6	166.4	139.0	11.7	119.7	6.4	112.8	94.3	10.3	119.6	6.9					
1989 7	149.0	124.5	9.6	119.7	5.1	107.6	89.7	6.7	119.9	5.6					
1989 8	113.4	94.6	6.3	119.9	4.9	93.7	77.6	1.8	120.8	6.4					
1989 9	148.7	124.4	6.1	119.5	6.1	95.7	79.9	0.6	119.8	5.9					
1989 10	161.2	135.6	12.5	118.9	5.2	109.2	90.2	4.8	121.1	7.8					
1989 11	161.1	135.8	8.6	118.6	4.3	107.0	89.6	3.3	119.4	4.1					
1989 12	171.2	141.0	7.6	121.4	4.9	125.9	103.5	2.6	121.6	5.6					

**BEC 41:
INVESTITIONSGUETER
(AUSGENOMMEN
BEFOERDERUNGSMITTEL)**

**BEC 41: CAPITAL
GOODS (EXCEPT
TRANSPORT
EQUIPMENT)**

**GCE 41: BIENS
D'EQUIPEMENT (A
L'EXCLUSION DU
MATERIEL DE
TRANSPORT)**

	Innergemeinschaftlich Intra-Community Intra-communautaire					Aussergemeinschaftlich Extra-Community Extra-communautaire				
	VAL	VOL	VOL Δ%	UV	UV Δ%	VAL	VOL	VOL Δ%	UV	UV Δ%
1990 1	142.3	116.9	12.9	121.7	4.4	143.9	132.4	9.5	108.7	2.1
1990 2	141.3	116.0	6.6	121.8	5.6	130.8	120.9	8.0	108.2	0.5
1990 3	172.2	140.9	13.8	122.2	5.3	159.6	147.9	11.7	107.9	-0.8
1990 4	153.5	126.1	4.6	121.7	3.7	145.2	136.1	-0.3	106.7	-1.0
1990 5	162.0	133.8	8.7	121.1	3.5	155.0	145.8	10.0	106.3	-2.7
1990 6	161.7	133.3	-5.1	121.3	2.6	147.5	138.8	-0.5	106.3	-4.5
1990 7	162.4	132.6	6.2	122.5	2.9	146.3	135.7	5.4	107.8	-3.7
1990 8	119.6	98.6	2.7	121.3	1.3	130.1	126.2	8.0	103.1	-6.4
1990 9	146.0	120.2	3.0	121.5	0.8	140.4	135.1	3.8	103.9	-5.5
1990 10	162.9	136.2	0.1	119.6	1.1	166.1	160.6	10.5	103.4	-5.6
1990 11	171.0	141.2	1.4	121.1	3.2	162.3	159.9	11.5	101.5	-7.1
1990 12	165.5	134.0	-3.1	123.5	2.2	146.3	139.3	0.9	105.0	-3.3
1991 1	162.0	129.2	10.5	125.4	3.0	163.6	154.5	16.7	105.9	-2.6
1991 2	155.5	124.7	7.5	124.7	2.4	146.7	138.9	14.9	105.6	-2.4
1991 3	173.6	138.4	-1.8	125.4	2.6	164.1	151.2	2.2	108.5	0.6
1991 4	177.6	142.0	12.6	125.1	2.8	187.0	168.5	23.8	111.0	4.0
1991 5	173.3	138.3	3.4	125.3	3.5	180.3	160.3	9.9	112.5	5.8
1991 6	181.6	143.0	7.3	127.0	4.7	173.0	152.7	10.0	113.3	6.6
1991 7	188.5	146.5	10.5	128.7	5.1	180.8	155.1	14.3	116.6	8.2
1991 8	128.9	100.0	1.4	128.9	6.3	146.0	126.3	0.1	115.6	12.1
1991 9	164.0	129.0	7.3	127.1	4.6	171.0	150.3	11.3	113.8	9.5
1991 10	187.9	148.8	9.3	126.3	5.6	195.4	174.3	8.5	112.1	8.4
1991 11	180.7	143.1	1.3	126.3	4.3	185.5	163.3	2.1	113.6	11.9
1991 12	194.0	153.5	14.6	126.4	2.3	178.0	157.7	13.2	112.9	7.5
1992 1	148.9	114.0	-11.8	130.6	4.1	157.7	138.9	-10.1	113.5	7.2
1992 2	160.3	123.5	-1.0	129.8	4.1	153.2	132.9	-4.3	115.3	9.2
1992 3	184.3	140.9	1.8	130.8	4.3	182.7	157.5	4.2	116.0	6.9
1992 4	173.4	132.1	-7.0	131.3	5.0	178.8	153.5	-8.9	116.5	5.0
1992 5	164.0	124.8	-9.8	131.4	4.9	168.0	146.2	-8.8	114.9	2.1
1992 6	173.4	132.2	-7.6	131.2	3.3	171.7	147.9	-3.1	116.1	2.5
1992 7	174.1	131.5	-10.2	132.4	2.9	169.8	147.9	-4.6	114.8	-1.5
1992 8	118.2	89.7	-10.3	131.8	2.2	128.6	113.8	-9.9	113.0	-2.2
1992 9	156.3	120.9	-6.3	129.3	1.7	161.7	144.9	-3.6	111.6	-1.9
1992 10	170.3	132.2	-11.2	128.8	2.0	172.5	150.8	-13.5	114.4	2.1
1992 11	167.8	130.9	-8.5	128.2	1.5	170.8	147.1	-9.9	116.1	2.2
1992 12	190.7	145.1	-5.5	131.4	4.0	185.6	151.9	-3.7	122.2	8.2

EG Ausfuhr
BEC 41:
INVESTITIONSGUETER
(AUSGENOMMEN
BEFOERDERUNGSMITTEL)

EC Exports
BEC 41: CAPITAL
GOODS (EXCEPT
TRANSPORT
EQUIPMENT)

Exportations CE
GCE 41: BIENS
D'EQUIPEMENT (A
L'EXCLUSION DU
MATERIEL DE
TRANSPORT)

	Innergemeinschaftlich Intra-Community Intra-communautaire					Aussergemeinschaftlich Extra-Community Extra-communautaire				
	VAL	VOL	VOL Δ%	UV	UV Δ%	VAL	VOL	VOL Δ%	UV	UV Δ%
1990 1	138.5	114.2	9.0	121.3	3.9	104.4	85.4	10.3	122.2	3.1
1990 2	140.2	115.7	5.1	121.2	4.2	94.9	78.0	7.1	121.7	2.7
1990 3	175.3	142.9	14.0	122.7	4.9	111.4	91.8	9.7	121.3	2.5
1990 4	153.2	126.9	4.4	120.7	1.1	98.2	81.6	1.1	120.3	0.8
1990 5	162.8	132.5	10.9	122.9	3.6	104.6	85.4	3.8	122.5	2.2
1990 6	163.0	132.3	-4.8	123.2	2.9	107.0	87.8	-6.9	121.9	1.9
1990 7	162.4	130.9	5.1	124.1	3.7	113.4	92.1	2.7	123.1	2.7
1990 8	116.2	93.5	-1.2	124.3	3.7	95.6	77.5	-0.1	123.3	2.1
1990 9	142.1	113.5	-8.8	125.2	4.8	86.1	69.5	-13.0	123.9	3.4
1990 10	167.0	135.9	0.2	122.9	3.4	109.8	88.9	-1.4	123.5	2.0
1990 11	165.1	132.8	-2.2	124.3	4.8	104.2	84.3	-5.9	123.6	3.5
1990 12	163.1	127.4	-9.6	128.0	5.4	117.9	93.2	-10.0	126.5	4.0
1991 1	156.1	123.2	7.9	126.7	4.5	113.8	90.9	6.4	125.2	2.5
1991 2	153.6	121.2	4.8	126.7	4.5	99.3	78.4	0.5	126.7	4.1
1991 3	173.9	136.9	-4.2	127.0	3.5	109.8	86.4	-5.9	127.1	4.8
1991 4	173.8	137.6	8.4	126.3	4.6	110.0	87.1	6.7	126.3	5.0
1991 5	167.6	132.6	0.1	126.4	2.8	112.3	88.8	4.0	126.5	3.3
1991 6	174.6	136.2	2.9	128.2	4.1	111.9	88.3	0.6	126.7	3.9
1991 7	180.3	139.8	6.8	129.0	3.9	130.7	101.1	9.8	129.3	5.0
1991 8	128.9	98.4	5.2	131.0	5.4	104.6	81.5	5.2	128.4	4.1
1991 9	156.9	122.0	7.5	128.6	2.7	104.6	82.0	18.0	127.5	2.9
1991 10	183.2	142.8	5.1	128.3	4.4	122.9	95.7	7.6	128.4	4.0
1991 11	176.9	138.6	4.4	127.6	2.7	118.9	93.8	11.3	126.8	2.6
1991 12	188.8	144.6	13.5	130.6	2.0	137.6	107.7	15.6	127.8	1.0
1992 1	143.5	109.7	-11.0	130.8	3.2	95.5	71.5	-21.3	133.6	6.7
1992 2	153.3	116.6	-3.8	131.5	3.8	94.2	70.6	-9.9	133.4	5.3
1992 3	175.4	133.7	-2.3	131.2	3.3	112.7	84.7	-2.0	133.1	4.7
1992 4	168.9	127.0	-7.7	133.0	5.3	109.2	80.8	-7.2	135.2	7.0
1992 5	156.1	116.7	-12.0	133.8	5.9	103.1	76.6	-13.7	134.6	6.4
1992 6	163.7	123.0	-9.7	133.1	3.8	104.8	78.6	-11.0	133.3	5.2
1992 7	172.2	128.7	-7.9	133.8	3.7	121.9	90.6	-10.4	134.6	4.1
1992 8	112.0	83.2	-15.4	134.6	2.7	91.3	68.1	-16.4	134.0	4.4
1992 9	152.0	114.7	-6.0	132.5	3.0	102.1	77.1	-6.0	132.4	3.8
1992 10	168.4	127.4	-10.8	132.2	3.0	117.2	87.8	-8.3	133.5	4.0
1992 11	158.0	120.4	-13.1	131.2	2.8	109.3	82.5	-12.0	132.5	4.5
1992 12	173.5	128.2	-11.3	135.3	3.6	141.0	104.8	-2.7	134.5	5.2

EG Einfuhr
BEC 42:
INVESTITIONSGUETER /
TEILE UND ZUBEHOER

EC Imports
BEC 42: CAPITAL
GOODS/PARTS AND
ACCESSORIES

Importations CE
GCE 42: BIENS
D'EQUIPEMENT/PARTIES,
PIECES DETACHEES ET
ACCESSOIRES

	Innergemeinschaftlich Intra-Community Intra-communautaire					Aussergemeinschaftlich Extra-Community Extra-communautaire									
	VAL	VOL	VOL Δ%	UV	UV Δ%	VAL	VOL	VOL Δ%	UV	UV Δ%					
	Jährliche Indizes					Annual Indices					Indices annuels				
1980	52.8	86.0	6.3	61.4	11.6	42.2	84.3	13.8	50.0	9.2					
1981	56.0	79.8	-7.2	70.2	14.3	50.2	82.5	-2.1	60.9	21.8					
1982	62.8	80.3	0.6	78.2	11.4	57.8	84.3	2.2	68.6	12.6					
1983	70.2	81.1	1.0	86.5	10.6	66.6	84.5	0.2	78.8	14.9					
1984	84.7	90.3	11.3	93.8	8.4	89.6	99.2	17.4	90.3	14.6					
1985	100.0	100.0	10.7	100.0	6.6	100.0	100.0	0.8	100.0	10.7					
1986	104.0	101.2	1.2	102.8	2.8	94.2	99.7	-0.3	94.5	-5.5					
1987	111.8	105.6	4.3	105.9	3.0	101.5	108.4	8.7	93.6	-1.0					
1988	137.6	126.2	19.5	109.0	2.9	131.9	136.3	25.7	96.8	3.4					
1989	159.1	136.2	7.9	116.8	7.2	154.1	144.4	5.9	106.7	10.2					
1990	174.5	146.0	7.2	119.5	2.3	156.9	153.8	6.5	102.0	-4.4					
1991	180.9	143.6	-1.6	126.0	5.4	170.8	162.5	5.7	105.1	3.0					
1992	187.4	143.2	-0.3	130.9	3.9	171.3	154.2	-5.1	111.1	5.7					
	Quartal Indizes					Quarterly Indices					Indices trimestriels				
1985 1	98.0	98.3	15.5	99.7	8.3	105.4	102.5	15.6	102.8	17.1					
1985 2	100.3	100.1	11.8	100.2	9.2	104.5	103.7	7.1	100.8	15.6					
1985 3	97.8	96.9	10.2	100.9	5.8	94.5	95.2	-5.2	99.3	9.1					
1985 4	104.2	104.9	6.4	99.3	3.9	95.5	98.6	-10.7	96.9	2.9					
1986 1	97.3	95.9	-2.4	101.5	1.8	87.2	90.5	-11.7	96.4	-6.2					
1986 2	106.3	103.8	3.7	102.4	2.2	97.5	102.8	-0.9	94.8	-6.0					
1986 3	101.3	97.2	0.3	104.2	3.3	92.8	98.9	3.9	93.8	-5.5					
1986 4	110.5	107.1	2.1	103.2	3.9	99.2	106.3	7.8	93.3	-3.7					
1987 1	104.4	98.6	2.8	105.9	4.3	94.5	101.2	11.8	93.4	-3.1					
1987 2	110.2	103.8	0.0	106.2	3.7	98.5	106.0	3.1	92.9	-2.0					
1987 3	109.1	101.5	4.4	107.5	3.2	101.1	107.0	8.2	94.5	0.7					
1987 4	124.3	119.3	11.4	104.2	1.0	112.6	120.2	13.1	93.7	0.4					
1988 1	125.9	115.8	17.4	108.7	2.6	115.1	121.5	20.1	94.7	1.4					
1988 2	138.4	128.6	23.9	107.6	1.3	131.5	137.3	29.5	95.8	3.1					
1988 3	132.6	119.8	18.0	110.7	3.0	134.2	135.8	26.9	98.8	4.6					
1988 4	151.9	139.2	16.7	109.1	4.7	145.7	149.4	24.3	97.5	4.1					
1989 1	148.3	129.1	11.5	114.9	5.7	145.3	138.5	14.0	104.9	10.8					
1989 2	164.1	141.1	9.7	116.3	8.1	159.9	148.5	8.2	107.7	12.4					
1989 3	152.0	127.5	6.4	119.2	7.7	152.7	141.9	4.5	107.6	8.9					
1989 4	174.3	149.2	7.2	116.8	7.1	160.2	150.3	0.6	106.6	9.3					
1990 1	172.5	143.4	11.1	120.3	4.7	155.8	148.8	7.4	104.7	-0.2					
1990 2	177.7	149.6	6.0	118.8	2.1	160.6	155.9	5.0	103.0	-4.4					
1990 3	166.2	138.0	8.2	120.4	1.0	150.8	149.9	5.6	100.6	-6.5					
1990 4	178.5	150.5	0.9	118.6	1.5	157.2	157.7	4.9	99.7	-6.5					
1991 1	172.8	141.2	-1.5	122.4	1.7	160.6	157.8	6.0	101.8	-2.8					
1991 2	183.7	147.3	-1.5	124.7	5.0	176.6	166.3	6.7	106.2	3.1					
1991 3	174.0	134.6	-2.5	129.3	7.4	171.5	161.3	7.6	106.3	5.7					
1991 4	189.3	148.1	-1.6	127.8	7.8	177.6	167.9	6.5	105.8	6.1					
1992 1	190.5	147.2	4.2	129.4	5.7	171.0	155.0	-1.8	110.3	8.3					
1992 2	189.6	146.2	-0.7	129.7	4.0	173.8	157.3	-5.4	110.5	4.0					
1992 3	177.7	134.4	-0.1	132.2	2.2	165.4	150.6	-6.6	109.8	3.3					
1992 4	196.6	148.5	0.3	132.4	3.6	178.0	156.3	-6.9	113.9	7.7					

EG Ausfuhr
BEC 42:
INVESTITIONSGÜTER /
TEILE UND ZUBEHÖR

EC Exports
BEC 42: CAPITAL
GOODS/PARTS AND
ACCESSORIES

Exportations CE
GCE 42: BIENS
D'EQUIPEMENT/PARTIES,
PIECES DETACHEES ET
ACCESSOIRES

	Innergemeinschaftlich Intra-Community Intra-communautaire					Aussergemeinschaftlich Extra-Community Extra-communautaire									
	VAL	VOL	VOL Δ%	UV	UV Δ%	VAL	VOL	VOL Δ%	UV	UV Δ%					
	Jährliche Indizes					Annual Indices					Indices annuels				
1980	53.0	83.8	6.1	63.3	11.6	54.7	90.2	7.1	60.6	12.0					
1981	55.9	79.1	-5.6	70.7	11.7	64.9	93.6	3.8	69.3	14.4					
1982	62.0	79.1	0.0	78.4	10.9	71.6	91.7	-2.0	78.1	12.7					
1983	69.2	79.3	0.3	87.3	11.4	74.3	85.8	-6.4	86.6	10.9					
1984	84.8	90.5	14.1	93.7	7.3	87.5	93.6	9.1	93.5	8.0					
1985	100.0	100.0	10.5	100.0	6.7	100.0	100.0	6.8	100.0	7.0					
1986	103.6	102.5	2.5	101.1	1.1	96.3	93.7	-6.3	102.8	2.8					
1987	111.0	109.0	6.3	101.8	0.7	95.0	89.8	-4.2	105.8	2.9					
1988	136.8	128.8	18.2	106.2	4.3	109.8	98.6	9.8	111.4	5.3					
1989	155.8	135.0	4.8	115.4	8.7	124.0	103.8	5.3	119.5	7.3					
1990	167.7	141.8	5.0	118.3	2.5	127.2	104.6	0.8	121.6	1.8					
1991	175.5	142.3	0.4	123.3	4.2	135.1	106.6	1.9	126.7	4.2					
1992	178.8	138.9	-2.4	128.7	4.4	140.2	106.5	-0.1	131.6	3.9					
	Quartal Indizes					Quarterly Indices					Indices trimestriels				
1985 1	97.3	97.1	13.3	100.2	7.7	96.7	97.2	10.1	99.5	7.7					
1985 2	99.8	101.3	14.2	98.5	6.6	99.6	99.9	8.4	99.7	7.7					
1985 3	97.1	95.5	10.7	101.7	7.4	96.8	95.2	4.4	101.7	7.7					
1985 4	106.0	106.3	5.0	99.7	5.5	106.8	107.6	4.6	99.3	5.1					
1986 1	97.2	96.7	-0.4	100.5	0.3	93.7	91.5	-5.9	102.4	2.9					
1986 2	106.0	105.1	3.8	100.9	2.4	98.8	96.7	-3.2	102.2	2.5					
1986 3	99.2	98.0	2.6	101.2	-0.5	92.6	90.1	-5.4	102.8	1.1					
1986 4	112.1	110.1	3.6	101.8	2.1	100.2	96.7	-10.1	103.6	4.3					
1987 1	103.5	99.4	2.8	104.1	3.6	88.9	82.8	-9.5	107.4	4.9					
1987 2	108.8	107.1	1.9	101.6	0.7	91.1	85.9	-11.2	106.0	3.7					
1987 3	107.2	105.7	7.9	101.4	0.2	95.0	90.0	-0.1	105.6	2.7					
1987 4	124.7	124.2	12.8	100.4	-1.4	104.8	100.3	3.7	104.5	0.9					
1988 1	125.6	119.4	20.1	105.2	1.1	95.7	87.7	5.9	109.1	1.6					
1988 2	139.9	132.6	23.8	105.5	3.8	108.7	98.8	15.0	110.0	3.8					
1988 3	129.8	120.7	14.2	107.5	6.0	111.3	98.6	9.6	112.9	6.9					
1988 4	151.3	141.9	14.3	106.6	6.2	123.7	109.1	8.8	113.4	8.5					
1989 1	146.0	131.5	10.1	111.0	5.5	115.9	98.9	12.8	117.2	7.4					
1989 2	159.2	137.1	3.4	116.1	10.0	123.9	103.6	4.9	119.6	8.7					
1989 3	149.0	126.8	5.1	117.5	9.3	122.1	101.6	3.0	120.2	6.5					
1989 4	168.6	144.0	1.5	117.1	9.8	134.4	111.2	1.9	120.9	6.6					
1990 1	167.9	140.5	6.8	119.5	7.7	128.4	104.9	6.1	122.4	4.4					
1990 2	170.2	145.5	6.1	117.0	0.8	127.4	105.2	1.5	121.1	1.3					
1990 3	162.3	134.8	6.3	120.4	2.5	122.9	100.9	-0.7	121.8	1.3					
1990 4	170.5	146.2	1.5	116.6	-0.4	130.2	107.6	-3.2	121.0	0.1					
1991 1	169.1	142.8	1.6	118.4	-0.9	127.9	102.5	-2.3	124.8	2.0					
1991 2	178.7	147.1	1.1	121.5	3.8	135.8	107.0	1.7	126.9	4.8					
1991 3	166.7	131.6	-2.4	126.7	5.2	136.7	106.2	5.3	128.7	5.7					
1991 4	182.0	143.5	-1.8	126.8	8.7	148.8	117.7	9.4	126.4	4.5					
1992 1	182.5	143.9	0.8	126.8	7.1	134.3	102.3	-0.2	131.3	5.2					
1992 2	180.2	140.2	-4.7	128.5	5.8	136.9	102.8	-3.9	133.2	5.0					
1992 3	171.3	130.8	-0.6	131.0	3.4	138.4	105.5	-0.7	131.2	1.9					
1992 4	183.3	142.5	-0.7	128.6	1.4	153.0	117.0	-0.6	130.8	3.5					

BEC 42:
INVESTITIONSGUETER /
TEILE UND ZUBEHOER

BEC 42: CAPITAL
GOODS/PARTS AND
ACCESSORIES

GCE 42: BIENS
D'EQUIPEMENT/PARTIES,
PIECES DETACHEES ET
ACCESSOIRES

	Innergemeinschaftlich Intra-Community Intra-communautaire					Aussergemeinschaftlich Extra-Community Extra-communautaire									
	VAL	VOL	VOL Δ%	UV	UV Δ%	VAL	VOL	VOL Δ%	UV	UV Δ%					
	Monatliche Indizes					Monthly Indices					Indices mensuels				
1987 1	89.7	84.7	-2.5	105.9	3.3	88.3	93.2 *	4.7	94.7 *	-3.1					
1987 2	104.6	98.7	0.5	106.0	5.0	91.3	99.5	10.2	91.8	-3.8					
1987 3	118.8	112.4	9.8	105.7	4.4	103.9	111.0	20.4	93.6	-2.6					
1987 4	112.8	106.7	-2.3	105.7	3.2	98.5	106.7	-2.4	92.3	-2.3					
1987 5	109.6	101.9	3.2	107.6	5.4	94.6	100.8	4.9	93.8	-1.5					
1987 6	108.2	102.8	-0.7	105.3	2.5	102.3	110.4	7.4	92.7	-2.1					
1987 7	117.9	110.4	2.4	106.8	2.5	104.8	110.0	4.8	95.3	0.3					
1987 8	90.0	83.6	4.1	107.7	2.2	90.0	94.4	8.0	95.3	2.3					
1987 9	119.4	110.6	6.9	108.0	4.5	108.7	116.6	11.9	93.2	0.2					
1987 10	127.4	121.2	7.3	105.1	1.2	118.5	126.2	7.6	93.9	2.2					
1987 11	121.7	118.2	13.7	103.0	-0.8	108.1	114.8	12.5	94.2	1.3					
1987 12	123.7	118.5	13.7	104.4	1.1	111.0	119.5	20.1	92.9	-2.4					
1988 1	99.6	92.0	8.6	108.3	2.3	92.9	99.4	6.7	93.5	-1.3					
1988 2	129.6	119.6	21.2	108.4	2.3	114.0	119.0	19.6	95.8	4.4					
1988 3	148.3	135.7	20.7	109.3	3.4	138.5	146.1	31.6	94.8	1.3					
1988 4	130.6	121.6	14.0	107.4	1.6	123.6	129.6	21.5	95.4	3.4					
1988 5	138.0	127.7	25.3	108.1	0.5	132.3	136.2	35.1	97.1	3.5					
1988 6	146.4	136.6	32.9	107.2	1.8	138.8	146.3	32.5	94.9	2.4					
1988 7	135.0	123.5	11.9	109.3	2.3	129.3	132.9	20.8	97.3	2.1					
1988 8	118.2	104.2	24.6	113.4	5.3	130.2	129.9	37.6	100.2	5.1					
1988 9	144.8	131.8	19.2	109.9	1.8	143.2	144.5	23.9	99.1	6.3					
1988 10	150.9	138.8	14.5	108.7	3.4	146.7	148.6	17.7	98.7	5.1					
1988 11	150.9	138.8	17.4	108.7	5.5	144.6	148.0	28.9	97.7	3.7					
1988 12	154.4	140.1	18.2	110.2	5.6	145.8	151.7	26.9	96.1	3.4					
1989 1	140.4	122.9	33.6	114.2	5.4	139.4	134.2	35.0	103.9	11.1					
1989 2	145.3	126.2	5.5	115.1	6.2	140.7	135.4	13.8	103.9	8.5					
1989 3	159.4	138.1	1.8	115.4	5.6	155.7	145.8	-0.2	106.8	12.7					
1989 4	157.4	136.9	12.6	115.0	7.1	154.7	145.1	12.0	106.6	11.7					
1989 5	155.0	133.3	4.4	116.3	7.6	154.5	144.5	6.1	106.9	10.1					
1989 6	179.5	153.0	12.0	117.3	9.4	170.6	155.9	6.6	109.4	15.3					
1989 7	162.6	135.8	10.0	119.7	9.5	151.3	138.7	4.4	109.1	12.1					
1989 8	134.1	112.8	8.3	118.9	4.9	147.5	135.6	4.4	108.8	8.6					
1989 9	159.3	133.9	1.6	119.0	8.3	159.4	151.5	4.8	105.2	6.2					
1989 10	178.9	154.2	11.1	116.0	6.7	172.0	160.9	8.3	106.9	8.3					
1989 11	177.0	153.1	10.3	115.6	6.3	166.0	156.2	5.5	106.3	8.8					
1989 12	166.8	140.3	0.1	118.9	7.9	142.5	133.9	-11.7	106.4	10.7					

**BEC 42:
INVESTITIONSGUETER /
TEILE UND ZUBEHOER**

**BEC 42: CAPITAL
GOODS/PARTS AND
ACCESSORIES**

**GCE 42: BIENS
D'EQUIPEMENT/PARTIES,
PIECES DETACHEES ET
ACCESSOIRES**

	Innergemeinschaftlich Intra-Community Intra-communautaire					Aussergemeinschaftlich Extra-Community Extra-communautaire					
	VAL	VOL	VOL Δ%	UV	UV Δ%	VAL	VOL	VOL Δ%	UV	UV Δ%	
	Monatliche Indizes			Monthly Indices			Indices mensuels				
1987 1	88.6	84.6	-6.8	104.7	3.8	78.2	73.1	-17.3	107.0	3.6	
1987 2	105.8	101.9	2.0	103.8	3.4	88.1	81.6	-12.4	108.0	6.8	
1987 3	116.3	111.8	12.5	104.0	3.9	100.4	93.6	0.9	107.3	4.3	
1987 4	109.1	105.6	-5.4	103.3	2.2	91.0	85.4	-18.0	106.5	5.0	
1987 5	106.1	104.5	9.4	101.5	0.6	92.0	86.6	-3.3	106.2	3.0	
1987 6	111.3	111.3	3.0	100.0	-0.8	90.3	85.7	-11.0	105.4	3.0	
1987 7	115.5	114.8	7.7	100.6	-1.5	106.0	100.7	-1.6	105.3	3.0	
1987 8	87.4	85.9	5.5	101.7	0.1	81.2	76.9	-3.8	105.6	1.8	
1987 9	118.9	116.6	10.2	102.0	2.1	97.9	92.4	4.9	105.9	3.0	
1987 10	125.6	124.2	3.2	101.1	0.2	101.9	96.8	-5.6	105.3	2.5	
1987 11	123.1	123.2	18.8	99.9	-1.5	99.1	95.6	10.1	103.7	0.6	
1987 12	125.5	125.1	17.8	100.3	-2.9	113.5	108.6	7.6	104.5	-0.3	
1988 1	102.3	97.7	15.5	104.7	0.0	78.4	72.5	-0.8	108.1	1.0	
1988 2	127.7	119.3	17.1	107.0	3.1	95.4	85.9	5.3	111.1	2.9	
1988 3	147.2	141.3	26.4	104.2	0.2	113.4	104.9	12.1	108.1	0.7	
1988 4	136.6	129.0	22.2	105.9	2.5	104.0	96.1	12.5	108.2	1.6	
1988 5	138.5	130.3	24.7	106.3	4.7	106.7	96.6	11.5	110.5	4.0	
1988 6	144.8	138.6	24.5	104.5	4.5	115.2	103.7	21.0	111.1	5.4	
1988 7	135.2	127.1	10.7	106.4	5.8	116.3	104.4	3.7	111.4	5.8	
1988 8	112.6	102.8	19.7	109.5	7.7	104.9	92.2	19.9	113.8	7.8	
1988 9	141.6	132.2	13.4	107.1	5.0	112.7	99.2	7.4	113.6	7.3	
1988 10	150.4	140.2	12.9	107.3	6.1	120.9	105.6	9.1	114.5	8.7	
1988 11	154.4	148.2	20.3	104.2	4.3	119.4	107.1	12.0	111.5	7.5	
1988 12	149.1	137.3	9.8	108.6	8.3	130.9	114.8	5.7	114.0	9.1	
1989 1	133.7	121.5	24.4	110.0	5.1	111.2	94.4	30.2	117.8	9.0	
1989 2	145.3	131.3	10.1	110.7	3.5	110.1	93.1	8.4	118.3	6.5	
1989 3	158.7	141.6	0.2	112.1	7.6	126.2	109.1	4.0	115.7	7.0	
1989 4	152.9	131.9	2.2	115.9	9.4	117.2	98.7	2.7	118.7	9.7	
1989 5	149.6	129.0	-1.0	116.0	9.1	118.8	100.1	3.6	118.7	7.4	
1989 6	174.9	150.4	8.5	116.3	11.3	135.5	111.9	7.9	121.1	9.0	
1989 7	158.9	137.8	8.4	115.3	8.4	126.2	105.7	1.2	119.4	7.2	
1989 8	126.9	106.0	3.1	119.7	9.3	118.3	97.9	6.2	120.8	6.2	
1989 9	161.1	136.5	3.3	118.0	10.2	122.0	101.3	2.1	120.4	6.0	
1989 10	177.0	152.3	8.6	116.2	8.3	132.6	111.0	5.1	119.5	4.4	
1989 11	168.0	146.3	-1.3	114.8	10.2	132.5	109.9	2.6	120.6	8.2	
1989 12	161.1	133.6	-2.7	120.6	11.0	138.2	112.8	-1.7	122.5	7.5	

BEC 42:
INVESTITIONSGUETER /
TEILE UND ZUBEHOER

BEC 42: CAPITAL
GOODS/PARTS AND
ACCESSORIES

GCE 42: BIENS
D'EQUIPEMENT/PARTIES,
PIECES DETACHEES ET
ACCESSOIRES

	Innergemeinschaftlich Intra-Community Intra-communautaire					Aussergemeinschaftlich Extra-Community Extra-communautaire				
	VAL	VOL	VOL Δ%	UV	UV Δ%	VAL	VOL	VOL Δ%	UV	UV Δ%
1990 1	163.3	133.4	8.5	122.4	7.2	154.8	148.1	10.4	104.5	0.6
1990 2	162.7	137.3	8.8	118.5	3.0	145.1	137.3	1.4	105.7	1.7
1990 3	191.6	159.5	15.5	120.1	4.1	167.6	161.0	10.4	104.1	-2.5
1990 4	176.3	147.3	7.6	119.7	4.1	156.1	148.4	2.3	105.2	-1.3
1990 5	180.2	152.8	14.6	117.9	1.4	169.0	166.0	14.9	101.8	-4.8
1990 6	176.7	148.7	-2.8	118.8	1.3	156.3	153.2	-1.7	102.0	-6.8
1990 7	182.9	153.6	13.1	119.1	-0.5	160.2	156.1	12.5	102.6	-6.0
1990 8	148.0	121.8	8.0	121.5	2.2	142.3	142.7	5.2	99.7	-8.4
1990 9	167.7	138.7	3.6	120.9	1.6	149.7	150.8	-0.5	99.3	-5.6
1990 10	185.0	156.0	1.2	118.6	2.2	172.6	173.6	7.9	99.4	-7.0
1990 11	181.5	153.8	0.5	118.0	2.1	164.0	166.2	6.4	98.7	-7.1
1990 12	169.0	141.7	1.0	119.3	0.3	135.0	133.1	-0.6	101.4	-4.7
1991 1	169.4	140.0	4.9	121.0	-1.1	162.5	160.4	8.3	101.3	-3.1
1991 2	169.6	138.3	0.7	122.6	3.5	155.2	151.7	10.5	102.3	-3.2
1991 3	179.7	145.5	-8.8	123.5	2.8	164.5	161.3	0.2	102.0	-2.0
1991 4	185.1	149.6	1.6	123.7	3.3	182.1	171.1	15.3	106.4	1.1
1991 5	186.0	148.6	-2.7	125.2	6.2	176.3	168.7	1.6	104.5	2.7
1991 6	180.1	143.7	-3.4	125.3	5.5	171.6	159.0	3.8	107.9	5.8
1991 7	199.9	154.4	0.5	129.5	8.7	182.7	169.6	8.6	107.7	5.0
1991 8	147.2	112.1	-8.0	131.3	8.1	156.5	148.9	4.3	105.1	5.4
1991 9	175.3	137.4	-0.9	127.6	5.5	175.2	165.3	9.6	106.0	6.7
1991 10	197.5	153.9	-1.3	128.3	8.2	191.8	182.5	5.1	105.1	5.7
1991 11	189.1	148.7	-3.3	127.2	7.8	178.2	172.2	3.6	103.5	4.9
1991 12	181.4	141.7	0.0	128.0	7.3	162.7	148.9	11.9	109.3	7.8
1992 1	176.3	136.8	-2.3	128.9	6.5	162.3	150.0	-6.5	108.2	6.8
1992 2	184.8	144.6	4.6	127.8	4.2	163.9	147.9	-2.5	110.8	8.3
1992 3	210.2	160.2	10.1	131.2	6.2	186.7	167.1	3.6	111.7	9.5
1992 4	196.5	151.6	1.3	129.6	4.8	181.4	161.2	-5.8	112.5	5.7
1992 5	182.7	141.2	-5.0	129.4	3.4	171.4	153.9	-8.8	111.4	6.6
1992 6	189.6	145.7	1.4	130.1	3.8	168.8	156.9	-1.3	107.6	-0.3
1992 7	203.1	152.8	-1.0	132.9	2.6	179.4	161.2	-5.0	111.3	3.3
1992 8	147.3	110.2	-1.7	133.7	1.8	144.4	132.7	-10.9	108.8	3.5
1992 9	182.8	140.4	2.2	130.2	2.0	172.2	158.0	-4.4	109.0	2.8
1992 10	203.2	154.4	0.3	131.6	2.6	177.6	161.2	-11.7	110.2	4.9
1992 11	187.7	144.3	-3.0	130.1	2.3	177.0	156.4	-9.2	113.2	9.4
1992 12	199.1	146.8	3.6	135.6	5.9	179.5	151.2	1.5	118.7	8.6

EG Ausfuhr
BEC 42:
INVESTITIONSGUETER /
TEILE UND ZUBEHOER

EC Exports
BEC 42: CAPITAL
GOODS/PARTS AND
ACCESSORIES

Exportations CE
GCE 42: BIENS
D'EQUIPEMENT/PARTIES,
PIECES DETACHEES ET
ACCESSOIRES

	Innergemeinschaftlich Intra-Community Intra-communautaire					Aussergemeinschaftlich Extra-Community Extra-communautaire				
	VAL	VOL	VOL Δ%	UV	UV Δ%	VAL	VOL	VOL Δ%	UV	UV Δ%
1990 1	157.2	131.0	7.8	120.0	9.1	126.2	102.7	8.8	122.9	4.3
1990 2	157.8	132.3	0.8	119.3	7.8	120.0	97.8	5.0	122.7	3.7
1990 3	188.7	158.2	11.7	119.3	6.4	139.2	114.3	4.8	121.8	5.3
1990 4	161.9	139.7	5.9	115.9	0.0	120.0	100.0	1.3	120.0	1.1
1990 5	172.1	145.7	12.9	118.1	1.8	130.2	106.3	6.2	122.5	3.2
1990 6	176.5	151.0	0.4	116.9	0.5	132.1	109.3	-2.3	120.9	-0.2
1990 7	183.4	151.7	10.1	120.9	4.9	135.4	111.5	5.5	121.4	1.7
1990 8	138.6	115.4	8.9	120.1	0.3	118.6	97.4	-0.5	121.8	0.8
1990 9	164.6	137.2	0.5	120.0	1.7	114.8	93.9	-7.3	122.3	1.6
1990 10	183.6	157.2	3.2	116.8	0.5	134.0	111.5	0.5	120.2	0.6
1990 11	171.6	148.1	1.2	115.9	1.0	129.1	106.2	-3.4	121.6	0.8
1990 12	156.0	133.3	-0.2	117.0	-3.0	127.4	105.1	-6.8	121.2	-1.1
1991 1	161.5	137.2	4.7	117.7	-1.9	128.2	103.0	0.3	124.5	1.3
1991 2	168.0	142.4	7.6	118.0	-1.1	122.2	98.4	0.6	124.2	1.2
1991 3	177.7	148.8	-5.9	119.4	0.1	133.3	106.0	-7.3	125.8	3.3
1991 4	179.2	149.8	7.2	119.6	3.2	135.0	106.7	6.7	126.5	5.4
1991 5	169.1	140.6	-3.5	120.3	1.9	135.1	107.0	0.7	126.3	3.1
1991 6	188.2	150.9	-0.1	124.7	6.7	137.0	107.2	-1.9	127.8	5.7
1991 7	188.5	151.3	-0.3	124.6	3.1	154.8	119.9	7.5	129.1	6.3
1991 8	142.3	110.5	-4.2	128.8	7.2	130.8	101.9	4.6	128.4	5.4
1991 9	169.0	132.9	-3.1	127.2	6.0	124.4	96.9	3.2	128.4	5.0
1991 10	194.4	151.6	-3.6	128.2	9.8	151.5	119.6	7.3	126.7	5.4
1991 11	178.6	142.9	-3.5	125.0	7.9	142.7	111.9	5.4	127.5	4.9
1991 12	173.0	136.0	2.0	127.2	8.7	152.5	121.8	15.9	125.2	3.3
1992 1	170.8	133.3	-2.8	128.1	8.8	127.5	97.7	-5.1	130.5	4.8
1992 2	180.9	143.9	1.1	125.7	6.5	132.0	101.4	3.0	130.2	4.8
1992 3	196.1	154.5	3.8	126.9	6.3	143.5	107.9	1.8	133.0	5.7
1992 4	189.0	144.7	-3.4	130.6	9.2	145.1	107.4	0.7	135.1	6.8
1992 5	173.4	136.4	-3.0	127.1	5.7	131.9	98.9	-7.6	133.4	5.6
1992 6	178.4	139.6	-7.5	127.8	2.5	134.0	102.2	-4.7	131.1	2.6
1992 7	194.3	148.2	-2.0	131.1	5.2	154.0	117.2	-2.3	131.4	1.8
1992 8	140.2	106.4	-3.7	131.8	2.3	121.1	92.1	-9.6	131.5	2.4
1992 9	179.8	137.9	3.8	130.4	2.5	140.0	107.1	10.5	130.7	1.8
1992 10	193.1	148.5	-2.0	130.0	1.4	149.9	114.9	-3.9	130.5	3.0
1992 11	184.0	143.4	0.3	128.3	2.6	143.9	110.6	-1.2	130.1	2.0
1992 12	172.8	135.6	-0.3	127.4	0.2	165.3	125.5	3.0	131.7	5.2

BEC 5: TRANSPORT
GERAETE UND TEILE UND
ZUBEHOER DAVON

BEC 5: TRANSPORT
EQUIPMENT AND PARTS
AND ACCESSORIES
THEREOF

GCE 5: MATERIEL DE
TRANSPORT ET SES
PARTIES, PIECES
DETACHEES ET
ACCESSOIRES

	Innergemeinschaftlich Intra-Community Intra-communautaire					Aussergemeinschaftlich Extra-Community Extra-communautaire									
	VAL	VOL	VOL Δ%	UV	UV Δ%	VAL	VOL	VOL Δ%	UV	UV Δ%					
	Jährliche Indizes					Annual Indices					Indices annuels				
1980	61.0	88.5	-7.5	68.9	8.5	48.0	79.2	6.7	60.6	7.4					
1981	68.8	91.9	3.8	74.9	8.7	62.0	86.8	9.6	71.4	17.8					
1982	81.0	99.6	8.4	81.3	8.5	66.3	85.9	-1.0	77.2	8.1					
1983	87.0	98.6	-1.0	88.2	8.5	75.4	89.6	4.3	84.2	9.1					
1984	89.8	96.1	-2.5	93.4	5.9	88.1	93.6	4.5	94.1	11.8					
1985	100.0	100.0	4.1	100.0	7.1	100.0	100.0	6.8	100.0	6.3					
1986	111.3	103.9	3.9	107.1	7.1	109.2	106.6	6.6	102.4	2.4					
1987	126.3	113.4	9.1	111.4	4.0	115.8	110.2	3.4	105.1	2.6					
1988	146.0	122.4	7.9	119.3	7.1	157.4	141.7	28.6	111.1	5.7					
1989	177.6	141.1	15.3	125.9	5.5	191.7	158.2	11.6	121.2	9.1					
1990	189.8	143.1	1.4	132.6	5.3	206.1	171.5	8.4	120.2	-0.8					
1991	215.0	155.2	8.5	138.5	4.4	244.1	193.0	12.5	126.5	5.2					
1992	227.0	157.0	1.2	144.6	4.4	238.6	181.0	-6.2	131.8	4.2					
	Quartal Indizes					Quarterly Indices					Indices trimestriels				
1985 1	106.0	108.3	1.5	97.9	6.6	99.0	97.5	-1.0	101.5	10.4					
1985 2	104.7	104.9	10.1	99.8	7.9	112.7	112.7	19.4	100.0	8.0					
1985 3	85.6	84.9	2.9	100.8	7.3	91.7	92.3	4.4	99.3	5.4					
1985 4	103.1	101.4	0.7	101.7	6.3	97.6	98.4	5.5	99.2	1.4					
1986 1	108.8	104.1	-3.9	104.5	6.7	106.8	105.6	8.3	101.1	-0.4					
1986 2	116.7	109.9	4.8	106.2	6.4	116.7	113.3	0.5	103.0	3.0					
1986 3	98.1	90.6	6.7	108.3	7.4	97.4	94.6	2.5	103.0	3.7					
1986 4	120.7	110.4	8.9	109.3	7.5	114.0	111.2	13.0	102.5	3.3					
1987 1	122.9	110.7	6.3	111.0	6.2	116.8	113.5	7.5	102.9	1.8					
1987 2	132.6	119.6	8.8	110.9	4.4	118.1	112.5	-0.7	105.0	1.9					
1987 3	111.3	100.1	10.5	111.2	2.7	111.3	105.7	11.7	105.3	2.2					
1987 4	139.3	124.0	12.3	112.3	2.7	123.4	115.2	3.6	107.1	4.5					
1988 1	128.7	108.0	-2.4	119.2	7.4	147.0	138.4	21.9	106.2	3.2					
1988 2	154.2	129.4	8.2	119.2	7.5	163.6	149.1	32.5	109.7	4.5					
1988 3	130.2	108.8	8.7	119.7	7.6	146.8	127.5	20.6	115.1	9.3					
1988 4	168.7	141.5	14.1	119.2	6.1	163.8	144.2	25.2	113.6	6.1					
1989 1	177.2	143.0	32.4	123.9	3.9	190.3	157.3	13.7	121.0	13.9					
1989 2	189.9	151.4	17.0	125.4	5.2	216.0	175.5	17.7	123.1	12.2					
1989 3	155.3	121.5	11.7	127.8	6.8	171.9	142.2	11.5	120.9	5.0					
1989 4	187.9	148.2	4.7	126.8	6.4	192.8	161.2	11.8	119.6	5.3					
1990 1	196.1	149.6	4.6	131.1	5.8	199.4	164.9	4.8	120.9	-0.1					
1990 2	190.7	143.5	-5.2	132.9	6.0	221.1	183.3	4.4	120.6	-2.0					
1990 3	168.2	125.7	3.5	133.8	4.7	189.7	159.8	12.4	118.7	-1.8					
1990 4	202.9	152.8	3.1	132.8	4.7	201.3	167.2	3.7	120.4	0.7					
1991 1	211.2	155.2	3.7	136.1	3.8	221.1	182.1	10.4	121.4	0.4					
1991 2	227.5	164.5	14.6	138.3	4.1	272.8	214.1	16.8	127.4	5.6					
1991 3	197.3	141.2	12.3	139.7	4.4	251.4	195.2	22.2	128.8	8.5					
1991 4	227.8	162.8	6.5	139.9	5.3	241.0	188.3	12.6	128.0	6.3					
1992 1	240.6	167.7	8.1	143.5	5.4	263.1	201.3	10.5	130.7	7.7					
1992 2	245.1	170.8	3.8	143.5	3.8	253.9	193.1	-9.8	131.5	3.2					
1992 3	199.5	136.9	-3.0	145.7	4.3	224.8	174.3	-10.7	129.0	0.2					
1992 4	227.3	155.7	-4.4	146.0	4.4	220.3	161.5	-14.2	136.4	6.6					

BEC 5: TRANSPORT
GERAETE UND TEILE UND
ZUBEHOER DAVON

BEC 5: TRANSPORT
EQUIPMENT AND PARTS
AND ACCESSORIES
THEREOF

GCE 5: MATERIEL DE
TRANSPORT ET SES
PARTIES, PIECES
DETACHEES ET
ACCESSOIRES

	Inneregemeinschaftlich Intra-Community Intra-communautaire					Auseregemeinschaftlich Extra-Community Extra-communautaire					
	VAL	VOL	VOL Δ%	UV	UV Δ%	VAL	VOL	VOL Δ%	UV	UV Δ%	
	Jährliche Indizes			Annual Indices			Indices annuels				
1980	62.8	93.2	-7.9	67.4	9.6	54.8	88.8	-0.3	61.7	9.8	
1981	68.2	92.9	-0.3	73.4	8.9	69.2	98.1	10.5	70.5	14.3	
1982	80.6	99.7	7.3	80.8	10.1	75.8	95.5	-2.7	79.4	12.6	
1983	85.2	97.1	-2.6	87.7	8.5	79.0	91.3	-4.4	86.5	8.9	
1984	90.4	97.1	0.0	93.1	6.2	92.1	98.6	8.0	93.4	8.0	
1985	100.0	100.0	3.0	100.0	7.4	100.0	100.0	1.4	100.0	7.1	
1986	111.6	104.9	4.9	106.4	6.4	93.4	89.8	-10.2	104.0	4.0	
1987	126.1	113.2	7.9	111.4	4.7	93.8	86.3	-3.9	108.7	4.5	
1988	162.8	138.2	22.1	117.8	5.7	111.8	98.3	13.9	113.7	4.6	
1989	199.9	159.8	15.6	125.1	6.2	125.4	102.5	4.3	122.3	7.6	
1990	212.5	161.7	1.2	131.4	5.0	128.2	101.6	-0.9	126.2	3.2	
1991	233.2	171.6	6.1	135.9	3.4	133.5	100.7	-0.9	132.6	5.1	
1992	243.4	170.6	-0.6	142.7	5.0	141.8	102.0	1.3	139.0	4.8	
	Quartal Indizes			Quarterly Indices			Indices trimestriels				
1985 1	106.9	110.3	2.7	96.9	6.0	98.3	99.5	0.1	98.8	9.3	
1985 2	104.9	105.2	15.0	99.7	8.0	105.7	106.2	17.0	99.5	8.0	
1985 3	83.1	81.9	-1.6	101.5	7.5	93.0	92.2	3.1	100.9	6.8	
1985 4	103.9	101.4	-4.4	102.5	8.1	104.1	103.3	-9.9	100.8	5.0	
1986 1	108.2	103.4	-6.3	104.6	7.9	91.5	88.7	-10.9	103.2	4.5	
1986 2	121.3	114.8	9.1	105.7	6.0	99.6	96.0	-9.6	103.7	4.2	
1986 3	94.7	88.1	7.6	107.5	5.9	85.2	81.6	-11.5	104.4	3.5	
1986 4	122.8	113.9	12.3	107.8	5.2	96.8	92.4	-10.6	104.8	4.0	
1987 1	121.8	110.7	7.1	110.0	5.2	89.7	83.1	-6.3	107.9	4.6	
1987 2	131.6	118.9	3.6	110.7	4.7	92.7	85.8	-10.6	108.1	4.2	
1987 3	112.2	100.0	13.5	112.2	4.4	88.9	81.5	-0.1	109.1	4.5	
1987 4	138.9	123.4	8.3	112.6	4.5	104.1	94.9	2.7	109.7	4.7	
1988 1	150.8	128.6	16.2	117.3	6.6	102.0	92.6	11.4	110.2	2.1	
1988 2	171.1	146.2	23.0	117.0	5.7	115.4	101.7	18.5	113.5	5.0	
1988 3	148.5	124.7	24.7	119.1	6.1	113.8	98.8	21.2	115.2	5.6	
1988 4	181.4	153.7	24.6	118.0	4.8	116.6	100.9	6.3	115.6	5.4	
1989 1	201.6	164.2	27.7	122.8	4.7	121.5	100.7	8.7	120.7	9.5	
1989 2	219.6	176.0	20.4	124.8	6.7	128.1	104.6	2.9	122.5	7.9	
1989 3	166.5	131.5	5.5	126.6	6.3	113.5	91.3	-7.6	124.3	7.9	
1989 4	209.6	165.7	7.8	126.5	7.2	139.0	114.0	13.0	121.9	5.4	
1990 1	218.3	168.3	2.5	129.7	5.6	131.6	105.4	4.7	124.9	3.5	
1990 2	214.6	162.7	-7.6	131.9	5.7	131.1	103.4	-1.1	126.8	3.5	
1990 3	182.3	137.5	4.6	132.6	4.7	115.6	90.5	-0.9	127.7	2.7	
1990 4	235.7	179.0	8.0	131.7	4.1	133.4	106.2	-6.8	125.6	3.0	
1991 1	230.2	171.0	1.6	134.6	3.8	122.5	94.2	-10.6	130.0	4.1	
1991 2	249.8	184.9	13.6	135.1	2.4	129.0	97.2	-6.0	132.7	4.7	
1991 3	206.8	151.6	10.3	136.4	2.9	131.8	98.2	8.5	134.2	5.1	
1991 4	247.9	180.3	0.7	137.5	4.4	159.6	119.9	12.9	133.1	6.0	
1992 1	262.7	186.6	9.1	140.8	4.6	139.2	100.4	6.6	138.6	6.6	
1992 2	261.9	185.5	0.3	141.2	4.5	139.7	100.9	3.8	138.5	4.4	
1992 3	206.1	142.5	-6.0	144.6	6.0	131.9	95.0	-3.3	138.8	3.4	
1992 4	244.2	168.5	-6.5	144.9	5.4	157.1	112.1	-6.5	140.1	5.3	

BEC 5: TRANSPORT
GERAETE UND TEILE UND
ZUBEHOER DAVON

BEC 5: TRANSPORT
EQUIPMENT AND PARTS
AND ACCESSORIES
THEREOF

GCE 5: MATERIEL DE
TRANSPORT ET SES
PARTIES, PIECES
DETACHEES ET
ACCESSOIRES

	Innergemeinschaftlich Intra-Community Intra-communautaire					Aussergemeinschaftlich Extra-Community Extra-communautaire									
	VAL	VOL	VOL Δ%	UV	UV Δ%	VAL	VOL	VOL Δ%	UV	UV Δ%					
	Monatliche Indizes					Monthly Indices					Indices mensuels				
1987 1	99.6	90.7	-2.3	109.8	5.6	87.1	86.2	-7.7	101.1	-0.5					
1987 2	122.8	110.2	0.5	111.4	6.3	134.3	131.3	18.7	102.3	1.5					
1987 3	146.2	131.2	19.4	111.4	6.3	128.8	122.9	9.0	104.8	3.9					
1987 4	138.5	124.7	4.2	111.1	4.5	122.0	117.8	-2.6	103.6	1.0					
1987 5	126.6	113.5	9.5	111.5	5.6	114.3	108.2	3.2	105.6	2.9					
1987 6	132.8	120.5	13.5	110.2	3.3	118.0	111.5	-2.3	105.8	1.9					
1987 7	127.9	115.2	9.4	111.0	3.7	114.3	108.9	12.7	105.0	2.3					
1987 8	88.3	78.6	11.6	112.3	2.9	103.2	96.1	16.1	107.4	4.3					
1987 9	117.7	106.5	10.9	110.5	1.4	116.4	112.2	7.4	103.7	0.3					
1987 10	140.7	125.6	7.4	112.0	2.3	126.5	119.2	1.4	106.1	3.2					
1987 11	136.0	121.3	14.7	112.1	3.2	122.2	113.8	4.1	107.4	5.4					
1987 12	141.0	125.0	15.3	112.8	2.6	121.2	112.5	5.4	107.7	4.7					
1988 1	99.9	85.1	-6.2	117.4	6.9	113.7	108.9	26.3	104.4	3.3					
1988 2	139.0	116.6	5.8	119.2	7.0	139.4	131.6	0.2	105.9	3.5					
1988 3	147.1	122.3	-6.8	120.3	8.0	187.7	174.6	42.1	107.5	2.6					
1988 4	134.4	112.6	-9.7	119.4	7.5	170.6	154.0	30.7	110.8	6.9					
1988 5	172.2	144.7	27.5	119.0	6.7	154.9	143.3	32.4	108.1	2.4					
1988 6	155.8	130.7	8.5	119.2	8.2	165.0	150.0	34.5	110.0	4.0					
1988 7	133.9	113.3	-1.6	118.2	6.5	144.0	122.9	12.9	117.2	11.6					
1988 8	116.5	96.3	22.5	121.0	7.7	125.5	111.1	15.6	113.0	5.2					
1988 9	140.4	116.9	9.8	120.1	8.7	170.8	148.5	32.4	115.0	10.9					
1988 10	175.4	149.4	18.9	117.4	4.8	161.7	143.7	20.6	112.5	6.0					
1988 11	165.3	138.8	14.4	119.1	6.2	168.0	149.2	31.1	112.6	4.8					
1988 12	165.2	136.3	9.0	121.2	7.4	161.8	139.7	24.2	115.8	7.5					
1989 1	168.2	136.5	60.4	123.2	4.9	164.4	137.8	26.5	119.3	14.3					
1989 2	172.0	139.8	19.9	123.0	3.2	175.2	146.0	10.9	120.0	13.3					
1989 3	191.8	152.7	24.9	125.6	4.4	231.2	188.0	7.7	123.0	14.4					
1989 4	178.6	141.5	25.7	126.2	5.7	205.2	164.4	6.8	124.8	12.6					
1989 5	181.1	144.8	0.1	125.1	5.1	201.7	164.0	14.4	123.0	13.8					
1989 6	209.9	167.8	28.4	125.1	4.9	241.1	198.1	32.1	121.7	10.6					
1989 7	173.9	136.2	20.2	127.7	8.0	168.3	136.9	11.4	122.9	4.9					
1989 8	132.8	102.4	6.3	129.7	7.2	157.9	131.6	18.5	120.0	6.2					
1989 9	159.0	125.8	7.6	126.4	5.2	189.6	158.0	6.4	120.0	4.3					
1989 10	197.3	156.7	4.9	125.9	7.2	228.8	190.2	32.4	120.3	6.9					
1989 11	187.0	146.8	5.8	127.4	7.0	184.4	153.3	2.7	120.3	6.8					
1989 12	179.5	141.1	3.5	127.2	5.0	165.3	140.1	0.3	118.0	1.9					

**BEC 5: TRANSPORT
GERAETE UND TEILE UND
ZUBEHOER DAVON**

**BEC 5: TRANSPORT
EQUIPMENT AND PARTS
AND ACCESSORIES
THEREOF**

**GCE 5: MATERIEL DE
TRANSPORT ET SES
PARTIES, PIECES
DETACHEES ET
ACCESSOIRES**

	Innergemeinschaftlich Intra-Community Intra-communautaire					Aussergemeinschaftlich Extra-Community Extra-communautaire									
	VAL	VOL	VOL Δ%	UV	UV Δ%	VAL	VOL	VOL Δ%	UV	UV Δ%					
	Monatliche Indizes					Monthly Indices					Indices mensuels				
1987 1	99.3	90.4	-7.0	109.9	5.3	75.5	70.2	-22.9	107.6	3.8					
1987 2	121.1	109.8	4.0	110.3	5.6	92.9	85.8	-4.7	108.3	5.6					
1987 3	145.0	132.1	23.0	109.8	4.6	100.6	93.3	9.8	107.8	4.4					
1987 4	136.0	123.1	-0.6	110.5	4.7	96.8	89.2	-15.6	108.5	4.7					
1987 5	126.2	114.7	8.6	110.0	4.4	90.5	83.6	-13.3	108.3	5.5					
1987 6	132.7	119.0	3.5	111.5	4.9	90.8	84.5	-1.7	107.4	2.4					
1987 7	128.9	116.1	13.7	111.0	3.9	100.2	92.2	-1.8	108.7	4.9					
1987 8	82.4	72.0	21.2	114.4	6.2	74.2	68.0	4.3	109.1	5.8					
1987 9	125.3	111.9	8.7	112.0	3.6	92.3	84.3	-1.6	109.5	3.1					
1987 10	140.6	125.2	2.4	112.3	4.3	101.1	92.1	1.2	109.8	5.6					
1987 11	136.6	121.4	10.1	112.5	4.7	99.6	91.0	5.3	109.4	4.4					
1987 12	139.7	123.7	13.5	112.9	4.3	111.3	101.5	1.5	109.7	3.9					
1988 1	116.6	100.6	11.3	115.9	5.5	90.4	82.0	16.8	110.3	2.5					
1988 2	153.7	131.8	20.0	116.6	5.7	98.7	91.2	6.3	108.2	-0.1					
1988 3	182.4	153.4	16.1	118.9	8.3	117.2	104.6	12.1	112.0	3.9					
1988 4	154.7	130.1	5.7	118.9	7.6	106.0	93.3	4.6	113.6	4.7					
1988 5	181.3	152.6	33.0	118.8	8.0	114.2	100.8	20.6	113.3	4.6					
1988 6	176.8	155.8	30.9	113.5	1.8	126.1	111.0	31.4	113.6	5.8					
1988 7	159.0	132.8	14.4	119.7	7.8	114.4	99.4	7.8	115.1	5.9					
1988 8	118.0	97.3	35.1	121.3	6.0	111.8	96.9	42.5	115.4	5.8					
1988 9	168.6	144.0	28.7	117.1	4.6	115.2	100.1	18.7	115.1	5.1					
1988 10	182.4	156.7	25.2	116.4	3.7	109.8	93.6	1.6	117.3	6.8					
1988 11	182.1	154.1	26.9	118.2	5.1	116.0	99.7	9.6	116.3	6.3					
1988 12	179.6	150.3	21.5	119.5	5.8	124.4	109.5	7.9	113.6	3.6					
1989 1	187.8	154.3	53.4	121.7	5.0	110.4	91.8	12.0	120.3	9.1					
1989 2	201.0	164.1	24.5	122.5	5.1	118.9	98.1	7.6	121.2	12.0					
1989 3	216.3	174.4	13.7	124.0	4.3	135.2	112.2	7.3	120.5	7.6					
1989 4	206.3	166.2	27.7	124.1	4.4	127.2	104.4	11.9	121.8	7.2					
1989 5	213.2	171.0	12.1	124.7	5.0	116.4	96.3	-4.5	120.9	6.7					
1989 6	239.0	190.6	22.3	125.4	10.5	140.9	113.1	1.9	124.6	9.7					
1989 7	185.1	145.3	9.4	127.4	6.4	115.5	92.5	-6.9	124.9	8.5					
1989 8	129.5	100.9	3.7	128.3	5.8	104.1	84.6	-12.7	123.0	6.6					
1989 9	184.7	148.2	2.9	124.6	6.4	120.7	96.7	-3.4	124.8	8.4					
1989 10	223.5	177.1	13.0	126.2	8.4	129.4	105.7	12.9	122.4	4.3					
1989 11	208.0	165.6	7.5	125.6	6.3	137.9	114.0	14.3	121.0	4.0					
1989 12	197.6	154.5	2.8	127.9	7.0	149.3	122.1	11.5	122.3	7.7					

**BEC 5: TRANSPORT
GERAETE UND TEILE UND
ZUBEHOER DAVON**

**BEC 5: TRANSPORT
EQUIPMENT AND PARTS
AND ACCESSORIES
THEREOF**

**GCE 5: MATERIEL DE
TRANSPORT ET SES
PARTIES, PIECES
DETACHEES ET
ACCESSOIRES**

	Innergemeinschaftlich Intra-Community Intra-communautaire					Aussergemeinschaftlich Extra-Community Extra-communautaire				
	VAL	VOL	VOL Δ%	UV	UV Δ%	VAL	VOL	VOL Δ%	UV	UV Δ%
1990 1	190.0	146.3	7.2	129.9	5.4	184.9	153.7	11.5	120.3	0.8
1990 2	184.1	140.5	0.5	131.0	6.5	202.2	167.1	14.5	121.0	0.8
1990 3	214.2	162.0	6.1	132.2	5.3	210.6	173.8	-7.6	121.2	-1.5
1990 4	187.0	141.9	0.3	131.8	4.4	212.0	176.4	7.3	120.2	-3.7
1990 5	196.4	147.3	1.7	133.3	6.6	235.9	195.3	19.1	120.8	-1.8
1990 6	188.9	141.3	-15.8	133.7	6.9	215.4	178.2	-10.0	120.9	-0.7
1990 7	191.1	141.8	4.1	134.8	5.6	194.0	160.7	17.4	120.7	-1.8
1990 8	139.5	103.5	1.1	134.8	3.9	186.5	160.1	21.7	116.5	-2.9
1990 9	174.1	131.9	4.8	132.0	4.4	188.6	158.6	0.4	118.9	-0.9
1990 10	212.2	160.4	2.4	132.3	5.1	225.9	189.5	-0.4	119.2	-0.9
1990 11	214.4	161.9	10.3	132.4	3.9	203.8	168.6	10.0	120.9	0.5
1990 12	182.4	136.1	-3.5	134.0	5.3	174.3	143.7	2.6	121.3	2.8
1991 1	211.8	156.1	6.7	135.7	4.5	218.5	180.4	17.4	121.1	0.7
1991 2	205.2	152.0	8.2	135.0	3.1	206.5	171.8	2.8	120.2	-0.7
1991 3	216.5	157.6	-2.7	137.4	3.9	238.4	194.0	11.6	122.9	1.4
1991 4	229.6	166.4	17.3	138.0	4.7	295.5	232.7	31.9	127.0	5.7
1991 5	218.8	158.4	7.5	138.1	3.6	260.8	204.7	4.8	127.4	5.5
1991 6	234.0	168.8	19.5	138.6	3.7	261.7	204.8	14.9	127.8	5.7
1991 7	238.3	171.2	20.7	139.2	3.3	297.6	233.2	45.1	127.6	5.7
1991 8	148.6	104.6	1.1	142.1	5.4	212.4	164.3	2.6	129.3	11.0
1991 9	205.0	147.8	12.1	138.7	5.1	244.3	188.2	18.7	129.8	9.2
1991 10	243.0	174.8	9.0	139.0	5.1	235.4	184.6	-2.6	127.5	7.0
1991 11	225.5	162.1	0.1	139.1	5.1	242.3	190.2	12.8	127.4	5.4
1991 12	214.8	151.5	11.3	141.8	5.8	245.6	190.1	32.3	129.2	6.5
1992 1	225.2	157.4	0.8	143.1	5.5	225.5	174.8	-3.1	129.0	6.5
1992 2	233.1	162.3	6.8	143.6	6.4	266.9	203.3	18.3	131.3	9.2
1992 3	263.9	183.5	16.4	143.8	4.7	296.6	225.9	16.4	131.3	6.8
1992 4	248.0	173.3	4.1	143.1	3.7	286.3	218.2	-6.2	131.2	3.3
1992 5	238.7	165.9	4.7	143.9	4.2	237.8	180.3	-11.9	131.9	3.5
1992 6	248.1	173.1	2.5	143.3	3.4	237.9	180.8	-11.7	131.6	3.0
1992 7	235.2	162.1	-5.3	145.1	4.2	258.4	197.7	-15.2	130.7	2.4
1992 8	141.6	96.3	-7.9	147.0	3.4	184.2	144.9	-11.8	127.1	-1.7
1992 9	221.3	152.2	3.0	145.4	4.8	231.9	180.2	-4.3	128.7	-0.8
1992 10	238.8	165.0	-5.6	144.7	4.1	243.8	181.7	-1.6	134.2	5.3
1992 11	226.5	155.0	-4.4	146.1	5.0	207.7	150.5	-20.9	138.0	8.3
1992 12	216.7	147.0	-3.0	147.4	3.9	209.4	152.4	-19.8	137.4	6.3

**BEC 5: TRANSPORT
GERAETE UND TEILE UND
ZUBEHOER DAVON**

**BEC 5: TRANSPORT
EQUIPMENT AND PARTS
AND ACCESSORIES
THEREOF**

**GCE 5: MATERIEL DE
TRANSPORT ET SES
PARTIES, PIECES
DETACHEES ET
ACCESSOIRES**

	Innergemeinschaftlich Intra-Community Intra-communautaire					Aussergemeinschaftlich Extra-Community Extra-communautaire				
	VAL	VOL	VOL Δ%	UV	UV Δ%	VAL	VOL	VOL Δ%	UV	UV Δ%
1990 1	213.0	164.2	6.4	129.7	6.6	122.4	97.9	6.6	125.0	3.9
1990 2	201.3	155.7	-5.1	129.3	5.6	129.7	103.5	5.5	125.3	3.4
1990 3	240.3	185.0	6.1	129.9	4.8	142.9	114.9	2.4	124.4	3.2
1990 4	204.9	155.6	-6.4	131.7	6.1	130.8	103.5	-0.9	126.4	3.8
1990 5	218.8	165.5	-3.2	132.2	6.0	133.8	105.4	9.4	126.9	5.0
1990 6	220.1	167.0	-12.4	131.8	5.1	128.5	101.1	-10.6	127.1	2.0
1990 7	204.3	152.7	5.1	133.8	5.0	127.6	97.6	5.5	130.7	4.6
1990 8	142.7	106.5	5.6	134.0	4.4	107.3	83.9	-0.8	127.9	4.0
1990 9	199.8	153.2	3.4	130.4	4.7	111.9	90.1	-6.8	124.2	-0.5
1990 10	250.1	190.3	7.5	131.4	4.1	147.5	116.6	10.3	126.5	3.3
1990 11	238.1	182.2	10.0	130.7	4.1	129.0	103.6	-9.1	124.5	2.9
1990 12	218.9	164.6	6.5	133.0	4.0	123.8	98.5	-19.3	125.7	2.8
1991 1	231.4	171.8	4.6	134.7	3.9	114.0	89.1	-9.0	128.0	2.4
1991 2	226.2	168.8	8.4	134.0	3.6	121.0	92.5	-10.6	130.8	4.4
1991 3	233.0	172.5	-6.8	135.1	4.0	132.6	101.1	-12.0	131.2	5.5
1991 4	255.7	188.7	21.3	135.5	2.9	134.0	101.7	-1.7	131.8	4.3
1991 5	241.9	179.7	8.6	134.6	1.8	120.8	90.8	-13.9	133.0	4.8
1991 6	252.1	186.5	11.7	135.2	2.6	132.4	99.2	-1.9	133.5	5.0
1991 7	242.2	175.6	15.0	137.9	3.1	135.1	99.8	2.3	135.4	3.6
1991 8	151.2	111.5	4.7	135.6	1.2	117.9	86.9	3.6	135.7	6.1
1991 9	227.2	167.8	9.5	135.4	3.8	142.6	108.0	19.9	132.0	6.3
1991 10	265.4	197.0	3.5	134.7	2.5	166.2	126.5	8.5	131.4	3.9
1991 11	245.3	177.6	-2.5	138.1	5.7	156.6	118.0	13.9	132.7	6.6
1991 12	233.0	166.3	1.0	140.1	5.3	155.9	115.2	17.0	135.3	7.6
1992 1	244.5	174.0	1.3	140.5	4.3	121.2	88.6	-0.6	136.8	6.9
1992 2	260.0	183.9	8.9	141.4	5.5	138.6	99.5	7.6	139.3	6.5
1992 3	283.4	201.7	16.9	140.5	4.0	157.7	113.2	12.0	139.3	6.2
1992 4	269.4	192.0	1.7	140.3	3.5	147.8	106.0	4.2	139.4	5.8
1992 5	251.3	178.5	-0.7	140.8	4.6	132.7	96.8	6.6	137.1	3.1
1992 6	265.2	186.0	-0.3	142.6	5.5	138.8	99.9	0.7	138.9	4.0
1992 7	232.4	161.7	-7.9	143.7	4.2	147.6	106.4	6.6	138.7	2.4
1992 8	141.1	95.0	-14.8	148.5	9.5	102.6	74.0	-14.8	138.6	2.1
1992 9	244.5	170.6	1.7	143.3	5.8	145.5	104.5	-3.2	139.2	5.5
1992 10	265.0	184.4	-6.4	143.7	6.7	161.2	117.2	-7.4	137.5	4.6
1992 11	240.3	165.5	-6.8	145.2	5.1	141.4	100.5	-14.8	140.7	6.0
1992 12	226.9	155.6	-6.4	145.8	4.1	168.5	118.6	3.0	142.1	5.0

**BEC 52:
BEFOERDERUNGSMITTEL
UND TEILE UND
ZUBEHOER DAVON /
ANDERE**

**BEC 52: TRANSPORT
EQUIPMENT AND PARTS
AND ACCESSORIES
THEREOF/OTHER**

**GCE 52: AUTRE MATERIEL
DE TRANSPORT**

	Inneregemeinschaftlich Intra-Community Intra-communautaire					Auseregemeinschaftlich Extra-Community Extra-communautaire									
	VAL	VOL	VOL Δ%	UV	UV Δ%	VAL	VOL	VOL Δ%	UV	UV Δ%					
	Jährliche Indizes					Annual indices					Indices annuels				
1980	64.2	88.5	8.5	72.5	7.7	52.7	83.2	3.5	63.3	5.1					
1981	73.0	93.7	5.9	77.9	7.4	75.9	104.4	25.5	72.7	14.8					
1982	91.0	108.8	16.1	83.6	7.3	70.6	88.9	-14.8	79.4	9.2					
1983	91.5	101.5	-6.7	90.1	7.8	72.1	84.5	-4.9	85.3	7.4					
1984	93.1	97.7	-3.7	95.3	5.8	82.5	87.3	3.3	94.5	10.8					
1985	100.0	100.0	2.4	100.0	4.9	100.0	100.0	14.5	100.0	5.8					
1986	99.2	92.5	-7.5	107.2	7.2	111.1	106.0	6.0	104.8	4.8					
1987	115.0	102.5	10.8	112.2	4.7	110.1	100.0	-5.7	110.1	5.1					
1988	182.1	154.3	50.5	118.0	5.2	179.2	155.3	55.3	115.4	4.8					
1989	246.4	197.4	27.9	124.8	5.8	249.6	199.4	28.4	125.2	8.5					
1990	246.1	187.0	-5.3	131.6	5.4	266.5	215.1	7.9	123.9	-1.0					
1991	322.1	233.6	24.9	137.9	4.8	316.0	241.8	12.4	130.7	5.5					
1992	300.8	208.0	-11.0	144.6	4.9	286.2	211.4	-12.6	135.4	3.6					
	Quartal Indizes					Quarterly indices					Indices trimestriels				
1985 1	134.2	134.3	19.1	99.9	6.5	90.6	90.8	10.2	99.8	7.9					
1985 2	97.5	98.2	2.6	99.3	4.5	133.6	132.7	50.1	100.7	7.2					
1985 3	74.6	74.5	-11.4	100.2	5.5	90.1	90.2	1.0	99.9	5.6					
1985 4	92.4	91.7	-7.3	100.8	3.6	86.7	87.3	-3.5	99.3	2.8					
1986 1	101.8	96.7	-28.0	105.3	5.4	108.2	107.1	18.0	101.0	1.2					
1986 2	98.4	92.5	-5.8	106.4	7.2	121.8	116.7	-12.1	104.4	3.7					
1986 3	89.7	83.3	11.8	107.7	7.5	77.7	73.7	-18.3	105.4	5.5					
1986 4	106.2	96.9	5.7	109.6	8.7	139.6	129.4	48.2	107.9	8.7					
1987 1	103.8	93.7	-3.1	110.8	5.2	138.4	127.3	18.9	108.7	7.6					
1987 2	135.8	121.6	31.5	111.7	5.0	111.3	100.4	-14.0	110.9	6.2					
1987 3	96.7	85.3	2.4	113.4	5.3	91.6	83.7	13.6	109.4	3.8					
1987 4	124.2	109.7	13.2	113.2	3.3	119.0	106.6	-17.6	111.6	3.4					
1988 1	146.6	124.0	32.3	118.2	6.7	182.1	164.5	29.2	110.7	1.8					
1988 2	203.9	173.4	42.6	117.6	5.3	195.3	168.4	67.7	116.0	4.6					
1988 3	152.4	129.6	51.9	117.6	3.7	149.5	125.6	50.1	119.0	8.8					
1988 4	223.4	188.4	71.7	118.6	4.8	179.4	153.6	44.1	116.8	4.7					
1989 1	243.5	199.1	60.6	122.3	3.5	249.8	200.3	21.8	124.7	12.6					
1989 2	268.4	214.9	23.9	124.9	6.2	305.0	243.8	44.8	125.1	7.8					
1989 3	205.9	163.8	26.4	125.7	6.9	190.3	151.9	20.9	125.3	5.3					
1989 4	256.8	203.2	7.9	126.4	6.6	261.0	207.5	35.1	125.8	7.7					
1990 1	278.7	213.9	7.4	130.3	6.5	259.8	208.5	4.1	124.6	-0.1					
1990 2	227.4	173.3	-19.4	131.2	5.0	303.1	244.8	0.4	123.8	-1.0					
1990 3	208.8	157.7	-3.7	132.4	5.3	224.7	183.1	20.5	122.7	-2.1					
1990 4	283.6	214.0	5.3	132.5	4.8	234.8	188.6	-9.1	124.5	-1.0					
1991 1	307.6	227.0	6.1	135.5	4.0	260.6	207.5	-0.5	125.6	0.8					
1991 2	338.5	248.2	43.2	136.4	4.0	381.5	293.0	19.7	130.2	5.2					
1991 3	297.4	215.5	36.7	138.0	4.2	335.6	251.4	37.3	133.5	8.8					
1991 4	341.1	240.9	12.6	141.6	6.9	321.4	241.8	28.2	132.9	6.7					
1992 1	340.2	236.9	4.4	143.6	6.0	360.3	265.5	28.0	135.7	8.0					
1992 2	336.4	233.6	-5.9	144.0	5.6	311.7	229.2	-21.8	136.0	4.5					
1992 3	256.0	176.2	-18.2	145.3	5.3	259.2	195.3	-22.3	132.7	-0.6					
1992 4	282.0	193.0	-19.9	146.1	3.2	220.8	160.5	-33.6	137.6	3.5					

**BEC 52:
BEFOERDERUNGSMITTEL
UND TEILE UND
ZUBEHOER DAVON /
ANDERE**

**BEC 52: TRANSPORT
EQUIPMENT AND PARTS
AND ACCESSORIES
THEREOF/OTHER**

**GCE 52: AUTRE MATERIEL
DE TRANSPORT**

	Innergemeinschaftlich Intra-Community Intra-communautaire					Aussergemeinschaftlich Extra-Community Extra-communautaire									
	VAL	VOL	VOL Δ%	UV	UV Δ%	VAL	VOL	VOL Δ%	UV	UV Δ%					
	Jährliche Indizes					Annual Indices					Indices annuels				
1980	65.4	91.5	10.5	71.5	8.3	67.6	97.7	4.4	69.2	8.0					
1981	69.8	90.5	-1.1	77.1	7.8	106.0	137.7	40.9	77.0	11.3					
1982	85.4	101.9	12.6	83.8	8.7	110.7	133.8	-2.8	82.7	7.4					
1983	81.2	89.3	-12.4	90.9	8.5	99.4	112.6	-15.8	88.3	6.8					
1984	96.0	100.3	12.3	95.7	5.3	104.7	111.9	-0.6	93.6	6.0					
1985	100.0	100.0	-0.3	100.0	4.5	100.0	100.0	-10.6	100.0	6.8					
1986	97.2	90.8	-9.2	107.1	7.1	78.4	75.1	-24.9	104.4	4.4					
1987	112.7	100.8	11.0	111.8	4.4	72.2	66.6	-11.3	108.4	3.8					
1988	185.9	162.2	60.9	114.6	2.5	103.1	93.3	40.1	110.5	1.9					
1989	254.3	207.6	28.0	122.5	6.9	127.7	108.2	16.0	118.0	6.8					
1990	245.8	189.8	-8.6	129.5	5.7	131.2	106.2	-1.8	123.5	4.7					
1991	303.2	225.1	18.6	134.7	4.0	158.9	124.8	17.5	127.3	3.1					
1992	283.9	199.8	-11.2	142.1	5.5	181.4	137.0	9.8	132.4	4.0					
	Quartal Indizes					Quarterly Indices					Indices trimestriels				
1985 1	125.2	127.0	9.6	98.6	3.6	94.5	95.8	-7.6	98.6	7.2					
1985 2	113.3	113.5	21.8	99.8	5.6	125.7	125.6	7.6	100.1	11.3					
1985 3	69.0	68.2	-16.6	101.2	6.0	93.3	94.2	-11.5	99.0	4.5					
1985 4	94.2	93.0	-15.5	101.3	4.0	93.6	91.5	-23.3	102.3	4.6					
1986 1	93.8	89.3	-29.7	105.0	6.5	76.0	73.1	-23.7	104.0	5.5					
1986 2	110.3	103.8	-8.5	106.3	6.5	91.6	89.0	-29.1	102.9	2.8					
1986 3	80.2	74.7	9.5	107.3	6.0	65.4	62.5	-33.7	104.6	5.7					
1986 4	104.3	95.1	2.3	109.7	8.3	76.5	71.9	-21.4	106.4	4.0					
1987 1	97.0	87.7	-1.8	110.6	5.3	63.5	59.8	-18.2	106.2	2.1					
1987 2	130.7	118.0	13.7	110.8	4.2	68.4	63.2	-29.0	108.3	5.2					
1987 3	106.1	93.9	25.7	113.0	5.3	76.5	70.1	12.2	109.1	4.3					
1987 4	118.3	104.9	10.3	112.8	2.8	81.3	74.1	3.1	109.7	3.1					
1988 1	166.7	148.6	69.4	112.2	1.4	91.2	87.3	46.0	104.5	-1.6					
1988 2	198.5	174.7	48.1	113.6	2.5	114.2	101.0	59.8	113.1	4.4					
1988 3	172.0	151.3	61.1	113.7	0.6	108.6	94.5	34.8	114.9	5.3					
1988 4	206.3	174.1	66.0	118.5	5.1	102.1	93.6	26.3	109.1	-0.5					
1989 1	260.9	216.7	45.8	120.4	7.3	124.2	107.8	23.5	115.2	10.2					
1989 2	289.4	237.6	36.0	121.8	7.2	138.9	118.3	17.1	117.4	3.8					
1989 3	194.9	158.2	4.6	123.2	8.4	107.0	89.5	-5.3	119.5	4.0					
1989 4	264.0	211.7	21.6	124.7	5.2	143.2	119.5	27.7	119.8	9.8					
1990 1	271.9	213.6	-1.4	127.3	5.7	131.4	107.0	-0.7	122.8	6.6					
1990 2	233.4	180.2	-24.2	129.5	6.3	135.3	107.9	-8.8	125.4	6.8					
1990 3	201.0	153.7	-2.8	130.8	6.2	112.0	90.8	1.5	123.4	3.3					
1990 4	287.6	219.9	3.9	130.8	4.9	142.7	116.6	-2.4	122.4	2.2					
1991 1	284.9	214.7	0.5	132.7	4.2	133.3	105.9	-1.0	125.9	2.5					
1991 2	338.0	253.2	40.5	133.5	3.1	146.3	115.4	7.0	126.8	1.1					
1991 3	277.1	205.7	33.8	134.7	3.0	154.5	121.4	33.7	127.3	3.2					
1991 4	316.9	229.8	4.5	137.9	5.4	212.3	165.2	41.7	128.5	5.0					
1992 1	319.3	227.6	6.0	140.3	5.7	179.6	137.2	29.6	130.9	4.0					
1992 2	309.8	219.4	-13.3	141.2	5.8	172.0	131.2	13.7	131.1	3.4					
1992 3	229.2	159.6	-22.4	143.6	6.6	166.7	126.2	4.0	132.1	3.8					
1992 4	279.0	193.6	-15.8	144.1	4.5	202.4	149.9	-9.3	135.0	5.1					

BEC 52:
BEFOERDERUNGSMITTEL
UND TEILE UND
ZUBEHOER DAVON /
ANDERE

BEC 52: TRANSPORT
EQUIPMENT AND PARTS
AND ACCESSORIES
THEREOF/OTHER

GCE 52: AUTRE MATERIEL
DE TRANSPORT

	Innergemeinschaftlich Intra-Community Intra-communautaire					Aussergemeinschaftlich Extra-Community Extra-communautaire									
	VAL	VOL	VOL Δ%	UV	UV Δ%	VAL	VOL	VOL Δ%	UV	UV Δ%					
	Monatliche Indizes					Monthly Indices					Indices mensuels				
1987 1	91.0	82.0	23.5	111.0	6.0	73.3	67.9	17.5	108.0	5.6					
1987 2	96.9	87.5	-24.4	110.7	5.7	196.2	180.5	38.4	108.7	8.6					
1987 3	123.4	111.5	3.4	110.7	4.0	145.8	133.6	0.3	109.1	7.6					
1987 4	143.2	128.8	13.0	111.2	4.8	120.2	108.4	-18.7	110.9	7.0					
1987 5	128.3	115.4	38.7	111.2	4.6	110.2	100.7	4.8	109.4	4.1					
1987 6	136.1	120.7	50.1	112.8	5.6	103.7	92.1	-23.6	112.6	7.5					
1987 7	117.0	103.1	25.7	113.5	6.0	96.2	88.1	8.4	109.2	5.5					
1987 8	85.4	75.3	6.4	113.4	5.7	90.9	84.1	37.0	108.1	2.5					
1987 9	87.7	77.5	-20.1	113.1	4.3	87.7	79.1	0.9	110.9	3.4					
1987 10	120.5	108.2	-0.7	111.4	1.3	118.5	106.0	-19.1	111.8	3.3					
1987 11	124.4	109.5	35.7	113.6	4.7	123.1	111.8	-15.3	110.1	3.6					
1987 12	127.9	111.5	10.3	114.7	4.2	115.2	102.0	-18.4	112.9	3.4					
1988 1	105.8	91.2	11.2	116.0	4.5	111.7	105.0	54.6	106.4	-1.5					
1988 2	164.9	134.8	54.1	122.3	10.5	164.3	145.0	-19.7	113.3	4.2					
1988 3	169.3	146.1	31.0	115.9	4.7	270.3	243.5	82.3	111.0	1.7					
1988 4	150.9	129.2	0.3	116.8	5.0	218.8	187.8	73.2	116.5	5.0					
1988 5	265.5	226.5	96.3	117.2	5.4	181.5	157.1	56.0	115.5	5.6					
1988 6	195.4	164.6	36.4	118.7	5.2	185.7	160.4	74.2	115.8	2.8					
1988 7	143.4	119.9	16.3	119.6	5.4	146.9	122.2	38.7	120.2	10.1					
1988 8	145.8	127.6	69.5	114.3	0.8	108.4	91.4	8.7	118.6	9.7					
1988 9	168.1	141.3	82.3	119.0	5.2	192.9	163.1	106.2	118.3	6.7					
1988 10	245.1	215.4	99.1	113.8	2.2	161.0	138.4	30.6	116.3	4.0					
1988 11	209.1	174.0	58.9	120.2	5.8	193.5	165.5	48.0	116.9	6.2					
1988 12	215.9	175.8	57.7	122.8	7.1	183.3	156.7	53.6	117.0	3.6					
1989 1	246.2	203.5	123.1	121.0	4.3	205.5	168.3	60.3	122.1	14.8					
1989 2	220.0	179.3	33.0	122.7	0.3	191.2	153.2	5.7	124.8	10.2					
1989 3	263.9	214.4	46.7	123.1	6.2	352.3	279.4	14.7	126.1	13.6					
1989 4	237.3	189.5	46.7	125.2	7.2	257.9	205.8	9.6	125.3	7.6					
1989 5	274.2	219.0	-3.3	125.2	6.8	259.8	208.7	32.8	124.5	7.8					
1989 6	294.3	236.2	43.5	124.6	5.0	397.2	317.0	97.6	125.3	8.2					
1989 7	222.6	176.4	47.1	126.2	5.5	170.4	136.9	12.0	124.5	3.6					
1989 8	212.5	170.1	33.3	124.9	9.3	177.9	142.7	56.1	124.7	5.1					
1989 9	182.7	144.9	2.5	126.1	6.0	222.3	176.0	7.9	126.3	6.8					
1989 10	285.4	226.9	5.3	125.8	10.5	376.1	299.9	116.7	125.4	7.8					
1989 11	230.6	182.6	4.9	126.3	5.1	212.2	167.5	1.2	126.7	8.4					
1989 12	254.7	200.1	13.8	127.3	3.7	194.8	155.1	-1.0	125.6	7.4					

BEC 52:
BEFOERDERUNGSMITTEL
UND TEILE UND
ZUBEHOER DAVON /
ANDERE

BEC 52: TRANSPORT
EQUIPMENT AND PARTS
AND ACCESSORIES
THEREOF/OTHER

GCE 52: AUTRE MATERIEL
DE TRANSPORT

	Innergemeinschaftlich Intra-Community Intra-communautaire					Aussergemeinschaftlich Extra-Community Extra-communautaire									
	VAL	VOL	VOL Δ%	UV	UV Δ%	VAL	VOL	VOL Δ%	UV	UV Δ%					
	Monatliche Indizes					Monthly indices					Indices mensuels				
1987 1	70.9	64.2	-26.6	110.4	5.6	60.0	56.0	-28.9	107.2	3.6					
1987 2	89.2	80.0	-6.7	111.5	5.6	56.5	53.3	-24.1	106.0	1.1					
1987 3	130.8	118.9	25.6	110.0	4.9	74.0	70.1	-0.1	105.5	1.6					
1987 4	144.7	131.1	10.6	110.4	3.7	72.9	66.9	-32.0	108.9	6.8					
1987 5	122.3	110.1	13.6	111.1	4.2	66.8	61.7	-37.2	108.3	5.0					
1987 6	125.1	112.8	17.7	110.9	4.8	65.5	60.9	-13.4	107.6	3.5					
1987 7	140.0	124.0	46.7	112.9	6.3	91.6	85.0	-1.5	107.8	3.7					
1987 8	70.7	63.1	25.9	112.1	5.3	74.3	67.9	51.6	109.4	6.8					
1987 9	107.7	94.7	5.8	113.7	4.4	63.5	57.4	1.6	110.7	3.3					
1987 10	105.7	93.9	-6.8	112.6	3.3	66.7	59.9	-10.7	111.3	4.3					
1987 11	113.8	101.8	16.2	111.8	2.5	75.3	69.0	8.0	109.2	4.1					
1987 12	135.7	119.1	23.0	113.9	2.7	102.0	93.5	10.4	109.1	1.6					
1988 1	105.2	93.3	45.3	112.8	2.2	79.8	78.7	40.5	101.4	-5.4					
1988 2	190.2	171.8	114.8	110.7	-0.7	88.7	86.5	62.3	102.6	-3.2					
1988 3	204.6	180.7	52.0	113.2	2.9	105.0	96.5	37.7	108.8	3.1					
1988 4	168.2	150.6	14.9	111.7	1.2	100.9	90.5	35.3	111.5	2.4					
1988 5	232.6	202.6	84.0	114.8	3.3	109.1	97.2	57.5	112.2	3.6					
1988 6	195.3	171.0	51.6	114.2	3.0	132.5	115.2	89.2	115.0	6.9					
1988 7	181.3	158.9	28.1	114.1	1.1	109.8	98.3	15.6	111.7	3.6					
1988 8	139.2	123.4	95.6	112.8	0.6	102.9	85.5	25.9	120.4	10.1					
1988 9	195.2	171.5	81.1	113.8	0.1	113.0	99.7	73.7	113.3	2.3					
1988 10	213.5	185.5	97.6	115.1	2.2	94.0	84.8	41.6	110.8	-0.4					
1988 11	206.8	174.8	71.7	118.3	5.8	100.4	94.5	37.0	106.2	-2.7					
1988 12	198.5	162.2	36.2	122.4	7.5	112.4	101.7	8.8	110.5	1.3					
1989 1	230.7	192.4	106.2	119.9	6.3	116.1	100.8	28.1	115.2	13.6					
1989 2	272.1	227.3	32.3	119.7	8.1	117.5	102.6	18.6	114.5	11.6					
1989 3	279.6	230.3	27.4	121.4	7.2	139.1	120.0	24.4	115.9	6.5					
1989 4	252.6	206.7	37.3	122.2	9.4	134.0	114.7	26.7	116.8	4.8					
1989 5	311.2	256.8	26.8	121.2	5.6	119.8	102.9	5.9	116.4	3.7					
1989 6	304.5	249.4	45.8	122.1	6.9	163.1	137.3	19.2	118.8	3.3					
1989 7	231.3	186.8	17.6	123.8	8.5	102.8	87.0	-11.5	118.2	5.8					
1989 8	172.0	139.8	13.3	123.0	9.0	99.7	81.7	-4.4	122.0	1.3					
1989 9	181.5	147.9	-13.8	122.7	7.8	118.6	99.9	0.2	118.7	4.8					
1989 10	309.6	249.3	34.4	124.2	7.9	111.6	93.9	10.7	118.9	7.3					
1989 11	230.9	186.4	6.6	123.9	4.7	137.0	116.1	22.9	118.0	11.1					
1989 12	251.6	199.5	23.0	126.1	3.0	180.9	148.5	46.0	121.8	10.2					

BEC 52:
BEFOERDERUNGSMITTEL
UND TEILE UND
ZUBEHOER DAVON /
ANDERE

BEC 52: TRANSPORT
EQUIPMENT AND PARTS
AND ACCESSORIES
THEREOF/OTHER

GCE 52: AUTRE MATERIEL
DE TRANSPORT

	Innergemeinschaftlich Intra-Community Intra-communautaire					Aussergemeinschaftlich Extra-Community Extra-communautaire				
	VAL	VOL	VOL Δ%	UV	UV Δ%	VAL	VOL	VOL Δ%	UV	UV Δ%
1990 1	304.7	235.1	15.5	129.6	7.1	253.7	203.6	21.0	124.6	2.0
1990 2	225.1	174.1	-2.9	129.3	5.4	285.3	227.5	48.5	125.4	0.5
1990 3	306.6	232.6	8.5	131.8	7.1	240.4	194.5	-30.4	123.6	-2.0
1990 4	223.4	171.3	-9.6	130.4	4.2	268.5	220.1	6.9	122.0	-2.6
1990 5	245.1	186.8	-14.7	131.2	4.8	341.1	272.9	30.8	125.0	0.4
1990 6	213.8	162.0	-31.4	132.0	5.9	299.1	241.4	-23.8	123.9	-1.1
1990 7	221.0	167.4	-5.1	132.0	4.6	224.7	181.5	32.6	123.8	-0.6
1990 8	193.6	144.9	-14.8	133.6	7.0	239.2	198.0	38.8	120.8	-3.1
1990 9	212.0	160.7	10.9	131.9	4.6	209.9	169.7	-3.6	123.7	-2.1
1990 10	293.2	222.3	-2.0	131.9	4.8	263.2	211.2	-29.6	124.6	-0.6
1990 11	292.0	222.2	21.7	131.4	4.0	234.8	187.5	11.9	125.2	-1.2
1990 12	265.4	197.5	-1.3	134.4	5.6	206.8	167.2	7.8	123.7	-1.5
1991 1	323.1	239.3	1.8	135.0	4.2	256.0	209.5	2.9	122.2	-1.9
1991 2	291.8	216.6	24.4	134.7	4.2	244.5	194.5	-14.5	125.7	0.2
1991 3	307.7	225.1	-3.2	136.7	3.7	281.6	218.6	12.4	128.8	4.2
1991 4	354.3	260.1	51.8	136.2	4.4	451.8	349.7	58.9	129.2	5.9
1991 5	325.3	239.7	28.3	135.7	3.4	340.1	262.8	-3.7	129.4	3.5
1991 6	336.5	244.9	51.2	137.4	4.1	352.4	266.6	10.4	132.2	6.7
1991 7	305.4	224.9	34.3	135.8	2.9	435.1	327.4	80.4	132.9	7.4
1991 8	269.5	192.1	32.6	140.3	5.0	262.5	196.6	-0.7	133.5	10.5
1991 9	317.5	229.4	42.8	138.4	4.9	309.0	230.1	35.6	134.3	8.6
1991 10	368.6	264.8	19.1	139.2	5.5	248.2	188.3	-10.8	131.8	5.8
1991 11	327.8	232.8	4.8	140.8	7.2	323.7	247.1	31.8	131.0	4.6
1991 12	327.1	225.1	14.0	145.3	8.1	392.5	290.1	73.5	135.3	9.4
1992 1	333.2	231.2	-3.4	144.1	6.7	277.8	209.5	0.0	132.6	8.5
1992 2	306.7	214.8	-0.8	142.8	6.0	392.6	289.3	48.7	135.7	8.0
1992 3	380.2	264.6	17.5	143.7	5.1	410.7	297.8	36.2	137.9	7.1
1992 4	320.6	223.9	-13.9	143.2	5.1	390.4	286.4	-18.1	136.3	5.5
1992 5	337.4	233.2	-2.7	144.7	6.6	300.2	220.6	-16.1	136.1	5.2
1992 6	350.9	243.7	-0.5	144.0	4.8	244.3	180.4	-32.3	135.4	2.4
1992 7	280.0	195.1	-13.3	143.5	5.7	314.9	232.2	-29.1	135.6	2.0
1992 8	190.7	130.8	-31.9	145.8	3.9	168.0	129.6	-34.1	129.6	-2.9
1992 9	297.1	202.5	-11.7	146.7	6.0	294.6	224.2	-2.6	131.4	-2.2
1992 10	289.9	197.6	-25.4	146.7	5.4	258.4	191.4	1.6	135.0	2.4
1992 11	258.0	175.5	-24.6	147.0	4.4	177.6	127.5	-48.4	139.3	6.3
1992 12	298.4	206.1	-8.4	144.8	-0.3	226.3	162.6	-44.0	139.2	2.9

BEC 52:
BEFOERDERUNGSMITTEL
UND TEILE UND
ZUBEHOER DAVON /
ANDERE

BEC 52: TRANSPORT
EQUIPMENT AND PARTS
AND ACCESSORIES
THEREOF/OTHER

GCE 52: AUTRE MATERIEL
DE TRANSPORT

	Innergemeinschaftlich Intra-Community Intra-communautaire					Aussergemeinschaftlich Extra-Community Extra-communautaire				
	VAL	VOL	VOL Δ%	UV	UV Δ%	VAL	VOL	VOL Δ%	UV	UV Δ%
1990 1	259.6	204.1	6.1	127.2	6.1	121.6	98.0	-2.8	124.1	7.7
1990 2	242.6	191.9	-15.6	126.4	5.6	129.0	106.1	3.4	121.6	6.2
1990 3	314.1	245.0	6.4	128.2	5.6	143.6	116.9	-2.6	122.8	6.0
1990 4	230.1	178.8	-13.5	128.7	5.3	140.9	111.5	-2.8	126.4	8.2
1990 5	248.1	191.6	-25.4	129.5	6.8	132.4	106.8	3.8	124.0	6.5
1990 6	221.8	170.2	-31.8	130.3	6.7	132.4	105.3	-23.3	125.7	5.8
1990 7	215.7	164.5	-11.9	131.1	5.9	127.7	101.5	16.7	125.8	6.4
1990 8	180.5	137.5	-1.6	131.3	6.7	113.9	92.2	12.9	123.5	1.2
1990 9	207.0	159.0	7.5	130.2	6.1	94.8	78.7	-21.2	120.4	1.4
1990 10	308.4	238.0	-4.5	129.6	4.3	164.1	134.1	42.8	122.4	2.9
1990 11	292.3	225.2	20.8	129.8	4.8	125.2	103.1	-11.2	121.4	2.9
1990 12	261.8	196.4	-1.6	133.3	5.7	138.7	112.6	-24.2	123.2	1.1
1991 1	277.0	209.4	2.6	132.3	4.0	110.0	87.9	-10.3	125.1	0.8
1991 2	284.5	216.0	12.6	131.7	4.2	138.4	109.7	3.4	126.2	3.8
1991 3	293.5	218.7	-10.7	134.2	4.7	151.6	120.1	2.7	126.2	2.8
1991 4	368.6	276.5	54.6	133.3	3.6	161.4	127.4	14.3	126.7	0.2
1991 5	328.9	247.5	29.2	132.9	2.6	122.9	95.6	-10.5	128.6	3.7
1991 6	316.9	235.8	38.5	134.4	3.1	154.9	123.2	17.0	125.7	0.0
1991 7	296.0	221.2	34.5	133.8	2.1	149.3	112.4	10.7	132.8	5.6
1991 8	251.5	184.9	34.5	136.0	3.6	138.9	106.6	15.6	130.3	5.5
1991 9	283.9	210.9	32.6	134.6	3.4	175.6	145.0	84.2	121.1	0.6
1991 10	333.0	244.3	2.6	136.3	5.2	230.5	183.8	37.1	125.4	2.5
1991 11	320.6	231.8	2.9	138.3	6.5	211.1	162.4	57.5	130.0	7.1
1991 12	297.0	213.2	8.6	139.3	4.5	195.1	149.4	32.7	130.6	6.0
1992 1	294.5	210.5	0.5	139.9	5.7	138.6	105.3	19.8	131.6	5.2
1992 2	320.6	227.4	5.3	141.0	7.1	175.3	134.2	22.3	130.6	3.5
1992 3	343.1	245.1	12.1	140.0	4.3	224.7	171.9	43.1	130.7	3.6
1992 4	329.8	235.1	-15.0	140.3	5.3	179.8	135.4	6.3	132.8	4.8
1992 5	283.2	201.0	-18.8	140.9	6.0	160.8	122.5	28.1	131.3	2.1
1992 6	316.2	222.2	-5.8	142.3	5.9	175.7	135.7	10.1	129.5	3.0
1992 7	227.6	159.4	-27.9	142.8	6.7	199.2	148.1	31.8	134.5	1.3
1992 8	199.0	138.1	-25.3	144.1	6.0	123.7	95.5	-10.4	129.5	-0.6
1992 9	261.0	181.4	-14.0	143.9	6.9	177.4	135.0	-6.9	131.4	8.5
1992 10	303.4	211.0	-13.6	143.8	5.5	190.5	141.4	-23.1	134.7	7.4
1992 11	253.4	175.0	-24.5	144.8	4.7	170.2	128.1	-21.1	132.9	2.2
1992 12	280.3	194.9	-8.6	143.8	3.2	246.5	180.3	20.7	136.7	4.7

BEC 521:
BEFOERDERUNGSMITTEL /
ANDERE / FUER
INDUSTRIELLE
VERWDUNG

BEC 521: TRANSPORT
EQUIPMENT AND PARTS
AND ACCESSORIES
THEREOF / OTHER /
INDUSTRIAL

GCE 521: AUTRE
MATERIEL DE TRANSPORT
/ DESTINE A L'INDUSTRIE

	Innergemeinschaftlich Intra-Community Intra-communautaire					Aussergemeinschaftlich Extra-Community Extra-communautaire									
	VAL	VOL	VOL Δ%	UV	UV Δ%	VAL	VOL	VOL Δ%	UV	UV Δ%					
	Jährliche Indizes					Annual Indices					Indices annuels				
1980	61.3	84.4	11.5	72.6	7.2	45.0	66.7	-2.3	-67.5	9.8					
1981	70.5	91.2	8.1	77.3	6.5	70.0	90.8	36.1	77.1	14.2					
1982	90.6	108.8	19.3	83.3	7.8	62.8	75.6	-16.7	83.1	7.8					
1983	91.3	101.2	-7.0	90.2	8.3	65.7	74.0	-2.1	88.8	6.9					
1984	93.1	97.7	-3.5	95.3	5.7	78.1	81.2	9.7	96.2	8.3					
1985	100.0	100.0	2.4	100.0	4.9	100.0	100.0	23.2	100.0	4.0					
1986	97.5	91.2	-8.8	106.9	6.9	109.6	105.3	5.3	104.1	4.1					
1987	114.0	102.0	11.8	111.8	4.6	104.2	97.3	-7.6	107.1	2.9					
1988	179.2	152.6	49.6	117.4	5.0	175.1	172.2	77.0	101.7	-5.0					
1989	247.2	199.7	30.9	123.8	5.5	250.5	231.3	34.3	108.3	6.5					
1990	240.5	184.6	-7.6	130.3	5.3	261.8	237.6	2.7	110.2	1.8					
1991	322.5	235.9	27.8	136.7	4.9	306.7	267.4	12.5	114.7	4.1					
1992	295.6	205.3	-13.0	144.0	5.3	272.0	228.4	-14.6	119.1	3.8					
	Quartal Indizes					Quarterly Indices					Indices trimestriels				
1985 1	138.5	138.6	20.5	99.9	6.5	88.6	88.2	20.3	100.5	7.3					
1985 2	94.4	95.5	2.1	98.8	4.2	132.1	131.7	72.2	100.3	5.2					
1985 3	73.0	72.8	-13.3	100.3	5.8	91.3	91.6	3.2	99.7	3.3					
1985 4	92.7	91.7	-7.7	101.1	3.2	88.5	89.1	0.7	99.3	0.6					
1986 1	100.5	96.1	-30.7	104.6	4.7	104.5	103.0	16.8	101.5	1.0					
1986 2	94.0	89.0	-6.8	105.6	6.9	114.8	110.4	-16.2	104.0	3.7					
1986 3	88.6	82.3	13.0	107.6	7.3	75.3	72.3	-21.1	104.2	4.5					
1986 4	106.4	97.1	5.9	109.6	8.4	148.6	140.1	57.2	106.1	6.8					
1987 1	103.2	93.5	-2.7	110.4	5.5	135.9	128.2	24.5	106.0	4.4					
1987 2	132.8	119.6	34.4	111.0	5.1	97.1	89.7	-18.8	108.3	4.1					
1987 3	94.7	83.7	1.7	113.1	5.1	86.8	81.4	12.6	106.6	2.3					
1987 4	125.8	111.6	14.9	112.7	2.8	120.3	111.5	-20.4	107.9	1.7					
1988 1	143.6	123.7	32.3	116.1	5.2	182.1	186.6	45.6	97.6	-7.9					
1988 2	196.3	174.2	45.7	112.7	1.5	177.4	177.0	97.3	100.2	-7.5					
1988 3	149.6	122.5	46.4	122.1	8.0	146.9	142.5	75.1	103.1	-3.3					
1988 4	224.8	188.1	68.5	119.5	6.0	183.3	171.8	54.1	106.7	-1.1					
1989 1	247.2	204.0	64.9	121.2	4.4	252.6	233.0	24.9	108.4	11.1					
1989 2	264.8	213.2	22.4	124.2	10.2	299.1	278.5	57.3	107.4	7.2					
1989 3	206.0	165.3	34.9	124.6	2.0	185.9	170.7	19.8	108.9	5.6					
1989 4	258.9	206.6	9.8	125.3	4.9	273.3	251.4	40.3	108.7	1.9					
1990 1	280.7	217.8	6.8	128.9	6.4	255.8	234.9	0.8	108.9	0.5					
1990 2	209.5	161.4	-24.3	129.8	4.5	292.2	264.2	-5.1	110.6	3.0					
1990 3	204.1	155.7	-5.8	131.1	5.2	215.8	194.9	14.2	110.7	1.7					
1990 4	283.4	215.7	4.4	131.4	4.9	234.1	211.7	-15.8	110.6	1.7					
1991 1	309.4	231.1	6.1	133.9	3.9	248.1	221.3	-5.8	112.1	2.9					
1991 2	330.9	245.1	51.9	135.0	4.0	351.0	309.0	17.0	113.6	2.7					
1991 3	299.0	218.4	40.3	136.9	4.4	336.3	290.4	49.0	115.8	4.6					
1991 4	345.4	245.3	13.7	140.8	7.2	325.7	278.6	31.6	116.9	5.7					
1992 1	342.7	240.3	4.0	142.6	6.5	353.1	300.8	35.9	117.4	4.7					
1992 2	325.5	227.6	-7.1	143.0	5.9	277.8	235.0	-23.9	118.2	4.0					
1992 3	251.6	173.3	-20.7	145.2	6.1	252.4	209.6	-27.8	120.4	4.0					
1992 4	273.8	187.8	-23.4	145.8	3.6	211.3	173.8	-37.6	121.6	4.0					

BEC 521:
BEFOERDERUNGSMITTEL /
ANDERE / FUER
INDUSTRIELLE
VERWDUNG

BEC 521: TRANSPORT
EQUIPMENT AND PARTS
AND ACCESSORIES
THEREOF / OTHER /
INDUSTRIAL

GCE 521: AUTRE
MATERIEL DE TRANSPORT
/ DESTINE A L'INDUSTRIE

	Innergemeinschaftlich Intra-Community Intra-communautaire					Aussergemeinschaftlich Extra-Community Extra-communautaire									
	VAL	VOL	VOL Δ%	UV	UV Δ%	VAL	VOL	VOL Δ%	UV	UV Δ%					
	Jährliche Indizes					Annual Indices					Indices annuels				
1980	63.1	89.0	14.0	70.9	7.8	68.7	98.8	5.2	69.5	7.4					
1981	67.7	88.6	-0.4	76.4	7.8	110.0	142.5	44.2	77.2	11.1					
1982	85.2	102.3	15.5	83.3	9.0	114.8	138.6	-2.7	82.8	7.3					
1983	80.5	88.8	-13.2	90.6	8.8	102.2	115.5	-16.7	88.5	6.9					
1984	96.7	101.4	14.2	95.4	5.3	106.8	113.7	-1.6	93.9	6.1					
1985	100.0	100.0	-1.4	100.0	4.8	100.0	100.0	-12.0	100.0	6.5					
1986	96.2	89.7	-10.3	107.3	7.3	77.4	74.1	-25.9	104.4	4.4					
1987	111.3	99.5	10.9	111.9	4.3	71.3	65.7	-11.3	108.5	3.9					
1988	186.0	168.5	69.3	110.4	-1.3	102.7	92.8	41.2	110.7	2.0					
1989	256.7	217.7	29.2	117.9	6.8	128.6	108.9	17.3	118.1	6.7					
1990	240.6	193.9	-10.9	124.1	5.3	130.0	105.5	-3.1	123.2	4.3					
1991	304.3	235.7	21.6	129.1	4.0	161.3	127.2	20.6	126.8	2.9					
1992	277.9	203.9	-13.5	136.3	5.6	186.4	141.4	11.2	131.8	3.9					
	Quartal Indizes					Quarterly Indices					Indices trimestriels				
1985 1	129.9	132.0	10.2	98.4	3.6	95.1	96.5	-9.1	98.6	7.1					
1985 2	111.0	111.2	21.0	99.8	6.3	126.2	126.2	7.3	100.0	11.1					
1985 3	66.8	65.8	-18.1	101.5	6.6	92.8	93.5	-13.2	99.2	4.5					
1985 4	95.5	94.2	-16.7	101.4	4.3	93.5	91.3	-25.2	102.4	4.1					
1986 1	94.8	90.3	-31.6	105.0	6.7	75.5	72.7	-24.7	103.9	5.4					
1986 2	106.3	99.9	-10.2	106.4	6.6	89.2	86.8	-31.2	102.8	2.8					
1986 3	77.7	72.1	9.6	107.8	6.2	63.9	61.1	-34.7	104.6	5.4					
1986 4	105.9	96.2	2.1	110.1	8.6	76.6	71.9	-21.2	106.5	4.0					
1987 1	96.7	87.4	-3.2	110.6	5.3	62.5	59.2	-18.6	105.5	1.5					
1987 2	126.6	114.3	14.4	110.8	4.1	65.3	60.7	-30.1	107.6	4.7					
1987 3	103.6	91.4	26.8	113.4	5.2	76.2	68.8	12.6	110.7	5.8					
1987 4	119.8	106.1	10.3	112.9	2.5	81.8	74.7	3.9	109.5	2.8					
1988 1	169.1	156.1	78.6	108.3	-2.1	91.8	87.6	48.0	104.8	-0.7					
1988 2	192.3	181.9	59.1	105.7	-4.6	112.3	101.1	66.6	111.1	3.3					
1988 3	171.0	153.8	68.3	111.2	-1.9	108.9	95.3	38.5	114.3	3.3					
1988 4	211.4	181.9	71.4	116.2	2.9	102.1	91.1	22.0	112.1	2.4					
1989 1	269.0	232.5	48.9	115.7	6.8	126.8	109.9	25.5	115.4	10.1					
1989 2	287.3	244.9	34.6	117.3	11.0	137.6	117.3	16.0	117.3	5.6					
1989 3	192.5	162.2	5.5	118.7	6.7	107.3	89.9	-5.7	119.4	4.5					
1989 4	269.9	224.9	23.6	120.0	3.3	145.3	120.8	32.6	120.3	7.3					
1990 1	277.0	227.2	-2.3	121.9	5.4	132.2	107.8	-1.9	122.6	6.2					
1990 2	212.7	171.8	-29.8	123.8	5.5	131.0	104.7	-10.7	125.1	6.6					
1990 3	192.9	153.7	-5.2	125.5	5.7	111.3	90.6	0.8	122.9	2.9					
1990 4	290.6	231.2	2.8	125.7	4.8	142.1	116.4	-3.6	122.1	1.5					
1991 1	289.0	228.1	0.4	126.7	3.9	135.4	108.0	0.2	125.4	2.3					
1991 2	332.3	260.0	51.3	127.8	3.2	145.1	115.1	9.9	126.1	0.8					
1991 3	276.6	214.1	39.3	129.2	2.9	158.5	124.9	37.9	126.9	3.3					
1991 4	323.1	243.7	5.4	132.6	5.5	218.1	170.1	46.1	128.2	5.0					
1992 1	322.7	240.3	5.3	134.3	6.0	185.9	142.8	32.2	130.2	3.8					
1992 2	294.2	217.6	-16.3	135.2	5.8	174.1	133.4	15.9	130.5	3.5					
1992 3	222.3	161.1	-24.8	138.0	6.8	171.2	130.1	4.2	131.6	3.7					
1992 4	274.3	197.8	-18.8	138.7	4.6	209.3	155.5	-8.6	134.6	5.0					

BEC 521:
BEFOERDERUNGSMITTEL /
ANDERE / FUER
INDUSTRIELLE
VERWDUNG

BEC 521: TRANSPORT
EQUIPMENT AND PARTS
AND ACCESSORIES
THEREOF / OTHER /
INDUSTRIAL

GCE 521: AUTRE
MATERIEL DE TRANSPORT
/ DESTINE A L'INDUSTRIE

	Innergemeinschaftlich Intra-Community Intra-communautaire					Aussergemeinschaftlich Extra-Community Extra-communautaire									
	VAL	VOL	VOL Δ%	UV	UV Δ%	VAL	VOL	VOL Δ%	UV	UV Δ%					
	Monatliche Indizes					Monthly Indices					Indices mensuels				
1987 1	92.7	83.9	27.3	110.5	5.9	71.1	67.7	30.4	105.0	2.2					
1987 2	95.8	86.6	-24.7	110.6	6.7	206.6	194.0	47.8	106.5	6.7					
1987 3	121.0	109.9	2.2	110.1	4.2	129.8	122.9	-2.2	105.6	2.8					
1987 4	140.5	127.3	13.0	110.4	5.1	107.6	99.4	-21.9	108.2	4.5					
1987 5	125.0	113.2	43.5	110.4	4.3	92.6	87.0	-0.1	106.4	1.8					
1987 6	133.0	118.4	56.6	112.3	5.6	91.2	82.6	-29.2	110.4	5.8					
1987 7	112.4	99.2	29.0	113.3	6.2	84.7	79.6	5.2	106.4	4.2					
1987 8	85.8	75.9	6.3	113.0	5.0	91.7	87.5	44.2	104.8	-0.7					
1987 9	86.1	76.1	-22.8	113.1	4.3	84.0	77.1	-4.1	109.0	3.7					
1987 10	121.5	109.9	0.1	110.6	0.4	119.9	110.8	-22.4	108.2	0.6					
1987 11	125.5	111.0	40.2	113.1	4.2	126.1	118.1	-16.7	106.8	2.4					
1987 12	130.3	114.0	11.4	114.3	3.9	114.7	105.5	-22.3	108.7	2.1					
1988 1	102.6	85.7	2.1	119.7	8.3	112.7	116.3	71.8	96.9	-7.7					
1988 2	165.1	135.0	55.9	122.3	10.6	161.8	166.5	-14.2	97.2	-8.7					
1988 3	163.0	150.4	36.9	108.4	-1.5	271.6	276.9	125.3	98.1	-7.1					
1988 4	142.1	128.4	0.9	110.7	0.3	209.2	204.3	105.5	102.4	-5.4					
1988 5	261.9	234.5	107.2	111.7	1.2	165.7	172.1	97.8	96.3	-9.5					
1988 6	185.1	159.7	34.9	115.9	3.2	156.8	154.2	86.7	101.7	-7.9					
1988 7	136.9	111.4	12.3	122.9	8.5	136.2	142.8	79.4	95.4	-10.3					
1988 8	147.6	127.0	67.3	116.2	2.8	102.7	94.1	7.5	109.1	4.1					
1988 9	164.3	129.1	69.6	127.3	12.6	201.7	190.5	147.1	105.9	-2.8					
1988 10	249.0	229.7	109.0	108.4	-2.0	163.4	152.4	37.5	107.2	-0.9					
1988 11	206.5	172.4	55.3	119.8	5.9	195.6	184.9	56.6	105.8	-0.9					
1988 12	218.7	162.0	42.1	135.0	18.1	190.9	178.2	68.9	107.1	-1.5					
1989 1	254.8	212.7	148.2	119.8	0.1	212.8	202.9	74.5	104.9	8.3					
1989 2	222.3	182.4	35.1	121.9	-0.3	186.2	174.2	4.6	106.9	10.0					
1989 3	265.1	217.1	44.3	122.1	12.6	358.5	321.8	16.2	111.4	13.6					
1989 4	229.8	184.4	43.6	124.6	12.6	246.5	228.0	11.6	108.1	5.6					
1989 5	271.6	218.3	-6.9	124.4	11.4	244.7	229.8	33.5	106.5	10.6					
1989 6	293.0	236.7	48.2	123.8	6.8	406.6	377.9	145.1	107.6	5.8					
1989 7	219.5	175.9	57.9	124.8	1.5	153.7	142.7	-0.1	107.7	12.9					
1989 8	215.8	174.3	37.2	123.8	6.5	174.2	159.5	69.5	109.2	0.1					
1989 9	182.5	145.8	12.9	125.2	-1.6	229.7	210.0	10.2	109.4	3.3					
1989 10	288.5	231.2	0.7	124.8	15.1	406.9	376.8	147.2	108.0	0.7					
1989 11	228.2	182.0	5.6	125.4	4.7	216.9	198.1	7.1	109.5	3.5					
1989 12	259.8	206.7	27.6	125.7	-6.9	195.9	179.2	0.6	109.3	2.1					

BEC 521:
BEFOERDERUNGSMITTEL /
ANDERE / FUER
INDUSTRIELLE
VERWDUNG

BEC 521: TRANSPORT
EQUIPMENT AND PARTS
AND ACCESSORIES
THEREOF / OTHER /
INDUSTRIAL

GCE 521: AUTRE
MATERIEL DE TRANSPORT
/ DESTINE A L'INDUSTRIE

	Innergemeinschaftlich Intra-Community Intra-communautaire					Aussergemeinschaftlich Extra-Community Extra-communautaire					
	VAL	VOL	VOL Δ%	UV	UV Δ%	VAL	VOL	VOL Δ%	UV	UV Δ%	
	Monatliche Indizes			Monthly Indices			Indices mensuels				
1987 1	71.6	64.8	-28.3	110.5	5.7	60.4	56.6	-28.7	106.7	2.8	
1987 2	88.5	79.2	-9.3	111.8	6.0	55.2	52.3	-25.0	105.6	0.9	
1987 3	129.9	118.2	26.7	109.9	4.8	71.9	68.7	-0.6	104.6	1.2	
1987 4	142.9	129.6	12.4	110.3	3.3	70.9	65.4	-33.3	108.4	6.6	
1987 5	117.9	106.1	13.7	111.1	4.4	61.4	57.1	-40.0	107.6	4.5	
1987 6	119.0	107.2	17.7	111.0	4.7	63.7	59.6	-11.2	106.8	2.7	
1987 7	136.7	120.4	50.3	113.5	6.6	89.9	82.4	-3.1	109.1	5.0	
1987 8	68.0	60.4	29.1	112.5	5.0	74.9	66.1	56.3	113.3	10.6	
1987 9	106.3	93.3	4.5	113.9	4.1	63.8	58.0	3.8	110.0	2.5	
1987 10	106.2	94.0	-7.2	113.0	3.2	66.2	59.6	-10.2	111.1	3.9	
1987 11	113.5	101.6	14.4	111.7	1.9	76.0	69.9	10.6	108.7	3.6	
1987 12	139.8	122.7	24.6	113.9	2.3	103.1	94.6	9.9	109.0	1.6	
1988 1	104.4	94.5	45.8	110.5	0.0	81.3	76.7	35.5	106.0	-0.7	
1988 2	197.6	186.2	135.1	106.1	-5.1	90.0	87.2	66.7	103.2	-2.3	
1988 3	205.0	187.6	58.7	109.3	-0.5	104.1	98.8	43.8	105.4	0.8	
1988 4	165.4	160.1	23.5	103.3	-6.3	98.0	89.5	36.9	109.5	1.0	
1988 5	225.8	214.8	102.5	105.1	-5.4	107.0	96.1	68.3	111.3	3.4	
1988 6	185.7	170.5	59.0	108.9	-1.9	132.1	117.7	97.5	112.2	5.1	
1988 7	172.2	153.2	27.2	112.4	-1.0	108.8	96.3	16.9	113.0	3.6	
1988 8	140.9	128.2	112.3	109.9	-2.3	102.9	88.0	33.1	116.9	3.2	
1988 9	199.9	179.9	92.8	111.1	-2.5	115.0	101.5	75.0	113.3	3.0	
1988 10	218.4	195.2	107.7	111.9	-1.0	94.0	82.9	39.1	113.4	2.1	
1988 11	211.9	181.7	78.8	116.6	4.4	100.5	92.1	31.8	109.1	0.4	
1988 12	204.1	168.8	37.6	120.9	6.1	111.8	98.2	3.8	113.8	4.4	
1989 1	240.9	208.9	121.1	115.3	4.3	119.6	103.1	34.4	116.0	9.4	
1989 2	281.9	244.9	31.5	115.1	8.5	119.3	104.3	19.6	114.4	10.9	
1989 3	284.5	243.8	30.0	116.7	6.8	141.6	122.4	23.9	115.7	9.8	
1989 4	250.1	212.5	32.7	117.7	13.9	132.9	114.0	27.4	116.6	6.5	
1989 5	309.7	265.4	23.6	116.7	11.0	118.7	102.1	6.2	116.3	4.5	
1989 6	302.5	257.0	50.7	117.7	8.1	161.1	135.7	15.3	118.7	5.8	
1989 7	222.3	186.5	21.7	119.2	6.0	100.0	85.0	-11.7	117.6	4.1	
1989 8	172.5	145.6	13.6	118.5	7.8	101.0	82.8	-5.9	122.0	4.4	
1989 9	182.6	154.5	-14.1	118.2	6.4	121.1	102.0	0.5	118.7	4.8	
1989 10	320.3	267.4	37.0	119.8	7.1	112.1	93.7	13.0	119.6	5.5	
1989 11	231.3	194.2	6.9	119.1	2.1	138.8	117.4	27.5	118.2	8.3	
1989 12	258.6	213.2	26.3	121.3	0.3	185.3	151.4	54.2	122.4	7.6	

BEC 521:
BEFOERDERUNGSMITTEL /
ANDERE / FUER
INDUSTRIELLE
VERWDUNG

BEC 521: TRANSPORT
EQUIPMENT AND PARTS
AND ACCESSORIES
THEREOF / OTHER /
INDUSTRIAL

GCE 521: AUTRE
MATERIEL DE TRANSPORT
/ DESTINE A L'INDUSTRIE

	Innergemeinschaftlich Intra-Community Intra-communautaire					Aussergemeinschaftlich Extra-Community Extra-communautaire				
	VAL	VOL	VOL Δ%	UV	UV Δ%	VAL	VOL	VOL Δ%	UV	UV Δ%
1990 1	316.1	246.2	15.7	128.4	7.2	259.1	239.9	18.2	108.0	3.0
1990 2	223.7	175.2	-3.9	127.7	4.8	287.0	259.5	49.0	110.6	3.5
1990 3	302.4	231.9	6.8	130.4	6.8	221.6	205.4	-36.2	107.9	-3.1
1990 4	209.3	162.0	-12.1	129.2	3.7	255.2	234.3	2.8	108.9	0.7
1990 5	224.9	173.3	-20.6	129.8	4.3	330.3	298.1	29.7	110.8	4.0
1990 6	194.2	148.8	-37.1	130.5	5.4	290.8	260.1	-31.2	111.8	3.9
1990 7	207.9	159.3	-9.4	130.5	4.6	206.8	186.1	30.4	111.1	3.2
1990 8	191.8	145.1	-16.8	132.2	6.8	228.9	209.8	31.5	109.1	-0.1
1990 9	212.6	162.7	11.6	130.7	4.4	211.3	188.7	-10.1	112.0	2.4
1990 10	289.4	221.4	-4.2	130.7	4.7	266.2	239.2	-36.5	111.3	3.1
1990 11	290.5	223.1	22.6	130.2	3.8	230.9	209.0	5.5	110.5	0.9
1990 12	270.5	202.6	-2.0	133.5	6.2	205.2	186.9	4.3	109.8	0.5
1991 1	332.5	249.4	1.3	133.3	3.8	248.1	223.5	-6.8	111.0	2.8
1991 2	292.8	219.8	25.5	133.2	4.3	235.3	212.4	-18.2	110.8	0.2
1991 3	303.3	224.2	-3.3	135.3	3.8	260.9	228.1	11.1	114.4	6.0
1991 4	350.1	259.9	60.4	134.7	4.3	430.8	382.6	63.3	112.6	3.4
1991 5	315.1	234.6	35.4	134.3	3.5	303.1	268.0	-10.1	113.1	2.1
1991 6	327.8	241.0	62.0	136.0	4.2	318.4	276.4	6.3	115.2	3.0
1991 7	301.5	224.7	41.1	134.2	2.8	427.1	371.4	99.6	115.0	3.5
1991 8	276.3	198.5	36.8	139.2	5.3	267.2	231.3	10.2	115.5	5.9
1991 9	319.1	232.1	42.7	137.5	5.2	314.5	268.6	42.3	117.1	4.6
1991 10	367.6	265.8	20.1	138.3	5.8	235.2	198.0	-17.2	118.8	6.7
1991 11	335.0	239.6	7.4	139.8	7.4	327.7	288.5	38.0	113.6	2.8
1991 12	334.0	230.5	13.8	144.9	8.5	414.0	349.4	86.9	118.5	7.9
1992 1	342.3	239.4	-4.0	143.0	7.3	272.6	240.8	7.7	113.2	2.0
1992 2	306.5	216.0	-1.7	141.9	6.5	392.3	328.6	54.7	119.4	7.8
1992 3	379.0	265.4	18.4	142.8	5.5	394.9	333.0	46.0	118.6	3.7
1992 4	310.8	218.9	-15.8	142.0	5.4	362.8	308.2	-19.4	117.7	4.5
1992 5	329.7	229.3	-2.3	143.8	7.1	269.5	225.9	-15.7	119.3	5.5
1992 6	335.8	234.5	-2.7	143.2	5.3	201.4	171.1	-38.1	117.7	2.2
1992 7	269.6	188.4	-16.2	143.1	6.6	298.6	247.4	-33.4	120.7	5.0
1992 8	188.6	129.1	-35.0	146.1	5.0	159.6	136.1	-41.2	117.3	1.6
1992 9	297.0	202.6	-12.7	146.6	6.6	299.1	245.4	-8.6	121.9	4.1
1992 10	277.7	189.2	-28.8	146.8	6.1	258.7	211.9	7.0	122.1	2.8
1992 11	252.1	171.4	-28.5	147.1	5.2	160.1	131.0	-54.6	122.2	7.6
1992 12	292.1	203.0	-11.9	143.9	-0.7	215.1	178.5	-48.9	120.5	1.7

BEC 521: BEFOERDERUNGSMITTEL / ANDERE / FUER INDUSTRIELLE VERWDUNG **BEC 521: TRANSPORT EQUIPMENT AND PARTS AND ACCESSORIES THEREOF / OTHER / INDUSTRIAL** **GCE 521: AUTRE MATERIEL DE TRANSPORT / DESTINE A L'INDUSTRIE**

	Innergemeinschaftlich Intra-Community Intra-communautaire					Aussergemeinschaftlich Extra-Community Extra-communautaire				
	VAL	VOL	VOL Δ%	UV	UV Δ%	VAL	VOL	VOL Δ%	UV	UV Δ%
1990 1	269.3	221.3	5.9	121.7	5.6	124.0	100.1	-2.9	123.9	6.8
1990 2	248.6	205.6	-16.0	120.9	5.0	129.7	106.9	2.5	121.3	6.0
1990 3	312.6	254.6	4.4	122.8	5.2	142.8	116.4	-4.9	122.7	6.1
1990 4	213.8	174.0	-18.1	122.9	4.4	136.5	107.7	-5.5	126.7	8.7
1990 5	225.9	182.3	-31.3	123.9	6.2	128.2	103.8	1.7	123.5	6.2
1990 6	198.4	159.1	-38.1	124.7	5.9	128.4	102.6	-24.4	125.1	5.4
1990 7	197.1	156.8	-15.9	125.7	5.5	126.0	100.4	18.1	125.5	6.7
1990 8	174.2	138.0	-5.2	126.2	6.5	113.3	92.2	11.4	122.9	0.7
1990 9	207.4	166.2	7.6	124.8	5.6	94.9	79.2	-22.4	119.8	0.9
1990 10	310.6	249.9	-6.5	124.3	3.8	167.7	137.1	46.3	122.3	2.3
1990 11	292.5	234.2	20.6	124.9	4.9	124.8	103.1	-12.2	121.0	2.4
1990 12	268.7	209.6	-1.7	128.2	5.7	134.1	109.0	-28.0	123.0	0.5
1991 1	285.2	226.0	2.1	126.2	3.7	109.3	87.7	-12.4	124.6	0.6
1991 2	290.0	230.5	12.1	125.8	4.1	141.9	112.9	5.6	125.7	3.6
1991 3	292.2	227.9	-10.5	128.2	4.4	155.0	123.4	6.0	125.6	2.4
1991 4	370.3	290.2	66.8	127.6	3.8	162.7	129.4	20.1	125.7	-0.8
1991 5	322.7	254.3	39.5	126.9	2.4	117.2	91.4	-11.9	128.2	3.8
1991 6	303.3	235.5	48.0	128.8	3.3	155.6	124.6	21.4	124.9	-0.2
1991 7	286.2	223.4	42.5	128.1	1.9	148.9	112.1	11.7	132.8	5.8
1991 8	253.5	194.7	41.1	130.2	3.2	143.3	110.5	19.8	129.7	5.5
1991 9	290.4	224.4	35.0	129.4	3.7	183.6	152.1	92.0	120.7	0.8
1991 10	335.5	256.1	2.5	131.0	5.4	240.1	192.1	40.1	125.0	2.2
1991 11	329.7	247.9	5.8	133.0	6.5	216.8	166.9	61.9	129.9	7.4
1991 12	304.1	227.1	8.3	133.9	4.4	197.1	151.3	38.8	130.3	5.9
1992 1	302.1	225.6	-0.2	133.9	6.1	142.3	108.7	23.9	130.9	5.1
1992 2	322.7	239.2	3.8	134.9	7.2	181.7	140.2	24.2	129.6	3.1
1992 3	343.2	256.1	12.4	134.0	4.5	233.6	179.4	45.4	130.2	3.7
1992 4	315.0	234.7	-19.1	134.2	5.2	181.1	136.8	5.7	132.4	5.3
1992 5	276.5	205.1	-19.3	134.8	6.2	163.1	125.1	36.9	130.4	1.7
1992 6	291.2	213.2	-9.5	136.6	6.1	178.0	138.1	10.8	128.9	3.2
1992 7	207.7	151.7	-32.1	136.9	6.9	204.1	152.2	35.8	134.1	1.0
1992 8	195.8	141.1	-27.5	138.8	6.6	128.1	99.8	-9.7	128.4	-1.0
1992 9	263.3	190.5	-15.1	138.2	6.8	181.6	138.4	-9.0	131.2	8.7
1992 10	303.5	219.0	-14.5	138.6	5.8	196.2	146.0	-24.0	134.4	7.5
1992 11	243.3	173.9	-29.9	139.9	5.2	176.0	132.8	-20.4	132.5	2.0
1992 12	276.2	200.4	-11.8	137.8	2.9	255.6	187.7	24.1	136.2	4.5

**BEC 522:
BEFOERDERUNGSMITTEL /
ANDERE / FUER
NICHTINDUSTRIELLE-
ERWENDUNG**

**BEC 522: TRANSPORT
EQUIPMENT AND PARTS
AND ACCESSORIES
THEREOF / OTHER /
NON-INDUSTRIAL**

**GCE 522: AUTRE
MATERIEL DE TRANSPORT
/ NON DESTINE A
L'INDUSTRIE**

	Innergemeinschaftlich Intra-Community Intra-communautaire					Aussergemeinschaftlich Extra-Community Extra-communautaire									
	VAL	VOL	VOL Δ%	UV	UV Δ%	VAL	VOL	VOL Δ%	UV	UV Δ%					
	Jährliche Indizes					Annual Indices					Indices annuels				
1980	94.8	128.3	-6.9	73.9	10.1	100.5	173.5	13.8	57.9	-0.7					
1981	98.5	121.3	-5.5	81.2	9.9	112.8	167.8	-3.3	67.2	16.1					
1982	94.4	110.5	-8.9	85.4	5.2	119.5	161.5	-3.8	74.0	10.1					
1983	92.8	102.6	-7.1	90.4	5.9	112.5	142.4	-11.8	79.0	6.8					
1984	91.6	95.7	-6.7	95.7	5.9	110.4	121.6	-14.6	90.8	14.9					
1985	100.0	100.0	4.5	100.0	4.5	100.0	100.0	-17.8	100.0	10.1					
1986	117.0	105.2	5.2	111.2	11.2	119.6	113.7	13.7	105.2	5.2					
1987	126.2	108.4	3.0	116.4	4.7	145.7	124.6	9.6	116.9	11.1					
1988	213.1	173.8	60.3	122.6	5.3	203.4	157.2	26.2	129.4	10.7					
1989	237.4	178.6	2.8	132.9	8.4	244.7	167.0	6.2	146.5	13.2					
1990	305.1	215.5	20.7	141.6	6.5	295.0	207.9	24.5	141.9	-3.1					
1991	318.6	215.0	-0.2	148.2	4.7	372.6	245.3	18.0	151.9	7.0					
1992	357.1	238.4	10.9	149.8	1.1	372.9	237.8	-3.1	156.8	3.2					
	Quartal Indizes					Quarterly Indices					Indices trimestriels				
1985 1	88.1	87.6	-2.0	100.6	6.2	102.9	104.7	-24.5	98.3	9.6					
1985 2	130.3	129.4	8.3	100.7	4.4	142.2	141.4	-12.7	100.6	11.2					
1985 3	91.7	92.7	7.7	98.9	3.7	82.5	81.7	-5.5	101.0	11.1					
1985 4	89.5	89.9	0.9	99.6	4.0	75.6	75.5	-20.3	100.1	7.6					
1986 1	115.5	103.2	17.8	111.9	11.2	132.6	130.6	24.7	101.5	3.3					
1986 2	144.9	130.5	0.9	111.0	10.2	164.2	157.3	11.2	104.4	3.8					
1986 3	101.3	92.1	-0.6	110.0	11.2	92.1	86.0	5.3	107.1	6.0					
1986 4	103.9	92.7	3.1	112.1	12.6	91.4	82.5	9.3	110.8	10.7					
1987 1	110.4	95.4	-7.6	115.7	3.4	152.7	132.7	1.6	115.1	13.4					
1987 2	167.6	144.0	10.3	116.4	4.9	195.6	168.9	7.4	115.8	10.9					
1987 3	117.4	101.8	10.5	115.3	4.8	120.8	104.1	21.0	116.0	8.3					
1987 4	107.9	91.2	-1.6	118.3	5.5	111.0	90.3	9.5	122.9	10.9					
1988 1	179.4	147.3	54.4	121.8	5.3	183.2	148.3	11.8	123.5	7.3					
1988 2	284.9	231.8	61.0	122.9	5.6	306.1	233.5	38.2	131.1	13.2					
1988 3	184.0	152.1	49.4	121.0	4.9	167.4	126.7	21.7	132.1	13.9					
1988 4	207.5	167.1	83.2	124.2	5.0	156.0	119.7	32.6	130.3	6.0					
1989 1	201.5	153.7	4.3	131.1	7.6	232.1	156.8	5.7	148.0	19.8					
1989 2	307.6	236.1	1.9	130.3	6.0	340.4	233.0	-0.2	146.1	11.4					
1989 3	205.0	150.3	-1.2	136.4	12.7	217.8	150.0	18.4	145.2	9.9					
1989 4	236.9	175.5	5.0	135.0	8.7	188.3	128.0	6.9	147.1	12.9					
1990 1	258.7	182.6	18.8	141.7	8.1	284.0	194.9	24.3	145.7	-1.6					
1990 2	412.6	291.8	23.6	141.4	8.5	368.7	258.0	10.7	142.9	-2.2					
1990 3	258.4	180.8	20.3	142.9	4.8	278.5	201.1	34.1	138.5	-4.6					
1990 4	283.4	201.4	14.8	140.7	4.2	239.8	170.9	33.5	140.3	-4.6					
1991 1	286.4	193.5	6.0	148.0	4.4	341.0	233.7	19.9	145.9	0.1					
1991 2	419.9	284.3	-2.6	147.7	4.5	543.9	355.0	37.6	153.2	7.2					
1991 3	279.9	188.5	4.3	148.5	3.9	344.3	221.3	10.0	155.6	12.3					
1991 4	294.3	197.9	-1.7	148.7	5.7	284.4	186.5	9.1	152.5	8.7					
1992 1	312.9	207.2	7.1	151.0	2.0	402.5	251.7	7.7	159.9	9.6					
1992 2	452.2	296.5	4.3	152.5	3.2	513.9	323.4	-8.9	158.9	3.7					
1992 3	300.6	205.3	8.9	146.4	-1.4	298.4	200.4	-9.4	148.9	-4.3					
1992 4	368.4	248.4	25.5	148.3	-0.3	278.1	176.8	-5.2	157.3	3.1					

BEC 522:
BEFÖRDERUNGSMITTEL /
ANDERE / FUER
NICHTINDUSTRIELLE-
ERWENDUNG

BEC 522: TRANSPORT
EQUIPMENT AND PARTS
AND ACCESSORIES
THEREOF / OTHER /
NON-INDUSTRIAL

GCE 522: AUTRE
MATÉRIEL DE TRANSPORT
/ NON DESTINÉ À
L'INDUSTRIE

	Innergemeinschaftlich Intra-Community Intra-communautaire					Aussergemeinschaftlich Extra-Community Extra-communautaire									
	VAL	VOL	VOL Δ%	UV	UV Δ%	VAL	VOL	VOL Δ%	UV	UV Δ%					
	Jährliche Indizes					Annual Indices					Indices annuels				
1980	88.6	118.0	-8.2	75.1	11.4	54.0	81.9	-7.0	65.9	11.9					
1981	90.4	110.7	-6.2	81.7	8.8	56.0	73.2	-10.6	76.5	16.1					
1982	86.1	99.8	-9.8	86.3	5.6	57.4	70.9	-3.1	81.0	5.9					
1983	87.1	95.8	-4.0	90.9	5.3	64.4	74.5	5.1	86.4	6.7					
1984	89.1	92.5	-3.4	96.3	5.9	79.9	86.8	16.5	92.0	6.5					
1985	100.0	100.0	8.1	100.0	3.8	100.0	100.0	15.2	100.0	8.7					
1986	106.3	100.5	0.5	105.8	5.8	92.0	86.2	-13.8	106.7	6.7					
1987	126.4	113.3	12.7	111.6	5.5	85.6	77.0	-10.7	111.2	4.2					
1988	185.1	154.8	36.6	119.6	7.2	108.3	90.5	17.5	119.7	7.6					
1989	230.4	179.0	15.6	128.7	7.6	115.9	90.6	0.1	127.9	6.9					
1990	296.2	211.6	18.2	140.0	8.8	146.6	107.1	18.2	136.9	7.0					
1991	293.9	201.0	-5.0	146.2	4.4	126.3	88.2	-17.6	143.2	4.6					
1992	342.7	223.4	11.1	153.4	4.9	113.9	77.0	-12.7	147.9	3.3					
	Quartal Indizes					Quarterly Indices					Indices trimestriels				
1985 1	81.4	81.8	1.1	99.5	4.3	85.7	87.4	20.9	98.0	6.9					
1985 2	140.5	138.7	27.7	101.3	4.3	120.2	119.7	16.4	100.4	9.7					
1985 3	93.3	93.8	-4.9	99.5	3.2	100.1	100.0	11.1	100.1	7.4					
1985 4	84.3	85.2	3.8	99.0	3.1	94.8	93.6	13.9	101.3	10.8					
1986 1	83.5	79.1	-3.3	105.6	6.1	81.6	77.5	-11.3	105.3	7.4					
1986 2	149.3	139.1	0.3	107.3	5.9	123.2	115.8	-3.3	106.4	6.0					
1986 3	104.6	100.7	7.4	103.9	4.4	85.9	80.5	-19.5	106.7	6.6					
1986 4	88.1	83.5	-2.0	105.5	6.6	76.0	69.9	-25.3	108.7	7.3					
1987 1	99.6	90.0	13.8	110.7	4.8	77.2	69.0	-11.0	111.9	6.3					
1987 2	170.6	151.8	9.1	112.4	4.8	109.6	98.2	-15.2	111.6	4.9					
1987 3	130.8	118.6	17.8	110.3	6.2	80.0	71.9	-10.7	111.2	4.2					
1987 4	104.6	92.9	11.3	112.6	6.7	75.7	68.8	-1.6	110.0	1.2					
1988 1	143.7	123.8	37.6	116.1	4.9	84.7	73.8	7.0	114.8	2.6					
1988 2	260.1	213.0	40.3	122.1	8.6	138.8	112.6	14.7	123.3	10.5					
1988 3	180.7	152.4	28.5	118.6	7.5	105.1	82.2	14.3	127.8	14.9					
1988 4	155.7	129.5	39.4	120.2	6.7	105.0	93.6	36.0	112.2	2.0					
1989 1	179.0	139.4	12.6	128.4	10.6	89.5	71.8	-2.7	124.7	8.6					
1989 2	309.3	242.0	13.6	127.8	4.7	157.0	122.3	8.6	128.4	4.1					
1989 3	218.6	170.4	11.8	128.3	8.2	103.1	77.3	-6.0	133.4	4.4					
1989 4	205.7	157.4	21.5	130.7	8.7	114.1	91.1	-2.7	125.2	11.6					
1990 1	224.3	161.4	15.8	139.0	8.3	121.0	90.6	26.2	133.6	7.1					
1990 2	431.7	304.2	25.7	141.9	11.0	193.5	140.1	14.6	138.1	7.6					
1990 3	279.3	199.5	17.1	140.0	9.1	122.0	87.6	13.3	139.3	4.4					
1990 4	256.5	186.4	18.4	137.6	5.3	149.5	109.7	20.4	136.3	8.9					
1991 1	244.2	166.1	2.9	147.0	5.8	106.9	76.0	-16.1	140.6	5.2					
1991 2	396.3	270.3	-11.1	146.6	3.3	163.6	112.6	-19.6	145.3	5.2					
1991 3	281.4	192.9	-3.3	145.9	4.2	102.1	71.4	-18.5	143.0	2.7					
1991 4	255.6	176.0	-5.6	145.2	5.5	137.5	96.3	-12.2	142.8	4.8					
1992 1	287.3	184.4	11.0	155.8	6.0	94.3	63.4	-16.6	148.8	5.8					
1992 2	463.7	300.3	11.1	154.4	5.3	145.8	98.9	-12.2	147.4	1.4					
1992 3	298.2	195.3	1.2	152.7	4.7	106.6	73.0	2.2	146.0	2.1					
1992 4	326.4	216.7	23.1	150.6	3.7	109.1	72.8	-24.4	149.8	4.9					

BEC 522:
BEFOERDERUNGSMITTEL /
ANDERE / FUER
NICHTINDUSTRIELLE-
ERWENDUNG

BEC 522: TRANSPORT
EQUIPMENT AND PARTS
AND ACCESSORIES
THEREOF / OTHER /
NON-INDUSTRIAL

GCE 522: AUTRE
MATERIEL DE TRANSPORT
/ NON DESTINE A
L'INDUSTRIE

	Innergemeinschaftlich Intra-Community Intra-communautaire					Aussergemeinschaftlich Extra-Community Extra-communautaire					
	VAL	VOL	VOL Δ%	UV	UV Δ%	VAL	VOL	VOL Δ%	UV	UV Δ%	
	Monatliche Indizes			Monthly Indices			Indices mensuels				
1987 1	73.7	63.5	-11.4	116.0	5.2	86.7	75.9	-16.7	114.2	10.4	
1987 2	109.3	95.5	-23.5	114.4	0.9	130.6	112.7	-8.2	115.9	13.2	
1987 3	148.4	127.3	12.8	116.6	4.9	241.0	209.6	17.8	115.0	15.2	
1987 4	171.3	146.0	9.8	117.3	4.8	194.7	169.0	-1.3	115.2	12.0	
1987 5	163.4	140.7	8.9	116.1	5.8	213.7	186.5	21.1	114.6	8.2	
1987 6	168.3	145.3	12.5	115.8	3.9	178.5	151.4	3.3	117.9	12.8	
1987 7	166.4	142.7	5.9	116.6	5.2	164.7	143.2	20.6	115.0	9.2	
1987 8	81.8	71.0	12.9	115.2	7.7	88.4	75.0	14.3	117.9	10.8	
1987 9	104.0	91.6	16.7	113.5	2.3	109.1	94.0	27.4	116.1	5.0	
1987 10	109.9	93.5	-3.8	117.5	5.4	109.7	89.0	16.3	123.3	15.0	
1987 11	111.6	93.9	-1.2	118.8	7.7	105.4	86.0	-5.2	122.5	9.0	
1987 12	102.0	86.1	0.3	118.5	3.4	117.6	95.8	19.3	122.8	9.2	
1988 1	139.2	116.5	83.5	119.5	3.0	106.5	91.4	20.4	116.5	2.0	
1988 2	161.8	131.3	37.5	123.2	7.7	178.8	142.0	26.0	125.9	8.6	
1988 3	237.3	194.2	52.6	122.2	4.8	264.5	211.6	1.0	125.0	8.7	
1988 4	245.6	200.8	37.5	122.3	4.3	278.3	208.3	23.3	133.6	16.0	
1988 5	302.6	247.4	75.8	122.3	5.3	277.2	209.2	12.2	132.5	15.6	
1988 6	306.9	247.3	70.2	124.1	7.2	363.0	282.9	86.9	128.3	8.8	
1988 7	214.7	176.1	23.4	121.9	4.5	212.9	156.3	9.1	136.2	18.4	
1988 8	128.7	108.5	52.8	118.6	3.0	143.2	109.9	46.5	130.3	10.5	
1988 9	209.0	171.9	87.7	121.6	7.1	145.9	113.8	21.1	128.2	10.4	
1988 10	203.6	167.3	78.9	121.7	3.6	147.0	112.7	26.6	130.4	5.8	
1988 11	234.0	186.6	98.7	125.4	5.6	179.7	137.7	60.1	130.5	6.5	
1988 12	185.0	147.4	71.2	125.5	5.9	141.0	108.6	13.4	129.8	5.7	
1989 1	155.0	118.5	1.7	130.8	9.5	160.3	108.9	19.1	147.2	26.4	
1989 2	196.8	151.6	15.5	129.8	5.4	221.1	148.9	4.9	148.5	18.0	
1989 3	252.5	191.0	-1.6	132.2	8.2	314.9	212.5	0.4	148.2	18.6	
1989 4	316.7	244.4	21.7	129.6	6.0	326.8	223.5	7.3	146.2	9.4	
1989 5	299.4	228.7	-7.6	130.9	7.0	353.0	240.8	15.1	146.6	10.6	
1989 6	306.7	235.2	-4.9	130.4	5.1	341.6	234.6	-17.1	145.6	13.5	
1989 7	255.2	185.7	5.5	137.4	12.7	272.1	189.9	21.5	143.3	5.2	
1989 8	177.4	131.4	21.1	135.0	13.8	200.6	137.0	24.7	146.4	12.4	
1989 9	182.6	133.8	-22.2	136.5	12.3	180.5	123.2	8.3	146.5	14.3	
1989 10	251.8	188.6	12.7	133.5	9.7	192.6	130.5	15.8	147.6	13.2	
1989 11	257.3	192.0	2.9	134.0	6.9	185.5	125.5	-8.9	147.8	13.3	
1989 12	201.6	145.9	-1.0	138.2	10.1	186.9	128.0	17.9	146.0	12.5	

BEC 522:
BEFOERERUNGSMITTEL /
ANDERE / FUER
NICHTINDUSTRIELLE-
ERWENDUNG

BEC 522: TRANSPORT
EQUIPMENT AND PARTS
AND ACCESSORIES
THEREOF / OTHER /
NON-INDUSTRIAL

GCE 522: AUTRE
MATERIEL DE TRANSPORT
/ NON DESTINE A
L'INDUSTRIE

	Innergemeinschaftlich Intra-Community Intra-communautaire					Aussergemeinschaftlich Extra-Community Extra-communautaire									
	VAL	VOL	VOL Δ%	UV	UV Δ%	VAL	VOL	VOL Δ%	UV	UV Δ%					
	Monatliche Indizes					Monthly Indices					Indices mensuels				
1987 1	63.8	58.0	-3.3	110.0	6.0	55.9	49.1	-28.8	113.9	12.5					
1987 2	96.1	87.4	24.0	110.0	3.3	73.1	65.4	-16.4	111.8	6.0					
1987 3	138.8	124.5	16.5	111.5	5.1	102.7	92.6	8.7	110.9	2.3					
1987 4	162.4	142.7	-2.9	113.8	6.9	99.9	89.9	-11.3	111.1	4.0					
1987 5	165.8	148.0	14.2	112.0	1.5	138.0	123.7	-8.6	111.6	5.1					
1987 6	183.4	164.6	17.0	111.4	5.6	90.9	81.0	-26.8	112.2	5.5					
1987 7	174.3	159.8	24.3	109.1	5.0	114.6	101.2	-2.7	113.2	7.5					
1987 8	97.5	87.8	6.0	111.1	8.1	65.4	62.3	-16.4	105.0	-3.0					
1987 9	120.9	108.2	19.4	111.7	6.5	60.2	52.4	-17.0	114.8	7.3					
1987 10	101.4	92.5	-2.0	109.6	4.1	72.4	65.3	-12.2	110.8	3.7					
1987 11	115.6	102.3	34.6	113.0	8.4	67.2	59.9	-15.4	112.2	2.5					
1987 12	96.8	83.8	4.6	115.5	8.0	87.6	81.3	25.9	107.7	-2.1					
1988 1	113.4	97.8	68.6	115.9	5.4	60.3	55.9	13.8	107.9	-5.3					
1988 2	117.7	100.5	15.0	117.1	6.5	75.8	66.9	2.3	113.3	1.3					
1988 3	199.9	172.9	38.9	115.6	3.7	118.1	98.6	6.5	119.8	8.0					
1988 4	193.7	156.7	9.8	123.6	8.6	137.1	113.5	26.3	120.8	8.7					
1988 5	298.9	242.8	64.1	123.1	9.9	140.2	115.5	-6.6	121.4	8.8					
1988 6	288.1	239.7	45.6	120.2	7.9	138.9	108.7	34.2	127.8	13.9					
1988 7	270.8	226.8	41.9	119.4	9.4	124.2	98.6	-2.6	126.0	11.3					
1988 8	122.5	102.5	16.7	119.5	7.6	100.7	76.8	23.3	131.1	24.9					
1988 9	149.1	127.9	18.2	116.6	4.4	90.2	71.1	35.7	126.9	10.5					
1988 10	164.4	140.4	51.8	117.1	6.8	92.0	80.6	23.4	114.2	3.1					
1988 11	158.4	132.3	29.3	119.7	5.9	100.0	91.3	52.4	109.5	-2.4					
1988 12	144.4	115.9	38.3	124.6	7.9	122.8	108.8	33.8	112.9	4.8					
1989 1	130.2	102.4	4.7	127.1	9.7	69.8	59.1	5.7	118.1	9.5					
1989 2	176.0	138.4	37.7	127.2	8.6	94.1	75.2	12.4	125.1	10.4					
1989 3	230.6	177.4	2.6	130.0	12.5	104.8	81.1	-17.7	129.2	7.8					
1989 4	278.7	215.2	37.3	129.5	4.8	146.2	114.3	0.7	127.9	5.9					
1989 5	325.3	255.3	5.1	127.4	3.5	134.9	105.5	-8.7	127.9	5.4					
1989 6	324.4	255.6	6.6	126.9	5.6	189.8	147.0	35.2	129.1	1.0					
1989 7	320.8	247.5	9.1	129.6	8.5	142.2	104.7	6.2	135.8	7.8					
1989 8	165.2	130.2	27.0	126.9	6.2	82.2	62.4	-18.8	131.8	0.5					
1989 9	170.2	133.6	4.5	127.4	9.3	84.9	64.8	-8.9	131.0	3.2					
1989 10	204.6	161.0	14.7	127.1	8.5	105.0	86.4	7.2	121.5	6.4					
1989 11	228.0	172.3	30.2	132.3	10.5	113.0	90.1	-1.3	125.4	14.5					
1989 12	184.6	138.8	19.8	133.0	6.7	124.2	96.8	-11.0	128.3	13.6					

BEC 522:
BEFOERDERUNGSMITTEL /
ANDERE / FUER
NICHTINDUSTRIELLE-
ERWENDUNG

BEC 522: TRANSPORT
EQUIPMENT AND PARTS
AND ACCESSORIES
THEREOF / OTHER /
NON-INDUSTRIAL

GCE 522: AUTRE
MATERIEL DE TRANSPORT
/ NON DESTINE A
L'INDUSTRIE

	Innergemeinschaftlich Intra-Community Intra-communautaire					Aussergemeinschaftlich Extra-Community Extra-communautaire				
	VAL	VOL	VOL Δ%	UV	UV Δ%	VAL	VOL	VOL Δ%	UV	UV Δ%
1990 1	187.9	134.9	13.8	139.3	6.5	221.6	152.7	40.2	145.1	-1.4
1990 2	238.3	167.6	10.6	142.2	9.6	274.9	188.3	26.5	146.0	-1.7
1990 3	350.1	245.2	28.4	142.8	8.0	355.2	243.6	14.6	145.8	-1.6
1990 4	368.9	263.1	7.7	140.2	8.2	349.6	245.5	9.8	142.4	-2.6
1990 5	452.0	320.8	40.3	140.9	7.6	407.0	284.0	17.9	143.3	-2.3
1990 6	416.4	291.4	23.9	142.9	9.6	348.9	244.3	4.1	142.8	-1.9
1990 7	357.7	251.2	35.3	142.4	3.6	333.4	234.8	23.6	142.0	-0.9
1990 8	212.6	147.1	11.9	144.5	7.0	301.3	219.6	60.3	137.2	-6.3
1990 9	204.8	144.2	7.8	142.0	4.0	201.3	149.0	20.9	135.1	-7.8
1990 10	331.2	234.2	24.2	141.4	5.9	245.0	177.3	35.9	138.2	-6.4
1990 11	307.5	219.5	14.3	140.1	4.6	257.7	185.1	47.5	139.2	-5.8
1990 12	211.9	150.6	3.2	140.7	1.8	216.9	150.4	17.5	144.2	-1.2
1991 1	222.9	150.0	11.2	148.6	6.7	298.5	210.5	37.9	141.8	-2.3
1991 2	281.5	191.9	14.5	146.7	3.2	316.8	218.5	16.0	145.0	-0.7
1991 3	354.3	238.6	-2.7	148.5	4.0	407.6	272.1	11.7	149.8	2.7
1991 4	397.8	269.7	2.5	147.5	5.2	550.9	362.2	47.5	152.1	6.8
1991 5	434.8	295.0	-8.0	147.4	4.6	530.6	347.7	22.4	152.6	6.5
1991 6	427.3	288.3	-1.1	148.2	3.7	550.0	355.1	45.4	154.9	8.5
1991 7	343.6	230.6	-8.2	149.0	4.6	459.5	293.8	25.1	156.4	10.1
1991 8	196.0	131.3	-10.7	149.3	3.3	305.8	196.9	-10.3	155.3	13.2
1991 9	300.0	203.5	41.1	147.4	3.8	267.4	173.1	16.2	154.5	14.4
1991 10	378.4	255.0	8.9	148.4	5.0	305.6	204.7	15.5	149.3	8.0
1991 11	250.4	167.5	-23.7	149.5	6.7	289.0	189.6	2.4	152.4	9.5
1991 12	254.1	171.2	13.7	148.4	5.5	258.7	165.4	10.0	156.4	8.5
1992 1	236.0	156.8	4.5	150.5	1.3	306.3	197.0	-6.4	155.5	9.7
1992 2	307.8	204.1	6.4	150.8	2.8	395.9	249.6	14.2	158.6	9.4
1992 3	394.8	260.6	9.2	151.5	2.0	505.6	308.5	13.4	163.9	9.4
1992 4	424.7	275.8	2.3	154.0	4.4	555.3	343.6	-5.1	161.6	6.2
1992 5	420.3	274.9	-6.8	152.9	3.7	483.5	307.0	-11.7	157.5	3.2
1992 6	511.4	338.9	17.6	150.9	1.8	502.6	319.7	-10.0	157.2	1.5
1992 7	389.2	264.2	14.6	147.3	-1.1	411.3	266.9	-9.2	154.1	-1.5
1992 8	214.2	148.1	12.8	144.6	-3.1	217.6	151.5	-23.1	143.6	-7.5
1992 9	298.7	203.6	0.0	146.7	-0.5	266.4	183.0	5.7	145.6	-5.8
1992 10	418.8	285.3	11.9	146.8	-1.1	256.5	172.0	-16.0	149.1	-0.1
1992 11	320.6	218.1	30.2	147.0	-1.7	282.8	179.2	-5.5	157.8	3.5
1992 12	366.0	241.9	41.3	151.3	2.0	295.2	179.1	8.3	164.8	5.4

BEC 522:
BEFOERDERUNGSMITTEL /
ANDERE / FUER
NICHTINDUSTRIELLE-
ERWENDUNG

BEC 522: TRANSPORT
EQUIPMENT AND PARTS
AND ACCESSORIES
THEREOF / OTHER /
NON-INDUSTRIAL

GCE 522: AUTRE
MATERIEL DE TRANSPORT
/ NON DESTINE A
L'INDUSTRIE

	Innergemeinschaftlich Intra-Community Intra-communautaire					Aussergemeinschaftlich Extra-Community Extra-communautaire				
	VAL	VOL	VOL Δ%	UV	UV Δ%	VAL	VOL	VOL Δ%	UV	UV Δ%
1990 1	165.0	117.6	14.8	140.3	10.4	89.5	65.2	10.3	137.2	16.2
1990 2	182.0	131.7	-4.8	138.2	8.6	120.0	90.1	19.8	133.2	6.5
1990 3	326.0	234.9	32.4	138.8	6.8	153.5	116.3	43.4	132.0	2.2
1990 4	389.3	272.8	26.8	142.7	10.2	201.9	150.0	31.2	134.6	5.2
1990 5	458.7	325.3	27.4	141.0	10.7	190.6	137.8	30.6	138.3	8.1
1990 6	447.2	314.5	23.0	142.2	12.1	187.9	132.4	-9.9	141.9	9.9
1990 7	395.6	279.6	13.0	141.5	9.2	150.5	107.7	2.9	139.7	2.9
1990 8	241.0	174.1	33.7	138.4	9.1	122.3	87.0	39.4	140.6	6.7
1990 9	201.4	144.7	8.3	139.2	9.3	93.3	68.1	5.1	137.0	4.6
1990 10	284.7	204.7	27.1	139.1	9.4	116.3	86.4	0.0	134.6	10.8
1990 11	291.2	215.9	25.3	134.9	2.0	130.4	96.7	7.3	134.9	7.6
1990 12	193.1	138.5	-0.2	139.4	4.8	202.1	146.1	50.9	138.3	7.8
1991 1	195.7	132.4	12.6	147.8	5.3	121.2	86.8	33.1	139.6	1.7
1991 2	231.6	158.6	20.4	146.0	5.6	93.2	65.9	-26.9	141.4	6.2
1991 3	304.9	207.3	-11.7	147.1	6.0	106.3	75.3	-35.3	141.2	7.0
1991 4	352.1	240.5	-11.8	146.4	2.6	145.5	98.2	-34.5	148.2	10.1
1991 5	386.9	263.2	-19.1	147.0	4.3	201.0	139.1	0.9	144.5	4.5
1991 6	449.4	307.2	-2.3	146.3	2.9	144.6	100.6	-24.0	143.7	1.3
1991 7	389.8	267.9	-4.2	145.5	2.8	155.4	108.9	1.1	142.7	2.1
1991 8	232.3	155.1	-10.9	149.8	8.2	79.1	54.1	-37.8	146.3	4.1
1991 9	222.3	155.8	7.7	142.7	2.5	71.8	51.2	-24.8	140.2	2.3
1991 10	309.2	214.1	4.6	144.4	3.8	106.0	75.2	-13.0	141.0	4.8
1991 11	230.5	159.1	-26.3	144.9	7.4	138.1	98.0	1.3	140.9	4.4
1991 12	226.8	154.7	11.7	146.6	5.2	168.3	115.6	-20.9	145.6	5.3
1992 1	218.9	141.6	6.9	154.6	4.6	89.3	59.3	-31.7	150.6	7.9
1992 2	299.9	190.3	20.0	157.6	7.9	87.1	58.0	-12.0	150.1	6.2
1992 3	343.2	221.4	6.8	155.0	5.4	106.7	72.9	-3.2	146.4	3.7
1992 4	475.6	308.8	28.4	154.0	5.2	162.7	110.2	12.2	147.6	-0.4
1992 5	350.2	226.1	-14.1	154.9	5.4	129.6	87.3	-37.2	148.5	2.8
1992 6	564.6	365.9	19.1	154.3	5.5	145.2	99.3	-1.3	146.2	1.7
1992 7	423.4	274.2	2.4	154.4	6.1	136.0	93.1	-14.5	146.1	2.4
1992 8	231.0	155.0	-0.1	149.0	-0.5	64.8	42.2	-22.0	153.6	5.0
1992 9	239.6	156.5	0.4	153.1	7.3	119.3	83.9	63.9	142.2	1.4
1992 10	304.8	205.7	-3.9	148.2	2.6	112.3	76.4	1.6	147.0	4.3
1992 11	353.7	238.5	49.9	148.3	2.3	93.4	62.6	-36.1	149.2	5.9
1992 12	320.4	205.8	33.0	155.7	6.2	121.5	79.4	-31.3	153.0	5.1

**BEC 53:
BEFOERDERUNGSMITTEL
UND TEILE UND
ZUBEHOER DAVON / TEILE
UND ZUBEHOER**

**BEC 53: TRANSPORT
EQUIPMENT AND PARTS
AND ACCESSORIES
THEREOF/PARTS AND
ACCESSOR.**

**GCE 53: PARTIES, PIECES
DETACHEES ET
ACCESSOIRES**

	Inneregemeinschaftlich Intra-Community Intra-communautaire					Aussergemeinschaftlich Extra-Community Extra-communautaire									
	VAL	VOL	VOL Δ%	UV	UV Δ%	VAL	VOL	VOL Δ%	UV	UV Δ%					
	Jährliche Indizes					Annual Indices					Indices annuels				
1980	61.4	90.5	-9.4	67.9	8.5	44.6	76.1	6.1	58.6	11.4					
1981	70.5	93.9	3.8	75.1	10.6	59.0	85.6	12.5	68.9	17.6					
1982	79.7	98.4	4.8	81.0	7.9	68.7	90.9	6.2	75.8	9.7					
1983	85.8	98.4	0.0	87.2	7.7	77.2	94.3	3.7	81.9	8.3					
1984	89.8	96.1	-2.3	93.4	7.1	88.2	95.3	1.1	92.5	12.9					
1985	100.0	100.0	4.1	100.0	7.1	100.0	100.0	4.9	100.0	8.1					
1986	114.5	107.8	7.8	106.2	6.2	97.3	99.6	-0.4	97.7	-2.3					
1987	129.2	118.2	9.6	109.3	2.9	107.8	111.5	11.9	96.7	-1.0					
1988	129.1	109.9	-7.0	117.5	7.5	132.1	127.6	14.4	103.5	7.0					
1989	150.5	121.2	10.3	124.2	5.7	154.1	136.1	6.7	113.2	9.4					
1990	157.7	121.5	0.2	129.8	4.5	163.8	144.1	5.9	113.7	0.4					
1991	167.3	123.5	1.6	135.5	4.4	191.7	160.7	11.5	119.3	4.9					
1992	187.0	133.3	7.9	140.3	3.5	187.1	154.4	-3.9	121.2	1.6					
	Quartal Indizes					Quarterly Indices					Indices trimestriels				
1985 1	99.4	101.4	-0.7	98.0	6.3	102.8	99.5	-5.5	103.3	14.9					
1985 2	104.3	104.2	7.8	100.1	8.9	104.7	104.4	13.7	100.3	11.6					
1985 3	90.1	89.5	5.7	100.7	7.0	91.8	92.8	7.0	98.9	6.8					
1985 4	106.1	104.8	1.9	101.2	6.1	100.7	103.3	5.5	97.5	-0.2					
1986 1	109.2	104.9	3.5	104.1	6.2	94.2	94.7	-4.8	99.5	-3.7					
1986 2	120.4	113.7	9.1	105.9	5.8	100.9	101.2	-3.1	99.7	-0.6					
1986 3	102.0	94.9	6.0	107.5	6.8	90.9	92.9	0.1	97.8	-1.1					
1986 4	124.9	116.2	10.9	107.5	6.2	102.4	108.6	5.1	94.3	-3.3					
1987 1	126.1	114.6	9.2	110.0	5.7	100.7	104.8	10.7	96.1	-3.4					
1987 2	131.8	120.7	6.2	109.2	3.1	105.1	109.4	8.1	96.1	-3.6					
1987 3	116.9	107.7	13.5	108.5	0.9	107.0	110.1	18.5	97.2	-0.6					
1987 4	143.3	131.1	12.8	109.3	1.7	120.0	123.3	13.5	97.3	3.2					
1988 1	119.7	102.1	-10.9	117.2	6.5	117.1	118.9	13.5	98.5	2.5					
1988 2	131.5	111.8	-7.4	117.6	7.7	133.6	130.5	19.3	102.4	6.6					
1988 3	119.4	101.0	-6.2	118.2	8.9	132.8	124.3	12.9	106.8	9.9					
1988 4	143.7	122.6	-6.5	117.2	7.2	141.4	133.4	8.2	106.0	8.9					
1989 1	146.8	120.0	17.5	122.3	4.4	154.0	136.0	14.4	113.2	14.9					
1989 2	161.9	130.8	17.0	123.8	5.3	163.6	141.9	8.7	115.3	12.6					
1989 3	136.0	107.6	6.5	126.4	6.9	142.6	126.3	1.6	112.9	5.7					
1989 4	160.9	129.2	5.4	124.5	6.2	158.6	142.6	6.9	111.2	4.9					
1990 1	160.9	124.5	3.8	129.2	5.6	160.4	139.4	2.5	115.1	1.7					
1990 2	163.0	125.5	-4.1	129.9	4.9	167.3	144.6	1.9	115.7	0.3					
1990 3	143.2	109.2	1.5	131.1	3.7	152.1	135.9	7.6	111.9	-0.9					
1990 4	159.9	123.8	-4.2	129.2	3.8	172.7	153.9	7.9	112.2	0.9					
1991 1	164.6	123.3	-1.0	133.5	3.3	182.8	159.4	14.3	114.7	-0.3					
1991 2	173.6	127.9	1.9	135.7	4.5	196.8	161.2	11.5	122.1	5.5					
1991 3	156.5	113.8	4.2	137.5	4.9	187.2	155.1	14.1	120.7	7.9					
1991 4	177.6	130.9	5.7	135.7	5.0	197.7	165.2	7.3	119.7	6.7					
1992 1	195.7	139.6	13.2	140.2	5.0	194.0	160.1	0.4	121.2	5.7					
1992 2	196.8	140.5	9.9	140.1	3.2	193.5	159.8	-0.9	121.1	-0.8					
1992 3	171.7	121.2	6.5	141.7	3.1	178.4	153.9	-0.8	115.9	-4.0					
1992 4	189.3	135.7	3.7	139.5	2.8	194.4	153.2	-7.3	126.9	6.0					

**BEC 53:
BEFOERDERUNGSMITTEL
UND TEILE UND
ZUBEHOER DAVON / TEILE
UND ZUBEHOER**

**BEC 53: TRANSPORT
EQUIPMENT AND PARTS
AND ACCESSORIES
THEREOF/PARTS AND
ACCESSOR.**

**GCE 53: PARTIES, PIECES
DETACHEES ET
ACCESSOIRES**

	Innergemeinschaftlich Intra-Community Intra-communautaire					Aussergemeinschaftlich Extra-Community Extra-communautaire									
	VAL	VOL	VOL Δ%	UV	UV Δ%	VAL	VOL	VOL Δ%	UV	UV Δ%					
	Jährliche Indizes					Annual Indices					Indices annuels				
1980	64.4	100.2	-11.5	64.3	10.5	59.4	101.6	1.6	58.5	11.4					
1981	71.2	99.6	-0.6	71.5	11.2	68.8	101.2	-0.4	68.0	16.2					
1982	79.8	100.2	0.6	79.6	11.3	74.6	95.0	-6.1	78.5	15.4					
1983	84.4	98.6	-1.6	85.6	7.5	79.9	93.7	-1.4	85.3	8.7					
1984	90.8	98.9	0.3	91.8	7.2	94.1	101.6	8.4	92.6	8.6					
1985	100.0	100.0	1.1	100.0	8.9	100.0	100.0	-1.6	100.0	8.0					
1986	114.8	110.0	10.0	104.4	4.4	94.1	92.5	-7.5	101.7	1.7					
1987	130.0	118.3	7.5	109.9	5.3	95.4	91.1	-1.5	104.7	2.9					
1988	148.9	127.7	7.9	116.6	6.1	103.7	92.6	1.6	112.0	7.0					
1989	172.7	139.7	9.4	123.6	6.0	111.6	92.0	-0.6	121.3	8.3					
1990	185.9	143.2	2.5	129.8	5.0	113.2	91.6	-0.4	123.6	1.9					
1991	197.4	148.4	3.6	133.0	2.5	122.1	92.7	1.2	131.7	6.6					
1992	212.2	150.3	1.3	141.2	6.2	127.0	90.8	-2.0	139.9	6.2					
	Quartal Indizes					Quarterly Indices					Indices trimestriels				
1985 1	100.9	105.0	1.9	96.1	6.5	99.9	100.6	-5.0	99.3	11.1					
1985 2	102.7	102.8	4.2	99.9	9.7	99.1	99.8	4.8	99.3	7.7					
1985 3	89.3	87.0	0.2	102.7	10.8	96.6	95.2	0.5	101.5	8.1					
1985 4	105.3	103.4	-3.3	101.8	9.2	104.0	104.0	-5.9	100.0	5.4					
1986 1	109.9	106.4	1.3	103.3	7.5	91.9	89.9	-10.6	102.2	2.9					
1986 2	123.0	118.2	15.0	104.1	4.2	97.1	94.6	-5.2	102.6	3.3					
1986 3	102.1	97.1	11.6	105.2	2.4	87.9	86.9	-8.7	101.2	-0.3					
1986 4	125.8	119.7	15.8	105.1	3.2	99.5	98.8	-5.0	100.7	0.7					
1987 1	124.4	114.2	7.3	108.9	5.4	90.8	86.6	-3.7	104.8	2.5					
1987 2	131.1	119.3	0.9	109.9	5.6	93.0	88.9	-6.0	104.6	1.9					
1987 3	118.7	107.9	11.1	110.0	4.6	92.4	88.3	1.6	104.6	3.4					
1987 4	145.9	131.9	10.2	110.6	5.2	105.3	100.6	1.8	104.7	4.0					
1988 1	140.5	120.8	5.8	116.3	6.8	96.5	87.5	1.0	110.3	5.2					
1988 2	154.6	134.0	12.3	115.4	5.0	102.9	91.9	3.4	112.0	7.1					
1988 3	134.6	113.7	5.4	118.4	7.6	103.7	92.4	4.6	112.2	7.3					
1988 4	166.3	142.5	8.0	116.7	5.5	111.6	98.5	-2.1	113.3	8.2					
1989 1	171.3	140.6	16.4	121.8	4.7	110.0	91.4	4.5	120.3	9.1					
1989 2	188.2	152.4	13.7	123.5	7.0	110.3	90.5	-1.5	121.9	8.8					
1989 3	154.9	123.4	8.5	125.5	6.0	107.7	86.9	-6.0	123.9	10.4					
1989 4	175.7	141.8	-0.5	123.9	6.2	118.4	99.1	0.6	119.5	5.5					
1990 1	183.9	143.7	2.2	128.0	5.1	111.3	91.2	-0.2	122.0	1.4					
1990 2	189.7	145.6	-4.5	130.3	5.5	114.1	91.9	1.5	124.2	1.9					
1990 3	162.6	123.5	0.1	131.7	4.9	106.3	84.6	-2.6	125.6	1.4					
1990 4	205.1	158.5	11.8	129.4	4.4	120.7	98.3	-0.8	122.8	2.8					
1991 1	195.2	148.3	3.2	131.6	2.8	116.6	91.1	-0.1	128.0	4.9					
1991 2	205.3	154.8	6.3	132.6	1.8	126.1	95.2	3.6	132.5	6.7					
1991 3	179.7	134.4	8.8	133.7	1.5	125.2	93.6	10.6	133.8	6.5					
1991 4	209.8	156.3	-1.4	134.2	3.7	136.7	103.1	4.9	132.6	8.0					
1992 1	226.8	162.8	9.8	139.3	5.9	124.9	88.9	-2.4	140.5	9.8					
1992 2	223.9	161.2	4.1	138.9	4.8	130.1	92.5	-2.8	140.6	6.1					
1992 3	189.5	131.9	-1.9	143.7	7.5	122.3	87.7	-6.3	139.4	4.2					
1992 4	210.7	146.6	-6.2	143.7	7.1	134.5	96.7	-6.2	139.1	4.9					

**BEC 53:
BEFOERDERUNGSMITTEL
UND TEILE UND
ZUBEHOER DAVON / TEILE
UND ZUBEHOER**

**BEC 53: TRANSPORT
EQUIPMENT AND PARTS
AND ACCESSORIES
THEREOF/PARTS AND
ACCESSOR.**

**GCE 53: PARTIES, PIECES
DETACHEES ET
ACCESSOIRES**

	Innergemeinschaftlich Intra-Community Intra-communautaire					Aussergemeinschaftlich Extra-Community Extra-communautaire				
	VAL	VOL	VOL Δ%	UV	UV Δ%	VAL	VOL	VOL Δ%	UV	UV Δ%
	Monatliche Indizes			Monthly Indices			Indices mensuels			
1987 1	105.3	97.4	1.8	108.1	3.4	95.7	102.1	-1.4	93.7	-8.0
1987 2	129.0	116.4	5.5	110.8	6.5	100.1	103.6	10.8	96.6	-2.0
1987 3	143.9	130.1	19.7	110.6	6.7	106.2	108.6	25.0	97.8	0.0
1987 4	137.1	124.4	3.8	110.2	4.1	104.5	109.2	4.5	95.7	-4.3
1987 5	126.0	114.4	8.3	110.1	4.2	102.6	106.5	13.5	96.3	-2.4
1987 6	132.4	123.2	6.5	107.5	1.3	108.1	112.3	6.5	96.3	-4.0
1987 7	128.3	118.7	7.6	108.1	2.2	110.8	114.9	22.4	96.4	-1.0
1987 8	92.3	83.7	18.4	110.3	0.4	92.2	91.8	12.4	100.4	2.7
1987 9	130.1	120.8	16.6	107.7	0.1	118.2	123.6	19.7	95.6	-2.7
1987 10	146.9	134.3	9.4	109.4	2.2	122.8	128.5	9.5	95.6	1.9
1987 11	142.9	130.9	14.2	109.2	2.1	118.1	119.3	11.5	99.0	5.9
1987 12	140.0	128.1	15.2	109.3	0.7	119.2	122.3	20.6	97.5	1.8
1988 1	96.2	83.0	-14.8	115.9	7.2	104.8	108.6	6.4	96.5	3.0
1988 2	126.4	109.1	-6.3	115.9	4.6	115.1	116.7	12.6	98.6	2.1
1988 3	136.1	114.1	-12.3	119.3	7.9	131.4	131.4	21.0	100.0	2.2
1988 4	125.9	106.7	-14.2	118.0	7.1	132.1	126.7	16.0	104.3	9.0
1988 5	131.4	112.0	-2.1	117.3	6.5	128.2	126.8	19.1	101.1	5.0
1988 6	137.5	116.8	-5.2	117.7	9.5	140.5	137.9	22.8	101.9	5.8
1988 7	128.4	110.5	-6.9	116.2	7.5	129.9	119.9	4.4	108.3	12.3
1988 8	102.9	85.5	2.2	120.3	9.1	122.4	116.0	26.4	105.5	5.1
1988 9	127.0	107.1	-11.3	118.6	10.1	146.0	137.0	10.8	106.6	11.5
1988 10	144.2	124.3	-7.4	116.0	6.0	147.0	140.9	9.6	104.3	9.1
1988 11	144.9	124.2	-5.1	116.7	6.9	140.3	132.9	11.4	105.6	6.7
1988 12	142.0	119.3	-6.9	119.0	8.9	136.9	126.4	3.4	108.3	11.1
1989 1	138.4	114.1	37.5	121.3	4.7	144.9	130.5	20.2	111.0	15.0
1989 2	144.2	119.3	9.3	120.9	4.3	144.9	129.3	10.8	112.1	13.7
1989 3	157.4	126.5	10.9	124.4	4.3	172.1	148.2	12.8	116.1	16.1
1989 4	158.7	127.1	19.1	124.9	5.8	163.6	139.6	10.2	117.2	12.4
1989 5	147.8	120.1	7.2	123.1	4.9	158.7	137.6	8.5	115.3	14.0
1989 6	179.6	145.4	24.5	123.5	4.9	168.3	148.3	7.5	113.5	11.4
1989 7	150.0	118.7	7.4	126.4	8.8	141.9	123.1	2.7	115.3	6.5
1989 8	108.3	83.6	-2.2	129.6	7.7	130.1	116.6	0.5	111.6	5.8
1989 9	149.9	120.5	12.5	124.4	4.9	156.0	139.3	1.7	112.0	5.1
1989 10	169.7	137.5	10.6	123.4	6.4	165.5	146.7	4.1	112.8	8.1
1989 11	167.6	133.4	7.4	125.6	7.6	164.1	146.3	10.1	112.2	6.3
1989 12	145.7	116.9	-2.0	124.6	4.7	146.4	134.9	6.7	108.5	0.2

**BEC 53:
BEFOERDERUNGSMITTEL
UND TEILE UND
ZUBEHOER DAVON / TEILE
UND ZUBEHOER**

**BEC 53: TRANSPORT
EQUIPMENT AND PARTS
AND ACCESSORIES
THEREOF/PARTS AND
ACCESSOR.**

**GCE 53: PARTIES, PIECES
DETACHEES ET
ACCESSOIRES**

	Innergemeinschaftlich Intra-Community Intra-communautaire					Aussergemeinschaftlich Extra-Community Extra-communautaire					
	VAL	VOL	VOL Δ%	UV	UV Δ%	VAL	VOL	VOL Δ%	UV	UV Δ%	
	Monatliche Indizes			Monthly Indices			Indices mensuels				
1987 1	107.6	99.6	2.6	108.0	4.3	77.5	73.9	-14.2	104.9	1.4	
1987 2	123.9	112.9	-1.4	109.7	6.7	91.8	87.6	-6.6	104.8	3.8	
1987 3	141.5	130.1	20.8	108.8	4.9	102.7	98.2	9.5	104.6	2.2	
1987 4	131.2	119.5	-2.8	109.8	5.3	97.1	92.0	-13.7	105.5	2.6	
1987 5	126.2	115.4	3.5	109.4	5.5	90.8	86.9	-5.0	104.5	4.2	
1987 6	135.9	122.9	2.4	110.6	6.0	91.0	87.8	2.5	103.7	-1.1	
1987 7	135.3	124.1	6.7	109.0	4.2	96.7	93.0	-5.4	104.0	3.1	
1987 8	94.7	83.4	27.5	113.5	6.5	84.0	80.1	5.5	104.9	4.5	
1987 9	126.2	116.1	5.8	108.7	3.6	96.3	91.7	5.9	105.0	2.5	
1987 10	148.2	134.7	3.8	110.0	5.5	104.7	99.7	-1.7	105.0	5.5	
1987 11	145.4	131.0	11.5	111.0	6.6	100.8	96.5	7.5	104.5	3.4	
1987 12	144.2	130.1	16.3	110.8	3.5	110.5	105.6	0.4	104.6	3.0	
1988 1	119.8	104.5	4.9	114.6	6.1	86.0	77.5	4.9	111.0	5.8	
1988 2	133.4	115.5	2.3	115.5	5.3	93.2	86.2	-1.6	108.1	3.1	
1988 3	168.2	142.3	9.4	118.2	8.6	110.6	99.0	0.8	111.7	6.8	
1988 4	145.3	123.7	3.5	117.5	7.0	96.7	86.1	-6.4	112.3	6.4	
1988 5	153.7	130.8	13.3	117.5	7.4	103.9	93.4	7.5	111.2	6.4	
1988 6	164.9	147.4	19.9	111.9	1.2	107.9	96.0	9.3	112.4	8.4	
1988 7	145.5	122.7	-1.1	118.6	8.8	103.6	92.6	-0.4	111.9	7.6	
1988 8	105.6	87.2	4.6	121.1	6.7	103.9	92.8	15.9	112.0	6.8	
1988 9	152.7	131.0	12.8	116.6	7.3	103.3	91.7	0.0	112.7	7.3	
1988 10	164.4	142.2	5.6	115.6	5.1	106.4	92.8	-6.9	114.7	9.2	
1988 11	166.8	142.7	8.9	116.9	5.3	111.6	97.7	1.2	114.2	9.3	
1988 12	167.4	142.5	9.5	117.5	6.0	117.1	105.1	-0.5	111.4	6.5	
1989 1	160.4	133.2	27.5	120.4	5.1	105.3	87.3	12.6	120.6	8.6	
1989 2	168.7	138.5	19.9	121.8	5.5	102.2	84.2	-2.3	121.4	12.3	
1989 3	184.6	150.1	5.5	123.0	4.1	122.2	102.5	3.5	119.2	6.7	
1989 4	179.5	146.3	18.3	122.7	4.4	109.1	89.5	3.9	121.9	8.5	
1989 5	180.5	146.4	11.9	123.3	4.9	103.1	85.9	-8.0	120.0	7.9	
1989 6	204.9	164.6	11.7	124.5	11.3	118.8	96.1	0.1	123.6	10.0	
1989 7	164.7	130.2	6.1	126.5	6.7	110.6	88.8	-4.1	124.6	11.3	
1989 8	122.6	95.9	10.0	127.8	5.5	104.5	85.4	-8.0	122.4	9.3	
1989 9	177.1	143.9	9.8	123.1	5.6	108.2	86.6	-5.6	124.9	10.8	
1989 10	188.6	152.1	7.0	124.0	7.3	118.8	98.1	5.7	121.1	5.6	
1989 11	177.3	144.6	1.3	122.6	4.9	116.6	98.1	0.4	118.9	4.1	
1989 12	161.1	128.7	-9.7	125.2	6.6	119.8	101.1	-3.8	118.5	6.4	

**BEC 53:
BEFOERDERUNGSMITTEL
UND TEILE UND
ZUBEHOER DAVON / TEILE
UND ZUBEHOER**

**BEC 53: TRANSPORT
EQUIPMENT AND PARTS
AND ACCESSORIES
THEREOF/PARTS AND
ACCESSOR.**

**GCE 53: PARTIES, PIECES
DETACHEES ET
ACCESSOIRES**

	Innergemeinschaftlich Intra-Community Intra-communautaire					Aussergemeinschaftlich Extra-Community Extra-communautaire				
	VAL	VOL	VOL Δ%	UV	UV Δ%	VAL	VOL	VOL Δ%	UV	UV Δ%
1990 1	152.7	118.3	3.7	129.1	6.4	154.7	135.7	4.0	114.0	2.7
1990 2	156.4	121.8	2.1	128.4	6.2	152.4	132.6	2.6	114.9	2.5
1990 3	173.9	133.6	5.6	130.2	4.7	174.5	150.0	1.2	116.3	0.2
1990 4	158.7	122.1	-3.9	130.0	4.1	164.3	141.4	1.3	116.2	-0.9
1990 5	166.8	128.2	6.7	130.1	5.7	172.2	149.2	8.4	115.4	0.1
1990 6	163.6	126.4	-13.1	129.4	4.8	165.4	143.2	-3.4	115.5	1.8
1990 7	165.4	125.2	5.5	132.1	4.5	152.8	134.0	8.9	114.0	-1.1
1990 8	116.0	86.6	3.6	133.9	3.3	149.3	136.6	17.2	109.3	-2.1
1990 9	148.1	115.7	-4.0	128.0	2.9	153.9	136.9	-1.7	112.4	0.4
1990 10	172.0	134.6	-2.1	127.8	3.6	193.7	173.4	18.2	111.7	-1.0
1990 11	171.3	132.3	-0.8	129.5	3.1	177.8	159.0	8.7	111.8	-0.4
1990 12	136.7	104.6	-10.5	130.7	4.9	146.8	129.3	-4.2	113.5	4.6
1991 1	158.9	119.8	1.3	132.6	2.7	188.6	162.9	20.0	115.8	1.6
1991 2	160.9	121.8	0.0	132.1	2.9	168.2	150.0	13.1	112.1	-2.4
1991 3	173.7	128.2	-4.0	135.5	4.1	191.6	165.2	10.1	116.0	-0.3
1991 4	176.3	130.3	6.7	135.3	4.1	202.7	165.7	17.2	122.3	5.2
1991 5	168.9	124.4	-3.0	135.8	4.4	197.2	163.1	9.3	120.9	4.8
1991 6	175.4	129.1	2.1	135.9	5.0	190.8	154.9	8.2	123.2	6.7
1991 7	183.3	133.1	6.3	137.7	4.2	197.3	163.6	22.1	120.6	5.8
1991 8	118.5	83.6	-3.5	141.8	5.9	167.3	139.1	1.8	120.3	10.1
1991 9	167.6	124.7	7.8	134.4	5.0	197.3	162.8	18.9	121.2	7.8
1991 10	189.2	140.7	4.5	134.5	5.2	217.3	182.3	5.1	119.2	6.7
1991 11	178.9	131.9	-0.3	135.6	4.7	200.0	166.5	4.7	120.1	7.4
1991 12	164.7	120.1	14.8	137.1	4.9	175.9	146.8	13.5	119.8	5.6
1992 1	180.5	129.7	8.3	139.2	5.0	187.6	156.1	-4.2	120.2	3.8
1992 2	196.1	139.4	14.4	140.7	6.5	182.3	149.3	-0.5	122.1	8.9
1992 3	210.6	149.8	16.8	140.6	3.8	212.3	175.0	5.9	121.3	4.6
1992 4	202.9	144.8	11.1	140.1	3.5	201.8	168.6	1.8	119.7	-2.1
1992 5	190.5	135.2	8.7	140.9	3.8	180.9	147.9	-9.3	122.3	1.2
1992 6	197.3	141.5	9.6	139.4	2.6	197.5	162.8	5.1	121.3	-1.5
1992 7	199.4	141.8	6.5	140.6	2.1	183.5	156.6	-4.3	117.2	-2.8
1992 8	127.1	87.2	4.3	145.8	2.8	162.5	144.4	3.8	112.5	-6.5
1992 9	188.4	134.6	7.9	140.0	4.2	189.2	160.6	-1.4	117.8	-2.8
1992 10	205.5	150.2	6.8	136.8	1.7	199.8	163.5	-10.3	122.2	2.5
1992 11	191.3	137.2	4.0	139.4	2.8	193.3	148.1	-11.1	130.5	8.7
1992 12	171.0	119.6	-0.4	143.0	4.3	190.1	147.8	0.7	128.6	7.3

**BEC 53:
BEFOERDERUNGSMITTEL
UND TEILE UND
ZUBEHOER DAVON / TEILE
UND ZUBEHOER**

**BEC 53: TRANSPORT
EQUIPMENT AND PARTS
AND ACCESSORIES
THEREOF/PARTS AND
ACCESSOR.**

**GCE 53: PARTIES, PIECES
DETACHEES ET
ACCESSOIRES**

	Innergemeinschaftlich Intra-Community Intra-communautaire					Aussergemeinschaftlich Extra-Community Extra-communautaire				
	VAL	VOL	VOL Δ%	UV	UV Δ%	VAL	VOL	VOL Δ%	UV	UV Δ%
1990 1	185.0	144.2	8.3	128.3	6.6	103.6	84.9	-2.7	122.0	1.2
1990 2	170.3	132.5	-4.3	128.5	5.5	108.3	87.9	4.4	123.2	1.5
1990 3	196.9	154.4	2.9	127.5	3.7	122.0	100.9	-1.6	120.9	1.4
1990 4	181.1	138.7	-5.2	130.6	6.4	109.3	88.4	-1.2	123.6	1.4
1990 5	187.9	143.2	-2.2	131.2	6.4	118.3	94.8	10.4	124.8	4.0
1990 6	199.7	154.7	-6.0	129.1	3.7	114.6	92.4	-3.9	124.0	0.3
1990 7	187.7	141.2	8.4	132.9	5.1	114.5	88.6	-0.2	129.2	3.7
1990 8	125.3	93.0	-3.0	134.7	5.4	99.6	79.2	-7.3	125.8	2.8
1990 9	175.3	136.4	-5.2	128.5	4.4	104.5	85.9	-0.8	121.6	-2.6
1990 10	216.8	166.1	9.2	130.5	5.2	125.9	100.9	2.9	124.8	3.1
1990 11	199.4	155.9	7.8	127.9	4.3	120.6	99.0	0.9	121.8	2.4
1990 12	198.9	153.5	19.3	129.6	3.5	115.5	95.0	-6.0	121.6	2.6
1991 1	193.3	147.2	2.1	131.3	2.3	113.8	90.3	6.4	126.0	3.3
1991 2	194.1	148.7	12.2	130.5	1.6	111.9	86.7	-1.4	129.1	4.8
1991 3	197.9	149.0	-3.5	132.8	4.2	124.2	96.5	-4.4	128.7	6.5
1991 4	207.7	157.0	13.2	132.3	1.3	125.7	96.1	8.7	130.8	5.8
1991 5	199.9	151.1	5.5	132.3	0.8	122.3	91.9	-3.1	133.1	6.7
1991 6	208.3	156.5	1.2	133.1	3.1	130.4	97.6	5.6	133.6	7.7
1991 7	203.9	149.8	6.1	136.1	2.4	134.7	100.4	13.3	134.2	3.9
1991 8	134.5	100.2	7.7	134.2	-0.4	116.9	85.9	8.5	136.1	8.2
1991 9	200.6	153.1	12.2	131.0	1.9	124.2	94.6	10.1	131.3	8.0
1991 10	229.4	176.3	6.1	130.1	-0.3	141.0	107.8	6.8	130.8	4.8
1991 11	208.9	153.6	-1.5	136.0	6.3	135.7	102.8	3.8	132.0	8.4
1991 12	191.3	139.1	-9.4	137.5	6.1	133.2	98.6	3.8	135.1	11.1
1992 1	213.0	151.8	3.1	140.3	6.9	115.9	84.4	-6.5	137.3	9.0
1992 2	222.2	157.9	6.2	140.7	7.8	125.6	88.4	2.0	142.1	10.1
1992 3	245.4	178.7	19.9	137.3	3.4	133.4	94.0	-2.6	141.9	10.3
1992 4	228.1	166.0	5.7	137.4	3.9	141.0	99.6	3.6	141.6	8.3
1992 5	221.3	160.0	5.9	138.3	4.5	121.7	88.1	-4.1	138.1	3.8
1992 6	222.5	157.6	0.7	141.2	6.1	127.4	89.7	-8.1	142.0	6.3
1992 7	218.2	152.8	2.0	142.8	4.9	136.5	98.8	-1.6	138.2	3.0
1992 8	130.6	87.1	-13.1	149.9	11.7	102.6	73.4	-14.6	139.8	2.7
1992 9	220.1	155.9	1.8	141.2	7.8	127.6	90.8	-4.0	140.5	7.0
1992 10	231.8	163.6	-7.2	141.7	8.9	141.2	104.0	-3.5	135.8	3.8
1992 11	206.1	143.3	-6.7	143.8	5.7	125.6	88.8	-13.6	141.4	7.1
1992 12	194.2	132.9	-4.5	146.1	6.3	136.8	97.3	-1.3	140.6	4.1

EG Einfuhr
BEC 6: KONSUMGUETER
A.N.G.

EC Imports
BEC 6: CONSUMER
GOODS NOT
ELSEWHERE SPECIFIED

Importations CE
GCE 6: BIENS DE
CONSOMMATION NON
DESIGNES AILLEURS

	Innergemeinschaftlich Intra-Community Intra-communautaire					Aussergemeinschaftlich Extra-Community Extra-communautaire				
	VAL	VOL	VOL Δ%	UV	UV Δ%	VAL	VOL	VOL Δ%	UV	UV Δ%
	Jährliche Indizes			Annual Indices			Indices annuels			
1980	63.3	87.5	0.5	72.3	9.9	62.2	96.3	9.9	64.6	8.2
1981	67.5	86.5	-1.1	78.0	7.9	72.5	95.0	-1.3	76.3	18.1
1982	74.5	88.1	1.8	84.6	8.5	75.2	90.8	-4.4	82.8	8.5
1983	80.6	89.7	1.8	89.8	6.1	80.9	93.3	2.8	86.7	4.7
1984	90.0	94.3	5.1	95.4	6.2	94.6	99.2	6.3	95.4	10.0
1985	100.0	100.0	6.0	100.0	4.8	100.0	100.0	0.8	100.0	4.8
1986	109.9	107.7	7.7	102.0	2.0	109.1	117.3	17.3	93.0	-7.0
1987	119.2	116.0	7.7	102.8	0.8	127.7	141.3	20.5	90.4	-2.8
1988	122.2	117.2	1.0	104.3	1.5	138.8	146.9	4.0	94.5	4.5
1989	138.9	128.7	9.8	107.9	3.5	159.1	156.4	6.5	101.7	7.6
1990	157.6	143.4	11.4	109.9	1.9	172.2	176.8	13.0	97.4	-4.2
1991	172.6	154.0	7.4	112.1	2.0	203.3	199.3	12.7	102.0	4.7
1992	178.3	155.7	1.1	114.5	2.1	208.7	202.4	1.6	103.1	1.1
	Quartal Indizes			Quarterly Indices			Indices trimestriels			
1985 1	100.1	99.3	2.8	100.8	6.3	108.0	104.2	2.4	103.6	11.0
1985 2	92.0	92.8	4.5	99.1	6.1	93.2	92.2	-2.5	101.1	8.7
1985 3	100.1	99.1	7.8	101.0	3.8	98.5	99.5	1.0	99.0	2.4
1985 4	107.2	108.1	6.9	99.2	3.4	100.5	104.4	4.0	96.3	-2.3
1986 1	107.3	103.9	4.6	103.3	2.5	104.4	109.7	5.3	95.2	-8.1
1986 2	103.3	102.6	10.6	100.7	1.6	103.1	110.6	20.0	93.2	-7.8
1986 3	111.6	108.6	9.6	102.8	1.8	112.1	121.9	22.5	92.0	-7.1
1986 4	116.9	115.3	6.7	101.4	2.2	116.4	126.8	21.5	91.8	-4.7
1987 1	118.0	112.3	8.1	105.1	1.7	120.5	132.3	20.6	91.1	-4.3
1987 2	109.5	108.3	5.6	101.1	0.4	117.7	132.4	19.7	88.9	-4.6
1987 3	121.3	117.3	8.0	103.4	0.6	134.1	146.9	20.5	91.3	-0.8
1987 4	128.5	126.4	9.6	101.7	0.3	139.8	155.2	22.4	90.1	-1.9
1988 1	121.9	114.2	1.7	106.7	1.5	131.5	141.5	7.0	92.9	2.0
1988 2	112.2	109.9	1.5	102.1	1.0	125.5	136.7	3.2	91.8	3.3
1988 3	122.6	116.2	-0.9	105.5	2.0	145.7	150.4	2.4	96.9	6.1
1988 4	131.1	127.3	0.7	103.0	1.3	151.5	157.6	1.5	96.1	6.7
1989 1	136.3	125.5	9.9	108.6	1.8	155.0	155.0	9.5	100.0	7.6
1989 2	132.3	124.3	13.1	106.4	4.2	151.8	150.0	9.7	101.2	10.2
1989 3	137.4	125.8	8.3	109.2	3.5	162.5	157.0	4.4	103.5	6.8
1989 4	151.2	140.5	10.4	107.6	4.5	166.9	163.5	3.7	102.1	6.2
1990 1	157.0	140.7	12.1	111.6	2.8	170.7	170.5	10.0	100.1	0.1
1990 2	147.4	135.5	9.0	108.8	2.3	162.0	165.0	10.0	98.2	-3.0
1990 3	153.8	138.7	10.3	110.9	1.6	174.4	180.4	14.9	96.7	-6.6
1990 4	170.9	157.5	12.1	108.5	0.8	183.5	193.6	18.4	94.8	-7.1
1991 1	174.3	154.7	10.0	112.7	1.0	193.4	198.8	16.6	97.3	-2.8
1991 2	161.8	146.4	8.0	110.5	1.6	192.8	189.8	15.0	101.6	3.5
1991 3	173.9	153.8	10.9	113.1	2.0	217.4	205.5	13.9	105.8	9.4
1991 4	181.6	162.1	2.9	112.0	3.2	209.7	203.4	5.1	103.1	8.8
1992 1	184.9	158.3	2.3	116.8	3.6	214.9	205.8	3.5	104.4	7.3
1992 2	165.1	145.5	-0.6	113.5	2.7	191.4	185.1	-2.5	103.4	1.8
1992 3	178.3	156.1	1.5	114.2	1.0	213.3	210.4	2.4	101.4	-4.2
1992 4	188.4	166.3	2.6	113.3	1.2	216.9	210.2	3.3	103.2	0.1

EG Ausfuhr
BEC 6: KONSUMGUETER
A.N.G.

EC Exports
BEC 6: CONSUMER
GOODS NOT
ELSEWHERE SPECIFIED

Exportations CE
GCE 6: BIENS DE
CONSOMMATION NON
DESIGNES AILLEURS

	Innergemeinschaftlich Intra-Community Intra-communautaire					Aussergemeinschaftlich Extra-Community Extra-communautaire									
	VAL	VOL	VOL Δ%	UV	UV Δ%	VAL	VOL	VOL Δ%	UV	UV Δ%					
	Jährliche Indizes					Annual Indices					Indices annuels				
1980	62.2	86.9	0.1	71.6	9.8	49.9	72.7	1.4	68.6	11.2					
1981	67.0	86.6	-0.3	77.4	8.1	60.4	79.2	8.9	76.3	11.2					
1982	74.5	88.4	2.1	84.3	8.9	66.8	80.5	1.6	83.0	8.8					
1983	80.7	90.1	1.9	89.6	6.3	73.3	83.0	3.1	88.3	6.4					
1984	90.4	95.2	5.7	95.0	6.0	88.3	93.5	12.7	94.4	6.9					
1985	100.0	100.0	5.0	100.0	5.3	100.0	100.0	7.0	100.0	5.9					
1986	110.4	107.7	7.7	102.5	2.5	95.1	94.9	-5.1	100.2	0.2					
1987	119.5	115.8	7.5	103.2	0.7	94.0	92.9	-2.1	101.2	1.0					
1988	122.1	113.7	-1.8	107.4	4.1	94.2	88.0	-5.3	107.1	5.8					
1989	138.1	123.6	8.7	111.7	4.0	110.8	97.7	11.0	113.4	5.9					
1990	156.3	137.6	11.3	113.6	1.7	114.3	100.1	2.5	114.2	0.7					
1991	168.6	146.1	6.2	115.4	1.6	114.8	97.6	-2.5	117.6	3.0					
1992	175.3	149.7	2.5	117.1	1.5	120.8	100.7	3.2	120.0	2.0					
	Quartal Indizes					Quarterly Indices					Indices trimestriels				
1985 1	100.3	99.2	2.5	101.1	6.5	95.9	94.1	7.8	101.9	9.3					
1985 2	92.4	93.9	5.6	98.4	5.7	95.9	96.8	8.9	99.1	7.5					
1985 3	99.0	97.9	6.5	101.1	4.6	101.7	101.4	8.9	100.3	4.6					
1985 4	108.1	108.8	5.9	99.4	4.2	106.4	107.7	2.9	98.8	2.9					
1986 1	108.1	104.3	5.1	103.6	2.5	91.6	89.8	-4.6	102.0	0.1					
1986 2	103.6	102.4	9.1	101.2	2.8	93.1	93.6	-3.3	99.5	0.4					
1986 3	112.0	108.3	10.6	103.4	2.3	96.5	95.9	-5.4	100.6	0.3					
1986 4	117.4	115.4	6.1	101.7	2.3	99.0	100.0	-7.1	99.0	0.2					
1987 1	118.0	111.5	6.9	105.8	2.1	88.6	86.8	-3.3	102.1	0.1					
1987 2	110.0	108.6	6.1	101.3	0.1	87.1	87.4	-6.6	99.7	0.2					
1987 3	122.1	117.6	8.6	103.8	0.4	98.3	96.4	0.5	102.0	1.4					
1987 4	128.6	126.1	9.3	102.0	0.3	102.4	101.4	1.4	101.0	2.0					
1988 1	119.0	109.0	-2.2	109.2	3.2	84.6	78.3	-9.8	108.0	5.8					
1988 2	114.4	108.7	0.1	105.2	3.8	90.7	86.5	-1.0	104.9	5.2					
1988 3	123.5	113.5	-3.5	108.8	4.8	98.2	90.4	-6.2	108.6	6.5					
1988 4	131.1	123.3	-2.2	106.3	4.2	103.2	96.5	-4.8	106.9	5.8					
1989 1	135.9	120.5	10.6	112.8	3.3	99.4	87.6	11.9	113.5	5.1					
1989 2	132.3	120.5	10.9	109.8	4.4	106.8	95.4	10.3	112.0	6.8					
1989 3	134.6	119.0	4.8	113.1	4.0	113.8	99.1	9.6	114.8	5.7					
1989 4	148.1	133.3	8.1	111.1	4.5	123.4	109.0	13.0	113.2	5.9					
1990 1	154.8	133.7	11.0	115.8	2.7	114.1	98.7	12.7	115.6	1.9					
1990 2	147.6	132.0	9.5	111.8	1.8	112.7	99.8	4.6	112.9	0.8					
1990 3	151.2	132.2	11.1	114.4	1.1	115.2	100.1	1.0	115.1	0.3					
1990 4	169.0	150.5	12.9	112.3	1.1	115.1	101.6	-6.8	113.3	0.1					
1991 1	174.0	149.1	11.5	116.7	0.8	108.0	91.6	-7.2	117.9	2.0					
1991 2	159.8	140.4	6.4	113.8	1.8	109.0	93.4	-6.4	116.7	3.4					
1991 3	166.5	142.8	8.0	116.6	1.9	117.8	98.7	-1.4	119.4	3.7					
1991 4	177.4	154.9	2.9	114.5	2.0	127.3	109.2	7.5	116.6	2.9					
1992 1	183.9	153.6	3.0	119.7	2.6	121.0	98.5	7.5	122.8	4.2					
1992 2	164.0	141.5	0.8	115.9	1.8	113.9	95.4	2.1	119.4	2.3					
1992 3	176.2	150.1	5.1	117.4	0.7	125.2	104.8	6.2	119.5	0.1					
1992 4	182.8	158.5	2.3	115.3	0.7	125.8	106.2	-2.7	118.5	1.6					

BEC 6: KONSUMGUETER
A.N.G.

BEC 6: CONSUMER
GOODS NOT
ELSEWHERE SPECIFIED

GCE 6: BIENS DE
CONSOMMATION NON
DESIGNES AILLEURS

	Innergemeinschaftlich Intra-Community Intra-communautaire					Aussergemeinschaftlich Extra-Community Extra-communautaire									
	VAL	VOL	VOL Δ%	UV	UV Δ%	VAL	VOL	VOL Δ%	UV	UV Δ%					
	Monatliche Indizes					Monthly Indices					Indices mensuels				
1987 1	97.3	93.5	-2.0	104.1	1.9	111.2	121.8	7.8	91.3	-3.6					
1987 2	121.4	114.4	6.3	106.1	2.3	120.8	132.5	19.9	91.2	-4.9					
1987 3	135.5	129.2	18.8	104.9	1.1	129.6	142.6	35.2	90.9	-4.2					
1987 4	114.3	111.5	0.5	102.5	0.7	120.3	134.4	13.8	89.5	-5.1					
1987 5	101.4	101.0	6.9	100.4	0.3	111.4	125.9	21.8	88.5	-4.2					
1987 6	112.5	112.3	9.9	100.2	0.0	121.6	137.1	24.4	88.7	-4.3					
1987 7	129.1	125.1	7.2	103.2	0.1	133.4	147.4	22.9	90.5	-2.2					
1987 8	102.5	98.6	9.9	104.0	0.8	120.0	129.7	19.4	92.5	0.9					
1987 9	132.4	128.3	7.5	103.2	1.0	149.2	163.8	19.5	91.1	-0.8					
1987 10	141.0	138.1	5.1	102.1	0.8	153.2	168.9	17.9	90.7	-1.3					
1987 11	124.5	123.4	12.4	100.9	0.0	136.6	151.4	24.3	90.2	-1.4					
1987 12	120.3	117.8	12.4	102.1	0.1	129.8	145.2	25.7	89.4	-2.9					
1988 1	96.7	91.7	-1.9	105.4	1.2	111.6	123.4	1.3	90.4	-1.0					
1988 2	125.8	117.7	2.9	106.9	0.8	132.9	142.7	7.7	93.1	2.1					
1988 3	142.8	133.1	3.0	107.3	2.3	149.9	158.5	11.2	94.6	4.1					
1988 4	110.5	107.4	-3.7	102.9	0.4	118.8	129.0	-4.0	92.1	2.9					
1988 5	110.7	108.7	7.6	101.8	1.4	123.4	134.1	6.5	92.0	4.0					
1988 6	115.2	113.6	1.2	101.4	1.2	134.4	147.1	7.3	91.4	3.0					
1988 7	122.2	117.2	-6.3	104.3	1.1	136.0	142.6	-3.3	95.4	5.4					
1988 8	110.3	103.6	5.1	106.5	2.4	141.4	145.6	12.3	97.1	5.0					
1988 9	135.1	127.9	-0.3	105.6	2.3	159.8	162.9	-0.5	98.1	7.7					
1988 10	140.6	136.8	-0.9	102.8	0.7	162.6	167.3	-0.9	97.2	7.2					
1988 11	130.2	127.1	3.0	102.4	1.5	153.9	161.1	6.4	95.5	5.9					
1988 12	122.6	117.9	0.1	104.0	1.9	137.8	144.3	-0.6	95.5	6.8					
1989 1	124.4	115.5	26.0	107.7	2.2	152.3	153.8	24.6	99.0	9.5					
1989 2	135.3	123.6	5.0	109.5	2.4	151.9	151.3	6.0	100.4	7.8					
1989 3	149.1	137.5	3.3	108.4	1.0	161.1	160.1	1.0	100.6	6.3					
1989 4	132.7	123.7	15.2	107.3	4.3	148.9	148.8	15.3	100.1	8.7					
1989 5	124.7	118.0	8.6	105.7	3.8	146.4	145.5	8.5	100.6	9.3					
1989 6	139.2	131.2	15.5	106.1	4.6	160.2	155.8	5.9	102.8	12.5					
1989 7	139.9	128.8	9.9	108.6	4.1	153.0	147.5	3.4	103.7	8.7					
1989 8	126.1	114.3	10.3	110.3	3.6	158.0	153.7	5.6	102.8	5.9					
1989 9	145.9	134.2	4.9	108.7	2.9	176.9	169.9	4.3	104.1	6.1					
1989 10	166.6	154.1	12.6	108.1	5.2	186.0	180.8	8.1	102.9	5.9					
1989 11	153.2	142.9	12.4	107.2	4.7	170.2	166.7	3.5	102.1	6.9					
1989 12	134.0	124.5	5.6	107.6	3.5	144.8	142.9	-1.0	101.3	6.1					

EG Ausfuhr
BEC 6: KONSUMGUETER
A.N.G.

EC Exports
BEC 6: CONSUMER
GOODS NOT
ELSEWHERE SPECIFIED

Exportations CE
GCE 6: BIENS DE
CONSOMMATION NON
DESIGNES AILLEURS

	Innergemeinschaftlich Intra-Community Intra-communautaire					Aussergemeinschaftlich Extra-Community Extra-communautaire									
	VAL	VOL	VOL Δ%	UV	UV Δ%	VAL	VOL	VOL Δ%	UV	UV Δ%					
	Monatliche Indizes					Monthly Indices					Indices mensuels				
1987 1	100.5	94.7	-3.0	106.1	3.5	76.3	74.9	-10.3	101.9	0.3					
1987 2	120.5	113.4	4.1	106.3	2.0	90.1	88.1	-5.5	102.3	-0.2					
1987 3	133.0	126.4	18.7	105.2	1.2	99.2	97.3	5.1	102.0	0.1					
1987 4	115.0	112.1	1.8	102.6	0.1	88.2	87.7	-12.0	100.6	-0.2					
1987 5	103.6	103.2	10.0	100.4	-0.1	83.9	84.3	-4.7	99.5	1.2					
1987 6	111.5	110.5	7.1	100.9	0.4	89.2	90.0	-2.9	99.1	-0.2					
1987 7	130.2	125.6	5.0	103.7	0.2	110.4	108.8	-3.9	101.5	0.9					
1987 8	98.3	94.2	10.4	104.3	0.9	83.2	80.9	-1.0	102.9	2.6					
1987 9	137.9	133.0	10.7	103.7	0.5	101.4	99.5	7.3	101.9	1.0					
1987 10	140.1	137.4	3.3	102.0	0.7	106.2	105.3	-5.3	100.9	2.0					
1987 11	124.8	122.7	13.0	101.7	0.4	101.1	100.4	5.6	100.7	2.1					
1987 12	121.0	118.2	12.9	102.4	-0.1	99.8	98.5	5.0	101.3	1.8					
1988 1	97.1	90.5	-4.4	107.3	1.1	71.3	67.6	-9.7	105.5	3.5					
1988 2	121.7	109.9	-3.1	110.7	4.1	85.4	77.8	-11.7	109.8	7.3					
1988 3	138.2	126.6	0.2	109.2	3.8	96.9	89.3	-8.2	108.5	6.4					
1988 4	113.1	106.2	-5.3	106.5	3.8	85.3	80.1	-8.7	106.5	5.9					
1988 5	111.1	106.5	3.2	104.3	3.9	88.8	85.2	1.1	104.2	4.7					
1988 6	119.0	113.4	2.6	104.9	4.0	98.4	94.4	4.9	104.2	5.1					
1988 7	128.9	118.4	-5.7	108.9	5.0	103.4	95.7	-12.0	108.0	6.4					
1988 8	102.3	94.0	-0.2	108.8	4.3	89.9	82.5	2.0	109.0	5.9					
1988 9	139.4	128.1	-3.7	108.8	4.9	101.4	93.0	-6.5	109.0	7.0					
1988 10	138.5	131.4	-4.4	105.4	3.3	107.0	99.5	-5.5	107.5	6.5					
1988 11	131.1	123.1	0.3	106.5	4.7	103.1	97.1	-3.3	106.2	5.5					
1988 12	123.4	115.3	-2.5	107.0	4.5	99.4	92.9	-5.7	107.0	5.6					
1989 1	121.3	108.5	19.9	111.8	4.2	90.6	80.9	19.7	112.0	6.2					
1989 2	136.9	120.7	9.8	113.4	2.4	97.6	85.2	9.5	114.5	4.3					
1989 3	149.6	132.4	4.6	113.0	3.5	110.1	96.7	8.3	113.9	5.0					
1989 4	129.5	116.7	9.9	111.0	4.2	103.4	91.5	14.2	113.0	6.1					
1989 5	124.4	114.2	7.2	108.9	4.4	100.4	89.8	5.4	111.8	7.3					
1989 6	143.1	130.6	15.2	109.6	4.5	116.6	104.9	11.1	111.2	6.7					
1989 7	141.5	124.9	5.5	113.3	4.0	118.5	103.5	8.2	114.5	6.0					
1989 8	112.7	99.0	5.3	113.8	4.6	106.8	92.3	11.9	115.7	6.1					
1989 9	149.4	133.0	3.8	112.3	3.2	115.9	101.5	9.1	114.2	4.8					
1989 10	162.6	145.7	10.9	111.6	5.9	130.0	113.8	14.4	114.2	6.2					
1989 11	149.3	135.0	9.7	110.6	3.8	123.2	109.1	12.4	112.9	6.3					
1989 12	132.2	119.0	3.2	111.1	3.8	117.0	104.2	12.2	112.3	5.0					

**BEC 6: KONSUMGUETER
A.N.G.**

**BEC 6: CONSUMER
GOODS NOT
ELSEWHERE SPECIFIED**

**GCE 6: BIENS DE
CONSUMMATION NON
DESIGNES AILLEURS**

	Innergemeinschaftlich Intra-Community Intra-communautaire					Aussergemeinschaftlich Extra-Community Extra-communautaire				
	VAL	VOL	VOL Δ%	UV	UV Δ%	VAL	VOL	VOL Δ%	UV	UV Δ%
1990 1	143.9	130.1	12.6	110.6	2.7	175.6	174.2	13.3	100.8	1.8
1990 2	151.6	134.4	8.7	112.8	3.0	161.8	162.3	7.3	99.7	-0.7
1990 3	175.5	157.4	14.5	111.5	2.9	174.9	175.1	9.4	99.9	-0.7
1990 4	149.0	135.7	9.7	109.8	2.3	159.4	160.5	7.9	99.3	-0.8
1990 5	148.1	137.1	16.2	108.0	2.2	163.4	167.6	15.2	97.5	-3.1
1990 6	145.2	133.7	1.9	108.6	2.4	163.5	167.0	7.2	97.9	-4.8
1990 7	163.2	146.6	13.8	111.3	2.5	165.4	167.4	13.5	98.8	-4.7
1990 8	138.3	124.0	8.5	111.5	1.1	180.6	187.7	22.1	96.2	-6.4
1990 9	160.1	145.4	8.3	110.1	1.3	177.5	186.1	9.5	95.4	-8.4
1990 10	187.0	171.1	11.0	109.3	1.1	203.2	212.3	17.4	95.7	-7.0
1990 11	177.2	164.7	15.3	107.6	0.4	195.0	206.1	23.6	94.6	-7.3
1990 12	148.5	136.7	9.8	108.6	0.9	152.7	162.3	13.6	94.1	-7.1
1991 1	169.0	151.2	16.2	111.8	1.1	201.3	207.5	19.1	97.0	-3.8
1991 2	171.5	151.6	12.8	113.1	0.3	185.1	190.8	17.6	97.0	-2.7
1991 3	182.6	161.2	2.4	113.3	1.6	194.0	198.0	13.1	98.0	-1.9
1991 4	167.8	150.5	10.9	111.5	1.5	199.3	198.1	23.4	100.6	1.3
1991 5	158.4	144.7	5.5	109.5	1.4	193.1	189.5	13.1	101.9	4.5
1991 6	159.2	143.9	7.6	110.6	1.8	186.1	181.9	8.9	102.3	4.5
1991 7	191.6	170.0	16.0	112.7	1.3	217.6	206.3	23.2	105.5	6.8
1991 8	147.8	129.5	4.4	114.1	2.3	203.0	192.2	2.4	105.6	9.8
1991 9	182.6	162.0	11.4	112.7	2.4	231.5	218.0	17.1	106.2	11.3
1991 10	202.0	180.5	5.5	111.9	2.4	241.5	232.4	9.5	103.9	8.6
1991 11	181.1	162.7	-1.2	111.3	3.4	211.9	205.9	-0.1	102.9	8.8
1991 12	161.7	143.2	4.8	112.9	4.0	175.4	171.8	5.9	102.1	8.5
1992 1	169.2	146.2	-3.3	115.7	3.5	216.9	210.0	1.2	103.3	6.5
1992 2	185.3	158.0	4.2	117.3	3.7	210.6	201.1	5.4	104.7	7.9
1992 3	200.2	170.8	6.0	117.2	3.4	217.1	206.2	4.1	105.3	7.4
1992 4	172.9	150.6	0.1	114.8	3.0	194.9	185.8	-6.2	104.9	4.3
1992 5	155.8	137.9	-4.7	113.0	3.2	182.2	175.9	-7.2	103.6	1.7
1992 6	166.9	148.1	2.9	112.7	1.9	197.2	193.7	6.5	101.8	-0.5
1992 7	193.8	169.4	-0.4	114.4	1.5	217.8	213.1	3.3	102.2	-3.1
1992 8	148.3	129.2	-0.2	114.8	0.6	190.6	188.0	-2.2	101.4	-4.0
1992 9	193.0	169.9	4.9	113.6	0.8	231.5	230.1	5.6	100.6	-5.3
1992 10	201.9	179.3	-0.7	112.6	0.6	231.3	228.8	-1.5	101.1	-2.7
1992 11	182.8	162.6	-0.1	112.4	1.0	209.7	203.2	-1.3	103.2	0.3
1992 12	180.6	156.9	9.6	115.1	1.9	209.2	198.5	15.5	105.4	3.2

EG Ausfuhr
BEC 6: KONSUMGUETER
A.N.G.

EC Exports
BEC 6: CONSUMER
GOODS NOT
ELSEWHERE SPECIFIED

Exportations CE
GCE 6: BIENS DE
CONSOMMATION NON
DESIGNES AILLEURS

	Innergemeinschaftlich Intra-Community Intra-communautaire					Aussergemeinschaftlich Extra-Community Extra-communautaire				
	VAL	VOL	VOL Δ%	UV	UV Δ%	VAL	VOL	VOL Δ%	UV	UV Δ%
1990 1	140.6	122.4	12.8	114.9	2.8	105.5	92.0	13.7	114.7	2.4
1990 2	149.8	128.6	6.5	116.5	2.7	111.1	96.2	12.9	115.5	0.9
1990 3	173.7	149.9	13.2	115.9	2.6	125.6	108.0	11.7	116.3	2.1
1990 4	145.0	127.2	9.0	114.0	2.7	108.0	94.2	3.0	114.6	1.4
1990 5	147.7	133.1	16.5	111.0	1.9	112.7	100.5	11.9	112.1	0.3
1990 6	149.9	135.7	3.9	110.5	0.8	117.5	104.7	-0.2	112.2	0.9
1990 7	161.2	141.0	12.9	114.3	0.9	124.0	107.8	4.2	115.0	0.4
1990 8	127.7	111.1	12.2	114.9	1.0	108.8	94.6	2.5	115.0	-0.6
1990 9	165.0	144.6	8.7	114.1	1.6	112.9	97.9	-3.5	115.3	1.0
1990 10	187.6	166.5	14.3	112.7	1.0	127.8	112.4	-1.2	113.7	-0.4
1990 11	173.3	156.1	15.6	111.0	0.4	114.4	100.9	-7.5	113.4	0.4
1990 12	146.2	128.8	8.2	113.5	2.2	103.3	91.6	-12.1	112.8	0.4
1991 1	167.1	144.3	17.9	115.8	0.8	104.2	89.4	-2.8	116.6	1.7
1991 2	172.3	146.4	13.8	117.7	1.0	106.5	90.6	-5.8	117.6	1.8
1991 3	182.7	156.7	4.5	116.6	0.6	113.0	94.7	-12.3	119.3	2.6
1991 4	163.8	143.4	12.7	114.2	0.2	107.8	92.3	-2.0	116.8	1.9
1991 5	156.1	138.0	3.7	113.1	1.9	108.2	93.4	-7.1	115.8	3.3
1991 6	159.3	139.7	2.9	114.0	3.2	111.1	94.6	-9.6	117.4	4.6
1991 7	181.1	154.4	9.5	117.3	2.6	130.4	108.7	0.8	120.0	4.3
1991 8	139.3	119.0	7.1	117.1	1.9	105.1	88.3	-6.7	119.0	3.5
1991 9	178.9	155.0	7.2	115.4	1.1	118.1	99.1	1.2	119.2	3.4
1991 10	200.4	175.5	5.4	114.2	1.3	137.2	117.3	4.4	117.0	2.9
1991 11	173.2	152.2	-2.5	113.8	2.5	123.8	106.7	5.7	116.0	2.3
1991 12	158.4	136.9	6.3	115.7	1.9	120.9	103.7	13.2	116.6	3.4
1992 1	171.2	144.7	0.3	118.3	2.2	109.9	90.0	0.7	122.1	4.7
1992 2	184.4	153.3	4.7	120.3	2.2	121.8	99.5	9.8	122.4	4.1
1992 3	196.0	162.9	4.0	120.3	3.2	131.5	106.2	12.1	123.8	3.8
1992 4	168.4	143.4	0.0	117.4	2.8	119.8	99.1	7.4	120.9	3.5
1992 5	156.9	136.9	-0.8	114.6	1.3	107.0	89.8	-3.9	119.2	2.9
1992 6	166.7	144.1	3.1	115.7	1.5	114.8	97.3	2.9	118.0	0.5
1992 7	190.9	162.3	5.1	117.6	0.3	140.2	117.8	8.4	119.0	-0.8
1992 8	140.9	119.2	0.2	118.2	0.9	108.6	89.8	1.7	120.9	1.6
1992 9	196.8	168.8	8.9	116.6	1.0	127.2	107.0	8.0	118.9	-0.3
1992 10	205.2	178.6	1.8	114.9	0.6	138.4	117.9	0.5	117.4	0.3
1992 11	176.0	152.9	0.5	115.1	1.1	116.9	98.8	-7.4	118.3	2.0
1992 12	167.1	143.9	5.1	116.1	0.3	122.5	101.9	-1.7	120.2	3.1

BEC 61: KONSUMGUETER
A.N.G. / HALTBARBEC 61: CONSUMER
GOODS N.E.S.
/DURABLEGCE 61: BIENS DE
CONSOMMATION NON
DESIGNES AILLEURS /
DURABLES

	Innergemeinschaftlich Intra-Community Intra-communautaire					Aussergemeinschaftlich Extra-Community Extra-communautaire									
	VAL	VOL	VOL Δ%	UV	UV Δ%	VAL	VOL	VOL Δ%	UV	UV Δ%					
	Jährliche Indizes					Annual Indices					Indices annuels				
1980	74.1	95.5	0.8	77.6	7.5	69.5	100.8	11.8	68.9	4.6					
1981	76.2	92.2	-3.5	82.7	6.6	80.5	99.3	-1.5	81.1	17.7					
1982	80.1	91.1	-1.2	87.9	6.3	78.8	92.2	-7.2	85.5	5.4					
1983	85.8	93.0	2.1	92.3	5.0	83.8	93.1	1.0	90.0	5.3					
1984	92.3	95.8	3.0	96.3	4.3	95.8	98.5	5.8	97.3	8.1					
1985	100.0	100.0	4.4	100.0	3.8	100.0	100.0	1.5	100.0	2.8					
1986	114.5	109.0	9.0	105.0	5.0	111.5	116.1	16.1	96.0	-4.0					
1987	125.5	117.4	7.7	106.9	1.8	127.7	138.6	19.4	92.1	-4.1					
1988	142.6	132.4	12.8	107.7	0.7	149.9	157.8	13.9	95.0	3.1					
1989	166.8	150.5	13.7	110.8	2.9	174.8	169.7	7.5	103.0	8.4					
1990	189.3	169.5	12.6	111.7	0.8	181.5	188.1	10.8	96.5	-6.3					
1991	199.8	176.7	4.2	113.1	1.3	190.3	194.0	3.1	98.1	1.7					
1992	194.8	168.8	-4.5	115.4	2.0	179.4	182.9	-5.7	98.1	0.0					
	Quartal Indizes					Quarterly Indices					Indices trimestriels				
1985 1	93.9	95.3	-1.9	98.5	4.0	96.7	95.2	1.2	101.6	6.5					
1985 2	97.6	97.8	3.1	99.8	3.6	98.6	97.6	2.2	101.0	5.5					
1985 3	88.1	88.0	5.3	100.1	3.4	91.2	91.6	2.5	99.6	2.2					
1985 4	116.8	115.2	3.7	101.4	4.1	113.5	115.7	4.4	98.1	-1.9					
1986 1	104.8	101.5	6.5	103.3	4.9	96.0	98.6	3.6	97.4	-4.1					
1986 2	115.0	110.2	12.7	104.4	4.6	111.1	114.7	17.5	96.9	-4.1					
1986 3	101.2	96.1	9.2	105.3	5.2	105.4	110.0	20.1	95.8	-3.8					
1986 4	134.8	126.6	9.9	106.5	5.0	132.0	139.8	20.8	94.4	-3.8					
1987 1	119.6	111.4	9.8	107.4	4.0	110.9	118.5	20.2	93.6	-3.9					
1987 2	122.8	115.2	4.5	106.6	2.1	123.0	134.1	16.9	91.7	-5.4					
1987 3	111.8	104.5	8.7	107.0	1.6	121.5	131.9	19.9	92.1	-3.9					
1987 4	148.8	139.5	10.2	106.7	0.2	157.6	172.8	23.6	91.2	-3.4					
1988 1	134.0	125.0	12.2	107.2	-0.2	129.1	140.9	18.9	91.6	-2.1					
1988 2	139.3	129.6	12.5	107.5	0.8	145.4	155.5	16.0	93.5	2.0					
1988 3	126.5	117.0	12.0	108.1	1.0	142.5	148.0	12.2	96.3	4.6					
1988 4	169.3	156.8	12.4	108.0	1.2	180.9	184.8	6.9	97.9	7.3					
1989 1	157.3	143.9	15.1	109.3	2.0	162.0	160.6	14.0	100.9	10.2					
1989 2	167.6	151.1	16.6	110.9	3.2	172.8	167.4	7.7	103.2	10.4					
1989 3	146.6	131.5	12.4	111.5	3.1	161.9	154.5	4.4	104.8	8.8					
1989 4	197.4	177.2	13.0	111.4	3.1	201.7	195.4	5.7	103.2	5.4					
1990 1	183.0	163.5	13.6	111.9	2.4	169.6	170.8	6.4	99.3	-1.6					
1990 2	185.7	165.2	9.3	112.4	1.4	180.1	184.2	10.0	97.8	-5.2					
1990 3	164.9	147.6	12.2	111.7	0.2	171.1	178.4	15.5	95.9	-8.5					
1990 4	220.3	198.5	12.0	111.0	-0.4	209.0	222.8	14.0	93.8	-9.1					
1991 1	197.3	177.3	8.4	111.3	-0.5	172.9	182.8	7.0	94.6	-4.7					
1991 2	197.1	174.4	5.6	113.0	0.5	193.2	195.2	6.0	99.0	1.2					
1991 3	178.0	156.4	6.0	113.8	1.9	179.6	178.5	0.1	100.6	4.9					
1991 4	225.9	198.0	-0.3	114.1	2.8	213.9	217.8	-2.2	98.2	4.7					
1992 1	200.0	174.1	-1.8	114.9	3.2	175.8	178.8	-2.2	98.3	3.9					
1992 2	191.1	165.3	-5.2	115.6	2.3	179.7	181.5	-7.0	99.0	0.0					
1992 3	169.3	146.8	-6.1	115.3	1.3	163.1	168.7	-5.5	96.7	-3.9					
1992 4	222.3	192.0	-3.0	115.8	1.5	200.8	204.1	-6.3	98.4	0.2					

EG Ausfuhr
BEC 61: KONSUMGUETER
A.N.G. / HALTBAR

EC Exports
BEC 61: CONSUMER
GOODS N.E.S.
/DURABLE

Exportations CE
GCE 61: BIENS DE
CONSOMMATION NON
DESIGNES AILLEURS /
DURABLES

	Innergemeinschaftlich Intra-Community Intra-communautaire					Aussergemeinschaftlich Extra-Community Extra-communautaire									
	VAL	VOL	VOL Δ%	UV	UV Δ%	VAL	VOL	VOL Δ%	UV	UV Δ%					
	Jährliche Indizes					Annual Indices					Indices annuels				
1980	73.0	94.8	0.9	77.0	6.6	50.8	69.7	2.7	72.9	8.8					
1981	74.8	91.2	-3.8	82.0	6.5	63.5	80.0	14.8	79.4	8.9					
1982	79.2	90.1	-1.2	87.9	7.2	69.8	82.0	2.5	85.1	7.2					
1983	84.5	91.5	1.6	92.4	5.1	74.0	83.0	1.2	89.2	4.8					
1984	92.3	95.8	4.7	96.3	4.2	90.2	95.6	15.2	94.4	5.8					
1985	100.0	100.0	4.4	100.0	3.8	100.0	100.0	4.6	100.0	5.9					
1986	114.2	109.4	9.4	104.4	4.4	93.5	93.5	-6.5	100.0	0.0					
1987	124.8	118.7	8.5	105.1	0.7	93.4	93.2	-0.3	100.2	0.2					
1988	141.6	131.8	11.0	107.4	2.2	99.1	94.6	1.5	104.8	4.6					
1989	163.8	148.8	12.9	110.1	2.5	120.3	109.4	15.6	110.0	5.0					
1990	184.7	166.4	11.8	111.0	0.8	122.0	110.7	1.2	110.2	0.2					
1991	192.4	171.2	2.9	112.4	1.3	111.9	101.1	-8.7	110.7	0.5					
1992	188.3	166.3	-2.9	113.2	0.7	112.5	100.1	-1.0	112.4	1.5					
	Quartal indizes					Quarterly Indices					Indices trimestriels				
1985 1	94.8	96.5	0.0	98.2	3.8	96.4	96.6	8.5	99.8	9.3					
1985 2	98.3	99.1	6.4	99.2	3.3	99.4	98.7	7.4	100.7	8.4					
1985 3	88.7	88.1	6.3	100.7	3.8	93.2	93.1	3.7	100.1	4.7					
1985 4	117.8	115.9	4.2	101.6	4.0	110.7	111.3	-1.0	99.5	2.4					
1986 1	105.4	102.5	6.2	102.8	4.7	86.7	87.4	-9.5	99.2	-0.6					
1986 2	114.0	109.5	10.5	104.1	4.9	95.7	95.9	-2.8	99.8	-0.9					
1986 3	103.3	98.5	11.8	104.9	4.2	87.2	86.9	-6.7	100.4	0.3					
1986 4	133.7	126.6	9.2	105.6	3.9	104.2	103.6	-6.9	100.6	1.1					
1987 1	118.4	112.2	9.5	105.5	2.6	87.0	87.3	-0.1	99.7	0.5					
1987 2	122.0	116.4	6.3	104.8	0.7	87.2	87.5	-8.8	99.7	-0.1					
1987 3	111.3	105.9	7.5	105.1	0.2	90.7	90.1	3.7	100.7	0.3					
1987 4	147.4	140.2	10.7	105.1	-0.5	108.7	108.1	4.3	100.6	0.0					
1988 1	130.8	121.6	8.4	107.6	2.0	84.2	83.5	-4.4	100.8	1.1					
1988 2	140.6	133.1	14.3	105.6	0.8	99.3	95.3	8.9	104.2	4.5					
1988 3	127.8	118.3	11.7	108.0	2.8	96.7	90.1	0.0	107.3	6.6					
1988 4	167.6	154.8	10.4	108.3	3.0	116.4	109.7	1.5	106.1	5.5					
1989 1	158.7	146.0	20.1	108.7	1.0	105.3	98.0	17.4	107.4	6.5					
1989 2	163.9	148.9	11.9	110.1	4.3	120.7	110.2	15.6	109.5	5.1					
1989 3	142.8	129.1	9.1	110.6	2.4	116.5	104.8	16.3	111.2	3.6					
1989 4	190.0	171.5	10.8	110.8	2.3	139.3	125.2	14.1	111.3	4.9					
1990 1	181.7	163.4	11.9	111.2	2.3	120.7	111.2	13.5	108.5	1.0					
1990 2	184.4	166.4	11.8	110.8	0.6	129.9	117.7	6.8	110.4	0.8					
1990 3	160.3	144.9	12.2	110.6	0.0	114.6	102.6	-2.1	111.7	0.4					
1990 4	210.7	189.0	10.2	111.5	0.6	122.2	110.8	-11.5	110.3	-0.9					
1991 1	196.1	176.8	8.2	110.9	-0.3	101.7	94.3	-15.2	107.9	-0.6					
1991 2	190.2	170.0	2.2	111.9	1.0	112.2	101.2	-14.0	110.9	0.5					
1991 3	168.0	148.5	2.5	113.1	2.3	107.9	96.7	-5.8	111.6	-0.1					
1991 4	216.3	190.4	0.7	113.6	1.9	128.0	114.3	3.2	112.0	1.5					
1992 1	197.5	175.7	-0.6	112.4	1.4	111.3	99.4	5.4	112.0	3.8					
1992 2	188.0	165.5	-2.6	113.6	1.5	110.9	97.1	-4.1	114.2	3.0					
1992 3	167.0	147.1	-0.9	113.5	0.4	110.8	98.8	2.2	112.1	0.4					
1992 4	205.8	181.3	-4.8	113.5	-0.1	119.8	107.4	-6.0	111.5	-0.4					

BEC 61: KONSUMGUETER
A.N.G. / HALTBAR

BEC 61: CONSUMER
GOODS N.E.S.
/DURABLE

GCE 61: BIENS DE
CONSOMMATION NON
DESIGNES AILLEURS /
DURABLES

	Innergemeinschaftlich Intra-Community Intra-communautaire					Aussergemeinschaftlich Extra-Community Extra-communautaire									
	VAL	VOL	VOL Δ%	UV	UV Δ%	VAL	VOL	VOL Δ%	UV	UV Δ%					
	Monatliche Indizes					Monthly Indices					Indices mensuels				
1987 1	96.6	91.1	0.9	106.0	3.8	102.4	109.2	10.4	93.8	-2.2					
1987 2	121.2	112.3	4.7	107.9	4.8	109.4	117.3	17.4	93.3	-5.2					
1987 3	141.0	130.8	22.2	107.8	3.1	121.1	129.1	32.8	93.8	-4.3					
1987 4	125.5	117.4	1.2	106.9	2.2	123.7	134.8	14.0	91.8	-5.2					
1987 5	117.2	110.3	4.0	106.3	1.6	118.6	129.3	17.1	91.7	-5.8					
1987 6	125.6	117.9	8.6	106.5	2.3	126.7	138.2	19.7	91.7	-5.3					
1987 7	122.1	113.8	9.4	107.3	1.8	120.3	131.2	16.9	91.7	-4.6					
1987 8	80.7	75.8	7.2	106.4	1.6	104.2	111.6	20.9	93.4	-2.5					
1987 9	132.7	123.9	9.0	107.1	1.4	140.1	153.0	21.9	91.6	-4.2					
1987 10	155.1	145.6	5.7	106.5	0.7	163.2	178.2	21.6	91.6	-3.6					
1987 11	148.8	140.0	13.1	106.3	-0.3	161.2	176.8	29.4	91.2	-3.0					
1987 12	142.6	133.0	12.4	107.2	-0.2	148.4	163.4	19.8	90.8	-3.7					
1988 1	106.1	99.6	9.3	106.5	0.5	111.4	125.7	15.1	88.6	-5.5					
1988 2	137.4	128.5	14.4	106.9	-0.9	126.0	137.5	17.2	91.6	-1.8					
1988 3	158.3	146.8	12.2	107.8	0.0	150.0	159.6	23.6	94.0	0.2					
1988 4	137.1	127.5	8.6	107.5	0.6	131.9	141.8	5.2	93.0	1.3					
1988 5	140.2	129.9	17.8	107.9	1.5	149.4	160.3	24.0	93.2	1.6					
1988 6	140.9	131.4	11.5	107.2	0.7	155.0	164.5	19.0	94.2	2.7					
1988 7	127.0	117.8	3.5	107.8	0.5	138.0	143.5	9.4	96.2	4.9					
1988 8	101.0	92.9	22.6	108.7	2.2	128.9	135.1	21.1	95.4	2.1					
1988 9	151.5	140.4	13.3	107.9	0.7	160.7	165.3	8.0	97.2	6.1					
1988 10	169.1	158.5	8.9	106.7	0.2	179.8	182.4	2.4	98.6	7.6					
1988 11	174.6	160.6	14.7	108.7	2.3	192.7	197.0	11.4	97.8	7.2					
1988 12	164.6	151.4	13.8	108.7	1.4	170.4	174.9	7.0	97.4	7.3					
1989 1	141.4	129.8	30.3	108.9	2.3	155.3	156.1	24.2	99.5	12.3					
1989 2	154.3	140.8	9.6	109.6	2.5	155.3	152.6	11.0	101.8	11.1					
1989 3	176.5	161.2	9.8	109.5	1.6	175.4	173.1	8.5	101.3	7.8					
1989 4	165.5	150.2	17.8	110.2	2.5	163.6	161.7	14.0	101.2	8.8					
1989 5	161.7	145.5	12.0	111.1	3.0	172.6	167.1	4.2	103.3	10.8					
1989 6	175.6	157.8	20.1	111.3	3.8	182.1	173.4	5.4	105.0	11.5					
1989 7	151.3	135.6	15.1	111.6	3.5	158.8	150.1	4.6	105.8	10.0					
1989 8	119.8	107.5	15.7	111.4	2.5	144.3	139.6	3.3	103.4	8.4					
1989 9	168.7	151.4	7.8	111.4	3.2	182.5	173.8	5.1	105.0	8.0					
1989 10	208.5	187.8	18.5	111.0	4.0	219.5	211.3	15.8	103.9	5.4					
1989 11	203.5	182.7	13.8	111.4	2.5	206.2	200.2	1.6	103.0	5.3					
1989 12	180.5	161.2	6.5	112.0	3.0	179.5	174.6	-0.2	102.8	5.5					

EG Ausfuhr
BEC 61: KONSUMGUETER
A.N.G. / HALTBAR

EC Exports
BEC 61: CONSUMER
GOODS N.E.S.
/DURABLE

Exportations CE
GCE 61: BIENS DE
CONSOMMATION NON
DESIGNES AILLEURS /
DURABLES

	Innergemeinschaftlich Intra-Community Intra-communautaire					Aussergemeinschaftlich Extra-Community Extra-communautaire					
	VAL	VOL	VOL Δ%	UV	UV Δ%	VAL	VOL	VOL Δ%	UV	UV Δ%	
	Monatliche Indizes			Monthly Indices			Indices mensuels				
1987 1	97.6	91.6	-1.0	106.6	4.5	74.2	74.5	-7.9	99.6	-0.1	
1987 2	121.6	116.0	8.6	104.8	2.0	87.5	88.4	-3.2	99.0	0.5	
1987 3	136.0	129.2	19.3	105.3	1.6	99.5	99.0	10.0	100.5	1.0	
1987 4	128.7	122.1	4.2	105.4	1.1	87.8	87.9	-14.2	99.9	0.0	
1987 5	116.9	111.9	10.0	104.5	0.2	86.4	86.0	-8.6	100.5	1.5	
1987 6	120.7	115.3	5.3	104.7	0.9	87.4	88.6	-2.6	98.6	-1.8	
1987 7	121.3	114.3	3.8	106.1	0.9	107.0	105.0	-2.9	101.9	0.4	
1987 8	75.7	72.4	5.1	104.5	-0.2	67.2	66.9	-1.9	100.4	0.6	
1987 9	137.0	131.1	12.4	104.5	-0.2	97.9	98.3	16.5	99.6	0.0	
1987 10	153.4	146.9	4.7	104.4	-0.7	109.2	108.0	-2.0	101.1	0.5	
1987 11	150.1	142.1	16.9	105.6	0.1	111.0	109.7	6.0	101.2	0.9	
1987 12	138.9	131.7	11.6	105.5	-0.7	106.3	106.6	9.8	99.7	-1.2	
1988 1	105.3	99.3	8.4	106.0	-0.6	72.8	72.8	-2.3	100.0	0.4	
1988 2	134.7	124.4	7.2	108.3	3.3	84.6	83.3	-5.8	101.6	2.6	
1988 3	152.5	141.1	9.2	108.1	2.7	95.1	94.4	-4.6	100.7	0.2	
1988 4	140.9	132.9	8.8	106.0	0.6	90.3	87.3	-0.7	103.4	3.5	
1988 5	137.7	130.8	16.9	105.3	0.8	101.6	97.3	13.1	104.4	3.9	
1988 6	143.2	135.6	17.6	105.6	0.9	106.0	101.3	14.3	104.6	6.1	
1988 7	133.2	123.1	7.7	108.2	2.0	103.4	97.3	-7.3	106.3	4.3	
1988 8	96.6	90.3	24.7	107.0	2.4	82.8	77.2	15.4	107.2	6.8	
1988 9	153.4	141.4	7.9	108.5	3.8	103.9	95.8	-2.5	108.5	8.9	
1988 10	173.2	160.8	9.5	107.7	3.2	120.1	113.5	5.1	105.8	4.6	
1988 11	171.9	158.9	11.8	108.2	2.5	122.5	113.7	3.6	107.7	6.4	
1988 12	158.1	144.9	10.0	109.1	3.4	107.0	102.1	-4.2	104.8	5.1	
1989 1	140.6	130.7	31.6	107.6	1.5	100.1	94.0	29.1	106.5	6.5	
1989 2	161.3	147.0	18.2	109.7	1.3	99.2	92.2	10.7	107.6	5.9	
1989 3	174.1	160.3	13.6	108.6	0.5	116.4	107.7	14.1	108.1	7.3	
1989 4	158.0	143.8	8.2	109.9	3.7	116.7	107.1	22.7	109.0	5.4	
1989 5	160.3	145.2	11.0	110.4	4.8	114.5	102.9	5.8	111.3	6.6	
1989 6	173.3	157.7	16.3	109.9	4.1	130.7	120.5	19.0	108.5	3.7	
1989 7	152.9	136.9	11.2	111.7	3.2	121.4	109.4	12.4	111.0	4.4	
1989 8	104.9	96.0	6.3	109.3	2.1	105.7	94.8	22.8	111.5	4.0	
1989 9	170.5	154.3	9.1	110.5	1.8	122.4	110.2	15.0	111.1	2.4	
1989 10	198.8	181.2	12.7	109.7	1.9	145.7	131.3	15.7	111.0	4.9	
1989 11	197.9	178.6	12.4	110.8	2.4	140.0	126.0	10.8	111.1	3.2	
1989 12	173.6	154.7	6.8	112.2	2.8	132.6	118.4	16.0	112.0	6.9	

BEC 61: KONSUMGUETER
A.N.G. / HALTBARBEC 61: CONSUMER
GOODS N.E.S.
/DURABLEGCE 61: BIENS DE
CONSOMMATION NON
DESIGNES AILLEURS /
DURABLES

	Innergemeinschaftlich Intra-Community Intra-communautaire					Aussergemeinschaftlich Extra-Community Extra-communautaire				
	VAL	VOL	VOL Δ%	UV	UV Δ%	VAL	VOL	VOL Δ%	UV	UV Δ%
1990 1	167.4	150.3	15.8	111.4	2.3	170.5	170.3	9.1	100.1	0.6
1990 2	172.3	153.7	9.2	112.1	2.3	160.5	162.4	6.4	98.8	-2.9
1990 3	209.0	186.4	15.6	112.1	2.4	177.8	179.6	3.8	99.0	-2.3
1990 4	183.7	163.0	8.5	112.7	2.3	173.2	175.8	8.7	98.5	-2.7
1990 5	189.5	168.7	15.9	112.3	1.1	183.3	187.0	11.9	98.0	-5.1
1990 6	183.6	163.8	3.8	112.1	0.7	184.2	189.9	9.5	97.0	-7.6
1990 7	176.3	156.3	15.3	112.8	1.1	164.7	166.7	11.1	98.8	-6.6
1990 8	132.7	119.8	11.4	110.8	-0.5	169.2	178.7	28.0	94.7	-8.4
1990 9	185.8	166.8	10.2	111.4	0.0	179.5	189.9	9.3	94.5	-10.0
1990 10	230.6	207.9	10.7	110.9	-0.1	221.3	232.7	10.1	95.1	-8.5
1990 11	235.5	212.5	16.3	110.8	-0.5	229.3	244.5	22.1	93.8	-8.9
1990 12	195.1	175.1	8.6	111.4	-0.5	176.7	191.4	9.6	92.3	-10.2
1991 1	191.2	172.7	14.9	110.7	-0.6	180.2	191.7	12.6	94.0	-6.1
1991 2	190.9	172.1	12.0	110.9	-1.1	161.7	171.5	5.6	94.3	-4.6
1991 3	210.0	187.2	0.4	112.2	0.1	176.5	185.0	3.0	95.4	-3.6
1991 4	202.2	179.1	9.9	112.9	0.2	195.9	200.5	14.1	97.7	-0.8
1991 5	199.5	176.4	4.6	113.1	0.7	200.8	200.8	7.4	100.0	2.0
1991 6	189.1	167.6	2.3	112.8	0.6	182.7	184.2	-3.0	99.2	2.3
1991 7	202.6	177.6	13.6	114.1	1.2	182.5	180.3	8.2	101.2	2.4
1991 8	129.3	113.9	-4.9	113.5	2.4	154.3	154.8	-13.4	99.7	5.3
1991 9	202.0	177.7	6.5	113.7	2.1	202.2	200.6	5.6	100.8	6.7
1991 10	244.6	215.5	3.7	113.5	2.3	230.5	233.5	0.3	98.7	3.8
1991 11	230.8	202.1	-4.9	114.2	3.1	231.1	233.4	-4.5	99.0	5.5
1991 12	202.4	176.3	0.7	114.8	3.1	179.9	186.4	-2.6	96.5	4.6
1992 1	180.6	158.6	-8.2	113.9	2.9	171.6	176.4	-8.0	97.3	3.5
1992 2	197.1	171.7	-0.2	114.8	3.5	170.2	174.6	1.8	97.5	3.4
1992 3	222.6	192.2	2.7	115.8	3.2	185.2	185.4	0.2	99.9	4.7
1992 4	199.1	172.4	-3.7	115.5	2.3	178.9	180.5	-10.0	99.1	1.4
1992 5	187.2	161.1	-8.7	116.2	2.7	178.6	177.9	-11.4	100.4	0.4
1992 6	187.1	162.4	-3.1	115.2	2.1	181.6	186.3	1.1	97.5	-1.7
1992 7	189.9	164.6	-7.3	115.4	1.1	171.4	176.9	-1.9	96.9	-4.2
1992 8	123.6	107.6	-5.5	114.9	1.2	135.7	142.2	-8.1	95.4	-4.3
1992 9	194.4	168.2	-5.3	115.6	1.7	182.4	186.9	-6.8	97.6	-3.2
1992 10	226.1	196.1	-9.0	115.3	1.6	201.8	207.2	-11.3	97.4	-1.3
1992 11	223.2	193.1	-4.5	115.6	1.2	199.9	204.8	-12.3	97.6	-1.4
1992 12	217.6	186.9	6.0	116.4	1.4	200.9	200.5	7.6	100.2	3.8

BEC 61: KONSUMGUETER
A.N.G. / HALTBARBEC 61: CONSUMER
GOODS N.E.S.
/DURABLEGCE 61: BIENS DE
CONSOMMATION NON
DESIGNES AILLEURS /
DURABLES

	Innergemeinschaftlich Intra-Community Intra-communautaire					Aussergemeinschaftlich Extra-Community Extra-communautaire				
	VAL	VOL	VOL Δ%	UV	UV Δ%	VAL	VOL	VOL Δ%	UV	UV Δ%
1990 1	164.6	148.6	13.7	110.8	3.0	114.8	107.3	14.1	107.0	0.5
1990 2	171.9	153.2	4.2	112.2	2.3	118.9	109.0	18.2	109.1	1.4
1990 3	208.4	188.4	17.5	110.6	1.8	128.1	117.2	8.8	109.3	1.1
1990 4	174.8	156.9	9.1	111.4	1.4	116.3	104.7	-2.2	111.1	1.9
1990 5	193.9	175.5	20.9	110.5	0.1	135.6	124.4	20.9	109.0	-2.1
1990 6	184.5	166.7	5.7	110.7	0.7	138.1	124.1	3.0	111.3	2.6
1990 7	167.9	150.6	10.0	111.5	-0.2	122.4	107.8	-1.5	113.5	2.3
1990 8	121.7	110.8	15.4	109.8	0.5	105.0	92.8	-2.1	113.1	1.4
1990 9	191.1	173.4	12.4	110.2	-0.3	116.5	107.2	-2.7	108.7	-2.2
1990 10	231.9	208.9	15.3	111.0	1.2	135.3	122.9	-6.4	110.1	-0.8
1990 11	216.9	194.9	9.1	111.3	0.5	123.2	110.8	-12.1	111.2	0.1
1990 12	183.3	163.2	5.5	112.3	0.1	107.9	98.7	-16.6	109.3	-2.4
1991 1	188.1	170.8	14.9	110.1	-0.6	97.2	91.5	-14.7	106.2	-0.7
1991 2	193.5	174.2	13.7	111.1	-1.0	97.9	90.8	-16.7	107.8	-1.2
1991 3	206.6	185.5	-1.5	111.4	0.7	110.2	100.6	-14.2	109.5	0.2
1991 4	195.0	174.3	11.1	111.9	0.4	107.4	97.7	-6.7	109.9	-1.1
1991 5	190.6	170.6	-2.8	111.7	1.1	115.5	103.7	-16.6	111.4	2.2
1991 6	185.2	165.2	-0.9	112.1	1.3	114.0	102.3	-17.6	111.4	0.1
1991 7	187.3	163.4	8.5	114.6	2.8	120.7	106.5	-1.2	113.3	-0.2
1991 8	119.0	106.9	-3.5	111.3	1.4	87.6	79.8	-14.0	109.8	-2.9
1991 9	197.6	175.2	1.0	112.8	2.4	115.5	103.9	-3.1	111.2	2.3
1991 10	240.6	213.3	2.1	112.8	1.6	137.6	122.6	-0.2	112.2	1.9
1991 11	216.9	190.4	-2.3	113.9	2.3	128.8	115.9	4.6	111.1	-0.1
1991 12	191.1	167.3	2.5	114.2	1.7	117.9	104.4	5.8	112.9	3.3
1992 1	179.3	161.1	-5.7	111.3	1.1	102.5	92.5	1.1	110.8	4.3
1992 2	194.0	173.5	-0.4	111.8	0.6	112.9	101.2	11.5	111.6	3.5
1992 3	219.3	192.5	3.8	113.9	2.2	118.7	104.5	3.9	113.6	3.7
1992 4	190.6	167.8	-3.7	113.6	1.5	118.6	103.0	5.4	115.1	4.7
1992 5	188.6	166.6	-2.3	113.2	1.3	106.8	93.9	-9.5	113.7	2.1
1992 6	185.1	162.1	-1.9	114.2	1.9	107.2	94.4	-7.7	113.6	2.0
1992 7	178.5	155.2	-5.0	115.0	0.3	127.7	113.2	6.3	112.8	-0.4
1992 8	113.8	100.9	-5.6	112.8	1.3	84.9	74.6	-6.5	113.8	3.6
1992 9	208.5	185.2	5.7	112.6	-0.2	119.6	108.5	4.4	110.2	-0.9
1992 10	224.5	197.6	-7.4	113.6	0.7	127.4	114.3	-6.8	111.5	-0.6
1992 11	201.4	177.0	-7.0	113.8	-0.1	115.8	103.9	-10.4	111.5	0.4
1992 12	191.7	169.5	1.3	113.1	-1.0	116.0	104.1	-0.3	111.4	-1.3

BEC 62: KONSUMGUETER
A.N.G. /
VORUEBERGEHEND
HALTBAR

BEC 62: CONSUMER
GOODS N.E.S. /
SEMI-DURABLE

GCE 62: BIENS DE
CONSOMMATION NON
DESIGNES AILLEURS /
SEMI-DURABLES

	Innergemeinschaftlich Intra-Community Intra-communautaire					Aussergemeinschaftlich Extra-Community Extra-communautaire									
	VAL	VOL	VOL Δ%	UV	UV Δ%	VAL	VOL	VOL Δ%	UV	UV Δ%					
	Jährliche Indizes					Annual Indices					Indices annuels				
1980	64.0	89.8	-1.2	71.3	10.7	59.5	95.1	10.1	62.6	9.6					
1981	68.0	88.4	-1.6	76.9	7.9	70.2	93.7	-1.5	74.9	19.6					
1982	75.1	89.4	1.1	84.0	9.2	73.9	90.2	-3.7	81.9	9.3					
1983	80.6	89.8	0.4	89.8	6.9	79.8	93.9	4.1	85.0	3.8					
1984	90.2	94.2	4.9	95.8	6.7	94.0	99.5	6.0	94.5	11.2					
1985	100.0	100.0	6.2	100.0	4.4	100.0	100.0	0.5	100.0	5.8					
1986	111.5	110.6	10.6	100.8	0.8	110.3	122.5	22.5	90.0	-10.0					
1987	120.2	120.1	8.6	100.1	-0.7	133.3	152.5	24.5	87.4	-2.9					
1988	118.7	117.4	-2.2	101.1	1.0	142.9	154.5	1.3	92.5	5.8					
1989	131.3	126.1	7.4	104.1	3.0	160.0	160.8	4.1	99.5	7.6					
1990	149.7	142.6	13.1	105.0	0.9	176.0	185.5	15.4	94.9	-4.6					
1991	165.7	155.7	9.2	106.4	1.3	222.1	222.8	20.1	99.7	5.1					
1992	170.7	158.5	1.8	107.7	1.2	235.9	234.7	5.3	100.5	0.8					
	Quartal Indizes					Quarterly Indices					Indices trimestriels				
1985 1	104.2	101.4	3.0	102.8	6.5	114.0	108.9	2.6	104.7	13.4					
1985 2	83.2	85.4	4.3	97.4	5.9	88.0	87.0	-5.5	101.1	10.6					
1985 3	110.5	108.2	8.4	102.1	3.0	104.3	105.6	-0.4	98.8	2.5					
1985 4	102.4	105.4	9.1	97.2	2.5	93.7	98.5	5.5	95.1	-2.9					
1986 1	111.6	107.8	6.3	103.5	0.7	110.1	118.6	8.9	92.8	-11.4					
1986 2	96.0	98.2	15.0	97.8	0.4	98.0	109.3	25.6	89.7	-11.3					
1986 3	125.4	121.7	12.5	103.0	0.9	121.5	136.2	29.0	89.2	-9.7					
1986 4	113.1	114.6	8.7	98.7	1.5	111.8	126.3	28.2	88.5	-6.9					
1987 1	123.8	118.9	10.3	104.1	0.6	130.2	148.1	24.9	87.9	-5.3					
1987 2	101.2	104.3	6.2	97.0	-0.8	117.2	137.9	26.2	85.0	-5.2					
1987 3	135.2	132.4	8.8	102.1	-0.9	150.1	168.6	23.8	89.0	-0.2					
1987 4	122.0	125.9	9.9	96.9	-1.8	136.6	156.3	23.8	87.4	-1.2					
1988 1	123.7	116.4	-2.1	106.3	2.1	141.8	154.8	4.5	91.6	4.2					
1988 2	97.9	100.9	-3.3	97.0	0.0	120.0	136.0	-1.4	88.2	3.8					
1988 3	131.5	127.7	-3.5	103.0	0.9	163.6	171.3	1.6	95.5	7.3					
1988 4	119.3	122.5	-2.7	97.4	0.5	145.0	154.4	-1.2	93.9	7.4					
1989 1	133.2	125.3	7.6	106.3	0.0	159.0	162.1	4.7	98.1	7.1					
1989 2	114.7	113.8	12.8	100.8	3.9	145.8	148.2	9.0	98.4	11.6					
1989 3	143.3	134.9	5.6	106.2	3.1	177.4	174.6	1.9	101.6	6.4					
1989 4	135.5	132.1	7.8	102.6	5.3	157.9	158.2	2.5	99.8	6.3					
1990 1	152.0	140.6	12.2	108.1	1.7	178.1	181.4	11.9	98.2	0.1					
1990 2	129.6	126.9	11.5	102.1	1.3	157.8	166.5	12.3	94.8	-3.7					
1990 3	160.0	149.1	10.5	107.3	1.0	190.5	201.2	15.2	94.7	-6.8					
1990 4	156.3	153.1	15.9	102.1	-0.5	180.0	195.0	23.3	92.3	-7.5					
1991 1	171.5	157.8	12.2	108.7	0.6	212.4	225.0	24.0	94.4	-3.9					
1991 2	141.8	137.0	8.0	103.5	1.4	198.2	200.8	20.6	98.7	4.1					
1991 3	183.0	169.0	13.3	108.3	0.9	258.5	248.6	23.6	104.0	9.8					
1991 4	166.3	158.8	3.7	104.7	2.5	219.3	216.3	10.9	101.4	9.9					
1992 1	181.4	161.7	2.5	112.2	3.2	244.9	239.6	6.5	102.2	8.3					
1992 2	143.4	135.4	-1.2	105.9	2.3	203.3	201.7	0.4	100.8	2.1					
1992 3	188.4	174.4	3.2	108.0	-0.3	259.2	262.3	5.5	98.8	-5.0					
1992 4	172.8	165.7	4.3	104.3	-0.4	237.8	236.9	9.5	100.4	-1.0					

**BEC 62: KONSUMGUETER
A.N.G. /
VORUEBERGEHEND
HALTBAR**

**BEC 62: CONSUMER
GOODS N.E.S. /
SEMI-DURABLE**

**GCE 62: BIENS DE
CONSOMMATION NON
DESIGNES AILLEURS /
SEMI-DURABLES**

	Innergemeinschaftlich Intra-Community Intra-communautaire					Aussergemeinschaftlich Extra-Community Extra-communautaire									
	VAL	VOL	VOL Δ%	UV	UV Δ%	VAL	VOL	VOL Δ%	UV	UV Δ%					
	Jährliche Indizes					Annual Indices					Indices annuels				
1980	61.6	86.4	-1.9	71.3	11.4	46.1	66.2	-5.3	69.6	12.6					
1981	66.1	86.9	0.6	76.1	6.7	55.9	72.5	9.5	77.1	10.8					
1982	74.3	89.0	2.4	83.5	9.7	62.4	74.4	2.6	83.9	8.8					
1983	80.6	89.9	1.0	89.6	7.3	70.4	78.9	6.0	89.2	6.3					
1984	90.3	94.6	5.2	95.5	6.6	85.6	90.2	14.3	94.9	6.4					
1985	100.0	100.0	5.7	100.0	4.7	100.0	100.0	10.9	100.0	5.4					
1986	111.9	110.5	10.5	101.3	1.3	97.0	97.1	-2.9	99.9	-0.1					
1987	120.5	119.0	7.7	101.3	0.0	93.8	93.7	-3.5	100.1	0.2					
1988	118.6	111.5	-6.3	106.4	5.0	89.9	83.6	-10.8	107.5	7.4					
1989	131.7	118.5	6.3	111.1	4.4	104.9	92.7	10.9	113.2	5.3					
1990	149.6	133.6	12.7	112.0	0.8	109.2	96.7	4.3	112.9	-0.3					
1991	162.6	143.3	7.3	113.5	1.3	109.5	94.6	-2.2	115.7	2.5					
1992	168.6	147.6	3.0	114.2	0.6	113.9	98.3	3.9	115.9	0.2					
	Quartal Indizes					Quarterly Indices					Indices trimestriels				
1985 1	103.9	100.6	2.0	103.3	6.8	95.6	92.2	11.1	103.7	9.0					
1985 2	83.5	86.3	4.6	96.7	5.9	89.0	91.4	11.7	97.4	6.3					
1985 3	107.3	104.9	6.5	102.3	3.5	111.3	110.6	14.0	100.6	4.1					
1985 4	105.2	108.0	9.5	97.4	2.9	104.5	106.2	7.4	98.4	2.6					
1986 1	113.0	108.3	7.7	104.3	1.0	96.2	94.1	2.1	102.2	-1.4					
1986 2	96.0	98.1	13.7	97.9	1.2	89.9	91.4	0.0	98.4	1.0					
1986 3	124.5	120.4	14.8	103.4	1.1	105.7	105.0	-5.1	100.7	0.1					
1986 4	113.5	114.3	5.8	99.3	2.0	95.6	97.5	-8.2	98.1	-0.3					
1987 1	123.9	116.8	7.8	106.1	1.7	91.4	88.5	-6.0	103.3	1.1					
1987 2	102.3	104.7	6.7	97.7	-0.2	83.5	85.9	-6.0	97.2	-1.2					
1987 3	135.3	131.0	8.8	103.3	-0.1	105.4	103.8	-1.1	101.5	0.8					
1987 4	122.8	125.6	9.9	97.8	-1.5	95.7	97.6	0.1	98.1	0.0					
1988 1	120.5	108.5	-7.1	111.1	4.7	83.6	74.0	-16.4	113.0	9.4					
1988 2	102.4	99.8	-4.7	102.6	5.0	81.8	79.3	-7.7	103.2	6.2					
1988 3	130.9	120.9	-7.7	108.3	4.8	100.4	92.6	-10.8	108.4	6.8					
1988 4	119.3	115.8	-7.8	103.0	5.3	93.2	88.0	-9.8	105.9	8.0					
1989 1	131.4	114.8	5.8	114.5	3.1	95.2	83.0	12.2	114.7	1.5					
1989 2	117.6	109.6	9.8	107.3	4.6	95.0	85.8	8.2	110.7	7.3					
1989 3	141.8	124.5	3.0	113.9	5.2	116.4	101.0	9.1	115.2	6.3					
1989 4	136.7	125.6	8.5	108.8	5.6	114.3	102.0	15.9	112.1	5.9					
1990 1	150.3	129.6	12.9	116.0	1.3	110.1	94.8	14.2	116.1	1.2					
1990 2	131.4	121.0	10.4	108.6	1.2	100.9	91.5	6.6	110.3	-0.4					
1990 3	157.3	137.4	10.4	114.5	0.5	118.4	103.5	2.5	114.4	-0.7					
1990 4	157.3	144.4	15.0	108.9	0.1	107.2	96.8	-5.1	110.7	-1.2					
1991 1	171.7	147.4	13.7	116.5	0.4	107.3	91.1	-3.9	117.8	1.5					
1991 2	144.0	130.4	7.8	110.4	1.7	97.6	85.9	-6.1	113.6	3.0					
1991 3	172.9	149.2	8.6	115.9	1.2	118.8	101.4	-2.0	117.2	2.4					
1991 4	163.7	148.0	2.5	110.6	1.6	116.2	101.8	5.2	114.1	3.1					
1992 1	179.7	150.4	2.0	119.5	2.6	116.4	96.7	6.1	120.4	2.2					
1992 2	143.6	128.4	-1.5	111.8	1.3	101.2	88.5	3.0	114.3	0.6					
1992 3	183.6	159.0	6.6	115.5	-0.3	126.0	108.1	6.6	116.6	-0.5					
1992 4	170.2	155.0	4.7	109.8	-0.7	114.4	102.0	0.2	112.2	-1.7					

BEC 62: KONSUMGUETER
A.N.G. /
VORUEBERGEHEND
HALTBAR

BEC 62: CONSUMER
GOODS N.E.S. /
SEMI-DURABLE

GCE 62: BIENS DE
CONSOMMATION NON
DESIGNES AILLEURS /
SEMI-DURABLES

	Innergemeinschaftlich Intra-Community Intra-communautaire					Aussergemeinschaftlich Extra-Community Extra-communautaire									
	VAL	VOL	VOL Δ%	UV	UV Δ%	VAL	VOL	VOL Δ%	UV	UV Δ%					
	Monatliche Indizes					Monthly Indices					Indices mensuels				
1987 1	98.9	96.4	-0.7	102.6	0.9	120.6	136.7	11.2	88.2	-5.3					
1987 2	130.7	123.9	10.1	105.5	1.2	131.6	150.2	25.2	87.6	-6.0					
1987 3	142.0	136.5	19.9	104.0	-0.4	138.3	157.5	39.6	87.8	-4.5					
1987 4	108.0	108.1	-1.0	99.9	0.4	120.2	140.1	18.4	85.8	-6.2					
1987 5	89.1	93.4	8.1	95.4	-0.5	108.9	129.7	30.0	84.0	-5.0					
1987 6	106.7	111.5	12.7	95.7	-1.8	122.5	144.0	31.0	85.1	-4.3					
1987 7	142.2	139.7	7.0	101.8	-1.3	145.3	165.7	26.6	87.7	-1.7					
1987 8	120.9	116.7	12.0	103.6	-0.5	138.9	153.5	22.3	90.5	1.6					
1987 9	142.3	140.8	8.1	101.1	-0.8	165.8	186.7	22.7	88.8	-0.4					
1987 10	143.4	145.7	5.9	98.4	-1.0	157.0	177.2	19.1	88.6	0.0					
1987 11	115.1	120.9	13.5	95.2	-2.3	128.5	147.5	23.2	87.1	-1.1					
1987 12	107.3	111.0	11.2	96.7	-2.3	124.1	144.0	30.6	86.2	-2.9					
1988 1	96.2	91.8	-4.8	104.8	2.1	119.8	133.3	-2.5	89.9	1.9					
1988 2	131.6	123.1	-0.6	106.9	1.3	146.1	159.9	6.5	91.4	4.3					
1988 3	143.3	134.2	-1.7	106.8	2.7	159.6	171.2	8.7	93.2	6.2					
1988 4	98.4	99.7	-7.8	98.7	-1.2	114.9	129.5	-7.6	88.7	3.4					
1988 5	92.4	96.1	2.9	96.2	0.8	114.2	128.6	-0.8	88.8	5.7					
1988 6	102.6	106.9	-4.1	96.0	0.3	130.6	149.8	4.0	87.2	2.5					
1988 7	130.3	129.0	-7.7	101.0	-0.8	147.2	157.6	-4.9	93.4	6.5					
1988 8	125.7	120.6	3.3	104.2	0.6	166.0	172.9	12.6	96.0	6.1					
1988 9	138.8	133.6	-5.1	103.9	2.8	177.6	183.5	-1.7	96.8	9.0					
1988 10	138.1	140.6	-3.5	98.2	-0.2	166.7	175.8	-0.8	94.8	7.0					
1988 11	115.7	120.9	0.0	95.7	0.5	141.2	151.8	2.9	93.0	6.8					
1988 12	104.1	105.9	-4.6	98.3	1.7	127.1	135.5	-5.9	93.8	8.8					
1989 1	120.2	114.8	25.1	104.7	-0.1	157.1	162.3	21.8	96.8	7.7					
1989 2	133.8	124.5	1.1	107.5	0.6	158.0	160.6	0.4	98.4	7.7					
1989 3	145.7	136.8	1.9	106.5	-0.3	162.1	163.4	-4.6	99.2	6.4					
1989 4	118.0	115.0	15.3	102.6	4.0	144.3	147.4	13.8	97.9	10.4					
1989 5	104.0	104.8	9.1	99.2	3.1	136.4	140.5	9.3	97.1	9.3					
1989 6	122.3	121.6	13.8	100.6	4.8	156.6	156.8	4.7	99.9	14.6					
1989 7	143.9	136.3	5.7	105.6	4.6	160.3	157.9	0.2	101.5	8.7					
1989 8	139.8	129.8	7.6	107.7	3.4	181.7	180.1	4.2	100.9	5.1					
1989 9	146.2	138.7	3.8	105.4	1.4	190.4	185.8	1.3	102.5	5.9					
1989 10	158.7	153.0	8.8	103.7	5.6	180.4	179.0	1.8	100.8	6.3					
1989 11	134.3	132.6	9.7	101.3	5.9	159.3	159.8	5.3	99.7	7.2					
1989 12	113.6	110.7	4.5	102.6	4.4	133.5	135.7	0.1	98.4	4.9					

BEC 62: KONSUMGUETER
A.N.G. /
VORUEBERGEHEND
HALTBAR

BEC 62: CONSUMER
GOODS N.E.S. /
SEMI-DURABLE

GCE 62: BIENS DE
CONSOMMATION NON
DESIGNES AILLEURS /
SEMI-DURABLES

	Innergemeinschaftlich Intra-Community Intra-communautaire					Aussergemeinschaftlich Extra-Community Extra-communautaire									
	VAL	VOL	VOL Δ%	UV	UV Δ%	VAL	VOL	VOL Δ%	UV	UV Δ%					
	Monatliche Indizes					Monthly Indices					Indices mensuels				
1987 1	104.1	99.0	-0.6	105.2	2.7	77.7	75.7	-10.6	102.7	1.7					
1987 2	128.5	119.5	3.6	107.5	2.0	94.5	90.4	-9.8	104.5	1.8					
1987 3	138.9	131.8	19.9	105.4	0.6	102.0	99.3	2.0	102.7	0.0					
1987 4	108.3	107.9	1.5	100.4	0.6	86.2	86.9	-9.9	99.2	-1.6					
1987 5	92.2	96.1	9.3	95.9	-0.4	77.3	81.2	-2.1	95.2	-1.4					
1987 6	106.3	110.0	9.9	96.6	-0.9	87.0	89.6	-5.6	97.1	-0.3					
1987 7	142.5	138.2	3.8	103.1	-0.3	117.3	116.3	-5.5	100.9	-0.1					
1987 8	112.7	108.3	11.5	104.1	0.3	92.3	89.6	-2.2	103.0	2.3					
1987 9	151.1	146.7	11.9	103.0	0.0	106.8	105.7	5.5	101.0	0.6					
1987 10	141.9	144.1	4.2	98.5	-1.2	105.8	106.8	-5.7	99.1	0.9					
1987 11	115.0	118.4	12.7	97.1	-0.9	91.3	93.9	3.9	97.2	-0.1					
1987 12	111.6	114.3	15.0	97.6	-2.3	90.2	92.1	3.8	97.9	-0.8					
1988 1	99.0	90.4	-8.7	109.5	4.1	68.9	62.9	-16.9	109.6	6.7					
1988 2	124.5	110.3	-7.7	112.9	5.0	85.5	73.9	-18.3	115.7	10.7					
1988 3	138.2	124.8	-5.3	110.7	5.0	96.2	85.1	-14.3	113.1	10.1					
1988 4	103.4	98.9	-8.3	104.5	4.1	78.0	73.0	-16.0	106.9	7.8					
1988 5	94.4	93.5	-2.7	101.0	5.3	77.0	75.5	-7.0	102.0	7.1					
1988 6	109.4	106.9	-2.8	102.3	5.9	90.5	89.3	-0.3	101.3	4.3					
1988 7	136.9	125.4	-9.3	109.2	5.9	107.7	100.3	-13.8	107.4	6.4					
1988 8	109.4	101.5	-6.3	107.8	3.6	91.9	84.5	-5.7	108.7	5.5					
1988 9	146.7	135.8	-7.4	108.0	4.9	101.4	92.9	-12.1	109.1	8.0					
1988 10	132.5	130.4	-9.5	101.6	3.1	99.2	92.9	-13.0	106.8	7.8					
1988 11	115.8	112.4	-5.1	103.0	6.1	88.9	86.1	-8.3	103.3	6.3					
1988 12	109.7	104.6	-8.5	104.9	7.5	91.6	85.1	-7.6	107.6	9.9					
1989 1	113.7	101.3	12.1	112.2	2.5	82.2	73.2	16.4	112.3	2.5					
1989 2	134.9	116.8	5.9	115.5	2.3	97.7	84.4	14.2	115.8	0.1					
1989 3	146.0	126.4	1.3	115.5	4.3	105.5	91.3	7.3	115.5	2.1					
1989 4	117.0	107.1	8.3	109.2	4.5	93.3	82.4	12.9	113.2	5.9					
1989 5	105.1	99.9	6.8	105.2	4.2	85.6	78.2	3.6	109.5	7.4					
1989 6	130.7	121.8	13.9	107.3	4.9	106.0	96.7	8.3	109.6	8.2					
1989 7	149.8	132.0	5.3	113.5	3.9	123.3	107.3	7.0	114.9	7.0					
1989 8	121.8	105.6	4.0	115.3	7.0	108.0	92.5	9.5	116.8	7.5					
1989 9	153.9	136.1	0.2	113.1	4.7	117.6	103.2	11.1	114.0	4.5					
1989 10	158.2	144.2	10.6	109.7	8.0	125.2	110.4	18.8	113.4	6.2					
1989 11	133.5	123.8	10.1	107.8	4.7	110.3	99.4	15.4	111.0	7.5					
1989 12	118.3	108.9	4.1	108.6	3.5	107.4	96.2	13.0	111.6	3.7					

**BEC 62: KONSUMGUETER
A.N.G. /
VORUEBERGEHEND
HALTBAR**

**BEC 62: CONSUMER
GOODS N.E.S. /
SEMI-DURABLE**

**GCE 62: BIENS DE
CONSOMMATION NON
DESIGNES AILLEURS /
SEMI-DURABLES**

	Innergemeinschaftlich Intra-Community Intra-communautaire					Aussergemeinschaftlich Extra-Community Extra-communautaire				
	VAL	VOL	VOL Δ%	UV	UV Δ%	VAL	VOL	VOL Δ%	UV	UV Δ%
1990 1	136.2	128.0	11.5	106.4	1.6	186.3	188.8	16.3	98.7	2.0
1990 2	149.3	136.2	9.4	109.6	2.0	168.6	172.6	7.5	97.7	-0.7
1990 3	170.7	157.6	15.2	108.3	1.7	179.2	182.7	11.8	98.1	-1.1
1990 4	135.1	129.8	12.9	104.1	1.5	156.4	162.7	10.4	96.1	-1.8
1990 5	125.8	125.2	19.5	100.5	1.3	156.3	166.8	18.7	93.7	-3.5
1990 6	127.9	125.8	3.5	101.7	1.1	160.9	170.1	8.5	94.6	-5.3
1990 7	170.8	158.9	16.6	107.5	1.8	175.7	182.1	15.3	96.5	-4.9
1990 8	150.8	139.1	7.2	108.4	0.6	204.9	217.1	20.5	94.4	-6.4
1990 9	158.3	149.2	7.6	106.1	0.7	191.2	204.5	10.1	93.5	-8.8
1990 10	179.2	172.8	12.9	103.7	0.0	205.8	220.8	23.4	93.2	-7.5
1990 11	158.6	158.0	19.2	100.4	-0.9	186.1	203.4	27.3	91.5	-8.2
1990 12	131.2	128.4	16.0	102.2	-0.4	148.0	160.9	18.6	92.0	-6.5
1991 1	165.5	154.5	20.7	107.1	0.7	222.4	237.1	25.6	93.8	-5.0
1991 2	171.6	156.4	14.8	109.7	0.1	204.8	217.9	26.2	94.0	-3.8
1991 3	177.6	162.6	3.2	109.2	0.8	210.3	220.0	20.4	95.6	-2.5
1991 4	149.8	142.0	9.4	105.5	1.3	205.2	210.0	29.1	97.7	1.7
1991 5	134.5	132.4	5.8	101.6	1.1	192.7	195.6	17.3	98.5	5.1
1991 6	141.0	136.4	8.4	103.4	1.7	196.5	196.9	15.8	99.8	5.5
1991 7	199.9	184.6	16.2	108.3	0.7	255.6	246.7	35.5	103.6	7.4
1991 8	165.0	150.7	8.3	109.5	1.0	252.5	242.8	11.8	104.0	10.2
1991 9	184.3	171.8	15.1	107.3	1.1	267.5	256.2	25.3	104.4	11.7
1991 10	193.7	184.5	6.8	105.0	1.3	262.3	256.2	16.0	102.4	9.9
1991 11	162.2	156.1	-1.2	103.9	3.5	215.4	212.6	4.5	101.3	10.7
1991 12	142.7	135.8	5.8	105.1	2.8	180.2	180.0	11.9	100.1	8.8
1992 1	165.8	149.4	-3.3	111.0	3.6	253.7	251.7	6.2	100.8	7.5
1992 2	185.0	163.9	4.8	112.9	2.9	241.0	235.1	7.9	102.5	9.0
1992 3	193.4	171.8	5.7	112.6	3.1	240.1	232.0	5.5	103.5	8.3
1992 4	151.7	140.7	-0.9	107.8	2.2	206.0	201.0	-4.3	102.5	4.9
1992 5	129.2	123.3	-6.9	104.8	3.1	188.4	187.5	-4.1	100.5	2.0
1992 6	149.2	142.1	4.2	105.0	1.5	215.7	216.6	10.0	99.6	-0.2
1992 7	200.0	184.2	-0.2	108.6	0.3	258.6	258.3	4.7	100.1	-3.4
1992 8	165.7	152.0	0.9	109.0	-0.5	241.1	243.5	0.3	99.0	-4.8
1992 9	199.6	187.2	9.0	106.6	-0.7	277.7	285.1	11.3	97.4	-6.7
1992 10	195.6	188.3	2.1	103.9	-1.0	264.3	269.1	5.0	98.2	-4.1
1992 11	165.6	160.8	3.0	103.0	-0.9	224.4	223.1	4.9	100.6	-0.7
1992 12	157.3	148.1	9.1	106.2	1.0	225.1	218.5	21.4	103.0	2.9

EG Ausfuhr
BEC 62: KONSUMGUETER
A.N.G. /
VORUEBERGEHEND
HALTBAR

EC Exports
BEC 62: CONSUMER
GOODS N.E.S. /
SEMI-DURABLE

Exportations CE
GCE 62: BIENS DE
CONSOMMATION NON
DESIGNES AILLEURS /
SEMI-DURABLES

	Innergemeinschaftlich Intra-Community Intra-communautaire					Aussergemeinschaftlich Extra-Community Extra-communautaire				
	VAL	VOL	VOL Δ%	UV	UV Δ%	VAL	VOL	VOL Δ%	UV	UV Δ%
1990 1	133.5	116.8	15.3	114.3	1.9	97.6	85.8	17.2	113.8	1.3
1990 2	148.2	126.9	8.6	116.8	1.1	107.1	91.9	8.9	116.5	0.6
1990 3	169.4	145.0	14.7	116.8	1.1	125.4	106.7	16.9	117.5	1.7
1990 4	132.3	117.8	10.0	112.3	2.8	101.6	89.4	8.5	113.6	0.4
1990 5	125.4	117.7	17.8	106.5	1.2	95.3	87.8	12.3	108.5	-0.9
1990 6	136.4	127.4	4.6	107.1	-0.2	106.1	97.4	0.7	108.9	-0.6
1990 7	169.6	148.9	12.8	113.9	0.4	128.9	113.7	6.0	113.4	-1.3
1990 8	138.3	119.1	12.8	116.1	0.7	111.1	97.0	4.9	114.5	-2.0
1990 9	164.1	144.3	6.0	113.7	0.5	115.2	99.8	-3.3	115.4	1.2
1990 10	179.0	162.1	12.4	110.4	0.6	122.9	109.8	-0.5	111.9	-1.3
1990 11	159.6	149.6	20.8	106.7	-1.0	102.4	93.5	-5.9	109.5	-1.4
1990 12	133.2	121.5	11.6	109.6	0.9	96.0	87.0	-9.6	110.4	-1.1
991 1	161.6	141.1	20.8	114.5	0.2	102.2	89.1	3.8	114.7	0.8
991 2	173.0	146.5	15.4	118.1	1.1	109.5	92.3	0.4	118.6	1.8
991 3	180.6	154.6	6.6	116.8	0.0	110.3	91.8	-14.0	120.1	2.2
991 4	149.4	133.6	13.4	111.8	-0.4	99.8	87.0	-2.7	114.7	1.0
991 5	135.4	124.7	5.9	108.6	2.0	92.4	82.2	-6.4	112.4	3.6
991 6	147.1	132.9	4.3	110.7	3.4	100.6	88.6	-9.0	113.6	4.3
991 7	186.6	159.6	7.2	116.9	2.6	133.0	113.5	-0.2	117.2	3.4
991 8	151.1	129.5	8.7	116.7	0.5	106.6	91.3	-5.9	116.8	2.0
991 9	181.2	158.5	9.8	114.3	0.5	117.1	99.6	-0.2	117.6	1.9
991 10	189.7	171.2	5.6	110.8	0.4	129.8	112.8	2.7	115.1	2.9
991 11	157.6	144.3	-3.5	109.2	2.3	109.2	96.3	3.0	113.4	3.6
991 12	144.2	128.6	5.8	112.1	2.3	109.5	96.3	10.7	113.7	3.0
992 1	168.2	143.3	1.6	117.4	2.5	103.3	87.9	-1.3	117.5	2.4
992 2	184.4	152.9	4.4	120.6	2.1	118.3	97.6	5.7	121.2	2.2
992 3	186.6	155.1	0.3	120.3	3.0	127.7	104.6	13.9	122.1	1.7
992 4	149.8	131.4	-1.6	114.0	2.0	105.5	90.0	3.4	117.2	2.2
992 5	132.8	120.8	-3.1	109.9	1.2	94.3	83.2	1.2	113.4	0.9
992 6	148.0	133.0	0.1	111.3	0.5	103.6	92.3	4.2	112.2	-1.2
992 7	199.4	172.2	7.9	115.8	-0.9	140.5	120.8	6.4	116.3	-0.8
992 8	152.3	130.5	0.8	116.7	0.0	111.6	94.7	3.7	117.8	0.9
992 9	198.9	174.2	9.9	114.2	-0.1	126.4	109.0	9.4	116.0	-1.4
992 10	199.5	181.7	6.1	109.8	-0.9	131.8	117.3	4.0	112.4	-2.3
992 11	161.0	147.8	2.4	108.9	-0.3	102.7	91.7	-4.8	112.0	-1.2
992 12	150.0	135.5	5.4	110.7	-1.2	109.1	97.2	0.9	112.2	-1.3

BEC 63: KONSUMGUETER
A.N.G. / NICHT HALTBARBEC 63: CONSUMER
GOODS N.E.S. /
NON-DURABLEGCE 63: BIENS DE
CONSOMMATION NON
DESIGNES AILLEURS /
NON DURABLES

	Innergemeinschaftlich Intra-Community Intra-communautaire					Aussergemeinschaftlich Extra-Community Extra-communautaire									
	VAL	VOL	VOL Δ%	UV	UV Δ%	VAL	VOL	VOL Δ%	UV	UV Δ%					
	Jährliche Indizes					Annual Indices					Indices annuels				
1980	53.5	77.7	2.9	68.9	11.0	57.9	91.8	7.0	63.1	10.5					
1981	59.9	79.4	2.2	75.4	9.4	66.6	91.6	-0.2	72.7	15.2					
1982	69.4	84.1	5.9	82.5	9.4	73.3	90.1	-1.6	81.4	12.0					
1983	76.1	86.9	3.3	87.6	6.2	79.5	92.2	2.3	86.2	5.9					
1984	87.9	93.4	7.5	94.1	7.4	94.5	99.4	7.8	95.1	10.3					
1985	100.0	100.0	7.1	100.0	6.3	100.0	100.0	0.6	100.0	5.2					
1986	104.0	102.4	2.4	101.6	1.6	103.1	108.0	8.0	95.5	-4.5					
1987	112.7	108.7	6.2	103.7	2.1	116.0	122.1	13.1	95.0	-0.5					
1988	110.9	103.3	-5.0	107.4	3.6	114.3	115.3	-5.6	99.1	4.3					
1989	127.1	112.9	9.3	112.6	4.8	134.7	127.8	10.8	105.4	6.4					
1990	143.2	121.9	8.0	117.5	4.4	149.9	142.5	11.5	105.2	-0.2					
1991	160.6	132.1	8.4	121.6	3.5	181.1	159.4	11.9	113.6	8.0					
1992	175.1	139.2	5.4	125.8	3.5	192.3	164.2	3.0	117.1	3.1					
	Quartal Indizes					Quarterly Indices					Indices trimestriels				
1985 1	99.4	99.8	6.3	99.6	7.6	109.8	106.4	3.5	103.2	11.2					
1985 2	99.1	98.5	5.8	100.6	8.4	97.5	96.3	-2.2	101.2	8.7					
1985 3	95.8	95.9	8.7	99.9	5.4	95.5	96.8	2.8	98.7	2.7					
1985 4	105.8	105.9	7.0	99.9	3.8	98.2	101.5	0.4	96.7	-1.9					
1986 1	103.4	100.5	0.7	102.9	3.3	104.3	106.9	0.5	97.6	-5.4					
1986 2	104.0	102.1	3.7	101.9	1.3	101.8	106.5	10.6	95.6	-5.5					
1986 3	101.3	100.6	4.9	100.7	0.8	102.0	108.9	12.5	93.7	-5.1					
1986 4	107.9	106.7	0.8	101.1	1.2	104.1	109.2	7.6	95.3	-1.4					
1987 1	108.9	104.0	3.5	104.7	1.7	113.9	119.6	11.9	95.2	-2.5					
1987 2	110.0	107.3	5.1	102.5	0.6	111.2	118.2	11.0	94.1	-1.6					
1987 3	110.0	107.2	6.6	102.6	1.9	118.2	124.2	14.0	95.2	1.6					
1987 4	121.6	115.9	8.6	104.9	3.8	121.3	127.2	16.5	95.4	0.1					
1988 1	109.4	102.3	-1.6	106.9	2.1	112.6	114.9	-3.9	98.0	2.9					
1988 2	110.0	103.7	-3.4	106.1	3.5	108.7	110.1	-6.9	98.7	4.9					
1988 3	107.2	99.6	-7.1	107.6	4.9	112.3	111.7	-10.1	100.5	5.6					
1988 4	116.8	107.3	-7.4	108.9	3.8	122.5	123.6	-2.8	99.1	3.9					
1989 1	123.6	109.7	7.2	112.7	5.4	136.4	131.5	14.4	103.7	5.8					
1989 2	127.8	114.3	10.2	111.8	5.4	134.3	127.5	15.8	105.3	6.7					
1989 3	121.7	107.8	8.2	112.9	4.9	131.7	124.0	11.0	106.2	5.7					
1989 4	135.8	120.1	11.9	113.1	3.9	136.5	128.4	3.9	106.3	7.3					
1990 1	143.3	121.0	10.3	118.4	5.1	156.8	147.2	11.9	106.5	2.7					
1990 2	141.2	120.8	5.7	116.9	4.6	144.8	134.7	5.6	107.5	2.1					
1990 3	136.5	116.5	8.1	117.2	3.8	144.6	139.8	12.7	103.4	-2.6					
1990 4	151.3	128.9	7.3	117.4	3.8	154.5	149.1	16.1	103.6	-2.5					
1991 1	159.9	131.1	8.3	122.0	3.0	182.2	167.0	13.5	109.1	2.4					
1991 2	161.1	133.8	10.8	120.4	3.0	180.7	159.8	18.6	113.1	5.2					
1991 3	158.3	130.4	11.9	121.4	3.6	183.8	156.4	11.9	117.5	13.6					
1991 4	167.4	136.3	5.7	122.8	4.6	182.9	159.0	6.6	115.0	11.0					
1992 1	177.6	139.5	6.4	127.3	4.3	207.2	174.1	4.3	119.0	9.1					
1992 2	174.2	139.6	4.3	124.8	3.7	182.5	156.4	-2.1	116.7	3.2					
1992 3	171.6	137.7	5.6	124.6	2.6	187.5	162.6	4.0	115.3	-1.9					
1992 4	182.5	144.3	5.9	126.5	3.0	194.7	166.0	4.4	117.3	2.0					

BEC 63: KONSUMGUETER
A.N.G. / NICHT HALTBARBEC 63: CONSUMER
GOODS N.E.S. /
NON-DURABLEGCE 63: BIENS DE
CONSOMMATION NON
DESIGNES AILLEURS /
NON DURABLES

	Innergemeinschaftlich Intra-Community Intra-communautaire					Aussergemeinschaftlich Extra-Community Extra-communautaire									
	VAL	VOL	VOL Δ%	UV	UV Δ%	VAL	VOL	VOL Δ%	UV	UV Δ%					
	Jährliche Indizes					Annual Indices					Indices annuels				
1980	54.3	80.5	2.4	67.4	10.9	53.3	82.2	8.4	64.9	11.7					
1981	62.0	82.5	2.5	75.1	11.4	62.8	85.3	3.8	73.6	13.4					
1982	71.0	86.2	4.5	82.4	9.7	68.9	85.4	0.1	80.7	9.6					
1983	77.8	89.2	3.5	87.2	5.8	76.2	87.8	2.8	86.8	7.6					
1984	89.0	95.4	7.0	93.3	7.0	89.4	95.4	8.7	93.7	7.9					
1985	100.0	100.0	4.8	100.0	7.2	100.0	100.0	4.8	100.0	6.7					
1986	105.0	102.3	2.3	102.6	2.6	94.4	93.9	-6.1	100.5	0.5					
1987	113.7	108.6	6.2	104.7	2.0	94.9	92.1	-1.9	103.0	2.5					
1988	111.1	101.3	-6.7	109.7	4.8	94.9	88.3	-4.1	107.5	4.4					
1989	125.9	109.5	8.1	115.0	4.8	108.5	94.2	6.7	115.2	7.2					
1990	142.2	119.4	9.0	119.1	3.6	113.4	96.7	2.7	117.3	1.8					
1991	157.5	128.8	7.9	122.3	2.7	124.3	101.8	5.3	122.1	4.1					
1992	174.1	138.2	7.3	126.0	3.0	137.7	108.2	6.3	127.3	4.3					
	Quartal Indizes					Quarterly Indices					Indices trimestriels				
1985 1	100.1	100.0	5.3	100.1	8.2	95.7	94.9	3.7	100.8	9.3					
1985 2	99.3	99.5	5.9	99.8	7.3	100.8	100.6	7.0	100.2	8.6					
1985 3	96.4	96.6	6.7	99.8	6.9	99.0	99.0	7.5	100.0	5.4					
1985 4	104.1	103.8	2.8	100.3	6.5	104.6	105.5	1.8	99.1	4.2					
1986 1	103.6	100.4	0.4	103.2	3.1	90.7	87.9	-7.4	103.2	2.4					
1986 2	105.5	102.2	2.7	103.2	3.4	94.8	94.4	-6.2	100.4	0.2					
1986 3	101.6	99.5	3.0	102.1	2.3	93.8	93.9	-5.2	99.9	-0.1					
1986 4	109.4	107.5	3.6	101.8	1.5	98.2	99.4	-5.8	98.8	-0.3					
1987 1	109.5	103.7	3.3	105.6	2.3	86.6	85.1	-3.2	101.8	-1.4					
1987 2	111.2	107.0	4.7	103.9	0.7	91.6	89.3	-5.4	102.6	2.2					
1987 3	112.5	108.6	9.1	103.6	1.5	97.1	94.3	0.4	103.0	3.1					
1987 4	121.4	114.7	6.7	105.8	3.9	104.3	100.0	0.6	104.3	5.6					
1988 1	107.1	99.0	-4.5	108.2	2.5	86.0	80.1	-5.9	107.4	5.5					
1988 2	109.7	99.8	-6.7	109.9	5.8	93.6	87.7	-1.8	106.7	4.0					
1988 3	109.7	99.3	-8.6	110.5	6.7	97.2	89.5	-5.1	108.6	5.4					
1988 4	117.4	106.7	-7.0	110.0	4.0	102.4	95.5	-4.5	107.2	2.8					
1989 1	123.5	107.5	8.6	114.9	6.2	99.4	85.9	7.2	115.7	7.7					
1989 2	127.2	111.4	11.6	114.2	3.9	108.1	94.5	7.8	114.4	7.2					
1989 3	117.9	102.5	3.2	115.0	4.1	107.7	93.0	3.9	115.8	6.6					
1989 4	129.7	112.1	5.1	115.7	5.2	119.1	103.5	8.4	115.1	7.4					
1990 1	138.8	115.1	7.1	120.6	5.0	112.9	95.5	11.2	118.2	2.2					
1990 2	140.2	118.6	6.5	118.2	3.5	110.3	94.8	0.3	116.3	1.7					
1990 3	135.7	114.4	11.6	118.6	3.1	111.8	95.5	2.7	117.1	1.1					
1990 4	151.4	127.1	13.4	119.1	2.9	118.4	100.7	-2.7	117.6	2.2					
1991 1	159.4	128.9	12.0	123.7	2.6	114.7	93.5	-2.1	122.7	3.8					
1991 2	156.9	128.9	8.7	121.7	3.0	120.0	98.3	3.7	122.1	5.0					
1991 3	156.6	128.5	12.3	121.9	2.8	126.3	101.6	6.4	124.3	6.1					
1991 4	164.7	135.0	6.2	122.0	2.4	140.6	117.6	16.8	119.6	1.7					
1992 1	178.4	139.7	8.4	127.7	3.2	136.0	105.2	12.5	129.3	5.4					
1992 2	173.0	138.2	7.2	125.2	2.9	132.8	105.3	7.1	126.1	3.3					
1992 3	173.5	138.9	8.1	124.9	2.5	138.4	110.4	8.7	125.4	0.9					
1992 4	181.2	143.7	6.4	126.1	3.4	146.1	113.8	-3.2	128.4	7.4					

BEC 63: KONSUMGUETER
A.N.G. / NICHT HALTBAR

BEC 63: CONSUMER
GOODS N.E.S. /
NON-DURABLE

GCE 63: BIENS DE
CONSOMMATION NON
DESIGNES AILLEURS /
NON DURABLES

	Innergemeinschaftlich Intra-Community Intra-communautaire					Aussergemeinschaftlich Extra-Community Extra-communautaire				
	VAL	VOL	VOL Δ%	UV	UV Δ%	VAL	VOL	VOL Δ%	UV	UV Δ%
	Monatliche Indizes			Monthly Indices			Indices mensuels			
1987 1	95.7	91.2	-6.3	104.9	1.8	103.8	109.5	-2.8	94.8	-1.9
1987 2	108.7	103.0	2.1	105.5	2.0	114.2	118.0	11.2	96.8	-1.9
1987 3	122.2	117.6	14.0	103.9	1.5	123.7	131.5	28.7	94.1	-3.7
1987 4	114.3	111.0	1.6	103.0	0.2	115.0	121.7	3.9	94.5	-2.4
1987 5	105.6	102.8	7.3	102.7	0.6	106.3	112.4	12.5	94.6	0.4
1987 6	110.0	108.1	6.8	101.8	1.1	112.2	120.5	17.6	93.1	-2.4
1987 7	116.7	114.5	6.1	101.9	0.5	126.5	132.7	22.8	95.3	-0.1
1987 8	94.8	92.4	8.7	102.6	1.9	102.1	107.3	11.1	95.2	2.4
1987 9	118.7	114.8	5.5	103.4	3.4	126.3	132.7	8.6	95.2	2.7
1987 10	126.7	121.5	3.4	104.3	4.0	130.9	137.9	8.7	94.9	0.4
1987 11	117.9	112.5	10.1	104.8	3.7	117.9	122.7	17.2	96.1	0.7
1987 12	120.2	113.8	13.3	105.6	3.7	115.2	121.1	26.0	95.1	-1.0
1988 1	89.6	85.2	-6.6	105.2	0.3	94.2	100.1	-8.6	94.1	-0.7
1988 2	108.7	101.8	-1.2	106.8	1.2	114.0	114.7	-2.8	99.4	2.7
1988 3	129.9	119.9	2.0	108.3	4.2	129.9	130.0	-1.1	99.9	6.2
1988 4	105.9	99.5	-10.4	106.4	3.3	108.4	108.1	-11.2	100.3	6.1
1988 5	112.4	106.0	3.1	106.0	3.2	105.1	106.9	-4.9	98.3	3.9
1988 6	112.0	105.7	-2.2	106.0	4.1	112.6	115.3	-4.3	97.7	4.9
1988 7	107.3	100.1	-12.6	107.2	5.2	109.5	111.4	-16.1	98.3	3.1
1988 8	96.8	89.0	-3.7	108.8	6.0	106.6	106.1	-1.1	100.5	5.6
1988 9	117.1	109.5	-4.6	106.9	3.4	120.8	117.7	-11.3	102.6	7.8
1988 10	121.4	111.9	-7.9	108.5	4.0	128.7	126.7	-8.1	101.6	7.1
1988 11	114.3	105.8	-6.0	108.0	3.1	124.7	127.0	3.5	98.2	2.2
1988 12	114.7	104.2	-8.4	110.1	4.3	113.9	117.2	-3.2	97.2	2.2
1989 1	116.6	103.7	21.7	112.4	6.8	137.5	132.3	32.2	103.9	10.4
1989 2	122.3	107.5	5.6	113.8	6.6	133.4	128.6	12.1	103.7	4.3
1989 3	131.9	118.0	-1.6	111.8	3.2	138.3	133.6	2.8	103.5	3.6
1989 4	126.7	112.0	12.6	113.1	6.3	137.5	131.6	21.7	104.5	4.2
1989 5	123.8	110.9	4.6	111.6	5.3	129.6	123.2	15.2	105.2	7.0
1989 6	133.0	120.0	13.5	110.8	4.5	135.8	127.6	10.7	106.4	8.9
1989 7	125.1	112.0	11.9	111.7	4.2	128.8	121.6	9.2	105.9	7.7
1989 8	112.3	98.2	10.3	114.4	5.1	127.1	119.2	12.3	106.6	6.1
1989 9	127.6	113.2	3.4	112.7	5.4	139.4	131.3	11.6	106.2	3.5
1989 10	144.0	126.9	13.4	113.5	4.6	149.3	140.7	11.0	106.1	4.4
1989 11	138.7	122.3	15.6	113.4	5.0	141.5	132.4	4.3	106.9	8.9
1989 12	124.7	111.0	6.5	112.3	2.0	118.7	112.1	-4.4	105.9	9.0

BEC 63: KONSUMGUETER
A.N.G. / NICHT HALTBAR

BEC 63: CONSUMER
GOODS N.E.S. /
NON-DURABLE

GCE 63: BIENS DE
CONSOMMATION NON
DESIGNES AILLEURS /
NON DURABLES

	Innergemeinschaftlich Intra-Community Intra-communautaire					Aussergemeinschaftlich Extra-Community Extra-communautaire									
	VAL	VOL	VOL Δ%	UV	UV Δ%	VAL	VOL	VOL Δ%	UV	UV Δ%					
	Monatliche Indizes					Monthly Indices					Indices mensuels				
1987 1	97.6	91.3	-7.8	106.9	3.9	76.8	75.1	-11.9	102.3	-1.2					
1987 2	108.7	103.1	1.3	105.4	1.8	87.3	86.2	-2.2	101.3	-2.9					
1987 3	122.2	116.7	16.1	104.7	1.6	95.7	94.0	4.1	101.8	0.0					
1987 4	113.5	109.3	-0.2	103.8	-0.7	91.3	89.1	-12.6	102.5	1.6					
1987 5	108.8	105.0	10.4	103.6	0.6	89.9	86.4	-3.6	104.0	4.4					
1987 6	111.1	106.6	4.5	104.2	2.1	93.8	92.3	0.7	101.6	1.0					
1987 7	120.5	117.2	8.2	102.8	0.4	105.4	103.6	-2.3	101.7	2.6					
1987 8	96.3	92.6	12.4	104.0	2.1	87.7	84.8	2.0	103.4	3.9					
1987 9	120.7	115.9	7.6	104.1	2.1	98.2	94.5	1.9	103.9	2.7					
1987 10	126.9	120.2	0.6	105.6	5.2	103.8	100.8	-7.9	103.0	4.8					
1987 11	117.7	111.9	9.5	105.2	2.7	103.6	99.3	7.5	104.3	5.6					
1987 12	119.4	112.1	11.1	106.5	3.7	105.6	99.9	3.5	105.7	6.3					
1988 1	87.7	83.4	-8.7	105.1	-1.7	72.9	69.5	-7.5	104.9	2.5					
1988 2	107.0	97.3	-5.6	110.0	4.4	86.1	79.1	-8.2	108.9	7.5					
1988 3	126.9	116.4	-0.3	109.0	4.1	99.2	91.8	-2.3	108.1	6.2					
1988 4	104.1	93.8	-14.2	111.0	6.9	89.3	83.0	-6.8	107.6	5.0					
1988 5	112.7	102.9	-2.0	109.5	5.7	90.8	86.1	-0.3	105.5	1.4					
1988 6	112.4	102.7	-3.7	109.4	5.0	100.8	94.1	2.0	107.1	5.4					
1988 7	114.3	104.4	-10.9	109.5	6.5	97.9	90.8	-12.4	107.8	6.0					
1988 8	96.8	86.0	-7.1	112.5	8.2	94.6	86.0	1.4	110.0	6.4					
1988 9	118.0	107.4	-7.3	109.9	5.6	98.9	91.6	-3.1	108.0	3.9					
1988 10	118.6	109.0	-9.3	108.8	3.0	103.9	97.0	-3.8	107.1	4.0					
1988 11	119.1	107.4	-4.0	110.9	5.4	101.9	94.6	-4.7	107.7	3.3					
1988 12	114.3	103.7	-7.5	110.2	3.5	101.7	95.0	-4.9	107.0	1.2					
1989 1	116.1	100.0	19.9	116.1	10.5	92.0	79.8	14.8	115.3	9.9					
1989 2	119.7	104.5	7.4	114.5	4.1	95.9	82.2	3.9	116.7	7.2					
1989 3	134.9	118.0	1.4	114.3	4.9	110.0	95.6	4.1	115.1	6.5					
1989 4	123.9	107.2	14.3	115.6	4.1	103.0	89.8	8.2	114.7	6.6					
1989 5	121.8	107.3	4.3	113.5	3.7	105.1	92.0	6.9	114.2	8.2					
1989 6	136.2	119.8	16.7	113.7	3.9	116.4	101.9	8.3	114.2	6.6					
1989 7	120.7	104.7	0.3	115.3	5.3	109.5	95.0	4.6	115.3	7.0					
1989 8	106.6	91.8	6.7	116.1	3.2	106.3	91.3	6.2	116.4	5.8					
1989 9	126.2	111.0	3.4	113.7	3.5	107.3	92.7	1.2	115.8	7.2					
1989 10	139.1	118.8	9.0	117.1	7.6	120.5	103.2	6.4	116.8	9.1					
1989 11	131.9	114.4	6.5	115.3	4.0	123.0	106.4	12.5	115.6	7.3					
1989 12	118.3	103.2	-0.5	114.6	4.0	113.6	100.7	6.0	112.8	5.4					

BEC 63: KONSUMGUETER
A.N.G. / NICHT HALTBAR

BEC 63: CONSUMER
GOODS N.E.S. /
NON-DURABLE

GCE 63: BIENS DE
CONSOMMATION NON
DESIGNES AILLEURS /
NON DURABLES

	Innergemeinschaftlich Intra-Community Intra-communautaire					Aussergemeinschaftlich Extra-Community Extra-communautaire				
	VAL	VOL	VOL Δ%	UV	UV Δ%	VAL	VOL	VOL Δ%	UV	UV Δ%
1990 1	135.6	115.2	11.1	117.7	4.7	159.8	149.3	12.8	107.0	3.0
1990 2	138.9	115.5	7.4	120.3	5.7	149.1	140.1	8.9	106.4	2.6
1990 3	155.6	132.3	12.1	117.6	5.2	161.3	152.2	13.9	106.0	2.4
1990 4	140.2	119.5	6.7	117.3	3.7	146.0	134.3	2.1	108.7	4.0
1990 5	145.2	124.7	12.4	116.4	4.3	150.0	141.1	14.5	106.3	1.0
1990 6	138.3	118.2	-1.5	117.0	5.6	138.6	128.8	0.9	107.6	1.1
1990 7	142.0	121.4	8.4	117.0	4.7	143.9	137.7	13.2	104.5	-1.3
1990 8	125.7	106.5	8.5	118.0	3.1	145.0	139.4	16.9	104.0	-2.4
1990 9	141.8	121.7	7.5	116.5	3.4	144.9	142.3	8.4	101.8	-4.1
1990 10	162.8	138.0	8.7	118.0	4.0	171.0	165.1	17.3	103.6	-2.4
1990 11	156.5	133.5	9.2	117.2	3.4	164.4	157.6	19.0	104.3	-2.4
1990 12	134.8	115.2	3.8	117.0	4.2	128.1	124.6	11.2	102.8	-2.9
1991 1	156.3	128.3	11.4	121.8	3.5	186.0	169.2	13.3	109.9	2.7
1991 2	155.7	127.6	10.5	122.0	1.4	176.4	162.1	15.7	108.8	2.3
1991 3	167.7	137.2	3.7	122.2	3.9	184.5	169.9	11.6	108.6	2.5
1991 4	164.9	136.4	14.1	120.9	3.1	191.2	169.8	26.4	112.6	3.6
1991 5	158.3	132.6	6.3	119.4	2.6	182.3	160.8	14.0	113.4	6.7
1991 6	160.1	132.4	12.0	120.9	3.3	169.0	148.9	15.6	113.5	5.5
1991 7	171.4	143.3	18.0	119.6	2.2	187.6	161.0	16.9	116.5	11.5
1991 8	138.7	112.7	5.8	123.1	4.3	167.2	142.2	2.0	117.6	13.1
1991 9	164.7	135.3	11.2	121.7	4.5	196.4	166.0	16.7	118.3	16.2
1991 10	179.3	146.1	5.9	122.7	4.0	212.7	184.3	11.6	115.4	11.4
1991 11	167.4	138.0	3.4	121.3	3.5	177.3	156.1	-1.0	113.6	8.9
1991 12	155.4	124.7	8.2	124.6	6.5	158.4	136.7	9.7	115.9	12.7
1992 1	164.8	130.3	1.6	126.5	3.9	204.0	171.9	1.6	118.7	8.0
1992 2	176.4	137.8	8.0	128.0	4.9	203.4	168.9	4.2	120.4	10.7
1992 3	191.5	150.3	9.5	127.4	4.3	214.3	181.6	6.9	118.0	8.7
1992 4	180.8	142.9	4.8	126.5	4.6	193.7	161.7	-4.8	119.8	6.4
1992 5	166.8	134.5	1.4	124.0	3.9	174.1	149.7	-6.9	116.3	2.6
1992 6	174.8	141.3	6.7	123.7	2.3	179.8	157.7	5.9	114.0	0.4
1992 7	187.9	151.4	5.7	124.1	3.8	197.0	171.3	6.4	115.0	-1.3
1992 8	144.1	114.9	2.0	125.4	1.9	162.5	138.8	-2.4	117.1	-0.4
1992 9	182.6	146.8	8.5	124.4	2.2	202.9	177.8	7.1	114.1	-3.6
1992 10	191.0	152.3	4.2	125.4	2.2	203.9	178.2	-3.3	114.4	-0.9
1992 11	173.8	138.8	0.6	125.2	3.2	192.2	162.5	4.1	118.3	4.1
1992 12	182.9	142.0	13.9	128.8	3.4	187.7	157.2	15.0	119.4	3.0

BEC 63: KONSUMGUETER
A.N.G. / NICHT HALTBAR

BEC 63: CONSUMER
GOODS N.E.S. /
NON-DURABLE

GCE 63: BIENS DE
CONSOMMATION NON
DESIGNES AILLEURS /
NON DURABLES

	Innergemeinschaftlich Intra-Community Intra-communautaire					Aussergemeinschaftlich Extra-Community Extra-communautaire				
	VAL	VOL	VOL Δ%	UV	UV Δ%	VAL	VOL	VOL Δ%	UV	UV Δ%
1990 1	131.2	108.7	8.7	120.7	4.0	106.5	89.2	11.8	119.4	3.6
1990 2	134.1	110.8	6.0	121.0	5.7	108.5	92.5	12.5	117.3	0.5
1990 3	151.3	125.8	6.6	120.3	5.2	123.3	104.6	9.4	117.9	2.4
1990 4	138.5	115.7	7.9	119.7	3.5	107.5	92.3	2.8	116.5	1.6
1990 5	141.3	119.1	11.0	118.6	4.5	111.9	96.1	4.5	116.4	1.9
1990 6	140.7	121.0	1.0	116.3	2.3	111.4	95.9	-5.9	116.2	1.8
1990 7	144.0	122.0	16.5	118.0	2.3	119.1	101.7	7.1	117.1	1.6
1990 8	117.8	99.5	8.4	118.4	2.0	109.7	94.1	3.1	116.6	0.2
1990 9	145.2	121.7	9.6	119.3	4.9	106.6	90.7	-2.2	117.5	1.5
1990 10	163.3	137.6	15.8	118.7	1.4	126.7	108.2	4.8	117.1	0.3
1990 11	156.9	133.1	16.3	117.9	2.3	120.8	101.6	-4.5	118.9	2.9
1990 12	133.9	110.6	7.2	121.1	5.7	107.7	92.4	-8.2	116.6	3.4
1991 1	157.6	127.0	16.8	124.1	2.8	113.7	91.4	2.5	124.4	4.2
1991 2	154.3	123.7	11.6	124.7	3.1	111.3	92.0	-0.5	121.0	3.2
1991 3	166.3	135.9	8.0	122.4	1.7	119.0	97.0	-7.3	122.7	4.1
1991 4	158.1	130.8	13.1	120.9	1.0	118.1	97.1	5.2	121.6	4.4
1991 5	157.2	128.5	7.9	122.3	3.1	120.8	100.0	4.1	120.8	3.8
1991 6	155.3	127.3	5.2	122.0	4.9	121.3	97.9	2.1	123.9	6.6
1991 7	168.9	139.0	13.9	121.5	3.0	136.7	108.9	7.1	125.5	7.2
1991 8	139.9	113.1	13.7	123.7	4.5	120.2	97.1	3.2	123.8	6.2
1991 9	160.9	133.4	9.6	120.6	1.1	122.0	98.7	8.8	123.6	5.2
1991 10	183.1	150.7	9.5	121.5	2.4	146.2	122.0	12.8	119.8	2.3
1991 11	159.2	131.1	-1.5	121.4	3.0	137.4	115.6	13.8	118.9	0.0
1991 12	151.9	123.1	11.3	123.4	1.9	138.4	115.2	24.7	120.1	3.0
1992 1	168.7	132.5	4.3	127.3	2.6	125.3	95.6	4.6	131.1	5.4
1992 2	176.4	137.2	10.9	128.6	3.1	134.6	105.4	14.6	127.7	5.5
1992 3	189.9	149.3	9.9	127.2	3.9	148.4	114.8	18.4	129.3	5.4
1992 4	176.2	138.6	6.0	127.1	5.1	138.7	109.9	13.2	126.2	3.8
1992 5	165.0	133.2	3.7	123.9	1.3	123.3	97.1	-2.9	127.0	5.1
1992 6	177.9	142.9	12.3	124.5	2.0	136.5	108.9	11.2	125.3	1.1
1992 7	189.0	152.4	9.6	124.0	2.1	151.8	122.2	12.2	124.2	-1.0
1992 8	147.3	116.7	3.2	126.2	2.0	127.9	100.9	3.9	126.8	2.4
1992 9	184.2	147.6	10.6	124.8	3.5	135.4	108.1	9.5	125.3	1.4
1992 10	197.3	158.1	4.9	124.8	2.7	157.3	125.7	3.0	125.1	4.4
1992 11	175.9	139.3	6.3	126.3	4.0	135.8	106.0	-8.3	128.1	7.7
1992 12	170.6	133.7	8.6	127.6	3.4	145.2	109.7	-4.8	132.4	10.2

NACE-CLIO R44 01:
ERZEUG. DER LAND-
DER FORST- U. DER
FISCHWIRTSCHAFT

NACE-CLIO R44 01:
AGRICULTURAL,
FORESTRY AND
FISHERY PRODUCTS

NACE-CLIO R44 01:
PRODUITS DE
L'AGRICULTURE, DE LA
SYLVICULTURE ET DE LA
PECHE

	Innergemeinschaftlich Intra-Community Intra-communautaire					Aussergemeinschaftlich Extra-Community Extra-communautaire									
	VAL	VOL	VOL Δ%	UV	UV Δ%	VAL	VOL	VOL Δ%	UV	UV Δ%					
	Jährliche Indizes					Annual Indices					Indices annuels				
1980	57.9	76.1	1.9	76.1	5.5	70.6	103.5	-0.4	68.2	5.6					
1981	64.1	77.1	1.3	83.1	9.2	75.6	99.6	-3.8	75.9	11.3					
1982	73.9	82.7	7.3	89.3	7.5	79.6	101.1	1.5	78.7	3.7					
1983	80.7	86.5	4.6	93.3	4.5	81.7	96.2	-4.8	84.9	7.9					
1984	88.2	88.9	2.8	99.2	6.3	96.2	96.8	0.6	99.4	17.1					
1985	100.0	100.0	12.5	100.0	0.8	100.0	100.0	3.3	100.0	0.6					
1986	105.6	105.9	5.9	99.7	-0.3	83.9	95.9	-4.1	87.5	-12.5					
1987	111.3	112.1	5.9	99.3	-0.4	76.8	102.1	6.5	75.2	-14.1					
1988	113.3	115.1	2.7	98.4	-0.9	80.9	103.0	0.9	78.5	4.4					
1989	125.3	122.5	6.4	102.3	4.0	83.3	102.4	-0.6	81.3	3.6					
1990	130.2	124.8	1.9	104.3	2.0	76.5	106.3	3.8	72.0	-11.4					
1991	144.9	133.7	7.1	108.4	3.9	79.6	109.0	2.5	73.0	1.4					
1992	141.3	134.6	0.7	105.0	-3.1	78.2	112.9	3.6	69.3	-5.1					
	Quartal Indizes					Quarterly Indices					Indices trimestriels				
1985 1	97.5	95.5	18.8	102.1	0.7	113.8	107.1	3.5	106.3	10.0					
1985 2	101.7	97.4	12.7	104.4	1.0	105.4	98.9	6.6	106.6	6.6					
1985 3	89.8	93.1	7.8	96.5	-0.2	85.3	87.9	6.3	97.0	-3.0					
1985 4	112.0	115.0	10.9	97.4	1.6	97.2	107.8	1.4	90.2	-10.9					
1986 1	101.4	99.5	4.2	101.9	-0.2	92.2	103.1	-3.7	89.4	-15.9					
1986 2	107.5	105.8	8.6	101.6	-2.7	88.0	95.9	-3.0	91.8	-13.9					
1986 3	95.6	97.7	4.9	97.8	1.3	71.4	82.4	-6.3	86.6	-10.7					
1986 4	117.3	119.9	4.3	97.8	0.4	81.8	99.7	-7.5	82.0	-9.1					
1987 1	109.9	108.1	8.6	101.7	-0.2	81.1	104.3	1.2	77.8	-13.0					
1987 2	114.7	111.6	5.5	102.8	1.2	78.2	103.9	8.3	75.3	-18.0					
1987 3	99.8	103.7	6.1	96.2	-1.6	69.0	92.4	12.1	74.7	-13.7					
1987 4	121.1	125.2	4.4	96.7	-1.1	79.9	109.5	9.8	73.0	-11.0					
1988 1	111.4	111.3	3.0	100.1	-1.6	79.9	106.2	1.8	75.2	-3.3					
1988 2	121.0	122.1	9.4	99.1	-3.6	82.1	106.2	2.2	77.3	2.7					
1988 3	97.7	101.2	-2.4	96.5	0.3	74.8	91.5	-1.0	81.7	9.4					
1988 4	123.1	125.9	0.6	97.8	1.1	85.3	106.4	-2.8	80.2	9.9					
1989 1	125.1	122.5	10.1	102.1	2.0	89.0	106.7	0.5	83.4	10.9					
1989 2	135.2	130.0	6.5	104.0	4.9	91.9	108.6	2.3	84.6	9.4					
1989 3	108.3	108.1	6.8	100.2	3.8	74.7	93.0	1.6	80.3	-1.7					
1989 4	133.7	130.3	3.5	102.6	4.9	79.9	104.3	-2.0	76.6	-4.5					
1990 1	132.3	122.6	0.1	107.9	5.7	82.8	111.1	4.1	74.5	-10.7					
1990 2	130.6	121.8	-6.3	107.2	3.1	83.3	112.6	3.7	74.0	-12.5					
1990 3	112.7	112.5	4.1	100.2	0.0	66.2	94.1	1.2	70.4	-12.3					
1990 4	142.7	140.0	7.4	101.9	-0.7	73.6	107.2	2.8	68.7	-10.3					
1991 1	146.9	134.3	9.5	109.4	1.4	78.5	112.9	1.6	69.5	-6.7					
1991 2	151.0	137.3	12.7	110.0	2.6	88.5	118.8	5.5	74.5	0.7					
1991 3	128.7	120.2	6.8	107.1	6.9	76.8	102.6	9.0	74.9	6.4					
1991 4	154.9	144.6	3.3	107.1	5.1	83.2	113.5	5.9	73.3	6.7					
1992 1	151.7	136.5	1.6	111.1	1.6	85.8	120.2	6.5	71.4	2.7					
1992 2	151.1	138.6	0.9	109.0	-0.9	84.9	117.2	-1.3	72.4	-2.8					
1992 3	121.8	122.4	1.8	99.5	-7.1	67.3	100.6	-1.9	66.9	-10.7					
1992 4	142.5	142.5	-1.5	100.0	-6.6	76.9	116.2	2.4	66.2	-9.7					

NACE-CLIO R44 01:
ERZEUG. DER LAND-
DER FORST- U. DER
FISCHWIRTSCHAFT

NACE-CLIO R44 01:
AGRICULTURAL,
FORESTRY AND
FISHERY PRODUCTS

NACE-CLIO R44 01:
PRODUITS DE
L'AGRICULTURE, DE LA
SYLVICULTURE ET DE LA
PECHE

	Innergemeinschaftlich Intra-Community Intra-communautaire					Aussergemeinschaftlich Extra-Community Extra-communautaire									
	VAL	VOL	VOL Δ%	UV	UV Δ%	VAL	VOL	VOL Δ%	UV	UV Δ%					
	Jährliche Indizes					Annual Indices					Indices annuels				
1980	58.9	78.7	-0.5	74.8	5.9	51.3	67.2	22.2	76.3	9.0					
1981	66.8	82.3	4.6	81.2	8.6	73.1	86.4	28.6	84.6	10.9					
1982	75.9	86.4	5.0	87.9	8.3	69.3	79.4	-8.1	87.3	3.2					
1983	83.2	89.2	3.2	93.3	6.1	80.0	88.4	11.3	90.5	3.7					
1984	92.9	93.7	5.0	99.1	6.2	93.1	94.4	6.8	98.6	9.0					
1985	100.0	100.0	6.7	100.0	0.9	100.0	100.0	5.9	100.0	1.4					
1986	106.9	107.0	7.0	99.9	-0.1	82.9	90.3	-9.7	91.8	-8.2					
1987	111.3	110.5	3.3	100.7	0.8	77.5	90.4	0.1	85.7	-6.6					
1988	111.3	110.0	-0.5	101.2	0.5	82.9	93.9	3.9	88.3	3.0					
1989	125.6	118.9	8.1	105.6	4.3	103.6	107.4	14.4	96.5	9.3					
1990	130.3	120.9	1.7	107.8	2.1	96.6	102.0	-5.0	94.7	-1.9					
1991	141.9	126.5	4.6	112.2	4.1	93.7	100.3	-1.7	93.4	-1.4					
1992	139.3	128.0	1.2	108.8	-3.0	102.0	108.3	8.0	94.2	0.9					
	Quartal Indizes					Quarterly Indices					Indices trimestriels				
1985 1	96.4	93.9	7.4	102.7	0.6	108.7	105.2	11.1	103.3	3.4					
1985 2	96.9	93.1	6.5	104.1	-0.2	114.9	110.8	41.1	103.7	3.1					
1985 3	93.4	97.1	5.1	96.2	0.4	74.8	76.3	-10.7	98.0	1.2					
1985 4	113.2	115.7	5.9	97.8	2.5	104.0	110.0	-8.4	94.5	-3.2					
1986 1	105.0	104.3	11.1	100.7	-1.9	93.7	100.0	-4.9	93.7	-9.3					
1986 2	105.1	103.2	10.8	101.8	-2.2	85.6	92.8	-16.2	92.2	-11.1					
1986 3	99.3	100.8	3.8	98.5	2.4	61.7	67.5	-11.5	91.4	-6.7					
1986 4	117.5	118.9	2.8	98.8	1.0	88.9	99.2	-9.8	89.6	-5.2					
1987 1	114.6	111.7	7.1	102.6	1.9	86.6	100.4	0.4	86.3	-7.9					
1987 2	109.8	105.1	1.8	104.5	2.7	79.5	94.1	1.4	84.5	-8.4					
1987 3	100.8	104.3	3.5	96.6	-1.9	60.7	69.8	3.4	87.0	-4.8					
1987 4	123.4	124.3	4.5	99.3	0.5	85.2	100.0	0.8	85.2	-4.9					
1988 1	108.4	106.2	-4.9	102.1	-0.5	80.2	93.4	-7.0	85.9	-0.5					
1988 2	116.0	113.8	8.3	101.9	-2.5	79.0	92.6	-1.6	85.3	0.9					
1988 3	97.2	97.7	-6.3	99.5	3.0	65.8	76.4	9.5	86.1	-1.0					
1988 4	121.2	120.0	-3.5	101.0	1.7	104.1	110.2	10.2	94.5	10.9					
1989 1	125.0	118.5	11.6	105.5	3.3	116.3	119.9	28.4	97.0	12.9					
1989 2	128.6	120.3	5.7	106.9	4.9	110.3	111.1	20.0	99.3	16.4					
1989 3	110.5	107.5	10.0	102.8	3.3	82.1	87.6	14.7	93.7	8.8					
1989 4	137.7	128.9	7.4	106.8	5.7	106.9	112.1	1.7	95.4	1.0					
1990 1	133.5	119.8	1.1	111.4	5.6	124.8	125.7	4.8	99.3	2.4					
1990 2	127.7	115.0	-4.4	111.0	3.8	96.0	99.6	-10.4	96.4	-2.9					
1990 3	115.4	110.9	3.2	104.1	1.3	78.6	86.0	-1.8	91.4	-2.5					
1990 4	140.7	134.0	4.0	105.0	-1.7	90.6	100.3	-10.5	90.3	-5.3					
1991 1	147.7	130.7	9.1	113.0	1.4	95.5	105.6	-16.0	90.4	-9.0					
1991 2	144.4	126.2	9.7	114.4	3.1	97.2	102.4	2.8	94.9	-1.6					
1991 3	126.2	115.0	3.7	109.7	5.4	80.6	85.3	-0.8	94.5	3.4					
1991 4	153.0	137.1	2.3	111.6	6.3	97.8	103.8	3.5	94.2	4.3					
1992 1	153.7	132.2	1.1	116.3	2.9	111.3	112.9	6.9	98.6	9.1					
1992 2	145.3	128.9	2.1	112.7	-1.5	106.9	110.0	7.4	97.2	2.4					
1992 3	119.3	116.7	1.5	102.2	-6.8	86.0	96.8	13.5	88.8	-6.0					
1992 4	141.8	137.0	-0.1	103.5	-7.3	106.5	116.4	12.1	91.5	-2.9					

NACE-CLIO R44 01:
ERZEUG. DER LAND-
DER FORST- U. DER
FISCHWIRTSCHAFT

NACE-CLIO R44 01:
AGRICULTURAL,
FORESTRY AND
FISHERY PRODUCTS

NACE-CLIO R44 01:
PRODUITS DE
L'AGRICULTURE, DE LA
SYLVICULTURE ET DE LA
PECHE

	Innergemeinschaftlich Intra-Community Intra-communautaire					Aussergemeinschaftlich Extra-Community Extra-communautaire									
	VAL	VOL	VOL Δ%	UV	UV Δ%	VAL	VOL	VOL Δ%	UV	UV Δ%					
	Monatliche Indizes					Monthly Indices					Indices mensuels				
1987 1	99.4	99.6	-1.1	99.8	-1.0	76.4	95.4	-11.7	80.1	-9.8					
1987 2	111.5	109.5	13.9	101.8	-0.1	77.7	100.0	-4.4	77.7	-13.6					
1987 3	119.0	115.3	13.5	103.2	0.2	89.2	117.5	21.8	75.9	-15.4					
1987 4	121.8	116.7	8.0	104.4	1.9	82.1	109.7	3.6	74.8	-19.3					
1987 5	113.7	110.2	2.7	103.2	1.5	76.3	100.9	5.9	75.6	-16.9					
1987 6	108.9	108.0	5.8	100.8	0.3	76.3	101.1	16.7	75.5	-17.5					
1987 7	97.1	98.9	8.8	98.2	-0.6	75.5	100.1	20.3	75.4	-16.1					
1987 8	90.2	94.7	4.2	95.2	-1.8	60.4	81.0	11.0	74.6	-13.9					
1987 9	111.9	117.5	5.5	95.2	-2.6	71.0	96.0	5.5	74.0	-11.6					
1987 10	118.8	124.5	1.8	95.4	-1.0	76.1	103.7	6.4	73.4	-11.4					
1987 11	118.4	123.1	9.1	96.2	-1.1	76.1	104.2	9.3	73.0	-10.5					
1987 12	126.2	128.1	2.8	98.5	-1.3	87.5	120.5	13.5	72.6	-10.9					
1988 1	96.1	96.8	-2.8	99.3	-0.5	64.7	88.2	-7.5	73.3	-8.5					
1988 2	107.9	107.5	-1.8	100.4	-1.4	82.3	109.3	9.3	75.3	-3.1					
1988 3	130.2	129.7	12.5	100.4	-2.7	92.4	121.0	3.0	76.4	0.7					
1988 4	120.6	121.8	4.4	99.0	-5.2	84.1	108.4	-1.2	77.6	3.7					
1988 5	128.3	129.2	17.2	99.3	-3.8	82.3	107.2	6.2	76.8	1.6					
1988 6	114.3	115.3	6.8	99.1	-1.7	79.9	102.9	1.8	77.6	2.8					
1988 7	87.1	89.4	-9.6	97.4	-0.8	74.5	92.8	-7.3	80.3	6.5					
1988 8	96.4	101.0	6.7	95.4	0.2	72.2	87.6	8.1	82.4	10.5					
1988 9	109.7	113.3	-3.6	96.8	1.7	77.5	94.1	-2.0	82.4	11.4					
1988 10	117.4	121.8	-2.2	96.4	1.0	80.9	99.1	-4.4	81.6	11.2					
1988 11	120.3	123.4	0.2	97.5	1.4	84.4	105.5	1.2	80.0	9.6					
1988 12	131.5	132.4	3.4	99.3	0.8	91.0	114.8	-4.7	79.3	9.2					
1989 1	119.3	117.4	21.3	101.6	2.3	88.6	107.9	22.3	82.1	12.0					
1989 2	119.6	117.1	8.9	102.1	1.7	84.2	100.6	-8.0	83.7	11.2					
1989 3	136.2	132.9	2.5	102.5	2.1	94.2	111.7	-7.7	84.3	10.3					
1989 4	135.7	131.4	7.9	103.3	4.3	91.8	109.1	0.6	84.1	8.4					
1989 5	141.6	135.1	4.6	104.8	5.5	93.0	110.8	3.4	83.9	9.2					
1989 6	128.6	123.7	7.3	104.0	4.9	91.0	105.9	2.9	85.9	10.7					
1989 7	100.6	100.2	12.1	100.4	3.1	76.3	92.7	-0.1	82.3	2.5					
1989 8	108.7	109.1	8.0	99.6	4.4	69.5	87.1	-0.6	79.8	-3.2					
1989 9	115.6	114.9	1.4	100.6	3.9	78.2	99.2	5.4	78.8	-4.4					
1989 10	129.8	128.6	5.6	100.9	4.7	79.5	102.6	3.5	77.5	-5.0					
1989 11	137.0	133.9	8.5	102.3	4.9	83.7	109.1	3.4	76.7	-4.1					
1989 12	134.7	128.5	-2.9	104.8	5.5	76.4	101.0	-12.0	75.6	-4.7					

NACE-CLIO R44 01:
ERZEUG. DER LAND-
DER FORST- U. DER
FISCHWIRTSCHAFT

NACE-CLIO R44 01:
AGRICULTURAL,
FORESTRY AND
FISHERY PRODUCTS

NACE-CLIO R44 01:
PRODUITS DE
L'AGRICULTURE, DE LA
SYLVICULTURE ET DE LA
PECHE

	Innergemeinschaftlich Intra-Community Intra-communautaire					Aussergemeinschaftlich Extra-Community Extra-communautaire									
	VAL	VOL	VOL Δ%	UV	UV Δ%	VAL	VOL	VOL Δ%	UV	UV Δ%					
	Monatliche Indizes					Monthly Indices					Indices mensuels				
1987 1	109.5	107.5	4.5	101.9	1.3	78.7	87.0	-13.7	90.5	-3.1					
1987 2	115.5	113.5	13.2	101.8	1.7	86.2	100.8	-2.0	85.5	-8.8					
1987 3	118.9	114.1	4.0	104.2	2.9	95.1	113.5	17.6	83.8	-10.9					
1987 4	112.4	106.8	-5.1	105.2	3.7	90.8	109.9	6.3	82.6	-10.3					
1987 5	114.9	107.9	6.1	106.5	4.1	83.2	97.9	14.4	85.0	-8.2					
1987 6	102.2	100.6	5.5	101.6	-0.1	64.5	74.6	-16.5	86.5	-6.1					
1987 7	95.0	96.6	3.6	98.3	-1.5	57.2	66.3	3.3	86.2	-5.9					
1987 8	95.9	100.9	11.7	95.0	-2.9	54.4	62.7	-2.2	86.8	-3.6					
1987 9	111.4	115.4	-2.9	96.5	-1.6	70.5	80.3	8.2	87.8	-5.1					
1987 10	121.5	124.7	4.4	97.4	-0.6	76.3	87.8	-6.7	86.9	-4.6					
1987 11	119.9	120.9	2.8	99.2	0.4	80.9	97.1	3.7	83.3	-10.0					
1987 12	129.4	127.5	6.5	101.5	2.0	98.6	115.1	4.7	85.7	0.1					
1988 1	98.0	97.6	-9.2	100.4	-1.5	67.5	78.6	-9.7	85.9	-5.1					
1988 2	106.9	104.4	-8.0	102.4	0.6	75.0	87.1	-13.6	86.1	0.7					
1988 3	120.4	116.6	2.2	103.3	-0.9	98.1	114.3	0.7	85.8	2.4					
1988 4	115.7	114.2	6.9	101.3	-3.7	79.9	93.7	-14.7	85.3	3.3					
1988 5	124.0	120.6	11.8	102.8	-3.5	85.4	99.8	1.9	85.6	0.7					
1988 6	108.0	106.5	5.9	101.4	-0.2	71.7	84.3	13.0	85.1	-1.6					
1988 7	87.8	88.0	-8.9	99.8	1.5	59.0	69.7	5.1	84.7	-1.7					
1988 8	94.2	96.0	-4.9	98.1	3.3	65.3	75.9	21.1	86.0	-0.9					
1988 9	109.4	108.9	-5.6	100.5	4.1	72.9	83.5	4.0	87.3	-0.6					
1988 10	117.7	116.9	-6.3	100.7	3.4	91.4	99.9	13.8	91.5	5.3					
1988 11	122.3	121.6	0.6	100.6	1.4	103.3	110.0	13.3	93.9	12.7					
1988 12	123.6	121.5	-4.7	101.7	0.2	117.7	120.7	4.9	97.5	13.8					
1989 1	120.0	115.4	18.2	104.0	3.6	107.0	111.8	42.2	95.7	11.4					
1989 2	116.6	110.7	6.0	105.3	2.8	121.9	124.6	43.1	97.8	13.6					
1989 3	138.6	129.4	11.0	107.1	3.7	120.1	123.4	8.0	97.3	13.4					
1989 4	127.4	119.1	4.3	107.0	5.6	131.8	131.7	40.6	100.1	17.4					
1989 5	138.1	128.6	6.6	107.4	4.5	106.6	106.8	7.0	99.8	16.6					
1989 6	120.2	113.3	6.4	106.1	4.6	92.6	94.9	12.6	97.6	14.7					
1989 7	101.8	99.2	12.7	102.6	2.8	75.9	80.7	15.8	94.1	11.1					
1989 8	110.1	108.0	12.5	101.9	3.9	76.0	82.0	8.0	92.7	7.8					
1989 9	119.6	115.4	6.0	103.6	3.1	94.4	100.1	19.9	94.3	8.0					
1989 10	142.3	133.9	14.5	106.3	5.6	106.4	111.8	11.9	95.2	4.0					
1989 11	138.9	130.1	7.0	106.8	6.2	112.6	119.0	8.2	94.6	0.7					
1989 12	131.8	122.8	1.1	107.3	5.5	102.0	105.5	-12.6	96.7	-0.8					

NACE-CLIO R44 01:
ERZEUG. DER LAND-
DER FORST- U. DER
FISCHWIRTSCHAFT

NACE-CLIO R44 01:
AGRICULTURAL,
FORESTRY AND
FISHERY PRODUCTS

NACE-CLIO R44 01:
PRODUITS DE
L'AGRICULTURE, DE LA
SYLVICULTURE ET DE LA
PECHE

	Innergemeinschaftlich Intra-Community Intra-communautaire					Aussergemeinschaftlich Extra-Community Extra-communautaire				
	VAL	VOL	VOL Δ%	UV	UV Δ%	VAL	VOL	VOL Δ%	UV	UV Δ%
1990 1	128.6	120.3	2.5	106.9	5.2	86.8	116.1	7.6	74.8	-8.9
1990 2	124.0	114.4	-2.3	108.4	6.2	77.6	104.7	4.1	74.1	-11.5
1990 3	144.7	133.2	0.2	108.6	6.0	83.9	112.5	0.7	74.6	-11.5
1990 4	136.3	124.4	-5.3	109.6	6.1	78.5	104.4	-4.3	75.2	-10.6
1990 5	136.8	128.1	-5.2	106.8	1.9	86.0	115.7	4.4	74.3	-11.4
1990 6	118.3	112.8	-8.8	104.9	0.9	85.5	117.8	11.2	72.6	-15.5
1990 7	107.1	105.7	5.5	101.3	0.9	69.5	97.9	5.6	71.0	-13.7
1990 8	115.1	116.1	6.4	99.1	-0.5	67.4	96.2	10.4	70.1	-12.2
1990 9	116.2	115.7	0.7	100.4	-0.2	61.8	88.2	-11.1	70.1	-11.0
1990 10	142.1	140.7	9.4	101.0	0.1	77.8	111.4	8.6	69.8	-9.9
1990 11	145.6	143.9	7.5	101.2	-1.1	73.1	106.5	-2.4	68.6	-10.6
1990 12	140.1	135.4	5.4	103.5	-1.2	70.0	103.6	2.6	67.6	-10.6
1991 1	148.1	137.4	14.2	107.8	0.8	81.6	118.8	2.3	68.7	-8.2
1991 2	135.0	123.6	8.0	109.2	0.7	72.2	105.2	0.5	68.6	-7.4
1991 3	157.8	141.9	6.5	111.2	2.4	81.4	114.7	2.0	71.0	-4.8
1991 4	163.0	147.8	18.8	110.3	0.6	93.5	126.8	21.5	73.7	-2.0
1991 5	154.2	139.9	9.2	110.2	3.2	91.0	121.5	5.0	74.9	0.8
1991 6	136.0	124.2	10.1	109.5	4.4	81.2	108.2	-8.1	75.0	3.3
1991 7	126.9	115.7	9.5	109.7	8.3	86.6	113.4	15.8	76.4	7.6
1991 8	121.9	114.0	-1.8	106.9	7.9	68.2	92.1	-4.3	74.1	5.7
1991 9	137.7	131.0	13.2	105.1	4.7	75.8	102.4	16.1	74.0	5.6
1991 10	152.7	146.3	4.0	104.4	3.4	87.5	118.6	6.5	73.8	5.7
1991 11	157.4	145.7	1.3	108.0	6.7	80.7	108.3	1.7	74.5	8.6
1991 12	154.3	141.8	4.7	108.8	5.1	81.5	113.8	9.8	71.6	5.9
1992 1	145.6	132.4	-3.6	110.0	2.0	84.5	119.3	0.4	70.8	3.1
1992 2	146.3	130.7	5.7	111.9	2.5	79.9	112.4	6.8	71.1	3.6
1992 3	163.2	146.5	3.2	111.4	0.2	92.9	128.9	12.4	72.1	1.5
1992 4	162.9	147.8	0.0	110.2	-0.1	92.1	125.7	-0.9	73.3	-0.5
1992 5	152.2	138.9	-0.7	109.6	-0.5	84.9	116.0	-4.5	73.2	-2.3
1992 6	137.9	129.0	3.9	106.9	-2.4	77.6	109.8	1.5	70.7	-5.7
1992 7	124.8	122.1	5.5	102.2	-6.8	78.2	113.8	0.4	68.7	-10.1
1992 8	111.0	112.7	-1.1	98.5	-7.9	57.9	87.1	-5.4	66.5	-10.3
1992 9	129.5	132.3	1.0	97.9	-6.9	65.9	101.0	-1.4	65.2	-11.9
1992 10	138.6	138.3	-5.5	100.2	-4.0	73.9	112.7	-5.0	65.6	-11.1
1992 11	137.5	137.5	-5.6	100.0	-7.4	74.5	112.4	3.8	66.3	-11.0
1992 12	151.4	151.9	7.1	99.7	-8.4	82.4	123.4	8.4	66.8	-6.7

NACE-CLIO R44 01:
ERZEUG. DER LAND-
DER FORST- U. DER
FISCHWIRTSCHAFT

NACE-CLIO R44 01:
AGRICULTURAL,
FORESTRY AND
FISHERY PRODUCTS

NACE-CLIO R44 01:
PRODUITS DE
L'AGRICULTURE, DE LA
SYLVICULTURE ET DE LA
PECHE

	Innergemeinschaftlich Intra-Community Intra-communautaire					Aussergemeinschaftlich Extra-Community Extra-communautaire				
	VAL	VOL	VOL Δ%	UV	UV Δ%	VAL	VOL	VOL Δ%	UV	UV Δ%
1990 1	132.7	120.1	4.1	110.5	6.3	116.1	115.6	3.4	100.4	4.9
1990 2	122.4	109.6	-1.0	111.7	6.1	127.5	129.4	3.9	98.5	0.7
1990 3	145.4	129.7	0.2	112.1	4.7	131.0	132.2	7.1	99.1	1.8
1990 4	130.3	114.6	-3.8	113.7	6.3	109.8	113.1	-14.1	97.1	-3.0
1990 5	136.2	123.0	-4.4	110.7	3.1	92.2	96.6	-9.6	95.4	-4.4
1990 6	116.3	107.3	-5.3	108.4	2.2	86.4	89.3	-5.9	96.8	-0.8
1990 7	109.3	103.0	3.8	106.1	3.4	74.3	78.2	-3.1	95.0	1.0
1990 8	115.4	111.7	3.4	103.3	1.4	76.6	85.5	4.3	89.6	-3.3
1990 9	121.7	118.0	2.3	103.1	-0.5	84.7	94.1	-6.0	90.0	-4.6
1990 10	141.9	136.6	2.0	103.9	-2.3	96.6	108.4	-3.0	89.1	-6.4
1990 11	146.2	139.1	6.9	105.1	-1.6	89.2	96.2	-19.2	92.7	-2.0
1990 12	134.2	126.2	2.8	106.3	-0.9	85.6	96.1	-8.9	89.1	-7.9
1991 1	145.9	131.1	9.2	111.3	0.7	90.4	100.8	-12.8	89.7	-10.7
1991 2	138.8	121.9	11.2	113.9	2.0	93.0	104.4	-19.3	89.1	-9.5
1991 3	158.7	139.3	7.4	113.9	1.6	103.0	111.8	-15.4	92.1	-7.1
1991 4	152.6	133.4	16.4	114.4	0.6	98.9	107.7	-4.8	91.8	-5.5
1991 5	149.3	129.7	5.4	115.1	4.0	107.8	112.1	16.0	96.2	0.8
1991 6	131.4	115.6	7.7	113.7	4.9	84.8	87.3	-2.2	97.1	0.3
1991 7	121.4	108.3	5.1	112.1	5.7	82.6	84.6	8.2	97.6	2.7
1991 8	121.3	110.6	-1.0	109.7	6.2	75.3	78.5	-8.2	95.9	7.0
1991 9	135.9	126.2	6.9	107.7	4.5	84.0	92.7	-1.5	90.6	0.7
1991 10	154.1	141.5	3.6	108.9	4.8	100.0	108.3	-0.1	92.3	3.6
1991 11	156.2	137.9	-0.9	113.3	7.8	98.2	103.6	7.7	94.8	2.3
1991 12	148.6	132.0	4.6	112.6	5.9	95.0	99.5	3.5	95.5	7.2
1992 1	149.1	129.8	-1.0	114.9	3.2	100.1	104.2	3.4	96.1	7.1
1992 2	147.8	125.8	3.2	117.5	3.2	109.6	111.0	6.3	98.7	10.8
1992 3	164.4	141.1	1.3	116.5	2.3	124.2	123.5	10.5	100.6	9.2
1992 4	157.4	137.1	2.8	114.8	0.3	114.9	115.4	7.1	99.6	8.5
1992 5	146.1	128.7	-0.8	113.5	-1.4	94.6	98.1	-12.5	96.4	0.2
1992 6	132.5	120.9	4.6	109.6	-3.6	111.1	116.3	33.2	95.5	-1.6
1992 7	120.4	115.4	6.6	104.3	-7.0	92.7	102.4	21.0	90.5	-7.3
1992 8	110.3	110.3	-0.3	100.0	-8.8	79.6	91.0	15.9	87.5	-8.8
1992 9	127.3	124.4	-1.4	102.3	-5.0	85.5	96.9	4.5	88.2	-2.6
1992 10	143.8	138.3	-2.3	104.0	-4.5	106.2	116.6	7.7	91.1	-1.3
1992 11	137.4	133.7	-3.0	102.8	-9.3	108.2	118.4	14.3	91.4	-3.6
1992 12	144.0	139.0	5.3	103.6	-8.0	105.0	114.3	14.9	91.9	-3.8

NACE-CLIO R44 03:
STEINKOHLE,
BRAUNKOHLE, BRIKETTS

NACE-CLIO R44 03:
COAL, LIGNITE (BROWN
COAL) AND
BRIQUETTES

NACE-CLIO R44 03:
HOUILLE, LIGNITE,
AGGLOMERES ET
BRIQUETTES

	Innergemeinschaftlich Intra-Community Intra-communautaire					Aussergemeinschaftlich Extra-Community Extra-communautaire									
	VAL	VOL	VOL Δ%	UV	UV Δ%	VAL	VOL	VOL Δ%	UV	UV Δ%					
	Jährliche Indizes					Annual Indices					Indices annuels				
1980	76.5	122.8	-3.5	62.3	17.3	51.8	87.6	24.6	59.1	11.7					
1981	104.6	129.1	5.1	81.0	30.0	71.7	84.4	-3.7	85.0	43.8					
1982	96.4	107.9	-16.4	89.3	10.2	78.8	83.5	-1.1	94.4	11.1					
1983	92.2	105.5	-2.2	87.4	-2.1	63.6	70.0	-16.2	90.8	-3.8					
1984	105.7	114.5	8.5	92.3	5.6	84.2	88.4	26.3	95.2	4.8					
1985	100.0	100.0	-12.7	100.0	8.3	100.0	100.0	13.1	100.0	5.0					
1986	80.9	84.6	-15.4	95.6	-4.4	73.8	99.0	-1.0	74.5	-25.5					
1987	68.0	74.9	-11.5	90.8	-5.0	55.4	93.4	-5.7	59.3	-20.4					
1988	53.5	64.1	-14.4	83.4	-8.1	63.5	107.7	15.3	59.0	-0.5					
1989	51.9	59.7	-6.9	86.9	4.2	78.3	116.8	8.4	67.0	13.6					
1990	55.9	65.2	9.2	85.8	-1.3	63.6	99.1	-15.2	64.2	-4.2					
1991	54.8	60.1	-7.8	91.2	6.3	71.6	112.4	13.4	63.7	-0.8					
1992	35.7	38.4	-36.1	92.9	1.9	69.6	114.6	2.0	60.7	-4.7					
	Quartal Indizes					Quarterly Indices					Indices trimestriels				
1985 1	102.1	103.7	-15.2	98.5	9.9	99.3	96.1	22.1	103.3	12.0					
1985 2	105.7	104.3	1.0	101.3	11.6	112.0	105.4	19.2	106.3	16.8					
1985 3	99.1	99.4	-15.1	99.7	8.3	93.9	95.2	1.4	98.6	2.9					
1985 4	91.6	91.1	-20.9	100.6	3.9	94.6	103.0	11.4	91.8	-9.2					
1986 1	89.5	88.8	-14.4	100.8	2.3	82.6	99.8	3.9	82.8	-19.8					
1986 2	87.8	92.3	-11.5	95.1	-6.1	81.1	106.1	0.7	76.4	-28.1					
1986 3	68.4	73.0	-26.6	93.7	-6.0	68.9	96.2	1.1	71.6	-27.4					
1986 4	79.1	85.8	-5.8	92.2	-8.3	65.4	97.4	-5.4	67.1	-26.9					
1987 1	71.3	75.6	-14.9	94.3	-6.4	55.5	89.0	-10.8	62.4	-24.6					
1987 2	57.8	63.4	-31.3	91.1	-4.2	54.4	91.9	-13.4	59.2	-22.5					
1987 3	64.7	70.7	-3.2	91.5	-2.3	55.7	95.0	-1.2	58.6	-18.2					
1987 4	77.7	89.4	4.2	86.9	-5.7	56.1	98.0	0.6	57.2	-14.8					
1988 1	52.0	60.3	-20.2	86.2	-8.6	60.2	108.5	21.9	55.5	-11.1					
1988 2	53.1	67.5	6.5	78.7	-13.6	56.7	98.9	7.6	57.3	-3.2					
1988 3	51.5	65.1	-7.9	79.1	-13.6	66.5	110.3	16.1	60.3	2.9					
1988 4	56.6	62.7	-29.9	90.3	3.9	69.7	111.1	13.4	62.7	9.6					
1989 1	48.8	55.1	-8.6	88.5	2.7	71.4	110.0	1.4	64.9	16.9					
1989 2	50.2	58.4	-13.5	85.9	9.1	78.3	116.1	17.4	67.4	17.6					
1989 3	49.8	57.4	-11.8	86.8	9.7	78.5	113.4	2.8	69.2	14.8					
1989 4	57.5	66.3	5.7	86.7	-4.0	76.8	115.6	4.1	66.4	5.9					
1990 1	53.1	63.9	16.0	83.1	-6.1	64.4	98.6	-10.4	65.3	0.6					
1990 2	50.8	60.2	3.1	84.4	-1.7	67.8	103.5	-10.9	65.5	-2.8					
1990 3	49.1	56.1	-2.3	87.5	0.8	55.8	86.9	-23.4	64.2	-7.2					
1990 4	67.9	77.3	16.6	87.8	1.3	64.3	103.7	-10.3	62.0	-6.6					
1991 1	71.8	79.4	24.3	90.4	8.8	75.2	125.4	27.2	60.0	-8.1					
1991 2	50.8	57.0	-5.3	89.2	5.7	90.6	140.9	36.1	64.3	-1.8					
1991 3	47.1	50.1	-10.7	94.1	7.5	100.3	152.2	75.1	65.9	2.6					
1991 4	48.7	53.0	-31.4	91.9	4.7	100.7	157.1	51.5	64.1	3.4					
1992 1	39.4	41.4	-47.9	95.2	5.3	76.2	120.2	-4.1	63.4	5.7					
1992 2	34.0	35.9	-37.0	94.6	6.1	69.9	112.0	-20.5	62.4	-3.0					
1992 3	31.2	34.1	-31.9	91.6	-2.7	65.4	113.3	-25.6	57.7	-12.4					
1992 4	38.4	42.5	-19.8	90.4	-1.6	68.7	115.6	-26.4	59.4	-7.3					

NACE-CLIO R44 03:
STEINKOHLE,
BRAUNKOHLE, BRIKETS

NACE-CLIO R44 03:
COAL, LIGNITE (BROWN
COAL) AND
BRIQUETTES

NACE-CLIO R44 03:
HOUILLE, LIGNITE,
AGGLOMERES ET
BRIQUETTES

	Innergemeinschaftlich Intra-Community Intra-communautaire					Aussergemeinschaftlich Extra-Community Extra-communautaire									
	VAL	VOL	VOL Δ%	UV	UV Δ%	VAL	VOL	VOL Δ%	UV	UV Δ%					
	Jährliche Indizes					Annual Indices					Indices annuels				
1980	81.2	136.0	-9.1	59.7	20.1	53.7	72.7	-27.5	73.8	21.2					
1981	109.8	145.4	6.9	75.5	26.5	117.9	154.7	112.8	76.2	3.3					
1982	104.7	122.9	-15.5	85.2	12.8	109.9	133.9	-13.4	82.1	7.7					
1983	93.9	116.8	-5.0	80.4	-5.6	122.7	175.6	31.1	69.9	-14.9					
1984	102.3	113.2	-3.1	90.4	12.4	84.0	104.0	-40.8	80.8	15.6					
1985	100.0	100.0	-11.7	100.0	10.6	100.0	100.0	-3.8	100.0	23.8					
1986	84.4	85.6	-14.4	98.6	-1.4	70.4	74.1	-25.9	95.0	-5.0					
1987	64.6	71.2	-16.8	90.8	-7.9	50.5	57.4	-22.5	87.9	-7.5					
1988	58.1	63.7	-10.5	91.2	0.4	50.3	53.5	-6.8	94.0	6.9					
1989	54.5	64.6	1.4	84.4	-7.5	51.7	57.2	6.9	90.3	-3.9					
1990	55.7	64.8	0.3	86.0	1.9	49.8	54.2	-5.2	91.8	1.7					
1991	52.4	56.1	-13.4	93.4	8.6	46.2	53.0	-2.2	87.2	-5.0					
1992	39.3	36.1	-35.7	109.0	16.7	27.6	29.1	-45.1	94.7	8.6					
	Quartal Indizes					Quarterly Indices					Indices trimestriels				
1985 1	101.4	100.5	-22.5	100.9	20.5	104.7	108.2	-30.6	96.8	32.6					
1985 2	94.9	97.1	-7.2	97.7	14.1	83.5	81.2	-20.5	102.8	33.2					
1985 3	104.6	105.5	0.2	99.1	3.6	101.7	101.0	31.3	100.7	15.7					
1985 4	98.8	96.6	-14.7	102.3	4.4	109.3	108.8	33.8	100.5	6.0					
1986 1	92.0	90.9	-9.6	101.2	0.3	89.7	90.1	-16.7	99.6	2.9					
1986 2	83.1	82.0	-15.6	101.3	3.7	71.3	77.3	-4.8	92.3	-10.2					
1986 3	79.9	80.6	-23.6	99.1	0.0	58.0	60.8	-39.8	95.4	-5.3					
1986 4	82.3	88.6	-8.3	92.9	-9.2	61.9	67.7	-37.8	91.4	-9.1					
1987 1	64.6	66.1	-27.3	97.7	-3.5	48.4	54.1	-40.0	89.5	-10.1					
1987 2	62.4	70.4	-14.1	88.7	-12.4	45.6	51.9	-32.9	87.8	-4.9					
1987 3	59.7	62.9	-22.0	94.9	-4.2	56.0	63.3	4.1	88.4	-7.3					
1987 4	71.9	85.1	-4.0	84.5	-9.0	52.0	60.3	-10.9	86.2	-5.7					
1988 1	58.4	61.5	-7.0	95.0	-2.8	49.2	50.6	-6.5	97.2	8.6					
1988 2	58.7	64.1	-8.9	91.6	3.3	51.2	56.4	8.7	90.7	3.3					
1988 3	59.2	63.7	1.3	93.0	-2.0	45.9	47.6	-24.8	96.5	9.2					
1988 4	56.2	65.6	-22.9	85.6	1.3	54.5	59.0	-2.2	92.4	7.2					
1989 1	50.9	58.3	-5.2	87.3	-8.1	42.6	45.6	-9.9	93.5	-3.8					
1989 2	54.0	62.9	-1.9	85.8	-6.3	46.9	50.4	-10.6	93.0	2.5					
1989 3	52.4	65.3	2.5	80.2	-13.8	49.7	53.7	12.8	92.5	-4.1					
1989 4	60.8	71.7	9.3	84.8	-0.9	67.3	79.0	33.9	85.2	-7.8					
1990 1	63.3	75.5	29.5	83.9	-3.9	52.9	57.9	27.0	91.4	-2.2					
1990 2	52.5	63.2	0.5	83.0	-3.3	53.2	57.9	14.9	91.8	-1.3					
1990 3	49.7	58.5	-10.4	85.0	6.0	45.7	50.1	-6.7	91.3	-1.3					
1990 4	57.6	62.1	-13.4	92.7	9.3	49.0	52.7	-33.3	92.9	9.0					
1991 1	55.8	63.9	-15.4	87.3	4.1	58.7	75.8	30.9	77.5	-15.2					
1991 2	49.8	56.3	-10.9	88.5	6.6	43.6	51.0	-11.9	85.4	-7.0					
1991 3	48.7	50.5	-13.7	96.4	13.4	45.5	47.1	-6.0	96.6	5.8					
1991 4	55.1	53.4	-14.0	103.1	11.2	36.5	37.3	-29.2	97.9	5.4					
1992 1	38.8	35.6	-44.3	108.9	24.7	21.7	23.5	-69.0	92.2	19.0					
1992 2	38.0	34.0	-39.6	111.9	26.4	32.9	34.5	-32.4	95.5	11.8					
1992 3	38.7	35.8	-29.1	108.2	12.2	27.9	29.6	-37.2	94.3	-2.4					
1992 4	42.0	39.2	-26.6	107.2	4.0	27.7	28.8	-22.8	96.1	-1.8					

NACE-CLIO R44 03:
STEINKOHLE,
BRAUNKOHLE, BRIKETTS

NACE-CLIO R44 03:
COAL, LIGNITE (BROWN
COAL) AND
BRIQUETTES

NACE-CLIO R44 03:
HOUILLE, LIGNITE,
AGGLOMERES ET
BRIQUETTES

	Innergemeinschaftlich Intra-Community Intra-communautaire					Aussergemeinschaftlich Extra-Community Extra-communautaire									
	VAL	VOL	VOL Δ%	UV	UV Δ%	VAL	VOL	VOL Δ%	UV	UV Δ%					
	Monatliche Indizes					Monthly Indices					Indices mensuels				
1987 1	77.8	80.1	-11.8	97.1	-2.9	47.1	73.4	-31.5	64.2	-26.0					
1987 2	61.8	67.3	-12.3	91.9	-10.2	54.8	87.2	-5.9	62.8	-24.2					
1987 3	74.5	79.5	-19.5	93.7	-6.6	64.5	106.3	6.5	60.7	-22.6					
1987 4	51.3	56.3	-46.8	91.2	-4.4	55.5	92.0	-16.7	60.3	-22.4					
1987 5	67.8	73.5	1.4	92.3	-3.7	48.2	83.4	-19.3	57.8	-23.6					
1987 6	54.0	60.3	-38.9	89.5	-5.0	59.4	100.2	-4.3	59.3	-21.7					
1987 7	68.0	73.9	-1.6	92.0	-4.3	54.7	92.8	-8.1	58.9	-20.9					
1987 8	63.5	69.6	0.9	91.3	-3.1	57.1	96.6	14.7	59.1	-17.6					
1987 9	62.5	68.5	-8.7	91.3	0.3	55.3	95.5	-7.6	57.9	-15.6					
1987 10	78.6	87.0	-3.9	90.3	-3.8	52.8	88.0	-15.1	60.0	-11.0					
1987 11	58.7	71.6	-12.5	82.0	-11.3	57.2	101.2	16.7	56.5	-15.2					
1987 12	95.7	109.5	28.5	87.4	-3.3	58.3	104.9	3.1	55.6	-17.3					
1988 1	51.5	59.6	-25.6	86.4	-11.0	51.6	94.4	28.6	54.7	-14.8					
1988 2	56.4	66.0	-1.9	85.5	-7.0	55.9	101.0	15.8	55.3	-11.9					
1988 3	48.1	55.4	-30.3	86.8	-7.4	73.0	130.2	22.5	56.1	-7.6					
1988 4	48.9	60.4	7.3	81.0	-11.2	51.9	90.1	-2.1	57.6	-4.5					
1988 5	58.4	79.3	7.9	73.6	-20.3	55.5	97.5	16.9	56.9	-1.6					
1988 6	52.1	62.9	4.3	82.9	-7.4	62.9	109.2	9.0	57.6	-2.9					
1988 7	46.6	56.9	-23.0	81.9	-11.0	56.0	93.8	1.1	59.7	1.4					
1988 8	50.4	62.1	-10.8	81.2	-11.1	65.5	109.2	13.0	60.0	1.5					
1988 9	57.4	76.2	11.2	75.3	-17.5	78.0	127.7	33.7	61.1	5.5					
1988 10	51.6	56.9	-34.6	90.7	0.4	69.0	110.4	25.5	62.5	4.2					
1988 11	58.1	64.8	-9.5	89.6	9.3	71.3	112.3	11.0	63.5	12.4					
1988 12	60.1	66.3	-39.5	90.7	3.8	68.8	110.4	5.2	62.3	12.1					
1989 1	55.4	61.1	2.5	90.6	4.9	67.8	105.5	11.8	64.3	17.6					
1989 2	48.3	56.0	-15.2	86.2	0.8	71.3	109.9	8.8	64.9	17.4					
1989 3	42.6	48.1	-13.2	88.6	2.1	74.9	114.6	-12.0	65.4	16.6					
1989 4	49.1	56.9	-5.8	86.3	6.5	74.5	112.6	25.0	66.2	14.9					
1989 5	51.0	59.7	-24.7	85.5	16.2	83.3	122.9	26.1	67.8	19.2					
1989 6	50.4	58.6	-6.8	86.0	3.7	77.0	112.8	3.3	68.3	18.6					
1989 7	51.9	60.6	6.5	85.7	4.6	74.6	108.5	15.7	68.8	15.2					
1989 8	49.2	55.3	-11.0	89.0	9.6	82.8	120.5	10.3	68.7	14.5					
1989 9	48.3	56.3	-26.1	85.8	13.9	77.9	111.1	-13.0	70.1	14.7					
1989 10	61.3	70.5	23.9	86.9	-4.2	77.7	114.2	3.4	68.0	8.8					
1989 11	50.3	58.0	-10.5	86.7	-3.2	78.5	120.7	7.5	65.0	2.4					
1989 12	60.9	70.4	6.2	86.5	-4.6	73.9	111.8	1.3	66.1	6.1					

NACE-CLIO R44 03:
STEINKOHLE,
BRAUNKOHLE, BRIKETS

NACE-CLIO R44 03:
COAL, LIGNITE (BROWN
COAL) AND
BRIQUETTES

NACE-CLIO R44 03:
HOUILLE, LIGNITE,
AGGLOMERES ET
BRIQUETTES

	Innergemeinschaftlich Intra-Community Intra-communautaire					Aussergemeinschaftlich Extra-Community Extra-communautaire									
	VAL	VOL	VOL Δ%	UV	UV Δ%	VAL	VOL	VOL Δ%	UV	UV Δ%					
	Monatliche Indizes					Monthly Indices					Indices mensuels				
1987 1	65.5	63.8	-34.6	102.7	0.2	53.2	60.1	-47.2	88.6	-13.1					
1987 2	65.1	66.3	-24.1	98.2	-3.0	41.2	45.2	-45.7	91.2	-9.3					
1987 3	63.2	68.3	-22.2	92.5	-7.3	50.8	57.1	-22.1	89.0	-6.3					
1987 4	61.8	70.6	-24.7	87.6	-14.1	45.7	51.8	-37.5	88.2	-10.3					
1987 5	58.1	63.8	-15.3	91.1	-10.2	44.6	50.0	-25.4	89.1	-1.4					
1987 6	67.5	77.0	0.3	87.7	-12.6	46.4	53.8	-34.2	86.3	-1.8					
1987 7	55.1	57.0	-35.0	96.7	-1.5	41.6	47.0	-18.7	88.6	-6.6					
1987 8	58.6	68.8	-1.1	85.2	-15.1	57.6	64.9	14.9	88.8	-7.6					
1987 9	65.3	62.7	-25.8	104.1	5.0	68.7	78.1	14.7	88.0	-7.6					
1987 10	75.5	88.3	-12.7	85.5	-5.9	50.8	56.7	-32.3	89.6	-2.3					
1987 11	60.7	63.4	-29.3	95.8	3.7	57.7	68.6	0.3	84.1	-10.2					
1987 12	79.4	102.8	36.9	77.2	-19.7	47.1	55.4	8.4	85.1	-3.3					
1988 1	63.4	65.8	3.1	96.3	-6.2	56.1	60.0	-0.2	93.5	5.5					
1988 2	54.4	55.6	-16.1	97.8	-0.4	36.8	39.3	-13.1	93.7	2.7					
1988 3	57.4	62.9	-7.9	91.2	-1.4	54.6	52.3	-8.4	104.4	17.3					
1988 4	51.1	55.4	-21.5	92.2	5.3	39.6	46.2	-10.8	85.8	-2.7					
1988 5	62.4	68.6	7.5	90.9	-0.2	58.4	61.5	23.0	94.9	6.5					
1988 6	62.8	68.5	-11.0	91.7	4.6	55.4	61.4	14.1	90.3	4.6					
1988 7	53.9	59.6	4.6	90.5	-6.4	54.4	57.3	21.9	94.9	7.1					
1988 8	56.7	58.8	-14.5	96.5	13.3	37.7	37.6	-42.1	100.3	13.0					
1988 9	67.1	72.8	16.1	92.2	-11.4	45.8	47.8	-38.8	95.8	8.9					
1988 10	60.9	67.9	-23.1	89.7	4.9	54.1	59.5	4.9	90.9	1.5					
1988 11	51.6	62.0	-2.2	83.2	-13.2	64.5	66.0	-3.8	97.7	16.2					
1988 12	56.0	66.9	-34.9	83.7	8.4	45.0	51.4	-7.2	87.5	2.8					
1989 1	58.9	65.2	-0.9	90.4	-6.1	43.2	46.7	-22.2	92.5	-1.1					
1989 2	47.5	53.2	-4.3	89.3	-8.7	37.7	39.9	1.5	94.4	0.7					
1989 3	46.2	56.6	-10.0	81.7	-10.4	47.1	50.3	-3.8	93.7	-10.2					
1989 4	50.7	56.8	2.5	89.2	-3.3	50.7	54.5	18.0	93.0	8.4					
1989 5	53.7	65.4	-4.7	82.1	-9.7	43.4	46.9	-23.7	92.5	-2.5					
1989 6	57.6	66.4	-3.1	86.7	-5.5	46.7	49.9	-18.7	93.6	3.7					
1989 7	49.5	64.5	8.2	76.8	-15.1	40.5	44.1	-23.0	91.8	-3.3					
1989 8	48.7	59.1	0.5	82.4	-14.6	57.9	60.6	61.2	95.6	-4.7					
1989 9	59.0	72.3	-0.7	81.6	-11.5	50.6	56.3	17.8	89.8	-6.3					
1989 10	62.2	73.3	8.0	84.8	-5.5	74.7	86.1	44.7	86.8	-4.5					
1989 11	54.7	67.4	8.7	81.2	-2.4	65.5	77.6	17.6	84.4	-13.6					
1989 12	65.6	74.5	11.4	88.1	5.3	61.7	73.3	42.6	84.2	-3.8					

NACE-CLIO R44 03:
STEINKOHLE,
BRAUNKOHLE, BRIKETTS

NACE-CLIO R44 03:
COAL, LIGNITE (BROWN
COAL) AND
BRIQUETTES

NACE-CLIO R44 03:
HOUILLE, LIGNITE,
AGGLOMERES ET
BRIQUETTES

	Innergemeinschaftlich Intra-Community Intra-communautaire					Aussergemeinschaftlich Extra-Community Extra-communautaire				
	VAL	VOL	VOL Δ%	UV	UV Δ%	VAL	VOL	VOL Δ%	UV	UV Δ%
1990 1	59.7	72.3	18.3	82.6	-8.8	62.5	94.6	-10.3	66.1	2.8
1990 2	51.5	60.2	7.5	85.6	-0.7	63.1	97.4	-11.4	64.8	-0.2
1990 3	48.2	59.3	23.3	81.3	-8.2	67.5	103.9	-9.3	65.0	-0.6
1990 4	49.7	60.0	5.4	82.9	-3.9	69.8	107.0	-5.0	65.2	-1.5
1990 5	55.8	67.1	12.4	83.1	-2.8	67.4	103.0	-16.2	65.4	-3.5
1990 6	47.0	53.6	-8.5	87.6	1.9	66.4	100.7	-10.7	65.9	-3.5
1990 7	42.0	49.2	-18.8	85.4	-0.4	49.8	75.9	-30.0	65.6	-4.7
1990 8	51.7	59.4	7.4	87.0	-2.2	58.7	93.9	-22.1	62.5	-9.0
1990 9	53.6	59.8	6.2	89.6	4.4	58.9	90.8	-18.3	64.9	-7.4
1990 10	74.4	84.0	19.1	88.6	2.0	67.2	105.4	-7.7	63.8	-6.2
1990 11	56.5	62.8	8.3	90.0	3.8	58.7	93.5	-22.5	62.8	-3.4
1990 12	72.6	85.0	20.7	85.4	-1.3	66.9	112.3	0.4	59.6	-9.8
1991 1	75.0	82.5	14.1	90.9	10.0	80.4	133.7	41.3	60.1	-9.1
1991 2	74.4	82.9	37.7	89.8	4.9	68.0	114.4	17.5	59.4	-8.3
1991 3	65.9	72.8	22.8	90.5	11.3	77.4	128.2	23.4	60.4	-7.1
1991 4	45.2	51.5	-14.2	87.8	5.9	89.5	137.9	28.9	64.9	-0.5
1991 5	54.0	60.4	-10.0	89.4	7.6	92.9	145.9	41.7	63.7	-2.6
1991 6	53.1	58.9	9.9	90.2	3.0	89.5	138.8	37.8	64.5	-2.1
1991 7	47.9	50.5	2.6	94.9	11.1	94.6	143.3	88.8	66.0	0.6
1991 8	48.7	51.9	-12.6	93.8	7.8	102.9	155.7	65.8	66.1	5.8
1991 9	44.8	47.9	-19.9	93.6	4.5	103.4	157.6	73.6	65.6	1.1
1991 10	48.0	52.8	-37.1	90.9	2.6	95.4	146.5	39.0	65.1	2.0
1991 11	47.8	51.4	-18.2	92.9	3.2	100.7	156.4	67.3	64.4	2.5
1991 12	50.3	54.7	-35.6	91.9	7.6	106.0	168.6	50.1	62.9	5.5
1992 1	47.8	51.0	-38.2	93.7	3.1	74.7	119.4	-10.7	62.6	4.2
1992 2	37.1	38.7	-53.3	95.8	6.7	70.4	110.9	-3.1	63.5	6.9
1992 3	33.3	34.5	-52.6	96.5	6.6	83.5	130.3	1.6	64.1	6.1
1992 4	34.1	36.7	-28.7	92.9	5.8	70.3	111.6	-19.1	63.0	-2.9
1992 5	39.2	40.5	-32.9	96.7	8.2	72.7	116.2	-20.4	62.6	-1.7
1992 6	28.6	30.4	-48.4	94.0	4.2	66.6	108.3	-22.0	61.5	-4.7
1992 7	26.2	28.2	-44.2	92.8	-2.2	75.1	129.0	-10.0	58.2	-11.8
1992 8	28.7	32.3	-37.8	89.0	-5.1	58.3	101.8	-34.6	57.3	-13.3
1992 9	38.6	41.6	-13.2	92.8	-0.9	62.8	109.1	-30.8	57.6	-12.2
1992 10	37.6	40.8	-22.7	92.1	1.3	62.6	109.9	-25.0	57.0	-12.4
1992 11	37.8	42.3	-17.7	89.3	-3.9	67.6	112.9	-27.8	59.9	-7.0
1992 12	40.0	44.5	-18.6	89.9	-2.2	75.7	124.1	-26.4	61.0	-3.0

EG Ausfuhr
NACE-CLIO R44 03:
STEINKOHLE,
BRAUNKOHLE, BRIKETS

EC Exports
NACE-CLIO R44 03:
COAL, LIGNITE (BROWN
COAL) AND
BRIQUETTES

Exportations CE
NACE-CLIO R44 03:
HOUILLE, LIGNITE,
AGGLOMERES ET
BRIQUETTES

	Innergemeinschaftlich Intra-Community Intra-communautaire					Aussergemeinschaftlich Extra-Community Extra-communautaire				
	VAL	VOL	VOL Δ%	UV	UV Δ%	VAL	VOL	VOL Δ%	UV	UV Δ%
1990 1	73.8	82.2	26.1	89.8	-0.7	55.9	60.5	29.6	92.4	-0.1
1990 2	53.7	64.9	22.0	82.8	-7.3	55.9	61.6	54.4	90.8	-3.8
1990 3	62.4	79.4	40.3	78.6	-3.8	46.9	51.5	2.4	91.1	-2.8
1990 4	50.9	61.3	7.9	83.1	-6.8	47.2	53.2	-2.4	88.8	-4.5
1990 5	61.5	75.1	14.8	81.9	-0.2	63.2	69.5	48.2	91.0	-1.6
1990 6	44.8	53.1	-20.0	84.3	-2.8	48.9	50.9	2.0	96.0	2.6
1990 7	50.1	59.6	-7.6	84.0	9.4	42.9	47.7	8.2	89.9	-2.1
1990 8	43.2	54.4	-8.0	79.5	-3.5	42.7	48.9	-19.3	87.4	-8.6
1990 9	56.0	61.7	-14.7	90.7	11.2	51.6	53.8	-4.4	95.9	6.8
1990 10	58.7	64.4	-12.1	91.1	7.4	43.8	47.6	-44.7	92.1	6.1
1990 11	53.0	55.9	-17.1	94.9	16.9	60.6	63.3	-18.4	95.7	13.4
1990 12	60.9	65.8	-11.7	92.6	5.1	42.4	47.1	-35.7	90.1	7.0
1991 1	53.1	61.0	-25.8	87.1	-3.0	65.9	83.2	37.5	79.2	-14.3
1991 2	63.4	71.2	9.7	89.1	7.6	74.1	101.1	64.1	73.3	-19.3
1991 3	50.9	59.6	-24.9	85.4	8.7	36.1	42.7	-17.1	84.6	-7.1
1991 4	44.2	50.7	-17.3	87.1	4.8	38.1	46.4	-12.8	82.2	-7.4
1991 5	51.4	56.9	-24.2	90.3	10.3	49.6	58.0	-16.5	85.5	-6.0
1991 6	54.0	61.4	15.6	88.0	4.4	42.8	48.4	-4.9	88.5	-7.8
1991 7	49.4	52.5	-11.9	94.1	12.0	33.8	36.0	-24.5	93.8	4.3
1991 8	48.7	49.4	-9.2	98.6	24.0	54.4	55.3	13.1	98.4	12.6
1991 9	48.1	49.7	-19.4	96.7	6.6	48.1	49.7	-7.6	96.8	0.9
1991 10	53.9	54.6	-15.2	98.7	8.3	44.0	44.9	-5.7	98.1	6.5
1991 11	55.2	54.7	-2.1	100.9	6.3	33.7	34.4	-45.7	97.9	2.3
1991 12	56.0	50.8	-22.8	110.3	19.1	31.8	32.4	-31.2	98.0	8.8
1992 1	49.7	46.3	-24.1	107.4	23.3	27.2	28.8	-65.4	94.5	19.3
1992 2	37.5	34.2	-52.0	109.6	23.0	23.4	25.3	-75.0	92.6	26.3
1992 3	29.0	26.2	-56.0	110.7	29.6	14.3	16.3	-61.8	87.8	3.8
1992 4	45.6	41.7	-17.8	109.4	25.6	30.4	33.2	-28.4	91.6	11.4
1992 5	37.1	31.6	-44.5	117.4	30.0	42.8	43.7	-24.7	97.9	14.5
1992 6	31.6	28.9	-52.9	109.4	24.3	25.7	26.7	-44.8	96.4	8.9
1992 7	31.1	29.2	-44.4	106.6	13.3	23.3	26.3	-26.9	88.6	-5.5
1992 8	38.8	36.9	-25.3	105.2	6.7	25.0	24.9	-55.0	100.3	1.9
1992 9	46.1	41.2	-17.1	112.0	15.8	35.7	37.7	-24.1	94.6	-2.3
1992 10	42.3	38.5	-29.5	109.9	11.3	33.1	34.0	-24.3	97.4	-0.7
1992 11	42.6	40.6	-25.8	105.0	4.1	30.4	32.3	-6.1	94.1	-3.9
1992 12	41.0	38.3	-24.6	107.0	-3.0	19.5	20.0	-38.3	97.3	-0.7

NACE-CLIO R44 05: KOKS

NACE-CLIO R44 05:
PRODUCTS OF COKINGNACE-CLIO R44 05:
PRODUITS DE LA
COKEFACTION

	Innergemeinschaftlich Intra-Community Intra-communautaire					Aussergemeinschaftlich Extra-Community Extra-communautaire									
	VAL	VOL	VOL Δ%	UV	UV Δ%	VAL	VOL	VOL Δ%	UV	UV Δ%					
	Jährliche Indizes					Annual Indices					Indices annuels				
1980	91.1	134.4	-1.9	67.8	10.6	46.9	73.7	0.4	63.7	15.4					
1981	100.3	130.4	-3.0	76.9	13.4	33.8	44.4	-39.8	76.2	19.6					
1982	78.1	89.9	-31.1	86.9	13.0	69.6	83.5	88.1	83.4	9.4					
1983	73.7	81.4	-9.5	90.5	4.1	80.7	105.6	26.5	76.4	-8.4					
1984	117.3	126.8	55.8	92.5	2.2	101.4	128.2	21.4	79.1	3.5					
1985	100.0	100.0	-21.1	100.0	8.1	100.0	100.0	-22.0	100.0	26.4					
1986	75.2	80.8	-19.2	93.1	-6.9	70.5	90.2	-9.8	78.2	-21.8					
1987	61.7	71.2	-11.9	86.6	-7.0	58.6	80.6	-10.6	72.7	-7.0					
1988	67.3	77.7	9.1	86.6	0.0	91.7	132.2	64.0	69.4	-4.5					
1989	78.0	83.1	6.9	93.9	8.4	92.1	121.7	-7.9	75.7	9.1					
1990	66.2	67.5	-18.8	98.1	4.5	85.9	111.6	-8.3	77.0	1.7					
1991	56.7	58.7	-13.0	96.6	-1.5	126.5	167.3	49.9	75.6	-1.8					
1992	48.1	48.6	-17.2	98.9	2.4	134.2	187.1	11.8	71.7	-5.2					
	Quartal Indizes					Quarterly Indices					Indices trimestriels				
1985 1	102.2	104.3	1.1	98.0	8.2	81.5	97.3	-12.1	83.8	7.4					
1985 2	112.3	110.6	-10.8	101.5	11.2	107.5	109.0	-14.6	98.6	25.8					
1985 3	100.5	99.3	-29.1	101.2	8.9	124.3	103.7 *	-27.0	119.9 *	56.1					
1985 4	82.0	82.7	-41.6	99.1	4.8	103.8	104.3	2.0	99.5	18.3					
1986 1	82.7	84.6	-18.9	97.7	-0.3	74.3	90.6 *	-6.9	82.0 *	-2.1					
1986 2	86.5	92.5	-16.4	93.5	-7.9	88.7	112.0	2.8	79.2	-19.7					
1986 3	62.7	70.4	-29.1	89.1	-12.0	61.2	78.8	-24.0	77.7	-35.2					
1986 4	66.6	72.9	-11.9	91.3	-7.9	61.4	83.6	-19.8	73.4	-26.2					
1987 1	62.3	70.3	-16.9	88.6	-9.3	47.7	66.1	-27.0	72.1	-12.1					
1987 2	57.4	65.7	-29.0	87.4	-6.5	61.1	81.7	-27.1	74.8	-5.6					
1987 3	65.9	75.8	7.7	87.0	-2.4	55.9	71.6	-9.1	78.1	0.5					
1987 4	62.6	74.7	2.5	83.8	-8.2	66.5	98.4	17.7	67.6	-7.9					
1988 1	63.4	74.6	6.1	85.0	-4.1	90.8	138.2	109.1	65.7	-8.9					
1988 2	62.7	73.8	12.3	85.0	-2.7	49.5	74.2	-9.2	66.7	-10.8					
1988 3	63.5	74.5	-1.7	85.3	-2.0	80.1	117.5	64.1	68.2	-12.7					
1988 4	78.6	86.8	16.2	90.6	8.1	151.2	205.7	109.0	73.5	8.7					
1989 1	78.3	84.5	13.3	92.7	9.1	90.4	126.2	-8.7	71.6	9.0					
1989 2	82.3	86.4	17.1	95.3	12.1	118.8	146.7	97.7	81.0	21.4					
1989 3	77.1	84.1	12.9	91.7	7.5	71.7	93.4 *	-20.5	76.8 *	12.6					
1989 4	75.2	78.3	-9.8	96.1	6.1	79.8	110.4 *	-46.3	72.3 *	-1.6					
1990 1	71.1	72.8	-13.8	97.6	5.3	79.5	105.5	-16.4	75.4	5.3					
1990 2	66.9	68.1	-21.2	98.2	3.0	87.2	110.8	-24.5	78.7	-2.8					
1990 3	56.4	58.9	-30.0	95.8	4.5	79.8	105.0	12.4	76.0	-1.0					
1990 4	69.4	69.1	-11.7	100.5	4.6	101.7	130.7	18.4	77.8	7.6					
1991 1	68.0	71.5	-1.8	95.1	-2.6	127.4	170.1	61.2	74.9	-0.7					
1991 2	55.4	59.0	-13.4	93.9	-4.4	108.0	142.8	28.9	75.6	-3.9					
1991 3	50.5	51.1	-13.2	98.8	3.1	134.2	173.2	65.0	77.5	2.0					
1991 4	51.3	51.6	-25.3	99.5	-1.0	140.9	189.7	45.1	74.3	-4.5					
1992 1	55.7	56.1	-21.5	99.2	4.3	124.1	173.8	2.2	71.4	-4.7					
1992 2	50.9	52.1	-11.7	97.7	4.0	126.4	172.7	20.9	73.2	-3.2					
1992 3	43.1	43.2	-15.5	99.7	0.9	131.0	182.5	5.4	71.8	-7.4					
1992 4	43.1	43.4	-15.9	99.3	-0.2	153.9	218.0	14.9	70.6	-5.0					

NACE-CLIO R44 05: KOKS

NACE-CLIO R44 05:
PRODUCTS OF COKINGNACE-CLIO R44 05:
PRODUITS DE LA
COKEFACTION

	Innergemeinschaftlich Intra-Community Intra-communautaire					Aussergemeinschaftlich Extra-Community Extra-communautaire									
	VAL	VOL	VOL Δ%	UV	UV Δ%	VAL	VOL	VOL Δ%	UV	UV Δ%					
	Jährliche Indizes					Annual Indices					Indices annuels				
1980	93.7	149.7	-2.1	62.6	17.4	85.1	128.6	-47.8	66.2	28.8					
1981	102.1	134.2	-10.4	76.1	21.6	87.5	117.2	-8.9	74.7	12.8					
1982	79.9	93.0	-30.7	85.9	12.9	70.7	85.7	-26.9	82.5	10.4					
1983	73.4	85.4	-8.2	86.0	0.1	64.2	82.7	-3.5	77.6	-5.9					
1984	112.8	124.9	46.3	90.3	5.0	75.8	94.4	14.1	80.3	3.5					
1985	100.0	100.0	-19.9	100.0	10.7	100.0	100.0	5.9	100.0	24.5					
1986	79.4	77.5	-22.5	102.4	2.4	58.6	57.2	-42.8	102.4	2.4					
1987	63.5	62.4	-19.5	101.7	-0.7	32.7	35.2	-38.5	92.9	-9.3					
1988	77.6	76.5	22.6	101.4	-0.3	46.6	52.0	47.7	89.6	-3.6					
1989	72.6	73.4	-4.1	98.9	-2.5	70.1	75.2	44.6	93.2	4.0					
1990	62.4	58.3	-20.6	107.0	8.2	30.3	29.2	-61.2	103.8	11.4					
1991	56.3	50.2	-13.9	112.2	4.9	26.5	26.8	-8.2	99.0	-4.6					
1992	49.7	41.8	-16.7	119.0	6.1	23.8	24.0	-10.4	99.0	0.0					
	Quartal Indizes					Quarterly Indices					Indices trimestriels				
1985 1	100.5	103.5	-0.3	97.1	9.3	85.1	90.2	35.4	94.4	21.0					
1985 2	109.2	109.6	-11.3	99.6	11.3	107.6	109.5	18.5	98.3	30.5					
1985 3	96.8	95.0	-27.4	101.9	12.8	108.3	106.8	8.9	101.4	25.3					
1985 4	92.3	90.7	-36.4	101.8	10.8	99.5	94.0	-21.7	105.9	24.7					
1986 1	89.8	87.6	-15.4	102.5	5.6	60.2	57.2	-36.6	105.2	11.4					
1986 2	89.6	88.6	-19.2	101.1	1.5	72.9	70.2	-35.9	103.9	5.7					
1986 3	67.6	66.2	-30.3	102.1	0.2	60.2	59.3	-44.5	101.5	0.1					
1986 4	70.8	67.9	-25.1	104.2	2.4	39.9	40.9	-56.5	97.6	-7.8					
1987 1	68.6	64.7	-26.1	106.0	3.4	35.2	35.9	-37.2	98.1	-6.7					
1987 2	59.7	58.0	-34.5	103.0	1.9	31.3	34.0	-51.6	92.1	-11.4					
1987 3	60.6	59.8	-9.7	101.3	-0.8	33.0	36.5	-38.4	90.4	-10.9					
1987 4	64.3	66.4	-2.2	96.8	-7.1	30.8	33.8	-17.4	91.1	-6.7					
1988 1	78.0	73.0	12.8	106.9	0.8	19.8	20.3	-43.5	97.7	-0.4					
1988 2	76.7	76.4	31.7	100.4	-2.5	38.0	42.9	26.2	88.5	-3.9					
1988 3	72.0	69.1	15.6	104.2	2.9	53.0	59.4	62.7	89.3	-1.2					
1988 4	88.7	92.5	39.3	95.9	-0.9	75.8	85.5	153.0	88.6	-2.7					
1989 1	72.8	74.5	2.1	97.7	-8.6	85.4	92.4	355.2	92.4	-5.4					
1989 2	76.0	79.7	4.3	95.3	-5.1	72.0	78.9	83.9	91.3	3.2					
1989 3	70.1	69.8	1.0	100.5	-3.6	78.3	85.4	43.8	91.7	2.7					
1989 4	70.6	68.7	-25.7	102.7	7.1	44.5	44.0	-48.5	101.1	14.1					
1990 1	65.0	60.2	-19.2	108.0	10.5	29.6	27.9	-69.8	106.0	14.7					
1990 2	63.6	59.1	-25.8	107.6	12.9	34.7	34.2	-56.7	101.6	11.3					
1990 3	58.1	55.5	-20.5	104.6	4.1	32.5	31.5	-63.1	103.2	12.5					
1990 4	62.4	58.0	-15.6	107.6	4.8	25.0	23.8	-45.9	105.0	3.9					
1991 1	57.3	54.1	-10.1	106.0	-1.9	20.9	20.8	-25.4	100.5	-5.2					
1991 2	55.3	50.0	-15.4	110.5	2.7	28.9	30.6	-10.5	94.6	-6.9					
1991 3	55.5	47.5	-14.4	116.8	11.7	27.4	27.5	-12.7	99.5	-3.6					
1991 4	58.9	50.8	-12.4	116.0	7.8	28.9	28.3	18.9	102.2	-2.7					
1992 1	57.0	47.3	-12.6	120.6	13.8	25.9	25.5	22.6	101.5	1.0					
1992 2	49.7	42.4	-15.2	117.3	6.2	24.4	24.4	-20.3	100.0	5.7					
1992 3	44.4	37.5	-21.1	118.4	1.4	23.4	24.1	-12.4	97.0	-2.5					
1992 4	42.3	35.4	-30.3	119.6	3.1	21.5	22.1	-21.9	97.2	-4.9					

NACE-CLIO R44 05: KOKS

NACE-CLIO R44 05:
PRODUCTS OF COKINGNACE-CLIO R44 05:
PRODUITS DE LA
COKEFACTION

	Innergemeinschaftlich Intra-Community Intra-communautaire					Aussergemeinschaftlich Extra-Community Extra-communautaire									
	VAL	VOL	VOL Δ%	UV	UV Δ%	VAL	VOL	VOL Δ%	UV	UV Δ%					
	Monatliche Indizes					Monthly Indices					Indices mensuels				
1987 1	62.2	68.7	-24.9	90.5	-7.1	41.6	59.7	-35.5	69.7	-6.7					
1987 2	63.1	71.7	-4.0	88.0	-11.2	47.9	60.5	-6.9	79.2	-12.5					
1987 3	61.5	70.5	-19.4	87.3	-9.8	53.6	78.2	-30.9	68.6	-18.1					
1987 4	54.6	62.5	-33.4	87.3	-8.5	49.8	66.2	-44.4	75.2	-5.9					
1987 5	56.5	65.9	-26.1	85.8	-7.8	79.9	107.3	0.7	74.5	-5.7					
1987 6	61.0	68.6	-27.4	88.9	-3.3	53.8	71.6	-35.0	75.2	-4.6					
1987 7	64.5	72.6	-14.5	88.9	-0.4	59.1	76.1	-24.9	77.7	0.5					
1987 8	63.0	73.2	39.4	86.1	0.1	55.1	68.9	-6.1	79.9	-0.4					
1987 9	70.2	81.7	10.7	85.9	-5.6	53.6	69.9	13.7	76.7	1.6					
1987 10	59.1	68.3	-18.1	86.5	-4.6	55.2	77.6	13.8	71.1	-10.9					
1987 11	58.7	70.1	6.2	83.8	-11.5	53.3	75.0	-18.7	71.1	0.1					
1987 12	70.0	85.7	23.5	81.7	-8.1	91.0	142.6	58.1	63.8	-10.4					
1988 1	60.6	70.5	2.6	86.0	-5.0	97.5	135.6	127.1	71.9	3.2					
1988 2	59.5	70.1	-2.2	84.9	-3.5	58.4	99.5	64.5	58.7	-25.9					
1988 3	70.0	83.2	18.0	84.1	-3.7	116.3	178.7	128.5	65.1	-5.1					
1988 4	55.7	65.4	4.6	85.1	-2.5	50.4	78.9	19.2	63.9	-15.0					
1988 5	61.7	72.9	10.6	84.7	-1.3	52.0	80.8	-24.7	64.4	-13.6					
1988 6	70.6	83.0	21.0	85.1	-4.3	46.1	62.7	-12.4	73.5	-2.3					
1988 7	64.7	76.1	4.8	85.0	-4.4	57.4	84.2	10.6	68.2	-12.2					
1988 8	57.4	68.5	-6.4	83.8	-2.7	88.9	136.2	97.7	65.3	-18.3					
1988 9	68.7	79.0	-3.3	87.0	1.3	93.8	131.9	88.7	71.1	-7.3					
1988 10	75.6	83.3	22.0	90.7	4.9	99.7	138.1	78.0	72.2	1.5					
1988 11	74.9	82.6	17.8	90.7	8.2	263.7	348.4	364.5	75.7	6.5					
1988 12	85.5	94.5	10.3	90.5	10.8	90.0	130.1	-8.8	69.2	8.5					
1989 1	84.7	98.1	39.1	86.3	0.3	101.6	137.1	1.1	74.1	3.1					
1989 2	63.4	63.7	-9.1	99.5	17.2	78.4	106.9	7.4	73.3	24.9					
1989 3	87.0	91.7	10.2	94.9	12.8	91.2	133.9 *	-25.1	68.1 *	4.6					
1989 4	75.9	78.4	19.9	96.8	13.7	112.5	143.3	81.6	78.5	22.8					
1989 5	80.3	87.5	20.0	91.8	8.4	98.0	123.0	52.2	79.7	23.8					
1989 6	90.9	93.2	12.3	97.5	14.6	146.2	173.9	177.4	84.1	14.4					
1989 7	83.3	92.2	21.2	90.4	6.4	59.9	78.1 *	-7.2	76.7 *	12.5					
1989 8	72.3	79.8	16.5	90.6	8.1	57.8	76.2 *	-44.1	75.9 *	16.2					
1989 9	76.0	80.4	1.8	94.5	8.6	97.2	125.8 *	-4.6	77.3 *	8.7					
1989 10	83.1	85.9	3.1	96.7	6.6	107.3	153.1 *	10.9	70.1 *	-2.9					
1989 11	72.7	74.9	-9.3	97.1	7.1	56.7	75.8 *	-78.2	74.8 *	-1.2					
1989 12	70.0	74.1	-21.6	94.4	4.3	75.4	101.9 *	-21.7	74.0 *	6.9					

NACE-CLIO R44 05: KOKS

NACE-CLIO R44 05:
PRODUCTS OF COKINGNACE-CLIO R44 05:
PRODUITS DE LA
COKEFACTION

	Innergemeinschaftlich Intra-Community Intra-communautaire					Aussergemeinschaftlich Extra-Community Extra-communautaire									
	VAL	VOL	VOL Δ%	UV	UV Δ%	VAL	VOL	VOL Δ%	UV	UV Δ%					
	Monatliche Indizes					Monthly Indices					Indices mensuels				
1987 1	70.3	65.0	-24.9	108.1	4.1	50.2	51.0	-10.2	98.4	-5.8					
1987 2	67.1	64.0	-24.0	104.9	1.7	30.0	30.6	-50.7	98.2	-6.8					
1987 3	68.3	65.0	-29.3	105.1	4.3	25.6	26.3	-49.9	97.5	-7.7					
1987 4	58.2	55.9	-39.4	104.1	1.4	28.9	30.0	-53.4	96.4	-8.3					
1987 5	63.0	62.6	-30.4	100.7	1.0	35.7	39.9	-47.6	89.4	-13.9					
1987 6	57.9	55.5	-33.7	104.4	3.6	29.3	32.1	-54.1	91.4	-11.1					
1987 7	61.8	58.6	-18.0	105.5	4.5	37.9	43.0	-26.9	88.2	-10.5					
1987 8	49.9	51.9	1.0	96.1	-5.4	32.2	35.1	-39.0	91.6	-9.4					
1987 9	69.9	68.7	-9.2	101.8	-1.6	29.0	31.5	-48.9	92.2	-11.9					
1987 10	66.0	62.3	-20.4	106.0	1.9	40.4	44.5	-12.9	90.7	-10.3					
1987 11	59.5	63.8	-7.7	93.3	-11.4	22.8	24.9	-37.6	91.6	-4.2					
1987 12	67.3	73.1	29.6	92.0	-10.9	29.3	32.1	1.3	91.3	-3.5					
1988 1	73.7	69.5	6.9	106.1	-1.9	20.2	19.0	-62.7	106.3	8.0					
1988 2	75.1	69.2	8.1	108.5	3.4	17.4	17.9	-41.5	97.3	-0.9					
1988 3	85.1	80.2	23.4	106.1	1.0	21.9	24.0	-8.7	91.2	-6.5					
1988 4	71.2	71.8	28.4	99.1	-4.8	20.5	23.7	-21.0	86.7	-10.1					
1988 5	75.9	73.7	17.7	103.0	2.3	54.2	59.1	48.1	91.7	2.6					
1988 6	82.9	83.6	50.6	99.2	-5.0	38.9	45.7	42.4	85.2	-6.8					
1988 7	70.2	68.0	16.0	103.2	-2.2	57.6	66.4	54.4	86.8	-1.6					
1988 8	63.5	60.4	16.4	105.1	9.4	51.3	55.8	59.0	91.9	0.3					
1988 9	82.4	78.9	14.8	104.4	2.6	50.3	56.1	78.1	89.7	-2.7					
1988 10	89.0	87.7	40.8	101.5	-4.2	52.4	55.0	23.6	95.3	5.1					
1988 11	90.2	97.0	52.0	93.0	-0.3	90.3	97.3	290.8	92.8	1.3					
1988 12	87.0	92.9	27.1	93.6	1.7	84.5	103.7	223.1	81.5	-10.7					
1989 1	74.3	77.1	10.9	96.4	-9.1	67.0	76.9	304.7	87.1	-18.1					
1989 2	73.1	74.6	7.8	98.0	-9.7	77.9	82.6	361.5	94.3	-3.1					
1989 3	70.8	71.7	-10.6	98.7	-7.0	111.1	117.6	390.0	94.5	3.6					
1989 4	70.3	74.2	3.3	94.7	-4.4	64.3	69.4	192.8	92.7	6.9					
1989 5	72.5	77.5	5.2	93.6	-9.1	75.8	87.1	47.4	87.0	-5.1					
1989 6	84.9	87.3	4.4	97.3	-1.9	76.2	80.1	75.3	95.1	11.6					
1989 7	76.1	75.2	10.6	101.2	-1.9	83.3	94.5	42.3	88.2	1.6					
1989 8	57.4	57.5	-4.8	99.9	-4.9	83.2	90.4	62.0	92.0	0.1					
1989 9	76.8	76.6	-2.9	100.2	-4.0	68.3	71.1	26.7	96.1	7.1					
1989 10	73.0	71.7	-18.2	101.8	0.3	42.3	44.7	-18.7	94.6	-0.7					
1989 11	68.2	66.1	-31.9	103.2	11.0	51.2	50.4	-48.2	101.5	9.4					
1989 12	70.4	68.3	-26.5	103.1	10.1	39.8	36.7	-64.6	108.5	33.1					

NACE-CLIO R44 05: KOKS

NACE-CLIO R44 05:
PRODUCTS OF COKINGNACE-CLIO R44 05:
PRODUITS DE LA
COKEFACTION

	Innergemeinschaftlich Intra-Community Intra-communautaire					Aussergemeinschaftlich Extra-Community Extra-communautaire				
	VAL	VOL	VOL Δ%	UV	UV Δ%	VAL	VOL	VOL Δ%	UV	UV Δ%
1990 1	79.5	80.5	-17.9	98.7	14.4	76.0	102.3	-25.4	74.3	0.3
1990 2	61.1	63.2	-0.8	96.7	-2.8	59.0	78.4	-26.7	75.3	2.7
1990 3	72.6	74.7	-18.5	97.2	2.4	103.5	135.7	1.3	76.3	12.0
1990 4	62.7	64.2	-18.1	97.7	0.9	68.7	87.2	-39.1	78.8	0.4
1990 5	71.0	72.4	-17.3	98.1	6.9	72.1	90.7	-26.3	79.5	-0.3
1990 6	67.0	67.8	-27.3	98.8	1.3	120.7	154.4	-11.2	78.2	-7.0
1990 7	57.6	60.0	-34.9	96.0	6.2	82.4	110.5	41.5	74.6	-2.7
1990 8	55.9	60.4	-24.3	92.5	2.1	74.4	99.4	30.4	74.8	-1.4
1990 9	56.0	56.5	-29.7	99.1	4.9	82.5	105.0	-16.5	78.6	1.7
1990 10	73.0	73.4	-14.6	99.4	2.8	100.9	127.4	-16.8	79.2	13.0
1990 11	77.3	74.0	-1.2	104.5	7.6	123.3	162.5	114.4	75.9	1.5
1990 12	58.0	59.9	-19.2	96.8	2.5	80.9	102.1	0.2	79.2	7.0
1991 1	82.4	85.0	5.6	96.9	-1.8	143.3	185.2	81.0	77.4	4.2
1991 2	61.0	64.4	1.9	94.7	-2.1	122.6	164.3	109.6	74.6	-0.9
1991 3	60.5	65.1	-12.9	93.0	-4.3	116.5	160.9	18.6	72.4	-5.1
1991 4	51.9	56.7	-11.7	91.5	-6.3	110.1	143.7	64.8	76.6	-2.8
1991 5	57.8	61.4	-15.2	94.1	-4.1	103.8	142.6	57.2	72.8	-8.4
1991 6	56.7	59.0	-13.0	96.1	-2.7	110.1	142.0	-8.0	77.5	-0.9
1991 7	53.8	54.7	-8.8	98.4	2.5	135.8	172.3	55.9	78.8	5.6
1991 8	50.8	50.2	-16.9	101.1	9.3	117.6	150.0	50.9	78.4	4.8
1991 9	46.9	48.4	-14.3	96.9	-2.2	149.4	197.3	87.9	75.7	-3.7
1991 10	60.7	60.5	-17.6	100.4	1.0	139.8	189.4	48.7	73.8	-6.8
1991 11	50.2	50.9	-31.2	98.6	-5.6	140.1	189.9	16.9	73.8	-2.8
1991 12	43.1	43.4	-27.5	99.3	2.6	142.7	189.8	85.9	75.2	-5.1
1992 1	65.4	66.3	-22.0	98.6	1.8	113.3	156.5	-15.5	72.4	-6.5
1992 2	45.9	46.5	-27.8	98.7	4.2	156.4	224.7	36.8	69.6	-6.7
1992 3	55.8	55.6	-14.6	100.4	8.0	102.4	140.1	-12.9	73.1	1.0
1992 4	49.7	50.3	-11.3	98.8	8.0	112.3	159.3	10.9	70.5	-8.0
1992 5	45.5	47.1	-23.3	96.7	2.8	116.5	155.6	9.1	74.9	2.9
1992 6	57.4	58.9	-0.2	97.5	1.5	150.3	203.1	43.0	74.0	-4.5
1992 7	41.0	41.2	-24.7	99.4	1.0	144.1	196.3	13.9	73.4	-6.9
1992 8	41.8	41.8	-16.7	99.9	-1.2	129.4	189.2	26.1	68.4	-12.8
1992 9	46.6	46.7	-3.5	99.8	3.0	119.7	161.5	-18.1	74.1	-2.1
1992 10	42.7	43.1	-28.8	99.0	-1.4	146.4	203.3	7.3	72.0	-2.4
1992 11	44.2	43.7	-14.1	101.1	2.5	147.8	212.7	12.0	69.5	-5.8
1992 12	42.6	43.5	0.2	97.9	-1.4	167.7	237.9	25.3	70.5	-6.3

NACE-CLIO R44 05: KOKS

NACE-CLIO R44 05:
PRODUCTS OF COKINGNACE-CLIO R44 05:
PRODUITS DE LA
COKEFACTION

	Innergemeinschaftlich Intra-Community Intra-communautaire					Aussergemeinschaftlich Extra-Community Extra-communautaire				
	VAL	VOL	VOL Δ%	UV	UV Δ%	VAL	VOL	VOL Δ%	UV	UV Δ%
1990 1	68.1	61.6	-20.1	110.5	14.6	34.7	33.6	-56.3	103.2	18.5
1990 2	61.9	56.8	-23.9	108.9	11.1	30.4	28.9	-65.0	105.2	11.6
1990 3	65.1	62.2	-13.2	104.7	6.1	23.8	21.3	-81.9	111.6	18.1
1990 4	62.7	58.3	-21.4	107.5	13.5	32.7	31.9	-54.0	102.5	10.6
1990 5	66.1	62.5	-19.4	105.7	12.9	45.2	45.3	-48.0	99.7	14.6
1990 6	62.1	56.6	-35.2	109.8	12.8	26.5	25.5	-68.2	104.1	9.5
1990 7	58.9	54.9	-27.0	107.3	6.0	27.0	26.5	-72.0	101.7	15.3
1990 8	53.9	51.7	-10.1	104.2	4.3	38.3	35.7	-60.5	107.2	16.5
1990 9	61.6	60.0	-21.7	102.6	2.4	32.4	32.3	-54.6	100.2	4.3
1990 10	65.3	60.2	-16.0	108.5	6.6	27.4	26.3	-41.2	104.3	10.3
1990 11	66.0	60.9	-7.9	108.3	4.9	27.3	25.2	-50.0	108.5	6.9
1990 12	56.0	53.0	-22.4	105.6	2.4	20.1	19.8	-46.0	101.4	-6.5
1991 1	58.3	55.7	-9.6	104.7	-5.2	22.1	21.7	-35.4	101.9	-1.3
1991 2	54.5	50.4	-11.3	108.2	-0.6	16.2	16.7	-42.2	97.1	-7.7
1991 3	59.2	56.2	-9.6	105.4	0.7	24.3	23.9	12.2	101.7	-8.9
1991 4	55.0	50.6	-13.2	108.7	1.1	31.8	32.8	2.8	96.9	-5.5
1991 5	53.4	48.9	-21.8	109.3	3.4	27.9	29.5	-34.9	94.7	-5.0
1991 6	57.4	50.6	-10.6	113.4	3.3	27.2	29.5	15.7	92.1	-11.5
1991 7	60.4	53.3	-2.9	113.4	5.7	26.0	27.6	4.2	94.1	-7.5
1991 8	50.9	41.8	-19.1	121.8	16.9	25.1	25.0	-30.0	100.5	-6.3
1991 9	55.2	47.5	-20.8	116.3	13.4	31.0	29.9	-7.4	103.7	3.5
1991 10	63.3	54.8	-9.0	115.5	6.5	30.5	31.1	18.3	98.2	-5.8
1991 11	57.0	49.4	-18.9	115.4	6.6	27.1	25.6	1.6	105.8	-2.5
1991 12	56.4	48.1	-9.2	117.3	11.1	29.1	28.1	41.9	103.5	2.1
1992 1	61.3	51.4	-7.7	119.3	13.9	30.3	30.3	39.6	100.1	-1.8
1992 2	54.1	44.7	-11.3	121.0	11.8	24.1	23.1	38.3	104.3	7.4
1992 3	55.9	45.9	-18.3	121.7	15.5	23.1	23.0	-3.8	100.6	-1.1
1992 4	53.6	45.5	-10.1	117.9	8.5	19.6	18.5	-43.6	105.7	9.1
1992 5	44.0	37.4	-23.5	117.6	7.6	26.3	26.8	-9.2	98.0	3.5
1992 6	51.7	44.4	-12.3	116.5	2.7	27.3	27.8	-5.8	98.2	6.6
1992 7	42.0	36.3	-31.9	115.7	2.0	21.2	21.7	-21.4	97.9	4.0
1992 8	38.9	33.3	-20.3	116.8	-4.1	22.2	22.9	-8.4	97.0	-3.5
1992 9	52.3	42.9	-9.7	121.8	4.7	26.6	27.6	-7.7	96.4	-7.0
1992 10	46.4	38.5	-29.7	120.5	4.3	20.9	21.1	-32.2	99.1	0.9
1992 11	42.0	35.7	-27.7	117.7	2.0	15.6	15.2	-40.6	102.7	-2.9
1992 12	38.6	32.0	-33.5	120.6	2.8	28.0	30.0	6.8	93.2	-10.0

NACE-CLIO R44 07:
ERDOEL U. ERDGAS,
MINERALOELERZEUG.

NACE-CLIO R44 07:
NATURAL GAS AND
PETROLEUM
PRODUCTS

NACE-CLIO R44 07:
PETROLE BRUT, GAZ
NATUREL, PRODUITS
PETROLIERS

	Innergemeinschaftlich Intra-Community Intra-communautaire					Aussergemeinschaftlich Extra-Community Extra-communautaire				
	VAL	VOL	VOL Δ%	UV	UV Δ%	VAL	VOL	VOL Δ%	UV	UV Δ%
	Jährliche Indizes			Annual Indices		Indices annuels				
1980	46.8	76.7	-3.0	61.0	38.0	80.6	134.7	-11.6	59.8	61.2
1981	61.9	76.3	-0.5	81.1	33.0	97.4	115.3	-14.4	84.5	41.3
1982	67.6	76.5	0.3	88.4	9.0	99.4	107.8	-6.5	92.2	9.1
1983	74.9	83.9	9.7	89.3	1.0	92.5	100.9	-6.4	91.7	-0.5
1984	90.0	91.9	9.5	97.9	9.6	100.3	100.6	-0.3	99.7	8.7
1985	100.0	100.0	8.8	100.0	2.1	100.0	100.0	-0.6	100.0	0.3
1986	50.8	98.8	-1.2	51.4	-48.6	47.8	100.6	0.6	47.5	-52.5
1987	44.5	96.5	-2.3	46.1	-10.3	45.4	101.1	0.5	44.9	-5.5
1988	30.7	78.4	-18.8	39.2	-15.0	34.5	93.2	-7.8	37.0	-17.6
1989	36.5	75.0	-4.3	48.7	24.2	46.1	100.4	7.7	45.9	24.1
1990	42.8	79.2	5.6	54.1	11.1	52.3	104.8	4.4	49.9	8.7
1991	43.3	83.6	5.6	51.8	-4.3	53.0	116.0	10.7	45.7	-8.4
1992	39.2	85.9	2.8	45.6	-12.0	47.8	116.9	0.8	40.9	-10.5
	Quartal Indizes			Quarterly Indices		Indices trimestriels				
1985 1	127.7	118.0	19.6	108.2	14.6	109.2	99.0	-2.8	110.3	14.8
1985 2	94.8	91.9	6.6	103.2	7.9	103.4	97.9	-3.9	105.6	9.3
1985 3	90.0	94.0	8.5	95.7	-2.7	88.4	93.3	-2.6	94.8	-5.8
1985 4	91.9	100.4	2.3	91.5	-11.3	98.0	108.8	4.6	90.1	-14.8
1986 1	73.8	103.1	-12.6	71.6	-33.8	68.1	93.5	-5.6	72.8	-34.0
1986 2	52.0	103.3	12.4	50.3	-51.3	48.3	102.8	5.0	47.0	-55.5
1986 3	39.8	97.0	3.2	41.0	-57.2	38.7	109.0	16.8	35.5	-62.6
1986 4	37.8	92.1	-8.3	41.0	-55.2	38.6	102.1	-6.2	37.8	-58.0
1987 1	47.7	105.3	2.1	45.3	-36.7	43.4	99.9	6.8	43.4	-40.4
1987 2	42.6	92.1	-10.8	46.2	-8.2	43.4	96.2	-6.4	45.1	-4.0
1987 3	43.7	90.1	-7.1	48.5	18.3	48.0	100.6	-7.7	47.7	34.4
1987 4	43.7	98.0	6.4	44.6	8.8	46.9	107.5	5.3	43.6	15.3
1988 1	29.7	75.4	-28.4	39.4	-13.0	32.4	84.7	-15.2	38.2	-12.0
1988 2	29.6	72.7	-21.1	40.7	-11.9	32.6	84.8	-11.9	38.4	-14.9
1988 3	31.4	77.9	-13.5	40.3	-16.9	36.3	95.3	-5.3	38.1	-20.1
1988 4	30.8	83.6	-14.7	36.8	-17.5	35.8	105.5	-1.9	33.9	-22.2
1989 1	28.9	66.8	-11.4	43.3	9.9	41.6	101.3	19.6	41.1	7.6
1989 2	38.0	74.0	1.8	51.4	26.3	45.6	94.7	11.7	48.1	25.3
1989 3	38.9	80.0	2.7	48.6	20.6	45.8	99.5	4.4	46.0	20.7
1989 4	42.7	84.2	0.7	50.7	37.8	50.8	105.2	-0.3	48.3	42.5
1990 1	37.8	75.2	12.6	50.2	15.9	48.5	102.4	1.1	47.4	15.3
1990 2	33.8	77.4	4.6	43.7	-15.0	41.0	106.1	12.0	38.6	-19.8
1990 3	43.0	82.1	2.6	52.4	7.8	50.4	107.4	7.9	46.9	2.0
1990 4	55.4	79.8	-5.2	69.4	36.9	68.1	100.9	-4.1	67.5	39.8
1991 1	46.4	84.6	12.5	54.9	9.4	55.3	115.6	12.9	47.8	0.8
1991 2	39.2	78.6	1.6	49.9	14.2	48.0	110.4	4.1	43.5	12.7
1991 3	43.6	85.4	4.0	51.1	-2.5	52.8	116.9	8.8	45.2	-3.6
1991 4	44.8	87.4	9.5	51.3	-26.1	55.0	119.4	18.3	46.1	-31.7
1992 1	39.1	88.7	4.8	44.1	-19.7	46.4	119.1	3.0	39.0	-18.4
1992 2	38.6	83.0	5.6	46.5	-6.8	48.2	114.2	3.4	42.2	-3.0
1992 3	39.4	87.0	1.9	45.3	-11.4	47.4	116.8	-0.1	40.6	-10.2
1992 4	39.5	85.1	-2.6	46.4	-9.6	49.5	118.8	-0.5	41.7	-9.5

NACE-CLIO R44 07:
ERDOEL U. ERDGAS,
MINERALOELERZEUG.

NACE-CLIO R44 07:
NATURAL GAS AND
PETROLEUM
PRODUCTS

NACE-CLIO R44 07:
PETROLE BRUT, GAZ
NATUREL, PRODUITS
PETROLIERS

	Innergemeinschaftlich Intra-Community Intra-communautaire					Aussergemeinschaftlich Extra-Community Extra-communautaire									
	VAL	VOL	VOL Δ%	UV	UV Δ%	VAL	VOL	VOL Δ%	UV	UV Δ%					
	Jährliche Indizes					Annual Indices					Indices annuels				
1980	47.6	81.9	-4.0	58.1	43.1	50.9	81.1	-13.8	62.8	45.4					
1981	61.9	78.7	-3.9	78.7	35.5	82.1	98.4	21.3	83.4	32.8					
1982	68.0	78.3	-0.5	86.9	10.4	94.2	106.9	8.6	88.1	5.6					
1983	76.7	87.4	11.6	87.8	1.0	92.2	103.3	-3.4	89.3	1.4					
1984	90.0	93.4	6.9	96.4	9.8	96.6	100.0	-3.2	96.6	8.2					
1985	100.0	100.0	7.1	100.0	3.7	100.0	100.0	0.0	100.0	3.5					
1986	53.0	99.9	-0.1	53.1	-46.9	55.0	108.0	8.0	50.9	-49.1					
1987	42.7	95.5	-4.4	44.7	-15.8	49.8	101.6	-5.9	49.0	-3.7					
1988	28.1	72.9	-23.7	38.5	-13.9	42.1	97.6	-3.9	43.1	-12.0					
1989	31.6	68.3	-6.3	46.2	20.0	47.7	92.0	-5.7	51.8	20.2					
1990	35.3	68.6	0.4	51.4	11.3	56.4	99.3	7.9	56.8	9.7					
1991	35.3	70.4	2.6	50.2	-2.3	52.5	93.1	-6.2	56.4	-0.7					
1992	31.0	69.1	-1.8	44.9	-10.6	52.3	102.5	10.1	51.0	-9.6					
	Quartal Indizes					Quarterly Indices					Indices trimestriels				
1985 1	124.0	118.3	13.3	104.8	12.4	82.9	77.5	-22.3	107.0	14.3					
1985 2	93.5	89.3	4.4	104.7	10.6	118.2	112.0	19.5	105.5	11.5					
1985 3	87.9	90.2	4.3	97.4	0.2	98.5	101.7	-4.8	96.9	-0.2					
1985 4	96.5	104.0	7.9	92.8	-7.7	99.0	107.5	5.8	92.1	-8.6					
1986 1	78.6	105.9	-10.5	74.2	-29.2	73.1	98.8	27.5	74.0	-30.8					
1986 2	54.0	100.0	12.0	54.0	-48.4	49.6	99.5	-11.2	49.8	-52.8					
1986 3	40.5	95.8	6.2	42.3	-56.6	49.8	120.9	18.9	41.2	-57.5					
1986 4	38.6	97.3	-6.4	39.7	-57.2	48.3	114.1	6.1	42.3	-54.1					
1987 1	46.5	110.9	4.7	41.9	-43.5	46.2	99.4	0.6	46.5	-37.2					
1987 2	38.5	84.3	-15.7	45.7	-15.4	43.3	88.3	-11.3	49.0	-1.6					
1987 3	41.6	86.4	-9.8	48.1	13.7	55.8	107.6	-11.0	51.9	26.0					
1987 4	45.2	102.5	5.3	44.1	11.1	55.0	113.4	-0.6	48.5	14.7					
1988 1	29.6	75.1	-32.3	39.4	-6.0	44.5	103.1	3.7	43.2	-7.1					
1988 2	27.8	71.3	-15.4	39.0	-14.7	40.2	91.3	3.4	44.0	-10.2					
1988 3	29.0	73.9	-14.5	39.2	-18.5	42.0	94.7	-12.0	44.4	-14.5					
1988 4	25.4	69.6	-32.1	36.5	-17.2	38.9	95.0	-16.2	40.9	-15.7					
1989 1	28.0	67.7	-9.9	41.3	4.8	42.1	88.9	-13.8	47.4	9.7					
1989 2	30.5	62.5	-12.3	48.8	25.1	44.6	83.6	-8.4	53.4	21.4					
1989 3	31.2	66.7	-9.7	46.8	19.4	48.7	93.1	-1.7	52.3	17.8					
1989 4	36.3	75.6	8.6	48.0	31.5	55.1	102.2	7.6	53.9	31.8					
1990 1	32.2	66.1	-2.4	48.7	17.9	53.0	98.4	10.7	53.9	13.7					
1990 2	29.1	67.3	7.7	43.2	-11.5	51.8	107.1	28.1	48.4	-9.4					
1990 3	32.7	67.9	1.8	48.2	3.0	53.8	95.7	2.8	56.2	7.5					
1990 4	44.7	68.6	-9.3	65.2	35.8	64.7	92.1	-9.9	70.2	30.2					
1991 1	39.0	72.5	9.7	53.8	10.5	46.1	79.1	-19.6	58.3	8.2					
1991 2	33.2	68.4	1.6	48.5	12.3	49.3	89.5	-16.4	55.1	13.8					
1991 3	33.7	68.2	0.4	49.4	2.5	60.0	106.5	11.3	56.3	0.2					
1991 4	37.2	75.7	10.3	49.2	-24.5	57.7	103.1	11.9	56.0	-20.2					
1992 1	31.1	71.5	-1.4	43.5	-19.1	44.4	89.0	12.5	49.9	-14.4					
1992 2	30.8	68.3	-0.1	45.1	-7.0	51.6	99.3	10.9	52.0	-5.6					
1992 3	31.9	70.5	3.4	45.2	-8.5	55.3	110.4	3.7	50.1	-11.0					
1992 4	32.3	70.2	-7.3	46.0	-6.5	58.1	112.1	8.7	51.8	-7.5					

NACE-CLIO R44 07:
ERDOEL U. ERDGAS,
MINERALOELERZEUG.

NACE-CLIO R44 07:
NATURAL GAS AND
PETROLEUM
PRODUCTS

NACE-CLIO R44 07:
PETROLE BRUT, GAZ
NATUREL, PRODUITS
PETROLIERS

	Innergemeinschaftlich Intra-Community Intra-communautaire					Aussergemeinschaftlich Extra-Community Extra-communautaire									
	VAL	VOL	VOL Δ%	UV	UV Δ%	VAL	VOL	VOL Δ%	UV	UV Δ%					
	Monatliche Indizes					Monthly Indices					Indices mensuels				
1987 1	53.9	118.5	22.9	45.5	-45.4	45.5	107.0	7.5	42.5	-50.1					
1987 2	42.7	93.4	-7.5	45.7	-37.5	46.1	104.0	20.4	44.3	-39.5					
1987 3	46.6	104.0	-7.0	44.8	-25.6	38.7	88.7	-6.1	43.6	-26.6					
1987 4	44.0	96.3	-12.1	45.7	-15.2	43.0	95.9	-8.1	44.8	-14.7					
1987 5	42.2	91.6	-10.3	46.1	-6.9	43.9	98.1	-6.0	44.7	-1.5					
1987 6	41.5	88.4	-10.1	46.9	-0.4	43.4	94.6	-5.1	45.9	7.2					
1987 7	44.6	91.7	-10.0	48.6	16.5	48.0	101.2	-4.0	47.4	31.7					
1987 8	44.6	89.2	-3.4	50.0	28.9	48.6	99.5	-4.5	48.8	45.7					
1987 9	41.8	89.3	-7.7	46.8	10.4	47.4	101.3	-13.6	46.8	27.2					
1987 10	44.0	93.9	0.9	46.9	14.7	45.7	98.0	-11.4	46.6	27.3					
1987 11	43.0	95.1	6.9	45.2	12.2	46.2	104.7	8.3	44.1	16.7					
1987 12	44.0	104.8	11.1	42.0	0.2	48.7	119.7	21.0	40.7	3.6					
1988 1	26.5	66.2	-44.1	40.0	-12.1	33.4	86.7	-19.0	38.5	-9.4					
1988 2	29.6	74.1	-20.7	40.0	-12.5	32.1	82.0	-21.2	39.1	-11.7					
1988 3	32.8	85.7	-17.6	38.3	-14.5	31.5	85.5	-3.6	36.9	-15.4					
1988 4	27.7	67.9	-29.5	40.8	-10.7	29.1	75.5	-21.3	38.5	-14.1					
1988 5	30.0	74.4	-18.8	40.3	-12.6	33.6	87.8	-10.5	38.3	-14.3					
1988 6	31.1	76.0	-14.0	40.9	-12.8	35.1	90.9	-3.9	38.6	-15.9					
1988 7	31.6	79.3	-13.5	39.9	-17.9	35.4	92.8	-8.3	38.2	-19.4					
1988 8	32.6	78.8	-11.7	41.4	-17.2	37.3	95.5	-4.0	39.1	-19.9					
1988 9	29.9	75.6	-15.3	39.6	-15.4	36.1	97.7	-3.6	36.9	-21.2					
1988 10	30.8	84.1	-10.4	36.6	-22.0	35.2	103.2	5.3	34.1	-26.8					
1988 11	28.4	79.9	-16.0	35.6	-21.2	32.3	98.7	-5.7	32.7	-25.9					
1988 12	33.2	86.8	-17.2	38.2	-9.0	39.8	114.6	-4.3	34.7	-14.7					
1989 1	27.1	64.8	-2.1	41.8	4.5	43.8	110.8	27.8	39.5	2.6					
1989 2	28.7	66.3	-10.5	43.3	8.3	39.6	95.5	16.5	41.5	6.1					
1989 3	30.9	69.2	-19.3	44.7	16.7	41.5	97.5	14.0	42.6	15.4					
1989 4	34.9	70.3	3.5	49.7	21.8	41.2	88.8	17.6	46.4	20.5					
1989 5	43.7	82.5	10.9	53.0	31.5	48.8	101.0	15.0	48.3	26.1					
1989 6	35.5	69.2	-8.9	51.3	25.4	46.6	94.2	3.6	49.5	28.2					
1989 7	37.0	75.5	-4.8	49.0	22.8	43.2	93.1	0.3	46.4	21.5					
1989 8	38.6	81.2	3.0	47.5	14.7	48.4	107.5	12.6	45.0	15.1					
1989 9	40.9	83.2	10.1	49.2	24.2	45.6	97.8	0.1	46.6	26.3					
1989 10	41.9	83.5	-0.7	50.2	37.2	50.0	103.5	0.3	48.3	41.6					
1989 11	41.8	82.0	2.6	51.0	43.3	52.4	110.3	11.8	47.5	45.3					
1989 12	44.5	87.3	0.6	51.0	33.5	50.1	101.6	-11.3	49.3	42.1					

NACE-CLIO R44 07:
ERDOEL U. ERDGAS,
MINERALOELERZEUG.

NACE-CLIO R44 07:
NATURAL GAS AND
PETROLEUM
PRODUCTS

NACE-CLIO R44 07:
PETROLE BRUT, GAZ
NATUREL, PRODUITS
PETROLIERS

	Innergemeinschaftlich Intra-Community Intra-communautaire					Aussergemeinschaftlich Extra-Community Extra-communautaire									
	VAL	VOL	VOL Δ%	UV	UV Δ%	VAL	VOL	VOL Δ%	UV	UV Δ%					
	Monatliche Indizes					Monthly Indices					Indices mensuels				
1987 1	46.3	113.2	6.3	40.9	-51.9	43.8	96.6	-14.0	45.3	-46.6					
1987 2	45.2	105.5	-2.8	42.8	-41.6	45.2	96.3	-17.3	46.9	-33.3					
1987 3	48.1	114.0	11.0	42.2	-34.0	49.7	105.3	55.5	47.2	-24.5					
1987 4	41.8	92.3	-20.7	45.3	-19.3	45.9	94.1	28.9	48.8	-9.8					
1987 5	36.9	81.5	-13.2	45.3	-15.2	40.0	82.0	-30.1	48.8	0.6					
1987 6	36.7	79.0	-12.0	46.5	-10.4	44.0	88.8	-17.9	49.5	2.7					
1987 7	43.1	90.7	-10.7	47.5	2.6	59.2	114.7	-8.8	51.6	17.0					
1987 8	38.8	78.5	-3.6	49.4	24.1	62.4	117.0	-4.2	53.3	37.4					
1987 9	42.8	90.0	-13.8	47.5	17.3	46.2	91.1	-20.6	50.7	25.2					
1987 10	45.8	100.2	4.0	45.7	13.4	51.0	101.9	-9.0	50.0	15.5					
1987 11	44.5	99.7	10.8	44.6	13.5	51.0	101.9	-12.1	50.0	19.9					
1987 12	45.4	107.7	2.1	42.2	6.8	63.1	136.3	19.1	46.3	10.5					
1988 1	30.6	75.5	-33.3	40.5	-1.0	49.4	111.2	15.1	44.4	-2.0					
1988 2	30.0	75.8	-28.2	39.6	-7.5	43.7	100.7	4.6	43.4	-7.5					
1988 3	28.1	73.9	-35.2	38.0	-10.0	40.6	97.2	-7.7	41.8	-11.4					
1988 4	27.7	70.9	-23.2	39.1	-13.7	38.2	86.3	-8.3	44.3	-9.2					
1988 5	26.5	68.4	-16.1	38.7	-14.6	38.5	88.5	7.9	43.5	-10.9					
1988 6	29.2	74.7	-5.4	39.1	-15.9	43.8	99.3	11.8	44.1	-10.9					
1988 7	27.2	70.3	-22.5	38.7	-18.5	36.2	80.9	-29.5	44.8	-13.2					
1988 8	28.9	72.7	-7.4	39.8	-19.4	38.9	85.4	-27.0	45.5	-14.6					
1988 9	30.8	78.8	-12.4	39.1	-17.7	51.0	117.6	29.1	43.4	-14.4					
1988 10	25.7	69.2	-30.9	37.1	-18.8	37.8	93.9	-7.9	40.3	-19.4					
1988 11	25.6	72.2	-27.6	35.5	-20.4	37.5	94.1	-7.7	39.9	-20.2					
1988 12	25.0	67.5	-37.3	37.0	-12.3	41.2	97.2	-28.7	42.4	-8.4					
1989 1	30.0	74.5	-1.3	40.3	-0.5	47.9	103.6	-6.8	46.2	4.1					
1989 2	24.7	59.3	-21.8	41.6	5.1	38.2	79.6	-21.0	48.0	10.6					
1989 3	29.2	69.3	-6.2	42.2	11.1	40.5	83.6	-14.0	48.5	16.0					
1989 4	26.5	57.9	-18.3	45.8	17.1	41.4	83.5	-3.2	49.6	12.0					
1989 5	31.0	60.8	-11.1	51.0	31.8	37.9	67.0	-24.3	56.5	29.9					
1989 6	33.9	68.8	-7.9	49.3	26.1	54.6	100.2	0.9	54.5	23.6					
1989 7	29.3	61.2	-12.9	47.9	23.8	56.2	108.2	33.7	51.9	15.8					
1989 8	30.6	66.9	-8.0	45.7	14.8	44.2	82.7	-3.2	53.5	17.6					
1989 9	33.7	71.9	-8.8	46.9	19.9	45.6	88.4	-24.8	51.6	18.9					
1989 10	35.6	73.2	5.8	48.6	31.0	62.3	115.4	22.9	54.0	34.0					
1989 11	38.2	79.1	9.6	48.3	36.1	52.1	96.6	2.7	53.9	35.1					
1989 12	35.2	74.5	10.4	47.2	27.6	50.8	94.6	-2.7	53.7	26.7					

NACE-CLIO R44 07:
ERDOEL U. ERDGAS,
MINERALOELERZEUG.

NACE-CLIO R44 07:
NATURAL GAS AND
PETROLEUM
PRODUCTS

NACE-CLIO R44 07:
PETROLE BRUT, GAZ
NATUREL, PRODUITS
PETROLIERS

	Innergemeinschaftlich Intra-Community Intra-communautaire					Aussergemeinschaftlich Extra-Community Extra-communautaire				
	VAL	VOL	VOL Δ%	UV	UV Δ%	VAL	VOL	VOL Δ%	UV	UV Δ%
1990 1	42.5	81.2	25.3	52.4	25.4	54.6	111.0	0.2	49.2	24.6
1990 2	34.9	69.3	4.5	50.3	16.2	44.3	92.7	-2.9	47.8	15.2
1990 3	35.7	75.1	8.5	47.6	6.5	46.6	103.6	6.3	45.0	5.6
1990 4	35.7	78.2	11.2	45.7	-8.0	40.3	97.6	9.9	41.3	-11.0
1990 5	35.0	80.0	-3.0	43.7	-17.5	43.0	111.2	10.1	38.7	-19.9
1990 6	30.8	73.9	6.8	41.7	-18.7	39.5	109.5	16.2	36.1	-27.1
1990 7	34.6	84.0	11.3	41.2	-15.9	42.1	117.5	26.2	35.8	-22.8
1990 8	41.1	79.8	-1.7	51.5	8.4	51.3	109.4	1.8	46.9	4.2
1990 9	53.4	82.4	-1.0	64.8	31.7	57.8	95.2	-2.7	60.7	30.3
1990 10	65.0	89.1	6.7	72.9	45.2	74.0	102.8	-0.7	72.0	49.1
1990 11	53.3	75.5	-7.9	70.6	38.4	66.5	96.6	-12.4	68.8	44.8
1990 12	47.9	74.7	-14.4	64.1	25.7	64.0	103.4	1.8	61.9	25.6
1991 1	55.3	91.3	12.4	60.6	15.6	70.2	126.7	14.1	55.4	12.6
1991 2	42.8	78.6	13.4	54.5	8.3	51.2	113.8	22.8	45.0	-5.9
1991 3	41.2	83.9	11.7	49.1	3.2	44.3	106.3	2.6	41.7	-7.3
1991 4	38.1	78.3	0.1	48.7	6.6	46.1	107.1	9.7	43.0	4.1
1991 5	42.2	83.3	4.1	50.7	16.0	48.1	108.6	-2.3	44.3	14.5
1991 6	37.3	74.2	0.4	50.3	20.6	49.9	115.4	5.4	43.2	19.7
1991 7	43.5	85.6	1.9	50.8	23.3	55.0	124.5	6.0	44.2	23.5
1991 8	44.2	86.6	8.5	51.0	-1.0	52.0	114.8	4.9	45.3	-3.4
1991 9	43.3	84.0	1.9	51.6	-20.4	51.5	111.5	17.1	46.2	-23.9
1991 10	47.5	90.5	1.6	52.5	-28.0	56.5	119.6	16.3	47.2	-34.4
1991 11	42.1	78.9	4.5	53.3	-24.5	58.5	121.7	26.0	48.1	-30.1
1991 12	44.9	92.9	24.4	48.3	-24.6	50.2	116.9	13.1	42.9	-30.7
1992 1	42.0	95.2	4.3	44.1	-27.2	50.7	129.6	2.3	39.1	-29.4
1992 2	38.9	88.3	12.3	44.1	-19.1	43.9	112.2	-1.4	39.1	-13.1
1992 3	36.5	82.7	-1.4	44.1	-10.2	44.9	115.5	8.7	38.9	-6.7
1992 4	39.6	87.9	12.3	45.1	-7.4	44.4	109.9	2.6	40.4	-6.0
1992 5	37.4	79.6	-4.4	47.0	-7.3	47.8	112.8	3.9	42.4	-4.3
1992 6	38.8	81.6	10.0	47.5	-5.6	52.3	120.0	4.0	43.6	0.9
1992 7	42.9	91.2	6.5	47.0	-7.5	50.4	119.8	-3.8	42.1	-4.8
1992 8	37.3	83.9	-3.1	44.4	-12.9	46.5	115.6	0.7	40.2	-11.3
1992 9	38.1	86.0	2.4	44.3	-14.1	45.3	115.0	3.1	39.4	-14.7
1992 10	37.7	82.1	-9.3	45.9	-12.6	49.7	121.9	1.9	40.8	-13.6
1992 11	41.3	86.9	10.1	47.5	-10.9	47.5	111.0	-8.8	42.8	-11.0
1992 12	39.7	86.4	-7.0	45.9	-5.0	51.5	123.4	5.6	41.7	-2.8

NACE-CLIO R44 07:
ERDOEL U. ERDGAS,
MINERALOELERZEUG.

NACE-CLIO R44 07:
NATURAL GAS AND
PETROLEUM
PRODUCTS

NACE-CLIO R44 07:
PETROLE BRUT, GAZ
NATUREL, PRODUITS
PETROLIERS

	Innergemeinschaftlich Intra-Community Intra-communautaire					Aussergemeinschaftlich Extra-Community Extra-communautaire				
	VAL	VOL	VOL Δ%	UV	UV Δ%	VAL	VOL	VOL Δ%	UV	UV Δ%
1990 1	37.6	75.1	0.8	50.1	24.3	57.1	101.9	-1.6	56.0	21.2
1990 2	28.2	57.4	-3.2	49.2	18.3	50.4	92.0	15.6	54.8	14.2
1990 3	30.8	66.0	-4.8	46.6	10.4	51.7	101.4	21.3	51.0	5.2
1990 4	30.6	68.7	18.7	44.6	-2.6	44.8	89.5	7.2	50.1	1.0
1990 5	27.9	64.1	5.4	43.6	-14.5	49.7	100.4	49.9	49.5	-12.4
1990 6	28.6	69.1	0.4	41.4	-16.0	60.8	131.3	31.0	46.3	-15.0
1990 7	27.9	67.8	10.8	41.2	-14.0	52.1	111.6	3.1	46.7	-10.0
1990 8	33.2	72.1	7.8	46.1	0.9	49.0	87.3	5.6	56.1	4.9
1990 9	37.1	63.9	-11.1	58.0	23.7	60.2	88.1	-0.3	68.3	32.4
1990 10	51.4	77.6	6.0	66.3	36.4	71.5	96.9	-16.0	73.8	36.7
1990 11	40.6	60.0	-24.1	67.6	40.0	62.0	86.2	-10.8	71.9	33.4
1990 12	42.1	68.1	-8.6	61.8	30.9	60.4	93.1	-1.6	64.9	20.9
1991 1	43.0	74.7	-0.5	57.6	15.0	48.0	74.7	-26.7	64.3	14.8
1991 2	36.5	68.1	18.6	53.6	8.9	42.9	76.8	-16.5	55.8	1.8
1991 3	37.4	74.7	13.2	50.1	7.5	47.6	85.9	-15.3	55.4	8.6
1991 4	32.7	69.0	0.4	47.4	6.3	53.9	98.1	9.6	54.9	9.6
1991 5	31.7	64.0	-0.2	49.6	13.8	44.9	80.7	-19.6	55.7	12.5
1991 6	35.1	72.2	4.5	48.6	17.4	49.1	89.7	-31.7	54.7	18.1
1991 7	34.7	70.6	4.1	49.1	19.2	63.8	112.9	1.2	56.5	21.0
1991 8	31.7	64.5	-10.5	49.1	6.5	64.7	116.2	33.1	55.7	-0.7
1991 9	34.7	69.5	8.8	49.9	-14.0	51.6	90.5	2.7	57.0	-16.5
1991 10	36.6	74.1	-4.5	49.4	-25.5	60.8	106.6	10.0	57.0	-22.8
1991 11	36.1	71.0	18.3	50.9	-24.7	57.3	99.4	15.3	57.6	-19.9
1991 12	39.0	82.1	20.6	47.5	-23.1	55.2	103.3	11.0	53.4	-17.7
1992 1	32.3	73.6	-1.5	43.9	-23.8	46.6	93.1	24.6	50.1	-22.1
1992 2	31.1	72.6	6.6	42.8	-20.1	40.6	80.7	5.1	50.3	-9.9
1992 3	29.8	68.3	-8.6	43.7	-12.8	45.9	93.1	8.4	49.3	-11.0
1992 4	31.2	70.0	1.4	44.5	-6.1	43.6	85.5	-12.8	51.0	-7.1
1992 5	31.6	70.3	9.8	44.9	-9.5	49.0	93.1	15.4	52.6	-5.6
1992 6	29.7	64.6	-10.5	46.0	-5.3	62.3	119.4	33.1	52.2	-4.6
1992 7	31.2	67.8	-4.0	46.0	-6.3	60.1	115.5	2.3	52.0	-8.0
1992 8	33.3	73.8	14.4	45.1	-8.1	54.0	109.5	-5.8	49.3	-11.5
1992 9	31.0	69.9	0.6	44.3	-11.2	51.9	106.4	17.6	48.8	-14.4
1992 10	32.0	71.1	-4.0	45.0	-8.9	62.5	123.2	15.6	50.7	-11.1
1992 11	32.5	70.1	-1.3	46.3	-9.0	51.9	99.5	0.1	52.2	-9.4
1992 12	32.5	69.3	-15.6	46.9	-1.3	59.9	113.7	10.1	52.7	-1.3

NACE-CLIO R44 09:
ELEKTRIZITÄT, GAS,
DAMPF, WARMWASSER

NACE-CLIO R44 09:
ELECTRIC POWER, GAS,
STEAM AND WATER

NACE-CLIO R44 09:
ENERGIE ELECTRIQUE,
GAZ, VAPEUR ET EAU

	Innergemeinschaftlich Intra-Community Intra-communautaire					Aussergemeinschaftlich Extra-Community Extra-communautaire									
	VAL	VOL	VOL Δ%	UV	UV Δ%	VAL	VOL	VOL Δ%	UV	UV Δ%					
	Jährliche Indizes					Annual Indices					Indices annuels				
1980	50.5	46.8	-18.0	107.9	24.3	58.1	60.8	-16.4	95.5	11.7					
1981	52.9	50.2	7.3	105.4	-2.3	86.7	91.1	49.8	95.2	-0.3					
1982	63.2	61.1	21.7	103.4	-1.9	98.3	98.2	7.8	100.1	5.1					
1983	81.7	79.1	29.5	103.3	-0.1	107.6	111.7	13.7	96.3	-3.8					
1984	90.0	90.4	14.3	99.6	-3.6	103.2	106.7	-4.5	96.7	0.4					
1985	100.0	100.0	10.6	100.0	0.4	100.0	100.0 *	-6.3	100.0 *	3.4					
1986	84.4	79.9	-20.1	105.6	5.6	92.7	101.5 *	1.5	91.3 *	-8.7					
1987	136.2	123.9	55.1	109.9	4.1	91.5	105.7 *	4.1	86.6 *	-5.1					
1988	391.1	385.3	211.0	101.5	-7.6	605.2	794.2	651.4	76.2	-12.0					
1989	422.0	409.3	6.2	103.1	1.6	641.8	827.0	4.1	77.6	1.8					
1990	452.0	388.0	-5.2	116.5	13.0	766.5	901.8	9.0	85.0	9.5					
1991	585.5	454.9	17.2	128.7	10.5	867.8	895.6	-0.7	96.9	14.0					
1992	515.7	449.6	-1.2	114.7	-10.9	725.4	905.6	1.1	80.1	-17.3					
	Quartal Indizes					Quarterly Indices					Indices trimestriels				
1985 1	107.2	108.0	-14.3	99.3	4.4	104.5	98.7	7.2	105.9	9.0					
1985 2	103.1	96.2	-17.1	107.2	7.2	92.2	92.7 *	-6.8	99.5 *	5.0					
1985 3	89.6	93.3	-5.9	96.0	-2.3	106.4	108.0 *	-4.5	98.5 *	3.9					
1985 4	100.1	102.5	27.5	97.7	-9.5	98.4	101.9 *	-13.9	96.6 *	-3.2					
1986 1	84.6	79.7	-26.2	106.1	6.8	73.7	76.9 *	-22.1	95.9 *	-9.4					
1986 2	78.0	73.9	-23.2	105.6	-1.5	102.5	114.0 *	23.0	89.9 *	-9.6					
1986 3	109.4	96.2	3.1	113.7	18.4	115.8	128.0 *	18.5	90.5 *	-8.1					
1986 4	68.3	72.4	-29.4	94.4	-3.4	90.0	99.4 *	-2.5	90.5 *	-6.3					
1987 1	78.5	75.9	-4.8	103.4	-2.5	77.3	87.7 *	14.0	88.1 *	-8.1					
1987 2	136.1	119.0	61.0	114.4	8.3	86.8	97.3 *	-14.6	89.2 *	-0.8					
1987 3	145.3	130.3	35.4	111.5	-1.9	113.9	133.9 *	4.6	85.1 *	-6.0					
1987 4	160.4	147.8	104.1	108.5	14.9	83.3	98.3 *	-1.1	84.7 *	-6.4					
1988 1	452.0	420.1	453.5	107.6	4.1	762.9	937.2	968.6	81.4	-7.6					
1988 2	368.2	357.1	200.1	103.1	-9.9	653.0	841.5	764.9	77.6	-13.0					
1988 3	345.3	348.4	167.4	99.1	-11.1	507.8	681.6	409.0	74.5	-12.5					
1988 4	446.9	462.6	213.0	96.6	-11.0	562.8	802.9	716.8	70.1	-17.2					
1989 1	436.4	441.7	5.1	98.8	-8.2	659.8	917.6	-2.1	71.9	-11.7					
1989 2	405.6	413.0	15.7	98.2	-4.8	676.4	884.2	5.1	76.5	-1.4					
1989 3	360.7	346.5	-0.5	104.1	5.0	566.8	713.0	4.6	79.5	6.7					
1989 4	483.0	434.0	-6.2	111.3	15.2	670.4	802.9	0.0	83.5	19.1					
1990 1	513.0	446.9	1.2	114.8	16.2	812.6	962.8	4.9	84.4	17.4					
1990 2	341.7	309.5	-25.1	110.4	12.4	671.1	792.3	-10.4	84.7	10.7					
1990 3	338.7	294.0	-15.2	115.2	10.7	598.3	722.6	1.3	82.8	4.2					
1990 4	524.6	424.8	-2.1	123.5	11.0	906.9	1040.0	29.5	87.2	4.4					
1991 1	764.8	552.2	23.6	138.5	20.6	1054.2	1050.0	9.1	100.4	19.0					
1991 2	579.5	448.5	44.9	129.2	17.0	871.6	847.0	6.9	102.9	21.5					
1991 3	510.8	410.6	39.7	124.4	8.0	756.5	788.0	9.1	96.0	15.9					
1991 4	681.4	559.0	31.6	121.9	-1.3	849.4	958.7	-7.8	88.6	1.6					
1992 1	635.1	541.4	-2.0	117.3	-15.3	846.8	1001.0	-4.7	84.6	-15.7					
1992 2	433.9	381.3	-15.0	113.8	-11.9	717.0	911.0	7.6	78.7	-23.5					
1992 3	447.3	383.3	-6.6	116.7	-6.2	655.3	852.2	8.1	76.9	-19.9					
1992 4	558.9	503.1	-10.0	111.1	-8.9	727.2	915.9	-4.5	79.4	-10.4					

NACE-CLIO R44 09:
ELEKTRIZITÄT, GAS,
DAMPF, WARMWASSER

NACE-CLIO R44 09:
ELECTRIC POWER, GAS,
STEAM AND WATER

NACE-CLIO R44 09:
ENERGIE ELECTRIQUE,
GAZ, VAPEUR ET EAU

	Innergemeinschaftlich Intra-Community Intra-communautaire					Aussergemeinschaftlich Extra-Community Extra-communautaire									
	VAL	VOL	VOL Δ%	UV	UV Δ%	VAL	VOL	VOL Δ%	UV	UV Δ%					
	Jährliche Indizes					Annual Indices					Indices annuels				
1980	32.5	54.2	32.2	60.0	16.1	33.6	53.9	24.2	62.4	13.0					
1981	41.3	62.7	15.7	65.8	9.7	53.4	67.4	25.0	79.2	26.9					
1982	47.8	65.6	4.6	72.9	10.8	40.1	45.9	-31.9	87.4	10.4					
1983	63.9	77.8	18.6	82.1	12.6	52.0	59.9	30.5	86.8	-0.7					
1984	81.1	90.9	16.8	89.2	8.6	86.2	98.1	63.8	87.9	1.3					
1985	100.0	100.0	10.0	100.0	12.1	100.0	100.0	1.9	100.0	13.8					
1986	108.9	96.7	-3.3	112.6	12.6	104.0	100.1	0.1	103.9	3.9					
1987	94.1	94.4	-2.4	99.7	-11.5	86.2	83.0	-17.1	103.8	-0.1					
1988	318.1	345.0	265.5	92.2	-7.5	106.4	115.2	38.8	92.4	-11.0					
1989	381.4	388.0	12.5	98.3	6.6	129.2	146.7	27.3	88.1	-4.7					
1990	443.1	398.8	2.8	111.1	13.0	161.1	161.3	10.0	99.9	13.4					
1991	548.2	439.6	10.2	124.7	12.2	198.8	178.8	10.8	111.2	11.3					
1992	510.3	441.8	0.5	115.5	-7.4	209.3	181.2	1.3	115.5	3.9					
	Quartal Indizes					Quarterly Indices					Indices trimestriels				
1985 1	103.8	101.1	11.2	102.7	20.5	97.0	100.0	-13.5	97.0	11.4					
1985 2	110.7	111.0	20.9	99.7	10.7	95.1	94.2	-8.5	101.0	13.7					
1985 3	80.2	82.5	-13.7	97.2	11.7	68.6	74.7	-2.7	91.9	8.5					
1985 4	109.2	109.3	32.2	99.9	4.7	149.0	140.8	45.3	105.8	16.9					
1986 1	116.6	110.6	9.4	105.4	2.6	162.3	146.5	46.5	110.8	14.2					
1986 2	101.0	102.6	-7.6	98.4	-1.3	109.1	108.1	14.8	100.9	-0.1					
1986 3	82.7	80.4	-2.5	102.9	5.9	56.1	58.0	-22.4	96.7	5.2					
1986 4	132.8	90.9	-16.8	146.1	46.2	88.1	87.3	-38.0	100.9	-4.6					
1987 1	132.1	111.3	0.6	118.7	12.6	108.3	104.1	-28.9	104.0	-6.1					
1987 2	135.0	132.9	29.5	101.6	3.3	86.9	79.1	-26.8	109.9	8.9					
1987 3	102.0	114.4	42.3	89.2	-13.3	61.3	61.2	5.5	100.2	3.6					
1987 4	98.1	110.1	21.1	89.1	-39.0	87.9	87.3	0.0	100.7	-0.2					
1988 1	389.8	370.5	232.9	105.2	-11.4	128.9	123.9	19.0	104.0	0.0					
1988 2	261.3	274.5	106.5	95.2	-6.3	101.1	106.4	34.5	95.0	-13.6					
1988 3	235.3	272.6	138.3	86.3	-3.3	84.4	98.4	60.8	85.8	-14.4					
1988 4	357.3	428.4	289.1	83.4	-6.4	107.6	127.3	45.8	84.5	-16.1					
1989 1	384.3	450.0	21.5	85.4	-18.8	144.5	163.6	32.0	88.3	-15.1					
1989 2	336.4	349.3	27.2	96.3	1.2	117.1	134.8	26.7	86.9	-8.5					
1989 3	338.0	279.6	2.6	120.9	40.1	115.9	131.9	34.0	87.9	2.4					
1989 4	463.7	469.8	9.7	98.7	18.3	138.2	155.5	22.2	88.9	5.2					
1990 1	518.5	471.4	4.8	110.0	28.8	190.0	187.4	14.5	101.4	14.8					
1990 2	301.4	263.5	-24.6	114.4	18.8	147.6	151.2	12.2	97.6	12.3					
1990 3	315.2	292.7	4.7	107.7	-10.9	130.8	134.4	1.9	97.3	10.7					
1990 4	570.4	507.0	7.9	112.5	14.0	171.5	167.5	7.7	102.4	15.2					
1991 1	687.5	536.3	13.8	128.2	16.5	226.8	193.0	3.0	117.5	15.9					
1991 2	459.6	349.0	32.4	131.7	15.1	188.7	169.2	11.9	111.5	14.2					
1991 3	340.3	266.3	-9.0	127.8	18.7	158.8	156.5	16.4	101.5	4.3					
1991 4	662.9	572.0	12.8	115.9	3.0	201.6	178.7	6.7	112.8	10.2					
1992 1	686.8	597.2	11.4	115.0	-10.3	251.2	211.1	9.4	119.0	1.3					
1992 2	480.0	399.7	14.5	120.1	-8.8	229.8	193.4	14.3	118.8	6.5					
1992 3	407.6	332.5	24.9	122.6	-4.1	164.0	149.1	-4.7	110.0	8.4					
1992 4	626.8	576.6	0.8	108.7	-6.2	241.4	213.6	19.5	113.0	0.2					

NACE-CLIO R44 09:
ELEKTRIZITÄT, GAS,
DAMPF, WARMWASSER

NACE-CLIO R44 09:
ELECTRIC POWER, GAS,
STEAM AND WATER

NACE-CLIO R44 09:
ENERGIE ELECTRIQUE,
GAZ, VAPEUR ET EAU

	Innergemeinschaftlich Intra-Community Intra-communautaire					Aussergemeinschaftlich Extra-Community Extra-communautaire									
	VAL	VOL	VOL Δ%	UV	UV Δ%	VAL	VOL	VOL Δ%	UV	UV Δ%					
	Monatliche Indizes					Monthly Indices					Indices mensuels				
1987 1	45.9	43.9	-39.5	104.6	-1.5	70.8	80.6	13.4	87.9	-8.2					
1987 2	61.3	63.8	-26.1	96.1	-11.3	81.5	95.4	22.2	85.4	-14.1					
1987 3	128.2	119.8	49.6	107.0	3.2	79.4	86.9	6.8	91.4	-1.7					
1987 4	174.1	138.4	76.1	125.8	36.3	92.3	100.8	6.0	91.6	-1.3					
1987 5	118.3	108.2	85.3	109.3	10.4	74.0	85.8	-19.7	86.3	-1.3					
1987 6	116.0	109.6	29.7	105.8	-13.7	94.0	105.1	-24.9	89.4	-0.6					
1987 7	185.6	158.6	23.2	117.0	-4.7	137.4	160.9	-1.5	85.4	-0.9					
1987 8	131.6	119.0	48.8	110.6	2.5	103.8	122.6	7.2	84.7	-9.7					
1987 9	118.6	113.3	41.8	104.7	-0.3	100.5	118.2	11.7	85.0	-9.4					
1987 10	181.0	158.1	124.9	114.5	15.4	101.6	120.9	16.9	84.0	-7.6					
1987 11	125.1	124.6	80.8	100.4	12.6	86.4	101.8	-3.6	84.9	-5.9					
1987 12	175.3	160.2	104.9	109.4	15.6	62.0	72.3	-19.1	85.7	-5.3					
1988 1	496.0	461.0	950.1	107.6	2.9	879.8	1060.0	1215.1	83.0	-5.6					
1988 2	441.9	413.0	547.3	107.0	11.3	675.0	834.4	774.6	80.9	-5.3					
1988 3	418.5	386.4	222.5	108.3	1.2	734.9	917.5	955.8	80.1	-12.4					
1988 4	391.6	378.4	173.4	103.5	-17.7	650.6	842.7	736.0	77.2	-15.7					
1988 5	356.2	343.5	217.5	103.7	-5.1	574.0	735.9	757.7	78.0	-9.6					
1988 6	356.5	349.5	218.9	102.0	-3.6	735.8	945.8	799.9	77.8	-13.0					
1988 7	356.7	353.9	123.1	100.8	-13.8	492.3	661.7	311.2	74.4	-12.9					
1988 8	353.3	355.8	199.0	99.3	-10.2	520.7	702.7	473.2	74.1	-12.5					
1988 9	326.5	335.6	196.2	97.3	-7.1	510.3	680.4	475.6	75.0	-11.8					
1988 10	427.8	442.9	180.1	96.6	-15.6	538.4	743.7	515.1	72.4	-13.8					
1988 11	445.0	473.4	279.9	94.0	-6.4	568.6	808.8	694.5	70.3	-17.2					
1988 12	468.1	471.4	194.3	99.3	-9.2	583.7	855.8	1083.7	68.2	-20.4					
1989 1	471.3	489.4	6.2	96.3	-10.5	644.2	916.4	-13.5	70.3	-15.3					
1989 2	414.2	408.9	-1.0	101.3	-5.3	706.1	973.9	16.7	72.5	-10.4					
1989 3	424.0	427.0	10.5	99.3	-8.3	628.7	862.4	-6.0	72.9	-9.0					
1989 4	397.0	404.7	7.0	98.1	-5.2	644.9	841.9	-0.1	76.6	-0.8					
1989 5	430.6	442.1	28.7	97.4	-6.1	686.9	913.4	24.1	75.2	-3.6					
1989 6	388.9	392.0	12.2	99.2	-2.7	697.3	897.4	-5.1	77.7	-0.1					
1989 7	358.6	339.9	-4.0	105.5	4.7	565.1	708.1	7.0	79.8	7.3					
1989 8	356.8	348.4	-2.1	102.4	3.1	566.6	725.5	3.2	78.1	5.4					
1989 9	366.3	351.2	4.6	104.3	7.2	568.5	705.3	3.7	80.6	7.5					
1989 10	423.1	380.8	-14.0	111.1	15.0	573.2	689.8	-7.2	83.1	14.8					
1989 11	461.9	423.0	-10.6	109.2	16.2	722.4	865.1	7.0	83.5	18.8					
1989 12	564.0	498.2	5.7	113.2	14.0	714.7	853.9	-0.2	83.7	22.7					

NACE-CLIO R44 09:
ELEKTRIZITAET, GAS,
DAMPF, WARMWASSER

NACE-CLIO R44 09:
ELECTRIC POWER, GAS,
STEAM AND WATER

NACE-CLIO R44 09:
ENERGIE ELECTRIQUE,
GAZ, VAPEUR ET EAU

	Innergemeinschaftlich Intra-Community Intra-communautaire					Aussergemeinschaftlich Extra-Community Extra-communautaire					
	VAL	VOL	VOL Δ%	UV	UV Δ%	VAL	VOL	VOL Δ%	UV	UV Δ%	
	Monatliche Indizes			Monthly Indices			Indices mensuels				
1987 1	91.6	79.0	-33.3	115.9	8.1	115.5	114.7	-35.0	100.7	-11.4	
1987 2	159.9	120.2	2.2	133.0	28.3	111.9	108.7	-29.0	102.9	-6.1	
1987 3	145.0	134.6	40.8	107.7	2.3	97.6	89.0	-18.9	109.7	1.8	
1987 4	113.3	112.8	10.6	100.4	4.7	103.6	100.5	-26.0	103.1	0.2	
1987 5	140.0	132.2	32.7	105.9	5.8	79.0	71.0	-39.3	111.3	13.1	
1987 6	152.0	153.8	44.8	98.8	-0.4	78.2	65.8	-8.2	118.9	17.7	
1987 7	88.3	102.2	0.6	86.4	-17.2	79.4	78.6	17.3	101.0	6.8	
1987 8	145.9	163.7	180.8	89.1	-12.9	58.3	56.5	-5.8	103.2	3.7	
1987 9	71.9	77.4	-4.7	92.9	-8.7	46.1	48.3	2.8	95.5	-0.6	
1987 10	134.2	145.6	102.8	92.2	-4.3	76.3	72.8	0.7	104.8	3.3	
1987 11	38.2	43.6	-47.0	87.6	-46.8	72.4	71.4	-25.2	101.4	2.3	
1987 12	121.8	141.0	18.8	86.4	-47.1	115.0	117.7	25.1	97.7	-4.6	
1988 1	409.8	395.6	400.8	103.6	-10.6	126.3	120.9 *	5.4	104.5 *	3.8	
1988 2	375.6	350.0	191.2	107.3	-19.3	139.2	136.1 *	25.2	102.3 *	-0.6	
1988 3	384.1	365.8	171.8	105.0	-2.5	121.0	114.5 *	28.7	105.7 *	-3.6	
1988 4	276.9	286.3	153.8	96.7	-3.7	124.4	131.5 *	30.8	94.6 *	-8.2	
1988 5	236.8	252.2	90.8	93.9	-11.3	95.1	99.2 *	39.7	95.9 *	-13.8	
1988 6	270.7	284.9	85.2	95.0	-3.8	83.5	88.5 *	34.5	94.4 *	-20.6	
1988 7	233.5	269.9	164.1	86.5	0.1	90.6	110.5	40.6	82.0	-18.8	
1988 8	189.8	223.3	36.4	85.0	-4.6	85.8	105.5 *	86.7	81.3 *	-21.2	
1988 9	282.4	323.1	317.4	87.4	-5.9	76.7	79.1 *	63.8	97.0 *	1.6	
1988 10	297.3	324.9	123.1	91.5	-0.8	103.2	121.3 *	66.6	85.1 *	-18.8	
1988 11	436.1	589.3	1251.6	74.0	-15.5	96.1	126.9 *	77.7	75.7 *	-25.3	
1988 12	338.9	366.4	159.9	92.5	7.1	123.5	133.1 *	13.1	92.8 *	-5.0	
1989 1	414.3	493.8	24.8	83.9	-19.0	140.7	151.5	25.3	92.9	-11.1	
1989 2	365.3	426.3	21.8	85.7	-20.1	145.9	169.3	24.4	86.2	-15.7	
1989 3	373.4	429.7	17.5	86.9	-17.2	146.6	170.1	48.6	86.2	-18.4	
1989 4	378.6	424.4	48.2	89.2	-7.8	133.7	144.7	10.0	92.4	-2.3	
1989 5	341.6	355.8	41.1	96.0	2.2	114.4	138.3	39.4	82.7	-13.8	
1989 6	289.3	267.6	-6.1	108.1	13.8	103.3	121.3	37.1	85.2	-9.7	
1989 7	321.3	254.6	-5.7	126.2	45.9	127.4	148.0	33.9	86.1	5.0	
1989 8	334.2	277.8	24.4	120.3	41.5	118.5	129.2	22.5	91.7	12.8	
1989 9	358.1	306.1	-5.3	117.0	33.9	102.0	118.5	49.8	86.1	-11.2	
1989 10	378.1	375.1	15.5	100.8	10.2	122.6	146.3	20.6	83.8	-1.5	
1989 11	460.1	470.5	-20.2	97.8	32.2	144.4	163.9	29.2	88.1	16.4	
1989 12	553.6	563.7	53.8	98.2	6.2	147.9	156.2	17.4	94.7	2.0	

NACE-CLIO R44 09:
ELEKTRIZITÄT, GAS,
DAMPF, WARMWASSER

NACE-CLIO R44 09:
ELECTRIC POWER, GAS,
STEAM AND WATER

NACE-CLIO R44 09:
ENERGIE ELECTRIQUE,
GAZ, VAPEUR ET EAU

	Innergemeinschaftlich Intra-Community Intra-communautaire					Aussergemeinschaftlich Extra-Community Extra-communautaire				
	VAL	VOL	VOL Δ%	UV	UV Δ%	VAL	VOL	VOL Δ%	UV	UV Δ%
1990 1	664.1	591.4	20.8	112.3	16.6	873.6	1023.0	11.6	85.4	21.5
1990 2	499.2	418.4	2.3	119.3	17.8	775.7	922.4	-5.3	84.1	16.0
1990 3	375.7	330.7	-22.6	113.6	14.4	790.0	943.8	9.4	83.7	14.8
1990 4	384.7	328.8	-18.8	117.0	19.3	759.0	902.5	7.2	84.1	9.8
1990 5	351.8	331.9	-24.9	106.0	8.8	570.7	674.6	-26.1	84.6	12.5
1990 6	288.4	267.8	-31.7	107.7	8.6	683.1	799.9	-10.9	85.4	9.9
1990 7	294.7	274.9	-19.1	107.2	1.6	549.5	658.1	-7.1	83.5	4.6
1990 8	373.2	317.9	-8.8	117.4	14.6	580.9	734.4	1.2	79.1	1.3
1990 9	348.3	289.3	-17.6	120.4	15.4	664.5	775.4	9.9	85.7	6.3
1990 10	428.4	347.7	-8.7	123.2	10.9	807.3	926.9	34.4	87.1	4.8
1990 11	551.5	448.7	6.1	122.9	12.5	987.5	1155.0	33.5	85.5	2.4
1990 12	594.4	477.8	-4.1	124.4	9.9	924.9	1038.0	21.6	89.1	6.5
1991 1	744.0	549.9	-7.0	135.3	20.5	1081.5	1153.0	12.7	93.8	9.8
1991 2	832.4	583.3	39.4	142.7	19.6	1085.0	1070.0	16.0	101.4	20.6
1991 3	718.1	523.4	58.3	137.2	20.8	993.6	925.1	-2.0	107.4	28.3
1991 4	619.8	469.9	42.9	131.9	12.7	938.9	890.8	-1.3	105.4	25.3
1991 5	598.0	475.7	43.3	125.7	18.6	838.1	834.8	23.7	100.4	18.7
1991 6	520.7	399.9	49.3	130.2	20.9	837.3	815.3	1.9	102.7	20.3
1991 7	512.8	401.9	46.2	127.6	19.0	770.2	761.8	15.8	101.1	21.1
1991 8	500.7	413.5	30.1	121.1	3.2	799.0	840.2	14.4	95.1	20.2
1991 9	518.4	416.4	43.9	124.5	3.4	699.7	762.2	-1.7	91.8	7.1
1991 10	587.4	490.3	41.0	119.8	-2.8	741.2	832.8	-10.2	89.0	2.2
1991 11	664.5	530.3	18.2	125.3	2.0	904.3	1030.0	-10.8	87.8	2.7
1991 12	791.7	656.5	37.4	120.6	-3.1	903.5	1014.0	-2.3	89.1	0.0
1992 1	682.3	554.7	0.9	123.0	-9.1	899.7	967.4	-16.1	93.0	-0.9
1992 2	648.8	556.4	-4.6	116.6	-18.3	815.6	959.5	-10.3	85.0	-16.2
1992 3	574.8	513.2	-1.9	112.0	-18.4	824.5	1075.0	16.2	76.7	-28.6
1992 4	458.6	416.5	-11.4	110.1	-16.5	769.0	960.1	7.8	80.1	-24.0
1992 5	399.5	346.8	-27.1	115.2	-8.4	742.8	932.0	11.6	79.7	-20.6
1992 6	443.9	380.7	-4.8	116.6	-10.4	639.1	840.9	3.1	76.0	-26.0
1992 7	435.1	383.7	-4.5	113.4	-11.1	666.1	868.5	14.0	76.7	-24.1
1992 8	448.3	375.8	-9.1	119.3	-1.5	633.4	815.2	-3.0	77.7	-18.3
1992 9	457.9	390.4	-6.2	117.3	-5.8	665.6	872.4	14.5	76.3	-16.9
1992 10	528.9	466.0	-5.0	113.5	-5.3	696.0	894.6	7.4	77.8	-12.6
1992 11	567.3	507.9	-4.2	111.7	-10.9	701.0	876.2	-14.9	80.0	-8.9
1992 12	580.8	535.3	-18.5	108.5	-10.0	785.5	977.0	-3.6	80.4	-9.8

NACE-CLIO R44 09:
ELEKTRIZITAET, GAS,
DAMPF, WARMWASSER

NACE-CLIO R44 09:
ELECTRIC POWER, GAS,
STEAM AND WATER

NACE-CLIO R44 09:
ENERGIE ELECTRIQUE,
GAZ, VAPEUR ET EAU

	Innergemeinschaftlich Intra-Community Intra-communautaire					Aussergemeinschaftlich Extra-Community Extra-communautaire				
	VAL	VOL	VOL Δ%	UV	UV Δ%	VAL	VOL	VOL Δ%	UV	UV Δ%
1990 1	690.6	639.4	29.5	108.0	28.7	169.5	182.5	20.5	92.9	0.0
1990 2	458.6	410.9	-3.6	111.6	30.2	194.9	187.2	10.6	104.1	20.8
1990 3	406.8	363.9	-15.3	111.8	28.7	205.9	192.6	13.2	106.9	24.0
1990 4	347.0	301.5	-29.0	115.1	29.0	170.5	167.5	15.8	101.8	10.2
1990 5	274.4	237.6	-33.2	115.5	20.3	142.9	146.7	6.1	97.4	17.8
1990 6	282.6	251.4	-6.1	112.4	4.0	129.4	139.4	14.9	92.8	8.9
1990 7	326.2	285.1	12.0	114.4	-9.4	135.0	140.5	-5.1	96.1	11.6
1990 8	258.0	235.6	-15.2	109.5	-9.0	106.4	107.5	-16.8	99.0	8.0
1990 9	361.6	357.3	16.7	101.2	-13.5	151.0	155.4	31.1	97.2	12.9
1990 10	500.1	438.3	16.8	114.1	13.2	134.7	130.5	-10.8	103.2	23.2
1990 11	579.2	535.3	13.8	108.2	10.6	202.2	202.8	23.7	99.7	13.2
1990 12	632.4	547.1	-2.9	115.6	17.7	177.9	169.1	8.3	105.2	11.1
1991 1	749.1	609.5	-4.7	122.9	13.8	201.4	181.4	-0.6	111.0	19.5
1991 2	730.8	565.6	37.6	129.2	15.8	237.3	198.9	6.3	119.3	14.6
1991 3	583.6	433.6	19.2	134.6	20.4	241.6	198.7	3.2	121.6	13.8
1991 4	511.3	379.6	25.9	134.7	17.0	205.2	182.6	9.0	112.4	10.4
1991 5	433.0	330.8	39.2	130.9	13.3	184.3	171.0	16.6	107.8	10.7
1991 6	434.8	336.5	33.9	129.2	14.9	176.8	154.1	10.5	114.7	23.6
1991 7	357.2	275.2	-3.5	129.8	13.5	152.0	149.3	6.3	101.8	5.9
1991 8	367.1	288.6	22.5	127.2	16.2	159.8	156.4	45.5	102.2	3.2
1991 9	296.1	235.0	-34.2	126.0	24.5	164.7	163.7	5.3	100.6	3.5
1991 10	564.4	483.2	10.2	116.8	2.4	192.8	184.1	41.1	104.7	1.5
1991 11	705.7	611.0	14.1	115.5	6.7	183.1	157.0	-22.6	116.6	17.0
1991 12	718.2	621.8	13.7	115.5	-0.1	228.9	195.0	15.3	117.4	11.6
1992 1	671.6	585.0	-4.0	114.8	-6.6	258.3	226.8	25.0	113.9	2.6
1992 2	680.9	597.3	5.6	114.0	-11.8	268.0	219.5	10.4	122.1	2.3
1992 3	707.8	609.1	40.5	116.2	-13.7	227.4	187.2	-5.8	121.5	-0.1
1992 4	537.8	458.9	20.9	117.2	-13.0	266.0	219.1	20.0	121.4	8.0
1992 5	489.2	409.0	23.6	119.6	-8.6	239.8	207.1	21.1	115.8	7.4
1992 6	412.6	331.1	-1.6	124.6	-3.6	184.0	154.1	0.0	119.4	4.1
1992 7	390.4	315.1	14.5	123.9	-4.5	147.6	137.6	-7.8	107.3	5.4
1992 8	391.7	314.9	9.1	124.4	-2.2	168.5	147.8	-5.5	114.0	11.5
1992 9	441.0	367.5	56.4	120.0	-4.8	175.9	162.0	-1.0	108.6	8.0
1992 10	596.4	547.2	13.2	109.0	-6.7	203.4	186.1	1.1	109.3	4.4
1992 11	614.5	573.2	-6.2	107.2	-7.2	252.2	219.3	39.7	115.0	-1.4
1992 12	669.3	609.6	-2.0	109.8	-4.9	268.5	235.5	20.8	114.0	-2.9

NACE-CLIO R44 13:
EISEN- U. NE-ERZE U.
-METALLE (OHNE
SPALT-U.BRUTSTOFFE)

NACE-CLIO R44 13:
FERROUS AND
NON-FERROUS ORES
AND METALS, OTHER
THAN RADIOACTIVE
IRON ORE

NACE-CLIO R44 13:
MINERAIS ET METAUX
FERREUX ET NON
FERREUX AUTRES QUE
FERTILES ET FISSILES

	Innergemeinschaftlich Intra-Community Intra-communautaire					Aussergemeinschaftlich Extra-Community Extra-communautaire					
	VAL	VOL	VOL Δ%	UV	UV Δ%	VAL	VOL	VOL Δ%	UV	UV Δ%	
	Jährliche Indizes			Annual Indices			Indices annuels				
1980	75.2	97.2	7.2	77.4	10.6	76.5	97.1	7.5	78.8	17.6	
1981	69.5	90.0	-7.4	77.2	-0.3	70.9	86.9	-10.5	81.6	3.6	
1982	75.0	88.7	-1.4	84.6	9.6	76.2	91.0	4.7	83.7	2.6	
1983	77.7	87.5	-1.4	88.8	5.0	81.3	88.9	-2.3	91.5	9.3	
1984	92.4	95.3	8.9	97.0	9.2	94.9	96.6	8.7	98.2	7.3	
1985	100.0	100.0	4.9	100.0	3.1	100.0	100.0	3.5	100.0	1.8	
1986	96.9	104.6	4.6	92.6	-7.4	86.0	104.7	4.7	82.1	-17.9	
1987	92.6	106.6	1.9	86.9	-6.2	79.9	105.6	0.9	75.7	-7.8	
1988	114.5	117.2	9.9	97.7	12.4	121.9	134.9	27.7	90.4	19.4	
1989	143.2	126.6	8.0	113.1	15.8	126.8	117.0	-13.3	108.4	19.9	
1990	136.0	132.2	4.4	102.9	-9.0	103.7	113.7	-2.8	91.2	-15.9	
1991	129.9	136.0	2.9	95.5	-7.2	101.9	120.2	5.7	84.8	-7.0	
1992	124.4	137.3	1.0	90.6	-5.1	100.3	128.4	6.8	78.1	-7.9	
	Quartal Indizes			Quarterly Indices			Indices trimestriels				
1985 1	100.7	100.5	3.3	100.2	5.6	99.4	96.5	0.9	103.0	6.7	
1985 2	104.5	102.6	5.0	101.9	4.9	102.2	97.2	-0.1	105.1	8.1	
1985 3	93.0	92.4	5.6	100.6	2.8	95.0	93.9	-0.2	101.2	2.2	
1985 4	101.6	104.3	5.6	97.4	-0.8	102.7	111.7	11.0	91.9	-8.0	
1986 1	102.8	107.6	7.1	95.5	-4.7	89.1	101.8	5.5	87.5	-15.0	
1986 2	105.1	112.7	9.8	93.3	-8.4	94.0	113.0	16.3	83.2	-20.8	
1986 3	86.8	94.5	2.3	91.8	-8.7	79.7	99.3	5.8	80.3	-20.7	
1986 4	92.8	103.6	-0.7	89.6	-8.0	81.5	105.1	-5.9	77.5	-15.7	
1987 1	90.1	103.4	-3.9	87.1	-8.8	74.7	100.7	-1.1	74.2	-15.2	
1987 2	94.1	109.6	-2.8	85.9	-7.9	80.2	108.5	-4.0	73.9	-11.2	
1987 3	85.6	98.6	4.3	86.8	-5.4	77.0	100.7	1.4	76.5	-4.7	
1987 4	102.0	116.3	12.3	87.7	-2.1	88.2	113.1	7.6	78.0	0.6	
1988 1	103.1	112.9	9.2	91.3	4.8	106.2	130.5	29.6	81.4	9.7	
1988 2	113.2	119.9	9.4	94.4	9.9	121.7	141.4	30.3	86.1	16.5	
1988 3	108.7	109.0	10.5	99.7	14.9	127.5	135.2	34.3	94.3	23.3	
1988 4	132.3	125.9	8.3	105.1	19.8	131.2	131.5	16.3	99.8	27.9	
1989 1	146.7	130.5	15.6	112.4	23.1	130.9	120.3	-7.8	108.8	33.7	
1989 2	156.4	135.8	13.3	115.2	22.0	139.3	124.4	-12.0	112.0	30.1	
1989 3	129.7	114.0	4.6	113.8	14.1	117.8	108.1	-20.0	109.0	15.6	
1989 4	141.5	127.4	1.2	111.1	5.7	119.9	115.8	-11.9	103.5	3.7	
1990 1	133.9	127.2	-2.5	105.3	-6.3	102.9	111.9	-7.0	92.0	-15.4	
1990 2	136.4	131.8	-2.9	103.5	-10.2	108.9	117.0	-5.9	93.1	-16.9	
1990 3	119.0	116.1	1.8	102.5	-9.9	98.3	107.0	-1.0	91.9	-15.7	
1990 4	133.8	133.5	4.8	100.2	-9.8	104.5	118.7	2.5	88.0	-15.0	
1991 1	140.3	144.5	13.6	97.1	-7.8	114.3	136.5	22.0	83.7	-9.0	
1991 2	142.7	148.2	12.4	96.3	-7.0	123.8	141.6	21.0	87.4	-6.1	
1991 3	122.0	127.7	10.0	95.5	-6.8	112.2	131.2	22.6	85.5	-7.0	
1991 4	129.1	139.0	4.1	92.9	-7.3	109.1	132.3	11.5	82.5	-6.3	
1992 1	133.8	146.5	1.4	91.3	-6.0	104.9	132.3	-3.1	79.3	-5.3	
1992 2	134.4	147.2	-0.7	91.3	-5.2	108.0	135.4	-4.4	79.8	-8.7	
1992 3	117.3	129.2	1.2	90.8	-4.9	94.0	122.4	-6.7	76.8	-10.2	
1992 4	117.7	132.2	-4.9	89.0	-4.2	95.4	125.2	-5.4	76.2	-7.6	

NACE-CLIO R44 13:
EISEN- U. NE-ERZE U.
-METALLE (OHNE
SPALT-U.BRUTSTOFFE)

NACE-CLIO R44 13:
FERROUS AND
NON-FERROUS ORES
AND METALS, OTHER
THAN RADIOACTIVE
IRON ORE

NACE-CLIO R44 13:
MINERAIS ET METAUX
FERREUX ET NON
FERREUX AUTRES QUE
FERTILES ET FISSILES

	Innergemeinschaftlich Intra-Community Intra-communautaire					Aussergemeinschaftlich Extra-Community Extra-communautaire									
	VAL	VOL	VOL Δ%	UV	UV Δ%	VAL	VOL	VOL Δ%	UV	UV Δ%					
	Jährliche Indizes					Annual indices					Indices annuels				
1980	76.5	99.0	6.7	77.3	10.9	67.7	89.5	1.9	75.6	11.8					
1981	70.5	91.0	-8.1	77.5	0.3	80.7	102.0	14.0	79.1	4.6					
1982	75.0	88.5	-2.7	84.8	9.4	78.4	89.8	-12.0	87.3	10.4					
1983	78.5	88.4	-0.1	88.8	4.7	79.5	88.6	-1.3	89.7	2.7					
1984	93.0	95.9	8.5	97.0	9.2	94.2	98.6	11.3	95.5	6.5					
1985	100.0	100.0	4.3	100.0	3.1	100.0	100.0	1.4	100.0	4.7					
1986	96.1	104.3	4.3	92.1	-7.9	75.1	85.2	-14.8	88.2	-11.8					
1987	93.7	108.2	3.7	86.6	-6.0	68.8	83.6	-1.9	82.3	-6.7					
1988	114.9	118.5	9.5	97.0	12.0	84.1	91.5	9.4	91.9	11.7					
1989	145.1	130.6	10.2	111.1	14.5	94.5	89.9	-1.7	105.1	14.4					
1990	135.0	131.1	0.4	103.0	-7.3	78.0	82.3	-8.5	94.8	-9.8					
1991	125.4	130.5	-0.5	96.1	-6.7	77.3	86.2	4.7	89.7	-5.4					
1992	119.4	130.6	0.1	91.4	-4.9	71.8	83.9	-2.7	85.6	-4.6					
	Quartal Indizes					Quarterly indices					Indices trimestriels				
1985 1	101.0	100.5	2.2	100.5	6.0	103.9	102.5	11.2	101.4	10.2					
1985 2	101.2	99.0	0.0	102.2	4.9	105.2	102.0	2.3	103.1	9.3					
1985 3	91.3	90.9	3.9	100.4	2.8	92.6	92.5	-4.6	100.1	4.1					
1985 4	105.3	108.3	8.5	97.2	-1.0	95.8	100.4	-5.8	95.4	-3.6					
1986 1	101.3	106.1	5.6	95.5	-5.0	73.4	79.4	-22.5	92.5	-8.8					
1986 2	104.5	112.7	13.8	92.7	-9.3	80.8	91.5	-10.3	88.3	-14.4					
1986 3	87.1	95.8	5.4	90.9	-9.5	69.7	79.8	-13.7	87.3	-12.8					
1986 4	91.8	103.2	-4.7	89.0	-8.4	77.8	91.1	-9.3	85.4	-10.5					
1987 1	89.7	103.3	-2.6	86.8	-9.1	63.8	77.0	-3.0	82.9	-10.4					
1987 2	93.7	110.4	-2.0	84.9	-8.4	66.3	81.6	-10.8	81.3	-7.9					
1987 3	88.2	102.0	6.5	86.5	-4.8	68.1	83.1	4.1	81.9	-6.2					
1987 4	103.2	117.4	13.8	87.9	-1.2	76.9	92.8	1.9	82.9	-2.9					
1988 1	100.0	110.4	6.9	90.6	4.4	72.4	84.6	9.9	85.6	3.3					
1988 2	114.0	121.1	9.7	94.1	10.8	81.5	91.2	11.8	89.4	10.0					
1988 3	110.0	111.2	9.0	98.9	14.3	87.0	93.5	12.5	93.0	13.6					
1988 4	134.9	130.1	10.8	103.7	18.0	94.5	95.6	3.0	98.8	19.2					
1989 1	143.6	130.8	18.5	109.8	21.2	90.6	87.6	3.5	103.4	20.8					
1989 2	159.8	141.9	17.2	112.6	19.7	99.0	93.2	2.2	106.2	18.8					
1989 3	136.3	121.8	9.5	111.9	13.1	93.1	87.7	-6.2	106.2	14.2					
1989 4	142.3	129.4	-0.5	110.0	6.1	96.1	91.8	-4.0	104.7	6.0					
1990 1	136.3	130.4	-0.3	104.5	-4.8	78.5	79.9	-8.8	98.3	-4.9					
1990 2	135.5	131.9	-7.0	102.7	-8.8	75.3	78.9	-15.3	95.4	-10.2					
1990 3	118.2	114.1	-6.3	103.6	-7.4	70.2	74.2	-15.4	94.6	-10.9					
1990 4	131.3	129.6	0.2	101.3	-7.9	77.1	84.6	-7.8	91.1	-13.0					
1991 1	137.9	140.7	7.9	98.0	-6.2	79.0	88.6	10.9	89.2	-9.3					
1991 2	138.8	143.4	8.7	96.8	-5.7	82.8	91.0	15.3	91.0	-4.6					
1991 3	117.9	123.3	8.1	95.6	-7.7	81.6	90.2	21.6	90.5	-4.3					
1991 4	125.0	133.5	3.0	93.6	-7.6	81.5	92.3	9.1	88.3	-3.1					
1992 1	129.0	139.8	-0.6	92.3	-5.8	70.8	81.1	-8.5	87.3	-2.1					
1992 2	126.0	137.1	-4.4	91.9	-5.1	70.7	81.9	-10.0	86.3	-5.2					
1992 3	111.6	121.7	-1.3	91.7	-4.1	67.7	80.1	-11.2	84.5	-6.6					
1992 4	111.4	124.2	-7.0	89.7	-4.2	77.2	91.5	-0.9	84.4	-4.4					

NACE-CLIO R44 13:
EISEN- U. NE-ERZE U.
-METALLE (OHNE
SPALT-U.BRUTSTOFFE)

NACE-CLIO R44 13:
FERROUS AND
NON-FERROUS ORES
AND METALS, OTHER
THAN RADIOACTIVE
IRON ORE

NACE-CLIO R44 13:
MINERAIS ET METAUX
FERREUX ET NON
FERREUX AUTRES QUE
FERTILES ET FISSILES

	Innergemeinschaftlich Intra-Community Intra-communautaire					Aussergemeinschaftlich Extra-Community Extra-communautaire									
	VAL	VOL	VOL Δ%	UV	UV Δ%	VAL	VOL	VOL Δ%	UV	UV Δ%					
	Monatliche Indizes					Monthly Indices					Indices mensuels				
1987 1	80.7	91.0	-14.2	88.7	-7.9	70.4	93.8	-8.8	75.0	-16.1					
1987 2	92.4	106.3	-0.5	86.9	-8.9	72.2	97.5	-7.0	74.0	-15.6					
1987 3	97.2	113.0	2.8	86.0	-9.2	81.5	110.8	13.4	73.6	-13.8					
1987 4	94.3	109.9	-7.2	85.8	-8.9	76.8	104.2	-9.6	73.7	-13.0					
1987 5	88.6	102.9	-2.3	86.1	-7.2	75.1	101.1	-9.7	74.3	-9.5					
1987 6	99.5	116.0	1.5	85.8	-7.4	88.6	120.1	7.5	73.8	-10.7					
1987 7	96.1	111.0	3.0	86.6	-6.6	81.9	108.3	-2.8	75.6	-7.2					
1987 8	61.6	70.9	5.7	86.9	-5.3	62.8	82.2	7.6	76.4	-4.4					
1987 9	99.0	113.9	4.9	86.9	-4.4	86.4	111.6	1.5	77.4	-2.4					
1987 10	109.2	124.8	4.1	87.5	-3.1	90.5	116.2	-4.8	77.9	0.0					
1987 11	99.2	113.4	15.5	87.5	-2.5	85.7	110.1	16.8	77.8	0.5					
1987 12	97.7	110.6	19.6	88.3	-0.3	88.5	113.0	14.3	78.3	1.6					
1988 1	87.7	96.2	5.7	91.2	2.8	96.8	121.5	29.5	79.7	6.3					
1988 2	100.4	109.9	3.4	91.4	5.2	102.8	126.5	29.7	81.3	9.9					
1988 3	120.9	132.6	17.3	91.2	6.0	119.4	143.7	29.7	83.1	12.9					
1988 4	104.6	110.3	0.4	94.8	10.5	109.4	126.5	21.4	86.5	17.4					
1988 5	110.4	117.9	14.6	93.6	8.7	126.6	148.2	46.6	85.4	14.9					
1988 6	124.3	131.3	13.2	94.7	10.4	129.2	149.5	24.5	86.4	17.1					
1988 7	114.0	117.3	5.7	97.2	12.2	130.6	140.0	29.3	93.3	23.4					
1988 8	86.9	86.4	21.9	100.6	15.8	115.1	122.7	49.3	93.8	22.8					
1988 9	125.0	123.3	8.3	101.4	16.7	136.9	143.0	28.1	95.7	23.6					
1988 10	136.0	131.4	5.3	103.5	18.3	136.0	138.1	18.8	98.5	26.4					
1988 11	134.7	128.2	13.1	105.1	20.1	131.2	131.1	19.1	100.1	28.7					
1988 12	126.1	118.0	6.7	106.9	21.1	126.3	125.3	10.9	100.8	28.7					
1989 1	141.5	127.4	32.4	111.1	21.8	126.8	119.4	-1.7	106.2	33.2					
1989 2	140.3	124.6	13.4	112.6	23.2	127.0	116.3	-8.1	109.2	34.3					
1989 3	158.2	139.6	5.3	113.3	24.2	139.1	125.3	-12.8	111.0	33.6					
1989 4	152.3	132.3	19.9	115.1	21.4	136.0	122.5	-3.2	111.0	28.3					
1989 5	153.5	133.0	12.8	115.4	23.3	143.2	128.0	-13.6	111.9	31.0					
1989 6	163.5	142.2	8.3	115.0	21.4	138.8	122.7	-17.9	113.1	30.9					
1989 7	137.7	120.5	2.7	114.3	17.6	123.4	112.7	-19.5	109.5	17.4					
1989 8	108.5	95.5	10.5	113.6	12.9	108.0	100.7	-17.9	107.2	14.3					
1989 9	143.3	126.0	2.2	113.7	12.1	122.0	110.8	-22.5	110.1	15.0					
1989 10	157.3	139.7	6.3	112.6	8.8	131.7	123.4	-10.6	106.7	8.3					
1989 11	150.6	136.0	6.1	110.7	5.3	122.8	118.6	-9.5	103.5	3.4					
1989 12	116.8	106.6	-9.7	109.6	2.5	104.8	105.3	-16.0	99.5	-1.3					

NACE-CLIO R44 13:
EISEN- U. NE-ERZE U.
-METALLE (OHNE
SPALT-U.BRUTSTOFFE)

NACE-CLIO R44 13:
FERROUS AND
NON-FERROUS ORES
AND METALS, OTHER
THAN RADIOACTIVE
IRON ORE

NACE-CLIO R44 13:
MINERAIS ET METAUX
FERREUX ET NON
FERREUX AUTRES QUE
FERTILES ET FISSILES

	Innergemeinschaftlich Intra-Community Intra-communautaire					Aussergemeinschaftlich Extra-Community Extra-communautaire					
	VAL	VOL	VOL Δ%	UV	UV Δ%	VAL	VOL	VOL Δ%	UV	UV Δ%	
	Monatliche Indizes			Monthly Indices			Indices mensuels				
1987 1	79.5	89.9	-15.6	88.4	-8.1	58.2	68.9	-11.9	84.4	-10.3	
1987 2	88.9	102.5	-2.8	86.7	-9.3	60.9	73.2	-8.5	83.2	-10.2	
1987 3	100.8	117.6	10.7	85.7	-9.6	72.4	88.8	10.7	81.5	-10.3	
1987 4	93.9	110.0	-7.5	85.4	-8.8	66.7	82.1	-18.2	81.2	-9.0	
1987 5	91.1	108.1	3.6	84.3	-8.7	68.0	83.7	5.9	81.3	-8.9	
1987 6	96.3	113.2	-1.4	85.1	-7.7	64.5	79.0	-17.0	81.6	-5.6	
1987 7	99.5	115.7	7.9	86.0	-6.0	74.1	91.4	0.3	81.1	-8.5	
1987 8	65.1	75.1	3.9	86.7	-4.5	65.7	79.7	11.0	82.4	-5.2	
1987 9	100.0	115.2	6.6	86.8	-4.1	64.3	78.1	2.4	82.3	-4.3	
1987 10	106.1	121.4	5.1	87.4	-2.8	73.6	88.3	-9.4	83.3	-3.1	
1987 11	100.9	115.1	17.7	87.7	-1.6	72.6	87.3	1.4	83.2	-2.8	
1987 12	102.7	115.8	20.0	88.7	0.8	84.6	102.9	14.8	82.2	-2.6	
1988 1	86.5	95.8	6.6	90.3	2.1	58.7	69.7	1.2	84.2	-0.2	
1988 2	97.3	107.5	4.9	90.5	4.4	70.5	82.7	13.0	85.3	2.5	
1988 3	116.4	128.1	8.9	90.9	6.1	87.8	101.2	14.0	86.8	6.5	
1988 4	108.5	114.6	4.2	94.7	10.9	79.7	88.4	7.7	90.2	11.1	
1988 5	112.3	121.1	12.0	92.7	10.0	80.9	92.4	10.4	87.6	7.7	
1988 6	120.7	127.5	12.6	94.7	11.3	83.9	92.9	17.6	90.3	10.7	
1988 7	114.0	117.0	1.1	97.4	13.3	84.0	90.3	-1.2	93.0	14.7	
1988 8	93.7	94.9	26.4	98.7	13.8	87.5	94.2	18.2	92.9	12.7	
1988 9	122.1	121.6	5.6	100.4	15.7	89.4	96.1	23.0	93.0	13.0	
1988 10	137.4	135.2	11.4	101.6	16.2	98.4	100.9	14.3	97.5	17.0	
1988 11	134.0	128.8	11.9	104.0	18.6	92.2	92.8	6.3	99.3	19.4	
1988 12	133.4	126.4	9.2	105.5	18.9	93.0	93.2	-9.4	99.8	21.4	
1989 1	133.3	123.1	28.5	108.3	19.9	85.2	83.7	20.1	101.8	20.9	
1989 2	142.0	128.9	19.9	110.2	21.8	86.1	83.3	0.7	103.4	21.2	
1989 3	155.5	140.2	9.4	110.9	22.0	100.3	95.8	-5.3	104.7	20.6	
1989 4	151.1	134.3	17.2	112.5	18.8	97.7	92.2	4.3	106.0	17.5	
1989 5	155.0	137.2	13.3	113.0	21.9	95.6	89.9	-2.7	106.3	21.3	
1989 6	173.1	154.3	21.0	112.2	18.5	103.7	97.6	5.1	106.3	17.7	
1989 7	140.4	125.9	7.6	111.5	14.5	92.1	86.6	-4.1	106.4	14.4	
1989 8	112.9	101.1	6.5	111.7	13.2	90.6	86.2	-8.5	105.1	13.1	
1989 9	155.4	138.3	13.7	112.4	12.0	96.4	90.1	-6.2	107.0	15.1	
1989 10	157.2	140.7	4.1	111.7	9.9	101.9	95.0	-5.8	107.3	10.1	
1989 11	149.5	136.5	6.0	109.5	5.3	94.4	90.6	-2.4	104.2	4.9	
1989 12	120.1	110.9	-12.3	108.3	2.7	92.0	89.8	-3.6	102.4	2.6	

NACE-CLIO R44 13:
EISEN- U. NE-ERZE U.
-METALLE (OHNE
SPALT-U.BRUTSTOFFE)

NACE-CLIO R44 13:
FERROUS AND
NON-FERROUS ORES
AND METALS, OTHER
THAN RADIOACTIVE
IRON ORE

NACE-CLIO R44 13:
MINERAIS ET METAUX
FERREUX ET NON
FERREUX AUTRES QUE
FERTILES ET FISSILES

	Innergemeinschaftlich Intra-Community Intra-communautaire					Aussergemeinschaftlich Extra-Community Extra-communautaire				
	VAL	VOL	VOL Δ%	UV	UV Δ%	VAL	VOL	VOL Δ%	UV	UV Δ%
1990 1	132.4	123.5	-3.1	107.2	-3.5	103.6	110.1	-7.8	94.1	-11.4
1990 2	124.0	118.4	-5.0	104.7	-7.0	92.7	102.4	-12.0	90.5	-17.1
1990 3	145.5	139.8	0.1	104.1	-8.1	112.5	123.1	-1.8	91.4	-17.7
1990 4	132.3	127.3	-3.8	103.9	-9.7	102.4	109.1	-10.9	93.9	-15.4
1990 5	140.2	135.5	1.9	103.5	-10.3	112.6	121.7	-4.9	92.5	-17.3
1990 6	136.6	132.4	-6.9	103.2	-10.3	111.8	120.3	-2.0	92.9	-17.9
1990 7	128.9	125.5	4.1	102.7	-10.1	103.6	113.5	0.7	91.3	-16.6
1990 8	97.7	94.9	-0.6	102.9	-9.4	92.5	100.7	0.0	91.9	-14.3
1990 9	130.5	127.9	1.5	102.0	-10.3	98.8	106.8	-3.6	92.5	-16.0
1990 10	151.7	149.6	7.1	101.4	-9.9	117.8	131.2	6.3	89.8	-15.8
1990 11	142.1	142.0	4.4	100.1	-9.6	109.8	124.3	4.8	88.3	-14.7
1990 12	107.4	108.9	2.2	98.6	-10.0	85.8	100.5	-4.6	85.4	-14.2
1991 1	145.0	147.2	19.2	98.5	-8.1	123.6	146.4	33.0	84.4	-10.3
1991 2	131.0	135.6	14.5	96.6	-7.7	108.7	131.3	28.2	82.8	-8.5
1991 3	144.9	150.6	7.7	96.2	-7.6	110.1	131.7	7.0	83.6	-8.5
1991 4	143.6	149.1	17.1	96.3	-7.3	128.6	148.2	35.8	86.8	-7.6
1991 5	144.8	150.0	10.7	96.5	-6.8	123.7	141.1	15.9	87.7	-5.2
1991 6	140.1	145.6	10.0	96.2	-6.8	119.1	135.5	12.6	87.9	-5.4
1991 7	143.2	148.7	18.5	96.3	-6.2	125.7	140.9	24.1	89.2	-2.3
1991 8	92.4	96.6	1.8	95.7	-7.0	93.2	109.6	8.8	85.0	-7.5
1991 9	130.1	137.8	7.7	94.4	-7.5	117.6	142.9	33.8	82.3	-11.0
1991 10	143.7	153.0	2.3	93.9	-7.4	117.0	140.8	7.3	83.1	-7.5
1991 11	130.1	141.0	-0.7	92.3	-7.8	111.6	136.1	9.5	82.0	-7.1
1991 12	113.7	123.1	13.0	92.4	-6.3	99.0	120.1	19.5	82.4	-3.5
1992 1	128.1	139.2	-5.4	92.0	-6.6	105.8	135.3	-7.6	78.2	-7.3
1992 2	129.8	142.5	5.1	91.1	-5.7	98.6	125.0	-4.8	78.9	-4.7
1992 3	143.7	157.9	4.8	91.0	-5.4	110.3	136.7	3.8	80.7	-3.5
1992 4	142.3	155.7	4.4	91.4	-5.1	106.2	132.4	-10.7	80.2	-7.6
1992 5	127.5	139.7	-6.9	91.3	-5.4	109.4	136.4	-3.3	80.2	-8.6
1992 6	133.3	146.2	0.4	91.2	-5.2	108.6	137.3	1.3	79.1	-10.0
1992 7	137.7	150.7	1.3	91.4	-5.1	104.2	133.9	-5.0	77.8	-12.8
1992 8	83.3	91.4	-5.4	91.1	-4.8	77.7	100.9	-7.9	77.0	-9.4
1992 9	130.7	145.4	5.5	89.9	-4.8	100.4	132.5	-7.3	75.8	-7.9
1992 10	131.4	146.8	-4.1	89.5	-4.7	101.7	135.0	-4.1	75.3	-9.4
1992 11	119.4	134.9	-4.3	88.5	-4.1	96.5	127.3	-6.5	75.8	-7.6
1992 12	102.1	115.0	-6.6	88.8	-3.9	88.1	113.5	-5.5	77.6	-5.8

NACE-CLIO R44 13:
EISEN- U. NE-ERZE U.
-METALLE (OHNE
SPALT-U.BRUTSTOFFE)

NACE-CLIO R44 13:
FERROUS AND
NON-FERROUS ORES
AND METALS, OTHER
THAN RADIOACTIVE
IRON ORE

NACE-CLIO R44 13:
MINERAIS ET METAUX
FERREUX ET NON
FERREUX AUTRES QUE
FERTILES ET FISSILES

	Inneregemeinschaftlich Intra-Community Intra-communautaire					Aussergemeinschaftlich Extra-Community Extra-communautaire				
	VAL	VOL	VOL Δ%	UV	UV Δ%	VAL	VOL	VOL Δ%	UV	UV Δ%
1990 1	134.3	126.6	2.8	106.1	-2.0	81.5	81.1	-3.1	100.5	-1.3
1990 2	126.4	121.5	-5.7	104.0	-5.6	74.2	75.9	-8.9	97.8	-5.4
1990 3	147.9	143.0	2.0	103.4	-6.8	80.1	82.8	-13.6	96.7	-7.6
1990 4	131.3	127.7	-4.9	102.8	-8.6	73.5	76.2	-17.4	96.4	-9.1
1990 5	143.4	139.1	1.4	103.1	-8.8	80.1	84.7	-5.8	94.6	-11.0
1990 6	132.0	129.0	-16.4	102.3	-8.8	72.3	75.9	-22.2	95.2	-10.4
1990 7	123.7	118.4	-6.0	104.5	-6.3	70.6	74.3	-14.2	95.0	-10.7
1990 8	98.0	94.6	-6.4	103.6	-7.3	67.6	71.2	-17.4	94.9	-9.7
1990 9	133.0	129.3	-6.5	102.9	-8.5	72.3	77.1	-14.4	93.8	-12.3
1990 10	150.1	146.3	4.0	102.6	-8.1	81.2	87.9	-7.5	92.4	-13.9
1990 11	137.8	135.8	-0.5	101.5	-7.3	77.5	85.2	-6.0	91.0	-12.7
1990 12	105.8	106.7	-3.8	99.2	-8.4	72.6	80.8	-10.0	89.8	-12.3
1991 1	138.7	140.0	10.6	99.1	-6.6	78.9	88.2	8.8	89.5	-10.9
1991 2	134.3	137.5	13.2	97.7	-6.1	73.8	82.8	9.1	89.1	-8.9
1991 3	140.3	144.5	1.0	97.1	-6.1	84.5	95.0	14.7	88.9	-8.1
1991 4	139.9	144.1	12.8	97.1	-5.5	81.1	89.9	18.0	90.2	-6.4
1991 5	138.9	142.9	2.7	97.2	-5.7	82.1	88.8	4.8	92.4	-2.3
1991 6	137.9	143.2	11.0	96.3	-5.9	85.4	94.4	24.4	90.5	-4.9
1991 7	134.9	140.1	18.3	96.3	-7.8	90.1	99.4	33.8	90.6	-4.6
1991 8	91.2	95.2	0.6	95.8	-7.5	80.7	88.6	24.4	91.1	-4.0
1991 9	127.4	134.5	4.0	94.7	-8.0	74.0	82.6	7.1	89.6	-4.5
1991 10	141.5	149.7	2.3	94.5	-7.9	86.3	95.9	9.1	90.0	-2.6
1991 11	123.1	132.1	-2.7	93.2	-8.2	80.2	91.5	7.4	87.6	-3.7
1991 12	110.6	118.8	11.3	93.1	-6.1	78.2	89.6	10.9	87.3	-2.8
1992 1	125.0	134.8	-3.7	92.7	-6.5	69.6	79.9	-9.4	87.1	-2.7
1992 2	123.5	134.7	-2.0	91.7	-6.1	68.7	79.1	-4.5	86.8	-2.6
1992 3	138.5	149.9	3.7	92.4	-4.8	74.2	84.3	-11.3	88.0	-1.0
1992 4	127.4	138.6	-3.8	91.9	-5.4	74.0	85.2	-5.2	86.8	-3.8
1992 5	121.1	131.3	-8.1	92.2	-5.1	67.4	78.5	-11.6	85.8	-7.1
1992 6	129.5	141.5	-1.2	91.5	-5.0	70.8	82.1	-13.0	86.2	-4.8
1992 7	126.4	136.8	-2.4	92.4	-4.0	72.8	85.9	-13.6	84.8	-6.4
1992 8	82.3	89.9	-5.6	91.5	-4.5	62.4	73.3	-17.3	85.1	-6.6
1992 9	126.1	138.3	2.8	91.2	-3.7	67.9	81.1	-1.8	83.7	-6.6
1992 10	127.9	141.2	-5.7	90.6	-4.1	79.4	94.6	-1.4	83.9	-6.8
1992 11	112.3	125.9	-4.7	89.2	-4.3	73.4	86.6	-5.4	84.7	-3.3
1992 12	94.0	105.5	-11.2	89.1	-4.3	79.0	93.3	4.1	84.7	-3.0

NACE-CLIO R44 15:
MINERALIEN U.
NICHTMETALHALTIGE
ERZEUG.

NACE-CLIO R44 15:
NON-METALLIC
MINERAL PRODUCTS

NACE-CLIO R44 15:
MINERAUX ET PRODUITS A
BASE DE MINERAUX NON
METALLIQUES

	Innergemeinschaftlich Intra-Community Intra-communautaire					Aussergemeinschaftlich Extra-Community Extra-communautaire					
	VAL	VOL	VOL Δ%	UV	UV Δ%	VAL	VOL	VOL Δ%	UV	UV Δ%	
	Jährliche Indizes			Annual Indices			Indices annuels				
1980	73.6	100.5	0.3	73.2	13.5	72.3	112.2	9.9	64.4	15.0	
1981	75.0	92.9	-7.6	80.7	10.2	77.8	99.4	-11.4	78.3	21.6	
1982	79.8	92.4	-0.5	86.4	7.1	79.3	93.8	-5.6	84.5	7.9	
1983	85.7	95.0	2.8	90.2	4.4	84.2	96.7	3.1	87.1	3.1	
1984	95.1	100.2	5.5	94.9	5.2	97.5	102.6	6.1	95.0	9.1	
1985	100.0	100.0	-0.2	100.0	5.4	100.0	100.0	-2.5	100.0	5.3	
1986	108.2	103.3	3.3	104.7	4.7	91.8	100.6	0.6	91.3	-8.7	
1987	117.5	108.7	5.2	108.1	3.2	93.9	107.7	7.1	87.2	-4.5	
1988	133.1	117.3	7.9	113.5	5.0	112.9	122.3	13.6	92.3	5.8	
1989	151.6	127.0	8.3	119.4	5.2	129.0	128.5	5.1	100.4	8.8	
1990	164.8	132.4	4.3	124.5	4.3	121.9	125.4	-2.4	97.2	-3.2	
1991	169.9	132.7	0.2	128.0	2.8	134.5	134.1	6.9	100.3	3.2	
1992	173.1	131.4	-1.0	131.7	2.9	136.3	135.6	1.1	100.5	0.2	
	Quartal Indizes			Quarterly Indices			Indices trimestriels				
1985 1	90.8	91.8	-5.5	98.9	5.4	97.1	94.3	-7.0	103.0	11.2	
1985 2	104.9	105.4	0.3	99.5	5.5	105.3	103.6	-2.7	101.6	8.9	
1985 3	98.0	98.3	3.5	99.7	4.6	94.9	95.5	-3.1	99.4	4.0	
1985 4	106.6	104.7	0.4	101.8	5.8	98.5	102.4	-4.0	96.2	-2.2	
1986 1	98.6	94.7	3.2	104.1	5.3	86.0	90.8	-3.7	94.7	-8.1	
1986 2	113.9	109.8	4.2	103.7	4.2	97.1	105.5	1.8	92.0	-9.4	
1986 3	104.6	99.5	1.2	105.1	5.4	91.2	100.9	5.7	90.4	-9.1	
1986 4	114.8	108.5	3.6	105.8	3.9	94.0	106.0	3.5	88.7	-7.8	
1987 1	106.8	99.0	4.5	107.9	3.7	88.4	99.4	9.5	88.9	-6.1	
1987 2	123.0	114.5	4.3	107.4	3.6	93.7	107.5	1.9	87.2	-5.2	
1987 3	113.5	105.2	5.7	107.9	2.7	94.7	109.0	8.0	86.9	-3.9	
1987 4	128.2	117.5	8.3	109.1	3.1	99.3	115.5	9.0	86.0	-3.0	
1988 1	123.9	109.9	11.0	112.7	4.4	98.2	111.6	12.3	88.0	-1.0	
1988 2	139.9	123.6	7.9	113.2	5.4	110.0	121.3	12.8	90.7	4.0	
1988 3	126.9	111.7	6.2	113.6	5.3	119.1	125.5	15.1	94.9	9.2	
1988 4	141.1	123.0	4.7	114.7	5.1	123.4	130.2	12.7	94.8	10.2	
1989 1	143.1	121.0	10.1	118.3	5.0	118.3	120.6	8.1	98.1	11.5	
1989 2	162.5	137.0	10.8	118.6	4.8	133.9	133.1	9.7	100.6	10.9	
1989 3	144.7	120.7	8.1	119.9	5.5	129.0	126.7	1.0	101.8	7.3	
1989 4	157.2	130.1	5.8	120.8	5.3	134.9	133.6	2.6	101.0	6.5	
1990 1	158.5	128.1	5.9	123.7	4.6	122.1	123.3	2.2	99.0	0.9	
1990 2	173.5	139.1	1.5	124.7	5.1	124.9	126.8	-4.7	98.5	-2.1	
1990 3	153.5	123.3	2.2	124.5	3.8	120.0	124.7	-1.6	96.2	-5.5	
1990 4	170.8	136.5	4.9	125.1	3.6	122.7	129.2	-3.3	95.0	-5.9	
1991 1	164.3	129.1	0.8	127.3	2.9	125.5	129.1	4.7	97.2	-1.8	
1991 2	179.6	141.0	1.4	127.4	2.2	145.2	144.2	13.7	100.7	2.2	
1991 3	161.0	125.6	1.9	128.2	3.0	145.2	141.8	13.7	102.4	6.4	
1991 4	175.4	136.0	-0.4	129.0	3.1	141.5	140.7	8.9	100.6	5.9	
1992 1	174.8	133.0	3.0	131.4	3.2	135.6	133.6	3.5	101.5	4.4	
1992 2	182.7	138.6	-1.7	131.8	3.5	141.0	139.2	-3.5	101.3	0.6	
1992 3	163.4	124.7	-0.7	131.0	2.2	130.6	132.9	-6.3	98.3	-4.0	
1992 4	173.8	131.0	-3.7	132.7	2.9	139.8	138.6	-1.5	100.9	0.3	

EG Ausfuhr
NACE-CLIO R44 15:
MINERALIEN U.
NICHTMETALHALTIGE
ERZEUG.

EC Exports
NACE-CLIO R44 15:
NON-METALLIC
MINERAL PRODUCTS

Exportations CE
NACE-CLIO R44 15:
MINERAUX ET PRODUITS A
BASE DE MINERAUX NON
METALLIQUES

	Innergemeinschaftlich Intra-Community Intra-communautaire					Aussergemeinschaftlich Extra-Community Extra-communautaire									
	VAL	VOL	VOL Δ%	UV	UV Δ%	VAL	VOL	VOL Δ%	UV	UV Δ%					
	Jährliche Indizes					Annual Indices					Indices annuels				
1980	79.8	111.1	-0.8	71.8	14.5	80.0	119.0	-2.0	67.2	18.7					
1981	82.8	105.3	-5.2	78.6	9.5	83.4	106.8	-10.3	78.1	16.2					
1982	85.9	100.7	-4.4	85.3	8.5	91.3	107.0	0.2	85.3	9.2					
1983	86.0	95.3	-5.4	90.2	5.7	84.3	93.6	-12.5	90.1	5.6					
1984	94.1	98.6	3.5	95.4	5.8	94.9	99.1	5.9	95.8	6.3					
1985	100.0	100.0	1.4	100.0	4.8	100.0	100.0	0.9	100.0	4.4					
1986	109.3	104.1	4.1	105.0	5.0	91.1	90.6	-9.4	100.6	0.6					
1987	117.7	108.5	4.2	108.5	3.3	89.3	87.8	-3.1	101.7	1.1					
1988	134.0	117.0	7.8	114.5	5.5	99.1	90.3	2.8	109.7	7.9					
1989	150.3	124.8	6.7	120.4	5.2	113.4	97.4	7.9	116.4	6.1					
1990	162.3	129.6	3.8	125.2	4.0	109.5	92.2	-5.3	118.8	2.1					
1991	166.4	129.6	0.0	128.4	2.6	110.8	90.0	-2.4	123.1	3.6					
1992	171.1	129.1	-0.4	132.5	3.2	111.4	89.1	-1.0	125.0	1.5					
	Quartal Indizes					Quarterly Indices					Indices trimestriels				
1985 1	89.9	90.5	-3.8	99.3	5.8	95.8	95.1	0.7	100.7	7.8					
1985 2	103.2	103.7	0.1	99.5	5.0	103.6	103.1	3.3	100.5	6.2					
1985 3	99.2	99.5	6.5	99.7	3.9	96.3	96.7	0.2	99.6	2.8					
1985 4	106.8	105.3	2.7	101.4	4.9	102.6	103.5	-3.3	99.1	1.2					
1986 1	101.0	96.9	7.1	104.2	4.9	86.5	86.8	-8.7	99.7	-1.0					
1986 2	113.5	108.5	4.6	104.6	5.1	95.1	94.6	-8.2	100.5	0.0					
1986 3	106.8	101.7	2.2	105.0	5.3	88.8	88.4	-8.6	100.4	0.8					
1986 4	116.3	109.5	4.0	106.2	4.7	93.4	91.8	-11.3	101.7	2.6					
1987 1	107.1	98.3	1.4	109.0	4.6	80.0	79.0	-9.0	101.3	1.6					
1987 2	122.5	113.6	4.7	107.8	3.1	88.2	87.2	-7.8	101.2	0.7					
1987 3	115.6	106.4	4.6	108.6	3.4	91.3	89.6	1.4	101.9	1.5					
1987 4	125.9	115.7	5.7	108.8	2.4	96.7	94.5	2.9	102.3	0.6					
1988 1	124.5	110.2	12.1	113.0	3.7	85.0	80.2	1.5	106.0	4.6					
1988 2	142.3	125.0	10.0	113.8	5.6	101.3	92.3	5.8	109.8	8.5					
1988 3	127.7	111.5	4.8	114.5	5.4	99.0	89.6	0.0	110.5	8.4					
1988 4	141.7	121.4	4.9	116.7	7.3	110.3	98.7	4.4	111.8	9.3					
1989 1	143.4	120.5	9.3	119.0	5.3	99.0	86.3	7.6	114.7	8.2					
1989 2	160.8	134.1	7.3	119.9	5.4	119.9	103.6	12.2	115.7	5.4					
1989 3	140.9	116.9	4.8	120.5	5.2	114.7	97.8	9.2	117.3	6.2					
1989 4	157.5	128.8	6.1	122.3	4.8	121.7	103.2	4.6	117.9	5.5					
1990 1	157.3	127.1	5.5	123.8	4.0	107.8	91.2	5.7	118.2	3.1					
1990 2	170.3	136.2	1.6	125.0	4.3	114.9	96.9	-6.5	118.6	2.5					
1990 3	148.6	118.3	1.2	125.6	4.2	102.3	85.9	-12.2	119.1	1.5					
1990 4	167.7	132.5	2.9	126.6	3.5	111.8	93.8	-9.1	119.2	1.1					
1991 1	161.4	125.8	-1.0	128.3	3.6	100.4	83.1	-8.9	120.8	2.2					
1991 2	179.5	140.8	3.4	127.5	2.0	116.3	94.3	-2.7	123.3	4.0					
1991 3	156.8	122.3	3.4	128.2	2.1	111.7	89.9	4.7	124.2	4.3					
1991 4	170.3	131.6	-0.7	129.4	2.2	121.2	97.9	4.4	123.8	3.9					
1992 1	173.1	131.7	4.7	131.4	2.4	106.5	84.6	1.8	125.9	4.2					
1992 2	179.7	135.7	-3.6	132.4	3.8	115.5	91.1	-3.4	126.8	2.8					
1992 3	163.2	123.2	0.7	132.5	3.4	108.6	87.0	-3.2	124.8	0.5					
1992 4	170.6	127.7	-3.0	133.6	3.2	116.6	95.1	-2.9	122.6	-1.0					

NACE-CLIO R44 15:
MINERALIEN U.
NICHTMETALHALTIGE
ERZEUG.

NACE-CLIO R44 15:
NON-METALLIC
MINERAL PRODUCTS

NACE-CLIO R44 15:
MINERAUX ET PRODUITS A
BASE DE MINERAUX NON
METALLIQUES

	Innergemeinschaftlich Intra-Community Intra-communautaire					Aussergemeinschaftlich Extra-Community Extra-communautaire					
	VAL	VOL	VOL Δ%	UV	UV Δ%	VAL	VOL	VOL Δ%	UV	UV Δ%	
	Monatliche Indizes			Monthly Indices			Indices mensuels				
1987 1	90.8	84.0	-7.9	108.1	5.0	85.6	94.9	3.2	90.2	-5.5	
1987 2	106.4	98.4	4.0	108.1	3.3	84.4	95.9	10.5	88.0	-8.2	
1987 3	123.3	114.5	16.6	107.7	2.9	95.0	107.4	14.6	88.5	-4.7	
1987 4	122.3	114.1	-1.3	107.2	3.6	96.3	109.7	4.6	87.8	-6.4	
1987 5	120.7	112.7	8.7	107.1	3.4	87.4	100.4	-1.6	87.1	-4.5	
1987 6	125.9	116.6	6.1	108.0	3.7	97.7	112.5	2.6	86.8	-4.6	
1987 7	125.1	115.8	5.9	108.0	2.8	99.0	112.5	0.0	88.0	-3.2	
1987 8	91.0	84.3	6.7	107.9	3.1	81.2	93.9	11.9	86.5	-3.8	
1987 9	124.5	115.5	4.8	107.8	2.4	103.9	120.7	13.4	86.1	-4.4	
1987 10	137.9	126.3	1.4	109.2	3.9	102.8	117.0	-1.3	87.9	-0.6	
1987 11	129.8	119.5	14.6	108.6	2.6	96.3	112.0	6.0	86.0	-3.4	
1987 12	116.5	106.5	9.9	109.4	2.5	98.7	117.5	25.5	84.0	-5.4	
1988 1	100.8	91.1	8.5	110.7	2.4	82.8	95.6	0.7	86.6	-4.0	
1988 2	123.9	109.1	10.9	113.6	5.1	96.6	110.3	15.0	87.6	-0.5	
1988 3	146.6	129.5	13.1	113.2	5.1	115.2	128.9	20.0	89.4	1.0	
1988 4	131.1	115.5	1.2	113.5	5.9	102.2	112.7	2.7	90.7	3.3	
1988 5	138.4	122.7	8.9	112.8	5.3	108.3	119.3	18.8	90.8	4.2	
1988 6	150.2	132.6	13.7	113.3	4.9	119.7	132.0	17.3	90.7	4.5	
1988 7	130.6	115.0	-0.7	113.6	5.2	118.8	126.1	12.1	94.2	7.0	
1988 8	107.2	93.6	11.0	114.5	6.1	112.2	118.7	26.4	94.5	9.2	
1988 9	142.8	126.6	9.6	112.8	4.6	126.6	131.7	9.1	96.1	11.6	
1988 10	149.3	130.7	3.5	114.2	4.6	136.9	143.6	22.7	95.3	8.4	
1988 11	143.8	125.0	4.6	115.0	5.9	122.6	129.7	15.8	94.5	9.9	
1988 12	130.1	113.3	6.4	114.8	4.9	110.8	117.3	-0.2	94.5	12.5	
1989 1	135.9	115.3	26.6	117.9	6.5	118.7	123.1	28.8	96.4	11.3	
1989 2	136.9	115.5	5.9	118.5	4.3	107.9	109.2	-1.0	98.8	12.8	
1989 3	156.5	132.1	2.0	118.5	4.7	128.2	129.4	0.4	99.1	10.9	
1989 4	154.2	130.0	12.6	118.6	4.5	124.3	125.3	11.2	99.2	9.4	
1989 5	159.4	134.7	9.8	118.3	4.9	133.5	132.6	11.1	100.7	10.9	
1989 6	174.0	146.3	10.3	118.9	4.9	143.9	141.5	7.2	101.7	12.1	
1989 7	148.4	123.7	7.6	120.0	5.6	122.3	120.1	-4.8	101.8	8.1	
1989 8	126.8	105.4	12.6	120.3	5.1	127.8	126.2	6.3	101.3	7.2	
1989 9	158.8	133.0	5.1	119.4	5.9	136.7	133.8	1.6	102.2	6.3	
1989 10	173.2	144.0	10.2	120.3	5.3	148.1	144.9	0.9	102.2	7.2	
1989 11	163.9	136.0	8.8	120.5	4.8	138.2	136.0	4.9	101.6	7.5	
1989 12	134.4	110.4	-2.6	121.7	6.0	118.7	119.9	2.2	99.0	4.8	

NACE-CLIO R44 15:
MINERALIEN U.
NICHTMETALHALTIGE
ERZEUG.

NACE-CLIO R44 15:
NON-METALLIC
MINERAL PRODUCTS

NACE-CLIO R44 15:
MINERAUX ET PRODUITS A
BASE DE MINERAUX NON
METALLIQUES

	Innergemeinschaftlich Intra-Community Intra-communautaire					Aussergemeinschaftlich Extra-Community Extra-communautaire									
	VAL	VOL	VOL Δ%	UV	UV Δ%	VAL	VOL	VOL Δ%	UV	UV Δ%					
	Monatliche Indizes					Monthly Indices					Indices mensuels				
1987 1	92.8	85.1	-10.2	109.0	5.3	69.5	68.5	-16.4	101.4	2.3					
1987 2	106.6	97.5	0.1	109.3	4.6	77.4	76.5	-14.2	101.2	1.6					
1987 3	122.1	112.2	13.9	108.8	3.9	93.3	92.1	3.0	101.3	1.1					
1987 4	123.5	115.0	0.5	107.4	3.5	88.0	87.0	-14.7	101.1	1.1					
1987 5	120.7	112.0	10.2	107.8	2.4	87.1	86.1	-2.6	101.2	0.9					
1987 6	123.1	113.7	3.8	108.3	3.3	89.5	88.4	-5.5	101.3	0.1					
1987 7	129.1	118.4	7.1	109.0	3.1	102.4	101.1	1.7	101.3	0.1					
1987 8	88.6	82.1	0.1	107.9	3.5	79.7	77.7	-2.4	102.6	2.8					
1987 9	129.1	118.8	5.6	108.7	3.7	91.8	90.0	4.3	102.0	2.1					
1987 10	136.3	124.8	0.4	109.2	3.1	98.0	95.7	-4.7	102.4	1.0					
1987 11	129.4	119.3	11.2	108.5	2.3	95.9	94.2	12.0	101.8	-0.7					
1987 12	111.7	102.8	5.9	108.7	1.9	96.1	93.5	3.0	102.8	1.6					
1988 1	107.9	96.9	13.9	111.4	2.2	71.7	69.1	0.9	103.8	2.4					
1988 2	122.5	108.1	10.9	113.3	3.7	83.8	79.2	3.5	105.8	4.5					
1988 3	143.2	125.7	12.0	113.9	4.7	99.9	92.5	0.4	108.0	6.6					
1988 4	132.9	116.3	1.1	114.3	6.4	93.2	84.5	-2.9	110.3	9.1					
1988 5	143.0	126.7	13.1	112.9	4.7	102.5	94.3	9.5	108.7	7.4					
1988 6	150.9	132.1	16.2	114.2	5.4	108.2	98.0	10.9	110.4	9.0					
1988 7	134.3	117.2	-1.0	114.6	5.1	106.0	96.4	-4.6	110.0	8.6					
1988 8	106.2	93.2	13.5	113.9	5.6	92.1	82.8	6.6	111.2	8.4					
1988 9	142.8	124.3	4.6	114.9	5.7	98.7	89.5	-0.6	110.3	8.1					
1988 10	149.1	129.2	3.5	115.4	5.7	112.1	100.4	4.9	111.7	9.1					
1988 11	146.3	124.9	4.7	117.1	7.9	109.6	97.7	3.7	112.2	10.2					
1988 12	129.6	110.1	7.1	117.7	8.3	109.2	98.0	4.8	111.4	8.4					
1989 1	132.1	111.8	15.4	118.2	6.1	93.5	82.6	19.5	113.2	9.1					
1989 2	141.8	119.1	10.2	119.1	5.1	95.8	82.9	4.7	115.6	9.3					
1989 3	156.1	130.5	3.8	119.6	5.0	107.6	93.3	0.9	115.3	6.8					
1989 4	156.5	131.1	12.7	119.4	4.5	114.6	99.7	18.0	114.9	4.2					
1989 5	155.0	129.7	2.4	119.5	5.8	116.4	100.5	6.6	115.8	6.5					
1989 6	170.5	141.4	7.0	120.6	5.6	128.6	110.7	13.0	116.2	5.3					
1989 7	148.5	122.7	4.7	121.0	5.6	117.1	99.3	3.0	117.9	7.2					
1989 8	118.4	98.4	5.6	120.3	5.6	110.4	93.8	13.3	117.7	5.8					
1989 9	156.0	129.7	4.3	120.3	4.7	116.7	100.4	12.2	116.2	5.3					
1989 10	174.3	143.9	11.4	121.1	4.9	127.8	107.9	7.5	118.4	6.0					
1989 11	165.4	134.9	8.0	122.6	4.7	120.2	102.1	4.5	117.7	4.9					
1989 12	132.8	107.7	-2.2	123.3	4.8	117.0	99.7	1.7	117.4	5.4					

NACE-CLIO R44 15:
MINERALIEN U.
NICHTMETALHALTIGE
ERZEUG.

NACE-CLIO R44 15:
NON-METALLIC
MINERAL PRODUCTS

NACE-CLIO R44 15:
MINERAUX ET PRODUITS A
BASE DE MINERAUX NON
METALLIQUES

	Innergemeinschaftlich Intra-Community Intra-communautaire					Aussergemeinschaftlich Extra-Community Extra-communautaire				
	VAL	VOL	VOL Δ%	UV	UV Δ%	VAL	VOL	VOL Δ%	UV	UV Δ%
1990 1	148.0	120.1	4.2	123.2	4.5	132.9	134.6	9.3	98.7	2.4
1990 2	148.2	119.9	3.8	123.6	4.3	107.5	107.3	-1.7	100.2	1.4
1990 3	179.5	144.5	9.4	124.2	4.8	125.7	128.0	-1.1	98.2	-0.9
1990 4	172.1	138.2	6.3	124.5	5.0	118.6	119.7	-4.5	99.1	-0.1
1990 5	173.9	140.0	3.9	124.2	5.0	128.9	130.7	-1.4	98.6	-2.1
1990 6	174.4	139.2	-4.9	125.3	5.4	127.4	130.0	-8.1	98.0	-3.6
1990 7	170.6	137.0	10.8	124.5	3.8	128.0	131.3	9.3	97.5	-4.2
1990 8	130.8	105.3	-0.1	124.2	3.2	115.7	121.8	-3.5	95.0	-6.2
1990 9	159.1	127.7	-4.0	124.6	4.4	116.4	121.1	-9.5	96.1	-6.0
1990 10	186.0	148.3	3.0	125.4	4.2	133.6	140.6	-3.0	95.0	-7.0
1990 11	181.9	145.5	7.0	125.0	3.7	127.1	133.7	-1.7	95.1	-6.4
1990 12	144.4	115.8	4.9	124.7	2.5	107.6	113.3	-5.5	95.0	-4.0
1991 1	165.0	129.8	8.1	127.1	3.2	132.0	137.8	2.4	95.8	-2.9
1991 2	153.5	120.0	0.1	127.9	3.5	117.1	119.1	11.0	98.3	-1.9
1991 3	174.6	137.4	-4.9	127.1	2.3	127.5	130.5	2.0	97.7	-0.5
1991 4	185.0	145.2	5.1	127.4	2.3	145.6	145.3	21.4	100.2	1.1
1991 5	181.5	142.8	2.0	127.1	2.3	150.1	149.5	14.4	100.4	1.8
1991 6	172.3	135.0	-3.0	127.6	1.8	140.0	137.9	6.1	101.5	3.6
1991 7	182.9	141.9	3.6	128.9	3.5	155.7	151.2	15.2	103.0	5.6
1991 8	130.0	101.2	-3.9	128.5	3.5	129.6	126.7	4.0	102.3	7.7
1991 9	170.3	133.8	4.8	127.3	2.2	150.3	147.6	21.9	101.8	5.9
1991 10	195.1	151.5	2.2	128.8	2.7	164.8	163.3	16.1	100.9	6.2
1991 11	177.1	137.7	-5.4	128.6	2.9	139.9	139.5	4.3	100.3	5.5
1991 12	154.1	118.9	2.7	129.6	3.9	119.7	119.2	5.2	100.4	5.7
1992 1	160.4	122.6	-5.5	130.8	2.9	134.5	132.4	-3.9	101.6	6.1
1992 2	173.4	131.7	9.8	131.7	3.0	126.9	126.1	5.9	100.6	2.3
1992 3	190.4	144.8	5.4	131.5	3.5	145.5	142.2	9.0	102.3	4.7
1992 4	196.0	148.9	2.5	131.6	3.3	144.8	142.8	-1.7	101.4	1.2
1992 5	174.2	131.8	-7.7	132.2	4.0	137.4	135.6	-9.3	101.3	0.9
1992 6	177.8	135.0	0.0	131.7	3.2	140.7	139.2	0.9	101.1	-0.4
1992 7	189.2	144.4	1.8	131.0	1.6	140.4	141.4	-6.5	99.3	-3.6
1992 8	124.8	95.1	-6.0	131.2	2.1	113.3	116.1	-8.4	97.6	-4.6
1992 9	175.9	134.6	0.6	130.7	2.7	138.1	141.2	-4.3	97.8	-3.9
1992 10	187.9	141.6	-6.5	132.7	3.0	147.1	149.0	-8.8	98.7	-2.2
1992 11	172.8	130.2	-5.4	132.7	3.2	140.1	137.8	-1.2	101.7	1.4
1992 12	160.8	121.3	2.0	132.6	2.3	132.5	129.1	8.3	102.6	2.2

EG Ausfuhr
NACE-CLIO R44 15:
MINERALIEN U.
NICHTMETALHALTIGE
ERZEUG.

EC Exports
NACE-CLIO R44 15:
NON-METALLIC
MINERAL PRODUCTS

Exportations CE
NACE-CLIO R44 15:
MINERAUX ET PRODUITS A
BASE DE MINERAUX NON
METALLIQUES

	Innergemeinschaftlich Intra-Community Intra-communautaire					Aussergemeinschaftlich Extra-Community Extra-communautaire				
	VAL	VOL	VOL Δ%	UV	UV Δ%	VAL	VOL	VOL Δ%	UV	UV Δ%
1990 1	147.6	119.2	6.6	123.8	4.7	104.7	89.6	8.5	116.9	3.3
1990 2	146.5	118.8	-0.3	123.3	3.5	103.4	87.4	5.4	118.3	2.3
1990 3	178.0	143.4	9.9	124.1	3.8	114.9	96.5	3.4	119.1	3.3
1990 4	163.0	130.7	-0.3	124.7	4.4	108.3	91.5	-8.2	118.4	3.0
1990 5	172.9	138.9	7.1	124.5	4.2	118.7	100.3	-0.2	118.3	2.2
1990 6	175.0	139.2	-1.6	125.7	4.2	117.8	98.9	-10.7	119.1	2.5
1990 7	161.0	127.7	4.1	126.1	4.2	104.9	88.1	-11.3	119.1	1.0
1990 8	126.1	100.5	2.1	125.5	4.3	100.0	84.0	-10.4	119.1	1.2
1990 9	158.6	126.8	-2.2	125.1	4.0	102.1	85.7	-14.6	119.1	2.5
1990 10	185.0	146.4	1.7	126.4	4.4	120.5	101.4	-6.0	118.8	0.3
1990 11	180.3	142.5	5.6	126.5	3.2	113.0	94.9	-7.1	119.1	1.2
1990 12	138.3	108.7	0.9	127.2	3.2	102.2	85.3	-14.4	119.8	2.0
1991 1	161.3	126.6	6.2	127.4	2.9	98.1	81.9	-8.6	119.8	2.5
1991 2	153.9	119.4	0.5	128.9	4.5	97.2	80.0	-8.5	121.5	2.7
1991 3	169.2	131.5	-8.3	128.7	3.7	105.9	87.4	-9.4	121.2	1.8
1991 4	182.6	143.7	9.9	127.1	1.9	115.0	94.0	2.7	122.3	3.3
1991 5	176.5	138.3	-0.4	127.6	2.5	119.7	96.6	-3.7	123.9	4.7
1991 6	179.6	140.5	0.9	127.8	1.7	114.4	92.4	-6.6	123.8	3.9
1991 7	173.4	134.4	5.2	129.0	2.3	127.5	101.8	15.6	125.2	5.1
1991 8	127.0	99.3	-1.2	127.9	1.9	104.0	83.8	-0.2	124.1	4.2
1991 9	170.0	133.3	5.1	127.5	1.9	103.4	84.0	-2.0	123.1	3.4
1991 10	192.4	149.0	1.8	129.1	2.1	131.0	105.4	3.9	124.3	4.6
1991 11	173.1	133.7	-6.2	129.5	2.4	120.9	98.0	3.3	123.4	3.6
1991 12	145.4	112.0	3.0	129.8	2.0	111.4	90.2	5.7	123.5	3.1
1992 1	160.9	123.7	-2.3	130.1	2.1	96.2	77.8	-5.0	123.7	3.3
1992 2	169.0	127.8	7.0	132.2	2.6	102.1	80.8	1.0	126.3	4.0
1992 3	189.1	143.5	9.1	131.8	2.4	121.3	95.2	8.9	127.4	5.1
1992 4	184.8	139.9	-2.6	132.1	3.9	122.0	95.5	1.6	127.7	4.4
1992 5	174.0	131.6	-4.8	132.2	3.6	107.4	84.7	-12.3	126.8	2.3
1992 6	180.3	135.6	-3.5	133.0	4.1	117.2	93.1	0.8	125.9	1.7
1992 7	187.0	140.2	4.3	133.4	3.4	123.2	97.8	-3.9	126.0	0.6
1992 8	125.2	94.4	-4.9	132.6	3.7	94.7	75.0	-10.5	126.2	1.7
1992 9	177.4	135.0	1.3	131.4	3.1	108.1	88.4	5.2	122.3	-0.6
1992 10	194.9	146.4	-1.7	133.1	3.1	120.8	99.3	-5.8	121.7	-2.1
1992 11	171.9	128.2	-4.1	134.1	3.6	111.7	90.4	-7.8	123.6	0.2
1992 12	145.4	108.6	-3.0	133.9	3.2	117.0	95.4	5.8	122.6	-0.7

NACE-CLIO R44 17:
CHEMISCHE
ERZEUGNISSE

NACE-CLIO R44 17:
CHEMICAL PRODUCTS

NACE-CLIO R44 17:
PRODUITS CHIMIQUES

	Innergemeinschaftlich Intra-Community Intra-communautaire					Aussergemeinschaftlich Extra-Community Extra-communautaire					
	VAL	VOL	VOL Δ%	UV	UV Δ%	VAL	VOL	VOL Δ%	UV	UV Δ%	
	Jährliche Indizes			Annual Indices			Indices annuels				
1980	53.2	75.4	-4.8	70.6	13.3	49.0	75.8	-0.4	64.7	14.1	
1981	61.1	79.1	4.9	77.3	9.5	57.9	76.6	1.1	75.6	16.8	
1982	67.8	81.0	2.4	83.7	8.3	65.7	79.2	3.4	83.0	9.8	
1983	76.6	87.6	8.1	87.4	4.4	72.9	83.7	5.7	87.1	4.9	
1984	90.5	95.0	8.4	95.3	9.0	88.8	93.1	11.2	95.4	9.5	
1985	100.0	100.0	5.3	100.0	4.9	100.0	100.0	7.4	100.0	4.8	
1986	97.8	104.3	4.3	93.8	-6.2	94.9	106.4	6.4	89.2	-10.8	
1987	102.4	110.5	5.9	92.7	-1.2	96.9	113.9	7.0	85.1	-4.6	
1988	115.3	118.5	7.2	97.3	5.0	111.5	123.5	8.4	90.3	6.1	
1989	130.0	125.8	6.2	103.3	6.2	132.1	134.8	9.1	98.0	8.5	
1990	135.5	130.0	3.3	104.2	0.9	133.7	140.4	4.2	95.2	-2.9	
1991	139.6	131.6	1.2	106.1	1.8	141.3	143.6	2.3	98.4	3.4	
1992	144.0	136.0	3.3	105.9	-0.2	146.3	147.5	2.7	99.2	0.8	
	Quartal Indizes			Quarterly Indices			Indices trimestriels				
1985 1	100.3	101.6	2.2	98.7	5.8	101.0	99.9	4.4	101.1	9.3	
1985 2	103.0	102.5	6.3	100.5	5.7	104.4	102.5	7.2	101.9	8.1	
1985 3	94.1	92.8	5.1	101.4	5.3	95.8	95.9	10.0	99.9	3.3	
1985 4	102.5	102.9	5.8	99.6	3.3	99.4	102.4	8.5	97.1	-1.0	
1986 1	103.9	105.6	3.9	98.4	-0.3	100.8	107.2	7.3	94.0	-7.0	
1986 2	102.4	107.8	5.2	95.0	-5.5	99.2	110.0	7.3	90.2	-11.5	
1986 3	89.1	97.3	4.8	91.6	-9.7	88.9	102.4	6.8	86.8	-13.1	
1986 4	95.6	106.0	3.0	90.2	-9.4	89.7	104.8	2.3	85.6	-11.8	
1987 1	101.5	110.6	4.7	91.8	-6.7	94.9	111.6	4.1	85.0	-9.6	
1987 2	103.9	113.1	4.9	91.9	-3.3	98.2	116.1	5.5	84.6	-6.2	
1987 3	97.1	103.3	6.2	94.0	2.6	94.3	109.8	7.2	85.9	-1.0	
1987 4	107.5	115.2	8.7	93.3	3.4	100.3	118.0	12.6	85.0	-0.7	
1988 1	115.4	120.7	9.1	95.6	4.1	107.0	122.9	10.1	87.1	2.5	
1988 2	116.5	121.1	7.1	96.2	4.7	111.9	125.3	7.9	89.3	5.6	
1988 3	107.7	110.0	6.5	97.9	4.1	106.6	116.1	5.7	91.8	6.9	
1988 4	120.5	121.5	5.5	99.2	6.3	120.6	129.5	9.7	93.1	9.5	
1989 1	133.4	129.1	7.0	103.3	8.1	133.3	135.5	10.3	98.4	13.0	
1989 2	137.1	131.2	8.3	104.5	8.6	141.4	142.7	13.9	99.1	11.0	
1989 3	119.9	116.2	5.6	103.2	5.4	124.0	126.1	8.6	98.3	7.1	
1989 4	130.5	127.8	5.2	102.1	2.9	132.3	137.4	6.1	96.3	3.4	
1990 1	139.6	134.1	3.9	104.1	0.8	136.6	143.0	5.5	95.5	-2.9	
1990 2	136.7	131.1	-0.1	104.3	-0.2	136.9	142.6	-0.1	96.0	-3.1	
1990 3	122.2	118.3	1.8	103.3	0.1	122.8	130.4	3.4	94.2	-4.2	
1990 4	138.1	131.4	2.8	105.1	2.9	136.1	143.0	4.1	95.2	-1.1	
1991 1	150.3	139.9	4.3	107.4	3.2	151.6	157.1	9.9	96.5	1.0	
1991 2	146.3	137.2	4.7	106.6	2.2	152.1	152.6	7.0	99.7	3.9	
1991 3	132.5	125.1	5.7	105.9	2.5	134.3	133.9	2.7	100.3	6.5	
1991 4	139.9	133.9	1.9	104.5	-0.6	140.1	144.1	0.8	97.2	2.1	
1992 1	153.9	144.9	3.6	106.2	-1.1	155.4	156.7	-0.3	99.2	2.8	
1992 2	148.7	139.5	1.7	106.6	0.0	150.6	150.9	-1.1	99.8	0.1	
1992 3	136.7	129.8	3.8	105.3	-0.6	136.5	139.3	4.0	98.0	-2.3	
1992 4	139.5	132.1	-1.3	105.6	1.1	144.0	144.4	0.2	99.7	2.6	

NACE-CLIO R44 17:
CHEMISCHE
ERZEUGNISSE

NACE-CLIO R44 17:
CHEMICAL PRODUCTS

NACE-CLIO R44 17:
PRODUITS CHIMIQUES

	Innergemeinschaftlich Intra-Community Intra-communautaire					Aussergemeinschaftlich Extra-Community Extra-communautaire									
	VAL	VOL	VOL Δ%	UV	UV Δ%	VAL	VOL	VOL Δ%	UV	UV Δ%					
	Jährliche Indizes					Annual Indices					Indices annuels				
1980	55.4	78.3	-5.0	70.8	12.7	54.5	81.5	-0.2	66.9	13.4					
1981	62.5	80.5	2.8	77.6	9.6	63.7	84.7	3.9	75.2	12.4					
1982	68.5	81.9	1.7	83.6	7.7	66.3	81.3	-4.0	81.6	8.5					
1983	76.7	87.6	7.0	87.6	4.8	76.0	87.9	8.1	86.5	6.0					
1984	90.1	94.6	8.0	95.2	8.7	90.9	95.9	9.1	94.8	9.6					
1985	100.0	100.0	5.7	100.0	5.0	100.0	100.0	4.3	100.0	5.5					
1986	94.8	101.9	1.9	93.0	-7.0	88.8	93.5	-6.5	95.0	-5.0					
1987	100.0	108.7	6.7	92.0	-1.1	88.6	94.0	0.5	94.3	-0.7					
1988	112.4	116.2	6.9	96.7	5.1	97.0	96.6	2.8	100.4	6.5					
1989	123.3	120.1	3.4	102.7	6.2	104.7	96.4	-0.2	108.6	8.2					
1990	127.0	123.3	2.7	103.0	0.3	99.8	92.3	-4.3	108.1	-0.5					
1991	129.8	124.1	0.6	104.6	1.6	105.9	94.8	2.7	111.7	3.3					
1992	133.8	127.8	3.0	104.7	0.1	111.2	97.4	2.7	114.2	2.2					
	Quartal Indizes					Quarterly Indices					Indices trimestriels				
1985 1	99.6	100.9	1.3	98.7	5.7	99.9	99.2	3.3	100.7	9.0					
1985 2	102.4	102.2	7.6	100.2	4.9	101.3	100.8	3.9	100.5	7.3					
1985 3	92.8	90.9	4.4	102.1	6.5	94.6	94.2	1.6	100.4	4.5					
1985 4	97.7	98.5	2.2	99.2	3.3	95.0	96.5	-3.5	98.4	1.3					
1986 1	103.1	105.2	4.3	98.0	-0.7	91.5	92.9	-6.4	98.5	-2.2					
1986 2	100.5	106.8	4.5	94.1	-6.1	93.6	97.6	-3.2	95.9	-4.6					
1986 3	87.4	96.4	6.1	90.7	-11.2	87.3	92.8	-1.5	94.1	-6.3					
1986 4	94.1	105.7	7.3	89.0	-10.3	89.0	97.4	0.9	91.4	-7.1					
1987 1	99.2	109.6	4.2	90.5	-7.7	83.7	89.8	-3.3	93.2	-5.4					
1987 2	101.0	110.3	3.3	91.6	-2.7	86.8	92.1	-5.6	94.2	-1.8					
1987 3	95.5	102.5	6.3	93.2	2.8	88.8	93.6	0.9	94.9	0.9					
1987 4	105.0	112.9	6.8	93.0	4.5	94.3	99.5	2.2	94.8	3.7					
1988 1	112.1	117.8	7.5	95.2	5.2	90.5	92.9	3.5	97.4	4.5					
1988 2	113.0	118.1	7.1	95.7	4.5	96.7	97.9	6.3	98.8	4.9					
1988 3	106.0	108.6	6.0	97.6	4.7	97.0	94.5	1.0	102.6	8.1					
1988 4	117.5	119.4	5.8	98.4	5.8	101.6	98.9	-0.6	102.7	8.3					
1989 1	127.9	124.4	5.6	102.8	8.0	101.6	94.0	1.2	108.1	11.0					
1989 2	128.9	124.2	5.2	103.8	8.5	110.2	101.2	3.4	108.9	10.2					
1989 3	114.9	111.3	2.5	103.2	5.7	103.1	93.6	-1.0	110.2	7.4					
1989 4	122.7	121.6	1.8	100.9	2.5	106.2	99.0	0.1	107.3	4.5					
1990 1	130.8	127.0	2.1	103.0	0.2	104.0	95.3	1.4	109.1	0.9					
1990 2	127.0	123.7	-0.4	102.7	-1.1	98.9	91.6	-9.5	108.0	-0.8					
1990 3	115.4	112.8	1.3	102.3	-0.9	94.8	87.9	-6.1	107.8	-2.2					
1990 4	129.5	124.6	2.5	103.9	3.0	98.7	91.7	-7.4	107.6	0.3					
1991 1	139.3	131.2	3.3	106.2	3.1	101.8	91.6	-3.9	111.1	1.8					
1991 2	132.9	126.9	2.6	104.7	1.9	108.4	97.2	6.1	111.5	3.2					
1991 3	122.5	116.7	3.5	105.0	2.6	108.4	94.5	7.5	114.7	6.4					
1991 4	129.3	126.3	1.4	102.4	-1.4	115.5	105.2	14.7	109.8	2.0					
1992 1	141.9	134.5	2.5	105.5	-0.7	112.3	97.3	6.2	115.4	3.9					
1992 2	138.1	130.2	2.6	106.1	1.3	111.8	97.2	0.0	115.0	3.1					
1992 3	127.4	122.9	5.3	103.7	-1.2	107.8	96.3	1.9	111.9	-2.4					
1992 4	127.7	123.4	-2.3	103.5	1.1	113.1	98.9	-6.0	114.4	4.2					

EG Einfuhr
NACE-CLIO R44 17:
CHEMISCHE
ERZEUGNISSE

EC Imports
NACE-CLIO R44 17:
CHEMICAL PRODUCTS

Importations CE
NACE-CLIO R44 17:
PRODUITS CHIMIQUES

	Innergemeinschaftlich Intra-Community Intra-communautaire					Aussergemeinschaftlich Extra-Community Extra-communautaire									
	VAL	VOL	VOL Δ%	UV	UV Δ%	VAL	VOL	VOL Δ%	UV	UV Δ%					
	Monatliche Indizes					Monthly Indices					Indices mensuels				
1987 1	91.4	99.4	-6.3	92.0	-7.3	88.1	103.7	-7.3	85.0	-10.0					
1987 2	98.9	107.1	1.5	92.3	-6.5	92.4	107.4	1.0	86.0	-9.6					
1987 3	114.1	125.2	19.0	91.1	-6.4	103.9	123.6	19.4	84.1	-9.0					
1987 4	105.4	115.4	2.9	91.3	-5.5	97.6	115.6	-3.1	84.4	-7.8					
1987 5	100.5	109.2	4.6	92.0	-2.7	94.1	111.7	8.0	84.2	-6.3					
1987 6	106.2	114.8	7.5	92.5	-1.1	103.0	121.0	12.9	85.1	-4.4					
1987 7	104.8	111.6	5.1	93.9	1.3	101.1	116.1	8.1	87.1	-1.2					
1987 8	80.2	85.3	8.8	94.0	3.2	81.7	95.9	12.0	85.2	-1.7					
1987 9	106.5	113.1	5.3	94.2	3.7	100.2	117.5	2.8	85.3	-0.2					
1987 10	113.7	121.3	4.1	93.7	3.4	105.0	123.1	6.0	85.3	-1.4					
1987 11	105.9	113.7	11.3	93.1	3.3	98.2	115.0	12.2	85.4	-0.1					
1987 12	103.0	110.7	11.6	93.0	3.6	97.4	115.8	21.0	84.1	-0.6					
1988 1	101.4	106.3	6.9	95.4	3.7	90.1	104.5	0.8	86.2	1.4					
1988 2	114.0	118.8	10.9	96.0	4.0	106.2	122.6	14.2	86.6	0.7					
1988 3	130.8	137.0	9.4	95.5	4.8	124.8	141.5	14.5	88.2	4.9					
1988 4	112.6	116.7	1.1	96.5	5.7	110.1	123.8	7.1	88.9	5.3					
1988 5	116.5	121.7	11.4	95.7	4.0	109.7	122.2	9.4	89.8	6.7					
1988 6	120.5	124.9	8.8	96.5	4.3	115.8	129.8	7.3	89.2	4.8					
1988 7	109.1	112.0	0.4	97.4	3.7	105.1	115.4	-0.6	91.1	4.6					
1988 8	95.8	97.4	14.2	98.4	4.7	102.1	110.9	15.6	92.1	8.1					
1988 9	118.2	120.5	6.5	98.1	4.1	112.3	122.1	3.9	92.0	7.9					
1988 10	123.5	124.2	2.4	99.4	6.1	121.8	129.3	5.0	94.2	10.4					
1988 11	122.0	123.4	8.5	98.9	6.2	118.5	128.1	11.4	92.5	8.3					
1988 12	116.3	116.9	5.6	99.5	7.0	121.2	131.2	13.3	92.4	9.9					
1989 1	131.0	127.7	20.1	102.6	7.5	133.2	136.8	30.9	97.4	13.0					
1989 2	128.9	124.3	4.6	103.7	8.0	127.5	128.9	5.1	98.9	14.2					
1989 3	140.3	135.3	-1.2	103.7	8.6	139.4	140.8	-0.5	99.0	12.2					
1989 4	135.2	129.6	11.1	104.3	8.1	142.4	143.8	16.2	99.0	-11.4					
1989 5	134.4	128.0	5.2	105.0	9.7	136.4	136.8	11.9	99.7	11.0					
1989 6	141.6	135.9	8.8	104.2	8.0	145.3	147.4	13.6	98.6	10.5					
1989 7	126.5	122.2	9.1	103.5	6.3	126.3	127.3	10.3	99.2	8.9					
1989 8	106.9	102.9	5.6	103.9	5.6	115.3	117.3	5.8	98.3	6.7					
1989 9	126.4	123.6	2.6	102.3	4.3	130.2	133.7	9.5	97.4	5.9					
1989 10	138.4	134.8	8.5	102.7	3.3	139.6	142.7	10.4	97.8	3.8					
1989 11	134.3	131.8	6.8	101.9	3.0	136.6	141.9	10.8	96.3	4.1					
1989 12	118.7	116.9	0.0	101.5	2.0	120.5	127.5	-2.8	94.5	2.3					

EG Ausfuhr
NACE-CLIO R44 17:
CHEMISCHE
ERZEUGNISSE

EC Exports
NACE-CLIO R44 17:
CHEMICAL PRODUCTS

Exportations CE
NACE-CLIO R44 17:
PRODUITS CHIMIQUES

	Innergemeinschaftlich Intra-Community Intra-communautaire					Aussergemeinschaftlich Extra-Community Extra-communautaire									
	VAL	VOL	VOL Δ%	UV	UV Δ%	VAL	VOL	VOL Δ%	UV	UV Δ%					
	Monatliche Indizes					Monthly Indices					Indices mensuels				
1987 1	89.3	97.9	-6.3	91.2	-8.0	76.3	81.3	-12.7	93.9	-5.4					
1987 2	98.2	108.6	0.6	90.4	-7.8	82.8	89.0	-4.2	93.0	-6.0					
1987 3	110.2	122.4	18.7	90.0	-7.2	92.0	99.1	6.7	92.8	-4.6					
1987 4	102.1	112.4	1.1	90.8	-5.7	85.7	91.2	-12.1	94.0	-3.2					
1987 5	97.3	105.9	3.0	91.9	-1.4	87.1	92.3	-1.1	94.4	-0.6					
1987 6	103.5	112.5	5.7	92.0	-0.6	87.4	92.8	-3.2	94.2	-1.5					
1987 7	102.7	110.5	7.4	92.9	1.0	92.3	98.2	-1.5	94.0	-1.3					
1987 8	78.8	84.5	6.3	93.2	4.0	83.2	87.9	2.7	94.7	1.4					
1987 9	105.2	112.5	5.1	93.5	3.5	90.9	94.8	1.9	95.9	2.6					
1987 10	109.6	117.3	-0.9	93.4	4.7	92.2	97.8	-5.9	94.3	2.5					
1987 11	105.9	114.1	12.4	92.8	3.8	92.5	97.4	7.3	95.0	4.1					
1987 12	99.5	107.2	10.2	92.8	5.2	98.1	103.4	6.1	94.9	4.5					
1988 1	100.0	104.7	6.9	95.5	4.7	77.7	80.3	-1.2	96.7	3.0					
1988 2	111.3	117.7	8.4	94.6	4.6	89.0	91.4	2.7	97.4	4.7					
1988 3	125.0	131.0	7.0	95.4	6.0	105.0	107.0	8.0	98.1	5.7					
1988 4	110.1	115.2	2.5	95.6	5.3	92.6	93.7	2.7	98.8	5.1					
1988 5	112.6	117.4	10.9	95.9	4.4	96.0	97.0	5.1	99.0	4.9					
1988 6	116.4	121.6	8.1	95.7	4.0	101.7	103.0	11.0	98.7	4.8					
1988 7	108.2	111.2	0.6	97.3	4.7	97.0	95.8	-2.4	101.3	7.8					
1988 8	93.6	94.4	11.7	99.1	6.3	95.7	92.3	5.0	103.7	9.5					
1988 9	116.1	120.2	6.8	96.6	3.3	98.1	95.4	0.6	102.8	7.2					
1988 10	121.6	123.5	5.3	98.5	5.5	102.9	99.0	1.2	103.9	10.2					
1988 11	117.6	119.3	4.6	98.6	6.3	100.2	97.4	0.0	102.9	8.3					
1988 12	113.3	115.4	7.6	98.2	5.8	101.5	100.2	-3.1	101.3	6.7					
1989 1	122.2	119.2	13.8	102.5	7.3	94.4	87.8	9.3	107.5	11.2					
1989 2	126.2	123.0	4.5	102.6	8.5	99.6	91.4	0.0	109.0	11.9					
1989 3	135.2	131.0	0.0	103.2	8.2	110.8	102.8	-3.9	107.8	9.9					
1989 4	125.7	121.1	5.1	103.8	8.6	104.8	96.8	3.3	108.3	9.6					
1989 5	125.6	121.7	3.7	103.2	7.6	108.2	99.4	2.5	108.9	10.0					
1989 6	135.3	129.7	6.7	104.3	9.0	117.7	107.5	4.4	109.5	10.9					
1989 7	117.7	113.7	2.2	103.5	6.4	104.4	94.6	-1.3	110.4	9.0					
1989 8	103.4	99.9	5.8	103.5	4.4	101.9	92.3	0.0	110.4	6.5					
1989 9	123.1	120.1	-0.1	102.5	6.1	103.3	94.1	-1.4	109.8	6.8					
1989 10	130.8	128.7	4.2	101.6	3.1	109.9	101.0	2.0	108.8	4.7					
1989 11	126.6	125.5	5.2	100.9	2.3	107.0	99.9	2.6	107.1	4.1					
1989 12	110.9	110.6	-4.2	100.3	2.1	101.7	96.0	-4.2	105.9	4.5					

NACE-CLIO R44 17:
CHEMISCHE
ERZEUGNISSE

NACE-CLIO R44 17:
CHEMICAL PRODUCTS

NACE-CLIO R44 17:
PRODUITS CHIMIQUES

	Innergemeinschaftlich Intra-Community Intra-communautaire					Aussergemeinschaftlich Extra-Community Extra-communautaire				
	VAL	VOL	VOL Δ%	UV	UV Δ%	VAL	VOL	VOL Δ%	UV	UV Δ%
1990 1	137.9	132.6	3.8	104.0	1.4	136.6	142.9	4.5	95.6	-1.8
1990 2	131.7	126.3	1.6	104.3	0.6	128.8	135.1	4.8	95.3	-3.6
1990 3	149.0	143.5	6.1	103.8	0.1	144.1	150.9	7.2	95.5	-3.5
1990 4	134.9	129.0	-0.5	104.6	0.3	136.2	141.1	-1.9	96.5	-2.5
1990 5	140.3	135.0	5.5	103.9	-1.0	141.5	148.9	8.8	95.0	-4.7
1990 6	135.0	129.4	-4.8	104.3	0.1	132.9	137.9	-6.4	96.4	-2.2
1990 7	130.6	126.7	3.7	103.1	-0.4	129.0	136.1	6.9	94.8	-4.4
1990 8	105.0	101.7	-1.2	103.2	-0.7	117.1	123.5	5.3	94.8	-3.6
1990 9	131.0	126.6	2.4	103.5	1.2	122.4	131.5	-1.6	93.1	-4.4
1990 10	150.3	143.4	6.4	104.8	2.0	144.8	152.7	7.0	94.8	-3.1
1990 11	145.0	138.0	4.7	105.1	3.1	146.6	152.7	7.6	96.0	-0.3
1990 12	119.0	112.9	-3.4	105.4	3.8	117.0	123.6	-3.1	94.7	0.2
1991 1	157.9	145.9	10.0	108.2	4.0	162.8	166.8	16.7	97.6	2.1
1991 2	145.1	135.5	7.3	107.1	2.7	146.0	152.2	12.7	95.9	0.6
1991 3	147.9	138.4	-3.6	106.9	3.0	146.1	152.3	0.9	95.9	0.4
1991 4	148.3	138.7	7.5	106.9	2.2	158.2	159.0	12.7	99.5	3.1
1991 5	144.9	136.1	0.8	106.5	2.5	153.8	154.3	3.6	99.7	4.9
1991 6	145.5	136.6	5.6	106.5	2.1	144.5	144.6	4.9	99.9	3.6
1991 7	146.8	139.4	10.0	105.3	2.1	143.2	143.3	5.3	99.9	5.4
1991 8	109.5	103.1	1.4	106.2	2.9	118.8	118.1	-4.4	100.6	6.1
1991 9	141.0	132.8	4.9	106.2	2.6	140.7	140.1	6.5	100.4	7.8
1991 10	153.6	146.4	2.1	104.9	0.1	152.8	156.1	2.2	97.9	3.3
1991 11	142.4	136.3	-1.2	104.5	-0.6	142.3	145.7	-4.6	97.7	1.8
1991 12	124.2	119.2	5.6	104.2	-1.1	125.1	130.6	5.7	95.8	1.2
1992 1	148.8	140.0	-4.0	106.3	-1.8	152.7	153.6	-7.9	99.4	1.8
1992 2	150.2	142.1	4.9	105.7	-1.3	148.4	150.4	-1.2	98.7	2.9
1992 3	162.4	152.5	10.2	106.5	-0.4	165.0	166.0	9.0	99.4	3.6
1992 4	153.5	143.5	3.5	107.0	0.1	157.6	156.7	-1.4	100.6	1.1
1992 5	142.8	133.7	-1.8	106.8	0.3	147.2	147.6	-4.3	99.7	0.0
1992 6	150.0	141.4	3.5	106.1	-0.4	147.0	148.5	2.7	99.0	-0.9
1992 7	152.0	143.4	2.9	106.0	0.7	152.8	155.0	8.2	98.6	-1.3
1992 8	109.2	104.0	0.9	105.0	-1.1	114.9	117.2	-0.8	98.0	-2.6
1992 9	148.3	141.8	6.8	104.6	-1.5	141.9	145.7	4.0	97.4	-3.0
1992 10	148.8	141.3	-3.5	105.3	0.4	145.0	146.3	-6.3	99.1	1.2
1992 11	139.8	132.3	-2.9	105.7	1.1	146.2	146.8	0.8	99.6	1.9
1992 12	129.9	122.7	2.9	105.9	1.6	140.8	140.2	7.4	100.4	4.8

EG Ausfuhr
NACE-CLIO R44 17:
CHEMISCHE
ERZEUGNISSE

EC Exports
NACE-CLIO R44 17:
CHEMICAL PRODUCTS

Exportations CE
NACE-CLIO R44 17:
PRODUITS CHIMIQUES

	Innergemeinschaftlich Intra-Community Intra-communautaire					Aussergemeinschaftlich Extra-Community Extra-communautaire				
	VAL	VOL	VOL Δ%	UV	UV Δ%	VAL	VOL	VOL Δ%	UV	UV Δ%
1990 1	130.1	125.5	5.3	103.7	1.2	102.1	93.2	6.2	109.5	1.9
1990 2	122.6	119.4	-2.9	102.7	0.1	97.8	89.6	-2.0	109.1	0.1
1990 3	139.6	136.2	4.0	102.5	-0.7	112.1	103.0	0.2	108.8	0.9
1990 4	123.5	120.8	-0.2	102.2	-1.5	96.8	90.0	-7.0	107.5	-0.7
1990 5	129.1	125.1	2.8	103.2	0.0	101.9	93.9	-5.5	108.5	-0.4
1990 6	128.6	125.2	-3.5	102.7	-1.5	98.5	91.0	-15.3	108.2	-1.2
1990 7	123.3	121.5	6.9	101.5	-1.9	100.9	93.0	-1.7	108.5	-1.7
1990 8	100.8	98.7	-1.2	102.1	-1.4	93.6	86.5	-6.3	108.2	-2.0
1990 9	122.0	118.1	-1.7	103.3	0.8	89.9	84.3	-10.4	106.6	-2.9
1990 10	143.7	139.1	8.1	103.3	1.7	103.9	96.4	-4.6	107.8	-0.9
1990 11	132.7	127.0	1.2	104.5	3.6	100.1	92.9	-7.0	107.8	0.7
1990 12	112.0	107.7	-2.6	104.0	3.7	91.9	85.9	-10.5	107.0	1.0
1991 1	143.7	134.4	7.1	106.9	3.1	102.1	91.7	-1.6	111.3	1.6
1991 2	133.4	126.3	5.8	105.6	2.8	98.9	90.0	0.4	109.9	0.7
1991 3	141.0	132.8	-2.5	106.2	3.6	104.3	93.0	-9.7	112.1	3.0
1991 4	135.0	128.7	6.5	104.9	2.6	109.7	98.2	9.1	111.7	3.9
1991 5	131.5	125.7	0.5	104.6	1.4	109.4	98.5	4.9	111.1	2.4
1991 6	132.0	126.3	0.9	104.5	1.8	106.2	94.9	4.3	111.9	3.4
1991 7	133.9	127.3	4.8	105.2	3.6	118.2	101.8	9.5	116.1	7.0
1991 8	104.8	99.7	1.0	105.1	2.9	103.3	90.2	4.3	114.5	5.8
1991 9	128.9	123.2	4.3	104.6	1.3	104.0	91.6	8.7	113.5	6.5
1991 10	143.6	139.7	0.4	102.8	-0.5	122.7	110.5	14.6	111.0	3.0
1991 11	129.9	127.4	0.3	102.0	-2.4	113.4	104.0	11.9	109.0	1.1
1991 12	114.4	111.8	3.8	102.3	-1.6	110.3	101.0	17.6	109.2	2.1
1992 1	137.5	130.5	-2.9	105.4	-1.4	108.7	94.3	2.8	115.3	3.6
1992 2	139.1	132.6	5.0	104.9	-0.7	107.5	94.0	4.4	114.4	4.1
1992 3	149.3	140.6	5.9	106.2	0.0	120.6	103.5	11.3	116.5	3.9
1992 4	143.6	134.2	4.3	107.0	2.0	116.6	101.2	3.1	115.2	3.1
1992 5	130.9	123.5	-1.8	106.0	1.3	107.0	92.6	-6.0	115.5	4.0
1992 6	140.0	133.1	5.4	105.2	0.7	111.9	97.8	3.1	114.4	2.2
1992 7	138.7	134.0	5.3	103.5	-1.6	119.2	107.0	5.1	111.4	-4.0
1992 8	105.6	101.3	1.6	104.2	-0.9	97.5	87.0	-3.5	112.1	-2.1
1992 9	138.2	133.4	8.3	103.6	-1.0	106.4	94.8	3.5	112.2	-1.1
1992 10	142.1	137.8	-1.4	103.1	0.3	116.4	103.6	-6.2	112.4	1.3
1992 11	126.5	122.1	-4.2	103.6	1.6	105.4	92.0	-11.5	114.6	5.1
1992 12	114.7	110.3	-1.3	104.0	1.7	117.7	101.1	0.1	116.4	6.6

NACE-CLIO R44 19:
ETALLERZEUG. (OHNE
MASCHINEN U.
FAHRZEUGE)

NACE-CLIO R44 19:
METAL PRODUCTS
EXCEPT MACHINERY
AND TRANSPORT
EQUIPMENT

NACE-CLIO R44 19:
PRODUITS EN METAL A
L'EXCLUSION DES
MACHINES ET DU
MATERIEL DE TRANSPORT

	Innergemeinschaftlich Intra-Community Intra-communautaire					Aussergemeinschaftlich Extra-Community Extra-communautaire					
	VAL	VOL	VOL Δ%	UV	UV Δ%	VAL	VOL	VOL Δ%	UV	UV Δ%	
	Jährliche Indizes			Annual Indices			Indices annuels				
1980	69.6	99.2	4.2	70.2	10.2	67.9	111.2	14.9	61.1	8.1	
1981	70.6	92.6	-6.7	76.2	8.5	71.7	100.0	-10.1	71.7	17.3	
1982	76.3	90.8	-1.9	84.0	10.2	77.3	97.9	-2.1	79.0	10.2	
1983	80.7	90.5	-0.3	89.2	6.2	81.7	95.8	-2.1	85.3	8.0	
1984	89.4	95.4	5.4	93.7	5.0	93.1	100.2	4.6	92.9	8.9	
1985	100.0	100.0	4.8	100.0	6.7	100.0	100.0	-0.2	100.0	7.6	
1986	109.1	103.8	3.8	105.1	5.1	104.2	105.5	5.5	98.8	-1.2	
1987	117.0	108.6	4.6	107.7	2.5	114.4	116.5	10.4	98.2	-0.6	
1988	137.8	124.8	14.9	110.4	2.5	138.1	134.7	15.6	102.5	4.4	
1989	160.9	136.6	9.5	117.8	6.7	163.7	146.7	8.9	111.6	8.9	
1990	180.9	147.8	8.2	122.4	3.9	172.3	154.5	5.3	111.5	-0.1	
1991	196.4	155.5	5.2	126.3	3.2	203.1	174.2	12.8	116.6	4.6	
1992	201.3	155.1	-0.3	129.8	2.8	214.1	180.4	3.6	118.7	1.8	
	Quartal Indizes			Quarterly Indices			Indices trimestriels				
1985 1	94.1	95.8	2.2	98.2	7.0	100.2	99.9	0.1	100.3	11.1	
1985 2	101.1	101.5	5.6	99.6	7.3	102.8	102.1	1.0	100.7	10.4	
1985 3	95.9	95.4	7.1	100.5	6.8	93.5	93.1	-3.4	100.4	7.4	
1985 4	109.2	107.6	5.6	101.5	5.9	103.4	104.8	1.5	98.7	2.3	
1986 1	103.6	99.4	3.8	104.2	6.1	98.9	100.3	0.4	98.6	-1.7	
1986 2	114.1	109.0	7.4	104.7	5.1	109.4	110.7	8.4	98.8	-1.9	
1986 3	102.3	97.1	1.8	105.4	4.9	100.6	101.8	9.3	98.8	-1.6	
1986 4	116.3	109.8	2.0	105.9	4.3	108.3	109.3	4.3	99.1	0.4	
1987 1	110.4	102.5	3.1	107.7	3.4	105.4	106.9	6.6	98.6	0.0	
1987 2	119.2	110.7	1.6	107.7	2.9	115.8	118.6	7.1	97.6	-1.2	
1987 3	109.4	101.9	4.9	107.4	1.9	112.9	115.2	13.2	98.0	-0.8	
1987 4	129.9	120.3	9.6	108.0	2.0	124.0	125.8	15.1	98.6	-0.5	
1988 1	130.0	119.7	16.8	108.6	0.8	123.9	123.8	15.8	100.1	1.5	
1988 2	141.1	128.3	15.9	110.0	2.1	139.3	138.9	17.1	100.3	2.8	
1988 3	127.1	114.9	12.8	110.6	3.0	137.8	131.5	14.1	104.8	6.9	
1988 4	151.6	134.9	12.1	112.4	4.1	150.1	143.4	14.0	104.7	6.2	
1989 1	151.6	131.8	10.1	115.0	5.9	152.6	141.2	14.1	108.1	8.0	
1989 2	169.0	143.6	11.9	117.7	7.0	170.7	154.6	11.3	110.4	10.1	
1989 3	148.1	124.9	8.7	118.6	7.2	160.9	141.4	7.5	113.8	8.6	
1989 4	176.0	147.0	9.0	119.7	6.5	170.1	149.2	4.0	114.0	8.9	
1990 1	174.3	143.2	8.6	121.7	5.8	169.8	150.7	6.7	112.7	4.3	
1990 2	186.6	152.8	6.4	122.1	3.7	177.3	159.6	3.2	111.1	0.6	
1990 3	169.3	138.1	10.6	122.6	3.4	166.1	149.4	5.7	111.2	-2.3	
1990 4	191.5	155.7	5.9	123.0	2.8	179.6	161.7	8.4	111.1	-2.5	
1991 1	187.1	149.7	4.5	125.0	2.7	186.1	164.4	9.1	113.2	0.4	
1991 2	198.1	158.0	3.4	125.4	2.7	202.9	175.4	9.9	115.7	4.1	
1991 3	184.7	145.8	5.6	126.7	3.3	200.3	168.3	12.7	119.0	7.0	
1991 4	204.6	159.7	2.6	128.1	4.1	207.6	175.5	8.5	118.3	6.5	
1992 1	206.9	160.6	7.3	128.8	3.0	213.7	179.4	9.1	119.1	5.2	
1992 2	208.0	160.5	1.6	129.6	3.3	218.3	184.5	5.2	118.3	2.2	
1992 3	189.8	145.8	0.0	130.2	2.8	207.2	176.5	4.9	117.4	-1.3	
1992 4	204.6	156.3	-2.1	130.9	2.2	221.0	184.3	5.0	119.9	1.4	

NACE-CLIO R44 19:
ETALLERZEUG. (OHNE
MASCHINEN U.
FAHRZEUGE)

NACE-CLIO R44 19:
METAL PRODUCTS
EXCEPT MACHINERY
AND TRANSPORT
EQUIPMENT

NACE-CLIO R44 19:
PRODUITS EN METAL A
L'EXCLUSION DES
MACHINES ET DU
MATERIEL DE TRANSPORT

	Innergemeinschaftlich Intra-Community Intra-communautaire					Aussergemeinschaftlich Extra-Community Extra-communautaire									
	VAL	VOL	VOL Δ%	UV	UV Δ%	VAL	VOL	VOL Δ%	UV	UV Δ%					
	Jährliche Indizes					Annual Indices					Indices annuels				
1980	70.3	97.3	1.8	72.3	11.1	68.2	102.1	1.9	66.8	11.1					
1981	70.6	90.9	-6.6	77.7	7.5	86.5	117.1	14.7	73.9	10.6					
1982	79.1	93.0	2.3	85.0	9.4	94.9	113.4	-3.2	83.7	13.3					
1983	81.0	90.3	-2.9	89.7	5.5	93.3	104.8	-7.6	89.0	6.3					
1984	89.0	94.6	4.8	94.1	4.9	96.6	102.1	-2.6	94.6	6.3					
1985	100.0	100.0	5.7	100.0	6.3	100.0	100.0	-2.1	100.0	5.7					
1986	109.9	104.5	4.5	105.2	5.2	88.7	87.5	-12.5	101.4	1.4					
1987	116.0	108.1	3.4	107.3	2.0	83.9	82.1	-6.2	102.2	0.8					
1988	136.0	122.5	13.3	111.0	3.4	83.8	78.8	-4.0	106.4	4.1					
1989	158.6	134.4	9.7	118.0	6.3	96.2	84.9	7.7	113.3	6.5					
1990	175.4	144.4	7.4	121.5	3.0	96.8	85.1	0.2	113.8	0.4					
1991	190.5	152.5	5.6	124.9	2.8	99.8	84.5	-0.7	118.1	3.8					
1992	198.6	154.9	1.6	128.2	2.6	102.0	83.8	-0.8	121.7	3.0					
	Quartal Indizes					Quarterly Indices					Indices trimestriels				
1985 1	93.8	95.4	3.5	98.3	6.6	99.2	99.5	-1.3	99.7	7.6					
1985 2	100.3	101.2	4.8	99.1	6.1	102.4	103.3	-1.8	99.1	5.7					
1985 3	94.9	94.4	8.3	100.5	5.7	96.2	95.6	-1.9	100.6	5.9					
1985 4	110.7	108.6	6.1	101.9	6.6	100.2	99.5	-6.9	100.7	4.0					
1986 1	104.5	100.4	5.2	104.1	5.9	84.5	84.0	-15.6	100.6	0.9					
1986 2	115.3	110.1	8.8	104.7	5.7	90.6	89.8	-13.1	100.9	1.8					
1986 3	104.4	98.9	4.8	105.6	5.1	88.5	87.0	-9.0	101.7	1.1					
1986 4	116.2	109.1	0.5	106.5	4.5	92.2	90.2	-9.3	102.2	1.5					
1987 1	110.1	102.7	2.3	107.2	3.0	76.8	75.1	-10.6	102.3	1.7					
1987 2	117.3	109.7	-0.4	106.9	2.1	84.2	83.6	-6.9	100.7	-0.2					
1987 3	109.2	102.0	3.1	107.1	1.4	82.9	81.3	-6.6	102.0	0.3					
1987 4	127.0	117.6	7.8	108.0	1.4	90.6	87.3	-3.2	103.8	1.6					
1988 1	127.1	116.4	13.3	109.2	1.9	74.4	71.5	-4.8	104.0	1.7					
1988 2	141.6	128.8	17.4	109.9	2.8	86.1	81.4	-2.6	105.8	5.1					
1988 3	126.1	113.4	11.2	111.2	3.8	82.3	76.4	-6.0	107.7	5.6					
1988 4	150.6	133.0	13.1	113.2	4.8	93.1	86.3	-1.1	107.9	3.9					
1989 1	149.5	129.2	11.0	115.7	6.0	87.1	78.8	10.2	110.5	6.3					
1989 2	167.2	142.9	10.9	117.0	6.5	100.9	89.7	10.2	112.5	6.3					
1989 3	147.0	123.7	9.1	118.8	6.8	93.0	80.9	5.9	115.0	6.8					
1989 4	169.1	140.3	5.5	120.5	6.4	103.8	90.4	4.8	114.8	6.4					
1990 1	169.1	140.2	8.5	120.6	4.2	93.3	82.5	4.7	113.1	2.4					
1990 2	180.1	149.2	4.4	120.7	3.2	98.7	87.0	-3.0	113.5	0.9					
1990 3	164.2	134.9	9.1	121.7	2.4	94.0	82.0	1.4	114.6	-0.3					
1990 4	184.5	150.1	7.0	122.9	2.0	99.5	87.2	-3.5	114.1	-0.6					
1991 1	183.0	147.8	5.4	123.8	2.7	90.9	79.0	-4.2	115.1	1.8					
1991 2	194.2	156.4	4.8	124.2	2.9	97.4	82.5	-5.2	118.1	4.1					
1991 3	176.7	141.5	4.9	124.9	2.6	98.3	82.2	0.2	119.6	4.4					
1991 4	194.9	153.7	2.4	126.8	3.2	104.4	87.4	0.2	119.4	4.6					
1992 1	201.6	158.1	7.0	127.5	3.0	96.5	79.8	1.0	120.9	5.0					
1992 2	206.6	161.8	3.5	127.7	2.8	102.5	83.3	1.0	123.1	4.2					
1992 3	190.2	148.1	4.7	128.4	2.8	100.4	83.5	1.6	120.2	0.5					
1992 4	198.7	153.7	0.0	129.3	2.0	109.0	88.8	1.6	122.7	2.8					

NACE-CLIO R44 19:
ETALLERZEUG. (OHNE
MASCHINEN U.
FAHRZEUGE)

NACE-CLIO R44 19:
METAL PRODUCTS
EXCEPT MACHINERY
AND TRANSPORT
EQUIPMENT

NACE-CLIO R44 19:
PRODUITS EN METAL A
L'EXCLUSION DES
MACHINES ET DU
MATERIEL DE TRANSPORT

	Innergemeinschaftlich Intra-Community Intra-communautaire					Aussergemeinschaftlich Extra-Community Extra-communautaire									
	VAL	VOL	VOL Δ%	UV	UV Δ%	VAL	VOL	VOL Δ%	UV	UV Δ%					
	Monatliche Indizes					Monthly Indices					Indices mensuels				
1987 1	93.6	87.0	-5.8	107.6	4.9	96.5	97.4	-2.9	99.1	0.3					
1987 2	110.5	102.6	0.7	107.7	3.1	102.3	103.2	3.4	99.1	0.9					
1987 3	127.0	117.8	13.3	107.8	2.2	117.4	120.0	18.9	97.8	-0.9					
1987 4	120.9	112.5	-1.4	107.5	2.5	113.7	116.3	-0.5	97.8	-0.9					
1987 5	115.7	107.6	5.0	107.5	3.1	113.3	115.8	11.9	97.8	-0.4					
1987 6	121.3	112.1	1.5	108.2	3.1	119.9	123.5	10.5	97.1	-2.5					
1987 7	125.5	117.2	3.7	107.1	1.5	118.5	121.9	12.2	97.2	-1.9					
1987 8	82.3	76.2	6.3	108.0	2.2	95.9	98.2	17.6	97.7	-0.6					
1987 9	120.5	112.3	5.4	107.3	2.1	124.6	125.7	11.0	99.1	0.1					
1987 10	138.7	128.8	4.1	107.7	2.4	131.1	132.7	9.1	98.8	-0.4					
1987 11	127.8	119.1	12.8	107.3	1.6	124.9	126.5	18.7	98.7	-0.5					
1987 12	123.1	112.9	12.7	109.0	1.9	116.2	118.2	18.7	98.3	-0.4					
1988 1	105.6	98.7	13.4	107.0	-0.6	104.3	105.2	8.0	99.1	0.0					
1988 2	131.8	120.9	17.8	109.0	1.2	122.0	121.6	17.8	100.3	1.2					
1988 3	152.5	139.5	18.4	109.3	1.4	145.6	144.6	20.5	100.7	3.0					
1988 4	133.1	121.2	7.7	109.8	2.1	130.5	130.6	12.3	99.9	2.1					
1988 5	141.2	127.1	18.1	111.1	3.3	139.3	137.8	19.0	101.1	3.4					
1988 6	149.3	136.7	21.9	109.2	0.9	148.0	148.3	20.1	99.8	2.8					
1988 7	134.8	121.7	3.8	110.8	3.5	137.7	132.5	8.7	103.9	6.9					
1988 8	104.5	94.5	24.0	110.6	2.4	127.2	121.7	23.9	104.5	7.0					
1988 9	141.7	128.5	14.4	110.3	2.8	148.5	140.4	11.7	105.8	6.8					
1988 10	157.2	141.2	9.6	111.3	3.3	156.9	148.9	12.2	105.4	6.7					
1988 11	154.2	137.1	15.1	112.5	4.8	150.3	142.1	12.3	105.8	7.2					
1988 12	143.7	126.4	12.0	113.7	4.3	143.2	139.3	17.9	102.8	4.6					
1989 1	141.3	123.7	25.3	114.2	6.7	146.2	136.8	30.0	106.9	7.9					
1989 2	147.8	128.3	6.1	115.2	5.7	147.8	135.6	11.5	109.0	8.7					
1989 3	165.7	143.3	2.7	115.6	5.8	163.7	151.2	4.6	108.3	7.5					
1989 4	162.9	137.7	13.6	118.3	7.7	166.3	151.7	16.2	109.6	9.7					
1989 5	162.5	138.3	8.8	117.5	5.8	161.7	147.7	7.2	109.5	8.3					
1989 6	181.5	154.9	13.3	117.2	7.3	184.0	164.3	10.8	112.0	12.2					
1989 7	162.5	136.1	11.8	119.4	7.8	159.7	140.5	6.0	113.7	9.4					
1989 8	124.3	105.0	11.1	118.4	7.1	150.9	133.1	9.4	113.4	8.5					
1989 9	157.5	133.6	4.0	117.9	6.9	172.3	150.7	7.3	114.3	8.0					
1989 10	186.5	156.7	11.0	119.0	6.9	183.3	160.1	7.5	114.5	8.6					
1989 11	183.7	153.5	12.0	119.7	6.4	177.5	156.1	9.9	113.7	7.5					
1989 12	157.4	130.7	3.4	120.4	5.9	149.5	131.5	-5.6	113.7	10.6					

NACE-CLIO R44 19:
ETALLERZEUG. (OHNE
MASCHINEN U.
FAHRZEUGE)

NACE-CLIO R44 19:
METAL PRODUCTS
EXCEPT MACHINERY
AND TRANSPORT
EQUIPMENT

NACE-CLIO R44 19:
PRODUITS EN METAL A
L'EXCLUSION DES
MACHINES ET DU
MATERIEL DE TRANSPORT

	Innergemeinschaftlich Intra-Community Intra-communautaire					Aussergemeinschaftlich Extra-Community Extra-communautaire									
	VAL	VOL	VOL Δ%	UV	UV Δ%	VAL	VOL	VOL Δ%	UV	UV Δ%					
	Monatliche Indizes					Monthly Indices					Indices mensuels				
1987 1	95.7	89.2	-5.9	107.3	3.9	65.8	63.0	-23.1	104.4	2.9					
1987 2	110.5	103.0	0.2	107.3	3.0	76.3	75.2	-10.8	101.4	0.8					
1987 3	124.0	116.0	11.9	106.9	2.2	88.4	87.0	1.3	101.6	1.9					
1987 4	117.8	110.5	-3.4	106.6	1.8	80.5	79.3	-17.6	101.5	1.3					
1987 5	115.8	108.2	3.3	107.0	2.2	88.8	88.6	1.0	100.2	-1.2					
1987 6	118.2	110.6	-0.5	106.9	2.1	83.0	82.8	-3.2	100.3	-0.8					
1987 7	125.0	116.5	2.9	107.3	1.9	96.5	95.4	-4.6	101.2	1.2					
1987 8	80.5	75.3	2.2	106.9	0.8	73.4	72.2	-9.4	101.7	-1.0					
1987 9	122.1	114.1	3.8	107.0	1.4	78.7	76.2	-6.3	103.3	0.5					
1987 10	136.6	126.6	2.3	107.9	1.9	97.6	94.2	-2.7	103.6	1.3					
1987 11	126.3	117.5	12.5	107.5	0.9	81.5	79.0	-5.0	103.2	0.7					
1987 12	117.9	108.7	9.6	108.5	1.3	93.0	88.8	-1.9	104.7	2.7					
1988 1	108.9	102.0	14.3	106.8	-0.5	60.7	60.1	-4.6	101.0	-3.3					
1988 2	125.7	114.7	11.4	109.6	2.1	71.3	69.6	-7.4	102.4	1.0					
1988 3	146.7	132.4	14.1	110.8	3.6	91.1	84.8	-2.5	107.4	5.7					
1988 4	137.5	125.8	13.8	109.3	2.5	81.6	77.3	-2.5	105.6	4.0					
1988 5	140.8	127.1	17.5	110.8	3.6	86.0	81.4	-8.1	105.6	5.4					
1988 6	146.6	133.6	20.8	109.7	2.6	90.8	85.6	3.4	106.1	5.8					
1988 7	140.3	125.2	7.5	112.1	4.5	90.4	84.6	-11.3	106.9	5.6					
1988 8	99.2	88.9	18.1	111.6	4.4	74.1	68.7	-4.8	107.9	6.1					
1988 9	138.6	126.0	10.4	110.0	2.8	82.4	75.9	-0.4	108.6	5.1					
1988 10	158.4	140.8	11.2	112.5	4.3	94.2	86.4	-8.3	109.0	5.2					
1988 11	151.7	134.7	14.6	112.6	4.7	90.8	84.5	7.0	107.4	4.1					
1988 12	141.9	123.7	13.8	114.7	5.7	94.5	88.0	-0.9	107.4	2.6					
1989 1	138.2	120.1	17.7	115.1	7.8	80.4	73.2	21.8	109.9	8.8					
1989 2	145.6	125.7	9.6	115.8	5.7	84.3	76.7	10.2	109.9	7.3					
1989 3	164.7	141.9	7.2	116.1	4.8	96.6	86.5	2.0	111.7	4.0					
1989 4	158.4	136.0	8.1	116.5	6.6	100.6	89.7	16.0	112.2	6.3					
1989 5	159.6	136.4	7.3	117.0	5.6	95.5	85.3	4.8	112.0	6.1					
1989 6	183.6	156.4	17.1	117.4	7.0	106.4	94.0	9.8	113.2	6.7					
1989 7	162.1	135.5	8.2	119.6	6.7	99.4	86.5	2.2	114.9	7.5					
1989 8	116.0	97.8	10.0	118.6	6.3	87.7	76.5	11.4	114.7	6.3					
1989 9	162.5	137.6	9.2	118.1	7.4	92.1	79.7	5.0	115.5	6.4					
1989 10	183.4	152.7	8.5	120.1	6.8	107.6	93.2	7.9	115.5	6.0					
1989 11	173.4	144.5	7.3	120.0	6.6	102.6	89.1	5.4	115.1	7.2					
1989 12	150.4	123.6	-0.1	121.7	6.1	101.2	88.9	1.0	113.8	6.0					

NACE-CLIO R44 19:
ETALLERZEUG. (OHNE
MASCHINEN U.
FAHRZEUGE)

NACE-CLIO R44 19:
METAL PRODUCTS
EXCEPT MACHINERY
AND TRANSPORT
EQUIPMENT

NACE-CLIO R44 19:
PRODUITS EN METAL A
L'EXCLUSION DES
MACHINES ET DU
MATERIEL DE TRANSPORT

	Innergemeinschaftlich Intra-Community Intra-communautaire					Aussergemeinschaftlich Extra-Community Extra-communautaire				
	VAL	VOL	VOL Δ%	UV	UV Δ%	VAL	VOL	VOL Δ%	UV	UV Δ%
1990 1	159.3	131.9	6.6	120.8	5.8	167.7	149.5	9.3	112.2	5.0
1990 2	168.2	137.5	7.2	122.3	6.2	161.3	142.7	5.2	113.0	3.7
1990 3	195.3	160.2	11.8	121.9	5.4	180.5	160.0	5.8	112.8	4.2
1990 4	179.1	146.6	6.5	122.2	3.3	170.2	153.9	1.5	110.6	0.9
1990 5	190.3	156.1	12.9	121.9	3.7	184.8	166.2	12.5	111.2	1.6
1990 6	190.0	155.6	0.5	122.1	4.2	176.5	158.6	-3.5	111.3	-0.6
1990 7	190.3	154.3	13.4	123.3	3.3	170.3	150.3	7.0	113.3	-0.4
1990 8	140.8	114.5	9.0	123.0	3.9	156.4	141.8	6.5	110.3	-2.7
1990 9	176.9	145.5	8.9	121.6	3.1	171.4	156.0	3.5	109.9	-3.8
1990 10	207.1	169.3	8.0	122.3	2.8	195.7	176.6	10.3	110.8	-3.2
1990 11	200.8	163.9	6.8	122.5	2.3	191.9	172.7	10.6	111.1	-2.3
1990 12	166.2	133.8	2.4	124.2	3.2	151.3	135.9	3.3	111.3	-2.1
1991 1	182.8	146.7	11.2	124.6	3.1	194.1	171.0	14.4	113.5	1.2
1991 2	183.6	146.2	6.3	125.6	2.7	177.6	159.3	11.6	111.5	-1.3
1991 3	194.8	156.2	-2.5	124.7	2.3	186.5	163.0	1.9	114.4	1.4
1991 4	198.6	159.1	8.5	124.8	2.1	206.9	179.0	16.3	115.6	4.5
1991 5	196.0	155.8	-0.2	125.8	3.2	203.8	176.6	6.3	115.4	3.8
1991 6	199.5	159.0	2.2	125.5	2.8	198.6	170.8	7.7	116.3	4.5
1991 7	214.1	169.0	9.5	126.7	2.8	210.5	177.8	18.3	118.4	4.5
1991 8	145.7	114.6	0.1	127.1	3.3	176.6	149.0	5.1	118.5	7.4
1991 9	194.5	153.9	5.8	126.4	3.9	213.7	178.1	14.2	120.0	9.2
1991 10	223.9	176.6	4.3	126.8	3.7	230.4	194.8	10.3	118.3	6.8
1991 11	205.1	160.6	-2.0	127.7	4.2	212.3	180.1	4.3	117.9	6.1
1991 12	184.9	142.0	6.1	130.2	4.8	180.2	151.7	11.6	118.8	6.7
1992 1	189.0	147.3	0.4	128.3	3.0	204.8	172.1	0.6	119.0	4.8
1992 2	205.6	159.5	9.1	128.9	2.6	210.2	176.2	10.6	119.3	7.0
1992 3	226.2	175.1	12.1	129.2	3.6	225.9	189.8	16.4	119.0	4.0
1992 4	219.1	169.2	6.3	129.5	3.8	220.9	186.1	4.0	118.7	2.7
1992 5	197.6	152.8	-1.9	129.3	2.8	217.7	184.0	4.2	118.3	2.5
1992 6	207.2	159.6	0.4	129.8	3.4	216.2	183.4	7.4	117.9	1.4
1992 7	222.5	171.3	1.4	129.9	2.5	224.4	191.5	7.7	117.2	-1.0
1992 8	145.4	111.2	-3.0	130.8	2.9	175.3	149.2	0.1	117.5	-0.8
1992 9	201.8	155.0	0.7	130.2	3.0	222.0	188.9	6.1	117.5	-2.1
1992 10	220.8	169.6	-4.0	130.2	2.7	230.4	193.6	-0.6	119.0	0.6
1992 11	202.0	155.0	-3.5	130.3	2.0	224.9	187.4	4.1	120.0	1.8
1992 12	190.9	144.3	1.6	132.3	1.6	207.9	172.1	13.4	120.8	1.7

NACE-CLIO R44 19:
ETALLERZEUG. (OHNE
MASCHINEN U.
FAHRZEUGE)

NACE-CLIO R44 19:
METAL PRODUCTS
EXCEPT MACHINERY
AND TRANSPORT
EQUIPMENT

NACE-CLIO R44 19:
PRODUITS EN METAL A
L'EXCLUSION DES
MACHINES ET DU
MATERIEL DE TRANSPORT

	Innergemeinschaftlich Intra-Community Intra-communautaire					Aussergemeinschaftlich Extra-Community Extra-communautaire				
	VAL	VOL	VOL Δ%	UV	UV Δ%	VAL	VOL	VOL Δ%	UV	UV Δ%
1990 1	159.7	133.4	11.1	119.7	4.0	89.4	79.6	8.7	112.3	2.2
1990 2	159.7	131.9	4.9	121.1	4.6	89.2	78.9	2.9	113.0	2.8
1990 3	188.2	155.5	9.6	121.0	4.2	101.5	89.0	2.9	114.1	2.1
1990 4	172.1	142.8	5.0	120.5	3.4	92.9	82.3	-8.2	112.9	0.6
1990 5	182.8	151.6	11.1	120.6	3.1	102.2	89.3	4.7	114.4	2.1
1990 6	185.3	153.0	-2.2	121.1	3.2	101.2	89.4	-4.9	113.2	0.0
1990 7	185.2	151.3	11.7	122.4	2.3	102.6	88.6	2.4	115.8	0.8
1990 8	134.2	109.9	12.4	122.1	3.0	89.5	78.8	3.0	113.6	-1.0
1990 9	173.2	143.5	4.3	120.7	2.2	89.8	78.6	-1.4	114.2	-1.1
1990 10	204.0	167.9	10.0	121.5	1.2	106.0	92.7	-0.5	114.3	-1.0
1990 11	195.0	158.9	10.0	122.7	2.3	100.7	88.3	-0.9	114.0	-1.0
1990 12	154.6	123.6	0.0	125.1	2.8	91.8	80.7	-9.2	113.8	0.0
1991 1	180.4	146.4	9.7	123.2	2.9	84.4	73.8	-7.3	114.4	1.9
1991 2	176.9	142.8	8.3	123.9	2.3	86.4	75.3	-4.6	114.7	1.5
1991 3	191.8	154.4	-0.7	124.2	2.6	102.1	87.9	-1.2	116.1	1.8
1991 4	195.2	156.9	9.9	124.4	3.2	92.3	79.4	-3.5	116.3	3.0
1991 5	186.4	149.7	-1.3	124.5	3.2	97.6	81.7	-8.5	119.5	4.5
1991 6	201.3	162.6	6.3	123.8	2.2	102.3	86.3	-3.5	118.5	4.7
1991 7	203.1	162.0	7.1	125.4	2.5	118.1	96.8	9.3	122.0	5.4
1991 8	140.3	111.7	1.6	125.6	2.9	88.3	74.8	-5.1	118.1	4.0
1991 9	187.0	150.9	5.2	123.9	2.7	88.7	75.1	-4.5	118.1	3.4
1991 10	216.1	171.5	2.1	126.0	3.7	113.9	95.7	3.2	119.0	4.1
1991 11	194.9	153.8	-3.2	126.7	3.3	98.9	83.2	-5.8	118.9	4.3
1991 12	173.6	135.6	9.7	128.0	2.3	100.5	83.5	3.5	120.3	5.7
1992 1	187.7	147.8	1.0	127.0	3.1	90.9	75.6	2.4	120.3	5.2
1992 2	198.9	155.6	9.0	127.8	3.1	93.0	76.3	1.3	121.9	6.3
1992 3	218.2	171.0	10.8	127.6	2.7	105.3	87.4	-0.6	120.5	3.8
1992 4	215.0	167.8	6.9	128.1	3.0	108.6	88.3	11.2	123.0	5.8
1992 5	192.2	151.1	0.9	127.2	2.2	95.7	77.6	-5.0	123.3	3.2
1992 6	212.6	166.6	2.5	127.6	3.1	103.5	84.1	-2.5	123.1	3.9
1992 7	225.4	175.4	8.3	128.5	2.5	117.6	97.3	0.5	120.9	-0.9
1992 8	144.3	111.7	0.0	129.2	2.9	87.7	73.0	-2.4	120.1	1.7
1992 9	200.9	157.3	4.2	127.7	3.1	95.9	80.3	6.9	119.4	1.1
1992 10	221.1	171.7	0.1	128.8	2.2	115.4	94.6	-1.1	122.0	2.5
1992 11	198.9	154.3	0.3	128.9	1.7	103.3	84.5	1.6	122.3	2.9
1992 12	175.9	134.9	-0.5	130.4	1.9	108.1	87.4	4.7	123.7	2.8

NACE-CLIO R44 21:
LANDWIRTSCHAFT.
MASCHINEN U.
MASCHINEN FUER DIE
INDUST.

NACE-CLIO R44 21:
AGRICULTURAL AND
INDUSTRIAL
MACHINERY

NACE-CLIO R44 21:
MACHINES AGRICOLES ET
INDUSTRIELLES

	Innergemeinschaftlich Intra-Community Intra-communautaire					Aussergemeinschaftlich Extra-Community Extra-communautaire					
	VAL	VOL	VOL Δ%	UV	UV Δ%	VAL	VOL	VOL Δ%	UV	UV Δ%	
	Jährliche Indizes			Annual Indices			Indices annuels				
1980	66.6	109.6	2.0	60.8	11.8	56.2	111.1	9.0	50.6	9.5	
1981	67.7	98.2	-10.4	68.9	13.3	63.4	101.8	-8.4	62.3	23.1	
1982	73.9	94.7	-3.6	78.0	13.2	67.8	93.9	-7.8	72.2	15.9	
1983	76.4	88.9	-6.1	85.9	10.1	69.8	86.0	-8.4	81.2	12.5	
1984	85.9	93.0	4.6	92.4	7.6	81.0	88.3	2.7	91.7	12.9	
1985	100.0	100.0	7.5	100.0	8.2	100.0	100.0	13.3	100.0	9.1	
1986	110.3	102.4	2.4	107.7	7.7	102.2	100.5	0.5	101.7	1.7	
1987	121.9	106.8	4.3	114.1	5.9	109.0	104.3	3.8	104.5	2.8	
1988	139.7	116.8	9.4	119.6	4.8	129.0	117.7	12.8	109.6	4.9	
1989	161.2	126.0	7.9	127.9	6.9	152.3	126.3	7.3	120.6	10.0	
1990	175.9	129.4	2.7	135.9	6.3	164.8	135.1	7.0	122.0	1.2	
1991	179.1	124.2	-4.0	144.2	6.1	172.5	131.8	-2.4	130.9	7.3	
1992	177.2	116.1	-6.5	152.6	5.8	169.7	123.4	-6.4	137.5	5.0	
	Quartal Indizes			Quarterly Indices			Indices trimestriels				
1985 1	93.0	93.8	4.6	99.1	9.3	99.2	98.1	14.7	101.1	13.3	
1985 2	102.3	103.0	7.7	99.3	8.6	102.5	102.0	13.5	100.5	12.5	
1985 3	96.6	95.9	9.6	100.7	7.8	95.1	95.5	13.2	99.6	7.9	
1985 4	108.1	107.2	7.8	100.8	7.0	104.0	105.2	12.6	98.9	3.5	
1986 1	102.5	96.9	3.3	105.8	6.8	94.7	94.3	-3.9	100.4	-0.7	
1986 2	115.8	108.8	5.6	106.4	7.2	109.7	108.4	6.3	101.2	0.7	
1986 3	103.7	95.2	-0.7	108.9	8.1	98.0	95.3	-0.2	102.8	3.2	
1986 4	117.8	107.4	0.2	109.7	8.8	106.4	103.9	-1.2	102.4	3.5	
1987 1	113.0	99.7	2.9	113.3	7.1	101.9	97.0	2.9	105.0	4.6	
1987 2	125.4	109.5	0.6	114.5	7.6	108.7	104.3	-3.8	104.2	3.0	
1987 3	114.4	100.1	5.1	114.3	5.0	106.5	101.9	6.9	104.5	1.7	
1987 4	136.4	119.2	11.0	114.4	4.3	119.1	114.2	9.9	104.3	1.9	
1988 1	127.6	107.9	8.2	118.3	4.4	115.5	107.9	11.2	107.0	1.9	
1988 2	144.2	121.4	10.9	118.8	3.8	132.6	123.1	18.0	107.7	3.4	
1988 3	133.4	111.0	10.9	120.2	5.2	128.3	114.9	12.8	111.7	6.9	
1988 4	151.1	124.8	4.7	121.1	5.9	137.4	123.0	7.7	111.7	7.1	
1989 1	149.0	118.6	9.9	125.6	6.2	140.9	118.9	10.2	118.5	10.7	
1989 2	171.8	135.2	11.4	127.1	7.0	162.3	134.0	8.9	121.1	12.4	
1989 3	152.1	117.7	6.0	129.2	7.5	147.1	121.4	5.7	121.2	8.5	
1989 4	174.4	134.8	8.0	129.4	6.9	160.8	132.6	7.8	121.3	8.6	
1990 1	164.6	122.3	3.1	134.6	7.2	151.3	123.9	4.2	122.1	3.0	
1990 2	174.1	128.8	-4.7	135.2	6.4	162.6	132.4	-1.2	122.8	1.4	
1990 3	158.7	115.9	-1.5	136.9	6.0	148.8	122.9	1.2	121.1	-0.1	
1990 4	178.5	130.4	-3.3	136.9	5.8	167.4	137.4	3.6	121.8	0.4	
1991 1	183.2	128.5	5.1	142.6	5.9	172.1	136.6	10.3	126.0	3.2	
1991 2	197.8	138.3	7.4	143.0	5.8	195.3	148.4	12.1	131.6	7.2	
1991 3	175.7	120.9	4.3	145.3	6.1	177.7	132.3	7.6	134.3	10.9	
1991 4	189.2	129.7	-0.5	145.9	6.6	181.5	137.5	0.1	132.0	8.4	
1992 1	180.6	119.1	-7.3	151.6	6.3	170.8	124.7	-8.7	137.0	8.7	
1992 2	191.2	126.1	-8.8	151.6	6.0	182.4	134.3	-9.5	135.8	3.2	
1992 3	166.2	109.0	-9.8	152.5	5.0	162.4	120.3	-9.1	135.0	0.5	
1992 4	176.2	113.8	-12.3	154.8	6.1	166.3	116.8	-15.1	142.4	7.9	

NACE-CLIO R44 21:
LANDWIRTSCHAFT.
MASCHINEN U.
MASCHINEN FÜR DIE
INDUST.

NACE-CLIO R44 21:
AGRICULTURAL AND
INDUSTRIAL
MACHINERY

NACE-CLIO R44 21:
MACHINES AGRICOLES ET
INDUSTRIELLES

	Innergemeinschaftlich Intra-Community Intra-communautaire					Aussergemeinschaftlich Extra-Community Extra-communautaire									
	VAL	VOL	VOL Δ%	UV	UV Δ%	VAL	VOL	VOL Δ%	UV	UV Δ%					
	Jährliche Indizes					Annual Indices					Indices annuels				
1980	68.2	111.2	0.8	61.3	12.1	63.9	110.6	0.4	57.8	13.3					
1981	67.6	97.9	-12.0	69.1	12.7	75.7	112.6	1.8	67.2	16.3					
1982	74.5	94.9	-3.1	78.5	13.6	79.7	103.9	-7.7	76.7	14.1					
1983	77.1	89.2	-6.0	86.4	10.1	79.5	93.7	-9.8	84.8	10.6					
1984	85.5	92.3	3.5	92.6	7.2	87.5	94.5	0.9	92.6	9.2					
1985	100.0	100.0	8.3	100.0	8.0	100.0	100.0	5.8	100.0	8.0					
1986	110.2	102.0	2.0	108.0	8.0	98.4	92.8	-7.2	106.0	6.0					
1987	121.6	106.0	3.9	114.7	6.2	94.2	83.9	-9.6	112.3	5.9					
1988	139.1	114.8	8.3	121.2	5.7	100.0	84.0	0.1	119.0	6.0					
1989	162.4	125.6	9.4	129.3	6.7	114.4	89.2	6.2	128.3	7.8					
1990	175.8	127.7	1.7	137.7	6.5	118.4	87.8	-1.6	134.8	5.1					
1991	177.5	121.4	-4.9	146.2	6.2	119.3	82.9	-5.6	143.9	6.8					
1992	175.6	113.2	-6.8	155.1	6.1	120.3	78.5	-5.3	153.3	6.5					
	Quartal Indizes					Quarterly Indices					Indices trimestriels				
1985 1	93.7	94.9	6.3	98.7	8.5	95.7	95.7	4.1	100.0	10.0					
1985 2	101.7	102.4	8.9	99.3	8.3	98.0	97.8	5.4	100.2	9.5					
1985 3	96.5	95.9	11.5	100.6	7.5	96.7	96.4	8.0	100.3	7.5					
1985 4	108.4	106.9	7.5	101.4	7.6	109.5	109.9	4.9	99.6	5.6					
1986 1	103.4	97.7	3.0	105.8	7.2	93.7	90.1	-5.9	104.0	4.0					
1986 2	115.9	107.9	5.4	107.4	8.2	100.6	95.5	-2.4	105.3	5.1					
1986 3	103.4	95.0	-0.9	108.8	8.2	94.2	88.4	-8.3	106.6	6.3					
1986 4	118.9	108.1	1.1	110.0	8.5	104.9	97.3	-11.5	107.8	8.2					
1987 1	111.6	97.5	-0.2	114.5	8.2	89.6	79.9	-11.3	112.2	7.9					
1987 2	124.0	108.5	0.6	114.3	6.4	91.1	81.5	-14.7	111.8	6.2					
1987 3	114.8	100.1	5.4	114.7	5.4	90.5	80.2	-9.3	112.8	5.8					
1987 4	135.5	117.5	8.7	115.3	4.8	105.3	93.8	-3.6	112.3	4.2					
1988 1	123.7	103.3	5.9	119.7	4.5	84.8	73.2	-8.4	115.9	3.3					
1988 2	147.9	122.8	13.2	120.4	5.3	100.5	85.3	4.7	117.8	5.4					
1988 3	133.2	109.3	9.2	121.9	6.3	100.6	84.0	4.7	119.8	6.2					
1988 4	151.5	123.7	5.3	122.5	6.2	113.9	93.5	-0.3	121.8	8.5					
1989 1	151.8	119.5	15.7	127.0	6.1	105.2	83.0	13.4	126.7	9.3					
1989 2	171.8	133.6	8.8	128.6	6.8	116.3	91.4	7.2	127.2	8.0					
1989 3	151.9	117.0	7.0	129.8	6.5	112.5	87.1	3.7	129.2	7.8					
1989 4	174.8	132.6	7.2	131.8	7.6	124.0	95.3	1.9	130.1	6.8					
1990 1	164.6	121.3	1.5	135.7	6.9	114.1	85.9	3.5	132.8	4.8					
1990 2	173.3	126.6	-5.2	136.9	6.5	113.9	84.8	-7.2	134.3	5.6					
1990 3	157.8	113.6	-2.9	138.9	7.0	108.1	79.7	-8.5	135.6	5.0					
1990 4	180.4	129.4	-2.4	139.4	5.8	122.4	89.7	-5.9	136.5	4.9					
1991 1	184.9	127.5	5.1	145.0	6.9	119.0	83.7	-2.6	142.2	7.1					
1991 2	194.9	134.6	6.3	144.8	5.8	124.0	85.8	1.2	144.5	7.6					
1991 3	173.9	117.9	3.8	147.5	6.2	124.1	85.5	7.3	145.1	7.0					
1991 4	188.9	127.8	-1.2	147.8	6.0	138.3	96.3	7.4	143.6	5.2					
1992 1	178.9	116.8	-8.4	153.2	5.7	114.2	74.4	-11.1	153.5	7.9					
1992 2	185.9	120.0	-10.8	154.9	7.0	118.1	76.5	-10.8	154.4	6.9					
1992 3	164.9	106.0	-10.1	155.6	5.5	117.6	77.1	-9.8	152.5	5.1					
1992 4	174.6	111.4	-12.8	156.7	6.0	133.7	87.5	-9.1	152.8	6.4					

NACE-CLIO R44 21:
LANDWIRTSCHAFT.
MASCHINEN U.
MASCHINEN FUER DIE
INDUST.

NACE-CLIO R44 21:
AGRICULTURAL AND
INDUSTRIAL
MACHINERY

NACE-CLIO R44 21:
MACHINES AGRICOLES ET
INDUSTRIELLES

	Innergemeinschaftlich Intra-Community Intra-communautaire					Aussergemeinschaftlich Extra-Community Extra-communautaire									
	VAL	VOL	VOL Δ%	UV	UV Δ%	VAL	VOL	VOL Δ%	UV	UV Δ%					
	Monatliche Indizes					Monthly Indices					Indices mensuels				
1987 1	92.8	82.3	-5.4	112.7	6.2	93.0	89.4	-5.0	104.0	3.4					
1987 2	114.0	100.5	2.7	113.4	7.9	100.0	94.7	2.9	105.6	6.0					
1987 3	132.1	116.4	10.1	113.5	7.0	112.6	106.9	10.3	105.3	4.3					
1987 4	128.8	112.6	-1.8	114.4	7.6	107.8	103.9	-8.4	103.8	2.8					
1987 5	121.0	105.5	1.2	114.7	7.8	106.4	102.1	-0.5	104.2	3.1					
1987 6	126.1	110.4	2.8	114.2	7.0	111.9	106.9	-2.2	104.7	3.2					
1987 7	137.0	121.0	4.9	113.2	4.9	118.0	112.8	4.5	104.6	2.8					
1987 8	90.1	77.7	3.9	116.0	5.2	92.0	88.0	12.2	104.5	1.4					
1987 9	116.1	101.5	6.3	114.4	4.9	109.5	104.9	5.4	104.4	0.8					
1987 10	135.1	118.5	6.8	114.0	4.3	112.3	108.2	-0.5	103.8	2.6					
1987 11	130.6	115.0	13.9	113.6	4.0	114.8	110.5	12.5	103.9	1.8					
1987 12	143.1	124.0	12.4	115.4	4.3	130.0	123.9	18.5	104.9	1.0					
1988 1	100.0	85.8	4.3	116.5	3.4	94.1	89.8	0.4	104.8	0.8					
1988 2	129.9	109.6	9.1	118.5	4.5	112.5	104.3	10.1	107.9	2.2					
1988 3	153.3	128.4	10.3	119.4	5.2	139.8	129.6	21.2	107.9	2.5					
1988 4	136.8	114.7	1.9	119.3	4.3	127.6	118.6	14.1	107.6	3.7					
1988 5	145.2	122.3	15.9	118.7	3.5	131.1	122.2	19.7	107.3	3.0					
1988 6	150.9	127.2	15.2	118.6	3.9	139.2	128.5	20.2	108.3	3.4					
1988 7	145.8	121.7	0.6	119.8	5.8	130.6	117.9	4.5	110.8	5.9					
1988 8	121.4	100.6	29.5	120.7	4.1	119.8	106.8	21.4	112.2	7.4					
1988 9	133.1	110.8	9.2	120.1	5.0	134.4	120.0	14.4	112.0	7.3					
1988 10	147.2	123.2	4.0	119.5	4.8	135.3	121.6	12.4	111.3	7.2					
1988 11	146.8	121.4	5.6	120.9	6.4	137.9	124.1	12.3	111.1	6.9					
1988 12	159.1	129.7	4.6	122.7	6.3	138.7	123.3	-0.5	112.5	7.2					
1989 1	136.7	109.2	27.3	125.2	7.5	136.1	116.1	29.3	117.2	11.8					
1989 2	144.8	115.2	5.1	125.7	6.1	127.5	107.6	3.2	118.5	9.8					
1989 3	165.4	131.3	2.3	126.0	5.5	159.1	132.9	2.5	119.7	10.9					
1989 4	164.3	129.3	12.7	127.1	6.5	159.7	132.6	11.8	120.4	11.9					
1989 5	166.0	130.7	6.9	127.0	7.0	161.7	133.0	8.8	121.6	13.3					
1989 6	185.5	145.7	14.5	127.3	7.3	165.3	136.4	6.1	121.2	11.9					
1989 7	175.8	136.0	11.8	129.3	7.9	156.4	127.8	8.4	122.4	10.5					
1989 8	130.0	99.7	-0.9	130.4	8.0	138.4	114.3	7.0	121.1	7.9					
1989 9	150.3	117.3	5.9	128.1	6.7	146.5	122.2	1.8	119.9	7.1					
1989 10	175.7	136.6	10.9	128.6	7.6	165.3	135.4	11.3	122.1	9.7					
1989 11	177.7	138.0	13.7	128.8	6.5	163.8	134.8	8.6	121.5	9.4					
1989 12	169.5	129.7	0.0	130.7	6.5	153.5	127.8	3.6	120.1	6.8					

NACE-CLIO R44 21:
LANDWIRTSCHAFT.
MASCHINEN U.
MASCHINEN FUER DIE
INDUST.

NACE-CLIO R44 21:
AGRICULTURAL AND
INDUSTRIAL
MACHINERY

NACE-CLIO R44 21:
MACHINES AGRICOLES ET
INDUSTRIELLES

	Innergemeinschaftlich Intra-Community Intra-communautaire					Aussergemeinschaftlich Extra-Community Extra-communautaire									
	VAL	VOL	VOL Δ%	UV	UV Δ%	VAL	VOL	VOL Δ%	UV	UV Δ%					
	Monatliche Indizes					Monthly Indices					Indices mensuels				
1987 1	94.3	82.8	-8.8	113.9	8.2	81.8	73.0	-18.3	112.1	6.1					
1987 2	111.1	96.7	-0.7	114.9	8.8	87.3	77.8	-12.7	112.2	9.4					
1987 3	129.4	112.9	7.7	114.6	7.6	99.8	88.8	-3.3	112.4	8.3					
1987 4	128.0	111.9	-4.8	114.4	6.4	91.8	82.5	-21.9	111.3	6.2					
1987 5	120.1	105.3	7.2	114.1	6.2	91.2	81.1	-7.5	112.4	6.4					
1987 6	123.7	108.2	0.2	114.3	6.7	90.4	81.0	-13.1	111.6	5.6					
1987 7	136.1	119.2	3.9	114.2	5.6	102.0	90.7	-12.5	112.5	6.6					
1987 8	87.6	75.6	1.5	115.9	5.4	81.6	71.7	-9.4	113.8	5.8					
1987 9	120.9	105.6	10.1	114.5	5.3	87.7	78.1	-5.1	112.3	4.9					
1987 10	137.0	119.2	2.7	114.9	4.3	96.2	85.4	-12.2	112.6	4.9					
1987 11	129.4	112.6	13.6	114.9	5.7	98.7	88.4	2.0	111.6	4.3					
1987 12	140.0	120.6	10.7	116.1	4.7	121.2	107.6	-0.5	112.6	3.4					
1988 1	98.5	83.8	1.2	117.6	3.2	71.4	62.5	-14.4	114.3	2.0					
1988 2	124.3	103.1	6.6	120.6	5.0	83.2	70.8	-9.0	117.5	4.7					
1988 3	147.8	122.9	8.9	120.3	5.0	99.8	86.2	-2.9	115.8	3.0					
1988 4	136.6	113.3	1.3	120.6	5.4	91.8	78.4	-5.0	117.1	5.2					
1988 5	149.9	124.2	17.9	120.7	5.8	101.7	86.4	6.5	117.7	4.7					
1988 6	157.2	131.0	21.1	120.0	5.0	107.8	91.0	12.3	118.5	6.2					
1988 7	149.7	123.6	3.7	121.1	6.0	107.7	90.6	-0.1	118.9	5.7					
1988 8	111.1	90.1	19.2	123.3	6.4	96.9	80.5	12.3	120.4	5.8					
1988 9	139.0	114.3	8.2	121.6	6.2	97.2	80.9	3.6	120.1	6.9					
1988 10	149.5	122.4	2.7	122.1	6.3	106.3	87.6	2.6	121.4	7.8					
1988 11	147.4	120.9	7.4	121.9	6.1	108.5	90.0	1.8	120.5	8.0					
1988 12	158.1	127.9	6.1	123.6	6.5	126.9	103.0	-4.3	123.2	9.4					
1989 1	139.2	110.0	31.3	126.5	7.6	102.4	80.2	28.3	127.7	11.7					
1989 2	148.6	116.9	13.4	127.1	5.4	97.9	77.0	8.8	127.2	8.3					
1989 3	167.3	131.5	7.0	127.2	5.7	114.9	91.8	6.5	125.2	8.1					
1989 4	162.3	126.5	11.7	128.3	6.4	108.8	86.1	9.8	126.4	7.9					
1989 5	163.6	127.3	2.5	128.5	6.5	114.1	90.0	4.2	126.8	7.7					
1989 6	189.6	147.0	12.2	129.0	7.5	125.9	98.1	7.8	128.3	8.3					
1989 7	173.6	132.9	7.5	130.6	7.8	123.5	96.0	6.0	128.6	8.2					
1989 8	125.6	96.4	7.0	130.3	5.7	107.5	82.7	2.7	130.0	8.0					
1989 9	156.8	121.9	6.6	128.6	5.8	106.7	82.6	2.1	129.2	7.6					
1989 10	180.4	137.9	12.7	130.8	7.1	121.3	93.2	6.4	130.2	7.2					
1989 11	169.6	129.9	7.4	130.6	7.1	116.6	90.4	0.4	129.0	7.1					
1989 12	174.1	130.0	1.6	133.9	8.3	134.0	102.3	-0.7	131.0	6.3					

NACE-CLIO R44 21:
LANDWIRTSCHAFT.
MASCHINEN U.
MASCHINEN FUER DIE
INDUST.

NACE-CLIO R44 21:
AGRICULTURAL AND
INDUSTRIAL
MACHINERY

NACE-CLIO R44 21:
MACHINES AGRICOLES ET
INDUSTRIELLES

	Innergemeinschaftlich Intra-Community Intra-communautaire					Aussergemeinschaftlich Extra-Community Extra-communautaire				
	VAL	VOL	VOL Δ%	UV	UV Δ%	VAL	VOL	VOL Δ%	UV	UV Δ%
1990 1	150.8	112.4	2.9	134.2	7.2	145.8	119.4	2.8	122.1	4.2
1990 2	156.7	116.6	1.2	134.4	6.9	138.7	113.5	5.5	122.2	3.1
1990 3	186.3	137.9	5.0	135.1	7.2	169.6	138.9	4.5	122.1	2.0
1990 4	171.6	126.8	-1.9	135.3	6.5	156.2	127.1	-4.1	122.9	2.1
1990 5	178.1	131.5	0.6	135.4	6.6	171.1	139.6	5.0	122.6	0.8
1990 6	172.8	128.0	-12.1	135.0	6.0	160.4	130.4	-4.4	123.0	1.5
1990 7	186.0	136.8	0.6	136.0	5.2	161.1	130.9	2.4	123.1	0.6
1990 8	133.2	96.7	-3.0	137.7	5.6	136.3	114.5	0.2	119.0	-1.7
1990 9	157.0	114.3	-2.6	137.4	7.3	149.1	123.3	0.9	120.9	0.8
1990 10	184.8	136.5	-0.1	135.4	5.3	178.6	147.5	8.9	121.1	-0.8
1990 11	182.1	133.1	-3.6	136.8	6.2	171.3	142.0	5.3	120.6	-0.7
1990 12	168.5	121.6	-6.2	138.6	6.0	152.1	122.6	-4.1	124.1	3.3
1991 1	177.5	124.9	11.1	142.1	5.9	181.0	143.5	20.2	126.1	3.3
1991 2	178.0	124.8	7.0	142.6	6.1	160.0	127.9	12.7	125.1	2.4
1991 3	194.6	135.9	-1.5	143.2	6.0	175.4	138.3	-0.4	126.8	3.8
1991 4	203.5	142.8	12.6	142.5	5.3	200.4	153.9	21.1	130.2	5.9
1991 5	195.9	137.0	4.2	143.0	5.6	199.8	151.0	8.2	132.3	7.9
1991 6	193.9	135.2	5.6	143.4	6.2	185.7	140.4	7.7	132.3	7.6
1991 7	215.9	147.9	8.1	146.0	7.4	205.7	152.6	16.6	134.8	9.5
1991 8	140.4	95.6	-1.1	146.9	6.7	151.4	112.7	-1.6	134.3	12.9
1991 9	170.6	119.1	4.2	143.2	4.2	175.8	131.5	6.7	133.7	10.6
1991 10	193.5	133.6	-2.1	144.8	6.9	193.0	146.3	-0.8	131.9	8.9
1991 11	184.9	126.3	-5.1	146.4	7.0	179.7	135.5	-4.6	132.6	10.0
1991 12	189.3	129.3	6.3	146.4	5.6	171.9	130.8	6.7	131.4	5.9
1992 1	163.0	107.0	-14.3	152.3	7.2	162.5	119.5	-16.7	136.0	7.9
1992 2	177.8	117.8	-5.6	150.9	5.8	161.3	117.4	-8.2	137.4	9.8
1992 3	201.0	132.5	-2.5	151.7	5.9	188.8	137.1	-0.9	137.7	8.6
1992 4	195.4	129.2	-9.5	151.2	6.1	187.1	137.2	-10.9	136.4	4.8
1992 5	187.9	123.7	-9.7	151.9	6.2	181.0	133.2	-11.8	135.9	2.7
1992 6	190.2	125.4	-7.2	151.7	5.8	179.3	132.6	-5.6	135.2	2.2
1992 7	206.2	135.6	-8.3	152.1	4.2	189.5	140.8	-7.7	134.6	-0.1
1992 8	129.4	84.0	-12.1	154.0	4.8	133.8	99.6	-11.6	134.3	0.0
1992 9	163.0	107.3	-9.9	151.9	6.1	163.6	120.4	-8.4	135.9	1.6
1992 10	181.1	118.8	-11.1	152.4	5.2	167.9	120.3	-17.8	139.6	5.8
1992 11	167.3	108.7	-13.9	153.9	5.1	165.2	115.5	-14.8	143.0	7.8
1992 12	180.2	113.9	-11.9	158.2	8.1	165.8	114.5	-12.5	144.8	10.2

NACE-CLIO R44 21:
LANDWIRTSCHAFT.
MASCHINEN U.
MASCHINEN FUER DIE
INDUST.

NACE-CLIO R44 21:
AGRICULTURAL AND
INDUSTRIAL
MACHINERY

NACE-CLIO R44 21:
MACHINES AGRICOLES ET
INDUSTRIELLES

	Innergemeinschaftlich Intra-Community Intra-communautaire					Aussergemeinschaftlich Extra-Community Extra-communautaire				
	VAL	VOL	VOL Δ%	UV	UV Δ%	VAL	VOL	VOL Δ%	UV	UV Δ%
1990 1	152.5	112.2	2.0	135.9	7.4	116.5	87.4	9.0	133.3	4.4
1990 2	152.6	112.8	-3.5	135.3	6.5	105.0	79.1	2.7	132.8	4.4
1990 3	188.9	139.0	5.7	135.9	6.8	120.8	91.3	-0.5	132.3	5.7
1990 4	168.3	123.3	-2.5	136.5	6.4	108.2	81.2	-5.7	133.2	5.4
1990 5	175.8	127.3	0.0	138.1	7.5	115.9	85.2	-5.3	136.0	7.3
1990 6	175.7	129.1	-12.2	136.1	5.5	117.4	87.9	-10.4	133.6	4.1
1990 7	187.8	135.4	1.9	138.7	6.2	121.3	89.4	-6.9	135.7	5.5
1990 8	127.3	90.8	-5.8	140.2	7.6	104.1	76.6	-7.4	135.9	4.5
1990 9	158.0	114.5	-6.1	138.0	7.3	98.8	73.0	-11.6	135.3	4.7
1990 10	189.5	137.6	-0.2	137.7	5.3	124.8	92.4	-0.9	135.1	3.8
1990 11	185.3	133.8	3.0	138.5	6.0	116.4	85.5	-5.4	136.1	5.5
1990 12	166.2	116.8	-10.2	142.3	6.3	126.4	91.3	-10.8	138.4	5.6
1991 1	180.3	124.8	11.2	144.5	6.3	125.1	88.8	1.6	140.9	5.7
1991 2	178.6	123.1	9.1	145.1	7.2	111.7	78.3	-1.0	142.6	7.4
1991 3	195.4	134.5	-3.2	145.3	6.9	120.4	84.0	-8.0	143.3	8.3
1991 4	200.0	138.7	12.5	144.2	5.6	121.7	84.6	4.2	143.9	8.0
1991 5	192.7	133.0	4.5	144.9	4.9	126.6	87.6	2.8	144.5	6.3
1991 6	191.9	132.1	2.3	145.3	6.8	123.5	85.2	-3.1	145.0	8.5
1991 7	212.7	144.2	6.5	147.5	6.3	146.4	100.2	12.1	146.1	7.7
1991 8	142.3	95.3	5.0	149.3	6.5	115.4	79.5	3.8	145.1	6.8
1991 9	166.7	114.2	-0.3	146.0	5.8	110.8	77.0	5.5	143.9	6.4
1991 10	195.2	133.5	-3.0	146.2	6.2	134.6	93.4	1.1	144.1	6.7
1991 11	184.3	125.3	-6.4	147.1	6.2	129.7	90.5	5.8	143.3	5.3
1991 12	186.8	124.4	6.5	150.2	5.6	150.3	104.9	14.9	143.3	3.5
1992 1	164.5	106.8	-14.4	154.0	6.6	109.4	71.6	-19.4	152.8	8.4
1992 2	174.6	113.7	-7.6	153.6	5.9	107.8	70.3	-10.2	153.3	7.5
1992 3	197.7	129.9	-3.4	152.2	4.7	125.3	81.2	-3.3	154.3	7.7
1992 4	191.2	123.5	-11.0	154.8	7.4	125.2	80.2	-5.2	156.1	8.5
1992 5	179.6	116.2	-12.6	154.6	6.7	112.9	73.7	-15.9	153.2	6.0
1992 6	187.0	120.4	-8.9	155.3	6.9	116.3	75.6	-11.3	153.9	6.1
1992 7	201.8	130.7	-9.4	154.4	4.7	137.7	90.6	-9.6	152.0	4.0
1992 8	126.3	80.1	-15.9	157.7	5.6	102.2	66.3	-16.6	154.2	6.3
1992 9	166.3	107.0	-6.3	155.4	6.4	112.9	74.4	-3.4	151.7	5.4
1992 10	186.9	120.5	-9.7	155.1	6.1	129.4	85.1	-8.9	152.1	5.6
1992 11	167.9	107.3	-14.4	156.5	6.4	121.0	79.3	-12.4	152.6	6.5
1992 12	168.9	106.4	-14.5	158.7	5.7	150.8	98.2	-6.4	153.6	7.2

NACE-CLIO R44 23:
BUEROMASCHINEN,
DATENVERARBEITUNGSG
ERAETE USW.

NACE-CLIO R44 23:
OFFICE AND DATA
PROCESSING
MACHINES;PRECISION
AND OPTICAL
INSTRUMENTS

NACE-CLIO R44 23:
MACH.DE BUR.ET POUR
TRAITEMENT
INFORMAT.,INSTR.DE
PRECIS.,D'OPTIQUE ET SIM

	Innergemeinschaftlich Intra-Community Intra-communautaire					Aussergemeinschaftlich Extra-Community Extra-communautaire									
	VAL	VOL	VOL Δ%	UV	UV Δ%	VAL	VOL	VOL Δ%	UV	UV Δ%					
	Jährliche Indizes					Annual Indices					Indices annuels				
1980	39.5	61.1	9.1	64.6	6.1	39.2	70.2	22.3	55.9	0.0					
1981	45.2	61.9	1.3	73.1	13.2	48.8	71.1	1.3	68.6	22.7					
1982	54.0	66.7	7.8	81.0	10.8	55.3	72.2	1.5	76.6	11.7					
1983	66.5	75.1	12.6	88.5	9.3	67.1	80.5	11.5	83.4	8.9					
1984	82.2	88.5	17.8	92.9	5.0	89.7	96.4	19.8	93.1	11.6					
1985	100.0	100.0	13.0	100.0	7.6	100.0	100.0	3.7	100.0	7.4					
1986	101.7	102.6	2.6	99.1	-0.9	97.1	103.5	3.5	93.8	-6.2					
1987	111.4	116.4	13.5	95.7	-3.4	105.8	122.2	18.1	86.6	-7.7					
1988	126.3	131.7	13.1	95.9	0.2	133.0	147.1	20.4	90.4	4.4					
1989	149.7	149.4	13.4	100.2	4.5	151.5	146.4	-0.5	103.5	14.5					
1990	160.0	162.1	8.5	98.7	-1.5	153.8	159.0	8.6	96.7	-6.6					
1991	169.8	168.5	3.9	100.8	2.1	170.2	172.4	8.4	98.7	2.1					
1992	173.1	172.6	2.4	100.3	-0.5	174.4	171.7	-0.4	101.6	2.9					
	Quartal Indizes					Quarterly Indices					Indices trimestriels				
1985 1	92.7	93.4	20.1	99.3	8.3	103.8	99.8	22.6	104.0	13.0					
1985 2	98.4	98.7	13.7	99.7	8.4	104.0	101.9	7.2	102.1	13.6					
1985 3	95.1	93.1	10.3	102.1	8.7	93.1	92.9	-2.9	100.2	7.6					
1985 4	113.8	114.8	9.6	99.1	5.5	99.7	105.9	-5.8	94.1	-2.7					
1986 1	89.4	89.0	-4.7	100.4	1.1	86.2	88.5	-11.3	97.4	-6.3					
1986 2	98.8	99.7	1.0	99.1	-0.6	97.5	102.6	0.7	95.0	-7.0					
1986 3	95.9	96.6	3.8	99.3	-2.7	94.9	101.4	9.1	93.6	-6.6					
1986 4	122.5	124.7	8.6	98.2	-0.9	109.3	120.9	14.2	90.4	-3.9					
1987 1	100.1	101.9	14.5	98.2	-2.2	98.0	110.9	25.3	88.4	-9.2					
1987 2	106.9	111.2	11.5	96.1	-3.0	100.7	118.0	15.0	85.3	-10.2					
1987 3	105.2	108.9	12.7	96.6	-2.7	101.5	115.7	14.1	87.7	-6.3					
1987 4	134.1	144.4	15.8	92.9	-5.4	123.8	145.1	20.0	85.3	-5.6					
1988 1	110.1	114.4	12.3	96.2	-2.0	115.5	135.3	22.0	85.4	-3.4					
1988 2	123.2	127.7	14.8	96.5	0.4	128.8	145.9	23.6	88.3	3.5					
1988 3	119.5	124.4	14.2	96.1	-0.5	131.6	141.3	22.1	93.1	6.2					
1988 4	150.6	158.7	9.9	94.9	2.2	155.3	165.4	14.0	93.9	10.1					
1989 1	132.7	136.0	18.9	97.6	1.5	140.9	140.3	3.7	100.4	17.6					
1989 2	150.2	150.0	17.5	100.1	3.7	154.9	149.4	2.4	103.7	17.4					
1989 3	139.7	136.0	9.3	102.7	6.9	146.0	138.4	-2.1	105.5	13.3					
1989 4	177.9	177.2	11.7	100.4	5.8	164.0	157.4	-4.8	104.2	11.0					
1990 1	157.6	156.8	15.3	100.5	3.0	152.1	150.6	7.3	101.0	0.6					
1990 2	160.0	162.6	8.4	98.4	-1.7	153.5	155.8	4.3	98.5	-5.0					
1990 3	145.2	146.4	7.6	99.2	-3.4	140.8	147.3	6.4	95.6	-9.4					
1990 4	175.4	180.6	1.9	97.1	-3.3	162.4	176.0	11.8	92.3	-11.4					
1991 1	151.0	152.7	-2.6	98.9	-1.6	153.7	162.5	7.9	94.6	-6.3					
1991 2	162.0	160.9	-1.0	100.7	2.3	170.2	169.5	8.8	100.4	1.9					
1991 3	151.7	145.9	-0.3	104.0	4.8	157.8	156.1	6.0	101.1	5.8					
1991 4	192.8	192.8	6.8	100.0	3.0	183.7	186.1	5.7	98.7	6.9					
1992 1	172.4	171.2	12.1	100.7	1.8	171.4	170.2	4.7	100.7	6.4					
1992 2	171.3	168.4	4.7	101.7	1.0	176.6	171.6	1.2	102.9	2.5					
1992 3	153.9	149.9	2.7	102.7	-1.3	157.2	159.4	2.1	98.6	-2.5					
1992 4	200.1	206.3	7.0	97.0	-3.0	195.0	188.2	1.1	103.6	5.0					

NACE-CLIO R44 23:
BUEROMASCHINEN,
DATENVERARBEITUNGSG
ERAETE USW.

NACE-CLIO R44 23:
OFFICE AND DATA
PROCESSING
MACHINES;PRECISION
AND OPTICAL
INSTRUMENTS

NACE-CLIO R44 23:
MACH.DE BUR.ET POUR
TRAITEMENT
INFORMAT.,INSTR.DE
PRECIS.,D'OPTIQUE ET SIM

	Innergemeinschaftlich Intra-Community Intra-communautaire					Aussergemeinschaftlich Extra-Community Extra-communautaire									
	VAL	VOL	VOL Δ%	UV	UV Δ%	VAL	VOL	VOL Δ%	UV	UV Δ%					
	Jährliche Indizes					Annual Indices					Indices annuels				
1980	40.5	59.4	6.3	68.1	8.6	40.3	55.4	9.9	72.7	6.0					
1981	45.5	60.8	2.4	74.9	10.0	46.6	57.8	4.3	80.7	11.0					
1982	53.5	65.7	8.1	81.4	8.7	53.7	62.3	7.8	86.2	6.8					
1983	65.7	73.7	12.2	89.1	9.5	63.0	68.9	10.6	91.5	6.1					
1984	83.9	90.0	22.1	93.2	4.6	81.2	85.4	23.9	95.1	3.9					
1985	100.0	100.0	11.1	100.0	7.3	100.0	100.0	17.1	100.0	5.2					
1986	103.1	105.5	5.5	97.7	-2.3	95.7	98.8	-1.2	96.9	-3.1					
1987	114.7	122.4	16.0	93.7	-4.1	93.9	100.4	1.6	93.5	-3.5					
1988	127.4	134.7	10.0	94.6	1.0	106.2	108.8	8.4	97.6	4.4					
1989	151.4	149.8	11.2	101.1	6.9	119.7	116.4	7.0	102.8	5.3					
1990	155.6	153.6	2.5	101.3	0.2	117.1	115.8	-0.5	101.1	-1.7					
1991	158.7	153.3	-0.2	103.5	2.2	124.5	122.8	6.0	101.4	0.3					
1992	156.2	149.2	-2.7	104.7	1.2	127.0	125.7	2.4	101.0	-0.4					
	Quartal Indizes					Quarterly Indices					Indices trimestriels				
1985 1	95.0	94.9	18.6	100.1	7.6	92.7	92.7	24.4	100.0	4.6					
1985 2	97.0	98.8	14.9	98.2	5.0	99.9	99.7	23.7	100.2	6.9					
1985 3	95.8	93.0	8.8	103.0	10.3	96.7	94.4	15.1	102.4	6.3					
1985 4	112.5	113.5	4.9	99.1	6.7	110.4	112.8	7.3	97.9	3.3					
1986 1	91.9	93.3	-1.7	98.5	-1.6	88.2	90.5	-2.4	97.5	-2.5					
1986 2	101.9	103.8	5.1	98.2	0.0	98.0	102.8	3.1	95.3	-4.9					
1986 3	94.8	97.9	5.3	96.8	-6.0	90.0	92.4	-2.1	97.4	-4.9					
1986 4	122.6	126.0	11.0	97.3	-1.8	106.6	109.4	-3.0	97.4	-0.5					
1987 1	104.6	106.1	13.7	98.6	0.1	84.9	87.4	-3.4	97.1	-0.4					
1987 2	110.4	117.3	13.0	94.1	-4.2	88.6	94.6	-8.0	93.7	-1.7					
1987 3	106.7	114.6	17.1	93.1	-3.8	91.6	99.8	8.0	91.8	-5.7					
1987 4	137.9	152.4	21.0	90.5	-7.0	110.3	119.6	9.3	92.2	-5.3					
1988 1	109.0	118.3	11.5	92.1	-6.6	88.9	92.4	5.7	96.2	-0.9					
1988 2	126.0	136.2	16.1	92.5	-1.7	103.3	108.4	14.6	95.3	1.7					
1988 3	122.5	129.4	12.9	94.7	1.7	106.4	107.3	7.5	99.2	8.1					
1988 4	153.0	155.8	2.2	98.2	8.5	126.4	127.5	6.6	99.1	7.5					
1989 1	132.3	137.2	16.0	96.4	4.7	110.1	110.1	19.2	100.0	4.0					
1989 2	150.0	146.9	7.9	102.1	10.4	119.1	114.1	5.3	104.4	9.5					
1989 3	143.0	137.8	6.5	103.8	9.6	112.9	108.0	0.7	104.5	5.3					
1989 4	176.3	173.4	11.3	101.7	3.6	135.8	132.7	4.1	102.3	3.2					
1990 1	154.5	153.1	11.6	100.9	4.7	113.9	112.0	1.7	101.7	1.7					
1990 2	159.5	160.3	9.1	99.5	-2.5	117.0	117.7	3.2	99.4	-4.8					
1990 3	142.3	135.9	-1.4	104.7	0.9	110.6	108.2	0.2	102.2	-2.2					
1990 4	168.2	167.2	-3.6	100.6	-1.1	126.7	125.2	-5.7	101.2	-1.1					
1991 1	138.4	141.4	-7.6	97.9	-3.0	109.0	108.9	-2.8	100.1	-1.6					
1991 2	152.4	149.0	-7.0	102.3	2.8	116.4	116.6	-0.9	99.8	0.4					
1991 3	141.0	132.3	-2.6	106.6	1.8	116.1	112.6	4.1	103.1	0.9					
1991 4	182.0	170.6	2.0	106.7	6.1	135.9	132.8	6.1	102.3	1.1					
1992 1	156.7	151.0	6.8	103.8	6.0	121.5	121.5	11.6	100.0	-0.1					
1992 2	157.0	145.8	-2.1	107.7	5.3	126.3	123.6	6.0	102.2	2.4					
1992 3	139.0	130.0	-1.7	106.9	0.3	121.0	118.4	5.2	102.2	-0.9					
1992 4	173.6	171.5	0.5	101.2	-5.2	141.7	142.0	6.9	99.8	-2.4					

NACE-CLIO R44 23:
BUEROMASCHINEN,
DATENVERARBEITUNGSG
ERAETE USW.

NACE-CLIO R44 23:
OFFICE AND DATA
PROCESSING
MACHINES;PRECISION
AND OPTICAL
INSTRUMENTS

NACE-CLIO R44 23:
MACH.DE BUR.ET POUR
TRAITEMENT
INFORMAT.,INSTR.DE
PRECIS.,D'OPTIQUE ET SIM

	Innergemeinschaftlich Intra-Community Intra-communautaire					Aussergemeinschaftlich Extra-Community Extra-communautaire				
	VAL	VOL	VOL Δ%	UV	UV Δ%	VAL	VOL	VOL Δ%	UV	UV Δ%
	Monatliche Indizes			Monthly Indices			Indices mensuels			
1987 1	89.8	90.4	8.8	99.3	-2.0	93.1	102.8	12.8	90.6	-6.5
1987 2	95.0	97.0	8.9	97.9	-1.3	91.7	105.5	26.8	86.9	-12.1
1987 3	115.4	118.4	24.8	97.5	-3.2	109.3	124.5	36.4	87.8	-9.2
1987 4	105.9	111.0	6.1	95.4	-3.9	99.3	117.8	12.3	84.3	-11.7
1987 5	105.4	107.9	15.3	97.7	-0.9	98.9	116.8	17.3	84.7	-9.7
1987 6	109.3	114.8	13.7	95.2	-4.1	103.9	119.4	15.7	87.0	-9.2
1987 7	107.3	112.1	13.5	95.7	-6.0	104.9	120.9	14.4	86.8	-9.2
1987 8	85.5	88.1	8.0	97.1	-1.7	87.0	98.4	9.7	88.4	-5.4
1987 9	122.8	126.6	15.8	97.0	-0.5	112.5	127.7	17.5	88.1	-4.0
1987 10	129.1	137.2	16.1	94.1	-4.1	120.9	139.5	10.5	86.7	-3.9
1987 11	127.0	139.0	17.3	91.4	-5.1	120.8	142.8	25.8	84.6	-6.2
1987 12	146.2	156.9	14.3	93.2	-6.7	129.4	152.9	24.3	84.6	-7.0
1988 1	84.5	91.7	1.4	92.2	-7.2	92.9	112.9	9.8	82.3	-9.2
1988 2	110.8	114.7	18.2	96.6	-1.3	113.5	133.5	26.5	85.0	-2.2
1988 3	134.8	136.9	15.6	98.5	1.0	140.1	159.4	28.0	87.9	0.1
1988 4	116.0	121.2	9.2	95.7	0.3	125.3	142.9	21.3	87.7	4.0
1988 5	119.4	124.6	15.5	95.8	-1.9	126.5	145.1	24.2	87.2	3.0
1988 6	134.3	137.3	19.6	97.8	2.7	135.0	149.8	25.5	90.1	3.6
1988 7	116.0	122.9	9.6	94.4	-1.4	127.4	140.0	15.8	91.0	4.8
1988 8	106.8	107.9	22.5	99.0	2.0	127.6	136.6	38.8	93.4	5.7
1988 9	136.0	142.6	12.6	95.4	-1.6	139.8	147.3	15.3	94.9	7.7
1988 10	141.6	151.1	10.1	93.7	-0.4	148.5	156.5	12.2	94.9	9.5
1988 11	144.9	154.5	11.2	93.8	2.6	155.4	169.6	18.8	91.6	8.3
1988 12	165.7	170.7	8.8	97.1	4.2	162.0	170.0	11.2	95.3	12.6
1989 1	126.8	128.3	39.9	98.8	7.2	136.8	138.7	22.9	98.6	19.8
1989 2	128.8	132.9	15.9	96.9	0.3	131.7	131.8	-1.3	99.9	17.5
1989 3	142.9	146.9	7.3	97.3	-1.2	154.1	150.5	-5.6	102.4	16.5
1989 4	140.8	142.2	17.3	99.0	3.4	151.9	149.5	4.6	101.6	15.8
1989 5	140.0	140.3	12.6	99.8	4.2	147.6	144.0	-0.8	102.5	17.5
1989 6	169.7	167.7	22.1	101.2	3.5	165.4	154.9	3.4	106.8	18.5
1989 7	141.1	139.8	13.8	100.9	6.9	147.5	137.2	-2.0	107.5	18.1
1989 8	123.0	120.6	11.8	102.0	3.0	139.0	132.0	-3.4	105.3	12.7
1989 9	154.8	147.6	3.5	104.9	10.0	151.4	145.9	-1.0	103.8	9.4
1989 10	170.3	170.6	12.9	99.8	6.5	169.6	164.3	5.0	103.2	8.7
1989 11	173.7	178.3	15.4	97.4	3.8	166.8	159.2	-6.1	104.8	14.4
1989 12	189.9	182.8	7.1	103.9	7.0	155.5	148.7	-12.5	104.6	9.8

NACE-CLIO R44 23:
BUEROMASCHINEN,
DATENVERARBEITUNGSG
ERAETE USW.

NACE-CLIO R44 23:
OFFICE AND DATA
PROCESSING
MACHINES;PRECISION
AND OPTICAL
INSTRUMENTS

NACE-CLIO R44 23:
MACH.DE BUR.ET POUR
TRAITEMENT
INFORMAT.,INSTR.DE
PRECIS.,D'OPTIQUE ET SIM

	Inneregemeinschaftlich Intra-Community Intra-communautaire					Aussergemeinschaftlich Extra-Community Extra-communautaire									
	VAL	VOL	VOL Δ%	UV	UV Δ%	VAL	VOL	VOL Δ%	UV	UV Δ%					
	Monatliche Indizes					Monthly Indices					Indices mensuels				
1987 1	94.1	92.6	6.6	101.6	2.1	72.8	74.1	-14.9	98.3	-0.7					
1987 2	102.5	104.6	13.0	98.0	-0.3	86.4	88.8	-0.1	97.3	-0.1					
1987 3	117.3	121.2	20.7	96.8	-1.1	95.5	99.4	4.1	96.1	-0.2					
1987 4	108.7	111.7	3.9	97.3	-1.7	86.5	89.2	-17.1	97.0	1.7					
1987 5	106.6	113.2	19.9	94.2	-4.7	86.2	90.5	-5.0	95.2	0.5					
1987 6	115.6	126.9	15.9	91.1	-6.1	93.2	104.0	-1.3	89.6	-6.5					
1987 7	109.3	119.1	17.8	91.8	-6.2	102.2	113.0	12.4	90.4	-6.5					
1987 8	87.1	94.0	15.1	92.7	-4.6	73.5	79.4	-1.6	92.6	-4.7					
1987 9	123.6	130.7	17.9	94.6	-0.9	99.2	106.9	11.5	92.8	-5.8					
1987 10	126.5	139.9	10.9	90.4	-5.2	103.7	113.3	0.4	91.5	-6.0					
1987 11	133.1	147.4	22.5	90.3	-6.3	104.7	113.9	14.8	91.9	-6.0					
1987 12	154.3	169.8	28.8	90.9	-9.2	122.5	131.6	13.5	93.1	-4.2					
1988 1	82.8	91.1	-1.6	90.9	-10.5	70.4	73.5	-0.8	95.8	-2.5					
1988 2	110.3	120.7	15.4	91.4	-6.7	90.1	92.4	4.1	97.5	0.2					
1988 3	133.7	143.2	18.2	93.4	-3.5	106.2	111.2	11.9	95.5	-0.6					
1988 4	117.4	127.7	14.3	91.9	-5.5	97.3	103.6	16.1	93.9	-3.2					
1988 5	123.3	133.6	18.0	92.3	-2.0	99.0	104.9	15.9	94.4	-0.8					
1988 6	137.3	147.3	16.1	93.2	2.3	113.4	116.7	12.2	97.2	8.5					
1988 7	120.2	131.7	10.6	91.3	-0.5	108.6	110.8	-1.9	98.0	8.4					
1988 8	107.6	111.7	18.8	96.3	3.9	94.2	94.9	19.5	99.3	7.2					
1988 9	139.9	144.8	10.8	96.6	2.1	116.3	116.0	8.5	100.3	8.1					
1988 10	141.7	145.3	3.9	97.5	7.9	118.6	120.8	6.6	98.2	7.3					
1988 11	156.8	161.7	9.7	97.0	7.4	123.3	124.2	9.0	99.3	8.1					
1988 12	160.3	160.5	-5.5	99.9	9.9	137.1	137.5	4.5	99.7	7.1					
1989 1	121.3	126.4	38.7	96.0	5.6	104.2	105.6	43.7	98.7	3.0					
1989 2	127.7	133.0	10.2	96.0	5.0	105.2	104.4	13.0	100.8	3.4					
1989 3	147.7	152.1	6.2	97.1	4.0	120.7	120.2	8.1	100.4	5.1					
1989 4	146.2	141.7	11.0	103.2	12.3	110.8	107.9	4.2	102.7	9.4					
1989 5	140.5	139.4	4.3	100.8	9.2	109.6	104.7	-0.2	104.7	10.9					
1989 6	163.1	159.6	8.4	102.2	9.7	137.1	129.8	11.2	105.6	8.6					
1989 7	142.5	141.1	7.1	101.0	10.6	115.7	111.6	0.7	103.7	5.8					
1989 8	121.3	114.0	2.1	106.4	10.5	103.4	98.8	4.1	104.7	5.4					
1989 9	165.4	158.4	9.4	104.4	8.1	119.2	113.5	-2.2	105.0	4.7					
1989 10	166.1	163.3	12.4	101.7	4.3	124.2	122.2	1.2	101.6	3.5					
1989 11	174.2	176.7	9.3	98.6	1.6	135.6	134.8	8.5	100.6	1.3					
1989 12	188.9	180.1	12.2	104.9	5.0	147.5	141.3	2.8	104.4	4.7					

NACE-CLIO R44 23:
BUEROMASCHINEN,
DATENVERARBEITUNGSG
ERAETE USW.

NACE-CLIO R44 23:
OFFICE AND DATA
PROCESSING
MACHINES;PRECISION
AND OPTICAL
INSTRUMENTS

NACE-CLIO R44 23:
MACH.DE BUR.ET POUR
TRAITEMENT
INFORMAT.,INSTR.DE
PRECIS.,D'OPTIQUE ET SIM

	Innergemeinschaftlich Intra-Community Intra-communautaire					Aussergemeinschaftlich Extra-Community Extra-communautaire				
	VAL	VOL	VOL Δ%	UV	UV Δ%	VAL	VOL	VOL Δ%	UV	UV Δ%
1990 1	150.8	145.7	13.6	103.5	4.8	151.2	147.9	6.6	102.2	3.7
1990 2	145.2	147.7	11.1	98.3	1.4	138.2	136.3	3.4	101.4	1.5
1990 3	176.6	177.0	20.5	99.8	2.6	167.0	167.5	11.3	99.7	-2.6
1990 4	155.3	157.0	10.4	98.9	-0.1	150.3	150.6	0.7	99.8	-1.8
1990 5	156.6	160.9	14.7	97.3	-2.5	157.9	160.8	11.7	98.2	-4.2
1990 6	168.1	170.0	1.4	98.9	-2.3	152.2	156.1	0.8	97.5	-8.7
1990 7	154.4	154.6	10.6	99.9	-1.0	147.8	148.8	8.5	99.3	-7.6
1990 8	124.1	126.4	4.8	98.2	-3.7	130.8	139.2	5.5	94.0	-10.7
1990 9	156.8	158.1	7.1	99.2	-5.4	144.1	154.0	5.6	93.6	-9.8
1990 10	164.5	171.9	0.8	95.7	-4.1	171.2	184.1	12.1	93.0	-9.9
1990 11	179.7	187.0	4.9	96.1	-1.3	166.0	184.2	15.7	90.1	-14.0
1990 12	181.7	182.8	0.0	99.4	-4.3	150.3	159.7	7.4	94.1	-10.0
1991 1	153.0	152.7	4.8	100.2	-3.2	153.2	163.7	10.7	93.6	-8.4
1991 2	140.4	143.9	-2.6	97.6	-0.7	145.3	154.6	13.4	94.0	-7.3
1991 3	159.8	161.6	-8.7	98.9	-0.9	162.8	169.1	1.0	96.3	-3.4
1991 4	158.9	158.3	0.8	100.4	1.5	177.0	175.9	16.8	100.6	0.8
1991 5	154.7	155.6	-3.3	99.4	2.2	168.5	171.1	6.4	98.5	0.3
1991 6	172.9	169.0	-0.6	102.3	3.4	165.3	161.7	3.6	102.2	4.8
1991 7	167.1	159.9	3.4	104.5	4.6	169.1	162.9	9.5	103.8	4.5
1991 8	129.5	123.3	-2.5	105.0	6.9	141.7	144.1	3.5	98.3	4.6
1991 9	158.8	154.6	-2.2	102.7	3.5	162.9	161.4	4.8	100.9	7.8
1991 10	182.9	184.9	7.6	98.9	3.3	187.1	192.9	4.8	97.0	4.3
1991 11	185.3	184.9	-1.1	100.2	4.3	183.6	187.3	1.7	98.0	8.8
1991 12	210.4	208.7	14.2	100.8	1.4	180.6	178.1	11.5	101.4	7.8
1992 1	156.0	156.5	2.5	99.7	-0.5	161.7	165.0	0.8	98.0	4.7
1992 2	163.0	164.5	14.3	99.1	1.5	159.0	157.7	2.0	100.8	7.2
1992 3	198.1	192.7	19.2	102.8	3.9	193.5	188.0	11.2	102.9	6.9
1992 4	174.1	172.2	8.8	101.1	0.7	185.0	177.0	0.6	104.5	3.9
1992 5	161.1	158.7	2.0	101.5	2.1	166.8	161.5	-5.6	103.3	4.9
1992 6	178.2	174.2	3.1	102.3	0.0	178.1	176.2	9.0	101.1	-1.1
1992 7	168.0	158.8	-0.7	105.8	1.2	167.9	166.6	2.3	100.8	-2.9
1992 8	126.7	123.4	0.1	102.7	-2.2	138.2	142.0	-1.5	97.3	-1.0
1992 9	166.9	167.4	8.3	99.7	-2.9	165.3	169.4	5.0	97.6	-3.3
1992 10	176.2	181.5	-1.8	97.1	-1.8	182.8	184.8	-4.2	98.9	2.0
1992 11	185.0	196.2	6.1	94.3	-5.9	189.1	186.9	-0.2	101.2	3.3
1992 12	239.2	241.1	15.5	99.2	-1.6	213.0	192.8	8.3	110.5	9.0

NACE-CLIO R44 23:
BUEROMASCHINEN,
DATENVERARBEITUNGSG
ERAETE USW.

NACE-CLIO R44 23:
OFFICE AND DATA
PROCESSING
MACHINES,PRECISION
AND OPTICAL
INSTRUMENTS

NACE-CLIO R44 23:
MACH.DE BUR.ET POUR
TRAITEMENT
INFORMAT.,INSTR.DE
PRECIS.,D'OPTIQUE ET SIM

	Innergemeinschaftlich Intra-Community Intra-communautaire					Aussergemeinschaftlich Extra-Community Extra-communautaire				
	VAL	VOL	VOL Δ%	UV	UV Δ%	VAL	VOL	VOL Δ%	UV	UV Δ%
1990 1	139.4	138.0	9.2	101.0	5.2	107.4	104.8	-0.8	102.5	3.9
1990 2	147.1	147.2	10.7	99.9	4.1	106.1	105.3	0.9	100.8	0.0
1990 3	176.9	174.1	14.5	101.6	4.6	128.1	125.8	4.7	101.8	1.4
1990 4	149.4	154.8	9.2	96.5	-6.5	110.4	114.5	6.1	96.4	-6.1
1990 5	161.9	161.3	15.7	100.4	-0.4	116.9	117.7	12.4	99.3	-5.2
1990 6	167.4	164.9	3.3	101.5	-0.7	123.8	121.0	-6.8	102.3	-3.1
1990 7	156.0	148.7	5.4	104.9	3.9	122.0	119.7	7.3	101.9	-1.7
1990 8	117.1	114.9	0.8	101.9	-4.2	102.0	102.3	3.5	99.7	-4.8
1990 9	153.8	144.1	-9.0	106.7	2.2	107.7	102.6	-9.6	105.0	0.0
1990 10	163.9	165.4	1.3	99.1	-2.6	122.3	122.4	0.2	99.9	-1.7
1990 11	161.8	162.9	-7.8	99.3	0.7	121.7	121.1	-10.2	100.5	-0.1
1990 12	179.0	173.1	-3.9	103.4	-1.4	136.2	132.2	-6.4	103.0	-1.3
1991 1	128.9	132.6	-3.9	97.2	-3.8	108.9	108.5	3.5	100.4	-2.0
1991 2	136.1	138.3	-6.0	98.4	-1.5	104.0	104.8	-0.5	99.2	-1.6
1991 3	150.2	153.3	-11.9	98.0	-3.5	114.2	113.4	-9.9	100.7	-1.1
1991 4	147.9	147.8	-4.5	100.1	3.7	113.4	113.4	-1.0	100.0	3.7
1991 5	138.1	138.9	-13.9	99.4	-1.0	114.4	115.1	-2.2	99.4	0.1
1991 6	171.5	160.4	-2.7	106.9	5.3	121.5	121.3	0.2	100.2	-2.1
1991 7	147.3	141.6	-4.8	104.0	-0.9	123.8	120.7	0.8	102.6	0.7
1991 8	121.2	111.8	-2.7	108.4	6.4	107.7	105.1	2.7	102.5	2.8
1991 9	154.5	143.5	-0.4	107.7	0.9	116.9	112.1	9.3	104.3	-0.7
1991 10	175.5	162.8	-1.6	107.8	8.8	134.0	129.2	5.6	103.7	3.8
1991 11	171.9	165.8	1.8	103.7	4.4	130.5	128.3	5.9	101.7	1.2
1991 12	198.5	183.3	5.9	108.3	4.7	143.2	140.8	6.5	101.7	-1.3
1992 1	142.8	137.2	3.5	104.1	7.1	109.4	108.5	0.0	100.8	0.4
1992 2	154.1	149.9	8.4	102.8	4.5	118.2	118.2	12.8	100.0	0.8
1992 3	173.1	165.8	8.2	104.4	6.5	136.6	137.7	21.4	99.2	-1.5
1992 4	159.8	145.8	-1.4	109.6	9.5	125.7	124.7	10.0	100.8	0.8
1992 5	150.5	140.8	1.4	106.9	7.5	125.8	121.1	5.2	103.9	4.5
1992 6	160.9	150.9	-5.9	106.6	-0.3	127.5	125.0	3.1	102.0	1.8
1992 7	151.6	141.0	-0.4	107.5	3.4	133.8	129.0	6.9	103.7	1.1
1992 8	114.2	105.7	-5.5	108.0	-0.4	104.0	102.8	-2.2	101.2	-1.3
1992 9	151.1	143.2	-0.2	105.5	-2.0	125.0	123.4	10.1	101.3	-2.9
1992 10	158.5	156.6	-3.8	101.2	-6.1	133.7	134.2	3.9	99.6	-4.0
1992 11	160.7	161.3	-2.7	99.6	-4.0	127.5	129.8	1.2	98.2	-3.4
1992 12	201.4	196.5	7.2	102.5	-5.4	164.4	162.1	15.1	101.4	-0.3

EG Einfuhr
NACE-CLIO R44 25:
ELEKTROTECHNISCHE
ERZEUGNISSE

EC Imports
NACE-CLIO R44 25:
ELECTRICAL GOODS

Importations CE
NACE-CLIO R44 25:
MATERIEL ET
FOURNITURES
ELECTRIQUES

	Innergemeinschaftlich Intra-Community Intra-communautaire					Aussergemeinschaftlich Extra-Community Extra-communautaire					
	VAL	VOL	VOL Δ%	UV	UV Δ%	VAL	VOL	VOL Δ%	UV	UV Δ%	
	Jährliche Indizes			Annual Indices			Indices annuels				
1980	54.2	81.2	5.3	66.7	7.9	46.0	83.6	16.6	55.0	7.6	
1981	58.6	78.7	-3.1	74.4	11.5	57.0	86.1	3.0	66.2	20.4	
1982	65.4	81.3	3.3	80.4	8.1	62.0	85.3	-0.9	72.7	9.8	
1983	72.3	83.0	2.1	87.1	8.3	71.8	87.5	2.6	82.0	12.8	
1984	86.5	91.5	10.2	94.5	8.5	89.9	96.8	10.6	92.9	13.3	
1985	100.0	100.0	9.3	100.0	5.8	100.0	100.0	3.3	100.0	7.6	
1986	98.2	97.3	-2.7	100.9	0.9	87.3	93.6	-6.4	93.3	-6.7	
1987	107.1	104.1	7.0	102.9	2.0	97.4	107.4	14.7	90.7	-2.8	
1988	113.7	105.5	1.3	107.8	4.8	110.2	116.2	8.2	94.8	4.5	
1989	130.1	115.5	9.5	112.6	4.5	126.9	125.8	8.3	100.9	6.4	
1990	143.2	128.2	11.0	111.7	-0.8	129.6	138.5	10.1	93.6	-7.2	
1991	151.3	132.0	3.0	114.6	2.6	145.4	150.5	8.7	96.6	3.2	
1992	155.9	132.1	0.1	118.0	3.0	145.1	145.7	-3.2	99.6	3.1	
	Quartal Indizes			Quarterly Indices			Indices trimestriels				
1985 1	98.3	98.3	13.1	100.0	8.0	102.7	99.9	10.3	102.8	15.1	
1985 2	98.3	97.3	9.6	101.0	7.4	101.3	99.5	5.9	101.8	12.1	
1985 3	92.5	92.2	5.9	100.3	5.8	93.4	95.5	-2.5	97.8	4.8	
1985 4	109.2	110.4	4.8	98.9	2.9	102.7	105.2	-4.0	97.6	0.3	
1986 1	90.2	89.8	-8.6	100.5	0.5	80.2	84.3	-15.6	95.1	-7.5	
1986 2	97.3	96.3	-1.0	101.0	0.0	88.2	93.0	-6.5	94.8	-6.9	
1986 3	92.2	91.8	-0.4	100.4	0.1	82.7	89.6	-6.2	92.3	-5.6	
1986 4	111.7	110.0	-0.4	101.5	2.6	97.9	107.1	1.8	91.4	-6.4	
1987 1	101.3	98.4	9.6	102.9	2.4	87.9	96.9	14.9	90.7	-4.6	
1987 2	103.0	100.0	3.8	103.0	2.0	91.0	100.4	8.0	90.6	-4.4	
1987 3	100.8	97.0	5.7	103.9	3.5	96.2	105.5	17.7	91.2	-1.2	
1987 4	125.1	122.4	11.3	102.2	0.7	115.7	127.8	19.3	90.5	-1.0	
1988 1	104.8	96.4	-2.0	108.7	5.6	94.5	101.8	5.1	92.8	2.3	
1988 2	112.6	104.7	4.7	107.5	4.4	106.5	114.1	13.6	93.3	3.0	
1988 3	105.3	98.0	1.0	107.4	3.4	109.6	113.9	8.0	96.2	5.5	
1988 4	131.2	121.7	-0.6	107.8	5.5	128.9	133.6	4.5	96.5	6.6	
1989 1	120.2	107.3	11.3	112.0	3.0	117.6	116.6	14.5	100.9	8.7	
1989 2	132.1	117.4	12.1	112.5	4.7	130.3	127.7	11.9	102.0	9.3	
1989 3	120.1	105.2	7.3	114.2	6.3	123.2	121.5	6.7	101.4	5.4	
1989 4	150.2	134.1	10.2	112.0	3.9	137.7	138.4	3.6	99.5	3.1	
1990 1	126.3	111.9	4.3	112.9	0.8	117.3	120.9	3.7	97.0	-3.9	
1990 2	127.7	114.0	-2.9	112.0	-0.4	119.9	127.2	-0.4	94.3	-7.5	
1990 3	124.2	111.5	6.0	111.4	-2.5	119.9	130.2	7.2	92.1	-9.2	
1990 4	162.4	146.6	9.3	110.8	-1.1	143.2	156.2	12.9	91.7	-7.8	
1991 1	160.5	142.7	27.5	112.5	-0.4	143.0	154.6	27.9	92.5	-4.6	
1991 2	166.1	146.3	28.3	113.5	1.3	159.8	165.4	30.0	96.6	2.4	
1991 3	156.2	134.3	20.4	116.3	4.4	155.2	157.2	20.7	98.7	7.2	
1991 4	184.2	158.9	8.4	115.9	4.6	172.8	176.1	12.7	98.1	7.0	
1992 1	156.2	132.0	-7.5	118.3	5.2	142.7	142.6	-7.8	100.1	8.2	
1992 2	153.1	130.0	-11.1	117.8	3.8	144.2	144.1	-12.9	100.1	3.6	
1992 3	143.2	121.9	-9.2	117.5	1.0	136.9	140.1	-10.9	97.7	-1.0	
1992 4	175.4	148.1	-6.8	118.4	2.2	157.5	156.9	-10.9	100.4	2.3	

EG Ausfuhr
NACE-CLIO R44 25:
ELEKTROTECHNISCHE
ERZEUGNISSE

EC Exports
NACE-CLIO R44 25:
ELECTRICAL GOODS

Exportations CE
NACE-CLIO R44 25:
MATERIEL ET
FOURNITURES
ELECTRIQUES

	Innergemeinschaftlich Intra-Community Intra-communautaire					Aussergemeinschaftlich Extra-Community Extra-communautaire									
	VAL	VOL	VOL Δ%	UV	UV Δ%	VAL	VOL	VOL Δ%	UV	UV Δ%					
	Jährliche Indizes					Annual Indices					Indices annuels				
1980	54.5	78.3	6.4	69.6	6.9	49.9	71.7	5.6	69.6	7.4					
1981	58.3	76.6	-2.2	76.1	9.3	58.8	76.5	6.7	76.9	10.5					
1982	66.0	80.2	4.7	82.3	8.1	66.0	80.0	4.6	82.5	7.3					
1983	73.2	82.3	2.6	88.9	8.0	71.8	78.9	-1.4	91.0	10.3					
1984	87.4	91.1	10.7	95.9	7.9	87.3	90.7	15.0	96.2	5.7					
1985	100.0	100.0	9.8	100.0	4.3	100.0	100.0	10.3	100.0	4.0					
1986	98.3	98.2	-1.8	100.1	0.1	88.5	89.4	-10.6	99.0	-1.0					
1987	106.7	106.8	8.8	99.9	-0.2	90.2	91.0	1.8	99.1	0.1					
1988	115.8	110.0	3.0	105.3	5.4	87.0	84.8	-6.8	102.6	3.5					
1989	131.6	119.3	8.5	110.3	4.7	96.1	90.2	6.4	106.5	3.8					
1990	141.4	129.6	8.6	109.1	-1.1	97.5	94.3	4.5	103.4	-2.9					
1991	149.8	135.9	4.9	110.2	1.0	105.0	100.7	6.8	104.3	0.9					
1992	159.3	142.4	4.8	111.9	1.5	114.2	105.8	5.1	107.9	3.5					
	Quartal Indizes					Quarterly Indices					Indices trimestriels				
1985 1	97.2	96.2	9.8	101.0	7.7	95.4	95.4	14.4	100.0	5.0					
1985 2	99.4	99.4	12.3	100.0	5.5	95.3	95.4	12.4	99.9	6.1					
1985 3	92.4	92.0	9.1	100.4	3.8	94.8	94.0	4.0	100.8	4.5					
1985 4	110.3	111.5	7.7	98.9	0.8	115.3	116.0	12.6	99.4	1.2					
1986 1	91.7	92.0	-4.4	99.7	-1.3	83.3	83.1	-12.9	100.3	0.3					
1986 2	97.6	98.7	-0.7	98.9	-1.1	88.9	90.8	-4.8	97.9	-2.0					
1986 3	91.5	91.1	-1.0	100.4	0.0	84.7	86.3	-8.2	98.2	-2.6					
1986 4	113.4	111.7	0.2	101.5	2.6	96.2	96.5	-16.8	99.7	0.3					
1987 1	100.7	100.1	8.8	100.6	0.9	80.9	80.6	-3.0	100.4	0.1					
1987 2	103.1	103.0	4.4	100.1	1.2	84.6	84.9	-6.5	99.6	1.7					
1987 3	99.1	99.0	8.7	100.1	-0.3	88.9	89.1	3.2	99.8	1.6					
1987 4	123.7	125.1	12.0	98.9	-2.6	106.3	109.3	13.3	97.3	-2.4					
1988 1	106.1	101.5	1.4	104.5	3.9	77.9	78.4	-2.7	99.3	-1.1					
1988 2	115.8	110.2	7.0	105.1	5.0	83.5	81.2	-4.4	102.8	3.2					
1988 3	108.5	102.5	3.5	105.9	5.8	87.9	83.9	-5.8	104.8	5.0					
1988 4	134.0	126.7	1.3	105.8	7.0	98.8	95.7	-12.4	103.2	6.1					
1989 1	124.9	114.1	12.4	109.5	4.8	89.0	84.0	7.1	105.9	6.6					
1989 2	132.6	118.9	7.9	111.5	6.1	95.7	88.6	9.1	108.0	5.1					
1989 3	120.9	109.0	6.3	110.9	4.7	92.4	87.0	3.7	106.2	1.3					
1989 4	147.6	135.0	6.6	109.3	3.3	107.3	101.1	5.6	106.1	2.8					
1990 1	126.2	114.0	-0.1	110.7	1.1	92.5	88.3	5.1	104.7	-1.1					
1990 2	126.5	116.5	-2.0	108.6	-2.6	90.2	87.7	-1.0	102.9	-4.7					
1990 3	123.7	112.9	3.6	109.6	-1.2	91.1	88.3	1.5	103.2	-2.8					
1990 4	157.5	146.1	8.2	107.8	-1.4	106.2	103.1	2.0	103.0	-2.9					
1991 1	162.3	148.1	29.9	109.6	-1.0	108.1	105.5	19.5	102.5	-2.1					
1991 2	165.7	150.8	29.4	109.9	1.2	111.2	108.0	23.1	103.0	0.1					
1991 3	153.5	137.7	22.0	111.5	1.7	113.6	106.7	20.8	106.5	3.2					
1991 4	182.8	166.2	13.8	110.0	2.0	128.2	122.0	18.3	105.1	2.0					
1992 1	159.6	144.2	-2.6	110.7	1.0	106.2	98.6	-6.5	107.7	5.1					
1992 2	155.3	139.8	-7.3	111.1	1.1	109.6	101.0	-6.5	108.5	5.3					
1992 3	149.4	132.2	-4.0	113.0	1.3	112.8	104.7	-1.9	107.7	1.1					
1992 4	175.3	155.4	-6.5	112.8	2.5	129.7	120.3	-1.4	107.8	2.6					

EG Einfuhr
NACE-CLIO R44 25:
ELEKTROTECHNISCHE
ERZEUGNISSE

EC Imports
NACE-CLIO R44 25:
ELECTRICAL GOODS

Importations CE
NACE-CLIO R44 25:
MATERIEL ET
FOURNITURES
ELECTRIQUES

	Innergemeinschaftlich Intra-Community Intra-communautaire					Aussergemeinschaftlich Extra-Community Extra-communautaire									
	VAL	VOL	VOL Δ%	UV	UV Δ%	VAL	VOL	VOL Δ%	UV	UV Δ%					
	Monatliche Indizes					Monthly Indices					Indices mensuels				
1987 1	86.5	84.1	2.3	102.9	2.1	83.7	91.6	5.2	91.4	-5.8					
1987 2	102.8	100.6	9.2	102.2	2.1	84.3	92.9	13.2	90.7	-3.6					
1987 3	114.6	110.5	16.1	103.7	3.1	95.7	106.1	26.6	90.2	-4.1					
1987 4	105.9	103.3	2.6	102.5	1.4	91.5	100.7	2.0	90.9	-3.5					
1987 5	101.7	98.3	7.7	103.5	2.8	88.6	97.4	8.2	91.0	-4.2					
1987 6	101.3	98.3	1.3	103.1	1.8	92.7	103.2	14.4	89.8	-5.6					
1987 7	107.4	103.1	4.5	104.2	3.9	96.7	106.9	19.3	90.5	-3.5					
1987 8	79.9	77.3	3.2	103.4	1.8	83.4	91.5	16.0	91.2	-1.2					
1987 9	114.9	110.7	8.7	103.8	4.2	108.5	118.3	18.1	91.7	0.7					
1987 10	126.4	123.6	6.6	102.3	1.0	119.9	130.9	12.7	91.6	0.5					
1987 11	121.3	120.0	13.5	101.1	0.1	111.8	124.2	19.9	90.0	-1.9					
1987 12	127.4	123.7	14.2	103.0	0.8	115.6	128.4	26.5	90.0	-1.6					
1988 1	84.4	77.9	-7.4	108.3	5.2	80.6	87.2	-4.8	92.4	1.1					
1988 2	107.5	98.9	-1.7	108.7	6.4	92.0	100.1	7.8	91.9	1.3					
1988 3	122.3	112.3	1.6	108.9	5.0	110.7	118.0	11.2	93.8	4.0					
1988 4	106.9	99.0	-4.2	108.0	5.4	100.6	107.8	7.1	93.3	2.6					
1988 5	114.0	106.1	7.9	107.4	3.8	106.7	113.6	16.6	93.9	3.2					
1988 6	116.6	108.9	10.8	107.1	3.9	112.4	121.0	17.2	92.9	3.5					
1988 7	105.0	98.0	-4.9	107.1	2.8	103.1	107.6	0.7	95.8	5.9					
1988 8	88.3	80.1	3.6	110.2	6.6	106.3	109.6	19.8	97.0	6.4					
1988 9	122.5	115.8	4.6	105.8	1.9	119.3	124.7	5.4	95.7	4.4					
1988 10	128.9	120.0	-2.9	107.4	5.0	132.4	136.2	4.0	97.2	6.1					
1988 11	131.9	122.9	2.4	107.3	6.1	130.4	135.7	9.3	96.1	6.8					
1988 12	133.0	122.4	-1.1	108.7	5.5	124.1	129.0	0.5	96.2	6.9					
1989 1	114.0	102.0	30.9	111.8	3.2	114.5	113.9	30.6	100.5	8.8					
1989 2	116.6	104.4	5.6	111.7	2.8	113.4	112.9	12.8	100.4	9.2					
1989 3	129.8	115.6	2.9	112.3	3.1	125.3	123.1	4.3	101.8	8.5					
1989 4	128.7	114.7	15.9	112.2	3.9	126.9	125.5	16.4	101.1	8.4					
1989 5	126.2	112.8	6.3	111.9	4.2	128.9	126.7	11.5	101.7	8.3					
1989 6	141.4	124.8	14.6	113.3	5.8	135.0	130.8	8.1	103.2	11.1					
1989 7	126.5	109.9	12.1	115.1	7.5	121.7	118.2	9.9	103.0	7.5					
1989 8	100.7	89.0	11.1	113.2	2.7	113.9	113.6	3.6	100.3	3.4					
1989 9	133.5	116.8	0.9	114.3	8.0	133.6	132.5	6.3	100.8	5.3					
1989 10	153.5	136.7	13.9	112.3	4.6	145.4	144.0	5.7	101.0	3.9					
1989 11	154.4	137.4	11.8	112.4	4.8	142.6	143.9	6.0	99.1	3.1					
1989 12	142.5	128.0	4.6	111.3	2.4	125.3	127.3	-1.3	98.4	2.3					

EG Ausfuhr
NACE-CLIO R44 25:
ELEKTROTECHNISCHE
ERZEUGNISSE

EC Exports
NACE-CLIO R44 25:
ELECTRICAL GOODS

Exportations CE
NACE-CLIO R44 25:
MATERIEL ET
FOURNITURES
ELECTRIQUES

	Innergemeinschaftlich Intra-Community Intra-communautaire					Aussergemeinschaftlich Extra-Community Extra-communautaire									
	VAL	VOL	VOL Δ%	UV	UV Δ%	VAL	VOL	VOL Δ%	UV	UV Δ%					
	Monatliche Indizes					Monthly Indices					Indices mensuels				
1987 1	85.9	85.0	-1.2	101.0	0.2	71.6	71.7	-9.7	99.9	0.0					
1987 2	102.3	102.0	7.8	100.3	0.7	81.1	80.0	-6.9	101.4	1.9					
1987 3	114.1	113.4	18.9	100.6	1.8	90.1	90.2	7.1	99.9	-1.8					
1987 4	104.2	103.5	-1.6	100.7	1.3	84.3	84.6	-11.2	99.7	0.7					
1987 5	101.0	101.2	11.1	99.8	2.1	84.5	85.8	0.4	98.5	1.8					
1987 6	104.3	104.4	4.6	99.9	0.6	84.7	84.1	-8.0	100.7	3.0					
1987 7	105.6	105.7	5.6	99.9	-0.4	96.4	97.1	4.3	99.3	0.9					
1987 8	76.4	76.0	6.4	100.5	-0.1	77.8	77.7	0.0	100.1	2.6					
1987 9	115.6	115.4	13.4	100.2	-0.1	92.6	92.5	5.2	100.1	1.5					
1987 10	122.3	124.5	3.1	98.2	-2.1	96.0	98.2	-1.9	97.8	-1.4					
1987 11	121.9	123.1	17.9	99.0	-2.7	102.2	106.2	24.6	96.2	-2.6					
1987 12	126.7	127.6	15.9	99.3	-3.1	120.9	123.6	18.5	97.8	-3.0					
1988 1	87.3	85.6	0.7	102.0	1.0	64.2	66.0	-7.9	97.2	-2.7					
1988 2	108.3	103.2	1.2	104.9	4.6	77.9	77.9	-2.6	100.0	-1.4					
1988 3	122.4	115.7	2.0	105.8	5.2	91.6	91.4	1.3	100.2	0.3					
1988 4	113.7	108.3	4.6	105.0	4.3	80.6	79.1	-6.5	101.9	2.2					
1988 5	114.6	108.9	7.6	105.2	5.4	82.9	81.0	-5.6	102.3	3.9					
1988 6	119.4	113.5	8.7	105.2	5.3	87.1	83.6	-0.6	104.2	3.5					
1988 7	110.5	103.9	-1.7	106.4	6.5	88.6	83.4	-14.1	106.2	6.9					
1988 8	89.3	83.9	10.4	106.4	5.9	84.8	80.8	4.0	104.9	4.8					
1988 9	125.6	119.6	3.6	105.0	4.8	90.6	87.5	-5.4	103.5	3.4					
1988 10	132.0	125.1	0.5	105.5	7.4	96.9	94.8	-3.5	102.2	4.5					
1988 11	138.4	131.3	6.7	105.4	6.5	95.2	91.3	-14.0	104.3	8.4					
1988 12	131.6	123.7	-3.1	106.4	7.2	104.3	101.2	-18.1	103.1	5.4					
1989 1	114.8	105.0	22.7	109.3	7.2	86.2	81.6	23.6	105.6	8.6					
1989 2	124.6	113.4	9.9	109.9	4.8	84.0	78.5	0.8	107.0	7.0					
1989 3	135.5	123.9	7.1	109.4	3.4	96.8	91.9	0.5	105.3	5.1					
1989 4	129.6	116.2	7.3	111.5	6.2	91.8	83.5	5.6	109.9	7.9					
1989 5	123.0	110.6	1.6	111.2	5.7	88.3	82.7	2.1	106.8	4.4					
1989 6	145.5	130.1	14.6	111.8	6.3	106.7	99.4	18.9	107.3	3.0					
1989 7	126.8	114.3	10.0	110.9	4.2	93.2	87.5	4.9	106.5	0.3					
1989 8	99.2	89.9	7.2	110.4	3.8	89.9	84.0	4.0	107.0	2.0					
1989 9	136.8	122.8	2.7	111.4	6.1	94.2	89.5	2.3	105.3	1.7					
1989 10	150.6	139.2	11.3	108.2	2.6	104.4	98.7	4.1	105.8	3.5					
1989 11	148.9	136.5	4.0	109.1	3.5	105.1	100.0	9.5	105.1	0.8					
1989 12	143.0	129.2	4.4	110.7	4.0	112.2	104.6	3.4	107.3	4.1					

NACE-CLIO R44 25:
ELEKTROTECHNISCHE
ERZEUGNISSE

NACE-CLIO R44 25:
ELECTRICAL GOODS

NACE-CLIO R44 25:
MATRIEL ET
FOURNITURES
ELECTRIQUES

	Innergemeinschaftlich Intra-Community Intra-communautaire					Aussergemeinschaftlich Extra-Community Extra-communautaire				
	VAL	VOL	VOL Δ%	UV	UV Δ%	VAL	VOL	VOL Δ%	UV	UV Δ%
1990 1	122.6	108.1	6.0	113.4	1.4	119.0	122.9	7.9	96.8	-3.7
1990 2	118.1	105.2	0.8	112.3	0.5	107.1	110.4	-2.2	97.0	-3.4
1990 3	138.2	122.4	5.9	112.9	0.5	125.6	129.4	5.1	97.1	-4.6
1990 4	124.7	110.9	-3.3	112.4	0.2	118.1	123.9	-1.3	95.3	-5.7
1990 5	133.0	119.3	5.8	111.5	-0.4	125.5	133.6	5.4	93.9	-7.7
1990 6	125.3	111.7	-10.5	112.2	-1.0	116.4	124.2	-5.0	93.7	-9.2
1990 7	128.9	115.2	4.8	111.9	-2.8	116.7	123.6	4.6	94.4	-8.3
1990 8	103.8	93.3	4.8	111.3	-1.7	113.5	124.7	9.8	91.0	-9.3
1990 9	140.0	126.1	8.0	111.0	-2.9	129.7	142.4	7.5	91.1	-9.6
1990 10	161.4	145.7	6.6	110.8	-1.3	153.1	167.5	16.3	91.4	-9.5
1990 11	166.6	150.8	9.8	110.5	-1.7	151.7	165.3	14.9	91.8	-7.4
1990 12	159.5	143.4	12.0	111.2	-0.1	124.6	135.7	6.6	91.8	-6.7
1991 1	160.4	144.2	33.4	111.2	-1.9	148.0	160.7	30.8	92.1	-4.9
1991 2	156.2	138.5	31.7	112.8	0.4	135.5	147.4	33.5	91.9	-5.3
1991 3	165.1	145.6	19.0	113.4	0.4	145.6	155.6	20.2	93.6	-3.6
1991 4	165.3	147.2	32.7	112.3	-0.1	168.1	174.9	41.2	96.1	0.8
1991 5	169.1	148.6	24.6	113.8	2.1	160.6	166.1	24.3	96.7	3.0
1991 6	163.7	143.1	28.1	114.4	2.0	150.9	155.2	25.0	97.2	3.7
1991 7	175.6	150.9	31.0	116.4	4.0	159.8	161.6	30.7	98.9	4.8
1991 8	123.5	106.0	13.6	116.5	4.7	140.4	140.8	12.9	99.7	9.6
1991 9	169.5	146.0	15.8	116.1	4.6	165.2	169.1	18.8	97.7	7.2
1991 10	194.4	165.9	13.9	117.2	5.8	188.8	192.1	14.7	98.3	7.5
1991 11	186.2	161.9	7.4	115.0	4.1	178.6	182.2	10.2	98.0	6.8
1991 12	172.1	148.9	3.8	115.6	4.0	151.1	154.0	13.5	98.1	6.9
1992 1	147.4	124.4	-13.7	118.5	6.6	138.1	139.9	-12.9	98.7	7.2
1992 2	154.2	131.6	-5.0	117.2	3.9	135.8	135.9	-7.8	99.9	8.7
1992 3	167.0	140.1	-3.8	119.2	5.1	154.3	151.9	-2.4	101.6	8.5
1992 4	158.3	133.7	-9.2	118.4	5.4	149.4	148.8	-14.9	100.4	4.5
1992 5	148.7	126.1	-15.1	117.9	3.6	141.5	141.6	-14.8	99.9	3.3
1992 6	152.7	130.3	-8.9	117.2	2.4	142.0	142.0	-8.5	100.0	2.9
1992 7	157.4	133.4	-11.6	118.0	1.4	145.6	147.1	-9.0	99.0	0.1
1992 8	112.8	95.8	-9.6	117.7	1.0	116.2	119.1	-15.4	97.6	-2.1
1992 9	159.7	136.6	-6.4	116.9	0.7	148.9	154.1	-8.9	96.6	-1.1
1992 10	179.9	153.2	-7.7	117.4	0.2	159.7	162.1	-15.6	98.5	0.2
1992 11	171.6	144.9	-10.5	118.4	3.0	155.8	156.3	-14.2	99.7	1.7
1992 12	174.7	146.1	-1.9	119.6	3.5	156.9	152.3	-1.1	103.0	5.0

EG Ausfuhr
NACE-CLIO R44 25:
ELEKTROTECHNISCHE
ERZEUGNISSE

EC Exports
NACE-CLIO R44 25:
ELECTRICAL GOODS

Exportations CE
NACE-CLIO R44 25:
MATERIEL ET
FOURNITURES
ELECTRIQUES

	Innergemeinschaftlich Intra-Community Intra-communautaire					Aussergemeinschaftlich Extra-Community Extra-communautaire				
	VAL	VOL	VOL Δ%	UV	UV Δ%	VAL	VOL	VOL Δ%	UV	UV Δ%
1990 1	121.4	109.8	4.6	110.6	1.2	88.2	85.0	4.2	103.8	-1.7
1990 2	117.6	106.0	-6.5	110.9	0.9	87.0	82.0	4.5	106.1	-0.8
1990 3	139.5	126.2	1.9	110.5	1.0	102.0	97.8	6.4	104.3	-0.9
1990 4	121.8	112.5	-3.2	108.3	-2.9	84.6	83.0	-0.6	101.9	-7.3
1990 5	127.8	117.1	5.9	109.1	-1.9	93.6	90.2	9.1	103.8	-2.8
1990 6	129.7	119.8	-7.9	108.3	-3.1	92.7	90.0	-9.5	103.0	-4.0
1990 7	127.7	116.2	1.7	109.9	-0.9	100.7	97.3	11.2	103.5	-2.8
1990 8	102.0	92.6	3.0	110.2	-0.2	86.4	83.2	-1.0	103.8	-3.0
1990 9	141.8	130.1	5.9	109.0	-2.2	86.4	84.5	-5.6	102.3	-2.8
1990 10	166.1	153.5	10.3	108.2	0.0	107.2	102.9	4.3	104.2	-1.5
1990 11	160.0	149.7	9.7	106.9	-2.0	105.4	102.3	2.3	103.0	-2.0
1990 12	146.3	135.1	4.6	108.3	-2.2	106.4	104.3	-0.3	102.0	-4.9
1991 1	155.2	141.7	29.1	109.5	-1.0	111.1	109.0	28.2	101.9	-1.8
1991 2	159.5	146.7	38.4	108.7	-2.0	101.5	98.9	20.6	102.6	-3.3
1991 3	172.2	156.0	23.6	110.4	-0.1	111.9	108.7	11.1	102.9	-1.3
1991 4	169.0	154.2	37.1	109.6	1.2	111.4	107.7	29.8	103.4	1.5
1991 5	162.3	148.8	27.1	109.1	0.0	110.8	108.8	20.6	101.8	-1.9
1991 6	165.6	149.3	24.6	110.9	2.4	111.7	107.4	19.3	104.0	1.0
1991 7	172.2	154.6	33.0	111.4	1.4	126.3	118.3	21.6	106.8	3.2
1991 8	123.5	109.7	18.5	112.6	2.2	106.8	99.9	20.1	106.9	3.0
1991 9	164.4	148.6	14.2	110.6	1.5	107.7	101.9	20.6	105.7	3.3
1991 10	193.5	176.1	14.7	109.9	1.6	130.1	123.4	19.9	105.4	1.2
1991 11	184.2	167.8	12.1	109.8	2.7	123.4	117.5	14.9	105.0	1.9
1991 12	170.4	154.6	14.4	110.2	1.8	131.1	125.2	20.0	104.7	2.6
1992 1	151.8	136.3	-3.8	111.4	1.7	100.7	94.5	-13.3	106.6	4.6
1992 2	157.8	143.7	-2.0	109.8	1.0	103.4	96.2	-2.7	107.5	4.8
1992 3	169.2	152.6	-2.2	110.9	0.5	114.3	105.1	-3.3	108.8	5.7
1992 4	160.7	144.8	-6.1	111.0	1.3	117.7	107.2	-0.5	109.8	6.2
1992 5	153.3	138.1	-7.2	111.0	1.7	104.1	94.4	-13.2	110.3	8.3
1992 6	151.9	136.5	-8.6	111.3	0.4	107.0	101.4	-5.6	105.5	1.4
1992 7	163.7	143.7	-7.1	113.9	2.2	122.9	112.5	-4.9	109.2	2.2
1992 8	113.8	102.0	-7.0	111.6	-0.9	98.9	93.6	-6.3	105.7	-1.1
1992 9	170.6	151.0	1.6	113.0	2.2	116.5	108.1	6.1	107.8	2.0
1992 10	183.3	161.8	-8.1	113.3	3.1	125.4	116.9	-5.3	107.3	1.8
1992 11	175.5	156.1	-7.0	112.4	2.4	119.2	111.4	-5.2	107.0	1.9
1992 12	166.8	148.3	-4.1	112.5	2.1	144.6	132.7	6.0	109.0	4.1

NACE-CLIO R44 27:
KRAFTWAGEN U. DEREN
EINZELTEILE

NACE-CLIO R44 27:
MOTOR VEHICLES

NACE-CLIO R44 27:
VEHICULES ET MOTEURS
AUTOMOBILES

	Innergemeinschaftlich Intra-Community Intra-communautaire					Aussergemeinschaftlich Extra-Community Extra-communautaire									
	VAL	VOL	VOL Δ%	UV	UV Δ%	VAL	VOL	VOL Δ%	UV	UV Δ%					
	Jährliche Indizes					Annual Indices					Indices annuels				
1980	62.1	89.6	-8.9	69.3	7.8	44.5	71.5	6.2	62.2	6.0					
1981	67.2	89.7	0.1	74.9	8.1	51.7	70.3	-1.7	73.6	18.3					
1982	77.8	95.6	6.6	81.4	8.7	59.0	74.7	6.3	79.0	7.3					
1983	84.5	95.8	0.2	88.2	8.4	73.6	84.2	12.7	87.4	10.6					
1984	87.8	94.2	-1.7	93.2	5.7	87.9	92.2	9.5	95.3	9.0					
1985	100.0	100.0	6.2	100.0	7.3	100.0	100.0	8.5	100.0	4.9					
1986	114.3	106.6	6.6	107.2	7.2	120.1	115.9	15.9	103.6	3.6					
1987	130.9	117.4	10.1	111.5	4.0	129.9	121.9	5.2	106.6	2.9					
1988	137.3	114.0	-2.9	120.4	8.0	149.4	127.8	4.8	116.9	9.7					
1989	162.6	127.6	11.9	127.4	5.8	166.0	136.7	7.0	121.4	3.8					
1990	177.0	131.1	2.7	135.0	6.0	169.1	138.3	1.2	122.3	0.7					
1991	192.5	136.5	4.1	141.0	4.4	196.3	151.8	9.8	129.3	5.7					
1992	205.3	139.5	2.2	147.2	4.4	210.7	156.1	2.8	135.0	4.4					
	Quartal Indizes					Quarterly Indices					Indices trimestriels				
1985 1	99.8	102.3	-1.2	97.6	6.3	99.9	100.2	3.9	99.7	6.4					
1985 2	107.8	108.0	13.7	99.8	8.4	109.3	109.4	14.1	99.9	6.1					
1985 3	86.7	86.1	7.9	100.7	7.6	90.0	90.3	7.5	99.7	4.5					
1985 4	105.4	103.3	3.7	102.0	6.9	102.4	101.7	9.9	100.7	2.7					
1986 1	110.9	106.2	3.8	104.4	7.0	118.7	116.4	16.2	102.0	2.3					
1986 2	122.2	115.1	6.6	106.2	6.4	129.3	124.7	14.0	103.7	3.8					
1986 3	98.9	91.1	5.8	108.6	7.8	113.3	108.0	19.6	104.9	5.2					
1986 4	124.1	113.1	9.5	109.7	7.5	116.0	111.8	9.9	103.8	3.1					
1987 1	128.8	115.8	9.0	111.2	6.5	118.7	114.4	-1.7	103.8	1.8					
1987 2	135.9	122.5	6.4	110.9	4.4	138.2	130.0	4.3	106.3	2.5					
1987 3	114.5	103.0	13.1	111.2	2.4	127.6	119.7	10.8	106.6	1.6					
1987 4	145.8	129.5	14.5	112.6	2.6	136.3	124.7	11.5	109.3	5.3					
1988 1	130.0	108.0	-6.7	120.4	8.3	138.6	121.3	6.0	114.3	10.1					
1988 2	143.7	118.6	-3.2	121.2	9.3	157.7	135.8	4.5	116.1	9.2					
1988 3	120.8	100.4	-2.5	120.3	8.2	147.6	124.8	4.3	118.3	11.0					
1988 4	151.3	126.4	-2.4	119.7	6.3	150.3	126.6	1.5	118.7	8.6					
1989 1	163.9	131.3	21.6	124.8	3.7	165.4	137.8	13.6	120.0	5.0					
1989 2	173.8	137.6	16.0	126.3	4.2	184.7	151.5	11.6	121.9	5.0					
1989 3	142.7	110.0	9.6	129.7	7.8	160.4	131.4	5.3	122.1	3.2					
1989 4	173.0	133.7	5.8	129.4	8.1	157.7	129.7	2.4	121.6	2.4					
1990 1	178.2	133.9	2.0	133.1	6.7	167.2	136.9	-0.7	122.1	1.8					
1990 2	182.9	135.1	-1.8	135.4	7.2	178.9	148.2	-2.2	120.7	-1.0					
1990 3	154.3	113.1	2.8	136.4	5.2	162.2	132.4	0.8	122.5	0.3					
1990 4	187.3	138.3	3.4	135.4	4.6	168.7	135.9	4.8	124.1	2.1					
1991 1	193.2	139.5	4.2	138.5	4.1	185.8	148.4	8.4	125.2	2.5					
1991 2	207.0	146.9	8.7	140.9	4.1	215.5	166.8	12.6	129.2	7.0					
1991 3	172.2	121.1	7.1	142.2	4.3	199.7	151.9	14.7	131.5	7.3					
1991 4	204.6	143.5	3.8	142.6	5.3	184.7	140.7	3.5	131.3	5.8					
1992 1	215.5	147.5	5.7	146.1	5.5	220.0	164.7	11.0	133.6	6.7					
1992 2	221.6	152.0	3.5	145.8	3.5	225.5	167.4	0.4	134.7	4.3					
1992 3	178.0	120.0	-0.9	148.3	4.3	198.9	147.8	-2.7	134.6	2.4					
1992 4	208.6	140.2	-2.3	148.8	4.3	201.3	146.7	4.3	137.2	4.5					

NACE-CLIO R44 27:
KRAFTWAGEN U. DEREN
EINZELTEILE

NACE-CLIO R44 27:
MOTOR VEHICLES

NACE-CLIO R44 27:
VEHICULES ET MOTEURS
AUTOMOBILES

	Innergemeinschaftlich Intra-Community Intra-communautaire					Aussergemeinschaftlich Extra-Community Extra-communautaire									
	VAL	VOL	VOL Δ%	UV	UV Δ%	VAL	VOL	VOL Δ%	UV	UV Δ%					
	Jährliche Indizes					Annual Indices					Indices annuels				
1980	64.8	94.7	-9.0	68.4	9.1	56.0	86.7	1.0	64.6	8.9					
1981	67.3	91.2	-3.7	73.8	7.9	67.3	93.4	7.7	72.1	11.6					
1982	79.1	97.7	7.1	81.0	9.8	74.1	91.7	-1.8	80.8	12.1					
1983	85.5	97.0	-0.7	88.1	8.8	76.6	87.1	-5.0	87.9	8.8					
1984	88.1	94.5	-2.6	93.2	5.8	88.8	94.8	8.8	93.7	6.6					
1985	100.0	100.0	5.8	100.0	7.3	100.0	100.0	5.5	100.0	6.7					
1986	115.8	108.9	8.9	106.3	6.3	98.0	92.4	-7.6	106.1	6.1					
1987	130.4	117.5	7.9	111.0	4.4	99.7	88.5	-4.2	112.6	6.1					
1988	138.5	119.8	2.0	115.6	4.1	89.4	76.5	-13.6	116.9	3.8					
1989	165.6	134.2	12.0	123.4	6.7	95.0	75.7	-1.0	125.5	7.4					
1990	179.9	139.0	3.6	129.4	4.9	97.7	75.3	-0.5	129.7	3.3					
1991	191.1	142.5	2.5	134.1	3.6	90.6	67.5	-10.4	134.2	3.5					
1992	202.4	144.5	1.4	140.1	4.5	91.7	65.9	-2.4	139.2	3.7					
	Quartal Indizes					Quarterly Indices					Indices trimestriels				
1985 1	102.1	105.6	2.0	96.7	5.8	98.9	101.1	3.7	97.8	7.7					
1985 2	104.2	104.6	17.0	99.6	7.9	101.9	102.1	20.5	99.8	7.7					
1985 3	85.1	84.0	4.0	101.3	7.2	90.8	90.2	11.5	100.7	5.6					
1985 4	107.0	104.2	-0.2	102.7	8.4	108.8	106.9	-7.2	101.8	6.4					
1986 1	112.6	108.0	2.3	104.3	7.9	96.4	92.6	-8.4	104.1	6.4					
1986 2	125.9	119.2	14.0	105.6	6.0	102.3	96.9	-5.1	105.6	5.8					
1986 3	97.8	90.7	8.0	107.8	6.4	91.5	85.5	-5.2	107.0	6.3					
1986 4	128.1	118.8	14.0	107.8	5.0	102.2	95.0	-11.1	107.6	5.7					
1987 1	128.3	117.5	8.8	109.2	4.7	97.0	87.2	-5.8	111.2	6.8					
1987 2	135.3	122.8	3.0	110.2	4.4	100.7	90.5	-6.6	111.3	5.4					
1987 3	112.3	100.0	10.3	112.3	4.2	89.6	79.0	-7.6	113.4	6.0					
1987 4	145.9	130.0	9.4	112.2	4.1	111.0	97.2	2.3	114.2	6.1					
1988 1	131.7	115.6	-1.6	113.9	4.3	86.7	76.3	-12.5	113.6	2.2					
1988 2	149.1	129.5	5.5	115.1	4.4	84.1	72.3	-20.1	116.3	4.5					
1988 3	118.9	101.7	1.7	116.9	4.1	75.1	62.9	-20.4	119.4	5.3					
1988 4	153.9	132.1	1.6	116.5	3.8	111.9	94.4	-2.9	118.5	3.8					
1989 1	168.1	139.6	20.8	120.4	5.7	91.2	74.1	-2.9	123.1	8.4					
1989 2	180.3	146.5	13.1	123.1	7.0	97.5	77.8	7.6	125.3	7.7					
1989 3	138.4	110.7	8.8	125.0	6.9	84.9	67.4	7.2	126.0	5.5					
1989 4	175.8	140.1	6.1	125.5	7.7	107.1	84.1	-10.9	127.3	7.4					
1990 1	183.0	143.3	2.7	127.7	6.1	103.8	80.4	8.5	129.1	4.9					
1990 2	186.0	143.3	-2.2	129.8	5.4	101.3	77.6	-0.3	130.5	4.2					
1990 3	152.8	117.1	5.8	130.5	4.4	88.4	67.6	0.3	130.8	3.8					
1990 4	196.9	151.6	8.2	129.9	3.5	97.0	75.4	-10.3	128.7	1.1					
1991 1	192.6	145.0	1.2	132.8	4.0	87.0	65.7	-18.3	132.4	2.6					
1991 2	204.3	153.0	6.8	133.5	2.9	86.8	65.1	-16.1	133.4	2.2					
1991 3	163.7	121.5	3.8	134.7	3.2	87.9	64.6	-4.4	136.1	4.1					
1991 4	205.6	151.7	0.1	135.5	4.3	103.7	76.9	2.0	134.8	4.7					
1992 1	218.5	158.1	9.0	138.2	4.1	91.0	66.0	0.5	137.9	4.2					
1992 2	220.2	158.5	3.6	138.9	4.0	91.6	66.1	1.5	138.6	3.9					
1992 3	170.0	119.8	-1.4	141.9	5.3	82.3	59.2	-8.4	139.1	2.2					
1992 4	201.1	141.5	-6.7	142.1	4.9	101.6	72.0	-6.4	141.1	4.7					

NACE-CLIO R44 27:
KRAFTWAGEN U. DEREN
EINZELTEILE

NACE-CLIO R44 27:
MOTOR VEHICLES

NACE-CLIO R44 27:
VEHICULES ET MOTEURS
AUTOMOBILES

	Innergemeinschaftlich Intra-Community Intra-communautaire					Aussergemeinschaftlich Extra-Community Extra-communautaire									
	VAL	VOL	VOL Δ%	UV	UV Δ%	VAL	VOL	VOL Δ%	UV	UV Δ%					
	Monatliche Indizes					Monthly Indices					Indices mensuels				
1987 1	101.9	92.7	-5.2	109.9	6.4	90.0	87.8	-14.7	102.5	1.4					
1987 2	130.1	116.2	7.6	112.0	6.8	122.7	119.2	2.0	102.9	0.2					
1987 3	154.2	138.3	22.7	111.5	6.3	143.6	136.0	5.1	105.6	3.5					
1987 4	141.7	127.2	4.6	111.4	4.5	143.1	136.4	5.4	104.9	1.5					
1987 5	130.3	116.9	6.2	111.5	5.6	133.2	124.7	2.8	106.8	3.0					
1987 6	135.5	123.3	8.3	109.9	3.3	138.3	129.0	4.5	107.2	3.2					
1987 7	133.1	119.7	7.9	111.2	3.6	130.3	121.7	11.3	107.1	2.6					
1987 8	86.3	76.5	12.8	112.8	3.4	112.8	102.7	9.1	109.8	4.4					
1987 9	124.2	112.9	19.3	110.0	0.1	139.6	134.6	11.5	103.7	-1.4					
1987 10	147.9	131.7	9.5	112.3	2.5	140.6	130.9	11.3	107.4	0.8					
1987 11	141.2	125.5	13.4	112.5	3.2	134.6	121.9	9.1	110.4	8.4					
1987 12	148.4	131.3	21.1	113.0	2.3	133.7	121.2	14.2	110.3	7.1					
1988 1	102.2	85.2	-8.1	119.9	9.1	101.1	89.7	2.2	112.7	10.0					
1988 2	136.8	114.4	-1.5	119.6	6.8	140.2	123.7	3.8	113.3	10.1					
1988 3	151.1	124.4	-10.1	121.5	9.0	174.9	150.5	10.7	116.2	10.0					
1988 4	134.3	110.6	-13.1	121.4	9.0	151.5	130.6	-4.3	116.0	10.6					
1988 5	145.1	119.5	2.2	121.4	8.9	163.6	141.3	13.3	115.8	8.4					
1988 6	152.0	125.8	2.0	120.8	9.9	158.2	135.7	5.2	116.6	8.8					
1988 7	139.6	115.7	-3.3	120.7	8.5	152.4	129.3	6.2	117.9	10.1					
1988 8	91.7	76.0	-0.7	120.7	7.0	137.1	115.7	12.7	118.5	7.9					
1988 9	131.0	109.5	-3.0	119.6	8.7	153.7	129.6	-3.7	118.6	14.4					
1988 10	147.2	122.4	-7.1	120.3	7.1	154.2	129.9	-0.8	118.7	10.5					
1988 11	154.2	129.6	3.3	119.0	5.8	155.0	130.5	7.1	118.8	7.6					
1988 12	152.5	127.2	-3.1	119.9	6.1	141.8	119.5	-1.4	118.7	7.6					
1989 1	150.7	121.4	42.5	124.1	3.5	146.5	123.0	37.1	119.1	5.7					
1989 2	161.3	130.3	13.9	123.8	3.5	171.9	142.8	15.4	120.4	6.3					
1989 3	179.6	142.3	14.4	126.2	3.9	177.7	147.6	-1.9	120.4	3.6					
1989 4	167.2	132.2	19.5	126.5	4.2	188.8	154.1	18.0	122.5	5.6					
1989 5	164.9	131.0	9.6	125.9	3.7	181.0	148.1	4.8	122.2	5.5					
1989 6	189.0	149.5	18.8	126.4	4.6	184.3	152.3	12.2	121.0	3.8					
1989 7	165.5	128.3	10.9	129.0	6.9	163.2	132.9	2.8	122.8	4.2					
1989 8	112.0	84.3	10.9	132.9	10.1	141.3	116.6	0.8	121.2	2.3					
1989 9	150.3	117.3	7.1	128.1	7.1	176.4	144.6	11.6	122.0	2.9					
1989 10	176.4	137.6	12.4	128.2	6.6	168.2	138.8	6.9	121.2	2.1					
1989 11	176.8	135.7	4.7	130.3	9.5	163.7	134.7	3.2	121.5	2.3					
1989 12	165.5	127.7	0.4	129.6	8.1	141.3	115.7	-3.2	122.1	2.9					

EG Ausfuhr
NACE-CLIO R44 27:
KRAFTWAGEN U. DEREN
EINZELTEILE

EC Exports
NACE-CLIO R44 27:
MOTOR VEHICLES

Exportations CE
NACE-CLIO R44 27:
VEHICULES ET MOTEURS
AUTOMOBILES

	Innergemeinschaftlich Intra-Community Intra-communautaire					Aussergemeinschaftlich Extra-Community Extra-communautaire									
	VAL	VOL	VOL Δ%	UV	UV Δ%	VAL	VOL	VOL Δ%	UV	UV Δ%					
	Monatliche Indizes					Monthly Indices					Indices mensuels				
1987 1	105.9	97.2	-2.2	109.0	5.0	78.5	71.4	-25.0	110.0	6.6					
1987 2	129.9	118.7	5.8	109.4	5.0	104.6	93.1	-1.3	112.4	7.9					
1987 3	149.1	136.5	21.2	109.2	4.3	107.7	97.2	9.8	110.8	5.5					
1987 4	139.3	126.6	-0.6	110.0	4.7	105.9	94.8	-11.1	111.7	6.0					
1987 5	131.3	119.6	10.3	109.8	4.1	99.1	88.6	-5.3	111.9	6.3					
1987 6	135.4	122.1	0.4	110.9	4.3	97.2	88.0	-2.8	110.4	4.2					
1987 7	125.9	113.2	6.1	111.2	3.9	100.8	88.7	-4.5	113.6	7.2					
1987 8	80.7	70.3	18.0	114.8	5.9	68.0	59.9	-12.6	113.6	6.9					
1987 9	130.1	116.4	10.1	111.8	3.3	100.0	88.3	-7.2	113.2	4.1					
1987 10	149.5	133.6	4.0	111.9	3.8	111.7	97.8	5.4	114.2	6.4					
1987 11	145.1	129.2	11.7	112.3	4.2	107.7	95.1	3.8	113.2	5.8					
1987 12	143.1	127.2	13.4	112.5	4.3	113.7	98.7	-1.7	115.2	6.2					
1988 1	107.8	96.1	-1.1	112.2	2.9	73.0	64.9	-9.1	112.5	2.3					
1988 2	128.7	112.3	-5.4	114.6	4.8	87.4	77.2	-17.1	113.2	0.7					
1988 3	158.2	138.3	1.3	114.4	4.8	99.4	86.7	-10.8	114.6	3.4					
1988 4	139.1	120.4	-4.9	115.5	5.0	81.2	69.8	-26.4	116.4	4.2					
1988 5	146.0	126.3	5.6	115.6	5.3	81.2	69.8	-21.2	116.3	3.9					
1988 6	161.7	141.7	16.1	114.1	2.9	89.7	77.2	-12.3	116.2	5.3					
1988 7	130.4	111.9	-1.1	116.5	4.8	75.3	62.2	-29.9	121.0	6.5					
1988 8	81.8	68.9	-2.0	118.7	3.4	68.8	57.8	-3.5	119.0	4.8					
1988 9	144.6	124.4	6.9	116.2	3.9	81.3	68.7	-22.2	118.4	4.6					
1988 10	149.4	128.6	-3.7	116.2	3.8	92.0	77.0	-21.3	119.5	4.6					
1988 11	158.4	136.4	5.6	116.1	3.4	102.4	87.5	-8.0	117.0	3.4					
1988 12	154.0	131.4	3.3	117.2	4.2	141.3	118.8	20.4	118.9	3.2					
1989 1	158.6	132.4	37.8	119.8	6.8	79.6	65.8	1.4	121.0	7.6					
1989 2	164.5	137.2	22.2	119.9	4.6	93.7	75.5	-2.2	124.1	9.6					
1989 3	181.1	149.2	7.9	121.4	6.1	100.0	80.8	-6.8	123.8	8.0					
1989 4	173.4	141.7	17.7	122.4	6.0	97.7	78.5	12.5	124.5	7.0					
1989 5	168.4	136.5	8.1	123.4	6.7	91.6	73.3	5.0	125.0	7.5					
1989 6	199.5	161.4	13.9	123.6	8.3	103.1	81.5	5.6	126.5	8.9					
1989 7	153.9	123.0	9.9	125.1	7.4	89.8	71.2	14.5	126.1	4.2					
1989 8	97.8	76.8	11.5	127.3	7.2	73.7	58.4	1.0	126.2	6.1					
1989 9	163.4	132.3	6.4	123.5	6.3	91.0	72.4	5.4	125.7	6.2					
1989 10	179.5	143.4	11.5	125.2	7.7	103.6	81.6	6.0	126.9	6.2					
1989 11	182.7	146.4	7.3	124.8	7.5	108.7	85.8	-1.9	126.7	8.3					
1989 12	165.0	130.3	-0.8	126.6	8.0	108.9	84.9	-28.5	128.3	7.9					

NACE-CLIO R44 27:
KRAFTWAGEN U. DEREN
EINZELTEILE

NACE-CLIO R44 27:
MOTOR VEHICLES

NACE-CLIO R44 27:
VEHICULES ET MOTEURS
AUTOMOBILES

	Innergemeinschaftlich Intra-Community Intra-communautaire					Aussergemeinschaftlich Extra-Community Extra-communautaire				
	VAL	VOL	VOL Δ%	UV	UV Δ%	VAL	VOL	VOL Δ%	UV	UV Δ%
1990 1	166.0	126.3	4.0	131.4	5.9	144.7	118.1	-4.0	122.5	2.9
1990 2	174.6	131.0	0.5	133.3	7.7	166.7	136.5	-4.4	122.1	1.4
1990 3	194.1	144.4	1.5	134.4	6.5	189.8	156.1	5.8	121.6	1.0
1990 4	180.0	134.6	1.8	133.7	5.7	179.1	149.6	-2.9	119.7	-2.3
1990 5	186.2	136.9	4.5	136.0	8.0	185.4	154.1	4.1	120.3	-1.6
1990 6	182.4	133.7	-10.6	136.4	7.9	172.3	141.0	-7.4	122.2	1.0
1990 7	181.9	132.4	3.2	137.4	6.5	172.1	137.9	3.8	124.8	1.6
1990 8	119.3	86.9	3.1	137.3	3.3	143.6	119.5	2.5	120.2	-0.8
1990 9	161.5	120.0	2.3	134.6	5.1	170.6	139.7	-3.4	122.1	0.1
1990 10	194.8	144.1	4.7	135.2	5.5	188.2	153.5	10.6	122.6	1.2
1990 11	198.7	147.5	8.7	134.7	3.4	173.0	138.1	2.5	125.3	3.1
1990 12	168.2	123.3	-3.4	136.4	5.2	144.9	116.2	0.4	124.7	2.1
1991 1	190.9	138.2	9.4	138.1	5.1	176.4	142.0	20.2	124.2	1.4
1991 2	189.2	137.8	5.2	137.3	3.0	179.2	143.8	5.3	124.6	2.0
1991 3	199.8	142.6	-1.2	140.1	4.2	202.0	159.4	2.1	126.7	4.2
1991 4	207.3	147.3	9.4	140.7	5.2	219.6	171.6	14.7	128.0	6.9
1991 5	198.7	141.2	3.1	140.7	3.5	208.4	159.8	3.7	130.4	8.4
1991 6	214.9	152.3	13.9	141.1	3.4	218.6	169.1	19.9	129.3	5.8
1991 7	224.9	159.4	20.4	141.1	2.7	230.8	177.8	28.9	129.8	4.0
1991 8	114.1	78.7	-9.4	145.0	5.6	175.4	132.7	11.0	132.2	10.0
1991 9	177.7	125.2	4.3	141.9	5.4	193.1	145.3	4.0	132.9	8.8
1991 10	217.2	153.4	6.5	141.6	4.7	193.5	148.6	-3.2	130.2	6.2
1991 11	202.6	142.9	-3.1	141.8	5.3	187.0	143.6	4.0	130.2	3.9
1991 12	194.0	134.1	8.8	144.7	6.1	174.2	130.1	12.0	133.9	7.4
1992 1	196.7	134.9	-2.4	145.8	5.6	187.2	141.5	-0.4	132.3	6.5
1992 2	213.6	146.0	6.0	146.3	6.6	220.2	164.3	14.3	134.0	7.5
1992 3	236.1	161.6	13.3	146.1	4.3	252.5	188.3	18.1	134.1	5.8
1992 4	228.5	156.8	6.4	145.7	3.6	245.0	182.3	6.2	134.4	5.0
1992 5	213.3	145.9	3.3	146.2	3.9	211.0	156.1	-2.3	135.2	3.7
1992 6	223.4	153.4	0.7	145.6	3.2	220.7	164.0	-3.0	134.6	4.1
1992 7	217.6	147.2	-7.7	147.8	4.7	236.9	173.8	-2.2	136.3	5.0
1992 8	120.1	80.2	1.9	149.8	3.3	165.7	123.4	-7.0	134.3	1.6
1992 9	196.1	132.5	5.8	148.0	4.3	194.2	146.1	0.6	132.9	0.0
1992 10	218.3	147.4	-3.9	148.1	4.6	227.3	166.4	12.0	136.6	4.9
1992 11	210.7	141.5	-1.0	148.9	5.0	200.2	145.4	1.3	137.7	5.8
1992 12	196.9	131.6	-1.9	149.6	3.4	176.1	128.2	-1.5	137.4	2.6

EG Ausfuhr
NACE-CLIO R44 27:
KRAFTWAGEN U. DEREN
EINZELTEILE

EC Exports
NACE-CLIO R44 27:
MOTOR VEHICLES

Exportations CE
NACE-CLIO R44 27:
VEHICULES ET MOTEURS
AUTOMOBILES

	Innergemeinschaftlich Intra-Community Intra-communautaire					Aussergemeinschaftlich Extra-Community Extra-communautaire				
	VAL	VOL	VOL Δ%	UV	UV Δ%	VAL	VOL	VOL Δ%	UV	UV Δ%
1990 1	180.3	141.5	6.9	127.4	6.3	96.6	74.8	13.7	129.2	6.8
1990 2	171.1	134.3	-2.1	127.4	6.3	101.1	78.4	3.8	129.0	3.9
1990 3	197.7	154.2	3.4	128.2	5.6	113.6	88.1	9.0	129.0	4.2
1990 4	175.6	135.9	-4.1	129.2	5.6	101.9	78.0	-0.6	130.6	4.9
1990 5	188.2	145.0	6.2	129.8	5.2	105.9	81.3	10.9	130.2	4.2
1990 6	194.0	149.0	-7.7	130.2	5.3	95.9	73.4	-9.9	130.6	3.2
1990 7	174.0	132.3	7.6	131.5	5.1	97.4	72.8	2.2	133.8	6.1
1990 8	111.3	84.5	10.0	131.7	3.5	78.1	59.1	1.2	132.1	4.7
1990 9	173.1	134.4	1.6	128.8	4.3	89.7	70.8	-2.2	126.7	0.8
1990 10	204.8	158.6	10.6	129.1	3.1	108.5	84.6	3.7	128.3	1.1
1990 11	201.7	155.6	6.3	129.6	3.8	96.7	75.4	-12.1	128.2	1.2
1990 12	184.6	140.6	7.9	131.3	3.7	86.1	66.3	-21.9	129.9	1.2
1991 1	197.0	148.0	4.6	133.1	4.5	84.8	65.1	-13.0	130.2	0.8
1991 2	185.6	140.6	4.7	132.0	3.6	83.9	63.1	-19.5	133.0	3.1
1991 3	194.7	146.3	-5.1	133.1	3.8	92.3	68.8	-21.9	134.1	4.0
1991 4	204.8	152.8	12.4	134.0	3.7	90.0	67.4	-13.6	133.6	2.3
1991 5	197.4	148.1	2.1	133.3	2.7	86.2	64.7	-20.4	133.3	2.4
1991 6	210.6	158.1	6.1	133.2	2.3	84.5	63.4	-13.6	133.3	2.1
1991 7	201.7	148.5	12.2	135.8	3.3	93.6	68.0	-6.6	137.7	2.9
1991 8	102.0	76.5	-9.5	133.3	1.2	74.0	54.2	-8.3	136.6	3.4
1991 9	187.2	139.5	3.8	134.2	4.2	95.9	71.5	1.0	134.1	5.8
1991 10	220.8	165.4	4.3	133.5	3.4	105.2	78.7	-7.0	133.7	4.2
1991 11	200.6	147.8	-5.0	135.7	4.7	100.5	74.7	-0.9	134.6	5.0
1991 12	195.0	141.7	0.8	137.6	4.8	105.5	77.4	16.7	136.3	4.9
1992 1	203.5	147.9	-0.1	137.6	3.4	82.8	60.4	-7.2	137.1	5.3
1992 2	216.7	156.6	11.4	138.4	4.8	92.5	67.0	6.2	138.0	3.8
1992 3	235.8	170.0	16.2	138.7	4.2	97.9	70.6	2.6	138.6	3.4
1992 4	224.0	162.1	6.1	138.2	3.1	95.6	68.4	1.5	139.8	4.6
1992 5	212.9	153.8	3.8	138.4	3.8	90.1	65.5	1.2	137.5	3.2
1992 6	223.7	159.7	1.0	140.1	5.2	89.4	64.6	1.9	138.4	3.8
1992 7	199.7	141.0	-5.1	141.6	4.3	90.3	64.7	-4.9	139.6	1.4
1992 8	102.3	70.1	-8.4	145.9	9.5	62.0	44.8	-17.3	138.5	1.4
1992 9	207.8	148.2	6.2	140.2	4.5	94.8	68.2	-4.6	139.0	3.7
1992 10	219.9	155.3	-6.1	141.6	6.1	109.0	78.2	-0.6	139.4	4.3
1992 11	204.2	143.3	-3.0	142.5	5.0	93.4	66.1	-11.5	141.3	5.0
1992 12	179.4	126.0	-11.1	142.4	3.5	102.4	71.7	-7.4	142.8	4.8

NACE-CLIO R44 29:
FAHRZEUGE (OHNE
KRAFTWAGEN)

NACE-CLIO R44 29:
OTHER TRANSPORT
EQUIPMENT

NACE-CLIO R44 29:
MOYENS DE TRANSPORT
AUTRES QUE VEHICULES
AUTOMOBILES

	Innergemeinschaftlich Intra-Community Intra-communautaire					Aussergemeinschaftlich Extra-Community Extra-communautaire									
	VAL	VOL	VOL Δ%	UV	UV Δ%	VAL	VOL	VOL Δ%	UV	UV Δ%					
	Jährliche Indizes					Annual Indices					Indices annuels				
1980	55.6	90.1	-13.3	61.7	17.7	62.4	113.5	7.8	55.0	8.3					
1981	80.5	119.2	32.3	67.5	9.4	97.2	148.9	31.2	65.3	18.7					
1982	104.4	138.7	16.4	75.3	11.6	92.0	128.9	-13.4	71.4	9.3					
1983	108.5	131.0	-5.6	82.8	10.0	95.2	131.5	2.0	72.4	1.4					
1984	105.5	116.2	-11.3	90.8	9.7	105.1	118.5	-9.9	88.7	22.5					
1985	100.0	100.0	-13.9	100.0	10.1	100.0	100.0	-15.6	100.0	12.7					
1986	93.7	84.4	-15.6	111.0	11.0	101.7	101.1	1.1	100.6	0.6					
1987	100.5	85.3	1.1	117.8	6.1	97.4	88.8	-12.2	109.7	9.0					
1988	172.8	138.7	62.6	124.6	5.8	158.5	135.1	52.1	117.3	6.9					
1989	251.2	183.6	32.4	136.8	9.8	217.6	164.7	21.9	132.1	12.6					
1990	247.2	179.9	-2.0	137.4	0.4	238.7	188.4	14.4	126.7	-4.1					
1991	332.7	226.2	25.7	147.1	7.1	297.7	221.2	17.4	134.6	6.2					
1992	336.5	214.2	-5.3	157.1	6.8	258.6	185.9	-16.0	139.1	3.3					
	Quartal Indizes					Quarterly Indices					Indices trimestriels				
1985 1	147.5	147.6	3.8	99.9	14.3	96.5	88.1	-34.3	109.5	30.5					
1985 2	91.7	92.9	-11.6	98.7	9.3	123.0	121.8	4.9	101.0	17.9					
1985 3	74.3	74.3	-28.4	100.0	11.0	93.7	94.7	-21.6	98.9	11.5					
1985 4	85.5	84.1	-27.2	101.7	5.9	86.1	94.5	-19.3	91.1	-6.2					
1986 1	102.2	97.5	-33.9	104.8	4.9	94.7	96.8	9.9	97.8	-10.7					
1986 2	83.1	72.4	-22.1	114.8	16.3	106.6	103.3	-15.2	103.2	2.2					
1986 3	88.2	78.1	5.1	112.9	12.9	89.8	89.1	-5.9	100.8	1.9					
1986 4	100.1	88.7	5.5	112.9	11.0	114.8	114.1	20.7	100.6	10.4					
1987 1	91.2	77.2	-20.8	118.1	12.7	121.1	111.7	15.4	108.4	10.8					
1987 2	121.6	104.2	43.9	116.7	1.7	93.6	85.6	-17.1	109.4	6.0					
1987 3	89.3	75.5	-3.3	118.3	4.8	86.4	78.8	-11.6	109.7	8.8					
1987 4	100.3	84.6	-4.6	118.6	5.0	104.6	93.7	-17.9	111.6	10.9					
1988 1	122.3	99.3	28.6	123.2	4.3	157.0	136.5	22.2	115.0	6.1					
1988 2	196.3	158.6	52.2	123.8	6.1	168.2	146.6	71.3	114.7	4.8					
1988 3	145.9	116.2	53.9	125.6	6.2	142.0	118.9	50.9	119.4	8.8					
1988 4	227.7	181.3	114.3	125.6	5.9	160.9	133.5	42.5	120.5	8.0					
1989 1	246.4	180.5	81.8	136.5	10.8	218.3	164.1	20.2	133.0	15.7					
1989 2	268.5	197.4	24.5	136.0	9.9	255.7	192.7	31.4	132.7	15.7					
1989 3	213.9	152.6	31.3	140.2	11.6	177.8	134.5	13.1	132.2	10.7					
1989 4	256.0	189.1	4.3	135.4	7.8	227.9	174.9	31.0	130.3	8.1					
1990 1	280.0	209.9	16.3	133.4	-2.3	225.5	174.8	6.5	129.0	-3.0					
1990 2	218.7	160.6	-18.6	136.2	0.1	261.6	206.5	7.2	126.7	-4.5					
1990 3	224.1	158.6	3.9	141.3	0.8	206.8	164.4	22.2	125.8	-4.8					
1990 4	278.5	199.8	5.7	139.4	3.0	220.4	176.2	0.7	125.1	-4.0					
1991 1	302.7	213.0	1.5	142.1	6.5	255.8	203.2	16.2	125.9	-2.4					
1991 2	340.0	228.8	42.5	148.6	9.1	345.5	256.5	24.2	134.7	6.3					
1991 3	330.8	225.0	41.9	147.0	4.0	312.9	225.4	37.1	138.8	10.3					
1991 4	355.2	236.2	18.2	150.4	7.9	304.2	220.4	25.1	138.0	10.3					
1992 1	378.7	242.0	13.6	156.5	10.1	315.2	225.3	10.9	139.9	11.1					
1992 2	373.3	231.6	1.2	161.2	8.5	279.8	197.9	-22.8	141.4	5.0					
1992 3	296.3	192.3	-14.5	154.1	4.8	240.1	182.3	-19.1	131.7	-5.1					
1992 4	315.3	201.7	-14.6	156.3	3.9	219.4	152.6	-30.8	143.8	4.2					

NACE-CLIO R44 29:
FAHRZEUGE (OHNE
KRAFTWAGEN)

NACE-CLIO R44 29:
OTHER TRANSPORT
EQUIPMENT

NACE-CLIO R44 29:
MOYENS DE TRANSPORT
AUTRES QUE VEHICULES
AUTOMOBILES

	Innergemeinschaftlich Intra-Community Intra-communautaire					Aussergemeinschaftlich Extra-Community Extra-communautaire									
	VAL	VOL	VOL Δ%	UV	UV Δ%	VAL	VOL	VOL Δ%	UV	UV Δ%					
	Jährliche Indizes					Annual Indices					Indices annuels				
1980	56.6	102.1	-4.5	55.4	6.1	52.7	89.1	-13.9	59.2	17.7					
1981	76.6	123.2	20.7	62.2	12.3	81.1	120.9	35.7	67.1	13.3					
1982	96.7	132.1	7.2	73.2	17.7	93.2	121.4	0.4	76.8	14.5					
1983	89.0	108.7	-17.7	81.9	11.9	99.1	117.0	-3.6	84.7	10.3					
1984	105.3	113.6	4.5	92.7	13.2	112.5	122.5	4.7	91.8	8.4					
1985	100.0	100.0	-12.0	100.0	7.9	100.0	100.0	-18.4	100.0	8.9					
1986	88.1	81.6	-18.4	108.0	8.0	82.2	83.4	-16.6	98.6	-1.4					
1987	101.4	81.3	-0.4	124.7	15.5	79.6	80.0	-4.1	99.5	0.9					
1988	184.2	141.9	74.5	129.8	4.1	114.0	109.6	37.0	104.0	4.5					
1989	263.9	188.5	32.8	140.0	7.9	137.9	120.1	9.6	114.8	10.4					
1990	250.1	165.6	-12.1	151.0	7.9	144.5	116.4	-3.1	124.1	8.1					
1991	330.5	207.1	25.1	159.6	5.7	175.5	130.1	11.8	134.9	8.7					
1992	329.7	190.7	-7.9	172.9	8.3	201.0	139.1	6.9	144.5	7.1					
	Quartal Indizes					Quarterly Indices					Indices trimestriels				
1985 1	136.4	142.4	0.2	95.8	9.5	94.0	92.7	-26.8	101.4	13.2					
1985 2	110.8	111.0	9.5	99.8	10.0	122.6	123.8	9.7	99.0	8.1					
1985 3	64.5	60.6	-36.2	106.4	12.2	95.6	92.7	-25.2	103.1	12.6					
1985 4	86.7	84.4	-27.5	102.7	3.7	91.1	93.9	-26.6	97.0	2.8					
1986 1	85.6	79.3	-44.3	107.9	12.6	77.5	75.8	-18.2	102.2	0.8					
1986 2	101.1	96.9	-12.7	104.3	4.5	94.6	95.6	-22.8	99.0	0.0					
1986 3	71.3	65.2	7.6	109.3	2.7	69.0	72.6	-21.7	95.0	-7.9					
1986 4	93.4	83.9	-0.6	111.3	8.4	83.8	85.5	-8.9	98.0	1.0					
1987 1	86.9	68.4	-13.7	127.0	17.7	68.6	69.0	-9.0	99.4	-2.7					
1987 2	116.5	93.8	-3.2	124.2	19.1	69.8	68.2	-28.7	102.4	3.4					
1987 3	104.7	84.2	29.1	124.3	13.7	86.1	87.5	20.5	98.4	3.6					
1987 4	98.4	79.5	-5.2	123.8	11.2	95.3	96.7	13.1	98.6	0.6					
1988 1	163.3	131.6	92.4	124.1	-2.3	99.8	102.3	48.3	97.6	-1.8					
1988 2	197.2	153.1	63.2	128.8	3.7	124.0	120.3	76.4	103.1	0.7					
1988 3	174.0	132.4	57.2	131.4	5.7	125.7	117.3	34.1	107.2	8.9					
1988 4	204.4	152.2	91.4	134.3	8.5	109.2	101.2	4.7	107.9	9.4					
1989 1	265.9	191.4	45.4	138.9	11.9	132.6	115.8	13.2	114.5	17.3					
1989 2	302.0	218.7	42.8	138.1	7.2	145.5	126.4	5.1	115.1	11.6					
1989 3	202.1	144.7	9.3	139.7	6.3	116.3	100.3	-14.5	116.0	8.2					
1989 4	269.8	187.6	23.3	143.8	7.1	158.3	139.1	37.5	113.8	5.5					
1990 1	268.6	180.3	-5.8	149.0	7.3	136.1	113.1	-2.3	120.3	5.1					
1990 2	230.9	151.2	-30.9	152.7	10.6	147.0	117.2	-7.3	125.4	8.9					
1990 3	209.2	137.0	-5.3	152.7	9.3	119.9	94.4	-5.9	127.0	9.5					
1990 4	300.4	199.9	6.6	150.3	4.5	167.2	134.7	-3.2	124.1	9.1					
1991 1	303.8	191.9	6.4	158.3	6.2	148.1	111.4	-1.5	132.9	10.5					
1991 2	369.4	232.2	53.6	159.1	4.2	171.8	127.0	8.4	135.3	7.9					
1991 3	312.3	196.9	43.7	158.6	3.9	175.8	128.2	35.8	137.1	8.0					
1991 4	346.6	213.7	6.9	162.2	7.9	222.3	165.8	23.1	134.1	8.1					
1992 1	355.7	207.4	8.1	171.5	8.3	191.8	132.2	18.7	145.1	9.2					
1992 2	345.4	202.1	-13.0	170.9	7.4	194.1	134.8	6.1	144.0	6.4					
1992 3	278.4	161.0	-18.2	172.9	9.0	183.7	127.9 *	-0.2	143.6 *	4.7					
1992 4	341.9	193.7	-9.4	176.5	8.8	229.7	158.3 *	-4.5	145.1 *	8.2					

NACE-CLIO R44 29:
FAHRZEUGE (OHNE
KRAFTWAGEN)

NACE-CLIO R44 29:
OTHER TRANSPORT
EQUIPMENT

NACE-CLIO R44 29:
MOYENS DE TRANSPORT
AUTRES QUE VEHICULES
AUTOMOBILES

	Innergemeinschaftlich Intra-Community Intra-communautaire					Aussergemeinschaftlich Extra-Community Extra-communautaire				
	VAL	VOL	VOL Δ%	UV	UV Δ%	VAL	VOL	VOL Δ%	UV	UV Δ%
	Monatliche Indizes			Monthly Indices			Indices mensuels			
1987 1	82.3	70.4	9.5	116.9	8.0	77.9	72.0	-4.3	108.2	7.4
1987 2	82.2	70.1	-43.7	117.2	12.9	167.5	156.7	43.4	106.9	9.2
1987 3	109.1	91.2	-11.9	119.6	15.1	118.1	106.5	0.7	110.9	16.0
1987 4	131.9	118.0	16.9	111.8	-3.6	101.5	92.8	-22.4	109.4	6.2
1987 5	110.2	94.8	51.7	116.2	4.8	90.3	83.1	-5.7	108.7	5.5
1987 6	122.9	99.9	85.7	123.0	5.0	89.1	81.0	-20.7	110.0	6.3
1987 7	93.7	80.7	24.0	116.1	8.7	88.3	82.3	3.9	107.3	6.7
1987 8	100.3	83.7	12.3	119.8	0.3	88.1	78.5	10.6	112.2	9.9
1987 9	73.9	61.9	-34.6	119.4	6.8	82.8	75.5	-35.4	109.7	9.4
1987 10	99.3	84.9	-7.9	117.0	3.6	111.0	97.7	-18.1	113.6	15.8
1987 11	103.3	88.1	26.6	117.2	2.4	105.7	97.5	-12.6	108.4	6.8
1987 12	98.1	80.7	-22.7	121.6	8.7	96.8	85.7	-23.1	113.0	10.1
1988 1	78.8	64.8	-8.0	121.6	4.0	110.3	96.2	33.6	114.7	6.0
1988 2	146.5	118.7	69.3	123.4	5.3	143.9	126.6	-19.2	113.7	6.4
1988 3	141.9	114.5	25.5	123.9	3.6	216.6	186.7	75.3	116.0	4.6
1988 4	134.0	110.4	-6.4	121.4	8.6	188.5	165.1	77.9	114.2	4.4
1988 5	267.6	216.7	128.6	123.5	6.3	152.8	132.9	59.9	115.0	5.8
1988 6	187.1	148.6	48.7	125.9	2.4	163.0	141.7	74.9	115.0	4.5
1988 7	118.6	96.5	19.6	122.9	5.9	139.6	118.2	43.6	118.1	10.1
1988 8	156.3	121.2	44.8	129.0	7.7	114.9	96.5	22.9	119.1	6.1
1988 9	163.0	130.9	111.5	124.5	4.3	171.3	141.9	87.9	120.7	10.0
1988 10	255.3	204.1	140.4	125.1	6.9	156.5	128.5	31.5	121.8	7.2
1988 11	211.1	170.5	93.5	123.8	5.6	164.8	137.6	41.1	119.8	10.5
1988 12	216.3	169.1	109.5	127.9	5.2	161.4	134.4	56.8	120.1	6.3
1989 1	257.6	186.8	188.3	137.9	13.4	182.5	140.2	45.7	130.2	13.5
1989 2	218.4	164.2	38.3	133.0	7.8	176.8	130.9	3.4	135.1	18.8
1989 3	263.1	190.5	66.4	138.1	11.5	295.4	221.1	18.4	133.6	15.2
1989 4	225.0	165.2	49.6	136.2	12.2	215.9	161.7	-2.1	133.5	16.9
1989 5	266.9	193.7	-10.6	137.8	11.6	222.1	168.4	26.7	131.9	14.7
1989 6	313.0	233.2	56.9	134.2	6.6	329.2	247.9	74.9	132.8	15.5
1989 7	219.2	160.2	66.0	136.8	11.3	163.1	124.7	5.5	130.8	10.8
1989 8	241.1	169.8	40.1	142.0	10.1	163.9	124.7	29.2	131.4	10.3
1989 9	181.8	128.0	-2.2	142.0	14.1	206.8	154.2	8.7	134.1	11.1
1989 10	304.3	230.7	13.0	131.9	5.4	321.7	245.2	90.8	131.2	7.7
1989 11	214.8	154.5	-9.4	139.0	12.3	190.9	142.8	3.8	133.7	11.6
1989 12	249.6	182.2	7.7	137.0	7.1	171.6	136.6	1.6	125.6	4.6

EG Ausfuhr
NACE-CLIO R44 29:
FAHRZEUGE (OHNE
KRAFTWAGEN)

EC Exports
NACE-CLIO R44 29:
OTHER TRANSPORT
EQUIPMENT

Exportations CE
NACE-CLIO R44 29:
MOYENS DE TRANSPORT
AUTRES QUE VEHICULES
AUTOMOBILES

	Innergemeinschaftlich Intra-Community Intra-communautaire					Aussergemeinschaftlich Extra-Community Extra-communautaire					
	VAL	VOL	VOL Δ%	UV	UV Δ%	VAL	VOL	VOL Δ%	UV	UV Δ%	
	Monatliche Indizes			Monthly Indices			Indices mensuels				
1987 1	55.8	42.7	-47.5	130.7	17.6	63.3	62.8	-25.0	100.8	0.9	
1987 2	70.5	54.5	-21.6	129.4	19.5	62.6	63.7	-14.3	98.3	-4.2	
1987 3	134.5	108.1	24.3	124.4	18.9	79.8	80.4	15.7	99.3	-5.2	
1987 4	127.4	104.7	-8.4	121.7	17.9	74.5	71.5	-33.9	104.2	6.5	
1987 5	100.1	84.3	-12.0	118.8	13.3	66.3	65.3	-38.7	101.5	2.3	
1987 6	122.1	92.4	14.8	132.1	25.7	68.6	67.8	-6.1	101.2	0.7	
1987 7	138.2	114.7	70.9	120.5	14.9	102.4	108.0	5.8	94.8	-2.4	
1987 8	81.1	64.5	38.7	125.7	17.7	83.5	82.6	65.9	101.1	6.9	
1987 9	94.6	73.4	-10.4	128.9	12.9	72.4	71.8	8.8	100.8	9.4	
1987 10	84.9	70.4	-18.5	120.6	11.0	71.9	70.1	-16.4	102.5	8.2	
1987 11	85.9	70.0	-11.9	122.7	11.9	100.2	100.1	44.2	100.1	-0.1	
1987 12	124.5	98.0	14.1	127.0	10.1	113.9	120.0	16.3	94.9	-4.5	
1988 1	95.6	79.2	85.5	120.7	-7.7	93.6	96.7	54.0	96.8	-4.0	
1988 2	193.3	156.3	186.8	123.7	-4.4	91.9	97.8	53.5	94.0	-4.4	
1988 3	200.8	159.2	47.3	126.1	1.4	114.1	112.3	39.7	101.6	2.3	
1988 4	158.8	123.4	17.9	128.7	5.8	99.6	97.6	36.5	102.1	-2.0	
1988 5	245.9	189.9	125.3	129.5	9.0	136.2	129.6	98.5	105.1	3.5	
1988 6	186.7	146.0	58.0	127.9	-3.2	136.3	133.6	97.1	102.0	0.8	
1988 7	178.6	138.2	20.5	129.2	7.2	120.4	118.0	9.3	102.0	7.6	
1988 8	152.1	112.1	73.8	135.7	8.0	131.2	119.1	44.2	110.2	9.0	
1988 9	191.3	146.9	100.1	130.2	1.0	125.7	114.8	59.9	109.5	8.6	
1988 10	219.7	165.3	134.8	132.9	10.2	97.8	91.1	30.0	107.3	4.7	
1988 11	191.1	140.4	100.6	136.1	10.9	113.2	101.6	1.5	111.4	11.3	
1988 12	202.1	150.7	53.8	134.1	5.6	116.6	110.7	-7.8	105.3	11.0	
1989 1	234.4	172.7	118.1	135.7	12.4	128.8	112.2	16.0	114.8	18.6	
1989 2	282.3	199.8	27.8	141.3	14.2	124.0	106.5	8.9	116.4	23.8	
1989 3	281.0	201.7	26.7	139.3	10.5	145.1	128.6	14.5	112.8	11.0	
1989 4	255.7	181.1	46.8	141.2	9.7	141.3	120.7	23.7	117.1	14.7	
1989 5	338.2	252.2	32.8	134.1	3.6	119.9	102.9	-20.6	116.5	10.8	
1989 6	312.0	222.7	52.5	140.1	9.5	175.5	155.7	16.5	112.7	10.5	
1989 7	240.3	165.7	19.9	145.0	12.2	112.3	96.8	-18.0	116.0	13.7	
1989 8	188.8	144.6	29.0	130.6	-3.8	101.8	87.4	-26.6	116.5	5.7	
1989 9	177.0	123.6	-15.9	143.2	10.0	135.0	116.7	1.7	115.7	5.7	
1989 10	332.0	231.2	39.9	143.6	8.1	124.8	112.8	23.8	110.6	3.1	
1989 11	216.5	154.4	10.0	140.2	3.0	152.7	136.7	34.5	111.7	0.3	
1989 12	261.0	177.2	17.6	147.3	9.8	197.2	167.7	51.5	117.6	11.7	

NACE-CLIO R44 29:
FAHRZEUGE (OHNE
KRAFTWAGEN)

NACE-CLIO R44 29:
OTHER TRANSPORT
EQUIPMENT

NACE-CLIO R44 29:
MOYENS DE TRANSPORT
AUTRES QUE VEHICULES
AUTOMOBILES

	Innergemeinschaftlich Intra-Community Intra-communautaire					Aussergemeinschaftlich Extra-Community Extra-communautaire				
	VAL	VOL	VOL Δ%	UV	UV Δ%	VAL	VOL	VOL Δ%	UV	UV Δ%
1990 1	324.4	245.6	31.5	132.1	-4.2	221.0	171.7	22.5	128.7	-1.2
1990 2	216.2	162.3	-1.2	133.2	0.2	241.3	188.4	43.9	128.1	-5.2
1990 3	299.7	221.8	16.4	135.1	-2.2	214.1	164.3	-25.7	130.3	-2.5
1990 4	207.6	148.6	-10.0	139.7	2.6	237.3	185.5	14.7	127.9	-4.2
1990 5	239.3	179.4	-7.4	133.4	-3.2	291.1	229.2	36.1	127.0	-3.7
1990 6	209.3	153.9	-34.0	136.0	1.3	256.4	204.8	-17.4	125.2	-5.7
1990 7	218.5	154.5	-3.6	141.4	3.4	202.1	157.8	26.5	128.1	-2.1
1990 8	231.7	156.1	-8.1	148.4	4.5	227.0	180.3	44.6	125.9	-4.2
1990 9	222.0	165.2	29.1	134.4	-5.4	191.4	155.2	0.6	123.3	-8.1
1990 10	291.1	210.5	-8.8	138.3	4.9	258.8	206.4	-15.8	125.4	-4.4
1990 11	289.9	207.2	34.1	139.9	0.6	215.6	172.2	20.6	125.2	-6.4
1990 12	254.5	181.5	-0.4	140.2	2.3	187.1	150.0	9.8	124.7	-0.7
1991 1	323.5	222.2	-9.5	145.6	10.2	262.9	209.3	21.9	125.6	-2.4
1991 2	283.2	201.0	23.8	140.9	5.8	227.5	182.7	-3.0	124.5	-2.8
1991 3	301.3	215.8	-2.7	139.6	3.3	277.2	217.6	32.4	127.4	-2.2
1991 4	350.7	231.8	56.0	151.3	8.3	400.2	300.7	62.1	133.1	4.1
1991 5	322.4	220.7	23.0	146.1	9.5	316.6	237.5	3.6	133.3	5.0
1991 6	346.6	233.9	52.0	148.2	9.0	320.0	231.2	12.9	138.4	10.5
1991 7	313.9	211.8	37.1	148.2	4.8	383.9	275.6	74.7	139.3	8.7
1991 8	334.2	226.1	44.8	147.8	-0.4	248.4	178.8	-0.8	138.9	10.3
1991 9	344.7	237.2	43.6	145.3	8.1	305.9	221.7	42.8	138.0	11.9
1991 10	376.0	248.7	18.1	151.2	9.3	268.0	200.3	-3.0	133.8	6.7
1991 11	342.8	227.6	9.8	150.6	7.6	301.2	215.9	25.4	139.5	11.4
1991 12	347.0	232.4	28.0	149.3	6.5	343.6	245.1	63.4	140.2	12.4
1992 1	372.7	246.5	10.9	151.2	3.8	255.2	186.8	-10.8	136.6	8.8
1992 2	339.0	213.1	6.0	159.1	12.9	334.5	238.4	30.5	140.3	12.7
1992 3	424.8	266.5	23.5	159.4	14.2	356.4	250.8	15.3	142.1	11.5
1992 4	346.9	212.3	-8.4	163.4	8.0	342.5	240.2	-20.1	142.6	7.1
1992 5	376.2	234.1	6.1	160.7	10.0	262.2	185.4	-21.9	141.4	6.1
1992 6	397.1	248.5	6.2	159.8	7.8	234.7	168.0	-27.3	139.7	0.9
1992 7	308.9	200.7	-5.2	153.9	3.8	271.7	197.6	-28.3	137.5	-1.3
1992 8	239.3	157.3	-30.4	152.1	2.9	182.0	147.4	-17.6	123.5	-11.1
1992 9	340.7	218.8	-7.8	155.7	7.2	266.2	201.8	-9.0	131.9	-4.4
1992 10	330.9	221.8	-10.8	149.2	-1.3	247.0	177.8	-11.2	138.9	3.8
1992 11	289.1	185.2	-18.6	156.1	3.7	179.8	124.5	-42.3	144.4	3.5
1992 12	325.5	197.9	-14.8	164.5	10.2	231.5	155.5	-36.6	148.9	6.2

EG Ausfuhr
NACE-CLIO R44 29:
FAHRZEUGE (OHNE
KRAFTWAGEN)

EC Exports
NACE-CLIO R44 29:
OTHER TRANSPORT
EQUIPMENT

Exportations CE
NACE-CLIO R44 29:
MOYENS DE TRANSPORT
AUTRES QUE VEHICULES
AUTOMOBILES

	Innergemeinschaftlich Intra-Community Intra-communautaire					Aussergemeinschaftlich Extra-Community Extra-communautaire				
	VAL	VOL	VOL Δ%	UV	UV Δ%	VAL	VOL	VOL Δ%	UV	UV Δ%
1990 1	268.7	184.2	6.7	145.9	7.5	110.9	92.9	-17.2	119.4	4.0
1990 2	235.4	156.7	-21.6	150.2	6.3	141.1	117.4	10.2	120.2	3.3
1990 3	301.6	199.9	-0.9	150.9	8.3	156.2	129.2	0.5	120.9	7.2
1990 4	231.9	150.5	-16.9	154.1	9.1	149.6	118.3	-2.0	126.5	8.0
1990 5	245.2	158.9	-37.0	154.3	15.1	142.2	115.5	12.2	123.1	5.7
1990 6	215.3	144.1	-35.3	149.4	6.6	148.9	117.8	-24.3	126.4	12.2
1990 7	228.1	141.4	-14.7	161.3	11.2	135.0	104.6	8.1	129.1	11.3
1990 8	174.9	116.2	-19.6	150.5	15.2	111.6	88.0	0.7	126.8	8.8
1990 9	224.3	153.1	23.9	146.5	2.3	113.0	90.5	-22.5	124.9	8.0
1990 10	333.4	214.7	-7.1	155.3	8.1	183.4	141.7	25.6	129.4	17.0
1990 11	292.3	202.3	31.0	144.5	3.1	152.9	127.4	-6.8	120.0	7.4
1990 12	275.2	182.5	3.0	150.8	2.4	165.4	134.9	-19.6	122.6	4.3
1991 1	287.1	180.8	-1.8	158.8	8.8	121.1	90.6	-2.5	133.7	12.0
1991 2	321.6	204.6	30.6	157.2	4.7	154.6	118.2	0.7	130.8	8.8
1991 3	302.9	190.5	-4.7	159.0	5.4	168.7	125.6	-2.8	134.3	11.1
1991 4	403.3	251.9	67.4	160.1	3.9	192.6	143.5	21.3	134.2	6.1
1991 5	353.8	223.9	40.9	158.0	2.4	134.2	99.5	-13.9	134.9	9.6
1991 6	350.7	220.7	53.2	158.9	6.4	188.6	137.8	17.0	136.9	8.3
1991 7	313.0	195.4	38.2	160.2	-0.7	166.3	121.2	15.9	137.2	6.3
1991 8	309.7	189.1	62.7	163.8	8.8	165.4	118.5	34.7	139.6	10.1
1991 9	314.1	206.1	34.6	152.4	4.0	195.8	145.0	60.2	135.0	8.1
1991 10	367.5	236.0	9.9	155.7	0.3	219.2	167.7	18.3	130.7	1.0
1991 11	352.5	214.4	6.0	164.4	13.8	237.4	177.3	39.2	133.9	11.6
1991 12	320.0	190.6	4.4	167.9	11.3	210.3	152.4	13.0	138.0	12.6
1992 1	326.5	191.4	5.9	170.6	7.4	151.2	102.9	13.6	146.9	9.9
1992 2	351.6	200.1	-2.2	175.7	11.8	195.3	134.7	14.0	145.0	10.9
1992 3	389.2	230.7	21.1	168.7	6.1	229.0	158.9	26.5	144.1	7.3
1992 4	374.1	222.3	-11.8	168.3	5.1	207.9	145.0	1.0	143.4	6.9
1992 5	312.3	180.6	-19.3	172.9	9.4	179.0	123.9	24.5	144.5	7.1
1992 6	349.6	203.5	-7.8	171.8	8.1	195.1	135.4	-1.7	144.1	5.3
1992 7	272.8	158.7	-18.8	171.9	7.3	198.5	140.4	15.8	141.4	3.1
1992 8	248.2	144.7	-23.5	171.5	4.7	146.0	100.6	-15.1	145.1	3.9
1992 9	314.3	179.6	-12.9	175.0	14.8	206.8	142.8	-1.5	144.8	7.3
1992 10	366.5	211.0	-10.6	173.7	11.6	217.0	151.2	-9.8	143.5	9.8
1992 11	297.5	170.0	-20.7	175.0	6.4	198.5	136.6	-23.0	145.3	8.5
1992 12	361.8	200.1	5.0	180.8	7.7	273.4	187.0	22.7	146.2	5.9

NACE-CLIO R44 31:
FLEISCH UND
FLEISCHWAREN

NACE-CLIO R44 31:
MEATS, MEAT
PREPARATIONS AND
PRESERVES, OTHER
PROD. FROM
SLAUGHTERED ANIM.

NACE-CLIO R44 31:
VIANDES, PREPARATIONS
ET CONSERVES DE
VIANDE, AUTRES
PRODUITS DE L'ABATTAGE

	Innergemeinschaftlich Intra-Community Intra-communautaire					Aussergemeinschaftlich Extra-Community Extra-communautaire					
	VAL	VOL	VOL Δ%	UV	UV Δ%	VAL	VOL	VOL Δ%	UV	UV Δ%	
	Jährliche Indizes			Annual Indices			Indices annuels				
1980	64.3	83.9	4.0	76.6	2.3	69.1	93.1	-6.0	74.2	2.8	
1981	73.0	84.8	1.1	86.1	12.4	76.6	90.1	-3.2	85.0	14.6	
1982	84.2	88.8	4.7	94.8	10.1	89.5	99.8	10.8	89.7	5.5	
1983	87.4	93.1	4.8	93.9	-0.9	85.0	95.5	-4.3	89.0	-0.8	
1984	91.2	93.0	-0.1	98.1	4.5	93.9	95.6	0.1	98.2	10.3	
1985	100.0	100.0	7.5	100.0	1.9	100.0	100.0	4.6	100.0	1.8	
1986	100.3	105.8	5.8	94.8	-5.2	81.8	93.9	-6.1	87.1	-12.9	
1987	100.5	109.7	3.7	91.6	-3.4	82.3	93.8	-0.1	87.7	0.7	
1988	108.6	112.6	2.6	94.7	3.4	96.4	106.8	13.9	90.3	3.0	
1989	120.9	114.9	2.0	105.2	11.1	104.9	107.8	0.9	97.3	7.8	
1990	121.5	120.5	4.9	100.8	-4.2	96.2	104.3	-3.2	92.2	-5.2	
1991	128.9	132.8	10.2	97.1	-3.7	89.7	102.7	-1.5	87.3	-5.3	
1992	140.3	140.7	5.9	99.7	2.7	96.0	109.1	6.2	88.0	0.8	
	Quartal Indizes			Quarterly Indices			Indices trimestriels				
1985 1	96.9	96.6	10.1	100.3	4.7	105.1	99.7	8.5	105.4	10.8	
1985 2	97.5	95.4	7.2	102.2	3.5	106.0	103.0	6.7	102.9	5.4	
1985 3	98.2	97.9	4.7	100.3	1.6	92.0	94.1	8.2	97.8	-1.6	
1985 4	107.8	110.5	8.2	97.6	-1.3	97.3	103.6	-3.2	93.9	-6.7	
1986 1	95.7	99.3	2.8	96.4	-3.9	80.1	88.1	-11.6	90.9	-13.8	
1986 2	100.8	105.0	10.1	96.0	-6.1	81.4	91.9	-10.8	88.6	-13.9	
1986 3	98.3	103.8	6.0	94.7	-5.6	80.4	95.0	1.0	84.6	-13.5	
1986 4	104.9	113.6	2.8	92.3	-5.4	84.5	99.7	-3.8	84.8	-9.7	
1987 1	95.5	104.9	5.6	91.0	-5.6	78.2	91.0	3.3	85.9	-5.5	
1987 2	100.8	109.2	4.0	92.3	-3.9	82.0	93.6	1.8	87.6	-1.1	
1987 3	100.1	109.3	5.3	91.6	-3.3	82.5	93.0	-2.1	88.7	4.8	
1987 4	110.1	120.1	5.7	91.7	-0.7	89.6	101.0	1.3	88.7	4.6	
1988 1	98.0	106.4	1.4	92.1	1.2	86.3	97.9	7.6	88.2	2.7	
1988 2	102.2	107.6	-1.5	95.0	2.9	97.8	110.4	17.9	88.6	1.1	
1988 3	106.9	112.8	3.2	94.8	3.5	95.1	104.2	12.0	91.3	2.9	
1988 4	116.4	120.4	0.2	96.7	5.5	102.9	110.8	9.7	92.9	4.7	
1989 1	105.9	106.2	-0.2	99.7	8.3	98.6	105.1	7.4	93.8	6.3	
1989 2	121.5	116.6	8.4	104.2	9.7	106.8	110.1	-0.3	97.0	9.5	
1989 3	124.5	113.7	0.8	109.5	15.5	107.0	106.7	2.4	100.3	9.9	
1989 4	131.8	123.4	2.5	106.8	10.4	108.1	110.2	-0.5	98.1	5.6	
1990 1	116.9	114.9	8.2	101.7	2.0	97.1	101.8	-3.1	95.4	1.7	
1990 2	122.2	116.6	0.0	104.8	0.6	100.4	106.1	-3.6	94.6	-2.5	
1990 3	121.1	118.7	4.4	102.0	-6.8	92.1	101.1	-5.2	91.1	-9.2	
1990 4	125.5	131.5	6.6	95.4	-10.7	95.5	108.9	-1.2	87.7	-10.6	
1991 1	118.7	125.6	9.3	94.5	-7.1	88.1	102.9	1.1	85.6	-10.3	
1991 2	129.2	131.6	12.9	98.2	-6.3	93.9	106.5	0.4	88.2	-6.8	
1991 3	128.7	132.7	11.8	97.0	-4.9	86.0	97.2	-3.9	88.5	-2.9	
1991 4	139.8	141.6	7.7	98.7	3.5	94.1	108.3	-0.6	86.9	-0.9	
1992 1	136.8	135.4	7.8	101.0	6.9	90.4	103.4	0.5	87.4	2.1	
1992 2	140.5	136.9	4.0	102.6	4.5	106.1	119.7	12.4	88.6	0.5	
1992 3	139.9	140.3	5.7	99.7	2.8	92.6	107.7	10.8	86.0	-2.8	
1992 4	145.1	151.3	6.9	95.9	-2.8	95.2	106.0	-2.1	89.8	3.3	

EG Ausfuhr
NACE-CLIO R44 31:
FLEISCH UND
FLEISCHWAREN

EC Exports
NACE-CLIO R44 31:
MEATS, MEAT
PREPARATIONS AND
PRESERVES, OTHER
PROD. FROM
SLAUGHTERED ANIM.

Exportations CE
NACE-CLIO R44 31:
VIANDES, PREPARATIONS
ET CONSERVES DE
VIANDE, AUTRES
PRODUITS DE L'ABATTAGE

	Innergemeinschaftlich Intra-Community Intra-communautaire					Aussergemeinschaftlich Extra-Community Extra-communautaire									
	VAL	VOL	VOL Δ%	UV	UV Δ%	VAL	VOL	VOL Δ%	UV	UV Δ%					
	Jährliche Indizes					Annual Indices					Indices annuels				
1980	65.7	85.8	3.1	76.6	1.2	51.7	70.0	32.3	73.8	-2.4					
1981	75.6	87.8	2.3	86.1	12.4	74.6	87.3	24.7	85.5	15.9					
1982	85.7	90.5	3.1	94.7	10.0	65.4	70.9	-18.8	92.2	7.8					
1983	88.5	94.3	4.2	93.9	-0.8	75.2	82.4	16.2	91.3	-1.0					
1984	94.5	96.6	2.4	97.8	4.2	96.2	97.8	18.7	98.4	7.8					
1985	100.0	100.0	3.5	100.0	2.2	100.0	100.0	2.2	100.0	1.6					
1986	101.7	107.3	7.3	94.8	-5.2	93.6	100.6	0.6	93.0	-7.0					
1987	102.3	111.9	4.3	91.4	-3.6	91.4	102.2	1.6	89.4	-3.9					
1988	109.7	116.5	4.1	94.2	3.1	95.0	106.9	4.6	88.9	-0.6					
1989	125.2	120.0	3.0	104.3	10.7	109.2	115.9	8.4	94.2	6.0					
1990	125.7	126.0	5.0	99.8	-4.3	100.0	108.7	-6.2	92.0	-2.3					
1991	133.4	139.4	10.6	95.7	-4.1	112.1	133.0	22.4	84.3	-8.4					
1992	144.5	146.7	5.2	98.5	2.9	110.4	127.8	-3.9	86.4	2.5					
	Quartal Indizes					Quarterly Indices					Indices trimestriels				
1985 1	96.3	96.2	2.0	100.1	5.0	106.2	102.1	8.4	104.0	9.6					
1985 2	98.2	96.4	2.4	101.9	3.6	98.4	96.7	-5.0	101.8	4.9					
1985 3	101.4	101.2	6.3	100.2	1.6	88.7	88.9	-1.1	99.8	-0.4					
1985 4	104.3	106.5	3.5	97.9	-1.0	108.5	114.2	8.6	95.0	-6.0					
1986 1	96.3	99.9	3.8	96.4	-3.7	97.6	103.0	0.9	94.8	-8.8					
1986 2	102.7	106.8	10.8	96.2	-5.6	84.2	90.6	-6.3	92.9	-8.7					
1986 3	101.1	106.6	5.3	94.8	-5.4	88.1	95.6	7.5	92.2	-7.6					
1986 4	106.9	115.8	8.7	92.3	-5.7	103.7	112.4	-1.6	92.3	-2.8					
1987 1	97.0	106.9	7.0	90.7	-5.9	89.3	98.9	-4.0	90.3	-4.7					
1987 2	100.8	109.4	2.4	92.1	-4.3	88.7	98.0	8.2	90.5	-2.6					
1987 3	101.7	111.5	4.6	91.2	-3.8	90.4	101.6	6.3	89.0	-3.5					
1987 4	110.3	120.2	3.8	91.8	-0.5	97.1	110.2	-2.0	88.1	-4.6					
1988 1	101.3	110.4	3.3	91.8	1.2	82.2	93.0	-6.0	88.4	-2.1					
1988 2	106.2	112.5	2.8	94.4	2.5	93.2	103.8	5.9	89.8	-0.8					
1988 3	111.4	118.0	5.8	94.4	3.5	96.9	109.9	8.2	88.2	-0.9					
1988 4	120.0	125.0	4.0	96.0	4.6	108.5	121.9	10.6	89.0	1.0					
1989 1	112.4	113.7	3.0	98.9	7.7	96.1	106.8	14.8	90.0	1.8					
1989 2	124.6	121.0	7.6	103.0	9.1	112.7	121.2	16.8	93.0	3.6					
1989 3	129.4	119.0	0.8	108.7	15.1	113.6	119.3	8.6	95.2	7.9					
1989 4	133.8	126.1	0.9	106.1	10.5	113.4	115.5	-5.3	98.2	10.3					
1990 1	122.3	121.3	6.7	100.8	1.9	102.3	108.5	1.6	94.3	4.8					
1990 2	125.8	121.0	0.0	104.0	1.0	106.5	111.6	-7.9	95.4	2.6					
1990 3	123.7	122.8	3.2	100.7	-7.4	93.5	99.3	-16.8	94.2	-1.1					
1990 4	129.1	137.1	8.7	94.2	-11.2	96.3	114.0	-1.3	84.5	-14.0					
1991 1	123.6	132.5	9.2	93.3	-7.4	115.1	134.3	23.8	85.7	-9.1					
1991 2	132.4	136.9	13.1	96.7	-7.0	101.9	121.6	9.0	83.8	-12.2					
1991 3	134.4	140.7	14.6	95.5	-5.2	110.4	129.3	30.2	85.4	-9.3					
1991 4	144.3	148.3	8.2	97.3	3.3	121.2	146.9	28.9	82.5	-2.4					
1992 1	144.7	145.9	10.1	99.2	6.3	125.3	141.3	5.2	88.7	3.5					
1992 2	146.9	145.0	5.9	101.3	4.8	110.1	124.5	2.4	88.4	5.5					
1992 3	146.0	147.9	5.1	98.7	3.4	105.5	126.2	-2.4	83.6	-2.1					
1992 4	149.1	156.8	5.7	95.1	-2.3	118.1	138.9	-5.4	85.0	3.0					

NACE-CLIO R44 31:
FLEISCH UND
FLEISCHWAREN

NACE-CLIO R44 31:
MEATS, MEAT
PREPARATIONS AND
PRESERVES, OTHER
PROD. FROM
SLAUGHTERED ANIM.

NACE-CLIO R44 31:
VIANDES, PREPARATIONS
ET CONSERVES DE
VIANDE, AUTRES
PRODUITS DE L'ABATTAGE

	Innergemeinschaftlich Intra-Community Intra-communautaire					Aussergemeinschaftlich Extra-Community Extra-communautaire									
	VAL	VOL	VOL Δ%	UV	UV Δ%	VAL	VOL	VOL Δ%	UV	UV Δ%					
	Monatliche Indizes					Monthly Indices					Indices mensuels				
1987 1	93.6	102.3	-1.4	91.5	-6.0	79.8	92.9	-4.8	85.9	-6.3					
1987 2	90.8	100.1	3.6	90.7	-5.7	70.9	82.6	5.1	85.8	-5.3					
1987 3	102.0	112.3	14.8	90.8	-5.2	83.9	97.5	10.8	86.1	-4.8					
1987 4	100.4	109.5	5.7	91.7	-3.6	86.2	97.8	0.3	88.1	-1.6					
1987 5	100.2	108.4	1.3	92.4	-4.1	77.3	89.1	10.0	86.8	-1.8					
1987 6	101.8	109.7	5.1	92.8	-3.8	82.3	93.8	-3.7	87.7	-0.3					
1987 7	99.9	109.2	6.7	91.5	-4.0	87.8	98.9	-1.6	88.8	3.0					
1987 8	93.9	102.2	6.6	91.9	-3.0	71.7	81.0	2.1	88.5	5.5					
1987 9	106.7	116.7	3.0	91.4	-2.9	87.9	99.2	-5.8	88.6	6.1					
1987 10	114.5	125.5	5.3	91.2	-1.3	91.0	101.3	-9.4	89.8	7.0					
1987 11	104.7	114.5	4.0	91.4	-0.7	84.8	96.3	4.9	88.1	3.2					
1987 12	111.2	120.3	7.9	92.4	-0.2	93.2	105.6	10.7	88.3	3.4					
1988 1	89.1	97.4	-4.8	91.5	0.0	70.7	80.7	-13.1	87.6	2.0					
1988 2	93.6	102.2	2.1	91.6	1.0	87.3	98.8	19.6	88.4	3.0					
1988 3	111.3	119.7	6.6	93.0	2.4	101.1	114.4	17.3	88.4	2.7					
1988 4	93.9	98.7	-9.9	95.1	3.7	96.5	108.3	10.7	89.1	1.1					
1988 5	103.1	109.0	0.6	94.6	2.4	93.7	107.4	20.5	87.2	0.5					
1988 6	109.5	115.0	4.8	95.2	2.6	103.2	115.6	23.2	89.3	1.8					
1988 7	101.6	107.9	-1.2	94.2	3.0	99.7	109.8	11.0	90.8	2.3					
1988 8	107.1	112.9	10.5	94.9	3.3	83.7	92.3	14.0	90.7	2.5					
1988 9	112.1	117.6	0.8	95.3	4.3	101.9	110.5	11.4	92.2	4.1					
1988 10	115.5	121.2	-3.4	95.3	4.5	104.4	113.0	11.5	92.4	2.9					
1988 11	116.4	120.7	5.4	96.4	5.5	102.1	108.9	13.1	93.8	6.5					
1988 12	117.7	119.4	-0.7	98.6	6.7	102.4	110.5	4.6	92.7	5.0					
1989 1	104.5	105.6	8.4	99.0	8.2	98.5	105.3	30.5	93.5	6.7					
1989 2	99.0	99.6	-2.5	99.4	8.5	94.1	100.6	1.8	93.5	5.8					
1989 3	114.3	113.5	-5.2	100.7	8.3	103.4	109.5	-4.3	94.4	6.8					
1989 4	111.7	109.7	11.1	101.8	7.0	98.7	103.5	-4.4	95.4	7.1					
1989 5	118.4	113.7	4.3	104.1	10.0	107.2	111.4	3.7	96.2	10.3					
1989 6	134.5	126.5	10.0	106.3	11.7	114.6	115.5	-0.1	99.2	11.1					
1989 7	120.3	112.1	3.9	107.3	13.9	107.3	108.1	-1.5	99.3	9.4					
1989 8	122.4	111.0	-1.7	110.3	16.2	100.2	100.0	8.3	100.2	10.5					
1989 9	130.9	118.0	0.3	110.9	16.4	113.5	112.0	1.4	101.3	9.9					
1989 10	142.1	130.7	7.8	108.7	14.1	116.3	117.0	3.5	99.4	7.6					
1989 11	132.5	124.5	3.1	106.4	10.4	106.3	109.3	0.4	97.3	3.7					
1989 12	120.8	115.0	-3.7	105.0	6.5	101.6	104.3	-5.6	97.4	5.1					

EG Ausfuhr
NACE-CLIO R44 31:
FLEISCH UND
FLEISCHWAREN

EC Exports
NACE-CLIO R44 31:
MEATS, MEAT
PREPARATIONS AND
PRESERVES, OTHER
PROD. FROM
SLAUGHTERED ANIM.

Exportations CE
NACE-CLIO R44 31:
VIANDES, PREPARATIONS
ET CONSERVES DE
VIANDE, AUTRES
PRODUITS DE L'ABATTAGE

	Innergemeinschaftlich Intra-Community Intra-communautaire					Aussergemeinschaftlich Extra-Community Extra-communautaire									
	VAL	VOL	VOL Δ%	UV	UV Δ%	VAL	VOL	VOL Δ%	UV	UV Δ%					
	Monatliche Indizes					Monthly Indices					Indices mensuels				
1987 1	99.3	108.5	3.6	91.5	-6.2	91.2	100.2	0.6	91.0	-6.4					
1987 2	89.6	99.3	3.0	90.2	-6.0	85.4	94.0	-17.0	90.9	-3.7					
1987 3	102.1	112.8	14.4	90.5	-5.2	91.4	102.5	6.5	89.2	-4.0					
1987 4	97.5	106.6	1.0	91.5	-3.9	84.4	94.4	-1.8	89.4	-4.5					
1987 5	100.0	108.7	1.7	92.0	-4.4	90.0	98.2	16.5	91.6	-0.9					
1987 6	104.6	112.8	4.4	92.7	-4.5	91.9	101.4	11.1	90.6	-2.2					
1987 7	102.7	112.5	5.5	91.3	-4.2	81.7	92.3	-3.1	88.5	-3.4					
1987 8	92.3	101.3	4.0	91.1	-3.9	85.7	94.5	7.1	90.7	-2.4					
1987 9	109.9	120.6	4.0	91.1	-3.5	103.8	118.0	14.2	88.0	-4.3					
1987 10	118.0	128.8	6.2	91.6	-1.3	97.2	108.8	-0.9	89.3	-3.6					
1987 11	103.6	113.7	0.3	91.1	-0.8	89.1	101.9	-10.1	87.4	-5.1					
1987 12	109.2	118.1	4.8	92.5	0.2	105.1	120.0	5.2	87.6	-5.2					
1988 1	94.7	103.4	-4.7	91.6	0.1	69.4	79.4	-20.8	87.4	-4.0					
1988 2	98.6	108.4	9.2	91.0	0.9	82.9	92.8	-1.3	89.3	-1.8					
1988 3	110.6	119.4	5.9	92.6	2.3	94.4	106.9	4.3	88.3	-1.0					
1988 4	99.0	104.9	-1.6	94.4	3.2	84.2	93.7	-0.7	89.9	0.6					
1988 5	104.7	111.0	2.1	94.3	2.5	93.5	104.3	6.2	89.6	-2.2					
1988 6	115.0	121.7	7.9	94.5	1.9	101.8	113.2	11.6	89.9	-0.8					
1988 7	105.0	112.4	-0.1	93.4	2.3	99.3	111.9	21.2	88.7	0.2					
1988 8	109.6	115.7	14.2	94.7	4.0	93.3	105.7	11.9	88.3	-2.6					
1988 9	119.8	126.0	4.5	95.1	4.4	98.2	112.0	-5.1	87.7	-0.3					
1988 10	116.5	123.0	-4.5	94.7	3.4	100.2	113.9	4.7	88.0	-1.5					
1988 11	123.2	128.7	13.2	95.7	5.0	114.2	124.4	22.1	91.8	5.0					
1988 12	120.6	123.3	4.4	97.8	5.7	111.4	127.5	6.3	87.4	-0.2					
1989 1	109.6	112.0	8.3	97.9	6.9	92.6	104.1	31.1	89.0	1.8					
1989 2	106.1	107.5	-0.8	98.7	8.5	93.3	103.5	11.5	90.1	0.9					
1989 3	121.6	121.5	1.8	100.1	8.1	102.4	112.8	5.5	90.8	2.8					
1989 4	114.0	113.7	8.4	100.3	6.3	111.3	122.3	30.5	91.0	1.2					
1989 5	127.0	123.3	11.1	103.0	9.2	115.0	123.9	18.8	92.8	3.6					
1989 6	133.3	126.2	3.7	105.6	11.7	111.5	117.2	3.5	95.1	5.8					
1989 7	119.3	111.9	-0.4	106.6	14.1	105.3	112.6	0.6	93.5	5.4					
1989 8	127.2	116.4	0.6	109.3	15.4	107.2	113.9	7.8	94.1	6.6					
1989 9	141.7	128.8	2.2	110.0	15.7	128.1	131.2	17.1	97.6	11.3					
1989 10	139.0	128.7	4.6	108.0	14.0	133.1	134.2	17.8	99.2	12.7					
1989 11	138.9	131.4	2.1	105.7	10.4	106.5	107.1	-13.9	99.4	8.3					
1989 12	123.2	118.1	-4.2	104.3	6.6	100.7	105.2	-17.5	95.7	9.5					

NACE-CLIO R44 31:
FLEISCH UND
FLEISCHWAREN

NACE-CLIO R44 31:
MEATS, MEAT
PREPARATIONS AND
PRESERVES, OTHER
PROD. FROM
SLAUGHTERED ANIM.

NACE-CLIO R44 31:
VIANDES, PREPARATIONS
ET CONSERVES DE
VIANDE, AUTRES
PRODUITS DE L'ABATTAGE

	Innergemeinschaftlich Intra-Community Intra-communautaire					Aussergemeinschaftlich Extra-Community Extra-communautaire				
	VAL	VOL	VOL Δ%	UV	UV Δ%	VAL	VOL	VOL Δ%	UV	UV Δ%
1990 1	117.6	115.7	9.6	101.6	2.6	101.7	106.9	1.5	95.1	1.7
1990 2	107.2	105.3	5.7	101.8	2.4	84.9	88.9	-11.6	95.5	2.1
1990 3	125.9	123.7	9.0	101.8	1.1	105.0	109.7	0.2	95.7	1.4
1990 4	116.9	112.8	2.8	103.6	1.8	102.3	106.3	2.7	96.2	0.8
1990 5	125.7	119.8	5.4	104.9	0.8	100.9	106.3	-4.6	94.9	-1.4
1990 6	124.3	117.3	-7.3	106.0	-0.3	97.8	105.5	-8.7	92.7	-6.6
1990 7	115.8	110.9	-1.1	104.4	-2.7	100.7	109.1	0.9	92.3	-7.0
1990 8	117.4	114.9	3.5	102.2	-7.3	88.8	97.2	-2.8	91.4	-8.8
1990 9	130.1	130.4	10.5	99.8	-10.0	86.9	97.0	-13.4	89.6	-11.5
1990 10	133.1	138.1	5.7	96.4	-11.3	102.3	115.8	-1.0	88.3	-11.2
1990 11	130.7	138.3	11.1	94.5	-11.2	93.0	107.0	-2.1	86.9	-10.7
1990 12	112.4	118.1	2.7	95.2	-9.3	91.4	104.0	-0.3	87.9	-9.8
1991 1	123.5	131.7	13.8	93.8	-7.7	95.0	109.8	2.7	86.5	-9.0
1991 2	109.5	116.4	10.5	94.1	-7.6	80.1	94.9	6.7	84.4	-11.6
1991 3	122.9	128.6	4.0	95.6	-6.1	89.1	104.0	-5.2	85.7	-10.4
1991 4	125.0	129.7	15.0	96.4	-6.9	93.2	106.3	0.0	87.7	-8.8
1991 5	133.6	134.5	12.3	99.3	-5.3	98.1	110.1	3.6	89.1	-6.1
1991 6	129.2	130.8	11.5	98.8	-6.8	90.5	103.2	-2.2	87.7	-5.4
1991 7	127.5	131.8	18.8	96.7	-7.4	92.5	105.7	-3.1	87.5	-5.2
1991 8	123.3	127.5	11.0	96.7	-5.4	76.6	85.5	-12.0	89.6	-2.0
1991 9	135.2	138.7	6.4	97.5	-2.3	89.0	100.5	3.6	88.6	-1.1
1991 10	142.6	146.6	6.2	97.3	0.9	98.1	113.0	-2.4	86.8	-1.7
1991 11	140.8	143.7	3.9	98.0	3.7	92.1	105.0	-1.9	87.7	0.9
1991 12	135.9	134.4	13.8	101.1	6.2	92.3	106.9	2.8	86.3	-1.8
1992 1	134.0	133.3	1.2	100.5	7.1	88.3	102.2	-6.9	86.4	-0.1
1992 2	133.9	133.0	14.3	100.7	7.0	82.3	94.0	-0.9	87.6	3.8
1992 3	142.4	139.9	8.8	101.8	6.5	100.5	114.1	9.7	88.1	2.8
1992 4	141.0	138.0	6.4	102.2	6.0	112.5	127.7	20.1	88.1	0.5
1992 5	142.2	137.8	2.5	103.2	3.9	104.0	116.5	5.8	89.3	0.2
1992 6	138.1	135.0	3.2	102.3	3.5	101.8	114.9	11.3	88.6	1.0
1992 7	143.0	141.7	7.5	100.9	4.3	100.9	116.9	10.6	86.3	-1.4
1992 8	131.4	131.7	3.3	99.8	3.2	84.5	98.2	14.9	86.0	-4.0
1992 9	145.3	147.5	6.3	98.5	1.0	92.4	108.0	7.5	85.6	-3.4
1992 10	149.7	153.5	4.7	97.5	0.2	100.1	114.4	1.2	87.5	0.8
1992 11	140.6	145.9	1.5	96.4	-1.6	87.0	96.8	-7.8	89.9	2.5
1992 12	145.1	154.5	15.0	93.9	-7.1	98.2	106.7	-0.2	92.0	6.6

NACE-CLIO R44 31:
FLEISCH UND
FLEISCHWAREN

NACE-CLIO R44 31:
MEATS, MEAT
PREPARATIONS AND
PRESERVES, OTHER
PROD. FROM
SLAUGHTERED ANIM.

NACE-CLIO R44 31:
VIANDES, PREPARATIONS
ET CONSERVES DE
VIANDE, AUTRES
PRODUITS DE L'ABATTAGE

	Innergemeinschaftlich Intra-Community Intra-communautaire					Aussergemeinschaftlich Extra-Community Extra-communautaire				
	VAL	VOL	VOL Δ%	UV	UV Δ%	VAL	VOL	VOL Δ%	UV	UV Δ%
1990 1	122.9	122.2	9.1	100.6	2.8	102.7	110.3	6.0	93.1	4.6
1990 2	113.1	112.1	4.3	100.9	2.2	95.0	102.4	-1.1	92.8	3.0
1990 3	130.7	129.4	6.5	101.0	0.9	109.2	112.7	-0.1	96.9	6.7
1990 4	116.0	112.8	-0.8	102.8	2.5	102.1	106.2	-13.2	96.1	5.6
1990 5	130.5	125.5	1.8	104.0	1.0	101.7	108.2	-12.7	94.0	1.3
1990 6	131.0	124.8	-1.1	105.0	-0.6	115.6	120.4	2.7	96.0	0.9
1990 7	120.8	116.6	4.2	103.6	-2.8	100.7	99.9	-11.3	100.8	7.8
1990 8	119.8	118.6	1.9	101.0	-7.6	91.1	95.0	-16.6	95.9	1.9
1990 9	130.5	133.3	3.5	97.9	-11.0	88.6	102.7	-21.7	86.3	-11.6
1990 10	138.3	145.0	12.7	95.4	-11.7	107.6	126.9	-5.4	84.8	-14.5
1990 11	134.2	143.5	9.2	93.5	-11.5	90.1	108.5	1.3	83.0	-16.5
1990 12	115.2	122.8	4.0	93.8	-10.1	91.5	106.6	1.3	85.8	-10.3
1991 1	128.5	138.6	13.4	92.7	-7.9	107.3	126.1	14.3	85.1	-8.6
1991 2	113.3	121.8	8.7	93.0	-7.8	128.5	148.5	45.0	86.5	-6.8
1991 3	129.1	137.2	6.0	94.1	-6.8	109.8	128.4	13.9	85.5	-11.8
1991 4	126.9	133.4	18.3	95.1	-7.5	102.7	121.8	14.7	84.3	-12.3
1991 5	140.7	144.0	14.7	97.7	-6.1	109.8	130.6	20.7	84.1	-10.5
1991 6	129.7	133.2	6.7	97.4	-7.2	93.3	112.5	-6.6	82.9	-13.6
1991 7	132.9	139.6	19.7	95.2	-8.1	111.2	129.0	29.1	86.2	-14.5
1991 8	127.3	133.7	12.7	95.2	-5.7	100.6	118.8	25.1	84.7	-11.7
1991 9	142.9	148.9	11.7	96.0	-1.9	119.5	140.2	36.5	85.2	-1.3
1991 10	150.6	157.4	8.6	95.7	0.3	129.0	157.7	24.3	81.8	-3.5
1991 11	144.9	149.8	4.4	96.7	3.4	121.4	149.1	37.4	81.4	-1.9
1991 12	137.3	137.7	12.1	99.7	6.3	112.8	133.7	25.4	84.4	-1.6
1992 1	148.6	150.3	8.4	98.9	6.7	134.7	155.2	23.1	86.8	2.0
1992 2	136.9	138.4	13.6	98.9	6.3	119.0	130.6	-12.1	91.1	5.3
1992 3	148.9	149.0	8.6	99.9	6.2	122.3	138.3	7.7	88.4	3.4
1992 4	145.9	144.2	8.1	101.2	6.4	110.1	122.5	0.6	89.9	6.6
1992 5	142.7	140.7	-2.3	101.4	3.8	103.8	116.8	-10.6	88.9	5.7
1992 6	152.1	150.1	12.7	101.3	4.0	115.9	134.1	19.2	86.4	4.2
1992 7	147.9	148.0	6.0	99.9	4.9	115.7	135.8	5.3	85.2	-1.2
1992 8	132.2	135.0	1.0	97.9	2.8	97.9	117.3	-1.3	83.5	-1.4
1992 9	157.9	160.6	7.9	98.3	2.4	103.1	125.6	-10.4	82.1	-3.6
1992 10	156.7	162.0	2.9	96.7	1.0	119.8	142.0	-10.0	84.4	3.2
1992 11	147.1	154.8	3.3	95.0	-1.8	113.3	132.8	-10.9	85.3	4.8
1992 12	143.6	153.6	11.5	93.5	-6.2	120.7	141.7	6.0	85.2	0.9

NACE-CLIO R44 33: MILCH
UND MILCHERZEUGNISSENACE-CLIO R44 33:
MILK AND DAIRY
PRODUCTSNACE-CLIO R44 33: LAIT
ET PRODUITS LAITIERS

	Innergemeinschaftlich Intra-Community Intra-communautaire					Aussergemeinschaftlich Extra-Community Extra-communautaire									
	VAL	VOL	VOL Δ%	UV	UV Δ%	VAL	VOL	VOL Δ%	UV	UV Δ%					
	Jährliche Indizes					Annual Indices					Indices annuels				
1980	59.2	78.0	-3.1	75.9	11.8	71.0	97.7	0.9	72.7	11.7					
1981	73.9	87.2	11.8	84.8	11.7	91.3	103.6	6.0	88.1	21.2					
1982	84.5	90.8	4.1	93.1	9.8	99.8	101.4	-2.1	98.4	11.7					
1983	87.5	93.3	2.8	93.8	0.8	100.7	98.2	-3.2	102.5	4.2					
1984	88.5	93.2	-0.1	95.0	1.3	94.3	94.8	-3.5	99.5	-2.9					
1985	100.0	100.0	7.3	100.0	5.3	100.0	100.0	5.5	100.0	0.5					
1986	105.5	102.4	2.4	103.0	3.0	101.5	96.8	-3.2	104.9	4.9					
1987	110.0	103.2	0.8	106.6	3.5	98.3	89.4	-7.6	110.0	4.9					
1988	131.1	110.3	6.9	118.9	11.5	105.8	92.1	3.0	114.9	4.5					
1989	133.7	102.6	-7.0	130.3	9.6	122.1	102.9	11.7	118.7	3.3					
1990	123.5	100.1	-2.4	123.4	-5.3	112.2	99.1	-3.7	113.2	-4.6					
1991	134.1	109.2	9.1	122.8	-0.5	105.4	92.9	-6.3	113.5	0.3					
1992	153.2	120.8	10.6	126.8	3.3	104.2	87.6	-5.7	118.9	4.8					
	Quartal Indizes					Quarterly Indices					Indices trimestriels				
1985 1	98.3	97.8	18.0	100.5	6.5	81.3	81.6	-4.7	99.6	-1.9					
1985 2	98.9	99.7	1.9	99.2	4.9	85.2	84.9	-1.6	100.3	0.7					
1985 3	97.6	98.7	12.7	98.9	4.1	101.2	101.8	22.1	99.4	0.9					
1985 4	105.4	104.0	-4.6	101.3	5.5	122.6	122.0	-2.7	100.5	1.9					
1986 1	101.2	98.9	1.1	102.3	1.8	101.7	99.3	21.7	102.4	2.8					
1986 2	111.2	107.0	7.3	103.9	4.7	111.3	107.2	26.3	103.8	3.5					
1986 3	105.0	101.6	2.9	103.3	4.4	93.5	88.5	-13.1	105.6	6.2					
1986 4	106.2	103.7	-0.3	102.4	1.1	109.2	101.2	-17.0	107.9	7.4					
1987 1	104.9	101.4	2.5	103.5	1.2	101.6	91.8	-7.6	110.7	8.1					
1987 2	106.9	102.9	-3.8	103.9	0.0	84.2	77.2	-28.0	109.1	5.1					
1987 3	106.4	98.5	-3.1	108.0	4.5	95.5	87.5	-1.1	109.1	3.3					
1987 4	122.5	110.6	6.7	110.8	8.2	111.9	100.8	-0.4	111.0	2.9					
1988 1	119.7	104.6	3.2	114.4	10.5	98.9	87.4	-4.8	113.2	2.3					
1988 2	133.1	113.8	10.6	117.0	12.6	81.6	70.7	-8.4	115.4	5.8					
1988 3	132.1	110.8	12.5	119.2	10.4	107.3	93.7	7.1	114.5	4.9					
1988 4	138.1	110.5	-0.1	125.0	12.8	134.6	115.8	14.9	116.2	4.7					
1989 1	128.6	99.7	-4.7	129.0	12.8	82.8	71.9	-17.7	115.2	1.8					
1989 2	135.8	104.4	-8.3	130.1	11.2	107.2	90.5	28.0	118.5	2.7					
1989 3	136.2	103.7	-6.4	131.3	10.2	122.5	103.4	10.4	118.5	3.5					
1989 4	133.8	102.2	-7.5	130.9	4.7	172.5	142.8	23.3	120.8	4.0					
1990 1	127.8	100.5	0.8	127.2	-1.4	136.2	116.2	61.6	117.2	1.7					
1990 2	131.4	106.2	1.7	123.7	-4.9	108.8	96.1	6.2	113.2	-4.5					
1990 3	112.7	93.0	-10.3	121.2	-7.7	96.7	88.6	-14.3	109.1	-7.9					
1990 4	121.6	100.3	-1.9	121.2	-7.4	114.1	101.5	-28.9	112.4	-7.0					
1991 1	118.3	96.6	-3.9	122.5	-3.7	93.6	85.6	-26.3	109.3	-6.7					
1991 2	133.8	109.8	3.4	121.9	-1.5	97.3	86.3	-10.2	112.7	-0.4					
1991 3	137.1	112.3	20.8	122.1	0.7	94.2	82.6	-6.8	114.0	4.5					
1991 4	147.3	118.4	18.0	124.4	2.6	134.2	114.7	13.0	117.0	4.1					
1992 1	138.5	110.6	14.5	125.2	2.2	79.0	67.1	-21.6	117.8	7.8					
1992 2	153.4	123.0	12.0	124.7	2.3	113.2	96.6	11.9	117.2	4.0					
1992 3	155.5	122.8	9.3	126.6	3.7	103.2	85.6	3.6	120.6	5.8					
1992 4	166.3	127.4	7.6	130.5	4.9	121.3	101.2	-11.8	119.9	2.5					

NACE-CLIO R44 33: MILCH
UND MILCHERZEUGNISSENACE-CLIO R44 33:
MILK AND DAIRY
PRODUCTSNACE-CLIO R44 33: LAIT
ET PRODUITS LAITIERS

	Innergemeinschaftlich Intra-Community Intra-communautaire					Aussergemeinschaftlich Extra-Community Extra-communautaire									
	VAL	VOL	VOL Δ%	UV	UV Δ%	VAL	VOL	VOL Δ%	UV	UV Δ%					
	Jährliche Indizes					Annual Indices					Indices annuels				
1980	63.3	82.8	-4.8	76.5	12.5	75.6	111.0	15.9	68.1	12.6					
1981	76.8	90.3	9.1	85.1	11.2	98.6	115.6	4.1	85.3	25.3					
1982	87.6	94.1	4.2	93.1	9.4	102.0	104.7	-9.4	97.4	14.2					
1983	90.1	95.3	1.3	94.5	1.5	91.0	91.8	-12.3	99.1	1.7					
1984	96.3	100.0	4.9	96.3	1.9	102.1	104.4	13.7	97.8	-1.3					
1985	100.0	100.0	0.0	100.0	3.8	100.0	100.0	-4.2	100.0	2.2					
1986	107.6	105.1	5.1	102.4	2.4	78.1	85.2	-14.8	91.7	-8.3					
1987	116.0	109.4	4.1	106.0	3.5	79.7	94.6	11.0	84.2	-8.2					
1988	138.5	117.5	7.4	117.9	11.2	93.1	99.2	4.9	93.9	11.5					
1989	143.3	110.4	-6.0	129.8	10.1	111.1	91.4	-7.9	121.6	29.5					
1990	128.2	105.9	-4.1	121.1	-6.7	91.8	78.5	-14.1	116.9	-3.9					
1991	140.9	117.7	11.1	119.7	-1.2	96.8	87.5	11.5	110.6	-5.4					
1992	159.5	128.8	9.4	123.8	3.4	102.8	88.4	1.0	116.3	5.2					
	Quartal Indizes					Quarterly Indices					Indices trimestriels				
1985 1	93.6	94.0	7.6	99.6	5.4	108.8	107.2	9.1	101.5	3.9					
1985 2	101.0	101.8	-9.8	99.2	3.8	105.7	104.1	-7.5	101.5	6.3					
1985 3	107.2	106.8	1.7	100.4	3.9	88.9	90.0	-4.8	98.8	0.6					
1985 4	98.4	97.5	2.3	100.9	2.4	98.8	100.9	-10.0	97.9	-2.1					
1986 1	100.8	98.2	4.5	102.6	3.0	72.0	74.6	-30.4	96.5	-4.9					
1986 2	115.4	111.3	9.3	103.7	4.5	72.6	76.9	-26.1	94.4	-7.0					
1986 3	108.8	106.5	-0.3	102.2	1.8	75.9	84.1	-6.6	90.2	-8.7					
1986 4	106.4	105.2	7.9	101.1	0.2	91.7	104.7	3.8	87.6	-10.5					
1987 1	105.7	103.0	4.9	102.6	0.0	70.9	82.2	10.2	86.2	-10.7					
1987 2	114.8	111.6	0.3	102.9	-0.8	78.4	94.0	22.2	83.4	-11.7					
1987 3	113.3	106.1	-0.4	106.8	4.5	84.9	101.1	20.2	84.0	-6.9					
1987 4	130.0	116.9	11.1	111.2	10.0	85.0	101.4	-3.2	83.8	-4.3					
1988 1	125.6	110.7	7.5	113.5	10.6	77.9	90.8	10.5	85.8	-0.5					
1988 2	139.3	119.8	7.3	116.3	13.0	93.0	103.1	9.7	90.2	8.2					
1988 3	143.4	121.8	14.8	117.7	10.2	99.6	103.3	2.2	96.4	14.8					
1988 4	144.5	116.7	-0.2	123.8	11.3	101.6	98.9	-2.5	102.7	22.6					
1989 1	141.6	110.3	-0.4	128.4	13.1	107.2	89.9	-1.0	119.2	38.9					
1989 2	147.0	113.1	-5.6	130.0	11.8	112.6	92.9	-9.9	121.2	34.4					
1989 3	147.0	112.3	-7.8	130.9	11.2	115.2	93.4	-9.6	123.3	27.9					
1989 4	139.0	107.0	-8.3	129.9	4.9	109.4	89.2	-9.8	122.6	19.4					
1990 1	136.6	109.0	-1.2	125.3	-2.4	98.8	79.4	-11.7	124.4	4.4					
1990 2	135.6	111.9	-1.1	121.2	-6.8	98.0	82.4	-11.3	118.9	-1.9					
1990 3	115.6	97.3	-13.4	118.8	-9.2	88.9	77.6	-16.9	114.6	-7.1					
1990 4	122.1	102.8	-3.9	118.8	-8.5	81.0	74.2	-16.8	109.2	-10.9					
1991 1	130.0	108.4	-0.6	119.9	-4.3	85.2	78.5	-1.1	108.5	-12.8					
1991 2	137.6	116.2	3.8	118.4	-2.3	93.7	85.6	3.9	109.5	-7.9					
1991 3	143.3	120.4	23.7	119.0	0.2	104.5	93.6	20.6	111.6	-2.6					
1991 4	157.1	129.4	25.9	121.4	2.2	99.2	88.0	18.6	112.7	3.2					
1992 1	147.5	121.0	11.6	121.9	1.7	99.9	86.1	9.7	116.0	6.9					
1992 2	159.6	130.6	12.4	122.2	3.2	110.9	94.6	10.5	117.2	7.0					
1992 3	163.7	132.1	9.7	123.9	4.1	104.5	91.9	-1.8	113.7	1.9					
1992 4	168.5	132.5	2.4	127.2	4.8	102.0	86.2	-2.0	118.3	5.0					

NACE-CLIO R44 33: MILCH
UND MILCHERZEUGNISSENACE-CLIO R44 33:
MILK AND DAIRY
PRODUCTSNACE-CLIO R44 33: LAIT
ET PRODUITS LAITIERS

	Innergemeinschaftlich Intra-Community Intra-communautaire					Aussergemeinschaftlich Extra-Community Extra-communautaire									
	VAL	VOL	VOL Δ%	UV	UV Δ%	VAL	VOL	VOL Δ%	UV	UV Δ%					
	Monatliche Indizes					Monthly Indices					Indices mensuels				
1987 1	95.1	91.8	-4.4	103.6	1.9	79.2	71.2	-23.9	111.3	10.0					
1987 2	103.9	101.5	3.9	102.4	0.5	138.3	124.9	5.0	110.7	7.2					
1987 3	115.8	110.9	7.7	104.4	1.1	87.6	79.5	-6.9	110.2	7.4					
1987 4	103.5	100.5	-7.2	103.0	-1.5	70.9	65.2	-54.2	108.7	4.6					
1987 5	105.8	101.3	-6.2	104.4	0.8	106.1	97.0	-14.8	109.4	4.7					
1987 6	111.5	107.0	2.1	104.2	0.7	75.8	69.5	6.3	109.1	6.3					
1987 7	99.7	93.9	-8.0	106.2	2.0	75.0	68.9	-0.6	108.9	4.5					
1987 8	103.4	95.9	-1.9	107.8	3.9	75.5	68.8	-18.7	109.8	2.6					
1987 9	115.7	105.5	0.7	109.7	7.5	135.5	124.7	11.8	108.7	3.1					
1987 10	120.8	112.0	8.5	107.9	6.0	104.0	94.2	27.1	110.4	2.0					
1987 11	119.9	108.2	8.0	110.8	7.6	146.6	132.4	28.4	110.7	2.1					
1987 12	127.1	111.8	3.7	113.7	11.1	85.2	75.9	-40.0	112.3	4.6					
1988 1	103.4	90.9	-1.0	113.8	9.8	65.6	58.6	-17.7	112.0	0.6					
1988 2	114.7	101.7	0.2	112.8	10.2	78.8	70.0	-44.0	112.5	1.6					
1988 3	140.7	121.1	9.2	116.2	11.3	152.3	133.5	67.9	114.1	3.5					
1988 4	120.5	102.2	1.7	117.9	14.5	92.1	79.9	22.5	115.3	6.1					
1988 5	132.7	115.2	13.7	115.2	10.3	74.4	63.3	-34.7	117.5	7.4					
1988 6	146.0	123.9	15.8	117.8	13.1	78.5	69.0	-0.7	113.7	4.2					
1988 7	125.3	106.3	13.2	117.9	11.0	94.8	83.2	20.8	113.9	4.6					
1988 8	130.1	110.1	14.8	118.2	9.6	138.1	120.7	75.4	114.4	4.2					
1988 9	140.8	116.1	10.0	121.3	10.6	89.0	77.2	-38.1	115.3	6.1					
1988 10	135.8	110.1	-1.7	123.3	14.3	107.8	92.1	-2.2	117.0	6.0					
1988 11	136.7	108.7	0.5	125.8	13.5	135.0	116.5	-12.0	115.9	4.7					
1988 12	141.9	112.7	0.8	125.9	10.7	161.0	138.8	82.9	116.0	3.3					
1989 1	120.4	93.4	2.8	128.9	13.3	85.0	74.0	26.3	114.9	2.6					
1989 2	120.1	94.1	-7.5	127.6	13.1	80.5	67.5	-3.6	119.2	6.0					
1989 3	145.5	111.7	-7.8	130.3	12.1	82.7	74.0	-44.6	111.8	-2.0					
1989 4	131.2	101.7	-0.5	129.0	9.4	81.9	69.5	-13.0	117.8	2.2					
1989 5	138.9	106.4	-7.6	130.5	13.3	107.8	91.3	44.2	118.1	0.5					
1989 6	137.2	105.0	-15.3	130.7	11.0	132.2	110.7	60.4	119.4	5.0					
1989 7	135.3	103.6	-2.5	130.6	10.8	108.7	90.2	8.4	120.5	5.8					
1989 8	136.4	103.9	-5.6	131.3	11.1	118.5	101.2	-16.2	117.1	2.4					
1989 9	136.8	103.7	-10.7	131.9	8.7	140.3	118.8	53.9	118.1	2.4					
1989 10	145.4	109.8	-0.3	132.4	7.4	204.9	169.5	84.0	120.9	3.3					
1989 11	135.2	102.4	-5.8	132.0	4.9	140.9	116.7	0.2	120.7	4.1					
1989 12	120.9	94.5	-16.1	127.9	1.6	172.0	142.4	2.6	120.8	4.1					

NACE-CLIO R44 33: MILCH
UND MILCHERZEUGNISSENACE-CLIO R44 33:
MILK AND DAIRY
PRODUCTSNACE-CLIO R44 33: LAIT
ET PRODUITS LAITIERS

	Innergemeinschaftlich Intra-Community Intra-communautaire					Aussergemeinschaftlich Extra-Community Extra-communautaire									
	VAL	VOL	VOL Δ%	UV	UV Δ%	VAL	VOL	VOL Δ%	UV	UV Δ%					
	Monatliche Indizes					Monthly Indices					Indices mensuels				
1987 1	99.1	96.9	3.0	102.3	-0.2	64.3	73.6	2.2	87.4	-10.6					
1987 2	102.9	100.7	8.3	102.2	-0.1	71.2	81.9	5.7	86.9	-10.0					
1987 3	115.0	111.4	3.7	103.2	0.1	77.1	91.2	22.6	84.5	-11.2					
1987 4	103.7	101.0	-6.3	102.7	-0.7	76.4	90.9	10.7	84.1	-10.8					
1987 5	122.2	118.4	5.2	103.2	-0.3	77.8	93.4	31.0	83.3	-11.8					
1987 6	118.8	115.6	1.9	102.8	-1.3	80.6	97.5	26.1	82.7	-12.5					
1987 7	111.6	106.3	-6.6	105.0	1.6	87.2	104.5	25.0	83.4	-8.3					
1987 8	109.3	102.2	6.5	106.9	5.3	77.1	92.6	14.5	83.3	-7.4					
1987 9	119.0	109.8	0.0	108.4	6.7	90.5	106.3	21.1	85.1	-5.2					
1987 10	126.3	115.7	7.4	109.2	8.5	81.7	95.5	-15.6	85.5	-2.4					
1987 11	136.7	122.4	17.5	111.7	10.9	82.6	99.4	3.6	83.1	-4.9					
1987 12	127.1	112.8	8.9	112.7	10.5	90.6	109.3	4.0	82.9	-5.6					
1988 1	103.6	91.4	-5.7	113.3	10.8	64.4	76.1	3.4	84.6	-3.2					
1988 2	120.8	105.8	5.1	114.2	11.7	75.2	88.2	7.7	85.3	-1.8					
1988 3	152.8	135.0	21.2	113.2	9.7	94.0	108.1	18.5	87.0	3.0					
1988 4	124.6	106.9	5.8	116.6	13.5	82.4	90.7	-0.2	90.8	8.0					
1988 5	138.6	120.2	1.5	115.3	11.7	78.1	88.1	-5.7	88.6	6.4					
1988 6	154.4	132.2	14.4	116.8	13.6	118.4	130.4	33.7	90.8	9.8					
1988 7	143.5	124.1	16.7	115.6	10.1	95.3	102.3	-2.1	93.2	11.8					
1988 8	141.4	121.4	18.8	116.5	9.0	100.1	105.0	13.4	95.3	14.4					
1988 9	145.2	119.9	9.2	121.1	11.7	103.4	102.8	-3.3	100.6	18.2					
1988 10	142.0	115.3	-0.3	123.2	12.8	98.8	99.5	4.2	99.3	16.1					
1988 11	144.8	116.5	-4.8	124.3	11.3	101.2	98.9	-0.5	102.3	23.1					
1988 12	146.7	118.3	4.9	124.0	10.0	104.8	98.3	-10.1	106.6	28.6					
1989 1	130.7	102.1	11.7	128.0	13.0	98.0	83.8	10.1	116.9	38.2					
1989 2	135.0	105.7	-0.1	127.7	11.8	94.9	81.2	-7.9	116.9	37.0					
1989 3	159.4	123.2	-8.7	129.4	14.3	128.7	104.7	-3.1	122.9	41.3					
1989 4	137.7	106.9	0.0	128.8	10.5	99.0	84.6	-6.7	117.0	28.9					
1989 5	152.7	117.4	-2.3	130.1	12.8	114.5	95.4	8.3	120.0	35.4					
1989 6	150.8	115.0	-13.0	131.1	12.2	124.6	98.8	-24.2	126.1	38.9					
1989 7	147.2	112.5	-9.3	130.8	13.1	105.0	87.3	-14.7	120.3	29.1					
1989 8	149.7	114.5	-5.7	130.7	12.2	118.3	96.9	-7.7	122.1	28.1					
1989 9	144.3	109.9	-8.3	131.3	8.4	122.2	96.1	-6.5	127.2	26.4					
1989 10	151.2	115.3	0.0	131.1	6.4	112.8	91.7	-7.8	123.0	23.9					
1989 11	143.1	109.8	-5.8	130.3	4.8	114.4	91.9	-7.1	124.5	21.7					
1989 12	122.8	95.9	-18.9	128.0	3.2	100.9	84.0	-14.5	120.1	12.7					

NACE-CLIO R44 33: MILCH
UND MILCHERZEUGNISSE

NACE-CLIO R44 33:
MILK AND DAIRY
PRODUCTS

NACE-CLIO R44 33: LAIT
ET PRODUITS LAITIERS

	Innergemeinschaftlich Intra-Community Intra-communautaire					Aussergemeinschaftlich Extra-Community Extra-communautaire				
	VAL	VOL	VOL Δ%	UV	UV Δ%	VAL	VOL	VOL Δ%	UV	UV Δ%
1990 1	124.1	96.2	3.0	129.0	0.1	151.6	128.6	73.8	117.9	2.6
1990 2	115.8	91.0	-3.3	127.3	-0.2	120.0	100.9	49.5	118.9	-0.3
1990 3	143.8	114.5	2.5	125.6	-3.6	136.6	119.0	60.8	114.8	2.7
1990 4	134.7	109.1	7.3	123.5	-4.3	115.1	101.2	45.6	113.7	-3.5
1990 5	145.8	117.5	10.4	124.1	-4.9	109.4	96.7	5.9	113.1	-4.2
1990 6	113.3	91.9	-12.5	123.3	-5.7	102.1	90.5	-18.2	112.8	-5.5
1990 7	116.0	95.5	-7.8	121.5	-7.0	90.0	80.9	-10.3	111.3	-7.6
1990 8	108.7	89.9	-13.5	120.9	-7.9	93.5	86.7	-14.3	107.9	-7.9
1990 9	113.4	93.5	-9.8	121.3	-8.0	106.4	98.2	-17.3	108.4	-8.2
1990 10	129.2	107.4	-2.2	120.3	-9.1	103.5	94.3	-44.4	109.8	-9.2
1990 11	121.5	100.4	-2.0	121.0	-8.3	93.4	83.8	-28.2	111.4	-7.7
1990 12	113.7	93.0	-1.6	122.3	-4.4	145.4	126.4	-11.2	115.0	-4.8
1991 1	125.0	101.9	5.9	122.7	-4.9	70.0	63.8	-50.4	109.7	-7.0
1991 2	108.4	88.3	-3.0	122.8	-3.5	69.9	64.1	-36.5	109.0	-8.3
1991 3	121.5	99.6	-13.0	122.0	-2.9	140.6	128.8	8.2	109.2	-4.9
1991 4	123.8	101.2	-7.2	122.3	-1.0	117.9	106.0	4.7	111.2	-2.2
1991 5	138.4	113.9	-3.1	121.5	-2.1	88.3	77.9	-19.4	113.4	0.3
1991 6	139.3	114.3	24.4	121.9	-1.1	85.4	75.0	-17.1	113.9	1.0
1991 7	139.7	114.6	20.0	121.9	0.3	109.7	97.5	20.5	112.5	1.1
1991 8	129.4	106.6	18.6	121.4	0.4	77.3	68.0	-21.6	113.7	5.4
1991 9	142.5	115.8	23.9	123.1	1.5	95.9	82.5	-16.0	116.2	7.2
1991 10	154.2	125.7	17.0	122.7	2.0	87.7	76.0	-19.4	115.4	5.1
1991 11	141.1	112.8	12.4	125.1	3.4	119.3	101.1	20.6	118.0	5.9
1991 12	146.5	116.7	25.5	125.5	2.6	195.8	167.1	32.2	117.2	1.9
1992 1	133.7	106.8	4.8	125.2	2.0	84.9	72.1	13.0	117.7	7.3
1992 2	137.2	109.5	24.0	125.3	2.0	71.2	59.8	-6.7	119.1	9.3
1992 3	144.4	115.6	16.1	124.9	2.4	81.2	69.5	-46.0	116.9	7.1
1992 4	156.7	126.1	24.6	124.3	1.6	146.9	125.9	18.8	116.7	4.9
1992 5	146.4	117.6	3.2	124.5	2.5	103.5	88.1	13.1	117.5	3.6
1992 6	157.0	125.2	9.5	125.4	2.9	89.5	76.0	1.3	117.8	3.4
1992 7	161.3	128.7	12.3	125.3	2.8	102.0	83.8	-14.1	121.7	8.2
1992 8	147.8	116.8	9.6	126.5	4.2	98.2	80.9	19.0	121.4	6.8
1992 9	157.6	123.0	6.2	128.1	4.1	109.6	92.1	11.6	119.0	2.4
1992 10	171.7	132.1	5.1	130.0	5.9	140.9	117.4	54.5	120.0	4.0
1992 11	156.1	118.9	5.4	131.3	5.0	114.3	95.5	-5.5	119.7	1.4
1992 12	171.0	131.3	12.5	130.2	3.7	109.1	90.8	-45.7	120.2	2.6

NACE-CLIO R44 33: MILCH
UND MILCHERZEUGNISSENACE-CLIO R44 33:
MILK AND DAIRY
PRODUCTSNACE-CLIO R44 33: LAIT
ET PRODUITS LAITIERS

	Innergemeinschaftlich Intra-Community Intra-communautaire					Aussergemeinschaftlich Extra-Community Extra-communautaire				
	VAL	VOL	VOL Δ%	UV	UV Δ%	VAL	VOL	VOL Δ%	UV	UV Δ%
1990 1	133.5	105.1	2.9	127.0	-0.8	101.3	80.5	-3.9	125.9	7.7
1990 2	125.2	100.0	-5.4	125.2	-2.0	94.8	76.0	-6.4	124.8	6.8
1990 3	151.0	121.9	-1.1	123.9	-4.3	100.0	81.7	-22.0	122.4	-0.4
1990 4	144.5	118.7	11.0	121.7	-5.5	91.9	76.6	-9.5	120.0	2.6
1990 5	142.4	117.4	0.0	121.3	-6.8	107.3	89.8	-5.9	119.5	-0.4
1990 6	120.2	99.8	-13.2	120.4	-8.2	94.6	80.7	-18.3	117.2	-7.1
1990 7	119.1	100.4	-10.8	118.6	-9.3	92.3	79.3	-9.2	116.4	-3.2
1990 8	114.8	96.7	-15.5	118.7	-9.2	95.7	83.9	-13.4	114.1	-6.6
1990 9	113.1	94.9	-13.6	119.2	-9.2	78.6	69.6	-27.6	113.0	-11.2
1990 10	132.9	112.9	-2.1	117.7	-10.2	86.9	79.2	-13.6	109.7	-10.8
1990 11	122.9	103.1	-6.1	119.2	-8.5	82.8	75.4	-18.0	109.8	-11.8
1990 12	110.5	92.5	-3.5	119.5	-6.6	73.5	68.1	-18.9	108.0	-10.1
1991 1	135.5	113.2	7.7	119.7	-5.7	88.9	80.7	0.2	110.1	-12.5
1991 2	119.4	99.5	-0.5	120.0	-4.2	87.4	79.5	4.6	109.9	-11.9
1991 3	134.9	112.3	-7.9	120.1	-3.1	79.3	75.3	-7.8	105.3	-14.0
1991 4	131.5	110.8	-6.7	118.7	-2.5	90.6	83.0	8.4	109.1	-9.1
1991 5	143.5	121.3	3.3	118.3	-2.5	93.7	84.8	-5.6	110.5	-7.5
1991 6	137.7	116.4	16.6	118.3	-1.7	96.6	88.8	10.0	108.8	-7.2
1991 7	143.7	121.0	20.5	118.8	0.2	107.8	97.5	23.0	110.6	-5.0
1991 8	137.3	115.8	19.8	118.6	-0.1	98.5	88.8	5.8	110.9	-2.8
1991 9	148.7	124.4	31.1	119.5	0.3	107.1	94.5	35.8	113.3	0.3
1991 10	175.6	146.1	29.4	120.2	2.1	110.0	96.5	21.8	114.0	3.9
1991 11	147.1	121.3	17.7	121.3	1.8	92.0	82.8	9.8	111.1	1.2
1991 12	148.7	121.0	30.8	122.9	2.8	95.7	84.8	24.5	112.8	4.4
1992 1	149.3	123.2	8.8	121.2	1.3	109.0	96.7	19.8	112.7	2.4
1992 2	134.1	109.0	9.5	123.0	2.5	93.7	79.0	-0.6	118.6	7.9
1992 3	159.3	130.9	16.6	121.7	1.3	96.7	82.5	9.6	117.2	11.3
1992 4	156.3	128.2	15.7	121.9	2.7	108.3	89.8	8.2	120.6	10.5
1992 5	150.2	123.1	1.5	122.0	3.1	108.1	94.1	11.0	114.9	4.0
1992 6	172.2	140.6	20.8	122.5	3.6	116.3	100.0	12.6	116.3	6.9
1992 7	171.3	139.5	15.3	122.8	3.4	116.8	102.4	5.0	114.1	3.2
1992 8	152.3	123.3	6.5	123.5	4.1	95.9	85.1	-4.2	112.7	1.6
1992 9	167.5	133.6	7.4	125.4	4.9	100.8	88.3	-6.6	114.2	0.8
1992 10	180.0	142.5	-2.5	126.3	5.1	104.3	89.0	-7.8	117.2	2.8
1992 11	161.7	126.8	4.5	127.5	5.1	104.1	87.3	5.4	119.3	7.4
1992 12	164.2	128.3	6.0	128.0	4.1	97.5	82.2	-3.1	118.6	5.1

NACE-CLIO R44 35:
SONSTIGE
NAHRUNGSMITTEL

NACE-CLIO R44 35:
OTHER FOOD
PRODUCTS

NACE-CLIO R44 35:
AUTRES PRODUITS
ALIMENTAIRES

	Innergemeinschaftlich Intra-Community Intra-communautaire					Aussergemeinschaftlich Extra-Community Extra-communautaire									
	VAL	VOL	VOL Δ%	UV	UV Δ%	VAL	VOL	VOL Δ%	UV	UV Δ%					
	Jährliche Indizes					Annual Indices					Indices annuels				
1980	51.6	71.4	1.9	72.3	3.7	65.1	89.7	1.7	72.6	4.9					
1981	59.7	75.9	6.3	78.6	8.7	74.7	88.4	-1.4	84.5	16.4					
1982	67.3	80.0	5.4	84.1	7.0	79.9	92.2	4.3	86.7	2.6					
1983	74.6	83.7	4.6	89.1	5.9	89.8	96.6	4.8	93.0	7.3					
1984	91.8	92.1	10.0	99.7	11.9	104.2	96.0	-0.6	108.5	16.7					
1985	100.0	100.0	8.6	100.0	0.3	100.0	100.0	4.2	100.0	-7.8					
1986	96.8	103.3	3.3	93.7	-6.3	87.6	106.7	6.7	82.1	-17.9					
1987	100.2	111.2	7.6	90.1	-3.8	82.8	108.5	1.7	76.3	-7.1					
1988	111.7	119.0	7.0	93.9	4.2	94.4	110.5	1.8	85.4	11.9					
1989	122.9	126.4	6.2	97.2	3.5	97.8	111.5	0.9	87.7	2.7					
1990	131.8	135.7	7.4	97.1	-0.1	96.3	123.4	10.7	78.0	-11.1					
1991	148.1	150.1	10.6	98.7	1.6	102.3	128.5	4.1	79.6	2.1					
1992	157.1	157.7	5.1	99.6	0.9	104.2	132.7	3.3	78.5	-1.4					
	Quartal Indizes					Quarterly Indices					Indices trimestriels				
1985 1	100.6	98.8	12.4	101.8	3.8	107.1	97.0	0.4	110.4	0.9					
1985 2	101.2	99.1	13.6	102.1	1.6	100.7	96.8	3.3	104.0	-3.5					
1985 3	93.7	94.4	7.9	99.3	-1.5	94.8	99.4	7.1	95.4	-11.8					
1985 4	105.6	108.8	1.8	97.1	-2.4	97.3	106.6	5.9	91.3	-15.9					
1986 1	95.4	99.1	0.3	96.3	-5.4	86.7	98.9	2.0	87.7	-20.6					
1986 2	98.4	104.4	5.3	94.3	-7.6	89.6	107.2	10.7	83.6	-19.6					
1986 3	91.7	99.2	5.1	92.4	-6.9	86.0	108.6	9.3	79.2	-17.0					
1986 4	101.3	110.2	1.3	91.9	-5.4	89.5	114.0	6.9	78.5	-14.0					
1987 1	97.0	106.7	7.7	90.9	-5.6	81.7	106.9	8.1	76.4	-12.9					
1987 2	100.6	111.6	6.9	90.1	-4.5	78.5	104.7	-2.3	75.0	-10.3					
1987 3	95.5	106.5	7.4	89.7	-2.9	82.2	107.2	-1.3	76.7	-3.2					
1987 4	109.6	122.2	10.9	89.7	-2.4	87.6	113.6	-0.4	77.1	-1.8					
1988 1	104.4	113.0	5.9	92.4	1.7	81.4	102.5	-4.1	79.4	3.9					
1988 2	108.8	117.0	4.8	93.0	3.2	88.0	107.2	2.4	82.1	9.5					
1988 3	107.7	113.8	6.9	94.6	5.5	100.3	111.4	3.9	90.0	17.3					
1988 4	123.9	130.0	6.4	95.3	6.2	105.3	118.1	4.0	89.2	15.7					
1989 1	115.9	119.2	5.5	97.2	5.2	92.1	101.9	-0.6	90.4	13.9					
1989 2	124.0	127.7	9.1	97.1	4.4	98.0	108.5	1.2	90.3	10.0					
1989 3	116.4	119.4	4.9	97.5	3.1	101.4	116.7	4.8	86.9	-3.4					
1989 4	135.7	139.8	7.5	97.1	1.9	102.6	122.0	3.3	84.1	-5.7					
1990 1	122.8	126.3	6.0	97.2	0.0	90.3	111.5	9.4	81.0	-10.4					
1990 2	127.5	130.6	2.3	97.6	0.5	88.0	110.5	1.8	79.6	-11.8					
1990 3	125.0	129.1	8.1	96.8	-0.7	91.9	118.9	1.9	77.3	-11.0					
1990 4	144.1	149.0	6.6	96.7	-0.4	101.6	136.0	11.5	74.7	-11.2					
1991 1	145.2	149.5	18.4	97.1	-0.1	100.6	134.0	20.2	75.1	-7.3					
1991 2	148.8	151.5	16.0	98.2	0.6	105.0	131.1	18.6	80.1	0.6					
1991 3	146.3	147.5	14.3	99.2	2.5	110.1	134.0	12.7	82.2	6.3					
1991 4	161.1	160.9	8.0	100.1	3.5	116.5	143.8	5.7	81.0	8.4					
1992 1	155.2	153.7	2.8	101.0	4.0	107.1	132.7	-1.0	80.7	7.5					
1992 2	158.5	158.5	4.6	100.0	1.8	103.7	129.2	-1.4	80.3	0.2					
1992 3	151.8	153.8	4.3	98.7	-0.5	100.3	132.1	-1.4	75.9	-7.7					
1992 4	165.0	167.0	3.8	98.8	-1.3	108.5	140.3	-2.4	77.3	-4.6					

EG Ausfuhr
NACE-CLIO R44 35:
SONSTIGE
NÄHRUNGSMITTEL

EC Exports
NACE-CLIO R44 35:
OTHER FOOD
PRODUCTS

Exportations CE
NACE-CLIO R44 35:
AUTRES PRODUITS
ALIMENTAIRES

	Innergemeinschaftlich Intra-Community Intra-communautaire					Aussergemeinschaftlich Extra-Community Extra-communautaire									
	VAL	VOL	VOL Δ%	UV	UV Δ%	VAL	VOL	VOL Δ%	UV	UV Δ%					
	Jährliche Indizes					Annual Indices					Indices annuels				
1980	51.8	72.9	2.2	71.1	3.9	59.8	75.6	10.4	79.1	20.6					
1981	59.8	77.0	5.6	77.7	9.3	83.7	89.2	18.0	93.8	18.6					
1982	67.2	80.3	4.3	83.7	7.7	78.5	88.5	-0.8	88.7	-5.4					
1983	74.9	84.4	5.1	88.7	6.0	79.4	86.6	-2.1	91.7	3.4					
1984	92.4	92.9	10.1	99.5	12.2	92.9	92.7	7.0	100.2	9.3					
1985	100.0	100.0	7.6	100.0	0.5	100.0	100.0	7.9	100.0	-0.2					
1986	96.4	103.0	3.0	93.6	-6.4	80.1	89.9	-10.1	89.1	-10.9					
1987	99.8	110.6	7.4	90.2	-3.6	76.5	91.4	1.7	83.7	-6.1					
1988	109.1	115.9	4.8	94.1	4.3	78.8	87.6	-4.2	90.0	7.5					
1989	122.3	125.8	8.5	97.2	3.3	91.9	90.8	3.7	101.2	12.4					
1990	128.2	132.9	5.6	96.5	-0.7	93.2	93.4	2.9	99.8	-1.4					
1991	142.5	145.6	9.6	97.9	1.5	94.9	95.7	2.5	99.2	-0.6					
1992	150.3	151.4	4.0	99.3	1.4	103.8	103.9	8.6	99.9	0.7					
	Quarterly Indizes					Quarterly Indices					Indices trimestriels				
1985 1	98.7	96.9	7.7	101.9	4.1	99.6	95.6	2.4	104.2	4.8					
1985 2	98.8	96.5	9.2	102.4	2.0	97.3	95.1	8.9	102.3	2.9					
1985 3	92.5	93.2	7.4	99.3	-1.1	91.3	92.6	10.0	98.6	0.3					
1985 4	108.2	111.7	4.9	96.9	-2.6	109.9	114.7	7.5	95.8	-6.9					
1986 1	97.0	100.5	3.7	96.5	-5.3	82.4	90.2	-5.6	91.4	-12.3					
1986 2	97.0	102.8	6.5	94.4	-7.8	77.4	86.5	-9.0	89.5	-12.5					
1986 3	90.0	97.3	4.4	92.5	-6.8	78.5	88.1	-4.9	89.1	-9.6					
1986 4	102.9	113.0	1.2	91.1	-6.0	83.0	95.9	-16.4	86.5	-9.7					
1987 1	95.2	104.8	4.3	90.8	-5.9	71.6	83.3	-7.6	86.0	-5.9					
1987 2	97.9	108.4	5.4	90.3	-4.3	74.6	89.8	3.8	83.1	-7.2					
1987 3	96.1	106.8	9.8	90.0	-2.7	78.9	93.9	6.6	84.0	-5.7					
1987 4	111.7	124.3	10.0	89.9	-1.3	82.8	100.7	5.0	82.2	-5.0					
1988 1	100.4	108.1	3.1	92.9	2.3	67.8	79.6	-4.4	85.2	-0.9					
1988 2	104.6	112.5	3.8	93.0	3.0	73.9	84.8	-5.6	87.1	4.8					
1988 3	107.2	113.4	6.2	94.5	5.0	77.4	83.2	-11.4	93.0	10.7					
1988 4	122.9	128.2	3.1	95.9	6.7	93.8	100.2	-0.5	93.6	13.9					
1989 1	114.2	117.7	8.9	97.0	4.4	84.0	86.2	8.3	97.5	14.4					
1989 2	120.7	124.1	10.3	97.3	4.6	89.5	89.1	5.1	100.5	15.4					
1989 3	115.0	118.3	4.3	97.2	2.9	88.1	85.8	3.1	102.7	10.4					
1989 4	138.6	142.6	11.2	97.2	1.4	108.2	104.4	4.2	103.6	10.7					
1990 1	120.7	124.1	5.4	97.3	0.3	91.4	88.8	3.0	102.9	5.5					
1990 2	124.5	128.3	3.4	97.0	-0.3	90.7	89.2	0.1	101.7	1.2					
1990 3	117.9	123.1	4.1	95.8	-1.4	84.7	85.1	-0.8	99.5	-3.1					
1990 4	140.9	146.9	3.0	95.9	-1.3	101.3	105.6	1.1	95.9	-7.4					
1991 1	140.4	144.9	16.8	96.9	-0.4	90.9	94.6	6.5	96.1	-6.6					
1991 2	142.1	146.2	14.0	97.2	0.2	90.7	91.7	2.8	98.9	-2.8					
1991 3	140.0	142.9	16.1	98.0	2.3	91.7	91.0	6.9	100.8	1.3					
1991 4	156.4	157.7	7.4	99.2	3.4	108.5	107.7	2.0	100.7	5.0					
1992 1	148.5	147.9	2.1	100.4	3.6	101.9	102.0	7.8	99.9	4.0					
1992 2	152.3	152.8	4.5	99.7	2.6	101.0	99.6	8.6	101.4	2.5					
1992 3	145.1	147.2	3.0	98.6	0.6	100.5	101.6	11.6	98.9	-1.9					
1992 4	159.9	162.3	2.9	98.5	-0.7	114.6	115.2	7.0	99.5	-1.2					

NACE-CLIO R44 35:
SONSTIGE
NAHRUNGSMITTEL

NACE-CLIO R44 35:
OTHER FOOD
PRODUCTS

NACE-CLIO R44 35:
AUTRES PRODUITS
ALIMENTAIRES

	Innergemeinschaftlich Intra-Community Intra-communautaire					Aussergemeinschaftlich Extra-Community Extra-communautaire									
	VAL	VOL	VOL Δ%	UV	UV Δ%	VAL	VOL	VOL Δ%	UV	UV Δ%					
	Monatliche Indizes					Monthly Indices					Indices mensuels				
1987 1	89.5	98.4	-2.1	91.0	-5.3	82.2	106.7	0.0	77.0	-13.2					
1987 2	96.4	105.6	5.3	91.3	-5.5	76.3	100.5	10.0	75.9	-14.2					
1987 3	105.2	116.2	20.5	90.5	-6.0	86.6	113.6	15.1	76.2	-11.1					
1987 4	103.1	113.9	4.5	90.5	-4.7	78.4	104.2	-8.8	75.2	-12.5					
1987 5	94.8	105.3	3.9	90.0	-4.6	76.6	102.8	2.9	74.5	-10.6					
1987 6	103.8	115.5	12.1	89.9	-4.1	80.5	107.1	-0.3	75.2	-7.8					
1987 7	96.7	107.4	6.5	90.0	-2.7	82.7	108.9	-3.9	75.9	-5.7					
1987 8	84.4	94.5	8.7	89.3	-3.4	77.3	100.3	-2.1	77.1	-1.9					
1987 9	105.8	117.8	7.2	89.8	-2.7	86.5	112.4	2.0	77.0	-1.9					
1987 10	112.8	125.9	6.2	89.6	-2.7	86.9	112.1	-5.6	77.5	-1.5					
1987 11	107.0	118.8	13.0	90.1	-2.3	81.6	106.5	0.5	76.6	-3.4					
1987 12	109.0	121.8	14.0	89.5	-2.1	94.3	122.3	4.4	77.1	-0.5					
1988 1	92.2	101.0	2.6	91.3	0.3	76.6	98.6	-7.6	77.7	0.9					
1988 2	102.4	110.3	4.5	92.8	1.6	76.0	95.5	-5.0	79.6	4.9					
1988 3	118.7	127.8	10.0	92.9	2.7	91.5	113.5	-0.1	80.6	5.8					
1988 4	102.4	109.9	-3.5	93.2	3.0	84.6	102.4	-1.7	82.6	9.8					
1988 5	110.5	119.3	13.3	92.6	2.9	90.2	111.5	8.5	80.9	8.6					
1988 6	113.5	121.7	5.4	93.3	3.8	89.3	107.9	0.7	82.8	10.1					
1988 7	98.8	105.1	-2.1	94.0	4.4	92.9	105.3	-3.3	88.2	16.2					
1988 8	106.8	113.3	19.9	94.3	5.6	105.0	115.1	14.8	91.2	18.3					
1988 9	117.4	123.2	4.6	95.3	6.1	103.1	113.8	1.2	90.6	17.7					
1988 10	126.5	133.3	5.9	94.9	5.9	103.9	115.3	2.9	90.1	16.3					
1988 11	127.3	133.0	12.0	95.7	6.2	108.6	122.2	14.7	88.9	16.1					
1988 12	117.9	123.7	1.6	95.3	6.5	103.3	116.7	-4.6	88.5	14.8					
1989 1	116.7	120.2	19.0	97.1	6.4	96.2	107.4	8.9	89.6	15.3					
1989 2	109.8	113.3	2.7	96.9	4.4	88.7	97.3	1.9	91.2	14.6					
1989 3	121.3	124.2	-2.8	97.7	5.2	91.3	101.0	-11.0	90.4	12.2					
1989 4	121.1	125.0	13.7	96.9	4.0	97.3	107.3	4.8	90.7	9.8					
1989 5	122.4	125.8	5.4	97.3	5.1	96.2	107.3	-3.8	89.7	10.9					
1989 6	128.6	132.3	8.7	97.2	4.2	100.3	110.9	2.8	90.4	9.2					
1989 7	112.9	115.6	10.0	97.7	3.9	96.5	109.4	3.9	88.2	0.0					
1989 8	114.4	117.1	3.4	97.7	3.6	104.9	121.7	5.7	86.2	-5.5					
1989 9	122.0	125.6	1.9	97.1	1.9	102.7	118.9	4.5	86.4	-4.6					
1989 10	142.8	146.9	10.2	97.2	2.4	109.8	128.9	11.8	85.2	-5.4					
1989 11	142.9	147.2	10.7	97.1	1.5	105.6	125.4	2.6	84.2	-5.3					
1989 12	121.3	125.3	1.3	96.8	1.6	92.5	111.8	-4.2	82.7	-6.6					

EG Ausfuhr
NACE-CLIO R44 35:
SONSTIGE
NÄHRUNGSMITTEL

EC Exports
NACE-CLIO R44 35:
OTHER FOOD
PRODUCTS

Exportations CE
NACE-CLIO R44 35:
AUTRES PRODUITS
ALIMENTAIRES

	Innergemeinschaftlich Intra-Community Intra-communautaire					Aussergemeinschaftlich Extra-Community Extra-communautaire									
	VAL	VOL	VOL Δ%	UV	UV Δ%	VAL	VOL	VOL Δ%	UV	UV Δ%					
	Monatliche Indizes					Monthly Indices					Indices mensuels				
1987 1	88.9	97.4	-4.7	91.3	-5.6	64.3	73.7	-15.3	87.2	-5.9					
1987 2	94.2	103.6	1.9	90.9	-6.3	70.1	81.6	-15.7	85.9	-5.9					
1987 3	102.2	113.3	16.2	90.2	-6.0	80.6	94.5	8.9	85.3	-5.4					
1987 4	98.4	108.7	-1.5	90.5	-4.6	79.0	94.4	-2.3	83.7	-6.7					
1987 5	96.1	106.7	9.0	90.1	-4.1	69.6	84.4	7.7	82.5	-7.5					
1987 6	99.3	109.9	9.9	90.4	-4.1	75.1	90.6	7.2	82.9	-7.5					
1987 7	97.0	107.5	10.6	90.2	-3.2	75.0	89.0	-3.8	84.3	-7.0					
1987 8	84.5	94.1	10.1	89.8	-2.1	74.8	88.3	16.0	84.7	-4.9					
1987 9	106.7	118.6	8.6	90.0	-2.7	86.7	104.3	8.8	83.1	-5.1					
1987 10	113.8	126.6	4.3	89.9	-2.0	85.1	101.9	-4.8	83.5	-4.5					
1987 11	109.6	121.8	11.7	90.0	-1.1	75.8	91.7	8.1	82.7	-4.8					
1987 12	111.7	124.4	14.5	89.8	-0.7	87.6	108.5	13.1	80.7	-5.2					
1988 1	88.0	95.8	-1.6	91.9	0.7	54.7	65.0	-11.8	84.1	-3.6					
1988 2	100.2	107.4	3.7	93.3	2.6	68.9	80.8	-1.0	85.3	-0.7					
1988 3	113.1	121.2	7.0	93.3	3.4	79.9	93.0	-1.6	85.9	0.7					
1988 4	100.0	107.5	-1.1	93.0	2.8	73.3	84.5	-10.5	86.8	3.7					
1988 5	100.6	108.2	1.4	93.0	3.2	70.2	81.2	-3.8	86.5	4.8					
1988 6	113.2	121.7	10.7	93.0	2.9	78.1	88.8	-2.0	88.0	6.2					
1988 7	100.0	106.7	-0.7	93.7	3.9	70.8	79.0	-11.2	89.6	6.3					
1988 8	99.3	105.3	11.9	94.3	5.0	73.2	77.8	-11.9	94.1	11.1					
1988 9	122.2	128.0	7.9	95.5	6.1	88.1	92.7	-11.1	95.0	14.3					
1988 10	127.6	133.5	5.5	95.6	6.3	92.5	99.6	-2.3	92.9	11.3					
1988 11	127.5	132.7	8.9	96.1	6.8	92.5	98.9	7.9	93.5	13.1					
1988 12	113.6	118.5	-4.7	95.9	6.8	96.4	102.2	-5.8	94.3	16.9					
1989 1	109.3	113.3	18.3	96.5	5.0	84.6	87.4	34.5	96.8	15.1					
1989 2	109.1	112.2	4.5	97.2	4.2	79.1	81.6	1.0	96.9	13.6					
1989 3	124.1	127.5	5.2	97.3	4.3	88.4	89.6	-3.7	98.7	14.9					
1989 4	117.2	120.9	12.5	96.9	4.2	83.8	84.6	0.1	99.0	14.1					
1989 5	121.8	125.1	15.6	97.4	4.7	89.0	89.3	10.0	99.7	15.3					
1989 6	123.5	126.4	3.9	97.7	5.1	95.0	93.5	5.3	102.7	16.7					
1989 7	110.9	113.7	6.6	97.5	4.1	82.6	80.6	2.0	102.5	14.4					
1989 8	111.8	115.0	9.2	97.2	3.1	85.1	82.6	6.2	103.0	9.5					
1989 9	122.3	126.2	-1.4	96.9	1.5	96.6	94.2	1.6	102.5	7.9					
1989 10	148.1	152.7	14.4	97.0	1.5	115.0	110.2	10.6	104.4	12.4					
1989 11	147.0	150.6	13.5	97.6	1.6	106.3	102.6	3.7	103.6	10.8					
1989 12	121.0	124.5	5.1	97.2	1.4	103.3	100.5	-1.7	102.8	9.0					

NACE-CLIO R44 35:
SONSTIGE
NAHRUNGSMITTEL

NACE-CLIO R44 35:
OTHER FOOD
PRODUCTS

NACE-CLIO R44 35:
AUTRES PRODUITS
ALIMENTAIRES

	Innergemeinschaftlich Intra-Community Intra-communautaire					Aussergemeinschaftlich Extra-Community Extra-communautaire				
	VAL	VOL	VOL Δ%	UV	UV Δ%	VAL	VOL	VOL Δ%	UV	UV Δ%
1990 1	121.9	125.0	4.0	97.5	0.4	98.5	120.1	11.8	82.0	-8.5
1990 2	114.8	118.1	4.2	97.2	0.3	82.8	102.5	5.3	80.8	-11.4
1990 3	132.0	135.9	9.4	97.1	-0.6	89.7	112.0	10.9	80.1	-11.4
1990 4	123.2	126.4	1.1	97.5	0.6	85.8	106.2	-1.0	80.8	-10.9
1990 5	130.8	135.0	7.3	96.9	-0.4	87.9	110.8	3.3	79.3	-11.6
1990 6	128.1	130.3	-1.5	98.3	1.1	90.2	114.5	3.2	78.8	-12.8
1990 7	124.8	128.3	11.0	97.3	-0.4	92.6	117.6	7.5	78.7	-10.8
1990 8	119.1	123.9	5.8	96.1	-1.6	96.4	125.0	2.7	77.1	-10.6
1990 9	130.7	134.9	7.4	96.9	-0.2	86.9	114.1	-4.0	76.2	-11.8
1990 10	152.5	157.5	7.2	96.8	-0.4	111.3	146.4	13.6	76.0	-10.8
1990 11	151.5	156.5	6.3	96.8	-0.3	109.0	147.5	17.6	73.9	-12.2
1990 12	128.1	132.9	6.1	96.4	-0.4	84.7	114.1	2.1	74.2	-10.3
1991 1	152.6	157.8	26.2	96.7	-0.8	112.9	150.9	25.6	74.8	-8.8
1991 2	136.7	140.6	19.1	97.2	0.0	92.9	124.7	21.7	74.5	-7.8
1991 3	146.4	150.2	10.5	97.5	0.4	96.1	126.4	12.9	76.0	-5.1
1991 4	146.1	149.5	18.3	97.7	0.2	105.9	133.7	25.9	79.2	-2.0
1991 5	151.4	153.9	14.0	98.4	1.5	105.6	131.2	18.4	80.5	1.5
1991 6	148.7	151.1	16.0	98.4	0.1	103.4	128.3	12.1	80.6	2.3
1991 7	151.7	152.8	19.1	99.3	2.1	114.7	137.9	17.3	83.2	5.7
1991 8	136.5	138.3	11.6	98.7	2.7	107.9	131.9	5.5	81.8	6.1
1991 9	150.8	151.4	12.2	99.6	2.8	108.0	132.2	15.9	81.7	7.2
1991 10	172.5	172.5	9.5	100.0	3.3	125.5	154.8	5.7	81.1	6.7
1991 11	161.9	161.4	3.1	100.3	3.6	115.7	141.8	-3.9	81.6	10.4
1991 12	148.7	148.8	12.0	99.9	3.6	108.4	135.0	18.3	80.3	8.2
1992 1	149.4	148.2	-6.1	100.8	4.2	114.8	143.0	-5.2	80.3	7.4
1992 2	152.0	150.3	6.9	101.1	4.0	96.1	120.0	-3.8	80.1	7.5
1992 3	164.3	162.5	8.2	101.1	3.7	110.3	135.2	7.0	81.6	7.4
1992 4	166.5	165.3	10.6	100.7	3.1	106.9	130.9	-2.1	81.7	3.2
1992 5	151.0	150.7	-2.1	100.2	1.8	98.6	122.0	-7.0	80.8	0.4
1992 6	158.2	159.5	5.6	99.2	0.8	105.7	134.7	5.0	78.5	-2.6
1992 7	160.6	161.7	5.8	99.3	0.0	107.5	139.4	1.1	77.1	-7.3
1992 8	136.5	138.6	0.2	98.5	-0.2	92.2	121.6	-7.8	75.8	-7.3
1992 9	158.2	161.1	6.4	98.2	-1.4	101.1	135.3	2.3	74.7	-8.6
1992 10	170.0	172.1	-0.2	98.8	-1.2	106.8	142.2	-8.1	75.1	-7.4
1992 11	162.1	164.4	1.9	98.6	-1.7	109.0	140.1	-1.2	77.8	-4.7
1992 12	162.6	164.4	10.5	98.9	-1.0	109.7	138.5	2.6	79.2	-1.4

EG Ausfuhr
NACE-CLIO R44 35:
SONSTIGE
NÄHRUNGSMITTEL

EC Exports
NACE-CLIO R44 35:
OTHER FOOD
PRODUCTS

Exportations CE
NACE-CLIO R44 35:
AUTRES PRODUITS
ALIMENTAIRES

	Innergemeinschaftlich Intra-Community Intra-communautaire					Aussergemeinschaftlich Extra-Community Extra-communautaire				
	VAL	VOL	VOL Δ%	UV	UV Δ%	VAL	VOL	VOL Δ%	UV	UV Δ%
1990 1	121.5	124.5	9.9	97.6	1.1	88.2	85.5	-2.2	103.1	6.5
1990 2	112.4	115.4	2.9	97.4	0.2	86.3	83.4	2.2	103.5	6.8
1990 3	128.6	132.4	3.8	97.1	-0.2	99.5	97.5	8.8	102.1	3.4
1990 4	118.6	122.0	0.9	97.2	0.3	82.6	81.2	-4.0	101.7	2.7
1990 5	129.5	133.5	6.7	97.0	-0.4	92.2	90.7	1.6	101.6	1.9
1990 6	125.2	129.3	2.3	96.8	-0.9	97.5	95.8	2.5	101.8	-0.9
1990 7	117.3	121.8	7.1	96.3	-1.2	87.6	86.6	7.4	101.1	-1.4
1990 8	112.5	117.9	2.5	95.4	-1.9	81.8	82.7	0.1	98.9	-4.0
1990 9	123.9	129.6	2.7	95.6	-1.3	84.5	85.9	-8.8	98.4	-4.0
1990 10	151.7	158.9	4.1	95.5	-1.5	112.0	113.2	2.7	98.9	-5.3
1990 11	147.5	153.3	1.8	96.2	-1.4	99.2	104.6	1.9	94.8	-8.5
1990 12	123.6	128.6	3.3	96.1	-1.1	92.5	98.9	-1.6	93.5	-9.0
1991 1	145.1	149.7	20.2	96.9	-0.7	92.2	96.1	12.4	95.9	-7.0
1991 2	132.0	136.1	17.9	97.0	-0.4	90.4	94.8	13.7	95.4	-7.8
1991 3	144.0	148.8	12.4	96.8	-0.3	89.9	92.8	-4.8	96.9	-5.1
1991 4	140.0	144.0	18.0	97.2	0.0	89.8	90.7	11.7	99.0	-2.7
1991 5	145.8	150.3	12.6	97.0	0.0	95.3	97.3	7.3	97.9	-3.6
1991 6	140.7	144.3	11.6	97.5	0.7	86.9	87.1	-9.1	99.8	-2.0
1991 7	142.7	145.3	19.3	98.2	2.0	92.3	92.9	7.3	99.4	-1.7
1991 8	130.5	133.2	13.0	98.0	2.7	83.8	84.4	2.1	99.3	0.4
1991 9	146.6	150.1	15.8	97.7	2.2	99.0	95.7	11.4	103.5	5.2
1991 10	167.0	168.5	6.0	99.1	3.8	111.6	110.7	-2.2	100.8	1.9
1991 11	157.4	158.3	3.3	99.4	3.3	106.1	104.4	-0.2	101.6	7.2
1991 12	145.2	146.5	13.9	99.1	3.1	108.0	108.1	9.3	99.9	6.8
1992 1	148.2	147.6	-1.4	100.4	3.6	95.4	95.3	-0.8	100.1	4.4
1992 2	140.7	140.1	2.9	100.4	3.5	99.2	100.0	5.5	99.2	4.0
1992 3	156.6	155.8	4.7	100.5	3.8	110.8	110.5	19.1	100.3	3.5
1992 4	155.7	155.4	7.9	100.2	3.1	104.6	102.2	12.7	102.3	3.3
1992 5	142.1	142.4	-5.3	99.8	2.9	95.1	94.3	-3.1	100.9	3.1
1992 6	159.1	160.5	11.2	99.1	1.6	103.3	102.2	17.3	101.1	1.3
1992 7	151.0	151.9	4.5	99.4	1.2	103.8	104.0	11.9	99.8	0.4
1992 8	128.3	130.1	-2.3	98.6	0.6	89.3	90.0	6.6	99.2	-0.1
1992 9	156.3	159.8	6.5	97.8	0.1	108.5	110.8	15.8	97.9	-5.4
1992 10	171.9	174.2	3.4	98.7	-0.4	118.6	117.5	6.1	100.9	0.1
1992 11	157.3	159.7	0.9	98.5	-0.9	111.1	111.2	6.5	99.9	-1.7
1992 12	150.3	153.1	4.5	98.2	-0.9	114.2	116.8	8.0	97.8	-2.1

NACE-CLIO R44 37:
GETRAENKENACE-CLIO R44 37:
BEVERAGESNACE-CLIO R44 37:
BOISSONS

	Innergemeinschaftlich Intra-Community Intra-communautaire					Aussergemeinschaftlich Extra-Community Extra-communautaire									
	VAL	VOL	VOL Δ%	UV	UV Δ%	VAL	VOL	VOL Δ%	UV	UV Δ%					
	Jährliche Indizes					Annual Indices					Indices annuels				
1980	62.7	82.5	-1.2	76.0	10.6	73.0	96.9	-1.4	75.3	14.4					
1981	68.5	82.6	0.1	82.9	9.1	80.6	93.5	-3.5	86.2	14.5					
1982	74.4	83.9	1.6	88.7	7.0	88.4	93.9	0.4	94.1	9.2					
1983	81.1	86.5	3.1	93.7	5.6	93.2	96.0	2.2	97.1	3.2					
1984	87.7	90.9	5.1	96.5	3.0	95.2	95.6	-0.4	99.6	2.6					
1985	100.0	100.0	10.0	100.0	3.6	100.0	100.0	4.6	100.0	0.4					
1986	110.1	108.7	8.7	101.3	1.3	107.2	112.5	12.5	95.3	-4.7					
1987	116.2	114.6	5.4	101.4	0.1	121.4	131.7	17.1	92.2	-3.3					
1988	129.1	118.8	3.7	108.7	7.2	92.3	93.2	-29.2	99.0	7.4					
1989	144.8	124.8	5.1	116.0	6.7	121.7	111.3	19.4	109.3	10.4					
1990	161.8	132.8	6.4	121.8	5.0	147.7	134.5	20.8	109.8	0.5					
1991	177.0	138.3	4.1	128.0	5.1	167.6	143.1	6.4	117.1	6.6					
1992	187.3	142.3	2.9	131.6	2.8	177.8	148.5	3.8	119.7	2.2					
	Quartal Indizes					Quarterly Indices					Indices trimestriels				
1985 1	83.0	84.4	19.7	98.4	2.4	89.1	91.9	4.7	97.0	-5.3					
1985 2	99.0	100.0	14.8	99.0	3.1	88.0	85.7	-1.2	102.7	1.9					
1985 3	96.2	96.0	4.9	100.2	4.3	99.5	100.7	8.4	98.8	2.9					
1985 4	123.1	120.8	6.2	101.9	4.6	122.0	120.4	5.1	101.3	1.9					
1986 1	87.2	85.2	0.9	102.3	4.0	100.6	103.0	12.1	97.7	0.7					
1986 2	101.2	98.6	-1.4	102.6	3.6	95.5	98.3	14.7	97.2	-5.4					
1986 3	117.5	116.3	21.1	101.0	0.8	97.3	103.6	2.9	93.9	-5.0					
1986 4	133.2	133.2	10.3	100.0	-1.9	121.8	130.7	8.6	93.2	-8.0					
1987 1	92.0	91.5	7.4	100.6	-1.7	111.7	120.8	17.3	92.5	-5.3					
1987 2	109.1	109.5	11.1	99.6	-2.9	108.9	118.8	20.9	91.7	-5.7					
1987 3	115.7	114.6	-1.5	101.0	0.0	121.5	131.8	27.2	92.2	-1.8					
1987 4	152.0	146.7	10.1	103.6	3.6	146.4	158.4	21.2	92.4	-0.9					
1988 1	98.6	94.7	3.5	104.1	3.5	78.8	83.7	-30.7	94.2	1.8					
1988 2	120.3	111.8	2.1	107.6	8.0	82.0	84.5	-28.9	97.0	5.8					
1988 3	122.3	112.0	-2.3	109.2	8.1	93.5	92.6	-29.7	101.0	9.5					
1988 4	171.0	152.7	4.1	112.0	8.1	113.5	110.6	-30.2	102.6	11.0					
1989 1	113.0	98.7	4.2	114.5	10.0	87.4	82.2	-1.8	106.3	12.8					
1989 2	140.3	122.3	9.4	114.7	6.6	108.8	101.3	19.9	107.4	10.7					
1989 3	149.5	129.4	15.5	115.5	5.8	134.6	122.9	32.7	109.5	8.4					
1989 4	180.9	152.7	0.0	118.5	5.8	153.1	136.3	23.2	112.3	9.5					
1990 1	126.8	107.3	8.7	118.2	3.2	132.5	121.0	47.2	109.5	3.0					
1990 2	155.5	129.7	6.1	119.9	4.5	141.7	129.5	27.8	109.4	1.9					
1990 3	158.8	129.7	0.2	122.4	6.0	148.5	133.3	8.5	111.4	1.7					
1990 4	204.9	163.9	7.3	125.0	5.5	169.9	156.0	14.5	108.9	-3.0					
1991 1	145.0	116.0	8.1	125.0	5.8	134.7	121.2	0.2	111.1	1.5					
1991 2	163.4	129.7	0.0	126.0	5.1	148.9	129.5	0.0	115.0	5.1					
1991 3	179.7	140.5	8.3	127.9	4.5	184.5	151.7	13.8	121.6	9.2					
1991 4	220.7	167.8	2.4	131.5	5.2	208.3	175.2	12.3	118.9	9.2					
1992 1	150.5	116.2	0.2	129.5	3.6	161.2	134.7	11.1	119.7	7.7					
1992 2	184.1	140.3	8.2	131.2	4.1	167.5	138.9	7.3	120.6	4.9					
1992 3	190.1	143.6	2.2	132.4	3.5	206.6	174.5	15.0	118.4	-2.6					
1992 4	229.3	172.9	3.0	132.6	0.8	178.0	147.8	-15.6	120.4	1.3					

EG Ausfuhr
NACE-CLIO R44 37:
GETRAENKE

EC Exports
NACE-CLIO R44 37:
BEVERAGES

Exportations CE
NACE-CLIO R44 37:
BOISSONS

	Innergemeinschaftlich Intra-Community Intra-communautaire					Aussergemeinschaftlich Extra-Community Extra-communautaire									
	VAL	VOL	VOL Δ%	UV	UV Δ%	VAL	VOL	VOL Δ%	UV	UV Δ%					
	Jährliche Indizes					Annual Indices					Indices annuels				
1980	61.7	83.5	-3.2	73.9	11.6	57.4	89.8	-3.1	63.9	15.3					
1981	68.7	85.0	1.8	80.8	9.3	72.0	95.4	6.2	75.5	18.2					
1982	74.5	84.9	-0.1	87.8	8.7	80.9	94.9	-0.5	85.2	12.8					
1983	80.7	87.3	2.8	92.4	5.2	82.3	93.5	-1.5	88.0	3.3					
1984	89.0	92.5	6.0	96.2	4.1	93.8	98.2	5.0	95.5	8.5					
1985	100.0	100.0	8.1	100.0	4.0	100.0	100.0	1.8	100.0	4.7					
1986	108.1	107.6	7.6	100.5	0.5	90.3	96.9	-3.1	93.2	-6.8					
1987	116.2	115.3	7.2	100.8	0.3	88.3	97.4	0.5	90.7	-2.7					
1988	128.5	113.4	-1.6	113.3	12.4	93.8	95.2	-2.3	98.5	8.6					
1989	144.9	118.6	4.6	122.2	7.9	109.9	102.2	7.4	107.5	9.1					
1990	161.4	126.6	6.7	127.5	4.3	114.4	103.3	1.1	110.7	3.0					
1991	178.8	133.8	5.7	133.6	4.8	118.7	100.9	-2.3	117.6	6.2					
1992	185.5	137.4	2.7	135.0	1.0	124.1	102.8	1.9	120.7	2.6					
	Quartal Indizes					Quarterly Indices					Indices trimestriels				
1985 1	82.1	83.9	6.2	97.9	2.3	88.2	88.2	4.4	100.0	7.6					
1985 2	101.0	101.9	12.3	99.1	3.0	94.5	92.6	-0.1	102.1	7.5					
1985 3	100.5	100.1	7.2	100.4	5.0	110.5	111.5	11.3	99.1	3.4					
1985 4	115.6	113.3	5.3	102.0	5.2	104.6	105.7	-8.2	99.0	1.5					
1986 1	88.1	86.1	2.6	102.3	4.5	82.9	85.4	-3.2	97.1	-2.9					
1986 2	106.3	104.0	2.1	102.2	3.1	85.9	90.5	-2.3	94.9	-7.1					
1986 3	108.2	108.5	8.4	99.7	-0.7	96.9	105.3	-5.6	92.0	-7.2					
1986 4	130.3	131.9	16.4	98.8	-3.1	96.9	107.7	1.9	90.0	-9.1					
1987 1	90.8	91.2	5.9	99.6	-2.6	79.7	89.3	4.6	89.3	-8.0					
1987 2	109.4	109.3	5.1	100.1	-2.1	79.7	88.9	-1.8	89.6	-5.6					
1987 3	119.3	118.6	9.3	100.6	0.9	97.4	107.4	2.0	90.7	-1.4					
1987 4	146.8	143.4	8.7	102.4	3.6	99.5	107.5	-0.2	92.6	2.9					
1988 1	98.2	92.0	0.9	106.7	7.1	78.6	84.4	-5.5	93.1	4.3					
1988 2	121.5	107.9	-1.3	112.6	12.5	85.6	86.7	-2.5	98.7	10.2					
1988 3	129.6	113.7	-4.1	114.0	13.3	103.1	102.8	-4.3	100.3	10.6					
1988 4	162.7	138.1	-3.7	117.8	15.0	104.9	103.9	-3.3	101.0	9.1					
1989 1	114.3	95.5	3.8	119.7	12.2	91.1	87.3	3.4	104.4	12.1					
1989 2	143.0	117.5	8.9	121.7	8.1	106.0	97.0	11.9	109.3	10.7					
1989 3	150.8	122.6	7.8	123.0	7.9	118.2	108.0	5.1	109.4	9.1					
1989 4	174.8	141.2	2.2	123.8	5.1	125.2	117.7	13.3	106.4	5.3					
1990 1	123.1	99.1	3.8	124.2	3.8	96.8	89.8	2.9	107.8	3.3					
1990 2	156.3	123.0	4.7	127.1	4.4	111.3	101.0	4.1	110.2	0.8					
1990 3	161.2	124.7	1.7	129.3	5.1	125.7	111.5	3.2	112.7	3.0					
1990 4	198.9	154.7	9.6	128.6	3.9	125.7	112.7	-4.2	111.5	4.8					
1991 1	147.1	112.7	13.7	130.5	5.1	96.1	85.6	-4.7	112.3	4.2					
1991 2	168.1	126.6	2.9	132.8	4.5	109.5	93.7	-7.2	116.9	6.1					
1991 3	181.6	134.6	7.9	134.9	4.3	136.5	114.7	2.9	119.0	5.6					
1991 4	218.6	161.3	4.3	135.5	5.4	136.5	113.0	0.3	120.8	8.3					
1992 1	150.1	111.7	-0.9	134.4	3.0	102.0	84.1	-1.8	121.3	8.0					
1992 2	184.4	136.2	7.6	135.4	2.0	131.3	103.8	10.8	126.5	8.2					
1992 3	190.5	140.4	4.3	135.7	0.6	136.2	113.9	-0.7	119.6	0.5					
1992 4	219.3	163.2	1.2	134.4	-0.8	130.0	112.0	-0.9	116.1	-3.9					

NACE-CLIO R44 37:
GETRAENKENACE-CLIO R44 37:
BEVERAGESNACE-CLIO R44 37:
BOISSONS

	Innergemeinschaftlich Intra-Community Intra-communautaire					Aussergemeinschaftlich Extra-Community Extra-communautaire				
	VAL	VOL	VOL Δ%	UV	UV Δ%	VAL	VOL	VOL Δ%	UV	UV Δ%
	Monatliche Indizes			Monthly Indices			Indices mensuels			
1987 1	82.1	82.1	0.2	100.0	-2.0	100.3	106.4	13.0	94.3	-4.1
1987 2	88.4	88.0	4.3	100.5	-1.6	110.5	121.2	23.2	91.2	-6.1
1987 3	105.6	104.2	16.7	101.3	-1.5	124.4	134.9	15.9	92.2	-5.7
1987 4	105.9	105.3	5.9	100.6	-2.7	102.4	108.8	10.7	94.1	-4.4
1987 5	108.0	108.7	20.8	99.4	-4.1	111.1	121.8	26.5	91.2	-5.1
1987 6	113.1	114.4	7.4	98.9	-2.2	113.0	125.6	25.1	90.0	-7.2
1987 7	137.1	136.3	12.2	100.6	-1.4	115.9	126.1	10.1	91.9	-2.2
1987 8	94.1	93.1	3.9	101.1	0.6	114.4	123.8	49.0	92.4	-2.9
1987 9	116.1	114.5	-16.8	101.4	1.0	134.4	145.5	28.8	92.4	-0.4
1987 10	141.5	137.9	7.6	102.6	2.5	139.4	148.1	15.7	94.1	1.5
1987 11	153.3	147.8	9.1	103.7	3.3	150.2	164.9	35.8	91.1	0.3
1987 12	161.3	154.5	13.7	104.4	4.8	149.7	162.2	13.7	92.3	-3.6
1988 1	85.9	83.1	1.2	103.4	3.4	67.9	73.1	-31.3	92.9	-1.5
1988 2	92.4	89.4	1.6	103.3	2.8	93.1	89.6	-26.1	92.8	1.8
1988 3	117.5	111.7	7.2	105.2	3.8	85.4	88.4	-34.5	96.6	4.8
1988 4	109.5	102.2	-2.9	107.1	6.5	84.7	87.1	-19.9	97.2	3.3
1988 5	122.9	113.5	4.4	108.3	9.0	80.5	83.0	-31.9	97.0	6.4
1988 6	128.2	119.6	4.5	107.2	8.4	81.1	83.6	-33.4	97.0	7.8
1988 7	127.1	116.4	-14.6	109.2	8.5	95.6	93.5	-25.9	102.2	11.2
1988 8	113.9	104.3	12.0	109.2	8.0	91.6	91.9	-25.8	99.7	7.9
1988 9	126.1	115.4	0.8	109.3	7.8	93.3	92.4	-36.5	101.0	9.3
1988 10	154.2	139.2	0.9	110.8	8.0	111.2	109.2	-26.3	101.8	8.2
1988 11	179.7	160.3	8.5	112.1	8.1	110.0	107.9	-34.6	101.9	11.9
1988 12	179.0	158.7	2.7	112.8	8.0	119.3	114.6	-29.3	104.1	12.8
1989 1	111.7	98.0	17.9	114.0	10.3	102.8	95.0	30.0	108.2	16.5
1989 2	104.2	91.2	2.0	114.3	10.6	71.7	68.7	-23.3	104.4	12.5
1989 3	123.1	106.9	-4.3	115.2	9.5	87.6	82.9	-6.2	105.7	9.4
1989 4	130.6	113.9	11.4	114.7	7.1	99.9	94.1	8.0	106.2	9.3
1989 5	135.9	118.6	4.5	114.6	5.8	110.2	102.8	23.9	107.2	10.5
1989 6	154.5	134.5	12.5	114.9	7.2	116.4	107.0	28.0	108.8	12.2
1989 7	157.2	138.3	18.8	113.7	4.1	129.7	120.2	28.6	107.9	5.6
1989 8	138.7	121.0	16.0	114.6	4.9	133.3	122.3	33.1	109.0	9.3
1989 9	152.5	129.1	11.9	118.1	8.1	140.5	126.1	36.5	111.4	10.3
1989 10	175.1	147.4	5.9	118.8	7.2	150.1	134.5	23.2	111.6	9.6
1989 11	202.5	170.2	6.2	119.0	6.2	169.3	147.1	36.3	115.1	13.0
1989 12	165.6	140.7	-11.3	117.7	4.3	139.6	127.1	10.9	109.8	5.5

EG Ausfuhr
NACE-CLIO R44 37:
GETRAENKE

EC Exports
NACE-CLIO R44 37:
BEVERAGES

Exportations CE
NACE-CLIO R44 37:
BOISSONS

	Innergemeinschaftlich Intra-Community Intra-communautaire					Aussergemeinschaftlich Extra-Community Extra-communautaire									
	VAL	VOL	VOL Δ%	UV	UV Δ%	VAL	VOL	VOL Δ%	UV	UV Δ%					
	Monatliche Indizes					Monthly Indices					Indices mensuels				
1987 1	79.1	79.9	-2.2	99.0	-3.3	78.0	85.6	2.3	91.1	-6.9					
1987 2	91.6	92.2	6.0	99.3	-2.9	77.1	87.8	2.8	87.8	-9.3					
1987 3	101.8	101.5	13.0	100.3	-1.7	84.1	94.4	8.5	89.1	-8.0					
1987 4	99.9	100.0	-4.9	99.9	-2.6	79.7	89.4	-8.0	89.1	-7.5					
1987 5	105.9	105.7	14.1	100.2	-2.3	76.6	85.0	0.4	90.1	-4.9					
1987 6	122.8	122.4	7.1	100.3	-1.1	82.8	92.3	2.9	89.7	-4.3					
1987 7	133.8	135.2	8.0	99.0	0.0	88.1	96.9	-7.4	90.9	-1.1					
1987 8	90.0	88.7	2.9	101.5	1.7	85.5	94.4	12.9	90.6	-2.4					
1987 9	133.9	131.8	15.6	101.6	1.1	118.9	130.9	2.5	90.8	-0.9					
1987 10	146.0	141.3	2.2	103.3	4.0	117.3	126.9	-2.8	92.4	2.8					
1987 11	154.4	151.8	13.4	101.7	2.8	94.4	101.7	-1.7	92.8	3.3					
1987 12	140.1	137.1	10.9	102.2	4.1	87.0	93.9	5.6	92.7	2.7					
1988 1	76.7	74.5	-6.8	102.9	3.9	69.7	75.6	-11.7	92.2	1.2					
1988 2	98.9	93.1	1.0	106.2	6.9	81.2	88.7	1.0	91.6	4.3					
1988 3	119.0	108.6	7.0	109.6	9.3	84.9	88.9	-5.8	95.5	7.2					
1988 4	104.7	93.2	-6.8	112.3	12.4	81.3	82.1	-8.2	99.0	11.1					
1988 5	124.5	110.2	4.3	113.0	12.8	85.5	87.2	2.6	98.0	8.8					
1988 6	135.0	120.2	-1.8	112.3	12.0	90.2	90.9	-1.5	99.2	10.6					
1988 7	132.9	118.2	-12.6	112.4	13.5	89.9	90.6	-6.5	99.2	9.1					
1988 8	109.9	97.3	9.7	113.0	11.3	90.9	90.8	-3.8	100.1	10.5					
1988 9	146.1	125.6	-4.7	116.3	14.5	128.5	126.9	-3.1	101.3	11.6					
1988 10	154.9	130.5	-7.6	118.7	14.9	119.1	116.5	-8.2	102.2	10.6					
1988 11	178.4	150.0	-1.2	118.9	16.9	107.0	106.4	4.6	100.6	8.4					
1988 12	154.9	133.8	-2.4	115.8	13.3	88.8	88.8	-5.4	100.0	7.9					
1989 1	103.6	87.5	17.4	118.4	15.1	79.8	77.3	2.2	103.2	11.9					
1989 2	108.8	90.7	-2.6	120.0	13.0	94.5	90.5	2.0	104.4	14.0					
1989 3	130.3	108.2	-0.4	120.4	9.9	99.2	94.1	5.8	105.4	10.4					
1989 4	126.1	103.5	11.1	121.8	8.5	102.4	95.6	16.4	107.1	8.2					
1989 5	143.3	118.3	7.4	121.1	7.2	103.8	95.1	9.1	109.1	11.3					
1989 6	159.7	130.8	8.8	122.1	8.7	111.6	100.2	10.2	111.4	12.3					
1989 7	159.8	132.7	12.3	120.4	7.1	111.3	103.0	13.7	108.1	9.0					
1989 8	130.7	107.1	10.1	122.0	8.0	102.8	93.3	2.8	110.2	10.1					
1989 9	162.0	128.2	2.1	126.4	8.7	140.2	127.6	0.6	109.9	8.5					
1989 10	195.1	154.2	18.2	126.5	6.6	153.0	141.0	21.0	108.5	6.2					
1989 11	187.3	151.8	1.2	123.4	3.8	126.7	118.4	11.3	107.0	6.4					
1989 12	141.8	117.5	-12.2	120.7	4.2	96.3	93.9	5.7	102.6	2.6					

NACE-CLIO R44 37:
GETRAENKENACE-CLIO R44 37:
BEVERAGESNACE-CLIO R44 37:
BOISSONS

	Innergemeinschaftlich Intra-Community Intra-communautaire					Aussergemeinschaftlich Extra-Community Extra-communautaire				
	VAL	VOL	VOL Δ%	UV	UV Δ%	VAL	VOL	VOL Δ%	UV	UV Δ%
1990 1	128.6	109.3	11.5	117.7	3.2	164.0	151.4	59.4	108.3	0.1
1990 2	112.1	94.3	3.4	118.9	4.0	101.5	94.2	37.1	107.7	3.2
1990 3	139.9	118.4	10.8	118.2	2.6	132.0	117.3	41.5	112.5	6.4
1990 4	143.9	120.7	6.0	119.2	3.9	121.7	114.5	21.7	106.3	0.1
1990 5	155.4	129.6	9.3	119.9	4.6	160.5	145.4	41.4	110.4	3.0
1990 6	167.2	138.9	3.3	120.4	4.8	143.0	128.6	20.2	111.2	2.2
1990 7	176.6	144.9	4.8	121.9	7.2	167.1	148.3	23.4	112.7	4.4
1990 8	143.8	117.9	-2.6	122.0	6.5	125.6	119.3	-2.5	105.3	-3.4
1990 9	156.0	126.4	-2.1	123.4	4.5	153.2	132.4	5.0	115.7	3.9
1990 10	203.2	163.1	10.7	124.6	4.9	164.6	152.7	13.5	107.8	-3.4
1990 11	233.0	185.5	9.0	125.6	5.5	194.5	175.2	19.1	111.0	-3.6
1990 12	178.7	143.2	1.8	124.8	6.0	150.8	140.0	10.1	107.7	-1.9
1991 1	160.3	129.3	18.3	124.0	5.4	162.4	146.8	-3.0	110.6	2.1
1991 2	125.9	100.1	6.2	125.8	5.8	99.7	91.4	-3.0	109.1	1.3
1991 3	148.8	118.6	0.2	125.5	6.2	142.0	125.3	6.8	113.3	0.7
1991 4	160.9	127.8	5.9	125.9	5.6	136.4	122.3	6.8	111.5	4.9
1991 5	165.3	132.1	1.9	125.1	4.3	166.6	143.0	-1.7	116.5	5.5
1991 6	164.0	129.2	-7.0	126.9	5.4	143.9	123.2	-4.2	116.8	5.0
1991 7	191.5	150.1	3.6	127.6	4.7	206.7	173.0	16.7	119.5	6.0
1991 8	157.7	124.2	5.3	127.0	4.1	166.7	135.0	13.2	123.5	17.3
1991 9	190.0	147.2	16.5	129.1	4.6	180.2	147.2	11.2	122.4	5.8
1991 10	211.1	162.0	-0.7	130.3	4.6	188.6	164.0	7.4	115.0	6.7
1991 11	239.8	180.2	-2.9	133.1	6.0	245.1	199.4	13.8	122.9	10.7
1991 12	211.0	161.2	12.6	130.9	4.9	191.1	162.2	15.9	117.8	9.4
1992 1	148.1	113.2	-12.5	130.8	5.5	189.3	156.6	6.7	120.9	9.3
1992 2	135.7	104.9	4.8	129.4	2.9	124.9	104.2	14.0	119.9	9.9
1992 3	167.8	130.6	10.1	128.5	2.4	169.4	143.3	14.4	118.2	4.3
1992 4	176.6	133.8	4.7	132.0	4.8	191.4	159.5	30.4	120.0	7.6
1992 5	175.7	133.6	1.1	131.5	5.1	155.4	127.2	-11.0	122.2	4.9
1992 6	200.0	153.6	18.9	130.2	2.6	156.1	130.1	5.6	120.0	2.7
1992 7	215.8	164.2	9.4	131.4	3.0	221.2	185.3	7.1	119.4	-0.1
1992 8	165.7	124.0	-0.2	133.6	5.2	179.1	152.2	12.7	117.7	-4.7
1992 9	189.2	142.7	-3.1	132.6	2.7	219.5	186.0	26.4	118.0	-3.6
1992 10	208.7	157.9	-2.5	132.2	1.5	165.9	140.8	-14.1	117.8	2.4
1992 11	230.0	172.8	-4.1	133.1	0.0	163.0	135.4	-32.1	120.4	-2.0
1992 12	248.8	187.9	16.6	132.4	1.1	204.7	167.1	3.0	122.5	4.0

EG Ausfuhr
NACE-CLIO R44 37:
GETRAENKE

EC Exports
NACE-CLIO R44 37:
BEVERAGES

Exportations CE
NACE-CLIO R44 37:
BOISSONS

	Innergemeinschaftlich Intra-Community Intra-communautaire					Aussergemeinschaftlich Extra-Community Extra-communautaire				
	VAL	VOL	VOL Δ%	UV	UV Δ%	VAL	VOL	VOL Δ%	UV	UV Δ%
1990 1	114.1	92.7	5.9	123.1	4.0	89.2	83.3	7.8	107.1	3.8
1990 2	115.6	92.3	1.8	125.2	4.3	94.3	88.0	-2.8	107.2	2.7
1990 3	139.4	112.2	3.7	124.2	3.2	107.1	98.3	4.5	109.0	3.4
1990 4	138.9	109.4	5.7	127.0	4.3	102.2	94.4	-1.3	108.3	1.1
1990 5	154.2	121.4	2.6	127.0	4.9	113.4	102.5	7.8	110.6	1.4
1990 6	176.2	138.3	5.7	127.4	4.3	118.3	106.1	5.9	111.5	0.1
1990 7	170.8	132.7	0.0	128.7	6.9	119.7	106.0	2.9	112.9	4.4
1990 8	142.6	110.9	3.5	128.6	5.4	124.5	109.8	17.7	113.4	2.9
1990 9	170.4	130.5	1.8	130.6	3.3	132.8	118.7	-7.0	111.9	1.8
1990 10	213.8	164.3	6.5	130.1	2.8	145.7	130.6	-7.4	111.6	2.9
1990 11	215.1	167.3	10.2	128.6	4.2	122.2	110.5	-6.7	110.6	3.4
1990 12	167.9	132.4	12.7	126.8	5.1	109.0	97.1	3.4	112.3	9.5
1991 1	147.1	113.3	22.2	129.8	5.4	95.5	85.3	2.4	111.9	4.5
1991 2	136.9	103.8	12.5	131.9	5.4	92.6	82.3	-6.5	112.5	4.9
1991 3	157.4	121.2	8.0	129.9	4.6	100.5	89.3	-9.2	112.5	3.2
1991 4	159.4	120.5	10.1	132.3	4.2	105.4	91.0	-3.6	115.8	6.9
1991 5	168.2	126.4	4.1	133.1	4.8	112.3	95.0	-7.3	118.2	6.9
1991 6	176.5	132.9	-3.9	132.8	4.2	111.0	95.1	-10.4	116.7	4.7
1991 7	201.3	149.8	12.9	134.4	4.4	126.1	108.0	1.9	116.8	3.5
1991 8	149.3	110.2	-0.6	135.5	5.4	123.5	102.8	-6.4	120.1	5.9
1991 9	194.3	143.9	10.3	135.0	3.4	160.0	133.3	12.3	120.0	7.2
1991 10	226.7	165.5	0.7	137.0	5.3	154.4	130.3	-0.2	118.5	6.2
1991 11	236.1	173.0	3.4	136.5	6.1	132.4	109.5	-0.9	120.9	9.3
1991 12	192.9	145.5	9.9	132.6	4.6	122.7	99.1	2.1	123.8	10.2
1992 1	145.2	107.0	-5.6	135.7	4.5	101.2	83.4	-2.2	121.3	8.4
1992 2	145.0	107.9	3.9	134.4	1.9	94.1	77.9	-5.3	120.8	7.4
1992 3	160.5	120.3	-0.7	133.4	2.7	110.7	91.0	1.9	121.7	8.2
1992 4	170.3	125.6	4.2	135.6	2.5	121.7	99.3	9.1	122.6	5.9
1992 5	177.0	131.0	3.6	135.1	1.5	129.5	101.2	6.5	128.0	8.3
1992 6	206.4	152.2	14.5	135.6	2.1	142.7	111.0	16.7	128.6	10.2
1992 7	212.5	157.3	5.0	135.1	0.5	156.7	129.7	20.1	120.8	3.4
1992 8	154.7	113.1	2.6	136.8	1.0	113.6	94.3	-8.3	120.5	0.3
1992 9	204.3	150.9	4.9	135.4	0.3	138.5	117.9	-11.6	117.5	-2.1
1992 10	222.3	165.0	-0.3	134.7	-1.7	140.4	122.3	-6.1	114.8	-3.1
1992 11	244.5	180.3	4.2	135.6	-0.7	136.9	119.6	9.2	114.5	-5.3
1992 12	191.5	144.5	-0.7	132.5	-0.1	112.9	94.2	-4.9	119.8	-3.2

NACE-CLIO R44 39:
TABAKWARENNACE-CLIO R44 39:
TOBACCO PRODUCTSNACE-CLIO R44 39:
PRODUITS A BASE DE
TABACS

	Innergemeinschaftlich Intra-Community Intra-communautaire					Aussergemeinschaftlich Extra-Community Extra-communautaire									
	VAL	VOL	VOL Δ%	UV	UV Δ%	VAL	VOL	VOL Δ%	UV	UV Δ%					
	Jährliche Indizes					Annual Indices					Indices annuels				
1980	46.6	73.4	10.9	63.5	12.0	66.2	111.0	42.9	59.6	9.0					
1981	53.7	73.1	-0.4	73.5	15.7	43.4	59.6	-46.3	72.9	22.3					
1982	67.3	78.8	7.8	85.4	16.2	51.4	60.3	1.2	85.3	17.0					
1983	71.5	77.6	-1.5	92.1	7.8	70.6	72.5	20.2	97.4	14.2					
1984	75.4	79.5	2.4	94.9	3.0	190.7	179.1	147.0	106.5	9.3					
1985	100.0	100.0	25.8	100.0	5.4	100.0	100.0	-44.2	100.0	-6.1					
1986	89.5	89.7	-10.3	99.8	-0.2	71.1	78.6	-21.4	90.4	-9.6					
1987	89.9	88.0	-1.9	102.2	2.4	88.5	111.0	41.2	79.7	-11.8					
1988	97.7	92.9	5.6	105.2	2.9	72.2	92.9	-16.3	77.7	-2.5					
1989	106.9	95.9	3.2	111.5	6.0	65.7	84.9	-8.6	77.4	-0.4					
1990	115.2	98.9	3.1	116.5	4.5	68.7	95.4	12.4	72.0	-7.0					
1991	127.4	104.3	5.5	122.1	4.8	84.7	112.2	17.6	75.5	4.9					
1992	134.3	103.7	-0.6	129.5	6.1	84.1	156.4	39.4	53.8	-28.7					
	Quartal Indizes					Quarterly Indices					Indices trimestriels				
1985 1	95.4	98.7	34.3	96.7	1.5	114.8	103.6	-9.7	110.8	4.1					
1985 2	96.1	96.8	24.7	99.3	6.7	95.7	84.1	-47.0	113.8	8.3					
1985 3	99.1	97.5	32.8	101.6	6.7	77.8	87.1	-16.7	89.3	-16.7					
1985 4	110.0	107.7	10.7	102.1	6.6	116.8	126.8	-62.6	92.1	-13.8					
1986 1	90.1	88.4	-10.4	101.9	5.4	66.3	73.8	-28.8	89.9	-18.9					
1986 2	83.7	85.1	-12.1	98.4	-0.9	79.4	81.4	-3.2	97.5	-14.3					
1986 3	95.8	96.2	-1.3	99.6	-2.0	63.8	72.8	-16.4	87.7	-1.8					
1986 4	92.7	93.4	-13.3	99.3	-2.7	75.7	87.4	-31.1	86.6	-6.0					
1987 1	89.3	88.4	0.0	101.0	-0.9	94.5	121.2	64.2	78.0	-13.2					
1987 2	85.4	82.4	-3.2	103.6	5.3	82.4	104.7	28.6	78.7	-19.3					
1987 3	94.6	92.5	-3.8	102.3	2.7	92.6	111.2	52.7	83.3	-5.0					
1987 4	88.7	87.0	-6.9	101.9	2.6	78.3	99.5	13.8	78.7	-9.1					
1988 1	90.4	87.9	-0.6	102.9	1.9	57.2	76.0	-37.3	75.2	-3.6					
1988 2	95.2	91.6	11.2	103.9	0.3	79.8	100.0	-4.5	79.8	1.4					
1988 3	103.8	97.8	5.7	106.1	3.7	69.4	88.8	-20.1	78.1	-6.2					
1988 4	99.9	92.8	6.7	107.7	5.7	71.5	92.6	-6.9	77.2	-1.9					
1989 1	97.5	88.4	0.6	110.3	7.2	58.1	67.8	-10.8	85.7	14.0					
1989 2	105.1	93.8	2.4	112.0	7.8	71.0	90.5	-9.5	78.4	-1.8					
1989 3	108.8	98.3	0.5	110.7	4.3	86.5	116.0	30.6	74.6	-4.5					
1989 4	113.7	100.8	8.6	112.8	4.7	62.2	84.6	-8.6	73.5	-4.8					
1990 1	103.5	88.0	-0.5	117.6	6.6	65.4	84.5	24.6	77.4	-9.7					
1990 2	116.5	99.8	6.4	116.7	4.2	55.3	77.5	-14.4	71.4	-8.9					
1990 3	124.2	107.0	8.9	116.1	4.9	68.2	97.1	-16.3	70.2	-5.9					
1990 4	114.6	99.1	-1.7	115.6	2.5	73.4	105.2	24.3	69.8	-5.0					
1991 1	109.8	91.0	3.4	120.7	2.6	63.7	88.3	4.5	72.1	-6.8					
1991 2	126.4	104.0	4.2	121.5	4.1	94.4	127.4	64.4	74.1	3.8					
1991 3	140.5	116.5	8.9	120.6	3.9	90.4	119.2	22.8	75.8	8.0					
1991 4	134.1	106.8	7.8	125.6	8.7	90.3	113.9	8.3	79.3	13.6					
1992 1	134.3	104.7	15.1	128.3	6.3	86.6	106.7	20.8	81.2	12.6					
1992 2	134.0	102.9	-1.1	130.2	7.2	84.6	171.2	34.4	49.4	-33.3					
1992 3	148.2	113.9	-2.2	130.1	7.9	83.8	171.1	43.5	49.0	-35.4					
1992 4	124.6	96.3	-9.8	129.4	3.0	82.7	176.7	55.1	46.8	-41.0					

NACE-CLIO R44 39:
TABAKWARENNACE-CLIO R44 39:
TOBACCO PRODUCTSNACE-CLIO R44 39:
PRODUITS A BASE DE
TABACS

	Innergemeinschaftlich Intra-Community Intra-communautaire					Aussergemeinschaftlich Extra-Community Extra-communautaire									
	VAL	VOL	VOL Δ%	UV	UV Δ%	VAL	VOL	VOL Δ%	UV	UV Δ%					
	Jährliche Indizes					Annual Indices					Indices annuels				
1980	51.6	77.8	13.6	66.3	11.4	62.2	82.2	-0.5	75.7	18.1					
1981	65.8	87.1	12.0	75.6	14.0	63.1	75.3	-8.4	83.8	10.7					
1982	73.2	87.4	0.3	83.8	10.8	84.6	89.3	18.6	94.7	13.0					
1983	78.3	87.9	0.6	89.1	6.3	97.9	101.6	13.8	96.4	1.8					
1984	86.8	92.5	5.2	93.8	5.3	92.8	95.0	-6.5	97.7	1.3					
1985	100.0	100.0	8.1	100.0	6.6	100.0	100.0	5.3	100.0	2.4					
1986	102.9	98.3	-1.7	104.7	4.7	84.6	87.6	-12.4	96.6	-3.4					
1987	105.4	98.0	-0.3	107.5	2.7	81.3	85.8	-2.1	94.7	-2.0					
1988	107.3	95.7	-2.3	112.1	4.3	89.0	81.6	-4.9	109.1	15.2					
1989	116.9	101.5	6.1	115.2	2.8	101.3	91.0	11.5	111.3	2.0					
1990	135.6	115.5	13.8	117.4	1.9	121.5	108.4	19.1	112.1	0.7					
1991	145.8	119.7	3.6	121.8	3.7	171.7	142.7	31.6	120.3	7.3					
1992	160.8	125.4	4.8	128.2	5.3	199.9	162.5	13.9	123.0	2.2					
	Quartal Indizes					Quarterly Indices					Indices trimestriels				
1985 1	99.6	102.6	19.3	97.1	3.7	103.3	102.4	6.0	100.9	4.2					
1985 2	94.0	93.5	2.9	100.5	7.7	100.2	97.6	11.4	102.7	5.1					
1985 3	110.3	110.0	16.6	100.3	5.6	105.5	111.1	19.1	95.0	-3.3					
1985 4	96.7	94.4	0.0	102.4	9.6	91.1	89.1	-12.1	102.3	4.3					
1986 1	102.2	100.0	-2.5	102.2	5.3	91.1	93.4	-8.8	97.5	-3.4					
1986 2	99.7	94.9	1.5	105.1	4.6	84.6	87.4	-10.5	96.8	-5.7					
1986 3	105.2	98.8	-10.2	106.5	6.2	80.2	80.6	-27.5	99.5	4.7					
1986 4	105.0	100.1	6.0	104.9	2.4	82.7	89.1	0.0	92.8	-9.3					
1987 1	97.2	91.4	-8.6	106.3	4.0	76.6	86.4	-7.5	88.6	-9.1					
1987 2	98.1	90.6	-4.5	108.3	3.0	72.2	75.4	-13.7	95.7	-1.1					
1987 3	118.4	111.3	12.7	106.4	-0.1	85.3	90.1	11.8	94.7	-4.8					
1987 4	107.4	98.3	-1.8	109.3	4.2	91.4	91.8	3.0	99.6	7.3					
1988 1	92.4	83.2	-9.0	111.1	4.5	80.3	76.0	-12.0	105.6	19.2					
1988 2	103.2	94.0	3.8	109.8	1.4	90.4	84.9	12.6	106.5	11.3					
1988 3	121.5	107.2	-3.7	113.3	6.5	93.6	85.8	-4.8	109.1	15.2					
1988 4	112.9	99.3	1.0	113.7	4.0	91.5	79.4	-13.5	115.3	15.8					
1989 1	107.6	92.3	10.9	116.6	5.0	94.7	86.1	13.3	110.0	4.2					
1989 2	125.9	106.4	13.2	118.3	7.7	97.8	88.6	4.4	110.4	3.7					
1989 3	91.5	81.8	-23.7	111.8	-1.3	98.6	87.6	2.1	112.5	3.1					
1989 4	94.4	83.5	-15.9	113.0	-0.6	113.7	101.5	27.8	112.0	-2.9					
1990 1	96.2	84.5	-8.5	113.9	-2.3	105.7	96.1	11.6	110.0	0.0					
1990 2	146.5	122.1	14.8	120.0	1.4	113.5	100.6	13.5	112.8	2.2					
1990 3	146.8	124.8	52.6	117.6	5.2	128.8	112.2	28.1	114.8	2.0					
1990 4	142.0	121.4	45.4	117.0	3.5	134.4	121.4	19.6	110.7	-1.2					
1991 1	138.6	114.8	35.9	120.7	6.0	157.1	135.2	40.7	116.2	5.6					
1991 2	143.5	118.9	-2.6	120.7	0.6	160.7	134.6	33.8	119.4	5.9					
1991 3	175.6	143.2	14.7	122.6	4.3	156.7	131.1	16.8	119.5	4.1					
1991 4	157.7	128.1	5.5	123.1	5.2	199.2	159.0	31.0	125.3	13.2					
1992 1	171.5	137.0	19.3	125.2	3.7	185.9	141.7	4.8	131.2	12.9					
1992 2	179.2	140.2	17.9	127.8	5.9	162.6	130.9	-2.7	124.2	4.0					
1992 3	183.2	142.1	-0.8	128.9	5.1	235.7	192.6	46.9	122.4	2.4					
1992 4	172.3	131.5	2.7	131.0	6.4	223.3	191.2	20.3	116.8	-6.8					

NACE-CLIO R44 39:
TABAKWAREN

NACE-CLIO R44 39:
TOBACCO PRODUCTS

NACE-CLIO R44 39:
PRODUITS A BASE DE
TABACS

	Innergemeinschaftlich Intra-Community Intra-communautaire					Aussergemeinschaftlich Extra-Community Extra-communautaire				
	VAL	VOL	VOL Δ%	UV	UV Δ%	VAL	VOL	VOL Δ%	UV	UV Δ%
	Monatliche Indizes			Monthly Indices			Indices mensuels			
1987 1	95.4	94.6	8.4	100.8	-5.4	72.0	91.2	10.9	79.0	-7.3
1987 2	85.4	85.1	-7.8	100.3	0.5	86.5	108.8	117.2	79.5	-12.0
1987 3	87.2	85.7	0.1	101.8	2.3	125.1	163.5	83.1	76.5	-18.5
1987 4	85.4	82.4	-8.0	103.6	7.0	72.3	91.7	-3.7	78.8	-21.6
1987 5	70.4	68.0	-13.9	103.5	4.9	101.5	128.2	89.1	79.2	-22.6
1987 6	100.4	96.8	11.6	103.7	4.1	73.5	94.3	16.4	77.9	-13.6
1987 7	92.5	88.6	1.7	104.4	2.4	66.2	84.6	34.9	78.3	-16.4
1987 8	92.9	89.7	-8.4	103.6	4.8	107.1	126.9	57.8	84.4	-6.4
1987 9	98.5	99.2	-4.4	99.3	1.0	104.5	121.7	62.5	85.9	7.0
1987 10	90.0	87.7	-10.2	102.6	2.4	78.1	98.3	30.4	79.4	-5.9
1987 11	77.3	75.3	-21.2	102.6	5.0	74.5	93.3	-6.5	79.8	-6.6
1987 12	98.9	98.1	13.0	100.8	0.7	82.4	106.9	23.0	77.1	-14.2
1988 1	81.1	78.9	-16.6	102.8	2.0	43.0	52.1	-42.9	82.6	4.6
1988 2	81.0	79.4	-6.7	102.0	1.7	63.6	86.5	-20.5	73.5	-7.5
1988 3	109.4	105.5	23.1	103.7	1.9	64.9	89.1	-45.5	72.8	-4.8
1988 4	85.8	82.5	0.1	104.0	0.4	75.9	88.1	-3.9	86.1	9.3
1988 5	94.6	91.1	34.0	103.8	0.3	81.0	115.7	-9.8	70.0	-11.6
1988 6	105.1	101.2	4.5	103.9	0.2	82.4	96.2	2.0	85.7	10.0
1988 7	107.9	101.2	14.2	106.6	2.1	66.7	89.7	6.0	74.4	-5.0
1988 8	101.0	95.1	6.0	106.2	2.5	78.9	96.0	-24.3	82.2	-2.6
1988 9	102.2	97.1	-2.1	105.3	6.0	62.6	80.7	-33.7	77.6	-9.7
1988 10	97.9	90.6	3.3	108.1	5.4	75.3	95.6	-2.7	78.8	-0.8
1988 11	97.7	90.8	20.6	107.6	4.9	83.2	108.8	16.6	76.5	-4.1
1988 12	104.0	96.9	-1.2	107.3	6.4	55.8	73.3	-31.4	76.1	-1.3
1989 1	103.4	93.8	18.9	110.2	7.2	58.7	73.4	40.9	80.0	-3.1
1989 2	92.4	83.5	5.2	110.6	8.4	71.1	81.0	-6.4	87.8	19.5
1989 3	96.9	88.0	-16.6	110.1	6.2	44.5	49.0	-45.0	90.8	24.7
1989 4	101.6	90.9	10.2	111.8	7.5	98.9	124.7	41.5	79.3	-7.9
1989 5	94.1	84.4	-7.4	111.5	7.4	67.6	86.0	-25.7	78.6	12.3
1989 6	119.3	106.0	4.7	112.5	8.3	46.5	60.8	-36.8	76.4	-10.9
1989 7	101.1	94.9	-6.2	106.5	-0.1	70.3	91.0	1.4	77.3	3.9
1989 8	120.1	106.4	11.9	112.9	6.3	87.6	120.0	25.0	73.0	-11.2
1989 9	105.4	93.7	-3.5	112.5	6.8	101.5	137.0	69.8	74.1	-4.5
1989 10	112.9	100.7	11.1	112.1	3.7	45.1	64.6	-32.4	69.8	-11.4
1989 11	121.9	108.0	18.9	112.9	4.9	78.9	107.8	-0.9	73.2	-4.3
1989 12	106.3	93.8	-3.2	113.3	5.6	62.6	81.6	11.3	76.7	0.8

EG Ausfuhr
NACE-CLIO R44 39:
TABAKWAREN

EC Exports
NACE-CLIO R44 39:
TOBACCO PRODUCTS

Exportations CE
NACE-CLIO R44 39:
PRODUITS A BASE DE
TABACS

	Innergemeinschaftlich Intra-Community Intra-communautaire					Aussergemeinschaftlich Extra-Community Extra-communautaire									
	VAL	VOL	VOL Δ%	UV	UV Δ%	VAL	VOL	VOL Δ%	UV	UV Δ%					
	Monatliche Indizes					Monthly Indices					Indices mensuels				
1987 1	103.4	94.4	-9.1	109.5	7.2	56.9	63.2	-21.4	90.0	-7.3					
1987 2	81.3	76.8	-25.6	105.9	4.5	88.4	97.9	-4.0	90.3	-4.8					
1987 3	106.9	103.1	10.7	103.7	0.3	84.4	98.1	0.4	86.0	-14.5					
1987 4	94.3	86.6	-14.6	108.9	4.2	74.2	77.0	-28.6	96.4	1.0					
1987 5	102.8	96.9	15.4	106.1	1.7	63.2	67.6	-17.0	93.5	-3.7					
1987 6	97.4	88.5	-10.9	110.0	3.5	79.2	81.8	12.2	96.8	-1.7					
1987 7	114.9	108.4	15.7	106.0	-1.4	85.5	91.2	15.3	93.8	-8.2					
1987 8	134.2	127.1	35.2	105.6	-0.8	71.9	77.7	7.9	92.5	-0.2					
1987 9	105.9	98.3	-9.7	107.7	1.9	98.6	101.5	11.8	97.1	-5.2					
1987 10	109.9	101.3	1.4	108.5	4.0	105.4	108.2	7.1	97.4	2.4					
1987 11	89.2	81.1	-24.9	110.0	3.8	82.0	76.2	-11.3	107.6	18.6					
1987 12	123.5	112.6	22.0	109.7	5.1	87.0	91.0	13.3	95.6	3.8					
1988 1	56.5	51.0	-46.0	110.7	1.1	67.0	63.7	0.8	105.2	16.9					
1988 2	105.1	94.2	22.7	111.6	5.4	81.2	78.2	-20.1	103.8	15.0					
1988 3	115.7	104.5	1.4	110.7	6.8	92.6	86.0	-12.3	107.7	25.2					
1988 4	85.4	79.4	-8.3	107.5	-1.3	83.3	79.6	3.4	104.6	8.5					
1988 5	126.0	110.4	13.9	114.1	7.5	88.8	80.1	18.5	110.8	18.5					
1988 6	98.3	92.1	4.1	106.7	-3.0	99.2	94.9	16.0	104.5	8.0					
1988 7	154.9	137.6	26.9	112.6	6.2	93.2	84.8	-7.0	109.9	17.2					
1988 8	111.3	99.4	-21.8	112.0	6.1	92.6	85.0	9.4	108.9	17.7					
1988 9	98.1	84.6	-13.9	116.0	7.7	94.7	87.4	-13.9	108.4	11.6					
1988 10	89.2	79.9	-21.1	111.6	2.9	92.4	81.3	-24.9	113.7	16.7					
1988 11	124.2	109.2	34.6	113.7	3.4	92.5	80.1	5.1	115.5	7.3					
1988 12	125.6	108.9	-3.3	115.3	5.1	89.6	76.7	-15.7	116.8	22.2					
1989 1	117.1	99.9	95.9	117.2	5.9	90.0	81.9	28.6	109.9	4.5					
1989 2	77.2	68.5	-27.3	112.7	1.0	92.9	84.0	7.4	110.6	6.6					
1989 3	128.3	108.3	3.6	118.5	7.0	101.5	92.6	7.7	109.6	1.8					
1989 4	121.7	102.2	28.7	119.1	10.8	93.6	83.9	5.4	111.6	6.7					
1989 5	107.4	92.3	-16.4	116.4	2.0	97.0	90.1	12.5	107.7	-2.8					
1989 6	148.2	124.5	35.2	119.0	11.5	102.7	91.6	-3.5	112.1	7.3					
1989 7	85.6	76.4	-44.5	112.1	-0.4	84.0	75.6	-10.8	111.1	1.1					
1989 8	99.6	88.8	-10.7	112.2	0.2	93.1	82.2	-3.3	113.2	3.9					
1989 9	89.2	80.3	-5.1	111.1	-4.2	118.7	105.0	20.1	113.0	4.2					
1989 10	96.2	85.0	6.4	113.2	1.4	120.6	108.8	33.8	110.8	-2.6					
1989 11	99.5	88.3	-19.1	112.7	-0.9	117.3	103.3	29.0	113.6	-1.6					
1989 12	87.3	77.1	-29.2	113.2	-1.8	103.1	92.4	20.5	111.6	-4.5					

NACE-CLIO R44 39:
TABAKWARENNACE-CLIO R44 39:
TOBACCO PRODUCTSNACE-CLIO R44 39:
PRODUITS A BASE DE
TABACS

	Innergemeinschaftlich Intra-Community Intra-communautaire					Aussergemeinschaftlich Extra-Community Extra-communautaire				
	VAL	VOL	VOL Δ%	UV	UV Δ%	VAL	VOL	VOL Δ%	UV	UV Δ%
1990 1	103.8	89.8	-4.3	115.6	4.9	57.4	76.5	4.2	75.0	-6.3
1990 2	104.1	87.6	4.9	118.8	7.4	72.0	91.9	13.5	78.4	-10.7
1990 3	102.5	86.6	-1.6	118.4	7.5	66.7	85.2	73.9	78.3	-13.8
1990 4	108.6	91.8	1.0	118.3	5.8	57.5	85.0	-31.8	67.6	-14.8
1990 5	110.7	94.0	11.4	117.8	5.7	53.4	70.3	-18.3	75.9	-3.4
1990 6	130.2	113.6	7.2	114.6	1.9	55.1	77.0	26.6	71.6	-6.3
1990 7	128.3	110.3	16.2	116.3	9.2	70.8	89.7	-1.4	78.9	2.1
1990 8	119.9	103.2	-3.0	116.2	2.9	66.5	99.1	-17.4	67.1	-8.1
1990 9	124.7	107.5	14.7	116.0	3.1	67.4	102.5	-25.2	65.8	-11.2
1990 10	119.2	101.8	1.1	117.1	4.5	64.2	94.5	46.3	67.9	-2.7
1990 11	118.5	103.0	-4.6	115.0	1.9	79.5	114.0	5.8	69.7	-4.8
1990 12	106.2	92.6	-1.3	114.7	1.2	76.7	107.0	31.1	71.7	-6.5
1991 1	112.5	92.3	2.8	121.9	5.4	46.1	61.5	-19.6	74.9	-0.1
1991 2	112.0	93.5	6.7	119.8	0.8	69.0	99.3	8.1	69.5	-11.4
1991 3	105.0	87.1	0.6	120.5	1.8	76.0	104.0	22.1	73.1	-6.6
1991 4	121.0	99.4	8.3	121.7	2.9	98.4	134.4	58.1	73.2	8.3
1991 5	126.1	103.9	10.5	121.4	3.1	83.3	114.8	63.3	72.6	-4.3
1991 6	132.2	108.9	-4.1	121.4	5.9	101.4	132.9	72.6	76.3	6.6
1991 7	144.3	122.5	11.1	117.8	1.3	85.5	113.0	26.0	75.7	-4.1
1991 8	134.1	110.2	6.8	121.7	4.7	68.1	89.2	-10.0	76.4	13.9
1991 9	143.1	116.9	8.7	122.4	5.5	117.3	155.4	51.6	75.5	14.7
1991 10	128.8	101.6	-0.2	126.8	8.3	76.5	99.2	5.0	77.1	13.5
1991 11	146.7	117.0	13.6	125.4	9.0	94.2	117.6	3.2	80.1	14.9
1991 12	126.7	101.8	9.9	124.5	8.5	100.2	124.9	16.7	80.2	11.9
1992 1	137.4	108.2	17.2	127.0	4.2	84.9	104.1	69.3	81.6	8.9
1992 2	133.9	104.1	11.3	128.6	7.3	74.1	91.0	-8.4	81.4	17.1
1992 3	131.9	101.9	17.0	129.4	7.4	100.9	125.0	20.2	80.7	10.4
1992 4	117.3	90.3	-9.2	129.9	6.7	85.4	178.3	32.7	47.9	-34.6
1992 5	142.7	110.4	6.3	129.3	6.5	86.4	178.2	55.2	48.5	-33.2
1992 6	141.9	108.1	-0.7	131.3	8.2	82.0	157.1	18.2	52.2	-31.6
1992 7	161.1	125.3	2.3	128.6	9.2	79.9	158.2	40.0	50.5	-33.3
1992 8	142.8	108.2	-1.8	132.0	8.5	73.5	135.4	51.8	54.3	-28.9
1992 9	140.9	108.3	-7.4	130.1	6.3	98.2	218.8	40.8	44.9	-40.5
1992 10	129.8	102.4	0.8	126.8	0.0	92.7	195.5	97.1	47.4	-38.5
1992 11	93.7	70.8	-39.5	132.4	5.6	77.2	157.5	33.9	49.0	-38.8
1992 12	150.4	115.8	13.8	129.9	4.3	78.2	176.5	41.3	44.3	-44.8

NACE-CLIO R44 39:
TABAKWARENNACE-CLIO R44 39:
TOBACCO PRODUCTSNACE-CLIO R44 39:
PRODUITS A BASE DE
TABACS

	Innergemeinschaftlich Intra-Community Intra-communautaire					Aussergemeinschaftlich Extra-Community Extra-communautaire				
	VAL	VOL	VOL Δ%	UV	UV Δ%	VAL	VOL	VOL Δ%	UV	UV Δ%
1990 1	92.2	81.5	-18.4	113.1	-3.5	106.2	95.7	16.8	111.0	1.0
1990 2	91.1	80.7	17.8	112.9	0.2	102.0	92.9	10.6	109.8	-0.7
1990 3	105.5	91.3	-15.7	115.5	-2.5	109.2	99.8	7.8	109.4	-0.2
1990 4	152.5	124.7	22.0	122.3	2.7	100.6	89.3	6.4	112.6	0.9
1990 5	123.9	104.1	12.8	119.0	2.2	124.2	110.2	22.3	112.7	4.6
1990 6	163.1	137.4	10.4	118.7	-0.3	115.5	102.2	11.6	113.0	0.8
1990 7	168.2	139.5	82.6	120.6	7.6	125.0	111.5	47.5	112.1	0.9
1990 8	103.8	92.7	4.4	112.0	-0.2	139.6	119.0	44.8	117.3	3.6
1990 9	168.1	142.1	77.0	118.3	6.5	121.9	106.1	1.0	114.9	1.7
1990 10	138.5	121.0	42.4	114.5	1.1	140.7	131.9	21.2	106.7	-3.7
1990 11	149.4	127.7	44.6	117.0	3.8	137.5	120.9	17.0	113.7	0.1
1990 12	138.3	115.6	49.9	119.6	5.7	125.2	111.4	20.6	112.4	0.7
1991 1	153.7	127.2	56.1	120.8	6.8	157.6	136.1	42.2	115.8	4.3
1991 2	142.4	117.0	45.0	121.7	7.8	162.0	138.1	48.7	117.3	6.8
1991 3	119.9	100.3	9.9	119.5	3.5	151.7	131.3	31.6	115.5	5.6
1991 4	136.2	112.2	-10.0	121.4	-0.7	179.9	145.4	62.8	123.7	9.9
1991 5	136.7	114.5	10.0	119.4	0.3	154.1	131.8	19.6	116.9	3.7
1991 6	157.6	130.0	-5.4	121.2	2.1	148.1	126.6	23.9	117.0	3.5
1991 7	185.8	152.3	9.2	122.0	1.2	176.1	146.4	31.3	120.3	7.3
1991 8	164.9	135.7	46.4	121.5	8.5	142.7	122.0	2.5	117.0	-0.3
1991 9	176.0	141.6	-0.4	124.3	5.1	151.0	124.9	17.7	120.9	5.2
1991 10	176.1	141.8	17.2	124.2	8.5	189.1	154.0	16.8	122.8	15.1
1991 11	127.0	106.6	-16.5	119.1	1.8	167.5	133.9	10.8	125.1	10.0
1991 12	169.9	135.9	17.6	125.0	4.5	241.0	189.0	69.7	127.5	13.4
1992 1	168.1	135.7	6.7	123.9	2.6	158.6	122.1	-10.3	129.9	12.2
1992 2	166.1	130.2	11.3	127.6	4.8	181.7	140.3	1.6	129.5	10.4
1992 3	180.4	145.0	44.6	124.4	4.1	217.2	162.6	23.8	133.6	15.7
1992 4	166.0	127.2	13.4	130.5	7.5	183.4	154.1	6.0	119.0	-3.8
1992 5	172.2	134.5	17.5	128.0	7.2	139.1	108.9	-17.4	127.7	9.2
1992 6	199.7	159.1	22.4	125.5	3.5	165.5	129.7	2.4	127.6	9.1
1992 7	200.9	154.9	1.7	129.7	6.3	224.4	178.8	22.1	125.5	4.3
1992 8	177.0	139.9	3.1	126.5	4.1	257.5	215.1	76.3	119.7	2.3
1992 9	171.7	131.7	-7.0	130.4	4.9	225.7	184.1	47.4	122.6	1.4
1992 10	183.2	140.5	-0.9	130.4	5.0	256.0	220.5	43.2	116.1	-5.5
1992 11	156.3	119.5	12.1	130.8	9.8	179.4	160.3	19.7	111.9	-10.6
1992 12	177.4	134.6	-1.0	131.8	5.4	234.8	192.9	2.1	121.7	-4.5

NACE-CLIO R44 41:
TEXTILIEN, BEKLEIDUNG

NACE-CLIO R44 41:
TEXTILES AND
CLOTHING

NACE-CLIO R44 41:
PRODUITS TEXTILES,
HABILLEMENT

	Innergemeinschaftlich Intra-Community Intra-communautaire					Aussergemeinschaftlich Extra-Community Extra-communautaire									
	VAL	VOL	VOL Δ%	UV	UV Δ%	VAL	VOL	VOL Δ%	UV	UV Δ%					
	Jährliche Indizes					Annual Indices					Indices annuels				
1980	63.9	89.4	-2.6	71.5	8.3	61.9	91.9	4.0	67.4	8.9					
1981	68.0	89.0	-0.4	76.4	6.9	68.8	88.7	-3.5	77.6	15.1					
1982	73.5	88.0	-1.1	83.5	9.3	73.3	87.8	-1.0	83.5	7.6					
1983	79.3	90.6	3.0	87.5	4.8	78.5	91.6	4.3	85.7	2.6					
1984	90.9	96.5	6.5	94.2	7.7	93.1	97.6	6.6	95.4	11.3					
1985	100.0	100.0	3.6	100.0	6.2	100.0	100.0	2.5	100.0	4.8					
1986	105.6	106.5	6.5	99.2	-0.8	106.2	119.2	19.2	89.1	-10.9					
1987	111.8	113.7	6.8	98.3	-0.9	122.3	140.9	18.2	86.8	-2.6					
1988	114.1	115.1	1.2	99.1	0.8	134.9	150.4	6.7	89.7	3.3					
1989	125.8	123.8	7.6	101.6	2.5	150.0	159.1	5.8	94.3	5.1					
1990	137.9	133.2	7.6	103.5	1.9	165.0	180.1	13.2	91.6	-2.9					
1991	146.3	141.9	6.5	103.1	-0.4	193.7	209.2	16.2	92.6	1.1					
1992	149.2	143.5	1.1	104.0	0.9	196.8	214.6	2.6	91.7	-1.0					
	Quartal Indizes					Quarterly Indices					Indices trimestriels				
1985 1	103.5	101.5	0.5	102.0	8.6	115.4	110.0	2.0	104.9	12.8					
1985 2	92.8	93.7	3.7	99.0	7.5	91.8	90.7	-2.1	101.2	8.8					
1985 3	100.8	100.1	6.4	100.7	4.9	98.6	100.2	1.9	98.4	1.2					
1985 4	103.0	104.8	4.3	98.3	3.7	93.7	98.6	7.4	95.0	-3.7					
1986 1	107.0	104.2	2.7	102.7	0.7	112.4	121.2	10.2	92.7	-11.6					
1986 2	100.9	103.0	9.9	98.0	-1.0	97.7	109.5	20.7	89.2	-11.9					
1986 3	107.9	108.2	8.1	99.7	-1.0	109.9	125.3	25.0	87.7	-10.9					
1986 4	106.1	109.9	4.9	96.5	-1.8	104.6	120.5	22.2	86.8	-8.6					
1987 1	112.9	111.6	7.1	101.2	-1.5	124.3	143.5	18.4	86.6	-6.6					
1987 2	104.9	108.8	5.6	96.4	-1.6	110.7	130.4	19.1	84.9	-4.8					
1987 3	114.2	114.9	6.2	99.4	-0.3	131.0	148.7	18.7	88.1	0.5					
1987 4	116.3	120.6	9.7	96.4	-0.1	124.2	142.1	17.9	87.4	0.7					
1988 1	120.2	116.6	4.5	103.1	1.9	141.3	157.7	9.9	89.6	3.5					
1988 2	95.8	99.6	-8.5	96.2	-0.2	112.7	129.2	-0.9	87.2	2.7					
1988 3	124.8	124.4	8.3	100.3	0.9	151.1	164.1	10.4	92.1	4.5					
1988 4	113.0	117.3	-2.7	96.3	-0.1	133.2	148.8	4.7	89.5	2.4					
1989 1	128.9	125.0	7.2	103.1	0.0	157.3	168.8	7.0	93.2	4.0					
1989 2	119.7	120.5	21.0	99.3	3.2	138.6	148.4	14.9	93.4	7.1					
1989 3	126.5	123.2	-1.0	102.7	2.4	156.8	163.7	-0.2	95.8	4.0					
1989 4	132.3	130.7	11.4	101.2	5.1	148.0	156.5	5.2	94.6	5.7					
1990 1	145.5	136.1	8.9	106.9	3.7	178.8	189.2	12.1	94.5	1.4					
1990 2	128.4	125.5	4.1	102.3	3.0	149.3	161.4	8.8	92.5	-1.0					
1990 3	135.8	130.2	5.7	104.3	1.6	170.2	187.0	14.2	91.0	-5.0					
1990 4	141.9	140.9	7.8	100.7	-0.5	162.8	184.0	17.6	88.5	-6.4					
1991 1	153.8	145.1	6.6	106.0	-0.8	201.7	223.9	18.3	90.1	-4.7					
1991 2	133.4	131.9	5.1	101.1	-1.2	177.2	192.8	19.5	91.9	-0.6					
1991 3	150.2	144.8	11.2	103.7	-0.6	216.0	225.7	20.7	95.7	5.2					
1991 4	147.3	145.0	2.9	101.6	0.9	182.3	196.9	7.0	92.6	4.6					
1992 1	164.6	152.0	4.8	108.3	2.2	218.2	231.9	3.6	94.1	4.4					
1992 2	136.1	132.3	0.3	102.9	1.8	169.7	183.5	-4.8	92.5	0.7					
1992 3	154.2	148.7	2.7	103.7	0.0	210.5	233.9	3.6	90.0	-6.0					
1992 4	146.7	145.4	0.3	100.9	-0.7	191.0	211.3	7.3	90.4	-2.4					

NACE-CLIO R44 41:
TEXTILIEN, BEKLEIDUNG

NACE-CLIO R44 41:
TEXTILES AND
CLOTHING

NACE-CLIO R44 41:
PRODUITS TEXTILES,
HABILLEMENT

	Innergemeinschaftlich Intra-Community Intra-communautaire					Aussergemeinschaftlich Extra-Community Extra-communautaire									
	VAL	VOL	VOL Δ%	UV	UV Δ%	VAL	VOL	VOL Δ%	UV	UV Δ%					
	Jährliche Indizes					Annual Indices					Indices annuels				
1980	62.8	89.6	-3.2	70.1	8.3	51.0	67.6	1.2	75.5	8.2					
1981	67.8	89.9	0.3	75.4	7.6	61.8	77.4	14.5	79.8	5.7					
1982	73.1	88.5	-1.6	82.6	9.5	65.8	76.1	-1.7	86.4	8.3					
1983	79.3	91.1	2.9	87.1	5.4	72.1	80.5	5.8	89.6	3.7					
1984	91.2	97.1	6.6	93.9	7.8	88.1	92.7	15.2	95.0	6.0					
1985	100.0	100.0	3.0	100.0	6.5	100.0	100.0	7.9	100.0	5.3					
1986	105.9	107.1	7.1	98.9	-1.1	96.2	98.6	-1.4	97.6	-2.4					
1987	111.6	113.5	6.0	98.3	-0.6	95.0	98.2	-0.4	96.7	-0.9					
1988	114.5	111.9	-1.4	102.3	4.1	98.3	97.4	-0.8	100.9	4.3					
1989	125.8	118.3	5.7	106.3	3.9	114.0	108.3	11.2	105.3	4.4					
1990	136.9	125.8	6.3	108.8	2.4	116.5	111.5	3.0	104.5	-0.8					
1991	143.6	132.5	5.3	108.4	-0.4	116.5	111.5	0.0	104.5	0.0					
1992	146.3	133.6	0.8	109.5	1.0	120.2	114.8	3.0	104.7	0.2					
	Quartal Indizes					Quarterly Indices					Indices trimestriels				
1985 1	103.3	100.7	0.5	102.6	9.4	97.1	93.6	8.1	103.7	8.6					
1985 2	91.9	93.2	2.3	98.6	7.9	97.0	98.2	9.1	98.8	7.2					
1985 3	98.8	97.9	4.6	100.9	5.4	104.4	104.8	11.4	99.6	4.1					
1985 4	105.8	107.9	4.5	98.1	3.9	101.5	103.5	3.1	98.1	2.0					
1986 1	107.4	104.8	4.1	102.5	-0.1	95.6	94.0	0.4	101.7	-1.9					
1986 2	100.3	102.8	10.3	97.6	-1.0	93.4	97.4	-0.8	95.9	-2.9					
1986 3	107.0	108.0	10.3	99.1	-1.8	100.0	102.7	-2.0	97.4	-2.2					
1986 4	107.6	111.6	3.4	96.4	-1.7	94.9	99.3	-4.1	95.6	-2.5					
1987 1	111.0	109.6	4.6	101.3	-1.2	91.8	91.8	-2.3	100.0	-1.7					
1987 2	104.7	108.8	5.8	96.2	-1.4	89.8	95.0	-2.5	94.5	-1.5					
1987 3	114.5	115.5	6.9	99.1	0.0	101.3	104.1	1.4	97.3	-0.1					
1987 4	117.5	121.6	9.0	96.6	0.2	98.3	103.1	3.8	95.3	-0.3					
1988 1	116.5	109.1	-0.5	106.8	5.4	95.4	90.3	-1.6	105.6	5.6					
1988 2	99.5	101.1	-7.1	98.4	2.3	86.6	89.4	-5.9	96.9	2.5					
1988 3	125.6	120.8	4.6	104.0	4.9	110.1	106.9	2.7	103.0	5.9					
1988 4	114.6	114.9	-5.5	99.7	3.2	99.9	101.7	-1.4	98.2	3.0					
1989 1	125.9	115.8	6.1	108.7	1.8	106.4	98.2	8.7	108.3	2.6					
1989 2	120.6	116.4	15.1	103.6	5.3	110.0	106.9	19.6	102.9	6.2					
1989 3	125.8	117.0	-3.1	107.5	3.4	119.7	113.1	5.8	105.8	2.7					
1989 4	131.5	124.6	8.4	105.5	5.8	121.1	115.8	13.9	104.6	6.5					
1990 1	142.2	126.5	9.2	112.4	3.4	119.6	109.8	11.8	108.9	0.6					
1990 2	128.2	119.6	2.7	107.2	3.5	112.2	109.0	2.0	102.9	0.0					
1990 3	134.2	122.8	5.0	109.3	1.7	120.7	115.3	1.9	104.7	-1.0					
1990 4	142.4	133.6	7.2	106.6	1.0	114.2	112.3	-3.0	101.7	-2.8					
1991 1	151.1	134.9	6.6	112.0	-0.4	114.8	106.3	-3.2	108.0	-0.8					
1991 2	134.2	126.6	5.9	106.0	-1.1	111.2	108.9	-0.1	102.1	-0.8					
1991 3	143.3	131.5	7.1	109.0	-0.3	121.4	115.4	0.1	105.2	0.5					
1991 4	147.0	138.0	3.3	106.5	-0.1	121.8	118.5	5.5	102.8	1.1					
1992 1	159.4	139.7	3.6	114.1	1.9	123.4	112.9	6.2	109.3	1.2					
1992 2	134.3	124.7	-1.5	107.7	1.6	112.5	109.4	0.5	102.8	0.7					
1992 3	148.7	135.7	3.2	109.6	0.6	126.0	120.9	4.8	104.2	-1.0					
1992 4	144.5	136.1	-1.4	106.2	-0.3	121.0	117.8	-0.6	102.7	-0.1					

NACE-CLIO R44 41:
TEXTILIEN, BEKLEIDUNG

NACE-CLIO R44 41:
TEXTILES AND
CLOTHING

NACE-CLIO R44 41:
PRODUITS TEXTILES,
HABILLEMENT

	Innergemeinschaftlich Intra-Community Intra-communautaire					Aussergemeinschaftlich Extra-Community Extra-communautaire									
	VAL	VOL	VOL Δ%	UV	UV Δ%	VAL	VOL	VOL Δ%	UV	UV Δ%					
	Monatliche Indizes					Monthly Indices					Indices mensuels				
1987 1	94.0	93.6	-5.4	100.4	-1.3	118.2	136.0	3.5	86.9	-6.5					
1987 2	116.7	114.2	5.8	102.2	-1.1	125.2	145.2	19.3	86.2	-7.6					
1987 3	128.2	127.1	20.2	100.9	-2.0	129.3	149.1	35.1	86.7	-5.5					
1987 4	108.4	110.3	-1.2	98.3	-1.5	113.8	133.1	13.4	85.5	-6.1					
1987 5	97.3	101.8	9.9	95.6	-1.2	103.1	122.0	20.2	84.5	-4.0					
1987 6	108.9	114.4	9.1	95.2	-1.9	115.4	136.1	24.3	84.8	-3.9					
1987 7	125.5	127.0	5.9	98.8	-1.2	132.5	152.8	22.7	86.7	-1.9					
1987 8	90.6	90.1	8.2	100.5	-0.2	115.7	129.6	19.1	89.3	2.1					
1987 9	126.6	127.7	5.2	99.1	0.5	144.9	163.7	14.6	88.5	1.5					
1987 10	131.0	135.2	4.6	96.9	0.0	139.8	159.0	12.3	87.9	1.6					
1987 11	111.0	116.1	12.8	95.6	-0.2	116.2	133.4	17.5	87.1	0.6					
1987 12	106.9	110.5	13.4	96.7	-0.1	116.6	134.0	25.9	87.0	-0.5					
1988 1	94.9	93.9	0.3	101.1	0.7	120.3	137.3	1.0	87.6	0.8					
1988 2	126.8	122.6	7.4	103.4	1.2	147.0	164.3	13.2	89.5	3.8					
1988 3	139.1	133.4	5.0	104.3	3.4	156.4	171.5	15.0	91.2	5.2					
1988 4	96.0	97.9	-11.2	98.1	-0.2	109.2	123.4	-7.3	88.5	3.5					
1988 5	90.9	95.0	-6.7	95.7	0.1	106.6	122.8	0.7	86.8	2.7					
1988 6	100.4	105.9	-7.4	94.8	-0.4	122.2	141.3	3.8	86.5	2.0					
1988 7	122.3	122.9	-3.2	99.5	0.7	139.8	154.6	1.2	90.4	4.3					
1988 8	116.5	115.1	27.7	101.2	0.7	151.6	163.2	25.9	92.9	4.0					
1988 9	135.7	135.3	6.0	100.3	1.2	162.0	174.4	6.5	92.9	5.0					
1988 10	129.2	133.1	-1.6	97.1	0.2	150.9	166.6	4.8	90.6	3.1					
1988 11	109.2	115.2	-0.8	94.8	-0.8	128.9	145.2	8.8	88.8	2.0					
1988 12	100.5	103.8	-6.1	96.8	0.1	119.6	134.7	0.5	88.8	2.1					
1989 1	121.0	118.3	26.0	102.3	1.2	162.1	176.2	28.3	92.0	5.0					
1989 2	128.3	123.7	0.9	103.7	0.3	154.2	165.3	0.6	93.3	4.2					
1989 3	137.5	133.1	-0.2	103.3	-1.0	155.2	164.8	-3.9	94.2	3.3					
1989 4	120.9	119.8	22.4	100.9	2.9	139.0	148.8	20.6	93.4	5.5					
1989 5	111.6	113.5	19.5	98.3	2.7	129.5	140.3	14.3	92.3	6.3					
1989 6	126.6	128.3	21.2	98.7	4.1	147.2	156.1	10.5	94.3	9.0					
1989 7	132.0	129.2	5.1	102.2	2.7	147.0	154.2	-0.3	95.3	5.4					
1989 8	111.4	107.5	-6.6	103.6	2.4	154.5	161.9	-0.8	95.4	2.7					
1989 9	136.3	133.0	-1.7	102.5	2.2	169.3	175.1	0.4	96.7	4.1					
1989 10	149.9	147.7	11.0	101.5	4.5	164.5	172.4	3.5	95.4	5.3					
1989 11	132.5	132.2	14.8	100.2	5.7	148.4	157.5	8.5	94.2	6.1					
1989 12	114.5	112.3	8.2	102.0	5.4	131.4	139.5	3.6	94.2	6.1					

NACE-CLIO R44 41:
TEXTILIEN, BEKLEIDUNG

NACE-CLIO R44 41:
TEXTILES AND
CLOTHING

NACE-CLIO R44 41:
PRODUITS TEXTILES,
HABILLEMENT

	Innergemeinschaftlich Intra-Community Intra-communautaire					Aussergemeinschaftlich Extra-Community Extra-communautaire									
	VAL	VOL	VOL Δ%	UV	UV Δ%	VAL	VOL	VOL Δ%	UV	UV Δ%					
	Monatliche Indizes					Monthly Indices					Indices mensuels				
1987 1	95.7	94.8	-6.4	101.0	-0.5	78.6	79.2	-7.3	99.3	-1.2					
1987 2	114.3	112.2	2.4	101.9	-1.2	92.6	92.2	-5.2	100.4	-2.1					
1987 3	123.0	121.8	17.8	101.0	-1.8	104.1	103.9	4.6	100.2	-1.6					
1987 4	108.9	111.2	1.1	97.9	-1.4	93.9	97.3	-7.4	96.5	-1.9					
1987 5	97.3	102.0	8.3	95.4	-1.5	86.3	92.6	2.0	93.2	-1.4					
1987 6	107.9	113.3	8.6	95.2	-1.3	89.0	95.0	-1.3	93.7	-1.0					
1987 7	125.6	126.6	2.3	99.2	-0.1	113.3	116.9	-3.8	96.9	-0.2					
1987 8	86.8	87.4	10.4	99.3	-0.3	85.9	88.0	1.3	97.6	0.0					
1987 9	131.1	132.6	9.5	98.9	0.3	104.9	107.5	7.9	97.6	0.2					
1987 10	131.2	135.8	3.4	96.6	0.0	107.1	111.4	-4.3	96.1	0.4					
1987 11	111.2	116.0	11.5	95.9	0.2	93.1	98.8	9.4	94.2	-0.8					
1987 12	110.0	113.1	13.7	97.3	0.2	94.4	99.0	8.6	95.4	-0.5					
1988 1	95.7	90.9	-4.1	105.3	4.3	76.3	74.4	-6.1	102.5	3.2					
1988 2	120.4	111.3	-0.8	108.2	6.2	98.9	91.9	-0.3	107.6	7.2					
1988 3	133.6	125.3	2.9	106.6	5.5	110.8	104.5	0.6	106.0	5.8					
1988 4	101.6	101.4	-8.8	100.2	2.3	87.0	87.6	-10.0	99.3	2.9					
1988 5	93.6	95.9	-6.0	97.6	2.3	81.2	84.4	-8.9	96.2	3.2					
1988 6	103.2	106.1	-6.4	97.3	2.2	91.6	96.1	1.2	95.3	1.7					
1988 7	129.9	124.7	-1.5	104.2	5.0	115.3	112.3	-3.9	102.7	6.0					
1988 8	101.2	97.6	11.7	103.7	4.4	98.7	96.6	9.8	102.2	4.7					
1988 9	145.8	140.2	5.7	104.0	5.2	116.0	111.6	3.8	103.9	6.5					
1988 10	125.8	125.7	-7.4	100.1	3.6	108.5	108.3	-2.8	100.2	4.3					
1988 11	111.0	111.8	-3.6	99.3	3.5	95.0	98.5	-0.3	96.4	2.3					
1988 12	106.8	107.1	-5.3	99.7	2.5	96.2	98.3	-0.7	97.9	2.6					
1989 1	112.8	105.0	15.5	107.4	2.0	92.0	86.4	16.1	106.5	3.9					
1989 2	128.1	117.2	5.3	109.3	1.0	107.4	98.5	7.2	109.0	1.3					
1989 3	136.6	125.2	-0.1	109.1	2.3	119.9	109.9	5.2	109.1	2.9					
1989 4	119.4	113.4	11.8	105.3	5.1	107.8	102.0	16.4	105.7	6.4					
1989 5	111.4	108.8	13.5	102.4	4.9	101.7	100.2	18.7	101.5	5.5					
1989 6	130.8	127.0	19.7	103.0	5.9	120.5	118.6	23.4	101.6	6.6					
1989 7	135.4	126.3	1.3	107.2	2.9	128.1	121.5	8.2	105.4	2.6					
1989 8	99.0	91.6	-6.1	108.1	4.2	107.6	101.4	5.0	106.1	3.8					
1989 9	142.7	133.1	-5.1	107.2	3.1	123.3	116.3	4.2	106.0	2.0					
1989 10	149.0	141.1	12.3	105.6	5.5	132.8	125.8	16.2	105.6	5.4					
1989 11	129.8	124.1	11.0	104.6	5.3	117.5	113.4	15.1	103.6	7.5					
1989 12	115.7	108.6	1.4	106.5	6.8	113.1	108.3	10.2	104.4	6.6					

NACE-CLIO R44 41:
TEXTILIEN, BEKLEIDUNG

NACE-CLIO R44 41:
TEXTILES AND
CLOTHING

NACE-CLIO R44 41:
PRODUITS TEXTILES,
HABILLEMENT

	Innergemeinschaftlich Intra-Community Intra-communautaire					Aussergemeinschaftlich Extra-Community Extra-communautaire				
	VAL	VOL	VOL Δ%	UV	UV Δ%	VAL	VOL	VOL Δ%	UV	UV Δ%
1990 1	135.6	128.0	8.2	105.9	3.5	193.0	203.8	15.7	94.7	2.9
1990 2	141.4	131.5	6.3	107.5	3.7	168.6	178.8	8.2	94.3	1.1
1990 3	159.5	148.9	11.9	107.1	3.7	175.1	185.1	12.3	94.6	0.4
1990 4	132.1	126.5	5.6	104.4	3.5	148.9	158.4	6.5	94.0	0.6
1990 5	127.3	125.2	10.3	101.7	3.5	146.3	159.2	13.5	91.9	-0.4
1990 6	125.8	124.9	-2.7	100.7	2.0	152.5	166.5	6.7	91.6	-2.9
1990 7	149.0	143.1	10.8	104.1	1.9	165.8	179.2	16.2	92.5	-2.9
1990 8	116.7	110.7	3.0	105.4	1.7	174.2	192.1	18.7	90.7	-4.9
1990 9	142.0	136.9	2.9	103.7	1.2	170.6	189.8	8.4	89.9	-7.0
1990 10	162.0	160.1	8.4	101.2	-0.3	182.7	205.0	18.9	89.1	-6.6
1990 11	144.6	144.9	9.6	99.8	-0.4	169.5	192.4	22.2	88.1	-6.5
1990 12	118.9	117.6	4.7	101.1	-0.9	136.6	154.7	10.9	88.3	-6.3
1991 1	152.5	145.1	13.4	105.1	-0.8	216.2	241.0	18.3	89.7	-5.3
1991 2	150.4	141.4	7.5	106.4	-1.0	195.9	218.2	22.0	89.8	-4.8
1991 3	158.5	148.8	-0.1	106.5	-0.6	193.0	212.6	14.9	90.8	-4.0
1991 4	139.9	135.8	7.4	103.0	-1.3	188.8	205.9	30.0	91.7	-2.4
1991 5	129.3	129.7	3.6	99.7	-2.0	171.7	187.0	17.5	91.8	-0.1
1991 6	130.6	130.2	4.2	100.3	-0.4	171.2	185.5	11.4	92.3	0.8
1991 7	169.3	163.3	14.1	103.7	-0.4	220.6	230.0	28.3	95.9	3.7
1991 8	126.0	120.3	8.7	104.7	-0.7	203.6	212.1	10.4	96.0	5.8
1991 9	155.0	150.8	10.2	102.8	-0.9	223.6	234.9	23.8	95.2	5.9
1991 10	168.5	166.3	3.9	101.3	0.1	214.9	230.8	12.6	93.1	4.5
1991 11	146.2	144.8	-0.1	101.0	1.2	176.5	190.6	-0.9	92.6	5.1
1991 12	127.0	123.8	5.3	102.6	1.5	155.5	169.2	9.4	91.9	4.1
1992 1	153.6	143.4	-1.2	107.1	1.9	234.8	251.7	4.4	93.3	4.0
1992 2	164.6	151.3	7.0	108.8	2.3	212.1	225.2	3.2	94.2	4.9
1992 3	176.1	161.4	8.5	109.1	2.4	207.3	218.7	2.9	94.8	4.4
1992 4	144.7	137.8	1.5	105.0	1.9	173.0	183.9	-10.7	94.1	2.6
1992 5	126.2	123.5	-4.8	102.2	2.5	156.9	170.0	-9.1	92.3	0.5
1992 6	137.4	135.5	4.1	101.4	1.1	178.9	196.6	6.0	91.0	-1.4
1992 7	171.8	165.0	1.0	104.1	0.4	219.8	241.5	5.0	91.0	-5.1
1992 8	123.8	118.0	-1.9	104.9	0.2	186.4	205.3	-3.2	90.8	-5.4
1992 9	167.0	163.1	8.2	102.4	-0.4	225.1	254.9	8.5	88.3	-7.2
1992 10	165.6	165.1	-0.7	100.3	-1.0	209.2	235.9	2.2	88.7	-4.7
1992 11	142.0	142.0	-1.9	100.0	-1.0	177.5	197.2	3.5	90.0	-2.8
1992 12	132.7	129.3	4.4	102.6	0.0	186.1	200.8	18.7	92.7	0.9

**NACE-CLIO R44 41:
TEXTILIEN, BEKLEIDUNG**

**NACE-CLIO R44 41:
TEXTILES AND
CLOTHING**

**NACE-CLIO R44 41:
PRODUITS TEXTILES,
HABILLEMENT**

	Innergemeinschaftlich Intra-Community Intra-communautaire					Aussergemeinschaftlich Extra-Community Extra-communautaire				
	VAL	VOL	VOL Δ%	UV	UV Δ%	VAL	VOL	VOL Δ%	UV	UV Δ%
1990 1	131.1	118.0	12.4	111.1	3.4	106.5	98.7	14.2	107.9	1.3
1990 2	139.2	123.0	4.9	113.2	3.6	115.7	105.7	7.3	109.5	0.5
1990 3	156.3	138.4	10.5	112.9	3.5	136.5	125.1	13.8	109.1	0.0
1990 4	129.0	117.4	3.5	109.9	4.4	114.6	107.9	5.8	106.2	0.5
1990 5	123.8	116.7	7.3	106.1	3.6	109.0	108.1	7.9	100.8	-0.7
1990 6	131.8	124.8	-1.7	105.6	2.5	112.7	110.9	-6.5	101.6	0.0
1990 7	147.8	135.0	6.9	109.5	2.1	136.0	130.0	7.0	104.6	-0.8
1990 8	109.5	100.0	9.2	109.5	1.3	110.5	106.0	4.5	104.2	-1.8
1990 9	145.4	133.5	0.3	108.9	1.6	115.9	110.0	-5.4	105.4	-0.6
1990 10	162.3	151.1	7.1	107.4	1.7	128.9	125.1	-0.6	103.0	-2.5
1990 11	146.9	139.8	12.7	105.1	0.5	111.2	110.5	-2.6	100.6	-2.9
1990 12	118.1	110.1	1.4	107.3	0.8	102.7	101.3	-6.5	101.4	-2.9
1991 1	146.4	131.5	11.4	111.3	0.2	109.5	102.5	3.9	106.8	-1.0
1991 2	150.4	133.2	8.3	112.9	-0.3	115.4	106.7	0.9	108.2	-1.2
1991 3	156.7	140.0	1.2	111.9	-0.9	119.7	109.9	-12.2	108.9	-0.2
1991 4	139.6	129.5	10.3	107.8	-1.9	112.7	108.7	0.7	103.7	-2.4
1991 5	129.8	123.9	6.2	104.8	-1.2	108.6	108.0	-0.1	100.6	-0.2
1991 6	133.1	126.3	1.2	105.4	-0.2	112.0	109.8	-1.0	102.0	0.4
1991 7	158.5	145.4	7.7	109.0	-0.5	140.0	133.0	2.3	105.3	0.7
1991 8	117.5	107.2	7.2	109.6	0.1	105.4	100.8	-4.9	104.6	0.4
1991 9	154.4	142.0	6.4	108.7	-0.2	118.6	112.4	2.2	105.5	0.1
1991 10	169.8	160.3	6.1	105.9	-1.4	134.4	130.2	4.1	103.2	0.2
1991 11	144.4	136.5	-2.4	105.8	0.7	115.3	113.5	2.7	101.6	1.0
1991 12	126.8	117.2	6.4	108.2	0.8	115.7	111.8	10.4	103.5	2.1
1992 1	150.5	133.2	1.3	113.0	1.5	108.4	99.8	-2.6	108.6	1.7
1992 2	160.4	140.1	5.2	114.5	1.4	124.6	114.3	7.1	109.0	0.7
1992 3	167.2	145.8	4.1	114.7	2.5	137.4	124.6	13.4	110.3	1.3
1992 4	140.6	128.6	-0.7	109.3	1.4	121.3	114.2	5.1	106.2	2.4
1992 5	124.3	116.5	-6.0	106.7	1.8	105.1	103.9	-3.8	101.2	0.6
1992 6	137.7	128.9	2.1	106.8	1.3	111.0	110.2	0.4	100.7	-1.3
1992 7	168.1	153.0	5.2	109.9	0.8	145.8	140.6	5.7	103.7	-1.5
1992 8	112.5	101.5	-5.3	110.8	1.1	104.6	100.3	-0.5	104.3	-0.3
1992 9	165.7	152.7	7.5	108.5	-0.2	127.4	121.8	8.4	104.6	-0.9
1992 10	170.6	161.6	0.8	105.6	-0.3	137.9	135.5	4.1	101.8	-1.4
1992 11	138.1	130.0	-4.8	106.2	0.4	109.9	107.7	-5.1	102.0	0.4
1992 12	125.0	116.7	-0.4	107.1	-1.0	115.3	110.3	-1.3	104.5	1.0

NACE-CLIO R44 43: LEDER
UND LEDERWAREN,
SCHUHE

NACE-CLIO R44 43:
LEATHERS, LEATHER
AND SKIN GOODS,
FOOTWEAR

NACE-CLIO R44 43: CUIRS,
ARTICLES EN CUIR ET EN
PEAU, CHAUSSURES

	Innergemeinschaftlich Intra-Community Intra-communautaire					Aussergemeinschaftlich Extra-Community Extra-communautaire									
	VAL	VOL	VOL Δ%	UV	UV Δ%	VAL	VOL	VOL Δ%	UV	UV Δ%					
	Jährliche Indizes					Annual Indices					Indices annuels				
1980	61.6	91.7	-7.0	67.2	10.9	54.2	89.2	-4.1	60.8	6.7					
1981	61.7	88.2	-3.8	69.9	4.0	57.5	85.7	-3.9	67.1	10.4					
1982	72.8	93.4	5.9	77.9	11.4	63.2	85.7	0.0	73.8	10.0					
1983	79.0	92.2	-1.3	85.7	10.0	70.2	90.1	5.1	77.9	5.6					
1984	91.4	96.2	4.3	95.0	10.9	88.0	96.1	6.7	91.6	17.6					
1985	100.0	100.0	4.0	100.0	5.3	100.0	100.0	4.1	100.0	9.2					
1986	105.2	104.0	4.0	101.2	1.2	100.2	113.6	13.6	88.2	-11.8					
1987	109.2	107.0	2.9	102.1	0.9	119.3	135.9	19.6	87.8	-0.5					
1988	104.2	98.8	-7.7	105.5	3.3	125.5	131.4	-3.3	95.5	8.8					
1989	114.9	104.7	6.0	109.7	4.0	141.1	135.4	3.0	104.2	9.1					
1990	126.4	114.4	9.3	110.5	0.7	152.1	152.1	12.3	100.0	-4.0					
1991	129.7	115.1	0.6	112.7	2.0	174.2	168.8	11.0	103.2	3.2					
1992	128.5	112.9	-1.9	113.8	1.0	173.2	171.3	1.5	101.1	-2.0					
	Quartal Indizes					Quarterly Indices					Indices trimestriels				
1985 1	112.2	109.6	0.0	102.4	10.2	118.0	114.8	4.7	102.8	18.7					
1985 2	86.5	89.7	3.1	96.4	7.2	95.0	93.2	-0.6	101.9	15.1					
1985 3	106.7	102.8	6.7	103.8	2.5	95.3	95.3	0.3	100.0	5.2					
1985 4	94.7	98.0	6.8	96.6	0.8	91.9	96.9	13.2	94.8	-2.6					
1986 1	113.4	111.0	1.3	102.2	-0.2	106.3	117.7	2.5	90.3	-12.2					
1986 2	91.9	94.5	5.4	97.3	0.9	98.8	111.3	19.4	88.8	-12.9					
1986 3	112.8	108.0	5.1	104.4	0.6	101.3	116.0	21.7	87.3	-12.7					
1986 4	101.6	101.3	3.4	100.3	3.8	93.5	108.4	11.9	86.3	-9.0					
1987 1	125.4	120.1	8.2	104.4	2.2	121.8	143.0	21.5	85.2	-5.6					
1987 2	93.9	95.8	1.4	98.0	0.7	117.3	135.4	21.7	86.6	-2.5					
1987 3	117.4	112.0	3.7	104.8	0.4	126.3	139.4	20.2	90.6	3.8					
1987 4	102.0	101.8	0.5	100.2	-0.1	112.2	126.1	16.3	89.0	3.1					
1988 1	117.8	109.0	-9.2	108.1	3.5	135.0	147.7	3.3	91.4	7.3					
1988 2	86.8	85.4	-10.9	101.6	3.7	119.4	127.8	-5.6	93.4	7.9					
1988 3	111.2	102.2	-8.8	108.8	3.8	131.4	131.3	-5.8	100.1	10.5					
1988 4	97.7	95.2	-6.5	102.6	2.4	115.4	117.9	-6.5	97.9	10.0					
1989 1	123.7	111.5	2.3	110.9	2.6	150.9	147.8	0.1	102.1	11.7					
1989 2	105.6	100.4	17.6	105.2	3.5	143.2	137.4	7.5	104.2	11.6					
1989 3	121.1	106.9	4.6	113.3	4.1	143.4	134.3	2.3	106.8	6.7					
1989 4	112.8	103.6	8.8	108.9	6.1	128.0	123.0	4.3	104.1	6.3					
1990 1	111.2	99.2	-11.0	112.1	1.1	148.3	146.1	-1.2	101.5	-0.6					
1990 2	93.1	86.9	-13.4	107.1	1.8	135.4	133.9	-2.5	101.1	-3.0					
1990 3	108.8	95.0	-11.1	114.5	1.1	133.4	131.8	-1.9	101.2	-5.2					
1990 4	120.9	111.6	7.7	108.3	-0.6	139.0	144.2	17.2	96.4	-7.4					
1991 1	178.2	156.6	57.9	113.8	1.5	211.6	218.1	49.3	97.0	-4.4					
1991 2	135.0	125.9	44.9	107.2	0.1	198.6	191.9	43.3	103.5	2.4					
1991 3	166.2	141.6	49.1	117.4	2.5	214.8	195.8	48.6	109.7	8.4					
1991 4	136.5	122.5	9.8	111.4	2.9	159.5	154.3	7.0	103.4	7.3					
1992 1	149.0	126.6	-19.2	117.7	3.4	204.4	199.6	-8.5	102.4	5.6					
1992 2	110.3	98.9	-21.4	111.5	4.0	166.6	163.0	-15.1	102.2	-1.3					
1992 3	137.6	118.2	-16.5	116.4	-0.9	175.0	175.9	-10.2	99.5	-9.3					
1992 4	119.7	110.2	-10.0	108.6	-2.5	148.5	148.2	-4.0	100.2	-3.1					

NACE-CLIO R44 43: LEDER
UND LEDERWAREN,
SCHUHE

NACE-CLIO R44 43:
LEATHERS, LEATHER
AND SKIN GOODS,
FOOTWEAR

NACE-CLIO R44 43: CUIRS,
ARTICLES EN CUIR ET EN
PEAU, CHAUSSURES

	Innergemeinschaftlich Intra-Community Intra-communautaire					Aussergemeinschaftlich Extra-Community Extra-communautaire									
	VAL	VOL	VOL Δ%	UV	UV Δ%	VAL	VOL	VOL Δ%	UV	UV Δ%					
	Jährliche Indizes					Annual Indices					Indices annuels				
1980	60.0	87.2	-9.1	68.8	11.0	41.3	65.0	-15.8	63.5	13.4					
1981	61.1	86.6	-0.7	70.5	2.5	50.4	73.9	13.7	68.2	7.4					
1982	72.4	92.9	7.3	77.9	10.5	59.8	77.4	4.7	77.2	13.2					
1983	79.0	91.7	-1.3	86.1	10.5	68.2	81.4	5.2	83.8	8.5					
1984	91.6	96.3	5.0	95.1	10.5	85.4	91.3	12.2	93.5	11.6					
1985	100.0	100.0	3.8	100.0	5.2	100.0	100.0	9.5	100.0	7.0					
1986	104.8	102.3	2.3	102.4	2.4	92.2	91.9	-8.1	100.3	0.3					
1987	108.4	104.4	2.1	103.8	1.4	89.4	86.8	-5.5	103.0	2.7					
1988	106.2	92.5	-11.4	114.8	10.6	89.5	78.2	-9.9	114.5	11.2					
1989	115.3	93.8	1.4	122.9	7.1	110.8	85.5	9.3	129.6	13.2					
1990	126.4	100.8	7.5	125.4	2.0	111.9	87.0	1.8	128.6	-0.8					
1991	127.8	100.3	-0.5	127.4	1.6	105.6	80.2	-7.8	131.7	2.4					
1992	125.0	96.2	-4.1	129.9	2.0	110.1	85.1	6.1	129.4	-1.7					
	Quartal Indizes					Quarterly Indices					Indices trimestriels				
1985 1	110.5	108.0	-0.5	102.3	10.1	97.7	95.1	7.9	102.7	14.6					
1985 2	85.1	88.4	5.0	96.3	6.8	94.6	97.5	11.8	97.0	8.6					
1985 3	103.9	99.9	2.1	104.0	3.3	103.5	100.9	9.0	102.6	4.9					
1985 4	100.4	103.6	9.7	96.9	0.7	104.0	106.2	9.1	97.9	1.1					
1986 1	115.0	111.5	3.2	103.1	0.8	94.9	96.9	1.9	97.9	-4.7					
1986 2	89.8	92.2	4.3	97.4	1.1	89.6	89.8	-7.9	99.8	2.9					
1986 3	110.5	103.9	4.0	106.4	2.3	93.6	89.8	-11.0	104.2	1.6					
1986 4	102.4	100.2	-3.3	102.2	5.5	90.1	90.7	-14.6	99.3	1.4					
1987 1	121.9	113.4	1.7	107.5	4.3	84.9	82.4	-15.0	103.0	5.2					
1987 2	93.0	94.2	2.2	98.7	1.3	84.2	84.3	-6.1	99.9	0.1					
1987 3	117.4	110.2	6.1	106.5	0.1	94.5	89.0	-0.9	106.2	1.9					
1987 4	101.8	100.5	0.3	101.3	-0.9	94.4	91.9	1.3	102.7	3.4					
1988 1	119.4	101.2	-10.8	118.0	9.8	81.2	71.2	-13.6	114.1	10.8					
1988 2	93.3	87.1	-7.5	107.1	8.5	90.5	80.0	-5.1	113.1	13.2					
1988 3	113.2	93.9	-14.8	120.6	13.2	94.1	79.6	-10.6	118.2	11.3					
1988 4	98.0	87.2	-13.2	112.4	11.0	92.1	81.9	-10.9	112.5	9.5					
1989 1	122.0	97.6	-3.6	125.0	5.9	93.4	74.4	4.5	125.5	10.0					
1989 2	106.8	90.9	4.4	117.5	9.7	110.6	85.5	6.9	129.3	14.3					
1989 3	118.4	92.7	-1.3	127.7	5.9	112.4	84.5	6.2	133.0	12.5					
1989 4	117.2	96.5	10.7	121.4	8.0	128.5	98.8	20.6	130.1	15.6					
1990 1	115.1	89.8	-8.0	128.2	2.6	97.0	75.0	0.8	129.3	3.0					
1990 2	99.5	82.5	-9.2	120.6	2.6	100.8	79.9	-6.5	126.2	-2.4					
1990 3	112.4	85.9	-7.3	130.8	2.4	97.8	73.7	-12.8	132.7	-0.2					
1990 4	122.4	100.2	3.8	122.2	0.7	105.3	83.3	-15.7	126.4	-2.8					
1991 1	169.1	130.6	45.4	129.5	1.0	116.0	88.8	18.4	130.6	1.0					
1991 2	132.3	109.6	32.8	120.7	0.1	114.2	87.3	9.3	130.8	3.6					
1991 3	146.2	109.2	27.1	133.9	2.4	122.0	89.5	21.4	136.3	2.7					
1991 4	130.6	104.5	4.3	125.0	2.3	129.1	99.9	19.9	129.2	2.2					
1992 1	144.0	105.8	-19.0	136.1	5.1	109.4	83.2	-6.3	131.5	0.7					
1992 2	106.3	84.4	-23.0	126.0	4.4	107.9	84.1	-3.7	128.3	-1.9					
1992 3	133.1	99.6	-8.8	133.6	-0.2	114.3	85.9	-4.0	133.1	-2.3					
1992 4	118.5	96.6	-7.6	122.7	-1.8	109.5	87.7	-12.2	124.9	-3.3					

NACE-CLIO R44 43: LEDER
UND LEDERWAREN,
SCHUHE

NACE-CLIO R44 43:
LEATHERS, LEATHER
AND SKIN GOODS,
FOOTWEAR

NACE-CLIO R44 43: CUIRS,
ARTICLES EN CUIR ET EN
PEAU, CHAUSSURES

	Innergemeinschaftlich Intra-Community Intra-communautaire					Aussergemeinschaftlich Extra-Community Extra-communautaire									
	VAL	VOL	VOL Δ%	UV	UV Δ%	VAL	VOL	VOL Δ%	UV	UV Δ%					
	Monatliche Indizes					Monthly Indices					Indices mensuels				
1987 1	98.7	95.7	-5.8	103.1	2.6	119.0	138.9	11.7	85.7	-5.7					
1987 2	134.1	127.2	10.2	105.4	2.0	117.2	137.7	22.3	85.1	-6.2					
1987 3	143.3	137.4	18.3	104.3	1.7	129.2	152.4	31.0	84.8	-4.9					
1987 4	100.1	100.0	-5.8	100.1	3.1	120.6	140.4	18.8	85.9	-4.7					
1987 5	82.6	86.0	2.3	96.1	0.3	113.3	131.9	26.9	85.9	-1.5					
1987 6	99.0	101.4	8.8	97.6	-1.2	118.1	134.1	19.8	88.1	-1.0					
1987 7	135.3	129.7	4.7	104.3	0.2	133.6	148.0	24.0	90.3	2.5					
1987 8	106.6	99.1	4.4	107.6	0.3	107.8	117.9	19.7	91.4	4.6					
1987 9	110.3	107.3	1.9	102.8	0.8	137.7	152.3	17.0	90.4	4.6					
1987 10	119.4	117.8	-2.5	101.4	0.2	126.7	140.8	12.8	90.0	3.7					
1987 11	98.1	99.5	5.6	98.6	-0.4	103.0	115.3	10.0	89.3	4.0					
1987 12	88.6	88.2	-0.7	100.4	0.1	107.1	122.1	27.7	87.7	2.1					
1988 1	91.3	84.8	-11.4	107.7	4.5	114.1	127.6	-8.1	89.4	4.3					
1988 2	128.7	118.5	-6.8	108.6	3.0	135.7	147.2	6.9	92.2	8.3					
1988 3	133.3	123.7	-10.0	107.8	3.4	155.1	168.2	10.4	92.2	8.7					
1988 4	87.2	85.5	-14.5	102.0	1.9	118.9	128.3	-8.6	92.7	7.9					
1988 5	83.1	82.9	-3.6	100.2	4.3	115.8	124.9	-5.3	92.7	7.9					
1988 6	90.1	87.9	-13.3	102.5	5.0	123.5	130.1	-3.0	94.9	7.7					
1988 7	124.5	114.3	-11.9	108.9	4.4	127.4	129.1	-12.8	98.7	9.3					
1988 8	105.4	94.2	-4.9	111.9	4.0	125.4	123.3	4.6	101.7	11.3					
1988 9	103.6	98.1	-8.6	105.6	2.7	141.4	141.5	-7.1	99.9	10.5					
1988 10	114.9	112.1	-4.8	102.5	1.1	127.6	128.1	-9.0	99.6	10.7					
1988 11	92.9	91.2	-8.3	101.9	3.3	113.5	116.3	0.9	97.6	9.3					
1988 12	85.2	82.3	-6.7	103.5	3.1	104.8	109.2	-10.6	96.0	9.5					
1989 1	112.1	102.0	20.3	109.9	2.0	143.3	142.6	11.8	100.5	12.4					
1989 2	125.9	111.8	-5.7	112.6	3.7	149.6	145.7	-1.0	102.7	11.4					
1989 3	132.9	120.6	-2.5	110.2	2.2	159.7	155.0	-7.8	103.0	11.7					
1989 4	108.0	101.6	18.8	106.3	4.2	142.5	139.7	8.9	102.0	10.0					
1989 5	93.6	91.1	9.9	102.7	2.5	135.9	131.7	5.4	103.2	11.3					
1989 6	115.2	108.5	23.4	106.2	3.6	151.2	140.9	8.3	107.3	13.1					
1989 7	133.5	118.1	3.3	113.0	3.8	141.5	133.2	3.2	106.2	7.6					
1989 8	121.3	104.7	11.1	115.9	3.6	135.7	127.5	3.4	106.4	4.6					
1989 9	108.7	98.0	-0.1	110.9	5.0	152.9	142.1	0.4	107.6	7.7					
1989 10	134.3	121.8	8.7	110.3	7.6	140.8	133.1	3.9	105.8	6.2					
1989 11	111.8	104.1	14.1	107.4	5.4	131.0	125.7	8.1	104.2	6.8					
1989 12	91.9	84.8	3.0	108.4	4.7	112.1	110.0	0.7	101.9	6.1					

NACE-CLIO R44 43: LEDER
UND LEDERWAREN,
SCHUHE

NACE-CLIO R44 43:
LEATHERS, LEATHER
AND SKIN GOODS,
FOOTWEAR

NACE-CLIO R44 43: CUIRS,
ARTICLES EN CUIR ET EN
PEAU, CHAUSSURES

	Innergemeinschaftlich Intra-Community Intra-communautaire					Aussergemeinschaftlich Extra-Community Extra-communautaire									
	VAL	VOL	VOL Δ%	UV	UV Δ%	VAL	VOL	VOL Δ%	UV	UV Δ%					
	Monatliche Indizes					Monthly Indices					Indices mensuels				
1987 1	108.8	101.2	-1.4	107.5	5.5	79.1	76.2	-16.0	103.8	5.0					
1987 2	125.7	115.3	-4.2	109.0	3.5	85.9	82.5	-22.7	104.1	6.0					
1987 3	131.2	123.8	10.8	106.0	4.0	89.8	88.6	-5.1	101.3	5.0					
1987 4	96.9	96.2	-2.4	100.7	2.4	79.8	80.4	-11.3	99.3	0.4					
1987 5	82.3	85.6	0.2	96.2	1.5	77.7	79.3	-4.9	98.0	0.0					
1987 6	99.8	100.9	9.0	98.9	0.0	95.1	93.2	-2.4	102.0	-0.3					
1987 7	135.1	127.2	2.7	106.2	-0.7	118.3	111.1	-5.8	106.5	0.4					
1987 8	94.9	87.1	8.6	108.9	0.6	80.8	74.7	-3.4	108.1	4.5					
1987 9	122.1	116.2	8.1	105.1	0.6	84.5	81.2	9.3	104.1	2.2					
1987 10	118.7	116.0	-5.3	102.3	-0.1	96.4	93.1	-4.1	103.5	3.7					
1987 11	93.8	93.4	2.8	100.4	-0.7	90.7	88.6	3.6	102.4	4.3					
1987 12	93.1	92.1	5.5	101.1	-1.9	96.2	94.1	5.1	102.2	2.3					
1988 1	100.5	83.5	-17.5	120.3	11.9	70.2	61.6	-19.2	113.9	9.7					
1988 2	122.9	104.2	-9.6	117.9	8.2	82.2	71.6	-13.2	114.8	10.3					
1988 3	134.6	115.7	-6.5	116.3	9.7	91.4	80.5	-9.1	113.6	12.1					
1988 4	93.6	84.9	-11.7	110.3	9.5	78.6	70.0	-12.9	112.3	13.1					
1988 5	82.5	81.0	-5.4	101.9	5.9	88.9	80.0	0.9	111.1	13.4					
1988 6	103.7	95.4	-5.5	108.7	9.9	103.8	89.9	-3.5	115.5	13.2					
1988 7	134.1	110.8	-12.9	121.0	13.9	112.4	95.7	-13.9	117.4	10.2					
1988 8	91.5	73.1	-16.1	125.2	15.0	88.1	71.2	-4.7	123.8	14.5					
1988 9	114.0	97.7	-15.9	116.7	11.0	81.7	71.8	-11.6	113.8	9.3					
1988 10	108.9	97.5	-15.9	111.7	9.2	91.8	82.2	-11.7	111.7	7.9					
1988 11	93.7	84.3	-9.7	111.2	10.8	88.2	79.3	-10.5	111.2	8.6					
1988 12	91.3	79.7	-13.5	114.6	13.4	96.6	84.4	-10.3	114.4	11.9					
1989 1	106.6	87.5	4.8	121.8	1.2	86.5	69.2	12.3	125.0	9.7					
1989 2	131.5	103.0	-1.2	127.7	8.3	95.9	75.8	5.9	126.5	10.2					
1989 3	127.8	102.2	-11.7	125.0	7.5	97.7	78.2	-2.9	124.9	9.9					
1989 4	101.9	86.7	2.1	117.5	6.5	99.6	77.5	10.7	128.5	14.4					
1989 5	92.9	80.6	-0.5	115.2	13.1	99.4	76.5	-4.4	129.9	16.9					
1989 6	125.6	105.4	10.5	119.2	9.7	132.9	102.6	14.1	129.5	12.1					
1989 7	143.4	112.9	1.9	127.0	5.0	135.2	101.9	6.5	132.7	13.0					
1989 8	95.4	71.9	-1.6	132.7	6.0	101.1	74.2	4.2	136.2	10.0					
1989 9	116.4	93.3	-4.5	124.8	6.9	100.7	77.3	7.7	130.3	14.5					
1989 10	136.2	110.1	12.9	123.7	10.7	126.0	95.8	16.5	131.5	17.7					
1989 11	112.7	93.5	10.9	120.5	8.4	128.6	98.3	24.0	130.8	17.6					
1989 12	102.5	85.8	7.7	119.5	4.3	131.1	102.3	21.2	128.2	12.1					

NACE-CLIO R44 43: LEDER
UND LEDERWAREN,
SCHUHE

NACE-CLIO R44 43:
LEATHERS, LEATHER
AND SKIN GOODS,
FOOTWEAR

NACE-CLIO R44 43: CUIRS,
ARTICLES EN CUIR ET EN
PEAU, CHAUSSURES

	Innergemeinschaftlich Intra-Community Intra-communautaire					Aussergemeinschaftlich Extra-Community Extra-communautaire				
	VAL	VOL	VOL Δ%	UV	UV Δ%	VAL	VOL	VOL Δ%	UV	UV Δ%
1990 1	101.4	91.5	-10.3	110.8	0.8	156.9	154.4	8.3	101.6	1.1
1990 2	110.9	96.8	-13.4	114.6	1.8	138.9	137.3	-5.8	101.2	-1.5
1990 3	121.5	109.5	-9.2	111.0	0.7	149.2	146.7	-5.4	101.7	-1.3
1990 4	98.4	91.2	-10.2	107.9	1.5	131.0	128.1	-8.3	102.3	0.3
1990 5	88.2	84.2	-7.6	104.8	2.0	145.5	144.6	9.8	100.6	-2.5
1990 6	92.3	85.1	-21.6	108.5	2.2	129.5	129.0	-8.4	100.4	-6.4
1990 7	121.2	106.0	-10.2	114.3	1.2	129.6	126.7	-4.9	102.3	-3.7
1990 8	92.7	78.8	-24.7	117.7	1.6	123.5	121.9	-4.4	101.3	-4.8
1990 9	112.3	100.1	2.1	112.2	1.2	146.6	146.6	3.2	100.0	-7.1
1990 10	136.9	124.8	2.5	109.7	-0.5	157.2	159.8	20.1	98.4	-7.0
1990 11	121.1	113.4	8.9	106.8	-0.6	145.8	152.4	21.2	95.7	-8.2
1990 12	104.8	96.7	14.0	108.4	0.0	114.1	120.5	9.5	94.7	-7.1
1991 1	171.2	152.9	67.1	112.0	1.1	223.5	231.4	49.9	96.6	-4.9
1991 2	180.5	155.7	60.8	115.9	1.1	198.8	206.2	50.2	96.4	-4.7
1991 3	183.0	161.2	47.2	113.5	2.3	212.1	216.7	47.7	97.9	-3.7
1991 4	141.0	131.3	44.0	107.4	-0.5	218.1	213.0	66.3	102.4	0.1
1991 5	127.3	121.5	44.3	104.8	0.0	193.9	186.4	28.9	104.0	3.4
1991 6	136.6	125.0	46.9	109.3	0.7	183.7	176.3	36.7	104.2	3.8
1991 7	207.8	177.9	67.8	116.8	2.2	229.2	208.2	64.3	110.1	7.6
1991 8	150.5	124.6	58.1	120.8	2.6	206.9	189.5	55.5	109.2	7.8
1991 9	140.4	122.3	22.2	114.8	2.3	208.0	189.8	29.5	109.6	9.6
1991 10	157.4	140.0	12.2	112.4	2.5	191.3	181.3	13.5	105.5	7.2
1991 11	126.4	114.8	1.2	110.1	3.1	156.3	151.3	-0.7	103.3	7.9
1991 12	126.0	112.9	16.8	111.6	3.0	130.7	130.2	8.0	100.4	6.0
1992 1	135.4	116.5	-23.8	116.2	3.8	212.1	210.4	-9.1	100.8	4.3
1992 2	156.0	130.4	-16.2	119.6	3.2	194.5	189.6	-8.1	102.6	6.4
1992 3	155.8	132.8	-17.6	117.3	3.3	207.0	198.8	-8.3	104.1	6.3
1992 4	115.9	103.6	-21.1	111.9	4.2	172.8	167.8	-21.2	103.0	0.6
1992 5	97.4	89.1	-26.7	109.3	4.3	151.8	149.1	-20.0	101.8	-2.1
1992 6	117.5	104.1	-16.7	112.9	3.3	175.1	172.0	-2.4	101.8	-2.3
1992 7	159.8	136.1	-23.5	117.4	0.5	189.2	187.9	-9.8	100.7	-8.5
1992 8	124.9	105.3	-15.5	118.6	-1.8	159.5	160.0	-15.6	99.7	-8.7
1992 9	128.1	113.3	-7.4	113.1	-1.5	176.1	179.7	-5.3	98.0	-10.6
1992 10	135.4	124.0	-11.4	109.2	-2.8	162.3	165.4	-8.8	98.1	-7.0
1992 11	114.9	107.7	-6.2	106.7	-3.1	140.0	139.6	-7.7	100.3	-2.9
1992 12	108.7	98.9	-12.4	109.9	-1.5	142.8	139.5	7.1	102.4	2.0

NACE-CLIO R44 43: LEDER
UND LEDERWAREN,
SCHUHE

NACE-CLIO R44 43:
LEATHERS, LEATHER
AND SKIN GOODS,
FOOTWEAR

NACE-CLIO R44 43: CUIRS,
ARTICLES EN CUIR ET EN
PEAU, CHAUSSURES

	Innergemeinschaftlich Intra-Community Intra-communautaire					Aussergemeinschaftlich Extra-Community Extra-communautaire				
	VAL	VOL	VOL Δ%	UV	UV Δ%	VAL	VOL	VOL Δ%	UV	UV Δ%
1990 1	103.4	81.2	-7.2	127.4	4.6	90.7	71.1	2.7	127.5	2.0
1990 2	119.7	91.2	-11.5	131.2	2.7	97.5	74.9	-1.2	130.2	2.9
1990 3	122.3	97.0	-5.1	126.1	0.9	102.8	79.0	1.0	130.1	4.2
1990 4	98.8	79.4	-8.4	124.4	5.9	99.1	77.7	0.3	127.5	-0.8
1990 5	92.7	79.2	-1.7	117.0	1.6	97.2	78.1	2.1	124.5	-4.2
1990 6	107.1	88.9	-15.7	120.5	1.1	106.4	84.1	-18.0	126.5	-2.3
1990 7	129.5	98.6	-12.7	131.3	3.4	113.5	85.8	-15.8	132.3	-0.3
1990 8	84.7	62.2	-13.5	136.1	2.6	85.0	62.8	-15.4	135.4	-0.6
1990 9	122.9	96.9	3.9	126.8	1.6	94.7	72.3	-6.5	131.0	0.5
1990 10	137.5	110.8	0.6	124.1	0.3	111.6	87.4	-8.8	127.7	-2.9
1990 11	121.4	101.3	8.3	119.8	-0.6	100.7	80.8	-17.8	124.6	-4.7
1990 12	108.5	88.5	3.1	122.6	2.6	103.7	81.7	-20.1	126.9	-1.0
1991 1	159.8	125.5	54.6	127.3	-0.1	119.6	93.4	31.4	128.0	0.4
1991 2	175.4	133.3	46.2	131.6	0.3	119.7	91.6	22.3	130.7	0.4
1991 3	171.7	132.8	36.9	129.3	2.5	108.6	81.3	2.9	133.6	2.7
1991 4	130.7	108.3	36.4	120.7	-3.0	109.6	83.5	7.5	131.3	3.0
1991 5	121.3	102.7	29.7	118.1	0.9	111.3	85.4	9.3	130.3	4.7
1991 6	144.9	117.8	32.5	123.0	2.1	121.6	93.0	10.6	130.7	3.3
1991 7	179.0	132.9	34.8	134.7	2.6	152.3	111.6	30.1	136.5	3.2
1991 8	121.6	88.5	42.3	137.4	1.0	106.9	77.9	24.0	137.2	1.3
1991 9	138.2	106.2	9.6	130.1	2.6	106.9	79.1	9.4	135.2	3.2
1991 10	144.3	113.9	2.8	126.7	2.1	130.4	99.3	13.6	131.3	2.8
1991 11	121.8	100.6	-0.7	121.1	1.1	119.5	92.6	14.6	129.0	3.5
1991 12	125.6	99.0	11.9	126.9	3.5	137.2	107.7	31.8	127.4	0.4
1992 1	137.1	103.0	-17.9	133.1	4.6	99.6	77.9	-16.6	127.8	-0.2
1992 2	155.2	111.8	-16.1	138.8	5.5	113.9	84.1	-8.2	135.4	3.6
1992 3	139.5	102.6	-22.7	136.0	5.2	114.9	87.8	8.0	130.9	-2.0
1992 4	108.1	84.9	-21.6	127.3	5.5	102.8	79.4	-4.9	129.5	-1.4
1992 5	96.8	78.7	-23.4	123.0	4.1	106.0	83.1	-2.7	127.5	-2.1
1992 6	114.3	89.7	-23.9	127.4	3.6	114.8	89.6	-3.7	128.1	-2.0
1992 7	162.5	120.9	-9.0	134.4	-0.2	143.2	108.1	-3.1	132.5	-2.9
1992 8	109.9	79.8	-9.8	137.7	0.2	101.3	73.7	-5.4	137.4	0.1
1992 9	127.1	98.2	-7.5	129.4	-0.5	98.6	76.0	-3.9	129.8	-4.0
1992 10	137.4	111.7	-1.9	123.0	-2.9	120.7	95.0	-4.3	127.0	-3.3
1992 11	108.9	88.2	-12.3	123.5	2.0	99.4	78.6	-15.1	126.5	-1.9
1992 12	109.2	89.9	-9.2	121.5	-4.3	108.1	89.3	-17.1	121.1	-4.9

NACE-CLIO R44 45: HOLZ
UND HOLZMOEBELNACE-CLIO R44 45:
TIMBER, WOODEN
PRODUCTS AND
FURNITURENACE-CLIO R44 45: BOIS
ET MEUBLES EN BOIS

	Innergemeinschaftlich Intra-Community Intra-communautaire					Aussergemeinschaftlich Extra-Community Extra-communautaire									
	VAL	VOL	VOL Δ%	UV	UV Δ%	VAL	VOL	VOL Δ%	UV	UV Δ%					
	Jährliche Indizes					Annual Indices					Indices annuels				
1980	74.9	94.9	-2.5	78.9	12.9	88.6	115.3	-4.9	76.8	16.4					
1981	76.4	91.7	-3.4	83.3	5.6	84.3	100.9	-12.5	83.5	8.7					
1982	79.3	90.5	-1.3	87.6	5.2	84.6	99.3	-1.6	85.2	2.0					
1983	85.8	93.5	3.3	91.8	4.8	97.4	108.0	8.8	90.2	5.9					
1984	93.9	97.2	4.0	96.6	5.2	105.0	105.3	-2.5	99.7	10.5					
1985	100.0	100.0	2.9	100.0	3.5	100.0	100.0	-5.0	100.0	0.3					
1986	110.1	105.0	5.0	104.9	4.9	101.7	110.2	10.2	92.3	-7.7					
1987	120.1	111.1	5.8	108.1	3.1	113.0	121.5	10.3	93.0	0.8					
1988	137.9	122.7	10.4	112.4	4.0	126.5	128.3	5.6	98.6	6.0					
1989	157.5	133.1	8.5	118.3	5.2	144.1	133.1	3.7	108.3	9.8					
1990	175.2	141.4	6.2	123.9	4.7	148.3	132.2	-0.7	112.2	3.6					
1991	185.5	147.6	4.4	125.7	1.5	147.2	131.9	-0.2	111.6	-0.5					
1992	191.7	148.5	0.6	129.1	2.7	153.5	139.0	5.4	110.4	-1.1					
	Quartal Indizes					Quarterly Indices					Indices trimestriels				
1985 1	96.4	98.0	1.4	98.4	3.4	101.8	98.1	-13.2	103.8	6.9					
1985 2	103.0	103.3	4.0	99.7	3.1	103.3	101.2	-5.0	102.1	4.1					
1985 3	90.3	90.6	5.7	99.7	3.0	93.2	94.3	-1.4	98.8	-2.6					
1985 4	111.2	109.1	2.1	101.9	4.4	101.7	106.5	1.1	95.5	-6.9					
1986 1	104.1	100.8	2.9	103.3	5.0	93.4	101.2	3.2	92.3	-11.1					
1986 2	115.0	110.2	6.7	104.4	4.7	108.6	117.5	16.1	92.4	-9.5					
1986 3	98.3	94.0	3.8	104.6	4.9	98.3	106.9	13.4	92.0	-6.9					
1986 4	122.6	114.5	4.9	107.1	5.1	106.5	115.5	8.5	92.2	-3.5					
1987 1	115.1	106.8	6.0	107.8	4.4	104.5	114.2	12.8	91.5	-0.9					
1987 2	122.4	113.0	2.5	108.3	3.7	116.2	125.8	7.1	92.4	0.0					
1987 3	108.5	100.7	7.1	107.7	3.0	112.4	119.3	11.6	94.2	2.4					
1987 4	135.4	124.7	8.9	108.6	1.4	119.7	127.9	10.7	93.6	1.5					
1988 1	133.6	120.6	12.9	110.8	2.8	115.2	122.9	7.6	93.7	2.4					
1988 2	141.8	126.2	11.7	112.4	3.8	129.4	132.6	5.4	97.6	5.6					
1988 3	122.2	108.8	8.0	112.3	4.3	126.8	124.6	4.4	101.8	8.1					
1988 4	153.2	134.3	7.7	114.1	5.1	132.9	131.3	2.7	101.2	8.1					
1989 1	154.5	133.2	10.4	116.0	4.7	136.3	132.1	7.5	103.2	10.1					
1989 2	166.3	140.9	11.6	118.0	5.0	148.2	138.6	4.5	106.9	9.5					
1989 3	135.1	114.0	4.8	118.5	5.5	141.4	127.0	1.9	111.3	9.3					
1989 4	175.0	145.2	8.1	120.5	5.6	150.7	134.7	2.6	111.9	10.6					
1990 1	171.6	139.6	4.8	122.9	5.9	151.7	135.8	2.8	111.7	8.2					
1990 2	176.6	141.2	0.2	125.1	6.0	153.7	135.2	-2.5	113.7	6.4					
1990 3	149.2	120.1	5.4	124.2	4.8	138.9	123.1	-3.1	112.8	1.3					
1990 4	186.9	151.2	4.1	123.6	2.6	141.3	127.9	-5.0	110.5	-1.3					
1991 1	185.4	149.5	7.1	124.0	0.9	142.1	130.6	-3.8	108.8	-2.6					
1991 2	197.9	157.3	11.4	125.8	0.6	156.7	139.5	3.2	112.3	-1.2					
1991 3	170.6	135.6	12.9	125.8	1.3	151.3	132.8	7.9	113.9	1.0					
1991 4	201.3	158.4	4.8	127.1	2.8	151.1	135.8	6.2	111.3	0.7					
1992 1	199.4	155.5	4.0	128.2	3.4	153.9	140.0	7.2	109.9	1.0					
1992 2	198.1	153.1	-2.7	129.4	2.9	158.9	143.0	2.5	111.1	-1.1					
1992 3	168.7	131.4	-3.1	128.4	2.1	145.1	132.9	0.1	109.2	-4.1					
1992 4	203.4	156.1	-1.5	130.3	2.5	159.0	143.1	5.4	111.1	-0.2					

NACE-CLIO R44 45: HOLZ
UND HOLZMOEBELNACE-CLIO R44 45:
TIMBER, WOODEN
PRODUCTS AND
FURNITURENACE-CLIO R44 45: BOIS
ET MEUBLES EN BOIS

	Innergemeinschaftlich Intra-Community Intra-communautaire					Aussergemeinschaftlich Extra-Community Extra-communautaire									
	VAL	VOL	VOL Δ%	UV	UV Δ%	VAL	VOL	VOL Δ%	UV	UV Δ%					
	Jährliche Indizes					Annual Indices					Indices annuels				
1980	74.2	95.5	-2.4	77.7	10.4	49.5	68.9	5.5	71.9	10.3					
1981	76.3	93.2	-2.4	81.9	5.4	63.9	82.4	19.6	77.6	7.9					
1982	80.1	92.7	-0.5	86.4	5.5	67.5	80.3	-2.5	84.0	8.2					
1983	86.8	95.2	2.7	91.2	5.6	78.6	89.3	11.2	88.0	4.8					
1984	94.4	98.1	3.0	96.2	5.5	90.2	95.3	6.7	94.6	7.5					
1985	100.0	100.0	1.9	100.0	4.0	100.0	100.0	4.9	100.0	5.7					
1986	109.3	104.2	4.2	104.9	4.9	93.7	92.3	-7.7	101.5	1.5					
1987	118.7	110.4	6.0	107.5	2.5	92.7	89.9	-2.6	103.1	1.6					
1988	136.2	121.9	10.4	111.7	3.9	96.1	88.7	-1.3	108.3	5.0					
1989	155.8	131.7	8.0	118.3	5.9	110.1	93.9	5.9	117.2	8.2					
1990	171.6	138.4	5.1	124.0	4.8	110.1	91.5	-2.6	120.3	2.6					
1991	181.1	145.1	4.8	124.8	0.6	109.7	90.8	-0.8	120.8	0.4					
1992	186.0	145.4	0.2	127.9	2.5	109.1	88.1	-3.0	123.8	2.5					
	Quartal Indizes					Quarterly Indices					Indices trimestriels				
1985 1	95.5	97.0	-2.6	98.5	4.3	94.8	94.2	0.3	100.6	11.5					
1985 2	101.7	102.2	2.7	99.5	4.1	99.8	99.9	7.2	99.9	8.0					
1985 3	90.0	90.2	5.0	99.8	3.0	95.4	96.4	7.1	99.0	2.6					
1985 4	112.4	110.2	2.6	102.0	4.4	110.0	109.6	5.2	100.4	1.6					
1986 1	104.2	100.8	3.9	103.4	5.0	91.0	91.3	-3.1	99.7	-0.9					
1986 2	112.8	108.6	6.3	103.9	4.4	95.0	94.0	-5.9	101.1	1.2					
1986 3	98.4	93.6	3.8	105.1	5.3	86.9	85.0	-11.8	102.2	3.2					
1986 4	120.4	112.4	2.0	107.1	5.0	100.7	97.8	-10.8	103.0	2.6					
1987 1	112.4	104.2	3.4	107.9	4.4	85.6	83.0	-9.1	103.1	3.4					
1987 2	119.9	111.4	2.6	107.6	3.6	91.0	89.1	-5.2	102.1	1.0					
1987 3	108.6	101.7	8.7	106.8	1.6	89.5	86.6	1.9	103.3	1.1					
1987 4	133.4	123.9	10.2	107.7	0.6	105.2	101.2	3.5	104.0	1.0					
1988 1	129.0	117.7	13.0	109.6	1.6	86.0	83.2	0.2	103.4	0.3					
1988 2	142.0	127.7	14.6	111.2	3.3	100.5	94.0	5.5	106.9	4.7					
1988 3	121.1	108.4	6.6	111.7	4.6	88.9	80.7	-6.8	110.1	6.6					
1988 4	152.9	134.1	8.2	114.0	5.8	108.9	97.0	-4.2	112.3	8.0					
1989 1	152.1	132.3	12.4	115.0	4.9	96.6	85.9	3.2	112.5	8.8					
1989 2	163.4	139.1	8.9	117.5	5.7	114.0	97.8	4.0	116.6	9.1					
1989 3	137.7	115.9	6.9	118.8	6.4	106.2	89.3	10.7	118.9	8.0					
1989 4	172.1	141.3	5.4	121.8	6.8	124.1	103.3	6.5	120.1	6.9					
1990 1	170.0	138.2	4.5	123.0	7.0	105.0	88.5	3.0	118.7	5.5					
1990 2	173.4	139.3	0.1	124.5	6.0	111.6	92.4	-5.5	120.8	3.6					
1990 3	146.0	117.9	1.7	123.8	4.2	97.5	80.6	-9.7	121.0	1.8					
1990 4	182.8	146.8	3.9	124.5	2.2	115.3	95.6	-7.5	120.6	0.4					
1991 1	183.4	148.6	7.5	123.4	0.3	103.3	88.5	0.0	116.7	-1.7					
1991 2	193.1	155.1	11.3	124.5	0.0	115.1	95.3	3.1	120.8	0.0					
1991 3	165.5	132.3	12.2	125.1	1.1	105.6	86.3	7.1	122.4	1.2					
1991 4	194.8	154.1	5.0	126.4	1.5	126.7	103.0	7.7	123.0	2.0					
1992 1	196.8	155.8	4.8	126.3	2.4	109.2	88.5	0.0	123.4	5.7					
1992 2	196.0	152.2	-1.9	128.8	3.5	109.9	87.4	-8.3	125.7	4.1					
1992 3	166.0	130.6	-1.3	127.1	1.6	106.6	86.9	0.7	122.7	0.2					
1992 4	195.4	151.0	-2.0	129.4	2.4	117.7	95.2	-7.6	123.6	0.5					

NACE-CLIO R44 45: HOLZ
UND HOLZMOEBELNACE-CLIO R44 45:
TIMBER, WOODEN
PRODUCTS AND
FURNITURENACE-CLIO R44 45: BOIS
ET MEUBLES EN BOIS

	Innergemeinschaftlich Intra-Community Intra-communautaire					Aussergemeinschaftlich Extra-Community Extra-communautaire				
	VAL	VOL	VOL Δ%	UV	UV Δ%	VAL	VOL	VOL Δ%	UV	UV Δ%
	Monatliche Indizes			Monthly Indices			Indices mensuels			
1987 1	96.9	90.7	-3.7	106.8	5.4	100.7	110.4	0.4	91.2	-0.9
1987 2	113.7	105.4	3.6	107.9	3.8	96.2	105.2	8.7	91.4	-1.3
1987 3	135.0	124.4	16.9	108.5	3.7	116.9	127.2	31.3	91.9	-0.5
1987 4	125.2	115.7	0.0	108.2	3.9	111.5	120.9	-1.9	92.2	-0.5
1987 5	115.6	106.7	2.3	108.3	3.3	114.8	124.5	10.9	92.2	0.8
1987 6	126.4	116.6	5.5	108.4	3.7	122.6	132.1	13.1	92.8	-0.2
1987 7	118.4	108.3	2.1	109.3	4.3	120.3	128.8	11.9	93.4	1.2
1987 8	79.6	74.6	14.4	106.7	2.7	91.6	96.7	10.3	94.7	4.1
1987 9	127.7	119.3	7.9	107.0	2.1	125.5	132.5	12.2	94.7	2.4
1987 10	142.1	132.3	4.9	107.4	0.8	125.1	132.2	6.4	94.6	2.8
1987 11	136.6	125.9	13.3	108.5	1.6	118.9	127.2	14.5	93.5	0.8
1987 12	127.3	115.7	8.6	110.0	1.9	115.2	124.4	11.9	92.6	0.7
1988 1	105.9	97.2	7.2	108.9	2.0	101.4	112.4	1.8	90.2	-1.1
1988 2	135.6	122.2	15.9	111.0	2.9	113.2	119.8	13.9	94.5	3.4
1988 3	159.2	142.4	14.5	111.8	3.0	131.0	136.6	7.4	95.9	4.4
1988 4	137.2	122.2	5.6	112.3	3.8	122.8	125.3	3.6	98.0	6.3
1988 5	140.1	124.3	16.5	112.7	4.1	124.0	128.1	2.9	96.8	5.0
1988 6	148.0	131.9	13.1	112.2	3.5	141.5	144.4	9.3	98.0	5.6
1988 7	123.7	109.5	1.1	113.0	3.4	123.3	122.8	-4.7	100.4	7.5
1988 8	98.3	88.0	18.0	111.7	4.7	116.8	114.3	18.2	102.2	7.9
1988 9	144.5	128.8	8.0	112.2	4.9	140.5	136.8	3.2	102.7	8.4
1988 10	157.9	139.6	5.5	113.1	5.3	144.0	140.6	6.4	102.4	8.2
1988 11	156.5	137.6	9.3	113.7	4.8	135.3	133.8	5.2	101.1	8.1
1988 12	145.4	125.8	8.7	115.6	5.1	119.4	119.5	-3.9	99.9	7.9
1989 1	141.7	123.9	27.5	114.4	5.1	141.5	139.0	23.7	101.8	12.9
1989 2	152.1	130.9	7.1	116.2	4.7	130.3	126.0	5.2	103.4	9.4
1989 3	169.7	144.9	1.8	117.1	4.7	137.3	131.4	-3.8	104.5	9.0
1989 4	162.6	138.6	13.4	117.3	4.5	138.2	132.1	5.4	104.6	6.7
1989 5	161.3	136.5	9.8	118.2	4.9	151.8	142.0	10.9	106.9	10.4
1989 6	174.9	147.6	11.9	118.5	5.6	154.4	141.8	-1.8	108.9	11.1
1989 7	141.7	118.9	8.6	119.2	5.5	139.1	126.3	2.9	110.1	9.7
1989 8	109.6	93.8	6.6	116.8	4.6	128.0	115.8	1.3	110.5	8.1
1989 9	153.6	129.2	0.3	118.9	6.0	156.7	138.8	1.5	112.9	9.9
1989 10	185.8	156.0	11.7	119.1	5.3	163.0	145.5	3.5	112.0	9.4
1989 11	182.7	152.5	10.8	119.8	5.4	160.0	142.6	6.6	112.2	11.0
1989 12	156.3	127.0	1.0	123.1	6.5	129.2	116.1	-2.8	111.3	11.4

NACE-CLIO R44 45: HOLZ
UND HOLZMOEBELNACE-CLIO R44 45:
TIMBER, WOODEN
PRODUCTS AND
FURNITURENACE-CLIO R44 45: BOIS
ET MEUBLES EN BOIS

	Innergemeinschaftlich Intra-Community Intra-communautaire					Aussergemeinschaftlich Extra-Community Extra-communautaire				
	VAL	VOL	VOL Δ%	UV	UV Δ%	VAL	VOL	VOL Δ%	UV	UV Δ%
	Monatliche Indizes			Monthly indices			Indices mensuels			
1987 1	94.6	88.1	-7.8	107.4	5.5	70.5	68.7	-16.5	102.6	2.5
1987 2	113.5	104.6	1.4	108.5	4.5	85.3	82.5	-13.3	103.4	4.4
1987 3	129.3	119.9	15.5	107.8	3.3	101.0	97.9	1.5	103.2	3.1
1987 4	124.4	115.8	-1.4	107.4	3.9	93.5	91.1	-9.7	102.6	1.6
1987 5	115.9	107.5	4.8	107.8	3.7	91.0	88.5	0.5	102.8	2.0
1987 6	119.2	110.9	4.9	107.5	3.1	88.4	87.6	-5.8	100.9	-0.5
1987 7	118.6	109.1	3.9	108.7	3.0	102.1	98.2	1.3	104.0	1.3
1987 8	77.4	73.9	12.5	104.7	0.3	73.0	71.0	-3.8	102.8	0.6
1987 9	129.9	122.1	10.7	106.4	1.0	93.2	90.6	7.6	102.9	1.4
1987 10	141.7	131.9	5.1	107.4	0.6	107.3	102.6	-4.0	104.6	2.4
1987 11	134.6	125.4	14.1	107.3	0.5	104.9	100.7	9.6	104.2	1.1
1987 12	124.2	114.4	12.2	108.6	0.8	103.5	100.5	6.3	103.0	-1.0
1988 1	102.8	95.1	7.9	108.1	0.7	69.0	66.5	-3.2	103.7	1.1
1988 2	132.8	120.8	15.5	109.9	1.3	86.5	82.6	0.1	104.7	1.3
1988 3	151.6	137.3	14.5	110.4	2.4	103.0	100.7	2.9	102.3	-0.9
1988 4	139.1	125.1	8.0	111.2	3.5	97.2	90.9	-0.2	106.9	4.2
1988 5	141.0	127.1	18.2	110.9	2.9	99.9	94.8	7.1	105.4	2.5
1988 6	145.8	130.9	18.0	111.4	3.6	104.5	96.3	9.9	108.5	7.5
1988 7	129.3	114.6	5.0	112.8	3.8	93.3	84.9	-13.5	109.9	5.7
1988 8	89.9	81.2	9.9	110.7	5.7	82.1	74.7	5.2	109.9	6.9
1988 9	144.0	129.4	6.0	111.3	4.6	91.2	82.6	-8.8	110.4	7.3
1988 10	160.1	140.8	6.7	113.7	5.9	110.7	99.0	-3.5	111.8	6.9
1988 11	156.0	137.1	9.3	113.8	6.1	110.9	97.9	-2.8	113.3	8.7
1988 12	142.8	124.6	8.9	114.6	5.5	105.0	94.0	-6.5	111.7	8.4
1989 1	136.7	121.2	27.4	112.8	4.3	86.1	77.6	16.7	110.9	6.9
1989 2	153.5	133.1	10.2	115.3	4.9	95.4	84.8	2.7	112.5	7.4
1989 3	166.0	142.5	3.8	116.5	5.5	108.3	95.2	-5.5	113.8	11.2
1989 4	160.8	137.4	9.8	117.0	5.2	106.1	91.8	1.0	115.6	8.1
1989 5	159.1	135.1	6.3	117.8	6.2	114.2	97.3	2.6	117.4	11.4
1989 6	170.4	144.8	10.6	117.7	5.7	121.7	104.4	8.4	116.6	7.5
1989 7	147.0	122.0	6.5	120.5	6.8	114.2	96.2	13.3	118.7	8.0
1989 8	104.9	90.0	10.8	116.5	5.2	95.2	79.9	7.0	119.1	8.4
1989 9	161.2	135.7	4.9	118.8	6.7	108.9	91.7	11.0	118.8	7.6
1989 10	183.6	153.4	8.9	119.7	5.3	128.1	107.7	8.8	118.9	6.4
1989 11	176.1	144.0	5.0	122.3	7.5	124.3	104.1	6.3	119.4	5.4
1989 12	156.2	126.4	1.4	123.6	7.9	119.8	98.0	4.3	122.2	9.4

NACE-CLIO R44 45: HOLZ
UND HOLZMOEBELNACE-CLIO R44 45:
TIMBER, WOODEN
PRODUCTS AND
FURNITURENACE-CLIO R44 45: BOIS
ET MEUBLES EN BOIS

	Innergemeinschaftlich Intra-Community Intra-communautaire					Aussergemeinschaftlich Extra-Community Extra-communautaire				
	VAL	VOL	VOL Δ%	UV	UV Δ%	VAL	VOL	VOL Δ%	UV	UV Δ%
1990 1	158.0	130.0	4.9	121.5	6.2	157.6	141.2	1.6	111.6	9.6
1990 2	166.1	134.9	3.1	123.1	5.9	143.9	129.2	2.5	111.4	7.7
1990 3	190.4	153.7	6.1	123.9	5.8	154.0	137.1	4.3	112.3	7.5
1990 4	174.8	140.1	1.1	124.8	6.4	145.0	127.9	-3.2	113.4	8.4
1990 5	177.6	142.1	4.1	125.0	5.8	162.2	142.7	0.5	113.7	6.4
1990 6	177.4	141.5	-4.1	125.4	5.8	153.8	134.9	-4.9	114.0	4.7
1990 7	160.4	128.3	7.9	125.0	4.9	149.0	131.3	4.0	113.5	3.1
1990 8	121.2	98.7	5.2	122.8	5.1	121.2	107.8	-6.9	112.4	1.7
1990 9	165.9	133.5	3.3	124.3	4.5	146.3	130.3	-6.1	112.3	-0.5
1990 10	200.3	161.4	3.5	124.1	4.2	157.2	140.1	-3.7	112.2	0.2
1990 11	196.9	160.9	5.5	122.4	2.2	149.1	136.0	-4.6	109.6	-2.3
1990 12	163.7	131.4	3.5	124.6	1.2	117.7	107.5	-7.4	109.5	-1.6
1991 1	177.6	144.6	11.2	122.8	1.1	158.3	146.0	3.4	108.4	-2.9
1991 2	181.2	145.9	8.2	124.2	0.9	130.6	120.4	-6.8	108.5	-2.6
1991 3	197.4	157.9	2.7	125.0	0.9	137.3	125.3	-8.6	109.6	-2.4
1991 4	197.8	158.1	12.8	125.1	0.2	157.9	141.4	10.6	111.7	-1.5
1991 5	197.8	156.1	9.9	126.7	1.4	163.3	145.7	2.1	112.1	-1.4
1991 6	198.1	157.6	11.4	125.7	0.2	148.6	131.3	-2.7	113.2	-0.7
1991 7	197.6	155.6	21.3	127.0	1.6	167.5	145.9	11.1	114.8	1.1
1991 8	125.4	100.9	2.2	124.3	1.2	128.0	112.6	4.5	113.7	1.2
1991 9	188.7	150.2	12.5	125.6	1.0	158.5	140.0	7.4	113.2	0.8
1991 10	219.4	173.2	7.3	126.7	2.1	172.0	153.7	9.7	111.9	-0.3
1991 11	203.5	160.5	-0.2	126.8	3.6	152.6	136.9	0.7	111.5	1.7
1991 12	181.1	141.6	7.8	127.9	2.6	128.9	116.9	8.7	110.3	0.7
1992 1	175.2	138.8	-4.0	126.2	2.8	151.4	138.6	-5.1	109.2	0.7
1992 2	200.6	156.2	7.1	128.4	3.4	148.8	135.3	12.4	110.0	1.4
1992 3	222.3	171.5	8.6	129.6	3.7	161.7	146.3	16.8	110.5	0.8
1992 4	211.2	163.2	3.2	129.4	3.4	161.6	144.4	2.1	111.9	0.2
1992 5	189.2	145.9	-6.5	129.7	2.4	156.9	141.5	-2.9	110.9	-1.1
1992 6	194.2	150.3	-4.6	129.2	2.8	158.2	143.0	8.9	110.6	-2.3
1992 7	191.6	148.2	-4.8	129.3	1.8	162.3	147.5	1.1	110.0	-4.2
1992 8	122.1	96.5	-4.4	126.5	1.8	116.7	106.9	-5.1	109.2	-4.0
1992 9	192.4	149.5	-0.5	128.7	2.5	156.5	144.4	3.1	108.4	-4.2
1992 10	212.2	163.7	-5.5	129.6	2.3	165.6	150.5	-2.1	110.0	-1.7
1992 11	201.1	155.8	-2.9	129.1	1.8	159.1	142.7	4.2	111.5	0.0
1992 12	196.6	148.7	5.0	132.2	3.4	152.5	136.0	16.3	112.1	1.6

NACE-CLIO R44 45: HOLZ
UND HOLZMOEBELNACE-CLIO R44 45:
TIMBER, WOODEN
PRODUCTS AND
FURNITURENACE-CLIO R44 45: BOIS
ET MEUBLES EN BOIS

	Innergemeinschaftlich Intra-Community Intra-communautaire					Aussergemeinschaftlich Extra-Community Extra-communautaire				
	VAL	VOL	VOL Δ%	UV	UV Δ%	VAL	VOL	VOL Δ%	UV	UV Δ%
1990 1	157.4	129.8	7.1	121.3	7.5	95.2	80.6	3.9	118.1	6.5
1990 2	162.6	131.0	-1.6	124.1	7.6	103.3	87.4	3.1	118.2	5.1
1990 3	189.9	153.9	8.0	123.4	5.9	116.7	97.5	2.4	119.7	5.2
1990 4	172.0	137.7	0.2	124.9	6.8	108.2	88.4	-3.7	122.4	5.9
1990 5	175.5	140.5	4.0	124.9	6.0	113.4	94.8	-2.6	119.6	1.9
1990 6	173.2	139.9	-3.4	123.8	5.2	113.2	93.9	-10.1	120.6	3.4
1990 7	155.0	123.9	1.6	125.1	3.8	104.3	84.6	-12.1	123.3	3.9
1990 8	114.1	93.8	4.2	121.6	4.4	90.4	74.4	-6.9	121.5	2.0
1990 9	168.8	136.0	0.2	124.1	4.5	97.8	82.7	-9.8	118.2	-0.5
1990 10	198.7	159.6	4.0	124.5	4.0	122.5	101.6	-5.7	120.6	1.4
1990 11	192.7	155.8	8.2	123.7	1.1	120.8	99.4	-4.5	121.5	1.8
1990 12	157.0	125.1	-1.0	125.5	1.5	102.7	85.9	-12.3	119.5	-2.2
1991 1	174.9	143.4	10.5	122.0	0.6	101.4	90.6	12.4	111.9	-5.2
1991 2	180.8	146.2	11.6	123.7	-0.3	99.4	84.2	-3.7	118.1	-0.1
1991 3	194.6	156.4	1.6	124.4	0.8	109.0	90.6	-7.1	120.3	0.5
1991 4	196.2	158.2	14.9	124.0	-0.7	112.9	94.4	6.8	119.6	-2.3
1991 5	190.3	152.5	8.5	124.8	-0.1	117.6	96.8	2.1	121.5	1.6
1991 6	192.5	154.5	10.4	124.6	0.6	114.8	94.7	0.9	121.2	0.5
1991 7	185.6	145.8	17.7	127.3	1.8	127.9	102.3	20.9	125.0	1.4
1991 8	120.2	98.1	4.6	122.5	0.7	89.6	74.1	-0.4	120.9	-0.5
1991 9	190.4	152.8	12.4	124.6	0.4	99.3	82.5	-0.2	120.4	1.9
1991 10	214.4	169.9	6.5	126.2	1.4	134.5	109.1	7.4	123.3	2.2
1991 11	193.3	153.8	-1.3	125.7	1.6	126.1	103.8	4.4	121.5	0.0
1991 12	176.6	138.5	10.7	127.5	1.6	119.5	96.1	11.9	124.3	4.0
1992 1	181.6	146.2	2.0	124.2	1.8	97.2	80.1	-11.6	121.4	8.5
1992 2	197.3	156.5	7.0	126.1	1.9	107.8	87.6	4.0	123.1	4.2
1992 3	211.9	164.9	5.4	128.5	3.3	122.3	97.7	7.8	125.2	4.1
1992 4	205.4	161.1	1.8	127.5	2.8	115.3	91.5	-3.1	126.0	5.4
1992 5	189.0	146.4	-4.0	129.1	3.4	109.8	86.7	-10.4	126.6	4.2
1992 6	193.4	148.9	-3.6	129.9	4.3	104.4	83.9	-11.4	124.4	2.6
1992 7	187.3	145.2	-0.4	129.0	1.3	130.5	106.2	3.8	122.9	-1.7
1992 8	115.2	92.3	-5.9	124.8	1.9	82.8	67.0	-9.6	123.6	2.2
1992 9	195.7	154.3	1.0	126.8	1.8	106.4	87.4	5.9	121.7	1.1
1992 10	213.3	166.0	-2.3	128.5	1.8	122.3	99.6	-8.7	122.8	-0.4
1992 11	194.5	150.1	-2.4	129.6	3.1	118.1	95.0	-8.5	124.3	2.3
1992 12	178.7	136.9	-1.2	130.5	2.4	112.5	91.0	-5.3	123.6	-0.6

NACE-CLIO R44 47:
PAPIER, PAPPE U. WAREN
DAR., DRUCKEREI-U. VERL.
AGSERZ.

NACE-CLIO R44 47:
PAPER AND PRINTING
PRODUCTS

NACE-CLIO R44 47:
PAPIER, ARTICLES EN
PAPIER, ARTICLES
IMPRIMES

	Innergemeinschaftlich Intra-Community Intra-communautaire					Aussergemeinschaftlich Extra-Community Extra-communautaire									
	VAL	VOL	VOL Δ%	UV	UV Δ%	VAL	VOL	VOL Δ%	UV	UV Δ%					
	Jährliche Indizes					Annual Indices					Indices annuels				
1980	55.3	78.4	1.8	70.5	12.3	59.3	91.8	-5.7	64.6	16.2					
1981	62.9	82.1	4.7	76.6	8.7	70.9	90.8	-1.1	78.1	20.9					
1982	69.4	83.8	2.1	82.8	8.1	73.1	86.6	-4.6	84.4	8.1					
1983	74.6	87.7	4.7	85.1	2.8	77.4	92.9	7.3	83.3	-1.3					
1984	89.6	96.5	10.0	92.8	9.0	98.6	99.6	7.2	99.0	18.8					
1985	100.0	100.0	3.6	100.0	7.8	100.0	100.0	0.4	100.0	1.0					
1986	106.1	106.6	6.6	99.5	-0.5	100.1	108.1	8.1	92.6	-7.4					
1987	117.0	115.6	8.4	101.2	1.7	109.3	115.0	6.4	95.0	2.6					
1988	131.3	122.5	6.0	107.2	5.9	125.8	122.1	6.2	103.0	8.4					
1989	149.6	131.6	7.4	113.7	6.1	152.9	133.4	9.3	114.6	11.3					
1990	160.0	140.6	6.8	113.8	0.1	150.2	138.4	3.7	108.5	-5.3					
1991	163.2	146.1	3.9	111.7	-1.8	149.6	145.1	4.8	103.1	-5.0					
1992	163.9	150.9	3.3	108.6	-2.8	143.9	150.2	3.5	95.8	-7.1					
	Quartal Indizes					Quarterly Indices					Indices trimestriels				
1985 1	100.5	100.7	5.6	99.8	12.6	104.6	98.9	-4.0	105.8	16.5					
1985 2	99.1	98.7	2.7	100.4	10.1	103.2	102.0	4.9	101.2	5.6					
1985 3	96.9	96.8	4.0	100.1	6.3	95.7	97.2	-0.2	98.5	-4.6					
1985 4	103.9	104.2	3.1	99.7	2.8	96.5	102.0	1.8	94.6	-11.4					
1986 1	102.1	102.3	1.6	99.8	0.0	95.8	103.7	4.9	92.4	-12.7					
1986 2	108.6	108.8	10.2	99.8	-0.6	103.0	111.6	9.4	92.3	-8.8					
1986 3	103.2	104.5	8.0	98.8	-1.3	99.7	107.8	10.9	92.5	-6.1					
1986 4	110.4	110.6	6.1	99.8	0.1	103.2	110.8	8.6	93.1	-1.6					
1987 1	114.2	113.1	10.6	101.0	1.2	104.5	111.3	7.3	93.9	1.6					
1987 2	115.9	114.4	5.1	101.3	1.5	109.4	115.5	3.5	94.7	2.6					
1987 3	112.6	111.5	6.7	101.0	2.2	107.9	112.9	4.7	95.6	3.4					
1987 4	125.5	123.9	12.0	101.3	1.5	114.7	119.6	7.9	95.9	3.0					
1988 1	125.2	118.2	4.5	105.9	4.9	116.3	118.7	6.6	98.0	4.4					
1988 2	131.1	122.5	7.1	107.0	5.6	124.3	122.3	5.9	101.6	7.3					
1988 3	125.9	117.4	5.3	107.2	6.1	123.9	117.8	4.3	105.2	10.0					
1988 4	142.4	131.1	5.8	108.6	7.2	138.1	129.3	8.1	106.8	11.4					
1989 1	143.8	127.5	7.9	112.8	6.5	147.0	132.0	11.2	111.4	13.7					
1989 2	152.3	134.2	9.6	113.5	6.1	159.4	138.7	13.4	114.9	13.1					
1989 3	145.6	127.4	8.5	114.3	6.6	155.9	133.7	13.5	116.6	10.8					
1989 4	157.3	138.0	5.3	114.0	5.0	150.0	129.8	0.4	115.6	8.2					
1990 1	147.1	126.9	-0.5	115.9	2.7	150.1	133.5	1.1	112.4	0.9					
1990 2	149.8	130.3	-2.9	115.0	1.3	153.5	139.0	0.2	110.4	-3.9					
1990 3	146.4	129.1	1.3	113.4	-0.8	143.1	133.1	-0.4	107.5	-7.8					
1990 4	165.3	148.5	7.6	111.3	-2.4	145.9	140.3	8.1	104.0	-10.0					
1991 1	172.1	151.5	19.4	113.6	-2.0	152.0	146.4	9.7	103.8	-7.7					
1991 2	173.0	153.6	17.9	112.6	-2.1	157.1	149.9	7.8	104.8	-5.1					
1991 3	167.3	150.3	16.4	111.3	-1.9	153.7	147.8	11.0	104.0	-3.3					
1991 4	172.0	157.2	5.9	109.4	-1.7	145.1	145.4	3.6	99.8	-4.0					
1992 1	166.8	150.8	-0.5	110.6	-2.6	149.8	154.6	5.6	96.9	-6.6					
1992 2	164.4	150.3	-2.1	109.4	-2.8	148.9	154.6	3.1	96.3	-8.1					
1992 3	160.9	149.7	-0.4	107.5	-3.4	139.4	146.0	-1.2	95.5	-8.2					
1992 4	165.9	155.3	-1.2	106.8	-2.4	139.7	148.1	1.9	94.3	-5.5					

NACE-CLIO R44 47:
PAPIER, PAPPE U. WAREN
DAR., DRUCKEREI-U. VERL.
AGSERZ.

NACE-CLIO R44 47:
PAPER AND PRINTING
PRODUCTS

NACE-CLIO R44 47:
PAPIER, ARTICLES EN
PAPIER, ARTICLES
IMPRIMES

	Innergemeinschaftlich Intra-Community Intra-communautaire					Aussergemeinschaftlich Extra-Community Extra-communautaire									
	VAL	VOL	VOL Δ%	UV	UV Δ%	VAL	VOL	VOL Δ%	UV	UV Δ%					
	Jährliche Indizes					Annual Indices					Indices annuels				
1980	56.1	80.6	1.9	69.6	12.1	48.8	73.6	2.1	66.3	12.8					
1981	63.4	82.2	2.0	77.1	10.8	58.6	77.0	4.6	76.1	14.8					
1982	70.6	84.5	2.8	83.5	8.3	62.4	75.5	-1.9	82.6	8.5					
1983	75.8	88.6	4.9	85.5	2.4	69.8	80.4	6.5	86.8	5.1					
1984	90.6	97.4	9.9	93.0	8.8	88.6	94.3	17.3	94.0	8.3					
1985	100.0	100.0	2.7	100.0	7.5	100.0	100.0	6.0	100.0	6.4					
1986	106.9	107.2	7.2	99.7	-0.3	93.3	95.7	-4.3	97.5	-2.5					
1987	118.6	117.2	9.3	101.2	1.5	96.2	97.6	2.0	98.6	1.1					
1988	133.3	123.3	5.2	108.1	6.8	105.2	100.6	3.1	104.6	6.1					
1989	150.9	130.9	6.2	115.3	6.7	116.9	105.0	4.4	111.3	6.4					
1990	160.6	139.2	6.3	115.4	0.1	117.2	106.1	1.0	110.5	-0.7					
1991	164.4	145.2	4.3	113.2	-1.9	122.4	107.6	1.4	113.8	3.0					
1992	164.4	149.6	3.0	109.9	-2.9	129.5	115.8	7.6	111.8	-1.8					
	Quartal Indizes					Quarterly Indices					Indices trimestriels				
1985 1	100.4	100.8	5.0	99.6	11.8	96.9	95.8	12.4	101.1	10.5					
1985 2	99.8	99.7	2.2	100.1	8.9	97.1	96.6	5.7	100.5	9.2					
1985 3	97.0	96.6	4.5	100.4	6.4	102.2	102.1	6.8	100.1	6.4					
1985 4	102.7	102.9	-0.1	99.8	3.5	104.1	105.7	1.6	98.5	0.7					
1986 1	102.5	102.6	1.8	99.9	0.3	87.9	88.6	-7.5	99.2	-1.9					
1986 2	108.5	108.7	9.0	99.8	-0.3	92.8	95.0	-1.7	97.7	-2.8					
1986 3	103.8	104.2	7.9	99.6	-0.8	94.6	97.6	-4.4	96.9	-3.2					
1986 4	110.9	111.5	8.4	99.5	-0.3	98.1	101.8	-3.7	96.4	-2.1					
1987 1	115.6	114.7	11.8	100.8	0.9	86.7	89.2	0.7	97.2	-2.0					
1987 2	116.9	115.2	6.0	101.5	1.7	90.2	91.9	-3.3	98.1	0.4					
1987 3	116.4	115.1	10.5	101.1	1.5	101.4	102.2	4.7	99.2	2.4					
1987 4	127.6	125.7	12.7	101.5	2.0	106.5	107.0	5.1	99.5	3.2					
1988 1	123.8	116.6	1.7	106.2	5.4	93.7	91.1	2.1	102.8	5.8					
1988 2	132.7	123.4	7.1	107.5	5.9	100.8	97.6	6.2	103.3	5.3					
1988 3	131.7	121.4	5.5	108.5	7.3	109.8	104.5	2.3	105.1	5.9					
1988 4	144.4	131.3	4.5	110.0	8.4	116.9	109.7	2.5	106.6	7.1					
1989 1	147.1	128.5	10.2	114.5	7.8	109.3	98.0	7.6	111.5	8.5					
1989 2	153.4	133.2	7.9	115.2	7.2	114.5	102.7	5.2	111.5	7.9					
1989 3	147.6	127.6	5.1	115.7	6.6	118.5	106.7	2.1	111.1	5.7					
1989 4	157.5	135.9	3.5	115.9	5.4	125.0	112.2	2.3	111.4	4.5					
1990 1	147.7	125.1	-2.6	118.1	3.1	107.7	96.7	-1.3	111.4	-0.1					
1990 2	149.1	128.4	-3.6	116.1	0.8	106.5	95.9	-6.6	111.1	-0.4					
1990 3	145.5	126.5	-0.9	115.0	-0.6	109.2	99.3	-6.9	110.0	-1.0					
1990 4	165.9	147.2	8.3	112.7	-2.8	121.7	111.1	-1.0	109.5	-1.7					
1991 1	175.4	152.8	22.1	114.8	-2.8	120.8	106.1	9.7	113.9	2.2					
1991 2	172.9	150.6	17.3	114.8	-1.1	126.0	108.7	13.3	115.9	4.3					
1991 3	170.1	150.5	19.0	113.0	-1.7	136.4	120.1	20.9	113.6	3.3					
1991 4	172.5	156.4	6.3	110.3	-2.1	142.2	127.0	14.3	112.0	2.3					
1992 1	169.6	151.8	-0.7	111.7	-2.7	126.5	111.1	4.7	113.9	0.0					
1992 2	163.0	147.0	-2.4	110.9	-3.4	121.6	107.2	-1.4	113.4	-2.2					
1992 3	163.5	149.6	-0.6	109.3	-3.3	133.5	121.5	1.2	109.9	-3.3					
1992 4	164.2	152.5	-2.5	107.7	-2.4	136.7	123.6	-2.7	110.6	-1.3					

NACE-CLIO R44 47:
PAPIER, PAPPE U. WAREN
DAR., DRUCKEREI-U. VERL.
AGSERZ.

NACE-CLIO R44 47:
PAPER AND PRINTING
PRODUCTS

NACE-CLIO R44 47:
PAPIER, ARTICLES EN
PAPIER, ARTICLES
IMPRIMES

	Innergemeinschaftlich Intra-Community Intra-communautaire					Aussergemeinschaftlich Extra-Community Extra-communautaire									
	VAL	VOL	VOL Δ%	UV	UV Δ%	VAL	VOL	VOL Δ%	UV	UV Δ%					
	Monatliche Indizes					Monthly Indices					Indices mensuels				
1987 1	108.3	108.5	4.1	99.8	0.6	100.5	107.1	1.6	93.8	0.9					
1987 2	111.3	109.8	8.6	101.4	1.5	99.7	106.7	4.5	93.4	1.2					
1987 3	123.4	121.1	19.1	101.9	1.7	113.5	120.1	15.9	94.5	2.8					
1987 4	113.6	111.4	0.8	102.0	1.7	109.1	115.3	-2.5	94.6	2.6					
1987 5	111.3	109.9	6.9	101.3	1.5	107.8	113.6	7.6	94.9	3.4					
1987 6	122.6	122.0	7.9	100.5	1.3	111.3	117.7	5.9	94.6	1.9					
1987 7	117.0	116.3	5.4	100.6	1.4	109.7	115.3	4.2	95.1	2.7					
1987 8	95.7	94.6	8.6	101.2	2.4	96.4	100.6	3.0	95.8	3.8					
1987 9	125.2	123.7	6.5	101.2	2.6	117.9	122.9	6.9	95.9	3.6					
1987 10	129.7	128.7	6.1	100.8	1.3	118.1	122.8	0.4	96.2	3.9					
1987 11	123.6	121.8	14.4	101.5	1.8	110.5	115.2	9.6	95.9	2.7					
1987 12	123.5	121.3	16.7	101.8	1.7	115.4	120.8	14.9	95.5	2.0					
1988 1	110.6	106.3	-2.0	104.0	4.2	99.6	103.1	-3.7	96.6	3.0					
1988 2	122.2	114.4	4.2	106.8	5.3	111.4	113.8	6.7	97.9	4.8					
1988 3	142.7	133.9	10.6	106.6	4.6	137.8	139.1	15.8	99.1	4.9					
1988 4	123.0	113.9	2.2	108.0	5.9	117.3	114.7	-0.5	102.3	8.1					
1988 5	128.9	120.0	9.2	107.4	6.0	126.3	125.3	10.3	100.8	6.2					
1988 6	141.6	133.7	9.6	105.9	5.4	129.4	127.0	7.9	101.9	7.7					
1988 7	121.1	113.5	-2.4	106.7	6.1	115.7	111.6	-3.2	103.7	9.0					
1988 8	116.3	108.3	14.5	107.4	6.1	121.1	114.8	14.1	105.5	10.1					
1988 9	140.3	130.6	5.6	107.4	6.1	134.9	127.0	3.3	106.2	10.7					
1988 10	143.1	132.4	2.9	108.1	7.2	134.8	126.1	2.7	106.9	11.1					
1988 11	144.0	131.9	8.3	109.2	7.6	142.9	134.3	16.6	106.4	10.9					
1988 12	140.1	129.0	6.3	108.6	6.7	136.8	127.6	5.6	107.2	12.3					
1989 1	140.2	124.8	17.4	112.3	8.0	145.8	132.3	28.3	110.2	14.1					
1989 2	139.9	123.5	8.0	113.3	6.1	139.0	124.7	9.6	111.5	13.9					
1989 3	151.5	134.2	0.2	112.9	5.9	156.2	139.0	-0.1	112.4	13.4					
1989 4	143.8	126.7	11.2	113.5	5.1	152.9	134.8	17.5	113.4	10.9					
1989 5	150.3	132.3	10.3	113.6	5.8	162.2	141.4	12.8	114.7	13.8					
1989 6	162.7	143.5	7.3	113.4	7.1	163.1	139.9	10.2	116.6	14.4					
1989 7	145.5	127.0	11.9	114.6	7.4	154.0	132.3	18.5	116.4	12.2					
1989 8	138.9	121.1	11.8	114.7	6.8	153.3	132.4	15.3	115.8	9.8					
1989 9	152.6	134.2	2.8	113.7	5.9	160.0	136.3	7.3	117.4	10.5					
1989 10	169.0	147.9	11.7	114.3	5.7	159.6	137.1	8.7	116.4	8.9					
1989 11	161.2	140.7	6.7	114.6	4.9	153.7	133.1	-0.9	115.5	8.6					
1989 12	141.6	125.3	-2.9	113.0	4.1	136.8	119.2	-6.6	114.8	7.1					

NACE-CLIO R44 47:
PAPIER, PAPPE U. WAREN
DAR., DRUCKEREI-U. VERL
AGSERZ.

NACE-CLIO R44 47:
PAPER AND PRINTING
PRODUCTS

NACE-CLIO R44 47:
PAPIER, ARTICLES EN
PAPIER, ARTICLES
IMPRIMES

	Innergemeinschaftlich Intra-Community Intra-communautaire					Aussergemeinschaftlich Extra-Community Extra-communautaire									
	VAL	VOL	VOL Δ%	UV	UV Δ%	VAL	VOL	VOL Δ%	UV	UV Δ%					
	Monatliche Indizes					Monthly Indices					Indices mensuels				
1987 1	109.5	109.1	3.8	100.4	0.2	80.4	82.6	-5.2	97.3	-3.0					
1987 2	115.0	114.2	12.0	100.7	0.6	85.1	87.9	-0.9	96.8	-2.6					
1987 3	122.4	120.9	19.9	101.2	1.6	94.8	97.3	7.9	97.4	-0.4					
1987 4	114.5	112.3	-0.1	102.0	1.8	90.8	92.8	-7.3	97.8	-0.1					
1987 5	113.1	111.4	9.8	101.5	1.7	87.6	87.9	-2.7	99.7	3.0					
1987 6	123.1	121.9	8.5	101.0	1.6	92.1	95.0	0.4	96.9	-1.4					
1987 7	123.4	121.6	10.3	101.5	1.6	105.1	105.1	2.9	100.0	1.9					
1987 8	95.3	94.4	7.6	101.0	1.1	93.1	93.2	1.4	99.9	3.4					
1987 9	130.2	129.2	12.6	100.8	1.5	106.1	108.4	9.8	97.9	2.0					
1987 10	129.1	127.9	5.4	100.9	1.3	108.9	110.3	-2.0	98.7	3.1					
1987 11	126.5	124.0	15.1	102.0	2.7	103.1	103.3	8.7	99.8	4.2					
1987 12	127.0	125.1	18.6	101.5	2.0	107.5	107.5	9.7	100.0	2.2					
1988 1	108.8	104.3	-4.4	104.3	3.9	84.4	83.4	1.0	101.2	4.0					
1988 2	121.8	113.8	-0.4	107.0	6.3	89.7	87.0	-1.0	103.1	6.5					
1988 3	140.9	131.7	8.9	107.0	5.7	106.7	102.9	5.8	103.7	6.5					
1988 4	125.6	116.1	3.4	108.2	6.1	95.2	92.1	-0.8	103.4	5.7					
1988 5	132.0	122.8	10.2	107.5	5.9	98.9	95.9	9.1	103.1	3.4					
1988 6	140.5	131.4	7.8	106.9	5.8	108.5	104.9	10.4	103.4	6.7					
1988 7	128.0	118.4	-2.6	108.1	6.5	106.8	102.1	-2.9	104.6	4.6					
1988 8	123.1	113.5	20.2	108.5	7.4	110.1	104.5	12.1	105.4	5.5					
1988 9	143.9	132.3	2.4	108.8	7.9	112.5	106.8	-1.5	105.3	7.6					
1988 10	149.2	136.0	6.3	109.7	8.7	121.3	114.5	3.8	105.9	7.3					
1988 11	145.5	132.4	6.8	109.9	7.7	113.6	107.4	4.0	105.8	6.0					
1988 12	138.6	125.5	0.3	110.4	8.8	116.2	107.3	-0.2	108.3	8.3					
1989 1	143.9	126.6	21.4	113.7	9.0	109.2	98.3	17.9	111.1	9.8					
1989 2	141.9	123.9	8.9	114.5	7.0	103.1	91.8	5.5	112.3	8.9					
1989 3	155.4	134.9	2.4	115.2	7.7	115.7	104.1	1.2	111.1	7.1					
1989 4	145.3	125.7	8.3	115.6	6.8	107.2	97.3	5.6	110.2	6.6					
1989 5	150.2	129.8	5.7	115.7	7.6	114.8	102.4	6.8	112.1	8.7					
1989 6	164.9	144.0	9.6	114.5	7.1	121.4	108.3	3.2	112.1	8.4					
1989 7	146.6	126.8	7.1	115.6	6.9	117.8	105.1	2.9	112.1	7.2					
1989 8	137.1	118.3	4.2	115.9	6.8	118.9	107.9	3.3	110.2	4.6					
1989 9	159.2	137.8	4.2	115.5	6.2	118.9	107.2	0.4	110.9	5.3					
1989 10	168.7	145.2	6.8	116.2	5.9	130.4	117.2	2.4	111.3	5.1					
1989 11	159.1	136.6	3.2	116.5	6.0	126.1	112.6	4.8	112.0	5.9					
1989 12	144.8	125.9	0.3	115.0	4.2	118.2	106.6	-0.7	110.9	2.4					

NACE-CLIO R44 47:
PAPIER, PAPPE U. WAREN
DAR., DRUCKEREI-U. VERL
AGSERZ.

NACE-CLIO R44 47:
PAPER AND PRINTING
PRODUCTS

NACE-CLIO R44 47:
PAPIER, ARTICLES EN
PAPIER, ARTICLES
IMPRIMES

	Innergemeinschaftlich Intra-Community Intra-communautaire					Aussergemeinschaftlich Extra-Community Extra-communautaire				
	VAL	VOL	VOL Δ%	UV	UV Δ%	VAL	VOL	VOL Δ%	UV	UV Δ%
1990 1	144.7	125.1	0.2	115.7	3.0	153.0	135.0	2.0	113.3	2.8
1990 2	137.5	118.4	-4.1	116.1	2.5	140.2	124.3	-0.3	112.8	1.2
1990 3	159.3	137.3	2.3	116.0	2.7	156.8	141.1	1.5	111.1	-1.2
1990 4	143.7	123.6	-2.4	116.3	2.5	148.4	133.9	-0.7	110.8	-2.3
1990 5	156.0	135.5	2.4	115.1	1.3	161.0	146.2	3.4	110.1	-4.0
1990 6	150.1	131.9	-8.1	113.8	0.4	151.2	137.0	-2.1	110.4	-5.3
1990 7	149.1	130.7	2.9	114.1	-0.4	146.4	134.1	1.4	109.2	-6.2
1990 8	129.7	114.1	-5.8	113.7	-0.9	138.7	129.6	-2.1	107.0	-7.6
1990 9	160.5	142.5	6.2	112.6	-1.0	144.4	135.8	-0.4	106.3	-9.5
1990 10	176.1	156.8	6.0	112.3	-1.7	159.0	151.0	10.1	105.3	-9.5
1990 11	176.4	158.2	12.4	111.5	-2.7	150.2	144.3	8.4	104.1	-9.9
1990 12	143.3	130.5	4.2	109.8	-2.8	128.5	125.7	5.5	102.2	-11.0
1991 1	178.4	158.2	26.5	112.8	-2.5	159.6	153.2	13.5	104.2	-8.0
1991 2	164.2	143.5	21.2	114.4	-1.5	146.0	141.3	13.7	103.3	-8.4
1991 3	173.6	152.7	11.2	113.7	-2.0	150.4	144.8	2.6	103.9	-6.5
1991 4	171.9	151.3	22.4	113.6	-2.3	167.1	159.4	19.0	104.8	-5.4
1991 5	172.8	153.5	13.3	112.6	-2.2	162.3	154.9	6.0	104.8	-4.8
1991 6	174.1	155.9	18.2	111.7	-1.8	141.7	135.3	-1.2	104.7	-5.2
1991 7	179.3	160.4	22.7	111.8	-2.0	164.1	156.6	16.8	104.8	-4.0
1991 8	148.8	133.9	17.4	111.1	-2.3	146.8	142.0	9.6	103.4	-3.4
1991 9	173.7	156.6	9.9	110.9	-1.5	150.1	144.7	6.6	103.7	-2.4
1991 10	186.8	170.0	8.4	109.9	-2.1	161.9	160.1	6.0	101.1	-4.0
1991 11	172.3	157.8	-0.3	109.2	-2.1	145.0	144.7	0.3	100.2	-3.7
1991 12	156.6	143.9	10.3	108.8	-0.9	128.5	131.4	4.5	97.8	-4.3
1992 1	165.0	149.9	-5.2	110.1	-2.4	147.3	150.8	-1.6	97.7	-6.2
1992 2	161.5	145.8	1.6	110.8	-3.1	145.4	150.2	6.3	96.8	-6.3
1992 3	173.9	156.8	2.7	110.9	-2.5	156.5	162.7	12.4	96.2	-7.4
1992 4	167.3	151.7	0.3	110.3	-2.9	155.2	161.7	1.4	96.0	-8.4
1992 5	155.8	141.6	-7.8	110.0	-2.3	143.5	148.1	-4.4	96.9	-7.5
1992 6	170.3	157.5	1.0	108.1	-3.2	148.1	154.0	13.8	96.2	-8.1
1992 7	173.8	161.4	0.6	107.7	-3.7	152.0	158.5	1.2	95.9	-8.5
1992 8	138.9	129.3	-3.4	107.4	-3.3	121.7	127.3	-10.4	95.6	-7.5
1992 9	170.3	158.4	1.1	107.5	-3.1	144.6	152.1	5.1	95.1	-8.3
1992 10	176.0	163.4	-3.9	107.7	-2.0	143.5	151.9	-5.1	94.5	-6.5
1992 11	162.6	152.5	-3.4	106.6	-2.4	141.8	149.7	3.5	94.7	-5.5
1992 12	159.1	150.1	4.3	106.0	-2.6	133.7	142.7	8.6	93.7	-4.2

NACE-CLIO R44 47:
PAPIER, PAPPE U. WAREN
DAR., DRUCKEREI-U. VERL
AGSERZ.

NACE-CLIO R44 47:
PAPER AND PRINTING
PRODUCTS

NACE-CLIO R44 47:
PAPIER, ARTICLES EN
PAPIER, ARTICLES
IMPRIMES

	Innergemeinschaftlich Intra-Community Intra-communautaire					Aussergemeinschaftlich Extra-Community Extra-communautaire				
	VAL	VOL	VOL Δ%	UV	UV Δ%	VAL	VOL	VOL Δ%	UV	UV Δ%
1990 1	144.8	123.0	-2.8	117.7	3.5	106.1	95.0	-3.4	111.7	0.5
1990 2	137.0	115.9	-6.5	118.2	3.2	102.7	92.0	0.2	111.6	-0.6
1990 3	161.5	136.4	1.1	118.4	2.8	114.3	103.0	-1.1	111.0	-0.1
1990 4	142.9	122.0	-2.9	117.1	1.3	99.4	89.3	-8.2	111.3	1.0
1990 5	153.3	131.7	1.5	116.4	0.6	113.2	101.8	-0.6	111.2	-0.8
1990 6	151.3	131.6	-8.6	115.0	0.4	107.0	96.6	-10.8	110.8	-1.2
1990 7	150.0	130.3	2.8	115.1	-0.4	110.6	100.0	-4.9	110.6	-1.3
1990 8	128.9	112.2	-5.2	114.9	-0.9	103.6	95.1	-11.9	108.9	-1.2
1990 9	157.4	136.9	-0.7	115.0	-0.4	113.7	103.0	-3.9	110.4	-0.5
1990 10	182.7	161.0	10.9	113.5	-2.3	132.6	120.8	3.1	109.8	-1.3
1990 11	176.2	156.2	14.3	112.8	-3.2	122.3	112.6	0.0	108.6	-3.0
1990 12	138.7	124.5	-1.1	111.4	-3.1	110.3	100.1	-6.1	110.2	-0.6
1991 1	186.8	164.3	33.6	113.7	-3.4	123.3	107.7	13.4	114.5	2.5
1991 2	161.9	139.7	20.5	115.9	-1.9	114.2	100.5	9.2	113.6	1.8
1991 3	177.6	154.4	13.2	115.0	-2.9	125.3	110.2	7.0	113.7	2.4
1991 4	174.5	151.5	24.2	115.2	-1.6	123.5	107.1	19.9	115.3	3.6
1991 5	172.4	149.5	13.5	115.3	-0.9	129.3	110.7	8.7	116.8	5.0
1991 6	172.0	150.9	14.7	114.0	-0.9	125.2	108.4	12.2	115.5	4.2
1991 7	184.4	162.2	24.5	113.7	-1.2	146.1	125.8	25.8	116.1	5.0
1991 8	152.5	135.2	20.5	112.8	-1.8	133.3	118.7	24.8	112.3	3.1
1991 9	173.4	154.3	12.7	112.4	-2.3	130.0	115.9	12.5	112.2	1.6
1991 10	189.0	170.3	5.8	111.0	-2.2	153.2	137.8	14.1	111.2	1.3
1991 11	173.1	157.2	0.6	110.1	-2.4	136.9	121.7	8.1	112.5	3.6
1991 12	155.6	141.7	13.8	109.8	-1.4	136.7	121.6	21.5	112.4	2.0
1992 1	169.8	152.7	-7.1	111.2	-2.2	123.6	109.1	1.3	113.3	-1.0
1992 2	162.6	143.6	2.8	113.2	-2.3	119.2	103.1	2.6	115.6	1.8
1992 3	176.4	159.2	3.1	110.8	-3.7	137.0	121.2	10.0	113.0	-0.6
1992 4	163.5	147.0	-3.0	111.2	-3.5	129.8	114.3	6.7	113.6	-1.5
1992 5	161.5	145.1	-2.9	111.3	-3.5	117.5	102.8	-7.1	114.3	-2.1
1992 6	163.9	148.9	-1.3	110.1	-3.4	117.4	104.6	-3.5	112.2	-2.9
1992 7	179.3	162.7	0.3	110.2	-3.1	149.2	133.9	6.4	111.4	-4.0
1992 8	142.9	131.7	-2.6	108.5	-3.8	124.6	114.1	-3.9	109.2	-2.8
1992 9	168.2	154.3	0.0	109.0	-3.0	127.0	116.7	0.7	108.8	-3.0
1992 10	184.3	168.5	-1.1	109.4	-1.4	151.2	138.6	0.6	109.1	-1.9
1992 11	159.7	148.7	-5.4	107.4	-2.5	127.4	114.1	-6.2	111.7	-0.7
1992 12	148.6	140.3	-1.0	105.9	-3.6	131.4	118.1	-2.9	111.3	-1.0

EG Einfuhr
NACE-CLIO R44 49:
GUMMI- U.
KUNSTSTOFFERZEUG.

EC Imports
NACE-CLIO R44 49:
RUBBER AND PLASTIC
PRODUCTS

Importations CE
NACE-CLIO R44 49:
PRODUITS EN
CAOUTCHOUC ET EN
PLASTIQUE

	Innergemeinschaftlich Intra-Community Intra-communautaire					Aussergemeinschaftlich Extra-Community Extra-communautaire									
	VAL	VOL	VOL Δ%	UV	UV Δ%	VAL	VOL	VOL Δ%	UV	UV Δ%					
	Jährliche Indizes					Annual Indices					Indices annuels				
1980	57.9	80.8	1.0	71.6	12.6	52.4	84.8	8.0	61.8	12.4					
1981	63.3	81.4	0.7	77.8	8.7	57.9	80.4	-5.2	72.0	16.5					
1982	69.8	83.9	3.1	83.2	6.9	66.8	85.1	5.8	78.5	9.0					
1983	77.4	87.5	4.3	88.4	6.3	73.6	87.1	2.4	84.5	7.6					
1984	88.1	92.2	5.4	95.5	8.0	90.1	96.0	10.2	93.9	11.1					
1985	100.0	100.0	8.5	100.0	4.7	100.0	100.0	4.2	100.0	6.5					
1986	110.2	107.3	7.3	102.7	2.7	104.6	107.6	7.6	97.2	-2.8					
1987	121.1	117.3	9.3	103.2	0.5	117.3	123.1	14.4	95.3	-2.0					
1988	137.6	129.8	10.7	106.0	2.7	148.6	147.9	20.1	100.5	5.5					
1989	155.6	142.4	9.7	109.3	3.1	171.5	161.0	8.9	106.5	6.0					
1990	171.1	154.0	8.1	111.1	1.6	179.0	173.8	8.0	103.0	-3.3					
1991	181.6	160.0	3.9	113.5	2.2	202.2	190.4	9.6	106.2	3.1					
1992	190.5	167.1	4.4	114.0	0.4	218.9	205.7	8.0	106.4	0.2					
	Quartal Indizes					Quarterly Indices					Indices trimestriels				
1985 1	96.2	97.2	3.7	99.0	6.2	99.8	98.1	2.3	101.7	10.7					
1985 2	102.9	103.4	9.2	99.5	4.8	107.5	107.5	7.3	100.0	8.3					
1985 3	96.1	95.6	12.6	100.5	3.9	94.1	94.4	2.2	99.7	5.1					
1985 4	105.3	104.3	9.0	101.0	3.8	99.1	100.4	5.7	98.7	2.3					
1986 1	106.5	103.7	6.7	102.7	3.7	100.2	101.1	3.1	99.1	-2.6					
1986 2	116.5	113.5	9.8	102.6	3.1	111.3	113.6	5.7	98.0	-2.0					
1986 3	102.9	100.2	4.8	102.7	2.2	101.5	105.3	11.5	96.4	-3.3					
1986 4	114.6	111.6	7.0	102.7	1.7	105.6	110.5	10.1	95.6	-3.1					
1987 1	116.1	112.3	8.3	103.4	0.7	107.5	112.6	11.4	95.5	-3.6					
1987 2	125.4	122.1	7.6	102.7	0.1	117.6	124.7	9.8	94.3	-3.8					
1987 3	113.4	109.7	9.5	103.4	0.7	119.5	124.3	18.0	96.1	-0.3					
1987 4	130.0	125.6	12.5	103.5	0.8	124.6	130.5	18.1	95.5	-0.1					
1988 1	133.6	127.6	13.6	104.7	1.3	134.8	137.6	22.2	98.0	2.6					
1988 2	143.0	136.2	11.5	105.0	2.2	150.2	153.1	22.8	98.1	4.0					
1988 3	128.4	120.3	9.7	106.7	3.2	150.9	147.8	18.9	102.1	6.2					
1988 4	144.0	134.1	6.8	107.4	3.8	157.2	151.9	16.4	103.5	8.4					
1989 1	151.8	139.3	9.2	109.0	4.1	168.5	159.4	15.8	105.7	7.9					
1989 2	166.8	152.9	12.3	109.1	3.9	184.0	171.8	12.2	107.1	9.2					
1989 3	143.2	130.5	8.5	109.7	2.8	167.6	157.2	6.4	106.6	4.4					
1989 4	162.7	148.3	10.6	109.7	2.1	167.3	157.1	3.4	106.5	2.9					
1990 1	164.8	148.3	6.5	111.1	1.9	171.0	162.5	1.9	105.2	-0.5					
1990 2	170.8	155.1	1.4	110.1	0.9	179.3	173.7	1.1	103.2	-3.6					
1990 3	152.6	136.6	4.7	111.7	1.8	170.2	166.0	5.6	102.5	-3.8					
1990 4	176.6	158.0	6.5	111.8	1.9	180.5	178.2	13.4	101.3	-4.9					
1991 1	185.6	163.7	10.4	113.4	2.1	195.9	189.1	16.4	103.6	-1.5					
1991 2	195.0	172.0	10.9	113.4	3.0	215.3	202.0	16.3	106.6	3.3					
1991 3	174.1	152.7	11.8	114.0	2.1	202.7	187.9	13.2	107.9	5.3					
1991 4	186.1	164.0	3.8	113.5	1.5	201.8	189.7	6.5	106.4	5.0					
1992 1	198.4	173.3	5.9	114.5	1.0	216.2	201.5	6.6	107.3	3.6					
1992 2	199.7	176.4	2.6	113.2	-0.2	232.4	216.6	7.2	107.3	0.7					
1992 3	178.4	157.3	3.0	113.4	-0.5	211.7	203.4	8.2	104.1	-3.5					
1992 4	188.6	164.3	0.2	114.8	1.1	218.6	204.5	7.8	106.9	0.5					

EG Ausfuhr
NACE-CLIO R44 49:
GUMMI- U.
KUNSTSTOFFERZEUG.

EC Exports
NACE-CLIO R44 49:
RUBBER AND PLASTIC
PRODUCTS

Exportations CE
NACE-CLIO R44 49:
PRODUITS EN
CAOUTCHOUC ET EN
PLASTIQUE

	Innergemeinschaftlich Intra-Community Intra-communautaire					Aussergemeinschaftlich Extra-Community Extra-communautaire									
	VAL	VOL	VOL Δ%	UV	UV Δ%	VAL	VOL	VOL Δ%	UV	UV Δ%					
	Jährliche Indizes					Annual Indices					Indices annuels				
1980	60.0	82.0	0.0	73.2	13.0	58.2	84.8	1.7	68.6	14.9					
1981	64.5	81.9	-0.1	78.7	7.5	67.8	88.6	4.5	76.5	11.5					
1982	70.1	83.6	2.1	83.9	6.6	68.6	83.2	-6.1	82.4	7.7					
1983	77.9	87.5	4.7	89.0	6.1	75.7	86.6	4.1	87.4	6.1					
1984	88.0	92.1	5.3	95.5	7.3	89.7	94.2	8.8	95.2	8.9					
1985	100.0	100.0	8.6	100.0	4.7	100.0	100.0	6.2	100.0	5.0					
1986	111.5	108.6	8.6	102.7	2.7	95.9	97.0	-3.0	98.9	-1.1					
1987	122.3	118.7	9.3	103.0	0.3	98.3	100.4	3.5	97.9	-1.0					
1988	139.9	131.2	10.5	106.6	3.5	106.6	103.7	3.3	102.8	5.0					
1989	157.6	143.0	9.0	110.2	3.4	119.5	110.4	6.5	108.2	5.3					
1990	171.8	154.2	7.8	111.4	1.1	116.4	109.5	-0.8	106.3	-1.8					
1991	183.1	160.9	4.3	113.8	2.2	119.1	108.7	-0.7	109.6	3.1					
1992	192.0	168.3	4.6	114.1	0.3	125.2	114.0	4.9	109.8	0.2					
	Quarterly Indices					Quarterly Indices					Indices trimestriels				
1985 1	96.3	97.5	3.8	98.8	5.9	98.7	97.7	9.0	101.0	8.4					
1985 2	102.7	103.2	9.3	99.5	5.0	101.8	101.6	9.0	100.2	6.7					
1985 3	94.4	94.0	12.0	100.4	3.7	94.8	95.2	3.6	99.6	4.1					
1985 4	105.9	104.5	8.4	101.3	4.4	103.7	104.4	1.6	99.3	1.5					
1986 1	109.0	106.1	8.8	102.7	3.9	93.9	93.9	-3.9	100.0	-1.0					
1986 2	117.5	114.2	10.7	102.9	3.4	99.4	100.5	-1.1	98.9	-1.3					
1986 3	104.7	101.8	8.3	102.8	2.4	91.5	93.3	-2.0	98.1	-1.5					
1986 4	115.8	113.1	8.2	102.4	1.1	99.5	100.8	-3.4	98.7	-0.6					
1987 1	117.8	113.9	7.4	103.4	0.7	92.3	93.3	-0.6	98.9	-1.1					
1987 2	125.2	122.0	6.8	102.6	-0.3	97.5	100.3	-0.2	97.2	-1.7					
1987 3	116.2	112.5	10.5	103.3	0.5	96.7	98.8	5.9	97.9	-0.2					
1987 4	131.1	127.5	12.7	102.8	0.4	106.2	108.7	7.8	97.7	-1.0					
1988 1	135.9	129.4	13.6	105.0	1.5	100.1	100.1	7.3	100.0	1.1					
1988 2	146.3	137.1	12.4	106.7	4.0	107.4	105.7	5.4	101.6	4.5					
1988 3	128.9	120.1	6.8	107.3	3.9	101.5	96.9	-1.9	104.7	6.9					
1988 4	146.3	136.7	7.2	107.4	4.5	117.4	112.1	3.1	104.7	7.2					
1989 1	154.4	141.0	9.0	109.5	4.3	112.6	105.2	5.1	107.0	7.0					
1989 2	169.1	153.6	12.0	110.1	3.2	126.3	116.9	10.6	108.0	6.3					
1989 3	145.5	131.3	9.3	110.8	3.3	115.1	105.3	8.7	109.3	4.4					
1989 4	161.4	146.1	6.9	110.5	2.9	124.1	114.4	2.1	108.5	3.6					
1990 1	166.0	149.0	5.7	111.4	1.7	115.2	108.1	2.8	106.6	-0.4					
1990 2	170.2	154.0	0.3	110.5	0.4	116.1	109.7	-6.2	105.8	-2.0					
1990 3	153.6	137.9	5.0	111.4	0.5	106.3	99.8	-5.2	106.5	-2.6					
1990 4	176.5	157.2	7.6	112.3	1.6	118.2	111.1	-2.9	106.4	-1.9					
1991 1	189.8	166.6	11.8	113.9	2.2	116.9	108.3	0.2	107.9	1.2					
1991 2	195.8	172.5	12.0	113.5	2.7	123.6	112.5	2.6	109.9	3.9					
1991 3	175.1	153.6	11.4	114.0	2.3	118.9	107.4	7.6	110.7	3.9					
1991 4	186.7	163.8	4.2	114.0	1.5	128.3	117.0	5.3	109.7	3.1					
1992 1	201.5	175.5	5.3	114.8	0.8	123.0	111.2	2.7	110.6	2.5					
1992 2	200.3	176.2	2.1	113.7	0.2	126.3	114.9	2.1	109.9	0.0					
1992 3	180.2	158.6	3.3	113.6	-0.4	122.8	112.6	4.8	109.1	-1.4					
1992 4	188.5	164.9	0.7	114.3	0.3	130.5	119.0	1.7	109.7	0.0					

NACE-CLIO R44 49:
GUMMI- U.
KUNSTSTOFFERZEUG.

NACE-CLIO R44 49:
RUBBER AND PLASTIC
PRODUCTS

NACE-CLIO R44 49:
PRODUITS EN
CAOUTCHOUC ET EN
PLASTIQUE

	Innergemeinschaftlich Intra-Community Intra-communautaire					Aussergemeinschaftlich Extra-Community Extra-communautaire									
	VAL	VOL	VOL Δ%	UV	UV Δ%	VAL	VOL	VOL Δ%	UV	UV Δ%					
	Monatliche Indizes					Monthly Indices					Indices mensuels				
1987 1	100.9	97.5	-0.2	103.5	1.0	101.0	106.0	5.1	95.3	-4.5					
1987 2	115.6	111.7	6.1	103.5	0.9	100.9	105.7	4.5	95.5	-2.9					
1987 3	131.6	127.6	17.9	103.1	0.1	120.5	126.2	24.7	95.5	-3.6					
1987 4	126.2	122.4	3.7	103.1	0.2	115.6	123.0	0.9	94.0	-4.9					
1987 5	120.7	118.0	10.9	102.3	-0.4	115.2	122.4	18.1	94.1	-3.4					
1987 6	129.1	125.8	8.4	102.6	0.5	122.0	128.7	11.6	94.8	-3.1					
1987 7	127.5	123.8	9.2	103.0	0.0	124.4	130.8	17.2	95.1	-2.0					
1987 8	87.2	83.5	10.6	104.4	0.8	102.2	103.9	20.1	98.4	2.5					
1987 9	125.8	121.9	9.2	103.2	1.4	131.7	138.0	16.9	95.4	-0.6					
1987 10	138.4	134.1	6.3	103.2	0.6	132.2	136.7	9.0	96.7	1.3					
1987 11	130.5	126.1	17.6	103.5	0.8	124.8	131.2	23.1	95.1	-1.1					
1987 12	121.3	116.7	15.2	103.9	1.0	116.7	123.5	24.2	94.5	-0.6					
1988 1	110.5	105.7	8.4	104.5	1.0	112.8	117.1	10.5	96.3	1.0					
1988 2	134.9	128.6	15.1	104.9	1.4	132.7	134.3	27.1	98.8	3.5					
1988 3	155.4	148.4	16.3	104.7	1.6	159.2	161.6	28.1	98.5	3.1					
1988 4	134.0	127.7	4.3	104.9	1.7	140.1	143.1	16.3	97.9	4.1					
1988 5	143.9	137.0	16.1	105.0	2.6	150.1	151.8	24.0	98.9	5.1					
1988 6	151.2	143.7	14.2	105.2	2.5	160.1	164.2	27.6	97.5	2.8					
1988 7	133.3	126.0	1.8	105.8	2.7	148.6	146.4	11.9	101.5	6.7					
1988 8	107.5	99.9	19.6	107.6	3.1	143.6	140.2	34.9	102.4	4.1					
1988 9	144.2	135.0	10.7	106.8	3.5	160.9	157.0	13.8	102.5	7.4					
1988 10	151.6	141.7	5.7	107.0	3.7	161.2	154.6	13.1	104.3	7.9					
1988 11	146.4	136.1	7.9	107.6	4.0	163.0	157.8	20.3	103.3	8.6					
1988 12	134.0	124.3	6.5	107.8	3.8	147.5	143.2	16.0	103.0	9.0					
1989 1	142.4	130.6	23.6	109.0	4.3	166.4	159.2	36.0	104.5	8.5					
1989 2	148.5	136.0	5.8	109.2	4.1	162.4	152.3	13.4	106.6	7.9					
1989 3	164.4	151.1	1.8	108.8	3.9	176.8	166.8	3.2	106.0	7.6					
1989 4	161.5	147.8	15.7	109.3	4.2	179.6	168.0	17.4	106.9	9.2					
1989 5	161.1	147.7	7.8	109.1	3.9	178.3	167.9	10.6	106.2	7.4					
1989 6	177.5	163.1	13.5	108.8	3.4	194.3	179.6	9.4	108.2	11.0					
1989 7	152.6	138.7	10.1	110.0	4.0	170.2	159.7	9.1	106.6	5.0					
1989 8	122.3	111.2	11.3	110.0	2.2	156.7	148.4	5.8	105.6	3.1					
1989 9	154.6	141.6	4.9	109.2	2.2	176.0	163.7	4.3	107.5	4.9					
1989 10	177.5	161.5	14.0	109.9	2.7	183.6	172.4	11.5	106.5	2.1					
1989 11	168.6	154.1	13.2	109.4	1.7	172.4	161.1	2.1	107.0	3.6					
1989 12	142.0	129.4	4.1	109.7	1.8	145.7	137.7	-3.8	105.8	2.7					

EG Ausfuhr
NACE-CLIO R44 49:
GUMMI- U.
KUNSTSTOFFERZEUG.

EC Exports
NACE-CLIO R44 49:
RUBBER AND PLASTIC
PRODUCTS

Exportations CE
NACE-CLIO R44 49:
PRODUITS EN
CAOUTCHOUC ET EN
PLASTIQUE

	Innergemeinschaftlich Intra-Community Intra-communautaire					Aussergemeinschaftlich Extra-Community Extra-communautaire									
	VAL	VOL	VOL Δ%	UV	UV Δ%	VAL	VOL	VOL Δ%	UV	UV Δ%					
	Monatliche Indizes					Monthly Indices					Indices mensuels				
1987 1	103.9	101.0	-1.3	102.9	0.8	80.3	80.8	-9.1	99.4	-0.9					
1987 2	117.6	113.5	6.4	103.6	0.5	92.2	93.2	-2.6	98.9	-1.1					
1987 3	131.8	127.2	16.5	103.6	0.6	104.3	106.0	9.1	98.4	-1.3					
1987 4	125.6	122.2	2.5	102.8	-0.3	96.6	99.1	-7.6	97.5	-1.6					
1987 5	121.4	118.3	10.6	102.6	-0.2	97.7	100.7	4.4	97.0	-1.6					
1987 6	128.5	125.6	7.9	102.3	-0.4	98.3	101.1	3.5	97.2	-1.7					
1987 7	130.2	126.3	8.2	103.1	-0.4	103.2	106.4	0.6	97.0	-1.1					
1987 8	87.7	84.7	12.9	103.6	1.1	85.6	86.6	8.9	98.9	0.3					
1987 9	130.7	126.6	11.4	103.2	1.1	101.2	103.4	9.4	97.9	0.1					
1987 10	142.1	138.0	7.8	103.0	0.6	109.9	112.0	0.7	98.1	-0.7					
1987 11	129.9	126.4	16.4	102.8	0.8	103.7	106.2	12.5	97.6	-0.9					
1987 12	121.2	118.0	14.8	102.7	-0.1	105.2	107.9	11.2	97.5	-1.3					
1988 1	115.6	110.8	9.7	104.3	1.4	83.8	85.0	5.2	98.6	-0.8					
1988 2	133.7	127.1	12.0	105.2	1.5	97.9	96.7	3.8	101.2	2.3					
1988 3	158.4	150.3	18.2	105.4	1.7	118.6	118.6	11.9	100.0	1.6					
1988 4	136.5	128.2	4.9	106.5	3.6	101.6	100.4	1.3	101.2	3.8					
1988 5	147.6	137.9	16.6	107.0	4.3	103.4	101.8	1.1	101.6	4.7					
1988 6	154.8	145.1	15.5	106.7	4.3	117.0	114.8	13.6	101.9	4.8					
1988 7	137.6	128.5	1.7	107.1	3.9	107.1	102.8	-3.4	104.2	7.4					
1988 8	103.4	95.4	12.6	108.4	4.6	92.6	87.8	1.4	105.5	6.7					
1988 9	145.6	136.5	7.8	106.7	3.4	104.6	100.0	-3.3	104.6	6.8					
1988 10	155.2	145.6	5.5	106.6	3.5	119.8	114.5	2.2	104.6	6.6					
1988 11	149.5	139.6	10.4	107.1	4.2	115.8	111.5	5.0	103.9	6.5					
1988 12	135.6	124.9	5.8	108.6	5.7	116.6	110.3	2.2	105.7	8.4					
1989 1	142.0	130.2	17.5	109.1	4.6	101.9	95.5	12.4	106.7	8.2					
1989 2	152.5	139.0	9.4	109.7	4.3	112.7	105.1	8.7	107.2	5.9					
1989 3	168.7	153.8	2.3	109.7	4.1	123.3	115.1	-3.0	107.1	7.1					
1989 4	162.8	147.3	14.9	110.5	3.8	121.8	113.2	12.7	107.6	6.3					
1989 5	163.7	149.1	8.1	109.8	2.6	124.4	115.7	13.7	107.5	5.8					
1989 6	180.9	164.6	13.4	109.9	3.0	132.6	121.9	6.2	108.8	6.8					
1989 7	156.0	140.7	9.5	110.9	3.5	119.4	109.0	6.0	109.5	5.1					
1989 8	118.1	106.6	11.7	110.8	2.2	108.2	98.5	12.2	109.8	4.1					
1989 9	162.3	146.6	7.4	110.7	3.7	117.7	108.2	8.2	108.8	4.0					
1989 10	176.5	160.3	10.1	110.1	3.3	131.9	121.8	6.4	108.3	3.5					
1989 11	165.7	149.8	7.3	110.6	3.3	124.5	115.1	3.2	108.2	4.1					
1989 12	141.9	128.1	2.6	110.8	2.0	116.0	106.4	-3.5	109.0	3.1					

EG Einfuhr
NACE-CLIO R44 49:
GUMMI- U.
KUNSTSTOFFERZEUG.

EC Imports
NACE-CLIO R44 49:
RUBBER AND PLASTIC
PRODUCTS

Importations CE
NACE-CLIO R44 49:
PRODUITS EN
CAOUTCHOUC ET EN
PLASTIQUE

	Innergemeinschaftlich Intra-Community Intra-communautaire					Aussergemeinschaftlich Extra-Community Extra-communautaire				
	VAL	VOL	VOL Δ%	UV	UV Δ%	VAL	VOL	VOL Δ%	UV	UV Δ%
1990 1	155.6	139.7	7.0	111.4	2.2	167.6	159.6	0.3	105.0	0.5
1990 2	158.4	141.9	4.3	111.6	2.2	158.8	149.8	-1.6	106.0	-0.6
1990 3	180.6	163.4	8.1	110.5	1.6	186.4	178.0	6.7	104.7	-1.2
1990 4	165.9	150.3	1.7	110.4	1.0	173.0	167.0	-0.6	103.6	-3.1
1990 5	175.4	160.0	8.3	109.6	0.5	185.2	179.6	7.0	103.1	-2.9
1990 6	170.6	154.8	-5.1	110.2	1.5	179.5	174.4	-2.9	102.9	-4.9
1990 7	168.1	150.4	8.4	111.8	1.6	171.3	165.3	3.5	103.6	-2.8
1990 8	124.0	110.4	-0.7	112.3	2.1	165.0	160.8	8.4	102.6	-2.8
1990 9	165.3	148.9	5.2	111.0	1.6	174.5	171.8	4.9	101.6	-5.5
1990 10	194.6	174.4	8.0	111.6	1.5	200.1	196.9	14.2	101.6	-4.6
1990 11	187.0	168.0	9.0	111.3	1.7	191.4	189.9	17.9	100.8	-5.8
1990 12	148.4	131.7	1.8	112.7	2.7	150.1	147.9	7.4	101.5	-4.1
1991 1	184.2	162.9	16.6	113.1	1.5	204.6	198.1	24.1	103.3	-1.6
1991 2	181.5	160.2	12.9	113.3	1.5	185.6	179.5	19.8	103.4	-2.5
1991 3	191.3	168.1	2.9	113.8	3.0	197.8	189.8	6.6	104.2	-0.5
1991 4	196.7	173.5	15.4	113.4	2.7	221.2	209.7	25.6	105.5	1.8
1991 5	196.2	173.0	8.1	113.4	3.5	215.0	200.9	11.9	107.0	3.8
1991 6	192.0	169.5	9.5	113.3	2.8	209.9	195.6	12.2	107.3	4.3
1991 7	199.5	174.2	15.8	114.5	2.4	215.1	198.4	20.0	108.4	4.6
1991 8	137.1	120.4	9.1	113.9	1.4	183.8	172.3	7.2	106.7	4.0
1991 9	185.6	163.5	9.8	113.5	2.3	209.4	193.0	12.3	108.5	6.8
1991 10	210.0	183.9	5.4	114.2	2.3	227.1	212.0	7.7	107.1	5.4
1991 11	188.5	166.7	-0.8	113.1	1.6	209.1	197.3	3.9	106.0	5.2
1991 12	159.9	141.6	7.5	112.9	0.2	169.3	159.7	8.0	106.0	4.4
1992 1	183.9	159.4	-2.1	115.4	2.0	207.3	194.3	-1.9	106.7	3.3
1992 2	195.4	171.1	6.8	114.2	0.8	208.6	194.0	8.1	107.5	4.0
1992 3	215.9	189.4	12.7	114.0	0.2	232.6	216.2	13.9	107.6	3.3
1992 4	208.1	183.7	5.9	113.3	-0.1	235.7	217.4	3.7	108.4	2.7
1992 5	191.0	168.7	-2.5	113.2	-0.2	229.2	213.4	6.2	107.4	0.4
1992 6	200.0	176.8	4.3	113.1	-0.2	232.0	218.9	11.9	106.0	-1.2
1992 7	203.7	179.8	3.2	113.3	-1.0	231.5	221.1	11.4	104.7	-3.4
1992 8	135.6	119.2	-1.0	113.8	-0.1	180.9	173.4	0.6	104.3	-2.2
1992 9	195.9	172.9	5.7	113.3	-0.2	223.2	215.7	11.8	103.5	-4.6
1992 10	205.9	180.3	-2.0	114.2	0.0	233.2	219.8	3.7	106.1	-0.9
1992 11	187.7	164.1	-1.6	114.4	1.1	222.1	208.0	5.4	106.8	0.8
1992 12	172.2	148.6	4.9	115.9	2.7	200.5	185.8	16.3	107.9	1.8

EG Ausfuhr
NACE-CLIO R44 49:
GUMMI- U.
KUNSTSTOFFERZEUG.

EC Exports
NACE-CLIO R44 49:
RUBBER AND PLASTIC
PRODUCTS

Exportations CE
NACE-CLIO R44 49:
PRODUITS EN
CAOUTCHOUC ET EN
PLASTIQUE

	Innergemeinschaftlich Intra-Community Intra-communautaire					Aussergemeinschaftlich Extra-Community Extra-communautaire				
	VAL	VOL	VOL Δ%	UV	UV Δ%	VAL	VOL	VOL Δ%	UV	UV Δ%
1990 1	157.4	140.7	8.1	111.9	2.6	108.4	101.3	6.1	107.0	0.3
1990 2	157.5	141.4	1.7	111.4	1.5	110.1	103.3	-1.7	106.6	-0.6
1990 3	183.5	165.0	7.3	111.2	1.4	127.5	119.8	4.1	106.4	-0.7
1990 4	165.1	149.3	1.4	110.6	0.1	112.3	106.1	-6.3	105.8	-1.7
1990 5	172.8	156.4	4.9	110.5	0.6	119.6	113.8	-1.6	105.1	-2.2
1990 6	172.7	156.4	-5.0	110.4	0.5	116.3	109.2	-10.4	106.5	-2.1
1990 7	167.7	150.7	7.1	111.3	0.4	112.2	104.8	-3.9	107.1	-2.2
1990 8	124.2	111.2	4.3	111.7	0.8	101.5	95.8	-2.7	105.9	-3.6
1990 9	169.0	151.8	3.5	111.3	0.5	105.3	98.9	-8.6	106.5	-2.1
1990 10	197.4	176.1	9.9	112.1	1.8	129.6	120.8	-0.8	107.3	-0.9
1990 11	185.5	165.8	10.7	111.9	1.2	118.8	112.2	-2.5	105.9	-2.1
1990 12	146.4	129.7	1.2	112.9	1.9	106.2	100.4	-5.6	105.8	-2.9
1991 1	188.7	166.4	18.3	113.4	1.3	113.6	105.9	4.5	107.3	0.3
1991 2	183.3	161.1	13.9	113.8	2.2	115.7	106.9	3.5	108.2	1.5
1991 3	197.1	172.3	4.4	114.4	2.9	121.5	112.1	-6.4	108.4	1.9
1991 4	198.9	175.2	17.3	113.5	2.6	125.4	114.7	8.1	109.3	3.3
1991 5	191.4	168.9	8.0	113.3	2.5	123.2	112.3	-1.3	109.7	4.4
1991 6	197.0	173.4	10.9	113.6	2.9	122.3	110.5	1.2	110.7	3.9
1991 7	197.7	172.4	14.4	114.7	3.1	131.9	118.6	13.2	111.2	3.8
1991 8	139.5	122.5	10.2	113.9	2.0	109.9	99.4	3.8	110.6	4.4
1991 9	188.1	166.0	9.4	113.3	1.8	114.8	104.3	5.5	110.1	3.4
1991 10	211.4	185.9	5.6	113.7	1.4	141.0	127.5	5.5	110.6	3.1
1991 11	188.3	165.6	-0.1	113.7	1.6	126.3	116.1	3.5	108.8	2.7
1991 12	160.6	140.0	7.9	114.7	1.6	117.8	107.5	7.1	109.6	3.6
1992 1	190.6	165.7	-0.4	115.0	1.4	112.6	102.2	-3.5	110.2	2.7
1992 2	196.1	170.8	6.0	114.8	0.9	120.3	108.7	1.7	110.7	2.3
1992 3	217.4	189.9	10.2	114.5	0.1	136.1	122.8	9.5	110.8	2.2
1992 4	208.5	182.9	4.4	114.0	0.4	130.2	117.5	2.4	110.8	1.4
1992 5	189.2	166.8	-1.2	113.4	0.1	122.0	110.9	-1.2	110.0	0.3
1992 6	203.3	179.0	3.2	113.6	0.0	126.6	116.4	5.3	108.8	-1.7
1992 7	202.5	177.5	3.0	114.1	-0.5	133.7	122.3	3.1	109.3	-1.7
1992 8	141.0	124.2	1.4	113.5	-0.4	109.8	100.4	1.0	109.4	-1.1
1992 9	197.0	174.0	4.8	113.2	-0.1	125.0	115.2	10.5	108.5	-1.5
1992 10	213.9	186.5	0.3	114.7	0.9	140.8	128.5	0.8	109.6	-0.9
1992 11	188.6	165.4	-0.1	114.0	0.3	125.1	113.8	-2.0	109.9	1.0
1992 12	162.7	142.7	1.9	114.0	-0.6	125.7	114.7	6.7	109.6	0.0

NACE-CLIO R44 51:
SONST. ERZEUG. DES
VERARBEIT. GEWERBES

NACE-CLIO R44 51:
OTHER
MANUFACTURING
PRODUCTS

NACE-CLIO R44 51:
PRODUITS DES AUTRES
INDUSTRIES
MANUFACTURIERES

	Innergemeinschaftlich Intra-Community Intra-communautaire					Aussergemeinschaftlich Extra-Community Extra-communautaire									
	VAL	VOL	VOL Δ%	UV	UV Δ%	VAL	VOL	VOL Δ%	UV	UV Δ%					
	Jährliche Indizes					Annual Indices					Indices annuels				
1980	61.7	84.0	9.1	73.5	11.9	75.3	111.0	11.1	67.8	16.3					
1981	64.5	79.9	-4.9	80.7	9.8	72.2	89.8	-19.1	80.4	18.6					
1982	67.5	78.6	-1.6	85.9	6.4	74.0	87.7	-2.3	84.4	5.0					
1983	86.0	94.0	19.6	91.5	6.5	78.8	80.4	-8.3	98.0	16.1					
1984	89.6	92.6	-1.5	96.8	5.8	105.2	104.3	29.7	100.9	3.0					
1985	100.0	100.0	8.0	100.0	3.3	100.0	100.0	-4.1	100.0	-0.9					
1986	104.2	103.3	3.3	100.9	0.9	113.9	128.7	28.7	88.5	-11.5					
1987	125.2	126.8	22.7	98.7	-2.2	92.6	110.0	-14.5	84.2	-4.9					
1988	210.6	208.9	64.7	100.8	2.1	120.9	134.5	22.3	89.9	6.8					
1989	241.4	226.5	8.4	106.6	5.8	144.9	148.2	10.2	97.8	8.8					
1990	239.8	221.8	-2.1	108.1	1.4	122.3	135.1	-8.8	90.5	-7.5					
1991	253.0	226.5	2.1	111.7	3.3	138.0	139.4	3.2	99.0	9.4					
1992	258.1	220.6	-2.6	117.0	4.7	146.0	143.8	3.2	101.5	2.5					
	Quartal Indizes					Quarterly Indices					Indices trimestriels				
1985 1	91.8	93.8	10.2	97.9	1.3	106.5	102.7	-5.3	103.7	5.3					
1985 2	96.8	95.5	5.6	101.4	7.4	98.3	98.6	-12.0	99.7	4.5					
1985 3	99.8	100.7	12.3	99.1	1.7	91.6	92.7	-5.6	98.8	-1.4					
1985 4	110.0	108.4	-0.1	101.5	3.2	103.0	105.4	5.3	97.7	-11.6					
1986 1	90.2	91.4	-2.6	98.7	0.8	92.1	104.3	1.6	88.3	-14.9					
1986 2	94.8	94.4	-1.2	100.4	-1.0	107.2	117.9	19.6	90.9	-8.8					
1986 3	92.2	91.3	-9.3	101.0	1.9	93.8	108.6	17.2	86.4	-12.6					
1986 4	110.5	107.1	-1.2	103.2	1.7	110.7	125.2	18.8	88.4	-9.5					
1987 1	123.4	126.8	38.7	97.3	-1.4	95.0	117.1	12.3	81.1	-8.2					
1987 2	122.7	126.5	34.0	97.0	-3.4	100.1	120.8	2.5	82.9	-8.8					
1987 3	123.7	123.9	35.7	99.8	-1.2	108.1	125.8	15.8	85.9	-0.6					
1987 4	157.7	157.2	46.8	100.3	-2.8	117.6	136.0	8.6	86.5	-2.1					
1988 1	191.5	194.0	53.0	98.7	1.4	104.7	125.4	7.1	83.5	3.0					
1988 2	209.1	209.5	65.6	99.8	2.9	111.4	131.2	8.6	84.9	2.4					
1988 3	205.1	202.5	63.4	101.3	1.5	131.9	139.9	11.2	94.3	9.8					
1988 4	237.0	230.5	46.6	102.8	2.5	134.7	140.5	3.3	95.9	10.9					
1989 1	232.2	223.7	15.3	103.8	5.2	134.4	141.6	12.9	94.9	13.7					
1989 2	259.2	242.5	15.8	106.9	7.1	143.3	146.8	11.9	97.6	15.0					
1989 3	216.5	201.8	-0.3	107.3	5.9	148.1	150.8	7.8	98.2	4.1					
1989 4	260.1	240.2	4.2	108.3	5.4	154.0	153.7	9.4	100.2	4.5					
1990 1	242.4	225.3	0.7	107.6	3.7	120.1	129.6	-8.5	92.7	-2.3					
1990 2	223.2	209.8	-13.5	106.4	-0.5	118.5	132.2	-9.9	89.6	-8.2					
1990 3	225.3	204.1	1.1	110.4	2.9	124.6	137.5	-8.8	90.6	-7.7					
1990 4	264.8	244.5	1.8	108.3	0.0	126.4	141.4	-8.0	89.4	-10.8					
1991 1	266.6	245.9	9.1	108.4	0.7	126.0	139.8	7.9	90.1	-2.8					
1991 2	272.5	248.9	18.6	109.5	2.9	135.8	139.9	5.8	97.1	8.4					
1991 3	256.6	226.3	10.9	113.4	2.7	159.8	156.2	13.6	102.3	12.9					
1991 4	284.9	246.7	0.9	115.5	6.6	166.2	157.8	11.6	105.3	17.8					
1992 1	258.2	220.9	-10.2	116.9	7.8	151.5	149.4	6.9	101.4	12.5					
1992 2	258.6	223.3	-10.3	115.8	5.8	146.8	141.6	1.2	103.7	6.8					
1992 3	246.8	210.9	-6.8	117.0	3.2	163.3	166.6	6.7	98.0	-4.2					
1992 4	274.3	232.3	-5.8	118.1	2.3	151.9	146.8	-7.0	103.5	-1.7					

NACE-CLIO R44 51:
SONST. ERZEUG. DES
VERARBEIT. GEWERBES

NACE-CLIO R44 51:
OTHER
MANUFACTURING
PRODUCTS

NACE-CLIO R44 51:
PRODUITS DES AUTRES
INDUSTRIES
MANUFACTURIERES

	Innergemeinschaftlich Intra-Community Intra-communautaire					Aussergemeinschaftlich Extra-Community Extra-communautaire									
	VAL	VOL	VOL Δ%	UV	UV Δ%	VAL	VOL	VOL Δ%	UV	UV Δ%					
	Jährliche Indizes					Annual Indices					Indices annuels				
1980	53.5	66.8	-0.6	80.1	11.1	48.7	65.1	-5.7	74.8	10.0					
1981	51.7	59.0	-11.7	87.6	9.4	52.8	64.8	-0.5	81.5	9.0					
1982	68.3	73.8	25.1	92.6	5.7	67.3	78.0	20.4	86.3	5.9					
1983	78.7	83.5	13.1	94.3	1.8	71.9	79.5	1.9	90.4	4.8					
1984	100.5	102.6	22.9	98.0	3.9	102.8	108.4	36.4	94.8	4.9					
1985	100.0	100.0	-2.5	100.0	2.0	100.0	100.0	-7.7	100.0	5.5					
1986	112.2	112.5	12.5	99.7	-0.3	96.8	107.3	7.3	90.2	-9.8					
1987	115.8	118.5	5.3	97.7	-2.0	97.3	109.8	2.3	88.6	-1.8					
1988	165.9	167.6	41.4	99.0	1.3	129.5	144.8	31.9	89.4	0.9					
1989	198.9	195.4	16.6	101.8	2.8	151.0	154.4	6.6	97.8	9.4					
1990	204.0	194.3	-0.6	105.0	3.1	136.3	144.2	-6.6	94.5	-3.4					
1991	205.2	190.7	-1.9	107.6	2.5	140.9	140.2	-2.8	100.5	6.3					
1992	203.7	182.0	-4.6	111.9	4.0	145.8	141.3	0.8	103.2	2.7					
	Quartal Indizes					Quarterly Indices					Indices trimestriels				
1985 1	103.1	106.4	4.1	96.9	-0.3	102.3	100.8	-9.8	101.5	8.9					
1985 2	114.7	114.6	10.3	100.1	3.4	110.4	109.1	2.4	101.2	9.1					
1985 3	105.1	104.7	10.0	100.4	1.4	100.2	100.9	0.8	99.3	4.1					
1985 4	119.8	117.0	3.4	102.4	3.6	110.1	112.1	-4.8	98.2	0.4					
1986 1	97.3	96.4	-9.4	100.9	4.1	84.8	91.2	-9.5	93.0	-8.4					
1986 2	105.8	107.6	-6.1	98.3	-1.8	96.2	103.4	-5.2	93.0	-8.1					
1986 3	99.2	99.7	-4.8	99.5	-0.9	89.2	101.2	0.3	88.1	-11.3					
1986 4	109.0	108.9	-6.9	100.1	-2.2	98.4	112.8	0.6	87.2	-11.2					
1987 1	106.9	109.4	13.5	97.7	-3.2	88.8	101.3	11.1	87.7	-5.7					
1987 2	116.5	120.8	12.3	96.4	-1.9	94.3	104.8	1.4	90.0	-3.2					
1987 3	110.7	113.5	13.8	97.5	-2.0	98.7	111.7	10.4	88.4	0.3					
1987 4	126.6	127.7	17.3	99.1	-1.0	105.0	118.7	5.2	88.5	1.5					
1988 1	143.6	147.0	34.4	97.7	0.0	108.9	122.6	21.0	88.8	1.3					
1988 2	172.3	176.9	46.4	97.4	1.0	130.8	146.1	39.4	89.5	-0.6					
1988 3	159.3	160.4	41.3	99.3	1.8	134.0	149.4	33.8	89.7	1.5					
1988 4	186.8	184.0	44.1	101.5	2.4	144.7	162.0	36.5	89.3	0.9					
1989 1	191.3	192.1	30.7	99.6	1.9	138.9	144.8	18.1	95.9	8.0					
1989 2	213.5	208.7	18.0	102.3	5.0	153.4	154.8	6.0	99.1	10.7					
1989 3	187.5	184.2	14.8	101.8	2.5	146.7	151.1	1.1	97.1	8.2					
1989 4	205.4	199.0	8.2	103.2	1.7	164.1	165.9	2.4	98.9	10.8					
1990 1	203.8	193.7	0.8	105.2	5.6	137.9	146.7	1.3	94.0	-2.0					
1990 2	204.9	196.3	-5.9	104.4	2.1	132.8	142.8	-7.8	93.0	-6.2					
1990 3	187.5	178.7	-3.0	104.9	3.0	132.3	144.0	-4.7	91.9	-5.4					
1990 4	216.5	205.4	3.2	105.4	2.1	141.8	143.2	-13.7	99.0	0.1					
1991 1	299.7	283.5	46.4	105.7	0.5	142.8	149.4	1.8	95.6	1.7					
1991 2	296.6	281.4	43.4	105.4	1.0	157.1	158.8	11.2	98.9	6.3					
1991 3	267.6	246.2	37.8	108.7	3.6	163.0	161.9	12.4	100.7	9.6					
1991 4	293.8	265.2	29.1	110.8	5.1	186.3	175.8	22.8	106.0	7.1					
1992 1	212.6	189.8	-33.1	112.0	6.0	139.9	135.4	-9.4	103.3	8.1					
1992 2	213.4	194.7	-30.8	109.6	4.0	148.0	144.5	-9.0	102.4	3.5					
1992 3	191.8	168.4	-31.6	113.9	4.8	149.1	143.2	-11.6	104.1	3.4					
1992 4	206.5	183.9	-30.7	112.3	1.4	154.9	150.1	-14.6	103.2	-2.6					

NACE-CLIO R44 51:
SONST. ERZEUG. DES
VERARBEIT. GEWERBES

NACE-CLIO R44 51:
OTHER
MANUFACTURING
PRODUCTS

NACE-CLIO R44 51:
PRODUITS DES AUTRES
INDUSTRIES
MANUFACTURIERES

	Innergemeinschaftlich Intra-Community Intra-communautaire					Aussergemeinschaftlich Extra-Community Extra-communautaire									
	VAL	VOL	VOL Δ%	UV	UV Δ%	VAL	VOL	VOL Δ%	UV	UV Δ%					
	Monatliche Indizes					Monthly indices					Indices mensuels				
1987 1	111.9	116.0	14.9	96.5	-1.3	93.0	114.1	-2.1	81.5	-1.3					
1987 2	121.3	123.1	48.0	98.5	-0.1	91.9	113.3	5.0	81.1	-14.3					
1987 3	137.1	141.3	57.3	97.0	-2.8	100.0	123.9	40.2	80.7	-8.5					
1987 4	105.7	109.4	13.0	96.6	-4.5	92.7	113.2	-10.7	81.9	-12.8					
1987 5	129.1	132.8	40.5	97.2	-2.1	95.9	113.9	5.4	84.2	-4.9					
1987 6	133.7	137.4	49.5	97.3	-3.3	111.9	135.1	13.6	82.8	-7.8					
1987 7	136.3	137.1	40.0	99.4	-1.9	107.1	126.0	14.6	85.0	-4.2					
1987 8	106.1	106.2	55.0	99.9	-0.3	88.8	102.5	30.2	86.6	0.7					
1987 9	128.7	128.4	19.6	100.2	-0.9	128.2	148.9	8.4	86.1	1.7					
1987 10	179.2	181.2	51.1	98.9	-2.2	135.3	158.6	13.2	85.3	-1.3					
1987 11	161.0	159.7	59.9	100.8	-4.2	115.8	129.2	9.5	89.6	0.3					
1987 12	132.8	130.8	29.1	101.5	-2.2	101.8	120.2	2.5	84.7	-5.7					
1988 1	158.3	162.0	39.7	97.7	1.2	86.4	102.8	-9.9	84.0	3.1					
1988 2	194.3	196.3	59.5	99.0	0.5	101.6	121.2	7.0	83.8	3.3					
1988 3	222.1	223.7	58.3	99.3	2.4	126.2	152.2	22.8	82.9	2.7					
1988 4	183.8	181.8	66.2	101.1	4.7	96.7	115.4	1.9	83.8	2.3					
1988 5	214.6	216.5	63.0	99.1	2.0	111.3	132.5	16.3	84.0	-0.2					
1988 6	229.1	230.3	67.6	99.5	2.3	126.2	145.7	7.8	86.6	4.6					
1988 7	203.0	201.2	46.8	100.9	1.5	127.9	138.1	9.6	92.6	8.9					
1988 8	176.0	173.7	63.6	101.3	1.4	123.6	128.3	25.2	96.3	11.2					
1988 9	236.4	232.7	81.2	101.6	1.4	144.3	153.3	3.0	94.1	9.3					
1988 10	240.0	234.8	29.6	102.2	3.3	147.5	153.6	-3.2	96.0	12.5					
1988 11	237.4	234.4	46.8	101.3	0.5	144.3	148.8	15.2	97.0	8.3					
1988 12	233.6	222.3	70.0	105.1	3.5	112.4	119.2	-0.8	94.3	11.3					
1989 1	216.1	212.9	31.4	101.5	3.9	130.5	138.7	34.9	94.1	12.0					
1989 2	235.0	225.3	14.8	104.3	5.4	122.9	132.1	9.0	93.0	11.0					
1989 3	245.6	233.0	4.2	105.4	6.1	149.4	153.9	1.1	97.1	17.1					
1989 4	249.8	235.4	29.5	106.1	4.9	128.8	135.1	17.1	95.3	13.7					
1989 5	239.6	222.9	3.0	107.5	8.5	141.1	145.5	9.8	97.0	15.5					
1989 6	288.2	269.3	16.9	107.0	7.5	159.7	159.7	9.6	100.0	15.5					
1989 7	222.9	204.5	1.6	109.0	8.0	141.2	147.2	6.6	95.9	3.6					
1989 8	184.2	170.2	-2.0	108.2	6.8	128.2	133.8	4.3	95.8	-0.5					
1989 9	242.2	230.9	-0.8	104.9	3.2	174.6	171.2	11.7	102.0	8.4					
1989 10	276.0	258.4	10.1	106.8	4.5	167.5	170.7	11.1	98.1	2.2					
1989 11	272.0	249.5	6.4	109.0	7.6	156.8	153.1	2.9	102.4	5.6					
1989 12	233.0	212.8	-4.3	109.5	4.2	137.6	137.2	15.1	100.3	6.4					

NACE-CLIO R44 51:
SONST. ERZEUG. DES
VERARBEIT. GEWERBES

NACE-CLIO R44 51:
OTHER
MANUFACTURING
PRODUCTS

NACE-CLIO R44 51:
PRODUITS DES AUTRES
INDUSTRIES
MANUFACTURIERES

	Innergemeinschaftlich Intra-Community Intra-communautaire					Aussergemeinschaftlich Extra-Community Extra-communautaire									
	VAL	VOL	VOL Δ%	UV	UV Δ%	VAL	VOL	VOL Δ%	UV	UV Δ%					
	Monatliche Indizes					Monthly indices					Indices mensuels				
1987 1	96.7	99.5	1.9	97.2	-4.2	78.7	92.4	7.3	85.2	-11.9					
1987 2	110.8	111.1	16.7	99.7	-2.0	89.9	101.2	6.6	88.8	-3.6					
1987 3	113.1	117.6	21.9	96.2	-3.3	97.9	110.3	18.9	88.8	-1.8					
1987 4	121.2	125.9	6.2	96.3	-2.7	97.0	111.5	1.8	87.0	-5.2					
1987 5	111.4	115.7	19.2	96.3	-2.5	88.3	96.8	-0.2	91.2	-3.8					
1987 6	116.5	120.7	12.6	96.5	-0.8	97.9	106.2	2.3	92.2	-0.4					
1987 7	120.7	123.4	12.6	97.8	-1.6	116.1	127.7	2.5	90.9	3.3					
1987 8	83.6	85.7	23.7	97.5	0.6	64.5	73.1	6.7	88.2	0.8					
1987 9	128.0	131.6	9.5	97.3	-3.8	115.7	134.2	21.3	86.2	-2.6					
1987 10	142.9	143.2	12.9	99.8	-0.6	112.0	123.1	8.9	91.0	0.1					
1987 11	129.9	131.1	20.4	99.1	-1.1	105.4	119.5	1.0	88.2	2.7					
1987 12	106.8	108.9	19.8	98.1	-1.6	97.6	113.5	6.1	86.0	1.3					
1988 1	112.7	116.2	16.8	97.0	-0.2	76.6	87.5	-5.3	87.5	2.7					
1988 2	145.7	149.1	34.2	97.7	-2.0	119.7	134.7	33.1	88.9	0.1					
1988 3	172.5	175.7	49.4	98.2	2.1	130.6	145.8	32.2	89.6	0.9					
1988 4	164.9	167.8	33.3	98.3	2.1	121.2	133.6	19.8	90.7	4.3					
1988 5	168.4	173.1	49.6	97.3	1.0	131.3	145.2	50.0	90.4	-0.9					
1988 6	183.3	189.7	57.2	96.6	0.1	140.2	159.7	50.4	87.8	-4.8					
1988 7	167.6	169.1	37.0	99.1	1.3	149.9	168.4	31.9	89.0	-2.1					
1988 8	126.9	129.6	51.2	97.9	0.4	101.6	111.5	52.5	91.1	3.3					
1988 9	183.5	182.6	38.8	100.5	3.3	150.5	168.3	25.4	89.4	3.7					
1988 10	200.2	198.0	38.3	101.1	1.3	148.7	166.1	34.9	89.5	-1.6					
1988 11	183.2	182.8	39.4	100.2	1.1	150.8	166.4	39.2	90.6	2.7					
1988 12	176.8	171.3	57.3	103.2	5.2	134.7	153.4	35.2	87.8	2.1					
1989 1	179.0	181.0	55.8	98.9	2.0	123.6	133.5	52.6	92.6	5.8					
1989 2	181.4	182.5	22.4	99.4	1.7	133.8	137.4	2.0	97.4	9.6					
1989 3	213.8	212.9	21.2	100.4	2.2	159.1	163.5	12.1	97.3	8.6					
1989 4	209.0	207.5	23.7	100.7	2.4	153.3	159.0	19.0	96.4	6.3					
1989 5	202.2	199.8	15.4	101.2	4.0	149.2	148.5	2.3	100.5	11.2					
1989 6	229.2	218.7	15.3	104.8	8.5	157.4	156.8	-1.8	100.4	14.4					
1989 7	189.3	186.9	10.5	101.3	2.2	158.3	159.6	-5.2	99.2	11.5					
1989 8	166.0	161.3	24.5	102.9	5.1	117.3	128.9	15.6	91.0	-0.1					
1989 9	207.5	204.4	11.9	101.5	1.0	164.7	165.0	-2.0	99.8	11.6					
1989 10	226.0	220.1	11.2	102.7	1.6	164.9	165.4	-0.4	99.7	11.4					
1989 11	215.6	205.7	12.5	104.8	4.6	176.5	178.5	7.3	98.9	9.2					
1989 12	174.5	171.2	-0.1	101.9	-1.3	151.0	153.8	0.3	98.2	11.8					

NACE-CLIO R44 51:
SONST. ERZEUG. DES
VERARBEIT. GEWERBES

NACE-CLIO R44 51:
OTHER
MANUFACTURING
PRODUCTS

NACE-CLIO R44 51:
PRODUITS DES AUTRES
INDUSTRIES
MANUFACTURIERES

	Innergemeinschaftlich Intra-Community Intra-communautaire					Aussergemeinschaftlich Extra-Community Extra-communautaire				
	VAL	VOL	VOL Δ%	UV	UV Δ%	VAL	VOL	VOL Δ%	UV	UV Δ%
1990 1	222.4	210.8	-1.0	105.5	3.9	128.2	137.7	-0.7	93.1	-1.1
1990 2	226.1	213.1	-5.4	106.1	1.7	108.5	118.5	-10.3	91.6	-1.5
1990 3	279.0	252.0	8.2	110.7	5.0	123.7	132.4	-14.0	93.4	-3.8
1990 4	198.6	185.4	-21.2	107.1	0.9	116.3	129.4	-4.2	89.9	-5.7
1990 5	244.6	227.3	2.0	107.6	0.1	119.7	134.6	-7.5	88.9	-8.4
1990 6	226.7	216.9	-19.5	104.5	-2.3	119.1	132.5	-17.0	89.9	-10.1
1990 7	219.1	199.4	-2.5	109.9	0.8	122.8	134.9	-8.4	91.0	-5.1
1990 8	206.1	186.7	9.7	110.4	2.0	124.2	139.1	4.0	89.3	-6.8
1990 9	250.6	226.2	-2.0	110.8	5.6	126.9	138.4	-19.2	91.7	-10.1
1990 10	279.2	259.5	0.4	107.6	0.7	141.6	160.6	-5.9	88.2	-10.1
1990 11	279.8	261.7	4.9	106.9	-1.9	138.3	152.0	-0.7	91.0	-11.1
1990 12	235.3	212.2	-0.3	110.9	1.3	99.2	111.7	-18.6	88.8	-11.5
1991 1	276.5	260.4	23.5	106.2	0.7	131.6	146.4	6.3	89.9	-3.4
1991 2	260.1	237.1	11.3	109.7	3.4	117.5	131.0	10.5	89.7	-2.1
1991 3	263.1	240.3	-4.6	109.5	-1.1	128.7	141.9	7.2	90.7	-2.9
1991 4	264.7	242.8	31.0	109.0	1.8	128.3	137.2	6.0	93.5	4.0
1991 5	277.8	251.6	10.7	110.4	2.6	146.5	148.9	10.6	98.4	10.7
1991 6	275.4	252.4	16.4	109.1	4.4	132.4	133.6	0.8	99.1	10.2
1991 7	260.0	226.5	13.6	114.8	4.5	159.1	154.6	14.6	102.9	13.1
1991 8	217.5	193.7	3.7	112.3	1.7	146.5	146.2	5.1	100.2	12.2
1991 9	292.1	258.7	14.4	112.9	1.9	173.8	167.9	21.3	103.5	12.9
1991 10	330.3	289.5	11.6	114.1	6.0	184.3	178.9	11.4	103.0	16.8
1991 11	278.9	239.0	-8.7	116.7	9.2	179.0	163.6	7.6	109.4	20.2
1991 12	245.6	211.7	-0.2	116.0	4.6	135.6	131.0	17.3	103.5	16.6
1992 1	248.5	208.5	-19.9	119.2	12.2	156.6	159.6	9.0	98.1	9.1
1992 2	242.2	204.6	-13.7	118.4	7.9	144.9	140.7	7.4	103.0	14.8
1992 3	283.9	249.5	3.8	113.8	3.9	153.2	148.0	4.3	103.5	14.1
1992 4	273.5	235.6	-3.0	116.1	6.5	148.1	141.2	2.9	104.9	12.2
1992 5	241.4	208.3	-17.2	115.9	5.0	140.0	135.8	-8.8	103.1	4.8
1992 6	261.0	226.0	-10.5	115.5	5.9	152.2	147.8	10.6	103.0	3.9
1992 7	259.9	220.6	-2.6	117.8	2.6	169.2	166.4	7.6	101.7	-1.2
1992 8	216.7	183.2	-5.4	118.3	5.3	138.6	144.4	-1.2	96.0	-4.2
1992 9	263.9	228.9	-11.5	115.3	2.1	181.9	189.1	12.6	96.2	-7.1
1992 10	296.6	252.6	-12.7	117.4	2.9	172.3	173.7	-2.9	99.2	-3.7
1992 11	275.2	238.5	-0.2	115.4	-1.1	145.2	141.2	-13.7	102.8	-6.0
1992 12	251.4	205.6	-2.9	122.3	5.4	138.4	125.4	-4.3	110.4	6.7

NACE-CLIO R44 51:
SONST. ERZEUG. DES
VERARBEIT. GEWERBES

NACE-CLIO R44 51:
OTHER
MANUFACTURING
PRODUCTS

NACE-CLIO R44 51:
PRODUITS DES AUTRES
INDUSTRIES
MANUFACTURIERES

	Innergemeinschaftlich Intra-Community Intra-communautaire					Aussergemeinschaftlich Extra-Community Extra-communautaire				
	VAL	VOL	VOL Δ%	UV	UV Δ%	VAL	VOL	VOL Δ%	UV	UV Δ%
1990 1	194.4	184.3	1.8	105.5	6.7	131.0	141.2	5.8	92.8	0.2
1990 2	186.5	178.3	-2.3	104.6	5.2	135.2	144.0	4.8	93.9	-3.6
1990 3	230.0	218.4	2.6	105.3	4.9	147.2	154.8	-5.3	95.1	-2.3
1990 4	199.2	192.5	-7.2	103.5	2.8	124.2	132.8	-16.5	93.5	-3.0
1990 5	214.7	204.9	2.6	104.8	3.6	138.1	152.6	2.8	90.5	-10.0
1990 6	201.0	191.4	-12.5	105.0	0.2	136.2	142.9	-8.9	95.3	-5.1
1990 7	191.3	183.4	-1.9	104.3	3.0	157.2	168.9	5.8	93.1	-6.1
1990 8	181.4	173.4	7.5	104.6	1.7	109.4	118.4	-8.1	92.4	1.5
1990 9	189.2	179.2	-12.3	105.6	4.0	130.4	144.7	-12.3	90.1	-9.7
1990 10	236.2	221.8	0.8	106.5	3.7	147.1	149.8	-9.4	98.2	-1.5
1990 11	222.0	214.5	4.3	103.5	-1.2	152.7	153.8	-13.8	99.3	0.4
1990 12	191.4	179.9	5.1	106.4	4.4	125.6	126.1	-18.0	99.6	1.4
1991 1	316.8	304.6	65.3	104.0	-1.4	123.2	136.0	-3.7	90.6	-2.4
1991 2	280.4	267.0	49.7	105.0	0.4	140.2	144.8	0.6	96.8	3.1
1991 3	301.6	278.7	27.6	108.2	2.8	165.1	167.3	8.1	98.7	3.8
1991 4	310.3	292.7	52.1	106.0	2.4	153.0	159.0	19.7	96.2	2.9
1991 5	292.5	276.2	34.8	105.9	1.0	166.5	164.7	7.9	101.1	11.7
1991 6	287.5	275.4	43.9	104.4	-0.6	151.9	152.8	6.9	99.4	4.3
1991 7	287.5	263.8	43.8	109.0	4.5	185.2	184.1	9.0	100.6	8.1
1991 8	223.8	202.9	17.0	110.3	5.4	125.6	122.7	3.6	102.4	10.8
1991 9	291.6	271.8	51.7	107.3	1.6	178.2	178.9	23.6	99.6	10.5
1991 10	321.2	293.1	32.1	109.6	2.9	220.1	205.5	37.2	107.1	9.1
1991 11	307.6	276.9	29.1	111.1	7.3	179.6	170.4	10.8	105.4	6.1
1991 12	252.9	225.6	25.4	112.1	5.4	159.4	151.4	20.1	105.3	5.7
1992 1	201.9	182.1	-40.2	110.9	6.6	125.9	125.3	-7.9	100.5	10.9
1992 2	207.2	182.9	-31.5	113.3	7.9	131.1	127.0	-12.3	103.2	6.6
1992 3	228.8	204.5	-26.6	111.9	3.4	162.7	153.9	-8.0	105.7	7.1
1992 4	215.2	196.0	-33.0	109.8	3.6	154.4	146.6	-7.8	105.3	9.5
1992 5	207.5	187.1	-32.3	110.9	4.7	139.9	134.3	-18.5	104.2	3.1
1992 6	217.7	201.0	-27.0	108.3	3.7	149.6	152.5	-0.2	98.1	-1.3
1992 7	203.2	180.8	-31.5	112.4	3.1	185.2	172.8	-6.1	107.2	6.6
1992 8	156.7	135.7	-33.1	115.5	4.7	104.3	103.3	-15.8	101.0	-1.4
1992 9	215.5	188.7	-30.6	114.2	6.4	157.7	153.6	-14.1	102.7	3.1
1992 10	220.1	192.7	-34.3	114.2	4.2	160.2	158.0	-23.1	101.4	-5.3
1992 11	216.1	194.5	-29.8	111.1	0.0	152.0	147.7	-13.3	102.9	-2.4
1992 12	183.4	164.3	-27.2	111.6	-0.4	152.3	144.5	-4.6	105.4	0.1

Europäische Gemeinschaften – Kommission
European Communities – Commission
Communautés européennes – Commission

Außenhandelsindizes der EG 1992
EC external trade indices 1992
Indices du commerce extérieur de la CE 1992

Luxembourg: Office des publications officielles des Communautés européennes

1993 – 895 p. – 21,0 × 29,7 cm

Themenkreis 6: Außenhandel und Zahlungsbilanz (roter Umschlag)
Reihe C: Konten, Erhebungen und Statistiken
Theme 6: External trade and balance of payments (red covers)
Series C: Accounts, surveys and statistics
Thème 6: Commerce extérieur et balance des paiements (couverture rouge)
Série C: Comptes, enquêtes et statistiques

ISBN 92-826-6224-1

Preis in Luxemburg (ohne MwSt.) • Price (excluding VAT) in Luxembourg •
Prix au Luxembourg, TVA exclue:
ECU 51

**Venta y suscripciones • Salg og abonnement • Verkauf und Abonnement • Πωλήσεις και συνδρομές
Sales and subscriptions • Vente et abonnements • Vendita e abbonamenti
Verkoop en abonnementen • Venda e assinaturas**

<p>ELGIQUE / BELGIË</p> <p>Ioniteur belge / elgisch Staatsblad ue de Louvain 42 / Leuvenseweg 42 -1000 Bruxelles / B-1000 Brussel tél. (02) 512 00 26 ax (02) 511 01 84</p> <p>utres distributeurs / verige verkooppunten</p> <p>brairie européenne/ uropese boekhandel ue de la Loi 244/Wetstraat 244 -1040 Bruxelles / B-1040 Brussel tél. (02) 231 04 35 ax (02) 735 08 60</p> <p>an De Lannoy venue du Roi 202 / Koningslaan 202 -1060 Bruxelles / B-1060 Brussel tél. (02) 538 51 69 tél. 63220 UNBOOK B ax (02) 538 08 41</p> <p>ocument delivery: redoc ue de la Montagne 34 / Bergstraat 34 te 11 / Bus 11 -1000 Bruxelles / B-1000 Brussel tél. (02) 511 69 41 ix (02) 513 31 95</p>	<p>FRANCE</p> <p>Journal officiel Service des publications des Communautés européennes 26, rue Desaix F-75727 Paris Cedex 15 Tél. (1) 40 58 75 00 Fax (1) 40 58 77 00</p> <p>IRELAND</p> <p>Government Supplies Agency 4-5 Harcourt Road Dublin 2 Tel. (1) 66 13 111 Fax (1) 47 80 645</p> <p>ITALIA</p> <p>Licosa SpA Via Duca di Calabria 1/1 Casella postale 552 I-50125 Firenze Tel. (055) 64 54 15 Fax 64 12 57 Telex 570466 LICOSA I</p> <p>GRAND-DUCHÉ DE LUXEMBOURG</p> <p>Messageries du livre 5, rue Raiffeisen L-2411 Luxembourg Tél. 40 10 20 Fax 40 10 24 01</p> <p>NEDERLAND</p> <p>SDU Overheidsinformatie Externe Fondsen Postbus 20014 2500 EA 's-Gravenhage Tel. (070) 37 89 911 Fax (070) 34 75 778</p> <p>PORTUGAL</p> <p>Imprensa Nacional Casa da Moeda, EP Rua D. Francisco Manuel de Melo, 5 P-1092 Lisboa Codex Tel. (01) 69 34 14</p> <p>Distribuidora de Livros Bertrand, Ld.® Grupo Bertrand, SA Rua das Terras dos Vales, 4-A Apartado 37 P-2700 Amadora Codex Tel. (01) 49 59 050 Telex 15798 BERDIS Fax 49 60 255</p> <p>UNITED KINGDOM</p> <p>HMSO Books (Agency section) HMSO Publications Centre 51 Nine Elms Lane London SW8 5DR Tel. (071) 873 9090 Fax 873 8463 Telex 29 71 138</p> <p>ÖSTERREICH</p> <p>Manz'sche Verlags- und Universitätsbuchhandlung Kohlmarkt 16 A-1014 Wien Tel. (0222) 531 61-133 Telex 112 500 BOX A Fax (0222) 531 61-181</p> <p>SUOMI/FINLAND</p> <p>Akateeminen Kirjakauppa Keskuskatu 1 PO Box 128 SF-00101 Helsinki Tel. (0) 121 41 Fax (0) 121 44 41</p>	<p>NORGE</p> <p>Narvesen Info Center Bertrand Narvesens vei 2 PO Box 6125 Etterstad N-0602 Oslo 6 Tel. (22) 57 33 00 Telex 79668 NIC N Fax (22) 68 19 01</p> <p>SVERIGE</p> <p>BTJ AB Traktorvägen 13 S-22100 Lund Tel. (046) 18 00 00 Fax (046) 18 01 25 30 79 47</p> <p>SCHWEIZ / SUISSE / SVIZZERA</p> <p>OSEC Stampfenbachstraße 85 CH-8035 Zürich Tel. (01) 365 54 49 Fax (01) 365 54 11</p> <p>ČESKÁ REPUBLIKA</p> <p>NIS ČR Havelkova 22 130 00 Praha 3 Tel. (2) 235 84 46 Fax (2) 235 97 88</p> <p>MAGYARORSZÁG</p> <p>Euro-Info-Service Club Sziget Margitsziget 1138 Budapest Tel./Fax 1 111 60 61 1 111 62 16</p> <p>POLSKA</p> <p>Business Foundation ul. Krucza 38/42 00-512 Warszawa Tel. (22) 21 99 93, 628-28-82 International Fax&Phone (0-39) 12-00-77</p> <p>ROMÂNIA</p> <p>Euromedia 65, Strada Dionisie Lupu 70184 Bucuresti Tel./Fax 0 12 96 46</p> <p>BÄLGARIJA</p> <p>Europress Klassica BK Ltd 66, bd Vitosha 1463 Sofia Tel./Fax 2 52 74 75</p> <p>RUSSIA</p> <p>CCEC 9,60-letiya Oktyabrya Avenue 117312 Moscow Tel./Fax (095) 135 52 27</p> <p>CYPRUS</p> <p>Cyprus Chamber of Commerce and Industry Chamber Building 38 Grivas Dhigenis Ave 3 Deligiorgis Street PO Box 1455 Nicosia Tel. (2) 449500/462312 Fax (2) 458630</p> <p>MALTA</p> <p>Miller distributors Ltd Scots House, M.A. Vassalli street PO Box 272 Valletta Tel. 24 73 01 Fax 23 49 14</p>	<p>TÜRKIYE</p> <p>Pres Gazete Kitap Dergi Pazarlama Dağıtım Ticaret ve sanayi AŞ Narlıbahçe Sokak N. 15 İstanbul-Cağaloğlu Tel. (1) 520 92 96 - 528 55 66 Fax 520 64 57 Telex 23822 DSVO-TR</p> <p>ISRAEL</p> <p>ROY International PO Box 13056 41 Mishmar Hayarden Street Tel Aviv 61130 Tel. 3 496 108 Fax 3 544 60 39</p> <p>UNITED STATES OF AMERICA / CANADA</p> <p>UNIPUB 4611-F Assembly Drive Lanham, MD 20706-4391 Tel. Toll Free (800) 274 4888 Fax (301) 459 0056</p> <p>CANADA</p> <p>Subscriptions only Uniquement abonnements</p> <p>Renouf Publishing Co. Ltd 1294 Algoma Road Ottawa, Ontario K1B 3W8 Tel. (613) 741 43 33 Fax (613) 741 54 39 Telex 0534783</p> <p>AUSTRALIA</p> <p>Hunter Publications 58A Gipps Street Collingwood Victoria 3066 Tel. (3) 417 5361 Fax (3) 419 7154</p> <p>JAPAN</p> <p>Kinokuniya Company Ltd 17-7 Shinjuku 3-Chome Shinjuku-ku Tokyo 160-91 Tel. (03) 3439-0121</p> <p>Journal Department PO Box 55 Chitose Tokyo 156 Tel. (03) 3439-0124</p> <p>SOUTH-EAST ASIA</p> <p>Legal Library Services Ltd STK Agency Robinson Road PO Box 1817 Singapore 9036</p> <p>SOUTH AFRICA</p> <p>Safto 5th Floor, Export House Cnr Maude & West Streets Sandton 2146 Tel. (011) 883-3737 Fax (011) 883-6569</p> <p>AUTRES PAYS OTHER COUNTRIES ANDERE LÄNDER</p> <p>Office des publications officielles des Communautés européennes 2, rue Mercier L-2985 Luxembourg Tél. 499 28-1 Télex PUBOF LU 1324 b Fax 48 85 73/48 68 17</p>
--	---	--	---

Preis in Luxemburg (ohne MwSt.) • Price (excluding VAT) in Luxembourg • Prix au Luxembourg, TVA exclue
ECU 51



OFICINA DE PUBLICACIONES OFICIALES DE LAS COMUNIDADES EUROPEAS
 KONTORET FOR DE EUROPÆISKE FÆLLESSKABERS OFFICIELLE PUBLIKATIONER
 AMT FÜR AMTLICHE VERÖFFENTLICHUNGEN DER EUROPÄISCHEN GEMEINSCHAFTEN
 ΥΠΗΡΕΣΙΑ ΕΠΙΣΗΜΩΝ ΕΚΔΟΣΕΩΝ ΤΩΝ ΕΥΡΩΠΑΪΚΩΝ ΚΟΙΝΟΤΗΤΩΝ
 OFFICE FOR OFFICIAL PUBLICATIONS OF THE EUROPEAN COMMUNITIES
 OFFICE DES PUBLICATIONS OFFICIELLES DES COMMUNAUTÉS EUROPÉENNES
 UFFICIO DELLE PUBBLICAZIONI UFFICIALI DELLE COMUNITÀ EUROPEE
 BUREAU VOOR OFFICIËLE PUBLIKATIES DER EUROPESE GEMEENSCHAPPEN
 SERVIÇO DAS PUBLICAÇÕES OFICIAIS DAS COMUNIDADES EUROPEIAS

ISBN 92-826-6224-1



9 789282 662243 >