



EC TRADE WITH THE ACP STATES AND THE SOUTH MEDITERRANEAN STATES

LES ECHANGES DE LA CE AVEC LES ETATS ACP ET LES ETATS DE LA MEDITERRANEE SUD

EC-ACP TRADE (*)

TRENDS IN THE 1ST QUARTER OF 1980

During the first quarter of 1980 the trade balance of the Community with the ACP States showed a deficit of 1.1 bn EUA - almost double that in the same period of 1979. Between these two quarter imports grew in terms of current value by 44 % to reach 4.8 bn EUA. This latter figure represents 16.6 % of all imports from developing countries and 7 % of all extra-EC imports.

Exports, which stood at 3.7 bn EUA, were 36 % higher than in the first three months of 1978. This growth was considerably stronger than that for sales to other developing countries (+ 24 %) and for all third countries (+ 26 %). This resulted in the ACP accounting for 7 % of the total exports of the Community and 19 % of sales to developing countries.

ECHANGES CE-ACP (*)

TENDANCES DU 1ER TRIMESTRE 1980

Au cours du 1er trimestre 1980, la balance commerciale de la CE avec les Etats ACP fait enregistrer un déficit de 1,1 mrd d'UCE, ce qui représente presque le double du déficit de la même période de l'année dernière. Entre ces deux trimestres, les importations se sont accrues en valeur courante de 44 % atteignant 4,8 mrd d'UCE, ce qui représente 16,6 % des importations en provenance de l'ensemble des pays en voie de développement et 7 % de l'ensemble des importations de la Communauté.

Pour ce qui est des exportations (3,7 mrd d'UCE), il faut noter que leur accroissement, 36 % sur le premier trimestre 1979, a été nettement plus fort que celui des exportations aux autres PVD, + 24 %, et à l'ensemble des pays tiers, + 26 %. Cette tendance a porté la part des ACP à environ 7 % des exportations totales de la Communauté et à 19 % de celles aux pays en voie de développement.

Trade of the EC for the 1st quarter 1980

Echanges de la CE au cours du 1er trimestre 1980

	IMPORTS			EXPORTS		
	bn EUA-mrd ECU	1980/1979		bn EUA-mrd ECU	1980/1979	
Extra-EC	68.0	+ 42.1		54.6	+ 25.7	Extra-CE
Class 2	29.0	+ 53.2		19.3	+ 24.2	Classe 2
ACP	4.8	+ 44.2		3.7	+ 36.4	ACP

(*) Including SOEC estimates for Italy and Belgium for which national data were not available.

(*) Estimations OSCE pour les données de l'Italie et de la Belgique qui ne sont pas disponibles.



DE EUROPÆISKE FÆLLESSKABERS STATISTISKE KONTOR
STATISTISCHES AMT DER EUROPÄISCHEN GEMEINSCHAFTEN
STATISTICAL OFFICE OF THE EUROPEAN COMMUNITIES
OFFICE STATISTIQUE DES COMMUNAUTÉS EUROPÉENNES
ISTITUTO STATISTICO DELLE COMUNITÀ EUROPEE
BUREAU VOOR DE STATISTIEK DER EUROPESE GEMEENSCHAPPEN

Luxembourg, Centre européen, Boîte postale 1907 – Tél. 43011, Téléx: Comeur Lu 3423
1049 Bruxelles, Bâtiment Berlaymont, Rue de la Loi 200 (Bureau de liaison) – Tél. 735 80 40

Denne publikation kan fås gennem salgsstederne nævnt på omslagets tredje side.

Diese Veröffentlichung ist bei den auf der dritten Umschlagseite aufgeführten Vertriebsbüros erhältlich.

This publication is obtainable from the sales offices mentioned on the inside back cover.

Pour obtenir cette publication, prière de s'adresser aux bureaux de vente dont les adresses sont indiquées à la page 3 de la couverture.

Per ottenere questa pubblicazione, si prega di rivolgersi agli uffici di vendita i cui indirizzi sono indicati nella 3ª pagina della copertina.

Deze publikatie is verkrijgbaar bij de verkoopkantoren waarvan de adressen op blz. 3 van het omslag vermeld zijn.

CONTENTS

=====

TABLE DES MATIERES

=====

	<u>Page</u>	
- EC-ACP Trade : Trends in the 1st quarter of 1980	1	- Echanges CE-ACP : tendances du 1er tri- mestre 1980
- Table 1 - EC : Trade with Major Areas	4	- Tab. 1 - CE : commerce avec les principales zones géographiques
- Table 2 - EC : Total Trade by Countries	5	- Tab. 2 - CE : échanges totaux avec tous les pays
- Table 3 - EC : Area Trade by SITC Sections	10	- Tab. 3 - CE : commerce par zones et par sections de la CTIC
- Table 4 - EC : Country Trade by SITC Sections	13	- Tab. 4 - CE : commerce par pays et par sections de la CTIC
- Table 5 - EC : Imports of main commo- dities from ACP countries	23	- Tab. 5 - CE : importations des principaux produits des ACP
- Exchange Rates	81	- Taux de conversion
- Major Areas	83	- Principales zones

EC : TRADE WITH MAJOR AREAS
MN. ECU

TAB 1

IMPORT

IMPORT

CE : COMMERCE AVEC LES PPALES. ZONES GEO.
MIO ECU

REGION	JAN-DEC77	JAN-MAR78	JAN-JUN78	JAN-SEP78	JAN-DEC78	JAN-MAR79	JAN-JUN79	JAN-SEP79	JAN-DEC79	*	REGIONS
WORLD	339396	86747	178078	263323	362117	99188	206893	313949	438705	121.15	MONDE
EXTRA EC	171350	42913	87396	129921	178256	47906	99768	154248	217133	121.81	EXTRA CE
INTRA EC	168058	43834	90682	133402	183872	51282	107125	159709	221593	120.51	INTRA CE
OTHER CLASS1	82131	21764	45781	67345	92703	25417	52698	79803	111517	120.29	AUTRE CLASSE 1
CLASS2	75172	17977	35010	52284	71096	18951	39325	61668	87145	122.57	CLASSE 2
CLASS3	13273	3073	6399	9984	14023	3406	7446	12300	17750	126.58	CLASSE 3
OPEC	42346	9654	18459	27810	38229	10028	20806	33018	47717	124.82	OPEP
CLASS2 EX OPEC	32826	8323	16551	24475	32868	8923	18519	28651	39428	119.96	CL.2 SAUF OPEP
ACP (57)	12465	3029	5944	8818	11863	3323	7117	10765	14808	124.82	ACP (57)
AFRICA	24587	6136	12325	18303	24936	7182	14295	21634	30150	120.91	AFRIQUE
SOUTH MEDIT.	9842	2414	4874	6973	9558	2954	5934	9057	12891	134.87	MEDIT. SUD
ARAB LEAGUE	32706	7524	14522	21446	29557	8542	17165	27216	40618	137.42	LIGUE ARABE
DYPING AMERICA	10922	2493	5314	8052	10708	2714	5850	9378	13042	121.80	PVD AMERIQUE
S.BS.E. ASIA	10931	2911	5592	8528	11503	3448	6983	10706	13459	117.01	ASIE SUD ET SE
ASEAN	4122	1044	2043	3107	4266	1248	2599	3951	4371	102.47	ASEAN
PERS.GULF LIBY	34982	7977	15107	22651	31091	7619	15757	25361	38219	122.93	GOL.PERS LIBYE
MISCELLANEOUS	774	100	207	308	435	133	300	477	721	165.89	DIVERS

MN. ECU

EXPORT

EXPORT

MIO ECU

REGION	JAN-DEC77	JAN-MAR78	JAN-JUN78	JAN-SEP78	JAN-DEC78	JAN-MAR79	JAN-JUN79	JAN-SEP79	JAN-DEC79	*	REGIONS
WORLD	332479	84744	176149	260324	359780	95612	200697	301632	401006	111.46	MONDE
EXTRA EC	164140	40405	84418	126081	173927	43443	91980	139829	176343	101.39	EXTRA CE
INTRA EC	168354	44339	91731	134244	185870	52169	108717	161810	224681	120.88	INTRA CE
OTHER CLASS1	85596	20866	43503	65044	90044	23494	50043	75689	96617	107.30	AUTRE CLASSE 1
CLASS2	61780	15622	32550	48620	66497	15545	32449	49826	61938	93.14	CLASSE 2
CLASS3	14531	3444	7416	10974	15431	3938	8491	12699	15479	100.31	CLASSE 3
OPEC	29660	7263	15366	22945	31077	6207	13120	20186	27726	89.22	OPEP
CLASS2 EX OPEC	32121	8359	17184	25675	35421	9338	19330	29640	34212	96.59	CL.2 SAUF OPEP
ACP (57)	12503	3203	6450	9491	12707	2696	5315	8265	11781	92.72	ACP (57)
AFRICA	25974	6400	13255	19444	26561	6292	13066	19821	27829	104.78	AFRIQUE
SOUTH MEDIT.	14024	3424	7116	10354	14334	3823	8198	12269	17034	118.84	MEDIT. SUD
ARAB LEAGUE	23439	5728	12121	17915	24874	6565	13939	20973	29234	117.53	LIGUE ARABE
DYPING AMERICA	10668	2535	5388	8117	10999	2731	5577	8865	12404	112.78	PVD AMERIQUE
S.BS.E. ASIA	8478	2407	4849	7473	10437	2622	5648	8695	4318	41.37	ASIE SUD ET SE
ASEAN	3528	927	1921	2860	3858	914	1966	3136	764	19.80	ASEAN
PERS.GULF LIBY	18400	4634	9890	14850	20362	4261	9012	13778	19376	95.16	GOL.PERS LIBYE
MISCELLANEOUS	2233	474	949	1443	1954	468	997	1616	2309	118.14	DIVERS

* INDEX = JAN79-DEC79 / JAN78-DEC78

* INDICE = JAN79-DEC79 / JAN78-DEC78

COUNTRIES		JAN-DEC77	JAN-MAR78	JAN-JUN78	JAN-SEP78	JAN-DEC78	JAN-MAR79	JAN-JUN79	JAN-SEP79	JAN-DEC79	*	PAYS
ICELAND	EXP	258:	57	127	190	257:	55	115	197	272:	105.77	EXP ISLANDE
	IMP	150:	42	82	120	173:	56	106	172	249:	143.99	IMP
FAROE ISLAND	EXP	95:	23	50	74	98:	25	51	80	109:	111.34	EXP ILES FEROE
	IMP	75:	12	34	58	84:	41	67	92	92:	110.07	IMP
NORWAY	EXP	4778:	1063	2056	2893	3867:	950	1997	3117	4361:	112.79	EXP NORVEGE
	IMP	3774:	1192	3102	4123	5325:	1395	2895	4464	6222:	116.84	IMP
SWEDEN	EXP	8857:	1949	3981	5858	8202:	2268	4861	7423	10449:	127.40	EXP SUEDE
	IMP	8043:	2098	4318	6164	8600:	2332	4998	7425	10384:	120.75	IMP
FINLAND	EXP	2138:	509	1026	1485	2066:	545	1213	1861	2657:	128.57	EXP FINLANDE
	IMP	2750:	752	1489	2152	2964:	867	1882	2803	3878:	130.81	IMP
SWITZERLAND	EXP	12068:	3308	6950	10477	14506:	4078	8311	12470	17758:	122.42	EXP SUISSE
	IMP	7898:	2124	4502	6736	9520:	2551	5770	8711	12581:	132.16	IMP
AUSTRIA	EXP	8206:	1892	3990	6031	8408:	2216	4552	7001	9792:	116.47	EXP AUTRICHE
	IMP	4333:	1127	2374	3601	5080:	1380	2840	4353	6095:	119.97	IMP
PORTUGAL	EXP	1949:	454	968	1440	1921:	472	1060	1611	2230:	116.08	EXP PORTUGAL
	IMP	1000:	284	591	851	1170:	352	761	1157	1615:	138.01	IMP
SPAIN	EXP	5332:	1174	2453	3561	4997:	1507	3227	4704	6526:	130.59	EXP ESPAGNE
	IMP	4769:	1289	2666	3826	5424:	1596	3206	4722	6681:	123.16	IMP
ANDORRA	EXP	142:	24	54	89	125:	33	85	141	200:	160.27	EXP ANDORRE
	IMP	4:	1	2	3	4:	1	3	4	6:	158.61	IMP
MALTA	EXP	293:	72	157	229	325:	94	202	299	411:	126.50	EXP MALTE
	IMP	159:	51	97	145	192:	65	127	177	233:	121.52	IMP
YUGOSLAVIA	EXP	3556:	758	1706	2525	3704:	975	2139	3186	4411:	119.09	EXP YUGOSLAVIE
	IMP	1566:	415	830	1180	1639:	476	925	1400	1985:	121.11	IMP
GREECE	EXP	2893:	692	1495	2254	3138:	913	1985	3005	4077:	129.90	EXP GRECE
	IMP	1514:	380	821	1247	1726:	497	1028	1596	2206:	127.81	IMP
TURKEY	EXP	2156:	363	764	1119	1563:	366	797	1212	1588:	101.58	EXP TURQUIE
	IMP	818:	222	441	608	834:	280	493	682	946:	113.49	IMP
SOVIET UNION	EXP	5851:	1338	2786	4008	5630:	1394	3091	4597	6310:	112.08	EXP UNION SOVIET.
	IMP	6169:	1339	2770	4574	6474:	1547	3327	5786	8408:	129.87	IMP
GERMAN DR	EXP	475:	125	271	382	535:	165	362	536	746:	139.39	EXP RD ALLEMANDE
	IMP	590:	158	326	473	659:	132	306	478	718:	109.05	IMP
POLAND	EXP	2552:	528	1205	1780	2507:	559	1206	1810	2479:	98.90	EXP POLOGNE
	IMP	2124:	518	1103	1622	2253:	469	1101	1738	2441:	108.33	IMP
CZECHOSLOVAKIA	EXP	1235:	258	542	839	1211:	267	559	865	1277:	105.42	EXP TCHECOSLOVAQ.
	IMP	1069:	242	524	782	1094:	267	589	905	1286:	117.59	IMP
HUNGARY	EXP	1336:	327	742	1125	1544:	375	749	1089	1478:	95.72	EXP HONGRIE
	IMP	1001:	225	449	704	1011:	279	571	882	1260:	124.62	IMP
ROMANIA	EXP	1192:	285	655	1015	1420:	445	910	1334	1744:	122.83	EXP ROUMANIE
	IMP	1006:	260	546	793	1072:	289	652	1118	1586:	148.01	IMP
BULGARIA	EXP	542:	123	258	388	538:	128	273	427	959:	178.27	EXP BULGARIE
	IMP	261:	67	132	205	289:	81	177	275	408:	141.17	IMP
ALBANIA	EXP	38:	7	18	26	32:	5	13	27	40:	123.20	EXP ALBANIE
	IMP	28:	4	10	16	23:	8	22	32	48:	205.74	IMP
CANARY ISLAND	EXP	265:	55	119	175	252:	81	163	238	336:	133.54	EXP ILES CANARIE
	IMP	153:	97	118	118	150:	76	106	105	144:	96.03	IMP
MOROCCO	EXP	1528:	345	726	986	1343:	399	854	1212	1677:	124.90	EXP MAROC
	IMP	836:	222	461	619	845:	255	537	745	1016:	120.24	IMP
CEUTA MELILLA	EXP	29:	6	15	21	30:	7	18	25	33:	110.33	EXP CEUTA MELILLA
	IMP	29:	6	15	21	30:	7	18	25	33:	110.33	IMP
ALGERIA	EXP	3673:	842	1715	2586	3635:	912	1928	2791	3816:	104.98	EXP ALGERIE
	IMP	2098:	505	994	1474	2005:	623	1212	1956	2763:	137.80	IMP
TUNISIA	EXP	977:	240	562	814	1120:	274	588	874	1233:	110.00	EXP TUNISIE
	IMP	559:	128	269	391	569:	163	354	530	796:	139.86	IMP
LIBYA	EXP	2576:	603	1290	1865	2622:	692	1553	2411	3388:	129.18	EXP LIBYE
	IMP	3853:	781	1639	2400	3275:	1081	2127	3317	4876:	148.85	IMP
EGYPT	EXP	1681:	420	864	1293	1821:	509	1080	1671	2324:	127.63	EXP EGYPT
	IMP	703:	209	448	648	945:	259	559	866	1186:	125.50	IMP
SUDAN	EXP	480:	129	271	377	481:	76	188	298	401:	83.49	EXP SOUDAN
	IMP	214:	54	91	153	210:	53	91	115	169:	80.45	IMP
MAURITANIA	EXP	133:	24	52	69	95:	27	49	78	103:	108.84	EXP MAURITANIE
	IMP	129:	21	43	67	85:	25	55	89	117:	137.70	IMP
MALI	EXP	89:	23	44	68	93:	28	53	79	120:	128.50	EXP MALI
	IMP	60:	10	30	43	53:	10	31	46	63:	118.38	IMP
UPPLR VOLTA	EXP	96:	21	49	68	89:	21	44	61	89:	100.77	EXP HAUTE-VOLTA
	IMP	33:	4	15	19	23:	6	12	16	21:	91.35	IMP
NIGER	EXP	108:	34	75	112	150:	48	95	140	202:	135.03	EXP NIGER
	IMP	78:	15	49	81	111:	55	79	165	234:	210.20	IMP
CHAD	EXP	61:	13	32	47	73:	14	19	26	31:	42.50	EXP TCHAD
	IMP	33:	4	10	13	17:	6	12	15	21:	122.87	IMP
REP. CAPE VERDE	EXP	20:	4	6	13	18:	3	7	13	24:	132.31	EXP REP. CAP-VERT
	IMP	20:	4	6	13	18:	3	7	13	24:	132.31	IMP
SENEGAL	EXP	397:	92	182	264	371:	93	195	305	428:	115.35	EXP SENEGAL
	IMP	349:	73	136	179	217:	36	113	182	250:	115.28	IMP
GAMBIA	EXP	35:	11	21	31	43:	9	19	30	42:	98.59	EXP GAMBIE
	IMP	25:	6	14	21	22:	3	4	12	15:	71.21	IMP
GUINEA BISSAU	EXP	11:	2	6	13	23:	3	6	7	11:	47.12	EXP GUINEE BISSAU
	IMP	4:	1	1	2	2:	1	1	1	2:	75.82	IMP
GUINEA	EXP	85:	19	48	79	114:	24	43	65	100:	88.04	EXP GUINEE
	IMP	98:	30	52	78	104:	23	47	72	99:	95.95	IMP
SIERRA LEONE	EXP	59:	16	39	60	88:	21	44	72	100:	114.14	EXP SIERRA LEONE
	IMP	86:	28	61	86	109:	26	83	112	154:	148.59	IMP

COUNTRIES		JAN-DEC77	JAN-MAR78	JAN-JUN78	JAN-SEP78	JAN-DEC78	JAN-MAR79	JAN-JUN79	JAN-SEP79	JAN-DEC79	*	PAYS
LIBERIA	EXP	792	125	167	235	334	66	142	212	375	112.20	EXP LIBERIA
	IMP	364	95	195	303	388	96	193	300	420	108.25	IMP
IVORY COAST	EXP	850	226	500	742	990	394	625	843	1110	112.09	EXP COTE D IVOIRE
	IMP	1473	458	830	1063	1368	357	693	1020	1419	103.72	IMP
GHANA	EXP	409	131	197	296	419	90	155	211	290	69.16	EXP GHANA
	IMP	459	115	244	347	426	70	164	259	340	79.71	IMP
TOGO	EXP	154	64	132	187	245	49	107	157	217	88.83	EXP TOGO
	IMP	130	26	68	94	119	26	62	100	131	110.02	IMP
BENIN	EXP	115	34	70	105	136	36	76	118	164	120.50	EXP BENIN
	IMP	25	4	6	11	13	4	13	23	27	204.14	IMP
NIGERIA	EXP	4603	1220	2499	3628	4672	675	1406	2348	3559	76.00	EXP NIGERIA
	IMP	3475	749	1534	2423	3364	1149	2609	3941	5336	158.63	IMP
CAMEROON	EXP	427	112	233	357	485	131	266	410	618	127.44	EXP CAMEROUN
	IMP	527	171	328	449	584	149	294	437	616	105.53	IMP
CENT. AFR.EMP.	EXP	52	11	19	30	44	9	19	29	39	89.21	EXP EMP.CENTRAFRI.
	IMP	67	17	29	47	62	14	27	40	51	83.24	IMP
EQUAT-GUINEA	EXP	2		2	4	5	1	2	3	4	83.89	EXP GUINEE EQUAT.
	IMP	10	2	4	5	5		1	4	5	93.21	IMP
SAO TOME PRIM.	EXP	5	1	2	4	6	1	2	4	5	82.24	EXP SAO TOME PRIM.
	IMP	8	8	10	11	12	3	4	12	14	118.31	IMP
GABON	EXP	454	64	136	204	268	72	139	203	278	103.89	EXP GABON
	IMP	431	88	204	317	440	136	275	379	544	123.49	IMP
CONGO	EXP	161	33	64	97	139	28	73	119	179	128.85	EXP CONGO
	IMP	123	31	65	80	105	22	66	114	181	172.31	IMP
ZAIRE	EXP	445	91	184	286	391	99	192	306	428	109.57	EXP ZAIRE
	IMP	1080	246	483	730	1106	340	579	828	1101	99.52	IMP
RWANDA	EXP	34	13	24	35	50	11	26	41	56	110.35	EXP RWANDA
	IMP	49	9	18	28	36	8	18	34	51	141.50	IMP
BURUNDI	EXP	28	8	17	25	34	10	19	28	40	115.93	EXP BURUNDI
	IMP	41	12	18	23	34	11	19	26	36	105.86	IMP
ST-HELENE	EXP	4	1	1	2	3	1	2	4	4	132.83	EXP ST-HELENE
	IMP											
ANGOLA	EXP	199	62	110	161	212	37	97	165	227	107.37	EXP ANGOLA
	IMP	51	29	55	81	117	21	24	67	106	90.56	IMP
ETHIOPIA	EXP	136	32	76	105	152	35	76	120	157	103.09	EXP ETHIOPIE
	IMP	77	17	34	46	62	18	54	85	111	179.69	IMP
DJIBOUTI	EXP	44	11	28	40	54	14	31	45	60	111.15	EXP DJIBOUTI
	IMP	1		1	1	2	1	1	2	3	196.45	IMP
SOMALIA	EXP	119	26	60	87	134	47	88	129	168	125.01	EXP SOMALIE
	IMP	18	2	6	11	13	6	10	15	26	195.51	IMP
KENYA	EXP	448	157	323	473	622	114	235	369	524	84.24	EXP KENYA
	IMP	521	102	221	311	401	86	177	272	381	94.80	IMP
UGANDA	EXP	110	32	77	72	88	21	29	40	49	56.15	EXP OUGANDA
	IMP	187	30	54	90	132	52	91	129	164	124.79	IMP
TANZANIA	EXP	296	90	189	299	423	102	193	292	387	91.50	EXP TANZANIE
	IMP	213	74	119	170	212	51	115	166	215	101.70	IMP
SEYCHELLES	EXP	13	4	9	13	16	6	10	15	24	144.17	EXP SEYCHELLES
	IMP											
MOZAMBIQUE	EXP	114	26	53	78	100	17	36	54	75	74.74	EXP MOZAMBIQUE
	IMP	78	11	24	39	53	13	26	41	56	104.17	IMP
MADAGASCAR	EXP	150	31	69	107	155	47	97	157	222	143.68	EXP MADAGASCAR
	IMP	170	32	58	83	118	24	52	76	109	91.95	IMP
REUNION	EXP	263	67	135	207	291	76	163	248	353	121.63	EXP REUNION
	IMP	100	24	43	51	94	18	51	54	99	105.19	IMP
MAURITIUS	EXP	114	29	53	80	117	25	57	84	111	94.88	EXP MAURICE
	IMP	214	51	92	160	237	47	127	179	244	103.05	IMP
COMOROS	EXP	11	1	3	6	8	2	4	8	11	138.20	EXP COMORES
	IMP	4	1	3	4	6	2	3	7	12	200.68	IMP
MAYOTTE	EXP	2		1	2	3		1	4	4	165.89	EXP MAYOTTE
	IMP											
ZAMBIA	EXP	240	55	104	155	208	46	103	168	236	113.65	EXP ZAMBIE
	IMP	459	71	149	231	308	108	248	375	528	171.22	IMP
RHODESIA	EXP	3		1	2	3	1	2	3	4	112.65	EXP RHODESIE
	IMP											
MALAWI	EXP	48	12	26	38	58	24	44	66	88	150.45	EXP MALAWI
	IMP	117	55	82	118	142	30	60	86	122	86.29	IMP
REP.SOUTH AFR.	EXP	2809	728	1569	2324	3211	758	1589	2407	3290	102.46	EXP REP.AFR.DU SUD
	IMP	4674	1396	2888	4520	6142	1596	2759	4116	5637	91.77	IMP
BOTSWANA	EXP	8	2	3	5	8	1	7	9	11	125.84	EXP BOTSWANA
	IMP	65	2	9	14	20	7	28	42	48	234.80	IMP
SWAZILAND	EXP	2	1	3	12	14	1	2	4	4	32.95	EXP SWAZILAND
	IMP	59	15	20	51	67	16	24	53	82	123.42	IMP
LESOTHO	EXP	4	1	1	2	3	3	4	5	8	234.32	EXP LESOTHO
	IMP	2	1	2	3	3	1	2	3	4	121.31	IMP
U.S.A.	EXP	20523	5372	11193	16890	23182	5554	12021	18118	25047	108.04	EXP U.S.A.
	IMP	25641	6710	13883	20635	28300	7954	16211	24769	34391	121.52	IMP

COUNTRIES	JAN-DEC77	JAN-MAR78	JAN-JUN78	JAN-SEP78	JAN-DEC78	JAN-MAR79	JAN-JUN79	JAN-SEP79	JAN-DEC79	*	PAYS	
CANADA	EXP 3058 IMP 4305	763 962	1573 1999	2351 2906	3189 3965	795 1047	1699 2281	2565 3600	3358 5098	105.29 128.58	EXP IMP	CANADA
GREENLAND	EXP 119 IMP 59	14 7	45 18	81 36	114 55	22 9	59 25	120 53	167 80	145.98 146.98	EXP IMP	GROENLAND
ST PIERRE MIQ.	EXP 7 IMP :	2 :	4 :	5 :	7 :	3 :	5 :	7 :	9 :	116.37	EXP	ST PIERRE MIQ.
MEXICO	EXP 801 IMP 430	276 92	661 196	937 274	1281 387	305 89	649 205	1099 318	1544 451	120.51 116.70	EXP IMP	MEXIQUE
BERMUDA	EXP 252 IMP 24	25 6	44 11	57 14	80 25	13 6	32 9	53 11	68 15	85.23 60.07	EXP IMP	BERMUDES
GUATEMALA	EXP 144 IMP 254	49 64	89 134	129 179	162 211	35 49	70 113	106 185	139 220	85.85 104.31	EXP IMP	GUATEMALA
BELIZE	EXP 18 IMP 22	6 5	11 10	16 19	21 22	6 :	12 9	17 21	22 24	102.83 108.49	EXP IMP	BELIZE
HONDURAS	EXP 47 IMP 112	13 25	28 66	41 89	55 107	11 30	29 68	48 102	68 126	124.15 118.56	EXP IMP	HONDURAS
EL SALVADOR	EXP 101 IMP 333	23 43	51 71	81 113	106 169	22 45	49 115	72 204	91 280	86.04 166.00	EXP IMP	EL SALVADOR
NICARAGUA	EXP 75 IMP 162	12 30	29 80	45 106	54 124	8 29	15 73	18 100	24 118	44.67 94.73	EXP IMP	NICARAGUA
COSTA RICA	EXP 94 IMP 176	25 42	48 100	73 141	108 174	24 46	51 101	75 145	98 189	91.37 108.72	EXP IMP	COSTA RICA
PANAMA	EXP 241 IMP 130	63 28	128 61	183 83	264 104	88 28	144 58	211 90	308 195	117.05 188.32	EXP IMP	PANAMA
PANAMA CANAL	EXP 25 IMP :	7 :	14 :	22 :	28 :	9 :	19 :	27 :	35 :	123.34	EXP	CANAL PANAMA
CUBA	EXP 341 IMP 107	82 31	135 58	196 88	242 123	45 27	122 72	184 115	247 162	102.39 131.60	EXP IMP	CUBA
HAITI	EXP 34 IMP 47	8 13	17 27	26 38	35 44	9 10	19 21	26 31	37 44	106.65 99.66	EXP IMP	HAITI
BAHAMAS	EXP 89 IMP 229	50 104	60 196	120 251	188 317	29 66	40 177	112 279	144 417	76.71 131.59	EXP IMP	BAHAMAS
DOMINICAN REP.	EXP 81 IMP 63	20 13	40 29	56 43	74 58	16 12	34 29	53 43	74 56	99.97 95.81	EXP IMP	REP. DOMINICAI.
US VIRGIN ISL	EXP 21 IMP 2	6 :	13 :	18 :	24 :	7 2	12 2	17 4	26 5	110.03 2083.63	EXP IMP	ILES VIERGESUS
GUADELOUPE	EXP 236 IMP 76	62 14	123 33	183 70	255 85	71 33	148 72	223 72	318 74	124.86 87.96	EXP IMP	GUADELOUPE
MARTINIQUE	EXP 224 IMP 97	59 26	118 60	181 86	250 105	71 23	142 49	213 70	300 76	120.38 71.99	EXP IMP	MARTINIQUE
CAYMAN ISLAND	EXP 24 IMP :	5 :	12 :	15 :	21 :	6 :	9 :	14 :	20 :	96.80	EXP	ILES CAYMAN
JAMAICA	EXP 93 IMP 127	25 32	51 67	76 144	112 159	25 21	51 66	81 116	115 139	102.64 87.35	EXP IMP	JAMAIQUE
BARBADOS	EXP 49 IMP 18	12 1	24 3	36 23	51 24	13 4	27 8	43 20	58 21	113.68 88.24	EXP IMP	BARBADE
WEST INDIES	EXP 58 IMP 51	16 13	29 30	43 48	64 62	14 12	33 26	50 41	68 52	106.39 84.54	EXP IMP	INDES OCCID.
TRINIDAD TOB.	EXP 201 IMP 101	62 29	123 54	179 74	237 95	57 38	114 93	173 121	229 174	96.51 182.89	EXP IMP	TRINIDAD TOB.
GRENADA	EXP 8 IMP 11	2 3	4 8	6 10	8 12	2 3	4 10	6 14	9 16	105.85 128.31	EXP IMP	GRENADA
NETHER. ANTILLE	EXP 256 IMP 105	55 28	134 48	209 66	291 89	50 44	145 84	226 128	282 221	96.79 247.34	EXP IMP	ANTILLES NEERL
COLOMBIA	EXP 435 IMP 713	102 199	208 424	322 611	437 813	130 202	251 374	381 585	534 857	122.13 105.44	EXP IMP	COLOMBIE
VENEZUELA	EXP 2101 IMP 510	430 136	947 285	1422 435	1868 577	342 256	688 460	1030 667	1389 951	74.36 164.88	EXP IMP	VENEZUELA
GUYANA	EXP 71 IMP 95	13 28	25 47	42 82	57 115	14 21	28 48	44 67	58 98	101.95 85.25	EXP IMP	GUYANA
SURINAM	EXP 89 IMP 95	18 32	37 63	56 81	75 109	16 26	31 58	47 91	62 132	82.82 121.15	EXP IMP	SURINAM
FRENCH GUIANA	EXP 67 IMP 1	18 1	50 1	67 2	85 2	19 1	37 1	103 1	126 2	148.56 101.51	EXP IMP	GUYANE FRANÇ.
ECUADOR	EXP 322 IMP 186	67 46	181 88	261 130	334 172	63 35	165 76	261 114	418 160	125.15 93.15	EXP IMP	EQUATEUR
PERU	EXP 293 IMP 300	73 53	151 117	202 192	255 261	123 86	193 179	390 299	481 423	188.49 161.67	EXP IMP	PEROU
BRAZIL	EXP 2193 IMP 3433	485 695	1022 1514	1590 2298	2116 3041	594 772	1141 1632	1721 2639	2373 3599	112.17 118.36	EXP IMP	BRESIL
CHILE	EXP 302 IMP 654	82 163	157 372	246 535	346 720	110 221	216 531	342 783	498 1070	143.67 148.54	EXP IMP	CHILI
BOLIVIA	EXP 105 IMP 133	32 28	59 52	84 82	116 107	33 28	81 70	105 108	133 156	114.79 145.69	EXP IMP	BOLIVIE
PARAGUAY	EXP 55 IMP 130	16 20	36 44	51 79	69 138	16 25	31 59	52 122	82 186	118.83 135.32	EXP IMP	PARAGUAY

COUNTRIES		JAN-DEC77	JAN-MAR78	JAN-JUN78	JAN-SEP78	JAN-DEC78	JAN-MAR79	JAN-JUN79	JAN-SEP79	JAN-DEC79	*	PAYS
URUGUAY	EXP	115:	28	59	94	133:	32	72	121	177	133.52	URUGUAY
	IMP	181:	52	95	142	183:	49	95	149	205	111.97	IMP
ARGENTINA	EXP	1004:	207	471	747	1095:	303	670	1118	1741	159.04	ARGENTINE
	IMP	1808:	398	867	1419	1968:	383	841	1519	2118	107.60	IMP
FALKLAND ISL	EXP	2:	1	1	2	2:	1	2	3	4	159.71	ILES FALKLAND
	IMP	4:	1	1	3	4:	3	3	5	6	156.51	IMP
CYPRUS	EXP	285:	87	180	261	363:	87	184	275	416	114.63	CHYPRE
	IMP	152:	56	104	135	185:	42	112	155	198	107.03	IMP
LEBANON	EXP	594:	180	372	483	608:	170	365	560	819	134.74	LIBAN
	IMP	33:	6	16	22	28:	14	21	27	38	135.60	IMP
SYRIA	EXP	857:	202	421	591	799:	230	485	752	1053	131.73	SYRIE
	IMP	602:	143	260	369	509:	141	271	433	612	120.28	IMP
IRAB	EXP	1763:	418	873	1331	1915:	542	1162	1861	2667	139.26	IRAK
	IMP	4077:	1118	2099	3101	4534:	1290	2647	4090	5969	131.66	IMP
IRAN	EXP	5375:	1399	2991	4499	5911:	457	950	1551	2267	38.35	IRAN
	IMP	7479:	1746	3180	4968	6759:	621	1713	2937	4343	64.25	IMP
ISRAEL	EXP	1482:	420	806	1196	1635:	435	910	1343	1778	108.74	ISRAEL
	IMP	995:	360	676	905	1180:	371	731	1012	1387	117.50	IMP
JOPDAN	EXP	371:	85	180	278	387:	115	251	381	532	137.32	JORDANIE
	IMP	10:	3	7	10	16:	7	10	15	20	118.88	IMP
SAUDI ARABIA	EXP	4552:	1250	2658	4058	5654:	1420	3071	4657	6392	113.06	ARABIE SAOUD.
	IMP	12804:	2785	5084	7392	10001:	2883	5985	9632	14260	142.59	IMP
KUWAIT	EXP	1235:	294	649	956	1300:	331	665	988	1354	104.15	KOWEIT
	IMP	2686:	701	1351	2052	2931:	884	1878	3041	4527	154.44	IMP
BAHRAIN	EXP	292:	73	160	227	312:	107	186	247	322	102.89	BAHREIN
	IMP	28:	6	23	39	52:	4	22	25	45	86.52	IMP
QATAR	EXP	381:	72	168	243	355:	110	225	329	417	117.35	QATAR
	IMP	830:	169	345	577	752:	197	401	658	870	115.73	IMP
UNIT ARAB EMIR	EXP	1546:	340	742	1155	1598:	425	816	1160	1790	112.02	EMIRATS ARABES
	IMP	3067:	618	1268	1951	2567:	618	893	1508	3119	121.51	IMP
OMAN	EXP	382:	89	167	231	304:	82	181	281	380	124.95	OMAN
	IMP	145:	49	111	155	193:	31	70	116	159	82.38	IMP
NORTH YEMEN	EXP	190:	68	133	193	262:	74	157	223	294	112.34	YEMEN NORD
	IMP	4:	1	2	3	5:	2	3	4	9	182.84	IMP
SOUTH YEMEN	EXP	107:	28	60	92	128:	21	47	71	105	82.18	YEMEN SUD
	IMP	10:	3	6	13	23:	8	20	33	43	188.88	IMP
AFGHANISTAN	EXP	87:	22	44	67	89:	15	33	52	67	75.93	AFGHANISTAN
	IMP	96:	14	27	52	72:	20	36	58	83	115.20	IMP
PAKISTAN	EXP	665:	153	293	430	641:	171	384	589	805	125.69	PAKISTAN
	IMP	270:	78	150	216	291:	82	180	284	374	128.56	IMP
INDIA	EXP	1395:	432	834	1304	1860:	431	934	1420	2006	107.88	INDE
	IMP	1642:	442	819	1203	1608:	489	946	1400	1829	113.72	IMP
BANGLADESH	EXP	196:	54	117	183	254:	86	161	242	335	131.55	BANGLA DESH
	IMP	118:	31	59	73	98:	36	77	102	140	142.37	IMP
MALDIVES	EXP	1:		1	1	1:		1		3	310.56	MALDIVES
	IMP											
SRI LANKA	EXP	115:	54	106	149	196:	35	87	140	199	101.52	SRI LANKA
	IMP	167:	36	72	112	147:	36	80	128	180	122.52	IMP
NEPAL	EXP	12:	2	4	7	9:	3	7	8	16	175.09	NEPAL
	IMP	10:	2	6	9	11:	2	6	9	12	104.27	IMP
BHUTAN	EXP	1:		3	3	3:					1.92	BHOUTAN
	IMP											
BURMA	EXP	88:	17	35	71	98:	36	66	96	115	117.20	BURMA
	IMP	38:	12	21	24	34:	16	28	33	45	132.39	IMP
THAILAND	EXP	535:	137	280	409	583:	188	365	598	764	130.96	THAILANDE
	IMP	753:	211	438	667	897:	279	567	785	1004	111.99	IMP
LAOS	EXP	7:	4	8	10	13:		3	4	5	39.88	LAOS
	IMP											
VIETNAM	EXP	136:	34	109	171	231:	61	118	172	199	86.08	VIETNAM
	IMP	8:	2	5	7	9:	3	6	8	10	107.32	IMP
INDONESIA	EXP	1079:	265	518	736	945:	166	354	596			INDONESIE
	IMP	851:	211	389	592	852:	255	531	778			IMP
MALAYSIA	EXP	558:	156	349	537	729:	166	372	584			MALAISIE
	IMP	1333:	318	630	951	1306:	357	767	1203	1682	128.76	IMP
BRUNEI	EXP	40:	7	19	28	39:	14	28	39			BRUNEI
	IMP	2:		1	1	1:	1	1	2	2	204.11	IMP
SINGAPORE	EXP	916:	241	493	761	1058:	263	581	922			SINGAPOUR
	IMP	633:	152	301	464	638:	203	412	655	959	150.27	IMP
PHILIPPINES	EXP	441:	127	280	418	543:	130	295	436			PHILIPPINES
	IMP	552:	153	285	433	575:	154	323	530	726	126.83	IMP
MONGOLIA	EXP	3:		1	2	2:		1	2			MONGOLIE
	IMP	9:	3	6	10	14:	3	7	12	14	95.49	IMP
CHINA	EXP	794:	331	677	1011	1489:	481	1062	1624			CHINE
	IMP	860:	212	448	668	935:	271	567	882	1322	141.35	IMP
NORTH KOREA	EXP	37:	6	18	30	51:	12	26	32			COREE DU NORD
	IMP	39:	12	22	42	66:	25	49	68	88	133.23	IMP

COUNTRIES		JAN- DEC77	JAN- MAR78	JAN- JUN78	JAN- SEP78	JAN- DEC78	JAN- MAR79	JAN- JUN79	JAN- SEP79	JAN- DEC79	*	PAYS	
SOUTH KOREA	EXP	659:	209	423	696	1001:	295	679	969	1686	118.65	EXP	COREE DU SUD
	IMP	1263:	410	722	1104	1421:	436	838	1281			IMP	
JAPAN	EXP	3088:	841	1752	2680	3725:	1087	2300	3504	9779	112.43	EXP	JAPON
	IMP	7652:	1972	4204	6318	8697:	2189	4723	7114			IMP	
TAIWAN	EXP	497:	145	295	480	665:	183	388	606	1659	137.78	EXP	TAIWAN
	IMP	1079:	270	564	877	1204:	363	763	1189			IMP	
HONG KONG	EXP	1167:	363	730	1156	1650:	428	899	1380	2912	130.59	EXP	HONG-KONG
	IMP	2005:	545	1055	1660	2230:	684	1351	2145			IMP	
MACAO	EXP	17:	15	16	28	59:	12	12	13	164	138.76	EXP	MACAO
	IMP	140:	27	54	91	119:	35	76	124			IMP	
AUSTRALIA	EXP	2672:	663	1328	2023	2833:	649	1459	2187	2367	125.44	EXP	AUSTRALIE
	IMP	2100:	498	964	1427	1887:	539	1123	1660			IMP	
PAPUA N.GUINEA	EXP	26:	7	14	20	28:	5	12	19	264	123.85	EXP	PAPUA N.GUINEE
	IMP	225:	53	102	142	213:	51	100	174			IMP	
AUSTRALIAN OCEA	EXP	2:	1	1	3	4:	1	2	2	1	68.37	EXP	OCEANIE AUSTR.
	IMP	2:		1	1	2:		1	1			IMP	
NEW ZEALAND	EXP	654:	146	285	508	670:	139	347	542	1067	109.71	EXP	NOUVELLE-ZELAN
	IMP	902:	235	494	724	972:	220	524	807			IMP	
AMERICAN OCEAN	EXP	7:	2	5	8	10:	3	6	9			EXP	OCEANIE AMER.
	IMP											IMP	
NEW CALEDONIA	EXP	108:	26	52	75	101:	25	53	83	208	223.73	EXP	NOUV. CALEDONIE
	IMP	167:	17	35	64	93:	31	81	172			IMP	
BRITISH OCEAN	EXP	6:	1	3	5	7:	1	3	5	6	89.56	EXP	OCEANIE BRIT.
	IMP	13:	3	9	12	15:	5	11	18			24	156.81
FIJI	EXP	25:	6	14	23	30:	6	14	21	29	96.25	EXP	FIDJI
	IMP	75:	13	16	43	75:	13	17	47			77	103.09
NEW HEBRIDES	EXP	6:	2	4	5	8:	2	4	6	9	110.31	EXP	NOUV. HEBRIDES
	IMP	14:	2	4	7	11:	5	11	18			23	206.67
TONGA	EXP	1:		1	1	1:		1	1	10	845.60	EXP	TONGA
	IMP	4:		2	3	3:		1	1			1	21.60
WESTERN SAMOA	EXP	2:	2	2	3	3:	1	1	1	3	80.27	EXP	SAMOA OCCID.
	IMP	5:	2	3	3	4:	1	2	3			5	118.14
FRENCH POLYNES	EXP	87:	22	56	80	105:	27	54	81	107	101.82	EXP	POLYNESIE FRAN
	IMP	6:	1	3	4	6:		3	4			7	117.03
STORES PROVIS.	EXP	1860:	407	817	1251	1694:	391	836	1369	1969	116.23	EXP	AVIATION
	IMP	90:	15	34	58	79:	12	32	56			101	127.42
NOT DETERMINED	EXP	332:	61	122	177	239:	71	148	227	313	131.00	EXP	NON DETERMINES
	IMP	618:	82	167	243	347:	120	265	416			607	175.05
SECRET	EXP	41:	6	11	15	21:	6	13	20	27	126.07	EXP	SECRET
	IMP	66:	3	6	8	9:	2	3	6			14	151.96

* INDEX = JAN79-DEC79 / JAN78-DEC78

* INDICE = JAN79-DEC79 / JAN78-DEC78

COUNTRIES	EXPORT						IMPORT						PAYS	
	JAN-SEP78	JAN-DEC78	JAN-MAR79	JAN-JUN79	JAN-SEP79	*	JAN-SEP78	JAN-DEC78	JAN-MAR79	JAN-JUN79	JAN-SEP79	*		
WORLD	0	23611	31859	8433	17468	25997	108.0	32978	44394	11045	23039	34671	103.9	MONDE
	1	4066	5707	1431	3139	4829	120.1	3316	4807	1302	2626	3901	120.2	0
	2	7543	10397	3105	6393	9292	120.8	20114	27634	7667	16299	24600	118.9	1
	3	14144	19509	5950	12725	20455	136.5	43013	58341	16666	34727	55680	124.3	2
	4	1182	1643	464	929	1382	117.4	1777	2453	647	1406	2142	118.4	3
	5	29962	40719	11064	23828	36347	119.3	20800	28746	8414	17796	26626	125.5	4
	6	56715	78791	20578	43439	64510	115.1	50061	68823	19074	39971	59329	118.4	5
	7	91856	127358	32825	68731	101823	109.7	60621	83873	22585	47345	70008	115.9	6
	8	26789	37266	9987	20238	31265	116.8	26090	35713	10078	19996	31032	118.7	7
EXTRA EC	0	6366	8602	2437	4978	7249	110.5	15697	21213	5255	10822	16254	101.9	EXTRA CE
	1	2087	2813	632	1423	2265	114.6	1378	1966	549	981	1427	111.3	0
	2	2426	3315	934	1977	2949	119.2	15050	20533	5574	11957	18335	118.0	1
	3	5081	7062	1960	4462	7493	139.2	33823	45765	12348	25905	41938	116.6	2
	4	428	609	174	321	465	114.5	1028	1428	350	793	1216	116.4	3
	5	15112	20359	5119	11148	17214	112.9	6311	8727	2557	5281	7855	123.5	4
	6	27426	38038	9300	19820	29651	110.2	20857	28456	7985	16702	25072	119.6	5
	7	52295	72140	17605	36792	55442	104.3	21447	29559	7783	16102	24485	117.0	6
	8	12128	16875	4253	8828	13734	113.5	11288	15395	4345	8723	13675	120.8	7
OTHER CLASS1	0	2518	3452	953	1951	2833	109.5	5817	8087	1976	4003	6156	104.6	OUTRE CLASSE 1
	1	1336	1806	415	940	1486	116.7	784	1186	339	599	853	123.8	0
	2	1677	2304	686	1445	2122	123.4	9160	12549	3621	7732	11432	121.3	1
	3	2816	3917	1129	2698	4562	149.3	3121	4205	1438	2894	4614	143.6	2
	4	139	184	46	91	146	102.9	327	462	113	236	351	106.6	3
	5	7936	10738	2853	6057	9465	114.2	5136	7110	2060	4272	6368	125.1	4
	6	14305	19733	5034	10760	16140	112.6	14547	19850	5545	11585	17217	118.2	5
	7	24915	34762	8891	18922	28070	111.0	19250	26434	6950	14340	21739	115.9	6
	8	8010	11121	2922	5952	9301	115.9	6957	9594	2582	5241	8148	117.8	7
INTRA EC	0	17246	23258	5995	12490	18749	107.0	17282	23182	5790	12218	18419	105.7	INTRA CE
	1	1979	2895	799	1716	2564	128.5	1938	2840	753	1645	2475	126.2	0
	2	5116	7081	2171	4416	6343	121.6	5065	7102	2092	4342	6265	121.5	1
	3	9064	12448	3990	8263	12962	135.0	9190	12577	4318	8822	13742	138.9	2
	4	754	1034	290	607	917	119.0	749	1026	297	612	927	121.1	3
	5	14851	20361	5945	12682	19134	125.7	14490	20020	5857	12516	18771	126.3	4
	6	29289	40754	11279	23619	34860	119.6	29205	40368	11089	23271	34257	117.6	5
	7	39561	55218	15222	31939	46380	117.1	39175	54314	14803	31244	45524	115.2	6
	8	14663	20393	5734	11411	17533	119.6	14803	20320	5733	11273	17359	117.1	7
CLASS2	0	3311	4429	1150	2341	3555	103.7	9016	11892	3025	6266	9226	100.2	CLASSE 2
	1	704	942	202	447	719	101.4	522	682	183	329	492	93.1	0
	2	442	603	145	310	488	107.9	4644	6219	1544	3362	5502	113.9	1
	3	989	1395	392	851	1418	144.3	27344	36891	9864	20543	32733	112.7	2
	4	260	385	111	195	270	117.1	651	897	224	525	818	122.2	3
	5	5261	7072	1617	3634	5839	109.5	440	605	160	342	537	117.0	4
	6	9721	13440	2995	6309	9496	102.2	4604	6180	1774	3699	5636	121.2	5
	7	23243	31505	7419	15079	23030	97.8	1418	2022	570	1160	1854	134.1	6
	8	3658	5066	1159	2524	3885	107.6	3317	4395	1375	2704	4302	128.0	7
CLASS3	0	522	702	331	678	849	167.3	857	1228	251	547	864	101.0	CLASSE 3
	1	42	57	12	30	52	127.4	69	96	24	49	75	107.9	0
	2	307	407	102	221	338	112.8	1237	1754	406	856	1391	109.5	1
	3	90	150	67	127	220	243.0	3352	4648	1024	2463	4582	128.8	2
	4	29	39	17	35	48	145.9	44	61	13	33	47	113.2	3
	5	1905	2536	647	1452	2202	117.3	726	998	331	655	932	116.5	4
	6	3386	4844	1266	2741	3998	122.8	1682	2392	651	1383	2169	126.1	5
	7	4116	5842	1288	2777	4322	101.7	729	1031	236	529	784	110.1	6
	8	456	684	171	350	544	117.8	994	1374	368	733	1159	115.4	7
OPEC	0	1374	1802	423	882	1361	94.9	738	955	265	495	713	92.0	OPEP
	1	233	294	48	116	195	81.3	39	58	15	30	42	107.0	0
	2	149	196	39	82	144	98.4	436	609	162	357	550	126.6	1
	3	378	521	187	418	648	164.5	2584	34758	9300	19322	30758	111.7	2
	4	80	131	47	81	112	163.9	44	72	25	47	76	165.1	3
	5	1741	2271	406	983	1669	95.8	37	55	13	29	54	164.3	4
	6	4741	6531	1312	2718	4114	95.7	410	555	148	305	480	112.7	5
	7	11792	15796	3108	6390	9725	85.3	146	191	56	136	217	150.7	6
	8	1886	2564	516	1148	1773	97.1	27	46	15	29	42	180.5	7
CLASS2 EX OPEC	0	1936	2628	727	1459	2195	110.1	8278	10936	2760	5771	8513	100.9	CL.2 SAUF OPEP

* INDEX = OCT78-SEP79 / OCT77-SEP78

* INDICE = OCT78-SEP79 / OCT77-SEP78

0 FOOD & LIVE ANIMAL
1 BEVERAGES & TOBACCO
2 CRUDE MATERIALS, INEDIBLES
3 MINERAL FUELS
4 ANIMAL & VEGETABLE OILS
5 CHEMICALS
6 MANUFACTURED GOODS
7 MACHINERY & TRANSPORT EQUIP.
8 MISC. MANUFACTURED ARTICLES

0 PRODUITS ALIMENTAIRES
1 BOISSONS & TABACS
2 MATIERES PREMIERES
3 COMBUSTIBLES MINERAUX
4 CORPS GRAS, GRAISSES & HUILES
5 PRODUITS CHIMIQUES
6 PRODUITS MANUFACTURES CLASSES
7 MACHINES & MAT. DE TRANSPORT
8 ART. MANUFACTURES DIVERS

COUNTRIES	EXPORT						*	IMPORT						PAYS
	JAN-SEP78	JAN-DEC78	JAN-MAR79	JAN-JUN79	JAN-SEP79	JAN-SEP78		JAN-DEC78	JAN-MAR79	JAN-JUN79	JAN-SEP79			
CLASS2 EX OPEC														CL-2 SAUF OPEC
1	472	648	154	331	525	111.4	483	623	168	299	449	91.9	1	
2	294	407	106	228	345	112.4	4208	5610	1381	3005	4952	112.7	2	
3	610	874	205	433	770	134.9	1502	2133	585	1221	1976	129.5	3	
4	180	254	63	114	159	97.7	607	825	199	477	742	118.8	4	
5	3519	4801	1211	2651	4170	116.1	403	550	147	313	483	113.3	5	
6	4980	6910	1683	3592	5382	110.4	4194	5625	1626	3394	5156	122.1	6	
7	11451	15709	4311	8689	13305	110.4	1271	1832	514	1024	1636	132.3	7	
8	1773	2502	643	1375	2112	118.8	3289	4350	1360	2675	4260	127.5	8	
ACP (57)													ACP (57)	
0	852	1129	235	493	761	91.7	3221	4138	967	1974	2949	89.7	0	
1	170	221	44	94	146	81.2	149	191	44	67	98	72.4	1	
2	70	96	22	46	76	108.1	1558	2078	536	1133	1766	112.2	2	
3	399	560	181	378	653	161.4	2479	3443	1161	2727	4133	150.2	3	
4	75	99	31	52	81	115.0	191	252	58	142	212	105.6	4	
5	1029	1356	242	561	920	90.4	91	124	45	75	128	110.6	5	
6	1693	2281	453	918	1395	86.2	880	1197	332	691	1039	115.4	6	
7	4456	5958	1258	2291	3504	80.2	55	78	24	35	53	111.8	7	
8	632	844	159	328	521	86.0	50	69	17	36	63	127.8	8	
AFRICA													AFRIQUE	
0	1553	2113	559	1139	1707	107.8	3838	4933	1221	2532	3622	92.8	0	
1	220	289	62	132	200	85.9	168	212	50	77	109	69.8	1	
2	201	270	66	139	223	111.2	2320	3118	835	1743	2696	113.0	2	
3	601	820	277	603	919	148.2	6875	9563	3094	6497	10141	137.7	3	
4	140	208	71	124	175	143.2	210	296	63	157	235	107.7	4	
5	1848	2492	543	1234	2000	106.3	246	368	112	224	422	154.6	5	
6	3551	4883	1134	2393	3580	102.4	3488	4731	1277	1937	2680	90.1	6	
7	9694	13251	3060	6201	9331	95.1	109	164	45	88	146	141.9	7	
8	1366	1844	392	832	1306	96.4	248	340	105	217	335	133.9	8	
SOUTH MEDIT.													MEDIT. SUD	
0	827	1168	387	755	1128	127.6	669	848	301	628	745	108.3	0	
1	45	61	14	31	49	106.1	31	46	8	17	23	79.6	1	
2	123	164	46	94	149	108.3	449	605	175	386	551	119.2	2	
3	307	444	139	285	410	142.5	4717	6519	2055	4044	6428	127.7	3	
4	46	91	43	74	91	232.2	25	47	10	26	42	141.5	4	
5	859	1174	330	730	1132	123.9	159	229	50	123	193	127.9	5	
6	2437	3335	869	1853	2753	111.0	483	645	162	321	469	101.2	6	
7	4735	6535	1667	3658	5450	109.8	119	178	46	89	143	140.2	7	
8	791	1087	259	563	876	108.0	292	400	128	257	394	136.3	8	
ARAB LEAGUE													LIGUE ARABE	
0	1363	1867	585	1161	1717	119.2	389	507	166	333	400	100.9	0	
1	163	215	56	125	196	116.4	22	33	6	13	16	81.0	1	
2	137	186	53	109	172	120.5	528	702	171	389	592	110.5	2	
3	349	508	163	343	516	149.5	19719	26403	7886	15755	25171	117.7	3	
4	62	117	48	85	107	203.2	49	90	25	46	62	142.2	4	
5	1227	1668	469	1048	1655	126.2	92	141	29	73	111	136.0	5	
6	3753	5227	1395	2984	4439	117.9	178	237	74	157	241	117.9	6	
7	8776	11969	3096	6539	9836	108.9	172	237	78	177	291	175.5	7	
8	1690	2346	570	1251	1906	112.0	208	283	88	183	269	127.9	8	
DVPING AMERICA													PVD AMERIQUE	
0	430	570	153	308	446	97.1	3869	5116	1179	2550	4020	102.1	0	
1	195	269	50	116	204	106.3	174	234	70	133	203	107.5	1	
2	74	98	25	57	92	116.3	1620	2135	446	1023	1900	111.9	2	
3	243	359	46	102	228	114.4	672	878	367	697	1036	134.3	3	
4	18	24	7	13	17	104.1	150	201	51	114	175	121.3	4	
5	1330	1762	425	931	1485	108.8	178	235	60	137	197	99.7	5	
6	1329	1823	396	825	1266	99.3	931	1256	383	864	1299	134.9	6	
7	3780	5096	1375	2688	4301	102.8	271	398	91	188	307	125.0	7	
8	507	725	177	396	613	121.1	148	202	54	105	188	126.8	8	
S.B.S.E. ASIA													ASIE SUD ET SE	
0	377	483	108	225	374	94.6	1247	1711	510	1037	1473	113.7	0	
1	140	190	42	91	144	109.4	194	252	74	136	204	103.1	1	
2	90	133	35	75	107	122.2	1000	1375	380	810	1261	119.9	2	
3	33	45	12	25	48	127.6	86	125	30	95	117	135.5	3	
4	67	93	17	32	40	68.1	278	385	102	235	378	131.2	4	
5	1176	1634	403	911	1444	124.0	53	71	18	42	66	118.0	5	
6	1516	2181	514	1113	1663	120.0	2001	2658	799	1598	2395	120.1	6	
7	3462	4780	1249	2667	4096	115.2	826	1180	354	715	1137	134.3	7	
8	482	691	182	392	597	128.4	2805	3691	1167	2287	3628	127.1	8	
ASEAN													ASEAN	
0	116	150	38	80	134	108.7	796	1103	328	659	932	118.2	0	
1	65	86	19	40	62	100.3	79	104	26	52	86	104.1	1	
2	19	27	7	17	24	122.8	799	1102	299	650	1027	123.0	2	

* INDEX = OCT78-SEP79 / OCT77-SEP78
 0 FOOD & LIVE ANIMAL
 1 BEVERAGES & TOBACCO
 2 CRUDE MATERIALS, INEDIBLES
 3 MINERAL FUELS
 4 ANIMAL & VEGETABLE OILS
 5 CHEMICALS
 6 MANUFACTURED GOODS
 7 MACHINERY & TRANSPORT EQUIP.
 8 MISC. MANUFACTURED ARTICLES

* INDICE = OCT78-SEP79 / OCT77-SEP78
 0 PRODUITS ALIMENTAIRES
 1 BOISSONS & TABACS
 2 MATIERES PREMIERES
 3 COMBUSTIBLES MINERAUX
 4 CORPS GRAS, GRAISSES & HUILES
 5 PRODUITS CHIMIQUES
 6 PRODUITS MANUFACTURES CLASSES
 7 MACHINES & MAT. DE TRANSPORT
 8 ART. MANUFACTURES DIVERS

COUNTRIES	EXPORT						*	IMPORT						PAYS
	JAN- SEP78	JAN- DEC78	JAN- MAR79	JAN- JUN79	JAN- SEP79	JAN- SEP78		JAN- DEC78	JAN- MAR79	JAN- JUN79	JAN- SEP79			
ASEAN														ASEAN
3	11	15	4	8	18	121.9	77	116	28	85	102	136.3	3	
4	6	8	2	4	6	107.8	259	356	99	215	350	128.0	4	
5	460	624	151	363	567	121.3	16	21	4	9	14	90.4	5	
6	377	523	118	265	404	111.3	504	663	204	415	615	121.5	6	
7	1580	2088	485	1003	1630	96.7	281	401	119	236	385	130.5	7	
8	159	224	59	125	193	121.7	283	382	138	270	426	147.1	8	
PERS., GULF LIBY													GOL., PERS LIBYE	
0	855	1120	286	623	948	103.2	34	44	12	35	49	135.2	0	
1	130	169	43	97	151	113.8						203.4	1	
2	89	117	20	42	74	88.2	90	121	19	55	97	110.3	2	
3	113	164	46	128	203	160.5	22018	29446	7420	15293	24617	105.6	3	
4	25	47	11	22	30	158.3						27.1	4	
5	954	1244	237	564	956	99.6	16	24	5	13	20	178.6	5	
6	3104	4295	905	1901	2878	99.6	241	314	71	156	254	99.6	6	
7	7689	10398	2185	4453	6731	92.9	148	191	56	135	217	154.8	7	
8	1445	1981	430	949	1458	103.4	23	35	10	20	30	138.8	8	

* INDEX = OCT78-SEP79 / OCT77-SEP78

0	FOOD & LIVE ANIMAL
1	BEVERAGES & TOBACCO
2	CRUDE MATERIALS, INEDIBLES
3	MINERAL FUELS
4	ANIMAL & VEGETABLE OILS
5	CHEMICALS
6	MANUFACTURED GOODS
7	MACHINERY & TRANSPORT EQUIP.
8	MISC. MANUFACTURED ARTICLES

* INDICE = OCT78-SEP79 / OCT77-SEP78

0	PRODUITS ALIMENTAIRES
1	BOISSONS & TABACS
2	MATIERES PREMIERES
3	COMBUSTIBLES MINERAUX
4	CORPS GRAS, GRAISSES & HUILES
5	PRODUITS CHIMIQUES
6	PRODUITS MANUFACTURES CLASSES
7	MACHINES & MAT. DE TRANSPORT
8	ART. MANUFACTURES DIVERS

COUNTRIES	EXPORT						IMPORT						PAYS
	JAN-SEP78	JAN-DEC78	JAN-MAR79	JAN-JUN79	JAN-SEP79	*	JAN-SEP78	JAN-DEC78	JAN-MAR79	JAN-JUN79	JAN-SEP79	*	
MOROCCO													MAROC
0	58664	91936	69591	120433	142408	217.1	255049	336562	121182	223224	262407	100.7	0
1	4473	6358	1033	2669	3572	76.9	3259	4735	10	1202	2650	69.6	1
2	26473	35400	10911	23021	34417	127.8	202451	282464	68912	166989	257660	124.5	2
3	35463	41526	15102	24645	32625	88.7	3618	4469	3962	8073	18986	144.8	3
4	1790	9132	11669	14923	16454	58.5	3780	4919	588	3075	3888	69.1	4
5	94128	124426	35580	74641	112786	114.0	29931	45932	8597	23530	33930	128.8	5
6	207167	274866	73862	156691	226753	105.1	56926	79867	25648	51662	76054	130.4	6
7	472442	638585	155959	376904	556011	108.6	10986	15389	3185	9890	14623	127.8	7
8	58704	78273	18366	41614	61902	99.8	51566	69103	22064	47406	72704	136.1	8
ALGERIA													ALGERIE
0	187464	259530	77068	133674	205470	108.7	15274	20231	7502	10476	12746	77.9	0
1	2011	3183	982	2014	2631	148.4	9278	14879	3094	7405	8061	86.9	1
2	20388	26438	7375	14549	25612	119.9	15766	21962	6199	13108	20219	128.5	2
3	10840	150125	35565	65162	91171	97.9	1402369	1900181	594095	1158512	1882713	126.6	3
4	1780	36015	16039	30451	36837	256.1	155	158	140	212	217	137.5	4
5	162546	231540	53099	121120	201620	120.0	5136	10750	3579	6865	7641	195.0	5
6	656792	947639	222958	463919	673300	107.9	16845	23760	5070	9186	14739	91.7	6
7	1293934	1793345	451963	999867	1409688	100.3	3362	6117	1869	4042	6303	178.7	7
8	112079	154936	38927	81184	120992	101.0	815	1148	379	807	1145	141.6	8
TUNISIA													TUNISIE
0	63529	83862	17716	43986	63768	105.5	31163	41732	12237	25698	33316	107.0	0
1	1400	2158	410	957	1685	132.8	8802	12533	2454	3663	4851	71.3	1
2	11721	17637	5025	10161	15450	125.4	17353	24257	9523	16997	23904	113.3	2
3	19878	27232	16097	29979	40395	167.1	114146	167727	46956	108255	169158	155.9	3
4	2455	9809	4135	6651	8521	408.5	20510	41577	9272	21745	36697	151.9	4
5	58323	86349	23200	53928	80680	134.2	38612	54320	9348	26140	44712	115.7	5
6	208258	289005	68398	161201	240651	116.0	27452	39713	12487	27940	41333	141.2	6
7	377469	499264	112781	224969	340561	92.1	10108	15961	6123	13152	17867	180.9	7
8	64800	94355	24083	51013	74595	118.4	120547	167714	53462	108918	155387	129.4	8
LIBYA													LIBYE
0	124438	172179	51823	128266	198131	122.1	80	80	1	378	399	254.3	0
1	2957	3671	876	4084	5340	140.2	4	4					1
2	8329	10860	4193	8086	14404	145.1	543	740	397	608	1497	275.4	2
3	50431	77399	23644	73324	98496	195.4	2384047	3249789	1074468	2110300	3290347	125.1	3
4	1566	4042	2223	6447	6505	497.8							4
5	63984	87096	22430	53737	94586	136.2	7308	14910	4817	12221	17416	342.0	5
6	361046	486055	150486	326070	496439	133.3	586	969	20	223	292	97.0	6
7	937042	1356702	345021	759166	1179379	128.2	4234	5007	572	1657	22812	103.8	7
8	262380	347041	70157	156197	258467	98.3	386	552	196	342	750	201.6	8
EGYPT													EGYPTE
0	163229	238223	76089	146978	226802	142.8	38280	44468	8109	41699	48003	120.3	0
1	14985	19646	3717	6866	10300	74.7	21	69	2	12	19	125.7	1
2	14172	18311	3331	7413	10923	80.7	61040	74291	13301	39143	58666	100.6	2
3	34331	53592	11312	21482	35154	119.0	481556	733399	199649	403225	634387	114.3	3
4	9401	14224	1263	3271	6919	98.2	75	106	4	4	107	151.6	4
5	152849	205729	65539	144051	213040	123.9	3888	6790	1752	3140	5240	150.2	5
6	164566	235721	70477	158046	235667	137.0	51342	68741	21983	50148	77490	141.5	6
7	663168	919700	247451	528006	830046	115.6	4832	8784	3242	5876	22812	139.5	7
8	65655	96393	25475	53485	86009	129.6	2633	3418	1287	2610	4640	158.8	8
SUDAN													SOU DAN
0	22362	25718	3472	19782	31688	141.5	23450	33056	11233	19674	23799	127.6	0
1	12228	15080	3306	7303	11067	84.6							1
2	1145	1638	248	724	984	97.2	101271	130109	25124	47099	65293	70.8	2
3	5816	7599	673	3260	4798	100.0	1073	1058	583	585	584	16.5	3
4	633	722	149	352	772	87.5	24354	42514	14580	20802	21190	148.5	4
5	43008	55212	9428	24123	43264	96.6	83	105	15	59	109	135.1	5
6	49455	67202	15561	33457	49582	95.4	315	494	601	838	1684	517.5	6
7	222733	281603	39471	89400	142253	67.3	1190	1390	702	1179	1615	99.1	7
8	15073	19173	3303	8125	11487	77.7	567	589	99	173	311	53.0	8
MAURITANIA													MAURITANIE
0	24621	36535	9059	14860	21185	93.4	3597	5329	131	1261	2183	95.7	0
1	454	578	173	341	468	89.2							1
2	131	159	109	124	154	87.1	62113	78401	24610	53680	85384	117.7	2
3	4455	6908	3466	5085	8911	172.2							3
4	213	217	83	114	116	43.0	264	264					4
5	2237	3358	1216	2533	3682	137.6							5
6	8848	12160	3373	7262	10656	98.4	346	365	23	140	166	42.8	6
7	23482	29397	6483	12121	24561	91.5	197	196	82	211	1244	584.3	7
8	2821	3692	894	2371	2808	84.2	70	72	54	64	72	54.5	8
MALI													MALI
0	10350	13309	1429	3089	4571	62.7	3708	4134	761	2368	3332	80.0	0

* INDEX = OCT78-SEP79 / OCT77-SEP78

* INDICE = OCT78-SEP79 / OCT77-SEP78

0 FOOD & LIVE ANIMAL
1 BEVERAGES & TOBACCO
2 CRUDE MATERIALS, INEDIBLES
3 MINERAL FUELS
4 ANIMAL & VEGETABLE OILS
5 CHEMICALS
6 MANUFACTURED GOODS
7 MACHINERY & TRANSPORT EQUIP.
8 MISC. MANUFACTURED ARTICLES

0 PRODUITS ALIMENTAIRES
1 BOISSONS & TABACS
2 MATIERES PREMIERES
3 COMBUSTIBLES MINERAUX
4 CORPS GRAS, GRAISSES & HUILES
5 PRODUITS CHIMIQUES
6 PRODUITS MANUFACTURES CLASSES
7 MACHINES & MAT. DE TRANSPORT
8 ART. MANUFACTURES DIVERS

COUNTRIES	EXPORT						IMPORT						PAYS		
	JAN-SEP78	JAN-DEC78	JAN-MAR79	JAN-JUN79	JAN-SEP79	*	JAN-SEP78	JAN-DEC78	JAN-MAR79	JAN-JUN79	JAN-SEP79	*			
MALI	1	1009	1782	981	1466	2097	212.9	2	2	7	6	6	300.0	MALI	1
	2	336	391	161	178	274	75.3	30875	39840	8969	25047	33513	109.5		2
	3	223	259	71	177	269	118.7								3
	4	815	1089	557	864	849	137.8	6613	7377	37	1280	3382	44.8		4
	5	8419	11384	3534	6270	8895	110.2	83	83						5
	6	12787	18589	6003	13615	19373	146.5	818	912	7	1915	2050	218.1		6
	7	28871	39679	11971	22886	36344	113.7	96	111	18	32	60	57.6		7
	8	4118	5955	2595	4432	6136	144.0	199	222	8	32	43	31.0		8
UPPER VOLTA	0	12476	14447	3624	7194	8594	59.9	1662	1971	1089	1289	1466	87.4	HAUTE-VOLTA	0
	1	2278	2740	649	1494	2113	87.6								1
	2	599	816	180	339	492	102.8	16575	19302	4324	10504	13829	87.2		2
	3	147	202	69	133	221	153.3								3
	4	441	991	547	1018	1331	277.4	497	494				.3		4
	5	7405	9632	3188	6194	8204	104.7								5
	6	11327	15342	4323	9257	12871	111.0	493	581	180	346	455	80.2		6
	7	29115	37917	6762	15037	22249	78.2	16	26				43.7		7
	8	3852	5830	1647	3400	4650	133.4	89	143	79	124	148	176.3		8
NIGER	0	8500	10589	3073	6323	8379	96.3	781	781	483	556	632	77.8	NIGER	0
	1	5221	7120	1642	4863	6993	156.4	1	2						1
	2	2139	2580	908	1712	2668	117.1	59630	74058	30750	50922	113824	193.1		2
	3	1900	1922	801	1621	2101	118.9	6	6						3
	4	140	148	1	17	34	27.5			2313	3341	3658	858.7		4
	5	7933	10429	3291	7004	10760	120.2	19528	33066	20593	23024	45331	246.3		5
	6	25737	36141	12631	23119	33983	126.1	981	1474	603	1155	1617	147.6		6
	7	53774	70856	23057	46150	65847	124.1	37	49	197	208	224	67.0		7
	8	6350	8989	2325	5983	8674	137.7	42	53	43	61	140	278.0		8
CHAD	0	5724	7185	1308	2565	3332	65.3	253	677	260	257	255	256.3	TCHAD	0
	1	393	573	135	146	167	67.0								1
	2	492	705	124	156	174	59.3	12429	15120	6019	10912	14346	99.1		2
	3	398	442	181	212	221	55.2								3
	4	30	36	9	18	18	41.4								4
	5	4370	11855	3044	3485	4543	122.1	1	1						5
	6	5759	7872	1936	2756	3095	68.9	586	962	197	531	698	157.5		6
	7	27228	41011	6201	11663	12540	75.1	4	84	1	4	17	677.4		7
	8	2413	3369	1144	1311	1503	76.6	54	55	4	5	9	17.0		8
REP. CAPE VERDE	0	6915	9905	568	1695	2910	69.1	313	313	5	31	39	11.9	REP. CAP-VERT	0
	1	154	255	27	118	227	174.5			10					1
	2	5	22	1	23	25	127.3								2
	3	2186	2785	521	1973	4425	142.7								3
	4	18	40		27	62	247.1								4
	5	317	405	76	125	248	50.8								5
	6	403	575	114	725	907	170.5	11	26				136.4		6
	7	2896	3491	1124	1962	3413	108.8	58	72	52	53	114	214.9		7
	8	225	359	116	162	265	128.1	33	33	2	2	21	3.3		8
SENEGAL	0	35686	44428	16850	29004	40494	103.8	68626	86221	17751	43008	69641	86.4	SENEGAL	0
	1	5941	7992	1705	3796	5660	91.8				5	10			1
	2	1549	2204	815	1535	2454	142.3	36886	47982	6812	18502	30086	83.5		2
	3	28169	36908	6384	19601	25982	87.5								3
	4	2603	4797	803	4120	5724	251.6	63362	70205	9365	47403	75815	79.6		4
	5	28718	39500	12365	26357	37849	131.8	1457	2096	247	685	2018	122.3		5
	6	42938	64765	20714	41291	59397	124.8	6334	6674	503	940	1005	20.3		6
	7	95326	138267	25816	54499	103716	109.9	385	569	237	494	649	130.9		7
	8	21691	30537	7207	14014	22340	107.8	1115	1428	480	1016	1542	140.4		8
GAMBIA	0	6216	8488	2044	3846	6034	100.4	2732	3376	877	1744	2385	100.3	GAMBIE	0
	1	1179	1823	261	580	1093	106.6	1		1	4	2			1
	2	207	365	113	242	342	209.2	7073	7028	18	202	3541	47.8		2
	3	1395	1438	1136	2641	2762	195.3								3
	4	133	135	3	5	5	5.3	10226	10197	1506	2301	5824	49.6		4
	5	2582	4115	821	1766	2585	94.8	22	22		5	20	80.0		5
	6	4643	6233	1382	3011	4502	95.6	266	290	64	74	82	39.7		6
	7	12819	16851	2711	5376	10529	92.4	92	121	14	17	21	25.5		7
	8	1408	2297	380	949	1468	123.7	4	32	2	62	77	664.3		8
GUINEA BISSAU	0	3197	6355	791	893	1080	90.9	248	422	287	314	319	86.9	GUINEE BISSAU	0
	1	142	216	33	86	110	62.0								1
	2	9	12	4	30	114	168.2	1520	1796	299	313	885	76.9		2

* INDEX = OCT78-SEP79 / OCT77-SEP78

* INDICE = OCT78-SEP79 / OCT77-SEP78

- 0 FOOD & LIVE ANIMAL
- 1 BEVERAGES & TOBACCO
- 2 CRUDE MATERIALS, INEDIBLES
- 3 MINERAL FUELS
- 4 ANIMAL & VEGETABLE OILS
- 5 CHEMICALS
- 6 MANUFACTURED GOODS
- 7 MACHINERY & TRANSPORT EQUIP.
- 8 MISC. MANUFACTURED ARTICLES

- 0 PRODUITS ALIMENTAIRES
- 1 BOISSONS & TABACS
- 2 MATIERES PREMIERES
- 3 COMBUSTIBLES MINERAUX
- 4 CORPS GRAS, GRAISSES & HUILES
- 5 PRODUITS CHIMIQUES
- 6 PRODUITS MANUFACTURES CLASSES
- 7 MACHINES & MAT. DE TRANSPORT
- 8 ART. MANUFACTURES DIVERS

COUNTRIES	EXPORT						IMPORT						PAYS
	JAN-SEP78	JAN-DEC78	JAN-MAR79	JAN-JUN79	JAN-SEP79	*	JAN-SEP78	JAN-DEC78	JAN-MAR79	JAN-JUN79	JAN-SEP79	*	
GUINEA BISSAU													GUINEE BISSAU
3	1316	1344	9	40	64	6.9							3
4	252	328	85	92	92	20.5	46	92			100.0		4
5	478	610	243	301	426	65.3							5
6	996	1926	428	768	1103	130.8							6
7	5571	11481	1091	2939	3638	121.9	6	6					7
8	217	404	225	435	547	222.1							8
GUINEA													GUINEE
0	4970	7050	2772	4233	5566	119.1	3262	3723	1170	1673	2177	53.2	0
1	1337	1516	287	605	1152	88.9	3	3					1
2	272	407	117	249	786	251.6	74372	99331	22067	45307	69449	102.5	2
3	6033	6445	375	1704	2447	33.9							3
4	642	707	292	446	1103	120.3	70	232	79	111	110	383.1	4
5	7198	9908	2128	4476	7189	113.6	98	116	26	91	157	3.0	5
6	22709	31628	4917	9569	15995	82.3	18	19	17	18	19	100.0	6
7	29228	46728	11772	19078	26405	116.3	80	81	39	63	78	85.0	7
8	6588	9154	1583	2505	3784	69.2	36	50	32	38	42	114.6	8
SIERRA LEONE													SIERRA LEONE
0	10626	15368	3504	6239	11015	107.6	16087	19345	4719	25150	26752	125.1	0
1	949	1289	118	422	719	86.3	1	2	6	7	7	1800.0	1
2	352	521	221	372	597	134.9	7240	10018	16611	43479	60181	519.3	2
3	1985	2375	666	1225	2151	99.7							3
4	1931	2377	669	1181	1971	117.7	3365	4580	686	1716	3172	101.7	4
5	9737	13040	2593	5549	10294	106.1	7	7		10	10	100.0	5
6	11879	17858	3681	9136	13999	127.5	59323	74931	3822	12699	21817	45.3	6
7	17321	25818	8149	16403	25609	152.2	160	220	74	133	211	124.4	7
8	4219	6831	1316	2467	4606	132.6	101	158	3	30	194	224.9	8
LIBERIA													LIBERIA
0	12068	15648	3696	7149	11317	94.6	20828	27577	6357	12485	18076	74.8	0
1	3125	4131	1183	2908	3902	120.6	1						1
2	558	739	262	507	680	127.9	226737	290872	69017	152511	240261	102.9	2
3	14106	17211	817	5078	8086	76.2	10016	10047				20.7	3
4	1160	1436	413	753	1031	96.1	1827	2283	247	1505	1983	116.5	4
5	10099	13296	3130	6351	10394	95.7	1	1	1094	1092	1088	133.3	5
6	20068	29647	7830	16362	24721	126.2	21697	25806	5530	10052	15611	76.7	6
7	166497	242386	33163	82200	128750	52.2	21099	29850	13230	14858	21836	143.9	7
8	5336	7513	2137	5192	7130	127.5	174	229	56	80	322	204.8	8
IVORY COAST													COTE D IVOIRE
0	63479	86558	27033	50454	71385	112.4	797727	1010453	258204	484089	708556	89.7	0
1	12903	18767	6187	11579	16379	131.9	1061	1632	123	122	345	61.3	1
2	4915	6877	1317	2858	4211	93.5	211041	285651	81457	170821	257333	118.6	2
3	17391	23567	4261	9658	16561	99.3						21	3
4	1120	1389	178	533	1137	94.8	28813	38440	6789	16607	22630	91.0	4
5	74021	98975	27259	55366	82047	111.1	2224	2710	747	2021	2825	108.3	5
6	159620	216918	52103	102753	149163	96.4	16535	22229	7171	13836	20666	125.9	6
7	352566	459685	256773	353414	439949	116.3	740	1171	284	869	1264	143.3	7
8	52096	71813	17485	35858	58132	110.0	3882	4852	2547	4036	5394	136.5	8
GHANA													GHANA
0	18170	27553	4512	10765	23508	127.9	281127	329273	54305	121403	193678	70.4	0
1	2438	3620	314	1133	1699	77.3	30	38	12	54	55	161.5	1
2	1860	2683	344	419	1006	77.5	47354	69510	13236	29840	47371	103.8	2
3	7530	9415	1853	4117	8166	112.4						2514	3
4	4054	5865	364	518	777	52.9	3	3	1	1	1		4
5	37234	53310	8347	15113	20675	58.1	325	452	56	80	207	78.0	5
6	38094	53535	12295	19280	25419	69.3	12707	17651	1499	7484	11134	88.7	6
7	156610	223166	48094	72623	92582	67.8	3606	6824	239	910	1307	122.4	7
8	20718	28605	7560	16637	19804	91.5	818	1409	395	1158	1946	254.6	8
TOGO													TOGO
0	8951	11998	3410	6954	10520	109.6	37956	43785	9303	25848	35578	80.0	0
1	7749	10841	2951	7473	10644	134.3	1	1		33	32	145.5	1
2	2283	2860	781	2067	2865	122.0	44976	62990	15601	33382	51187	112.1	2
3	3263	4627	2178	5423	10915	210.7	6669	6664				1	3
4	162	163	28	47	58	21.1							4
5	10750	14747	3574	10116	13176	129.3	1	1	3	18	41	100.0	5
6	43172	59730	14557	31071	46329	112.9	2712	3742	825	1407	1826	84.7	6
7	103190	129064	16816	35122	50238	64.5	176	177	28	33	41	21.7	7
8	7093	9962	3752	8020	11273	140.6	946	1282	482	734	1023	132.8	8
BENIN													BENIN
0	8046	9435	1085	3513	6534	78.8	3747	5044	2217	6588	10108	207.0	0
1	16719	20487	5162	10287	15350	87.1	229	372				29.1	1
2	1813	2228	459	1493	2528	124.3	3216	3709	257	1609	2794	61.5	2
3	11419	14780	4074	7999	12157	118.1							3
4	41	43	1	23	26	62.2	1603	2162	738	4016	8171	306.7	4

* INDEX = OCT78-SEP79 / OCT77-SEP78

* INDICE = OCT78-SEP79 / OCT77-SEP78

0 FOOD & LIVE ANIMAL
1 BEVERAGES & TOBACCO
2 CRUDE MATERIALS, INEDIBLES
3 MINERAL FUELS
4 ANIMAL & VEGETABLE OILS
5 CHEMICALS
6 MANUFACTURED GOODS
7 MACHINERY & TRANSPORT EQUIP.
8 MISC. MANUFACTURED ARTICLES

0 PRODUITS ALIMENTAIRES
1 BOISSONS & TABACS
2 MATIERES PREMIERES
3 COMBUSTIBLES MINERAUX
4 CORPS GRAS, GRAISSES & HUILES
5 PRODUITS CHIMIQUES
6 PRODUITS MANUFACTURES CLASSES
7 MACHINES & MAT. DE TRANSPORT
8 ART. MANUFACTURES DIVERS

COUNTRIES	EXPORT						IMPORT						PAYS		
	JAN-SEP78	JAN-DEC78	JAN-MAR79	JAN-JUN79	JAN-SEP79	*	JAN-SEP78	JAN-DEC78	JAN-MAR79	JAN-JUN79	JAN-SEP79	*			
BENIN	5	9980	13995	3628	8310	11393	111.2	129	170	68	70	78.2	BENIN		
	6	26131	33625	8584	18229	26141	95.4	1478	1650	235	588	51.1	6		
	7	23960	32081	10546	20699	34117	132.0	40	45	3	56	71.1	7		
	8	6367	9100	2369	5685	9506	146.6	60	257	325	661	771	146.6	8	
NIGERIA	0	346724	437492	63553	137025	225839	70.4	304771	367953	102436	164571	218495	71.2	NIGERIA	
	1	37532	41892	2061	2811	6322	16.2	16	20	3	5	8	44.4	1	
	2	22366	30077	6247	13194	24680	113.3	44645	60540	22182	43242	62489	134.0	2	
	3	155260	203325	101735	226802	363817	225.5	2014322	2847034	1002631	2348165	3576113	159.9	3	
	4	35691	44806	19142	26770	42632	121.2	9160	20287	8501	17827	24180	351.3	4	
	5	380529	487078	48577	145622	273258	76.9	1188	1966	152	359	1027	124.5	5	
	6	655773	848483	95899	203127	336487	60.7	36570	48444	10755	29128	47855	122.6	6	
	7	1708334	2218673	297281	545837	905696	59.4	5404	9437	1509	3210	4927	126.3	7	
	8	256830	326420	33007	66593	118375	55.7	1574	1925	389	563	761	59.0	8	
CAMEROON	0	30272	41148	10749	19986	30112	100.2	343097	443868	110387	219284	318076	92.2	CAMEROON	
	1	7415	9999	2742	5775	9496	115.0	6672	7622	533	1135	4314	64.5	0	
	2	2401	3735	988	1900	2835	128.1	75110	101176	25484	51540	77878	108.8	1	
	3	17921	25960	11092	22139	38821	172.0	5214	5205	1839	1832	8717	167.0	2	
	4	735	1624	120	324	475	101.4	1874	3559	514	925	1391	110.5	3	
	5	44751	59170	17642	37263	55598	118.6	1282	1278	5	8	8	3	4	
	6	84785	113521	31461	66350	102100	115.5	13186	17334	9707	17780	24948	139.9	5	
	7	138960	188331	46161	89591	135178	99.0	1136	2249	185	629	853	77.0	6	
	8	26386	36640	8967	19414	31560	114.7	262	378	357	142	183	91.3	8	
CENT. AFR. EMP.	0	4533	7631	745	1678	2997	99.1	19725	26872	4467	9753	16694	75.4	EMP. CENTRAFRI.	
	1	639	979	190	539	830	111.4	1341	3058	181	204	741	173.3	0	
	2	103	183	44	108	122	101.5	9026	11021	2286	3825	5120	48.6	1	
	3	1579	1632	31	49	68	3.7	195	195	158	142	155	166	101.0	2
	4	55	62	15	23	26	37.9	120	158	142	155	166	101.0	3	
	5	3195	5264	1914	3093	4320	142.7	15981	20054	6704	12523	17600	114.6	4	
	6	5502	7381	1597	3597	5091	73.6	33	42	2	2	22	77.3	5	
	7	11398	17163	3704	7545	12274	98.7	44	59	32	111	131	339.4	6	
	8	2616	3720	883	1836	2793	46.6							8	
EQUAT. GUINEA	0	29	38	22	57	72	255.5	5054	5248	6	904	3482	46.0	GUINEE EQUAT.	
	1	51	60	8	16	21	49.2							0	
	2	13	13	5	5	5	38.5			231	483	657	311.4	1	
	3						300.0							2	
	4	436	442	1	61	1042	232.9				38	38	542.9	3	
	5	1915	1943	66	220	284	15.4							4	
	6	1495	2166	388	1233	1499	126.1							5	
	7	191	221	20	33	92	53.7							6	
	8													7	
SAO TOME PRIM.	0	1879	3695	301	613	1072	117.4	10735	11811	3165	3542	11517	100.8	SAO TOME PRIM.	
	1	234	316	62	131	138	61.3	1						0	
	2	12	16				33.3	49	49	15	15	502	4.0	1	
	3			1	2	6								2	
	4													3	
	5	589	731	47	298	410	67.2							4	
	6	258	354	108	442	755	279.9	17	26	17	17	40	63.6	5	
	7	777	868	353	712	1136	112.4	44	44	13	13	1	2.3	6	
	8	120	368	146	186	305	255.7	122	121	4	5	5	3.3	7	
GABON	0	19387	24816	5339	10367	17221	88.0	9505	11930	2782	7137	11021	109.5	GABON	
	1	7334	9443	2068	4755	6488	92.1							0	
	2	2756	3790	519	1188	1686	60.4	123873	176041	49739	103439	144302	120.9	1	
	3	2044	2480	663	1399	2079	103.6	162400	223937	70345	137721	177466	117.2	2	
	4	349	447	436	1040	1337	374.7							3	
	5	17226	21739	6192	12870	18800	107.7	2308	2304	21	67	12367	1529.0	4	
	6	46324	60886	19659	33595	46158	92.1	17086	23872	13086	25405	32339	182.2	5	
	7	82967	111028	29194	55338	84070	98.1	1202	1817	233	664	1195	128.4	6	
	8	24287	31707	7891	17348	24320	99.4	110	124	12	29	60	59.8	8	
CONGO	0	14019	19952	4109	9280	16734	124.6	10455	13872	4143	9853	16531	135.5	CONGO	
	1	3301	1754	412	871	1244	96.1	152	151		40	40	14.1	0	
	2	710	1032	195	404	780	134.2	25123	35199	7411	16306	29372	119.4	1	
	3	1023	1365	1414	3769	17658	278.4	31365	36868	5867	32506	54009	134.1	2	
	4	386	520	151	426	495	131.0							3	
	5	12514	17032	3836	8500	12655	101.3			64	66	67	104.7	4	
	6	20991	32770	5191	14731	22477	115.5	12794	18592	3979	7219	13256	107.3	5	
	7	36651	51237	10484	29723	38995	96.0	113	157	72	136	258	130.7	6	

* INDEX = OCT78-SEP79 / OCT77-SEP78

* INDICE = OCT78-SEP79 / OCT77-SEP78

0 FOOD & LIVE ANIMAL
1 BEVERAGES & TOBACCO
2 CRUDE MATERIALS, IMEDIBLES
3 MINERAL FUELS
4 ANIMAL & VEGETABLE OILS
5 CHEMICALS
6 MANUFACTURED GOODS
7 MACHINERY & TRANSPORT EQUIP.
8 MISC. MANUFACTURED ARTICLES

0 PRODUITS ALIMENTAIRES
1 BOISSONS & TABACS
2 MATIERES PREMIERES
3 COMBUSTIBLES MINERAUX
4 CORPS GRAS, GRAISSES & HUILES
5 PRODUITS CHIMIQUES
6 PRODUITS MANUFACTURES CLASSES
7 MACHINES & MAT. DE TRANSPORT
8 ART. MANUFACTURES DIVERS

COUNTRIES	EXPORT							IMPORT							PAYS
	JAN-SEP78	JAN-DEC78	JAN-MAR79	JAN-JUN79	JAN-SEP79	*	JAN-SEP78	JAN-DEC78	JAN-MAR79	JAN-JUN79	JAN-SEP79	*			
CONGO	8	7711	11091	2249	4689	7339	95.1	51	59	14	23	28	68.6	CONGO	8
ZAIRE	0	29084	41236	7859	18354	27296	1103.3	143558	197481	44472	79186	120335	86.2	ZAIRE	0
	1	1020	1823	609	1068	1494	127.0	1	3	15093	26843	39362	66.5		1
	2	3032	4304	345	1638	2596	84.8	52472	72807	4431	427	425	250.0		2
	3	13702	14506	1732	2810	4420	27.4	11870	13948	2460	4829	8427	66.0		3
	4	64	93	15	112	132	175.0	11572	14329	5449	6529	7166	61.8		4
	5	33670	46334	6460	14491	23059	78.5	381223	536204	133002	247580	375438	104.7		5
	6	48216	64494	18574	34255	46871	87.6	2857	3332	2175	4226	4826	89.3		6
	7	131408	181313	51498	96962	164669	116.5	323	470	141	232	375	131.0		7
	8	25070	34298	9158	15887	25464	98.9								8
RWANDA	0	3276	4748	800	2343	3216	1124.5	18008	23280	4929	12752	25377	118.0	RWANDA	0
	1	1329	2113	140	666	1140	91.0	2	2	2599	5494	8358	94.2		1
	2	2117	2891	580	631	817	54.2	9113	12559	1	30	72	561.5		2
	3	38	74	4	86	177	340.0								3
	4	530	820	192	564	763	175.8	32	32	1	1	3.1		4	
	5	2558	4115	980	1641	2381	1105.4	8	9	1	30	72	561.5		5
	6	7320	10334	2272	4389	7023	110.5	51	63	19	23	26	48.9		6
	7	15135	21034	4450	12315	21600	139.4	60	69	13	39	68	97.1		7
	8	2489	3597	1527	2301	3163	133.6								8
BURUNDI	0	3808	5165	898	2153	2835	78.2	14388	20380	8268	11562	12254	78.6	BURUNDI	0
	1	134	158	39	272	390	196.2								1
	2	869	1162	393	467	693	80.3	3782	5863	1114	3232	5518	164.0		2
	3	100	120	3	13	57	68.1								3
	4	551	668	49	124	125	39.7				5	5			4
	5	2665	3245	640	1428	2198	67.4	8	8	6	6	8	100.0		5
	6	4697	6587	1945	4489	6354	132.5	2605	4499	1522	1944	2375	126.1		6
	7	9890	14510	5226	8593	12869	135.8	64	71	12	97	116	178.0		7
	8	1839	2465	675	1817	2653	136.6	49	219	23	61	67	419.0		8
ETHIOPIA	0	8976	20902	6858	20424	29789	355.9	32308	41228	12014	27403	47007	126.1	ETHIOPIA	0
	1	870	1181	601	1052	1395	134.9								1
	2	1129	1585	489	1023	1825	160.1	11506	17771	5581	12443	21643	186.7		2
	3	1893	2849	935	1674	2747	141.4								3
	4	1712	1752	438	765	1335	79.0	579	580						4
	5	15613	20929	4611	11376	18720	125.3	1	1	9	9	9	900.0		5
	6	12424	17413	4684	10379	17914	135.5	674	1221	508	1112	1966	309.5		6
	7	52642	73566	13594	25647	40365	88.0	258	368	92	187	358	124.3		7
	8	7595	9341	1778	3114	4920	66.6	215	233	33	38	66	34.5		8
DJIBOUTI	0	13527	17392	2366	5583	8206	68.6	11	16	9	79	97	625.4	DJIBOUTI	0
	1	7910	11659	2176	4585	7557	111.2								1
	2	179	268	113	193	238	129.8	354	497	112	330	557	134.1		2
	3	1573	2155	3105	6370	6853	380.5								3
	4	123	167	21	49	56	54.1								4
	5	2787	3575	892	1754	2707	94.8	1	1						5
	6	2091	3103	823	2223	3169	142.0	52	52	5	9	15	27.8		6
	7	7765	9912	2600	6022	10875	138.3	47	52	5	14	15	23.8		7
	8	4034	5261	1558	3023	4228	95.9	12	12	3	66	83	228.5		8
SOMALIA	0	9007	14226	7087	11891	16632	114.6	8333	9787	3679	5804	8598	68.1	SOMALIE	0
	1	2162	3035	328	605	1606	81.5	2	5						1
	2	328	471	422	565	705	188.9	1667	2447	961	2291	4342	257.6		2
	3	617	2099	451	2704	3337	681.6								3
	4	458	462	8	1077	2377	295.0	1	1	1	1	1			4
	5	4481	6792	1364	3506	6080	118.1	254	461	387	397	603	247.0		5
	6	10877	15924	6627	12061	17573	153.6	59	73	185	357	463	733.8		6
	7	54728	81566	21912	44635	65183	126.2	19	20	628	685	717	997.4		7
	8	3888	5183	1255	2216	4478	76.2	83	102	43	61	137	184.5		8
KENYA	0	11363	14147	1156	4262	6563	53.9	265704	341346	64033	136395	214095	73.1	KENYA	0
	1	3662	4530	695	1267	2448	68.9	6	56	6	7	35	944.4		1
	2	4242	5605	1264	2942	4872	100.6	22228	31695	10817	21998	30070	127.9		2
	3	4738	7429	1836	2797	4747	133.5	4210	4162	4823	6101	8351	197.9		3
	4	1898	2641	742	1478	2641	158.8	208	295	30	70	71	60.8		4
	5	58804	73870	14656	36544	59398	91.3	532	646	90	286	444	78.3		5
	6	65710	92416	13866	27962	43542	79.3	9513	13797	5060	9086	14627	146.1		6
	7	278920	363764	64847	127948	193688	78.8	4676	4989	400	597	1110	28.5		7
	8	24247	32387	5585	12665	20568	89.3	1952	2274	390	902	1677	83.6		8
UGANDA	0	2235	2693	372	2342	2582	101.6	78469	117189	48320	85775	120970	170.2	UGANDA	0

* INDEX = OCT78-SEP79 / OCT77-SEP78

- 0 FOOD & LIVE ANIMAL
- 1 BEVERAGES & TOBACCO
- 2 CRUDE MATERIALS, INEDIBLES
- 3 MINERAL FUELS
- 4 ANIMAL & VEGETABLE OILS
- 5 CHEMICALS
- 6 MANUFACTURED GOODS
- 7 MACHINERY & TRANSPORT EQUIP.
- 8 MISC. MANUFACTURED ARTICLES

* INDICE = OCT78-SEP79 / OCT77-SEP78

- 0 PRODUITS ALIMENTAIRES
- 1 BOISSONS & TABACS
- 2 MATIERES PREMIERES
- 3 COMBUSTIBLES MINERAUX
- 4 CORPS GRAS, GRAISSES & HUILES
- 5 PRODUITS CHIMIQUES
- 6 PRODUITS MANUFACTURES CLASSES
- 7 MACHINES & MAT. DE TRANSPORT
- 8 ART. MANUFACTURES DIVERS

COUNTRIES	EXPORT						*	IMPORT						PAYS
	JAN-SEP78	JAN-DEC78	JAN-MAR79	JAN-JUN79	JAN-SEP79	JAN-SEP78		JAN-DEC78	JAN-MAR79	JAN-JUN79	JAN-SEP79			
UGANDA	1	381	562	81	84	164	71.4	3603	3584	365	372	378	9.0	UGANDA
	2	266	270	82	127	1601	43.6	7025	10002	3442	4715	5431	79.9	1
	3	411	534	34	42	74	45.4							2
	4	132	133	44	44	143	96.6							3
	5	5235	5997	667	1388	2253	39.1	25	72	34	89	98	273.6	4
	6	9313	9990	1590	2548	3107	30.0	141	346	13	25	1738	435.6	5
	7	49263	61485	17597	21675	28905	53.7	171	365	6	10	32	110.4	6
	8	4579	5744	672	949	2374	51.8	53	64		9	16	39.3	7
														8
TANZANIA	0	13959	17625	3971	8143	13752	90.0	111261	139200	25995	70202	105126	93.9	TANZANIE
	1	398	460	70	216	311	57.4	27375	34075	12104	14537	18041	76.2	0
	2	3237	4330	915	1796	2533	93.8	15625	19487	3868	9235	15072	102.1	1
	3	6169	7945	3130	5655	8919	135.4				1613	1610		2
	4	9165	11455	2696	3649	5332	72.0	471	761	43	175	285	90.6	3
	5	45339	59964	8698	17006	29075	72.0	60	154	754	764	767	435.0	4
	6	43084	62489	22066	34595	47806	120.3	13912	16255	7494	16777	21706	149.8	5
	7	158622	231063	53039	104001	158820	106.6	693	782	129	286	514	75.0	6
	8	15889	20732	4441	9835	15774	107.5	185	269	96	164	394	201.7	7
														8
SEYCHELLES	0	1342	1806	347	934	1319	101.9	140	175	82	114	177	85.0	SEYCHELLES
	1	989	1124	222	514	774	74.1							0
	2	110	113	12	49	51	38.0	3	3		4	125	166.7	1
	3	20	23	5	28	33	133.3							2
	4	29	33	14	37	48	167.7							3
	5	1084	1605	406	908	1423	148.4							4
	6	1724	2221	1000	1849	2471	130.3	7	19	24	25	25	528.6	5
	7	5521	6339	2910	4291	6263	105.0	50	135	18	32	100	276.6	6
	8	1174	1688	335	966	1363	117.6	65	67	10	14	112	174.2	7
														8
MADAGASCAR	0	8500	11482	3402	7382	11502	130.6	54299	80874	15844	34013	48197	88.2	MADAGASCAR
	1	2094	2716	199	625	1042	71.9	1202	1643	548	892	951	79.7	0
	2	1636	2551	748	1617	2549	146.0	14629	18535	2538	6944	11618	76.4	1
	3	1028	1492	2973	5526	5943	267.6							2
	4	1122	1672	466	559	1739	178.7	421	550	111	142	223	67.0	3
	5	21121	29018	7747	15838	26737	125.9	2596	3681	859	1817	2782	122.9	4
	6	22194	33735	11154	21272	34472	146.0	8764	11987	3888	7510	11548	115.5	5
	7	41719	61852	15751	36854	61778	150.5	535	610	29	80	238	35.2	6
	8	6613	9329	3222	5517	9380	126.9	272	359	69	206	339	121.1	7
														8
MAURITIUS	0	9650	13547	5142	8920	12631	128.0	115152	175674	35044	100248	129982	113.0	MAURICE
	1	954	1287	415	929	1387	122.5	2	2	2	3	3	100.0	0
	2	1037	1974	506	1938	2669	266.5	531	710	102	351	370	78.4	1
	3	242	367	223	285	409	158.9							2
	4	2780	4653	985	2126	2430	142.2							3
	5	7516	9832	2326	5963	9430	120.5	15	14		13	15	82.4	4
	6	20394	28153	6475	14382	20761	103.2	8667	11087	2295	4400	6134	79.1	5
	7	27218	41300	5363	14766	21071	90.8	3654	4685	889	1794	3414	95.1	6
	8	7414	11090	2403	6101	10078	141.5	31626	44506	8546	20367	38502	123.6	7
														8
COMOROS	0	1400	2047	326	784	2109	113.8	1989	3485	1363	1859	4682	262.6	COMORES
	1	292	364	54	82	135	58.0							0
	2	15	22	148	153	157	1656.0	79	80					1
	3	2	7		2	5	500.0							2
	4	9	20	21	74	126	172.1							3
	5	364	631	145	359	625	160.7	1580	2584	487	1144	2326	161.1	4
	6	995	1636	443	935	1437	116.1			64	65	69	725.0	5
	7	1893	2420	664	1334	2239	113.8	1	1	1	1	33	304.8	6
	8	549	809	242	440	758	154.4							7
														8
MAYOTTE	0	122	166	24	55	117	77.9	72	133	148	112	117	248.4	MAYOTTE
	1	52	83	16	20	36	97.1							0
	2	3	5		7	8	333.3			53	55	56		1
	3	5	5	1	3	9	180.0							2
	4	19	20		7	14	53.6							3
	5	225	367	44	77	120	93.9	264	465	151	291	357	178.8	4
	6	413	509	89	152	424	85.2	51	51					5
	7	982	1223	128	306	2903	263.8	3	19			264	524.1	6
	8	138	207	37	55	176	120.9	6	13					7
														8
ZAMBIA	0	6024	7726	2488	5332	6653	88.2	45	67	166	206	222	503.5	ZAMBIE
	1	240	340	122	223	472	130.3	11712	12044	664	1063	1177	10.1	0
	2	1915	2335	347	670	1870	88.2	2061	2341	477	931	3184	123.3	1
														2

* INDEX = OCT78-SEP79 / OCT77-SEP78

* INDICE = OCT78-SEP79 / OCT77-SEP78

- 0 FOOD & LIVE ANIMAL
- 1 BEVERAGES & TOBACCO
- 2 CRUDE MATERIALS, INEDIBLES
- 3 MINERAL FUELS
- 4 ANIMAL & VEGETABLE OILS
- 5 CHEMICALS
- 6 MANUFACTURED GOODS
- 7 MACHINERY & TRANSPORT EQUIP.
- 8 MISC. MANUFACTURED ARTICLES

- 0 PRODUITS ALIMENTAIRES
- 1 BOISSONS & TABACS
- 2 MATIERES PREMIERES
- 3 COMBUSTIBLES MINERAUX
- 4 CORPS GRAS, GRAISSES & HUILES
- 5 PRODUITS CHIMIQUES
- 6 PRODUITS MANUFACTURES CLASSES
- 7 MACHINES & MAT. DE TRANSPORT
- 8 ART. MANUFACTURES DIVERS

COUNTRIES	EXPORT						IMPORT						PAYS		
	JAN-SEP78	JAN-DEC78	JAN-MAR79	JAN-JUN79	JAN-SEP79	*	JAN-SEP78	JAN-DEC78	JAN-MAR79	JAN-JUN79	JAN-SEP79	*			
ZAMBIA	3	2497	3856:	538	1023	2875	90.2						ZAMBIE	3	
	4	1414	1535:	44	493	735	59.4	38	76:	19	20	20	152.6	4	
	5	25713	35209:	6518	14649	26302	91.8	97	209:	9	16	97	215.5	5	
	6	26698	35587:	8578	19190	31793	105.4	215479	291177:	105738	244880	368358	150.0	6	
	7	78463	107165:	22606	52530	83859	108.5	1145	1335:	109	429	814	41.1	7	
	8	9028	11842:	3343	6650	11007	114.3	284	326:	411	465	590	196.7	8	
MALAWI	0	1722	2735:	850	2002	2614	153.2	39521	43385:	6661	24912	37673	98.2	MALAWI	0
	1	360	445:	65	177	338	97.7	72723	89169:	18981	27940	41667	62.9	1	
	2	102	148:	94	239	317	183.3	3832	6558:	3171	4938	3978	60.2	2	
	3	165	330:	35	54	117	162.1							3	
	4	8	165:	46	54	54	1637.5				67	94		4	
	5	4568	6035:	902	2732	5900	129.2	2	2:					5	
	6	5735	7835:	1472	2914	5667	97.7	1561	1997:	862	1929	2249	118.6	6	
	7	20806	31369:	18313	29230	40326	168.3	156	162:	57	105	148	82.0	7	
	8	3053	4808:	684	1874	2825	115.0	127	179:	36	51	80	97.0	8	
BOTSWANA	0	114	229:	214	244	333	266.4	12102	17190:	6354	26151	38510	235.1	BOTSWANA	0
	1	46	94:	2	42	58	111.6							1	
	2	9	10:	1	1	3	44.4	1797	2926:	416	907	2685	169.3	2	
	5	538	577:	79	135	305	49.1							5	
	6	957	3035:	199	849	967	272.4	224	229:	53	608	834	239.7	6	
	7	1301	1773:	725	3653	4449	198.6	12	11:	1	1	4	19.9	7	
	8	585	721:	226	440	589	94.6	36	58:	9	21	41	123.3	8	
SWAZILAND	0	35	54:	4	24	80	277.7	46822	61038:	13866	19185	45765	111.1	SWAZILAND	0
	1	86	97:	66	158	176	181.6							1	
	2	1	1:	3	3	3	75.0	3533	4348:	1070	2522	3683	98.9	2	
	5	657	804:	73	278	476	84.5	35	66:		9	27	165.7	5	
	6	204	310:	84	122	148	104.1	369	712:	163	353	761	263.5	6	
	7	10307	10988:	781	1374	1874	24.5	6	11:	731	748	762	837.5	7	
	8	581	749:	120	375	572	112.6	288	541:	379	1122	2236	785.1	8	
LESOTHO	0	1150	1355:	103	204	434	53.5	9	9:					LESOTHO	0
	2	6	6:	8	8	9	150.0	64	64:	11	12	12	12.8	2	
	3													3	
	4			1	1	1								4	
	5	45	50:	3	25	68	44.0	266	358:	237	529	839	348.7	5	
	6	221	535:	285	698	768	134.3	767	1079:	297	588	735	110.4	6	
	7	241	434:	1969	2250	2370	150.3							7	
	8	458	742:	289	757	1091	179.8	1428	1826:	298	751	1263	101.0	8	
BAHAMAS	0	3703	4665:	1270	3001	4103	98.6	823	4339:	288	468	467	108.0	BAHAMAS	0
	1	5155	6735:	1539	3601	5407	107.3	11285	17738:	4287	9336	13992	123.9	1	
	2	5	7:	8	11	12	175.0	90	169:	6	103	133	130.1	2	
	3	76756	134487:	18709	19279	71687	132.3	202625	250987:	49178	139956	229141	91.2	3	
	4	59	59:	3	24	24	40.7				392	399		4	
	5	8365	11782:	1367	2868	4269	61.4	35524	42528:	12153	26440	34314	92.6	5	
	6	5040	6136:	634	2510	4148	85.8	192	192:	22	24	25	11.9	6	
	7	17389	18898:	4243	5506	18269	103.2	89	107:	136	306	652	638.1	7	
	8	2832	4241:	1052	2227	3181	113.2	216	231:	26	31	62	35.3	8	
JAMAICA	0	8923	11960:	5540	9456	12294	121.6	75942	75074:	7685	34607	55945	63.6	JAMAIQUE	0
	1	631	1044:	239	459	697	131.5	4863	7716:	1761	3909	6152	120.8	1	
	2	610	730:	193	256	468	66.4	61419	73663:	10956	26638	51667	103.7	2	
	3	305	4167:	111	147	382	847.1							3	
	4	210	263:	29	53	175	83.8				3			4	
	5	14141	19252:	3085	6973	10621	79.0	315	462:	150	245	307	3.1	5	
	6	20220	27816:	4398	10111	16894	88.2	114	213:	99	169	189	201.4	6	
	7	21275	30921:	7106	15292	26348	129.8	178	304:	72	107	174	142.3	7	
	8	6023	9101:	2952	5310	7959	130.6	360	472:	102	225	391	106.4	8	
BARRADOS	0	3347	4660:	1053	2064	3053	91.9	21139	21124:	2986	5852	15809	74.5	BARBADE	0
	1	893	1320:	454	848	1284	132.5	158	362:	122	290	441	295.9	1	
	2	138	171:	44	72	105	80.2	43	54:	9	44	73	118.3	2	
	3	2007	2770:	836	1566	2312	144.8							3	
	4	95	110:	20	35	45	26.4							4	
	5	6733	8717:	1652	4278	6912	102.4	13	13:					5	
	6	8188	11764:	2719	6308	10031	109.2	84	197:	104	177	206	204.5	6	
	7	9141	13383:	4453	8308	12396	134.4	603	1093:	506	947	1575	130.2	7	
	8	3735	5221:	1141	2564	4629	122.8	842	1063:	323	860	1276	159.3	8	
TRINIDAD TOB.	0	15218	20777:	5829	11415	15756	104.0	24112	24673:	9261	24759	30443	123.4	TRINIDAD TOB.	0

* INDEX = OCT78-SEP79 / OCT77-SEP78

- 0 FOOD & LIVE ANIMAL
- 1 BEVERAGES & TOBACCO
- 2 CRUDE MATERIALS, INEDIBLES
- 3 MINERAL FUELS
- 4 ANIMAL & VEGETABLE OILS
- 5 CHEMICALS
- 6 MANUFACTURED GOODS
- 7 MACHINERY & TRANSPORT EQUIP.
- 8 MISC. MANUFACTURED ARTICLES

* INDICE = OCT78-SEP79 / OCT77-SEP78

- 0 PRODUITS ALIMENTAIRES
- 1 BOISSONS & TABACS
- 2 MATIERES PREMIERES
- 3 COMBUSTIBLES MINERAUX
- 4 CORPS GRAS, GRAISSES & HUILES
- 5 PRODUITS CHIMIQUES
- 6 PRODUITS MANUFACTURES CLASSES
- 7 MACHINES & MAT. DE TRANSPORT
- 8 ART. MANUFACTURES DIVERS

COUNTRIES	EXPORT						*	IMPORT						PAYS
	JAN-SEP78	JAN-DEC78	JAN-MAR79	JAN-JUN79	JAN-SEP79	JAN-SEP78		JAN-DEC78	JAN-MAR79	JAN-JUN79	JAN-SEP79			
TRINIDAD TOB.	1 5658	8969	2237	3907	7940	128.2	1433	2150	1460	2276	2791	169.6	TRINIDAD TOB.	
	2 1325	1933	526	1098	1523	124.6	1990	2400	750	1406	2200	102.6	1	
	3 1207	1499	3305	3832	4470	318.1	40739	56888	24866	55465	74409	143.8	2	
	4 607	792	277	422	613	103.5	13	12				7.7	3	
	5 24000	30069	7031	13987	21295	87.0	4377	7230	893	7406	8950	190.4	4	
	6 47056	60193	8961	20376	31511	74.3	99	126	40	60	95	67.8	5	
	7 71430	95235	24422	48970	74071	98.7	228	336	162	334	408	188.3	6	
	8 9637	14258	3445	8281	13315	142.7	624	829	361	629	1025	167.0	7	
													8	
GRENADA	0 1139	1682	772	1134	1534	125.6	9940	12220	3127	7537	11220	110.5	GRENADA	
	1 872	1226	141	393	759	88.2							0	
	2 15	95	1	2	3	395.2	60	60		2271	2257	761.7	1	
	3 9	11	130	135	140	92.3							2	
	4 29	32	7	12	15	58.1							3	
	5 1061	1176	86	233	361	36.4							4	
	6 782	1077	255	762	1049	129.5							5	
	7 1007	1339	376	1011	1579	137.6	18	27	4	21	411	148.2	6	
	8 346	619	104	227	442	157.3	2	2		5	5	135.8	7	
													8	
GUYANA	0 6095	8647	1380	3716	5847	94.3	49716	69318	9908	24006	33402	72.6	GUYANA	
	1 242	326	139	249	351	134.5	4895	8676	2404	4834	6270	123.6	0	
	2 191	262	47	123	186	84.8	22474	29137	8699	16464	22715	104.3	1	
	3 310	341	6	84	176	53.6							2	
	4 1148	1617	888	925	959	94.3							3	
	5 3992	5525	1276	2715	4535	112.5	4580	6632	10	2020	3603	89.8	4	
	6 8497	11901	2680	6554	10450	123.9	282	341	107	125	250	108.0	5	
	7 18153	23244	5954	10597	16879	96.9	101	106	5	24	50	14.3	6	
	8 2282	3570	781	1640	2857	134.4	62	80	3	16	30	68.6	7	
													8	
SURINAM	0 6939	8941	1422	3298	5536	79.8	28097	35880	11832	23040	33909	118.9	SURINAM	
	1 3087	3879	821	1808	2789	92.4	328	427	35	109	156	73.3	0	
	2 319	478	85	157	256	85.9	37509	52630	9772	25472	41711	146.8	1	
	3 191	237	43	105	153	78.3							2	
	4 321	419	335	362	381	76.0	726	891	94	698	846	121.2	3	
	5 8084	10410	2504	5248	7634	91.9	9	9	5	5	5	11	4	
	6 11908	16082	3923	6974	10812	96.6	14296	18907	4369	8770	13828	95.6	5	
	7 18822	25846	4805	8811	12688	74.7	146	166	26	93	124	92.9	6	
	8 4971	6797	1362	2840	4595	91.2	145	213	16	30	37	64.1	7	
													8	
PAPUA N. GUINEA	0 1467	2041	444	809	1349	100.3	60419	97685	20278	38736	68756	103.4	PAPUA N. GUINEA	
	1 429	590	58	228	360	89.2			2	2	3		0	
	2 253	362	90	139	214	105.9	60472	87741	21237	43891	77088	135.5	1	
	3 18	18	60	95	97	53.9							2	
	4 97	110	11	24	29	35.3	21138	27132	9648	16722	27422	134.6	3	
	5 3297	4023	733	1512	2897	80.4	43	44				1.4	4	
	6 4158	6054	1589	2430	3204	95.6	97	117	76	78	134	140.0	5	
	7 8576	11962	1672	5066	9039	105.1	158	193	14	37	71	58.0	6	
	8 1403	1920	436	957	1532	103.6	59	115	65	102	252	479.5	7	
													8	
FIJI	0 478	669	149	291	503	100.3	35993	65222	12773	14983	43326	103.9	FIJI	
	1 955	1485	167	518	946	89.8	86	144				67.4	0	
	2 257	293	86	226	293	91.4	290	356	92	194	508	182.2	1	
	3 13	19	6	16	26	168.4							2	
	4 897	999	37	169	601	51.8	3132	5138		1020	2198	99.1	3	
	5 2177	2822	740	1504	2269	103.5	73	127			33	43.3	4	
	6 3500	4638	790	2318	3633	94.3	9	12		26	28	310.0	5	
	7 11042	14173	2799	6577	9177	89.8	2709	3414	159	216	406	35.9	6	
	8 2398	3471	692	1575	2417	110.3	275	316	59	86	171	74.1	7	
													8	
TONGA	0 15	19	1	9	12	40.6	180	122	83	85	86	15.4	TONGA	
	1 25	36	9	18	22	110.0							0	
	2 2	17	1	1	1	800.0	2101	2304	349	348	348	20.8	1	
	3 2	2											2	
	4 97	175	17	35	69	122.9							3	
	5 116	159	8	381	407	257.1	53	53		53	52	98.1	4	
	6 474	561	57	467	585	113.3	133	131	1	1	16	10.4	5	
	7 110	168	12	47	73	92.4	46	56	16	24	58	115.7	6	
													7	
													8	
WESTERN SAMOA	0 76	130	50	83	111	120.0	2670	3105	949	1318	1540	51.3	WESTERN SAMOA	
	1 152	173	21	50	68	49.2							0	
	2 33	43	7	10	12	46.8	632	801	3	505	1773	274.7	1	
	3 14	14											2	
													3	

* INDEX = OCT78-SEP79 / OCT77-SEP78
 1 FOOD & LIVE ANIMAL
 2 BEVERAGES & TOBACCO
 3 CRUDE MATERIALS, INEDIBLES
 4 MINERAL FUELS
 5 ANIMAL & VEGETABLE OILS
 6 CHEMICALS
 7 MANUFACTURED GOODS
 8 MACHINERY & TRANSPORT EQUIP.
 9 MISC. MANUFACTURED ARTICLES

* INDICE = OCT78-SEP79 / OCT77-SEP78
 0 PRODUITS ALIMENTAIRES
 1 BOISSONS & TABACS
 2 MATIERES PREMIERES
 3 COMBUSTIBLES MINERAUX
 4 CORPS GRAS, GRAISSES & HUILES
 5 PRODUITS CHIMIQUES
 6 PRODUITS MANUFACTURES CLASSES
 7 MACHINES & MAT. DE TRANSPORT
 8 ART. MANUFACTURES DIVERS

COUNTRIES	EXPORT						IMPORT						PAYS
	JAN- SEP78	JAN- DEC78	JAN- MAR79	JAN- JUN79	JAN- SEP79	*	JAN- SEP78	JAN- DEC78	JAN- MAR79	JAN- JUN79	JAN- SEP79	*	
WESTERN SAMOA	:	:	:	:	:	:	:	:	:	:	:	:	SAMOA OCCID.
5	88	118:	16	43	119	92.5	2	2:					5
6	657	835:	49	150	194	49.3	22	22:	2	2	2	8.0	6
7	1594	1894:	335	566	677	55.5	9	9:	1	2	42	184.3	7
8	176	228:	55	114	178	94.3	44	44:	1	6	12	27.0	8
	:	:	:	:	:	:	:	:	:	:	:	:	
* INDEX = OCT78-SEP79 / OCT77-SEP78							* INDICE = OCT78-SEP79 / OCT77-SEP78						
0	FOOD & LIVE ANIMAL						0	PRODUITS ALIMENTAIRES					
1	BEVERAGES & TOBACCO						1	BOISSONS & TABACS					
2	CRUDE MATERIALS, INEDIBLES						2	MATIERES PREMIERES					
3	MINERAL FUELS						3	COMBUSTIBLES MINERAUX					
4	ANIMAL & VEGETABLE OILS						4	CORPS GRAS, GRAISSES & HUILES					
5	CHEMICALS						5	PRODUITS CHIMIQUES					
6	MANUFACTURED GOODS						6	PRODUITS MANUFACTURES CLASSES					
7	MACHINERY & TRANSPORT EQUIP.						7	MACHINES & MAT. DE TRANSPORT					
8	MISC. MANUFACTURED ARTICLES						8	ART. MANUFACTURES DIVERS					

NIMEKE Code		Page		Code NIMEKE
02.01-02 to 02.01-27	Meat of bovine animals, fresh, chilled or frozen in carcasses or in pieces	26	Viandes bovines fraîches, réfrigé- rées ou congelées, en carcasses ou en morceaux	02.01-02 à 02.01-27
03.01	Fish, fresh (live or dead), chilled or frozen	26	Poissons frais (vivants ou morts), réfrigérés ou congelés	03.01
03.03	Crustaceans and molluscs, fresh (live or dead), chilled, frozen, salted, in brine, dried or boiled	27	Crustacés et mollusques, y compris les coquillages frais, réfrigérés, congelés, séchés, salés	03.03
07.01	Vegetables, fresh or chilled	27	Légumes et plantes potagères, frais ou réfrigérés	07.01
07.05	Dried leguminous vegetables, shelled, skinned or split	28	Légumes à cosse secs, écosés, décortiqués, cassés	07.05
08.01-31	Fresh bananas	29	Bananes fraîches	08.01-31
08.01-50	Pineapples	30	Ananas	08.01-50
08.01-71 to 08.01-75	Dessicated coconut and other coco- nut products	30	Pulpe déshydratée et autres pro- duits de la noix de coco	08.01-71 à 08.01-75
09.01-11 to 09.01-17	Coffee roasted or unroasted, decaffeinated or not	30	Café torréfié ou non, décaféiné ou non décaféiné	09.01-11 à 09.01-17
09.02	Tea	32	Thé	09.02
09.04-11	Pepper	33	Poivre	09.04-11
09.05-00	Vanilla	34	Vanille	09.05-00
09.07-00	Cloves	34	Girofles	09.07-00
10.06	Rice	35	Riz	10.06
12.01-31 to 12.01-35	Groundnuts	35	Arachides	12.01-31 à 12.01-35
12.01-42	Copra	36	Coprah	12.01-42
12.01-44	Palm nuts and kernels	37	Noix et amandes de palmiste	12.01-44
12.01-48	Castor seed	38	Graines de ricin	12.01-48
12.01-68	Sesamum seed	38	Graines de sésame	12.01-68
12.07-10	Pyrethrum	39	Pyréthre	12.07-10
13.02-91	Gum arabic	39	Gomme arabique	13.02-91
15.07-74 and 15.07-87	Groundnut oil	40	Huile d'arachide	15.07-74 et 15.07-87
15.07-19 15.07-61 15.07-63	Palm oil	41	Huile de palme	15.07-19 15.07-61 15.07-63
15.07-31 15.07-78 15.07-93	Palm kernel oil	42	Huile de palmiste	15.07-31 15.07-78 15.07-93
16.02	Prepared or preserved meat or meat offal except sausages and the like	42	Préparations et conserves de viandes et d'abats autres que saucisses et saucissons	16.02
16.03	Meat extracts, meat juices and fish extracts, packed	43	Extraits et jus de viande, extraits de poisson, en emballage	16.03

(Continued)

(Suite)

NIMEXE Code		Page		Code NIMEXE
16.04	Prepared or preserved fish, including caviar and caviar substitutes	43	Préparations et conserves de poissons, y compris caviar et succédanés	16.04
16.04-75	Tunny	44	Thons	16.04-75
17.01-71	Raw sugar for refining	45	Sucres bruts de betterave et de canne destinés à être raffinés	17.01-71
17.01-99	Raw sugar except for refining	46	Sucres bruts autres que pour raffinage	17.01-99
17.03	Molasses	47	Mélasses	17.03
18.01-00	Cocoa beans, whole or broken, raw or roasted	47	Cacao en fèves et brisures de fèves, bruts ou torréfiés	18.01-00
18.03	Cocoa paste whether or not defatted	49	Cacao en masse ou en pains même dégraissé	18.03
18.04-00	Cocoa butter (fat or oil)	49	Beurre de cacao y compris graisse et huile	18.04-00
20.06-38	Prepared or preserved pineapple	50	Conserves d'ananas	20.06-38
20.06-39				20.06-39
20.06-65				20.06-65
20.06-67				20.06-67
20.07	Fruit or vegetable juices unfermented and not containing spirit	51	Jus de fruit ou de légume non fermentés sans addition d'alcool	20.07
22.09-52	Rum, arrack and tafia, in containers	51	Rhum, arak, tafia, en récipients	22.09-52
22.09-53				22.09-53
23.04-10	Groundnut cake	57	Tourteaux et résidus d'arachide	23.04-10
23.04-20	Copra cake	53	Tourteaux et résidus de coprah	23.04-20
23.04-30	Palm cake	54	Tourteaux et résidus de palmiste	23.04-30
23.04-50	Cotton cake	54	Tourteaux et résidus de coton	23.04-50
24.01	Unmanufactured tobacco, tobacco refuse	54	Tabacs et déchets de tabac	24.01
25.10-10	Natural calcium phosphates, natural	56	Phosphates de calcium naturels,	25.10-10
25.10-90	aluminium calcium phosphates, apatite and phosphatic chalk		phosphates alumino-calciques naturels, apatites et craies phosphatées	25.10-90
26.01-12	Iron ores and concentrates and to roasted iron pyrites	57	Minerais de fer et pyrites de fer grillées	26.01-12
26.01-19				26.01-19
26.01-21	Manganese ores and concentrates	57	Minerais de manganèse et minerais	26.01-21
26.01-29	including manganiferous ores		de fer manganésifères	26.01-29
26.01-31	Uranium ores and thorium ores	58	Minerais d'uranium et de thorium	26.01-31
26.01-49	to		à	26.01-49
26.01-60	Zinc ores	58	Minerais de zinc	26.01-60
26.01-71	Copper ores	59	Minerais de cuivre	26.01-71
26.01-73	Aluminium ores	59	Minerais d'aluminium	26.01-73
26.01-75	Tin ores	60	Minerais d'étain	26.01-75
26.01-77	Chromium ores	61	Minerais de chrome	26.01-77
27.09-00	Petroleum oils and oils obtained from bituminous materials, crude	61	Huiles brutes de pétrole ou de minéraux bitumeux	27.09-00
27.10	Petroleum oils and oils obtained from bituminous materials other than crude	62	Huiles de pétrole ou de minéraux bitumeux	27.10

(Continued)

(Suite)

NIMEXE Code		Page		Code NIMEXE
28.20-11 28.20-15	Aluminium oxide and hydroxide	63	Oxyde et hydroxyde d'aluminium (alumine)	28.20-11 28.20-15
31.03	Mineral or chemical fertilizers, phosphatic	64	Engrais minéraux ou chimiques phosphatés	31.03
33.01-23	Clove, niaouli and ylang-ylang oils	64	Huiles d'ylang-ylang, niaouli, girofle	33.01-23
40.01-20 to 40.01-50	Natural rubber and latex	65	Caoutchouc naturel et latex de caoutchouc	40.01-20 à 40.01-50
41.01	Raw hides and skins including sheepskins in the wool	66	Peaux brutes y compris les peaux lainées	41.01
41.02	Bovine oattle leather and equine leather	67	Cuirs et peaux de bovins et d'équidés	41.02
41.03	Sheep and lamb skin leather	68	Peaux d'ovins préparées	41.03
41.04	Goat and kid skin leather	68	Peaux de caprins préparées	41.04
44.03	Wood in the rough whether or not stripped of bark or roughed down	69	Bois bruts, même écorcés ou dégrossis	44.03
44.04	Wood roughly squared or half squared	70	Bois simplement équarris	44.04
44.05	Wood sawn lengthwise, sliced or peeled of a thickness exceeding 5mm	71	Bois simplement sciés longitudinalement, tranchés ou déroulés d'une épaisseur supérieure à 5mm	44.05
44.14-51 to 44.14-65	Wood sawn lengthwise, sliced or peeled of a thickness not exceeding 5mm other than that destined for manufacture of pencils	71	Bois simplement sciés longitudinalement, tranchés ou déroulés, d'une épaisseur égale ou inférieure à 5mm autres que celui destiné à la fabrication de crayons	44.14-51 à 44.14-65
44.15	Flywood, blockboard, laminboard, battenboard inlaid wood and wood marquetry	72	Bois plaqués ou contre-plaqués, marquetés ou incrustés	44.15
55.01	Cotton, not carded or combed	73	Coton en masse	55.01
55.09	Other cotton fabrics	74	Autres tissus de coton	55.09
57.04-10	Sisal fibres and other fibres of the agave family including waste	75	Fibres de sisal et autres fibres de la famille des agaves y compris déchets et effilochés	57.04-10
60.04	Under garments, knitted or crocheted, not elastic nor rubberised	76	Sous-vêtements de bonneterie non élastiques ni caoutchoutés	60.04
60.05	Outer garments and other articles, knitted or crocheted, not elastic nor rubberised	77	Vêtements de dessus, accessoires du vêtement et autres articles de bonneterie non élastiques ni caoutchoutés	60.05
61.01	Men's and boys' outer garments	77	Vêt. de dessus pour hommes et garç.	61.01
61.02	Women's, girls and infants' outer garments	77	Vêt. de dessus pour femmes, fillettes et enfants	61.02
61.03	Men's and boys' under garments including collars, shirt fronts	78	Vêt. de dessous pour hommes et garç.	61.03
61.04	Women's, girls' and infants' under garments	78	Vêt. de dessous pour femmes, fillettes et enfants	61.04
74.01-11	Unrefined copper	79	Cuivre pour affinage	74.01-11
74.01-30	Refined copper, not alloyed	80	Cuivre affiné non allié	74.01-30
76.01-11	Unwrought aluminium, not alloyed	80	Aluminium brut non allié	76.01-11

NIMEXE CODES COMMODITIES COUNTRIES		JUL-SEP78	OCT-DEC78	JAN-MAR79	APR-JUN79	JUL-SEP79	OCT77-SEP78	OCT78-SEP79	*	CODES NIMEXES PRODUITS PATS
02.01/02-27 NIMEXE 78 MEAT AND EDIBLE OFFALS										
02.01/02-27 NIMEXE 78 VIANDES, ABATS COMESTIBLES										
EXTRA EC	V	64806	73709	63940	90145	92427	251725	320221	+	V EXTRA CE
	Q	37526	41375	35230	41534	39885	148625	158024		Q
	U	1727	1761	1815	2170	2317	1694	2026	+	U
CLASS2	V	39592	44499	39778	53847	52426	159843	190550	+	V CLASSE 2
	Q	23309	24930	22023	23171	21048	97524	91172		Q
	U	1699	1785	1806	2324	2491	1639	2090	+	U
	X	61.1	60.4	62.2	59.7	56.7	63.5	59.5		X
ACP (57)	V	7375	8766	8355	19585	13645	25807	50351	++	V ACP (57)
	Q	3693	4015	3952	8263	5462	14977	21692	++	Q
	U	1997	2183	2114	2370	2498	1723	2321	+	U
	X	11.4	11.9	13.1	21.7	14.8	10.3	15.7		X
ARGENTINA	V	29117	33636	29607	32007	34816	121705	130066		V ARGENTINE
	Q	17545	19405	16704	13754	13833	74061	63696	-	Q
	U	1660	1733	1772	2327	2517	1643	2042	+	U
	X	44.9	45.6	46.3	35.5	37.7	48.3	40.6		X
ACP BOTSWANA	V	4183	4702	6118	17495	10151	18217	38466	++	V BOTSWANA ACP
	Q	2013	1977	2871	7329	3880	10429	16057	++	Q
	U	2078	2378	2131	2387	2616	1747	2396	+	U
	X	6.5	6.4	9.6	19.4	11.0	7.2	12.0		X
YUGOSLAVIA	V	3281	5457	6088	4875	7045	18246	23465	+	V YUGOSLAVIE
	Q	1572	2691	2909	2143	3077	9038	10820	+	Q
	U	2087	2028	2093	2275	2290	2019	2169		U
	X	5.1	7.4	9.5	5.4	7.6	7.2	7.3		X
ACP SWAZILAND	V	2113	1842	1167	1823	2401	4529	7233	++	V SWAZILAND ACP
	Q	1041	900	474	786	1038	2648	3198	+	Q
	U	2030	2047	2462	2319	2313	1710	2262	+	U
	X	3.3	2.5	1.8	2.0	2.6	1.8	2.3		X
NEW ZEALAND	V	2187	891	560	1956	2775	6967	6182	-	V NOUVELLE-ZELAN
	Q	1164	428	332	877	1099	4400	2736	-	Q
	U	1879	2082	1687	2230	2525	1583	2260	++	U
	X	3.4	1.2	.9	2.2	3.0	2.8	1.9		X
ACP MADAGASCAR	V	1079	2179	1056	264	1093	3045	4592	++	V MADAGASCAR ACP
	Q	639	1125	597	147	544	1889	2413	+	Q
	U	1689	1937	1769	1796	2009	1612	1903	+	U
	X	1.7	3.0	1.7	.3	1.2	1.2	1.4		X
03.01 FISH, FRESH										
03.01 POISSONS FRAIS										
EXTRA EC	V	151410	190620	142798	161188	190950	601428	685556	+	V EXTRA CE
	Q	148247	155270	124738	143485	153508	536889	577001		Q
	U	1021	1228	1145	1123	1244	1120	1188		U
CLASS2	V	29798	32308	30603	31791	36213	132273	130915		V CLASSE 2
	Q	27628	26716	26791	27556	28604	116123	109667		Q
	U	1079	1209	1142	1154	1266	1139	1194		U
	X	19.7	16.9	21.4	19.7	19.0	22.0	19.1		X
ACP (57)	V	5080	4437	5288	5776	4966	17029	20467	+	V ACP (57)
	Q	4014	3262	3613	3894	3215	12670	13984	+	Q
	U	1266	1360	1464	1483	1545	1344	1464		U
	X	3.4	2.3	3.7	3.6	2.6	2.8	3.0		X
NORWAY	V	33594	37477	21011	40407	41941	111858	140836	+	V NORVEGE
	Q	23155	24255	14252	26698	21750	77197	86955	+	Q
	U	1451	1545	1474	1513	1928	1449	1620	+	U
	X	22.2	19.7	14.7	25.1	22.0	18.6	20.5		X
CANADA	V	18004	35288	23771	19092	19140	95460	97291		V CANADA
	Q	13820	21052	18033	14769	12918	74542	66772	-	Q
	U	1303	1676	1318	1293	1482	1281	1457	+	U
	X	11.9	18.5	16.6	11.8	10.0	15.9	14.2		X
U.S.A.	V	14987	27441	17780	13633	30065	72239	88919	+	V U.S.A.
	Q	6918	9097	6549	5783	11654	30549	33083		Q
	U	2166	3016	2715	2357	2580	2365	2688	+	U
	X	9.9	14.4	12.5	8.5	15.7	12.0	13.0		X

* INDEX = OCT78-SEP79 / OCT77-SEP78

NS INDEX BETWEEN 0 AND 30
 -- INDEX BETWEEN 31 AND 70
 - INDEX BETWEEN 71 AND 90
 INDEX BETWEEN 91 AND 110
 + INDEX BETWEEN 111 AND 140
 ++ INDEX BETWEEN 141 AND 320
 NS INDEX NON SIGNIFICATIVE
 V: VALEUR 1000 ECU, Q: TONNES, U: UNIT VALUE ECU/TONNE
 X: POURCENTAGE OF VALUE / EXTRA EC

* INDICE = OCT78-SEP79 / OCT77-SEP78

NS INDICE ENTRE 0 ET 30
 -- INDICE ENTRE 31 ET 70
 - INDICE ENTRE 71 ET 90
 INDICE ENTRE 91 ET 110
 + INDICE ENTRE 111 ET 140
 ++ INDICE ENTRE 141 ET 320
 NS INDICE NON SIGNIFICATIF
 V: VALEUR 1000 ECU, Q: TONNES, U: VALEUR UNIT. ECU/TONNE
 X: POURCENTAGE DE LA VALEUR / EXTRA EC

NIMEXE CODES COMMODITIES COUNTRIES		JUL-SEP78	OCT-DEC78	JAN-MAR79	APR-JUN79	JUL-SEP79	OCT77-SEP78	OCT78-SEP79	*	CODES NIMEXES PRODUITS PAYS
03.01 FISH, FRESH		03.01 POISSONS FRAIS								
ACP	SENEGAL	V 2210 Q 1180 U 1873 X 1.5	1820: 941: 1934: 1.0:	3082 1553 1985 2.2	3483 1693 2057 2.2	3039 1755 1732 1.6	9963 5961 1671 1.7	11424 5942 1923 1.7	+	V SENEGAL ACP Q U X
ACP	IVORY COAST	V 1934 Q 2144 U 902 X 1.3	1409: 1592: 885: -.7:	1637 1797 911 1.1	1638 1892 866 1.0	985 926 1064 -.5	4236 4883 867 -.7	5669 6207 913 -.8	+	V COTE D IVOIRE ACP Q U X
ACP	MAURITANIA	V 705 Q 578 U 1220 X -.5	836: 712: 1174: -.4:	125 111 1126 -.1	384 282 1362 -.2	750 500 1500 -.4	1890 1617 1169 -.3	2095 1605 1305 -.3	+	V MAURITANIE ACP Q U X
03.03 CRUSTACEANS AND MOLLUSCS		03.03 CRUSTACES ET MOLLUSQUES								
	EXTRA EC	V 60845 Q 29388 U 2070	73485: 41323: 1778:	49540 27149 1825	78773 35233 2236	69351 28123 2466	241662 115299 2096	271149 131828 2057	+	V EXTRA CE Q U
	CLASS2	V 35830 Q 17268 U 2075 X 58.9	36516: 17397: 2099: 49.7:	25414 11241 2261 51.3	38897 15776 2466 49.4	38869 15946 2438 56.0	121229 53431 2269 50.2	139696 60360 2314 51.5	+	V CLASSE 2 Q U X
	ACP (57)	V 9210 Q 2458 U 3747 X 15.1	13381: 3084: 4339: 18.2:	6549 1493 4386 13.2	8538 1905 4482 10.8	10759 2362 4555 15.5	35834 9037 3965 14.8	39227 8844 4435 14.5	+	V ACP (57) Q U X
	THAILAND	V 7371 Q 5220 U 1412 X 12.1	6229: 5228: 1191: 8.5:	4367 3188 1370 8.8	5718 4482 1276 7.3	6296 5227 1205 9.1	21294 15168 1404 8.8	22610 18125 1247 8.3	+	V THAILANDE Q U X
	FAROE ISLAND	V 4688 Q 2694 U 1740 X 7.7	5501: 3106: 1771: 7.5:	5316 3006 1768 10.7	7850 4158 1888 10.0	3644 1805 2019 5.3	22449 11594 1936 9.3	22311 12075 1848 8.2	+	V ILES FEROE Q U X
ACP	SENEGAL	V 4918 Q 1242 U 3960 X 8.1	5487: 1220: 4498: 7.5:	3631 849 4277 7.3	4191 967 4334 5.3	5406 1304 4146 7.8	16900 4325 3908 7.0	18715 4340 4312 6.9	+	V SENEGAL ACP Q U X
	CHINA	V 1746 Q 370 U 4719 X 2.9	1601: 300: 5337: 2.2:	2275 410 5549 4.6	2743 441 6220 3.5	2735 463 5907 3.9	9634 1526 6313 4.0	9354 1614 5796 3.4	+	V CHINE Q U X
ACP	MADAGASCAR	V 825 Q 180 U 4583 X 1.4	856: 186: 4602: 1.2:	643 133 4835 1.3	766 151 5073 1.0	1204 210 5733 1.7	3586 792 4528 1.5	3469 680 5101 1.3	+	V MADAGASCAR ACP Q U X
ACP	BAHAMAS	V 6 Q 269 U 11591 X .0	3118: 269: 11591: 4.2:	74 6 12333 -.1	132 12 11000 -.2	3199 312 10253 -.0	3324 287 11582 1.3	3324 287 11582 1.2	+	V BAHAMAS ACP Q U X
ACP	IVORY COAST	V 557 Q 123 U 4528 X .9	726: 200: 3630: 1.0:	246 70 3514 -.5	457 124 3685 -.6	351 70 5014 -.5	2226 565 3940 -.9	1780 464 3836 -.7	-	V COTE D IVOIRE ACP Q U X
ACP	MAURITANIA	V 572 Q 398 U 1437 X .9	654: 624: 1048: -.9:	2 63 2952 -.0	186 63 2952 -.2	174 51 3412 -.3	1656 1182 1401 -.7	1016 738 1377 -.4	--	V MAURITANIE ACP Q U X
07.01 VEGETABLES, FRESH		07.01 LEGUMES, PLANTES POTAGERES								
	EXTRA EC	V 40268 Q 166961 U 241	177233: 491966: 360:	203015 435391 466	218909 649963 337	45759 164664 278	560820 1568448 358	644916 1741984 370	+	V EXTRA CE Q U

* INDEX = OCT78-SEP79 / OCT77-SEP78

NS INDEX BETWEEN 0 AND 30
 -- INDEX BETWEEN 31 AND 70
 - INDEX BETWEEN 71 AND 90
 INDEX BETWEEN 91 AND 110
 + INDEX BETWEEN 111 AND 140
 ++ INDEX BETWEEN 141 AND 320
 NS INDEX NON SIGNIFICATIF

V: VALUE 1000 ECU, Q: TONNES, U: UNIT VALUE ECU/TONNE
 X: PERCENTAGE OF VALUE / EXTRA EC

* INDICE = OCT78-SEP79 / OCT77-SEP78

NS INDICE ENTRE 0 ET 30
 -- INDICE ENTRE 31 ET 70
 - INDICE ENTRE 71 ET 90
 INDICE ENTRE 91 ET 110
 + INDICE ENTRE 111 ET 140
 ++ INDICE ENTRE 141 ET 320
 NS INDICE NON SIGNIFICATIF

V: VALEUR 1000 ECU, Q: TONNES, U: VALEUR UNIT.ECU/TONNE
 X: POURCENTAGE DE LA VALEUR / EXTRA CE

NIMEXE CODES COMMODITIES COUNTRIES		JUL-SEP78	OCT-DEC78	JAN-MAR79	APR-JUN79	JUL-SEP79	OCT77-SEP78	OCT78-SEP79	*	CODES NIMEXES PRODUITS PAYS
07.01 VEGETABLES, FRESH										
07.01 LEGUMES, PLANTES POTAGERES										
CLASS2	V	7290	86042	129187	144493	3518	334690	363240		V CLASSE 2
	Q	26096	164786	210826	411086	10242	756922	796940		Q
	U	279	522	613	351	343	442	456		U
	X	18.1	48.5	63.6	66.0	7.7	59.7	56.3		X
ACP (57)	V	1828	4209	7340	4128	671	19735	16348	-	V ACP (57)
	Q	1614	3545	6197	4054	448	19986	14244		Q
	U	1133	1187	1184	1018	1498	987	1148	+	U
	X	4.5	2.4	3.6	1.9	1.5	3.5	2.5		X
SPAIN	V	12769	67277	51857	43838	21430	150875	184402	+	V ESPAGNE
	Q	81444	209248	143250	127643	99980	518858	580121	+	Q
	U	157	322	362	343	214	291	318		U
	X	31.7	38.0	25.5	20.0	46.8	26.9	28.6		X
CANARY ISLAND	V		53242	71451	26380		130954	151073	+	V ILES CANARIE
	Q	344	83269	110283	35495		207526	229047	+	Q
	U		639	648	743		631	660		U
	X	.0	30.0	35.2	12.1	.0	23.4	23.4		X
MOROCCO	V	775	11511	29033	40921		87269	81465		V MAROC
	Q	486	19830	49155	68608	36	159542	137629	-	Q
	U	1595	580	591	596		547	592		U
	X	1.9	6.5	14.3	18.7	.0	15.6	12.6		X
ACP KENYA	V	1489	2873	1609	1623	634	8245	6739	-	V KENYA
	Q	1384	2459	1204	1059	414	8000	5136	-	Q
	U	1076	1168	1336	1533	1531	1031	1312	+	U
	X	3.7	1.6	.8	.7	1.4	1.5	1.0		X
ACP SENEGAL	V	48	367	3152	1625		7175	5144	-	V SENEGAL
	Q	2	252	2291	1388	1	7784	3932	-	Q
	U	24000	1456	1376	1171		922	1308	++	U
	X	.1	.2	1.6	.7	.0	1.3	.8		X
07.05 DRIED LEGUMINOUS VEGETABLES										
07.05 LEGUMES A COSSE SECS										
EXTRA EC	V	27543	53391	55665	41534	33092	176567	183682		V EXTRA CE
	Q	89367	156727	154516	124634	103172	474065	539049	+	Q
	U	308	341	360	333	321	372	341		U
CLASS2	V	13404	24388	23354	14082	14034	68903	75858	+	V CLASSE 2
	Q	40386	68567	66327	40304	40680	207542	215878		Q
	U	332	356	352	349	345	332	351		U
	X	48.7	45.7	42.0	33.9	42.4	39.0	41.3		X
ACP (57)	V	1903	4171	6297	3441	2756	17399	16665		V ACP (57)
	Q	4752	9573	14441	8380	7801	38405	40195		Q
	U	400	436	436	411	353	453	415		U
	X	6.9	7.8	11.3	8.3	8.3	9.9	9.1		X
U.S.A.	V	8132	14096	16913	13595	9203	57305	53807		V U.S.A.
	Q	29004	43682	39762	36296	29634	135020	149374	+	Q
	U	280	323	425	375	311	424	360	-	U
	X	29.5	26.4	30.4	32.7	27.8	32.5	29.3		X
ARGENTINA	V	4604	9032	7517	4247	2811	28905	23607	-	V ARGENTINE
	Q	16559	28004	27212	14529	8298	107263	78043	-	Q
	U	278	323	276	292	339	269	302	+	U
	X	16.7	16.9	13.5	10.2	8.5	16.4	12.9		X
CANADA	V	1459	4273	7152	6177	2476	10399	20078	++	V CANADA
	Q	4872	14680	23340	21976	10304	31409	70300	++	Q
	U	299	291	306	281	240	331	286	-	U
	X	5.3	8.0	12.8	14.9	7.5	5.9	10.9		X
ACP TANZANIA	V	780	2679	3533	1403	523	8212	8138		V TANZANIE
	Q	1367	4454	5603	2339	1496	15597	13892	-	Q
	U	571	601	631	600	350	527	586	+	U
	X	2.8	5.0	6.3	3.4	1.6	4.7	4.4		X
ACP ETHIOPIA	V	728	1013	1357	673	1357	4566	4400		V ETHIOPIE
	Q	2281	3986	5584	2618	4926	12492	17314	+	Q
	U	319	254	243	239	275	366	254	-	U
	X	2.6	1.9	2.4	1.6	4.1	2.6	2.4		X

* INDEX = OCT78-SEP79 / OCT77-SEP78

NS INDEX BETWEEN 0 AND 30

-- INDEX BETWEEN 31 AND 70

- INDEX BETWEEN 71 AND 90

INDEX BETWEEN 91 AND 110

+ INDEX BETWEEN 111 AND 140

++ INDEX BETWEEN 141 AND 320

NS INDEX NON SIGNIFICATIVE

V: VALUE 1000 ECU, Q: TONNES, U: UNIT VALUE ECU/TONNE

X: PERCENTAGE OF VALUE / EXTRA EC

* INDICE = OCT78-SEP79 / OCT77-SEP78

NS INDICE ENTRE 0 ET 30

-- INDICE ENTRE 31 ET 70

- INDICE ENTRE 71 ET 90

INDICE ENTRE 91 ET 110

+ INDICE ENTRE 111 ET 140

++ INDICE ENTRE 141 ET 320

NS INDICE NON SIGNIFICATIF

V: VALEUR 1000 ECU, Q: TONNES, U: VALEUR UNIT.ECU/TONNE

X: POURCENTAGE DE LA VALEUR / EXTRA CE

NIMEXE		CODES COMMODITIES	JUL- SEP78	OCT- DEC78	JAN- MAR79	APR- JUN79	JUL- SEP79	OCT77- SEP78	OCT78- SEP79	*	CODES NIMEXES PRODUITS	
		COUNTRIES										PAYS
07.05 DRIED LEGUMINOUS VEGETABLES			07.05 LEGUMES A COSSE SECS									
ACP	MADAGASCAR	V 20	76:			453	520	2158	1049	--	V MADAGASCAR	ACP
		Q 45	149:			1283	672	4271	2104	--	Q	
		U 444	510:			353	774	505	499		U	
		X -1	-1:	.0		1.1	1.6	1.2	-.6		X	
ACP	KENYA	V 103	140:	301		295	190	1257	926	-	V KENYA	ACP
		Q 250	361:	777		799	418	3018	2355	-	Q	
		U 412	388:	387		369	455	417	393		U	
		X .4	-.3:	.5		-.7	-.6	-.7	-.5		X	
08.01/31 FRESH BANANAS			08.01/31 BANANES FRAICHES									
	EXTRA EC	V 138003	147298:	144754	170862	137996	596414	600910			V EXTRA CE	
		Q 497469	556371:	508805	536132	450379	2028579	2051687			Q	
		U 277	265:	284	319	306	294	293			U	
	CLASS2	V 137910	147105:	144635	170762	137954	596026	600456			V CLASSE 2	
		Q 496871	555491:	508340	535761	450215	2026860	2049807			Q	
		U 278	265:	285	319	306	294	293			U	
		X 99.9	99.9:	99.9	99.9	100.0	99.9	99.9			X	
	ACP (57)	V 27418	46135:	29173	27027	24068	118002	126403			V ACP (57)	
		Q 83497	145338:	89508	73663	69387	350493	377896			Q	
		U 328	317:	326	367	347	337	337			U	
		X 19.9	31.3:	20.2	15.8	17.4	19.8	21.0			X	
	MARTINIQUE	V 20321	14528:	17450	21636	15300	88389	68914			V MARTINIQUE	
		Q 55176	46514:	43729	55901	41161	236435	187305			Q	
		U 368	312:	399	387	372	374	368			U	
		X 14.7	9.9:	12.1	12.7	11.1	14.8	11.5			X	
	PANAMA	V 13113	13699:	14703	21359	16414	72968	66175			V PANAMA	
		Q 53917	62559:	54937	70329	54276	266484	242101			Q	
		U 243	219:	268	304	302	274	273			U	
		X 9.5	9.3:	10.2	12.5	11.9	12.2	11.0			X	
	ECUADOR	V 13838	12497:	14047	20629	14268	63268	61441			V EQUATEUR	
		Q 64750	62110:	66446	80872	59083	273479	268511			Q	
		U 214	201:	211	255	241	231	229			U	
		X 10.0	8.5:	9.7	12.1	10.3	10.6	10.2			X	
	ACP JAMAICA	V 8160	23446:	4704	6348	7261	23342	41759			V JAMAIQUE	ACP
		Q 25825	74696:	16300	18420	19310	72522	128726			Q	
		U 316	314:	289	345	376	322	324			U	
		X 5.9	15.9:	3.2	3.7	5.3	3.9	6.9			X	
	ACP IVORY COAST	V 7598	9370:	10403	11894	6176	42062	37843			V COTE D IVOIRE	ACP
		Q 19926	26228:	25647	27254	15131	107270	94260			Q	
		U 381	357:	406	436	408	392	401			U	
		X 5.5	6.4:	7.2	7.0	4.5	7.1	6.3			X	
	ACP CAMEROON	V 4909	7918:	7003	3694	4348	24048	22963			V CAMEROUN	ACP
		Q 15398	25781:	22552	11409	14118	77052	73860			Q	
		U 319	307:	311	324	308	312	311			U	
		X 3.6	5.4:	4.8	2.2	3.2	4.0	3.8			X	
	ACP SOMALIA	V 3692	1438:	3638	1980	2597	14375	9653			V SOMALIE	ACP
		Q 12694	5308:	13250	7141	9462	48261	35161			Q	
		U 291	271:	275	277	274	298	275			U	
		X 2.7	1.0:	2.5	1.2	1.9	2.4	1.6			X	
	ACP SURINAM	V 1843	1982:	1767	1402	2076	7433	7227			V SURINAM	ACP
		Q 6360	7524:	6581	4925	7416	26023	26446			Q	
		U 290	263:	269	285	280	286	273			U	
		X 1.3	1.3:	1.2	-.8	1.5	1.2	1.2			X	
	ACP GRENADA	V 1051	1366:	1111	1464	1379	5204	5320			V GRENADA	ACP
		Q 2792	3840:	3375	3674	3180	14638	14069			Q	
		U 376	356:	329	398	434	356	378			U	
		X .8	-.9:	-.8	-.9	1.0	-.9	-.9			X	
	ACP MADAGASCAR	V 162	609:	538	236	226	1528	1609			V MADAGASCAR	ACP
		Q 490	1957:	1781	819	766	4695	5323			Q	
		U 331	311:	302	288	295	325	302			U	
		X -1	-.4:	-.4	-.1	-.2	-.3	-.3			X	

* INDEX = OCT78-SEP79 / OCT77-SEP78

NS INDEX BETWEEN 0 AND 30

-- INDEX BETWEEN 31 AND 70

- INDEX BETWEEN 71 AND 90

INDEX BETWEEN 91 AND 110

+ INDEX BETWEEN 111 AND 140

++ INDEX BETWEEN 141 AND 320

NS INDEX NON SIGNIFICATIVE

V: VALUE 1000 ECU, Q: TONNES, U: UNIT VALUE ECU/TONNE

X: PERCENTAGE OF VALUE / EXTRA EC

* INDICE = OCT78-SEP79 / OCT77-SEP78

NS INDICE ENTRE 0 ET 30

-- INDICE ENTRE 31 ET 70

- INDICE ENTRE 71 ET 90

INDICE ENTRE 91 ET 110

+ INDICE ENTRE 111 ET 140

++ INDICE ENTRE 141 ET 320

NS INDICE NON SIGNIFICATIF

V: VALEUR 1000 ECU, Q: TONNES, U: VALEUR UNIT.ECU/TONNE

X: POURCENTAGE DE LA VALEUR / EXTRA CE

NIMEXE CODES COMMODITIES COUNTRIES		JUL-SEP78	OCT-DEC78	JAN-MAR79	APR-JUN79	JUL-SEP79	OCT77-SEP78	OCT78-SEP79	*	CODES NIMEXES PRODUITS PAYS	
08.01/50 PINEAPPLES											08.01/50 ANANAS
EXTRA EC	V	6028	16599	12592	10722	5070	46576	44983		V EXTRA CE	
	Q	12595	35946	25668	21845	10219	86853	93678		Q	
	U	479	462	491	491	496	536	480		U	
	X									X	
CLASS2	V	5748	15950	12044	10149	4394	45507	42537		V CLASSE 2	
	Q	12211	35009	24938	20945	9374	84852	90266		Q	
	U	471	456	483	485	469	536	471		U	
	X	95.4	96.1	95.6	94.7	86.7	97.7	94.6		X	
ACP (57)	V	5520	15277	11682	9826	4184	44178	40969		V ACP (57)	
	Q	11550	32677	23902	19951	8786	81301	85316		Q	
	U	478	468	489	493	476	543	480		U	
	X	91.6	92.0	92.8	91.6	82.5	94.9	91.1		X	
ACP IVORY COAST	V	4967	13342	10317	8876	3834	38220	36369		V COTE D IVOIRE ACP	
	Q	10801	28586	21144	18135	8339	71572	76204		Q	
	U	460	467	488	489	460	534	477		U	
	X	82.4	80.4	81.9	82.8	75.6	82.1	80.9		X	
ACP CAMEROON	V	17	1530	996	582		3886	3108		V CAMEROON ACP	
	Q	6	3507	2216	1326	1	6661	7050		Q	
	U	2833	436	449	439		583	441		U	
	X	.3	9.2	7.9	5.4	.0	8.3	6.9		X	
ACP KENYA	V	512	360	279	345	350	1620	1334		V KENYA ACP	
	Q	704	478	354	458	444	2331	1734		Q	
	U	727	753	788	753	788	695	769		U	
	X	8.5	2.2	2.2	3.2	6.9	3.5	3.0		X	
08.01/71-75 DESICCATED COCONUT ETC											08.01/71-75 NOIX DE COCO:PULPE ETC
EXTRA EC	V	10300	11505	9963	8664	14516	44764	44648		V EXTRA CE	
	Q	15328	18085	13613	11590	18069	57601	61357		Q	
	U	672	636	732	748	803	777	728		U	
	X									X	
CLASS2	V	10286	11500	9956	8639	14513	44691	44608		V CLASSE 2	
	Q	15311	18064	13602	11562	18065	57453	61293		Q	
	U	672	637	732	747	803	778	728		U	
	X	99.9	100.0	99.9	99.7	100.0	99.8	99.9		X	
ACP (57)	V	776	891	601	504	892	2823	2888		V ACP (57)	
	Q	2868	3469	1853	1615	3546	8493	10483		Q	
	U	271	257	324	312	252	332	275		U	
	X	7.5	7.7	6.0	5.8	6.1	6.3	6.5		X	
SRI LANKA	V	5381	6277	5683	5456	7253	18572	24669		V SRI LANKA	
	Q	6380	7588	6674	5828	7119	19676	27209		Q	
	U	843	827	852	936	1019	944	907		U	
	X	52.2	54.6	57.0	63.0	50.0	41.5	55.3		X	
PHILIPPINES	V	3458	3599	3178	1918	5545	20566	14240		V PHILIPPINES	
	Q	3991	4366	3710	1939	5300	21574	15315		Q	
	U	866	824	857	989	1046	953	930		U	
	X	33.6	31.3	31.9	22.1	38.2	45.9	31.9		X	
ACP IVORY COAST	V	749	863	386	400	886	2582	2535		V COTE D IVOIRE ACP	
	Q	2803	3378	1569	1499	3546	8170	9992		Q	
	U	267	255	246	267	250	316	254		U	
	X	7.3	7.5	3.9	4.6	6.1	5.8	5.7		X	
WEST INDIES	V	387	429	262	548	388	1408	1627		V INDES OCCID.	
	Q	1419	1597	945	1699	1265	5087	5506		Q	
	U	273	269	277	323	307	277	295		U	
	X	3.8	3.7	2.6	6.3	2.7	3.1	3.6		X	
ACP TONGA	V			83	2	2	85	87		V TONGA ACP	
	Q			100			102	100		Q	
	U			830			833	870		U	
	X	.0	.0	.8	.0	.0	.2	.2		X	
09.01/11-17 COFFEE											09.01/11-17 CAFE
EXTRA EC	V	783311	824102	754518	774944	940080	3605467	3293644		V EXTRA CE	
	Q	294843	331419	336656	340855	343129	1130604	1352059		Q	
	U	2657	2487	2241	2274	2740	3189	2436		U	

* INDEX = OCT78-SEP79 / OCT77-SEP78

NS INDEX BETWEEN 0 AND 30

-- INDEX BETWEEN 31 AND 70

- INDEX BETWEEN 71 AND 90

+ INDEX BETWEEN 91 AND 110

+ INDEX BETWEEN 111 AND 140

++ INDEX BETWEEN 141 AND 320

NS INDEX NON SIGNIFICATIVE

V: VALUE 1000 ECU, Q: TONNES, U: UNIT VALUE ECU/TONNE

X: PERCENTAGE OF VALUE / EXTRA EC

* INDICE = OCT78-SEP79 / OCT77-SEP78

NS INDICE ENTRE 0 ET 30

-- INDICE ENTRE 31 ET 70

- INDICE ENTRE 71 ET 90

+ INDICE ENTRE 91 ET 110

+ INDICE ENTRE 111 ET 140

++ INDICE ENTRE 141 ET 320

NS INDICE NON SIGNIFICATIF

V: VALEUR 1000 ECU, Q: TONNES, U: VALEUR UNIT.ECU/TONNE

X: POURCENTAGE DE LA VALEUR / EXTRA CE

NIMEXE CODES COMMODITIES COUNTRIES		JUL-SEP78	OCT-DEC78	JAN-MAR79	APR-JUN79	JUL-SEP79	OCT77-SEP78	OCT78-SEP79	*	CODES NIMEXES PRODUITS PATS
09.01/11-17 COFFEE										
CLASS2	V	780833	822704	753315	774131	9392961	3598090	3289446		V CLASSE 2
	Q	293892	330914	336224	340519	342883	1128260	1350540	+	Q
	U	2657	2486	2241	2273	2739	3189	2436	-	U
	X	99.7	99.8	99.8	99.9	99.9	99.8	99.9		X
ACP (57)	V	310966	296430	274128	306323	366961	1498939	1243842	-	V ACP (57)
	Q	119884	119126	121991	133409	133751	483865	508277	-	Q
	U	2594	2488	2247	2296	2744	3098	2447	-	U
	X	39.7	36.0	36.3	39.5	39.0	41.6	37.8		X
COLOMBIA	V	141826	179297	147813	127016	161114	574906	615240	++	V COLOMBIE
	Q	50125	70768	65066	56203	61065	172383	253102	+	Q
	U	2829	2534	2272	2260	2638	3335	2431	-	U
	X	18.1	21.8	19.6	16.4	17.1	15.9	18.7		X
BRAZIL	V	122367	136392	126797	92820	117670	522607	473679		V BRESIL
	Q	43881	54534	54696	40275	42486	157004	191991	+	Q
	U	2789	2501	2318	2305	2770	3329	2467	-	U
	X	15.6	16.6	16.8	12.0	12.5	14.5	14.4		X
ACP IVORY COAST	V	58713	26799	57924	66186	110416	407102	261325	--	V COTE D IVOIRE ACP
	Q	23682	11924	28211	29144	40501	143605	109780	-	Q
	U	2479	2247	2053	2271	2726	2835	2380	-	U
	X	7.5	3.3	7.7	8.5	11.7	11.3	7.9		X
EL SALVADOR	V	37306	49334	40472	64646	89190	155497	243642	++	V EL SALVADOR
	Q	13477	18902	18577	29174	29793	46185	96446	++	Q
	U	2768	2610	2179	2216	2994	3367	3526	-	U
	X	4.8	6.0	5.4	8.3	9.5	4.3	7.4		X
INDONESIA	V	42638	52189	45029	37546	51465	187027	186229		V INDONESIA
	Q	20660	25223	22811	18024	21194	72842	87252	+	Q
	U	2064	2069	1974	2083	2428	2568	2134	-	U
	X	5.4	6.3	6.0	4.8	5.5	5.2	5.7		X
ACP CAMEROON	V	44762	49656	32686	37098	55192	180255	174632		V CAMEROUN ACP
	Q	17265	19969	14284	16258	20697	59060	71208	+	Q
	U	2593	2487	2288	2282	2667	3052	2452	-	U
	X	5.7	6.0	4.3	4.8	5.9	5.0	5.3		X
ACP ZAIRE	V	47493	51275	39772	30403	35633	181857	157083	-	V ZAIRE ACP
	Q	19734	21464	18290	13954	12945	64102	66653	-	Q
	U	2407	2389	2175	2179	2753	2837	2357	-	U
	X	6.1	6.2	5.3	3.9	3.8	5.0	4.8		X
ACP UGANDA	V	32126	40204	46217	35560	34517	90891	156498	++	V OUGANDA ACP
	Q	13914	17596	20997	15317	12999	33049	66909	++	Q
	U	2309	2285	2201	2322	2655	2750	2339	-	U
	X	4.1	4.9	6.1	4.6	3.7	2.5	4.8		X
ACP KENYA	V	47442	46168	27139	34820	38263	260384	146390	--	V KENYA ACP
	Q	15085	15209	10312	13888	13286	68024	52695	-	Q
	U	3145	3036	2632	2507	2880	3828	2778	-	U
	X	6.1	5.6	3.6	4.5	4.1	7.2	4.4		X
GUATEMALA	V	24465	21693	28070	33167	41129	147367	124059	-	V GUATEMALA
	Q	8451	7899	12311	14223	14456	41488	48889	+	Q
	U	2919	2746	2280	2332	2845	3552	2538	-	U
	X	3.1	2.6	3.7	4.3	4.4	4.1	3.8		X
NICARAGUA	V	19693	12396	19663	29831	18834	112067	80724	-	V NICARAGUA
	Q	6788	4492	8942	12983	6792	32944	33209	-	Q
	U	2901	2760	2199	2298	2773	3402	2431	-	U
	X	2.5	1.5	2.6	3.8	2.0	3.1	2.5		X
ACP TANZANIA	V	26201	14601	13704	26316	20593	97059	75214	-	V TANZANIE ACP
	Q	9122	5459	5643	11157	7363	29059	29622	-	Q
	U	2872	2675	2428	2359	2797	3340	2539	-	U
	X	3.3	1.8	1.8	3.4	2.2	2.7	2.3		X
ACP PAPUA N. GUINEA	V	11742	22139	12124	7427	19235	65187	60925		V PAPUA N. GUINEE ACP
	Q	4283	8580	4806	3194	6484	18144	23064	+	Q
	U	2742	2580	2523	2325	2967	3593	2642	-	U
	X	1.5	2.7	1.6	1.0	2.0	1.8	1.8		X
ACP ETHIOPIA	V	5729	5457	8345	10388	14916	34477	39106	+	V ETHIOPIE ACP
	Q	1924	1901	3333	4363	5208	9413	14805	++	Q
	U	2978	2871	2504	2381	2864	3663	2641	-	U
	X	.7	.7	1.1	1.3	1.6	1.0	1.2		X
ACP MADAGASCAR	V	8417	11056	7859	9081	6171	40934	34167	-	V MADAGASCAR ACP
	Q	3430	4609	3442	3946	2286	14038	14283	-	Q
	U	2454	2399	2283	2301	2699	2916	2392	-	U
	X	1.1	1.3	1.0	1.2	.7	1.1	1.0		X
ACP RWANDA	V	5499	4659	3336	6878	10482	22201	25355	+	V RWANDA ACP
	Q	1972	1955	1375	3160	4005	6430	10495	++	Q
	U	2789	2383	2426	2177	2617	3453	2416	--	U
	X	.7	.6	.4	.9	1.1	.6	.8		X
ACP CENT. AFR. EMP.	V	8914	7113	4453	5273	6921	31321	23760	-	V EMP. CENTRAFRI. ACP
	Q	3793	3006	2002	2368	2711	10770	10167	-	Q
	U	2350	2305	2224	2227	2553	2908	2337	-	U
	X	1.1	.9	.6	.7	.7	.9	.7		X

* INDEX = OCT78-SEP79 / OCT77-SEP78

NS INDEX BETWEEN 0 AND 30
 -- INDEX BETWEEN 31 AND 70
 - INDEX BETWEEN 71 AND 90
 INDEX BETWEEN 91 AND 110
 + INDEX BETWEEN 111 AND 140
 ++ INDEX BETWEEN 141 AND 320
 NS INDEX NON SIGNIFICATIVE

V: VALEUR 1000 ECU, Q: TONNES, U: UNIT VALUE ECU/TONNE
 X: PERCENTAGE OF VALUE / EXTRA EC

* INDICE = OCT78-SEP79 / OCT77-SEP78

NS INDICE ENTRE 0 ET 30
 -- INDICE ENTRE 31 ET 70
 - INDICE ENTRE 71 ET 90
 INDICE ENTRE 91 ET 110
 + INDICE ENTRE 111 ET 140
 ++ INDICE ENTRE 141 ET 320
 NS INDICE NON SIGNIFICATIF

V: VALEUR 1000 ECU, Q: TONNES, U: VALEUR UNIT. ECU/TONNE
 X: POURCENTAGE DE LA VALEUR / EXTRA CE

NIMEXE		CODES COMMODITIES		JUL-	OCT-	JAN-	APR-	JUL-	OCT77-	OCT78-	*	CODES NIMEXES	PRODUITS
COUNTRIES				SEP78	DEC78	MAR79	JUN79	SEP79	SEP78	SEP79		PAYS	
09.01/11-17													
COFFEE													
09.01/11-17													
CAFE													
ACP	SIERRA LEONE	V	1023	1585	1104	17794	642	9836	21125	++	V	SIERRA LEONE	ACP
		Q	267	859	510	8090	102	3352	9561	++	Q		
		U	3831	1845	2165	2200	6294	2934	2209	-	U		
		X	-1	-2	-1	2.3	-1	-3	-6	-	X		
ACP	BURUNDI	V	989	5693	8001	2918	477	21386	17089	-	V	BURUNDI	ACP
		Q	380	2246	3498	1306	175	5774	7225	+	Q		
		U	2603	2535	2287	2234	2726	3704	2365	--	U		
		X	-1	-7	1.1	.4	-1	-6	-5	--	X		
ACP	TOGO	V	4112	1807	2036	5476	4431	16952	13750	-	V	TOGO	ACP
		Q	1675	729	932	2459	1655	5527	5775	+	Q		
		U	2455	2479	2185	2227	2677	3067	2381	-	U		
		X	.5	-2	.3	.7	-5	.5	-4	-	X		
ACP	CONGO	V	1870	2555	3420	3118	3113	6838	12206	++	V	CONGO	ACP
		Q	806	1118	1637	1472	1204	2572	5431	++	Q		
		U	2320	2285	2089	2118	2586	2659	2247	-	U		
		X	.2	.3	.5	.4	.3	.2	-4	-	X		
ACP	LIBERIA	V	2557	3963	1830	3007	2713	18221	11513	--	V	LIBERIA	ACP
		Q	1138	1688	826	1296	930	5942	4740	-	Q		
		U	2247	2348	2215	2320	2917	3066	2429	-	U		
		X	.3	.5	.2	.4	.3	.5	.3	-	X		
ACP	NIGERIA	V	649	444	1595	1495	1335	2606	4869	++	V	NIGERIA	ACP
		Q	267	186	752	641	484	989	2063	++	Q		
		U	2431	2387	2121	2332	2758	2635	2360	-	U		
		X	-1	-1	-2	-2	-1	-1	-1	-	X		
ACP	TRINIDAD TOB.	V	226	301	40	1912	886	1056	3139	++	V	TRINIDAD TOB.	ACP
		Q	110	112	20	858	308	367	1298	NS	Q		
		U	2055	2688	2000	2228	2877	2877	2418	-	U		
ACP	GHANA	V	1780	346	330	401	659	4277	1736	--	V	GHANA	ACP
		Q	749	157	153	180	275	1625	765	--	Q		
		U	2377	2204	2157	2228	2396	2632	2269	-	U		
		X	.2	.0	.0	.1	.1	.1	-1	-	X		
ACP	GUINEA	V	257	28	680	52	1989	760	625	--	V	GUINEE	ACP
		Q	99	12	328	21	625	361	2105	--	Q		
		U	2596	2333	2073	2476	3182	2105	2105	--	U		
ACP	BENIN	V	107	268	44	5	97	806	414	--	V	BENIN	ACP
		Q	46	125	25	3	31	279	184	--	Q		
		U	2326	2144	1760	1667	3129	2889	2250	-	U		
09.02													
TEA													
09.02													
THE													
EXTRA EC	V	98775	94346	122646	108051	95734	447925	420777	V	EXTRA CE			
	Q	59656	55950	74108	64906	61198	236783	256162	Q				
	U	1656	1686	1655	1665	1564	1892	1643	U				
CLASS2	V	92402	87037	114097	99303	87555	414868	387992	V	CLASSE 2			
	Q	55718	51412	68697	60624	55849	220160	236582	Q				
	U	1658	1693	1661	1638	1568	1884	1640	U				
	X	93.5	92.3	93.0	91.9	91.5	92.6	92.2	X				
ACP (57)	V	43888	27134	36423	49474	43923	153764	156954	V	ACP (57)			
	Q	26844	17881	23445	31353	28274	88785	100953	+	Q			
	U	1635	1517	1554	1578	1553	1732	1555	-	U			
	X	44.4	28.8	29.7	45.8	45.9	34.3	37.3	X				
INDIA	V	14452	35687	51031	21448	15995	141764	124161	V	INDE			
	Q	7687	17833	28432	11239	9199	61027	66703	Q				
	U	1880	2001	1795	1908	1739	2323	1861	U				
	X	14.6	37.8	41.6	19.8	16.7	31.6	29.5	X				
ACP KENTA	V	24096	17642	22028	22315	26734	88766	88719	V	KENYA	ACP		
	Q	14266	11227	13752	13635	16829	49346	55443	+	Q			
	U	1689	1571	1602	1637	1589	1799	1600	-	U			
	X	24.4	18.7	18.0	20.7	27.9	19.8	21.1	X				
SRI LANKA	V	20549	10705	12304	16756	17964	62429	57729	V	SRI LANKA			
	Q	10968	5409	5947	8490	9628	29545	29474	Q				
	U	1874	1979	2069	1974	1866	2113	1959	U				
	X	20.8	11.3	10.0	15.5	18.8	13.9	13.7	X				

* INDEX = OCT78-SEP79 / OCT77-SEP78

NS INDEX BETWEEN 0 AND 30

-- INDEX BETWEEN 31 AND 70

- INDEX BETWEEN 71 AND 90

INDEX BETWEEN 91 AND 110

+ INDEX BETWEEN 111 AND 140

++ INDEX BETWEEN 141 AND 320

NS INDEX NON SIGNIFICATIVE

V: VALUE 1000 ECU, Q: TONNES, U: UNIT VALUE ECU/TONNE

X: PERCENTAGE OF VALUE / EXTRA EC

* INDICE = OCT78-SEP79 / OCT77-SEP78

NS INDICE ENTRE 0 ET 30

-- INDICE ENTRE 31 ET 70

- INDICE ENTRE 71 ET 90

INDICE ENTRE 91 ET 110

+ INDICE ENTRE 111 ET 140

++ INDICE ENTRE 141 ET 320

NS INDICE NON SIGNIFICATIF

V: VALEUR 1000 ECU, Q: TONNES, U: VALEUR UNIT.ECU/TOMNE

X: POURCENTAGE DE LA VALEUR / EXTRA CE

NIMEXE		COMMODITIES		JUL-	OCT-	JAN-	APR-	JUL-	OCT77-	OCT78-	*	CODES NIMEXES	PRODUITS
COUNTRIES		SEP78	DEC78	MAR79	JUN79	SEP79	SEP78	SEP79	SEP78	SEP79		PAYS	
09-02													
TEA													
ACP	MALAWI	V 10768	4749 :	4053	16582	8067	31796	33451	V MALAWI	ACP			
		Q 6941	3447 :	2629	10770	5443	19301	22289	Q				
		U 1551	1378 :	1542	1540	1482	1647	1501	U				
		X 10.9	5.0 :	3.3	15.3	8.4	7.1	7.9	X				
	CHINA	V 4905	5511 :	6316	7102	5962	25108	24891	V CHINE				
		Q 1974	2874 :	3362	3169	2890	9452	12295	Q				
		U 2485	1918 :	1879	2241	2063	2656	2024	U				
		X 5.0	5.8 :	5.1	6.6	6.2	5.6	5.9	X				
ACP	TANZANIA	V 6107	2625 :	4897	7387	5084	18448	19993	V TANZANIE	ACP			
		Q 3711	1753 :	3199	4704	3200	10891	12856	Q				
		U 1646	1497 :	1531	1570	1589	1694	1555	U				
		X 6.2	2.8 :	4.0	6.8	5.3	4.1	4.8	X				
	INDONESIA	V 5229	3621 :	4862	4371	3567	23088	16421	V INDONESIA				
		Q 3210	2096 :	2932	2735	2166	13126	9929	Q				
		U 1629	1728 :	1658	1598	1647	1759	1654	U				
		X 5.3	3.8 :	4.0	4.0	3.7	5.2	3.9	X				
	MOZAMBIQUE	V 2050	5939 :	2647	1437	2993	9061	13016	V MOZAMBIQUE				
		Q 1597	4673 :	1847	1186	3135	7734	10841	Q				
		U 1284	1271 :	1433	1212	955	1172	1201	U				
		X 2.1	6.3 :	2.2	1.3	3.1	2.0	3.1	X				
ACP	RWANDA	V 979	518 :	1192	507	1203	3602	3420	V RWANDA	ACP			
		Q 550	320 :	755	315	756	1991	2146	Q				
		U 1780	1619 :	1579	1610	1591	1809	1594	U				
		X 1.0	.5 :	1.0	.5	1.3	.8	.8	X				
ACP	PAPUA N.GUINEA	V 869	665 :	536	1246	528	3453	2975	V PAPUA N.GUINEE	ACP			
		Q 615	489 :	391	867	427	2464	2174	Q				
		U 1413	1360 :	1371	1437	1237	1401	1368	U				
		X .9	.7 :	.4	1.2	.6	.8	.7	X				
ACP	BURUNDI	V 349	78 :	237	267	188	1673	770	V BURUNDI	ACP			
		Q 218	56 :	153	164	117	903	490	Q				
		U 1601	1393 :	1549	1628	1607	1853	1571	U				
		X .4	.1 :	.2	.2	.2	.4	.2	X				
ACP	ZAIRE	V 252	323 :	55	182	759	560	V ZAIRE	ACP				
		Q 171	190 :	37	111	487	338	Q					
		U 1474	1700 :	1486	1640	1559	1657	U					
		X .3	.0 :	.3	.1	.2	.1	.1	X				
ACP	UGANDA	V	:	3	3	409	3	NS V OUGANDA	ACP				
		Q	:	1	1	243	1	NS Q					
		U	:	3000	3000	1683	3000	++ U					
09-04/11													
PEPPER													
	EXTRA EC	V 13014	15422 :	14021	10354	11138	54825	50935	V EXTRA CE				
		Q 6422	8920 :	8163	6052	6526	25530	29661	Q				
		U 2026	1729 :	1718	1711	1707	2147	1717	U				
	CLASS2	V 12986	15339 :	13942	10308	11087	54669	50676	V CLASSE 2				
		Q 6411	8743 :	8108	6021	6501	25447	29373	Q				
		U 2026	1754 :	1720	1712	1705	2148	1725	U				
		X 99.8	99.5 :	99.4	99.6	99.5	99.7	99.5	X				
	ACP (57)	V 384	508 :	893	579	889	2664	2869	V ACP (57)				
		Q 157	279 :	525	333	561	1261	1698	Q				
		U 2446	1821 :	1701	1739	1585	2113	1690	U				
		X 3.0	3.3 :	6.4	5.6	8.0	4.9	5.6	X				
	INDONESIA	V 3768	4066 :	4483	3064	4540	23535	16153	V INDONESIA				
		Q 1764	2164 :	2436	1677	2422	10357	8699	Q				
		U 2136	1879 :	1840	1827	1874	2272	1857	U				
		X 29.0	26.4 :	32.0	29.6	40.8	42.9	31.7	X				
	MALAYSIA	V 6052	5481 :	3242	3564	3753	13263	16040	V MALAISIE				
		Q 3071	3226 :	1900	2162	2357	6403	9645	Q				
		U 1971	1699 :	1706	1648	1592	2071	1663	U				
		X 46.5	35.5 :	23.1	34.4	33.7	24.2	31.5	X				

* INDLX = OCT78-SEP79 / OCT77-SEP78

NS INDEX BETWEEN 0 AND 30

-- INDEX BETWEEN 31 AND 70

- INDEX BETWEEN 71 AND 90

INDEX BETWEEN 91 AND 110

+ INDEX BETWEEN 111 AND 140

++ INDEX BETWEEN 141 AND 320

NS INDEX NON SIGNIFICATIVE

V: VALUE 1000 ECU, Q: TONNES, U: UNIT VALUE ECU/TONNE

X: PERCENTAGE OF VALUE / EXTRA EC

* INDICE = OCT78-SEP79 / OCT77-SEP78

NS INDICE ENTRE 0 ET 30

-- INDICE ENTRE 31 ET 70

- INDICE ENTRE 71 ET 90

INDICE ENTRE 91 ET 110

+ INDICE ENTRE 111 ET 140

++ INDICE ENTRE 141 ET 320

NS INDICE NON SIGNIFICATIF

V: VALEUR 1000 ECU, Q: TONNES, U: VALEUR UNIT.ECU/TONNE

X: POURCENTAGE DE LA VALEUR / EXTRA CE

NIMEKE COUNTRIES	COMMODITIES	JUL- SEP78	OCT- DEC78	JAN- MAR79	APR- JUN79	JUL- SEP79	OCT77- SEP78	OCT78- SEP79	*	CODES NIMEXES PAYS	PRODUITS
09.04/11 PEPPER											
BRAZIL	V	1738	4272:	4295	2273	1008	10118	11848	+	V	BRESIL
	Q	897	2516:	2603	1331	604	4954	7054	++	Q	
	U	1938	1698:	1650	1708	1669	2042	1680	-	U	
	X	13.4	27.7:	30.6	22.0	9.1	18.5	23.3	-	X	
ACP	MADAGASCAR	V	334	448:	648	357	691	2520	-	V	MADAGASCAR
	Q	136	238:	349	158	406	1179	1151	-	Q	
	U	2456	1882:	1857	2259	1702	2137	1863	-	U	
	X	2.6	2.9:	4.6	3.4	6.2	4.6	4.2	-	X	
09.05/00 VANILLA											
EXTRA EC	V	3197	3833:	2747	3406	4101	15325	14087	-	V	EXTRA CE
	Q	181	162:	115	133	98	776	508	--	Q	
	U	17663	23660:	23887	25609	41847	19749	27730	++	U	
CLASS2	V	3197	3832:	2738	3404	4100	15310	14074	-	V	CLASSE 2
	Q	181	162:	114	133	98	773	507	--	Q	
	U	17663	23654:	24018	25594	41837	19806	27759	++	U	
	X	100.0	100.0:	99.7	99.9	100.0	99.9	99.9	-	X	
ACP (57)	V	3133	3706:	2604	3140	3994	14911	13444	-	V	ACP (57)
	Q	178	156:	109	126	95	753	486	-	Q	
	U	17601	23756:	23890	24921	42042	19802	27663	+	U	
	X	98.0	96.7:	94.8	92.2	97.4	97.3	95.4	-	X	
ACP	MADAGASCAR	V	3089	2617:	1722	2853	1680	13882	--	V	MADAGASCAR
	Q	177	113:	74	117	55	706	359	--	Q	
	U	17452	23159:	23270	24385	30545	19663	24713	+	U	
	X	96.6	68.3:	62.7	83.8	41.0	90.6	63.0	-	X	
ACP	COMOROS	V	42	1009:	844	285	2309	955	NS	V	COMORES
	Q	1	38:	33	9	39	43	119	++	Q	
	U	42000	26553:	25576	31667	59205	22209	37370	++	U	
	X	1.3	26.3:	30.7	8.4	56.3	6.2	31.6	-	X	
REUNION	V	30	68:	40	244	98	117	450	NS	V	REUNION
	Q	1	3:	1	6	2	4	12	++	Q	
	U	30000	22667:	40000	40667	49000	29250	37500	+	U	
	X	.9	1.8:	1.5	7.2	2.4	.8	3.2	-	X	
09.07/00 CLOVES											
EXTRA EC	V	1657	1501:	1388	2157	1767	7165	6813	-	V	EXTRA CE
	Q	333	293:	278	429	354	1389	1354	-	Q	
	U	4976	5123:	4993	5028	4992	5158	5032	-	U	
CLASS2	V	1654	1491:	1374	2138	1758	7148	6761	-	V	CLASSE 2
	Q	332	293:	276	426	353	1387	1348	-	Q	
	U	4982	5089:	4978	5019	4980	5154	5016	-	U	
	X	99.8	99.3:	99.0	99.1	99.5	99.8	99.2	-	X	
ACP (57)	V	1552	1420:	1296	2061	1704	6795	6481	-	V	ACP (57)
	Q	274	262:	242	395	317	1195	1216	-	Q	
	U	5664	5420:	5355	5218	5375	5686	5330	-	U	
	X	93.7	94.6:	93.4	95.5	96.4	94.8	95.1	-	X	

* INDEX = OCT78-SEP79 / OCT77-SEP78

NS INDEX BETWEEN 0 AND 30
 -- INDEX BETWEEN 31 AND 70
 - INDEX BETWEEN 71 AND 90
 INDEX BETWEEN 91 AND 110
 + INDEX BETWEEN 111 AND 140
 ++ INDEX BETWEEN 141 AND 320
 NS INDEX NON SIGNIFICATIVE

V: VALUE 1000 ECU, Q: TONNES, U: UNIT VALUE ECU/TONNE
 X: PERCENTAGE OF VALUE / EXTRA EC

* INDICE = OCT78-SEP79 / OCT77-SEP78

NS INDICE ENTRE 0 ET 30
 -- INDICE ENTRE 31 ET 70
 - INDICE ENTRE 71 ET 90
 INDICE ENTRE 91 ET 110
 + INDICE ENTRE 111 ET 140
 ++ INDICE ENTRE 141 ET 320
 NS INDICE NON SIGNIFICATIF

V: VALEUR 1000 ECU, Q: TONNES, U: VALEUR UNIT.ECU/TONNE
 X: POURCENTAGE DE LA VALEUR / EXTRA CE

NIMEXE CODES COMMODITIES COUNTRIES		JUL-SEP78	OCT-DEC78	JAN-MAR79	APR-JUN79	JUL-SEP79	OCT77-SEP78	OCT78-SEP79	*	CODES NIMEXES PRODUITS PAYS	
09.07/00 CLOVES										09.07/00 GIROFLES	
ACP	MADAGASCAR	V 673	705:	542	1784	1184	3446	4215	+	V MADAGASCAR	ACP
		Q 114	124:	99	342	211	590	776	+	Q	
		U 5904	5685:	5475	5216	5611	5841	5432		U	
		X 40.6	47.0:	39.0	82.7	67.0	48.1	61.9		X	
ACP	COMOROS	V 279	472:	495	202	425	1305	1594	+	V COMORES	ACP
		Q 52	96:	97	41	90	243	324	+	Q	
		U 5365	4917:	5103	4927	4722	5370	4920		U	
		X 16.8	31.4:	35.7	9.4	24.1	18.2	23.4		X	
ACP	TANZANIA	V 597	240:	205	75	94	1986	614	---	V TANZANIE	ACP
		Q 107	41:	36	12	16	352	105	NS	Q	
		U 5579	5854:	5694	6250	5875	5642	5848		U	
		X 36.0	16.0:	14.8	3.5	5.3	27.7	9.0		X	
	SRI LANKA	V 40	19:	20	26	34	135	99	-	V SRI LANKA	
		Q 44	17:	18	24	30	140	89	---	Q	
		U 909	1118:	1111	1083	1133	964	1112	+	U	
		X 2.4	1.3:	1.4	1.2	1.9	1.9	1.5		X	
10.06 RICE										10.06 RIZ	
	EXTRA EC	V 52176	68959:	68815	43805	37981	221584	219560		V EXTRA CE	
		Q 191645	254607:	291241	172168	134387	828255	852403		Q	
		U 272	271:	236	254	283	268	258		U	
	CLASS2	V 24223	21056:	27122	17679	17112	102138	82969	-	V CLASSE 2	
		Q 89541	73050:	106675	56696	56914	370043	293335	-	Q	
		U 271	288:	254	312	301	276	283		U	
		X 46.4	30.5:	39.4	40.4	45.1	46.1	37.8		X	
	ACP (57)	V 6408	5617:	7458	8766	7355	24843	29196	+	V ACP (57)	
		Q 18421	16497:	22528	25893	21845	65846	86763	+	Q	
		U 348	340:	331	339	337	377	337	-	U	
		X 12.3	8.1:	10.8	20.0	19.4	11.2	13.3		X	
	U.S.A.	V 19108	40102:	33051	25318	18483	93085	116954	+	V U.S.A.	
		Q 64473	146078:	146512	111327	66541	346640	470458	+	Q	
		U 296	275:	226	227	278	269	249		U	
		X 36.6	58.2:	48.0	57.8	48.7	42.0	53.3		X	
ACP	SURINAM	V 3698	4472:	7168	8545	7138	19083	27323	++	V SURINAM	ACP
		Q 10763	13081:	21905	24816	21438	51262	81240	++	Q	
		U 344	342:	327	344	333	372	336		U	
		X 7.1	6.5:	10.4	19.5	18.8	8.6	12.4		X	
	ARGENTINA	V 5622	4926:	2573	3306	2964	20552	13769	---	V ARGENTINE	
		Q 23673	16337:	9300	13416	12790	82280	51843	---	Q	
		U 237	302:	277	246	232	250	266		U	
		X 10.8	7.1:	3.7	7.5	7.8	9.3	6.3		X	
	URUGUAY	V 5408	4144:	150	2370	3582	22257	10246	---	V URUGUAY	
		Q 19072	15376:	589	9211	12735	79851	37911	---	Q	
		U 284	270:	255	257	281	279	270		U	
		X 10.4	6.0:	.2	5.4	9.4	10.0	4.7		X	
ACP	MADAGASCAR	V 29	178:	257		216	616	651		V MADAGASCAR	ACP
		Q 50	361:	491		407	1138	1259	+	Q	
		U 580	493:	523		531	541	517		U	
		X .1	.3:	.4	.0	.6	.3	.3		X	
12.01/31-35 GROUND-NUTS										12.01/31-35 ARACHIDES	
	EXTRA EC	V 54452	64675:	63888	55818	44184	254916	228565	-	V EXTRA CE	
		Q 93294	109603:	105688	94645	83475	426670	393411		Q	
		U 584	590:	604	590	529	597	581		U	

* INDEX = OCT78-SEP79 / OCT77-SEP78

NS INDEX BETWEEN 0 AND 30

-- INDEX BETWEEN 31 AND 70

- INDEX BETWEEN 71 AND 90

INDEX BETWEEN 91 AND 110

+ INDEX BETWEEN 111 AND 140

++ INDEX BETWEEN 141 AND 320

NS INDEX NON SIGNIFICATIVE

V: VALUE 1000 ECU, Q: TONNES, U: UNIT VALUE ECU/TONNE

X: PERCENTAGE OF VALUE / EXTRA EC

* INDICE = OCT78-SEP79 / OCT77-SEP78

NS INDICE ENTRE 0 ET 30

-- INDICE ENTRE 31 ET 70

- INDICE ENTRE 71 ET 90

INDICE ENTRE 91 ET 110

+ INDICE ENTRE 111 ET 140

++ INDICE ENTRE 141 ET 320

NS INDICE NON SIGNIFICATIF

V: VALEUR 1000 ECU, Q: TONNES, U: VALEUR UNIT.ECU/TONNE

X: POURCENTAGE DE LA VALEUR / EXTRA CE

NIMEXE CODES COMMODITIES COUNTRIES		JUL-SEP78	OCT-DEC78	JAN-MAR79	APR-JUN79	JUL-SEP79	OCT77-SEP78	OCT78-SEP79	*	CODES NIMEXES PRODUITS PAYS
12.01/31-35 GROUND-NUTS		12.01/31-35 ARACHIDES								
CLASS2	V	30282	23870:	16110	9541	14524	116733	64045	--	V CLASSE 2
	Q	55579	42725:	26404	16482	29893	209553	115504	--	Q
	U	545	559:	610	579	486	557	554	--	U
	X	55.6	36.9:	25.2	17.1	32.9	45.8	28.0	--	X
ACP (57)	V	22193	15860:	7954	1506	4337	78228	29657	--	V ACP (57)
	Q	40372	30557:	13619	2450	8994	149721	55620	--	Q
	U	550	519:	584	615	482	522	533	--	U
	X	40.8	24.5:	12.4	2.7	9.8	30.7	13.0	--	X
U.S.A.	V	19770	29681:	38170	36205	24411	115208	128467	+	V U.S.A.
	Q	31764	48233:	64205	62720	46186	186242	221344	+	Q
	U	622	615:	595	577	529	619	580	--	U
	X	36.3	45.9:	59.7	64.9	55.2	45.2	56.2	--	X
REP.SOUTH AFR.	V	2939	9374:	7947	7162	2788	14454	27271	++	V REP.AFR.DU SUD
	Q	4105	16562:	12943	11881	4112	20778	45498	++	Q
	U	716	566:	614	603	678	696	599	--	U
	X	5.4	14.5:	12.4	12.8	6.3	5.7	11.9	--	X
ACP SUDAN	V	18309	11429:	3721	1026	1056	51111	17232	--	V SOUDAN
	Q	33308	23509:	7144	1733	1814	100774	34200	--	Q
	U	550	486:	521	592	582	507	504	--	U
	X	33.6	17.7:	5.8	1.8	2.4	20.1	7.5	--	X
ACP MALAWI	V	90	2650:	2558	141		8186	5349	--	V MALAWI
	Q	134	3597:	3636	128		12722	7361	--	Q
	U	672	737:	704	1102		643	727	+	U
	X	.2	4.1:	4.0	.3	.0	3.2	2.3	--	X
ACP GAMBIA	V	1292			28	3197	6191	3225	--	V GAMBIE
	Q	2531	2:		51	7055	11749	7108	--	Q
	U	510			549	453	527	454	--	U
	X	2.4	.0:	.0	.1	7.2	2.4	1.4	--	X
ACP SENEGAL	V	1551	544:	348	55	57	7819	1004	NS	V SENEGAL
	Q	2712	970:	501	80	91	15067	1642	NS	Q
	U	572	561:	695	688	626	519	611	+	U
	X	2.8	.8:	.5	.1	.1	3.1	.4	--	X
ACP MALI	V	746	217:	746			1663	963	--	V MALI
	Q	1406	429:	1406			3606	1835	--	Q
	U	531	506:	531			461	525	+	U
	X	1.4	.3:	1.2	.0	.0	.7	.4	--	X
INDIA	V	173	9:	28	12	817	4428	866	NS	V INDE
	Q	277	6:	53	15	1402	5865	1476	NS	Q
	U	625	1500:	528	800	583	755	587	--	U
	X	.3	.0:	.0	.0	1.8	1.7	.4	--	X
ACP ZAMBIA	V	98	24:	237	10	4	697	275	--	V ZAMBIE
	Q	142	42:	324	9		926	375	--	Q
	U	690	571:	731	1111		753	733	--	U
	X	.2	.0:	.4	.0	.0	.3	.1	--	X
ACP UPPER VOLTA	V						704		NS	V HAUTE-VOLTA
	Q						1699		NS	Q
	U						414		NS	U
	X	.0	.0:	.0	.0	.0	.3	.0	--	X
12.01/42 COPRA	12.01/42 COPRAH									
EXTRA EC	V	28377	28403:	22669	23765	41239	147688	116076	--	V EXTRA CE
	Q	84210	76904:	51948	46301	77867	476988	253020	--	Q
	U	337	369:	436	513	530	310	459	++	U
CLASS2	V	28377	28403:	22669	23765	41239	147688	116076	--	V CLASSE 2
	Q	84210	76904:	51948	46301	77867	476988	253020	--	Q
	U	337	369:	436	513	530	310	459	++	U
	X	100.0	100.0:	100.0	100.0	100.0	100.0	100.0	--	X
ACP (57)	V	1606	1021:	2551	2441	12496	10064	18549	++	V ACP (57)
	Q	4788	3057:	6009	5026	23451	30636	37543	+	Q
	U	335	334:	425	494	533	329	494	++	U
	X	5.7	1.6:	11.3	10.4	30.3	6.8	16.0	--	X
* INDEX = OCT78-SEP79 / OCT77-SEP78		* INDICE = OCT78-SEP79 / OCT77-SEP78								
NS INDEX BETWEEN 0 AND 30		NS INDICE ENTRE 0 ET 30								
-- INDEX BETWEEN 31 AND 70		-- INDICE ENTRE 31 ET 70								
- INDEX BETWEEN 71 AND 90		- INDICE ENTRE 71 ET 90								
INDEX BETWEEN 91 AND 110		INDICE ENTRE 91 ET 110								
+ INDEX BETWEEN 111 AND 140		+ INDICE ENTRE 111 ET 140								
++ INDEX BETWEEN 141 AND 320		++ INDICE ENTRE 141 ET 320								
NS INDEX NON SIGNIFICATIVE		NS INDICE NON SIGNIFICATIF								
V: VALUE 1000 ECU, Q: TONNES, U: UNIT VALUE ECU/TONNE		V: VALEUR 1000 ECU, Q: TONNES, U: VALEUR UNIT.ECU/TONNE								
X: PERCENTAGE OF VALUE / EXTRA EC		X: POURCENTAGE DE LA VALEUR / EXTRA CE								

NIMEXE CODES COMMODITIES COUNTRIES		JUL-SEP78	OCT-DEC78	JAN-MAR79	APR-JUN79	JUL-SEP79	OCT77-SEP78	OCT78-SEP79	*	CODES NIMEXES PRODUITS PAYS
12.01/42 COPRA		12.01/42 COPRAH								
PHILIPPINES	V	23916	23410:	13049	14258	17334	124246	68051	--	V PHILIPPINES
	Q	71154	62823:	29801	27455	33087	404756	153146	--	Q
	U	336	373:	438	519	524	307	444	++	U
NEW HEBRIDES	V	2784	2732:	3273	4205	6606	8561	16816	++	V NOUV. HEBRIDES
	Q	8068	7471:	7538	8313	12198	26959	35520	+	Q
	U	345	366:	434	506	542	318	473	++	U
ACP PAPUA N. GUINEA	V		646:	2120	1762	11107	5866	15635	++	V PAPUA N. GUINEE ACP
	Q		1951:	4879	3676	20739	17974	31245	++	Q
	U	.0	331:	435	479	536	326	500	++	U
BRITISH OCEAN.	V		1133:	1561	2611	2452	3550	7757	++	V OCEANIE BRIT.
	Q		3247:	3577	5110	4677	10430	16611	++	Q
	U	.0	349:	436	511	524	340	467	+	U
ACP WESTERN SAMOA	V	326	171:		479	1269	693	1919	++	V SAMOA OCCID. ACP
	Q	938	487:		873	2483	2220	3843	++	Q
	U	348	351:		549	511	312	499	++	U
ACP TONGA	V	420	204:	349			2562	553	NS	V TONGA ACP
	Q	1237	619:	880			7579	1499	NS	Q
	U	340	330:	397			338	369		U
ACP IVORY COAST	V						1		NS	V COTE D IVOIRE ACP
	Q									Q
	U	1.5	.7:	1.5	.0	.0	1.7	.5		U
12.01/44 PALM NUTS AND KERNELS		12.01/44 NOIX ET AMANDES DE PALMISTE								
EXTRA EC	V	6781	11484:	9175	11996	13358	33637	46013	+	V EXTRA CE
	Q	25116	42608:	30379	33649	35291	136702	141927		Q
	U	270	270:	302	357	379	246	324	+	U
CLASS2	V	6781	11484:	9132	11923	13311	33634	45850	+	V CLASSE 2
	Q	25116	42608:	30179	33576	35237	136701	141600		Q
	U	270	270:	303	355	378	246	324	+	U
ACP (57)	V	5977	10642:	8462	10591	11447	30826	41142	+	V ACP (57)
	Q	22095	39464:	28018	29925	30326	125076	127733		Q
	U	271	270:	302	354	377	246	322	+	U
ACP NIGERIA	V	3538	8290:	6433	7242	5708	22501	27673	+	V NIGERIA ACP
	Q	13198	31002:	20996	20841	15392	90709	88231		Q
	U	268	267:	306	347	371	248	314	+	U
ACP CAMEROUN	V	542	554:	419	888	1087	1919	2948	++	V CAMEROUN ACP
	Q	1942	2018:	1419	2516	2906	7709	8859	+	Q
	U	279	275:	295	353	374	249	333	+	U
ACP TOGO	V	98		92	408	1511	234	2011	NS	V TOGO ACP
	Q	338		280	990	3893	813	5163	NS	Q
	U	290		329	412	388	288	390	+	U
ACP GUINEA	V		1:		1353	351	1102	1705	++	V GUINEE ACP
	Q				3641	938	4772	4579		Q
	U	.0	.0:	.0	11.3	372	231	372	++	U
ACP IVORY COAST	V	587	324:	82	284	937	725	1627	++	V COTE D IVOIRE ACP
	Q	2100	1146:	273	793	2407	2648	4619	++	Q
	U	280	283:	300	358	389	274	352	+	U
INDONESIA	V		1:		804	606	853	1411	++	V INDONESIE
	Q				2165	1625	3571	3790		Q
	U	.0	.0:	.0	6.7	371	239	372	++	U

* INDEX = OCT78-SEP79 / OCT77-SEP78

NS INDEX BETWEEN 0 AND 30

-- INDEX BETWEEN 31 AND 70

- INDEX BETWEEN 71 AND 90

INDEX BETWEEN 91 AND 110

+ INDEX BETWEEN 111 AND 140

++ INDEX BETWEEN 141 AND 320

NS INDEX NON SIGNIFICATIF

V: VALUE 1000 ECU, Q: TONNES, U: UNIT VALUE ECU/TONNE

λ: PERCENTAGE OF VALUE / EXTRA EC

* INDICE = OCT78-SEP79 / OCT77-SEP78

NS INDICE ENTRE 0 ET 30

-- INDICE ENTRE 31 ET 70

- INDICE ENTRE 71 ET 90

INDICE ENTRE 91 ET 110

+ INDICE ENTRE 111 ET 140

++ INDICE ENTRE 141 ET 320

NS INDICE NON SIGNIFICATIF

V: VALEUR 1000 ECU, Q: TONNES, U: VALEUR UNIT. ECU/TONNE

λ: POURCENTAGE DE LA VALEUR / EXTRA CE

NIMEXE	CODES COMMODITIES	JUL- SEP78	OCT- DEC78	JAN- MAR79	APR- JUN79	JUL- SEP79	OCT77- SEP78	OCT78- SEP79	*	CODES NIMEXES	PRODUITS
	COUNTRIES									PAYS	
12-01/44 PALM NUTS AND KERNELS											
12-01/44 NOIX ET AMANDES DE PALMISTE											
	BRITISH OCEAN.	V 121	126:	161	173	326	393	786	++	V OCEANIE BRIT.	
		Q 450	500:	550	500	900	1604	2450	++	Q	
		U 269	252:	293	346	362	245	321	+	U	
		X 1.8	1.1:	1.8	1.4	2.4	1.2	1.7		X	
			:								
ACP	SENEGAL	V 153	1:	399			399	400		V SENEGAL	ACP
		Q 579	:	1558			1558	1558		Q	
		U 264	:	256			256	257		U	
		X 2.3	.0:	4.3	.0	.0	1.2	.9		X	
			:								
ACP	GAMBIA	V 163	:	359			495	359	-	V GAMBIE	ACP
		Q 620	:	1280			1880	1280	--	Q	
		U 263	:	280			263	280		U	
		X 2.4	.0:	3.9	.0	.0	1.5	.8		X	
			:								
12-01/48 CASTOR SEED											
12-01/48 GRAINES DE RICIN											
	EXTRA EC	V 2837	2082:	3632	2559	3647	18217	11920	--	V EXTRA CE	
		Q 8523	6024:	10826	7667	11374	51544	35891	--	Q	
		U 333	346:	335	334	321	353	332		U	
			:								
	CLASS2	V 2837	2082:	3598	1709	2319	18195	9708	--	V CLASSE 2	
		Q 8523	6024:	10714	5150	7311	51482	29199	--	Q	
		U 333	346:	336	332	317	353	332		U	
		X 100.0	100.0:	99.1	66.8	63.6	99.9	81.4		X	
			:								
	ACP (57)	V 955	612:	887	530	166	2700	2195	-	V ACP (57)	
		Q 2612	1750:	2556	1601	517	7342	6424	-	Q	
		U 366	350:	347	331	321	368	342		U	
		X 33.7	29.4:	24.4	20.7	4.6	14.8	18.4		X	
			:								
	PARAGUAY	V 397	1200:	401	924	1395	2357	3920	++	V PARAGUAY	
		Q 1251	3492:	1194	2782	4411	6712	11879	++	Q	
		U 317	344:	336	332	316	351	330		U	
		X 14.0	57.6:	11.0	36.1	38.3	12.9	32.9		X	
			:								
	THAILAND	V 867	2:	628	160	645	10585	1435	NS	V THAILANDE	
		Q 2455	:	1910	488	2032	29929	4430	NS	Q	
		U 353	:	329	328	317	354	324		U	
		X 30.6	.1:	17.3	6.3	17.7	58.1	12.0		X	
			:								
	PAKISTAN	V 206	92:	1085			1467	1177	-	V PAKISTAN	
		Q 575	247:	2902			3149	3149	-	Q	
		U 358	372:	374			367	374		U	
		X 7.3	4.4:	29.9	.0	.0	8.1	9.9		X	
			:								
ACP	MADAGASCAR	V 143	105:	223			223	328	++	V MADAGASCAR	ACP
		Q 396	287:	608			608	895	++	Q	
		U 361	366:	367			367	366		U	
		X 5.0	5.0:	6.1	.0	.0	1.2	2.8		X	
			:								
ACP	TANZANIA	V 223	137:	179			719	316	--	V TANZANIE	ACP
		Q 639	399:	553			2001	952	--	Q	
		U 349	343:	324			359	332		U	
		X 7.9	6.6:	7.0		.0	3.9	2.7		X	
			:								
ACP	SUDAN	V 405	:	174		76	844	250	NS	V SOUDAN	ACP
		Q 1058	:	513		239	2233	752	--	Q	
		U 383	:	339		318	378	332	-	U	
		X 14.3	.0:	4.8	.0	2.1	4.6	2.1		X	
			:								
12-01/68 SESAMUM SEED											
12-01/68 GRAINES DE SESAME											
	EXTRA EC	V 2301	1615:	3074	3555	1626	9038	9870		V EXTRA CE	
		Q 3372	2360:	4508	4445	1975	13939	13288		Q	
		U 682	684:	682	800	823	648	743	+	U	
			:								

* INDEX = OCT78-SEP79 / OCT77-SEP78
 NS INDEX BETWEEN 0 AND 30
 -- INDEX BETWEEN 31 AND 70
 - INDEX BETWEEN 71 AND 90
 INDEX BETWEEN 91 AND 110
 + INDEX BETWEEN 111 AND 140
 ++ INDEX BETWEEN 141 AND 320
 NS INDEX NON SIGNIFICATIVE
 V: VALUE 1000 ECU, Q: TONNES, U: UNIT VALUE ECU/TONNE
 X: PERCENTAGE OF VALUE / EXTRA EC

* INDICE = OCT78-SEP79 / OCT77-SEP78
 NS INDICE ENTRE 0 ET 30
 -- INDICE ENTRE 31 ET 70
 - INDICE ENTRE 71 ET 90
 INDICE ENTRE 91 ET 110
 + INDICE ENTRE 111 ET 140
 ++ INDICE ENTRE 141 ET 320
 NS INDICE NON SIGNIFICATIF
 V: VALEUR 1000 ECU, Q: TONNES, U: VALEUR UNIT. ECU/TONNE
 X: POURCENTAGE DE LA VALEUR / EXTRA CE

NIMEXE CODES COMMODITIES COUNTRIES		JUL-SEP78	OCT-DEC78	JAN-MAR79	APR-JUN79	JUL-SEP79	OCT77-SEP78	OCT78-SEP79	*	CODES NIMEXES PRODUITS PATS
12.01/68 SESAMUM SEED		12.01/68 GRAINES DE SESAME								
CLASS2	V	2250	1592:	3002	3356	1569	8719	9519		V CLASSE 2
	Q	3311	2338:	4410	3995	1922	13473	12665		Q
	U	680	681:	681	840	816	647	752	+	U
	X	97.8	98.6:	97.7	94.4	96.5	96.5	96.4		X
ACP (57)	V	712	665:	1153	554	7	4144	2379	--	V ACP (57)
	Q	1130	1091:	2108	769	7	7112	3975	--	Q
	U	630	610:	547	720	1000	583	598		U
	X	30.9	41.2:	37.5	15.6	.4	45.9	24.1		X
NICARAGUA	V	583	215:	660	819	397	1497	2091	+	V NICARAGUA
	Q	674	226:	747	882	497	1653	2352	++	Q
	U	865	951:	884	929	799	906	889		U
	X	25.3	13.3:	21.5	23.0	24.4	16.6	21.2		X
ACP NIGERIA	V		538:	782	2		784	1322	++	V NIGERIA
	Q		895:	1524			1524	2419	++	Q
	U		601:	513			514	547		U
	X	.0	33.3:	25.4	.1	.0	8.7	13.4		X
ACP UPPER VOLTA	V	230	37:		374		868	411	--	V HAUTE-VOLTA
	Q	353	55:		535		1500	590	--	Q
	U	652	673:		699		579	697	+	U
	X	10.0	2.3:	.0	10.5	.0	9.6	4.2		X
ACP ETHIOPIA	V		70:	6	156	6	80	238	++	V ETHIOPIE
	Q	1	91:	6	204	7	110	308	++	Q
	U		769:	1000	765	857	727	773		U
	X	.0	4.3:	.2	4.4	.4	.9	2.4		X
ACP SUDAN	V	111	4:	26	1		1917	31	NS	V SOUDAN
	Q	187	30:	41			3190	71	NS	Q
	U	594	133:	634			601	437		U
	X	4.8	.2:	.8	.0	.0	21.2	.3		X
12.07/10 13.03/15 PYRETHRUM	12.07/10 13.03/15 PYRETHRE									
EXTRA EC	V	308	887:	1040	537	629	2999	3093		V EXTRA CE
	Q	32	71:	40	36	36	317	183	--	Q
	U	9625	12493:	26000	14917	17472	9461	16902	++	U
CLASS2	V	299	885:	936	467	595	2802	2883		V CLASSE 2
	Q	31	71:	37	34	35	308	177	--	Q
	U	9645	12465:	25297	13735	17000	9097	16288	++	U
	X	97.1	99.8:	90.0	87.0	94.6	93.4	93.2		X
ACP (57)	V	263	866:	921	457	563	2724	2807		V ACP (57)
	Q	9	56:	31	28	17	259	132	--	Q
	U	29222	15464:	29710	16321	33118	10517	21265	++	U
	X	85.4	97.6:	88.6	85.1	89.5	90.8	90.8		X
ACP KENTA	V	195	674:	730	374	457	2156	2235		V KENYA
	Q	6	50:	19	16	15	232	100	--	Q
	U	32500	13480:	38421	23375	30467	9293	22350	++	U
	X	63.3	76.0:	70.2	69.6	72.7	71.9	72.3		X
ACP TANZANIA	V	26	89:	40	37	1	342	167	--	V TANZANIE
	Q	1	3:	6	7		14	16	+	Q
	U	26000	29667:	6667	5286		24429	10438	--	U
	X	8.4	10.0:	3.8	6.9	.2	11.4	5.4		X
ACP PAPUA N. GUINEA	V	36	27:	112			161	139	-	V PAPUA N. GUINEE
	Q	2	1:	5			8	6	-	Q
	U	18000	27000:	22400			20125	23167	+	U
	X	11.7	3.0:	10.8	.0	.0	5.4	4.5		X
U.S.A.	V	6	:	13	59	6	90	78	-	V U.S.A.
	Q	:	:	:	2		6	2	--	Q
	U	:	:	:	29500		15000	39000	++	U
	X	1.9	.0:	1.3	11.0	1.0	3.0	2.5		X
13.02/91 GUM ARABIC	13.02/91 GOMME ARABIQUE									
EXTRA EC	V	4397	5324:	6400	6356	3967	18665	22047	+	V EXTRA CE
	Q	4535	5304:	6607	7255	4205	19253	23371	+	Q
	U	970	1004:	969	676	943	969	943		U

* INDEX = OCT78-SEP79 / OCT77-SEP78
 NS INDEX BETWEEN 0 AND 30
 -- INDEX BETWEEN 31 AND 70
 - INDEX BETWEEN 71 AND 90
 INDEX BETWEEN 91 AND 110
 + INDEX BETWEEN 111 AND 140
 ++ INDEX BETWEEN 141 AND 320
 NS INDEX NON SIGNIFICATIVE
 V: VALUE 1000 ECU, Q: TONNES, U: UNIT VALUE ECU/TONNE
 X: PERCENTAGE OF VALUE / EXTRA EC

* INDICE = OCT78-SEP79 / OCT77-SEP78
 NS INDICE ENTRE 0 ET 30
 -- INDICE ENTRE 31 ET 70
 - INDICE ENTRE 71 ET 90
 INDICE ENTRE 91 ET 110
 + INDICE ENTRE 111 ET 140
 ++ INDICE ENTRE 141 ET 320
 NS INDICE NON SIGNIFICATIF
 V: VALEUR 1000 ECU, Q: TONNES, U: VALEUR UNIT. ECU/TONNE
 X: POURCENTAGE DE LA VALEUR / EXTRA CE

NIMEXE CODES COMMODITIES COUNTRIES		JUL-SEP78	OCT-DEC78	JAN-MAR79	APR-JUN79	JUL-SEP79	OCT77-SEP78	OCT78-SEP79	*	CODES NIMEXES PRODUITS PAYS
13.02/91										
GUM ARABIC										
CLASS2	V	4316	5172	6298	6187	3727	18315	21384	+	V CLASSE 2
	Q	4494	5169	6539	7165	4026	19019	22899	+	Q
	U	960	1001	963	864	926	963	934		U
	X	98.2	97.1	98.4	97.3	94.0	98.1	97.0		X
ACP (57)	V	4206	4838	6133	5955	3718	17749	20644	+	V ACP (57)
	Q	4446	5060	6438	7080	4007	18403	22585	+	Q
	U	946	956	953	841	928	964	914		U
	X	95.7	90.9	95.8	93.7	93.7	95.1	93.6		X
ACP SUDAN	V	2432	4203	4931	4567	2038	12851	15739	+	V SOUDAN
	Q	2404	4269	5256	4857	2095	11997	16477	+	Q
	U	1012	985	938	940	973	1071	955	-	U
	X	55.3	78.9	77.0	71.9	51.4	68.9	71.4		X
ACP NIGERIA	V	553	194	30	534	594	1159	1352	+	V NIGERIA
	Q	601	273	50	631	502	1342	1456	+	Q
	U	920	711	600	846	1183	864	929		U
	X	12.6	3.6	.5	8.4	15.0	6.2	6.1		X
ACP MALI	V	260	144	27	598	337	1206	1106		V MALI
	Q	572	197	28	1273	690	2610	2188	-	Q
	U	455	731	964	470	488	462	505		U
	X	5.9	2.7	.4	9.4	8.5	6.5	5.0		X
ACP SENEGAL	V	378	222	30	130	430	823	812		V SENEGAL
	Q	350	214	37	134	458	755	843	+	Q
	U	1080	1037	811	970	939	1090	963	-	U
	X	8.6	4.2	.5	2.0	10.8	4.4	3.7		X
ACP CHAD	V	61	1	234			234	235		V TCHAD
	Q	59		225			225	225		Q
	U	1034		1040			1040	1044		U
	X	1.4	.0	3.7	.0	.0	1.3	1.1		X
ACP TANZANIA	V	51	66	6	126	12	140	210	++	V TANZANIE
	Q	81	96	14	185	16	231	311	+	Q
	U	630	688	429	681	750	606	675	+	U
	X	1.2	1.2	.1	2.0	.3	.8	1.0		X
ACP NIGER	V	83		210			210	210		V NIGER
	Q	86		216			216	216		Q
	U	965		972			972	972		U
	X	1.9	.0	3.3	.0	.0	1.1	1.0		X
ACP MAURITANIA	V	3	8	60		60	264	128	--	V MAURITANIE
	Q		11	60		60	283	131	--	Q
	U		727	1000		1000	935	977		U
	X	.1	.2	.9	.0	1.5	1.4	.6		X
ACP ETHIOPIA	V	17		17			17	17		V ETHIOPIE
	Q	6		6			7	6	-	Q
	U	2833		2833			2429	2833	+	U
15.07/74,87										
GROUND-NUT OIL										
EXTRA EC	V	55399	54188	48524	84233	61733	229649	248678		V EXTRA CE
	Q	61621	60790	56352	108710	83838	279154	309690	+	Q
	U	899	891	861	775	736	823	803		U
CLASS2	V	48501	47536	45275	83640	58234	211355	234685	+	V CLASSE 2
	Q	53520	52850	52522	107921	78801	256843	292094	+	Q
	U	906	899	862	775	739	823	803		U
	X	87.5	87.7	93.3	99.3	94.3	92.0	94.4		X
ACP (57)	V	27122	27887	28262	46859	34777	147598	137785		V ACP (57)
	Q	28136	29304	31215	57576	44285	174344	162380		Q
	U	964	952	905	814	785	847	849		U
	X	49.0	51.3	58.2	55.6	56.3	64.3	55.4		X
ACP SENEGAL	V	7935	6709	9588	38127	28468	102267	82892	-	V SENEGAL
	Q	7320	6926	11170	47513	36251	120660	101862	-	Q
	U	1084	968	858	802	785	848	814		U
	X	14.3	12.4	19.8	45.3	46.1	44.5	33.3		X

* INDEX = OCT78-SEP79 / OCT77-SEP78

NS INDEX BETWEEN 0 AND 30

-- INDEX BETWEEN 31 AND 70

- INDEX BETWEEN 71 AND 90

INDEX BETWEEN 91 AND 110

+ INDEX BETWEEN 111 AND 140

++ INDEX BETWEEN 141 AND 320

NS INDEX NON SIGNIFICATIVE

V: VALUE 1000 ECU, Q: TONNES, U: UNIT VALUE ECU/TONNE

X: PERCENTAGE OF VALUE / EXTRA EC

* INDICE = OCT78-SEP79 / OCT77-SEP78

NS INDICE ENTRE 0 ET 30

-- INDICE ENTRE 31 ET 70

- INDICE ENTRE 71 ET 90

INDICE ENTRE 91 ET 110

+ INDICE ENTRE 111 ET 140

++ INDICE ENTRE 141 ET 320

NS INDICE NON SIGNIFICATIF

V: VALEUR 1000 ECU, Q: TONNES, U: VALEUR UNIT.ECU/TONNE

X: POURCENTAGE DE LA VALEUR / EXTRA CE

NIMEXE CODES COMMODITIES COUNTRIES		JUL- SEP78	OCT- DEC78	JAN- MAR79	APR- JUN79	JUL- SEP79	OCT77- SEP78	OCT78- SEP79	*	CODES NIMEXES PRODUITS PAYS
15.07/74,87 GROUND-NUT OIL		15.07/74,87 HUILE D'ARACHIDE								
ARGENTINA	V	11748	15297	10370	3502	15676	33448	44845	+	V ARGENTINE
	Q	14081	18359	12708	4905	23325	44279	59297	+	Q
	U	834	833	816	714	672	755	756		U
	X	21.2	28.2	21.4	4.2	25.4	14.6	18.0		X
BRAZIL	V	8962	4285	5828	23274	7780	29488	41167	+	V BRESIL
	Q	10528	5100	7624	32153	11190	37242	56067	++	Q
	U	851	840	764	724	695	792	734		U
	X	16.2	7.9	12.0	27.6	12.6	12.8	16.6		X
ACP SUDAN	V	12955	17647	14528	5645	391	23423	38211	++	V SOUDAN
	Q	14172	18384	15602	6369	548	27746	40903	++	Q
	U	914	960	931	886	714	844	934	+	U
	X	23.4	32.6	29.9	6.7	.6	10.2	15.4		X
ACP GAMBIA	V	4531	1264	1506	795	3545	11683	7110	--	V GAMBIE
	Q	4823	1405	1575	1001	4447	13442	8428	--	Q
	U	939	900	956	794	797	869	844		U
	X	8.2	2.3	3.1	.9	5.7	5.1	2.9		X
ACP NIGER	V		1599	2552	1104	315	363	5570	NS	V NIGER
	Q		1934	2735	1305	425	500	6399	NS	Q
	U		827	933	846	741	726	870	+	U
	X	.0	3.0	5.3	1.3	.5	.2	2.2		X
ACP MALI	V	1701	668	1	1188	2058	9372	3915	--	V MALI
	Q	1821	653	1	1388	2614	11277	4656	--	Q
	U	934	1023	1000	856	787	831	841		U
	X	3.1	1.2	.0	1.4	3.3	4.1	1.6		X
15.07/19,61,63 PALM OIL		15.07/19,61,63 HUILE DE PALME								
EXTRA EC	V	77704	93716	75277	71074	80780	286716	320847	+	V EXTRA CE
	Q	164876	217482	173598	145762	166112	673779	702954		Q
	U	471	431	434	488	486	426	456		U
CLASS2	V	77697	93663	75214	70780	80313	286519	319970	+	V CLASSE 2
	Q	164870	217383	173498	145207	165151	673345	701239		Q
	U	471	431	434	487	486	426	456		U
	X	100.0	99.9	99.9	99.6	99.4	99.9	99.7		X
ACP (57)	V	24538	10792	12647	8654	8283	50050	40376	-	V ACP (57)
	Q	49147	22969	26478	16662	16403	103750	82512	-	Q
	U	499	470	478	519	505	482	489		U
	X	31.6	11.5	16.8	12.2	10.3	17.5	12.6		X
MALAYSIA	V	40066	63547	44733	45683	48515	179941	202478	+	V MALAISIE
	Q	87133	150566	104436	95487	102575	434908	453064		Q
	U	460	422	428	478	473	414	447		U
	X	51.6	67.8	59.4	64.3	60.1	62.8	63.1		X
INDONESIA	V	11178	17651	15625	12614	21200	49785	67090	+	V INDONESIE
	Q	24744	39912	37606	25561	41644	119503	144723	+	Q
	U	452	442	415	493	509	417	464	+	U
	X	14.4	18.8	20.8	17.7	26.2	17.4	20.9		X
ACP IVORY COAST	V	15415	6114	4763	3919	3234	27840	18030	--	V COTE D IVOIRE
	Q	31103	12492	10099	7517	6356	57257	36464	--	Q
	U	496	489	472	521	509	486	494		U
	X	19.8	6.5	6.3	5.5	4.0	9.7	5.6		X
ACP PAPUA N. GUINEA	V	5153	2181	3804	2911	3810	11742	12706		V PAPUA N. GUINEE
	Q	10599	5247	8184	5701	7617	25854	26749		Q
	U	486	416	465	511	500	454	475		U
	X	6.6	2.3	5.1	4.1	4.7	4.1	4.0		X
ACP ZAIRE	V	2017	540	3980			5577	4520	-	V ZAIRE
	Q	3939	1075	7950			11180	9025	-	Q
	U	512	502	501			499	501		U
	X	2.6	.6	5.3	.0	.0	1.9	1.4		X
ACP CAMEROON	V	1022	1674		276	451	2584	2401		V CAMEROUN
	Q	1799	3518		504	893	4774	4915		Q
	U	568	476		548	505	541	489		U
	X	1.3	1.8	.0	.4	.6	.9	.7		X

* INDEX = OCT78-SEP79 / OCT77-SEP78
 NS INDEX BETWEEN 0 AND 30
 -- INDEX BETWEEN 31 AND 70
 - INDEX BETWEEN 71 AND 90
 INDEX BETWEEN 91 AND 110
 + INDEX BETWEEN 111 AND 140
 ++ INDEX BETWEEN 141 AND 320
 NS INDEX NON SIGNIFICATIF
 V: VALUE 1000 ECU, Q: TONNES, U: UNIT VALUE ECU/TONNE
 X: PERCENTAGE OF VALUE / EXTRA EC

* INDICE = OCT78-SEP79 / OCT77-SEP78
 NS INDICE ENTRE 0 ET 30
 -- INDICE ENTRE 31 ET 70
 - INDICE ENTRE 71 ET 90
 INDICE ENTRE 91 ET 110
 + INDICE ENTRE 111 ET 140
 ++ INDICE ENTRE 141 ET 320
 NS INDICE NON SIGNIFICATIF
 V: VALEUR 1000 ECU, Q: TONNES, U: VALEUR UNIT. ECU/TONNE
 X: POURCENTAGE DE LA VALEUR / EXTRA EC

NIMEXE		CODRES COMMODITIES		JUL-	OCT-	JAN-	APR-	JUL-	OCT77-	OCT78-	*	CODRES NIMEXES PRODUITS		
COUNTRIES		COUNTRIES		SEP78	DEC78	MAR79	JUN79	SEP79	SEP78	SEP79		PAYS		
15.07/19,61,63													15.07/19,61,63	
PALM OIL													HUILE DE PALME	
ACP	BENIN	V	1	:	:	:	548	533	753	1081	++	V	BENIN	ACP
		Q		:	:	:	1012	1019	1437	2031	++	Q		
		U		:	:	:	542	523	524	532		U		
		X	-0	-0	-0	-0	.8	-7	-3	-3		X		
ACP	LIBERIA	V	587	218	:	:	546	123	873	887		V	LIBERIA	ACP
		Q	1050	476	:	:	1002	252	1708	1750		Q		
		U	559	458	:	:	545	488	511	513		U		
		X	-8	-2	-0	-0	.8	-2	-3	-3		X		
15.07/31,78,93													15.07/31,78,93	
PALM KERNEL OIL													HUILE DE PALMISTE	
	EXTRA EC	V	20083	26386	22071	33880	31653	59878	113990	++	V	EXTRA CE		
		Q	38388	51534	36215	47209	43117	127486	178075	+	Q			
		U	523	512	609	718	734	470	640	+	U			
	CLASS2	V	20074	26373	22004	33094	31616	59858	113087	++	V	CLASSE 2		
		Q	38381	51521	36127	46205	43086	127467	176939	+	Q			
		U	523	512	609	716	734	470	639	+	U			
		X	100.0	100.0	99.7	97.7	99.9	100.0	99.2		X			
	ACP (57)	V	12254	16798	14405	20190	15556	32088	66949	++	V	ACP (57)		
		Q	22730	30007	22483	27294	20199	64212	99983	++	Q			
		U	539	560	641	740	770	500	670	+	U			
		X	61.0	63.7	65.3	59.6	49.1	53.6	58.7		X			
	MALAYSIA	V	7090	9572	5575	12904	16059	25035	44110	++	V	MALAISIE		
		Q	14179	21514	9293	18911	22887	57205	72605	+	Q			
		U	500	445	600	682	702	438	608	+	U			
		X	35.3	36.3	25.3	38.1	50.7	41.8	38.7		X			
ACP	NIGERIA	V	3866	11841	8543	9326	6351	9536	36061	NS	V	NIGERIA	ACP	
		Q	7230	20916	13295	12503	8304	18624	55018	++	Q			
		U	535	566	643	746	765	512	655	+	U			
		X	19.3	44.9	38.7	27.5	20.1	15.9	31.6		X			
ACP	ZAIRE	V	2374	1751	2461	2369	3597	10074	10178		V	ZAIRE	ACP	
		Q	4459	3310	3914	3352	4651	21140	15227	-	Q			
		U	532	529	629	707	773	477	668	++	U			
		X	11.8	6.6	11.2	7.0	11.4	16.8	8.9		X			
ACP	BENIN	V	1257	132	738	2731	3622	2065	7223	NS	V	BENIN	ACP	
		Q	2312	261	1035	3684	4478	3775	9458	++	Q			
		U	544	506	713	741	809	547	764	+	U			
		X	6.3	-5	3.3	8.1	11.4	3.4	6.3		X			
ACP	SIERRA LEONE	V	1087	1645	610	1029	1429	4231	4713	+	V	SIERRA LEONE	ACP	
		Q	1985	3000	1000	1499	2011	8733	7510	-	Q			
		U	548	548	610	686	711	484	628	+	U			
		X	5.4	6.2	2.8	3.0	4.5	7.1	4.1		X			
ACP	LIBERIA	V	843	239	247	714	354	1225	1554	+	V	LIBERIA	ACP	
		Q	1513	502	402	996	501	2280	2401	+	Q			
		U	557	476	614	717	707	537	647	+	U			
		X	4.2	.9	1.1	2.1	1.1	2.0	1.4		X			
16.02													16.02	
PRESERVED MEAT													CONSERVES DE VIANDE	
	EXTRA EC	V	61404	59798	44697	56589	77143	230877	238227		V	EXTRA CE		
		Q	40952	39888	29146	32115	40392	151698	141541		Q			
		U	1499	1499	1534	1762	1910	1522	1683	+	U			
* INDEX = OCT78-SEP79 / OCT77-SEP78													* INDICE = OCT78-SEP79 / OCT77-SEP78	
NS INDEX BETWEEN 0 AND 30													NS INDICE ENTRE 0 ET 30	
-- INDEX BETWEEN 31 AND 70													-- INDICE ENTRE 31 ET 70	
- INDEX BETWEEN 71 AND 90													- INDICE ENTRE 71 ET 90	
INDEX BETWEEN 91 AND 110													INDICE ENTRE 91 ET 110	
+ INDEX BETWEEN 111 AND 140													+ INDICE ENTRE 111 ET 140	
++ INDEX BETWEEN 141 AND 320													++ INDICE ENTRE 141 ET 320	
NS INDEX NON SIGNIFICATIVE													NS INDICE NON SIGNIFICATIF	
V: VALUE 1000 ECU, Q: TONNES, U: UNIT VALUE ECU/TONNE													V: VALEUR 1000 ECU, Q: TONNES, U: VALEUR UNIT.ECU/TONNE	
X: PERCENTAGE OF VALUE / EXTRA EC													X: POURCENTAGE DE LA VALEUR / EXTRA CE	

NIMEXE CODES COMMODITIES COUNTRIES		JUL-SEP78	OCT-DEC78	JAN-MAR79	APR-JUN79	JUL-SEP79	OCT77-SEP78	OCT78-SEP79	*	CODES NIMEXES PRODUITS PAYS
16.02 PRESERVED MEAT		16.02 CONSERVES DE VIANDE								
CLASS2	V	41228	36405	25748	35382	53399	147266	150934		V CLASSE 2
	Q	26978	23733	15367	18136	25341	94053	82577	-	Q
	U	1528	1534	1676	1951	2107	1566	1828	+	U
	X	67.1	60.9	57.6	62.5	69.2	63.8	63.4		X
ACP (57)	V	631	1286	846	2638	3730	4687	8500	++	V ACP (57)
	Q	445	819	613	1455	2301	2997	5188	++	Q
	U	1418	1570	1380	1813	1621	1564	1638		U
	X	1.0	2.2	1.9	4.7	4.8	2.0	3.6		X
ARGENTINA	V	22749	19709	15621	19856	33919	82655	89105		V ARGENTINE
	Q	15138	13334	9549	10372	16051	52933	49306		Q
	U	1503	1478	1636	1914	2113	1562	1807	+	U
	X	37.0	33.0	34.9	35.1	44.0	35.8	37.4		X
BRASIL	V	9739	8211	5638	10258	11515	37788	35622		V BRASIL
	Q	6667	5449	3490	5063	5315	25819	19317	-	Q
	U	1461	1507	1615	2026	2167	1464	1844	+	U
	X	15.9	13.7	12.6	18.1	14.9	16.4	15.0		X
ACP KENYA	V	480	393	412	574	1061	2655	2440		V KENYA ACP
	Q	258	223	214	266	494	1365	1197	-	Q
	U	1860	1762	1925	2158	2148	1945	2038		U
	X	.8	.7	.9	1.0	1.4	1.1	1.0		X
ACP ETHIOPIA	V	41			210	608	182	818	NS	V ETHIOPIE ACP
	Q	65			323	907	280	1230	NS	Q
	U	631			650	670	650	665		U
	X	.1	.0	.0	.4	.8	.1	.3		X
ACP MADAGASCAR	V	7	779	22	1		1321	802	--	V MADAGASCAR ACP
	Q	3	483	12	1		824	496	--	Q
	U	2333	1613	1833	1000		1603	1617		U
	X	.0	1.3	.0	.0	.0	.6	.3		X
ACP TANZANIA	V	103	59	221			368	276	-	V TANZANIE ACP
	Q	119	72	253			417	325	-	Q
	U	866	764	874			882	849		U
	X	.2	.1	.5	.0	.0	.2	.1		X
16.03 MEAT EXTRACTS		16.03 EXTRAITS DE VIANDE								
EXTRA EC	V	2535	2856	3061	3194	2503	17788	11614	--	V EXTRA CE
	Q	1263	1588	1573	1218	1414	6455	5793	-	Q
	U	2007	1798	1946	2622	1770	2756	2005	-	U
CLASS2	V	2053	2627	2831	2933	2166	16216	10557	--	V CLASSE 2
	Q	980	1435	1437	1128	1274	5660	5274		Q
	U	2095	1831	1970	2600	1700	2865	2002	--	U
	X	81.0	92.0	92.5	91.8	86.5	91.2	90.9		X
ACP (57)	V	80	99	99	10	126	275	334	+	V ACP (57)
	Q	23	51	35	2	27	79	115	++	Q
	U	3478	1941	2829	5000	4667	3481	2904	-	U
	X	3.2	3.5	3.2	.3	5.0	1.5	2.9		X
ARGENTINA	V	1144	1188	1746	1553	1487	9297	5974	--	V ARGENTINE
	Q	547	527	847	753	1096	3433	3223		Q
	U	2091	2254	2061	2062	1357	2708	1854	--	U
	X	45.1	41.6	57.0	48.6	59.4	52.3	51.4		X
BRASIL	V	640	573	677	1255	418	5641	2923	--	V BRASIL
	Q	154	168	181	335	104	1272	788	--	Q
	U	4156	3411	3740	3746	4019	4435	3709	-	U
	X	25.2	20.1	22.1	39.3	16.7	31.7	25.2		X
ACP KENYA	V	80	32	15		45	237	92	--	V KENYA ACP
	Q	23	10	5		11	73	26	--	Q
	U	3478	3200	3000		4091	3247	3538		U
	X	3.2	1.1	.5	.0	1.8	1.3	.8		X
16.04 PRESERVED FISH		16.04 CONSERVES DE POISSON								
EXTRA EC	V	62959	79823	64298	72603	76417	295332	293141		V EXTRA CE
	Q	34366	41411	35796	37934	41922	154504	157063		Q
	U	1832	1928	1796	1914	1823	1911	1866		U
* INDEX = OCT78-SEP79 / OCT77-SEP78		* INDICE = OCT78-SEP79 / OCT77-SEP78								
NS INDEX BETWEEN 0 AND 30		NS INDICE ENTRE 0 ET 30								
-- INDEX BETWEEN 31 AND 70		-- INDICE ENTRE 31 ET 70								
- INDEX BETWEEN 71 AND 90		- INDICE ENTRE 71 ET 90								
INDEX BETWEEN 91 AND 110		INDICE ENTRE 91 ET 110								
+ INDEX BETWEEN 111 AND 140		+ INDICE ENTRE 111 ET 140								
++ INDEX BETWEEN 141 AND 320		++ INDICE ENTRE 141 ET 320								
NS INDEX NON SIGNIFICATIVE		NS INDICE NON SIGNIFICATIF								
V: VALUE 1000 ECU, Q: TONNES, U: UNIT VALUE ECU/TONNE		V: VALEUR 1000 ECU, Q: TONNES, U: VALEUR UNIT.ECU/TONNE								
X: PERCENTAGE OF VALUE / EXTRA EC		X: POURCENTAGE DE LA VALEUR / EXTRA CE								

NIMEXE	CODES COMMODITIES	JUL- SEP78	OCT- DEC78	JAN- MAR79	APR- JUN79	JUL- SEP79	OCT77- SEP78	OCT78- SEP79	*	CODES NIMEXES	PRODUITS
	COUNTRIES									PAYS	
16.04										16.04	
PRESERVED FISH										CONSERVES DE POISSON	
CLASS2	V	25772	29373	26297	29665	37853	106316	123188	+	V	CLASSE 2
	Q	14844	16668	15859	16177	21361	62482	70065	+	Q	
	U	1736	1762	1658	1834	1772	1702	1758		U	
	X	40.9	36.8	40.9	40.9	49.5	36.0	42.0		X	
ACP (57)	V	12859	12794	9642	14880	20473	46545	57789	+	V	ACP (57)
	Q	6506	6438	5039	7069	10077	24429	28623	+	Q	
	U	1976	1987	1913	2105	2032	1905	2019		U	
	X	20.4	16.0	15.0	20.5	26.8	15.8	19.7		X	
CANADA	V	6696	12790	7059	9561	4658	44476	34068	-	V	CANADA
	Q	3781	5005	3295	4754	2476	18551	15530	-	Q	
	U	1771	2555	2142	2011	1881	2397	2194		U	
	X	10.6	16.0	11.0	13.2	6.1	15.1	11.6		X	
PORTUGAL	V	7535	9753	8828	7500	6941	33541	33022		V	PORTUGAL
	Q	4290	5564	4824	4239	3774	18932	18401		Q	
	U	1756	1753	1830	1769	1839	1772	1795		U	
	X	12.0	12.2	13.7	10.3	9.1	11.4	11.3		X	
ACP IVORY COAST	V	4230	3338	5032	7278	8854	19634	24502	+	V	COTE D IVOIRE ACP
	Q	2134	1706	2627	3513	4266	10516	12112	+	Q	
	U	1982	1957	1915	2072	2075	1867	2023		U	
	X	6.7	4.2	7.8	10.0	11.6	6.6	8.4		X	
JAPAN	V	8144	7294	4475	5368	6551	26343	23688	-	V	JAPON
	Q	4554	4488	3035	3883	4906	13890	16312	+	Q	
	U	1788	1625	1474	1382	1335	1897	1452	-	U	
	X	12.9	9.1	7.0	7.4	8.6	8.9	8.1		X	
ACP SENEGAL	V	7493	6594	3654	4654	8285	22407	23187		V	SENEGAL ACP
	Q	3893	3502	1990	2411	4193	12131	12096		Q	
	U	1925	1883	1836	1930	1976	1847	1917		U	
	X	11.9	8.3	5.7	6.4	10.8	7.6	7.9		X	
ACP FIJI	V	142	1076	225	1865	1360	1247	4526	NS	V	FIDJI ACP
	Q	71	443	101	654	644	449	1842	NS	Q	
	U	2000	2429	2228	2852	2112	2777	2457	-	U	
	X	.2	1.3	.3	2.6	1.8	.4	1.5		X	
ACP MAURITIUS	V	512	1452	203	434	1396	1416	3485	++	V	MAURICE ACP
	Q	195	634	86	182	705	515	1607	++	Q	
	U	2626	2290	2360	2385	1980	2750	2169	-	U	
	X	.8	1.8	.3	.6	1.8	.5	1.2		X	
ACP GHANA	V	482	320	511	629	578	1680	2038	+	V	GHANA ACP
	Q	213	149	227	298	269	746	943	+	Q	
	U	2263	2148	2251	2111	2149	2252	2161		U	
	X	.8	.4	.8	.9	.8	.6	.7		X	
16.04/75										16.04/75	
TUNNY										THONS	
EXTRA EC	V	23623	24658	18741	24076	29730	81787	97205	+	V	EXTRA CE
	Q	12450	12958	10143	12150	15176	43375	50427	+	Q	
	U	1897	1903	1848	1982	1959	1886	1928		U	
CLASS2	V	17328	17829	13964	20084	25146	63170	77023	+	V	CLASSE 2
	Q	9476	9721	7940	10352	13135	35036	41148	+	Q	
	U	1829	1834	1759	1940	1914	1803	1872		U	
	X	73.4	72.3	74.5	83.4	84.6	77.2	79.2		X	
ACP (57)	V	12786	12661	9605	14744	20380	46358	57390	+	V	ACP (57)
	Q	6433	6351	4963	7002	10007	24267	28323	+	Q	
	U	1988	1994	1935	2106	2037	1910	2026		U	
	X	54.1	51.3	51.3	61.2	68.6	56.7	59.0		X	
ACP IVORY COAST	V	4230	3338	5032	7278	8854	19634	24502	+	V	COTE D IVOIRE ACP
	Q	2134	1706	2627	3513	4266	10516	12112	+	Q	
	U	1982	1957	1915	2072	2075	1867	2023		U	
	X	17.9	13.5	26.9	30.2	29.8	24.0	25.2		X	
ACP SENEGAL	V	7419	6504	3499	4637	8195	22276	22835		V	SENEGAL ACP
	Q	3821	3434	1859	2399	4123	11997	11815		Q	
	U	1942	1894	1882	1933	1988	1857	1933		U	
	X	31.4	26.4	18.7	19.3	27.6	27.2	23.5		X	
<p>* INDEX = OCT78-SEP79 / OCT77-SEP78 NS INDEX BETWEEN 0 AND 30 -- INDEX BETWEEN 31 AND 70 - INDEX BETWEEN 71 AND 90 INDEX BETWEEN 91 AND 110 + INDEX BETWEEN 111 AND 140 ++ INDEX BETWEEN 141 AND 320 NS INDEX NON SIGNIFICATIVE</p>											
<p>V: VALUE 1000 ECU, Q: TONNES, U: UNIT VALUE ECU/TONNE X: PERCENTAGE OF VALUE / EXTRA EC</p>											
<p>* INDICE = OCT78-SEP79 / OCT77-SEP78 NS INDICE ENTRE 0 ET 30 -- INDICE ENTRE 31 ET 70 - INDICE ENTRE 71 ET 90 INDICE ENTRE 91 ET 110 + INDICE ENTRE 111 ET 140 ++ INDICE ENTRE 141 ET 320 NS INDICE NON SIGNIFICATIF</p>											
<p>V: VALEUR 1000 ECU, Q: TONNES, U: VALEUR UNIT. ECU/TONNE X: POURCENTAGE DE LA VALEUR / EXTRA CE</p>											

NIMEKE CODES COMMODITIES COUNTRIES		JUL-SEP78	OCT-DEC78	JAN-MAR79	APR-JUN79	JUL-SEP79	OCT77-SEP78	OCT78-SEP79	*	CODES NIMEXES PRODUITS PAYS
16.04/75 TUNNY		16.04/75 THONS								
TAIWAN	V	3497	3434	3349	3412	3346	12394	13541		V TAIWAN
	Q	2543	2523	2453	2432	2423	8710	9831	+	Q
	U	1375	1361	1365	1403	1381	1423	1377		U
	X	14.8	13.9	17.9	14.2	11.3	15.2	13.9		X
JAPAN	V	4707	4777	2566	1904	2847	11429	12094		V JAPON
	Q	2290	2353	1227	887	1281	5282	5748		Q
	U	2055	2030	2091	2147	2222	2164	2104		U
	X	19.9	19.4	13.7	7.9	9.6	14.0	12.4		X
ACP FIJI	V	142	1076	225	1768	1358	1247	4427	NS	V FIDJI ACP
	Q	71	443	101	611	644	449	1799	NS	Q
	U	2000	2429	2228	2894	2109	2777	2461	-	U
	X	.6	4.4	1.2	7.3	4.6	1.5	4.6		X
ACP MAURITIUS	V	512	1452	203	434	1396	1416	3485	++	V MAURICE ACP
	Q	195	634	86	182	705	515	1607	++	Q
	U	2626	2290	2360	2385	1980	2750	2169	-	U
	X	2.2	5.9	1.1	1.8	4.7	1.7	3.6		X
ACP GHANA	V	483	286	511	627	577	1649	2001	+	V GHANA ACP
	Q	212	131	227	297	269	727	924	+	Q
	U	2278	2183	2251	2111	2145	2268	2166		U
	X	2.0	1.2	2.7	2.6	1.9	2.0	2.1		X
17.01/71 RAW SUGAR FOR REFINING		17.01/71 SUCRE BRUT A RAFFINER								
EXTRA EC	V	231136	494875	131986	150143	121080	586412	898084	++	V EXTRA CE
	Q	666512	1435582	391243	445739	366099	1791785	2638663	++	Q
	U	347	345	337	337	331	327	340		U
	X									X
CLASS2	V	228424	491897	130635	145353	118606	577482	886491	++	V CLASSE 2
	Q	652782	1419505	382471	419047	351303	1740803	2572326	++	Q
	U	350	347	342	347	338	332	345		U
	X	98.8	99.4	99.0	96.8	98.0	98.5	98.7		X
ACP (57)	V	179834	432492	79273	105761	104488	428510	722014	++	V ACP (57)
	Q	516384	1247759	228790	302034	303868	1251514	2082451	++	Q
	U	348	347	346	350	344	342	347		U
	X	77.8	87.4	60.1	70.4	86.3	73.1	80.4		X
ACP MAURITIUS	V	45494	171056	30155	60808	23134	156263	285153	++	V MAURICE ACP
	Q	128327	489511	85540	171264	65044	452511	811359	++	Q
	U	355	349	353	355	356	345	351		U
	X	19.7	34.6	22.8	40.5	19.1	26.6	31.8		X
ACP FIJI	V	21279	68912	12085	257	26785	63595	108039	++	V FIDJI ACP
	Q	60680	199412	34928		80338	187318	314678	++	Q
	U	351	346	346		333	340	343		U
	X	9.2	13.9	9.2	.2	22.1	10.8	12.0		X
ACP GUYANA	V	22321	55906	9812	13176	9102	65228	87996	+	V GUYANA ACP
	Q	63647	161686	27942	38017	22383	191504	250028	+	Q
	U	351	346	351	347	407	341	352		U
	X	9.7	11.3	7.4	8.8	7.5	11.1	9.8		X
REUNION	V	5973	39098	16189	29422	270	73110	84979	+	V REUNION
	Q	16000	105481	44973	83566	868	215062	234888		Q
	U	373	371	360	352	311	340	362		U
	X	2.6	7.9	12.3	19.6	.2	12.5	9.5		X
ACP JAMAICA	V	42213	46735		16933	11693	54413	75361	+	V JAMAIQUE ACP
	Q	122424	138915		50536	34679	159198	224130	++	Q
	U	345	336		335	337	342	336		U
	X	18.3	9.4	.0	11.3	9.7	9.3	8.4		X
ACP SWAZILAND	V	22314	43586	10437	194	17441	37673	71658	++	V SWAZILAND ACP
	Q	62947	126194	29701		51893	107980	207788	++	Q
	U	354	345	351		336	349	345		U
	X	9.7	8.8	7.9	.1	14.4	6.4	8.0		X
ACP TRINIDAD TOB.	V	3969	18994	7878	12393	4208	19307	43473	++	V TRINIDAD TOB. ACP
	Q	11684	56780	22607	36570	11864	56730	127821	++	Q
	U	340	335	348	339	355	340	340		U
	X	1.7	3.8	6.0	8.3	3.5	3.3	4.8		X
* INDEX = OCT78-SEP79 / OCT77-SEP78		* INDICE = OCT78-SEP79 / OCT77-SEP78								
NS INDEX BETWEEN 0 AND 30		NS INDICE ENTRE 0 ET 30								
-- INDEX BETWEEN 31 AND 70		-- INDICE ENTRE 31 ET 70								
- INDEX BETWEEN 71 AND 90		- INDICE ENTRE 71 ET 90								
INDEX BETWEEN 91 AND 110		INDEX ENTRE 91 ET 110								
+ INDEX BETWEEN 111 AND 140		+ INDICE ENTRE 111 ET 140								
++ INDEX BETWEEN 141 AND 320		++ INDICE ENTRE 141 ET 320								
NS INDEX NON SIGNIFICATIVE		NS INDICE NON SIGNIFICATIF								
V: VALUE 1000 ECU, Q: TONNES, U: UNIT VALUE ECU/TONNE		V: VALEUR 1000 ECU, Q: TONNES, U: VALEUR UNIT. ECU/TONNE								
X: PERCENTAGE OF VALUE / EXTRA EC		X: POURCENTAGE DE LA VALEUR / EXTRA CE								

NIMEXE CODES COMMODITIES COUNTRIES			JUL-SEP78	OCT-DEC78	JAN-MAR79	APR-JUN79	JUL-SEP79	OCT77-SEP78	OCT78-SEP79	*	CODES NIMEXES PRODUITS PATS	
17.01/71												
RAW SUGAR FOR REFINING												
ACP	BARBADOS	V	18590	10370:	2891	1900	9635	18641	24796	+	V BARBADE	ACP
		Q	56311	26425:	10700	5400	30651	56311	73176	+	Q	
		U	330	392:	270	352	314	331	339		U	
		X	8.0	2.1:	2.2	1.3	8.0	3.2	2.8		X	
ACP	TANZANIA	V		7178:	3360	11	154	3534	10703	++	V TANZANIE	ACP
		Q		20640:	9930		210	10140	30780	++	Q	
		U		348:	338		733	349	348		U	
		X	.0	1.5:	2.5	.0	.1	.6	1.2		X	
	BRAZIL	V	473	2091:	2569	1419	1775	16766	7854	--	V BRESIL	
		Q	1733	13968:	16658	9263	10983	100730	50872	--	Q	
		U	273	150:	154	153	162	166	154		U	
		X	.2	.4:	1.9	.9	1.5	2.9	.9		X	
ACP	CONGO	V		1807:	1791	45		2331	3643	++	V CONGO	ACP
		Q		5035:	4927	108		6763	10070	++	Q	
		U		359:	364	417		345	362		U	
		X	.0	.4:	1.4	.0	.0	.4	.4		X	
ACP	MADAGASCAR	V		3571:				3004	3571	+	V MADAGASCAR	ACP
		Q		10500:				10235	10500		Q	
		U		340:				294	340	+	U	
		X	.0	.7:	.0	.0	.0	.5	.4		X	
	CUBA	V				2552			2552	NS	V CUBA	
		Q				15606			15606	NS	Q	
		U				164			164	NS	U	
		X	.0	.0:	.0	1.7	.0	.0	.3		X	
ACP	UGANDA	V		829:	825	3	35	867	1692	++	V OUGANDA	ACP
		Q		2460:	2415		45	2460	4920	++	Q	
		U		337:	342		778	352	344		U	
		X	.0	.2:	.6	.0	.0	.1	.2		X	
17.01/99												
OTHER RAW SUGAR												
	EXTRA EC	V	4242	3213:	4006	2701	3182	13520	13102		V EXTRA CE	
		Q	11719	9585:	11637	6859	8525	37745	36606		Q	
		U	362	335:	344	394	373	358	358		U	
	CLASS2	V	4220	3203:	3949	2697	3178	13364	13027		V CLASSE 2	
		Q	11666	9561:	11525	6850	8517	37359	36453		Q	
		U	362	335:	343	394	373	358	357		U	
		X	99.5	99.7:	98.6	99.9	99.9	98.8	99.4		X	
	ACP (57)	V	3857	3107:	2794	2573	3030	9766	11504	+	V ACP (57)	
		Q	10620	9342:	8359	6562	8163	26815	32426	+	Q	
		U	363	333:	334	392	371	364	355		U	
		X	90.9	96.7:	69.7	95.3	95.2	72.2	87.8		X	
ACP	MALAWI	V	1672	1505:	1374	23	2002	3251	4904	++	V MALAWI	ACP
		Q	5250	5300:	4701		5607	10559	15608	++	Q	
		U	318	284:	292		357	308	314		U	
		X	39.4	46.8:	34.3	.9	62.9	24.0	37.4		X	
ACP	GUYANA	V	116	587:	91	694	262	1540	1634		V GUYANA	ACP
		Q	306	1369:	222	1710	610	3444	3911	+	Q	
		U	379	429:	410	406	430	447	418		U	
		X	2.7	18.3:	2.3	25.7	8.2	11.4	12.5		X	
ACP	BARBADOS	V	943	196:	1	751	228	1574	1176	-	V BARBADE	ACP
		Q	2209	414:	2	1754	505	3738	2675	-	Q	
		U	427	473:	500	428	451	421	440		U	
		X	22.2	6.1:	.0	27.8	7.2	11.6	9.0		X	
	MARTINIQUE	V	5		580			615	580		V MARTINIQUE	
		Q			1614			1725	1614		Q	
		U			359			357	359		U	
		X	.1	.0:	14.5	.0	.0	4.5	4.4		X	
	GUADELOUPE	V	17			2	1	1741	3	NS	V GUADELOUPE	
		Q	1			5	2	5481	7	NS	Q	
		U	17000			400	500	318	429	+	U	
		X	.4	.0:	.0	.1	.0	12.9	.0		X	

* INDEX = OCT78-SEP79 / OCT77-SEP78

NS INDEX BETWEEN 0 AND 30

-- INDEX BETWEEN 31 AND 70

- INDEX BETWEEN 71 AND 90

INDEX BETWEEN 91 AND 110

+ INDEX BETWEEN 111 AND 140

++ INDEX BETWEEN 141 AND 320

NS INDEX NON SIGNIFICATIVE

V: VALUE 1000 ECU, Q: TONNES, U: UNIT VALUE ECU/TONNE

X: PERCENTAGE OF VALUE / EXTRA EC

* INDICE = OCT78-SEP79 / OCT77-SEP78

NS INDICE ENTRE 0 ET 30

-- INDICE ENTRE 31 ET 70

- INDICE ENTRE 71 ET 90

INDICE ENTRE 91 ET 110

+ INDICE ENTRE 111 ET 140

++ INDICE ENTRE 141 ET 320

NS INDICE NON SIGNIFICATIF

V: VALEUR 1000 ECU, Q: TONNES, U: VALEUR UNIT.ECU/TONNE

X: POURCENTAGE DE LA VALEUR / EXTRA CE

NIMEXE CODES COMMODITIES COUNTRIES		JUL-SEP78	OCT-DEC78	JAN-MAR79	APR-JUN79	JUL-SEP79	OCT77-SEP78	OCT78-SEP79	*	CODES NIMEXES PRODUITS PAYS
17-03 MOLASSES		17-03 MELASSES								
EXTRA EC	V 31893 44912 56107 73254 61732 127079 236005 ++ V EXTRA CE									
	Q 630648 818190 846443 1081521 691772 2669408 3437926 + Q									
	U 51 55 66 68 89 48 69 ++ U									
CLASS2	V 21742 33554 44533 60448 39085 91559 177620 ++ V CLASSE 2									
	Q 431695 618508 683725 930902 426652 1929146 2659787 + Q									
	U 50 54 65 65 92 47 67 ++ U									
	X 68.2 74.7 79.4 82.5 63.3 72.0 75.3 X									
ACP (57)	V 4219 5819 6677 6361 6303 14131 25160 ++ V ACP (57)									
	Q 74680 108923 102528 79366 77180 285003 367997 + Q									
	U 56 53 65 80 82 50 68 + U									
	X 13.2 13.0 11.9 8.7 10.2 11.1 10.7 X									
BRAZIL	V 2450 7711 14727 14027 5556 31691 42021 + V BRESIL									
	Q 52375 145659 212338 194305 67452 688439 619754 + Q									
	U 47 53 69 72 82 46 68 ++ U									
	X 7.7 17.2 26.2 19.1 9.0 24.9 17.8 X									
CUBA	V 3100 4512 4308 10892 13441 15894 33153 ++ V CUBA									
	Q 61363 78874 62419 128266 160501 329041 430060 + Q									
	U 51 57 69 85 84 48 77 ++ U									
	X 9.7 10.0 7.7 14.9 21.8 12.5 14.0 X									
ACP MAURITIUS	V 1697 3650 1331 1826 2910 5612 9717 ++ V MAURICE									
	Q 24467 68159 17903 21709 36422 108294 144189 + Q									
	U 69 54 74 84 80 52 67 + U									
	X 5.3 8.1 2.4 2.5 4.7 4.4 4.1 X									
ACP KENYA	V 5 2035 1675 588 1139 4298 NS V KENYA									
	Q 24653 22025 7034 22276 53712 53712 ++ Q									
	U 83 76 84 51 80 ++ U									
	X 0 0 3.6 2.3 1.0 0.9 1.8 X									
ACP MADAGASCAR	V 2 611 377 212 888 1200 + V MADAGASCAR									
	Q 11000 5488 2726 19211 19211 19211 + Q									
	U 56 69 78 46 62 + U									
	X 0 1.4 0.7 0.3 0 0.7 0.5 X									
ACP FIJI	V 1447 707 376 4116 1083 NS V FIDJI									
	Q 28677 12779 8568 87897 21347 NS Q									
	U 50 55 44 47 51 U									
	X 4.5 1.6 0.7 0 0 3.2 0.5 X									
18-01/00 COCOA BEANS		18-01/00 CACAO EN FEVES								
EXTRA EC	V 276304 326217 382534 299024 258504 1467212 1266279 - V EXTRA CE									
	Q 95008 114499 140691 108041 94448 477538 457679 + Q									
	U 2908 2849 2719 2768 2737 3072 2767 U									
CLASS2	V 276175 325906 382176 298692 258365 1465358 1265139 - V CLASSE 2									
	Q 94952 114370 140543 107854 94340 476863 457107 + Q									
	U 2909 2850 2719 2769 2739 3073 2768 U									
	X 100.0 99.9 99.9 99.9 99.9 99.9 99.9 X									
ACP (57)	V 238369 283944 353708 269094 221846 1302492 1128592 - V ACP (57)									
	Q 81045 99707 130444 80958 80958 423126 408444 + Q									
	U 2941 2848 2712 2765 2740 3078 2763 - U									
	X 86.3 87.0 92.5 90.0 85.8 88.8 89.1 X									
ACP IVORY COAST	V 21441 122061 135046 89569 61395 374851 408071 - V COTE D IVOIRE									
	Q 7393 42872 48748 34151 23310 119129 149081 + Q									
	U 2900 2847 2770 2623 2634 3147 2737 - U									
	X 7.8 37.4 35.3 30.0 23.8 25.5 23.2 X									
ACP NIGERIA	V 112596 58848 85631 44999 39587 336308 229065 -- V NIGERIA									
	Q 38693 20799 31582 15416 13395 109844 81192 - Q									
	U 2910 2829 2711 2919 2955 3062 2821 U									
	X 40.8 18.0 22.4 15.0 15.3 22.9 18.1 X									
ACP GHANA	V 61261 39151 39893 42453 53937 254926 175434 -- V GHANA									
	Q 19864 13071 15768 14758 19340 82298 62937 - Q									
	U 3084 2995 2530 2877 2789 3098 2787 - U									
	X 22.2 12.0 10.4 14.2 20.9 17.4 13.9 X									

* INDEX = OCT78-SEP79 / OCT77-SEP78

NS INDEX BETWEEN 0 AND 30

-- INDEX BETWEEN 31 AND 70

- INDEX BETWEEN 71 AND 90

INDEX BETWEEN 91 AND 110

+ INDEX BETWEEN 111 AND 140

++ INDEX BETWEEN 141 AND 320

NS INDEX NON SIGNIFICATIVE

V: VALUE 1000 ECU, Q: TONNES, U: UNIT VALUE ECU/TONNE

X: PERCENTAGE OF VALUE / EXTRA EC

* INDICE = OCT78-SEP79 / OCT77-SEP78

NS INDICE ENTRE 0 ET 30

-- INDICE ENTRE 31 ET 70

- INDICE ENTRE 71 ET 90

INDICE ENTRE 91 ET 110

+ INDICE ENTRE 111 ET 140

++ INDICE ENTRE 141 ET 320

NS INDICE NON SIGNIFICATIF

V: VALEUR 1000 ECU, Q: TONNES, U: VALEUR UNIT.ECU/TONNE

X: POURCENTAGE DE LA VALEUR / EXTRA CE

NIMEXE CODES COMMODITIES COUNTRIES			JUL- SEP78	OCT- DEC78	JAN- MAR79	APR- JUN79	JUL- SEP79	OCT77- SEP78	OCT78- SEP79	*	CODES NIMEXES PRODUITS PAYS	
18.01/00 COCOA BEANS			18.01/00 CACAO EN FEVES									
ACP	CAMEROON	V	18694	33135	54668	51490	27921	181194	167214		V CAMEROUN	ACP
		Q	6509	12030	20415	18738	10313	60355	61496		Q	
		U	2872	2754	2678	2748	2707	3002	2719		U	
		X	6.8	10.2	14.3	17.2	10.8	12.3	13.2		X	
	BRAZIL	V	19965	25404	7604	6910	23053	81786	62971	-	V BRESIL	
		Q	7536	8822	2723	2459	8421	27923	22425	-	Q	
		U	2649	2880	2793	2810	2738	2929	2808		U	
		X	7.2	7.8	2.0	2.3	8.9	5.6	5.0		X	
ACP	PAPUA N. GUINEA	V	5596	14480	7154	9245	9664	31372	40543	+	V PAPUA N. GUINEE	ACP
		Q	1945	5243	2444	3505	3507	9281	14499	++	Q	
		U	2877	2762	2927	2797	2756	3380	2796	-	U	
		X	2.0	4.4	1.9	3.1	3.7	2.1	3.2		X	
	MALAYSIA	V	6815	6303	8048	10526	5962	26539	30839	+	V MALAISIE	
		Q	2567	2353	2901	3862	2254	9395	11370	+	Q	
		U	2655	2679	2774	2726	2645	2825	2712		U	
		X	2.5	1.9	2.1	3.5	2.3	1.8	2.4		X	
ACP	TOGO	V	5546	3789	7198	10836	5213	33548	27036	-	V TOGO	ACP
		Q	1861	1269	2601	3841	1919	10793	9630	-	Q	
		U	2980	2986	2767	2821	2717	3108	2807		U	
		X	2.0	1.2	1.9	3.6	2.0	2.3	2.1		X	
	ECUADOR	V	4914	4966	2797	3584	3885	19424	15232	-	V EQUATEUR	
		Q	1582	1691	925	1220	1384	5828	5220	-	Q	
		U	3106	2937	3024	2938	2807	3333	2918	-	U	
		X	1.8	1.5	.7	1.2	1.5	1.3	1.2		X	
ACP	SAO TOME PRIN.	V	780	1074	3166	377	7972	12500	12589		V SAO TOME PRIN.	ACP
		Q	265	367	1124	180	3101	4352	4772		Q	
		U	2943	2926	2817	2094	2571	2872	2638		U	
		X	.3	.3	.8	.1	3.1	.9	1.0		X	
ACP	BENIN	V	787	639	1900	3531	2781	2733	8851	NS	V BENIN	ACP
		Q	282	213	764	1218	1089	984	3284	NS	Q	
		U	2791	3000	2487	2899	2554	2777	2695		U	
		X	.3	.2	.5	1.2	1.1	.2	.7		X	
ACP	GABON	V	740	1320	1759	2969	1931	7616	7979		V GABON	ACP
		Q	261	439	661	1115	732	3275	2947	-	Q	
		U	2835	3007	2661	2663	2638	2325	2707	+	U	
		X	.3	.4	.5	1.0	.7	.5	.6		X	
ACP	ZAIRE	V	3596	1139	2320	1652	2377	13650	7488	--	V ZAIRE	ACP
		Q	1405	442	853	687	1004	4533	2986	--	Q	
		U	2559	2577	2720	2405	2368	3011	2508	-	U	
		X	1.3	.3	.6	.6	.9	.9	.6		X	
ACP	GRENADA	V	1043	960	1747	2587	1714	4902	7008	++	V GRENADA	ACP
		Q	310	302	553	775	503	1741	2133	+	Q	
		U	3365	3179	3159	3338	3408	2816	3286	+	U	
		X	.4	.3	.5	.9	.7	.3	.6		X	
ACP	LIBERIA	V	185	1378	3858	1210	205	7121	6651		V LIBERIA	ACP
		Q	73	512	1430	481	101	2510	2524		Q	
		U	2534	2691	2698	2516	2030	2837	2635		U	
		X	.1	.4	1.0	.4	.1	.5	.5		X	
ACP	SIERRA LEONE	V	119	1654	3208	236		9469	5098	--	V SIERRA LEONE	ACP
		Q	41	608	1309	97		3114	2014	--	Q	
		U	2902	2720	2451	2433		3041	2531	-	U	
		X	.0	.5	.8	.1	.0	.6	.4		X	
ACP	CONGO	V	1144	505	724	1508	2068	5052	4805		V CONGO	ACP
		Q	392	165	279	576	767	1744	1787		Q	
		U	2918	3061	2595	2618	2696	2897	2689		U	
		X	.4	.2	.2	.5	.8	.3	.4		X	
ACP	JAMAICA	V	604	497	858	2006	1171	2891	4532	++	V JAMAIQUE	ACP
		Q	167	171	271	397	340	1025	1179	+	Q	
		U	3617	2906	3166	5053	3444	2820	3844	+	U	
		X	.2	.2	.2	.7	.5	.2	.4		X	
ACP	MADAGASCAR	V	406	1073	934	1199	707	3845	3913		V MADAGASCAR	ACP
		Q	136	401	342	467	279	1210	1489	+	Q	
		U	2985	2676	2731	2567	2534	3178	2628	-	U	
		X	.1	.3	.2	.4	.3	.3	.3		X	
ACP	TRINIDAD TOB.	V	596	354	1331	1044	494	4324	3223	-	V TRINIDAD TOB.	ACP
		Q	206	106	503	334	159	1341	1102	-	Q	
		U	2893	3340	2646	3126	3107	3224	2925		U	
		X	.2	.1	.3	.3	.2	.3	.3		X	
ACP	EQUAT. GUINEA	V	829	257		879	1956	6639	3092	--	V GUINEE EQUAT.	ACP
		Q	375	98		321	786	2596	1205	--	Q	
		U	2211	2622		2738	2489	2557	2566		U	
		X	.3	.1	.0	.3	.8	.5	.2		X	
ACP	TANZANIA	V	438	747	718	652	303	1994	2420	+	V TANZANIE	ACP
		Q	158	296	261	238	116	701	911	+	Q	
		U	2772	2524	2751	2739	2612	2845	2656		U	
		X	.2	.2	.2	.2	.1	.1	.2		X	

* INDEX = OCT78-SEP79 / OCT77-SEP78
 NS INDEX BETWEEN 0 AND 30
 -- INDEX BETWEEN 31 AND 70
 - INDEX BETWEEN 71 AND 90
 INDEX BETWEEN 91 AND 110
 + INDEX BETWEEN 111 AND 140
 ++ INDEX BETWEEN 141 AND 320
 NS INDEX NON SIGNIFICATIVE
 V: VALUE 1000 ECU, Q: TONNES, U: UNIT VALUE ECU/TONNE
 X: PERCENTAGE OF VALUE / EXTRA EC

* INDICE = OCT78-SEP79 / OCT77-SEP78
 NS INDICE ENTRE 0 ET 30
 -- INDICE ENTRE 31 ET 70
 - INDICE ENTRE 71 ET 90
 INDICE ENTRE 91 ET 110
 + INDICE ENTRE 111 ET 140
 ++ INDICE ENTRE 141 ET 320
 NS INDICE NON SIGNIFICATIF
 V: VALEUR 1000 ECU, Q: TONNES, U: VALEUR UNIT. ECU/TONNE
 X: POURCENTAGE DE LA VALEUR / EXTRA CE

NIMEXE CODES COMMODITIES COUNTRIES		JUL-SEP78	OCT-DEC78	JAN-MAR79	APR-JUN79	JUL-SEP79	OCT77-SEP78	OCT78-SEP79	*	CODES NIMEXES PRODUITS PAYS
18.01/00 COCOA BEANS		18.01/00 CACAO EN FEVES								
ACP	WESTERN SAMOA	V 383 Q 134 U 2858 Z .1	435: 148: 2939: .1:	940 300 3133 .2	352 127 2772 -1	217 81 2679 .1	3732 980 3808 .3	1944 656 2963 .2	--	V SAMOA OCCID. ACP Q U Z
ACP	GUINEA	V 792 Q 281 U 2819 Z .3	118: 39: 3026: -0:	61 22 2773 -0	181 63 2873 -1	80 49 1633 -0	2125 636 3341 -1	440 173 2543 -0	NS	V GUINEE ACP Q U Z
ACP	UGANDA	V 248 Q 104 U 2385	78: 27: 2889:	45 20 2250	23 10 2300	55 27 2037	590 227 2599	201 84 2393	--	V OUGANDA ACP Q U
18.03 COCOA PASTE		18.03 PATE DE CACAO								
	EXTRA EC	V 38756 Q 11425 U 3392	32054: 10408: 3080:	38183 11934 3200	35925 12517 2870	24188 8092 2989	169640 44881 3780	130350 42951 3035	-	V EXTRA CE Q U
	CLASS2	V 38738 Q 11420 U 3392 Z 100.0	32025: 10400: 3079: 99.9:	38020 11882 3200 99.6	35802 12485 2868 99.7	24150 8076 2990 99.8	169019 44641 3786 99.6	129997 42843 3034 99.7	-	V CLASSE 2 Q U Z
	ACP (57)	V 31713 Q 9193 U 3450 Z 81.8	20718: 6761: 3064: 64.6:	25922 8206 3159 67.9	27379 9843 2782 76.2	16695 5649 2955 69.0	127523 33565 3799 75.2	90714 30459 2978 69.6	-	V ACP (57) Q U Z
ACP	IVORY COAST	V 15775 Q 4448 U 3547 Z 40.7	14149: 4518: 3132: 44.1:	11423 3562 3207 29.9	13737 4423 3106 38.2	8652 2777 3116 35.8	55337 13489 4102 32.6	47961 15280 3139 36.8	+	V COTE D IVOIRE ACP Q U Z
ACP	CAMERDON	V 10124 Q 2862 U 3537 Z 26.1	3248: 1105: 2939: 10.1:	8967 3016 2973 23.5	7430 2524 2944 20.7	5371 1809 2969 22.2	38920 10493 3709 22.9	25016 8454 2959 19.2	--	V CAMEROUN ACP Q U Z
	ECUADOR	V 4611 Q 1464 U 3150 Z 11.9	6691: 2215: 3021: 20.9:	6968 2141 3255 18.2	6464 2067 3127 18.0	4409 1518 2904 18.2	26380 7042 3746 15.6	24532 7941 3089 18.8	+	V EQUATEUR Q U Z
ACP	GHANA	V 4845 Q 1628 U 2976 Z 12.5	2678: 990: 2705: 8.4:	4750 1425 3333 12.4	6055 2845 2128 16.9	2343 886 2644 9.7	23935 7253 3300 14.1	15826 6146 2575 12.1	--	V GHANA ACP Q U Z
ACP	NIGERIA	V 966 Q 255 U 3788 Z 2.5	643: 148: 4345: 2.0:	515 150 3433 1.3	157 51 3078 .4	329 177 1859 1.4	9053 2274 3981 5.3	1644 526 3125 1.3	NS	V NIGERIA ACP Q U Z
18.04/00 COCOA BUTTER		18.04/00 BEURRE DE CACAO								
	EXTRA EC	V 40298 Q 11264 U 3578	42844: 12068: 3550:	53315 14094 3783	66342 16291 4072	50013 11793 4241	183041 47063 3889	212514 54246 3918	+	V EXTRA CE Q U

* INDEX = OCT78-SEP79 / OCT77-SEP78
 NS INDEX BETWEEN 0 AND 30
 -- INDEX BETWEEN 31 AND 70
 - INDEX BETWEEN 71 AND 90
 INDEX BETWEEN 91 AND 110
 + INDEX BETWEEN 111 AND 140
 ++ INDEX BETWEEN 141 AND 320
 NS INDEX NON SIGNIFICATIVE
 V: VALUE 1000 ECU, Q: TONNES, U: UNIT VALUE ECU/TONNE
 Z: PERCENTAGE OF VALUE / EXTRA EC

* INDICE = OCT78-SEP79 / OCT77-SEP78
 NS INDICE ENTRE 0 ET 30
 -- INDICE ENTRE 31 ET 70
 - INDICE ENTRE 71 ET 90
 INDICE ENTRE 91 ET 110
 + INDICE ENTRE 111 ET 140
 ++ INDICE ENTRE 141 ET 320
 NS INDICE NON SIGNIFICATIF
 V: VALEUR 1000 ECU, Q: TONNES, U: VALEUR UNIT.ECU/TONNE
 Z: POURCENTAGE DE LA VALEUR / EXTRA CE

NIMEXE CODES COMMODITIES COUNTRIES		JUL-SEP78	OCT-DEC78	JAN-MAR79	APR-JUN79	JUL-SEP79	OCT77-SEP78	OCT78-SEP79	*	CODES NIMEXES PRODUITS PAYS
18.04/00 COCOA BUTTER		18.04/00 BEURRE DE CACAO								
CLASS2	V	36794	37733	43319	53407	42008	160848	176467		V CLASSE 2
	Q	10281	10616	11539	13165	9935	41086	45255	+	Q
	U	3579	3554	3754	4057	4228	3915	3899		U
	X	91.3	88.1	81.3	80.5	84.0	87.9	83.0		X
ACP (57)	V	27948	23781	28653	38742	29843	122377	121019		V ACP (57)
	Q	7673	6758	7840	9752	7158	30436	31508		Q
	U	3642	3519	3655	3973	4169	4021	3841		U
	X	69.4	55.5	53.7	58.4	59.7	66.9	56.9		X
ACP GHANA	V	11682	8183	7751	17325	14597	54518	47856	-	V GHANA ACP
	Q	3190	2515	2039	4385	3527	14426	12466	-	Q
	U	3662	3254	3801	3661	4139	3779	3839		U
	X	29.0	19.1	14.5	26.1	29.2	29.8	22.5		X
ACP BRAZIL	V	4654	9383	9801	9371	7016	25242	35571	++	V BRESIL
	Q	1375	2562	2422	2162	1573	6883	8719	+	Q
	U	3385	3662	4047	4334	4460	3667	4080		U
	X	11.5	21.9	18.4	14.1	14.0	13.8	16.7		X
ACP IVORY COAST	V	6710	8435	11066	8535	5263	23922	33299	+	V COTE D IVOIRE ACP
	Q	1956	2363	3226	2394	1357	5661	9340	++	Q
	U	3430	3570	3430	3565	3878	4226	3565	-	U
	X	16.7	19.7	20.8	12.9	10.5	13.1	15.7		X
ACP NIGERIA	V	6692	5337	7083	9408	6747	27840	28575		V NIGERIA ACP
	Q	1687	1261	1673	1961	1410	5713	6305	+	Q
	U	3967	4232	4234	4798	4785	4873	4532		U
	X	16.6	12.5	13.3	14.2	13.5	15.2	13.4		X
ACP CAMEROUN	V	2785	1825	2674	3263	3236	16007	10998	--	V CAMEROUN ACP
	Q	815	619	877	945	864	4608	3305	-	Q
	U	3417	2948	3049	3453	3745	3474	3328		U
	X	6.9	4.3	5.0	4.9	6.5	8.7	5.2		X
ACP ECUADOR	V	1544	1922	559	1641	1580	4249	5702	+	V EQUATEUR
	Q	480	553	157	387	382	1239	1479	+	Q
	U	3217	3476	3561	4240	4136	3429	3855	+	U
	X	3.8	4.5	1.0	2.5	3.2	2.3	2.7		X
20.06/58,59,65,67 PRESERVED PINEAPPLES		20.06/38,39,65,67 ANANAS CONSERVES								
EXTRA EC	V	23792	22609	24388	22463	19855	96043	89315		V EXTRA CE
	Q	42420	41899	47363	45467	40122	171586	174851		Q
	U	561	540	515	494	495	560	511		U
CLASS2	V	20753	18534	21915	19586	17217	82503	77252		V CLASSE 2
	Q	36646	33587	41964	39374	34722	146011	149647		Q
	U	566	552	522	497	496	565	516		U
	X	87.2	82.0	89.9	87.2	86.7	85.9	86.5		X
ACP (57)	V	11198	11446	10782	10961	10169	44620	43358		V ACP (57)
	Q	18973	19774	20453	21677	20299	74707	82203	+	Q
	U	590	579	527	506	501	597	527	-	U
	X	47.1	50.6	44.2	48.8	51.2	46.5	48.5		X
ACP IVORY COAST	V	7956	6054	5642	5580	6513	27066	23789	-	V COTE D IVOIRE ACP
	Q	13149	10195	10520	11501	13720	44052	45936		Q
	U	605	594	536	485	475	614	518	-	U
	X	33.4	26.8	23.1	24.8	32.8	28.2	26.6		X
ACP KENYA	V	2769	4452	3775	4299	2214	14186	14740		V KENYA ACP
	Q	4953	7899	7433	8241	3996	24838	27569	+	Q
	U	559	564	508	522	554	571	535		U
	X	11.6	19.7	15.5	19.1	11.2	14.8	16.5		X
ACP MALAYSIA	V	2352	2074	2029	2571	2601	10900	9275	-	V MALAISIE
	Q	3828	3498	3236	3941	4040	17731	14715	-	Q
	U	614	593	627	652	644	615	630		U
	X	9.9	9.2	8.3	11.4	13.1	11.3	10.4		X
ACP SWAZILAND	V	455	940	1275	1080	1442	3237	4737	++	V SWAZILAND ACP
	Q	843	1680	2344	1935	2583	5590	8542	++	Q
	U	540	560	544	558	558	579	555		U
	X	1.9	4.2	5.2	4.8	7.3	3.4	5.3		X
<p>* INDEX = OCT78-SEP79 / OCT77-SEP78 NS INDEX BETWEEN 0 AND 30 -- INDEX BETWEEN 31 AND 70 - INDEX BETWEEN 71 AND 90 INDEX BETWEEN 91 AND 110 + INDEX BETWEEN 111 AND 140 ++ INDEX BETWEEN 141 AND 320 NS INDEX NON SIGNIFICATIF</p> <p>V: VALUE 1000 ECU, Q: TONNES, U: UNIT VALUE ECU/TONNE X: PERCENTAGE OF VALUE / EXTRA EC</p>										

NIMEXE	CODES COMMODITIES	JUL- SEP78	OCT- DEC78	JAN- MAR79	APR- JUN79	JUL- SEP79	OCT77- SEP78	OCT78- SEP79	*	CODES NIMEXES	PRODUITS
COUNTRIES										PAYS	
20.07 FRUIT JUICES											
20.07 JUS DE FRUITS											
EXTRA EC	V	56199	54399:	65483	80226	67061	241528	267169	+	V EXTRA CE	
	Q	88719	95287:	112690	131122	104039	413511	443138	+	Q	
	U	633	571:	581	612	645	584	603	+	U	
CLASS2	V	40562	38865:	49350	61456	51618	169009	201289	+	V CLASSE 2	
	Q	65077	63506:	78687	95308	79127	270766	316628	+	Q	
	U	623	612:	627	645	652	624	636	+	U	
	X	72.2	71.4:	75.4	76.6	77.0	70.0	75.3	+	X	
ACP (57)	V	1551	1145:	2450	1619	1830	6152	7044	+	V ACP (57)	
	Q	3465	2108:	4979	3791	4154	14269	15032	+	Q	
	U	448	543:	492	427	441	431	469	+	U	
	X	2.8	2.1:	3.7	2.0	2.7	2.5	2.6	+	X	
BRAZIL	V	17620	20411:	27171	29422	24407	80512	101411	+	V BRESIL	
	Q	20159	24586:	33218	35139	29770	90164	122713	+	Q	
	U	874	830:	818	837	820	893	826	+	U	
	X	31.4	37.5:	41.5	36.7	36.4	33.3	38.0	+	X	
ISRAEL	V	14152	11865:	12809	23114	18470	54856	66258	+	V ISRAEL	
	Q	29501	25885:	28599	44637	35519	118872	134640	+	Q	
	U	480	458:	448	518	520	461	492	+	U	
	X	25.2	21.8:	19.6	28.8	27.5	22.7	24.8	+	X	
U.S.A.	V	6217	4486:	5952	7219	6655	23763	24312	+	V U.S.A.	
	Q	10449	7297:	10005	10912	9816	39529	38030	+	Q	
	U	595	615:	595	662	678	601	639	+	U	
	X	11.1	8.2:	9.1	9.0	9.9	9.8	9.1	+	X	
MOROCCO	V	3027	2030:	2785	2238	2354	9171	9407	+	V MAROC	
	Q	4379	3029:	4485	3665	3312	14480	14491	+	Q	
	U	691	670:	621	611	711	633	649	+	U	
	X	5.4	3.7:	4.3	2.8	3.5	3.8	3.5	+	X	
ACP IVORY COAST	V	641	238:	749	831	808	2240	2626	+	V COTE D IVOIRE	ACP
	Q	1988	824:	2486	2812	2727	7800	8849	+	Q	
	U	322	289:	301	296	296	287	297	+	U	
	X	1.1	.4:	1.1	1.0	1.2	.9	1.0	+	X	
ACP SWAZILAND	V	271	226:	395	274	420	1018	1315	+	V SWAZILAND	ACP
	Q	511	401:	505	446	697	1935	2049	+	Q	
	U	530	564:	782	614	603	526	642	+	U	
	X	.5	.4:	.6	.3	.6	.4	.5	+	X	
ACP GHANA	V	280	275:	631	94	308	1456	1308	-	V GHANA	ACP
	Q	336	272:	758	80	311	1774	1421	-	Q	
	U	833	1011:	832	1175	990	821	920	+	U	
	X	.5	.5:	1.0	.1	.5	.6	.5	+	X	
ACP KENYA	V	233	306:	310	130	254	726	1000	+	V KENYA	ACP
	Q	446	416:	627	89	349	1388	1481	+	Q	
	U	522	736:	494	1461	728	523	675	+	U	
	X	.4	.6:	.5	.2	.4	.3	.4	+	X	
ACP JAMAICA	V	112	82:	232	263	28	464	605	+	V JAMAIQUE	ACP
	Q	147	107:	240	284	38	594	669	+	Q	
	U	762	766:	967	926	737	781	904	+	U	
	X	.2	.2:	.4	.3	.0	.2	.2	+	X	
22.09/52,53 RUM,ARRACK,TAFIA											
22.09/52,53 RHUM,ARAK,TAFIA											
EXTRA EC	V	13750	20867:	17688	15817	13824	56822	68196	+	V EXTRA CE	
	Q	12883	18963:	16205	13827	12299	54428	61294	+	Q	
	U	1067	1100:	1092	1144	1124	1044	1113	+	U	
CLASS2	V	12137	19371:	16142	13733	12632	51378	61878	+	V CLASSE 2	
	Q	10441	16925:	14031	11405	10866	46741	53227	+	Q	
	U	1162	1145:	1150	1204	1163	1099	1163	+	U	
	X	88.3	92.8:	91.3	86.8	91.4	90.4	90.7	+	X	
ACP (57)	V	7906	13263:	9178	9628	8000	31188	40069	+	V ACP (57)	
	Q	6043	10320:	6884	7281	6416	24475	30901	+	Q	
	U	1308	1285:	1333	1322	1247	1274	1297	+	U	
	X	57.5	63.6:	51.9	60.9	57.9	54.9	58.8	+	X	
* INDEX = OCT78-SEP79 / OCT77-SEP78											
* INDICE = OCT78-SEP79 / OCT77-SEP78											
NS INDEX BETWEEN 0 AND 30											
NS INDICE ENTRE 0 ET 30											
-- INDEX BETWEEN 31 AND 70											
-- INDICE ENTRE 31 ET 70											
- INDEX BETWEEN 71 AND 90											
- INDICE ENTRE 71 ET 90											
INDEX BETWEEN 91 AND 110											
INDICE ENTRE 91 ET 110											
+ INDEX BETWEEN 111 AND 140											
+ INDICE ENTRE 111 ET 140											
++ INDEX BETWEEN 141 AND 320											
++ INDICE ENTRE 141 ET 320											
NS INDEX NON SIGNIFICATIVE											
NS INDICE NON SIGNIFICATIF											
V: VALUE 1000 ECU, Q: TONNES, U: UNIT VALUE ECU/TONNE											
V: VALEUR 1000 ECU, Q: TONNES, U: VALEUR UNIT_ECU/TONNE											
X: PERCENTAGE OF VALUE / EXTRA EC											
X: POURCENTAGE DE LA VALEUR / EXTRA CE											

NIMEXE CODES COMMODITIES COUNTRIES		JUL-SEP78	OCT-DEC78	JAN-MAR79	APR-JUN79	JUL-SEP79	OCT77-SEP78	OCT78-SEP79	*	CODES NIMEXES PRODUITS PAYS	
22.09/52,53 RUM,ARRACK,TAFIA		22.09/52,53 RHUM,ARAK,TAFIA									
ACP	BAHAMAS	V 4753 Q 2878 U 1651 X 34.6	6490: 3711: 1749: 31.1:	4212 2546 1654 23.8	4966 2855 1739 31.4	4583 3383 1355 33.2	16278 9755 1669 28.6	20251 12495 1621 29.7	+ + + +	V BAHAMAS Q U X	ACP
	MARTINIQUE	V 2600 Q 2469 U 1053 X 18.9	3072: 3081: 997: 14.7:	3573 3440 1039 20.2	2306 2060 1119 14.6	2666 2207 1208 19.3	10906 10695 1020 19.2	11617 10788 1077 17.0	 	V MARTINIQUE Q U X	
ACP	GUYANA	V 1518 Q 1664 U 912 X 11.0	3614: 3658: 988: 17.3:	2204 2252 979 12.5	2242 2322 966 14.2	1244 1101 1130 9.0	7637 8217 929 13.4	9304 9333 997 13.6	+ + + +	V GUYANA Q U X	ACP
ACP	JAMAICA	V 1152 Q 1133 U 1017 X 8.4	2263: 2190: 1033: 10.8:	1183 1085 1090 6.7	1392 1220 1141 8.8	1562 1350 1157 11.3	4919 4652 1057 8.7	6400 5845 1095 9.4	+ + + +	V JAMAIQUE Q U X	ACP
	GUADELOUPE	V 959 Q 1012 U 948 X 7.0	1922: 2126: 904: 9.2:	1908 2252 847 10.8	674 718 939 4.3	1407 1561 901 10.2	5625 7235 777 8.7	5911 6657 888 8.7	 + 	V GUADELOUPE Q U X	
	REUNION	V 456 Q 746 U 611 X 3.3	885: 1258: 703: 4.2:	1012 1183 855 5.7	809 1147 705 5.1	391 582 672 2.8	2995 3830 782 5.3	3097 4170 743 4.5	 	V REUNION Q U X	
ACP	BARBADOS	V 46 Q 60 U 767 X .3	163: 209: 780: .8:	78 91 857 .4	136 161 845 .9	126 140 900 .9	159 161 988 .3	503 601 837 .7	++ NS - -	V BARBADE Q U X	ACP
ACP	MADAGASCAR	V 51 Q 52 U 981 X .4	143: 163: 877: .7:	101 121 835 .6	90 136 662 .6	36 33 1091 .3	455 526 865 .8	370 453 817 .5	- - 	V MADAGASCAR Q U X	ACP
23.04/10 GROUND-NUT CAKE		23.04/10 TOURTAUX D'ARACHIDES									
	EXTRA EC	V 26538 Q 158886 U 167	25947: 159511: 163:	37700 233219 162	40911 254270 161	34566 218694 158	124513 715816 174	139124 865694 161	+ + 	V EXTRA CE Q U	
	CLASS2	V 26060 Q 156102 U 167 X 98.2	24813: 152744: 162: 95.6:	35894 222749 161 95.2	40217 250450 161 98.3	34267 216650 158 99.1	121228 696858 174 97.4	135191 842593 160 97.2	+ + 	V CLASSE 2 Q U X	
ACP (57)		V 13051 Q 73562 U 177 X 49.2	8270: 46836: 177: 31.9:	10887 59891 182 28.9	14444 82510 175 35.3	11299 68180 166 32.7	60712 331866 183 48.8	44900 257417 174 32.3	- - 	V ACP (57) Q U X	
	INDIA	V 7456 Q 48732 U 153 X 28.1	11065: 72777: 152: 42.6:	15587 105272 148 41.3	16186 109890 147 39.6	11576 78769 147 33.5	31379 190609 165 25.2	54414 366708 148 39.1	++ ++ 	V INDE Q U X	
ACP	SENEGAL	V 4535 Q 24309 U 187 X 17.1	2186: 12214: 179: 8.4:	3126 17695 177 8.3	8705 52001 167 21.3	9005 52830 170 26.1	37777 205892 183 30.3	23022 134740 171 16.5	-- -- 	V SENEGAL Q U X	ACP
	ARGENTINA	V 4025 Q 24356 U 165 X 15.2	5065: 30566: 166: 19.5:	4472 26232 170 11.9	3602 20900 172 8.8	9245 55747 166 26.7	24430 145664 168 19.6	22384 133445 168 16.1	 	V ARGENTINE Q U X	
ACP	SUDAN	V 6853 Q 40267 U 170 X 25.8	4664: 26936: 173: 18.0:	6451 35075 184 17.1	4674 24691 189 11.4	1032 8377 123 3.0	16193 89568 181 13.0	16821 95079 177 12.1	 	V SOUDAN Q U X	ACP
* INDEX = OCT78-SEP79 / OCT77-SEP78		* INDICE = OCT78-SEP79 / OCT77-SEP78									
NS INDEX BETWEEN 0 AND 30		NS INDICE ENTRE 0 ET 30									
-- INDEX BETWEEN 31 AND 70		-- INDICE ENTRE 31 ET 70									
- INDEX BETWEEN 71 AND 90		- INDICE ENTRE 71 ET 90									
INDEX BETWEEN 91 AND 110		INDICE ENTRE 91 ET 110									
+ INDEX BETWEEN 111 AND 140		+ INDICE ENTRE 111 ET 140									
++ INDEX BETWEEN 141 AND 320		++ INDICE ENTRE 141 ET 320									
NS INDEX NON SIGNIFICATIVE		NS INDICE NON SIGNIFICATIF									
V: VALUE 1000 ECU, Q: TONNES, U: UNIT VALUE ECU/TONNE		V: VALEUR 1000 ECU, Q: TONNES, U: VALEUR UNIT.ECU/TONNE									
X: PERCENTAGE OF VALUE / EXTRA EC		X: POURCENTAGE DE LA VALEUR / EXTRA CE									

NIMEXE		COMMODITIES	JUL- SEP78	OCT- DEC78	JAN- MAR79	APR- JUN79	JUL- SEP79	OCT77- SEP78	OCT78- SEP79	*	CODES NIMEXES	PRODUITS
COUNTRIES											PAYS	
23.04/10 GROUND-NUT CAKE			23.04/10 TOURTAUX D'ARACHIDES									
ACP	GAMBIA	V 900	859-	816	602	722	2634	2999	+	V	GAMBIE	ACP
		Q 4895	4590-	4403	3228	4066	14249	16287	+	Q		
		U 184	187-	185	186	178	185	184		U		
		X 3.4	3.3-	2.2	1.5	2.1	2.1	2.2		X		
ACP	MALI	V 695	=	196	383	540	2820	1119	--	V	MALI	ACP
		Q 3719	=	1070	2100	2907	14775	6077	--	Q		
		U 187	=	183	182	186	191	184		U		
		X 2.6	.0-	.5	.9	1.6	2.3	.8		X		
ACP	NIGERIA	V 5	10-	101	11	=	140	122	-	V	NIGERIA	ACP
		Q 27	66-	600	63	=	612	729	+	Q		
		U 185	152-	168	175	=	229	167	-	U		
		X .0	.0-	.3	.0	.0	.1	.1		X		
ACP	MADAGASCAR	V 1	16-	17	16	=	275	49	NS	V	MADAGASCAR	ACP
		Q	99-	99	99	=	1571	297	NS	Q		
		U	162-	172	162	=	175	165		U		
		X .0	.1-	.0	.0	.0	.2	.0		X		
ACP	NIGER	V	=	=	4	=	18	4	NS	V	NIGER	ACP
		Q	=	=	28	=	88	28	--	Q		
		U	=	=	143	=	205	143	--	U		
		X	=	=	=	=	=	=		X		
23.04/20 COPRA CAKE			23.04/20 TOURTAUX DE COPRAH									
	EXTRA EC	V 24196	26739-	31266	28216	27788	105064	114009		V	EXTRA CE	
		Q 193811	210016-	237830	194414	191336	781983	833596		Q		
		U 125	127-	131	145	145	134	137		U		
		X	=	=	=	=	=	=		X		
	CLASS2	V 24091	26591-	31244	28155	27773	104707	113763		V	CLASSE 2	
		Q 192974	208836-	237657	194010	191232	779306	831735		Q		
		U 125	127-	131	145	145	134	137		U		
		X 99.6	99.4-	99.9	99.8	99.9	99.7	99.8		X		
ACP (57)		V 357	1091-	1433	1077	1022	3571	4623	+	V	ACP (57)	
		Q 2792	8145-	10580	7138	6795	25772	32658	+	Q		
		U 128	134-	135	151	150	139	142		U		
		X 1.5	4.1-	4.6	3.8	3.7	3.4	4.1		X		
		X	=	=	=	=	=	=		X		
	PHILIPPINES	V 14726	16332-	17672	16863	17559	64938	68426		V	PHILIPPINES	
		Q 119640	129530-	136530	117853	121949	483261	505862		Q		
		U 123	126-	129	143	144	134	135		U		
		X 60.9	61.1-	56.5	59.8	63.2	61.8	60.0		X		
		X	=	=	=	=	=	=		X		
	INDONESIA	V 7949	8474-	10841	9554	8198	33939	37067		V	INDONESIE	
		Q 62119	65660-	80519	64383	55552	253185	266114		Q		
		U 128	129-	135	148	148	134	139		U		
		X 32.9	31.7-	34.7	33.9	29.5	32.3	32.5		X		
ACP	PAPUA N.-GUINEA	V 117	514-	209	327	604	1900	1654	-	V	PAPUA N.-GUINEE	ACP
		Q 919	3785-	1460	2071	3921	13390	11237	-	Q		
		U 127	136-	143	158	154	142	147		U		
		X .5	1.9-	.7	1.2	2.2	1.8	1.5		X		
ACP	FIJI	V 91	158-	522	=	=	631	680		V	FIDJI	ACP
		Q 700	1237-	3799	=	=	4549	5036	+	Q		
		U 130	128-	137	=	=	139	135		U		
		X .4	.6-	1.7	.0	.0	.6	.6		X		
		X	=	=	=	=	=	=		X		
	MOZAMBIQUE	V 277	=	468	=	159	709	627	-	V	MOZAMBIQUE	
		Q 2010	=	3376	=	1029	5178	4405	-	Q		
		U 138	=	139	=	155	137	142		U		
		X 1.1	.0-	1.5	.0	.6	.7	.5		X		
ACP	TANZANIA	V 11	102-	79	261	149	295	591	++	V	TANZANIE	ACP
		Q 81	780-	534	1776	1020	2145	4110	++	Q		
		U 136	131-	148	147	146	138	144		U		
		X .0	.4-	.3	.9	.5	.3	.5		X		
ACP	KENYA	V	=	24	104	107	178	235	+	V	KENYA	ACP
		Q	=	183	744	788	1285	1715	+	Q		
		U	=	131	140	136	139	137		U		
		X .0	.0-	.1	.4	.4	.2	.2		X		

* INDEX = OCT78-SEP79 / OCT77-SEP78

NS INDEX BETWEEN 0 AND 30

-- INDEX BETWEEN 31 AND 70

- INDEX BETWEEN 71 AND 90

INDEX BETWEEN 91 AND 110

+ INDEX BETWEEN 111 AND 140

++ INDEX BETWEEN 141 AND 320

NS INDEX NON SIGNIFICATIVE

V: VALUE 1000 ECU, Q: TONNES, U: UNIT VALUE ECU/TONNE

X: PERCENTAGE OF VALUE / EXTRA EC

* INDICE = OCT78-SEP79 / OCT77-SEP78

NS INDICE ENTRE 0 ET 30

-- INDICE ENTRE 31 ET 70

- INDICE ENTRE 71 ET 90

INDICE ENTRE 91 ET 110

+ INDICE ENTRE 111 ET 140

++ INDICE ENTRE 141 ET 320

NS INDICE NON SIGNIFICATIF

V: VALEUR 1000 ECU, Q: TONNES, U: VALEUR UNIT.ECU/TONNE

X: POURCENTAGE DE LA VALEUR / EXTRA CE

NIMEXE	CODES COUNTRIES	COMMODITIES	JUL-SEP78	OCT-DEC78	JAN-MAR79	APR-JUN79	JUL-SEP79	OCT77-SEP78	OCT78-SEP79	*	CODES NIMEXES	PRODUITS PAYS
23.04/30 PALM CAKE			23.04/30 TOURTAUX DE PALMISTE									
EXTRA EC	V	7692	10677:	12903	13718	11184	33846	48482	++	V	EXTRA CE	
	Q	69905	95478:	113985	110107	87350	286514	406920	++	Q		
	U	110	112:	113	125	128	118	119		U		
CLASS2	V	7451	10496:	12707	13488	10754	32573	47445	++	V	CLASSE 2	
	Q	67669	93767:	111985	107765	83510	275946	397027	++	Q		
	U	110	112:	113	125	129	118	120		U		
ACP (57)	V	3070	2895:	4749	4128	2884	10406	14656	++	V	ACP (57)	
	Q	26409	26234:	42914	32835	22602	86824	124585	++	Q		
	U	116	110:	111	126	128	120	118		U		
MALAYSIA	V	3228	6643:	6774	7503	6863	17420	27783	++	V	MALAISIE	
	Q	29258	58341:	57213	58104	52160	145194	225818	++	Q		
	U	110	114:	118	129	132	120	123		U		
ACP NIGERIA	V	1185	1312:	3289	2026	1401	2760	8028	++	V	NIGERIA	ACP
	Q	11066	13043:	30790	17611	11790	25058	73234	++	Q		
	U	107	101:	107	115	119	110	110		U		
INDONESIA	V	718	701:	703	1542	745	3558	3691		V	INDONESIE	
	Q	7435	7061:	6971	13730	6242	32518	34004		Q		
	U	97	99:	101	112	119	109	109		U		
ACP ZAIRE	V	686	523:	468	623	444	3416	2058	--	V	ZAIRE	ACP
	Q	5764	3994:	3770	4470	3214	27747	15448	--	Q		
	U	119	131:	124	139	138	123	133		U		
ACP BENIN	V	185	103:	244	598	313	517	1258	++	V	BENIN	ACP
	Q	1572	817:	1922	4202	2287	3980	9228	++	Q		
	U	118	126:	127	142	137	130	136		U		
ACP SIERRA LEONE	V	337	335:	176	169	297	1563	977	--	V	SIERRA LEONE	ACP
	Q	2916	2799:	1400	1184	2061	12213	7444	--	Q		
	U	116	120:	126	143	144	128	131		U		
ACP LIBERIA	V	127	53:	149		269	477	471		V	LIBERIA	ACP
	Q	1147	451:	1247		1967	3622	3665		Q		
	U	111	118:	119		137	132	129		U		
ACP SENEGAL	V		138:		182		258	320	+	V	SENEGAL	ACP
	Q		1145:		1250		2137	2395	+	Q		
	U		121:		146		121	134	+	U		
	X	.0	1.3:	.0	1.3	.0	.8	.7		X		
23.04/50 COTTON CAKE			23.04/50 TOURTAUX DE COTON									
EXTRA EC	V	20833	27260:	30291	36308	26315	83812	120174	++	V	EXTRA CE	
	Q	150071	205647:	227075	258990	185992	592285	877704	++	Q		
	U	139	133:	133	140	141	142	137		U		
CLASS2	V	17698	24131:	22550	31936	21647	69621	100264	++	V	CLASSE 2	
	Q	127859	182164:	169653	228378	152462	496577	732657	++	Q		
	U	138	132:	133	140	142	140	137		U		
ACP (57)	V	4415	3976:	5170	6237	3539	15944	18922	+	V	ACP (57)	
	Q	30417	29691:	40592	41479	23171	107638	134933	+	Q		
	U	145	134:	127	150	153	148	140		U		
INDIA	V	2381	3198:	4499	12185	5461	6996	25343	NS	V	INDE	
	Q	17039	23348:	33451	90171	40007	50010	186977	NS	Q		
	U	140	137:	134	135	137	140	136		U		
	X	11.4	11.7:	14.9	33.6	20.8	8.3	21.1		X		
<p>* INDEX = OCT78-SEP79 / OCT77-SEP78 NS INDEX BETWEEN 0 AND 30 -- INDEX BETWEEN 31 AND 70 - INDEX BETWEEN 71 AND 90 INDEX BETWEEN 91 AND 110 + INDEX BETWEEN 111 AND 140 ++ INDEX BETWEEN 141 AND 320 NS INDEX NON SIGNIFICATIVE V: VALUE 1000 ECU, Q: TONNES, U: UNIT VALUE ECU/TONNE X: POURCENTAGE OF VALUE / EXTRA EC</p>												
<p>* INDICE = OCT78-SEP79 / OCT77-SEP78 NS INDICE ENTRE 0 ET 30 -- INDICE ENTRE 31 ET 70 - INDICE ENTRE 71 ET 90 INDICE ENTRE 91 ET 110 + INDICE ENTRE 111 ET 140 ++ INDICE ENTRE 141 ET 320 NS INDICE NON SIGNIFICATIF V: VALEUR 1000 ECU, Q: TONNES, U: VALEUR UNIT. ECU/TONNE X: POURCENTAGE DE LA VALEUR / EXTRA EC</p>												

NIMEXE	CODES COMMODITIES	JUL- SEP78	OCT- DEC78	JAN- MAR79	APR- JUN79	JUL- SEP79	OCT77- SEP78	OCT78- SEP79	*	CODES NIMEXES	PRODUITS
	COUNTRIES									PAYS	
23.04/50 COTTON CAKE											
23.04/50 TOURTAUX DE COTON											
	ARGENTINA	V 3453	9306:	5590	5189	4651	19713	24736	+	V	ARGENTINE
		Q 26695	73059:	42777	37778	33947	146489	187561	+	Q	
		U 129	127:	131	137	137	135	132		U	
		X 16.6	34.1:	18.5	14.3	17.7	23.5	20.6		X	
	GUATEMALA	V 1390	1307:	2372	1885	2884	7405	8448	+	V	GUATEMALA
		Q 10212	10096:	16145	13311	19753	51557	59305	+	Q	
		U 136	129:	147	142	146	144	142		U	
		X 6.7	4.8:	7.8	5.2	11.0	8.8	7.0		X	
ACP	IVORY COAST	V 1272	537:	1157	1621	957	2857	4272	++	V	COTE D IVOIRE
		Q 8502	3243:	7711	10474	5953	18492	27381	++	Q	
		U 150	166:	150	155	161	154	156		U	
		X 6.1	2.0:	3.8	4.5	3.6	3.4	3.6		X	
ACP	SUDAN	V 504	989:	1585	99	279	1030	2952	++	V	SUDAN
		Q 4321	10364:	16224	1071	2502	9720	30161	++	Q	
		U 117	95:	98	92	112	106	98		U	
		X 2.4	3.6:	5.2	.3	1.1	1.2	2.5		X	
ACP	TANZANIA	V 776	23:	405	862	1123	2905	2413	-	V	TANZANIE
		Q 5566	144:	2928	5753	6865	19975	15690	-	Q	
		U 139	160:	138	150	164	145	154		U	
		X 3.7	.1:	1.3	2.4	4.3	3.5	2.0		X	
ACP	ETHIOPIA	V 308	308:	460	1145	179	924	2092	++	V	ETHIOPIE
		Q 2001	3690:	8941	1991	1991	6057	16623	++	Q	
		U 154	125:	128	90	90	153	126	-	U	
		X .0	1.1:	1.5	3.2	.7	1.1	1.7		X	
ACP	SENEGAL	V 469	147:	117	807	170	1218	1241		V	SENEGAL
		Q 3001	1011:	750	5129	1104	7825	7994		Q	
		U 156	145:	156	157	154	156	155		U	
		X 2.3	.5:	.4	2.2	.6	1.5	1.0		X	
ACP	NIGERIA	V 567	386:	343	290		2741	1019	--	V	NIGERIA
		Q 3957	2990:	2323	1856		20174	7169	--	Q	
		U 143	129:	148	156		136	142		U	
		X 2.7	1.4:	1.1	.8	.0	3.3	.8		X	
ACP	MADAGASCAR	V 15	228:	333	292	10	706	863	+	V	MADAGASCAR
		Q 99	1347:	1830	1525	99	4123	4801	+	Q	
		U 152	169:	182	191	101	171	180		U	
		X .1	.8:	1.1	.8	.0	.8	.7		X	
ACP	KENYA	V 276	84:	502	117	731	703	703		V	KENYA
		Q 1871	500:	3196	714	4882	4410	4410		Q	
		U 148	168:	157	164	150	159	159		U	
		X 1.3	.3:	.0	1.4	.4	.9	.6		X	
ACP	CAMEROON	V 140	340:	65	158	114	937	677	-	V	CAMEROON
		Q 837	2084:	405	943	690	5571	4122	-	Q	
		U 167	163:	160	168	165	168	164		U	
		X .7	1.2:	.2	.4	.4	1.1	.6		X	
ACP	MALAWI	V	:	378	1		379	379		V	MALAWI
		Q	:	2433			2433	2433		Q	
		U	:	155			156	156		U	
		X	:	1.2	.0	.0	.5	.3		X	
24.01 UNMANUFACTURED TOBACCO											
24.01 TABACS BRUTS											
	EXTRA EC	V 323266	386268:	391434	274407	284118	1273057	1336227		V	EXTRA CE
		Q 131664	153517:	162677	116548	121873	542827	554615		Q	
		U 2455	2516:	2406	2354	2331	2345	2409		U	
	CLASS2	V 136009	121616:	153747	117682	139189	581672	532234		V	CLASSE 2
		Q 68255	65204:	80605	61942	70609	300096	278360		Q	
		U 1993	1865:	1907	1900	1971	1938	1912		U	
		X 42.1	31.5:	39.3	42.9	49.0	45.7	39.8		X	
	ACP (57)	V 34257	28684:	33629	12873	21219	155933	96405	--	V	ACP (57)
		Q 13083	12321:	14429	7422	8607	66956	42779	--	Q	
		U 2618	2328:	2331	1734	2465	2329	2254		U	
		X 10.6	7.4:	8.6	4.7	7.5	12.2	7.2		X	
* INDEX = OCT78-SEP79 / OCT77-SEP78											
* INDICE = OCT78-SEP79 / OCT77-SEP78											
NS INDEX BETWEEN 0 AND 30											
NS INDICE ENTRE 0 ET 30											
-- INDEX BETWEEN 31 AND 70											
-- INDICE ENTRE 31 ET 70											
- INDEX BETWEEN 71 AND 90											
- INDICE ENTRE 71 ET 90											
INDEX BETWEEN 91 AND 110											
INDICE ENTRE 91 ET 110											
+ INDEX BETWEEN 111 AND 140											
+ INDICE ENTRE 111 ET 140											
++ INDEX BETWEEN 141 AND 320											
++ INDICE ENTRE 141 ET 320											
NS INDEX NON SIGNIFICATIVE											
NS INDICE NON SIGNIFICATIF											
V: VALUE 1000 ECU, Q: TONNES, U: UNIT VALUE ECU/TONNE											
V: VALEUR 1000 ECU, Q: TONNES, U: VALEUR UNIT.ECU/TONNE											
X: PERCENTAGE OF VALUE / EXTRA EC											
X: POURCENTAGE DE LA VALEUR / EXTRA CE											

NIMEXE CODES COMMODITIES COUNTRIES		JUL-SEP78	OCT-DEC78	JAN-MAR79	APR-JUN79	JUL-SEP79	OCT77-SEP78	OCT78-SEP79	*	CODES NIMEXES PRODUITS PATS
24.01 UNMANUFACTURED TOBACCO										
24.01 TABACS BRUTS										
U.S.A.	V	126518	201031	145191	101250	91541	446838	539013	+	V U.S.A.
	Q	37313	61432	42674	30313	27163	137687	161582	+	Q
	U	3391	3272	3402	3340	3370	3245	3336		U
	X	39.1	52.0	37.1	36.9	32.2	35.1	40.3		X
:										
BRAZIL	V	26760	20951	34209	30509	38300	114972	123969		V BRESIL
	Q	13917	10715	17843	14924	19547	59320	63029		Q
	U	1923	1955	1917	2044	1959	1938	1967		U
	X	8.3	5.4	8.7	11.1	13.5	9.0	9.3		X
:										
INDIA	V	16215	19346	25453	15991	19622	69292	80412	+	V INDE
	Q	8637	12305	14942	8344	10492	39810	46083	+	Q
	U	1877	1572	1703	1916	1870	1741	1745		U
	X	5.0	5.0	6.5	5.8	6.9	5.4	6.0		X
:										
ACP MALAWI	V	18481	16462	19020	8986	13760	92593	58228	--	V MALAWI ACP
	Q	7147	7255	8246	5634	6112	38237	27247	--	Q
	U	2586	2269	2307	1595	2251	2422	2137		U
	X	5.7	4.3	4.9	3.3	4.8	7.3	4.4		X
:										
ACP TANZANIA	V	4558	7932	12128	2469	3523	32456	26052	-	V TANZANIE ACP
	Q	2251	2767	5064	1186	1298	15384	10315	--	Q
	U	2025	2867	2395	2082	2714	2110	2526	+	U
	X	1.4	2.1	3.1	.9	1.2	2.5	1.9		X
:										
ACP CAMEROON	V	5477	953	536	614	3198	8180	5301	--	V CAMEROUN ACP
	Q	1169	277	76	119	914	2641	1386	--	Q
	U	4685	3440	7053	5160	3499	3097	3825	+	U
	X	1.7	.2	.1	.2	1.1	.6	.4		X
:										
ACP ZAMBIA	V	3379	1271	663	400	125	14943	2459	NS	V ZAMBIE ACP
	Q	1408	475	312	281	59	6407	1127	NS	Q
	U	2400	2676	2125	1423	2119	2332	2182		U
	X	1.0	.3	.2	.1	.0	1.2	.2		X
:										
ACP MADAGASCAR	V	84	278	447	254	23	1290	1002	-	V MADAGASCAR ACP
	Q	62	123	203	105	13	714	444	--	Q
	U	1355	2260	2202	2419	1769	1807	2257	+	U
	X	.0	.1	.1	.1	.0	.1	.1		X
:										
ACP UGANDA	V	1029	:	366	6	6	3998	378	NS	V OUGANDA ACP
	Q	458	:	173	:	:	1988	173	NS	Q
	U	2247	:	2116	:	:	2011	2185		U
	X	.3	.0	.1	.0	.0	.3	.0		X
:										
ACP CONGO	V	34	:	:	40	:	275	40	NS	V CONGO ACP
	Q	27	:	:	33	:	225	33	NS	Q
	U	1259	:	:	1212	:	1222	1212		U
:										
25.10/10,90 NATUR.PHOSPH.CALCIUM ETC.										
25.10/10,90 PHOSP.NATUR.CALCIUM ETC.										
EXTRA EC	V	115118	129142	108965	127971	133711	465275	499789		V EXTRA CE
	Q	2510731	6846031	3561970	3899046	4215850	16251865	18522896	+	Q
	U	46	19	31	33	32	29	27		U
:										
CLASS2	V	57789	77207	66864	74530	81493	273504	300094		V CLASSE 2
	Q	1754758	2439662	2116957	2196524	2486289	8058771	9241432	+	Q
	U	33	32	32	34	33	34	32		U
	X	50.2	59.8	61.4	58.2	60.9	58.8	60.0		X
:										
ACP (57)	V	18521	21697	18025	21998	20555	73284	82275	+	V ACP (57)
	Q	532073	674830	540791	611509	588629	2126443	2415759	+	Q
	U	35	32	33	36	35	34	34		U
	X	16.1	16.8	16.5	17.2	15.4	15.8	16.5		X
:										
MOROCCO	V	27758	43363	36612	40746	45757	159384	166478		V MAROC
	Q	820157	1328446	1134380	1185226	1370054	4578449	5018106		Q
	U	34	33	32	34	33	35	33		U
	X	24.1	53.6	33.6	31.8	34.2	34.3	33.3		X
:										
U.S.A.	V	19014	24464	22103	26171	23872	107777	96810	-	V U.S.A.
	Q	695373	944665	826768	920008	878793	3865181	3570234		Q
	U	27	26	27	28	27	28	27		U
	X	16.5	19.1	20.3	20.5	17.9	23.2	19.4		X
:										
* INDEX = OCT78-SEP79 / OCT77-SEP78										
* INDICE = OCT78-SEP79 / OCT77-SEP78										
NS INDEX BETWEEN 0 AND 30 NS INDICE ENTRE 0 ET 30										
-- INDEX BETWEEN 31 AND 70 -- INDICE ENTRE 31 ET 70										
- INDEX BETWEEN 71 AND 90 - INDICE ENTRE 71 ET 90										
INDEX BETWEEN 91 AND 110 INDICE ENTRE 91 ET 110										
+ INDEX BETWEEN 111 AND 140 + INDICE ENTRE 111 ET 140										
++ INDEX BETWEEN 141 AND 320 ++ INDICE ENTRE 141 ET 320										
NS INDEX NON SIGNIFICATIF NS INDICE NON SIGNIFICATIF										
V: VALUE 1000 LCU, Q: TONNES, U: UNIT VALUE ECU/TONNE V: VALEUR 1000 ECU, Q: TONNES, U: VALEUR UNIT.ECU/TONNE										
X: PERCENTAGE OF VALUE / EXTRA EC X: POURCENTAGE DE LA VALEUR / EXTRA CE										

NIMEXE CODES COMMODITIES COUNTRIES		JUL-SEP78	OCT-DEC78	JAN-MAR79	APR-JUN79	JUL-SEP79	OCT77-SEP78	OCT78-SEP79	*	CODES NIMEXES PRODUITS PAYS
25.10/10,90 NATUR.PHOSP.CALCIUM ETC.										
ACP	TOGO	V 14387	17796:	15006	17158	15503	56504	65463	+	V TOGO ACP
		Q 407423	548823:	449008	481943	447371	1604438	1927145	+	Q
		U 35	32:	33	36	35	35	34		U
		X 12.5	13.8:	13.8	13.4	11.6	12.1	13.1		X
ACP	SENEGAL	V 4134	3901:	3019	4840	5052	16780	16812		V SENEGAL ACP
		Q 124650	126007:	91783	129566	141258	522005	488614		Q
		U 33	31:	33	37	36	32	34		U
		X 3.6	3.0:	2.8	3.8	3.8	3.6	3.4		X
	TUNISIA	V 3738	3415:	4113	3606	3408	13390	14542		V TUNISIE
		Q 129867	126135:	149488	125777	119335	446881	520735	+	Q
		U 29	27:	28	29	29	30	28		U
		X 3.2	2.6:	3.8	2.8	2.5	2.9	2.9		X
	SOVIET UNION	V 3061	1103:	1848	1418	2667	17822	7036	--	V UNION SOVIET.
		Q 60028	20219:	35475	27673	49841	344581	133208	--	Q
		U 51	55:	52	51	54	52	53		U
		X 2.7	.9:	1.7	1.1	2.0	3.8	1.4		X

26.01/12-19
ROASTED IRON PYRITES

26.01/12-19
FER, PYRITES GRILLEES

EXTRA EC	V 450634	457642:	466790	499098	585350	1757332	2008880	+	V EXTRA CE
	Q 29045376	30268016:	29573584	30494144	34089600	104695184	124425344	+	Q
	U 16	15:	16	16	17	17	16		U
	X 49.1	43.0:	43.7	48.9	47.9	50.7	46.1		X
CLASS2	V 221090	196572:	203904	244299	280406	891375	925181		V CLASSE 2
	Q 14352037	13084828:	13345234	14979305	16639921	5332560	58049280		Q
	U 15	15:	15	16	17	17	16		U
	X 49.1	43.0:	43.7	48.9	47.9	50.7	46.1		X
ACP (57)	V 81247	66646:	74319	95152	98115	328041	334232		V ACP (57)
	Q 5365846	4691343:	5143725	6069729	6053126	20063120	21957920		Q
	U 15	14:	14	16	16	16	15		U
	X 18.0	14.6:	15.9	19.1	16.8	18.7	16.6		X
BRAZIL	V 115895	103668:	103334	121236	150999	472826	479237		V BRESIL
	Q 7262738	6423904:	6174684	6841025	8469203	26995680	27908816		Q
	U 16	16:	17	18	18	18	17		U
	X 25.7	22.7:	22.1	24.3	25.8	26.9	23.9		X
CANADA	V 53361	76115:	62075	76808	114162	172759	329160	++	V CANADA
	Q 3037236	4432784:	3433825	4105433	5663888	9122792	17635920	++	Q
	U 18	17:	18	19	20	19	19		U
	X 11.8	16.6:	13.3	15.4	19.5	9.8	16.4		X
SWEDEN	V 63332	77331:	69241	73629	72149	236165	292350	+	V SUEDE
	Q 4161116	5292463:	4682404	5146930	4940112	15490673	20061904	+	Q
	U 15	15:	15	14	15	15	15		U
	X 14.1	16.9:	14.8	14.8	12.3	13.4	14.6		X
ACP LIBERIA	V 58897	48650:	49826	63875	66504	242147	228855		V LIBERIA ACP
	Q 3753426	3401362:	3358882	4063617	4109651	14465208	14933512		Q
	U 16	14:	15	16	16	17	15		U
	X 13.1	10.6:	10.7	12.8	11.4	13.8	11.4		X
AUSTRALIA	V 54309	41378:	47015	44601	38643	202615	171637	-	V AUSTRALIE
	Q 3788683	3078178:	3391035	2918249	2437481	12276198	11824943		Q
	U 14	13:	14	15	16	17	15		U
	X 12.1	9.0:	10.1	8.9	6.6	11.5	8.5		X
ACP MAURITANIA	V 22349	17996:	24491	29006	31611	85890	103104	+	V MAURITANIE ACP
	Q 1612415	1289818:	1784771	1918096	1943475	5597834	6936160	+	Q
	U 14	14:	14	15	16	15	15		U
	X 5.0	3.9:	5.2	5.8	5.4	4.9	5.1		X

26.01/21,29
MANGANESE ORES

26.01/21,29
MINERAIS DE MANGANESE

EXTRA EC	V 31608	31928:	32794	36544	38239	111633	139505	+	V EXTRA CE
	Q 732283	737581:	794871	865691	901656	2271588	3299799	++	Q
	U 43	43:	41	42	42	49	42	-	U

* INDEX = OCT78-SEP79 / OCT77-SEP78

NS INDEX BETWEEN 0 AND 30

-- INDEX BETWEEN 31 AND 70

- INDEX BETWEEN 71 AND 90

INDEX BETWEEN 91 AND 110

+ INDEX BETWEEN 111 AND 140

++ INDEX BETWEEN 141 AND 320

NS INDEX NON SIGNIFICATIVE

V: VALUE 1000 ECU, Q: TONNES, U: UNIT VALUE ECU/TONNE

X: PERCENTAGE OF VALUE / EXTRA EC

* INDICE = OCT78-SEP79 / OCT77-SEP78

NS INDICE ENTRE 0 ET 30

-- INDICE ENTRE 31 ET 70

- INDICE ENTRE 71 ET 90

INDICE ENTRE 91 ET 110

+ INDICE ENTRE 111 ET 140

++ INDICE ENTRE 141 ET 320

NS INDICE NON SIGNIFICATIF

V: VALEUR 1000 ECU, Q: TONNES, U: VALEUR UNIT-ECU/TONNE

X: POURCENTAGE DE LA VALEUR / EXTRA CE

NIMEXE CODES COMMODITIES COUNTRIES		JUL-SEP78	OCT-DEC78	JAN-MAR79	APR-JUN79	JUL-SEP79	OCT77-SEP78	OCT78-SEP79	*	CODES NIMEXES PRODUITS PAYS
26.01/21,29 MANGANESE ORES										
26.01/21,29 MINERAIS DE MANGANESE										
CLASS2	V	17025	17605	20381	17172	19600	56642	74758	+	V CLASSE 2
	Q	318842	354103	464902	337302	400880	995723	1557187	++	Q
	U	53	50	44	51	49	57	48	-	U
	X	53.9	55.1	62.1	47.0	51.3	50.7	53.6		X
ACP (57)	V	12184	10560	15759	9823	12481	34142	48623	++	V ACP (57)
	Q	238103	201687	323368	195830	246945	595497	967830	++	Q
	U	51	52	49	50	51	57	50	-	U
	X	38.5	33.1	48.1	26.9	32.6	30.6	34.9		X
REP.SOUTH AFR.	V	10697	12129	8716	17522	16647	43616	55014	+	V REP.AFR.DU SUD
	Q	330732	348763	247930	478186	468226	1082249	1543105	++	Q
	U	32	35	35	37	36	40	36	-	U
	X	33.8	38.0	26.6	47.9	43.5	39.1	39.4		X
ACP GABON	V	11204	7178	13396	8522	10104	25761	39200	++	V GABON ACP
	Q	211929	146035	279978	167037	219129	440435	812179	++	Q
	U	53	49	48	51	46	58	48	-	U
	X	35.4	22.5	40.8	23.3	26.4	23.1	28.1		X
BRAZIL	V	1447	4907	2416	5465	3713	11827	16501	+	V BRESIL
	Q	30987	130786	103444	121236	107807	250324	463273	++	Q
	U	47	38	23	45	34	47	36	-	U
	X	4.6	15.4	7.4	15.0	9.7	10.6	11.8		X
ACP GHANA	V	836	2476	219	1067	2114	5887	5876	+	V GHANA ACP
	Q	23150	35978	5250	23351	25639	111208	90218	-	Q
	U	36	69	42	46	82	53	65	+	U
	X	2.6	7.8	.7	2.9	5.5	5.3	4.2		X
ACP ZAIRE	V	138			230	263	288	493	++	V ZAIRE ACP
	Q	3000			5442	2177	4865	7619	++	Q
	U	46			42	121	59	65		U
	X	.4	.0	.0	.6	.7	.3	.4		X
26.01/31,39,41,49 URANIUM, THORIUM ORES										
26.01/31,39,41,49 MINERAIS URANIUM, THORIUM										
EXTRA EC	V	44229	67693	52611	46039	75155	129948	241498	++	V EXTRA CE
	Q	5384	3322	5938	2933	4034	10974	16227	++	Q
	U	8215	20377	8860	15697	18630	11841	14882	+	U
CLASS2	V	39356	42516	46354	45450	74430	123371	208750	++	V CLASSE 2
	Q	783	821	964	817	1371	2561	3973	++	Q
	U	50263	51786	48085	55630	54289	48173	52542		U
	X	89.0	62.8	88.1	98.7	99.0	94.9	86.4		X
ACP (57)	V	39342	42516	46316	45436	74398	123349	208666	++	V ACP (57)
	Q	722	821	823	769	1273	2460	3686	++	Q
	U	54490	51786	56277	59085	58443	50142	56610	+	U
	X	89.0	62.8	88.0	98.7	99.0	94.9	86.4		X
ACP NIGER	V	19005	13994	30135	19959	62458	63736	126546	++	V NIGER ACP
	Q	327	271	537	344	1074	1159	2226	++	Q
	U	58119	51638	56117	58020	58155	54992	56849		U
	X	43.0	20.7	57.3	43.4	83.1	49.0	52.4		X
ACP GABON	V	20298	28497	16181	25464	11940	59539	82082	+	V GABON ACP
	Q	363	528	286	414	199	1237	1427	+	Q
	U	55917	53972	56577	61507	60000	48132	57521	+	U
	X	45.9	42.1	30.8	55.3	15.9	45.8	34.0		X
26.01/60 ZINC ORES										
26.01/60 MINERAIS DE ZINC										
EXTRA EC	V	53714	55038	64813	70971	89549	232266	280371	+	V EXTRA CE
	Q	453521	419440	407200	447453	534610	1745360	1808703		Q
	U	118	131	159	159	168	133	155	+	U
* INDEX = OCT78-SEP79 / OCT77-SEP78										
* INDICE = OCT78-SEP79 / OCT77-SEP78										
NS INDEX BETWEEN 0 AND 30	NS INDICE ENTRE 0 ET 30									
-- INDEX BETWEEN 31 AND 70	-- INDICE ENTRE 31 ET 70									
- INDEX BETWEEN 71 AND 90	- INDICE ENTRE 71 ET 90									
INDEX BETWEEN 91 AND 110	INDICE ENTRE 91 ET 110									
+ INDEX BETWEEN 111 AND 140	+ INDICE ENTRE 111 ET 140									
++ INDEX BETWEEN 141 AND 320	++ INDICE ENTRE 141 ET 320									
NS INDEX NON SIGNIFICATIVE	NS INDICE NON SIGNIFICATIF									
V: VALUE 1000 ECU, Q: TONNES, U: UNIT VALUE ECU/TONNE	V: VALEUR 1000 ECU, Q: TONNES, U: VALEUR UNIT_ECU/TONNE									
X: PERCENTAGE OF VALUE / EXTRA EC	X: POURCENTAGE DE LA VALEUR / EXTRA CE									

NIMEXE CODES COMMODITIES COUNTRIES		JUL-SEP78	OCT-DEC78	JAN-MAR79	APR-JUN79	JUL-SEP79	OCT77-SEP78	OCT78-SEP79	+	CODES NIMEXES PRODUITS PAYS
26.01/60 ZINC ORES		26.01/60 MINERAIS DE ZINC								
CLASS2	V	15787	18256:	20552	20056	31446	74041	90310	+	V CLASSE 2
	Q	130635	134720:	122148	123708	180876	540338	561452	+	Q
	U	121	136:	168	162	174	137	161	+	U
ACP (57)	V	29.4	33.2:	31.7	28.3	35.1	31.9	32.2	+	X
	Q	300	58:	668			1180	726	--	V ACP (57)
	U	3055	456:	6165			9658	6621	--	Q
CANADA	V	125	141:	164	163	163	137	159	+	U
	Q	25064	18678:	27863	33621	42752	101808	122914	+	V CANADA
	U	200372	132421:	170170	206677	262484	743377	771752	+	Q
PERU	V	46.7	33.9:	43.0	47.4	47.7	43.8	43.8	+	X
	Q	5925	6945:	7247	10137	18191	32704	42520	+	V PEROU
	U	58437	54287:	48238	66331	113974	268311	282830	+	Q
ACP CONGO	V	101	128:	150	153	160	122	150	+	U
	Q	285	58:	653			1164	711	--	V CONGO
	U	2932	456:	6042			9535	6498	--	Q
26.01/71 COPPER ORES	V	97	127:	108			122	109	--	U
	Q	285	58:	653			1164	711	--	V CONGO
	U	2932	456:	6042			9535	6498	--	Q
EXTRA EC	V	29015	36263:	57911	33544	38828	136080	166546	+	V EXTRA CE
	Q	97326	117959:	164758	84318	95986	526088	463021	--	Q
	U	298	307:	351	398	405	259	360	+	U
CLASS2	V	26975	27647:	39295	22015	32930	110890	121887	+	V CLASSE 2
	Q	82647	75279:	102582	44198	73031	374282	295090	--	Q
	U	326	367:	383	498	451	296	413	+	U
ACP (57)	V	93.0	76.2:	67.9	65.6	84.8	81.5	73.2	+	X
	Q	14668	26121:	18434	20241	21282	70125	86078	+	V ACP (57)
	U	42720	67759:	49806	40874	44508	217129	202947	+	Q
ACP PAPUA N. GUINEA	V	343	385:	370	495	478	323	424	+	U
	Q	14283	26115:	18431	20190	21282	68941	86018	+	V PAPUA N. GUINEE
	U	41690	67759:	49806	40768	44508	213475	202840	+	Q
CHILE	V	49.2	72.0:	31.8	60.2	54.8	50.7	51.6	+	X
	Q	3276	84:	9138	154	10450	21973	19826	+	V CHILI
	U	11565	:	22639	184	25591	90804	48414	--	Q
CANADA	V	283	404:	837	408	408	242	410	++	U
	Q	11.3	.2:	15.8	.5	26.9	16.1	11.9	+	X
	U	3276	84:	9138	154	10450	21973	19826	+	V CHILI
ACP MAURITANIA	V	11.3	.2:	15.8	.5	26.9	16.1	11.9	+	X
	Q	11565	:	22639	184	25591	90804	48414	--	Q
	U	283	404:	837	408	408	242	410	++	U
26.01/73 ALUMINIUM ORES	V	11.3	.2:	15.8	.5	26.9	16.1	11.9	+	X
	Q	11565	:	22639	184	25591	90804	48414	--	Q
	U	283	404:	837	408	408	242	410	++	U
EXTRA EC	V	11.3	.2:	15.8	.5	26.9	16.1	11.9	+	X
	Q	11565	:	22639	184	25591	90804	48414	--	Q
	U	283	404:	837	408	408	242	410	++	U
26.01/73 ALUMINIUM ORES	V	11.3	.2:	15.8	.5	26.9	16.1	11.9	+	X
	Q	11565	:	22639	184	25591	90804	48414	--	Q
	U	283	404:	837	408	408	242	410	++	U
EXTRA EC	V	11.3	.2:	15.8	.5	26.9	16.1	11.9	+	X
	Q	11565	:	22639	184	25591	90804	48414	--	Q
	U	283	404:	837	408	408	242	410	++	U

* INDEX = OCT78-SEP79 / OCT77-SEP78
 NS INDEX BETWEEN 0 AND 30
 -- INDEX BETWEEN 31 AND 70
 - INDEX BETWEEN 71 AND 90
 INDEX BETWEEN 91 AND 110
 + INDEX BETWEEN 111 AND 140
 ++ INDEX BETWEEN 141 AND 320
 NS INDEX NON SIGNIFICATIVE
 V: VALUE 1000 ECU, Q: TONNES, U: UNIT VALUE ECU/TONNE
 X: PERCENTAGE OF VALUE / EXTRA EC

* INDICE = OCT78-SEP79 / OCT77-SEP78
 NS INDICE ENTRE 0 ET 30
 -- INDICE ENTRE 31 ET 70
 - INDICE ENTRE 71 ET 90
 INDICE ENTRE 91 ET 110
 + INDICE ENTRE 111 ET 140
 ++ INDICE ENTRE 141 ET 320
 NS INDICE NON SIGNIFICATIF
 V: VALEUR 1000 ECU, Q: TONNES, U: VALEUR UNIT. ECU/TONNE
 X: POURCENTAGE DE LA VALEUR / EXTRA CE

NIMEXE CODES COMMODITIES COUNTRIES		JUL-SEP78	OCT-DEC78	JAN-MAR79	APR-JUN79	JUL-SEP79	OCT77-SEP78	OCT78-SEP79	*	CODES NIMEXES PRODUITS PAYS
26.01/73 ALUMINIUM ORES										
26.01/73 MINERAIS D'ALUMINIUM										
CLASS2	V	29174	29912:	27892	29287	28816	112762	115907		V CLASSE 2
	Q	1123067	1111681:	1036428	968448	1007253	3968350	4123810		Q
	U	26	27:	27	30	29	28	28		U
	X	70.6	66.4:	55.7	57.6	57.0	59.0	59.0		X
ACP (57)	V	29168	29896:	27077	27237	27393	112652	111603		V ACP (57)
	Q	1123032	1110651:	996714	889915	944265	3967286	3941545		Q
	U	26	27:	27	31	29	28	28		U
	X	70.6	66.4:	54.1	53.6	54.1	58.9	56.8		X
ACP GUINEA	V	21436	20167:	17422	17693	19602	73832	74884		V GUINEE ACP
	Q	968255	882892:	763802	737452	795260	3132285	3179406		Q
	U	22	23:	23	24	25	24	24		U
	X	51.9	44.8:	34.8	34.8	38.7	38.6	38.1		X
AUSTRALIA	V	9662	11593:	17551	16731	17258	67651	63133		V AUSTRALIE
	Q	498060	633056:	956607	870082	726547	3222285	3186292		Q
	U	19	18:	18	19	24	21	20		U
	X	23.4	25.7:	35.1	32.9	34.1	35.4	32.1		X
ACP GUYANA	V	4717	4553:	5052	6785	3979	23043	20369		V GUYANA ACP
	Q	41877	35515:	39490	56670	26764	195408	158439		Q
	U	113	128:	128	120	149	118	129		U
	X	11.4	10.1:	10.1	13.4	7.9	12.1	10.4		X
ACP GHANA	V	1075	2271:	1434	1201	1612	5912	6518		V GHANA ACP
	Q	47347	101329:	65068	47005	57488	257508	270890		Q
	U	23	22:	22	26	28	23	24		U
	X	2.6	5.0:	2.9	2.4	3.2	3.1	3.3		X
ACP SIERRA LEONE	V	1036	1386:	2496	778	933	6987	5593		V SIERRA LEONE ACP
	Q	50349	65675:	118296	36239	42129	338343	262339		Q
	U	21	21:	21	21	22	21	21		U
	X	2.5	3.1:	5.0	1.5	1.8	3.7	2.8		X
ACP SURINAM	V	904	1519:	577	779	1267	2878	4142		V SURINAM ACP
	Q	15204	25240:	8586	12549	22624	43742	68999		Q
	U	59	60:	67	62	56	66	60		U
	X	2.2	3.4:	1.2	1.5	2.5	1.5	2.1		X
26.01/75 TIN ORES										
26.01/75 MINERAIS D'ETAIN										
EXTRA EC	V	33456	32466:	30812	29600	21002	138834	113880		V EXTRA CE
	Q	16258	10939:	11970	14232	8729	55473	45870		Q
	U	2058	2968:	2574	2080	2406	2503	2483		U
CLASS2	V	28550	26423:	24244	24747	16937	115922	92351		V CLASSE 2
	Q	14963	9605:	10428	13058	7942	49448	41033		Q
	U	1908	2751:	2325	1895	2133	2344	2251		U
	X	85.3	81.4:	78.7	83.6	80.6	83.5	81.1		X
ACP (57)	V	8171	10143:	5316	2739	4201	35915	22399		V ACP (57)
	Q	1311	1246:	942	568	972	5325	3728		Q
	U	6233	8140:	5643	4822	4322	6745	6008		U
	X	24.4	31.2:	17.3	9.3	20.0	25.9	19.7		X
BOLIVIA	V	17887	12250:	12353	18971	12065	60958	55639		V BOLIVIE
	Q	12921	7269:	7895	11496	6630	39330	33310		Q
	U	1384	1681:	1565	1650	1820	1550	1670		U
	X	53.5	37.7:	40.1	64.1	57.4	43.9	48.9		X
REP.SOUTH AFR.	V	4786	5778:	5813	4595	3925	20975	20111		V REP.AFR.DU SUD
	Q	1265	1293:	1330	1122	769	5535	4514		Q
	U	3783	4469:	4371	4095	5104	3790	4455		U
	X	14.3	17.8:	18.9	15.5	18.7	15.1	17.7		X
ACP ZAIRE	V	6500	8385:	3895	947	2391	29137	15618		V ZAIRE ACP
	Q	827	1015:	494	115	310	3847	1934		Q
	U	7860	8261:	7885	8235	7713	7574	8075		U
	X	19.4	25.8:	12.6	3.2	11.4	21.0	13.7		X
ACP RWANDA	V	1550	1629:	1043	1653	1741	5877	6066		V RWANDA ACP
	Q	216	214:	147	194	222	843	777		Q
	U	7176	7612:	7095	8521	7842	6972	7807		U
	X	4.6	5.0:	3.4	5.6	8.3	4.2	5.3		X

* INDEX = OCT78-SEP79 / OCT77-SEP78
 NS INDEX BETWEEN 0 AND 30
 -- INDEX BETWEEN 31 AND 70
 - INDEX BETWEEN 71 AND 90
 INDEX BETWEEN 91 AND 110
 + INDEX BETWEEN 111 AND 140
 ++ INDEX BETWEEN 141 AND 320
 NS INDEX NON SIGNIFICATIVE
 V: VALUE 1000 ECU, Q: TONNES, U: UNIT VALUE ECU/TONNE
 X: PERCENTAGE OF VALUE / EXTRA EC

* INDICE = OCT78-SEP79 / OCT77-SEP78
 NS INDICE ENTRE 0 ET 30
 -- INDICE ENTRE 31 ET 70
 - INDICE ENTRE 71 ET 90
 INDICE ENTRE 91 ET 110
 + INDICE ENTRE 111 ET 140
 ++ INDICE ENTRE 141 ET 320
 NS INDICE NON SIGNIFICATIF
 V: VALEUR 1000 ECU, Q: TONNES, U: VALEUR UNIT.ECU/TONNE
 X: POURCENTAGE DE LA VALEUR / EXTRA CE

NIMEXE CODES COMMODITIES COUNTRIES		JUL-SEP78	OCT-DEC78	JAN-MAR79	APR-JUN79	JUL-SEP79	OCT77-SEP78	OCT78-SEP79	*	CODES NIMEXES PRODUITS PAYS
26.01/77 CHROMIUM ORES		26.01/77 MINERAIS DE CHROME								
EXTRA EC	V	18758	12306	14746	21807	17326	65042	66185		V EXTRA CE
	Q	298393	193405	239563	348755	268753	918516	1050476	+	Q
	U	63	64	62	63	64	71	63	-	U
CLASS2	V	6008	2442	1961	4695	2617	19427	11715	--	V CLASSE 2
	Q	75134	31253	20948	60194	32384	211813	144779	--	Q
	U	80	78	94	78	81	92	81	-	U
	X	32.0	19.8	13.3	21.5	15.1	29.9	17.7	-	X
ACP (57)	V	3445	724	428	1925	1263	8939	4340	--	V ACP (57)
	Q	46533	10308	1829	25851	15567	101094	53555	--	Q
	U	74	70	234	74	81	88	81	-	U
	X	18.4	5.9	2.9	8.8	7.3	13.7	6.6	-	X
REP_SOUTH AFR.	V	8512	3264	6516	5985	5921	28837	21686	-	V REP.AFR.DU SUD
	Q	155431	56882	127237	114312	109711	501034	408142	-	Q
	U	55	57	51	52	54	58	53	-	U
	X	45.4	26.5	44.2	27.4	34.2	44.3	32.8	-	X
TURKEY	V	1176	2870	3202	3395	3228	9138	12695	+	V TURQUIE
	Q	17105	44115	38940	54357	41893	103937	179305	++	Q
	U	69	65	82	62	77	88	71	-	U
	X	6.3	23.3	21.7	15.6	18.6	14.0	19.2	-	X
ACP MADAGASCAR	V	2724	687	1469	678	7992	2834	2834	--	V MADAGASCAR ACP
	Q	37948	10210	20942	10412	91901	41564	41564	--	Q
	U	72	67	70	65	87	68	68	-	U
	X	14.5	5.6	6.7	3.9	12.3	4.3	4.3	-	X
SOVIET UNION	V	2242	477	1072	777	5021	2326	2326	--	V UNION SOVIET.
	Q	40811	11221	14598	14411	71934	40230	40230	--	Q
	U	55	43	73	54	70	58	58	-	U
	X	12.0	3.9	4.9	4.5	7.7	3.5	3.5	-	X
ACP SUDAN	V	721	37	428	456	585	947	1506	++	V SOUDAN ACP
	Q	8585	98	1829	4909	5155	9193	11991	+	Q
	U	84	378	234	93	113	103	126	+	U
	X	3.8	3	2.9	2.1	3.4	1.5	2.3	-	X
27.09/00 PETROL/BITUM OILS CRUDE		27.09/00 HUILES BRUTES PETR/BITUMES								
EXTRA EC	V	9251707	12805539	9744379	11166650	12471313	37925728	46187872	+	V EXTRA CE
	Q	114944768	165395712	122063840	119151712	113125008	452938752	519736064	+	Q
	U	80	77	80	94	110	84	89	-	U
CLASS2	V	8651606	11979590	9184411	10421334	11578949	35703632	43164272	+	V CLASSE 2
	Q	107310240	154755072	115141600	111368960	105660656	425852416	486926080	+	Q
	U	81	77	80	94	110	84	89	-	U
	X	93.5	93.6	94.3	93.3	92.8	94.1	93.5	-	X
OPEC	V	8343044	11489930	8799928	10006324	11126366	34357888	41422544	+	V OPEP
	Q	103091056	147956944	109982976	106938768	101658176	408082432	466536704	+	Q
	U	81	78	80	94	109	84	89	-	U
	X	90.2	89.7	90.3	89.6	89.2	90.6	89.7	-	X
ACP (57)	V	780321	951667	1059410	1412146	1277677	2962838	4700900	++	V ACP (57)
	Q	9414335	12011988	12706702	14082265	10116707	34136608	48917648	++	Q
	U	83	79	83	100	126	87	96	+	U
	X	8.4	7.4	10.9	12.6	10.2	7.8	10.2	-	X
SAUDI ARABIA	V	2219668	2916556	2807497	3004528	3521474	10091086	12250055	+	V ARABIE SAOUD.
	Q	27766016	38370764	36426208	35659120	36406464	122094672	146862576	+	Q
	U	80	76	77	84	97	83	83	-	U
	X	24.0	22.8	28.8	26.9	28.2	26.6	26.5	-	X
IRAQ	V	1006546	1740351	1283105	1345840	1434707	4119021	5804003	++	V IRAQ
	Q	12412528	22376912	16357334	14877690	13219056	49062960	66830992	+	Q
	U	81	78	78	90	109	84	87	-	U
	X	10.9	13.6	13.2	12.1	11.5	10.9	12.6	-	X
IRAN	V	1659817	2120227	473271	912213	1034297	6260233	4540008	-	V IRAN
	Q	20904512	27666512	6122229	8843801	9211122	75684784	51843664	--	Q
	U	79	77	77	103	112	83	88	-	U
	X	17.9	16.6	4.9	8.2	8.3	16.5	9.8	-	X
* INDEX = OCT78-SEP79 / OCT77-SEP78		* INDICE = OCT78-SEP79 / OCT77-SEP78								
NS INDEX BETWEEN 0 AND 30		NS INDICE ENTRE 0 ET 30								
-- INDEX BETWEEN 31 AND 70		-- INDICE ENTRE 31 ET 70								
- INDEX BETWEEN 71 AND 90		- INDICE ENTRE 71 ET 90								
INDEX BETWEEN 91 AND 110		INDICE ENTRE 91 ET 110								
+ INDEX BETWEEN 111 AND 140		+ INDICE ENTRE 111 ET 140								
++ INDEX BETWEEN 141 AND 320		++ INDICE ENTRE 141 ET 320								
NS INDEX NON SIGNIFICATIVE		NS INDICE NON SIGNIFICATIF								
V: VALUE 1000 ECU, Q: TONNES, U: UNIT VALUE ECU/TONNE		V: VALEUR 1000 ECU, Q: TONNES, U: VALEUR UNIT.ECU/TONNE								
X: PERCENTAGE OF VALUE / EXTRA EC		X: POURCENTAGE DE LA VALEUR / EXTRA CE								

NIMEXE		CODES COMMODITIES	JUL-	OCT-	JAN-	APR-	JUL-	OCT77-	OCT78-	*	CODES NIMEXES	PRODUITS
COUNTRIES			SEP78	DEC78	MAR79	JUN79	SEP79	SEP78	SEP79		PAYS	
27.09/00												
PETROL/BITUM OILS CRUDE												
27.09/00												
HUILES BRUTES PETR/BITUMES												
ACP	NIGERIA	V 736124	900385	983470	1334803	1217361	2757437	4436019	++	V	NIGERIA	ACP
		Q 8845247	11305456	11709665	13160351	9588992	31521376	45764464	++	Q		
		U 85	80	84	101	127	87	97	+	U		
		X 8.0	7.0	10.1	12.0	9.8	7.3	9.6		X		
	KUWAIT	V 632671	1314246	771913	896595	1047527	2469075	4030281	++	V	KOWEIT	
		Q 8154228	17352000	10186849	9680159	9466096	30795808	46685104	++	Q		
		U 78	76	76	93	111	80	86		U		
		X 6.8	10.3	7.9	8.0	8.4	6.5	8.7		X		
	LIBYA	V 687938	840531	981302	949348	1075271	3077577	3846452	+	V	LIBYE	
		Q 8260848	10378640	11287871	8857249	8330720	35102320	38854480	+	Q		
		U 83	81	87	107	129	88	99	+	U		
		X 7.4	6.6	10.1	8.5	8.6	8.1	8.3		X		
	UNIT.ARAB EMIR	V 633261	844377	610978	668080	767546	2627518	2890981	+	V	EMIRATS ARABES	
		Q 7676095	10561904	7500655	6943574	6721499	30456368	31727632		Q		
		U 82	80	81	96	114	86	91		U		
		X 6.8	6.6	6.3	6.0	6.2	6.9	6.3		X		
	ALGERIA	V 402851	441790	517003	474142	623572	1667113	2056507	+	V	ALGERIE	
		Q 4500907	5060931	5700836	4266158	4696415	17804496	19724336	+	Q		
		U 90	87	91	111	133	94	104	+	U		
		X 4.4	3.4	5.3	4.2	5.0	4.4	4.5		X		
	SOVIET UNION	V 377222	373315	266879	338338	443149	1262882	1421681	+	V	UNION SOVIET.	
		Q 4900836	5053504	3461655	3676321	3909547	15865334	16101027		Q		
		U 77	74	77	92	113	80	88	+	U		
		X 4.1	2.9	2.7	3.0	3.6	3.3	3.1		X		
	NORWAY	V 151554	405316	243774	242241	320537	586146	1211868	++	V	NORVEGE	
		Q 1787279	4927403	2848047	2389913	2475207	6688325	12640570	++	Q		
		U 85	82	86	101	129	88	96		U		
		X 1.6	3.2	2.5	2.2	2.6	1.5	2.6		X		
	QATAR	V 229941	192284	194587	202102	252493	766539	841466		V	QATAR	
		Q 2685358	2311275	2321873	2076097	2213235	8559085	8922480		Q		
		U 86	83	84	97	114	90	94		U		
		X 2.5	1.5	2.0	1.8	2.0	2.0	1.8		X		
	SYRIA	V 87088	120422	118586	105071	128500	430095	472579		V	SYRIE	
		Q 1300573	1854398	1674061	1168940	1121140	6111272	5818539		Q		
		U 67	65	71	90	115	70	81	+	U		
		X .9	.9	1.2	.9	1.0	1.1	1.0		X		
	VENEZUELA	V 75407	97711	91288	113822	114313	275335	417134	++	V	VENEZUELA	
		Q 1176475	1530345	1318205	1495362	1490353	4102504	5834265	++	Q		
		U 64	64	69	76	77	67	71		U		
		X .8	.8	.9	1.0	.9	.7	.9		X		
ACP	GABON	V 34131	45752	58246	50704	31927	145820	186629	+	V	GABON	ACP
		Q 440169	623441	760135	573753	260966	1814257	2218295	+	Q		
		U 78	73	77	88	122	80	84		U		
		X .4	.4	.6	.5	.3	.4	.4		X		
27.10												
PETR/BITUM OILS NOT CRUDE												
27.10												
HUILES NON BRUT.PETR/BITUM												
	EXTRA EC	V 1009478	1236368	1354316	1458940	2112091	4072627	6161715	++	V	EXTRA CE	
		Q 11217411	12883178	12351672	9682605	12012946	43879376	46930400		Q		
		U 90	96	110	151	176	93	131	++	U		
	CLASS2	V 375310	394423	612078	566172	679423	1545562	2252096	++	V	CLASSE 2	
		Q 4436954	4337026	6481693	4323825	4052249	17087040	19194784	+	Q		
		U 85	91	94	131	168	90	117	+	U		
		X 37.2	31.9	45.2	38.8	32.2	37.9	36.5		X		
	OPEC	V 242824	233021	391455	344927	397036	883687	1366439	++	V	OPEP	
		Q 3038607	2717443	4321101	2877268	2541105	10240356	12456917	+	Q		
		U 80	86	91	120	156	86	110	+	U		
		X 24.1	18.8	28.9	23.6	18.8	21.7	22.2		X		
	ACP (57)	V 76020	100336	119015	154208	127457	440446	501016	+	V	ACP (57)	
		Q 859469	1027548	1087509	911366	601848	4570674	3628271	+	Q		
		U 88	98	109	169	212	96	138	++	U		
		X 7.5	8.1	8.8	10.6	6.0	10.8	8.1		X		

* INDEX = OCT78-SEP79 / OCT77-SEP78

NS INDEX BETWEEN 0 AND 30

-- INDEX BETWEEN 31 AND 70

- INDEX BETWEEN 71 AND 90

INDEX BETWEEN 91 AND 110

+ INDEX BETWEEN 111 AND 140

++ INDEX BETWEEN 141 AND 320

NS INDEX NON SIGNIFICATIVE

V: VALUE 1000 ECU, Q: TONNES, U: UNIT VALUE ECU/TONNE

X: PERCENTAGE OF VALUE / EXTRA EC

* INDICE = OCT78-SEP79 / OCT77-SEP78

NS INDICE ENTRE 0 ET 30

-- INDICE ENTRE 31 ET 70

- INDICE ENTRE 71 ET 90

INDICE ENTRE 91 ET 110

+ INDICE ENTRE 111 ET 140

++ INDICE ENTRE 141 ET 320

NS INDICE NON SIGNIFICATIF

V: VALEUR 1000 ECU, Q: TONNES, U: VALEUR UNIT.ECU/TONNE

X: POURCENTAGE DE LA VALEUR / EXTRA CE

NIMEXE CODES COMMODITIES COUNTRIES		JUL-SEP78	OCT-DEC78	JAN-MAR79	APR-JUN79	JUL-SEP79	OCT77-SEP78	OCT78-SEP79	*	CODES NIMEXES PRODUITS PAYS
27-10 PETR/BITUM OILS NOT CRUDE		27-10 HUILES NON BRUT.PETR/BITUM								
SOVIET UNION	V	367018	555071:	341891	413004	764503	1343977	2074469	++	V UNION SOVIET.
	Q	4023908	5668158:	2596125	2282310	4208319	14430088	14754912	Q	
	U	91	98:	132	181	182	93	141	++	U
KUWAIT	V	64816	49403:	105781	88294	101501	191932	344979	++	V KOWEIT
	Q	848963	607261:	1044167	671036	625269	2258832	2947733	+	Q
	U	76	81:	101	132	162	85	117	+	U
ACP BAHAMAS	V	43861	55719:	50776	90767	89177	304521	286435		V BAHAMAS ACP
	Q	437192	539170:	350530	415886	366344	2978748	1671930	--	Q
	U	100	103:	145	218	243	102	171	++	U
SWEDEN	V	28289	67690:	68466	55569	63187	190958	254912	+	V SUEDE
	Q	359001	781438:	684189	496501	362486	2340506	2324614		Q
	U	79	87:	100	112	174	82	110	+	U
NETHER ANTILLE	V	14981	23121:	38276	21506	25740	92584	108643	+	V ANTILLES NEERL
	Q	138524	203315:	422776	128484	139718	987574	894293		Q
	U	108	114:	91	167	184	94	121	+	U
ACP TRINIDAD TOB.	V	12557	23348:	24867	30599	18944	62892	97758	++	V TRINIDAD TOB. ACP
	Q	126252	244173:	304739	269885	119149	620964	937946	++	Q
	U	99	96:	82	113	159	101	104		U
ACP GABON	V	18054	15783:	12099	16670	6481	58071	51033	-	V GABON ACP
	Q	270412	194839:	150506	111262	57833	778036	514440	--	Q
	U	67	81:	80	150	112	75	99	+	U
ACP KENYA	V			4824	1277	2250	4221	8351	++	V KENYA ACP
	Q			77055	18539	8683	65823	104277	++	Q
	U			63	69	259	64	80	+	U
ACP SUDAN	V	1073		583	2		3448	585	NS	V SOUDAN ACP
	Q	17693		9921			53143	9921	NS	Q
	U	61		59			65	59		U
28.20/11,15 ALUMINIUM OXIDE, HYDROXIDE		28.20/11,15 OXYDE, HYDROXYDE D'ALUMINIUM								
EXTRA EC	V	50965	66428:	45072	50019	62479	220561	223998		V EXTRA CE
	Q	366338	494302:	341291	355080	418317	1547790	1608990		Q
	U	139	134:	132	141	149	143	139		U
CLASS2	V	34506	48907:	27120	33847	44097	142841	153971		V CLASSE 2
	Q	259211	375695:	215070	241874	304277	1039029	1136916		Q
	U	133	130:	126	140	145	137	135		U
ACP (57)	V	34504	48906:	27120	33845	44096	142839	153967		V ACP (57)
	Q	259209	375694:	215070	241872	304276	1039027	1136912		Q
	U	133	130:	126	140	145	137	135		U
ACP JAMAICA	V	22568	30188:	10834	15337	24722	75079	81081		V JAMAIQUE ACP
	Q	167431	221133:	78318	102573	159601	559138	561625		Q
	U	135	137:	138	150	155	134	144		U
ACP SURINAM	V	7337	12594:	8512	13624	14149	41215	48879	+	V SURINAM ACP
	Q	57130	102121:	69395	107442	103554	321773	382512	+	Q
	U	128	123:	123	127	137	128	128		U
AUSTRALIA	V	9170	8441:	9164	7180	5622	42698	30407	-	V AUSTRALIE
	Q	65720	61495:	66338	51942	39631	299866	219406	-	Q
	U	140	137:	138	138	142	142	139		U
	X	18.0	12.7:	20.3	14.4	9.0	19.4	13.6		X

* INDEX = OCT78-SEP79 / OCT77-SEP78

NS INDEX BETWEEN 0 AND 30

-- INDEX BETWEEN 31 AND 70

- INDEX BETWEEN 71 AND 90

INDEX BETWEEN 91 AND 110

+ INDEX BETWEEN 111 AND 140

++ INDEX BETWEEN 141 AND 320

NS INDEX NON SIGNIFICATIVE

V: VALUE 1000 ECU, Q: TONNES, U: UNIT VALUE ECU/TONNE

X: PERCENTAGE OF VALUE / EXTRA EC

* INDICE = OCT78-SEP79 / OCT77-SEP78

NS INDICE ENTRE 0 ET 30

-- INDICE ENTRE 31 ET 70

- INDICE ENTRE 71 ET 90

INDICE ENTRE 91 ET 110

+ INDICE ENTRE 111 ET 140

++ INDICE ENTRE 141 ET 320

NS INDICE NON SIGNIFICATIF

V: VALEUR 1000 ECU, Q: TONNES, U: VALEUR UNIT.ECU/TONNE

X: POURCENTAGE DE LA VALEUR / EXTRA CE

NIMEXE CODES COMMODITIES / COUNTRIES		JUL-SEP78	OCT-DEC78	JAN-MAR79	APR-JUN79	JUL-SEP79	OCT77-SEP78	OCT78-SEP79	+	CODES NIMEXES PRODUITS PAYS
28.20/11,15 ALUMINIUM OXIDE, HYDROXIDE		28.20/11,15 OXYDE, HYDROXYDE D'ALUMINIUM								
GREECE	V 4062 5726: 5992 5528 7243 22499 24489 + V GREECE									
	Q 35013 50010: 53521 54927 54585 183179 213043 + Q									
	U 116 114: 112 101 133 123 115 U									
	X 8.0 8.6: 13.3 11.1 11.6 10.2 10.9 X									
ACP GUINEA	V 3643 4712: 4591 4165 4009 22816 17477 - V GUINEE ACP									
	Q 25452 37895: 38470 24906 33035 125492 134306 - Q									
	U 143 124: 119 167 121 182 130 - U									
	X 7.1 7.1: 10.2 8.3 6.4 10.3 7.8 X									
ACP GUYANA	V 956 1412: 3183 719 1216 3729 6530 ++ V GUYANA ACP									
	Q 9196 14545: 28887 6951 8086 32624 58469 ++ Q									
	U 104 97: 110 103 150 114 112 U									
	X 1.9 2.1: 7.1 1.4 1.9 1.7 2.9 X									
31.03 FERTILIZERS, PHOSPHATIC.		31.03 ENGRAIS PHOSPHATES								
EXTRA EC	V 21165 18811: 15812 19844 24132 66148 78599 + V EXTRA CE									
	Q 239318 224898: 182588 201096 239234 748674 847816 + Q									
	U 88 84: 87 99 101 88 93 U									
CLASS2	V 13164 10698: 5574 11951 12655 39884 40878 V CLASSE 2									
	Q 147199 130772: 61684 115022 127547 449728 435025 Q									
	U 89 82: 90 104 99 89 94 U									
	X 62.2 56.9: 35.3 60.2 52.4 60.3 52.0 X									
ACP (57)	V 380 403: 165 408 1333 1752 2309 + V ACP (57)									
	Q 12832 13909: 4812 12530 21995 55221 53246 + Q									
	U 30 29: 34 33 61 32 43 + U									
	X 1.8 2.1: 1.0 2.1 5.5 2.6 2.9 X									
U.S.A.	V 7540 7240: 8957 6848 10726 23319 35771 ++ V U.S.A.									
	Q 86748 83647: 107087 74213 103294 266261 368241 + Q									
	U 87 87: 84 92 104 88 92 U									
	X 35.6 38.5: 56.6 34.5 44.4 35.3 43.0 X									
TUNISIA	V 7160 5815: 3065 7014 9358 21965 25232 + V TUNISIE									
	Q 74515 61493: 33310 61892 84269 230704 240964 Q									
	U 96 95: 92 113 111 95 105 U									
	X 33.8 30.9: 19.4 35.3 38.7 33.2 32.1 X									
MOROCCO	V 1434 886: 41 3299 990 5882 5216 - V MAROC									
	Q 14600 9357: 410 29577 8126 59269 47470 - Q									
	U 98 95: 100 112 122 99 110 + U									
	X 6.8 4.7: .3 16.6 4.1 8.9 6.6 X									
ACP SENEGAL	V 380 403: 165 408 1333 1752 2309 + V SENEGAL ACP									
	Q 12832 13909: 4812 12530 21995 55221 53246 Q									
	U 30 29: 34 33 61 32 43 + U									
	X 1.8 2.1: 1.0 2.1 5.5 2.6 2.9 X									
33.01/23 YLANG-YLANG OILS ETC		33.01/23 HUILES YLANG-YLANG ETC								
EXTRA EC	V 1248 2401: 1618 1843 2466 5791 8328 ++ V EXTRA CE									
	Q 171 272: 220 247 322 745 1061 ++ Q									
	U 7298 8927: 7355 7462 7658 7773 7849 U									
* INDEX = OCT78-SEP79 / OCT77-SEP78		* INDICE = OCT78-SEP79 / OCT77-SEP78								
NS INDEX BETWEEN 0 AND 30		NS INDICE ENTRE 0 ET 30								
-- INDEX BETWEEN 31 AND 70		-- INDICE ENTRE 31 ET 70								
- INDEX BETWEEN 71 AND 90		- INDICE ENTRE 71 ET 90								
INDEX BETWEEN 91 AND 110		INDICE ENTRE 91 ET 110								
+ INDEX BETWEEN 111 AND 140		+ INDICE ENTRE 111 ET 140								
++ INDEX BETWEEN 141 AND 320		++ INDICE ENTRE 141 ET 320								
NS INDEX NON SIGNIFICATIVE		NS INDICE NON SIGNIFICATIF								
V: VALUE 1000 ECU, Q: TONNES, U: UNIT VALUE ECU/TONNE		V: VALEUR 1000 ECU, Q: TONNES, U: VALEUR UNIT.ECU/TONNE								
X: PERCENTAGE OF VALUE / EXTRA EC		X: POURCENTAGE DE LA VALEUR / EXTRA CE								

NIMEXE CODES COMMODITIES COUNTRIES		JUL-SEP78	OCT-DEC78	JAN-MAR79	APR-JUN79	JUL-SEP79	OCT77-SEP78	OCT78-SEP79	*	CODES NIMEXES PRODUITS PAYS
33.01/23 YLANG-YLANG OILS ETC		33.01/23 HUILES YLANG-YLANG ETC								
CLASS2	V	1213	2358	1555	1826	2354	5640	8093	++	V CLASSE 2
	Q	170	257	215	245	318	734	1035	++	Q
	U	7135	9175	7233	7453	7403	7684	7819		U
	X	97.2	98.2	96.1	99.1	95.5	97.4	97.2		X
ACP (57)	V	1041	1988	1219	1491	2053	4533	6751	++	V ACP (57)
	Q	129	208	158	186	237	493	789	++	Q
	U	8070	9558	7715	8016	8662	9195	8556		U
	X	83.4	82.8	75.3	80.9	83.3	78.3	81.1		X
ACP MADAGASCAR	V	677	1015	747	857	904	2585	3523	+	V MADAGASCAR ACP
	Q	120	182	143	167	208	429	700	++	Q
	U	5642	5577	5224	5132	4346	6026	5033	-	U
	X	54.2	42.3	46.2	46.5	36.7	44.6	42.3		X
ACP COMOROS	V	352	971	464	619	1147	1935	3201	++	V COMORES ACP
	Q	8	26	13	16	29	63	84	+	Q
	U	44000	37346	35692	38688	39552	30714	38107	+	U
	X	28.2	40.4	28.7	33.6	46.5	33.4	38.4		X
INDONESIA	V	127	170	182	155	234	790	741		V INDONESIA
	Q	38	44	53	44	79	232	220		Q
	U	3342	3864	3434	3523	2962	3405	3368		U
	X	10.2	7.1	11.2	8.4	9.5	13.6	8.9		X
40.01/20,31,39,40,50 RAW NATURAL RUBBER		40.01/20,31,39,40,50 CAOUTCHOUC BRUT NATUREL								
EXTRA EC	V	125480	150586	155186	168019	171048	538113	644839	+	V EXTRA CE
	Q	156608	176879	177803	183270	166101	693166	704053		Q
	U	801	851	873	917	1030	776	916	+	U
CLASS2	V	124795	149435	154163	166983	170360	535612	640941	+	V CLASSE 2
	Q	155773	175548	176619	182205	165392	690012	699764		Q
	U	801	851	873	916	1030	776	916	+	U
	X	99.5	99.2	99.3	99.4	99.6	99.5	99.4		X
ACP (57)	V	17343	16010	21371	17898	18501	63289	73780	+	V ACP (57)
	Q	22100	20000	25554	20902	19197	83758	85653		Q
	U	785	800	836	856	964	756	861	+	U
	X	13.8	10.6	13.8	10.7	10.8	11.8	11.4		X
MALAYSIA	V	84659	109464	107625	115304	116194	368368	448587	+	V MALAISIE
	Q	104474	126649	122118	124411	111484	468556	484662		Q
	U	810	864	881	927	1042	786	926	+	U
	X	67.5	72.7	69.4	68.6	67.9	68.5	69.6		X
INDONESIA	V	10349	10528	9682	12508	13186	46733	45904		V INDONESIA
	Q	14350	15057	12291	15024	14285	66234	56657	-	Q
	U	721	699	788	833	923	706	810	+	U
	X	8.2	7.0	6.2	7.4	7.7	8.7	7.1		X
SINGAPORE	V	9219	7818	10587	11295	13124	37150	42824	+	V SINGAPOUR
	Q	10703	8407	11262	11580	11770	45438	43019		Q
	U	861	930	940	975	1115	818	995	+	U
	X	7.3	5.2	6.8	6.7	7.7	6.9	6.6		X
SRI LANKA	V	3038	5475	3902	6888	6588	18809	22853	+	V SRI LANKA
	Q	3913	5270	4245	6923	5851	24287	22289		Q
	U	776	1039	919	995	1126	774	1025	+	U
	X	2.4	3.6	2.5	4.1	3.9	3.5	3.5		X
ACP NIGERIA	V	4915	2652	6886	5199	5557	14068	20294	++	V NIGERIA ACP
	Q	6092	3503	8508	5922	5767	18442	23700	+	Q
	U	807	757	809	878	964	763	856	+	U
	X	3.9	1.8	4.4	3.1	3.2	2.6	3.1		X
ACP LIBERIA	V	2323	2653	3679	4079	3194	9213	13605	++	V LIBERIA ACP
	Q	2933	3397	4536	5018	3572	12434	16523	+	Q
	U	792	781	811	813	894	741	823	+	U
	X	1.9	1.8	2.4	2.4	1.9	1.7	2.1		X
ACP CAMEROON	V	3556	3431	4453	2516	3101	12303	13501		V CAMEROUN ACP
	Q	4537	4230	5001	2869	3194	16059	15294		Q
	U	784	811	890	877	971	766	883	+	U
	X	2.8	2.3	2.9	1.5	1.8	2.3	2.1		X
* INDEX = OCT78-SEP79 / OCT77-SEP78		* INDICE = OCT78-SEP79 / OCT77-SEP78								
NS INDEX BETWEEN 0 AND 30		NS INDICE ENTRE 0 ET 30								
-- INDEX BETWEEN 31 AND 70		-- INDICE ENTRE 31 ET 70								
- INDEX BETWEEN 71 AND 90		- INDICE ENTRE 71 ET 90								
INDEX BETWEEN 91 AND 110		INDICE ENTRE 91 ET 110								
+ INDEX BETWEEN 111 AND 140		+ INDICE ENTRE 111 ET 140								
++ INDEX BETWEEN 141 AND 320		++ INDICE ENTRE 141 ET 320								
NS INDEX NON SIGNIFICATIVE		NS INDICE NON SIGNIFICATIF								
V: VALUE 1000 ECU, Q: TONNES, U: UNIT VALUE ECU/TONNE		V: VALEUR 1000 ECU, Q: TONNES, U: VALEUR UNIT.ECU/TONNE								
X: PERCENTAGE OF VALUE / EXTRA EC		X: POURCENTAGE DE LA VALEUR / EXTRA CE								

NIMEXE CODES COMMODITIES COUNTRIES		JUL-SEP78	OCT-DEC78	JAN-MAR79	APR-JUN79	JUL-SEP79	OCT77-SEP78	OCT78-SEP79	*	CODES NIMEXES PRODUITS PAYS	
40.01/20,31,39,40,50 RAW NATURAL RUBBER		40.01/20,31,39,40,50 CAOUTCHOUC BRUT NATUREL									
ACP	ZAIRE	V 3516 Q 4773 U 737 X 2.8	V 3669 Q 4420 U 850 X 2.4	V 2971 Q 3535 U 840 X 1.9	V 2742 Q 3349 U 819 X 1.6	V 3870 Q 3972 U 974 X 2.3	V 15144 Q 20408 U 742 X 2.8	V 13252 Q 15276 U 868 X 2.1	- Q + X	V ZAIRE Q U X	ACP
ACP	IVORY COAST	V 3007 Q 3731 U 806 X 2.4	V 3484 Q 4313 U 808 X 2.3	V 3232 Q 3776 U 856 X 2.1	V 3221 Q 3569 U 902 X 1.9	V 2769 Q 2672 U 1036 X 1.6	V 12296 Q 16047 U 766 X 2.3	V 12706 Q 14330 U 887 X 2.0	- Q + X	V COTE D IVOIRE Q U X	ACP
41.01 RAW HIDES AND SKINS		41.01 PEAUX BRUTES									
	EXTRA EC	V 128895 Q 83733 U 1539	V 157956 Q 97731 U 1616	V 154617 Q 90907 U 1701	V 213870 Q 109624 U 1951	V 188376 Q 83184 U 2265	V 511854 Q 340081 U 1505	V 714819 Q 381446 U 1874	+ Q + X	V EXTRA CE Q U X	
	CLASS2	V 36191 Q 16410 U 2205 X 28.1	V 46867 Q 20672 U 2267 X 29.7	V 38864 Q 15229 U 2552 X 25.1	V 49255 Q 18429 U 2705 X 23.3	V 61107 Q 18750 U 3259 X 32.4	V 145782 Q 66898 U 2179 X 28.5	V 196693 Q 73080 U 2691 X 27.5	+ Q + X	V CLASSE 2 Q U X	
	ACP (57)	V 15808 Q 5747 U 2751 X 12.3	V 18463 Q 6951 U 2656 X 11.7	V 15677 Q 5248 U 2987 X 10.1	V 19982 Q 6091 U 3281 X 9.3	V 25429 Q 7400 U 3436 X 13.5	V 57288 Q 18839 U 3041 X 11.2	V 79551 Q 25690 U 3097 X 11.1	+ Q + X	V ACP (57) Q U X	
	AUSTRALIA	V 35701 Q 28618 U 1248 X 27.7	V 36390 Q 29441 U 1236 X 23.0	V 39629 Q 29629 U 1338 X 25.6	V 49325 Q 30653 U 1609 X 23.1	V 42057 Q 24341 U 1728 X 22.3	V 139539 Q 111439 U 1252 X 27.3	V 167401 Q 114064 U 1468 X 23.4	+ Q + X	V AUSTRALIE Q U X	
	NEW ZEALAND	V 16716 Q 9748 U 1715 X 13.0	V 20209 Q 10985 U 1840 X 12.8	V 18035 Q 8532 U 2114 X 11.7	V 30943 Q 13580 U 2279 X 14.5	V 20091 Q 8131 U 2471 X 10.7	V 56564 Q 30792 U 1837 X 11.1	V 89278 Q 41228 U 2165 X 12.5	++ Q + X	V NOUVELLE-ZELAN Q U X	
	U.S.A.	V 9056 Q 6956 U 1302 X 7.0	V 11337 Q 7903 U 1435 X 7.2	V 16276 Q 10504 U 1550 X 10.5	V 29649 Q 18147 U 1634 X 13.9	V 16971 Q 9963 U 1703 X 9.0	V 45231 Q 38017 U 1190 X 8.8	V 74233 Q 46517 U 1596 X 10.4	++ Q + X	V U.S.A. Q U X	
	ACP ETHIOPIA	V 3076 Q 796 U 3864 X 2.4	V 5800 Q 1689 U 3434 X 3.7	V 4942 Q 1471 U 3360 X 3.2	V 6303 Q 1710 U 3686 X 2.9	V 8662 Q 1976 U 4384 X 4.6	V 12705 Q 3280 U 3873 X 2.5	V 25707 Q 6846 U 3755 X 3.6	++ Q + X	V ETHIOPIE Q U X	ACP
	ACP KENYA	V 1406 Q 716 U 1964 X 1.1	V 1932 Q 1142 U 1692 X 1.2	V 2336 Q 1275 U 1832 X 1.5	V 2860 Q 1302 U 2197 X 1.3	V 3957 Q 1723 U 2297 X 2.1	V 4622 Q 2336 U 1979 X .9	V 11085 Q 5442 U 2037 X 1.6	++ Q + X	V KENYA Q U X	ACP
	ACP NIGERIA	V 2628 Q 406 U 6473 X 2.0	V 2573 Q 294 U 8752 X 1.6	V 2177 Q 234 U 9303 X 1.4	V 2442 Q 297 U 8222 X 1.1	V 3082 Q 407 U 7572 X 1.6	V 11257 Q 2133 U 5278 X 2.2	V 10274 Q 1232 U 8339 X 1.4	— Q + X	V NIGERIA Q U X	ACP
	ACP SOMALIA	V 348 Q 110 U 3164 X .3	V 611 Q 187 U 3267 X .4	V 629 Q 209 U 3010 X .4	V 1158 Q 292 U 3966 X .5	V 1906 Q 445 U 4283 X 1.0	V 1432 Q 440 U 3255 X .3	V 4304 Q 1133 U 3799 X .6	++ Q + X	V SOMALIE Q U X	ACP
	ACP BOTSWANA	V 1176 Q 1433 U 821 X .9	V 1106 Q 1275 U 867 X .7	V 345 Q 377 U 915 X .2	V 460 Q 394 U 1168 X .2	V 1713 Q 1124 U 1524 X .9	V 1916 Q 2479 U 773 X .4	V 3624 Q 3170 U 1143 X .5	++ Q + X	V BOTSWANA Q U X	ACP
	ACP UPPER VOLTA	V 886 Q 280 U 3164 X .7	V 559 Q 187 U 2989 X .4	V 839 Q 241 U 3481 X .5	V 1449 Q 391 U 3706 X .7	V 762 Q 228 U 3342 X .4	V 2249 Q 722 U 3115 X .4	V 3609 Q 1047 U 3447 X .5	++ Q + X	V HAUTE-VOLTA Q U X	ACP
	ACP CAMEROON	V 722 Q 289 U 2498 X .6	V 783 Q 315 U 2486 X .5	V 578 Q 177 U 3266 X .4	V 572 Q 175 U 3269 X .3	V 764 Q 235 U 3396 X .4	V 2699 Q 1050 U 2570 X .5	V 2697 Q 892 U 3024 X .4	- Q + X	V CAMEROON Q U X	ACP

* INDEX = OCT78-SEP79 / OCT77-SEP78

NS INDEX BETWEEN 0 AND 30

-- INDEX BETWEEN 31 AND 70

- INDEX BETWEEN 71 AND 90

INDEX BETWEEN 91 AND 110

+ INDEX BETWEEN 111 AND 140

++ INDEX BETWEEN 141 AND 320

NS INDEX NON SIGNIFICATIVE

V: VALUE 1000 ECU, Q: TONNES, U: UNIT VALUE ECU/TONNE

X: PERCENTAGE OF VALUE / EXTRA EC

* INDICE = OCT78-SEP79 / OCT77-SEP78

NS INDICE ENTRE 0 ET 30

-- INDICE ENTRE 31 ET 70

- INDICE ENTRE 71 ET 90

INDICE ENTRE 91 ET 110

+ INDICE ENTRE 111 ET 140

++ INDICE ENTRE 141 ET 320

NS INDICE NON SIGNIFICATIF

V: VALEUR 1000 ECU, Q: TONNES, U: VALEUR UNIT.ECU/TONNE

X: POURCENTAGE DE LA VALEUR / EXTRA CE

NIMEXE CODES COMMODITIES COUNTRIES		JUL-SEP78	OCT-DEC78	JAN-MAR79	APR-JUN79	JUL-SEP79	OCT77-SEP78	OCT78-SEP79	*	CODES NIMEXES PRODUITS PAYS
41.01 RAW HIDES AND SKINS										
41.01 PEAUX BRUTES										
ACP MALI	V	429	653	726	621	545	2026	2545	+	V MALI ACP
	Q	173	207	244	247	125	680	823	+	Q
	U	2480	3155	2975	2514	4360	2979	3092		U
	X	.3	.4	.5	.3	.3	.4	.4		X
ACP SUDAN	V	1190	419	475	752	727	3182	2373	-	V SOUDAN ACP
	Q	232	166	126	193	255	629	740	+	Q
	U	5129	2524	3770	3896	2851	5059	3207	--	U
	X	.9	.3	.3	.4	.4	.6	.3		X
ACP SENEGAL	V	291	543	246	333	735	1089	1857	++	V SENEGAL ACP
	Q	119	255	74	176	242	507	747	++	Q
	U	2445	2129	3324	1892	3037	2148	2486	+	U
	X	.2	.3	.2	.2	.4	.2	.3		X
ACP RWANDA	V	289	469	282	450	275	1399	1476		V RWANDA ACP
	Q	116	178	104	151	79	573	512	-	Q
	U	2491	2635	2712	2980	3481	2442	2883	+	U
	X	.2	.3	.2	.2	.1	.3	.2		X
ACP CONGO	V	214	201	188	201	358	1756	948	--	V CONGO ACP
	Q	5	7	8	5	12	34	32		Q
	U	42800	28714	23500	40200	29833	51647	29625	--	U
	X	.2	.1	.1	.1	.2	.3	.1		X
ACP BURUNDI	V	384	112	15	273	143	717	543	-	V BURUNDI ACP
	Q	170	57	6	107	67	330	237	-	Q
	U	2259	1965	2500	2551	2134	2175	2291		U
	X	.3	.1	.0	.1	.1	.1	.1		X
ACP CHAD	V	379	204	125	62	137	1115	528	--	V TCHAD ACP
	Q	130	56	24	13	65	328	158	--	Q
	U	2915	3643	5208	4769	2108	3399	3342		U
	X	.3	.1	.1	.0	.1	.2	.1		X
ACP TANZANIA	V	547	361	116		12	2397	489	NS	V TANZANIE ACP
	Q	326	287	56		3	1554	346	NS	Q
	U	1678	1258	2071		4000	1542	1413		U
	X	.4	.2	.1	.0	.0	.5	.1		X
ACP UGANDA	V	133	167	5	6	9	617	187	--	V OUGANDA ACP
	Q	41	76		1	6	230	83	--	Q
	U	3244	2197		6000	1500	2683	2253	-	U
	X	.1	.1	.0	.0	.0	.1	.0		X
41.02 BOVINE CATTLE LEATHER ETC										
41.02 CUIRS PEAUX DE BOVINS ETC										
EXTRA EC	V	69573	83897	105816	153548	135388	271227	478649	++	V EXTRA CE
	Q	26037	31255	33912	43407	32060	95008	140634	++	Q
	U	2672	2684	3120	3537	4223	2855	3404	+	U
CLASS2	V	43204	48007	66754	99146	90391	171829	304298	++	V CLASSE 2
	Q	13946	16582	19316	26385	19935	52468	82218	++	Q
	U	3098	2895	3456	3758	4534	3275	3701	+	U
	X	62.1	57.2	63.1	64.6	66.8	63.4	63.6		X
ACP (57)	V	800	1476	3034	2892	3455	3755	10857	++	V ACP (57)
	Q	254	510	1029	1218	1072	1315	3829	++	Q
	U	3150	2894	2948	2374	3223	2856	2835		U
	X	1.1	1.8	2.9	1.9	2.6	1.4	2.3		X
INDIA	V	12666	10986	14845	30188	24635	46585	80654	++	V INDE
	Q	3036	2354	2708	5435	3854	10890	14351	+	Q
	U	4172	4667	5482	5554	6392	4278	5620	+	U
	X	18.2	13.1	14.0	19.7	18.2	17.2	16.9		X
ARGENTINA	V	10172	12330	18506	20432	20336	39089	71604	++	V ARGENTINE
	Q	3377	4510	5720	6337	5504	11942	22071	++	Q
	U	3012	2734	3235	3224	3695	3273	3244		U
	X	14.6	14.7	17.5	13.3	15.0	14.4	15.0		X
BRAZIL	V	8824	8212	10299	13853	17111	35809	49475	+	V BRESIL
	Q	2520	2570	2881	2705	2672	8954	10828	+	Q
	U	3502	3195	3575	5121	6404	3999	4569	+	U
	X	12.7	9.8	9.7	9.0	12.6	13.2	10.3		X

* INDEX = OCT78-SEP79 / OCT77-SEP78

NS INDEX BETWEEN 0 AND 30
 -- INDEX BETWEEN 31 AND 70
 - INDEX BETWEEN 71 AND 90
 INDEX BETWEEN 91 AND 110
 + INDEX BETWEEN 111 AND 140
 ++ INDEX BETWEEN 141 AND 320
 NS INDEX NON SIGNIFICATIVE

V: VALUE 1000 ECU, Q: TONNES, U: UNIT VALUE ECU/TONNE
 X: PERCENTAGE OF VALUE / EXTRA EC

* INDICE = OCT78-SEP79 / OCT77-SEP78

NS INDICE ENTRE 0 ET 30
 -- INDICE ENTRE 31 ET 70
 - INDICE ENTRE 71 ET 90
 INDICE ENTRE 91 ET 110
 + INDICE ENTRE 111 ET 140
 ++ INDICE ENTRE 141 ET 320
 NS INDICE NON SIGNIFICATIF

V: VALEUR 1000 ECU, Q: TONNES, U: VALEUR UNIT.ECU/TONNE
 X: POURCENTAGE DE LA VALEUR / EXTRA CE

NIMEXE		CODES COMMODITIES	JUL- SEP78	OCT- DEC78	JAN- MAR79	APR- JUN79	JUL- SEP79	OCT77- SEP78	OCT78- SEP79	*	CODES NIMEXES	PRODUITS
COUNTRIES											PAYS	
41.02 BOVINE CATTLE LEATHER ETC			41.02 CUIRS PEAUX DE BOVINS ETC									
ACP	KENYA	V	259	497:	807	825	1014	1082	3143	++	V KENYA	ACP
		Q	50	133:	182	212	182	375	709	++	Q	
		U	5180	3737:	4434	3892	5571	2885	4433	++	U	
		Z	.4	.6:	.8	.5	.7	.4	.7		Z	
ACP	MADAGASCAR	V	362	510:	851	690	1016	1948	3067	++	V MADAGASCAR	ACP
		Q	89	149:	264	178	284	539	875	++	Q	
		U	4067	3423:	3223	3876	3577	3614	3505		U	
		Z	.5	.6:	.8	.4	.8	.7	.6		Z	
ACP	TANZANIA	V	108	117:	261	368	352	401	1098	++	V TANZANIE	ACP
		Q	80	114:	210	269	243	297	836	++	Q	
		U	1350	1026:	1243	1368	1449	1350	1313		U	
		Z	.2	.1:	.2	.2	.3	.1	.2		Z	
41.03 SHEEP AND LAMB SKIN LEATHER			41.03 PEAUX D'OVINS PREPAREES									
EXTRA EC			V	17348	20255:	20886	25799	23969	75004	90909	+	V EXTRA CE
		Q	1581	2050:	1633	2355	1555	7634	7593		Q	
		U	10973	9880:	12790	10955	15414	9825	11973	+	U	
CLASS2			V	10720	10746:	14029	14185	16222	46592	55182	+	V CLASSE 2
		Q	1005	1016:	1131	1226	956	4908	4329	-	Q	
		U	10667	10577:	12404	11570	16969	9493	12747	+	U	
		Z	61.8	53.1:	67.2	55.0	67.7	62.1	60.7		Z	
ACP (57)			V	610	835:	1210	1565	1367	3815	4977	+	V ACP (57)
		Q	132	175:	213	282	161	864	831		Q	
		U	4621	4771:	5681	5550	8491	4416	5989	+	U	
		Z	3.5	4.1:	5.8	6.1	5.7	5.1	5.5		Z	
INDIA			V	7220	6742:	9381	8352	10512	29375	34987	+	V INDE
		Q	474	411:	509	402	391	2055	1713	-	Q	
		U	15232	16404:	18430	20776	26885	14294	20424	++	U	
		Z	41.6	33.3:	44.9	32.4	43.9	39.2	38.5		Z	
SPAIN			V	3155	3356:	3237	4056	3094	12343	13743	+	V ESPAGNE
		Q	69	75:	68	84	57	302	284		Q	
		U	45725	44747:	47603	48286	54281	40871	48391	+	U	
		Z	18.2	16.6:	15.5	15.7	12.9	16.5	15.1		Z	
ACP	KENYA	V	388	322:	643	702	372	2503	2039	-	V KENYA	ACP
		Q	94	92:	154	141	64	619	451	-	Q	
		U	4128	3500:	4175	4979	5813	4044	4521	+	U	
		Z	2.2	1.6:	3.1	2.7	1.6	3.3	2.2		Z	
ACP	ETHIOPIA	V	22	429:	418	350	578	534	1775	NS	V ETHIOPIE	ACP
		Q	3	64:	47	48	33	104	192	++	Q	
		U	7333	6703:	8894	7292	17515	5135	9245	++	U	
		Z	.1	2.1:	2.0	1.4	2.4	.7	2.0		Z	
ACP	NIGERIA	V	48	51:	53	346	236	408	686	++	V NIGERIA	ACP
		Q	7	9:	6	57	37	61	109	++	Q	
		U	6857	5667:	8833	6070	6378	6689	6294		U	
		Z	.3	.3:	.3	1.3	1.0	.5	.8		Z	
41.04 GOAT AND KID SKIN LEATHER			41.04 PEAUX DE CAPRINS PREPAREES									
EXTRA EC			V	29218	34887:	40091	49522	50196	103378	174696	++	V EXTRA CE
		Q	3502	4416:	4478	4689	3637	13657	17220	+	Q	
		U	8343	7900:	8953	10561	13801	7570	10145	+	U	

* INDEX = OCT78-SEP79 / OCT77-SEP78

NS INDEX BETWEEN 0 AND 30

-- INDEX BETWEEN 31 AND 70

- INDEX BETWEEN 71 AND 90

INDEX BETWEEN 91 AND 110

+ INDEX BETWEEN 111 AND 140

++ INDEX BETWEEN 141 AND 320

NS INDEX NON SIGNIFICATIVE

V: VALUE 1000 ECU, Q: TONNES, U: UNIT VALUE ECU/TONNE

Z: PERCENTAGE OF VALUE / EXTRA EC

* INDICE = OCT78-SEP79 / OCT77-SEP78

NS INDICE ENTRE 0 ET 30

-- INDICE ENTRE 31 ET 70

- INDICE ENTRE 71 ET 90

INDICE ENTRE 91 ET 110

+ INDICE ENTRE 111 ET 140

++ INDICE ENTRE 141 ET 320

NS INDICE NON SIGNIFICATIF

V: VALEUR 1000 ECU, Q: TONNES, U: VALEUR UNIT-ECU/TONNE

Z: POURCENTAGE DE LA VALEUR / EXTRA EC

NIMEXE		CODES COMMODITIES		JUL-	OCT-	JAN-	APR-	JUL-	OCT77-	OCT78-	*	CODES NIMEXES	PRODUITS
COUNTRIES		COUNTRIES		SEP78	DEC78	MAR79	JUN79	SEP79	SEP78	SEP79		PAYS	PAYS
41.04													
GOAT AND KID SKIN LEATHER													
41.04													
PEAUX DE CAPRINS PREPAREES													
CLASS2	V	27427	31774:	36500	45030	46566	95163	159870	++	V	CLASSE 2		
	Q	3437	4247:	4276	4446	3479	13222	16448	+	Q			
	U	7980	7482:	8536	10128	13385	7197	9720	+	U			
	X	93.9	91.1:	91.0	90.9	92.8	92.1	91.5		X			
ACP (57)	V	6395	8003:	9166	11414	9638	24161	38221	++	V	ACP (57)		
	Q	1107	1723:	1780	1605	1225	4785	6333	+	Q			
	U	5777	4645:	5149	7112	7868	5049	6035	+	U			
	X	21.9	22.9:	22.9	23.0	19.2	23.4	21.9		X			
INDIA	V	15015	17444:	20118	23655	25957	50126	87174	++	V	INDE		
	Q	1102	1266:	1331	1319	1178	3953	5094	+	Q			
	U	13625	13779:	15115	17934	22035	12680	17113	+	U			
	X	51.4	50.0:	50.2	47.8	51.7	48.5	49.9		X			
ACP NIGERIA	V	4268	5085:	5835	8576	7089	16529	26585	++	V	NIGERIA	ACP	
	Q	604	826:	927	976	735	2801	3464	+	Q			
	U	7066	6156:	6294	8787	9645	5901	7675	+	U			
	X	14.6	14.6:	14.6	17.3	14.1	16.0	15.2		X			
ACP KENYA	V	1626	2322:	2215	1537	1590	4941	7664	++	V	KENYA	ACP	
	Q	406	786:	590	383	306	1287	2065	++	Q			
	U	4005	2954:	3754	4013	5196	3839	3711	+	U			
	X	5.6	6.7:	5.5	3.1	3.2	4.8	4.4		X			
ACP NIGER	V	290	471:	564	544	426	1150	2005	++	V	NIGER	ACP	
	Q	33	63:	75	54	43	144	235	++	Q			
	U	8788	7476:	7520	10074	9907	7986	8532	+	U			
	X	1.0	1.4:	1.4	1.1	.8	1.1	1.1		X			
ACP TANZANIA	V	166	56:	44	260	289	847	649	-	V	TANZANIE	ACP	
	Q	52	27:	16	74	79	320	196	--	Q			
	U	3192	2074:	2750	3514	3658	2647	3311	+	U			
	X	.6	.2:	.1	.5	.6	.8	.4		X			
ACP UPPER VOLTA	V	33	66:	176	157	101	604	500	-	V	HAUTE-VOLTA	ACP	
	Q	10	21:	55	39	32	215	147	--	Q			
	U	3300	3143:	3200	4026	3156	2809	3401	+	U			
	X	.1	.2:	.4	.3	.2	.6	.3		X			
44.03													
WOOD IN THE ROUGH													
44.03													
BOIS BRUTS													
EXTRA EC	V	184593	208203:	193271	230877	229427	753489	861778	+	V	EXTRA CE		
	Q	1759917	1969578:	1531354	1938150	1968584	6702775	7407666	+	Q			
	U	105	106:	126	119	117	112	116		U			
CLASS2	V	108856	124994:	127090	137806	138156	468506	528046	+	V	CLASSE 2		
	Q	721700	795379:	782043	817872	784026	2929070	3179320	+	Q			
	U	151	157:	163	168	176	160	166		U			
	X	59.0	60.0:	65.8	59.7	60.2	62.2	61.3		X			
ACP (57)	V	99413	113024:	117533	126916	123285	423548	480758	+	V	ACP (57)		
	Q	645985	696653:	719082	740723	681893	2599538	2838351	+	Q			
	U	154	162:	163	171	181	163	169		U			
	X	53.9	54.3:	60.8	55.0	53.7	56.2	55.8		X			
ACP IVORY COAST	V	43072	54850:	59339	64596	63861	193016	242646	+	V	COTE D IVOIRE	ACP	
	Q	284969	372112:	388949	402688	370532	1281366	1534281	+	Q			
	U	151	147:	153	160	172	151	158		U			
	X	23.3	26.3:	30.7	28.0	27.8	25.6	28.2		X			
ACP GABON	V	20964	15946:	20295	18627	19604	75964	74472	-	V	GABON	ACP	
	Q	177372	101883:	128312	110721	104897	518895	445813	-	Q			
	U	118	157:	158	168	187	146	167	+	U			
	X	11.4	7.7:	10.5	8.1	8.5	10.1	8.6		X			
ACP CAMEROUN	V	12357	12226:	11547	13917	12880	51243	50570	-	V	CAMEROUN	ACP	
	Q	67832	69525:	63414	71611	66473	272956	271023	-	Q			
	U	182	176:	182	194	194	188	187		U			
	X	6.7	5.9:	6.0	6.0	5.6	6.8	5.9		X			
ACP LIBERIA	V	9373	9983:	11295	12764	14081	34400	48123	+	V	LIBERIA	ACP	
	Q	50717	53693:	62870	67515	74449	182843	258527	++	Q			
	U	185	186:	180	189	189	188	186		U			
	X	5.1	4.8:	5.8	5.5	6.1	4.6	5.6		X			

* INDEX = OCT78-SEP79 / OCT77-SEP78

NS INDEX BETWEEN 0 AND 30

-- INDEX BETWEEN 31 AND 70

- INDEX BETWEEN 71 AND 90

INDEX BETWEEN 91 AND 110

+ INDEX BETWEEN 111 AND 140

++ INDEX BETWEEN 141 AND 320

NS INDEX NON SIGNIFICATIVE

V: VALUE 1000 ECU, Q: TONNES, U: UNIT VALUE ECU/TONNE

X: PERCENTAGE OF VALUE / EXTRA EC

* INDICE = OCT78-SEP79 / OCT77-SEP78

NS INDICE ENTRE 0 ET 30

-- INDICE ENTRE 31 ET 70

- INDICE ENTRE 71 ET 90

INDICE ENTRE 91 ET 110

+ INDICE ENTRE 111 ET 140

++ INDICE ENTRE 141 ET 320

NS INDICE NON SIGNIFICATIF

V: VALEUR 1000 ECU, Q: TONNES, U: VALEUR UNIT.ECU/TONNE

X: POURCENTAGE DE LA VALEUR / EXTRA CE

NINEKE CODES COMMODITIES COUNTRIES		JUL-SEP78	OCT-DEC78	JAN-MAR79	APR-JUN79	JUL-SEP79	OCT77-SEP78	OCT78-SEP79	*	CODES NINEKES PRODUITS PAYS
44.03 WOOD IN THE ROUGH		44.03 BOIS BRUTS								
ACP	GHANA	V 7427 Q 37666 U 197 X 4.0	9260: 47209: 196: 4.4:	7338 36605 200 3.8	8291 46301 179 3.6	5069 31075 163 2.2	35444 186822 190 4.7	29958 161190 186 3.5	-	V GHANA ACP
ACP	CONGO	V 4193 Q 18386 U 228 X 2.3	7183: 35082: 205: 3.4:	5346 24901 215 2.8	4991 23414 213 2.2	5072 21021 241 2.2	21654 101541 213 2.9	22592 104418 216 2.6	-	V CONGO ACP
ACP	ZAIRE	V 1366 Q 5516 U 248 X .7	2218: 8941: 248: 1.1:	1629 7727 211 .8	2597 10999 236 1.1	1722 6790 254 .8	7062 29446 240 .9	8166 34457 237 .9	+	V ZAIRE ACP
ACP	CENT. AFR.EMP.	V 273 Q 1248 U 219 X .1	675: 2781: 243: .3:	147 681 216 .1	501 2266 221 .2	330 1401 236 .1	2757 12021 229 .4	1653 7129 232 .2	--	V EMP.-CENTRAFRI. ACP
ACP	SIERRA LEONE	V 184 Q 1132 U 163	149: 950: 157:	48 292 164	235 1245 189	313 1731 181	745 5367 139	745 4218 177	-	V SIERRA LEONE ACP
ACP	EQUAT. GUINEA	V 73 Q 425 U 172	73: 425: 172:	226 2777 81	251 3449 73	175 2628 67	189 977 193	725 9279 78	NS	V GUINEE EQUAT. ACP
ACP	NIGERIA	V 29 Q 118 U 246	76: 648: 117:	7 10 700	61 112 545	68 236 288	217 1075 202	212 1006 211	-	V NIGERIA ACP
44.04 WOOD ROUGHLY SQUARED		44.04 BOIS SIMPLEMENT EQUARRIS								
	EXTRA EC	V 2908 Q 14642 U 199	3599: 19665: 183:	3943 15207 259	5668 19053 297	3087 14191 218	15641 67672 231	16297 68116 239	-	V EXTRA CE
	CLASS2	V 1236 Q 4454 U 278 X 42.5	1384: 5295: 261: 38.5:	1301 5363 243 33.0	1175 3940 298 20.7	845 3396 249 27.4	5794 22000 263 37.0	4705 17994 261 28.9	-	V CLASSE 2
	ACP (57)	V 1148 Q 4149 U 277 X 39.5	1167: 4702: 248: 32.4:	1022 4479 228 25.9	835 2872 291 14.7	619 2596 238 20.1	4957 19052 260 31.7	3643 14649 249 22.4	-	V ACP (57)
ACP	SURINAM	V 351 Q 2089 U 168 X 12.1	263: 1654: 159: 7.3:	290 1776 163 7.4	267 1534 174 4.7	285 1773 161 9.2	1535 9516 161 9.8	1105 6737 164 6.8	-	V SURINAM ACP
ACP	LIBERIA	V 281 Q 908 U 309 X 9.7	447: 1624: 275: 12.4:	167 595 281 4.2	296 942 314 5.2	62 165 376 2.0	989 3730 265 6.3	972 3326 292 6.0	-	V LIBERIA ACP
ACP	GHANA	V 203 Q 130 U 1562 X 7.0	173: 528: 328: 4.8:	168 116 1448 4.3	80 53 1509 1.4	54 44 1227 1.7	790 582 1357 5.1	475 741 641 2.9	+	V GHANA ACP
ACP	IVORY COAST	V 145 Q 186 U 780 X 5.0	96: 211: 455: 2.7:	74 147 503 1.9	114 228 500 2.0	176 423 416 5.7	1054 2390 441 6.7	460 1009 456 2.8	--	V COTE D IVOIRE ACP
ACP	GUYANA	V 167 Q 829 U 201 X 5.7	165: 610: 270: 4.6:	175 1504 116 4.4	32 . .6	41 191 215 1.3	454 2460 185 2.9	413 2305 179 2.5	-	V GUYANA ACP
ACP	CAMEROON	V 1 Q 250 U .0	4: 167: -1:	55 274 1.4	43 374 .8	101 328 308 .0	101 328 308 .6	102 340 300 .6	-	V CAMEROON ACP

* INDEX = OCT78-SEP79 / OCT77-SEP78

NS INDEX BETWEEN 0 AND 30

-- INDEX BETWEEN 31 AND 70

- INDEX BETWEEN 71 AND 90

INDEX BETWEEN 91 AND 110

+ INDEX BETWEEN 111 AND 140

++ INDEX BETWEEN 141 AND 320

NS INDEX NON SIGNIFICATIVE

V: VALUE 1000 ECU, Q: TONNES, U: UNIT VALUE ECU/TONNE

X: PERCENTAGE OF VALUE / EXTRA EC

* INDICE = OCT78-SEP79 / OCT77-SEP78

NS INDICE ENTRE 0 ET 30

-- INDICE ENTRE 31 ET 70

- INDICE ENTRE 71 ET 90

INDICE ENTRE 91 ET 110

+ INDICE ENTRE 111 ET 140

++ INDICE ENTRE 141 ET 320

NS INDICE NON SIGNIFICATIF

V: VALEUR 1000 ECU, Q: TONNES, U: VALEUR UNIT. ECU/TONNE

X: POURCENTAGE DE LA VALEUR / EXTRA CE

NIMEXE CODES COMMODITIES		JUL-	OCT-	JAN-	APR-	JUL-	OCT77-	OCT78-		CODES NIMEXES PRODUITS
COUNTRIES		SEP78	DEC78	MAR79	JUN79	SEP79	SEP78	SEP79	*	PAYS
44.05 WOOD SAWN/SLICED/PEELED>5MM		44.05 BOIS SCIE/TRANCH/DEROUL>5MM								
EXTRA EC	V 784191	971722:	721170	1029319	1066912	2906041	3789123	+	V EXTRA CE	
	Q 3772142	4501695:	3176930	4341003	4307754	13484635	16327382	+	Q	
	U 208	216:	227	237	248	216	232		U	
CLASS2	V 129688	167475:	157839	205214	217254	489742	747782	++	V CLASSE 2	
	Q 474436	598280:	522897	653904	665202	1792225	2440283	+	Q	
	U 273	280:	302	314	327	273	306		U	
	X 16.5	17.2:	21.9	19.9	20.4	16.9	19.7		X	
ACP (57)	V 24342	25168:	21487	25702	30258	93378	102615		V ACP (57)	
	Q 76767	81092:	72615	83580	97691	299861	334978	+	Q	
	U 317	310:	296	308	310	311	306		U	
	X 3.1	2.6:	3.0	2.5	2.8	3.2	2.7		X	
INDONESIA	V 15377	26612:	19794	31747	28361	44825	106514	++	V INDONESIE	
	Q 60074	99602:	65904	96315	83806	179322	345627	++	Q	
	U 256	267:	300	330	338	250	308	+	U	
	X 2.0	2.7:	2.7	3.1	2.7	1.5	2.8		X	
PHILIPPINES	V 12067	12641:	11480	18331	32370	40785	74822	++	V PHILIPPINES	
	Q 48643	51976:	44038	62765	105718	153018	264497	++	Q	
	U 248	243:	261	292	306	267	283		U	
	X 1.5	1.3:	1.6	1.8	3.0	1.4	2.0		X	
BRAZIL	V 9569	12046:	12285	14606	16381	35719	55318	++	V BRESIL	
	Q 26674	34337:	32747	38146	43463	99090	148693	++	Q	
	U 359	351:	375	383	377	360	372		U	
	X 1.2	1.2:	1.7	1.4	1.5	1.2	1.5		X	
ACP IVORY COAST	V 11214	10215:	8921	11833	11842	45329	42811		V COTE D IVOIRE	ACP
	Q 38048	35242:	30875	41438	40263	156552	147818		Q	
	U 295	290:	289	286	294	290	290		U	
	X 1.4	1.1:	1.2	1.1	1.1	1.6	1.1		X	
ACP GHANA	V 3995	5673:	3293	4794	6058	14281	19818	+	V GHANA	ACP
	Q 9289	15418:	8725	13268	15683	33277	53094	++	Q	
	U 430	368:	377	361	386	429	373	-	U	
	X .5	.6:	.5	.5	.6	.5	.5		X	
ACP CAMEROON	V 3336	2620:	2892	3129	3433	10934	12074	+	V CAMEROON	ACP
	Q 12031	9766:	11434	10976	11441	39839	43617		Q	
	U 277	268:	253	285	300	274	277		U	
	X .4	-.3:	.4	-.3	-.3	.4	-.3		X	
ACP LIBERIA	V 2056	2405:	3001	1870	3475	7753	10751	+	V LIBERIA	ACP
	Q 7195	9078:	11844	6787	12230	27726	39939	++	Q	
	U 286	265:	253	276	284	280	269		U	
	X .3	-.2:	-.4	-.2	-.3	-.3	-.3		X	
ACP ZAIRE	V 1381	1732:	1053	1469	1408	6425	5662	-	V ZAIRE	ACP
	Q 3459	3859:	2569	3498	3905	15360	13831		Q	
	U 399	449:	410	420	361	418	409		U	
	X .2	-.2:	-.1	-.1	-.1	-.2	-.1		X	
ACP CONGO	V 885	653:	997	1130	921	2400	3701	++	V CONGO	ACP
	Q 2307	1637:	2622	2985	2520	6780	9764	++	Q	
	U 384	399:	380	379	365	354	379		U	
ACP GABON	V 447	490:	402	382	1098	1395	2372	++	V GABON	ACP
	Q 1273	1298:	1372	1112	3106	4552	6888	++	Q	
	U 351	378:	293	344	354	306	344		U	
ACP GUYANA	V 149	370:	122	15	562	895	1069	+	V GUYANA	ACP
	Q 464	1536:	624	43	3278	3047	5481	++	Q	
	U 321	241:	196	349	171	294	195	--	U	
44.14/51,55,61,65 TROPIC HARDWOOD SAW/SLIC/PE		44.14/51,55,61,65 BOIS TROPIC,FEUIL,SC/TR/DER								
EXTRA EC	V 38653	40978:	42379	52757	46791	157986	182905	+	V EXTRA CE	
	Q 56484	54740:	56790	71684	67010	215849	250224	+	Q	
	U 684	749:	746	736	698	732	731		U	
CLASS2	V 17414	15586:	19189	19235	18643	68477	72653		V CLASSE 2	
	Q 24280	22128:	25009	24696	24803	88865	96636		Q	
	U 717	704:	767	779	752	771	752		U	
	X 45.1	38.0:	45.3	36.5	39.8	43.3	39.7		X	
* INDEX = OCT78-SEP79 / OCT77-SEP78		* INDICE = OCT78-SEP79 / OCT77-SEP78								
NS INDEX BETWEEN 0 AND 30		NS INDICE ENTRE 0 ET 30								
-- INDEX BETWEEN 31 AND 70		-- INDICE ENTRE 31 ET 70								
- INDEX BETWEEN 71 AND 90		- INDICE ENTRE 71 ET 90								
INDEX BETWEEN 91 AND 110		INDICE ENTRE 91 ET 110								
+ INDEX BETWEEN 111 AND 140		+ INDICE ENTRE 111 ET 140								
++ INDEX BETWEEN 141 AND 320		++ INDICE ENTRE 141 ET 320								
NS INDEX NON SIGNIFICATIVE		NS INDICE NON SIGNIFICATIF								
V: VALUE 1000 ECU, Q: TONNES, U: UNIT VALUE ECU/TONNE		V: VALEUR 1000 ECU, Q: TONNES, U: VALEUR UNIT.ECU/TONNE								
X: PERCENTAGE OF VALUE / EXTRA EC		X: POURCENTAGE DE LA VALEUR / EXTRA CE								

NIMEXE	CODES COMMODITIES	COUNTRIES	JUL-SEP78	OCT-DEC78	JAN-MAR79	APR-JUN79	JUL-SEP79	OCT77-SEP78	OCT78-SEP79	=	CODES NIMEXES	PRODUITS	PAYS
44.14/51,55,61,65			44.14/51,55,61,65										
TROPIC HARDWOOD SAW/SLIC/PE			BOIS TROPIC,FEUIL,SC/TR/DER										
ACP	(57)	V	11679	11381:	11337	11620	11457	40974	45795	+	V	ACP (57)	
		Q	19838	19228:	19415	19112	18714	71356	76469		Q		
		U	589	592:	584	608	612	574	599		U		
		X	30.2	27.8:	26.8	22.0	24.5	25.9	25.0		X		
ACP	CONGO	V	4402	4260:	3772	3073	3518	15340	14623		V	CONGO	ACP
		Q	7026	6852:	6225	5146	5756	24702	23979		Q		
		U	627	622:	606	597	611	621	610		U		
		X	11.4	10.4:	8.9	5.8	7.5	9.7	8.0		X		
	BRAZIL	V	3163	1204:	3270	3914	2641	13438	11029	-	V	BRESIL	
		Q	2345	667:	1959	2485	1213	8403	6324		Q		
		U	1349	1805:	1669	1575	2177	1599	1744		U		
		X	8.2	2.9:	7.7	7.4	5.6	8.5	6.0		X		
ACP	IVORY COAST	V	2256	2343:	2313	3084	2700	7868	10440	+	V	COTE D IVOIRE	ACP
		Q	3634	3871:	4101	4688	4169	13393	16829	+	Q		
		U	621	605:	564	658	648	587	620		U		
		X	5.8	5.7:	5.5	5.8	5.8	5.0	5.7		X		
ACP	CAMEROON	V	1648	1465:	2171	2263	2141	5072	8040	++	V	CAMEROUN	ACP
		Q	3320	2641:	3331	3367	3375	9872	12714	+	Q		
		U	496	555:	652	672	634	514	632	+	U		
		X	4.3	3.6:	5.1	4.3	4.6	3.2	4.4		X		
	THAILAND	V	1185	1320:	2283	1745	2160	7651	7508		V	THAILANDE	
		Q	456	534:	1039	782	947	2970	3302	+	Q		
		U	2599	2472:	2197	2251	2281	2576	2274	-	U		
		X	3.1	3.2:	5.4	3.3	4.6	4.8	4.1		X		
ACP	GABON	V	1706	1651:	1651	1902	1525	6845	6729		V	GABON	ACP
		Q	3818	3844:	4029	4284	3362	16441	15519		Q		
		U	447	430:	410	444	454	416	434		U		
		X	4.4	4.0:	3.9	3.6	3.3	4.3	3.7		X		
ACP	GHANA	V	1029	955:	724	561	840	3499	3080	-	V	GHANA	ACP
		Q	1168	1189:	799	555	738	3739	3281	-	Q		
		U	881	803:	906	1011	1138	936	939		U		
		X	2.7	2.3:	1.7	1.1	1.8	2.2	1.7		X		
44.15			44.15										
PLYWOOD,BLOCKBOARD ETC			BOIS PLAQUE,CONTRE-PLAQUE										
EXTRA EC	V	142931	141618:	179062	213814	167520	534202	702014	+	V	EXTRA CE		
	Q	325992	321839:	385949	439043	332761	1212985	1479592	+	Q			
	U	438	440:	464	487	503	440	474		U			
CLASS2	V	68454	53300:	96129	98080	71388	231707	318897	+	V	CLASSE 2		
	Q	152365	119780:	208198	193247	129561	514460	650786	+	Q			
	U	449	445:	462	508	551	450	490		U			
	X	47.9	37.6:	53.7	45.9	42.6	43.4	45.4		X			
ACP (57)	V	4686	5153:	6277	6360	5519	16672	23309	+	V	ACP (57)		
	Q	7194	8200:	10313	10141	8381	25492	37035	++	Q			
	U	651	628:	609	627	659	654	629		U			
	X	3.3	3.6:	3.5	3.0	3.3	3.1	3.3		X			
FINLAND	V	22056	33102:	29954	41018	29859	98507	133933	+	V	FINLANDE		
	Q	37099	52866:	45688	61992	43576	166022	204122	+	Q			
	U	595	626:	656	662	685	593	656	+	U			
	X	15.4	23.4:	16.7	19.2	17.8	18.4	19.1		X			
CANADA	V	22777	22252:	21602	28207	19978	89455	92039		V	CANADA		
	Q	56255	58244:	55499	66760	47102	226323	227605		Q			
	U	405	382:	389	423	424	395	404		U			
	X	15.9	15.7:	12.1	13.2	11.9	16.7	13.1		X			
SOUTH KOREA	V	18180	15351:	29743	27534	14868	65774	87496	+	V	COREE DU SUD		
	Q	40289	36237:	64910	54062	28215	146744	183424	+	Q			
	U	451	424:	458	509	527	448	477		U			
	X	12.7	10.8:	16.6	12.9	8.9	12.3	12.5		X			
ACP	GABON	V	3411	4276:	4947	4823	4160	12966	18206	++	V	GABON	ACP
	Q	5060	6688:	7858	7361	6120	19671	28027	++	Q			
	U	674	639:	630	655	680	659	650		U			
	X	2.4	3.0:	2.8	2.3	2.5	2.4	2.6		X			
* INDEX = OCT78-SEP79 / OCT77-SEP78			* INDICE = OCT78-SEP79 / OCT77-SEP78										
NS INDEX BETWEEN 0 AND 30			NS INDICE ENTRE 0 ET 30										
-- INDEX BETWEEN 31 AND 70			-- INDICE ENTRE 31 ET 70										
- INDEX BETWEEN 71 AND 90			- INDICE ENTRE 71 ET 90										
INDEX BETWEEN 91 AND 110			INDICE ENTRE 91 ET 110										
+ INDEX BETWEEN 111 AND 140			+ INDICE ENTRE 111 ET 140										
++ INDEX BETWEEN 141 AND 320			++ INDICE ENTRE 141 ET 320										
NS INDEX NON SIGNIFICATIVE			NS INDICE NON SIGNIFICATIF										
V: VALUE 1000 ECU, Q: TONNES, U: UNIT VALUE ECU/TONNE			V: VALEUR 1000 ECU, Q: TONNES, U: VALEUR UNIT-ECU/TONNE										
X: PERCENTAGE OF VALUE / EXTRA EC			X: POURCENTAGE DE LA VALEUR / EXTRA CE										

NIMEXE CODES COMMODITIES COUNTRIES		JUL-SEP78	OCT-DEC78	JAN-MAR79	APR-JUN79	JUL-SEP79	OCT77-SEP78	OCT78-SEP79	*	CODES NIMEXES PRODUITS PAYS
44.15 PLYWOOD, BLOCKBOARD ETC		44.15 BOIS PLAQUE, CONTRE-PLAQUE								
ACP	CAMEROON	V 739	358 :	442	434	626	1920	1860	V	CAMEROON ACP
		Q 1065	541 :	632	598	848	2924	2619	Q	
		U 694	662 :	699	726	738	657	710	U	
		X .5	-.3 :	-.2	-.2	-.4	-.4	-.3	X	
ACP	IVORY COAST	V 242	294 :	309	178	166	1076	947	V	COTE D IVOIRE ACP
		Q 412	533 :	501	259	245	1576	1538	Q	
		U 587	552 :	617	687	678	683	616	U	
		X .2	-.2 :	-.2	-.1	-.1	-.2	-.1	X	
ACP	GHANA	V 89	115 :	82	178	112	384	487	V	GHANA ACP
		Q 200	175 :	151	226	159	631	711	Q	
		U 445	657 :	543	788	704	609	685	U	
		X	:						X	
55.01 COTTON NOT CARDED OR COMBED		55.01 COTON EN MASSE								
	EXTRA EC	V 187295	215997 :	239803	255947	198201	937296	909948	V	EXTRA CE
		Q 154590	183487 :	194107	199826	159014	788534	736434	Q	
		U 1212	1177 :	1235	1281	1246	1189	1236	U	
		X	:						X	
	CLASS2	V 99100	99576 :	105509	131451	92587	447585	429123	V	CLASSE 2
		Q 80071	82734 :	83121	99540	72499	359580	337894	Q	
		U 1238	1204 :	1269	1321	1277	1245	1270	U	
		X 52.9	46.1 :	44.0	51.4	46.7	47.8	47.2	X	
		X	:						X	
	ACP (57)	V 31298	33717 :	46643	49833	28252	152737	158445	V	ACP (57)
		Q 24336	26232 :	36265	38628	22622	119406	123747	Q	
		U 1286	1285 :	1286	1290	1249	1279	1280	U	
		X 16.7	15.6 :	19.5	19.5	14.3	16.3	17.4	X	
		X	:						X	
	SOVIET UNION	V 24321	39785 :	38551	30947	18755	171294	128038	V	UNION SOVIET.
		Q 22396	35065 :	33537	26814	17777	159137	113193	Q	
		U 1086	1135 :	1150	1154	1055	1076	1131	U	
		X 13.0	18.4 :	16.1	12.1	9.5	18.3	14.1	X	
		X	:						X	
	U.S.A.	V 19595	20329 :	21818	29464	21487	77837	93098	V	U.S.A.
		Q 16707	17938 :	17985	24243	18656	65502	78822	Q	
		U 1173	1133 :	1213	1215	1152	1188	1181	U	
		X 10.5	9.4 :	9.1	11.5	10.8	8.3	10.2	X	
		X	:						X	
ACP	SUDAN	V 9141	12247 :	14065	14143	12212	53393	52667	V	SOUUDAN ACP
		Q 5661	8008 :	8918	8487	8002	31751	33415	Q	
		U 1615	1529 :	1577	1666	1526	1682	1576	U	
		X 4.9	5.7 :	5.9	5.5	6.2	5.7	5.8	X	
		X	:						X	
	SYRIA	V 9898	10834 :	9254	8358	4968	36965	33414	V	SYRIE
		Q 9244	10449 :	7904	7099	4367	34845	29819	Q	
		U 1071	1037 :	1171	1177	1138	1061	1121	U	
		X 5.3	5.0 :	3.9	3.3	2.5	3.9	3.7	X	
		X	:						X	
ACP	MALI	V 8187	7303 :	7163	13534	3563	28667	31563	V	MALI ACP
		Q 7015	6423 :	6166	11476	3332	26051	27397	Q	
		U 1167	1137 :	1162	1179	1069	1100	1152	U	
		X 4.4	3.4 :	3.0	5.3	1.8	3.1	3.5	X	
		X	:						X	
ACP	CHAD	V 2609	2209 :	5670	4535	3086	15443	15500	V	TCHAD ACP
		Q 2067	1908 :	4777	3847	2699	12898	13231	Q	
		U 1262	1158 :	1187	1179	1143	1197	1171	U	
		X 1.4	1.0 :	2.4	1.8	1.6	1.6	1.7	X	
		X	:						X	
ACP	IVORY COAST	V 3556	2949 :	5818	5256		14355	14023	V	COTE D IVOIRE ACP
		Q 3018	2570 :	4756	4261		12545	11587	Q	
		U 1178	1147 :	1223	1234		1144	1210	U	
		X 1.9	1.4 :	2.4	2.1	0	1.5	1.5	X	
		X	:						X	
ACP	UPPER VOLTA	V 1307	2146 :	3475	4160	2338	7574	12119	V	HAUTE-VOLTA ACP
		Q 1157	1902 :	3046	3607	2146	6787	10701	Q	
		U 1130	1128 :	1141	1153	1089	1116	1133	U	
		X .7	1.0 :	1.4	1.6	1.2	.8	1.3	X	
		X	:						X	
ACP	NIGERIA	V 408	1098 :	3213	2087	1915	2985	8313	V	NIGERIA ACP
		Q 356	958 :	2804	1728	1677	2572	7167	Q	
		U 1146	1146 :	1146	1208	1142	1161	1160	U	
		X .2	.5 :	1.3	.8	1.0	.3	.9	X	
		X	:						X	

* INDEX = OCT78-SEP79 / OCT77-SEP78

NS INDEX BETWEEN 0 AND 30

-- INDEX BETWEEN 31 AND 70

- INDEX BETWEEN 71 AND 90

INDEX BETWEEN 91 AND 110

+ INDEX BETWEEN 111 AND 140

++ INDEX BETWEEN 141 AND 320

NS INDEX NON SIGNIFICATIF

V : VALUE 1000 ECU, Q : TONNES, U : UNIT VALUE ECU/TONNE

X : PERCENTAGE OF VALUE / EXTRA EC

* INDICE = OCT78-SEP79 / OCT77-SEP78

NS INDICE ENTRE 0 ET 30

-- INDICE ENTRE 31 ET 70

- INDICE ENTRE 71 ET 90

INDICE ENTRE 91 ET 110

+ INDICE ENTRE 111 ET 140

++ INDICE ENTRE 141 ET 320

NS INDICE NON SIGNIFICATIF

V : VALEUR 1000 ECU, Q : TONNES, U : VALEUR UNIT. ECU/TONNE

X : POURCENTAGE DE LA VALEUR / EXTRA CE

NIMEXE CODES COMMODITIES COUNTRIES		JUL-SEP78	OCT-DEC78	JAN-MAR79	APR-JUN79	JUL-SEP79	OCT77-SEP78	OCT78-SEP79	*	CODES NIMEXES PRODUITS PAYS
55.01 COTTON NOT CARDED OR COMBED		55.01 COTON EN MASSE								
ACP	CAMEROON	V 1208 Q 1020 U 1184 X .6	1481: 1281: 1156: -7:	2135 1827 1169 -9	1970 1723 1143 -8	2046 1862 1099 1.0	5780 5381 1074 -6	7632 6693 1140 -8	+	V CAMEROON ACP
ACP	UGANDA	V 1665 Q 1096 U 1519 X .9	2043: 1153: 1772: -9:	1708 987 1730 -7	426 266 1602 -2	152 100 1520 -1	5555 3551 1564 -6	4329 2506 1727 -5	-	V OUGANDA ACP
ACP	CENT. AFR.EMP.	V 1756 Q 1634 U 1075 X .9	928: 849: 1093: -4:	1566 1394 1123 -7	529 466 1135 -2	426 372 1145 -2	8653 7947 1089 -9	3449 3081 1119 -4	---	V EMP.CENTRAFRI. ACP
ACP	SENEGAL	V 560 Q 460 U 1217 X .3	618: 534: 1157: -3:	468 443 1056 -2	805 694 1160 -3	491 428 1147 -2	4426 3876 1142 -5	2382 2099 1135 -3	---	V SENEGAL ACP
ACP	BENIN	V 636 Q 640 U 994 X .3	439: 428: 1026: -2:	43 60 717 -0	972 968 1004 -4	740 806 918 -4	2675 2862 935 -3	2194 2262 970 -2	-	V BENIN ACP
ACP	TOGO	V 47 Q 37 U 1270 X .0	86: 90: 956: -0:	219 210 1043 -1	11 10 1100 -0	687 669 1027 -3	1697 1961 865 -2	1003 979 1025 -1	---	V TOGO ACP
ACP	NIGER	V 98 Q 82 U 1195	76: 66: 1152:	159 135 1178	38 34 1118	117 100 1170	620 551 1125	390 355 1164	---	V NIGER ACP
ACP	ETHIOPIA	V	:	:	:	:	6	:	NS	V ETHIOPIE ACP
55.09 OTHER WOVEN FABRICS/COTTON		55.09 AUTRES TISSUS DE COTON								
EXTRA EC		V 166054 Q 51168 U 3245	199475: 55912: 3568:	244589 69156 3537	226878 63598 3567	238283 67253 3543	752379 217620 3457	909225 255919 3553	+	V EXTRA CE
CLASS2		V 77440 Q 30700 U 2522 X 46.6	68149: 25423: 2681: 34.2:	97692 35177 2777 39.9	96754 33050 2928 42.6	122238 41104 2974 51.3	318663 120615 2642 42.4	384833 134754 2856 42.3	+	V CLASSE 2
ACP (57)		V 5872 Q 2120 U 2770 X 3.5	6930: 2406: 2880: 3.5:	8858 3082 3098 3.6	7973 2574 3098 3.5	7819 2473 3162 3.3	27912 9967 2800 3.7	31580 10535 2998 3.5	+	V ACP (57)
SWITZERLAND		V 21701 Q 2749 U 7894 X 13.1	40809: 5385: 7578: 20.5:	39646 4823 8220 16.2	28655 3933 7286 12.6	24872 2953 8423 10.4	121135 14061 8615 16.1	133982 17094 7838 14.7	+	V SUISSE
HONG KONG		V 8043 Q 2674 U 3008 X 4.8	7396: 2388: 3097: 3.7:	9769 2804 3484 4.0	11192 3086 3627 4.9	14475 4132 3503 6.1	38372 13229 2901 5.1	42832 12410 3451 4.7	+	V HONG-KONG
TUNISIA		V 1488 Q 459 U 3242 X .9	3317: 1168: 2840: 1.7:	4272 1463 2920 1.7	4886 1610 3035 2.2	3515 1170 3004 1.5	9954 2898 3435 1.3	15990 5411 2955 1.8	++	V TUNISIE
ACP	IVORY COAST	V 1739 Q 574 U 3030 X 1.0	2274: 739: 3077: 1.1:	3189 1046 3049 1.3	2429 729 3332 1.1	3280 966 3395 1.4	8864 2850 3110 1.2	11172 3480 3210 1.2	+	V COTE D IVOIRE ACP
ACP	MADAGASCAR	V 1726 Q 669 U 2580 X 1.0	2250: 854: 2635: 1.1:	2732 1025 2665 1.1	2310 822 2810 1.0	2519 910 2768 1.1	8775 3380 2596 1.2	9811 3611 2717 1.1	+	V MADAGASCAR ACP

* INDEX = OCT78-SEP79 / OCT77-SEP78
 NS INDEX BETWEEN 0 AND 30
 -- INDEX BETWEEN 31 AND 70
 - INDEX BETWEEN 71 AND 90
 INDEX BETWEEN 91 AND 110
 + INDEX BETWEEN 111 AND 140
 ++ INDEX BETWEEN 141 AND 320
 NS INDEX NON SIGNIFICATIF
 V: VALUE 1000 ECU, Q: TONNES, U: UNIT VALUE ECU/TONNE
 X: PERCENTAGE OF VALUE / EXTRA EC

* INDICE = OCT78-SEP79 / OCT77-SEP78
 NS INDICE ENTRE 0 ET 30
 -- INDICE ENTRE 31 ET 70
 - INDICE ENTRE 71 ET 90
 INDICE ENTRE 91 ET 110
 + INDICE ENTRE 111 ET 140
 ++ INDICE ENTRE 141 ET 320
 NS INDICE NON SIGNIFICATIF
 V: VALEUR 1000 ECU, Q: TONNES, U: VALEUR UNIT.ECU/TONNE
 X: POURCENTAGE DE LA VALEUR / EXTRA CE

NIMEXE		COMMODITIES		JUL-	OCT-	JAN-	APR-	JUL-	OCT77-	OCT78-	*	CODES NIMEXES	PRODUITS
COUNTRIES				SEP78	DEC78	MAR79	JUN79	SEP79	SEP78	SEP79		PAYS	
55.09 OTHER WOVEN FABRICS/COTTON													
55.09 AUTRES TISSUS DE COTON													
ACP	CAMEROON	V	898	797:	1104	1182	1068	3947	4151	V		CAMEROUN	ACP
		Q	274	249:	323	322	297	1283	1191	Q			
		U	3277	3201:	3418	3671	3596	3076	3485	U	+		
		X	.5	.4:	.5	.5	.4	.5	.5	X			
ACP	TOGO	V	451	600:	519	474	355	1746	1948	V	+	TOGO	ACP
		Q	110	137:	111	102	77	440	427	Q			
		U	4100	4380:	4676	4647	4610	3968	4562	U	+		
		X	.3	.3:	.2	.2	.1	.2	.2	X			
ACP	CHAD	V	163	351:	180	333	142	653	1006	V	++	TCHAD	ACP
		Q	62	126:	63	109	51	266	349	Q	+		
		U	2629	2786:	2857	3055	2784	2455	2883	U	+		
		X	-.1	-.2:	-.1	-.1	-.1	-.1	-.1	X			
57.04/10 SISAL FIBRES ETC NON SPUN													
57.04/10 FIBRES SISAL ETC NON FILEES													
	EXTRA EC	V	6723	6068:	5819	9609	8279	27787	29775	V		EXTRA CE	
		Q	17654	17241:	15888	24429	18177	70365	75735	Q			
		U	381	352:	366	393	455	395	393	U			
		X								X			
	CLASS2	V	6722	6067:	5677	9609	8279	27395	29632	V		CLASSE 2	
		Q	17650	17233:	15513	24429	18177	69371	75352	Q			
		U	381	352:	366	393	455	395	393	U			
		X	100.0	100.0:	97.6	100.0	100.0	98.6	99.5	X			
	ACP (57)	V	4397	4092:	3117	5652	6098	14605	18959	V	+	ACP (57)	
		Q	11090	11394:	8512	14191	13362	36259	47459	Q	+		
		U	396	359:	366	398	456	403	399	U			
		X	65.4	67.4:	53.6	58.8	73.7	52.6	63.7	X			
	BRAZIL	V	2269	1882:	2493	3059	2091	11653	9525	V	-	BRESIL	
		Q	6433	5588:	6839	7945	4576	30593	24948	Q			
		U	353	337:	365	385	457	381	382	U			
		X	33.7	31.0:	42.8	31.8	25.3	41.9	32.0	X			
ACP	TANZANIA	V	3168	1992:	1313	2664	2848	8699	8817	V		TANZANIE	ACP
		Q	7968	5720:	3607	6713	6806	21937	22846	Q			
		U	398	348:	364	397	418	397	386	U			
		X	47.1	32.8:	22.6	27.7	34.4	31.3	29.6	X			
ACP	MADAGASCAR	V	672	1511:	846	1528	1894	3966	5779	V	++	MADAGASCAR	ACP
		Q	1772	4153:	2383	3766	3667	9795	13969	Q	++		
		U	379	364:	355	406	516	405	414	U			
		X	10.0	24.9:	14.5	15.9	22.9	14.3	19.4	X			
ACP	KENYA	V	557	589:	958	1460	1356	1940	4363	V	++	KENYA	ACP
		Q	1350	1521:	2522	3712	2889	4527	10644	Q	++		
		U	413	387:	380	393	469	429	410	U			
		X	8.3	9.7:	16.5	15.2	16.4	7.0	14.7	X			
60.04 UNDER GARMENTS													
60.04 SOUS-VETEMENTS													
	EXTRA EC	V	118343	115894:	183098	168496	147815	537467	615303	V	+	EXTRA CE	
		Q	12231	11962:	17540	16358	14925	53442	60785	Q	+		
		U	9676	9689:	10439	10301	9904	10057	10123	U			

* INDEX = OCT78-SEP79 / OCT77-SEP78

NS INDEX BETWEEN 0 AND 30
 -- INDEX BETWEEN 31 AND 70
 - INDEX BETWEEN 71 AND 90
 INDEX BETWEEN 91 AND 110
 + INDEX BETWEEN 111 AND 140
 ++ INDEX BETWEEN 141 AND 320
 NS INDEX NON SIGNIFICATIVE

V: VALUE 1000 ECU, Q: TONNES, U: UNIT VALUE ECU/TONNE
 X: PERCENTAGE OF VALUE / EXTRA EC

* INDICE = OCT78-SEP79 / OCT77-SEP78

NS INDICE ENTRE 0 ET 30
 -- INDICE ENTRE 31 ET 70
 - INDICE ENTRE 71 ET 90
 INDICE ENTRE 91 ET 110
 + INDICE ENTRE 111 ET 140
 ++ INDICE ENTRE 141 ET 320
 NS INDICE NON SIGNIFICATIF

V: VALEUR 1000 ECU, Q: TONNES, U: VALEUR UNIT. ECU/TONNE
 X: POURCENTAGE DE LA VALEUR / EXTRA CE

NIMEXE CODES COMMODITIES COUNTRIES		JUL-SEP78	OCT-DEC78	JAN-MAR79	APR-JUN79	JUL-SEP79	OCT77-SEP78	OCT78-SEP79	*	CODES NIMEXES PRODUITS PAYS
61.01 MENS OUTER GARMENTS										
61.01 VETEMENTS DESSUS HOMMES										
EXTRA EC	V	302349	307288	365383	347266	405207	1098227	1425144	+	V EXTRA CE
	Q	30791	30594	35720	34768	38179	113013	139261	+	Q
	U	9819	10044	10229	9988	10613	9718	10234	+	U
CLASS2	V	151580	143419	176345	177602	211377	518502	708743	+	V CLASSE 2
	Q	19714	18297	21504	21204	23696	67753	84701	+	Q
	U	7689	7838	8201	8576	8920	7653	8568	+	U
	X	50.1	46.7	48.3	51.1	52.2	47.2	49.7	+	X
ACP (57)	V	2024	1361	2785	2229	2189	6700	8564	+	V ACP (57)
	Q	215	141	343	244	242	682	970	++	Q
	U	9414	9652	8120	9135	9045	9824	8829	-	U
	X	.7	.4	.8	.6	.5	.6	.6	-	X
HONG KONG	V	60950	56896	68999	69044	80492	217124	275431	+	V HONG-KONG
	Q	8390	7467	8662	8664	9128	30698	33921	+	Q
	U	7265	7620	7966	7969	8818	7073	8120	+	U
	X	20.2	18.5	18.9	19.9	19.9	19.8	19.3	+	X
SOUTH KOREA	V	34084	26622	29885	32069	47504	103928	136080	+	V COREE DU SUD
	Q	4525	3702	3597	3550	5278	13526	16127	+	Q
	U	7532	7191	8308	9034	9000	7684	8438	+	U
	X	11.3	8.7	8.2	9.2	11.7	9.5	9.5	+	X
YUGOSLAVIA	V	23248	25175	28959	22683	22518	92767	99335	+	V YUGOSLAVIE
	Q	1420	1526	1669	1395	1308	5910	5898	+	Q
	U	16372	16497	17351	16260	17216	15697	16842	+	U
	X	7.7	8.2	7.9	6.5	5.6	8.4	7.0	+	X
TUNISIA	V	14742	19950	21322	21191	17552	60041	80015	+	V TUNISIE
	Q	1373	1773	1928	1994	1731	5718	7426	+	Q
	U	10737	11252	11059	10627	10140	10500	10775	+	U
	X	4.9	6.5	5.8	6.1	4.3	5.5	5.6	+	X
ACP IVORY COAST	V	841	374	1133	1180	1241	2377	3928	++	V COTE D IVOIRE ACP
	Q	106	43	214	154	167	279	578	++	Q
	U	7934	8698	5294	7662	7431	8520	6796	++	U
	X	.3	.1	.3	.3	.3	.2	.3	+	X
ACP MAURITIUS	V	936	820	819	982	926	3378	3547	+	V MAURICE ACP
	Q	93	79	62	81	73	333	295	-	Q
	U	10065	10380	13210	12123	12685	10144	12024	+	U
	X	.3	.3	.2	.3	.2	.3	.2	+	X
ACP BENIN	V	6	4	56	26	15	12	101	NS	V BENIN ACP
	Q	1	1	15	5	2	2	23	NS	Q
	U	6000	4000	3733	5200	7500	6000	4391	-	U
61.02 WOMENS OUTER GARMENTS										
61.02 VETEMENTS DESSUS FEMMES										
EXTRA EC	V	321358	273404	405862	332177	415875	1096077	1427318	+	V EXTRA CE
	Q	22661	19130	26210	22044	26652	78494	94036	+	Q
	U	14181	14292	15485	15069	15604	13964	15178	+	U
CLASS2	V	166339	139096	222124	189693	230531	585295	781444	+	V CLASSE 2
	Q	13725	11367	16528	13856	16507	48838	58258	+	Q
	U	12119	12237	13439	13690	13966	11984	13414	+	U
	X	51.8	50.9	54.7	57.1	55.4	53.4	54.7	+	X
ACP (57)	V	1422	1079	1820	1251	1482	5039	5632	+	V ACP (57)
	Q	88	62	102	63	76	268	303	+	Q
	U	16159	17403	17843	19857	19500	18802	18587	+	U
	X	.4	.4	.4	.4	.4	.5	.4	+	X
HONG KONG	V	80596	59519	91503	76119	97194	256103	324335	+	V HONG-KONG
	Q	6468	4813	6734	5760	6783	21187	24090	+	Q
	U	12461	12366	13588	13215	14329	12088	13463	+	U
	X	25.1	21.8	22.5	22.9	23.4	23.4	22.7	+	X
INDIA	V	27173	20334	38864	36221	41810	102251	137229	+	V INDE
	Q	1826	1448	2317	1953	2634	6866	8352	+	Q
	U	14881	14043	16773	18546	15873	14892	16431	+	U
	X	8.5	7.4	9.6	10.9	10.1	9.3	9.6	+	X

* INDEX = OCT78-SEP79 / OCT77-SEP78

NS INDEX BETWEEN 0 AND 30

-- INDEX BETWEEN 31 AND 70

- INDEX BETWEEN 71 AND 90

INDEX BETWEEN 91 AND 110

+ INDEX BETWEEN 111 AND 140

++ INDEX BETWEEN 141 AND 320

NS INDEX NON SIGNIFICATIVE

V: VALUE 1000 ECU, Q: TONNES, U: UNIT VALUE ECU/TONNE

X: POURCENTAGE OF VALUE / EXTRA EC

* INDICE = OCT78-SEP79 / OCT77-SEP78

NS INDICE ENTRE 0 ET 30

-- INDICE ENTRE 31 ET 70

- INDICE ENTRE 71 ET 90

INDICE ENTRE 91 ET 110

+ INDICE ENTRE 111 ET 140

++ INDICE ENTRE 141 ET 320

NS INDICE NON SIGNIFICATIF

V: VALEUR 1000 ECU, Q: TONNES, U: VALEUR UNIT. ECU/TONNE

X: POURCENTAGE DE LA VALEUR / EXTRA CE

NIMEXE	CODES COMMODITIES	COUNTRIES	JUL- SEP78	OCT- DEC78	JAN- MAR79	APR- JUN79	JUL- SEP79	OCT77- SEP78	OCT78- SEP79	+	CODES NIMEXES PRODUITS	PAYS											
61.02	WOMENS OUTER GARMENTS											61.02	VETEMENTS DESSUS FEMMES										
		SOUTH KOREA	V 16877	16469:	28229	19641	25542	78431	89881	+	V COREE DU SUD												
			Q 1745	1713:	2678	1617	2202	8145	8210		Q												
			U 9672	9614:	10541	12147	11599	9629	10948	+	U												
			X 5.3	6.0:	7.0	5.9	6.1	7.2	6.3		X												
		TUNISIA	V 6401	8517:	10198	12159	10355	27888	41229	++	V TUNISIE												
			Q 456	574:	652	881	674	2011	2781	+	Q												
			U 14037	14838:	15641	13801	15364	13868	14825		U												
			X 2.0	3.1:	2.5	3.7	2.9	2.5	2.9		X												
ACP		MAURITIUS	V 744	544:	766	690	1151	2448	3151	+	V MAURICE	ACP											
			Q 57	33:	56	37	63	155	189	+	Q												
			U 13053	16485:	13679	18649	18270	15794	16672		U												
			X .2	.2:	.2	.2	.3	.2	.2		X												
ACP		IVORY COAST	V 279	255:	751	95		1737	1101	--	V COTE D IVOIRE	ACP											
			Q 13	11:	27	4		76	42	--	Q												
			U 21462	23182:	27815	23750		22855	26214	+	U												
			X .1	.1:	.2	.0	.0	.2	.1		X												
ACP		BENIN	V	38:	18	18	9	1	83	NS	V BENIN	ACP											
			Q	5:	3	2	2		12	NS	Q												
			U	7600:	6000	9000	4500		6917	NS	U												
			X	:	:	:	:		:		X												
ACP		TOGO	V	5:	19			3	24	NS	V TOGO	ACP											
			Q	1:	2				31	NS	Q												
			U	5000:	9500				8000	NS	U												
			X	:	:	:	:		:		X												
61.03	MENS UNDER GARMENTS											61.03	VETEMENTS DESSOUS HOMMES										
		EXTRA EC	V 120759	122094:	154589	153729	159851	470440	590263	+	V EXTRA CE												
			Q 11770	11904:	13973	12868	13664	45654	52409	+	Q												
			U 10260	10257:	11063	11947	11699	10304	11263		U												
			X	:	:	:	:		:		X												
		CLASS2	V 93569	89320:	115988	115948	119775	363070	441031	+	V CLASSE 2												
			Q 9173	8831:	10451	9676	10139	35749	39097	+	Q												
			U 10200	10114:	11098	11983	11813	10156	11280	+	U												
			X 77.5	73.2:	75.0	75.4	74.9	77.2	74.7		X												
ACP (57)			V 823	800:	1197	1083	924	3314	4004	+	V ACP (57)												
			Q 62	64:	86	76	76	247	302	+	Q												
			U 13274	12500:	13919	14250	12158	13417	13258		U												
			X .7	.7:	.8	.7	.6	.7	.7		X												
		HONG KONG	V 39577	39696:	45621	47658	48882	152601	181857	+	V HONG-KONG												
			Q 3866	3923:	4220	4052	4172	14903	16367		Q												
			U 10237	10119:	10811	11762	11717	10240	11111		U												
			X 32.8	32.5:	29.5	31.0	30.6	32.4	30.8		X												
		SOUTH KOREA	V 18439	12913:	20606	18728	18634	72960	70881		V COREE DU SUD												
			Q 1880	1328:	1909	1505	1556	7834	6298	-	Q												
			U 9808	9724:	10794	12444	11976	9313	11255	+	U												
			X 15.3	10.6:	13.3	12.2	11.7	15.5	12.0		X												
		INDIA	V 8287	6084:	14360	13473	15302	30529	49219	++	V INDE												
			Q 665	500:	1119	966	1145	2484	3730	++	Q												
			U 12462	12168:	12833	13947	13364	12290	13195		U												
			X 6.9	5.0:	9.3	8.8	9.6	6.5	8.3		X												
ACP		MAURITIUS	V 809	688:	990	1002	908	3080	3588	+	V MAURICE	ACP											
			Q 59	52:	68	71	74	230	265	+	Q												
			U 13712	13231:	14559	14113	12270	13391	13540		U												
			X .7	.6:	.6	.7	.6	.7	.6		X												
61.04	WOMENS, INFANTS UNDER GARR.											61.04	VETEMENTS DESSOUS, FEMMES, EN										
		EXTRA EC	V 12287	13030:	15550	13281	18301	44816	60162	+	V EXTRA CE												
			Q 1281	1337:	1449	1287	1780	4382	5853	+	Q												
			U 9592	9746:	10732	10319	10281	10227	10279		U												
			X	:	:	:	:		:		X												

* INDEX = OCT78-SEP79 / OCT77-SEP78

NS INDEX BETWEEN 0 AND 30
 -- INDEX BETWEEN 31 AND 70
 - INDEX BETWEEN 71 AND 90
 INDEX BETWEEN 91 AND 110
 + INDEX BETWEEN 111 AND 140
 ++ INDEX BETWEEN 141 AND 320
 NS INDEX NON SIGNIFICATIVE

V: VALUE 1000 ECU, Q: TONNES, U: UNIT VALUE ECU/TONNE
 X: PERCENTAGE OF VALUE / EXTRA EC

* INDICE = OCT78-SEP79 / OCT77-SEP78

NS INDICE ENTRE 0 ET 30
 -- INDICE ENTRE 31 ET 70
 - INDICE ENTRE 71 ET 90
 INDICE ENTRE 91 ET 110
 + INDICE ENTRE 111 ET 140
 ++ INDICE ENTRE 141 ET 320
 NS INDICE NON SIGNIFICATIVE

V: VALEUR 1000 ECU, Q: TONNES, U: VALEUR UNIT. ECU/TONNE
 X: POURCENTAGE DE LA VALEUR / EXTRA CE

NIMEXE		CODES COMMODITIES	JUL- SEP78	OCT- DEC78	JAN- MAR79	APR- JUN79	JUL- SEP79	OCT77- SEP78	OCT78- SEP79	+	CODES NIMEXES PRODUITS PAYS
61.04 WOMENS, INFANTS UNDER GARM.			61.04 VETEMENTS DESSOUS, FEMMES, EN								
CLASS2	V		9154	7717	10672	9091	12707	30287	40187	+	V CLASSE 2
	Q		1027	872	1023	898	1308	3132	4101	+	Q
	U		8913	8850	10432	10124	9715	9670	9799		U
	X		74.5	59.2	68.6	68.5	69.4	67.6	66.8		X
ACP (57)	V		128	2	193	1	13	145	209	++	V ACP (57)
	Q		3		11		1	6	12	++	Q
	U		42667		17545		13000	24167	17417	-	U
	X		1.0	.0	1.2	.0	.1	.3	.3		X
HONG KONG	V		3109	2930	3261	3155	5167	8705	14513	++	V HONG-KONG
	Q		337	332	288	323	535	887	1478	++	Q
	U		9226	8825	11323	9768	9658	9814	9819		U
	X		25.3	22.5	21.0	23.8	28.2	19.4	24.1		X
MACAO	V		1456	1422	1745	1470	2243	4716	6880	++	V MACAO
	Q		181	173	162	145	245	544	725	+	Q
	U		8044	8220	10772	10138	9155	8669	9490		U
	X		11.8	10.9	11.2	11.1	12.3	10.5	11.4		X
SOUTH KOREA	V		1272	358	836	562	871	4826	2627	--	V COREE DU SUD
	Q		129	36	81	49	72	471	238	--	Q
	U		9860	9944	10321	11469	12097	10246	11038		U
	X		10.4	2.7	5.4	4.2	4.8	10.8	4.4		X
ACP BENIN	V				34		13		47	NS	V BENIN ACP
	Q				4		1		5	NS	Q
	U				8500		13000		9400	NS	U
74.01/11 UNREFINED UNWROUGHT COPPER			74.01/11 CUIVRE BRUT POUR AFFINAGE								
EXTRA EC	V		89873	94374	104332	84128	151934	421784	434768		V EXTRA CE
	Q		86421	88022	85501	58303	126822	425495	358648	-	Q
	U		1040	1072	1220	1443	1198	991	1212	+	U
CLASS2	V		53599	61362	72195	52109	65821	220713	251487	+	V CLASSE 2
	Q		56472	63162	65820	37740	50023	241051	216745	-	Q
	U		949	972	1097	1381	1316	916	1160	+	U
	X		59.6	65.0	69.2	61.9	43.3	52.3	57.8		X
ACP (57)	V		30262	37493	42731	29848	39422	134203	149494	+	V ACP (57)
	Q		32550	38639	39707	21855	29306	149540	129507	-	Q
	U		930	970	1076	1366	1345	897	1154	+	U
	X		33.7	39.7	41.0	35.5	25.9	31.8	34.4		X
ALP ZAIRE	V		30262	35007	42731	29845	38931	133602	146514		V ZAIRE ACP
	Q		32550	36438	39707	21852	28954	148905	126951	-	Q
	U		930	961	1076	1366	1345	897	1154	+	U
	X		33.7	37.1	41.0	35.5	25.6	31.7	33.7		X
CHILE	V		15724	20575	23091	15989	19970	60241	79625	+	V CHILE
	Q		16360	21113	20832	11319	16072	66439	69336		Q
	U		961	975	1108	1413	1243	907	1148	+	U
	X		17.5	21.8	22.1	19.0	13.1	14.3	18.3		X
REP. SOUTH AFR.	V		25966	17466	14918	16099	15777	99455	64260	--	V REP. AFR. DU SUD
	Q		24461	15468	11228	10405	10658	96079	47759	--	Q
	U		1062	1129	1329	1547	1480	1035	1346	+	U
	X		28.9	18.5	14.3	19.1	10.4	23.6	14.8		X
PERU	V		7470	3221	5256	6272	6068	21021	20817		V PEROU
	Q		7544	3401	4758	4566	4608	22071	17333	-	Q
	U		990	947	1105	1374	1317	952	1201	+	U
	X		8.3	3.4	5.0	7.5	4.0	5.0	4.8		X
ACP ZAMBIA	V			2284		3	491	32	2778	NS	V ZAMBIE ACP
	Q			2000		3	352	35	2355	NS	Q
	U			1142		1000	1395	914	1180	+	U
	X		.0	2.4	.0	.0	.3	.0	.6		X
ACP UGANDA	V			201				288	201	--	V OUGANDA ACP
	Q			200				300	200	--	Q
	U			1005				960	1005		U

* INDEX = OCT78-SEP79 / OCT77-SEP78

NS INDEX BETWEEN 0 AND 30

-- INDEX BETWEEN 31 AND 70

- INDEX BETWEEN 71 AND 90

INDEX BETWEEN 91 AND 110

+ INDEX BETWEEN 111 AND 140

++ INDEX BETWEEN 141 AND 320

NS INDEX NON SIGNIFICATIF

V: VALUE 1000 ECU, Q: TONNES, U: UNIT VALUE ECU/TONNE

X: PERCENTAGE OF VALUE / EXTRA EC

* INDICE = OCT78-SEP79 / OCT77-SEP78

NS INDICE ENTRE 0 ET 30

-- INDICE ENTRE 31 ET 70

- INDICE ENTRE 71 ET 90

INDICE ENTRE 91 ET 110

+ INDICE ENTRE 111 ET 140

++ INDICE ENTRE 141 ET 320

NS INDICE NON SIGNIFICATIF

V: VALEUR 1000 ECU, Q: TONNES, U: VALEUR UNIT. ECU/TONNE

X: POURCENTAGE DE LA VALEUR / EXTRA CE

NIMEXE CODES COMMODITIES COUNTRIES		JUL-SEP78	OCT-DEC78	JAN-MAR79	APR-JUN79	JUL-SEP79	OCT77-SEP78	OCT78-SEP79	*	CODES NIMEXES PRODUITS PAYS
74.01/11 UNREFINED UNWROUGHT COPPER										
ACP	KENYA	V		1:			281	1	NS	V KENYA ACP
		Q		1:			300	1	NS	Q
		U	1000:				937	1000		U
	FINLAND	V		:			2761		NS	V FINLANDE
		Q		:			2769		NS	Q
		U		:			997		NS	U
		X	.0	.0:	.0	.0	.7	.0		X
74.01/30 REFIN.UNWR.COPPER NOT ALLOY										
EXTRA EC	V	355248	420156:	457421	560640	572986	1618219	2011203	+	V EXTRA CE
	Q	336702	386180:	368059	385179	447710	1587088	1587128		Q
	U	1055	1088:	1243	1456	1280	1020	1267	+	U
CLASS2	V	195373	240579:	293430	379566	290642	862246	1204217	+	V CLASSE 2
	Q	186466	225125:	238923	261962	212497	853590	938507		Q
	U	1048	1069:	1228	1449	1368	1010	1283	+	U
	X	55.0	57.3:	64.1	67.7	50.7	53.3	59.9		X
ACP (57)	V	102626	128658:	160695	185187	146944	504967	621484	+	V ACP (57)
	Q	99960	122021:	133564	133182	107869	507182	496636		Q
	U	1027	1054:	1203	1390	1362	996	1251	+	U
	X	28.9	30.6:	35.1	33.0	25.6	31.2	30.9		X
CHILE	V	81687	101596:	111798	169292	115644	309086	498330	++	V CHILI
	Q	76084	93689:	89660	111738	84824	299630	379911	+	Q
	U	1074	1084:	1247	1515	1363	1032	1312	+	U
	X	23.0	24.2:	24.4	30.2	20.2	19.1	24.8		X
ACP ZAMBIA	V	70614	66588:	96365	124770	97348	272758	385071	++	V ZAMBIE ACP
	Q	68269	62539:	75565	88864	69038	265786	296008	+	Q
	U	1034	1065:	1275	1404	1410	1026	1301	+	U
	X	19.9	15.8:	21.1	22.3	17.0	16.9	19.1		X
ACP ZAIRE	V	31986	59955:	61209	59354	48988	228744	229506		V ZAIRE ACP
	Q	31667	57389:	55164	43612	38395	237926	194560	-	Q
	U	1010	1045:	1110	1361	1276	961	1180	+	U
	X	9.0	14.3:	13.4	10.6	8.5	14.1	11.4		X
POLAND	V	24440	37997:	35306	36055	36381	88155	145739	++	V POLOGNE
	Q	23342	34581:	28005	25834	26294	84830	114714	+	Q
	U	1047	1099:	1261	1396	1384	1039	1270	+	U
	X	6.9	9.0:	7.7	6.4	6.3	5.4	7.2		X
REP.SOUTH AFR.	V	25451	26113:	25730	28003	27829	100960	107675		V REP.AFR.DU SUD
	Q	24452	24026:	21212	18394	20445	98253	84077	-	Q
	U	1041	1087:	1213	1522	1361	1028	1281	+	U
	X	7.2	6.2:	5.6	5.0	4.9	6.2	5.4		X
CANADA	V	36006	24305:	21298	24996	34667	172807	105266	--	V CANADA
	Q	33265	21567:	16194	16650	25619	165868	80030	--	Q
	U	1082	1127:	1315	1501	1353	1042	1315	+	U
	X	10.1	5.8:	4.7	4.5	6.1	10.7	5.2		X
PERU	V	10691	9780:	19688	23227	27580	47042	80275	++	V PEROU
	Q	10091	14663:	14663	15783	19508	45698	58862	+	Q
	U	1059	1098:	1343	1472	1414	1029	1364	+	U
	X	3.0	2.3:	4.3	4.1	4.8	2.9	4.0		X
ACP TANZANIA	V		2114:	693	1047	552	1428	4406	++	V TANZANIE ACP
	Q		2091:	476	706	376	1437	3649	++	Q
	U		1011:	1456	1483	1468	994	1207	+	U
	X	.0	.5:	.2	.2	.1	.1	.2		X
ACP KENYA	V		1:	369	9	21	400	400		V KENYA ACP
	Q		2:	340		60	400	402		Q
	U		500:	1085		350	1000	995		U
76.01/11 UNWROUGHT ALUMIN. NOT ALLOY.										
EXTRA EC	V	108418	110156:	131168	147491	127093	463639	515908	+	V EXTRA CE
	Q	120649	121237:	141106	146677	117959	507076	526979		Q
	U	899	909:	930	1006	1077	914	979		U

* INDEX = OCT78-SEP79 / OCT77-SEP78

NS INDEX BETWEEN 0 AND 30

-- INDEX BETWEEN 31 AND 70

- INDEX BETWEEN 71 AND 90

INDEX BETWEEN 91 AND 110

+ INDEX BETWEEN 111 AND 140

++ INDEX BETWEEN 141 AND 320

NS INDEX NON SIGNIFICATIF

V: VALUE 1000 ECU, Q: TONNES, U: UNIT VALUE ECU/TONNE

X: POURCENTAGE OF VALUE / EXTRA EC

* INDICE = OCT78-SEP79 / OCT77-SEP78

NS INDICE ENTRE 0 ET 30

-- INDICE ENTRE 31 ET 70

- INDICE ENTRE 71 ET 90

INDICE ENTRE 91 ET 110

+ INDICE ENTRE 111 ET 140

++ INDICE ENTRE 141 ET 320

NS INDICE NON SIGNIFICATIF

V: VALEUR 1000 ECU, Q: TONNES, U: VALEUR UNIT.ECU/TONNE

X: POURCENTAGE DE LA VALEUR / EXTRA CE

NIMEXE CODES COMMODITIES		JUL- SEP78	OCT- DEC78	JAN- MAR79	APR- JUN79	JUL- SEP79	OCT77- SEP78	OCT78- SEP79	*	CODES NIMEXES PRODUITS PAYS
76.01/11 UNWROUGHT ALUMIN. NOT ALLOY.										
76.01/11 ALUMINIUM BRUT NON ALLIE.										
CLASS2	V	9874	13275:	15611	24088	16413	61150	69387	+	V CLASSE 2
	Q	11278	15121:	17218	24072	15871	67453	72282		Q
	U	876	878:	907	1001	1034	907	960		U
	X	9.1	12.1:	11.9	16.3	12.9	13.2	13.4		X
ACP (57)	V	5241	7800:	8954	12660	8959	31400	38373	+	V ACP (57)
	Q	5859	8641:	9984	12774	8720	34798	40119	+	Q
	U	895	903:	897	991	1027	902	956		U
	X	4.8	7.1:	6.8	8.6	7.0	6.8	7.4		X
NORWAY	V	59630	60795:	65206	85617	66260	239272	277878	+	V NORVEGE
	Q	66688	65703:	69589	85406	62322	261475	283020		Q
	U	894	925:	937	1002	1063	915	982		U
	X	55.0	55.2:	49.7	58.0	52.1	51.6	53.9		X
ICELAND	V	7567	9222:	11988	10787	14961	27896	46958	++	V ISLANDE
	Q	8406	10582:	12493	10661	13337	28965	47073	++	Q
	U	900	871:	960	1012	1122	963	998		U
	X	7.0	8.4:	9.1	7.3	11.8	6.0	9.1		X
GREECE	V	9813	9966:	8839	5617	7930	40843	32352	-	V GRECE
	Q	10598	11379:	9548	5842	7152	44246	33921	-	Q
	U	926	876:	926	961	1109	923	954		U
	X	9.1	9.0:	6.7	3.8	6.2	8.8	6.3		X
SOVIET UNION	V	5030	4242:	7048	4896	3666	30211	19852	---	V UNION SOVIET.
	Q	5766	5098:	7972	4892	3463	35395	21425	---	Q
	U	872	832:	884	1001	1059	854	927		U
	X	4.6	3.9:	5.4	3.3	2.9	6.5	3.8		X
ACP SURINAM	V	1253	4155:	3842	3990	4519	15521	16506		V SURINAM ACP
	Q	1457	4638:	4096	4040	4345	17403	17119		Q
	U	860	896:	938	988	1040	892	964		U
	X	1.2	3.8:	2.9	2.7	3.6	3.3	3.2		X
ACP CAMEROON	V	2423	1107:	4528	3574	2166	9190	11375	+	V CAMEROUN ACP
	Q	2739	1266:	5304	4051	2402	10326	13023	+	Q
	U	885	874:	854	882	902	890	873		U
	X	2.2	1.0:	3.5	2.4	1.7	2.0	2.2		X

National currency to EUA

Monnaie nationale/UCE

Period Période	Deutschland	France	Italia	Nederland	Belg.-Lux	United Kingdom Ireland	Danmark
	1EUA-...DM	1EUA-...FF	1EUA-...LIT	1EUA-...Fl	1EUA-...PB/Flux	1EUA-...£	1EUA-...Dkr
1975							
I	3.01698	5.53233	823.6	3.11499	45.0058	0.53972	7.13828
II	3.03611	5.41674	819.8	3.12248	45.2085	0.54892	7.11968
III	3.04781	5.35680	812.8	3.13468	45.4139	0.55463	7.11794
IV	3.04939	5.31923	809.5	3.13490	45.5690	0.56002	7.12266
1976							
I	2.96109	5.20636	881.1	3.07787	45.1102	0.57572	7.07360
II	2.89847	5.20722	916.8	3.04214	44.3024	0.59358	6.90839
III	2.86042	5.27619	919.7	3.00737	43.8574	0.60404	6.83471
IV	2.81545	5.34486	930.2	2.95515	43.1654	0.62157	6.76176
1977							
I	2.68139	5.57214	988.1	2.80137	41.1474	0.65326	6.59389
II	2.67295	5.57912	993.7	2.79373	40.9785	0.65470	6.68466
III	2.66125	5.58351	999.1	2.79677	40.8985	0.65598	6.76867
IV	2.64831	5.60607	1006.8	2.80010	40.8826	0.65370	6.85567
1978							
I	2.56856	5.88412	1067.0	2.75208	39.9249	0.64198	7.03279
II	2.56587	5.68738	1065.0	2.74652	40.1075	0.67319	6.98363
III	2.57265	5.62135	1074.1	2.78660	40.5252	0.66396	7.06808
IV	2.51631	5.74422	1116.1	2.72992	39.6904	0.67674	6.99114
1979							
I	2.51179	5.77881	1136.4	2.71218	39.6479	0.67175	6.98133
II	2.52840	5.82907	1128.7	2.75117	40.3469	0.64009	7.15210
III	2.52404	5.88422	1135.1	2.77537	40.4514	0.62217	7.27516
IV	2.48329	5.82479	1153.4	2.75554	40.2172	0.65163	7.42413
1980							
I	2.49905	5.84631	1161.4	2.75197	40.5399	0.62596	7.80098

Specification of SITC Sections and Division
used in the TablesLibellé des sections et divisions de la CPGI
employées dans les tableaux

SITC		CPGI
Section		Section
0	Food and live animals	0 Animaux vivants et produits alimentaires
1	Beverages and tobacco	1 Boissons et tabacs
2	Crude materials, inedible, except fuels	2 Matières premières non comestibles (sauf carburants)
3	Mineral fuels, lubricants and related materials	3 Combustibles minéraux, lubrifiants et produits connexes
4	Animal and vegetable oils and fats	4 Corps gras, graisses, huiles d'origine animale ou végétale
5	Chemicals	5 Produits chimiques
6	Manufactured goods classified by material	6 Articles manufacturés classés par matières
7	Machinery and transport equipment	7 Machines et matériel de transport
8	Miscellaneous manufactured goods	8 Articles manufacturés divers
9	Commodities and transactions not classified elsewhere	9 Produits et transactions non classés par type de marchandises
Division		Division
22	Oil seeds and oleaginous fruit	22 Graines, noix, amandes oléagineuses
27	Crude fertilizers and crude minerals (excluding coal, petroleum and precious stones)	27 Engrais naturels et produits minéraux non métallifères (sauf charbon, pétrole et pierres gemmes)
28	Metalliferous ores and metal scrap	28 Minerais et déchets de métaux
67	Iron and steel	67 Fontes, fer et acier
68	Non-ferrous metals	68 Métaux non ferreux
Ex 2	Section 2 except divisions 22, 27, 28	Ex 2 Section 2, à l'exception des divisions 22, 27, 28
Ex 6 + 8	Section 6 + 8 except divisions 67 and 68	Ex 6 + 8 Section 6 + 8, à l'exception des divisions 67 et 68

MAJOR AREAS

=====

World :

Grand Total

Intra EC :

Member States of the Community : France, Belgium and Luxembourg, Netherlands, Federal Republic of Germany, Italy, United Kingdom, Ireland and Denmark

Extra EC :

Grand Total less Member States of the Community

Other Class 1 :

Western industrialized countries

Class 2 :

Developing countries

Class 3 :

Countries with state-trade

OPEC :

Algeria, Libya, Nigeria, Gabon, Venezuela, Ecuador, Iraq, Iran, Saudi Arabia, Kuwait, Qatar, United Arab Emirates

ACP (53) (*) :

Bahamas, Barbados, Benin, Botswana, Burundi, Cameroun, Cape Verde, Central African Empire, Chad, Comoros, Congo, Djibouti, Equatorial Guinea, Ethiopia, Fiji, Gabon, Gambia, Ghana, Grenada, Guinea, Guinea Bissau, Guyana, Ivory Coast, Jamaica, Kenya, Lesotho, Liberia, Madagascar, Malawi, Mali, Mauritania, Mauritius, Niger, Nigeria, Papua-New Guinea, Rwanda, Sao Tome & Principe, Senegal, Seychelles, Sierra Leone, Solomon Is., Somalia, Sudan, Surinam, Swaziland, Tanzania, Togo, Tonga, Trinidad & Tobago, Uganda, Upper Volta, Western Samoa, Zaire, Zambia

Africa :

Countries of the African continent

South Mediterranean :

Morocco, Algeria, Tunisia, Libya, Egypt, Lebanon, Syria, Cyprus, Israel, Jordan

Arab League :

Morocco, Algeria, Tunisia, Libya, Egypt, Sudan, Mauritania, Somalia, Lebanon, Syria, Iraq, Jordan, Saudi Arabia, Kuwait, Bahrain, Qatar, United Arab Emirates, Oman, North Yemen, South Yemen

Developing America :

Mexico, Bermuda, Guatemala, Belize, Honduras, El Salvador, Nicaragua, Costa Rica, Panama, Panama Canal Zone, Cuba, Haiti, Bahamas, Turks & Caicos Islands, Dominican Republic, Virgin Islands of the United States, Guadeloupe, Martinique, Cayman Islands, Jamaica, Barbados, West Indies, Trinidad & Tobago, Grenada, Netherlands Antilles, Colombia, Venezuela, Guyana, Surinam, French Guyana, Ecuador, Peru, Brazil, Chile, Bolivia, Paraguay, Uruguay, Argentina, Falkland Islands & dependencies

South & South-East Asia :

Afghanistan, Pakistan, India, Bangladesh, Maldives, Sri Lanka, Nepal, Bhutan, Burma, Thailand, Laos, Cambodia, Indonesia, Malaysia, Brunei, Singapore, Philippines, South Korea, Taiwan, Hong Kong, Macao

Persian Gulf & Libya :

Iraq, Iran, Saudi Arabia, Kuwait, Bahrain, Qatar, United Arab Emirates, Oman, North Yemen, South Yemen

Miscellaneous :

Stores & provisions, Countries & territories not determined or not disclosed for commercial and military reasons

(*) ACP (54) : This regrouping does not include the most recent adherents to the Lomé Convention (Tuvalu, Kiribati, St Lucia & Dominica), data for which are not available in Community external trade statistics.

PRINCIPALES ZONES

=====

Monde :

Total général

Intra CE :

Etats membres de la Communauté : France, Belgique et Luxembourg, Pays-Bas, R. F. d'Allemagne, Italie, Royaume-Uni, Irlande et Danemark

Extra CE :

Total général moins les Etats membres de la Communauté

Autre Classe 1 :

Pays tiers industrialisés occidentaux

Classe 2 :

Pays en voie de développement

Classe 3 :

Pays à commerce d'état

OPEP :

Algérie, Libye, Nigeria, Gabon, Vénézuéla, Equateur, Irak, Iran, Arabie Saoudite, Koweït, Qatar, Emirats arabes

ACP (53) (*) :

Bahamas, Barbade, Bénin, Botswana, Burundi, Cameroun, Cap Vert, Comores, Congo, Côte d'Ivoire, Djibouti, Ethiopie, Fidji, Gabon, Gambie, Ghana, Grenade, Guinée, Guinée Bissau, Guinée Equatoriale, Guyane, Haute-Volta, Jamaïque, Kenya, Lesotho, Liberia, Madagascar, Malawi, Maurice, Mauritanie, Mali, Niger, Nigeria, Ouganda, Papouasie-Nouvelle Guinée, Empire Centrafricain, Rwanda, Samoa occidentales, Sao Tomé, Sénégal, Seychelles, Sierra Leone, Salomon, Somalie, Soudan, Surinam, Swaziland, Tanzanie, Tchad, Tonga, Togo, Trinidad et Tobago, Zaïre, Zambie

Afrique :

Pays du continent africain

Méditerranée Sud :

Maroc, Algérie, Tunisie, Libye, Egypte, Liban, Syrie, Chypre, Israël, Jordanie

Ligue Arabe :

Maroc, Algérie, Tunisie, Libye, Egypte, Soudan, Mauritanie, Somalie, Liban, Syrie, Irak, Jordanie, Arabie Saoudite, Koweït, Bahreïn, Qatar, Emirats arabes unis, Oman, Yémen du Nord, Yémen du Sud

PVD d'Amérique :

Mexique, Bermudes, Guatemala, Belize, Honduras, El Salvador, Nicaragua, Costa Rica, Panama, Zone du Canal de Panama, Cuba, Haïti, Bahamas, Iles Turks et Caïcos, République Dominicaine, Iles Vierges des US, Guadeloupe, Martinique, Iles Cayman, Jamaïque, La Barbade, Indes Occidentales, Trinidad et Tobago, Grenade, Antilles Néerlandaises, Colombie, Vénézuéla, Guyane, Surinam, Guyane française, Equateur, Pérou, Brésil, Chili, Bolivie, Paraguay, Uruguay, Argentine, Iles Falkland

Asie du Sud et du Sud-Est :

Afghanistan, Pakistan, Inde, Bangladesh, Maldives, Sri Lanka, Népal, Bhoutan, Birmanie, Thaïlande, Laos, Cambodge, Indonésie, Malaisie, Brunei, Singapour, Philippines, Corée du Sud, Taïwan, Hong Kong, Macao

Golfe Persique et Libye :

Irak, Iran, Arabie Saoudite, Koweït, Bahreïn, Qatar, Emirats arabes unis, Oman, Yémen du Nord, Yémen du Sud

Divers :

Avitaillement et soutage, Pays et territoires non déterminés ou non précisés pour des raisons commerciales ou militaires

(*) ACP (54) : Ce regroupement ne comprend pas les Etats qui viennent d'adhérer à la Convention de Lomé (Tuvalu, Kiribati, Sainte-Lucie et Dominique), les données pour ces pays n'étant pas ventilées dans le commerce extérieur communautaire.

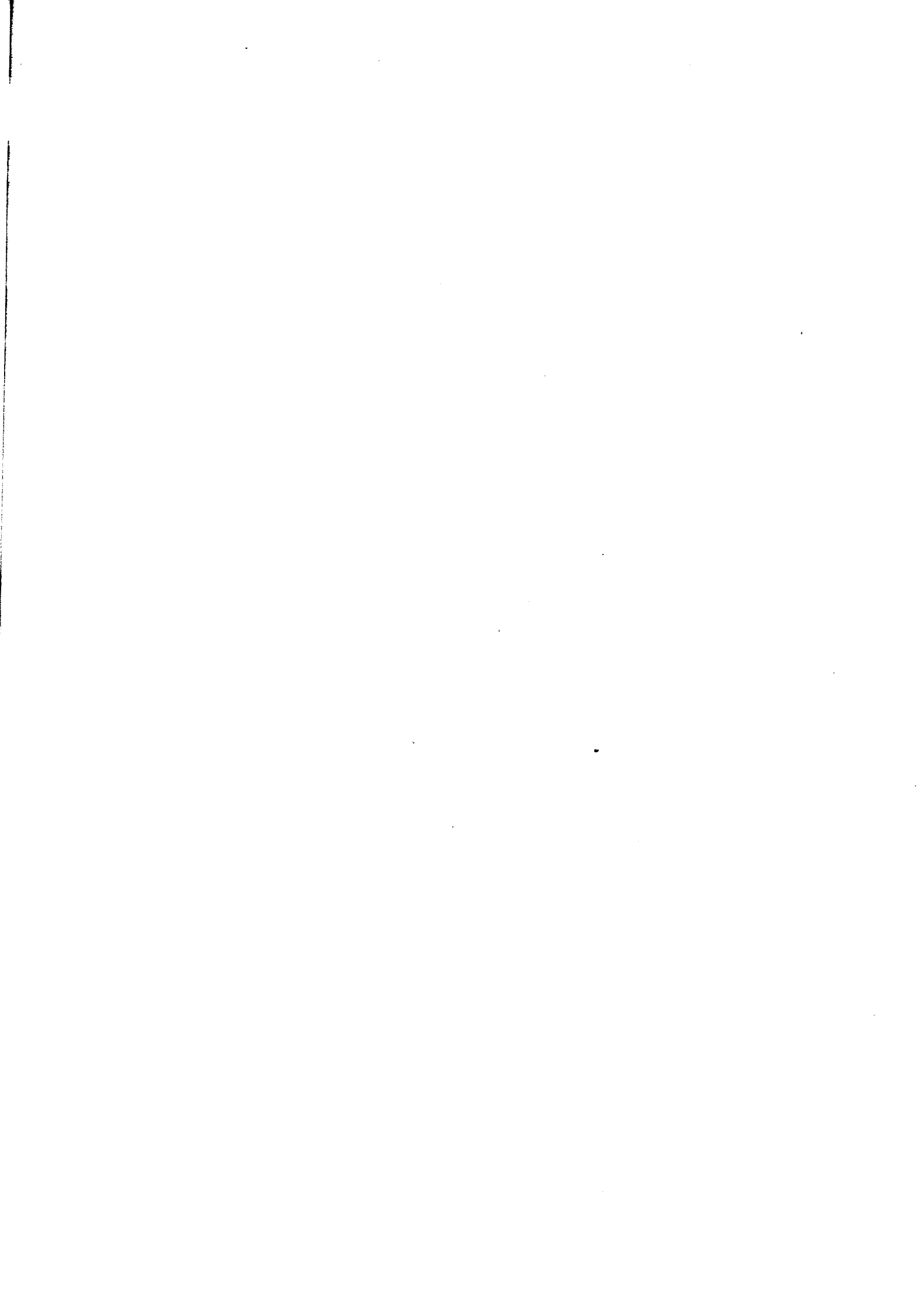



**Salgs- og abonnementskontorer · Vertriebsbüros · Sales Offices
Bureaux de vente · Uffici di vendita · Verkoopkantoren**

Belgique - België

Moniteur belge — Belgisch Staatsblad
Rue de Louvain 40-42 —
Leuvensestraat 40-42
1000 Bruxelles — 1000 Brussel
Tél. 512 00 26
CCP 000-2005502-27
Postrekening 000-2005502-27

Sous-dépôts — Agentschappen:

Librairie européenne — Europese
Boekhandel
Rue de la Loi 244 — Wetstraat 244
1040 Bruxelles — 1040 Brussel

CREDOC

Rue de la Montagne 34 - Bte 11 —
Bergstraat 34 - Bus 11
1000 Bruxelles — 1000 Brussel

Danmark

J.H. Schultz — Boghandel

Møntergade 19
1116 København K
Tlf. (01) 14 11 95
Girokonto 200 1195

Underagentur:

Europa Bøger
Gammel Torv 6
Postbox 137
1004 København K
Tlf. (01) 14 54 32

BR Deutschland

Verlag Bundesanzeiger

Breite Straße — Postfach 10 80 06
5000 Köln 1
Tel. (0221) 21 03 48
(Fernschreiber: Anzeiger Bonn
8 882 595)
Postscheckkonto 834 00 Köln

France

*Service de vente en France des publica-
tions des Communautés européennes*
Journal officiel

26, rue Desaix
75732 Paris Cedex 15
Tél. (1) 578 61 39 — CCP Paris 23-96

Sous-dépôt

D.E.P.P.
Maison de l'Europe
37, rue des Francs-Bourgeois
75004 Paris
Tél. 887 96 50

Ireland

Government Publications

Sales Office
G.P.O. Arcade
Dublin 1

or by post from

Stationery Office

Dublin 4
Tel. 78 96 44

Italia

Libreria dello Stato

Piazza G. Verdi 10
00198 Roma — Tel. (6) 8508
Telex 62008
CCP 387001

Agenzia

Via XX Settembre
(Palazzo Ministero del tesoro)
00187 Roma

**Grand-Duché
de Luxembourg**

*Office des publications officielles
des Communautés européennes*

5, rue du Commerce
Boîte postale 1003 — Luxembourg
Tél. 49 00 81 — CCP 19190-81
Compte courant bancaire:
BIL 8-109/6003/300

Nederland

Staatsdrukkerij- en uitgeverijbedrijf

Christoffel Plantijnstraat, 's-Gravenhage
Tel. (070) 62 45 51
Postgiro 42 53 00

United Kingdom

H.M. Stationery Office

P.O. Box 569
London SE1 9NH
Tel. (01) 928 69 77, ext. 365
National Giro Account 582-1002

United States of America

*European Community Information
Service*

2100 M Street, N.W.
Suite 707
Washington, D.C. 20 037
Tel. (202) 862 95 00

Schweiz - Suisse - Svizzera

Librairie Payot

6, rue Grenus
1211 Genève
Tél. 31 89 50
CCP 12-236 Genève

Sverige

Librairie C.E. Fritze

2, Fredsgatan
Stockholm 16
Postgiro 193, Bankgiro 73/4015

España

Libreria Mundi-Prensa

Castelló 37
Madrid 1
Tel. 275 46 55

Andre lande · Andere Länder · Other countries · Autres pays · Altri paesi · Andere landen

Kontoret for De europæiske Fællesskabers officielle Publikationer · Amt für amtliche Veröffentlichungen der Europäischen Gemeinschaften · Office for
Official Publications of the European Communities · Office des publications officielles des Communautés européennes · Ufficio delle pubblicazioni
ufficiali delle Comunità europee · Bureau voor officiële publikaties der Europese Gemeenschappen

Luxembourg 5, rue du Commerce Boîte postale 1003 Tél. 49 00 81 · CCP 19190-81 Compte courant bancaire BIL 8-109/6003/300

Pris pr. hæfte
Einzelpreis
Single copy
Prix par numéro
Prezzo unitario
Prijs per nummer

DKR 9
DM 3,10
UKL 0.75/IRL 0.85/USD 1.70
FF 7,30/BFR 50
LIT 1 400
HFL 3,50/BFR 50

Abonnement 1980
Abonnement 1980
Subscription 1980
Abonnement 1980
Abbonamento 1980
Abonnement 1980

DKR 27
DM 9,40
UKL 2.30/IRL 2.50/USD 5.20
FF 22/BFR 150
LIT 4 200
HFL 10,50/BFR 150



KONTORET FOR DE EUROPÆISKE FÆLLESSKABERS OFFICIELLE PUBLIKATIONER
AMT FÜR AMTLICHE VERÖFFENTLICHUNGEN DER EUROPÄISCHEN GEMEINSCHAFTEN
OFFICE FOR OFFICIAL PUBLICATIONS OF THE EUROPEAN COMMUNITIES
OFFICE DES PUBLICATIONS OFFICIELLES DES COMMUNAUTÉS EUROPÉENNES
UFFICIO DELLE PUBBLICAZIONI UFFICIALI DELLE COMUNITÀ EUROPEE
BUREAU VOOR OFFICIËLE PUBLIKATIES DER EUROPESE GEMEENSCHAPPEN

ISSN 0379-3486