



eurostat

EXTERNAL TRADE

Monthly statistics

3 □ **1994**

Theme
External trade

6

Series
Short-term trends

B



OFICINA ESTADÍSTICA DE LAS COMUNIDADES EUROPEAS
DE EUROPÆISKE FÆLLESSKABERS STATISTISKE KONTOR
STATISTISCHES AMT DER EUROPÄISCHEN GEMEINSCHAFTEN
ΣΤΑΤΙΣΤΙΚΗ ΥΠΗΡΕΣΙΑ ΤΩΝ ΕΥΡΩΠΑΪΚΩΝ ΚΟΙΝΟΤΗΤΩΝ
STATISTICAL OFFICE OF THE EUROPEAN COMMUNITIES
OFFICE STATISTIQUE DES COMMUNAUTÉS EUROPÉENNES
ISTITUTO STATISTICO DELLE COMUNITÀ EUROPEE
BUREAU VOOR DE STATISTIEK DER EUROPESE GEMEENSCHAPPEN
SERVIÇO DE ESTATÍSTICA DAS COMUNIDADES EUROPEIAS

L-2920 Luxembourg — Tél. 43 01-1 — Télex COMEUR LU 3423
B-1049 Bruxelles, rue de la Loi 200 — Tél. 299 11 11

Las publicaciones de Eurostat están clasificadas por temas y por series. La clasificación se encuentra al final de la obra. Para mayor información sobre las publicaciones, rogamos se pongan en contacto con Eurostat. Para los pedidos, diríjense a las oficinas de venta cuyas direcciones figuran en la página interior de la contracubierta.

Eurostats publikationer er klassificeret efter emne og serie. En oversigt herover findes bag i hæftet. Yderligere oplysninger om publikationerne kan fås ved henvendelse til Eurostat. Bestilling kan afgives til de salgssteder, der er anført på omslagets side 3.

Die Veröffentlichungen von Eurostat sind nach Themenkreisen und Reihen gegliedert. Die Gliederung ist hinten in jedem Band aufgeführt. Genauere Auskünfte über die Veröffentlichungen erteilt Eurostat. Ihre Bestellungen richten Sie bitte an die Verkaufsbüros, deren Anschriften jeweils auf der dritten Umschlagseite der Veröffentlichungen zu finden sind.

Οι εκδόσεις της Eurostat ταξινομούνται κατά θέμα και κατά σειρά. Η ακριβής ταξινόμηση αναφέρεται στο τέλος κάθε έκδοσης. Για λεπτομερέστερες πληροφορίες σχετικά με τις εκδόσεις, μπορείτε να απευθύνεσθε στην Eurostat. Για τις παραγγελίες μπορείτε να απευθύνεσθε στα γραφεία πώλησης, των οποίων οι διευθύνσεις αναγράφονται στη σελίδα 3 του εξωφύλλου.

Eurostat's publications are classified according to themes and series. This classification is indicated at the end of the publication. For more detailed information on publications, contact Eurostat. Orders are obtainable from the sales offices mentioned on the inside back cover.

Les publications d'Eurostat sont classées par thème et par série. Cette classification est précisée à la fin de l'ouvrage. Pour des informations plus détaillées sur les publications, contactez Eurostat. Pour les commandes, adressez-vous aux bureaux de vente dont les adresses sont indiquées à la page 3 de la couverture.

Le pubblicazioni dell'Eurostat sono classificate per tema e per serie. Tale classificazione è precisata alla fine dell'opera. Per informazioni più dettagliate sulle pubblicazioni rivolgersi all'Eurostat. Per eventuali ordinazioni rivolgersi a uno degli uffici di vendita i cui indirizzi figurano nella 3ª pagina della copertina.

De publikaties van Eurostat zijn ingedeeld naar onderwerp en serie. Deze indeling is achter in het boek opgenomen. Voor nadere informatie over de publikaties kunt u zich wenden tot Eurostat. Gelieve bestellingen op te geven bij de verkoopbureaus, waarvan de adressen op bladzijde 3 van de omslag zijn vermeld.

As publicações do Eurostat estão classificadas por tema e por série. Esta classificação está indicada no fim da obra. Para mais informações sobre as publicações é favor contactar Eurostat. Encomendas: serviços de venda cujos endereços estão indicados na contracapa.

EXTERNAL TRADE

Monthly statistics

Luxembourg: Office for Official Publications of the European Communities, 1994

© ECSC-EC-EAEC, Brussels • Luxembourg, 1994

Reproduction is authorized, except for commercial purposes, provided that the source is acknowledged.

Printed in Germany

Contents

Preface	IV
Abbreviations	IX
Trends in Community trade	XI
Analysis of the preceding month	
Table 0A: Results of seasonal adjustment	XII
Table 0B: Global trends	XIV
Table 0C: Trade by partner countries	XVIII
Table 0D: Trade by products	XX
Trade of the Member States	
Trends in indices	
Table 0E: Indices of value, volume and unit value	XXII
Table 0F: Cover rate, volumes ratio and terms of trade	XXIV
Table 0G: Development of indices of Community trade	XXVI
World trade	1
Table 1A: Trends in world trade	3
Table 1B: Comparison of trade patterns of EC, the USA, Japan and EFTA	6
Table 1C: Trends in the trade of the most important third countries	8
Table 1D: Main trading partners of third countries	12
Table 1E: Main trading partners of the EC	14
Trading partners	15
Table 2A: Development in EC trade	16
with the rest of the world, the USA, Japan and EFTA	17
Table 2B: Trends in the trade of goods with main trading partners – annual data	18
Table 2C: Trends in the trade of goods with main trading partners – monthly data	19
Table 2D: Pattern of trade with main trading partners, by product	24
Products traded	29
Table 3A: Main products traded – annual data	30
Table 3B: Main products traded – monthly data	31
Table 3C: Geographical pattern of trade, by main products	34
Table 3D: Trade in agricultural products (main categories of product)	42
Table 3E: EC trade in petroleum and petroleum derivatives	
Member States' external trade	59
Table 4A: Trends in the EC's external trade, by Member State	61
Table 4B: Trends in Member States' trade, by geographical zone	62
Table 4C: Geographical pattern of trade of Member States	70
Table 4D: Pattern of trade of Member States by product	78
EC trade by mode of transport	87
Table 5: EC trade by mode of transport	88
Annexes	91
Table 6: Conversion rates	92
Standard International Trade Classification (SITC, Rev. 3)	93
Geonomenclature 1993	97
Economic zones 1993	101

Foreword

1. Introduction

The monthly bulletin on external trade, published by Eurostat in the B series, Short-term trends, sets out to provide within the shortest possible deadlines data on short-term trends in the Community's external trade. In particular, it contains data on the Community's trade flows with its trading partners and the various economic areas and a breakdown of this data by major product group. The bulletin also provides an overview, based on data from various international sources, of the place occupied by the Community in the external trade of its main trading partners and of third countries. Trade flows between Member States are recorded under the Intrastat system and will be published at a later date.

The Community's external trade statistics at the most detailed classification level are published monthly on CD-ROM (B series: Monthly external trade of the EEC).

Trends in external trade since 1958 and a comparison with world trade are contained in the publication "*External Trade Statistical Yearbook (Series A)*".

External trade statistics are also available on line via the Eurostat data banks (Comext).

The catalogue of Eurostat publications and a detailed methodological description can be found in "*External Trade Statistics User's Guide*" published in all the Community languages.

2. Sources

Since 1978, the Member States have transmitted Community external trade statistics according to a uniform methodology laid down by Council Regulation (EEC) No 1736/75. This regulation was amended to take account of the new developments in 1988, i.e. the introduction of the new external trade classification entitled "Combined Nomenclature" (CN) and the new "Single Administrative Document".

The tables in this bulletin are compiled by Eurostat from the detailed data transmitted on magnetic tape by the Member States; these data are broken down according to the eight-digit subheadings of the Combined Nomenclature.

Eurostat wishes to take this opportunity of thanking the relevant departments in the Member States for their cooperation, which enables it to compile these harmonized Community statistics and to ensure their quality.

3. Coverage

The results of the Community statistics relate to special trade. This comprises:

- 1) imports of goods placed in free circulation on their arrival at or on leaving warehouses, imports for inward processing and imports after outward processing (customs procedures);
- 2) exports of Community goods, exports after inward processing and exports for outward processing (customs procedures).

Transit and warehousing traffic are not covered by Community statistics.

4. Statistical territory

The statistical territory of the Community comprises the customs territory of the Community excluding the French overseas departments. Thus Greenland, the Canary Islands and Ceuta and Melilla are not covered, while the Azores and Madeira for Portugal and the Balearics for Spain are.

From October 1990, the external trade data of the Federal Republic of Germany, the other Member States and EUR 12 relate to the Federal Republic of Germany in its borders after 3 October 1990.

5. *Goods classification*

In this publication the results are broken down by the sections and divisions of the UN Standard International Trade Classification (SITC Rev. 3 since 1988) by means of correspondence tables drawn up by Eurostat on the basis of the Combined Nomenclature (CN).

6. *Trading partners: countries and economic areas*

The Community results are broken down by country of origin, country of consignment and country of destination in accordance with the "Country nomenclature for statistics on Community external trade and trade between its Member States", referred to as the Geonomenclature (Geonom).

When goods that originate in third countries and are not in free circulation in the Community are imported, Community statistics state the country of origin. When such goods are exported, the country of destination is specified.

7. *Units*

Values

The statistical value of goods on import is equal to the customs valuation or to a value determined by reference to the concept of customs valuation (in the case, for example, of imports from other Member States). It is the CIF value (cost, insurance, and freight).

The statistical value of goods on export is equal to their value at the place and time at which they leave the statistical territory of the exporting Member State. It is the FOB value (free on board).

The value is expressed in European units of account (ecus). The ecu is a "basket" currency unit based on the market exchange rates of a certain quantity of each Community currency according to a weighting system involving the five-year average of each Member State's gross national product and intra-Community trade balance. The rates used in this bulletin are averages of daily rates. The bulletin contains a table showing the conversion rates used.

Quantity

The statistics give the net weight of the goods.

8. *Confidentiality*

Most Member States take measures to guarantee the confidentiality of certain flows of goods. The relevant legislation, the procedures for implementing it and the range of goods subject to secrecy vary from one Member State to another.

This confidentiality applies to the most detailed level of the classification used for collecting the data; it may therefore refer to all or only part of a subheading of the Combined Nomenclature. Similarly, confidentiality may apply to imports only or to exports only and to only some of the variables recorded (value, statistical procedure, quantities, country, partner, etc.).

Measures are taken during collection and during processing by Eurostat to minimise the effect of these headings on the results for the Community as a whole; in particular, trade data on these headings are included at higher levels of aggregation and in the totals.

On the other hand, the statistics are supplied on the strength of customs documents and do not take account of any amendments made by some Member States at the end of the year in drawing up accounts on intergovernmental trade. In view of this, drawing up a trade balance may produce figures that vary sometimes considerably from the official national figures.

9. *Corrections*

Every month the Member States send Eurostat a magnetic tape containing the results for the current month.

In order to correct these results, the Member States also send every month a magnetic tape containing monthly corrections covering the previous 24-month period.

Indices

1. Introduction

Changes over time in the value of trade are influenced by variations in prices and the quantities marketed. Indices are used to measure these two effects. In general, a system of indices is chosen so that the product of the volume index and the price index expresses the value index. Several systems of indices meeting this requirement may be regularly used. The results obtained by using one system will generally be different from those obtained by using another. For various reasons the Member States do not use a common system, and the level of breakdown of their indices by product group and by partner area also varies. Eurostat has therefore devised its own external trade indices which enable it to calculate, for each Member State, Community indices on a strictly comparable basis. These indices may be consulted on the Trend database developed by Eurostat.

2. Sources of data

There are basically two ways of obtaining information on prices: conducting price surveys by directly approaching importers and exporters and using data collected by the customs authorities. At present only customs data are available in all the Member States. Eurostat therefore calculates indices of unit values (values divided by quantities) and uses them as price variation indicators. The computing programs contain a system for automatically identifying extreme unit values pointing to unlikely price movements.

3. Extreme values

To avoid a number of restrictions involved in using customs data, Eurostat decided to adopt two basic principles in calculating unit value indices: using the most detailed data possible and always bearing in mind that the object of the exercise is to break down variations in value into a "price" component and a "volume" component. Two rules are applied in order to exclude unlikely price movements. The first is that, given the general level of inflation, the price of a product should not be very different from its level a year ago. Any variation of five or more points is regarded as suspect. The second – more restrictive – rule is that the variation in the price of a product in relation to the most recent month for which data are available should not be very different from the average price variation for similar products. Applying these rules prevents extreme variations due to factors that are unconnected with prices and would otherwise distort the unit value index. For products whose unit values are rejected, the variations are taken to be the same as those for similar products.

4. Classification used

The United Nations Standard International Trade Classification (SITC), revised for the third time in 1988, was drawn up on the basis of the Harmonized Commodity Description and Coding System (HS). Using tables of correspondence between the various classifications (Nimexe, Combined Nomenclature and SITC), Eurostat has been able to publish an uninterrupted time series of external trade indices from 1979 to the present.

From 1994 onwards, external trade publications will give indices calculated from 1989 on the basis of the following SITC Rev. 3 aggregates:

TOTAL: all commodities;
0+1: foods, beverages and tobacco;
2+4: crude materials, except fuels;
3: fuels
5+6+7+8: manufactured goods.

By compiling other correspondence tables, Eurostat is able to supply complete time series based on other classifications.

5. *Types of indices and rebasing*

Eurostat calculates Fisher's "ideal" annual chain indices. Since the "basket of goods" marketed at international level varies rapidly over time, the annual chain permits the updating of the index weightings. Each month the changes in unit values in the product groups at detailed level are weighted in order to obtain the changes in unit values in the various major product categories. Since these changes are based on the previous year, a chain of unit values is obtained. The corresponding volume index chain is the ratio of the unit value variation to the variation in value for the month in question compared with the monthly average for the previous year. The indices published each month are calculated by multiplying the above-mentioned chains by the annual indices for the previous year, a fixed reference period having been chosen (at present 1990). The annual unit value chains are obtained by weighting the monthly chains by the volumes, while the annual volume chains are calculated by dividing the annual value variations by the unit value chains.

6. *General comments*

- Only data on normal trade (statistical procedure 1) are used to calculate the unit value indices; however, data on total trade (covering all the statistical procedures) are used to calculate the value indices from which the volume indices are obtained.
- The unit value indices are calculated on the basis of values expressed in ecus.
- For any further information on the methods used to calculate the indices, please refer to Eurostat's specialised publications.

Symbols and abbreviations used

EUR 12:	Total of the EC member States
UEBL:	Belgo-Luxembourg Economic Union (BLEU)
DK:	Denmark
D:	Federal Republic of Germany
GR:	Greece
E:	Spain
F:	France
IRL:	Ireland
I:	Italy
NL:	Netherlands
P:	Portugal
UK:	United Kingdom
USA:	United States of America
O:	Data less than half the unit used
Mio:	Million
Mrd:	1000 millions
ECU:	European currency unit
Eurostat:	Statistical Office of the European Communities
SITC:	Standard International Trade Classification

Data sources

Community

B:	Belgique / Luxembourg	Institut national de statistiques, Bruxelles
DK:	Danmark	Danmarks Statistik, København
D:	Deutschland	Statistisches Bundesamt, Wiesbaden
GR:	Ελλάδα	Εθνική Στατιστική Υπηρεσία Ελλάδας, Αθήνα
E:	España	Dirección General de Aduanas e Impuestos Especiales, Madrid
F:	France	Direction générale des douanes et droits indirects, Paris
IRL:	Ireland	Central Statistics Office, Dublin
I:	Italia	Istituto centrale di statistica, Roma
NL:	Nederland	Centraal Bureau voor de statistiek, Heerlen
P:	Portugal	Instituto Nacional de Estatística, Lisboa
UK:	United Kingdom	HM Customs and Excise, Statistical Office, Southend-on-Sea

Other countries

International Monetary Fund, Direction of Trade

Commentary and graphs

The commentary refers to the state of the CRONOS database on 22.02.1994

TREND database on 22.02.1994

Available data in this issue												
	EUR12	UEBL	DK	D	GR	E	F	IRL	I	NL	P	UK
August 1993	X	X	X	X	X	X	X	X	X	X	X	X
September 1993		X	X	X	X	X	X		X		X	X
October 1993		X			X		X		X		X	X
November 1993					X		X		X		X	X
December 1993												X

Trends in Community trade

Seasonal Adjustments: Results

Following a period of relative stability after mid-1991, from the beginning of 1993 seasonally-adjusted exports from the European Community to the rest of the world experienced a sharp upturn (+7.7% for the first eight months of the year compared with the same months of the previous year). Since June 1993, exports appear to have stabilised at a high level. The figure for August 1993 is up 0.6% on July 1993.

After a period of great instability at the beginning of 1993, since May the seasonally-adjusted data for European Community imports from the rest of the world appear to be indicative of an upturn. The sharp increase recorded for August 1993 (+6.0%

compared to July 1993) should be interpreted with caution, however, given the traditional strong seasonal component to this month.

The seasonally-adjusted trade balance of the European Community, which had been improving since the beginning of 1992, recorded a perceptible decline in August 1993 (-ECU 2.1 billion). Following three successive surpluses, a definitive interpretation of the August result is not yet possible: is the rise in imports merely the result of a change in the seasonality attributed to this month or does it, rather, prefigure a lasting upturn in imports?

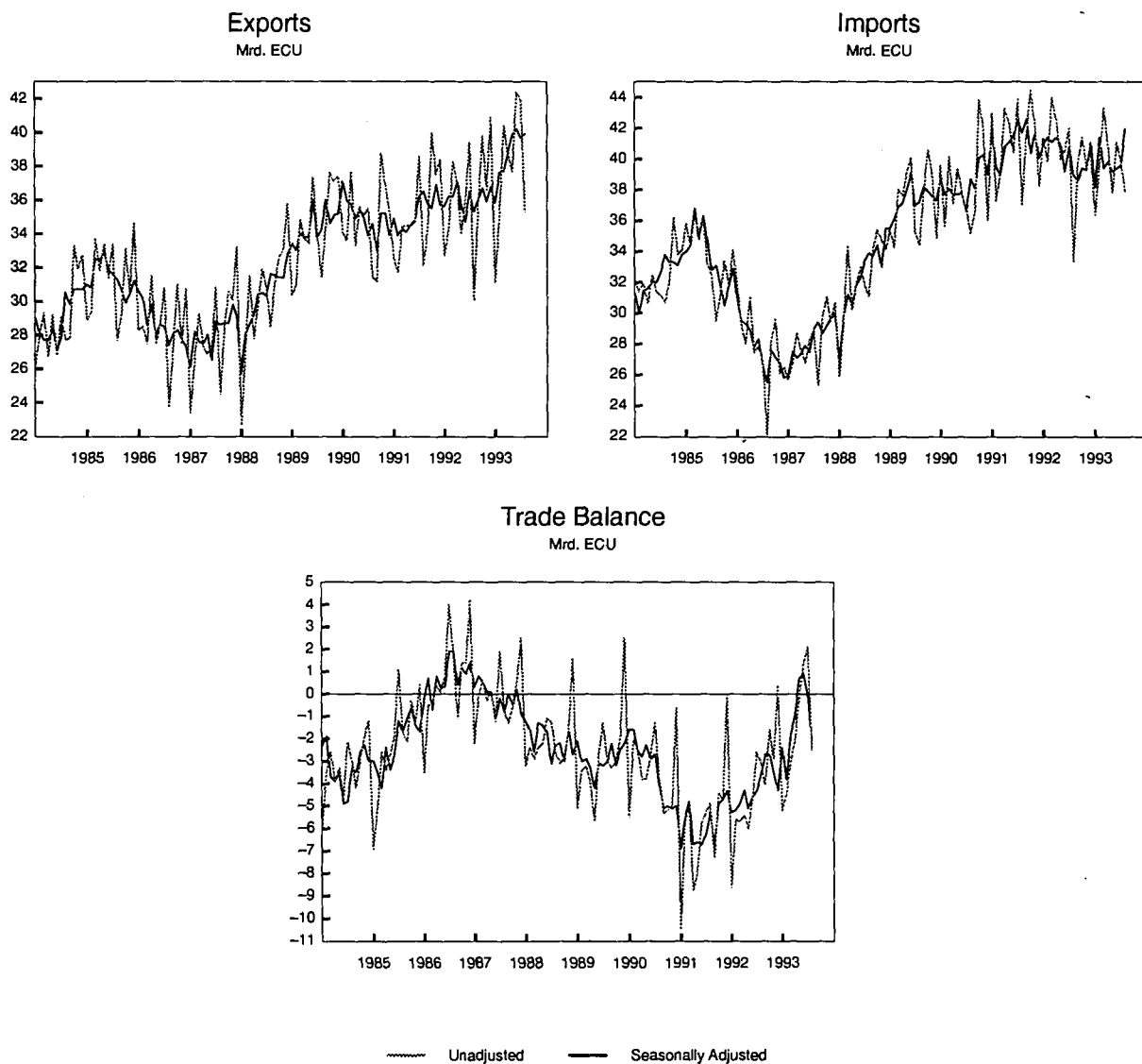

TABLE 0A - EUR 12 EXPORTS, IMPORTS, TRADE BALANCE (1)

Seasonally Adjusted Series (2) - Mrd. ECU						
Period	Exports		Imports		Trade Balance	
	Not Adjusted	Seasonally Adjusted	Not Adjusted	Seasonally Adjusted	Not Adjusted	Seasonally Adjusted
Jan-90	34,1	37,1	39,6	38,7	-5,5	-1,6
Feb-90	33,6	36,0	35,6	37,7	-2,0	-1,7
Mar-90	37,7	35,7	40,2	38,1	-2,5	-2,4
Apr-90	33,3	34,9	37,1	37,7	-3,8	-2,8
May-90	35,6	35,4	39,4	37,7	-3,8	-2,3
Jun-90	35,1	34,9	37,8	37,8	-2,7	-2,9
Jul-90	35,5	33,9	36,8	36,6	-1,3	-2,7
Aug-90	31,4	34,6	35,2	38,7	-3,8	-4,1
Sep-90	31,2	33,0	36,6	38,1	-5,4	-5,1
Oct-90	38,8	35,2	43,9	40,1	-5,1	-4,9
Nov-90	36,9	35,2	41,9	40,3	-5,0	-5,1
Dec-90	35,4	33,9	36,0	39,0	-0,6	-5,1
Jan-91	32,6	34,9	43,0	41,7	-10,4	-6,8
Feb-91	31,7	33,9	37,3	39,5	-5,6	-5,6
Mar-91	34,4	34,3	39,2	39,0	-4,8	-4,7
Apr-91	34,5	34,1	43,3	40,8	-8,8	-6,7
May-91	34,4	34,5	42,3	41,1	-7,9	-6,6
Jun-91	34,7	34,8	40,4	41,5	-5,7	-6,7
Jul-91	38,6	36,2	43,9	42,5	-5,3	-6,3
Aug-91	32,1	36,5	37,0	41,7	-4,9	-5,2
Sep-91	34,3	35,8	41,6	42,6	-7,3	-6,8
Oct-91	40,0	35,5	44,5	40,4	-4,5	-4,9
Nov-91	37,5	36,9	42,2	41,6	-4,7	-4,7
Dec-91	38,4	35,7	38,3	40,1	0,1	-4,4
Jan-92	32,7	35,6	41,4	40,9	-8,7	-5,3
Feb-92	34,2	36,2	39,8	41,4	-5,6	-5,2
Mar-92	38,3	36,2	44,0	41,1	-5,7	-4,9
Apr-92	37,1	37,1	42,5	41,4	-5,4	-4,3
May-92	34,0	35,8	40,0	41,0	-6,0	-5,2
Jun-92	35,9	34,7	40,6	39,2	-4,7	-4,5
Jul-92	39,4	36,5	42,0	40,8	-2,6	-4,3
Aug-92	30,1	35,3	33,3	38,9	-3,2	-3,6
Sep-92	35,7	36,0	39,8	38,6	-4,1	-2,6
Oct-92	39,8	36,7	41,4	39,4	-1,6	-2,7
Nov-92	36,6	35,9	39,4	39,3	-2,8	-3,4
Dec-92	40,9	36,8	40,5	41,1	0,4	-4,3
Jan-93	31,1	35,8	36,4	38,2	-5,3	-2,4
Feb-93	35,1	37,6	39,6	41,4	-4,5	-3,8
Mar-93	40,4	37,7	43,4	39,4	-3,0	-1,7
Apr-93	38,7	38,8	40,8	39,8	-2,1	-1,0
May-93	37,7	39,9	37,8	39,2	-0,1	0,7
Jun-93	42,4	40,2	41,1	39,4	1,3	0,8
Jul-93	41,9	39,7	39,8	39,6	2,1	0,1
Aug-93	35,3	39,9	37,9	42,0	-2,6	-2,1

(1) As from October 1990, the territory of the Federal Republic of Germany includes the territory of the former German Democratic Republic, including East Berlin. Community results are drawn up accordingly.

(2) Seasonal Adjustment via X11/ARIMA procedure.

GLOBAL TRENDS IN EXTERNAL TRADE

EXTERNAL TRADE FOR THE EUROPEAN UNION: Results for August 1993.

The difference between the rates of increase of exports and imports for the period January-August 1992 and 1993 reached 10 points for the European Union, -7 points for USA and 4 points for Japan.

The cumulative deficit in the **European Union's** external trade was ECU -13.1 billion for the first eight months of 1993, compared with ECU -41.3 billion for the corresponding period in the previous year. Imports fell by 2.6% between January-August 1992 and the same period in 1993, while there was a substantial increase in exports (7%).

Japan showed a positive trade balance of ECU 67 billion over the same period ECU -14.5 billion up on January-August 1992. Japan's exports increased by 17.2 % in ecus and 7% in dollars between the two periods. In yen, they dropped by 2.5%. Imports increased by 12.8% in ecus and 3% in dollars and dropped by 8.2% in yen.

The **United States'** cumulative trade deficit for January-August 1993 was ECU -74.1 billion, 26.1 billion up on the first eight months of 1992. Imports were up by 20% in ecus and 9% in dollars and exports by 12.5% and 3% respectively.

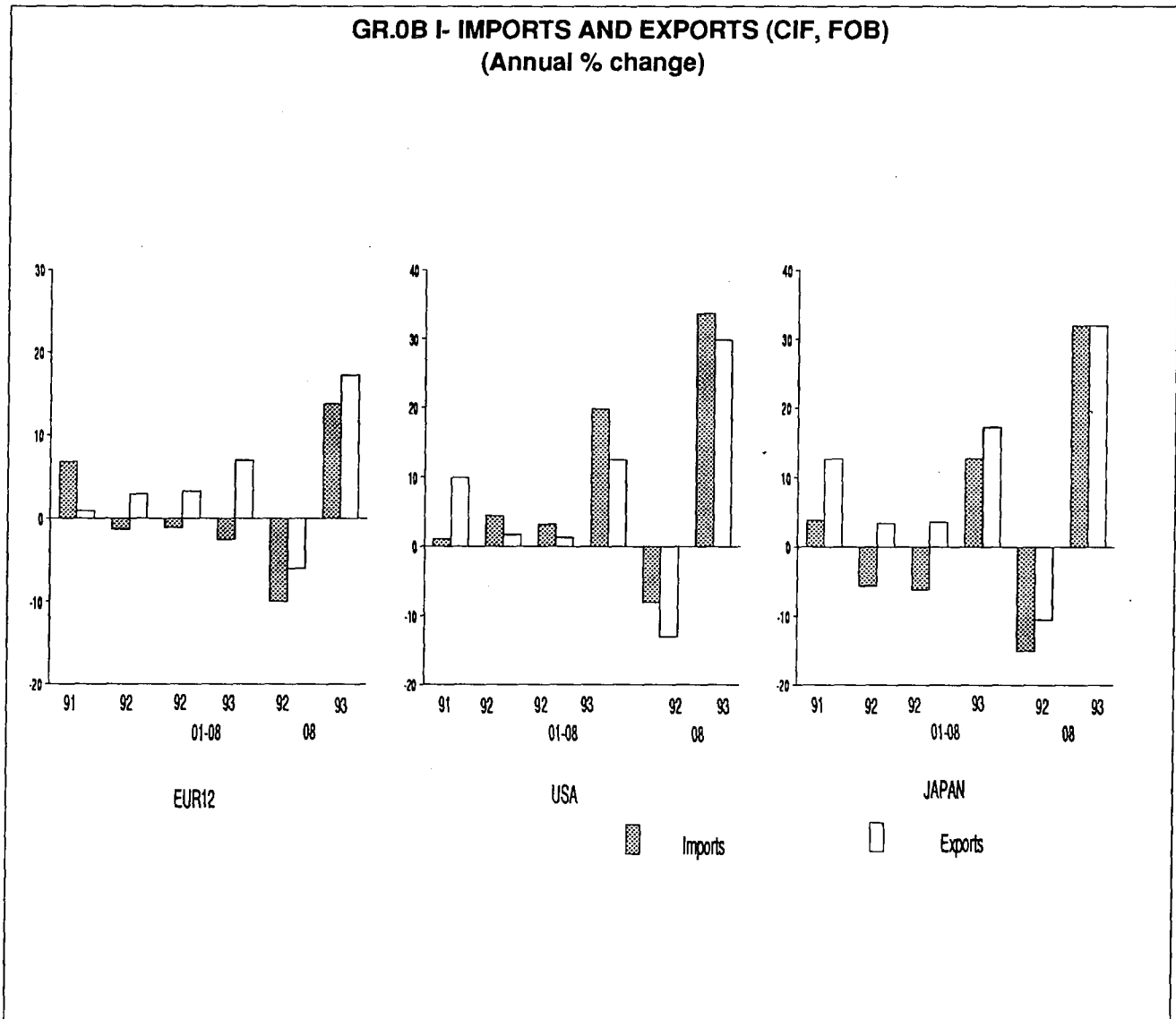

1 billion = 10⁹

TABLE 0B I - TRADE BALANCE, IMPORTS AND EXPORTS (1)

COUNTRIES	1991	1992	1993	1993	1992	1993	1992	1993
			I	II	01-08	01-08	08	08
	TRADE BALANCE (Bn ECU) (2)							
EUR-12	-70,5	-52,1	-12,6	-0,7	-41,3	-13,1	-3,1	-2,5
United States **	-68,9	-80,9	-22,1	-27,0	-48,0	-74,1	-8,5	-12,3
Japan	62,8	82,2	24,9	24,8	52,9	67,4	6,0	7,9
BLEU	-7,2	-5,3	-0,8	-0,1	-4,8	-1,0	-0,8	-0,5
Denmark	1,2	2,2	0,6	0,7	0,9	2,0	0,2	0,3
Germany	6,2	8,5	4,1	4,3	3,8	10,8	1,3	1,2
Greece	-4,4	-4,1	-0,8	-1,1	-2,6	-2,7	-0,2	-0,3
Spain	-12,5	-11,8	-1,6	-1,4	-8,5	-3,6	-0,9	-0,4
France	-3,9	3,1	-3,3	2,9	0,8	0,6	0,1	-0,7
Ireland	-0,2	0,9	0,0	0,3	0,6	0,4	0,0	0,1
Italy	-6,2	-1,6	-0,3	2,6	-2,1	5,3	0,5	0,9
Netherlands	-20,5	-20,9	-3,9	-3,2	-12,6	-9,3	-1,4	-1,2
Portugal	-2,8	-2,7	-0,6	-0,7	-1,8	-1,6	-0,3	-0,2
United Kingdom	-20,2	-20,4	-6,0	-4,9	-14,8	-14,0	-1,7	-1,7
	IMPORTS							
	% change on the corresponding period of the previous year							
EUR-12	6,8	-1,3	-4,8	-2,7	-1,1	-2,6	-10,0	13,7
United States **	1,1	4,4	16,4	16,4	3,2	19,8	-8,1	33,7
Japan	3,8	-5,6	5,7	11,5	-6,1	12,8	-15,0	31,9
BLEU	4,7	-4,6	-8,3	-6,3	-2,9	-5,4	-3,5	7,9
Denmark	3,7	-2,3	-7,0	-9,0	-1,8	-6,2	-11,4	2,6
Germany	15,6	-0,1	-6,0	0,3	-1,2	-1,6	-12,8	15,8
Greece	24,1	-4,1	-8,0	17,4	9,0	9,2	-31,2	45,2
Spain	7,8	1,2	-22,6	-16,6	4,2	-19,4	-2,1	-14,6
France	6,2	-4,5	-3,6	-6,7	-4,4	-0,8	-9,6	27,5
Ireland	9,9	-9,2	41,3	13,6	-9,9	30,7	-5,3	32,0
Italy	2,2	-3,8	-7,4	-7,7	-0,6	-7,4	-12,6	7,9
Netherlands	6,1	3,1	-5,2	-2,5	-3,3	-3,0	-8,4	7,8
Portugal	-2,2	1,7	-5,6	-8,8	2,5	-11,7	22,3	-24,5
United Kingdom	-1,9	0,0	4,2	4,2	1,4	3,2	-9,7	18,8
	EXPORTS							
	% change on the corresponding period of the previous year							
EUR-12	0,9	2,9	1,3	11,4	3,3	7,0	-6,0	17,2
United States **	9,9	1,7	8,5	9,7	1,3	12,5	-13,0	29,9
Japan	12,7	3,4	10,4	15,1	3,6	17,2	-10,5	31,9
BLEU	2,2	2,2	12,1	19,0	0,6	18,2	-5,1	33,9
Denmark	0,6	5,1	0,8	5,9	4,1	6,8	-5,3	12,3
Germany	1,7	1,5	3,7	8,9	0,4	5,6	-7,2	12,7
Greece	12,2	2,5	-5,4	72,5	3,0	21,2	-38,1	57,6
Spain	6,9	6,5	0,5	16,1	10,2	9,4	-2,8	19,9
France	3,4	5,6	-16,5	7,7	6,8	-1,1	0,4	9,6
Ireland	6,8	13,0	19,9	12,1	19,2	20,7	0,3	50,7
Italy	0,3	4,0	4,6	16,4	6,9	11,9	1,7	17,1
Netherlands	2,5	4,1	8,9	17,2	3,1	15,1	-9,0	27,0
Portugal	-4,2	5,8	-6,5	-12,3	7,8	-12,6	2,5	-17,9
United Kingdom	-5,7	-0,3	4,7	10,0	1,1	6,4	-13,3	25,5
	Memorandum Item							
	% change on the corresponding period of the previous year							
1 USD = ...ECU	2,8	-4,6	6,1	5,2	-4,7	9,8	-16,1	23,7
1 YEN = ...ECU	10,4	1,4	12,8	24,8	1,1	24,8	-9,1	50,5

(1) External Trade Statistics excluding intra flows (Imports CIF, Exports FOB).

(2) Bn=1000.000.000

* Estimate.

** CIF component estimated.

: Not available.

GLOBAL TRENDS IN EXTERNAL TRADE

EXTRA-TRADE FOR THE MEMBER STATES: Results for August 1993.
Italy and Germany experienced surplus during the period January- August 1993
which were 7 billion ECU bigger than the corresponding figures of 1992.

Italy's trade balance picked up by ECU 7.4 billion between the first eight months of 1992 and the corresponding period in 1993: imports fell by 7%, while exports rose by almost 12%, partly thanks to the devaluation of the lira.

Germany's trade surplus increased by ECU 7 billion, with a 1.6% drop in imports and a 5.6% increase in exports over the period January-August 1993.

Spain's trade balance picked up by some ECU 5 billion between January-August 1992 and the same period in 1993, following the drop of almost 20% in imports, which were made more expensive by the parity of the peseta. Exports increased by 9.4%.

The deficits of the **BLEU** and the **Netherlands** were ECU 3.8 billion and ECU 3.3 billion respectively down when compared with the first eight months of 1992. Imports fell by 5.4% and 3% respectively, while exports rose substantially by 18% and 15%, respectively.

Denmark's trade surplus increased by ECU 1.1 billion, with a drop of 6.2% in imports and an increase of 6.8% in exports.

The **United Kingdom's** deficit decreased slightly by ECU 0.8 billion, with imports 3.2% up on the level for the first eight months of 1992 and exports 6.4% up.

Portugal's deficit was slightly down by ECU 0.2 billion, with exports and imports both showing a reduction of almost 12%.

The trade balances of **Greece, France and Ireland** deteriorated slightly compared with the first eight months of 1992. Exports by Greece and Ireland were up by 21%, while imports were 9% up for Greece and 31% up for Ireland. France's imports and exports were respectively 0.8% and 1.1% down compared with the first eight months of 1992.

**GR.0B II- MEMBER STATE'S EXTRA-TRADE BALANCE
(BN ECU)**

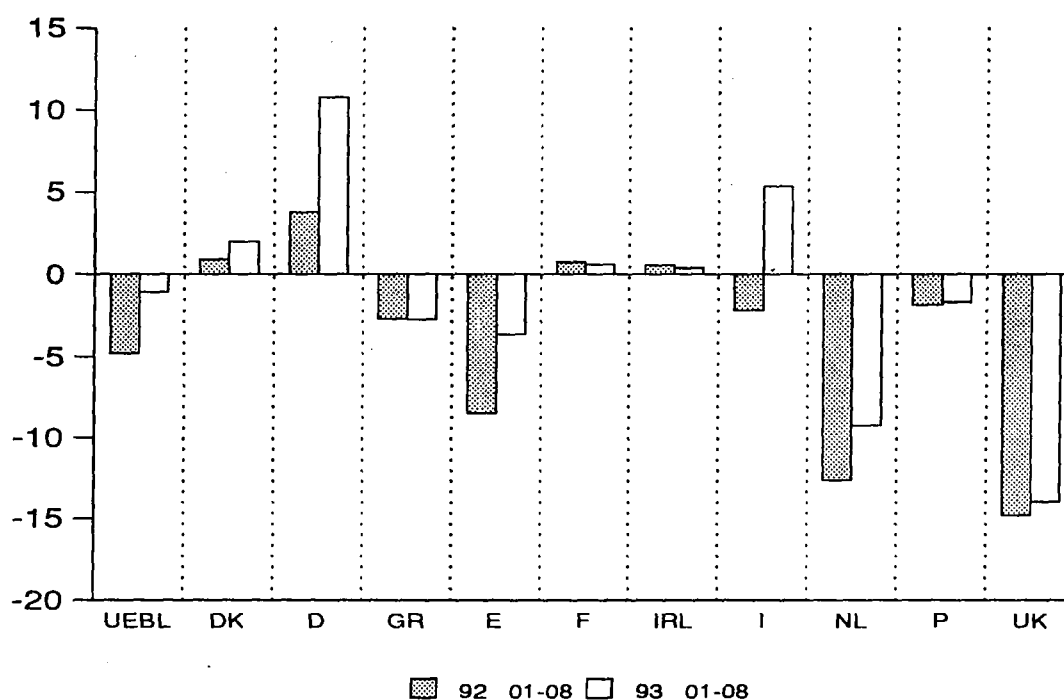

TABLE 0B II - EXTRA - EU TRADE BALANCE (1)

	1991,0	1992,0	1993 I	1993 II	1992 01-08	1993 01-08	1992 08	1993 08
	TRADE BALANCE (Bn ECU) (2)							
EUR-12	-70,5	-52,1	-12,6	-0,7	-41,3	-13,1	-3,1	-2,5
BLEU	-7,2	-5,3	-0,8	-0,1	-4,8	-1,0	-0,8	-0,5
DENMARK	1,2	2,2	0,6	0,7	0,9	2,0	0,2	0,3
GERMANY	6,2	8,5	4,1	4,3	3,8	10,8	1,3	1,2
GREECE	-4,4	-4,1	-0,8	-1,1	-2,6	-2,7	-0,2	-0,3
SPAIN	-12,5	-11,8	-1,6	-1,4	-8,5	-3,6	-0,9	-0,4
FRANCE	-3,9	3,1	-3,3	2,9	0,8	0,6	0,1	-0,7
IRELAND	-0,2	0,9	-0,0	0,3	0,6	0,4	0,0	0,1
ITALY	-6,2	-1,6	-0,3	2,6	-2,1	5,3	0,5	0,9
NETHERLANDS	-20,5	-20,9	-3,9	-3,2	-12,6	-9,3	-1,4	-1,2
PORTUGAL	-2,8	-2,7	-0,6	-0,7	-1,8	-1,6	-0,3	-0,2
UNITED KINGDOM	-20,2	-20,4	-6,0	-4,9	-14,8	-14,0	-1,7	-1,7

(1) External Trade Statistics excluding intra flows (Imports CIF, Exports FOB).

(2) Bn=1000.000.000

* Estimate.

: Not available.

**EXTRA-EUROPEAN UNION TRADE BY PARTNER COUNTRY:
Results for August 1993. The trade deficit with the United States and Canada
was halved in January-August 1993, when it was ECU 5.6 billion.**

The European Union had a trade deficit with the industrialized countries of ECU 21.1 billion for the first eight months of 1993, which was ECU 15 billion less than for the corresponding period in 1992. This improvement was due to trade with the United States and Canada worth ECU 6.4 billion. The trade deficit with Japan decreased by ECU 4.2 billion, while that with the EFTA countries remained more or less the same as for the same period in 1992. The trade surplus with the other countries of Western Europe was up by ECU 2.7 billion.

Imports from the industrialized countries fell sharply for January-August 1993 compared with the same period in 1992 (-6.2%). Imports from the United States and Canada fell by 4.1%, and imports from the EFTA countries by 4.4%. Imports from Japan fell by 11.2%. Exports to the industrialized countries increased by 2.1%. They were supported by exports to the United States (+7%). Exports to the EFTA countries fell by almost 4%. Exports to Japan and to the other countries of Western Europe rose by 2.3%.

Trade between the European Union and the developing countries showed a surplus of ECU 13.1 billion for January-August 1993, an increase of more than ECU 10 billion over the corresponding period in 1992. Trade with the countries of the Mediterranean Basin showed a cumulated surplus of almost ECU 8 billion, which was 6 billion more than for the corresponding period in 1992. The trade balances with the Latin American and ACP countries and the Asian NICs, which were in deficit for January-August 1992, moved into surplus for January-August 1993. They were ECU 4.3 billion ECU 2.9 billion and ECU 3.1 billion respectively. The deficit with the OPEC countries was reduced by half to ECU 0.5 billion.

Imports from developing countries fell by 3.8% compared with January-August 1992. Imports from the OPEC countries fell by 6.7% and those from the countries of the Mediterranean Basin by 8.7%. Imports from the Latin American and the ACP countries fell sharply, by 14.1% and 24.7%. Only imports from the Asian NICs continued to grow between January-August 1992 and the same period in 1993 (+1.3%). Exports to the developing countries increased by 6.8%. They were supported by the exports to the Asian NICs (18.6%) and the countries of the Mediterranean Basin (12%). Exports to the Latin American countries increased by 16% between the first eight months of 1992 and the same period in 1993. Exports to the OPEC countries fell by 4.7%. Exports to the ACP countries fell slightly (-0.9%).

There was a trade surplus with the countries of Central and Eastern Europe of ECU 1 billion in January-August 1993, compared with a deficit of ECU 0.9 billion for the corresponding period in 1992. Imports from these countries increased by 7.8%, while exports increased by some 17%.

The European Union's trade balance with China showed a deficit of ECU 5.4 billion for the first eight months of 1993, an improvement of ECU 1.5 billion over the corresponding period for 1992. Imports from China increased by 17.7%. Exports to China exploded (87.7%).

**GR.0C I- EXTRA-TRADE BALANCE BY MAIN PARTNER COUNTRIES
(BN ECU)**

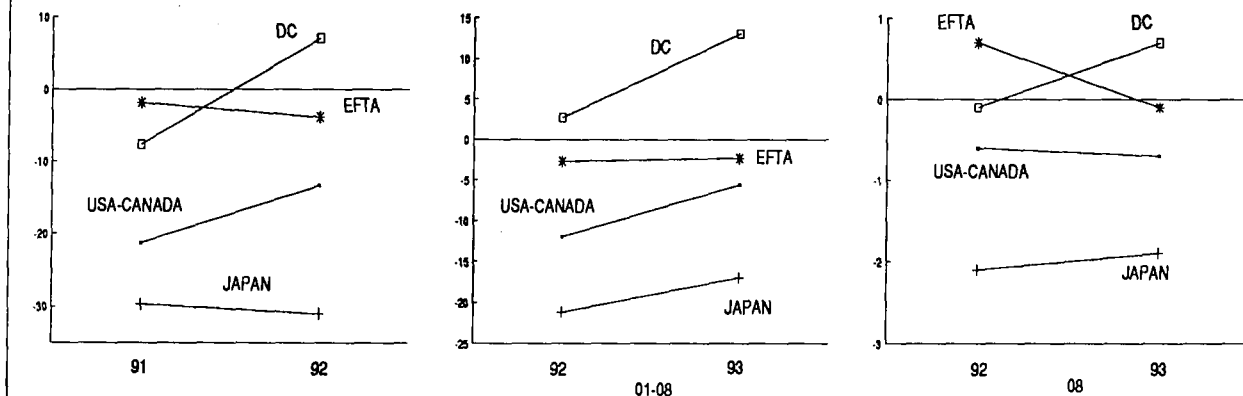

TABLE OC I - EUR-12 TRADE BALANCE AND TRADE FLOWS BY MAIN PARTNERS (1)

	1992 STRUC- TURE %	1991	1992	1993 I	1993 II	1992 01-08	1993 01-08	1992 08	1993 08
TRADE BALANCE (Bn ECU)									
EXTRA-EU whose	-	-70,5	-52,1	-12,6	-0,7	-41,3	-13,1	-3,1	-2,5
INDUSTRIALIZED THIRD COUNTRIES	-	-51,1	-48,0	-12,4	-7,2	-36,3	-21,1	-1,9	-2,0
- United States - Canada	-	-21,3	-13,4	-6,0	-0,3	-12,0	-5,6	-0,6	-0,7
- Japan	-	-29,7	-31,0	-6,7	-6,9	-21,2	-17,0	-2,1	-1,9
- EFTA	-	-1,9	-3,9	-0,9	-1,3	-2,7	-2,3	0,7	-0,1
COUNTRIES IN MIDDLE AND EASTERN EUROPE	-	-2,7	-1,4	0,2	1,1	-0,9	1,0	-0,2	-0,2
DEVELOPING COUNTRIES (2)	-	-7,6	7,1	2,3	7,2	2,7	13,1	-0,1	0,7
- Asian NICs (3)	-	-4,8	-2,1	-0,1	1,1	-1,3	1,8	-0,2	0,2
- OPEC	-	-7,5	-0,7	-0,5	0,5	-1,1	-0,5	-0,4	-0,3
- Mediterranean Basin	-	2,4	4,2	2,0	3,7	2,0	7,9	0,0	0,7
- ACP	-	-3,2	-0,9	0,5	0,9	-1,4	1,5	0,0	0,0
- Latin America	-	-8,4	-4,5	0,2	0,2	-3,6	0,7	-0,4	0,0
CHINA	-	-9,4	-9,9	-2,4	-1,6	-6,9	-5,4	-0,9	-1,0
IMPORTS									
% change on the corresponding period of the previous year									
EXTRA-EU whose	100,0	6,8	-1,3	-4,8	-2,7	-1,1	-2,6	-10,0	13,7
INDUSTRIALIZED THIRD COUNTRIES	59,0	6,2	-1,9	-8,6	-5,9	-1,1	-6,2	-11,3	12,4
- United States - Canada	19,6	7,6	-6,0	-6,6	-7,0	-4,5	-4,1	-17,0	23,0
- Japan	10,6	12,1	-0,6	-11,4	-10,4	1,6	-11,2	-10,4	0,6
- EFTA	22,9	2,0	0,8	-6,6	-2,3	0,5	-4,4	-5,1	10,7
COUNTRIES IN MIDDLE AND EASTERN EUROPE	7,5	15,1	5,7	8,0	8,7	2,0	7,8	4,9	17,3
DEVELOPING COUNTRIES (2)	29,9	4,4	-3,1	-5,2	-5,1	-3,0	-3,8	-12,0	8,9
- Asian NICs (3)	6,1	15,9	-2,7	-2,0	3,6	-3,6	1,2	-16,9	11,5
- OPEC	8,8	4,2	-8,8	-7,2	-8,7	-7,4	-6,7	-12,0	-1,1
- Mediterranean Basin	8,4	2,8	-5,4	-11,6	-7,7	-5,1	-8,7	-9,8	5,0
- ACP	3,7	-4,9	-6,2	-28,6	-27,9	-3,7	-24,7	-1,4	-1,8
- Latin America	5,0	2,2	-5,4	-16,4	-14,2	-7,0	-14,1	-17,2	-4,1
CHINA	3,4	41,2	12,1	11,3	18,6	12,4	17,7	-2,6	37,3
EXPORTS									
% change on the corresponding period of the previous year									
EXTRA-EU whose	100,0	0,9	2,9	1,3	11,4	3,3	7,0	-6,0	17,2
INDUSTRIALIZED THIRD COUNTRIES	55,1	-3,4	-1,0	-4,0	6,1	-1,4	2,1	-9,3	12,7
- United States - Canada	18,9	-6,2	2,3	-2,1	13,1	2,8	7,0	-15,4	24,5
- Japan	4,7	-2,5	-7,4	-7,4	7,7	-7,6	2,3	-5,7	12,9
- EFTA	24,7	-2,2	-1,1	-5,8	-1,9	-1,7	-3,9	-2,8	-0,5
COUNTRIES IN MIDDLE AND EASTERN EUROPE	8,1	17,2	10,4	10,2	27,8	9,8	16,5	0,8	19,7
DEVELOPING COUNTRIES (2)	35,1	6,1	7,1	2,8	9,5	9,8	6,8	-2,5	17,4
- Asian NICs (3)	6,3	10,3	7,5	10,3	23,3	6,1	18,6	0,9	34,9
- OPEC	9,6	10,9	6,9	-5,7	-3,7	10,2	-4,7	-6,3	1,9
- Mediterranean Basin	10,4	0,5	-1,0	1,1	17,5	-0,7	12,0	-14,7	31,2
- ACP	3,9	-4,3	7,0	2,2	2,0	4,4	-0,9	0,8	-2,0
- Latin America	4,6	16,2	14,5	16,3	16,8	20,1	16,0	4,5	20,3
CHINA	1,6	5,4	22,2	58,9	104,7	14,1	87,4	3,1	94,4

(1) External Trade Statistics (Imports CIF, Exports FOB). Bn = 1000.000.000. * Estimate.

(2) Some countries belong to several zones.

(3) Asian NICs include the following countries: Singapore, South Korea, Taiwan and Hong Kong.

EUROPEAN UNION'S EXTERNAL TRADE BY PRODUCTS: Results for August 1993.
Trade in manufactured products (SITC 5-8) produced a surplus which was some ECU 18 billion greater for January-August 1993 than for the corresponding period in 1992.

The trade deficit in fuels (SITC 3) was reduced by almost ECU 5 billion to ECU 31.1 billion for January-August 1993. The surplus on **machinery and transport equipment** (SITC 7) exceeded ECU 31 billion for the first eight months of 1993, an improvement of ECU 13 billion. The trade balance in chemicals (SITC 5) was ECU 18.3 billion compared with ECU 13.5 billion for January-August 1992. The deficit in other manufactured goods (SITC 6+8) remained stable compared with the first eight months of 1992 at ECU 11.3 billion. The deficit in raw materials (SITC 2+4) was nearly ECU 14 billion, an increase of ECU 2.7 billion over January-August 1992. Trade in food products (SITC 0+1) was in deficit ECU -0.7 billion compared with ECU 3.1 billion for the first eight months of 1992.

Imports of machinery and transport equipment and **chemicals** fell slightly between the first eight months of 1992 and the corresponding period in 1993 (-1.3% and -1.1%). Imports of chemicals increased by 5%. Imports of fuels fell by 4.3%. The cost of the European Union's crude oil supplies expressed in ECU per barrel remained stable on average for January-August 1993 compared with the corresponding period in 1992. Imports of raw materials fell sharply (-10.4%), while imports of food products fell by 7.6%.

Exports of **machinery and transport equipment** increased by 10.1% compared with the first eight months of 1992. The growth in exports of chemicals was greater (+12.5%). Exports of other manufactured goods increased by 6%. Exports of food products grew slightly (+2.4%).

GR.0D I- EXTRA-TRADE BALANCE (PRODUCTS GROUPS)
(BN ECU)

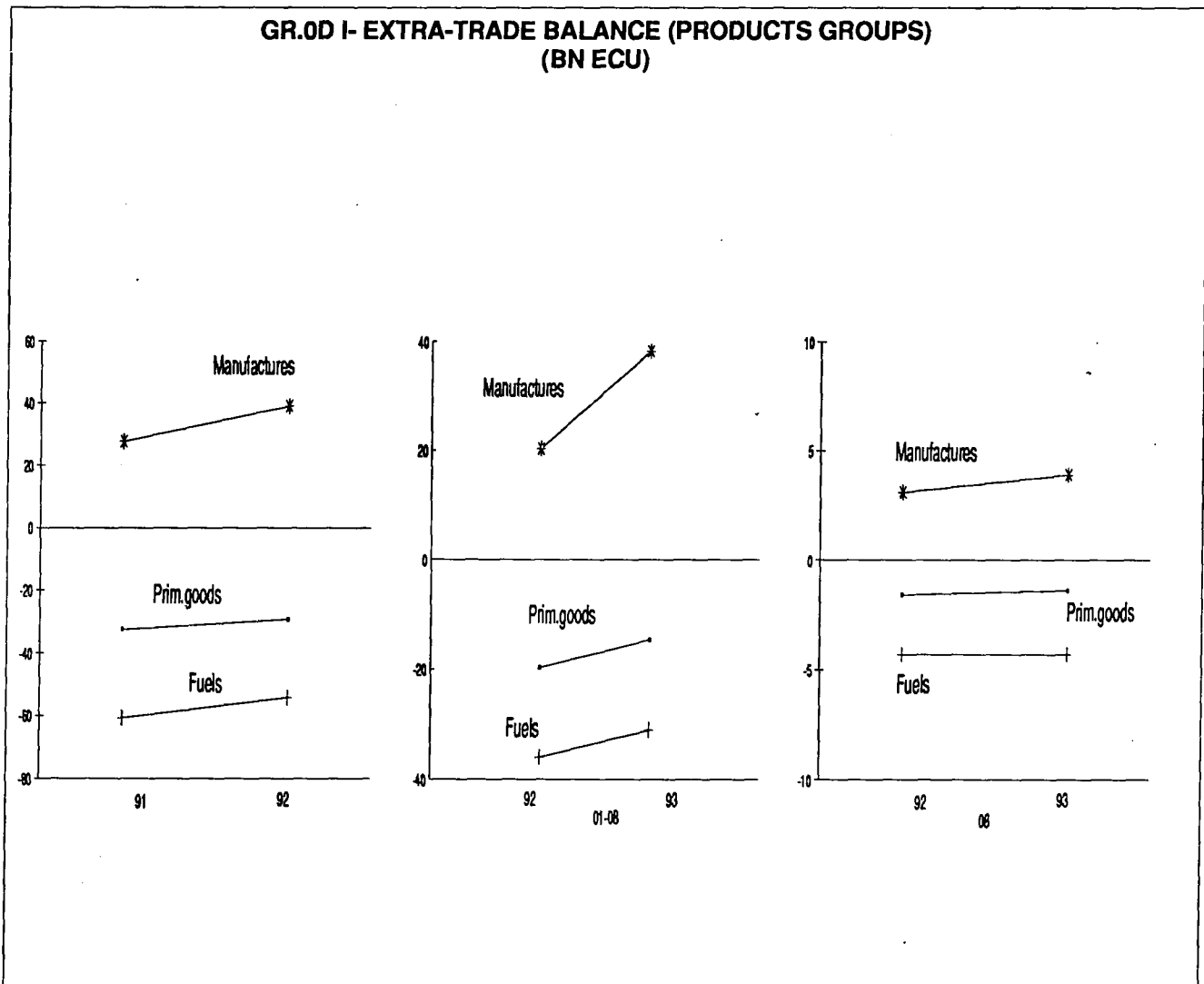

TABLE 0D I - EUR-12 TRADE BALANCE AND TRADE FLOWS BY BROAD PRODUCT GROUPS (1)

	1992 STRUC- TURE %	1991	1992	1993	1993	1992	1993	1992	1993
				I	II	01-08	01-08	08	08
TRADE BALANCE (Bn ECU) (2)									
EXTRA-EU	-	-70,5	-52,1	-12,6	-0,7	-41,3	-13,1	-3,1	-2,5
- Food, etc (SITC 0+1)	-	-7,0	-4,8	-0,4	-0,1	-3,1	-0,7	-0,1	0,0
- Crude materials (SITC 2+4) (3)	-	-25,5	-24,4	-5,3	-5,5	-16,6	-13,9	-1,5	-1,4
- Fuel products (SITC 3)	-	-60,8	-54,3	-11,7	-11,3	-36,0	-31,1	-4,3	-4,3
- Chemicals (SITC 5)	-	18,4	20,3	6,0	7,2	13,5	18,3	1,8	2,6
- Machinery, transport eq. (SITC 7)	-	24,4	34,4	7,7	12,8	18,3	31,2	2,5	4,3
- Other manufact. goods (SITC 6+8)	-	-15,2	-15,8	-7,1	-1,8	-11,5	-11,3	-1,2	-3,0
- Articles not classified (SITC 9)	-	-4,7	-7,4	-1,8	-2,1	-5,9	-5,1	-0,3	-0,4
IMPORTS									
% change on the corresponding period of the previous year									
EXTRA-EU	100,0	6,8	-1,3	-4,8	-2,7	-1,1	-2,6	-10,0	13,7
- Food, etc (SITC 0+1)	7,9	7,0	0,9	-8,8	-10,5	0,5	-7,6	-10,8	8,7
- Crude materials (SITC 2+4) (3)	7,0	-8,2	-2,6	-11,2	-10,1	-2,3	-10,4	-15,1	0,4
- Fuel products (SITC 3)	13,3	1,2	-9,2	-4,9	-4,8	-9,1	-4,3	-11,5	6,7
- Chemicals (SITC 5)	6,9	7,0	4,3	-2,3	-0,2	2,5	-1,1	0,7	10,0
- Machinery, transport eq. (SITC 7)	30,0	12,2	-1,4	-3,2	-0,1	-0,4	-1,3	-10,8	10,4
- Other manufact. goods (SITC 6+8)	29,9	8,5	1,6	4,0	2,8	1,2	5,1	-8,4	29,0
- Articles not classified (SITC 9)	5,0	6,8	-3,2	-48,0	-26,2	-0,5	-33,7	-15,6	-12,5
EXPORTS									
% change on the corresponding period of the previous year									
EXTRA-EU	100,0	0,9	2,9	1,3	11,4	3,3	7,0	-6,0	17,2
- Food, etc (SITC 0+1)	7,7	1,8	8,0	1,8	3,7	10,8	2,4	4,0	14,3
- Crude materials (SITC 2+4) (3)	2,2	5,2	2,2	3,4	5,8	4,2	5,0	-9,7	17,9
- Fuel products (SITC 3)	2,4	-5,5	-0,6	45,3	53,0	-2,6	45,0	-13,9	43,3
- Chemicals (SITC 5)	12,4	4,8	6,6	8,8	14,7	8,3	12,5	0,5	25,1
- Machinery, transport eq. (SITC 7)	41,4	1,7	4,6	2,8	14,9	4,4	10,1	-7,5	23,3
- Other manufact. goods (SITC 6+8)	29,9	-1,7	1,4	1,6	9,8	1,8	6,0	-5,4	13,7
- Articles not classified (SITC 9)	3,9	1,5	-17,1	-59,1	-36,6	-18,0	-44,6	-23,3	-25,8

(1) External Trade Statistics (Imports CIF, Exports FOB). SITC Rev.3 is in application from 1988.

(2) Bn = 1000.000.000

(3) Petroleum not included.

* Estimate.

INDICES
TRENDS IN EXTRA-COMMUNITY TRADE
 SITC Rev. 3
 1990 = 100

Period	IMPORTS					EXPORTS				
	0-9	0+1	2+4	3	5-8	0-9	0+1	2+4	3	5-8
VALUE										
1989	98	103	115	90	97	99	103	112	86	100
1990	100	100	100	100	100	100	100	100	100	100
1991	107	107	92	103	110	102	103	106	95	102
1992	106	108	90	93	112	104	112	109	95	106
1992 Sep	105	100	80	87	115	103	110	105	93	105
Oct	109	107	89	95	117	114	123	117	110	116
Nov	104	107	85	92	109	105	118	107	95	106
Dec	105	116	85	100	109	118	116	111	108	121
1993 Jan	94	93	71	89	102	87	102	110	90	90
Feb	102	98	87	82	114	101	115	114	109	105
Mar	117	123	99	99	129	121	139	144	122	125
Apr	105	107	86	92	115	112	122	122	120	116
May	97	97	79	87	105	108	115	114	129	113
Jun	105	104	92	86	116	122	128	119	130	127
Jul	102	105	83	89	111	121	114	113	119	128
Aug	98	95	69	96	107	102	115	111	118	105
Sep	105	103	83	86	118	115	132	124	130	119
VOLUME										
1989	95	93	105	97	93	100	102	104	95	100
1990	100	100	100	100	100	100	100	100	100	100
1991	107	104	98	110	107	100	105	107	95	99
1992	107	108	100	110	107	100	111	114	103	100
1992 Sep	110	105	94	108	113	100	113	114	106	100
Oct	112	112	103	114	113	111	124	124	121	111
Nov	104	110	97	105	104	101	120	113	100	100
Dec	105	117	96	117	102	113	117	116	115	114
1993 Jan	92	91	81	107	93	81	99	115	97	82
Feb	99	95	99	97	103	93	113	118	117	95
Mar	113	118	112	113	116	111	135	148	126	113
Apr	101	104	99	106	104	102	117	128	124	105
May	95	97	92	101	96	100	111	118	133	102
Jun	103	106	106	101	106	113	122	125	137	116
Jul	98	103	92	106	99	111	112	119	124	116
Aug	93	92	76	115	95	93	111	115	125	95
Sep	101	98	91	106	105	106	130	128	141	107

INDICES
TRENDS IN EXTRA-COMMUNITY TRADE
 SITC Rev. 3
 1990 = 100

Period	IMPORTS					EXPORTS					
	0-9	0+1	2+4	3	5-8	0-9	0+1	2+4	3	5-8	
UNIT VALUE											
1989	103	111	109	93	104	100	101	109	91	100	
1990	100	100	100	100	100	100	100	100	100	100	
1991	101	103	94	94	103	102	99	98	100	103	
1992	99	100	89	84	104	104	101	95	92	106	
1992	Sep	96	95	86	81	102	103	98	93	88	105
	Oct	97	96	86	84	103	103	99	94	91	105
	Nov	99	97	88	88	105	104	99	94	94	105
	Dec	101	99	89	86	107	105	99	95	95	106
1993	Jan	102	102	88	83	110	108	103	96	93	110
	Feb	103	103	88	84	110	109	102	97	93	110
	Mar	104	104	88	88	111	109	103	98	97	111
	Apr	104	103	87	87	111	109	104	96	97	111
	May	102	100	86	86	110	109	104	97	97	110
	Jun	102	99	87	84	110	108	105	96	95	109
	Jul	104	102	90	84	112	109	102	96	96	110
	Aug	105	104	91	83	113	110	103	97	94	111
	Sep	104	105	91	81	112	109	102	97	92	111

INDICES
TRENDS IN EXTRA-COMMUNITY TRADE (ratios)

SITC Rev. 3
1990 = 100

Period		0-9	0+1	2+4	3	5-8
COVER RATE (1)						
1989		102	100	98	96	103
1990		100	100	100	100	100
1991		96	97	115	92	93
1992		98	104	121	102	95
1992	Sep	98	110	131	107	91
	Oct	105	115	131	116	99
	Nov	102	110	125	103	97
	Dec	112	100	129	108	111
1993	Jan	93	110	155	101	88
	Feb	100	118	131	133	92
	Mar	103	114	146	123	97
	Apr	106	114	142	130	101
	May	112	119	144	148	107
	Jun	116	122	129	151	110
	Jul	118	109	137	134	116
	Aug	104	120	161	123	99
	Sep	110	129	150	152	101
VOLUMES RATIO (2)						
1989		105	110	98	97	108
1990		100	100	100	100	100
1991		94	101	110	87	93
1992		93	102	113	93	93
1992	Sep	91	107	121	99	89
	Oct	99	111	121	106	98
	Nov	97	109	116	96	96
	Dec	108	100	121	98	112
1993	Jan	88	110	142	91	88
	Feb	94	118	119	121	92
	Mar	99	115	132	112	98
	Apr	101	113	130	117	101
	May	105	114	128	131	107
	Jun	109	115	118	135	110
	Jul	113	108	129	117	118
	Aug	100	122	152	108	100
	Sep	104	132	141	133	103

(1) The indicator "cover rate" is equal to the ratio of the export value index to the import value index.

(2) The indicator "volumes ratio" is equal to the ratio of the export volume index to the import volume index.

INDICES
TRENDS IN EXTRA-COMMUNITY TRADE (ratios)
 SITC Rev. 3
 1990 = 100

Period	0-9	0+1	2+4	3	5-8	
TERMS OF TRADE (1)						
1989	96	91	99	98	95	
1990	100	100	100	100	100	
1991	102	96	104	107	100	
1992	106	101	107	109	101	
1992	Sep	108	103	108	109	103
	Oct	106	104	109	109	101
	Nov	105	101	108	108	100
	Dec	104	100	107	111	99
1993	Jan	106	101	109	112	100
	Feb	106	99	110	110	100
	Mar	105	99	111	110	99
	Apr	105	101	110	111	100
	May	106	105	112	113	100
	Jun	106	106	109	112	100
	Jul	105	101	106	115	98
	Aug	105	99	106	113	99
	Sep	105	98	107	114	98

(1) The indicator "terms of trade" is equal to the ratio of the unit value export index to the unit value import index.

DEVELOPMENT OF INDICES OF COMMUNITY TRADE

SITC Rev. 3
1990 = 100

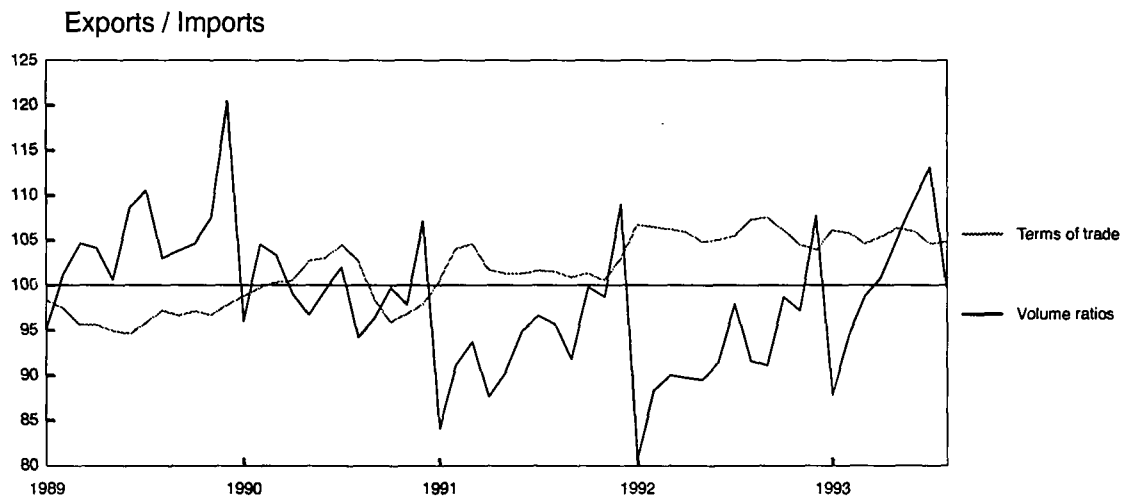
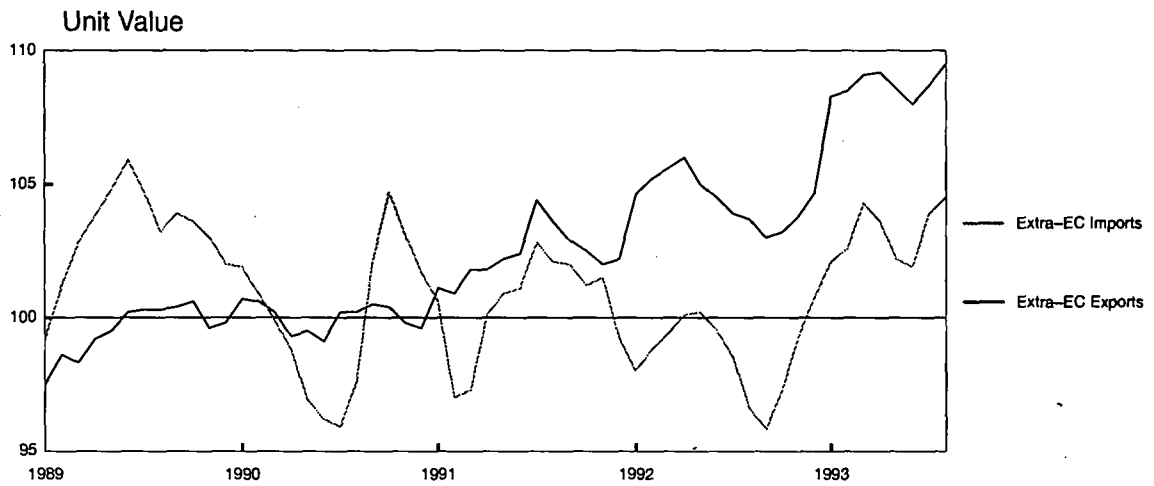
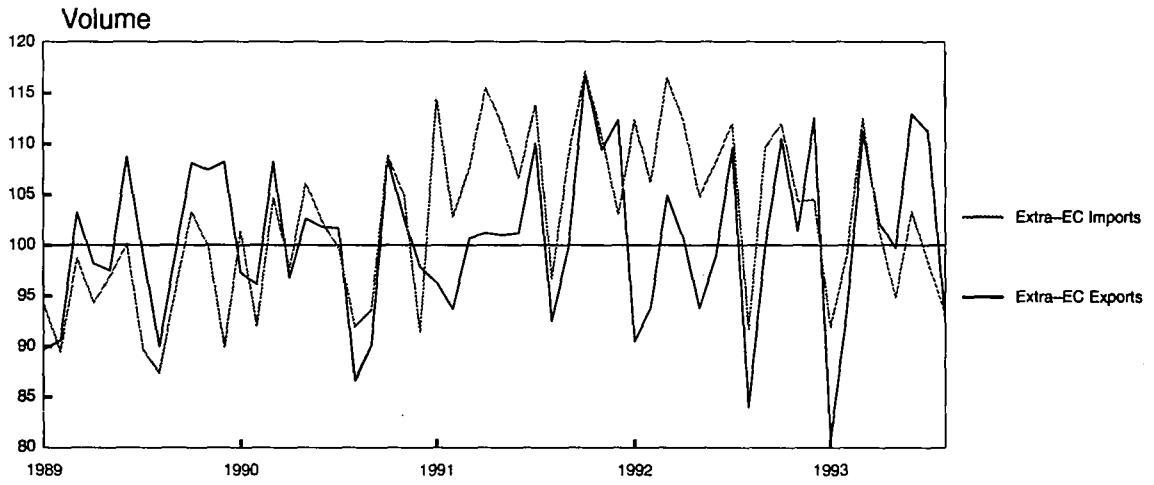

World trade

TRENDS IN WORLD TRADE

TRADE BALANCE

Values in Mio ECU

Period	World (1)	EC	EFTA	United States	Japan	Canada	Hong Kong	China	South Korea	Switzerland	Sweden	Singapore	Australia
VALUES													
1988		-24 836	-6 059	-102 240	65 594	-3 968	-607	-6 502	7 498	-4 779	3 518	-3 848	-3 312
1989		-34 632	-7 621	-117 424	58 387	-7 643	876	-5 651	260	-6 067	2 403	-4 470	-7 259
1990		-46 319	-3 467	-97 908	40 958	-4 086	-265	7 028	-3 777	-4 626	2 252	-6 441	-3 209
1991		-69 330	386	-70 522	62 775	-5 077	-1 368	6 529	-8 282	-4 023	4 332	-5 707	-358
1992		-52 019	6 418	-81 786	82 143	-2 979	-3 018	2 879	-5 096	-34	4 736	-20 473	-1 843
1992	Aug	-3 289	-242	-8 334	5 060	-206	222	913	533	-38	-10	-1 436	-111
	Sep	-4 288	465	-8 058	8 791	-376	237	160	76	131	177	-1 815	-253
	Oct	-1 790	1 057	-8 565	8 202	-117	-24	431	-104	266	523	-1 850	-610
	Nov	-3 071	765	-8 509	6 039	-153	-154	722	121	293	361	-1 583	-290
	Dec	386	13	-7 422	9 039	197	-447	-1 631	-60	-61	339	-1 814	249
1993	Jan	-5 091	1 580	-6 569	4 386	447	40	126	-925	331	497	-2 244	-19
	Feb	-3 952	796	-6 169	9 128	-359	-490	-548	-727	221	542	-2 175	-109
	Mar	-2 846	475	-9 012	11 430	-696	-663	-572	-1 067	-10	478	-2 356	-724
	Apr	-2 028	829	-8 676	8 586	-667	-871	-491	-944	2	543	-2 101	-275
	May	-116	1 668	-6 849	6 447	-114	-600	-1 070	-595	337	527	-2 123	-88
	Jun	1 389	1 207	-11 553	8 372	-165	-415	-357	-894	192	555	-2 409	-323
	Jul	2 159	1 750	-12 678	10 397	-673	-93	-997	-922	174	1 144	-2 482	-292
	Aug	-2 498	-89	-11 965	6 611	-889	-57	-975	382	-76	-43	-2 119	-601

(1) excluding Intra-EC

TRENDS IN WORLD TRADE

IMPORTS

Values in Mio ECU

Period	World (1)	EC	EFTA	United States	Japan	Canada	Hong Kong	China	South Korea	Switzerland	Sweden	Singapore	Australia
VALUES													
1988	1 919 012	387 724	156 088	373 183	158 441	102 420	54 039	46 810	43 817	47 684	38 749	37 099	31 009
1989	2 239 479	448 015	177 642	447 475	191 374	117 172	65 486	53 678	54 649	52 858	44 426	45 104	40 875
1990	2 134 607	461 823	180 586	406 469	184 413	103 398	64 782	42 205	54 843	54 732	42 857	47 874	33 813
1991	2 132 848	492 660	174 325	410 717	191 046	106 888	80 921	51 547	65 777	53 677	40 180	53 472	34 287
1992	2 178 666	487 674	167 974	426 393	179 511	105 781	95 086	63 085	62 711	50 630	38 418	58 653	34 536
1992	Aug	33 561	12 256	33 008	13 676	7 800	7 323	4 544	3 991	3 363	3 072	4 317	2 899
	Sep	40 047	14 749	34 880	14 302	8 592	7 738	4 934	4 521	4 478	3 420	4 892	2 969
	Oct	41 628	14 852	38 938	15 248	9 186	8 788	5 369	5 162	4 512	3 430	5 205	3 233
	Nov	39 659	14 421	38 814	15 775	9 212	8 881	6 163	5 117	4 253	3 148	5 102	3 206
	Dec	40 495	13 709	38 512	15 885	8 628	9 406	10 770	5 275	4 064	2 897	5 515	2 985
1993	Jan	36 486	11 232	36 102	15 524	8 369	6 753	2 644	5 685	3 455	2 597	5 706	2 623
	Feb	39 506	13 077	36 798	15 104	9 627	9 061	5 474	5 309	4 084	2 757	5 565	2 810
	Mar	43 622	15 413	44 642	18 196	11 761	9 529	6 431	6 389	4 716	3 334	6 354	3 677
	Apr	41 020	14 138	40 842	17 119	10 705	9 922	6 142	5 050	4 461	2 974	5 837	3 087
	May	37 891	12 635	39 521	15 789	10 388	9 645	6 997	4 571	3 868	2 849	5 847	3 041
	Jun	41 142	14 233	44 150	17 357	11 192	9 742	6 226	6 373	4 672	3 149	6 367	3 247
	Jul	39 900	12 722	43 876	17 910	9 775	11 178	7 696	6 760	4 256	2 167	6 815	3 522
	Aug	37 900	13 059	44 422	17 977	10 825	10 590	7 714	5 709	3 738	3 007	6 328	3 722
PERCENTAGE SHARE OF WORLD TRADE (EXCLUDING INTRA-EC)													
1988	100.0	20.2	8.1	19.4	8.3	5.3	2.8	2.4	2.3	2.5	2.0	1.9	1.6
1989	100.0	20.0	7.9	20.0	8.5	5.2	2.9	2.4	2.4	2.4	2.0	2.0	1.8
1990	100.0	21.6	8.5	19.0	8.6	4.8	3.0	2.0	2.6	2.6	2.0	2.2	1.6
1991	100.0	23.1	8.2	19.3	9.0	5.0	3.8	2.4	3.1	2.5	1.9	2.5	1.6
1992	100.0	22.4	7.7	19.6	8.2	4.9	4.4	2.9	2.9	2.3	1.8	2.7	1.6

(1) excluding Intra-EC

TRENDS IN WORLD TRADE

EXPORTS

Values in Mio ECU

Period	World (1)	EC	EFTA	United States	Japan	Canada	Hong Kong	China	South Korea	Switzerland	Sweden	Singapore	Australia
VALUES													
1988	1 839 865	362 888	150 029	270 943	224 035	98 452	53 432	40 307	51 315	42 905	42 267	33 251	27 697
1989	2 130 488	413 383	170 021	330 051	249 761	109 528	66 361	48 027	54 909	46 791	46 829	40 634	33 616
1990	2 018 857	415 504	177 120	308 561	225 371	99 313	64 517	49 233	51 067	50 107	45 109	41 433	30 604
1991	2 060 645	423 330	174 711	340 194	253 821	101 811	79 553	58 076	57 495	49 654	44 512	47 765	33 929
1992	2 107 392	435 655	174 392	344 606	261 654	102 802	92 068	65 964	57 615	50 596	43 155	38 180	32 694
1992	Aug	30 272	12 015	24 674	18 737	7 594	7 545	5 457	4 525	3 325	3 062	2 881	2 788
	Sep	35 759	15 214	26 822	23 094	8 216	7 975	5 094	4 597	4 609	3 597	3 077	2 716
	Oct	39 838	15 909	30 374	23 449	9 069	8 764	5 800	5 059	4 778	3 954	3 355	2 624
	Nov	36 588	15 186	30 305	21 814	9 059	8 727	6 886	5 237	4 546	3 510	3 519	2 916
	Dec	40 881	13 722	31 090	24 924	8 825	8 959	9 139	5 214	4 003	3 236	3 700	3 235
1993	Jan	31 395	12 812	29 533	19 911	8 816	6 793	2 770	4 760	3 786	3 093	3 462	2 605
	Feb	35 554	13 873	30 629	24 232	9 268	8 571	4 926	4 582	4 305	3 300	3 391	2 702
	Mar	40 776	15 888	35 630	29 626	11 065	8 866	5 859	5 322	4 707	3 812	3 998	2 952
	Apr	38 992	14 967	32 166	25 705	10 039	9 051	5 651	4 106	4 464	3 516	3 736	2 812
	May	37 775	14 303	32 672	22 236	10 273	9 045	5 926	3 975	4 205	3 376	3 724	2 953
	Jun	42 531	15 441	32 596	25 728	11 027	9 327	5 869	5 479	4 864	3 704	3 958	2 925
	Jul	42 059	14 472	31 198	28 307	9 103	11 085	6 699	5 837	4 430	3 311	4 333	3 230
	Aug	35 402	12 970	32 457	24 588	9 937	10 533	6 739	6 091	3 662	2 964	4 209	3 120
PERCENTAGE SHARE OF WORLD TRADE (EXCLUDING INTRA-EC)													
1988	100.0	19.7	8.2	14.7	12.2	5.4	2.9	2.2	2.8	2.3	2.3	1.8	1.5
1989	100.0	19.4	8.0	15.5	11.7	5.1	3.1	2.3	2.6	2.2	2.2	1.9	1.6
1990	100.0	20.6	8.8	15.3	11.2	4.9	3.2	2.4	2.5	2.5	2.2	2.1	1.5
1991	100.0	20.5	8.5	16.5	12.3	4.9	3.9	2.8	2.8	2.4	2.2	2.3	1.6
1992	100.0	20.7	8.3	16.4	12.4	4.9	4.4	3.1	2.7	2.4	2.0	1.8	1.6

(1) excluding Intra-EC

COMPARISON OF TRADE PATTERNS : EC, UNITED STATES, JAPAN AND EFTA

1992 IMPORTS

Values in 1000 ECU

List of products	EC		United States		Japan		EFTA	
	Value	%	Value	%	Value	%	Value	%
0 – Food	35 284 963	7,2	18 996 276	4,5	25 668 968	14,3	8 948 890	5,3
1 – Beverages and tobacco	3 210 794	0,7	4 400 782	1,0	3 027 317	1,7	1 454 685	0,9
2 – Crude materials	32 188 485	6,6	11 744 334	2,8	20 925 496	11,7	7 078 780	4,2
3 – Energy	64 816 851	13,3	45 191 096	10,6	40 850 636	22,8	10 495 536	6,2
4 – Oils	1 724 259	0,4	884 044	0,2	383 562	0,2	282 056	0,2
5 – Chemicals	33 895 619	7,0	22 252 878	5,2	13 049 189	7,3	18 550 639	11,0
6 – Manufactured goods	69 327 851	14,2	48 834 389	11,5	19 442 668	10,8	29 891 277	17,8
7 – Transport equipment	146 203 123	30,0	182 628 218	42,8	29 026 105	16,2	59 074 374	35,2
8 – Misc. manuf. articles	76 742 984	15,7	76 673 762	18,0	23 181 951	12,9	31 488 879	18,7
9 – Others	24 278 925	5,0	14 786 909	3,5	3 955 044	2,2	708 982	0,4
TOTAL	487 673 854	100,0	426 392 687	100,0	179 510 936	100,0	167 974 097	100,0

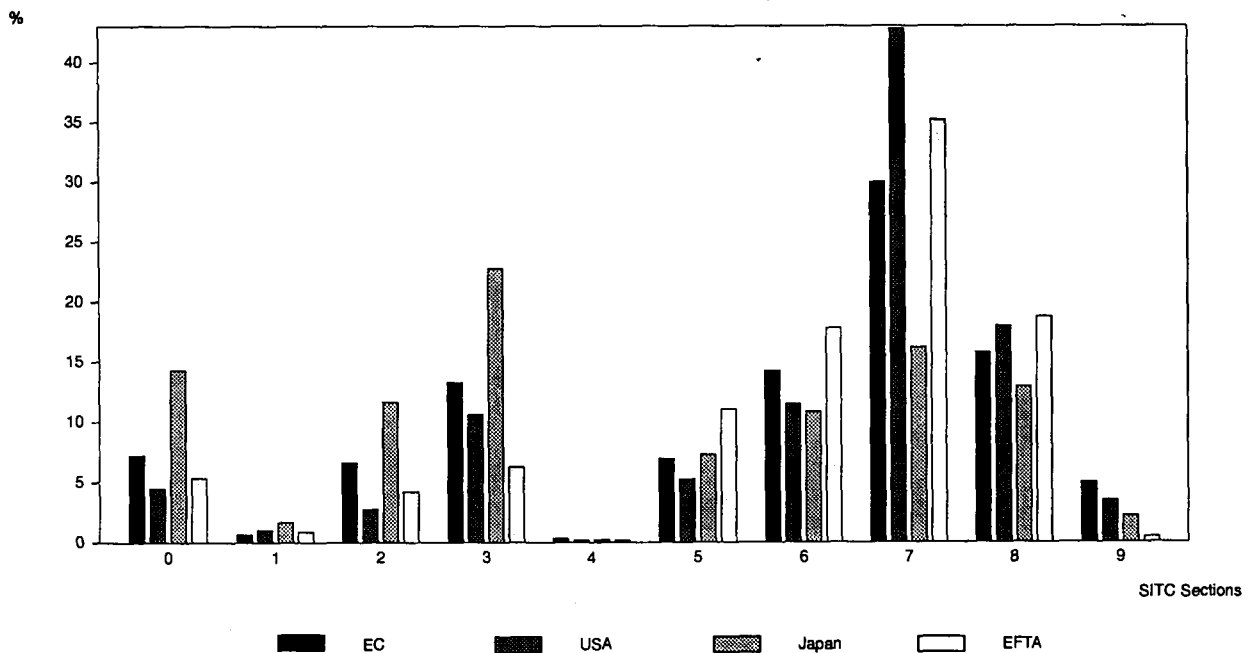

COMPARISON OF TRADE PATTERNS : EC, UNITED STATES, JAPAN AND EFTA

1992 EXPORTS

Values in 1000 ECU

List of products	EC		United States		Japan		EFTA	
	Value	%	Value	%	Value	%	Value	%
0 – Food	24 873 919	5,7	26 032 716	7,6	1 238 882	0,5	6 210 266	3,6
1 – Beverages and tobacco	8 774 211	2,0	5 502 336	1,6	211 168	0,1	664 001	0,4
2 – Crude materials	8 067 835	1,9	19 819 245	5,8	1 724 837	0,7	7 880 488	4,5
3 – Energy	10 507 810	2,4	8 626 539	2,5	1 228 541	0,5	15 989 745	9,2
4 – Oils	1 437 485	0,3	1 119 167	0,3	47 165	0,0	192 962	0,1
5 – Chemicals	54 204 073	12,4	34 452 196	10,0	14 696 942	5,6	21 741 384	12,5
6 – Manufactured goods	71 072 053	16,3	29 407 018	8,5	29 627 094	11,3	42 005 620	24,1
7 – Transport equipment	180 549 662	41,4	165 640 910	48,1	187 285 731	71,6	56 358 169	32,3
8 – Misc. manuf. articles	59 199 179	13,6	39 501 253	11,5	21 470 269	8,2	22 891 593	13,1
9 – Others	16 968 639	3,9	14 504 808	4,2	4 123 429	1,6	457 590	0,3
TOTAL	435 654 866	100,0	344 606 188	100,0	261 654 056	100,0	174 391 816	100,0

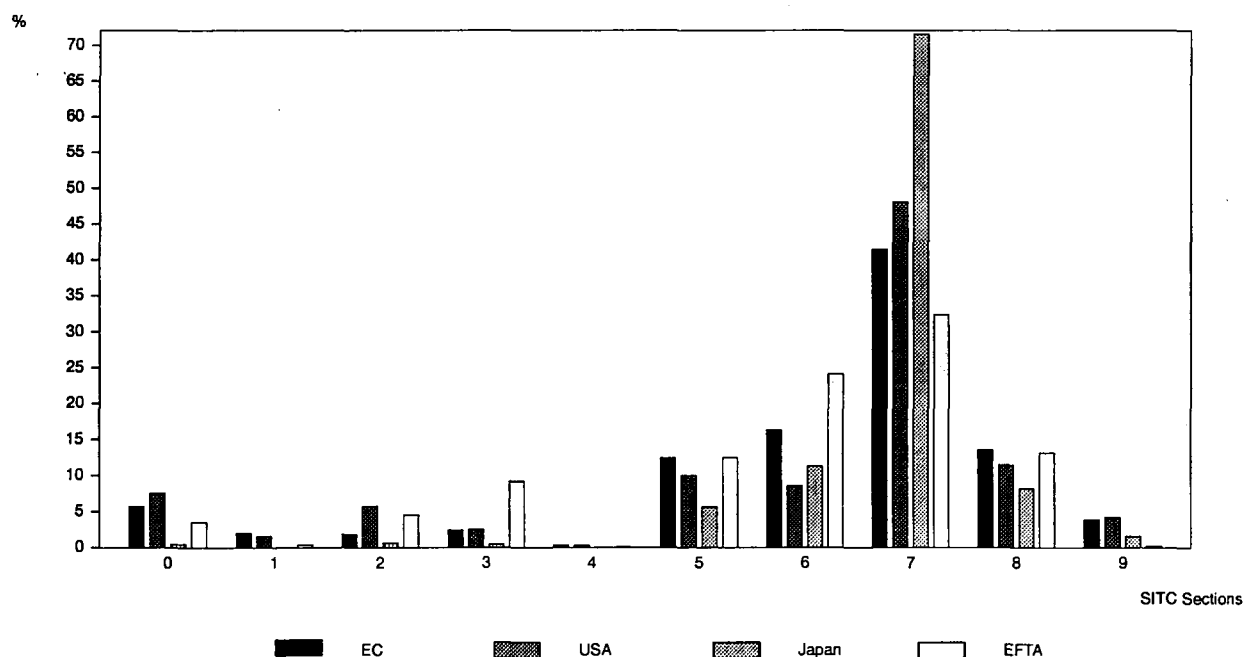

TRENDS IN THE TRADE OF THE MOST IMPORTANT THIRD COUNTRIES

Values in Mio ECU

Period	Norway		Sweden		Finland		Switzerland		Austria		
	World	EUR 12	World	EUR 12	World	EUR 12	World	EUR 12	World	EUR 12	
IMPORTS											
1988	19 638	9 079	38 749	21 670	17 690	7 648	47 684	33 983	30 984	21 100	
1989	21 458	9 238	44 426	24 369	22 346	9 889	52 858	37 441	35 284	23 945	
1990	21 119	9 777	42 857	23 484	21 291	9 746	54 732	39 165	39 284	26 963	
1991	20 607	9 938	40 180	22 004	17 526	7 980	53 677	37 675	40 932	27 752	
1992	19 960	9 734	38 418	21 273	15 983	7 394	50 630	36 547	41 689	28 306	
1992	Aug	1 436	737	3 072	1 692	1 233	574	3 363	2 336	3 061	2 021
	Sep	1 801	821	3 420	1 867	1 217	557	4 478	3 314	3 703	2 539
	Oct	1 749	840	3 430	1 962	1 407	696	4 512	3 358	3 643	2 514
	Nov	1 711	805	3 148	1 772	1 398	644	4 253	3 086	3 798	2 586
	Dec	1 599	798	2 897	1 653	1 354	619	4 064	2 983	3 700	2 452
1993	Jan	1 362	604	2 597	1 341	998	423	3 455	2 432	2 737	1 803
	Feb	1 483	763	2 757	1 560	1 311	564	4 084	2 967	3 313	2 205
	Mar	1 701	882	3 334	1 901	1 473	832	4 716	3 439	3 855	2 596
	Apr	1 510	758	2 974	1 632	1 411	632	4 461	3 204	3 688	2 469
	May	1 377	685	2 849	1 585	1 163	512	3 868	2 855	3 272	2 214
	Jun	1 630	776	3 149	1 770	1 179	564	4 672	3 454	3 440	2 357
	Jul	1 503	735	2 167	1 153	1 225	603	4 256	3 112	3 470	2 367
	Aug	1 576	836	3 007	1 575	1 445	650	3 738	2 604	3 192	2 106
EXPORTS											
1988	19 037	12 416	42 267	22 034	18 316	7 896	42 905	24 031	26 294	16 784	
1989	24 540	15 980	46 829	24 930	21 135	9 044	46 791	26 484	29 455	18 795	
1990	26 761	17 360	45 109	24 357	21 003	9 481	50 107	28 984	32 894	21 451	
1991	27 477	18 202	44 512	24 478	18 644	9 255	49 654	29 209	33 156	21 827	
1992	27 109	18 162	43 155	24 007	18 125	9 344	50 596	29 808	34 231	22 617	
1992	Aug	1 959	1 320	3 062	1 751	1 366	712	3 325	1 877	2 214	1 422
	Sep	2 258	1 555	3 597	1 985	1 569	844	4 609	2 771	3 090	2 098
	Oct	2 345	1 497	3 954	2 178	1 639	865	4 778	2 844	3 094	2 065
	Nov	2 312	1 552	3 510	1 928	1 684	835	4 546	2 679	3 053	2 030
	Dec	2 223	1 518	3 236	1 715	1 484	721	4 003	2 205	2 682	1 632
1993	Jan	2 003	1 335	3 093	1 727	1 405	663	3 786	2 319	2 430	1 622
	Feb	2 049	1 384	3 300	1 819	1 487	759	4 305	2 462	2 644	1 727
	Mar	2 310	1 677	3 812	2 084	1 626	798	4 707	2 765	3 157	2 059
	Apr	2 327	1 521	3 516	1 909	1 661	831	4 464	2 607	2 882	1 845
	May	2 218	1 550	3 376	1 821	1 710	858	4 205	2 334	2 693	1 696
	Jun	2 286	1 494	3 704	2 036	1 547	744	4 864	2 818	2 929	1 883
	Jul	2 056	1 471	3 311	1 716	1 654	788	4 430	2 404	2 897	1 830
	Aug	2 175	1 543	2 964	1 602	1 618	836	3 662	2 038	2 432	1 483

TRENDS IN THE TRADE OF THE MOST IMPORTANT THIRD COUNTRIES

Values in Mio ECU

Period	United States		Canada		Mexico		Brazil		Argentina		
	World	EUR 12	World	EUR 12	World	EUR 12	World	EUR 12	World	EUR 12	
IMPORTS											
1988	373 183	71 935	102 420	12 115	18 193	2 679	13 572	2 930	4 499	1 320	
1989	447 475	80 557	117 172	12 574	22 727	2 733	18 179	3 533	3 812	1 038	
1990	406 469	74 968	103 398	11 532	27 466	4 419	17 783	3 761	3 202	879	
1991	410 717	71 945	106 888	11 230	41 959	5 260	18 730	4 230	6 678	1 502	
1992	426 393	74 784	105 781	10 081	49 610	6 190	17 898	4 006	11 984	3 014	
1992	Aug	33 008	5 600	7 800	710	3 647	461	1 467	290	973	233
	Sep	34 880	5 747	8 592	798	4 054	524	1 382	331	1 015	264
	Oct	38 938	6 833	9 186	847	4 144	507	1 725	380	1 135	287
	Nov	38 814	6 938	9 212	824	4 329	526	1 671	333	1 111	246
	Dec	38 512	7 132	8 628	761	4 368	578	1 920	451	1 202	313
1993	Jan	36 102	5 870	8 369	705	3 971	395	1 526	318	909	208
	Feb	36 798	6 132	9 627	859	4 258	454	1 845	643	929	240
	Mar	44 642	7 474	11 761	880	4 877	473	1 707	338	1 152	270
	Apr	40 842	6 759	10 705	850	4 696	584	1 771	370	1 094	275
	May	39 521	6 676	10 388	821	4 444	513	1 758	387	1 165	288
	Jun	44 150	7 555	11 192	938	4 841	546	1 987	440	1 208	300
	Jul	43 876	7 635	9 775	936	4 637	626	2 023	521	1 577	388
	Aug	44 422	7 166	10 825	899	4 630	551	2 249	379	1 382	315
EXPORTS											
1988	270 943	64 260	98 452	7 608	17 260	2 268	28 571	7 903	7 727	2 301	
1989	330 051	78 583	109 528	8 912	20 913	2 405	29 533	9 034	8 678	2 285	
1990	308 561	76 982	99 313	7 828	21 335	2 817	24 629	7 752		2 960	
1991	340 194	83 206	101 811	8 000	31 617	2 683	25 518	7 949		3 208	
1992	344 606	79 223	102 802	7 176	32 867	2 572	27 893			2 926	
1992	Aug	24 674	5 465	7 594	514	2 614	204	2 370	727	795	220
	Sep	26 822	5 970	8 216	586	2 644	190	2 202	668	813	284
	Oct	30 374	6 938	9 069	645	3 050	272	2 289	668	791	237
	Nov	30 305	6 483	9 059	581	2 959	216	2 476	578	797	221
	Dec	31 090	6 767	8 825	599	2 786	208	2 542	710	768	226
1993	Jan	29 533	7 129	8 816	531	2 740	162	2 464	695	702	204
	Feb	30 629	7 136	9 268	565	2 963	156	2 098	574	713	186
	Mar	35 630	7 942	11 065	684	3 452	228	2 721	791	891	296
	Apr	32 166	6 567	10 039	523	3 276	217	2 582	680	861	264
	May	32 672	6 421	10 273	531	3 197	180	2 746	815	862	240
	Jun	32 596	6 221	11 027	552	3 450	199	2 946	943	1 009	257
	Jul	31 198	5 957	9 103	490	3 261	246	3 418	1 066	1 112	354
	Aug	32 457	6 163	9 937	518	3 374	254	3 364	1 007	1 060	282

TRENDS IN THE TRADE OF THE MOST IMPORTANT THIRD COUNTRIES

Values in Mio ECU

Period	Japan		Hong Kong		Singapore		South Korea		China		
	World	EUR 12	World	EUR 12	World	EUR 12	World	EUR 12	World	EUR 12	
IMPORTS											
1988	158 441	20 440	54 039	5 604	37 099	4 465	43 817	5 113	46 810	6 914	
1989	191 374	25 668	65 486	6 516	45 104	5 644	54 649	5 886	53 678	8 285	
1990	184 413	27 601	64 782	6 323	47 874	6 139	54 843	6 593	42 765	6 544	
1991	191 046	25 771	80 921	7 467	53 472	6 438	65 777	7 973	51 547	6 780	
1992	179 511	24 185	95 086	9 086	58 650	6 741	62 711	7 385	63 085	7 560	
1992	Aug	13 676	1 831	7 323	688	4 317	483	3 991	460	4 544	565
	Sep	14 302	1 789	7 738	710	4 892	698	4 521	519	4 934	586
	Oct	15 248	1 913	8 788	826	5 205	612	5 162	640	5 369	543
	Nov	15 775	2 087	8 881	872	5 102	554	5 117	689	6 163	701
	Dec	15 885	2 266	9 406	913	5 515	622	5 275	646	10 770	1 536
1993	Jan	15 524	1 919	6 753	643	5 706	488	5 685	659	2 644	259
	Feb	15 104	1 888	9 061	949	5 565	547	5 309	548	5 474	692
	Mar	18 196	2 365	9 529	910	6 354	701	6 389	725	6 431	837
	Apr	17 119	2 045	9 922	1 023	5 837	694	5 050	776	6 142	838
	May	15 789	1 980	9 645	873	5 847	537	4 571	584	6 997	1 001
	Jun	17 357	2 245	9 742	942	6 367	631	6 373	807	6 226	911
	Jul	17 910	2 365	11 178	1 117	6 815	766	6 760	852	7 696	1 155
	Aug	17 977	2 237	10 590	984	6 328	643	5 709	594	7 714	1 089
EXPORTS											
1988	224 035	39 889	53 432	8 388	33 251	4 314	51 315	6 878	40 307	4 013	
1989	249 761	43 741	66 361	10 119	40 634	5 478	54 909	6 503	48 027	4 429	
1990	225 371	42 291	64 517	10 964	41 433	5 970	51 067	6 965	50 659	4 650	
1991	253 821	48 062	79 553	13 867	47 765	6 681	57 495	7 855	58 076	5 502	
1992	261 654	48 496	92 068	14 551	38 189	5 479	57 615	7 114	65 964	5 875	
1992	Aug	18 737	3 426	7 545	1 208	2 881	404	4 525	528	5 457	536
	Sep	23 094	4 356	7 975	1 277	3 077	513	4 597	615	5 094	374
	Oct	23 449	4 051	8 764	1 273	3 355	523	5 059	619	5 800	462
	Nov	21 814	3 352	8 727	1 337	3 519	522	5 237	570	6 886	503
	Dec	24 924	3 909	8 959	1 554	3 700	589	5 214	599	9 139	962
1993	Jan	19 911	4 182	6 793	1 207	3 462	471	4 760	617	2 770	380
	Feb	24 232	4 256	8 571	1 233	3 391	445	4 582	627	4 926	659
	Mar	29 626	4 834	8 866	1 314	3 998	516	5 322	665	5 859	717
	Apr	25 705	4 239	9 051	1 290	3 736	482	4 106	648	5 651	702
	May	22 236	3 598	9 045	1 262	3 724	470	3 975	540	5 926	767
	Jun	25 728	3 888	9 327	1 386	3 958	485	5 479	649	5 869	735
	Jul	28 307	4 133	11 085	1 688	4 333	497	5 837	792	6 699	847
	Aug	24 588	3 480	10 533	1 589	4 209	508	6 091	704	6 739	910

TRENDS IN THE TRADE OF THE MOST IMPORTANT THIRD COUNTRIES

Values in Mio ECU

Period		Turkey		Israel		Iran		Australia		South Africa	
		World	EUR 12	World	EUR 12	World	EUR 12	World	EUR 12	World	EUR 12
IMPORTS											
1988		12 427	4 972	12 695	5 648	6 910	3 050	31 009	7 288	16 143	6 833
1989		15 476	5 516	12 843	6 049	11 569	4 579	40 875	9 019	16 922	7 162
1990		19 232	7 757	12 046	5 935	12 401	5 474	33 813	7 664	14 312	6 150
1991		16 983	7 442	13 573	6 452	17 293	7 879	34 287	7 150	15 403	6 379
1992		17 694	7 741	14 604	7 111	17 830	8 704	34 536	6 947	15 671	5 812
1992	Aug	1 391	596	1 171	599	1 397	656	2 899	527	1 380	513
	Sep	1 409	605	1 098	532	1 328	611	2 969	574	1 271	479
	Oct	1 438	609	1 101	548	1 342	634	3 233	613	1 631	579
	Nov	1 682	726	1 333	622	1 379	635	3 206	592	1 363	433
	Dec	2 103	956	1 424	706	1 625	754	2 985	601	1 354	502
1993	Jan	1 706	822	1 434	653	1 183	545	2 623	556	1 350	422
	Feb	1 685	752	1 355	710	1 223	524	2 810	536	1 383	430
	Mar	1 903	814	1 653	776	1 474	706	3 677	650	1 544	559
	Apr	2 195	833	1 196	570	1 546	822	3 087	616	1 487	517
	May	2 056	883	1 449	697	1 421	698	3 041	591	1 388	443
	Jun	2 097	922	1 432	683	1 456	760	3 247	622	1 588	576
	Jul	2 384	1 135	1 596	816	1 615	859	3 522	697	1 836	676
	Aug	2 172	882	1 647	760	1 482	812	3 722	679	1 861	594
EXPORTS											
1988		9 939	4 312	8 298	2 611	6 850	2 860	27 697	4 047	18 224	3 888
1989		10 731	4 930	10 069	3 210	10 241	5 112	33 616	4 618	20 168	4 303
1990		10 779	5 668	9 428	3 287	12 155	5 483	30 604	4 024	19 224	4 789
1991		11 011	5 684	9 360	3 216	13 257	5 824	33 929	3 992	22 136	6 054
1992		11 357	5 867	10 059	3 375	12 270	5 132	32 694	4 153	23 145	5 844
1992	Aug	861	489	642	197	987	412	2 788	262	1 802	331
	Sep	922	518	798	257	1 020	406	2 716	349	1 903	525
	Oct	1 069	612	719	220	1 083	422	2 624	318	2 056	518
	Nov	1 005	537	936	276	1 028	473	2 916	310	2 164	479
	Dec	1 212	513	1 109	273	1 296	500	3 235	303	1 925	438
1993	Jan	1 008	463	904	316	1 268	496	2 605	298	2 146	417
	Feb	1 019	484	1 054	315	1 017	431	2 702	281	2 140	424
	Mar	1 183	534	1 121	397	1 172	471	2 952	376	2 205	566
	Apr	1 010	436	767	253	1 171	515	2 812	322	2 163	536
	May	1 075	480	889	256	1 196	522	2 953	282	2 250	569
	Jun	932	425	960	322	1 253	644	2 925	354	2 361	552
	Jul	1 171	568	1 085	342	1 306	598	3 230	432	2 593	639
	Aug	1 202	623	917	255	1 275	528	3 120	429	2 565	414

MAIN TRADING PARTNERS OF THIRD COUNTRIES

1992

Values in Mio ECU

Country	IMPORTS				EXPORTS			
	Rk	Suppliers	Value	%	Rk	Customers	Value	%
Norway	1	Intra-EC (EUR 12)	9 734	48,8	1	Intra-EC (EUR 12)	18 162	67,1
	2	Sweden	3 097	15,5	2	Sweden	2 534	9,4
	3	USA	1 714	8,6	3	USA	1 465	5,4
Sweden	1	Intra-EC (EUR 12)	21 273	55,5	1	Intra-EC (EUR 12)	24 007	55,7
	2	USA	3 357	8,8	2	Norway	3 635	8,4
	3	Norway	2 630	6,9	3	USA	3 582	8,3
Finland	1	Intra-EC (EUR 12)	7 394	45,3	1	Intra-EC (EUR 12)	9 344	50,6
	2	Sweden	1 915	11,7	2	Sweden	2 368	12,8
	3	Soviet Union (former)	1 312	8,0	3	USA	1 100	6,0
Switzerland	1	Intra-EC (EUR 12)	36 547	72,2	1	Intra-EC (EUR 12)	29 808	59,0
	2	USA	3 256	6,4	2	USA	4 312	8,5
	3	Japan	2 184	4,3	3	Japan	1 893	3,7
Austria	1	Intra-EC (EUR 12)	28 306	67,8	1	Intra-EC (EUR 12)	22 617	66,1
	2	Japan	1 969	4,7	2	Switzerland	2 023	5,9
	3	Switzerland	1 672	4,0	3	Hungary	1 001	2,9
USA	1	Japan	76 636	18,0	1	Intra-EC (EUR 12)	79 223	23,0
	2	Intra-EC (EUR 12)	74 784	17,6	2	Canada	69 453	20,2
	3	Mexico	27 645	6,5	3	Japan	36 795	10,7
Canada	1	USA	67 194	63,5	1	Intra-EC (EUR 12)	7 176	7,0
	2	Intra-EC (EUR 12)	10 081	9,5	2	Japan	4 678	4,6
	3	Japan	7 553	7,1	3	China	1 393	1,4
Mexico	1	USA	34 402	69,3	1	USA	25 132	76,5
	2	Intra-EC (EUR 12)	6 190	12,5	2	Intra-EC (EUR 12)	2 572	7,8
	3	Japan	3 224	6,5	3	Canada	1 700	5,2
Brazil	1	USA	4 506	25,2	1	USA	5 503	19,7
	2	Intra-EC (EUR 12)	4 006	22,4	2	Argentina	2 365	8,5
	3	Argentina	1 415	7,9	3	Japan	1 790	6,4
Argentina	1	Intra-EC (EUR 12)	3 014	25,1	1	Intra-EC (EUR 12)	2 926	
	2	USA	2 730	22,8	2	Brazil	1 231	
	3	Brazil	2 601	21,7	3	USA	959	

MAIN TRADING PARTNERS OF THIRD COUNTRIES

1992

Values in Mio ECU

Country	IMPORTS				EXPORTS			
	Rk	Suppliers	Value	%	Rk	Customers	Value	%
Japan	1	USA	40 592	22,6	1	USA	74 506	28,4
	2	Intra-EC (EUR 12)	24 185	13,5	2	Intra-EC (EUR 12)	48 496	18,5
	3	China	13 075	7,3	3	Hong Kong	16 007	6,1
Hong Kong	1	China	35 271		1	China	27 280	
	2	Japan	16 542		2	USA	21 249	
	3	Intra-EC (EUR 12)	9 086		3	Intra-EC (EUR 12)	14 551	
Singapore	1	Intra-EC (EUR 12)	6 741	11,5	1	USA	8 096	21,2
	2	Saudi Arabia	2 879	4,9	2	Intra-EC (EUR 12)	5 479	14,3
	3	South Korea	2 730	4,7	3	Malaysia	4 390	11,5
South Korea	1	Japan	14 989	23,9	1	USA	13 984	24,3
	2	USA	14 112	22,5	2	Japan	8 936	15,5
	3	Intra-EC (EUR 12)	7 385	11,8	3	Intra-EC (EUR 12)	7 114	12,3
China	1	Hong Kong	15 822	25,1	1	Hong Kong	28 897	43,8
	2	Japan	10 543	16,7	2	Japan	9 013	13,7
	3	Intra-EC (EUR 12)	7 560	12,0	3	USA	6 624	10,0
					4	Intra-EC (EUR 12)	5 875	8,9
Turkey	1	Intra-EC (EUR 12)	7 741	43,7	1	Intra-EC (EUR 12)	5 867	51,7
	2	USA	2 004	11,3	2	USA	665	5,9
	3	Saudi Arabia	1 278	7,2	3	Soviet Union (former)	404	3,6
Israel	1	Intra-EC (EUR 12)	7 111	48,7	1	Intra-EC (EUR 12)	3 375	33,6
	2	USA	2 486	17,0	2	USA	2 987	29,7
	3	Switzerland	1 042	7,1	3	Japan	529	5,3
Iran	1	Intra-EC (EUR 12)	8 704	48,8	1	Intra-EC (EUR 12)	5 132	41,8
	2	Japan	2 248	12,6	2	Japan	1 826	14,9
	3	United Arab Emirates	885	5,0	3	Brazil	842	6,9
Australia	1	USA	7 854	22,7	1	Japan	8 254	25,2
	2	Intra-EC (EUR 12)	6 947	20,1	2	Intra-EC (EUR 12)	4 153	12,7
	3	Japan	6 248	18,1	3	USA	2 866	8,8
South Africa	1	Intra-EC (EUR 12)	5 812	37,1	1	Intra-EC (EUR 12)	5 844	25,2
	2	USA	2 055	13,1	2	Japan	1 337	5,8
	3	Japan	1 464	9,3	3	USA	1 257	5,4

MAIN TRADING PARTNERS OF THE EC

1992

Values in 1000 ECU

Rk.	Trading partners	Imports	Exports	Imp. + Exp.	%
1	United States of America	86 765 633	73 905 423	160 671 056	17.4
2	Switzerland	34 932 620	38 600 939	73 533 559	8.0
3	Japan	51 508 211	20 505 397	72 013 608	7.8
4	Austria	23 074 958	29 669 817	52 744 775	5.7
5	Sweden	24 610 481	21 404 203	46 014 684	5.0
6	Soviet Union (former)	16 662 308	12 978 401	29 640 709	3.2
7	Norway	17 235 700	9 851 405	27 087 105	2.9
8	China	16 779 678	6 850 194	23 629 872	2.6
9	Saudi Arabia	9 659 849	10 046 227	19 706 076	2.1
10	Finland	10 854 072	7 508 250	18 362 322	2.0
11	Canada	8 972 993	8 456 098	17 429 091	1.9
12	Taiwan	10 712 656	6 249 291	16 961 947	1.8
13	Poland	7 077 065	8 148 920	15 225 985	1.7
14	Turkey	6 586 751	8 276 800	14 863 551	1.6
15	Hong Kong	5 907 102	8 780 953	14 688 055	1.6
16	South Africa	9 096 560	5 419 629	14 516 189	1.6
17	South Korea	7 429 015	6 231 906	13 660 921	1.5
18	Iran	5 376 548	8 204 842	13 581 390	1.5
19	Brazil	9 135 448	3 642 033	12 777 481	1.4
20	Singapore	5 648 288	6 348 271	11 996 559	1.3
21	Czechoslovakia	5 534 933	6 263 374	11 798 307	1.3
22	Yugoslavia (former)	5 899 114	5 377 686	11 276 800	1.2
23	Australia	4 708 952	6 347 877	11 056 829	1.2
24	Algeria	6 881 201	3 984 396	10 865 597	1.2
25	India	4 877 365	5 244 375	10 121 740	1.1
26	Israel	3 375 851	6 556 382	9 932 233	1.1
27	Thailand	5 641 856	3 912 758	9 554 614	1.0
28	Libya	6 922 506	2 188 109	9 110 615	1.0
29	Mexico	2 930 465	5 720 286	8 650 751	0.9
30	Indonesia	4 345 802	4 052 271	8 398 073	0.9
31	Hungary	3 985 931	4 060 262	8 046 193	0.9
32	Malaysia	4 936 942	3 103 109	8 040 051	0.9
33	Nigeria	3 992 510	3 388 305	7 380 815	0.8
34	Morocco	3 312 169	3 950 859	7 263 028	0.8
35	Egypt	2 489 192	3 602 317	6 091 509	0.7
36	Argentina	3 302 182	2 736 908	6 039 090	0.7
37	Tunisia	2 466 615	3 497 812	5 964 427	0.7
38	United Arab Emirates	1 439 696	4 462 570	5 902 266	0.6
39	Canary Islands	1 245 560	4 315 224	5 560 784	0.6
40	Chile	2 433 938	1 448 862	3 882 800	0.4
41	Venezuela	1 434 332	2 120 601	3 554 933	0.4
42	Pakistan	1 579 681	1 811 837	3 391 518	0.4
43	Romania	1 402 217	1 854 508	3 256 725	0.4
44	Philippines	1 608 417	1 442 707	3 051 124	0.3
45	Colombia	1 701 235	1 132 427	2 833 662	0.3
46	Cyprus	596 381	2 028 950	2 625 331	0.3
47	Syria	1 510 795	1 052 529	2 563 324	0.3
48	Ivory Coast	1 553 520	965 372	2 518 892	0.3
49	Kuwait	812 589	1 680 069	2 492 658	0.3
50	Malta	854 623	1 554 864	2 409 487	0.3

Trading partners

DEVELOPMENT IN EC TRADE WITH THE REST OF THE WORLD, USA, JAPAN AND EFTA

Value Indices

1991 = 100

Imports

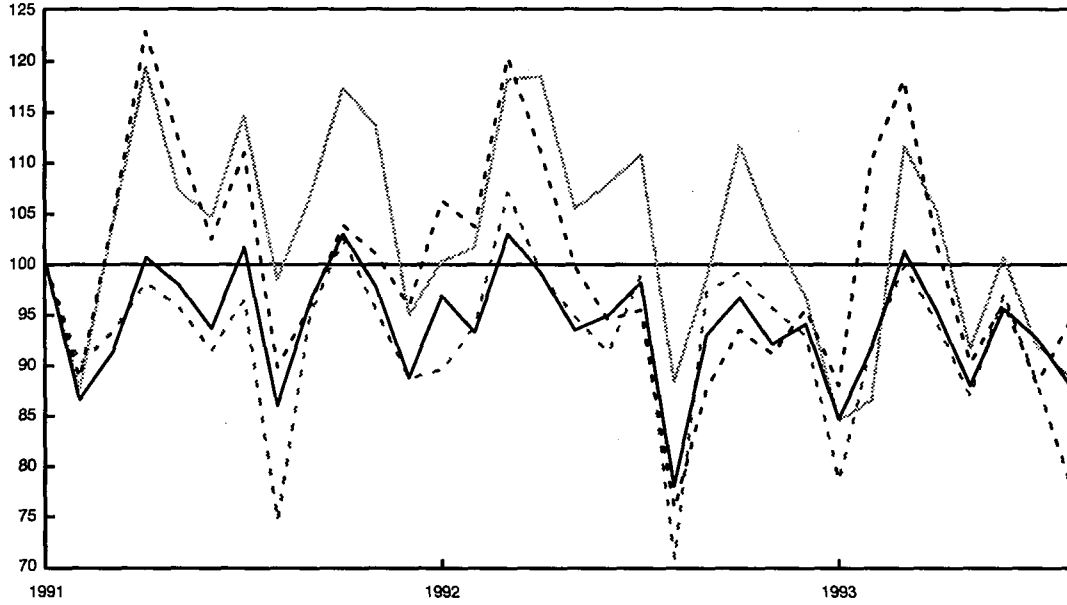

Exports

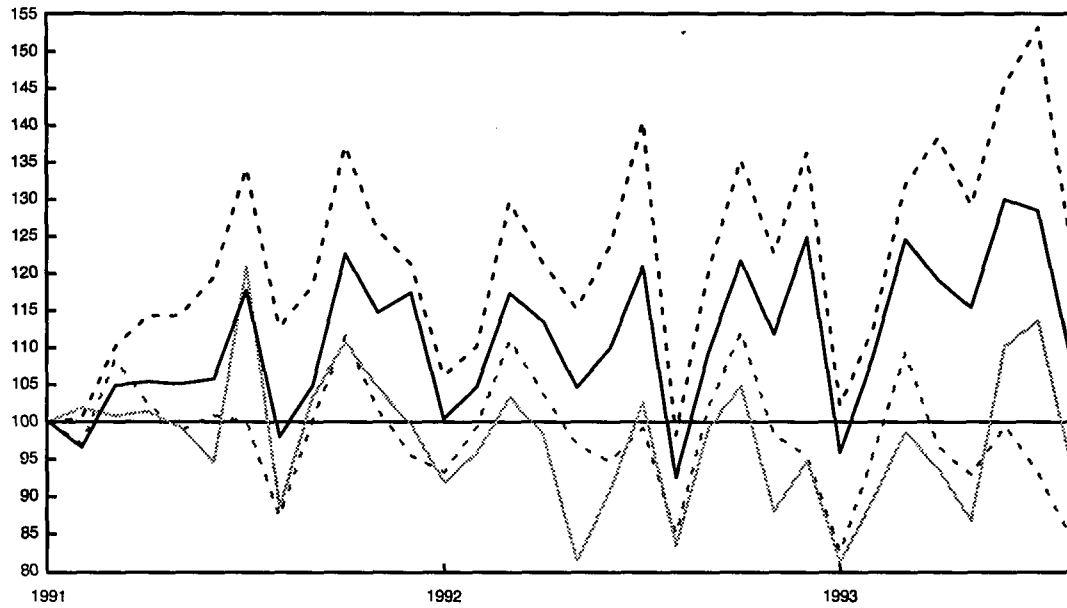

DEVELOPMENT OF TRADE BALANCES WITH THE REST OF THE WORLD, USA, JAPAN AND EFTA

Extra-EC Trade Balance

Bio. ECU

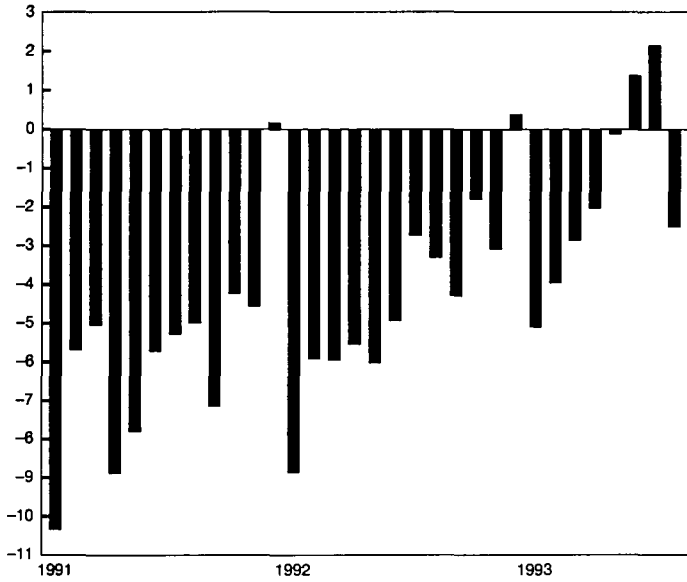

Trade Balance with USA

Bio. ECU

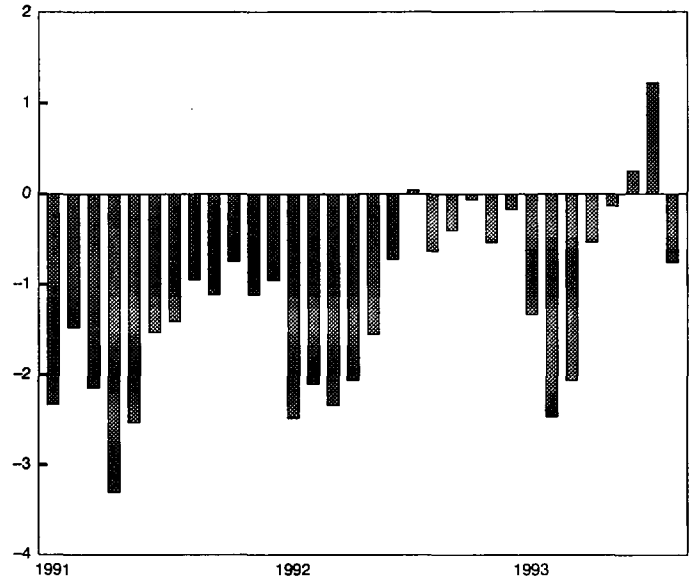

Trade Balance with Japan

Bio. ECU

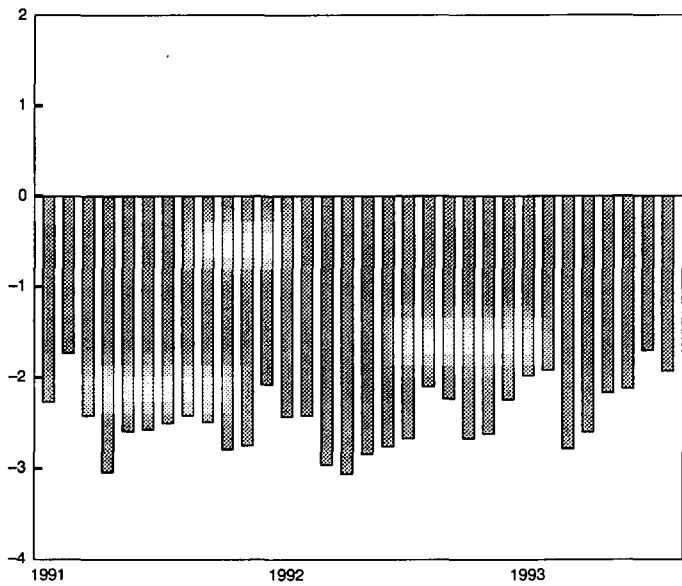

Trade Balance with EFTA

Bio. ECU

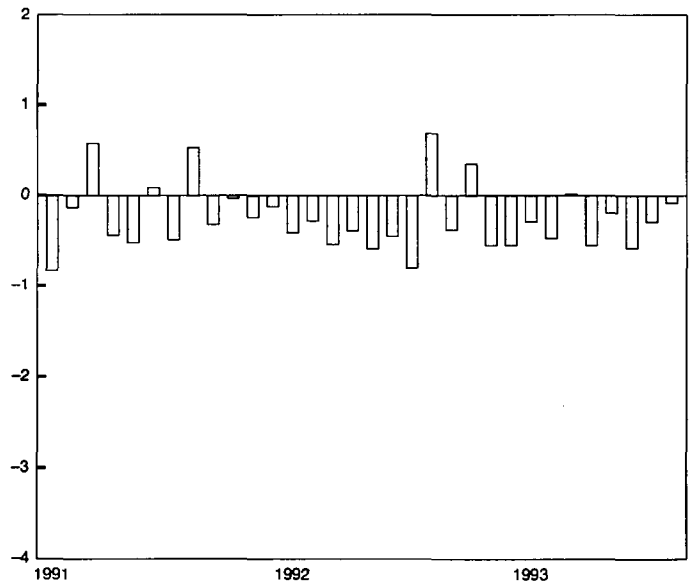

TRENDS IN THE TRADE OF GOODS WITH MAIN TRADING PARTNERS

IMPORTS

Values in Mio ECU

Trading partners	1989		1990		1991		1992		January - August 1993	
	Value	89/88	Value	90/89	Value	91/90	Value	92/91	Value	93/92
Extra-EC	448 015	116	461 823	103	492 660	107	487 674	99	317 476	97
Class 1	272 207	114	276 355	102	292 305	106	287 800	98	182 483	94
<i>of which:</i>										
EFTA	102 576	113	108 526	106	110 799	102	111 616	101	70 632	96
<i>of which:</i>										
Norway	15 365	123	16 459	107	17 444	106	17 236	99	10 959	96
Sweden	25 409	116	25 419	100	25 188	99	24 610	98	14 950	91
Finland	9 917	110	10 473	106	10 459	100	10 854	104	6 545	90
Switzerland	32 010	109	34 309	107	34 525	101	34 933	101	23 319	102
Austria	19 095	113	20 930	110	22 248	106	23 075	104	14 331	95
Yugoslavia (former)	6 997	119	7 664	110	7 488	98	5 899	79	3 258	80
Turkey	5 536	127	5 939	107	6 236	105	6 587	106	4 103	97
South Africa	8 185	65	5 931	72	8 377	141	9 097	109	5 993	96
USA	84 989	124	85 228	100	90 748	106	86 766	96	58 147	98
Canada	9 812	117	9 416	96	9 856	105	8 973	91	4 962	81
Japan	46 333	111	46 238	100	51 824	112	51 508	99	31 081	89
Australia	5 271	108	4 824	92	4 474	93	4 709	105	2 573	78
Class 2	137 093	118	143 982	105	150 334	104	145 717	97	93 059	96
<i>of which:</i>										
ACP (69 countries)	19 371	112	20 152	104	19 150	95	17 955	94	9 249	75
DOM	1 413	104	1 599	113	1 775	111	1 735	98	1 230	110
Morocco	2 674	118	3 051	114	3 176	104	3 312	104	2 146	95
Algeria	5 848	120	6 953	119	7 616	110	6 881	90	3 823	82
Tunisia	1 980	130	2 251	114	2 333	104	2 467	106	1 614	102
Libya	6 304	121	7 899	125	8 066	102	6 923	86	4 090	87
Egypt	2 441	149	2 297	94	2 200	96	2 489	113	1 385	81
Nigeria	3 472	121	4 436	128	4 571	103	3 993	87	1 846	68
Mexico	2 760	112	2 957	107	3 051	103	2 930	96	1 536	79
Venezuela	1 558	135	1 780	114	1 622	91	1 434	88	778	80
Brazil	10 449	112	9 192	88	9 378	102	9 135	97	5 222	83
Cyprus	524	131	581	111	616	106	596	97	468	125
Iran	5 352	172	5 801	108	6 286	108	5 377	86	4 016	114
Israel	3 196	111	3 467	108	3 407	98	3 376	99	2 230	94
Saudi Arabia	6 666	122	8 261	124	11 157	135	9 660	87	6 052	95
United Arab Emirates	1 553	239	1 531	99	1 743	114	1 440	83	659	62
Pakistan	1 259	102	1 462	116	1 569	107	1 580	101	1 107	103
India	4 180	128	4 541	109	4 757	105	4 877	103	3 946	119
Thailand	3 363	113	4 101	122	5 014	122	5 642	113	3 774	101
Indonesia	2 553	120	2 863	112	3 578	125	4 346	121	3 375	117
Malaysia	3 506	130	3 608	103	4 383	122	4 937	113	3 895	121
Singapore	4 022	134	4 685	117	5 220	111	5 648	108	3 922	115
South Korea	6 952	96	6 549	94	7 844	120	7 429	95	5 031	102
Taiwan	9 259	115	9 139	99	11 052	121	10 713	97	6 736	95
Hong Kong	6 431	102	5 909	92	6 404	108	5 907	92	3 806	100
Class 4	27 350	116	29 220	107	34 449	118	36 619	106	25 049	107
<i>of which:</i>										
Soviet Union (former)	15 163	117	16 173	107	18 268	113	16 662	91	11 474	108
Poland	3 863	115	5 156	133	6 212	120	7 077	114	4 766	105
Czechoslovakia (former)	2 558	116	2 689	105	4 060	151	5 535	136	3 746	106
Hungary	2 587	120	2 934	113	3 625	124	3 986	110	2 451	95
Class 5	9 714	130	11 094	114	15 571	140	17 537	113	13 399	117
<i>of which:</i>										
China	9 149	131	10 587	116	14 978	141	16 780	112	12 843	118
Mediterranean Basin	37 174	123	42 296	114	43 498	103	41 163	95	25 065	91
OPEC	40 842	128	45 105	110	46 847	104	42 743	91	26 599	93
ASEAN	15 170	124	16 738	110	19 950	119	22 403	112	16 482	114
Latin America	26 045	113	25 321	97	25 892	102	24 505	95	14 186	85

South Africa includes Namibia up to 31.12.1989

TRENDS IN THE TRADE OF GOODS WITH MAIN TRADING PARTNERS

EXPORTS

Values in Mio ECU

Trading partners	1989		1990		1991		1992		January - August 1993	
	Value	89/88	Value	90/89	Value	91/90	Value	92/91	Value	93/92
Extra-EC	413 383	114	415 504	101	423 330	102	435 655	103	304 522	108
Class 1	249 080	112	250 788	101	242 443	97	239 867	99	161 084	103
<i>of which:</i>										
EFTA	108 126	112	111 269	103	108 909	98	107 698	99	68 207	96
<i>of which:</i>										
Norway	8 612	101	9 300	108	9 659	104	9 851	102	6 355	97
Sweden	24 197	115	23 906	99	21 879	92	21 404	98	12 827	92
Finland	9 382	121	9 155	98	7 690	84	7 508	98	4 463	89
Switzerland	40 072	112	41 324	103	40 160	97	38 601	96	25 066	98
Austria	25 270	112	26 946	107	28 834	107	29 670	103	19 067	99
Yugoslavia (former)	7 031	123	8 496	121	6 774	80	5 378	79	3 704	102
Turkey	5 609	107	7 720	138	8 238	107	8 277	100	7 054	135
South Africa	6 451	101	4 090	63	5 820	142	5 420	93	3 579	99
USA	78 152	109	76 564	98	71 266	93	73 905	104	52 361	110
Canada	10 653	105	9 291	87	9 321	100	8 456	91	5 278	93
Japan	21 200	125	22 720	107	22 175	98	20 505	92	13 900	102
Australia	8 260	130	6 818	83	6 190	91	6 348	103	4 349	104
Class 2	131 207	115	134 345	102	142 699	106	152 818	107	106 369	107
<i>of which:</i>										
ACP (69 countries)	16 308	107	16 602	102	15 955	96	17 047	107	10 755	99
DOM	8 307	115	8 666	104	9 288	107	9 246	100	5 551	92
Morocco	3 225	124	3 573	111	3 705	104	3 951	107	2 655	104
Algeria	4 715	127	4 958	105	4 383	88	3 984	91	2 672	110
Tunisia	2 531	126	2 972	117	3 070	103	3 498	114	2 353	103
Libya	2 911	108	2 656	91	2 823	106	2 188	78	1 767	117
Egypt	3 764	102	4 150	110	4 107	99	3 602	88	2 706	119
Nigeria	2 216	102	2 500	113	2 926	117	3 388	116	1 868	88
Mexico	3 511	153	3 884	111	4 829	124	5 720	118	3 782	101
Venezuela	1 667	69	1 692	102	1 902	112	2 121	112	1 327	102
Brazil	3 842	123	3 636	95	3 998	110	3 642	91	3 408	149
Cyprus	1 437	137	1 276	89	1 520	119	2 029	133	1 055	79
Iran	3 286	114	5 005	152	7 511	150	8 205	109	3 457	62
Israel	5 101	108	5 239	103	5 877	112	6 556	112	4 703	110
Saudi Arabia	8 805	116	7 728	88	9 952	129	10 046	101	6 081	90
United Arab Emirates	3 110	136	3 565	115	4 048	114	4 463	110	3 467	121
Pakistan	1 460	91	1 427	98	1 850	130	1 812	98	1 277	112
India	7 085	126	5 997	85	5 219	87	5 244	100	4 086	117
Thailand	2 764	133	3 408	123	3 817	112	3 913	103	3 108	124
Indonesia	2 039	105	2 838	139	3 195	113	4 052	127	2 497	104
Malaysia	2 048	148	2 496	122	2 940	118	3 103	106	2 267	106
Singapore	5 486	135	5 682	104	5 702	100	6 348	111	4 593	114
South Korea	5 207	119	6 056	116	7 089	117	6 232	88	4 858	117
Taiwan	5 206	117	4 916	94	5 516	112	6 249	113	4 857	120
Hong Kong	7 022	104	6 597	94	7 394	112	8 781	119	7 019	124
Class 4	24 208	124	23 343	96	31 640	136	35 243	111	25 987	117
<i>of which:</i>										
Soviet Union (former)	12 604	125	11 219	89	13 937	124	12 978	93	8 747	98
Poland	3 945	143	4 394	111	7 875	179	8 149	103	6 500	131
Czechoslovakia (former)	2 384	110	2 606	109	3 816	146	6 263	164	4 485	123
Hungary	2 988	127	2 876	96	3 485	121	4 060	117	3 108	121
Class 5	7 216	111	6 099	85	6 548	107	7 726	118	8 058	179
<i>of which:</i>										
China	6 369	110	5 265	83	5 605	106	6 850	122	7 371	188
Mediterranean Basin	40 699	115	45 582	112	45 828	101	45 392	99	33 104	113
OPEC	35 031	112	35 360	101	39 319	111	42 010	107	26 164	96
ASEAN	14 108	132	16 052	114	17 295	108	19 278	111	13 932	114
Latin America	15 110	114	15 035	100	17 505	116	20 050	115	14 927	117

South Africa includes Namibia up to 31.12.1989

TRENDS IN THE TRADE OF GOODS WITH MAIN TRADING PARTNERS

TRADE BALANCE

Values in Mio ECU

Trading partners	1989	1990	1991	1992	January - August 1993
	Value	Value	Value	Value	Value
Extra-EC	-34 632	-46 319	-69 330	-52 019	-12 954
Class 1	-23 127	-25 567	-49 862	-47 934	-21 399
<i>of which:</i>					
EFTA	5 549	2 743	-1 890	-3 918	-2 425
<i>of which:</i>					
Norway	-6 753	-7 158	-7 785	-7 384	-4 604
Sweden	-1 212	-1 513	-3 309	-3 206	-2 123
Finland	-535	-1 317	-2 768	-3 346	-2 082
Switzerland	8 062	7 014	5 635	3 668	1 747
Austria	6 175	6 016	6 586	6 595	4 736
Yugoslavia (former)	34	832	-713	-521	445
Turkey	73	1 781	2 002	1 690	2 951
South Africa	-1 734	-1 841	-2 557	-3 677	-2 414
USA	-6 837	-8 664	-19 482	-12 860	-5 786
Canada	841	-124	-536	-517	317
Japan	-25 132	-23 518	-29 649	-31 003	-17 181
Australia	2 988	1 994	1 716	1 639	1 776
Class 2	-5 887	-9 637	-7 635	7 101	13 310
<i>of which:</i>					
ACP (69 countries)	-3 063	-3 550	-3 195	-908	1 505
DOM	6 894	7 067	7 512	7 511	4 321
Morocco	551	522	529	639	510
Algeria	-1 133	-1 994	-3 233	-2 897	-1 151
Tunisia	551	720	737	1 031	739
Libya	-3 394	-5 244	-5 243	-4 734	-2 324
Egypt	1 323	1 853	1 908	1 113	1 321
Nigeria	-1 255	-1 936	-1 646	-604	22
Mexico	750	926	1 778	2 790	2 247
Venezuela	108	-87	280	686	548
Brazil	-6 607	-5 557	-5 380	-5 493	-1 814
Cyprus	914	696	904	1 433	587
Iran	-2 066	-795	1 224	2 828	-559
Israel	1 905	1 773	2 469	3 181	2 473
Saudi Arabia	2 138	-533	-1 205	386	29
United Arab Emirates	1 557	2 034	2 305	3 023	2 807
Pakistan	201	-35	281	232	170
India	2 905	1 456	463	367	140
Thailand	-598	-693	-1 197	-1 729	-666
Indonesia	-514	-25	-383	-294	-878
Malaysia	-1 458	-1 112	-1 443	-1 834	-1 628
Singapore	1 464	997	482	700	672
South Korea	-1 745	-493	-755	-1 197	-173
Taiwan	-4 053	-4 223	-5 536	-4 463	-1 878
Hong Kong	591	688	990	2 874	3 213
Class 4	-3 142	-5 877	-2 809	-1 376	938
<i>of which:</i>					
Soviet Union (former)	-2 559	-4 954	-4 331	-3 684	-2 727
Poland	82	-762	1 663	1 072	1 734
Czechoslovakia (former)	-173	-83	-244	728	739
Hungary	401	-58	-140	74	657
Class 5	-2 499	-4 996	-9 023	-9 810	-5 341
<i>of which:</i>					
China	-2 780	-5 322	-9 372	-9 929	-5 472
Mediterranean Basin	3 525	3 286	2 330	4 229	8 039
OPEC	-5 812	-9 745	-7 529	-733	-435
ASEAN	-1 062	-686	-2 655	-3 125	-2 551
Latin America	-10 936	-10 286	-8 387	-4 454	741

South Africa includes Namibia up to 31.12.1989

Products traded

MAIN PRODUCTS TRADED

IMPORTS

Values in Mio ECU

List of products SITC Rev. 3		1989		1990		1991		1992		Jan.-August 1993	
		Value	%	Value	%	Value	%	Value	%	Value	%
0-9	TOTAL TRADE	448 015	100.0	461 823	100.0	492 660	100.0	487 674	100.0	317 476	100.0
0	Food and live animals	33 334	7.4	33 068	7.2	35 044	7.1	35 285	7.2	21 073	6.6
03	Fish, crustaceans and molluscs and preparations thereof	5 781	1.3	6 357	1.4	7 226	1.5	7 166	1.5	3 949	1.2
05	Vegetables and fruit	8 904	2.0	10 254	2.2	11 481	2.3	11 869	2.4	6 665	2.1
1	Beverages and tobacco	2 358	0.5	2 547	0.6	3 098	0.6	3 211	0.7	2 150	0.7
11	Beverages	549	0.1	684	0.2	800	0.2	889	0.2	599	0.2
12	Tobacco and tobacco manufactures	1 809	0.4	1 864	0.4	2 298	0.5	2 322	0.5	1 550	0.5
2	Crude materials, inedible, except fuels	40 524	9.1	36 302	7.9	33 143	6.7	32 188	6.6	19 450	6.1
24	Cork and wood	7 789	1.7	7 953	1.7	7 071	1.4	6 987	1.4	4 326	1.4
28	Metalliferous ores and metal scrap	10 098	2.3	8 750	1.9	8 123	1.7	7 725	1.6	4 328	1.4
3	Mineral fuels, lubricants and related materials	62 058	13.9	70 445	15.3	71 823	14.6	64 817	13.3	41 256	13.0
32	Coal, coke and briquettes	4 950	1.1	5 247	1.1	6 029	1.2	5 442	1.1	3 027	1.0
33	Petroleum, petroleum products and related materials	52 639	11.8	59 854	13.0	59 733	12.1	54 310	11.1	34 742	10.9
4	Animal and vegetable oils, fats and waxes	1 724	0.4	1 605	0.4	1 684	0.3	1 724	0.4	1 116	0.4
42	Fixed vegetable fats and oils, crude, refined or fractionated	1 283	0.3	1 252	0.3	1 311	0.3	1 263	0.3	829	0.3
43	Animal or vegetable fats and oils, processed; animal or vegetable waxes	159	0.0	144	0.0	177	0.0	239	0.1	142	0.0
5	Chemicals and related products, n.e.s.	29 340	6.6	30 359	6.6	32 509	6.6	33 896	7.0	22 369	7.1
51	Organic chemicals	8 349	1.9	8 360	1.8	8 432	1.7	8 712	1.8	5 514	1.7
54	Medical and pharmaceutical products	4 438	1.0	4 963	1.1	5 838	1.2	6 887	1.4	5 004	1.6
57	Plastics in primary forms	4 007	0.9	4 523	1.0	4 775	1.0	4 477	0.9	2 718	0.9
59	Chemical materials and products, n.e.s.	3 083	0.7	3 281	0.7	3 773	0.8	3 784	0.8	2 545	0.8
6	Manufactured goods classified chiefly by material	70 171	15.7	69 644	15.1	70 321	14.3	69 328	14.2	46 283	14.6
64	Paper, paperboard & articles of paper pulp, of paper or of paperboard	12 382	2.8	13 036	2.8	13 572	2.8	12 862	2.6	7 846	2.5
65	Textile yarn, fabrics, made-up articles, n.e.s., & related products	10 731	2.4	11 425	2.5	11 890	2.4	11 620	2.4	7 508	2.4
66	Non-metallic mineral manufactures n.e.s.	7 981	1.8	7 910	1.7	8 205	1.7	8 183	1.7	8 127	2.6
67	Iron and steel	9 810	2.2	9 092	2.0	8 442	1.7	8 640	1.8	4 920	1.6
68	Non-ferrous metals	15 276	3.4	13 412	2.9	12 534	2.5	11 485	2.4	6 763	2.1
69	Manufactures of metal, n.e.s.	6 904	1.5	7 210	1.6	8 143	1.7	8 503	1.7	5 687	1.8
7	Machinery and transport equipment	126 445	28.2	131 312	28.4	147 247	29.9	146 203	30.0	96 372	30.4
71	Power generating machinery and equipment	11 078	2.5	11 524	2.5	12 187	2.5	12 712	2.6	8 680	2.7
72	Machinery specialised for particular industries	9 683	2.2	10 079	2.2	10 296	2.1	9 919	2.0	6 313	2.0
73	Metal working machinery	3 570	0.8	4 019	0.9	3 978	0.8	3 341	0.7	1 789	0.6
74	General industrial machinery & equipment, n.e.s., machine parts, n.e.s.	11 380	2.5	12 334	2.7	13 354	2.7	13 816	2.8	8 844	2.8
75	Office machines and automatic data-processing machines	23 039	5.1	23 287	5.0	25 589	5.2	26 148	5.4	16 746	5.3
76	Telecommunications, sound recording & reproduction apparatus & equipment	15 031	3.4	16 007	3.5	17 776	3.6	16 642	3.4	10 296	3.2
77	Electr. mach., app. & appliances, n.e.s. & electr. parts thereof	20 146	4.5	20 536	4.5	23 271	4.7	23 692	4.9	17 492	5.5
78	Road vehicles (including air-cushion vehicles)	18 793	4.2	20 275	4.4	23 999	4.9	25 338	5.2	15 589	4.9
79	Other transport equipment	13 725	3.1	13 251	2.9	16 795	3.4	14 596	3.0	10 623	3.4
8	Miscellaneous manufactured articles	58 296	13.0	62 644	13.6	73 410	14.9	76 743	15.7	56 070	17.7
84	Articles of apparel and clothing accessories	17 986	4.0	20 555	4.5	25 556	5.2	26 508	5.4	18 849	5.9
85	Footwear	3 095	0.7	3 425	0.7	4 541	0.9	4 585	0.9	3 535	1.1
87	Professional, scientific & controlling instruments & apparatus, n.e.s.	8 862	2.0	8 933	1.9	9 910	2.0	9 984	2.1	6 659	2.1
88	Photographic app., equip. & supplies & optical goods; watches & clocks	6 536	1.5	6 610	1.4	7 138	1.5	7 229	1.5	4 565	1.4
89	Miscellaneous manufactured articles, n.e.s.	17 103	3.8	18 061	3.9	20 050	4.1	21 622	4.4	17 539	5.5
9	Commodities and transactions not classified elsewhere in SITC	23 765	5.3	23 896	5.2	24 381	5.0	24 279	5.0	11 336	3.6

MAIN PRODUCTS TRADED

IMPORTS

Values in Mio ECU

List of products SITC Rev. 3		1992 Aug	Sep	Oct	Nov	Dec	1993 Jan	Feb	Mar	Apr	May	Jun	Jul	Aug
0-9	TOTAL TRADE	33 561	40 047	41 628	39 659	40 495	36 486	39 506	43 622	41 020	37 891	41 142	39 900	37 900
0	Food and live animals	2 405	2 652	2 858	2 884	3 134	2 449	2 482	2 905	2 813	2 527	2 737	2 689	2 472
03	Fish, crustaceans and molluscs and preparations thereof	547	633	629	619	693	462	439	464	521	464	567	525	506
05	Vegetables and fruit	704	700	838	899	1 007	824	802	922	941	826	883	760	708
1	Beverages and tobacco	233	283	274	280	336	216	219	303	273	259	284	325	271
11	Beverages	77	83	74	73	89	56	60	84	79	76	85	79	82
12	Tobacco and tobacco manufactures	157	200	200	206	247	161	159	220	195	183	199	246	189
2	Crude materials, inedible, except fuels	2 049	2 399	2 636	2 521	2 554	2 118	2 562	2 721	2 561	2 366	2 737	2 413	1 972
24	Cork and wood	395	584	596	589	543	468	515	561	583	597	615	568	419
28	Metalliferous ores and metal scrap	580	550	650	574	620	415	523	538	563	513	649	636	491
3	Mineral fuels, lubricants and related materials	5 205	5 087	5 511	5 330	5 819	5 151	4 790	5 341	5 369	5 016	4 931	5 117	5 533
32	Coal, coke and briquettes	412	408	410	441	493	342	390	435	429	367	332	368	363
33	Petroleum, petroleum products and related materials	4 432	4 297	4 701	4 484	4 872	4 329	3 942	4 439	4 473	4 204	4 191	4 380	4 776
4	Animal and vegetable oils, fats and waxes	120	133	157	164	138	112	144	133	125	132	145	159	165
42	Fixed vegetable fats and oils, crude, refined or fractionated	92	101	119	126	97	83	104	94	93	107	104	119	125
43	Animal or vegetable fats and oils, processed; animal or vegetable waxes	16	16	18	18	26	15	17	18	19	13	21	20	20
5	Chemicals and related products, n.e.s.	2 224	2 765	2 832	2 857	2 771	2 608	2 737	3 204	2 984	2 677	2 919	2 811	2 430
51	Organic chemicals	592	672	697	703	727	638	667	818	759	650	719	669	593
54	Medical and pharmaceutical products	428	585	560	634	556	594	619	663	658	639	654	660	516
57	Plastics in primary forms	311	371	388	346	306	297	329	368	370	339	366	337	311
59	Chemical materials and products, n.e.s.	260	299	295	302	336	305	322	367	320	301	309	336	284
6	Manufactured goods classified chiefly by material	4 419	5 964	5 962	5 503	5 100	5 538	5 754	6 375	5 957	5 609	6 118	5 873	5 059
64	Paper, paperboard & articles of paper pulp, of paper or of paperboard	888	1 076	1 058	1 025	971	914	972	1 056	992	980	1 019	1 016	897
65	Textile yarn, fabrics, made-up articles, n.e.s., & related products	657	960	1 010	975	880	1 044	936	1 020	962	901	967	943	736
66	Non-metallic mineral manufactures n.e.s.	576	784	740	531	480	962	1 002	1 152	1 057	877	1 032	1 058	986
67	Iron and steel	512	733	726	686	593	575	628	701	642	611	674	602	488
68	Non-ferrous metals	707	1 002	947	895	891	746	859	976	839	870	949	820	704
69	Manufactures of metal, n.e.s.	570	723	756	727	674	626	692	754	761	705	763	733	654
7	Machinery and transport equipment	9 527	11 908	12 663	11 987	12 393	10 677	11 569	14 140	13 123	11 769	12 903	11 754	10 436
71	Power generating machinery and equipment	929	1 072	1 101	1 077	1 121	927	1 055	1 176	1 145	1 135	1 141	1 169	933
72	Machinery specialised for particular industries	623	785	809	786	843	713	749	891	914	787	829	792	638
73	Metal working machinery	202	260	277	239	294	203	202	232	234	223	249	262	183
74	General industrial machinery & equipment, n.e.s., machine parts, n.e.s.	909	1 106	1 139	1 122	1 078	951	992	1 193	1 221	1 155	1 232	1 154	947
75	Office machines and automatic data-processing machines	1 729	2 026	2 254	2 376	2 779	2 118	1 975	2 390	2 231	1 917	2 278	1 978	1 858
76	Telecommunications, sound recording & reproduction apparatus & equipment	1 111	1 453	1 654	1 628	1 513	1 282	1 181	1 365	1 368	1 212	1 370	1 289	1 228
77	Electr. mach., app. & appliances, n.e.s. & electr. parts thereof	1 600	2 024	2 083	2 036	2 027	1 886	2 009	2 342	2 284	2 159	2 416	2 265	2 131
78	Road vehicles (including air-cushion vehicles)	1 652	1 874	2 181	1 952	1 731	1 593	1 952	2 434	2 146	1 887	2 072	1 781	1 724
79	Other transport equipment	773	1 308	1 165	771	1 007	1 004	1 453	2 117	1 581	1 296	1 315	1 064	793
8	Miscellaneous manufactured articles	5 927	7 053	6 867	6 182	6 334	6 375	8 015	7 183	6 445	6 020	6 781	6 998	8 252
84	Articles of apparel and clothing accessories	2 350	2 669	2 365	1 895	2 117	2 349	2 534	2 423	1 994	1 744	2 217	2 657	2 932
85	Footwear	394	388	334	266	294	505	531	510	380	301	385	457	465
87	Professional, scientific & controlling instruments & apparatus, n.e.s.	662	825	828	813	880	753	812	921	850	783	905	846	789
88	Photographic app., equip. & supplies & optical goods; watches & clocks	473	585	650	638	611	494	536	608	633	585	626	585	498
89	Miscellaneous manufactured articles, n.e.s.	1 577	2 025	2 093	1 977	1 833	1 751	2 969	2 086	1 917	1 997	1 994	1 848	2 976
9	Commodities and transactions not classified elsewhere in SITC	1 452	1 803	1 867	1 952	1 915	1 243	1 234	1 316	1 370	1 516	1 586	1 761	1 309

MAIN PRODUCTS TRADED

EXPORTS

Values in Mio ECU

List of products SITC Rev. 3		1989		1990		1991		1992		Jan.-August 1993	
		Value	%	Value	%	Value	%	Value	%	Value	%
0-9	TOTAL TRADE	413 383	100.0	415 504	100.0	423 330	100.0	435 655	100.0	304 522	100.0
0	Food and live animals	23 766	5.8	22 834	5.5	22 908	5.4	24 874	5.7	16 940	5.6
03	Fish, crustaceans and molluscs and preparations thereof	1 250	0.3	1 211	0.3	1 308	0.3	1 235	0.3	756	0.3
05	Vegetables and fruit	3 181	0.8	3 167	0.8	3 547	0.8	3 411	0.8	2 420	0.8
1	Beverages and tobacco	7 181	1.7	7 682	1.9	8 201	1.9	8 774	2.0	5 642	1.9
11	Beverages	6 235	1.5	6 532	1.6	6 655	1.6	6 976	1.6	4 534	1.5
12	Tobacco and tobacco manufactures	945	0.2	1 150	0.3	1 546	0.4	1 798	0.4	1 109	0.4
2	Crude materials, inedible, except fuels	8 143	2.0	7 381	1.8	7 966	1.9	8 068	1.9	5 784	1.9
24	Cork and wood	688	0.2	691	0.2	773	0.2	641	0.2	402	0.1
28	Metalliferous ores and metal scrap	1 662	0.4	1 345	0.3	1 661	0.4	1 584	0.4	1 344	0.4
3	Mineral fuels, lubricants and related materials	9 716	2.4	11 104	2.7	10 569	2.5	10 508	2.4	9 938	3.3
32	Coal, coke and briquettes	432	0.1	263	0.1	246	0.1	192	0.0	124	0.0
33	Petroleum, petroleum products and related materials	8 683	2.1	10 083	2.4	9 390	2.2	9 339	2.1	8 918	2.9
4	Animal and vegetable oils, fats and waxes	1 424	0.3	1 422	0.3	1 332	0.3	1 437	0.3	824	0.3
42	Fixed vegetable fats and oils, crude, refined or fractionated	1 178	0.3	1 197	0.3	1 122	0.3	1 219	0.3	672	0.2
43	Animal or vegetable fats and oils, processed; animal or vegetable waxes	178	0.0	159	0.0	145	0.0	150	0.0	116	0.0
5	Chemicals and related products, n.e.s.	48 039	11.6	48 192	11.6	50 963	12.0	54 204	12.4	40 896	13.4
51	Organic chemicals	10 755	2.6	10 246	2.5	10 580	2.5	11 286	2.6	8 569	2.8
54	Medical and pharmaceutical products	8 341	2.0	8 750	2.1	9 970	2.4	11 517	2.6	8 947	2.9
57	Plastics in primary forms	6 404	1.6	6 116	1.5	6 372	1.5	6 236	1.4	4 709	1.6
59	Chemical materials and products, n.e.s.	6 831	1.7	7 024	1.7	7 280	1.7	7 700	1.8	5 851	1.9
6	Manufactured goods classified chiefly by material	75 396	18.2	71 310	17.2	71 587	16.9	71 072	16.3	50 823	16.7
64	Paper, paperboard & articles of paper pulp, of paper or of paperboard	4 921	1.2	4 976	1.2	5 212	1.2	5 522	1.3	3 908	1.3
65	Textile yarn, fabrics, made-up articles, n.e.s., & related products	12 570	3.0	12 834	3.1	13 105	3.1	13 703	3.2	9 463	3.1
66	Non-metallic mineral manufactures n.e.s.	15 837	3.8	14 826	3.6	14 911	3.5	14 773	3.4	10 841	3.6
67	Iron and steel	16 808	4.1	14 245	3.4	14 156	3.3	13 132	3.0	9 838	3.2
68	Non-ferrous metals	6 559	1.6	5 973	1.4	5 650	1.3	5 269	1.2	3 739	1.2
69	Manufactures of metal, n.e.s.	11 421	2.8	11 554	2.8	11 853	2.8	11 747	2.7	8 110	2.7
7	Machinery and transport equipment	160 208	38.8	167 222	40.3	172 471	40.7	180 550	41.4	127 829	42.0
71	Power generating machinery and equipment	13 427	3.3	15 090	3.6	15 895	3.8	16 323	3.8	10 757	3.5
72	Machinery specialised for particular industries	25 534	6.2	27 113	6.5	26 161	6.2	26 983	6.2	19 662	6.5
73	Metal working machinery	6 333	1.5	6 220	1.5	6 385	1.5	5 818	1.3	3 685	1.2
74	General industrial machinery & equipment, n.e.s., machine parts, n.e.s.	24 447	5.9	25 988	6.3	26 624	6.3	27 545	6.3	19 308	6.3
75	Office machines and automatic data-processing machines	10 084	2.4	9 898	2.4	10 621	2.5	10 656	2.5	7 711	2.5
76	Telecommunications, sound recording & reproduction apparatus & equipment	6 674	1.6	7 166	1.7	7 776	1.8	8 341	1.9	6 148	2.0
77	Electr. mach., app. & appliances, n.e.s. & electr. parts thereof	20 986	5.1	21 651	5.2	23 462	5.5	25 125	5.8	18 885	6.2
78	Road vehicles (including air-cushion vehicles)	36 942	8.9	38 039	9.2	35 989	8.5	36 970	8.5	25 834	8.5
79	Other transport equipment	13 715	3.3	14 011	3.4	17 719	4.2	20 789	4.8	14 087	4.6
8	Miscellaneous manufactured articles	56 114	13.6	58 186	14.0	56 932	13.5	59 199	13.6	40 115	13.2
84	Articles of apparel and clothing accessories	10 263	2.5	10 782	2.6	10 569	2.5	10 881	2.5	7 072	2.3
85	Footwear	4 000	1.0	4 215	1.0	4 049	1.0	4 286	1.0	2 818	0.9
87	Professional, scientific & controlling instruments & apparatus, n.e.s.	9 592	2.3	9 900	2.4	10 154	2.4	10 510	2.4	7 361	2.4
88	Photographic app., equip. & supplies & optical goods; watches & clocks	4 651	1.1	4 562	1.1	4 602	1.1	4 960	1.1	3 655	1.2
89	Miscellaneous manufactured articles, n.e.s.	19 584	4.7	20 635	5.0	19 595	4.6	20 465	4.7	13 715	4.5
9	Commodities and transactions not classified elsewhere in SITC	23 396	5.7	20 171	4.9	20 400	4.8	16 969	3.9	5 732	1.9

MAIN PRODUCTS TRADED

EXPORTS

Values in Mio ECU

	List of products SITC Rev. 3	1992					1993							
		Aug	Sep	Oct	Nov	Dec	Jan	Feb	Mar	Apr	May	Jun	Jul	Aug
0-9	TOTAL TRADE	30 272	35 759	39 838	36 588	40 881	31 395	35 554	40 776	38 992	37 775	42 531	42 059	35 402
0	Food and live animals	1 750	1 950	2 299	2 141	2 206	1 917	2 123	2 349	2 246	2 079	2 258	1 916	2 051
03	Fish, crustaceans and molluscs and preparations thereof	81	94	121	115	141	93	95	106	90	88	107	89	88
05	Vegetables and fruit	181	233	317	312	317	287	302	354	342	328	314	254	237
1	Beverages and tobacco	670	778	823	819	678	548	626	755	692	687	813	818	702
11	Beverages	499	624	644	671	513	399	501	574	569	572	658	671	589
12	Tobacco and tobacco manufactures	171	154	180	149	166	149	125	181	123	115	155	147	113
2	Crude materials, inedible, except fuels	570	653	717	672	699	667	707	830	756	708	738	687	690
24	Cork and wood	51	46	56	51	46	41	48	53	58	50	58	49	46
28	Metalliferous ores and metal scrap	108	125	134	132	135	159	156	169	178	164	194	156	168
3	Mineral fuels, lubricants and related materials	879	872	1 009	868	1 016	977	1 133	1 270	1 239	1 363	1 385	1 312	1 256
32	Coal, coke and briquettes	14	18	15	13	13	13	15	16	20	17	15	13	16
33	Petroleum, petroleum products and related materials	801	788	921	768	888	859	1 041	1 062	1 113	1 233	1 250	1 199	1 157
4	Animal and vegetable oils, fats and waxes	83	115	145	107	114	98	102	132	103	103	106	98	81
42	Fixed vegetable fats and oils, crude, refined or fractionated	69	98	124	90	95	80	82	112	85	85	86	78	64
43	Animal or vegetable fats and oils, processed; animal or vegetable waxes	9	12	14	13	14	13	15	16	15	14	15	15	13
5	Chemicals and related products, n.e.s.	4 030	4 374	4 735	4 309	4 745	4 287	4 840	5 507	5 337	4 932	5 547	5 409	5 035
51	Organic chemicals	832	903	944	901	1 081	940	1 026	1 216	1 102	1 043	1 058	1 058	1 126
54	Medical and pharmaceutical products	792	889	1 060	917	0	913	1 062	1 207	1 153	1 036	1 246	1 301	1 027
57	Plastics in primary forms	482	520	525	476	0	497	568	599	574	559	676	592	644
59	Chemical materials and products, n.e.s.	579	612	667	613	0	625	638	811	806	714	840	723	694
6	Manufactured goods classified chiefly by material	4 699	5 697	6 523	6 018	0	4 993	5 944	6 907	6 562	6 478	7 273	7 165	5 499
64	Paper, paperboard & articles of paper pulp, of paper or of paperboard	395	433	571	446	0	409	469	495	469	495	560	521	489
65	Textile yarn, fabrics, made-up articles, n.e.s., & related products	815	1 036	1 280	1 147	0	916	1 095	1 191	1 253	1 331	1 403	1 360	912
66	Non-metallic mineral manufactures n.e.s.	836	1 317	1 258	1 299	0	1 152	1 244	1 577	1 375	1 309	1 590	1 586	1 007
67	Iron and steel	949	1 015	1 142	1 124	0	864	1 087	1 346	1 271	1 265	1 447	1 401	1 158
68	Non-ferrous metals	371	437	527	461	0	381	444	486	490	462	499	500	476
69	Manufactures of metal, n.e.s.	868	912	1 100	982	0	786	970	1 175	1 081	996	1 094	1 104	906
7	Machinery and transport equipment	12 002	14 849	16 525	15 191	0	13 177	14 427	16 834	16 266	16 054	18 301	18 021	14 731
71	Power generating machinery and equipment	1 044	1 409	1 486	1 309	0	1 045	1 205	1 362	1 457	1 342	1 489	1 622	1 235
72	Machinery specialised for particular industries	1 846	2 065	2 378	2 259	0	2 043	2 238	2 470	2 580	2 435	2 773	2 892	2 231
73	Metal working machinery	397	436	480	482	0	418	437	456	441	426	538	541	428
74	General industrial machinery & equipment, n.e.s., machine parts, n.e.s.	2 028	2 138	2 531	2 307	0	2 045	2 317	2 476	2 478	2 364	2 644	2 704	2 279
75	Office machines and automatic data-processing machines	684	875	890	920	0	747	889	1 087	994	928	1 096	1 008	953
76	Telecommunications, sound recording & reproduction apparatus & equipment	624	711	747	776	0	557	666	838	780	670	914	882	840
77	Electr. mach., app. & appliances, n.e.s. & electr. parts thereof	1 802	2 125	2 319	2 158	0	1 856	2 225	2 500	2 318	2 255	2 698	2 627	2 405
78	Road vehicles (including air-cushion vehicles)	2 222	3 133	3 685	3 150	0	2 896	2 921	3 715	3 375	3 229	3 708	3 332	2 652
79	Other transport equipment	1 205	1 791	1 840	1 670	0	1 328	1 130	1 747	1 642	2 245	2 259	2 264	1 472
8	Miscellaneous manufactured articles	4 415	5 141	5 600	4 756	0	4 077	4 997	5 438	4 992	4 602	5 237	5 908	4 855
84	Articles of apparel and clothing accessories	957	1 130	1 062	717	0	771	1 006	1 032	797	643	730	1 126	967
85	Footwear	346	330	373	298	0	316	352	325	335	303	371	463	351
87	Professional, scientific & controlling instruments & apparatus, n.e.s.	762	851	973	856	0	726	866	976	932	865	1 024	1 057	915
88	Photographic app., equip. & supplies & optical goods, watches & clocks	350	417	473	407	0	337	446	487	469	463	504	509	439
89	Miscellaneous manufactured articles, n.e.s.	1 474	1 786	1 971	1 753	0	1 385	1 593	1 886	1 784	1 642	1 861	1 987	1 574
9	Commodities and transactions not classified elsewhere in SITC	1 176	1 328	1 462	1 706	0	655	654	755	799	769	872	724	502

GEOGRAPHICAL PATTERN OF TRADE, BY MAIN PRODUCTS

1992 IMPORTS

Values in Mio ECU

List of products		TOTAL		EFTA		USA		Japan	
		Value	92/91	Value	92/91	Value	92/91	Value	92/91
0-9	TOTAL TRADE	487 674	99.0	111 616	100.7	86 766	95.6	51 508	99.4
0	Food and live animals	35 285	100.7	3 746	105.0	3 607	104.0	114	88.7
03	Fish, crustaceans and molluscs and preparations thereof	7 166	99.2	2 035	103.3	382	93.4	54	78.6
05	Vegetables and fruit	11 869	103.4	117	92.9	998	103.5	6	81.0
1	Beverages and tobacco	3 211	103.6	124	107.3	771	98.7	11	98.7
11	Beverages	889	111.2	115	112.1	170	136.5	11	96.3
12	Tobacco and tobacco manufactures	2 322	101.0	9	69.8	602	91.5		498.5
2	Crude materials, inedible, except fuels	32 188	97.1	6 722	101.0	5 649	103.6	196	95.9
24	Cork and wood	6 987	98.8	3 033	105.4	742	102.0	6	79.8
28	Metalliferous ores and metal scrap	7 725	95.1	818	100.6	661	86.7	17	69.1
3	Mineral fuels, lubricants and related materials	64 817	90.2	10 083	92.5	2 867	74.7	37	157.7
32	Coal, coke and briquettes	5 442	90.3	27	79.6	1 989	81.9	16	
33	Petroleum, petroleum products and related materials	54 310	90.9	8 737	99.4	836	62.1	21	90.2
4	Animal and vegetable oils, fats and waxes	1 724	102.4	89	104.6	238	158.0	7	27.4
42	Fixed vegetable fats and oils, crude, refined or fractionated	1 263	96.4	13	90.5	90	116.7	1	130.7
43	Animal or vegetable fats and oils, processed; animal or vegetable waxes	239	134.9	36	96.9	41	234.2		78.5
5	Chemicals and related products, n.e.s.	33 896	104.3	12 860	105.8	9 608	104.3	2 604	108.8
51	Organic chemicals	8 712	103.3	2 621	107.2	2 636	106.7	983	103.2
54	Medical and pharmaceutical products	6 887	118.0	3 982	114.6	1 800	121.6	454	139.0
57	Plastics in primary forms	4 477	93.8	1 589	94.7	1 175	89.3	295	104.4
59	Chemical materials and products, n.e.s.	3 784	100.3	1 080	95.6	1 671	98.5	255	100.9
6	Manufactured goods classified chiefly by material	69 328	98.6	27 979	97.9	5 918	94.0	2 959	99.1
64	Paper, paperboard & articles of paper pulp, of paper or of paperboard	12 862	94.8	10 395	94.6	827	92.0	130	87.6
65	Textile yarn, fabrics, made-up articles, n.e.s., & related products	11 620	97.7	2 732	98.1	999	93.5	652	94.9
66	Non-metallic mineral manufactures n.e.s.	8 183	99.7	1 375	100.9	796	95.8	513	109.3
67	Iron and steel	8 640	102.3	4 538	100.8	283	73.4	291	84.7
68	Non-ferrous metals	11 485	91.6	3 711	95.4	734	88.5	85	70.3
69	Manufactures of metal, n.e.s.	8 503	104.4	3 282	103.7	1 220	94.3	653	100.3
7	Machinery and transport equipment	146 203	99.3	31 085	101.6	39 686	90.7	38 297	98.5
71	Power generating machinery and equipment	12 712	104.3	3 178	117.6	5 721	94.5	1 282	120.1
72	Machinery specialised for particular industries	9 919	96.3	4 718	95.2	2 239	95.9	1 795	97.0
73	Metal working machinery	3 341	84.0	1 623	88.5	497	84.3	745	80.7
74	General industrial machinery & equipment, n.e.s., machine parts, n.e.s.	13 816	103.5	5 409	101.2	3 650	100.8	2 593	108.5
75	Office machines and automatic data-processing machines	26 148	102.2	1 496	103.3	9 357	92.4	7 084	101.7
76	Telecommunications, sound recording & reproduction apparatus & equipment	16 642	93.6	2 189	100.7	1 891	104.8	6 392	87.0
77	Electr. mach., app. & appliances, n.e.s. & electr. parts thereof	23 692	101.8	4 906	99.7	5 543	96.8	4 947	95.6
78	Road vehicles (including air-cushion vehicles)	25 338	105.6	5 686	99.7	2 250	107.8	12 968	103.2
79	Other transport equipment	14 596	86.9	1 880	125.5	8 538	74.9	491	82.0
8	Miscellaneous manufactured articles	76 743	104.5	11 818	102.6	12 233	101.5	6 739	102.0
84	Articles of apparel and clothing accessories	26 508	103.7	1 284	102.0	538	110.6	142	90.7
85	Footwear	4 585	101.0	321	96.1	134	97.9	5	79.9
87	Professional, scientific & controlling instruments & apparatus, n.e.s.	9 984	100.7	2 307	102.0	4 836	98.0	1 366	97.7
88	Photographic app., equip. & supplies & optical goods; watches & clocks	7 229	101.3	1 915	103.5	1 370	97.5	2 122	92.0
89	Miscellaneous manufactured articles, n.e.s.	21 622	107.8	4 101	101.7	5 022	104.7	3 042	113.6
9	Commodities and transactions not classified elsewhere in SITC	24 279	99.6	7 109	107.0	6 188	107.6	544	98.9

**GEOGRAPHICAL PATTERN OF TRADE,
BY MAIN PRODUCTS**

3C

**1992
IMPORTS**

Values in Mio ECU

Class 1		Class 2		Class 4		Class 5		List of products	
Value	92/91	Value	92/91	Value	92/91	Value	92/91		
287 800	98.5	145 717	96.9	36 620	106.3	17 537	112.6	TOTAL TRADE	0-9
11 737	101.9	20 312	100.5	2 236	94.7	983	102.8	Food and live animals	0
3 289	99.6	3 313	96.9	418	115.4	146	101.6	Fish, crustaceans and molluscs and preparations thereof	03
3 242	100.6	7 468	107.4	689	84.5	454	92.4	Vegetables and fruit	05
1 235	103.4	1 725	102.6	152	112.9	98	112.9	Beverages and tobacco	1
465	117.6	284	100.8	129	115.7	11	99.2	Beverages	11
770	96.3	1 441	103.0	23	99.6	88	114.8	Tobacco and tobacco manufactures	12
18 930	97.2	9 475	92.3	2 956	119.0	743	89.0	Crude materials, inedible, except fuels	2
4 515	101.2	1 718	97.6	745	88.5	9	147.7	Cork and wood	24
3 833	89.4	2 934	92.2	851	161.4	61	79.7	Metalliferous ores and metal scrap	28
15 317	88.6	38 677	86.9	8 454	86.3	189	90.5	Mineral fuels, lubricants and related materials	3
4 036	89.3	492	94.5	740	90.7	174	99.1	Coal, coke and briquettes	32
9 887	93.1	36 728	89.1	7 680	97.5	15	44.9	Petroleum, petroleum products and related materials	33
380	125.1	1 280	99.3	46	81.9	19	53.1	Animal and vegetable oils, fats and waxes	4
114	108.4	1 125	97.1	12	76.0	13	41.0	Fixed vegetable fats and oils, crude, refined or fractionated	42
82	140.1	135	134.7	16	106.1	6	178.7	Animal or vegetable fats and oils, processed; animal or vegetable waxes	43
26 231	104.6	3 971	97.0	2 441	107.9	757	103.8	Chemicals and related products, n.e.s.	5
6 394	105.2	1 223	93.3	638	87.8	246	113.6	Organic chemicals	51
6 382	118.0	232	109.3	94	131.9	172	119.8	Medical and pharmaceutical products	54
3 265	92.6	584	86.9	389	107.1	15	81.7	Plastics in primary forms	57
3 153	97.5	313	107.5	179	136.0	131	110.8	Chemical materials and products, n.e.s.	59
43 319	95.9	16 377	95.7	7 471	122.1	2 077	107.9	Manufactured goods classified chiefly by material	6
12 144	94.1	361	88.4	266	135.1	75	125.0	Paper, paperboard & articles of paper pulp, of paper or of paperboard	64
5 502	96.4	4 619	97.2	642	115.2	850	97.9	Textile yarn, fabrics, made-up articles, n.e.s., & related products	65
3 616	96.6	3 091	96.6	1 165	116.4	310	118.6	Non-metallic mineral manufactures n.e.s.	66
5 799	97.0	1 071	101.1	1 681	124.1	36	86.3	Iron and steel	67
6 350	88.3	2 916	84.7	2 142	114.5	78	222.0	Non-ferrous metals	68
5 577	100.9	1 558	99.4	813	146.6	551	111.5	Manufactures of metal, n.e.s.	69
114 554	96.2	24 784	108.3	3 734	120.9	2 778	125.6	Machinery and transport equipment	7
11 037	103.5	1 306	110.3	263	103.7	106	124.2	Power generating machinery and equipment	71
9 031	95.6	453	97.6	411	113.0	25	125.6	Machinery specialised for particular industries	72
2 942	84.6	185	77.9	165	80.3	49	88.0	Metal working machinery	73
12 164	102.5	1 034	109.8	421	113.0	197	112.1	General industrial machinery & equipment, n.e.s., machine parts, n.e.s.	74
18 362	96.7	7 430	116.1	55	217.7	300	169.2	Office machines and automatic data-processing machines	75
10 903	92.5	4 484	91.1	69	91.0	1 186	120.1	Telecommunications, sound recording & reproduction apparatus & equipment	76
16 793	97.5	5 027	101.5	809	138.4	714	139.5	Electr. mach., app. & appliances, n.e.s. & electr. parts thereof	77
21 948	102.7	1 991	128.9	1 243	138.5	154	85.1	Road vehicles (including air-cushion vehicles)	78
11 374	79.9	2 875	129.0	298	96.0	48	253.5	Other transport equipment	79
36 812	101.3	25 190	101.1	4 985	133.0	9 656	114.7	Miscellaneous manufactured articles	8
6 241	99.1	13 921	100.9	2 670	137.1	3 677	104.6	Articles of apparel and clothing accessories	84
752	90.7	2 512	90.8	567	137.2	754	141.8	Footwear	85
8 811	99.0	962	114.3	95	124.5	115	129.2	Professional, scientific & controlling instruments & apparatus, n.e.s.	87
5 487	97.4	1 230	103.4	40	118.1	373	131.9	Photographic app., equip. & supplies & optical goods; watches & clocks	88
12 694	105.8	5 045	104.8	439	125.6	3 444	119.4	Miscellaneous manufactured articles, n.e.s.	89
19 286	114.2	3 925	116.6	4 146	94.1	236	148.1	Commodities and transactions not classified elsewhere in SITC	9

GEOGRAPHICAL PATTERN OF TRADE, BY MAIN PRODUCTS

January – August 1993
IMPORTS

Values in Mio ECU

List of products		TOTAL		EFTA		USA		Japan	
		Value	93/92	Value	93/92	Value	93/92	Value	93/92
0-9	TOTAL TRADE	317 476	97.5	70 632	95.9	58 147	97.6	31 081	89.4
0	Food and live animals	21 073	89.1	2 235	92.1	2 223	92.0	58	78.7
03	Fish, crustaceans and molluscs and preparations thereof	3 949	86.0	1 121	84.3	178	77.2	20	53.6
05	Vegetables and fruit	6 665	80.2	63	76.1	571	88.8	3	83.0
1	Beverages and tobacco	2 150	105.4	82	96.9	505	96.8	12	158.8
11	Beverages	599	105.1	80	103.2	113	110.8	8	109.6
12	Tobacco and tobacco manufactures	1 550	105.5	2	31.1	392	93.4	4	
2	Crude materials, inedible, except fuels	19 450	88.1	4 063	89.8	3 444	88.9	112	82.4
24	Cork and wood	4 326	92.5	1 896	94.3	482	95.1	3	53.6
28	Metalliferous ores and metal scrap	4 328	81.2	528	96.1	434	96.8	10	105.8
3	Mineral fuels, lubricants and related materials	41 256	95.2	7 079	107.3	1 452	65.2	41	121.8
32	Coal, coke and briquettes	3 027	76.4	17	91.5	1 011	66.6	27	180.7
33	Petroleum, petroleum products and related materials	34 742	96.7	6 149	108.7	440	65.6	14	75.9
4	Animal and vegetable oils, fats and waxes	1 116	98.6	66	112.5	112	68.4	3	73.0
42	Fixed vegetable fats and oils, crude, refined or fractionated	829	101.1	12	138.5	41	66.8	1	160.7
43	Animal or vegetable fats and oils, processed; animal or vegetable waxes	142	88.6	23	93.0	19	63.3		214.9
5	Chemicals and related products, n.e.s.	22 369	98.6	8 700	101.1	6 070	93.4	1 763	100.9
51	Organic chemicals	5 514	93.3	1 590	92.1	1 589	87.1	692	102.9
54	Medical and pharmaceutical products	5 004	109.8	2 940	110.8	1 277	109.2	281	97.0
57	Plastics in primary forms	2 718	88.7	979	91.0	666	81.9	183	90.5
59	Chemical materials and products, n.e.s.	2 545	99.7	742	99.2	1 139	100.2	186	108.2
6	Manufactured goods classified chiefly by material	46 283	98.9	16 908	90.4	3 608	88.2	1 800	91.0
64	Paper, paperboard & articles of paper pulp, of paper or of paperboard	7 846	89.8	6 288	89.5	535	96.6	78	88.1
65	Textile yarn, fabrics, made-up articles, n.e.s., & related products	7 508	96.3	1 574	87.8	595	87.8	383	91.6
66	Non-metallic mineral manufactures n.e.s.	8 127	143.9	816	91.2	388	69.8	304	89.7
67	Iron and steel	4 920	83.4	2 715	88.4	188	98.3	188	91.9
68	Non-ferrous metals	6 763	87.6	2 133	85.2	413	81.1	54	94.5
69	Manufactures of metal, n.e.s.	5 687	101.1	2 089	96.8	773	91.1	378	82.7
7	Machinery and transport equipment	96 372	99.1	18 175	89.0	26 306	97.3	23 372	89.4
71	Power generating machinery and equipment	8 680	103.9	2 011	97.7	3 864	103.0	1 026	121.7
72	Machinery specialised for particular industries	6 313	94.2	2 744	88.5	1 667	103.6	1 082	88.5
73	Metal working machinery	1 789	78.7	784	73.6	302	90.8	428	78.1
74	General industrial machinery & equipment, n.e.s., machine parts, n.e.s.	8 844	94.4	3 246	92.4	2 447	98.9	1 573	84.2
75	Office machines and automatic data-processing machines	16 746	100.2	746	79.9	6 173	99.8	4 160	89.6
76	Telecommunications, sound recording & reproduction apparatus & equipment	10 296	99.0	1 533	116.3	1 410	114.9	3 046	74.1
77	Electr. mach., app. & appliances, n.e.s. & electr. parts thereof	17 492	112.7	3 128	98.0	4 260	116.5	3 442	103.4
78	Road vehicles (including air-cushion vehicles)	15 589	88.5	3 050	78.7	1 522	96.4	8 156	89.0
79	Other transport equipment	10 623	102.8	933	68.4	4 661	75.1	460	113.2
8	Miscellaneous manufactured articles	56 070	111.4	8 178	109.4	10 749	130.3	3 671	85.7
84	Articles of apparel and clothing accessories	18 849	107.9	766	94.7	319	91.2	107	118.3
85	Footwear	3 535	107.0	256	121.8	88	90.1	3	80.2
87	Professional, scientific & controlling instruments & apparatus, n.e.s.	6 659	100.3	1 419	94.2	3 317	102.5	830	89.6
88	Photographic app., equip. & supplies & optical goods; watches & clocks	4 565	96.2	1 166	98.9	868	90.2	1 241	87.5
89	Miscellaneous manufactured articles, n.e.s.	17 539	128.0	3 370	131.7	5 925	175.6	1 455	80.7
9	Commodities and transactions not classified elsewhere in SITC	11 336	68.8	5 146	109.0	3 678	81.0	249	67.4

**GEOGRAPHICAL PATTERN OF TRADE,
BY MAIN PRODUCTS**

3C

**January – August 1993
IMPORTS**

Values in Mio ECU

Class 1		Class 2		Class 4		Class 5		List of products	
Value	93/92	Value	93/92	Value	93/92	Value	93/92		
182 483	94.2	93 059	95.7	25 049	107.4	13 399	117.4	TOTAL TRADE	0-9
6 968	89.1	12 190	88.6	1 128	81.1	674	99.7	Food and live animals	0
1 741	82.0	1 877	88.2	238	92.6	93	109.9	Fish, crustaceans and molluscs and preparations thereof	03
1 806	82.1	4 144	77.6	333	77.1	290	87.0	Vegetables and fruit	05
826	99.6	1 160	110.2	100	107.9	50	78.5	Beverages and tobacco	1
324	110.9	181	94.0	84	106.7	9	126.8	Beverages	11
502	93.4	979	113.8	16	114.0	41	72.6	Tobacco and tobacco manufactures	12
10 857	83.5	5 789	88.2	1 911	98.5	434	83.1	Crude materials, inedible, except fuels	2
2 758	91.2	1 096	94.0	465	96.3	4	75.9	Cork and wood	24
2 082	78.7	1 654	81.1	550	97.0	31	71.7	Metalliferous ores and metal scrap	28
9 831	93.9	23 567	91.2	5 711	105.3	87	77.8	Mineral fuels, lubricants and related materials	3
2 125	71.9	311	78.2	479	95.3	80	76.7	Coal, coke and briquettes	32
6 779	103.6	22 312	91.2	5 196	106.0	7	91.7	Petroleum, petroleum products and related materials	33
215	83.4	854	102.7	31	96.0	14	138.8	Animal and vegetable oils, fats and waxes	4
65	84.0	742	102.0	11	120.6	11	175.4	Fixed vegetable fats and oils, crude, refined or fractionated	42
44	75.2	80	91.5	14	133.4	3	77.6	Animal or vegetable fats and oils, processed; animal or vegetable waxes	43
17 228	97.8	2 483	94.3	1 641	103.5	538	105.6	Chemicals and related products, n.e.s.	5
3 949	91.3	790	95.6	423	92.2	179	104.9	Organic chemicals	51
4 625	109.9	158	98.9	75	122.1	116	95.2	Medical and pharmaceutical products	54
1 941	87.1	363	89.6	235	89.8	10	96.5	Plastics in primary forms	57
2 154	100.0	201	99.4	107	95.9	72	93.2	Chemical materials and products, n.e.s.	59
25 809	88.2	9 780	87.0	5 120	106.0	1 572	113.7	Manufactured goods classified chiefly by material	6
7 385	89.3	222	92.2	169	96.1	57	126.5	Paper, paperboard & articles of paper pulp, of paper or of paperboard	64
3 218	88.5	3 200	101.6	437	105.4	629	106.3	Textile yarn, fabrics, made-up articles, n.e.s., & related products	65
1 818	73.2	1 429	64.1	827	112.5	238	119.3	Non-metallic mineral manufactures n.e.s.	66
3 430	87.4	504	67.2	856	73.2	27	135.9	Iron and steel	67
3 560	82.7	1 477	73.3	1 662	123.2	56	109.0	Non-ferrous metals	68
3 522	94.1	1 107	108.6	596	119.7	432	119.7	Manufactures of metal, n.e.s.	69
71 233	92.1	17 419	111.1	2 816	118.8	2 362	138.8	Machinery and transport equipment	7
7 502	103.6	876	99.7	206	131.4	89	119.5	Power generating machinery and equipment	71
5 672	92.7	322	106.8	278	104.8	26	169.5	Machinery specialised for particular industries	72
1 549	77.4	108	86.1	94	83.7	36	106.6	Metal working machinery	73
7 597	92.7	720	95.0	293	106.2	199	134.3	General industrial machinery & equipment, n.e.s., machine parts, n.e.s.	74
11 304	93.8	5 072	113.6	49	159.8	304	183.8	Office machines and automatic data-processing machines	75
6 251	90.2	3 021	109.9	62	168.6	939	138.1	Telecommunications, sound recording & reproduction apparatus & equipment	76
11 622	104.6	4 116	125.7	664	135.3	665	155.6	Electr. mach., app. & appliances, n.e.s. & electr. parts thereof	77
13 219	86.0	1 434	107.5	833	104.8	89	78.6	Road vehicles (including air-cushion vehicles)	78
6 517	78.6	1 751	97.8	337	162.4	17	36.4	Other transport equipment	79
26 580	111.1	17 642	103.7	4 031	132.3	7 580	120.9	Miscellaneous manufactured articles	8
3 991	99.1	9 973	106.2	2 138	133.2	2 740	112.4	Articles of apparel and clothing accessories	84
530	103.9	1 839	95.9	437	120.8	727	141.4	Footwear	85
5 774	98.4	673	104.9	64	109.6	97	136.6	Professional, scientific & controlling instruments & apparatus, n.e.s.	87
3 331	92.1	814	102.8	29	122.8	320	127.7	Photographic app., equip. & supplies & optical goods; watches & clocks	88
11 124	137.8	3 256	100.4	483	180.7	2 570	121.6	Miscellaneous manufactured articles, n.e.s.	89
12 936	97.3	2 175	83.0	2 560	97.8	86	54.6	Commodities and transactions not classified elsewhere in SITC	9

GEOGRAPHICAL PATTERN OF TRADE, BY MAIN PRODUCTS

1992 EXPORTS

Values in Mio ECU

List of products	TOTAL		EFTA		USA		Japan	
	Value	92/91	Value	92/91	Value	92/91	Value	92/91
0-9 TOTAL TRADE	435 655	102.9	107 698	98.9	73 905	103.7	20 505	92.5
0 Food and live animals	24 874	108.6	4 599	102.5	1 771	97.9	1 445	102.9
03 Fish, crustaceans and molluscs and preparations thereof	1 234	94.4	351	93.3	119	79.4	195	82.2
05 Vegetables and fruit	3 411	96.2	1 407	95.9	432	100.8	119	104.9
1 Beverages and tobacco	8 774	107.0	1 061	99.5	2 278	107.2	815	96.6
11 Beverages	6 976	104.8	912	98.9	2 160	107.6	760	95.6
12 Tobacco and tobacco manufactures	1 798	116.3	149	103.1	118	99.9	55	112.9
2 Crude materials, inedible, except fuels	8 068	101.3	2 919	98.7	638	99.3	404	95.1
24 Cork and wood	641	82.9	457	89.5	18	113.1	12	92.0
28 Metalliferous ores and metal scrap	1 584	95.3	496	95.0	87	79.9	81	89.6
3 Mineral fuels, lubricants and related materials	10 508	99.4	3 898	97.9	2 800	107.7	55	129.7
32 Coal, coke and briquettes	192	77.9	159	83.4		61.9	1	82.2
33 Petroleum, petroleum products and related materials	9 339	99.4	2 926	95.0	2 786	108.2	53	132.6
4 Animal and vegetable oils, fats and waxes	1 437	107.9	136	107.4	241	110.4	38	119.0
42 Fixed vegetable fats and oils, crude, refined or fractionated	1 219	108.7	85	108.8	226	109.2	15	99.4
43 Animal or vegetable fats and oils, processed; animal or vegetable waxes	150	103.5	39	107.8	12	149.6	4	82.3
5 Chemicals and related products, n.e.s.	54 204	106.4	12 829	104.7	8 390	112.0	3 830	105.9
51 Organic chemicals	11 286	106.7	2 116	108.3	2 999	111.8	998	101.9
54 Medical and pharmaceutical products	11 517	115.5	2 742	118.5	1 581	126.3	1 249	119.6
57 Plastics in primary forms	6 236	97.9	1 910	94.8	529	108.7	246	110.0
59 Chemical materials and products, n.e.s.	7 700	105.8	1 512	103.0	1 069	122.9	406	97.6
6 Manufactured goods classified chiefly by material	71 072	99.3	18 906	95.3	10 028	97.1	2 608	83.6
64 Paper, paperboard & articles of paper pulp, of paper or of paperboard	5 522	105.9	1 849	102.1	591	103.7	66	92.7
65 Textile yarn, fabrics, made-up articles, n.e.s., & related products	13 703	104.6	3 144	98.3	1 442	102.7	692	84.8
66 Non-metallic mineral manufactures n.e.s.	14 773	99.1	2 565	95.9	2 881	95.6	904	80.9
67 Iron and steel	13 132	92.8	3 467	92.9	1 910	93.0	97	70.1
68 Non-ferrous metals	5 269	93.3	1 865	91.5	928	95.1	319	71.4
69 Manufactures of metal, n.e.s.	11 747	99.1	3 874	91.4	1 359	96.8	273	96.8
7 Machinery and transport equipment	180 550	104.7	38 934	100.3	32 963	104.8	6 661	85.2
71 Power generating machinery and equipment	16 323	102.7	2 304	100.1	6 267	107.2	228	140.4
72 Machinery specialised for particular industries	26 983	103.1	3 938	90.1	4 336	105.1	889	82.7
73 Metal working machinery	5 818	91.1	1 219	94.7	818	94.9	264	106.4
74 General industrial machinery & equipment, n.e.s., machine parts, n.e.s.	27 545	103.5	6 564	99.4	3 631	103.6	692	99.4
75 Office machines and automatic data-processing machines	10 656	100.3	3 282	93.3	3 296	105.6	463	134.4
76 Telecommunications, sound recording & reproduction apparatus & equipment	8 341	107.3	1 874	94.8	812	114.0	92	125.6
77 Electr. mach., app. & appliances, n.e.s. & electr. parts thereof	25 124	107.1	6 184	100.2	3 745	99.2	770	95.1
78 Road vehicles (including air-cushion vehicles)	36 970	102.7	11 091	101.5	5 147	96.6	2 851	78.6
79 Other transport equipment	20 789	117.3	2 410	151.0	4 863	118.6	392	50.5
8 Miscellaneous manufactured articles	59 199	104.0	20 293	98.9	11 130	99.8	3 763	95.1
84 Articles of apparel and clothing accessories	10 881	102.9	5 060	98.9	1 217	94.0	1 022	92.8
85 Footwear	4 286	105.9	1 185	97.6	988	97.3	220	99.6
87 Professional, scientific & controlling instruments & apparatus, n.e.s.	10 510	103.5	2 318	105.3	2 321	99.8	590	97.1
88 Photographic app., equip. & supplies & optical goods; watches & clocks	4 960	107.8	1 434	104.0	1 304	105.4	266	102.8
89 Miscellaneous manufactured articles, n.e.s.	20 465	104.4	7 091	98.2	4 213	102.0	1 090	95.3
9 Commodities and transactions not classified elsewhere in SITC	16 969	83.2	4 124	84.8	3 668	106.2	886	95.9

**GEOGRAPHICAL PATTERN OF TRADE,
BY MAIN PRODUCTS**

3C

**1992
EXPORTS**

Values in Mio ECU

Class 1		Class 2		Class 4		Class 5		List of products	
Value	92/91	Value	92/91	Value	92/91	Value	92/91		
239 867	98.9	152 818	107.1	35 244	111.4	7 726	118.0	TOTAL TRADE	0-9
9 319	101.8	10 519	102.2	4 689	147.6	266	94.3	Food and live animals	0
742	88.9	378	104.3	106	96.0	9		Fish, crustaceans and molluscs and preparations thereof	03
2 205	97.1	806	95.6	392	91.6	8	128.3	Vegetables and fruit	05
4 884	101.3	3 280	111.9	593	137.8	15	100.4	Beverages and tobacco	1
4 468	101.2	2 183	111.0	314	119.6	10	102.1	Beverages	11
416	102.2	1 096	113.7	280	166.3	6	97.6	Tobacco and tobacco manufactures	12
4 867	97.9	2 240	106.0	660	112.9	166	81.0	Crude materials, inedible, except fuels	2
514	87.5	97	82.8	29	45.5	1	24.2	Cork and wood	24
966	89.8	456	92.3	128	188.7	34	144.3	Metalliferous ores and metal scrap	28
7 683	98.8	2 050	92.2	739	134.5	28	139.2	Mineral fuels, lubricants and related materials	3
168	84.9	19	71.5	4	21.0		16.1	Coal, coke and briquettes	32
6 661	97.8	1 955	94.0	697	144.4	25	127.3	Petroleum, petroleum products and related materials	33
559	111.0	569	95.2	249	164.4	52	66.5	Animal and vegetable oils, fats and waxes	4
457	111.0	482	95.5	227	165.2	49	72.9	Fixed vegetable fats and oils, crude, refined or fractionated	42
65	107.0	61	87.1	18	149.4	1	181.0	Animal or vegetable fats and oils, processed; animal or vegetable waxes	43
30 239	106.8	18 437	106.0	3 764	99.6	765	87.4	Chemicals and related products, n.e.s.	5
7 117	108.6	2 899	102.4	518	97.6	212	86.5	Organic chemicals	51
6 629	119.3	4 108	114.5	652	93.2	122	97.2	Medical and pharmaceutical products	54
3 349	98.3	2 122	98.3	497	79.5	123	85.8	Plastics in primary forms	57
3 797	107.0	3 010	103.7	699	100.2	127	97.7	Chemical materials and products, n.e.s.	59
38 172	94.5	26 580	102.8	5 296	116.3	801	114.8	Manufactured goods classified chiefly by material	6
3 220	101.7	1 741	108.9	473	125.3	79	113.2	Paper, paperboard & articles of paper pulp, of paper or of paperboard	64
7 033	95.8	4 434	108.4	2 075	139.0	66	85.5	Textile yarn, fabrics, made-up articles, n.e.s., & related products	65
7 271	93.5	7 025	104.2	409	119.2	65	118.2	Non-metallic mineral manufactures n.e.s.	66
6 584	93.3	5 337	92.8	807	75.4	394	140.1	Iron and steel	67
3 480	89.5	1 467	95.1	230	130.9	45	131.9	Non-ferrous metals	68
6 514	93.0	4 351	106.2	770	122.8	108	85.9	Manufactures of metal, n.e.s.	69
94 347	99.6	66 594	110.6	14 041	100.7	4 868	134.7	Machinery and transport equipment	7
10 021	102.6	5 301	99.8	446	102.2	555	148.6	Power generating machinery and equipment	71
11 772	99.4	11 040	110.2	2 930	83.5	1 222	154.4	Machinery specialised for particular industries	72
2 730	91.5	1 971	102.4	825	69.0	292	102.8	Metal working machinery	73
13 381	99.8	11 042	108.1	2 464	107.2	656	93.6	General industrial machinery & equipment, n.e.s., machine parts, n.e.s.	74
7 977	99.6	1 951	105.7	688	95.8	40	80.3	Office machines and automatic data-processing machines	75
3 509	99.8	3 741	107.8	721	137.0	336	126.5	Telecommunications, sound recording & reproduction apparatus & equipment	76
13 055	97.8	9 504	113.1	1 575	119.8	346	87.3	Electr.mach.,app. & appliances, n.e.s. & electr. parts thereof	77
22 593	95.8	10 885	109.3	2 539	129.6	953	194.1	Road vehicles (including air-cushion vehicles)	78
9 035	113.0	9 851	124.6	1 548	89.8	356	381.2	Other transport equipment	79
39 375	98.2	15 287	114.8	4 098	127.1	336	109.1	Miscellaneous manufactured articles	8
7 866	96.3	2 248	121.9	753	137.7	14	136.1	Articles of apparel and clothing accessories	84
2 708	96.3	821	115.1	751	144.2	6	179.5	Footwear	85
6 146	101.2	3 440	107.7	697	101.3	201	101.8	Professional, scientific & controlling instruments & apparatus, n.e.s.	87
3 436	104.0	1 297	118.2	197	107.3	22	114.8	Photographic app., equip. & supplies & optical goods; watches & clocks	88
13 917	98.8	5 230	115.2	1 175	127.5	77	156.8	Miscellaneous manufactured articles, n.e.s.	89
10 421	88.7	7 262	93.6	1 116	89.0	429	95.0	Commodities and transactions not classified elsewhere in SITC	9

GEOGRAPHICAL PATTERN OF TRADE, BY MAIN PRODUCTS

January – August 1993
EXPORTS

Values in Mio ECU

List of products		TOTAL		EFTA		USA		Japan	
		Value	93/92	Value	93/92	Value	93/92	Value	93/92
0-9	TOTAL TRADE	304 522	107.7	68 207	96.3	52 361	109.5	13 900	102.4
0	Food and live animals	16 940	104.0	3 077	102.2	1 147	105.7	1 013	105.6
03	Fish, crustaceans and molluscs and preparations thereof	756	99.1	210	91.0	59	83.3	134	114.8
05	Vegetables and fruit	2 420	108.4	950	100.2	273	99.2	95	117.1
1	Beverages and tobacco	5 642	99.4	671	98.6	1 365	86.2	496	92.9
11	Beverages	4 534	100.1	566	98.3	1 307	87.2	458	92.6
12	Tobacco and tobacco manufactures	1 109	96.4	105	100.2	58	68.2	38	97.7
2	Crude materials, inedible, except fuels	5 784	108.7	1 748	88.6	464	113.7	360	143.4
24	Cork and wood	402	90.8	251	80.1	13	116.4	17	219.7
28	Metalliferous ores and metal scrap	1 344	127.7	324	94.0	85	138.7	82	173.9
3	Mineral fuels, lubricants and related materials	9 938	146.9	2 641	102.5	2 488	136.0	19	61.0
32	Coal, coke and briquettes	124	94.2	95	87.1		375.0	1	123.9
33	Petroleum, petroleum products and related materials	8 918	149.3	1 904	98.7	2 480	136.2	17	57.4
4	Animal and vegetable oils, fats and waxes	824	86.2	98	117.0	165	106.8	20	78.9
42	Fixed vegetable fats and oils, crude, refined or fractionated	672	82.8	67	129.4	157	108.8	10	95.5
43	Animal or vegetable fats and oils, processed; animal or vegetable waxes	116	119.9	23	96.1	6	73.6	2	77.4
5	Chemicals and related products, n.e.s.	40 896	113.4	8 882	105.0	6 235	112.0	2 846	112.7
51	Organic chemicals	8 569	114.9	1 403	101.9	2 145	110.0	787	119.3
54	Medical and pharmaceutical products	8 947	117.3	2 071	116.2	1 163	109.8	940	110.5
57	Plastics in primary forms	4 709	111.7	1 239	96.6	439	123.4	190	115.8
59	Chemical materials and products, n.e.s.	5 851	113.2	1 054	105.1	857	120.7	308	114.7
6	Manufactured goods classified chiefly by material	50 823	109.1	11 709	93.7	7 506	113.9	1 667	95.1
64	Paper, paperboard & articles of paper pulp, of paper or of paperboard	3 908	107.9	1 210	100.0	467	119.3	42	93.2
65	Textile yarn, fabrics, made-up articles, n.e.s., & related products	9 463	104.7	1 893	91.5	1 065	109.9	428	87.7
66	Non-metallic mineral manufactures n.e.s.	10 841	112.8	1 603	95.9	2 186	115.7	589	97.5
67	Iron and steel	9 838	114.3	1 938	82.3	1 502	121.3	59	104.3
68	Non-ferrous metals	3 739	110.7	1 221	102.1	592	101.6	187	87.5
69	Manufactures of metal, n.e.s.	8 110	104.8	2 498	97.7	993	109.4	182	105.0
7	Machinery and transport equipment	127 829	110.6	24 203	94.9	23 327	111.4	4 380	101.0
71	Power generating machinery and equipment	10 757	102.0	1 521	99.7	3 476	85.3	161	111.5
72	Machinery specialised for particular industries	19 662	113.8	2 464	95.6	3 377	120.3	601	100.1
73	Metal working machinery	3 685	97.7	579	75.1	566	108.1	103	56.9
74	General industrial machinery & equipment, n.e.s., machine parts, n.e.s.	19 308	108.1	4 147	96.6	2 707	114.2	470	103.9
75	Office machines and automatic data-processing machines	7 711	114.3	2 098	100.3	2 335	106.9	515	200.0
76	Telecommunications, sound recording & reproduction apparatus & equipment	6 148	119.1	1 167	99.3	553	113.6	76	124.7
77	Electr. mach., app. & appliances, n.e.s. & electr. parts thereof	18 885	117.4	4 014	100.9	3 009	124.5	603	120.3
78	Road vehicles (including air-cushion vehicles)	25 834	109.1	6 454	88.9	4 827	162.5	1 710	91.2
79	Other transport equipment	14 087	106.6	1 727	95.7	2 455	80.3	141	53.6
8	Miscellaneous manufactured articles	40 115	103.7	12 482	92.9	7 748	107.0	2 566	99.8
84	Articles of apparel and clothing accessories	7 072	97.7	3 022	88.5	829	100.6	678	93.8
85	Footwear	2 818	95.7	781	94.4	728	108.0	181	126.8
87	Professional, scientific & controlling instruments & apparatus, n.e.s.	7 361	108.5	1 514	101.7	1 617	107.8	411	105.7
88	Photographic app., equip. & supplies & optical goods; watches & clocks	3 655	113.9	908	96.2	922	110.8	187	110.2
89	Miscellaneous manufactured articles, n.e.s.	13 715	103.9	4 336	92.8	2 891	107.5	730	96.2
9	Commodities and transactions not classified elsewhere in SITC	5 732	52.4	2 696	101.7	1 916	79.4	532	91.9

**GEOGRAPHICAL PATTERN OF TRADE,
BY MAIN PRODUCTS**

3C

**January – August 1993
EXPORTS**

Values in Mio ECU

Class 1		Class 2		Class 4		Class 5		List of products	
Value	93/92	Value	93/92	Value	93/92	Value	93/92		
161 084	102.6	106 369	107.4	25 986	116.6	8 058	179.4	TOTAL TRADE	0-9
6 299	105.6	7 091	105.6	3 150	94.0	178	88.0	Food and live animals	0
451	95.9	232	102.1	63	104.0	8	161.5	Fish, crustaceans and molluscs and preparations thereof	03
1 505	103.3	496	101.6	404	142.1	3	139.3	Vegetables and fruit	05
3 031	92.5	2 018	98.2	541	161.0	9	119.7	Beverages and tobacco	1
2 739	91.7	1 391	104.6	374	182.3	8	149.7	Beverages	11
293	100.4	626	86.4	167	127.6	1	51.0	Tobacco and tobacco manufactures	12
3 313	103.0	1 728	116.3	414	95.1	97	95.1	Crude materials, inedible, except fuels	2
315	89.2	67	98.8	16	78.2	1	217.5	Cork and wood	24
791	123.1	439	138.6	66	85.7	35	224.2	Metalliferous ores and metal scrap	28
5 860	116.2	1 771	134.3	491	129.5	16	101.7	Mineral fuels, lubricants and related materials	3
101	87.4	19	139.1	2	64.3		240.0	Coal, coke and briquettes	32
5 094	116.9	1 686	134.8	474	135.2	15	112.4	Petroleum, petroleum products and related materials	33
381	107.1	306	83.0	98	51.2	24	72.6	Animal and vegetable oils, fats and waxes	4
320	111.1	249	80.3	77	42.9	24	75.1	Fixed vegetable fats and oils, crude, refined or fractionated	42
40	92.5	45	117.4	19	175.1		27.2	Animal or vegetable fats and oils, processed; animal or vegetable waxes	43
21 798	108.9	13 362	108.7	2 877	112.0	506	96.0	Chemicals and related products, n.e.s.	5
5 126	110.1	2 190	112.3	362	102.6	160	106.1	Organic chemicals	51
4 908	111.8	2 983	108.8	604	148.5	88	101.9	Medical and pharmaceutical products	54
2 381	105.7	1 618	112.6	332	95.3	71	93.8	Plastics in primary forms	57
2 808	110.8	2 192	110.2	593	114.4	79	92.0	Chemical materials and products, n.e.s.	59
25 660	101.7	19 163	109.4	4 080	125.8	1 339	298.8	Manufactured goods classified chiefly by material	6
2 249	106.0	1 217	108.7	337	105.2	43	80.7	Paper, paperboard & articles of paper pulp, of paper or of paperboard	64
4 542	96.5	3 105	106.2	1 676	129.4	56	125.8	Textile yarn, fabrics, made-up articles, n.e.s., & related products	65
4 979	104.2	5 383	118.5	338	132.8	56	145.6	Non-metallic mineral manufactures n.e.s.	66
4 459	102.2	3 788	105.0	490	109.8	1 003	541.7	Iron and steel	67
2 258	101.2	1 177	123.4	197	149.9	28	88.5	Non-ferrous metals	68
4 409	102.3	2 848	98.2	639	139.9	88	126.9	Manufactures of metal, n.e.s.	69
62 856	102.8	46 678	109.0	10 454	123.1	5 327	197.8	Machinery and transport equipment	7
5 955	91.2	4 017	115.7	305	116.8	463	163.2	Power generating machinery and equipment	71
8 369	110.5	7 453	103.1	2 179	122.0	1 486	219.4	Machinery specialised for particular industries	72
1 487	84.7	1 374	107.5	402	71.7	419	239.7	Metal working machinery	73
9 091	103.7	7 580	106.5	1 867	121.5	736	171.7	General industrial machinery & equipment, n.e.s., machine parts, n.e.s.	74
5 600	108.7	1 294	108.4	583	154.8	33	130.6	Office machines and automatic data-processing machines	75
2 374	108.1	2 714	114.6	570	149.0	457	232.7	Telecommunications, sound recording & reproduction apparatus & equipment	76
9 300	109.9	7 101	117.2	1 385	146.4	326	148.2	Electr. mach., app. & appliances, n.e.s. & electr. parts thereof	77
15 645	108.2	6 872	94.6	2 311	162.6	977	183.4	Road vehicles (including air-cushion vehicles)	78
4 948	81.0	6 955	116.6	617	58.5	320	343.8	Other transport equipment	79
25 761	99.0	10 588	107.7	3 051	119.0	272	132.4	Miscellaneous manufactured articles	8
4 905	91.9	1 566	109.4	577	126.3	12	127.3	Articles of apparel and clothing accessories	84
1 916	102.4	558	103.4	339	63.8	3	87.4	Footwear	85
4 225	106.0	2 346	105.0	549	132.9	159	120.4	Professional, scientific & controlling instruments & apparatus, n.e.s.	87
2 313	103.6	965	116.3	176	135.8	18	128.4	Photographic app., equip. & supplies & optical goods; watches & clocks	88
9 032	99.2	3 564	107.8	900	125.3	65	187.0	Miscellaneous manufactured articles, n.e.s.	89
6 125	90.2	3 666	79.7	830	114.5	290	113.2	Commodities and transactions not classified elsewhere in SITC	9

**TRADE IN AGRICULTURAL PRODUCTS
(MAIN CATEGORIES OF PRODUCT)**

January – August 1993

IMPORTS

Values in 1000 ECU

SITC Rev. 3	Products	Trading Partners	EUR 12	UEBL	DK	D	GR	E
0	Food and live animals	Extra-EC	21 073 482	1 152 964	920 590	4 677 438	189 177	1 832 307
		Class 1	6 967 606	383 167	428 832	1 503 972	88 395	488 184
		EFTA	2 235 128	84 748	232 997	623 660	20 017	93 869
		USA	2 222 727	80 931	49 799	323 110	30 621	267 954
		Class 2	12 190 377	613 428	371 980	2 486 414	72 984	1 289 627
		ACP (69 countries)	2 739 617	100 250	19 698	371 186	12 354	172 463
		Class 4	1 128 002	30 414	64 920	511 127	22 513	23 550
1	Beverages and tobacco	Extra-EC	2 149 550	86 756	54 506	554 837	32 202	544 300
		Class 1	826 064	24 099	30 411	294 585	7 948	45 187
		EFTA	82 398	3 692	4 507	50 890	1 097	643
		USA	505 013	15 481	20 478	180 302	5 777	32 953
		Class 2	1 160 187	46 927	22 538	201 110	17 831	482 642
		ACP (69 countries)	262 936	13 423	7 437	73 894	10 163	24 194
		Class 4	99 914	2 310	1 149	49 208	3 595	1 089
21	Hides, skins and furskins, raw	Extra-EC	475 387	12 408	42 694	57 576	6 075	20 062
		Class 1	300 143	10 407	40 588	43 804	2 844	11 376
		EFTA	138 325	1 257	39 831	33 896	1 359	2 845
		USA	41 313	299	332	4 035	849	2 023
		Class 2	81 386	332	34	1 200	1 632	6 119
		ACP (69 countries)	24 256	91		491	1 141	3 089
		Class 4	90 288	1 668	2 070	11 625	1 588	2 530
22	Oilseeds and oleaginous fruits	Extra-EC	2 257 457	127 487	12 578	505 658	56 244	380 002
		Class 1	1 293 342	82 341	10 355	279 831	40 204	203 978
		EFTA	7 748	25	198	4 870		19
		USA	1 191 931	60 444	8 021	247 038	39 990	197 957
		Class 2	809 876	43 530	1 468	201 419	12 567	160 088
		ACP (69 countries)	31 875	202	167	7 303	1 512	6 767
		Class 4	93 044	840	583	17 414	3 054	9 793
231	Crude rubber	Extra-EC	406 105	21 845	1 028	89 878	4 157	53 025
		Class 1	2 620	117	78	376	21	232
		EFTA	277	50	21	96		15
		USA	1 383	67	40	214		199
		Class 2	401 996	21 729	951	89 098	4 136	52 793
		ACP (69 countries)	75 576	1 101	87	10 411	769	9 888
		Class 4	505			222		
24	Cork and wood	Extra-EC	4 326 152	234 474	205 569	894 904	82 272	193 061
		Class 1	2 758 184	124 139	175 827	606 278	45 482	98 171
		EFTA	1 895 772	42 930	171 032	424 063	30 509	42 115
		USA	481 557	52 985	3 906	108 682	13 120	49 715
		Class 2	1 095 937	89 767	9 216	115 135	19 309	90 238
		ACP (69 countries)	509 281	14 797	1 337	54 663	18 791	68 973
		Class 4	465 439	19 844	20 514	171 985	16 335	4 063

**TRADE IN AGRICULTURAL PRODUCTS
(MAIN CATEGORIES OF PRODUCT)**

3D

January – August 1993

IMPORTS

Values in 1000 ECU

F	IRL	I	NL	P	UK	Trading Partners	Products	SITC Rev. 3
3 101 288	182 957	2 185 872	2 569 450	530 490	3 730 949	Extra-EC	Food and live animals	0
863 088	97 883	688 213	639 112	237 607	1 549 153	Class 1		
292 084	7 168	295 787	98 376	125 501	360 921	EFTA		
323 800	82 842	195 741	379 516	73 166	415 247	USA		
2 014 907	70 617	1 202 334	1 757 741	244 003	2 066 342	Class 2		
559 752	23 553	216 525	269 544	39 342	954 950	ACP (69 countries)		
109 650	480	204 922	93 393	15 949	51 084	Class 4		
128 343	7 945	62 905	270 223	16 024	391 509	Extra-EC		
41 125	2 459	43 813	145 231	2 083	189 123	Class 1		
4 953	23	11 699	1 216	120	3 558	EFTA		
17 531	1 996	20 100	122 042	1 259	87 094	USA		
72 657	5 399	13 242	112 901	13 224	171 716	Class 2		
7 830	3 206	2 170	42 101	4 547	73 971	ACP (69 countries)		
8 017	33	2 723	6 961	39	24 790	Class 4		
35 467	185	245 435	14 771	8 003	32 711	Extra-EC	Hides, skins and furskins, raw	21
30 810	163	131 047	3 263	5 751	20 090	Class 1		
6 412		40 812	589	745	10 579	EFTA		
4 608	163	22 229	2 115	3 141	1 519	USA		
3 513	3	60 966	55	624	6 908	Class 2		
1 172		11 556		386	6 330	ACP (69 countries)		
1 110	19	51 883	10 944	1 577	5 274	Class 4		
110 112	2 537	288 104	526 074	91 127	157 534	Extra-EC		
80 985	2 125	122 843	339 332	57 169	74 179	Class 1		
44		752	1 470		370	EFTA		
57 988	2 092	120 916	329 410	57 050	71 025	USA		
23 471	181	135 674	138 408	22 547	70 523	Class 2		
984		6 682	1 907	1 113	5 238	ACP (69 countries)		
1 379		27 183	20 706	10 812	1 280	Class 4		
92 512	3 262	61 574	5 940	3 532	69 352	Extra-EC	Crude rubber	231
237	99	651	36	77	696	Class 1		
1	3	4	17	70		EFTA		
167	17	110	19	7	543	USA		
92 032	3 110	60 203	5 902	3 455	68 587	Class 2		
22 592	962	9 565	909	1 453	17 839	ACP (69 countries)		
14		254	2		13	Class 4		
352 783	44 596	996 079	436 348	68 924	817 142	Extra-EC		
175 074	28 386	665 599	220 781	6 746	611 701	Class 1		
119 678	19 253	423 668	176 131	519	445 874	EFTA		
40 953	5 836	114 142	24 081	4 110	64 027	USA		
160 325	12 581	227 312	181 480	62 111	128 463	Class 2		
114 127	9 664	125 855	25 452	52 170	23 452	ACP (69 countries)		
16 916	3 627	101 423	33 831	70	76 831	Class 4		

**TRADE IN AGRICULTURAL PRODUCTS
(MAIN CATEGORIES OF PRODUCT)**

January – August 1993

IMPORTS

Values in 1000 ECU

SITC Rev. 3	Products	Trading Partners	EUR 12	UEBL	DK	D	GR	E
26	Textiles fibres	Extra-EC	1 534 491	67 362	5 621	309 093	15 465	76 260
		Class 1	659 195	32 589	4 766	148 328	9 581	25 851
		EFTA	19 559	1 003	214	8 218	45	942
		USA	90 701	1 258	2 719	9 422	927	8 955
		Class 2	401 763	21 324	745	79 534	4 635	20 929
		ACP (69 countries)	129 026	5 183	15	22 175	31	6 097
		Class 4	314 107	11 001	58	61 414	1 247	18 088
29	Crude animal and vegetable materials, n.e.s.	Extra-EC	1 353 411	24 505	50 618	447 187	6 502	56 753
		Class 1	454 340	12 857	33 163	140 308	3 271	17 044
		EFTA	60 548	1 258	14 353	23 599	155	2 556
		USA	209 954	6 749	7 969	57 563	1 153	8 832
		Class 2	666 809	8 783	8 261	182 080	2 413	33 559
		ACP (69 countries)	116 676	2 851	1 275	22 737	132	1 681
		Class 4	90 931	1 473	2 638	55 884	569	1 643
4	Animal and vegetable oils, fats and waxes	Extra-EC	1 116 164	84 563	24 470	271 317	6 351	68 031
		Class 1	215 108	23 543	7 361	47 430	1 798	18 982
		EFTA	66 388	690	6 540	23 321	68	372
		USA	111 747	7 485	807	17 637	1 631	18 217
		Class 2	854 232	60 243	16 952	207 731	3 166	47 941
		ACP (69 countries)	131 143	5 789	1 400	18 198		468
		Class 4	31 278	610	122	11 299	1 053	834

**TRADE IN AGRICULTURAL PRODUCTS
(MAIN CATEGORIES OF PRODUCT)**

3D

January – August 1993

IMPORTS

Values in 1000 ECU

F	IRL	I	NL	P	UK	Trading Partners	Products	SITC Rev. 3
187 405	14 037	558 585	14 597	116 457	169 609	Extra-EC	Textiles fibres	26
84 781	4 638	229 567	6 268	14 814	98 012	Class 1		
978	245	2 557	374	2	4 981	EFTA		
3 489	1 440	37 601	3 292	4 225	17 373	USA		
44 310	3 426	110 230	4 421	68 708	43 501	Class 2		
6 743	2 059	29 951	196	52 214	4 362	ACP (69 countries)		
55 226	4 360	128 001	450	32 332	1 930	Class 4		
149 382	10 357	129 902	300 867	11 234	166 104	Extra-EC		
49 463	4 473	38 653	84 435	5 219	65 454	Class 1		
6 967	602	5 580	2 661	356	2 461	EFTA		
28 103	3 217	16 336	43 723	2 411	33 898	USA		
79 616	4 840	70 381	181 381	5 846	89 649	Class 2		
22 865	230	10 658	37 949	353	15 945	ACP (69 countries)		
10 203	6	10 597	7 457		461	Class 4		
104 237	3 247	161 872	220 376	13 666	158 034	Extra-EC	Animal and vegetable oils, fats and waxes	4
9 244	1 999	26 067	51 508	978	26 198	Class 1		
4 160	80	4 854	11 492	118	14 693	EFTA		
3 282	1 919	17 930	34 000	855	7 984	USA		
87 887	1 035	129 843	159 952	12 665	126 817	Class 2		
23 315		17 390	29 022	72	35 489	ACP (69 countries)		
3 330		4 833	7 020	25	2 152	Class 4		

**TRADE IN AGRICULTURAL PRODUCTS
(MAIN CATEGORIES OF PRODUCT)**
January – August 1993
IMPORTS

Quantity in 1000 Kg

SITC Rev. 3	Products	Trading Partners	EUR 12	UEBL	DK	D	GR	E
0	Food and live animals	Extra-EC	45 532 405	2 681 425	2 325 034	7 821 557	292 953	5 732 190
		Class 1	13 002 877	390 263	386 228	1 950 741	119 827	2 381 268
		EFTA	1 131 930	34 115	169 255	309 958	6 496	32 264
		USA	9 066 721	93 647	151 035	1 037 413	75 242	1 969 080
		Class 2	28 609 413	1 861 563	1 345 002	4 824 563	145 164	3 249 939
		ACP (69 countries)	3 574 035	150 133	72 674	325 885	7 106	159 769
		Class 4	1 528 722	37 550	174 032	778 101	20 483	31 206
1	Beverages and tobacco	Extra-EC	3 208 472	30 321	23 204	318 460	16 447	64 253
		Class 1	2 775 415	11 341	15 077	169 689	4 690	30 092
		EFTA	2 491 473	6 250	7 742	86 661	1 133	282
		USA	132 644	3 277	5 469	39 079	3 103	7 200
		Class 2	292 255	15 952	7 123	72 964	8 354	30 104
		ACP (69 countries)	89 162	3 865	2 087	23 970	3 551	7 326
		Class 4	118 581	1 623	866	71 532	2 166	1 095
21	Hides, skins and furskins, raw	Extra-EC	228 771	5 924	1 365	31 720	2 320	12 703
		Class 1	128 363	4 306	1 280	21 067	527	7 263
		EFTA	44 799	722	1 258	18 404	76	2 133
		USA	16 721	63	8	527	36	1 531
		Class 2	24 647	232	1	212	924	3 178
		ACP (69 countries)	10 257	152		14	696	1 167
		Class 4	74 956	1 386	83	10 410	854	2 228
22	Oilseeds and oleaginous fruits	Extra-EC	10 270 654	660 218	45 672	2 296 126	219 387	1 730 490
		Class 1	6 075 286	432 718	35 390	1 291 984	159 454	968 398
		EFTA	25 789	43	198	13 758		32
		USA	5 594 434	313 793	25 449	1 145 477	158 131	939 836
		Class 2	3 640 683	220 396	7 284	921 966	40 178	708 059
		ACP (69 countries)	156 476	292	1 090	23 824	2 523	45 464
		Class 4	431 308	4 187	1 692	64 199	18 319	45 687
231	Crude rubber	Extra-EC	518 630	28 826	1 421	114 554	5 080	69 927
		Class 1	1 659	93	64	238	19	126
		EFTA	163	16	25	32		25
		USA	750	77	17	144		87
		Class 2	515 152	28 733	1 357	113 748	5 061	69 801
		ACP (69 countries)	105 455	1 510	119	13 576	1 088	13 855
		Class 4	742			354		
24	Cork and wood	Extra-EC	13 530 150	530 218	743 828	2 585 968	302 058	575 877
		Class 1	8 379 539	285 781	597 837	1 405 010	118 761	234 624
		EFTA	6 716 994	151 614	592 288	1 186 774	90 322	147 007
		USA	636 607	75 178	4 402	128 764	22 424	78 767
		Class 2	2 520 326	163 679	14 389	237 766	60 753	322 939
		ACP (69 countries)	1 512 662	36 530	3 820	148 604	60 107	201 587
		Class 4	2 617 121	80 109	131 578	941 104	117 991	17 722

**TRADE IN AGRICULTURAL PRODUCTS
(MAIN CATEGORIES OF PRODUCT)**

3D

January – August 1993

IMPORTS

Quantity in 1000 Kg

F	IRL	I	NL	P	UK	Trading Partners	Products	SITC Rev. 3
5 557 569	972 720	4 091 313	8 639 058	1 629 729	5 788 857	Extra-EC	Food and live animals	0
1 003 401	566 698	917 607	2 844 421	653 163	1 789 260	Class 1		
113 595	9 906	128 612	80 475	39 678	207 576	EFTA		
702 918	540 235	552 937	2 533 255	532 931	878 028	USA		
4 206 025	301 067	2 553 129	5 558 990	816 887	3 747 084	Class 2		
665 652	43 173	385 886	313 712	66 695	1 383 350	ACP (69 countries)		
74 230	1 317	223 927	106 798	19 689	61 389	Class 4		
2 429 374	2 841	58 117	73 569	4 829	187 057	Extra-EC	Beverages and tobacco	1
2 379 213	1 111	38 422	34 239	637	90 904	Class 1		
2 365 225	11	19 494	772	39	3 864	EFTA		
6 268	893	4 077	26 962	401	35 915	USA		
40 596	1 703	11 313	32 346	3 897	67 903	Class 2		
3 981	968	605	15 164	1 414	26 231	ACP (69 countries)		
6 249	17	4 120	4 965	18	25 930	Class 4		
23 291	156	119 870	14 504	6 148	10 770	Extra-EC	Hides, skins and furskins, raw	21
22 400	137	57 630	2 440	4 376	6 937	Class 1		
1 735		15 315	549	469	4 138	EFTA		
820	137	9 327	1 584	2 528	160	USA		
348	1	18 647	69	435	600	Class 2		
46		7 407		286	489	ACP (69 countries)		
521	17	43 328	11 604	1 295	3 230	Class 4		
491 628	8 194	1 357 530	2 439 610	412 799	609 000	Extra-EC	Oilseeds and oleaginous fruits	22
375 852	6 327	578 014	1 687 026	260 153	279 970	Class 1		
13		4 759	6 804		182	EFTA		
259 696	6 246	571 297	1 642 338	259 850	272 321	USA		
104 720	777	639 804	604 524	100 889	292 086	Class 2		
3 857		51 558	3 663	5 867	18 338	ACP (69 countries)		
5 649		135 943	99 338	51 032	5 262	Class 4		
116 055	3 787	73 529	7 579	4 724	93 148	Extra-EC	Crude rubber	231
233	103	319	36	39	389	Class 1		
	2	1	24	38		EFTA		
183	4	51	12	1	174	USA		
115 529	3 626	72 395	7 541	4 684	92 677	Class 2		
30 791	1 134	12 464	1 279	2 068	27 571	ACP (69 countries)		
24		341	2		21	Class 4		
996 420	118 148	3 901 943	1 180 558	220 078	2 375 054	Extra-EC	Cork and wood	24
454 861	77 104	2 692 755	673 774	11 466	1 827 566	Class 1		
381 960	63 108	2 035 969	612 766	1 314	1 453 872	EFTA		
52 638	7 678	161 748	30 457	6 938	67 613	USA		
470 469	24 200	456 630	348 249	208 547	212 705	Class 2		
389 041	20 558	305 291	99 663	188 196	59 265	ACP (69 countries)		
69 615	16 842	749 258	158 206	65	334 631	Class 4		

**TRADE IN AGRICULTURAL PRODUCTS
(MAIN CATEGORIES OF PRODUCT)**

January – August 1993

IMPORTS

Quantity in 1000 Kg

SITC Rev. 3	Products	Trading Partners	EUR 12	UEBL	DK	D	GR	E
26	Textiles fibres	Extra-EC	1 054 048	44 670	3 820	219 014	8 313	73 407
		Class 1	360 277	16 622	3 005	76 981	4 760	21 516
		EFTA	17 614	1 533	56	6 286	3	1 105
		USA	79 499	1 506	2 195	11 141	767	7 440
		Class 2	355 260	15 373	656	73 761	2 484	21 854
		ACP (69 countries)	122 717	5 341	30	22 712	60	6 741
		Class 4	310 775	11 687	153	66 173	1 070	19 982
29	Crude animal and vegetable materials, n.e.s.	Extra-EC	1 098 584	29 573	190 341	276 523	4 037	30 917
		Class 1	602 372	22 382	166 132	123 682	1 588	6 353
		EFTA	197 699	3 153	141 323	21 881	6	131
		USA	129 828	5 190	2 867	34 877	118	1 615
		Class 2	320 400	4 449	3 056	81 483	1 091	19 401
		ACP (69 countries)	53 663	1 304	420	8 335	59	610
		Class 4	89 549	1 220	9 742	48 212	1 133	4 012
4	Animal and vegetable oils, fats and waxes	Extra-EC	2 766 003	222 718	68 399	684 688	13 912	189 876
		Class 1	560 285	69 588	22 400	105 246	3 267	63 320
		EFTA	188 092	1 962	20 312	63 846	119	512
		USA	279 609	18 690	2 079	32 322	2 993	61 895
		Class 2	2 072 120	150 816	45 258	527 894	7 611	123 910
		ACP (69 countries)	322 141	15 483	4 075	50 171		1 321
		Class 4	113 809	2 058	711	44 897	2 807	2 377

**TRADE IN AGRICULTURAL PRODUCTS
(MAIN CATEGORIES OF PRODUCT)**

3D

January – August 1993

IMPORTS

Quantity in 1000 Kg

	F	IRL	I	NL	P	UK	Trading Partners	Products	SITC Rev. 3
	141 260	12 361	308 362	12 333	113 599	116 909	Extra-EC	Textiles fibres	26
	48 336	3 035	108 359	5 820	10 180	61 663	Class 1		
	899	210	1 973	545	1	5 003	EFTA		
	3 454	1 085	28 536	3 478	3 311	16 586	USA		
	36 809	3 557	76 140	4 135	73 251	47 240	Class 2		
	7 335	2 098	24 936	260	48 707	4 497	ACP (69 countries)		
	55 950	4 097	119 511	605	29 684	1 863	Class 4		
	117 959	4 594	67 626	221 925	11 123	143 966	Extra-EC		
	54 743	871	20 592	134 495	5 259	66 275	Class 1		
	21 402	118	1 884	4 050	624	3 127	EFTA		
	27 716	517	4 251	12 223	2 077	38 377	USA		
	50 793	3 334	32 138	67 787	5 800	51 068	Class 2		
	18 533	131	2 545	15 697	141	5 888	ACP (69 countries)		
	7 185	1	9 939	7 532		573	Class 4		
	188 479	3 841	289 666	600 008	36 018	468 398	Extra-EC	Animal and vegetable oils, fats and waxes	4
	13 269	1 661	65 031	144 226	2 842	69 435	Class 1		
	6 038	342	12 278	38 532	312	43 839	EFTA		
	4 454	1 319	42 793	90 958	2 530	19 576	USA		
	160 801	1 976	210 094	421 171	32 997	389 592	Class 2		
	39 399		32 493	84 846	56	94 297	ACP (69 countries)		
	8 316		12 991	33 356	179	6 117	Class 4		

TRADE IN AGRICULTURAL PRODUCTS (MAIN CATEGORIES OF PRODUCT)

January – August 1993

EXPORTS

Values in 1000 ECU

SITC Rev. 3	Products	Trading Partners	EUR 12	UEBL	DK	D	GR	E
0	Food and live animals	Extra-EC	16 939 611	876 368	1 794 369	2 862 477	296 108	1 386 662
		Class 1	6 299 109	219 178	1 122 249	1 231 542	91 470	513 663
		EFTA	3 076 993	90 790	394 577	775 021	20 389	219 401
		USA	1 146 599	51 953	174 922	181 694	21 692	142 553
		Class 2	7 090 639	515 628	493 608	613 220	63 014	766 089
		ACP (69 countries)	1 209 370	109 595	40 139	64 913	3 162	41 095
		Class 4	3 149 935	110 132	128 129	976 687	130 143	102 233
1	Beverages and tobacco	Extra-EC	5 642 236	77 603	66 160	580 367	184 385	279 285
		Class 1	3 031 387	16 176	40 958	281 671	85 074	117 822
		EFTA	670 900	5 051	28 503	122 381	11 905	51 496
		USA	1 365 411	7 362	7 682	92 969	36 394	30 926
		Class 2	2 017 859	32 105	18 616	103 189	33 416	121 782
		ACP (69 countries)	191 903	8 407	1 480	11 217	1 346	17 907
		Class 4	540 649	22 747	6 074	177 920	62 949	37 910
21	Hides, skins and furskins, raw	Extra-EC	413 698	7 715	129 126	48 109	5 586	9 194
		Class 1	164 848	3 045	61 126	23 036	4 525	4 097
		EFTA	88 833	5	46 712	17 584	1	222
		USA	15 689	1 385	5 842	64		
		Class 2	145 350	3 489	64 695	13 819	718	3 442
		ACP (69 countries)	774			3		
		Class 4	18 632	1 102	1 524	10 189	267	754
22	Oilseeds and oleaginous fruits	Extra-EC	146 185	4 594	9 615	35 263	1 866	1 775
		Class 1	98 709	3 775	5 917	22 653	686	70
		EFTA	15 973	326	1 875	6 934	29	
		USA	1 400	6	3	127	76	8
		Class 2	32 311	145	3 394	9 656	430	1 536
		ACP (69 countries)	613	85		8	10	4
		Class 4	14 630	677	305	2 916	269	168
231	Crude rubber	Extra-EC	11 777	113	26	4 597	21	280
		Class 1	3 359	38	24	1 614		
		EFTA	2 079	7	23	1 302		
		USA	71			1		
		Class 2	2 962	67	3	458	10	276
		ACP (69 countries)	330					75
		Class 4	5 401	7		2 511		4
24	Cork and wood	Extra-EC	401 795	9 857	23 199	215 904	8 743	18 319
		Class 1	315 280	5 406	21 066	197 775	333	3 419
		EFTA	251 330	2 801	20 593	174 869	73	1 219
		USA	13 473	57	89	1 105	21	862
		Class 2	66 807	4 183	2 051	3 803	8 149	14 586
		ACP (69 countries)	2 569	31	7	63	27	188
		Class 4	16 313	268	81	12 356	260	317

**TRADE IN AGRICULTURAL PRODUCTS
(MAIN CATEGORIES OF PRODUCT)**

3D

January – August 1993

EXPORTS

Values in 1000 ECU

	F	IRL	I	NL	P	UK	Trading Partners	Products	SITC Rev. 3
	3 451 961	677 045	1 583 307	2 653 784	76 826	1 280 704	Extra-EC	Food and live animals	0
	712 744	171 656	799 689	882 717	35 797	518 404	Class 1		
	410 204	82 907	427 978	474 226	11 077	170 423	EFTA		
	100 543	21 446	145 689	172 662	11 559	121 886	USA		
	1 895 113	469 921	490 386	1 231 655	40 362	511 643	Class 2		
	392 717	74 238	105 238	246 987	29 564	101 722	ACP (69 countries)		
	746 539	23 575	280 122	410 876	289	241 210	Class 4		
	1 688 399	110 584	428 258	511 292	54 398	1 661 505	Extra-EC	Beverages and tobacco	1
	1 067 723	99 937	313 468	310 038	28 501	670 019	Class 1		
	239 468	11 048	86 291	44 774	10 841	59 142	EFTA		
	414 049	63 060	166 355	216 542	10 248	319 824	USA		
	565 571	8 083	42 804	148 226	24 723	919 344	Class 2		
	36 813	1 226	9 297	15 196	17 992	71 022	ACP (69 countries)		
	50 864	1 175	62 931	47 162	429	70 488	Class 4		
	24 249	11 728	20 810	106 089	165	50 927	Extra-EC	Hides, skins and furskins, raw	21
	17 131	2 879	6 027	23 537	161	19 284	Class 1		
	1 985	905	698	17 814	63	2 844	EFTA		
	762	1 308	811	1 397	96	4 024	USA		
	6 777	7 908	10 825	3 369	5	30 303	Class 2		
	36		57	131	2	545	ACP (69 countries)		
	66	22	3 273	1 076		359	Class 4		
	69 651		822	17 595		5 004	Extra-EC	Oilseeds and oleaginous fruits	22
	53 947		599	6 507		4 555	Class 1		
	2 972		33	3 566		238	EFTA		
	147		12	993		28	USA		
	14 909		56	1 809		376	Class 2		
	51		13	325		117	ACP (69 countries)		
	783		168	9 270		74	Class 4		
	675	17	2 185	310	6	3 547	Extra-EC	Crude rubber	231
	226		650	195		612	Class 1		
	155		100	119		373	EFTA		
	1		6	13		50	USA		
	356	17	1 134	86	6	549	Class 2		
	20		37	25	6	167	ACP (69 countries)		
	92		373	30		2 384	Class 4		
	59 203	427	41 070	6 586	14 064	4 423	Extra-EC	Cork and wood	24
	40 570	367	34 801	4 587	4 439	2 517	Class 1		
	34 500	231	12 057	3 213	864	910	EFTA		
	1 485	114	7 307	200	1 249	984	USA		
	17 710	42	5 274	1 307	7 986	1 716	Class 2		
	1 353		356	42	411	91	ACP (69 countries)		
	910		737	691	561	132	Class 4		

**TRADE IN AGRICULTURAL PRODUCTS
(MAIN CATEGORIES OF PRODUCT)**

January – August 1993

EXPORTS

Values in 1000 ECU

SITC Rev. 3	Products	Trading Partners	EUR 12	UEBL	DK	D	GR	E
26	Textiles fibres	Extra-EC	355 386	39 228	991	75 257	74 510	14 241
		Class 1	168 818	19 824	839	40 437	19 780	3 411
		EFTA	68 764	4 971	828	25 098	3 122	2 914
		USA	23 005	7 232	6	1 547	290	73
		Class 2	116 930	14 267	127	13 223	43 253	9 095
		ACP (69 countries)	1 356	61		27	16	4
		Class 4	42 745	2 991	25	12 799	10 437	253
29	Crude animal and vegetable materials, n.e.s.	Extra-EC	1 169 018	17 444	111 577	256 165	3 880	28 730
		Class 1	841 914	10 257	98 990	156 006	1 668	17 461
		EFTA	504 490	7 090	85 747	110 979	203	3 315
		USA	163 564	735	5 124	16 862	635	9 307
		Class 2	176 320	3 224	4 884	33 153	1 998	10 087
		ACP (69 countries)	13 979	232	466	5 126	9	49
		Class 4	122 146	3 787	4 114	49 936	200	1 146
4	Animal and vegetable oils, fats and waxes	Extra-EC	823 638	39 491	20 877	159 675	22 876	159 879
		Class 1	381 264	14 103	7 892	63 579	9 384	73 372
		EFTA	98 427	11 637	6 475	46 037	471	5 084
		USA	165 389	1 495	199	9 376	4 557	36 475
		Class 2	305 803	14 505	3 551	43 976	7 570	81 943
		ACP (69 countries)	71 706	6 652	1 225	10 816	124	3 186
		Class 4	98 455	9 798	270	35 288	5 480	4 209

**TRADE IN AGRICULTURAL PRODUCTS
(MAIN CATEGORIES OF PRODUCT)**

3D

January – August 1993

EXPORTS

Values in 1000 ECU

	F	IRL	I	NL	P	UK	Trading Partners	Products	SITC Rev. 3
	57 026	708	16 965	2 634	937	72 889	Extra-EC	Textiles fibres	26
	29 277	608	9 920	752	184	43 786	Class 1		
	15 553	5	4 467	242	40	11 524	EFTA		
	1 034	320	638	188		11 677	USA		
	15 970	59	4 463	1 586	753	14 134	Class 2		
	274		409	81	33	451	ACP (69 countries)		
	5 969	41	2 315	298		7 617	Class 4		
	96 771	5 129	79 191	527 273	7 790	35 068	Extra-EC		
	59 468	4 271	59 085	406 629	7 423	20 656	Class 1		
	23 719	26	38 892	229 967	1 075	3 477	EFTA		
	22 687	3 938	8 044	84 843	3 202	8 187	USA		
	31 824	595	15 014	67 278	357	7 906	Class 2		
	2 875	161	364	3 670	83	944	ACP (69 countries)		
	5 164	45	4 454	51 800	5	1 495	Class 4		
	45 540	325	189 456	141 419	17 340	26 760	Extra-EC	Animal and vegetable oils, fats and waxes	4
	8 752	313	145 438	37 103	5 974	15 354	Class 1		
	3 483	276	10 416	11 745	59	2 744	EFTA		
	892	34	96 419	9 304	758	5 880	USA		
	33 728	4	25 036	75 007	11 343	9 140	Class 2		
	8 877		5 593	31 090	2 931	1 212	ACP (69 countries)		
	2 932	8	17 929	21 383	20	1 138	Class 4		

**TRADE IN AGRICULTURAL PRODUCTS
(MAIN CATEGORIES OF PRODUCT)**

January – August 1993

EXPORTS

Quantity in 1000 Kg

SITC Rev. 3	Products	Trading Partners	EUR 12	UEBL	DK	D	GR	E
0	Food and live animals	Extra-EC	36 343 407	1 961 122	1 774 265	5 953 040	858 874	2 041 996
		Class 1	6 434 602	190 693	633 618	1 532 197	189 472	596 871
		EFTA	3 520 279	75 062	358 575	985 392	35 011	323 095
		USA	662 676	23 200	77 656	85 093	21 171	96 678
		Class 2	15 280 466	1 303 671	481 653	1 131 435	168 920	1 125 872
		ACP (69 countries)	3 163 357	351 322	35 617	163 111	5 209	33 778
		Class 4	13 494 049	421 022	611 523	3 224 204	483 842	316 792
1	Beverages and tobacco	Extra-EC	5 175 026	73 577	53 793	405 274	132 088	994 755
		Class 1	3 009 413	9 927	21 851	207 881	39 089	94 481
		EFTA	1 696 752	2 064	12 965	92 217	5 047	49 228
		USA	902 759	6 107	6 013	92 152	13 130	12 673
		Class 2	1 465 639	20 599	21 572	44 497	23 290	815 156
		ACP (69 countries)	173 374	5 543	769	8 438	1 791	42 856
		Class 4	671 750	41 898	9 665	147 476	68 825	83 447
21	Hides, skins and furskins, raw	Extra-EC	173 282	6 550	10 345	31 150	2 920	4 425
		Class 1	54 551	1 927	8 572	17 865	2 510	1 271
		EFTA	22 021	3	4 909	13 302	1	63
		USA	3 405	612	62	37		
		Class 2	50 121	3 741	1 670	3 611	201	2 563
		ACP (69 countries)	534			3		
		Class 4	15 489	747	68	8 822	85	444
22	Oilseeds and oleaginous fruits	Extra-EC	565 416	20 363	46 191	134 111	5 510	1 815
		Class 1	412 101	17 953	28 690	81 574	1 544	153
		EFTA	31 626	1 165	6 626	14 390	17	
		USA	1 469	8	3	84	55	
		Class 2	132 697	544	17 418	49 455	2 449	1 373
		ACP (69 countries)	1 203	320		5	12	
		Class 4	19 492	1 866	81	3 038	464	289
231	Crude rubber	Extra-EC	10 598	115	3	4 305	13	216
		Class 1	2 703	24	2	1 552		
		EFTA	1 784	2	2	1 265		
		USA	36					
		Class 2	1 811	86		253	5	214
		ACP (69 countries)	162					61
		Class 4	6 051	5		2 490		2
24	Cork and wood	Extra-EC	3 016 656	59 421	137 861	2 392 321	24 237	50 432
		Class 1	2 684 881	24 147	135 014	2 259 614	600	17 057
		EFTA	2 420 591	12 517	134 284	2 039 498	102	13 481
		USA	11 105	58	32	5 873	39	268
		Class 2	212 131	34 556	2 772	23 825	22 749	33 225
		ACP (69 countries)	5 372	24	12	411	30	34
		Class 4	92 845	718	73	83 479	886	149

**TRADE IN AGRICULTURAL PRODUCTS
(MAIN CATEGORIES OF PRODUCT)**

3D

January – August 1993

EXPORTS

Quantity in 1000 Kg

F	IRL	I	NL	P	UK	Trading Partners	Products	SITC Rev. 3
13 254 658	449 246	3 343 851	3 396 476	68 011	3 241 868	Extra-EC	Food and live animals	0
934 072	50 705	954 458	833 851	27 957	490 708	Class 1		
548 748	9 968	440 972	517 325	10 545	215 586	EFTA		
49 687	10 681	131 895	97 769	6 845	62 001	USA		
6 949 682	324 096	1 646 313	1 264 523	39 665	844 636	Class 2		
1 676 816	77 068	201 793	404 639	25 186	188 818	ACP (69 countries)		
4 831 649	68 516	708 318	930 881	224	1 897 078	Class 4		
2 050 233	41 608	418 325	496 636	72 437	436 300	Extra-EC	Beverages and tobacco	1
1 832 782	37 666	262 476	281 070	21 186	201 004	Class 1		
1 382 693	3 878	90 336	28 558	10 046	19 720	EFTA		
271 357	24 745	117 614	236 737	6 889	115 342	USA		
180 697	2 344	32 117	138 418	50 010	136 939	Class 2		
23 900	214	8 975	16 998	45 312	18 578	ACP (69 countries)		
34 780	1 354	113 817	71 771	756	97 961	Class 4		
12 466	6 159	18 315	59 707	55	21 190	Extra-EC	Hides, skins and furskins, raw	21
8 842	1 239	2 324	3 550	53	6 398	Class 1		
1 102	137	91	1 609	13	791	EFTA		
430	720	114	30	40	1 360	USA		
3 340	4 485	11 624	4 289	1	14 596	Class 2		
6		39	90	1	395	ACP (69 countries)		
60	20	3 906	1 289		48	Class 4		
305 633		1 828	28 897		21 068	Extra-EC	Oilseeds and oleaginous fruits	22
248 224		1 696	11 609		20 658	Class 1		
1 174		89	7 745		420	EFTA		
4		9	1 269		37	USA		
56 107		39	4 956		356	Class 2		
27		13	669		157	ACP (69 countries)		
1 288		93	12 320		53	Class 4		
397	4	1 541	261	2	3 741	Extra-EC	Crude rubber	231
169		447	168		341	Class 1		
115		30	97		273	EFTA		
		20	3		13	USA		
184	4	672	61	2	330	Class 2		
6		23	12	2	58	ACP (69 countries)		
44		411	32		3 067	Class 4		
246 475	8 883	35 670	11 855	42 700	6 801	Extra-EC	Cork and wood	24
183 876	8 737	28 602	8 955	13 286	4 993	Class 1		
175 591	8 499	15 161	6 822	10 632	4 004	EFTA		
1 712	194	890	211	1 344	484	USA		
56 749	76	5 557	2 443	28 476	1 703	Class 2		
2 362		620	108	1 717	54	ACP (69 countries)		
5 813		726	450	451	100	Class 4		

**TRADE IN AGRICULTURAL PRODUCTS
(MAIN CATEGORIES OF PRODUCT)**

January – August 1993

EXPORTS

Quantity in 1000 Kg

SITC Rev. 3	Products	Trading Partners	EUR 12	UEBL	DK	D	GR	E
26	Textiles fibres	Extra-EC	229 037	32 327	370	26 823	91 338	13 122
		Class 1	89 301	16 116	270	14 862	22 732	3 292
		EFTA	30 960	3 418	269	10 602	3 823	2 900
		USA	13 930	7 399	1	532	392	88
		Class 2	102 297	12 345	82	5 205	56 528	8 223
		ACP (69 countries)	634	32		23	20	1
		Class 4	24 524	1 972	18	4 709	10 819	227
29	Crude animal and vegetable materials, n.e.s.	Extra-EC	396 766	5 494	47 664	72 782	776	8 601
		Class 1	302 843	3 311	41 008	49 466	535	4 434
		EFTA	166 741	2 603	36 194	43 338	20	1 295
		USA	35 771	123	2 426	2 299	232	1 662
		Class 2	42 719	844	1 572	5 280	193	3 946
		ACP (69 countries)	2 271	128	64	406		11
		Class 4	46 838	1 124	4 771	15 137	44	216
4	Animal and vegetable oils, fats and waxes	Extra-EC	1 173 190	95 106	34 594	318 886	27 209	163 104
		Class 1	426 173	35 491	18 871	126 862	6 210	47 586
		EFTA	179 873	29 369	16 590	97 440	253	5 138
		USA	115 589	4 152	145	19 817	3 807	10 154
		Class 2	494 649	34 697	6 302	82 049	15 761	106 968
		ACP (69 countries)	137 495	20 023	2 399	23 231	57	2 450
		Class 4	175 143	22 175	594	63 271	4 719	8 189

**TRADE IN AGRICULTURAL PRODUCTS
(MAIN CATEGORIES OF PRODUCT)**

3D

January – August 1993

EXPORTS

Quantity in 1000 Kg

	F	IRL	I	NL	P	UK	Trading Partners	Products	SITC Rev. 3
	26 640	333	6 882	1 805	567	28 830	Extra-EC	Textiles fibres	26
	12 388	279	2 750	530	19	16 063	Class 1		
	5 506	7	1 094	190	11	3 140	EFTA		
	269	53	147	28		5 021	USA		
	8 867	23	2 505	1 133	548	6 838	Class 2		
	140		17	80	23	298	ACP (69 countries)		
	2 919	29	1 592	138		2 101	Class 4		
	23 333	2 043	26 925	192 185	3 054	13 909	Extra-EC		
	14 281	705	21 205	157 071	2 778	8 049	Class 1		
	7 725	66	11 919	61 250	640	1 691	EFTA		
	4 201	472	870	18 046	1 514	3 926	USA		
	6 208	1 108	3 851	14 234	211	5 272	Class 2		
	440	9	129	645	11	428	ACP (69 countries)		
	2 653	133	1 685	20 520	1	554	Class 4		
	71 342	1 569	155 320	266 451	8 173	31 436	Extra-EC	Animal and vegetable oils, fats and waxes	4
	9 836	1 478	99 780	61 425	1 503	17 131	Class 1		
	1 662	1 310	8 286	17 399	16	2 410	EFTA		
	296	164	51 552	14 896	364	10 242	USA		
	54 543	18	31 804	144 930	6 641	10 936	Class 2		
	20 521		7 591	56 424	3 294	1 505	ACP (69 countries)		
	6 737	73	22 402	45 182	29	1 772	Class 4		

Member States' external trade

TRENDS IN THE EC'S EXTERNAL TRADE, BY MEMBER STATE

Extra-EC trade (EUR 12)

Values in Mio ECU

Period	EUR 12	UEBL	DK	D	GR	E	F	IRL	I	NL	P	UK	
IMPORTS													
1988	387 724	23 768	10 354	98 813	3 929	21 043	54 443	3 685	49 519	34 091	4 969	83 108	
1989	448 015	28 711	11 783	113 964	5 532	26 589	63 585	4 602	59 685	40 442	5 535	87 587	
1990	461 823	28 731	11 782	122 492	5 575	27 252	66 977	4 615	60 385	42 895	6 133	84 985	
1991	492 660	30 073	12 272	142 368	6 916	29 167	70 206	5 077	61 697	45 510	5 975	83 400	
1992	487 674	28 685	11 929	142 782	6 632	29 531	67 891	4 612	59 341	46 906	6 004	83 359	
1992	Aug	33 561	2 163	872	10 155	371	1 938	4 518	376	2 987	3 420	524	6 237
	Sep	40 047	2 472	1 049	11 546	485	2 211	5 894	365	4 967	3 784	540	6 733
	Oct	41 628	2 317	1 014	12 799	493	2 528	5 874	383	4 888	4 057	470	6 806
	Nov	39 659	2 105	954	11 782	490	2 323	5 529	412	4 925	3 725	484	6 930
	Dec	40 495	2 261	965	12 667	915	2 527	5 626	403	4 308	3 836	484	6 503
1993	Jan	36 486	2 113	865	10 138	319	1 908	5 208	444	4 793	3 345	421	6 931
	Feb	39 506	2 261	932	11 957	444	1 875	6 294	558	4 714	3 409	394	6 668
	Mar	43 622	2 718	1 058	12 273	635	2 311	6 280	558	5 168	3 938	496	8 189
	Apr	41 020	2 400	958	12 156	700	2 186	5 514	479	4 954	3 533	460	7 679
	May	37 891	2 109	942	10 650	514	2 108	5 072	478	4 995	3 085	444	7 493
	Jun	41 142	2 494	983	11 681	758	2 307	5 546	459	4 818	3 910	464	7 723
	Jul	39 900	2 062	822	11 882	732	1 996	5 062	532	4 627	3 594	462	8 128
	Aug	37 900	2 320	883	11 759	539	1 698	5 725	497	3 222	3 453	378	7 427
	Sep		2 365	1 068	12 267	654	1 993	5 312		5 021		423	7 818
	Oct		2 555			702		5 292		4 599		435	7 813
	Nov					667		5 595		4 824		503	8 200
	Dec												7 245
EXPORTS													
1988	362 888	19 554	11 697	124 825	1 630	14 099	55 533	3 946	46 206	22 214	2 534	60 649	
1989	413 383	23 340	12 785	138 989	2 352	15 752	64 496	4 655	55 261	24 780	3 203	67 771	
1990	415 504	22 388	13 383	142 248	2 233	15 696	64 988	4 530	55 384	24 366	3 286	67 001	
1991	423 330	22 838	13 512	148 856	2 506	16 670	67 256	4 834	55 524	24 988	3 146	63 201	
1992	435 655	23 372	14 107	151 316	2 568	17 747	71 009	5 471	57 718	26 020	3 310	63 018	
1992	Aug	30 272	1 343	1 108	11 481	151	1 067	4 622	382	3 494	1 792	239	4 591
	Sep	35 759	2 116	1 316	12 517	186	1 296	5 860	436	4 404	2 131	328	5 169
	Oct	39 838	2 158	1 345	14 272	276	1 801	6 370	461	5 113	2 475	274	5 293
	Nov	36 588	2 066	1 321	12 609	254	1 543	6 197	466	4 527	2 151	256	5 196
	Dec	40 881	2 274	1 195	14 160	247	1 766	6 865	485	5 562	2 371	256	5 699
1993	Jan	31 395	1 614	1 015	11 352	144	1 310	4 115	480	4 328	2 173	206	4 659
	Feb	35 554	2 111	1 164	12 964	169	1 717	4 749	536	4 841	2 226	224	4 854
	Mar	40 776	2 569	1 365	14 176	265	1 860	5 618	608	5 210	2 512	301	6 292
	Apr	38 992	2 113	1 172	12 575	224	1 615	6 241	573	5 895	2 287	224	6 073
	May	37 775	2 178	1 199	12 262	253	1 548	6 032	609	5 749	2 184	204	5 556
	Jun	42 531	2 657	1 277	13 931	396	1 789	6 703	624	5 721	2 887	225	6 318
	Jul	42 059	2 410	1 051	13 061	261	1 805	6 725	651	6 803	2 631	318	6 342
	Aug	35 402	1 791	1 205	12 946	238	1 326	5 041	576	4 093	2 248	177	5 761
	Sep		2 546	1 347	13 425	267	1 365	6 099		5 536		242	6 321
	Oct		2 554			285		6 512		6 202		261	6 771
	Nov					314		6 346		6 037		301	6 827
	Dec												7 133

**TRENDS IN MEMBER STATES' TRADE,
BY GEOGRAPHICAL ZONE**

CLASS 1 : WESTERN INDUSTRIALIZED THIRD COUNTRIES

Values in Mio ECU

Period	EUR 12	UEBL	DK	D	GR	E	F	IRL	I	NL	P	UK	
IMPORTS													
1988	238 773	13 901	7 521	64 067	1 956	10 461	30 416	3 042	26 648	17 959	2 641	60 161	
1989	272 207	16 663	8 332	74 171	2 910	13 330	35 602	3 810	31 372	21 087	2 785	62 146	
1990	276 355	17 010	8 522	78 303	2 842	13 442	37 225	3 783	31 441	22 342	2 974	58 471	
1991	292 305	18 165	8 931	87 256	3 379	14 203	39 061	4 125	31 954	24 247	3 020	57 964	
1992	287 800	17 577	8 666	87 285	3 097	14 244	37 523	3 535	30 669	25 017	3 100	57 087	
1992	Aug	18 640	1 303	597	5 933	185	748	2 294	288	1 219	1 734	274	4 063
	Sep	23 144	1 491	752	6 843	220	1 020	3 347	270	2 597	1 900	274	4 429
	Oct	24 477	1 448	726	7 798	276	1 140	3 220	288	2 557	2 254	238	4 532
	Nov	23 387	1 326	688	7 292	190	1 136	3 019	312	2 564	1 966	249	4 645
	Dec	23 030	1 399	679	7 509	417	1 058	3 081	294	2 075	1 989	223	4 306
1993	Jan	20 279	1 064	567	5 879	176	831	2 812	320	2 267	1 668	195	4 500
	Feb	23 326	1 216	628	7 094	249	807	3 948	435	2 283	1 848	216	4 602
	Mar	26 139	1 467	803	7 601	368	1 049	3 558	421	2 696	2 130	238	5 807
	Apr	24 068	1 332	665	7 278	292	1 030	3 129	344	2 528	1 864	258	5 350
	May	21 861	1 117	613	6 323	249	936	2 755	349	2 421	1 720	257	5 121
	Jun	23 904	1 299	734	6 904	360	1 101	3 071	332	2 503	2 132	224	5 244
	Jul	22 066	1 011	568	6 661	275	875	2 580	406	2 389	1 741	236	5 326
	Aug	20 837	1 182	612	6 603	221	638	3 480	373	1 217	1 651	160	4 701
	Sep		1 243	754	7 076	284	852	2 861		2 515		198	4 968
	Oct		1 270			219		2 868		2 391		209	4 925
	Nov					285		3 178		2 425		228	5 274
	Dec												4 765
EXPORTS													
1988	222 021	10 999	8 752	86 560	762	5 546	28 254	2 784	27 339	12 551	1 777	36 698	
1989	249 080	12 784	9 557	94 642	1 133	6 190	31 412	3 301	32 309	14 236	2 240	41 275	
1990	250 788	12 310	9 849	96 763	1 127	6 080	31 988	3 274	32 786	14 068	2 275	40 268	
1991	242 443	11 637	9 801	92 785	1 187	5 962	32 168	3 617	30 794	14 440	2 101	37 952	
1992	239 867	11 729	10 013	91 300	1 060	6 130	32 664	4 029	29 723	14 352	1 990	36 875	
1992	Aug	16 727	676	803	6 823	64	328	2 099	267	1 832	1 042	133	2 660
	Sep	20 142	1 130	865	7 744	64	468	2 704	314	2 459	1 229	161	3 004
	Oct	22 195	1 153	928	8 784	100	576	2 891	362	2 665	1 382	172	3 184
	Nov	19 729	1 024	952	7 495	100	515	2 646	367	2 297	1 189	151	2 993
	Dec	20 755	1 022	801	7 923	85	608	2 797	367	2 494	1 182	137	3 340
1993	Jan	16 814	754	730	6 809	60	389	1 898	339	2 069	1 041	133	2 592
	Feb	18 802	1 007	866	7 367	63	523	2 124	353	2 445	1 119	147	2 787
	Mar	21 865	1 242	939	8 516	102	550	2 581	415	2 502	1 224	153	3 643
	Apr	20 827	1 055	821	7 391	86	520	2 856	369	2 973	1 133	148	3 477
	May	19 694	996	832	7 068	97	562	2 470	401	2 803	1 069	134	3 262
	Jun	22 144	1 260	884	7 910	124	641	2 995	405	2 773	1 377	152	3 622
	Jul	22 106	1 118	690	7 422	83	618	3 015	426	3 431	1 286	215	3 803
	Aug	18 813	807	884	7 485	102	418	2 130	384	2 052	1 138	106	3 306
	Sep		1 299	945	7 875	105	474	3 015		2 901		155	3 658
	Oct		1 244			115		2 907		3 077		157	3 994
	Nov					110		2 912		2 989		163	4 045
	Dec												4 082

TRENDS IN MEMBER STATES' TRADE, BY GEOGRAPHICAL ZONE

EFTA

Values in Mio ECU

Period	EUR 12	UEBL	DK	D	GR	E	F	IRL	I	NL	P	UK	
IMPORTS													
1988	90 525	4 374	5 196	29 376	631	2 778	10 989	489	10 684	5 871	1 103	19 033	
1989	102 576	4 897	5 620	32 795	930	3 710	12 836	551	12 333	6 682	1 096	21 126	
1990	108 526	5 150	5 808	36 374	911	3 915	13 665	602	12 969	7 257	1 272	20 602	
1991	110 799	5 548	6 047	40 121	1 000	3 945	13 111	771	12 830	6 920	1 305	19 201	
1992	111 616	5 394	5 925	41 466	975	3 975	13 243	847	12 860	7 230	1 365	18 337	
1992	Aug	6 992	376	402	2 742	55	209	736	71	477	515	117	1 291
	Sep	9 602	483	532	3 499	72	307	1 125	70	1 199	612	126	1 577
	Oct	9 795	453	535	3 704	81	340	1 137	79	1 124	682	104	1 555
	Nov	9 441	417	479	3 562	69	314	1 124	76	1 151	604	105	1 540
	Dec	9 186	454	472	3 631	125	312	1 098	58	913	562	89	1 472
1993	Jan	7 757	363	388	2 834	61	236	1 027	55	853	444	85	1 410
	Feb	9 104	471	426	3 435	94	261	1 045	69	995	546	95	1 667
	Mar	9 863	510	541	3 476	88	288	1 208	85	1 124	589	91	1 863
	Apr	9 302	451	474	3 514	79	281	1 091	63	1 040	534	125	1 649
	May	8 585	403	439	3 099	76	352	954	58	1 046	540	103	1 514
	Jun	9 586	468	535	3 345	87	376	1 104	63	1 157	617	99	1 735
	Jul	8 716	302	398	3 343	82	291	965	72	998	545	106	1 614
	Aug	7 719	460	412	3 097	56	160	902	78	461	522	63	1 508
	Sep		478	540	3 439	91	285	1 031		1 170		99	1 656
	Oct		516			66		1 077		1 082		92	1 510
	Nov					84		1 090		1 116		108	1 571
	Dec												1 431
EXPORTS													
1988	96 432	4 699	5 704	45 690	244	1 392	10 703	856	10 489	6 045	981	9 629	
1989	108 126	5 509	6 278	50 776	363	1 559	12 248	1 052	11 997	6 511	1 195	10 638	
1990	111 269	5 397	6 838	51 217	356	1 879	12 654	1 046	12 434	6 769	1 320	11 360	
1991	108 909	5 386	6 698	50 745	384	1 940	11 653	1 055	11 955	7 099	1 279	10 715	
1992	107 698	5 621	6 700	50 456	395	2 117	11 957	1 139	11 349	6 806	1 200	9 959	
1992	Aug	7 684	336	554	3 955	27	95	720	80	671	490	83	673
	Sep	9 225	528	601	4 371	27	133	1 017	80	965	583	100	821
	Oct	10 144	581	602	4 847	41	185	1 129	109	1 036	648	102	863
	Nov	8 887	465	677	4 204	39	162	982	96	825	554	90	795
	Dec	8 640	476	519	4 057	26	236	955	91	854	494	78	855
1993	Jan	7 463	310	501	3 639	20	132	864	88	770	457	74	608
	Feb	8 639	430	620	4 001	20	197	941	108	966	509	90	758
	Mar	9 884	567	648	4 608	37	171	1 182	121	945	585	87	932
	Apr	8 752	462	525	3 938	32	153	1 041	111	1 048	532	81	829
	May	8 399	402	591	3 719	29	208	909	115	978	494	66	887
	Jun	9 001	515	550	3 976	31	182	1 020	100	965	581	76	1 004
	Jul	8 430	385	405	3 622	28	222	982	103	1 106	504	109	964
	Aug	7 638	356	614	3 762	28	106	752	85	623	462	57	792
	Sep		495	618	4 213	29	170	982		1 051		80	910
	Oct		524			27		1 038		1 018		92	1 039
	Nov					30		972		1 077		76	1 106
	Dec												1 079

**TRENDS IN MEMBER STATES' TRADE,
BY GEOGRAPHICAL ZONE**

USA

Values in Mio ECU

Period	EUR 12	UEBL	DK	D	GR	E	F	IRL	I	NL	P	UK	
IMPORTS													
1988	68 349	4 366	1 132	13 018	403	4 345	10 760	1 895	6 535	6 963	652	18 280	
1989	84 989	5 564	1 501	17 099	500	5 610	12 941	2 355	7 581	8 770	768	22 299	
1990	85 228	5 742	1 400	16 579	574	5 563	14 051	2 307	7 293	8 609	779	22 330	
1991	90 748	6 251	1 552	18 907	747	5 767	15 811	2 540	8 227	9 016	726	21 203	
1992	86 766	5 925	1 359	19 056	655	5 548	14 476	2 003	7 659	9 390	687	20 007	
1992	Aug	5 597	413	83	1 303	52	281	942	167	324	609	65	1 357
	Sep	6 477	490	117	1 275	47	335	1 420	147	527	652	52	1 415
	Oct	6 904	493	91	1 565	55	453	1 184	155	557	812	51	1 487
	Nov	6 729	449	92	1 524	36	472	1 094	175	544	713	49	1 583
	Dec	7 060	518	104	1 694	72	400	1 217	177	488	781	53	1 556
1993	Jan	6 496	366	93	1 243	45	292	1 145	199	647	696	53	1 718
	Feb	8 146	359	99	1 571	41	302	2 272	284	575	828	47	1 767
	Mar	8 732	527	115	1 832	74	455	1 506	252	631	943	55	2 343
	Apr	7 519	421	83	1 609	62	453	1 224	197	657	778	55	1 981
	May	6 663	367	79	1 409	61	308	1 092	208	550	699	66	1 825
	Jun	7 103	420	92	1 459	94	402	1 220	188	597	828	50	1 753
	Jul	6 516	372	81	1 397	64	342	908	239	651	685	53	1 724
	Aug	6 971	382	77	1 343	43	309	2 050	211	312	616	47	1 582
	Sep		402	101	1 377	48	309	1 087		500		41	1 660
	Oct		393			46		1 005		502		38	1 768
	Nov					55		1 334		508		49	1 958
	Dec												1 838
EXPORTS													
1988	71 805	3 876	1 393	22 031	291	2 665	10 505	1 217	9 642	3 809	552	15 823	
1989	78 152	4 373	1 487	22 533	391	2 947	10 671	1 479	11 010	4 521	691	18 050	
1990	76 564	4 013	1 446	22 852	354	2 540	10 634	1 530	10 202	4 214	623	18 156	
1991	71 266	3 576	1 420	20 364	401	2 376	11 145	1 697	9 418	4 163	503	16 205	
1992	73 905	3 686	1 560	21 126	295	2 368	11 940	1 792	9 569	4 448	478	16 642	
1992	Aug	4 964	212	109	1 478	17	130	702	112	615	320	35	1 235
	Sep	6 077	369	121	1 804	11	204	916	136	751	381	37	1 347
	Oct	6 844	357	165	2 042	25	233	1 057	155	860	432	39	1 480
	Nov	6 198	342	128	1 780	30	227	935	170	796	374	39	1 377
	Dec	6 887	327	126	2 040	20	228	1 071	165	871	427	38	1 574
1993	Jan	5 163	293	88	1 582	21	153	543	157	691	343	38	1 253
	Feb	5 684	358	109	1 789	24	176	601	133	796	345	34	1 319
	Mar	6 669	415	125	2 153	28	210	693	160	778	361	41	1 706
	Apr	6 987	353	132	1 843	24	222	1 101	161	992	354	42	1 764
	May	6 529	365	97	1 839	27	210	981	170	965	333	42	1 499
	Jun	7 360	444	146	2 141	36	253	1 107	174	949	438	48	1 625
	Jul	7 746	459	119	2 036	20	218	1 227	198	1 141	457	60	1 812
	Aug	6 220	268	120	1 929	20	165	795	187	684	406	33	1 613
	Sep		487	143	1 891	32	186	1 241		938		47	1 679
	Oct		442			28		1 096		1 087		45	1 906
	Nov					29		1 314		1 007		54	1 808
	Dec												1 807

**TRENDS IN MEMBER STATES' TRADE,
BY GEOGRAPHICAL ZONE**

CANADA

Values in Mio ECU

Period	EUR 12	UEBL	DK	D	GR	E	F	IRL	I	NL	P	UK	
IMPORTS													
1988	8 410	583	107	1 664	48	220	1 091	90	821	734	144	2 908	
1989	9 812	641	124	1 916	70	313	1 220	106	1 041	774	145	3 461	
1990	9 416	576	118	2 041	52	349	1 190	104	1 142	759	149	2 936	
1991	9 856	571	138	2 156	55	357	1 519	116	1 133	954	123	2 733	
1992	8 973	491	147	1 922	43	441	1 197	72	1 135	695	132	2 698	
1992	Aug	604	41	11	132	2	39	65	4	68	56	15	169
	Sep	645	41	15	133	3	31	79	6	85	53	11	189
	Oct	716	34	12	190	5	21	96	7	99	67	9	178
	Nov	800	41	20	189	2	36	90	7	131	54	12	217
	Dec	676	33	9	168	4	37	100	6	72	50	4	193
1993	Jan	692	29	6	187	2	32	66	7	81	68	11	204
	Feb	592	19	8	178	4	32	74	6	81	40	3	147
	Mar	640	30	9	145	3	17	90	5	92	51	3	195
	Apr	673	44	8	162	4	30	101	6	76	39	4	199
	May	591	35	5	123	5	22	71	5	89	40	7	188
	Jun	653	35	9	150	3	36	78	6	74	68	5	189
	Jul	579	36	14	118	4	21	81	9	74	38	5	178
	Aug	542	41	11	151	9	19	54	9	47	40	3	158
	Sep		44	6	152	5	19	84		110		5	241
	Oct		31			4		96		120		9	196
	Nov					6		105		108		9	211
	Dec												177
EXPORTS													
1988	10 124	396	165	2 337	24	392	1 786	155	1 214	509	86	3 060	
1989	10 653	439	187	2 475	45	340	1 659	123	1 415	651	105	3 214	
1990	9 291	404	150	2 295	37	273	1 596	141	1 187	451	105	2 654	
1991	9 321	324	152	2 431	34	295	1 856	190	1 119	400	98	2 422	
1992	8 456	285	143	2 082	39	261	1 777	226	1 002	406	94	2 140	
1992	Aug	561	13	12	143	3	16	93	14	65	33	4	164
	Sep	740	31	15	216	2	22	161	22	71	38	7	156
	Oct	685	29	13	170	6	23	123	18	82	39	8	174
	Nov	701	26	12	162	4	20	142	18	79	41	9	187
	Dec	672	26	11	170	4	22	94	20	85	36	3	200
1993	Jan	512	17	9	121	2	16	63	16	65	23	8	171
	Feb	554	27	10	160	2	21	75	19	78	27	4	130
	Mar	715	30	15	193	2	22	78	23	87	34	5	225
	Apr	670	30	22	144	2	22	99	22	106	33	5	184
	May	621	29	10	145	2	23	89	19	88	21	7	189
	Jun	813	41	12	173	2	39	185	18	108	34	9	193
	Jul	752	28	12	166	2	34	123	16	132	50	12	177
	Aug	638	25	14	157	3	20	87	21	78	37	5	190
	Sep		42	14	188	4	18	110		100		4	205
	Oct		48			2		118		116		5	224
	Nov					4		91		109		6	245
	Dec												223

**TRENDS IN MEMBER STATES' TRADE,
BY GEOGRAPHICAL ZONE**

JAPAN

Values in Mio ECU

Period	EUR 12	UEBL	DK	D	GR	E	F	IRL	I	NL	P	UK	
IMPORTS													
1988	41 616	2 704	766	12 963	602	2 294	4 889	515	2 957	3 203	551	10 172	
1989	46 333	3 210	760	14 389	969	2 748	5 488	723	3 206	3 570	532	10 738	
1990	46 238	3 412	858	14 472	923	2 768	5 444	705	3 331	4 316	531	9 479	
1991	51 824	3 803	822	16 544	1 157	3 164	5 830	638	3 603	5 962	619	9 682	
1992	51 508	3 902	870	15 944	1 152	3 259	5 744	558	3 411	6 187	695	9 786	
1992	Aug	3 609	322	74	1 161	61	166	357	41	129	438	56	804
	Sep	4 024	325	61	1 211	81	259	495	40	283	458	57	756
	Oct	4 565	326	61	1 537	121	246	531	41	275	561	60	807
	Nov	4 210	309	62	1 308	61	243	485	50	291	477	58	866
	Dec	3 952	284	63	1 247	187	222	428	48	230	463	63	718
1993	Jan	3 449	224	57	1 014	54	209	417	55	298	363	35	722
	Feb	3 538	259	68	1 232	96	161	359	72	271	324	53	643
	Mar	4 562	300	100	1 468	189	210	524	73	335	427	69	867
	Apr	4 296	312	72	1 314	130	193	493	75	321	408	60	917
	May	3 740	211	61	1 088	90	194	449	71	318	335	71	852
	Jun	4 116	269	63	1 266	97	202	469	69	259	494	53	875
	Jul	3 752	196	45	1 128	109	170	417	83	250	363	55	937
	Aug	3 629	194	59	1 319	95	95	326	69	142	370	39	922
	Sep		212	64	1 415	119	184	442		279		43	853
	Oct		228			63		485		276		56	924
	Nov					114		446		275		45	940
	Dec												843
EXPORTS													
1988	17 020	917	979	6 325	67	325	2 402	307	2 058	814	69	2 756	
1989	21 200	1 188	1 103	7 384	81	391	3 159	408	2 925	984	129	3 449	
1990	22 720	1 238	927	8 498	61	417	3 401	343	3 136	896	132	3 672	
1991	22 175	1 128	1 066	8 052	69	393	3 640	444	2 999	1 006	116	3 262	
1992	20 505	987	1 112	7 236	69	394	3 309	630	2 647	989	108	3 024	
1992	Aug	1 508	47	82	523	5	31	307	39	193	68	4	208
	Sep	1 793	97	89	568	6	34	339	55	258	90	7	250
	Oct	1 896	85	101	770	6	31	263	57	235	97	13	238
	Nov	1 591	85	91	539	7	25	303	65	140	78	6	253
	Dec	1 715	72	98	608	5	39	277	63	210	91	10	242
1993	Jan	1 469	59	90	564	3	28	183	59	174	90	5	213
	Feb	1 619	90	81	581	3	35	234	74	193	86	6	236
	Mar	1 786	94	98	620	19	34	241	80	202	82	10	307
	Apr	1 695	97	95	544	6	30	303	54	238	64	7	257
	May	1 570	89	88	497	6	31	231	66	231	67	9	254
	Jun	1 994	122	120	667	3	49	335	86	212	111	8	282
	Jul	2 055	121	103	628	6	38	328	85	310	94	17	326
	Aug	1 703	61	94	667	5	32	235	58	215	77	5	257
	Sep		139	105	653	3	25	321		247		12	303
	Oct		82			3		339		266		7	284
	Nov					4		221		188		12	308
	Dec												365

TRENDS IN MEMBER STATES' TRADE, BY GEOGRAPHICAL ZONE

CLASS 2 : DEVELOPING COUNTRIES

Values in Mio ECU

Period	EUR 12	UEBL	DK	D	GR	E	F	IRL	I	NL	P	UK	
IMPORTS													
1988	116 574	7 791	1 949	25 025	1 357	9 116	19 189	481	16 880	13 349	2 171	19 266	
1989	137 093	9 782	2 433	27 921	1 901	11 361	22 668	585	21 007	15 758	2 570	21 109	
1990	143 982	9 262	2 234	30 082	1 982	11 902	24 249	617	22 096	16 476	2 999	22 083	
1991	150 334	9 117	2 080	33 948	2 587	13 233	25 571	715	22 139	17 248	2 784	20 912	
1992	145 717	8 280	1 869	32 675	2 626	13 065	24 322	810	20 519	17 493	2 664	21 394	
1992	Aug	10 802	638	151	2 520	143	1 011	1 748	63	1 247	1 317	230	1 734
	Sep	11 994	711	165	2 709	151	967	1 985	69	1 683	1 485	238	1 830
	Oct	12 203	645	151	2 888	136	1 151	2 073	70	1 624	1 440	209	1 815
	Nov	11 659	561	144	2 622	194	1 016	2 015	79	1 626	1 371	212	1 819
	Dec	12 541	606	150	2 896	372	1 305	2 092	84	1 547	1 467	240	1 782
1993	Jan	11 677	644	171	2 554	90	892	1 989	94	1 739	1 323	206	1 975
	Feb	11 101	592	209	2 795	133	869	1 818	88	1 624	1 205	147	1 622
	Mar	12 190	668	141	2 729	168	1 005	2 142	102	1 664	1 418	224	1 929
	Apr	11 685	617	179	2 766	329	912	1 841	95	1 630	1 302	162	1 853
	May	10 962	500	207	2 398	186	947	1 810	94	1 784	1 030	151	1 854
	Jun	11 673	594	144	2 706	292	986	1 917	94	1 478	1 324	202	1 937
	Jul	12 135	522	144	2 911	377	889	1 950	82	1 430	1 441	193	2 197
	Aug	11 627	651	161	2 952	204	843	1 749	81	1 355	1 345	190	2 097
	Sep		621	169	2 967	271	931	1 883		1 629		198	2 163
	Oct		772			357		1 906		1 400		171	2 217
	Nov					304		1 918		1 574		225	2 250
	Dec												1 927
EXPORTS													
1988	113 621	7 269	2 378	26 228	648	7 765	23 489	1 071	14 565	8 076	645	21 488	
1989	131 207	9 058	2 488	30 044	838	8 549	28 237	1 231	17 716	8 468	807	23 772	
1990	134 345	8 833	2 734	31 919	785	8 641	29 155	1 058	17 738	8 332	901	24 250	
1991	142 699	9 567	2 680	35 651	950	9 545	30 917	1 056	19 620	8 417	994	23 302	
1992	152 818	9 910	3 090	38 489	1 025	10 607	33 103	1 205	21 671	9 085	1 240	23 392	
1992	Aug	10 579	549	240	3 106	59	680	2 157	90	1 290	587	104	1 715
	Sep	12 182	847	378	3 046	73	779	2 665	113	1 495	704	165	1 916
	Oct	13 654	850	332	3 375	118	1 156	3 010	90	1 943	836	93	1 850
	Nov	13 152	883	287	3 211	96	948	3 164	87	1 714	721	90	1 951
	Dec	15 055	1 067	285	3 784	104	1 053	3 371	101	2 237	909	109	2 035
1993	Jan	11 131	728	218	2 892	54	829	1 941	99	1 699	860	57	1 754
	Feb	12 638	930	221	3 475	65	1 094	2 284	119	1 842	795	59	1 754
	Mar	13 925	1 025	319	3 403	84	1 070	2 542	124	1 997	911	139	2 312
	Apr	13 368	833	267	3 077	72	964	2 843	131	2 133	788	59	2 202
	May	13 240	943	265	2 974	92	863	2 977	129	2 164	801	61	1 970
	Jun	14 731	1 091	286	3 324	161	1 003	3 129	140	2 157	1 056	62	2 322
	Jul	14 943	1 060	277	3 392	91	1 040	3 265	155	2 450	928	83	2 201
	Aug	12 375	759	234	3 242	73	809	2 533	134	1 588	797	60	2 146
	Sep		1 016	296	3 268	95	802	2 696		1 912		70	2 322
	Oct		995			103		3 100		2 397		81	2 415
	Nov					117		2 980		2 247		118	2 407
	Dec												2 550

**TRENDS IN MEMBER STATES' TRADE,
BY GEOGRAPHICAL ZONE**

CLASS 4 : CENTRAL AND EAST EUROPEAN COUNTRIES

Values in Mio ECU

Period	EUR 12	UEBL	DK	D	GR	E	F	IRL	I	NL	P	UK	
IMPORTS													
1988	23 487	1 472	458	7 615	516	1 135	3 484	119	4 545	1 868	78	2 197	
1989	27 350	1 516	538	9 113	590	1 405	3 631	151	5 519	2 412	90	2 385	
1990	29 220	1 708	603	10 477	622	1 318	3 857	152	5 212	2 724	72	2 473	
1991	34 449	1 800	713	15 692	789	931	3 704	149	5 706	2 535	91	2 341	
1992	36 619	1 781	842	17 140	724	1 090	4 007	123	5 949	2 666	136	2 163	
1992	Aug	2 707	141	70	1 224	29	82	305	8	400	237	10	203
	Sep	3 238	177	73	1 484	93	112	358	10	469	242	17	201
	Oct	3 329	135	84	1 598	61	135	407	12	505	207	14	172
	Nov	3 160	138	71	1 447	91	76	319	10	559	242	13	193
	Dec	3 541	176	99	1 744	108	82	308	13	553	245	13	199
1993	Jan	2 385	84	86	1 116	34	50	176	7	506	179	9	138
	Feb	2 983	125	58	1 431	37	81	304	11	548	193	16	178
	Mar	3 275	191	81	1 436	74	101	392	9	562	214	19	196
	Apr	3 233	139	80	1 559	54	123	296	9	568	206	15	184
	May	3 163	143	87	1 465	56	96	307	9	558	184	18	240
	Jun	3 397	173	75	1 533	85	97	312	5	619	267	13	218
	Jul	3 448	159	77	1 671	64	120	277	10	586	220	16	249
	Aug	3 168	167	66	1 498	94	104	241	9	489	241	15	245
	Sep		156	93	1 552	71	84	288		564		11	253
	Oct		121			103		269		562		29	244
	Nov					54		237		579		35	249
	Dec												215
EXPORTS													
1988	19 480	838	346	9 531	180	352	2 545	66	2 865	1 060	78	1 619	
1989	24 208	1 005	523	11 874	318	516	2 634	102	3 708	1 547	128	1 854	
1990	23 343	815	642	11 529	269	459	2 340	183	3 834	1 510	76	1 685	
1991	31 640	1 184	922	18 236	348	664	2 902	148	3 932	1 827	25	1 451	
1992	35 243	1 358	892	18 533	467	645	3 742	206	5 056	2 187	64	2 094	
1992	Aug	2 459	92	57	1 339	28	34	300	22	276	140	1	170
	Sep	2 704	112	67	1 469	48	32	253	8	361	159	1	194
	Oct	3 156	127	79	1 734	54	51	302	7	400	198	7	197
	Nov	2 992	118	72	1 597	54	54	273	9	404	203	10	198
	Dec	4 113	134	91	2 169	58	54	495	15	637	218	6	234
1993	Jan	2 432	68	60	1 298	30	53	189	7	367	169	10	181
	Feb	2 917	114	69	1 597	38	54	229	11	420	200	3	182
	Mar	3 470	186	89	1 763	65	86	364	12	438	232	3	232
	Apr	3 478	161	76	1 625	57	55	414	17	538	266	10	261
	May	3 403	146	89	1 771	54	48	324	22	512	218	2	218
	Jun	3 987	179	96	2 140	84	62	325	12	540	323	4	221
	Jul	3 365	115	72	1 737	57	79	298	13	554	221	11	208
	Aug	2 940	132	72	1 747	57	40	224	10	263	191	2	201
	Sep		145	92	1 814	64	38	285		494		5	198
	Oct		169			63		311		491		8	227
	Nov					82		317		544		11	237
	Dec												341

**TRENDS IN MEMBER STATES' TRADE,
BY GEOGRAPHICAL ZONE**

CLASS 5 : STATE-TRADING COUNTRIES OF AMERICA AND ASIA

Values in Mio ECU

Period	EUR 12	UEBL	DK	D	GR	E	F	IRL	I	NL	P	UK	
IMPORTS													
1988	7 486	431	296	2 106	60	276	967	34	1 268	745	64	1 237	
1989	9 714	552	322	2 759	79	418	1 255	44	1 589	955	66	1 675	
1990	11 094	620	317	3 629	94	527	1 341	55	1 503	1 154	71	1 781	
1991	15 571	991	547	5 472	161	800	1 869	89	1 898	1 480	80	2 183	
1992	17 537	1 047	553	5 682	186	1 132	2 039	144	2 205	1 730	104	2 715	
1992	Aug	1 411	81	53	479	14	97	171	17	121	132	9	237
	Sep	1 670	93	59	509	20	111	204	17	218	157	11	272
	Oct	1 620	89	53	517	20	102	174	12	201	156	10	287
	Nov	1 454	80	50	421	14	96	177	11	176	147	10	272
	Dec	1 384	81	37	518	19	82	145	11	133	134	7	217
1993	Jan	1 723	113	42	574	17	75	207	15	227	176	11	268
	Feb	1 660	102	37	627	21	69	184	15	199	163	15	227
	Mar	1 526	103	33	501	22	79	177	18	193	175	14	210
	Apr	1 632	106	34	546	23	73	219	16	187	161	17	248
	May	1 470	93	35	457	20	81	186	12	183	150	16	236
	Jun	1 679	112	30	533	17	77	228	16	176	187	25	278
	Jul	1 793	104	34	628	16	76	220	19	177	193	17	310
	Aug	1 916	122	44	694	17	71	238	24	141	214	13	339
	Sep		129	51	665	26	95	267		252		15	390
	Oct		113			23		229		195		14	379
	Nov					25		235		199		14	376
	Dec											14	293
EXPORTS													
1988	6 506	319	124	2 506	18	364	944	14	1 215	299	29	675	
1989	7 216	358	104	2 428	22	410	1 640	15	1 225	281	21	712	
1990	6 099	324	100	2 037	26	466	1 257	14	884	239	29	722	
1991	6 548	452	108	2 183	21	499	1 269	13	1 178	303	25	495	
1992	7 726	376	111	2 994	15	365	1 500	30	1 268	396	16	656	
1992	Aug	506	25	8	212		25	66	3	95	23	1	47
	Sep	727	28	6	255		17	238	1	90	38	1	53
	Oct	835	29	6	380	5	18	166	2	106	59	2	62
	Nov	716	41	11	307	4	26	115	3	113	38	4	54
	Dec	959	51	18	286		51	202	3	194	61	4	90
1993	Jan	721	28	5	294		31	80	5	148	39	3	89
	Feb	866	38	6	474		34	103	4	103	39	9	56
	Mar	1 003	63	15	431	9	46	122	5	187	66		59
	Apr	991	47	6	436		70	124	4	188	26	3	87
	May	1 078	39	10	388	1	68	248	4	212	27		80
	Jun	1 244	89	8	473	22	72	232	6	188	54	1	100
	Jul	1 234	76	7	475		61	131	4	278	108	2	93
	Aug	919	62	10	407		49	141	7	132	42		69
	Sep		31	11	400		41	82		168			92
	Oct		90					177		186		5	80
	Nov					3		121		208		2	85
	Dec												106

GEOGRAPHICAL PATTERN OF TRADE OF MEMBER STATES

1992 IMPORTS

Values in Mio ECU

Trading Partners	EUR 12		UEBL		DK		D		GR		E	
	Value	92/91	Value	92/91	Value	92/91	Value	92/91	Value	92/91	Value	92/91
Extra-EC	487 674	99,0	28 685	95,4	11 929	97,2	142 782	100,3	6 632	95,9	29 531	101,2
Class 1	287 800	98,5	17 577	96,8	8 666	97,0	87 285	100,0	3 097	91,6	14 244	100,3
<i>of which:</i>												
EFTA	111 616	100,7	5 394	97,2	5 925	98,0	41 466	103,4	975	97,5	3 975	100,8
<i>of which:</i>												
Norway	17 236	98,8	660	110,0	1 430	95,4	4 399	111,2	44	61,1	361	112,2
Sweden	24 610	97,7	2 116	86,4	2 855	99,3	6 767	99,1	227	79,4	1 023	88,7
Finland	10 854	103,8	477	97,9	696	97,8	3 214	100,5	109	87,2	555	103,7
Switzerland	34 933	101,2	1 420	107,5	546	95,9	12 939	101,5	323	114,2	1 376	106,0
Austria	23 075	103,7	699	104,1	317	98,2	13 965	105,7	258	116,8	586	101,0
Yugoslavia (former)	5 899	78,8	139	88,9	39	77,7	2 852	76,4	65	35,5	76	68,6
Turkey	6 587	105,6	229	96,3	84	101,3	3 270	108,8	111	82,0	306	124,8
South Africa	9 097	108,6	924	90,3	14		1 434	96,4	43	86,1	348	99,6
USA	86 766	95,6	5 925	94,8	1 359	87,5	19 056	100,8	655	87,7	5 548	96,2
Canada	8 973	91,0	491	86,0	147	106,5	1 922	89,1	43	78,6	441	123,7
Japan	51 508	99,4	3 902	102,6	870	105,9	15 944	96,4	1 152	99,5	3 259	103,0
Australia	4 709	105,2	346	114,7	65	79,1	902	101,8	13	91,1	192	114,8
Class 2	145 717	96,9	8 280	90,8	1 869	89,8	32 675	96,3	2 626	101,5	13 065	98,7
<i>of which:</i>												
ACP (69 countries)	17 955	93,8	2 091	102,7	99	147,1	2 820	89,9	155	76,6	2 009	95,1
DOM	1 735	97,8	1	21,2		84,4	22	34,6		102,8	960	98,5
Morocco	3 312	104,3	174	92,8	21	197,3	419	97,0	12	60,4	348	105,1
Algeria	6 881	90,4	403	91,8	1	6,4	1 205	132,9	14	76,3	767	96,6
Tunisia	2 467	105,7	221	115,5	21	102,8	560	99,0	59	221,9	108	87,3
Libya	6 923	85,8	182	70,3		0,1	1 453	84,3	384	89,6	956	97,2
Egypt	2 489	113,2	82	94,7	10	69,6	183	91,3	219	389,1	308	125,4
Nigeria	3 993	87,3	19	26,2		34,4	1 119	117,8	2	103,3	941	72,9
Mexico	2 930	96,0	258	103,9	18	130,1	418	82,8	21	93,2	953	98,5
Venezuela	1 434	88,5	101	66,4	4	58,0	716	109,5	2	873,2	66	73,8
Brazil	9 135	97,4	645	90,3	141	114,0	1 874	99,9	91	55,9	690	101,2
Cyprus	596	96,9	20	66,9	2	62,2	64	136,8	34	93,8	12	98,3
Iran	5 377	85,5	54	16,2	6	113,3	545	79,1	512	101,9	256	44,6
Israel	3 376	99,1	445	97,8	31	92,2	608	92,2	76	75,4	185	111,0
Saudi Arabia	9 660	86,6	116	35,4	5	26,2	957	101,0	234	99,9	816	108,1
United Arab Emirates	1 440	82,6	30	89,8	3	108,0	115	71,5	6	564,2	120	59,5
Pakistan	1 580	100,7	70	105,4	32	75,3	404	92,8	12	66,4	115	106,5
India	4 877	102,5	543	92,8	77	83,5	1 270	100,0	35	81,4	229	102,7
Thailand	5 642	112,5	377	99,7	112	96,4	1 330	103,5	39	107,1	353	106,6
Indonesia	4 346	121,5	308	116,5	118	115,3	1 008	110,1	29	122,8	290	140,0
Malaysia	4 937	112,6	247	94,8	73	106,3	1 642	112,7	37	117,8	209	103,7
Singapore	5 648	108,2	158	114,2	67	121,6	1 759	109,1	59	90,8	224	106,8
South Korea	7 429	94,7	337	115,8	112	35,0	2 449	97,9	214	160,0	523	106,9
Taiwan	10 713	96,9	338	88,5	186	103,8	3 432	93,2	137	103,2	828	106,2
Hong Kong	5 907	92,2	198	85,3	112	85,5	2 188	85,6	47	83,9	228	98,6
Class 4	36 619	106,3	1 781	98,9	842	118,1	17 140	109,2	724	91,8	1 090	117,1
<i>of which:</i>												
Soviet Union (former)	16 662	91,2	1 036	86,8	275	107,5	5 950	87,6	306	95,0	663	114,0
Poland	7 077	113,9	268	99,8	344	103,3	4 077	115,9	40	53,1	134	114,6
Czechoslovakia (former)	5 535	136,3	146	116,9	82	117,1	3 587	145,8	106	111,3	127	159,4
Hungary	3 986	110,0	156	124,6	39	100,9	2 277	110,0	55	64,2	75	149,4
Class 5	17 537	112,6	1 047	105,7	553	101,0	5 682	103,8	186	115,0	1 132	141,5
<i>of which:</i>												
China	16 780	112,0	1 012	104,7	544	100,0	5 423	102,0	184	117,3	1 031	143,6
Mediterranean Basin	41 163	94,6	1 927	92,7	218	90,4	11 385	94,0	1 019	97,0	3 184	103,4
OPEC	42 743	91,2	1 244	65,2	143	87,5	7 439	102,5	1 242	97,1	4 360	86,4
ASEAN	22 403	112,3	1 159	103,5	393	105,3	6 284	108,8	169	105,2	1 144	113,3
Latin America	24 505	94,6	1 658	89,6	450	101,4	6 011	92,4	228	66,9	2 959	99,4

**GEOGRAPHICAL PATTERN OF TRADE
OF MEMBER STATES**

4C

**1992
IMPORTS**

Values in Mio ECU

F		IRL		I		NL		P		UK		Trading Partners
Value	92/91	Value	92/91	Value	92/91	Value	92/91	Value	92/91	Value	92/91	
67 891	96,7	4 612	90,8	59 341	96,2	46 906	103,1	6 004	100,5	83 359	100,0	Extra-EC
37 523	96,1	3 535	85,7	30 669	96,0	25 017	103,2	3 100	102,7	57 087	98,5	Class 1
												<i>of which:</i>
13 243	101,0	847	109,9	12 860	100,2	7 230	104,5	1 365	104,6	18 337	95,5	EFTA
												<i>of which:</i>
2 267	94,2	277	118,1	644	111,4	1 751	107,5	329	132,3	5 075	86,0	Norway
2 677	101,5	239	104,4	1 864	93,3	2 237	105,8	291	98,6	4 314	99,8	Sweden
1 504	120,3	120	95,8	935	117,8	891	96,9	150	91,1	2 202	102,5	Finland
5 079	98,9	139	121,4	6 216	100,1	1 368	106,9	382	99,4	5 143	99,3	Switzerland
1 592	103,7	68	104,1	3 183	98,9	946	99,4	182	117,7	1 279	97,3	Austria
665	104,2	13	96,3	1 619	77,4	217	85,4	17	112,6	196	81,2	Yugoslavia (former)
680	106,3	14	87,0	749	89,3	484	119,6	38	69,0	622	108,0	Turkey
543	89,9	11	82,1	1 974	95,7	240	101,9	110	87,4	3 455	142,6	South Africa
14 476	91,6	2 003	78,9	7 659	93,1	9 390	104,1	687	94,6	20 007	94,4	USA
1 197	78,8	72	61,9	1 135	100,1	695	72,9	132	106,6	2 698	98,7	Canada
5 744	98,5	558	87,4	3 411	94,7	6 187	103,8	695	112,3	9 786	101,1	Japan
720	111,6	8	84,8	680	98,3	464	111,0	28	122,5	1 291	104,4	Australia
24 322	95,1	810	113,3	20 519	92,7	17 493	101,4	2 664	95,7	21 394	102,3	Class 2
												<i>of which:</i>
3 979	94,6	149	101,1	1 649	84,6	1 706	84,4	720	110,8	2 578	98,3	ACP (69 countries)
509	109,6		17,0	22	103,8	92	83,5	7	88,8	121	96,2	DOM
1 710	104,5	24	103,0	287	107,2	126	131,1	19	60,3	173	122,8	Morocco
1 489	85,2	2	34,7	1 915	81,8	701	81,1	164	79,0	222	78,0	Algeria
840	109,0	7	357,9	493	93,8	81	138,5	3	79,8	73	167,1	Tunisia
560	78,1			2 984	83,5	116	111,0	70	77,5	216	121,3	Libya
321	141,3	3	146,1	899	93,7	114	109,7	202	141,5	148	92,3	Egypt
637	109,3	4	74,9	281	63,1	449	74,4	308	119,5	232	64,5	Nigeria
578	100,2	9	123,8	119	73,6	188	93,2	111	129,0	259	98,9	Mexico
103	58,5		8,9	80	71,7	144	57,2	31	315,0	186	111,0	Venezuela
1 144	95,1	39	110,9	1 428	96,4	1 597	99,6	276	90,9	1 211	101,5	Brazil
228	102,6	12	139,7	12	28,3	19	127,3	5	314,1	188	94,8	Cyprus
809	77,3		190,8	1 274	96,6	1 597	111,9	103	62,4	221	97,1	Iran
510	97,2	29	110,2	358	92,2	403	106,1	26	100,0	705	109,0	Israel
2 298	83,9	1	5,4	1 621	86,5	2 125	83,4	121	71,2	1 366	89,6	Saudi Arabia
440	76,9	8	226,5	90	38,5	183	96,2	36	57,9	409	145,2	United Arab Emirates
241	110,7	11	104,7	190	101,0	117	135,7	39	99,3	349	97,7	Pakistan
553	98,8	23	95,5	594	111,2	339	123,6	52	106,3	1 161	105,4	India
650	103,4	24	117,6	491	103,5	1 236	167,6	101	105,8	929	102,1	Thailand
553	124,9	42	111,3	533	138,5	675	126,9	12	53,1	778	120,5	Indonesia
561	121,1	37	79,8	382	106,0	530	120,5	34	140,8	1 185	115,0	Malaysia
757	109,7	72	186,0	435	108,9	709	120,3	37	115,0	1 371	98,7	Singapore
863	83,9	68	159,2	758	98,9	702	89,7	68	87,1	1 335	94,8	South Korea
1 314	92,1	110	120,1	1 021	100,9	1 346	96,0	106	101,8	1 896	101,8	Taiwan
454	92,2	84	124,7	288	100,6	571	102,4	33	100,2	1 703	96,9	Hong Kong
4 007	108,2	123	82,3	5 949	104,2	2 666	105,2	136	149,8	2 163	92,4	Class 4
												<i>of which:</i>
2 573	108,3	37	60,5	3 388	92,8	1 373	85,6	85	166,7	976	70,6	Soviet Union (former)
467	108,1	66	101,4	687	139,9	500	112,6	11	71,6	483	106,9	Poland
321	112,2	14	81,8	620	129,2	258	115,9	20	146,3	254	120,0	Czechoslovakia (former)
288	98,3	4	103,2	744	114,3	175	116,7	7	144,5	167	108,1	Hungary
2 039	109,1	144	162,0	2 205	116,2	1 730	116,9	104	129,4	2 715	124,4	Class 5
												<i>of which:</i>
1 941	108,9	140	160,0	2 148	116,5	1 603	117,8	83	127,7	2 672	124,9	China
7 563	98,3	107	106,9	10 160	87,5	2 301	98,8	557	95,4	2 741	104,9	Mediterranean Basin
8 166	89,8	68	86,3	8 969	85,3	6 386	95,0	896	88,3	3 831	101,6	OPEC
2 741	111,0	184	123,1	1 979	115,0	3 356	134,7	194	104,8	4 799	106,8	ASEAN
3 030	93,8	82	100,0	3 338	96,1	3 253	93,2	670	93,7	2 824	101,4	Latin America

**GEOGRAPHICAL PATTERN OF TRADE
OF MEMBER STATES**
January – August 1993
IMPORTS

Values in Mio ECU

Trading Partners	EUR 12		UEBL		DK		D		GR		E	
	Value	93/92	Value	93/92	Value	93/92	Value	93/92	Value	93/92	Value	93/92
Extra-EC	317 476	97,5	18 476	94,6	7 444	93,3	92 495	98,4	4 641	109,2	16 397	82,2
Class 1	182 483	94,2	9 688	81,3	5 190	88,8	54 343	94,0	2 188	109,7	7 268	73,5
<i>of which:</i>												
EFTA	70 632	95,9	3 428	95,6	3 614	92,1	26 143	96,6	624	99,3	2 246	83,1
<i>of which:</i>												
Norway	10 959	96,3	537	140,2	840	86,7	3 029	103,3	50	162,7	157	63,0
Sweden	14 950	91,1	1 256	86,7	1 747	92,6	4 095	91,4	153	106,4	492	68,9
Finland	6 545	89,9	315	98,0	424	93,9	1 842	86,6	77	114,5	396	104,4
Switzerland	23 319	102,3	874	90,8	370	104,1	8 245	99,6	217	102,8	745	81,6
Austria	14 331	94,8	431	94,0	186	92,5	8 830	96,8	120	71,8	416	106,4
Yugoslavia (former)	3 258	80,5	62	63,2	22	77,9	1 626	84,3	21	39,2	25	42,1
Turkey	4 103	96,9	149	105,2	43	79,6	2 110	100,7	58	79,0	123	58,9
South Africa	5 993	95,5	289	41,4	52	558,2	801	83,2	12	43,1	194	86,5
USA	58 147	97,6	3 214	80,8	718	75,0	11 860	91,3	484	108,6	2 862	73,6
Canada	4 961	80,8	270	78,9	71	76,2	1 215	97,7	33	114,4	209	66,0
Japan	31 081	89,4	1 964	73,9	524	83,4	9 828	92,4	861	122,6	1 435	62,7
Australia	2 573	78,2	176	72,1	22	48,5	467	76,2	9	94,4	131	99,6
Class 2	93 059	95,7	4 787	83,1	1 355	107,5	21 809	101,2	1 779	100,3	7 352	85,2
<i>of which:</i>												
ACP (69 countries)	9 249	75,2	706	45,5	53	65,5	1 488	78,5	97	98,5	897	64,3
DOM	1 230	109,6	4	431,4		109,2	14	95,5	1	244,8	752	120,5
Morocco	2 146	95,0	98	74,8	8	62,2	289	102,1	4	39,3	200	97,6
Algeria	3 823	81,6	263	99,0	2	358,8	846	115,3	1	10,0	476	90,8
Tunisia	1 614	102,0	132	90,3	12	80,9	385	106,1	10	40,1	44	71,4
Libya	4 090	87,2	34	30,4		260,0	980	105,5	178	57,2	477	77,7
Egypt	1 385	80,8	36	57,5	8	114,8	151	133,4	184	89,3	74	35,0
Nigeria	1 846	68,5	29	200,3		78,0	486	62,1	1	186,6	368	58,7
Mexico	1 535	79,4	148	85,7	11	94,4	262	91,4	9	62,7	438	74,6
Venezuela	778	79,6	42	56,8	7	181,9	344	71,3	3	443,1	39	91,0
Brazil	5 222	83,5	322	66,5	106	118,9	1 150	89,7	35	51,1	416	87,0
Cyprus	468	125,2	25	151,3	1	103,4	34	76,3	100	495,6	6	60,0
Iran	4 016	113,6	129	413,2	14	348,3	429	128,6	354	93,6	265	248,9
Israel	2 230	94,2	251	77,4	31	134,1	421	101,0	43	92,6	113	88,3
Saudi Arabia	6 052	95,1	74	96,0	1	19,0	605	88,9	163	144,2	562	105,4
United Arab Emirates	659	61,8	52	239,9	1	73,4	87	116,7	2	93,3	17	18,9
Pakistan	1 107	102,5	60	123,9	27	122,8	320	115,4	8	123,2	50	62,2
India	3 946	118,7	476	127,7	56	105,3	1 078	124,7	25	108,2	157	103,1
Thailand	3 774	100,6	329	137,5	64	81,2	1 007	115,6	25	100,1	173	75,4
Indonesia	3 375	117,4	229	112,0	76	102,2	834	126,0	29	187,3	211	112,4
Malaysia	3 895	121,2	189	114,4	47	90,3	1 087	98,9	28	133,7	121	86,1
Singapore	3 922	114,8	114	134,1	132	282,0	1 226	111,6	36	110,7	105	71,6
South Korea	5 031	102,1	183	83,5	161	206,9	1 736	106,6	228	242,5	276	78,1
Taiwan	6 736	94,6	242	106,3	119	98,5	2 310	102,5	88	96,9	357	63,4
Hong Kong	3 806	100,1	82	60,2	78	105,3	1 398	100,6	25	87,1	88	58,5
Class 4	25 049	107,4	1 181	102,3	609	116,7	11 705	107,8	497	134,2	772	113,0
<i>of which:</i>												
Soviet Union (former)	11 474	107,8	726	106,7	215	130,8	4 181	107,4	258	187,5	551	141,3
Poland	4 766	105,3	159	90,1	242	111,0	2 705	106,7	24	104,9	62	66,2
Czechoslovakia (former)	3 746	105,5	94	96,9	41	73,4	2 511	112,1	49	75,1	54	65,6
Hungary	2 451	94,9	98	92,5	21	83,5	1 432	99,7	24	68,8	33	61,5
Class 5	13 399	117,4	855	121,4	289	81,4	4 560	122,6	153	136,1	602	81,1
<i>of which:</i>												
China	12 843	117,6	826	121,0	282	80,2	4 354	122,5	151	135,2	569	85,1
Mediterranean Basin	25 065	90,6	1 073	81,3	132	90,3	7 404	100,2	681	87,8	1 744	83,3
OPEC	26 599	93,2	891	108,1	112	118,8	4 736	96,9	764	86,2	2 516	89,3
ASEAN	16 482	114,3	921	124,7	336	125,4	4 559	112,2	122	124,8	648	86,3
Latin America	14 186	85,5	923	78,9	300	102,4	3 576	87,3	107	70,2	1 646	84,1

GEOGRAPHICAL PATTERN OF TRADE OF MEMBER STATES

4C

January – August 1993

IMPORTS

Values in Mio ECU

F		IRL		I		NL		P		UK		Trading Partners
Value	93/92	Value	93/92	Value	93/92	Value	93/92	Value	93/92	Value	93/92	
44 701	99,5	4 005	131,3	37 292	92,9	28 267	89,7	3 520	86,4	60 239	106,8	Extra-EC
25 333	101,9	2 981	125,7	18 306	87,7	14 753	87,3	1 784	83,0	40 650	103,8	Class 1
8 297	94,7	543	96,2	7 674	90,6	4 337	90,9	766	80,2	12 961	106,3	<i>of which:</i> EFTA
1 162	76,5	178	97,7	404	99,7	963	82,8	167	65,0	3 470	105,4	<i>of which:</i> Norway
1 667	94,9	147	94,6	1 029	82,5	1 309	89,2	153	78,3	2 904	99,8	Sweden
756	71,6	51	62,1	511	80,1	612	102,9	79	75,3	1 481	101,6	Finland
3 617	108,9	121	123,6	3 910	96,6	838	91,1	251	99,1	4 131	119,8	Switzerland
1 022	99,4	45	100,7	1 812	85,3	596	99,8	104	85,4	768	90,1	Austria
400	90,6	10	139,3	852	75,0	124	84,1	5	51,7	112	79,8	Yugoslavia (former)
429	98,4	9	113,3	401	85,0	348	110,5	22	92,9	412	101,2	Turkey
244	66,5	9	147,3	1 248	97,9	142	92,3	56	78,7	2 945	118,9	South Africa
11 418	119,4	1 777	131,7	4 621	83,4	6 073	94,4	428	87,6	14 692	105,2	USA
616	73,9	52	112,0	613	82,1	384	81,2	42	43,8	1 458	75,8	Canada
3 454	90,7	566	149,8	2 195	94,1	3 085	73,0	434	92,7	6 736	101,5	Japan
321	66,2	7	149,9	403	81,8	213	66,9	22	123,6	802	86,5	Australia
15 215	94,2	731	144,0	12 704	91,2	10 389	88,6	1 476	83,1	15 464	109,3	Class 2
2 154	83,8	99	99,9	957	87,5	890	76,1	323	61,5	1 585	87,3	<i>of which:</i> ACP (69 countries)
299	99,9		34,4	5	37,3	99	142,5	3	53,7	53	56,4	DOM
1 121	95,4	11	66,0	161	81,3	86	92,8	14	123,4	153	125,5	Morocco
278	27,0		28,7	1 186	85,6	450	96,9	162	139,5	159	105,2	Algeria
584	104,5	5	199,3	339	111,3	73	138,9	4	260,2	26	49,1	Tunisia
275	66,3			1 962	95,7	14	14,1	42	135,8	129	99,0	Libya
175	73,0	2	104,6	475	84,6	31	42,4	92	70,5	158	146,0	Egypt
311	75,7	2	40,5	93	62,7	316	112,1	151	66,6	91	45,2	Nigeria
271	67,7	4	85,0	56	69,4	100	84,1	60	82,4	176	96,1	Mexico
82	99,7		96,2	45	80,6	95	87,3	12	258,3	109	89,1	Venezuela
749	97,5	28	115,8	844	85,0	651	60,3	165	93,9	756	92,9	Brazil
163	149,5	4	63,2	6	72,3	9	62,0	4	312,9	116	81,2	Cyprus
968	172,3		92,4	816	93,2	782	74,5	42	81,2	217	152,4	Iran
350	102,5	15	75,6	234	94,1	287	96,5	17	89,5	468	93,0	Israel
1 536	104,9	1	101,4	1 033	96,1	973	69,8	40	45,4	1 064	114,5	Saudi Arabia
211	63,3	5	80,7	42	53,6	70	47,9		1,6	171	60,9	United Arab Emirates
170	102,4	7	106,2	102	74,2	89	111,0	32	121,2	243	105,7	Pakistan
445	115,6	13	90,1	495	120,0	286	120,2	40	111,5	875	113,2	India
512	117,4	13	76,9	332	94,2	568	65,8	63	95,3	690	120,3	Thailand
436	112,1	28	108,3	429	118,2	486	108,4	12	159,2	604	121,9	Indonesia
426	119,3	75	341,9	286	110,7	407	119,9	28	127,2	1 202	163,1	Malaysia
532	122,9	146	336,8	264	94,0	358	90,0	25	111,6	982	118,8	Singapore
616	106,2	57	152,0	425	79,5	401	85,8	44	88,9	906	102,3	South Korea
765	85,0	111	162,4	530	75,3	864	96,1	57	79,7	1 293	105,8	Taiwan
291	97,6	71	134,8	146	75,7	445	113,8	17	81,4	1 164	109,2	Hong Kong
2 305	88,9	68	87,4	4 438	114,9	1 703	98,4	122	154,6	1 649	118,0	Class 4
1 165	71,2	21	96,9	2 780	130,8	803	87,4	91	190,5	683	108,8	<i>of which:</i> Soviet Union (former)
403	129,6	36	82,7	440	94,8	331	100,9	9	113,5	355	109,6	Poland
235	104,1	7	77,5	386	89,8	163	103,1	8	59,9	198	115,0	Czechoslovakia (former)
185	99,5	3	125,7	419	82,1	118	105,5	3	73,8	114	104,3	Hungary
1 660	124,0	135	145,6	1 483	100,5	1 418	124,8	128	192,4	2 115	126,9	Class 5
1 564	122,0	130	143,7	1 443	100,2	1 334	126,7	98	201,6	2 090	127,4	<i>of which:</i> China
4 058	79,1	60	88,8	6 107	88,4	1 443	91,1	379	106,9	1 985	104,6	Mediterranean Basin
4 576	83,1	41	87,6	5 746	93,7	3 973	94,7	486	82,7	2 758	108,1	OPEC
2 040	116,1	268	235,4	1 397	104,0	1 967	89,9	134	108,7	4 091	137,1	ASEAN
1 875	91,3	52	100,4	1 877	84,5	1 628	72,3	375	89,3	1 827	94,6	Latin America

GEOGRAPHICAL PATTERN OF TRADE OF MEMBER STATES

1992 EXPORTS

Values in Mio ECU

Trading Partners	EUR 12		UEBL		DK		D		GR		E	
	Value	92/91	Value	92/91	Value	92/91	Value	92/91	Value	92/91	Value	92/91
Extra-EC	435 655	102,9	23 372	102,3	14 107	104,4	151 316	101,7	2 568	102,5	17 747	106,5
Class 1	239 867	98,9	11 729	100,8	10 013	102,2	91 300	98,4	1 060	89,3	6 130	102,8
<i>of which:</i>												
EFTA	107 698	98,9	5 621	104,4	6 700	100,0	50 456	99,4	395	102,9	2 117	109,1
<i>of which:</i>												
Norway	9 851	102,0	444	99,6	1 778	109,7	2 816	106,6	35	118,8	359	218,1
Sweden	21 404	97,8	1 331	108,7	3 272	96,6	7 248	99,1	96	100,7	491	100,1
Finland	7 508	97,6	447	102,4	614	92,2	2 806	98,4	45	85,0	151	89,6
Switzerland	38 601	96,1	2 116	102,8	593	100,0	17 652	95,6	105	108,1	664	88,4
Austria	29 670	102,9	1 265	105,7	319	105,9	19 797	102,5	114	104,5	442	123,8
Yugoslavia (former)	5 378	79,4	135	71,9	71	102,0	2 543	75,3	71	55,0	45	73,6
Turkey	8 277	100,5	396	92,6	83	103,2	3 277	95,5	102	119,9	251	121,3
South Africa	5 420	93,1	280	94,8	35	287,5	2 150	93,6			99	100,1
USA	73 905	103,7	3 686	103,1	1 560	109,9	21 126	103,7	295	73,7	2 368	99,7
Canada	8 456	90,7	285	87,7	143	94,0	2 082	85,6	39	116,7	261	88,7
Japan	20 505	92,5	987	87,5	1 112	104,3	7 236	89,9	69	99,9	394	100,3
Australia	6 348	102,6	263	117,7	139	109,4	1 916	118,7	33	98,3	108	100,9
Class 2	152 818	107,1	9 910	103,6	3 090	115,3	38 489	108,0	1 025	108,0	10 607	111,1
<i>of which:</i>												
ACP (69 countries)	17 047	106,8	1 037	101,5	411	124,4	2 508	102,1	99	97,3	986	142,3
DOM	9 246	99,6	145	96,8	46	85,7	474	100,6	3	107,3	3 893	102,7
Morocco	3 951	106,6	174	90,6	34	117,5	525	108,0	10	119,5	526	109,6
Algeria	3 984	90,9	239	95,2	23	67,6	415	69,8	11	37,4	539	103,1
Tunisia	3 498	113,9	246	106,5	26	107,4	667	112,9	28	97,6	143	114,1
Libya	2 188	77,5	74	60,7	14	71,8	473	84,5	48	86,9	30	53,7
Egypt	3 602	87,7	135	83,1	85	123,2	952	107,4	93	177,5	138	95,2
Nigeria	3 388	115,8	166	140,4	38	153,5	797	100,3	26	114,9	91	157,1
Mexico	5 720	118,5	251	114,3	97	156,9	2 156	107,7	16	320,6	680	137,5
Venezuela	2 121	111,5	76	67,5	42	111,7	629	115,1	1	57,9	220	105,8
Brazil	3 642	91,1	126	94,4	47	66,4	1 441	97,6	9	237,4	126	101,7
Cyprus	2 029	133,5	49	121,0	27	121,5	458	144,7	248	121,3	57	96,3
Iran	8 205	109,2	295	91,2	133	84,8	3 940	120,1	19	122,9	211	67,2
Israel	6 556	111,6	1 777	117,4	122	166,5	1 589	107,3	59	136,9	192	128,8
Saudi Arabia	10 046	100,9	737	105,4	195	101,4	2 095	106,8	97	116,2	356	124,0
United Arab Emirates	4 463	110,2	167	90,7	82	108,9	866	103,4	28	103,0	100	94,8
Pakistan	1 812	97,9	81	89,6	41	131,8	544	102,6	2	90,7	33	66,8
India	5 244	100,5	1 092	98,0	79	136,7	1 409	120,0	6	111,6	112	131,2
Thailand	3 913	102,5	311	71,0	109	99,6	1 344	94,7	9	115,0	78	80,8
Indonesia	4 052	126,8	168	119,9	61	143,3	1 544	108,3	5	132,2	125	174,6
Malaysia	3 103	105,5	172	110,5	59	110,2	1 053	96,7	2	76,4	34	87,2
Singapore	6 348	111,3	300	135,1	176	159,9	1 598	100,0	12	63,4	163	150,1
South Korea	6 232	87,9	256	79,0	171	93,5	2 386	95,6	16	206,7	159	52,9
Taiwan	6 249	113,3	357	102,8	111	98,5	2 467	114,1	18	172,2	129	129,0
Hong Kong	8 781	118,8	704	119,2	174	100,7	2 108	122,5	10	116,0	213	106,3
Class 4	35 243	111,4	1 358	114,7	892	96,7	18 533	101,6	467	134,2	645	97,1
<i>of which:</i>												
Soviet Union (former)	12 978	93,1	387	94,8	235	118,9	6 604	76,9	89	124,7	331	78,3
Poland	8 149	103,5	399	94,6	392	67,5	4 091	98,8	55	90,9	123	90,8
Czechoslovakia (former)	6 263	164,1	205	180,9	115	184,8	4 101	168,9	48	129,2	77	185,0
Hungary	4 060	116,5	205	141,3	51	95,2	2 326	112,8	27	92,6	72	194,7
Class 5	7 726	118,0	376	83,1	111	102,8	2 994	137,1	15	69,3	365	73,1
<i>of which:</i>												
China	6 850	122,2	341	84,8	96	119,6	2 852	143,8	14	68,5	209	80,4
Mediterranean Basin	45 392	99,0	3 542	104,3	576	110,8	11 815	94,2	860	106,0	2 709	103,8
OPEC	42 010	106,8	2 059	101,5	646	102,5	11 464	109,1	249	94,7	1 785	104,6
ASEAN	19 278	111,5	1 010	99,2	448	129,2	6 074	101,5	29	80,6	471	137,2
Latin America	20 050	114,5	783	109,1	421	134,7	6 666	109,5	66	98,4	2 029	133,5

GEOGRAPHICAL PATTERN OF TRADE OF MEMBER STATES

4C

1992 EXPORTS

Values in Mio ECU

F		IRL		I		NL		P		UK		Trading Partners
Value	92/91	Value	92/91	Value	92/91	Value	92/91	Value	92/91	Value	92/91	
71 009	105,6	5 471	113,2	57 718	104,0	26 020	104,1	3 310	105,2	63 018	99,7	Extra-EC
32 664	101,5	4 029	111,4	29 723	96,5	14 352	99,4	1 990	94,7	36 875	97,2	Class 1
												<i>of which:</i>
11 957	102,6	1 139	108,0	11 349	94,9	6 806	95,9	1 200	93,8	9 959	92,9	EFTA
												<i>of which:</i>
768	109,1	164	102,8	533	99,5	901	69,6	157	97,9	1 895	99,8	Norway
1 868	101,8	382	117,5	1 318	89,6	1 752	94,6	470	95,3	3 176	93,6	Sweden
651	101,2	112	88,3	588	81,7	640	97,8	165	83,8	1 290	109,9	Finland
6 919	100,6	357	112,0	5 475	95,3	2 033	105,0	252	97,1	2 436	79,7	Switzerland
1 713	110,5	117	99,3	3 401	98,7	1 315	106,7	148	94,3	1 038	98,3	Austria
579	90,2	8	51,5	1 475	85,7	278	93,0	10	308,8	164	61,1	Yugoslavia (former)
1 128	120,2	23	84,8	1 547	107,9	523	93,1	24	145,4	922	89,7	Turkey
575	70,8	51	133,8	471	92,7	288	87,9	28	76,7	1 442	103,9	South Africa
11 940	107,1	1 792	105,6	9 569	101,6	4 448	106,8	478	95,1	16 642	102,7	USA
1 777	95,7	226	119,3	1 002	89,5	406	101,5	94	96,3	2 140	88,4	Canada
3 309	90,9	630	142,0	2 647	88,3	989	98,3	108	93,2	3 024	92,7	Japan
761	89,1	124	111,2	688	89,4	427	109,1	31	94,1	1 858	96,5	Australia
33 103	107,1	1 205	114,2	21 671	110,5	9 085	107,9	1 240	124,7	23 392	100,4	Class 2
												<i>of which:</i>
5 385	112,5	155	97,8	1 466	94,0	1 349	106,9	822	137,2	2 829	94,8	ACP (69 countries)
3 926	97,5	42	90,2	269	86,9	216	102,9	30	109,5	204	102,1	DOM
1 889	111,5	17	80,5	425	106,1	144	100,2	40	106,7	167	78,2	Morocco
1 772	96,8	9	105,3	825	92,4	92	77,2	8	42,8	51	64,1	Algeria
1 332	111,4	7	107,7	872	122,9	104	111,1	4	166,6	68	111,0	Tunisia
262	72,5	14	100,8	827	75,1	141	81,4	3	374,3	300	83,8	Libya
755	64,5	53	96,9	814	90,1	231	89,4	9	128,0	338	84,9	Egypt
690	127,6	43	93,9	385	127,3	309	113,4	8	118,4	835	113,0	Nigeria
1 047	114,0	114	285,4	677	127,2	283	182,6	7	82,1	393	100,0	Mexico
288	127,3	13	135,6	489	116,8	99	100,3	7	97,3	256	109,6	Venezuela
502	81,5	27	50,9	666	91,1	309	109,3	29	97,6	360	75,3	Brazil
418	173,9	17	101,6	361	147,4	79	117,5	13	96,7	302	102,6	Cyprus
846	100,2	16	121,2	1 585	111,7	379	90,0	18	185,5	763	107,1	Iran
616	106,8	43	131,3	1 022	110,0	313	106,3	46	108,1	777	104,9	Israel
1 544	100,7	125	115,1	1 552	113,3	646	127,5	24	127,7	2 673	83,8	Saudi Arabia
920	100,0	30	102,9	657	128,1	293	107,1	7	109,3	1 313	122,0	United Arab Emirates
317	79,1	17	120,4	250	102,2	108	100,9	2	36,4	419	111,0	Pakistan
598	86,0	14	112,4	373	103,9	255	97,1	17	392,1	1 290	89,0	India
677	153,5	27	130,5	425	112,3	279	119,6	12	108,4	642	97,1	Thailand
1 041	185,5	15	155,9	335	99,3	332	104,1		2,9	426	150,8	Indonesia
373	117,2	37	114,1	307	119,3	189	124,0	16	143,1	862	103,9	Malaysia
1 003	92,6	69	99,3	890	133,0	392	109,0	16	88,1	1 729	119,7	Singapore
974	84,2	31	81,5	899	88,2	436	103,8	19	79,3	885	79,0	South Korea
962	118,6	45	146,1	692	116,9	682	110,4	11	77,4	775	107,8	Taiwan
1 234	123,3	78	119,4	1 600	125,8	467	119,6	18	113,7	2 175	111,2	Hong Kong
3 742	128,9	206	139,3	5 056	128,6	2 187	119,7	64	252,0	2 094	144,3	Class 4
												<i>of which:</i>
1 598	135,9	149	164,9	2 228	114,4	697	123,5	42	502,4	616	132,5	Soviet Union (former)
638	105,7	24	78,7	881	131,2	752	101,1	3	69,2	792	164,4	Poland
474	120,1	18	176,7	636	180,3	309	162,0	3	82,6	276	152,8	Czechoslovakia (former)
274	105,3	12	94,2	628	127,9	242	119,0	7	185,9	215	115,6	Hungary
1 500	118,2	30	226,1	1 268	107,7	396	130,5	16	62,1	656	132,6	Class 5
												<i>of which:</i>
1 250	111,8	12	196,9	1 144	112,3	340	132,3	15	61,2	578	132,8	China
9 595	103,1	231	99,0	9 872	100,6	2 222	95,4	174	106,4	3 797	92,3	Mediterranean Basin
8 627	109,9	297	115,6	7 086	109,0	2 471	106,8	80	108,4	7 246	100,8	OPEC
3 361	123,7	178	120,1	2 122	120,7	1 318	113,1	47	105,4	4 219	113,1	ASEAN
3 361	115,6	230	143,8	3 513	120,4	1 080	117,8	73	105,5	1 830	100,1	Latin America

**GEOGRAPHICAL PATTERN OF TRADE
OF MEMBER STATES**

January - August 1993

EXPORTS

Values in Mio ECU

Trading Partners	EUR 12		UEBL		DK		D		GR		E	
	Value	93/92	Value	93/92	Value	93/92	Value	93/92	Value	93/92	Value	93/92
Extra-EC	304 522	107,7	17 442	118,2	9 448	105,2	103 265	105,4	1 950	121,6	12 999	114,6
Class 1	161 084	102,6	8 240	111,3	6 645	104,6	59 966	100,9	717	100,9	4 229	106,7
<i>of which:</i>												
EFTA	68 207	96,3	3 426	95,9	4 454	103,2	31 263	94,8	226	85,9	1 374	98,2
<i>of which:</i>												
Norway	6 355	97,3	279	95,4	1 403	127,2	1 630	85,8	16	74,0	202	82,6
Sweden	12 827	92,2	761	90,9	1 997	94,0	4 132	88,0	49	74,6	371	118,1
Finland	4 463	89,2	267	92,9	386	93,7	1 635	87,7	25	73,4	81	77,9
Switzerland	25 066	97,8	1 328	98,4	373	94,9	11 268	97,2	65	96,4	417	95,2
Austria	19 067	98,8	778	98,0	206	101,2	12 515	97,5	70	95,0	299	103,0
Yugoslavia (former)	3 704	102,4	87	94,7	53	127,5	1 566	90,7	69	129,0	33	106,7
Turkey	7 054	135,0	356	142,9	73	132,9	2 660	129,4	77	132,3	244	142,6
South Africa	3 579	99,4	199	117,6	32	163,7	1 497	104,4	3		64	97,2
USA	52 361	109,5	2 955	129,0	936	106,3	15 313	113,3	200	95,4	1 610	109,1
Canada	5 278	93,3	228	131,5	105	111,4	1 258	92,2	19	79,0	198	114,2
Japan	13 900	102,4	733	113,1	770	103,3	4 768	99,4	50	108,3	277	104,6
Australia	4 349	104,5	190	122,4	110	124,2	1 303	105,7	22	103,5	79	113,7
Class 2	106 369	107,4	7 369	117,7	2 087	106,1	25 778	102,5	693	109,3	7 691	115,3
<i>of which:</i>												
ACP (69 countries)	10 755	98,9	636	103,0	298	120,2	1 345	81,7	53	85,3	755	116,8
DOM	5 551	92,1	91	97,6	32	110,8	210	65,2	1	30,1	2 341	96,5
Morocco	2 655	103,6	101	85,0	20	84,5	348	104,8	5	82,8	407	123,0
Algeria	2 672	109,8	164	112,3	8	52,1	176	64,7	12	190,8	427	156,2
Tunisia	2 353	103,2	157	104,4	10	70,7	448	103,6	17	90,3	102	102,5
Libya	1 767	117,1	86	155,5	10	103,5	390	113,9	30	91,2	44	271,5
Egypt	2 706	118,9	127	148,7	62	107,1	716	118,5	41	65,2	115	126,4
Nigeria	1 868	88,0	87	103,5	20	84,5	383	72,4	8	55,2	55	108,6
Mexico	3 782	100,9	163	104,8	60	101,0	1 443	99,3	9	77,2	551	126,9
Venezuela	1 327	101,5	56	114,5	17	62,6	311	95,6	1	102,7	118	83,0
Brazil	3 408	149,3	113	139,0	46	139,9	1 509	172,7	36		124	178,9
Cyprus	1 055	78,6	29	89,1	24	148,0	331	105,3	141	100,5	23	58,9
Iran	3 457	61,5	145	73,9	101	110,5	1 428	52,5	6	36,9	49	31,3
Israel	4 703	110,0	1 231	107,7	59	93,7	1 050	96,1	42	117,9	159	126,3
Saudi Arabia	6 081	89,6	458	105,4	149	123,6	1 164	80,4	67	109,9	261	106,8
United Arab Emirates	3 467	121,1	149	129,0	58	105,8	742	138,1	20	126,2	73	113,7
Pakistan	1 277	112,2	61	113,4	25	73,1	382	105,5	1	113,0	30	142,1
India	4 086	116,8	1 066	158,8	55	105,0	961	103,3	11	252,7	82	89,8
Thailand	3 108	123,8	316	163,8	102	161,8	1 099	128,0	15	258,6	83	182,3
Indonesia	2 497	103,6	128	118,5	47	113,6	1 003	112,6	5	235,2	89	131,5
Malaysia	2 267	106,3	105	87,7	39	102,0	699	99,4	1	55,8	29	154,1
Singapore	4 593	114,3	228	126,6	69	94,4	1 205	116,6	7	108,1	154	195,1
South Korea	4 858	117,4	240	140,5	120	113,2	1 833	119,6	12	106,9	164	167,0
Taiwan	4 857	119,8	282	120,6	82	107,6	1 977	123,9	11	110,6	129	160,4
Hong Kong	7 019	124,5	530	116,8	138	126,3	1 649	121,6	13	207,2	193	141,8
Class 4	25 987	116,6	1 101	126,9	622	105,9	13 669	118,2	442	174,4	478	105,2
<i>of which:</i>												
Soviet Union (former)	8 747	98,0	342	122,2	158	100,2	4 566	101,7	107	471,5	176	68,3
Poland	6 500	131,1	315	129,8	269	103,8	3 326	136,1	28	73,4	137	175,4
Czechoslovakia (former)	4 485	123,2	170	150,3	79	125,0	2 907	123,2	31	97,2	64	150,8
Hungary	3 107	120,7	174	132,1	41	117,2	1 662	112,3	20	117,7	63	135,1
Class 5	8 058	179,5	441	194,6	66	89,5	3 377	191,3	34	590,3	431	170,7
<i>of which:</i>												
China	7 371	188,1	389	193,0	55	87,6	3 265	195,2	34	610,6	335	232,0
Mediterranean Basin	33 104	112,6	2 553	112,2	378	103,8	8 361	107,5	628	117,9	2 119	127,2
OPEC	26 164	95,9	1 356	105,8	453	106,8	6 084	80,9	160	101,1	1 195	110,2
ASEAN	13 932	113,5	824	129,3	281	114,4	4 398	114,9	29	178,5	413	157,4
Latin America	14 927	117,0	603	121,3	250	89,9	4 884	115,5	75	202,8	1 686	135,5

GEOGRAPHICAL PATTERN OF TRADE OF MEMBER STATES

4C

**January - August 1993
EXPORTS**

Values in Mio ECU

F		IRL		I		NL		P		UK		Trading Partners
Value	93/92	Value	93/92	Value	93/92	Value	93/92	Value	93/92	Value	93/92	
45 223	98,9	4 658	128,6	42 640	111,9	19 148	113,4	1 881	84,5	45 868	110,1	Extra-EC
20 071	92,8	3 092	118,0	21 046	106,2	9 388	100,2	1 186	85,5	26 504	108,8	Class 1
7 691	97,5	831	108,9	7 403	96,5	4 124	91,1	641	75,4	6 773	102,2	<i>of which:</i> EFTA
520	104,4	148	142,7	363	102,3	513	82,7	88	79,7	1 194	92,9	<i>of which:</i> Norway
1 103	90,5	259	102,4	764	85,4	1 045	92,5	207	61,9	2 137	104,1	Sweden
388	98,9	69	94,1	314	73,5	388	90,8	86	69,2	824	96,0	Finland
4 523	97,5	264	105,6	3 616	97,4	1 257	92,8	162	93,1	1 793	108,1	Switzerland
1 136	101,2	86	108,3	2 325	102,9	874	102,3	92	91,9	685	100,3	Austria
376	100,3	5	96,4	1 186	120,6	212	110,3	4	55,6	111	100,6	Yugoslavia (former)
921	133,7	33	224,1	1 392	139,9	491	144,6	26	204,8	782	133,0	Turkey
301	79,8	49	149,3	355	112,6	203	109,2	20	102,7	856	87,3	South Africa
7 048	88,6	1 341	115,0	6 994	111,2	3 037	107,1	337	103,6	12 591	115,9	USA
799	63,6	154	104,3	742	108,4	258	102,4	55	82,2	1 463	102,8	Canada
2 090	98,3	562	144,1	1 774	98,3	671	106,1	66	93,1	2 139	104,8	Japan
487	93,6	92	117,7	500	111,9	273	94,8	23	116,4	1 270	102,2	Australia
21 513	103,0	1 032	126,9	16 029	112,2	6 936	117,3	580	73,1	16 662	106,5	Class 2
3 296	97,8	130	128,2	1 271	134,0	850	100,0	301	58,9	1 821	97,0	<i>of which:</i> ACP (69 countries)
2 478	93,2	18	70,5	113	62,8	138	99,5	17	81,0	112	85,0	DOM
1 226	102,5	9	57,0	295	99,5	99	102,8	22	78,7	123	104,1	Morocco
1 237	119,0	13	470,3	484	82,3	88	148,4	14		48	162,2	Algeria
861	99,9	7	154,7	612	104,5	86	127,0	3	114,1	49	116,7	Tunisia
199	105,6	18	223,8	661	121,1	119	121,3		15,1	208	99,9	Libya
508	116,0	64	216,3	639	121,8	152	107,9	4	83,6	276	117,2	Egypt
322	71,9	27	95,9	210	97,2	211	119,7	5	81,1	541	98,6	Nigeria
455	70,0	76	87,2	422	94,6	319	168,1	4	104,0	280	109,4	Mexico
232	121,5	5	54,1	322	99,4	73	103,0	5	135,6	186	114,2	Venezuela
396	120,3	38	270,5	543	123,9	276	152,3	25	173,2	302	122,4	Brazil
80	30,2	14	109,3	161	64,5	55	97,8	8	89,1	188	90,9	Cyprus
380	82,0	4	27,3	764	69,0	187	64,4	6	46,1	388	70,8	Iran
398	100,5	33	104,1	773	120,5	232	116,8	32	103,6	692	134,6	Israel
812	79,5	113	130,9	1 084	101,8	395	88,7	18	106,1	1 560	84,5	Saudi Arabia
500	84,6	30	142,1	525	127,8	227	119,5	7	139,0	1 135	132,5	United Arab Emirates
237	163,6	10	69,7	147	87,5	104	188,1	1	44,4	279	98,9	Pakistan
436	108,3	27	365,5	282	113,8	185	108,4	5	29,1	976	108,0	India
342	69,6	15	74,2	420	171,0	182	101,0	8	102,1	527	131,7	Thailand
403	69,8	9	98,0	246	114,9	283	142,5		51,4	283	94,4	Indonesia
278	101,6	25	99,2	243	106,5	144	110,0	12	95,4	691	119,3	Malaysia
710	113,2	72	174,3	604	104,7	345	142,2	11	102,1	1 189	103,6	Singapore
710	101,6	30	141,6	693	115,3	365	117,4	9	69,0	681	118,5	South Korea
607	102,3	47	150,6	653	143,0	519	122,5	11	146,2	539	98,7	Taiwan
1 014	131,0	80	165,4	1 336	128,8	394	131,1	15	123,7	1 656	118,0	Hong Kong
2 368	98,0	104	61,9	3 632	111,6	1 822	129,3	45	116,6	1 704	134,3	Class 4
957	82,9	40	29,9	1 163	76,4	655	137,7	33	142,3	550	135,5	<i>of which:</i> Soviet Union (former)
430	111,0	27	207,6	839	148,7	537	109,3	1	68,0	590	134,9	Poland
287	96,8	17	187,2	469	125,8	242	133,9	3	136,2	218	127,8	Czechoslovakia (former)
241	143,8	13	160,6	530	134,0	199	134,0	5	122,7	159	113,0	Hungary
1 181	151,8	38	175,6	1 436	187,6	402	201,5	18	404,7	633	159,4	Class 5
954	156,2	18	205,6	1 345	195,1	355	212,3	18	421,6	604	171,5	<i>of which:</i> China
6 411	106,2	229	149,1	7 501	115,3	1 780	122,0	131	113,8	3 014	119,4	Mediterranean Basin
5 507	104,7	244	121,1	4 593	96,7	1 729	105,0	59	109,5	4 785	97,5	OPEC
1 907	89,0	138	122,1	1 633	118,3	1 058	126,5	33	97,0	3 217	115,9	ASEAN
2 195	104,3	181	109,5	2 621	115,4	1 033	149,5	54	131,4	1 345	111,9	Latin America

**PATTERN OF TRADE OF MEMBER STATES
BY PRODUCT**

**1992
IMPORTS**

Values in Mio ECU

List of products SITC Rev. 3		EUR 12		UEBL		DK		D		GR		E	
		Value	92/91	Value	92/91	Value	92/91	Value	92/91	Value	92/91	Value	92/91
0-9	TOTAL TRADE	487 674	99,0	28 685	95,4	11 929	97,2	142 782	100,3	6 632	95,9	29 531	101,2
0	Food and live animals	35 285	100,7	1 797	96,8	1 526	102,4	7 708	97,7	364	85,5	3 405	107,1
03	Fish, crustaceans and molluscs and preparations thereof	7 166	99,2	209	102,3	825	97,1	764	98,3	72	89,9	1 382	109,7
05	Vegetables and fruit	11 869	103,4	850	103,2	142	102,2	2 967	95,2	104	90,4	914	110,8
1	Beverages and tobacco	3 211	103,6	131	87,8	90	100,8	931	118,5	58	122,1	633	99,5
11	Beverages	889	111,2	31	123,0	24	106,9	305	121,9	20	109,1	58	121,5
12	Tobacco and tobacco manufactures	2 322	101,0	99	80,5	66	98,8	626	117,0	39	130,0	575	97,7
2	Crude materials, inedible, except fuels	32 188	97,1	2 271	94,4	632	104,7	8 175	102,6	379	67,6	2 378	97,6
24	Cork and wood	6 987	98,8	304	89,1	360	106,6	1 413	110,1	148	73,6	408	96,8
28	Metalliferous ores and metal scrap	7 725	95,1	874	91,4	15	154,3	1 998	104,6	12	18,4	612	104,7
3	Mineral fuels, lubricants and related materials	64 817	90,2	2 128	74,8	892	61,4	12 612	96,8	1 663	104,7	6 344	94,9
32	Coal, coke and briquettes	5 442	90,3	603	97,5	6	1,4	756	99,5	49	79,7	520	101,5
33	Petroleum, petroleum products and related materials	54 310	90,9	1 091	62,4	803	84,0	11 354	97,2	1 602	106,0	5 237	94,9
4	Animal and vegetable oils, fats and waxes	1 724	102,4	115	96,0	42	124,0	410	109,8	20	158,3	140	107,8
42	Fixed vegetable fats and oils, crude, refined or fractionated	1 263	96,4	67	83,2	29	117,1	296	108,7	17	165,6	80	85,8
43	Animal or vegetable fats and oils, processed; animal or vegetable waxes	239	134,9	19	103,1	6	197,6	93	133,9	2	102,9	29	202,8
5	Chemicals and related products, n.e.s.	33 896	104,3	3 194	110,6	869	101,8	8 710	103,1	459	105,1	2 099	102,9
51	Organic chemicals	8 712	103,3	870	104,6	77	117,9	2 111	106,3	71	102,0	607	96,9
54	Medical and pharmaceutical products	6 887	118,0	643	168,9	163	107,8	1 772	104,4	114	131,9	508	121,8
57	Plastics in primary forms	4 477	93,8	639	89,7	179	93,6	1 206	96,8	76	82,0	163	84,5
59	Chemical materials and products, n.e.s.	3 784	100,3	299	94,0	79	88,4	1 038	101,6	47	111,2	215	100,6
6	Manufactured goods classified chiefly by material	69 328	98,6	7 297	93,7	2 272	100,1	22 320	100,6	913	85,5	2 933	100,9
64	Paper, paperboard & articles of paper pulp, of paper or of paperboard	12 862	94,8	583	84,9	663	97,0	3 640	92,7	179	84,2	672	97,6
65	Textile yarn, fabrics, made-up articles, n.e.s., & related products	11 620	97,7	845	98,5	233	94,0	3 676	96,3	178	90,5	630	102,7
66	Non-metallic mineral manufactures n.e.s.	8 183	99,7	3 738	92,2	126	99,6	1 778	108,4	67	111,1	285	99,5
67	Iron and steel	8 640	102,3	496	112,7	512	111,5	3 301	103,1	142	63,6	387	102,0
68	Non-ferrous metals	11 485	91,6	881	85,6	196	93,9	3 541	93,3	151	93,1	238	81,3
69	Manufactures of metal, n.e.s.	8 503	104,4	351	102,2	284	99,1	3 615	108,3	93	103,9	386	115,2
7	Machinery and transport equipment	146 203	99,3	8 350	93,1	2 988	90,8	47 319	99,5	2 173	96,2	7 743	98,1
71	Power generating machinery and equipment	12 712	104,3	690	137,0	192	87,3	3 532	106,8	85	102,5	378	101,4
72	Machinery specialised for particular industries	9 919	96,3	540	89,6	236	89,8	3 506	99,8	173	117,4	534	81,4
73	Metal working machinery	3 341	84,0	184	80,3	55	68,6	1 393	82,6	24	95,9	151	97,8
74	General industrial machinery & equipment, n.e.s., machine parts, n.e.s.	13 816	103,5	768	103,2	372	106,4	4 831	104,7	168	102,8	940	106,5
75	Office machines and automatic data-processing machines	26 148	102,2	545	105,8	360	104,6	7 774	105,8	115	93,3	1 337	89,7
76	Telecommunications, sound recording & reproduction apparatus & equipment	16 642	93,6	1 121	96,1	371	98,9	5 433	93,5	132	104,7	1 259	95,3
77	Electr.mach.,app. & appliances, n.e.s. & electr. parts thereof	23 692	101,8	664	99,8	370	111,4	8 784	97,4	158	108,1	1 013	106,4
78	Road vehicles (including air-cushion vehicles)	25 338	105,6	3 344	89,6	564	102,4	8 874	106,3	782	124,1	1 179	129,8
79	Other transport equipment	14 596	86,9	494	60,7	469	60,3	3 193	82,0	535	65,8	952	82,4
8	Miscellaneous manufactured articles	76 743	104,5	2 848	109,3	1 861	100,5	27 972	101,0	539	111,3	3 676	117,7
84	Articles of apparel and clothing accessories	26 508	103,7	966	113,1	783	95,3	11 944	96,8	79	121,4	908	138,2
85	Footwear	4 585	101,0	153	112,3	96	89,3	1 566	96,3	58	119,5	176	121,6
87	Professional, scientific & controlling instruments & apparatus, n.e.s.	9 984	100,7	349	104,5	179	108,4	3 033	107,0	85	109,6	541	93,0
88	Photographic app., equip. & supplies & optical goods; watches & clocks	7 229	101,3	251	107,5	85	101,7	2 231	101,3	61	114,2	528	98,5
89	Miscellaneous manufactured articles, n.e.s.	21 622	107,8	846	102,5	523	107,9	5 886	103,9	212	105,5	1 294	125,7
9	Commodities and transactions not classified elsewhere in SITC	24 279	99,6	555	126,5	757	226,4	6 625	102,4	65	185,6	181	132,3

**PATTERN OF TRADE OF MEMBER STATES
BY PRODUCT**

4D

**1992
IMPORTS**

Values in Mio ECU

F		IRL		I		NL		P		UK		List of products SITC Rev. 3	
Value	92/91	Value	92/91	Value	92/91	Value	92/91	Value	92/91	Value	92/91		
67 891	96,7	4 612	90,8	59 341	96,2	46 906	103,1	6 004	100,5	83 359	100,0	TOTAL TRADE	0-9
5 082	94,1	272	106,0	3 995	94,8	4 536	120,8	917	99,8	5 684	100,4	Food and live animals	0
1 258	95,2	5	85,0	921	94,5	347	106,7	395	96,7	988	97,0	Fish, crustaceans and molluscs and preparations thereof	03
1 701	92,1	58	110,4	1 013	102,2	2 142	130,6	161	91,1	1 817	103,5	Vegetables and fruit	05
185	112,6	15	103,7	116	88,9	367	100,6	30	112,9	656	94,9	Beverages and tobacco	1
91	110,2	6	85,8	40	100,8	42	101,4	2	104,5	271	102,6	Beverages	11
94	115,0	9	120,3	76	83,7	325	100,5	28	113,6	384	90,2	Tobacco and tobacco manufactures	12
3 561	97,2	216	91,1	6 040	93,5	3 637	102,4	574	85,7	4 324	94,3	Crude materials, inedible, except fuels	2
608	91,0	80	110,9	1 700	96,9	594	107,4	134	117,9	1 236	93,4	Cork and wood	24
811	99,5	65	89,8	893	91,6	1 143	92,0	16	91,1	1 286	87,2	Metalliferous ores and metal scrap	28
12 146	87,5	360	108,3	11 182	88,4	8 509	91,4	1 416	96,0	7 564	88,1	Mineral fuels, lubricants and related materials	3
908	103,7	106	95,9	746	82,5	645	95,3	156	92,1	946	106,8	Coal, coke and briquettes	32
8 821	88,1	254	114,4	10 201	88,9	7 761	91,8	1 242	96,6	5 943	86,5	Petroleum, petroleum products and related materials	33
163	92,6	3	113,9	237	74,3	351	124,7	18	127,0	226	102,1	Animal and vegetable oils, fats and waxes	4
147	90,9	2	127,1	208	69,9	257	124,9	12	115,3	147	97,2	Fixed vegetable fats and oils, crude, refined or fractionated	42
9	88,9	1	106,1	6	109,0	25	169,0	2	99,7	47	128,0	Animal or vegetable fats and oils, processed; animal or vegetable waxes	43
4 950	102,6	511	98,5	4 685	103,5	3 508	109,2	357	105,6	4 555	102,9	Chemicals and related products, n.e.s.	5
1 126	97,6	218	97,1	1 241	105,5	1 249	111,0	104	103,8	1 038	96,7	Organic chemicals	51
1 067	117,5	48	92,9	1 276	112,0	420	137,9	81	119,0	796	125,3	Medical and pharmaceutical products	54
441	94,0	39	100,2	597	95,4	506	96,2	42	100,4	588	92,3	Plastics in primary forms	57
637	106,1	86	93,4	462	102,1	422	110,2	35	104,6	464	88,1	Chemical materials and products, n.e.s.	59
7 173	96,4	518	92,9	8 844	98,9	5 128	105,2	733	98,4	11 197	97,0	Manufactured goods classified chiefly by material	6
1 554	96,3	169	87,7	1 134	101,2	1 152	103,1	102	101,0	3 015	93,4	Paper, paperboard & articles of paper pulp, of paper or of paperboard	64
1 280	98,4	101	77,1	1 844	95,0	612	101,4	222	103,4	2 001	101,7	Textile yarn, fabrics, made-up articles, n.e.s., & related products	65
580	108,3	34	123,2	643	104,3	332	117,1	49	112,0	550	103,9	Non-metallic mineral manufactures n.e.s.	66
695	91,7	40	104,7	1 627	108,4	498	111,8	75	95,5	867	94,5	Iron and steel	67
1 495	90,3	36	98,9	1 555	87,3	1 247	100,1	90	81,1	2 056	92,7	Non-ferrous metals	68
901	98,4	76	100,7	702	101,8	638	107,3	58	93,0	1 399	99,0	Manufactures of metal, n.e.s.	69
22 959	98,0	2 050	79,0	12 156	100,3	14 438	104,5	1 526	107,7	24 501	102,4	Machinery and transport equipment	7
3 165	106,0	180	77,4	768	98,8	871	96,3	103	149,7	2 749	100,7	Power generating machinery and equipment	71
1 361	90,9	123	105,6	1 044	91,3	680	110,8	176	76,8	1 545	102,0	Machinery specialised for particular industries	72
421	82,9	14	55,4	424	90,3	152	91,5	27	100,5	496	81,6	Metal working machinery	73
1 811	100,3	134	113,5	1 308	106,5	952	101,6	191	102,0	2 342	100,7	General industrial machinery & equipment, n.e.s., machine parts, n.e.s.	74
3 104	108,5	691	63,8	1 644	101,3	4 483	102,6	149	96,7	5 945	104,7	Office machines and automatic data-processing machines	75
1 890	88,4	137	82,9	1 424	84,0	1 660	100,2	178	108,6	3 038	96,2	Telecommunications, sound recording & reproduction apparatus & equipment	76
3 164	93,2	490	125,1	2 300	111,0	1 882	127,7	204	96,6	4 663	101,1	Electr. mach., app. & appliances, n.e.s. & electr. parts thereof	77
2 244	108,4	106	46,3	1 470	129,3	2 860	98,6	416	118,0	3 500	111,5	Road vehicles (including air-cushion vehicles)	78
5 800	94,0	175	75,2	1 774	90,2	899	113,7	81	364,9	223	138,4	Other transport equipment	79
11 231	104,0	598	120,4	6 935	109,2	6 130	112,3	416	114,3	14 537	102,5	Miscellaneous manufactured articles	8
3 812	104,5	81	96,4	1 988	126,1	2 106	116,5	57	116,6	3 785	103,6	Articles of apparel and clothing accessories	84
675	94,8	99	192,4	711	122,0	324	104,3	25	127,0	702	87,4	Footwear	85
1 620	101,1	130	107,6	1 069	94,4	796	100,7	84	108,6	2 097	95,6	Professional, scientific & controlling instruments & apparatus, n.e.s.	87
1 095	100,5	25	56,1	959	95,3	602	124,0	79	106,7	1 315	98,8	Photographic app., equip. & supplies & optical goods; watches & clocks	88
3 171	110,0	235	138,2	1 743	105,4	1 846	109,5	148	117,1	5 718	107,4	Miscellaneous manufactured articles, n.e.s.	89
441	100,6	69	104,8	5 150	86,0	304	34,0	16	317,7	10 116	105,7	Commodities and transactions not classified elsewhere in SITC	9

PATTERN OF TRADE OF MEMBER STATES BY PRODUCT

January – August 1993 IMPORTS

Values in Mio ECU

List of products SITC Rev. 3		EUR 12		UEBL		DK		D		GR		E	
		Value	93/92	Value	93/92	Value	93/92	Value	93/92	Value	93/92	Value	93/92
0-9	TOTAL TRADE	317 476	97,5	18 476	94,6	7 444	93,3	92 495	98,4	4 641	109,2	16 397	82,2
0	Food and live animals	21 073	89,1	1 153	91,2	921	93,3	4 677	93,0	189	74,3	1 832	79,5
03	Fish, crustaceans and molluscs and preparations thereof	3 949	86,0	128	104,7	433	80,7	537	114,2	42	82,1	663	74,7
05	Vegetables and fruit	6 665	80,2	559	85,9	79	84,2	1 640	82,1	43	57,7	435	70,5
1	Beverages and tobacco	2 150	105,4	87	95,8	55	93,3	555	94,5	32	81,8	544	141,8
11	Beverages	599	105,1	19	90,7	14	91,0	200	104,3	11	82,5	28	72,3
12	Tobacco and tobacco manufactures	1 550	105,5	68	97,3	41	94,1	354	89,7	21	81,5	516	149,7
2	Crude materials, inedible, except fuels	19 450	88,1	1 267	82,1	380	87,0	4 859	89,1	215	90,5	1 413	87,0
24	Cork and wood	4 326	92,5	234	118,2	206	88,2	895	97,0	82	90,4	193	71,6
28	Metalliferous ores and metal scrap	4 328	81,2	467	76,2	10	104,7	1 193	89,0	11	107,4	397	91,6
3	Mineral fuels, lubricants and related materials	41 256	95,2	1 487	112,0	672	78,9	9 521	113,5	1 055	91,7	4 057	99,4
32	Coal, coke and briquettes	3 027	76,4	283	74,7	13	4,9	376	79,9	29	95,6	301	88,1
33	Petroleum, petroleum products and related materials	34 742	96,7	767	115,9	612	121,7	7 254	95,6	1 009	90,5	3 320	99,0
4	Animal and vegetable oils, fats and waxes	1 116	98,6	85	113,4	24	86,4	271	99,2	6	58,5	68	67,7
42	Fixed vegetable fats and oils, crude, refined or fractionated	829	101,1	58	137,6	16	78,7	191	95,4	5	59,8	43	76,5
43	Animal or vegetable fats and oils, processed; animal or vegetable waxes	142	88,6	5	37,1	3	83,2	57	95,9	1	73,6	15	69,7
5	Chemicals and related products, n.e.s.	22 369	98,6	1 829	84,1	646	111,5	5 696	98,4	338	115,9	1 087	76,4
51	Organic chemicals	5 514	93,3	500	83,3	60	115,2	1 190	85,5	48	100,3	343	82,2
54	Medical and pharmaceutical products	5 004	109,8	426	99,2	133	126,6	1 233	105,0	95	133,9	312	87,9
57	Plastics in primary forms	2 718	88,7	328	74,8	107	89,8	801	98,8	53	110,9	60	51,6
59	Chemical materials and products, n.e.s.	2 545	99,7	188	88,9	62	114,1	687	100,6	36	115,8	120	80,7
6	Manufactured goods classified chiefly by material	46 283	98,9	5 449	106,2	1 303	87,5	14 350	97,9	551	94,6	1 513	73,6
64	Paper, paperboard & articles of paper pulp, of paper or of paperboard	7 846	89,8	396	99,7	406	93,5	2 148	89,3	109	87,1	418	90,6
65	Textile yarn, fabrics, made-up articles, n.e.s., & related products	7 508	96,3	558	98,1	130	84,8	2 542	106,0	111	96,5	262	58,2
66	Non-metallic mineral manufactures n.e.s.	8 127	143,9	3 247	118,8	75	94,0	1 272	111,1	48	119,7	139	70,7
67	Iron and steel	4 920	83,4	278	85,0	247	72,5	1 892	84,5	62	62,4	180	65,1
68	Non-ferrous metals	6 763	87,6	460	76,7	112	89,8	2 039	86,4	87	110,6	155	90,4
69	Manufactures of metal, n.e.s.	5 687	101,1	220	95,9	172	93,4	2 520	108,1	64	107,7	183	66,4
7	Machinery and transport equipment	96 372	99,1	4 840	85,8	1 923	92,6	30 309	96,7	1 883	144,8	3 992	73,3
71	Power generating machinery and equipment	8 680	103,9	446	102,0	130	103,9	2 198	95,1	64	135,3	366	136,0
72	Machinery specialised for particular industries	6 313	94,2	344	96,0	150	93,0	2 235	96,2	103	84,5	275	74,7
73	Metal working machinery	1 789	78,7	81	64,6	40	115,3	689	76,1	9	53,1	72	71,0
74	General industrial machinery & equipment, n.e.s., machine parts, n.e.s.	8 844	94,4	514	99,1	219	89,0	3 028	95,7	127	117,1	544	75,2
75	Office machines and automatic data-processing machines	16 746	100,2	285	81,1	227	98,4	5 008	101,0	57	78,4	427	47,8
76	Telecommunications, sound recording & reproduction apparatus & equipment	10 296	99,0	627	92,9	225	95,7	3 513	104,5	142	208,9	501	60,8
77	Electr. mach., app. & appliances, n.e.s. & electr. parts thereof	17 492	112,7	520	122,2	257	109,9	6 339	111,1	112	114,1	508	74,7
78	Road vehicles (including air-cushion vehicles)	15 589	88,5	1 798	74,9	362	87,8	5 375	86,0	379	86,3	629	72,7
79	Other transport equipment	10 623	102,8	226	65,1	314	78,7	1 923	81,1	891	271,3	669	92,6
8	Miscellaneous manufactured articles	56 070	111,4	2 056	109,5	1 156	94,1	19 712	109,3	363	107,8	1 824	76,3
84	Articles of apparel and clothing accessories	18 849	107,9	709	111,6	434	82,6	8 510	109,2	50	122,1	412	70,5
85	Footwear	3 535	107,0	135	113,7	64	89,5	1 331	121,7	48	117,6	83	64,0
87	Professional, scientific & controlling instruments & apparatus, n.e.s.	6 659	100,3	250	110,7	121	104,3	1 937	98,0	52	93,2	281	76,6
88	Photographic app., equip. & supplies & optical goods; watches & clocks	4 565	96,2	134	75,7	61	109,6	1 478	104,7	37	97,3	241	69,1
89	Miscellaneous manufactured articles, n.e.s.	17 539	128,0	614	113,7	347	103,7	4 028	111,0	143	109,9	670	82,9
9	Commodities and transactions not classified elsewhere in SITC	11 336	68,8	224	54,9	365	147,0	2 546	58,0	8	17,9	67	50,9

**PATTERN OF TRADE OF MEMBER STATES
BY PRODUCT**

4D

**January – August 1993
IMPORTS**

Values in Mio ECU

F		IRL		I		NL		P		UK		List of products SITC Rev. 3	
Value	93/92	Value	93/92	Value	93/92	Value	93/92	Value	93/92	Value	93/92		
44 701	99,5	4 005	131,3	37 292	92,9	28 267	89,7	3 520	86,4	60 239	106,8	TOTAL TRADE	0-9
3 101	93,6	183	114,3	2 186	84,8	2 569	81,7	530	84,1	3 731	93,7	Food and live animals	0
669	90,9	2	57,6	444	72,8	201	93,7	193	68,1	637	93,8	Fish, crustaceans and molluscs and prepara- tions thereof	03
1 043	86,8	33	87,2	435	75,1	1 159	74,4	107	89,6	1 132	81,8	Vegetables and fruit	05
128	106,2	8	76,0	63	79,3	270	108,9	16	93,2	392	97,1	Beverages and tobacco	1
63	108,9	3	64,4	31	108,2	30	125,9	1	84,4	198	115,0	Beverages	11
65	103,7	5	84,7	32	63,2	240	107,1	15	94,1	193	83,7	Tobacco and tobacco manufactures	12
2 052	84,1	139	95,8	3 795	88,7	1 905	76,5	342	83,6	3 085	102,0	Crude materials, inedible, except fuels	2
353	86,3	45	87,8	996	85,6	436	112,9	69	72,3	817	95,0	Cork and wood	24
494	87,0	46	103,7	601	91,8	325	43,7	11	117,7	773	85,5	Metalliferous ores and metal scrap	28
6 284	76,7	247	104,0	7 240	97,1	4 945	87,7	780	82,0	4 989	98,7	Mineral fuels, lubricants and related ma- terials	3
435	68,9	93	139,5	447	85,5	430	95,6	114	106,9	503	73,5	Coal, coke and briquettes	32
5 702	96,4	154	90,1	6 655	98,4	4 453	86,8	663	79,9	4 154	106,8	Petroleum, petroleum products and related materials	33
104	98,4	3	182,4	162	117,3	220	92,3	14	127,6	158	105,7	Animal and vegetable oils, fats and waxes	4
96	101,0	2	183,4	145	124,9	159	91,3	12	169,4	102	102,7	Fixed vegetable fats and oils, crude, refined or fractionated	42
6	85,4	1	189,9	4	78,7	22	129,4	1	42,8	28	92,6	Animal or vegetable fats and oils, processed; animal or vegetable waxes	43
3 501	107,5	429	118,7	3 132	99,0	2 157	90,8	228	94,8	3 325	110,0	Chemicals and related products, n.e.s.	5
802	108,3	153	93,7	845	100,5	706	80,8	64	91,0	802	112,3	Organic chemicals	51
869	125,4	29	91,6	884	101,6	292	109,5	67	126,3	661	131,3	Medical and pharmaceutical products	54
276	91,6	26	98,2	351	86,0	303	85,6	23	77,4	390	94,3	Plastics in primary forms	57
412	97,8	136	230,0	318	101,3	239	87,0	23	93,8	325	98,0	Chemical materials and products, n.e.s.	59
4 505	94,2	306	66,4	5 197	86,0	3 307	96,2	404	82,0	9 399	121,1	Manufactured goods classified chiefly by material	6
926	87,7	73	63,5	676	85,6	744	96,8	83	122,7	1 867	88,0	Paper, paperboard & articles of paper pulp, of paper or of paperboard	64
809	95,6	53	73,4	1 070	84,5	427	105,3	124	81,1	1 422	103,6	Textile yarn, fabrics, made-up articles, n.e.s., & related products	65
418	112,6	27	123,1	360	83,2	208	92,7	18	52,8	2 315	625,9	Non-metallic mineral manufactures n.e.s.	66
383	81,4	24	91,6	867	76,8	355	106,5	28	56,5	605	99,1	Iron and steel	67
933	92,5	25	110,5	934	90,4	679	79,9	25	42,9	1 314	92,9	Non-ferrous metals	68
601	100,6	63	122,8	449	95,0	436	104,1	39	99,1	940	97,4	Manufactures of metal, n.e.s.	69
13 753	92,4	2 055	152,1	7 236	86,2	8 479	88,0	909	86,8	20 994	129,9	Machinery and transport equipment	7
2 103	106,6	140	107,7	447	85,2	527	88,9	64	91,7	2 196	117,3	Power generating machinery and equipment	71
848	88,5	92	107,3	599	84,7	465	105,0	96	80,1	1 105	104,7	Machinery specialised for particular industries	72
229	79,4	10	109,8	244	86,0	73	66,8	36	202,2	307	80,6	Metal working machinery	73
1 154	93,5	89	111,0	876	96,5	588	90,2	114	78,0	1 593	100,0	General industrial machinery & equipment, n.e.s., machine parts, n.e.s.	74
1 881	95,7	869	199,0	932	89,5	2 454	86,9	71	72,5	4 534	118,1	Office machines and automatic data-process- ing machines	75
1 178	102,3	137	170,9	756	82,6	887	78,2	126	119,0	2 203	119,4	Telecommunications, sound recording & repro- duction apparatus & equipment	76
2 266	109,6	470	150,8	1 458	93,5	1 369	111,3	97	67,7	4 098	133,5	Electr.mach., app. & appliances, n.e.s. & electr. parts thereof	77
1 480	97,8	93	126,4	994	97,9	1 618	80,9	289	105,4	2 572	108,6	Road vehicles (including air-cushion ve- hicles)	78
2 614	70,1	155	107,4	929	64,6	497	77,0	18	24,4	2 386		Other transport equipment	79
11 029	145,8	567	147,3	4 406	94,1	4 324	105,6	293	111,2	10 341	109,2	Miscellaneous manufactured articles	8
2 865	109,9	60	111,2	1 381	104,1	1 713	118,8	37	104,8	2 679	110,6	Articles of apparel and clothing accessories	84
508	99,6	90	133,1	497	96,1	265	109,5	26	151,1	490	98,5	Footwear	85
1 141	107,1	110	126,4	629	84,8	515	96,4	53	95,5	1 568	111,1	Professional, scientific & controlling instru- ments & apparatus, n.e.s.	87
721	99,1	25	147,5	582	91,1	373	93,8	45	86,3	868	98,3	Photographic app., equip. & supplies & op- tical goods; watches & clocks	88
5 159	250,7	262	186,1	1 024	89,1	1 098	93,4	113	127,3	4 081	112,0	Miscellaneous manufactured articles, n.e.s.	89
263	86,6	69	157,5	3 875	116,5	90	44,5	4	42,4	3 826	51,9	Commodities and transactions not classi- fied elsewhere in SITC	9

PATTERN OF TRADE OF MEMBER STATES BY PRODUCT

1992
EXPORTS

Values in Mio ECU

List of products SITC Rev. 3		EUR 12		UEBL		DK		D		GR		E	
		Value	92/91	Value	92/91	Value	92/91	Value	92/91	Value	92/91	Value	92/91
0-9	TOTAL TRADE	435 655	102,9	23 372	102,3	14 107	104,4	151 316	101,7	2 568	102,5	17 747	106,5
0	Food and live animals	24 874	108,6	1 353	112,0	2 641	100,4	4 423	104,0	404	111,3	1 988	106,1
03	Fish, crustaceans and molluscs and preparations thereof	1 234	94,4	6	96,4	351	87,3	118	92,1	6	181,9	185	99,7
05	Vegetables and fruit	3 411	96,2	97	96,7	74	110,8	357	73,1	289	112,5	881	103,3
1	Beverages and tobacco	8 774	107,0	75	90,3	96	109,9	854	118,9	303	145,7	427	108,7
11	Beverages	6 976	104,8	40	80,9	60	114,3	513	120,3	28	128,9	383	109,4
12	Tobacco and tobacco manufactures	1 798	116,3	36	103,7	35	102,9	341	116,9	275	147,7	45	102,8
2	Crude materials, inedible, except fuels	8 068	101,3	458	103,0	516	104,1	2 147	100,8	123	76,0	434	94,8
24	Cork and wood	641	82,9	14	78,8	46	98,2	370	77,9	9	94,1	27	81,0
28	Metalliferous ores and metal scrap	1 584	95,3	80	108,5	26	107,6	356	100,6	22	103,9	65	95,8
3	Mineral fuels, lubricants and related materials	10 508	99,4	740	117,3	554	94,4	1 476	100,7	284	59,8	675	96,6
32	Coal, coke and briquettes	192	77,9	7	99,6	1	33,4	97	75,3			2	105,5
33	Petroleum, petroleum products and related materials	9 339	99,4	731	117,7	527	93,2	1 160	105,1	276	61,0	662	96,2
4	Animal and vegetable oils, fats and waxes	1 437	107,9	109	95,6	26	101,5	213	85,6	40	136,9	248	116,6
42	Fixed vegetable fats and oils, crude, refined or fractionated	1 219	108,7	100	98,8	13	97,6	135	77,6	40	136,6	241	117,2
43	Animal or vegetable fats and oils, processed; animal or vegetable waxes	150	103,5	6	136,8	1	67,6	66	103,6		255,4	2	67,0
5	Chemicals and related products, n.e.s.	54 204	106,4	3 665	109,1	1 127	105,0	18 132	101,7	155	105,5	2 110	103,3
51	Organic chemicals	11 286	106,7	843	101,9	190	118,0	3 399	102,4	17	91,3	364	100,3
54	Medical and pharmaceutical products	11 517	115,5	922	148,0	384	117,0	3 411	105,2	14	60,7	497	107,1
57	Plastics in primary forms	6 236	97,9	615	99,5	27	84,6	2 454	95,1	12	86,6	196	86,1
59	Chemical materials and products, n.e.s.	7 700	105,8	351	107,0	108	68,8	2 635	102,4	17	127,7	168	106,4
6	Manufactured goods classified chiefly by material	71 072	99,3	8 429	97,3	1 284	97,3	23 267	99,7	600	110,7	3 967	101,1
64	Paper, paperboard & articles of paper pulp, of paper or of paperboard	5 522	105,9	212	112,0	158	101,4	2 245	105,2	32	104,4	307	121,0
65	Textile yarn, fabrics, made-up articles, n.e.s., & related products	13 703	104,6	970	93,1	238	110,4	5 059	103,4	82	97,2	476	107,6
66	Non-metallic mineral manufactures n.e.s.	14 773	99,1	5 270	100,4	188	100,2	2 331	97,6	162	117,1	855	116,0
67	Iron and steel	13 132	92,8	1 042	86,3	173	92,0	4 522	91,9	118	122,9	943	83,0
68	Non-ferrous metals	5 269	93,3	474	93,7	43	99,5	2 151	99,0	96	121,8	224	91,3
69	Manufactures of metal, n.e.s.	11 747	99,1	298	95,5	324	89,1	4 626	100,9	70	96,2	615	105,5
7	Machinery and transport equipment	180 550	104,7	5 480	103,5	4 300	111,0	77 155	102,6	183	121,8	5 261	115,1
71	Power generating machinery and equipment	16 323	102,7	219	104,9	311	94,9	5 299	96,6	33	76,3	200	102,5
72	Machinery specialised for particular industries	26 983	103,1	682	97,5	671	104,4	12 567	103,0	21	124,8	534	118,8
73	Metal working machinery	5 818	91,1	178	105,0	67	101,6	3 233	88,8	3	118,6	185	99,8
74	General industrial machinery & equipment, n.e.s., machine parts, n.e.s.	27 545	103,5	629	112,3	1 012	109,4	12 293	104,6	28	139,6	778	101,6
75	Office machines and automatic data-processing machines	10 656	100,3	153	94,8	295	95,7	2 696	90,4	7	167,1	254	105,9
76	Telecommunications, sound recording & reproduction apparatus & equipment	8 341	107,3	528	108,2	309	101,1	3 010	109,2	3	70,0	294	119,7
77	Electr. mach., app. & appliances, n.e.s. & electr. parts thereof	25 124	107,1	536	97,7	454	98,4	10 906	101,1	54	157,2	712	121,1
78	Road vehicles (including air-cushion vehicles)	36 970	102,7	2 332	104,0	233	95,6	21 683	104,6	9	133,0	1 063	119,2
79	Other transport equipment	20 789	117,3	224	106,9	947	159,5	3 577	116,3	26	139,0	1 226	122,6
8	Miscellaneous manufactured articles	59 199	104,0	1 379	101,9	2 276	103,3	17 804	102,9	394	103,2	2 567	105,5
84	Articles of apparel and clothing accessories	10 881	102,9	169	109,3	544	112,3	2 701	103,7	309	99,8	423	103,3
85	Footwear	4 286	105,9	17	118,3	67	112,7	556	84,9	19	125,2	444	94,3
87	Professional, scientific & controlling instruments & apparatus, n.e.s.	10 510	103,5	150	101,4	346	106,7	4 593	106,6	6	93,1	224	120,6
88	Photographic app., equip. & supplies & optical goods; watches & clocks	4 960	107,8	438	93,4	79	110,2	1 519	104,0	1	95,3	105	111,1
89	Miscellaneous manufactured articles, n.e.s.	20 465	104,4	448	107,6	647	100,6	6 026	103,0	42	105,2	895	107,7
9	Commodities and transactions not classified elsewhere in SITC	16 969	83,2	1 683	99,6	1 288	105,9	5 845	92,1	83	166,8	70	108,7

**PATTERN OF TRADE OF MEMBER STATES
BY PRODUCT**

4D

**1992
EXPORTS**

Values in Mio ECU

F		IRL		I		NL		P		UK		List of products SITC Rev. 3	
Value	92/91	Value	92/91	Value	92/91	Value	92/91	Value	92/91	Value	92/91		
71 009	105,6	5 471	113,2	57 718	104,0	26 020	104,1	3 310	105,2	63 018	99,7	TOTAL TRADE	0-9
4 936	111,9	961	120,7	2 459	113,9	3 731	112,2	176	101,4	1 803	104,9	Food and live animals	0
130	98,4	40	93,4	37	93,8	228	105,4	39	79,8	96	91,4	Fish, crustaceans and molluscs and preparations thereof	03
319	93,9	4	87,9	656	96,2	590	100,6	37	70,8	106	91,5	Vegetables and fruit	05
2 687	102,3	158	102,8	633	105,4	654	105,6	143	121,8	2 744	105,8	Beverages and tobacco	1
2 626	102,4	148	103,1	547	102,9	534	104,5	138	124,3	1 960	103,4	Beverages	11
61	96,9	10	98,8	87	124,4	120	110,9	5	77,1	784	112,2	Tobacco and tobacco manufactures	12
821	100,0	143	97,9	585	100,8	1 473	108,3	289	98,6	1 078	100,4	Crude materials, inedible, except fuels	2
86	93,0	4	150,1	43	100,4	10	83,4	25	77,2	9	90,4	Cork and wood	24
91	100,6	98	88,3	79	109,1	333	83,7	120	99,6	314	95,5	Metalliferous ores and metal scrap	28
1 456	93,9	4	58,2	1 563	101,3	654	83,6	57	115,9	3 046	109,5	Mineral fuels, lubricants and related materials	3
13	71,7	1	78,8	10	85,4	26	106,9	1	135,8	33	68,0	Coal, coke and briquettes	32
862	86,5	3	51,9	1 511	101,7	582	77,2	55	117,9	2 969	111,2	Petroleum, petroleum products and related materials	33
142	100,1	1	66,3	359	127,7	215	114,1	45	96,6	40	92,5	Animal and vegetable oils, fats and waxes	4
134	101,7		33,3	344	129,2	157	118,2	31	80,1	24	84,4	Fixed vegetable fats and oils, crude, refined or fractionated	42
5	94,4		10,5	11	92,0	50	108,2		150,0	8	95,1	Animal or vegetable fats and oils, processed; animal or vegetable waxes	43
9 384	105,4	1 535	123,0	4 343	107,7	4 944	127,7	161	98,0	8 649	104,4	Chemicals and related products, n.e.s.	5
1 691	100,5	609	104,2	956	103,1	1 383	141,7	34	77,1	1 801	107,4	Organic chemicals	51
1 926	112,9	547	149,5	908	128,9	724	129,5	37	109,1	2 146	111,7	Medical and pharmaceutical products	54
737	97,6	28	99,9	614	88,5	950	120,4	23	87,3	580	95,7	Plastics in primary forms	57
1 320	105,0	162	139,3	610	118,3	769	119,6	10	103,4	1 552	102,9	Chemical materials and products, n.e.s.	59
9 265	100,4	279	111,3	11 505	102,7	3 297	104,0	834	102,3	8 346	91,4	Manufactured goods classified chiefly by material	6
850	104,2	6	139,0	543	104,7	450	115,2	31	79,5	688	101,2	Paper, paperboard & articles of paper pulp, of paper or of paperboard	64
1 681	105,2	44	101,3	2 788	106,4	831	140,6	273	96,7	1 262	97,7	Textile yarn, fabrics, made-up articles, n.e.s., & related products	65
1 321	102,7	106	112,8	2 298	98,2	212	97,1	189	101,1	1 840	88,3	Non-metallic mineral manufactures n.e.s.	66
2 126	97,7	6	78,3	1 913	103,8	711	88,1	22	105,8	1 556	88,7	Iron and steel	67
706	91,9	7	147,6	411	94,2	204	135,3	7	288,5	947	76,3	Non-ferrous metals	68
1 593	101,5	67	121,6	2 167	103,7	564	74,1	108	112,9	1 314	96,3	Manufactures of metal, n.e.s.	69
33 536	107,3	1 629	107,4	22 232	103,2	8 439	123,2	537	130,5	21 798	99,9	Machinery and transport equipment	7
4 001	107,3	82	74,8	1 218	113,4	606	103,3	24	103,7	4 330	105,3	Power generating machinery and equipment	71
2 460	106,4	23	90,4	5 897	102,4	938	102,0	45	112,7	3 147	101,5	Machinery specialised for particular industries	72
346	96,5	10	99,7	1 173	94,9	93	103,4	6	84,0	525	84,9	Metal working machinery	73
3 268	100,1	106	88,4	4 979	103,0	1 016	106,1	92	105,1	3 344	100,2	General industrial machinery & equipment, n.e.s., machine parts, n.e.s.	74
1 513	108,7	973	112,9	762	107,2	1 255	106,5	20	60,1	2 728	99,2	Office machines and automatic data-processing machines	75
1 824	106,1	114	100,5	579	91,4	429	133,4	32	120,5	1 220	104,9	Telecommunications, sound recording & reproduction apparatus & equipment	76
3 967	105,5	277	115,5	3 023	112,9	1 623	169,7	150	128,4	3 421	104,0	Electr. mach., app. & appliances, n.e.s. & electr. parts thereof	77
5 047	104,3	4	51,3	2 889	94,8	863	109,6	65	135,4	2 781	88,2	Road vehicles (including air-cushion vehicles)	78
11 107	112,8	40	135,3	1 712	108,4	1 616	153,9	103	355,0	211	72,5	Other transport equipment	79
8 457	105,2	628	111,3	13 314	104,0	2 262	127,1	1 065	99,5	9 052	100,7	Miscellaneous manufactured articles	8
1 516	106,8	54	98,5	3 383	100,4	183	107,7	66	94,6	936	105,1	Articles of apparel and clothing accessories	84
333	107,1	2	85,8	2 330	111,5	44	134,9	262	113,3	211	127,3	Footwear	85
1 609	102,0	161	100,4	646	96,5	479	116,9	14	115,8	2 281	96,9	Professional, scientific & controlling instruments & apparatus, n.e.s.	87
791	98,7	99	123,0	665	108,9	448	176,3	6	100,8	808	107,4	Photographic app., equip. & supplies & optical goods; watches & clocks	88
3 036	108,1	302	118,9	3 799	104,6	899	125,8	72	91,0	4 299	99,3	Miscellaneous manufactured articles, n.e.s.	89
325	112,3	134	89,0	724	93,8	352	11,5	2	67,7	6 463	95,4	Commodities and transactions not classified elsewhere in SITC	9

PATTERN OF TRADE OF MEMBER STATES BY PRODUCT

**January - August 1993
EXPORTS**

Values in Mio ECU

	List of products SITC Rev. 3	EUR 12		UEBL		DK		D		GR		E	
		Value	93/92	Value	93/92	Value	93/92	Value	93/92	Value	93/92	Value	93/92
0-9	TOTAL TRADE	304 522	107,7	17 442	118,2	9 448	105,2	103 265	105,4	1 950	121,6	12 999	114,6
0	Food and live animals	16 940	104,0	876	105,2	1 794	104,0	2 862	98,1	296	109,3	1 387	113,1
03	Fish, crustaceans and molluscs and preparations thereof	756	99,1	7	198,8	184	84,4	66	85,8	3	76,7	124	102,2
05	Vegetables and fruit	2 420	108,4	72	110,3	49	100,9	266	109,6	185	93,2	593	109,0
1	Beverages and tobacco	5 642	99,4	78	150,9	66	103,9	580	101,0	184	97,9	279	107,8
11	Beverages	4 534	100,1	51	189,0	43	104,3	357	103,3	30	195,3	245	105,6
12	Tobacco and tobacco manufactures	1 109	96,4	27	108,9	23	103,2	223	97,5	155	89,3	34	125,9
2	Crude materials, inedible, except fuels	5 784	108,7	343	122,4	328	94,1	1 458	102,1	142	190,0	268	97,9
24	Cork and wood	402	90,8	10	101,6	23	76,5	216	84,0	9	124,1	18	101,0
28	Metalliferous ores and metal scrap	1 344	127,7	80	180,8	20	118,6	281	117,2	25	255,9	44	129,1
3	Mineral fuels, lubricants and related materials	9 938	146,9	661	126,4	416	121,3	1 358	138,8	308	184,2	643	151,4
32	Coal, coke and briquettes	124	94,2	4	72,9	1	108,0	54	81,3	3		1	100,5
33	Petroleum, petroleum products and related materials	8 918	149,3	654	126,8	407	120,3	1 023	135,4	299	182,4	633	152,2
4	Animal and vegetable oils, fats and waxes	824	86,2	39	54,9	21	122,4	160	109,6	23	92,7	160	103,6
42	Fixed vegetable fats and oils, crude, refined or fractionated	672	82,8	35	50,9	3	42,2	102	108,5	23	92,4	156	104,8
43	Animal or vegetable fats and oils, processed; animal or vegetable waxes	116	119,9	4	195,6	10		52	118,3		156,2	1	102,9
5	Chemicals and related products, n.e.s.	40 896	113,4	2 786	116,2	1 087	137,4	14 064	115,7	127	138,9	1 421	103,6
51	Organic chemicals	8 569	114,9	731	131,8	181	139,9	2 696	118,0	17	181,5	279	118,3
54	Medical and pharmaceutical products	8 947	117,3	720	122,0	441	170,9	2 741	120,7	15	132,7	332	99,0
57	Plastics in primary forms	4 709	111,7	424	105,3	21	110,1	1 940	115,5	9	132,8	127	92,3
59	Chemical materials and products, n.e.s.	5 851	113,2	255	105,4	104	106,2	2 038	115,9	12	116,7	131	130,9
6	Manufactured goods classified chiefly by material	50 823	109,1	6 583	122,7	803	95,8	15 682	102,9	399	106,5	2 990	117,7
64	Paper, paperboard & articles of paper pulp, of paper or of paperboard	3 908	107,9	151	118,9	106	102,1	1 571	105,7	23	126,9	172	96,9
65	Textile yarn, fabrics, made-up articles, n.e.s., & related products	9 463	104,7	729	114,5	152	98,4	3 452	105,1	51	100,2	310	99,1
66	Non-metallic mineral manufactures n.e.s.	10 841	112,8	4 218	126,8	123	101,4	1 573	102,7	88	86,3	635	110,3
67	Iron and steel	9 838	114,3	833	125,0	98	83,5	2 896	98,5	84	102,1	802	133,7
68	Non-ferrous metals	3 739	110,7	301	97,8	28	103,8	1 515	105,8	68	124,9	168	148,3
69	Manufactures of metal, n.e.s.	8 110	104,8	224	114,6	205	97,8	3 063	101,4	55	132,3	502	122,6
7	Machinery and transport equipment	127 829	110,6	4 047	124,0	2 688	104,3	53 321	108,1	164	141,5	4 032	118,8
71	Power generating machinery and equipment	10 757	102,0	202	138,7	168	80,8	3 355	97,9	16	63,9	224	187,1
72	Machinery specialised for particular industries	19 662	113,8	576	129,1	447	102,9	8 968	114,2	26	233,7	357	106,7
73	Metal working machinery	3 685	97,7	107	94,4	33	73,0	1 869	88,9	2	124,2	160	136,1
74	General industrial machinery & equipment, n.e.s., machine parts, n.e.s.	19 308	108,1	463	119,6	685	104,7	8 374	106,4	20	115,6	526	101,5
75	Office machines and automatic data-processing machines	7 711	114,3	127	131,7	182	101,7	1 782	104,6	9	457,3	179	133,0
76	Telecommunications, sound recording & reproduction apparatus & equipment	6 148	119,1	387	126,9	203	103,5	2 099	110,4	3	163,9	269	156,7
77	Electr. mach., app. & appliances, n.e.s. & electr. parts thereof	18 885	117,4	394	122,1	308	106,9	7 912	113,3	39	120,0	525	118,0
78	Road vehicles (including air-cushion vehicles)	25 834	109,1	1 721	129,9	167	110,5	14 800	107,6	14	276,9	803	111,8
79	Other transport equipment	14 087	106,6	70	56,6	495	117,7	2 562	100,9	33	179,4	884	107,1
8	Miscellaneous manufactured articles	40 115	103,7	976	110,2	1 453	100,0	12 034	105,2	263	102,7	1 742	105,5
84	Articles of apparel and clothing accessories	7 072	97,7	101	91,8	331	93,5	1 770	99,2	179	88,3	275	102,8
85	Footwear	2 818	95,7	8	57,6	49	109,5	346	94,0	13	110,5	306	106,0
87	Professional, scientific & controlling instruments & apparatus, n.e.s.	7 361	108,5	120	125,9	254	114,5	3 196	110,4	6	131,2	146	101,7
88	Photographic app., equip. & supplies & optical goods; watches & clocks	3 655	113,9	311	107,4	57	115,6	1 168	120,1	2	174,6	73	118,0
89	Miscellaneous manufactured articles, n.e.s.	13 715	103,9	307	109,0	421	103,1	3 990	103,0	44	164,7	607	107,3
9	Commodities and transactions not classified elsewhere in SITC	5 732	52,4	1 052	96,7	791	95,8	1 746	47,1	44	110,2	77	167,9

EC trade by mode of transport

EC EXTERNAL TRADE BY MODE OF TRANSPORT

1992

Quantity in 1000 t
Values in Mio ECU

Mode of transport	EUR 12 ⁽¹⁾		UEBL		DK		D		GR		E	
	Quantity	Value	Quantity	Value	Quantity	Value	Quantity	Value	Quantity	Value	Quantity	Value
IMPORTS												
Sea	889 917	224 519	54 496	12 074	30 982	8 610	77 896	43 212	21 038	5 050	108 391	16 446
Fixed mechanism	133 772	14 729	1 903	49	0	85	89 419	9 689	4	15	0	21
Road	71 953	119 833	4 046	10 013	749	1 707	33 203	51 946	697	821	3 655	7 164
Inland waterways	42 624	6 890	6 135	1 027			30 200	4 818	0	0	1	0
Rail	44 380	14 847	350	368	140	212	19 300	6 706	387	204	150	565
Air	3 107	88 110	76	6 537	14	855	344	21 568	12	555	82	3 759
Self-propulsion	1 660	6 097	3	131	132	406	162	689	7	56	87	55
Post	15	921	1	43	1	73	2	546	0	1	2	65
Unknown	4 198	7 695	0	0			316	3 692				
TOTAL	1 191 626	483 641	67 009	30 241	32 017	11 948	250 842	142 867	22 145	6 702	112 367	28 076
EXPORTS												
Sea	214 281	177 912	17 924	8 951	11 669	9 000	26 017	50 463	7 738	1 647	23 063	11 945
Fixed mechanism	7 887	1 275	307	87	603	96	1 494	210	3	2	0	1
Road	60 996	133 725	5 181	9 421	723	2 458	23 111	59 825	1 170	784	2 574	2 621
Inland waterways	19 048	7 307	2 028	476			10 578	5 541			0	0
Rail	19 294	19 061	1 924	1 319	449	503	10 940	11 967	126	39	227	324
Air	3 212	80 708	712	7 208	22	1 110	369	19 838	10	156	146	1 805
Self-propulsion	1 803	12 682	17	102	642	858	859	2 152	6	9	62	153
Post	162	1 727	0	116	1	97	30	1 053	0	1	5	121
Unknown	2 757	1 065					2 748	942				
TOTAL	329 439	435 463	28 094	27 680	14 110	14 121	76 146	151 992	9 053	2 636	26 076	16 969

(1) without Ireland

**EC EXTERNAL TRADE
BY MODE OF TRANSPORT**

05

1992

Quantity in 1000 t
Values in Mio ECU

F		IRL		I		NL		P		UK		Mode of transport
Quantity	Value	Quantity	Value	Quantity	Value	Quantity	Value	Quantity	Value	Quantity	Value	
IMPORTS												
144 365	26 791			156 215	27 536	154 864	28 836	21 976	4 220	119 694	51 743	Sea
16 217	1 419			10 918	1 590	1 593	232			13 718	1 628	Fixed mechanism
8 711	19 402			13 477	17 813	6 940	9 820	415	1 111	60	36	Road
4 476	708			0	1	1 811	336					Inland waterways
3 670	1 746			19 871	4 734	484	275	29	38	0	0	Rail
247	13 300			1 747	7 927	153	5 387	17	725	415	27 496	Air
212	4 282			1 039	365	0	0	16	15	3	97	Self-propulsion
1	130			1	4	3	37	4	17	0	5	Post
258	461					3 098	1 986	0	0	527	1 555	Unknown
178 156	68 238			203 269	59 970	168 946	46 909	22 457	6 127	134 418	82 562	TOTAL
EXPORTS												
29 950	21 305			24 413	21 539	23 256	10 886	3 304	2 082	46 948	40 094	Sea
4 607	717			433	115	439	48					Fixed mechanism
11 007	21 544			12 063	25 996	4 980	9 998	174	1 054	12	24	Road
1 751	606			58	35	4 632	648					Inland waterways
3 423	2 450			1 784	2 185	393	228	27	45	0	1	Rail
210	15 232			780	8 181	312	4 873	340	373	311	21 934	Air
170	8 865			36	120	3	8	5	6	4	410	Self-propulsion
1	194			122	94	1	43	2	1	0	7	Post
9	118							0	6			Unknown
51 127	71 031			39 688	58 265	34 016	26 733	3 853	3 566	47 276	62 469	TOTAL

Annexes

EXCHANGE RATES (1)

Period	Belg.-Lux.	Denmark	Germany	Greece	Spain	France	Ireland
	1 000 BFR = ... ECU	1 000 DKR = ... ECU	1 000 DM = ... ECU	1 000 DR = ... ECU	1 000 PTA = ... ECU	1 000 FF = ... ECU	1 000 IRL = ... ECU
1988	23,026	125,762	482,067	5,967	7,267	142,117	1 289,205
1989	23,052	124,235	483,057	5,592	7,668	142,372	1 287,303
1990	23,571	127,283	487,308	4,965	7,727	144,632	1 302,477
1991	23,684	126,445	487,624	4,440	7,784	143,404	1 302,407
1992	24,042	128,047	494,956	4,049	7,147	146,011	1 314,513
1992	Aug	23,859	127,413	491,562	3,975	7,653	1 304,577
	Sep	24,195	128,804	498,820	3,966	7,412	1 316,209
	Oct	24,728	131,975	509,295	3,926	7,153	1 338,486
	Nov	24,724	132,071	508,564	3,914	7,092	1 342,059
	Dec	24,812	131,913	510,470	3,860	7,148	1 347,627
1993	Jan	24,807	132,348	510,686	3,822	7,195	1 348,258
	Feb	24,969	134,056	514,869	3,835	7,198	1 252,850
	Mar	25,015	134,161	515,254	3,800	7,209	1 252,104
	Apr	24,937	133,610	513,305	3,767	7,083	1 251,669
	May	24,881	133,139	511,517	3,770	6,791	1 246,768
	Jun	24,872	133,490	511,161	3,754	6,652	1 247,057
	Jul	24,818	132,335	512,573	3,746	6,534	1 239,830
	Aug	24,551	127,656	520,492	3,714	6,357	1 227,690
	Sep	24,358	127,665	523,108	3,652	6,491	1 217,738
	Oct	24,105	129,654	524,530	3,619	6,505	1 232,334
	Nov	24,457	130,901	520,953	3,637	6,454	1 243,818
	Dec	24,805	132,133	517,891	3,610	6,312	1 256,645

Period	Italy	Netherlands	Portugal	United Kingdom	United States	Japan	Switzerland
	1 000 LIT = ... ECU	1 000 HFL = ... ECU	1 000 ESC = ... ECU	1 000 UKL = ... ECU	1 000 USD = ... ECU	1 000 YEN = ... ECU	1 000 SFR = ... ECU
1988	0,650	428,304	5,880	1 505,040	845,680	6,602	578,630
1989	0,662	428,218	5,767	1 485,218	907,647	6,582	555,525
1990	0,657	432,504	5,522	1 400,853	785,281	5,445	567,479
1991	0,652	432,717	5,599	1 426,509	806,998	6,006	563,618
1992	0,627	439,580	5,724	1 355,826	770,363	6,090	550,128
1992	Aug	0,647	436,021	5,698	1 383,980	713,343	548,775
	Sep	0,619	442,838	5,664	1 336,282	721,111	565,902
	Oct	0,577	452,454	5,714	1 249,236	754,586	573,589
	Nov	0,592	452,088	5,704	1 232,561	807,187	564,621
	Dec	0,571	454,044	5,695	1 252,712	807,129	568,085
1993	Jan	0,553	454,174	5,674	1 264,451	824,974	558,020
	Feb	0,546	457,438	5,649	1 216,049	845,816	556,700
	Mar	0,533	458,364	5,574	1 239,422	848,364	558,338
	Apr	0,534	456,754	5,534	1 267,013	818,961	561,558
	May	0,557	455,994	5,418	1 272,511	821,537	567,164
	Jun	0,562	455,749	5,369	1 275,692	843,917	572,994
	Jul	0,555	455,799	5,253	1 315,108	878,372	580,013
	Aug	0,550	462,631	5,093	1 316,472	882,402	589,449
	Sep	0,541	465,788	5,101	1 293,163	848,133	598,036
	Oct	0,537	466,683	5,074	1 291,965	859,173	596,417
	Nov	0,531	464,203	5,093	1 311,744	885,865	591,586
	Dec	0,525	462,336	5,074	1 320,643	885,849	605,005

(1) The ECU is a "basket" monetary unit based on the market exchange rates of certain quantity of each Community currency weighted on the basis of the average gross national product over five years and of the intra-Community trade of each Member State. The rates used here are averages of the daily rates.

List of products : SITC, rev. 3

0-9 Total trade

0 Food and live animals

- 00 Live animals other than animals of division 03
- 01 Meat and meat preparations
- 02 Dairy products and birds' eggs
- 03 Fish (not marine mammals), crustaceans, molluscs and aquatic invertebrates and preparations thereof
- 04 Cereals and cereal preparations
- 05 Vegetables and fruit
- 06 Sugars, sugar preparations and honey
- 07 Coffee, tea, cocoa, spices, and manufactures thereof
- 08 Feeding stuff for animals (not including unmilled cereals)
- 09 Miscellaneous edible products and preparations

1 Beverages and tobacco

- 11 Beverages
- 12 Tobacco and tobacco manufactures

2 Crude materials, inedible, except fuels

- 21 Hides, skins and fur skins, raw
- 22 Oil seeds and oleaginous fruits
- 23 Crude rubber (including synthetic and reclaimed)
- 24 Cork and wood
- 25 Pulp and waste paper
- 26 Textile fibres (other than wool tops and other combed wool), and their wastes (not manufactured into yarn or fabric)
- 27 Crude fertilizers, other than those of division 56, and crude minerals (excluding coal, petroleum and precious stones)
- 28 Metalliferous ores and metal scrap
- 29 Crude animal and vegetable materials, n.e.s.

3 Mineral fuels, lubricants and related materials

- 32 Coal, coke and briquettes
- 33 Petroleum, petroleum products and related materials
- 34 Gas, natural and manufactured
- 35 Electric current

4 Animal and vegetable oils, fats and waxes

- 41 Animal oils and fats
- 42 Fixed vegetable fats and oils, crude, refined or fractionated
- 43 Animal or vegetable fats and oils, processed; waxes of animal or vegetable origin; inedible mixtures or preparations of animal or vegetable fats and oils, n.e.s.

5 Chemicals and related products, n.e.s

- 51 Organic chemicals
- 52 Inorganic chemicals

- 53 Dyeing, tanning and colouring materials
- 54 Medical and pharmaceutical products
- 55 Essential oils and resinoids and perfume materials; toilet, polishing and cleaning preparations
- 56 Fertilizers (other than those of group 272)
- 57 Plastics in primary forms
- 58 Plastics in non-primary forms
- 59 Chemical materials and products, n.e.s

6 Manufactured goods classified chiefly by material

- 60 Complete industrial plant appropriate to section 6
- 61 Leather, leather manufacture, n.e.s, and dressed fur skins
- 62 Rubber manufacture, n.e.s
- 63 Cork and wood manufacture (excluding furniture)
- 64 Paper, paperboard and articles of paper pulp, of paper or of paperboard
- 65 Textile yarn, fabrics, made-up articles, n.e.s, and related products
- 66 Non-metallic mineral manufactures, n.e.s
- 67 Iron and steel
- 68 Non-ferrous metals
- 69 Manufacture of metals, n.e.s

7 Machinery and transport equipment

- 70 Complete industrial plant appropriate to section 7
- 71 Power-generating machinery and equipment
- 72 Machinery specialized for particular industries
- 73 Metal working machinery
- 74 General industrial machinery and equipment, n.e.s, and machine parts, n.e.s
- 75 Office machines and automatic data-processing machines
- 76 Telecommunications and sound recording and reproducing apparatus and equipment
- 77 Electrical machinery, apparatus and appliances, n.e.s and electrical parts thereof (including non-electrical counterparts n.e.s of electrical household type equipment)
- 78 Road vehicles (including air-cushion vehicles)
- 79 Other transport equipment

8 Miscellaneous manufactured articles

- 80 Complete industrial plant appropriate to section 8
- 81 Prefabricated buildings; sanitary plumbing, heating and lighting fixtures and fittings, n.e.s
- 82 Furniture and parts thereof; bedding, mattresses, mattress supports, cushions and similar stuffed furnishings
- 83 Travel goods, handbags and similar containers
- 84 Articles of apparel and clothing accessories
- 85 Footwear
- 87 Professional, scientific and controlling instruments and apparatus, n.e.s
- 88 Photographic apparatus, equipment and supplies and optical goods, n.e.s; watches and clocks
- 89 Miscellaneous manufactured articles, n.e.s

9 Commodities and transactions not classified elsewhere in SITC

- 91 Postal packages not classified according to kind
- 93 Special transactions and commodities not classified according to kind
- 94 Complete industrial plant, not elsewhere specified
- 96 Coin (other than gold coin) not being legal tender
- 97 Gold, non-monetary (excluding gold, ores and concentrates)

Geonomenclature 1993

CODE AND COUNTRY		AREA
EUROPE		
Community		
001	France	1010
002	Belgium and Luxembourg	1010
003	Netherlands	1010
004	Federal Republic of Germany	1010
005	Italy	1010
006	United Kingdom	1010
007	Ireland	1010
008	Denmark	1010
009	Greece	1010
010	Portugal	1010
011	Spain	1010
Spanish territories not included in the customs or statistical territory		
021	Canary Islands	1032
022	Ceuta and Melilla	1032
Other European countries and territories		
024	Iceland	1021
028	Norway	1021
030	Sweden	1021
032	Finland	1021
036	Switzerland	1021
038	Austria	1021
041	Faeroe Islands	1022
043	Andorra	1022
044	Gibraltar	1022
045	Vatican City State	1022
046	Malta	1022
052	Turkey	1022
053	Estonia	1060
054	Latvia	1060
055	Lithuania	1060
060	Poland	1060
061	Czech Republic	1060
063	Slovakia	1060
064	Hungary	1060
066	Romania	1060
068	Bulgaria	1060
070	Albania	1060
072	Ukraine	1060
073	Belarus	1060
074	Moldova	1060
075	Russia	1060
076	Georgia	1060
077	Armenia	1060
078	Azerbaijan	1060
079	Kazakhstan	1060
080	Turkmenistan	1060
081	Uzbekistan	1060
082	Tadjikistan	1060
083	Kyrgistan	1060
091	Slovenia	1022
092	Croatia	1022
093	Bosnia-Herzegovina	1022
094	Serbia and Montenegro	1022

CODE AND COUNTRY		AREA
096	Territory of the former Yugoslav Republic of Macedonia	1022
AFRICA		
North Africa		
204	Morocco	1038
208	Algeria	1038
212	Tunisia	1038
216	Libya	1038
220	Egypt	1038
224	Sudan	1031
West Africa		
228	Mauritania	1031
232	Mali	1031
236	Burkina Faso	1031
240	Niger	1031
244	Chad	1031
247	Cape Verde	1031
248	Senegal	1031
252	Gambia	1031
257	Guinea-Bissau	1031
260	Guinea	1031
264	Sierra Leone	1031
268	Liberia	1031
272	Ivory Coast	1031
276	Ghana	1031
280	Togo	1031
284	Benin	1031
288	Nigeria	1031
Central, East and South Africa		
302	Cameroon	1031
306	Central African Republic	1031
310	Equatorial Guinea	1031
311	São Tomé and Príncipe	1031
314	Gabon	1031
318	Congo	1031
322	Zaire	1031
324	Rwanda	1031
328	Burundi	1031
329	St Helena and dependencies	1033
330	Angola	1031
334	Ethiopia	1031
338	Djibouti	1031
342	Somalia	1031
346	Kenya	1031
350	Uganda	1031
352	Tanzania	1031
355	Seychelles and dependencies	1031
357	British Indian Ocean Territory	1033
366	Mozambique	1031
370	Madagascar	1031
372	Réunion	1032
373	Mauritius	1031
375	Comoros	1031
377	Mayotte	1033
378	Zambia	1031

CODE AND COUNTRY		AREA
382	Zimbabwe	1031
386	Malawi	1031
388	South Africa	1028
389	Namibia	1031
391	Botswana	1031
393	Swaziland	1031
395	Lesotho	1031
AMERICA		
North America		
400	United States of America	1023
404	Canada	1023
406	Greenland	1033
408	St Pierre and Miquelon	1033
Central and South America		
412	Mexico	1038
413	Bermuda	1033
416	Guatemala	1038
421	Belize	1031
424	Honduras	1038
428	El Salvador	1038
432	Nicaragua	1038
436	Costa Rica	1038
442	Panama	1038
446	Anguilla	1033
448	Cuba	1070
449	St Christopher and Nevis	1031
452	Haiti	1031
453	Bahamas	1031
454	Turks and Caicos Islands	1033
456	Dominican Republic	1031
457	Virgin Islands of the United States	1038
458	Guadeloupe	1032
459	Antigua and Barbuda	1031
460	Dominica	1031
461	British Virgin Islands and Montserrat	1033
462	Martinique	1032
463	Cayman Islands	1033
464	Jamaica	1031
465	St Lucia	1031
467	St Vincent	1031
469	Barbados	1031
472	Trinidad and Tobago	1031
473	Grenada	1031
474	Aruba	1033
478	Netherlands Antilles	1033
480	Colombia	1038
484	Venezuela	1038
488	Guyana	1031
492	Surinam	1031
496	French Guiana	1032
500	Ecuador	1038
504	Peru	1038
508	Brazil	1038
512	Chile	1038
516	Bolivia	1038
520	Paraguay	1038

CODE AND COUNTRY		AREA
524	Uruguay	1038
528	Argentina	1038
529	Falkland Islands	1033
ASIA		
Near and Middle East		
600	Cyprus	1038
604	Lebanon	1038
608	Syria	1038
612	Iraq	1038
616	Iran	1038
624	Israel	1038
628	Jordan	1038
632	Saudi Arabia	1038
636	Kuwait	1038
640	Bahrain	1038
644	Qatar	1038
647	United Arab Emirates	1038
649	Oman	1038
653	Yemen	1038
Other Asian countries and territories		
660	Afghanistan	1038
662	Pakistan	1038
664	India	1038
666	Bangladesh	1038
667	Maldives	1038
669	Sri Lanka	1038
672	Nepal	1038
675	Bhutan	1038
676	Myanmar (Burma)	1038
680	Thailand	1038
684	Laos	1038
690	Vietnam	1070
696	Kampuchea (Cambodia)	1038
700	Indonesia	1038
701	Malaysia	1038
703	Brunei	1038
706	Singapore	1038
708	Philippines	1038
716	Mongolia	1070
720	China	1070
724	North Korea	1070
728	South Korea	1028
732	Japan	1028
736	Taiwan	1038
740	Hong Kong	1038
743	Macao	1038
AUSTRALIA, OCEANIA AND OTHER TERRITORIES		
800	Australia	1028
801	Papua New Guinea	1031
802	Australian Oceania	1038
803	Nauru	1038
804	New-Zealand	1028
806	Solomon Islands	1031
807	Tuvalu	1031

CODE AND COUNTRY		AREA
809	New Caledonia and dependencies	1033
810	American Oceania	1038
811	Wallis and Futuna Islands	1033
812	Kiribati	1031
813	Pitcairn	1033
814	New Zealand Oceania	1038
815	Fiji	1031
816	Vanuatu	1031
817	Tonga	1031
819	Western Samoa	1031
822	French Polynesia	1033
823	Federated States of Micronesia	1038
824	Marshall Islands	1038
890	Polar regions	1038
MISCELLANEOUS		
951	Stores and provisions intra-EUR 12	1091
952	Stores and provisions extra-EUR12	1092
959	Countries and territories not determined intra-EUR 12	1091
960	Countries and territories not determined extra-EUR 12	1092
975	Secret intra-EUR 12 countries	1091
976	Secret extra-EUR 12 countries	1092

Economic zones 1993

ECONOMIC ZONES 1993

Table I

In table I the economic zones of the same level do not overlap, and so they may be added together to make up an economic zone of the higher level.

1010:	Intra-EC (EUR 12) Member States of the Community 001 + 002 + 003 + 004 + 005 + 006 + 007 + 008 + 009 + 010 + 011 + 1091	801 + 806 + 807 + 812 + 815 + 816 + 817 + 819
1011:	Extra-EC Grand total less Member States of the Community and miscellaneous not classified elsewhere 1020 + 1030 + 1060 + 1070 + 1092	1032: DOM Overseas departments of Member States of the Community 021 + 022 + 372 + 458 + 462 + 496
1020:	Class 1 Western industrialized third countries 1021 + 1022 + 1023 + 1028	1033: TOM Overseas territories of Member States of the Community 329 + 357 + 377 + 406 + 408 + 413 + 446 + 454 + 461 + 463 + 474 + 478 + 529 + 809 + 811 + 813 + 822
1021:	EFTA European Free Trade Association 024 + 028 + 030 + 032 + 036 + 038	1038: Other developing countries 204 + 208 + 212 + 216 + 220 + 412 + 416 + 424 + 428 + 432 + 436 + 442 + 457 + 480 + 484 + 500 + 504 + 508 + 512 + 516 + 520 + 524 + 528 + 600 + 604 + 608 + 612 + 616 + 624 + 628 + 632 + 636 + 640 + 644 + 647 + 649 + 653 + 660 + 662 + 664 + 666 + 667 + 669 + 672 + 675 + 676 + 680 + 684 + 696 + 700 + 701 + 703 + 706 + 708 + 728 + 736 + 740 + 743 + 802 + 803 + 810 + 814 + 823 + 824 + 890
1022:	Other West European countries 041 + 043 + 044 + 045 + 046 + 052 + 091 + 092 + 093 + 094 + 096	1060: Class 4 Central and East European countries 053 + 054 + 055 + 060 + 061 + 063 + 064 + 066 + 068 + 070 + 072 + 073 + 074 + 075 + 076 + 077 + 078 + 079 + 080 + 081 + 082 + 083
1023:	United States of America and Canada 400 + 404	1070: Class 5 State-trading countries of America and Asia 448 + 690 + 716 + 720 + 724
1028:	Other Western industrialized coun- tries 388 + 732 + 800 + 804	1091: Miscellaneous not classified else- where intra-EUR 12 951 + 959 + 975
1030:	Class 2 Developing countries 1031 + 1032 + 1033 + 1038	1092: Miscellaneous not classified else- where extra-EUR 12 952 + 960 + 976
1031:	ACP Countries of Africa, the Caribbean and the Pacific – Lomé Convention 224 + 228 + 232 + 236 + 240 + 244 + 247 + 248 + 252 + 257 + 260 + 264 + 268 + 272 + 276 + 280 + 284 + 288 + 302 + 306 + 310 + 311 + 314 + 318 + 322 + 324 + 328 + 330 + 334 + 338 + 342 + 346 + 350 + 352 + 355 + 366 + 370 + 373 + 375 + 378 + 382 + 386 + 389 + 391 + 393 + 395 + 421 + 449 + 452 + 453 + 456 + 459 + 460 + 464 + 465 + 467 + 469 + 472 + 473 + 488 + 492 +	

Table II

In table II, the economic zones can overlap and must not, therefore, be used to make up larger units.

1051:	Mediterranean Basin Countries and territories that make up the Mediterranean Basin 022 + 044 + 046 + 052 + 070 + 091 + 092 + 093 + 094 + 096 + 204 + 208 + 212 + 216 + 220 + 600 + 604 + 608 + 624 + 628	463 + 464 + 465 + 467 + 469 + 472 + 473 + 474 + 478 + 480 + 484 + 488 + 492 + 496 + 500 + 504 + 508 + 512 + 516 + 520 + 524 + 528 + 529
1052:	Arabian countries Member States of the Arab League 204 + 208 + 212 + 216 + 220 + 224 + 228 + 338 + 342 + 604 + 608 + 612 + 628 + 632 + 636 + 640 + 644 + 647 + 649 + 653	1056: MFA Countries Countries involved in the Multifibre Arrangement 028 + 032 + 036 + 038 + 052 + 060 + 061 + 063 + 064 + 066 + 094 + 220 + 400 + 404 + 412 + 416 + 428 + 436 + 442 + 456 + 464 + 480 + 504 + 508 + 524 + 528 + 662 + 664 + 666 + 669 + 680 + 700 + 701 + 706 + 708 + 720 + 728 + 732 + 740 + 743
1053:	OPEC Member States of the Organization of Petroleum Exporting Countries 208 + 216 + 288 + 314 + 484 + 500 + 612 + 616 + 632 + 636 + 644 + 647 + 700	1057: ASEAN Countries of the Association of South-East Asian Nations 680 + 700 + 701 + 703 + 706 + 708
1054:	Maghreb countries Countries of the Maghreb 204 + 208 + 212	1058: Latin America 412 + 416 + 424 + 428 + 432 + 436 + 442 + 452 + 456 + 480 + 484 + 500 + 504 + 508 + 512 + 516 + 520 + 524 + 528
1055:	C. & S. America Countries of Central and South America 412 + 413 + 416 + 421 + 424 + 428 + 432 + 436 + 442 + 446 + 448 + 449 + 452 + 453 + 454 + 456 + 457 + 458 + 459 + 460 + 461 + 462 +	1059: South Asian Association for Regional Cooperation (SAARC) 662 + 664 + 666 + 667 + 669 + 672 + 675

ES **Clasificación de las publicaciones de Eurostat****TEMA**

- 1 Estadísticas generales (azul oscuro)
- 2 Economía y finanzas (violeta)
- 3 Población y condiciones sociales (amarillo)
- 4 Energía e industria (azul claro)
- 5 Agricultura, silvicultura y pesca (verde)
- 6 Comercio exterior y balanza de pagos (rojo)
- 7 Servicios y transportes (naranja)
- 8 Medio ambiente (turquesa)
- 9 Diversos (marrón)

SERIE

- A Anuarios
- B Coyuntura
- C Cuentas, encuestas y estadísticas
- D Estudios y análisis
- E Métodos
- F Estadísticas rápidas

GR **Ταξινόμηση των δημοσιεύσεων της Eurostat****ΘΕΜΑ**

- 1 Γενικές στατιστικές (βαθύ μπλε)
- 2 Οικονομία και δημοσιονομικά (βιολετί)
- 3 Πληθυσμός και κοινωνικές συνθήκες (κίτρινο)
- 4 Ενέργεια και βιομηχανία (μπλε)
- 5 Γεωργία, δάση και αλιεία (πράσινο)
- 6 Εξωτερικό εμπόριο και ισοζύγιο πληρωμών (κόκκινο)
- 7 Υπηρεσίες και μεταφορές (πορτοκαλί)
- 8 Περιβάλλον (τουρκουάζ)
- 9 Διάφορα (καφέ)

ΣΕΙΡΑ

- A Επετηρίδες
- B Συγκυρία
- C Λογαριασμοί, έρευνες και στατιστικές
- D Μελέτες και αναλύσεις
- E Μέθοδοι
- F Ταχείες στατιστικές

IT **Classificazione delle pubblicazioni dell'Eurostat****TEMA**

- 1 Statistiche generali (blu)
- 2 Economia e finanze (viola)
- 3 Popolazione e condizioni sociali (giallo)
- 4 Energia e industria (azzurro)
- 5 Agricoltura, foreste e pesca (verde)
- 6 Commercio estero e bilancia dei pagamenti (rosso)
- 7 Servizi e trasporti (arancione)
- 8 Ambiente (turchese)
- 9 Diversi (marrone)

SERIE

- A Annuari
- B Tendenze congiunturali
- C Conti, indagini e statistiche
- D Studi e analisi
- E Metodi
- F Note rapide

DA **Klassifikation af Eurostats publikationer****EMNE**

- 1 Almene statistikker (mærkeblå)
- 2 Økonomi og finanser (violet)
- 3 Befolkning og sociale forhold (gul)
- 4 Energi og industri (blå)
- 5 Landbrug, skovbrug og fiskeri (grøn)
- 6 Udenrigshandel og betalingsbalancer (rød)
- 7 Tjenesteydelser og transport (orange)
- 8 Miljø (turkis)
- 9 Diverse statistikker (brun)

SERIE

- A Årbøger
- B Konjunkturoversigter
- C Regnskaber, tællinger og statistikker
- D Undersøgelser og analyser
- E Metoder
- F Ekspresoversigter

EN **Classification of Eurostat publications****THEME**

- 1 General statistics (midnight blue)
- 2 Economy and finance (violet)
- 3 Population and social conditions (yellow)
- 4 Energy and industry (blue)
- 5 Agriculture, forestry and fisheries (green)
- 6 External trade and balance of payments (red)
- 7 Services and transport (orange)
- 8 Environment (turquoise)
- 9 Miscellaneous (brown)

SERIES

- A Yearbooks
- B Short-term trends
- C Accounts, surveys and statistics
- D Studies and analyses
- E Methods
- F Rapid reports

NL **Classificatie van de publicaties van Eurostat****ONDERWERP**

- 1 Algemene statistiek (donkerblauw)
- 2 Economie en financiën (paars)
- 3 Bevolking en sociale voorwaarden (geel)
- 4 Energie en industrie (blauw)
- 5 Landbouw, bosbouw en visserij (groen)
- 6 Buitenlandse handel en betalingsbalansen (rood)
- 7 Diensten en vervoer (oranje)
- 8 Milieu (turkoois)
- 9 Diverse statistieken (bruin)

SERIE

- A Jaarboeken
- B Conjunctuur
- C Rekeningen, enquêtes en statistieken
- D Studies en analyses
- E Methoden
- F Spedberichten

DE **Gliederung der Veröffentlichungen von Eurostat****THEMENKREIS**

- 1 Allgemeine Statistik (Dunkelblau)
- 2 Wirtschaft und Finanzen (Violett)
- 3 Bevölkerung und soziale Bedingungen (Gelb)
- 4 Energie und Industrie (Blau)
- 5 Land- und Forstwirtschaft, Fischerei (Grün)
- 6 Außenhandel und Zahlungsbilanz (Rot)
- 7 Dienstleistungen und Verkehr (Orange)
- 8 Umwelt (Türkis)
- 9 Verschiedenes (Braun)

REIHE

- A Jahrbücher
- B Konjunktur
- C Konten, Erhebungen und Statistiken
- D Studien und Analysen
- E Methoden
- F Schnellberichte

FR **Classification des publications d'Eurostat****THÈME**

- 1 Statistiques générales (bleu nuit)
- 2 Économie et finances (violet)
- 3 Population et conditions sociales (jaune)
- 4 Énergie et industrie (bleu)
- 5 Agriculture, sylviculture et pêche (vert)
- 6 Commerce extérieur et balance des paiements (rouge)
- 7 Services et transports (orange)
- 8 Environnement (turquoise)
- 9 Divers (brun)

SÉRIE

- A Annuaire
- B Conjoncture
- C Comptes, enquêtes et statistiques
- D Études et analyses
- E Méthodes
- F Statistiques rapides

PT **Classificação das publicações do Eurostat****TEMA**

- 1 Estatísticas gerais (azul escuro)
- 2 Economia e finanças (violeta)
- 3 População e condições sociais (amarelo)
- 4 Energia e indústria (azul)
- 5 Agricultura, silvicultura e pesca (verde)
- 6 Comércio externo e balança de pagamentos (vermelho)
- 7 Serviços e transportes (laranja)
- 8 Ambiente (turquesa)
- 9 Diversos (castanho)

SÉRIE

- A Anuários
- B Conjuntura
- C Contas, inquéritos e estatísticas
- D Estudos e análises
- E Métodos
- F Estatísticas rápidas

**Venta y suscripciones • Salg og abonnement • Verkauf und Abonnement • Πωλήσεις και συνδρομές
Sales and subscriptions • Vente et abonnements • Vendita e abbonamenti
Verkoop en abonnementen • Venda e assinaturas**

BELGIQUE / BELGIË
Moniteur belge / Belgisch Staatsblad
Rue de Louvain 42 / Leuvenseweg 42
B-1000 Bruxelles / B-1000 Brussel
Tél. (02) 512 00 26
Fax (02) 511 01 84
Autres distributeurs / Overige verkooppunten
Librairie européenne/ Europese boekhandel
Rue de la Loi 244/Wetstraat 244
B-1040 Bruxelles / B-1040 Brussel
Tél. (02) 231 04 35
Fax (02) 735 08 60
Jean De Lannoy
Avenue du Roi 202 / Koningslaan 202
B-1060 Bruxelles / B-1060 Brussel
Tél. (02) 538 51 69
Télex 63220 UNBOOK B
Fax (02) 538 08 41
Document delivery:
Credoc
Rue de la Montagne 34 / Bergstraat 34
Bte 11 / Bus 11
B-1000 Bruxelles / B-1000 Brussel
Tél. (02) 511 69 41
Fax (02) 513 31 95

FRANCE
Journal officiel Service des publications des Communautés européennes
26, rue Desaix
F-75727 Paris Cedex 15
Tél. (1) 40 58 75 00
Fax (1) 40 58 77 00

IRELAND
Government Supplies Agency
4-5 Harcourt Road
Dublin 2
Tel. (1) 66 13 111
Fax (1) 47 80 645

ITALIA
Licosa SpA
Via Duca di Calabria 1/1
Casella postale 552
I-50125 Firenze
Tel. (055) 64 54 15
Fax 64 12 57
Telex 570466 LICOSA I

GRAND-DUCHÉ DE LUXEMBOURG
Messageries du livre
5, rue Raiffeisen
L-2411 Luxembourg
Tél. 40 10 20
Fax 40 10 24 01

NEDERLAND
SDU Overheidsinformatie
Externe Fondsen
Postbus 20014
2500 EA 's-Gravenhage
Tel. (070) 37 89 880
Fax (070) 34 75 778

PORTUGAL
Imprensa Nacional
Casa da Moeda, EP
Rua D. Francisco Manuel de Melo, 5
P-1092 Lisboa Codex
Tel. (01) 69 34 14

Distribuidora de Livros Bertrand, Ld.ª
Grupo Bertrand, SA
Rua das Terras dos Vales, 4-A
Apartado 37
P-2700 Amadora Codex
Tel. (01) 49 59 050
Telex 15798 BERDIS
Fax 49 60 255

UNITED KINGDOM
HMSO Books (Agency section)
HMSO Publications Centre
51 Nine Elms Lane
London SW8 5DR
Tel. (071) 873 9090
Fax 873 8463
Telex 29 71 138

ÖSTERREICH
Manz'sche Verlags- und Universitätsbuchhandlung
Kohlmarkt 16
A-1014 Wien
Tel. (0222) 531 61-0
Telex 112 500 BOX A
Fax (0222) 531 61-339

SUOMI/FINLAND
Akateeminen Kirjakauppa
Keskuskatu 1
PO Box 128
SF-00101 Helsinki
Tel. (0) 121 41
Fax (0) 121 44 41

NORGE
Narvesen Info Center
Bertrand Narvesens vei 2
PO Box 6125 Etterstad
N-0602 Oslo 6
Tel. (22) 57 33 00
Telex 79868 NIC N
Fax (22) 68 19 01

SVERIGE
BTJ AB
Traktorvägen 13
S-22100 Lund
Tel. (046) 18 00 00
Fax (046) 18 01 25
30 79 47

SCHWEIZ / SUISSE / SVIZZERA
OSEC
Stampfenbachstraße 85
CH-8035 Zürich
Tel. (01) 365 54 49
Fax (01) 365 54 11

ČESKÁ REPUBLIKA
NIS ČR
Havelkova 22
130 00 Praha 3
Tel. (2) 24 23 09 07
Fax (2) 242 21 484

MAGYARORSZÁG
Euro-Info-Service
Club Sziget
Margitsziget
1138 Budapest
Tel./Fax 1 111 60 61
1 111 62 16

POLSKA
Business Foundation
ul. Krucza 38/42
00-512 Warszawa
Tel. (22) 21 99 93, 628-28-82
International Fax&Phone
(0-39) 12-00-77

ROMÂNIA
Euromedia
65, Strada Dionisie Lupu
70184 Bucuresti
Tel./Fax 0 12 96 46

BÄLGARIJA
Europress Klassica BK Ltd
66, bd Vitosha
1463 Sofia
Tel./Fax 2 52 74 75

RUSSIA
CCEC
9,60-Ietiya Oktyabrya Avenue
117312 Moscow
Tel./Fax (095) 135 52 27

CYPRUS
Cyprus Chamber of Commerce and Industry
Chamber Building
38 Grivas Dhigenis Ave
3 Deligiorgis Street
PO Box 1455
Nicosia
Tel. (2) 449500/462312
Fax (2) 458630

MALTA
Miller distributors Ltd
Scots House, M.A. Vassalli street
PO Box 272
Valletta
Tel. 24 73 01/22 29 95
Fax 23 49 14

TÜRKIYE
Pres Gazete Kitap Dergi Pazarlama Dağıtım Ticaret ve sanayi AŞ
Narlibahçe Sokak N. 15
İstanbul-Cağaloğlu
Tel. (1) 520 92 96 - 528 55 66
Fax (1) 251 91 97
Telex 23822 DSVO-TR

ISRAEL
ROY International
PO Box 13056
41 Mishmar Hayarden Street
Tel Aviv 61130
Tel. 3 648 60 39
Fax 3 544 60 39

UNITED STATES OF AMERICA / CANADA
UNIPUB
4611-F Assembly Drive
Lanham, MD 20706-4391
Tel. Toll Free (800) 274 4888
Fax (301) 459 0056

CANADA
Subscriptions only
Uniquement abonnements
Renouf Publishing Co. Ltd
1294 Algoma Road
Ottawa, Ontario K1B 3W8
Tel. (613) 741 43 33
Fax (613) 741 54 39
Telex 0534783

AUSTRALIA
Hunter Publications
58A Gipps Street
Collingwood
Victoria 3066
Tel. (3) 417 5361
Fax (3) 419 7154

JAPAN
Kinokuniya Company Ltd
17-7 Shinjuku 3-Chome
Shinjuku-ku
Tokyo 160-91
Tel. (03) 3439-0121

Journal Department
PO Box 55 Chitose
Tokyo 156
Tel. (03) 3439-0124

SOUTH-EAST ASIA
Legal Library Services Ltd
STK Agency
Robinson Road
PO Box 1817
Singapore 9036

SOUTH AFRICA
Safto
5th Floor, Export House
Cnr Maude & West Streets
Sandton 2146
Tel. (011) 883-3737
Fax (011) 883-6569

AUTRES PAYS OTHER COUNTRIES ANDERE LÄNDER

Office des publications officielles des Communautés européennes
2, rue Mercier
L-2985 Luxembourg
Tél. 499 28-1
Télex PUBOF LU 1324 b
Fax 48 85 73/48 68 17

DANMARK
J. H. Schultz Information A/S
Herstedvang 10-12
DK-2620 Albertslund
Tlf. 43 63 23 00
Fax (Sales) 43 63 19 69
Fax (Management) 43 63 19 49

DEUTSCHLAND
Bundesanzeiger Verlag
Breite Straße 78-80
Postfach 10 05 34
D-50445 Köln
Tel. (02 21) 20 29-0
Telex ANZEIGER BONN 8 882 595
Fax 2 02 92 78

GREECE/ΕΛΛΑΔΑ
G.C. Eleftheroudakis SA
International Bookstore
Nikis Street 4
GR-10563 Athens
Tel. (01) 322 63 23
Telex 219410 ELEF
Fax 323 98 21

ESPAÑA
Boletín Oficial del Estado
Trafalgar, 29
E-28071 Madrid
Tel. (91) 538 22 95
Fax (91) 538 23 49
Mundi-Prensa Libros, SA
Castelló, 37
E-28001 Madrid
Tel. (91) 431 33 99 (Libros)
431 32 22 (Suscripciones)
435 36 37 (Dirección)
Télex 49370-MPLI-E
Fax (91) 575 39 98
Sucursal:
Librería Internacional AEDOS
Consejo de Ciento, 391
E-08009 Barcelona
Tel. (93) 488 34 92
Fax (93) 487 76 59
Llibreria de la Generalitat de Catalunya
Rambla dels Estudis, 118 (Palau Moja)
E-08002 Barcelona
Tel. (93) 302 68 35
302 64 62
Fax (93) 302 12 99

Price (excluding VAT) in Luxembourg
Single copy: ECU 19 / Subscription: ECU 189



OFICINA DE PUBLICACIONES OFICIALES DE LAS COMUNIDADES EUROPEAS
KONTORET FOR DE EUROPÆISKE FÆLLESSKABERS OFFICIELLE PUBLIKATIONER
AMT FÜR AMTLICHE VERÖFFENTLICHUNGEN DER EUROPÄISCHEN GEMEINSCHAFTEN
ΥΠΗΡΕΣΙΑ ΕΠΙΣΗΜΩΝ ΕΚΔΟΣΕΩΝ ΤΩΝ ΕΥΡΩΠΑΪΚΩΝ ΚΟΙΝΟΤΗΤΩΝ
OFFICE FOR OFFICIAL PUBLICATIONS OF THE EUROPEAN COMMUNITIES
OFFICE DES PUBLICATIONS OFFICIELLES DES COMMUNAUTÉS EUROPÉENNES
UFFICIO DELLE PUBBLICAZIONI UFFICIALI DELLE COMUNITÀ EUROPEE
BUREAU VOOR OFFICIËLE PUBLIKATIES DER EUROPESE GEMEENSCHAPPEN
SERVIÇO DAS PUBLICAÇÕES OFICIAIS DAS COMUNIDADES EUROPEIAS



CA-AR-94-003-EN-C