



eurostat

EXTERNAL TRADE

Monthly statistics

2 □ **1995**

Theme
External trade
Series
Short-term trends

6
B

OFICINA ESTADÍSTICA DE LAS COMUNIDADES EUROPEAS
DE EUROPÆISKE FÆLLESKABERS STATISTISKE KONTOR
STATISTISCHES AMT DER EUROPÄISCHEN GEMEINSCHAFTEN
ΣΤΑΤΙΣΤΙΚΗ ΥΠΗΡΕΣΙΑ ΤΩΝ ΕΥΡΩΠΑΪΚΩΝ ΚΟΙΝΟΤΗΤΩΝ
STATISTICAL OFFICE OF THE EUROPEAN COMMUNITIES
OFFICE STATISTIQUE DES COMMUNAUTÉS EUROPÉENNES
ISTITUTO STATISTICO DELLE COMUNITÀ EUROPEE
BUREAU VOOR DE STATISTIEK DER EUROPESE GEMEENSCHAPPEN
SERVIÇO DE ESTATÍSTICA DAS COMUNIDADES EUROPEIAS

L-2920 Luxembourg — Tél. 43 01-1 — Télex COMEUR LU 3423
B-1049 Bruxelles, rue de la Loi 200 — Tél. 299 11 11

Las publicaciones de Eurostat están clasificadas por temas y por series. La clasificación se encuentra al final de la obra. Para mayor información sobre las publicaciones, rogamos se pongan en contacto con Eurostat. Para los pedidos, diríjense a las oficinas de venta cuyas direcciones figuran en la página interior de la contracubierta.

Eurostats publikationer er klassificeret efter emne og serie. En oversigt herover findes bag i hæftet. Yderligere oplysninger om publikationerne kan fås ved henvendelse til Eurostat. Bestilling kan afgives til de salgssteder, der er anført på omslagets side 3.

Die Veröffentlichungen von Eurostat sind nach Themenkreisen und Reihen gegliedert. Die Gliederung ist hinten in jedem Band aufgeführt. Genauere Auskünfte über die Veröffentlichungen erteilt Eurostat. Ihre Bestellungen richten Sie bitte an die Verkaufsbüros, deren Anschriften jeweils auf der dritten Umschlagseite der Veröffentlichungen zu finden sind.

Οι εκδόσεις της Eurostat ταξινομούνται κατά θέμα και κατά σειρά. Η ακριβής ταξινόμηση αναφέρεται στο τέλος κάθε έκδοσης. Για λεπτομερέστερες πληροφορίες σχετικά με τις εκδόσεις, μπορείτε να απευθύνεσθε στην Eurostat. Για τις παραγγελίες μπορείτε να απευθύνεσθε στα γραφεία πώλησης, των οποίων οι διευθύνσεις αναγράφονται στη σελίδα 3 του εξωφύλλου.

Eurostat's publications are classified according to themes and series. This classification is indicated at the end of the publication. For more detailed information on publications, contact Eurostat. Orders are obtainable from the sales offices mentioned on the inside back cover.

Les publications d'Eurostat sont classées par thème et par série. Cette classification est précisée à la fin de l'ouvrage. Pour des informations plus détaillées sur les publications, contactez Eurostat. Pour les commandes, adressez-vous aux bureaux de vente dont les adresses sont indiquées à la page 3 de la couverture.

Le pubblicazioni dell'Eurostat sono classificate per tema e per serie. Tale classificazione è precisata alla fine dell'opera. Per informazioni più dettagliate sulle pubblicazioni rivolgersi all'Eurostat. Per eventuali ordinazioni rivolgersi a uno degli uffici di vendita i cui indirizzi figurano nella 3ª pagina della copertina.

De publikaties van Eurostat zijn ingedeeld naar onderwerp en serie. Deze indeling is achter in het boek opgenomen. Voor nadere informatie over de publikaties kunt u zich wenden tot Eurostat. Gelieve bestellingen op te geven bij de verkoopbureaus, waarvan de adressen op bladzijde 3 van de omslag zijn vermeld.

As publicações do Eurostat estão classificadas por tema e por série. Esta classificação está indicada no fim da obra. Para mais informações sobre as publicações é favor contactar Eurostat. Encomendas: serviços de venda cujos endereços estão indicados na contracapa.

EXTERNAL TRADE

Monthly statistics

Luxembourg: Office for Official Publications of the European Communities, 1995

© ECSC-EC-EAEC, Brussels • Luxembourg, 1995

Reproduction is authorized, except for commercial purposes, provided that the source is acknowledged.

Printed in Germany

Contents

Preface	IV
Abbreviations	IX
Trends in European Union trade	XI
Analysis of the preceding month	
Table 0A: Results of seasonal adjustment	XII
Table 0B: Global trends	XIV
Table 0C: Trade by partner countries	XVIII
Table 0D: Trade by products	XX
Trends in indices	
Table 0E: Indices of value, volume and unit value	XXII
Table 0F: Cover rate, volumes ratio and terms of trade	XXIV
Table 0G: Development of indices of European Union trade	XXVI
World trade	1
Table 1A: Trends in world trade	3
Table 1B: Comparison of trade patterns of EU, the USA, Japan and EFTA	6
Table 1C: Trends in the trade of the most important third countries	8
Table 1D: Main trading partners of third countries	12
Table 1E: Main trading partners of the EU	14
Trading partners	15
Table 2A: Development in EU trade with the rest of the world, the USA, Japan and EFTA	16 17
Table 2B: Trends in the trade of goods with main trading partners – annual data	18
Table 2C: Trends in the trade of goods with main trading partners – monthly data	19
Table 2D: Pattern of trade with main trading partners, by product	24
Products traded	29
Table 3A: Main products traded – annual data	30
Table 3B: Main products traded – monthly data	31
Table 3C: Geographical pattern of trade, by main products	34
Table 3D: Trade in agricultural products (main categories of product)	42
Table 3E: EU trade in petroleum and petroleum derivatives	58
Member States' external trade	67
Table 4A: Trends in the EU's external trade, by Member State	69
Table 4B: Trends in Member States' trade, by geographical zone	70
Table 4C: Geographical pattern of trade of Member States	78
Table 4D: Pattern of trade of Member States by product	86
EU trade by mode of transport	95
Table 5: EU trade by mode of transport	96
Annexes	99
Table 6: Conversion rates	100
Standard International Trade Classification (SITC, Rev. 3)	101
Geonomenclature 1994	105
Economic zones 1994	109

Foreword

1. Introduction

The monthly bulletin on external trade, published by Eurostat in the B series, Short-term trends, sets out to provide within the shortest possible deadlines data on short-term trends in the European Union's external trade. In particular, it contains data on the European Union's trade flows with its trading partners and the various economic areas and a breakdown of this data by major product group. The bulletin also provides an overview, based on data from various international sources, of the place occupied by the European Union in the external trade of its main trading partners and of third countries. Trade flows between Member States are recorded under the Intrastat system and will be published at a later date.

The European Union's external trade statistics at the most detailed classification level are published monthly on CD-ROM (B series: Intra and extra-EU trade).

Trends in external trade since 1958 and a comparison with world trade are contained in the publication "*External Trade Statistical Yearbook (Series A)*".

External trade statistics are also available on line via the Eurostat data banks (Comext).

The catalogue of Eurostat publications and a detailed methodological description can be found in "*External Trade Statistics User's Guide*" published in all languages of the European Union.

2. Sources

Since 1978, the Member States have transmitted European Union external trade statistics according to a uniform methodology laid down by Council Regulation (EEC) No 1736/75. This regulation was amended to take account of the new developments in 1988, i.e. the introduction of the new external trade classification entitled "Combined Nomenclature" (CN) and the new "Single Administrative Document".

The tables in this bulletin are compiled by Eurostat from the detailed data transmitted on magnetic tape by the Member States; these data are broken down according to the eight-digit subheadings of the Combined Nomenclature.

Eurostat wishes to take this opportunity of thanking the relevant departments in the Member States for their cooperation, which enables it to compile these harmonized European Union statistics and to ensure their quality.

3. Coverage

The results of the European Union statistics relate to special trade. This comprises:

- 1) imports of goods placed in free circulation on their arrival at or on leaving warehouses, imports for inward processing and imports after outward processing (customs procedures);
- 2) exports of European Union goods, exports after inward processing and exports for outward processing (customs procedures).

Transit and warehousing traffic are not covered by European Union statistics.

4. Statistical territory

The statistical territory of the European Union comprises the customs territory of the European Union excluding the French overseas departments. Thus Greenland, the Canary Islands and Ceuta and Melilla are not covered, while the Azores and Madeira for Portugal and the Balearics for Spain are.

From October 1990, the external trade data of the Federal Republic of Germany, the other Member States and EUR 12 relate to the Federal Republic of Germany in its borders after 3 October 1990.

5. *Goods classification*

In this publication the results are broken down by the sections and divisions of the UN Standard International Trade Classification (SITC Rev. 3 since 1988) by means of correspondence tables drawn up by Eurostat on the basis of the Combined Nomenclature (CN).

6. *Trading partners: countries and economic areas*

The results of the European Union are broken down by country of origin, country of consignment and country of destination in accordance with the "Country nomenclature for statistics on European Union external trade and trade between its Member States", referred to as the Geonomenclature (Geonom).

When goods that originate in third countries and are not in free circulation in the European Union are imported, EU statistics state the country of origin. When such goods are exported, the country of destination is specified.

7. *Units*

Values

The statistical value of goods on import is equal to the customs valuation or to a value determined by reference to the concept of customs valuation (in the case, for example, of imports from other Member States). It is the CIF value (cost, insurance, and freight).

The statistical value of goods on export is equal to their value at the place and time at which they leave the statistical territory of the exporting Member State. It is the FOB value (free on board).

The value is expressed in European units of account (ecus). The ecu is a "basket" currency unit based on the market exchange rates of a certain quantity of each European Union currency according to a weighting system involving the five-year average of each Member State's gross national product and intra-EU trade balance. The rates used in this bulletin are averages of daily rates. The bulletin contains a table showing the conversion rates used.

Quantity

The statistics give the net weight of the goods.

8. *Confidentiality*

Most Member States take measures to guarantee the confidentiality of certain flows of goods. The relevant legislation, the procedures for implementing it and the range of goods subject to secrecy vary from one Member State to another.

This confidentiality applies to the most detailed level of the classification used for collecting the data; it may therefore refer to all or only part of a subheading of the Combined Nomenclature. Similarly, confidentiality may apply to imports only or to exports only and to only some of the variables recorded (value, statistical procedure, quantities, country, partner, etc.).

Measures are taken during collection and during processing by Eurostat to minimise the effect of these headings on the results for the European Union as a whole; in particular, trade data on these headings are included at higher levels of aggregation and in the totals.

On the other hand, the statistics are supplied on the strength of customs documents and do not take account of any amendments made by some Member States at the end of the year in drawing up accounts on intergovernmental trade. In view of this, drawing up a trade balance may produce figures that vary sometimes considerably from the official national figures.

9. *Corrections*

Every month the Member States send Eurostat a magnetic tape containing the results for the current month.

In order to correct these results, the Member States also send every month a magnetic tape containing monthly corrections covering the previous 24-month period.

Indices

1. Introduction

Changes over time in the value of trade are influenced by variations in prices and the quantities marketed. Indices are used to measure these two effects. In general, a system of indices is chosen so that the product of the volume index and the price index expresses the value index. Several systems of indices meeting this requirement may be regularly used. The results obtained by using one system will generally be different from those obtained by using another. For various reasons the Member States do not use a common system, and the level of breakdown of their indices by product group and by partner area also varies. Eurostat has therefore devised its own external trade indices which enable it to calculate, for each Member State, European Union indices on a strictly comparable basis. These indices may be consulted on the Trend database developed by Eurostat.

2. Sources of data

There are basically two ways of obtaining information on prices: conducting price surveys by directly approaching importers and exporters and using data collected by the customs authorities. At present only customs data are available in all the Member States. Eurostat therefore calculates indices of unit values (values divided by quantities) and uses them as price variation indicators. The computing programs contain a system for automatically identifying extreme unit values pointing to unlikely price movements.

3. Extreme values

To avoid a number of restrictions involved in using customs data, Eurostat decided to adopt two basic principles in calculating unit value indices: using the most detailed data possible and always bearing in mind that the object of the exercise is to break down variations in value into a "price" component and a "volume" component. Two rules are applied in order to exclude unlikely price movements. The first is that, given the general level of inflation, the price of a product should not be very different from its level a year ago. Any variation of five or more points is regarded as suspect. The second – more restrictive – rule is that the variation in the price of a product in relation to the most recent month for which data are available should not be very different from the average price variation for similar products. Applying these rules prevents extreme variations due to factors that are unconnected with prices and would otherwise distort the unit value index. For products whose unit values are rejected, the variations are taken to be the same as those for similar products.

4. Classification used

The United Nations Standard International Trade Classification (SITC), revised for the third time in 1988, was drawn up on the basis of the Harmonized Commodity Description and Coding System (HS). Using tables of correspondence between the various classifications (Nimexe, Combined Nomenclature and SITC), Eurostat has been able to publish an uninterrupted time series of external trade indices from 1979 to the present.

From 1994 onwards, external trade publications will give indices calculated from 1989 on the basis of the following SITC Rev. 3 aggregates:

TOTAL: all commodities;
0+1: foods, beverages and tobacco;
2+4: crude materials, except fuels;
3: fuels
5+6+7+8: manufactured goods.

By compiling other correspondence tables, Eurostat is able to supply complete time series based on other classifications.

5. *Types of indices and rebasing*

Eurostat calculates Fisher's "ideal" annual chain indices. Since the "basket of goods" marketed at international level varies rapidly over time, the annual chain permits the updating of the index weightings. Each month the changes in unit values in the product groups at detailed level are weighted in order to obtain the changes in unit values in the various major product categories. Since these changes are based on the previous year, a chain of unit values is obtained. The corresponding volume index chain is the ratio of the unit value variation to the variation in value for the month in question compared with the monthly average for the previous year. The indices published each month are calculated by multiplying the above-mentioned chains by the annual indices for the previous year, a fixed reference period having been chosen (at present 1990). The annual unit value chains are obtained by weighting the monthly chains by the volumes, while the annual volume chains are calculated by dividing the annual value variations by the unit value chains.

6. *General comments*

- Only data on normal trade (statistical procedure 1) are used to calculate the unit value indices; however, data on total trade (covering all the statistical procedures) are used to calculate the value indices from which the volume indices are obtained.
- The unit value indices are calculated on the basis of values expressed in ecus.
- For any further information on the methods used to calculate the indices, please refer to Eurostat's specialised publications.

Symbols and abbreviations used

EU:	Total of the EU member States
UEBL:	Belgo-Luxembourg Economic Union (BLEU)
DK:	Denmark
D:	Federal Republic of Germany
GR:	Greece
E:	Spain
F:	France
IRL:	Ireland
I:	Italy
NL:	Netherlands
P:	Portugal
UK:	United Kingdom
USA:	United States of America
0:	Data less than half the unit used
Mio:	Million
Mrd:	1000 millions
ECU:	European currency unit
Eurostat:	Statistical Office of the European Communities
SITC:	Standard International Trade Classification

Data sources

European Union

B:	Belgique / Luxembourg	Institut national de statistiques, Bruxelles
DK:	Danmark	Danmarks Statistik, København
D:	Deutschland	Statistisches Bundesamt, Wiesbaden
GR:	Ελλάδα	Εθνική Στατιστική Υπηρεσία Ελλάδας, Αθήνα
E:	España	Dirección General de Aduanas e Impuestos Especiales, Madrid
F:	France	Direction générale des douanes et droits indirects, Paris
IRL:	Ireland	Central Statistics Office, Dublin
I:	Italia	Istituto centrale di statistica, Roma
NL:	Nederland	Centraal Bureau voor de statistiek, Heerlen
P:	Portugal	Instituto Nacional de Estatística, Lisboa
UK:	United Kingdom	HM Customs and Excise, Statistical Office, Southend-on-Sea

Other countries

International Monetary Fund, Direction of Trade

Commentary and graphs

The commentary refers to the state of the database on 08.02.1995

Available data in this issue												
	EU	UEBL	DK	D	GR	E	F	IRL	I	NL	P	UK
June 1994	X	X	X	X	X	X	X	X	X	X	X	X
July 1994		X		X	X	X	X	X	X	X	X	X
August 1994		X		X		X	X	X	X	X	X	X
September 1994				X		X	X		X	X	X	X
October 1994				X		X	X		X		X	X
November 1994						X	X					X

Trends in European Union trade

SEASONAL ADJUSTMENTS: RESULTS

As no new results are available for the European Union, the table shown on the following page is identical to that of the previous monthly bulletin.

The European Union's exports to the rest of the world, adjusted for seasonal variations, have been on a clear upward trend since April 1994, growing by 15.8% between the first half of 1993 and the first half of 1994. This trend continued into May, when there was a further rise of 2.9%, although a small decline (-1.3%) was recorded in June.

Since the beginning of 1994, the European Union's seasonally adjusted imports from the rest of the world have stabilized at a high

level. Month-on-month variations have been slight, e.g. +0.9% in May and +0.1% in June. In the first half of 1994 as a whole, imports rose by nearly 10%, a fact which testifies to the strength of the economic recovery.

For the third month running, the EU's trade with the rest of the world showed a healthy seasonally adjusted surplus. Building on the good result achieved in April (ECU +1.8 billion), the surplus rose to ECU 2.7 billion in May, before declining to ECU 2.0 billion in June. In the first half of the year, the faster growth rate of exports compared with that of imports produced a surplus of ECU 6.7 billion.

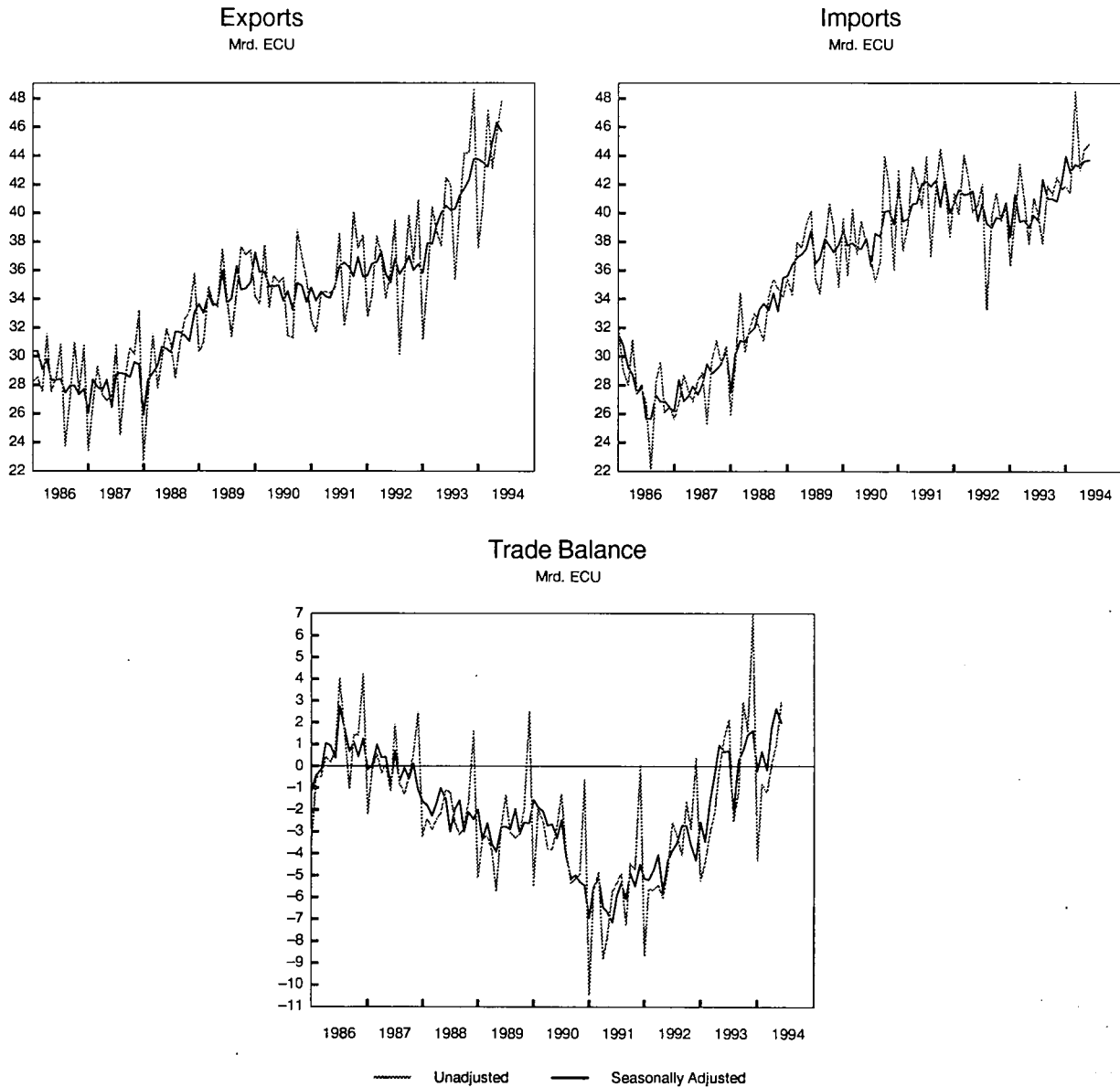

TABLE 0A - EU EXPORTS, IMPORTS, TRADE BALANCE

Seasonally Adjusted Series (1) - Bio. ECU						
Period	Exports		Imports		Trade Balance	
	Not Adjusted	Seasonally Adjusted	Not Adjusted	Seasonally Adjusted	Not Adjusted	Seasonally Adjusted
Jan-91	32,6	34,8	43,0	41,7	-10,4	-6,9
Feb-91	31,6	33,9	37,3	39,4	-5,7	-5,5
Mar-91	34,4	34,5	39,2	39,6	-4,9	-5,1
Apr-91	34,5	34,1	43,3	40,6	-8,8	-6,5
May-91	34,4	34,0	42,2	40,7	-7,9	-6,6
Jun-91	34,6	34,9	40,4	42,0	-5,7	-7,1
Jul-91	38,6	36,2	43,9	42,1	-5,3	-5,9
Aug-91	32,1	36,5	37,0	41,8	-4,9	-5,3
Sep-91	34,3	36,2	41,6	42,3	-7,3	-6,1
Oct-91	40,0	35,5	44,5	40,4	-4,4	-4,9
Nov-91	37,5	36,9	42,2	42,4	-4,7	-5,5
Dec-91	38,4	35,5	38,3	40,0	0,1	-4,5
Jan-92	32,7	35,6	41,4	40,7	-8,6	-5,1
Feb-92	34,2	36,4	39,8	41,6	-5,6	-5,2
Mar-92	38,3	36,5	44,0	41,2	-5,7	-4,7
Apr-92	37,0	37,3	42,5	41,3	-5,4	-4,0
May-92	34,0	35,7	40,0	41,5	-6,0	-5,8
Jun-92	35,9	35,1	40,6	39,4	-4,7	-4,3
Jul-92	39,4	36,8	42,0	40,6	-2,6	-3,9
Aug-92	30,1	35,7	33,3	39,2	-3,1	-3,5
Sep-92	35,7	36,3	39,8	39,0	-4,1	-2,7
Oct-92	39,8	37,0	41,4	39,7	-1,6	-2,7
Nov-92	36,6	36,0	39,4	39,6	-2,9	-3,6
Dec-92	40,9	36,4	40,5	40,7	0,4	-4,3
Jan-93	31,1	35,8	36,4	38,3	-5,2	-2,5
Feb-93	35,1	37,8	39,6	41,3	-4,4	-3,5
Mar-93	40,4	37,8	43,4	39,4	-3,0	-1,6
Apr-93	38,7	39,1	40,8	39,5	-2,1	-0,4
May-93	37,6	39,9	37,8	39,0	-0,2	1,0
Jun-93	42,4	40,5	41,1	39,8	1,3	0,7
Jul-93	41,9	40,2	39,8	39,5	2,1	0,7
Aug-93	35,3	40,2	37,9	42,3	-2,5	-2,1
Sep-93	40,7	41,2	41,9	41,0	-1,2	0,3
Oct-93	44,2	41,7	41,2	41,0	2,9	0,7
Nov-93	44,1	42,3	42,5	40,8	1,6	1,4
Dec-93	48,6	43,7	41,6	42,1	6,9	1,6
Jan-94	37,5	43,7	41,9	43,9	-4,3	-0,2
Feb-94	40,5	43,5	41,4	42,8	-0,8	0,7
Mar-94	47,2	43,2	48,4	43,4	-1,2	-0,2
Apr-94	43,1	45,0	43,0	43,2	0,1	1,8
May-94	45,4	46,3	44,4	43,6	1,0	2,7
Jun-94	47,8	45,7	44,9	43,7	2,9	2,0

(1) Seasonal Adjustment via X11/ARIMA procedure.

GLOBAL TRENDS IN EXTERNAL TRADE

EUROPEAN UNION EXTERNAL TRADE : Results for June 1994

European Union's exports increased more than imports during the first six months of 1994 (+3.1 percentage points). In the same period imports of United States and Japan showed a rate of change larger than exports by 4.2 and 0.6 points respectively.

In the first half-year of 1994 the *European Union's* external trade deficit narrowed to ECU 3 billion compared to ECU 9.3 recorded in the same period a year earlier.

This trade balance recovery is mainly due to the extra-EU exports' rapid increase (+13.8% between the two periods) while, at the same time, imports went up by 10.7%.

From January to June 1994 the *United States'* trade deficit recorded an ECU 16 billion increase compared to the same period in 1993, reaching ECU 64.8 billion (US dollars 74.3 billion).

The percentage change of the trade flows between the first six months of 1993 and 1994 was respectively 16.2% for imports and 12% for exports (in ECU terms).

The *Japanese* trade surplus went up to ECU 54.5 billion in the first half-year of 1994, compared to ECU 48.8 billion recorded in the same period of 1993. Nevertheless if measured in the Japanese currency the surplus showed a slight reduction (YEN 0.3 billion) between these two periods.

In ECU terms the rates of change of imports and exports totaled respectively 13.1% and 12.5%; while, if expressed in the Japanese currency, both flows decreased by 2% and 3% respectively.

**GR.0B I- IMPORTS AND EXPORTS (CIF, FOB)
(Annual % change)**

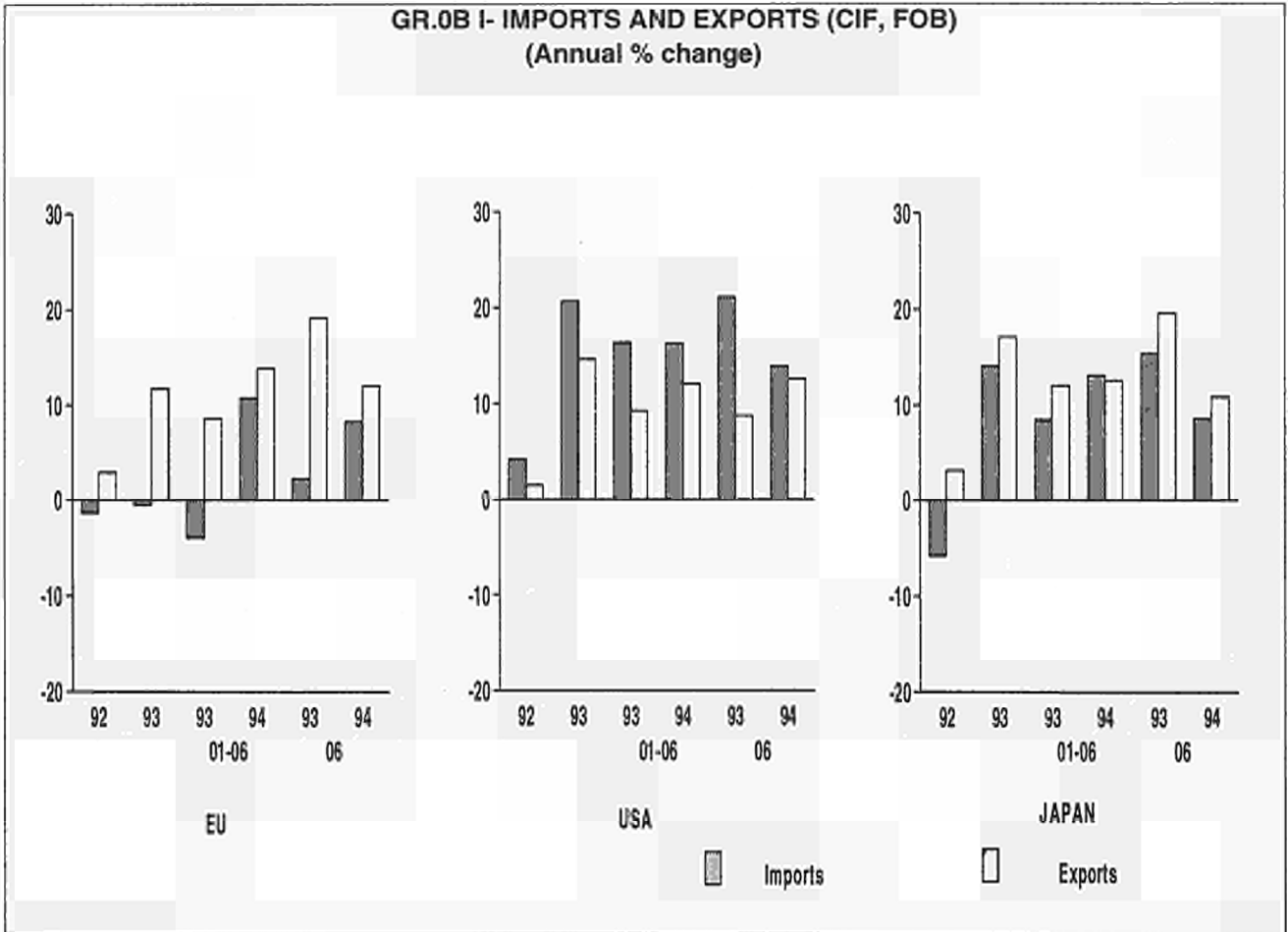

1 billion = 10⁹

TABLE 0B I - TRADE BALANCE, IMPORTS AND EXPORTS (1)

COUNTRIES	1992	1993	1994	1994	1993	1994	1993	1994
			I	II	01-06	01-06	06	06
	TRADE BALANCE (Bn ECU) (2)							
European Union	-51,5	2,1	-6,4	3,4	-9,3	-3,0	1,2	2,9
United States * (3)	-80,9	-118,9	-29,6	-35,3	-48,8	-64,8	-11,6	-13,7
Japan (4)	82,2	101,8	27,9	27,9	48,9	54,5	7,8	9,1
BLEU	-5,3	-0,6	-0,1	-0,3	-0,7	-0,4	0,2	-0,1
Denmark	2,2	2,6	0,4	0,6	1,0	1,0	0,2	0,2
Germany	8,8	20,1	3,2	8,8	8,4	12,1	2,2	3,5
Greece	-4,1	-4,3	-0,8	-0,7	-1,9	-1,5	-0,4	-0,2
Spain	-11,8	-4,3	-0,7	-1,3	-2,6	-2,0	-0,5	-0,4
France	3,2	9,4	1,3	2,6	3,1	3,8	1,0	1,2
Ireland	0,9	1,2	0,0	0,4	0,4	0,4	0,2	0,2
Italy	-1,5	11,0	2,3	3,4	2,3	5,7	0,9	1,3
Netherlands	-20,9	-12,1	-4,8	-5,0	-6,9	-9,8	-1,0	-1,7
Portugal	-2,7	-2,6	-0,6	-0,9	-1,4	-1,6	-0,3	-0,3
United Kingdom	-20,3	-18,4	-6,5	-4,2	-10,9	-10,7	-1,4	-1,0
	IMPORTS							
	% change on the corresponding period of the previous year							
European Union	-1,4	-0,5	10,8	10,6	-4,0	10,7	2,3	8,2
United States * (3)	4,2	20,7	16,1	16,3	16,4	16,2	21,1	13,9
Japan (4)	-5,8	14,0	12,8	13,4	8,4	13,1	15,3	8,6
BLEU	-4,6	-0,5	19,7	27,4	-8,1	23,5	-2,1	23,6
Denmark	-1,9	-0,7	17,4	11,3	-5,7	14,2	0,3	13,4
Germany	-0,1	0,0	10,0	8,8	-2,9	9,4	7,8	9,5
Greece	-2,9	11,8	9,5	-21,5	5,4	-8,7	18,5	-30,1
Spain	1,2	-14,9	9,9	1,6	-17,7	5,4	-11,8	4,1
France	-4,5	-1,8	0,6	12,6	-3,4	6,3	-2,9	4,7
Ireland	-9,3	37,0	23,5	24,0	32,3	23,7	24,3	17,2
Italy	-4,1	-5,0	2,6	7,3	-7,3	5,0	-10,1	8,2
Netherlands	3,1	-9,3	18,5	27,7	-12,3	23,0	4,2	15,2
Portugal	3,6	-4,8	14,1	3,1	0,5	7,9	43,3	3,7
United Kingdom	0,0	9,6	17,4	6,2	4,4	11,6	8,9	4,2
	EXPORTS							
	% change on the corresponding period of the previous year							
European Union	2,9	11,7	17,8	10,4	8,6	13,8	19,1	12,0
United States * (3)	1,5	14,6	11,8	12,2	9,2	12,0	8,7	12,6
Japan (4)	3,2	17,1	12,6	12,4	12,0	12,5	19,5	10,8
BLEU	2,2	19,7	33,2	21,6	15,9	27,1	29,0	12,3
Denmark	5,7	2,1	10,5	13,9	0,6	12,2	3,6	12,3
Germany	1,6	7,4	6,7	19,6	6,0	13,2	24,9	17,1
Greece	2,5	23,6	28,5	-8,3	30,2	6,3	211,0	-29,2
Spain	6,5	17,6	33,7	-3,3	17,2	12,1	17,3	11,3
France	5,7	7,0	32,6	-8,0	5,9	7,8	8,9	7,1
Ireland	13,0	37,1	26,1	19,3	25,2	22,4	21,9	22,3
Italy	4,0	16,5	20,4	10,9	10,7	15,2	11,2	14,7
Netherlands	4,1	17,2	14,8	13,3	10,1	14,0	35,2	-2,2
Portugal	9,3	-4,3	17,6	-2,6	-2,5	6,9	27,8	14,0
United Kingdom	-0,3	15,9	20,4	11,7	7,7	15,8	15,6	11,6
	Memorandum Item							
	% change on the corresponding period of the previous year							
1 USD = ...ECU	-4,5	10,9	5,8	3,9	5,7	4,8	10,0	0,1
1 YEN = ...ECU	1,4	26,2	18,9	10,7	18,5	14,9	30,1	4,7

(1) External Trade Statistics excluding intra flows (Imports CIF, Exports FOB).

(2) Bn=1000.000.000

(3) U.S. Dept. of Commerce

(4) Japanese Ministry of Finance

* CIF component estimated.

GLOBAL TRENDS IN EXTERNAL TRADE

EXTERNAL TRADE BY MEMBER STATES: Results for June 1994

In the first half-year of 1994 Germany and the United Kingdom registered respectively the largest surplus (ECU 12.1 billion) and deficit (ECU 10.7 billion) among the EU countries.

During the period January to June 1994 the **BLEU's** and **Ireland's** extra-EU trade recorded the largest rates of growth among the EU member states compared to the same period a year earlier. As for the imports these percentages were 23.5% for the BLEU and 23.7% for Ireland, while on the export side these two countries registered growth rates of 27.1% and 22.4% respectively. The external trade position of these two countries is nearly in balance: the BLEU recorded a deficit of ECU 0.4 billion, while the Irish surplus totaled the same amount.

The extra-EU trade surplus of **Germany** (the largest among the EU countries) soared to ECU 12.1 billion compared to ECU 8.4 billion registered in the first half-year of 1993. Imports and exports showed respectively a 9.4% and 13.2% increase compared to the corresponding period of the previous year.

During the first six months of 1994 the **Italian** exports increased more rapidly (+15.2%) than imports (+5%) compared to the same period a year earlier. In consequence the Italian trade balance showed an improvement of its surplus of ECU 3.4 billion, reaching ECU 5.7 billion, from ECU 2.3 billion recorded in 1993.

France's extra-EU trade surplus slightly improved in the above mentioned period this year and a year earlier (from ECU 3.1 billion in 1993 to ECU 3.8 billion in 1994). Both imports and exports recorded rates of change well under the EU average (6.3% and 7.8% respectively).

In the first half-year of 1994 the **United Kingdom** was the EU country that experienced the largest trade deficit which reached ECU 10.7 billion. The UK's trade position showed a slight improvement (ECU 0.2 billion) with reference to the same period of 1993 due to the positive gap between the exports and imports growth rates (+4.2 points).

The **Netherlands'** extra-EU imports (including goods consigned to other member states via Dutch harbours) grew very fast in the first six months of 1994 (+23%) while the exports' rate of change recorded only 14%. In the same period the Dutch extra-EU deficit increased to ECU 9.8 billion compared to 1993's ECU 6.9 billion.

In the first six months of 1994 **Denmark** experienced the same trade surplus registered in the corresponding period one year earlier (ECU 1 billion). Between these two periods Danish imports' and exports' rates of change recorded a similar value; respectively 14.2% and 12.2%.

The **Portuguese** extra-EU trade position showed a deterioration between the two periods considered: the deficit increased of ECU 0.2 billion reaching ECU 1.6 billion. Imports of Portugal showed a rate of change larger than exports (7.9% and 6.9% respectively).

Between the periods January-June 1993-1994 **Spain** and **Greece** reduced their trade deficits by nearly the same amount (ECU 0.6 and ECU 0.4 billion respectively). Both countries showed a growth rate of their extra-EU exports (12.1% and 6.3%) well over the imports' rate of change (5.4% and -8.7% respectively).

**GR.0B II- MEMBER STATE'S EXTRA-TRADE BALANCE
(BN ECU)**

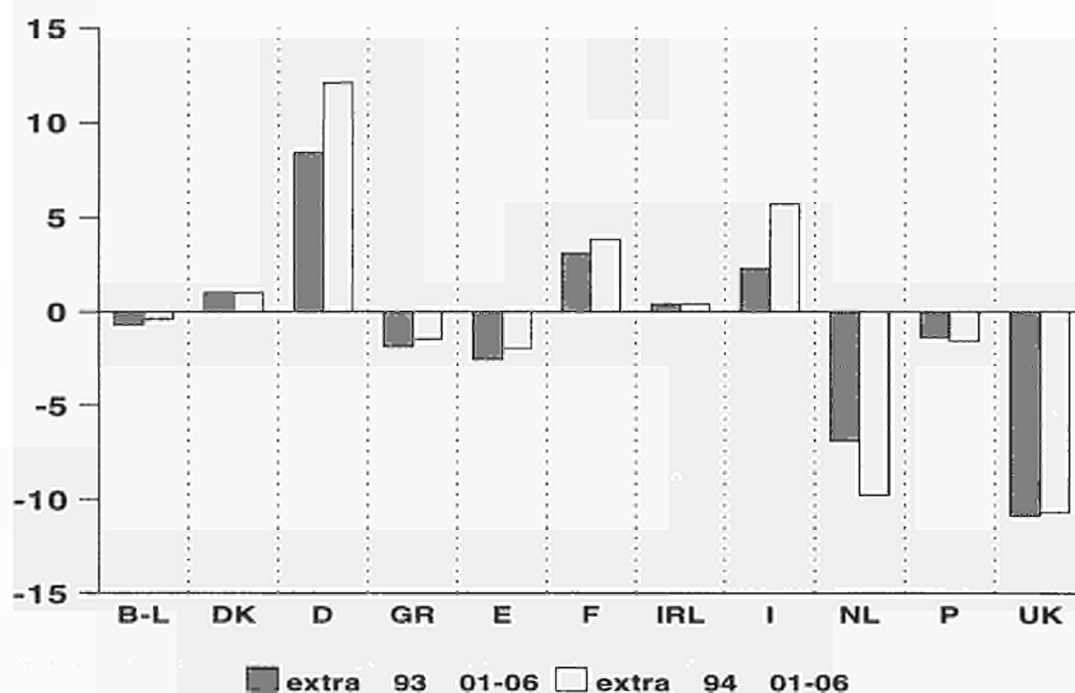

TABLE 0B II - EXTRA - EU TRADE BALANCE (1)

	1992	1993	1994	1994	1993	1994	1993	1994
			I	II	01-06	01-06	06	06
	TRADE BALANCE (Bn ECU) (2)							
EUROPEAN UNION	-51,5	2,1	-6,4	3,4	-9,3	-3,0	1,2	2,9
BLEU	-5,3	-0,6	-0,1	-0,3	-0,7	-0,4	0,2	-0,1
DENMARK	2,2	2,6	0,4	0,6	1,0	1,0	0,2	0,2
GERMANY	8,8	20,1	3,2	8,8	8,4	12,1	2,2	3,5
GREECE	-4,1	-4,3	-0,8	-0,7	-1,9	-1,5	-0,4	-0,2
SPAIN	-11,8	-4,3	-0,7	-1,3	-2,6	-2,0	-0,5	-0,4
FRANCE	3,2	9,4	1,3	2,6	3,1	3,8	1,0	1,2
IRELAND	0,9	1,2	-0,0	0,4	0,4	0,4	0,2	0,2
ITALY	-1,5	11,0	2,3	3,4	2,3	5,7	0,9	1,3
NETHERLANDS	-20,9	-12,1	-4,8	-5,0	-6,9	-9,8	-1,0	-1,7
PORTUGAL	-2,7	-2,6	-0,6	-0,9	-1,4	-1,6	-0,3	-0,3
UNITED KINGDOM	-20,3	-18,4	-6,5	-4,2	-10,9	-10,7	-1,4	-1,0

(1) External Trade Statistics excluding intra flows (Imports CIF, Exports FOB).

(2) Bn=1000.000.000

EUROPEAN UNION EXTERNAL TRADE BY PARTNER COUNTRY

TRADE IN TERMS OF VALUE: Results for June 1994

In the first half-year of 1994 the EU trade deficit with industrialized countries showed an improvement of ECU 6 billion compared to the same period a year earlier. In the same period the EU surplus with developing countries went up by ECU 0.8 billion while the deficit with China increased by ECU 0.9 billion.

During the period January-June 1994 the EU trade flows with **industrialized countries** recorded an ECU 10.5 billion deficit compared to ECU 16.5 billion showed in the same period of 1993. The deficit with the United States and Canada has virtually disappeared (ECU 0.1 billion against ECU 3.5 billion recorded a year earlier), while the consistently high deficit with Japan showed a slight reduction from ECU 13.4 billion to ECU 11.9 billion. The trade deficit with the EFTA countries recorded an ECU 0.3 billion increase in the first six months of 1994, reaching ECU 2.3 billion.

The trade surplus with **developing countries** went up to ECU 10.9 billion from ECU 10.1 billion between the periods January-June 1993 and 1994. While the EU registered surpluses with the Mediterranean Countries (ECU 6.7 billion), the Asian Newly Industrialized Countries (ECU 3.6 billion) and Latin America (ECU 0.4 billion), the trade balance showed a deficit of ECU 2 billion with the ACP and ECU 1.4 billion with the OPEC countries.

As far as the **Central and Eastern European countries** are concerned, in the first six months of 1994 the EU's trade balance recorded an ECU 0.9 billion surplus (it was nearly the same amount a year earlier), while in the same period the deficit with **China** went up to ECU 4.6 billion from ECU 3.7 billion recorded in 1993.

During the first half-year of 1994 EU **imports** from the industrialized countries showed a 9.1% increase compared to the same period a year earlier. While imports from the United States and Canada and from EFTA recorded an increase above the average (12% and 11.2% respectively) the EU imports from Japan rose by 1.8% only. The EU imports from Central and Eastern European countries and from China in the first six months of 1994 showed a rate of change on the previous year of well over the average: respectively 20.2% and 21.5%.

Imports from developing countries consolidated the recovery started in 1994: in the period January-June the EU imports growth rate from these countries went up by 11%. The EU import flows from ACP and Latin America countries recorded the most dynamic rates of change (27.3% and 22.1% respectively), while imports from Asian Newly Industrialized (8.2%) and Mediterranean countries (7.4%) showed less significant performances.

EU imports from OPEC countries dropped by 1.5%, reflecting the fall in international oil prices: in the first half-year of 1994 the ECU cost of the EU's crude oil supplies went down by 10.6% (14.7% if measured in US dollar) compared to the same period a year earlier.

In the period January-June 1994 **exports** from the EU to the industrialized countries went up by 15.3% compared to the same period of 1993. This result is mainly due to the good performance of EU exports to the United States and Canada (20.8%) and to Japan (19.6%), while exports to EFTA countries registered a 11% increase.

The EU export flows to Central and Eastern European countries and to China recorded a rate of change in the first six months of 1993 and 1994 of well over the EU average (18.5% and 18.1% respectively).

The global value of the exports to the developing countries showed a more moderate increase (10.5%): while exports to the Asian NICs, to the Latin American and to the Mediterranean countries recorded positive rates of change (respectively 23.5%, 20.8% and 9.9%), the EU exports to OPEC and ACP countries went down by 6.7% and 15.7% respectively.

**GR.0C I- EXTRA-TRADE BALANCE BY MAIN PARTNER COUNTRIES
(BN ECU)**

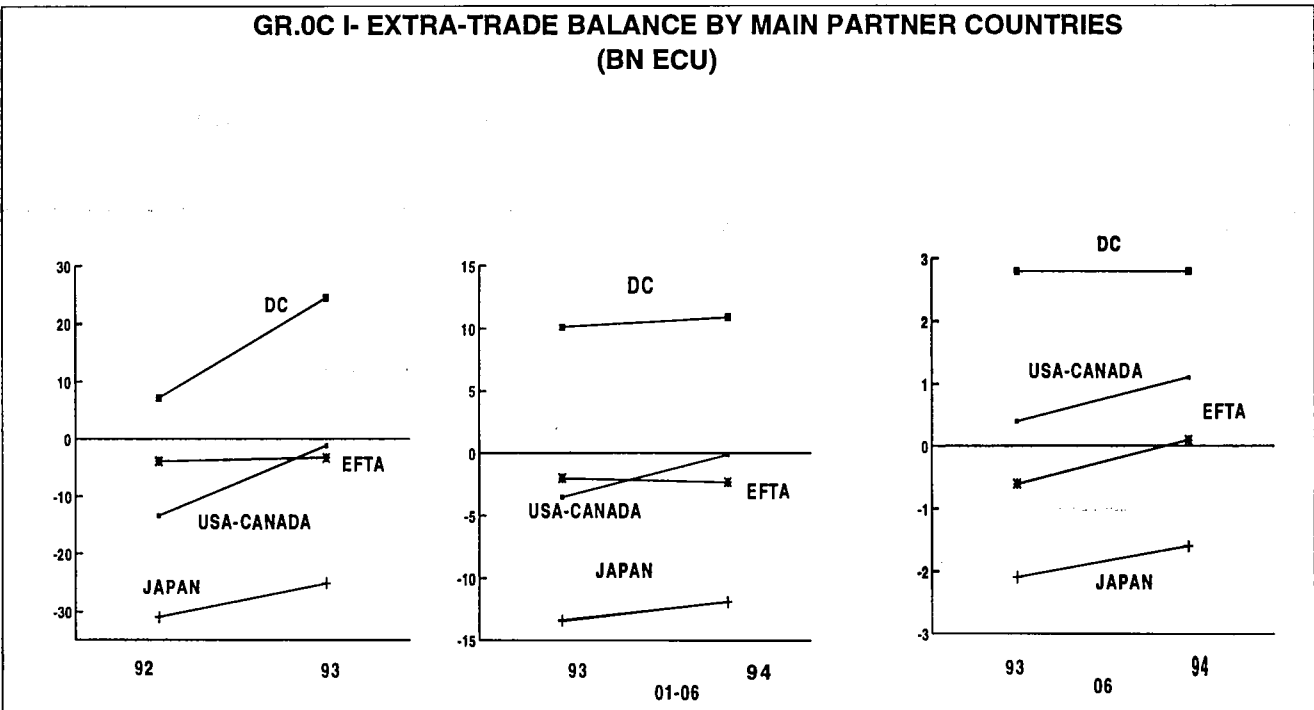

TABLE 0C I - EU TRADE BALANCE AND TRADE FLOWS BY MAIN PARTNERS (1)

	1993 STRUC- TURE %	1992	1993	1994 I	1994 II	1993 01-06	1994 01-06	1993 06	1994 06
TRADE BALANCE (Bn ECU)									
EXTRA-EU whose	-	-51,5	2,1	-6,4	3,4	-9,3	-3,0	1,2	2,9
INDUSTRIALIZED THIRD COUNTRIES	-	-48,0	-22,6	-7,9	-2,5	-16,4	-10,5	-1,7	0,4
- United States - Canada	-	-13,4	-1,2	-1,5	1,4	-3,5	-0,1	0,4	1,1
- Japan	-	-31,0	-25,1	-5,7	-6,2	-13,4	-11,9	-2,1	-1,6
- EFTA	-	-3,9	-3,3	-2,1	-0,2	-2,0	-2,3	-0,6	0,1
COUNTRIES IN MIDDLE AND EASTERN EUROPE	-	-1,4	3,2	0,5	0,4	1,0	0,9	0,6	0,2
DEVELOPING COUNTRIES (2)	-	7,1	24,5	4,4	6,5	10,1	10,9	2,8	2,8
- Asian NICs (3)	-	-2,1	2,9	1,1	2,4	1,0	3,6	0,4	1,1
- OPEC	-	-0,7	0,9	-0,5	-0,9	-0,3	-1,4	0,3	-0,4
- Mediterranean Basin	-	4,2	14,5	3,4	3,2	5,6	6,7	1,4	1,1
- ACP	-	-0,9	1,9	-0,8	-1,2	1,2	-2,1	0,2	-0,3
- Latin America	-	-4,5	1,6	0,4	0,0	0,5	0,4	0,2	0,0
CHINA	-	-9,9	-8,2	-3,1	-1,6	-3,7	-4,6	-0,4	-0,7
IMPORTS									
% change on the corresponding period of the previous year									
EXTRA-EU whose	100,0	-1,4	-0,5	10,8	10,6	-4,0	10,7	2,3	8,2
INDUSTRIALIZED THIRD COUNTRIES	57,4	-1,9	-3,3	7,7	10,6	-8,0	9,1	2,0	5,5
- United States - Canada	19,3	-5,9	-2,1	5,3	19,8	-9,1	12,0	1,5	10,1
- Japan	9,8	-0,6	-7,5	0,1	3,5	-10,5	1,8	-7,2	-1,5
- EFTA	22,6	0,8	-1,8	10,9	11,5	-4,1	11,2	7,6	7,9
COUNTRIES IN MIDDLE AND EASTERN EUROPE	8,0	5,7	5,8	22,4	18,3	10,7	20,2	10,7	23,0
DEVELOPING COUNTRIES (2)	29,5	-3,1	-1,7	11,5	10,5	-3,1	11,0	-4,1	11,1
- Asian NICs (3)	6,4	-2,7	4,9	13,1	3,5	3,0	8,2	6,6	2,8
- OPEC	8,2	-8,8	-7,5	0,1	-3,0	-3,6	-1,5	-16,6	6,6
- Mediterranean Basin	7,9	-5,4	-6,7	9,3	5,5	-6,5	7,4	-6,6	11,0
- ACP	3,0	-6,2	-18,8	19,9	34,6	-25,2	27,3	-19,2	22,4
- Latin America	4,5	-5,4	-10,5	23,1	21,3	-14,8	22,1	-9,4	21,8
CHINA	4,0	12,1	16,4	28,5	14,0	12,4	21,5	9,6	14,4
EXPORTS									
% change on the corresponding period of the previous year									
EXTRA-EU whose	100,0	2,9	11,7	17,8	10,4	8,6	13,8	19,1	12,0
INDUSTRIALIZED THIRD COUNTRIES	52,5	-1,0	6,6	17,3	13,5	2,8	15,3	15,0	15,4
- United States - Canada	19,0	2,3	12,3	30,5	13,1	9,2	20,8	18,4	18,5
- Japan	4,6	-7,4	10,1	20,6	18,7	1,8	19,6	22,0	23,4
- EFTA	21,8	-1,1	-1,2	6,4	15,6	-3,2	11,0	6,1	15,8
COUNTRIES IN MIDDLE AND EASTERN EUROPE	8,6	10,4	18,9	25,4	12,9	20,2	18,5	39,8	11,6
DEVELOPING COUNTRIES (2)	34,5	7,1	9,8	16,3	5,6	9,0	10,5	13,2	8,8
- Asian NICs (3)	7,0	7,5	23,2	30,2	18,0	19,8	23,5	28,5	25,0
- OPEC	8,3	6,9	-3,8	0,6	-13,0	-1,7	-6,7	-2,9	-13,4
- Mediterranean Basin	10,9	-1,0	16,6	19,8	1,4	11,5	9,9	28,7	0,8
- ACP	3,4	7,0	-3,6	-15,6	-15,9	3,7	-15,7	1,3	-16,7
- Latin America	4,8	14,5	17,5	26,2	16,0	17,9	20,8	22,8	12,3
CHINA	2,3	22,2	65,0	27,0	11,2	83,6	18,1	125,5	-9,9

(1) External Trade Statistics (Imports CIF, Exports FOB). Bn = 1000.000.000.

(2) Some countries belong to several zones.

(3) Asian NICs include the following countries: Singapore, South Korea, Taiwan and Hong Kong.

EUROPEAN UNION EXTERNAL TRADE BY PRODUCT

TRADE IN TERMS OF VALUE: Results for June 1994

During the first six months of 1994 EU trade in machinery and transport equipment recorded the largest surplus (ECU 28 billion), while the fuel products showed the most considerable deficit (ECU 23 billion).

As far as the **manufactured products** are concerned, in the first half-year of 1994, EU external trade registered a surplus of ECU 38.7 billion compared to the ECU 30.2 billion registered in the corresponding period a year earlier.

The EU surplus in **machinery and transport equipment (SITC 7)** increased by ECU 5.3 billion reaching ECU 28.2 billion. In this period also the **chemical products (SITC 5)** saw their surplus enhanced to ECU 15.2 billion (compared to ECU 13.6 billion registered one year earlier), while the deficit for **other manufactured goods (SITC 6+8)** went down to ECU 4.7 billion from ECU 6.2 billion. During the period January-June 1994 the **primary products'** huge deficit went up by ECU 2.5 billion, reaching ECU 37.9 billion.

The EU trade deficit in **fuel products (SITC 3)** improved by ECU 1.3 billion compared to the same period a year earlier, while both EU trade deficits in **food, beverages and tobacco (SITC 0+1)** and **raw materials except fuel (SITC 2+4)** showed a deterioration during the first six months of 1994 of ECU 0.8 billion and ECU 3 billion respectively, compared to 1993.

As for the **import flows**, all manufactured products aggregated by SITC sections registered during the period January-June 1994 relatively strong rates of change. These rates were 16.2% for the chemicals, and 11.2% for the machinery and transport equipment, and 12.1% for the other manufactured goods .

Among the primary products, the raw materials except fuel (SITC 2+4) were the sections that recorded the highest growth rate (22.2%), followed by the food, beverages and tobacco with 14.9% rate of change. The imports of fuel products showed in the first six months of 1994 a negative percentage change compared to the corresponding period of the previous year (-2.8%), mainly due to the above mentioned reduction in international oil price.

The EU **exports** of machinery and transport equipment rose by 14% between the first six months of 1993 and 1994; during the same period the chemical products showed a rate of change of 14.6%, while the other manufactured goods (SITC 6+8) recorded a 15.5% increase.

In the first half-year of 1994 all the SITC sections grouping the primary products registered rates of changes under the average compared to the same period a year earlier: respectively food, beverages and tobacco 10.5%, raw materials other than fuel 12.2% and fuel products 6%.

**GR.0D I- EXTRA-TRADE BALANCE (PRODUCTS GROUPS)
(BN ECU)**

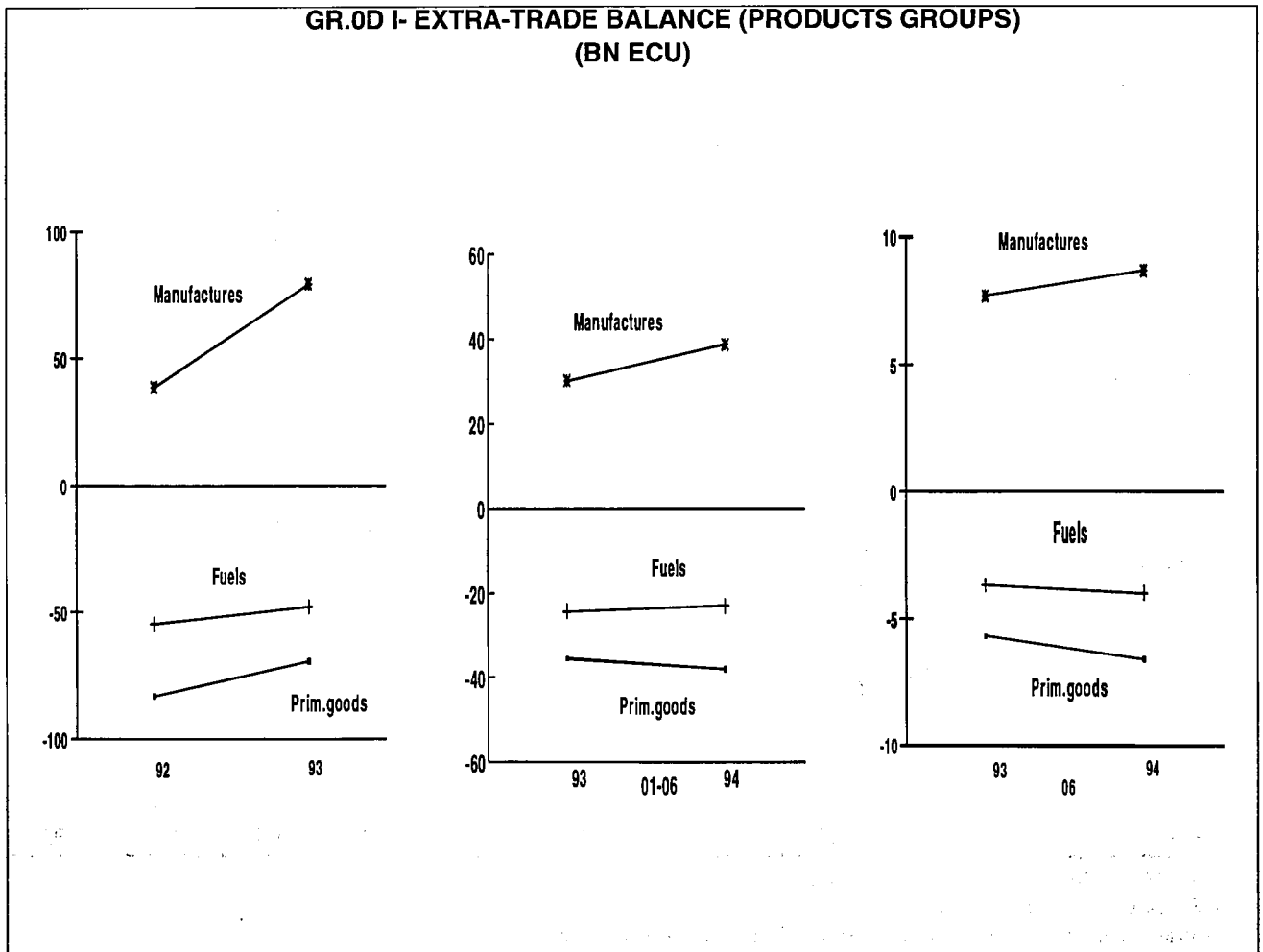

TABLE 0D I - EU TRADE BALANCE AND TRADE FLOWS BY BROAD PRODUCT GROUPS (1)

	1993 STRUC- TURE %	1992	1993	1994 I	1994 II	1993 01-06	1994 01-06	1993 06	1994 06
		TRADE BALANCE (Bn ECU) (2)							
EXTRA-EU	-	-51,5	2,1	-6,4	3,4	-9,3	-3,0	1,2	2,9
- Food, etc (SITC 0+1)	-	-4,1	-0,1	-0,6	-0,6	-0,4	-1,2	0,0	-0,1
- Crude materials (SITC 2+4) (3)	-	-24,4	-21,3	-6,5	-7,2	-10,8	-13,8	-2,0	-2,5
- Fuel products (SITC 3)	-	-54,7	-48,0	-10,9	-12,1	-24,3	-23,0	-3,7	-4,0
- Chemicals (SITC 5)	-	20,3	29,4	7,0	8,2	13,5	15,2	2,7	3,0
- Machinery, transport eq. (SITC 7)	-	34,3	57,3	12,3	15,9	22,9	28,2	5,3	6,3
- Other manufact. goods (SITC 6+8)	-	-15,9	-7,4	-5,2	0,6	-6,2	-4,7	-0,3	0,6
- Articles not classified (SITC 9)	-	-6,9	-7,9	-2,5	-1,3	-3,9	-3,8	-0,7	-0,4
		IMPORTS							
		% change on the corresponding period of the previous year							
EXTRA-EU	100,0	-1,4	-0,5	10,8	10,6	-4,0	10,7	2,3	8,2
- Food, etc (SITC 0+1)	7,5	-0,9	-3,2	14,4	15,5	-12,2	14,9	0,0	14,0
- Crude materials (SITC 2+4) (3)	6,5	-2,5	-6,7	19,3	25,1	-11,8	22,2	-3,1	20,7
- Fuel products (SITC 3)	13,1	-8,7	-2,5	-3,4	-2,2	-2,0	-2,8	-9,9	6,9
- Chemicals (SITC 5)	7,0	4,3	0,5	17,7	14,7	-2,0	16,2	5,1	12,1
- Machinery, transport eq. (SITC 7)	31,0	-1,3	2,7	12,7	9,8	0,0	11,2	8,5	7,7
- Other manufact. goods (SITC 6+8)	31,3	1,7	3,8	9,1	15,4	0,3	12,1	4,5	8,3
- Articles not classified (SITC 9)	3,5	-5,1	-28,8	24,9	-16,2	-36,5	2,6	-7,1	-25,9
		EXPORTS							
		% change on the corresponding period of the previous year							
EXTRA-EU	100,0	2,9	11,7	17,8	10,4	8,6	13,8	19,1	12,0
- Food, etc (SITC 0+1)	7,5	8,0	8,3	12,3	8,7	3,3	10,5	3,7	11,1
- Crude materials (SITC 2+4) (3)	2,1	2,2	9,3	10,8	13,6	4,9	12,2	17,7	12,5
- Fuel products (SITC 3)	3,2	-0,6	48,0	10,3	2,5	52,6	6,0	40,7	8,9
- Chemicals (SITC 5)	13,0	6,6	17,2	17,3	12,1	13,3	14,6	22,0	12,7
- Machinery, transport eq. (SITC 7)	42,6	4,6	15,0	20,9	8,3	12,9	14,0	27,0	10,7
- Other manufact. goods (SITC 6+8)	29,6	1,4	10,7	16,9	14,3	6,8	15,5	17,5	15,2
- Articles not classified (SITC 9)	1,9	-17,1	-46,0	12,3	2,6	-49,6	7,0	-40,9	-3,8

(1) External Trade Statistics (Imports CIF, Exports FOB). SITC Rev.3 is in application from 1988.

(2) Bn = 1000.000.000

(3) Petroleum not included.

INDICES
TRENDS IN EXTRA-EU TRADE
 SITC Rev. 3
 1990 = 100

Period	IMPORTS					EXPORTS				
	0-9	0+1	2+4	3	5-8	0-9	0+1	2+4	3	5-8
VALUE										
1990	100	100	100	100	100	100	100	100	100	100
1991	107	107	92	102	110	102	102	105	95	102
1992	106	108	90	93	111	106	111	113	95	107
1993	104	103	84	88	114	116	119	123	120	120
1993 Aug	98	94	68	93	106	102	108	110	117	105
Sep	107	103	87	83	119	118	130	134	120	121
Oct	106	108	81	88	117	128	133	132	144	132
Nov	109	121	90	86	120	128	136	129	119	133
Dec	107	122	93	90	116	141	143	143	130	146
1994 Jan	109	110	89	84	120	107	110	114	106	111
Feb	108	108	93	80	119	116	124	122	117	120
Mar	126	127	113	85	141	134	140	146	122	140
Apr	111	120	101	84	121	122	121	124	133	126
May	114	116	110	87	126	129	128	137	122	134
Jun	115	121	111	90	126	136	138	129	141	141
Jul	109	107	103	88	120	122	110	115	90	129
Aug	104	110	87	88	114	115	116	123	97	119
VOLUME										
1990	100	100	100	100	100	100	100	100	100	100
1991	107	104	98	109	107	100	103	107	95	99
1992	107	108	101	111	107	102	110	119	103	101
1993	101	99	94	106	102	107	116	129	130	109
1993 Aug	93	90	75	112	94	94	105	114	125	95
Sep	103	98	95	104	105	108	128	139	131	109
Oct	102	102	90	109	103	118	131	141	163	119
Nov	105	114	100	109	106	117	132	136	136	120
Dec	103	114	103	120	102	129	137	148	152	132
1994 Jan	103	101	97	113	103	95	104	113	125	97
Feb	101	99	98	106	102	103	117	118	136	105
Mar	118	117	118	114	120	120	132	144	139	123
Apr	103	109	105	110	103	109	115	122	148	111
May	106	106	112	108	107	115	122	135	132	119
Jun	106	111	113	110	107	122	134	125	153	125
Jul	102	98	105	107	103	110	106	113	97	115
Aug	97	100	90	108	98	103	111	121	105	106

INDICES
TRENDS IN EXTRA-EU TRADE
 SITC Rev. 3
 1990 = 100

Period	IMPORTS					EXPORTS				
	0-9	0+1	2+4	3	5-8	0-9	0+1	2+4	3	5-8
UNIT VALUE										
1990	100	100	100	100	100	100	100	100	100	100
1991	101	103	94	94	103	102	99	98	100	103
1992	99	100	89	84	104	105	101	95	92	106
1993	103	104	89	83	112	109	103	96	93	110
1993 Aug	105	104	91	83	113	109	103	96	94	111
Sep	104	105	91	80	113	109	102	96	91	111
Oct	104	105	91	80	113	109	101	94	89	111
Nov	104	106	90	79	113	109	103	95	88	111
Dec	104	107	90	75	114	109	104	97	86	111
1994 Jan	106	109	92	74	117	113	106	100	85	115
Feb	107	109	95	76	117	112	106	103	86	114
Mar	107	108	96	74	118	112	107	102	88	114
Apr	107	110	96	76	118	112	106	102	90	114
May	108	109	98	81	118	111	105	102	92	113
Jun	109	110	98	82	118	111	103	103	92	113
Jul	108	109	98	82	117	111	105	102	93	113
Aug	108	111	96	82	116	111	104	102	93	113

INDICES
TRENDS IN EXTRA-EU TRADE (ratios)
 SITC Rev. 3
 1990 = 100

Period	0-9	0+1	2+4	3	5-8	
COVER RATE (1)						
1990	100	100	100	100	100	
1991	95	95	114	93	93	
1992	100	103	125	102	96	
1993	112	116	146	137	106	
1993	Aug	105	115	161	126	99
	Sep	111	126	154	144	102
	Oct	121	123	162	165	113
	Nov	117	112	144	138	111
	Dec	131	117	153	145	126
1994	Jan	98	101	127	126	93
	Feb	108	115	130	146	100
	Mar	107	110	130	144	99
	Apr	110	101	123	158	104
	May	112	110	125	139	106
	Jun	118	114	117	156	112
	Jul	112	103	112	102	108
	Aug	111	106	142	111	105
VOLUMES RATIO (2)						
1990	100	100	100	100	100	
1991	94	99	109	88	93	
1992	95	102	118	94	95	
1993	106	116	136	122	107	
1993	Aug	100	116	152	111	100
	Sep	106	130	146	126	104
	Oct	116	128	157	150	115
	Nov	112	116	136	124	113
	Dec	125	120	143	127	130
1994	Jan	92	103	117	111	94
	Feb	102	119	121	128	103
	Mar	102	112	122	121	102
	Apr	106	105	117	134	108
	May	109	115	120	122	111
	Jun	115	121	111	139	117
	Jul	108	107	107	90	112
	Aug	107	112	134	98	108

(1) The indicator "cover rate" is equal to the ratio of the export value index to the import value index.

(2) The indicator "volumes ratio" is equal to the ratio of the export volume index to the import volume index.

INDICES
TRENDS IN EXTRA-EU TRADE (ratios)
 SITC Rev. 3
 1990 = 100

Period		0-9	0+1	2+4	3	5-8
TERMS OF TRADE ⁽¹⁾						
1990		100	100	100	100	100
1991		102	96	104	107	100
1992		106	101	106	109	101
1993		105	100	107	112	99
1993	Aug	105	99	105	113	98
	Sep	105	97	105	114	98
	Oct	104	96	103	110	98
	Nov	105	97	106	111	98
	Dec	105	97	108	114	97
1994	Jan	107	97	109	114	99
	Feb	105	97	108	113	98
	Mar	105	99	106	119	97
	Apr	104	97	105	117	97
	May	103	96	104	115	96
	Jun	102	94	106	112	95
	Jul	103	96	104	113	97
	Aug	104	94	106	113	97

(1) The indicator "terms of trade" is equal to the ratio of the unit value export index to the unit value import index.

DEVELOPMENT OF INDICES OF EUROPEAN UNION TRADE

SITC Rev. 3

1990 = 100

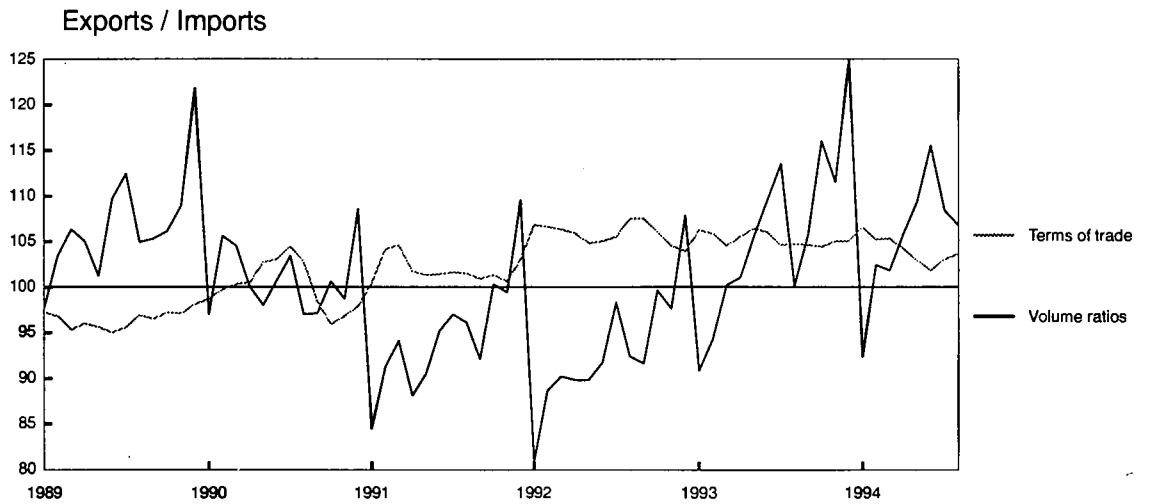
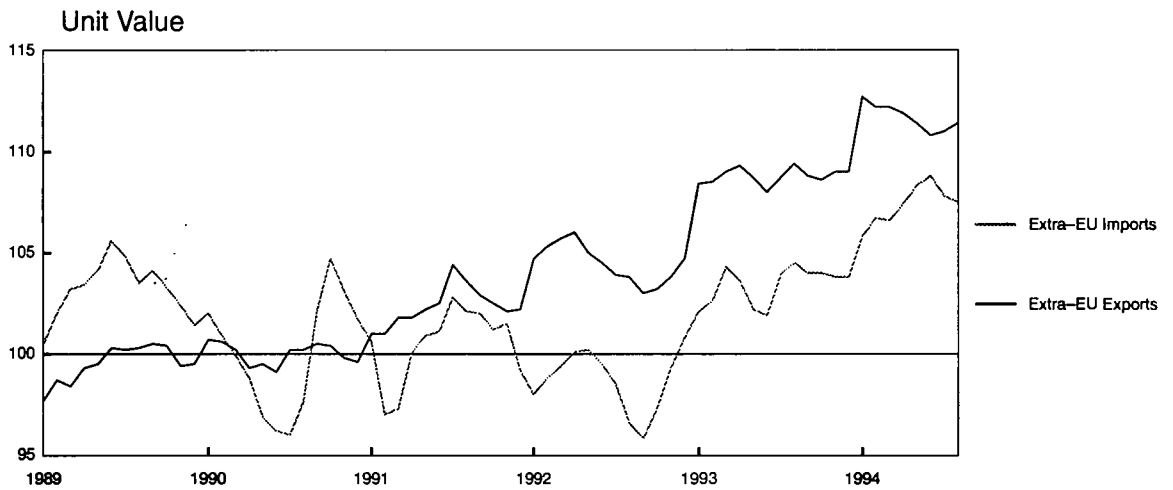
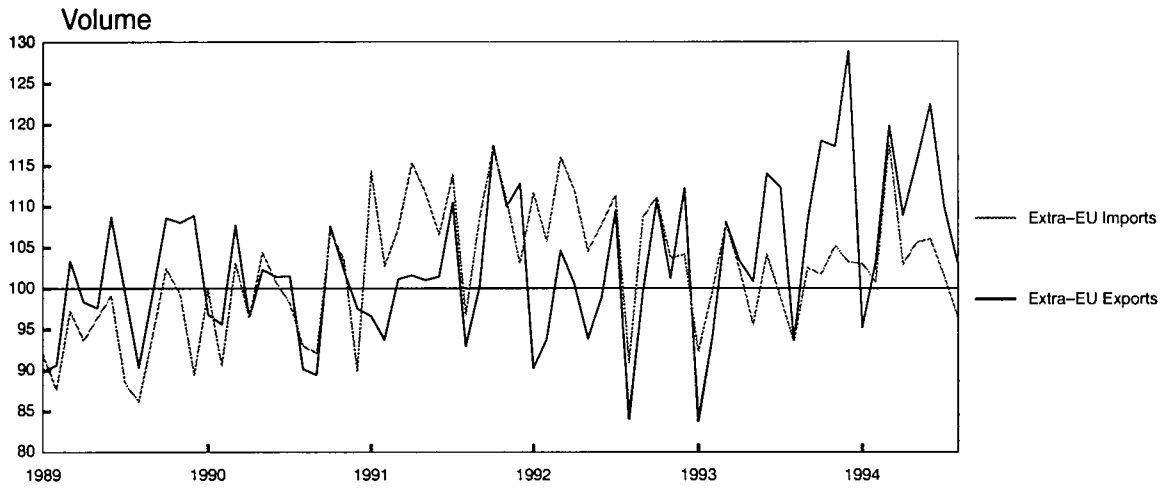

World trade

TRENDS IN WORLD TRADE

TRADE BALANCE

Values in Mio ECU

Period	World (1)	EU	EFTA	United States	Japan	Canada	Hong Kong	China	South Korea	Switzerland	Sweden	Singapore	Australia
VALUES													
1989		-34 632	-7 621	-117 424	58 387	-8 107	876	-6 185	260	-6 067	2 403	-4 470	-7 239
1990		-46 135	-3 467	-97 908	40 958	-3 364	-264	8 935	-3 664	-4 626	2 252	-6 441	-3 209
1991		-70 633	386	-70 522	62 775	-5 112	-1 369	6 525	-9 418	-4 023	4 332	-5 691	-611
1992		-51 044	6 259	-81 786	82 143	-2 980	-3 003	2 811	-5 101	-34	4 736	-6 680	-1 758
1993		2 061	12 516	-118 186	102 682	-6 527	-2 918	-10 421	-686	2 013	6 154	-9 651	-3 666
1993	Jun	1 194	1 234	-11 544	8 372	-165	-415	-360	64	192	555	-916	-323
	Jul	2 081	1 742	-12 674	10 396	-673	-92	-1 001	122	174	1 144	-775	-292
	Aug	-1 383	32	-11 966	6 614	-889	-56	-978	522	-76	-44	-885	-601
	Sep	-899	794	-12 556	10 641	-811	279	-614	827	-21	642	-397	-232
	Oct	2 959	1 757	-12 277	9 393	-764	311	-502	455	518	444	-1 090	-235
	Nov	1 537	1 349	-12 100	6 571	-1 098	-109	-527	465	430	643	-607	-558
	Dec	7 032	323	-5 962	11 470	-829	-196	-4 025	-185	-228	546	-1 001	-308
1994	Jan	-4 532	1 291	-9 404	5 448	-423	202	-806	-343	-216	841	-1 914	-357
	Feb	-996	1 273	-10 541	9 761	-722	-746	-304	-683	317	651	-1 458	-9
	Mar	-1 361	527	-9 486	12 230	-1 681	-1 040	-204	-885	80	441	-1 858	-516
	Apr	83	307	-10 478	9 789	-1 116	-1 187	-412	-624	-4	672	-1 076	-233
	May	962	1 092	-10 930	5 633	-967	-1 187	-11	-681	123	533	-1 286	-133
	Jun	2 928	1 341	-13 659	9 617	32	-1 176	829	-338	42	787	-1 818	-435

(1) excluding Intra-EU

TRENDS IN WORLD TRADE

IMPORTS

Values in Mio ECU

Period	World (1)	EU	EFTA	United States	Japan	Canada	Hong Kong	China	South Korea	Switzerland	Sweden	Singapore	Australia
VALUES													
1989	2 236 814	448 015	177 642	447 475	191 374	117 095	65 486	52 923	54 649	52 858	44 426	45 104	40 876
1990	2 130 004	461 576	180 586	406 469	184 413	102 677	64 793	41 530	54 890	54 732	42 857	47 874	33 813
1991	2 166 736	494 099	174 325	410 717	191 046	106 926	80 921	51 531	67 799	53 677	40 180	53 481	34 402
1992	2 202 420	487 134	168 102	426 393	179 511	105 781	95 086	63 049	62 710	50 630	38 418	55 605	34 531
1993	2 519 557	484 789	167 186	515 075	205 525	127 010	118 409	88 730	72 022	51 945	36 424	72 933	39 994
1993 Jun		41 534	14 205	44 140	17 363	11 192	9 742	6 220	6 232	4 672	3 149	6 139	3 247
Jul		40 249	12 701	43 872	17 910	9 775	11 178	7 692	6 230	4 256	2 167	6 428	3 522
Aug		37 008	12 847	44 419	17 972	10 825	10 590	7 712	5 802	3 738	3 007	6 218	3 722
Sep		41 660	14 573	44 817	17 637	10 747	10 087	8 108	5 789	4 701	3 221	6 402	3 272
Oct		41 419	14 694	47 714	17 565	11 362	10 400	7 414	6 326	4 561	3 420	6 529	3 536
Nov		42 742	15 015	47 654	18 604	11 779	10 601	8 445	6 175	4 518	3 322	6 409	3 843
Dec		41 828	15 208	42 688	17 561	10 428	11 017	15 996	7 076	4 897	3 255	6 959	3 610
1994 Jan		42 302	13 589	43 241	17 859	9 909	9 340	5 118	6 363	4 664	2 990	6 257	3 341
Feb		41 767	14 238	43 539	16 689	10 271	9 179	5 334	6 454	4 358	3 281	5 786	3 107
Mar		48 758	16 804	49 806	19 771	13 135	10 907	7 639	7 752	5 465	3 634	7 200	4 014
Apr		42 978	15 670	47 016	19 117	11 876	11 576	8 256	7 734	4 605	3 440	6 366	3 490
May		44 426	15 166	47 320	18 513	12 474	11 593	8 124	7 472	4 595	3 338	6 660	3 792
Jun		44 926	16 125	50 343	18 877	12 516	12 108	8 377	7 378	5 038	3 639	7 098	3 701
PERCENTAGE SHARE OF WORLD TRADE (EXCLUDING INTRA-EU)													
1989	100.0	20.0	7.9	20.0	8.6	5.2	2.9	2.4	2.4	2.4	2.0	2.0	1.8
1990	100.0	21.7	8.5	19.1	8.7	4.8	3.0	1.9	2.6	2.6	2.0	2.2	1.6
1991	100.0	22.8	8.0	19.0	8.8	4.9	3.7	2.4	3.1	2.5	1.9	2.5	1.6
1992	100.0	22.1	7.6	19.4	8.2	4.8	4.3	2.9	2.8	2.3	1.7	2.5	1.6
1993	100.0	19.2	6.6	20.4	8.2	5.0	4.7	3.5	2.9	2.1	1.4	2.9	1.6

(1) excluding Intra-EU

TRENDS IN WORLD TRADE

EXPORTS

Values in Mio ECU

Period	World (1)	EU	EFTA	United States	Japan	Canada	Hong Kong	China	South Korea	Switzerland	Sweden	Singapore	Australia
VALUES													
1989	2 136 532	413 383	170 021	330 051	249 761	108 987	66 361	46 738	54 909	46 791	46 829	40 634	33 637
1990	2 042 595	415 441	177 120	308 561	225 371	99 314	64 530	50 465	51 226	50 107	45 109	41 433	30 604
1991	2 078 431	423 466	174 711	340 194	253 821	101 813	79 552	58 055	58 380	49 654	44 512	47 789	33 792
1992	2 115 775	436 090	174 360	344 606	261 654	102 802	92 083	65 860	57 608	50 596	43 155	48 926	32 773
1993	2 432 982	486 850	179 702	396 889	308 207	120 483	115 492	78 309	71 336	53 958	42 578	63 282	36 328
1993 Jun		42 728	15 438	32 596	25 734	11 027	9 328	5 859	6 296	4 864	3 704	5 223	2 925
Jul		42 329	14 442	31 198	28 306	9 103	11 086	6 690	6 352	4 430	3 311	5 653	3 230
Aug		35 625	12 879	32 453	24 586	9 937	10 533	6 734	6 324	3 662	2 964	5 333	3 120
Sep		40 761	15 367	32 261	28 278	9 936	10 366	7 495	6 616	4 680	3 863	6 006	3 040
Oct		44 378	16 450	35 437	26 958	10 598	10 711	6 912	6 780	5 079	3 863	5 439	3 301
Nov		44 278	16 365	35 554	25 175	10 682	10 492	7 918	6 640	4 948	3 966	5 802	3 285
Dec		48 860	15 531	36 726	29 031	9 599	10 821	11 971	6 890	4 669	3 801	5 958	3 302
1994 Jan		37 770	14 880	33 837	23 307	9 486	9 543	4 312	6 020	4 448	3 830	4 343	2 984
Feb		40 771	15 512	32 998	26 451	9 549	8 433	5 030	5 771	4 675	3 932	4 328	3 098
Mar		47 397	17 331	40 320	32 001	11 455	9 867	7 435	6 867	5 545	4 075	5 343	3 498
Apr		43 061	15 977	36 538	28 906	10 761	10 389	7 844	7 110	4 602	4 112	5 291	3 257
May		45 388	16 258	36 390	24 146	11 507	10 407	8 114	6 791	4 718	3 871	5 375	3 660
Jun		47 854	17 466	36 684	28 493	12 548	10 932	9 207	7 041	5 080	4 426	5 280	3 265
PERCENTAGE SHARE OF WORLD TRADE (EXCLUDING INTRA-EU)													
1989	100.0	19.3	8.0	15.4	11.7	5.1	3.1	2.2	2.6	2.2	2.2	1.9	1.6
1990	100.0	20.3	8.7	15.1	11.0	4.9	3.2	2.5	2.5	2.5	2.2	2.0	1.5
1991	100.0	20.4	8.4	16.4	12.2	4.9	3.8	2.8	2.8	2.4	2.1	2.3	1.6
1992	100.0	20.6	8.2	16.3	12.4	4.9	4.4	3.1	2.7	2.4	2.0	2.3	1.5
1993	100.0	20.0	7.4	16.3	12.7	5.0	4.7	3.2	2.9	2.2	1.8	2.6	1.5

(1) excluding Intra-EU

COMPARISON OF TRADE PATTERNS : EU, UNITED STATES, JAPAN AND EFTA

1993 IMPORTS

Values in 1000 ECU

List of products	EU		United States		Japan		EFTA	
	Value	%	Value	%	Value	%	Value	%
0 – Food	33 182 212	6,8	21 350 836	4,1	30 151 145	14,7	9 197 834	5,5
1 – Beverages and tobacco	3 386 869	0,7	4 999 630	1,0	3 345 015	1,6	1 482 968	0,9
2 – Crude materials	29 901 832	6,2	14 282 202	2,8	24 236 804	11,8	6 637 029	4,0
3 – Energy	63 555 941	13,1	50 590 029	9,8	42 131 706	20,5	10 232 921	6,1
4 – Oils	1 759 758	0,4	916 397	0,2	402 395	0,2	327 304	0,2
5 – Chemicals	34 086 341	7,0	26 046 838	5,1	15 085 332	7,3	19 643 919	11,7
6 – Manufactured goods	70 408 647	14,5	59 372 163	11,5	22 601 169	11,0	29 820 500	17,8
7 – Transport equipment	150 281 367	31,0	226 824 462	44,0	34 943 563	17,0	57 756 722	34,5
8 – Misc. manuf. articles	81 205 781	16,8	93 436 847	18,1	28 423 040	13,8	31 305 448	18,7
9 – Others	17 020 161	3,5	17 255 712	3,4	4 204 970	2,0	781 186	0,5
TOTAL	484 788 909	100,0	515 075 116	100,0	205 525 137	100,0	167 185 833	100,0

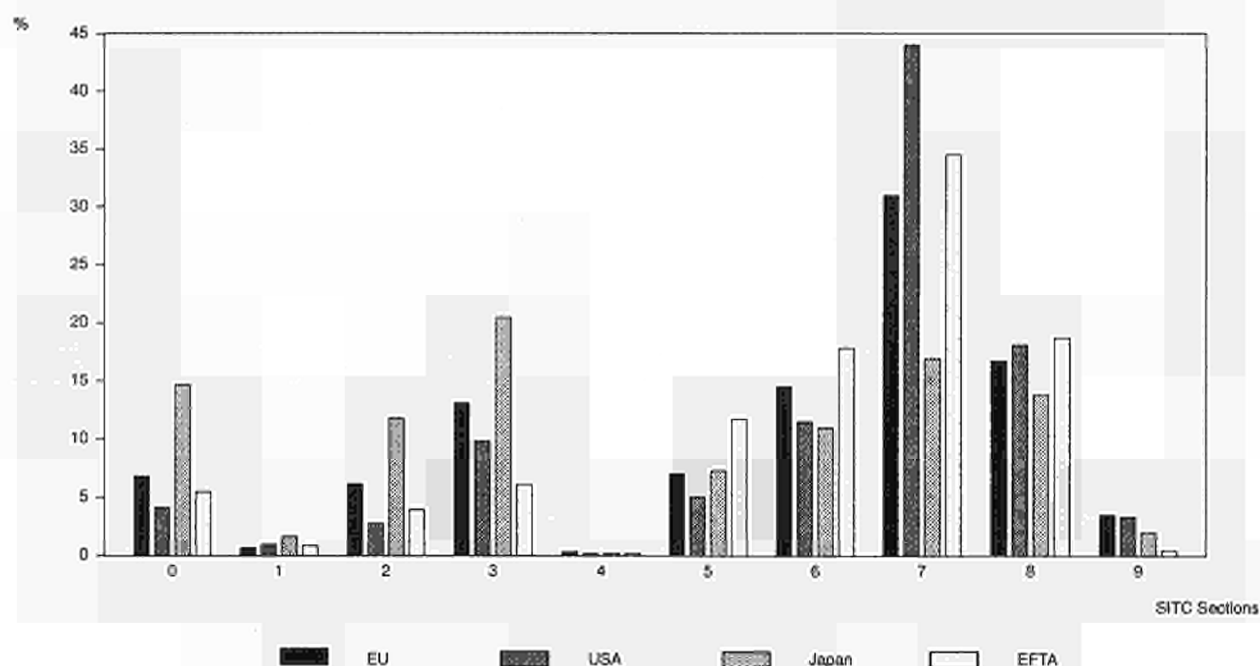

COMPARISON OF TRADE PATTERNS : EU, UNITED STATES, JAPAN AND EFTA

1993 EXPORTS

Values in 1000 ECU

List of products	EU		United States		Japan		EFTA	
	Value	%	Value	%	Value	%	Value	%
0 – Food	27 073 626	5,6	28 868 461	7,3	1 402 378	0,5	6 557 036	3,6
1 – Beverages and tobacco	9 360 530	1,9	5 633 440	1,4	282 597	0,1	719 303	0,4
2 – Crude materials	9 034 901	1,9	21 038 480	5,3	1 910 961	0,6	7 793 197	4,3
3 – Energy	15 553 050	3,2	8 382 103	2,1	1 685 392	0,5	16 610 248	9,2
4 – Oils	1 357 431	0,3	1 297 994	0,3	50 312	0,0	219 153	0,1
5 – Chemicals	63 518 188	13,0	39 126 210	9,9	17 193 306	5,6	23 570 389	13,1
6 – Manufactured goods	80 017 668	16,4	33 442 312	8,4	33 889 149	11,0	41 933 129	23,3
7 – Transport equipment	207 580 432	42,6	192 039 172	48,4	222 016 141	72,0	57 412 956	31,9
8 – Misc. manuf. articles	64 197 476	13,2	46 435 523	11,7	24 558 461	8,0	24 222 104	13,5
9 – Others	9 156 257	1,9	20 625 077	5,2	5 218 591	1,7	664 281	0,4
TOTAL	486 849 559	100,0	396 888 775	100,0	308 207 285	100,0	179 701 794	100,0

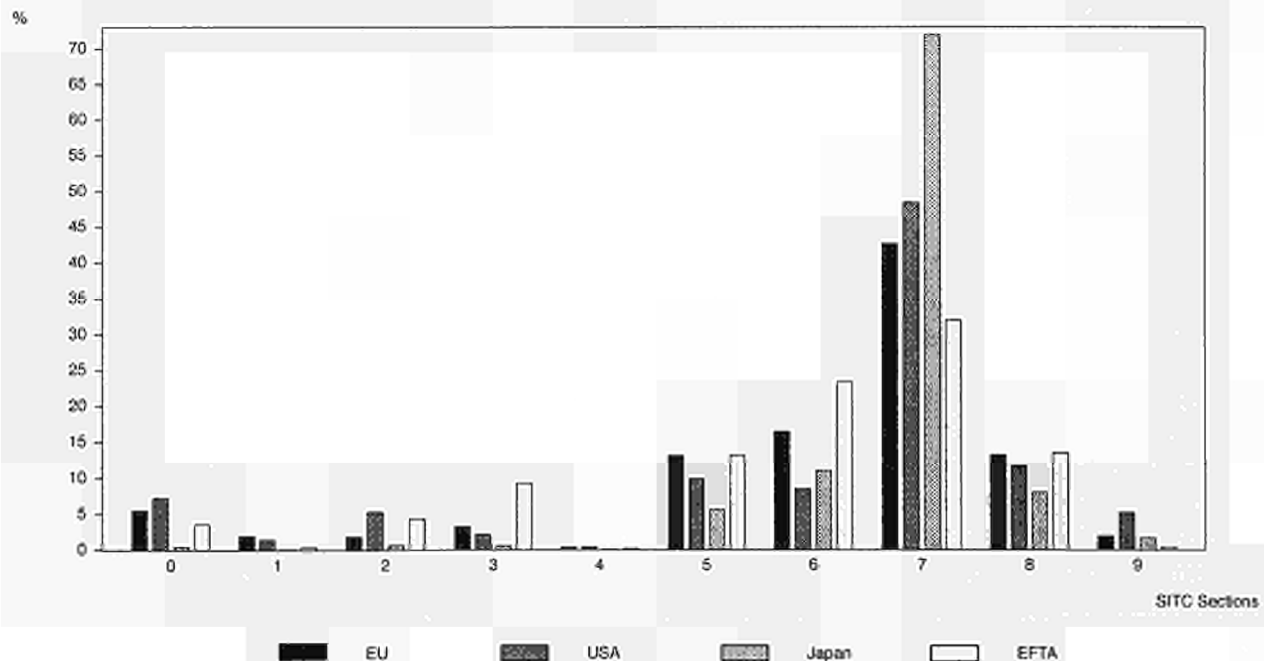

TRENDS IN THE TRADE OF THE MOST IMPORTANT THIRD COUNTRIES

Values in Mio ECU

Period	Norway		Sweden		Finland		Switzerland		Austria		
	World	EU	World	EU	World	EU	World	EU	World	EU	
IMPORTS											
1989	21 458	9 238	44 426	24 369	22 346	9 889	52 858	37 441	35 284	23 945	
1990	21 119	9 777	42 857	23 484	21 291	9 746	54 732	39 165	39 284	26 963	
1991	20 607	9 938	40 180	22 004	17 526	7 980	53 677	37 675	40 932	27 752	
1992	20 087	9 801	38 418	21 273	15 983	7 394	50 630	36 547	41 689	28 306	
1993	20 799	10 125	36 424	20 025	15 400	7 022	51 945	37 706	41 470	27 785	
1993	Jun	1 630	776	3 149	1 770	1 178	564	4 672	3 454	3 440	2 357
	Jul	1 503	735	2 167	1 153	1 225	603	4 256	3 112	3 470	2 367
	Aug	1 576	836	3 007	1 575	1 244	518	3 738	2 604	3 192	2 106
	Sep	1 730	852	3 221	1 756	1 234	473	4 701	3 425	3 596	2 432
	Oct	1 721	887	3 420	1 901	1 256	565	4 561	3 327	3 640	2 453
	Nov	1 949	1 032	3 322	1 917	1 469	721	4 518	3 322	3 644	2 413
	Dec	1 859	930	3 255	1 876	1 458	653	4 897	3 542	3 645	2 438
1994	Jan	1 524	726	2 990	1 601	1 297	517	4 664	3 212	3 047	1 977
	Feb	1 711	842	3 281	1 897	1 184	543	4 358	3 222	3 630	2 430
	Mar	1 923	966	3 634	2 210	1 495	703	5 465	4 079	4 196	2 817
	Apr	2 139	918	3 440	1 910	1 501	667	4 605	3 263	3 883	2 643
	May	1 709	845	3 338	1 986	1 731	745	4 595	3 384	3 687	2 465
	Jun	1 925	983	3 639	2 004	1 489	644	5 038	3 710	3 922	2 655
EXPORTS											
1989		24 540	15 980	46 829	24 930	21 135	9 044	46 791	26 484	29 455	18 795
1990		26 761	17 360	45 109	24 357	21 003	9 481	50 107	28 984	32 894	21 451
1991		27 477	18 202	44 512	24 478	18 644	9 255	49 654	29 209	33 156	21 827
1992		27 077	17 990	43 155	24 007	18 125	9 344	50 596	29 808	34 231	22 617
1993		27 608	18 400	42 578	22 583	20 070	9 109	53 958	30 590	34 295	21 817
1993	Jun	2 286	1 494	3 704	2 036	1 547	744	4 864	2 818	2 929	1 883
	Jul	2 056	1 471	3 311	1 716	1 653	788	4 430	2 404	2 897	1 830
	Aug	2 175	1 543	2 964	1 602	1 541	681	3 662	2 038	2 432	1 483
	Sep	1 950	1 290	3 863	2 031	1 676	785	4 680	2 636	3 107	1 983
	Oct	2 378	1 527	3 863	2 017	2 072	857	5 079	2 792	2 954	1 875
	Nov	2 291	1 606	3 966	2 085	1 887	867	4 948	2 744	3 161	1 976
	Dec	2 261	1 475	3 801	1 795	1 674	756	4 669	2 499	3 023	1 768
1994	Jan	2 119	1 457	3 830	2 138	1 863	868	4 448	2 695	2 530	1 644
	Feb	2 183	1 518	3 932	2 109	1 743	845	4 675	2 630	2 892	1 839
	Mar	2 352	1 603	4 075	2 242	1 920	954	5 545	3 189	3 292	2 095
	Apr	2 160	1 454	4 112	2 146	1 974	963	4 602	2 605	3 009	1 953
	May	2 329	1 585	3 871	2 051	2 120	997	4 718	2 688	3 118	1 965
	Jun	2 564	1 659	4 426	2 448	2 069	949	5 080	2 892	3 198	2 007

TRENDS IN THE TRADE OF THE MOST IMPORTANT THIRD COUNTRIES

Values in Mio ECU

Period	United States		Canada		Mexico		Brazil		Argentina		
	World	EU	World	EU	World	EU	World	EU	World	EU	
IMPORTS											
1989	447 475	80 557	117 095	12 770	22 755	2 733	18 179	3 533	3 813	1 038	
1990	406 469	74 968	102 677	11 668	25 931	4 170	17 577	3 624	3 203	879	
1991	410 717	71 945	106 926	11 230	33 797	5 051	18 524	4 049	6 702	1 502	
1992	426 393	74 784	105 781	10 081	40 629	6 028	15 902	3 526	11 450	2 799	
1993	515 075	86 581	127 010	10 726	57 318	6 497	21 928	4 968	15 650	3 805	
1993	Jun	44 140	7 555	11 192	938	4 977	594	2 005	477	1 258	259
	Jul	43 872	7 635	9 775	936	4 705	597	2 010	345	1 534	364
	Aug	44 419	7 166	10 825	899	4 694	492	1 919	373	1 396	258
	Sep	44 817	6 897	10 747	807	4 709	492	1 798	375	1 448	312
	Oct	47 714	7 659	11 362	1 038	4 715	530	1 880	427	1 534	357
	Nov	47 654	8 433	11 779	1 059	5 533	619	1 793	414	1 553	416
	Dec	42 688	8 266	10 428	943	5 079	646	2 396	490	1 631	452
1994	Jan	43 241	6 881	9 909	979	5 249	453	2 128	423	1 323	291
	Feb	43 539	7 348	10 271	807	5 243	479	1 839	486	1 430	330
	Mar	49 806	8 916	13 135	1 127	6 136	708	2 338	616	1 588	383
	Apr	47 016	7 987	11 876	985	5 332	549	2 343	551	1 462	286
	May	47 320	8 426	12 474	1 061	5 858	679	2 058	518	1 535	409
	Jun	50 343	8 466	12 516	1 087	5 916	702	2 539	712	1 553	362
EXPORTS											
1989		330 051	78 583	108 987	8 696	20 918	2 405	29 644	9 034	8 683	2 285
1990		308 561	76 982	99 314	7 828	21 337	2 817	24 673	7 752	9 702	2 960
1991		340 194	83 206	101 813	8 000	21 740	2 685	25 518	7 949	9 664	3 208
1992		344 606	79 223	102 802	7 175	20 927	2 459	28 539	9 099	9 424	2 887
1993		396 889	82 790	120 483	6 666	40 330	2 324	33 119	8 585	10 998	2 796
1993	Jun	32 596	6 221	11 027	509	3 486	200	3 071	1 124	941	179
	Jul	31 198	5 957	9 103	490	3 215	212	2 620	466	1 085	216
	Aug	32 453	6 163	9 937	475	3 264	160	3 013	788	1 022	277
	Sep	32 261	6 430	9 936	509	3 523	197	3 034	921	971	247
	Oct	35 437	7 369	10 598	580	3 747	224	2 912	708	945	250
	Nov	35 554	7 403	10 682	537	3 895	131	2 843	810	928	226
	Dec	36 726	7 798	9 599	553	3 546	224	2 933	857	1 069	278
1994	Jan	33 837	6 929	9 486	503	3 602	140	3 079	726	937	211
	Feb	32 998	7 013	9 549	349	3 788	183	2 875	731	869	229
	Mar	40 320	8 954	11 455	637	4 335	257	3 354	788	1 053	271
	Apr	36 538	7 566	10 761	443	3 956	206	3 175	877	1 005	227
	May	36 390	7 281	11 507	537	4 040	193	3 284	898	1 145	237
	Jun	36 684	7 053	12 548	670	4 169	204	3 715	1 388	1 175	224

TRENDS IN THE TRADE OF THE MOST IMPORTANT THIRD COUNTRIES

Values in Mio ECU

Period	Japan		Hong Kong		Singapore		South Korea		China		
	World	EU	World	EU	World	EU	World	EU	World	EU	
IMPORTS											
1989	191 374	25 668	65 486	6 516	45 104	5 644	54 649	5 886	52 923	7 966	
1990	184 413	27 601	64 793	6 323	47 874	6 139	54 890	6 593	41 530	6 544	
1991	191 046	25 771	80 921	7 467	53 481	6 438	67 799	9 978	51 531	6 780	
1992	179 511	24 185	95 086	9 086	55 605	7 064	62 710	7 385	63 049	7 560	
1993	205 525	25 845	118 409	11 551	72 933	8 364	72 022	8 526	88 730	12 322	
1993	Jun	17 363	2 245	9 742	942	6 139	681	6 232	884	6 220	911
	Jul	17 910	2 365	11 178	1 117	6 428	718	6 230	658	7 692	1 155
	Aug	17 972	2 237	10 590	984	6 218	666	5 802	699	7 712	1 089
	Sep	17 637	2 086	10 087	923	6 402	724	5 789	572	8 108	1 251
	Oct	17 565	2 222	10 400	979	6 529	780	6 326	769	7 414	1 139
	Nov	18 604	2 502	10 601	1 118	6 409	773	6 175	816	8 445	1 040
	Dec	17 561	2 113	11 017	1 104	6 959	791	7 076	916	15 996	2 183
1994	Jan	17 859	2 206	9 340	880	6 257	659	6 363	748	5 118	822
	Feb	16 689	2 028	9 179	994	5 786	687	6 454	717	5 334	1 005
	Mar	19 771	2 580	10 907	1 125	7 200	881	7 752	860	7 639	1 137
	Apr	19 117	2 290	11 576	1 148	6 366	724	7 734	855	8 256	1 276
	May	18 513	2 291	11 593	1 101	6 660	785	7 472	893	8 124	1 291
	Jun	18 877	2 393	12 108	1 082	7 098	1 099	7 378	1 012	8 377	1 161
EXPORTS											
1989	249 761	43 741	66 361	10 119	40 634	5 478	54 909	6 503	46 738	4 284	
1990	225 371	42 291	64 530	10 974	41 433	5 970	51 226	6 965	50 465	4 650	
1991	253 821	48 062	79 552	13 867	47 789	6 681	58 380	8 283	58 055	5 502	
1992	261 654	48 496	92 083	14 551	48 926	7 285	57 608	7 114	65 860	5 875	
1993	308 207	48 599	115 492	17 239	63 282	8 875	71 336	7 647	78 309	10 004	
1993	Jun	25 734	3 888	9 328	1 386	5 223	664	6 296	783	5 859	735
	Jul	28 306	4 133	11 086	1 688	5 653	683	6 352	502	6 690	847
	Aug	24 586	3 480	10 533	1 589	5 333	706	6 324	702	6 734	910
	Sep	28 278	4 425	10 366	1 522	6 006	858	6 616	670	7 495	978
	Oct	26 958	4 008	10 711	1 499	5 439	816	6 780	757	6 912	810
	Nov	25 175	3 380	10 492	1 533	5 802	859	6 640	702	7 918	927
	Dec	29 031	4 081	10 821	1 746	5 958	794	6 890	678	11 971	1 621
1994	Jan	23 307	3 781	9 543	1 488	4 343	724	6 020	754	4 312	659
	Feb	26 451	4 069	8 433	1 367	4 328	759	5 771	597	5 030	710
	Mar	32 001	4 576	9 867	1 243	5 343	896	6 867	671	7 435	952
	Apr	28 906	4 323	10 389	1 379	5 291	691	7 110	648	7 844	908
	May	24 146	3 428	10 407	1 376	5 375	785	6 791	615	8 114	974
	Jun	28 493	3 922	10 932	1 503	5 280	826	7 041	770	9 207	1 154

TRENDS IN THE TRADE OF THE MOST IMPORTANT THIRD COUNTRIES

Values in Mio ECU

Period	Turkey		Israel		Iran		Australia		South Africa		
	World	EU	World	EU	World	EU	World	EU	World	EU	
IMPORTS											
1989	15 503	5 516	12 844	6 049	11 624	4 579	40 876	9 019	17 542	7 420	
1990	17 615	7 330	12 046	5 935	12 501	5 475	33 813	7 664	15 047	6 416	
1991	16 989	7 443	13 573	6 452	17 335	7 879	34 402	7 166	15 670	6 379	
1992	17 665	7 675	14 604	7 111	17 692	8 704	34 531	6 940	16 065	5 812	
1993	25 078	11 056	17 437	8 577	13 192	5 835	39 994	7 761	18 294	6 195	
1993	Jun	2 003	849	1 432	683	1 070	442	3 247	622	1 491	479
	Jul	2 146	936	1 304	662	1 029	390	3 522	697	1 664	522
	Aug	2 289	1 084	1 555	726	979	420	3 722	679	1 755	485
	Sep	2 029	933	1 345	653	1 078	467	3 272	643	1 598	587
	Oct	1 987	922	1 504	757	1 033	481	3 536	650	1 802	550
	Nov	2 295	1 054	1 588	817	1 176	479	3 843	824	1 480	445
	Dec	2 977	1 425	1 625	881	1 234	477	3 610	705	1 603	610
1994	Jan	1 933	909	1 763	881	927	374	3 341	717	1 472	456
	Feb	1 568	714	1 614	808	1 001	386	3 107	542	1 550	487
	Mar	1 735	766	1 688	881	1 150	389	4 014	803	1 744	643
	Apr	1 514	678	1 803	874	892	295	3 490	685	1 679	579
	May	2 118	754	1 940	923	909	410	3 792	749	1 642	612
	Jun	1 971	668	1 641	819	845	278	3 701	771	1 786	661
EXPORTS											
1989	10 737	4 930	10 089	3 210	118 729	44 412	33 637	4 618	20 114	4 288	
1990	10 251	5 409	9 430	3 287	151 623	58 847	30 604	4 024	19 387	4 820	
1991	11 054	5 706	9 361	3 216	30 708	5 824	33 792	3 949	22 384	6 054	
1992	11 341	5 851	10 060	3 375	153 056	40 322	32 773	4 162	23 411	5 844	
1993	13 013	6 218	12 372	3 666	60 851	11 275	36 328	4 146	26 598	5 553	
1993	Jun	738	342	960	279	4 547	393	2 925	311	2 228	476
	Jul	1 038	513	1 274	291	5 475	1 204	3 230	389	2 302	443
	Aug	975	446	855	241	5 372	1 071	3 120	429	2 362	383
	Sep	1 064	494	1 018	278	5 176	1 073	3 040	334	2 220	431
	Oct	1 203	644	1 020	315	5 042	824	3 301	319	2 419	388
	Nov	1 134	521	1 323	325	5 383	1 047	3 285	368	2 419	396
	Dec	1 678	687	1 213	312	5 897	1 586	3 302	375	2 369	467
1994	Jan	1 178	526	1 090	273	6 561	1 883	2 984	330	2 345	408
	Feb	1 068	449	1 261	331	5 538	950	3 098	258	2 473	505
	Mar	1 156	498	1 226	380	5 188	530	3 498	388	2 320	472
	Apr	1 082	489	1 049	320	5 441	461	3 257	362	2 210	427
	May	1 280	520	1 165	301	5 149	302	3 660	378	2 277	448
	Jun	1 088	447	1 170	264	5 142	282	3 265	326	2 461	484

MAIN TRADING PARTNERS OF THIRD COUNTRIES

1993

Country	IMPORTS				EXPORTS			
	Rk	Suppliers	Value	%	Rk	Customers	Value	%
Norway	1	Intra-EU	10 125	52,2	1	Intra-EU	18 400	69,9
	2	Sweden	2 841	14,6	2	Sweden	2 305	8,8
	3	USA	1 609	8,3	3	USA	1 761	6,7
Sweden	1	Intra-EU	20 025	55,5	1	Intra-EU	22 583	53,0
	2	USA	3 205	8,9	2	USA	3 585	8,4
	3	Norway	2 332	6,5	3	Norway	3 465	8,1
Finland	1	Intra-EU	7 022	45,5	1	Intra-EU	9 109	45,7
	2	Sweden	1 571	10,2	2	Sweden	2 226	11,2
	3	Russia	1 188	7,7	3	USA	1 572	7,9
Switzerland	1	Intra-EU	37 706	72,6	1	Intra-EU	30 590	56,8
	2	USA	3 354	6,5	2	USA	4 816	8,9
	3	Austria	2 116	4,1	3	Austria	2 051	3,8
Austria	1	Intra-EU	27 785	66,9	1	Intra-EU	21 817	63,6
	2	USA	1 833	4,4	2	Switzerland	2 186	6,4
	3	Japan	1 824	4,4	3	Hungary	1 214	3,5
USA	1	Canada	97 026	18,9	1	Canada	85 560	21,5
	2	Japan	94 293	18,4	2	Intra-EU	82 790	20,8
	3	Intra-EU	86 581	16,9	3	Japan	40 947	10,3
Canada	1	USA	82 438	64,9	1	USA	97 735	81,1
	2	Intra-EU	10 726	8,4	2	Intra-EU	6 666	5,5
	3	Japan	7 751	6,1	3	Japan	5 482	4,5
Mexico	1	USA	39 111	68,2	1	USA	31 632	78,4
	2	Intra-EU	6 497	11,3	2	Intra-EU	2 324	5,8
	3	Japan	3 738	6,5	3	Canada	2 276	5,6
Brazil	1	USA	5 178	23,6	1	Intra-EU	8 585	25,9
	2	Intra-EU	4 968	22,7	2	USA	6 854	20,7
	3	Argentina	2 245	10,2	3	Argentina	3 127	9,4
Argentina	1	Intra-EU	3 805	24,3	1	Intra-EU	2 796	25,4
	2	USA	3 543	22,6	2	Brazil	2 041	18,6
	3	Brazil	3 439	22,0	3	USA	1 007	9,2

MAIN TRADING PARTNERS OF THIRD COUNTRIES

1993

Country	IMPORTS				EXPORTS			
	Rk	Suppliers	Value	%	Rk	Customers	Value	%
Japan	1	USA	47 774	23,1	1	USA	91 288	29,5
	2	Intra-EU	25 845	12,5	2	Intra-EU	48 599	15,7
	3	China	17 636	8,5	3	Hong Kong	19 495	6,3
Hong Kong	1	China	44 396	37,5	1	China	37 305	32,3
	2	Japan	19 654	16,6	2	USA	26 609	23,0
	3	Intra-EU	11 551	9,8	3	Intra-EU	17 239	14,9
Singapore	1	Japan	15 938	21,9	1	USA	12 873	20,3
	2	Malaysia	11 991	16,4	2	Malaysia	8 964	14,2
	3	USA	11 917	16,3	3	Intra-EU	8 875	14,0
	4	Intra-EU	8 364	11,5				
South Korea	1	Japan	17 093	23,7	1	USA	15 489	21,7
	2	USA	15 310	21,3	2	Japan	9 876	13,8
	3	Intra-EU	8 526	11,8	3	Intra-EU	7 647	10,7
China	1	Japan	19 899	22,4	1	Hong Kong	18 845	24,1
	2	Intra-EU	12 322	13,9	2	USA	14 497	18,5
	3	USA	9 080	10,2	3	Japan	13 478	17,2
	4			4	Intra-EU	10 004	12,8	
Turkey	1	Intra-EU	11 056	44,1	1	Intra-EU	6 218	47,8
	2	USA	2 861	11,4	2	USA	841	6,5
	3	Japan	1 384	5,5	3	Saudi Arabia	556	4,3
Israel	1	Intra-EU	8 577	49,2	1	USA	3 871	31,3
	2	USA	3 029	17,4	2	Intra-EU	3 666	29,6
	3	Switzerland	1 310	7,5	3	Japan	647	5,2
Iran	1	Intra-EU	5 835	44,2	1	Intra-EU	11 275	18,5
	2	Japan	1 372	10,4	2	Bermuda	5 853	9,6
	3	United Arab Emirates	932	7,1	3	Poland	3 343	5,5
Australia	1	USA	8 580	21,5	1	Japan	8 938	24,6
	2	Intra-EU	7 761	19,4	2	Intra-EU	4 146	11,4
	3	Japan	7 595	19,0	3	USA	2 911	8,0
South Africa	1	Intra-EU	6 195	33,9	1	Intra-EU	5 553	20,9
	2	USA	2 064	11,3	2	USA	1 498	5,6
	3	Japan	1 895	10,4	3	Japan	1 482	5,6

MAIN TRADING PARTNERS OF THE EU

1993

Values in 1000 ECU

Rk.	Trading partners	Imports	Exports	Imp. + Exp.	%
1	United States of America	83 704 956	85 089 216	168 794 172	17.6
2	Switzerland	35 674 455	39 370 819	75 045 274	7.8
3	Japan	47 214 495	22 751 276	69 965 771	7.3
4	Austria	22 186 439	29 472 697	51 659 136	5.4
5	Sweden	23 237 700	20 772 276	44 009 976	4.6
6	China	19 638 100	11 338 763	30 976 863	3.2
7	Norway	17 320 529	10 019 368	27 339 897	2.8
8	Russia	15 538 046	11 541 900	27 079 946	2.8
9	Saudi Arabia	9 207 019	9 472 849	18 679 868	1.9
10	Turkey	6 540 182	11 787 208	18 327 390	1.9
11	Taiwan	10 366 697	7 578 786	17 945 483	1.9
12	Hong Kong	6 427 040	11 376 932	17 803 972	1.9
13	Poland	7 566 872	9 968 216	17 535 088	1.8
14	Finland	10 132 691	6 853 198	16 985 889	1.8
15	Canada	7 883 173	8 575 517	16 458 690	1.7
16	South Korea	7 724 166	7 671 000	15 395 166	1.6
17	South Africa (1)	8 616 879	5 599 831	14 216 710	1.5
18	Singapore	6 396 370	7 677 136	14 073 506	1.5
19	Brazil	8 184 975	5 355 164	13 540 139	1.4
20	India	5 880 519	6 294 840	12 175 359	1.3
21	Iran	5 590 282	5 593 371	11 183 653	1.2
22	Israel	3 421 488	7 571 959	10 993 447	1.1
23	Czech Republik	4 831 331	6 076 608	10 907 939	1.1
24	Australia	3 941 959	6 953 813	10 895 772	1.1
25	Thailand	5 529 740	5 046 922	10 576 662	1.1
26	Algeria	6 322 728	4 131 654	10 454 382	1.1
27	Malaysia	6 224 525	3 983 612	10 208 137	1.1
28	Indonesia	5 034 111	4 137 245	9 171 356	1.0
29	Hungary	3 941 538	4 962 919	8 904 457	0.9
30	Libya	6 120 537	2 740 216	8 860 753	0.9
31	Mexico	2 332 152	5 882 182	8 214 334	0.9
32	Morocco	3 393 465	4 233 917	7 627 382	0.8
33	Egypt	2 230 708	4 419 598	6 650 306	0.7
34	Argentina	3 056 977	3 395 964	6 452 941	0.7
35	United Arab Emirates	873 449	5 468 150	6 341 599	0.7
36	Tunisia	2 487 365	3 629 586	6 116 951	0.6
37	Nigeria	3 113 220	2 857 443	5 970 663	0.6
38	Slovenia	2 861 390	3 063 434	5 924 824	0.6
39	Canary Islands	1 451 541	4 104 921	5 556 462	0.6
40	Kuwait	1 804 754	2 366 653	4 171 407	0.4
41	Romania	1 686 456	2 319 738	4 006 194	0.4
42	Chile	2 057 216	1 697 761	3 754 977	0.4
43	Pakistan	1 678 127	2 034 102	3 712 229	0.4
44	Croatia	1 640 727	2 053 266	3 693 993	0.4
45	Philippines	1 903 934	1 731 822	3 635 756	0.4
46	Venezuela	1 148 048	2 027 143	3 175 191	0.3
47	Syria	1 668 107	1 362 158	3 030 265	0.3
48	Colombia	1 521 454	1 325 019	2 846 473	0.3
49	New Zealand	1 431 750	1 204 319	2 636 069	0.3
50	Malta	857 677	1 758 032	2 615 709	0.3

Trading partners

DEVELOPMENT IN EU TRADE WITH THE REST OF THE WORLD, USA, JAPAN AND EFTA

Value Indices

1991 = 100

Imports

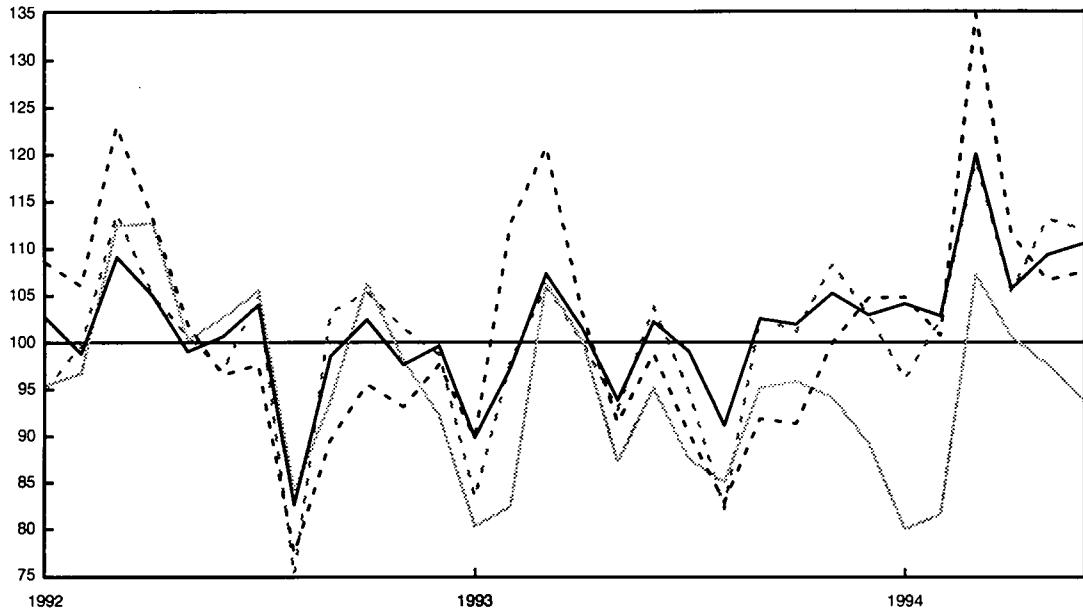

Exports

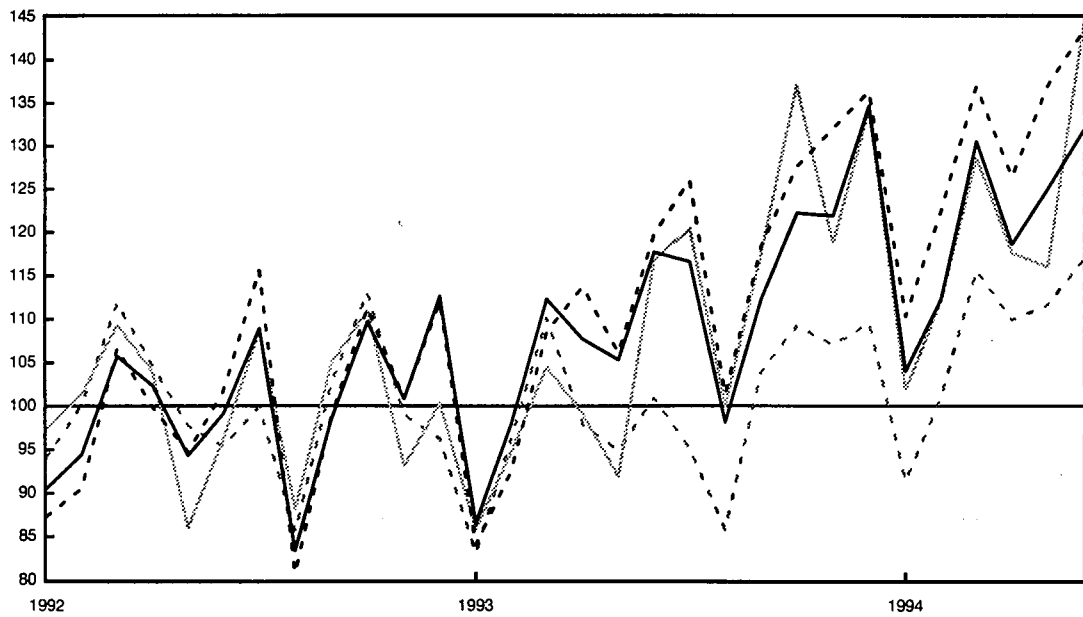

DEVELOPMENT OF TRADE BALANCES WITH THE REST OF THE WORLD, USA, JAPAN AND EFTA

Extra-EU Trade Balance

Bio. ECU

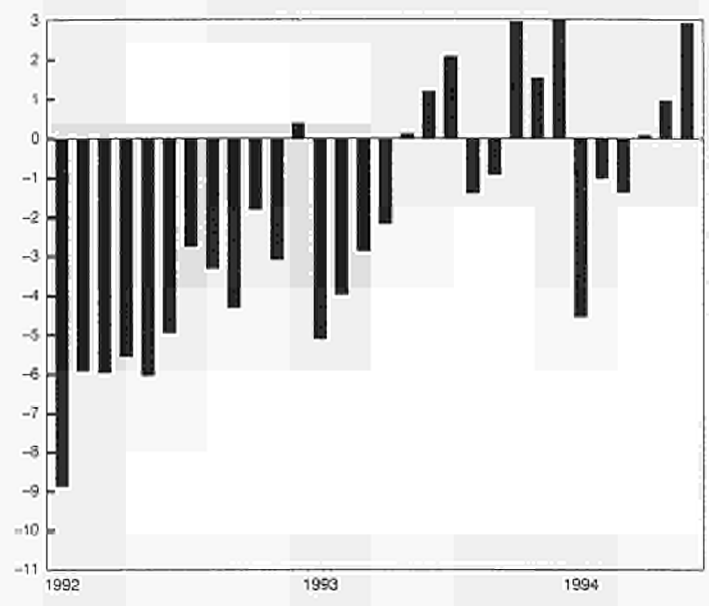

Trade Balance with USA

Bio. ECU

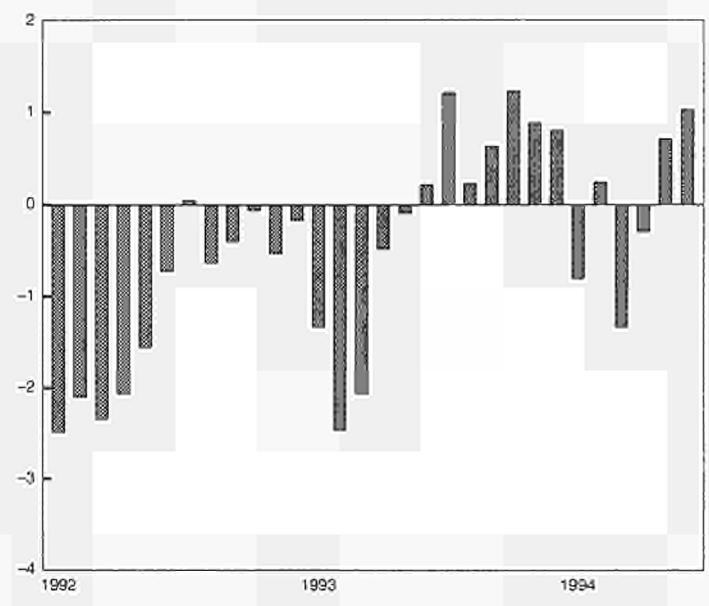

Trade Balance with Japan

Bio. ECU

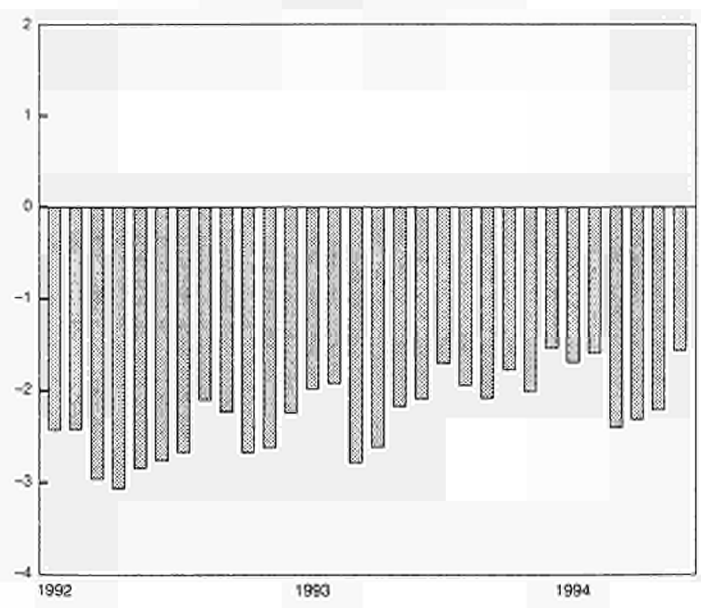

Trade Balance with EFTA

Bio. ECU

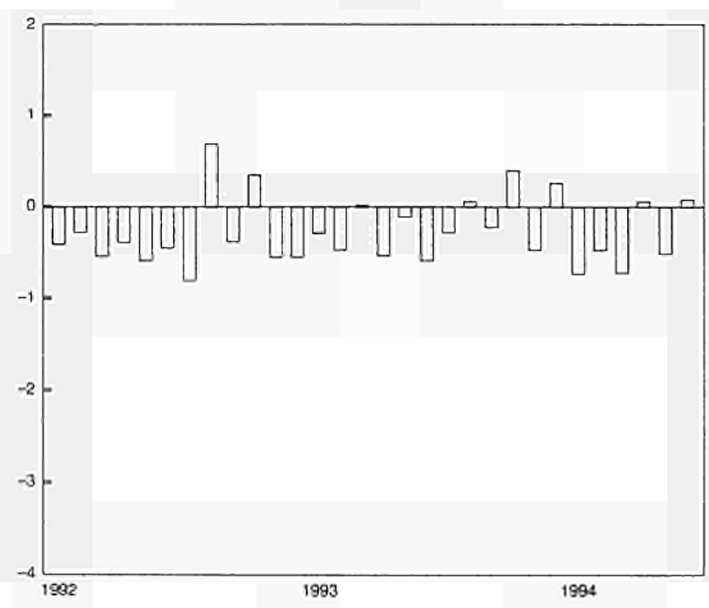

TRENDS IN THE TRADE OF GOODS WITH MAIN TRADING PARTNERS

IMPORTS

Values in Mio ECU

Trading partners	1990		1991		1992		1993		January - June 1994	
	Value	90/89	Value	91/90	Value	92/91	Value	93/92	Value	94/93
Extra-EU	461 576	103	494 099	107	487 134	99	484 789	100	265 503	111
Class 1	276 322	102	293 499	106	287 920	98	274 980	96	150 931	109
<i>of which:</i>										
EFTA	108 512	106	110 776	102	111 682	101	109 372	98	60 392	111
<i>of which:</i>										
Norway	16 448	107	17 435	106	17 228	99	17 321	101	9 567	111
Sweden	25 417	100	25 230	99	24 628	98	23 238	94	13 471	115
Finland	10 470	106	10 456	100	10 874	104	10 133	93	5 919	117
Switzerland	34 309	107	34 472	100	34 955	101	35 674	102	19 092	108
Austria	20 930	110	22 247	106	23 089	104	22 186	96	11 926	110
Slovenia					1 586		2 861	180	1 669	121
Turkey	5 936	107	6 236	105	6 589	106	6 540	99	3 459	114
South Africa	5 927	72	8 378	141	9 098	109	8 617	95	3 693	84
USA	85 210	100	91 952	108	86 789	94	83 705	96	48 219	112
Canada	9 418	96	9 869	105	8 981	91	7 883	88	4 445	115
Japan	46 244	100	51 829	112	51 530	99	47 215	92	24 184	102
Australia	4 822	91	4 469	93	4 705	105	3 942	84	2 280	115
Class 2	143 770	105	150 372	105	145 042	96	144 503	100	78 388	111
<i>of which:</i>										
ACP (69 countries)	20 149	104	19 143	95	17 960	94	14 903	83	9 056	127
DOM	1 596	113	1 775	111	1 738	98	1 902	109	928	96
Canary Islands	1 095	118	1 266	116	1 246	98	1 452	117	678	93
Morocco	3 050	114	3 176	104	3 312	104	3 393	102	1 877	110
Algeria	6 952	119	7 616	110	6 882	90	6 323	92	3 139	93
Tunisia	2 251	114	2 332	104	2 467	106	2 487	101	1 446	117
Libya	7 899	125	8 067	102	6 923	86	6 121	88	2 938	93
Egypt	2 297	94	2 200	96	2 490	113	2 231	90	1 415	141
Nigeria	4 434	128	4 572	103	3 991	87	3 113	78	2 187	152
Mexico	2 961	107	3 052	103	2 931	96	2 332	80	1 195	103
Brazil	9 192	88	9 380	102	9 145	98	8 185	90	5 011	131
Argentina	3 473	125	3 798	109	3 308	87	3 057	92	1 721	125
Iran	5 801	108	6 292	108	5 376	85	5 590	104	2 309	80
Israel	3 466	108	3 407	98	3 336	98	3 421	103	2 059	120
Saudi Arabia	8 239	124	11 163	135	9 649	86	9 207	95	4 286	96
Kuwait	1 851	68	224	12	817	364	1 805	221	760	84
United Arab Emirates	1 532	99	1 744	114	1 440	83	873	61	471	84
India	4 542	109	4 758	105	4 880	103	5 881	121	3 659	121
Thailand	3 914	116	5 103	130	5 148	101	5 530	107	3 094	112
Indonesia	2 864	112	3 580	125	4 343	121	5 034	116	2 923	116
Malaysia	3 607	103	4 383	122	4 940	113	6 225	126	3 576	123
Singapore	4 685	116	5 220	111	5 651	108	6 396	113	3 707	121
South Korea	6 549	94	7 844	120	7 435	95	7 724	104	4 180	111
Taiwan	9 139	99	11 053	121	10 717	97	10 367	97	5 224	102
Hong Kong	5 909	92	6 401	108	5 908	92	6 427	109	2 992	103
Class 4	10 358	108	12 121	117	24 172	199	39 412	163	22 588	120
<i>of which:</i>										
Russia					8 710		15 538	178	8 423	109
Poland	5 156	133	6 212	120	7 081	114	7 567	107	4 286	121
Czech Republik							4 831		2 992	132
Hungary	2 934	113	3 625	124	3 988	110	3 942	99	2 202	121
Class 5	11 094	114	15 567	140	17 544	113	20 524	117	11 653	123
<i>of which:</i>										
China	10 587	116	14 974	141	16 787	112	19 638	117	11 046	121
Mediterranean Basin	42 289	114	43 498	103	41 129	95	39 317	96	20 936	107
OPEC	45 086	110	46 850	104	42 696	91	40 792	96	20 345	99
ASEAN	16 552	109	20 040	121	21 911	109	25 486	116	14 417	117
Latin America	25 324	97	25 846	102	24 343	94	21 874	90	12 808	122

South Africa includes Namibia up to 31.12.1989

TRENDS IN THE TRADE OF GOODS WITH MAIN TRADING PARTNERS

IMPORTS

Values in Mio ECU

Trading partners	1993							1994					
	Jun	Jul	Aug	Sep	Oct	Nov	Dec	Jan	Feb	Mar	Apr	May	Jun
Extra-EU	41 534	40 249	37 008	41 660	41 419	42 742	41 828	42 302	41 767	48 758	42 978	44 426	44 926
Class 1	23 995	22 181	19 819	23 273	23 093	24 413	23 916	23 071	23 401	28 617	24 914	25 353	25 307
<i>of which:</i>													
EFTA	9 655	8 808	7 650	9 549	9 408	10 076	9 572	8 942	9 531	11 096	9 803	10 524	10 417
<i>of which:</i>													
Norway	1 498	1 292	1 369	1 394	1 418	1 645	1 571	1 446	1 544	1 761	1 566	1 678	1 559
Sweden	2 138	1 787	1 559	2 073	1 996	2 150	2 008	1 976	2 064	2 498	2 169	2 295	2 418
Finland	892	862	689	849	869	937	871	830	893	989	1 064	1 080	1 060
Switzerland	3 165	2 958	2 418	3 193	3 106	3 121	3 211	3 002	3 094	3 516	2 950	3 349	3 173
Austria	1 889	1 845	1 543	1 971	1 943	2 145	1 850	1 622	1 879	2 241	1 988	2 052	2 142
Slovenia	272	249	181	252	264	269	266	234	267	314	270	276	309
Turkey	468	538	549	553	597	670	608	679	579	612	500	536	554
South Africa	895	930	656	708	704	655	550	795	789	618	452	451	588
USA	7 147	6 524	5 996	6 634	6 602	7 223	7 569	7 578	7 282	9 743	8 065	7 704	7 776
Canada	650	584	543	721	719	738	717	727	645	766	731	762	811
Japan	4 082	3 754	3 650	4 082	4 111	4 040	3 829	3 434	3 505	4 602	4 321	4 189	4 021
Australia	348	373	237	359	295	333	366	345	386	357	369	443	378
Class 2	11 976	12 363	11 797	12 550	12 508	12 391	12 257	13 342	12 295	13 634	12 635	13 125	13 303
<i>of which:</i>													
ACP (69 countries)	1 244	1 155	1 268	1 243	1 296	1 410	1 417	1 481	1 393	1 448	1 647	1 563	1 523
DOM	203	144	146	133	134	162	214	131	162	200	89	186	157
Canary Islands	156	112	106	93	96	130	184	94	127	151	37	147	122
Morocco	269	281	268	260	259	281	343	328	306	342	285	304	312
Algeria	449	550	461	477	448	471	527	542	486	531	499	539	518
Tunisia	203	209	168	194	216	239	227	235	222	257	221	242	270
Libya	483	427	574	461	519	485	504	428	462	542	453	499	554
Egypt	194	152	194	237	190	212	243	216	199	216	285	262	237
Nigeria	235	194	249	256	281	374	325	446	381	343	412	311	293
Mexico	207	197	167	223	188	196	199	141	188	229	171	216	250
Brazil	754	730	664	832	659	758	708	797	747	794	794	911	965
Argentina	254	283	314	275	270	268	272	233	291	277	310	291	318
Iran	430	575	478	359	515	371	417	456	283	306	378	396	490
Israel	322	295	224	318	262	302	309	305	293	371	350	385	355
Saudi Arabia	718	909	732	805	768	793	737	674	755	730	679	728	715
Kuwait	137	154	160	160	133	150	138	109	77	164	142	125	143
United Arab Emirates	118	59	49	43	57	53	54	92	84	86	99	56	54
India	468	484	447	530	493	496	410	661	605	767	589	540	496
Thailand	455	496	445	473	451	485	424	546	488	568	513	457	522
Indonesia	400	426	416	459	434	421	357	598	517	532	409	427	439
Malaysia	500	520	521	567	566	603	545	618	567	619	554	628	588
Singapore	513	486	441	583	652	604	559	613	552	681	591	639	627
South Korea	663	649	616	686	760	642	603	880	606	723	664	677	628
Taiwan	877	829	786	940	851	930	893	841	805	931	873	910	862
Hong Kong	496	608	664	650	544	539	515	578	539	502	431	434	505
Class 4	3 465	3 518	3 196	3 383	3 442	3 545	3 533	3 310	3 541	3 862	3 625	3 986	4 261
<i>of which:</i>													
Russia	1 429	1 321	1 385	1 245	1 316	1 314	1 226	1 300	1 284	1 287	1 430	1 464	1 658
Poland	651	634	589	699	679	690	729	654	715	772	660	717	767
Czech Republik	409	397	338	424	451	488	462	406	444	553	490	550	547
Hungary	340	337	291	344	355	407	387	305	364	415	327	380	411
Class 5	1 609	1 728	1 843	2 055	1 922	1 866	1 630	2 166	2 122	2 075	1 636	1 788	1 846
<i>of which:</i>													
China	1 524	1 643	1 759	1 957	1 840	1 794	1 553	2 067	2 020	1 960	1 541	1 712	1 743
Mediterranean Basin	3 216	3 186	3 092	3 210	3 361	3 451	3 517	3 483	3 286	3 757	3 289	3 524	3 570
OPEC	3 238	3 538	3 382	3 232	3 381	3 326	3 278	3 585	3 274	3 450	3 284	3 270	3 451
ASEAN	2 023	2 160	2 053	2 278	2 315	2 303	2 048	2 570	2 287	2 613	2 261	2 311	2 389
Latin America	1 990	1 944	1 777	2 027	1 853	1 844	1 942	1 853	1 985	2 157	2 121	2 264	2 424

© Eurostat 2004. All rights reserved. No part of this publication may be reproduced without the prior permission of Eurostat.

TRENDS IN THE TRADE OF GOODS WITH MAIN TRADING PARTNERS

EXPORTS

Values in Mio ECU

Trading partners	1990		1991		1992		1993		January - June 1994	
	Value	90/89	Value	91/90	Value	92/91	Value	93/92	Value	94/93
Extra-EU	415 441	101	423 466	102	436 090	103	486 850	112	262 466	114
Class 1	250 748	101	242 342	97	239 911	99	258 067	108	140 467	115
<i>of which:</i>										
EFTA	111 243	103	108 895	98	107 779	99	107 116	99	58 089	111
<i>of which:</i>										
Norway	9 293	108	9 655	104	9 861	102	10 019	102	5 319	113
Sweden	23 896	99	21 873	92	21 426	98	20 772	97	11 716	118
Finland	9 152	98	7 687	84	7 520	98	6 853	91	3 890	113
Switzerland	41 318	103	40 167	97	38 627	96	39 371	102	21 033	109
Austria	26 945	107	28 827	107	29 681	103	29 473	99	15 861	108
Slovenia					1 382		3 063	222	1 759	118
Turkey	7 720	138	8 238	107	8 275	100	11 787	142	4 524	87
South Africa	4 090	63	5 815	142	5 420	93	5 600	103	3 256	125
USA	76 555	98	71 202	93	73 783	104	85 089	115	47 747	121
Canada	9 291	87	9 323	100	8 473	91	8 576	101	4 841	120
Japan	22 715	107	22 155	98	20 566	93	22 751	111	12 333	120
Australia	6 816	83	6 189	91	6 349	103	6 954	110	3 867	122
Class 2	134 320	102	142 688	106	153 199	107	169 391	111	89 253	111
<i>of which:</i>										
ACP (69 countries)	16 599	102	15 952	96	17 364	109	16 509	95	6 997	84
DOM	8 667	104	9 289	107	9 246	100	9 078	98	4 571	111
Canary Islands	4 038	96	4 187	104	4 316	103	4 105	95	2 153	113
Morocco	3 573	111	3 708	104	3 952	107	4 234	107	2 337	114
Algeria	4 958	105	4 383	88	3 987	91	4 132	104	2 267	109
Tunisia	2 972	117	3 073	103	3 497	114	3 630	104	1 950	108
Libya	2 655	91	2 821	106	2 188	78	2 740	125	967	76
Egypt	4 146	110	4 127	100	3 602	87	4 420	123	2 231	108
Nigeria	2 500	113	2 926	117	3 390	116	2 857	84	1 169	83
Mexico	3 884	111	4 828	124	5 722	119	5 882	103	3 328	117
Brazil	3 636	95	3 999	110	3 645	91	5 355	147	2 968	120
Argentina	1 234	106	1 701	138	2 737	161	3 396	124	2 205	154
Iran	5 004	152	7 501	150	8 205	109	5 593	68	2 032	69
Israel	5 239	103	5 874	112	6 558	112	7 572	115	4 579	129
Saudi Arabia	7 722	88	9 953	129	10 047	101	9 473	94	4 542	96
Kuwait	1 019	61	720	71	1 679	233	2 367	141	1 034	84
United Arab Emirates	3 565	115	4 052	114	4 463	110	5 468	123	3 030	115
India	5 995	85	5 220	87	5 246	101	6 295	120	3 393	107
Thailand	3 409	123	3 816	112	3 913	103	5 047	129	2 758	113
Indonesia	2 837	139	3 202	113	4 054	127	4 137	102	2 075	105
Malaysia	2 495	122	2 940	118	3 104	106	3 984	128	2 555	163
Singapore	5 682	104	5 684	100	6 349	112	7 677	121	4 300	125
South Korea	6 054	116	7 087	117	6 231	88	7 671	123	4 829	132
Taiwan	4 916	94	5 511	112	6 250	113	7 579	121	4 244	119
Hong Kong	6 598	94	7 395	112	8 782	119	11 377	130	6 280	120
Class 4	9 517	103	13 888	146	23 002	166	42 147	183	23 464	118
<i>of which:</i>										
Russia					5 715		11 542	202	6 056	120
Poland	4 393	111	7 876	179	8 154	104	9 968	122	5 168	101
Czech Republik							6 077		3 760	133
Hungary	2 876	96	3 486	121	4 061	117	4 963	122	2 939	125
Class 5	6 096	84	6 546	107	7 728	118	12 458	161	7 117	120
<i>of which:</i>										
China	5 263	83	5 603	106	6 852	122	11 339	165	6 407	118
Mediterranean Basin	45 576	112	45 852	101	45 448	99	53 610	118	27 587	110
OPEC	35 351	101	39 315	111	42 015	107	40 925	97	18 955	93
ASEAN	16 050	114	17 282	108	19 281	112	23 165	120	12 932	124
Latin America	15 036	100	17 504	116	20 056	115	23 609	118	13 219	121

South Africa includes Namibia up to 31.12.1989

**TRENDS IN THE TRADE OF GOODS
WITH MAIN TRADING PARTNERS**

EXPORTS

Values in Mio ECU

Trading partners	1993						1994						
	Jun	Jul	Aug	Sep	Oct	Nov	Dec	Jan	Feb	Mar	Apr	May	Jun
Extra-EU	42 728	42 329	35 625	40 761	44 378	44 278	48 860	37 770	40 771	47 397	43 061	45 388	47 854
Class 1	22 254	22 312	18 981	22 334	23 974	23 625	25 003	20 063	22 038	25 104	23 307	24 142	25 689
<i>of which:</i>													
EFTA	9 063	8 529	7 706	9 328	9 807	9 606	9 828	8 209	9 065	10 381	9 866	10 016	10 496
<i>of which:</i>													
Norway	817	768	837	853	928	984	933	768	811	973	939	868	961
Sweden	1 754	1 464	1 492	1 853	2 064	1 986	2 015	1 636	1 789	2 144	2 028	2 001	2 107
Finland	543	559	498	543	581	612	610	525	588	713	707	689	662
Switzerland	3 399	3 305	2 764	3 373	3 601	3 421	3 620	3 058	3 336	3 627	3 482	3 623	3 886
Austria	2 446	2 388	2 071	2 650	2 583	2 548	2 597	2 185	2 501	2 875	2 663	2 788	2 834
Slovenia	269	295	193	251	277	268	284	237	252	311	285	321	353
Turkey	1 012	1 121	958	964	1 035	1 109	1 394	888	883	867	709	629	545
South Africa	477	506	477	527	497	443	538	426	499	614	533	564	618
USA	7 363	7 742	6 225	7 271	7 844	8 115	8 378	6 780	7 530	8 413	7 772	8 423	8 813
Canada	814	754	639	751	807	799	804	717	733	853	840	813	877
Japan	1 997	2 058	1 709	2 006	2 343	2 030	2 294	1 740	1 916	2 198	2 011	1 983	2 464
Australia	602	644	526	618	688	579	722	542	617	665	598	676	758
Class 2	14 769	14 994	12 389	13 659	15 029	15 272	17 293	13 049	13 734	16 529	14 284	15 503	16 069
<i>of which:</i>													
ACP (69 countries)	1 468	1 360	1 200	1 253	1 489	1 379	1 524	1 128	1 076	1 192	1 171	1 203	1 224
DOM	761	830	646	792	837	951	902	608	726	885	669	775	905
Canary Islands	330	332	280	349	406	448	377	265	360	482	297	362	385
Morocco	348	360	283	283	376	445	432	332	334	520	366	361	423
Algeria	400	292	302	310	353	351	448	299	329	398	409	383	448
Tunisia	326	347	215	271	305	308	372	277	277	365	329	343	358
Libya	235	260	228	247	216	268	246	170	142	185	155	160	155
Egypt	363	400	318	396	342	370	521	354	345	371	389	331	441
Nigeria	264	237	234	181	245	268	288	210	195	197	186	181	200
Mexico	550	521	442	472	476	560	575	442	516	670	501	619	579
Brazil	481	533	407	431	486	454	566	412	474	547	467	509	560
Argentina	284	330	273	278	320	369	397	276	358	417	349	398	406
Iran	455	393	376	431	416	523	492	331	377	380	270	372	297
Israel	618	633	517	671	656	717	815	695	754	866	721	807	735
Saudi Arabia	795	695	674	839	773	816	945	693	774	887	749	777	659
Kuwait	286	305	127	153	142	158	245	200	218	172	161	132	142
United Arab Emirates	460	524	422	441	436	488	520	440	460	533	593	506	495
India	659	543	444	523	484	465	653	528	533	645	503	578	602
Thailand	422	419	331	365	515	444	528	359	393	522	462	491	531
Indonesia	287	282	315	318	426	341	482	320	310	393	374	351	326
Malaysia	328	363	337	335	476	371	531	356	360	398	427	516	498
Singapore	626	648	583	676	820	727	773	638	653	816	647	706	896
South Korea	676	703	607	590	647	700	757	708	713	841	795	892	873
Taiwan	676	697	613	665	660	659	720	662	622	763	683	739	771
Hong Kong	977	1 115	803	898	1 035	1 076	1 219	839	937	1 165	1 017	1 164	1 153
Class 4	4 032	3 384	2 978	3 439	3 863	3 941	4 743	3 260	3 643	4 132	3 761	4 166	4 500
<i>of which:</i>													
Russia	941	868	832	942	1 152	1 165	1 536	895	1 040	1 108	928	961	1 123
Poland	1 181	786	660	722	792	859	1 020	718	754	890	843	981	982
Czech Republik	530	494	432	532	557	577	647	490	545	654	602	717	751
Hungary	452	428	337	433	465	482	460	398	445	513	471	543	569
Class 5	1 247	1 238	922	902	1 076	1 024	1 353	1 060	1 000	1 287	1 397	1 206	1 162
<i>of which:</i>													
China	1 136	1 146	839	802	963	920	1 242	975	896	1 116	1 298	1 094	1 023
Mediterranean Basin	4 654	4 768	3 835	4 344	4 727	5 020	5 804	4 241	4 330	5 277	4 513	4 518	4 692
OPEC	3 516	3 408	3 015	3 240	3 368	3 577	4 012	2 949	3 090	3 540	3 167	3 142	3 044
ASEAN	1 854	1 988	1 813	1 880	2 472	2 060	2 535	1 815	1 875	2 329	2 080	2 259	2 569
Latin America	2 141	2 270	1 771	1 913	2 099	2 226	2 384	1 798	2 075	2 551	2 071	2 313	2 403

TRENDS IN THE TRADE OF GOODS WITH MAIN TRADING PARTNERS

TRADE BALANCE

Values in Mio ECU

Trading partners	1990	1991	1992	1993	January - June 1994
	Value	Value	Value	Value	Value
Extra-EU	-46 135	-70 633	-51 044	2 061	-3 037
Class 1	-25 574	-51 157	-48 009	-16 913	-10 464
<i>of which:</i>					
EFTA	2 731	-1 880	-3 903	-2 256	-2 303
<i>of which:</i>					
Norway	-7 155	-7 780	-7 367	-7 301	-4 248
Sweden	-1 522	-3 357	-3 202	-2 465	-1 755
Finland	-1 318	-2 768	-3 354	-3 279	-2 029
Switzerland	7 010	5 695	3 673	3 696	1 941
Austria	6 016	6 580	6 592	7 286	3 935
Slovenia			-204	202	90
Turkey	1 784	2 002	1 686	5 247	1 064
South Africa	-1 837	-2 563	-3 678	-3 017	-437
USA	-8 656	-20 750	-13 006	1 384	-472
Canada	-126	-547	-508	692	396
Japan	-23 529	-29 674	-30 964	-24 463	-11 851
Australia	1 995	1 720	1 644	3 012	1 587
Class 2	-9 450	-7 684	8 157	24 888	10 865
<i>of which:</i>					
ACP (69 countries)	-3 550	-3 190	-595	1 606	-2 059
DOM	7 071	7 514	7 508	7 176	3 643
Canary Islands	2 943	2 920	3 070	2 653	1 475
Morocco	523	532	640	840	460
Algeria	-1 995	-3 233	-2 895	-2 191	-872
Tunisia	720	741	1 031	1 142	504
Libya	-5 244	-5 246	-4 735	-3 380	-1 971
Egypt	1 849	1 928	1 112	2 189	817
Nigeria	-1 934	-1 646	-601	-256	-1 018
Mexico	924	1 777	2 791	3 550	2 133
Brazil	-5 556	-5 381	-5 501	-2 830	-2 043
Argentina	-2 240	-2 097	-571	339	484
Iran	-798	1 209	2 829	3	-277
Israel	1 773	2 467	3 222	4 150	2 520
Saudi Arabia	-517	-1 211	398	266	255
Kuwait	-832	495	862	562	274
United Arab Emirates	2 033	2 308	3 023	4 595	2 559
India	1 453	461	366	414	-266
Thailand	-505	-1 287	-1 235	-483	-336
Indonesia	-28	-378	-289	-897	-848
Malaysia	-1 112	-1 443	-1 836	-2 241	-1 021
Singapore	997	464	698	1 281	593
South Korea	-494	-757	-1 203	-53	649
Taiwan	-4 223	-5 542	-4 468	-2 788	-979
Hong Kong	689	994	2 874	4 950	3 288
Class 4	-841	1 768	-1 170	2 735	876
<i>of which:</i>					
Russia			-2 995	-3 996	-2 367
Poland	-764	1 664	1 073	2 401	882
Czech Republik				1 245	768
Hungary	-58	-139	73	1 021	737
Class 5	-4 997	-9 021	-9 817	-8 066	-4 536
<i>of which:</i>					
China	-5 324	-9 370	-9 936	-8 299	-4 639
Mediterranean Basin	3 286	2 355	4 318	14 293	6 652
OPEC	-9 734	-7 535	-681	133	-1 390
ASEAN	-502	-2 758	-2 630	-2 320	-1 485
Latin America	-10 288	-8 342	-4 287	1 734	411

South Africa includes Namibia up to 31.12.1989

TRENDS IN THE TRADE OF GOODS WITH MAIN TRADING PARTNERS

TRADE BALANCE

Values in Mio ECU

Trading partners	1993							1994					
	Jun	Jul	Aug	Sep	Oct	Nov	Dec	Jan	Feb	Mar	Apr	May	Jun
Extra-EU	1 194	2 081	-1 383	-899	2 959	1 537	7 032	-4 532	-996	-1 361	83	962	2 928
Class 1	-1 740	130	-838	-939	882	-788	1 088	-3 008	-1 364	-3 513	-1 607	-1 211	382
<i>of which:</i>													
EFTA	-592	-279	56	-221	399	-470	257	-733	-466	-716	63	-508	78
<i>of which:</i>													
Norway	-681	-524	-532	-541	-490	-661	-638	-678	-734	-738	-627	-810	-598
Sweden	-384	-323	-67	-220	67	-163	7	-340	-275	-355	-140	-294	-311
Finland	-349	-303	-191	-306	-288	-325	-261	-305	-304	-275	-357	-391	-398
Switzerland	234	347	346	181	495	300	409	56	241	111	532	274	712
Austria	557	542	528	679	640	404	747	563	622	634	675	736	692
Slovenia	-4	46	12	-1	13	-1	18	3	-15	-2	15	45	44
Turkey	544	583	409	410	438	438	787	209	305	255	209	93	-8
South Africa	-418	-423	-179	-181	-207	-212	-12	-369	-290	-4	81	113	30
USA	216	1 219	230	637	1 242	892	808	-798	248	-1 331	-293	719	1 037
Canada	164	171	96	30	88	61	87	-10	88	87	109	51	65
Japan	-2 085	-1 696	-1 942	-2 076	-1 768	-2 011	-1 535	-1 694	-1 589	-2 404	-2 310	-2 206	-1 557
Australia	254	271	289	259	393	247	356	197	231	308	228	233	379
Class 2	2 793	2 630	592	1 109	2 521	2 881	5 036	-293	1 439	2 895	1 649	2 378	2 766
<i>of which:</i>													
ACP (69 countries)	224	204	-68	10	193	-31	108	-353	-317	-256	-476	-359	-299
DOM	559	686	501	659	703	789	689	477	564	685	580	589	749
Canary Islands	174	220	174	255	310	318	193	171	233	331	260	215	263
Morocco	79	79	14	23	118	164	89	4	28	178	81	57	110
Algeria	-49	-258	-159	-167	-95	-119	-79	-242	-156	-133	-90	-156	-70
Tunisia	124	138	46	77	89	69	145	41	55	109	109	102	88
Libya	-249	-167	-346	-214	-303	-217	-258	-258	-321	-356	-298	-339	-399
Egypt	169	248	124	159	151	159	279	138	147	154	104	69	205
Nigeria	29	43	-15	-74	-36	-106	-37	-236	-186	-146	-226	-130	-94
Mexico	343	324	275	249	288	363	376	301	327	441	330	402	330
Brazil	-273	-197	-257	-401	-174	-304	-142	-385	-273	-247	-328	-402	-405
Argentina	30	47	-41	3	49	101	125	43	67	140	40	107	88
Iran	26	-181	-102	72	-98	153	75	-125	94	74	-109	-24	-193
Israel	297	338	292	352	395	415	506	389	461	495	371	422	380
Saudi Arabia	77	-213	-58	33	5	23	208	19	19	157	70	49	-56
Kuwait	149	151	-33	-7	9	8	107	91	141	9	19	7	-1
United Arab Emirates	342	465	373	398	379	436	466	349	376	447	494	450	441
India	191	59	-3	-7	-9	-31	244	-133	-71	-122	-86	37	106
Thailand	-33	-77	-114	-109	64	-41	104	-187	-95	-46	-50	34	8
Indonesia	-112	-144	-102	-142	-8	-80	125	-278	-207	-139	-36	-76	-113
Malaysia	-171	-156	-185	-232	-90	-233	-14	-262	-208	-220	-127	-113	-90
Singapore	114	162	142	93	169	123	214	24	100	135	56	67	269
South Korea	13	54	-9	-96	-113	58	154	-172	107	118	131	215	245
Taiwan	-201	-131	-172	-275	-191	-271	-173	-179	-183	-168	-190	-171	-90
Hong Kong	481	507	139	248	491	537	703	262	398	663	585	729	649
Class 4	567	-133	-218	56	421	396	1 209	-50	103	270	136	181	239
<i>of which:</i>													
Russia	-489	-453	-553	-303	-164	-149	310	-405	-244	-179	-502	-503	-534
Poland	530	152	71	23	113	170	290	64	39	118	183	264	214
Czech Republik	121	98	94	108	106	89	186	84	101	101	112	167	204
Hungary	112	90	45	89	111	75	73	93	80	98	144	163	158
Class 5	-362	-490	-921	-1 153	-846	-842	-277	-1 107	-1 122	-789	-238	-582	-684
<i>of which:</i>													
China	-388	-497	-921	-1 155	-878	-874	-311	-1 092	-1 125	-844	-243	-618	-720
Mediterranean Basin	1 438	1 581	743	1 134	1 366	1 569	2 287	758	1 044	1 521	1 224	994	1 122
OPEC	278	-130	-368	8	-13	252	734	-636	-184	90	-117	-128	-407
ASEAN	-170	-172	-241	-398	158	-243	487	-755	-411	-283	-181	-53	200
Latin America	151	326	-6	-114	246	383	442	-56	90	395	-50	49	-21

PATTERN OF TRADE WITH MAIN TRADING PARTNERS, BY PRODUCT

1993 IMPORTS

Values in Mio ECU

Trading partners	Food, bever. and tobacco SITC 0+1		Crude materials SITC 2+4		Energy SITC 3		Chemicals SITC 5		Transport equipment SITC 7		Manufac. goods SITC 6+8		TOTAL SITC 0-9	
	Value	93/92	Value	93/92	Value	93/92	Value	93/92	Value	93/92	Value	93/92	Value	93/92
Extra-EU	36 569	97	31 662	93	63 556	98	34 086	101	150 281	103	151 614	104	484 789	100
Class 1	12 332	95	16 944	88	15 204	98	26 225	100	109 906	96	75 996	95	274 980	96
<i>of which:</i>														
EFTA	3 777	98	6 368	93	11 075	110	13 322	104	28 920	93	38 384	96	109 372	98
<i>of which:</i>														
Norway	1 302	95	753	97	9 310	112	861	99	1 233	98	3 102	94	17 321	101
Sweden	292	98	2 617	90	928	95	2 286	104	8 316	95	8 391	93	23 238	94
Finland	114	105	1 407	98	214	127	603	103	2 046	81	5 642	95	10 133	93
Switzerland	819	105	544	99	341	106	7 804	105	8 900	90	11 521	101	35 674	102
Austria	587	102	1 012	89	281	105	1 764	100	8 409	96	9 630	95	22 186	96
Slovenia	67	150	70	174	2	376	82	191	907	175	1 703	184	2 861	180
Turkey	1 040	101	295	102	143	97	148	98	604	91	4 269	100	6 540	99
South Africa	610	80	721	85	773	77	137	77	365	120	1 323	72	8 617	95
USA	4 186	96	5 305	90	2 122	71	9 130	95	40 337	102	17 757	98	83 705	96
Canada	677	87	2 255	81	124	49	321	95	2 208	107	1 757	89	7 883	88
Japan	117	93	168	83	58	155	2 677	103	35 293	92	8 497	88	47 214	92
Australia	420	112	1 394	72	773	80	121	120	407	95	633	90	3 942	84
Class 2	20 779	97	10 311	96	35 698	92	3 853	97	29 059	117	41 409	100	144 503	100
<i>of which:</i>														
ACP (69 countries)	4 742	98	2 370	94	4 003	71	295	94	969	111	2 158	65	14 903	83
DOM	1 579	115	41	96	17	35	12	88	164	84	78	146	1 902	109
Morocco	721	95	243	90	52	69	272	121	430	105	1 661	107	3 393	102
Algeria	26	95	11	45	5 099	104	39	69	35	77	56	84	6 323	92
Tunisia	125	99	161	100	141	54	112	85	316	119	1 623	108	2 487	101
Libya	1	164	8	243	5 996	88	94	102	9	37	11	244	6 121	88
Egypt	98	97	50	94	1 432	94	37	64	137	58	457	91	2 231	90
Nigeria	148	118	77	88	2 718	76	17	93	64	77	83	106	3 113	78
Mexico	181	95	83	76	844	71	186	71	546	78	422	99	2 332	80
Venezuela														
Brazil	3 245	98	2 002	86	24	61	340	90	794	80	1 721	88	8 185	89
Cyprus														
Iran	257	87	111	129	4 753	104	5	898	30	84	420	111	5 590	104
Israel	415	85	255	89	71	149	599	99	648	125	1 289	99	3 421	103
Saudi Arabia	26	401	13	87	8 066	95	269	83	579	132	175	122	9 207	95
United Arab Emirates	4	199	3	55	237	31	11	154	255	86	333	102	873	61
Pakistan														
India	632	116	292	118	123	188	305	119	328	127	4 123	120	5 881	121
Thailand	1 309	94	162	105		1	32	113	1 298	135	2 645	104	5 530	107
Indonesia	597	106	757	118	183	130	75	106	363	164	3 011	112	5 034	116
Malaysia	261	98	1 023	102	3		83	126	3 187	157	1 582	107	6 225	126
Singapore	94	108	75	98	2	40	174	91	5 097	121	848	85	6 396	113
South Korea	93	69	47	124		13	379	120	4 204	125	2 913	83	7 724	104
Taiwan	63	92	53	97	8	178	236	102	5 827	102	4 027	90	10 367	97
Hong Kong	49	129	30	106		86	33	105	1 374	98	4 803	111	6 427	109
Class 4	2 173	107	3 115	162	9 320	163	2 449	164	4 400	197	14 144	169	39 412	163
<i>of which:</i>														
Russia	274	162	1 078	220	7 256	178	785	244	384	131	2 671	207	15 538	178
Poland	750	87	486	76	553	104	374	76	1 387	156	3 830	110	7 567	107
Czech Republik	194		345		165		359		1 194		2 451		4 831	
Hungary	588	81	267	101	69	109	346	89	924	119	1 686	99	3 942	99
Class 5	1 076	99	728	96	157	82	841	111	3 698	133	13 885	118	20 524	117
<i>of which:</i>														
China	857	101	685	97	135	83	834	111	3 665	133	13 386	117	19 638	117
Mediterranean Basin	2 824	91	1 384	93	14 549	96	1 619	97	4 417	100	12 987	99	39 317	96
OPEC	1 593	100	1 289	104	29 853	95	540	87	1 983	112	4 248	110	40 792	96
ASEAN	2 439	97	2 234	109	189	128	378	102	10 526	134	9 236	108	25 486	116
Latin America	8 864	95	4 051	90	2 087	74	722	81	1 665	85	3 979	89	21 874	90

**PATTERN OF TRADE WITH MAIN
TRADING PARTNERS, BY PRODUCT**

January – June 1994

IMPORTS

Values in Mio ECU

Trading partners	Food, bever. and tobacco SITC 0+1		Crude materials SITC 2+4		Energy SITC 3		Chemicals SITC 5		Transport equipment SITC 7		Manufac. goods SITC 6+8		TOTAL SITC 0-9	
	Value	94/93	Value	94/93	Value	94/93	Value	94/93	Value	94/93	Value	94/93	Value	94/93
	Extra-EU	20 094	115	19 430	122	30 907	97	19 939	116	83 549	111	83 105	112	265 503
Class 1	6 584	110	10 168	115	8 085	106	15 252	115	59 784	109	41 068	109	150 931	109
<i>of which:</i>														
EFTA	1 947	106	3 733	115	5 994	108	7 583	112	16 037	113	20 755	110	60 392	111
<i>of which:</i>														
Norway	685	107	396	107	5 206	112	458	105	644	100	1 773	117	9 567	111
Sweden	154	108	1 543	117	416	87	1 342	114	4 983	121	4 813	114	13 471	115
Finland	59	102	883	120	72	72	362	117	1 262	127	3 212	114	5 919	117
Switzerland	422	114	312	113	156	98	4 436	113	4 541	106	5 857	105	19 092	108
Austria	321	113	580	111	144	108	983	109	4 597	112	5 023	106	11 926	110
Slovenia	30	105	42	113	2	223	63	158	574	131	946	115	1 669	121
Turkey	650	151	185	143	69	131	104	156	336	123	2 091	102	3 459	114
South Africa	367	108	441	120	422	98	101	164	210	128	689	105	3 693	84
USA	2 290	108	3 125	106	1 002	93	5 440	118	22 788	112	10 039	111	48 219	112
Canada	338	123	1 420	126	69	160	175	104	1 110	104	1 064	112	4 445	115
Japan	56	103	121	135	31	86	1 529	113	17 997	101	4 223	102	24 184	102
Australia	205	100	860	122	437	109	100	188	216	106	383	114	2 280	115
Class 2	11 701	117	6 557	134	16 970	95	2 140	113	16 425	117	22 750	112	78 388	111
<i>of which:</i>														
ACP (69 countries)	2 664	118	1 514	131	2 592	139	142	104	448	90	1 499	143	9 056	127
DOM	742	93	24	111	3	63	4	78	118	138	25	53	927	96
Morocco	455	109	143	117	24	71	145	126	191	98	913	113	1 877	110
Algeria	12	101	10	179	2 417	90	22	91	61	237	34	141	3 139	93
Tunisia	61	106	96	194	111	132	91	199	142	71	940	119	1 446	117
Libya		20	10	233	2 852	93	62	111	4	64	9	247	2 938	93
Egypt	72	104	43	175	795	127	35	199	130	305	336	154	1 415	141
Nigeria	100	137	52	140	1 954	157	9	86	11	44	58	150	2 187	152
Mexico	91	125	58	135	339	79	98	110	323	117	237	109	1 195	103
Venezuela														
Brazil	1 782	128	1 457	160	28	230	167	92	474	119	1 069	116	5 011	131
Cyprus														
Iran	113	94	61	123	1 854	74	11		14	92	248	126	2 309	80
Israel	207	90	190	117	64	342	335	113	382	123	822	129	2 059	120
Saudi Arabia	4	139	15	264	3 746	95	136	97	246	95	89	119	4 286	96
United Arab Emirates	11	459	3	197	97	47	6	130	128	87	211	119	471	84
Pakistan														
India	352	122	204	127	32	52	201	134	213	137	2 625	121	3 659	121
Thailand	711	107	106	133			21	137	714	113	1 472	111	3 094	112
Indonesia	310	103	482	134	102	99	49	138	207	133	1 763	114	2 923	116
Malaysia	149	128	536	106	1		64	205	1 952	138	849	109	3 576	123
Singapore	49	116	42	108	4	323	67	67	2 980	122	491	129	3 707	121
South Korea	38	94	28	133		81	218	113	2 519	122	1 341	94	4 180	111
Taiwan	24	115	34	116	1	43	107	98	3 128	108	1 836	91	5 223	102
Hong Kong	23	117	32	234		154	17	117	743	110	2 132	99	2 992	103
Class 4	1 063	123	1 980	140	4 335	94	1 601	126	2 782	128	8 852	134	22 588	120
<i>of which:</i>														
Russia	132	112	655	133	3 540	97	517	123	225	110	1 681	128	8 423	109
Poland	358	127	232	102	298	118	225	110	739	102	2 325	131	4 286	121
Czech Republik	109	131	211	132	75	107	260	140	775	134	1 494	131	2 992	132
Hungary	276	114	132	120	29	86	180	100	596	138	958	121	2 202	121
Class 5	600	114	555	166	91	145	502	125	2 223	130	7 587	119	11 653	123
<i>of which:</i>														
China	429	103	519	168	73	136	498	125	2 213	130	7 272	118	11 046	121
Mediterranean Basin	1 678	117	902	133	6 981	95	982	124	2 528	116	7 099	113	20 936	107
OPEC	878	113	834	135	14 120	93	310	110	993	101	2 523	118	20 345	98
ASEAN	1 298	107	1 265	116	107	103	211	112	6 200	126	5 051	111	14 417	117
Latin America	5 179	125	2 675	148	883	87	368	102	947	110	2 382	114	12 808	122

PATTERN OF TRADE WITH MAIN TRADING PARTNERS, BY PRODUCT

1993 EXPORTS

Values in Mio ECU

Trading partners	Food, bever. and tobacco SITC 0+1		Crude materials SITC 2+4		Energy SITC 3		Chemicals SITC 5		Transport equipment SITC 7		Manufac. goods SITC 6+8		TOTAL SITC 0-9	
	Value	93/92	Value	93/92	Value	93/92	Value	93/92	Value	93/92	Value	93/92	Value	93/92
Extra-EU	36 434	108	10 392	109	15 553	147	63 518	117	207 580	115	144 215	111	486 850	112
Class 1	14 996	106	5 703	105	9 114	118	33 825	112	103 479	110	81 447	105	258 067	108
<i>of which:</i>														
EFTA	5 869	104	2 859	93	4 178	107	13 884	108	38 192	98	38 063	97	107 116	99
<i>of which:</i>														
Norway	589	106	296	126	333	137	994	111	4 014	111	3 269	91	10 019	102
Sweden	1 359	101	591	86	1 035	140	2 656	107	7 911	98	6 467	89	20 772	97
Finland	379	101	339	86	463	89	1 071	102	2 569	91	1 755	86	6 853	91
Switzerland	2 201	103	822	96	1 902	97	5 957	111	11 885	98	14 754	100	39 371	102
Austria	1 283	108	803	91	426	101	3 134	105	11 585	96	11 591	101	29 473	99
Slovenia	186	309	109	223	49	180	331	235	1 209	221	1 113	209	3 063	222
Turkey	294	157	689	160	162	110	1 518	129	5 738	148	2 867	144	11 787	142
South Africa	164	96	118	104	24	91	996	110	2 786	103	1 327	107	5 600	103
USA	4 214	104	957	109	3 596	128	9 639	115	39 101	119	24 577	116	85 089	115
Canada	787	105	168	98	518	115	1 059	118	3 098	90	2 655	111	8 576	101
Japan	2 344	104	568	128	32	57	4 384	114	7 986	119	6 580	103	22 751	111
Australia	350	101	90	101	12	113	1 237	114	2 857	113	2 129	108	6 954	110
Class 2	14 588	106	3 278	117	2 942	143	20 760	113	74 892	112	47 272	113	169 391	111
<i>of which:</i>														
ACP (69 countries)	2 211	95	347	94	384	128	1 960	98	7 639	96	3 505	90	16 509	95
DOM	1 919	101	127	100	219	96	1 020	100	2 992	101	2 733	93	9 078	98
Morocco	207	80	162	113	76	160	398	105	1 716	109	1 629	109	4 234	107
Algeria	877	110	83	70	56	89	564	104	1 567	101	939	106	4 132	104
Tunisia	139	115	88	111	190	128	313	106	1 309	104	1 559	100	3 630	104
Libya	479	139	35	119	151	83	291	141	993	119	746	135	2 740	125
Egypt	620	150	119	123	63	241	559	117	2 145	119	811	119	4 420	123
Nigeria	200	89	25	80	111	194	405	92	1 232	78	690	81	2 857	84
Mexico	401	95	67	67	14	234	767	120	3 163	98	1 353	110	5 882	103
Venezuela														
Brazil	185	131	143	189	58	197	1 068	140	2 798	150	912	152	5 355	147
Cyprus														
Iran	303	115	75	76	96	59	568	92	3 451	65	986	63	5 593	68
Israel	328	123	96	113	36	216	868	116	2 223	109	3 839	119	7 572	115
Saudi Arabia	1 091	86	97	126	145	359	1 255	109	3 371	107	2 826	101	9 473	94
United Arab Emirates	454	112	33	129	63	113	477	121	2 360	123	1 637	123	5 468	123
Pakistan														
India	26	56	164	86	194	117	581	96	2 165	127	3 006	131	6 295	120
Thailand	319	118	66	129	36	404	625	117	2 603	134	1 162	129	5 047	129
Indonesia	102	105	166	290	154	376	588	123	2 389	95	605	97	4 137	102
Malaysia	181	119	119	187	11	122	352	105	2 448	135	738	119	3 984	128
Singapore	370	104	37	119	284	436	849	119	3 782	124	2 067	120	7 677	121
South Korea	216	119	271	160	13	121	1 173	127	3 370	121	2 087	139	7 671	123
Taiwan	483	129	292	138	31	103	1 074	120	3 463	118	1 794	133	7 579	121
Hong Kong	925	111	252	117	22	143	1 309	108	3 864	147	4 714	130	11 377	130
Class 4	6 084	191	829	150	770	120	4 494	185	16 889	189	11 796	181	42 147	183
<i>of which:</i>														
Russia	2 887	245	140	164	47	218	963	230	4 824	185	2 325	193	11 542	202
Poland	941	121	263	108	433	90	1 358	128	3 527	127	3 161	124	9 968	122
Czech Republik	373		148		49		630		2 756		1 955		6 077	
Hungary	289	154	110	115	17	96	645	122	1 980	125	1 795	117	4 963	122
Class 5	291	103	220	101	52	186	804	105	8 437	173	2 195	193	12 458	161
<i>of which:</i>														
China	54	46	198	102	36	381	650	101	7 978	177	1 983	204	11 339	165
Mediterranean Basin	4 741	121	1 630	121	1 679	148	6 038	114	21 223	120	16 922	115	53 610	118
OPEC	4 118	104	567	117	812	131	4 802	108	18 929	97	9 866	99	40 925	97
ASEAN	1 101	105	409	189	488	388	2 660	116	12 364	122	5 279	120	23 165	120
Latin America	1 479	112	383	122	172	140	3 928	124	11 942	117	5 078	123	23 609	118

PATTERN OF TRADE WITH MAIN TRADING PARTNERS, BY PRODUCT

**January – June 1994
EXPORTS**

Values in Mio ECU

Trading partners	Food, bever. and tobacco SITC 0+1		Crude materials SITC 2+4		Energy SITC 3		Chemicals SITC 5		Transport equipment SITC 7		Manufac. goods SITC 6+8		TOTAL SITC 0-9	
	Value	94/93	Value	94/93	Value	94/93	Value	94/93	Value	94/93	Value	94/93	Value	94/93
Extra-EU	18 890	110	5 670	112	7 933	106	35 180	115	111 703	114	78 445	116	262 466	114
Class 1	7 814	111	3 050	108	5 027	116	18 651	114	56 943	117	44 145	116	140 467	115
<i>of which:</i>														
EFTA	3 167	109	1 622	111	2 048	103	7 605	111	21 175	113	20 465	111	58 089	111
<i>of which:</i>														
Norway	315	113	159	108	198	140	555	117	2 039	111	1 740	111	5 319	113
Sweden	720	104	324	106	423	87	1 524	118	4 718	130	3 611	115	11 716	118
Finland	230	126	186	114	160	92	612	115	1 492	108	1 049	120	3 890	113
Switzerland	1 186	107	461	108	1 032	107	3 132	107	6 496	110	7 935	112	21 033	109
Austria	686	110	487	118	231	108	1 747	111	6 341	108	6 031	108	15 861	108
Slovenia	110	129	59	105	42	160	188	116	705	117	619	116	1 759	118
Turkey	88	63	312	93	72	167	625	83	2 052	86	1 109	82	4 524	87
South Africa	80	116	49	95	27	255	559	113	1 681	131	759	123	3 256	125
USA	2 129	115	533	115	2 237	121	5 515	120	22 070	121	13 726	123	47 747	121
Canada	357	108	88	98	270	123	631	119	1 940	128	1 410	117	4 841	120
Japan	1 303	115	257	98	33	241	2 427	116	4 157	121	3 691	125	12 333	120
Australia	173	112	50	110	4	60	696	122	1 634	126	1 166	119	3 867	122
Class 2	7 443	110	1 789	117	1 313	93	11 428	115	38 860	108	25 588	114	89 253	111
<i>of which:</i>														
ACP (69 countries)	969	92	173	107	252	152	905	96	2 912	72	1 560	91	6 997	84
DOM	995	111	69	111	96	92	517	101	1 453	120	1 396	107	4 571	111
Morocco	129	138	102	139	44	112	219	110	939	111	881	112	2 337	114
Algeria	501	113	40	116	18	66	306	124	849	100	538	120	2 267	109
Tunisia	94	143	63	167	86	81	162	112	665	100	862	111	1 950	108
Libya	120	56	9	50	42	59	86	65	426	91	262	74	967	76
Egypt	335	114	59	102	17	36	310	111	1 046	107	417	114	2 231	108
Nigeria	76	90	12	104	58	136	185	94	454	75	298	85	1 169	83
Mexico	173	87	40	186	2	20	427	114	1 789	114	817	133	3 328	117
Venezuela														
Brazil	132	193	68	82	11	32	611	117	1 553	126	481	105	2 968	120
Cyprus														
Iran	138	113	46	127	26	45	271	102	1 187	64	318	57	2 032	69
Israel	214	138	55	122	18	86	504	121	1 428	142	2 252	123	4 579	129
Saudi Arabia	622	116	43	91	25	39	636	100	1 660	102	1 395	103	4 542	96
United Arab Emirates	218	99	20	137	31	153	249	111	1 251	106	1 067	133	3 030	115
Pakistan														
India	44	291	126	162	48	35	343	139	1 048	96	1 701	110	3 393	107
Thailand	134	99	34	107	7	39	349	115	1 437	110	694	124	2 758	113
Indonesia	45	81	69	97	100	148	326	123	1 130	97	298	101	2 075	105
Malaysia	88	105	35	81	6	119	220	139	1 597	170	480	166	2 555	163
Singapore	162	92	14	73	141	187	495	125	2 131	125	1 246	135	4 300	125
South Korea	170	167	179	158	4	132	730	124	2 186	127	1 324	152	4 829	132
Taiwan	250	116	153	108	18	121	625	118	2 021	125	952	111	4 244	119
Hong Kong	432	101	167	139	11	167	840	136	1 964	110	2 696	126	6 280	120
Class 4	3 160	107	527	136	339	88	2 703	121	9 131	115	7 044	133	23 464	118
<i>of which:</i>														
Russia	1 444	107	92	143	32	151	579	133	2 384	115	1 403	153	6 056	120
Poland	483	95	167	137	146	65	742	106	1 762	92	1 734	113	5 168	101
Czech Republik	242	139	92	125	31	184	431	144	1 644	124	1 231	142	3 760	133
Hungary	189	138	67	128	20	190	402	121	1 177	130	1 027	120	2 939	125
Class 5	167	117	148	149	65	512	482	126	5 062	132	961	77	7 117	120
<i>of which:</i>														
China	31	136	139	158	55		384	124	4 768	131	813	71	6 407	118
Mediterranean Basin	2 426	109	827	107	777	105	3 076	106	10 897	111	8 839	110	27 587	110
OPEC	2 002	103	274	106	321	88	2 412	105	8 376	88	4 846	99	18 955	93
ASEAN	512	101	164	94	255	153	1 534	124	6 940	123	3 036	131	12 932	124
Latin America	795	128	211	113	92	101	2 229	118	6 683	121	2 830	120	13 219	121

Products traded

MAIN PRODUCTS TRADED

IMPORTS

Values in Mio ECU

List of products SITC Rev. 3		1990		1991		1992		1993		January - June 1994	
		Value	%	Value	%	Value	%	Value	%	Value	%
0-9	TOTAL TRADE	461 576	100.0	494 099	100.0	487 134	100.0	484 789	100.0	265 503	100.0
0	Food and live animals	32 879	7.1	35 072	7.1	34 580	7.1	33 182	6.8	18 341	6.9
03	Fish, crustaceans and molluscs and preparations thereof	6 358	1.4	7 217	1.5	7 173	1.5	6 560	1.4	3 338	1.3
05	Vegetables and fruit	10 066	2.2	11 521	2.3	11 144	2.3	10 022	2.1	5 794	2.2
1	Beverages and tobacco	2 544	0.6	3 097	0.6	3 215	0.7	3 387	0.7	1 754	0.7
11	Beverages	684	0.2	800	0.2	891	0.2	989	0.2	519	0.2
12	Tobacco and tobacco manufactures	1 861	0.4	2 298	0.5	2 324	0.5	2 398	0.5	1 234	0.5
2	Crude materials, inedible, except fuels	36 304	7.9	33 143	6.7	32 218	6.6	29 902	6.2	18 361	6.9
24	Cork and wood	7 953	1.7	7 070	1.4	6 994	1.4	6 725	1.4	4 069	1.5
28	Metalliferous ores and metal scrap	8 753	1.9	8 127	1.6	7 731	1.6	6 770	1.4	3 915	1.5
3	Mineral fuels, lubricants and related materials	70 088	15.2	71 382	14.5	65 183	13.4	63 556	13.1	30 907	11.6
32	Coal, coke and briquettes	4 916	1.1	5 581	1.1	5 828	1.2	4 586	1.0	2 382	0.9
33	Petroleum, petroleum products and related materials	59 829	13.0	59 741	12.1	54 290	11.1	51 362	10.6	24 380	9.2
4	Animal and vegetable oils, fats and waxes	1 605	0.4	1 684	0.3	1 724	0.4	1 760	0.4	1 069	0.4
42	Fixed vegetable fats and oils, crude, refined or fractionated	1 252	0.3	1 310	0.3	1 263	0.3	1 295	0.3	786	0.3
43	Animal or vegetable fats and oils, processed; animal or vegetable waxes	144	0.0	177	0.0	239	0.1	241	0.1	146	0.1
5	Chemicals and related products, n.e.s.	30 360	6.6	32 506	6.6	33 911	7.0	34 086	7.0	19 939	7.5
51	Organic chemicals	8 359	1.8	8 433	1.7	8 713	1.8	8 471	1.8	5 226	2.0
54	Medical and pharmaceutical products	4 962	1.1	5 838	1.2	6 891	1.4	7 642	1.6	4 350	1.6
57	Plastics in primary forms	4 522	1.0	4 775	1.0	4 479	0.9	4 114	0.9	2 306	0.9
59	Chemical materials and products, n.e.s.	3 282	0.7	3 770	0.8	3 786	0.8	3 798	0.8	2 130	0.8
6	Manufactured goods classified chiefly by material	69 641	15.1	70 327	14.2	69 355	14.2	70 409	14.5	41 195	15.5
64	Paper, paperboard & articles of paper pulp, of paper or of paperboard	13 034	2.8	13 568	2.8	12 882	2.6	11 805	2.4	6 535	2.5
65	Textile yarn, fabrics, made-up articles, n.e.s., & related products	11 425	2.5	11 890	2.4	11 632	2.4	11 548	2.4	6 749	2.5
66	Non-metallic mineral manufactures n.e.s.	7 910	1.7	8 205	1.7	8 187	1.7	12 273	2.5	6 970	2.6
67	Iron and steel	9 089	2.0	8 442	1.7	8 643	1.8	7 579	1.6	4 881	1.8
68	Non-ferrous metals	13 413	2.9	12 548	2.5	11 463	2.4	10 110	2.1	6 156	2.3
69	Manufactures of metal, n.e.s.	7 210	1.6	8 142	1.7	8 506	1.8	8 740	1.8	4 822	1.8
7	Machinery and transport equipment	131 291	28.4	148 280	30.0	146 277	30.0	150 281	31.0	83 549	31.5
71	Power generating machinery and equipment	11 523	2.5	12 183	2.5	12 725	2.6	13 502	2.8	7 689	2.9
72	Machinery specialised for particular industries	10 079	2.2	10 309	2.1	9 932	2.0	9 451	2.0	5 300	2.0
73	Metal working machinery	4 019	0.9	3 977	0.8	3 344	0.7	2 684	0.6	1 431	0.5
74	General industrial machinery & equipment, n.e.s., machine parts, n.e.s.	12 333	2.7	13 354	2.7	13 824	2.8	13 317	2.8	7 456	2.8
75	Office machines and automatic data-processing machines	23 289	5.1	25 588	5.2	26 151	5.4	26 537	5.5	14 844	5.6
76	Telecommunications, sound recording & reproduction apparatus & equipment	16 006	3.5	17 774	3.6	16 652	3.4	16 967	3.5	8 892	3.4
77	Electr. mach., app. & appliances, n.e.s. & electr. parts thereof	20 528	4.5	23 251	4.7	23 703	4.9	27 727	5.7	16 587	6.3
78	Road vehicles (including air-cushion vehicles)	20 281	4.4	24 006	4.9	25 358	5.2	23 204	4.8	12 694	4.8
79	Other transport equipment	13 233	2.9	17 839	3.6	14 588	3.0	16 894	3.5	8 656	3.3
8	Miscellaneous manufactured articles	62 640	13.6	73 410	14.9	76 771	15.8	81 206	16.8	41 909	15.8
84	Articles of apparel and clothing accessories	20 552	4.5	25 553	5.2	26 513	5.4	28 620	5.9	14 583	5.5
85	Footwear	3 425	0.7	4 542	0.9	4 588	0.9	4 943	1.0	2 843	1.1
87	Professional, scientific & controlling instruments & apparatus, n.e.s.	8 933	1.9	9 910	2.0	9 986	2.1	10 165	2.1	5 452	2.1
88	Photographic app., equip. & supplies & optical goods; watches & clocks	6 609	1.4	7 141	1.5	7 233	1.5	7 074	1.5	3 702	1.4
89	Miscellaneous manufactured articles, n.e.s.	18 062	3.9	20 050	4.1	21 633	4.4	22 806	4.7	11 132	4.2
9	Commodities and transactions not classified elsewhere in SITC	24 224	5.3	25 196	5.1	23 900	4.9	17 020	3.5	8 480	3.2

MAIN PRODUCTS TRADED

IMPORTS

Values in Mio ECU

List of products SITC Rev. 3		1993							1994					
		Jun	Jul	Aug	Sep	Oct	Nov	Dec	Jan	Feb	Mar	Apr	May	Jun
0-9	TOTAL TRADE	41 534	40 249	37 008	41 660	41 419	42 742	41 828	42 302	41 767	48 758	42 978	44 426	44 926
0	Food and live animals	2 760	2 713	2 480	2 711	2 867	3 208	3 228	2 883	2 815	3 321	3 196	3 003	3 113
03	Fish, crustaceans and molluscs and preparations thereof	600	551	529	551	590	684	665	507	479	595	517	597	643
05	Vegetables and fruit	871	744	691	741	823	914	935	957	859	1 079	996	984	911
1	Beverages and tobacco	285	325	271	301	285	336	358	256	270	321	232	317	358
11	Beverages	85	79	82	86	89	110	104	68	71	85	93	98	105
12	Tobacco and tobacco manufactures	200	246	188	215	197	225	254	188	199	236	140	219	253
2	Crude materials, inedible, except fuels	2 738	2 430	1 982	2 562	2 366	2 665	2 793	2 660	2 775	3 378	3 001	3 259	3 284
24	Cork and wood	616	573	420	591	592	643	560	548	596	711	658	776	779
28	Metalliferous ores and metal scrap	647	643	495	615	563	596	637	571	595	680	693	653	723
3	Mineral fuels, lubricants and related materials	5 129	5 262	5 564	5 058	5 271	5 220	5 386	5 063	4 843	5 107	5 098	5 266	5 485
32	Coal, coke and briquettes	335	370	365	374	353	385	446	353	444	446	381	373	385
33	Petroleum, petroleum products and related materials	4 195	4 376	4 661	4 065	4 285	4 113	4 243	3 946	3 722	3 957	4 002	4 199	4 511
4	Animal and vegetable oils, fats and waxes	145	160	165	151	191	164	138	148	166	178	181	200	196
42	Fixed vegetable fats and oils, crude, refined or fractionated	104	119	125	112	141	117	96	106	128	131	135	153	132
43	Animal or vegetable fats and oils, processed; animal or vegetable waxes	21	20	20	18	33	24	24	19	18	26	22	23	37
5	Chemicals and related products, n.e.s.	2 936	2 816	2 428	2 892	2 927	2 993	2 866	3 256	3 067	3 722	3 204	3 360	3 293
51	Organic chemicals	726	673	595	733	752	715	741	847	830	986	813	891	847
54	Medical and pharmaceutical products	660	658	513	671	662	699	616	707	673	833	665	735	720
57	Plastics in primary forms	368	338	311	348	344	367	329	352	359	418	379	395	402
59	Chemical materials and products, n.e.s.	308	337	285	300	299	311	343	326	332	398	367	355	350
6	Manufactured goods classified chiefly by material	6 132	5 872	5 064	6 115	5 939	6 314	5 694	6 482	6 418	7 198	6 707	7 263	7 097
64	Paper, paperboard & articles of paper pulp, of paper or of paperboard	1 019	1 017	896	995	953	1 030	976	968	994	1 116	1 131	1 157	1 147
65	Textile yarn, fabrics, made-up articles, n.e.s., & related products	971	945	736	1 008	1 026	1 078	909	1 234	1 066	1 198	1 039	1 100	1 111
66	Non-metallic mineral manufactures n.e.s.	1 032	1 050	986	1 088	984	1 027	1 054	1 204	1 176	1 163	1 117	1 273	1 038
67	Iron and steel	676	604	489	690	663	702	588	716	748	867	783	855	909
68	Non-ferrous metals	953	827	708	830	824	898	773	855	907	1 060	1 049	1 157	1 126
69	Manufactures of metal, n.e.s.	764	727	651	763	766	807	720	707	762	880	764	847	860
7	Machinery and transport equipment	13 119	11 979	10 590	12 845	13 011	13 344	13 381	12 729	12 669	15 906	13 947	13 989	14 124
71	Power generating machinery and equipment	1 139	1 173	933	1 248	1 155	1 262	1 186	1 205	1 111	1 315	1 329	1 415	1 307
72	Machinery specialised for particular industries	834	798	640	723	772	791	831	734	781	1 005	900	918	959
73	Metal working machinery	252	261	183	206	210	235	244	183	220	264	256	243	263
74	General industrial machinery & equipment, n.e.s., machine parts, n.e.s.	1 236	1 153	948	1 102	1 127	1 165	1 068	1 023	1 082	1 367	1 259	1 349	1 371
75	Office machines and automatic data-processing machines	2 284	1 985	1 859	2 183	2 303	2 551	2 755	2 371	2 294	2 874	2 497	2 376	2 403
76	Telecommunications, sound recording & reproduction apparatus & equipment	1 371	1 291	1 231	1 589	1 684	1 783	1 598	1 472	1 378	1 596	1 466	1 474	1 502
77	Electr. mach., app. & appliances, n.e.s. & electr. parts thereof	2 423	2 274	2 119	2 471	2 526	2 673	2 542	2 400	2 467	2 954	2 840	2 937	2 977
78	Road vehicles (including air-cushion vehicles)	2 087	1 786	1 749	2 086	1 903	1 734	1 766	1 806	1 889	2 478	2 041	2 246	2 113
79	Other transport equipment	1 493	1 256	928	1 237	1 331	1 150	1 392	1 536	1 447	2 052	1 358	1 032	1 228
8	Miscellaneous manufactured articles	6 705	6 934	7 138	7 521	7 097	7 062	6 714	7 156	7 328	7 984	6 104	6 516	6 803
84	Articles of apparel and clothing accessories	2 224	2 669	2 936	2 849	2 433	2 198	2 215	2 873	2 904	2 843	1 861	1 902	2 194
85	Footwear	385	458	466	429	328	317	328	593	590	561	371	344	384
87	Professional, scientific & controlling instruments & apparatus, n.e.s.	903	841	787	861	822	935	913	843	842	1 044	894	911	912
88	Photographic app., equip. & supplies & optical goods; watches & clocks	626	585	498	615	644	660	590	511	574	672	628	656	660
89	Miscellaneous manufactured articles, n.e.s.	1 911	1 775	1 856	2 112	2 210	2 240	2 027	1 717	1 745	2 067	1 687	1 976	1 935
9	Commodities and transactions not classified elsewhere in SITC	1 586	1 758	1 326	1 503	1 464	1 436	1 270	1 669	1 416	1 643	1 309	1 251	1 175

MAIN PRODUCTS TRADED

EXPORTS

Values in Mio ECU

List of products SITC Rev. 3		1990		1991		1992		1993		January - June 1994	
		Value	%	Value	%	Value	%	Value	%	Value	%
0-9	TOTAL TRADE	415 441	100.0	423 466	100.0	436 090	100.0	486 850	100.0	262 466	100.0
0	Food and live animals	22 831	5.5	22 898	5.4	24 887	5.7	27 074	5.6	14 306	5.5
03	Fish, crustaceans and molluscs and preparations thereof	1 207	0.3	1 303	0.3	1 237	0.3	1 265	0.3	700	0.3
05	Vegetables and fruit	3 167	0.8	3 547	0.8	3 411	0.8	3 832	0.8	2 261	0.9
1	Beverages and tobacco	7 681	1.9	8 201	1.9	8 778	2.0	9 361	1.9	4 585	1.8
11	Beverages	6 531	1.6	6 655	1.6	6 981	1.6	7 604	1.6	3 901	1.5
12	Tobacco and tobacco manufactures	1 150	0.3	1 546	0.4	1 797	0.4	1 757	0.4	683	0.3
2	Crude materials, inedible, except fuels	7 379	1.8	7 966	1.9	8 068	1.9	9 035	1.9	4 893	1.9
24	Cork and wood	691	0.2	773	0.2	642	0.2	638	0.1	377	0.1
28	Metalliferous ores and metal scrap	1 345	0.3	1 661	0.4	1 578	0.4	2 091	0.4	1 046	0.4
3	Mineral fuels, lubricants and related materials	11 103	2.7	10 567	2.5	10 552	2.4	15 553	3.2	7 933	3.0
32	Coal, coke and briquettes	263	0.1	245	0.1	192	0.0	180	0.0	95	0.0
33	Petroleum, petroleum products and related materials	10 081	2.4	9 389	2.2	9 363	2.2	13 972	2.9	7 063	2.7
4	Animal and vegetable oils, fats and waxes	1 421	0.3	1 333	0.3	1 438	0.3	1 357	0.3	777	0.3
42	Fixed vegetable fats and oils, crude, refined or fractionated	1 196	0.3	1 122	0.3	1 219	0.3	1 109	0.2	637	0.2
43	Animal or vegetable fats and oils, processed; animal or vegetable waxes	159	0.0	145	0.0	150	0.0	184	0.0	103	0.0
5	Chemicals and related products, n.e.s.	48 155	11.6	50 874	12.0	54 253	12.4	63 518	13.1	35 180	13.4
51	Organic chemicals	10 245	2.5	10 583	2.5	11 290	2.6	13 565	2.8	7 894	3.0
54	Medical and pharmaceutical products	8 746	2.1	9 950	2.4	11 527	2.6	14 010	2.9	7 896	3.0
57	Plastics in primary forms	6 116	1.5	6 372	1.5	6 236	1.4	7 265	1.5	3 991	1.5
59	Chemical materials and products, n.e.s.	6 992	1.7	7 229	1.7	7 733	1.8	8 900	1.8	4 836	1.8
6	Manufactured goods classified chiefly by material	71 307	17.2	71 597	16.9	71 091	16.3	80 018	16.4	43 972	16.8
64	Paper, paperboard & articles of paper pulp, of paper or of paperboard	4 975	1.2	5 210	1.2	5 524	1.3	6 083	1.3	3 311	1.3
65	Textile yarn, fabrics, made-up articles, n.e.s., & related products	12 835	3.1	13 106	3.1	13 712	3.1	14 876	3.1	8 252	3.1
66	Non-metallic mineral manufactures n.e.s.	14 825	3.6	14 910	3.5	14 776	3.4	17 034	3.5	9 592	3.7
67	Iron and steel	14 243	3.4	14 169	3.4	13 133	3.0	15 847	3.3	8 631	3.3
68	Non-ferrous metals	5 973	1.4	5 649	1.3	5 270	1.2	5 890	1.2	3 108	1.2
69	Manufactures of metal, n.e.s.	11 553	2.8	11 851	2.8	11 751	2.7	12 598	2.6	6 816	2.6
7	Machinery and transport equipment	167 192	40.2	172 634	40.8	180 838	41.5	207 580	42.6	111 703	42.6
71	Power generating machinery and equipment	15 089	3.6	15 893	3.8	16 335	3.8	17 703	3.6	9 484	3.6
72	Machinery specialised for particular industries	27 104	6.5	26 153	6.2	26 991	6.2	31 051	6.4	16 548	6.3
73	Metal working machinery	6 219	1.5	6 385	1.5	5 819	1.3	5 998	1.2	2 959	1.1
74	General industrial machinery & equipment, n.e.s., machine parts, n.e.s.	25 983	6.3	26 619	6.3	27 559	6.3	30 343	6.2	16 361	6.2
75	Office machines and automatic data-processing machines	9 896	2.4	10 625	2.5	10 659	2.4	12 752	2.6	7 028	2.7
76	Telecommunications, sound recording & reproduction apparatus & equipment	7 163	1.7	7 774	1.8	8 350	1.9	10 108	2.1	5 753	2.2
77	Electr. mach., app. & appliances, n.e.s. & electr. parts thereof	21 644	5.2	23 462	5.5	25 140	5.8	29 889	6.1	16 536	6.3
78	Road vehicles (including air-cushion vehicles)	38 037	9.2	35 973	8.5	37 071	8.5	42 322	8.7	24 661	9.4
79	Other transport equipment	14 010	3.4	17 917	4.2	20 914	4.8	24 951	5.1	10 875	4.1
8	Miscellaneous manufactured articles	58 176	14.0	56 932	13.4	59 247	13.6	64 197	13.2	34 473	13.1
84	Articles of apparel and clothing accessories	10 781	2.6	10 568	2.5	10 911	2.5	11 092	2.3	5 825	2.2
85	Footwear	4 215	1.0	4 049	1.0	4 292	1.0	4 477	0.9	2 614	1.0
87	Professional, scientific & controlling instruments & apparatus, n.e.s.	9 897	2.4	10 161	2.4	10 513	2.4	11 844	2.4	6 045	2.3
88	Photographic app., equip. & supplies & optical goods; watches & clocks	4 561	1.1	4 602	1.1	4 961	1.1	5 716	1.2	3 127	1.2
89	Miscellaneous manufactured articles, n.e.s.	20 631	5.0	19 594	4.6	20 468	4.7	22 311	4.6	11 887	4.5
9	Commodities and transactions not classified elsewhere in SITC	20 197	4.9	20 465	4.8	16 939	3.9	9 156	1.9	4 644	1.8

MAIN PRODUCTS TRADED

EXPORTS

Values in Mio ECU

List of products SITC Rev. 3		1993						1994						
		Jun	Jul	Aug	Sep	Oct	Nov	Dec	Jan	Feb	Mar	Apr	May	Jun
0-9	TOTAL TRADE	42 728	42 329	35 625	40 761	44 378	44 278	48 860	37 770	40 771	47 397	43 061	45 388	47 854
0	Food and live animals	2 262	1 919	2 051	2 358	2 451	2 555	2 776	2 106	2 296	2 690	2 251	2 412	2 546
03	Fish, crustaceans and molluscs and preparations thereof	107	89	87	97	129	123	159	83	106	144	112	106	147
05	Vegetables and fruit	315	255	238	282	323	389	411	329	396	394	349	407	387
1	Beverages and tobacco	815	818	703	965	926	906	905	628	774	791	757	759	871
11	Beverages	659	669	590	815	776	759	706	500	614	686	667	669	763
12	Tobacco and tobacco manufactures	156	148	113	150	150	147	199	128	160	106	90	91	108
2	Crude materials, inedible, except fuels	740	687	692	809	802	775	867	714	778	909	796	870	821
24	Cork and wood	58	49	46	58	56	55	66	50	53	61	63	77	72
28	Metalliferous ores and metal scrap	195	155	168	206	199	166	186	151	168	196	184	177	170
3	Mineral fuels, lubricants and related materials	1 390	1 321	1 276	1 286	1 524	1 272	1 389	1 130	1 254	1 306	1 426	1 300	1 514
32	Coal, coke and briquettes	15	13	16	13	15	15	13	13	13	16	20	16	17
33	Petroleum, petroleum products and related materials	1 255	1 204	1 174	1 179	1 375	1 131	1 236	983	1 108	1 137	1 254	1 174	1 406
4	Animal and vegetable oils, fats and waxes	107	85	81	132	125	135	150	119	118	155	115	136	131
42	Fixed vegetable fats and oils, crude, refined or fractionated	87	65	65	108	102	111	124	96	98	131	92	113	107
43	Animal or vegetable fats and oils, processed; animal or vegetable waxes	15	15	13	16	17	17	18	16	15	18	17	17	18
5	Chemicals and related products, n.e.s.	5 591	5 447	5 052	5 455	5 521	5 456	5 877	5 183	5 598	6 308	5 673	5 996	6 303
51	Organic chemicals	1 089	1 072	1 148	1 116	1 201	1 216	1 321	1 182	1 262	1 407	1 236	1 300	1 469
54	Medical and pharmaceutical products	1 251	1 318	1 038	1 179	1 230	1 225	1 341	1 167	1 283	1 435	1 280	1 354	1 313
57	Plastics in primary forms	676	594	634	659	625	628	644	616	610	714	624	675	751
59	Chemical materials and products, n.e.s.	849	726	693	770	751	700	755	726	780	874	801	825	820
6	Manufactured goods classified chiefly by material	7 284	7 182	5 490	6 829	7 242	7 238	7 642	6 088	6 834	7 700	7 126	7 923	8 273
64	Paper, paperboard & articles of paper pulp, of paper or of paperboard	561	523	489	537	535	540	552	490	499	565	519	614	603
65	Textile yarn, fabrics, made-up articles, n.e.s., & related products	1 407	1 365	915	1 146	1 430	1 362	1 435	1 088	1 233	1 376	1 345	1 542	1 666
66	Non-metallic mineral manufactures n.e.s.	1 592	1 590	1 010	1 537	1 476	1 563	1 570	1 339	1 589	1 754	1 542	1 688	1 679
67	Iron and steel	1 449	1 402	1 159	1 439	1 422	1 460	1 607	1 296	1 315	1 539	1 388	1 519	1 570
68	Non-ferrous metals	500	502	472	503	564	503	550	408	492	548	515	566	579
69	Manufactures of metal, n.e.s.	1 094	1 105	894	1 036	1 104	1 110	1 214	913	1 070	1 139	1 119	1 216	1 359
7	Machinery and transport equipment	18 413	18 210	14 762	16 511	18 835	19 168	22 084	16 218	16 693	20 386	18 467	19 511	20 381
71	Power generating machinery and equipment	1 504	1 638	1 256	1 399	1 618	1 566	1 794	1 494	1 420	1 756	1 489	1 597	1 724
72	Machinery specialised for particular industries	2 778	2 897	2 233	2 384	2 661	2 759	3 509	2 337	2 511	2 995	2 725	2 992	2 985
73	Metal working machinery	538	542	428	514	475	571	751	406	432	563	479	554	524
74	General industrial machinery & equipment, n.e.s., machine parts, n.e.s.	2 650	2 709	2 283	2 475	2 519	2 680	3 153	2 324	2 504	2 989	2 658	2 873	3 008
75	Office machines and automatic data-processing machines	1 107	1 013	962	1 106	1 207	1 200	1 457	1 048	1 077	1 282	1 182	1 201	1 237
76	Telecommunications, sound recording & reproduction apparatus & equipment	920	899	835	782	1 030	995	1 095	898	789	1 004	960	1 154	948
77	Electr. mach., app. & appliances, n.e.s. & electr. parts thereof	2 696	2 630	2 280	2 559	2 678	2 812	3 058	2 269	2 624	3 002	2 687	2 872	3 076
78	Road vehicles (including air-cushion vehicles)	3 732	3 342	2 652	3 448	4 196	4 190	4 501	3 470	3 811	4 468	3 938	4 239	4 733
79	Other transport equipment	2 307	2 391	1 597	1 723	2 315	2 201	2 505	1 786	1 283	2 034	2 111	1 765	1 871
8	Miscellaneous manufactured articles	5 289	5 966	4 846	5 598	6 073	5 970	6 223	4 886	5 718	6 354	5 616	5 685	6 208
84	Articles of apparel and clothing accessories	735	1 133	970	1 142	1 072	881	879	880	1 165	1 226	921	774	858
85	Footwear	381	466	356	353	446	412	421	410	473	458	394	410	469
87	Professional, scientific & controlling instruments & apparatus, n.e.s.	1 029	1 063	919	974	1 029	1 088	1 304	863	911	1 132	1 007	1 017	1 114
88	Photographic app., equip. & supplies & optical goods; watches & clocks	508	512	436	488	514	525	546	410	478	576	505	543	613
89	Miscellaneous manufactured articles, n.e.s.	1 886	2 022	1 557	1 911	2 171	2 232	2 162	1 673	1 855	2 118	1 941	2 086	2 212
9	Commodities and transactions not classified elsewhere in SITC	837	695	672	817	880	803	947	699	707	797	836	796	805

GEOGRAPHICAL PATTERN OF TRADE, BY MAIN PRODUCTS

1993 IMPORTS

Values in Mio ECU

List of products		TOTAL		EFTA		USA		Japan	
		Value	93/92	Value	93/92	Value	93/92	Value	93/92
0-9	TOTAL TRADE	484 789	99.5	109 372	97.9	83 705	96.4	47 214	91.6
0	Food and live animals	33 182	96.0	3 649	97.3	3 437	95.2	95	83.1
03	Fish, crustaceans and molluscs and preparations thereof	6 560	91.5	1 880	92.3	319	83.5	31	58.1
05	Vegetables and fruit	10 022	89.9	96	82.2	942	94.3	5	90.4
1	Beverages and tobacco	3 387	105.4	129	103.5	750	97.2	22	191.4
11	Beverages	989	111.0	122	105.9	185	109.0	14	122.4
12	Tobacco and tobacco manufactures	2 398	103.2	7	73.7	565	93.8	8	
2	Crude materials, inedible, except fuels	29 902	92.8	6 264	93.1	5 112	90.4	164	84.0
24	Cork and wood	6 725	96.2	2 982	98.3	726	97.7	3	52.3
28	Metalliferous ores and metal scrap	6 770	87.6	828	101.3	658	99.4	15	91.0
3	Mineral fuels, lubricants and related materials	63 556	97.5	11 075	110.0	2 122	70.9	58	155.0
32	Coal, coke and briquettes	4 586	78.7	27	94.3	1 435	67.9	38	236.8
33	Petroleum, petroleum products and related materials	51 362	94.6	9 137	104.7	679	81.2	20	93.9
4	Animal and vegetable oils, fats and waxes	1 760	102.1	104	116.4	192	80.7	3	49.9
42	Fixed vegetable fats and oils, crude, refined or fractionated	1 295	102.5	18	134.2	67	74.4	1	125.8
43	Animal or vegetable fats and oils, processed; animal or vegetable waxes	241	100.9	37	103.6	37	89.4	1	213.9
5	Chemicals and related products, n.e.s.	34 086	100.5	13 322	103.5	9 130	95.0	2 677	102.8
51	Organic chemicals	8 471	97.2	2 536	96.8	2 432	92.3	1 040	105.8
54	Medical and pharmaceutical products	7 642	110.9	4 469	112.1	1 923	106.8	450	99.2
57	Plastics in primary forms	4 114	91.9	1 496	94.1	986	83.9	281	95.4
59	Chemical materials and products, n.e.s.	3 798	100.3	1 072	99.2	1 683	100.7	277	108.9
6	Manufactured goods classified chiefly by material	70 409	101.5	25 995	92.8	5 380	90.9	2 699	91.2
64	Paper, paperboard & articles of paper pulp, of paper or of paperboard	11 805	91.6	9 517	91.4	799	96.6	119	91.5
65	Textile yarn, fabrics, made-up articles, n.e.s., & related products	11 548	99.3	2 474	90.3	918	91.9	582	89.3
66	Non-metallic mineral manufactures n.e.s.	12 273	149.9	1 272	92.5	594	74.6	456	88.7
67	Iron and steel	7 579	87.7	4 213	92.8	277	98.1	262	90.0
68	Non-ferrous metals	10 110	88.2	3 244	87.4	606	82.4	88	102.6
69	Manufactures of metal, n.e.s.	8 740	102.7	3 207	97.7	1 166	95.6	579	88.6
7	Machinery and transport equipment	150 281	102.7	28 920	93.0	40 337	101.6	35 293	92.1
71	Power generating machinery and equipment	13 502	106.1	3 232	101.5	5 877	102.7	1 604	125.0
72	Machinery specialised for particular industries	9 451	95.2	4 243	89.9	2 366	105.6	1 582	88.0
73	Metal working machinery	2 684	80.2	1 207	74.2	478	96.3	592	79.4
74	General industrial machinery & equipment, n.e.s., machine parts, n.e.s.	13 317	96.3	5 074	93.7	3 685	100.9	2 255	86.9
75	Office machines and automatic data-processing machines	26 537	101.5	1 219	81.4	9 716	103.8	6 457	91.1
76	Telecommunications, sound recording & reproduction apparatus & equipment	16 967	101.9	2 630	120.0	2 191	115.8	4 974	77.8
77	Electr.mach., app. & appliances, n.e.s. & electr. parts thereof	27 727	117.0	4 877	99.3	6 698	120.8	5 428	109.7
78	Road vehicles (including air-cushion vehicles)	23 204	91.5	4 900	86.2	2 289	101.6	11 679	90.0
79	Other transport equipment	16 894	115.8	1 539	81.9	7 038	82.4	723	147.1
8	Miscellaneous manufactured articles	81 206	105.8	12 389	104.8	12 377	101.2	5 798	86.0
84	Articles of apparel and clothing accessories	28 620	107.9	1 207	93.9	496	92.2	146	103.0
85	Footwear	4 943	107.7	387	120.6	134	99.7	4	88.7
87	Professional, scientific & controlling instruments & apparatus, n.e.s.	10 165	101.8	2 218	96.1	4 913	101.6	1 267	92.8
88	Photographic app., equip. & supplies & optical goods; watches & clocks	7 074	97.8	1 900	99.2	1 284	93.6	1 898	89.4
89	Miscellaneous manufactured articles, n.e.s.	22 806	105.4	4 746	115.6	5 195	103.4	2 427	79.7
9	Commodities and transactions not classified elsewhere in SITC	17 020	71.2	7 525	105.8	4 868	80.3	404	74.2

**GEOGRAPHICAL PATTERN OF TRADE,
BY MAIN PRODUCTS**

3C

**1993
IMPORTS**

Values in Mio ECU

Class 1		Class 2		Class 4		Class 5		List of products	
Value	93/92	Value	93/92	Value	93/92	Value	93/92		
274 980	95.5	144 503	99.6	39 412	107.6	20 524	117.0	TOTAL TRADE	0-9
11 090	94.4	18 897	96.4	2 011	89.9	995	101.2	Food and live animals	0
2 912	88.4	3 093	93.3	399	95.4	156	106.8	Fish, crustaceans and molluscs and preparations thereof	03
2 934	90.4	5 920	87.8	604	87.6	413	90.9	Vegetables and fruit	05
1 242	100.6	1 882	108.9	161	105.9	81	81.9	Beverages and tobacco	1
528	113.4	308	107.7	137	106.5	13	124.9	Beverages	11
714	92.8	1 574	109.1	24	102.4	67	76.7	Tobacco and tobacco manufactures	12
16 593	87.6	8 983	94.7	3 071	103.6	693	93.2	Crude materials, inedible, except fuels	2
4 275	94.6	1 711	99.4	730	97.9	7	81.0	Cork and wood	24
3 294	85.9	2 531	86.3	875	102.1	52	84.5	Metalliferous ores and metal scrap	28
15 204	97.8	35 698	92.1	9 320	109.3	157	81.7	Mineral fuels, lubricants and related materials	3
3 141	73.5	466	81.9	775	95.5	147	82.9	Coal, coke and briquettes	32
10 125	102.6	32 997	89.9	7 594	98.8	10	67.0	Petroleum, petroleum products and related materials	33
350	92.3	1 328	103.7	44	97.4	35	188.0	Animal and vegetable oils, fats and waxes	4
101	88.7	1 148	102.0	15	132.5	31	233.4	Fixed vegetable fats and oils, crude, refined or fractionated	42
78	94.6	138	101.6	20	127.8	4	80.5	Animal or vegetable fats and oils, processed; animal or vegetable waxes	43
26 225	99.9	3 853	96.9	2 449	100.2	841	111.0	Chemicals and related products, n.e.s.	5
6 136	96.0	1 198	98.0	606	94.9	275	111.4	Organic chemicals	51
7 043	110.3	249	107.1	120	126.5	170	98.8	Medical and pharmaceutical products	54
2 952	90.4	529	90.6	368	94.3	15	97.2	Plastics in primary forms	57
3 169	100.5	304	97.2	183	102.4	126	96.2	Chemical materials and products, n.e.s.	59
39 299	90.6	14 847	90.6	7 987	107.1	2 418	116.4	Manufactured goods classified chiefly by material	6
11 105	91.3	328	90.5	261	97.6	90	120.9	Paper, paperboard & articles of paper pulp, of paper or of paperboard	64
5 038	91.4	4 832	104.6	709	110.2	935	110.0	Textile yarn, fabrics, made-up articles, n.e.s., & related products	65
2 789	77.1	2 223	71.9	1 328	113.8	357	115.2	Non-metallic mineral manufactures n.e.s.	66
5 264	90.7	715	66.7	1 402	83.4	44	124.1	Iron and steel	67
5 329	83.9	2 232	76.6	2 441	115.2	98	126.2	Non-ferrous metals	68
5 379	96.4	1 707	109.5	937	115.3	675	122.3	Manufactures of metal, n.e.s.	69
109 906	95.9	29 059	117.2	4 400	117.9	3 698	133.0	Machinery and transport equipment	7
11 606	105.1	1 394	106.6	351	133.3	142	132.5	Power generating machinery and equipment	71
8 457	93.6	512	112.9	421	101.6	41	167.7	Machinery specialised for particular industries	72
2 334	79.3	153	82.4	139	84.2	54	111.0	Metal working machinery	73
11 539	94.8	1 016	98.2	459	108.8	247	125.2	General industrial machinery & equipment, n.e.s., machine parts, n.e.s.	74
17 738	96.6	8 141	109.5	92	166.6	540	179.9	Office machines and automatic data-processing machines	75
10 221	93.7	5 111	113.9	107	154.5	1 476	124.5	Telecommunications, sound recording & reproduction apparatus & equipment	76
18 300	108.9	6 679	132.8	1 098	135.7	1 061	148.5	Electr. mach., app. & appliances, n.e.s. & electr. parts thereof	77
19 652	89.5	2 153	107.8	1 250	100.4	119	77.6	Road vehicles (including air-cushion vehicles)	78
10 060	88.4	3 899	135.6	484	166.8	18	37.0	Other transport equipment	79
36 697	99.6	26 562	105.4	6 156	123.4	11 466	118.7	Miscellaneous manufactured articles	8
6 123	98.1	14 825	106.5	3 399	127.3	4 265	116.0	Articles of apparel and clothing accessories	84
801	106.4	2 465	98.1	668	117.7	1 007	133.3	Footwear	85
8 732	99.1	1 100	114.3	111	116.6	151	131.6	Professional, scientific & controlling instruments & apparatus, n.e.s.	87
5 165	94.1	1 278	103.9	52	128.4	467	125.2	Photographic app., equip. & supplies & optical goods; watches & clocks	88
12 961	102.0	5 188	102.8	537	122.3	3 992	115.9	Miscellaneous manufactured articles, n.e.s.	89
18 373	96.4	3 394	88.2	3 812	93.4	140	60.2	Commodities and transactions not classified elsewhere in SITC	9

GEOGRAPHICAL PATTERN OF TRADE, BY MAIN PRODUCTS

January – June 1994
IMPORTS

Values in Mio ECU

List of products		TOTAL		EFTA		USA		Japan	
		Value	94/93	Value	94/93	Value	94/93	Value	94/93
0-9	TOTAL TRADE	265 503	110.7	60 392	111.2	48 219	111.7	24 184	101.8
0	Food and live animals	18 341	114.8	1 843	104.2	1 872	105.1	44	97.5
03	Fish, crustaceans and molluscs and preparations thereof	3 338	111.7	964	104.5	153	116.3	15	87.1
05	Vegetables and fruit	5 794	112.0	60	129.0	580	125.4	2	98.1
1	Beverages and tobacco	1 754	116.0	104	173.6	418	123.7	12	128.8
11	Beverages	519	118.3	100	173.4	93	118.3	7	96.5
12	Tobacco and tobacco manufactures	1 234	115.1	4	179.7	326	125.3	5	214.5
2	Crude materials, inedible, except fuels	18 361	121.6	3 675	115.5	3 023	105.6	119	135.5
24	Cork and wood	4 069	121.6	1 835	122.9	442	115.3	3	120.5
28	Metalliferous ores and metal scrap	3 915	121.5	410	105.9	351	112.3	13	169.0
3	Mineral fuels, lubricants and related materials	30 907	97.2	5 994	108.3	1 002	93.0	31	85.9
32	Coal, coke and briquettes	2 382	103.8	17	168.6	648	87.9	16	61.7
33	Petroleum, petroleum products and related materials	24 380	95.2	4 865	106.4	354	104.0	15	152.8
4	Animal and vegetable oils, fats and waxes	1 069	135.2	58	109.0	102	126.9	2	113.4
42	Fixed vegetable fats and oils, crude, refined or fractionated	786	134.4	6	62.3	24	79.6		109.0
43	Animal or vegetable fats and oils, processed; animal or vegetable waxes	146	143.1	26	150.9	21	162.7		52.6
5	Chemicals and related products, n.e.s.	19 939	116.2	7 583	112.3	5 440	118.4	1 529	113.4
51	Organic chemicals	5 226	122.6	1 607	125.4	1 492	125.6	603	111.3
54	Medical and pharmaceutical products	4 350	113.8	2 535	111.9	1 112	112.9	247	120.9
57	Plastics in primary forms	2 306	111.1	824	109.4	603	120.5	163	116.7
59	Chemical materials and products, n.e.s.	2 130	110.7	617	107.7	905	105.1	175	123.1
6	Manufactured goods classified chiefly by material	41 195	116.3	14 631	112.0	3 226	115.9	1 464	106.1
64	Paper, paperboard & articles of paper pulp, of paper or of paperboard	6 535	110.1	5 182	108.6	433	106.1	63	108.8
65	Textile yarn, fabrics, made-up articles, n.e.s., & related products	6 749	115.4	1 361	106.7	537	117.0	285	94.4
66	Non-metallic mineral manufactures n.e.s.	6 970	114.6	700	113.2	425	142.4	250	108.0
67	Iron and steel	4 881	127.0	2 598	121.4	149	101.3	144	102.1
68	Non-ferrous metals	6 156	117.3	1 881	113.0	385	118.9	56	140.8
69	Manufactures of metal, n.e.s.	4 822	112.0	1 751	109.4	670	113.5	311	107.7
7	Machinery and transport equipment	83 549	111.2	16 037	113.3	22 788	112.0	17 997	100.6
71	Power generating machinery and equipment	7 689	117.5	1 966	125.7	3 218	114.3	877	112.7
72	Machinery specialised for particular industries	5 300	108.3	2 299	108.7	1 437	110.5	767	89.6
73	Metal working machinery	1 431	106.4	602	99.1	284	128.6	324	105.5
74	General industrial machinery & equipment, n.e.s., machine parts, n.e.s.	7 456	110.4	2 747	111.9	2 022	107.8	1 315	109.0
75	Office machines and automatic data-processing machines	14 844	115.1	639	106.9	5 527	115.2	3 311	105.1
76	Telecommunications, sound recording & reproduction apparatus & equipment	8 892	114.1	1 477	126.8	1 398	134.7	2 318	99.4
77	Electr. mach., app. & appliances, n.e.s. & electr. parts thereof	16 587	126.4	2 696	112.4	3 920	122.9	3 282	128.3
78	Road vehicles (including air-cushion vehicles)	12 694	104.2	3 081	128.9	1 499	126.3	5 548	86.7
79	Other transport equipment	8 656	90.2	528	61.0	3 482	88.9	256	83.8
8	Miscellaneous manufactured articles	41 909	108.2	6 124	104.7	6 813	109.3	2 759	99.7
84	Articles of apparel and clothing accessories	14 583	109.5	514	94.3	247	101.4	66	82.6
85	Footwear	2 843	108.6	203	108.4	70	100.7	3	155.6
87	Professional, scientific & controlling instruments & apparatus, n.e.s.	5 452	108.9	1 162	106.9	2 627	105.5	728	117.4
88	Photographic app., equip. & supplies & optical goods; watches & clocks	3 702	106.3	916	102.0	738	109.9	985	104.9
89	Miscellaneous manufactured articles, n.e.s.	11 132	105.2	2 277	103.8	2 937	113.6	946	86.1
9	Commodities and transactions not classified elsewhere in SITC	8 480	102.6	4 343	111.7	3 535	115.6	227	129.7

**GEOGRAPHICAL PATTERN OF TRADE,
BY MAIN PRODUCTS**

3C

**January – June 1994
IMPORTS**

Values in Mio ECU

Class 1		Class 2		Class 4		Class 5		List of products	
Value	94/93	Value	94/93	Value	94/93	Value	94/93		
150 931	109.1	78 388	111.0	22 587	120.2	11 653	122.9	TOTAL TRADE	0-9
5 851	107.5	10 811	117.7	979	124.3	557	113.9	Food and live animals	0
1 428	103.7	1 626	118.9	207	120.2	77	106.2	Fish, crustaceans and molluscs and preparations thereof	03
1 745	124.9	3 456	104.7	258	122.4	206	100.9	Vegetables and fruit	05
733	128.4	890	109.0	84	111.7	43	112.6	Beverages and tobacco	1
301	130.6	139	100.9	70	111.6	8	123.0	Beverages	11
432	127.0	751	110.6	14	112.2	35	110.6	Tobacco and tobacco manufactures	12
9 975	115.0	5 733	133.7	1 953	139.9	531	163.1	Crude materials, inedible, except fuels	2
2 610	119.8	997	118.6	458	142.1	3	103.6	Cork and wood	24
1 795	114.4	1 632	132.2	409	106.3	50	214.5	Metalliferous ores and metal scrap	28
8 085	105.9	16 970	94.9	4 335	93.9	91	145.2	Mineral fuels, lubricants and related materials	3
1 574	96.5	300	135.9	402	111.2	85	151.6	Coal, coke and briquettes	32
5 367	106.5	15 444	93.8	3 465	92.1	5	87.0	Petroleum, petroleum products and related materials	33
193	121.1	824	136.8	27	140.8	24	252.4	Animal and vegetable oils, fats and waxes	4
38	78.2	712	135.9	14	276.3	21	298.1	Fixed vegetable fats and oils, crude, refined or fractionated	42
49	155.4	85	144.8	10	99.4	2	101.5	Animal or vegetable fats and oils, processed; animal or vegetable waxes	43
15 252	115.2	2 140	113.1	1 601	125.5	502	124.9	Chemicals and related products, n.e.s.	5
3 786	123.2	709	114.7	378	123.0	192	144.1	Organic chemicals	51
4 008	113.0	135	114.2	61	110.5	103	119.8	Medical and pharmaceutical products	54
1 680	112.8	245	90.5	232	129.4	12	166.3	Plastics in primary forms	57
1 776	107.9	170	115.1	98	133.9	71	143.3	Chemical materials and products, n.e.s.	59
22 388	112.3	9 282	123.6	5 382	141.0	1 464	124.6	Manufactured goods classified chiefly by material	6
6 127	109.5	182	111.3	174	135.1	40	106.3	Paper, paperboard & articles of paper pulp, of paper or of paperboard	64
2 817	110.7	2 862	116.8	491	145.8	560	113.3	Textile yarn, fabrics, made-up articles, n.e.s., & related products	65
1 655	119.2	1 893	175.1	721	117.9	212	124.0	Non-metallic mineral manufactures n.e.s.	66
3 184	117.7	400	99.2	1 168	182.0	33	156.7	Iron and steel	67
3 072	110.0	1 302	109.8	1 677	137.0	75	179.6	Non-ferrous metals	68
2 961	110.0	914	109.8	523	118.1	402	127.3	Manufactures of metal, n.e.s.	69
59 784	108.7	16 425	117.2	2 782	128.2	2 223	129.8	Machinery and transport equipment	7
6 526	116.2	812	117.0	261	165.4	87	122.1	Power generating machinery and equipment	71
4 660	105.6	295	125.1	271	124.1	21	120.2	Machinery specialised for particular industries	72
1 245	107.2	83	97.1	75	106.1	26	102.7	Metal working machinery	73
6 395	110.5	599	105.5	275	127.9	153	99.0	General industrial machinery & equipment, n.e.s., machine parts, n.e.s.	74
9 682	111.0	4 693	119.5	63	167.1	393	199.3	Office machines and automatic data-processing machines	75
5 420	114.6	2 538	110.5	85	200.4	833	119.6	Telecommunications, sound recording & reproduction apparatus & equipment	76
10 704	122.4	4 174	135.5	742	147.2	618	132.9	Electr. mach., app. & appliances, n.e.s. & electr. parts thereof	77
10 610	102.6	1 274	113.9	743	116.6	51	72.4	Road vehicles (including air-cushion vehicles)	78
4 542	83.0	1 957	97.5	267	93.2	41	274.9	Other transport equipment	79
18 680	105.3	13 468	105.0	3 470	125.5	6 122	117.6	Miscellaneous manufactured articles	8
2 811	97.4	7 583	107.5	1 870	126.2	2 307	121.9	Articles of apparel and clothing accessories	84
407	105.3	1 399	98.2	369	119.3	666	134.2	Footwear	85
4 708	108.2	559	110.7	71	148.3	86	131.0	Professional, scientific & controlling instruments & apparatus, n.e.s.	87
2 678	104.9	630	103.0	31	143.1	285	119.2	Photographic app., equip. & supplies & optical goods; watches & clocks	88
6 478	105.3	2 443	101.8	312	132.1	1 851	108.7	Miscellaneous manufactured articles, n.e.s.	89
9 990	101.0	1 846	114.3	1 974	105.3	96	160.6	Commodities and transactions not classified elsewhere in SITC	9

GEOGRAPHICAL PATTERN OF TRADE, BY MAIN PRODUCTS

1993 EXPORTS

Values in Mio ECU

List of products	TOTAL		EFTA		USA		Japan	
	Value	93/92	Value	93/92	Value	93/92	Value	93/92
0-9 TOTAL TRADE	486 850	111.6	107 116	99.4	85 089	115.3	22 751	110.6
0 Food and live animals	27 074	108.8	4 817	104.7	1 931	108.9	1 591	110.0
03 Fish, crustaceans and molluscs and preparations thereof	1 265	102.2	330	93.9	106	88.6	219	112.5
05 Vegetables and fruit	3 832	112.4	1 469	104.4	427	98.8	138	115.3
1 Beverages and tobacco	9 361	106.6	1 052	99.1	2 283	100.2	753	92.3
11 Beverages	7 604	108.9	896	98.3	2 197	101.7	711	93.6
12 Tobacco and tobacco manufactures	1 757	97.8	155	104.0	86	72.9	42	75.5
2 Crude materials, inedible, except fuels	9 035	112.0	2 704	92.4	722	113.9	534	132.3
24 Cork and wood	638	99.3	382	83.5	22	125.5	26	212.3
28 Metalliferous ores and metal scrap	2 091	132.5	461	92.8	121	143.1	120	150.1
3 Mineral fuels, lubricants and related materials	15 553	147.4	4 178	106.6	3 596	128.0	32	57.1
32 Coal, coke and briquettes	180	93.9	137	86.4		334.6	2	119.0
33 Petroleum, petroleum products and related materials	13 972	149.2	3 028	103.5	3 581	128.1	29	53.8
4 Animal and vegetable oils, fats and waxes	1 357	94.4	156	114.9	235	97.3	33	87.6
42 Fixed vegetable fats and oils, crude, refined or fractionated	1 109	90.9	103	120.4	220	97.4	17	112.5
43 Animal or vegetable fats and oils, processed; animal or vegetable waxes	184	122.5	38	98.4	10	84.1	4	90.3
5 Chemicals and related products, n.e.s.	63 518	117.1	13 884	108.2	9 639	114.7	4 384	114.1
51 Organic chemicals	13 565	120.1	2 363	111.6	3 374	112.5	1 242	124.5
54 Medical and pharmaceutical products	14 010	121.5	3 245	118.3	1 862	117.7	1 404	111.5
57 Plastics in primary forms	7 265	116.5	1 887	98.8	680	128.4	286	116.0
59 Chemical materials and products, n.e.s.	8 900	115.1	1 570	103.8	1 287	118.9	480	117.2
6 Manufactured goods classified chiefly by material	80 018	112.6	18 345	97.0	12 213	121.8	2 601	99.8
64 Paper, paperboard & articles of paper pulp, of paper or of paperboard	6 083	110.1	1 869	101.1	721	121.8	63	95.3
65 Textile yarn, fabrics, made-up articles, n.e.s., & related products	14 876	108.5	2 989	94.9	1 671	115.8	649	93.9
66 Non-metallic mineral manufactures n.e.s.	17 034	115.3	2 543	99.1	3 434	119.2	938	103.8
67 Iron and steel	15 847	120.7	3 072	88.6	2 799	146.6	99	102.2
68 Non-ferrous metals	5 890	111.8	1 899	101.8	955	102.8	287	89.8
69 Manufactures of metal, n.e.s.	12 598	107.2	3 887	100.3	1 583	116.5	283	103.5
7 Machinery and transport equipment	207 580	114.8	38 192	98.1	39 101	119.1	7 986	119.0
71 Power generating machinery and equipment	17 703	108.4	2 338	101.4	6 061	96.7	258	113.0
72 Machinery specialised for particular industries	31 051	115.0	3 806	96.6	5 388	124.2	918	103.2
73 Metal working machinery	5 998	103.1	901	73.9	894	109.2	150	56.8
74 General industrial machinery & equipment, n.e.s., machine parts, n.e.s.	30 343	110.1	6 434	98.0	4 234	116.4	718	103.8
75 Office machines and automatic data-processing machines	12 752	119.6	3 520	107.2	3 743	113.5	863	186.5
76 Telecommunications, sound recording & reproduction apparatus & equipment	10 107	121.0	1 939	103.4	888	109.4	111	120.7
77 Electr.mach.,app. & appliances, n.e.s. & electr. parts thereof	29 889	118.9	6 344	102.5	4 762	127.1	931	120.8
78 Road vehicles (including air-cushion vehicles)	42 322	114.2	10 087	90.9	7 998	153.9	3 599	124.1
79 Other transport equipment	24 951	119.3	2 788	115.7	5 102	109.4	435	110.8
8 Miscellaneous manufactured articles	64 197	108.4	19 719	97.0	12 364	111.0	3 979	105.7
84 Articles of apparel and clothing accessories	11 092	101.7	4 619	91.0	1 302	106.8	999	97.7
85 Footwear	4 477	104.3	1 188	99.8	1 085	109.8	264	120.3
87 Professional, scientific & controlling instruments & apparatus, n.e.s.	11 844	112.7	2 400	103.5	2 619	112.8	668	113.2
88 Photographic app., equip. & supplies & optical goods; watches & clocks	5 716	115.2	1 408	98.2	1 469	112.6	302	113.3
89 Miscellaneous manufactured articles, n.e.s.	22 311	109.0	6 999	98.7	4 676	111.0	1 142	104.8
9 Commodities and transactions not classified elsewhere in SITC	9 156	54.1	4 071	98.7	3 005	82.2	858	97.2

**GEOGRAPHICAL PATTERN OF TRADE,
BY MAIN PRODUCTS**

3C

**1993
EXPORTS**

Values in Mio ECU

Class 1		Class 2		Class 4		Class 5		List of products	
Value	93/92	Value	93/92	Value	93/92	Value	93/92		
258 067	107.6	169 391	110.6	42 146	119.6	12 457	161.2	TOTAL TRADE	0-9
10 100	108.3	11 227	106.7	5 088	108.5	270	101.6	Food and live animals	0
737	99.1	400	105.5	112	105.9	12	146.1	Fish, crustaceans and molluscs and preparations thereof	03
2 338	106.0	871	108.2	596	152.0	9	114.2	Vegetables and fruit	05
4 896	100.2	3 361	102.5	996	167.8	20	133.1	Beverages and tobacco	1
4 470	100.0	2 377	108.8	702	223.8	15	159.3	Beverages	11
426	102.4	984	89.8	294	105.0	5	89.6	Tobacco and tobacco manufactures	12
5 135	105.4	2 751	122.9	648	98.6	163	98.0	Crude materials, inedible, except fuels	2
488	94.7	119	122.7	26	89.3	2	210.3	Cork and wood	24
1 195	123.9	727	159.5	107	85.2	48	144.0	Metalliferous ores and metal scrap	28
9 114	118.0	2 942	143.3	770	104.3	52	185.9	Mineral fuels, lubricants and related materials	3
149	88.5	27	142.5	2	37.7		240.0	Coal, coke and briquettes	32
7 918	118.5	2 824	144.2	744	106.8	49	193.9	Petroleum, petroleum products and related materials	33
568	101.5	527	92.6	181	72.5	57	111.2	Animal and vegetable oils, fats and waxes	4
467	102.1	436	90.5	143	62.7	56	114.5	Fixed vegetable fats and oils, crude, refined or fractionated	42
64	97.8	72	117.6	30	170.5		39.0	Animal or vegetable fats and oils, processed; animal or vegetable waxes	43
33 825	111.7	20 760	112.5	4 494	119.4	804	105.2	Chemicals and related products, n.e.s.	5
8 221	115.5	3 356	115.7	572	110.3	249	117.3	Organic chemicals	51
7 650	115.2	4 636	112.9	999	153.3	154	127.0	Medical and pharmaceutical products	54
3 639	108.7	2 531	119.2	507	102.1	131	106.8	Plastics in primary forms	57
4 237	111.0	3 443	113.9	835	119.4	118	92.3	Chemical materials and products, n.e.s.	59
40 625	106.4	30 249	113.8	6 529	123.3	1 755	219.1	Manufactured goods classified chiefly by material	6
3 480	108.0	1 921	110.3	530	111.9	70	88.6	Paper, paperboard & articles of paper pulp, of paper or of paperboard	64
7 098	100.8	4 861	109.6	2 711	130.7	78	118.1	Textile yarn, fabrics, made-up articles, n.e.s., & related products	65
7 866	108.2	8 382	119.3	565	138.2	91	139.2	Non-metallic mineral manufactures n.e.s.	66
7 514	114.1	6 214	116.4	722	89.4	1 244	315.7	Iron and steel	67
3 556	102.2	1 840	125.4	307	133.7	45	99.1	Non-ferrous metals	68
6 860	105.3	4 407	101.2	1 043	135.5	139	128.2	Manufactures of metal, n.e.s.	69
103 479	109.8	74 892	111.9	16 889	120.2	8 437	173.3	Machinery and transport equipment	7
9 942	99.1	6 471	122.0	531	119.0	727	130.9	Power generating machinery and equipment	71
13 320	113.1	11 551	104.6	3 539	120.7	2 333	190.8	Machinery specialised for particular industries	72
2 413	88.4	2 137	108.4	705	85.4	741	253.3	Metal working machinery	73
14 195	106.0	11 918	107.9	2 972	120.5	1 206	183.8	General industrial machinery & equipment, n.e.s., machine parts, n.e.s.	74
9 224	115.6	2 170	111.1	971	141.1	56	139.6	Office machines and automatic data-processing machines	75
3 834	109.2	4 392	117.2	1 045	144.7	740	220.1	Telecommunications, sound recording & reproduction apparatus & equipment	76
14 726	112.7	11 216	117.9	2 255	143.0	546	158.0	Electr.mach., app. & appliances, n.e.s. & electr. parts thereof	77
25 903	114.1	11 334	104.1	3 696	145.5	1 339	140.5	Road vehicles (including air-cushion vehicles)	78
9 764	110.5	11 953	117.5	850	54.9	517	145.4	Other transport equipment	79
40 822	103.6	17 023	111.3	5 266	128.5	440	130.8	Miscellaneous manufactured articles	8
7 511	95.2	2 563	113.5	982	130.5	17	122.4	Articles of apparel and clothing accessories	84
2 884	106.2	890	108.6	694	92.4	5	93.1	Footwear	85
6 787	110.4	3 745	108.8	914	131.1	265	132.1	Professional, scientific & controlling instruments & apparatus, n.e.s.	87
3 634	105.8	1 492	115.0	282	143.4	28	129.1	Photographic app., equip. & supplies & optical goods; watches & clocks	88
14 563	104.6	5 943	113.6	1 515	128.9	96	125.0	Miscellaneous manufactured articles, n.e.s.	89
9 503	91.3	5 659	78.1	1 285	115.3	458	106.8	Commodities and transactions not classified elsewhere in SITC	9

GEOGRAPHICAL PATTERN OF TRADE, BY MAIN PRODUCTS

January – June 1994
EXPORTS

Values in Mio ECU

List of products		TOTAL		EFTA		USA		Japan	
		Value	94/93	Value	94/93	Value	94/93	Value	94/93
0-9	TOTAL TRADE	262 466	113.8	58 089	111.0	47 747	120.8	12 333	119.6
0	Food and live animals	14 306	110.3	2 621	110.0	1 039	122.2	889	115.5
03	Fish, crustaceans and molluscs and preparations thereof	700	120.6	178	110.9	54	121.8	130	117.6
05	Vegetables and fruit	2 261	116.9	805	104.3	285	133.1	85	108.6
1	Beverages and tobacco	4 585	110.8	545	104.2	1 090	109.1	414	113.3
11	Beverages	3 901	118.6	469	105.8	1 054	111.0	388	117.1
12	Tobacco and tobacco manufactures	683	80.4	76	94.9	36	72.8	25	75.8
2	Crude materials, inedible, except fuels	4 893	111.1	1 537	111.3	410	118.6	239	96.8
24	Cork and wood	377	122.6	241	122.5	16	158.2	14	103.6
28	Metalliferous ores and metal scrap	1 046	103.4	257	104.6	55	78.5	52	103.8
3	Mineral fuels, lubricants and related materials	7 933	106.0	2 048	103.4	2 237	120.6	33	241.1
32	Coal, coke and briquettes	95	99.3	76	101.3	4		1	147.1
33	Petroleum, petroleum products and related materials	7 063	105.9	1 399	100.5	2 213	119.6	31	255.1
4	Animal and vegetable oils, fats and waxes	777	119.7	85	108.6	123	104.4	18	112.6
42	Fixed vegetable fats and oils, crude, refined or fractionated	637	119.4	55	101.6	113	100.9	10	122.9
43	Animal or vegetable fats and oils, processed; animal or vegetable waxes	103	118.1	22	122.9	8	161.0	2	144.3
5	Chemicals and related products, n.e.s.	35 180	114.6	7 605	111.2	5 515	120.4	2 427	115.9
51	Organic chemicals	7 894	121.6	1 277	111.7	2 125	134.7	731	125.8
54	Medical and pharmaceutical products	7 896	118.2	1 732	110.6	1 100	128.6	794	117.0
57	Plastics in primary forms	3 991	114.6	1 088	114.7	410	124.5	143	101.3
59	Chemical materials and products, n.e.s.	4 836	107.3	879	105.8	639	98.0	276	117.7
6	Manufactured goods classified chiefly by material	43 972	114.5	10 252	113.9	7 042	127.5	1 473	119.3
64	Paper, paperboard & articles of paper pulp, of paper or of paperboard	3 311	113.9	1 049	112.8	384	117.5	41	141.0
65	Textile yarn, fabrics, made-up articles, n.e.s., & related products	8 252	114.2	1 638	109.6	914	115.4	395	125.5
66	Non-metallic mineral manufactures n.e.s.	9 592	115.7	1 376	112.4	1 913	115.0	515	116.0
67	Iron and steel	8 631	117.3	1 875	124.8	1 795	176.0	53	114.0
68	Non-ferrous metals	3 108	111.1	987	110.1	516	116.5	155	112.6
69	Manufactures of metal, n.e.s.	6 816	111.1	2 156	113.1	932	121.5	163	120.1
7	Machinery and transport equipment	111 703	114.0	21 175	112.6	22 070	121.3	4 157	121.3
71	Power generating machinery and equipment	9 484	112.5	1 263	104.5	3 354	112.6	118	101.4
72	Machinery specialised for particular industries	16 548	113.3	2 079	110.7	3 277	128.6	444	98.5
73	Metal working machinery	2 959	108.9	471	110.7	497	117.4	66	83.9
74	General industrial machinery & equipment, n.e.s., machine parts, n.e.s.	16 361	112.6	3 521	112.1	2 493	124.8	425	119.6
75	Office machines and automatic data-processing machines	7 028	121.0	2 128	130.1	1 924	113.6	453	114.0
76	Telecommunications, sound recording & reproduction apparatus & equipment	5 753	128.7	1 147	131.1	514	124.6	57	107.5
77	Electr. mach., app. & appliances, n.e.s. & electr. parts thereof	16 536	119.2	3 434	111.9	2 600	118.5	509	112.7
78	Road vehicles (including air-cushion vehicles)	24 661	123.3	6 299	121.2	4 959	131.6	2 002	155.3
79	Other transport equipment	10 875	89.0	801	59.3	2 401	110.9	78	33.3
8	Miscellaneous manufactured articles	34 473	116.8	10 213	108.9	6 683	118.1	2 219	128.5
84	Articles of apparel and clothing accessories	5 825	116.2	2 186	101.5	636	115.3	582	135.2
85	Footwear	2 614	129.3	634	112.4	706	137.1	121	122.1
87	Professional, scientific & controlling instruments & apparatus, n.e.s.	6 045	110.6	1 237	107.1	1 338	112.3	365	123.0
88	Photographic app., equip. & supplies & optical goods; watches & clocks	3 127	116.1	733	104.7	810	117.3	194	144.7
89	Miscellaneous manufactured articles, n.e.s.	11 887	115.9	3 718	112.5	2 500	116.6	559	113.1
9	Commodities and transactions not classified elsewhere in SITC	4 644	107.0	2 007	102.8	1 537	110.4	464	111.4

**GEOGRAPHICAL PATTERN OF TRADE,
BY MAIN PRODUCTS**

3C

**January – June 1994
EXPORTS**

Values in Mio ECU

Class 1		Class 2		Class 4		Class 5		List of products	
Value	94/93	Value	94/93	Value	94/93	Value	94/93		
140 467	115.3	89 253	110.5	23 463	118.5	7 117	119.7	TOTAL TRADE	0-9
5 395	112.5	5 996	112.4	2 521	98.9	158	116.8	Food and live animals	0
402	114.9	204	116.6	82	174.7	10	153.6	Fish, crustaceans and molluscs and preparations thereof	03
1 346	111.5	377	101.7	530	152.8	2	107.0	Vegetables and fruit	05
2 418	108.1	1 448	99.3	639	157.9	9	123.8	Beverages and tobacco	1
2 227	111.3	1 144	115.2	501	186.0	8	127.2	Beverages	11
191	80.8	304	65.5	137	101.7	1	105.4	Tobacco and tobacco manufactures	12
2 755	108.5	1 472	114.1	431	138.5	92	121.2	Crude materials, inedible, except fuels	2
293	120.6	70	144.3	12	93.4	1	81.9	Cork and wood	24
606	100.6	342	106.1	77	171.5	20	63.9	Metalliferous ores and metal scrap	28
5 027	115.5	1 313	93.3	339	88.4	65	511.9	Mineral fuels, lubricants and related materials	3
83	105.8	9	62.5	2	179.4		66.7	Coal, coke and briquettes	32
4 342	116.0	1 267	94.5	319	86.6	64	551.9	Petroleum, petroleum products and related materials	33
295	102.1	317	129.4	97	123.9	56	239.6	Animal and vegetable oils, fats and waxes	4
238	98.3	268	132.5	75	121.4	55	242.3	Fixed vegetable fats and oils, crude, refined or fractionated	42
38	126.1	39	112.9	15	106.3		176.3	Animal or vegetable fats and oils, processed; animal or vegetable waxes	43
18 651	113.8	11 428	114.8	2 702	121.3	482	126.1	Chemicals and related products, n.e.s.	5
4 818	123.2	1 954	119.9	289	100.0	144	125.9	Organic chemicals	51
4 282	117.5	2 596	115.8	644	144.4	94	153.6	Medical and pharmaceutical products	54
2 039	113.3	1 385	117.8	273	111.8	84	165.3	Plastics in primary forms	57
2 246	103.6	1 846	112.6	540	107.6	67	102.6	Chemical materials and products, n.e.s.	59
22 549	116.9	16 450	113.2	3 889	127.2	728	69.2	Manufactured goods classified chiefly by material	6
1 887	112.8	1 031	114.1	320	126.4	40	120.5	Paper, paperboard & articles of paper pulp, of paper or of paperboard	64
3 893	112.3	2 616	110.2	1 636	128.5	58	128.5	Textile yarn, fabrics, made-up articles, n.e.s., & related products	65
4 322	114.4	4 775	114.6	357	146.9	73	183.4	Non-metallic mineral manufactures n.e.s.	66
4 460	136.0	3 352	117.9	366	101.9	338	42.2	Iron and steel	67
1 866	111.4	975	108.9	166	112.1	40	178.4	Non-ferrous metals	68
3 785	113.4	2 270	106.2	619	131.3	127	183.6	Manufactures of metal, n.e.s.	69
56 943	117.2	38 860	108.0	9 131	115.5	5 062	131.6	Machinery and transport equipment	7
5 370	109.9	3 265	109.9	348	151.3	486	146.2	Power generating machinery and equipment	71
7 528	119.6	5 980	107.8	1 782	112.4	1 134	107.2	Machinery specialised for particular industries	72
1 272	116.1	1 007	96.3	363	125.6	316	110.4	Metal working machinery	73
7 869	116.0	6 159	106.2	1 534	111.3	783	146.5	General industrial machinery & equipment, n.e.s., machine parts, n.e.s.	74
5 138	121.7	1 226	125.2	571	136.3	40	149.2	Office machines and automatic data-processing machines	75
2 330	131.9	2 322	116.8	600	146.9	467	162.2	Telecommunications, sound recording & reproduction apparatus & equipment	76
8 121	117.3	6 150	117.0	1 353	130.1	341	144.8	Electr. mach., app. & appliances, n.e.s. & electr. parts thereof	77
15 315	124.9	6 750	132.0	2 121	116.3	433	56.0	Road vehicles (including air-cushion vehicles)	78
3 847	89.7	5 135	82.7	318	54.3	725	308.6	Other transport equipment	79
21 595	114.1	9 138	116.7	3 154	139.7	233	120.3	Miscellaneous manufactured articles	8
3 707	109.0	1 532	131.0	568	133.1	12	124.6	Articles of apparel and clothing accessories	84
1 663	124.5	519	126.2	425	157.2	5	258.1	Footwear	85
3 473	110.3	1 881	107.5	492	122.5	131	122.3	Professional, scientific & controlling instruments & apparatus, n.e.s.	87
1 973	113.5	803	116.3	181	143.8	23	194.1	Photographic app., equip. & supplies & optical goods; watches & clocks	88
7 678	114.0	3 110	115.7	934	140.3	42	80.0	Miscellaneous manufactured articles, n.e.s.	89
4 838	108.9	2 831	104.6	560	89.2	232	107.1	Commodities and transactions not classified elsewhere in SITC	9

**TRADE IN AGRICULTURAL PRODUCTS
(MAIN CATEGORIES OF PRODUCT)**

January – June 1994

IMPORTS

Values in 1000 ECU

SITC Rev. 3	Products	Trading Partners	EUR 12	UEBL	DK	D	GR	E
0	Food and live animals	Extra-EU	18 340 796	1 212 776	899 672	3 751 290	154 639	1 565 039
		Class 1	5 851 144	354 364	460 381	1 299 281	72 583	442 169
		EFTA	1 843 463	65 669	323 585	531 563	20 035	65 974
		USA	1 871 832	91 133	39 480	264 008	28 519	259 173
		Class 2	10 810 852	677 174	342 349	1 893 100	61 997	1 069 042
		ACP	2 442 663	120 892	18 891	319 406	10 744	186 682
		Class 4	978 695	25 102	78 856	404 531	19 101	19 948
1	Beverages and tobacco	Extra-EU	1 753 586	77 369	49 328	479 483	11 824	403 515
		Class 1	732 803	27 407	25 571	263 006	7 511	52 775
		EFTA	103 701	3 213	3 942	77 201	1 150	1 360
		USA	418 322	19 254	16 220	136 108	3 057	37 382
		Class 2	889 732	43 892	22 639	169 118	2 702	333 287
		ACP	220 999	14 469	11 394	64 878	1 018	22 050
		Class 4	84 426	688	926	40 406	1 610	859
21	Hides, skins and furskins, raw	Extra-EU	619 257	14 700	45 280	73 628	11 235	36 325
		Class 1	333 399	11 357	42 499	52 222	5 334	15 607
		EFTA	146 174	696	41 014	40 149	3 569	3 541
		USA	53 115	315	827	5 286	949	5 262
		Class 2	107 705	251	862	2 458	932	11 143
		ACP	29 072	110	760	593	642	4 001
		Class 4	174 098	3 093	1 919	18 465	4 972	9 508
22	Oilseeds and oleaginous fruits	Extra-EU	2 476 216	206 220	16 826	447 985	43 186	272 829
		Class 1	1 312 055	125 647	13 765	258 354	29 460	160 647
		EFTA	8 540	8	203	6 064		
		USA	1 066 130	70 559	7 539	186 684	29 377	159 569
		Class 2	898 787	71 967	1 516	157 723	9 284	73 130
		ACP	30 252	199	222	6 965	1 850	3 799
		Class 4	163 749	7 028	1 163	19 509	3 306	24 690
231	Crude rubber	Extra-EU	366 250	20 235	1 045	82 371	3 852	53 038
		Class 1	3 081	3	68	493	123	96
		EFTA	363		65	129	83	
		USA	1 566	3	4	245		96
		Class 2	360 103	20 170	954	80 553	3 672	52 848
		ACP	61 765	1 373	29	9 839	122	11 036
		Class 4	417	28	24	263		
24	Cork and wood	Extra-EU	4 068 977	228 064	234 440	796 828	76 577	176 312
		Class 1	2 610 428	107 326	204 647	550 588	39 074	101 839
		EFTA	1 835 360	29 799	197 150	400 728	28 610	41 402
		USA	442 245	49 773	5 434	89 659	9 484	54 967
		Class 2	996 856	101 324	7 566	94 512	21 476	68 848
		ACP	532 595	21 585	1 473	46 607	21 061	59 740
		Class 4	458 146	18 955	22 206	151 098	15 988	4 914

**TRADE IN AGRICULTURAL PRODUCTS
(MAIN CATEGORIES OF PRODUCT)**

3D

January – June 1994

IMPORTS

Values in 1000 ECU

	F	IRL	I	NL	P	UK	Trading Partners	Products	SITC Rev. 3
	2 547 935	159 642	1 889 900	2 501 176	520 931	3 137 796	Extra-EU	Food and live animals	0
	591 263	94 178	529 662	536 825	235 908	1 234 530	Class 1		
	169 298	9 556	203 877	88 822	115 688	249 396	EFTA		
	224 558	78 920	125 911	293 137	92 896	374 097	USA		
	1 772 443	55 566	1 097 358	1 822 059	221 025	1 798 739	Class 2		
	467 510	16 715	184 825	280 828	53 714	782 456	ACP		
	98 431	1 355	183 334	83 975	20 167	43 895	Class 4		
	107 140	8 470	47 604	223 773	11 263	333 817	Extra-EU		
	33 464	4 499	33 754	125 442	1 251	158 123	Class 1		
	2 962	138	9 425	1 212	233	2 865	EFTA		
	12 726	2 870	16 539	100 874	464	72 828	USA		
	59 681	3 412	9 020	87 874	9 540	148 567	Class 2		
	12 273	1 432	659	37 541	3 955	51 330	ACP		
	8 848	442	2 510	6 003	25	22 109	Class 4		
	35 287	92	334 956	14 333	10 216	43 205	Extra-EU	Hides, skins and furskins, raw	21
	29 590	75	145 447	3 774	5 890	21 604	Class 1		
	6 930		39 625	716	234	9 700	EFTA		
	4 042	40	28 570	1 404	4 591	1 829	USA		
	3 583	17	79 945	152	1 114	7 248	Class 2		
	1 208		15 071		382	6 305	ACP		
	2 043		107 411	9 438	3 212	14 037	Class 4		
	145 036	3 079	211 909	887 240	110 712	131 194	Extra-EU		
	75 217	649	102 941	434 849	50 279	60 247	Class 1		
	25		337	1 383	21	499	EFTA		
	26 066	649	100 664	389 373	50 148	45 502	USA		
	34 602	2 431	85 352	376 512	31 023	55 247	Class 2		
	3 132		5 093	3 735		5 257	ACP		
	30 942		19 850	24 578	27 732	4 951	Class 4		
	76 776	2 419	58 869	4 005	3 920	59 720	Extra-EU	Crude rubber	231
	268	324	244	595	52	815	Class 1		
	1		71	5	9		EFTA		
	218	173	56	60	5	706	USA		
	76 109	2 089	57 692	3 411	3 868	58 737	Class 2		
	15 802	663	7 909	409	1 052	13 531	ACP		
	60		21			21	Class 4		
	388 829	54 115	882 957	401 464	61 022	768 369	Extra-EU		
	178 977	38 292	600 506	230 356	6 215	552 608	Class 1		
	118 142	26 484	374 845	191 301	506	426 393	EFTA		
	43 809	5 895	104 296	19 531	3 911	55 486	USA		
	192 524	13 685	194 114	140 580	53 953	108 274	Class 2		
	144 976	10 582	117 315	33 657	41 151	34 448	ACP		
	17 169	2 140	87 302	30 380	644	107 350	Class 4		

TRADE IN AGRICULTURAL PRODUCTS (MAIN CATEGORIES OF PRODUCT)

January – June 1994

IMPORTS

Values in 1000 ECU

SITC Rev. 3	Products	Trading Partners	EUR 12	UEBL	DK	D	GR	E
26	Textiles fibres (261→265,268)	Extra-EU	1 770 481	81 054	5 786	356 351	8 986	97 282
		Class 1	675 977	20 917	4 452	154 395	3 947	25 267
		EFTA	23 610	1 090	82	11 867		254
		USA	71 309	1 489	2 735	5 913	67	7 135
		Class 2	466 554	31 295	1 254	89 026	3 896	35 365
		ACP	137 928	9 304	143	19 581		12 751
		Class 4	401 553	26 738	76	81 283	1 144	27 804
29	Crude animal and vegetable materials, n.e.s.	Extra-EU	1 188 705	19 709	46 057	366 246	5 570	49 884
		Class 1	375 990	9 468	27 908	105 392	2 229	16 234
		EFTA	48 788	910	13 025	18 664	152	2 945
		USA	172 777	5 209	5 849	41 758	734	9 525
		Class 2	629 220	7 500	6 551	167 324	2 248	28 704
		ACP	137 753	3 424	1 430	26 090	183	1 870
		Class 4	65 199	1 002	3 674	39 770	301	844
4	Animal and vegetable oils, fats and waxes	Extra-EU	1 069 364	88 507	30 841	231 792	6 983	88 291
		Class 1	193 380	26 054	5 598	32 087	3 270	18 238
		EFTA	57 996	808	4 919	17 188	229	267
		USA	101 952	8 522	372	11 521	1 779	16 007
		Class 2	823 755	56 842	25 042	188 266	3 157	66 374
		ACP	142 855	5 348	2 438	20 377		896
		Class 4	27 133	1 257	131	8 541	345	3 313

**TRADE IN AGRICULTURAL PRODUCTS
(MAIN CATEGORIES OF PRODUCT)**

3D

January – June 1994

IMPORTS

Values in 1000 ECU

	F	IRL	I	NL	P	UK	Trading Partners	Products	SITC Rev. 3
	240 722	13 792	653 874	14 715	112 243	185 676	Extra-EU	Textiles fibres (261->265,268)	26
	98 692	2 863	242 746	6 052	19 381	97 265	Class 1		
	1 374	38	4 412	314	472	3 707	EFTA		
	5 743	736	23 425	3 013	1 361	19 692	USA		
	52 092	4 187	129 002	3 586	67 902	48 949	Class 2		
	5 774	1 465	29 624	164	54 416	4 706	ACP		
	85 819	4 830	139 861	2 264	24 470	7 264	Class 4		
	124 938	9 153	120 028	296 093	9 330	141 697	Extra-EU	Crude animal and vegetable materials, n.e.s.	29
	38 673	3 483	29 669	82 629	3 549	56 756	Class 1		
	5 045	278	3 860	2 137	377	1 395	EFTA		
	22 148	2 349	11 062	40 317	2 220	31 606	USA		
	70 974	3 940	74 588	184 542	5 659	77 190	Class 2		
	24 590	57	19 365	45 098	158	15 488	ACP		
	5 941	63	6 893	5 913	4	794	Class 4		
	90 324	2 380	155 234	218 928	13 432	142 652	Extra-EU	Animal and vegetable oils, fats and waxes	4
	11 432	1 157	26 999	40 109	1 060	27 376	Class 1		
	5 615	154	4 749	10 657	266	13 144	EFTA		
	4 301	999	17 999	27 871	794	11 787	USA		
	68 421	1 203	120 096	169 081	10 858	114 415	Class 2		
	27 194		15 209	33 104	167	38 122	ACP		
	1 776		3 812	6 501	1 438	19	Class 4		

TRADE IN AGRICULTURAL PRODUCTS (MAIN CATEGORIES OF PRODUCT)

January – June 1994

EXPORTS

Values in 1000 ECU

SITC Rev. 3	Products	Trading Partners	EUR 12	UEBL	DK	D	GR	E
0	Food and live animals	Extra-EU	14 305 752	790 143	1 591 422	2 592 888	255 852	1 298 399
		Class 1	5 395 173	203 853	942 218	1 038 551	52 271	481 896
		EFTA	2 621 296	89 979	324 814	633 723	11 154	175 672
		USA	1 038 982	40 568	176 017	167 552	13 326	148 842
		Class 2	5 995 555	474 308	421 203	642 359	36 352	662 360
		ACP	838 870	102 125	35 215	57 960	1 877	24 353
		Class 4	2 521 039	94 327	174 067	885 878	150 315	136 570
1	Beverages and tobacco	Extra-EU	4 584 646	131 823	55 924	607 605	141 926	214 985
		Class 1	2 418 418	22 063	29 527	227 478	57 564	100 787
		EFTA	545 232	6 112	20 925	95 239	6 027	45 813
		USA	1 090 492	4 248	5 408	70 700	24 542	24 275
		Class 2	1 447 827	31 472	14 193	69 450	38 056	96 881
		ACP	130 533	7 032	1 117	5 415	294	11 068
		Class 4	638 713	43 884	11 588	290 421	45 666	14 229
21	Hides, skins and furskins, raw	Extra-EU	369 552	10 087	145 119	51 231	4 715	8 428
		Class 1	155 460	2 703	65 616	23 538	4 290	3 648
		EFTA	85 640	102	46 089	20 014	20	14
		USA	17 375	1 102	9 850	232		74
		Class 2	144 349	4 932	76 054	9 156	204	4 416
		ACP	313					
		Class 4	29 650	2 215	1 736	18 257	220	213
22	Oilseeds and oleaginous fruits	Extra-EU	52 301	1 055	1 566	11 378	1 688	677
		Class 1	18 264	415	1 027	3 491	117	65
		EFTA	11 810	365	958	3 116	2	35
		USA	1 904	10		65	50	26
		Class 2	18 659	515	1	4 941	1 266	380
		ACP	469	61		49	2	
		Class 4	15 175	124	500	2 930	282	232
231	Crude rubber	Extra-EU	10 580	27	16	3 851	76	460
		Class 1	4 263	14	16	1 605	9	6
		EFTA	1 966	14	16	1 371		4
		USA	1 482			4		
		Class 2	2 381	4		499	9	454
		ACP	234			11		37
		Class 4	3 885	9		1 738	58	
24	Cork and wood	Extra-EU	376 871	8 616	22 077	203 874	5 484	14 620
		Class 1	293 436	3 526	20 872	183 518	211	3 006
		EFTA	241 148	2 386	20 105	168 337		337
		USA	16 412	165	86	1 223	70	1 417
		Class 2	70 346	4 872	1 077	11 147	5 171	11 166
		ACP	2 025	224		106		146
		Class 4	11 775	197	127	8 633	103	421

**TRADE IN AGRICULTURAL PRODUCTS
(MAIN CATEGORIES OF PRODUCT)**

3D

January – June 1994

EXPORTS

Values in 1000 ECU

	F	IRL	I	NL	P	UK	Trading Partners	Products	SITC Rev. 3
	2 595 966	649 207	1 234 856	2 143 786	72 796	1 080 437	Extra-EU	Food and live animals	0
	600 108	155 794	730 989	730 472	27 976	431 045	Class 1		
	360 342	84 256	380 005	403 823	11 306	146 222	EFTA		
	90 741	20 252	131 615	135 591	7 695	106 783	USA		
	1 629 926	407 665	363 949	813 016	41 398	503 019	Class 2		
	263 270	48 587	59 601	137 599	30 911	77 372	ACP		
	292 120	73 459	130 030	452 250	3 105	128 918	Class 4		
	1 410 192	78 441	395 998	426 357	57 176	1 064 219	Extra-EU	Beverages and tobacco	1
	883 589	70 914	279 716	250 843	24 736	471 201	Class 1		
	193 579	10 754	75 422	34 195	9 473	47 693	EFTA		
	357 506	39 452	148 236	174 904	9 030	232 191	USA		
	474 690	4 621	40 403	114 797	31 052	532 212	Class 2		
	26 117	713	6 222	8 176	25 913	38 466	ACP		
	45 992	2 159	68 253	55 619	672	60 230	Class 4		
	21 185	6 734	20 340	62 743	136	38 834	Extra-EU	Hides, skins and furskins, raw	21
	15 389	2 330	3 099	21 194	128	13 525	Class 1		
	1 419	1 266	798	14 152		1 766	EFTA		
	698	331	417	1 598	128	2 945	USA		
	4 546	4 246	12 869	4 314	8	23 604	Class 2		
	44		78	20	8	163	ACP		
	671	30	4 135	1 717		456	Class 4		
	12 180		1 086	18 175	10	4 486	Extra-EU	Oilseeds and oleaginous fruits	22
	3 524		913	8 346	2	364	Class 1		
	2 961		596	3 555	2	220	EFTA		
	311		27	1 399		16	USA		
	6 764		29	839	8	3 916	Class 2		
	5		16	168	8	160	ACP		
	1 762		144	8 990		211	Class 4		
	296	15	1 494	172		4 173	Extra-EU	Crude rubber	231
	61	15	485	150		1 902	Class 1		
	12		71	82		396	EFTA		
		15	27	64		1 372	USA		
	191		823	6		395	Class 2		
	18		35			133	ACP		
	44		144	16		1 876	Class 4		
	52 930	1 398	44 414	6 430	12 857	4 171	Extra-EU	Cork and wood	24
	34 564	1 299	36 266	4 649	3 129	2 396	Class 1		
	31 554	915	12 879	3 171	543	921	EFTA		
	936		10 297	316	1 131	771	USA		
	18 123	72	6 950	1 213	8 891	1 664	Class 2		
	523		124	10	789	103	ACP		
	234	7	1 011	508	432	102	Class 4		

TRADE IN AGRICULTURAL PRODUCTS (MAIN CATEGORIES OF PRODUCT)

January – June 1994

EXPORTS

Values in 1000 ECU

SITC Rev. 3	Products	Trading Partners	EUR 12	UEBL	DK	D	GR	E
26	Textiles fibres (261→265,268)	Extra-EU	349 827	67 209	1 349	73 313	43 703	11 081
		Class 1	149 882	21 465	1 308	37 147	6 552	1 750
		EFTA	61 933	4 286	1 305	24 507	3 180	376
		USA	27 547	11 391		2 266		78
		Class 2	122 734	30 718	30	12 868	26 792	9 077
		ACP	1 102	1		1	4	11
		Class 4	47 348	4 659	11	15 066	10 085	253
29	Crude animal and vegetable materials, n.e.s.	Extra-EU	1 050 191	17 122	98 849	217 322	3 186	24 595
		Class 1	749 734	8 979	82 041	130 674	2 224	13 983
		EFTA	445 123	6 938	71 667	92 984	203	3 197
		USA	145 382	940	3 348	11 814	579	6 950
		Class 2	148 356	2 288	5 036	27 279	626	9 232
		ACP	10 419	228	732	2 312		55
		Class 4	123 609	5 638	4 955	44 304	316	1 248
4	Animal and vegetable oils, fats and waxes	Extra-EU	776 833	56 639	27 467	160 277	13 335	106 191
		Class 1	294 976	11 797	9 404	46 497	6 980	42 079
		EFTA	85 055	9 825	7 501	37 734	365	3 600
		USA	123 341	217	1 003	3 777	4 344	13 725
		Class 2	316 852	31 183	7 494	29 813	2 652	62 055
		ACP	66 469	12 127	571	4 810	319	1 477
		Class 4	96 887	10 750	1 371	47 880	3 696	902

**TRADE IN AGRICULTURAL PRODUCTS
(MAIN CATEGORIES OF PRODUCT)**

3D

January – June 1994

EXPORTS

Values in 1000 ECU

	F	IRL	I	NL	P	UK	Trading Partners	Products	SITC Rev. 3
	64 828	645	22 402	3 409	728	61 160	Extra-EU	Textiles fibres (261->265,268)	26
	28 809	94	14 982	1 005	423	36 347	Class 1		
	11 938	2	6 107	335	33	9 864	EFTA		
	2 370	62	2 345	404	125	8 506	USA		
	22 371		4 253	1 856	303	14 466	Class 2		
	198		120	85	66	616	ACP		
	7 472	3	3 047	464		6 288	Class 4		
	90 293	7 458	78 529	476 783	6 783	29 271	Extra-EU		
	52 527	6 901	61 638	368 384	6 570	15 813	Class 1		
	22 248	2 180	37 372	203 213	1 162	3 959	EFTA		
	19 046	4 121	10 048	80 331	2 648	5 557	USA		
	27 844	377	13 531	53 793	203	8 147	Class 2		
	2 218	48	261	3 751	68	746	ACP		
	9 206	48	3 247	53 433		1 214	Class 4		
	70 862	634	146 115	147 657	19 206	28 450	Extra-EU	Animal and vegetable oils, fats and waxes	4
	10 136	624	120 435	30 812	5 566	10 646	Class 1		
	2 773	435	8 208	11 850	51	2 713	EFTA		
	4 898	99	82 760	8 249	782	3 487	USA		
	59 113	10	17 875	77 568	13 609	15 480	Class 2		
	16 167		6 479	15 606	5 535	3 378	ACP		
	1 014		6 243	23 031	31	1 969	Class 4		

**TRADE IN AGRICULTURAL PRODUCTS
(MAIN CATEGORIES OF PRODUCT)**
January – June 1994
IMPORTS

Quantity in 1000 Kg

SITC Rev. 3	Products	Trading Partners	EUR 12	UEBL	DK	D	GR	E
0	Food and live animals	Extra-EU	37 404 465	2 502 932	1 630 311	4 988 758	180 236	4 765 396
		Class 1	10 478 202	518 915	353 569	1 100 948	72 141	2 088 696
		EFTA	927 999	25 293	183 621	260 690	8 063	24 527
		USA	7 020 152	124 893	123 898	465 954	30 094	1 622 574
		Class 2	23 765 070	1 663 325	971 766	2 894 964	90 381	2 598 098
		ACP	2 805 848	126 317	46 261	229 059	6 640	159 459
		Class 4	1 474 677	23 721	205 777	746 919	17 021	26 655
1	Beverages and tobacco	Extra-EU	2 424 925	26 560	18 630	285 811	6 514	56 667
		Class 1	2 053 064	10 118	11 745	152 754	3 281	22 596
		EFTA	1 833 432	4 464	5 457	91 947	714	619
		USA	100 496	3 816	4 622	27 568	1 540	5 027
		Class 2	265 604	14 896	6 130	79 494	2 107	30 141
		ACP	83 350	4 701	3 077	27 303	349	5 631
		Class 4	89 736	550	679	50 609	1 125	702
21	Hides, skins and furskins, raw	Extra-EU	272 030	7 214	1 276	25 590	2 873	19 285
		Class 1	116 085	4 409	1 141	15 446	471	8 270
		EFTA	32 071	350	1 107	12 197	150	1 815
		USA	22 101	127	13	827	31	3 228
		Class 2	30 746	233	12	239	436	4 767
		ACP	9 055	171	7	9	359	1 323
		Class 4	122 755	2 569	123	9 893	1 967	6 167
22	Oilseeds and oleaginous fruits	Extra-EU	9 607 914	861 780	55 050	1 687 383	148 868	1 055 113
		Class 1	5 177 220	540 081	45 379	988 482	104 394	625 380
		EFTA	26 636	11	208	18 817		
		USA	4 182 946	293 432	21 708	710 853	104 249	624 183
		Class 2	3 654 062	289 148	4 138	606 227	30 226	296 785
		ACP	131 962	318	962	21 243	6 588	26 822
		Class 4	602 203	27 879	5 186	73 124	12 879	92 837
231	Crude rubber	Extra-EU	460 862	24 836	1 298	101 037	4 431	81 754
		Class 1	1 799		25	315	141	5
		EFTA	252		25	78	101	
		USA	901		1	105		5
		Class 2	455 470	24 747	1 226	99 077	4 232	81 634
		ACP	83 096	1 723	40	12 414	138	13 999
		Class 4	649	50	46	393		
24	Cork and wood	Extra-EU	11 835 556	411 388	765 563	2 205 237	264 676	471 823
		Class 1	7 188 045	194 970	619 946	1 197 445	93 081	204 046
		EFTA	5 897 060	86 394	612 136	1 033 412	79 207	120 476
		USA	541 598	62 973	5 056	100 489	11 769	77 485
		Class 2	2 213 586	144 622	8 978	168 641	68 776	248 470
		ACP	1 473 187	44 981	3 254	115 887	68 121	177 826
		Class 4	2 429 181	71 311	136 615	838 395	102 548	18 622

**TRADE IN AGRICULTURAL PRODUCTS
(MAIN CATEGORIES OF PRODUCT)**

3D

January – June 1994

IMPORTS

Quantity in 1000 Kg

	F	IRL	I	NL	P	UK	Trading Partners	Products	SITC Rev. 3
	4 536 621	886 780	3 189 813	8 040 844	1 609 127	5 073 647	Extra-EU	Food and live animals	0
	650 322	566 144	681 908	1 984 960	768 057	1 692 542	Class 1		
	72 531	9 207	106 453	64 329	38 143	135 142	EFTA		
	410 751	547 212	280 864	1 748 076	670 556	995 280	USA		
	3 677 907	246 284	1 984 055	5 848 684	645 378	3 144 228	Class 2		
	513 383	31 566	201 952	316 894	91 832	1 082 485	ACP		
	63 099	10 982	164 872	123 301	16 452	75 878	Class 4		
	1 770 223	3 705	42 866	62 356	3 448	148 145	Extra-EU	Beverages and tobacco	1
	1 724 716	2 340	31 109	27 783	368	66 254	Class 1		
	1 712 193	72	14 446	605	45	2 870	EFTA		
	4 395	1 674	3 129	20 655	147	27 923	USA		
	37 346	1 330	6 948	27 000	2 900	57 312	Class 2		
	6 461	567	250	13 902	1 287	19 822	ACP		
	5 633	5	2 770	5 683	9	21 971	Class 4		
	20 067	51	162 639	11 607	7 404	14 024	Extra-EU	Hides, skins and furskins, raw	21
	18 145	35	55 542	2 289	4 400	5 937	Class 1		
	1 136		11 583	614	109	3 010	EFTA		
	646	18	12 608	655	3 500	448	USA		
	776	16	22 549	168	678	872	Class 2		
	116		6 266		234	570	ACP		
	1 123		83 163	8 214	2 325	7 211	Class 4		
	544 483	18 479	845 476	3 519 501	413 758	458 023	Extra-EU	Oilseeds and oleaginous fruits	22
	294 209	2 027	389 845	1 775 091	193 411	218 921	Class 1		
	28		1 227	5 547	10	788	EFTA		
	93 172	2 027	385 858	1 596 012	193 080	158 372	USA		
	133 467	16 453	371 365	1 580 122	120 937	205 194	Class 2		
	9 803		39 085	7 594		19 547	ACP		
	111 651		77 084	86 099	97 529	17 935	Class 4		
	92 570	2 535	67 707	4 365	4 761	75 568	Extra-EU	Crude rubber	231
	245	236	186	95	18	533	Class 1		
			42	4	2		EFTA		
	210	93	56	8		423	USA		
	91 810	2 288	66 632	4 269	4 742	74 813	Class 2		
	21 549	753	10 355	572	1 362	20 191	ACP		
	105		15			40	Class 4		
	983 315	121 222	3 347 328	953 041	269 307	2 042 656	Extra-EU	Cork and wood	24
	413 320	91 729	2 315 590	591 332	10 356	1 456 230	Class 1		
	342 425	74 909	1 779 190	545 583	1 160	1 222 168	EFTA		
	52 263	6 613	141 377	22 378	6 318	54 877	USA		
	507 271	21 440	407 867	237 009	252 958	147 554	Class 2		
	433 968	18 141	303 113	105 800	139 957	62 139	ACP		
	62 102	8 054	622 499	124 483	5 823	438 729	Class 4		

TRADE IN AGRICULTURAL PRODUCTS (MAIN CATEGORIES OF PRODUCT)

January – June 1994

IMPORTS

Quantity in 1000 Kg

SITC Rev. 3	Products	Trading Partners	EUR 12	UEBL	DK	D	GR	E
26	Textiles fibres (261→265,268)	Extra-EU	1 046 573	59 127	4 502	204 119	4 599	88 206
		Class 1	334 566	11 090	2 909	67 477	1 516	21 012
		EFTA	11 334	1 309	25	3 786		337
		USA	63 400	1 463	2 203	9 210	153	6 588
		Class 2	346 598	19 220	1 475	58 519	1 989	35 526
		ACP	121 277	8 256	280	16 678		16 302
		Class 4	339 185	28 243	117	74 851	1 094	25 805
29	Crude animal and vegetable materials, n.e.s.	Extra-EU	991 604	22 614	182 093	217 926	3 054	23 450
		Class 1	587 306	16 036	150 294	95 043	1 130	4 912
		EFTA	181 675	2 420	134 120	19 344	13	305
		USA	104 722	5 602	1 713	24 147	80	2 304
		Class 2	277 156	3 263	2 352	72 019	943	16 454
		ACP	47 799	1 524	361	9 550	114	776
		Class 4	70 033	1 740	16 317	34 515	454	949
4	Animal and vegetable oils, fats and waxes	Extra-EU	2 423 421	207 074	74 762	551 366	14 655	212 647
		Class 1	485 765	71 060	15 271	68 445	5 335	52 894
		EFTA	145 357	1 823	12 906	41 328	400	457
		USA	260 802	19 032	1 315	22 073	3 116	49 555
		Class 2	1 831 248	127 880	58 808	451 906	8 265	152 802
		ACP	293 454	10 154	6 299	48 019		2 250
		Class 4	74 979	2 312	622	27 979	927	6 582

**TRADE IN AGRICULTURAL PRODUCTS
(MAIN CATEGORIES OF PRODUCT)**

3D

January – June 1994

IMPORTS

Quantity in 1000 Kg

	F	IRL	I	NL	P	UK	Trading Partners	Products	SITC Rev. 3
	160 956	10 479	294 802	11 870	96 467	111 446	Extra-EU	Textiles fibres (261->265,268)	26
	50 312	1 560	104 272	5 524	13 960	54 934	Class 1		
	1 007	7	1 196	453	184	3 030	EFTA		
	5 777	460	17 423	3 250	1 022	15 851	USA		
	36 612	3 609	76 090	4 137	63 086	46 335	Class 2		
	5 965	1 367	22 322	217	45 838	4 052	ACP		
	73 435	3 719	105 977	1 355	19 084	5 505	Class 4		
	87 243	13 370	74 118	257 827	8 795	101 114	Extra-EU		
	44 981	9 964	32 112	177 731	2 423	52 680	Class 1		
	15 053	4 756	1 394	2 145	521	1 604	EFTA		
	22 357	255	2 490	11 742	894	33 138	USA		
	33 233	2 781	32 279	65 536	6 330	41 966	Class 2		
	9 392	6	4 092	16 421	152	5 411	ACP		
	4 040	10	5 535	5 364	1	1 108	Class 4		
	144 555	2 810	257 292	558 781	31 855	367 624	Extra-EU	Animal and vegetable oils, fats and waxes	4
	22 457	715	60 222	117 733	2 761	68 872	Class 1		
	10 228	176	9 317	34 647	571	33 504	EFTA		
	9 363	537	41 355	79 659	2 190	32 607	USA		
	107 440	2 072	182 275	415 472	26 326	298 002	Class 2		
	33 842		17 905	84 846	146	89 993	ACP		
	3 357		8 691	21 789	2 701	19	Class 4		

**TRADE IN AGRICULTURAL PRODUCTS
(MAIN CATEGORIES OF PRODUCT)**

January – June 1994

EXPORTS

Quantity in 1000 Kg

SITC Rev. 3	Products	Trading Partners	EUR 12	UEBL	DK	D	GR	E
0	Food and live animals	Extra-EU	27 909 794	1 752 164	1 402 050	6 286 639	502 460	1 927 555
		Class 1	5 268 865	166 866	528 320	1 360 285	66 840	518 435
		EFTA	2 827 637	58 687	310 846	728 336	17 553	270 183
		USA	622 524	17 068	73 944	83 791	9 881	134 777
		Class 2	16 440 412	1 424 412	581 066	2 915 269	48 963	1 089 499
		ACP	2 612 831	382 529	67 100	316 470	1 109	27 071
		Class 4	4 980 491	105 688	248 196	1 959 165	383 380	265 715
1	Beverages and tobacco	Extra-EU	4 382 207	139 895	51 074	481 575	144 622	573 569
		Class 1	2 495 286	29 580	15 096	152 629	22 899	75 119
		EFTA	1 395 418	4 657	9 043	64 870	2 477	44 360
		USA	745 442	4 226	4 211	65 140	7 887	9 515
		Class 2	1 001 680	21 700	17 023	30 836	27 182	466 315
		ACP	134 363	7 171	743	4 818	1 529	19 190
		Class 4	856 599	83 891	18 201	294 329	94 307	28 057
21	Hides, skins and furskins, raw	Extra-EU	116 137	5 846	7 441	26 805	1 919	2 344
		Class 1	37 949	1 285	5 960	13 897	1 816	1 459
		EFTA	18 826	94	3 910	11 570	1	4
		USA	1 621	452	46	40		35
		Class 2	38 290	3 347	1 116	2 502	53	741
		ACP	134					
		Class 4	18 930	1 033	290	10 229	49	80
22	Oilseeds and oleaginous fruits	Extra-EU	93 246	2 765	2 158	22 017	6 047	546
		Class 1	25 875	1 090	1 426	4 397	116	48
		EFTA	18 256	1 061	1 402	3 918	1	26
		USA	1 759	5		35	34	20
		Class 2	48 803	1 556		13 883	5 626	417
		ACP	909	215		135	1	
		Class 4	18 435	118	723	3 712	285	82
231	Crude rubber	Extra-EU	9 553	19	2	3 606	53	474
		Class 1	3 742	17	2	1 538	6	1
		EFTA	1 615	17	2	1 298		
		USA	1 506			4		
		Class 2	2 089	1		372	5	473
		ACP	238			6		34
		Class 4	3 695	1		1 691	42	
24	Cork and wood	Extra-EU	2 747 807	44 334	143 850	2 129 259	15 429	43 181
		Class 1	2 445 037	5 218	141 644	2 050 302	319	3 776
		EFTA	2 336 932	3 624	140 536	1 971 518		742
		USA	8 916	187	79	3 235	62	521
		Class 2	265 397	37 869	2 023	46 518	14 842	39 142
		ACP	5 619	531		286		174
		Class 4	31 000	1 196	183	27 006	268	192

**TRADE IN AGRICULTURAL PRODUCTS
(MAIN CATEGORIES OF PRODUCT)**

3D

January – June 1994

EXPORTS

Quantity in 1000 Kg

	F	IRL	I	NL	P	UK	Trading Partners	Products	SITC Rev. 3
	8 406 412	362 102	2 051 694	2 674 368	57 859	2 486 491	Extra-EU	Food and live animals	0
	657 090	43 716	787 458	775 175	21 969	342 711	Class 1		
	420 056	12 264	367 829	489 161	10 733	141 989	EFTA		
	40 244	9 401	121 486	85 873	3 673	42 386	USA		
	6 670 972	230 169	1 027 630	883 963	34 185	1 534 284	Class 2		
	1 258 645	27 725	109 108	244 371	25 754	152 949	ACP		
	652 461	83 608	228 996	583 464	1 450	468 368	Class 4		
	1 759 886	33 962	361 421	412 586	76 737	346 880	Extra-EU	Beverages and tobacco	1
	1 554 822	29 062	215 308	235 533	16 068	149 170	Class 1		
	1 148 645	5 513	70 088	22 609	7 027	16 129	EFTA		
	253 646	17 632	98 805	193 968	5 864	84 548	USA		
	148 898	1 215	32 135	106 370	59 552	90 454	Class 2		
	16 315	133	9 216	8 595	55 146	11 507	ACP		
	52 515	3 510	106 771	67 264	694	107 060	Class 4		
	7 479	2 892	20 837	26 882	66	13 626	Extra-EU	Hides, skins and furskins, raw	21
	5 541	491	1 750	2 441	63	3 246	Class 1		
	755	94	305	1 529		564	EFTA		
	274	103	43	15	63	550	USA		
	1 409	2 273	13 754	2 938	3	10 154	Class 2		
	17		69	24	3	21	ACP		
	428	20	5 120	1 538		143	Class 4		
	10 905		2 289	27 214	25	19 280	Extra-EU	Oilseeds and oleaginous fruits	22
	2 748		2 145	13 267		638	Class 1		
	2 521		1 750	7 126		451	EFTA		
	196		12	1 438		19	USA		
	6 980		26	1 934	25	18 356	Class 2		
	5		22	378	25	128	ACP		
	1 101		118	12 012		284	Class 4		
	177	3	1 199	82		3 938	Extra-EU	Crude rubber	231
	49	3	322	66		1 738	Class 1		
	10		25	62		201	EFTA		
		3	9	1		1 489	USA		
	107		719	2		410	Class 2		
	9		18			171	ACP		
	21		138	13		1 789	Class 4		
	241 868	25 015	31 798	16 751	49 533	6 789	Extra-EU	Cork and wood	24
	168 339	24 740	24 006	14 292	7 946	4 455	Class 1		
	163 829	24 003	13 052	11 054	5 629	2 945	EFTA		
	752		1 541	661	1 265	613	USA		
	73 057	235	6 481	1 995	40 979	2 256	Class 2		
	1 057		196	26	3 247	102	ACP		
	472	13	880	336	386	68	Class 4		

**TRADE IN AGRICULTURAL PRODUCTS
(MAIN CATEGORIES OF PRODUCT)**

January – June 1994

EXPORTS

Quantity in 1000 Kg

SITC Rev. 3	Products	Trading Partners	EUR 12	UEBL	DK	D	GR	E
26	Textiles fibres (261->265,268)	Extra-EU	163 620	36 856	481	23 793	40 124	6 559
		Class 1	59 353	11 601	441	12 862	6 301	1 198
		EFTA	23 762	2 108	441	9 321	2 931	249
		USA	12 547	6 273		779		103
		Class 2	70 280	18 269	20	4 355	24 636	5 280
		ACP	452				3	8
		Class 4	23 621	2 557	20	5 081	8 981	77
29	Crude animal and vegetable materials, n.e.s.	Extra-EU	336 070	5 837	46 876	63 160	530	8 108
		Class 1	237 117	3 563	33 645	45 815	387	3 608
		EFTA	170 696	3 028	31 635	40 095	21	1 203
		USA	30 108	98	916	2 600	182	1 235
		Class 2	38 803	693	1 448	4 267	62	4 269
		ACP	1 501	48	57	230		31
		Class 4	55 942	1 335	11 342	10 565	78	150
4	Animal and vegetable oils, fats and waxes	Extra-EU	1 034 856	91 746	42 089	268 516	12 243	95 741
		Class 1	284 596	20 468	18 175	71 161	5 331	27 862
		EFTA	128 992	18 247	14 544	61 711	162	1 726
		USA	79 198	50	2 107	4 394	3 925	6 707
		Class 2	471 463	50 362	13 716	43 756	3 921	65 977
		ACP	107 789	18 427	790	7 543	156	842
		Class 4	151 527	15 347	2 045	79 267	2 989	633

**TRADE IN AGRICULTURAL PRODUCTS
(MAIN CATEGORIES OF PRODUCT)**

3D

January – June 1994

EXPORTS

Quantity in 1000 Kg

	F	IRL	I	NL	P	UK	Trading Partners	Products	SITC Rev. 3
	23 564	349	7 964	2 296	473	21 161	Extra-EU	Textiles fibres (261→265,268)	26
	8 802	22	4 455	947	28	12 696	Class 1		
	3 497		1 979	336	10	2 890	EFTA		
	662	2	656	172	5	3 895	USA		
	8 910		1 625	1 009	444	5 732	Class 2		
	46		12	144	56	183	ACP		
	3 084	2	1 854	328		1 637	Class 4		
	20 287	2 515	28 157	142 053	2 166	16 381	Extra-EU	Crude animal and vegetable materials, n.e.s.	29
	11 589	1 147	22 180	104 294	1 962	8 927	Class 1		
	6 616	426	12 855	69 307	442	5 068	EFTA		
	3 166	540	811	17 561	899	2 100	USA		
	5 913	1 211	4 505	12 475	95	3 865	Class 2		
	298	2	35	577	30	193	ACP		
	2 412	95	1 414	25 047		3 504	Class 4		
	110 347	1 535	95 134	263 993	18 280	35 232	Extra-EU	Animal and vegetable oils, fats and waxes	4
	14 478	1 529	69 867	43 179	2 949	9 597	Class 1		
	2 899	1 461	5 989	18 961	18	3 274	EFTA		
	8 512	33	41 738	7 028	387	4 317	USA		
	93 764	6	19 678	141 508	15 312	23 463	Class 2		
	29 488		7 539	29 912	7 008	6 084	ACP		
	1 148		4 319	43 981	17	1 781	Class 4		

EC TRADE IN PETROLEUM AND PETROLEUM DERIVATIVES

January – June 1994

Petroleum oils, crude SITC Rev. 3 : 333

Values in 1000 ECU

Trading partners	EU	UEBL	DK	D	GR	E
IMPORTS						
Extra-EU	19 992 261	280 058	264 312	4 153 891	589 960	2 246 447
Norway	3 981 659	135 718	214 254	955 567		24 398
Saudi Arabia	3 407 363	4 631		364 617	65 750	398 036
Libya	2 401 986	71 692		608 902	94 963	347 176
Russia	2 367 754	22 042	19 344	986 827	34 309	141 156
Nigeria	1 946 970	11 860		379 127		501 313
Iran	1 797 878	13 573		82 669	183 185	202 878
Algeria	915 404			380 360		87 928
Syria	578 320			164 684		60 155
Kuwait	562 302			27 033		
Egypt	552 143				207 287	47 001
Mexico	336 070					239 307
Angola	226 471			38 733		61 766
Venezuela	194 302	17 674		105 902		11 677
Gabon	152 610					44 210
Cameroon	136 232			10 896		35 476
Congo	99 958					11 435
Tunisia	83 673			12 079		15 736
United Arab Emirates	73 170	7		1 427		
Yemen	69 097			29 003		
Latvia	53 433		30 714			
Finland	8 879					8 879
India	6 065			6 065		
Georgia	4 468				4 468	
EXPORTS						
Extra-EU	2 005 870		122 269	17 711		2
USA	1 215 464					
Canada	225 435					
Sweden	141 960		84 409			
Finland	116 811		23 318	17 706		
Poland	100 667					
Norway	55 669		14 543			
Croatia	47 810					
Martinique	8 371					

**EC TRADE IN PETROLEUM AND
PETROLEUM DERIVATIVES**

3E

January – June 1994

Petroleum oils, crude SITC Rev. 3 : 333

Values in 1000 ECU

F	IRL	I	NL	P	UK	Trading partners
IMPORTS						
3 205 903	111 454	3 398 519	3 275 206	647 015	1 819 496	Extra-EU
507 913	111 454	55 195	772 416	40 706	1 164 038	Norway
1 060 523		423 212	784 358	124 962	181 274	Saudi Arabia
110 967		1 088 064	26 843	31 760	21 619	Libya
235 587		708 834	150 695	13 224	55 736	Russia
510 487		52 114	312 999	164 974	14 096	Nigeria
287 681		340 938	498 213	141 713	47 028	Iran
66 004		42 040	256 032	73 529	9 511	Algeria
120 463		137 014			96 004	Syria
49 069			366 901		119 299	Kuwait
5 953		248 410	11 738	23 102	8 652	Egypt
32 514			11 440	21 310	31 499	Mexico
33 923		85 410	6 639			Angola
7 635		6 624	12 140		32 650	Venezuela
83 406		3 466	10 631	10 897		Gabon
22 179		67 681				Cameroon
12 962		64 640	10 921			Congo
12 458		43 400				Tunisia
19 515			39 682	773	11 766	United Arab Emirates
17 706		22 388				Yemen
					22 719	Latvia
						Finland
						India
						Georgia
EXPORTS						
77		3 450			1 862 361	Extra-EU
		3 445			1 212 019	USA
					225 435	Canada
					57 551	Sweden
					75 787	Finland
					100 667	Poland
					41 126	Norway
					47 810	Croatia
					8 371	Martinique

**EC TRADE IN PETROLEUM AND
PETROLEUM DERIVATIVES**

January – June 1994

Petroleum oils, crude SITC Rev. 3 : 333

Quantities in 1000 Kg

Trading partners	EU	UEBL	DK	D	GR	E
	IMPORTS					
Extra-EU	210 870 807	3 000 591	2 669 443	41 967 214	5 808 476	24 715 377
Norway	39 722 695	1 331 492	2 127 183	9 123 136		267 232
Saudi Arabia	38 202 854	54 545		3 921 634	746 406	4 567 572
Libya	24 531 164	727 169		5 948 672	991 427	3 636 314
Russia	25 552 936	235 278	203 568	10 817 251	267 993	1 517 669
Nigeria	18 814 578	122 445		3 502 088		4 912 553
Iran	20 165 333	165 319		886 764	2 132 372	2 222 489
Algeria	8 004 468			3 429 038		735 156
Syria	6 266 770			1 815 536		591 729
Kuwait	6 598 004			279 828		
Egypt	5 708 584				1 620 655	571 944
Mexico	4 656 887					3 508 092
Angola	2 264 941			329 909		646 024
Venezuela	2 805 972	327 198		1 348 249		201 597
Gabon	1 647 628					507 521
Cameroon	1 475 338			136 123		362 167
Congo	1 159 164					136 859
Tunisia	819 704			118 299		151 286
United Arab Emirates	727 613	70		14 391		
Yemen	593 983			248 145		
Latvia	573 020		338 691			
Finland	92 456					92 456
India	48 149			48 149		
Georgia	49 624				49 624	
	EXPORTS					
Extra-EU	20 246 422		1 275 087	196 016		7
USA	11 993 339					
Canada	2 399 194					
Sweden	1 479 434		882 188			
Finland	1 220 720		239 292	195 978		
Poland	1 028 942					
Norway	569 723		153 607			
Croatia	508 970					
Martinique	83 095					

**EC TRADE IN PETROLEUM AND
PETROLEUM DERIVATIVES**

3E

January – June 1994

Petroleum oils, crude SITC Rev. 3 : 333

Quantities in 1000 Kg

	F	IRL	I	NL	P	UK	Trading partners
IMPORTS							
33 502 009		1 191 476	36 647 083	35 496 666	6 640 405	19 232 067	Extra-EU
4 937 693		1 191 476	566 634	7 947 883	396 940	11 833 026	Norway
11 683 832			4 716 394	9 140 870	1 400 273	1 971 328	Saudi Arabia
1 168 372			11 183 387	312 048	316 051	247 724	Libya
2 420 211			7 677 514	1 679 715	145 868	587 869	Russia
5 005 716			517 995	3 088 858	1 535 766	129 157	Nigeria
3 199 084			3 953 230	5 575 336	1 534 345	496 394	Iran
598 133			390 988	2 114 757	656 620	79 776	Algeria
1 261 408			1 544 703			1 053 394	Syria
533 986				4 379 795		1 404 395	Kuwait
80 419			2 938 590	145 399	257 134	94 443	Egypt
382 252				127 064	253 803	385 676	Mexico
345 519			864 817	78 672			Angola
86 292			87 341	191 638		563 657	Venezuela
851 421			36 667	121 672	130 347		Gabon
238 768			738 280				Cameroon
134 655			754 307	133 343			Congo
148 966			401 153				Tunisia
176 233				417 461	8 176	111 282	United Arab Emirates
154 246			191 592				Yemen
						234 329	Latvia
							Finland
							India
							Georgia
EXPORTS							
24			29 345			18 745 943	Extra-EU
			29 319			11 964 020	USA
						2 399 194	Canada
						597 246	Sweden
						785 450	Finland
						1 028 942	Poland
						416 116	Norway
						508 970	Croatia
						83 095	Martinique

EC TRADE IN PETROLEUM AND PETROLEUM DERIVATIVES

January – June 1994

Petroleum products SITC Rev. 3 : 334 et 335

Values in 1000 ECU

Trading partners	EU	UEBL	DK	D	GR	E
IMPORTS						
Extra-EU	4 388 177	299 291	267 175	645 141	188 004	307 112
Russia	666 251	73 590	15 833	83 268	85 459	28 410
Algeria	436 922	13 457	26 652	16 820	1 929	51 802
Sweden	401 656	24 629	125 514	85 274	16	712
Norway	381 932	10 921	34 185	117 176		487
Libya	377 272		11 489	8 000	17 602	37 570
USA	353 883	19 297	1 200	74 047	2 549	38 744
Saudi Arabia	270 642	23 927		36 238	21 722	38 944
Egypt	233 986	17 405		22 838	20 999	37 301
Latvia	122 873		2 084	26 096		
Lithuania	94 795	38 920	14 260	399		
Venezuela	75 792	1 677	8 127	10 583		
Turkey	65 617	5 280		59	2 692	
Kuwait	63 319	33 345		15 107	5 846	
Finland	52 139	4 322	4 837	17 503	21	5 199
Iran	46 774				5 656	
Indonesia	46 068	527		410		
Ukraine	37 559			231	13 650	1 762
Brazil	27 560	1 540		1 663	27	
EXPORTS						
Extra-EU	5 057 557	577 894	149 340	757 716	276 575	413 584
USA	997 239	112 689	3 427	63 305	32 513	145 136
Switzerland	563 892	137 701	1 248	202 922	44	102
Sweden	244 816	17 812	95 004	48 264	273	2 951
Austria	151 328	4 057		107 262	8	20
Singapore	140 737	21 297		1 174	603	4 495
Gibraltar	131 734	36	6		14 664	45 773
Indonesia	100 314	272		1 211	4 117	1 516
Norway	84 991	8 290	18 239	22 258	1 072	411
Tunisia	81 713	319		250	2 224	9 047
Malta	79 027	527		172	17 988	67
Lebanon	77 684	2 911		719	27 294	4 045
Turkey	71 595	1 103	1 208	2 445	28 110	8 549
Nigeria	58 361	991	3	2 220	41	8 192
India	47 885	109		6 441	5 622	12 922
Canary Islands	44 661	2 459		47	3	36 788
Canada	43 976	4 846	41	1 814		12 108
Libya	41 711	1 484		588	24	217

**EC TRADE IN PETROLEUM AND
PETROLEUM DERIVATIVES**

3E

January – June 1994

Petroleum products SITC Rev. 3 : 334 et 335

Values in 1000 ECU

	F	IRL	I	NL	P	UK	Trading partners
IMPORTS							
705 135		9 995	963 176	427 402	74 483	501 263	Extra-EU
65 804		2 172	176 729	91 704	2 660	40 622	Russia
99 574			103 328	33 710	48 863	40 787	Algeria
42 621		892	25 333	28 709	51	67 905	Sweden
71 088		279	32 897	27 500	1 698	85 701	Norway
68 616			153 042	13 461	8 534	58 958	Libya
51 480		6 557	59 905	65 721	6 013	28 370	USA
50 791			93 037	6		5 977	Saudi Arabia
31 244			34 648			69 551	Egypt
22 362				61 528		10 803	Latvia
31			4	13 434		27 747	Lithuania
4 522			607	30 767		19 509	Venezuela
11 482			36 739	10		9 355	Turkey
			3 341	4 906		774	Kuwait
721			5	16 173		3 358	Finland
25 036			12 586			3 496	Iran
1			44 303			827	Indonesia
7 710			14 206				Ukraine
2 174			20 164	1 489	446	57	Brazil
EXPORTS							
571 587		10 601	1 002 051	786 633	118 777	392 799	Extra-EU
195 021		8 264	111 182	165 115	33 074	127 513	USA
78 884			91 369	49 888		1 734	Switzerland
4 629		1	62	23 787	2 981	49 052	Sweden
1 641			33 144	4 780		416	Austria
15 017		3	53 545	29 734		14 869	Singapore
1 629			54 275	8 126	2 656	4 569	Gibraltar
21 893			50 787	20 009		509	Indonesia
6 485		2 198	65	10 622		15 351	Norway
4 795			49 018	2 215	13 783	62	Tunisia
586			58 594	46		1 047	Malta
4 796			37 044	275		600	Lebanon
4 080			16 185	4 238	584	5 093	Turkey
17 081			10 918	15 865		3 050	Nigeria
3 054			9 539	656		9 542	India
1 916				2	3 302	144	Canary Islands
12 037			83	6 159	2 465	4 423	Canada
4 307			34 483	115		493	Libya

EC TRADE IN PETROLEUM AND PETROLEUM DERIVATIVES

January – June 1994

Petroleum products SITC Rev. 3 : 334 et 335

Quantities in 1000 Kg

Trading partners	EU	UEBL	DK	D	GR	E
IMPORTS						
Extra-EU	42 419 758	2 909 123	2 204 489	5 369 544	1 935 150	3 107 182
Russia	6 165 379	628 816	160 818	702 489	776 891	218 088
Algeria	3 500 689	110 489	192 210	149 378	17 894	417 600
Sweden	3 244 142	168 646	942 203	644 127	7	4 882
Norway	3 077 711	91 416	250 718	885 395		3 497
Libya	3 650 970		84 291	81 756	160 406	296 463
USA	5 033 114	348 750	866	739 492	44 013	971 538
Saudi Arabia	2 430 531	183 707		295 104	288 021	32 599
Egypt	2 437 346	200 042		180 649	180 443	473 667
Latvia	1 030 859		20 920	216 144		
Lithuania	1 143 006	473 838	165 070	5 012		
Venezuela	1 338 548	28 235	76 284	191 782		
Turkey	857 316	68 421		125	30 547	
Kuwait	648 280	264 785		116 262	93 170	
Finland	386 930	30 669	28 834	119 892	40	53 743
Iran	522 068				62 595	
Indonesia	496 529	3 797		2 805		
Ukraine	471 617			733	206 978	13 000
Brazil	285 495	10 738		11 648	26	
EXPORTS						
Extra-EU	40 620 905	4 474 022	1 093 295	4 730 593	2 399 559	3 747 212
USA	8 683 148	1 063 511	45 027	665 646	273 994	1 325 757
Switzerland	3 896 052	796 965	12 542	1 308 322	606	224
Sweden	1 666 466	114 862	627 062	386 247	4 511	21 866
Austria	985 177	11 004		728 754	67	27
Singapore	921 319	125 987		1 525	4 746	32 975
Gibraltar	1 395 678	15	4		171 569	585 119
Indonesia	763 516	213		1 728	20 071	6 126
Norway	682 846	51 206	158 291	181 723	14 234	2 417
Tunisia	878 765	786		368	47 649	98 420
Malta	773 942	572		272	169 249	68
Lebanon	589 454	4 351		941	212 859	44 334
Turkey	552 685	1 752	10 191	4 488	222 251	57 021
Nigeria	334 896	1 216		3 712	64	56 543
India	220 582	193		9 940	24 703	74 804
Canary Islands	303 206	9 911		76	26	250 213
Canada	332 910	26 889	83	12 263	1	90 104
Libya	305 701	330		775	143	5 493

**EC TRADE IN PETROLEUM AND
PETROLEUM DERIVATIVES**

3E

January – June 1994

Petroleum products SITC Rev. 3 : 334 et 335

Quantities in 1000 Kg

F	IRL	I	NL	P	UK	Trading partners
IMPORTS						
5 760 621	110 613	11 178 535	3 887 222	654 912	5 302 367	Extra-EU
521 998	13 417	1 958 587	715 819	19 274	449 182	Russia
737 850		906 856	246 842	407 517	314 053	Algeria
292 806	7 637	316 501	214 935	24	652 374	Sweden
540 990	350	416 152	223 548	20 826	644 819	Norway
592 036		1 629 533	103 749	70 153	632 583	Libya
580 789	88 135	1 106 059	643 552	78 159	431 761	USA
429 934		1 122 612	53		78 501	Saudi Arabia
318 192		445 036			639 317	Egypt
165 947			491 769		136 079	Latvia
250		22	159 101		339 713	Lithuania
32 154		4 843	485 993		519 257	Venezuela
146 009		481 987	36		130 191	Turkey
		109 376	40 913		23 774	Kuwait
3 061		1	126 383		24 307	Finland
226 101		188 492			44 880	Iran
1		484 370			5 556	Indonesia
70 435		180 471				Ukraine
15 148		236 592	10 249	1 036	58	Brazil
EXPORTS						
4 025 479	73 544	8 471 104	7 666 708	1 126 889	2 812 500	Extra-EU
1 706 674	45 733	859 617	1 303 054	397 544	996 591	USA
487 146		939 106	346 165		4 976	Switzerland
19 637	5	102	135 456	21 496	335 222	Sweden
3 876		224 525	16 523		401	Austria
81 110	1	382 122	214 450		78 403	Singapore
13 024		492 003	66 505	35 280	32 159	Gibraltar
171 842		408 103	154 806		627	Indonesia
38 397	27 758	207	97 445		111 168	Norway
35 263		562 882	16 638	116 622	137	Tunisia
3 335		595 035	76		5 335	Malta
31 636		294 266	339		728	Lebanon
33 197		145 762	38 497	3 282	36 244	Turkey
111 009		72 651	84 976		4 725	Nigeria
11 090		64 544	1 613		33 695	India
15 060				27 606	314	Canary Islands
88 932		107	63 611	18 755	32 165	Canada
16 148		282 045	143		624	Libya

Member States' external trade

**TRENDS IN THE EU'S EXTERNAL
TRADE, BY MEMBER STATE**

Extra-EC trade (EU)

Values in Mio ECU

Period	EU	UEBL	DK	D	GR	E	F	IRL	I	NL	P	UK
IMPORTS												
1989	448 015	28 711	11 783	113 964	5 532	26 589	63 585	4 602	59 685	40 442	5 535	87 587
1990	461 576	28 731	11 744	122 492	5 575	27 252	66 943	4 626	60 385	42 709	6 133	84 985
1991	494 099	30 073	12 205	142 937	6 916	29 167	71 098	5 082	61 644	45 603	5 975	83 400
1992	487 134	28 685	11 972	142 758	6 715	29 531	67 866	4 614	59 152	46 407	6 117	83 318
1993	484 789	28 541	11 884	142 757	7 510	25 133	66 625	6 320	56 242	42 567	5 825	91 386
1993 Jul	40 249	2 047	853	11 882	732	2 020	5 367	488	4 627	3 576	514	8 143
Aug	37 008	2 166	913	11 759	539	1 738	4 877	497	3 222	3 432	412	7 455
Sep	41 660	2 365	1 102	12 267	654	2 105	5 615	542	5 021	3 736	436	7 817
Oct	41 419	2 415	1 018	12 705	702	2 029	5 592	615	4 599	3 472	461	7 812
Nov	42 742	2 621	1 038	12 655	667	2 120	5 903	580	4 824	3 628	512	8 194
Dec	41 828	2 998	1 055	12 635	846	2 386	5 489	525	4 507	3 656	486	7 245
1994 Jan	42 302	2 683	1 021	11 619	393	1 849	6 183	673	4 775	4 218	477	8 410
Feb	41 767	2 520	1 038	11 969	614	2 119	5 600	656	4 888	3 864	500	7 999
Mar	48 758	3 287	1 273	14 229	523	2 383	6 514	654	5 399	4 815	518	9 161
Apr	42 978	2 891	1 111	11 958	532	2 316	5 468	600	5 174	4 265	552	8 111
May	44 426	2 736	1 156	12 790	486	2 344	5 985	585	5 463	4 027	651	8 203
Jun	44 926	3 084	1 148	12 785	529	2 405	6 146	553	5 215	4 488	543	8 030
Jul		2 515		12 836	409	2 121	5 763	648	5 032	4 001	507	7 842
Aug		2 627		12 837		2 028	5 238	587	3 672	3 927	419	7 733
Sep				13 210		2 422	5 918		5 679	4 148	444	7 738
Oct				13 017		2 370	6 040		5 412		516	8 398
Nov						2 517	6 363					8 665
EXPORTS												
1989	413 383	23 340	12 785	138 989	2 352	15 752	64 496	4 655	55 261	24 780	3 203	67 771
1990	415 441	22 388	13 314	142 248	2 233	15 696	64 993	4 532	55 384	24 366	3 286	67 001
1991	423 466	22 870	13 416	149 085	2 506	16 670	67 221	4 840	55 524	24 988	3 146	63 201
1992	436 090	23 372	14 178	151 558	2 568	17 747	71 020	5 473	57 718	26 020	3 418	63 018
1993	486 850	27 987	14 472	162 840	3 174	20 863	75 997	7 499	67 230	30 490	3 270	73 028
1993 Jul	42 329	2 410	1 019	13 061	261	1 846	6 933	651	6 803	2 631	336	6 378
Aug	35 625	1 791	1 168	12 946	238	1 364	5 233	576	4 093	2 248	205	5 764
Sep	40 761	2 546	1 309	13 425	267	1 574	6 200	628	5 536	2 709	257	6 310
Oct	44 378	2 554	1 340	14 762	285	1 872	6 681	731	6 202	2 898	280	6 773
Nov	44 278	2 637	1 322	14 524	314	2 144	6 527	768	6 037	2 862	315	6 828
Dec	48 860	2 808	1 370	16 864	358	1 915	7 548	714	6 814	3 018	320	7 132
1994 Jan	37 770	2 642	1 165	12 828	230	1 414	5 815	616	4 694	2 388	268	5 709
Feb	40 771	2 710	1 222	13 155	286	1 923	5 994	644	5 983	2 500	262	6 094
Mar	47 397	3 031	1 391	15 079	226	2 297	7 509	709	6 639	2 957	330	7 229
Apr	43 061	2 659	1 305	14 194	240	1 746	6 568	705	6 275	2 482	249	6 637
May	45 388	2 807	1 324	15 855	280	1 931	6 490	761	6 429	2 766	279	6 466
Jun	47 854	2 983	1 388	16 314	281	2 047	7 363	763	6 561	2 824	277	7 054
Jul		2 613		13 980	302	1 987	7 074	744	6 489	2 402	341	6 168
Aug		2 203		15 589		1 495	5 571	624	5 187	2 657	258	5 992
Sep				14 873		1 824	6 940		6 118	2 577	303	6 242
Oct				15 649		2 155	7 608		6 484		299	6 364
Nov						2 091	6 975					7 222

**TRENDS IN MEMBER STATES' TRADE,
BY GEOGRAPHICAL ZONE**

CLASS 1 : WESTERN INDUSTRIALIZED THIRD COUNTRIES

Values in Mio ECU

Period	EU	UEBL	DK	D	GR	E	F	IRL	I	NL	P	UK
IMPORTS												
1989	272 207	16 663	8 332	74 171	2 910	13 330	35 602	3 810	31 372	21 087	2 785	62 146
1990	276 322	17 010	8 504	78 303	2 842	13 442	37 200	3 794	31 441	22 342	2 974	58 471
1991	293 499	18 165	8 884	87 625	3 379	14 203	39 929	4 129	31 954	24 247	3 020	57 964
1992	287 920	17 577	8 690	87 269	3 124	14 244	37 525	3 535	30 669	25 017	3 183	57 087
1993	274 980	14 957	8 379	83 758	3 346	11 090	35 048	4 638	27 874	22 404	2 855	60 630
1993 Jul	22 181	1 011	593	6 661	275	888	2 666	362	2 389	1 736	261	5 340
Aug	19 819	1 105	637	6 603	221	640	2 465	373	1 217	1 655	179	4 725
Sep	23 273	1 243	782	7 076	284	874	2 917	374	2 515	2 033	209	4 966
Oct	23 093	1 218	750	7 382	219	819	2 931	442	2 391	1 800	217	4 925
Nov	24 413	1 251	748	7 529	285	999	3 261	402	2 425	2 007	234	5 271
Dec	23 916	1 687	753	7 429	371	1 136	2 946	386	2 237	1 982	225	4 764
1994 Jan	23 071	1 312	645	6 377	181	806	3 133	488	2 270	2 265	211	5 382
Feb	23 401	1 292	739	6 858	185	871	2 914	484	2 460	1 907	240	5 452
Mar	28 617	1 735	919	8 520	245	1 133	3 560	464	2 734	2 673	282	6 352
Apr	24 914	1 569	746	7 241	226	1 105	2 976	432	2 502	2 352	242	5 523
May	25 353	1 476	828	7 613	209	991	3 125	426	2 701	2 098	350	5 536
Jun	25 307	1 665	841	7 541	219	1 059	3 221	423	2 567	2 275	253	5 244
Jul		1 307		7 305	217	849	3 022	533	2 361	1 874	208	4 923
Aug		1 397		6 945		642	2 516	444	1 463	1 815	168	4 880
Sep				7 604		1 074	3 105		2 783	2 193	209	4 700
Oct				7 602		951	3 358		2 687		231	5 381
Nov						1 132	3 596					5 514
EXPORTS												
1989	249 080	12 784	9 557	94 642	1 133	6 190	31 412	3 301	32 309	14 236	2 240	41 275
1990	250 748	12 311	9 809	96 763	1 127	6 080	31 987	3 274	32 786	14 068	2 275	40 268
1991	242 342	11 650	9 757	92 758	1 187	5 962	32 123	3 618	30 794	14 440	2 101	37 952
1992	239 911	11 729	9 860	91 409	1 060	6 130	32 675	4 031	29 723	14 352	2 066	36 875
1993	258 067	13 302	10 125	94 499	1 164	6 697	34 759	5 004	33 279	14 949	1 978	42 310
1993 Jul	22 312	1 118	666	7 422	83	628	3 219	426	3 431	1 286	223	3 811
Aug	18 981	807	855	7 485	102	433	2 293	384	2 052	1 138	122	3 310
Sep	22 334	1 299	913	7 875	105	552	3 102	411	2 900	1 367	163	3 646
Oct	23 974	1 244	947	8 818	115	660	3 030	492	3 077	1 432	164	3 995
Nov	23 625	1 246	911	8 503	110	650	3 007	536	2 989	1 460	168	4 045
Dec	25 003	1 273	955	9 337	118	551	3 371	473	3 267	1 403	174	4 081
1994 Jan	20 063	1 278	782	7 347	89	466	2 694	416	2 384	1 251	163	3 193
Feb	22 038	1 244	877	7 735	89	634	2 903	427	3 080	1 320	164	3 565
Mar	25 104	1 490	968	8 831	73	703	3 523	479	3 321	1 471	196	4 049
Apr	23 307	1 323	891	8 355	80	619	3 104	474	3 134	1 253	151	3 923
May	24 142	1 289	927	9 036	90	650	3 000	539	3 194	1 421	167	3 828
Jun	25 689	1 400	956	9 631	95	671	3 290	538	3 297	1 372	171	4 270
Jul		1 173		7 911	114	634	3 336	501	3 239	1 192	236	3 592
Aug		1 083		8 920		463	2 421	414	2 617	1 393	161	3 295
Sep				8 726		672	3 493		3 171	1 317	191	3 625
Oct				9 687		742	3 552		3 271		186	3 745
Nov						704	3 208					4 161

**TRENDS IN MEMBER STATES' TRADE,
BY GEOGRAPHICAL ZONE**

EFTA

Values in Mio ECU

Period	EU	UEBL	DK	D	GR	E	F	IRL	I	NL	P	UK
IMPORTS												
1989	102 576	4 897	5 620	32 795	930	3 710	12 836	551	12 333	6 682	1 096	21 126
1990	108 512	5 150	5 791	36 374	911	3 915	13 666	603	12 969	7 257	1 272	20 602
1991	110 776	5 548	6 017	40 125	1 000	3 945	13 113	771	12 830	6 920	1 305	19 201
1992	111 682	5 394	5 943	41 459	991	3 975	13 244	847	12 860	7 230	1 402	18 337
1993	109 372	5 272	5 917	40 653	991	3 677	12 514	820	11 995	7 147	1 268	19 118
1993 Jul	8 808	302	418	3 343	82	293	980	72	998	574	117	1 628
Aug	7 650	383	433	3 097	56	160	856	78	461	546	71	1 509
Sep	9 549	478	564	3 439	91	290	1 035	70	1 170	651	104	1 655
Oct	9 408	463	532	3 610	66	278	1 070	63	1 082	639	95	1 509
Nov	10 076	498	538	3 881	84	313	1 149	78	1 116	742	110	1 567
Dec	9 572	533	548	3 580	125	557	1 076	66	952	613	94	1 429
1994 Jan	8 942	491	445	2 898	66	254	1 112	74	962	749	87	1 806
Feb	9 531	483	540	3 406	84	288	1 097	82	1 049	691	100	1 712
Mar	11 096	603	637	4 136	101	373	1 241	92	1 221	851	125	1 716
Apr	9 803	564	499	3 585	76	328	1 079	81	1 085	771	101	1 634
May	10 524	532	599	3 920	76	324	1 093	92	1 222	783	145	1 739
Jun	10 417	586	631	3 940	90	322	1 143	75	1 150	842	117	1 521
Jul		448		3 842	82	302	1 031	92	1 061	762	91	1 545
Aug		502		3 324		201	794	69	527	676	72	1 506
Sep				3 995		309	1 136		1 183	850	111	1 438
Oct				3 978		351	1 260		1 286		93	1 757
Nov						392	1 369					1 969
EXPORTS												
1989	108 126	5 509	6 278	50 776	363	1 559	12 248	1 052	11 997	6 511	1 195	10 638
1990	111 243	5 396	6 814	51 217	356	1 879	12 651	1 046	12 434	6 769	1 320	11 360
1991	108 895	5 388	6 687	50 738	384	1 940	11 653	1 056	11 955	7 099	1 279	10 715
1992	107 779	5 621	6 721	50 460	395	2 117	11 975	1 139	11 349	6 806	1 238	9 959
1993	107 116	5 464	6 572	48 445	340	2 262	12 484	1 327	11 616	6 618	1 045	10 944
1993 Jul	8 529	385	385	3 622	28	232	1 077	103	1 106	504	113	973
Aug	7 706	356	588	3 762	28	115	828	85	623	462	64	795
Sep	9 328	495	587	4 213	29	186	1 056	110	1 051	607	86	909
Oct	9 807	524	549	4 319	27	261	1 146	118	1 018	710	96	1 040
Nov	9 606	501	586	4 179	30	219	1 083	134	1 077	608	82	1 106
Dec	9 828	519	602	4 471	29	191	1 058	135	1 067	595	84	1 077
1994 Jan	8 209	496	511	3 683	18	146	1 033	155	806	515	82	763
Feb	9 065	466	540	4 000	31	209	1 061	121	1 004	572	91	969
Mar	10 381	607	611	4 394	22	212	1 316	169	1 181	643	106	1 119
Apr	9 866	518	600	4 403	22	175	1 145	148	1 096	590	74	1 096
May	10 016	528	540	4 689	26	183	1 116	167	1 093	661	81	933
Jun	10 496	557	594	4 874	25	178	1 212	148	1 113	621	81	1 093
Jul		385		3 916	42	159	1 042	145	1 138	514	125	1 171
Aug		406		4 659		103	848	111	762	590	74	850
Sep				4 493		174	1 276		1 122	630	107	957
Oct				5 177		201	1 283		1 162		96	962
Nov						218	1 254					1 177

**TRENDS IN MEMBER STATES' TRADE,
BY GEOGRAPHICAL ZONE**

USA

Values in Mio ECU

Period	EU	UEBL	DK	D	GR	E	F	IRL	I	NL	P	UK
IMPORTS												
1989	84 989	5 564	1 501	17 099	500	5 610	12 941	2 355	7 581	8 770	768	22 299
1990	85 210	5 742	1 401	16 579	574	5 563	14 033	2 307	7 293	8 609	779	22 330
1991	91 952	6 251	1 548	19 262	747	5 767	16 661	2 543	8 227	9 016	726	21 203
1992	86 789	5 925	1 360	19 053	660	5 548	14 475	2 003	7 659	9 390	708	20 007
1993	83 705	5 220	1 139	17 839	701	4 165	13 882	2 708	6 710	8 732	656	21 952
1993 Jul	6 524	372	81	1 397	64	350	972	194	651	655	62	1 724
Aug	5 996	382	78	1 343	43	310	1 081	211	312	601	54	1 582
Sep	6 634	402	102	1 377	48	322	1 139	228	500	814	44	1 659
Oct	6 602	393	116	1 502	46	264	1 046	294	502	629	40	1 768
Nov	7 223	417	104	1 507	55	391	1 349	214	508	668	51	1 959
Dec	7 569	795	96	1 593	69	319	1 158	230	579	839	53	1 838
1994 Jan	7 578	456	96	1 618	41	344	1 298	316	539	935	57	1 879
Feb	7 282	426	94	1 439	49	326	1 100	319	585	690	66	2 189
Mar	9 743	652	165	1 826	61	476	1 449	291	613	1 187	98	2 924
Apr	8 065	553	104	1 636	49	489	1 161	270	583	932	67	2 220
May	7 704	530	105	1 514	43	388	1 229	266	570	715	124	2 220
Jun	7 776	598	101	1 569	50	465	1 265	265	535	883	63	1 981
Jul		494		1 447	41	278	1 261	270	477	614	42	1 888
Aug		483		1 436		232	1 105	293	356	611	33	1 863
Sep				1 356		475	1 118		624	724	41	1 808
Oct				1 488		303	1 242		480		56	1 988
Nov						418	1 359					1 955
EXPORTS												
1989	78 152	4 373	1 487	22 533	391	2 947	10 671	1 479	11 010	4 521	691	18 050
1990	76 555	4 013	1 439	22 852	354	2 540	10 632	1 530	10 202	4 214	623	18 156
1991	71 202	3 582	1 414	20 343	401	2 376	11 101	1 697	9 418	4 163	503	16 205
1992	73 783	3 686	1 373	21 178	295	2 368	11 936	1 794	9 569	4 448	494	16 642
1993	85 089	4 837	1 621	24 153	322	2 487	13 291	2 200	11 124	4 686	578	19 792
1993 Jul	7 742	459	117	2 036	20	211	1 226	198	1 141	457	63	1 814
Aug	6 225	268	119	1 929	20	167	795	187	684	406	38	1 613
Sep	7 271	487	142	1 891	32	226	1 237	194	938	408	48	1 670
Oct	7 844	442	210	2 231	28	223	1 096	202	1 087	372	47	1 906
Nov	8 115	464	154	2 289	29	241	1 283	273	1 007	507	57	1 810
Dec	8 378	490	190	2 429	33	175	1 480	190	1 098	426	59	1 808
1994 Jan	6 780	519	127	1 960	29	177	974	169	802	458	58	1 506
Feb	7 530	486	185	2 149	19	237	1 135	156	1 054	451	45	1 613
Mar	8 413	548	158	2 503	30	271	1 350	176	1 077	455	62	1 782
Apr	7 772	527	130	2 145	25	265	1 258	189	1 048	356	46	1 783
May	8 423	476	199	2 434	35	272	1 215	271	1 088	448	58	1 926
Jun	8 813	537	150	2 535	38	283	1 328	252	1 122	422	60	2 086
Jul		468		2 168	32	259	1 293	217	1 070	352	80	1 450
Aug		393		2 272		208	865	193	902	440	61	1 437
Sep				2 314		267	1 355		1 022	361	55	1 551
Oct				2 392		284	1 353		1 080		56	1 702
Nov						243	1 212					1 834

**TRENDS IN MEMBER STATES' TRADE,
BY GEOGRAPHICAL ZONE**

CANADA

Values in Mio ECU

Period	EU	UEBL	DK	D	GR	E	F	IRL	I	NL	P	UK
IMPORTS												
1989	9 812	641	124	1 916	70	313	1 220	106	1 041	774	145	3 461
1990	9 418	576	118	2 041	52	349	1 192	104	1 142	759	149	2 936
1991	9 869	571	136	2 156	55	357	1 532	117	1 133	954	123	2 733
1992	8 981	491	150	1 923	44	441	1 198	72	1 135	695	133	2 698
1993	7 883	444	100	1 830	53	320	1 022	86	1 038	622	85	2 282
1993 Jul	584	36	14	118	4	22	82	9	74	41	6	178
Aug	543	41	11	151	9	19	54	9	47	41	3	158
Sep	721	44	6	152	5	21	83	9	110	47	5	240
Oct	719	31	10	152	4	20	125	7	120	47	9	196
Nov	738	44	9	144	6	36	105	11	108	55	9	211
Dec	717	56	6	167	6	35	97	7	87	64	15	177
1994 Jan	727	61	8	155	4	27	110	8	80	65	4	205
Feb	645	56	6	128	3	27	86	8	112	49	6	166
Mar	766	59	7	179	4	20	95	7	105	66	3	220
Apr	731	60	7	134	5	19	91	7	123	82	5	199
May	762	66	13	166	3	25	102	7	98	79	5	199
Jun	811	79	8	182	5	31	97	10	91	84	5	220
Jul		50		171	4	21	72	11	84	62	3	210
Aug		51		143		17	70	9	95	55	1	181
Sep				155		25	103		123	50	4	190
Oct				156		26	123		94		7	228
Nov						37	125					208
EXPORTS												
1989	10 653	439	187	2 475	45	340	1 659	123	1 415	651	105	3 214
1990	9 291	404	149	2 295	37	273	1 596	141	1 187	451	105	2 654
1991	9 323	327	151	2 431	34	295	1 856	190	1 119	400	98	2 422
1992	8 473	285	144	2 082	39	261	1 777	226	1 002	406	110	2 140
1993	8 576	383	154	2 044	34	303	1 323	256	1 190	424	105	2 359
1993 Jul	754	28	12	166	2	35	123	16	132	50	13	177
Aug	639	25	13	157	3	22	87	21	78	37	6	190
Sep	751	42	13	188	4	22	109	24	100	40	4	204
Oct	807	48	13	184	2	25	120	22	116	48	5	224
Nov	799	39	13	185	4	31	91	30	109	48	6	243
Dec	804	26	12	229	4	25	92	26	124	32	8	226
1994 Jan	717	24	14	166	2	23	160	24	78	31	4	191
Feb	733	36	12	168	2	28	101	26	112	26	12	209
Mar	853	42	15	209	3	29	110	28	122	42	6	247
Apr	840	36	15	181	2	29	141	30	113	41	9	244
May	813	44	15	205	3	30	111	21	145	43	10	187
Jun	877	45	18	199	3	30	119	27	148	38	13	237
Jul		42		187	2	34	114	24	132	45	7	178
Aug		42		194		26	104	15	117	53	5	156
Sep				198		26	143		126	39	11	158
Oct				197		35	110		117		5	160
Nov						37	103					177

**TRENDS IN MEMBER STATES' TRADE,
BY GEOGRAPHICAL ZONE**

JAPAN

Values in Mio ECU

Period	EU	UEBL	DK	D	GR	E	F	IRL	I	NL	P	UK
IMPORTS												
1989	46 333	3 210	760	14 389	969	2 748	5 488	723	3 206	3 570	532	10 738
1990	46 244	3 412	857	14 472	923	2 768	5 441	715	3 331	4 316	531	9 479
1991	51 829	3 803	816	16 554	1 157	3 164	5 830	638	3 603	5 962	619	9 682
1992	51 530	3 902	874	15 939	1 154	3 259	5 745	558	3 411	6 187	716	9 786
1993	47 214	2 794	785	15 226	1 281	2 137	5 227	955	3 251	4 569	669	10 320
1993 Jul	3 754	196	48	1 128	109	170	420	83	250	354	59	938
Aug	3 650	194	61	1 319	95	95	326	69	142	363	42	945
Sep	4 082	212	65	1 415	119	185	442	61	279	406	45	853
Oct	4 111	228	64	1 387	63	182	483	71	276	373	58	924
Nov	4 040	178	62	1 267	114	191	453	91	275	422	47	940
Dec	3 829	212	56	1 329	124	151	394	76	226	369	48	843
1994 Jan	3 434	208	66	1 026	58	131	388	82	264	387	40	783
Feb	3 505	215	60	1 145	36	156	371	68	260	354	51	787
Mar	4 602	293	81	1 581	64	177	509	64	324	437	45	1 027
Apr	4 321	271	106	1 248	77	192	438	67	289	462	53	1 118
May	4 189	240	67	1 331	67	196	455	55	333	397	53	995
Jun	4 021	247	72	1 162	50	174	444	63	291	363	51	1 104
Jul		206		1 122	76	179	361	147	247	318	54	911
Aug		230		1 260		135	346	67	172	338	45	1 002
Sep				1 343		193	430		304	424	43	895
Oct				1 295		189	451		275		56	1 033
Nov						206	456					988
EXPORTS												
1989	21 200	1 188	1 103	7 384	81	391	3 159	408	2 925	984	129	3 449
1990	22 715	1 240	920	8 498	61	417	3 401	343	3 136	896	132	3 672
1991	22 155	1 129	1 042	8 051	69	393	3 644	444	2 999	1 006	116	3 262
1992	20 566	987	1 124	7 285	69	394	3 307	630	2 647	989	108	3 024
1993	22 751	1 158	1 208	8 152	64	420	3 499	906	2 737	1 110	104	3 393
1993 Jul	2 058	121	104	628	6	41	329	85	310	94	16	325
Aug	1 709	61	96	667	5	35	235	58	215	77	5	256
Sep	2 006	139	110	653	3	35	321	61	247	123	12	303
Oct	2 343	82	119	993	3	33	340	123	266	93	7	284
Nov	2 030	107	105	887	4	29	221	67	188	106	7	308
Dec	2 294	97	103	851	6	39	349	94	261	119	10	365
1994 Jan	1 740	105	92	673	9	34	225	47	203	88	8	257
Feb	1 916	131	98	557	16	35	278	100	333	88	7	273
Mar	2 198	139	136	686	5	57	306	78	296	124	8	362
Apr	2 011	114	92	737	6	60	268	73	272	85	10	292
May	1 983	110	126	685	4	59	254	56	288	108	8	284
Jun	2 464	117	135	996	5	80	285	80	292	120	7	347
Jul		153		709	4	79	445	76	252	104	12	292
Aug		102		805		39	328	63	342	114	13	326
Sep				809		59	334		296	113	8	359
Oct				914		81	444		310		14	347
Nov						80	277					358

**TRENDS IN MEMBER STATES' TRADE,
BY GEOGRAPHICAL ZONE**

CLASS 2 : DEVELOPING COUNTRIES

Values in Mio ECU

Period	EU	UEBL	DK	D	GR	E	F	IRL	I	NL	P	UK
IMPORTS												
1989	137 093	9 782	2 433	27 921	1 901	11 361	22 668	585	21 007	15 758	2 570	21 109
1990	143 770	9 262	2 216	30 082	1 982	11 902	24 240	618	22 096	16 290	2 999	22 083
1991	150 372	9 117	2 066	33 945	2 587	13 233	25 586	716	22 086	17 341	2 784	20 912
1992	145 042	8 280	1 875	32 675	2 654	13 065	24 316	811	20 330	16 994	2 690	21 352
1993	144 503	7 257	2 052	33 349	3 015	11 417	24 684	1 191	18 888	16 090	2 519	24 040
1993 Jul	12 363	507	146	2 911	377	895	2 095	82	1 430	1 511	212	2 197
Aug	11 797	574	162	2 952	204	876	1 888	81	1 355	1 404	205	2 097
Sep	12 550	621	170	2 967	271	1 010	2 085	111	1 629	1 324	199	2 163
Oct	12 508	683	150	2 967	357	1 019	2 094	120	1 400	1 313	189	2 217
Nov	12 391	695	170	2 784	304	915	2 065	129	1 574	1 280	228	2 248
Dec	12 257	676	189	2 823	305	1 057	2 009	99	1 582	1 351	238	1 927
1994 Jan	13 342	757	244	2 933	163	837	2 436	129	1 650	1 614	228	2 349
Feb	12 295	653	179	2 724	256	1 044	2 023	112	1 599	1 577	228	1 901
Mar	13 634	900	216	3 081	187	1 055	2 271	137	1 689	1 723	202	2 172
Apr	12 635	957	228	2 659	210	1 017	1 907	126	1 747	1 546	235	2 004
May	13 125	946	183	2 747	168	1 130	2 257	120	1 750	1 552	267	2 005
Jun	13 303	995	172	2 777	219	1 099	2 192	96	1 615	1 801	255	2 084
Jul		900		2 935	117	1 031	2 094	80	1 667	1 722	254	2 180
Aug		834		3 076		1 132	2 091	108	1 382	1 710	227	2 131
Sep				2 912		1 043	2 131		1 783	1 538	201	2 245
Oct				2 821		1 134	2 037		1 657		240	2 228
Nov						1 110	2 104					2 394
EXPORTS												
1989	131 207	9 058	2 488	30 044	838	8 549	28 237	1 231	17 716	8 468	807	23 772
1990	134 320	8 834	2 710	31 919	785	8 641	29 150	1 060	17 738	8 332	901	24 250
1991	142 688	9 580	2 631	35 661	950	9 545	30 928	1 061	19 620	8 417	994	23 302
1992	153 199	9 910	3 303	38 621	1 025	10 607	33 105	1 205	21 671	9 085	1 274	23 392
1993	169 391	11 712	3 141	40 336	1 138	12 425	35 388	1 596	25 189	10 966	1 071	26 429
1993 Jul	14 994	1 060	270	3 392	91	1 066	3 261	155	2 450	928	91	2 229
Aug	12 389	759	228	3 242	73	826	2 527	134	1 588	797	70	2 145
Sep	13 659	1 016	289	3 268	95	918	2 691	132	1 912	941	75	2 323
Oct	15 029	995	265	3 450	103	1 070	3 109	141	2 397	997	87	2 416
Nov	15 272	1 094	284	3 551	117	1 300	3 007	146	2 247	992	126	2 407
Dec	17 293	1 237	272	4 289	129	1 173	3 642	145	2 605	1 130	121	2 550
1994 Jan	13 049	1 026	277	3 319	87	824	2 724	129	1 684	755	90	2 134
Feb	13 734	1 170	240	3 140	86	1 128	2 653	135	2 139	812	84	2 148
Mar	16 529	1 206	280	3 692	83	1 410	3 392	149	2 485	1 010	117	2 704
Apr	14 284	1 073	293	3 432	86	960	2 813	171	2 311	843	83	2 220
May	15 503	1 144	274	4 076	123	1 145	3 017	158	2 357	879	95	2 235
Jun	16 069	1 212	296	3 822	98	1 197	3 461	155	2 380	970	86	2 392
Jul		1 118		3 730	93	1 171	3 195	171	2 426	831	89	2 177
Aug		841		4 005		927	2 745	140	1 942	871	83	2 306
Sep				3 624		1 028	2 954		2 182	844	90	2 239
Oct				3 465		1 189	3 433		2 363		90	2 236
Nov						1 188	3 210					2 648

**TRENDS IN MEMBER STATES' TRADE,
BY GEOGRAPHICAL ZONE**

CLASS 4 : CENTRAL AND EAST EUROPEAN COUNTRIES

Values in Mio ECU

Period	EU	UEBL	DK	D	GR	E	F	IRL	I	NL	P	UK
IMPORTS												
1989	27 350	1 516	538	9 113	590	1 405	3 631	151	5 519	2 412	90	2 385
1990	29 219	1 708	601	10 477	622	1 318	3 858	152	5 212	2 724	72	2 473
1991	34 660	1 800	710	15 894	789	931	3 715	149	5 706	2 535	91	2 341
1992	36 627	1 781	853	17 130	748	1 090	3 986	123	5 949	2 666	138	2 163
1993	39 412	1 913	939	18 349	868	1 146	4 061	110	6 650	2 531	232	2 614
1993 Jul	3 518	159	78	1 671	64	122	351	10	586	206	22	249
Aug	3 196	167	66	1 498	94	107	267	9	489	235	15	248
Sep	3 383	156	94	1 552	71	91	344	9	564	237	12	253
Oct	3 442	121	76	1 654	103	95	316	10	562	230	29	244
Nov	3 545	232	74	1 700	54	78	315	11	579	218	35	249
Dec	3 533	223	79	1 738	142	78	315	11	507	211	13	215
1994 Jan	3 310	208	83	1 548	31	80	335	10	577	180	20	239
Feb	3 541	194	72	1 594	152	112	386	10	544	208	19	249
Mar	3 862	196	87	1 872	68	97	323	7	688	238	17	269
Apr	3 625	221	99	1 570	76	95	385	11	650	214	40	264
May	3 986	174	104	1 842	90	98	367	8	739	246	22	297
Jun	4 261	257	99	1 885	72	137	443	9	780	249	22	308
Jul		152		1 943	59	119	384	9	741	253	32	319
Aug		238		2 037		123	358	8	650	238	11	288
Sep				1 981		154	364		779	254	21	319
Oct				1 932		148	361		786		31	300
Nov						159	381					305
EXPORTS												
1989	24 208	1 005	523	11 874	318	516	2 634	102	3 708	1 547	128	1 854
1990	23 350	815	638	11 529	269	459	2 352	183	3 834	1 510	76	1 685
1991	31 888	1 187	920	18 484	348	664	2 902	148	3 932	1 827	25	1 451
1992	35 251	1 358	901	18 534	467	645	3 740	206	5 056	2 187	63	2 094
1993	42 147	1 788	1 026	22 052	758	803	3 926	184	5 808	3 001	88	2 714
1993 Jul	3 384	115	70	1 737	57	80	317	13	554	221	12	208
Aug	2 978	132	70	1 747	57	44	259	10	263	191	3	201
Sep	3 439	145	91	1 815	64	47	304	11	494	264	6	198
Oct	3 863	169	104	2 068	63	62	348	16	491	306	9	227
Nov	3 941	186	105	2 020	82	112	338	21	544	283	12	237
Dec	4 743	187	118	2 484	108	90	387	32	647	337	12	341
1994 Jan	3 260	162	87	1 686	53	70	269	27	437	251	6	211
Feb	3 643	190	90	1 798	103	80	297	32	548	261	8	237
Mar	4 132	208	118	2 011	68	104	400	29	559	321	9	305
Apr	3 761	180	101	1 818	68	84	329	20	581	275	7	297
May	4 166	178	102	2 229	64	75	324	21	593	309	8	263
Jun	4 500	216	120	2 378	80	83	371	28	640	318	10	254
Jul		176		1 886	85	89	296	26	605	255	8	241
Aug		157		2 145		49	248	33	461	260	6	209
Sep				1 975		72	343		574	296	10	229
Oct				2 078		95	342		633		10	241
Nov						114	343					258

**TRENDS IN MEMBER STATES' TRADE,
BY GEOGRAPHICAL ZONE**

CLASS 5 : STATE-TRADING COUNTRIES OF AMERICA AND ASIA

Values in Mio ECU

Period	EU	UEBL	DK	D	GR	E	F	IRL	I	NL	P	UK
IMPORTS												
1989	9 714	552	322	2 759	79	418	1 255	44	1 589	955	66	1 675
1990	11 094	620	317	3 629	94	527	1 341	56	1 503	1 154	71	1 781
1991	15 567	991	545	5 471	161	800	1 868	89	1 898	1 480	80	2 183
1992	17 544	1 047	554	5 683	189	1 132	2 038	146	2 205	1 731	105	2 715
1993	20 524	1 309	512	7 193	251	927	2 564	215	2 277	1 534	189	3 554
1993 Jul	1 728	104	36	628	16	77	221	19	177	123	18	310
Aug	1 843	122	48	694	17	71	237	24	141	136	13	339
Sep	2 055	129	56	665	26	96	256	27	252	143	16	390
Oct	1 922	113	42	696	23	82	229	21	195	129	14	379
Nov	1 866	110	46	637	25	83	234	20	199	120	14	376
Dec	1 630	101	33	635	25	66	196	12	148	111	10	293
1994 Jan	2 166	150	50	756	18	88	259	30	242	159	18	396
Feb	2 122	133	49	786	19	92	242	30	232	172	13	354
Mar	2 075	148	51	748	24	97	232	26	234	180	17	319
Apr	1 636	105	37	481	20	89	190	21	229	153	35	278
May	1 788	109	41	576	20	114	220	13	231	131	12	320
Jun	1 846	127	36	581	19	100	232	10	215	163	14	350
Jul		122		645	16	108	236	11	225	152	13	376
Aug		125		760		116	261	17	160	163	11	388
Sep				701		135	277		290	162	12	428
Oct				652		120	247		248		13	441
Nov						113	237					404
EXPORTS												
1989	7 216	358	104	2 428	22	410	1 640	15	1 225	281	21	712
1990	6 096	324	99	2 037	26	466	1 256	14	884	239	29	722
1991	6 546	452	108	2 183	21	499	1 268	13	1 178	303	25	495
1992	7 728	376	113	2 994	15	365	1 499	30	1 268	396	15	656
1993	12 458	690	138	5 140	38	714	1 733	59	2 248	675	28	996
1993 Jul	1 238	76	8	475		63	132	4	278	108	2	93
Aug	922	62	10	407		51	141	7	132	42		69
Sep	902	31	12	400		46	82	6	168	64	1	92
Oct	1 076	90	21	356		68	178	5	186	86	5	80
Nov	1 024	75	20	386	3	67	120	4	208	56	1	85
Dec	1 353	53	19	620		95	133	6	250	69	3	106
1994 Jan	1 060	142	16	440		46	108	5	135	38		128
Feb	1 000	51	9	434		79	124	5	173	29		95
Mar	1 287	84	19	508		77	165	8	224	84	1	115
Apr	1 397	58	15	526	4	81	305	5	196	57	2	147
May	1 206	153	15	492	1	59	137	6	221	45	1	78
Jun	1 162	85	11	419		93	209	3	173	88	1	79
Jul		105		407	7	91	238	5	165	40	2	97
Aug		54		460		54	144	5	118	51	1	118
Sep				476		50	144		127	39	1	89
Oct				388		127	271		162		2	79
Nov						83	198					93

GEOGRAPHICAL PATTERN OF TRADE OF MEMBER STATES

1993 IMPORTS

Values in Mio ECU

Trading Partners	EU		UEBL		DK		D		GR		E	
	Value	93/92	Value	93/92	Value	93/92	Value	93/92	Value	93/92	Value	93/92
Extra-EU	484 789	99,5	28 541	99,5	11 884	99,3	142 757	100,0	7 510	111,8	25 133	85,1
Class 1	274 980	95,5	14 957	85,1	8 379	96,4	83 758	96,0	3 346	107,1	11 090	77,9
<i>of which:</i>												
EFTA	109 372	97,9	5 272	97,7	5 917	99,6	40 653	98,1	991	99,9	3 677	92,5
<i>of which:</i>												
Norway	17 321	100,5	694	105,3	1 486	103,8	4 666	106,4	67	149,0	247	68,5
Sweden	23 238	94,4	2 112	99,8	2 770	96,7	6 335	93,6	238	103,6	753	73,6
Finland	10 133	93,2	486	101,7	709	101,6	2 878	89,3	118	105,5	554	99,8
Switzerland	35 674	102,1	1 319	92,9	576	104,3	12 919	99,8	358	109,7	1 381	100,4
Austria	22 186	96,1	637	91,1	302	95,0	13 697	98,1	198	74,8	683	116,5
Slovenia	2 861	180,4	50	220,9	23	163,1	1 544	163,5	12	697,1	29	210,1
Turkey	6 540	99,3	222	97,3	77	91,6	3 318	101,5	118	103,7	195	63,5
South Africa	8 617	94,7	439	47,5	95	659,1	1 254	87,5	20	44,7	301	86,8
USA	83 705	96,4	5 220	88,1	1 139	83,8	17 839	93,6	701	106,3	4 165	75,1
Canada	7 883	87,8	444	90,4	100	67,0	1 830	95,2	53	119,1	320	72,6
Japan	47 214	91,6	2 794	71,6	785	89,8	15 226	95,5	1 281	111,0	2 137	65,6
Australia	3 942	83,8	259	74,7	33	51,7	694	77,0	12	93,2	192	100,2
Class 2	144 503	99,6	7 257	87,6	2 052	109,4	33 349	102,1	3 015	113,6	11 417	87,4
<i>of which:</i>												
ACP (69 countries)	14 903	83,0	1 044	49,9	132	133,4	2 300	81,5	161	100,9	1 452	72,3
DOM	1 902	109,4	4	415,9		90,6	23	101,6	1	297,1	1 173	122,2
Canary Islands	1 452	116,5	2	443,7		103,0	19	108,6	1	320,3	1 155	122,1
Morocco	3 393	102,5	143	82,0	12	64,6	439	104,7	6	46,6	340	97,7
Algeria	6 323	91,9	413	102,7	20		1 181	98,0	9	62,4	673	87,8
Tunisia	2 487	100,8	204	92,4	17	80,3	592	105,7	11	18,2	80	74,0
Libya	6 121	88,4	116	63,8	2		1 351	93,0	298	77,7	768	80,3
Egypt	2 231	89,6	80	96,7	12	118,6	220	120,2	371	168,7	144	46,9
Nigeria	3 113	78,0	34	178,6		47,1	742	66,3	1	78,1	585	62,2
Mexico	2 332	79,6	222	86,3	18	99,6	388	92,0	11	50,1	725	76,1
Brazil	8 185	89,5	514	79,7	179	126,4	1 701	90,8	67	70,3	642	93,0
Argentina	3 057	92,4	227	114,7	129	89,6	729	87,7	56	116,1	494	106,3
Iran	5 590	104,0	93	171,8	16	265,2	664	121,9	627	122,3	427	167,1
Israel	3 421	102,6	387	86,9	42	132,5	696	114,4	70	90,7	168	90,9
Saudi Arabia	9 207	95,4	91	78,2	1	26,2	978	102,7	247	105,6	859	105,3
Kuwait	1 805	220,8	9		6	123,9	32	65,6	13	208,8	35	374,3
United Arab Emirates	873	60,6	30	98,0	2	66,2	127	110,9	3	53,7	23	19,0
India	5 881	120,5	715	131,6	89	115,0	1 621	127,6	43	119,0	228	99,4
Thailand	5 530	107,4	497	132,0	103	91,3	1 493	112,3	39	100,2	263	74,3
Indonesia	5 034	115,9	339	110,1	118	99,1	1 289	127,9	41	140,0	301	103,9
Malaysia	6 225	126,0	312	126,1	70	95,1	1 689	102,9	48	127,6	181	86,7
Singapore	6 396	113,2	191	121,1	147	220,5	1 957	111,2	54	90,9	171	76,2
South Korea	7 724	103,9	263	78,1	197	175,6	2 848	116,3	379	174,5	424	81,1
Taiwan	10 367	96,7	353	104,5	187	100,0	3 569	104,0	127	92,1	520	62,9
Hong Kong	6 427	108,8	122	61,6	118	105,4	2 137	97,7	45	94,9	130	57,0
Class 4	39 412	163,0	1 913	159,1	939	132,0	18 349	158,1	868	169,7	1 146	141,1
<i>of which:</i>												
Russia	15 538	178,4	1 142	206,3	292	135,1	5 435	147,2	433	242,4	711	152,6
Poland	7 567	106,9	234	87,2	382	110,7	4 354	106,8	40	94,3	105	78,3
Czech Republik	4 831		107		58		3 315		65		73	
Hungary	3 942	98,8	154	98,4	34	87,7	2 324	102,1	41	71,3	53	71,1
Class 5	20 524	117,0	1 309	125,0	512	92,5	7 193	126,6	251	133,2	927	81,9
<i>of which:</i>												
China	19 638	117,0	1 263	124,8	503	92,2	6 868	126,6	248	133,4	870	84,3
Mediterranean Basin	39 317	95,6	1 719	89,2	225	104,3	11 205	98,4	1 203	117,3	2 691	84,5
OPEC	40 792	95,5	1 235	99,2	183	123,7	7 022	94,5	1 288	103,5	3 857	88,5
ASEAN	25 486	116,3	1 439	124,2	462	117,2	7 061	112,4	190	110,4	968	84,6
Latin America	21 874	89,9	1 466	88,4	463	102,6	5 329	88,6	205	86,1	2 610	88,2

**GEOGRAPHICAL PATTERN OF TRADE
OF MEMBER STATES**

4C

**1993
IMPORTS**

Values in Mio ECU

F		IRL		I		NL		P		UK		Trading Partners
Value	93/92	Value	93/92	Value	93/92	Value	93/92	Value	93/92	Value	93/92	
66 625	98,2	6 320	137,0	56 242	95,1	42 567	91,7	5 825	95,2	91 386	109,7	Extra-EU
35 048	93,4	4 638	131,2	27 874	90,9	22 404	89,6	2 855	89,7	60 630	106,2	Class 1
12 514	94,5	820	96,8	11 995	93,3	7 147	98,9	1 268	90,4	19 118	104,3	<i>of which:</i> EFTA
2 185	96,3	277	99,8	655	101,8	1 660	94,8	286	86,0	5 096	100,4	<i>of which:</i> Norway
2 463	92,0	230	96,1	1 545	82,9	2 113	94,5	247	83,0	4 431	102,7	Sweden
1 125	74,8	76	63,6	757	80,9	1 021	114,6	135	85,1	2 276	103,3	Finland
5 129	101,0	163	116,8	6 234	100,3	1 386	101,3	404	102,4	5 805	112,9	Switzerland
1 502	94,4	72	105,4	2 791	87,7	932	98,5	172	92,0	1 200	93,8	Austria
444	178,5	7	198,3	581	190,1	79	296,8	7	133,8	86		Slovenia
678	99,7	17	116,7	680	90,9	518	107,0	41	106,0	677	108,9	Turkey
364	66,9	15	143,5	1 733	87,8	213	89,0	88	80,1	4 094	118,5	South Africa
13 882	95,9	2 708	135,2	6 710	87,6	8 732	93,0	656	92,7	21 952	109,7	USA
1 022	85,3	86	119,8	1 038	91,5	622	89,4	85	64,0	2 282	84,6	Canada
5 227	91,0	955	171,3	3 251	95,3	4 569	73,8	669	93,4	10 320	105,5	Japan
501	69,7	12	144,7	639	94,0	337	72,7	26	92,1	1 238	95,9	Australia
24 684	101,5	1 191	146,9	18 888	92,9	16 090	94,7	2 519	93,6	24 040	112,6	Class 2
3 873	97,4	149	100,6	1 511	92,0	1 358	79,6	557	76,7	2 365	91,7	<i>of which:</i> ACP (69 countries)
479	93,6		31,7	11	52,0	132	143,0	11	147,5	68	56,1	DCM
75	134,2		11,6	8	49,4	131	144,8	3	78,2	55	48,9	Canary Islands
1 810	105,9	18	74,6	262	91,4	105	83,4	29	150,3	230	132,8	Morocco
1 200	80,6		26,0	1 653	86,3	673	96,0	275	167,4	224	101,1	Algeria
891	106,0	9	137,0	519	105,3	108	133,9	7	200,1	49	67,4	Tunisia
379	67,7			2 846	95,3	24	20,3	137	195,5	199	92,1	Libya
261	81,2	3	104,6	782	87,0	45	39,9	78	38,8	234	157,9	Egypt
696	109,6	2	45,6	156	55,6	470	104,7	294	95,5	131	56,5	Nigeria
395	68,5	6	66,0	86	74,0	145	77,2	69	62,2	267	103,1	Mexico
1 142	99,6	51	130,0	1 305	91,4	1 144	71,6	286	102,9	1 154	95,3	Brazil
271	87,7	5	65,9	456	96,9	441	79,0	77	78,9	172	95,9	Argentina
1 211	149,8	1	218,0	1 181	92,7	1 012	63,4	60	57,7	299	135,7	Iran
530	104,0	23	79,5	359	100,2	417	103,6	30	112,1	700	105,6	Israel
2 378	103,8	1	89,2	1 469	90,7	1 348	63,4	177	146,3	1 658	121,3	Saudi Arabia
214	81,0		36,2	76	140,5	1 143	416,4	1		276	179,2	Kuwait
287	65,1	7	79,1	51	56,8	88	48,2	1	3,4	255	62,3	United Arab Emirates
628	113,5	22	96,3	697	117,3	415	122,1	61	115,0	1 362	117,3	India
748	115,1	19	80,9	473	96,2	701	94,8	96	94,1	1 097	118,1	Thailand
615	111,2	39	93,7	618	115,9	708	105,5	24	207,0	942	121,0	Indonesia
664	118,0	114	310,2	427	111,8	704	132,9	43	125,0	1 972	166,4	Malaysia
850	112,2	301	416,5	431	99,2	637	89,8	44	114,9	1 613	117,6	Singapore
901	104,4	86	126,7	593	78,3	578	82,3	67	95,6	1 386	103,8	South Korea
1 170	89,0	167	152,3	793	77,6	1 342	99,6	86	79,4	2 053	108,3	Taiwan
422	93,0	104	124,6	213	74,0	1 299	227,5	29	85,3	1 807	106,1	Hong Kong
4 061	167,2	110	120,0	6 650	173,7	2 531	128,9	232	271,3	2 614	280,1	Class 4
2 163	198,0	32	166,9	3 313	211,4	910	103,0	158	377,7	951		<i>of which:</i> Russia
584	125,2	59	88,8	706	102,8	550	110,0	10	93,8	543	112,4	Poland
240		10		441		197		13		314		Czech Republik
285	98,9	4	110,3	654	87,8	192	110,1	5	76,2	196	117,1	Hungary
2 564	125,8	215	147,4	2 277	103,3	1 534	88,6	189	179,7	3 554	130,9	Class 5
2 397	123,5	205	144,5	2 214	103,1	1 403	87,5	158	187,9	3 509	131,3	<i>of which:</i> China
7 126	94,2	91	84,7	9 248	91,0	2 137	92,9	632	113,1	3 040	112,6	Mediterranean Basin
8 011	98,2	57	82,7	8 230	92,2	5 642	88,4	1 032	115,1	4 235	110,5	OPEC
3 093	112,8	485	263,7	2 078	105,0	2 982	104,4	218	110,7	6 510	135,6	ASEAN
2 819	93,1	83	101,6	2 893	91,7	2 571	79,0	592	87,4	2 843	100,7	Latin America

GEOGRAPHICAL PATTERN OF TRADE OF MEMBER STATES

January – June 1994

IMPORTS

Values in Mio ECU

Trading Partners	EU		UEBL		DK		D		GR		E	
	Value	94/93	Value	94/93	Value	94/93	Value	94/93	Value	94/93	Value	94/93
Extra-EU	265 503	110,7	17 201	123,5	6 747	114,2	75 349	109,4	3 078	91,3	13 417	105,4
Class 1	150 931	109,1	9 050	121,6	4 718	114,6	44 149	107,5	1 265	74,8	5 966	104,1
<i>of which:</i>												
EFTA	60 392	111,2	3 258	124,6	3 350	116,1	21 885	111,1	493	101,5	1 889	105,8
<i>of which:</i>												
Norway	9 567	110,8	374	118,0	881	121,4	2 493	107,2	23	52,7	177	132,7
Sweden	13 471	115,5	1 500	146,6	1 592	116,0	3 386	108,7	141	123,4	431	111,2
Finland	5 919	117,1	300	121,0	415	127,2	1 698	120,7	76	132,4	313	99,4
Switzerland	19 092	108,1	768	115,0	271	95,2	6 822	111,0	168	96,8	542	89,8
Austria	11 926	109,5	305	87,5	145	101,5	7 388	111,3	80	87,0	396	125,7
Slovenia	1 669	120,9	28	122,5	13	117,8	837	112,2	9	422,0	14	98,1
Turkey	3 459	114,4	144	134,3	41	104,2	1 689	109,7	55	119,6	94	100,0
South Africa	3 693	83,7	289	129,3	36	138,8	626	102,7	7	63,9	140	85,5
USA	48 219	111,7	3 215	130,6	666	118,6	9 602	105,3	293	77,8	2 488	112,7
Canada	4 445	115,2	381	198,1	49	108,6	943	99,7	24	113,4	149	88,1
Japan	24 184	101,8	1 474	93,6	452	105,2	7 492	101,5	353	53,8	1 027	88,3
Australia	2 280	115,1	143	105,5	21	127,0	385	111,5	4	68,3	124	121,5
Class 2	78 388	111,0	5 208	148,8	1 222	114,6	16 921	106,1	1 203	100,4	6 182	109,5
<i>of which:</i>												
ACP (69 countries)	9 056	127,3	991	190,2	52	127,7	1 216	111,9	98	112,0	1 071	152,2
DOM	927	95,7	4	638,8		61,0	14	117,8		90,4	435	80,4
Canary Islands	678	92,8		91,4		92,1	12	115,9		89,3	430	80,7
Morocco	1 877	110,3	82	112,2	6	100,6	227	99,3	1	46,2	179	124,1
Algeria	3 139	92,6	293	141,9	27		405	66,0	5	497,7	378	104,0
Tunisia	1 446	117,2	121	118,7	8	87,4	313	110,3		3,7	75	218,8
Libya	2 938	93,3	73	339,4	11		618	83,0	114	91,2	450	121,2
Egypt	1 415	141,1	76	298,9	7	104,4	125	119,6	247	195,6	117	170,6
Nigeria	2 187	152,5	37	187,0		323,2	397	111,7	1	101,0	522	169,8
Mexico	1 195	102,9	115	99,9	10	131,1	211	114,9	2	23,9	323	90,3
Brazil	5 011	130,7	357	141,6	89	110,4	965	120,2	38	124,6	341	119,9
Argentina	1 721	125,2	123	114,4	92	138,8	328	102,8	12	87,4	232	94,4
Iran	2 309	80,3	32	215,1	1	10,8	313	98,3	191	116,8	214	102,2
Israel	2 059	120,4	382	201,6	24	107,3	351	112,7	38	128,6	100	108,9
Saudi Arabia	4 286	96,0	61	174,2	1	79,0	419	93,0	90	195,1	488	113,1
Kuwait	760	83,7	34			42,9	46	244,1	6			1,4
United Arab Emirates	471	84,4	25	209,1	2	127,7	57	90,3	1	48,1	4	41,8
India	3 659	121,1	492	131,2	64	140,8	921	115,1	23	116,1	128	108,2
Thailand	3 094	112,3	310	125,8	61	114,5	810	108,5	22	115,9	153	113,5
Indonesia	2 923	116,0	226	124,1	59	98,3	711	116,6	24	115,7	192	118,7
Malaysia	3 576	123,2	196	141,7	51	147,2	949	118,4	22	99,4	101	102,7
Singapore	3 707	120,6	108	121,4	22	17,9	1 079	119,8	34	111,8	97	116,7
South Korea	4 180	110,9	156	110,6	220	151,5	1 669	130,9	66	36,2	217	101,4
Taiwan	5 224	101,7	197	108,6	95	98,7	1 740	99,6	53	77,2	246	85,5
Hong Kong	2 992	103,0	109	174,9	58	108,0	880	91,8	20	100,0	42	66,4
Class 4	22 588	120,2	1 250	146,2	543	114,8	10 310	120,8	488	143,8	620	107,7
<i>of which:</i>												
Russia	8 423	108,9	607	124,8	116	66,5	3 043	114,0	190	124,8	325	85,6
Poland	4 286	120,8	188	160,8	246	135,6	2 340	118,0	20	95,9	54	107,8
Czech Republik	2 992	131,6	112	181,0	45	160,3	2 012	132,2	30	110,9	49	138,3
Hungary	2 202	120,9	106	144,3	17	105,3	1 237	116,4	17	98,4	46	189,7
Class 5	11 653	122,9	772	122,6	264	105,0	3 928	121,3	120	100,5	579	128,4
<i>of which:</i>												
China	11 046	121,5	739	121,7	255	103,6	3 745	120,5	119	100,9	539	126,9
Mediterranean Basin	20 936	107,4	1 263	155,4	149	136,9	5 376	98,2	526	100,6	1 499	111,1
OPEC	20 345	98,5	855	154,4	113	140,4	3 182	91,3	447	114,2	2 370	121,0
ASEAN	14 417	116,9	881	125,8	208	72,8	3 899	116,2	111	118,7	568	111,7
Latin America	12 808	122,1	961	136,4	270	123,3	2 731	107,3	95	109,8	1 288	102,6

**GEOGRAPHICAL PATTERN OF TRADE
OF MEMBER STATES**

4C

**January – June 1994
IMPORTS**

Values in Mio ECU

F		IRL		I		NL		P		UK		Trading Partners
Value	94/93	Value	94/93	Value	94/93	Value	94/93	Value	94/93	Value	94/93	
35 918	106,3	3 804	123,7	30 915	105,0	25 918	123,0	3 242	107,9	49 914	111,6	Extra-EU
18 944	106,1	2 798	121,7	15 234	103,6	13 740	122,8	1 577	103,0	33 490	109,3	Class 1
												<i>of which:</i>
6 768	106,6	496	126,2	6 689	107,6	4 762	140,8	675	99,5	10 127	103,1	EFTA
												<i>of which:</i>
1 210	112,4	150	114,2	335	104,4	1 372	201,7	223	133,4	2 331	85,9	Norway
1 279	94,9	143	126,5	939	112,2	1 466	141,0	128	109,1	2 466	112,3	Sweden
658	114,2	44	115,3	420	97,3	631	126,0	51	71,3	1 313	121,1	Finland
2 771	108,6	117	151,7	3 418	108,1	774	113,9	183	85,4	3 258	104,8	Switzerland
802	108,5	40	121,6	1 571	107,7	494	105,8	84	90,9	621	109,7	Austria
285	128,5	3	88,6	366	128,0	44	110,5	4	104,6	67	223,8	Slovenia
356	111,6	8	119,6	421	136,6	261	105,5	29	149,5	360	121,1	Turkey
235	125,3	16	237,1	807	79,2	113	104,4	53	115,6	1 371	68,1	South Africa
7 508	105,2	1 731	129,6	3 425	93,6	5 403	119,4	475	134,7	13 414	117,4	USA
583	122,8	46	138,6	609	123,8	425	130,2	28	71,7	1 209	107,7	Canada
2 607	96,3	478	95,0	1 762	97,7	2 431	106,6	293	79,2	5 814	119,2	Japan
335	134,4	6	115,7	395	118,9	205	110,4	12	77,9	649	110,6	Australia
13 093	105,2	719	126,5	10 050	101,3	9 861	124,7	1 415	113,3	12 515	111,8	Class 2
												<i>of which:</i>
2 098	114,1	81	115,5	952	128,2	915	148,9	338	121,3	1 245	110,1	ACP (69 countries)
295	114,0			6	188,5	108	109,3	2	75,1	62	121,3	DOM
60	138,0			5	216,7	107	108,5	2	93,5	61	154,9	Canary Islands
996	106,7	15	148,6	148	124,8	64	115,6	19	149,9	140	119,2	Morocco
745	107,3	1	325,2	813	85,8	294	95,3	124	97,4	55	43,7	Algeria
513	112,8	7	161,2	320	124,0	57	102,7	6	143,4	26	143,6	Tunisia
191	90,2			1 311	88,2	45	349,2	43	60,1	82	77,9	Libya
110	93,8	2	99,2	484	132,1	51	226,1	29	69,2	167	138,1	Egypt
534	233,3	2	124,8	103	125,9	335	161,1	174	114,5	81	104,1	Nigeria
216	103,2	3	92,0	43	101,5	67	108,4	28	86,7	177	126,2	Mexico
723	132,0	23	115,4	761	119,2	914	182,7	157	114,9	643	119,1	Brazil
132	99,1	4	158,5	289	145,2	380	207,8	35	112,1	96	128,1	Argentina
358	53,1		99,0	456	69,1	518	84,8	144	472,3	80	44,6	Iran
291	104,9	16	132,9	211	110,7	250	110,9	19	144,3	376	108,5	Israel
1 199	100,0	1	241,1	570	73,8	832	114,1	126	157,9	500	69,6	Saudi Arabia
149	106,4	1		5	8,8	373	69,8		52,9	146	103,3	Kuwait
131	60,1	3	78,3	39	97,9	69	103,6	1	234,8	140	98,3	United Arab Emirates
404	114,5	16	151,8	452	114,6	271	125,4	33	105,3	854	130,5	India
385	101,6	12	113,5	247	96,6	429	117,6	41	88,1	623	124,9	Thailand
307	96,1	19	88,9	354	99,7	475	140,7	17	158,8	540	122,1	Indonesia
344	105,8	103	168,5	237	104,7	379	114,4	25	109,9	1 170	139,0	Malaysia
560	134,8	177	156,1	240	111,7	443	129,8	17	72,0	929	126,4	Singapore
431	92,5	38	80,9	362	104,0	319	115,0	36	103,6	666	104,3	South Korea
560	95,2	107	117,8	407	95,5	735	110,6	34	66,8	1 051	112,1	Taiwan
174	87,4	48	93,8	90	79,6	796	147,7	12	90,9	763	91,7	Hong Kong
2 238	104,0	56	114,4	3 978	118,3	1 339	112,3	141	133,5	1 625	140,7	Class 4
												<i>of which:</i>
1 147	100,1	10	70,1	1 901	107,6	477	102,1	74	117,8	533	129,6	Russia
360	110,2	26	102,2	379	114,6	329	130,7	6	75,7	337	134,1	Poland
143	113,1	11	174,8	289	128,2	122	128,1	8	117,4	170	124,2	Czech Republik
151	107,1	2	102,8	394	127,6	96	108,8	5	203,4	130	156,0	Hungary
1 376	115,5	130	141,2	1 383	118,6	976	126,5	108	104,0	2 017	137,5	Class 5
												<i>of which:</i>
1 275	113,6	123	138,0	1 336	117,4	872	122,6	68	86,2	1 976	136,4	China
4 041	109,9	63	127,8	4 976	105,5	1 160	110,6	280	92,6	1 600	111,3	Mediterranean Basin
4 060	96,9	31	98,1	3 787	84,4	3 083	106,3	670	130,3	1 748	84,5	OPEC
1 715	110,3	322	152,8	1 155	103,3	1 862	125,8	104	94,7	3 591	123,4	ASEAN
1 617	115,5	40	99,5	1 753	122,9	2 009	170,8	305	102,0	1 739	130,2	Latin America

GEOGRAPHICAL PATTERN OF TRADE OF MEMBER STATES

1993 EXPORTS

Values in Mio ECU

Trading Partners	EU		UEBL		DK		D		GR		E	
	Value	93/92	Value	93/92	Value	93/92	Value	93/92	Value	93/92	Value	93/92
Extra-EU	486 850	111,6	27 987	119,7	14 472	102,1	162 840	107,4	3 174	123,6	20 863	117,6
Class 1	258 067	107,6	13 302	113,4	10 125	102,7	94 499	103,4	1 164	109,8	6 697	109,2
<i>of which:</i>												
EFTA	107 116	99,4	5 464	97,2	6 572	97,8	48 445	96,0	340	86,0	2 262	106,9
<i>of which:</i>												
Norway	10 019	101,6	469	105,5	2 007	112,6	2 660	94,4	25	72,2	379	105,8
Sweden	20 772	96,9	1 275	95,8	3 009	91,6	6 552	90,4	70	73,1	584	119,1
Finland	6 853	91,1	437	97,8	559	90,7	2 397	85,4	38	84,2	141	93,8
Switzerland	39 371	101,9	2 092	98,9	562	94,6	17 462	98,9	102	97,7	670	100,9
Austria	29 473	99,3	1 172	92,7	314	98,0	19 250	97,2	104	91,0	466	105,4
Slovenia	3 063	221,6	71	303,1	25	213,2	1 274	184,5	9	559,4	44	354,2
Turkey	11 787	142,4	588	148,7	116	138,7	4 355	132,9	126	123,5	401	159,6
South Africa	5 600	103,3	318	113,6	47	135,5	2 225	103,5	8		101	102,1
USA	85 089	115,3	4 837	131,3	1 621	118,1	24 153	114,0	322	108,9	2 487	105,0
Canada	8 576	101,2	383	134,5	154	106,7	2 044	98,2	34	86,9	303	116,0
Japan	22 751	110,6	1 158	117,3	1 208	107,4	8 152	111,9	64	92,8	420	106,6
Australia	6 954	109,5	320	121,8	165	118,6	2 109	110,0	33	99,2	124	114,9
Class 2	169 391	110,6	11 712	118,2	3 141	95,1	40 336	104,4	1 138	111,0	12 425	117,1
<i>of which:</i>												
ACP (69 countries)	16 509	95,1	999	96,4	445	72,9	2 045	78,8	100	101,2	995	100,9
DOM	9 078	98,2	144	99,2	59	128,3	402	84,9	1	33,8	3 834	98,5
Canary Islands	4 105	95,1	71	98,8	49	130,9	184	83,5	1	71,0	3 245	97,1
Morocco	4 234	107,1	158	90,8	29	84,5	539	102,7	9	87,2	638	121,3
Algeria	4 132	103,6	252	105,5	14	57,7	319	76,9	14	126,6	662	122,8
Tunisia	3 630	103,8	241	98,1	15	56,5	674	101,0	28	96,9	173	120,7
Libya	2 740	125,2	129	173,7	20	142,1	653	138,0	53	109,9	65	217,4
Egypt	4 420	122,7	200	148,6	99	116,4	1 108	116,4	63	68,1	178	128,6
Nigeria	2 857	84,3	135	81,4	29	74,7	589	73,9	11	43,7	83	91,2
Mexico	5 882	102,8	244	97,1	93	94,6	2 225	103,2	16	96,9	999	147,0
Brazil	5 355	146,9	192	152,2	70	142,2	2 187	151,8	40	437,9	206	163,5
Argentina	3 396	124,1	111	145,3	49	135,7	805	101,1	7	127,1	520	151,3
Iran	5 593	68,2	258	87,4	151	113,4	2 122	53,9	12	60,2	336	159,3
Israel	7 572	115,5	2 002	112,7	88	71,9	1 617	101,8	76	129,4	259	134,9
Saudi Arabia	9 473	94,3	674	91,5	228	116,2	1 862	88,9	119	121,9	396	111,2
Kuwait	2 367	141,0	56	67,5	41	97,2	458	106,8	14	136,8	49	101,8
United Arab Emirates	5 468	122,5	252	151,1	91	111,2	1 140	131,6	33	115,2	121	121,1
India	6 295	120,0	1 576	144,3	83	103,3	1 553	110,2	14	209,5	135	120,6
Thailand	5 047	129,0	500	160,8	159	145,0	1 743	129,6	24	268,8	126	160,5
Indonesia	4 137	102,1	240	143,0	87	140,4	1 619	104,7	8	185,1	131	105,4
Malaysia	3 984	128,4	182	105,7	60	102,4	1 236	117,3	2	67,0	48	141,1
Singapore	7 677	120,9	390	129,8	106	60,2	1 930	120,7	11	92,0	242	147,8
South Korea	7 671	123,1	353	137,9	186	108,2	2 951	123,7	19	122,7	287	180,9
Taiwan	7 579	121,3	489	137,2	121	109,0	3 004	121,8	15	79,0	206	159,3
Hong Kong	11 377	129,5	847	120,2	212	122,1	2 573	122,1	20	200,0	318	149,0
Class 4	42 147	183,2	1 788	182,1	1 026	140,9	22 052	186,3	758	189,8	803	223,1
<i>of which:</i>												
Russia	11 542	202,0	510	292,2	231	165,3	5 891	185,7	158	242,5	253	217,7
Poland	9 968	122,3	471	118,0	403	101,9	5 011	122,5	47	84,8	215	175,8
Czech Republik	6 077		238		101		3 956		28		93	
Hungary	4 963	122,2	269	131,5	67	132,6	2 667	114,6	31	113,6	106	146,4
Class 5	12 458	161,2	690	183,7	138	121,8	5 140	171,7	38	257,0	714	195,4
<i>of which:</i>												
China	11 339	165,5	608	178,4	115	117,6	4 955	173,7	36	257,2	547	261,5
Mediterranean Basin	53 610	118,0	4 113	116,1	610	105,6	13 299	112,1	1 073	124,7	3 366	124,2
OPEC	40 925	97,4	2 145	104,2	713	109,8	9 552	83,3	267	107,2	2 116	118,6
ASEAN	23 165	120,1	1 409	139,4	448	99,6	7 129	117,3	48	164,9	637	135,1
Latin America	23 609	117,7	966	123,4	392	92,3	7 452	111,8	114	174,2	2 765	136,3

GEOGRAPHICAL PATTERN OF TRADE OF MEMBER STATES

4C

1993 EXPORTS

Values in Mio ECU

F		IRL		I		NL		P		UK		Trading Partners
Value	93/92	Value	93/92	Value	93/92	Value	93/92	Value	93/92	Value	93/92	
75 997	107,0	7 499	137,0	67 230	116,5	30 490	117,2	3 270	95,7	73 028	115,9	Extra-EU
34 759	106,4	5 004	124,1	33 279	112,0	14 949	104,2	1 978	95,7	42 310	114,7	Class 1
12 484	104,3	1 327	116,5	11 616	102,4	6 618	97,2	1 045	84,4	10 944	109,9	<i>of which:</i> EFTA
782	101,7	221	134,5	640	119,9	805	89,3	136	84,4	1 896	100,1	<i>of which:</i> Norway
1 937	103,7	425	111,2	1 222	92,6	1 803	102,9	338	70,4	3 558	112,0	Sweden
613	94,2	101	90,0	480	81,6	614	95,9	131	75,8	1 342	104,0	Finland
7 305	105,3	435	121,8	5 654	103,3	1 963	96,6	274	106,4	2 850	117,0	Switzerland
1 812	105,8	137	117,0	3 590	105,6	1 360	103,4	155	98,7	1 113	107,2	Austria
439	213,5	6		993	249,6	125	370,1	6	125,1	71		Slovenia
1 708	151,6	49	215,4	2 268	146,6	808	154,4	41	171,5	1 328	144,1	Turkey
517	89,9	72	141,8	558	118,4	315	109,2	32	114,6	1 406	97,5	South Africa
13 291	111,3	2 200	122,6	11 124	116,3	4 686	105,4	578	116,9	19 792	118,9	USA
1 323	74,4	256	113,1	1 190	118,8	424	104,4	105	95,8	2 359	110,2	Canada
3 499	105,8	906	143,8	2 737	103,4	1 110	112,2	104	95,7	3 393	112,2	Japan
759	99,8	147	118,5	803	116,6	419	98,2	35	116,2	2 040	109,8	Australia
35 388	106,9	1 596	132,4	25 189	116,2	10 966	120,7	1 071	84,1	26 429	113,0	Class 2
4 987	92,6	202	130,8	1 965	134,0	1 355	100,4	528	62,0	2 888	102,1	<i>of which:</i> ACP (69 countries)
3 980	101,4	28	68,0	170	63,2	211	97,6	42	137,7	206	101,1	DOM
191	113,8	26	67,2	50	41,2	131	94,7	26	107,3	131	86,2	Canary Islands
1 982	105,0	13	75,7	452	106,2	159	110,6	42	103,3	213	127,1	Morocco
1 883	106,2	21	230,4	721	87,5	134	145,3	40	489,7	71	140,3	Algeria
1 385	104,0	10	138,9	887	101,7	130	125,3	9	220,8	78	115,8	Tunisia
299	114,0	26	180,0	960	116,0	191	135,6	2	67,2	342	113,9	Libya
918	121,6	116	220,9	1 033	126,9	271	117,6	9	95,4	424	125,1	Egypt
516	74,7	43	98,4	311	80,6	325	105,1	13	149,4	804	96,2	Nigeria
720	68,7	97	85,1	659	97,3	393	138,7	8	123,8	431	109,5	Mexico
650	129,3	54	200,7	922	138,3	466	150,8	51	175,5	518	143,9	Brazil
698	128,1	14	96,3	832	126,8	122	117,8	11	204,7	227	146,8	Argentina
680	80,3	25	163,2	1 107	69,8	272	71,8	7	42,1	624	81,8	Iran
661	107,3	50	115,7	1 289	126,1	382	122,2	59	125,9	1 088	140,0	Israel
1 319	85,4	173	137,9	1 728	111,3	622	96,3	29	124,2	2 322	86,9	Saudi Arabia
899	256,4	22	128,7	328	122,8	100	126,5	4	137,7	397	113,2	Kuwait
852	92,5	47	160,1	830	126,5	339	115,9	15	212,1	1 748	133,1	United Arab Emirates
697	116,6	34	253,6	453	121,3	289	113,3	18	100,2	1 445	112,0	India
693	102,3	23	86,8	624	146,8	298	106,8	13	120,7	844	131,6	Thailand
721	69,3	14	92,1	405	120,6	487	146,7		86,5	425	99,8	Indonesia
475	127,3	39	104,5	438	142,9	243	129,1	23	139,7	1 238	143,7	Malaysia
1 358	135,4	116	168,3	958	107,6	676	172,7	19	116,6	1 872	108,3	Singapore
1 149	118,0	46	149,0	1 096	121,9	551	126,4	13	79,3	1 018	115,0	South Korea
953	99,1	76	167,8	1 029	148,7	825	120,9	21	184,9	841	108,5	Taiwan
1 724	139,7	123	157,4	2 143	133,9	616	131,7	26	144,5	2 776	127,6	Hong Kong
3 926	152,8	184	184,2	5 808	179,2	3 001	194,6	88	217,3	2 714	225,8	Class 4
1 282	168,7	75	126,2	1 465	163,5	957	298,1	40	332,9	682		<i>of which:</i> Russia
763	119,6	41	175,2	1 282	145,6	824	109,6	3	94,2	907	114,5	Poland
414		29		537		315		5		360		Czech Republik
379	138,2	20	163,8	852	135,8	308	126,9	9	126,5	255	118,3	Hungary
1 733	115,6	59	194,3	2 248	177,3	675	170,7	28	181,7	996	151,7	Class 5
1 376	110,2	25	205,2	2 108	184,3	596	175,2	26	182,7	946	163,8	<i>of which:</i> China
10 854	113,1	358	155,3	11 845	120,0	2 939	132,2	261	142,9	4 893	128,9	Mediterranean Basin
8 585	99,5	396	133,4	7 019	99,0	2 701	109,3	123	151,3	7 309	100,9	OPEC
3 554	105,7	219	123,5	2 614	123,2	1 862	141,3	58	122,9	5 189	123,0	ASEAN
3 564	105,9	263	114,5	4 228	120,3	1 546	143,2	103	142,3	2 216	121,1	Latin America

GEOGRAPHICAL PATTERN OF TRADE OF MEMBER STATES

January – June 1994

EXPORTS

Values in Mio ECU

Trading Partners	EU		UEBL		DK		D		GR		E	
	Value	94/93	Value	94/93	Value	94/93	Value	94/93	Value	94/93	Value	94/93
Extra-EU	262 466	113,8	16 832	127,1	7 795	112,2	87 425	113,2	1 543	106,3	11 374	112,1
Class 1	140 467	115,3	8 024	127,1	5 401	110,7	50 934	113,0	516	97,0	3 745	116,2
<i>of which:</i>												
EFTA	58 089	111,0	3 172	118,1	3 397	103,8	26 042	109,1	145	85,5	1 104	104,5
<i>of which:</i>												
Norway	5 319	112,8	257	120,8	928	94,5	1 545	125,0	12	105,4	93	58,0
Sweden	11 716	118,4	805	130,8	1 604	106,3	3 735	117,5	31	82,4	221	87,7
Finland	3 890	112,8	224	111,3	326	110,8	1 325	100,7	14	83,8	117	175,3
Switzerland	21 033	109,1	1 247	122,6	307	111,1	9 224	108,2	41	84,9	399	118,6
Austria	15 861	108,4	629	100,0	168	110,0	10 159	106,2	46	84,6	269	112,9
Slovenia	1 759	117,6	48	127,8	12	91,5	696	113,3	2	35,9	31	149,7
Turkey	4 524	86,9	243	89,8	40	74,8	1 689	86,7	52	91,9	159	85,4
South Africa	3 256	124,7	222	151,1	33	135,9	1 233	114,5	3	141,3	63	124,2
USA	47 747	120,8	3 094	138,8	950	137,8	13 726	121,0	176	110,8	1 506	121,1
Canada	4 841	120,4	228	130,3	89	114,6	1 127	120,6	15	113,0	169	116,9
Japan	12 333	119,6	717	129,9	679	118,9	4 332	124,7	46	115,6	325	156,5
Australia	3 867	121,7	190	135,7	92	116,4	1 070	111,3	14	77,7	116	203,0
Class 2	89 253	110,5	6 831	123,1	1 660	108,3	21 481	112,2	563	106,5	6 673	109,9
<i>of which:</i>												
ACP (69 countries)	6 997	84,3	516	110,6	198	86,4	893	84,9	40	104,4	339	53,2
DOM	4 571	111,0	89	131,6	18	73,0	195	132,6		52,6	2 013	111,2
Canary Islands	2 153	112,5	36	102,6	14	69,5	79	93,5		47,2	1 729	113,3
Morocco	2 337	113,7	96	126,2	10	88,6	324	125,2	5	137,1	273	83,1
Algeria	2 267	109,2	144	107,4	4	64,2	207	155,8	11	114,3	382	127,8
Tunisia	1 950	107,6	131	105,7	13	163,9	335	98,4	20	178,7	99	124,1
Libya	967	75,8	38	58,3	8	107,4	282	95,7	13	59,7	35	107,5
Egypt	2 231	107,7	126	132,6	50	115,5	528	99,1	38	119,4	106	112,5
Nigeria	1 169	83,3	55	81,7	10	63,1	234	81,4	4	51,3	34	83,7
Mexico	3 328	117,3	157	124,4	59	136,6	1 139	107,8	7	88,5	598	147,2
Brazil	2 968	119,7	141	183,6	42	125,2	1 174	103,5	13	36,7	116	147,0
Argentina	2 205	154,2	72	157,0	34	166,8	497	138,4	6	407,5	388	192,1
Iran	2 032	68,6	163	145,6	44	53,3	754	69,1	7	279,3	55	19,4
Israel	4 579	128,5	1 184	123,9	59	127,5	931	122,1	41	131,1	174	142,2
Saudi Arabia	4 542	96,0	318	85,1	121	103,0	1 083	123,0	63	123,8	214	103,9
Kuwait	1 034	83,7	36	137,3	21	106,9	212	90,5	6	83,0	25	99,3
United Arab Emirates	3 030	114,9	136	122,2	51	117,2	700	122,6	19	122,9	72	137,3
India	3 393	106,6	901	108,2	51	116,3	764	105,5	9	91,1	81	111,7
Thailand	2 758	112,8	271	114,7	73	99,0	1 093	131,6	7	52,9	74	109,9
Indonesia	2 075	105,1	113	114,6	24	78,0	847	105,5	11	246,6	64	96,2
Malaysia	2 555	162,6	129	161,9	28	103,2	745	149,6	1	151,8	30	145,9
Singapore	4 300	124,6	240	141,2	75	148,1	1 076	127,2	6	120,1	139	123,1
South Korea	4 829	131,7	217	140,4	135	145,8	1 682	128,2	10	208,8	252	236,0
Taiwan	4 244	119,1	341	170,8	65	104,6	1 648	113,9	7	95,3	121	129,2
Hong Kong	6 280	120,0	527	134,5	133	128,2	1 424	117,4	9	89,9	231	158,6
Class 4	23 464	118,5	1 134	132,8	618	132,2	11 914	116,9	437	133,4	495	134,6
<i>of which:</i>												
Russia	6 056	120,0	306	151,1	163	177,7	2 801	110,8	76	100,0	126	119,1
Poland	5 168	100,7	268	106,7	226	109,7	2 499	97,6	21	105,3	137	118,8
Czech Republik	3 760	132,5	184	150,5	53	114,6	2 398	130,4	10	66,8	67	142,1
Hungary	2 939	124,6	163	118,2	45	149,0	1 578	126,7	14	83,6	103	226,5
Class 5	7 117	119,7	573	189,3	85	174,1	2 818	112,9	5	16,0	440	136,4
<i>of which:</i>												
China	6 407	118,1	535	205,4	66	162,1	2 716	112,7	5	13,6	321	131,5
Mediterranean Basin	27 587	109,9	2 316	117,6	305	108,8	6 629	106,9	489	107,9	1 741	107,5
OPEC	18 955	93,3	1 084	103,1	315	90,9	4 696	100,8	135	111,9	1 005	89,7
ASEAN	12 932	124,1	806	131,4	217	108,0	4 099	125,8	26	111,4	332	116,6
Latin America	13 219	120,8	627	144,3	250	137,9	3 988	110,3	52	80,1	1 707	146,0

**GEOGRAPHICAL PATTERN OF TRADE
OF MEMBER STATES**

4C

**January – June 1994
EXPORTS**

Values in Mio ECU

F		IRL		I		NL		P		UK		Trading Partners
Value	94/93	Value	94/93	Value	94/93	Value	94/93	Value	94/93	Value	94/93	
39 763	107,8	4 198	122,4	36 581	115,2	16 101	114,0	1 665	106,9	39 189	115,8	Extra-EU
18 526	110,7	2 871	125,8	18 411	118,3	8 198	119,5	1 013	105,2	22 828	117,5	Class 1
6 890	110,5	907	141,1	6 293	110,9	3 655	116,7	514	99,1	5 968	118,3	<i>of which:</i> EFTA
438	106,0	126	115,3	304	112,4	438	113,6	63	96,3	1 116	128,3	<i>of which:</i> Norway
1 165	126,0	269	134,1	712	119,8	971	122,7	172	106,7	2 030	124,2	Sweden
342	121,7	97	177,7	314	130,3	357	121,1	68	93,2	707	115,6	Finland
3 859	104,5	308	147,6	2 973	107,5	1 091	112,8	132	95,0	1 451	110,9	Switzerland
1 070	117,9	102	155,1	1 980	110,9	763	116,1	76	98,2	600	118,5	Austria
270	120,2	3	99,8	572	117,4	66	112,3	2	28,1	57	230,9	Slovenia
582	76,7	23	125,8	857	87,2	320	84,9	17	82,8	541	101,2	Turkey
343	151,3	40	106,8	334	134,1	168	114,8	17	110,0	801	126,0	South Africa
7 263	117,7	1 212	126,9	6 190	119,7	2 603	123,3	330	124,4	10 696	116,6	USA
742	106,1	156	133,7	717	134,7	224	132,4	54	85,8	1 321	120,5	Canada
1 616	94,8	435	103,8	1 684	134,7	635	127,7	48	102,5	1 816	117,0	Japan
424	119,2	72	102,7	517	143,1	263	141,3	18	104,4	1 091	117,4	Australia
18 069	105,4	896	120,7	13 356	111,4	5 334	102,9	555	110,7	13 833	111,9	Class 2
2 117	84,3	96	116,1	644	62,4	561	88,9	225	79,0	1 368	102,1	<i>of which:</i> ACP (69 countries)
1 918	108,4	13	111,7	113	135,7	96	92,1	19	109,0	97	113,8	DOM
110	125,9	12	116,4	33	159,2	57	91,2	13	116,3	69	125,6	Canary Islands
1 128	119,1	5	81,5	255	110,9	85	105,5	30	149,1	125	137,3	Morocco
1 015	101,0	15	219,3	394	103,7	37	59,3	24	789,4	34	91,2	Algeria
792	122,3	5	79,7	411	83,8	71	109,7	18	718,9	55	147,4	Tunisia
105	83,5	2	16,9	289	59,3	66	70,2		20,8	129	96,9	Libya
415	89,0	86	196,6	511	114,3	144	128,2	4	115,6	223	110,7	Egypt
220	86,6	25	122,9	109	66,0	137	99,2	5	83,2	337	83,9	Nigeria
595	168,5	29	64,8	399	128,5	98	34,2	5	129,1	243	122,2	Mexico
362	127,2	25	77,2	591	152,3	172	94,2	25	137,9	307	143,1	Brazil
382	125,3	7	96,1	568	163,3	88	166,8	24	665,9	138	164,3	Argentina
260	89,8	30		399	62,4	100	69,8	1	31,7	221	69,7	Iran
440	143,0	38	151,3	770	134,8	227	128,4	32	125,9	683	126,8	Israel
632	99,1	86	99,9	728	85,8	277	94,0	18	124,8	1 001	81,9	Saudi Arabia
266	50,3	14	122,8	154	104,9	95	202,7	4	230,9	200	107,8	Kuwait
450	109,3	26	147,5	562	138,8	174	101,4	6	80,0	833	100,5	United Arab Emirates
280	76,4	10	45,9	279	133,0	150	112,3	3	76,0	864	113,4	India
258	72,2	17	151,9	301	94,9	192	149,3	6	125,5	465	114,8	Thailand
307	82,9	5	67,7	278	164,8	196	87,7		593,8	230	114,5	Indonesia
317	155,0	34	188,5	238	151,5	134	133,4	16	172,5	882	193,6	Malaysia
636	102,2	79	150,8	621	137,5	301	131,7	10	116,6	1 118	123,8	Singapore
805	117,1	38	171,9	753	155,2	315	109,4	7	134,4	615	120,9	South Korea
558	118,7	41	123,7	568	120,3	433	116,6	11	119,1	451	112,7	Taiwan
922	114,9	64	103,6	1 288	134,6	357	124,4	17	132,0	1 308	105,0	Hong Kong
1 992	101,0	157	195,6	3 359	119,3	1 743	124,7	48	144,3	1 566	120,3	Class 4
583	94,4	79	301,5	877	129,0	579	148,1	25	267,0	441	138,1	<i>of which:</i> Russia
425	101,9	23	113,9	705	105,6	454	109,5	2	220,0	407	89,1	Poland
279	146,1	19	151,6	344	136,9	184	119,5	3	161,1	218	139,3	Czech Republik
209	103,5	15	150,5	475	119,3	180	118,4	7	221,5	150	127,7	Hungary
1 049	110,7	33	120,2	1 122	109,4	342	136,5	6	34,8	643	136,5	Class 5
869	110,8	14	91,8	1 027	106,9	301	141,8	5	31,8	549	122,1	<i>of which:</i> China
5 666	107,6	224	140,5	6 112	110,5	1 445	106,7	152	155,2	2 510	114,7	Mediterranean Basin
3 782	87,0	215	121,1	3 235	91,2	1 185	91,2	62	145,4	3 240	90,3	OPEC
1 756	105,3	148	145,8	1 541	129,9	910	121,0	34	143,6	3 062	132,9	ASEAN
2 060	122,2	119	91,6	2 490	133,0	638	79,5	74	177,9	1 214	128,1	Latin America

PATTERN OF TRADE OF MEMBER STATES BY PRODUCT

1993 IMPORTS

Values in Mio ECU

List of products SITC Rev. 3		EU		UEBL		DK		D		GR		E	
		Value	93/92	Value	93/92	Value	93/92	Value	93/92	Value	93/92	Value	93/92
0-9	TOTAL TRADE	484 789	99,5	28 541	99,5	11 884	99,3	142 757	100,0	7 510	111,8	25 133	85,1
0	Food and live animals	33 182	96,0	1 848	102,8	1 576	103,2	7 367	95,6	328	87,3	2 896	85,1
03	Fish, crustaceans and molluscs and preparations thereof	6 560	91,5	220	105,3	828	100,3	873	114,3	66	89,1	1 112	80,5
05	Vegetables and fruit	10 022	89,9	869	102,2	125	88,5	2 540	85,6	82	75,2	680	74,4
1	Beverages and tobacco	3 387	105,4	138	105,6	95	104,6	849	91,1	46	74,8	924	146,0
11	Beverages	989	111,0	29	92,7	22	91,8	319	104,4	17	83,2	48	83,5
12	Tobacco and tobacco manufactures	2 398	103,2	109	109,7	73	109,2	530	84,6	28	70,4	875	152,3
2	Crude materials, inedible, except fuels	29 902	92,8	2 067	91,0	599	94,0	7 532	92,1	357	90,9	2 107	88,6
24	Cork and wood	6 725	96,2	370	121,6	336	93,1	1 375	97,3	130	87,6	303	74,1
28	Metalliferous ores and metal scrap	6 770	87,6	751	85,9	17	111,7	1 866	93,4	29	162,1	592	96,7
3	Mineral fuels, lubricants and related materials	63 556	97,5	2 161	101,6	1 022	79,6	14 178	112,6	1 892	113,7	6 188	97,5
32	Coal, coke and briquettes	4 586	78,7	504	83,5	20	5,1	602	79,6	43	86,6	466	89,6
33	Petroleum, petroleum products and related materials	51 362	94,6	961	88,1	940	116,3	10 585	93,4	1 826	114,0	5 067	96,7
4	Animal and vegetable oils, fats and waxes	1 760	102,1	142	123,3	39	93,8	410	100,0	12	61,5	117	83,4
42	Fixed vegetable fats and oils, crude, refined or fractionated	1 295	102,5	90	134,0	25	84,6	292	98,8	10	60,9	71	88,6
43	Animal or vegetable fats and oils, processed; animal or vegetable waxes	241	100,9	20	101,4	6	95,2	86	93,1	1	91,4	28	97,3
5	Chemicals and related products, n.e.s.	34 086	100,5	2 805	87,8	1 016	116,5	8 670	99,5	543	117,2	1 682	80,2
51	Organic chemicals	8 471	97,2	784	90,2	99	128,8	1 872	88,7	74	103,3	513	84,5
54	Medical and pharmaceutical products	7 642	110,9	638	99,2	211	127,6	1 862	105,1	154	134,0	481	94,8
57	Plastics in primary forms	4 114	91,9	500	78,2	172	95,8	1 226	101,6	83	107,7	90	54,8
59	Chemical materials and products, n.e.s.	3 798	100,3	278	92,8	93	118,0	1 024	98,7	52	110,0	171	79,3
6	Manufactured goods classified chiefly by material	70 409	101,5	8 424	115,4	2 096	92,2	22 058	98,8	883	94,1	2 272	77,5
64	Paper, paperboard & articles of paper pulp, of paper or of paperboard	11 805	91,6	594	102,0	631	95,2	3 258	89,3	167	87,9	614	91,4
65	Textile yarn, fabrics, made-up articles, n.e.s., & related products	11 548	99,3	866	102,5	208	89,5	3 942	107,2	175	97,1	396	62,8
66	Non-metallic mineral manufactures n.e.s.	12 273	149,9	5 071	135,7	124	98,3	2 000	112,5	78	111,7	194	68,0
67	Iron and steel	7 579	87,7	423	85,2	401	78,2	2 917	88,4	95	66,2	274	70,7
68	Non-ferrous metals	10 110	88,2	706	80,1	197	100,4	3 080	87,0	150	97,3	244	102,6
69	Manufactures of metal, n.e.s.	8 740	102,7	336	95,8	276	97,1	3 888	107,5	97	102,7	271	70,3
7	Machinery and transport equipment	150 281	102,7	7 537	90,3	2 956	98,5	47 137	99,6	2 843	129,8	5 898	76,2
71	Power generating machinery and equipment	13 502	106,1	675	97,8	214	110,0	3 523	99,7	128	149,1	669	177,1
72	Machinery specialised for particular industries	9 451	95,2	498	92,1	222	93,4	3 345	95,4	146	82,1	388	72,6
73	Metal working machinery	2 684	80,2	119	64,7	60	108,8	1 037	74,4	16	67,1	94	62,4
74	General industrial machinery & equipment, n.e.s., machine parts, n.e.s.	13 317	96,3	765	99,6	359	95,8	4 640	96,1	185	109,0	713	75,9
75	Office machines and automatic data-processing machines	26 537	101,5	452	82,8	373	103,8	8 048	103,6	91	77,6	655	49,0
76	Telecommunications, sound recording & reproduction apparatus & equipment	16 967	101,9	943	84,1	381	102,4	5 831	107,3	211	158,6	805	64,0
77	Electr. mach., app. & appliances, n.e.s. & electr. parts thereof	27 727	117,0	819	123,3	404	108,6	9 981	113,7	180	111,9	782	77,1
78	Road vehicles (including air-cushion vehicles)	23 204	91,5	2 731	81,7	524	92,5	8 138	91,7	554	70,6	950	80,6
79	Other transport equipment	16 894	115,8	536	108,5	420	89,6	2 595	81,5	1 331	248,6	843	88,6
8	Miscellaneous manufactured articles	81 206	105,8	3 099	108,8	1 907	102,1	30 596	109,4	587	107,4	2 965	80,7
84	Articles of apparel and clothing accessories	28 620	107,9	1 042	107,9	744	94,9	13 134	110,0	96	119,9	612	67,3
85	Footwear	4 943	107,7	169	110,5	93	96,6	1 874	119,6	65	110,0	112	63,3
87	Professional, scientific & controlling instruments & apparatus, n.e.s.	10 165	101,8	379	108,6	188	105,0	3 017	99,5	82	96,5	411	75,9
88	Photographic app., equip. & supplies & optical goods; watches & clocks	7 074	97,8	200	79,7	97	113,5	2 316	103,8	60	98,2	374	70,9
89	Miscellaneous manufactured articles, n.e.s.	22 806	105,4	982	116,0	567	107,5	6 422	109,1	236	109,8	1 274	98,5
9	Commodities and transactions not classified elsewhere in SITC	17 020	71,2	322	58,0	578	152,0	3 960	59,8	20	30,9	84	46,3

**PATTERN OF TRADE OF MEMBER STATES
BY PRODUCT**

4D

**1993
IMPORTS**

Values in Mio ECU

F		IRL		I		NL		P		UK		List of products SITC Rev. 3	
Value	93/92	Value	93/92	Value	93/92	Value	93/92	Value	93/92	Value	93/92		
66 625	98,2	6 320	137,0	56 242	95,1	42 567	91,7	5 825	95,2	91 386	109,7	TOTAL TRADE	0-9
4 903	96,5	289	106,3	3 521	92,5	3 828	94,8	876	94,2	5 751	101,9	Food and live animals	0
1 111	88,3	3	61,2	705	76,6	322	92,8	333	83,2	987	99,9	Fish, crustaceans and molluscs and preparations thereof	03
1 613	94,9	46	78,6	727	88,2	1 576	95,9	160	98,1	1 606	90,5	Vegetables and fruit	05
192	104,3	13	83,9	93	79,9	342	93,4	28	92,7	668	101,9	Beverages and tobacco	1
107	117,4	6	99,0	44	111,8	50	120,7	3	123,3	344	126,8	Beverages	11
86	91,6	7	74,0	48	63,4	292	89,8	25	90,4	324	84,3	Tobacco and tobacco manufactures	12
3 123	87,7	229	105,9	5 705	94,5	3 062	84,2	563	96,2	4 557	105,4	Crude materials, inedible, except fuels	2
558	91,7	72	90,4	1 500	88,2	689	115,9	112	80,4	1 280	103,6	Cork and wood	24
733	90,4	69	105,9	891	99,7	603	52,8	17	102,5	1 204	93,7	Metalliferous ores and metal scrap	28
11 260	92,7	382	106,2	10 505	93,9	7 201	84,6	1 373	96,9	7 396	97,8	Mineral fuels, lubricants and related materials	3
597	65,7	145	136,7	643	86,2	626	97,0	158	101,2	783	82,7	Coal, coke and briquettes	32
8 325	94,4	237	93,4	9 651	94,6	6 428	82,8	1 208	97,3	6 133	103,2	Petroleum, petroleum products and related materials	33
163	99,6	5	153,2	258	109,0	346	98,6	20	109,7	249	110,3	Animal and vegetable oils, fats and waxes	4
146	99,4	3	146,9	228	109,7	250	97,0	17	140,0	162	110,4	Fixed vegetable fats and oils, crude, refined or fractionated	42
10	111,0	1	165,1	6	95,3	35	140,6	1	57,1	46	98,4	Animal or vegetable fats and oils, processed; animal or vegetable waxes	43
5 284	106,7	659	129,0	4 767	101,8	3 214	91,6	369	102,1	5 077	111,5	Chemicals and related products, n.e.s.	5
1 228	109,1	252	115,6	1 288	103,8	1 033	82,7	107	102,0	1 221	117,7	Organic chemicals	51
1 304	122,3	56	117,0	1 354	106,1	475	113,1	103	125,0	1 003	126,1	Medical and pharmaceutical products	54
396	89,8	40	103,2	543	90,9	453	89,5	32	77,1	579	98,5	Plastics in primary forms	57
616	96,7	181	210,1	465	100,5	367	86,8	34	96,8	518	111,7	Chemical materials and products, n.e.s.	59
6 777	94,8	456	88,0	7 899	89,3	4 921	96,0	660	87,6	13 963	124,7	Manufactured goods classified chiefly by material	6
1 360	87,5	114	67,4	995	87,8	1 128	97,9	119	115,9	2 824	93,7	Paper, paperboard & articles of paper pulp, of paper or of paperboard	64
1 221	95,4	73	73,0	1 676	90,9	639	104,5	205	88,8	2 145	107,2	Textile yarn, fabrics, made-up articles, n.e.s., & related products	65
661	113,9	39	113,3	540	83,9	323	97,2	30	61,2	3 212	584,1	Non-metallic mineral manufactures n.e.s.	66
590	84,9	38	95,3	1 299	79,8	540	108,4	49	63,6	954	110,0	Iron and steel	67
1 380	94,1	40	112,9	1 387	89,2	941	75,4	43	47,0	1 943	94,5	Non-ferrous metals	68
897	99,6	92	120,8	678	96,6	665	104,2	63	105,4	1 477	105,6	Manufactures of metal, n.e.s.	69
22 932	99,9	3 369	164,4	10 965	90,2	13 032	90,3	1 451	92,0	32 162	131,3	Machinery and transport equipment	7
3 167	100,0	214	118,9	664	86,5	822	94,4	116	106,2	3 310	120,4	Power generating machinery and equipment	71
1 241	91,2	160	129,9	899	86,1	691	101,7	155	84,4	1 706	110,4	Machinery specialised for particular industries	72
340	80,7	30	219,2	350	82,6	135	88,9	46	150,6	457	92,0	Metal working machinery	73
1 704	94,1	151	112,7	1 267	96,9	916	96,2	159	80,7	2 459	105,0	General industrial machinery & equipment, n.e.s., machine parts, n.e.s.	74
3 067	98,8	1 464	211,9	1 468	89,3	3 828	85,4	111	72,2	6 981	117,4	Office machines and automatic data-processing machines	75
1 972	104,2	207	151,4	1 272	89,3	1 419	85,5	229	124,7	3 697	121,7	Telecommunications, sound recording & reproduction apparatus & equipment	76
3 586	113,3	726	148,2	2 275	98,9	2 060	109,5	182	85,5	6 733	144,4	Electr. mach., app. & appliances, n.e.s. & electr. parts thereof	77
2 118	94,4	242	226,9	1 481	100,8	2 265	79,2	426	100,6	3 775	107,9	Road vehicles (including air-cushion vehicles)	78
5 737	98,9	176	100,4	1 289	72,7	895	99,6	27	32,9	3 044		Other transport equipment	79
11 593	103,2	785	130,9	6 551	94,5	6 445	105,1	478	111,3	16 198	111,4	Miscellaneous manufactured articles	8
4 146	108,8	92	112,7	1 989	100,0	2 443	116,0	67	113,2	4 255	112,4	Articles of apparel and clothing accessories	84
679	100,7	141	139,1	711	100,0	367	113,4	43	169,3	690	98,3	Footwear	85
1 696	104,7	162	124,3	929	86,9	785	98,7	86	99,5	2 429	115,8	Professional, scientific & controlling instruments & apparatus, n.e.s.	87
1 080	98,7	47	189,4	894	93,2	566	94,0	74	90,8	1 366	103,9	Photographic app., equip. & supplies & optical goods; watches & clocks	88
3 064	96,6	315	134,3	1 603	92,0	1 745	94,6	178	116,0	6 421	112,3	Miscellaneous manufactured articles, n.e.s.	89
397	90,1	132	192,5	5 977	116,1	177	58,3	7	40,6	5 366	53,0	Commodities and transactions not classified elsewhere in SITC	9

**PATTERN OF TRADE OF MEMBER STATES
BY PRODUCT**

**January – June 1994
IMPORTS**

Values in Mio ECU

List of products SITC Rev. 3		EU		UEBL		DK		D		GR		E	
		Value	94/93	Value	94/93	Value	94/93	Value	94/93	Value	94/93	Value	94/93
0-9	TOTAL TRADE	265 503	110,7	17 201	123,5	6 747	114,2	75 349	109,4	3 078	91,3	13 417	105,4
0	Food and live animals	18 341	114,8	1 213	142,0	900	126,7	3 751	108,8	155	107,9	1 565	109,6
03	Fish, crustaceans and molluscs and preparations thereof	3 338	111,7	136	140,5	516	149,0	482	123,2	32	96,6	533	105,1
05	Vegetables and fruit	5 794	112,0	618	156,7	51	83,3	1 281	103,2	50	147,1	333	91,6
1	Beverages and tobacco	1 754	116,0	77	117,4	49	104,6	479	120,3	12	46,8	404	111,0
11	Beverages	519	118,3	19	145,1	13	113,8	184	120,5	8	119,6	26	106,3
12	Tobacco and tobacco manufactures	1 234	115,1	59	110,6	37	101,8	295	120,2	4	20,8	377	111,4
2	Crude materials, inedible, except fuels	18 361	121,6	1 394	141,5	395	126,0	4 291	118,0	185	113,3	1 243	113,5
24	Cork and wood	4 069	121,6	228	123,7	234	139,5	797	117,7	77	121,6	176	112,9
28	Metalliferous ores and metal scrap	3 915	121,5	487	143,6	7	88,3	995	115,3	10	161,9	349	121,1
3	Mineral fuels, lubricants and related materials	30 907	97,2	1 296	155,2	552	111,3	6 657	93,4	799	142,8	3 144	98,9
32	Coal, coke and briquettes	2 382	103,8	316	149,2	9	93,2	305	106,8	10	36,0	213	90,5
33	Petroleum, petroleum products and related materials	24 380	95,2	579	209,9	531	116,5	4 799	89,1	778	149,6	2 554	98,3
4	Animal and vegetable oils, fats and waxes	1 069	135,2	89	135,7	31	170,1	232	117,8	7	155,5	88	166,8
42	Fixed vegetable fats and oils, crude, refined or fractionated	786	134,4	50	109,8	23	198,1	159	114,3	6	162,6	66	188,6
43	Animal or vegetable fats and oils, processed; animal or vegetable waxes	146	143,1	15	363,9	4	146,2	52	127,8	1	137,6	16	147,7
5	Chemicals and related products, n.e.s.	19 939	116,2	1 778	128,6	545	107,4	5 007	117,4	288	106,4	1 069	124,7
51	Organic chemicals	5 226	122,6	503	138,3	62	122,0	1 075	121,4	41	106,4	352	129,6
54	Medical and pharmaceutical products	4 350	113,8	413	124,6	110	106,6	1 123	124,3	90	116,0	286	115,5
57	Plastics in primary forms	2 306	111,1	303	122,1	92	106,9	688	114,9	37	92,1	55	118,3
59	Chemical materials and products, n.e.s.	2 130	110,7	176	128,4	50	96,3	538	101,9	27	93,0	90	95,3
6	Manufactured goods classified chiefly by material	41 195	116,3	5 062	121,1	1 198	114,5	12 187	112,9	461	109,5	1 395	115,3
64	Paper, paperboard & articles of paper pulp, of paper or of paperboard	6 535	110,1	361	117,9	330	105,0	1 670	102,8	90	108,5	338	103,3
65	Textile yarn, fabrics, made-up articles, n.e.s., & related products	6 749	115,4	660	151,3	117	107,9	2 127	109,3	101	120,7	268	124,3
66	Non-metallic mineral manufactures n.e.s.	6 970	114,6	2 832	114,2	68	113,7	1 035	112,3	40	109,1	92	84,4
67	Iron and steel	4 881	127,0	279	124,7	252	124,8	1 757	122,8	61	120,4	180	120,3
68	Non-ferrous metals	6 156	117,3	477	141,1	113	115,7	1 844	119,7	67	100,7	156	126,0
69	Manufactures of metal, n.e.s.	4 822	112,0	199	117,9	162	118,8	2 074	110,7	42	84,1	161	110,4
7	Machinery and transport equipment	83 549	111,2	4 396	113,7	1 749	109,8	25 223	109,6	893	59,7	3 261	105,2
71	Power generating machinery and equipment	7 689	117,5	461	126,6	118	113,1	2 146	127,9	30	58,2	463	167,5
72	Machinery specialised for particular industries	5 300	108,3	332	119,2	135	114,7	1 755	102,5	51	67,5	167	75,0
73	Metal working machinery	1 431	106,4	71	116,3	28	93,0	505	97,2	8	126,6	35	56,2
74	General industrial machinery & equipment, n.e.s., machine parts, n.e.s.	7 456	110,4	447	114,6	205	115,6	2 453	108,2	92	98,5	336	78,2
75	Office machines and automatic data-processing machines	14 844	115,1	256	114,9	200	114,1	4 184	110,1	40	86,0	402	115,8
76	Telecommunications, sound recording & reproduction apparatus & equipment	8 892	114,1	488	98,3	204	115,0	2 862	110,8	76	72,6	434	110,5
77	Electr.mach., app. & appliances, n.e.s. & electr. parts thereof	16 587	126,4	469	117,8	219	108,0	5 931	126,0	79	94,7	433	107,8
78	Road vehicles (including air-cushion vehicles)	12 694	104,2	1 752	118,9	347	111,6	4 149	100,2	195	62,8	505	100,6
79	Other transport equipment	8 656	90,2	120	65,4	293	98,4	1 238	77,3	321	44,4	488	104,4
8	Miscellaneous manufactured articles	41 909	108,2	1 739	113,3	1 035	113,2	15 450	108,7	275	98,4	1 237	88,5
84	Articles of apparel and clothing accessories	14 583	109,5	604	116,0	396	111,5	6 430	108,7	42	105,2	271	95,4
85	Footwear	2 843	108,6	100	98,6	55	117,1	1 016	105,9	30	82,5	69	107,1
87	Professional, scientific & controlling instruments & apparatus, n.e.s.	5 452	108,9	220	111,7	109	118,8	1 576	109,6	42	102,4	206	92,2
88	Photographic app., equip. & supplies & optical goods; watches & clocks	3 702	106,3	106	99,9	46	100,7	1 171	107,0	30	107,4	188	102,1
89	Miscellaneous manufactured articles, n.e.s.	11 132	105,2	493	109,0	290	107,4	3 182	107,4	107	98,6	412	77,0
9	Commodities and transactions not classified elsewhere in SITC	8 480	102,6	157	99,7	294	112,8	2 071	117,3	4	48,1	11	22,6

**PATTERN OF TRADE OF MEMBER STATES
BY PRODUCT**

4D

**January – June 1994
IMPORTS**

Values in Mio ECU

F		IRL		I		NL		P		UK		List of products SITC Rev. 3	
Value	94/93	Value	94/93	Value	94/93	Value	94/93	Value	94/93	Value	94/93		
35 918	106,3	3 804	123,7	30 915	105,0	25 918	123,0	3 242	107,9	49 914	111,6	TOTAL TRADE	0-9
2 548	103,9	160	109,1	1 890	115,0	2 501	132,4	521	112,8	3 138	112,2	Food and live animals	0
412	81,9	2	136,3	342	107,1	186	134,6	188	99,7	508	109,7	Fish, crustaceans and molluscs and preparations thereof	03
914	103,6	17	63,0	435	123,8	1 014	120,9	89	103,5	992	111,1	Vegetables and fruit	05
107	118,4	8	131,0	48	117,5	224	131,9	11	96,7	334	114,2	Beverages and tobacco	1
54	119,0	4	219,4	25	108,5	28	137,2	1	68,0	158	113,4	Beverages	11
53	117,7	4	91,1	23	129,0	196	131,1	10	99,8	176	115,0	Tobacco and tobacco manufactures	12
2 004	124,6	145	144,5	3 579	118,1	2 326	152,3	346	124,6	2 453	103,6	Crude materials, inedible, except fuels	2
389	139,4	54	167,2	883	109,6	401	124,0	61	99,8	768	129,0	Cork and wood	24
447	119,4	34	108,8	509	110,8	444	165,2	8	98,4	624	108,6	Metalliferous ores and metal scrap	28
5 499	94,0	187	109,7	4 815	87,4	4 192	118,1	804	119,8	2 960	76,9	Mineral fuels, lubricants and related materials	3
268	77,8	65	104,3	352	103,2	365	114,4	80	95,6	399	106,6	Coal, coke and briquettes	32
3 911	92,1	121	112,8	4 362	86,3	3 703	115,8	721	123,3	2 321	72,7	Petroleum, petroleum products and related materials	33
90	137,8	2	97,9	155	140,6	219	142,5	13	115,8	143	130,2	Animal and vegetable oils, fats and waxes	4
78	129,5	1	74,0	134	137,3	163	151,3	12	115,5	94	129,5	Fixed vegetable fats and oils, crude, refined or fractionated	42
6	153,7	1	173,5	5	213,2	19	109,8	1	188,9	27	141,4	Animal or vegetable fats and oils, processed; animal or vegetable waxes	43
3 112	112,2	408	139,6	2 765	108,6	1 874	113,9	213	113,3	2 879	118,3	Chemicals and related products, n.e.s.	5
741	113,3	167	167,1	818	117,9	617	112,6	67	121,3	783	130,1	Organic chemicals	51
766	115,6	50	221,6	656	91,7	258	115,8	56	106,8	543	112,2	Medical and pharmaceutical products	54
199	90,9	22	115,3	321	114,9	251	107,9	14	74,0	324	112,7	Plastics in primary forms	57
366	115,8	82	99,9	271	104,9	218	121,0	21	113,9	291	126,8	Chemical materials and products, n.e.s.	59
3 894	109,6	267	113,2	5 084	120,0	2 992	119,3	342	98,1	8 314	120,9	Manufactured goods classified chiefly by material	6
752	102,7	63	112,8	598	112,2	668	118,2	55	91,2	1 609	120,6	Paper, paperboard & articles of paper pulp, of paper or of paperboard	64
681	106,8	36	83,4	1 120	127,5	363	111,3	113	98,6	1 163	110,3	Textile yarn, fabrics, made-up articles, n.e.s., & related products	65
338	108,6	22	109,0	277	96,4	178	114,8	14	92,2	2 074	122,9	Non-metallic mineral manufactures n.e.s.	66
392	128,9	23	128,9	959	132,9	362	132,0	18	69,7	598	135,4	Iron and steel	67
845	110,9	28	148,1	812	102,2	630	125,8	16	58,8	1 169	119,3	Non-ferrous metals	68
503	108,0	56	115,2	373	103,3	385	115,0	25	79,7	841	122,0	Manufactures of metal, n.e.s.	69
12 407	108,0	2 053	121,0	5 870	101,4	7 860	121,1	777	98,9	19 060	120,5	Machinery and transport equipment	7
1 753	109,1	111	111,4	374	101,5	444	119,6	38	63,5	1 752	111,9	Power generating machinery and equipment	71
766	111,4	110	152,1	506	105,2	447	124,6	66	88,2	964	118,6	Machinery specialised for particular industries	72
235	137,6	17	210,8	167	95,0	70	125,2	13	35,7	283	128,0	Metal working machinery	73
968	106,6	80	115,7	745	105,3	621	141,1	55	59,0	1 455	123,6	General industrial machinery & equipment, n.e.s., machine parts, n.e.s.	74
1 763	119,2	920	133,1	788	105,1	2 483	136,1	55	87,7	3 753	107,2	Office machines and automatic data-processing machines	75
980	107,9	103	99,7	694	108,7	794	118,0	99	85,7	2 157	135,0	Telecommunications, sound recording & reproduction apparatus & equipment	76
2 010	115,8	475	132,2	1 344	117,1	1 214	118,8	108	121,4	4 306	144,7	Electr.mach., app. & appliances, n.e.s. & electr. parts thereof	77
1 143	97,3	153	104,8	871	105,1	1 110	88,3	201	84,3	2 267	126,1	Road vehicles (including air-cushion vehicles)	78
2 788	99,1	84	57,2	379	54,9	678	137,9	142	884,2	2 123	98,1	Other transport equipment	79
5 968	104,5	476	124,9	3 553	103,4	3 611	118,1	211	86,7	8 355	110,4	Miscellaneous manufactured articles	8
2 153	107,2	48	116,6	1 065	102,1	1 354	117,3	29	87,2	2 190	114,0	Articles of apparel and clothing accessories	84
372	97,1	88	145,8	467	125,6	226	116,8	30	136,0	388	102,8	Footwear	85
934	110,2	92	108,1	514	101,2	429	112,6	51	116,2	1 278	111,2	Professional, scientific & controlling instruments & apparatus, n.e.s.	87
576	101,2	48	264,8	453	95,9	331	115,6	28	68,6	726	114,0	Photographic app., equip. & supplies & optical goods; watches & clocks	88
1 415	99,8	183	113,3	808	100,5	969	125,8	64	71,9	3 209	106,5	Miscellaneous manufactured articles, n.e.s.	89
288	147,7	97	227,3	3 157	102,0	119	160,5	2	60,4	2 279	87,3	Commodities and transactions not classified elsewhere in SITC	9

PATTERN OF TRADE OF MEMBER STATES BY PRODUCT

1993 EXPORTS

Values in Mio ECU

List of products SITC Rev. 3		EU		UEBL		DK		D		GR		E	
		Value	93/92	Value	93/92	Value	93/92	Value	93/92	Value	93/92	Value	93/92
0-9	TOTAL TRADE	486 850	111,6	27 987	119,7	14 472	102,1	162 840	107,4	3 174	123,6	20 863	117,6
0	Food and live animals	27 074	108,8	1 345	99,4	2 878	108,6	4 781	108,0	500	124,0	2 222	111,8
03	Fish, crustaceans and molluscs and preparations thereof	1 265	102,2	11	173,0	289	82,1	117	99,1	7	116,5	198	107,3
05	Vegetables and fruit	3 832	112,4	113	116,7	71	95,2	402	112,4	293	101,3	965	109,5
1	Beverages and tobacco	9 361	106,6	154	204,3	99	103,5	970	113,6	276	91,2	459	107,4
11	Beverages	7 604	108,9	99	249,9	62	102,5	619	120,5	53	189,8	414	108,2
12	Tobacco and tobacco manufactures	1 757	97,8	55	154,2	37	105,1	351	103,1	223	81,1	45	100,4
2	Crude materials, inedible, except fuels	9 035	112,0	568	123,9	483	92,8	2 252	104,9	232	188,9	427	98,3
24	Cork and wood	638	99,3	15	108,1	35	76,2	340	92,0	21	243,6	28	104,4
28	Metalliferous ores and metal scrap	2 091	132,5	141	176,8	30	115,4	428	120,1	49	222,7	68	104,9
3	Mineral fuels, lubricants and related materials	15 553	147,4	1 009	136,2	642	115,7	2 085	141,3	512	180,4	1 011	149,7
32	Coal, coke and briquettes	180	93,9	6	75,6	1	103,2	77	79,2	5		2	112,9
33	Petroleum, petroleum products and related materials	13 972	149,2	1 000	136,9	613	116,3	1 589	137,0	499	180,7	997	150,6
4	Animal and vegetable oils, fats and waxes	1 357	94,4	70	64,1	37	139,1	278	130,0	35	88,5	210	84,7
42	Fixed vegetable fats and oils, crude, refined or fractionated	1 109	90,9	61	60,7	7	54,2	187	138,1	35	88,4	204	84,6
43	Animal or vegetable fats and oils, processed; animal or vegetable waxes	184	122,5	7	111,2	15		78	117,7		140,6	2	113,0
5	Chemicals and related products, n.e.s.	63 518	117,1	4 290	117,0	1 656	141,2	21 317	117,6	207	133,8	2 326	110,2
51	Organic chemicals	13 565	120,1	1 132	134,2	278	145,7	4 140	121,8	30	180,2	433	119,0
54	Medical and pharmaceutical products	14 010	121,5	1 080	117,1	686	176,7	4 102	120,3	24	166,9	584	117,5
57	Plastics in primary forms	7 265	116,5	660	107,4	31	113,4	2 937	119,7	15	124,7	209	106,8
59	Chemical materials and products, n.e.s.	8 900	115,1	387	110,3	154	109,4	3 041	115,4	20	118,9	219	130,5
6	Manufactured goods classified chiefly by material	80 018	112,6	10 505	124,6	1 234	95,9	24 679	106,1	664	110,7	4 798	121,0
64	Paper, paperboard & articles of paper pulp, of paper or of paperboard	6 083	110,1	224	106,0	162	102,2	2 442	108,7	35	109,4	279	90,9
65	Textile yarn, fabrics, made-up articles, n.e.s., & related products	14 876	108,5	1 186	122,3	228	95,7	5 399	106,7	92	111,6	523	110,0
66	Non-metallic mineral manufactures n.e.s.	17 034	115,3	6 598	125,2	185	98,3	2 503	107,3	164	101,1	982	114,9
67	Iron and steel	15 847	120,7	1 399	134,3	155	89,1	4 817	106,5	125	105,8	1 332	141,3
68	Non-ferrous metals	5 890	111,8	530	111,9	41	93,6	2 308	107,3	120	125,4	273	122,0
69	Manufactures of metal, n.e.s.	12 598	107,2	363	121,7	317	97,8	4 779	103,3	80	115,0	755	122,7
7	Machinery and transport equipment	207 580	114,8	6 863	125,2	4 298	99,2	84 540	109,2	254	138,7	6 612	125,7
71	Power generating machinery and equipment	17 703	108,4	366	166,8	251	80,1	5 283	99,6	27	82,6	330	165,6
72	Machinery specialised for particular industries	31 051	115,0	950	139,3	726	107,2	14 157	112,7	40	196,7	576	107,9
73	Metal working machinery	5 998	103,1	176	98,6	57	84,1	3 064	94,8	5	208,0	224	121,5
74	General industrial machinery & equipment, n.e.s., machine parts, n.e.s.	30 343	110,1	766	121,8	1 070	104,8	13 143	106,9	31	112,4	1 010	129,7
75	Office machines and automatic data-processing machines	12 752	119,6	211	138,4	300	100,8	2 854	105,8	12	184,3	299	117,9
76	Telecommunications, sound recording & reproduction apparatus & equipment	10 107	121,0	635	120,2	317	100,5	3 361	111,6	6	207,3	500	170,2
77	Electr. mach., app. & appliances, n.e.s. & electr. parts thereof	29 889	118,9	652	121,6	490	106,4	12 480	114,4	67	122,9	847	118,9
78	Road vehicles (including air-cushion vehicles)	42 322	114,2	2 960	126,9	247	105,5	24 320	111,6	22	251,8	1 378	129,6
79	Other transport equipment	24 951	119,3	148	66,0	841	88,8	3 634	98,0	42	161,4	1 316	107,4
8	Miscellaneous manufactured articles	64 197	108,4	1 556	112,8	2 262	99,1	19 073	107,1	437	110,9	2 747	107,0
84	Articles of apparel and clothing accessories	11 092	101,7	151	89,3	485	89,0	2 700	99,9	288	93,4	450	106,4
85	Footwear	4 477	104,3	14	78,8	77	114,6	570	102,5	27	139,8	485	109,2
87	Professional, scientific & controlling instruments & apparatus, n.e.s.	11 844	112,7	188	125,8	400	114,5	5 065	110,3	11	168,5	217	96,7
88	Photographic app., equip. & supplies & optical goods; watches & clocks	5 716	115,2	487	111,4	87	108,7	1 827	120,3	3	210,8	120	114,8
89	Miscellaneous manufactured articles, n.e.s.	22 311	109,0	506	113,1	661	101,8	6 359	105,5	76	178,1	1 039	116,0
9	Commodities and transactions not classified elsewhere in SITC	9 156	54,1	1 627	96,7	883	70,2	2 866	49,0	56	68,1	51	73,0

**PATTERN OF TRADE OF MEMBER STATES
BY PRODUCT**

4D

**1993
EXPORTS**

Values in Mio ECU

F		IRL		I		NL		P		UK		List of products SITC Rev. 3	
Value	93/92	Value	93/92	Value	93/92	Value	93/92	Value	93/92	Value	93/92		
75 997	107,0	7 499	137,0	67 230	116,5	30 490	117,2	3 270	95,7	73 028	115,9	TOTAL TRADE	0-9
5 395	109,3	1 064	110,7	2 437	99,1	4 238	113,6	161	90,2	2 053	113,9	Food and live animals	0
159	122,6	44	110,2	49	132,9	244	106,7	47	116,7	101	105,3	Fish, crustaceans and molluscs and preparations thereof	03
367	115,1	4	99,2	751	114,4	720	122,0	46	122,7	102	96,6	Vegetables and fruit	05
2 743	102,0	185	116,6	768	121,2	784	119,9	104	71,8	2 819	102,7	Beverages and tobacco	1
2 673	101,8	173	116,7	665	121,6	648	121,2	101	71,8	2 097	107,0	Beverages	11
69	112,9	12	115,6	103	118,8	137	114,0	3	74,7	722	92,1	Tobacco and tobacco manufactures	12
921	112,1	155	108,1	635	108,5	1 837	124,8	245	86,0	1 281	118,8	Crude materials, inedible, except fuels	2
89	103,6	1	21,5	65	150,8	11	104,1	25	96,9	8	98,3	Cork and wood	24
111	121,4	110	113,0	71	89,8	549	165,0	100	87,0	433	138,0	Metalliferous ores and metal scrap	28
1 864	126,4	14	334,7	2 471	158,1	1 526	233,2	171	209,5	4 250	139,5	Mineral fuels, lubricants and related materials	3
24	181,6	2	165,2	12	113,2	21	81,8			30	91,2	Coal, coke and briquettes	32
1 044	121,2	12	403,2	2 417	159,9	1 454	249,8	170	213,7	4 176	140,6	Petroleum, petroleum products and related materials	33
88	62,3		61,8	297	82,7	257	119,5	34	75,4	52	128,4	Animal and vegetable oils, fats and waxes	4
78	58,7			286	83,3	193	122,7	26	83,5	32	131,6	Fixed vegetable fats and oils, crude, refined or fractionated	42
6	114,0		233,3	9	77,2	56	110,9	1	178,1	11	134,0	Animal or vegetable fats and oils, processed; animal or vegetable waxes	43
10 606	113,0	1 962	127,8	5 083	117,0	5 492	111,1	171	103,2	10 409	120,3	Chemicals and related products, n.e.s.	5
1 870	110,6	912	149,7	1 126	117,8	1 358	98,2	46	129,3	2 239	124,3	Organic chemicals	51
2 262	117,4	587	107,4	1 211	133,3	807	111,3	34	93,3	2 624	122,3	Medical and pharmaceutical products	54
911	123,7	36	128,0	651	106,1	1 097	115,5	26	113,5	692	119,2	Plastics in primary forms	57
1 557	117,9	190	117,3	687	112,7	879	114,4	10	105,4	1 755	113,1	Chemical materials and products, n.e.s.	59
9 867	106,5	352	126,1	13 527	117,6	3 631	110,1	847	99,3	9 914	118,8	Manufactured goods classified chiefly by material	6
944	111,1	4	64,9	580	106,9	466	103,5	44	137,2	904	131,2	Paper, paperboard & articles of paper pulp, of paper or of paperboard	64
1 762	104,8	55	123,6	3 089	110,8	897	108,1	267	94,2	1 378	109,2	Textile yarn, fabrics, made-up articles, n.e.s., & related products	65
1 402	106,2	140	131,5	2 446	106,4	206	96,9	170	88,2	2 239	121,7	Non-metallic mineral manufactures n.e.s.	66
2 371	111,5	17	275,2	2 773	145,0	857	120,5	52	237,5	1 948	125,2	Iron and steel	67
716	101,4	11	154,7	473	115,3	249	122,0	5	86,0	1 163	122,8	Non-ferrous metals	68
1 630	102,3	73	110,0	2 462	113,6	570	101,0	94	84,1	1 475	112,2	Manufactures of metal, n.e.s.	69
35 530	106,0	2 619	160,6	26 454	119,0	9 852	116,7	559	100,0	30 001	137,6	Machinery and transport equipment	7
4 096	102,4	103	126,6	1 527	125,3	655	108,0	26	85,3	5 039	116,4	Power generating machinery and equipment	71
2 587	105,2	47	206,9	7 289	123,6	1 149	122,5	39	84,6	3 490	110,9	Machinery specialised for particular industries	72
463	133,7	8	87,7	1 295	110,4	112	120,5	12	172,6	582	110,9	Metal working machinery	73
3 394	103,8	138	128,3	5 833	117,2	1 163	114,5	103	109,3	3 692	110,4	General industrial machinery & equipment, n.e.s., machine parts, n.e.s.	74
1 536	101,4	1 747	179,5	927	121,6	1 211	96,5	13	62,3	3 642	133,5	Office machines and automatic data-processing machines	75
1 863	102,1	156	137,5	679	117,4	509	118,6	31	93,4	2 050	168,0	Telecommunications, sound recording & reproduction apparatus & equipment	76
4 933	124,4	362	130,5	3 416	113,0	2 213	136,4	142	90,3	4 287	125,3	Electr.mach.,app. & appliances, n.e.s. & electr. parts thereof	77
5 467	108,3	3	80,6	3 495	121,0	856	99,2	64	97,9	3 510	126,2	Road vehicles (including air-cushion vehicles)	78
11 189	100,8	53	132,0	1 993	116,4	1 984	122,8	128	123,5	3 623		Other transport equipment	79
8 709	103,0	905	144,0	14 727	110,6	2 572	113,7	966	87,5	10 245	113,2	Miscellaneous manufactured articles	8
1 587	104,7	63	117,6	3 578	105,8	219	120,0	527	76,2	1 044	111,5	Articles of apparel and clothing accessories	84
368	110,2	2	133,6	2 333	100,1	48	108,6	296	110,8	257	122,0	Footwear	85
1 744	108,4	267	166,2	811	125,5	528	110,1	16	108,8	2 597	113,9	Professional, scientific & controlling instruments & apparatus, n.e.s.	87
820	103,7	140	140,9	725	108,9	590	131,6	8	107,3	910	112,7	Photographic app., equip. & supplies & optical goods; watches & clocks	88
2 938	96,8	418	138,4	4 418	116,3	948	105,5	75	100,4	4 874	113,4	Miscellaneous manufactured articles, n.e.s.	89
274	84,2	244	182,9	832	114,9	302	85,9	14	509,7	2 006	31,0	Commodities and transactions not classified elsewhere in SITC	9

PATTERN OF TRADE OF MEMBER STATES BY PRODUCT

January – June 1994 EXPORTS

Values in Mio ECU

List of products SITC Rev. 3		EU		UEBL		DK		D		GR		E	
		Value	94/93	Value	94/93	Value	94/93	Value	94/93	Value	94/93	Value	94/93
0-9	TOTAL TRADE	262 466	113,8	16 832	127,1	7 795	112,2	87 425	113,2	1 543	106,3	11 374	112,1
0	Food and live animals	14 306	110,3	790	115,4	1 591	121,5	2 593	118,1	256	117,8	1 298	120,9
03	Fish, crustaceans and molluscs and preparations thereof	700	120,6	6	102,5	151	107,6	63	122,9	5	193,3	140	146,2
05	Vegetables and fruit	2 261	116,9	70	116,8	36	102,2	282	132,3	170	122,0	524	108,5
1	Beverages and tobacco	4 585	110,8	132	267,9	56	119,6	608	140,7	142	95,0	215	100,9
11	Beverages	3 901	118,6	82	242,2	37	121,3	426	165,2	32	175,3	183	99,1
12	Tobacco and tobacco manufactures	683	80,4	50	323,6	19	116,5	181	104,3	110	83,9	32	112,1
2	Crude materials, inedible, except fuels	4 893	111,1	342	128,3	317	124,3	1 277	117,2	94	87,1	235	117,6
24	Cork and wood	377	122,6	9	104,3	22	117,4	204	125,0	5	113,3	15	103,1
28	Metalliferous ores and metal scrap	1 046	103,4	78	118,9	22	142,8	257	123,8	17	122,7	38	132,7
3	Mineral fuels, lubricants and related materials	7 933	106,0	588	118,7	316	99,2	1 053	105,4	280	120,1	420	79,2
32	Coal, coke and briquettes	95	99,3	4	125,2		49,7	40	94,6		0,4	1	99,4
33	Petroleum, petroleum products and related materials	7 063	105,9	578	118,3	272	87,6	775	105,4	277	121,2	414	79,0
4	Animal and vegetable oils, fats and waxes	777	119,7	57	182,1	27	164,5	160	129,8	13	68,5	106	84,4
42	Fixed vegetable fats and oils, crude, refined or fractionated	637	119,4	52	189,6	10	408,2	114	141,5	13	68,1	103	83,4
43	Animal or vegetable fats and oils, processed; animal or vegetable waxes	103	118,1	3	108,5	11	136,2	38	98,5		128,6	1	173,9
5	Chemicals and related products, n.e.s.	35 180	114,6	2 645	128,6	939	113,4	11 743	112,4	92	97,8	1 283	115,3
51	Organic chemicals	7 894	121,6	681	130,6	169	123,1	2 319	114,8	16	123,0	271	124,1
54	Medical and pharmaceutical products	7 896	118,2	703	125,5	407	116,8	2 274	114,7	12	108,1	322	113,6
57	Plastics in primary forms	3 991	114,6	403	136,0	16	100,0	1 596	110,4	7	122,3	112	122,1
59	Chemical materials and products, n.e.s.	4 836	107,3	282	153,8	95	121,1	1 663	107,9	11	125,2	107	108,8
6	Manufactured goods classified chiefly by material	43 972	114,5	6 000	120,7	659	107,2	13 265	113,7	324	113,9	2 633	112,4
64	Paper, paperboard & articles of paper pulp, of paper or of paperboard	3 311	113,9	120	108,2	86	104,2	1 345	115,3	14	80,7	152	117,0
65	Textile yarn, fabrics, made-up articles, n.e.s., & related products	8 252	114,2	677	121,7	129	108,9	2 837	108,0	48	128,0	299	120,7
66	Non-metallic mineral manufactures n.e.s.	9 592	115,7	3 760	117,1	84	88,2	1 312	111,3	98	162,2	564	117,1
67	Iron and steel	8 631	117,3	805	133,7	87	120,4	2 629	125,1	56	78,0	762	112,5
68	Non-ferrous metals	3 108	111,1	295	129,0	19	84,2	1 243	113,0	48	117,0	109	93,6
69	Manufactures of metal, n.e.s.	6 816	111,1	217	128,5	175	112,4	2 558	112,6	38	103,2	383	95,3
7	Machinery and transport equipment	111 703	114,0	4 512	144,7	2 209	107,8	45 477	113,3	119	108,1	3 635	112,9
71	Power generating machinery and equipment	9 484	112,5	179	129,7	160	125,0	3 043	122,6	16	155,9	159	101,7
72	Machinery specialised for particular industries	16 548	113,3	659	144,8	384	113,8	7 107	106,6	14	71,2	296	112,7
73	Metal working machinery	2 959	108,9	104	147,7	27	109,2	1 509	109,5	2	114,5	106	84,5
74	General industrial machinery & equipment, n.e.s., machine parts, n.e.s.	16 361	112,6	530	154,9	564	106,3	6 937	112,3	13	93,0	490	87,1
75	Office machines and automatic data-processing machines	7 028	121,0	151	173,7	150	108,8	1 582	119,1	5	77,6	191	135,2
76	Telecommunications, sound recording & reproduction apparatus & equipment	5 753	128,7	471	179,1	172	111,8	1 860	121,0	5	191,3	298	156,6
77	Electr. mach., app. & appliances, n.e.s. & electr. parts thereof	16 536	119,2	359	123,2	281	120,1	6 825	117,4	36	129,0	491	125,1
78	Road vehicles (including air-cushion vehicles)	24 661	123,3	1 989	140,5	138	105,1	13 690	120,6	14	180,6	1 073	186,7
79	Other transport equipment	10 875	89,0	69	125,8	334	89,6	1 538	71,2	14	72,3	524	71,5
8	Miscellaneous manufactured articles	34 473	116,8	893	121,1	1 170	108,2	9 853	110,9	206	103,5	1 490	114,5
84	Articles of apparel and clothing accessories	5 825	116,2	80	105,0	215	94,1	1 296	104,5	122	89,1	226	107,3
85	Footwear	2 614	129,3	8	125,8	46	137,5	316	123,0	12	134,2	322	133,4
87	Professional, scientific & controlling instruments & apparatus, n.e.s.	6 045	110,6	111	117,9	207	107,3	2 555	108,0	8	186,3	115	98,1
88	Photographic app., equip. & supplies & optical goods; watches & clocks	3 127	116,1	283	123,0	47	106,8	966	113,1	2	140,5	59	112,1
89	Miscellaneous manufactured articles, n.e.s.	11 887	115,9	308	134,0	351	110,5	3 379	113,5	46	139,1	513	108,3
9	Commodities and transactions not classified elsewhere in SITC	4 644	107,0	873	105,0	511	120,6	1 395	109,5	16	44,8	58	207,8

**PATTERN OF TRADE OF MEMBER STATES
BY PRODUCT**

4D

**January – June 1994
EXPORTS**

Values in Mio ECU

F		IRL		I		NL		P		UK		List of products SITC Rev. 3	
Value	94/93	Value	94/93	Value	94/93	Value	94/93	Value	94/93	Value	94/93		
39 763	107,8	4 198	122,4	36 581	115,2	16 101	114,0	1 665	106,9	39 189	115,8	TOTAL TRADE	0-9
2 596	98,8	649	136,5	1 235	100,3	2 144	101,9	73	115,1	1 080	110,1	Food and live animals	0
76	127,9	30	121,0	31	121,2	124	111,7	19	109,0	54	118,3	Fish, crustaceans and molluscs and preparations thereof	03
202	112,8	1	92,6	404	114,7	500	123,9	20	93,5	52	113,7	Vegetables and fruit	05
1 410	113,1	78	109,6	396	126,2	426	114,7	57	124,4	1 064	88,9	Beverages and tobacco	1
1 374	112,8	68	103,5	353	131,5	362	117,4	55	124,7	929	108,3	Beverages	11
36	124,5	10	181,2	43	95,1	64	101,5	2	117,2	135	39,7	Tobacco and tobacco manufactures	12
495	104,0	97	130,0	371	120,5	925	104,0	118	101,9	621	100,2	Crude materials, inedible, except fuels	2
53	112,8	1	355,7	44	143,6	6	119,7	13	112,2	4	140,4	Cork and wood	24
54	87,7	70	131,4	37	105,1	241	90,1	48	98,2	186	85,9	Metalliferous ores and metal scrap	28
985	111,6	11	204,6	1 028	82,5	822	115,1	120	197,7	2 310	115,5	Mineral fuels, lubricants and related materials	3
12	95,2		100,9	6	97,2	9	70,8			22	147,7	Coal, coke and briquettes	32
572	126,0	11	211,6	1 006	82,4	787	117,1	119	195,7	2 255	114,2	Petroleum, petroleum products and related materials	33
71	188,8	1	238,3	146	95,3	148	135,5	19	143,1	28	149,6	Animal and vegetable oils, fats and waxes	4
64	188,8			141	95,2	106	134,9	16	166,6	19	170,2	Fixed vegetable fats and oils, crude, refined or fractionated	42
5	213,3		82,9	4	94,7	35	133,9		130,9	5	137,7	Animal or vegetable fats and oils, processed; animal or vegetable waxes	43
5 784	111,5	1 232	130,8	2 783	115,2	3 114	118,2	84	102,4	5 480	111,7	Chemicals and related products, n.e.s.	5
1 084	120,5	617	148,5	607	110,3	879	136,1	17	70,5	1 234	118,2	Organic chemicals	51
1 235	114,4	382	125,0	661	126,9	533	142,5	18	103,9	1 349	113,0	Medical and pharmaceutical products	54
481	107,9	21	118,2	389	120,7	574	113,5	16	170,8	377	115,2	Plastics in primary forms	57
880	108,2	80	93,1	349	98,0	435	96,7	5	80,7	930	105,1	Chemical materials and products, n.e.s.	59
5 362	109,5	179	111,3	7 680	117,6	1 977	115,4	449	108,6	5 445	113,5	Manufactured goods classified chiefly by material	6
495	107,4	4	176,7	322	115,0	283	130,5	17	116,0	475	111,2	Paper, paperboard & articles of paper pulp, of paper or of paperboard	64
967	108,5	26	102,5	1 936	127,1	479	108,9	140	115,9	712	112,4	Textile yarn, fabrics, made-up articles, n.e.s., & related products	65
738	113,0	71	118,8	1 436	123,8	115	115,2	99	116,8	1 315	109,2	Non-metallic mineral manufactures n.e.s.	66
1 280	109,3	4	33,7	1 376	100,7	466	125,4	21	73,1	1 145	129,6	Iron and steel	67
411	116,2	7	120,9	257	106,1	138	108,0	2	51,9	581	104,3	Non-ferrous metals	68
909	107,7	41	125,7	1 333	111,5	317	116,9	52	105,0	793	112,3	Manufactures of metal, n.e.s.	69
18 391	106,3	1 268	103,8	14 178	114,2	4 921	114,4	263	85,7	16 730	121,0	Machinery and transport equipment	7
2 150	102,3	57	110,9	825	113,9	373	116,1	15	131,4	2 506	108,7	Power generating machinery and equipment	71
1 540	123,6	30	147,1	3 971	116,6	615	111,9	22	108,5	1 911	117,5	Machinery specialised for particular industries	72
167	75,8	7	151,6	649	112,7	64	121,4	5	132,3	318	122,9	Metal working machinery	73
1 795	106,4	89	136,2	3 209	113,9	646	124,7	58	121,7	2 030	115,4	General industrial machinery & equipment, n.e.s., machine parts, n.e.s.	74
804	109,0	728	91,8	489	126,2	687	130,6	7	121,3	2 235	135,0	Office machines and automatic data-processing machines	75
1 040	120,5	86	119,4	326	114,1	211	104,9	21	160,9	1 264	142,1	Telecommunications, sound recording & reproduction apparatus & equipment	76
2 716	114,0	244	135,6	1 974	122,8	1 095	121,6	75	104,9	2 440	123,7	Electr. mach., app. & appliances, n.e.s. & electr. parts thereof	77
2 975	109,4	4	210,9	2 036	118,9	566	140,0	49	143,0	2 127	129,5	Road vehicles (including air-cushion vehicles)	78
5 205	97,4	25	73,0	699	77,9	662	80,2	10	10,1	1 794	106,8	Other transport equipment	79
4 576	113,0	506	127,8	8 389	124,6	1 428	124,5	476	106,1	5 485	120,7	Miscellaneous manufactured articles	8
923	121,6	23	93,2	2 078	132,6	117	117,8	250	98,7	493	118,4	Articles of apparel and clothing accessories	84
167	102,2	1	76,3	1 413	134,9	22	103,4	160	125,7	147	128,3	Footwear	85
848	106,3	118	97,1	420	108,7	274	123,5	7	103,4	1 382	119,2	Professional, scientific & controlling instruments & apparatus, n.e.s.	87
446	111,9	65	104,7	413	120,5	372	146,9	4	130,7	471	104,0	Photographic app., equip. & supplies & optical goods; watches & clocks	88
1 488	109,7	291	162,2	2 285	110,0	513	116,6	34	105,5	2 679	125,2	Miscellaneous manufactured articles, n.e.s.	89
93	55,7	176	213,8	375	93,5	196	140,1	5	69,4	945	99,3	Commodities and transactions not classified elsewhere in SITC	9

EU trade by mode of transport

EU AUSSENHANDEL NACH VERKEHRSZWEIG

1993

Mengen in 1000 t

Werte in Mio ECU

Verkehrszweig	EU		UEBL		DK		D		GR		E	
	Menge	Wert	Menge	Wert	Menge	Wert	Menge	Wert	Menge	Wert	Menge	Wert
EINFUHR												
Seeschifffahrt	826 257	226 857	45 737	11 734	29 820	8 499	79 519	44 409	21 510	5 786	103 320	16 758
Fest inst. Transporteinrichtungen	144 680	15 796	13 245	1 405	0	59	87 552	9 188	13	23	96	12
Strassenverkehr	63 509	111 888	4 292	8 355	1 023	1 780	31 843	51 193	735	804	2 945	4 830
Binnenschifffahrt	33 881	5 554	5 823	794			22 035	3 973	1	0	0	1
Eisenbahnverkehr	31 333	11 253	478	375	106	171	18 263	5 442	402	154	95	377
Luftverkehr	2 114	102 354	79	7 872	17	914	377	24 225	13	718	77	3 191
Eigenantrieb	9 767	4 460	1	127	192	369	62	223	13	41	9	180
Post	20	869	1	33	1	80	3	516	0	1	1	25
Nicht bekannt	8 536	10 161					294	3 566			0	0
TOTAL	1 120 097	489 193	69 656	30 694	31 160	11 871	239 947	142 734	22 686	7 526	106 543	25 374
AUSFUHR												
Seeschifffahrt	263 315	214 706	20 081	11 045	11 928	8 797	28 753	61 865	9 337	1 861	30 494	14 383
Fest inst. Transporteinrichtungen	6 697	1 304	1	3	656	104	1 877	224	3	1	0	1
Strassenverkehr	59 926	134 369	2 587	6 559	855	2 782	22 227	60 580	1 704	959	2 637	3 179
Binnenschifffahrt	17 601	5 252	1 629	374			9 578	3 658	0	0	0	0
Eisenbahnverkehr	17 140	16 213	1 033	903	402	551	9 311	9 614	794	126	249	340
Luftverkehr	3 050	97 951	179	9 343	23	1 337	456	22 043	12	206	114	2 074
Eigenantrieb	2 017	13 231	8	48	386	800	1 204	2 726	4	17	48	189
Post	60	1 580	0	42	1	79	37	995	0	1	9	179
Nicht bekannt	2 524	1 135					2 523	1 099			0	0
TOTAL	372 330	485 741	25 519	28 316	14 251	14 450	75 966	162 805	11 855	3 172	33 550	20 346

**EU AUSSENHANDEL NACH
VERKEHRSZWEIG**

05

1993

Mengen in 1000 t
Werte in Mio ECU

F		IRL		I		NL		P		UK		Verkehrszweig
Menge	Wert	Menge	Wert	Menge	Wert	Menge	Wert	Menge	Wert	Menge	Wert	
EINFUHR												
132 811	27 568	9 212	3 698	155 810	26 551	109 604	22 462	21 379	4 142	117 535	55 250	Seeschifffahrt
16 786	1 386			10 532	1 759	3 694	451			12 761	1 515	Fest inst. Transporteinrichtungen
8 704	17 903	59	197	8 867	16 371	4 810	9 546	231	909			Strassenverkehr
4 889	524			0	0	1 134	263					Binnenschifffahrt
2 167	1 205	2	5	9 213	3 225	582	258	24	42			Eisenbahnverkehr
255	16 963	28	2 319	148	7 262	582	5 656	101	655	437	32 579	Luftverkehr
189	2 392			9 296	1 049	0	0	4	14	1	66	Eigenantrieb
2	129	1	32	6	2	3	24	2	22	0	6	Post
525	461					6 678	5 319	0	26	1 040	789	Nicht bekannt
166 328	68 530	9 302	6 252	193 872	56 220	127 087	43 978	21 742	5 809	131 774	90 206	TOTAL
AUSFUHR												
35 941	26 986	1 944	4 199	36 551	29 079	25 489	10 569	3 740	1 970	59 056	43 951	Seeschifffahrt
3 386	819			320	108	453	46					Fest inst. Transporteinrichtungen
10 465	19 627	38	209	11 122	25 670	8 166	13 879	125	924			Strassenverkehr
1 483	566			31	6	4 880	648					Binnenschifffahrt
3 464	2 320	0	1	1 650	2 160	222	182	15	18			Eisenbahnverkehr
225	16 519	32	3 119	767	9 894	409	5 494	206	352	627	27 571	Luftverkehr
293	8 895	0	0	68	294	1	4	4	6	1	253	Eigenantrieb
3	176	0	5	9	58	1	39	0	1	0	5	Post
1	36							0	0			Nicht bekannt
55 261	75 943	2 014	7 533	50 517	67 268	39 622	30 860	4 090	3 270	59 685	71 780	TOTAL

Annexes

EXCHANGE RATES (1)

Period	Belg.-Lux.	Denmark	Germany	Greece	Spain	France	Ireland
	1 000 BFR = ... ECU	1 000 DKR = ... ECU	1 000 DM = ... ECU	1 000 DR = ... ECU	1 000 PTA = ... ECU	1 000 FF = ... ECU	1 000 IRL = ... ECU
1989	23,052	124,235	483,057	5,592	7,668	142,372	1 287,303
1990	23,571	127,283	487,308	4,965	7,727	144,632	1 302,477
1991	23,684	126,445	487,624	4,440	7,784	143,404	1 302,407
1992	24,042	128,047	494,956	4,049	7,147	146,011	1 314,513
1993	24,709	131,690	516,425	3,723	6,706	150,746	1 250,075
1993 Jul	24,818	132,335	512,573	3,746	6,534	150,495	1 239,830
Aug	24,551	127,656	520,492	3,714	6,357	148,747	1 227,690
Sep	24,358	127,665	523,108	3,652	6,491	149,478	1 217,738
Oct	24,105	129,654	524,530	3,619	6,505	149,473	1 232,334
Nov	24,457	130,901	520,953	3,637	6,454	149,927	1 243,818
Dec	24,805	132,133	517,891	3,610	6,312	151,469	1 256,645
1994 Jan	24,778	132,596	517,697	3,587	6,271	151,602	1 285,233
Feb	25,000	132,109	515,246	3,570	6,335	151,640	1 270,220
Mar	25,127	132,143	517,832	3,551	6,310	151,924	1 256,547
Apr	25,105	131,821	516,884	3,525	6,356	150,884	1 261,409
May	25,163	132,299	517,931	3,499	6,290	151,259	1 263,194
Jun	25,194	132,309	518,672	3,449	6,289	151,800	1 263,122
Jul	25,296	132,697	521,328	3,451	6,320	152,126	1 249,850
Aug	25,361	132,167	522,583	3,451	6,296	152,502	1 245,087
Sep	25,354	132,404	521,820	3,428	6,287	152,557	1 249,898
Oct	25,355	133,297	521,725	3,404	6,278	152,414	1 258,869
Nov	25,390	133,470	522,395	3,391	6,270	152,151	1 258,595

Period	Italy	Netherlands	Portugal	United Kingdom	United States	Japan	Switzerland
	1 000 LIT = ... ECU	1 000 HFL = ... ECU	1 000 ESC = ... ECU	1 000 UKL = ... ECU	1 000 USD = ... ECU	1 000 YEN = ... ECU	1 000 SFR = ... ECU
1989	0,662	428,218	5,767	1 485,218	907,647	6,582	555,525
1990	0,657	432,504	5,522	1 400,853	785,281	5,445	567,479
1991	0,652	432,717	5,599	1 426,509	806,998	6,006	563,618
1992	0,627	439,580	5,724	1 355,826	770,363	6,090	550,128
1993	0,543	459,726	5,309	1 282,071	853,971	7,684	577,971
1993 Jul	0,555	455,799	5,253	1 315,108	878,372	8,163	580,013
Aug	0,550	462,631	5,093	1 316,472	882,402	8,500	589,449
Sep	0,541	465,788	5,101	1 293,163	848,133	8,047	598,036
Oct	0,537	466,683	5,074	1 291,965	859,173	8,034	596,417
Nov	0,531	464,203	5,093	1 311,744	885,865	8,214	591,586
Dec	0,525	462,336	5,074	1 320,643	885,849	8,056	605,005
1994 Jan	0,528	459,988	5,097	1 339,782	897,545	8,058	610,128
Feb	0,531	459,470	5,103	1 323,394	894,783	8,417	613,764
Mar	0,525	460,793	5,033	1 306,414	875,733	8,333	612,854
Apr	0,540	460,297	5,062	1 301,878	877,778	8,492	610,136
May	0,538	461,516	5,015	1 291,409	858,804	8,281	607,629
Jun	0,530	462,717	5,003	1 288,711	844,966	8,234	614,602
Jul	0,523	464,790	5,075	1 264,973	818,384	8,302	617,978
Aug	0,516	465,398	5,116	1 260,678	817,548	8,185	620,174
Sep	0,516	465,476	5,120	1 265,446	809,487	8,191	626,598
Oct	0,512	465,692	5,106	1 273,746	793,078	8,056	627,242
Nov	0,508	466,079	5,117	1 277,939	804,046	8,205	620,890

(1) The ECU is a 'basket' monetary unit based on the market exchange rates of certain quantity of each European Union currency weighted on the basis of the average gross national product over five years and of the intra-EU trade of each Member State. The rates used here are averages of the daily rates.

List of products : SITC, rev. 3

0-9 Total trade

0 Food and live animals

- 00 Live animals other than animals of division 03
- 01 Meat and meat preparations
- 02 Dairy products and birds' eggs
- 03 Fish (not marine mammals), crustaceans, molluscs and aquatic invertebrates and preparations thereof
- 04 Cereals and cereal preparations
- 05 Vegetables and fruit
- 06 Sugars, sugar preparations and honey
- 07 Coffee, tea, cocoa, spices, and manufactures thereof
- 08 Feeding stuff for animals (not including unmilled cereals)
- 09 Miscellaneous edible products and preparations

1 Beverages and tobacco

- 11 Beverages
- 12 Tobacco and tobacco manufactures

2 Crude materials, inedible, except fuels

- 21 Hides, skins and fur skins, raw
- 22 Oil seeds and oleaginous fruits
- 23 Crude rubber (including synthetic and reclaimed)
- 24 Cork and wood
- 25 Pulp and waste paper
- 26 Textile fibres (other than wool tops and other combed wool), and their wastes (not manufactured into yarn or fabric)
- 27 Crude fertilizers, other than those of division 56, and crude minerals (excluding coal, petroleum and precious stones)
- 28 Metalliferous ores and metal scrap
- 29 Crude animal and vegetable materials, n.e.s.

3 Mineral fuels, lubricants and related materials

- 32 Coal, coke and briquettes
- 33 Petroleum, petroleum products and related materials
- 34 Gas, natural and manufactured
- 35 Electric current

4 Animal and vegetable oils, fats and waxes

- 41 Animal oils and fats
- 42 Fixed vegetable fats and oils, crude, refined or fractionated
- 43 Animal or vegetable fats and oils, processed; waxes of animal or vegetable origin; inedible mixtures or preparations of animal or vegetable fats and oils, n.e.s

5 Chemicals and related products, n.e.s

- 51 Organic chemicals
- 52 Inorganic chemicals

- 53 Dyeing, tanning and colouring materials
- 54 Medical and pharmaceutical products
- 55 Essential oils and resinoids and perfume materials; toilet, polishing and cleaning preparations
- 56 Fertilizers (other than those of group 272)
- 57 Plastics in primary forms
- 58 Plastics in non-primary forms
- 59 Chemical materials and products, n.e.s

6 Manufactured goods classified chiefly by material

- 60 Complete industrial plant appropriate to section 6
- 61 Leather, leather manufacture, n.e.s, and dressed fur skins
- 62 Rubber manufacture, n.e.s
- 63 Cork and wood manufacture (excluding furniture)
- 64 Paper, paperboard and articles of paper pulp, of paper or of paperboard
- 65 Textile yarn, fabrics, made-up articles, n.e.s, and related products
- 66 Non-metallic mineral manufactures, n.e.s
- 67 Iron and steel
- 68 Non-ferrous metals
- 69 Manufacture of metals, n.e.s

7 Machinery and transport equipment

- 70 Complete industrial plant appropriate to section 7
- 71 Power-generating machinery and equipment
- 72 Machinery specialized for particular industries
- 73 Metal working machinery
- 74 General industrial machinery and equipment, n.e.s, and machine parts, n.e.s
- 75 Office machines and automatic data-processing machines
- 76 Telecommunications and sound recording and reproducing apparatus and equipment
- 77 Electrical machinery, apparatus and appliances, n.e.s and electrical parts thereof (including non-electrical counterparts n.e.s of electrical household type equipment)
- 78 Road vehicles (including air-cushion vehicles)
- 79 Other transport equipment

8 Miscellaneous manufactured articles

- 80 Complete industrial plant appropriate to section 8
- 81 Prefabricated buildings; sanitary plumbing, heating and lighting fixtures and fittings, n.e.s
- 82 Furniture and parts thereof; bedding, mattresses, mattress supports, cushions and similar stuffed furnishings
- 83 Travel goods, handbags and similar containers
- 84 Articles of apparel and clothing accessories
- 85 Footwear
- 87 Professional, scientific and controlling instruments and apparatus, n.e.s
- 88 Photographic apparatus, equipment and supplies and optical goods, n.e.s; watches and clocks
- 89 Miscellaneous manufactured articles, n.e.s

9 Commodities and transactions not classified elsewhere in SITC

- 91 Postal packages not classified according to kind
- 93 Special transactions and commodities not classified according to kind
- 94 Complete industrial plant, not elsewhere specified
- 96 Coin (other than gold coin) not being legal tender
- 97 Gold, non-monetary (excluding gold, ores and concentrates)

Geonomenclature 1994

CODE AND COUNTRY		AREA
EUROPE		
European Union		
001	France	1010
002	Belgium and Luxembourg	1010
003	Netherlands	1010
004	Federal Republic of Germany	1010
005	Italy	1010
006	United Kingdom	1010
007	Ireland	1010
008	Denmark	1010
009	Greece	1010
010	Portugal	1010
011	Spain	1010
Spanish territories not included in the customs or statistical territory		
021	Canary Islands	1032
022	Ceuta and Melilla	1032
Other European countries and territories		
024	Iceland	1021
028	Norway	1021
030	Sweden	1021
032	Finland	1021
036	Switzerland	1021
038	Austria	1021
041	Faeroe Islands	1022
043	Andorra	1022
044	Gibraltar	1022
045	Vatican City State	1022
046	Malta	1022
047	San Marino	1022
052	Turkey	1022
053	Estonia	1060
054	Latvia	1060
055	Lithuania	1060
060	Poland	1060
061	Czech Republic	1060
063	Slovakia	1060
064	Hungary	1060
066	Romania	1060
068	Bulgaria	1060
070	Albania	1060
072	Ukraine	1060
073	Belarus	1060
074	Moldova	1060
075	Russia	1060
076	Georgia	1060
077	Armenia	1060
078	Azerbaijan	1060
079	Kazakhstan	1060
080	Turkmenistan	1060
081	Uzbekistan	1060
082	Tadjikistan	1060
083	Kyrgistan	1060
091	Slovenia	1022
092	Croatia	1022
093	Bosnia-Herzegovina	1022
094	Serbia and Montenegro	1022

CODE AND COUNTRY		AREA
096	Territory of the former Yugoslav Republic of Macedonia	1022
AFRICA		
North Africa		
204	Morocco	1038
208	Algeria	1038
212	Tunisia	1038
216	Libya	1038
220	Egypt	1038
224	Sudan	1031
West Africa		
228	Mauritania	1031
232	Mali	1031
236	Burkina Faso	1031
240	Niger	1031
244	Chad	1031
247	Cape Verde	1031
248	Senegal	1031
252	Gambia	1031
257	Guinea-Bissau	1031
260	Guinea	1031
264	Sierra Leone	1031
268	Liberia	1031
272	Ivory Coast	1031
276	Ghana	1031
280	Togo	1031
284	Benin	1031
288	Nigeria	1031
Central, East and South Africa		
302	Cameroon	1031
306	Central African Republic	1031
310	Equatorial Guinea	1031
311	São Tomé and Príncipe	1031
314	Gabon	1031
318	Congo	1031
322	Zaire	1031
324	Rwanda	1031
328	Burundi	1031
329	St Helena and dependencies	1033
330	Angola	1031
334	Ethiopia	1031
336	Eritrea	1031
338	Djibouti	1031
342	Somalia	1031
346	Kenya	1031
350	Uganda	1031
352	Tanzania	1031
355	Seychelles and dependencies	1031
357	British Indian Ocean Territory	1033
366	Mozambique	1031
370	Madagascar	1031
372	Réunion	1032
373	Mauritius	1031
375	Comoros	1031
377	Mayotte	1033
378	Zambia	1031

CODE AND COUNTRY		AREA
382	Zimbabwe	1031
386	Malawi	1031
388	South Africa	1028
389	Namibia	1031
391	Botswana	1031
393	Swaziland	1031
395	Lesotho	1031
AMERICA		
North America		
400	United States of America	1023
404	Canada	1023
406	Greenland	1033
408	St Pierre and Miquelon	1033
Central and South America		
412	Mexico	1038
413	Bermuda	1033
416	Guatemala	1038
421	Belize	1031
424	Honduras	1038
428	El Salvador	1038
432	Nicaragua	1038
436	Costa Rica	1038
442	Panama	1038
446	Anguilla	1033
448	Cuba	1070
449	St Christopher and Nevis	1031
452	Haiti	1031
453	Bahamas	1031
454	Turks and Caicos Islands	1033
456	Dominican Republic	1031
457	Virgin Islands of the United States	1038
458	Guadeloupe	1032
459	Antigua and Barbuda	1031
460	Dominica	1031
461	British Virgin Islands and Montserrat	1033
462	Martinique	1032
463	Cayman Islands	1033
464	Jamaica	1031
465	St Lucia	1031
467	St Vincent	1031
469	Barbados	1031
472	Trinidad and Tobago	1031
473	Grenada	1031
474	Aruba	1033
478	Netherlands Antilles	1033
480	Colombia	1038
484	Venezuela	1038
488	Guyana	1031
492	Surinam	1031
496	French Guiana	1032
500	Ecuador	1038
504	Peru	1038
508	Brazil	1038
512	Chile	1038
516	Bolivia	1038
520	Paraguay	1038

CODE AND COUNTRY		AREA
524	Uruguay	1038
528	Argentina	1038
529	Falkland Islands	1033
ASIA		
Near and Middle East		
600	Cyprus	1038
604	Lebanon	1038
608	Syria	1038
612	Iraq	1038
616	Iran	1038
624	Israel	1038
628	Jordan	1038
632	Saudi Arabia	1038
636	Kuwait	1038
640	Bahrain	1038
644	Qatar	1038
647	United Arab Emirates	1038
649	Oman	1038
653	Yemen	1038
Other Asian countries and territories		
660	Afghanistan	1038
662	Pakistan	1038
664	India	1038
666	Bangladesh	1038
667	Maldives	1038
669	Sri Lanka	1038
672	Nepal	1038
675	Bhutan	1038
676	Myanmar (Burma)	1038
680	Thailand	1038
684	Laos	1038
690	Vietnam	1070
696	Kampuchea (Cambodia)	1038
700	Indonesia	1038
701	Malaysia	1038
703	Brunei	1038
706	Singapore	1038
708	Philippines	1038
716	Mongolia	1070
720	China	1070
724	North Korea	1070
728	South Korea	1028
732	Japan	1028
736	Taiwan	1038
740	Hong Kong	1038
743	Macao	1038
AUSTRALIA, OCEANIA AND OTHER TERRITORIES		
800	Australia	1028
801	Papua New Guinea	1031
802	Australian Oceania	1038
803	Nauru	1038
804	New-Zealand	1028
806	Solomon Islands	1031
807	Tuvalu	1031

CODE AND COUNTRY		AREA
809	New Caledonia and dependencies	1033
810	American Oceania	1038
811	Wallis and Futuna Islands	1033
812	Kiribati	1031
813	Pitcairn	1033
814	New Zealand Oceania	1038
815	Fiji	1031
816	Vanuatu	1031
817	Tonga	1031
819	Western Samoa	1031
820	North. Mar. Isl.	1038
822	French Polynesia	1033
823	Federated States of Micronesia	1038
824	Marshall Islands	1038
890	Polar regions	1038
MISCELLANEOUS		
951	Stores and provisions intra-EU	1091
952	Stores and provisions extra-EU	1092
959	Countries and territories not determined intra-EU	1091
960	Countries and territories not determined extra-EU	1092
978	Secret intra-EU countries	1091
979	Secret extra-EU countries	1092

Economic zones 1994

ECONOMIC ZONES 1994

Table I

In table I the economic zones of the same level do not overlap, and so they may be added together to make up an economic zone of the higher level.

1010:	Intra-EU Member States of the European Union 001 + 002 + 003 + 004 + 005 + 006 + 007 + 008 + 009 + 010 + 011 + 1091	+ 467 + 469 + 472 + 473 + 488 + 492 + 801 + 806 + 807 + 812 + 815 + 816 + 817 + 819
1011:	Extra-EU Grand total less Member States of the European Union and miscellaneous not classified elsewhere 1020 + 1030 + 1060 + 1070 + 1092	1032: DOM Overseas departments of Member States of the European Union 021 + 022 + 372 + 458 + 462 + 496
1020:	Class 1 Industrialized third countries 1021 + 1022 + 1023 + 1028	1033: TOM Overseas territories of Member States of the European Union 329 + 357 + 377 + 406 + 408 + 413 + 446 + 454 + 461 + 463 + 474 + 478 + 529 + 809 + 811 + 813 + 822
1021:	EFTA European Free Trade Association 024 + 028 + 030 + 032 + 036 + 038	1038: Other developing countries 204 + 208 + 212 + 216 + 220 + 412 + 416 + 424 + 428 + 432 + 436 + 442 + 457 + 480 + 484 + 500 + 504 + 508 + 512 + 516 + 520 + 524 + 528 + 600 + 604 + 608 + 612 + 616 + 624 + 628 + 632 + 636 + 640 + 644 + 647 + 649 + 653 + 660 + 662 + 664 + 666 + 667 + 669 + 672 + 675 + 676 + 680 + 684 + 696 + 700 + 701 + 703 + 706 + 708 + 728 + 736 + 740 + 743 + 802 + 803 + 810 + 814 + 820 + 823 + 824 + 890
1022:	Other West European countries 041 + 043 + 044 + 045 + 046 + 047 + 052 + 091 + 092 + 093 + 094 + 096	1060: Class 4 Central and East European countries 053 + 054 + 055 + 060 + 061 + 063 + 064 + 066 + 068 + 070 + 072 + 073 + 074 + 075 + 076 + 077 + 078 + 079 + 080 + 081 + 082 + 083
1023:	United States of America and Canada 400 + 404	1070: Class 5 State-trading countries of America and Asia 448 + 690 + 716 + 720 + 724
1028:	Other industrialized countries 388 + 732 + 800 + 804	1091: Miscellaneous not classified else- where intra-EUR 12 951 + 959 + 978
1030:	Class 2 Developing countries 1031 + 1032 + 1033 + 1038	1092: Miscellaneous not classified else- where extra-EUR 12 952 + 960 + 979
1031:	ACP Countries of Africa, the Caribbean and the Pacific – Lomé Convention 224 + 228 + 232 + 236 + 240 + 244 + 247 + 248 + 252 + 257 + 260 + 264 + 268 + 272 + 276 + 280 + 284 + 288 + 302 + 306 + 310 + 311 + 314 + 318 + 322 + 324 + 328 + 330 + 334 + 336 + 338 + 342 + 346 + 350 + 352 + 355 + 366 + 370 + 373 + 375 + 378 + 382 + 386 + 389 + 391 + 393 + 395 + 421 + 449 + 452 + 453 + 456 + 459 + 460 + 464 + 465	

Table II

In table II, the economic zones can overlap and must not, therefore, be used to make up larger units.

1051:	Mediterranean Basin Countries and territories that make up the Mediterranean Basin 022 + 044 + 046 + 052 + 070 + 091 + 092 + 093 + 094 + 096 + 204 + 208 + 212 + 216 + 220 + 600 + 604 + 608 + 624 + 628	463 + 464 + 465 + 467 + 469 + 472 + 473 + 474 + 478 + 480 + 484 + 488 + 492 + 496 + 500 + 504 + 508 + 512 + 516 + 520 + 524 + 528 + 529
1052:	Arabian countries Member States of the Arab League 204 + 208 + 212 + 216 + 220 + 224 + 228 + 338 + 342 + 604 + 608 + 612 + 628 + 632 + 636 + 640 + 644 + 647 + 649 + 653	1056: MFA Countries Countries involved in the Multifibre Arrangement 028 + 032 + 036 + 038 + 052 + 060 + 061 + 063 + 064 + 066 + 094 + 220 + 400 + 404 + 412 + 416 + 428 + 436 + 442 + 456 + 464 + 480 + 504 + 508 + 524 + 528 + 662 + 664 + 666 + 669 + 680 + 700 + 701 + 706 + 708 + 720 + 728 + 732 + 740 + 743
1053:	OPEC Member States of the Organization of Petroleum Exporting Countries 208 + 216 + 288 + 314 + 484 + 500 + 612 + 616 + 632 + 636 + 644 + 647 + 700	1057: ASEAN Countries of the Association of South-East Asian Nations 680 + 700 + 701 + 703 + 706 + 708
1054:	Maghreb countries Countries of the Maghreb 204 + 208 + 212	1058: Latin America 412 + 416 + 424 + 428 + 432 + 436 + 442 + 452 + 456 + 480 + 484 + 500 + 504 + 508 + 512 + 516 + 520 + 524 + 528
1055:	C. & S. America Countries of Central and South America 412 + 413 + 416 + 421 + 424 + 428 + 432 + 436 + 442 + 446 + 448 + 449 + 452 + 453 + 454 + 456 + 457 + 458 + 459 + 460 + 461 + 462 +	1059: South Asian Association for Regional Cooperation (SAARC) 662 + 664 + 666 + 667 + 669 + 672 + 675

ES Clasificación de las publicaciones de Eurostat**TEMA**

- 0** Diversos (rosa)
- 1** Estadísticas generales (azul oscuro)
- 2** Economía y finanzas (violeta)
- 3** Población y condiciones sociales (amarillo)
- 4** Energía e industria (azul claro)
- 5** Agricultura, silvicultura y pesca (verde)
- 6** Comercio exterior (rojo)
- 7** Comercio, servicios y transportes (naranja)
- 8** Medio ambiente (turquesa)
- 9** Investigación y desarrollo (marrón)

SERIE

- A** Anuarios y estadísticas anuales
- B** Estadísticas coyunturales
- C** Cuentas y encuestas
- D** Estudios e investigación
- E** Métodos
- F** Estadísticas breves

GR Ταξινόμηση των δημοσιεύσεων της Eurostat**ΘΕΜΑ**

- 0** Διάφορα (ροζ)
- 1** Γενικές στατιστικές (βαθύ μπλε)
- 2** Οικονομία και δημοσιονομικά (βιολετί)
- 3** Πληθυσμός και κοινωνικές συνθήκες (κίτρινο)
- 4** Ενέργεια και βιομηχανία (μπλε)
- 5** Γεωργία, δάση και αλιεία (πράσινο)
- 6** Εξωτερικό εμπόριο (κόκκινο)
- 7** Εμπόριο, υπηρεσίες και μεταφορές (πορτοκαλί)
- 8** Περιβάλλον (τουρκουάζ)
- 9** Έρευνα και ανάπτυξη (καφέ)

ΣΕΙΡΑ

- A** Επετηρίδες και ετήσιες στατιστικές
- B** Συγκριτικές στατιστικές
- C** Λογαριασμοί και έρευνες
- D** Μελέτες και έρευνα
- E** Μέθοδοι
- F** Στατιστικές εν συντομία

IT Classificazione delle pubblicazioni dell'Eurostat**TEMA**

- 0** Diverse (rosa)
- 1** Statistiche generali (blu)
- 2** Economia e finanze (viola)
- 3** Popolazione e condizioni sociali (giallo)
- 4** Energia e industria (azzurro)
- 5** Agricoltura, foreste e pesca (verde)
- 6** Commercio estero (rosso)
- 7** Commercio, servizi e trasporti (arancione)
- 8** Ambiente (turchese)
- 9** Ricerca e sviluppo (marrone)

SERIE

- A** Annuari e statistiche annuali
- B** Statistiche sulla congiuntura
- C** Conti e indagini
- D** Studi e ricerche
- E** Metodi
- F** Statistiche in breve

DA Klassifikation af Eurostats publikationer**EMNE**

- 0** Diverse (rosa)
- 1** Almene statistikker (mørkeblå)
- 2** Økonomi og finanser (violet)
- 3** Befolkning og sociale forhold (gul)
- 4** Energi og industri (blå)
- 5** Landbrug, skovbrug og fiskeri (grøn)
- 6** Udenrigshandel (rød)
- 7** Handel, tjenesteydelser og transport (orange)
- 8** Miljø (turkis)
- 9** Forskning og udvikling (brun)

SERIE

- A** Årbøger og årlige statistikker
- B** Konjunkturstatistikker
- C** Tællinger og rundspørger
- D** Undersøgelser og forskning
- E** Metoder
- F** Statistikoversigter

EN Classification of Eurostat publications**THEME**

- 0** Miscellaneous (pink)
- 1** General statistics (midnight blue)
- 2** Economy and finance (violet)
- 3** Population and social conditions (yellow)
- 4** Energy and industry (blue)
- 5** Agriculture, forestry and fisheries (green)
- 6** External trade (red)
- 7** Distributive trades, services and transport (orange)
- 8** Environment (turquoise)
- 9** Research and development (brown)

SERIES

- A** Yearbooks and yearly statistics
- B** Short-term statistics
- C** Accounts and surveys
- D** Studies and research
- E** Methods
- F** Statistics in focus

NL Classificatie van de publicaties van Eurostat**ONDERWERP**

- 0** Diverse (roze)
- 1** Algemene statistiek (donkerblauw)
- 2** Economie en financiën (paars)
- 3** Bevolking en sociale voorwaarden (geel)
- 4** Energie en industrie (blauw)
- 5** Landbouw, bosbouw en visserij (groen)
- 6** Buitenlandse handel (rood)
- 7** Handel, diensten en vervoer (oranje)
- 8** Milieu (turkoois)
- 9** Onderzoek en ontwikkeling (bruin)

SERIE

- A** Jaarboeken en jaarstatistieken
- B** Conjunctuurstatistieken
- C** Rekeningen en enquêtes
- D** Studies en onderzoeken
- E** Methodes
- F** Statistieken in het kort

DE Gliederung der Veröffentlichungen von Eurostat**THEMENKREIS**

- 0** Verschiedenes (rosa)
- 1** Allgemeine Statistik (dunkelblau)
- 2** Wirtschaft und Finanzen (violet)
- 3** Bevölkerung und soziale Bedingungen (gelb)
- 4** Energie und Industrie (blau)
- 5** Land- und Forstwirtschaft, Fischerei (grün)
- 6** Außenhandel (rot)
- 7** Handel, Dienstleistungen und Verkehr (orange)
- 8** Umwelt (türkis)
- 9** Forschung und Entwicklung (braun)

REIHE

- A** Jahrbücher und jährliche Statistiken
- B** Konjunkturstatistiken
- C** Konten und Erhebungen
- D** Studien und Forschungsergebnisse
- E** Methoden
- F** Statistik kurzgefaßt

FR Classification des publications d'Eurostat**THÈME**

- 0** Divers (rose)
- 1** Statistiques générales (bleu nuit)
- 2** Économie et finances (violet)
- 3** Population et conditions sociales (jaune)
- 4** Énergie et industrie (bleu)
- 5** Agriculture, sylviculture et pêche (vert)
- 6** Commerce extérieur (rouge)
- 7** Commerce, services et transports (orange)
- 8** Environnement (turquoise)
- 9** Recherche et développement (brun)

SÉRIE

- A** Annuaires et statistiques annuelles
- B** Statistiques conjoncturelles
- C** Comptes et enquêtes
- D** Études et recherche
- E** Méthodes
- F** Statistiques en bref

PT Classificação das publicações do Eurostat**TEMA**

- 0** Diversos (rosa)
- 1** Estatísticas gerais (azul-escuro)
- 2** Economia e finanças (violeta)
- 3** População e condições sociais (amarelo)
- 4** Energia e indústria (azul)
- 5** Agricultura, silvicultura e pesca (verde)
- 6** Comércio externo (vermelho)
- 7** Comércio, serviços e transportes (laranja)
- 8** Ambiente (turquesa)
- 9** Investigação e desenvolvimento (castanho)

SÉRIE

- A** Anuários e estatísticas anuais
- B** Estatísticas conjunturais
- C** Contas e inquéritos
- D** Estudos e investigação
- E** Métodos
- F** Estatísticas breves

Venta y suscripciones • Salg og abonnement • Verkauf und Abonnement • Πωλήσεις και συνδρομές
 Sales and subscriptions • Vente et abonnements • Vendita e abbonamenti
 Verkoop en abonnementen • Venda e assinaturas

BELGIQUE / BELGIË

Moniteur belge / Belgisch staatsblad
 Rue de Louvain 42 / Leuvenseweg 42
 1000 Bruxelles / 1060 Brussel
 Tél. (02) 512 00 26
 Fax (02) 511 01 84

Jean De Lannoy
 Avenue du Roi 202 / Koningslaan 202
 1060 Bruxelles / 1060 Brussel
 Tél. (02) 538 51 69
 Télex 63220 UNBOOK B
 Fax (02) 538 08 41

Autres distributeurs/
 Overige verkooppunten:

Librairie européenne/ Europese boekhandel
 Rue de la Loi 244/Wetstraat 244
 1040 Bruxelles / 1040 Brussel
 Tél. (02) 231 04 35
 Fax (02) 735 08 60

DANMARK

J. H. Schultz Information A/S
 Herstedvang 10-12
 2620 Albertslund
 Tlf. 43 63 23 00
 Fax (Sales) 43 63 19 69
 Fax (Management) 43 63 19 49

DEUTSCHLAND

Bundesanzeiger Verlag
 Breite Straße 78-80
 Postfach 10 05 34
 50445 Köln
 Tel. (02 21) 20 29-0
 Fax (02 21) 202 92 78

GREECE/ΕΛΛΑΔΑ

G.C. Eleftheroudakis SA
 International Bookstore
 Nikis Street 4
 10563 Athens
 Tel. (01) 322 63 23
 Telex 219410 ELEF
 Fax 323 98 21

ESPAÑA

Boletín Oficial del Estado
 Trafalgar, 27-29
 28071 Madrid
 Tel. (91) 538 22 95
 Fax (91) 538 23 49

Mundi-Prensa Libros, SA
 Castelló, 37
 28001 Madrid
 Tel. (91) 431 33 99 (Libros)
 431 32 22 (Suscripciones)
 435 36 37 (Dirección)
 Télex 49370-MPLI-E
 Fax (91) 575 39 98

Sucursal:
Librería Internacional AEDOS
 Consejo de Ciento, 391
 08009 Barcelona
 Tel. (93) 488 34 92
 Fax (93) 487 76 59

Llibreria de la Generalitat de Catalunya
 Rambla dels Estudis, 118 (Palau Moja)
 08002 Barcelona
 Tel. (93) 302 68 35
 Tel. (93) 302 64 62
 Fax (93) 302 12 99

FRANCE

Journal officiel Service des publications des Communautés européennes
 26, rue Desaix
 75727 Paris Cedex 15
 Tél. (1) 40 58 77 01/31
 Fax (1) 40 58 77 00

IRELAND

Government Supplies Agency
 4-5 Harcourt Road
 Dublin 2
 Tel. (1) 66 13 111
 Fax (1) 47 80 645

ITALIA

Licosa SpA
 Via Duca di Calabria 1/1
 Casella postale 552
 50125 Firenze
 Tel. (055) 64 54 15
 Fax 64 12 57
 Telex 570466 LICOSA I

GRAND-DUCHÉ DE LUXEMBOURG

Messageries du livre
 5, rue Raiffeisen
 2411 Luxembourg
 Tél. 40 10 20
 Fax 49 06 61

NEDERLAND

SDU Overheidsinformatie
 Externe Fondsen
 Postbus 20014
 2500 EA 's-Gravenhage
 Tel. (070) 37 89 880
 Fax (070) 37 89 783

PORTUGAL

Imprensa Nacional
 Casa da Moeda, EP
 Rua D. Francisco Manuel de Melo, 5
 1092 Lisboa Codex
 Tel. (01) 387 30 02/385 83 25
 Fax (01) 384 01 32

Distribuidora de Livros Bertrand, Ld.^a

Grupo Bertrand, SA
 Rua das Terras dos Vales, 4-A
 Apartado 37
 2700 Amadora Codex
 Tel. (01) 49 59 050
 Telex 15798 BERDIS
 Fax 49 60 255

UNITED KINGDOM

HMSO Books (Agency section)
 HMSO Publications Centre
 51 Nine Elms Lane
 London SW8 5DR
 Tel. (071) 873 9090
 Fax 873 8463
 Telex 29 71 138

ÖSTERREICH

Manz'sche Verlags- und Universitätsbuchhandlung
 Kohlmarkt 16
 1014 Wien
 Tel. (1) 531 610
 Telex 112 500 BOX A
 Fax (1) 531 61-181

SUOMI/FINLAND

Akateeminen Kirjakauppa
 Keskuskatu 1
 PO Box 218
 00381 Helsinki
 Tel. (0) 121 41
 Fax (0) 121 44 41

NORGE

Narvesen Info Center
 Bertrand Narvesens vei 2
 PO Box 6125 Etterstad
 0602 Oslo 6
 Tel. (22) 57 33 00
 Telex 79668 NIC N
 Fax (22) 68 19 01

SVERIGE

BTJ AB
 Traktorngn 13
 22100 Lund
 Tel. (046) 18 00 00
 Fax (046) 18 01 25
 30 79 47

ICELAND

BOKABUD LARUSAR BLÖNDAL
 Skólavörðustíg, 2
 101 Reykjavík
 Tel. 11 56 50
 Fax 12 55 60

SCHWEIZ / SUISSE / SVIZZERA

OSEC
 Stampfenbachstraße 85
 8035 Zürich
 Tel. (01) 365 54 49
 Fax (01) 365 54 11

BÄLGARIJA

Europress Klassica BK Ltd
 66, bd Vitosha
 1463 Sofia
 Tel./Fax 2 52 74 75

ČESKÁ REPUBLIKA

NIS ČR
 Havelkova 22
 130 00 Praha 3
 Tel. (2) 24 22 94 33
 Fax (2) 24 22 14 84

HRVATSKA

Mediatrade
 P. Hatz 1
 4100 Zagreb
 Tel. (041) 430 392

MAGYARORSZÁG

Euro-Info-Service
 Honvéd Europa Ház
 Margitsziget
 1138 Budapest
 Tel./Fax 1 111 60 61
 1 111 62 16

POLSKA

Business Foundation
 ul. Krucza 38/42
 00-512 Warszawa
 Tel. (2) 621 99 93, 628-28-82
 International Fax&Phone
 (0-39) 12-00-77

ROMÂNIA

Euromedia
 65, Strada Dionisie Lupu
 70184 Bucuresti
 Tel./Fax 1-31 29 646

RUSSIA

CCEC
 9,60-letiya Oktyabrya Avenue
 117312 Moscow
 Tel./Fax (095) 135 52 27

SLOVAKIA

Slovak Technical Library
 Nm. slobody 19
 812 23 Bratislava 1
 Tel. (7) 5220 452
 Fax : (7) 5295 785

CYPRUS

Cyprus Chamber of Commerce and Industry
 Chamber Building
 38 Grivas Dhigenis Ave
 3 Deligiorgis Street
 PO Box 1455
 Nicosia
 Tel. (2) 449500/462312
 Fax (2) 458630

MALTA

Miller distributors Ltd
 PO Box 25
 Malta International Airport
 LQA 05 Malta
 Tel. 66 44 88
 Fax 67 67 99

TÜRKIYE

Pres AS
 Istiklal Caddesi 469
 80050 Tünel-Istanbul
 Tel. 0(212) 252 81 41 - 251 91 96
 Fax 0(212) 251 91 97

ISRAEL

ROY International
 PO Box 13056
 41 Mishmar Hayarden Street
 Tel Aviv 61130
 Tel. 3 496 108
 Fax 3 648 60 39

EGYPT/
 MIDDLE EAST

Middle East Observer
 41 Sherif St.
 Cairo
 Tel/Fax 39 39 732

UNITED STATES OF AMERICA /
 CANADA

UNIPUB

4611-F Assembly Drive
 Lanham, MD 20706-4391
 Tel. Toll Free (800) 274 4888
 Fax (301) 459 0056

CANADA

Subscriptions only
 Uniquement abonnements

Renouf Publishing Co. Ltd

1294 Algoma Road
 Ottawa, Ontario K1B 3W8
 Tel. (613) 741 43 33
 Fax (613) 741 54 39
 Telex 0534783

AUSTRALIA

Hunter Publications

58A Gipps Street
 Collingwood
 Victoria 3066
 Tel. (3) 417 5361
 Fax (3) 419 7154

JAPAN

Kinokuniya Company Ltd

17-7 Shinjuku 3-Chome
 Shinjuku-ku
 Tokyo 160-91
 Tel. (03) 3439-0121

Journal Department

PO Box 55 Chitose
 Tokyo 156
 Tel. (03) 3439-0124

SOUTH-EAST ASIA

Legal Library Services Ltd

Orchard
 PO Box 05523
 Singapore 9123
 Tel. 73 04 24 1
 Fax 24 32 47 9

SOUTH AFRICA

Safto

5th Floor, Export House
 Cnr Maude & West Streets
 Sandton 2146
 Tel. (011) 883-3737
 Fax (011) 883-6569

AUTRES PAYS
 OTHER COUNTRIES
 ANDERE LÄNDER

Office des publications officielles des Communautés européennes

2, rue Mercier
 2985 Luxembourg
 Tél. 499 28-1
 Télex PUBOF LU 1324 b
 Fax 48 85 73/48 68 17

Price (excluding VAT) in Luxembourg
Single copy: ECU 20 / Subscription: ECU 200

 OFICINA DE PUBLICACIONES OFICIALES DE LAS COMUNIDADES EUROPEAS
KONTORET FOR DE EUROPÆISKE FÆLLESSKABERS OFFICIELLE PUBLIKATIONER
* AMT FÜR AMTLICHE VERÖFFENTLICHUNGEN DER EUROPÄISCHEN GEMEINSCHAFTEN
* ΥΠΗΡΕΣΙΑ ΕΠΙΣΗΜΩΝ ΕΚΔΟΣΕΩΝ ΤΩΝ ΕΥΡΩΠΑΪΚΩΝ ΚΟΙΝΟΤΗΤΩΝ
OFFICE FOR OFFICIAL PUBLICATIONS OF THE EUROPEAN COMMUNITIES
OFFICE DES PUBLICATIONS OFFICIELLES DES COMMUNAUTÉS EUROPÉENNES
UFFICIO DELLE PUBBLICAZIONI UFFICIALI DELLE COMUNITÀ EUROPEE
BUREAU VOOR OFFICIËLE PUBLIKATIES DER EUROPESE GEMEENSCHAPPEN
SERVIÇO DAS PUBLICAÇÕES OFICIAIS DAS COMUNIDADES EUROPEIAS

CA-AR-95-002-EN-C