



eurostat

EXTERNAL TRADE

Monthly statistics

4 **1995**

Theme
External trade

Series

Short-term statistics





OFICINA ESTADÍSTICA DE LAS COMUNIDADES EUROPEAS
DE EUROPÆISKE FÆLLESSKABERS STATISTISKE KONTOR
STATISTISCHES AMT DER EUROPÄISCHEN GEMEINSCHAFTEN
ΣΤΑΤΙΣΤΙΚΗ ΥΠΗΡΕΣΙΑ ΤΩΝ ΕΥΡΩΠΑΪΚΩΝ ΚΟΙΝΟΤΗΤΩΝ
STATISTICAL OFFICE OF THE EUROPEAN COMMUNITIES
OFFICE STATISTIQUE DES COMMUNAUTÉS EUROPÉENNES
ISTITUTO STATISTICO DELLE COMUNITÀ EUROPEE
BUREAU VOOR DE STATISTIEK DER EUROPESE GEMEENSCHAPPEN
SERVIÇO DE ESTATÍSTICA DAS COMUNIDADES EUROPEIAS

L-2920 Luxembourg — Tél. 43 01-1 — Télex COMEUR LU 3423
B-1049 Bruxelles, rue de la Loi 200 — Tél. 299 11 11

Las publicaciones de Eurostat están clasificadas por temas y por series. La clasificación se encuentra al final de la obra. Para mayor información sobre las publicaciones, rogamos se pongan en contacto con Eurostat. Para los pedidos, dirijanse a las oficinas de venta cuyas direcciones figuran en la página interior de la contracubierta.

Eurostats publikationer er klassificeret efter emne og serie. En oversigt herover findes bag i hæftet. Yderligere oplysninger om publikationerne kan fås ved henvendelse til Eurostat. Bestilling kan afgives til de salgssteder, der er anført på omslagets side 3.

Die Veröffentlichungen von Eurostat sind nach Themenkreisen und Reihen gegliedert. Die Gliederung ist hinten in jedem Band aufgeführt. Genauere Auskünfte über die Veröffentlichungen erteilt Eurostat. Ihre Bestellungen richten Sie bitte an die Verkaufsbüros, deren Anschriften jeweils auf der dritten Umschlagseite der Veröffentlichungen zu finden sind.

Οι εκδόσεις της Eurostat ταξινομούνται κατά θέμα και κατά σειρά. Η ακριβής ταξινόμηση αναφέρεται στο τέλος κάθε έκδοσης. Για λεπτομερέστερες πληροφορίες σχετικά με τις εκδόσεις, μπορείτε να απευθύνεσθε στην Eurostat. Για τις παραγγελίες μπορείτε να απευθύνεσθε στα γραφεία πώλησης, των οποίων οι διευθύνσεις αναγράφονται στη σελίδα 3 του εξωφύλλου.

Eurostat's publications are classified according to themes and series. This classification is indicated at the end of the publication. For more detailed information on publications, contact Eurostat. Orders are obtainable from the sales offices mentioned on the inside back cover.

Les publications d'Eurostat sont classées par thème et par série. Cette classification est précisée à la fin de l'ouvrage. Pour des informations plus détaillées sur les publications, contactez Eurostat. Pour les commandes, adressez-vous aux bureaux de vente dont les adresses sont indiquées à la page 3 de la couverture.

Le pubblicazioni dell'Eurostat sono classificate per tema e per serie. Tale classificazione è precisata alla fine dell'opera. Per informazioni più dettagliate sulle pubblicazioni rivolgersi all'Eurostat. Per eventuali ordinazioni rivolgersi a uno degli uffici di vendita i cui indirizzi figurano nella 3ª pagina della copertina.

De publikaties van Eurostat zijn ingedeeld naar onderwerp en serie. Deze indeling is achter in het boek opgenomen. Voor nadere informatie over de publikaties kunt u zich wenden tot Eurostat. Gelieve bestellingen op te geven bij de verkoopbureaus, waarvan de adressen op bladzijde 3 van de omslag zijn vermeld.

As publicações do Eurostat estão classificadas por tema e por série. Esta classificação está indicada no fim da obra. Para mais informações sobre as publicações é favor contactar Eurostat. Encomendas: serviços de venda cujos endereços estão indicados na contracapa.

EXTERNAL TRADE

Monthly statistics

Luxembourg: Office for Official Publications of the European Communities, 1995

© ECSC-EC-EAEC, Brussels • Luxembourg, 1995

Reproduction is authorized, except for commercial purposes, provided that the source is acknowledged.

Printed in Germany

Printed on non-chlorine bleached paper

Contents

Preface	IV
Abbreviations	IX
Trends in European Union trade	XI
Analysis of the preceding month	
Table 0A: Results of seasonal adjustment	XII
Table 0B: Global trends	XIV
Table 0C: Trade by partner countries	XVIII
Table 0D: Trade by products	XX
Trends in indices	
Table 0E: Indices of value, volume and unit value	XXII
Table 0F: Cover rate, volumes ratio and terms of trade	XXIV
Table 0G: Development of indices of European Union trade	XXVI
World trade	1
Table 1A: Trends in world trade	3
Table 1B: Comparison of trade patterns of EU, the USA, Japan and EFTA	6
Table 1C: Trends in the trade of the most important third countries	8
Table 1D: Main trading partners of third countries	12
Table 1E: Main trading partners of the EU	14
Trading partners	15
Table 2A: Development in EU trade with the rest of the world, the USA, Japan and EFTA	16 17
Table 2B: Trends in the trade of goods with main trading partners – annual data	18
Table 2C: Trends in the trade of goods with main trading partners – monthly data	19
Table 2D: Pattern of trade with main trading partners, by product	24
Products traded	29
Table 3A: Main products traded – annual data	30
Table 3B: Main products traded – monthly data	31
Table 3C: Geographical pattern of trade, by main products	34
Table 3D: Trade in agricultural products (main categories of product)	42
Table 3E: EU trade in petroleum and petroleum derivatives	58
Member States' external trade	67
Table 4A: Trends in the EU's external trade, by Member State	69
Table 4B: Trends in Member States' trade, by geographical zone	70
Table 4C: Geographical pattern of trade of Member States	78
Table 4D: Pattern of trade of Member States by product	86
EU trade by mode of transport	95
Table 5: EU trade by mode of transport	96
Annexes	99
Table 6: Conversion rates	100
Standard International Trade Classification (SITC, Rev. 3)	101
Geonomenclature 1994	105
Economic zones 1994	109

Foreword

1. Introduction

The monthly bulletin on external trade, published by Eurostat in the B series, Short-term trends, sets out to provide within the shortest possible deadlines data on short-term trends in the European Union's external trade. In particular, it contains data on the European Union's trade flows with its trading partners and the various economic areas and a breakdown of this data by major product group. The bulletin also provides an overview, based on data from various international sources, of the place occupied by the European Union in the external trade of its main trading partners and of third countries. Trade flows between Member States are recorded under the Intrastat system and will be published at a later date.

The European Union's external trade statistics at the most detailed classification level are published monthly on CD-ROM (B series: Intra and extra-EU trade).

Trends in external trade since 1958 and a comparison with world trade are contained in the publication "*External Trade Statistical Yearbook (Series A)*".

External trade statistics are also available on line via the Eurostat data banks (Comext).

The catalogue of Eurostat publications and a detailed methodological description can be found in "*External Trade Statistics User's Guide*" published in all languages of the European Union .

2. Sources

Since 1978, the Member States have transmitted European Union external trade statistics according to a uniform methodology laid down by Council Regulation (EEC) No 1736/75. This regulation was amended to take account of the new developments in 1988, i.e. the introduction of the new external trade classification entitled "Combined Nomenclature" (CN) and the new "Single Administrative Document".

The tables in this bulletin are compiled by Eurostat from the detailed data transmitted on magnetic tape by the Member States: these data are broken down according to the eight-digit subheadings of the Combined Nomenclature.

Eurostat wishes to take this opportunity of thanking the relevant departments in the Member States for their cooperation, which enables it to compile these harmonized European Union statistics and to ensure their quality.

3. Coverage

The results of the European Union statistics relate to special trade. This comprises:

- 1) imports of goods placed in free circulation on their arrival at or on leaving warehouses, imports for inward processing and imports after outward processing (customs procedures);
- 2) exports of European Union goods, exports after inward processing and exports for outward processing (customs procedures).

Transit and warehousing traffic are not covered by European Union statistics.

4. Statistical territory

The statistical territory of the European Union comprises the customs territory of the European Union excluding the French overseas departments. Thus Greenland, the Canary Islands and Ceuta and Melilla are not covered, while the Azores and Madeira for Portugal and the Balearics for Spain are.

From October 1990, the external trade data of the Federal Republic of Germany, the other Member States and EUR 12 relate to the Federal Republic of Germany in its borders after 3 October 1990.

5. *Goods classification*

In this publication the results are broken down by the sections and divisions of the UN Standard International Trade Classification (SITC Rev. 3 since 1988) by means of correspondence tables drawn up by Eurostat on the basis of the Combined Nomenclature (CN).

6. *Trading partners: countries and economic areas*

The results of the European Union are broken down by country of origin, country of consignment and country of destination in accordance with the "Country nomenclature for statistics on European Union external trade and trade between its Member States", referred to as the Geonomenclature (Geonom).

When goods that originate in third countries and are not in free circulation in the European Union are imported, EU statistics state the country of origin. When such goods are exported, the country of destination is specified.

7. *Units*

Values

The statistical value of goods on import is equal to the customs valuation or to a value determined by reference to the concept of customs valuation (in the case, for example, of imports from other Member States). It is the CIF value (cost, insurance, and freight).

The statistical value of goods on export is equal to their value at the place and time at which they leave the statistical territory of the exporting Member State. It is the FOB value (free on board).

The value is expressed in European units of account (ecus). The ecu is a "basket" currency unit based on the market exchange rates of a certain quantity of each European Union currency according to a weighting system involving the five-year average of each Member State's gross national product and intra-EU trade balance. The rates used in this bulletin are averages of daily rates. The bulletin contains a table showing the conversion rates used.

Quantity

The statistics give the net weight of the goods.

8. *Confidentiality*

Most Member States take measures to guarantee the confidentiality of certain flows of goods. The relevant legislation, the procedures for implementing it and the range of goods subject to secrecy vary from one Member State to another.

This confidentiality applies to the most detailed level of the classification used for collecting the data; it may therefore refer to all or only part of a subheading of the Combined Nomenclature. Similarly, confidentiality may apply to imports only or to exports only and to only some of the variables recorded (value, statistical procedure, quantities, country, partner, etc.).

Measures are taken during collection and during processing by Eurostat to minimise the effect of these headings on the results for the European Union as a whole; in particular, trade data on these headings are included at higher levels of aggregation and in the totals.

On the other hand, the statistics are supplied on the strength of customs documents and do not take account of any amendments made by some Member States at the end of the year in drawing up accounts on intergovernmental trade. In view of this, drawing up a trade balance may produce figures that vary sometimes considerably from the official national figures.

9. *Corrections*

Every month the Member States send Eurostat a magnetic tape containing the results for the current month.

In order to correct these results, the Member States also send every month a magnetic tape containing monthly corrections covering the previous 24-month period.

Indices

1. Introduction

Changes over time in the value of trade are influenced by variations in prices and the quantities marketed. Indices are used to measure these two effects. In general, a system of indices is chosen so that the product of the volume index and the price index expresses the value index. Several systems of indices meeting this requirement may be regularly used. The results obtained by using one system will generally be different from those obtained by using another. For various reasons the Member States do not use a common system, and the level of breakdown of their indices by product group and by partner area also varies. Eurostat has therefore devised its own external trade indices which enable it to calculate, for each Member State, European Union indices on a strictly comparable basis. These indices may be consulted on the Trend database developed by Eurostat.

2. Sources of data

There are basically two ways of obtaining information on prices: conducting price surveys by directly approaching importers and exporters and using data collected by the customs authorities. At present only customs data are available in all the Member States. Eurostat therefore calculates indices of unit values (values divided by quantities) and uses them as price variation indicators. The computing programs contain a system for automatically identifying extreme unit values pointing to unlikely price movements.

3. Extreme values

To avoid a number of restrictions involved in using customs data, Eurostat decided to adopt two basic principles in calculating unit value indices: using the most detailed data possible and always bearing in mind that the object of the exercise is to break down variations in value into a "price" component and a "volume" component. Two rules are applied in order to exclude unlikely price movements. The first is that, given the general level of inflation, the price of a product should not be very different from its level a year ago. Any variation of five or more points is regarded as suspect. The second – more restrictive – rule is that the variation in the price of a product in relation to the most recent month for which data are available should not be very different from the average price variation for similar products. Applying these rules prevents extreme variations due to factors that are unconnected with prices and would otherwise distort the unit value index. For products whose unit values are rejected, the variations are taken to be the same as those for similar products.

4. Classification used

The United Nations Standard International Trade Classification (SITC), revised for the third time in 1988, was drawn up on the basis of the Harmonized Commodity Description and Coding System (HS). Using tables of correspondence between the various classifications (Nimexe, Combined Nomenclature and SITC), Eurostat has been able to publish an uninterrupted time series of external trade indices from 1979 to the present.

From 1994 onwards, external trade publications will give indices calculated from 1989 on the basis of the following SITC Rev. 3 aggregates:

TOTAL: all commodities;
0+1: foods, beverages and tobacco;
2+4: crude materials, except fuels;
3: fuels
5+6+7+8: manufactured goods.

By compiling other correspondence tables, Eurostat is able to supply complete time series based on other classifications.

5. *Types of indices and rebasing*

Eurostat calculates Fisher's "ideal" annual chain indices. Since the "basket of goods" marketed at international level varies rapidly over time, the annual chain permits the updating of the index weightings. Each month the changes in unit values in the product groups at detailed level are weighted in order to obtain the changes in unit values in the various major product categories. Since these changes are based on the previous year, a chain of unit values is obtained. The corresponding volume index chain is the ratio of the unit value variation to the variation in value for the month in question compared with the monthly average for the previous year. The indices published each month are calculated by multiplying the above-mentioned chains by the annual indices for the previous year, a fixed reference period having been chosen (at present 1990). The annual unit value chains are obtained by weighting the monthly chains by the volumes, while the annual volume chains are calculated by dividing the annual value variations by the unit value chains.

6. *General comments*

- Only data on normal trade (statistical procedure 1) are used to calculate the unit value indices; however, data on total trade (covering all the statistical procedures) are used to calculate the value indices from which the volume indices are obtained.
- The unit value indices are calculated on the basis of values expressed in ecus.
- For any further information on the methods used to calculate the indices, please refer to Eurostat's specialised publications.

Symbols and abbreviations used

EU:	Total of the EU member States
UEBL:	Belgo–Luxembourg Economic Union (BLEU)
DK:	Denmark
D:	Federal Republic of Germany
GR:	Greece
E:	Spain
F:	France
IRL:	Ireland
I:	Italy
NL:	Netherlands
P:	Portugal
UK:	United Kingdom
USA:	United States of America
0:	Data less than half the unit used
Mio:	Million
Mrd:	1000 millions
ECU:	European currency unit
Eurostat:	Statistical Office of the European Communities
SITC:	Standard International Trade Classification

Data sources

European Union

B:	Belgique / Luxembourg	Institut national de statistiques, Bruxelles
DK:	Danmark	Danmarks Statistik, København
D:	Deutschland	Statistisches Bundesamt, Wiesbaden
GR:	Ελλάδα	Εθνική Στατιστική Υπηρεσία Ελλάδας, Αθήνα
E:	España	Dirección General de Aduanas e Impuestos Especiales, Madrid
F:	France	Direction générale des douanes et droits indirects, Paris
IRL:	Ireland	Central Statistics Office, Dublin
I:	Italia	Istituto centrale di statistica, Roma
NL:	Nederland	Centraal Bureau voor de statistiek, Heerlen
P:	Portugal	Instituto Nacional de Estatística, Lisboa
UK:	United Kingdom	HM Customs and Excise, Statistical Office, Southend-on-Sea

Other countries

International Monetary Fund, Direction of Trade

Commentary and graphs

The commentary refers to the state of the database on 27.03.1995

Available data in this issue												
	EU	UEBL	DK	D	GR	E	F	IRL	I	NL	P	UK
September 1994	X	X	X	X	X	X	X	X	X	X	X	X
October 1994		X	X	X		X	X	X	X	X	X	X
November 1994		X	X	X		X	X	X	X	X	X	X
December 1994			X			X	X		X		X	X

Trends in European Union trade

SEASONAL ADJUSTMENTS: RESULTS

After fairly steady improvement from the start of 1993 the seasonally-adjusted figures for the European Union's exports to the rest of the world have been showing signs of a slight downturn since May 1994, a trend which is borne out by the figures for September (down by 0.5% compared with August). This recent trend offsets to some extent the growth recorded since the start of the year: +13.5% for the first nine months of the year and +9.7% for the third quarter.

Since the start of 1994 the seasonally-adjusted figures for the European Union's imports from the rest of the world have remained stable at a high level. Fluctuations since January have kept

within roughly 2%, and the figure for September was the same as for August. Since the start of the year, the growth rate for imports has nevertheless reached +9.2%.

Thanks to a strong export performance, the European Union's seasonally-adjusted trade balance continued to improve in 1994. There was a surplus in the first nine months of the year (+ECU 4.9 billion), and also in September (+ECU 0.6 billion). After the ECU 5 billion surplus recorded in the second quarter of the year, the evenly balanced results of the third quarter could indicate a disappointing performance in the ensuing months.

Exports
Mrd. ECU

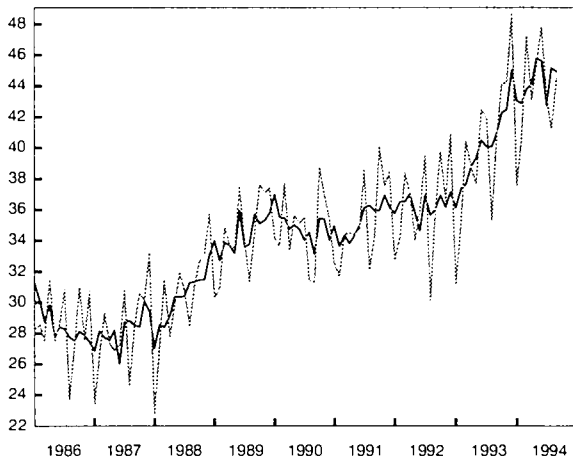

Imports
Mrd. ECU

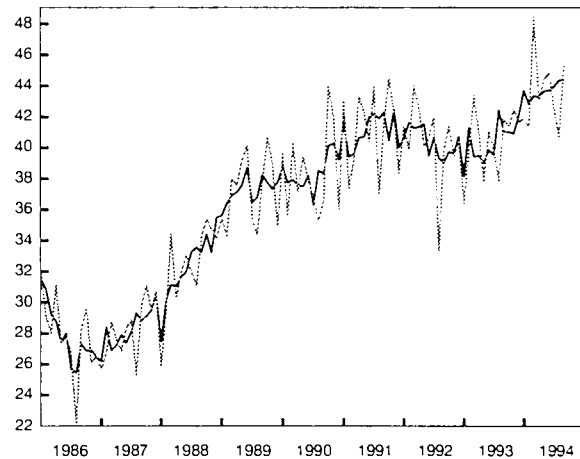

Trade Balance
Mrd. ECU

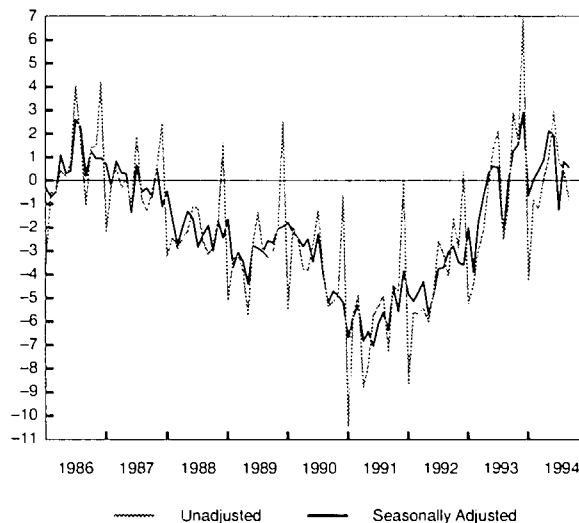

----- Unadjusted ——— Seasonally Adjusted

TABLE 0A - EXTERNAL TRADE OF THE EUROPEAN UNION

Seasonally Adjusted Series (1) - Bio. ECU						
Period	Exports		Imports		Trade Balance	
	Not Adjusted	Seasonally Adjusted	Not Adjusted	Seasonally Adjusted	Not Adjusted	Seasonally Adjusted
Jan-91	32,6	34,9	43,0	41,6	-10,4	-6,7
Feb-91	31,6	33,6	37,3	39,4	-5,7	-5,8
Mar-91	34,4	34,3	39,2	39,6	-4,9	-5,3
Apr-91	34,5	33,8	43,3	40,6	-8,8	-6,8
May-91	34,4	34,3	42,2	40,7	-7,9	-6,4
Jun-91	34,6	34,9	40,4	42,0	-5,7	-7,0
Jul-91	38,6	36,1	43,9	42,2	-5,3	-6,1
Aug-91	32,1	36,2	37,0	41,9	-4,9	-5,6
Sep-91	34,3	35,9	41,6	42,2	-7,3	-6,4
Oct-91	40,0	35,9	44,5	40,4	-4,4	-4,5
Nov-91	37,5	36,9	42,2	42,5	-4,7	-5,6
Dec-91	38,4	36,1	38,3	40,0	0,1	-3,9
Jan-92	32,7	35,7	41,4	40,6	-8,6	-4,9
Feb-92	34,2	36,5	39,8	41,6	-5,6	-5,1
Mar-92	38,3	36,5	44,0	41,2	-5,7	-4,7
Apr-92	37,0	37,0	42,5	41,3	-5,4	-4,3
May-92	34,0	35,8	40,0	41,5	-6,0	-5,7
Jun-92	35,9	34,6	40,6	39,4	-4,7	-4,8
Jul-92	39,4	36,9	42,0	40,6	-2,6	-3,8
Aug-92	30,1	35,6	33,3	39,3	-3,1	-3,7
Sep-92	35,7	36,0	39,8	39,0	-4,1	-3,0
Oct-92	39,8	36,9	41,4	39,7	-1,6	-2,8
Nov-92	36,6	36,1	39,4	39,6	-2,9	-3,5
Dec-92	40,9	37,1	40,5	40,7	0,4	-3,6
Jan-93	31,1	36,1	36,4	38,1	-5,2	-2,0
Feb-93	35,1	37,4	39,6	41,2	-4,4	-3,9
Mar-93	40,4	37,6	43,4	39,4	-3,0	-1,8
Apr-93	38,7	38,8	40,8	39,5	-2,1	-0,7
May-93	37,6	39,3	37,8	39,0	-0,2	0,3
Jun-93	42,4	40,5	41,1	39,8	1,3	0,6
Jul-93	41,9	40,0	39,8	39,5	2,1	0,6
Aug-93	35,3	40,0	37,9	42,4	-2,5	-2,4
Sep-93	40,7	40,9	41,9	41,0	-1,2	-0,1
Oct-93	44,2	42,2	41,2	41,0	2,9	1,2
Nov-93	44,1	42,5	42,5	40,9	1,6	1,6
Dec-93	48,6	45,0	41,6	42,1	6,9	2,9
Jan-94	37,5	43,0	41,9	43,7	-4,3	-0,6
Feb-94	40,5	42,8	41,4	42,8	-0,8	0,0
Mar-94	47,2	43,8	48,4	43,3	-1,2	0,4
Apr-94	43,1	44,1	43,0	43,2	0,1	0,9
May-94	45,4	45,8	44,4	43,6	1,0	2,1
Jun-94	47,8	45,6	44,9	43,7	2,9	1,9
Jul-94	43,3	42,7	42,5	43,9	0,8	-1,2
Aug-94	41,1	45,1	40,7	44,3	0,5	0,8
Sep-94	44,5	44,9	45,2	44,3	-0,8	0,6

(1) Seasonal Adjustment via X11/ARIMA procedure.

GLOBAL TRENDS IN EXTERNAL TRADE

EUROPEAN UNION EXTERNAL TRADE : Results for September 1994.

European Union's exports increased more than imports during the first nine months of 1994 (+2.3 percentage points). In the same period imports of United States and Japan showed a rate of change larger than exports by 3.5 and 2.2 points respectively.

In the third quarter of 1994 the *European Union* recorded a trade surplus of ECU 0.4 billion: as a consequence the cumulated deficit for January-September 1994 fell to ECU 2.6 billion from ECU 9.4 registered a year earlier.

The trade balance recovery is mainly due to the dynamic of the extra-EU exports that increased by 12.2% in the first nine months of 1994 compared to the same period in 1993 while, at the same time, imports went up by 9.9%.

From January to September 1994 the *United States*' trade deficit recorded an ECU 22.2 billion increase compared to the same period in 1993, reaching ECU 108.4 billion (US dollars 127.7 billion).

In ECU terms the imports' rate of change between the first nine months of 1993 and 1994 was larger than that of exports (14% against 10.5%); if measured in US dollars these figures were respectively 13.2% and 9.4%.

In September 1994 *Japan's* trade surplus totalled ECU 7.6 billion which lead the cumulated surplus for the 1994's first nine months to ECU 78.2 billion, compared to ECU 75 billion recorded in the same period of 1993.

This result could be explained mainly by the appreciation of the YEN (9.6% against the ECU in the first three months of 1994). As a matter of fact, if measured in the Japanese currency, the Japanese surplus showed a reduction of YEN 700 billion between these two periods, mainly due to the exports' negative rate of growth (-1.2%) while imports grew by 1.6%.

In ECU terms the rates of change of exports and imports were both positive: respectively 8.4% and 10.7%.

1 billion = 10⁹

**GR.0B I- IMPORTS AND EXPORTS (CIF, FOB)
(Annual % change)**

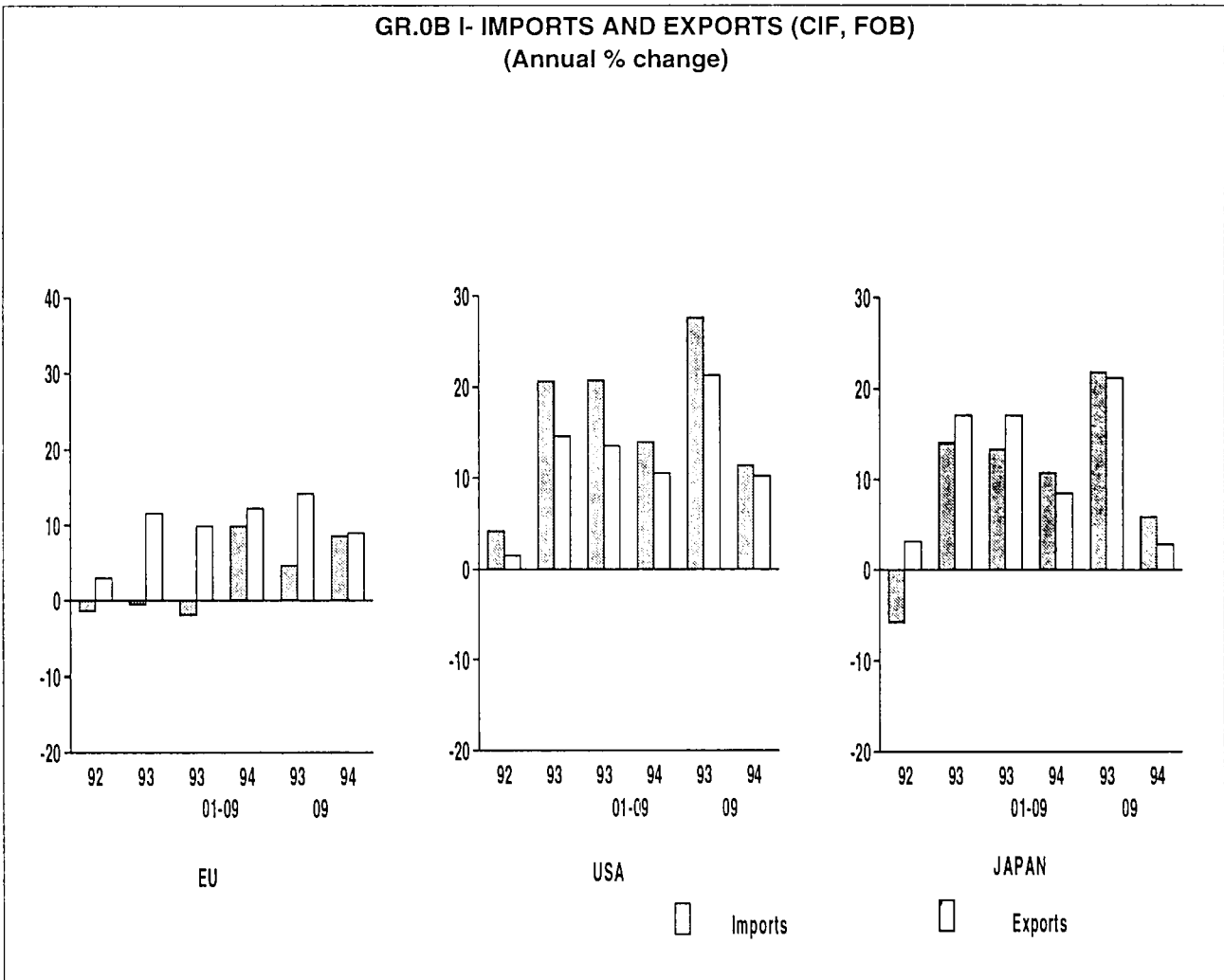

TABLE 0B I - TRADE BALANCE, IMPORTS AND EXPORTS (1)

COUNTRIES	1992	1993	1994	1994	1993	1994	1993	1994
			II	III	01-09	01-09	09	09
	TRADE BALANCE (Bn ECU) (2)							
European Union	-51,0	2,0	3,4	0,4	-9,4	-2,6	-0,9	-0,8
United States * (3)	-80,9	-118,9	-35,3	-43,5	-86,2	-108,4	-12,4	-14,2
Japan (4)	82,2	101,8	27,0	23,5	75,0	78,2	7,9	7,6
BLEU	-5,3	-0,6	-0,3	-0,4	-0,5	-0,8	0,2	-0,1
Denmark	2,2	2,6	0,6	0,7	1,7	1,8	0,2	0,1
Germany	8,8	20,0	8,8	5,6	11,9	17,6	1,2	1,7
Greece	-4,1	-4,3	-0,7	-0,7	-3,1	-2,2	-0,4	-0,2
Spain	-11,8	-4,3	-1,3	-1,4	-3,7	-3,4	-0,5	-0,6
France	3,2	9,4	2,6	2,7	5,6	6,5	0,6	1,0
Ireland	0,9	1,2	0,4	0,3	0,7	0,7	0,1	0,1
Italy	-1,4	11,0	3,4	3,4	5,9	9,1	0,5	0,4
Netherlands	-20,4	-12,1	-5,0	-4,4	-10,1	-14,3	-1,0	-1,6
Portugal	-2,7	-2,6	-0,9	-0,5	-2,0	-2,0	-0,2	-0,1
United Kingdom	-20,3	-18,4	-4,2	-4,9	-15,8	-15,6	-1,5	-1,5
	IMPORTS							
	% change on the corresponding period of the previous year							
European Union	-1,4	-0,5	10,6	8,4	-1,9	9,9	4,7	8,6
United States * (3)	4,2	20,7	16,3	10,0	20,8	14,0	27,7	11,4
Japan (4)	-5,8	14,0	12,2	6,9	13,3	10,7	21,8	5,9
BLEU	-4,6	-0,5	27,4	23,6	-6,8	23,5	-3,9	26,4
Denmark	-1,9	-0,7	11,3	17,3	-2,9	15,2	6,1	21,0
Germany	-0,1	0,0	8,8	8,4	-0,7	9,1	6,2	7,7
Greece	-2,9	11,8	-21,5	-28,9	11,8	-16,0	34,9	-28,9
Spain	1,2	-14,9	1,6	14,9	-16,1	8,4	-4,8	16,6
France	-4,5	-1,8	12,6	6,9	-2,3	6,5	-4,8	5,5
Ireland	-9,2	37,0	24,0	18,6	34,7	22,0	49,0	13,2
Italy	-4,1	-4,9	7,3	11,7	-6,2	7,0	1,1	13,1
Netherlands	2,0	-8,3	27,7	17,7	-9,9	21,2	4,2	17,6
Portugal	3,6	-4,8	3,1	0,5	-5,6	5,6	-18,4	1,9
United Kingdom	-0,1	9,7	6,2	-0,5	7,9	7,5	16,7	-1,0
	EXPORTS							
	% change on the corresponding period of the previous year							
European Union	3,0	11,6	10,4	9,0	9,9	12,2	14,1	9,0
United States * (3)	1,5	14,6	12,2	7,6	13,6	10,5	21,3	10,2
Japan (4)	3,2	17,1	12,1	1,4	17,1	8,5	21,2	2,8
BLEU	2,2	19,7	21,6	14,4	18,5	22,8	20,8	14,0
Denmark	5,7	2,1	13,9	16,4	1,3	13,6	0,8	10,5
Germany	1,6	7,4	19,6	12,7	5,6	13,0	7,2	10,8
Greece	2,5	23,6	-8,3	-6,3	23,9	2,0	43,2	-15,3
Spain	6,5	17,6	-3,3	12,3	18,2	12,2	21,5	17,5
France	5,7	7,0	-8,0	6,9	7,1	7,5	5,6	12,1
Ireland	13,1	37,0	19,3	12,4	30,3	18,9	45,8	15,5
Italy	4,0	16,5	10,9	8,2	13,3	12,8	25,7	10,5
Netherlands	4,1	17,2	13,3	8,1	14,1	11,9	27,8	2,7
Portugal	9,3	-4,3	-2,6	13,1	-8,3	9,0	-19,9	18,0
United Kingdom	-0,3	15,9	11,7	-0,1	11,7	10,2	22,1	-1,1
	Memorandum Item							
	% change on the corresponding period of the previous year							
1 USD = ...ECU	-4,5	10,9	3,9	-6,3	10,7	1,0	17,6	-4,6
1 YEN = ...ECU	1,4	26,2	10,7	-0,1	26,1	9,6	36,9	1,8

(1) External Trade Statistics excluding intra flows (Imports CIF, Exports FOB).

(2) Bn=1000.000.000

(3) U. S. Dept. of Commerce

(4) Japanese Ministry of Finance

* CIF component estimated.

GLOBAL TRENDS IN EXTERNAL TRADE

EXTERNAL TRADE BY MEMBER STATES: Results for September 1994.

In the first three quarters of 1994 among the EU countries Germany and Italy showed the two largest extra-EU surpluses, while the United Kingdom and the Netherlands registered the most important deficits. As for the import and export flows, the most dynamic growth rates were showed by the BLEU and the Ireland.

The extra-EU trade surplus of **Germany** (the largest among the EU countries) soared to ECU 17.6 billion compared to ECU 11.9 billion registered in 1993. In the period January-September 1994 German exports showed a 13% increase compared to the corresponding period of the previous year, while imports grew only by 9.1%.

During the first nine months of 1994 the **Italian** exports increased faster than imports compared to the same period a year earlier, the growth rate being respectively 12.8% and 7%. The Italian trade balance improved its surplus by ECU 3.2 billion, reaching ECU 9.1 billion, from ECU 5.9 billion recorded in 1993.

In the period January-September 1994 the **United Kingdom** was the EU country that experienced the largest trade deficit which reached ECU 15.6 billion. The UK's trade position showed a slight improvement (ECU 0.2 billion) with reference to the same period of 1993 due to the positive gap between the exports' and imports' growth rates (+2.7 points).

The **Netherlands'** extra-EU imports - which include goods entering the Union via Dutch harbours and then delivered to other member states - grew very fast in the first nine months of 1994 (+21.2%) while the exports' rate of change was slightly under the EU average (11.9%). As a consequence in the same period the Dutch extra-EU deficit increased to ECU 14.3 billion compared to 1993's ECU 10.1 billion.

During the period January to September 1994 the **BLEU's** and **Ireland's** extra-EU trade recorded the largest rates of growth among the EU member states compared to the same period a year earlier. Imports of both countries

registered a percentage change larger than exports respectively by 0.7% and 3.1%. In the first three quarters of 1994 the external trade position of the BLEU worsened when compared to the same period in 1993 (the deficit went up to ECU 0.8 billion from ECU 0.5 billion), while Ireland showed in both periods the same ECU 0.7 billion surplus.

France's extra-EU trade surplus improved between the above mentioned period in 1994 and a year earlier (from ECU 5.6 billion in 1993 to ECU 6.5 billion in 1994). Both imports and exports recorded rates of change well under the EU average (6.5% and 7.5% respectively).

In the first nine months of 1994 **Danish** imports recorded a rate of growth larger than exports (15.2% against 13.6%) compared to the same period a year earlier. In the same period Denmark still improved its external surplus reaching ECU 1.8 billion compared to ECU 1.7 billion registered in the corresponding period one year earlier.

Between the periods January-September 1993-1994 **Spain** and **Greece** reduced their trade deficits respectively by ECU 0.3 billion and ECU 0.9 billion. Among the EU countries Greece was the only one which experienced a negative rate of growth of its imports (-16% compared to the previous year) while exports, after the boom experienced in 1993, went up of only 2%. As far as Spain is concerned, these percentage changes were 8.4% and 12.2%.

Between the periods January-September 1993 and 1994 the external balance of **Portugal** remained unchanged (ECU 2 billion deficit): while Portuguese exports percentage change on the correspondent period of the previous year was 9%, the imports went up by only 5.6%.

**GR.OB II- MEMBER STATE'S EXTRA-TRADE BALANCE
(BN ECU)**

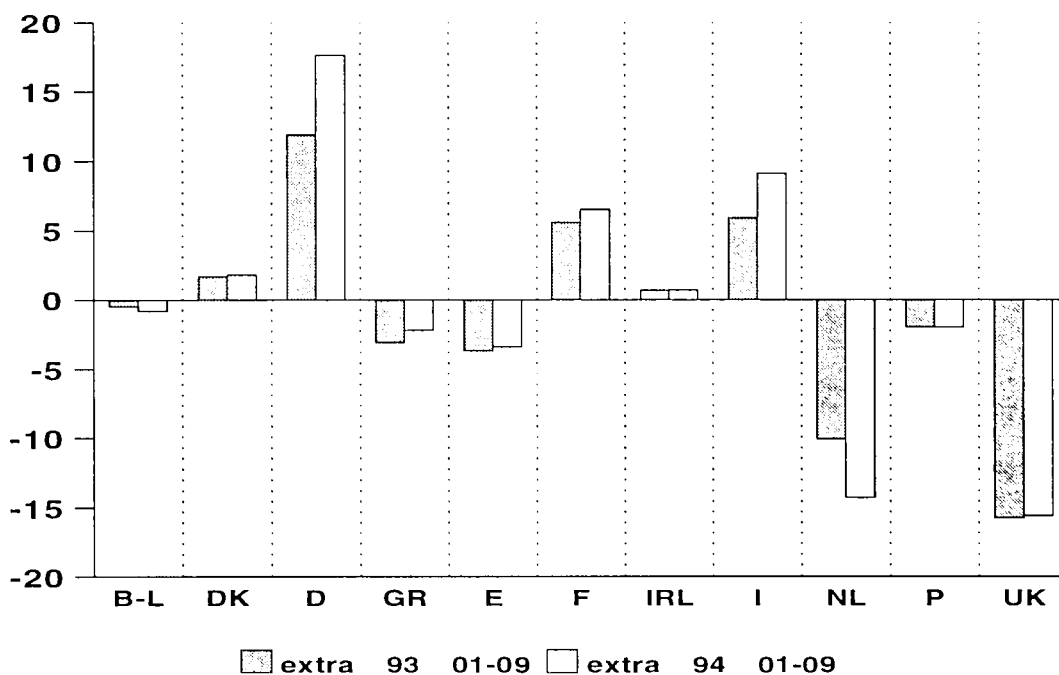

TABLE 0B II - EXTRA - EU TRADE BALANCE (1)

	1992	1993	1994	1994	1993	1994	1993	1994
			II	III	01-09	01-09	09	09
	TRADE BALANCE (Bn ECU) (2)							
EUROPEAN UNION	-51,0	2,0	3,4	0,4	-9,4	-2,6	-0,9	-0,8
BLEU	-5,3	-0,6	-0,3	-0,4	-0,5	-0,8	0,2	-0,1
DENMARK	2,2	2,6	0,6	0,7	1,7	1,8	0,2	0,1
GERMANY	8,8	20,0	8,8	5,6	11,9	17,6	1,2	1,7
GREECE	-4,1	-4,3	-0,7	-0,7	-3,1	-2,2	-0,4	-0,2
SPAIN	-11,8	-4,3	-1,3	-1,4	-3,7	-3,4	-0,5	-0,6
FRANCE	3,2	9,4	2,6	2,7	5,6	6,5	0,6	1,0
IRELAND	0,9	1,2	0,4	0,3	0,7	0,7	0,1	0,1
ITALY	-1,4	11,0	3,4	3,4	5,9	9,1	0,5	0,4
NETHERLANDS	-20,4	-12,1	-5,0	-4,4	-10,1	-14,3	-1,0	-1,6
PORTUGAL	-2,7	-2,6	-0,9	-0,5	-2,0	-2,0	-0,2	-0,1
UNITED KINGDOM	-20,3	-18,4	-4,2	-4,9	-15,8	-15,6	-1,5	-1,5

(1) External Trade Statistics excluding intra flows (Imports CIF, Exports FOB).

(2) Bn=1000.000.000

EUROPEAN UNION EXTERNAL TRADE BY PARTNER COUNTRY

TRADE IN TERMS OF VALUE: Results for September 1994.

In the first nine months of 1994 both the EU trade balances with industrialized countries and with developing countries showed an improvement compared to the same period a year earlier (ECU 7.3 billion and ECU 0.8 billion respectively). At the same time the EU trade positions with CEEC's and with China went down by ECU 0.9 billion and ECU 1.5 billion respectively.

During the period January-September 1994 the EU trade flows with **industrialized countries** recorded an ECU 10.8 billion deficit compared to ECU 18.1 billion showed in the same period of 1993.

Trade with the United States and Canada showed a surplus of ECU 1.9 billion, against a deficit of ECU 1.8 billion recorded a year earlier, while the consistently high deficit with Japan registered an improvement from ECU 19.1 billion to ECU 16.5 billion. The trade deficit with the EFTA countries recorded a slight reduction from ECU 2.4 billion to ECU 2.3 billion.

The trade surplus with **developing countries** went up to ECU 15.3 billion from ECU 14.5 billion between the periods January-September 1993 and 1994. While the EU registered surpluses with the Mediterranean Countries (ECU 8.5 billion), the Asian Newly Industrialized Countries (ECU 5.4 billion) and Latin America (ECU 0.5 billion), the extra-EU trade balance showed a deficit of ECU 2.8 billion with the ACP and of ECU 3.2 billion with the OPEC countries.

In the third quarter of 1994 the EU's trade with the **Central and Eastern European countries** recorded an ECU 1.1 billion deficit which lead the cumulated balance for the first nine months of 1994 to a deficit of ECU 0.2 billion (against an ECU 0.7 billion surplus registered a year earlier).

In the period January-September 1994, the deficit with **China** went up to ECU 7.7 billion from ECU 6.2 billion registered in the same period of 1993.

During the first nine months of 1994 EU **imports** from the industrialized countries showed a 8.3% increase compared to the same period a year earlier. While imports from the United States and Canada and from EFTA recorded an increase above the EU average (10.9% and 10.7% respectively) the EU imports from Japan rose by only 1.3%. Imports from developing countries consolidated the recovery which started in 1994's first quarter: in the period

January-September the EU import growth rate from these countries was 10.2%. The EU import flows from ACP and Latin America countries recorded the most dynamic rates of change (24.5% and 22.3% respectively), while imports from Asian Newly Industrialized (6.5%) and Mediterranean Countries (8.7%) showed less significant performances. EU imports from OPEC countries dropped by 1.1%, reflecting the fall in international oil prices: in the first nine months of 1994 the ECU cost of the EU's crude oil supplies went down by 7.6% (8.4% if measured in US dollars) compared to the same period a year earlier.

The EU imports from Central and Eastern European countries as well as from China continued the fast-growing trend shown in the last two years: the percentage changes in the period January-September against a year earlier were respectively 21.8% and 17.5%.

In the period January-September 1994 **exports** from the EU to the industrialized countries went up by 13.1% compared to the same period of 1993. This result is mainly due to the good performance of EU exports to the United States and Canada (15.6%) and to Japan (19.3%), while exports to EFTA countries registered a rate of growth under the average (11.2%).

The global value of the exports to the developing countries showed a more moderate increase (9.7%): while exports to the Asian NICs, to the Latin American and to the Mediterranean countries recorded positive rates of change (respectively 21.1%, 20.5% and 5.1%), the EU exports to OPEC and ACP countries went down by 8.9% and 12.4% respectively.

The EU export flows to Central and Eastern European countries recorded a percentage change in the first nine months of 1994 well over the EU average (18.1%), while the exports to China, after the boom experienced in 1993, were still growing although at a more moderate rate (13.4%).

**GR.0C I- EXTRA-TRADE BALANCE BY MAIN PARTNER COUNTRIES
(BN ECU)**

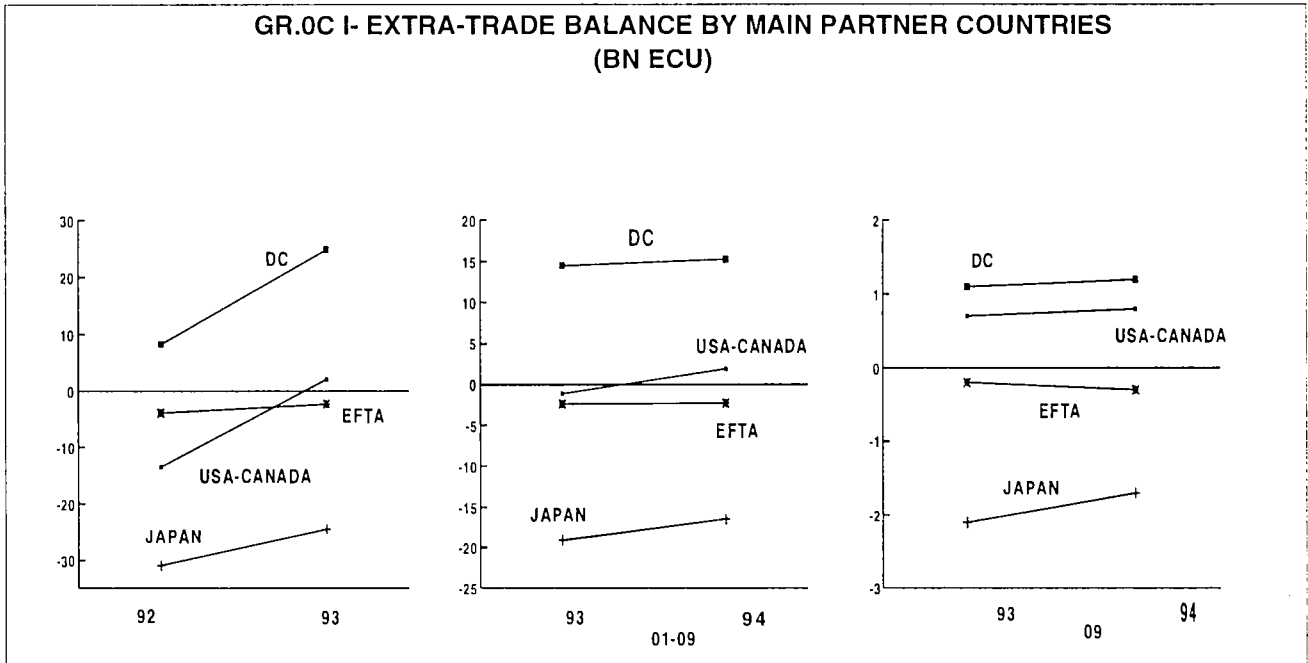

TABLE OC I - EU TRADE BALANCE AND TRADE FLOWS BY MAIN PARTNERS (1)

	1993 STRUCTURE RE %	1992	1993	1994 II	1994 III	1993 01-09	1994 01-09	1993 09	1994 09
TRADE BALANCE (Bn ECU)									
EXTRA-EU whose	-	-51,0	2,0	3,4	0,4	-9,4	-2,6	-0,9	-0,8
INDUSTRIALIZED THIRD COUNTRIES	-	-48,0	-16,9	-2,5	-0,4	-18,1	-10,8	-0,9	-0,6
- United States - Canada	-	-13,5	2,1	1,4	2,0	-1,1	1,9	0,7	0,8
- Japan	-	-31,0	-24,4	-6,2	-4,6	-19,1	-16,5	-2,1	-1,7
- EFTA	-	-3,9	-2,3	-0,2	0,0	-2,4	-2,3	-0,2	-0,3
COUNTRIES IN MIDDLE AND EASTERN EUROPE	-	-1,4	2,7	0,4	-1,1	0,7	-0,2	0,1	-0,4
DEVELOPING COUNTRIES (2)	-	8,2	24,9	6,5	4,4	14,5	15,3	1,1	1,2
- Asian NICs (3)	-	-2,1	3,4	2,4	1,9	1,7	5,4	0,0	0,5
- OPEC	-	-0,7	0,1	-0,9	-1,8	-0,8	-3,2	0,0	-0,5
- Mediterranean Basin	-	4,3	14,3	3,2	1,8	9,1	8,5	1,1	0,7
- ACP	-	-0,6	1,6	-1,2	-0,7	1,3	-2,8	0,0	-0,2
- Latin America	-	-4,3	1,7	0,0	0,1	0,7	0,5	-0,1	-0,1
CHINA	-	-9,9	-8,3	-1,6	-3,0	-6,2	-7,7	-1,2	-1,2
IMPORTS									
% change on the corresponding period of the previous year									
EXTRA-EU whose	100,0	-1,4	-0,5	10,6	8,4	-1,9	9,9	4,7	8,6
INDUSTRIALIZED THIRD COUNTRIES	56,7	-1,9	-4,5	10,6	6,6	-5,8	8,3	1,1	7,5
- United States - Canada	18,9	-5,9	-4,4	19,8	8,5	-6,6	10,9	4,0	7,4
- Japan	9,7	-0,6	-8,4	3,5	0,1	-9,0	1,3	1,6	0,7
- EFTA	22,6	0,8	-2,0	11,5	9,7	-3,2	10,7	0,0	9,9
COUNTRIES IN MIDDLE AND EASTERN EUROPE	8,1	5,7	7,7	18,3	24,8	9,5	21,8	4,8	27,7
DEVELOPING COUNTRIES (2)	29,8	-3,5	-0,4	10,5	8,7	-0,5	10,2	5,7	6,9
- Asian NICs (3)	6,4	-2,6	4,0	3,5	3,2	4,8	6,5	7,3	0,8
- OPEC	8,4	-8,9	-4,5	-3,0	-0,3	-2,7	-1,1	-3,5	0,3
- Mediterranean Basin	8,1	-5,4	-4,4	5,5	11,5	-5,4	8,7	-2,6	10,2
- ACP	3,1	-6,1	-17,0	34,6	19,0	-20,2	24,5	-9,4	20,0
- Latin America	4,5	-6,0	-10,1	21,3	22,6	-11,4	22,3	4,6	14,3
CHINA	4,1	12,1	17,0	14,0	10,7	16,2	17,5	22,6	9,8
EXPORTS									
% change on the corresponding period of the previous year									
EXTRA-EU whose	100,0	3,0	10,4	10,4	9,0	9,9	12,2	14,1	9,0
INDUSTRIALIZED THIRD COUNTRIES	53,0	-1,0	13,5	13,5	8,8	4,9	13,1	11,0	9,2
- United States - Canada	19,2	2,2	13,9	13,1	5,9	11,4	15,6	17,7	7,8
- Japan	4,7	-7,2	10,6	18,7	18,8	5,2	19,3	11,9	18,1
- EFTA	22,0	-1,0	-0,6	15,6	11,6	-2,5	11,2	1,4	9,6
COUNTRIES IN MIDDLE AND EASTERN EUROPE	8,7	10,4	19,5	12,9	17,3	18,6	18,1	27,1	15,4
DEVELOPING COUNTRIES (2)	34,8	7,4	10,6	5,6	8,0	9,8	9,7	12,2	7,3
- Asian NICs (3)	7,0	7,5	24,2	18,0	16,8	21,7	21,1	23,0	20,7
- OPEC	8,4	6,9	-2,6	-13,0	-13,8	-1,6	-8,9	1,2	-16,9
- Mediterranean Basin	11,0	-0,9	18,0	1,4	-4,1	16,3	5,1	29,2	-2,5
- ACP	3,4	9,0	-4,9	-15,9	-5,1	-1,6	-12,4	-18,1	3,3
- Latin America	4,8	14,6	17,7	16,0	20,0	17,2	20,5	14,4	17,4
CHINA	2,3	22,2	65,5	11,2	4,3	79,1	13,4	19,7	13,6

(1) External Trade Statistics (Imports CIF, Exports FOB). Bn = 1000.000.000 .

(2) Some countries belong to several zones.

(3) Asian NICs include the following countries: Singapore, South Korea, Taiwan and Hong Kong.

EUROPEAN UNION EXTERNAL TRADE BY PRODUCT

TRADE IN TERMS OF VALUE: Results for September 1994.

During the first nine months of 1994 EU trade in machinery and transport equipment recorded the largest surplus (ECU 45.1 billion), while the fuel products showed the most important deficit (ECU 35.9 billion).

In the first three quarters of 1994 the **primary products' (SITC 0-4)** deficit went up to ECU 58.2 billion compared to the ECU 52.5 registered in the corresponding period in 1993.

The EU trade balance in **fuel products (SITC 3)** improved slightly by ECU 0.4 billion, while both deficits in **food, beverages and tobacco (SITC 0+1)** and **raw materials except fuel (SITC 2+4)** showed a deterioration during the first nine months of 1994 respectively of ECU 1.6 billion and ECU 4.5 billion, compared to the same period a year earlier.

As far as the **manufactured products (SITC 5-8)** are concerned, in the first nine months of 1994, EU external trade showed a surplus of ECU 60.4 billion compared to the ECU 49.4 billion registered in the corresponding period a year earlier.

The EU surplus in **machinery and transport equipment (SITC 7)** increased by ECU 8.1 billion, reaching ECU 45.1 billion. The **chemical products (SITC 5)** saw their surplus enhanced to ECU 23.5 billion (compared to ECU 21.4 billion registered one year earlier), while the deficit for **other manufactured goods (SITC 6+8)** went down to ECU 8.2 billion from ECU 9 billion registered in 1993.

As for the **import** flows, the raw materials except fuel (SITC 2+4) were the sections that recorded the highest growth rate (23%), followed by the chemicals (15.9%) and food, beverages and tobacco with 14.2% rate of change. The imports of machinery and transport equipment, and of other manufactured goods showed a more moderate increase: respectively 10.8% and 10.9% compared to the same period a year earlier.

The reduction in the international oil price could explain the negative rate of change (-1.9%) shown by the fuel products in the first nine months of 1994.

On the **export** side, between the first nine months of 1993 and 1994, the manufactured products aggregated by main SITC sections showed very similar rates of change. These rates were +13.3% for the chemical products, +13.6% for the machinery and transport equipment, while the other manufactured goods (SITC 6+8) recorded a 12.6% increase.

In the first three quarters of 1994 the SITC sections grouping the primary products registered relatively weak performances compared to the same period a year earlier: respectively food, beverages and tobacco +8.2%, raw materials other than fuel +12.2% and fuel products -4.7%.

**GR.0D I- EXTRA-TRADE BALANCE (PRODUCTS GROUPS)
(BN ECU)**

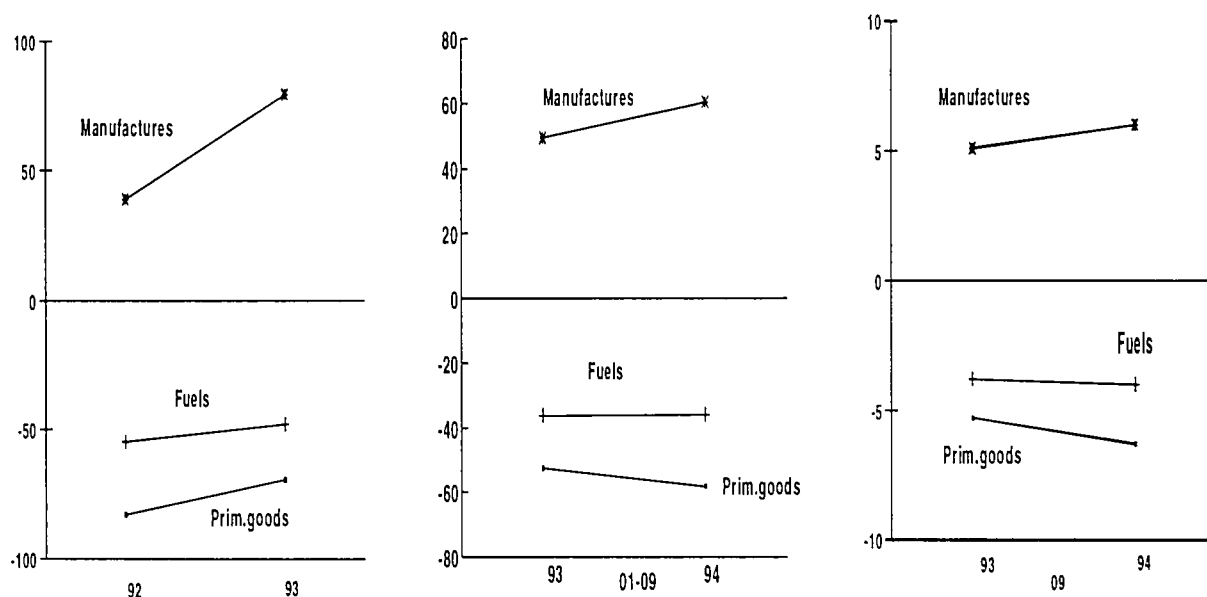

TABLE 0D I - EU TRADE BALANCE AND TRADE FLOWS BY BROAD PRODUCT GROUPS (1)

	1993	1992	1993	1994	1994	1993	1994	1993	1994
	STRUCTURE %			II	III	01-09	01-09	09	09
		TRADE BALANCE (Bn ECU) (2)							
EXTRA-EU	-	-51,0	2,0	3,4	0,4	-9,4	-2,6	-0,9	-0,8
- Food, etc (SITC 0+1)	-	-4,1	-0,1	-0,6	-0,8	-0,4	-2,0	0,3	-0,1
- Crude materials (SITC 2+4) (3)	-	-24,4	-21,3	-7,2	-6,5	-15,8	-20,3	-1,8	-2,2
- Fuel products (SITC 3)	-	-54,6	-48,0	-12,1	-12,9	-36,3	-35,9	-3,8	-4,0
- Chemicals (SITC 5)	-	20,3	29,4	8,2	8,3	21,4	23,5	2,6	2,7
- Machinery, transport eq. (SITC 7)	-	34,6	57,3	15,9	17,0	37,0	45,1	3,7	5,1
- Other manufact. goods (SITC 6+8)	-	-15,8	-7,4	0,6	-3,6	-9,0	-8,2	-1,2	-1,8
- Articles not classified (SITC 9)	-	-7,0	-7,9	-1,3	-1,1	-6,3	-4,9	-0,7	-0,5
		IMPORTS							
		% change on the corresponding period of the previous year							
EXTRA-EU	100,0	-1,4	-0,5	10,6	8,4	-1,9	9,9	4,7	8,6
- Food, etc (SITC 0+1)	7,5	-0,9	-3,2	15,5	12,7	-8,1	14,2	5,6	14,0
- Crude materials (SITC 2+4) (3)	6,5	-2,5	-6,7	25,1	24,6	-9,3	23,0	8,0	19,8
- Fuel products (SITC 3)	13,1	-8,7	-2,5	-2,2	-0,2	-1,6	-1,9	-0,1	-3,6
- Chemicals (SITC 5)	7,0	4,3	0,5	14,7	15,3	-0,6	15,9	5,2	18,3
- Machinery, transport eq. (SITC 7)	31,0	-1,3	2,8	9,8	10,0	1,2	10,8	8,6	9,1
- Other manufact. goods (SITC 6+8)	31,3	1,7	3,8	15,4	8,7	2,4	10,9	5,0	9,7
- Articles not classified (SITC 9)	3,5	-5,1	-28,7	-16,2	-22,5	-29,5	-6,4	-16,6	-13,7
		EXPORTS							
		% change on the corresponding period of the previous year							
EXTRA-EU	100,0	3,0	11,6	10,4	9,0	9,9	12,2	14,1	9,0
- Food, etc (SITC 0+1)	7,5	8,1	8,2	8,7	3,8	5,1	8,2	22,0	0,5
- Crude materials (SITC 2+4) (3)	2,1	2,2	9,3	13,6	12,1	8,0	12,2	23,5	7,3
- Fuel products (SITC 3)	3,2	-0,1	47,4	2,5	-25,2	49,0	-4,7	48,3	-30,9
- Chemicals (SITC 5)	13,0	6,6	17,1	12,1	10,8	15,5	13,3	24,7	11,6
- Machinery, transport eq. (SITC 7)	42,6	4,8	14,8	8,3	13,0	13,5	13,6	11,3	15,8
- Other manufact. goods (SITC 6+8)	29,6	1,4	10,6	14,3	7,1	8,2	12,6	14,7	6,0
- Articles not classified (SITC 9)	1,9	-17,2	-45,9	2,6	14,4	-46,9	9,4	-38,6	-2,2

(1) External Trade Statistics (Imports CIF, Exports FOB). SITC Rev.3 is in application from 1988.

(2) Bn = 1000.000.000

(3) Petroleum not included.

INDICES
TRENDS IN EXTRA-EU TRADE
 SITC Rev. 3
 1990 = 100

Period	IMPORTS					EXPORTS				
	0-9	0+1	2+4	3	5-8	0-9	0+1	2+4	3	5-8
VALUE										
1990	100	100	100	100	100	100	100	100	100	100
1991	107	108	92	102	110	102	102	104	95	102
1992	106	107	90	93	111	105	110	106	95	106
1993	105	103	84	91	114	116	119	117	139	120
1993 Nov	110	120	90	89	121	125	135	116	137	129
1993 Dec	108	121	93	92	116	138	144	131	149	143
1994 Jan	110	106	89	87	121	108	107	113	122	112
1994 Feb	108	105	93	83	120	117	121	121	135	121
1994 Mar	127	124	113	87	142	136	137	146	141	141
1994 Apr	112	116	101	88	122	123	118	123	154	127
1994 May	115	113	110	90	127	130	124	137	141	135
1994 Jun	116	118	111	94	127	137	134	129	163	142
1994 Jul	110	108	103	91	120	124	110	115	105	131
1994 Aug	106	111	88	94	115	117	117	125	110	121
1994 Sep	117	116	103	83	132	127	131	138	96	133
1994 Oct	117	118	109	88	130	134	137	147	85	141
1994 Nov	124	126	116	90	137	138	142	140	94	145
VOLUME										
1990	100	100	100	100	100	100	100	100	100	100
1991	107	105	98	109	107	100	103	107	95	99
1992	107	107	101	111	107	100	110	112	103	100
1993	101	102	94	110	102	107	116	123	150	108
1993 Nov	107	114	100	113	107	115	132	123	156	116
1993 Dec	104	115	103	123	102	127	139	135	171	129
1994 Jan	104	100	97	117	104	96	102	113	144	97
1994 Feb	102	98	98	110	102	104	114	118	157	105
1994 Mar	119	116	118	118	120	121	128	143	159	123
1994 Apr	104	108	105	115	103	110	112	122	171	112
1994 May	107	105	112	113	108	117	118	135	152	120
1994 Jun	107	109	113	115	108	124	130	125	176	126
1994 Jul	103	101	106	111	103	112	106	113	113	117
1994 Aug	99	102	91	115	99	105	112	122	118	107
1994 Sep	111	106	103	109	115	115	126	134	106	118
1994 Oct	111	108	110	114	112	122	131	140	93	126
1994 Nov	116	117	117	114	119	125	134	131	102	130

Estimated data : Greece for October and November 1994.

INDICES
TRENDS IN EXTRA-EU TRADE
 SITC Rev. 3
 1990 = 100

0E

Period	IMPORTS					EXPORTS				
	0-9	0+1	2+4	3	5-8	0-9	0+1	2+4	3	5-8
UNIT VALUE										
1990	100	100	100	100	100	100	100	100	100	100
1991	101	103	94	94	103	102	99	98	100	103
1992	99	100	89	84	104	105	101	95	92	106
1993	103	102	89	83	112	109	103	96	93	110
1993 Nov	104	105	90	79	113	109	103	95	88	111
1993 Dec	104	105	90	75	114	109	104	97	87	111
1994 Jan	106	107	92	74	117	113	106	100	85	115
1994 Feb	107	107	95	76	117	112	106	103	86	114
1994 Mar	107	106	96	74	118	112	107	102	88	114
1994 Apr	107	108	97	76	118	112	106	102	90	114
1994 May	108	107	98	80	118	112	105	102	93	113
1994 Jun	109	108	98	82	118	111	103	103	93	113
1994 Jul	108	107	98	82	117	111	104	102	93	113
1994 Aug	107	109	96	82	116	111	104	103	93	113
1994 Sep	106	109	100	77	115	111	104	103	90	112
1994 Oct	106	109	99	77	115	111	105	105	91	112
1994 Nov	107	108	100	79	115	110	106	107	92	112

INDICES
TRENDS IN EXTRA-EU TRADE (ratios)
 SITC Rev. 3
 1990 = 100

Period		0-9	0+1	2+4	3	5-8
COVER RATE ⁽¹⁾						
1990		100	100	100	100	100
1991		95	95	113	94	93
1992		99	103	118	102	95
1993		111	115	140	154	105
1993	Nov	113	113	130	153	107
	Dec	128	119	141	161	123
1994	Jan	99	101	127	141	93
	Feb	108	115	130	163	100
	Mar	107	111	129	161	99
	Apr	110	102	122	175	104
	May	113	111	125	155	107
	Jun	118	114	117	174	112
	Jul	113	102	111	115	109
	Aug	111	106	142	117	106
	Sep	109	113	133	115	101
	Oct	115	117	135	96	109
	Nov	112	113	121	104	106
VOLUMES RATIO ⁽²⁾						
1990		100	100	100	100	100
1991		94	98	109	87	93
1992		94	102	111	93	94
1993		105	114	130	137	106
1993	Nov	108	115	123	138	108
	Dec	122	120	132	139	126
1994	Jan	92	102	116	123	94
	Feb	102	117	120	143	103
	Mar	102	110	122	135	102
	Apr	106	103	116	149	108
	May	109	113	120	135	111
	Jun	115	119	110	154	117
	Jul	109	105	107	102	113
	Aug	106	110	133	102	108
	Sep	104	118	130	98	103
	Oct	110	121	127	82	112
	Nov	108	115	112	89	109

(1) The indicator "cover rate" is equal to the ratio of the export value index to the import value index.

(2) The indicator "volumes ratio" is equal to the ratio of the export volume index to the import volume index.

INDICES
TRENDS IN EXTRA-EU TRADE (ratios)
 SITC Rev. 3
 1990 = 100

OF

Period	0-9	0+1	2+4	3	5-8	
TERMS OF TRADE ⁽¹⁾						
1990	100	100	100	100	100	
1991	102	96	104	107	100	
1992	106	101	106	109	101	
1993	105	101	107	112	99	
1993	Nov	105	98	106	111	99
	Dec	105	99	107	116	97
1994	Jan	107	99	109	114	99
	Feb	105	99	108	114	97
	Mar	105	100	106	119	97
	Apr	104	99	105	118	97
	May	103	98	104	115	96
	Jun	102	96	106	113	95
	Jul	103	97	104	113	97
	Aug	104	96	107	115	98
	Sep	104	95	103	118	98
	Oct	104	97	106	118	97
	Nov	104	98	108	116	97

(1) The indicator "terms of trade" is equal to the ratio of the unit value export index to the unit value import index.

DEVELOPMENT OF INDICES OF EUROPEAN UNION TRADE

SITC Rev. 3
1990 = 100

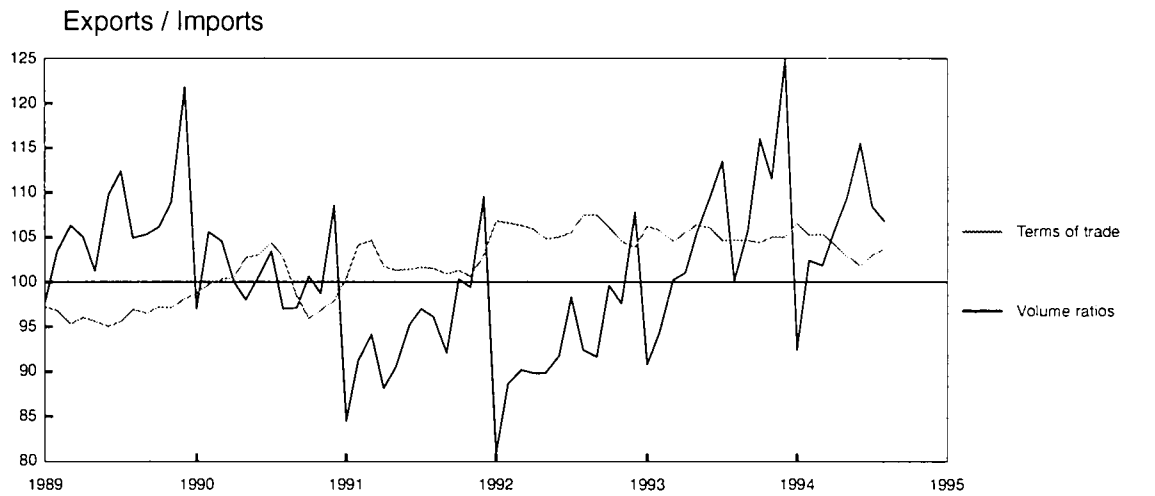
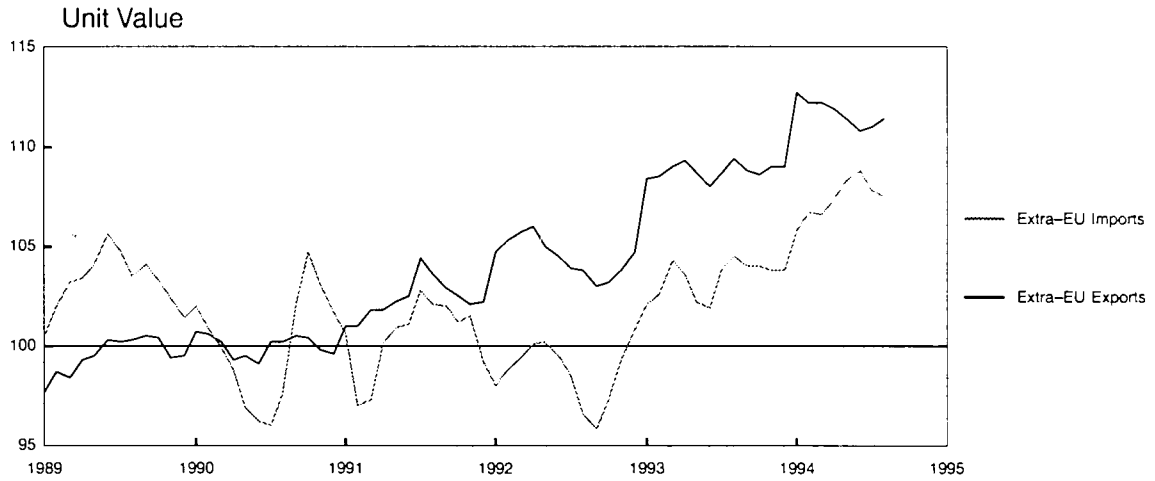
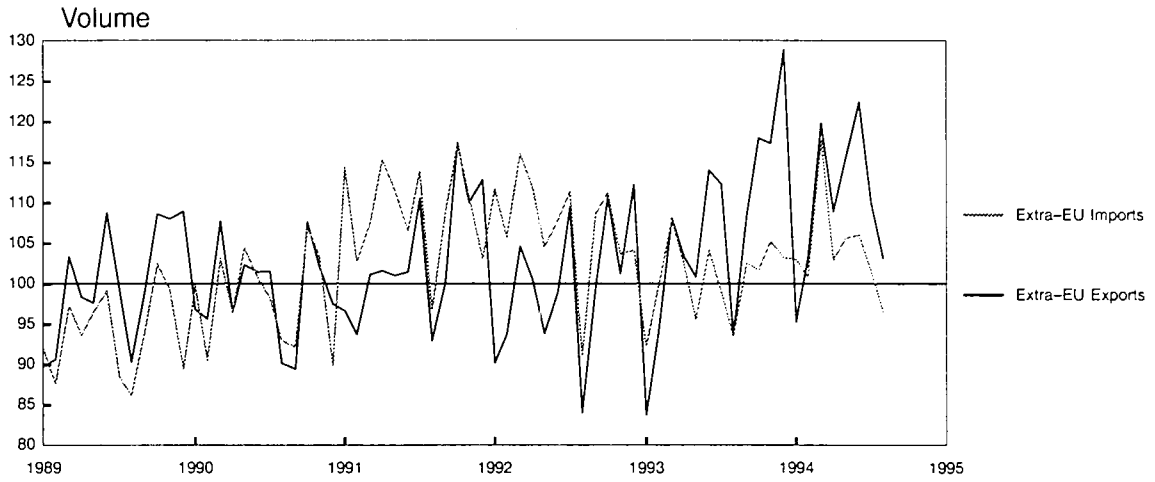

World trade

TRADE BALANCE

Values in Mio ECU

Period	World (1)	EU	EFTA	United States	Japan	Canada	Hong Kong	China	South Korea	Switzerl and	Sweden	Singa - pore	Australia
VALUES													
1989		-34 632	-7 621	-117 424	58 387	-8 107	874	-6 185	260	-6 067	2 403	-4 470	-7 239
1990		-46 135	-3 466	-97 892	40 952	-3 363	-265	8 933	-3 661	-4 625	2 252	-6 439	-3 208
1991		-70 633	386	-70 522	62 775	-5 112	-1 369	6 525	-9 453	-4 023	4 332	-5 689	-611
1992		-51 044	6 259	-81 787	82 143	-2 980	-3 004	2 811	-5 101	-34	4 737	-6 680	-1 758
1993		1 992	12 516	-118 186	102 682	-6 527	-2 916	-10 421	-685	2 013	6 154	-9 653	-3 666
1993	Sep	-895	795	-12 556	10 641	-811	279	-614	801	-21	641	-397	-232
	Oct	2 959	1 754	-12 277	9 393	-764	312	-502	428	518	443	-1 090	-235
	Nov	1 630	1 349	-12 100	6 571	-1 098	-109	-527	451	430	644	-607	-558
	Dec	6 940	323	-5 962	11 470	-829	-196	-4 025	-248	-228	547	-1 001	-308
1994	Jan	-4 532	2 082	-9 404	5 448	-423	203	-806	-343	578	841	-2 056	-357
	Feb	-996	1 269	-10 541	9 761	-722	-746	-304	-523	317	651	-1 576	-9
	Mar	-1 361	517	-9 486	12 230	-1 681	-1 040	-204	-1 018	81	431	-2 117	-516
	Apr	83	307	-10 478	9 789	-1 116	-1 188	-412	-775	-4	672	-1 368	-233
	May	962	1 039	-10 930	5 633	-967	-1 186	-11	-716	123	479	-1 736	-133
	Jun	2 928	1 323	-13 659	9 617	32	-1 177	829	-651	41	788	-2 154	-435
	Jul	778	1 844	-14 370	10 051	-753	-512	596	-725	252	963	-1 680	-549
	Aug	456	-753	-14 852	4 178	-994	-127	145	-818	-284	-220	-5 608	-1 218
	Sep	-829	1 032	-18 179	9 701	-249	-583	1 035	412	124	378	-908	-760

(1) excluding Intra-EU

TRENDS IN WORLD TRADE

IMPORTS

Values in Mio ECU

Period	World (1)	EU	EFTA	United States	Japan	Canada	Hong Kong	China	South Korea	Switzerland	Sweden	Singapore	Australia
VALUES													
1989	2 244 993	448 015	177 643	447 475	191 374	117 095	65 487	52 923	54 649	52 858	44 426	45 105	40 876
1990	2 137 440	461 576	180 557	406 402	184 383	102 661	64 783	41 523	54 879	54 723	42 850	47 865	33 807
1991	2 158 248	494 099	174 325	410 717	191 046	106 926	80 921	51 531	67 835	53 677	40 180	53 479	34 402
1992	2 214 857	487 134	168 102	426 393	179 511	105 782	95 086	63 049	62 711	50 630	38 418	55 606	34 531
1993	2 519 860	484 866	167 186	515 076	205 525	127 010	118 409	88 730	72 022	51 945	36 424	72 934	39 994
1993 Sep		41 655	14 573	44 817	17 637	10 747	10 087	8 108	5 728	4 701	3 221	6 403	3 272
Oct		41 419	14 695	47 714	17 565	11 362	10 399	7 414	6 137	4 561	3 420	6 529	3 536
Nov		42 491	15 016	47 654	18 604	11 779	10 601	8 445	6 114	4 518	3 322	6 409	3 843
Dec		41 637	15 206	42 688	17 561	10 428	11 016	15 996	7 176	4 897	3 255	6 959	3 610
1994 Jan		42 302	12 843	43 241	17 859	9 909	9 340	5 118	6 292	3 911	2 990	6 305	3 341
Feb		41 767	14 250	43 539	16 689	10 271	9 179	5 334	6 428	4 358	3 281	5 778	3 107
Mar		48 758	16 822	49 806	19 771	13 135	10 907	7 639	7 715	5 465	3 653	7 204	4 014
Apr		42 978	15 670	47 016	19 117	11 876	11 576	8 256	7 564	4 606	3 440	6 637	3 490
May		44 426	15 224	47 320	18 513	12 474	11 593	8 124	7 337	4 595	3 397	6 859	3 792
Jun		44 926	16 130	50 343	18 877	12 516	12 108	8 377	7 628	5 039	3 638	7 258	3 701
Jul		42 547	14 101	46 551	18 171	10 660	11 579	7 868	7 557	4 495	2 512	6 555	3 821
Aug		40 691	14 190	50 324	20 238	12 211	11 603	8 201	7 370	4 340	3 154	10 612	4 442
Sep		45 244	15 959	51 661	19 569	11 995	11 897	7 453	6 820	5 124	3 444	6 739	3 991
PERCENTAGE SHARE OF WORLD TRADE (EXCLUDING INTRA-EU)													
1989	100.0	20.0	7.9	19.9	8.5	5.2	2.9	2.4	2.4	2.4	2.0	2.0	1.8
1990	100.0	21.6	8.4	19.0	8.6	4.8	3.0	1.9	2.6	2.6	2.0	2.2	1.6
1991	100.0	22.9	8.1	19.0	8.9	5.0	3.7	2.4	3.1	2.5	1.9	2.5	1.6
1992	100.0	22.0	7.6	19.3	8.1	4.8	4.3	2.8	2.8	2.3	1.7	2.5	1.6
1993	100.0	19.2	6.6	20.4	8.2	5.0	4.7	3.5	2.9	2.1	1.4	2.9	1.6

(1) excluding Intra-EU

TRENDS IN WORLD TRADE

1A

EXPORTS

Values in Mio ECU

Period	World (1)	EU	EFTA	United States	Japan	Canada	Hong Kong	China	South Korea	Switzerland	Sweden	Singapore	Australia
VALUES													
1989	2 137 168	413 383	170 022	330 051	249 761	108 988	66 361	46 738	54 909	46 791	46 829	40 634	33 637
1990	2 042 822	415 441	177 090	308 510	225 334	99 297	64 519	50 457	51 218	50 098	45 102	41 427	30 599
1991	2 072 811	423 466	174 711	340 194	253 821	101 813	79 551	58 055	58 381	49 654	44 512	47 790	33 792
1992	2 119 128	436 090	174 360	344 607	261 654	102 802	92 082	65 860	57 609	50 596	43 155	48 927	32 773
1993	2 422 057	486 858	179 702	396 889	308 208	120 483	115 493	78 309	71 337	53 958	42 578	63 281	36 328
1993 Sep		40 760	15 368	32 261	28 278	9 936	10 366	7 495	6 529	4 680	3 862	6 006	3 040
Oct		44 378	16 448	35 437	26 958	10 598	10 711	6 912	6 565	5 079	3 863	5 439	3 301
Nov		44 121	16 365	35 554	25 175	10 682	10 492	7 918	6 565	4 948	3 966	5 802	3 285
Dec		48 577	15 530	36 726	29 031	9 599	10 821	11 971	6 928	4 669	3 801	5 958	3 302
1994 Jan		37 770	14 925	33 837	23 307	9 486	9 543	4 312	5 949	4 489	3 831	4 249	2 984
Feb		40 771	15 519	32 998	26 451	9 549	8 432	5 030	5 905	4 675	3 933	4 202	3 098
Mar		47 397	17 340	40 320	32 001	11 455	9 867	7 435	6 698	5 545	4 084	5 087	3 498
Apr		43 061	15 977	36 538	28 906	10 761	10 389	7 844	6 789	4 601	4 112	5 268	3 257
May		45 388	16 263	36 390	24 146	11 507	10 407	8 114	6 621	4 717	3 876	5 124	3 660
Jun		47 854	17 453	36 684	28 493	12 548	10 931	9 207	6 976	5 080	4 426	5 104	3 265
Jul		43 325	15 946	32 180	28 223	9 907	11 067	8 465	6 832	4 747	3 476	4 875	3 271
Aug		41 147	13 436	35 473	24 416	11 217	11 476	8 346	6 553	4 056	2 934	5 004	3 224
Sep		44 415	16 990	33 483	29 270	11 746	11 314	8 488	7 232	5 248	3 822	5 831	3 231
PERCENTAGE SHARE OF WORLD TRADE (EXCLUDING INTRA-EU)													
1989	100.0	19.3	8.0	15.4	11.7	5.1	3.1	2.2	2.6	2.2	2.2	1.9	1.6
1990	100.0	20.3	8.7	15.1	11.0	4.9	3.2	2.5	2.5	2.5	2.2	2.0	1.5
1991	100.0	20.4	8.4	16.4	12.2	4.9	3.8	2.8	2.8	2.4	2.1	2.3	1.6
1992	100.0	20.6	8.2	16.3	12.3	4.9	4.3	3.1	2.7	2.4	2.0	2.3	1.5
1993	100.0	20.1	7.4	16.4	12.7	5.0	4.8	3.2	2.9	2.2	1.8	2.6	1.5

(1) excluding Intra-EU

COMPARISON OF TRADE PATTERNS : EU, UNITED STATES, JAPAN AND EFTA

1993 IMPORTS

Values in 1000 ECU

List of products	EU		United States		Japan		EFTA	
	Value	%	Value	%	Value	%	Value	%
0 – Food	33 185 336	6,8	21 350 861	4,1	30 151 181	14,7	9 197 845	5,5
1 – Beverages and tobacco	3 387 888	0,7	4 999 636	1,0	3 345 019	1,6	1 482 969	0,9
2 – Crude materials	29 903 924	6,2	14 282 218	2,8	24 236 832	11,8	6 637 037	4,0
3 – Energy	63 548 187	13,1	50 590 088	9,8	42 131 755	20,5	10 232 933	6,1
4 – Oils	1 759 860	0,4	916 398	0,2	402 395	0,2	327 305	0,2
5 – Chemicals	34 084 396	7,0	26 046 869	5,1	15 085 350	7,3	19 643 942	11,7
6 – Manufactured goods	70 409 552	14,5	59 372 232	11,5	22 601 196	11,0	29 820 535	17,8
7 – Transport equipment	150 316 677	31,0	226 824 727	44,0	34 943 603	17,0	57 756 790	34,5
8 – Misc. manuf. articles	81 239 429	16,8	93 436 957	18,1	28 423 074	13,8	31 305 485	18,7
9 – Others	17 030 595	3,5	17 255 733	3,4	4 204 975	2,0	781 187	0,5
TOTAL	484 865 844	100,0	515 075 719	100,0	205 525 377	100,0	167 186 029	100,0

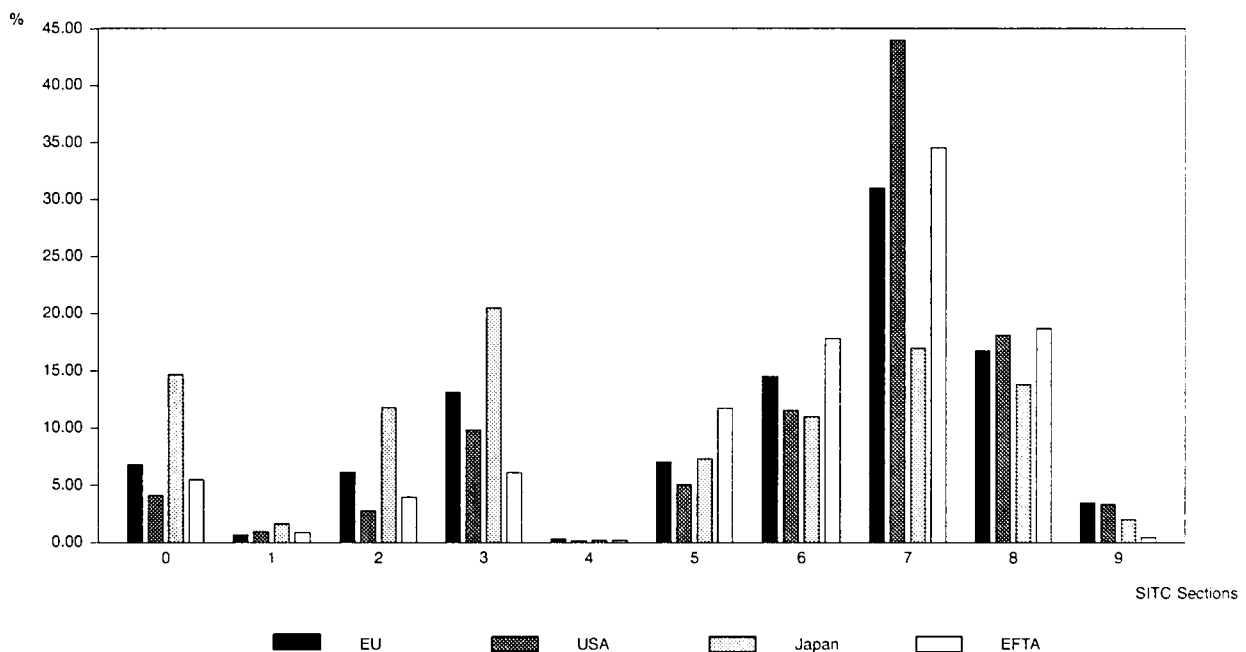

COMPARISON OF TRADE PATTERNS : EU, UNITED STATES, JAPAN AND EFTA

1B

1993 EXPORTS

Values in 1000 ECU

List of products	EU		United States		Japan		EFTA	
	Value	%	Value	%	Value	%	Value	%
0 – Food	27 074 334	5,6	28 868 495	7,3	1 402 379	0,5	6 557 044	3,6
1 – Beverages and tobacco	9 360 634	1,9	5 633 447	1,4	282 597	0,1	719 304	0,4
2 – Crude materials	9 034 475	1,9	21 038 505	5,3	1 910 963	0,6	7 793 206	4,3
3 – Energy	15 555 372	3,2	8 382 113	2,1	1 685 394	0,5	16 610 267	9,2
4 – Oils	1 357 387	0,3	1 297 996	0,3	50 313	0,0	219 154	0,1
5 – Chemicals	63 514 772	13,0	39 126 256	9,9	17 193 326	5,6	23 570 417	13,1
6 – Manufactured goods	80 011 994	16,4	33 442 351	8,4	33 889 188	11,0	41 933 178	23,3
7 – Transport equipment	207 592 472	42,6	192 039 397	48,4	222 016 401	72,0	57 413 023	31,9
8 – Misc. manuf. articles	64 200 280	13,2	46 435 577	11,7	24 558 489	8,0	24 222 133	13,5
9 – Others	9 156 584	1,9	20 625 102	5,2	5 218 597	1,7	664 282	0,4
TOTAL	486 858 304	100,0	396 889 240	100,0	308 207 646	100,0	179 702 005	100,0

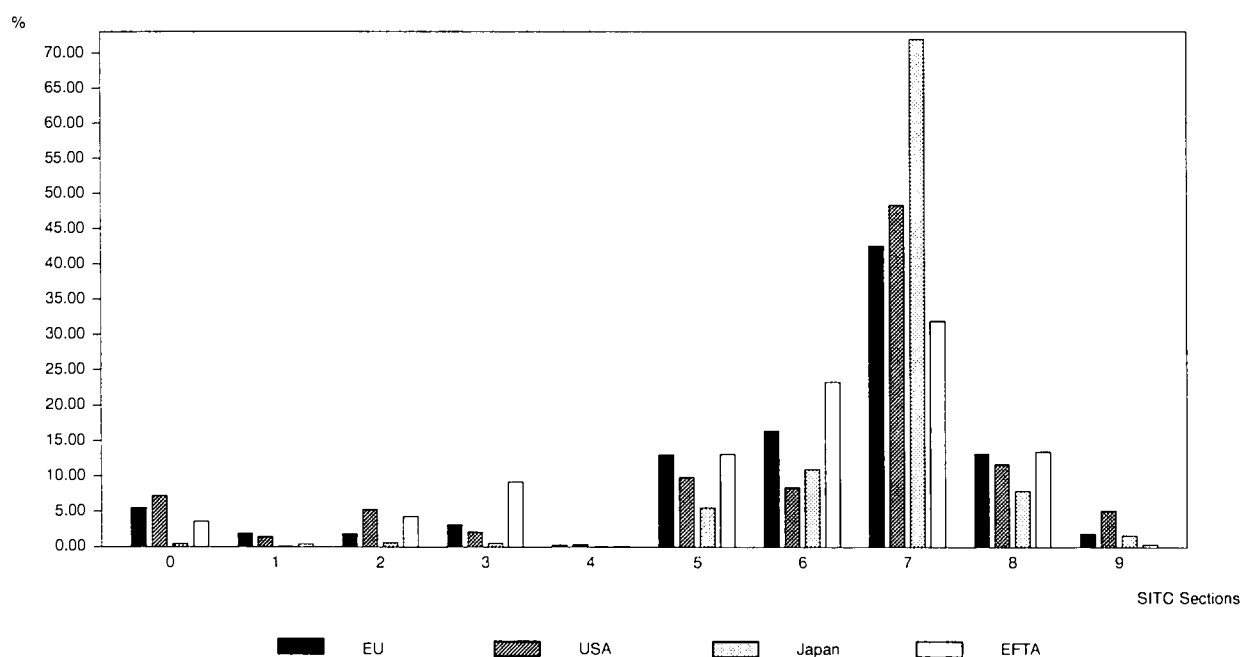

TRENDS IN THE TRADE OF THE MOST IMPORTANT THIRD COUNTRIES

Values in Mio ECU

Period		Norway		Sweden		Finland		Switzerland		Austria	
		World	EU	World	EU	World	EU	World	EU	World	EU
IMPORTS											
1989		21 458	9 238	44 426	24 369	22 346	9 889	52 858	37 441	35 284	23 945
1990		21 115	9 775	42 850	23 480	21 287	9 744	54 723	39 159	39 278	26 958
1991		20 607	9 938	40 180	22 004	17 526	7 980	53 677	37 675	40 932	27 752
1992		20 087	9 801	38 418	21 273	15 983	7 394	50 630	36 547	41 689	28 306
1993		20 799	10 125	36 424	20 025	15 400	7 022	51 945	37 706	41 470	27 785
1993	Sep	1 730	852	3 221	1 756	1 234	473	4 701	3 425	3 595	2 432
	Oct	1 722	887	3 420	1 901	1 256	565	4 561	3 327	3 640	2 453
	Nov	1 949	1 032	3 322	1 917	1 469	721	4 518	3 322	3 644	2 413
	Dec	1 859	930	3 255	1 876	1 458	653	4 897	3 542	3 644	2 438
1994	Jan	1 524	726	2 990	1 601	1 297	517	3 911	2 726	3 047	1 977
	Feb	1 711	842	3 281	1 897	1 184	543	4 358	3 222	3 630	2 430
	Mar	1 923	966	3 653	2 229	1 495	703	5 465	4 079	4 197	2 817
	Apr	2 139	918	3 440	1 910	1 501	667	4 606	3 263	3 883	2 643
	May	1 709	845	3 397	2 048	1 731	745	4 595	3 384	3 687	2 465
	Jun	1 925	983	3 638	2 004	1 489	644	5 039	3 710	3 922	2 655
	Jul	1 903	1 088	2 512	1 407	1 441	604	4 495	3 323	3 660	2 471
	Aug	1 850	914	3 154	1 626	1 572	682	4 340	3 057	3 161	2 079
	Sep	1 961	928	3 444	1 900	1 652	688	5 124	3 757	3 658	2 486
EXPORTS											
1989		24 540	15 980	46 829	24 930	21 135	9 044	46 791	26 484	29 455	18 795
1990		26 756	17 358	45 102	24 353	21 000	9 480	50 098	28 980	32 888	21 447
1991		27 477	18 202	44 512	24 478	18 644	9 255	49 654	29 209	33 156	21 827
1992		27 077	17 990	43 155	24 007	18 125	9 344	50 596	29 808	34 231	22 617
1993		27 608	18 400	42 578	22 583	20 070	9 109	53 958	30 590	34 295	21 817
1993	Sep	1 950	1 290	3 862	2 031	1 676	785	4 680	2 636	3 107	1 983
	Oct	2 377	1 527	3 863	2 017	2 072	857	5 079	2 792	2 954	1 875
	Nov	2 292	1 606	3 966	2 085	1 887	867	4 948	2 744	3 161	1 976
	Dec	2 262	1 475	3 801	1 795	1 674	756	4 669	2 499	3 023	1 768
1994	Jan	2 119	1 457	3 831	2 138	1 863	868	4 489	2 593	2 529	1 644
	Feb	2 182	1 518	3 933	2 109	1 743	845	4 675	2 630	2 892	1 839
	Mar	2 352	1 603	4 084	2 244	1 920	954	5 545	3 189	3 292	2 095
	Apr	2 160	1 454	4 112	2 146	1 974	963	4 601	2 605	3 009	1 953
	May	2 329	1 585	3 876	2 067	2 120	997	4 717	2 688	3 118	1 965
	Jun	2 564	1 659	4 426	2 448	2 069	949	5 080	2 892	3 197	2 007
	Jul	2 394	1 564	3 476	1 855	2 066	864	4 747	2 673	3 165	1 982
	Aug	2 090	1 262	2 934	1 580	1 837	839	4 056	2 182	2 419	1 424
	Sep	2 594	1 681	3 822	1 982	2 139	1 007	5 248	2 996	3 085	1 937

TRENDS IN THE TRADE OF THE MOST IMPORTANT THIRD COUNTRIES

1C

Values in Mio ECU

Period		United States		Canada		Mexico		Brazil		Argentina	
		World	EU	World	EU	World	EU	World	EU	World	EU
IMPORTS											
1989		447 475	80 557	117 095	12 770	22 755	2 733	18 179	3 533	3 813	1 038
1990		406 402	74 956	102 661	11 666	25 927	4 170	17 573	3 623	3 203	879
1991		410 717	71 945	106 926	11 230	33 797	5 051	18 524	4 049	6 702	1 502
1992		426 393	74 784	105 782	10 081	40 629	6 028	15 893	3 526	11 449	2 799
1993		515 076	86 581	127 010	10 726	57 369	6 501	21 928	4 968	15 671	3 809
1993	Sep	44 817	6 897	10 747	807	4 720	493	1 804	313	1 453	313
	Oct	47 714	7 659	11 362	1 038	4 725	532	1 877	408	1 538	358
	Nov	47 654	8 433	11 779	1 059	5 537	620	1 799	410	1 557	417
	Dec	42 688	8 266	10 428	943	5 099	646	2 378	505	1 637	452
1994	Jan	43 241	6 881	9 909	979	5 219	462	2 137	397	1 333	293
	Feb	43 539	7 348	10 271	807	5 278	557	1 860	518	1 486	385
	Mar	49 806	8 916	13 135	1 127	6 162	731	2 378	651	1 652	445
	Apr	47 016	7 987	11 876	985	5 333	549	2 310	546	1 462	286
	May	47 320	8 426	12 474	1 061	5 830	645	2 054	594	1 539	413
	Jun	50 343	8 466	12 516	1 087	5 891	675	2 423	668	1 585	393
	Jul	46 551	8 027	10 660	854	5 578	660	2 464	491	1 596	437
	Aug	50 324	7 794	12 211	1 160	5 601	537	2 189	464	1 523	360
	Sep	51 661	7 751	11 995	949	4 825	573	2 020	419	1 549	405
EXPORTS											
1989		330 051	78 584	108 988	8 696	20 919	2 405	29 643	9 034	8 684	2 285
1990		308 510	76 970	99 297	7 827	21 334	2 816	24 667	7 751	9 700	2 960
1991		340 194	83 206	101 813	8 000	21 740	2 685	25 518	7 949	9 664	3 208
1992		344 607	79 223	102 802	7 175	20 928	2 459	28 539	9 099	9 424	2 887
1993		396 889	82 790	120 483	6 666	40 330	2 311	33 118	8 585	10 950	2 801
1993	Sep	32 261	6 430	9 936	509	3 525	197	2 966	769	960	246
	Oct	35 437	7 369	10 598	580	3 729	204	2 818	615	934	247
	Nov	35 554	7 403	10 682	537	3 906	183	2 864	744	920	230
	Dec	36 726	7 798	9 599	553	3 546	224	2 869	678	1 053	278
1994	Jan	33 837	6 929	9 486	503	3 602	92	3 081	790	949	177
	Feb	32 998	7 013	9 549	349	3 785	135	2 873	838	899	255
	Mar	40 320	8 954	11 455	637	4 339	254	3 320	891	1 096	313
	Apr	36 538	7 566	10 761	443	3 956	206	2 996	855	1 017	227
	May	36 390	7 281	11 507	537	4 044	190	3 221	986	1 163	265
	Jun	36 684	7 053	12 548	670	4 164	200	3 474	1 107	1 188	223
	Jul	32 180	6 157	9 907	555	3 446	186	3 258	829	1 252	308
	Aug	35 473	6 433	11 217	351	4 070	133	3 256	748	1 146	319
	Sep	33 483	6 499	11 746	499	3 557	209	3 405	906	1 084	275

TRENDS IN THE TRADE OF THE MOST IMPORTANT THIRD COUNTRIES

Values in Mio ECU

Period	Japan		Hong Kong		Singapore		South Korea		China		
	World	EU	World	EU	World	EU	World	EU	World	EU	
IMPORTS											
1989	191 374	25 668	65 487	6 516	45 105	5 644	54 649	5 886	52 923	7 967	
1990	184 383	27 596	64 783	6 322	47 865	6 138	54 879	6 592	41 523	6 542	
1991	191 046	25 771	80 921	7 467	53 479	6 438	67 835	10 014	51 531	6 780	
1992	179 511	24 185	95 086	9 086	55 606	7 064	62 711	7 385	63 049	7 560	
1993	205 525	25 845	118 409	11 551	72 934	8 364	72 022	8 526	88 730	12 322	
1993	Sep	17 637	2 086	10 087	923	6 403	724	5 728	480	8 108	1 251
	Oct	17 565	2 222	10 399	979	6 529	780	6 137	683	7 414	1 139
	Nov	18 604	2 502	10 601	1 118	6 409	773	6 114	768	8 445	1 040
	Dec	17 561	2 113	11 016	1 104	6 959	791	7 176	864	15 996	2 183
1994	Jan	17 859	2 206	9 340	880	6 305	670	6 292	784	5 118	822
	Feb	16 689	2 028	9 179	994	5 778	683	6 428	797	5 334	1 005
	Mar	19 771	2 580	10 907	1 125	7 204	885	7 715	954	7 639	1 137
	Apr	19 117	2 290	11 576	1 148	6 637	724	7 564	855	8 256	1 276
	May	18 513	2 291	11 593	1 101	6 859	763	7 337	932	8 124	1 291
	Jun	18 877	2 393	12 108	1 082	7 258	1 107	7 628	984	8 377	1 161
	Jul	18 171	2 406	11 579	1 098	6 555	718	7 557	809	7 868	1 174
	Aug	20 238	2 631	11 603	1 139	10 612	713	7 370	834	8 201	1 116
	Sep	19 569	2 475	11 897	1 098	6 739	738	6 820	698	7 453	905
EXPORTS											
1989	249 761	43 741	66 361	10 119	40 634	5 478	54 909	6 503	46 738	4 284	
1990	225 334	42 284	64 519	10 972	41 427	5 969	51 218	6 964	50 457	4 649	
1991	253 821	48 062	79 551	13 867	47 790	6 681	58 381	8 283	58 055	5 502	
1992	261 654	48 496	92 082	14 551	48 927	7 285	57 609	7 114	65 860	5 875	
1993	308 208	48 599	115 493	17 239	63 281	8 875	71 337	7 647	78 309	10 004	
1993	Sep	28 278	4 425	10 366	1 522	6 006	858	6 529	616	7 495	978
	Oct	26 958	4 008	10 711	1 499	5 439	816	6 565	696	6 912	810
	Nov	25 175	3 380	10 492	1 533	5 802	859	6 565	654	7 918	927
	Dec	29 031	4 081	10 821	1 746	5 958	794	6 928	623	11 971	1 621
1994	Jan	23 307	3 781	9 543	1 488	4 249	652	5 949	805	4 312	659
	Feb	26 451	4 069	8 432	1 367	4 202	633	5 905	637	5 030	710
	Mar	32 001	4 576	9 867	1 243	5 087	800	6 698	715	7 435	952
	Apr	28 906	4 323	10 389	1 379	5 268	691	6 789	648	7 844	908
	May	24 146	3 428	10 407	1 376	5 124	697	6 621	663	8 114	974
	Jun	28 493	3 922	10 931	1 503	5 104	761	6 976	647	9 207	1 154
	Jul	28 223	3 922	11 067	1 542	4 875	616	6 832	610	8 465	970
	Aug	24 416	2 785	11 476	1 640	5 004	641	6 553	606	8 346	970
	Sep	29 270	4 282	11 314	1 476	5 831	907	7 232	671	8 488	958

TRENDS IN THE TRADE OF THE MOST IMPORTANT THIRD COUNTRIES

1C

Values in Mio ECU

Period	Turkey		Israel		Iran		Australia		South Africa		
	World	EU	World	EU	World	EU	World	EU	World	EU	
IMPORTS											
1989	15 503	5 516	12 844	6 049	11 624	4 579	40 876	9 019	17 542	7 420	
1990	17 611	7 329	12 044	5 934	12 506	5 474	33 807	7 663	15 044	6 415	
1991	16 990	7 443	13 573	6 452	17 593	8 123	34 402	7 166	15 597	6 380	
1992	17 665	7 675	14 604	7 111	17 651	8 704	34 531	6 940	15 907	5 812	
1993	25 078	11 056	17 437	8 577	13 108	5 823	39 994	7 761	18 003	6 185	
1993	Sep	2 029	933	1 345	653	1 072	465	3 272	643	1 617	584
	Oct	1 987	922	1 504	757	1 028	482	3 536	650	1 824	544
	Nov	2 295	1 054	1 588	817	1 168	476	3 843	824	1 506	446
	Dec	2 977	1 425	1 625	881	1 229	477	3 610	705	1 627	610
1994	Jan	1 933	909	1 763	881	896	319	3 341	717	1 483	404
	Feb	1 568	714	1 614	808	989	384	3 107	542	1 480	491
	Mar	1 735	766	1 688	881	1 128	424	4 014	803	1 631	648
	Apr	1 514	678	1 803	874	890	295	3 490	685	1 577	579
	May	1 244	545	1 940	923	891	400	3 792	749	1 531	615
	Jun	1 505	694	1 641	819	801	271	3 701	771	1 659	661
	Jul	2 047	830	1 454	776	854	331	3 821	785	1 741	614
	Aug	2 239	698	1 651	855	765	359	4 442	945	1 738	626
	Sep	2 104	878	1 193	566	911	385	3 991	826	1 756	637
EXPORTS											
1989	10 737	4 930	10 089	3 210	11 873	4 389	33 637	4 618	20 114	4 288	
1990	10 249	5 408	9 428	3 287	15 159	5 884	30 599	4 023	19 383	4 819	
1991	11 054	5 706	9 361	3 216	15 060	4 565	33 792	3 949	22 399	6 054	
1992	11 341	5 851	10 060	3 375	15 305	4 032	32 773	4 162	23 314	5 844	
1993	13 013	6 218	12 372	3 666	15 798	5 559	36 328	4 146	26 330	5 494	
1993	Sep	1 064	494	1 018	278	1 271	363	3 040	334	2 181	410
	Oct	1 203	644	1 020	315	1 397	472	3 301	319	2 395	427
	Nov	1 134	521	1 323	325	1 334	382	3 285	368	2 384	424
	Dec	1 678	687	1 213	312	1 325	428	3 302	375	2 353	467
1994	Jan	1 178	526	1 090	273	1 385	481	2 984	330	2 313	362
	Feb	1 068	449	1 261	331	1 097	299	3 098	258	2 445	508
	Mar	1 156	498	1 226	380	1 246	311	3 498	388	2 290	466
	Apr	1 082	489	1 049	320	1 253	301	3 257	362	2 187	427
	May	1 048	463	1 165	301	1 149	329	3 660	378	2 253	445
	Jun	1 165	555	1 170	264	1 217	298	3 265	326	2 439	485
	Jul	1 182	545	1 121	297	1 367	454	3 271	273	2 306	492
	Aug	1 227	475	953	269	1 266	461	3 224	299	2 408	358
	Sep	1 226	583	893	255	1 365	455	3 231	373	2 337	436

MAIN TRADING PARTNERS OF THIRD COUNTRIES

1993

Country	IMPORTS				EXPORTS			
	Rk	Suppliers	Value	%	Rk	Customers	Value	%
Norway	1	EU	10 125	52,2	1	EU	18 400	69,9
	2	Sweden	2 840	14,6	2	Sweden	2 307	8,8
	3	USA	1 609	8,3	3	USA	1 759	6,7
Sweden	1	EU	20 025	55,5	1	EU	22 583	53,0
	2	USA	3 205	8,9	2	USA	3 586	8,4
	3	Norway	2 332	6,5	3	Norway	3 465	8,1
Finland	1	EU	7 022	45,5	1	EU	9 109	45,7
	2	Sweden	1 571	10,2	2	Sweden	2 226	11,2
	3	Russia	1 188	7,7	3	USA	1 572	7,9
Switzerland	1	EU	37 706	72,6	1	EU	30 590	56,8
	2	USA	3 353	6,5	2	USA	4 815	8,9
	3	Austria	2 116	4,1	3	Austria	2 050	3,8
Austria	1	EU	27 785	66,9	1	EU	21 817	63,6
	2	USA	1 833	4,4	2	Switzerland	2 185	6,4
	3	Japan	1 824	4,4	3	Hungary	1 214	3,5
USA	1	Canada	97 026	18,9	1	Canada	85 559	21,5
	2	Japan	94 294	18,4	2	EU	82 790	20,8
	3	EU	86 581	16,9	3	Japan	40 948	10,3
Canada	1	USA	82 438	64,9	1	USA	97 735	81,1
	2	EU	10 726	8,4	2	EU	6 666	5,5
	3	Japan	7 751	6,1	3	Japan	5 482	4,6
Mexico	1	USA	39 111	68,2	1	USA	31 632	78,4
	2	EU	6 501	11,3	2	EU	2 311	5,7
	3	Japan	3 738	6,5	3	Canada	2 275	5,6
Brazil	1	USA	5 178	23,6	1	EU	8 585	25,9
	2	EU	4 968	22,7	2	USA	6 854	20,7
	3	Argentina	2 244	10,2	3	Argentina	3 126	9,4
Argentina	1	EU	3 809	24,3	1	EU	2 801	25,6
	2	USA	3 543	22,6	2	Brazil	2 041	18,6
	3	Brazil	3 440	21,9	3	USA	1 007	9,2

MAIN TRADING PARTNERS OF THIRD COUNTRIES

1D

1993

Country	IMPORTS				EXPORTS			
	Rk	Suppliers	Value	%	Rk	Customers	Value	%
Japan	1	USA	47 773	23,1	1	USA	91 287	29,5
	2	EU	25 845	12,5	2	EU	48 599	15,7
	3	China	17 635	8,5	3	Hong Kong	19 495	6,3
Hong Kong	1	China	44 395	37,5	1	China	37 306	32,3
	2	Japan	19 653	16,6	2	USA	26 610	23,0
	3	EU	11 551	9,8	3	EU	17 239	14,9
Singapore	1	Japan	15 938	21,9	1	USA	12 874	20,3
	2	Malaysia	11 991	16,4	2	Malaysia	8 965	14,2
	3	USA	11 917	16,3	3	EU	8 875	14,0
	4	EU	8 364	11,5				
South Korea	1	Japan	17 093	23,7	1	USA	15 489	21,7
	2	USA	15 311	21,3	2	Japan	9 875	13,8
	3	EU	8 526	11,8	3	EU	7 647	10,7
China	1	Japan	19 899	22,4	1	Hong Kong	18 845	24,1
	2	EU	12 322	13,9	2	USA	14 497	18,5
	3	USA	9 080	10,2	3	Japan	13 478	17,2
					4	EU	10 004	12,8
Turkey	1	EU	11 056	44,1	1	EU	6 218	47,8
	2	USA	2 861	11,4	2	USA	841	6,5
	3	Japan	1 384	5,5	3	Saudi Arabia	556	4,3
Israel	1	EU	8 577	49,2	1	USA	3 871	31,3
	2	USA	3 029	17,4	2	EU	3 666	29,6
	3	Switzerland	1 310	7,5	3	Japan	647	5,2
Iran	1	EU	5 823	44,4	1	EU	5 559	35,2
	2	Japan	1 371	10,5	2	Japan	1 888	12,0
	3	United Arab Emirates	933	7,1	3	South Korea	848	5,4
Australia	1	USA	8 580	21,5	1	Japan	8 938	24,6
	2	EU	7 761	19,4	2	EU	4 146	11,4
	3	Japan	7 595	19,0	3	USA	2 911	8,0
South Africa	1	EU	6 185	34,4	1	EU	5 494	20,9
	2	USA	2 064	11,5	2	USA	1 498	5,7
	3	Japan	1 895	10,5	3	Japan	1 482	5,6

MAIN TRADING PARTNERS OF THE EU

1993

Values in 1000 ECU

Rk.	Trading partners	Imports	Exports	Imp. + Exp.	%
1	United States of America	83 704 956	85 089 216	168 794 172	17.6
2	Switzerland	35 674 455	39 370 819	75 045 274	7.8
3	Japan	47 214 495	22 751 276	69 965 771	7.3
4	Austria	22 186 439	29 472 697	51 659 136	5.4
5	Sweden	23 237 700	20 772 276	44 009 976	4.6
6	China	19 638 100	11 338 763	30 976 863	3.2
7	Norway	17 320 529	10 019 368	27 339 897	2.8
8	Russia	15 538 046	11 541 900	27 079 946	2.8
9	Saudi Arabia	9 207 019	9 472 849	18 679 868	1.9
10	Turkey	6 540 182	11 787 208	18 327 390	1.9
11	Taiwan	10 366 697	7 578 786	17 945 483	1.9
12	Hong Kong	6 427 040	11 376 932	17 803 972	1.9
13	Poland	7 566 872	9 968 216	17 535 088	1.8
14	Finland	10 132 691	6 853 198	16 985 889	1.8
15	Canada	7 883 173	8 575 517	16 458 690	1.7
16	South Korea	7 724 166	7 671 000	15 395 166	1.6
17	South Africa (1)	8 616 879	5 599 831	14 216 710	1.5
18	Singapore	6 396 370	7 677 136	14 073 506	1.5
19	Brazil	8 184 975	5 355 164	13 540 139	1.4
20	India	5 880 519	6 294 840	12 175 359	1.3
21	Iran	5 590 282	5 593 371	11 183 653	1.2
22	Israel	3 421 488	7 571 959	10 993 447	1.1
23	Czech Republik	4 831 331	6 076 608	10 907 939	1.1
24	Australia	3 941 959	6 953 813	10 895 772	1.1
25	Thailand	5 529 740	5 046 922	10 576 662	1.1
26	Algeria	6 322 728	4 131 654	10 454 382	1.1
27	Malaysia	6 224 525	3 983 612	10 208 137	1.1
28	Indonesia	5 034 111	4 137 245	9 171 356	1.0
29	Hungary	3 941 538	4 962 919	8 904 457	0.9
30	Libya	6 120 537	2 740 216	8 860 753	0.9
31	Mexico	2 332 152	5 882 182	8 214 334	0.9
32	Morocco	3 393 465	4 233 917	7 627 382	0.8
33	Egypt	2 230 708	4 419 598	6 650 306	0.7
34	Argentina	3 056 977	3 395 964	6 452 941	0.7
35	United Arab Emirates	873 449	5 468 150	6 341 599	0.7
36	Tunisia	2 487 365	3 629 586	6 116 951	0.6
37	Nigeria	3 113 220	2 857 443	5 970 663	0.6
38	Slovenia	2 861 390	3 063 434	5 924 824	0.6
39	Canary Islands	1 451 541	4 104 921	5 556 462	0.6
40	Kuwait	1 804 754	2 366 653	4 171 407	0.4
41	Romania	1 686 456	2 319 738	4 006 194	0.4
42	Chile	2 057 216	1 697 761	3 754 977	0.4
43	Pakistan	1 678 127	2 034 102	3 712 229	0.4
44	Croatia	1 640 727	2 053 266	3 693 993	0.4
45	Philippines	1 903 934	1 731 822	3 635 756	0.4
46	Venezuela	1 148 048	2 027 143	3 175 191	0.3
47	Syria	1 668 107	1 362 158	3 030 265	0.3
48	Colombia	1 521 454	1 325 019	2 846 473	0.3
49	New Zealand	1 431 750	1 204 319	2 636 069	0.3
50	Malta	857 677	1 758 032	2 615 709	0.3

Trading partners

DEVELOPMENT IN EU TRADE WITH THE REST OF THE WORLD, USA, JAPAN AND EFTA

Value Indices
1991 = 100

Imports

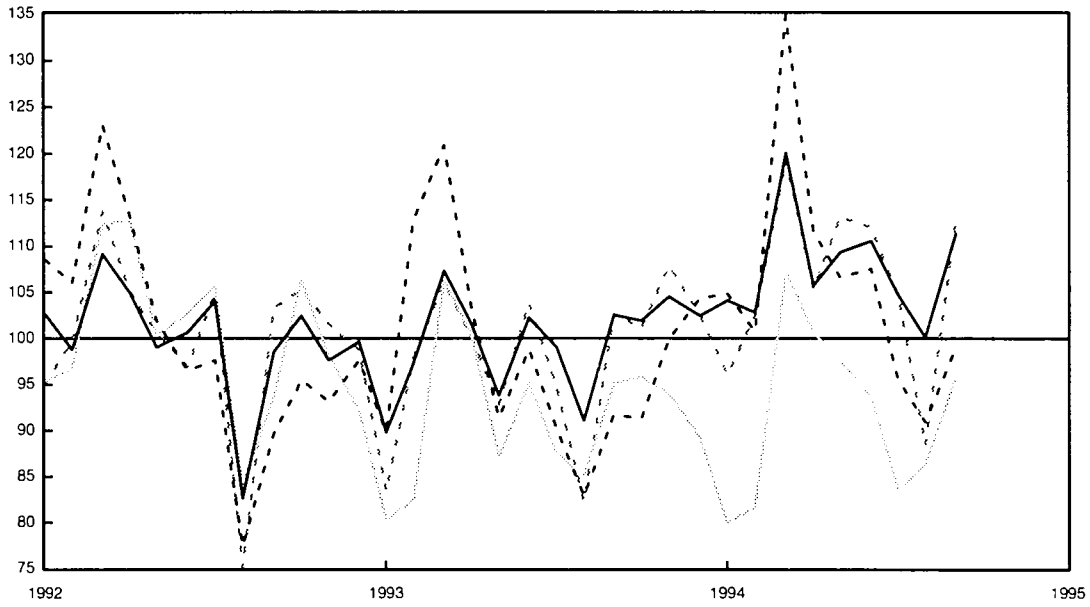

Exports

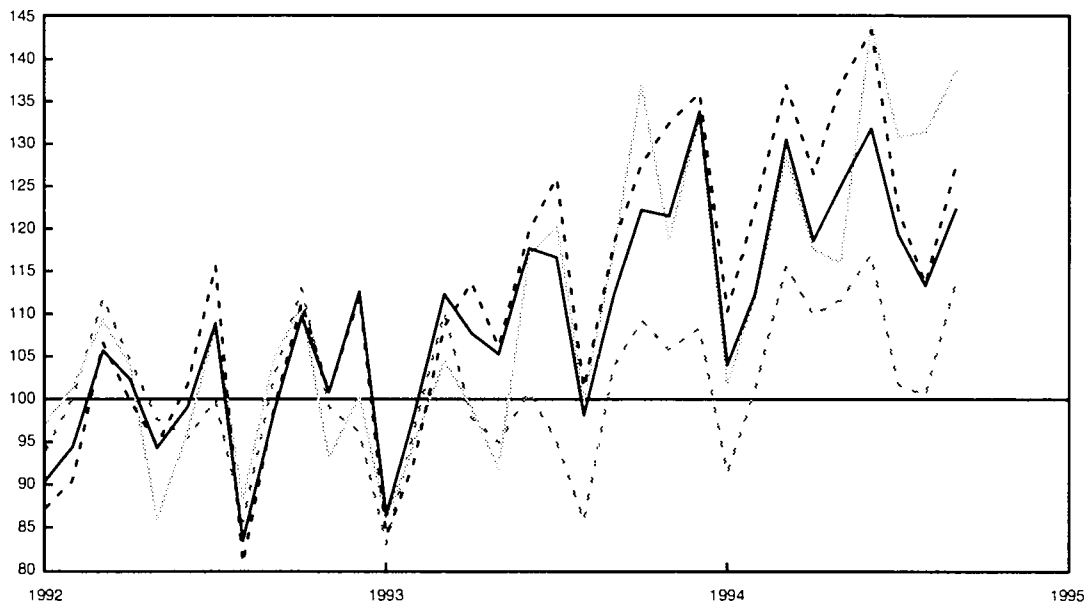

DEVELOPMENT OF TRADE BALANCES WITH THE REST OF THE WORLD, USA, JAPAN AND EFTA

2A

Extra-EU Trade Balance

Bio. ECU

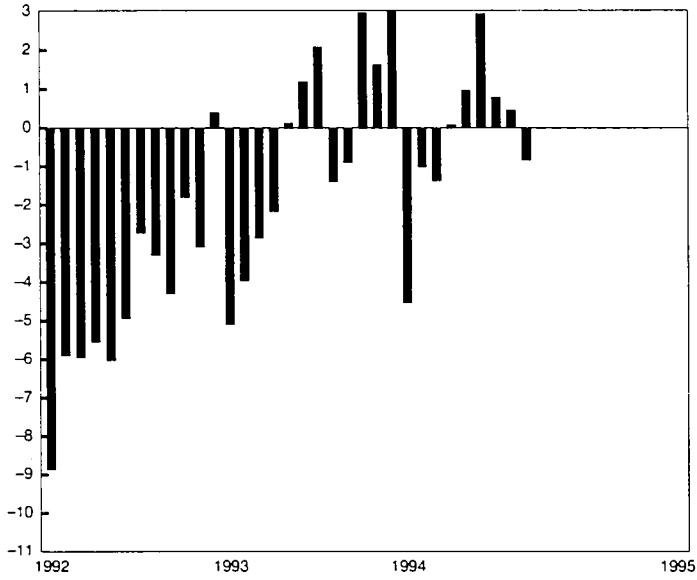

Trade Balance with USA

Bio. ECU

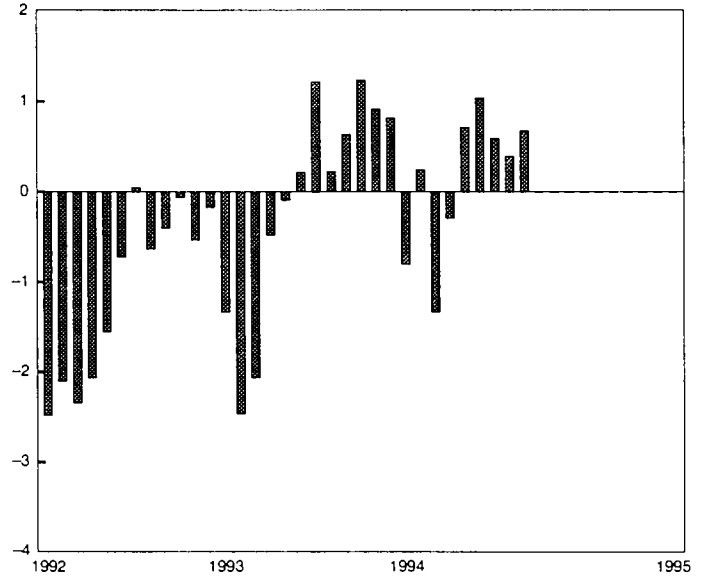

Trade Balance with Japan

Bio. ECU

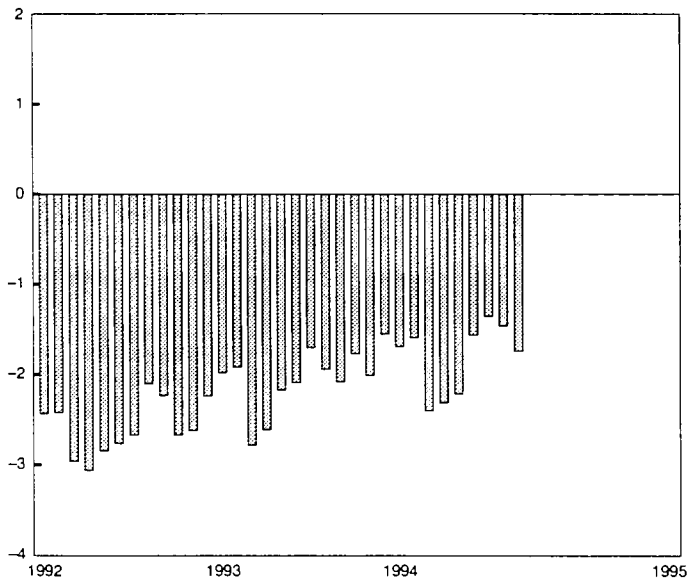

Trade Balance with EFTA

Bio. ECU

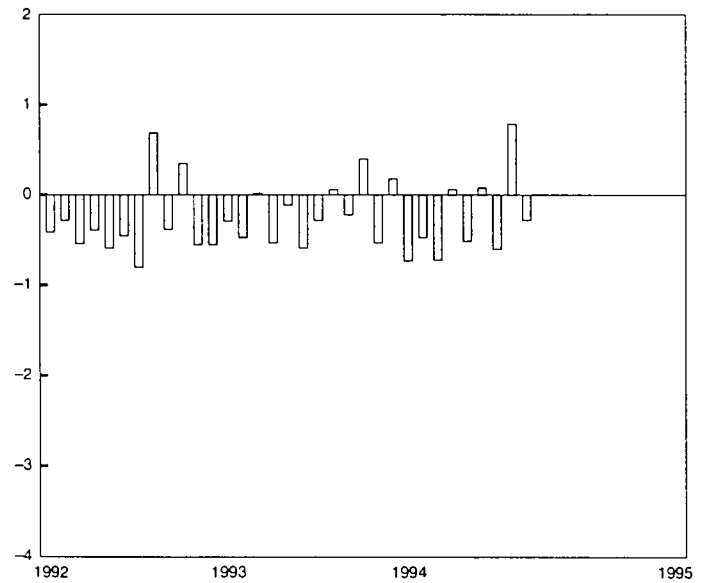

TRENDS IN THE TRADE OF GOODS WITH MAIN TRADING PARTNERS

IMPORTS

Values in Mio ECU

Trading partners	1990		1991		1992		1993		Jan. - Septem. 1994	
	Value	90/89	Value	91/90	Value	92/91	Value	93/92	Value	94/93
Extra-EU	461 576	103	494 099	107	487 134	99	484 866	100	394 442	110
Class 1	276 322	102	293 499	106	287 920	98	275 015	96	220 522	108
<i>of which:</i>										
EFTA	108 512	106	110 776	102	111 682	101	109 401	98	88 912	111
<i>of which:</i>										
Norway	16 448	107	17 435	106	17 228	99	17 321	101	14 084	111
Sweden	25 417	100	25 230	99	24 628	98	23 239	94	19 704	115
Finland	10 470	106	10 456	100	10 874	104	10 136	93	8 843	119
Switzerland	34 309	107	34 472	100	34 955	101	35 685	102	27 835	106
Austria	20 930	110	22 247	106	23 089	104	22 200	96	17 816	110
Slovenia					1 586		2 865	181	2 489	121
Turkey	5 936	107	6 236	105	6 589	106	6 541	99	5 404	116
South Africa	5 927	72	8 378	141	9 098	109	8 617	95	5 144	77
USA	85 210	100	91 952	108	86 789	94	83 713	96	68 923	111
Canada	9 418	96	9 869	105	8 981	91	7 883	88	6 529	114
Japan	46 244	100	51 829	112	51 530	99	47 204	92	35 667	101
Australia	4 822	91	4 469	93	4 705	105	3 942	84	3 391	115
Class 2	143 770	105	150 372	105	145 042	96	144 508	100	118 296	110
<i>of which:</i>										
ACP (69 countries)	20 149	104	19 143	95	17 960	94	14 904	83	13 417	124
DOM	1 596	113	1 775	111	1 738	98	1 903	109	1 429	103
Canary Islands	1 095	118	1 266	116	1 246	98	1 453	117	1 022	98
Morocco	3 050	114	3 176	104	3 312	104	3 395	103	2 738	109
Algeria	6 952	119	7 616	110	6 882	90	6 317	92	4 523	93
Tunisia	2 251	114	2 332	104	2 467	106	2 491	101	2 141	119
Libya	7 899	125	8 067	102	6 923	86	6 121	88	4 455	97
Egypt	2 297	94	2 200	96	2 490	113	2 231	90	2 143	135
Nigeria	4 434	128	4 572	103	3 991	87	3 113	78	2 846	133
Mexico	2 961	107	3 052	103	2 931	96	2 333	80	1 893	108
Brazil	9 192	88	9 380	102	9 145	98	8 185	90	7 803	129
Argentina	3 473	125	3 798	109	3 308	87	3 057	92	2 786	124
Iran	5 801	108	6 292	108	5 376	85	5 590	104	3 745	87
Israel	3 466	108	3 407	98	3 336	98	3 422	103	3 001	118
Saudi Arabia	8 239	124	11 163	135	9 649	86	9 207	95	6 496	94
Kuwait	1 851	68	224	12	817	364	1 805	221	1 165	84
United Arab Emirates	1 532	99	1 744	114	1 440	83	873	61	672	95
India	4 542	109	4 758	105	4 880	103	5 881	121	5 315	119
Thailand	3 914	116	5 103	130	5 148	101	5 531	107	4 637	111
Indonesia	2 864	112	3 580	125	4 343	121	5 036	116	4 426	116
Malaysia	3 607	103	4 383	122	4 940	113	6 227	126	5 380	119
Singapore	4 685	116	5 220	111	5 651	108	6 396	113	5 563	121
South Korea	6 549	94	7 844	120	7 435	95	7 723	104	6 329	111
Taiwan	9 139	99	11 053	121	10 717	97	10 367	97	7 622	99
Hong Kong	5 909	92	6 401	108	5 908	92	6 428	109	4 780	99
Class 4	10 358	108	12 121	117	24 172	199	39 448	163	35 197	122
<i>of which:</i>										
Russia					8 710		15 543	178	13 265	114
Poland	5 156	133	6 212	120	7 081	114	7 578	107	6 521	119
Czech Republik							4 840		4 554	133
Hungary	2 934	113	3 625	124	3 988	110	3 949	99	3 439	123
Class 5	11 094	114	15 567	140	17 544	113	20 526	117	17 940	119
<i>of which:</i>										
China	10 587	116	14 974	141	16 787	112	19 639	117	16 977	117
Mediterranean Basin	42 289	114	43 498	103	41 129	95	39 323	96	31 510	109
OPEC	45 086	110	46 850	104	42 696	91	40 788	96	30 457	99
ASEAN	16 552	109	20 040	121	21 911	109	25 491	116	21 763	116
Latin America	25 324	97	25 846	102	24 343	94	21 875	90	19 851	122

South Africa includes Namibia up to 31.12.1989

TRENDS IN THE TRADE OF GOODS WITH MAIN TRADING PARTNERS

2C

IMPORTS

Values in Mio ECU

Trading partners	1993				1994								
	Sep	Oct	Nov	Dec	Jan	Feb	Mar	Apr	May	Jun	Jul	Aug	Sep
Extra-EU	41 655	41 419	42 491	41 637	42 302	41 767	48 758	42 978	44 426	44 926	42 547	40 691	45 244
Class 1	23 273	23 093	24 361	23 859	23 071	23 401	28 617	24 914	25 353	25 307	23 167	21 179	25 026
<i>of which:</i>													
EFTA	9 549	9 408	10 029	9 540	8 942	9 531	11 096	9 803	10 524	10 417	9 730	8 232	10 499
<i>of which:</i>													
Norway	1 394	1 418	1 606	1 517	1 446	1 544	1 761	1 566	1 678	1 559	1 608	1 414	1 483
Sweden	2 073	1 996	2 137	1 998	1 976	2 064	2 498	2 169	2 295	2 418	1 930	1 877	2 401
Finland	849	869	938	869	830	893	989	1 064	1 080	1 060	966	871	1 073
Switzerland	3 193	3 106	3 126	3 245	3 002	3 094	3 516	2 950	3 349	3 173	3 084	2 405	3 250
Austria	1 971	1 943	2 144	1 850	1 622	1 879	2 241	1 988	2 052	2 142	2 079	1 595	2 214
Slovenia	252	264	269	266	234	267	314	270	276	309	297	223	302
Turkey	553	597	670	607	679	579	612	500	536	554	604	643	695
South Africa	708	704	656	549	795	789	618	452	451	588	516	419	515
USA	6 634	6 602	7 220	7 540	7 578	7 282	9 743	8 065	7 704	7 776	6 909	6 570	7 160
Canada	721	719	738	725	727	645	766	731	762	811	698	639	738
Japan	4 082	4 111	4 037	3 830	3 434	3 505	4 602	4 321	4 189	4 021	3 587	3 704	4 109
Australia	359	295	332	365	345	386	357	369	443	378	358	345	407
Class 2	12 545	12 508	12 258	12 196	13 342	12 295	13 634	12 635	13 125	13 303	13 151	13 131	13 417
<i>of which:</i>													
ACP (69 countries)	1 243	1 296	1 373	1 438	1 481	1 393	1 448	1 647	1 563	1 523	1 495	1 379	1 492
DOM	133	134	158	213	131	162	200	89	186	157	158	201	143
Canary Islands	93	96	129	184	94	127	151	37	147	122	117	120	107
Morocco	260	259	256	318	328	306	342	285	304	312	301	283	273
Algeria	472	448	409	501	542	486	531	499	539	518	533	414	383
Tunisia	194	216	239	227	235	222	257	221	242	270	252	202	240
Libya	461	519	485	503	428	462	542	453	499	554	508	545	463
Egypt	237	190	212	243	216	199	216	285	262	237	281	244	203
Nigeria	256	281	356	327	446	381	343	412	311	293	261	203	209
Mexico	223	188	196	201	141	188	229	171	216	250	211	232	254
Brazil	832	659	758	707	797	747	794	794	911	965	998	906	880
Argentina	275	270	268	272	233	291	277	310	291	318	396	339	324
Iran	359	515	373	417	456	283	306	378	396	490	369	494	508
Israel	318	262	303	310	305	293	371	350	385	355	327	283	314
Saudi Arabia	805	768	793	740	674	755	730	679	728	715	766	784	673
Kuwait	160	133	150	138	109	77	164	142	125	143	129	115	155
United Arab Emirates	43	57	54	54	92	84	86	99	56	54	76	54	70
India	530	493	497	409	661	605	767	589	540	496	503	551	600
Thailand	473	451	499	432	546	488	568	513	457	522	519	482	538
Indonesia	459	434	421	357	598	517	532	409	427	439	493	508	501
Malaysia	567	566	603	545	618	567	619	554	628	588	553	623	627
Singapore	583	652	604	559	613	552	681	591	639	627	542	591	712
South Korea	686	760	642	603	880	606	723	664	677	628	752	707	675
Taiwan	940	851	931	893	841	805	931	873	910	862	707	803	876
Hong Kong	650	544	542	521	578	539	502	431	434	505	544	621	618
Class 4	3 383	3 442	3 479	3 460	3 310	3 541	3 862	3 625	3 986	4 261	4 108	4 151	4 322
<i>of which:</i>													
Russia	1 245	1 316	1 242	1 157	1 300	1 284	1 287	1 430	1 464	1 658	1 496	1 725	1 577
Poland	699	679	690	726	654	715	772	660	717	767	716	735	781
Czech Republic	424	451	489	461	406	444	553	490	550	547	498	491	572
Hungary	344	355	407	387	305	364	415	327	380	411	391	376	470
Class 5	2 055	1 922	1 867	1 630	2 166	2 122	2 075	1 636	1 788	1 846	1 943	2 077	2 269
<i>of which:</i>													
China	1 957	1 840	1 792	1 552	2 067	2 020	1 960	1 541	1 712	1 743	1 830	1 955	2 148
Mediterranean Basin	3 205	3 361	3 372	3 463	3 483	3 286	3 757	3 289	3 524	3 570	3 592	3 386	3 531
OPEC	3 226	3 381	3 222	3 233	3 585	3 274	3 450	3 284	3 270	3 451	3 421	3 352	3 235
ASEAN	2 278	2 315	2 317	2 058	2 570	2 287	2 613	2 261	2 311	2 369	2 341	2 403	2 582
Latin America	2 027	1 853	1 844	1 946	1 853	1 985	2 157	2 121	2 264	2 424	2 457	2 247	2 317

TRENDS IN THE TRADE OF GOODS WITH MAIN TRADING PARTNERS

EXPORTS

Values in Mio ECU

Trading partners	1990		1991		1992		1993		Jan. - Septem. 1994	
	Value	90/89	Value	91/90	Value	92/91	Value	93/92	Value	94/93
Extra-EU	415 441	101	423 466	102	436 090	103	486 858	112	391 843	112
Class 1	250 748	101	242 342	97	239 911	99	258 066	108	209 683	113
<i>of which:</i>										
EFTA	111 243	103	108 895	98	107 779	99	107 115	99	86 615	111
<i>of which:</i>										
Norway	9 293	108	9 655	104	9 861	102	10 019	102	8 240	115
Sweden	23 896	99	21 873	92	21 426	98	20 772	97	17 228	117
Finland	9 152	98	7 687	84	7 520	98	6 860	91	5 815	115
Switzerland	41 318	103	40 167	97	38 627	96	39 368	102	31 307	109
Austria	26 945	107	28 827	107	29 681	103	29 468	99	23 609	109
Slovenia					1 382		3 063	222	2 655	119
Turkey	7 720	138	8 238	107	8 275	100	11 786	142	6 377	77
South Africa	4 090	63	5 815	142	5 420	93	5 600	103	5 153	125
USA	76 555	98	71 202	93	73 783	104	85 088	115	70 180	116
Canada	9 291	87	9 323	100	8 473	91	8 575	101	7 169	116
Japan	22 715	107	22 155	98	20 566	93	22 756	111	19 190	119
Australia	6 816	83	6 189	91	6 349	103	6 954	110	6 117	123
Class 2	134 320	102	142 688	106	153 199	107	169 403	111	133 575	110
<i>of which:</i>										
ACP (69 countries)	16 599	102	15 952	96	17 364	109	16 509	95	10 614	88
DOM	8 667	104	9 289	107	9 246	100	9 095	98	6 915	108
Canary Islands	4 038	96	4 187	104	4 316	103	4 120	95	3 213	111
Morocco	3 573	111	3 708	104	3 952	107	4 234	107	3 234	108
Algeria	4 958	105	4 383	88	3 987	91	4 132	104	3 338	112
Tunisia	2 972	117	3 073	103	3 497	114	3 630	104	2 735	103
Libya	2 655	91	2 821	106	2 188	78	2 739	125	1 461	73
Egypt	4 146	110	4 127	100	3 602	87	4 418	123	3 323	104
Nigeria	2 500	113	2 926	117	3 390	116	2 857	84	1 580	77
Mexico	3 884	111	4 828	124	5 722	119	5 882	103	5 034	118
Brazil	3 636	95	3 999	110	3 645	91	5 352	147	4 567	119
Argentina	1 234	106	1 701	138	2 737	161	3 396	124	3 603	156
Iran	5 004	152	7 501	150	8 205	109	5 593	68	2 759	66
Israel	5 239	103	5 874	112	6 558	112	7 572	115	6 558	122
Saudi Arabia	7 722	88	9 953	129	10 047	101	9 473	94	6 500	94
Kuwait	1 019	61	720	71	1 679	233	2 367	141	1 405	77
United Arab Emirates	3 565	115	4 052	114	4 463	110	5 467	123	4 422	110
India	5 995	85	5 220	87	5 246	101	6 295	120	5 087	108
Thailand	3 409	123	3 816	112	3 913	103	5 047	129	4 191	118
Indonesia	2 837	139	3 202	113	4 054	127	4 137	102	3 114	108
Malaysia	2 495	122	2 940	118	3 104	106	3 984	128	4 206	161
Singapore	5 682	104	5 684	100	6 349	112	7 677	121	6 488	121
South Korea	6 054	116	7 087	117	6 231	88	7 674	123	7 291	131
Taiwan	4 916	94	5 511	112	6 250	113	7 579	121	6 442	116
Hong Kong	6 598	94	7 395	112	8 782	119	11 377	130	9 476	118
Class 4	9 517	103	13 888	146	23 002	166	42 145	183	34 957	118
<i>of which:</i>										
Russia					5 715		11 541	202	8 809	115
Poland	4 393	111	7 876	179	8 154	104	9 966	122	7 740	106
Czech Republik							6 076		5 616	131
Hungary	2 876	96	3 486	121	4 061	117	4 963	122	4 392	124
Class 5	6 096	84	6 546	107	7 728	118	12 458	161	10 333	115
<i>of which:</i>										
China	5 263	83	5 603	106	6 852	122	11 339	166	9 315	113
Mediterranean Basin	45 576	112	45 852	101	45 448	99	53 607	118	40 003	105
OPEC	35 351	101	39 315	111	42 015	107	40 922	97	27 287	91
ASEAN	16 050	114	17 282	108	19 281	112	23 165	120	19 967	124
Latin America	15 036	100	17 504	116	20 056	115	23 605	118	20 364	121

South Africa includes Namibia up to 31.12.1989

TRENDS IN THE TRADE OF GOODS WITH MAIN TRADING PARTNERS

2C

EXPORTS

Values in Mio ECU

Trading partners	1993 Sep	Oct	Nov	Dec	1994 Jan	Feb	Mar	Apr	May	Jun	Jul	Aug	Sep
Extra-EU	40 760	44 378	44 121	48 577	37 770	40 771	47 397	43 061	45 388	47 854	43 325	41 147	44 415
Class 1	22 334	23 974	23 528	24 844	20 063	22 038	25 104	23 307	24 142	25 689	22 713	21 790	24 385
<i>of which:</i>													
EFTA	9 327	9 807	9 496	9 720	8 209	9 065	10 381	9 866	10 016	10 496	9 135	9 020	10 221
<i>of which:</i>													
Norway	853	928	978	922	768	811	973	939	868	961	1 146	828	919
Sweden	1 853	2 064	1 964	1 980	1 636	1 789	2 144	2 028	2 001	2 107	1 557	1 761	2 147
Finland	543	581	611	606	525	588	713	707	689	662	576	610	728
Switzerland	3 373	3 601	3 356	3 578	3 058	3 336	3 627	3 482	3 623	3 886	3 300	3 279	3 662
Austria	2 650	2 583	2 534	2 585	2 185	2 501	2 875	2 663	2 788	2 834	2 512	2 490	2 715
Slovenia	251	277	267	283	237	252	311	285	321	353	323	252	318
Turkey	964	1 035	1 101	1 379	888	883	867	709	629	545	656	562	634
South Africa	527	497	443	538	426	499	614	533	564	618	603	639	641
USA	7 271	7 844	8 138	8 361	6 780	7 530	8 413	7 772	8 423	8 813	7 508	6 973	7 839
Canada	751	807	801	803	717	733	853	840	813	877	778	726	810
Japan	2 006	2 343	2 030	2 283	1 740	1 916	2 198	2 011	1 983	2 464	2 237	2 246	2 370
Australia	618	688	579	721	542	617	665	598	676	758	720	714	798
Class 2	13 659	15 029	15 238	17 203	13 049	13 734	16 529	14 284	15 503	16 069	15 326	14 230	14 650
<i>of which:</i>													
ACP (69 countries)	1 253	1 489	1 377	1 520	1 128	1 076	1 192	1 171	1 203	1 224	1 126	1 182	1 294
DOM	792	837	931	877	608	726	885	669	775	905	832	682	823
Canary Islands	349	406	444	358	265	360	482	297	362	385	372	294	389
Morocco	283	376	438	421	332	334	520	366	361	423	341	243	308
Algeria	310	353	351	449	299	329	398	409	383	448	343	328	400
Tunisia	271	305	308	371	277	277	365	329	343	358	302	212	271
Libya	247	216	268	246	170	142	185	155	160	155	158	161	175
Egypt	396	342	370	517	354	345	371	389	331	441	404	326	358
Nigeria	181	245	268	288	210	195	197	186	181	200	154	132	121
Mexico	472	476	561	571	442	516	670	501	619	579	633	519	551
Brazil	431	486	452	566	412	474	547	467	509	560	543	512	542
Argentina	278	320	369	394	276	358	417	349	398	406	649	369	377
Iran	431	416	523	492	331	377	380	270	372	297	253	225	247
Israel	671	656	716	812	695	754	866	721	807	735	690	621	666
Saudi Arabia	839	773	816	938	693	774	887	749	777	659	672	682	598
Kuwait	153	142	158	244	200	218	172	161	132	142	125	131	113
United Arab Emirates	441	436	488	519	440	460	533	593	506	495	533	415	440
India	523	484	465	650	528	533	645	503	578	602	643	491	555
Thailand	365	515	444	527	359	393	522	462	491	531	449	472	509
Indonesia	318	426	341	478	320	310	393	374	351	326	400	346	291
Malaysia	335	476	371	530	356	360	398	427	516	498	446	753	451
Singapore	676	820	727	773	638	653	816	647	706	896	684	727	775
South Korea	590	647	700	756	708	713	841	795	892	873	834	848	780
Taiwan	665	660	658	719	662	622	763	683	739	771	705	741	748
Hong Kong	898	1 035	1 075	1 217	839	937	1 165	1 017	1 164	1 153	1 067	1 002	1 113
Class 4	3 440	3 863	3 922	4 713	3 260	3 643	4 132	3 761	4 166	4 500	3 765	3 719	3 969
<i>of which:</i>													
Russia	942	1 152	1 159	1 527	895	1 040	1 108	928	961	1 123	892	877	967
Poland	722	792	854	1 011	718	754	890	843	981	982	845	829	891
Czech Republik	532	557	575	644	490	545	654	602	717	751	583	615	655
Hungary	433	465	481	458	398	445	513	471	543	569	479	445	525
Class 5	902	1 076	1 027	1 349	1 060	1 000	1 287	1 397	1 206	1 162	1 171	1 027	1 016
<i>of which:</i>													
China	802	963	921	1 240	975	896	1 116	1 298	1 094	1 023	1 068	927	910
Mediterranean Basin	4 344	4 727	4 984	5 751	4 241	4 330	5 277	4 513	4 518	4 692	4 405	3 747	4 236
OPEC	3 240	3 368	3 577	3 995	2 949	3 090	3 540	3 167	3 142	3 044	2 956	2 662	2 693
ASEAN	1 880	2 472	2 059	2 529	1 815	1 875	2 329	2 080	2 259	2 569	2 240	2 531	2 251
Latin America	1 913	2 099	2 227	2 372	1 798	2 075	2 551	2 071	2 313	2 403	2 699	2 188	2 246

TRENDS IN THE TRADE OF GOODS WITH MAIN TRADING PARTNERS

TRADE BALANCE

Values in Mio ECU

Trading partners	1990	1991	1992	1993	Jan. - Septem. 1994
	Value	Value	Value	Value	Value
Extra-EU	-46 135	-70 633	-51 044	1 992	-2 599
Class 1	-25 574	-51 157	-48 009	-16 949	-10 839
<i>of which:</i>					
EFTA	2 731	-1 880	-3 903	-2 287	-2 297
<i>of which:</i>					
Norway	-7 155	-7 780	-7 367	-7 302	-5 844
Sweden	-1 522	-3 357	-3 202	-2 467	-2 476
Finland	-1 318	-2 768	-3 354	-3 277	-3 028
Switzerland	7 010	5 695	3 673	3 682	3 472
Austria	6 016	6 580	6 592	7 269	5 793
Slovenia			-204	199	166
Turkey	1 784	2 002	1 686	5 244	973
South Africa	-1 837	-2 563	-3 678	-3 017	9
USA	-8 656	-20 750	-13 006	1 375	1 257
Canada	-126	-547	-508	693	640
Japan	-23 529	-29 674	-30 964	-24 448	-16 477
Australia	1 995	1 720	1 644	3 012	2 726
Class 2	-9 450	-7 684	8 157	24 895	15 279
<i>of which:</i>					
ACP (69 countries)	-3 550	-3 190	-595	1 606	-2 803
DOM	7 071	7 514	7 508	7 193	5 486
Canary Islands	2 943	2 920	3 070	2 668	2 191
Morocco	523	532	640	839	495
Algeria	-1 995	-3 233	-2 895	-2 186	-1 185
Tunisia	720	741	1 031	1 139	595
Libya	-5 244	-5 246	-4 735	-3 381	-2 994
Egypt	1 849	1 928	1 112	2 187	1 180
Nigeria	-1 934	-1 646	-601	-256	-1 266
Mexico	924	1 777	2 791	3 549	3 140
Brazil	-5 556	-5 381	-5 501	-2 833	-3 236
Argentina	-2 240	-2 097	-571	339	817
Iran	-798	1 209	2 829	3	-986
Israel	1 773	2 467	3 222	4 150	3 557
Saudi Arabia	-517	-1 211	398	266	4
Kuwait	-832	495	862	562	240
United Arab Emirates	2 033	2 308	3 023	4 594	3 750
India	1 453	461	366	414	-228
Thailand	-505	-1 287	-1 235	-484	-446
Indonesia	-28	-378	-289	-899	-1 313
Malaysia	-1 112	-1 443	-1 836	-2 243	-1 174
Singapore	997	464	698	1 281	925
South Korea	-494	-757	-1 203	-49	962
Taiwan	-4 223	-5 542	-4 468	-2 788	-1 180
Hong Kong	689	994	2 874	4 949	4 695
Class 4	-841	1 768	-1 170	2 697	-240
<i>of which:</i>					
Russia			-2 995	-4 002	-4 456
Poland	-764	1 664	1 073	2 389	1 219
Czech Republik				1 236	1 062
Hungary	-58	-139	73	1 014	953
Class 5	-4 997	-9 021	-9 817	-8 068	-7 607
<i>of which:</i>					
China	-5 324	-9 370	-9 936	-8 300	-7 662
Mediterranean Basin	3 286	2 355	4 318	14 284	8 493
OPEC	-9 734	-7 535	-681	134	-3 170
ASEAN	-502	-2 758	-2 630	-2 326	-1 797
Latin America	-10 288	-8 342	-4 287	1 730	512

TRENDS IN THE TRADE OF GOODS WITH MAIN TRADING PARTNERS

2C

TRADE BALANCE

Values in Mio ECU

Trading partners	1993				1994								
	Sep	Oct	Nov	Dec	Jan	Feb	Mar	Apr	May	Jun	Jul	Aug	Sep
Extra-EU	-895	2 959	1 630	6 940	-4 532	-996	-1 361	83	962	2 928	778	456	-829
Class 1	-939	882	-833	985	-3 008	-1 364	-3 513	-1 607	-1 211	382	-454	612	-641
<i>of which:</i>													
EFTA	-222	399	-533	180	-733	-466	-716	63	-508	78	-596	788	-277
<i>of which:</i>													
Norway	-541	-490	-628	-595	-678	-734	-788	-627	-810	-598	-462	-586	-564
Sweden	-220	67	-173	-18	-340	-275	-355	-140	-294	-311	-373	-116	-254
Finland	-306	-288	-327	-263	-305	-304	-275	-357	-391	-398	-390	-261	-346
Switzerland	180	495	230	333	56	241	111	532	274	712	217	874	413
Austria	679	640	389	735	563	622	634	675	736	692	433	896	501
Slovenia	-1	13	-2	17	3	-15	-2	15	45	44	25	29	16
Turkey	410	438	431	772	209	305	255	209	93	-8	52	-82	-62
South Africa	-181	-207	-213	-11	-369	-290	-4	81	113	30	87	220	125
USA	637	1 242	917	821	-798	248	-1 331	-293	719	1 037	600	404	679
Canada	30	88	62	78	-10	88	87	109	51	65	80	87	72
Japan	-2 076	-1 768	-2 007	-1 547	-1 694	-1 589	-2 404	-2 310	-2 206	-1 557	-1 350	-1 458	-1 739
Australia	259	393	247	356	197	231	308	228	233	379	362	369	390
Class 2	1 114	2 521	2 980	5 006	-293	1 439	2 895	1 649	2 378	2 766	2 175	1 099	1 233
<i>of which:</i>													
ACP (69 countries)	10	193	4	82	-353	-317	-256	-476	-359	-299	-370	-197	-198
DOM	659	703	773	663	477	564	685	580	589	749	675	481	680
Canary Islands	255	310	315	174	171	233	331	260	215	263	255	173	283
Morocco	23	118	182	104	4	28	178	81	57	110	40	-40	34
Algeria	-162	-95	-57	-51	-242	-156	-133	-90	-156	-70	-190	-86	17
Tunisia	77	89	69	144	41	55	109	109	102	88	49	10	31
Libya	-214	-303	-217	-258	-258	-321	-356	-298	-339	-399	-350	-385	-288
Egypt	159	151	158	275	138	147	154	104	69	205	123	81	154
Nigeria	-74	-36	-89	-39	-236	-186	-146	-226	-130	-94	-107	-70	-88
Mexico	249	288	366	370	301	327	441	330	402	330	422	287	297
Brazil	-401	-174	-306	-142	-385	-273	-247	-328	-402	-405	-454	-394	-338
Argentina	3	49	101	122	43	67	140	40	107	88	253	30	53
Iran	72	-98	150	74	-125	94	74	-109	-24	-193	-116	-268	-261
Israel	352	395	413	503	389	461	495	371	422	380	363	337	352
Saudi Arabia	33	5	23	198	19	19	157	70	49	-56	-94	-102	-75
Kuwait	-7	9	8	106	91	141	9	19	7	-1	-4	17	-41
United Arab Emirates	398	379	434	465	349	376	447	494	450	441	457	361	371
India	-7	-9	-32	240	-133	-71	-122	-86	37	106	140	-60	-45
Thailand	-109	64	-54	95	-187	-95	-46	-50	34	8	-70	-10	-29
Indonesia	-142	-8	-80	121	-278	-207	-139	-36	-76	-113	-93	-161	-210
Malaysia	-232	-90	-232	-15	-262	-208	-220	-127	-113	-90	-107	130	-175
Singapore	93	169	123	214	24	100	135	56	67	269	142	136	63
South Korea	-96	-113	58	154	-172	107	118	131	215	245	82	141	105
Taiwan	-275	-191	-272	-174	-179	-183	-168	-190	-171	-90	-2	-62	-127
Hong Kong	248	491	533	696	262	398	663	585	729	649	523	381	494
Class 4	56	421	443	1 253	-50	103	270	136	181	239	-343	-432	-352
<i>of which:</i>													
Russia	-303	-164	-83	370	-405	-244	-179	-502	-503	-534	-604	-848	-611
Poland	23	113	163	285	64	39	118	183	264	214	129	94	110
Czech Republik	108	106	85	182	84	101	101	112	167	204	85	123	83
Hungary	89	111	74	71	93	80	98	144	163	158	88	69	55
Class 5	-1 153	-846	-840	-280	-1 107	-1 122	-789	-238	-582	-684	-773	-1 050	-1 253
<i>of which:</i>													
China	-1 155	-878	-870	-313	-1 092	-1 125	-844	-243	-618	-720	-762	-1 029	-1 238
Mediterranean Basin	1 139	1 366	1 612	2 288	758	1 044	1 521	1 224	994	1 122	813	361	705
OPEC	14	-13	355	762	-636	-184	90	-117	-128	-407	-465	-690	-542
ASEAN	-398	158	-257	471	-755	-411	-283	-181	-53	200	-101	128	-330
Latin America	-114	246	383	426	-56	90	395	-50	49	-21	242	-59	-71

Products traded

MAIN PRODUCTS TRADED

IMPORTS

Values in Mio ECU

List of products SITC Rev. 3		1990		1991		1992		1993		Jan. - Septem. 1994	
		Value	%	Value	%	Value	%	Value	%	Value	%
0-9	TOTAL TRADE	461 576	100.0	494 099	100.0	487 134	100.0	484 866	100.0	394 442	100.0
0	Food and live animals	32 879	7.1	35 072	7.1	34 580	7.1	33 185	6.8	27 267	6.9
03	Fish, crustaceans and molluscs and preparations thereof	6 358	1.4	7 217	1.5	7 173	1.5	6 561	1.4	5 212	1.3
05	Vegetables and fruit	10 066	2.2	11 521	2.3	11 144	2.3	10 021	2.1	8 151	2.1
1	Beverages and tobacco	2 544	0.6	3 097	0.6	3 215	0.7	3 388	0.7	2 743	0.7
11	Beverages	684	0.2	300	0.2	891	0.2	991	0.2	835	0.2
12	Tobacco and tobacco manufactures	1 861	0.4	2 298	0.5	2 324	0.5	2 397	0.5	1 908	0.5
2	Crude materials, inedible, except fuels	36 304	7.9	33 143	6.7	32 218	6.6	29 904	6.2	27 062	6.9
24	Cork and wood	7 953	1.7	7 370	1.4	6 994	1.4	6 725	1.4	6 033	1.5
28	Metalliferous ores and metal scrap	8 753	1.9	8 127	1.6	7 731	1.6	6 770	1.4	5 964	1.5
3	Mineral fuels, lubricants and related materials	70 088	15.2	71 382	14.5	65 183	13.4	63 548	13.1	46 756	11.9
32	Coal, coke and briquettes	4 916	1.1	5 581	1.1	5 828	1.2	4 586	1.0	3 467	0.9
33	Petroleum, petroleum products and related materials	59 829	13.0	59 741	12.1	54 290	11.1	51 355	10.6	37 421	9.5
4	Animal and vegetable oils, fats and waxes	1 605	0.4	1 684	0.3	1 724	0.4	1 760	0.4	1 655	0.4
42	Fixed vegetable fats and oils, crude, refined or fractionated	1 252	0.3	1 310	0.3	1 263	0.3	1 295	0.3	1 234	0.3
43	Animal or vegetable fats and oils, processed; animal or vegetable waxes	144	0.0	177	0.0	239	0.1	241	0.1	219	0.1
5	Chemicals and related products, n.e.s.	30 360	6.6	32 506	6.6	33 911	7.0	34 084	7.0	29 314	7.4
51	Organic chemicals	8 359	1.8	8 433	1.7	8 713	1.8	8 470	1.8	7 752	2.0
54	Medical and pharmaceutical products	4 962	1.1	5 838	1.2	6 891	1.4	7 641	1.6	6 299	1.6
57	Plastics in primary forms	4 522	1.0	4 775	1.0	4 479	0.9	4 115	0.9	3 449	0.9
59	Chemical materials and products, n.e.s.	3 282	0.7	3 770	0.8	3 786	0.8	3 798	0.8	3 126	0.8
6	Manufactured goods classified chiefly by material	69 641	15.1	70 327	14.2	69 355	14.2	70 410	14.5	61 163	15.5
64	Paper, paperboard & articles of paper pulp, of paper or of paperboard	13 034	2.8	13 568	2.8	12 882	2.6	11 806	2.4	9 871	2.5
65	Textile yarn, fabrics, made-up articles, n.e.s., & related products	11 425	2.5	11 890	2.4	11 632	2.4	11 551	2.4	9 892	2.5
66	Non-metallic mineral manufactures n.e.s.	7 910	1.7	8 205	1.7	8 187	1.7	12 274	2.5	9 943	2.5
67	Iron and steel	9 089	2.0	8 442	1.7	8 643	1.8	7 571	1.6	7 305	1.9
68	Non-ferrous metals	13 413	2.9	12 548	2.5	11 463	2.4	10 110	2.1	9 351	2.4
69	Manufactures of metal, n.e.s.	7 210	1.6	8 142	1.7	8 506	1.8	8 742	1.8	7 242	1.8
7	Machinery and transport equipment	131 291	28.4	148 280	30.0	146 277	30.0	150 317	31.0	122 481	31.1
71	Power generating machinery and equipment	11 523	2.5	12 183	2.5	12 725	2.6	13 503	2.8	11 261	2.9
72	Machinery specialised for particular industries	10 079	2.2	10 309	2.1	9 932	2.0	9 453	2.0	7 843	2.0
73	Metal working machinery	4 019	0.9	3 977	0.8	3 344	0.7	2 686	0.6	2 197	0.6
74	General industrial machinery & equipment, n.e.s., machine parts, n.e.s.	12 333	2.7	13 354	2.7	13 824	2.8	13 317	2.8	11 040	2.8
75	Office machines and automatic data-processing machines	23 289	5.1	25 588	5.2	26 151	5.4	26 528	5.5	21 469	5.4
76	Telecommunications, sound recording & reproduction apparatus & equipment	16 006	3.5	17 774	3.6	16 652	3.4	16 969	3.5	13 306	3.4
77	Electr. mach., app. & appliances, n.e.s. & electr. parts thereof	20 528	4.5	23 251	4.7	23 703	4.9	27 739	5.7	24 959	6.3
78	Road vehicles (including air-cushion vehicles)	20 281	4.4	24 006	4.9	25 358	5.2	23 225	4.8	18 389	4.7
79	Other transport equipment	13 233	2.9	17 839	3.6	14 588	3.0	16 896	3.5	12 017	3.1
8	Miscellaneous manufactured articles	62 640	13.6	73 410	14.9	76 771	15.8	81 239	16.8	63 959	16.2
84	Articles of apparel and clothing accessories	20 552	4.5	25 553	5.2	26 513	5.4	28 642	5.9	23 027	5.8
85	Footwear	3 425	0.7	4 542	0.9	4 588	0.9	4 945	1.0	4 297	1.1
87	Professional, scientific & controlling instruments & apparatus, n.e.s.	8 933	1.9	9 910	2.0	9 986	2.1	10 169	2.1	8 028	2.0
88	Photographic app., equip. & supplies & optical goods; watches & clocks	6 609	1.4	7 141	1.5	7 233	1.5	7 074	1.5	5 589	1.4
89	Miscellaneous manufactured articles, n.e.s.	18 062	3.9	20 050	4.1	21 633	4.4	22 808	4.7	16 809	4.3
9	Commodities and transactions not classified elsewhere in SITC	24 224	5.3	25 196	5.1	23 900	4.9	17 031	3.5	12 043	3.1

MAIN PRODUCTS TRADED

3B

IMPORTS

Values in Mio ECU

List of products SITC Rev. 3		1993				1994								
		Sep	Oct	Nov	Dec	Jan	Feb	Mar	Apr	May	Jun	Jul	Aug	Sep
0-9	TOTAL TRADE	41 655	41 419	42 491	41 637	42 302	41 767	48 758	42 978	44 426	44 926	42 547	40 691	45 244
0	Food and live animals	2 711	2 867	3 225	3 235	2 883	2 815	3 321	3 196	3 003	3 113	2 877	2 911	3 116
03	Fish, crustaceans and molluscs and preparations thereof	551	590	684	665	507	479	595	517	597	643	588	607	668
05	Vegetables and fruit	741	823	925	942	957	859	1 079	996	984	911	776	778	800
1	Beverages and tobacco	301	285	336	358	256	270	321	232	317	358	317	355	317
11	Beverages	86	89	110	104	68	71	85	93	98	105	96	109	111
12	Tobacco and tobacco manufactures	215	197	225	253	188	199	236	140	219	253	221	246	206
2	Crude materials, inedible, except fuels	2 562	2 366	2 663	2 789	2 660	2 775	3 378	3 001	3 259	3 284	3 073	2 550	3 046
24	Cork and wood	591	592	643	560	548	596	711	658	776	779	674	548	731
28	Metalliferous ores and metal scrap	615	563	594	636	571	595	680	693	653	723	682	647	706
3	Mineral fuels, lubricants and related materials	5 053	5 271	5 052	5 254	5 063	4 843	5 107	5 098	5 266	5 485	5 326	5 487	4 871
32	Coal, coke and briquettes	374	353	385	446	353	444	446	381	373	385	336	357	384
33	Petroleum, petroleum products and related materials	4 059	4 285	4 122	4 269	3 946	3 722	3 957	4 002	4 199	4 511	4 342	4 624	3 919
4	Animal and vegetable oils, fats and waxes	151	191	162	138	148	166	178	181	200	196	172	209	203
42	Fixed vegetable fats and oils, crude, refined or fractionated	112	141	115	96	106	128	131	135	153	132	132	153	163
43	Animal or vegetable fats and oils, processed; animal or vegetable waxes	18	33	24	24	19	18	26	22	23	37	21	29	23
5	Chemicals and related products, n.e.s.	2 892	2 927	2 993	2 864	3 256	3 067	3 722	3 204	3 360	3 293	3 106	2 824	3 421
51	Organic chemicals	733	752	715	739	847	830	986	813	891	847	825	747	918
54	Medical and pharmaceutical products	671	662	699	620	707	673	833	665	735	720	666	590	692
57	Plastics in primary forms	348	344	367	328	352	359	418	379	395	402	356	362	419
59	Chemical materials and products, n.e.s.	300	299	312	342	326	332	398	367	355	350	339	303	375
6	Manufactured goods classified chiefly by material	6 114	5 939	6 316	5 692	6 482	6 418	7 198	6 707	7 263	7 097	6 547	6 161	7 238
64	Paper, paperboard & articles of paper pulp, of paper or of paperboard	995	953	1 031	977	968	994	1 116	1 131	1 157	1 147	1 058	1 094	1 177
65	Textile yarn, fabrics, made-up articles, n.e.s., & related products	1 008	1 026	1 078	907	1 234	1 066	1 198	1 039	1 100	1 111	1 079	883	1 179
66	Non-metallic mineral manufactures n.e.s.	1 088	984	1 029	1 058	1 204	1 176	1 163	1 117	1 273	1 038	967	1 004	1 004
67	Iron and steel	690	663	702	587	716	748	867	783	855	909	773	708	942
68	Non-ferrous metals	830	824	898	772	855	907	1 060	1 049	1 157	1 126	1 037	990	1 158
69	Manufactures of metal, n.e.s.	763	766	808	719	707	762	880	764	847	860	785	762	871
7	Machinery and transport equipment	12 846	13 011	13 134	13 232	12 729	12 669	15 906	13 947	13 989	14 124	12 882	11 878	14 009
71	Power generating machinery and equipment	1 248	1 155	1 261	1 183	1 205	1 111	1 315	1 329	1 415	1 307	1 228	1 042	1 293
72	Machinery specialised for particular industries	723	772	791	832	734	781	1 005	900	918	959	891	759	892
73	Metal working machinery	206	210	236	245	183	220	264	256	243	263	249	194	319
74	General industrial machinery & equipment, n.e.s., machine parts, n.e.s.	1 102	1 127	1 165	1 070	1 023	1 082	1 367	1 259	1 349	1 371	1 223	1 092	1 261
75	Office machines and automatic data-processing machines	2 183	2 303	2 562	2 754	2 371	2 294	2 874	2 497	2 376	2 403	2 090	2 156	2 356
76	Telecommunications, sound recording & reproduction apparatus & equipment	1 589	1 684	1 784	1 597	1 472	1 378	1 596	1 466	1 474	1 502	1 405	1 411	1 584
77	Electr. mach., app. & appliances, n.e.s. & electr. parts thereof	2 472	2 526	2 670	2 538	2 400	2 467	2 954	2 840	2 937	2 977	2 636	2 754	2 984
78	Road vehicles (including air-cushion vehicles)	2 086	1 903	1 733	1 763	1 806	1 889	2 478	2 041	2 246	2 113	1 902	1 724	1 966
79	Other transport equipment	1 237	1 331	931	1 250	1 536	1 447	2 052	1 358	1 032	1 228	1 258	746	1 355
8	Miscellaneous manufactured articles	7 522	7 097	7 174	6 804	7 156	7 328	7 984	6 104	6 516	6 803	6 999	7 301	7 726
84	Articles of apparel and clothing accessories	2 849	2 433	2 198	2 214	2 873	2 904	2 843	1 861	1 902	2 194	2 629	2 992	2 814
85	Footwear	429	328	317	328	593	590	561	371	344	384	462	535	458
87	Professional, scientific & controlling instruments & apparatus, n.e.s.	861	822	936	914	843	842	1 044	894	911	912	856	833	885
88	Photographic app., equip. & supplies & optical goods; watches & clocks	615	644	660	589	511	574	672	628	656	660	645	538	700
89	Miscellaneous manufactured articles, n.e.s.	2 112	2 210	2 351	2 118	1 717	1 745	2 067	1 687	1 976	1 935	1 765	1 766	2 139
9	Commodities and transactions not classified elsewhere in SITC	1 503	1 464	1 436	1 271	1 669	1 416	1 643	1 309	1 251	1 175	1 249	1 015	1 296

MAIN PRODUCTS TRADED

EXPORTS

Values in Mio ECU

List of products SITC Rev. 3		1990		1991		1992		1993		Jan. - Septem. 1994	
		Value	%	Value	%	Value	%	Value	%	Value	%
0-9	TOTAL TRADE	415 441	100.0	423 466	100.0	436 090	100.0	486 858	100.0	391 843	100.0
0	Food and live animals	22 831	5.5	22 898	5.4	24 887	5.7	27 074	5.6	20 984	5.4
03	Fish, crustaceans and molluscs and preparations thereof	1 207	0.3	1 303	0.3	1 237	0.3	1 265	0.3	996	0.3
05	Vegetables and fruit	3 167	0.8	3 547	0.8	3 411	0.8	3 833	0.8	3 177	0.8
1	Beverages and tobacco	7 681	1.9	8 201	1.9	8 778	2.0	9 361	1.9	7 058	1.8
11	Beverages	6 531	1.6	6 655	1.6	6 981	1.6	7 604	1.6	6 086	1.6
12	Tobacco and tobacco manufactures	1 150	0.3	1 546	0.4	1 797	0.4	1 757	0.4	971	0.3
2	Crude materials, inedible, except fuels	7 379	1.8	7 966	1.9	8 068	1.9	9 034	1.9	7 236	1.9
24	Cork and wood	691	0.2	773	0.2	642	0.2	638	0.1	549	0.1
28	Metalliferous ores and metal scrap	1 345	0.3	1 661	0.4	1 578	0.4	2 091	0.4	1 551	0.4
3	Mineral fuels, lubricants and related materials	11 103	2.7	10 567	2.5	10 552	2.4	15 555	3.2	10 840	2.8
32	Coal, coke and briquettes	263	0.1	245	0.1	192	0.0	180	0.0	130	0.0
33	Petroleum, petroleum products and related materials	10 081	2.4	9 389	2.2	9 363	2.2	13 975	2.9	9 653	2.5
4	Animal and vegetable oils, fats and waxes	1 421	0.3	1 333	0.3	1 438	0.3	1 357	0.3	1 220	0.3
42	Fixed vegetable fats and oils, crude, refined or fractionated	1 196	0.3	1 122	0.3	1 219	0.3	1 109	0.2	1 011	0.3
43	Animal or vegetable fats and oils, processed; animal or vegetable waxes	159	0.0	145	0.0	150	0.0	184	0.0	155	0.0
5	Chemicals and related products, n.e.s.	48 155	11.6	50 874	12.0	54 253	12.4	63 515	13.1	52 853	13.5
51	Organic chemicals	10 245	2.5	10 583	2.5	11 290	2.6	13 564	2.8	11 657	3.0
54	Medical and pharmaceutical products	8 746	2.1	9 950	2.4	11 527	2.6	14 010	2.9	11 847	3.0
57	Plastics in primary forms	6 116	1.5	6 372	1.5	6 236	1.4	7 264	1.5	6 127	1.6
59	Chemical materials and products, n.e.s.	6 992	1.7	7 229	1.7	7 733	1.8	8 900	1.8	7 178	1.8
6	Manufactured goods classified chiefly by material	71 307	17.2	71 597	16.9	71 091	16.3	80 012	16.4	64 643	16.5
64	Paper, paperboard & articles of paper pulp, of paper or of paperboard	4 975	1.2	5 210	1.2	5 524	1.3	6 084	1.3	5 042	1.3
65	Textile yarn, fabrics, made-up articles, n.e.s., & related products	12 835	3.1	13 106	3.1	13 712	3.1	14 870	3.1	12 008	3.1
66	Non-metallic mineral manufactures n.e.s.	14 825	3.6	14 910	3.5	14 776	3.4	17 035	3.5	13 961	3.6
67	Iron and steel	14 243	3.4	14 169	3.4	13 133	3.0	15 846	3.3	12 432	3.2
68	Non-ferrous metals	5 973	1.4	5 649	1.3	5 270	1.2	5 890	1.2	4 710	1.2
69	Manufactures of metal, n.e.s.	11 553	2.8	11 851	2.8	11 751	2.7	12 598	2.6	10 128	2.6
7	Machinery and transport equipment	167 192	40.2	172 634	40.8	180 838	41.5	207 592	42.6	167 617	42.8
71	Power generating machinery and equipment	15 089	3.6	15 893	3.8	16 335	3.8	17 701	3.6	13 862	3.5
72	Machinery specialised for particular industries	27 104	6.5	26 153	6.2	26 991	6.2	31 056	6.4	24 599	6.3
73	Metal working machinery	6 219	1.5	6 385	1.5	5 819	1.3	5 998	1.2	4 505	1.2
74	General industrial machinery & equipment, n.e.s., machine parts, n.e.s.	25 983	6.3	26 619	6.3	27 559	6.3	30 348	6.2	24 550	6.3
75	Office machines and automatic data-processing machines	9 896	2.4	10 625	2.5	10 659	2.4	12 751	2.6	10 739	2.7
76	Telecommunications, sound recording & reproduction apparatus & equipment	7 163	1.7	7 774	1.8	8 350	1.9	10 105	2.1	8 759	2.2
77	Electr.mach., app. & appliances, n.e.s. & electr. parts thereof	21 644	5.2	23 462	5.5	25 140	5.8	29 889	6.1	25 106	6.4
78	Road vehicles (including air-cushion vehicles)	38 037	9.2	35 973	8.5	37 071	8.5	42 327	8.7	35 826	9.1
79	Other transport equipment	14 010	3.4	17 917	4.2	20 914	4.8	24 949	5.1	17 267	4.4
8	Miscellaneous manufactured articles	58 176	14.0	56 932	13.4	59 247	13.6	64 200	13.2	52 250	13.3
84	Articles of apparel and clothing accessories	10 781	2.6	10 568	2.5	10 911	2.5	11 096	2.3	9 399	2.4
85	Footwear	4 215	1.0	4 049	1.0	4 292	1.0	4 477	0.9	3 964	1.0
87	Professional, scientific & controlling instruments & apparatus, n.e.s.	9 897	2.4	10 161	2.4	10 513	2.4	11 844	2.4	9 040	2.3
88	Photographic app., equip. & supplies & optical goods; watches & clocks	4 561	1.1	4 602	1.1	4 961	1.1	5 716	1.2	4 691	1.2
89	Miscellaneous manufactured articles, n.e.s.	20 631	5.0	19 594	4.6	20 468	4.7	22 309	4.6	17 803	4.5
9	Commodities and transactions not classified elsewhere in SITC	20 197	4.9	20 465	4.8	16 939	3.9	9 157	1.9	7 143	1.8

MAIN PRODUCTS TRADED

3B

EXPORTS

Values in Mio ECU

List of products SITC Rev. 3		1993				1994								
		Sep	Oct	Nov	Dec	Jan	Feb	Mar	Apr	May	Jun	Jul	Aug	Sep
0-9	TOTAL TRADE	40 760	44 378	44 121	48 577	37 770	40 771	47 397	43 061	45 388	47 854	43 325	41 147	44 415
0	Food and live animals	2 358	2 451	2 550	2 736	2 106	2 296	2 690	2 251	2 412	2 546	2 028	2 219	2 410
03	Fish, crustaceans and molluscs and preparations thereof	97	129	123	154	83	106	144	112	106	147	99	96	100
05	Vegetables and fruit	282	323	388	392	329	396	394	349	407	387	298	292	316
1	Beverages and tobacco	965	926	902	900	628	774	791	757	759	871	781	758	929
11	Beverages	815	776	755	700	500	614	686	667	669	763	693	661	826
12	Tobacco and tobacco manufactures	150	150	147	199	128	160	106	90	91	108	88	97	103
2	Crude materials, inedible, except fuels	809	802	774	856	714	778	909	796	870	821	727	783	827
24	Cork and wood	58	56	55	66	50	53	61	63	77	72	60	56	56
28	Metalliferous ores and metal scrap	206	199	166	178	151	168	196	184	177	170	183	159	162
3	Mineral fuels, lubricants and related materials	1 286	1 524	1 245	1 383	1 130	1 254	1 306	1 426	1 300	1 514	972	1 019	889
32	Coal, coke and briquettes	13	15	15	13	13	13	16	20	16	17	10	13	12
33	Petroleum, petroleum products and related materials	1 179	1 375	1 131	1 233	983	1 108	1 137	1 254	1 174	1 406	876	917	769
4	Animal and vegetable oils, fats and waxes	132	125	135	149	119	118	155	115	136	131	123	138	182
42	Fixed vegetable fats and oils, crude, refined or fractionated	108	102	111	122	96	98	131	92	113	107	100	117	157
43	Animal or vegetable fats and oils, processed; animal or vegetable waxes	16	17	17	18	16	15	18	17	17	18	17	15	20
5	Chemicals and related products, n.e.s.	5 455	5 521	5 428	5 823	5 183	5 598	6 308	5 673	5 996	6 303	5 645	5 907	6 087
51	Organic chemicals	1 116	1 201	1 198	1 289	1 182	1 262	1 407	1 236	1 300	1 469	1 137	1 298	1 317
54	Medical and pharmaceutical products	1 179	1 230	1 222	1 336	1 167	1 283	1 435	1 280	1 354	1 313	1 306	1 310	1 333
57	Plastics in primary forms	659	625	627	642	616	610	714	624	675	751	640	740	752
59	Chemical materials and products, n.e.s.	770	751	696	747	726	780	874	801	825	820	798	777	756
6	Manufactured goods classified chiefly by material	6 829	7 242	7 223	7 604	6 088	6 834	7 700	7 126	7 923	8 273	7 187	6 415	7 021
64	Paper, paperboard & articles of paper pulp, of paper or of paperboard	537	535	539	547	490	499	565	519	614	603	552	559	598
65	Textile yarn, fabrics, made-up articles, n.e.s., & related products	1 146	1 430	1 354	1 424	1 088	1 233	1 376	1 345	1 542	1 666	1 371	1 129	1 250
66	Non-metallic mineral manufactures n.e.s.	1 537	1 476	1 562	1 559	1 339	1 589	1 754	1 542	1 688	1 679	1 669	1 163	1 536
67	Iron and steel	1 439	1 422	1 459	1 605	1 296	1 315	1 539	1 388	1 519	1 570	1 257	1 251	1 286
68	Non-ferrous metals	503	564	503	549	408	492	548	515	566	579	511	528	563
69	Manufactures of metal, n.e.s.	1 035	1 104	1 107	1 211	913	1 070	1 139	1 119	1 216	1 359	1 128	1 107	1 070
7	Machinery and transport equipment	16 511	18 835	19 115	21 992	16 218	16 693	20 386	18 467	19 511	20 381	19 255	17 248	19 118
71	Power generating machinery and equipment	1 399	1 618	1 554	1 783	1 494	1 420	1 756	1 489	1 597	1 724	1 414	1 358	1 592
72	Machinery specialised for particular industries	2 384	2 661	2 740	3 502	2 337	2 511	2 995	2 725	2 992	2 985	2 844	2 622	2 567
73	Metal working machinery	514	475	571	750	406	432	563	479	554	524	537	527	482
74	General industrial machinery & equipment, n.e.s., machine parts, n.e.s.	2 475	2 519	2 674	3 143	2 324	2 504	2 989	2 658	2 873	3 008	2 823	2 704	2 653
75	Office machines and automatic data-processing machines	1 106	1 207	1 182	1 437	1 048	1 077	1 282	1 182	1 201	1 237	1 116	1 098	1 307
76	Telecommunications, sound recording & reproduction apparatus & equipment	782	1 030	983	1 089	898	789	1 004	960	1 154	948	1 071	894	1 035
77	Electr. mach., app. & appliances, n.e.s. & electr. parts thereof	2 559	2 678	2 809	3 048	2 269	2 624	3 002	2 687	2 872	3 076	2 665	2 910	2 981
78	Road vehicles (including air-cushion vehicles)	3 448	4 196	4 181	4 497	3 470	3 811	4 468	3 938	4 239	4 733	3 774	3 072	4 281
79	Other transport equipment	1 723	2 315	2 227	2 483	1 786	1 283	2 034	2 111	1 765	1 871	2 728	1 697	1 964
8	Miscellaneous manufactured articles	5 598	6 073	5 946	6 187	4 886	5 718	6 354	5 616	5 685	6 208	5 806	5 771	6 152
84	Articles of apparel and clothing accessories	1 142	1 072	876	873	880	1 165	1 226	921	774	858	1 092	1 194	1 286
85	Footwear	353	446	408	418	410	473	458	394	410	469	444	470	436
87	Professional, scientific & controlling instruments & apparatus, n.e.s.	974	1 029	1 085	1 298	863	911	1 132	1 007	1 017	1 114	980	1 034	977
88	Photographic app., equip. & supplies & optical goods; watches & clocks	488	514	522	542	410	478	576	505	543	613	520	479	536
89	Miscellaneous manufactured articles, n.e.s.	1 911	2 171	2 224	2 150	1 673	1 855	2 118	1 941	2 086	2 212	1 963	1 819	2 125
9	Commodities and transactions not classified elsewhere in SITC	817	880	804	948	699	707	797	836	796	805	801	889	799

GEOGRAPHICAL PATTERN OF TRADE, BY MAIN PRODUCTS

1993 IMPORTS

Values in Mio ECU

List of products		TOTAL		EFTA		USA		Japan	
		Value	93/92	Value	93/92	Value	93/92	Value	93/92
0-9	TOTAL TRADE	484 866	99.5	109 401	98.0	83 713	96.5	47 204	91.6
0	Food and live animals	33 185	96.0	3 649	97.3	3 437	95.2	95	83.1
03	Fish, crustaceans and molluscs and preparations thereof	6 561	91.5	1 880	92.3	319	83.5	31	58.1
05	Vegetables and fruit	10 021	89.9	96	82.2	942	94.3	5	90.4
1	Beverages and tobacco	3 388	105.4	130	104.7	750	97.2	22	191.4
11	Beverages	991	111.2	123	107.1	185	109.0	14	122.4
12	Tobacco and tobacco manufactures	2 397	103.2	7	73.7	565	93.8	8	
2	Crude materials, inedible, except fuels	29 904	92.8	6 264	93.1	5 112	90.4	164	84.0
24	Cork and wood	6 725	96.2	2 982	98.3	726	97.7	3	52.3
28	Metalliferous ores and metal scrap	6 770	87.6	828	101.3	658	99.4	15	91.0
3	Mineral fuels, lubricants and related materials	63 548	97.5	11 074	110.0	2 123	70.9	58	155.0
32	Coal, coke and briquettes	4 586	78.7	27	94.3	1 435	67.9	38	236.8
33	Petroleum, petroleum products and related materials	51 355	94.6	9 138	104.7	679	81.2	20	93.9
4	Animal and vegetable oils, fats and waxes	1 760	102.1	104	116.4	192	80.7	3	49.9
42	Fixed vegetable fats and oils, crude, refined or fractionated	1 295	102.5	18	134.2	67	74.4	1	125.8
43	Animal or vegetable fats and oils, processed; animal or vegetable waxes	241	100.9	37	103.6	37	89.4	1	213.9
5	Chemicals and related products, n.e.s.	34 084	100.5	13 321	103.5	9 130	95.0	2 677	102.8
51	Organic chemicals	8 470	97.2	2 536	96.8	2 432	92.3	1 040	105.8
54	Medical and pharmaceutical products	7 641	110.9	4 468	112.1	1 922	106.7	450	99.1
57	Plastics in primary forms	4 115	91.9	1 496	94.1	987	83.9	281	95.5
59	Chemical materials and products, n.e.s.	3 798	100.3	1 072	99.2	1 684	100.7	277	108.8
6	Manufactured goods classified chiefly by material	70 410	101.5	25 990	92.8	5 379	90.9	2 700	91.2
64	Paper, paperboard & articles of paper pulp, of paper or of paperboard	11 806	91.6	9 518	91.4	798	96.6	119	91.5
65	Textile yarn, fabrics, made-up articles, n.e.s., & related products	11 551	99.3	2 475	90.4	918	91.9	583	89.4
66	Non-metallic mineral manufactures n.e.s.	12 274	149.9	1 272	92.5	594	74.6	456	88.7
67	Iron and steel	7 571	87.6	4 204	92.6	277	98.1	262	90.0
68	Non-ferrous metals	10 110	88.2	3 244	87.4	605	82.4	88	102.5
69	Manufactures of metal, n.e.s.	8 742	102.8	3 207	97.7	1 166	95.6	579	88.6
7	Machinery and transport equipment	150 317	102.8	28 952	93.1	40 344	101.6	35 277	92.1
71	Power generating machinery and equipment	13 503	106.1	3 233	101.6	5 877	102.7	1 604	125.0
72	Machinery specialised for particular industries	9 453	95.2	4 246	89.9	2 366	105.6	1 582	88.0
73	Metal working machinery	2 686	80.3	1 209	74.4	478	96.3	592	79.4
74	General industrial machinery & equipment, n.e.s., machine parts, n.e.s.	13 317	96.3	5 076	93.8	3 683	100.9	2 255	87.0
75	Office machines and automatic data-processing machines	26 528	101.4	1 219	81.5	9 719	103.9	6 442	90.9
76	Telecommunications, sound recording & reproduction apparatus & equipment	16 969	101.9	2 629	120.0	2 192	115.9	4 975	77.8
77	Electr. mach., app. & appliances, n.e.s. & electr. parts thereof	27 739	117.0	4 879	99.4	6 701	120.8	5 428	109.7
78	Road vehicles (including air-cushion vehicles)	23 225	91.6	4 920	86.5	2 289	101.6	11 677	90.0
79	Other transport equipment	16 896	115.8	1 541	82.0	7 038	82.4	723	147.1
8	Miscellaneous manufactured articles	81 239	105.8	12 391	104.8	12 379	101.2	5 798	86.0
84	Articles of apparel and clothing accessories	28 642	108.0	1 207	93.9	496	92.2	146	103.0
85	Footwear	4 945	107.8	387	120.6	134	99.7	4	88.7
87	Professional, scientific & controlling instruments & apparatus, n.e.s.	10 169	101.8	2 220	96.2	4 914	101.6	1 268	92.8
88	Photographic app., equip. & supplies & optical goods; watches & clocks	7 074	97.8	1 900	99.2	1 284	93.6	1 898	89.4
89	Miscellaneous manufactured articles, n.e.s.	22 808	105.4	4 745	115.6	5 195	103.4	2 426	79.7
9	Commodities and transactions not classified elsewhere in SITC	17 031	71.3	7 525	105.8	4 868	80.3	409	75.2

**GEOGRAPHICAL PATTERN OF TRADE,
BY MAIN PRODUCTS**

3C

**1993
IMPORTS**

Values in Mio ECU

Class 1		Class 2		Class 4		Class 5		List of products	
Value	93/92	Value	93/92	Value	93/92	Value	93/92		
275 015	95.5	144 508	99.6	39 447	107.7	20 526	117.0	TOTAL TRADE	0-9
11 091	94.4	18 898	96.4	2 012	90.0	995	101.2	Food and live animals	0
2 912	88.4	3 094	93.3	399	95.4	156	106.9	Fish, crustaceans and molluscs and preparations thereof	03
2 935	90.5	5 918	87.8	605	87.7	413	90.9	Vegetables and fruit	05
1 244	100.7	1 881	108.9	161	105.9	81	81.9	Beverages and tobacco	1
530	113.8	308	107.7	137	106.5	13	124.9	Beverages	11
714	92.8	1 574	109.1	24	102.4	67	76.7	Tobacco and tobacco manufactures	12
16 594	87.6	8 983	94.7	3 071	103.7	694	93.3	Crude materials, inedible, except fuels	2
4 275	94.6	1 711	99.4	730	97.9	7	81.0	Cork and wood	24
3 294	85.9	2 531	86.3	875	102.1	52	84.5	Metalliferous ores and metal scrap	28
15 203	97.8	35 691	92.1	9 321	109.3	157	81.7	Mineral fuels, lubricants and related materials	3
3 141	73.5	466	81.9	775	95.5	147	82.9	Coal, coke and briquettes	32
10 125	102.6	32 990	89.8	7 594	98.8	10	67.0	Petroleum, petroleum products and related materials	33
350	92.3	1 328	103.8	44	96.9	35	188.1	Animal and vegetable oils, fats and waxes	4
101	88.7	1 148	102.0	15	130.5	31	233.5	Fixed vegetable fats and oils, crude, refined or fractionated	42
78	94.6	138	101.6	20	127.8	4	80.5	Animal or vegetable fats and oils, processed; animal or vegetable waxes	43
26 224	99.9	3 852	96.9	2 449	100.2	841	111.0	Chemicals and related products, n.e.s.	5
6 136	96.0	1 198	97.9	605	94.8	275	111.4	Organic chemicals	51
7 042	110.3	249	107.1	120	126.5	170	98.8	Medical and pharmaceutical products	54
2 952	90.4	530	90.7	368	94.3	15	97.9	Plastics in primary forms	57
3 169	100.5	304	97.2	183	102.4	126	96.3	Chemical materials and products, n.e.s.	59
39 294	90.6	14 848	90.6	7 992	107.2	2 419	116.4	Manufactured goods classified chiefly by material	6
11 105	91.3	328	90.5	262	98.0	90	120.9	Paper, paperboard & articles of paper pulp, of paper or of paperboard	64
5 040	91.5	4 831	104.6	711	110.4	935	110.0	Textile yarn, fabrics, made-up articles, n.e.s., & related products	65
2 789	77.1	2 223	71.9	1 329	113.9	357	115.2	Non-metallic mineral manufactures n.e.s.	66
5 255	90.6	715	66.7	1 402	83.4	44	124.1	Iron and steel	67
5 328	83.9	2 232	76.6	2 440	115.2	98	126.4	Non-ferrous metals	68
5 380	96.4	1 706	109.5	939	115.5	675	122.3	Manufactures of metal, n.e.s.	69
109 929	95.9	29 066	117.2	4 405	118.0	3 699	133.1	Machinery and transport equipment	7
11 607	105.1	1 394	106.6	351	133.3	142	132.6	Power generating machinery and equipment	71
8 459	93.6	512	112.9	421	101.7	41	167.2	Machinery specialised for particular industries	72
2 336	79.4	153	82.4	139	84.4	54	111.0	Metal working machinery	73
11 539	94.8	1 016	98.2	459	108.9	247	125.3	General industrial machinery & equipment, n.e.s., machine parts, n.e.s.	74
17 727	96.5	8 143	109.6	92	166.7	540	180.0	Office machines and automatic data-processing machines	75
10 223	93.7	5 111	113.9	107	154.5	1 477	124.5	Telecommunications, sound recording & reproduction apparatus & equipment	76
18 306	109.0	6 682	132.9	1 102	136.1	1 061	148.5	Electr. mach., app. & appliances, n.e.s. & electr. parts thereof	77
19 671	89.6	2 155	107.9	1 250	100.4	119	77.6	Road vehicles (including air-cushion vehicles)	78
10 062	88.5	3 899	135.6	484	166.8	18	37.0	Other transport equipment	79
36 708	99.7	26 568	105.4	6 174	123.8	11 466	118.7	Miscellaneous manufactured articles	8
6 129	98.2	14 830	106.5	3 410	127.7	4 266	116.0	Articles of apparel and clothing accessories	84
801	106.5	2 465	98.1	669	118.0	1 007	133.2	Footwear	85
8 736	99.1	1 100	114.3	111	117.1	151	131.6	Professional, scientific & controlling instruments & apparatus, n.e.s.	87
5 165	94.1	1 278	103.9	52	129.7	467	125.0	Photographic app., equip. & supplies & optical goods; watches & clocks	88
12 961	102.1	5 188	102.8	538	122.6	3 992	115.9	Miscellaneous manufactured articles, n.e.s.	89
18 378	96.5	3 394	88.2	3 817	93.5	140	60.2	Commodities and transactions not classified elsewhere in SITC	9

GEOGRAPHICAL PATTERN OF TRADE, BY MAIN PRODUCTS

January – September 1994
IMPORTS

Values in Mio ECU

List of products		TOTAL		EFTA		USA		Japan	
		Value	94/93	Value	94/93	Value	94/93	Value	94/93
0-9	TOTAL TRADE	394 442	109.9	88 912	110.7	68 923	110.6	35 667	101.3
0	Food and live animals	27 267	114.2	2 771	104.4	2 534	103.2	67	99.0
03	Fish, crustaceans and molluscs and preparations thereof	5 212	112.8	1 462	106.8	236	112.9	22	97.8
05	Vegetables and fruit	8 151	110.9	90	120.0	758	120.0	4	98.1
1	Beverages and tobacco	2 743	113.9	187	199.2	622	113.2	17	126.6
11	Beverages	835	121.6	176	194.7	142	112.5	11	121.5
12	Tobacco and tobacco manufactures	1 908	110.8	11	312.4	479	113.4	6	138.6
2	Crude materials, inedible, except fuels	27 062	122.6	5 504	119.6	4 023	105.8	165	132.8
24	Cork and wood	6 033	122.4	2 702	124.8	609	111.0	4	134.0
28	Metalliferous ores and metal scrap	5 964	119.9	631	106.4	550	112.5	16	153.5
3	Mineral fuels, lubricants and related materials	46 756	98.1	8 790	107.7	1 456	90.4	44	102.5
32	Coal, coke and briquettes	3 467	101.9	25	128.1	947	84.8	23	84.4
33	Petroleum, petroleum products and related materials	37 421	96.7	7 188	106.0	507	103.9	21	132.6
4	Animal and vegetable oils, fats and waxes	1 655	130.6	81	106.0	162	122.7	3	98.0
42	Fixed vegetable fats and oils, crude, refined or fractionated	1 234	131.1	8	59.7	49	101.2	1	67.4
43	Animal or vegetable fats and oils, processed; animal or vegetable waxes	219	136.8	38	139.8	30	134.2		52.8
5	Chemicals and related products, n.e.s.	29 314	115.9	11 022	111.0	7 845	115.5	2 254	112.5
51	Organic chemicals	7 752	123.8	2 360	125.5	2 107	118.2	869	110.5
54	Medical and pharmaceutical products	6 299	111.2	3 643	109.3	1 607	112.3	360	110.8
57	Plastics in primary forms	3 449	112.2	1 235	110.5	888	119.6	251	121.1
59	Chemical materials and products, n.e.s.	3 125	109.8	852	104.2	1 323	104.2	265	127.4
6	Manufactured goods classified chiefly by material	61 163	116.6	21 730	113.2	4 742	117.1	2 169	107.2
64	Paper, paperboard & articles of paper pulp, of paper or of paperboard	9 871	111.6	7 823	110.5	640	106.7	98	112.0
65	Textile yarn, fabrics, made-up articles, n.e.s., & related products	9 892	115.9	1 925	106.7	783	116.2	417	95.8
66	Non-metallic mineral manufactures n.e.s.	9 943	108.0	1 059	115.7	683	157.0	374	108.8
67	Iron and steel	7 305	129.9	3 775	121.7	213	102.3	206	98.6
68	Non-ferrous metals	9 351	122.8	2 831	116.7	563	121.7	85	137.7
69	Manufactures of metal, n.e.s.	7 242	112.3	2 608	110.2	991	113.4	453	106.3
7	Machinery and transport equipment	122 481	110.8	23 532	112.2	33 021	110.6	26 546	100.1
71	Power generating machinery and equipment	11 261	113.8	2 856	122.5	4 700	108.5	1 288	109.1
72	Machinery specialised for particular industries	7 843	111.2	3 468	112.1	1 993	109.4	1 166	95.8
73	Metal working machinery	2 197	110.1	909	103.4	429	125.1	526	112.9
74	General industrial machinery & equipment, n.e.s., machine parts, n.e.s.	11 040	110.9	4 052	109.4	2 988	109.0	1 982	113.7
75	Office machines and automatic data-processing machines	21 469	113.5	899	101.1	7 991	114.2	4 832	105.0
76	Telecommunications, sound recording & reproduction apparatus & equipment	13 306	111.8	2 164	119.7	2 052	128.6	3 423	97.8
77	Electr. mach., app. & appliances, n.e.s. & electr. parts thereof	24 959	124.9	3 999	111.8	5 718	117.9	4 969	126.8
78	Road vehicles (including air-cushion vehicles)	18 389	103.3	4 403	126.6	2 160	125.1	8 033	85.8
79	Other transport equipment	12 017	92.3	780	64.6	4 990	91.5	326	61.7
8	Miscellaneous manufactured articles	63 959	106.0	9 248	105.5	9 849	107.1	4 087	98.4
84	Articles of apparel and clothing accessories	23 027	105.8	853	93.7	367	97.5	97	82.5
85	Footwear	4 297	108.2	307	103.0	103	98.6	4	132.6
87	Professional, scientific & controlling instruments & apparatus, n.e.s.	8 028	107.1	1 746	108.8	3 822	103.9	1 045	111.5
88	Photographic app., equip. & supplies & optical goods; watches & clocks	5 589	107.9	1 367	103.0	1 128	115.8	1 458	103.4
89	Miscellaneous manufactured articles, n.e.s.	16 809	102.9	3 421	105.4	4 134	108.8	1 441	87.7
9	Commodities and transactions not classified elsewhere in SITC	12 043	93.6	6 047	103.2	4 670	120.6	315	113.8

**GEOGRAPHICAL PATTERN OF TRADE,
BY MAIN PRODUCTS**

3C

**January – September 1994
IMPORTS**

Values in Mio ECU

Class 1		Class 2		Class 4		Class 5		List of products	
Value	94/93	Value	94/93	Value	94/93	Value	94/93		
220 522	108.3	118 296	110.2	35 197	121.8	17 940	118.8	TOTAL TRADE	0-9
8 504	106.8	16 139	117.7	1 574	118.1	830	111.7	Food and live animals	0
2 197	105.0	2 572	119.8	313	113.1	129	122.3	Fish, crustaceans and molluscs and preparations thereof	03
2 514	124.3	4 663	103.7	472	116.5	309	97.8	Vegetables and fruit	05
1 119	123.8	1 425	108.0	124	110.4	71	121.8	Beverages and tobacco	1
493	134.7	225	105.1	103	109.4	12	117.7	Beverages	11
626	116.4	1 199	108.6	21	115.3	59	122.6	Tobacco and tobacco manufactures	12
14 316	117.2	8 734	130.1	2 980	136.6	770	156.4	Crude materials, inedible, except fuels	2
3 783	120.4	1 505	120.5	739	138.4	6	115.4	Cork and wood	24
2 739	114.1	2 436	128.4	655	104.3	67	190.3	Metalliferous ores and metal scrap	28
11 863	105.5	25 597	95.1	7 063	99.7	144	138.5	Mineral fuels, lubricants and related materials	3
2 279	95.8	415	119.8	611	113.4	135	139.3	Coal, coke and briquettes	32
7 959	106.3	23 524	94.5	5 779	99.1	9	127.4	Petroleum, petroleum products and related materials	33
288	115.3	1 296	134.4	42	115.3	27	175.3	Animal and vegetable oils, fats and waxes	4
69	91.9	1 119	133.3	21	163.2	23	190.8	Fixed vegetable fats and oils, crude, refined or fractionated	42
70	136.3	128	144.8	16	99.3	4	111.6	Animal or vegetable fats and oils, processed; animal or vegetable waxes	43
22 135	113.4	3 295	116.7	2 436	134.2	769	127.9	Chemicals and related products, n.e.s.	5
5 463	120.3	1 151	129.7	600	135.4	284	141.9	Organic chemicals	51
5 784	110.6	192	106.5	91	104.3	160	124.5	Medical and pharmaceutical products	54
2 513	114.1	371	91.3	344	129.6	18	168.8	Plastics in primary forms	57
2 558	106.8	261	113.4	169	134.5	114	139.8	Chemical materials and products, n.e.s.	59
33 241	113.8	14 105	126.8	8 305	142.5	2 195	123.3	Manufactured goods classified chiefly by material	6
9 174	110.3	316	123.8	283	145.5	79	120.3	Paper, paperboard & articles of paper pulp, of paper or of paperboard	64
4 086	111.2	4 258	117.5	730	146.0	792	111.7	Textile yarn, fabrics, made-up articles, n.e.s., & related products	65
2 561	125.4	2 977	180.2	1 087	115.3	305	115.7	Non-metallic mineral manufactures n.e.s.	66
4 665	119.5	643	112.2	1 809	180.1	43	136.5	Iron and steel	67
4 593	114.0	1 948	118.4	2 624	141.2	122	165.2	Non-ferrous metals	68
4 397	110.4	1 369	107.6	815	120.1	623	129.5	Manufactures of metal, n.e.s.	69
87 668	108.0	24 272	116.5	4 128	128.3	3 368	130.2	Machinery and transport equipment	7
9 505	111.6	1 218	119.0	405	169.3	128	116.2	Power generating machinery and equipment	71
6 869	108.5	451	123.5	415	133.0	35	122.6	Machinery specialised for particular industries	72
1 914	110.8	128	107.0	112	108.0	40	96.4	Metal working machinery	73
9 476	110.6	878	109.3	426	127.8	209	101.3	General industrial machinery & equipment, n.e.s., machine parts, n.e.s.	74
14 031	110.1	6 736	116.9	88	145.3	593	177.8	Office machines and automatic data-processing machines	75
7 988	110.8	3 857	107.9	134	193.1	1 303	127.8	Telecommunications, sound recording & reproduction apparatus & equipment	76
15 913	120.1	6 394	133.8	1 129	147.4	950	129.4	Electr. mach., app. & appliances, n.e.s. & electr. parts thereof	77
15 299	101.1	1 903	117.5	1 099	116.4	67	69.4	Road vehicles (including air-cushion vehicles)	78
6 673	86.4	2 706	97.0	321	82.3	43	254.1	Other transport equipment	79
27 857	104.4	20 735	102.0	5 502	123.6	9 630	111.7	Miscellaneous manufactured articles	8
4 482	97.3	11 836	103.2	3 048	122.9	3 641	113.4	Articles of apparel and clothing accessories	84
628	101.9	2 085	101.3	613	124.9	971	120.7	Footwear	85
6 892	106.5	849	107.5	113	147.6	136	124.6	Professional, scientific & controlling instruments & apparatus, n.e.s.	87
4 012	106.3	985	105.0	48	139.6	436	123.2	Photographic app., equip. & supplies & optical goods; watches & clocks	88
9 475	104.0	3 718	97.8	479	126.5	3 071	105.0	Miscellaneous manufactured articles, n.e.s.	89
13 530	94.2	2 698	103.9	3 044	107.5	136	131.3	Commodities and transactions not classified elsewhere in SITC	9

GEOGRAPHICAL PATTERN OF TRADE, BY MAIN PRODUCTS

1993 EXPORTS

Values in Mio ECU

List of products		TOTAL		EFTA		USA		Japan	
		Value	93/92	Value	93/92	Value	93/92	Value	93/92
0-9	TOTAL TRADE	486 858	111.6	107 115	99.4	85 088	115.3	22 756	110.6
0	Food and live animals	27 074	108.8	4 817	104.7	1 931	108.9	1 591	110.0
03	Fish, crustaceans and molluscs and preparations thereof	1 265	102.2	330	93.9	106	88.6	219	112.5
05	Vegetables and fruit	3 833	112.4	1 469	104.4	427	98.8	138	115.3
1	Beverages and tobacco	9 361	106.6	1 052	99.1	2 283	100.2	753	92.3
11	Beverages	7 604	108.9	897	98.3	2 197	101.7	711	93.6
12	Tobacco and tobacco manufactures	1 757	97.8	155	104.0	86	72.9	42	75.5
2	Crude materials, inedible, except fuels	9 034	112.0	2 704	92.4	722	113.9	534	132.3
24	Cork and wood	638	99.3	382	83.5	22	125.4	26	212.3
28	Metalliferous ores and metal scrap	2 091	132.5	461	92.9	121	143.1	120	150.1
3	Mineral fuels, lubricants and related materials	15 555	147.4	4 177	106.6	3 596	128.0	32	57.1
32	Coal, coke and briquettes	180	93.9	137	86.4		334.6	2	119.0
33	Petroleum, petroleum products and related materials	13 975	149.3	3 028	103.5	3 581	128.1	29	53.8
4	Animal and vegetable oils, fats and waxes	1 357	94.4	156	114.9	235	97.3	33	87.6
42	Fixed vegetable fats and oils, crude, refined or fractionated	1 109	90.9	103	120.4	220	97.4	17	112.5
43	Animal or vegetable fats and oils, processed; animal or vegetable waxes	184	122.5	38	98.4	10	84.1	4	90.3
5	Chemicals and related products, n.e.s.	63 515	117.1	13 882	108.2	9 639	114.7	4 384	114.1
51	Organic chemicals	13 564	120.1	2 363	111.6	3 374	112.5	1 242	124.5
54	Medical and pharmaceutical products	14 010	121.5	3 245	118.3	1 862	117.7	1 404	111.5
57	Plastics in primary forms	7 264	116.5	1 887	98.8	680	128.4	286	116.0
59	Chemical materials and products, n.e.s.	8 900	115.1	1 569	103.8	1 287	118.9	480	117.2
6	Manufactured goods classified chiefly by material	80 012	112.5	18 341	97.0	12 212	121.7	2 601	99.8
64	Paper, paperboard & articles of paper pulp, of paper or of paperboard	6 084	110.1	1 869	101.1	721	121.8	63	95.3
65	Textile yarn, fabrics, made-up articles, n.e.s., & related products	14 870	108.4	2 985	94.8	1 671	115.7	649	93.8
66	Non-metallic mineral manufactures n.e.s.	17 035	115.3	2 543	99.1	3 434	119.2	938	103.8
67	Iron and steel	15 846	120.7	3 072	88.6	2 799	146.6	99	102.2
68	Non-ferrous metals	5 890	111.8	1 899	101.8	955	102.8	287	89.8
69	Manufactures of metal, n.e.s.	12 598	107.2	3 887	100.3	1 583	116.4	283	103.5
7	Machinery and transport equipment	207 592	114.8	38 197	98.1	39 101	119.1	7 991	119.1
71	Power generating machinery and equipment	17 701	108.4	2 338	101.4	6 061	96.7	258	113.0
72	Machinery specialised for particular industries	31 056	115.1	3 806	96.6	5 388	124.2	918	103.2
73	Metal working machinery	5 998	103.1	901	73.9	894	109.2	150	56.7
74	General industrial machinery & equipment, n.e.s., machine parts, n.e.s.	30 348	110.1	6 441	98.1	4 234	116.4	718	103.8
75	Office machines and automatic data-processing machines	12 751	119.6	3 520	107.2	3 743	113.5	863	186.5
76	Telecommunications, sound recording & reproduction apparatus & equipment	10 105	121.0	1 939	103.4	888	109.4	111	120.7
77	Electr. mach., app. & appliances, n.e.s. & electr. parts thereof	29 889	118.9	6 344	102.5	4 762	127.1	931	120.8
78	Road vehicles (including air-cushion vehicles)	42 327	114.2	10 087	90.9	7 998	153.9	3 605	124.3
79	Other transport equipment	24 949	119.3	2 787	115.6	5 101	109.4	435	110.8
8	Miscellaneous manufactured articles	64 200	108.4	19 718	97.0	12 364	111.0	3 979	105.7
84	Articles of apparel and clothing accessories	11 096	101.7	4 619	91.0	1 302	106.8	999	97.7
85	Footwear	4 477	104.3	1 188	99.8	1 085	109.8	264	120.3
87	Professional, scientific & controlling instruments & apparatus, n.e.s.	11 844	112.7	2 400	103.5	2 619	112.8	668	113.2
88	Photographic app., equip. & supplies & optical goods; watches & clocks	5 716	115.2	1 407	98.1	1 469	112.6	302	113.3
89	Miscellaneous manufactured articles, n.e.s.	22 309	109.0	6 998	98.7	4 676	111.0	1 142	104.8
9	Commodities and transactions not classified elsewhere in SITC	9 157	54.1	4 071	98.7	3 005	82.2	858	97.2

**GEOGRAPHICAL PATTERN OF TRADE,
BY MAIN PRODUCTS**

3C

**1993
EXPORTS**

Values in Mio ECU

Class 1		Class 2		Class 4		Class 5		List of products	
Value	93/92	Value	93/92	Value	93/92	Value	93/92		
258 066	107.6	169 403	110.6	42 143	119.5	12 458	161.2	TOTAL TRADE	0-9
10 100	108.3	11 228	106.7	5 088	108.5	270	101.6	Food and live animals	0
737	99.1	400	105.5	112	105.9	12	146.1	Fish, crustaceans and molluscs and preparations thereof	03
2 338	106.0	871	108.3	596	152.0	9	114.2	Vegetables and fruit	05
4 896	100.2	3 361	102.5	996	167.8	20	133.1	Beverages and tobacco	1
4 470	100.0	2 378	108.8	702	223.8	15	159.3	Beverages	11
426	102.4	984	89.8	294	105.0	5	89.6	Tobacco and tobacco manufactures	12
5 135	105.4	2 750	122.9	648	98.6	163	98.0	Crude materials, inedible, except fuels	2
488	94.7	119	122.7	26	89.3	2	210.3	Cork and wood	24
1 195	124.0	727	159.5	107	85.2	48	144.0	Metalliferous ores and metal scrap	28
9 114	118.0	2 945	143.5	770	104.3	52	185.9	Mineral fuels, lubricants and related materials	3
149	88.5	27	142.5	2	37.7		240.0	Coal, coke and briquettes	32
7 918	118.5	2 826	144.3	744	106.8	49	193.9	Petroleum, petroleum products and related materials	33
568	101.5	527	92.6	181	72.5	57	111.2	Animal and vegetable oils, fats and waxes	4
467	102.1	436	90.5	143	62.7	56	114.5	Fixed vegetable fats and oils, crude, refined or fractionated	42
64	97.8	72	117.6	30	170.5		39.0	Animal or vegetable fats and oils, processed; animal or vegetable waxes	43
33 822	111.7	20 760	112.5	4 492	119.3	804	105.2	Chemicals and related products, n.e.s.	5
8 220	115.5	3 356	115.7	572	110.3	249	117.3	Organic chemicals	51
7 650	115.2	4 636	112.9	999	153.3	154	127.0	Medical and pharmaceutical products	54
3 639	108.7	2 531	119.2	506	101.9	131	106.8	Plastics in primary forms	57
4 236	111.0	3 443	113.9	836	119.4	118	92.3	Chemical materials and products, n.e.s.	59
40 621	106.4	30 250	113.8	6 528	123.3	1 755	219.1	Manufactured goods classified chiefly by material	6
3 480	108.0	1 921	110.3	530	111.9	70	88.6	Paper, paperboard & articles of paper pulp, of paper or of paperboard	64
7 094	100.8	4 859	109.6	2 710	130.6	78	118.1	Textile yarn, fabrics, made-up articles, n.e.s., & related products	65
7 866	108.2	8 383	119.3	565	138.2	91	139.2	Non-metallic mineral manufactures n.e.s.	66
7 513	114.1	6 214	116.4	722	89.4	1 244	315.7	Iron and steel	67
3 556	102.2	1 840	125.4	307	133.8	45	99.1	Non-ferrous metals	68
6 860	105.3	4 408	101.2	1 043	135.5	139	128.2	Manufactures of metal, n.e.s.	69
103 489	109.8	74 895	111.9	16 888	120.2	8 437	173.3	Machinery and transport equipment	7
9 942	99.1	6 469	122.0	531	119.0	727	130.9	Power generating machinery and equipment	71
13 320	113.1	11 556	104.6	3 539	120.7	2 333	190.8	Machinery specialised for particular industries	72
2 413	88.3	2 137	108.4	705	85.4	742	253.5	Metal working machinery	73
14 201	106.1	11 916	107.9	2 972	120.5	1 206	183.8	General industrial machinery & equipment, n.e.s., machine parts, n.e.s.	74
9 224	115.6	2 170	111.1	971	141.1	56	139.6	Office machines and automatic data-processing machines	75
3 834	109.2	4 389	117.1	1 045	144.8	740	220.1	Telecommunications, sound recording & reproduction apparatus & equipment	76
14 726	112.7	11 216	117.9	2 255	143.0	546	158.0	Electr.mach.,app. & appliances, n.e.s. & electr. parts thereof	77
25 908	114.2	11 335	104.1	3 695	145.5	1 339	140.5	Road vehicles (including air-cushion vehicles)	78
9 763	110.5	11 953	117.5	850	54.9	517	145.4	Other transport equipment	79
40 819	103.6	17 028	111.3	5 266	128.5	440	130.8	Miscellaneous manufactured articles	8
7 511	95.2	2 567	113.6	982	130.5	17	122.4	Articles of apparel and clothing accessories	84
2 884	106.2	891	108.6	694	92.4	5	93.1	Footwear	85
6 787	110.4	3 745	108.8	914	131.1	265	132.1	Professional, scientific & controlling instruments & apparatus, n.e.s.	87
3 634	105.8	1 493	115.0	282	143.4	28	129.1	Photographic app., equip. & supplies & optical goods; watches & clocks	88
14 561	104.6	5 943	113.6	1 515	128.9	96	125.0	Miscellaneous manufactured articles, n.e.s.	89
9 503	91.3	5 659	78.1	1 286	115.3	458	106.8	Commodities and transactions not classified elsewhere in SITC	9

**GEOGRAPHICAL PATTERN OF TRADE,
BY MAIN PRODUCTS**

**January – September 1994
EXPORTS**

Values in Mio ECU

List of products		TOTAL		EFTA		USA		Japan	
		Value	94/93	Value	94/93	Value	94/93	Value	94/93
0-9	TOTAL TRADE	391 843	112.2	86 615	111.2	70 180	115.5	19 190	119.3
0	Food and live animals	20 984	108.8	3 844	110.0	1 567	117.3	1 320	114.3
03	Fish, crustaceans and molluscs and preparations thereof	996	116.7	257	109.4	72	104.1	179	120.7
05	Vegetables and fruit	3 177	117.2	1 135	106.4	397	130.3	112	106.8
1	Beverages and tobacco	7 058	106.6	806	106.3	1 731	103.8	668	115.4
11	Beverages	6 086	113.5	693	108.1	1 678	104.7	630	116.8
12	Tobacco and tobacco manufactures	971	77.0	113	96.8	52	81.2	38	96.2
2	Crude materials, inedible, except fuels	7 236	109.8	2 220	112.6	624	118.0	384	94.7
24	Cork and wood	549	119.3	353	124.9	23	159.3	21	103.7
28	Metalliferous ores and metal scrap	1 551	100.7	377	105.7	79	86.5	87	94.2
3	Mineral fuels, lubricants and related materials	10 840	95.3	2 969	97.3	2 654	96.1	39	174.3
32	Coal, coke and briquettes	130	95.2	103	98.1	4		1	122.7
33	Petroleum, petroleum products and related materials	9 653	94.3	2 081	93.5	2 624	95.4	36	181.0
4	Animal and vegetable oils, fats and waxes	1 220	128.8	125	108.8	177	104.0	27	114.3
42	Fixed vegetable fats and oils, crude, refined or fractionated	1 011	130.9	80	102.4	163	101.2	16	135.8
43	Animal or vegetable fats and oils, processed; animal or vegetable waxes	155	117.7	32	119.5	11	156.3	3	144.1
5	Chemicals and related products, n.e.s.	52 853	113.3	11 312	111.3	8 363	118.3	3 671	112.2
51	Organic chemicals	11 657	118.6	1 869	111.6	3 108	128.4	1 096	120.8
54	Medical and pharmaceutical products	11 847	116.0	2 584	109.6	1 683	126.1	1 218	115.5
57	Plastics in primary forms	6 127	114.1	1 654	117.5	606	120.8	209	94.9
59	Chemical materials and products, n.e.s.	7 178	107.2	1 272	107.3	976	101.6	411	116.2
6	Manufactured goods classified chiefly by material	64 643	111.7	15 223	113.9	10 440	119.9	2 251	116.7
64	Paper, paperboard & articles of paper pulp, of paper or of paperboard	5 042	113.2	1 557	113.1	578	109.7	70	149.0
65	Textile yarn, fabrics, made-up articles, n.e.s., & related products	12 008	112.8	2 350	108.9	1 365	113.0	596	124.3
66	Non-metallic mineral manufactures n.e.s.	13 961	112.4	2 048	111.3	2 777	111.0	786	112.4
67	Iron and steel	12 432	109.5	2 804	126.0	2 702	146.1	73	105.9
68	Non-ferrous metals	4 710	110.2	1 512	109.3	767	111.1	250	114.9
69	Manufactures of metal, n.e.s.	10 128	110.5	3 234	113.7	1 380	120.1	244	116.0
7	Machinery and transport equipment	167 617	113.6	31 475	114.0	32 363	117.7	6 467	125.7
71	Power generating machinery and equipment	13 862	108.9	1 893	106.0	4 800	109.8	174	96.3
72	Machinery specialised for particular industries	24 599	111.2	3 021	108.5	4 724	123.6	679	101.0
73	Metal working machinery	4 505	107.2	717	109.8	779	122.0	108	95.4
74	General industrial machinery & equipment, n.e.s., machine parts, n.e.s.	24 550	111.6	5 211	110.5	3 728	121.7	631	116.8
75	Office machines and automatic data-processing machines	10 739	120.8	3 109	129.2	3 031	113.2	700	117.2
76	Telecommunications, sound recording & reproduction apparatus & equipment	8 759	125.4	1 790	133.0	756	117.9	87	104.8
77	Electr. mach., app. & appliances, n.e.s. & electr. parts thereof	25 106	117.6	5 170	112.6	4 037	117.8	770	114.4
78	Road vehicles (including air-cushion vehicles)	35 826	121.7	9 055	123.7	6 954	127.3	3 075	151.7
79	Other transport equipment	17 267	96.3	1 470	74.2	3 479	103.3	227	89.4
8	Miscellaneous manufactured articles	52 250	113.7	15 528	107.5	9 951	113.1	3 628	123.3
84	Articles of apparel and clothing accessories	9 399	113.7	3 634	101.9	1 068	111.8	1 026	131.1
85	Footwear	3 964	124.0	997	109.8	1 011	127.4	226	110.1
87	Professional, scientific & controlling instruments & apparatus, n.e.s.	9 040	107.3	1 817	104.7	2 005	108.6	548	116.1
88	Photographic app., equip. & supplies & optical goods; watches & clocks	4 691	113.6	1 080	104.4	1 168	111.4	287	131.9
89	Miscellaneous manufactured articles, n.e.s.	17 803	113.1	5 524	110.7	3 693	111.7	941	111.9
9	Commodities and transactions not classified elsewhere in SITC	7 143	109.4	3 114	107.9	2 309	104.5	736	119.8

**GEOGRAPHICAL PATTERN OF TRADE,
BY MAIN PRODUCTS**

3C

**January – September 1994
EXPORTS**

Values in Mio ECU

Class 1		Class 2		Class 4		Class 5		List of products	
Value	94/93	Value	94/93	Value	94/93	Value	94/93		
209 683	113.1	133 575	109.7	34 956	118.1	10 333	114.7	TOTAL TRADE	0-9
8 074	111.9	8 873	110.2	3 472	97.0	234	115.3	Food and live animals	0
569	111.9	298	114.8	115	150.9	14	173.5	Fish, crustaceans and molluscs and preparations thereof	03
1 894	112.2	575	100.5	695	159.6	4	149.7	Vegetables and fruit	05
3 806	105.6	2 176	94.0	938	148.2	15	109.5	Beverages and tobacco	1
3 519	107.4	1 782	110.4	738	169.2	13	123.0	Beverages	11
287	87.1	394	56.3	200	101.8	2	64.5	Tobacco and tobacco manufactures	12
4 080	108.5	2 166	108.6	613	132.2	155	144.5	Crude materials, inedible, except fuels	2
430	119.5	100	128.3	17	91.6	2	101.2	Cork and wood	24
906	102.3	495	92.8	104	146.4	44	118.0	Metalliferous ores and metal scrap	28
6 671	99.8	1 876	89.4	436	82.2	70	367.2	Mineral fuels, lubricants and related materials	3
113	100.6	14	67.3	3	215.6		150.0	Coal, coke and briquettes	32
5 735	98.4	1 812	90.4	409	80.0	69	392.6	Petroleum, petroleum products and related materials	33
435	104.4	479	132.1	145	122.6	142	462.7	Animal and vegetable oils, fats and waxes	4
353	101.8	405	136.7	111	119.0	140	469.1	Fixed vegetable fats and oils, crude, refined or fractionated	42
55	121.8	58	111.5	24	113.1	1	277.2	Animal or vegetable fats and oils, processed; animal or vegetable waxes	43
28 042	112.7	17 107	111.9	3 995	121.8	710	123.0	Chemicals and related products, n.e.s.	5
7 057	119.6	2 926	116.7	430	102.7	195	106.8	Organic chemicals	51
6 482	116.1	3 843	112.6	918	134.4	143	134.8	Medical and pharmaceutical products	54
3 095	114.0	2 139	115.1	424	112.2	138	166.5	Plastics in primary forms	57
3 350	105.2	2 754	108.1	769	113.6	96	107.6	Chemical materials and products, n.e.s.	59
33 589	114.1	23 644	108.7	5 847	126.8	1 011	70.1	Manufactured goods classified chiefly by material	6
2 859	111.7	1 570	112.6	493	128.3	66	128.7	Paper, paperboard & articles of paper pulp, of paper or of paperboard	64
5 681	110.7	3 788	108.4	2 388	127.9	85	143.6	Textile yarn, fabrics, made-up articles, n.e.s., & related products	65
6 400	111.6	6 788	110.6	558	138.9	107	170.8	Non-metallic mineral manufactures n.e.s.	66
6 695	127.2	4 577	104.9	554	100.8	435	40.7	Iron and steel	67
2 847	109.9	1 453	109.2	261	116.0	49	154.5	Non-ferrous metals	68
5 658	112.7	3 330	104.4	949	130.1	171	173.5	Manufactures of metal, n.e.s.	69
84 676	115.9	59 189	110.1	13 864	116.1	7 279	121.6	Machinery and transport equipment	7
7 811	107.8	4 821	105.9	532	147.6	675	125.1	Power generating machinery and equipment	71
10 930	115.2	9 109	109.4	2 758	111.4	1 596	97.3	Machinery specialised for particular industries	72
1 977	117.4	1 524	98.3	529	111.4	475	96.8	Metal working machinery	73
11 709	113.4	9 305	107.3	2 334	110.3	1 159	137.6	General industrial machinery & equipment, n.e.s., machine parts, n.e.s.	74
7 842	121.7	1 896	125.8	842	126.7	72	173.4	Office machines and automatic data-processing machines	75
3 544	130.4	3 491	114.0	921	137.4	755	152.0	Telecommunications, sound recording & reproduction apparatus & equipment	76
12 358	116.5	9 300	115.9	2 071	131.2	504	133.3	Electr.mach., app. & appliances, n.e.s. & electr. parts thereof	77
22 111	123.9	9 989	127.1	3 063	116.2	596	56.1	Road vehicles (including air-cushion vehicles)	78
6 168	93.1	8 339	94.8	530	73.4	969	263.5	Other transport equipment	79
32 915	111.2	13 727	114.1	4 748	134.9	349	113.6	Miscellaneous manufactured articles	8
6 213	108.2	2 329	127.0	829	124.9	19	142.5	Articles of apparel and clothing accessories	84
2 547	117.9	780	123.9	627	156.1	9	266.0	Footwear	85
5 198	107.4	2 806	105.0	747	118.2	193	103.7	Professional, scientific & controlling instruments & apparatus, n.e.s.	87
2 895	109.8	1 229	115.3	310	154.1	31	156.0	Photographic app., equip. & supplies & optical goods; watches & clocks	88
11 526	111.1	4 646	112.6	1 397	136.0	68	98.2	Miscellaneous manufactured articles, n.e.s.	89
7 396	109.0	4 339	104.4	897	97.3	369	115.4	Commodities and transactions not classified elsewhere in SITC	9

**TRADE IN AGRICULTURAL PRODUCTS
(MAIN CATEGORIES OF PRODUCT)**

January – September 1994

IMPORTS

Values in 1000 ECU

SITC Rev. 3	Products	Trading Partners	EUR 12	UEBL	DK	D	GR	E
0	Food and live animals	Extra-EU	27 266 834	1 810 635	1 368 528	5 759 011	239 442	2 325 467
		Class 1	8 503 773	537 998	707 101	1 921 436	101 808	581 017
		EFTA	2 771 099	96 715	504 766	815 221	27 535	94 985
		USA	2 533 728	131 583	54 669	359 719	33 382	318 081
		Class 2	16 138 997	996 730	524 476	2 921 844	97 701	1 659 190
		ACP	3 771 340	177 958	28 918	498 667	16 553	299 326
		Class 4	1 574 168	41 218	107 045	681 962	38 488	29 912
1	Beverages and tobacco	Extra-EU	2 742 925	116 666	76 803	732 412	22 245	707 739
		Class 1	1 118 631	46 003	39 246	420 626	10 650	76 554
		EFTA	186 769	4 717	6 409	143 962	1 611	2 037
		USA	621 641	34 365	26 035	205 322	5 584	59 220
		Class 2	1 424 591	62 514	35 906	242 662	8 876	601 668
		ACP	317 550	18 123	14 829	87 464	2 181	35 206
		Class 4	124 154	1 039	1 378	57 774	2 678	2 282
21	Hides, skins and furskins, raw	Extra-EU	852 378	21 261	48 609	98 690	16 152	51 857
		Class 1	445 135	15 905	44 062	70 017	7 869	22 358
		EFTA	180 764	1 205	41 916	54 016	5 130	4 217
		USA	73 733	696	884	6 666	1 482	8 599
		Class 2	158 116	448	1 885	2 805	1 633	15 907
		ACP	41 095	133	1 728	687	1 119	6 899
		Class 4	243 159	4 896	2 651	24 936	6 650	13 478
22	Oilseeds and oleaginous fruits	Extra-EU	3 431 062	289 566	23 991	640 989	60 681	383 295
		Class 1	1 459 717	138 738	19 956	300 757	33 168	176 169
		EFTA	14 348	216	325	10 877		
		USA	1 147 155	71 438	13 286	204 072	33 072	174 287
		Class 2	1 615 398	139 818	2 292	292 596	21 419	162 606
		ACP	48 970	305	365	8 950	3 656	8 267
		Class 4	200 320	9 122	1 263	27 614	4 792	26 677
231	Crude rubber	Extra-EU	551 565	29 201	1 432	126 509	5 679	77 082
		Class 1	4 184	3	95	602	123	163
		EFTA	509		89	150	83	
		USA	2 346	3	7	276		163
		Class 2	542 720	29 045	1 314	123 881	5 499	76 795
		ACP	98 526	2 154	29	15 918	602	16 547
		Class 4	799	86	24	353		
24	Cork and wood	Extra-EU	6 033 188	336 243	343 992	1 212 233	110 423	278 595
		Class 1	3 782 621	149 793	300 569	823 214	55 369	148 977
		EFTA	2 702 257	43 488	290 514	616 014	42 108	62 991
		USA	609 315	68 781	7 681	119 774	12 097	77 547
		Class 2	1 505 417	153 607	10 639	146 125	29 507	119 888
		ACP	807 878	31 885	1 763	73 302	28 921	96 399
		Class 4	738 993	32 192	32 722	241 925	25 510	8 463

**TRADE IN AGRICULTURAL PRODUCTS
(MAIN CATEGORIES OF PRODUCT)**

3D

January – September 1994

IMPORTS

Values in 1000 ECU

F	IRL	I	NL	P	UK	Trading Partners	Products	SITC Rev. 3
3 736 448	227 011	2 768 303	3 650 217	742 041	4 639 731	Extra-EU	Food and live animals	0
854 009	121 510	762 320	790 411	325 368	1 800 795	Class 1		
240 288	13 104	297 107	133 798	165 967	381 613	EFTA		
299 364	98 282	169 935	424 233	119 865	524 615	USA		
2 600 415	91 241	1 607 735	2 612 561	339 161	2 687 943	Class 2		
731 109	24 693	289 043	427 720	91 939	1 185 414	ACP		
149 920	1 422	284 161	138 812	31 755	69 473	Class 4		
159 999	13 368	72 085	302 088	21 886	517 634	Extra-EU		
50 327	7 964	48 372	167 745	2 093	249 051	Class 1		
6 276	197	14 393	1 961	310	4 896	EFTA		
20 881	4 478	20 397	131 944	747	112 668	USA		
88 382	4 635	17 051	118 710	19 100	225 087	Class 2		
14 626	1 436	2 406	49 662	10 924	80 693	ACP		
12 009	568	3 324	9 452	59	33 591	Class 4		
56 923	300	463 114	22 518	15 859	57 095	Extra-EU	Hides, skins and furskins, raw	21
48 479	258	193 306	5 217	8 915	28 749	Class 1		
8 703		50 881	1 198	342	13 156	EFTA		
6 854	223	37 334	1 845	6 531	2 619	USA		
5 442	42	117 711	707	2 039	9 497	Class 2		
1 978		19 578		784	8 189	ACP		
2 852		149 513	14 742	4 905	18 536	Class 4		
183 578	3 412	284 072	1 231 821	139 009	190 648	Extra-EU		
84 122	731	105 586	474 875	56 917	68 698	Class 1		
322		350	1 732	21	505	EFTA		
28 397	731	103 150	411 933	56 241	50 548	USA		
58 895	2 507	145 025	646 596	45 416	98 228	Class 2		
5 645	40	7 492	4 982	149	9 119	ACP		
34 604		28 047	28 638	33 454	6 109	Class 4		
120 730	3 215	85 723	7 682	6 040	88 272	Extra-EU	Crude rubber	231
371	357	548	627	59	1 236	Class 1		
3		119	20	9	36	EFTA		
318	207	203	78	12	1 079	USA		
119 825	2 834	83 941	6 850	5 980	86 756	Class 2		
25 369	959	14 226	906	1 821	19 995	ACP		
73		38	204		21	Class 4		
554 686	80 760	1 275 456	590 128	93 456	1 157 216	Extra-EU		
248 594	55 834	846 369	329 981	8 414	815 507	Class 1		
167 555	40 207	537 474	274 091	821	626 994	EFTA		
57 726	8 418	143 937	28 923	5 165	79 266	USA		
278 397	20 994	292 710	205 121	83 832	164 597	Class 2		
211 465	17 201	180 094	48 785	64 418	53 645	ACP		
26 929	3 931	134 667	54 831	880	176 943	Class 4		

**TRADE IN AGRICULTURAL PRODUCTS
(MAIN CATEGORIES OF PRODUCT)**

January – September 1994

IMPORTS

Values in 1000 ECU

SITC Rev. 3	Products	Trading Partners	EUR 12	UEBL	DK	D	GR	E
26	Textiles fibres (261->265,268)	Extra-EU	2 504 039	110 979	9 209	517 415	12 420	142 975
		Class 1	933 371	28 305	7 305	222 099	5 211	33 733
		EFTA	32 772	1 742	165	16 312	21	314
		USA	100 155	2 271	4 302	8 903	118	9 620
		Class 2	667 172	47 644	1 725	127 594	4 834	53 386
		ACP	190 276	11 066	172	25 776		19 160
		Class 4	586 821	32 642	128	118 983	2 376	45 531
29	Crude animal and vegetable materials, n.e.s.	Extra-EU	1 659 457	29 456	65 098	529 135	9 794	72 746
		Class 1	545 516	13 083	38 938	157 671	3 546	23 901
		EFTA	71 529	1 375	17 143	29 378	330	3 539
		USA	251 372	7 155	8 364	60 799	1 147	13 807
		Class 2	838 400	12 329	9 515	228 759	3 576	41 591
		ACP	182 426	6 082	2 036	35 256	264	2 907
		Class 4	102 385	1 362	4 652	63 606	1 658	1 379
4	Animal and vegetable oils, fats and waxes	Extra-EU	1 654 789	130 133	45 268	348 499	10 923	150 092
		Class 1	288 109	37 295	7 829	45 851	5 099	36 890
		EFTA	81 268	1 109	7 137	24 563	311	1 104
		USA	161 746	14 616	386	16 946	3 041	32 881
		Class 2	1 295 566	86 318	37 191	285 020	4 276	107 275
		ACP	219 544	7 435	3 130	27 084		902
		Class 4	41 682	2 084	168	13 887	1 192	4 788

**TRADE IN AGRICULTURAL PRODUCTS
(MAIN CATEGORIES OF PRODUCT)**

3D

January – September 1994

IMPORTS

Values in 1000 ECU

F	IRL	I	NL	P	UK	Trading Partners	Products	SITC Rev. 3
333 059	19 823	894 078	22 668	165 025	276 388	Extra-EU	Textiles fibres (261->265,268)	26
139 649	4 866	319 749	8 248	23 515	140 691	Class 1		
1 760	476	6 063	415	613	4 891	EFTA		
8 287	1 198	28 846	4 061	1 727	30 822	USA		
69 496	4 898	179 149	5 815	101 019	71 612	Class 2		
6 820	1 895	37 871	262	80 217	7 037	ACP		
118 223	7 478	206 102	3 471	39 912	11 975	Class 4		
183 640	14 130	168 870	376 820	13 731	196 037	Extra-EU	Crude animal and vegetable materials, n.e.s.	29
58 536	6 855	43 474	112 489	5 515	81 508	Class 1		
7 670	296	5 571	3 288	472	2 467	EFTA		
32 527	5 470	17 288	54 212	3 439	47 164	USA		
101 696	5 298	103 501	220 864	8 039	103 232	Class 2		
35 696	60	26 860	51 908	198	21 159	ACP		
9 987	70	9 796	8 652	37	1 186	Class 4		
129 903	3 681	264 639	334 800	22 773	214 078	Extra-EU	Animal and vegetable oils, fats and waxes	4
19 022	1 607	37 854	56 591	1 810	38 261	Class 1		
7 964	255	6 586	13 716	363	18 160	EFTA		
8 359	1 346	26 282	40 597	1 447	15 845	USA		
99 904	2 042	215 916	264 052	19 319	174 253	Class 2		
40 874		26 747	51 385	811	61 176	ACP		
2 225		6 357	9 361	1 568	52	Class 4		

TRADE IN AGRICULTURAL PRODUCTS (MAIN CATEGORIES OF PRODUCT)

January – September 1994

EXPORTS

Values in 1000 ECU

SITC Rev. 3	Products	Trading Partners	EUR 12	UEBL	DK	D	GR	E
0	Food and live animals	Extra-EU	20 983 838	1 229 307	2 405 188	3 755 463	379 927	1 920 339
		Class 1	8 074 229	314 989	1 421 681	1 561 942	83 441	649 638
		EFTA	3 844 216	128 627	493 811	946 751	18 518	218 083
		USA	1 567 192	69 185	260 123	252 351	23 085	210 181
		Class 2	8 872 814	750 271	635 379	937 550	65 748	1 067 024
		ACP	1 288 609	179 921	54 776	89 004	2 250	45 790
		Class 4	3 472 187	137 819	265 614	1 207 886	211 274	177 767
1	Beverages and tobacco	Extra-EU	7 057 763	203 092	84 429	945 949	212 039	331 297
		Class 1	3 805 626	39 760	45 582	360 638	73 715	152 450
		EFTA	805 999	9 380	32 280	146 378	6 660	67 841
		USA	1 730 615	6 214	7 989	114 288	36 020	37 044
		Class 2	2 175 975	42 043	22 563	118 039	64 276	155 693
		ACP	182 297	9 602	1 700	7 831	316	16 358
		Class 4	938 499	63 986	15 528	425 210	72 820	18 699
21	Hides, skins and furskins, raw	Extra-EU	515 432	15 324	181 902	75 527	7 040	11 984
		Class 1	201 735	3 856	75 554	33 824	6 491	5 810
		EFTA	103 331	147	53 147	27 977	20	18
		USA	20 997	1 450	11 527	257		90
		Class 2	204 176	7 559	102 299	13 682	211	5 686
		ACP	378	1	44	1		
		Class 4	43 161	3 405	2 317	27 116	338	213
22	Oilseeds and oleaginous fruits	Extra-EU	100 026	9 275	2 671	22 051	2 456	1 026
		Class 1	42 235	534	1 746	7 386	188	68
		EFTA	20 452	480	1 632	6 803	3	38
		USA	2 408	10		67	62	26
		Class 2	36 268	8 551	23	10 485	1 807	570
		ACP	1 117	70		49	2	
		Class 4	21 289	189	865	4 159	441	389
231	Crude rubber	Extra-EU	15 733	73	37	5 944	115	597
		Class 1	6 276	61	36	2 834	10	9
		EFTA	3 173	15	36	2 368		6
		USA	1 695	42		36		
		Class 2	4 032	4		640	9	569
		ACP	294			13		37
		Class 4	5 354	9	1	2 460	96	
24	Cork and wood	Extra-EU	549 179	12 470	33 863	300 028	8 108	20 277
		Class 1	429 500	5 877	30 408	270 560	479	4 822
		EFTA	352 903	4 194	29 235	247 048	8	551
		USA	23 456	227	140	1 714	112	2 230
		Class 2	99 964	6 296	3 281	15 694	7 468	14 889
		ACP	3 383	224		311		267
		Class 4	17 437	266	173	12 804	161	540

**TRADE IN AGRICULTURAL PRODUCTS
(MAIN CATEGORIES OF PRODUCT)**

3D

January – September 1994

EXPORTS

Values in 1000 ECU

F	IRL	I	NL	P	UK	Trading Partners	Products	SITC Rev. 3
3 714 512	930 715	1 890 499	3 070 148	103 608	1 584 132	Extra-EU	Food and live animals	0
895 718	228 549	1 136 644	1 074 759	38 446	668 422	Class 1		
529 088	114 658	585 662	571 060	15 154	222 804	EFTA		
132 484	32 141	201 955	209 835	10 503	165 349	USA		
2 305 930	592 647	538 606	1 190 785	60 496	728 378	Class 2		
393 853	72 184	90 247	206 547	43 902	110 135	ACP		
401 499	94 778	199 192	605 713	4 300	166 345	Class 4		
2 191 504	142 341	616 651	671 838	85 475	1 573 148	Extra-EU		
1 408 106	127 950	439 539	408 813	39 195	709 878	Class 1		
282 059	15 527	115 401	52 526	13 845	64 102	EFTA		
579 088	76 390	228 262	282 143	15 545	347 632	USA		
710 213	10 247	57 349	170 994	43 888	780 670	Class 2		
39 509	1 176	8 527	12 895	34 381	50 002	ACP		
65 149	2 934	108 880	82 890	792	81 611	Class 4		
34 815	9 387	31 448	89 468	250	58 287	Extra-EU	Hides, skins and furskins, raw	21
26 171	3 351	4 428	22 525	242	19 483	Class 1		
2 400	1 266	848	14 741		2 767	EFTA		
841	769	470	1 635	242	3 716	USA		
6 931	5 685	20 355	5 569	8	36 191	Class 2		
44		83	28	8	169	ACP		
773	30	5 839	2 473		657	Class 4		
21 083		1 549	27 667	24	12 224	Extra-EU		
10 406		1 278	12 643	2	7 984	Class 1		
3 573		910	5 972	2	1 039	EFTA		
313		27	1 885		18	USA		
8 656		60	2 073	22	4 021	Class 2		
29		37	683	22	225	ACP		
1 889		211	12 931		215	Class 4		
411	65	2 284	282	18	5 907	Extra-EU	Crude rubber	231
131	65	776	214		2 140	Class 1		
63		91	101		493	EFTA		
	65	75	76		1 401	USA		
230		1 279	26	18	1 257	Class 2		
34		36	19	18	137	ACP		
52		187	41		2 508	Class 4		
75 051	1 917	63 226	10 279	17 232	6 728	Extra-EU		
48 210	1 805	51 319	7 488	4 514	4 018	Class 1		
44 220	1 421	18 514	5 126	733	1 853	EFTA		
1 224		14 236	510	1 819	1 244	USA		
26 257	85	10 117	1 971	11 357	2 549	Class 2		
979		190	81	1 059	272	ACP		
573	7	1 483	761	524	145	Class 4		

**TRADE IN AGRICULTURAL PRODUCTS
(MAIN CATEGORIES OF PRODUCT)**

January – September 1994

EXPORTS

Values in 1000 ECU

SITC Rev. 3	Products	Trading Partners	EUR 12	UEBL	DK	D	GR	E
26	Textiles fibres (261->265,268)	Extra-EU	492 302	89 280	1 678	109 040	55 015	15 008
		Class 1	217 112	31 040	1 619	53 973	10 247	2 349
		EFTA	86 848	6 509	1 616	34 980	5 592	376
		USA	40 388	15 864		3 214		79
		Class 2	161 217	39 226	32	18 314	28 528	12 162
		ACP	1 412	29		3	4	11
		Class 4	70 608	6 155	26	23 141	15 643	495
29	Crude animal and vegetable materials, n.e.s.	Extra-EU	1 542 694	24 229	131 185	306 138	3 795	35 472
		Class 1	1 100 827	12 555	109 694	180 589	2 696	20 588
		EFTA	617 570	9 907	95 891	127 152	267	4 133
		USA	240 564	1 391	4 922	18 831	716	10 802
		Class 2	237 215	5 005	6 545	45 710	704	13 095
		ACP	16 476	386	799	3 786		137
		Class 4	164 421	6 255	6 642	58 321	376	1 580
4	Animal and vegetable oils, fats and waxes	Extra-EU	1 220 016	86 222	41 627	254 664	18 669	170 392
		Class 1	435 335	19 223	13 836	67 242	9 229	62 063
		EFTA	124 915	13 829	11 263	54 810	643	4 861
		USA	177 176	343	1 208	4 828	5 610	19 707
		Class 2	478 643	41 944	10 186	41 714	3 690	104 492
		ACP	95 539	17 277	1 589	7 462	393	3 165
		Class 4	144 827	14 132	2 603	71 555	5 728	1 022

**TRADE IN AGRICULTURAL PRODUCTS
(MAIN CATEGORIES OF PRODUCT)**

3D

January – September 1994

EXPORTS

Values in 1000 ECU

F	IRL	I	NL	P	UK	Trading Partners	Products	SITC Rev. 3
92 165	1 587	31 975	4 741	1 181	90 632	Extra-EU	Textiles fibres (261->265,268)	26
40 677	170	21 029	1 539	724	53 745	Class 1		
15 320	21	7 530	470	37	14 397	EFTA		
3 537	94	4 268	686	266	12 380	USA		
32 958		6 449	2 287	455	20 806	Class 2		
265		124	97	71	808	ACP		
10 480	3	4 311	752		9 602	Class 4		
133 766	11 063	100 636	740 352	10 040	46 018	Extra-EU	Crude animal and vegetable materials, n.e.s.	29
75 281	10 172	76 803	576 084	9 387	26 978	Class 1		
29 011	3 707	44 698	294 613	1 570	6 621	EFTA		
28 808	5 673	13 706	141 104	4 016	10 595	USA		
46 059	616	18 829	88 678	641	11 333	Class 2		
3 567	126	656	5 867	182	970	ACP		
11 094	48	4 719	73 617		1 769	Class 4		
108 937	911	222 201	245 755	29 337	41 301	Extra-EU	Animal and vegetable oils, fats and waxes	4
14 542	884	180 552	44 567	7 374	15 823	Class 1		
3 979	670	13 232	18 031	112	3 485	EFTA		
6 460	124	122 816	10 402	1 515	4 163	USA		
78 301	27	29 764	126 649	21 928	19 948	Class 2		
19 790		7 682	26 563	7 842	3 776	ACP		
2 022		10 119	34 245	32	3 369	Class 4		

**TRADE IN AGRICULTURAL PRODUCTS
(MAIN CATEGORIES OF PRODUCT)**

January – September 1994

IMPORTS

Quantity in 1000 Kg

SITC Rev. 3	Products	Trading Partners	EUR 12	UEBL	DK	D	GR	E
0	Food and live animals	Extra-EU	54 351 264	3 799 096	2 458 740	7 335 919	299 873	6 642 871
		Class 1	14 689 790	723 874	500 110	1 677 607	101 526	2 548 438
		EFTA	1 384 822	45 076	273 598	392 176	10 764	41 265
		USA	9 497 899	181 494	157 832	672 268	37 616	1 955 474
		Class 2	34 848 298	2 495 534	1 500 653	4 212 285	162 950	3 949 063
		ACP	4 195 402	175 440	60 784	336 286	10 644	249 536
		Class 4	2 339 369	38 485	283 669	1 145 196	34 417	55 374
1	Beverages and tobacco	Extra-EU	4 028 696	39 651	29 285	471 617	12 711	90 912
		Class 1	3 459 590	15 860	18 916	273 881	4 759	35 026
		EFTA	3 121 203	6 778	9 202	181 344	1 047	983
		USA	152 077	6 280	7 466	41 150	2 615	8 589
		Class 2	402 454	21 593	9 316	114 501	5 727	49 042
		ACP	116 657	5 996	4 008	37 253	828	7 986
		Class 4	139 996	817	954	78 110	2 123	1 397
21	Hides, skins and furskins, raw	Extra-EU	393 841	10 320	2 000	37 964	4 376	28 532
		Class 1	165 838	5 744	1 773	22 485	798	12 122
		EFTA	45 015	400	1 647	17 588	268	2 213
		USA	30 016	186	15	1 133	35	5 311
		Class 2	44 661	323	25	380	752	6 611
		ACP	12 470	213	16	15	619	2 197
		Class 4	179 637	4 245	202	15 074	2 826	9 658
22	Oilseeds and oleaginous fruits	Extra-EU	13 595 746	1 268 179	78 229	2 486 929	223 539	1 556 605
		Class 1	5 750 597	604 748	65 659	1 152 751	120 025	693 630
		EFTA	45 388	759	312	35 706		
		USA	4 485 295	296 775	41 437	774 271	119 855	688 936
		Class 2	6 825 097	620 313	6 666	1 199 842	82 562	717 735
		ACP	232 750	525	1 812	26 408	15 375	61 854
		Class 4	754 997	37 324	5 481	104 446	19 363	100 837
231	Crude rubber	Extra-EU	661 885	34 950	1 738	149 142	6 374	107 141
		Class 1	2 720		33	383	141	19
		EFTA	361		31	89	101	
		USA	1 652		2	107		19
		Class 2	653 756	34 733	1 659	146 287	6 175	106 969
		ACP	124 446	2 618	40	19 029	633	20 248
		Class 4	1 125	139	46	495		
24	Cork and wood	Extra-EU	17 587 208	618 859	1 089 233	3 366 365	401 033	781 496
		Class 1	10 329 399	280 148	889 137	1 782 316	130 504	301 658
		EFTA	8 477 584	125 874	878 966	1 553 345	113 551	180 969
		USA	753 352	88 573	7 041	135 874	14 551	110 749
		Class 2	3 371 130	218 266	12 151	252 038	93 698	448 995
		ACP	2 206 278	65 055	3 854	174 047	92 772	269 897
		Class 4	3 877 068	119 785	187 886	1 330 922	176 559	29 555

**TRADE IN AGRICULTURAL PRODUCTS
(MAIN CATEGORIES OF PRODUCT)**

3D

January – September 1994

IMPORTS

Quantity in 1000 Kg

F	IRL	I	NL	P	UK	Trading Partners	Products	SITC Rev. 3
6 524 903	1 204 366	4 903 509	11 428 954	2 244 329	7 508 704	Extra-EU	Food and live animals	0
951 185	702 057	1 016 641	3 007 382	1 018 920	2 442 050	Class 1		
100 927	14 901	145 166	98 086	54 600	208 263	EFTA		
577 189	664 575	420 090	2 652 101	872 264	1 306 996	USA		
5 290 236	404 839	3 005 131	8 062 358	1 016 992	4 748 257	Class 2		
766 477	50 268	299 840	446 238	148 783	1 651 106	ACP		
92 024	11 057	356 037	193 968	25 811	103 331	Class 4		
2 981 601	5 980	69 998	86 838	7 940	232 163	Extra-EU		
2 911 452	4 033	50 326	37 765	1 007	106 565	Class 1		
2 892 773	140	23 099	954	119	4 764	EFTA		
7 437	2 537	4 015	27 420	260	44 308	USA		
56 921	1 869	12 659	37 151	6 653	87 022	Class 2		
7 812	568	938	18 975	4 187	28 106	ACP		
9 222	12	4 047	9 279	35	34 000	Class 4		
32 512	144	227 522	19 396	11 260	19 815	Extra-EU	Hides, skins and furskins, raw	21
29 496	116	75 283	3 286	6 442	8 293	Class 1		
1 596		15 922	909	155	4 317	EFTA		
826	99	15 930	935	4 904	642	USA		
1 171	28	32 547	344	1 230	1 250	Class 2		
172		8 017		478	743	ACP		
1 821		118 024	13 932	3 588	10 267	Class 4		
699 448	18 993	1 177 956	4 872 494	536 440	676 934	Extra-EU		
328 768	2 102	402 252	1 911 590	225 104	243 968	Class 1		
176		1 258	6 378	10	789	EFTA		
101 840	2 102	398 053	1 666 562	222 665	172 799	USA		
236 093	16 677	652 706	2 730 866	183 862	377 775	Class 2		
17 584	180	57 221	11 750	861	39 180	ACP		
127 234		113 477	102 022	120 729	24 084	Class 4		
137 542	3 369	95 607	8 564	7 063	110 395	Extra-EU	Crude rubber	231
419	255	361	115	20	974	Class 1		
22		67	7	2	42	EFTA		
363	113	200	25	2	821	USA		
136 450	3 083	94 076	8 207	7 043	109 074	Class 2		
31 797	1 059	17 420	1 198	2 220	28 184	ACP		
126		35	244		40	Class 4		
1 438 536	179 770	4 847 762	1 391 548	397 087	3 075 519	Extra-EU		
580 676	133 073	3 266 750	836 487	14 545	2 114 105	Class 1		
470 073	111 543	2 515 578	770 335	1 913	1 755 437	EFTA		
69 512	9 431	195 492	33 615	8 642	79 872	USA		
758 208	32 366	607 269	343 537	373 999	230 603	Class 2		
653 077	28 310	450 954	154 364	215 787	98 161	ACP		
96 559	14 332	971 321	211 261	8 253	730 635	Class 4		

**TRADE IN AGRICULTURAL PRODUCTS
(MAIN CATEGORIES OF PRODUCT)**

January – September 1994

IMPORTS

Quantity in 1000 Kg

SITC Rev. 3	Products	Trading Partners	EUR 12	UEBL	DK	D	GR	E
26	Textiles fibres (261->265,268)	Extra-EU	1 476 281	75 059	6 585	293 628	6 506	131 613
		Class 1	454 782	14 950	4 579	94 894	2 095	29 248
		EFTA	15 853	1 923	46	5 209	18	443
		USA	89 963	2 171	3 377	15 646	279	8 851
		Class 2	497 825	25 079	1 793	86 475	2 331	55 037
		ACP	167 902	9 875	340	21 445		25 868
		Class 4	487 280	34 353	202	107 575	2 078	40 730
29	Crude animal and vegetable materials, n.e.s.	Extra-EU	1 352 617	29 933	238 558	305 601	4 871	37 651
		Class 1	780 904	20 119	195 810	127 377	1 554	8 981
		EFTA	246 683	3 865	173 513	28 753	23	428
		USA	158 678	7 410	2 700	39 273	108	3 322
		Class 2	388 535	5 382	3 423	101 342	1 411	25 485
		ACP	65 112	2 644	517	12 511	141	1 403
		Class 4	100 733	2 233	19 881	52 247	1 243	1 372
4	Animal and vegetable oils, fats and waxes	Extra-EU	3 638 548	295 058	108 957	819 451	22 019	331 068
		Class 1	703 817	98 635	20 542	97 975	7 989	95 472
		EFTA	203 994	2 424	18 177	59 236	522	2 542
		USA	396 042	31 360	1 318	31 822	5 046	89 155
		Class 2	2 781 867	186 700	87 540	672 655	11 051	224 953
		ACP	437 700	14 172	7 907	61 622		2 284
		Class 4	116 018	3 829	811	45 251	2 755	9 699

**TRADE IN AGRICULTURAL PRODUCTS
(MAIN CATEGORIES OF PRODUCT)**

3D

January – September 1994

IMPORTS

Quantity in 1000 Kg

F	IRL	I	NL	P	UK	Trading Partners	Products	SITC Rev. 3
216 961	15 238	407 434	19 330	138 935	164 992	Extra-EU	Textiles fibres (261->265,268)	26
69 775	2 847	133 458	7 395	16 341	79 200	Class 1		
1 404	344	1 639	573	209	4 045	EFTA		
7 920	781	21 744	4 315	1 331	23 548	USA		
47 881	4 286	107 021	7 057	91 705	69 160	Class 2		
6 873	1 772	28 466	413	66 628	6 222	ACP		
98 564	6 071	155 131	2 666	30 493	9 417	Class 4		
135 460	15 042	100 242	327 819	12 885	144 555	Extra-EU		
72 141	10 515	40 370	224 523	3 344	76 170	Class 1		
26 675	4 760	2 000	2 998	708	2 960	EFTA		
34 368	729	4 459	16 691	1 136	48 482	USA		
50 389	3 803	45 781	82 395	9 457	59 667	Class 2		
13 664	7	5 975	19 369	195	8 686	ACP		
6 412	26	8 150	7 577	39	1 553	Class 4		
195 713	4 705	398 609	849 294	55 631	558 043	Extra-EU	Animal and vegetable oils, fats and waxes	4
32 271	1 125	84 881	164 185	4 828	95 914	Class 1		
14 774	309	13 402	44 377	771	47 460	EFTA		
13 662	812	60 413	115 424	4 057	42 973	USA		
147 836	3 554	293 154	646 700	47 758	459 966	Class 2		
48 706		32 501	129 931	1 712	138 865	ACP		
4 265		14 149	32 213	2 978	68	Class 4		

**TRADE IN AGRICULTURAL PRODUCTS
(MAIN CATEGORIES OF PRODUCT)**

January – September 1994

EXPORTS

Quantity in 1000 Kg

SITC Rev. 3	Products	Trading Partners	EUR 12	UEBL	DK	D	GR	E
0	Food and live animals	Extra-EU	39 105 629	2 644 630	2 069 687	8 916 065	897 526	3 139 096
		Class 1	7 761 104	244 316	835 005	2 005 597	108 458	673 036
		EFTA	4 179 850	84 087	510 117	1 089 425	29 169	326 184
		USA	887 511	27 292	108 582	118 705	19 689	169 288
		Class 2	23 233 748	2 167 149	825 249	4 384 188	181 233	2 075 745
		ACP	4 037 192	659 622	131 107	499 447	1 531	52 699
		Class 4	6 334 767	155 832	354 441	2 421 167	603 813	314 781
1	Beverages and tobacco	Extra-EU	6 593 389	213 359	74 714	739 657	212 933	688 211
		Class 1	3 929 057	55 268	23 361	245 304	30 003	113 732
		EFTA	2 205 783	7 757	14 094	100 220	2 930	63 861
		USA	1 111 033	6 180	6 174	106 247	11 847	14 317
		Class 2	1 346 995	33 231	26 444	58 200	45 212	531 889
		ACP	193 951	11 339	970	7 436	2 001	30 241
		Class 4	1 274 632	118 123	23 958	429 642	137 307	36 637
21	Hides, skins and furskins, raw	Extra-EU	174 596	8 897	10 938	40 943	3 023	3 097
		Class 1	56 807	1 713	8 716	20 595	2 907	1 867
		EFTA	26 939	117	5 585	16 749	1	7
		USA	2 130	555	54	60		35
		Class 2	55 714	5 175	1 670	3 810	54	997
		ACP	196					
		Class 4	27 683	1 644	462	15 983	62	81
22	Oilseeds and oleaginous fruits	Extra-EU	244 708	34 510	6 057	55 018	9 547	991
		Class 1	104 958	1 481	3 315	12 870	183	48
		EFTA	38 548	1 440	3 249	12 082	2	27
		USA	2 394	5		36	42	21
		Class 2	110 851	32 822	5	36 756	8 899	730
		ACP	1 865	249		135	1	
		Class 4	28 726	205	2 727	5 364	445	212
231	Crude rubber	Extra-EU	14 251	45	21	5 390	87	574
		Class 1	5 356	43	21	2 665	9	1
		EFTA	2 732	17	21	2 256		1
		USA	1 570	20		16		
		Class 2	3 616	1		440	5	553
		ACP	295			8		34
		Class 4	5 230	1		2 279	74	
24	Cork and wood	Extra-EU	4 080 207	73 422	225 564	3 179 150	23 397	56 134
		Class 1	3 668 202	26 412	219 649	3 060 495	673	5 762
		EFTA	3 508 972	23 889	218 025	2 943 172	21	1 158
		USA	12 830	233	103	4 378	103	695
		Class 2	356 286	45 226	5 687	70 049	22 339	50 084
		ACP	8 696	531		777		485
		Class 4	43 842	1 700	226	38 163	384	217

**TRADE IN AGRICULTURAL PRODUCTS
(MAIN CATEGORIES OF PRODUCT)**

3D

January – September 1994

EXPORTS

Quantity in 1000 Kg

F	IRL	I	NL	P	UK	Trading Partners	Products	SITC Rev. 3
10 917 448	511 181	3 149 233	3 757 122	84 765	3 018 876	Extra-EU	Food and live animals	0
962 275	69 054	1 242 897	1 080 644	29 666	510 156	Class 1		
632 039	15 544	600 272	673 712	14 334	204 967	EFTA		
58 224	14 568	170 024	132 917	5 091	63 131	USA		
8 462 254	340 804	1 529 402	1 368 436	52 655	1 846 633	Class 2		
1 858 655	38 587	175 729	390 540	38 650	190 625	ACP		
753 026	95 726	355 177	763 175	2 136	515 493	Class 4		
2 766 989	50 959	592 501	634 163	109 312	510 591	Extra-EU	Beverages and tobacco	1
2 459 668	43 652	348 303	370 942	25 438	213 386	Class 1		
1 820 369	7 411	119 836	34 653	10 417	24 235	EFTA		
360 914	26 620	149 528	302 754	9 845	116 607	USA		
228 094	2 471	46 071	157 002	82 346	136 035	Class 2		
25 066	219	13 113	13 369	74 529	15 668	ACP		
74 209	4 435	188 475	100 220	842	160 784	Class 4		
11 971	3 898	28 997	41 534	130	21 168	Extra-EU	Hides, skins and furskins, raw	21
8 952	831	2 285	3 280	127	5 534	Class 1		
1 276	94	327	1 794		989	EFTA		
326	201	46	33	127	693	USA		
2 232	2 861	19 673	4 106	3	15 133	Class 2		
17		69	85	3	22	ACP		
608	20	6 244	2 279		300	Class 4		
41 608		3 356	43 675	41	49 905	Extra-EU	Oilseeds and oleaginous fruits	22
31 049		3 083	21 777		31 152	Class 1		
2 721		2 590	12 987		3 450	EFTA		
196		12	2 063		19	USA		
9 197		41	3 901	41	18 459	Class 2		
23		23	1 214	41	179	ACP		
1 284		232	17 969		288	Class 4		
253	11	1 921	202	12	5 735	Extra-EU	Crude rubber	231
78	11	497	133		1 898	Class 1		
28		32	84		293	EFTA		
	11	17	14		1 492	USA		
151		1 180	26	12	1 248	Class 2		
30		18	22	12	171	ACP		
23		224	42		2 587	Class 4		
333 394	40 992	45 691	30 469	57 568	14 426	Extra-EU	Cork and wood	24
233 984	40 697	34 302	25 891	9 206	11 131	Class 1		
228 154	39 960	18 735	21 164	5 845	8 849	EFTA		
961		2 232	1 065	1 937	1 123	USA		
98 680	255	9 432	3 957	47 397	3 180	Class 2		
1 799		285	308	4 224	287	ACP		
726	13	1 321	493	492	107	Class 4		

**TRADE IN AGRICULTURAL PRODUCTS
(MAIN CATEGORIES OF PRODUCT)**

January – September 1994

EXPORTS

Quantity in 1000 Kg

SITC Rev. 3	Products	Trading Partners	EUR 12	UEBL	DK	D	GR	E
26	Textiles fibres (261->265,268)	Extra-EU	223 817	48 117	572	34 894	50 349	8 712
		Class 1	86 491	17 455	530	18 086	9 862	1 512
		EFTA	34 021	3 244	530	13 139	5 164	249
		USA	19 040	9 465		1 018		104
		Class 2	87 595	21 974	20	6 606	26 317	7 039
		ACP	675	11		2	3	8
		Class 4	34 853	3 410	22	7 788	13 716	159
29	Crude animal and vegetable materials, n.e.s.	Extra-EU	500 463	8 593	65 805	89 813	793	11 578
		Class 1	354 377	4 963	45 942	64 242	576	5 040
		EFTA	237 493	4 348	43 034	56 439	30	1 441
		USA	55 570	129	1 239	3 422	287	1 903
		Class 2	60 613	1 606	2 091	7 213	100	6 228
		ACP	2 517	71	61	373		149
		Class 4	78 827	1 665	17 047	14 550	114	217
4	Animal and vegetable oils, fats and waxes	Extra-EU	1 673 353	139 918	64 048	432 377	17 485	154 138
		Class 1	417 589	29 922	29 064	102 886	6 596	38 712
		EFTA	189 814	24 639	24 668	90 096	287	2 421
		USA	109 011	87	2 253	5 235	4 677	9 652
		Class 2	711 619	67 796	16 875	59 542	5 549	111 862
		ACP	157 373	27 088	1 733	12 442	215	2 698
		Class 4	226 813	19 930	3 879	116 718	5 322	686

**TRADE IN AGRICULTURAL PRODUCTS
(MAIN CATEGORIES OF PRODUCT)**

3D

January – September 1994

EXPORTS

Quantity in 1000 Kg

F	IRL	I	NL	P	UK	Trading Partners	Products	SITC Rev. 3
33 869	809	11 182	3 145	544	31 624	Extra-EU	Textiles fibres (261→265,268)	26
12 452	27	6 334	1 252	43	18 938	Class 1		
4 724	1	2 512	403	11	4 044	EFTA		
991	3	1 213	269	11	5 966	USA		
13 639		2 207	1 278	498	8 017	Class 2		
65		16	180	61	329	ACP		
4 121	2	2 603	597		2 435	Class 4		
34 092	3 199	35 989	222 279	3 425	24 897	Extra-EU	Crude animal and vegetable materials, n.e.s.	29
19 828	1 691	28 129	166 085	3 029	14 852	Class 1		
8 751	728	15 601	99 412	628	7 081	EFTA		
4 793	708	1 372	35 139	1 494	5 084	USA		
10 359	1 299	5 750	19 597	216	6 154	Class 2		
452	33	115	900	92	271	ACP		
3 174	95	2 010	36 258		3 697	Class 4		
176 178	2 329	155 628	455 667	25 357	50 228	Extra-EU	Animal and vegetable oils, fats and waxes	4
20 852	2 315	107 962	62 466	3 743	13 071	Class 1		
4 153	2 235	9 394	27 818	41	4 062	EFTA		
11 137	45	61 192	8 475	877	5 381	USA		
121 825	15	38 428	238 774	21 599	29 354	Class 2		
36 067		9 248	51 962	9 551	6 369	ACP		
2 625		7 824	65 449	18	4 362	Class 4		

**EC TRADE IN PETROLEUM AND
PETROLEUM DERIVATIVES**

January – September 1994

Petroleum oils, crude SITC Rev. 3 : 333

Values in 1000 ECU

Trading partners	EU	UEBL	DK	D	GR	E
	IMPORTS					
Extra-EU	30 468 723	373 039	395 275	6 520 423	821 144	3 351 680
Norway	5 847 059	181 138	303 235	1 442 855		24 398
Saudi Arabia	5 107 578	4 631		541 026	86 024	566 938
Libya	3 600 020	71 692		939 474	133 094	487 014
Russia	3 898 262	48 567	74 523	1 566 066	65 979	272 282
Nigeria	2 496 906	19 625		510 450		624 411
Iran	3 012 950	13 573		142 950	271 817	368 602
Algeria	1 502 276			606 098		157 831
Syria	977 514			344 970	8 544	108 407
Kuwait	901 476			53 953		
Egypt	838 516				245 390	101 901
Mexico	538 748					375 244
Angola	341 180			89 522		61 766
Venezuela	374 341	30 945		207 061		22 090
Gabon	203 309					57 278
Cameroon	218 166			18 249		65 390
Congo	144 998					11 435
Tunisia	118 902			15 797	5 828	24 782
United Arab Emirates	130 081	7		3 119		
Yemen	115 546			32 718		
Latvia	40 235		17 516			
Finland	8 879					8 879
India	6 115			6 115		
Georgia	4 468				4 468	
	EXPORTS					
Extra-EU	2 120 627		186 749	43 283		2
USA	1 222 985		7 521			
Canada	225 435					
Sweden	192 408		123 730			
Finland	150 688		31 625	43 276		
Poland	100 667					
Norway	78 457		23 873			
Croatia	47 810					
Martinique	8 371					

**EC TRADE IN PETROLEUM AND
PETROLEUM DERIVATIVES**

3E

January – September 1994

Petroleum oils, crude SITC Rev. 3 : 333

Values in 1000 ECU

F	IRL	I	NL	P	UK	Trading partners
IMPORTS						
4 788 399	170 973	5 296 550	5 104 599	938 250	2 708 391	Extra–EU
678 169	170 973	55 195	1 233 086	61 846	1 696 164	Norway
1 588 839		675 639	1 168 412	203 745	272 324	Saudi Arabia
140 665		1 730 771	34 842	40 849	21 619	Libya
366 915		1 151 152	217 779	25 257	109 742	Russia
629 222		66 464	401 182	224 752	20 800	Nigeria
589 132		480 204	893 607	171 387	81 678	Iran
133 619		96 102	391 016	89 855	27 755	Algeria
180 351		228 137			107 105	Syria
71 880			585 166		190 477	Kuwait
5 953		400 853	11 738	64 029	8 652	Egypt
56 005			20 651	33 162	53 686	Mexico
70 283		99 212	6 639		13 758	Angola
7 635		19 597	20 470		66 543	Venezuela
109 436		3 466	10 631	22 498		Gabon
44 027		90 500				Cameroon
16 772		105 870	10 921			Congo
18 333		54 162				Tunisia
19 515			94 901	773	11 766	United Arab Emirates
52 693		30 135				Yemen
					22 719	Latvia
						Finland
						India
						Georgia
EXPORTS						
154		3 493			1 886 946	Extra–EU
		3 445			1 212 019	USA
					225 435	Canada
					68 678	Sweden
					75 787	Finland
					100 667	Poland
					54 584	Norway
					47 810	Croatia
					8 371	Martinique

**EC TRADE IN PETROLEUM AND
PETROLEUM DERIVATIVES**

January – September 1994

Petroleum oils, crude SITC Rev. 3 : 333

Quantities in 1000 Kg

Trading partners	EU	UEBL	DK	D	GR	E
	IMPORTS					
Extra-EU	315 747 575	3 985 935	3 932 753	65 106 945	8 318 161	36 191 940
Norway	57 328 364	1 772 159	2 955 113	13 591 467		267 232
Saudi Arabia	55 703 120	54 545		5 766 663	987 898	6 346 031
Libya	36 153 692	727 169		9 059 576	1 383 070	4 967 042
Russia	41 508 397	502 604	777 095	16 955 906	598 771	2 888 122
Nigeria	23 764 140	185 214		4 645 927		6 059 737
Iran	33 093 075	165 319		1 485 044	3 121 109	4 026 035
Algeria	12 851 892			5 349 193		1 294 361
Syria	10 292 886			3 636 214	80 937	1 073 775
Kuwait	10 277 915			542 906		
Egypt	8 741 253				2 027 221	1 124 535
Mexico	7 074 710					5 186 615
Angola	3 293 911			779 307		646 024
Venezuela	5 212 111	541 781		2 564 231		401 021
Gabon	2 171 541					639 651
Cameroon	2 291 088			217 009		654 899
Congo	1 636 715					136 859
Tunisia	1 184 705			151 534	69 531	246 924
United Arab Emirates	1 102 331	70		31 307		
Yemen	994 942			281 541		
Latvia	434 874		200 545			
Finland	92 456					92 456
India	49 119			49 119		
Georgia	49 624				49 624	
	EXPORTS					
Extra-EU	21 422 053		1 910 925	476 711		7
USA	12 075 018		81 679			
Canada	2 399 194					
Sweden	1 976 759		1 266 992			
Finland	1 582 811		320 699	476 662		
Poland	1 028 942					
Norway	804 196		241 553			
Croatia	508 970					
Martinique	83 095					

**EC TRADE IN PETROLEUM AND
PETROLEUM DERIVATIVES**

3E

January – September 1994

Petroleum oils, crude SITC Rev. 3 : 333

Quantities in 1000 Kg

F	IRL	I	NL	P	UK	Trading partners
IMPORTS						
49 223 474	1 752 949	55 924 994	53 987 303	9 455 038	27 868 083	Extra-EU
6 511 795	1 752 949	566 634	12 525 243	598 848	16 786 924	Norway
17 026 695		7 304 923	13 187 942	2 192 827	2 835 596	Saudi Arabia
1 463 869		17 514 099	394 919	396 224	247 724	Libya
3 766 862		12 240 276	2 375 007	264 547	1 139 207	Russia
6 074 725		650 609	3 903 967	2 058 636	185 325	Nigeria
6 373 836		5 417 702	9 839 707	1 817 603	846 720	Iran
1 204 993		864 924	3 116 561	788 481	233 379	Algeria
1 857 353		2 486 179			1 158 428	Syria
799 016			6 788 584		2 147 409	Kuwait
80 419		4 591 991	145 399	677 245	94 443	Egypt
637 410			231 092	379 803	639 790	Mexico
670 352		994 467	78 672		125 089	Angola
86 292		248 193	327 775		1 042 818	Venezuela
1 107 851		36 667	121 672	265 700		Gabon
441 691		977 489				Cameroon
178 776		1 187 737	133 343			Congo
216 535		500 181				Tunisia
176 233			775 263	8 176	111 282	United Arab Emirates
453 967		259 434				Yemen
					234 329	Latvia
						Finland
						India
						Georgia
EXPORTS						
48		29 372			19 004 990	Extra-EU
		29 319			11 964 020	USA
					2 399 194	Canada
					709 767	Sweden
					785 450	Finland
					1 028 942	Poland
					562 643	Norway
					508 970	Croatia
					83 095	Martinique

EC TRADE IN PETROLEUM AND PETROLEUM DERIVATIVES

January – September 1994

Petroleum products SITC Rev. 3 : 334 et 335

Values in 1000 ECU

Trading partners	EU	UEBL	DK	D	GR	E
IMPORTS						
Extra-EU	6 952 636	481 559	411 587	1 008 583	260 473	430 769
Russia	1 135 299	135 224	31 396	168 435	105 636	60 503
Algeria	690 171	20 608	34 217	22 254	2 758	67 518
Sweden	585 592	34 785	194 788	119 991	16	835
Norway	578 493	21 773	48 932	172 634		487
Libya	623 098	4 385	21 479	31 696	20 029	51 103
USA	507 231	33 338	1 843	99 393	14 943	59 718
Saudi Arabia	410 416	24 166		47 626	35 246	42 504
Egypt	342 943	20 095		27 479	35 857	52 528
Latvia	205 617	1 283	9 580	33 295		
Lithuania	171 106	51 033	18 531	399		
Venezuela	114 164	7 401	8 127	16 048		
Turkey	124 608	5 282		104	5 107	
Kuwait	112 965	68 995		25 770	5 846	904
Finland	108 494	9 022	5 772	24 214	23	6 071
Iran	47 560				5 656	
Indonesia	84 195	702		699		
Ukraine	108 681			231	13 822	5 674
Brazil	38 116	3 077		2 758	1 046	
EXPORTS						
Extra-EU	7 532 516	851 182	226 823	1 180 742	374 428	617 283
USA	1 401 403	151 279	3 577	88 067	40 693	215 364
Switzerland	875 290	213 289	1 266	315 845	55	170
Sweden	344 012	24 333	129 485	81 072	488	2 951
Austria	247 547	8 289	2	168 795	8	61
Singapore	186 188	21 881	3	1 847	696	4 497
Gibraltar	240 263	42	6		33 714	67 883
Indonesia	115 564	434		1 855	4 666	1 557
Norway	127 821	11 828	35 023	31 351	1 794	412
Tunisia	119 257	598		346	2 224	9 572
Malta	134 648	737	1	189	34 162	76
Lebanon	126 902	3 644		1 106	31 850	9 328
Turkey	111 361	2 078	3 292	3 716	33 137	15 293
Nigeria	79 552	1 314	3	3 023	41	14 146
India	64 320	830		7 414	7 730	19 499
Canary Islands	77 018	3 079		84	3	50 648
Canada	87 789	11 181	41	2 899	1	16 641
Libya	84 904	3 058		1 288	63	2 042

**EC TRADE IN PETROLEUM AND
PETROLEUM DERIVATIVES**

3E

January – September 1994

Petroleum products SITC Rev. 3 : 334 et 335

Values in 1000 ECU

F	IRL	I	NL	P	UK	Trading partners
IMPORTS						
1 178 813	16 561	1 491 434	740 518	104 146	828 193	Extra-EU
133 275	2 884	291 176	119 396	2 660	84 714	Russia
191 418		130 604	86 821	62 519	71 454	Algeria
54 435	964	35 999	49 392	77	94 310	Sweden
93 423	371	65 670	39 198	1 698	134 307	Norway
109 855		237 766	16 850	16 770	113 165	Libya
67 077	11 747	90 992	78 627	6 947	42 606	USA
108 762		135 724	4 975		11 413	Saudi Arabia
51 430		45 711			109 843	Egypt
33 014			113 883		14 562	Latvia
62		4	45 795		55 282	Lithuania
4 613		607	53 468		23 900	Venezuela
24 200		67 464	7 476	3 480	11 495	Turkey
		5 770	4 906		774	Kuwait
1 205		11	46 488		15 688	Finland
25 036		12 626	746		3 496	Iran
1		81 966			827	Indonesia
21 551		67 403				Ukraine
3 215		23 387	4 130	446	57	Brazil
EXPORTS						
766 569	12 325	1 618 476	1 200 788	172 502	511 398	Extra-EU
248 729	9 987	178 798	215 316	59 010	190 583	USA
118 994		132 127	91 390	13	2 141	Switzerland
8 250	1	2 985	38 659	2 981	52 807	Sweden
2 562		55 776	11 376		678	Austria
19 620	3	80 864	40 947		15 830	Singapore
6 227		105 938	11 046	2 667	12 740	Gibraltar
22 175		63 861	20 256		760	Indonesia
10 454	2 198	69	15 184		19 508	Norway
7 580		77 626	2 231	19 018	62	Tunisia
633		96 355	1 370		1 125	Malta
4 959		74 618	426	53	918	Lebanon
7 400		32 237	8 357	584	5 267	Turkey
17 906		15 082	23 840		4 197	Nigeria
3 491		10 925	1 456		12 975	India
1 997		16 834	876	3 302	195	Canary Islands
19 765		246	28 736	2 465	5 814	Canada
8 365		69 446	140		502	Libya

**EC TRADE IN PETROLEUM AND
PETROLEUM DERIVATIVES**

January – September 1994

Petroleum products SITC Rev. 3 : 334 et 335

Quantities in 1000 Kg

Trading partners	EU	UEBL	DK	D	GR	E
IMPORTS						
Extra-EU	67 185 841	4 696 167	3 359 755	8 400 816	2 731 121	4 729 881
Russia	11 054 325	1 280 903	338 753	1 422 533	1 005 221	561 170
Algeria	5 451 939	164 193	250 493	199 019	21 146	537 193
Sweden	4 626 297	231 206	1 421 370	910 001	8	4 971
Norway	4 664 029	172 653	352 029	1 308 299		3 497
Libya	5 929 051	46 265	158 494	255 993	182 889	400 469
USA	7 621 802	644 430	1 573	1 056 815	174 091	1 589 395
Saudi Arabia	3 812 424	184 637		378 671	465 367	58 200
Egypt	3 462 844	226 957		212 181	356 675	653 351
Latvia	1 714 632	9 586	81 696	274 300		
Lithuania	2 062 694	619 132	223 128	5 012		
Venezuela	1 792 585	82 262	76 284	278 300		
Turkey	1 587 132	68 427		234	52 883	
Kuwait	1 106 857	522 891		196 159	93 170	33 000
Finland	797 014	64 152	32 406	161 382	40	62 941
Iran	527 563				62 595	
Indonesia	824 177	5 143		4 916		
Ukraine	1 321 317			733	209 772	41 570
Brazil	378 715	20 096		18 992	2 783	
EXPORTS						
Extra-EU	59 873 662	6 540 285	1 645 754	7 230 737	3 307 791	5 560 821
USA	11 860 367	1 361 180	45 692	855 088	346 356	2 018 708
Switzerland	5 909 669	1 273 349	12 554	2 014 955	723	350
Sweden	2 353 533	158 715	841 341	663 463	7 807	21 866
Austria	1 582 349	27 351	1	1 115 212	67	79
Singapore	1 341 229	126 470	9	2 475	6 114	32 978
Gibraltar	2 436 076	19	4		341 699	844 267
Indonesia	860 283	416		2 707	23 438	6 207
Norway	1 010 531	68 419	299 699	239 914	23 714	2 418
Tunisia	1 289 079	1 717		510	47 649	105 316
Malta	1 317 788	795	2	274	326 857	73
Lebanon	947 113	5 593		1 379	248 232	77 845
Turkey	879 195	7 595	40 436	6 032	265 990	98 683
Nigeria	444 493	1 665		4 887	64	94 017
India	283 759	4 411		10 669	33 591	103 631
Canary Islands	535 669	10 880		178	26	333 604
Canada	614 495	63 258	83	20 488	3	122 635
Libya	625 058	2 578		1 414	458	39 850

**EC TRADE IN PETROLEUM AND
PETROLEUM DERIVATIVES**

3E

January – September 1994

Petroleum products SITC Rev. 3 : 334 et 335

Quantities in 1000 Kg

F	IRL	I	NL	P	UK	Trading partners
IMPORTS						
9 668 274	206 549	17 467 162	6 673 738	952 965	8 299 413	Extra-EU
1 095 150	17 904	3 388 208	1 022 758	19 274	902 451	Russia
1 411 845		1 155 508	643 708	534 257	534 577	Algeria
383 351	7 816	443 626	350 521	36	873 391	Sweden
705 506	452	800 941	314 164	20 826	985 662	Norway
893 613		2 541 687	131 916	131 849	1 185 876	Libya
768 524	170 078	1 701 042	768 140	111 999	635 715	USA
948 159		1 594 066	40 258		143 066	Saudi Arabia
489 651		569 659			954 370	Egypt
246 313			920 290		182 447	Latvia
499		22	543 411		671 490	Lithuania
32 466		4 843	769 331		549 099	Venezuela
305 720		878 635	103 172	29 934	148 127	Turkey
		196 950	40 913		23 774	Kuwait
6 027		1	346 563		123 502	Finland
226 101		188 588	5 399		44 880	Iran
1		808 561			5 556	Indonesia
185 848		883 394				Ukraine
23 843		286 093	25 814	1 036	58	Brazil
EXPORTS						
5 372 604	83 431	13 446 955	11 660 014	1 558 643	3 466 627	Extra-EU
2 148 721	55 621	1 353 051	1 675 915	597 043	1 402 992	USA
734 067		1 230 029	638 215	23	5 404	Switzerland
41 508	5	23 130	220 930	21 496	353 272	Sweden
5 977		383 890	49 134		638	Austria
132 878	1	606 026	354 211		80 067	Singapore
55 891		966 516	109 612	35 291	82 777	Gibraltar
172 084		499 338	155 199		894	Indonesia
64 533	27 758	215	141 431		142 430	Norway
73 653		886 811	16 664	156 622	137	Tunisia
3 408		971 341	9 638		5 400	Malta
31 790		580 346	529	315	1 084	Lebanon
61 371		277 877	81 578	3 282	36 351	Turkey
112 978		90 891	131 682		8 309	Nigeria
12 347		69 849	3 436		45 825	India
15 399		144 227	3 376	27 606	373	Canary Islands
146 842		202	200 317	18 755	41 912	Canada
35 463		544 496	161		638	Libya

Member States' external trade

**TRENDS IN THE EU'S EXTERNAL
TRADE, BY MEMBER STATE**

4A

Extra-EC trade (EU)

Values in Mio ECU

Period	EU	UEBL	DK	D	GR	E	F	IRL	I	NL	P	UK
IMPORTS												
1989	448 015	28 711	11 783	113 964	5 532	26 589	63 585	4 602	59 685	40 442	5 535	87 587
1990	461 576	28 731	11 744	122 492	5 575	27 252	66 943	4 626	60 385	42 709	6 133	84 985
1991	494 099	30 073	12 205	142 937	6 916	29 167	71 098	5 082	61 644	45 603	5 975	83 400
1992	487 134	28 685	11 972	142 758	6 715	29 531	67 866	4 614	59 152	46 407	6 117	83 318
1993	484 866	28 541	11 884	142 828	7 510	25 133	66 628	6 320	56 245	42 567	5 825	91 386
1993 Aug	37 008	2 166	913	11 759	539	1 738	4 877	497	3 222	3 432	412	7 455
Sep	41 655	2 365	1 102	12 262	654	2 105	5 615	542	5 021	3 736	436	7 817
Oct	41 419	2 415	1 018	12 705	702	2 029	5 592	615	4 599	3 472	461	7 812
Nov	42 491	2 621	1 038	12 655	667	2 126	5 631	580	4 824	3 641	508	8 200
Dec	41 637	2 998	1 051	12 635	846	2 399	5 296	525	4 507	3 665	470	7 244
1994 Jan	42 302	2 683	1 021	11 619	393	1 849	6 183	673	4 775	4 218	477	8 410
Feb	41 767	2 520	1 038	11 969	614	2 119	5 600	656	4 888	3 864	500	7 999
Mar	48 758	3 287	1 273	14 229	523	2 383	6 514	654	5 399	4 815	518	9 161
Apr	42 978	2 891	1 111	11 958	532	2 316	5 468	600	5 174	4 265	552	8 111
May	44 426	2 736	1 156	12 790	486	2 344	5 985	585	5 463	4 027	651	8 203
Jun	44 926	3 084	1 148	12 785	529	2 405	6 146	553	5 215	4 488	543	8 030
Jul	42 547	2 515	927	12 836	409	2 156	5 763	559	5 032	4 001	507	7 842
Aug	40 691	2 627	1 098	12 837	496	2 057	5 239	586	3 672	3 927	419	7 733
Sep	45 244	2 989	1 333	13 210	465	2 455	5 923	614	5 679	4 395	444	7 737
Oct		2 885	1 184	13 017		2 402	6 078	709	5 412	4 236	516	8 397
Nov		3 033	1 288	14 043		2 552	6 375	687	5 654	4 300	577	8 666
Dec			1 253			2 272	6 219		5 334		511	8 226
EXPORTS												
1989	413 383	23 340	12 785	138 989	2 352	15 752	64 496	4 655	55 261	24 780	3 203	67 771
1990	415 441	22 388	13 314	142 248	2 233	15 696	64 993	4 532	55 384	24 366	3 286	67 001
1991	423 466	22 870	13 416	149 085	2 506	16 670	67 221	4 840	55 524	24 988	3 146	63 201
1992	436 090	23 372	14 178	151 558	2 568	17 747	71 020	5 473	57 718	26 020	3 418	63 018
1993	486 858	27 987	14 472	162 833	3 174	20 863	76 000	7 499	67 242	30 490	3 270	73 028
1993 Aug	35 625	1 791	1 168	12 946	238	1 364	5 233	576	4 093	2 248	205	5 764
Sep	40 760	2 546	1 309	13 424	267	1 574	6 200	628	5 537	2 709	257	6 310
Oct	44 378	2 554	1 340	14 762	285	1 872	6 681	731	6 202	2 898	280	6 773
Nov	44 121	2 637	1 318	14 524	314	2 112	6 415	768	6 037	2 862	305	6 827
Dec	48 577	2 808	1 359	16 864	358	1 792	7 419	714	6 814	3 018	299	7 132
1994 Jan	37 770	2 642	1 165	12 828	230	1 414	5 815	616	4 694	2 388	268	5 709
Feb	40 771	2 710	1 222	13 155	286	1 923	5 994	644	5 983	2 500	262	6 094
Mar	47 397	3 031	1 391	15 079	226	2 297	7 509	709	6 639	2 957	330	7 229
Apr	43 061	2 659	1 305	14 194	240	1 746	6 568	705	6 275	2 482	249	6 637
May	45 388	2 807	1 324	15 855	280	1 931	6 490	761	6 429	2 766	279	6 466
Jun	47 854	2 983	1 388	16 314	281	2 047	7 363	763	6 561	2 824	277	7 054
Jul	43 325	2 613	1 221	13 980	302	1 989	7 076	743	6 489	2 402	341	6 168
Aug	41 147	2 203	1 373	15 589	190	1 509	5 571	616	5 187	2 657	258	5 992
Sep	44 415	2 903	1 446	14 873	226	1 849	6 948	725	6 118	2 782	303	6 241
Oct		2 803	1 425	15 649		2 211	7 643	717	6 484	2 901	299	6 360
Nov		3 011	1 517	16 930		2 166	7 005	835	6 369	2 808	386	7 223
Dec			1 541			1 913	8 260		7 136		282	6 556

**TRENDS IN MEMBER STATES' TRADE,
BY GEOGRAPHICAL ZONE**

CLASS 1 : WESTERN INDUSTRIALIZED THIRD COUNTRIES

Values in Mio ECU

Period	EU	UEBL	DK	D	GR	E	F	IRL	I	NL	P	UK
IMPORTS												
1989	272 207	16 663	8 332	74 171	2 910	13 330	35 602	3 810	31 372	21 087	2 785	62 146
1990	276 322	17 010	8 504	78 303	2 842	13 442	37 200	3 794	31 441	22 342	2 974	58 471
1991	293 499	18 165	8 884	87 625	3 379	14 203	39 929	4 129	31 954	24 247	3 020	57 964
1992	287 920	17 577	8 690	87 269	3 124	14 244	37 525	3 535	30 669	25 017	3 183	57 087
1993	275 015	14 957	8 379	83 788	3 346	11 090	35 051	4 638	27 876	22 404	2 855	60 630
1993 Aug	19 819	1 105	637	6 603	221	640	2 465	373	1 217	1 655	179	4 725
Sep	23 273	1 243	782	7 076	284	874	2 917	374	2 515	2 033	209	4 966
Oct	23 093	1 218	750	7 382	219	819	2 931	442	2 391	1 800	217	4 925
Nov	24 361	1 251	748	7 529	285	1 001	3 208	402	2 425	2 007	231	5 274
Dec	23 859	1 687	750	7 429	371	1 129	2 908	386	2 237	1 982	215	4 764
1994 Jan	23 071	1 312	645	6 377	181	806	3 133	488	2 270	2 265	211	5 382
Feb	23 401	1 292	739	6 858	185	871	2 914	484	2 460	1 907	240	5 452
Mar	28 617	1 735	919	8 520	245	1 133	3 560	464	2 734	2 673	282	6 352
Apr	24 914	1 569	746	7 241	226	1 105	2 976	432	2 502	2 352	242	5 523
May	25 353	1 476	828	7 613	209	991	3 125	426	2 701	2 098	350	5 536
Jun	25 307	1 665	841	7 541	219	1 059	3 221	423	2 567	2 275	253	5 244
Jul	23 167	1 307	648	7 305	217	858	3 023	443	2 361	1 874	208	4 923
Aug	21 179	1 397	736	6 945	160	654	2 516	444	1 463	1 815	168	4 880
Sep	25 026	1 631	966	7 604	196	1 086	3 107	435	2 783	2 311	209	4 700
Oct		1 645	877	7 602		963	3 383	500	2 687	2 144	231	5 381
Nov		1 637	900	8 313		1 145	3 600	471	2 846	2 350	254	5 515
Dec			909			1 006	3 535		2 599		238	5 364
EXPORTS												
1989	249 080	12 784	9 557	94 642	1 133	6 190	31 412	3 301	32 309	14 236	2 240	41 275
1990	250 748	12 311	9 809	96 763	1 127	6 080	31 987	3 274	32 786	14 068	2 275	40 268
1991	242 342	11 650	9 757	92 758	1 187	5 962	32 123	3 618	30 794	14 440	2 101	37 952
1992	239 911	11 729	9 860	91 409	1 060	6 130	32 675	4 031	29 723	14 352	2 066	36 875
1993	258 066	13 302	10 125	94 499	1 164	6 697	34 760	5 004	33 277	14 949	1 978	42 310
1993 Aug	18 981	807	855	7 485	102	433	2 293	384	2 052	1 138	122	3 310
Sep	22 334	1 299	913	7 874	105	552	3 102	411	2 900	1 367	163	3 646
Oct	23 974	1 244	947	8 818	115	660	3 030	492	3 077	1 432	164	3 995
Nov	23 528	1 246	910	8 503	110	644	2 921	536	2 989	1 460	164	4 045
Dec	24 844	1 273	949	9 337	118	515	3 269	473	3 267	1 403	159	4 081
1994 Jan	20 063	1 278	782	7 347	89	466	2 694	416	2 384	1 251	163	3 193
Feb	22 038	1 244	877	7 735	89	634	2 903	427	3 080	1 320	164	3 565
Mar	25 104	1 490	968	8 831	73	703	3 523	479	3 321	1 471	196	4 049
Apr	23 307	1 323	891	8 355	80	619	3 104	474	3 134	1 253	151	3 923
May	24 142	1 289	927	9 036	90	650	3 000	539	3 194	1 421	167	3 828
Jun	25 689	1 400	956	9 631	95	671	3 290	538	3 297	1 372	171	4 270
Jul	22 713	1 173	785	7 911	114	635	3 336	501	3 239	1 192	236	3 592
Aug	21 790	1 083	959	8 920	63	464	2 421	414	2 617	1 393	161	3 295
Sep	24 385	1 495	1 007	8 726	73	677	3 496	471	3 171	1 454	191	3 625
Oct		1 359	983	9 687		763	3 577	453	3 271	1 469	186	3 741
Nov		1 422	986	9 775		724	3 220	540	3 180	1 395	239	4 162
Dec			970			583	3 601		3 328		173	3 857

**TRENDS IN MEMBER STATES' TRADE,
BY GEOGRAPHICAL ZONE**

4B

EFTA

Values in Mio ECU

Period	EU	UEBL	DK	D	GR	E	F	IRL	I	NL	P	UK
IMPORTS												
1989	102 576	4 897	5 620	32 795	930	3 710	12 836	551	12 333	6 682	1 096	21 126
1990	108 512	5 150	5 791	36 374	911	3 915	13 666	603	12 969	7 257	1 272	20 602
1991	110 776	5 548	6 017	40 125	1 000	3 945	13 113	771	12 830	6 920	1 305	19 201
1992	111 682	5 394	5 943	41 459	991	3 975	13 244	847	12 860	7 230	1 402	18 337
1993	109 401	5 272	5 917	40 680	991	3 677	12 515	820	11 997	7 147	1 268	19 118
1993 Aug	7 650	383	433	3 097	56	160	856	78	461	546	71	1 509
1993 Sep	9 549	478	564	3 440	91	290	1 035	70	1 170	651	104	1 655
1993 Oct	9 408	463	532	3 610	66	278	1 070	63	1 082	639	95	1 509
1993 Nov	10 029	498	538	3 881	84	313	1 100	78	1 116	742	108	1 571
1993 Dec	9 540	533	547	3 580	125	555	1 049	66	952	613	90	1 429
1994 Jan	8 942	491	445	2 898	66	254	1 112	74	962	749	87	1 806
1994 Feb	9 531	483	540	3 406	84	288	1 097	82	1 049	691	100	1 712
1994 Mar	11 096	603	637	4 136	101	373	1 241	92	1 221	851	125	1 716
1994 Apr	9 803	564	499	3 585	76	328	1 079	81	1 085	771	101	1 634
1994 May	10 524	532	599	3 920	76	324	1 093	92	1 222	783	145	1 739
1994 Jun	10 417	586	631	3 940	90	322	1 143	75	1 150	842	117	1 521
1994 Jul	9 730	448	471	3 842	82	305	1 031	92	1 061	762	91	1 545
1994 Aug	8 232	502	497	3 324	62	204	793	69	527	676	72	1 506
1994 Sep	10 499	657	653	3 995	77	311	1 137	69	1 183	867	111	1 438
1994 Oct		658	639	3 978		355	1 261	83	1 286	868	93	1 757
1994 Nov		665	665	4 377		397	1 369	87	1 292	930	99	1 970
1994 Dec			708			329	1 244		1 164		95	1 671
EXPORTS												
1989	108 126	5 509	6 278	50 776	363	1 559	12 248	1 052	11 997	6 511	1 195	10 638
1990	111 243	5 396	6 814	51 217	356	1 879	12 651	1 046	12 434	6 769	1 320	11 360
1991	108 895	5 388	6 687	50 738	384	1 940	11 653	1 056	11 955	7 099	1 279	10 715
1992	107 779	5 621	6 721	50 460	395	2 117	11 975	1 139	11 349	6 806	1 238	9 959
1993	107 115	5 464	6 572	48 444	340	2 262	12 484	1 327	11 614	6 618	1 045	10 944
1993 Aug	7 706	356	588	3 762	28	115	828	85	623	462	64	795
1993 Sep	9 327	495	587	4 213	29	186	1 056	110	1 051	607	86	909
1993 Oct	9 807	524	549	4 319	27	261	1 146	118	1 018	710	96	1 040
1993 Nov	9 496	501	585	4 179	30	218	977	134	1 077	608	81	1 106
1993 Dec	9 720	519	598	4 471	29	178	974	135	1 067	595	77	1 077
1994 Jan	8 209	496	511	3 683	18	146	1 033	155	806	515	82	763
1994 Feb	9 065	466	540	4 000	31	209	1 061	121	1 004	572	91	969
1994 Mar	10 381	607	611	4 394	22	212	1 316	169	1 181	643	106	1 119
1994 Apr	9 866	518	600	4 403	22	175	1 145	148	1 096	590	74	1 096
1994 May	10 016	528	540	4 689	26	183	1 116	167	1 093	661	81	933
1994 Jun	10 496	557	594	4 874	25	178	1 212	148	1 113	621	81	1 093
1994 Jul	9 135	385	499	3 916	42	159	1 042	144	1 138	513	125	1 171
1994 Aug	9 020	406	597	4 660	20	103	848	111	762	590	74	850
1994 Sep	10 221	602	639	4 493	26	175	1 277	139	1 122	686	107	956
1994 Oct		509	678	5 177		201	1 287	159	1 162	710	96	962
1994 Nov		585	688	4 819		226	1 262	220	1 097	700	96	1 175
1994 Dec			607			173	1 309		1 139		87	1 178

TRENDS IN MEMBER STATES' TRADE, BY GEOGRAPHICAL ZONE

USA

Values in Mio ECU

Period	EU	UEBL	DK	D	GR	E	F	IRL	I	NL	P	UK
IMPORTS												
1989	84 989	5 564	1 501	17 099	500	5 610	12 941	2 355	7 581	8 770	768	22 299
1990	85 210	5 742	1 401	16 579	574	5 563	14 033	2 307	7 293	8 609	779	22 330
1991	91 952	6 251	1 548	19 262	747	5 767	16 661	2 543	8 227	9 016	726	21 203
1992	86 789	5 925	1 360	19 053	660	5 548	14 475	2 003	7 659	9 390	708	20 007
1993	83 713	5 220	1 139	17 845	701	4 165	13 884	2 708	6 710	8 732	656	21 952
1993 Aug	5 996	382	78	1 343	43	310	1 081	211	312	601	54	1 582
Sep	6 634	402	102	1 377	48	322	1 139	228	500	814	44	1 659
Oct	6 602	393	116	1 502	46	264	1 046	294	502	629	40	1 768
Nov	7 220	417	104	1 507	55	391	1 348	214	508	668	50	1 958
Dec	7 540	795	96	1 593	69	315	1 136	230	579	839	50	1 838
1994 Jan	7 578	456	96	1 618	41	344	1 298	316	539	935	57	1 879
Feb	7 282	426	94	1 439	49	326	1 100	319	585	690	66	2 189
Mar	9 743	652	165	1 826	61	476	1 449	291	613	1 187	98	2 924
Apr	8 065	553	104	1 636	49	489	1 161	270	583	932	67	2 220
May	7 704	530	105	1 514	43	388	1 229	266	570	715	124	2 220
Jun	7 776	598	101	1 569	50	465	1 265	265	535	883	63	1 981
Jul	6 909	494	92	1 447	41	284	1 261	269	477	614	42	1 888
Aug	6 570	483	114	1 436	39	236	1 105	292	356	611	33	1 863
Sep	7 160	547	98	1 356	48	478	1 118	287	624	755	41	1 808
Oct	540	93	1 488	309	1 244	333	480	656	56	1 988		
Nov	544	94	1 592	425	1 362	298	611	850	64	1 955		
Dec		92		411	1 378		564		66	2 169		
EXPORTS												
1989	78 152	4 373	1 487	22 533	391	2 947	10 671	1 479	11 010	4 521	691	18 050
1990	76 555	4 013	1 439	22 852	354	2 540	10 632	1 530	10 202	4 214	623	18 156
1991	71 202	3 582	1 414	20 343	401	2 376	11 101	1 697	9 418	4 163	503	16 205
1992	73 783	3 686	1 373	21 178	295	2 368	11 936	1 794	9 569	4 448	494	16 642
1993	85 088	4 837	1 621	24 151	322	2 487	13 291	2 200	11 124	4 686	578	19 792
1993 Aug	6 225	268	119	1 929	20	167	795	187	684	406	38	1 613
Sep	7 271	487	142	1 891	32	226	1 237	194	938	408	48	1 670
Oct	7 844	442	210	2 231	28	223	1 096	202	1 087	372	47	1 906
Nov	8 138	464	154	2 289	29	236	1 316	273	1 007	507	56	1 808
Dec	8 361	490	188	2 429	33	166	1 480	190	1 098	426	53	1 808
1994 Jan	6 780	519	127	1 960	29	177	974	169	802	458	58	1 506
Feb	7 530	486	185	2 149	19	237	1 135	156	1 054	451	45	1 613
Mar	8 413	548	158	2 503	30	271	1 350	176	1 077	455	62	1 782
Apr	7 772	527	130	2 145	25	265	1 258	189	1 048	356	46	1 783
May	8 423	476	199	2 434	35	272	1 215	271	1 088	448	58	1 926
Jun	8 813	537	150	2 535	38	283	1 328	252	1 122	422	60	2 086
Jul	7 508	468	119	2 168	32	260	1 293	217	1 070	352	80	1 450
Aug	6 973	393	186	2 272	15	208	865	193	902	440	61	1 437
Sep	7 839	492	145	2 314	27	269	1 357	189	1 022	418	55	1 551
Oct		508	124	2 392		292	1 354	158	1 080	392	56	1 698
Nov		503	151	2 773		251	1 213	197	1 030	367	117	1 832
Dec			157			194	1 293		1 080		53	1 633

**TRENDS IN MEMBER STATES' TRADE,
BY GEOGRAPHICAL ZONE**

4B

CANADA

Values in Mio ECU

Period	EU	UEBL	DK	D	GR	E	F	IRL	I	NL	P	UK
IMPORTS												
1989	9 812	641	124	1 916	70	313	1 220	106	1 041	774	145	3 461
1990	9 418	576	118	2 041	52	349	1 192	104	1 142	759	149	2 936
1991	9 869	571	136	2 156	55	357	1 532	117	1 133	954	123	2 733
1992	8 981	491	150	1 923	44	441	1 198	72	1 135	695	133	2 698
1993	7 883	444	100	1 829	53	320	1 022	86	1 038	622	85	2 282
1993 Aug	543	41	11	151	9	19	54	9	47	41	3	158
Sep	721	44	6	152	5	21	83	9	110	47	5	240
Oct	719	31	10	152	4	20	125	7	120	47	9	196
Nov	738	44	9	144	6	36	105	11	108	55	9	211
Dec	725	56	6	167	6	35	105	7	87	64	15	177
1994 Jan	727	61	8	155	4	27	110	8	80	65	4	205
Feb	645	56	6	128	3	27	86	8	112	49	6	166
Mar	766	59	7	179	4	20	95	7	105	66	3	220
Apr	731	60	7	134	5	19	91	7	123	82	5	199
May	762	66	13	166	3	25	102	7	98	79	5	199
Jun	811	79	8	182	5	31	97	10	91	84	5	220
Jul	698	50	9	171	4	22	72	11	84	62	3	210
Aug	639	51	9	143	4	20	70	9	95	55	1	181
Sep	738	51	8	155	4	28	103	20	123	52	4	190
Oct		48	8	156		26	122	14	94	61	7	228
Nov		62	13	183		38	125	12	106	63	7	208
Dec			10			31	248		112		7	201
EXPORTS												
1989	10 653	439	187	2 475	45	340	1 659	123	1 415	651	105	3 214
1990	9 291	404	149	2 295	37	273	1 596	141	1 187	451	105	2 654
1991	9 323	327	151	2 431	34	295	1 856	190	1 119	400	98	2 422
1992	8 473	285	144	2 082	39	261	1 777	226	1 002	406	110	2 140
1993	8 575	383	154	2 044	34	303	1 323	256	1 190	424	105	2 359
1993 Aug	639	25	13	157	3	22	87	21	78	37	6	190
Sep	751	42	13	188	4	22	109	24	100	40	4	204
Oct	807	48	13	184	2	25	120	22	116	48	5	224
Nov	801	39	13	185	4	30	91	30	109	48	6	245
Dec	803	26	12	229	4	24	92	26	124	32	8	226
1994 Jan	717	24	14	166	2	23	160	24	78	31	4	191
Feb	733	36	12	168	2	28	101	26	112	26	12	209
Mar	853	42	15	209	3	29	110	28	122	42	6	247
Apr	840	36	15	181	2	29	141	30	113	41	9	244
May	813	44	15	205	3	30	111	21	145	43	10	187
Jun	877	45	18	199	3	30	119	27	148	38	13	237
Jul	778	42	13	187	2	34	114	24	132	45	7	178
Aug	726	42	14	194	3	26	104	15	117	53	5	156
Sep	810	67	19	198	3	26	143	17	126	43	11	158
Oct		46	14	197		36	110	19	117	42	5	160
Nov		44	15	188		39	104	21	130	46	6	177
Dec			13			23	99		125		13	175

**TRENDS IN MEMBER STATES' TRADE,
BY GEOGRAPHICAL ZONE**

JAPAN

Values in Mio ECU

Period	EU	UEBL	DK	D	GR	E	F	IRL	I	NL	P	UK
IMPORTS												
1989	46 333	3 210	760	14 389	969	2 748	5 488	723	3 206	3 570	532	10 738
1990	46 244	3 412	857	14 472	923	2 768	5 441	715	3 331	4 316	531	9 479
1991	51 829	3 803	816	16 554	1 157	3 164	5 830	638	3 603	5 962	619	9 682
1992	51 530	3 902	874	15 939	1 154	3 259	5 745	558	3 411	6 187	716	9 786
1993	47 204	2 794	785	15 215	1 281	2 137	5 227	955	3 251	4 569	669	10 320
1993 Aug	3 650	194	61	1 319	95	95	326	69	142	363	42	945
Sep	4 082	212	65	1 414	119	185	442	61	279	406	45	853
Oct	4 111	228	64	1 387	63	182	483	71	276	373	58	924
Nov	4 037	178	61	1 267	114	191	450	91	275	422	46	940
Dec	3 830	212	54	1 329	124	151	400	76	226	369	46	843
1994 Jan	3 434	208	66	1 026	58	131	388	82	264	387	40	783
Feb	3 505	215	60	1 145	36	156	371	68	260	354	51	787
Mar	4 602	293	81	1 581	64	177	509	64	324	437	45	1 027
Apr	4 321	271	106	1 248	77	192	438	67	289	462	53	1 118
May	4 189	240	67	1 331	67	196	455	55	333	397	53	995
Jun	4 021	247	72	1 162	50	174	444	63	291	363	51	1 104
Jul	3 587	206	54	1 122	76	179	361	58	247	318	54	911
Aug	3 704	230	76	1 260	33	135	346	67	172	338	45	1 002
Sep	4 109	254	69	1 343	40	196	430	53	304	482	43	895
Oct		259	98	1 295		189	451	60	275	435	56	1 033
Nov		230	78	1 340		207	457	65	298	378	68	988
Dec			63			171	429		271		50	963
EXPORTS												
1989	21 200	1 188	1 103	7 384	81	391	3 159	408	2 925	984	129	3 449
1990	22 715	1 240	920	8 498	61	417	3 401	343	3 136	896	132	3 672
1991	22 155	1 129	1 042	8 051	69	393	3 644	444	2 999	1 006	116	3 262
1992	20 566	987	1 124	7 285	69	394	3 307	630	2 647	989	108	3 024
1993	22 756	1 158	1 208	8 156	64	420	3 499	906	2 737	1 110	104	3 393
1993 Aug	1 709	61	96	667	5	35	235	58	215	77	5	256
Sep	2 006	139	110	653	3	35	321	61	247	123	12	303
Oct	2 343	82	119	993	3	33	340	123	266	93	7	284
Nov	2 030	107	106	887	4	29	221	67	188	106	7	308
Dec	2 283	97	102	851	6	30	349	94	261	119	10	365
1994 Jan	1 740	105	92	673	9	34	225	47	203	88	8	257
Feb	1 916	131	98	557	16	35	278	100	333	88	7	273
Mar	2 198	139	136	686	5	57	306	78	296	124	8	362
Apr	2 011	114	92	737	6	60	268	73	272	85	10	292
May	1 983	110	126	685	4	59	254	56	288	108	8	284
Jun	2 464	117	135	996	5	80	285	80	292	120	7	347
Jul	2 237	153	110	709	4	79	445	76	252	104	12	292
Aug	2 246	102	110	805	3	39	328	63	342	114	13	326
Sep	2 370	171	126	809	5	59	334	86	296	118	8	359
Oct		140	119	914		81	445	86	310	138	14	347
Nov		132	81	882		82	278	67	274	110	8	358
Dec			112			77	499		247		9	316

**TRENDS IN MEMBER STATES' TRADE,
BY GEOGRAPHICAL ZONE**

4B

CLASS 2 : DEVELOPING COUNTRIES

Values in Mio ECU

Period	EU	UEBL	DK	D	GR	E	F	IRL	I	NL	P	UK
IMPORTS												
1989	137 093	9 782	2 433	27 921	1 901	11 361	22 668	585	21 007	15 758	2 570	21 109
1990	143 770	9 262	2 216	30 082	1 982	11 902	24 240	618	22 096	16 290	2 999	22 083
1991	150 372	9 117	2 066	33 945	2 587	13 233	25 586	716	22 086	17 341	2 784	20 912
1992	145 042	8 280	1 875	32 675	2 654	13 065	24 316	811	20 330	16 994	2 690	21 352
1993	144 508	7 257	2 052	33 353	3 015	11 417	24 684	1 191	18 890	16 090	2 519	24 040
1993 Aug	11 797	574	162	2 952	204	876	1 888	81	1 355	1 404	205	2 097
Sep	12 545	621	170	2 962	271	1 010	2 085	111	1 629	1 324	199	2 162
Oct	12 508	683	150	2 967	357	1 019	2 094	120	1 400	1 313	189	2 217
Nov	12 258	695	165	2 784	304	920	1 917	129	1 574	1 294	228	2 250
Dec	12 196	676	189	2 823	305	1 071	1 932	99	1 582	1 359	232	1 927
1994 Jan	13 342	757	244	2 933	163	837	2 436	129	1 650	1 614	228	2 349
Feb	12 295	653	179	2 724	256	1 044	2 023	112	1 599	1 577	228	1 901
Mar	13 634	900	216	3 081	187	1 055	2 271	137	1 689	1 723	202	2 172
Apr	12 635	957	228	2 659	210	1 017	1 907	126	1 747	1 546	235	2 004
May	13 125	946	183	2 747	168	1 130	2 257	120	1 750	1 552	267	2 005
Jun	13 303	995	172	2 777	219	1 099	2 192	96	1 615	1 801	255	2 084
Jul	13 151	900	149	2 936	117	1 051	2 094	81	1 667	1 722	254	2 180
Aug	13 131	834	188	3 076	240	1 144	2 092	108	1 382	1 710	227	2 131
Sep	13 417	935	205	2 912	145	1 059	2 133	136	1 783	1 661	201	2 246
Oct		916	168	2 821		1 150	2 048	172	1 657	1 668	240	2 228
Nov		986	252	2 846		1 132	2 111	171	1 709	1 504	295	2 393
Dec			212			1 012	2 071		1 741		247	2 171
EXPORTS												
1989	131 207	9 058	2 488	30 044	838	8 549	28 237	1 231	17 716	8 468	807	23 772
1990	134 320	8 834	2 710	31 919	785	8 641	29 150	1 060	17 738	8 332	901	24 250
1991	142 688	9 580	2 631	35 661	950	9 545	30 928	1 061	19 620	8 417	994	23 302
1992	153 199	9 910	3 303	38 621	1 025	10 607	33 105	1 205	21 671	9 085	1 274	23 392
1993	169 403	11 712	3 141	40 332	1 138	12 425	35 389	1 596	25 204	10 966	1 071	26 429
1993 Aug	12 389	759	228	3 242	73	826	2 527	134	1 588	797	70	2 145
Sep	13 659	1 016	289	3 268	95	918	2 691	132	1 912	941	75	2 323
Oct	15 029	995	265	3 450	103	1 070	3 109	141	2 397	997	87	2 416
Nov	15 238	1 094	283	3 551	117	1 275	3 007	146	2 247	992	119	2 407
Dec	17 203	1 237	270	4 289	129	1 096	3 635	145	2 605	1 130	115	2 550
1994 Jan	13 049	1 026	277	3 319	87	824	2 724	129	1 684	755	90	2 134
Feb	13 734	1 170	240	3 140	86	1 128	2 653	135	2 139	812	84	2 148
Mar	16 529	1 206	280	3 692	83	1 410	3 392	149	2 485	1 010	117	2 704
Apr	14 284	1 073	293	3 432	86	960	2 813	171	2 311	843	83	2 220
May	15 503	1 144	274	4 076	123	1 145	3 017	158	2 357	879	95	2 235
Jun	16 069	1 212	296	3 822	98	1 197	3 461	155	2 380	970	86	2 392
Jul	15 326	1 118	322	3 730	93	1 173	3 197	171	2 426	831	89	2 177
Aug	14 230	841	283	4 005	71	941	2 746	140	1 942	871	83	2 306
Sep	14 650	1 069	296	3 624	77	1 046	2 958	173	2 182	895	90	2 239
Oct		1 156	297	3 465		1 222	3 443	174	2 363	966	90	2 237
Nov		1 235	384	4 163		1 237	3 228	202	2 333	996	126	2 648
Dec			413			1 139	4 073		2 719		94	2 267

**TRENDS IN MEMBER STATES' TRADE,
BY GEOGRAPHICAL ZONE**

CLASS 4 : CENTRAL AND EAST EUROPEAN COUNTRIES

Values in Mio ECU

Period	EU	UEBL	DK	D	GR	E	F	IRL	I	NL	P	UK
IMPORTS												
1989	27 350	1 516	538	9 113	590	1 405	3 631	151	5 519	2 412	90	2 385
1990	29 219	1 708	601	10 477	622	1 318	3 858	152	5 212	2 724	72	2 473
1991	34 660	1 800	710	15 894	789	931	3 715	149	5 706	2 535	91	2 341
1992	36 627	1 781	853	17 130	748	1 090	3 986	123	5 949	2 666	138	2 163
1993	39 448	1 913	939	18 385	868	1 146	4 061	110	6 650	2 531	232	2 614
1993 Aug	3 196	167	66	1 498	94	107	267	9	489	235	15	248
Sep	3 383	156	94	1 553	71	91	344	9	563	237	12	253
Oct	3 442	121	76	1 654	103	95	316	10	562	230	29	244
Nov	3 479	232	79	1 700	54	78	243	11	579	218	35	249
Dec	3 460	223	78	1 738	142	84	235	11	507	211	13	215
1994 Jan	3 310	208	83	1 548	31	80	335	10	577	180	20	239
Feb	3 541	194	72	1 594	152	112	386	10	544	208	19	249
Mar	3 862	196	87	1 872	68	97	323	7	688	238	17	269
Apr	3 625	221	99	1 570	76	95	385	11	650	214	40	264
May	3 986	174	104	1 842	90	98	367	8	739	246	22	297
Jun	4 261	257	99	1 885	72	137	443	9	780	249	22	308
Jul	4 108	152	91	1 944	59	126	384	9	741	253	32	319
Aug	4 151	238	115	2 037	80	127	358	8	650	238	11	288
Sep	4 322	222	106	1 981	103	158	364	12	779	256	21	319
Oct		190	88	1 932		153	363	13	786	278	31	300
Nov		235	91	2 253		160	382	13	824	296	16	305
Dec			91			150	370		773		16	301
EXPORTS												
1989	24 208	1 005	523	11 874	318	516	2 634	102	3 708	1 547	128	1 854
1990	23 350	815	638	11 529	269	459	2 352	183	3 834	1 510	76	1 685
1991	31 888	1 187	920	18 484	348	664	2 902	148	3 932	1 827	25	1 451
1992	35 251	1 358	901	18 534	467	645	3 740	206	5 056	2 187	63	2 094
1993	42 145	1 788	1 026	22 048	758	803	3 927	184	5 809	3 001	88	2 714
1993 Aug	2 978	132	70	1 747	57	44	259	10	263	191	3	201
Sep	3 440	145	91	1 815	64	47	304	11	494	264	6	198
Oct	3 863	169	104	2 068	63	62	348	16	491	306	9	227
Nov	3 922	186	104	2 020	82	112	321	21	544	283	12	237
Dec	4 713	187	117	2 484	108	82	367	32	647	337	11	341
1994 Jan	3 260	162	87	1 686	53	70	269	27	437	251	6	211
Feb	3 643	190	90	1 798	103	80	297	32	548	261	8	237
Mar	4 132	208	118	2 011	68	104	400	29	559	321	9	305
Apr	3 761	180	101	1 818	68	84	329	20	581	275	7	297
May	4 166	178	102	2 229	64	75	324	21	593	309	8	263
Jun	4 500	216	120	2 378	80	83	371	28	640	318	10	254
Jul	3 765	176	96	1 888	85	89	296	26	605	255	8	241
Aug	3 719	157	104	2 146	54	49	248	25	461	260	6	209
Sep	3 969	222	129	1 976	75	73	344	25	575	312	10	229
Oct		201	119	2 078		96	343	30	633	335	10	241
Nov		226	126	2 469		117	343	37	646	306	12	258
Dec			130			117	434		796		8	277

**TRENDS IN MEMBER STATES' TRADE,
BY GEOGRAPHICAL ZONE**

4B

CLASS 5 : STATE-TRADING COUNTRIES OF AMERICA AND ASIA

Values in Mio ECU

Period	EU	UEBL	DK	D	GR	E	F	IRL	I	NL	P	UK
IMPORTS												
1989	9 714	552	322	2 759	79	418	1 255	44	1 589	955	66	1 675
1990	11 094	620	317	3 629	94	527	1 341	56	1 503	1 154	71	1 781
1991	15 567	991	545	5 471	161	800	1 868	89	1 898	1 480	80	2 183
1992	17 544	1 047	554	5 683	189	1 132	2 038	146	2 205	1 731	105	2 715
1993	20 526	1 309	512	7 194	251	927	2 564	215	2 277	1 534	189	3 554
1993 Aug	1 843	122	48	694	17	71	237	24	141	136	13	339
Sep	2 055	129	56	665	26	96	256	27	252	143	16	390
Oct	1 922	113	42	696	23	82	229	21	195	129	14	379
Nov	1 867	110	46	637	25	83	235	20	199	120	14	376
Dec	1 630	101	33	635	25	66	196	12	148	111	10	293
1994 Jan	2 166	150	50	756	18	88	259	30	242	159	18	396
Feb	2 122	133	49	786	19	92	242	30	232	172	13	354
Mar	2 075	148	51	748	24	97	232	26	234	180	17	319
Apr	1 636	105	37	481	20	89	190	21	229	153	35	278
May	1 788	109	41	576	20	114	220	13	231	131	12	320
Jun	1 846	127	36	581	19	100	232	10	215	163	14	350
Jul	1 943	122	38	645	16	109	236	11	225	152	13	376
Aug	2 077	125	58	760	17	117	261	17	160	163	11	388
Sep	2 269	168	56	701	22	136	276	16	290	166	12	426
Oct	1 05	105	51	652		121	247	15	248	145	13	441
Nov	136	136	45	627		114	237	19	237	150	12	404
Dec			41			94	225		194		9	345
EXPORTS												
1989	7 216	358	104	2 428	22	410	1 640	15	1 225	281	21	712
1990	6 096	324	99	2 037	26	466	1 256	14	884	239	29	722
1991	6 546	452	108	2 183	21	499	1 268	13	1 178	303	25	495
1992	7 728	376	113	2 994	15	365	1 499	30	1 268	396	15	656
1993	12 458	690	138	5 140	38	714	1 733	59	2 248	675	28	996
1993 Aug	922	62	10	407		51	141	7	132	42		69
Sep	902	31	12	400		46	82	6	168	64	1	92
Oct	1 076	90	21	356		68	178	5	186	86	5	80
Nov	1 027	75	20	386	3	67	121	4	208	56	2	85
Dec	1 349	53	17	620		93	132	6	250	69	4	106
1994 Jan	1 060	142	16	440		46	108	5	135	38		128
Feb	1 000	51	9	434		79	124	5	173	29		95
Mar	1 287	84	19	508		77	165	8	224	84	1	115
Apr	1 397	58	15	526	4	81	305	5	196	57	2	147
May	1 206	153	15	492	1	59	137	6	221	45	1	78
Jun	1 162	85	11	419		93	209	3	173	88	1	79
Jul	1 171	105	14	408	7	91	238	5	165	40	2	97
Aug	1 027	54	20	461		54	144	5	118	51	1	118
Sep	1 016	74	9	476	1	50	144	4	127	40	1	89
Oct		57	21	388		128	271	6	162	56	2	79
Nov		64	14	468		85	198	3	154	44	3	93
Dec			27			73	139		226		1	90

GEOGRAPHICAL PATTERN OF TRADE OF MEMBER STATES

1993 IMPORTS

Values in Mio ECU

Trading Partners	EU		UEBL		DK		D		GR		E	
	Value	93/92	Value	93/92	Value	93/92	Value	93/92	Value	93/92	Value	93/92
Extra-EU	484 866	99,5	28 541	99,5	11 884	99,3	142 828	100,0	7 510	111,8	25 133	85,1
Class 1	275 015	95,5	14 957	85,1	8 379	96,4	83 788	96,0	3 346	107,1	11 090	77,9
<i>of which:</i>												
EFTA	109 401	98,0	5 272	97,7	5 917	99,6	40 680	98,1	991	99,9	3 677	92,5
<i>of which:</i>												
Norway	17 321	100,5	694	105,3	1 486	103,8	4 667	106,5	67	149,0	247	68,5
Sweden	23 239	94,4	2 112	99,8	2 770	96,7	6 336	93,6	238	103,6	753	73,6
Finland	10 136	93,2	486	101,7	709	101,6	2 881	89,4	118	105,5	554	99,8
Switzerland	35 685	102,1	1 319	92,9	576	104,3	12 928	99,9	358	109,7	1 381	100,4
Austria	22 200	96,1	637	91,1	302	95,0	13 711	98,2	198	74,8	683	116,5
Slovenia	2 865	180,6	50	220,9	23	163,1	1 547	163,9	12	697,1	29	210,1
Turkey	6 541	99,3	222	97,3	77	91,6	3 319	101,5	118	103,7	195	63,5
South Africa	8 617	94,7	439	47,5	95	659,1	1 254	87,5	20	44,7	301	86,8
USA	83 713	96,5	5 220	88,1	1 139	83,8	17 845	93,7	701	106,3	4 165	75,1
Canada	7 883	87,8	444	90,4	100	67,0	1 829	95,2	53	119,1	320	72,6
Japan	47 204	91,6	2 794	71,6	785	89,8	15 215	95,5	1 281	111,0	2 137	65,6
Australia	3 942	83,8	259	74,7	33	51,7	694	77,0	12	93,2	192	100,2
Class 2	144 508	99,6	7 257	87,6	2 052	109,4	33 353	102,1	3 015	113,6	11 417	87,4
<i>of which:</i>												
ACP (69 countries)	14 904	83,0	1 044	49,9	132	133,4	2 301	81,6	161	100,9	1 452	72,3
DOM	1 903	109,5	4	415,9		90,6	23	101,6	1	297,1	1 173	122,2
Canary Islands	1 453	116,6	2	443,7		103,0	19	108,6	1	320,3	1 155	122,1
Morocco	3 395	102,5	143	82,0	12	64,6	440	105,0	6	46,6	340	97,7
Algeria	6 317	91,8	413	102,7	20		1 176	97,6	9	62,4	673	87,8
Tunisia	2 491	101,0	204	92,4	17	80,3	595	106,3	11	18,2	80	74,0
Libya	6 121	88,4	116	63,8	2		1 351	93,0	298	77,7	768	80,3
Egypt	2 231	89,6	80	96,7	12	118,6	220	120,5	371	168,7	144	46,9
Nigeria	3 113	78,0	34	178,6		47,1	742	66,3	1	78,1	585	62,2
Mexico	2 333	79,6	222	86,3	18	99,6	389	92,3	11	50,1	725	76,1
Brazil	8 185	89,5	514	79,7	179	126,4	1 701	90,8	67	70,3	642	93,0
Argentina	3 057	92,4	227	114,7	129	89,6	729	87,8	56	116,1	494	106,3
Iran	5 590	104,0	93	171,8	16	265,2	664	121,9	627	122,3	427	167,1
Israel	3 422	102,6	387	86,9	42	132,5	696	114,4	70	90,7	168	90,9
Saudi Arabia	9 207	95,4	91	78,2	1	26,2	978	102,7	247	105,6	859	105,3
Kuwait	1 805	220,8	9		6	123,9	32	65,6	13	208,8	35	374,3
United Arab Emirates	873	60,6	30	98,0	2	66,2	127	110,9	3	53,7	23	19,0
India	5 881	120,5	715	131,6	89	115,0	1 621	127,7	43	119,0	228	99,4
Thailand	5 531	107,4	497	132,0	103	91,3	1 494	112,4	39	100,2	263	74,3
Indonesia	5 036	116,0	339	110,1	118	99,1	1 291	128,0	41	140,0	301	103,9
Malaysia	6 227	126,1	312	126,1	70	95,1	1 692	103,1	48	127,6	181	86,7
Singapore	6 396	113,2	191	121,1	147	220,5	1 957	111,2	54	90,9	171	76,2
South Korea	7 723	103,9	263	78,1	197	175,6	2 848	116,3	379	174,5	424	81,1
Taiwan	10 367	96,7	353	104,5	187	100,0	3 569	104,0	127	92,1	520	62,9
Hong Kong	6 428	108,8	122	61,6	118	105,4	2 137	97,7	45	94,9	130	57,0
Class 4	39 448	163,2	1 913	159,1	939	132,0	18 385	158,4	868	169,7	1 146	141,1
<i>of which:</i>												
Russia	15 543	178,4	1 142	206,3	292	135,1	5 440	147,3	433	242,4	711	152,6
Poland	7 578	107,0	234	87,2	382	110,7	4 365	107,1	40	94,3	105	78,3
Czech Republik	4 840		107		58		3 324		65		73	
Hungary	3 949	99,0	154	98,4	34	87,7	2 331	102,4	41	71,3	53	71,1
Class 5	20 526	117,0	1 309	125,0	512	92,5	7 194	126,6	251	133,2	927	81,9
<i>of which:</i>												
China	19 639	117,0	1 263	124,8	503	92,2	6 869	126,7	248	133,4	870	84,3
Mediterranean Basin	39 323	95,6	1 719	89,2	225	104,3	11 210	98,5	1 203	117,3	2 691	84,5
OPEC	40 788	95,5	1 235	99,2	183	123,7	7 019	94,4	1 288	103,5	3 857	88,5
ASEAN	25 491	116,3	1 439	124,2	462	117,2	7 066	112,4	190	110,4	968	84,6
Latin America	21 875	89,9	1 466	88,4	463	102,6	5 329	88,6	205	86,1	2 610	88,2

**GEOGRAPHICAL PATTERN OF TRADE
OF MEMBER STATES**

4C

**1993
IMPORTS**

Values in Mio ECU

F		IRL		I		NL		P		UK		Trading Partners
Value	93/92	Value	93/92	Value	93/92	Value	93/92	Value	93/92	Value	93/92	
66 628	98,2	6 320	137,0	56 245	95,1	42 567	91,7	5 825	95,2	91 386	109,7	Extra-EU
35 051	93,4	4 638	131,2	27 876	90,9	22 404	89,6	2 855	89,7	60 630	106,2	Class 1
12 515	94,5	820	96,8	11 997	93,3	7 147	98,9	1 268	90,4	19 118	104,3	of which: EFTA
2 185	96,3	277	99,8	655	101,8	1 660	94,8	286	86,0	5 096	100,4	of which: Norway
2 463	92,0	230	96,1	1 545	82,9	2 113	94,5	247	83,0	4 431	102,7	Sweden
1 125	74,8	76	63,6	757	80,9	1 021	114,6	135	85,1	2 276	103,3	Finland
5 129	101,0	163	116,8	6 236	100,3	1 386	101,3	404	102,4	5 805	112,9	Switzerland
1 502	94,4	72	105,4	2 791	87,7	932	98,5	172	92,0	1 200	93,8	Austria
444	178,5	7	198,3	581	190,1	79	296,8	7	133,8	86		Slovenia
678	99,7	17	116,7	680	90,9	518	107,0	41	106,0	677	108,9	Turkey
364	66,9	15	143,5	1 733	87,8	213	89,0	88	80,1	4 094	118,5	South Africa
13 884	95,9	2 708	135,2	6 710	87,6	8 732	93,0	656	92,7	21 952	109,7	USA
1 022	85,3	86	119,8	1 038	91,5	622	89,4	85	64,0	2 282	84,6	Canada
5 227	91,0	955	171,3	3 251	95,3	4 569	73,8	669	93,4	10 320	105,5	Japan
501	69,7	12	144,7	639	94,0	337	72,7	26	92,1	1 238	95,9	Australia
24 684	101,5	1 191	146,9	18 890	92,9	16 090	94,7	2 519	93,6	24 040	112,6	Class 2
3 873	97,4	149	100,6	1 511	92,0	1 358	79,6	557	76,7	2 365	91,7	of which: ACP (69 countries)
479	93,6		31,7	12	56,5	132	143,0	11	147,5	68	56,1	DOM
75	134,2		11,6	10	55,4	131	144,8	3	78,2	55	48,9	Canary Islands
1 810	105,9	18	74,6	262	91,4	105	83,4	29	150,3	230	132,8	Morocco
1 200	80,6		26,0	1 653	86,3	673	96,0	275	167,4	224	101,1	Algeria
891	106,0	9	137,0	519	105,4	108	133,9	7	200,1	49	67,4	Tunisia
379	67,7			2 846	95,3	24	20,3	137	195,5	199	92,1	Libya
261	81,2	3	104,6	782	87,0	45	39,9	78	38,8	234	157,9	Egypt
696	109,6	2	45,6	156	55,6	470	104,7	294	95,5	131	56,5	Nigeria
395	68,5	6	66,0	86	74,0	145	77,2	69	62,2	267	103,1	Mexico
1 142	99,6	51	130,0	1 305	91,4	1 144	71,6	286	102,9	1 154	95,3	Brazil
271	87,7	5	65,9	456	96,9	441	79,0	77	78,9	172	95,9	Argentina
1 211	149,8	1	218,0	1 181	92,7	1 012	63,4	60	57,7	299	135,7	Iran
530	104,0	23	79,5	359	100,2	417	103,6	30	112,1	700	105,6	Israel
2 378	103,8	1	89,2	1 469	90,7	1 348	63,4	177	146,3	1 658	121,3	Saudi Arabia
214	81,0		36,2	76	140,5	1 143	416,4	1		276	179,2	Kuwait
287	65,1	7	79,1	51	56,8	88	48,2	1	3,4	255	62,3	United Arab Emirates
628	113,5	22	96,3	697	117,3	415	122,1	61	115,0	1 362	117,3	India
748	115,1	19	80,9	473	96,2	701	94,8	96	94,1	1 097	118,1	Thailand
616	111,2	39	93,7	618	115,9	708	105,5	24	207,0	942	121,0	Indonesia
664	118,0	114	310,2	427	111,8	704	132,9	43	125,0	1 972	166,4	Malaysia
850	112,2	301	416,5	431	99,2	637	89,8	44	114,9	1 613	117,6	Singapore
901	104,4	86	126,7	593	78,3	578	82,3	67	95,6	1 386	103,8	South Korea
1 170	89,0	167	152,3	793	77,6	1 342	99,6	86	79,4	2 053	108,3	Taiwan
423	93,0	104	124,6	213	74,0	1 299	227,5	29	85,3	1 807	106,1	Hong Kong
4 061	167,2	110	120,0	6 650	173,7	2 531	128,9	232	271,3	2 614	280,1	Class 4
2 163	198,0	32	166,9	3 313	211,4	910	103,0	158	377,7	951		of which: Russia
584	125,2	59	88,8	706	102,8	550	110,0	10	93,8	543	112,4	Poland
240		10		441		197		13		314		Czech Republik
285	98,9	4	110,3	654	87,8	192	110,1	5	76,2	196	117,1	Hungary
2 564	125,8	215	147,4	2 277	103,3	1 534	88,6	189	179,7	3 554	130,9	Class 5
2 397	123,5	205	144,5	2 214	103,1	1 403	87,5	158	187,9	3 509	131,3	of which: China
7 126	94,2	91	84,7	9 248	91,0	2 137	92,9	632	113,1	3 040	112,6	Mediterranean Basin
8 011	98,2	57	82,7	8 230	92,2	5 642	88,4	1 032	115,1	4 235	110,5	OPEC
3 093	112,8	485	263,7	2 078	105,0	2 982	104,4	218	110,7	6 510	135,6	ASEAN
2 819	93,1	83	101,6	2 893	91,7	2 571	79,0	592	87,4	2 843	100,7	Latin America

GEOGRAPHICAL PATTERN OF TRADE OF MEMBER STATES

January – September 1994

IMPORTS

Values in Mio ECU

Trading Partners	EU		UEBL		DK		D		GR		E	
	Value	94/93	Value	94/93	Value	94/93	Value	94/93	Value	94/93	Value	94/93
Extra-EU	394 442	109,9	25 334	123,5	10 111	115,2	114 232	109,1	4 447	84,0	20 152	108,4
Class 1	220 522	108,3	13 385	123,9	7 074	115,5	66 003	107,5	1 838	74,3	8 598	105,7
<i>of which:</i>												
EFTA	88 912	110,7	4 866	128,8	4 978	115,8	33 045	111,7	714	99,9	2 717	107,4
<i>of which:</i>												
Norway	14 084	111,0	550	117,5	1 320	121,0	3 734	110,6	33	63,2	239	136,8
Sweden	19 704	115,3	2 146	147,8	2 360	117,0	5 090	109,6	200	117,5	632	112,9
Finland	8 843	118,6	491	138,2	612	122,0	2 571	123,8	109	125,1	460	106,4
Switzerland	27 835	106,1	1 208	121,2	401	94,8	10 363	110,8	241	92,0	780	93,7
Austria	17 816	109,7	454	92,7	216	100,8	11 143	111,2	123	91,4	564	116,3
Slovenia	2 489	120,7	40	120,1	20	128,2	1 272	113,9	12	242,3	22	109,1
Turkey	5 404	115,8	212	128,9	65	111,0	2 622	109,5	89	129,5	146	108,3
South Africa	5 144	76,7	424	127,0	54	74,5	933	102,4	18	132,3	200	92,0
USA	68 923	110,6	4 738	131,1	971	118,0	13 842	104,6	421	79,2	3 502	109,8
Canada	6 529	114,4	533	170,1	74	96,8	1 412	103,4	36	94,9	226	98,0
Japan	35 667	101,3	2 165	99,5	650	107,7	11 217	99,9	502	51,2	1 542	95,6
Australia	3 391	115,0	196	100,4	34	145,5	579	111,8	6	62,7	173	121,0
Class 2	118 296	110,2	7 877	151,4	1 764	114,2	25 845	104,4	1 704	83,1	9 462	112,3
<i>of which:</i>												
ACP (69 countries)	13 417	124,5	1 636	213,7	71	109,3	1 818	109,5	128	114,9	1 476	141,1
DOM	1 429	102,6	10	269,9		52,0	18	120,1		47,9	759	89,7
Canary Islands	1 022	98,0	2	108,7		69,7	16	123,0		45,7	750	90,5
Morocco	2 738	109,0	124	108,4	9	96,3	325	102,2	3	78,1	293	124,4
Algeria	4 523	92,8	390	136,8	34	488,2	638	67,9	7	665,8	556	103,9
Tunisia	2 141	118,6	166	113,7	11	85,3	455	107,5	7	68,1	121	239,3
Libya	4 455	96,6	77	236,2	21		973	90,7	157	85,4	629	113,4
Egypt	2 143	135,1	115	284,0	11	116,0	184	110,0	308	131,3	202	192,4
Nigeria	2 846	133,4	50	228,8		198,0	537	101,4	1	99,2	656	153,7
Mexico	1 893	108,2	178	105,8	17	130,4	317	104,3	3	34,6	499	93,8
Brazil	7 803	128,8	553	144,3	37	111,2	1 468	113,9	70	180,0	537	110,6
Argentina	2 786	124,0	188	113,9	33	130,8	560	101,6	32	97,2	397	111,5
Iran	3 745	87,3	47	220,3	2	16,5	479	98,1	280	64,5	384	140,9
Israel	3 001	117,7	558	195,1	40	118,7	539	104,4	55	114,0	151	121,0
Saudi Arabia	6 496	94,0	79	160,7	1	93,3	617	88,5	125	74,2	688	109,4
Kuwait	1 165	84,2	70			2,7	85	366,2	6		1	3,1
United Arab Emirates	672	94,8	35	186,5	2	126,8	85	87,3	1	58,2	6	33,7
India	5 315	118,6	668	122,7	92	140,8	1 368	111,6	35	116,3	187	105,9
Thailand	4 637	111,2	462	122,9	92	116,3	1 207	107,1	32	112,3	234	120,6
Indonesia	4 426	115,8	333	130,9	98	105,1	1 085	111,9	37	113,2	324	139,2
Malaysia	5 380	119,3	319	144,0	76	140,7	1 434	115,1	29	89,4	149	110,2
Singapore	5 563	121,4	159	119,7	33	24,0	1 542	109,8	43	108,1	146	120,9
South Korea	6 329	110,7	222	109,6	257	149,4	2 548	127,6	98	36,3	341	107,9
Taiwan	7 622	99,1	281	103,9	138	99,9	2 557	97,4	77	78,4	350	87,1
Hong Kong	4 780	99,0	179	189,9	96	104,0	1 465	90,1	29	94,5	75	72,7
Class 4	35 197	121,8	1 863	139,4	856	120,4	16 270	122,7	729	128,3	1 033	115,4
<i>of which:</i>												
Russia	13 265	113,5	901	113,3	227	94,4	4 842	119,8	290	100,3	562	97,2
Poland	6 521	119,2	277	164,7	376	135,0	3 635	116,8	30	111,1	100	139,3
Czech Republik	4 554	132,7	154	190,4	68	165,3	3 117	133,8	44	103,0	73	141,7
Hungary	3 439	123,1	167	158,4	28	115,7	1 953	119,4	28	101,7	73	192,1
Class 5	17 940	118,8	1 187	120,5	416	106,3	6 035	115,5	175	97,6	943	135,7
<i>of which:</i>												
China	16 977	117,5	1 135	119,3	402	105,1	5 715	114,9	172	97,6	875	133,6
Mediterranean Basin	31 510	108,7	1 780	150,0	323	199,7	8 353	100,0	731	95,5	2 279	113,5
OPEC	30 457	98,9	1 195	155,5	173	124,0	4 888	91,9	640	74,1	3 434	120,8
ASEAN	21 763	115,6	1 341	127,6	320	84,0	5 807	111,4	154	111,1	893	123,0
Latin America	19 851	122,3	1 493	139,2	399	116,6	4 314	107,1	159	124,9	2 053	106,0

**GEOGRAPHICAL PATTERN OF TRADE
OF MEMBER STATES**

4C

**January – September 1994
IMPORTS**

Values in Mio ECU

F		IRL		I		NL		P		UK		Trading Partners
Value	94/93	Value	94/93	Value	94/93	Value	94/93	Value	94/93	Value	94/93	
52 869	106,5	5 615	122,0	45 298	107,0	38 561	121,2	4 611	105,6	73 213	107,5	Extra-EU
27 601	106,5	4 172	122,4	21 840	104,9	19 868	119,6	2 162	99,2	47 981	105,1	Class 1
												<i>of which:</i>
9 734	105,6	726	118,4	9 460	106,9	7 109	138,0	948	97,8	14 616	100,0	EFTA
												<i>of which:</i>
1 650	103,3	232	115,4	473	95,5	2 158	192,2	303	134,3	3 392	87,4	Norway
1 838	97,3	204	122,2	1 303	111,5	2 089	135,6	186	100,7	3 658	111,1	Sweden
951	112,1	65	111,4	583	101,3	963	127,7	72	69,0	1 965	118,1	Finland
4 040	108,1	163	125,5	4 802	106,3	1 119	111,0	256	84,0	4 462	95,5	Switzerland
1 187	111,3	60	106,4	2 291	110,2	739	105,1	119	92,2	919	105,8	Austria
412	129,2	5	86,6	538	126,0	65	111,7	5	91,7	99	172,0	Slovenia
572	115,8	14	127,0	654	140,9	419	110,6	43	167,9	568	120,7	Turkey
362	128,9	27	260,1	1 201	85,6	177	109,6	71	111,8	1 676	51,8	South Africa
10 996	106,5	2 580	131,0	4 882	95,3	7 428	112,6	591	115,2	18 972	115,8	USA
829	119,4	86	142,7	911	126,0	596	130,9	37	70,3	1 789	105,3	Canada
3 745	96,1	707	98,6	2 485	100,5	3 606	105,9	435	84,3	8 614	113,1	Japan
518	142,0	10	136,1	562	121,7	319	121,5	17	72,9	976	103,9	Australia
19 411	104,8	1 044	124,0	14 882	103,8	15 130	124,6	2 097	112,4	19 080	108,1	Class 2
												<i>of which:</i>
3 050	111,8	120	108,8	1 407	127,4	1 287	127,8	510	129,3	1 916	107,1	ACP (69 countries)
412	115,8		527,3	49	568,2	111	111,9	2	23,4	66	125,3	DOM
70	145,5			7	103,4	110	110,7	2	89,9	64	157,7	Canary Islands
1 415	104,1	19	155,7	232	123,6	93	112,5	26	154,1	199	116,0	Morocco
1 105	116,6	1	339,3	1 032	80,5	489	100,2	155	73,6	114	65,8	Algeria
730	111,7	7	132,3	507	131,3	83	104,7	9	201,9	45	133,8	Tunisia
268	86,1			2 076	95,2	56	384,9	61	58,3	137	87,0	Libya
158	78,0	3	129,2	775	137,5	67	192,4	78	138,2	241	143,2	Egypt
677	183,1	2	138,0	138	134,4	435	116,6	241	115,6	108	110,4	Nigeria
378	123,5	6	118,8	63	97,8	112	105,8	43	92,4	278	142,1	Mexico
1 084	127,8	44	126,6	1 166	118,3	1 484	183,3	254	130,2	1 004	116,1	Brazil
197	95,6	7	190,1	456	130,4	595	192,5	47	83,5	173	151,6	Argentina
683	66,2		173,1	643	73,7	926	109,2	175	299,0	126	50,9	Iran
400	104,2	21	124,6	296	109,9	372	115,4	26	136,4	544	102,9	Israel
1 879	105,0	2	351,0	895	77,7	1 253	118,2	206	159,2	750	60,9	Saudi Arabia
175	104,1	1	952,4	8	10,9	593	68,3		52,9	226	109,1	Kuwait
170	64,9	4	73,0	45	103,4	133	174,4	1	185,6	190	103,0	United Arab Emirates
603	121,4	25	167,8	647	116,3	394	122,0	50	106,0	1 247	124,5	India
596	105,1	19	137,0	366	98,0	606	110,2	65	89,0	958	121,4	Thailand
466	95,0	28	89,7	527	108,3	686	131,2	24	139,9	817	118,3	Indonesia
525	106,6	139	165,9	334	101,9	566	112,8	38	117,8	1 771	128,1	Malaysia
813	131,3	259	143,5	321	105,4	779	160,4	24	73,5	1 444	128,4	Singapore
667	97,4	54	81,6	516	108,4	512	116,2	57	111,4	1 059	101,4	South Korea
797	90,5	147	117,9	587	96,1	1 076	109,7	49	70,9	1 561	104,8	Taiwan
281	86,7	75	92,2	142	82,8	1 228	127,8	19	92,2	1 192	90,0	Hong Kong
3 359	107,8	85	109,9	6 148	122,9	2 099	112,2	205	132,5	2 550	133,9	Class 4
												<i>of which:</i>
1 745	105,8	13	55,8	2 932	114,8	744	104,2	116	117,5	895	127,4	Russia
487	106,0	41	100,4	554	107,6	481	124,5	11	119,3	528	132,0	Poland
211	115,9	15	198,6	408	126,9	182	126,6	11	129,8	271	121,9	Czech Republik
232	111,1	4	118,9	589	123,0	152	113,7	7	214,2	206	152,4	Hungary
2 150	112,9	174	107,5	2 058	118,6	1 461	124,5	145	95,8	3 198	127,6	Class 5
												<i>of which:</i>
1 996	111,4	164	105,2	1 980	117,2	1 311	121,9	103	85,4	3 124	126,2	China
5 834	110,6	84	128,6	7 543	109,9	1 788	112,7	416	89,0	2 379	105,9	Mediterranean Basin
6 107	99,4	44	99,5	5 573	88,1	4 810	109,5	927	118,7	2 667	83,8	OPEC
2 578	110,3	461	145,0	1 655	103,9	2 851	127,6	156	95,5	5 548	118,9	ASEAN
2 460	116,4	71	117,3	2 604	119,8	3 139	166,9	460	107,1	2 698	130,2	Latin America

GEOGRAPHICAL PATTERN OF TRADE OF MEMBER STATES

1993 EXPORTS

Values in Mio ECU

Trading Partners	EU		UEBL		DK		D		GR		E	
	Value	93/92	Value	93/92	Value	93/92	Value	93/92	Value	93/92	Value	93/92
Extra-EU	486 858	111,6	27 987	119,7	14 472	102,1	162 833	107,4	3 174	123,6	20 863	117,6
Class 1	258 066	107,6	13 302	113,4	10 125	102,7	94 499	103,4	1 164	109,8	6 697	109,2
<i>of which:</i>												
EFTA	107 115	99,4	5 464	97,2	6 572	97,8	48 444	96,0	340	86,0	2 262	106,9
<i>of which:</i>												
Norway	10 019	101,6	469	105,5	2 007	112,6	2 660	94,4	25	72,2	379	105,8
Sweden	20 772	96,9	1 275	95,8	3 009	91,6	6 551	90,4	70	73,1	584	119,1
Finland	6 860	91,2	437	97,8	559	90,7	2 403	85,6	38	84,2	141	93,8
Switzerland	39 368	101,9	2 092	98,9	562	94,6	17 460	98,9	102	97,7	670	100,9
Austria	29 468	99,3	1 172	92,7	314	98,0	19 245	97,2	104	91,0	466	105,4
Slovenia	3 063	221,6	71	303,1	25	213,2	1 274	184,5	9	559,4	44	354,2
Turkey	11 786	142,4	588	148,7	116	138,7	4 353	132,8	126	123,5	401	159,6
South Africa	5 600	103,3	318	113,6	47	135,5	2 225	103,5	8		101	102,1
USA	85 088	115,3	4 837	131,3	1 621	118,1	24 151	114,0	322	108,9	2 487	105,0
Canada	8 575	101,2	383	134,5	154	106,7	2 044	98,2	34	86,9	303	116,0
Japan	22 756	110,6	1 158	117,3	1 208	107,4	8 156	112,0	64	92,8	420	106,6
Australia	6 954	109,5	320	121,8	165	118,6	2 109	110,0	33	99,2	124	114,9
Class 2	169 403	110,6	11 712	118,2	3 141	95,1	40 332	104,4	1 138	111,0	12 425	117,1
<i>of which:</i>												
ACP (69 countries)	16 509	95,1	999	96,4	445	72,9	2 045	78,8	100	101,2	995	100,9
DOM	9 095	98,4	144	99,2	59	128,3	402	84,9	1	33,8	3 834	98,5
Canary Islands	4 120	95,5	71	98,8	49	130,9	184	83,5	1	71,0	3 245	97,1
Morocco	4 234	107,1	158	90,8	29	84,5	539	102,8	9	87,2	638	121,3
Algeria	4 132	103,6	252	105,5	14	57,7	319	76,9	14	126,6	662	122,8
Tunisia	3 630	103,8	241	98,1	15	56,5	674	101,0	28	96,9	173	120,7
Libya	2 739	125,2	129	173,7	20	142,1	652	137,8	53	109,9	65	217,4
Egypt	4 418	122,6	200	148,6	99	116,4	1 106	116,3	63	68,1	178	128,6
Nigeria	2 857	84,3	135	81,4	29	74,7	589	73,9	11	43,7	83	91,2
Mexico	5 882	102,8	244	97,1	93	94,6	2 225	103,2	16	96,9	999	147,0
Brazil	5 352	146,9	192	152,2	70	142,2	2 185	151,7	40	437,9	206	163,5
Argentina	3 396	124,1	111	145,3	49	135,7	805	101,1	7	127,1	520	151,3
Iran	5 593	68,2	258	87,4	151	113,4	2 122	53,9	12	60,2	336	159,3
Israel	7 572	115,5	2 002	112,7	88	71,9	1 617	101,8	76	129,4	259	134,9
Saudi Arabia	9 473	94,3	674	91,5	228	116,2	1 862	88,9	119	121,9	396	111,2
Kuwait	2 367	140,9	56	67,5	41	97,2	458	106,8	14	136,8	49	101,8
United Arab Emirates	5 467	122,5	252	151,1	91	111,2	1 140	131,6	33	115,2	121	121,1
India	6 295	120,0	1 576	144,3	83	103,3	1 553	110,2	14	209,5	135	120,6
Thailand	5 047	129,0	500	160,8	159	145,0	1 743	129,6	24	268,8	126	160,5
Indonesia	4 137	102,1	240	143,0	87	140,4	1 619	104,7	8	185,1	131	105,4
Malaysia	3 984	128,4	182	105,7	60	102,4	1 236	117,3	2	67,0	48	141,1
Singapore	7 677	120,9	390	129,8	106	60,2	1 930	120,7	11	92,0	242	147,8
South Korea	7 674	123,2	353	137,9	186	108,2	2 955	123,8	19	122,7	287	180,9
Taiwan	7 579	121,3	489	137,2	121	109,0	3 004	121,8	15	79,0	206	159,3
Hong Kong	11 377	129,5	847	120,2	212	122,1	2 573	122,1	20	200,0	318	149,0
Class 4	42 145	183,2	1 788	182,1	1 026	140,9	22 048	186,3	758	189,8	803	223,1
<i>of which:</i>												
Russia	11 541	201,9	510	292,2	231	165,3	5 890	185,7	158	242,5	253	217,7
Poland	9 966	122,2	471	118,0	403	101,9	5 010	122,4	47	84,8	215	175,8
Czech Republik	6 076		238		101		3 956		28		93	
Hungary	4 963	122,2	269	131,5	67	132,6	2 666	114,6	31	113,6	106	146,4
Class 5	12 458	161,2	690	183,7	138	121,8	5 140	171,7	38	257,0	714	195,4
<i>of which:</i>												
China	11 339	165,5	608	178,4	115	117,6	4 955	173,8	36	257,2	547	261,5
Mediterranean Basin	53 607	118,0	4 113	116,1	610	105,6	13 295	112,1	1 073	124,7	3 366	124,2
OPEC	40 922	97,4	2 145	104,2	713	109,8	9 550	83,3	267	107,2	2 116	118,6
ASEAN	23 165	120,1	1 409	139,4	448	99,6	7 128	117,3	48	164,9	637	135,1
Latin America	23 605	117,7	966	123,4	392	92,3	7 450	111,8	114	174,2	2 765	136,3

**GEOGRAPHICAL PATTERN OF TRADE
OF MEMBER STATES**

4C

**1993
EXPORTS**

Values in Mio ECU

F		IRL		I		NL		P		UK		Trading Partners
Value	93/92	Value	93/92	Value	93/92	Value	93/92	Value	93/92	Value	93/92	
76 000	107,0	7 499	137,0	67 242	116,5	30 490	117,2	3 270	95,7	73 028	115,9	Extra-EU
34 760	106,4	5 004	124,1	33 277	112,0	14 949	104,2	1 978	95,7	42 310	114,7	Class 1
12 484	104,3	1 327	116,5	11 614	102,3	6 618	97,2	1 045	84,4	10 944	109,9	<i>of which:</i> EFTA
782	101,7	221	134,5	640	119,9	805	89,3	136	84,4	1 896	100,1	<i>of which:</i> Norway
1 937	103,7	425	111,2	1 222	92,6	1 803	102,9	338	70,4	3 558	112,0	Sweden
613	94,2	101	90,0	480	81,6	614	95,9	131	75,8	1 342	104,0	Finland
7 305	105,3	435	121,8	5 653	103,3	1 963	96,6	274	106,4	2 850	117,0	Switzerland
1 812	105,8	137	117,0	3 590	105,6	1 360	103,4	155	98,7	1 113	107,2	Austria
439	213,5	6		993	249,6	125	370,1	6	125,1	71		Slovenia
1 708	151,6	49	215,4	2 268	146,6	808	154,4	41	171,5	1 328	144,1	Turkey
517	89,9	72	141,8	558	118,4	315	109,2	32	114,6	1 406	97,5	South Africa
13 291	111,4	2 200	122,6	11 124	116,2	4 686	105,4	578	116,9	19 792	118,9	USA
1 323	74,4	256	113,1	1 190	118,8	424	104,4	105	95,8	2 359	110,2	Canada
3 499	105,8	906	143,8	2 737	103,4	1 110	112,2	104	95,7	3 393	112,2	Japan
759	99,8	147	118,5	803	116,6	419	98,2	35	116,2	2 040	109,8	Australia
35 389	106,9	1 596	132,4	25 204	116,3	10 966	120,7	1 071	84,1	26 429	113,0	Class 2
4 987	92,6	202	130,8	1 965	134,0	1 355	100,4	528	62,0	2 888	102,1	<i>of which:</i> ACP (69 countries)
3 981	101,4	28	68,0	187	69,4	211	97,6	42	137,7	206	101,1	DOM
191	114,0	26	67,2	65	53,5	131	94,7	26	107,3	131	86,2	Canary Islands
1 982	105,0	13	75,7	452	106,2	159	110,6	42	103,3	213	127,1	Morocco
1 883	106,2	21	230,4	721	87,5	134	145,3	40	489,7	71	140,3	Algeria
1 385	104,0	10	138,9	887	101,7	130	125,3	9	220,8	78	115,8	Tunisia
299	114,0	26	180,0	960	116,0	191	135,6	2	67,2	342	113,9	Libya
918	121,6	116	220,9	1 033	126,9	271	117,6	9	95,4	424	125,1	Egypt
516	74,7	43	98,4	311	80,6	325	105,1	13	149,4	804	96,2	Nigeria
720	68,7	97	85,1	659	97,3	393	138,7	8	123,8	431	109,5	Mexico
650	129,3	54	200,7	922	138,3	466	150,8	51	175,5	518	143,9	Brazil
698	128,1	14	96,3	832	126,8	122	117,8	11	204,7	227	146,8	Argentina
680	80,3	25	163,2	1 107	69,8	272	71,8	7	42,1	624	81,8	Iran
661	107,3	50	115,7	1 289	126,1	382	122,2	59	125,9	1 088	140,0	Israel
1 319	85,4	173	137,9	1 728	111,3	622	96,3	29	124,2	2 322	86,9	Saudi Arabia
899	256,4	22	128,7	328	122,8	100	126,5	4	137,7	397	113,2	Kuwait
852	92,5	47	160,1	829	126,3	339	115,9	15	212,1	1 748	133,1	United Arab Emirates
697	116,6	34	253,6	453	121,3	289	113,3	18	100,2	1 445	112,0	India
693	102,3	23	86,8	624	146,8	298	106,8	13	120,7	844	131,6	Thailand
721	69,3	14	92,1	405	120,6	487	146,7		86,5	425	99,8	Indonesia
475	127,3	39	104,5	438	142,9	243	129,1	23	139,7	1 238	143,7	Malaysia
1 358	135,4	116	168,3	958	107,6	676	172,7	19	116,6	1 872	108,3	Singapore
1 149	118,0	46	149,0	1 096	121,9	551	126,4	13	79,3	1 018	115,0	South Korea
953	99,1	76	167,8	1 029	148,7	825	120,9	21	184,9	841	108,5	Taiwan
1 724	139,7	123	157,4	2 143	133,9	616	131,7	26	144,5	2 776	127,6	Hong Kong
3 927	152,8	184	184,2	5 809	179,2	3 001	194,6	88	217,3	2 714	225,8	Class 4
1 283	168,7	75	126,2	1 465	163,5	957	298,1	40	332,9	682		<i>of which:</i> Russia
763	119,6	41	175,2	1 282	145,6	824	109,6	3	94,2	907	114,5	Poland
414		29		537		315		5		360		Czech Republik
379	138,3	20	163,8	852	135,8	308	126,9	9	126,5	255	118,3	Hungary
1 733	115,6	59	194,3	2 248	177,3	675	170,7	28	181,7	996	151,7	Class 5
1 376	110,2	25	205,2	2 108	184,3	596	175,2	26	182,7	946	163,8	<i>of which:</i> China
10 854	113,1	358	155,3	11 847	120,0	2 939	132,2	261	142,9	4 893	128,9	Mediterranean Basin
8 585	99,5	396	133,4	7 017	99,0	2 701	109,3	123	151,3	7 309	100,9	OPEC
3 554	105,7	219	123,5	2 614	123,2	1 862	141,3	58	122,9	5 189	123,0	ASEAN
3 565	106,0	263	114,5	4 227	120,3	1 546	143,2	103	142,3	2 216	121,1	Latin America

GEOGRAPHICAL PATTERN OF TRADE OF MEMBER STATES

January – September 1994

EXPORTS

Values in Mio ECU

Trading Partners	EU		UEBL		DK		D		GR		E	
	Value	94/93	Value	94/93	Value	94/93	Value	94/93	Value	94/93	Value	94/93
Extra-EU	391 843	112,2	24 551	122,8	11 863	113,6	131 867	113,0	2 260	102,0	16 749	112,2
Class 1	209 683	113,1	11 775	123,4	8 166	111,7	76 491	112,8	766	93,2	5 533	114,4
<i>of which:</i>												
EFTA	86 615	111,2	4 564	116,4	5 142	106,4	39 111	110,2	232	91,1	1 549	97,4
<i>of which:</i>												
Norway	8 240	114,9	379	117,6	1 490	100,0	2 256	119,8	17	97,2	150	68,8
Sweden	17 228	117,1	1 138	128,2	2 353	107,1	5 576	118,9	50	94,1	322	70,8
Finland	5 815	115,0	344	111,1	482	114,5	1 985	108,7	30	114,2	154	161,2
Switzerland	31 307	109,0	1 787	118,7	463	112,8	14 083	110,4	58	74,0	543	114,7
Austria	23 609	108,6	901	102,2	255	112,7	15 130	106,3	76	97,5	370	109,4
Slovenia	2 655	118,8	77	147,0	19	105,9	1 047	115,2	3	43,4	56	187,3
Turkey	6 377	77,3	350	85,8	56	70,7	2 352	78,2	67	78,7	241	89,7
South Africa	5 153	125,0	361	154,7	57	156,7	1 906	113,1	4	138,4	92	127,8
USA	70 180	115,5	4 448	129,2	1 403	131,5	20 479	119,0	251	108,3	2 245	121,5
Canada	7 169	116,3	379	140,1	134	115,4	1 706	118,0	22	98,4	256	114,7
Japan	19 190	119,3	1 142	131,0	1 026	116,4	6 655	122,8	58	109,3	502	157,8
Australia	6 117	123,2	295	133,6	145	116,9	1 713	116,4	22	89,1	167	189,5
Class 2	133 575	109,7	9 859	117,6	2 574	111,0	32 841	113,1	804	102,0	9 843	110,8
<i>of which:</i>												
ACP (69 countries)	10 614	87,6	802	111,7	306	89,7	1 363	90,6	53	80,8	503	63,8
DOM	6 915	108,0	132	123,8	36	92,2	318	120,6		60,1	3 015	111,5
Canary Islands	3 213	111,2	53	103,5	29	98,4	126	97,0		57,4	2 573	112,6
Morocco	3 234	108,5	136	121,4	15	65,5	454	117,5	6	114,0	394	86,1
Algeria	3 338	112,0	248	132,1	8	88,9	284	144,6	27	233,6	551	114,8
Tunisia	2 735	103,4	185	106,7	15	143,3	477	96,9	27	152,2	138	116,2
Libya	1 461	72,7	66	68,7	10	86,1	412	91,7	18	50,7	61	140,0
Egypt	3 323	104,3	188	133,5	72	108,8	793	97,8	65	138,9	153	120,1
Nigeria	1 580	76,9	75	78,8	12	56,0	324	77,4	4	47,0	50	84,8
Mexico	5 034	117,8	231	133,5	111	162,6	1 721	104,8	11	111,8	860	137,0
Brazil	4 567	118,6	211	154,8	63	126,2	1 778	107,7	16	42,8	175	119,8
Argentina	3 603	156,0	112	147,0	47	141,2	760	135,9	7	214,6	562	168,7
Iran	2 759	66,3	211	129,0	63	50,8	1 047	67,1	7	114,1	80	26,0
Israel	6 558	121,8	1 641	115,7	83	127,3	1 370	116,2	58	114,3	261	145,5
Saudi Arabia	6 500	93,7	431	81,9	168	99,8	1 580	118,3	85	106,0	322	110,9
Kuwait	1 405	77,1	48	115,6	30	106,3	314	93,6	8	84,3	38	103,5
United Arab Emirates	4 422	109,9	188	111,3	73	109,9	1 003	121,0	29	130,3	103	119,1
India	5 087	108,4	1 226	104,2	85	131,1	1 225	111,5	12	97,1	127	130,3
Thailand	4 191	117,7	410	114,1	112	98,2	1 719	140,2	9	55,9	106	113,1
Indonesia	3 114	107,8	165	98,7	39	69,2	1 323	117,9	14	234,0	93	92,9
Malaysia	4 206	161,4	196	159,8	47	109,8	1 218	151,4	2	168,7	47	132,7
Singapore	6 488	121,1	353	134,5	106	137,4	1 714	124,3	9	118,8	211	121,9
South Korea	7 291	130,9	330	123,5	215	156,8	2 657	127,8	14	99,7	345	178,6
Taiwan	6 442	116,3	489	143,0	95	105,2	2 582	115,6	10	87,8	181	118,6
Hong Kong	9 476	117,8	777	129,3	191	122,9	2 213	118,5	12	86,4	328	143,5
Class 4	34 957	118,1	1 689	135,5	949	135,9	17 920	115,8	651	128,9	711	131,8
<i>of which:</i>												
Russia	8 809	114,6	459	143,5	250	183,7	4 082	103,0	120	117,6	181	102,7
Poland	7 740	106,1	403	115,8	341	116,4	3 811	103,1	32	106,3	197	127,3
Czech Republik	5 616	130,8	271	160,7	91	126,6	3 585	127,9	17	81,3	94	154,0
Hungary	4 392	123,5	241	121,2	71	148,7	2 353	124,7	20	89,5	143	195,6
Class 5	10 333	114,7	807	170,8	128	163,4	4 162	110,2	14	39,6	636	131,5
<i>of which:</i>												
China	9 315	113,4	751	182,1	100	153,5	4 000	109,7	12	36,0	464	124,4
Mediterranean Basin	40 003	105,1	3 340	114,7	454	107,0	9 644	102,8	739	102,2	2 587	109,2
OPEC	27 287	91,1	1 550	99,4	453	86,6	6 838	100,3	195	106,6	1 461	91,8
ASEAN	19 967	124,0	1 197	123,9	334	105,1	6 501	130,8	36	115,0	495	106,4
Latin America	20 364	120,5	924	136,0	397	141,7	6 056	110,6	70	88,3	2 498	135,8

**GEOGRAPHICAL PATTERN OF TRADE
OF MEMBER STATES**

4C

January – September 1994

EXPORTS

Values in Mio ECU

F		IRL		I		NL		P		UK		Trading Partners
Value	94/93	Value	94/93	Value	94/93	Value	94/93	Value	94/93	Value	94/93	
59 405	107,5	6 284	118,9	54 375	112,8	24 305	111,9	2 568	109,0	57 616	110,2	Extra-EU
27 805	109,7	4 256	121,5	27 437	114,6	12 488	117,2	1 600	108,7	33 366	110,5	Class 1
												<i>of which:</i>
10 067	109,5	1 302	138,4	9 315	110,2	5 544	117,8	820	104,8	8 969	116,2	EFTA
												<i>of which:</i>
625	104,6	185	111,0	467	111,8	672	115,7	105	101,0	1 895	137,6	Norway
1 679	124,3	397	134,7	1 052	119,2	1 469	123,4	275	109,2	2 918	118,8	Sweden
541	114,3	137	182,0	461	131,0	555	124,2	113	111,3	1 013	109,0	Finland
5 590	103,1	425	142,4	4 381	106,7	1 649	114,9	201	98,1	2 126	104,6	Switzerland
1 606	120,9	149	150,1	2 937	110,0	1 144	114,6	121	105,1	920	118,3	Austria
393	117,5	5	119,4	868	117,2	105	119,6	2	32,5	80	177,1	Slovenia
867	67,6	30	82,1	1 160	73,2	487	87,7	21	65,9	745	82,1	Turkey
553	142,7	79	146,4	507	125,0	291	126,7	27	114,6	1 277	128,8	South Africa
10 784	114,4	1 811	118,0	9 185	115,8	3 915	115,8	526	126,6	15 134	106,1	USA
1 104	108,4	212	119,5	1 092	129,8	375	126,8	77	89,3	1 812	108,7	Canada
2 725	105,3	659	105,9	2 574	127,4	973	122,9	81	101,0	2 793	114,7	Japan
660	119,3	120	115,8	785	138,5	418	135,3	30	112,8	1 761	119,4	Australia
26 985	105,3	1 381	118,7	19 907	110,9	8 009	102,1	816	110,7	20 556	107,9	Class 2
												<i>of which:</i>
3 151	84,3	141	97,4	1 162	84,5	874	90,2	309	80,8	1 950	93,3	ACP (69 countries)
2 904	103,3	21	111,1	184	128,6	149	95,9	26	98,4	131	96,0	DOM
145	111,1	19	112,9	65	126,2	92	97,1	17	111,0	94	110,3	Canary Islands
1 500	108,0	9	96,0	377	118,1	126	112,7	42	142,4	175	127,3	Morocco
1 490	108,5	18	128,4	581	107,0	55	57,5	28	186,5	48	89,8	Algeria
1 099	110,6	6	76,3	595	87,8	91	95,4	25	686,0	77	144,8	Tunisia
158	69,8	7	32,1	450	60,3	95	68,3	1	30,7	184	77,1	Libya
572	84,2	123	162,8	792	106,9	209	117,4	6	110,3	351	111,6	Egypt
283	80,7	32	105,3	151	67,1	197	84,4	7	68,9	446	73,7	Nigeria
932	172,8	48	58,7	584	125,3	153	45,0	10	185,7	373	117,2	Mexico
549	120,0	40	101,7	948	156,3	265	78,7	46	139,9	474	133,6	Brazil
851	173,5	14	135,9	868	153,9	140	164,0	34	460,8	208	140,8	Argentina
376	80,8	31	607,8	494	58,8	142	68,8	4	68,9	302	63,7	Iran
653	142,9	60	167,8	1 099	123,2	328	122,0	48	119,9	956	120,0	Israel
930	97,6	124	95,9	1 000	82,5	407	91,4	24	117,4	1 427	80,3	Saudi Arabia
318	41,9	22	131,5	205	90,6	126	168,7	5	220,7	289	99,8	Kuwait
686	102,8	43	111,2	890	153,7	252	98,9	10	83,1	1 143	88,1	United Arab Emirates
450	81,8	15	51,7	416	127,6	226	107,1	4	65,0	1 301	116,2	India
383	82,1	26	149,9	434	93,7	304	143,6	10	89,4	679	116,6	Thailand
454	86,4	8	70,7	398	149,1	277	88,7		865,0	342	106,8	Indonesia
732	223,8	92	325,8	349	129,8	192	116,4	24	152,0	1 308	164,7	Malaysia
908	93,7	117	139,3	912	135,9	482	123,3	15	111,1	1 661	125,0	Singapore
1 136	126,3	66	197,1	1 119	143,3	465	115,2	11	110,1	932	124,2	South Korea
821	118,5	59	111,1	841	115,2	670	110,4	18	119,0	677	110,5	Taiwan
1 346	111,3	98	106,4	1 939	129,4	542	121,0	26	142,8	2 002	104,6	Hong Kong
2 884	101,1	233	203,1	4 999	121,2	2 601	125,4	73	133,3	2 246	117,6	Class 4
												<i>of which:</i>
814	92,6	115	317,8	1 282	130,9	844	141,3	36	221,9	625	129,5	Russia
610	109,2	35	118,9	1 053	112,0	688	114,1	3	190,2	567	88,5	Poland
407	137,5	31	155,9	508	133,2	275	122,2	4	150,7	333	135,7	Czech Republik
309	108,6	24	159,7	713	115,7	276	122,6	11	187,1	231	128,1	Hungary
1 575	120,9	47	107,2	1 532	95,5	475	102,3	10	53,7	947	130,7	Class 5
												<i>of which:</i>
1 315	126,3	18	88,7	1 410	93,7	413	100,9	9	51,2	823	118,9	China
8 021	102,4	320	124,1	9 022	106,0	2 095	103,1	210	128,6	3 570	103,8	Mediterranean Basin
5 545	86,5	302	106,7	4 578	89,5	1 714	88,8	86	109,9	4 566	83,4	OPEC
2 800	111,6	268	167,5	2 247	124,4	1 406	117,5	53	123,4	4 630	127,4	ASEAN
3 391	130,0	182	92,3	3 753	127,3	1 001	86,2	126	179,6	1 965	126,2	Latin America

**PATTERN OF TRADE OF MEMBER STATES
BY PRODUCT**

**1993
IMPORTS**

Values in Mio ECU

List of products SITC Rev. 3		EU		UEBL		DK		D		GR		E	
		Value	93/92	Value	93/92	Value	93/92	Value	93/92	Value	93/92	Value	93/92
0-9	TOTAL TRADE	484 866	99,5	28 541	99,5	11 884	99,3	142 828	100,0	7 510	111,8	25 133	85,1
0	Food and live animals	33 185	96,0	1 848	102,8	1 576	103,2	7 369	95,6	328	87,3	2 896	85,1
03	Fish, crustaceans and molluscs and preparations thereof	6 561	91,5	220	105,3	828	100,3	874	114,3	66	89,1	1 112	80,5
05	Vegetables and fruit	10 021	89,9	869	102,2	125	88,5	2 539	85,6	82	75,2	680	74,4
1	Beverages and tobacco	3 388	105,4	138	105,6	95	104,6	850	91,2	46	74,8	924	146,0
11	Beverages	991	111,2	29	92,7	22	91,8	320	104,9	17	83,2	48	83,5
12	Tobacco and tobacco manufactures	2 397	103,2	109	105,7	73	109,2	529	84,6	28	70,4	875	152,3
2	Crude materials, inedible, except fuels	29 904	92,8	2 067	91,0	599	94,0	7 534	92,2	357	90,9	2 107	88,6
24	Cork and wood	6 725	96,2	370	121,6	336	93,1	1 375	97,3	130	87,6	303	74,1
28	Metalliferous ores and metal scrap	6 770	87,6	751	85,9	17	111,7	1 866	93,4	29	162,1	592	96,7
3	Mineral fuels, lubricants and related materials	63 548	97,5	2 161	101,6	1 022	79,6	14 170	112,5	1 892	113,7	6 188	97,5
32	Coal, coke and briquettes	4 586	78,7	504	83,5	20	5,1	602	79,6	43	86,6	466	89,6
33	Petroleum, petroleum products and related materials	51 355	94,6	961	86,1	940	116,3	10 578	93,3	1 826	114,0	5 067	96,7
4	Animal and vegetable oils, fats and waxes	1 760	102,1	142	123,3	39	93,8	410	100,0	12	61,5	117	83,4
42	Fixed vegetable fats and oils, crude, refined or fractionated	1 295	102,5	90	134,0	25	84,6	292	98,8	10	60,9	71	88,6
43	Animal or vegetable fats and oils, processed; animal or vegetable waxes	241	100,9	20	101,4	6	95,2	86	93,1	1	91,4	28	97,3
5	Chemicals and related products, n.e.s.	34 084	100,5	2 805	87,8	1 016	116,5	8 668	99,5	543	117,2	1 682	80,2
51	Organic chemicals	8 470	97,2	784	90,2	99	128,8	1 871	88,6	74	103,3	513	84,5
54	Medical and pharmaceutical products	7 641	110,9	638	99,2	211	127,6	1 861	105,0	154	134,0	481	94,8
57	Plastics in primary forms	4 115	91,9	500	76,2	172	95,8	1 227	101,7	83	107,7	90	54,8
59	Chemical materials and products, n.e.s.	3 798	100,3	278	92,8	93	118,0	1 025	98,7	52	110,0	171	79,3
6	Manufactured goods classified chiefly by material	70 410	101,5	8 424	115,4	2 096	92,2	22 059	98,8	883	94,1	2 272	77,5
64	Paper, paperboard & articles of paper pulp, of paper or of paperboard	11 806	91,6	594	102,0	631	95,2	3 259	89,3	167	87,9	614	91,4
65	Textile yarn, fabrics, made-up articles, n.e.s., & related products	11 551	99,3	866	102,5	208	89,5	3 946	107,3	175	97,1	396	62,8
66	Non-metallic mineral manufactures n.e.s.	12 274	149,9	5 071	135,7	124	98,3	2 001	112,5	78	111,7	194	68,0
67	Iron and steel	7 571	87,6	423	85,2	401	78,2	2 909	88,1	95	66,2	274	70,7
68	Non-ferrous metals	10 110	88,2	706	80,1	197	100,4	3 080	87,0	150	97,3	244	102,6
69	Manufactures of metal, n.e.s.	8 742	102,8	336	95,8	276	97,1	3 890	107,6	97	102,7	271	70,3
7	Machinery and transport equipment	150 317	102,8	7 537	90,3	2 956	98,5	47 168	99,7	2 843	129,8	5 898	76,2
71	Power generating machinery and equipment	13 503	106,1	675	97,8	214	110,0	3 524	99,7	128	149,1	669	177,1
72	Machinery specialised for particular industries	9 453	95,2	498	92,1	222	93,4	3 348	95,5	146	82,1	388	72,6
73	Metal working machinery	2 686	80,3	119	64,7	60	108,8	1 040	74,6	16	67,1	94	62,4
74	General industrial machinery & equipment, n.e.s., machine parts, n.e.s.	13 317	96,3	765	99,6	359	95,8	4 640	96,1	185	109,0	713	75,9
75	Office machines and automatic data-processing machines	26 528	101,4	452	82,8	373	103,8	8 037	103,4	91	77,6	655	49,0
76	Telecommunications, sound recording & reproduction apparatus & equipment	16 969	101,9	943	84,1	381	102,4	5 833	107,4	211	158,6	805	64,0
77	Electr. mach., app. & appliances, n.e.s. & electr. parts thereof	27 739	117,0	819	123,3	404	108,6	9 992	113,8	180	111,9	782	77,1
78	Road vehicles (including air-cushion vehicles)	23 225	91,6	2 731	8,7	524	92,5	8 160	91,9	554	70,6	950	80,6
79	Other transport equipment	16 896	115,8	536	108,5	420	89,6	2 595	81,5	1 331	248,6	843	88,6
8	Miscellaneous manufactured articles	81 239	105,8	3 099	108,8	1 907	102,1	30 629	109,5	587	107,4	2 965	80,7
84	Articles of apparel and clothing accessories	28 642	108,0	1 042	107,9	744	94,9	13 156	110,2	96	119,9	612	67,3
85	Footwear	4 945	107,8	169	110,5	93	96,6	1 876	119,7	65	110,0	112	63,3
87	Professional, scientific & controlling instruments & apparatus, n.e.s.	10 169	101,8	379	108,6	188	105,0	3 021	99,6	82	96,5	411	75,9
88	Photographic app., equip. & supplies & optical goods; watches & clocks	7 074	97,8	200	79,7	97	113,5	2 316	103,8	60	98,2	374	70,9
89	Miscellaneous manufactured articles, n.e.s.	22 808	105,4	982	116,0	567	107,5	6 424	109,1	236	109,8	1 274	98,5
9	Commodities and transactions not classified elsewhere in SITC	17 031	71,3	322	58,0	578	152,0	3 971	60,0	20	30,9	84	46,3

**PATTERN OF TRADE OF MEMBER STATES
BY PRODUCT**

4D

**1993
IMPORTS**

Values in Mio ECU

F		IRL		I		NL		P		UK		List of products SITC Rev. 3	
Value	93/92	Value	93/92	Value	93/92	Value	93/92	Value	93/92	Value	93/92		
66 628	98,2	6 320	137,0	56 245	95,1	42 567	91,7	5 825	95,2	91 386	109,7	TOTAL TRADE	0-9
4 903	96,5	289	106,3	3 522	92,5	3 828	94,8	876	94,2	5 751	101,9	Food and live animals	0
1 111	88,3	3	61,2	706	76,7	322	92,8	333	83,2	987	99,9	Fish, crustaceans and molluscs and preparations thereof	03
1 613	94,9	46	78,6	727	88,2	1 576	95,9	160	98,1	1 606	90,5	Vegetables and fruit	05
192	104,3	13	83,9	93	79,9	342	93,4	28	92,7	668	101,9	Beverages and tobacco	1
107	117,4	6	99,0	44	111,8	50	120,7	3	123,3	344	126,8	Beverages	11
86	91,6	7	74,0	48	63,4	292	89,8	25	90,4	324	84,3	Tobacco and tobacco manufactures	12
3 124	87,7	229	105,9	5 705	94,5	3 062	84,2	563	96,2	4 557	105,4	Crude materials, inedible, except fuels	2
558	91,8	72	90,4	1 500	88,2	689	115,9	112	80,4	1 280	103,6	Cork and wood	24
733	90,4	69	105,9	891	99,7	603	52,8	17	102,5	1 204	93,7	Metalliferous ores and metal scrap	28
11 260	92,7	382	106,2	10 505	93,9	7 201	84,6	1 373	96,9	7 396	97,8	Mineral fuels, lubricants and related materials	3
597	65,7	145	136,7	643	86,2	626	97,0	158	101,2	783	82,7	Coal, coke and briquettes	32
8 325	94,4	237	93,4	9 651	94,6	6 428	82,8	1 208	97,3	6 133	103,2	Petroleum, petroleum products and related materials	33
163	99,6	5	153,2	258	109,0	346	98,6	20	109,7	249	110,3	Animal and vegetable oils, fats and waxes	4
146	99,4	3	146,9	228	109,7	250	97,0	17	140,0	162	110,4	Fixed vegetable fats and oils, crude, refined or fractionated	42
10	111,0	1	165,1	6	95,3	35	140,6	1	57,1	46	98,4	Animal or vegetable fats and oils, processed; animal or vegetable waxes	43
5 284	106,7	659	129,0	4 767	101,8	3 214	91,6	369	102,1	5 077	111,5	Chemicals and related products, n.e.s.	5
1 228	109,1	252	115,6	1 288	103,8	1 033	82,7	107	102,0	1 221	117,7	Organic chemicals	51
1 304	122,3	56	117,0	1 354	106,1	475	113,1	103	125,0	1 003	126,1	Medical and pharmaceutical products	54
396	89,8	40	103,2	543	90,9	453	89,5	32	77,1	579	98,5	Plastics in primary forms	57
616	96,8	181	210,1	465	100,5	367	86,8	34	96,8	518	111,7	Chemical materials and products, n.e.s.	59
6 777	94,8	456	88,0	7 899	89,3	4 921	96,0	660	87,6	13 963	124,7	Manufactured goods classified chiefly by material	6
1 360	87,5	114	67,4	995	87,8	1 128	97,9	119	115,9	2 824	93,7	Paper, paperboard & articles of paper pulp, of paper or of paperboard	64
1 221	95,4	73	73,0	1 676	90,9	639	104,5	205	88,8	2 145	107,2	Textile yarn, fabrics, made-up articles, n.e.s., & related products	65
661	113,9	39	113,3	540	83,9	323	97,2	30	61,2	3 212	584,1	Non-metallic mineral manufactures n.e.s.	66
590	85,0	38	95,3	1 299	79,8	540	108,4	49	63,6	954	110,0	Iron and steel	67
1 380	94,1	40	112,9	1 387	89,2	941	75,4	43	47,0	1 943	94,5	Non-ferrous metals	68
897	99,6	92	120,8	678	96,6	665	104,2	63	105,4	1 477	105,6	Manufactures of metal, n.e.s.	69
22 934	99,9	3 369	164,4	10 967	90,2	13 032	90,3	1 451	92,0	32 162	131,3	Machinery and transport equipment	7
3 167	100,0	214	118,9	664	86,5	822	94,4	116	106,2	3 310	120,4	Power generating machinery and equipment	71
1 241	91,2	160	129,9	899	86,1	691	101,7	155	84,4	1 706	110,4	Machinery specialised for particular industries	72
340	80,7	30	219,2	350	82,6	135	88,9	46	150,6	457	92,0	Metal working machinery	73
1 704	94,1	151	112,7	1 267	96,9	916	96,2	159	80,7	2 459	105,0	General industrial machinery & equipment, n.e.s., machine parts, n.e.s.	74
3 068	98,9	1 464	211,9	1 468	89,3	3 828	85,4	111	72,2	6 981	117,4	Office machines and automatic data-processing machines	75
1 972	104,2	207	151,4	1 272	89,3	1 419	85,5	229	124,7	3 697	121,7	Telecommunications, sound recording & reproduction apparatus & equipment	76
3 586	113,3	726	148,2	2 275	98,9	2 060	109,5	182	85,5	6 733	144,4	Electr. mach., app. & appliances, n.e.s. & electr. parts thereof	77
2 118	94,4	242	226,9	1 481	100,8	2 265	79,2	426	100,6	3 775	107,9	Road vehicles (including air-cushion vehicles)	78
5 737	98,9	176	100,4	1 291	72,8	895	99,6	27	32,9	3 044		Other transport equipment	79
11 594	103,2	785	130,9	6 551	94,5	6 445	105,1	478	111,3	16 198	111,4	Miscellaneous manufactured articles	8
4 146	108,8	92	112,7	1 989	100,0	2 443	116,0	67	113,2	4 255	112,4	Articles of apparel and clothing accessories	84
679	100,7	141	139,1	711	100,0	367	113,4	43	169,3	690	98,3	Footwear	85
1 696	104,7	162	124,3	929	86,9	785	98,7	86	99,5	2 429	115,8	Professional, scientific & controlling instruments & apparatus, n.e.s.	87
1 081	98,7	47	189,4	894	93,2	566	94,0	74	90,8	1 366	103,9	Photographic app., equip. & supplies & optical goods; watches & clocks	88
3 064	96,6	315	134,3	1 603	92,0	1 745	94,6	178	116,0	6 421	112,3	Miscellaneous manufactured articles, n.e.s.	89
397	90,1	132	192,5	5 977	116,1	177	58,3	7	40,6	5 366	53,0	Commodities and transactions not classified elsewhere in SITC	9

PATTERN OF TRADE OF MEMBER STATES BY PRODUCT

January – September 1994 IMPORTS

Values in Mio ECU

List of products SITC Rev. 3		EU		UEBL		DK		D		GR		E	
		Value	94/93	Value	94/93	Value	94/93	Value	94/93	Value	94/93	Value	94/93
0-9	TOTAL TRADE	394 442	109,9	25 334	123,5	10 111	115,2	114 232	109,1	4 447	84,0	20 152	108,4
0	Food and live animals	27 267	114,2	1 811	138,4	1 369	121,5	5 759	109,4	239	111,2	2 325	112,4
03	Fish, crustaceans and molluscs and preparations thereof	5 212	112,8	203	140,4	790	137,9	746	122,9	47	99,4	853	111,9
05	Vegetables and fruit	8 151	110,9	926	148,1	78	83,4	1 905	104,2	66	131,3	480	100,0
1	Beverages and tobacco	2 743	113,9	117	114,4	77	112,9	732	116,6	22	62,4	708	113,4
11	Beverages	835	121,6	27	126,0	19	121,8	290	128,8	13	108,3	48	140,3
12	Tobacco and tobacco manufactures	1 908	110,8	90	111,3	57	110,2	442	109,7	9	39,0	660	111,9
2	Crude materials, inedible, except fuels	27 062	122,6	2 015	136,4	565	129,9	6 523	119,7	280	115,3	1 917	119,7
24	Cork and wood	6 033	122,4	336	124,8	344	143,6	1 212	120,9	110	122,8	279	123,7
28	Metalliferous ores and metal scrap	5 964	119,9	715	132,9	12	111,6	1 555	114,5	24	150,6	589	131,8
3	Mineral fuels, lubricants and related materials	46 756	98,1	1 873	140,6	840	105,5	10 291	96,8	1 126	92,3	4 604	99,0
32	Coal, coke and briquettes	3 467	101,9	440	129,7	13	78,3	471	113,0	31	96,9	312	91,6
33	Petroleum, petroleum products and related materials	37 421	96,7	855	170,4	807	110,6	7 529	93,3	1 082	92,4	3 782	98,8
4	Animal and vegetable oils, fats and waxes	1 655	130,6	130	144,8	45	153,1	348	116,0	11	126,1	150	184,9
42	Fixed vegetable fats and oils, crude, refined or fractionated	1 234	131,1	77	129,3	33	176,4	244	115,0	9	125,8	114	219,9
43	Animal or vegetable fats and oils, processed; animal or vegetable waxes	219	136,8	22	412,7	6	141,9	75	121,1	1	146,3	22	125,8
5	Chemicals and related products, n.e.s.	29 314	115,9	2 619	127,7	799	106,1	7 509	117,2	405	105,7	1 552	124,7
51	Organic chemicals	7 752	123,8	746	134,3	94	128,1	1 652	120,6	56	102,5	518	133,6
54	Medical and pharmaceutical products	6 299	111,2	601	124,4	158	103,4	1 662	121,0	124	110,9	394	110,7
57	Plastics in primary forms	3 449	112,2	446	122,5	140	109,0	1 054	115,8	52	85,9	81	121,6
59	Chemical materials and products, n.e.s.	3 125	109,8	256	122,9	73	102,1	829	109,4	38	98,7	137	102,5
6	Manufactured goods classified chiefly by material	61 163	116,6	7 457	121,7	1 795	117,2	18 571	114,7	723	114,6	2 087	122,4
64	Paper, paperboard & articles of paper pulp, of paper or of paperboard	9 871	111,6	581	131,0	496	106,2	2 591	107,7	136	112,6	507	109,1
65	Textile yarn, fabrics, made-up articles, n.e.s., & related products	9 892	115,9	963	152,9	172	110,9	3 086	107,7	149	116,0	398	135,8
66	Non-metallic mineral manufactures n.e.s.	9 943	108,0	4 105	112,4	104	117,9	1 600	110,8	57	105,1	139	90,4
67	Iron and steel	7 305	129,9	413	132,3	371	126,9	2 710	125,6	103	149,8	262	126,2
68	Non-ferrous metals	9 351	122,8	733	141,8	176	124,7	2 855	125,2	120	117,4	244	138,2
69	Manufactures of metal, n.e.s.	7 242	112,3	291	117,5	247	122,6	3 203	112,3	62	86,3	233	112,6
7	Machinery and transport equipment	122 481	110,8	6 397	118,0	2 574	117,9	37 313	108,4	1 236	58,1	4 839	107,8
71	Power generating machinery and equipment	11 261	113,8	708	141,6	184	113,1	3 193	126,6	53	57,2	655	145,3
72	Machinery specialised for particular industries	7 843	111,2	483	127,7	202	121,4	2 654	106,3	77	68,1	253	83,6
73	Metal working machinery	2 197	110,1	111	124,0	46	101,1	759	99,1	10	88,6	59	73,3
74	General industrial machinery & equipment, n.e.s., machine parts, n.e.s.	11 040	110,9	650	112,4	304	117,8	3 680	108,0	134	94,6	505	85,7
75	Office machines and automatic data-processing machines	21 469	113,5	388	119,1	292	112,4	6 030	106,4	54	85,0	566	119,1
76	Telecommunications, sound recording & reproduction apparatus & equipment	13 306	111,8	712	101,8	302	112,3	4 302	105,6	107	69,2	671	115,7
77	Electr.mach., app. & appliances, n.e.s. & electr. parts thereof	24 959	124,9	698	118,0	323	109,6	9 093	126,4	116	90,1	639	110,3
78	Road vehicles (including air-cushion vehicles)	18 389	103,3	2 441	120,5	495	123,5	5 963	95,6	288	68,4	762	106,2
79	Other transport equipment	12 017	92,3	205	68,8	427	130,3	1 640	79,1	397	39,7	730	102,1
8	Miscellaneous manufactured articles	63 959	106,0	2 645	112,5	1 585	111,9	23 937	106,3	397	93,8	1 949	94,2
84	Articles of apparel and clothing accessories	23 027	105,8	907	111,6	639	110,6	10 225	104,1	62	97,5	489	99,9
85	Footwear	4 297	108,2	149	101,4	86	116,3	1 529	102,2	45	79,3	123	128,1
87	Professional, scientific & controlling instruments & apparatus, n.e.s.	8 028	107,1	315	110,6	162	120,2	2 398	109,5	59	100,3	297	94,2
88	Photographic app., equip. & supplies & optical goods; watches & clocks	5 589	107,9	159	105,7	72	104,1	1 798	107,5	45	102,7	276	102,7
89	Miscellaneous manufactured articles, n.e.s.	16 809	102,9	793	110,7	424	104,6	4 922	107,4	153	92,8	626	83,6
9	Commodities and transactions not classified elsewhere in SITC	12 043	93,6	271	108,4	461	106,6	3 249	111,5	7	85,8	19	30,1

**PATTERN OF TRADE OF MEMBER STATES
BY PRODUCT**

4D

**January – September 1994
IMPORTS**

Values in Mio ECU

F		IRL		I		NL		P		UK		List of products SITC Rev. 3	
Value	94/93	Value	94/93	Value	94/93	Value	94/93	Value	94/93	Value	94/93		
52 869	106,5	5 615	122,0	45 298	107,0	38 561	121,2	4 611	105,6	73 213	107,5	TOTAL TRADE	0-9
3 736	106,0	227	111,9	2 768	110,2	3 650	130,6	742	113,0	4 640	110,4	Food and live animals	0
671	87,6	3	132,3	508	99,4	320	138,9	275	107,0	796	110,4	Fish, crustaceans and molluscs and preparations thereof	03
1 207	102,8	25	70,0	576	116,8	1 390	115,5	122	100,5	1 375	110,6	Vegetables and fruit	05
160	111,2	13	153,6	72	101,0	302	120,1	22	118,7	518	113,2	Beverages and tobacco	1
82	113,5	8	248,6	37	110,3	41	118,8	1	66,8	266	115,4	Beverages	11
78	108,8	5	97,9	35	92,5	261	120,3	21	125,1	251	111,0	Tobacco and tobacco manufactures	12
2 915	125,8	218	139,2	5 122	119,1	3 378	151,0	491	120,7	3 638	105,2	Crude materials, inedible, except fuels	2
555	135,7	81	160,8	1 275	112,9	590	118,7	93	109,6	1 157	124,1	Cork and wood	24
652	117,9	48	95,9	753	111,6	714	173,3	12	92,3	891	98,6	Metalliferous ores and metal scrap	28
8 176	95,0	279	100,2	7 424	92,7	6 586	120,2	1 155	111,9	4 402	78,1	Mineral fuels, lubricants and related materials	3
407	84,2	92	85,2	502	102,0	525	109,0	108	85,8	566	99,8	Coal, coke and briquettes	32
5 967	94,2	188	109,6	6 788	92,1	5 845	118,7	1 042	115,5	3 537	75,1	Petroleum, petroleum products and related materials	33
130	109,1	4	99,6	265	136,4	335	135,4	23	155,6	214	120,0	Animal and vegetable oils, fats and waxes	4
112	103,2	2	81,1	236	134,9	246	137,7	19	153,1	140	124,0	Fixed vegetable fats and oils, crude, refined or fractionated	42
9	136,1	1	173,6	6	150,5	32	128,6	2	212,0	41	128,0	Animal or vegetable fats and oils, processed; animal or vegetable waxes	43
4 559	115,4	593	123,7	3 848	107,8	2 848	117,3	298	110,9	4 283	113,9	Chemicals and related products, n.e.s.	5
1 098	120,0	262	155,0	1 139	118,5	965	121,7	94	119,7	1 127	124,6	Organic chemicals	51
1 135	116,6	75	227,9	873	86,0	389	110,9	84	106,8	804	109,3	Medical and pharmaceutical products	54
298	95,3	33	111,1	469	117,3	379	111,8	20	77,5	478	109,2	Plastics in primary forms	57
531	116,2	106	68,1	375	104,3	314	117,4	29	109,7	439	118,2	Chemical materials and products, n.e.s.	59
5 618	110,8	399	115,9	7 466	125,2	4 466	119,9	505	100,4	12 076	113,2	Manufactured goods classified chiefly by material	6
1 086	104,5	90	107,1	891	116,6	980	115,5	85	87,1	2 429	115,1	Paper, paperboard & articles of paper pulp, of paper or of paperboard	64
993	108,6	57	96,8	1 631	131,5	531	110,2	164	104,2	1 749	108,6	Textile yarn, fabrics, made-up articles, n.e.s., & related products	65
488	106,3	35	117,3	407	98,6	258	108,5	20	89,6	2 730	102,9	Non-metallic mineral manufactures n.e.s.	66
551	125,2	35	127,4	1 399	141,7	541	133,7	27	70,0	893	129,6	Iron and steel	67
1 202	114,7	44	152,1	1 191	111,6	1 003	134,7	24	73,1	1 758	119,2	Non-ferrous metals	68
741	110,8	82	116,2	542	105,9	561	114,3	38	79,9	1 241	115,4	Manufactures of metal, n.e.s.	69
18 103	107,6	3 034	123,8	8 601	104,6	11 419	118,8	1 067	97,0	27 897	117,8	Machinery and transport equipment	7
2 525	105,7	171	101,6	538	106,2	665	117,5	55	67,9	2 514	102,1	Power generating machinery and equipment	71
1 076	113,7	174	170,0	720	108,0	658	128,0	92	80,3	1 453	115,9	Machinery specialised for particular industries	72
329	129,0	35	320,3	256	95,7	167	201,1	19	45,5	405	117,9	Metal working machinery	73
1 393	107,5	120	119,8	1 047	106,5	942	142,5	82	62,7	2 184	120,6	General industrial machinery & equipment, n.e.s., machine parts, n.e.s.	74
2 605	120,9	1 307	128,0	1 072	101,9	3 579	131,1	77	92,8	5 499	108,2	Office machines and automatic data-processing machines	75
1 476	107,8	149	95,5	984	111,6	1 156	114,6	137	84,2	3 310	129,9	Telecommunications, sound recording & reproduction apparatus & equipment	76
2 959	112,9	714	133,6	1 952	116,2	1 871	122,3	148	111,6	6 446	137,1	Electr. mach., app. & appliances, n.e.s. & electr. parts thereof	77
1 610	98,4	240	122,9	1 271	112,6	1 561	86,2	309	93,2	3 451	119,0	Road vehicles (including air-cushion vehicles)	78
4 130	99,5	122	76,1	762	71,9	821	116,3	148	669,8	2 636	102,2	Other transport equipment	79
9 071	103,1	705	119,0	5 332	105,4	5 435	110,5	305	84,7	12 597	106,6	Miscellaneous manufactured articles	8
3 406	105,5	76	108,8	1 696	105,7	2 098	108,3	44	89,8	3 385	108,6	Articles of apparel and clothing accessories	84
545	98,6	97	92,3	722	128,1	346	116,4	42	126,6	613	111,7	Footwear	85
1 371	108,5	146	119,2	722	101,7	628	108,5	65	104,2	1 864	105,1	Professional, scientific & controlling instruments & apparatus, n.e.s.	87
836	103,1	96	311,9	639	96,9	491	116,3	42	75,6	1 136	114,1	Photographic app., equip. & supplies & optical goods; watches & clocks	88
2 161	96,9	266	109,6	1 197	100,7	1 429	111,6	95	70,4	4 742	102,4	Miscellaneous manufactured articles, n.e.s.	89
400	133,4	143	171,0	4 400	99,8	142	116,3	3	49,7	2 948	69,0	Commodities and transactions not classified elsewhere in SITC	9

PATTERN OF TRADE OF MEMBER STATES BY PRODUCT

1993 EXPORTS

Values in Mio ECU

List of products SITC Rev. 3		EU		UEBL		DK		D		GR		E	
		Value	93/92	Value	93/92	Value	93/92	Value	93/92	Value	93/92	Value	93/92
0-9	TOTAL TRADE	486 858	111,6	27 987	119,7	14 472	102,1	162 833	107,4	3 174	123,6	20 863	117,6
0	Food and live animals	27 074	108,8	1 345	99,4	2 878	108,6	4 780	108,0	500	124,0	2 222	111,8
03	Fish, crustaceans and molluscs and preparations thereof	1 265	102,2	11	173,0	289	82,1	117	99,1	7	116,5	198	107,3
05	Vegetables and fruit	3 833	112,4	113	116,7	71	95,2	402	112,4	293	101,3	965	109,5
1	Beverages and tobacco	9 361	106,6	154	204,3	99	103,5	970	113,6	276	91,2	459	107,4
11	Beverages	7 604	108,9	99	249,9	62	102,5	619	120,5	53	189,8	414	108,2
12	Tobacco and tobacco manufactures	1 757	97,8	55	154,2	37	105,1	351	103,1	223	81,1	45	100,4
2	Crude materials, inedible, except fuels	9 034	112,0	568	123,9	483	92,8	2 252	104,9	232	188,9	427	98,3
24	Cork and wood	638	99,3	15	108,1	35	76,2	340	92,0	21	243,6	28	104,4
28	Metalliferous ores and metal scrap	2 091	132,5	141	176,8	30	115,4	428	120,2	49	222,7	68	104,9
3	Mineral fuels, lubricants and related materials	15 555	147,4	1 009	136,2	642	115,7	2 085	141,3	512	180,4	1 011	149,7
32	Coal, coke and briquettes	180	93,9	6	75,6	1	103,2	77	79,2	5		2	112,9
33	Petroleum, petroleum products and related materials	13 975	149,3	1 000	136,9	613	116,3	1 589	137,0	499	180,7	997	150,6
4	Animal and vegetable oils, fats and waxes	1 357	94,4	70	64,1	37	139,1	278	130,0	35	88,5	210	84,7
42	Fixed vegetable fats and oils, crude, refined or fractionated	1 109	90,9	61	60,7	7	54,2	187	138,1	35	88,4	204	84,6
43	Animal or vegetable fats and oils, processed; animal or vegetable waxes	184	122,5	7	111,2	15		78	117,7		140,6	2	113,0
5	Chemicals and related products, n.e.s.	63 515	117,1	4 290	117,0	1 656	141,2	21 312	117,5	207	133,8	2 326	110,2
51	Organic chemicals	13 564	120,1	1 132	134,2	278	145,7	4 139	121,8	30	180,2	433	119,0
54	Medical and pharmaceutical products	14 010	121,5	1 080	117,1	696	176,7	4 102	120,3	24	166,9	584	117,5
57	Plastics in primary forms	7 264	116,5	660	107,4	31	113,4	2 936	119,6	15	124,7	209	106,8
59	Chemical materials and products, n.e.s.	8 900	115,1	387	110,3	154	109,4	3 040	115,4	20	118,9	219	130,5
6	Manufactured goods classified chiefly by material	80 012	112,5	10 505	124,6	1 234	95,9	24 672	106,0	664	110,7	4 798	121,0
64	Paper, paperboard & articles of paper pulp, of paper or of paperboard	6 084	110,1	224	106,0	162	102,2	2 442	108,7	35	109,4	279	90,9
65	Textile yarn, fabrics, made-up articles, n.e.s., & related products	14 870	108,4	1 186	122,3	228	95,7	5 393	106,6	92	111,6	523	110,0
66	Non-metallic mineral manufactures n.e.s.	17 035	115,3	6 598	125,2	185	98,3	2 502	107,3	164	101,1	982	114,9
67	Iron and steel	15 846	120,7	1 399	134,3	155	89,1	4 817	106,5	125	105,8	1 332	141,3
68	Non-ferrous metals	5 890	111,8	530	111,9	41	93,6	2 308	107,3	120	125,4	273	122,0
69	Manufactures of metal, n.e.s.	12 598	107,2	363	121,7	317	97,8	4 779	103,3	80	115,0	755	122,7
7	Machinery and transport equipment	207 592	114,8	6 863	125,2	4 298	99,2	84 547	109,2	254	138,7	6 612	125,7
71	Power generating machinery and equipment	17 701	108,4	366	166,8	251	80,1	5 281	99,6	27	82,6	330	165,6
72	Machinery specialised for particular industries	31 056	115,1	950	139,3	726	107,2	14 161	112,7	40	196,7	576	107,9
73	Metal working machinery	5 998	103,1	176	98,6	57	84,1	3 064	94,8	5	208,0	224	121,5
74	General industrial machinery & equipment, n.e.s., machine parts, n.e.s.	30 348	110,1	766	121,8	1 070	104,8	13 147	106,9	31	112,4	1 010	129,7
75	Office machines and automatic data-processing machines	12 751	119,6	211	138,4	300	100,8	2 853	105,8	12	184,3	299	117,9
76	Telecommunications, sound recording & reproduction apparatus & equipment	10 105	121,0	635	120,2	317	100,5	3 357	111,5	6	207,3	500	170,2
77	Electr. mach., app. & appliances, n.e.s. & electr. parts thereof	29 889	118,9	652	121,6	490	106,4	12 478	114,4	67	122,9	847	118,9
78	Road vehicles (including air-cushion vehicles)	42 327	114,2	2 960	126,9	247	105,5	24 324	111,7	22	251,8	1 378	129,6
79	Other transport equipment	24 949	119,3	148	66,0	841	88,8	3 634	98,0	42	161,4	1 316	107,4
8	Miscellaneous manufactured articles	64 200	108,4	1 556	112,8	2 262	99,1	19 070	107,1	437	110,9	2 747	107,0
84	Articles of apparel and clothing accessories	11 096	101,7	151	89,3	485	89,0	2 700	99,9	288	93,4	450	106,4
85	Footwear	4 477	104,3	14	78,8	77	114,6	570	102,5	27	139,8	485	109,2
87	Professional, scientific & controlling instruments & apparatus, n.e.s.	11 844	112,7	188	125,8	400	114,5	5 065	110,3	11	168,5	217	96,7
88	Photographic app., equip. & supplies & optical goods; watches & clocks	5 716	115,2	487	111,4	87	108,7	1 826	120,2	3	210,8	120	114,8
89	Miscellaneous manufactured articles, n.e.s.	22 309	109,0	506	113,1	661	101,8	6 357	105,5	76	178,1	1 039	116,0
9	Commodities and transactions not classified elsewhere in SITC	9 157	54,1	1 627	96,7	883	70,2	2 866	49,0	56	68,1	51	73,0

**PATTERN OF TRADE OF MEMBER STATES
BY PRODUCT**

4D

**1993
EXPORTS**

Values in Mio ECU

F		IRL		I		NL		P		UK		List of products SITC Rev. 3	
Value	93/92	Value	93/92	Value	93/92	Value	93/92	Value	93/92	Value	93/92		
76 000	107,0	7 499	137,0	67 242	116,5	30 490	117,2	3 270	95,7	73 028	115,9	TOTAL TRADE	0-9
5 395	109,3	1 064	110,7	2 438	99,1	4 238	113,6	161	90,2	2 053	113,9	Food and live animals	0
159	122,6	44	110,2	49	132,9	244	106,7	47	116,7	101	105,3	Fish, crustaceans and molluscs and preparations thereof	03
367	115,1	4	99,2	751	114,4	720	122,0	46	122,7	102	96,6	Vegetables and fruit	05
2 743	102,1	185	116,6	768	121,2	784	119,9	104	71,8	2 819	102,7	Beverages and tobacco	1
2 673	101,8	173	116,7	665	121,6	648	121,2	101	71,8	2 097	107,0	Beverages	11
69	112,9	12	115,6	103	118,8	137	114,0	3	74,7	722	92,1	Tobacco and tobacco manufactures	12
921	112,1	155	108,1	634	108,4	1 837	124,8	245	86,0	1 281	118,8	Crude materials, inedible, except fuels	2
89	103,7	1	21,5	65	150,5	11	104,1	25	96,9	8	98,3	Cork and wood	24
111	121,4	110	113,0	71	89,8	549	165,0	100	87,0	433	138,0	Metalliferous ores and metal scrap	28
1 864	126,4	14	334,7	2 473	158,3	1 526	233,2	171	209,5	4 250	139,5	Mineral fuels, lubricants and related materials	3
24	181,6	2	165,2	12	113,2	21	81,8			30	91,2	Coal, coke and briquettes	32
1 044	121,2	12	403,2	2 420	160,1	1 454	249,8	170	213,7	4 176	140,6	Petroleum, petroleum products and related materials	33
88	62,3		61,8	297	82,7	257	119,5	34	75,4	52	128,4	Animal and vegetable oils, fats and waxes	4
78	58,7			286	83,3	193	122,7	26	83,5	32	131,6	Fixed vegetable fats and oils, crude, refined or fractionated	42
6	114,0		233,3	9	77,2	56	110,9	1	178,1	11	134,0	Animal or vegetable fats and oils, processed; animal or vegetable waxes	43
10 607	113,0	1 962	127,8	5 084	117,1	5 492	111,1	171	103,2	10 409	120,3	Chemicals and related products, n.e.s.	5
1 870	110,6	912	149,7	1 126	117,8	1 358	98,2	46	129,3	2 239	124,3	Organic chemicals	51
2 262	117,4	587	107,4	1 211	133,3	807	111,3	34	93,3	2 624	122,3	Medical and pharmaceutical products	54
911	123,7	36	128,0	651	106,1	1 097	115,5	26	113,5	692	119,2	Plastics in primary forms	57
1 558	118,0	190	117,3	687	112,6	879	114,4	10	105,4	1 755	113,1	Chemical materials and products, n.e.s.	59
9 868	106,5	352	126,1	13 528	117,6	3 631	110,1	847	99,3	9 914	118,8	Manufactured goods classified chiefly by material	6
944	111,1	4	64,9	581	107,0	466	103,5	44	137,2	904	131,2	Paper, paperboard & articles of paper pulp, of paper or of paperboard	64
1 762	104,8	55	123,6	3 088	110,8	897	108,1	267	94,2	1 378	109,2	Textile yarn, fabrics, made-up articles, n.e.s., & related products	65
1 402	106,2	140	131,5	2 447	106,5	206	96,9	170	88,2	2 239	121,7	Non-metallic mineral manufactures n.e.s.	66
2 371	111,5	17	275,2	2 773	145,0	857	120,5	52	237,5	1 948	125,2	Iron and steel	67
716	101,4	11	154,7	473	115,3	249	122,0	5	86,0	1 163	122,8	Non-ferrous metals	68
1 630	102,3	73	110,0	2 462	113,6	570	101,0	94	84,1	1 475	112,2	Manufactures of metal, n.e.s.	69
35 530	106,0	2 619	160,6	26 457	119,0	9 852	116,7	559	100,0	30 001	137,6	Machinery and transport equipment	7
4 096	102,4	103	126,6	1 527	125,3	655	108,0	26	85,3	5 039	116,4	Power generating machinery and equipment	71
2 587	105,2	47	206,9	7 291	123,6	1 149	122,5	39	84,6	3 490	110,9	Machinery specialised for particular industries	72
463	133,7	8	87,7	1 295	110,5	112	120,5	12	172,6	582	110,9	Metal working machinery	73
3 394	103,8	138	128,3	5 834	117,2	1 163	114,5	103	109,3	3 692	110,4	General industrial machinery & equipment, n.e.s., machine parts, n.e.s.	74
1 536	101,4	1 747	179,5	927	121,6	1 211	96,5	13	62,3	3 643	133,5	Office machines and automatic data-processing machines	75
1 863	102,1	156	137,5	681	117,6	509	118,6	31	93,4	2 050	168,0	Telecommunications, sound recording & reproduction apparatus & equipment	76
4 933	124,4	362	130,5	3 417	113,0	2 213	136,4	142	90,3	4 287	125,3	Electr. mach., app. & appliances, n.e.s. & electr. parts thereof	77
5 467	108,3	3	80,6	3 495	121,0	856	99,2	64	97,9	3 510	126,2	Road vehicles (including air-cushion vehicles)	78
11 189	100,8	53	132,0	1 990	116,3	1 984	122,8	128	123,5	3 623		Other transport equipment	79
8 709	103,0	905	144,0	14 731	110,6	2 572	113,7	966	87,5	10 245	113,2	Miscellaneous manufactured articles	8
1 587	104,7	63	117,6	3 582	105,9	219	120,0	527	76,2	1 044	111,5	Articles of apparel and clothing accessories	84
368	110,3	2	133,6	2 333	100,1	48	108,6	296	110,8	257	122,0	Footwear	85
1 744	108,4	267	166,2	811	125,5	528	110,1	16	108,8	2 597	113,9	Professional, scientific & controlling instruments & apparatus, n.e.s.	87
821	103,8	140	140,9	725	108,9	590	131,6	8	107,3	910	112,7	Photographic app., equip. & supplies & optical goods; watches & clocks	88
2 938	96,8	418	138,4	4 419	116,3	948	105,5	75	100,4	4 874	113,4	Miscellaneous manufactured articles, n.e.s.	89
274	84,2	244	182,9	832	115,0	302	85,9	14	509,7	2 006	31,0	Commodities and transactions not classified elsewhere in SITC	9

**PATTERN OF TRADE OF MEMBER STATES
BY PRODUCT**

**January – September 1994
EXPORTS**

Values in Mio ECU

List of products SITC Rev. 3		EU		UEBL		DK		D		GR		E	
		Value	94/93	Value	94/93	Value	94/93	Value	94/93	Value	94/93	Value	94/93
0-9	TOTAL TRADE	391 843	112,2	24 551	122,8	11 863	113,6	131 867	113,0	2 260	102,0	16 749	112,2
0	Food and live animals	20 984	108,8	1 229	125,2	2 405	117,3	3 755	114,5	380	112,5	1 920	122,4
03	Fish, crustaceans and molluscs and preparations thereof	996	116,7	9	105,3	211	104,7	93	123,5	8	194,3	202	142,9
05	Vegetables and fruit	3 177	117,2	98	123,2	55	104,2	387	132,5	243	121,1	696	105,5
1	Beverages and tobacco	7 058	106,6	203	208,5	84	114,9	946	142,7	212	102,8	331	102,5
11	Beverages	6 086	113,5	128	211,0	55	116,6	656	158,4	51	138,1	289	100,8
12	Tobacco and tobacco manufactures	971	77,0	75	204,3	30	111,9	290	116,5	161	95,2	42	116,4
2	Crude materials, inedible, except fuels	7 236	109,8	505	126,3	425	116,7	1 901	115,2	127	77,8	353	117,6
24	Cork and wood	549	119,3	12	111,2	34	128,0	300	121,6	8	71,2	20	100,7
28	Metalliferous ores and metal scrap	1 551	100,7	115	115,7	32	136,9	383	121,5	23	72,5	58	122,3
3	Mineral fuels, lubricants and related materials	10 840	95,3	865	117,7	471	98,6	1 597	105,7	379	112,3	627	83,4
32	Coal, coke and briquettes	130	95,2	6	142,6	51,0	57	95,1	0,8	1	80,0		
33	Petroleum, petroleum products and related materials	9 653	94,3	851	116,9	414	88,6	1 224	106,9	374	114,3	617	83,3
4	Animal and vegetable oils, fats and waxes	1 220	128,8	86	183,8	42	170,7	255	136,9	19	66,7	170	105,4
42	Fixed vegetable fats and oils, crude, refined or fractionated	1 011	130,9	80	191,8	14	376,2	186	154,9	18	66,1	165	104,7
43	Animal or vegetable fats and oils, processed; animal or vegetable waxes	155	117,7	5	108,9	16	147,6	58	98,9	159,6	2	186,3	
5	Chemicals and related products, n.e.s.	52 853	113,3	3 993	126,4	1 429	115,8	17 750	112,5	141	98,9	1 900	112,6
51	Organic chemicals	11 657	118,6	1 056	127,8	244	119,4	3 479	116,4	21	105,3	388	120,1
54	Medical and pharmaceutical products	11 847	116,0	992	121,2	631	122,6	3 484	113,6	19	117,2	475	112,0
57	Plastics in primary forms	6 127	114,1	639	132,2	24	103,1	2 441	111,0	12	112,3	175	118,7
59	Chemical materials and products, n.e.s.	7 178	107,2	418	146,1	139	119,9	2 467	107,8	16	115,6	170	111,9
6	Manufactured goods classified chiefly by material	64 643	111,7	8 552	112,8	994	109,8	19 779	111,5	473	100,6	3 817	110,1
64	Paper, paperboard & articles of paper pulp, of paper or of paperboard	5 042	113,2	188	109,8	130	109,0	2 034	113,3	23	86,9	229	116,9
65	Textile yarn, fabrics, made-up articles, n.e.s., & related products	12 008	112,8	1 005	119,4	182	108,8	4 095	106,5	72	120,2	434	119,5
66	Non-metallic mineral manufactures n.e.s.	13 961	112,4	5 284	109,4	126	92,1	1 962	110,1	148	136,6	854	118,7
67	Iron and steel	12 432	109,5	1 119	116,5	136	121,4	3 928	117,4	69	69,6	1 032	106,4
68	Non-ferrous metals	4 710	110,2	445	121,8	28	90,9	1 903	111,9	73	89,0	172	92,3
69	Manufactures of metal, n.e.s.	10 128	110,5	320	121,0	269	115,1	3 853	111,1	55	90,3	540	96,3
7	Machinery and transport equipment	167 617	113,6	6 514	138,7	3 470	114,5	68 569	114,0	186	101,4	5 279	112,6
71	Power generating machinery and equipment	13 862	108,9	264	113,2	262	138,8	4 542	119,6	23	116,8	222	89,6
72	Machinery specialised for particular industries	24 599	111,2	938	143,5	573	112,5	10 759	107,0	25	85,9	453	112,5
73	Metal working machinery	4 505	107,2	156	131,8	41	106,7	2 279	107,2	3	120,6	168	97,3
74	General industrial machinery & equipment, n.e.s., machine parts, n.e.s.	24 550	111,6	773	148,3	837	107,6	10 582	111,0	21	96,0	699	94,0
75	Office machines and automatic data-processing machines	10 739	120,8	241	164,4	223	105,4	2 387	118,1	9	90,1	275	131,2
76	Telecommunications, sound recording & reproduction apparatus & equipment	8 759	125,4	686	165,0	276	123,7	2 986	126,3	6	150,5	447	137,4
77	Electr. mach., app. & appliances, n.e.s. & electr. parts thereof	25 106	117,6	549	120,7	419	119,9	10 366	115,3	60	134,0	732	122,8
78	Road vehicles (including air-cushion vehicles)	35 826	121,7	2 796	135,4	202	108,3	20 031	119,1	18	110,4	1 515	163,9
79	Other transport equipment	17 267	96,3	112	124,4	638	116,9	2 425	87,7	22	60,4	759	80,0
8	Miscellaneous manufactured articles	52 250	113,7	1 313	117,6	1 781	108,4	15 013	109,2	309	101,8	2 259	116,0
84	Articles of apparel and clothing accessories	9 399	113,7	124	107,2	359	96,0	2 129	103,6	185	89,2	361	108,7
85	Footwear	3 964	124,0	12	142,9	72	128,3	469	118,6	17	110,7	477	136,7
87	Professional, scientific & controlling instruments & apparatus, n.e.s.	9 040	107,3	170	126,0	306	106,5	3 850	106,6	12	191,9	162	100,3
88	Photographic app., equip. & supplies & optical goods; watches & clocks	4 691	113,6	411	115,3	69	109,2	1 462	110,0	3	138,5	91	106,9
89	Miscellaneous manufactured articles, n.e.s.	17 803	113,1	441	123,6	522	110,1	5 126	112,8	67	134,2	777	108,7
9	Commodities and transactions not classified elsewhere in SITC	7 143	109,4	1 289	110,0	762	119,6	2 302	117,1	36	78,6	93	238,9

**PATTERN OF TRADE OF MEMBER STATES
BY PRODUCT**

4D

**January – September 1994
EXPORTS**

Values in Mio ECU

F		IRL		I		NL		P		UK		List of products SITC Rev. 3	
Value	94/93	Value	94/93	Value	94/93	Value	94/93	Value	94/93	Value	94/93		
59 405	107,5	6 284	118,9	54 375	112,8	24 305	111,9	2 568	109,0	57 616	110,2	TOTAL TRADE	0-9
3 715	94,3	931	122,5	1 890	103,7	3 070	101,9	104	104,6	1 584	109,9	Food and live animals	0
100	118,6	36	115,3	48	125,2	184	107,6	27	92,8	78	114,6	Fish, crustaceans and molluscs and preparations thereof	03
302	116,0	2	104,7	630	114,7	660	127,7	30	97,6	74	111,9	Vegetables and fruit	05
2 192	109,5	142	97,9	617	117,9	672	115,8	85	120,0	1 573	81,1	Beverages and tobacco	1
2 139	109,6	129	94,2	560	122,9	570	119,9	83	120,0	1 426	99,9	Beverages	11
52	106,7	13	157,0	57	83,8	101	97,1	3	117,2	147	28,7	Tobacco and tobacco manufactures	12
728	105,2	136	114,0	527	114,3	1 412	105,3	188	105,6	934	101,2	Crude materials, inedible, except fuels	2
75	112,6	2	439,7	63	135,0	10	133,1	17	101,3	7	121,0	Cork and wood	24
71	85,4	95	107,7	53	108,4	361	89,1	82	108,2	278	86,3	Metalliferous ores and metal scrap	28
1 332	99,2	13	161,0	1 657	90,0	1 244	110,5	174	171,1	2 481	79,1	Mineral fuels, lubricants and related materials	3
16	84,7	1	73,0	8	86,2	11	74,0			29	134,7	Coal, coke and briquettes	32
767	102,8	12	171,6	1 622	90,1	1 201	111,3	173	169,8	2 398	77,6	Petroleum, petroleum products and related materials	33
109	181,8	1	279,4	222	102,7	246	144,0	29	132,8	41	134,2	Animal and vegetable oils, fats and waxes	4
98	182,7			215	103,0	184	144,6	25	158,2	27	159,2	Fixed vegetable fats and oils, crude, refined or fractionated	42
7	179,8		154,3	6	90,5	53	137,7		90,7	8	103,6	Animal or vegetable fats and oils, processed; animal or vegetable waxes	43
8 712	110,9	1 775	130,6	4 071	111,0	4 725	117,5	132	102,0	8 225	107,9	Chemicals and related products, n.e.s.	5
1 614	119,4	862	143,1	867	104,7	1 310	133,0	28	79,2	1 788	107,6	Organic chemicals	51
1 859	114,3	540	127,9	953	115,7	799	133,9	26	103,2	2 068	110,1	Medical and pharmaceutical products	54
740	108,2	32	123,2	575	120,5	890	112,1	28	143,4	572	113,2	Plastics in primary forms	57
1 250	105,8	139	101,7	530	101,2	666	101,1	7	86,5	1 376	103,6	Chemical materials and products, n.e.s.	59
7 798	108,4	279	111,7	11 136	113,5	3 012	114,5	683	110,6	8 119	112,3	Manufactured goods classified chiefly by material	6
752	108,4	5	191,8	484	113,4	448	131,9	24	77,7	725	110,6	Paper, paperboard & articles of paper pulp, of paper or of paperboard	64
1 391	109,8	41	95,0	2 782	125,0	716	109,3	223	115,1	1 068	108,4	Textile yarn, fabrics, made-up articles, n.e.s., & related products	65
1 095	111,5	113	124,3	2 127	120,3	174	114,8	148	118,8	1 929	111,5	Non-metallic mineral manufactures n.e.s.	66
1 821	105,3	6	39,1	1 901	90,2	715	118,2	28	84,7	1 676	121,5	Iron and steel	67
601	113,9	11	116,8	399	113,8	209	112,8	2	55,5	866	104,2	Non-ferrous metals	68
1 317	107,9	62	120,8	1 930	109,3	481	117,5	77	110,5	1 225	115,0	Manufactures of metal, n.e.s.	69
27 689	108,0	2 017	109,7	21 014	112,3	7 496	110,1	401	94,4	24 982	117,2	Machinery and transport equipment	7
3 163	103,9	75	106,6	1 134	105,9	523	112,2	19	104,5	3 636	101,9	Power generating machinery and equipment	71
2 270	121,3	43	151,4	5 695	109,6	949	115,7	34	113,1	2 859	113,2	Machinery specialised for particular industries	72
265	76,8	10	151,0	990	112,9	98	115,8	8	103,0	488	115,5	Metal working machinery	73
2 704	109,1	140	135,1	4 678	110,5	993	119,6	92	120,7	3 031	113,1	General industrial machinery & equipment, n.e.s., machine parts, n.e.s.	74
1 171	108,1	1 138	94,5	752	118,0	1 240	151,7	10	100,7	3 293	129,8	Office machines and automatic data-processing machines	75
1 505	114,7	133	120,7	489	102,4	311	98,7	32	153,2	1 887	133,3	Telecommunications, sound recording & reproduction apparatus & equipment	76
4 091	115,2	439	163,1	2 954	122,6	1 700	111,7	120	113,8	3 675	120,5	Electr. mach., app. & appliances, n.e.s. & electr. parts thereof	77
4 420	113,2	7	265,9	2 942	118,6	828	138,8	74	163,2	2 995	124,5	Road vehicles (including air-cushion vehicles)	78
8 083	100,6	32	73,9	1 379	103,7	854	63,0	12	10,8	2 952	110,8	Other transport equipment	79
7 010	110,9	727	113,9	12 659	120,2	2 155	119,0	763	108,8	8 259	115,1	Miscellaneous manufactured articles	8
1 450	120,4	40	95,4	3 350	126,1	182	115,3	403	102,4	816	112,8	Articles of apparel and clothing accessories	84
280	102,1	1	72,2	2 127	126,6	36	110,9	262	127,9	211	117,3	Footwear	85
1 285	103,0	182	95,9	609	104,2	404	112,6	10	90,6	2 051	112,0	Professional, scientific & controlling instruments & apparatus, n.e.s.	87
650	110,6	85	86,5	597	116,7	582	139,2	6	102,9	737	109,1	Photographic app., equip. & supplies & optical goods; watches & clocks	88
2 321	109,3	407	137,2	3 362	108,6	752	112,0	52	102,2	3 975	118,1	Miscellaneous manufactured articles, n.e.s.	89
121	58,7	263	157,8	580	96,8	273	129,3	7	76,2	1 417	96,1	Commodities and transactions not classified elsewhere in SITC	9

EU trade by mode of transport

EU EXTERNAL TRADE BY MODE OF TRANSPORT

1993

Quantity in 1000 t
Values in Mio ECU

Mode of transport	EU		UEBL		DK		D		GR		E	
	Quantity	Value	Quantity	Value	Quantity	Value	Quantity	Value	Quantity	Value	Quantity	Value
IMPORTS												
Sea	826 257	226 857	45 737	11 734	29 820	8 499	79 519	44 409	21 510	5 786	103 320	16 758
Fixed mechanism	144 680	15 796	13 245	1 405	0	59	87 552	9 188	13	23	96	12
Road	63 509	111 888	4 292	8 355	1 023	1 780	31 843	51 193	735	804	2 945	4 830
Inland waterways	33 881	5 554	5 823	794			22 035	3 973	1	0	0	1
Rail	31 333	11 253	478	375	106	171	18 263	5 442	402	154	95	377
Air	2 114	102 354	79	7 872	17	914	377	24 225	13	718	77	3 191
Self-propulsion	9 767	4 460	1	127	192	369	62	223	13	41	9	180
Post	20	869	1	33	1	80	3	516	0	1	1	25
Unknown	8 536	10 161					294	3 566			0	0
TOTAL	1 120 097	489 193	69 656	30 694	31 160	11 871	239 947	142 734	22 686	7 526	106 543	25 374

EXPORTS

Sea	263 315	214 706	20 081	11 045	11 928	8 797	28 753	61 865	9 337	1 861	30 494	14 383
Fixed mechanism	6 697	1 304	1	3	656	104	1 877	224	3	1	0	1
Road	59 926	134 369	2 587	6 559	855	2 782	22 227	60 580	1 704	959	2 637	3 179
Inland waterways	17 601	5 252	1 629	374			9 578	3 658	0	0	0	0
Rail	17 140	16 213	1 033	903	402	551	9 311	9 614	794	126	249	340
Air	3 050	97 951	179	9 343	23	1 337	456	22 043	12	206	114	2 074
Self-propulsion	2 017	13 231	8	48	386	800	1 204	2 726	4	17	48	189
Post	60	1 580	0	42	1	79	37	995	0	1	9	179
Unknown	2 524	1 135					2 523	1 099			0	0
TOTAL	372 330	485 741	25 519	28 316	14 251	14 450	75 966	162 805	11 855	3 172	33 550	20 346

**EU EXTERNAL TRADE
BY MODE OF TRANSPORT**

05

1993

Quantity in 1000 t
Values in Mio ECU

F		IRL		I		NL		P		UK		Mode of transport
Quantity	Value	Quantity	Value	Quantity	Value	Quantity	Value	Quantity	Value	Quantity	Value	

IMPORTS

132 811	27 568	9 212	3 698	155 810	26 551	109 604	22 462	21 379	4 142	117 535	55 250	Sea
16 786	1 386			10 532	1 759	3 694	451			12 761	1 515	Fixed mechanism
8 704	17 903	59	197	8 867	16 371	4 810	9 546	231	909			Road
4 889	524			0	0	1 134	263					Inland waterways
2 167	1 205	2	5	9 213	3 225	582	258	24	42			Rail
255	16 963	28	2 319	148	7 262	582	5 656	101	655	437	32 579	Air
189	2 392			9 296	1 049	0	0	4	14	1	66	Self-propulsion
2	129	1	32	6	2	3	24	2	22	0	6	Post
525	461					6 678	5 319	0	26	1 040	789	Unknown
166 328	68 530	9 302	6 252	193 872	56 220	127 087	43 978	21 742	5 809	131 774	90 206	TOTAL

EXPORTS

35 941	26 986	1 944	4 199	36 551	29 079	25 489	10 569	3 740	1 970	59 056	43 951	Sea
3 386	819			320	108	453	46					Fixed mechanism
10 465	19 627	38	209	11 122	25 670	8 166	13 879	125	924			Road
1 483	566			31	6	4 880	648					Inland waterways
3 464	2 320	0	1	1 650	2 160	222	182	15	18			Rail
225	16 519	32	3 119	767	9 894	409	5 494	206	352	627	27 571	Air
293	8 895	0	0	68	294	1	4	4	6	1	253	Self-propulsion
3	176	0	5	9	58	1	39	0	1	0	5	Post
1	36							0	0			Unknown
55 261	75 943	2 014	7 533	50 517	67 268	39 622	30 860	4 090	3 270	59 685	71 780	TOTAL

Annexes

EXCHANGE RATES (1)

Period	Belg.-Lux.	Denmark	Germany	Greece	Spain	France	Ireland
	1 000 BFR = ... ECU	1 000 DKR = ... ECU	1 000 DM = ... ECU	1 000 DR = ... ECU	1 000 PTA = ... ECU	1 000 FF = ... ECU	1 000 IRL = ... ECU
1990	23,571	127,283	487,308	4,965	7,727	144,632	1 302,477
1991	23,684	126,445	487,624	4,440	7,784	143,404	1 302,407
1992	24,042	128,047	494,956	4,049	7,147	146,011	1 314,513
1993	24,709	131,690	516,425	3,723	6,706	150,746	1 250,075
1994	25,217	132,568	519,610	3,472	6,293	151,915	1 260,052
1993 Aug	24,551	127,656	520,492	3,714	6,357	148,747	1 227,690
1993 Sep	24,358	127,665	523,108	3,652	6,491	149,478	1 217,738
1993 Oct	24,105	129,654	524,530	3,619	6,505	149,473	1 232,334
1993 Nov	24,457	130,901	520,953	3,637	6,454	149,927	1 243,818
1993 Dec	24,805	132,133	517,891	3,610	6,312	151,469	1 256,645
1994 Jan	24,778	132,596	517,697	3,587	6,271	151,602	1 285,233
1994 Feb	25,000	132,109	515,246	3,570	6,335	151,640	1 270,220
1994 Mar	25,127	132,143	517,832	3,551	6,310	151,924	1 256,547
1994 Apr	25,105	131,821	516,884	3,525	6,356	150,884	1 261,409
1994 May	25,163	132,299	517,931	3,499	6,290	151,259	1 263,194
1994 Jun	25,194	132,309	518,672	3,449	6,289	151,800	1 263,122
1994 Jul	25,296	132,697	521,328	3,451	6,320	152,126	1 249,850
1994 Aug	25,361	132,167	522,583	3,451	6,296	152,502	1 245,087
1994 Sep	25,354	132,404	521,820	3,428	6,287	152,557	1 249,898
1994 Oct	25,355	133,297	521,725	3,404	6,278	152,414	1 258,869
1994 Nov	25,390	133,470	522,395	3,391	6,270	152,151	1 258,595
1994 Dec	25,449	133,484	523,190	3,387	6,218	151,906	1 262,505

Period	Italy	Netherlands	Portugal	United Kingdom	United States	Japan	Switzerland
	1 000 LIT = ... ECU	1 000 HFL = ... ECU	1 000 ESC = ... ECU	1 000 UKL = ... ECU	1 000 USD = ... ECU	1 000 YEN = ... ECU	1 000 SFR = ... ECU
1990	0,657	432,504	5,522	1 400,853	785,281	5,445	567,479
1991	0,652	432,717	5,599	1 426,509	806,998	6,006	563,618
1992	0,627	439,580	5,724	1 355,826	770,363	6,090	550,128
1993	0,543	459,726	5,309	1 282,071	853,971	7,684	577,971
1994	0,522	463,334	5,079	1 288,823	840,675	8,243	616,797
1993 Aug	0,550	462,631	5,093	1 316,472	882,402	8,500	589,449
1993 Sep	0,541	465,788	5,101	1 293,163	848,133	8,047	598,036
1993 Oct	0,537	466,683	5,074	1 291,965	859,173	8,034	596,417
1993 Nov	0,531	464,203	5,093	1 311,744	885,865	8,214	591,586
1993 Dec	0,525	462,336	5,074	1 320,643	885,849	8,056	605,005
1994 Jan	0,528	459,988	5,097	1 339,782	897,545	8,058	610,128
1994 Feb	0,531	459,470	5,103	1 323,394	894,783	8,417	613,764
1994 Mar	0,525	460,793	5,033	1 306,414	875,733	8,333	612,854
1994 Apr	0,540	460,297	5,062	1 301,878	877,778	8,492	610,136
1994 May	0,538	461,516	5,015	1 291,409	858,804	8,281	607,629
1994 Jun	0,530	462,717	5,003	1 288,711	844,966	8,234	614,602
1994 Jul	0,523	464,790	5,075	1 264,973	818,384	8,302	617,978
1994 Aug	0,516	465,398	5,116	1 260,678	817,548	8,185	620,174
1994 Sep	0,516	465,476	5,120	1 265,446	809,487	8,191	626,598
1994 Oct	0,512	465,692	5,106	1 273,746	793,078	8,056	627,242
1994 Nov	0,508	466,079	5,117	1 277,939	804,046	8,205	620,890
1994 Dec	0,504	467,264	5,102	1 282,227	822,477	8,213	618,724

(1) The ECU is a 'basket' monetary unit based on the market exchange rates of certain quantity of each European Union currency weighted on the basis of the average gross national product over five years and of the intra-EU trade of each Member State. The rates used here are averages of the daily rates.

List of products : SITC, rev. 3

0–9 Total trade

0 Food and live animals

- 00 Live animals other than animals of division 03
- 01 Meat and meat preparations
- 02 Dairy products and birds' eggs
- 03 Fish (not marine mammals), crustaceans, molluscs and aquatic invertebrates and preparations thereof
- 04 Cereals and cereal preparations
- 05 Vegetables and fruit
- 06 Sugars, sugar preparations and honey
- 07 Coffee, tea, cocoa, spices, and manufactures thereof
- 08 Feeding stuff for animals (not including unmilled cereals)
- 09 Miscellaneous edible products and preparations

1 Beverages and tobacco

- 11 Beverages
- 12 Tobacco and tobacco manufactures

2 Crude materials, inedible, except fuels

- 21 Hides, skins and fur skins, raw
- 22 Oil seeds and oleaginous fruits
- 23 Crude rubber (including synthetic and reclaimed)
- 24 Cork and wood
- 25 Pulp and waste paper
- 26 Textile fibres (other than wool tops and other combed wool), and their wastes (not manufactured into yarn or fabric)
- 27 Crude fertilizers, other than those of division 56, and crude minerals (excluding coal, petroleum and precious stones)
- 28 Metalliferous ores and metal scrap
- 29 Crude animal and vegetable materials, n.e.s.

3 Mineral fuels, lubricants and related materials

- 32 Coal, coke and briquettes
- 33 Petroleum, petroleum products and related materials
- 34 Gas, natural and manufactured
- 35 Electric current

4 Animal and vegetable oils, fats and waxes

- 41 Animal oils and fats
- 42 Fixed vegetable fats and oils, crude, refined or fractionated
- 43 Animal or vegetable fats and oils, processed; waxes of animal or vegetable origin; inedible mixtures or preparations of animal or vegetable fats and oils, n.e.s

5 Chemicals and related products, n.e.s

- 51 Organic chemicals
- 52 Inorganic chemicals

- 53 Dyeing, tanning and colouring materials
- 54 Medical and pharmaceutical products
- 55 Essential oils and resinoids and perfume materials; toilet, polishing and cleaning preparations
- 56 Fertilizers (other than those of group 272)
- 57 Plastics in primary forms
- 58 Plastics in non–primary forms
- 59 Chemical materials and products, n.e.s

6 Manufactured goods classified chiefly by material

- 60 Complete industrial plant appropriate to section 6
- 61 Leather, leather manufacture, n.e.s, and dressed fur skins
- 62 Rubber manufacture, n.e.s
- 63 Cork and wood manufacture (excluding furniture)
- 64 Paper, paperboard and articles of paper pulp, of paper or of paperboard
- 65 Textile yarn, fabrics, made–up articles, n.e.s, and related products
- 66 Non–metallic mineral manufactures, n.e.s
- 67 Iron and steel
- 68 Non–ferrous metals
- 69 Manufacture of metals, n.e.s

7 Machinery and transport equipment

- 70 Complete industrial plant appropriate to section 7
- 71 Power–generating machinery and equipment
- 72 Machinery specialized for particular industries
- 73 Metal working machinery
- 74 General industrial machinery and equipment, n.e.s, and machine parts, n.e.s
- 75 Office machines and automatic data–processing machines
- 76 Telecommunications and sound recording and reproducing apparatus and equipment
- 77 Electrical machinery, apparatus and appliances, n.e.s and electrical parts thereof (including non–electrical counterparts n.e.s of electrical household type equipment)
- 78 Road vehicles (including air–cushion vehicles)
- 79 Other transport equipment

8 Miscellaneous manufactured articles

- 80 Complete industrial plant appropriate to section 8
- 81 Prefabricated buildings: sanitary plumbing, heating and lighting fixtures and fittings, n.e.s
- 82 Furniture and parts thereof: bedding, mattresses, mattress supports, cushions and similar stuffed furnishings
- 83 Travel goods, handbags and similar containers
- 84 Articles of apparel and clothing accessories
- 85 Footwear
- 87 Professional, scientific and controlling instruments and apparatus, n.e.s
- 88 Photographic apparatus, equipment and supplies and optical goods, n.e.s; watches and clocks
- 89 Miscellaneous manufactured articles, n.e.s

9 Commodities and transactions not classified elsewhere in SITC

- 91 Postal packages not classified according to kind
- 93 Special transactions and commodities not classified according to kind
- 94 Complete industrial plant, not elsewhere specified
- 96 Coin (other than gold coin) not being legal tender
- 97 Gold, non-monetary (excluding gold, ores and concentrates)

Geonomenclature 1994

CODE AND COUNTRY		AREA
EUROPE		
European Union		
001	France	1010
002	Belgium and Luxembourg	1010
003	Netherlands	1010
004	Federal Republic of Germany	1010
005	Italy	1010
006	United Kingdom	1010
007	Ireland	1010
008	Denmark	1010
009	Greece	1010
010	Portugal	1010
011	Spain	1010
Spanish territories not included in the customs or statistical territory		
021	Canary Islands	1032
022	Ceuta and Melilla	1032
Other European countries and territories		
024	Iceland	1021
028	Norway	1021
030	Sweden	1021
032	Finland	1021
036	Switzerland	1021
038	Austria	1021
041	Faeroe Islands	1022
043	Andorra	1022
044	Gibraltar	1022
045	Vatican City State	1022
046	Malta	1022
047	San Marino	1022
052	Turkey	1022
053	Estonia	1060
054	Latvia	1060
055	Lithuania	1060
060	Poland	1060
061	Czech Republic	1060
063	Slovakia	1060
064	Hungary	1060
066	Romania	1060
068	Bulgaria	1060
070	Albania	1060
072	Ukraine	1060
073	Belarus	1060
074	Moldova	1060
075	Russia	1060
076	Georgia	1060
077	Armenia	1060
078	Azerbaijan	1060
079	Kazakhstan	1060
080	Turkmenistan	1060
081	Uzbekistan	1060
082	Tadjikistan	1060
083	Kyrgistan	1060
091	Slovenia	1022
092	Croatia	1022
093	Bosnia-Herzegovina	1022
094	Serbia and Montenegro	1022

CODE AND COUNTRY		AREA
096	Territory of the former Yugoslav Republic of Macedonia	1022
AFRICA		
North Africa		
204	Morocco	1038
208	Algeria	1038
212	Tunisia	1038
216	Libya	1038
220	Egypt	1038
224	Sudan	1031
West Africa		
228	Mauritania	1031
232	Mali	1031
236	Burkina Faso	1031
240	Niger	1031
244	Chad	1031
247	Cape Verde	1031
248	Senegal	1031
252	Gambia	1031
257	Guinea-Bissau	1031
260	Guinea	1031
264	Sierra Leone	1031
268	Liberia	1031
272	Ivory Coast	1031
276	Ghana	1031
280	Togo	1031
284	Benin	1031
288	Nigeria	1031
Central, East and South Africa		
302	Cameroon	1031
306	Central African Republic	1031
310	Equatorial Guinea	1031
311	São Tomé and Principe	1031
314	Gabon	1031
318	Congo	1031
322	Zaire	1031
324	Rwanda	1031
328	Burundi	1031
329	St Helena and dependencies	1033
330	Angola	1031
334	Ethiopia	1031
336	Eritrea	1031
338	Djibouti	1031
342	Somalia	1031
346	Kenya	1031
350	Uganda	1031
352	Tanzania	1031
355	Seychelles and dependencies	1031
357	British Indian Ocean Territory	1033
366	Mozambique	1031
370	Madagascar	1031
372	Réunion	1032
373	Mauritius	1031
375	Comoros	1031
377	Mayotte	1033
378	Zambia	1031

CODE AND COUNTRY		AREA
382	Zimbabwe	1031
386	Malawi	1031
388	South Africa	1028
389	Namibia	1031
391	Botswana	1031
393	Swaziland	1031
395	Lesotho	1031
AMERICA		
North America		
400	United States of America	1023
404	Canada	1023
406	Greenland	1033
408	St Pierre and Miquelon	1033
Central and South America		
412	Mexico	1038
413	Bermuda	1033
416	Guatemala	1038
421	Belize	1031
424	Honduras	1038
428	El Salvador	1038
432	Nicaragua	1038
436	Costa Rica	1038
442	Panama	1038
446	Anguilla	1033
448	Cuba	1070
449	St Christopher and Nevis	1031
452	Haiti	1031
453	Bahamas	1031
454	Turks and Caicos Islands	1033
456	Dominican Republic	1031
457	Virgin Islands of the United States	1038
458	Guadeloupe	1032
459	Antigua and Barbuda	1031
460	Dominica	1031
461	British Virgin Islands and Montserrat	1033
462	Martinique	1032
463	Cayman Islands	1033
464	Jamaica	1031
465	St Lucia	1031
467	St Vincent	1031
469	Barbados	1031
472	Trinidad and Tobago	1031
473	Grenada	1031
474	Aruba	1033
478	Netherlands Antilles	1033
480	Colombia	1038
484	Venezuela	1038
488	Guyana	1031
492	Surinam	1031
496	French Guiana	1032
500	Ecuador	1038
504	Peru	1038
508	Brazil	1038
512	Chile	1038
516	Bolivia	1038
520	Paraguay	1038

CODE AND COUNTRY		AREA
524	Uruguay	1038
528	Argentina	1038
529	Falkland Islands	1033
ASIA		
Near and Middle East		
600	Cyprus	1038
604	Lebanon	1038
608	Syria	1038
612	Iraq	1038
616	Iran	1038
624	Israel	1038
628	Jordan	1038
632	Saudi Arabia	1038
636	Kuwait	1038
640	Bahrain	1038
644	Qatar	1038
647	United Arab Emirates	1038
649	Oman	1038
653	Yemen	1038
Other Asian countries and territories		
660	Afghanistan	1038
662	Pakistan	1038
664	India	1038
666	Bangladesh	1038
667	Maldives	1038
669	Sri Lanka	1038
672	Nepal	1038
675	Bhutan	1038
676	Myanmar (Burma)	1038
680	Thailand	1038
684	Laos	1038
690	Vietnam	1070
696	Kampuchea (Cambodia)	1038
700	Indonesia	1038
701	Malaysia	1038
703	Brunei	1038
706	Singapore	1038
708	Philippines	1038
716	Mongolia	1070
720	China	1070
724	North Korea	1070
728	South Korea	1028
732	Japan	1028
736	Taiwan	1038
740	Hong Kong	1038
743	Macao	1038
AUSTRALIA, OCEANIA AND OTHER TERRITORIES		
800	Australia	1028
801	Papua New Guinea	1031
802	Australian Oceania	1038
803	Nauru	1038
804	New-Zealand	1028
806	Solomon Islands	1031
807	Tuvalu	1031

CODE AND COUNTRY		AREA
809	New Caledonia and dependencies	1033
810	American Oceania	1038
811	Wallis and Futuna Islands	1033
812	Kiribati	1031
813	Pitcairn	1033
814	New Zealand Oceania	1038
815	Fiji	1031
816	Vanuatu	1031
817	Tonga	1031
819	Western Samoa	1031
820	North. Mar. Isl.	1038
822	French Polynesia	1033
823	Federated States of Micronesia	1038
824	Marshall Islands	1038
890	Polar regions	1038
MISCELLANEOUS		
951	Stores and provisions intra-EU	1091
952	Stores and provisions extra-EU	1092
959	Countries and territories not determined intra-EU	1091
960	Countries and territories not determined extra-EU	1092
978	Secret intra-EU countries	1091
979	Secret extra-EU countries	1092

Economic zones 1994

ECONOMIC ZONES 1994

Table I

In table I the economic zones of the same level do not overlap, and so they may be added together to make up an economic zone of the higher level.

1010:	Intra-EU Member States of the European Union 001 + 002 + 003 + 004 + 005 + 006 + 007 + 008 + 009 + 010 + 011 + 1091	+ 467 + 469 + 472 + 473 + 488 + 492 + 801 + 806 + 807 + 812 + 815 + 816 + 817 + 819
1011:	Extra-EU Grand total less Member States of the European Union and miscellaneous not classified elsewhere 1020 + 1030 + 1060 + 1070 + 1092	1032: DOM Overseas departments of Member States of the European Union 021 + 022 + 372 + 458 + 462 + 496
1020:	Class 1 Industrialized third countries 1021 + 1022 + 1023 + 1028	1033: TOM Overseas territories of Member States of the European Union 329 + 357 + 377 + 406 + 408 + 413 + 446 + 454 + 461 + 463 + 474 + 478 + 529 + 809 + 811 + 813 + 822
1021:	EFTA European Free Trade Association 024 + 028 + 030 + 032 + 036 + 038	1038: Other developing countries 204 + 208 + 212 + 216 + 220 + 412 + 416 + 424 + 428 + 432 + 436 + 442 + 457 + 480 + 484 + 500 + 504 + 508 + 512 + 516 + 520 + 524 + 528 + 600 + 604 + 608 + 612 + 616 + 624 + 628 + 632 + 636 + 640 + 644 + 647 + 649 + 653 + 660 + 662 + 664 + 666 + 667 + 669 + 672 + 675 + 676 + 680 + 684 + 696 + 700 + 701 + 703 + 706 + 708 + 728 + 736 + 740 + 743 + 802 + 803 + 810 + 814 + 820 + 823 + 824 + 890
1022:	Other West European countries 041 + 043 + 044 + 045 + 046 + 047 + 052 + 091 + 092 + 093 + 094 + 096	1060: Class 4 Central and East European countries 053 + 054 + 055 + 060 + 061 + 063 + 064 + 066 + 068 + 070 + 072 + 073 + 074 + 075 + 076 + 077 + 078 + 079 + 080 + 081 + 082 + 083
1023:	United States of America and Canada 400 + 404	1070: Class 5 State-trading countries of America and Asia 448 + 690 + 716 + 720 + 724
1028:	Other industrialized countries 388 + 732 + 800 + 804	1091: Miscellaneous not classified else- where intra-EUR 12 951 + 959 + 978
1030:	Class 2 Developing countries 1031 + 1032 + 1033 + 1038	1092: Miscellaneous not classified else- where extra-EUR 12 952 + 960 + 979
1031:	ACP Countries of Africa, the Caribbean and the Pacific – Lomé Convention 224 + 228 + 232 + 236 + 240 + 244 + 247 + 248 + 252 + 257 + 260 + 264 + 268 + 272 + 276 + 280 + 284 + 288 + 302 + 306 + 310 + 311 + 314 + 318 + 322 + 324 + 328 + 330 + 334 + 336 + 338 + 342 + 346 + 350 + 352 + 355 + 366 + 370 + 373 + 375 + 378 + 382 + 386 + 389 + 391 + 393 + 395 + 421 + 449 + 452 + 453 + 456 + 459 + 460 + 464 + 465	

Table II

In table II, the economic zones can overlap and must not, therefore, be used to make up larger units.

1051:	Mediterranean Basin Countries and territories that make up the Mediterranean Basin 022 + 044 + 046 + 052 + 070 + 091 + 092 + 093 + 094 + 096 + 204 + 208 + 212 + 216 + 220 + 600 + 604 + 608 + 624 + 628	463 + 464 + 465 + 467 + 469 + 472 + 473 + 474 + 478 + 480 + 484 + 488 + 492 + 496 + 500 + 504 + 508 + 512 + 516 + 520 + 524 + 528 + 529
1052:	Arabian countries Member States of the Arab League 204 + 208 + 212 + 216 + 220 + 224 + 228 + 338 + 342 + 604 + 608 + 612 + 628 + 632 + 636 + 640 + 644 + 647 + 649 + 653	1056: MFA Countries Countries involved in the Multifibre Arrangement 028 + 032 + 036 + 038 + 052 + 060 + 061 + 063 + 064 + 066 + 094 + 220 + 400 + 404 + 412 + 416 + 428 + 436 + 442 + 456 + 464 + 480 + 504 + 508 + 524 + 528 + 662 + 664 + 666 + 669 + 680 + 700 + 701 + 706 + 708 + 720 + 728 + 732 + 740 + 743
1053:	OPEC Member States of the Organization of Petroleum Exporting Countries 208 + 216 + 288 + 314 + 484 + 500 + 612 + 616 + 632 + 636 + 644 + 647 + 700	1057: ASEAN Countries of the Association of South-East Asian Nations 680 + 700 + 701 + 703 + 706 + 708
1054:	Maghreb countries Countries of the Maghreb 204 + 208 + 212	1058: Latin America 412 + 416 + 424 + 428 + 432 + 436 + 442 + 452 + 456 + 480 + 484 + 500 + 504 + 508 + 512 + 516 + 520 + 524 + 528
1055:	C. & S. America Countries of Central and South America 412 + 413 + 416 + 421 + 424 + 428 + 432 + 436 + 442 + 446 + 448 + 449 + 452 + 453 + 454 + 456 + 457 + 458 + 459 + 460 + 461 + 462 +	1059: South Asian Association for Regional Cooperation (SAARC) 662 + 664 + 666 + 667 + 669 + 672 + 675

ES Clasificación de las publicaciones de Eurostat**TEMA**

- 0 Diversos (rosa)
- 1 Estadísticas generales (azul oscuro)
- 2 Economía y finanzas (violeta)
- 3 Población y condiciones sociales (amarillo)
- 4 Energía e industria (azul claro)
- 5 Agricultura, silvicultura y pesca (verde)
- 6 Comercio exterior (rojo)
- 7 Comercio, servicios y transportes (naranja)
- 8 Medio ambiente (turquesa)
- 9 Investigación y desarrollo (marrón)

SERIE

- A Anuarios y estadísticas anuales
- B Estadísticas coyunturales
- C Cuentas y encuestas
- D Estudios e investigación
- E Métodos
- F Estadísticas breves

GR Ταξινόμηση των δημοσιεύσεων της Eurostat**ΘΕΜΑ**

- 0 Διάφορα (ροζ)
- 1 Γενικές στατιστικές (βαθύ μπλε)
- 2 Οικονομία και δημοσιονομικό (βιολετί)
- 3 Πληθυσμός και κοινωνικές συνθήκες (κίτρινο)
- 4 Ενέργεια και βιομηχανία (μπλε)
- 5 Γεωργία, δάση και αλιεία (πράσινο)
- 6 Εξωτερικό εμπόριο (κόκκινο)
- 7 Εμπόριο, υπηρεσίες και μεταφορές (πορτοκαλί)
- 8 Περιβάλλον (τουρκουάζ)
- 9 Έρευνα και ανάπτυξη (κοφέ)

ΣΕΙΡΑ

- A Επετηρίδες και ετήσιες στατιστικές
- B Συγκριτικές στατιστικές
- C Λογαριασμοί και έρευνες
- D Μελέτες και έρευνα
- E Μέθοδοι
- F Στατιστικές εν συντομία

IT Classificazione delle pubblicazioni dell'Eurostat**TEMA**

- 0 Diverse (rosa)
- 1 Statistiche generali (blu)
- 2 Economia e finanze (viola)
- 3 Popolazione e condizioni sociali (giallo)
- 4 Energia e industria (azzurro)
- 5 Agricoltura, foreste e pesca (verde)
- 6 Commercio estero (rosso)
- 7 Commercio, servizi e trasporti (arancione)
- 8 Ambiente (turchese)
- 9 Ricerca e sviluppo (marrone)

SERIE

- A Annuari e statistiche annuali
- B Statistiche sulla congiuntura
- C Conti e indagini
- D Studi e ricerche
- E Metodi
- F Statistiche in breve

DA Klassifikation af Eurostats publikationer**EMNE**

- 0 Diverse (rosa)
- 1 Almene statistikker (mørkeblå)
- 2 Økonomi og finanser (violet)
- 3 Befolkning og sociale forhold (gul)
- 4 Energi og industri (blå)
- 5 Landbrug, skovbrug og fiskeri (grøn)
- 6 Udenrigshandel (rød)
- 7 Handel, tjenesteydelser og transport (orange)
- 8 Miljø (turkis)
- 9 Forskning og udvikling (brun)

SERIE

- A Årbøger og årlige statistikker
- B Konjunkturstatistikker
- C Tællinger og rundspørger
- D Undersøgelser og forskning
- E Metoder
- F Statistikoversigter

EN Classification of Eurostat publications**THEME**

- 0 Miscellaneous (pink)
- 1 General statistics (midnight blue)
- 2 Economy and finance (violet)
- 3 Population and social conditions (yellow)
- 4 Energy and industry (blue)
- 5 Agriculture, forestry and fisheries (green)
- 6 External trade (red)
- 7 Distributive trades, services and transport (orange)
- 8 Environment (turquoise)
- 9 Research and development (brown)

SERIES

- A Yearbooks and yearly statistics
- B Short-term statistics
- C Accounts and surveys
- D Studies and research
- E Methods
- F Statistics in focus

NL Classificatie van de publicaties van Eurostat**ONDERWERP**

- 0 Diverse (roze)
- 1 Algemene statistiek (donkerblauw)
- 2 Economie en financiën (paars)
- 3 Bevolking en sociale voorwaarden (geel)
- 4 Energie en industrie (blauw)
- 5 Landbouw, bosbouw en visserij (groen)
- 6 Buitenlandse handel (rood)
- 7 Handel, diensten en vervoer (oranje)
- 8 Milieu (turkoois)
- 9 Onderzoek en ontwikkeling (bruin)

SERIE

- A Jaarboeken en jaarstatistieken
- B Conjunctuurstatistieken
- C Rekeningen en enquetes
- D Studies en onderzoeken
- E Methoden
- F Statistieken in het kort

DE Gliederung der Veröffentlichungen von Eurostat**THEMENKREIS**

- 0 Verschiedenes (rosa)
- 1 Allgemeine Statistik (dunkelblau)
- 2 Wirtschaft und Finanzen (violett)
- 3 Bevölkerung und soziale Bedingungen (gelb)
- 4 Energie und Industrie (blau)
- 5 Land- und Forstwirtschaft, Fischerei (grün)
- 6 Außenhandel (rot)
- 7 Handel, Dienstleistungen und Verkehr (orange)
- 8 Umwelt (türkis)
- 9 Forschung und Entwicklung (braun)

REIHE

- A Jahrbücher und jährliche Statistiken
- B Konjunkturstatistiken
- C Konten und Erhebungen
- D Studien und Forschungsergebnisse
- E Methoden
- F Statistik kurzgefaßt

FR Classification des publications d'Eurostat**THÈME**

- 0 Divers (rose)
- 1 Statistiques générales (bleu nuit)
- 2 Économie et finances (violet)
- 3 Population et conditions sociales (jaune)
- 4 Énergie et industrie (bleu)
- 5 Agriculture, sylviculture et pêche (vert)
- 6 Commerce extérieur (rouge)
- 7 Commerce, services et transports (orange)
- 8 Environnement (turquoise)
- 9 Recherche et développement (brun)

SÉRIE

- A Annuaires et statistiques annuelles
- B Statistiques conjoncturelles
- C Comptes et enquêtes
- D Études et recherche
- E Méthodes
- F Statistiques en bref

PT Classificação das publicações do Eurostat**TEMA**

- 0 Diversos (rosa)
- 1 Estatísticas gerais (azul-escuro)
- 2 Economia e finanças (violeta)
- 3 População e condições sociais (amarelo)
- 4 Energia e indústria (azul)
- 5 Agricultura, silvicultura e pesca (verde)
- 6 Comércio externo (vermelho)
- 7 Comércio, serviços e transportes (laranja)
- 8 Ambiente (turquesa)
- 9 Investigação e desenvolvimento (castanho)

SÉRIE

- A Anuários e estatísticas anuais
- B Estatísticas conjunturais
- C Contas e inquéritos
- D Estudos e investigação
- E Métodos
- F Estatísticas breves

BELGIQUE / BELGIË

**Moniteur belge/
Belgisch Staatsblad**
Rue de Louvain 42/Leuvenseweg 42
B-1000 Bruxelles/B-1000 Brussel
Tél. (02) 512 00 26
Fax (02) 511 01 84

Jean De Lannoy
Avenue du Roi 202/Koningslaan 202
B-1060 Bruxelles/B-1060 Brussel
Tél. (02) 538 51 69
Fax (02) 538 08 41

Autres distributeurs/
Overige verkooppunten:

**Librairie européenne/
Europese boekhandel**
Rue de la Loi 244/Wetstraat 244
B-1040 Bruxelles/B-1040 Brussel
Tél. (02) 231 04 35
Fax (02) 735 08 60

Document delivery:

Credoc
Rue de la Montagne 34/Bergstraat 34
Boîte 11/Bus 11
B-1000 Bruxelles/B-1000 Brussel
Tél. (02) 511 69 41
Fax (02) 513 31 95

DANMARK

J. H. Schultz Information A/S
Herstedvang 10-12
DK-2620 Albertslund
Tlf. 43 63 23 00
Fax (Sales) 43 63 19 69
Fax (Management) 43 63 19 49

DEUTSCHLAND

Bundesanzeiger Verlag
Breite Straße 78-80
Postfach 10 05 34
D-50445 Köln
Tél. (02 21) 20 29-0
Fax (02 21) 2 02 92 78

GREECE/ΕΛΛΑΔΑ

G.C. Eleftheroudakis SA
International Bookstore
Nikis Street 4
GR-10563 Athens
Tél. (01) 322 63 23
Telex 219410 ELEF
Fax 323 98 21

ESPAÑA

Boletín Oficial del Estado
Trafalgar, 27-29
E-28071 Madrid
Tél. (91) 538 22 95
Fax (91) 538 23 49

Mundi-Prensa Libros, SA

Castelló, 37
E-28001 Madrid
Tél. (91) 431 33 99 (Libros)
431 32 22 (Suscripciones)
435 36 37 (Dirección)
Télex 49370-MPLI-E
Fax (91) 575 39 98

Sucursal:

Librería Internacional AEDOS
Consejo de Ciento, 391
E-08009 Barcelona
Tél. (93) 488 34 92
Fax (93) 487 76 59

**Librería de la Generalitat
de Catalunya**

Rambla dels Estudis, 118 (Palau Moja)
E-08002 Barcelona
Tél. (93) 302 68 35
Tél. (93) 302 64 62
Fax (93) 302 12 99

FRANCE

**Journal officiel
Service des publications
des Communautés européennes**
26, rue Desaix
F-75727 Paris Cedex 15
Tél. (1) 40 58 77 01/31
Fax (1) 40 58 77 00

IRELAND

Government Supplies Agency
4-5 Harcourt Road
Dublin 2
Tel. (1) 66 13 111
Fax (1) 47 80 645

ITALIA

Licosa SpA
Via Duca di Calabria 1/1
Casella postale 552
I-50125 Firenze
Tel. (055) 64 54 15
Fax 64 12 57
Telex 570466 LICOSA I

GRAND-DUCHÉ DE LUXEMBOURG

Messageries du livre
5, rue Raiffeisen
L-2411 Luxembourg
Tél. 40 10 20
Fax 49 06 61

NEDERLAND

SDU Servicecentrum Uitgeverijen
Postbus 20014
2500 EA 's-Gravenhage
Tel. (070) 37 89 880
Fax (070) 37 89 783

ÖSTERREICH

**Manz'sche Verlags-
und Universitätsbuchhandlung**
Kohlmarkt 16
A-1014 Wien
Tel. (1) 531 610
Telex 112 500 BOX A
Fax (1) 531 61-181

Document delivery:

Wirtschaftskammer
Wiedner Hauptstraße
A-1045 Wien
Tel. (0222) 50105-4356
Fax (0222) 50206-297

PORTUGAL

Imprensa Nacional
Casa da Moeda, EP
Rua D. Francisco Manuel de Melo, 5
P-1092 Lisboa Codex
Tel. (01) 387 30 02/385 83 25
Fax (01) 384 01 32

**Distribuidora de Livros
Bertrand, Ld.ª**

Grupo Bertrand, SA
Rua das Terras dos Vales, 4-A
Apartado 37
P-2700 Amadora Codex
Tel. (01) 49 59 050
Telex 15798 BERDIS
Fax 49 60 255

SUOMI/FINLAND

Akateeminen Kirjakauppa
Keskuskatu 1
PO Box 218
FIN-00381 Helsinki
Tel. (0) 121 41
Fax (0) 121 44 41

SVERIGE

BTJ AB
Traktorvägen 13
S-22100 Lund
Tel. (046) 18 00 00
Fax (046) 18 01 25
30 79 47

UNITED KINGDOM

HMSO Books (Agency section)
HMSO Publications Centre
51 Nine Elms Lane
London SW8 5DR
Tel. (0171) 873 9090
Fax (0171) 873 8463
Telex 29 71 138

ICELAND

**BOKABUD
LARUSAR BLÖNDAL**
Skólavörðustíg, 2
IS-101 Reykjavík
Tel. 11 56 50
Fax 12 55 60

NORGE

Narvesen Info Center
Bertrand Narvesens vei 2
Postboks 6125 Etterstad
N-0602 Oslo 6
Tel. (22) 57 33 00
Fax (22) 68 19 01

SCHWEIZ/SUISSE/SVIZZERA

OSEC
Stampfenbachstraße 85
CH-8035 Zürich
Tel. (01) 365 54 49
Fax (01) 365 54 11

BÄLGARIJA

Europress Klassica BK Ltd
66, bd Vitoshka
1463 Sofia
Tel./Fax (2) 52 74 75

ČESKÁ REPUBLIKA

NIS ČR
Havelkova 22
130 00 Praha 3
Tel./Fax (2) 24 22 94 33

HRVATSKA (CROATIE)

Mediatrade
P. Hatza 1
4100 Zagreb
Tel. (041) 43 03 92
Fax (041) 45 45 22

MAGYARORSZÁG

Euro-Info-Service
Honvéd Europá Ház
Margitsziget
H-1138 Budapest
Tel./Fax (1) 111 60 61. (1) 111 62 16

POLSKA

Business Foundation
ul. Krucza 38/42
00-512 Warszawa
Tel. (2) 621 99 93, 628 28 82
International Fax&Phone (0-39) 12 00 77

ROMÂNIA

Euromedia
65, Strada Dionisie Lupu
RO-70184 Bucuresti
Tel./Fax 1-31 29 646

RUSSIA

CCEC
9,60-letiya Oktyabrya Avenue
117312 Moscow
Tel./Fax (095) 135 52 27

SLOVAKIA

**Slovak Technical
Library**
Nám. slobody 19
812 23 Bratislava 1
Tel. (7) 52 204 52
Fax : (7) 52 957 65

CYPRUS

**Cyprus Chamber of Commerce
and Industry**
Chamber Building
38 Grivas Dhigenis Ave
3 Delligiorgis Street
PO Box 1455
Nicosia
Tel. (2) 44 95 00, 46 23 12
Fax (2) 45 86 30

MALTA

Miller Distributors Ltd
PO Box 25
Malta International Airport LQA 05 Malta
Tel. 66 44 88
Fax 67 67 99

TÜRKIYE

Pres AS
Istiklal Caddesi 469
80050 Tünel-Istanbul
Tel. (1) 520 92 96, 528 55 66
Fax (1) 520 64 57

ISRAEL

ROY International
31, Habarzel Street
69710 Tel Aviv
Tel. (3) 49 78 02
Fax (3) 49 78 12

EGYPT/
MIDDLE EAST

Middle East Observer
41 Sherif St.
Cairo
Tel/Fax (2) 393 97 32

UNITED STATES OF AMERICA/
CANADA

UNIPUB

4611-F Assembly Drive
Lanham, MD 20706-4391
Tel. Toll Free (800) 274 48 88
Fax (301) 459 00 56

CANADA

Subscriptions only
Uniquement abonnements

Renouf Publishing Co. Ltd

1294 Algoma Road
Ottawa, Ontario K1B 3W8
Tel. (613) 741 43 33
Fax (613) 741 54 39

AUSTRALIA

Hunter Publications

58A Gipps Street
Collingwood
Victoria 3066
Tel. (3) 417 53 61
Fax (3) 419 71 54

JAPAN

Procurement Services Int. (PSI-Japan)

Koru Dome Postal Code 102
Tokyo Kojimachi Post Office
Tel. (03) 32 34 69 21
Fax (03) 32 34 69 15

Sub-agent

**Kinokuniya Company Ltd
Journal Department**

PO Box 55 Chitose
Tokyo 156
Tel. (03) 34 39-0124

SOUTH-EAST ASIA

Legal Library Services Ltd

Orchard
PO Box 0523
Singapore 9123
Tel. 243 24 98
Fax 243 24 79

SOUTH AFRICA

Safto

5th Floor, Export House
Cnr Maude & West Streets
Sandton 2146
Tel. (011) 883-3737
Fax (011) 883-6569

ANDERE LÄNDER
OTHER COUNTRIES
AUTRES PAYS

**Office des publications officielles
des Communautés européennes**

2, rue Mercier
L-2985 Luxembourg
Tél. 29 29-1
Télex PUBOF LU 1324 b
Fax 48 85 73, 48 68 17

Price (excluding VAT) in Luxembourg
Single copy: ECU 20 / Subscription: ECU 200



OFFICE FOR OFFICIAL PUBLICATIONS
OF THE EUROPEAN COMMUNITIES
L-2985 Luxembourg



CA-AR-95-004-EN-C