



EXTERNAL TRADE

Monthly statistics

11 **1995**

EUROSTAT

Theme
External trade

Series
Short-term statistics

6
B



OFICINA ESTADÍSTICA DE LAS COMUNIDADES EUROPEAS
DE EUROPÆISKE FÆLLESSKABERS STATISTISKE KONTOR
STATISTISCHES AMT DER EUROPÄISCHEN GEMEINSCHAFTEN
ΣΤΑΤΙΣΤΙΚΗ ΥΠΗΡΕΣΙΑ ΤΩΝ ΕΥΡΩΠΑΪΚΩΝ ΚΟΙΝΟΤΗΤΩΝ
STATISTICAL OFFICE OF THE EUROPEAN COMMUNITIES
OFFICE STATISTIQUE DES COMMUNAUTÉS EUROPÉENNES
ISTITUTO STATISTICO DELLE COMUNITÀ EUROPEE
BUREAU VOOR DE STATISTIEK DER EUROPESE GEMEENSCHAPPEN
SERVIÇO DE ESTATÍSTICA DAS COMUNIDADES EUROPEIAS

L-2920 Luxembourg — Tél. 43 01-1 — Télex COMEUR LU 3423
B-1049 Bruxelles, rue de la Loi 200 — Tél. 299 11 11

Las publicaciones de Eurostat están clasificadas por temas y por series. La clasificación se encuentra al final de la obra. Para mayor información sobre las publicaciones, rogamos se pongan en contacto con Eurostat. Para los pedidos, diríjense a las oficinas de venta cuyas direcciones figuran en la página interior de la contracubierta.

Eurostats publikationer er klassificeret efter emne og serie. En oversigt herover findes bag i hæftet. Yderligere oplysninger om publikationerne kan fås ved henvendelse til Eurostat. Bestilling kan afgives til de salgsteder, der er anført på omslagets side 3.

Die Veröffentlichungen von Eurostat sind nach Themenkreisen und Reihen gegliedert. Die Gliederung ist hinten in jedem Band aufgeführt. Genauere Auskünfte über die Veröffentlichungen erteilt Eurostat. Ihre Bestellungen richten Sie bitte an die Verkaufsbüros, deren Anschriften jeweils auf der dritten Umschlagseite der Veröffentlichungen zu finden sind.

Οι εκδόσεις της Eurostat ταξινομούνται κατά θέμα και κατά σειρά. Η ακριβής ταξινόμηση αναφέρεται στο τέλος κάθε έκδοσης. Για λεπτομερέστερες πληροφορίες σχετικά με τις εκδόσεις, μπορείτε να απευθύνεσθε στην Eurostat.

Για τις παραγγελίες μπορείτε να απευθύνεσθε στα γραφεία πώλησης, των οποίων οι διευθύνσεις αναγράφονται στη σελίδα 3 του εξωφύλλου.

Eurostat's publications are classified according to themes and series. This classification is indicated at the end of the publication. For more detailed information on publications, contact Eurostat. Orders are obtainable from the sales offices mentioned on the inside back cover.

Les publications d'Eurostat sont classées par thème et par série. Cette classification est précisée à la fin de l'ouvrage. Pour des informations plus détaillées sur les publications, contactez Eurostat. Pour les commandes, adressez-vous aux bureaux de vente dont les adresses sont indiquées à la page 3 de la couverture.

Le pubblicazioni dell'Eurostat sono classificate per tema e per serie. Tale classificazione è precisata alla fine dell'opera. Per informazioni più dettagliate sulle pubblicazioni rivolgersi all'Eurostat. Per eventuali ordinazioni rivolgersi a uno degli uffici di vendita i cui indirizzi figurano nella 3^a pagina della copertina.

De publikaties van Eurostat zijn ingedeeld naar onderwerp en serie. Deze indeling is achter in het boek opgenomen. Voor nadere informatie over de publikaties kunt u zich wenden tot Eurostat. Gelieve bestellingen op te geven bij de verkoopbureaus, waarvan de adressen op bladzijde 3 van de omslag zijn vermeld.

As publicações do Eurostat estão classificadas por tema e por série. Esta classificação está indicada no fim da obra. Para mais informações sobre as publicações é favor contactar Eurostat. Encomendas: serviços de venda cujos endereços estão indicados na contracapa.

EXTERNAL TRADE

Monthly statistics

Luxembourg: Office for Official Publications of the European Communities, 1995

© ECSC-EC-EAEC, Brussels • Luxembourg, 1995

Reproduction is authorized, except for commercial purposes, provided that the source is acknowledged.

Printed in Germany

Printed on non-chlorine bleached paper

Contents

Preface	IV
Abbreviations	IX
Trends in European Union trade	XI
Table 0A: Results of seasonal adjustment	XII
Table 0B: Global trends	XIV
Table 0C: Trade by partner countries	XVIII
Table 0D: Trade by products	XX
Trends in indices	
Table 0E: Indices of value, volume and unit value	XXII
Table 0F: Cover rate, volumes ratio and terms of trade	XXIV
Table 0G: Development of indices of European Union trade	XXVI
World trade	1
Table 1A: Trends in world trade	3
Table 1B: Comparison of trade patterns of EU, the USA, Japan and Switzerland	6
Table 1C: Trends in the trade of the most important third countries	8
Table 1D: Main trading partners of the third countries	12
Table 1E: Main trading partners of the EU	14
Trading partners	15
Table 2A: Development in EU trade	16
with the rest of the world, the USA, Japan and Switzerland	17
Table 2B: Trends in the trade of goods with main partners – annual data	18
Table 2C: Trends in the trade of goods with main trading partners – monthly data	19
Table 2D: Pattern of trade with main trading partners, by product	24
Products traded	29
Table 3A: Main products traded – annual data	30
Table 3B: Main products traded – monthly data	31
Table 3C: Geographical pattern of trade, by main products	34
Table 3D: Trade in agricultural products (main categories of product)	42
Table 3E: EU trade in petroleum and petroleum derivatives	50
Member States' external trade	55
Table 4A: Trends in the UE's external trade, by Member State	57
Table 4B: Trends in Member States' trade with main trading partners	58
Table 4C: Geographical pattern of trade of Members States	66
Table 4D: Pattern of trade of Member States by product	74
EU trade by mode of transport	83
Table 5: EU trade by mode of transport	84
Annexes	87
Table 6: Conversion rates	88
Standard International Trade Classification (SITC, Rev. 3)	89
Geonomenclature 1994	93
Economic zones 1994	97

Foreword

1. Introduction

The monthly bulletin on external trade, published by Eurostat in the B series, Short-term trends, sets out to provide within the shortest possible deadlines data on short-term trends in the European Union's external trade. In particular, it contains data on the European Union's trade flows with its trading partners and the various economic areas and a breakdown of this data by major product group. The bulletin also provides an overview, based on data from various international sources, of the place occupied by the European Union in the external trade of its main trading partners and of third countries. Trade flows between Member States are recorded under the Intrastat system and will be published at a later date.

The European Union's external trade statistics at the most detailed classification level are published monthly on CD-ROM (B series: Intra and extra-EU trade).

Trends in external trade since 1958 and a comparison with world trade are contained in the publication "*External Trade Statistical Yearbook (Series A)*".

External trade statistics are also available on line via the Eurostat data banks (Comext).

The catalogue of Eurostat publications and a detailed methodological description can be found in "*External Trade Statistics User's Guide*" published in all languages of the European Union .

2. Sources

Since 1978, the Member States have transmitted European Union external trade statistics according to a uniform methodology laid down by Council Regulation (EEC) No 1736/75. This regulation was amended to take account of the new developments in 1988, i.e. the introduction of the new external trade classification entitled "Combined Nomenclature" (CN) and the new "Single Administrative Document".

The tables in this bulletin are compiled by Eurostat from the detailed data transmitted on magnetic tape by the Member States; these data are broken down according to the eight-digit subheadings of the Combined Nomenclature.

Eurostat wishes to take this opportunity of thanking the relevant departments in the Member States for their cooperation, which enables it to compile these harmonized European Union statistics and to ensure their quality.

3. Coverage

The results of the European Union statistics relate to special trade. This comprises:

- 1) imports of goods placed in free circulation on their arrival at or on leaving warehouses, imports for inward processing and imports after outward processing (customs procedures);
- 2) exports of European Union goods, exports after inward processing and exports for outward processing (customs procedures).

Transit and warehousing traffic are not covered by European Union statistics.

4. Statistical territory

The statistical territory of the European Union comprises the customs territory of the European Union excluding the French overseas departments. Thus Greenland, the Canary Islands and Ceuta and Melilla are not covered, while the Azores and Madeira for Portugal and the Balearics for Spain are.

From October 1990, the external trade data of the Federal Republic of Germany, the other Member States and EUR 12 relate to the Federal Republic of Germany in its borders after 3 October 1990.

5. *Goods classification*

In this publication the results are broken down by the sections and divisions of the UN Standard International Trade Classification (SITC Rev. 3 since 1988) by means of correspondence tables drawn up by Eurostat on the basis of the Combined Nomenclature (CN).

6. *Trading partners: countries and economic areas*

The results of the European Union are broken down by country of origin, country of consignment and country of destination in accordance with the "Country nomenclature for statistics on European Union external trade and trade between its Member States", referred to as the Geonomenclature (Geonom).

When goods that originate in third countries and are not in free circulation in the European Union are imported, EU statistics state the country of origin. When such goods are exported, the country of destination is specified.

7. *Units*

Values

The statistical value of goods on import is equal to the customs valuation or to a value determined by reference to the concept of customs valuation (in the case, for example, of imports from other Member States). It is the CIF value (cost, insurance, and freight).

The statistical value of goods on export is equal to their value at the place and time at which they leave the statistical territory of the exporting Member State. It is the FOB value (free on board).

The value is expressed in European units of account (ecus). The ecu is a "basket" currency unit based on the market exchange rates of a certain quantity of each European Union currency according to a weighting system involving the five-year average of each Member State's gross national product and intra-EU trade balance. The rates used in this bulletin are averages of daily rates. The bulletin contains a table showing the conversion rates used.

Quantity

The statistics give the net weight of the goods.

8. *Confidentiality*

Most Member States take measures to guarantee the confidentiality of certain flows of goods. The relevant legislation, the procedures for implementing it and the range of goods subject to secrecy vary from one Member State to another.

This confidentiality applies to the most detailed level of the classification used for collecting the data; it may therefore refer to all or only part of a subheading of the Combined Nomenclature. Similarly, confidentiality may apply to imports only or to exports only and to only some of the variables recorded (value, statistical procedure, quantities, country, partner, etc.).

Measures are taken during collection and during processing by Eurostat to minimise the effect of these headings on the results for the European Union as a whole; in particular, trade data on these headings are included at higher levels of aggregation and in the totals.

On the other hand, the statistics are supplied on the strength of customs documents and do not take account of any amendments made by some Member States at the end of the year in drawing up accounts on intergovernmental trade. In view of this, drawing up a trade balance may produce figures that vary sometimes considerably from the official national figures.

9. *Corrections*

Every month the Member States send Eurostat a magnetic tape containing the results for the current month.

In order to correct these results, the Member States also send every month a magnetic tape containing monthly corrections covering the previous 24-month period.

Indices

1. Introduction

Changes over time in the value of trade are influenced by variations in prices and the quantities marketed. Indices are used to measure these two effects. In general, a system of indices is chosen so that the product of the volume index and the price index expresses the value index. Several systems of indices meeting this requirement may be regularly used. The results obtained by using one system will generally be different from those obtained by using another. For various reasons the Member States do not use a common system, and the level of breakdown of their indices by product group and by partner area also varies. Eurostat has therefore devised its own external trade indices which enable it to calculate, for each Member State, European Union indices on a strictly comparable basis. These indices may be consulted on the Trend database developed by Eurostat.

2. Sources of data

There are basically two ways of obtaining information on prices: conducting price surveys by directly approaching importers and exporters and using data collected by the customs authorities. At present only customs data are available in all the Member States. Eurostat therefore calculates indices of unit values (values divided by quantities) and uses them as price variation indicators. The computing programs contain a system for automatically identifying extreme unit values pointing to unlikely price movements.

3. Extreme values

To avoid a number of restrictions involved in using customs data, Eurostat decided to adopt two basic principles in calculating unit value indices: using the most detailed data possible and always bearing in mind that the object of the exercise is to break down variations in value into a "price" component and a "volume" component. Two rules are applied in order to exclude unlikely price movements. The first is that, given the general level of inflation, the price of a product should not be very different from its level a year ago. Any variation of five or more points is regarded as suspect. The second – more restrictive – rule is that the variation in the price of a product in relation to the most recent month for which data are available should not be very different from the average price variation for similar products. Applying these rules prevents extreme variations due to factors that are unconnected with prices and would otherwise distort the unit value index. For products whose unit values are rejected, the variations are taken to be the same as those for similar products.

4. Classification used

The United Nations Standard International Trade Classification (SITC), revised for the third time in 1988, was drawn up on the basis of the Harmonized Commodity Description and Coding System (HS). Using tables of correspondence between the various classifications (Nimexe, Combined Nomenclature and SITC), Eurostat has been able to publish an uninterrupted time series of external trade indices from 1979 to the present.

From 1994 onwards, external trade publications will give indices calculated from 1989 on the basis of the following SITC Rev. 3 aggregates:

TOTAL: all commodities;
0+1: foods, beverages and tobacco;
2+4: crude materials, except fuels;
3: fuels
5+6+7+8: manufactured goods.

By compiling other correspondence tables, Eurostat is able to supply complete time series based on other classifications.

5. *Types of indices and rebasing*

Eurostat calculates Fisher's "ideal" annual chain indices. Since the "basket of goods" marketed at international level varies rapidly over time, the annual chain permits the updating of the index weightings. Each month the changes in unit values in the product groups at detailed level are weighted in order to obtain the changes in unit values in the various major product categories. Since these changes are based on the previous year, a chain of unit values is obtained. The corresponding volume index chain is the ratio of the unit value variation to the variation in value for the month in question compared with the monthly average for the previous year. The indices published each month are calculated by multiplying the above-mentioned chains by the annual indices for the previous year, a fixed reference period having been chosen (at present 1990). The annual unit value chains are obtained by weighting the monthly chains by the volumes, while the annual volume chains are calculated by dividing the annual value variations by the unit value chains.

6. *General comments*

- Only data on normal trade (statistical procedure 1) are used to calculate the unit value indices; however, data on total trade (covering all the statistical procedures) are used to calculate the value indices from which the volume indices are obtained.
- The unit value indices are calculated on the basis of values expressed in ecus.
- For any further information on the methods used to calculate the indices, please refer to Eurostat's specialised publications.

Symbols and abbreviations used

EU:	Total of the EU member States
UEBL:	Belgo–Luxembourg Economic Union (BLEU)
DK:	Denmark
D:	Federal Republic of Germany
GR:	Greece
E:	Spain
F:	France
IRL:	Ireland
I:	Italy
NL:	Netherlands
P:	Portugal
UK:	United Kingdom
USA:	United States of America
0:	Data less than half the unit used
Mio:	Million
Mrd:	1000 millions
ECU:	European currency unit
Eurostat:	Statistical Office of the European Communities
SITC:	Standard International Trade Classification

Data sources

European Union

B:	Belgique / Luxembourg	Institut national de statistiques, Bruxelles
DK:	Danmark	Danmarks Statistik, København
D:	Deutschland	Statistisches Bundesamt, Wiesbaden
GR:	Ελλάδα	Εθνική Στατιστική Υπηρεσία Ελλάδας, Αθήνα
E:	España	Dirección General de Aduanas e Impuestos Especiales, Madrid
F:	France	Direction générale des douanes et droits indirects, Paris
IRL:	Ireland	Central Statistics Office, Dublin
I:	Italia	Istituto centrale di statistica, Roma
NL:	Nederland	Centraal Bureau voor de statistiek, Heerlen
P:	Portugal	Instituto Nacional de Estatística, Lisboa
UK:	United Kingdom	HM Customs and Excise, Statistical Office, Southend–on–Sea

Other countries

International Monetary Fund, Direction of Trade

Commentary and graphs

The commentary refers to the state of the database on 03.11.95

Available data in this issue															
	EU	UEBL	DK	D	GR	E	F	IRL	I	NL	A	P	FIN	S	UK
December 1994	X	X	X	X	X	X	X	X	X	X		X			X
January 1995		X	X	X		X	X	X	X	X		X			X
February 1995		X	X	X		X	X	X	X	X		X			X
March 1995			X	X		X	X	X	X	X		X			X
April 1995			X	X		X	X	X	X	X		X			X
May 1995			X	X		X	X	X	X	X		X			X
June 1995			X	X		X	X	X	X	X		X			X
July 1995			X			X	X	X	X			X			X
August 1995			X												

Trends in European Union trade

SEASONAL ADJUSTMENTS: RESULTS

Because of an absence of results for Greece, Austria, Finland and Sweden, the results in this month's bulletin are the same as the ones dealt with in the previous issue.

The slowdown in the growth of the European Union's exports to the rest of the world, adjusted for seasonal factors, was more pronounced in the second half of 1994. Although growth for the year as a whole was strong (+10.6%), it declined steadily as the year progressed, from 17.1% in the first quarter, to 13.9% in the second, 9% in the third and 4.4% in the final quarter. Following the decline recorded in September–October, exports resumed their growth at the end of the year, rising by +1.9% between October and November and +1.7% between November and December.

By contrast, the EU's imports from the rest of the world, adjusted for seasonal factors, grew at a fairly stable rate throughout 1994 (+10.5%). The increase observed in the second half (+10.7%) was nearly four points higher than that of exports (+6.8%). The strong growth recorded in November (+1.7%) and, more especially, in December (+6.2%) accentuated the rebound in imports observed since mid-1993.

The EU's trade balance, adjusted for seasonal factors, was close to equilibrium (ECU -0.1 billion) for 1994 as a whole. A series of negative monthly results in the second half of the year, culminating in a deficit of ECU -2.4 billion in December, meant that there was no surplus for the year as a whole.

Exports
Mrd. ECU

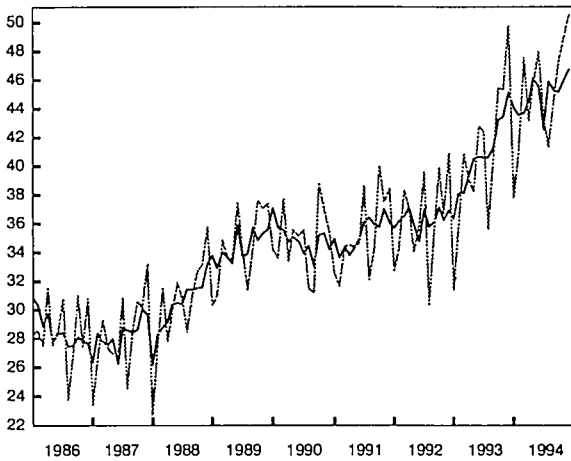

Imports
Mrd. ECU

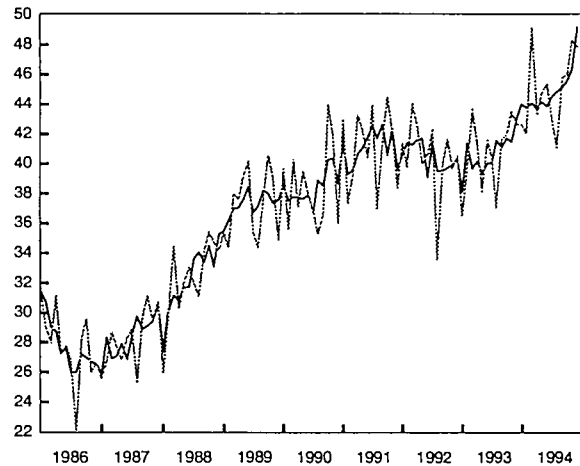

Trade Balance
Mrd. ECU

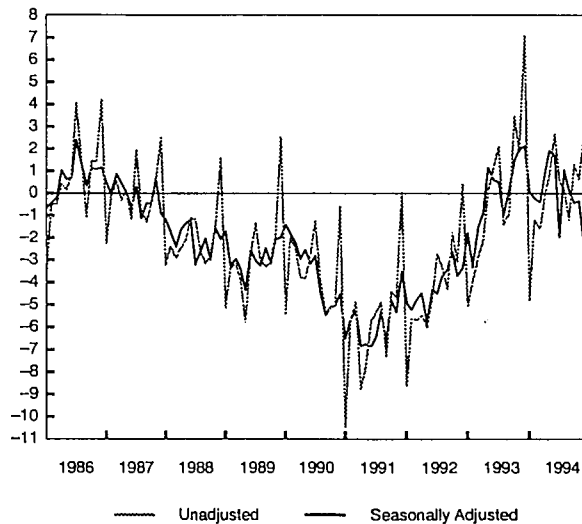

TABLE 0A - EXTERNAL TRADE OF THE EUROPEAN UNION

Seasonally Adjusted Series (1) - Bio. ECU						
Period	Exports		Imports		Trade Balance	
	Not Adjusted	Seasonally Adjusted	Not Adjusted	Seasonally Adjusted	Not Adjusted	Seasonally Adjusted
Jan-91	32,6	34,9	43,0	41,4	-10,4	-6,5
Feb-91	31,6	33,6	37,3	39,3	-5,7	-5,7
Mar-91	34,4	34,3	39,2	39,6	-4,9	-5,2
Apr-91	34,5	33,8	43,3	40,6	-8,8	-6,9
May-91	34,4	34,3	42,2	41,0	-7,9	-6,8
Jun-91	34,6	34,9	40,4	41,8	-5,7	-6,9
Jul-91	38,6	36,1	43,9	42,5	-5,3	-6,5
Aug-91	32,1	36,4	37,0	41,7	-4,9	-5,3
Sep-91	34,3	35,9	41,6	42,6	-7,3	-6,7
Oct-91	40,0	35,8	44,5	40,5	-4,4	-4,8
Nov-91	37,5	37,0	42,2	42,3	-4,7	-5,3
Dec-91	38,4	36,0	38,3	39,6	0,1	-3,5
Jan-92	32,7	35,7	41,4	40,6	-8,6	-4,9
Feb-92	34,2	36,1	39,8	41,4	-5,6	-5,2
Mar-92	38,3	36,5	44,0	41,3	-5,7	-4,8
Apr-92	37,0	37,1	42,5	41,6	-5,4	-4,5
May-92	34,0	35,9	40,0	41,7	-6,0	-5,8
Jun-92	35,9	34,8	40,6	39,1	-4,7	-4,3
Jul-92	39,5	36,9	42,3	41,4	-2,7	-4,5
Aug-92	30,3	35,8	33,6	39,5	-3,3	-3,7
Sep-92	35,8	36,1	40,0	39,5	-4,3	-3,4
Oct-92	39,8	37,1	41,6	39,7	-1,8	-2,6
Nov-92	36,6	36,2	39,7	39,9	-3,1	-3,7
Dec-92	40,9	36,9	40,5	40,3	0,4	-3,4
Jan-93	31,4	36,3	36,5	38,1	-5,1	-1,8
Feb-93	35,5	38,0	39,5	41,4	-4,0	-3,3
Mar-93	40,8	38,1	43,6	39,7	-2,8	-1,5
Apr-93	39,1	39,2	41,3	40,1	-2,2	-0,9
May-93	38,2	40,5	38,1	39,3	0,1	1,1
Jun-93	42,7	40,6	41,5	40,0	1,2	0,6
Jul-93	42,3	40,6	40,2	40,1	2,1	0,5
Aug-93	35,6	40,6	37,0	41,5	-1,4	-1,0
Sep-93	40,8	41,3	41,6	41,1	-0,9	0,2
Oct-93	45,4	43,2	42,0	41,7	3,5	1,5
Nov-93	45,3	43,4	43,5	41,5	1,9	2,0
Dec-93	49,8	45,1	42,7	43,0	7,1	2,1
Jan-94	37,8	44,0	42,6	44,0	-4,8	0,1
Feb-94	40,8	43,5	42,1	43,8	-1,2	-0,2
Mar-94	47,5	43,7	49,1	44,1	-1,6	-0,4
Apr-94	43,2	44,5	43,3	43,6	-0,1	0,8
May-94	45,6	46,1	44,7	44,2	0,8	1,9
Jun-94	48,0	45,5	45,3	43,8	2,7	1,7
Jul-94	43,5	42,5	42,9	44,5	0,5	-2,0
Aug-94	41,3	45,9	41,1	44,8	0,2	1,0
Sep-94	44,6	45,3	45,7	45,1	-1,2	0,1
Oct-94	47,2	45,1	46,0	45,5	1,3	-0,4
Nov-94	48,9	46,0	48,3	46,3	0,6	-0,4
Dec-94	50,5	46,7	47,8	49,2	2,7	-2,4

(1) Seasonal Adjustment via X11/ARIMA procedure.

GLOBAL TRENDS IN EXTERNAL TRADE

EUROPEAN UNION EXTERNAL TRADE : Results for 1994.

The European Union's imports increased by slightly more than exports during 1994 (+0.2 percentage points). In the same period, imports of United States and Japan showed a higher rate of change than exports by 3.7 and 3.9 points respectively.

In 1994, the *European Union's*(*) trade balance went down to a deficit of ECU 1 billion compared to 1993 when the imports and the exports flows were almost in equilibrium (only a small ECU 0.1 billion deficit). This performance is the result of a clear upturn in extra-EU imports (10.8% growth rate against the stagnation registered in 1993), together with the one percentage point reduction in the exports annual growth rate (10.6% compared to 11.7% in 1993).

From January to December 1994, the *United States'* trade deficit recorded an ECU 29.2 billion increase compared to the corresponding period a year earlier, and it reached ECU 148.1 billion (US dollars 177.2 billion).

In ECU terms, the 1994 imports' rate of change over 1993 was larger than the exports' one (12.3% against 8.6%); if measured in US dollars, these figures were 14.2% and 10.2% respectively.

In 1994, the *Japanese* trade surplus remained fairly stable compared to a year earlier, totalling ECU 102.1 billion (ECU 0.3 billion increase over 1993).

In ECU terms the exports' and imports' rates of change were both largely positive: 8.3% and 12.2% respectively; while, if measured in the Japanese currency - due to the YEN 7.3% appreciation against the ECU in 1994 - the value of Japanese exports and imports stabilised at the same level of 1993.

(*) Due to frequent revisions of the monthly figures sent by the member states, the data shown is not necessarily identical to that presented in the previous publications.

1 billion = 10⁹

**GR.0B I- IMPORTS AND EXPORTS (CIF, FOB)
(Annual % change)**

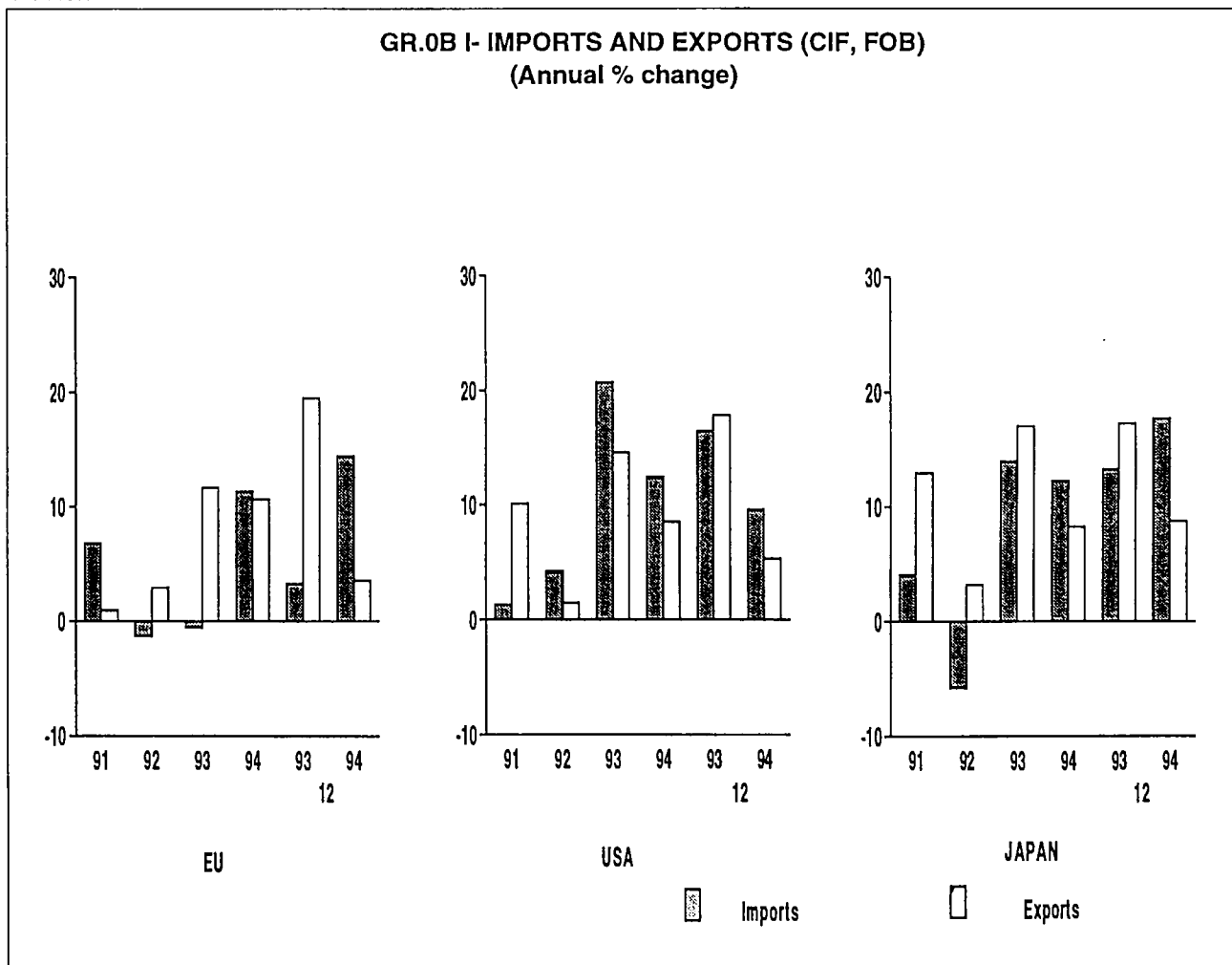

TABLE 0B I - TRADE BALANCE, IMPORTS AND EXPORTS (1)

COUNTRIES	1991	1992	1993	1994	1994	1994	1993	1994
					III	IV	12	12
	TRADE BALANCE (Bn ECU) (2)							
European Union	-70,5	-51,0	-0,1	-1,0	-0,7	4,4	7,0	2,7
United States * (3)	-68,9	-80,9	-118,9	-148,1	-43,5	-40,3	-8,2	-10,5
Japan (4)	62,9	82,2	101,8	102,1	23,5	24,0	9,6	8,6
BLEU	-7,2	-5,3	-2,7	-1,0	-0,4	-0,2	-0,2	-0,1
Denmark	1,2	2,2	2,6	2,5	0,7	0,8	0,3	0,3
Germany	6,2	8,8	20,0	25,6	5,6	7,9	4,2	2,4
Greece	-4,4	-4,1	-4,3	-2,8	-0,6	-0,7	-0,5	-0,1
Spain	-12,5	-11,8	-4,3	-4,3	-1,3	-0,9	-0,5	-0,4
France	-3,9	3,2	9,4	10,8	2,7	4,2	2,1	2,0
Ireland	-0,2	0,9	1,2	0,8	0,3	0,2	0,2	0,1
Italy	-6,2	-1,4	11,0	12,7	3,4	3,6	2,3	1,8
Netherlands	-20,5	-20,4	-12,1	-22,0	-5,7	-4,9	-0,6	-1,5
Portugal	-2,8	-2,7	-2,6	-2,7	-0,5	-0,6	-0,2	-0,2
United Kingdom	-20,2	-20,3	-18,4	-20,5	-4,9	-4,9	-0,1	-1,6
	IMPORTS							
	% change on the corresponding period of the previous year							
European Union	6,8	-1,4	0,0	10,8	9,3	10,7	3,3	14,4
United States * (3)	1,3	4,2	20,7	12,3	10,0	8,0	16,5	9,6
Japan (4)	4,0	-5,8	14,0	12,2	6,9	16,8	13,3	19,7
BLEU	4,7	-4,6	7,6	10,8	23,6	-14,5	32,6	-1,9
Denmark	3,7	-1,9	-0,7	16,6	17,2	20,6	9,3	19,5
Germany	15,6	-0,1	0,0	9,7	8,4	11,4	-0,2	20,8
Greece	24,1	-2,9	11,8	-14,0	-28,3	-9,8	-7,6	-21,6
Spain	7,8	1,2	-14,9	8,9	13,7	10,6	-5,6	-4,8
France	6,2	-4,5	-1,8	7,4	6,7	10,2	-2,4	14,2
Ireland	9,9	-9,2	37,0	23,0	17,1	23,3	30,4	31,1
Italy	2,2	-4,1	-4,9	9,7	11,7	17,7	4,6	18,4
Netherlands	6,1	2,0	-8,3	30,3	28,5	28,1	-4,7	20,7
Portugal	-2,2	3,6	-4,8	6,7	0,5	10,0	0,5	5,2
United Kingdom	-1,9	-0,1	9,7	7,8	-0,4	8,8	11,4	13,5
	EXPORTS							
	% change on the corresponding period of the previous year							
European Union	0,9	3,0	11,7	10,6	8,9	6,4	19,5	3,5
United States * (3)	10,1	1,5	14,6	8,6	7,6	3,3	17,9	5,4
Japan (4)	12,9	3,2	17,1	8,3	1,4	7,5	17,8	8,8
BLEU	2,2	2,2	20,6	17,8	14,4	5,4	23,5	0,8
Denmark	0,6	5,7	2,1	13,3	15,7	12,5	14,6	15,1
Germany	1,7	1,6	7,4	11,9	12,7	9,1	19,1	5,1
Greece	12,2	2,5	23,6	14,3	-1,9	39,2	44,9	44,6
Spain	6,9	6,5	17,6	10,4	11,8	6,1	8,4	-0,1
France	3,4	5,7	7,0	8,3	6,8	10,4	9,9	9,6
Ireland	6,8	13,1	37,0	14,4	12,4	3,7	47,2	4,2
Italy	0,3	4,0	16,5	10,6	8,2	4,9	22,5	4,7
Netherlands	2,5	4,1	17,2	9,6	7,4	0,9	27,3	-2,9
Portugal	-4,2	9,3	-4,3	8,1	13,1	5,7	24,8	-11,8
United Kingdom	-5,7	-0,3	15,9	6,9	0,0	-1,7	25,2	-6,9
	Memorandum Item							
	% change on the corresponding period of the previous year							
1 USD = ...ECU	2,8	-4,5	10,9	-1,3	-6,3	-8,0	9,8	-7,2
1 YEN = ...ECU	10,4	1,4	26,2	7,3	-0,1	0,7	23,8	1,9

(1) External Trade Statistics excluding intra flows (Imports CIF, Exports FOB).

(2) Bn=1000.000.000

(3) U.S. Dept. of Commerce

(4) Japanese Ministry of Finance

* CIF component estimated.

GLOBAL TRENDS IN EXTERNAL TRADE

EXTERNAL TRADE BY MEMBER STATES: Results for 1994.

Germany and Italy showed the two largest extra-EU surpluses among the EU countries, while the Netherlands and the United Kingdom registered the highest external deficits.

In 1994, **Germany** registered both the largest extra-EU surplus among the EU member states (ECU 25.6 billion) and the most important improvement compared to the previous year (ECU 5.6 billion). German exports showed a 11.9% increase over 1993, while imports grew by 9.7%.

During 1994 the **Italian** exports increased faster than imports compared to the same period a year earlier, the growth rates being 10.6% and 9.7% respectively. The Italian trade balance improved its surplus by ECU 1.7 billion, reaching ECU 12.7 billion, from ECU 11 billion recorded in 1993.

The Dutch extra-EU deficit recorded the most important deterioration between 1993 and 1994 (ECU 9.9 billion) and became the largest among the EU countries (ECU 22 billion).

As a matter of fact, the **Netherlands'** extra-EU imports - which include goods entering the Union via Dutch harbours and then delivered to other member states - grew very fast in 1994 (30.3%), while the exports' rate of change was slightly under the EU average (9.6%).

In 1994, the **United Kingdom** was the EU country that experienced the second largest trade deficit, totalling ECU 20.5 billion.

The UK's trade position showed an ECU 2.1 billion deterioration with reference to the previous year as a result of the gap between the imports' and exports' growth rates (0.9 percentage points).

France's extra-EU trade surplus improved by ECU 1.4 billion in 1994 compared to a year earlier (from ECU 9.4 billion to ECU 10.8 billion).

The rates of change of both imports and exports were well under the EU average: 7.4% and 8.3% respectively.

During 1994, the extra-EU exports of the **BLEU** and **Greece** recorded two of the largest percentage changes among the EU member states compared to the previous year (17.8% and 14.3% respectively). On the imports side, while the BLEU registered a rate of growth close to the EU average (10.8%), Greece was the only member state which experienced a reduction in the extra-EU purchases (-14%).

In consequence, both countries improved their external trade accounts: the Greek trade deficit went down to ECU 2.8 billion from the ECU 4.3 billion registered in 1993, and the BLEU's trade balance reduced its deficit by ECU 1.7 billion.

The external trade surpluses of **Denmark** and **Ireland** reduced slightly compared to 1993: to ECU 2.5 billion and ECU 0.8 billion respectively in 1994.

The trade flows of both countries registered dynamic performances: Danish imports and exports grew respectively by 16.6% and 13.3% over 1993, while the corresponding rates for Ireland were 23% and 14.4%.

The external positions of **Spain** and **Portugal** were almost stable between 1993 and 1994: their extra-EU deficits registered in 1994 ECU 4.3 billion and ECU 2.7 billion respectively.

The exports' and imports' rates of growth showed a gap of about 1.5 percent points for both countries.

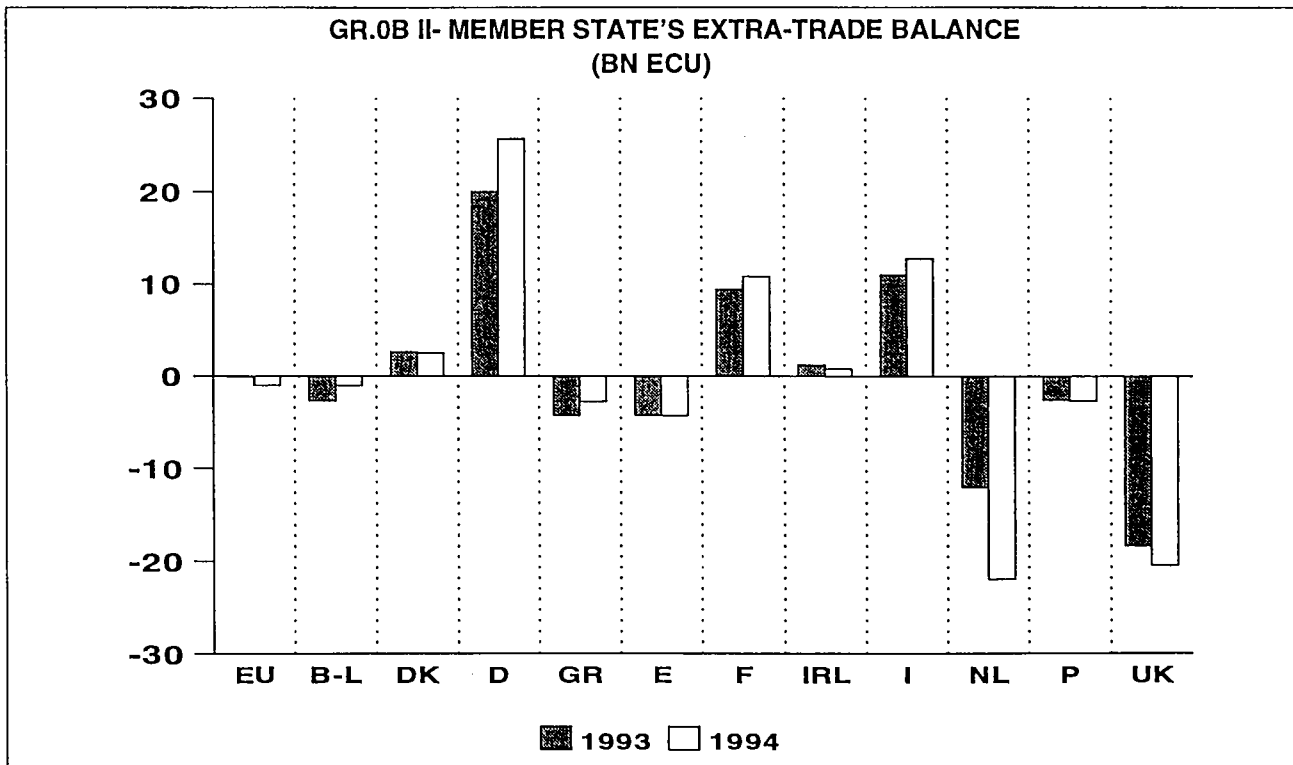

TABLE 0B II - EXTRA - EU TRADE BALANCE (1)

	1991	1992	1993	1994	1994 III	1994 IV	1993 12	1994 12
	TRADE BALANCE (Bn ECU) (2)							
EUROPEAN UNION	-70,5	-51,0	-0,1	-1,0	-0,7	4,4	7,0	2,7
BLEU	-7,2	-5,3	-2,7	-1,0	-0,4	-0,2	-0,2	-0,1
DENMARK	1,2	2,2	2,6	2,5	0,7	0,8	0,3	0,3
GERMANY	6,2	8,8	20,0	25,6	5,6	7,9	4,2	2,4
GREECE	-4,4	-4,1	-4,3	-2,8	-0,6	-0,7	-0,5	-0,1
SPAIN	-12,5	-11,8	-4,3	-4,3	-1,3	-0,9	-0,5	-0,4
FRANCE	-3,9	3,2	9,4	10,8	2,7	4,2	2,1	2,0
IRELAND	-0,2	0,9	1,2	0,8	0,3	0,2	0,2	0,1
ITALY	-6,2	-1,4	11,0	12,7	3,4	3,6	2,3	1,8
NETHERLANDS	-20,5	-20,4	-12,1	-22,0	-5,7	-4,9	-0,6	-1,5
PORTUGAL	-2,8	-2,7	-2,6	-2,7	-0,5	-0,6	-0,2	-0,2
UNITED KINGDOM	-20,2	-20,3	-18,4	-20,5	-4,9	-4,9	-0,1	-1,6

(1) External Trade Statistics excluding intra flows (Imports CIF, Exports FOB).

(2) Bn=1000.000.000

EUROPEAN UNION EXTERNAL TRADE BY PARTNER COUNTRY

TRADE IN TERMS OF VALUE: Results for 1994.

In 1994, the EU trade deficit with industrialised countries showed an improvement compared to the previous year of ECU 3.1 billion. At the same time, the EU trade positions with developing countries, CEEC's and China worsened by ECU 0.6 billion, ECU 3 billion and ECU 2.2 billion respectively.

The EU trade flows with *industrialised countries*, which accounted for more than a half of the total extra-EU trade in 1994, recorded an ECU 15.4 billion deficit compared to ECU 18.5 billion shown in 1993. While the deficit with Japan dropped by ECU 2.7 billion, the trade balance with the EFTA countries went down from ECU 2.7 billion to ECU 4.2 billion deficit. The trade balance with the United States and Canada, countries that in 1994 represented almost 20% of the total EU external flows, stabilised at ECU 2.2 billion surplus.

The trade surplus with *developing countries* reduced slightly to ECU 23.8 billion from ECU 24.4 billion registered in 1993.

The big increase of the surplus with the Asian NIC's (ECU 3.9 billion) wasn't sufficient to compensate for the deterioration of the trade positions with the other areas: the surpluses with the Mediterranean Countries and with Latin America reduced by ECU 2 billion and ECU 0.4 billion respectively, and the trade balances with the OPEC and the ACP countries, went down to almost the same deficit (ECU 3.6 billion and ECU 3.7 billion respectively).

In 1994, the EU's trade with the *Central and Eastern European countries* was almost in balance (showing a small ECU 0.3 billion deficit). This result represented a deterioration compared to 1993, when the balance recorded an ECU 2.7 billion surplus.

In the year 1994, the deficit with *China* as well went up to ECU 10.5 billion from ECU 8.3 billion registered in 1993.

During 1994 EU *imports* from the industrialised countries increased by 9.4% over the previous year. While imports from the United States-Canada and from EFTA recorded an increase above the EU average (10.8% and 12.5% respectively) the EU imports from

Japan (9% of the total extra-EU imports) rose by only 2.4%.

The value of EU imports from developing countries (30% of the total 1994 extra-Union purchases) increased by 10.7% between 1993 and 1994. Imports from ACP and Latin America countries recorded the most dynamic rates of change (both around 24%), while the flows from Asian Newly Industrialised and Mediterranean countries showed lower performances (8% and 8.5% respectively). EU imports from OPEC countries were almost stable at the same level registered in 1993 (-1.3% percent change).

The EU imports from Central and Eastern European countries as well as from China continued the fast-growing trend shown in the previous two years: the growth rates in 1994 over a year earlier were 25% and 17.2% respectively.

In the year 1994, *exports* from the EU to the industrialised countries went up by 11.2% compared to 1993. This result is mainly due to the good performance of EU exports to Japan (16.8% annual growth), while sales in the EFTA and US-Canadian markets registered a rate of growth closer to the average (11.3% and 11.5% respectively).

The global value of the exports to the developing countries, which represented in 1994 the 34.2% of the total extra-EU exports, showed an increase below the average (8.8%): while exports to the Asian NICs and to the Latin American countries showed dramatic rates of growth (18.6% and 20.2% respectively), the EU exports to the Mediterranean countries grew only by 2.6% and the sales to OPEC and ACP countries went down by 9.2% and 10% respectively.

The EU export flows to Central and Eastern European countries recorded a percentage change in 1994 well above the EU average (16.2%), while the exports to China, after the boom experienced in 1993, were still growing but at a more moderate rate (10.3%).

GR.0C I- EXTRA-TRADE BALANCE BY MAIN PARTNER CATEGORIES

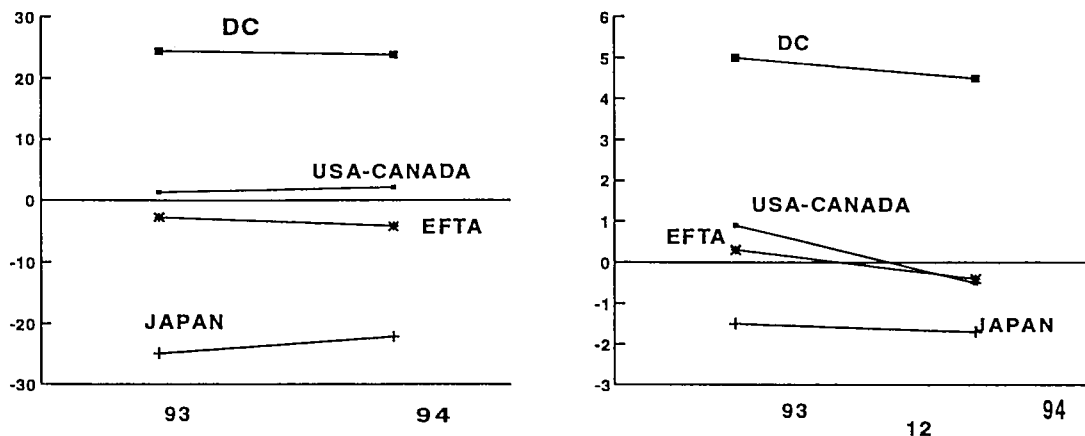

TABLE 0C1 - EU TRADE BALANCE AND TRADE FLOWS BY MAIN PARTNERS (1)

	1994 STRUCTURE %	1991	1992	1993	1994	1994 III	1994 IV	1993 12	1994 12
		TRADE BALANCE (Bn ECU)							
EXTRA-EU whose	-	-70,5	-51,0	-0,1	-1,0	-0,7	4,4	7,0	2,7
INDUSTRIALIZED THIRD COUNTRIES	-	-51,1	-48,0	-18,5	-15,4	-1,0	-3,2	1,1	-1,4
- United States - Canada	-	-21,3	-13,5	1,3	2,2	1,7	0,9	0,9	-0,5
- Japan	-	-29,7	-31,0	-24,9	-22,2	-4,7	-5,3	-1,5	-1,7
- EFTA	-	-1,9	-3,9	-2,7	-4,2	-0,2	-1,7	0,3	-0,4
COUNTRIES IN MIDDLE AND EASTERN EUROPE	-	-2,7	-1,4	2,7	-0,3	-1,2	0,0	1,2	0,2
DEVELOPING COUNTRIES (2)	-	-7,6	8,2	24,4	23,8	4,0	9,6	5,0	4,5
- Asian NICs (3)	-	-4,8	-2,1	3,4	7,3	1,8	2,3	0,9	0,7
- OPEC	-	-7,5	-0,7	-0,4	-3,6	-1,9	-0,2	0,7	0,6
- Mediterranean Basin	-	2,4	4,3	14,3	12,3	1,8	4,0	2,3	1,8
- ACP	-	-3,2	-0,6	1,6	-3,7	-0,8	-0,8	0,1	-0,1
- Latin America	-	-8,4	-4,3	1,7	1,3	0,0	1,1	0,4	0,5
CHINA	-	-9,4	-9,9	-8,3	-10,5	-3,1	-2,6	-0,3	-0,7
		IMPORTS							
		% change on the corresponding period of the previous year							
EXTRA-EU whose	100,0	6,8	-1,4	0,0	10,8	9,3	10,7	3,3	14,4
INDUSTRIALIZED THIRD COUNTRIES	56,1	6,2	-1,9	-3,9	9,4	7,5	10,0	3,8	13,0
- United States - Canada	19,0	7,6	-5,9	-3,6	10,8	9,8	7,5	7,1	11,8
- Japan	9,0	12,1	-0,6	-7,5	2,4	1,0	2,2	-3,1	9,2
- EFTA	22,9	2,0	0,8	-1,6	12,5	10,2	16,3	4,2	17,1
COUNTRIES IN MIDDLE AND EASTERN EUROPE	9,1	15,1	5,7	7,7	25,0	25,4	32,3	-0,2	40,5
DEVELOPING COUNTRIES (2)	29,7	4,4	-3,5	0,0	10,7	9,7	8,9	-2,3	12,1
- Asian NICs (3)	6,2	15,9	-2,6	4,2	8,0	4,4	7,5	-4,2	15,6
- OPEC	7,5	4,2	-8,9	-3,4	-1,3	0,7	-3,7	-11,9	1,2
- Mediterranean Basin	7,9	2,8	-5,4	-4,3	8,5	12,1	6,3	3,1	7,6
- ACP	3,4	-4,9	-6,1	-16,8	24,1	19,9	21,6	-10,4	18,0
- Latin America	5,0	2,2	-6,0	-10,2	23,9	25,1	22,4	0,8	21,4
CHINA	4,3	41,2	12,1	16,9	17,2	12,3	11,0	18,2	17,9
		EXPORTS							
		% change on the corresponding period of the previous year							
EXTRA-EU whose	100,0	0,9	3,0	11,7	10,6	8,9	6,4	19,5	3,5
INDUSTRIALIZED THIRD COUNTRIES	53,3	-3,4	-1,0	7,6	11,2	8,7	6,2	20,5	2,5
- United States - Canada	19,4	-6,2	2,2	13,9	11,5	5,9	0,9	21,5	-4,3
- Japan	4,9	-2,5	-7,2	10,7	16,8	18,8	10,5	33,7	8,2
- EFTA	22,2	-2,2	-1,0	-0,5	11,3	11,4	11,4	13,8	9,7
COUNTRIES IN MIDDLE AND EASTERN EUROPE	9,1	17,2	10,4	19,5	16,2	17,3	11,6	15,3	7,9
DEVELOPING COUNTRIES (2)	34,2	6,1	7,4	10,6	8,8	7,9	6,3	14,9	5,4
- Asian NICs (3)	7,6	10,3	7,5	24,4	18,6	16,7	12,1	33,5	7,1
- OPEC	6,9	10,9	6,9	-2,6	-9,2	-13,7	-10,1	-6,6	-3,5
- Mediterranean Basin	10,2	0,5	-0,9	18,0	2,6	-4,1	-3,7	22,2	-4,3
- ACP	2,8	-4,3	9,0	-5,0	-10,0	-5,1	-3,6	-4,8	3,1
- Latin America	5,3	16,2	14,6	17,7	20,2	20,1	19,2	22,4	18,7
CHINA	2,3	5,4	22,2	65,5	10,3	4,6	1,9	42,3	-12,4

(1) External Trade Statistics (Imports CIF, Exports FOB). Bn = 1000.000.000.

(2) Some countries belong to several zones.

(3) Asian NICs include the following countries: Singapore, South Korea, Taiwan and Hong Kong.

EUROPEAN UNION EXTERNAL TRADE BY PRODUCT

TRADE IN TERMS OF VALUE: Results for 1994.

During 1994, EU trade balance in machinery and transport equipment recorded the most important surplus (ECU 64.1 billion), while the fuel products showed the largest deficit totalling ECU 49.4 billion.

In 1994, the *primary products' (SITC 0-4)* deficit went up to ECU 80.2 billion compared to the ECU 70.5 registered in 1993.

The EU trade deficit in *fuel products (SITC 3)* grew slightly by ECU 0.4 billion, while the balances for *food, beverages and tobacco (SITC 0+1)* and *raw materials except fuel (SITC 2+4)* showed a more evident deterioration during 1994 compared to the a year earlier, of ECU 2.9 billion and ECU 6.4 billion respectively.

As far as the *manufactured products (SITC 5-8)* are concerned, EU external trade showed a surplus of ECU 85.5 billion compared to the ECU 78.1 billion registered in 1993.

The EU surplus in *machinery and transport equipment (SITC 7)* increased by ECU 7.5 billion, reaching ECU 64.1 billion. The *chemical products (SITC 5)* also saw their surplus enhanced to ECU 31.2 billion (compared to ECU 29.1 billion registered one year earlier), while the deficit for *other manufactured goods (SITC 6+8)* went up to ECU 9.8 billion from ECU 7.6 billion registered in 1993.

As for the *import flows*, the primary products covered in 1994 almost 27% of the total extra-EU purchases.

Among them, the raw materials except fuel (SITC 2+4) were the sections that recorded the most dynamic performance between the periods January-December 1993 and 1994 (+25%). Food, beverages and tobacco

(SITC 0+1) registered a rate of growth of 14.1%; while, following the general reduction in international oil prices, the EU imports of fuel products' (SITC 3) dropped by 2.1%. As a matter of fact, in 1994, the ECU cost of the EU's crude oil supplies went down by 4.9% (3.5% if measured in US dollar) compared to the previous year. In 1994, chemical products (SITC 5) recorded a dynamic 17.3% growth rate; while imports of machinery and transport equipment (SITC 7), and of other manufactured goods (SITC 6+8) showed 11.7 and 12.2 percent change respectively compared to the previous year.

In 1994, the manufactured products represented 86.3% of the total extra-EU *exports*.

Between January-December 1993 and 1994, all the SITC section grouping processed products showed rates of change above the average.

These rates were +12.5% for the chemical products (SITC 5), +12.1% for the machinery and transport equipment (SITC 7), while the other manufactured goods (SITC 6+8) recorded a 11.3% increase over the previous year.

As far as the primary products are concerned, in the same period, the exports of raw materials other than fuel (SITC 2+4) went up of 14.4%, while food, beverages and tobacco (SITC 0+1) and fuel products (SITC 3) registered relatively weak performances: respectively +6% and -11.5% growth rate.

**GR.0D I- EXTRA-TRADE BALANCE (PRODUCTS GROUPS)
(BN ECU)**

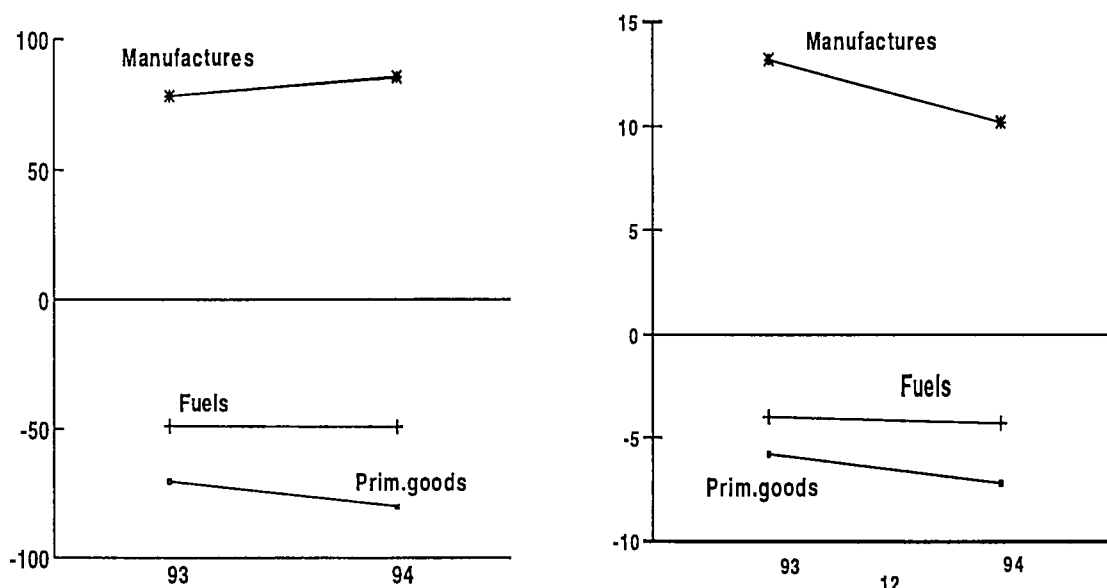

TABLE 0D I - EU TRADE BALANCE AND TRADE FLOWS BY BROAD PRODUCT GROUPS (1)

	1994	1991	1992	1993	1994	1994	1994	1993	1994
	STRUCTURE %					III	IV	12	12
		TRADE BALANCE (Bn ECU) (2)							
EXTRA-EU	-	-70,5	-51,0	-0,1	-1,0	-0,7	4,4	7,0	2,7
- Food, etc (SITC 0+1)	-	-7,0	-4,1	-0,2	-3,1	-0,9	-0,7	0,1	-0,5
- Crude materials (SITC 2+4) (3)	-	-25,5	-24,4	-21,3	-27,7	-6,5	-7,3	-1,9	-2,4
- Fuel products (SITC 3)	-	-60,8	-54,6	-49,0	-49,4	-12,9	-13,5	-4,0	-4,3
- Chemicals (SITC 5)	-	18,4	20,3	29,1	31,2	8,2	7,9	3,0	2,7
- Machinery, transport eq. (SITC 7)	-	24,4	34,6	56,6	64,1	16,6	19,8	8,7	7,5
- Other manufact. goods (SITC 6+8)	-	-15,2	-15,8	-7,6	-9,8	-4,0	-0,5	1,5	0,0
- Articles not classified (SITC 9)	-	-4,7	-7,0	-7,8	-6,1	-1,1	-1,2	-0,3	-0,4
		IMPORTS							
		% change on the corresponding period of the previous year							
EXTRA-EU	100,0	6,8	-1,4	0,0	10,8	9,3	10,7	3,3	14,4
- Food, etc (SITC 0+1)	7,7	7,0	-0,9	-3,2	14,1	14,5	9,5	3,3	9,0
- Crude materials (SITC 2+4) (3)	7,3	-8,2	-2,5	-6,6	25,0	24,9	28,5	8,9	22,0
- Fuel products (SITC 3)	11,7	1,2	-8,7	-1,0	-2,1	-0,2	-2,7	-7,4	-1,0
- Chemicals (SITC 5)	7,5	7,0	4,3	1,3	17,3	16,7	17,3	3,4	22,7
- Machinery, transport eq. (SITC 7)	31,3	12,2	-1,3	3,3	11,7	10,9	11,5	8,0	18,0
- Other manufact. goods (SITC 6+8)	31,6	8,5	1,7	3,9	12,2	9,9	13,3	8,5	16,1
- Articles not classified (SITC 9)	2,9	6,8	-5,1	-28,7	-7,8	-22,0	-13,3	-33,7	3,1
		EXPORTS							
		% change on the corresponding period of the previous year							
EXTRA-EU	100,0	0,9	3,0	11,7	10,6	8,9	6,4	19,5	3,5
- Food, etc (SITC 0+1)	7,2	1,8	8,1	8,1	6,0	3,7	0,6	27,6	-7,4
- Crude materials (SITC 2+4) (3)	2,2	5,2	2,2	9,2	14,4	12,4	20,0	25,1	11,5
- Fuel products (SITC 3)	2,6	-5,5	-0,1	47,4	-11,5	-25,1	-30,8	36,7	-22,7
- Chemicals (SITC 5)	13,3	4,8	6,6	17,0	12,5	10,9	10,1	23,8	6,4
- Machinery, transport eq. (SITC 7)	43,2	1,7	4,8	14,9	12,1	12,9	8,0	18,9	5,5
- Other manufact. goods (SITC 6+8)	29,8	-1,7	1,4	10,7	11,3	7,0	8,1	22,5	4,2
- Articles not classified (SITC 9)	1,8	1,5	-17,2	-45,5	3,6	14,1	-11,0	-37,8	0,0

(1) External Trade Statistics (Imports CIF, Exports FOB). SITC Rev.3 is in application from 1988.

(2) Bn = 1000.000.000

(3) Petroleum not included.

TRENDS IN EXTRA-EU TRADE

SITC Rev. 3
1990 = 100

Periods	IMPORTS					EXPORTS					
	0-9	0+1	2+4	3	5-8	0-9	0+1	2+4	3	5-8	
VALUE											
1990	100,0	100,0	100,0	100,0	100,0	100,0	100,0	100,0	100,0	100,0	
1991	106,9	107,7	91,8	101,8	110,3	102,0	101,9	105,3	95,0	102,1	
1992	105,5	106,7	89,5	93,0	111,1	104,9	110,3	108,0	95,0	106,0	
1993	105,0	103,3	83,5	90,7	114,3	117,2	119,4	118,1	140,1	120,5	
1994	117,0	117,8	104,4	90,2	129,0	129,5	126,5	135,0	124,0	134,7	
1994	May	116,8	114,5	111,2	92,5	128,2	131,5	125,0	139,4	144,5	136,5
	Jun	118,3	120,2	111,3	95,9	129,4	138,6	134,6	132,4	165,0	143,6
	Jul	112,1	110,6	103,5	93,7	121,9	125,5	110,8	117,8	106,3	132,2
	Aug	107,3	112,8	88,1	97,4	116,1	118,7	116,7	130,4	112,9	122,8
	Sep	119,4	118,6	103,9	85,0	134,2	128,8	131,8	140,4	98,9	134,1
	Oct	119,9	120,2	110,0	93,8	131,9	136,9	140,2	152,1	95,5	143,0
	Nov	125,6	129,0	116,9	91,5	139,6	141,1	142,9	148,4	105,8	147,3
	Dec	124,6	132,5	113,5	92,6	137,6	145,3	134,4	155,9	118,5	152,3
1995	Jan	115,8	112,4	113,1	86,7	127,9	122,1	117,6	133,9	104,3	126,3
	Feb	106,6	100,0	98,6	78,2	119,1	117,2	110,6	131,7	82,8	122,9
	Mar	120,9	114,9	112,1	79,4	136,5	135,0	128,1	151,3	79,1	141,9
	Apr	106,0	104,1	100,3	72,1	118,7	118,4	111,4	134,5	73,6	123,3
	May	118,2	112,5	112,7	84,1	130,6	128,9	123,2	134,6	83,4	135,3
VOLUME											
1990	100,0	100,0	100,0	100,0	100,0	100,0	100,0	100,0	100,0	100,0	
1991	105,9	104,7	97,6	109,0	106,2	98,4	104,3	107,7	95,3	97,6	
1992	106,6	107,0	100,5	111,5	106,0	99,1	109,2	113,7	104,5	98,8	
1993	101,3	99,8	93,9	110,7	102,0	106,2	115,4	123,2	153,6	107,4	
1994	108,8	107,3	106,9	116,2	110,0	114,6	119,8	129,6	139,2	117,2	
1994	May	107,7	104,6	113,2	116,1	108,4	116,2	117,5	135,2	159,0	118,6
	Jun	108,4	109,5	113,8	118,3	108,8	123,1	128,7	128,1	180,7	125,5
	Jul	103,7	101,3	106,1	114,9	104,0	111,6	106,0	115,5	117,1	115,7
	Aug	99,7	101,9	91,5	120,7	99,6	105,0	111,9	127,1	123,4	106,7
	Sep	112,3	106,6	104,2	112,3	116,1	115,0	126,4	137,3	112,1	117,7
	Oct	112,6	108,4	111,1	123,8	113,7	122,0	133,8	144,6	106,8	125,6
	Nov	117,5	118,6	117,5	116,4	120,5	125,8	134,1	137,4	117,4	129,6
	Dec	114,6	119,1	110,0	117,4	116,7	128,8	126,6	141,6	130,2	133,1
1995	Jan	103,7	100,0	107,0	110,8	104,7	103,6	109,4	118,0	107,2	105,7
	Feb	98,6	91,3	94,4	100,8	101,6	102,7	105,1	117,2	86,4	106,2
	Mar	113,6	106,4	109,2	105,4	118,0	119,8	123,4	138,2	85,5	123,9
	Apr	99,7	95,6	97,9	93,7	103,3	105,5	107,0	124,4	78,3	108,4
	May	111,7	108,1	109,7	106,9	114,5	113,8	118,7	121,7	86,8	117,6

Estimated data : Greece for January to May 1995; Belg.-Lux. for February to May 1995.

TRENDS IN EXTRA-EU TRADE

OE

SITC Rev. 3
1990 = 100

Periods		IMPORTS					EXPORTS				
		0-9	0+1	2+4	3	5-8	0-9	0+1	2+4	3	5-8
UNIT VALUE											
1990		100,0	100,0	100,0	100,0	100,0	100,0	100,0	100,0	100,0	100,0
1991		101,0	102,9	94,1	93,4	103,9	103,7	97,7	97,8	99,7	104,6
1992		99,0	99,7	89,1	83,4	104,8	105,9	101,0	95,0	90,9	107,3
1993		103,7	103,5	88,9	81,9	112,1	110,4	103,5	95,9	91,2	112,2
1994		107,5	109,8	97,7	77,6	117,3	113,0	105,6	104,2	89,1	114,9
1994	May	108,5	109,5	98,2	79,7	118,3	113,2	106,4	103,1	90,9	115,1
	Jun	109,1	109,8	97,8	81,1	118,9	112,6	104,6	103,4	91,3	114,4
	Jul	108,1	109,2	97,6	81,6	117,2	112,5	104,5	102,0	90,8	114,3
	Aug	107,6	110,7	96,3	80,7	116,6	113,1	104,3	102,6	91,5	115,1
	Sep	106,3	111,3	99,7	75,7	115,6	112,0	104,3	102,3	88,2	113,9
	Oct	106,5	110,9	99,0	75,8	116,0	112,2	104,8	105,2	89,4	113,9
	Nov	106,9	108,8	99,5	78,6	115,9	112,2	106,6	108,0	90,1	113,7
	Dec	108,7	111,3	103,2	78,9	117,9	112,8	106,2	110,1	91,0	114,4
1995	Jan	111,7	112,4	105,7	78,3	122,2	117,9	107,5	113,5	97,3	119,5
	Feb	108,1	109,5	104,5	77,6	117,2	114,1	105,2	112,4	95,8	115,7
	Mar	106,4	108,0	102,7	75,3	115,7	112,7	103,8	109,5	92,5	114,5
	Apr	106,3	108,9	102,5	77,0	114,9	112,2	104,1	108,1	94,0	113,8
	May	105,8	104,1	102,7	78,7	114,1	113,3	103,8	110,6	96,1	115,1

TRENDS IN EXTRA-EU TRADE (ratios)

SITC Rev. 3
1990 = 100

Periods	0-9	0+1	2+4	3	5-8	
COVER RATE (1)						
1990	100,0	100,0	100,0	100,0	100,0	
1991	95,4	94,6	114,7	93,3	92,6	
1992	99,4	103,4	120,7	102,2	95,4	
1993	111,6	115,6	141,4	154,5	105,4	
1994	110,7	107,4	129,3	137,5	104,4	
1994	May	112,6	109,2	125,4	156,2	106,5
	Jun	117,2	112,0	119,0	172,1	111,0
	Jul	112,0	100,2	113,8	113,4	108,4
	Aug	110,6	103,5	148,0	115,9	105,8
	Sep	107,9	111,1	135,1	116,4	99,9
	Oct	114,2	116,6	138,3	101,8	108,4
	Nov	112,3	110,8	126,9	115,6	105,5
	Dec	116,6	101,4	137,4	128,0	110,7
1995	Jan	105,4	104,6	118,4	120,3	98,7
	Feb	109,9	110,6	133,6	105,9	103,2
	Mar	111,7	111,5	135,0	99,6	104,0
	Apr	111,7	107,0	134,1	102,1	103,9
	May	109,1	109,5	119,4	99,2	103,6
VOLUMES RATIO (2)						
1990	100,0	100,0	100,0	100,0	100,0	
1991	92,9	99,6	110,3	87,4	91,9	
1992	93,0	102,1	113,1	93,7	93,2	
1993	104,8	115,6	131,2	138,8	105,3	
1994	105,3	111,6	121,2	119,8	106,5	
1994	May	107,9	112,3	119,4	137,0	109,4
	Jun	113,6	117,5	112,6	152,7	115,3
	Jul	107,6	104,6	108,9	101,9	111,3
	Aug	105,3	109,8	138,9	102,2	107,1
	Sep	102,4	118,6	131,8	99,8	101,4
	Oct	108,3	123,4	130,2	86,3	110,5
	Nov	107,1	113,1	116,9	100,9	107,6
	Dec	112,4	106,3	128,7	110,9	114,1
1995	Jan	99,9	109,4	110,3	96,8	101,0
	Feb	104,2	115,1	124,2	85,7	104,5
	Mar	105,5	116,0	126,6	81,1	105,0
	Apr	105,8	111,9	127,1	83,6	104,9
	May	101,9	109,8	110,9	81,2	102,7

(1) The indicator "cover rate" is equal to the ratio of the export value index to the import value index.

(2) The indicator "volumes ratio" is equal to the ratio of the export volume index to the import volume index.

TRENDS IN EXTRA-EU TRADE (ratios)

OF

SITC Rev. 3
1990 = 100

Periods	0-9	0+1	2+4	3	5-8
TERMS OF TRADE (1)					
1990	100,0	100,0	100,0	100,0	100,0
1991	102,7	94,9	103,9	106,7	100,7
1992	107,0	101,3	106,6	109,0	102,4
1993	106,5	100,0	107,9	111,4	100,1
1994	105,1	96,2	106,7	114,8	98,0
1994	May	97,2	105,0	114,1	97,3
	Jun	95,3	105,7	112,6	96,2
	Jul	95,7	104,5	111,3	97,5
	Aug	94,2	106,5	113,4	98,7
	Sep	93,7	102,6	116,5	98,5
	Oct	94,5	106,3	117,9	98,2
	Nov	98,0	108,5	114,6	98,1
	Dec	95,4	106,7	115,3	97,0
1995	Jan	95,6	107,4	124,3	97,8
	Feb	96,1	107,6	123,5	98,7
	Mar	96,1	106,6	122,8	99,0
	Apr	95,6	105,5	122,1	99,0
	May	99,7	107,7	122,1	100,9

(1) The indicator "terms of trade" is equal to the ratio of the unit value export index to the unit value import index.

DEVELOPMENT OF INDICES OF EUROPEAN UNION TRADE

SITC Rev. 3
1990 = 100

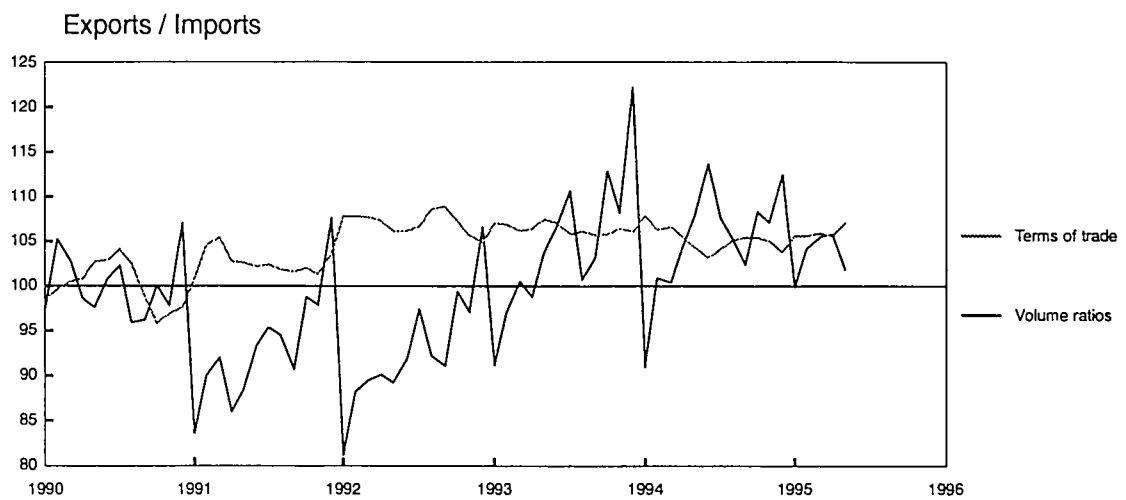
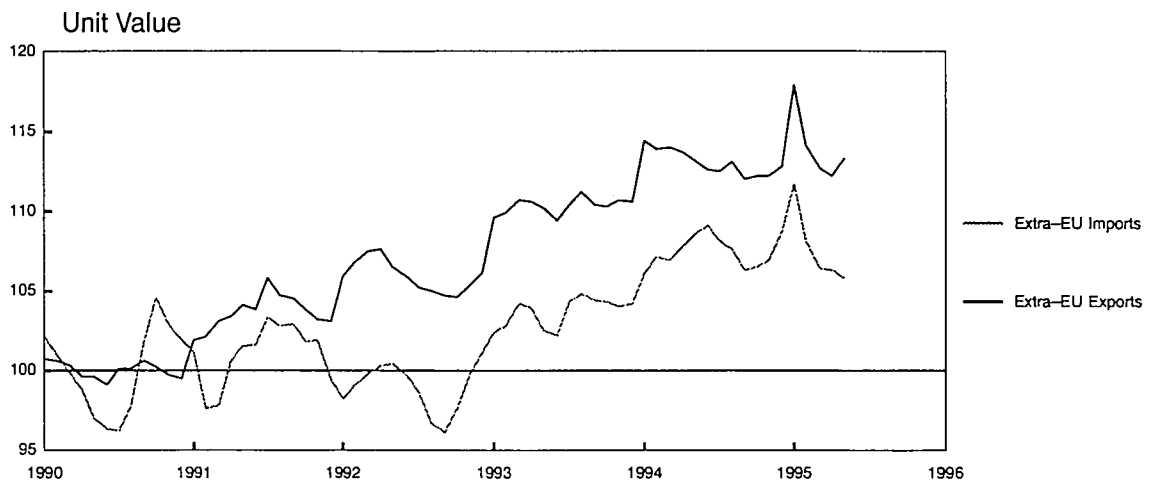
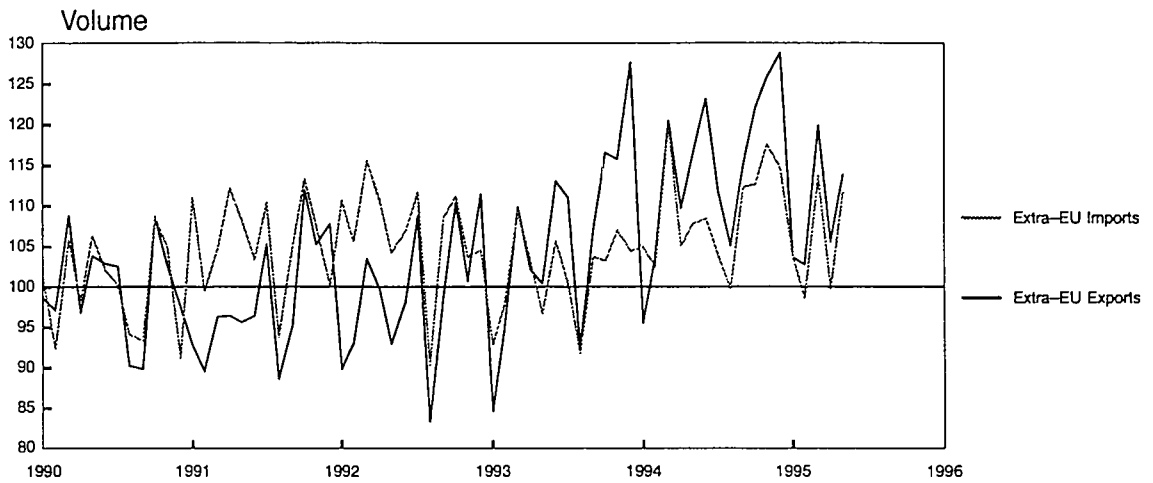

World trade

TRADE BALANCE

Values in Mio ECU

Periods	World	EU (1)	United States	Japan	Canada	Hong Kong	China	South Korea	Switzerland	Russia	India	Singapore	Australia
	VALUES												
1990		-46 135	-97 892	40 952	-3 364	-265	8 933	-3 661	-4 625	3 934	-4 850	-6 439	-3 210
1991		-70 633	-70 522	62 775	-5 112	-1 369	6 523	-9 168	-4 023	13 897	-1 422	-5 689	-611
1992		-51 044	-81 787	82 143	-2 997	-3 004	2 810	-3 058	-34	882	-3 056	-6 422	-1 760
1993		-131	-118 186	102 682	-6 526	-2 916	-10 420	-1 503	2 013	14 698	-508	-9 353	-3 667
1994		-1 157	-148 541	101 602	-4 598	-8 728	4 366	-5 305	1 985	20 381	-1 085	-4 968	-6 433
1994	Apr	-210	-10 478	9 789	-1 126	-1 188	-412	-348	-4	1 592	29	-150	-234
	May	733	-10 930	5 633	-968	-1 186	-11	-517	123	1 854	-88	-52	-133
	Jun	2 571	-13 659	9 617	31	-1 177	830	15	41	1 856	-72	-358	-435
	Jul	453	-14 370	10 051	324	-512	597	-597	252	1 635	-246	-479	-550
	Aug	99	-14 852	4 834	-994	-127	145	-791	-284	2 400	-124	-167	-1 218
	Sep	-1 269	-14 172	9 701	-249	-583	1 035	-410	124	2 373	-293	-522	-858
	Oct	1 126	-15 111	7 349	56	-358	822	-178	340	1 757	-108	-414	-663
	Nov	650	-14 651	6 887	381	-1 032	1 906	-278	590	1 788	-165	-150	-802
	Dec	2 717	-10 269	10 719	563	-1 006	470	72	-102	1 852	-185	-638	-547
1995	Jan		-13 524	2 262	618	-389	2 172	-928	404	1 052	234	-1 684	-1 099
	Feb		-9 265	8 972	588	-1 542	1 413	-1 157	-40	1 328	40	-2 379	-570
	Mar		-9 664	10 531	205	-1 689	2 004	-1 237	-307	1 876	129	-2 188	-704
	Apr		-13 068	8 113	721	-2 071	1 283	-740	-206	1 752	57	-1 588	-362

(1) excluding Intra-EU

TRENDS IN WORLD TRADE

IMPORTS

Values in Mio ECU

Periods	World (1)	EU (1)	United States	Japan	Canada	Hong Kong	China	South Korea	Switzerland	Russia	India	Singapore	Australia
VALUES													
1990	2 093 452	461 576	406 402	184 383	102 661	64 783	41 523	54 879	54 723	27 275	18 839	47 865	33 808
1991	2 151 687	494 099	410 717	191 046	106 926	80 921	51 532	67 835	53 677	21 523	15 846	53 479	34 402
1992	2 207 761	487 134	426 393	179 511	105 799	95 086	63 050	62 093	50 630	12 420	17 870	55 348	34 533
1993	2 495 220	487 197	515 076	205 525	127 009	118 409	88 728	71 263	51 945	22 765	18 431	72 634	39 995
1994	2 806 033	540 144	579 250	230 969	140 177	136 001	97 209	86 043	57 094	32 278	21 426	85 989	46 315
1994	Apr	43 402	47 016	19 117	11 887	11 576	8 256	7 079	4 606	2 671	1 716	6 817	3 491
	May	44 841	47 320	18 513	12 475	11 593	8 124	7 265	4 595	2 583	1 620	7 208	3 792
	Jun	45 404	50 343	18 877	12 516	12 108	8 377	7 001	5 039	2 693	1 586	7 383	3 701
	Jul	43 008	46 551	18 171	9 583	11 579	7 868	6 825	4 495	2 356	1 741	6 977	3 822
	Aug	41 179	50 324	20 428	12 211	11 603	8 202	7 006	4 340	2 375	1 831	7 110	4 442
	Sep	45 822	49 645	19 569	11 995	11 897	7 453	7 130	5 124	2 632	1 903	7 510	4 089
	Oct	46 015	50 983	20 121	12 224	11 924	7 446	7 210	4 897	2 499	1 850	7 391	4 053
	Nov	48 198	51 228	20 804	12 421	12 175	8 278	7 696	5 054	2 932	1 769	7 446	4 271
	Dec	47 867	49 015	20 323	11 529	11 864	14 746	8 725	5 283	3 507	2 064	7 957	4 085
1995	Jan		48 209	19 650	11 580	10 919	5 233	7 161	4 147	3 656	1 835	6 498	4 142
	Feb		45 841	19 022	11 259	10 246	5 656	7 828	4 814	3 513	1 923	6 776	3 628
	Mar		50 449	21 805	12 349	11 942	7 772	8 880	6 047	3 771	2 165	7 603	4 159
	Apr		48 283	21 745	10 979	11 832	7 651	8 351	4 934	3 275	1 761	7 027	3 471
PERCENTAGE SHARE OF WORLD TRADE (EXCLUDING INTRA-EU)													
1990	100.0	22.0	19.4	8.8	4.9	3.1	2.0	2.6	2.6	1.3	0.9	2.3	1.6
1991	100.0	23.0	19.1	8.9	5.0	3.8	2.4	3.2	2.5	1.0	0.7	2.5	1.6
1992	100.0	22.1	19.3	8.1	4.8	4.3	2.9	2.8	2.3	0.6	0.8	2.5	1.6
1993	100.0	19.5	20.6	8.2	5.1	4.7	3.6	2.9	2.1	0.9	0.7	2.9	1.6
1994	100.0	19.2	20.6	8.2	5.0	4.8	3.5	3.1	2.0	1.2	0.8	3.1	1.7

(1) excluding Intra-EU

EXPORTS

Values in Mio ECU

Periods	World (1)	EU (1)	United States	Japan	Canada	Hong Kong	China	South Korea	Switzerland	Russia	India	Singapore	Australia
VALUES													
1990	2 042 622	415 441	308 510	225 334	99 297	64 519	50 456	51 218	50 098	31 209	13 988	41 427	30 599
1991	2 071 492	423 466	340 194	253 821	101 813	79 551	58 055	58 666	49 654	35 420	14 424	47 790	33 792
1992	2 112 593	436 090	344 607	261 654	102 802	92 082	65 860	59 035	50 596	13 302	14 814	48 927	32 773
1993	2 398 420	487 066	396 889	308 208	120 483	115 493	78 308	69 760	53 958	37 464	17 923	63 281	36 328
1994	2 714 783	538 987	430 709	332 571	135 579	127 273	101 575	80 738	59 079	52 659	20 341	81 021	39 882
1994	Apr	43 192	36 538	28 906	10 761	10 389	7 844	6 731	4 601	4 263	1 744	6 667	3 257
	May	45 574	36 390	24 146	11 507	10 407	8 113	6 748	4 717	4 436	1 532	7 156	3 660
	Jun	47 975	36 684	28 493	12 548	10 931	9 207	7 017	5 080	4 548	1 514	7 025	3 265
	Jul	43 461	32 180	28 223	9 907	11 067	8 465	6 229	4 747	3 990	1 495	6 498	3 271
	Aug	41 278	35 473	25 262	11 217	11 476	8 346	6 214	4 056	4 775	1 708	6 943	3 224
	Sep	44 554	35 473	29 270	11 746	11 314	8 487	6 720	5 248	5 004	1 610	6 988	3 231
	Oct	47 141	35 873	27 471	12 280	11 566	8 269	7 032	5 237	4 256	1 741	6 978	3 390
	Nov	48 847	36 577	27 691	12 802	11 142	10 184	7 417	5 644	4 720	1 604	7 297	3 470
	Dec	50 584	38 746	31 042	12 092	10 858	15 216	8 796	5 181	5 359	1 878	7 318	3 538
1995	Jan		34 685	21 912	12 198	10 530	7 405	6 233	4 551	4 707	2 069	4 814	3 043
	Feb		36 575	27 994	11 847	8 703	7 069	6 671	4 774	4 841	1 962	4 397	3 057
	Mar		40 786	32 336	12 554	10 253	9 776	7 643	5 740	5 647	2 294	5 414	3 455
	Apr		35 215	29 858	11 700	9 761	8 934	7 611	4 729	5 027	1 818	5 439	3 109
PERCENTAGE SHARE OF WORLD TRADE (EXCLUDING INTRA-EU)													
1990	100.0	20.3	15.1	11.0	4.9	3.2	2.5	2.5	2.5	1.5	0.7	2.0	1.5
1991	100.0	20.4	16.4	12.3	4.9	3.8	2.8	2.8	2.4	1.7	0.7	2.3	1.6
1992	100.0	20.6	16.3	12.4	4.9	4.4	3.1	2.8	2.4	0.6	0.7	2.3	1.6
1993	100.0	20.3	16.5	12.9	5.0	4.8	3.3	2.9	2.2	1.6	0.7	2.6	1.5
1994	100.0	19.9	15.9	12.3	5.0	4.7	3.7	3.0	2.2	1.9	0.7	3.0	1.5

(1) excluding Intra-EU

COMPARISON OF TRADE PATTERNS : EU, UNITED STATES, JAPAN AND SWITZERLAND

1994 IMPORTS

Values in Mio ECU

List of products	EU		United States		Japan		Switzerland	
	Values	%	Values	%	Values	%	Values	%
0 – Food	38 112	7,1	23 162	4,0	35 135	15,2	3 094	5,4
1 – Beverages and tobacco	3 639	0,7	4 639	0,8	4 028	1,7	726	1,3
2 – Crude materials	37 311	6,9	16 122	2,8	25 108	10,9	1 482	2,6
3 – Energy	63 270	11,7	50 522	8,7	40 475	17,5	1 917	3,4
4 – Oils	2 322	0,4	1 082	0,2	475	0,2	83	0,1
5 – Chemicals	40 322	7,5	29 825	5,1	16 623	7,2	8 049	14,1
6 – Manufactured goods	84 446	15,6	69 755	12,0	25 675	11,1	11 263	19,7
7 – Machinery and transport equipment	168 992	31,3	264 496	45,7	44 272	19,2	17 569	30,8
8 – Misc. manuf. articles	86 014	15,9	100 263	17,3	34 182	14,8	12 410	21,7
9 – Others	15 717	2,9	19 384	3,3	4 995	2,2	499	0,9
TOTAL	540 144	100,0	579 250	100,0	230 969	100,0	57 094	100,0

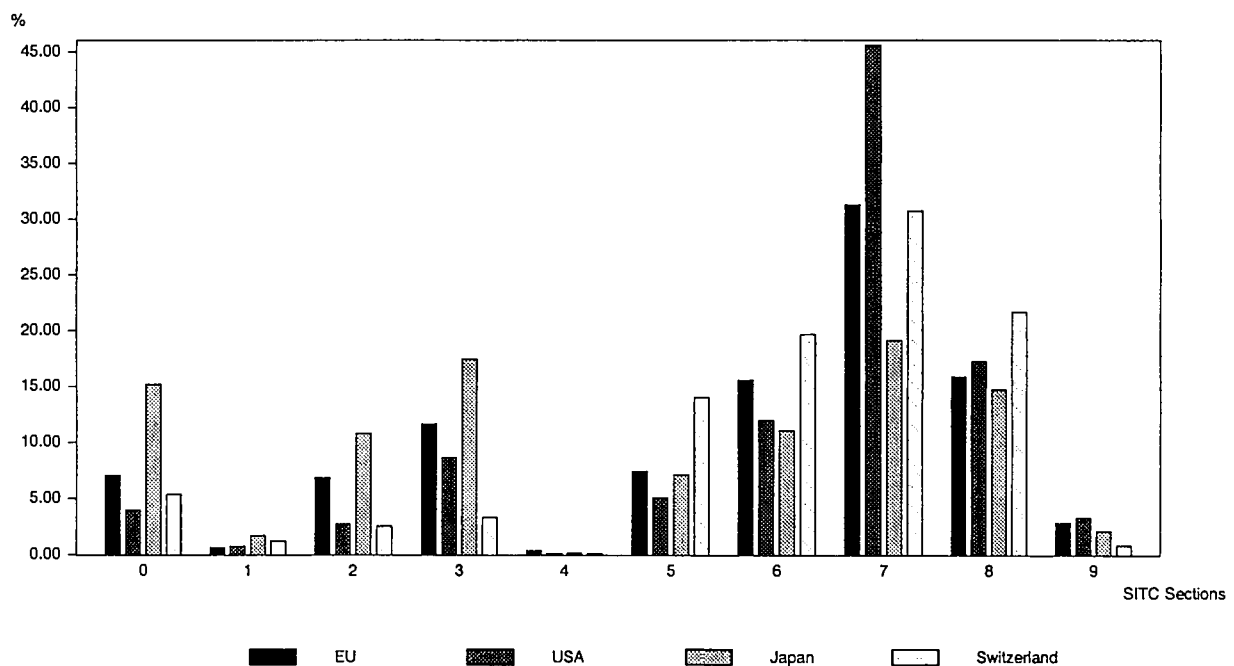

COMPARISON OF TRADE PATTERNS : EU, UNITED STATES, JAPAN AND SWITZERLAND

1B

1994 EXPORTS

Values in Mio ECU

List of products	EU		United States		Japan		Switzerland	
	Values	%	Values	%	Values	%	Values	%
0 – Food	28 912	5,4	29 776	6,9	1 382	0,4	1 368	2,3
1 – Beverages and tobacco	9 712	1,8	6 738	1,6	312	0,1	431	0,7
2 – Crude materials	10 108	1,9	22 945	5,3	2 160	0,6	655	1,1
3 – Energy	13 832	2,6	7 543	1,8	1 936	0,6	77	0,1
4 – Oils	1 787	0,3	1 572	0,4	50	0,0	15	0,0
5 – Chemicals	71 477	13,3	44 096	10,2	19 833	6,0	14 797	25,0
6 – Manufactured goods	88 778	16,5	36 986	8,6	35 567	10,7	9 755	16,5
7 – Machinery and transport equipment	232 930	43,2	212 138	49,3	239 290	72,0	17 492	29,6
8 – Misc. manuf. articles	71 884	13,3	50 121	11,6	25 660	7,7	14 029	23,7
9 – Others	9 568	1,8	18 794	4,4	6 381	1,9	459	0,8
TOTAL	538 987	100,0	430 709	100,0	332 571	100,0	59 079	100,0

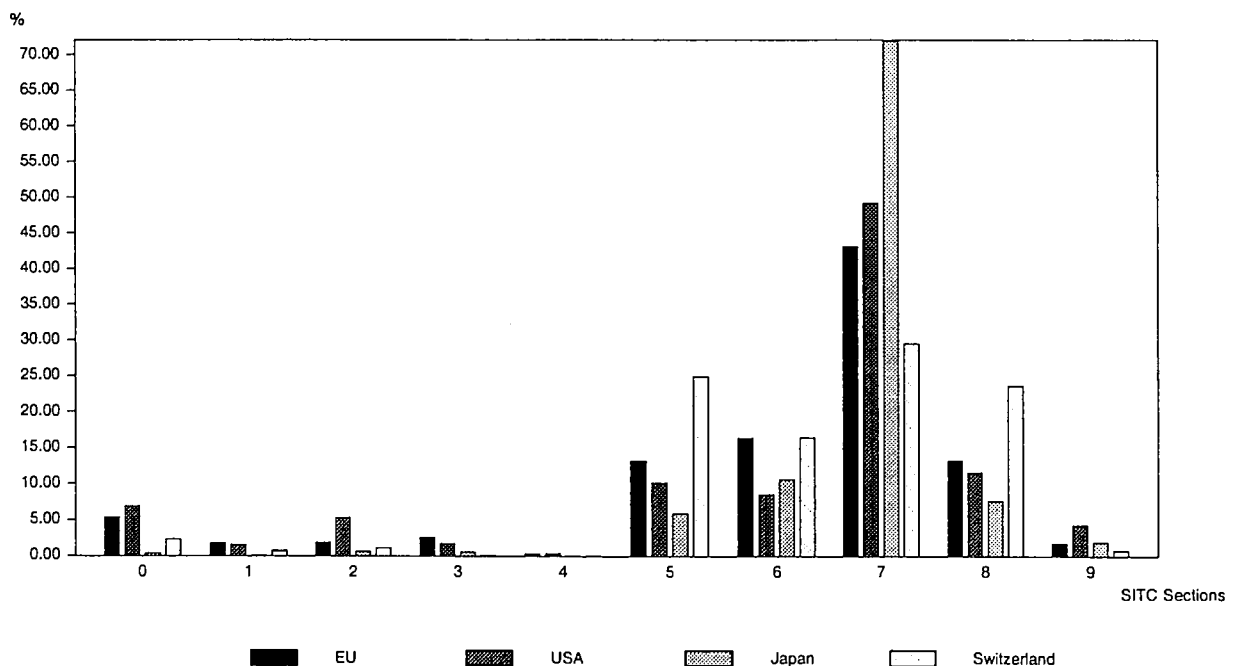

TRENDS IN THE TRADE OF THE MOST IMPORTANT THIRD COUNTRIES

Values in Mio ECU

Periods		Norway		Switzerland		Poland		Hungary		Czech Republic	
		World	EU	World	EU	World	EU	World	EU	World	EU
IMPORTS											
1990		21 115	9 775	54 723	39 159	7 047	3 624	6 628	3 158		
1991		20 607	9 938	53 677	37 675	13 787	8 137	8 943	4 756		
1992		20 087	9 801	50 630	36 547	11 712	6 971	8 567	4 859		
1993		20 513	13 776	51 945	40 948	16 084	10 422	10 578	5 777	10 629	6 132
1994		22 946	15 814	57 094	45 336	18 132	11 842	15 540	8 744	14 739	9 439
1994	Apr	2 139	1 255	4 606	3 541	1 414	932	1 259	670	1 234	752
	May	1 709	1 211	4 595	3 680	1 532	1 012	1 381	767	1 407	911
	Jun	1 925	1 396	5 039	4 026	1 622	1 073	1 357	789	1 411	906
	Jul	1 903	1 373	4 495	3 596	1 436	926	1 162	694	1 137	732
	Aug	1 850	1 256	4 340	3 300	1 414	929	1 067	633	1 225	772
	Sep	1 961	1 351	5 124	4 130	1 562	1 009	1 281	770	1 350	837
	Oct	2 054	1 451	4 897	3 949	1 613	1 064	1 451	790	1 372	880
	Nov	1 873	1 332	5 054	4 038	1 745	1 133	1 534	847	1 241	954
	Dec	2 138	1 477	5 283	4 177	1 802	1 215	1 781	855	1 259	961
1995	Jan	1 876	1 329	4 147	3 261	1 377	899	1 043	579	1 078	661
	Feb	1 878	1 395	4 814	3 944	1 386	943	1 192	660	834	356
	Mar	2 019	1 471	6 047	4 876	1 749	1 231	1 460	866	1 624	1 055
	Apr	1 898	1 395	4 934	3 851	1 422	930	1 278	636	1 216	726
EXPORTS											
1990		26 756	17 358	50 098	28 980	10 699	5 864	7 387	3 270		
1991		27 477	18 202	49 654	29 209	12 034	7 729	8 047	4 819		
1992		27 077	17 990	50 596	29 808	10 158	6 333	8 266	5 118		
1993		27 245	21 323	53 958	33 695	12 077	8 364	7 346	4 254	9 274	5 355
1994		29 208	22 725	59 079	36 676	14 492	10 028	9 211	5 573	10 882	6 430
1994	Apr	2 160	1 729	4 601	2 856	1 108	752	648	402	976	477
	May	2 329	1 898	4 717	2 945	1 152	777	718	456	1 051	581
	Jun	2 564	1 994	5 080	3 169	1 206	846	742	447	1 050	582
	Jul	2 394	1 782	4 747	2 932	1 177	809	786	400	886	480
	Aug	2 090	1 581	4 056	2 416	1 213	823	738	424	885	490
	Sep	2 594	2 010	5 248	3 302	1 245	863	872	478	984	606
	Oct	2 776	2 128	5 237	3 295	1 228	864	854	475	886	572
	Nov	2 547	1 971	5 644	3 507	1 313	924	929	558	832	647
	Dec	2 695	2 138	5 181	3 128	1 448	1 057	964	570	879	671
1995	Jan	2 677	2 106	4 551	2 950	1 085	747	685	386	779	426
	Feb	2 520	2 003	4 774	3 041	1 105	775	814	463	654	206
	Mar	2 364	1 778	5 740	3 682	1 402	977	939	578	1 259	731
	Apr	2 424	1 972	4 729	3 008	1 105	752	712	406	962	499

TRENDS IN THE TRADE OF THE MOST IMPORTANT THIRD COUNTRIES

1C

Values in Mio ECU

Periods	United States		Canada		Mexico		Brazil		Argentina		
	World	EU	World	EU	World	EU	World	EU	World	EU	
IMPORTS											
1990	406 402	74 956	102 661	12 892	25 944	4 520	17 573	3 932	3 203	924	
1991	410 717	71 945	106 926	12 206	33 797	5 470	18 524	4 367	6 702	1 619	
1992	426 393	74 784	105 799	11 004	40 630	6 436	15 893	3 796	11 449	2 929	
1993	515 076	93 299	127 009	11 887	56 597	6 786	24 054	5 584	14 324	3 695	
1994	579 250	104 146	140 177	13 296	66 709	7 635	31 408	8 230	18 645	5 406	
1994	Apr	47 016	8 623	11 887	1 078	5 266	577	2 267	583	1 506	331
	May	47 320	9 032	12 475	1 169	5 765	670	2 364	658	1 612	454
	Jun	50 343	9 114	12 516	1 215	5 821	695	2 594	724	1 632	448
	Jul	46 551	8 614	9 583	991	5 558	720	2 571	609	1 571	513
	Aug	50 324	8 327	12 211	1 227	5 505	573	2 511	564	1 634	390
	Sep	49 645	8 413	11 995	1 071	5 557	598	2 530	616	1 445	395
	Oct	50 983	8 721	12 224	1 179	5 584	614	2 758	750	1 484	446
	Nov	51 228	9 225	12 421	1 153	5 681	663	3 218	903	1 549	548
	Dec	49 015	9 227	11 529	1 022	5 571	675	3 707	1 019	1 619	499
1995	Jan	48 209	8 407	11 580	1 082	4 813	503	3 057	724	1 352	412
	Feb	45 841	8 020	11 259	1 037	4 311	429	2 996	848	1 500	481
	Mar	50 449	9 096	12 349	1 235	4 498	432	3 989	1 228	1 384	363
	Apr	48 283	8 193	10 979	1 134	4 603	470	2 743	616	1 067	336
EXPORTS											
1990	308 510	76 970	99 297	8 246	21 334	2 843	24 667	7 982	9 700	2 992	
1991	340 194	83 206	101 813	8 291	21 740	2 721	25 518	8 193	9 664	3 244	
1992	344 607	79 223	102 802	7 497	20 928	2 531	28 539	9 266	9 424	2 927	
1993	396 889	86 654	120 483	6 929	40 240	2 262	33 119	8 780	11 202	3 147	
1994	430 709	90 579	135 579	6 816	47 899	2 357	37 161	10 761	13 973	3 309	
1994	Apr	36 538	8 046	10 761	475	3 917	191	2 904	914	1 081	285
	May	36 390	7 620	11 507	556	4 015	195	3 148	1 046	1 364	310
	Jun	36 684	7 368	12 548	688	4 161	210	3 324	1 113	1 273	219
	Jul	32 180	6 418	9 907	574	3 416	181	3 143	900	1 297	385
	Aug	35 473	6 755	11 217	412	4 066	192	3 205	812	1 357	328
	Sep	35 473	7 050	11 746	486	4 078	213	3 198	818	1 291	297
	Oct	35 873	7 435	12 280	640	4 070	202	3 137	864	1 042	208
	Nov	36 577	7 467	12 802	678	4 494	175	3 059	803	1 149	245
	Dec	38 746	8 763	12 092	598	4 072	178	3 123	830	1 222	257
1995	Jan	34 685	7 172	12 198	806	4 238	160	3 035	865	1 064	204
	Feb	36 575	7 568	11 847	618	4 351	212	2 784	852	961	291
	Mar	40 786	8 636	12 554	726	4 687	187	3 067	912	1 354	248
	Apr	35 215	7 727	11 700	578	3 530	178	2 912	859	1 374	275

TRENDS IN THE TRADE OF THE MOST IMPORTANT THIRD COUNTRIES

Values in Mio ECU

Periods	Japan		Hong Kong		Singapore		South Korea		China		
	World	EU	World	EU	World	EU	World	EU	World	EU	
IMPORTS											
1990	184 383	27 596	64 783	6 707	47 865	6 580	54 879	7 107	41 523	7 119	
1991	191 046	25 771	80 921	7 871	53 479	6 956	67 835	10 680	51 532	7 502	
1992	179 511	24 185	95 086	9 561	55 348	7 562	62 093	8 047	63 050	8 368	
1993	205 525	28 107	118 409	12 141	72 634	9 078	71 263	9 370	88 728	13 440	
1994	230 969	32 652	136 001	14 020	85 989	11 252	86 043	11 669	97 209	15 640	
1994	Apr	19 117	2 490	11 576	1 213	6 817	838	7 079	946	8 256	1 380
	May	18 513	2 550	11 593	1 172	7 208	870	7 265	1 021	8 124	1 410
	Jun	18 877	2 623	12 108	1 158	7 383	1 134	7 001	893	8 377	1 290
	Jul	18 171	2 611	11 579	1 161	6 977	876	6 825	919	7 868	1 262
	Aug	20 428	2 869	11 603	1 191	7 110	890	7 006	947	8 202	1 240
	Sep	19 569	2 685	11 897	1 151	7 510	980	7 130	937	7 453	980
	Oct	20 121	2 976	11 924	1 183	7 391	1 031	7 210	997	7 446	1 102
	Nov	20 804	3 234	12 175	1 353	7 446	1 054	7 696	1 023	8 278	1 219
	Dec	20 323	2 999	11 864	1 263	7 957	970	8 725	1 144	14 746	2 526
1995	Jan	19 650	2 836	10 919	1 192	6 498	861	7 161	946	5 233	703
	Feb	19 022	2 812	10 246	1 197	6 776	865	7 828	1 012	5 656	1 049
	Mar	21 805	3 187	11 942	1 187	7 603	1 061	8 880	1 237	7 772	1 210
	Apr	21 745	3 005	11 832	1 377	7 027	784	8 351	1 108	7 651	1 086
EXPORTS											
1990	225 334	42 284	64 519	11 948	41 427	6 228	51 218	7 875	50 456	4 869	
1991	253 821	48 062	79 551	14 962	47 790	6 993	58 666	8 896	58 055	5 752	
1992	261 654	48 496	92 082	15 716	48 927	7 705	59 035	7 569	65 860	6 166	
1993	308 208	51 428	115 493	18 585	63 281	9 229	69 760	8 361	78 308	10 468	
1994	332 571	51 604	127 273	19 266	81 021	10 907	80 738	9 096	101 575	12 961	
1994	Apr	28 906	4 593	10 389	1 489	6 667	878	6 731	855	7 844	954
	May	24 146	3 632	10 407	1 478	7 156	962	6 748	745	8 113	1 016
	Jun	28 493	4 134	10 931	1 626	7 025	836	7 017	848	9 207	1 205
	Jul	28 223	4 185	11 067	1 679	6 498	769	6 229	696	8 465	1 028
	Aug	25 262	3 708	11 476	1 780	6 943	784	6 214	647	8 346	1 029
	Sep	29 270	4 544	11 314	1 611	6 988	909	6 720	656	8 487	1 013
	Oct	27 471	4 351	11 566	1 619	6 978	1 057	7 032	751	8 269	1 003
	Nov	27 691	4 270	11 142	1 670	7 297	1 120	7 417	843	10 184	1 218
	Dec	31 042	4 882	10 858	1 847	7 318	940	8 796	1 106	15 216	2 000
1995	Jan	21 912	3 572	10 530	1 729	4 814	800	6 233	722	7 405	961
	Feb	27 994	4 403	8 703	1 225	4 397	810	6 671	783	7 069	954
	Mar	32 336	5 303	10 253	1 413	5 414	929	7 643	870	9 776	1 126
	Apr	29 858	4 683	9 761	1 326	5 439	851	7 611	851	8 934	1 057

TRENDS IN THE TRADE OF THE MOST IMPORTANT THIRD COUNTRIES

1C

Values in Mio ECU

Periods	Turkey		Israel		Iran		Australia		South Africa		
	World	EU	World	EU	World	EU	World	EU	World	EU	
IMPORTS											
1990	17 611	7 627	12 044	6 176	12 506	6 102	33 808	8 603	15 066	6 675	
1991	16 990	7 733	13 573	6 729	17 600	9 206	34 402	8 029	15 609	6 489	
1992	17 665	8 060	14 604	7 458	17 816	9 378	34 533	7 897	15 920	5 968	
1993	25 078	11 844	17 437	9 009	14 015	6 332	39 995	8 831	16 931	7 086	
1994	19 569	9 178	19 948	10 653	10 090	4 464	46 315	10 859	20 204	9 119	
1994	Apr	1 514	718	1 803	916	870	327	3 491	794	1 699	709
	May	1 244	577	1 940	973	866	420	3 792	859	1 680	730
	Jun	1 505	727	1 641	864	753	329	3 701	869	1 774	818
	Jul	1 315	576	1 454	806	760	313	3 822	911	1 676	776
	Aug	1 545	767	1 651	887	679	290	4 442	1 060	1 657	830
	Sep	1 560	703	1 193	594	737	265	4 089	929	1 753	816
	Oct	1 634	723	1 803	999	637	290	4 053	928	1 782	823
	Nov	1 807	806	1 697	951	795	353	4 271	985	1 758	789
	Dec	2 225	1 051	1 745	969	1 117	589	4 085	1 095	1 801	797
1995	Jan	1 824	904	1 931	992	900	354	4 142	1 032	1 433	634
	Feb	1 698	746	1 764	893	787	347	3 628	881	1 600	721
	Mar	1 943	927	1 832	964	872	315	4 159	1 036	1 837	889
	Apr	1 585	761	1 627	873	766	275	3 471	871	1 634	717
EXPORTS											
1990	10 249	5 546	9 428	3 411	15 159	6 223	30 599	4 160	19 384	4 887	
1991	11 054	5 877	9 361	3 318	15 059	4 654	33 792	4 113	22 389	6 163	
1992	11 341	6 090	10 060	3 487	15 306	4 292	32 773	4 343	23 240	5 987	
1993	13 013	6 480	12 372	3 784	15 857	5 471	36 328	4 298	21 135	4 012	
1994	15 264	7 309	13 812	4 062	15 424	4 750	39 882	4 413	21 362	4 611	
1994	Apr	1 082	512	1 049	330	1 239	318	3 257	377	1 713	385
	May	1 048	482	1 165	354	1 155	384	3 660	395	1 666	381
	Jun	1 165	576	1 170	275	1 154	324	3 265	303	1 829	429
	Jul	1 336	662	1 121	266	1 233	451	3 271	291	1 878	415
	Aug	1 238	596	953	283	1 432	462	3 224	322	1 863	360
	Sep	1 391	645	893	221	1 364	497	3 231	350	1 843	399
	Oct	1 324	687	1 371	350	1 210	369	3 390	396	1 798	341
	Nov	1 333	691	1 214	350	1 416	469	3 470	356	1 805	385
	Dec	1 896	803	1 311	359	1 446	366	3 538	397	1 860	409
1995	Jan	1 339	661	1 203	346	1 240	447	3 043	336	1 748	457
	Feb	1 163	568	1 130	344	1 094	313	3 057	332	1 888	508
	Mar	1 271	677	1 287	390	1 246	317	3 455	350	2 208	542
	Apr	1 070	512	1 044	334	1 179	287	3 109	309	1 686	402

MAIN TRADING PARTNERS OF THIRD COUNTRIES

1994

Values in Mio ECU

Declaring countries	IMPORTS				EXPORTS			
	Rank	Suppliers	Values	%	Rank	Customers	Values	%
Norway	1	EU	15 814	69,6	1	EU	22 725	78,8
	2	USA	1 691	7,4	2	USA	1 868	6,5
	3	Japan	1 408	6,2	3	Canada	968	3,4
Switzerland	1	EU	45 336	79,3	1	EU	36 676	61,9
	2	USA	3 781	6,6	2	USA	5 423	9,2
	3	Japan	1 927	3,4	3	Japan	2 297	3,9
Poland	1	EU	11 842	65,3	1	EU	10 028	69,2
	2	Russia	1 222	6,7	2	Russia	786	5,4
	3	USA	708	3,9	3	USA	499	3,4
Hungary	1	EU	8 744	56,3	1	EU	5 573	60,5
	2	Russia	1 076	6,9	2	Russia	604	6,6
	3	China	360	2,3	3	USA	367	4,0
Czech Republik	1	EU	9 439	64,0	1	EU	6 430	59,1
	2	Slowakia	1 938	13,1	2	Slowakia	1 993	18,3
	3	Russia	1 266	8,6	3	Poland	383	3,5
USA	1	Canada	110 932	19,1	1	Canada	96 053	22,3
	2	EU	104 146	18,0	2	EU	90 579	21,0
	3	Japan	102 956	17,8	3	Japan	44 961	10,4
Canada	1	USA	92 130	65,7	1	USA	111 904	82,5
	2	EU	13 296	9,5	2	EU	6 816	5,0
	3	Japan	7 638	5,4	3	Japan	5 765	4,3
Mexico	1	USA	47 056	70,5	1	USA	38 484	80,3
	2	EU	7 635	11,4	2	Canada	2 629	5,5
	3	Japan	3 878	5,8	3	EU	2 357	4,9
Brazil	1	EU	8 230	26,2	1	EU	10 761	29,0
	2	USA	7 508	23,9	2	USA	7 113	19,1
	3	Argentina	3 325	10,6	3	Argentina	3 272	8,8
Argentina	1	EU	5 406	29,0	1	EU	3 309	23,7
	2	USA	4 112	22,1	2	Brazil	3 022	21,6
	3	Brazil	3 598	19,3	3	USA	1 434	10,3

MAIN TRADING PARTNERS OF THIRD COUNTRIES

1D

1994

Values in Mio ECU

Declaring countries	IMPORTS				EXPORTS			
	Rank	Suppliers	Values	%	Rank	Customers	Values	%
Japan	1	USA	53 019	23,0	1	USA	99 781	30,0
	2	EU	32 652	14,2	2	EU	51 604	15,5
	3	China	23 177	10,1	3	Hong Kong	21 642	6,5
Hong Kong	1	China	51 168	37,6	1	China	41 754	32,8
	2	Japan	21 218	15,6	2	USA	29 573	23,2
	3	EU	14 020	10,3	3	EU	19 266	15,1
Singapore	1	Japan	18 924	22,0	1	Malaysia	15 996	19,7
	2	Malaysia	14 060	16,4	2	USA	15 209	18,8
	3	USA	13 141	15,3	3	EU	10 907	13,5
	4	EU	11 252	13,1				
South Korea	1	Japan	21 345	24,8	1	USA	17 278	21,4
	2	USA	18 140	21,1	2	Japan	11 369	14,1
	3	EU	11 669	13,6	3	EU	9 096	11,3
China	1	Japan	22 126	22,8	1	Hong Kong	27 209	26,8
	2	EU	15 640	16,1	2	Japan	18 066	17,8
	3	USA	11 750	12,1	3	USA	18 009	17,7
					4	EU	12 961	12,8
Turkey	1	EU	9 178	46,9	1	EU	7 309	47,9
	2	USA	2 041	10,4	2	USA	1 280	8,4
	3	Saudi Arabia	1 033	5,3	3	Russia	690	4,5
Israel	1	EU	10 653	53,4	1	USA	4 371	31,6
	2	USA	3 581	18,0	2	EU	4 062	29,4
	3	Switzerland	1 285	6,4	3	Japan	823	6,0
Iran	1	EU	4 464	44,2	1	EU	4 750	30,8
	2	United Arab Emirates	898	8,9	2	Japan	2 087	13,5
	3	Japan	847	8,4	3	South Korea	978	6,3
Australia	1	EU	10 859	23,4	1	Japan	9 763	24,5
	2	USA	10 209	22,0	2	EU	4 413	11,1
	3	Japan	8 200	17,7	3	South Korea	2 878	7,2
South Africa	1	EU	9 119	45,1	1	EU	4 611	21,6
	2	USA	3 279	16,2	2	Switzerland	1 438	6,7
	3	Japan	2 096	10,4	3	USA	1 046	4,9

MAIN TRADING PARTNERS OF THE EU

1994

Values in 1000 ECU

	Trading partners	Imports	Exports	Imp. + Exp.	%
1	United States of America	93 149 402	95 046 257	188 195 659	17.6
2	Switzerland	38 703 169	43 036 689	81 739 858	7.6
3	Japan	48 800 315	26 571 637	75 371 952	7.0
4	Austria	24 624 519	32 163 811	56 788 330	5.3
5	Sweden	27 497 220	24 177 926	51 675 146	4.8
6	China	23 002 192	12 475 088	35 477 280	3.3
7	Norway	19 501 997	11 306 470	30 808 467	2.9
8	Russia	18 368 604	12 174 357	30 542 961	2.9
9	Finland	12 302 833	8 173 177	20 476 010	1.9
10	Poland	9 107 635	10 821 181	19 928 816	1.9
11	Hong Kong	6 570 792	13 132 602	19 703 394	1.8
12	Taiwan	10 433 670	8 725 528	19 159 198	1.8
13	South Korea	8 663 047	10 022 861	18 685 908	1.7
14	Canada	9 218 958	9 457 343	18 676 301	1.7
15	Brazil	10 597 354	6 979 950	17 577 304	1.6
16	Saudi Arabia	8 599 912	8 744 079	17 343 991	1.6
17	Singapore	7 794 719	8 840 128	16 634 847	1.6
18	Turkey	7 604 748	8 867 797	16 472 545	1.5
19	Czech Republik	6 365 180	7 937 451	14 302 631	1.3
20	India	6 913 328	7 052 898	13 966 226	1.3
21	South Africa (1)	6 751 173	7 052 516	13 803 689	1.3
22	Malaysia	7 482 920	5 763 523	13 246 443	1.2
23	Australia	4 626 067	8 520 280	13 146 347	1.2
24	Israel	4 153 394	8 954 865	13 108 259	1.2
25	Thailand	6 332 771	6 097 606	12 430 377	1.2
26	Hungary	4 956 281	6 146 974	11 103 255	1.0
27	Algeria	5 851 311	4 615 417	10 466 728	1.0
28	Indonesia	5 884 445	4 310 644	10 195 089	1.0
29	Mexico	2 622 208	6 763 507	9 385 715	0.9
30	Iran	5 061 392	3 738 027	8 799 419	0.8
31	Argentina	3 622 563	4 934 164	8 556 727	0.8
32	Morocco	3 706 799	4 374 602	8 081 401	0.8
33	Libya	5 955 381	2 027 521	7 982 902	0.8
34	Egypt	2 795 962	4 562 970	7 358 932	0.7
35	Slovenia	3 420 372	3 674 716	7 095 088	0.7
36	United Arab Emirates	877 751	6 006 707	6 884 458	0.6
37	Tunisia	3 037 642	3 770 321	6 807 963	0.6
38	Nigeria	3 910 750	2 107 474	6 018 224	0.6
39	Canary Islands	1 367 556	4 399 232	5 766 788	0.5
40	Romania	2 513 241	2 647 943	5 161 184	0.5
41	Croatia	1 812 352	2 863 738	4 676 090	0.4
42	Chile	2 420 535	1 899 038	4 319 573	0.4
43	Philippines	2 131 199	1 957 344	4 088 543	0.4
44	Pakistan	1 909 806	2 063 643	3 973 449	0.4
45	Slovakia	1 872 792	1 792 292	3 665 084	0.3
46	Colombia	1 865 035	1 728 831	3 593 866	0.3
47	Kuwait	1 516 891	1 837 057	3 353 948	0.3
48	Syria	1 573 378	1 609 349	3 182 727	0.3
49	New Zealand	1 588 321	1 463 750	3 052 071	0.3
50	Bulgaria	1 342 428	1 702 127	3 044 555	0.3

Trading partners

DEVELOPMENT IN EU TRADE WITH THE REST OF THE WORLD, USA, JAPAN AND SWITZERLAND

Value Indices
1991 = 100

Imports

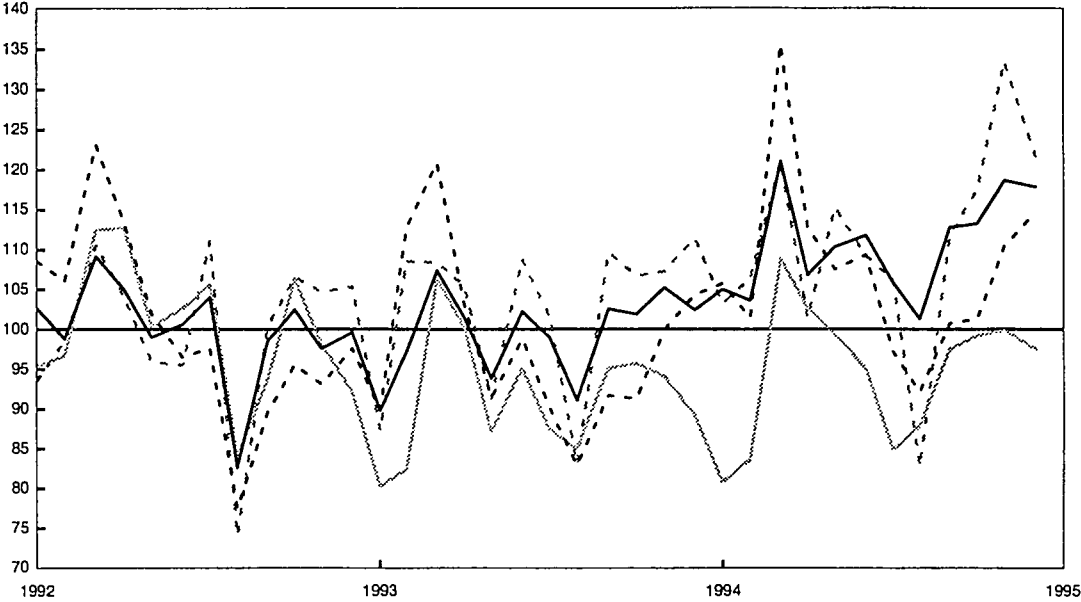

Exports

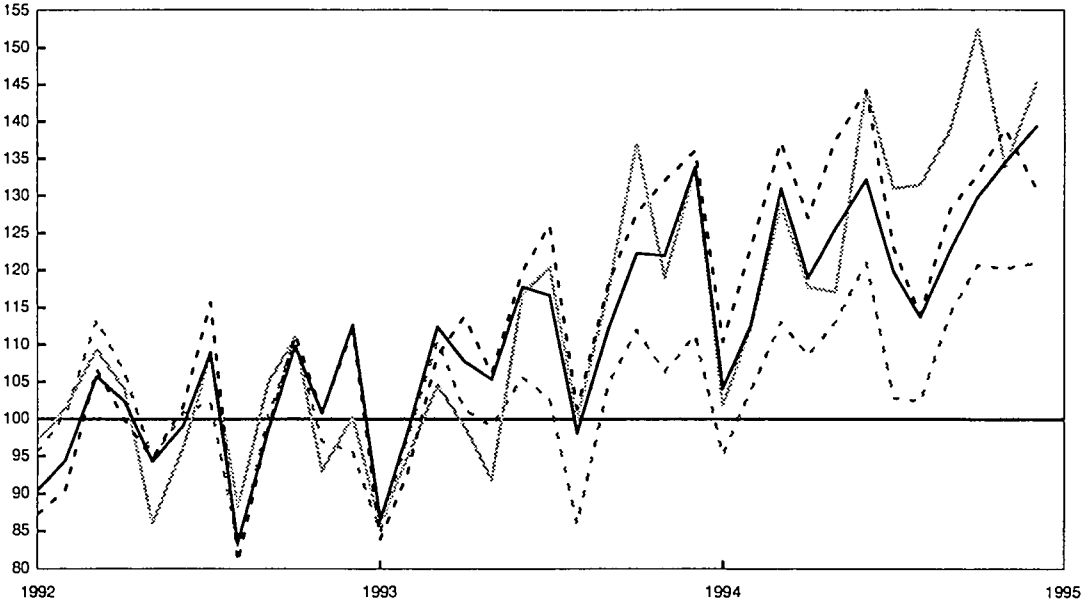

DEVELOPMENT OF TRADE BALANCES WITH THE REST OF THE WORLD, USA, JAPAN AND SWITZERLAND

2A

Extra-EU Trade Balance

Bio. ECU

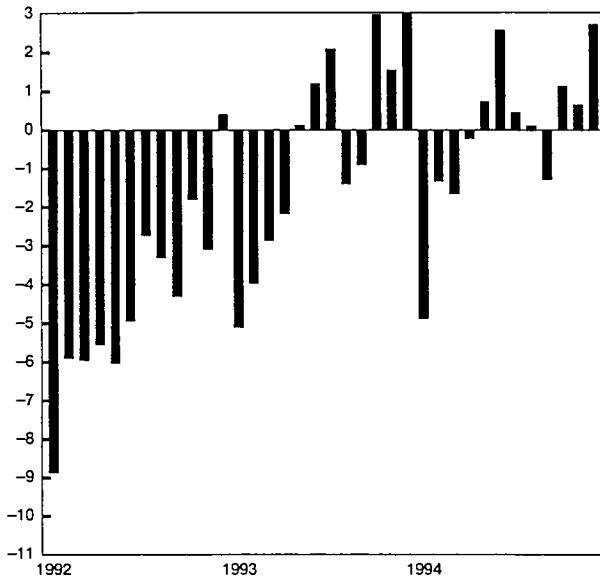

Trade Balance with USA

Bio. ECU

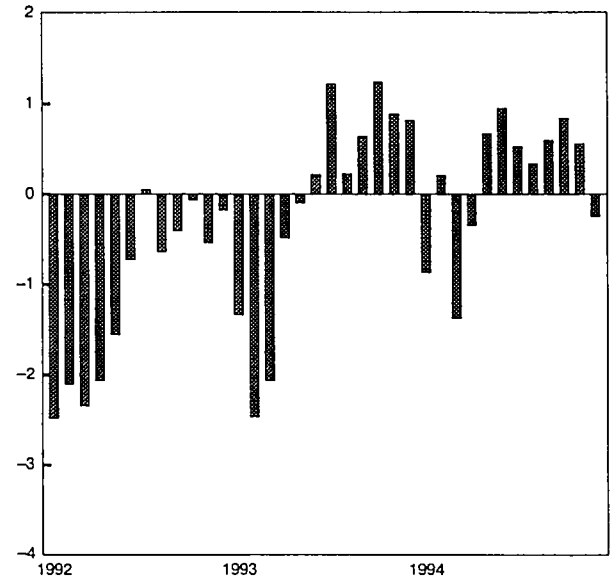

Trade Balance with Japan

Bio. ECU

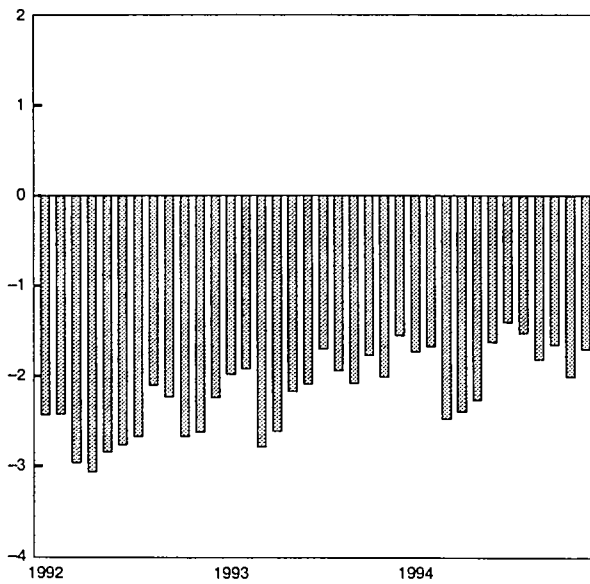

Trade Balance with Switzerland

Bio. ECU

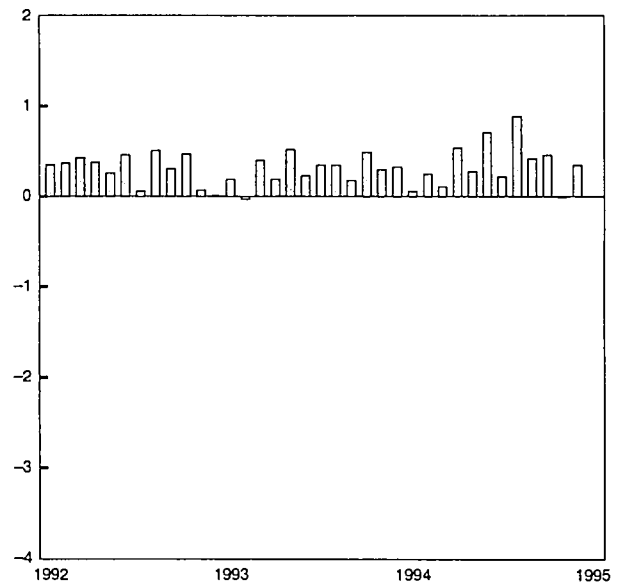

TRENDS IN THE TRADE OF GOODS WITH MAIN TRADING PARTNERS

IMPORTS

Values in Mio ECU

Trading partners	1990		1991		1992		1993		January – Dec. 1994	
	Values	90/89	Values	91/90	Values	92/91	Values	93/92	Values	94/93
Extra-EU	461 576	103,0	494 099	107,1	487 134	98,6	487 197	100,0	540 145	110,9
Class 1	276 322	101,5	293 499	106,2	287 920	98,1	276 733	96,1	302 794	109,4
<i>of which:</i>										
EFTA	108 512	105,8	110 776	102,1	111 682	100,8	109 901	98,4	123 722	112,6
<i>of which:</i>										
Norway	16 448	107,1	17 435	106,0	17 228	98,8	17 803	103,3	19 602	110,1
Sweden	25 417	100,0	25 230	99,3	24 628	97,6	23 242	94,4	27 512	118,4
Finland	10 470	105,6	10 456	99,9	10 874	104,0	10 137	93,2	12 312	121,5
Switzerland	34 309	107,2	34 472	100,5	34 955	101,4	35 699	102,1	38 729	108,5
Austria	20 930	109,6	22 247	106,3	23 089	103,8	22 200	96,2	24 645	111,0
Slovenia					1 586		2 865	180,6	3 422	119,4
Turkey	5 936	107,2	6 236	105,0	6 589	105,7	6 544	99,3	7 607	116,2
South Africa	5 927	72,4	8 378	141,3	9 098	108,6	8 618	94,7	6 756	78,4
USA	85 210	100,3	91 952	107,9	86 789	94,4	84 469	97,3	93 183	110,3
Canada	9 418	96,0	9 869	104,8	8 981	91,0	7 883	87,8	9 188	116,6
Japan	46 244	99,8	51 829	112,1	51 530	99,4	47 658	92,5	48 821	102,4
Australia	4 822	91,5	4 469	92,7	4 705	105,3	3 943	83,8	4 627	117,3
Class 2	143 770	104,9	150 372	104,6	145 042	96,5	145 046	100,0	160 691	110,8
<i>of which:</i>										
ACP (69 countries)	20 149	104,0	19 143	95,0	17 960	93,8	14 941	83,2	18 565	124,3
DOM	1 596	113,0	1 775	111,2	1 738	97,9	1 903	109,5	1 855	97,5
Canary Islands	1 095	117,9	1 266	115,6	1 246	98,4	1 452	116,6	1 369	94,2
Morocco	3 050	114,1	3 176	104,1	3 312	104,3	3 394	102,5	3 711	109,3
Algeria	6 952	118,9	7 616	109,5	6 882	90,4	6 321	91,9	5 870	92,9
Tunisia	2 251	113,7	2 332	103,6	2 467	105,8	2 494	101,1	3 039	121,9
Libya	7 899	125,3	8 067	102,1	6 923	85,8	6 135	88,6	5 956	97,1
Egypt	2 297	94,1	2 200	95,8	2 490	113,2	2 232	89,6	2 801	125,5
Nigeria	4 434	127,7	4 572	103,1	3 991	87,3	3 137	78,6	3 975	126,7
Mexico	2 961	107,3	3 052	103,1	2 931	96,1	2 328	79,4	2 620	112,6
Brazil	9 192	88,0	9 380	102,1	9 145	97,5	8 180	89,4	10 603	129,6
Argentina	3 473	124,6	3 798	109,3	3 308	87,1	3 057	92,4	3 627	118,7
Iran	5 801	108,4	6 292	108,5	5 376	85,4	5 870	109,2	5 084	86,6
Israel	3 466	108,5	3 407	98,3	3 336	97,9	3 421	102,6	4 144	121,1
Saudi Arabia	8 239	123,6	11 163	135,5	9 649	86,4	9 298	96,4	8 594	92,4
Kuwait	1 851	68,1	224	12,1	817	364,3	1 805	220,8	1 534	85,0
United Arab Emirates	1 532	98,6	1 744	113,9	1 440	82,6	938	65,1	878	93,6
India	4 542	108,7	4 758	104,8	4 880	102,6	5 876	120,4	6 915	117,7
Thailand	3 914	116,4	5 103	130,4	5 148	100,9	5 531	107,4	6 335	114,5
Indonesia	2 864	112,2	3 580	125,0	4 343	121,3	5 032	115,9	5 890	117,1
Malaysia	3 607	102,9	4 383	121,5	4 940	112,7	6 227	126,1	7 493	120,3
Singapore	4 685	116,5	5 220	111,4	5 651	108,3	6 440	114,0	7 801	121,1
South Korea	6 549	94,2	7 844	119,8	7 435	94,8	7 734	104,0	8 688	112,3
Taiwan	9 139	98,7	11 053	121,0	10 717	97,0	10 368	96,7	10 440	100,7
Hong Kong	5 909	91,9	6 401	108,3	5 908	92,3	6 428	108,8	6 572	102,3
Class 4	29 219	106,8	34 660	118,6	36 627	105,7	39 456	107,7	49 294	124,9
<i>of which:</i>										
Russia					8 710		15 540	178,4	18 402	118,4
Poland	5 156	133,5	6 212	120,5	7 081	114,0	7 581	107,1	9 112	120,2
Czech Republik							4 842		6 368	131,5
Hungary	2 934	113,4	3 625	123,6	3 988	110,0	3 952	99,1	4 923	124,6
Class 5	11 094	114,2	15 567	140,3	17 544	112,7	20 520	117,0	24 315	118,5
<i>of which:</i>										
China	10 587	115,7	14 974	141,4	16 787	112,1	19 633	117,0	23 012	117,2
Mediterranean Basin	42 289	113,8	43 498	102,9	41 129	94,6	39 349	95,7	42 725	108,6
OPEC	45 086	110,4	46 850	103,9	42 696	91,1	41 264	96,7	40 768	98,8
ASEAN	16 552	109,1	20 040	121,1	21 911	109,3	25 538	116,6	29 965	117,3
Latin America	25 324	97,2	25 846	102,1	24 343	94,2	21 869	89,8	27 106	124,0

South Africa includes Namibia up to 31.12.1989

**TRENDS IN THE TRADE OF GOODS
WITH MAIN TRADING PARTNERS**

2C

IMPORTS

Values in Mio ECU

Trading partners	1993 Dec	1994 Jan	Feb	Mar	Apr	May	Jun	Jul	Aug	Sep	Oct	Nov	Dec
Extra-EU	41 637	42 671	42 117	49 168	43 402	44 841	45 404	43 008	41 179	45 822	46 015	48 198	47 867
Class 1	23 859	23 258	23 591	28 819	25 140	25 578	25 572	23 416	21 408	25 322	25 867	27 596	27 031
<i>of which:</i>													
EFTA	9 540	9 000	9 564	11 144	9 836	10 573	10 470	9 789	8 284	10 576	11 120	12 006	11 212
<i>of which:</i>													
Norway	1 517	1 447	1 546	1 762	1 567	1 693	1 564	1 622	1 434	1 520	1 772	1 839	1 745
Sweden	1 998	2 017	2 080	2 527	2 189	2 311	2 443	1 946	1 894	2 425	2 466	2 663	2 543
Finland	869	831	898	991	1 065	1 082	1 063	974	877	1 076	1 099	1 198	1 151
Switzerland	3 245	3 004	3 097	3 522	2 953	3 355	3 179	3 092	2 407	3 253	3 420	3 884	3 540
Austria	1 850	1 634	1 884	2 248	1 993	2 057	2 151	2 083	1 599	2 219	2 272	2 323	2 163
Slovenia	266	234	267	314	267	276	309	297	223	302	297	321	315
Turkey	607	685	583	617	505	540	559	608	651	705	711	733	708
South Africa	549	799	791	623	457	456	593	520	421	519	544	544	485
USA	7 540	7 642	7 332	9 800	8 149	7 772	7 901	7 026	6 659	7 283	7 325	7 982	8 290
Canada	725	740	653	774	746	777	822	704	646	741	779	826	977
Japan	3 830	3 470	3 589	4 671	4 404	4 264	4 081	3 643	3 769	4 184	4 259	4 287	4 187
Australia	365	351	390	364	370	445	380	359	346	409	345	435	431
Class 2	12 196	13 471	12 412	13 766	12 787	13 277	13 460	13 318	13 335	13 619	13 564	13 689	13 764
<i>of which:</i>													
ACP (69 countries)	1 438	1 471	1 395	1 452	1 652	1 580	1 533	1 503	1 388	1 505	1 631	1 703	1 672
DOM	213	131	162	203	89	186	157	158	201	143	148	104	173
Canary Islands	184	94	127	151	37	147	122	117	120	107	125	77	143
Morocco	318	329	307	345	285	305	315	302	284	274	275	329	357
Algeria	501	556	487	531	518	544	519	575	432	383	405	444	456
Tunisia	227	236	222	257	221	242	270	252	203	240	307	304	284
Libya	503	428	462	542	453	500	554	508	545	463	498	466	536
Egypt	243	218	201	219	289	265	238	283	246	204	220	168	247
Nigeria	327	432	382	343	412	312	294	262	203	210	351	351	359
Mexico	201	142	189	230	171	217	250	211	233	256	209	253	261
Brazil	707	833	770	813	808	934	980	1 015	923	916	924	865	817
Argentina	272	236	293	280	316	296	326	399	342	326	278	276	257
Iran	417	456	283	313	378	396	506	369	536	508	494	473	350
Israel	310	309	301	379	353	392	365	342	293	318	349	373	370
Saudi Arabia	740	681	760	727	684	736	703	767	801	674	680	648	737
Kuwait	138	109	77	164	142	125	150	129	115	155	120	107	124
United Arab Emirates	54	94	86	89	101	57	54	76	54	70	93	61	41
India	409	664	607	773	592	543	499	506	555	605	558	547	466
Thailand	432	560	492	575	519	465	533	531	486	544	531	582	516
Indonesia	357	608	520	537	414	429	443	496	512	511	469	486	459
Malaysia	545	620	569	622	556	630	593	555	626	629	667	693	722
Singapore	559	615	555	686	606	640	633	544	594	716	770	771	666
South Korea	603	890	618	734	690	697	645	765	723	689	673	753	773
Taiwan	893	854	821	947	885	925	880	723	823	896	881	893	907
Hong Kong	521	590	556	516	440	445	517	555	632	626	508	544	641
Class 4	3 460	3 329	3 547	3 871	3 637	3 999	4 288	4 127	4 173	4 369	4 310	4 691	4 942
<i>of which:</i>													
Russia	1 157	1 311	1 285	1 291	1 441	1 475	1 683	1 510	1 737	1 610	1 581	1 737	1 720
Poland	726	655	716	773	662	720	770	718	737	785	794	827	952
Czech Republik	461	406	445	554	491	551	547	498	492	573	538	621	653
Hungary	387	306	364	415	327	380	411	391	376	470	459	500	523
Class 5	1 630	2 200	2 159	2 143	1 669	1 812	1 875	1 967	2 109	2 301	2 090	2 030	1 952
<i>of which:</i>													
China	1 552	2 098	2 052	2 004	1 572	1 735	1 771	1 853	1 985	2 179	1 991	1 932	1 832
Mediterranean Basin	3 463	3 500	3 302	3 776	3 320	3 549	3 591	3 656	3 427	3 548	3 579	3 657	3 786
OPEC	3 233	3 606	3 287	3 464	3 316	3 290	3 473	3 474	3 439	3 301	3 381	3 296	3 318
ASEAN	2 058	2 602	2 303	2 636	2 291	2 327	2 396	2 364	2 423	2 607	2 642	2 789	2 564
Latin America	1 946	1 895	2 014	2 186	2 150	2 301	2 461	2 488	2 278	2 422	2 323	2 216	2 357

TRENDS IN THE TRADE OF GOODS WITH MAIN TRADING PARTNERS

EXPORTS

Values in Mio ECU

Trading partners	1990		1991		1992		1993		January – Dec. 1994	
	Values	90/89	Values	91/90	Values	92/91	Values	93/92	Values	94/93
Extra-EU	415 441	100,5	423 466	101,9	436 090	103,0	487 066	111,7	538 987	110,7
Class 1	250 748	100,7	242 342	96,7	239 911	99,0	258 252	107,6	287 289	111,2
<i>of which:</i>										
EFTA	111 243	102,9	108 895	97,9	107 779	99,0	107 243	99,5	119 420	111,4
<i>of which:</i>										
Norway	9 293	107,9	9 655	103,9	9 861	102,1	10 025	101,7	11 311	112,8
Sweden	23 896	98,8	21 873	91,5	21 426	98,0	20 784	97,0	24 209	116,5
Finland	9 152	97,6	7 687	84,0	7 520	97,8	6 866	91,3	8 184	119,2
Switzerland	41 318	103,1	40 167	97,2	38 627	96,2	39 451	102,1	42 995	109,0
Austria	26 945	106,6	28 827	107,0	29 681	103,0	29 489	99,4	32 138	109,0
Slovenia					1 382		3 066	221,8	3 676	119,9
Turkey	7 720	137,6	8 238	106,7	8 275	100,5	11 783	142,4	8 870	75,3
South Africa	4 090	63,4	5 815	142,2	5 420	93,2	5 603	103,4	7 101	126,7
USA	76 555	98,0	71 202	93,0	73 783	103,6	85 120	115,4	95 087	111,7
Canada	9 291	87,2	9 323	100,3	8 473	90,9	8 579	101,3	9 459	110,3
Japan	22 715	107,2	22 155	97,5	20 566	92,8	22 759	110,7	26 583	116,8
Australia	6 816	82,5	6 189	90,8	6 349	102,6	6 959	109,6	8 524	122,5
Class 2	134 320	102,4	142 688	106,2	153 199	107,4	169 430	110,6	184 401	108,8
<i>of which:</i>										
ACP (69 countries)	16 599	101,8	15 952	96,1	17 364	108,9	16 499	95,0	14 900	90,3
DOM	8 667	104,3	9 289	107,2	9 246	99,5	9 094	98,4	9 588	105,4
Canary Islands	4 038	95,8	4 187	103,7	4 316	103,1	4 119	95,4	4 401	106,8
Morocco	3 573	110,8	3 708	103,8	3 952	106,6	4 236	107,2	4 380	103,4
Algeria	4 958	105,2	4 383	88,4	3 987	91,0	4 116	103,3	4 618	112,2
Tunisia	2 972	117,4	3 073	103,4	3 497	113,8	3 630	103,8	3 784	104,2
Libya	2 655	91,2	2 821	106,2	2 188	77,6	2 739	125,2	2 037	74,4
Egypt	4 146	110,2	4 127	99,6	3 602	87,3	4 420	122,7	4 568	103,4
Nigeria	2 500	112,8	2 926	117,0	3 390	115,9	2 857	84,3	2 112	73,9
Mexico	3 884	110,6	4 828	124,3	5 722	118,5	5 883	102,8	6 767	115,0
Brazil	3 636	94,6	3 999	110,0	3 645	91,1	5 351	146,8	6 984	130,5
Argentina	1 234	106,2	1 701	137,8	2 737	161,0	3 396	124,1	4 936	145,4
Iran	5 004	152,3	7 501	149,9	8 205	109,4	5 591	68,1	3 738	66,9
Israel	5 239	102,7	5 874	112,1	6 558	111,7	7 571	115,5	8 965	118,4
Saudi Arabia	7 722	87,7	9 953	128,9	10 047	101,0	9 453	94,1	8 749	92,6
Kuwait	1 019	61,0	720	70,6	1 679	233,4	2 382	141,9	1 837	77,1
United Arab Emirates	3 565	114,6	4 052	113,7	4 463	110,1	5 469	122,5	6 008	109,9
India	5 995	84,6	5 220	87,1	5 246	100,5	6 291	119,9	7 054	112,1
Thailand	3 409	123,3	3 816	112,0	3 913	102,5	5 047	129,0	6 101	120,9
Indonesia	2 837	139,2	3 202	112,9	4 054	126,6	4 145	102,2	4 311	104,0
Malaysia	2 495	121,8	2 940	117,8	3 104	105,6	3 986	128,4	5 765	144,7
Singapore	5 682	103,6	5 684	100,0	6 349	111,7	7 684	121,0	8 842	115,1
South Korea	6 054	116,3	7 087	117,1	6 231	87,9	7 685	123,3	10 025	130,5
Taiwan	4 916	94,4	5 511	112,1	6 250	113,4	7 583	121,3	8 729	115,1
Hong Kong	6 598	94,0	7 395	112,1	8 782	118,8	11 391	129,7	13 134	115,3
Class 4	23 350	96,5	31 888	136,6	35 251	110,6	42 140	119,5	49 005	116,3
<i>of which:</i>										
Russia					5 715		11 525	201,7	12 177	105,7
Poland	4 393	111,4	7 876	179,3	8 154	103,5	9 970	122,3	10 825	108,6
Czech Republik							6 080		7 935	130,5
Hungary	2 876	96,2	3 486	121,2	4 061	116,5	4 966	122,3	6 153	123,9
Class 5	6 096	84,5	6 546	107,4	7 728	118,1	12 455	161,2	13 882	111,5
<i>of which:</i>										
China	5 263	82,6	5 603	106,5	6 852	122,3	11 338	165,5	12 509	110,3
Mediterranean Basin	45 576	112,0	45 852	100,6	45 448	99,1	53 609	118,0	55 057	102,7
OPEC	35 351	100,9	39 315	111,2	42 015	106,9	40 907	97,4	37 160	90,8
ASEAN	16 050	113,8	17 282	107,7	19 281	111,6	23 183	120,2	27 763	119,8
Latin America	15 036	99,5	17 504	116,4	20 056	114,6	23 604	117,7	28 380	120,2

South Africa includes Namibia up to 31.12.1989

TRENDS IN THE TRADE OF GOODS WITH MAIN TRADING PARTNERS

2C

EXPORTS

Values in Mio ECU

Trading partners	1993 Dec	1994 Jan	Feb	Mar	Apr	May	Jun	Jul	Aug	Sep	Oct	Nov	Dec
Extra-EU	48 577	37 804	40 805	47 528	43 192	45 574	47 975	43 461	41 278	44 554	47 141	48 847	50 584
Class 1	24 844	20 082	22 081	25 165	23 393	24 279	25 767	22 799	21 879	24 460	25 729	25 920	25 623
<i>of which:</i>													
EFTA	9 720	8 220	9 090	10 403	9 901	10 088	10 515	9 156	9 065	10 244	11 013	10 939	10 755
<i>of which:</i>													
Norway	922	768	813	971	943	886	963	1 148	833	924	1 025	1 056	980
Sweden	1 980	1 638	1 799	2 148	2 036	2 024	2 111	1 560	1 775	2 149	2 263	2 356	2 341
Finland	606	525	590	716	711	694	664	578	613	729	768	810	781
Switzerland	3 578	3 062	3 342	3 637	3 493	3 636	3 892	3 309	3 295	3 674	3 881	3 870	3 894
Austria	2 585	2 187	2 506	2 884	2 671	2 799	2 837	2 518	2 499	2 717	3 020	2 787	2 710
Slovenia	283	237	252	312	286	321	355	323	253	318	325	341	355
Turkey	1 379	889	884	868	709	631	546	657	562	634	708	815	966
South Africa	538	427	499	616	536	568	621	611	642	644	655	617	638
USA	8 361	6 785	7 542	8 432	7 808	8 446	8 854	7 553	7 002	7 879	8 160	8 544	8 048
Canada	803	717	733	861	842	818	880	782	730	811	763	774	747
Japan	2 283	1 741	1 918	2 201	2 012	2 000	2 465	2 239	2 246	2 372	2 607	2 289	2 483
Australia	721	543	618	668	604	686	763	724	717	799	796	806	799
Class 2	17 203	13 062	13 752	16 583	14 317	15 536	16 104	15 364	14 259	14 686	15 648	16 743	18 254
<i>of which:</i>													
ACP (69 countries)	1 520	1 129	1 076	1 195	1 175	1 207	1 227	1 129	1 186	1 302	1 223	1 431	1 575
DOM	877	609	726	889	670	777	907	833	682	824	943	864	863
Canary Islands	358	266	361	484	297	364	386	372	294	390	390	421	374
Morocco	421	332	334	522	366	363	425	342	244	308	353	387	402
Algeria	449	300	329	399	409	383	448	345	328	400	389	371	514
Tunisia	371	277	277	366	330	343	358	302	212	272	300	350	392
Libya	246	170	142	186	155	160	155	158	161	175	171	183	213
Egypt	517	354	346	371	390	332	442	405	327	358	352	366	523
Nigeria	288	210	195	197	187	182	200	154	133	121	137	170	220
Mexico	571	442	516	671	503	620	579	635	520	551	549	584	597
Brazil	566	412	475	547	468	509	560	545	512	542	665	819	927
Argentina	394	277	358	419	350	399	407	650	369	378	388	497	446
Iran	492	333	377	382	272	372	297	255	231	248	225	274	474
Israel	812	695	754	867	722	807	736	691	622	667	821	752	826
Saudi Arabia	938	694	776	888	750	778	661	676	683	601	687	714	840
Kuwait	244	200	218	180	162	133	143	125	132	115	139	131	160
United Arab Emirates	519	441	461	533	594	507	496	534	416	441	543	507	534
India	650	528	534	648	503	578	605	647	492	555	523	673	767
Thailand	527	359	394	522	463	491	533	450	472	509	536	559	812
Indonesia	478	320	310	393	374	352	328	400	346	291	318	399	480
Malaysia	530	356	360	399	427	516	499	446	753	452	504	510	542
Singapore	773	638	653	759	649	707	896	684	727	775	749	840	762
South Korea	756	710	715	842	798	892	874	834	848	780	834	925	977
Taiwan	719	663	623	765	684	740	772	706	742	749	731	792	761
Hong Kong	1 217	840	939	1 168	1 019	1 167	1 159	1 074	1 005	1 116	1 233	1 200	1 213
Class 4	4 713	3 261	3 614	4 146	3 772	4 179	4 507	3 774	3 728	3 991	4 258	4 659	5 124
<i>of which:</i>													
Russia	1 527	895	1 040	1 113	934	966	1 126	895	880	973	929	1 111	1 316
Poland	1 011	718	754	892	844	984	983	847	830	892	966	1 027	1 089
Czech Republik	644	490	545	657	603	718	751	584	616	656	725	778	816
Hungary	458	399	445	514	472	544	570	480	446	525	556	612	586
Class 5	1 349	1 061	1 002	1 290	1 398	1 207	1 163	1 172	1 031	1 020	1 171	1 134	1 203
<i>of which:</i>													
China	1 240	975	898	1 119	1 299	1 095	1 024	1 070	931	915	1 062	1 004	1 088
Mediterranean Basin	5 751	4 244	4 335	5 286	4 519	4 527	4 701	4 411	3 755	4 253	4 617	4 804	5 570
OPEC	3 995	2 953	3 094	3 554	3 174	3 147	3 050	2 964	2 672	2 700	2 841	3 116	3 875
ASEAN	2 529	1 816	1 878	2 331	2 083	2 262	2 574	2 242	2 533	2 253	2 341	2 589	2 856
Latin America	2 372	1 799	2 077	2 554	2 080	2 318	2 406	2 707	2 191	2 252	2 442	2 718	2 833

TRENDS IN THE TRADE OF GOODS WITH MAIN TRADING PARTNERS

TRADE BALANCE

Values in Mio ECU

Trading partners	1990	1991	1992	1993	January - Dec. 1994
Extra-EU	-46 135	-70 633	-51 044	-131	-1 157
Class 1	-25 574	-51 157	-48 009	-18 481	-15 505
<i>of which:</i>					
EFTA	2 731	-1 880	-3 903	-2 658	-4 302
<i>of which:</i>					
Norway	-7 155	-7 780	-7 367	-7 778	-8 290
Sweden	-1 522	-3 357	-3 202	-2 458	-3 303
Finland	-1 318	-2 768	-3 354	-3 271	-4 128
Switzerland	7 010	5 695	3 673	3 752	4 266
Austria	6 016	6 580	6 592	7 289	7 493
Slovenia			-204	201	254
Turkey	1 784	2 002	1 686	5 238	1 264
South Africa	-1 837	-2 563	-3 678	-3 016	344
USA	-8 656	-20 750	-13 006	651	1 904
Canada	-126	-547	-508	695	271
Japan	-23 529	-29 674	-30 964	-24 899	-22 238
Australia	1 995	1 720	1 644	3 016	3 897
Class 2	-9 450	-7 684	8 157	24 385	23 711
<i>of which:</i>					
ACP (69 countries)	-3 550	-3 190	-595	1 558	-3 665
DOM	7 071	7 514	7 508	7 191	7 733
Canary Islands	2 943	2 920	3 070	2 666	3 032
Morocco	523	532	640	842	669
Algeria	-1 995	-3 233	-2 895	-2 205	-1 252
Tunisia	720	741	1 031	1 136	745
Libya	-5 244	-5 246	-4 735	-3 396	-3 919
Egypt	1 849	1 928	1 112	2 188	1 767
Nigeria	-1 934	-1 646	-601	-279	-1 863
Mexico	924	1 777	2 791	3 555	4 147
Brazil	-5 556	-5 381	-5 501	-2 829	-3 620
Argentina	-2 240	-2 097	-571	338	1 309
Iran	-798	1 209	2 829	-279	-1 346
Israel	1 773	2 467	3 222	4 150	4 821
Saudi Arabia	-517	-1 211	398	155	154
Kuwait	-832	495	862	577	303
United Arab Emirates	2 033	2 308	3 023	4 531	5 131
India	1 453	461	366	414	139
Thailand	-505	-1 287	-1 235	-484	-234
Indonesia	-28	-378	-289	-888	-1 579
Malaysia	-1 112	-1 443	-1 836	-2 242	-1 728
Singapore	997	464	698	1 244	1 041
South Korea	-494	-757	-1 203	-49	1 336
Taiwan	-4 223	-5 542	-4 468	-2 785	-1 711
Hong Kong	689	994	2 874	4 963	6 562
Class 4	-5 868	-2 772	-1 376	2 684	-289
<i>of which:</i>					
Russia			-2 995	-4 014	-6 225
Poland	-764	1 664	1 073	2 389	1 713
Czech Republik				1 237	1 567
Hungary	-58	-139	73	1 014	1 229
Class 5	-4 997	-9 021	-9 817	-8 065	-10 432
<i>of which:</i>					
China	-5 324	-9 370	-9 936	-8 294	-10 503
Mediterranean Basin	3 286	2 355	4 318	14 260	12 332
OPEC	-9 734	-7 535	-681	-356	-3 608
ASEAN	-502	-2 758	-2 630	-2 355	-2 201
Latin America	-10 288	-8 342	-4 287	1 735	1 274

**TRENDS IN THE TRADE OF GOODS
WITH MAIN TRADING PARTNERS**

2C

TRADE BALANCE

Values in Mio ECU

Trading partners	1993 Dec	1994 Jan	Feb	Mar	Apr	May	Jun	Jul	Aug	Sep	Oct	Nov	Dec
Extra-EU	6 940	-4 867	-1 311	-1 640	-210	733	2 571	453	99	-1 269	1 126	650	2 717
Class 1	985	-3 176	-1 510	-3 654	-1 747	-1 299	195	-617	471	-862	-139	-1 676	-1 407
<i>of which:</i>													
EFTA	180	-780	-474	-741	65	-485	46	-633	781	-333	-107	-1 067	-456
<i>of which:</i>													
Norway	-595	-679	-733	-791	-624	-808	-601	-474	-601	-596	-747	-783	-765
Sweden	-18	-379	-281	-380	-153	-286	-332	-386	-119	-276	-203	-306	-201
Finland	-263	-305	-308	-276	-354	-387	-399	-396	-264	-347	-331	-389	-370
Switzerland	333	59	246	115	540	281	713	217	887	421	461	-15	354
Austria	735	553	621	636	678	742	686	436	899	498	748	464	547
Slovenia	17	3	-15	-2	18	45	45	26	30	16	28	20	40
Turkey	772	204	302	251	204	91	-14	49	-89	-70	-3	82	258
South Africa	-11	-372	-292	-7	78	113	29	91	221	125	112	72	153
USA	821	-857	210	-1 368	-342	674	953	527	343	596	835	561	-242
Canada	78	-23	80	87	96	41	58	77	85	70	-16	-53	-230
Japan	-1 547	-1 728	-1 671	-2 470	-2 391	-2 264	-1 617	-1 404	-1 522	-1 811	-1 652	-1 998	-1 704
Australia	356	192	228	304	234	241	383	365	370	389	451	371	368
Class 2	5 006	-409	1 341	2 817	1 530	2 259	2 644	2 047	925	1 067	2 085	3 054	4 490
<i>of which:</i>													
ACP (69 countries)	82	-341	-319	-257	-477	-372	-306	-374	-202	-204	-408	-272	-97
DOM	663	478	565	686	581	591	750	675	482	681	796	759	690
Canary Islands	174	171	234	333	261	217	264	255	173	284	265	345	231
Morocco	104	3	27	177	81	57	110	40	-40	33	78	57	45
Algeria	-51	-256	-157	-133	-109	-162	-71	-230	-105	17	-16	-72	59
Tunisia	144	41	56	109	109	102	88	49	9	31	-7	45	108
Libya	-258	-258	-321	-356	-298	-340	-399	-350	-384	-288	-328	-282	-323
Egypt	275	136	145	152	101	67	204	122	82	154	132	199	275
Nigeria	-39	-222	-186	-146	-225	-130	-94	-107	-71	-89	-215	-181	-138
Mexico	370	300	327	441	332	403	329	423	287	295	340	331	336
Brazil	-142	-421	-296	-265	-340	-425	-420	-470	-411	-374	-258	-46	110
Argentina	122	41	64	139	34	103	82	251	27	52	110	221	189
Iran	74	-124	94	69	-107	-24	-209	-114	-304	-260	-269	-200	124
Israel	503	386	454	487	368	416	371	350	329	349	472	380	456
Saudi Arabia	198	12	16	162	66	42	-42	-92	-118	-74	6	65	103
Kuwait	106	91	141	16	20	7	-7	-4	17	-39	19	24	36
United Arab Emirates	465	346	375	445	493	450	442	457	362	371	450	447	493
India	240	-136	-73	-125	-89	35	106	140	-63	-50	-34	126	301
Thailand	95	-201	-99	-53	-56	26	-0	-82	-15	-35	5	-23	296
Indonesia	121	-288	-210	-144	-40	-77	-115	-97	-166	-220	-151	-87	22
Malaysia	-15	-264	-210	-224	-129	-114	-94	-109	128	-177	-163	-184	-180
Singapore	214	24	99	73	43	66	264	141	133	59	-21	68	96
South Korea	154	-181	97	108	108	195	229	69	125	91	160	172	204
Taiwan	-174	-191	-197	-182	-202	-186	-108	-17	-82	-147	-150	-100	-146
Hong Kong	696	250	383	652	578	722	642	519	373	489	724	657	572
Class 4	1 253	-69	67	275	134	179	219	-353	-445	-377	-52	-32	182
<i>of which:</i>													
Russia	370	-416	-245	-178	-507	-509	-558	-615	-857	-637	-652	-626	-405
Poland	285	63	38	119	183	264	212	129	94	107	171	199	138
Czech Republik	182	84	100	103	112	168	204	86	124	83	187	158	164
Hungary	71	93	81	99	145	164	160	89	70	55	97	112	63
Class 5	-280	-1 139	-1 157	-853	-271	-605	-712	-795	-1 077	-1 281	-919	-895	-749
<i>of which:</i>													
China	-313	-1 122	-1 154	-885	-274	-640	-747	-783	-1 054	-1 264	-929	-928	-743
Mediterranean Basin	2 288	743	1 032	1 510	1 199	978	1 109	755	327	705	1 038	1 148	1 784
OPEC	762	-653	-193	90	-141	-143	-423	-510	-767	-601	-540	-179	557
ASEAN	471	-786	-426	-305	-208	-65	178	-122	110	-354	-301	-200	293
Latin America	426	-97	63	369	-70	18	-56	219	-87	-170	118	502	476

PATTERN OF TRADE WITH MAIN TRADING PARTNERS, BY PRODUCT

1993 IMPORTS

Values in Mio ECU

Trading partners	Food, bever. and tobacco		Crude materials		Energy		Chemical products		Machines and transport equipment		Other manufac. goods		TOTAL	
	SITC 0+1		SITC 2+4		SITC 3		SITC 5		SITC 7		SITC 6+8		SITC 0-9	
	Values	93/92	Values	93/92	Values	93/92	Values	93/92	Values	93/92	Values	93/92	Values	93/92
Extra-EU	36 566	96,8	31 690	93,4	64 537	99,0	34 367	101,3	151 163	103,3	151 833	103,9	487 197	100,0
Class 1	12 331	95,0	16 968	87,8	15 684	100,9	26 487	100,9	110 705	96,6	76 171	95,0	276 733	96,1
<i>of which:</i>														
EFTA	3 780	97,6	6 369	93,4	11 546	114,7	13 328	103,6	28 960	93,1	38 387	96,4	109 901	98,4
<i>of which:</i>														
Norway	1 303	94,7	754	96,6	9 781	117,3	867	100,0	1 234	98,1	3 105	94,2	17 803	103,3
Sweden	292	98,5	2 617	90,5	928	95,3	2 288	103,7	8 316	95,3	8 394	93,5	23 242	94,4
Finland	114	105,1	1 407	98,4	214	126,9	602	102,5	2 049	81,2	5 644	94,9	10 137	93,2
Switzerland	819	105,2	545	99,3	343	106,3	7 802	104,9	8 915	90,7	11 524	101,4	35 699	102,1
Austria	588	102,7	1 013	88,6	280	104,6	1 764	100,0	8 429	96,3	9 622	95,0	22 200	96,1
Slovenia	67	150,4	70	174,3	2	376,0	82	190,6	907	175,4	1 706	184,2	2 865	180,6
Turkey	1 042	101,5	295	102,4	143	96,6	150	99,5	604	90,7	4 269	100,3	6 544	99,3
South Africa	610	79,6	721	85,0	773	76,7	137	77,5	365	120,0	1 321	72,1	8 618	94,7
USA	4 184	95,5	5 329	90,4	2 131	71,2	9 376	97,6	40 704	102,5	17 878	98,5	84 469	97,3
Canada	674	86,5	2 252	80,5	124	49,3	322	95,5	2 208	107,5	1 762	89,4	7 883	87,8
Japan	117	93,0	169	83,3	58	155,0	2 683	103,0	35 684	93,1	8 538	88,0	47 658	92,5
Australia	420	111,4	1 394	71,7	773	80,0	121	120,8	408	95,7	633	90,0	3 943	83,8
Class 2	20 774	97,4	10 306	95,7	36 195	93,4	3 852	96,9	29 120	117,4	41 405	99,6	145 046	100,0
<i>of which:</i>														
ACP (69 countries)	4 741	97,8	2 368	94,4	4 038	71,6	295	93,8	969	111,5	2 162	65,0	14 941	83,2
DOM	1 580	115,1	42	96,6	17	35,3	12	88,2	164	83,6	78	145,4	1 903	109,5
Canary Islands	1 233	123,8	36	95,6	16	34,9	6	79,7	104	82,6	54	195,1	1 452	116,6
Morocco	721	94,5	243	89,6	52	69,3	271	120,6	430	105,3	1 662	106,8	3 394	102,5
Algeria	26	95,4	11	44,9	5 098	103,6	39	69,1	35	76,7	56	84,4	6 321	91,9
Tunisia	125	99,4	161	100,6	144	54,7	112	85,4	316	119,1	1 626	107,7	2 494	101,1
Libya	1	164,1	8	243,3	6 010	88,5	94	102,2	9	37,0	11	243,9	6 135	88,6
Egypt	98	96,7	50	94,5	1 432	93,7	37	63,7	137	58,5	458	91,0	2 232	89,6
Nigeria	148	118,2	78	88,7	2 741	76,5	17	92,5	64	76,8	83	106,3	3 137	78,6
Mexico	181	95,2	81	75,2	854	71,7	188	71,4	547	77,9	406	95,0	2 328	79,4
Brazil	3 243	97,8	2 001	85,9	24	59,1	340	90,1	794	80,3	1 719	88,3	8 180	89,4
Argentina	1 898	91,4	630	91,8	40	49,6	94	86,6	171	167,3	198	84,1	3 057	92,4
Iran	257	87,1	111	129,4	5 032	110,3	5	897,5	30	84,3	421	110,7	5 870	109,2
Israel	415	85,1	255	88,6	71	148,6	598	98,6	648	125,4	1 288	99,3	3 421	102,6
Saudi Arabia	26	401,2	13	87,0	8 156	95,8	269	82,9	579	132,0	176	122,1	9 298	96,4
Kuwait	0	3,0	2	61,3	1 664	270,9	0	17,6	112	65,5	20	118,1	1 805	220,8
United Arab Emirates	4	199,1	3	55,6	301	39,2	11	153,8	255	86,3	333	101,8	938	65,1
India	632	115,8	291	117,6	123	188,1	305	119,2	328	127,2	4 119	119,8	5 876	120,4
Thailand	1 309	93,7	162	105,0	0	9	32	113,2	1 298	135,3	2 646	104,0	5 531	107,4
Indonesia	596	105,7	757	117,8	183	130,0	75	106,2	363	163,8	3 009	112,1	5 032	115,9
Malaysia	260	97,9	1 023	101,9	3		83	126,0	3 189	156,7	1 584	107,4	6 227	126,1
Singapore	94	108,2	75	97,9	2	39,8	174	90,4	5 138	122,1	851	85,1	6 440	114,0
South Korea	93	69,4	47	121,7	0	12,6	378	119,3	4 216	125,7	2 912	83,3	7 734	104,0
Taiwan	63	91,6	53	97,2	8	177,7	235	101,3	5 829	101,6	4 027	89,7	10 368	96,7
Hong Kong	49	129,0	30	105,6	0	86,0	33	105,1	1 374	97,7	4 803	111,2	6 428	108,8
Class 4	2 175	106,8	3 114	161,8	9 325	163,1	2 449	163,6	4 409	197,9	14 167	169,0	39 456	163,2
<i>of which:</i>														
Russia	274	162,6	1 076	219,3	7 261	178,2	784	243,4	385	131,6	2 665	206,7	15 540	178,4
Poland	750	87,3	486	76,3	553	103,7	374	76,3	1 389	155,8	3 842	109,9	7 581	107,1
Czech Republik	194		345		165		359		1 196		2 458		4 842	
Hungary	589	81,5	267	100,9	69	109,4	346	88,6	926	118,9	1 693	99,5	3 952	99,1
Class 5	1 075	99,4	728	95,6	157	81,5	839	110,8	3 698	133,0	13 882	118,3	20 520	117,0
<i>of which:</i>														
China	857	100,6	685	97,0	135	83,2	833	111,1	3 666	132,7	13 383	117,0	19 633	116,9
Mediterranean Basin	2 826	91,4	1 384	93,1	14 562	95,9	1 621	96,9	4 419	99,7	13 001	98,8	39 349	95,7
OPEC	1 593	100,4	1 287	104,3	30 328	96,1	540	87,2	1 983	112,1	4 247	109,9	41 264	96,6
ASEAN	2 438	97,0	2 234	108,5	189	128,0	377	102,1	10 570	134,1	9 246	107,7	25 538	116,5
Latin America	8 859	94,9	4 050	89,7	2 100	74,1	724	81,5	1 666	84,8	3 962	89,1	21 869	89,8

**PATTERN OF TRADE WITH MAIN
TRADING PARTNERS, BY PRODUCT**

2D

**January – December 1994
IMPORTS**

Values in Mio ECU

Trading partners	Food, bever. and tobacco		Crude materials		Energy		Chemical products		Machines and transport equipment		Other manufac. goods		TOTAL	
	SITC 0+1		SITC 2+4		SITC 3		SITC 5		SITC 7		SITC 6+8		SITC 0-9	
	Values	94/93	Values	94/93	Values	94/93	Values	94/93	Values	94/93	Values	94/93	Values	94/93
Extra-EU	41 751	114,2	39 633	125,1	63 270	98,0	40 322	117,3	168 992	111,8	170 460	112,3	540 144	110,9
Class 1	13 533	109,7	20 414	120,3	16 377	104,4	30 062	113,5	120 452	108,8	84 294	110,7	302 794	109,4
<i>of which:</i>														
EFTA	4 195	111,0	7 848	123,2	12 104	104,8	15 016	112,7	33 148	114,5	43 264	112,7	123 722	112,6
<i>of which:</i>														
Norway	1 421	109,1	825	109,4	10 521	107,6	913	105,2	1 288	104,3	3 810	122,7	19 602	110,1
Sweden	316	108,2	3 239	123,8	774	83,4	2 600	113,6	10 201	122,7	9 916	118,1	27 512	118,4
Finland	123	107,3	1 881	133,6	159	74,5	768	127,4	2 652	129,4	6 613	117,2	12 312	121,5
Switzerland	953	116,4	639	117,2	360	104,9	8 746	112,1	9 639	108,1	12 287	106,6	38 729	108,5
Austria	674	114,6	1 227	121,2	289	103,4	1 984	112,5	9 353	111,0	10 488	109,0	24 645	111,0
Slovenia	65	96,8	86	123,6	0	7,6	135	164,6	1 157	127,5	1 946	114,0	3 422	119,4
Turkey	1 429	137,2	360	122,3	164	114,2	211	140,8	753	124,7	4 630	108,5	7 607	116,2
South Africa	697	114,2	851	117,9	867	112,1	203	147,7	447	122,6	1 486	112,5	6 756	78,4
USA	4 408	105,3	5 895	110,6	1 969	92,4	10 578	112,8	44 738	109,9	19 653	109,9	93 183	110,3
Canada	738	109,5	2 986	132,6	171	137,9	353	109,5	2 437	110,4	1 990	113,0	9 188	116,5
Japan	115	98,1	218	129,4	50	103,7	3 066	114,3	36 134	101,3	8 707	102,0	48 821	102,4
Australia	421	100,2	1 723	123,6	880	113,9	174	143,6	461	113,1	802	126,7	4 627	117,3
Class 2	24 171	116,4	13 462	130,6	34 246	94,6	4 772	123,9	33 819	116,1	46 582	112,5	160 691	110,8
<i>of which:</i>														
ACP (69 countries)	5 697	120,2	3 021	127,6	4 765	118,0	297	100,8	896	92,5	3 429	158,6	18 565	124,3
DOM	1 450	91,8	46	110,8	14	82,5	9	80,4	258	157,0	53	67,9	1 855	97,5
Canary Islands	1 118	90,6	42	115,3	14	82,6	5	80,2	153	148,1	32	59,7	1 369	94,2
Morocco	795	110,3	295	121,8	54	103,7	321	118,3	382	88,7	1 851	111,4	3 711	109,3
Algeria	22	85,3	23	219,8	4 744	93,1	47	121,3	104	299,4	66	118,1	5 870	92,9
Tunisia	125	99,4	277	171,6	255	177,3	192	170,4	296	93,7	1 885	115,9	3 039	121,9
Libya	0	38,7	15	186,0	5 747	95,6	164	175,5	5	52,1	22	194,5	5 956	97,1
Egypt	94	95,9	90	178,1	1 579	110,3	71	191,3	240	175,1	713	155,7	2 801	125,5
Nigeria	183	123,9	114	147,1	3 489	127,3	15	88,6	50	77,7	118	143,3	3 975	126,7
Mexico	207	114,2	120	146,7	736	86,2	214	113,5	751	137,3	499	122,7	2 620	112,6
Brazil	3 888	119,9	2 956	147,7	49	208,9	356	104,8	986	124,2	2 244	130,5	10 603	129,6
Argentina	2 143	112,9	855	135,7	39	98,0	111	118,1	119	69,4	328	165,9	3 627	118,7
Iran	244	95,1	145	130,3	4 117	81,8	17	371,4	26	85,8	522	124,0	5 084	86,6
Israel	399	96,2	306	119,6	112	156,7	698	116,6	798	123,0	1 706	132,5	4 144	121,1
Saudi Arabia	26	103,6	31	234,9	7 361	90,2	358	132,9	528	91,3	181	103,3	8 594	92,4
Kuwait	0	288,4	3	154,2	1 365	82,0	0	170,6	138	122,9	22	112,8	1 534	85,0
United Arab Emirates	13	304,6	8	291,3	183	60,6	14	129,6	243	95,3	381	114,4	878	93,6
India	748	118,3	352	120,9	61	49,3	416	136,6	427	130,4	4 847	117,7	6 915	117,7
Thailand	1 406	107,3	235	144,5	0	83,3	46	141,0	1 599	123,2	2 923	110,5	6 335	114,5
Indonesia	675	113,2	1 069	141,2	230	125,6	109	145,0	409	112,7	3 385	112,5	5 890	117,0
Malaysia	291	112,1	1 058	103,4	6	239,1	150	180,7	4 203	131,8	1 723	108,8	7 493	120,3
Singapore	104	110,4	88	116,8	5	231,1	187	107,7	6 261	121,8	966	113,5	7 801	121,1
South Korea	83	89,4	55	119,2	2	412,4	456	120,5	5 308	125,9	2 709	93,0	8 688	112,3
Taiwan	55	88,3	63	118,8	4	53,0	232	98,7	6 139	105,3	3 724	92,5	10 440	100,7
Hong Kong	49	98,8	49	161,5	0	595,9	41	125,0	1 583	115,2	4 732	98,5	6 572	102,2
Class 4	2 472	113,7	4 324	138,8	9 635	103,3	3 387	138,3	5 935	134,6	19 544	138,0	49 294	124,9
<i>of which:</i>														
Russia	314	114,7	1 479	137,4	7 765	106,9	1 139	145,2	426	110,8	3 928	147,4	18 402	118,4
Poland	812	108,3	506	104,1	713	129,1	434	116,0	1 511	108,8	5 007	130,3	9 112	120,2
Czech Republik	227	116,9	458	132,6	182	110,3	513	142,7	1 632	136,4	3 201	130,2	6 368	131,5
Hungary	660	112,1	319	119,4	58	84,3	389	112,6	1 418	153,1	2 010	118,7	4 923	124,6
Class 5	1 247	115,9	1 077	147,9	194	123,3	1 104	131,5	4 807	130,0	15 661	112,8	24 315	118,5
<i>of which:</i>														
China	895	104,5	1 005	146,8	165	122,3	1 095	131,5	4 788	130,6	14 933	111,6	23 012	117,2
Mediterranean Basin	3 279	116,0	1 836	132,7	14 157	97,2	2 107	130,0	5 201	117,7	14 900	114,6	42 725	108,6
OPEC	1 873	117,6	1 793	139,3	28 327	93,4	781	144,6	1 915	96,6	4 972	117,1	40 768	98,8
ASEAN	2 647	108,6	2 704	121,0	244	129,2	512	135,6	13 188	124,8	10 063	108,8	29 965	117,3
Latin America	10 883	122,8	5 531	136,6	2 016	96,0	854	118,0	2 011	120,7	5 056	127,6	27 106	123,9

PATTERN OF TRADE WITH MAIN TRADING PARTNERS, BY PRODUCT

1993 EXPORTS

Values in Mio ECU

Trading partners	Food, bever. and tobacco		Crude materials		Energy		Chemical products		Machines and transport equipment		Other manufac. goods		TOTAL	
	SITC 0+1		SITC 2+4		SITC 3		SITC 5		SITC 7		SITC 6+8		SITC 0-9	
	Values	93/92	Values	93/92	Values	93/92	Values	93/92	Values	93/92	Values	93/92	Values	93/92
Extra-EU	36 408	108,1	10 384	109,2	15 555	147,4	63 491	117,0	207 757	114,9	144 237	110,7	487 066	111,7
Class 1	14 995	105,5	5 700	104,9	9 115	118,0	33 813	111,7	103 601	109,9	81 462	105,0	258 252	107,6
<i>of which:</i>														
EFTA	5 869	103,6	2 860	93,4	4 178	106,6	13 886	108,2	38 280	98,3	38 078	97,1	107 243	99,5
<i>of which:</i>														
Norway	589	106,0	296	126,4	333	137,3	991	110,6	4 015	110,7	3 271	91,5	10 025	101,7
Sweden	1 359	101,5	591	86,3	1 035	139,9	2 658	107,5	7 913	97,6	6 471	89,4	20 784	97,0
Finland	379	100,7	339	86,1	463	89,5	1 071	102,3	2 577	91,6	1 756	85,8	6 866	91,3
Switzerland	2 201	102,6	822	95,6	1 903	96,8	5 960	111,0	11 951	99,0	14 760	100,5	39 451	102,1
Austria	1 284	108,0	803	91,1	425	100,5	3 134	105,2	11 596	96,0	11 593	101,3	29 489	99,4
Slovenia	186	308,5	109	223,2	49	180,2	331	235,3	1 209	221,4	1 113	209,3	3 066	221,8
Turkey	294	157,1	686	159,0	162	110,0	1 516	129,2	5 738	148,4	2 864	143,6	11 783	142,4
South Africa	164	95,6	118	103,6	24	91,4	995	109,9	2 787	103,2	1 327	107,3	5 603	103,4
USA	4 214	104,0	956	109,3	3 596	128,0	9 632	114,6	39 115	119,2	24 580	116,1	85 120	115,4
Canada	787	105,1	168	97,8	518	115,2	1 058	117,5	3 100	89,7	2 655	111,5	8 579	101,3
Japan	2 343	103,6	567	128,4	32	57,1	4 382	114,0	7 994	119,1	6 579	103,3	22 759	110,7
Australia	350	100,7	90	101,3	12	112,5	1 236	114,1	2 859	113,2	2 129	108,0	6 959	109,6
Class 2	14 566	105,5	3 272	116,6	2 945	143,5	20 715	112,3	74 944	111,9	47 284	112,9	169 430	110,6
<i>of which:</i>														
ACP (69 countries)	2 209	94,7	346	94,1	384	128,0	1 958	98,0	7 637	96,3	3 500	90,2	16 499	95,0
DOM	1 918	101,3	128	99,6	222	97,4	1 020	99,7	2 999	101,0	2 741	93,6	9 094	98,4
Canary Islands	1 039	101,0	71	100,5	93	79,7	542	96,2	900	100,0	1 455	90,1	4 119	95,4
Morocco	206	80,2	162	113,1	76	160,4	398	104,8	1 717	108,7	1 630	109,2	4 236	107,2
Algeria	864	108,7	83	69,8	56	89,1	564	104,0	1 565	101,4	938	105,5	4 116	103,2
Tunisia	138	114,1	88	110,9	190	128,0	312	105,6	1 310	104,5	1 559	99,9	3 630	103,8
Libya	479	138,6	35	119,4	151	83,3	291	141,0	993	118,7	746	135,1	2 739	125,2
Egypt	619	149,9	119	123,0	63	240,6	557	116,8	2 150	119,1	809	118,4	4 420	122,7
Nigeria	200	89,3	25	79,5	111	194,2	404	92,2	1 232	78,3	689	80,7	2 857	84,3
Mexico	400	95,2	67	66,8	14	233,9	764	119,6	3 162	98,3	1 353	110,3	5 883	102,8
Brazil	185	130,8	143	188,7	58	197,0	1 061	139,0	2 795	149,7	911	152,2	5 351	146,8
Argentina	141	137,2	41	145,1	15	71,2	529	131,5	1 891	119,3	685	130,5	3 396	124,1
Iran	303	115,3	75	76,0	96	58,9	567	91,5	3 449	65,3	986	62,8	5 591	68,1
Israel	327	122,9	96	112,6	36	215,6	866	116,1	2 222	109,2	3 841	118,7	7 571	115,5
Saudi Arabia	1 090	86,0	97	125,9	145	359,7	1 252	108,8	3 373	107,2	2 824	101,0	9 453	94,1
Kuwait	179	116,5	16	129,5	6	172,7	170	122,3	1 340	179,5	612	113,4	2 382	141,9
United Arab Emirates	454	112,0	33	128,8	63	113,1	477	121,2	2 361	122,5	1 636	123,0	5 469	122,5
India	26	55,7	161	84,2	194	117,4	579	95,2	2 163	127,3	3 007	131,5	6 291	119,9
Thailand	319	117,5	66	129,0	36	404,5	625	116,6	2 602	133,8	1 162	128,8	5 047	129,0
Indonesia	102	105,1	166	290,4	154	376,5	587	122,4	2 395	95,7	605	97,3	4 145	102,2
Malaysia	181	119,1	119	186,6	11	122,0	351	104,6	2 449	135,3	738	118,7	3 986	128,4
Singapore	370	104,1	37	118,1	284	435,9	849	118,7	3 787	124,1	2 068	119,7	7 684	121,0
South Korea	216	119,0	271	159,8	13	121,3	1 170	126,5	3 374	121,0	2 091	139,3	7 685	123,3
Taiwan	483	128,7	292	138,4	31	103,0	1 072	119,4	3 462	117,7	1 796	132,9	7 583	121,3
Hong Kong	924	111,4	252	117,1	22	143,5	1 308	108,1	3 863	147,0	4 725	130,4	11 391	129,7
Class 4	6 080	190,8	829	150,1	770	119,6	4 487	185,0	16 892	189,3	11 787	180,7	42 140	183,2
<i>of which:</i>														
Russia	2 884	244,9	140	164,4	47	217,8	960	229,5	4 824	184,7	2 313	192,5	11 525	201,7
Poland	941	120,7	263	108,1	433	90,1	1 356	127,3	3 527	126,9	3 162	124,0	9 970	122,3
Czech Republik	373		148		49		630		2 758		1 955		6 080	
Hungary	289	153,5	110	114,8	17	96,4	644	121,9	1 981	125,4	1 796	117,0	4 966	122,3
Class 5	289	102,7	220	101,0	52	185,8	808	105,6	8 435	173,2	2 196	193,1	12 455	161,2
<i>of which:</i>														
China	54	46,0	198	101,5	36	380,5	654	102,0	7 976	177,0	1 983	204,3	11 338	165,5
Mediterranean Basin	4 724	120,9	1 628	120,9	1 679	147,9	6 030	113,5	21 239	120,4	16 921	114,8	53 609	118,0
OPEC	4 103	103,4	567	116,6	812	130,7	4 793	108,2	18 946	96,9	9 862	98,8	40 907	97,4
ASEAN	1 100	105,4	409	189,0	488	387,8	2 656	116,3	12 376	121,7	5 279	120,2	23 183	120,2
Latin America	1 477	111,4	383	122,3	172	139,8	3 909	123,6	11 937	116,6	5 077	123,2	23 604	117,7

**PATTERN OF TRADE WITH MAIN
TRADING PARTNERS, BY PRODUCT**

2D

**January – December 1994
EXPORTS**

Values in Mio ECU

Trading partners	Food, bever. and tobacco		Crude materials		Energy		Chemical products		Machines and transport equipment		Other manufac. goods		TOTAL	
	SITC 0+1		SITC 2+4		SITC 3		SITC 5		SITC 7		SITC 6+8		SITC 0-9	
	Values	94/93	Values	94/93	Values	94/93	Values	94/93	Values	94/93	Values	94/93	Values	94/93
Extra-EU	38 624	106,1	11 896	114,6	13 832	88,9	71 477	112,6	232 930	112,1	160 662	111,4	538 987	110,7
Class 1	16 265	108,5	6 285	110,3	8 146	89,4	37 812	111,8	117 723	113,6	91 069	111,8	287 289	111,2
<i>of which:</i>														
EFTA	6 412	109,3	3 243	113,4	3 902	93,4	15 561	112,1	43 715	114,2	42 311	111,1	119 419	111,4
<i>of which:</i>														
Norway	666	113,2	330	111,5	362	108,5	1 132	114,2	4 545	113,2	3 678	112,4	11 311	112,8
Sweden	1 440	105,9	673	114,0	774	74,8	3 081	115,9	9 947	125,7	7 468	115,4	24 209	116,5
Finland	468	123,6	369	109,0	271	58,5	1 312	122,5	3 237	125,6	2 179	124,1	8 184	119,2
Switzerland	2 368	107,6	887	107,9	2 014	105,8	6 431	107,9	13 159	110,1	16 353	110,8	42 995	109,0
Austria	1 410	109,8	974	121,2	469	110,3	3 536	112,8	12 633	108,9	12 412	107,1	32 138	109,0
Slovenia	244	130,7	130	118,6	74	150,6	395	119,4	1 455	120,4	1 304	117,1	3 676	119,9
Turkey	168	57,2	683	99,6	151	93,3	1 354	89,3	3 927	68,4	2 108	73,6	8 870	75,3
South Africa	233	141,6	115	97,3	55	230,9	1 188	119,4	3 636	130,5	1 655	124,7	7 101	126,7
USA	4 486	106,5	1 075	112,4	2 885	80,2	10 987	114,1	44 887	114,8	27 716	112,8	95 087	111,7
Canada	821	104,3	182	108,3	330	63,6	1 202	113,6	3 690	119,1	2 926	110,2	9 459	110,3
Japan	2 657	113,4	597	105,2	47	149,9	4 849	110,7	9 446	118,2	7 992	121,5	26 583	116,8
Australia	390	111,4	108	120,0	12	103,1	1 417	114,7	3 775	132,0	2 506	117,7	8 524	122,5
Class 2	15 331	105,3	3 611	110,4	2 591	88,0	23 111	111,6	82 622	110,2	51 189	108,3	184 401	108,8
<i>of which:</i>														
ACP (69 countries)	2 043	92,5	354	102,3	512	133,4	1 830	93,5	6 611	86,6	3 145	89,9	14 900	90,3
DOM	2 015	105,0	138	108,1	194	87,6	1 048	102,7	3 213	107,1	2 893	105,6	9 588	105,4
Canary Islands	1 104	106,3	77	108,9	102	109,3	532	98,0	1 056	117,3	1 506	103,5	4 401	106,8
Morocco	207	100,5	194	119,6	93	123,0	460	115,6	1 617	94,2	1 762	108,1	4 380	103,4
Algeria	1 054	122,0	90	109,3	37	65,7	661	117,3	1 730	110,6	1 014	108,1	4 618	112,2
Tunisia	188	136,1	123	139,6	166	87,7	337	108,0	1 209	92,3	1 725	110,6	3 784	104,2
Libya	289	60,3	47	135,7	122	80,6	185	63,5	812	81,8	534	71,6	2 037	74,4
Egypt	612	98,8	119	100,0	31	49,1	616	110,7	2 227	103,6	852	105,2	4 568	103,3
Nigeria	146	72,9	25	101,9	127	113,7	348	86,2	835	67,8	502	72,8	2 112	73,9
Mexico	362	90,4	73	109,1	4	32,1	832	108,9	3 730	118,0	1 596	118,0	6 767	115,0
Brazil	377	203,5	143	100,3	20	34,3	1 341	126,4	3 764	134,7	1 081	118,7	6 984	130,5
Argentina	176	124,4	43	104,3	71	466,6	639	120,8	2 988	158,0	897	130,9	4 936	145,4
Iran	281	92,6	75	100,0	35	36,6	520	91,8	2 151	62,4	572	58,0	3 738	66,9
Israel	398	121,8	105	109,3	36	100,3	986	113,8	2 883	129,7	4 331	112,8	8 965	118,4
Saudi Arabia	1 266	116,2	83	85,4	42	29,1	1 212	96,8	3 254	96,5	2 583	91,5	8 749	92,6
Kuwait	194	108,5	22	133,3	4	67,1	186	110,0	812	60,6	563	92,0	1 837	77,1
United Arab Emirates	473	104,1	41	123,7	59	94,8	494	103,6	2 612	110,6	1 979	121,0	6 008	109,9
India	69	268,3	221	137,1	107	55,2	746	128,7	2 552	118,0	3 166	105,3	7 054	112,1
Thailand	339	106,1	99	150,1	14	37,5	718	114,9	3 247	124,8	1 449	124,7	6 101	120,9
Indonesia	90	88,2	147	88,4	123	80,0	698	119,0	2 446	102,2	606	100,1	4 311	104,0
Malaysia	184	101,6	76	63,7	13	124,0	439	124,9	3 755	153,4	983	133,2	5 765	144,7
Singapore	338	91,4	40	109,0	209	73,4	1 031	121,5	4 476	118,2	2 510	121,4	8 842	115,1
South Korea	365	168,9	354	130,9	11	81,5	1 415	120,9	4 632	137,3	2 715	129,8	10 025	130,5
Taiwan	515	106,8	297	101,7	44	142,6	1 274	118,9	4 129	119,3	1 955	108,9	8 729	115,1
Hong Kong	860	93,0	340	135,0	19	85,5	1 673	127,9	4 220	109,2	5 632	119,2	13 134	115,3
Class 4	6 100	100,3	1 096	132,1	616	80,0	5 510	122,8	19 363	114,6	15 058	127,7	49 005	116,3
<i>of which:</i>														
Russia	2 719	94,3	192	137,5	61	129,1	1 058	110,2	4 816	99,8	3 061	132,3	12 177	105,7
Poland	926	98,4	339	128,9	199	45,9	1 569	115,7	3 772	106,9	3 706	117,2	10 825	108,6
Czech Republik	505	135,5	180	121,5	65	134,4	887	140,7	3 508	127,2	2 601	133,0	7 935	130,5
Hungary	381	131,9	135	122,7	35	209,9	781	121,2	2 541	128,2	2 151	119,8	6 153	123,9
Class 5	319	110,3	466	211,9	79	151,7	950	117,6	9 705	115,1	1 868	85,1	13 882	111,5
<i>of which:</i>														
China	69	127,6	446	225,3	62	175,0	749	114,5	9 153	114,8	1 562	78,8	12 509	110,3
Mediterranean Basin	4 855	102,8	1 748	107,4	1 797	107,0	6 368	105,6	21 293	100,3	17 528	103,6	55 057	102,7
OPEC	4 154	101,2	572	100,9	590	72,7	4 778	99,7	16 595	87,6	9 108	92,4	37 160	90,8
ASEAN	1 131	102,8	382	93,4	366	74,8	3 177	119,6	15 291	123,6	6 336	120,0	27 763	119,8
Latin America	1 739	117,7	397	103,8	219	127,5	4 553	116,5	14 865	124,5	5 793	114,1	28 380	120,2

Products traded

MAIN PRODUCTS TRADED

IMPORTS

Values in Mio ECU

List of products SITC Rev. 3		1990		1991		1992		1993		January - Dec. 1994	
		Values	%	Values	%	Values	%	Values	%	Values	%
0-9	TOTAL TRADE	461 576	100.0	494 099	100.0	487 134	100.0	487 197	100.0	540 145	100.0
0	Food and live animals	32 879	7.1	35 072	7.1	34 580	7.1	33 176	6.8	38 112	7.1
03	Fish, crustaceans and molluscs and preparations thereof	6 358	1.4	7 217	1.5	7 173	1.5	6 559	1.4	7 504	1.4
05	Vegetables and fruit	10 066	2.2	11 521	2.3	11 144	2.3	10 022	2.1	11 339	2.1
1	Beverages and tobacco	2 544	0.6	3 097	0.6	3 215	0.7	3 391	0.7	3 639	0.7
11	Beverages	684	0.2	800	0.2	891	0.2	991	0.2	1 142	0.2
12	Tobacco and tobacco manufactures	1 861	0.4	2 298	0.5	2 324	0.5	2 400	0.5	2 497	0.5
2	Crude materials, inedible, except fuels	36 304	7.9	33 143	6.7	32 218	6.6	29 930	6.1	37 311	6.9
24	Cork and wood	7 953	1.7	7 070	1.4	6 994	1.4	6 721	1.4	8 311	1.5
28	Metalliferous ores and metal scrap	8 753	1.9	8 127	1.6	7 731	1.6	6 758	1.4	8 270	1.5
3	Mineral fuels, lubricants and related materials	70 088	15.2	71 382	14.5	65 183	13.4	64 537	13.3	63 270	11.7
32	Coal, coke and briquettes	4 916	1.1	5 581	1.1	5 828	1.2	4 586	0.9	4 963	0.9
33	Petroleum, petroleum products and related materials	59 829	13.0	59 741	12.1	54 290	11.1	52 366	10.8	50 537	9.4
4	Animal and vegetable oils, fats and waxes	1 605	0.4	1 684	0.3	1 724	0.4	1 760	0.4	2 322	0.4
42	Fixed vegetable fats and oils, crude, refined or fractionated	1 252	0.3	1 310	0.3	1 263	0.3	1 296	0.3	1 730	0.3
43	Animal or vegetable fats and oils, processed; animal or vegetable waxes	144	0.0	177	0.0	239	0.1	241	0.1	323	0.1
5	Chemicals and related products, n.e.s.	30 360	6.6	32 506	6.6	33 911	7.0	34 367	7.1	40 322	7.5
51	Organic chemicals	8 359	1.8	8 433	1.7	8 713	1.8	8 497	1.7	10 796	2.0
54	Medical and pharmaceutical products	4 962	1.1	5 838	1.2	6 891	1.4	7 681	1.6	8 542	1.6
57	Plastics in primary forms	4 522	1.0	4 775	1.0	4 479	0.9	4 188	0.9	4 825	0.9
59	Chemical materials and products, n.e.s.	3 282	0.7	3 770	0.8	3 786	0.8	3 832	0.8	4 216	0.8
6	Manufactured goods classified chiefly by material	69 641	15.1	70 327	14.2	69 355	14.2	70 484	14.5	84 446	15.6
64	Paper, paperboard & articles of paper pulp, of paper or of paperboard	13 034	2.8	13 568	2.8	12 882	2.6	11 819	2.4	13 610	2.5
65	Textile yarn, fabrics, made-up articles, n.e.s., & related products	11 425	2.5	11 890	2.4	11 632	2.4	11 616	2.4	13 413	2.5
66	Non-metallic mineral manufactures n.e.s.	7 910	1.7	8 205	1.7	8 187	1.7	12 278	2.5	13 333	2.5
67	Iron and steel	9 089	2.0	8 442	1.7	8 643	1.8	7 566	1.6	10 314	1.9
68	Non-ferrous metals	13 413	2.9	12 548	2.5	11 463	2.4	10 096	2.1	13 638	2.5
69	Manufactures of metal, n.e.s.	7 210	1.6	8 142	1.7	8 506	1.8	8 753	1.8	9 985	1.9
7	Machinery and transport equipment	131 291	28.4	148 280	30.0	146 277	30.0	151 163	31.0	168 992	31.3
71	Power generating machinery and equipment	11 523	2.5	12 183	2.5	12 725	2.6	13 517	2.8	15 325	2.8
72	Machinery specialised for particular industries	10 079	2.2	10 309	2.1	9 932	2.0	9 475	1.9	10 860	2.0
73	Metal working machinery	4 019	0.9	3 977	0.8	3 344	0.7	2 686	0.6	3 175	0.6
74	General industrial machinery & equipment, n.e.s., machine parts, n.e.s.	12 333	2.7	13 354	2.7	13 824	2.8	13 314	2.7	14 995	2.8
75	Office machines and automatic data-processing machines	23 289	5.1	25 588	5.2	26 151	5.4	26 542	5.5	30 293	5.6
76	Telecommunications, sound recording & reproduction apparatus & equipment	16 006	3.5	17 774	3.6	16 652	3.4	17 223	3.5	18 809	3.5
77	Electr. mach., app. & appliances, n.e.s. & electr. parts thereof	20 528	4.5	23 251	4.7	23 703	4.9	27 780	5.7	34 782	6.4
78	Road vehicles (including air-cushion vehicles)	20 281	4.4	24 006	4.9	25 358	5.2	23 425	4.8	24 556	4.6
79	Other transport equipment	13 233	2.9	17 839	3.6	14 588	3.0	17 202	3.5	16 196	3.0
8	Miscellaneous manufactured articles	62 640	13.6	73 410	14.9	76 771	15.8	81 349	16.7	86 014	15.9
84	Articles of apparel and clothing accessories	20 552	4.5	25 553	5.2	26 513	5.4	28 661	5.9	29 868	5.5
85	Footwear	3 425	0.7	4 542	0.9	4 588	0.9	4 947	1.0	5 415	1.0
87	Professional, scientific & controlling instruments & apparatus, n.e.s.	8 933	1.9	9 910	2.0	9 986	2.1	10 192	2.1	10 863	2.0
88	Photographic app., equip. & supplies & optical goods; watches & clocks	6 609	1.4	7 141	1.5	7 233	1.5	7 106	1.5	7 724	1.4
89	Miscellaneous manufactured articles, n.e.s.	18 062	3.9	20 050	4.1	21 633	4.4	22 841	4.7	23 709	4.4
9	Commodities and transactions not classified elsewhere in SITC	24 224	5.3	25 196	5.1	23 900	4.9	17 040	3.5	15 717	2.9

MAIN PRODUCTS TRADED

3B

IMPORTS

Values in Mio ECU

List of products SITC Rev. 3		1993 Dec	1994 Jan	Feb	Mar	Apr	May	Jun	Jul	Aug	Sep	Oct	Nov	Dec
0-9	TOTAL TRADE	41 637	42 671	42 117	49 168	43 402	44 841	45 404	43 008	41 179	45 822	46 015	48 198	47 867
0	Food and live animals	3 235	2 927	2 851	3 376	3 247	3 058	3 184	2 943	2 969	3 178	3 230	3 496	3 638
03	Fish, crustaceans and molluscs and preparations thereof	665	519	491	614	529	615	673	622	629	693	682	711	715
05	Vegetables and fruit	942	983	877	1 108	1 018	1 006	937	797	801	819	915	1 020	1 057
1	Beverages and tobacco	358	256	270	321	233	317	358	318	355	318	314	304	274
11	Beverages	104	68	71	85	93	98	105	96	109	112	89	114	101
12	Tobacco and tobacco manufactures	253	188	199	237	140	219	253	221	246	206	226	190	173
2	Crude materials, inedible, except fuels	2 789	2 696	2 795	3 398	3 011	3 299	3 305	3 085	2 564	3 066	3 233	3 458	3 374
24	Cork and wood	560	549	596	711	658	782	784	674	549	734	753	814	698
28	Metalliferous ores and metal scrap	636	599	610	695	694	676	726	683	648	708	716	753	764
3	Mineral fuels, lubricants and related materials	5 254	5 069	4 847	5 108	5 127	5 293	5 506	5 383	5 587	4 873	5 413	5 274	5 342
32	Coal, coke and briquettes	446	354	445	446	381	377	390	336	358	384	408	357	494
33	Petroleum, petroleum products and related materials	4 269	3 952	3 725	3 958	4 031	4 222	4 527	4 399	4 724	3 921	4 401	4 246	4 228
4	Animal and vegetable oils, fats and waxes	138	148	167	180	181	201	196	174	210	205	230	225	205
42	Fixed vegetable fats and oils, crude, refined or fractionated	96	106	128	131	135	153	132	133	153	164	175	169	147
43	Animal or vegetable fats and oils, processed; animal or vegetable waxes	24	19	18	27	23	24	38	21	30	23	31	33	36
5	Chemicals and related products, n.e.s.	2 864	3 296	3 100	3 768	3 254	3 414	3 335	3 154	2 867	3 472	3 474	3 650	3 521
51	Organic chemicals	739	868	842	1 003	830	923	865	859	759	935	902	997	1 008
54	Medical and pharmaceutical products	620	708	675	837	676	744	724	670	594	696	762	760	693
57	Plastics in primary forms	328	358	362	422	382	399	404	363	368	428	434	464	439
59	Chemical materials and products, n.e.s.	342	329	334	405	373	349	352	332	306	382	342	368	342
6	Manufactured goods classified chiefly by material	5 692	6 545	6 477	7 271	6 763	7 325	7 175	6 611	6 229	7 451	7 357	7 953	7 255
64	Paper, paperboard & articles of paper pulp, of paper or of paperboard	977	982	1 012	1 141	1 150	1 170	1 163	1 068	1 106	1 187	1 184	1 246	1 198
65	Textile yarn, fabrics, made-up articles, n.e.s., & related products	907	1 254	1 076	1 210	1 053	1 115	1 123	1 089	896	1 191	1 151	1 167	1 065
66	Non-metallic mineral manufactures n.e.s.	1 058	1 208	1 179	1 167	1 119	1 277	1 046	969	1 007	1 007	1 039	1 257	1 060
67	Iron and steel	587	730	763	880	795	866	924	785	723	960	939	1 018	929
68	Non-ferrous metals	772	860	911	1 070	1 052	1 169	1 147	1 063	1 007	1 314	1 307	1 435	1 302
69	Manufactures of metal, n.e.s.	719	710	766	884	767	849	863	786	764	883	874	944	892
7	Machinery and transport equipment	13 232	12 853	12 811	16 033	14 118	14 132	14 319	13 055	12 022	14 180	14 371	15 176	15 817
71	Power generating machinery and equipment	1 183	1 212	1 113	1 318	1 331	1 416	1 309	1 236	1 045	1 294	1 291	1 435	1 309
72	Machinery specialised for particular industries	832	742	791	1 017	923	940	981	918	779	911	876	941	1 039
73	Metal working machinery	245	184	221	265	262	246	268	252	197	324	272	278	403
74	General industrial machinery & equipment, n.e.s., machine parts, n.e.s.	1 070	1 031	1 088	1 377	1 271	1 359	1 386	1 231	1 100	1 271	1 262	1 338	1 289
75	Office machines and automatic data-processing machines	2 754	2 405	2 319	2 904	2 540	2 398	2 498	2 171	2 203	2 440	2 610	2 844	2 961
76	Telecommunications, sound recording & reproduction apparatus & equipment	1 597	1 486	1 392	1 613	1 481	1 491	1 520	1 416	1 427	1 596	1 801	1 839	1 707
77	Electr. mach., app. & appliances, n.e.s. & electr. parts thereof	2 538	2 410	2 476	2 970	2 853	2 950	2 994	2 657	2 776	3 004	3 188	3 205	3 245
78	Road vehicles (including air-cushion vehicles)	1 763	1 846	1 964	2 515	2 099	2 292	2 136	1 915	1 748	1 984	1 969	1 964	2 130
79	Other transport equipment	1 250	1 537	1 448	2 055	1 359	1 039	1 228	1 258	746	1 356	1 101	1 332	1 734
8	Miscellaneous manufactured articles	6 804	7 210	7 383	8 050	6 152	6 545	6 843	7 029	7 352	7 777	7 103	7 416	7 131
84	Articles of apparel and clothing accessories	2 214	2 888	2 926	2 863	1 872	1 910	2 202	2 639	3 010	2 825	2 242	2 193	2 297
85	Footwear	328	608	606	579	378	348	392	464	541	463	322	350	360
87	Professional, scientific & controlling instruments & apparatus, n.e.s.	914	845	842	1 047	898	912	914	857	836	891	910	945	959
88	Photographic app., equip. & supplies & optical goods; watches & clocks	589	514	576	676	638	656	663	645	541	704	695	750	663
89	Miscellaneous manufactured articles, n.e.s.	2 118	1 734	1 757	2 084	1 697	1 989	1 952	1 778	1 784	2 163	2 242	2 405	2 116
9	Commodities and transactions not classified elsewhere in SITC	1 271	1 671	1 417	1 662	1 317	1 257	1 181	1 257	1 024	1 303	1 290	1 247	1 310

MAIN PRODUCTS TRADED

EXPORTS

Values in Mio ECU

List of products SITC Rev. 3		1990		1991		1992		1993		January - Dec. 1994	
		Values	%	Values	%	Values	%	Values	%	Values	%
0-9	TOTAL TRADE	415 441	100.0	423 466	100.0	436 090	100.0	487 066	100.0	538 987	100.0
0	Food and live animals	22 831	5.5	22 898	5.4	24 887	5.7	27 046	5.6	28 912	5.4
03	Fish, crustaceans and molluscs and preparations thereof	1 207	0.3	1 303	0.3	1 237	0.3	1 265	0.3	1 462	0.3
05	Vegetables and fruit	3 167	0.8	3 547	0.8	3 411	0.8	3 832	0.8	4 483	0.8
1	Beverages and tobacco	7 681	1.9	8 201	1.9	8 778	2.0	9 362	1.9	9 712	1.8
11	Beverages	6 531	1.6	6 655	1.6	6 981	1.6	7 604	1.6	8 411	1.6
12	Tobacco and tobacco manufactures	1 150	0.3	1 546	0.4	1 797	0.4	1 757	0.4	1 301	0.2
2	Crude materials, inedible, except fuels	7 379	1.8	7 966	1.9	8 068	1.9	9 026	1.9	10 108	1.9
24	Cork and wood	691	0.2	773	0.2	642	0.2	638	0.1	747	0.1
28	Metalliferous ores and metal scrap	1 345	0.3	1 661	0.4	1 578	0.4	2 086	0.4	2 074	0.4
3	Mineral fuels, lubricants and related materials	11 103	2.7	10 567	2.5	10 552	2.4	15 555	3.2	13 832	2.6
32	Coal, coke and briquettes	263	0.1	245	0.1	192	0.0	180	0.0	176	0.0
33	Petroleum, petroleum products and related materials	10 081	2.4	9 389	2.2	9 363	2.2	13 974	2.9	12 205	2.3
4	Animal and vegetable oils, fats and waxes	1 421	0.3	1 333	0.3	1 438	0.3	1 357	0.3	1 787	0.3
42	Fixed vegetable fats and oils, crude, refined or fractionated	1 196	0.3	1 122	0.3	1 219	0.3	1 109	0.2	1 490	0.3
43	Animal or vegetable fats and oils, processed; animal or vegetable waxes	159	0.0	145	0.0	150	0.0	184	0.0	219	0.0
5	Chemicals and related products, n.e.s.	48 155	11.6	50 874	12.0	54 253	12.4	63 491	13.0	71 477	13.3
51	Organic chemicals	10 245	2.5	10 583	2.5	11 290	2.6	13 548	2.8	15 685	2.9
54	Medical and pharmaceutical products	8 746	2.1	9 950	2.4	11 527	2.6	14 002	2.9	15 901	3.0
57	Plastics in primary forms	6 116	1.5	6 372	1.5	6 236	1.4	7 259	1.5	8 389	1.6
59	Chemical materials and products, n.e.s.	6 992	1.7	7 229	1.7	7 733	1.8	8 899	1.8	9 702	1.8
6	Manufactured goods classified chiefly by material	71 307	17.2	71 597	16.9	71 091	16.3	80 049	16.4	88 778	16.5
64	Paper, paperboard & articles of paper pulp, of paper or of paperboard	4 975	1.2	5 210	1.2	5 524	1.3	6 083	1.3	7 041	1.3
65	Textile yarn, fabrics, made-up articles, n.e.s., & related products	12 835	3.1	13 106	3.1	13 712	3.1	14 874	3.1	16 627	3.1
66	Non-metallic mineral manufactures n.e.s.	14 825	3.6	14 910	3.5	14 776	3.4	17 043	3.5	19 060	3.5
67	Iron and steel	14 243	3.4	14 169	3.4	13 133	3.0	15 874	3.3	16 693	3.1
68	Non-ferrous metals	5 973	1.4	5 649	1.3	5 270	1.2	5 891	1.2	6 666	1.2
69	Manufactures of metal, n.e.s.	11 553	2.8	11 851	2.8	11 751	2.7	12 592	2.6	13 930	2.6
7	Machinery and transport equipment	167 192	40.2	172 634	40.8	180 838	41.5	207 757	42.7	232 930	43.2
71	Power generating machinery and equipment	15 089	3.6	15 893	3.8	16 335	3.8	17 707	3.6	18 664	3.5
72	Machinery specialised for particular industries	27 104	6.5	26 153	6.2	26 991	6.2	31 073	6.4	33 864	6.3
73	Metal working machinery	6 219	1.5	6 385	1.5	5 819	1.3	5 998	1.2	6 346	1.2
74	General industrial machinery & equipment, n.e.s., machine parts, n.e.s.	25 983	6.3	26 619	6.3	27 559	6.3	30 339	6.2	33 796	6.3
75	Office machines and automatic data-processing machines	9 896	2.4	10 625	2.5	10 659	2.4	12 752	2.6	15 163	2.8
76	Telecommunications, sound recording & reproduction apparatus & equipment	7 163	1.7	7 774	1.8	8 350	1.9	10 114	2.1	12 407	2.3
77	Electr. mach., app. & appliances, n.e.s. & electr. parts thereof	21 644	5.2	23 462	5.5	25 140	5.8	29 888	6.1	34 806	6.5
78	Road vehicles (including air-cushion vehicles)	38 037	9.2	35 973	8.5	37 071	8.5	42 341	8.7	50 355	9.3
79	Other transport equipment	14 010	3.4	17 917	4.2	20 914	4.8	25 076	5.2	24 260	4.5
8	Miscellaneous manufactured articles	58 176	14.0	56 932	13.4	59 277	13.6	64 188	13.2	71 884	13.3
84	Articles of apparel and clothing accessories	10 781	2.6	10 568	2.5	10 500	2.5	11 095	2.3	12 495	2.3
85	Footwear	4 215	1.0	4 049	1.0	4 102	1.0	4 477	0.9	5 305	1.0
87	Professional, scientific & controlling instruments & apparatus, n.e.s.	9 897	2.4	10 161	2.4	10 513	2.4	11 842	2.4	12 513	2.3
88	Photographic app., equip. & supplies & optical goods; watches & clocks	4 561	1.1	4 602	1.1	4 961	1.1	5 716	1.2	6 413	1.2
89	Miscellaneous manufactured articles, n.e.s.	20 631	5.0	19 594	4.6	20 468	4.7	22 310	4.6	24 866	4.6
9	Commodities and transactions not classified elsewhere in SITC	20 197	4.9	20 465	4.8	16 939	3.9	9 234	1.9	9 568	1.8

MAIN PRODUCTS TRADED

3B

EXPORTS

Values in Mio ECU

List of products SITC Rev. 3		1993 Dec	1994 Jan	Feb	Mar	Apr	May	Jun	Jul	Aug	Sep	Oct	Nov	Dec
0-9	TOTAL TRADE	48 577	37 804	40 805	47 528	43 192	45 574	47 975	43 461	41 278	44 554	47 141	48 847	50 584
0	Food and live animals	2 736	2 107	2 265	2 699	2 254	2 415	2 550	2 033	2 222	2 414	2 608	2 694	2 660
03	Fish, crustaceans and molluscs and preparations thereof	154	84	106	144	112	107	148	99	96	101	174	147	140
05	Vegetables and fruit	392	329	364	401	349	408	387	298	292	318	390	452	494
1	Beverages and tobacco	900	629	775	793	759	760	872	781	759	934	953	937	754
11	Beverages	700	502	615	687	668	670	764	693	662	828	875	814	628
12	Tobacco and tobacco manufactures	199	128	160	106	91	91	108	88	97	105	77	123	126
2	Crude materials, inedible, except fuels	856	715	781	912	797	871	824	728	785	829	908	890	969
24	Cork and wood	66	50	53	61	63	78	72	60	56	56	71	59	66
28	Metalliferous ores and metal scrap	178	151	168	196	184	177	171	183	159	162	164	172	186
3	Mineral fuels, lubricants and related materials	1 383	1 131	1 254	1 307	1 431	1 325	1 515	972	1 031	907	868	960	1 090
32	Coal, coke and briquettes	13	13	13	16	20	16	17	10	13	13	15	17	13
33	Petroleum, petroleum products and related materials	1 233	984	1 108	1 137	1 258	1 199	1 407	876	929	787	736	808	935
4	Animal and vegetable oils, fats and waxes	149	119	119	156	115	136	131	123	142	187	200	190	168
42	Fixed vegetable fats and oils, crude, refined or fractionated	122	96	98	131	92	113	107	100	120	161	171	160	140
43	Animal or vegetable fats and oils, processed; animal or vegetable waxes	18	16	16	19	17	17	18	17	16	20	21	22	20
5	Chemicals and related products, n.e.s.	5 823	5 192	5 621	6 326	5 713	6 062	6 324	5 671	5 926	6 092	6 216	6 058	6 256
51	Organic chemicals	1 289	1 187	1 267	1 415	1 242	1 319	1 475	1 140	1 301	1 317	1 331	1 336	1 350
54	Medical and pharmaceutical products	1 336	1 168	1 286	1 439	1 306	1 387	1 314	1 316	1 310	1 333	1 321	1 352	1 357
57	Plastics in primary forms	642	617	611	715	625	676	752	641	741	753	758	756	742
59	Chemical materials and products, n.e.s.	747	727	783	877	802	836	822	798	779	757	802	798	919
6	Manufactured goods classified chiefly by material	7 604	6 096	6 843	7 710	7 133	7 932	8 286	7 203	6 427	7 027	7 967	8 137	7 974
64	Paper, paperboard & articles of paper pulp, of paper or of paperboard	547	494	506	571	523	617	608	559	567	601	699	614	666
65	Textile yarn, fabrics, made-up articles, n.e.s., & related products	1 424	1 088	1 233	1 377	1 346	1 545	1 667	1 372	1 130	1 250	1 463	1 616	1 528
66	Non-metallic mineral manufactures n.e.s.	1 559	1 338	1 589	1 753	1 542	1 689	1 681	1 670	1 164	1 536	1 739	1 704	1 648
67	Iron and steel	1 605	1 300	1 316	1 541	1 389	1 520	1 571	1 261	1 252	1 287	1 373	1 495	1 392
68	Non-ferrous metals	549	408	492	548	515	566	579	511	529	563	581	689	685
69	Manufactures of metal, n.e.s.	1 211	914	1 070	1 140	1 120	1 217	1 362	1 130	1 108	1 071	1 293	1 238	1 265
7	Machinery and transport equipment	21 992	16 226	16 716	20 459	18 526	19 574	20 445	19 334	17 316	19 206	20 012	21 718	23 304
71	Power generating machinery and equipment	1 783	1 494	1 420	1 760	1 490	1 603	1 729	1 416	1 359	1 595	1 514	1 597	1 688
72	Machinery specialised for particular industries	3 502	2 338	2 512	2 999	2 728	2 993	2 997	2 845	2 631	2 569	2 749	3 093	3 407
73	Metal working machinery	750	406	432	564	479	555	525	537	527	483	583	596	660
74	General industrial machinery & equipment, n.e.s., machine parts, n.e.s.	3 143	2 325	2 504	2 991	2 660	2 875	3 011	2 828	2 706	2 655	2 716	3 013	3 514
75	Office machines and automatic data-processing machines	1 437	1 048	1 077	1 318	1 226	1 246	1 267	1 179	1 133	1 330	1 369	1 370	1 598
76	Telecommunications, sound recording & reproduction apparatus & equipment	1 089	900	790	1 005	961	1 154	949	1 072	894	1 035	1 068	1 268	1 309
77	Electr. mach., app. & appliances, n.e.s. & electr. parts thereof	3 048	2 271	2 625	3 007	2 692	2 875	3 080	2 669	2 913	2 983	3 038	3 247	3 396
78	Road vehicles (including air-cushion vehicles)	4 497	3 470	3 830	4 470	3 939	4 242	4 742	3 776	3 089	4 335	4 786	4 951	4 652
79	Other transport equipment	2 483	1 788	1 283	2 055	2 113	1 767	1 872	2 728	1 697	1 964	2 113	2 290	2 584
8	Miscellaneous manufactured articles	6 187	4 888	5 721	6 364	5 625	5 698	6 218	5 815	5 779	6 159	6 706	6 417	6 461
84	Articles of apparel and clothing accessories	873	880	1 165	1 227	921	774	859	1 092	1 194	1 287	1 233	989	857
85	Footwear	418	411	473	458	394	411	469	444	470	436	474	439	421
87	Professional, scientific & controlling instruments & apparatus, n.e.s.	1 298	863	911	1 132	1 009	1 018	1 116	980	1 035	977	1 086	1 100	1 285
88	Photographic app., equip. & supplies & optical goods, watches & clocks	542	411	478	581	512	550	618	526	484	540	558	556	596
89	Miscellaneous manufactured articles, n.e.s.	2 150	1 674	1 856	2 120	1 942	2 089	2 214	1 965	1 821	2 128	2 373	2 390	2 291
9	Commodities and transactions not classified elsewhere in SITC	948	702	711	801	839	802	810	802	890	801	703	845	948

GEOGRAPHICAL PATTERN OF TRADE, BY MAIN PRODUCTS

1993 IMPORTS

Values in Mio ECU

List of products SITC rev. 3		EXTRA-EU		EFTA		USA		Japan	
		Values	93/92	Values	93/92	Values	93/92	Values	93/92
0-9	TOTAL TRADE	487 197	100.0	109 901	98.4	84 469	97.3	47 658	92.5
0	Food and live animals	33 176	95.9	3 650	97.3	3 434	95.1	95	83.1
03	Fish, crustaceans and molluscs and preparations thereof	6 559	91.5	1 881	92.3	319	83.5	31	58.1
05	Vegetables and fruit	10 022	89.9	96	82.2	942	94.3	5	90.4
1	Beverages and tobacco	3 391	105.5	130	104.6	750	97.2	22	191.4
11	Beverages	991	111.2	123	107.1	185	109.0	14	122.4
12	Tobacco and tobacco manufactures	2 400	103.3	7	73.7	564	93.8	8	
2	Crude materials, inedible, except fuels	29 930	92.9	6 265	93.1	5 137	90.9	165	84.4
24	Cork and wood	6 721	96.1	2 981	98.3	725	97.7	3	52.3
28	Metalliferous ores and metal scrap	6 758	87.4	830	101.4	646	97.6	16	92.0
3	Mineral fuels, lubricants and related materials	64 537	99.0	11 546	114.7	2 131	71.2	58	155.0
32	Coal, coke and briquettes	4 586	78.7	27	94.3	1 435	67.9	38	236.8
33	Petroleum, petroleum products and related materials	52 366	96.5	9 632	110.4	689	82.3	20	93.9
4	Animal and vegetable oils, fats and waxes	1 760	102.1	104	116.4	192	80.8	3	49.9
42	Fixed vegetable fats and oils, crude, refined or fractionated	1 296	102.6	18	134.2	67	74.4	1	125.8
43	Animal or vegetable fats and oils, processed; animal or vegetable waxes	241	101.0	37	103.6	37	89.7	1	213.9
5	Chemicals and related products, n.e.s.	34 367	101.3	13 328	103.6	9 376	97.6	2 683	103.0
51	Organic chemicals	8 497	97.5	2 542	97.0	2 455	93.2	1 039	105.7
54	Medical and pharmaceutical products	7 681	111.5	4 472	112.2	1 953	108.4	450	99.2
57	Plastics in primary forms	4 188	93.5	1 493	94.0	1 057	89.9	284	96.2
59	Chemical materials and products, n.e.s.	3 832	101.2	1 072	99.2	1 712	102.4	277	108.8
6	Manufactured goods classified chiefly by material	70 484	101.6	25 994	92.8	5 457	92.2	2 709	91.5
64	Paper, paperboard & articles of paper pulp, of paper or of paperboard	11 819	91.7	9 520	91.4	807	97.6	120	92.1
65	Textile yarn, fabrics, made-up articles, n.e.s., & related products	11 616	99.9	2 474	90.3	980	98.0	587	90.0
66	Non-metallic mineral manufactures n.e.s.	12 278	150.0	1 273	92.5	597	75.0	457	89.1
67	Iron and steel	7 566	87.5	4 204	92.6	276	97.7	262	90.0
68	Non-ferrous metals	10 096	88.1	3 246	87.5	606	82.4	88	103.0
69	Manufactures of metal, n.e.s.	8 753	102.9	3 208	97.7	1 171	96.0	580	88.7
7	Machinery and transport equipment	151 163	103.3	28 960	93.1	40 704	102.5	35 684	93.1
71	Power generating machinery and equipment	13 517	106.2	3 234	101.6	5 882	102.8	1 607	125.3
72	Machinery specialised for particular industries	9 475	95.4	4 249	90.0	2 377	106.1	1 586	88.2
73	Metal working machinery	2 685	80.3	1 209	74.4	478	96.3	592	79.4
74	General industrial machinery & equipment, n.e.s., machine parts, n.e.s.	13 313	96.3	5 074	93.7	3 695	101.2	2 237	86.3
75	Office machines and automatic data-processing machines	26 542	101.5	1 223	81.7	9 718	103.9	6 447	91.0
76	Telecommunications, sound recording & reproduction apparatus & equipment	17 223	103.4	2 630	120.0	2 191	115.8	5 197	81.3
77	Electr. mach., app. & appliances, n.e.s. & electr. parts thereof	27 780	117.2	4 880	99.4	6 721	121.2	5 441	110.0
78	Road vehicles (including air-cushion vehicles)	23 425	92.4	4 920	86.5	2 297	102.0	11 854	91.3
79	Other transport equipment	17 202	117.9	1 541	82.0	7 344	86.0	723	147.1
8	Miscellaneous manufactured articles	81 349	106.0	12 393	104.8	12 421	101.5	5 829	86.5
84	Articles of apparel and clothing accessories	28 661	108.1	1 207	93.9	512	95.1	146	103.0
85	Footwear	4 947	107.8	387	120.6	133	99.6	4	88.7
87	Professional, scientific & controlling instruments & apparatus, n.e.s.	10 192	102.1	2 220	96.2	4 935	102.0	1 270	93.0
88	Photographic app., equip. & supplies & optical goods; watches & clocks	7 106	98.2	1 900	99.2	1 286	93.8	1 913	90.1
89	Miscellaneous manufactured articles, n.e.s.	22 841	105.6	4 747	115.6	5 199	103.5	2 440	80.2
9	Commodities and transactions not classified elsewhere in SITC	17 040	71.3	7 531	105.9	4 868	80.3	409	75.2

**GEOGRAPHICAL PATTERN OF TRADE,
BY MAIN PRODUCTS**

3C

**1993
IMPORTS**

Values in Mio ECU

Class 1		Class 2		Class 4		Class 5		List of products SITC rev. 3	
Values	93/92	Values	93/92	Values	93/92	Values	93/92		
276 733	96.1	145 046	100.0	39 455	107.7	20 519	117.0	TOTAL TRADE	0-9
11 088	94.4	18 891	96.4	2 013	90.0	994	101.1	Food and live animals	0
2 912	88.5	3 091	93.2	399	95.5	156	106.8	Fish, crustaceans and molluscs and preparations thereof	03
2 935	90.5	5 919	87.8	605	87.7	413	90.8	Vegetables and fruit	05
1 244	100.7	1 883	108.9	161	105.9	81	82.2	Beverages and tobacco	1
529	113.7	308	107.6	137	106.5	13	124.9	Beverages	11
714	92.8	1 575	109.2	24	102.7	68	77.0	Tobacco and tobacco manufactures	12
16 617	87.7	8 978	94.7	3 070	103.6	693	93.2	Crude materials, inedible, except fuels	2
4 274	94.6	1 709	99.3	729	97.7	7	81.0	Cork and wood	24
3 285	85.7	2 529	86.2	875	102.1	52	84.4	Metalliferous ores and metal scrap	28
15 684	100.9	36 195	93.4	9 325	109.3	157	81.5	Mineral fuels, lubricants and related materials	3
3 142	73.6	465	81.9	775	95.5	147	82.7	Coal, coke and briquettes	32
10 629	107.7	33 494	91.2	7 598	98.9	10	67.0	Petroleum, petroleum products and related materials	33
351	92.3	1 328	103.8	44	96.9	35	188.1	Animal and vegetable oils, fats and waxes	4
101	88.7	1 148	102.1	15	130.5	31	233.5	Fixed vegetable fats and oils, crude, refined or fractionated	42
78	94.8	138	101.6	20	127.8	4	80.5	Animal or vegetable fats and oils, processed; animal or vegetable waxes	43
26 487	100.9	3 852	96.9	2 449	100.2	839	110.8	Chemicals and related products, n.e.s.	5
6 164	96.4	1 197	97.9	605	94.8	274	111.0	Organic chemicals	51
7 077	110.8	249	107.1	120	126.5	170	98.7	Medical and pharmaceutical products	54
3 023	92.6	528	90.4	368	94.3	15	97.5	Plastics in primary forms	57
3 197	101.4	304	97.2	183	102.4	126	96.3	Chemical materials and products, n.e.s.	59
39 386	90.8	14 826	90.5	7 987	107.1	2 417	116.3	Manufactured goods classified chiefly by material	6
11 116	91.4	330	90.9	262	98.0	90	120.9	Paper, paperboard & articles of paper pulp, of paper or of paperboard	64
5 107	92.7	4 824	104.4	711	110.4	934	109.9	Textile yarn, fabrics, made-up articles, n.e.s., & related products	65
2 794	77.3	2 223	71.9	1 329	113.9	357	115.1	Non-metallic mineral manufactures n.e.s.	66
5 252	90.5	713	66.6	1 401	83.3	44	124.1	Iron and steel	67
5 332	83.9	2 220	76.1	2 436	115.0	98	125.9	Non-ferrous metals	68
5 386	96.5	1 705	109.4	939	115.5	675	122.3	Manufactures of metal, n.e.s.	69
110 705	96.6	29 120	117.4	4 409	118.1	3 698	133.0	Machinery and transport equipment	7
11 617	105.2	1 396	106.7	351	133.4	142	132.7	Power generating machinery and equipment	71
8 478	93.8	512	113.1	421	101.8	41	167.2	Machinery specialised for particular industries	72
2 335	79.3	153	82.4	140	84.4	54	111.0	Metal working machinery	73
11 530	94.7	1 015	98.0	461	109.3	247	125.2	General industrial machinery & equipment, n.e.s., machine parts, n.e.s.	74
17 735	96.6	8 143	109.6	92	167.2	544	181.2	Office machines and automatic data-processing machines	75
10 444	95.7	5 147	114.7	107	154.5	1 474	124.3	Telecommunications, sound recording & reproduction apparatus & equipment	76
18 340	109.2	6 685	132.9	1 102	136.1	1 060	148.4	Electr. mach., app. & appliances, n.e.s. & electr. parts thereof	77
19 856	90.4	2 169	108.6	1 251	100.4	119	77.5	Road vehicles (including air-cushion vehicles)	78
10 368	91.2	3 899	135.6	484	166.8	18	37.0	Other transport equipment	79
36 785	99.9	26 579	105.5	6 179	123.9	11 465	118.7	Miscellaneous manufactured articles	8
6 147	98.5	14 829	106.5	3 415	127.8	4 263	116.0	Articles of apparel and clothing accessories	84
801	106.4	2 467	98.1	669	118.1	1 006	133.1	Footwear	85
8 758	99.4	1 100	114.2	112	117.1	151	131.7	Professional, scientific & controlling instruments & apparatus, n.e.s.	87
5 182	94.4	1 285	104.4	52	129.8	467	125.2	Photographic app., equip. & supplies & optical goods; watches & clocks	88
12 981	102.2	5 192	102.9	538	122.6	3 994	115.9	Miscellaneous manufactured articles, n.e.s.	89
18 387	96.5	3 394	88.2	3 818	93.5	140	60.2	Commodities and transactions not classified elsewhere in SITC	9

GEOGRAPHICAL PATTERN OF TRADE, BY MAIN PRODUCTS

January – December 1994
IMPORTS

Values in Mio ECU

List of products SITC rev. 3		EXTRA-EU		EFTA		USA		Japan	
		Values	94/93	Values	94/93	Values	94/93	Values	94/93
0-9	TOTAL TRADE	540 144	110.9	123 722	112.6	93 183	110.3	48 821	102.4
0	Food and live animals	38 112	114.9	3 909	107.1	3 563	103.8	95	99.7
03	Fish, crustaceans and molluscs and preparations thereof	7 504	114.4	2 075	110.3	348	109.1	34	109.9
05	Vegetables and fruit	11 339	113.1	122	126.4	1 154	122.5	5	105.9
1	Beverages and tobacco	3 639	107.3	286	219.7	844	112.6	20	91.1
11	Beverages	1 142	115.2	222	180.1	201	108.7	14	105.8
12	Tobacco and tobacco manufactures	2 497	104.0	64		643	113.9	6	66.8
2	Crude materials, inedible, except fuels	37 311	124.7	7 736	123.5	5 657	110.1	215	129.8
24	Cork and wood	8 311	123.7	3 791	127.2	780	107.6	4	130.7
28	Metalliferous ores and metal scrap	8 270	122.4	915	110.3	782	121.1	22	139.5
3	Mineral fuels, lubricants and related materials	63 270	98.0	12 104	104.8	1 969	92.4	60	103.7
32	Coal, coke and briquettes	4 963	108.2	33	122.5	1 283	89.5	32	84.0
33	Petroleum, petroleum products and related materials	50 537	96.5	9 941	103.2	674	97.9	28	141.0
4	Animal and vegetable oils, fats and waxes	2 322	131.9	112	107.6	238	123.6	4	111.1
42	Fixed vegetable fats and oils, crude, refined or fractionated	1 730	133.5	11	59.7	78	116.7	1	74.2
43	Animal or vegetable fats and oils, processed; animal or vegetable waxes	323	134.0	54	143.7	46	124.0		82.0
5	Chemicals and related products, n.e.s.	40 322	117.3	15 016	112.7	10 578	112.8	3 066	114.3
51	Organic chemicals	10 796	127.1	3 244	127.6	2 860	116.5	1 166	112.1
54	Medical and pharmaceutical products	8 542	111.2	4 949	110.7	2 152	110.2	487	108.2
57	Plastics in primary forms	4 825	115.2	1 714	114.8	1 196	113.2	347	122.4
59	Chemical materials and products, n.e.s.	4 216	110.0	1 140	106.3	1 765	103.1	363	131.0
6	Manufactured goods classified chiefly by material	84 446	119.8	30 206	116.2	6 373	116.8	2 983	110.1
64	Paper, paperboard & articles of paper pulp, of paper or of paperboard	13 610	115.2	10 811	113.6	872	108.0	139	115.6
65	Textile yarn, fabrics, made-up articles, n.e.s., & related products	13 413	115.5	2 636	106.6	1 073	109.5	567	96.6
66	Non-metallic mineral manufactures n.e.s.	13 333	108.6	1 505	118.3	925	155.0	505	110.6
67	Iron and steel	10 314	136.3	5 225	124.3	290	105.1	282	107.4
68	Non-ferrous metals	13 638	135.1	4 069	125.4	773	127.5	120	136.2
69	Manufactures of metal, n.e.s.	9 985	114.1	3 596	112.1	1 323	113.0	664	114.6
7	Machinery and transport equipment	168 992	111.8	33 148	114.5	44 738	109.9	36 134	101.3
71	Power generating machinery and equipment	15 325	113.4	3 987	123.3	6 249	106.2	1 751	108.9
72	Machinery specialised for particular industries	10 860	114.6	4 880	114.9	2 575	108.3	1 624	102.4
73	Metal working machinery	3 175	118.2	1 370	113.3	595	124.5	737	124.6
74	General industrial machinery & equipment, n.e.s., machine parts, n.e.s.	14 995	112.6	5 651	111.4	3 974	107.6	2 653	118.6
75	Office machines and automatic data-processing machines	30 293	114.1	1 243	101.6	11 127	114.5	6 711	104.1
76	Telecommunications, sound recording & reproduction apparatus & equipment	18 809	109.2	3 184	121.1	2 760	125.9	4 837	93.1
77	Electr. mach., app. & appliances, n.e.s. & electr. parts thereof	34 782	125.2	5 518	113.1	7 809	116.2	6 885	126.5
78	Road vehicles (including air-cushion vehicles)	24 556	104.8	6 249	127.0	2 812	122.4	10 494	88.5
79	Other transport equipment	16 196	94.2	1 065	69.1	6 836	93.1	442	61.1
8	Miscellaneous manufactured articles	86 014	105.7	13 058	105.4	13 281	106.9	5 723	98.2
84	Articles of apparel and clothing accessories	29 868	104.2	1 148	95.1	491	95.9	125	85.4
85	Footwear	5 415	109.5	390	100.9	134	100.4	5	121.6
87	Professional, scientific & controlling instruments & apparatus, n.e.s.	10 863	106.6	2 413	108.7	5 088	103.1	1 425	112.2
88	Photographic app., equip. & supplies & optical goods; watches & clocks	7 724	108.7	1 988	104.6	1 479	115.0	1 973	103.2
89	Miscellaneous manufactured articles, n.e.s.	23 709	103.8	4 953	104.3	5 702	109.7	2 136	87.6
9	Commodities and transactions not classified elsewhere in SITC	15 717	92.2	8 147	108.2	5 941	122.0	521	127.3

**GEOGRAPHICAL PATTERN OF TRADE,
BY MAIN PRODUCTS**

3C

**January – December 1994
IMPORTS**

Values in Mio ECU

Class 1		Class 2		Class 4		Class 5		List of products SITC rev. 3	
Values	94/93	Values	94/93	Values	94/93	Values	94/93		
302 794	109.4	160 691	110.8	49 294	124.9	24 315	118.5	TOTAL TRADE	0-9
11 993	108.2	22 350	118.3	2 300	114.3	1 148	115.5	Food and live animals	0
3 153	108.3	3 700	119.7	459	115.1	191	122.6	Fish, crustaceans and molluscs and preparations thereof	03
3 650	124.4	6 295	106.4	679	112.3	449	108.8	Vegetables and fruit	05
1 540	123.8	1 821	96.7	172	106.6	98	121.4	Beverages and tobacco	1
677	127.8	303	98.4	145	105.2	16	120.0	Beverages	11
864	120.9	1 518	96.4	28	114.1	82	121.7	Tobacco and tobacco manufactures	12
20 001	120.4	11 639	129.6	4 273	139.2	1 047	151.0	Crude materials, inedible, except fuels	2
5 199	121.6	2 059	120.5	1 044	143.2	9	129.3	Cork and wood	24
3 775	114.9	3 343	132.2	963	110.1	92	179.1	Metalliferous ores and metal scrap	28
16 377	104.4	34 246	94.6	9 635	103.3	193	123.3	Mineral fuels, lubricants and related materials	3
3 182	101.3	608	130.6	960	123.9	182	123.9	Coal, coke and briquettes	32
10 987	103.4	31 584	94.3	7 772	102.3	11	115.4	Petroleum, petroleum products and related materials	33
413	117.8	1 824	137.3	51	114.5	31	88.2	Animal and vegetable oils, fats and waxes	4
103	102.1	1 575	137.2	24	157.5	26	85.6	Fixed vegetable fats and oils, crude, refined or fractionated	42
104	133.3	192	139.3	21	104.2	4	100.3	Animal or vegetable fats and oils, processed; animal or vegetable waxes	43
30 062	113.5	4 772	123.9	3 387	138.3	1 104	131.5	Chemicals and related products, n.e.s.	5
7 452	120.9	1 709	142.7	862	142.5	401	146.6	Organic chemicals	51
7 824	110.6	270	108.3	125	103.8	220	129.9	Medical and pharmaceutical products	54
3 459	114.4	539	102.1	510	138.6	27	185.2	Plastics in primary forms	57
3 423	107.1	352	115.8	236	129.3	168	132.9	Chemical materials and products, n.e.s.	59
45 901	116.5	19 450	131.2	12 020	150.5	3 013	124.7	Manufactured goods classified chiefly by material	6
12 622	113.5	444	134.6	408	155.8	112	123.6	Paper, paperboard & articles of paper pulp, of paper or of paperboard	64
5 602	109.7	5 714	118.5	1 024	143.9	1 038	111.1	Textile yarn, fabrics, made-up articles, n.e.s., & related products	65
3 540	126.7	4 221	189.9	1 519	114.3	425	119.2	Non-metallic mineral manufactures n.e.s.	66
6 472	123.2	952	133.4	2 591	184.9	88	198.2	Iron and steel	67
6 544	122.7	2 838	127.9	3 974	163.2	187	191.7	Non-ferrous metals	68
6 056	112.4	1 851	108.5	1 172	124.8	856	126.9	Manufactures of metal, n.e.s.	69
120 452	108.8	33 819	116.1	5 935	134.6	4 807	130.0	Machinery and transport equipment	7
12 896	111.0	1 617	115.8	625	177.9	173	121.8	Power generating machinery and equipment	71
9 403	110.9	688	134.3	577	136.8	52	126.9	Machinery specialised for particular industries	72
2 767	118.5	186	121.4	166	119.3	53	97.6	Metal working machinery	73
12 893	111.8	1 150	113.3	618	134.0	264	107.1	General industrial machinery & equipment, n.e.s., machine parts, n.e.s.	74
19 508	110.0	9 662	118.7	122	132.3	973	179.0	Office machines and automatic data-processing machines	75
11 264	107.9	5 496	106.8	213	199.9	1 802	122.3	Telecommunications, sound recording & reproduction apparatus & equipment	76
21 890	119.4	9 079	135.8	1 651	149.9	1 357	128.1	Electr. mach., app. & appliances, n.e.s. & electr. parts thereof	77
20 513	103.3	2 428	111.9	1 502	120.1	86	72.5	Road vehicles (including air-cushion vehicles)	78
9 318	89.9	3 513	90.1	461	95.2	46	254.5	Other transport equipment	79
38 393	104.4	27 131	102.1	7 524	121.8	12 648	110.3	Miscellaneous manufactured articles	8
5 991	97.5	15 134	102.1	4 116	120.5	4 602	107.9	Articles of apparel and clothing accessories	84
811	101.3	2 560	103.8	835	124.7	1 208	120.0	Footwear	85
9 313	106.3	1 141	103.7	162	145.5	194	128.0	Professional, scientific & controlling instruments & apparatus, n.e.s.	87
5 529	106.7	1 394	108.5	66	126.9	596	127.6	Photographic app., equip. & supplies & optical goods; watches & clocks	88
13 460	103.7	5 228	100.7	671	124.6	4 259	106.6	Miscellaneous manufactured articles, n.e.s.	89
17 663	96.1	3 638	107.2	3 996	104.7	225	160.8	Commodities and transactions not classified elsewhere in SITC	9

GEOGRAPHICAL PATTERN OF TRADE, BY MAIN PRODUCTS

1993 EXPORTS

Values in Mio ECU

List of products SITC rev. 3		EXTRA-EU		EFTA		USA		Japan	
		Values	93/92	Values	93/92	Values	93/92	Values	93/92
0-9	TOTAL TRADE	487 066	111.7	107 243	99.5	85 120	115.4	22 759	110.7
0	Food and live animals	27 046	108.7	4 817	104.7	1 931	108.9	1 590	109.9
03	Fish, crustaceans and molluscs and preparations thereof	1 265	102.2	330	93.9	106	88.6	219	112.4
05	Vegetables and fruit	3 832	112.4	1 469	104.4	426	98.8	138	115.3
1	Beverages and tobacco	9 362	106.7	1 052	99.1	2 283	100.2	753	92.3
11	Beverages	7 604	108.9	897	98.3	2 197	101.7	711	93.6
12	Tobacco and tobacco manufactures	1 757	97.8	155	104.3	86	72.9	42	75.5
2	Crude materials, inedible, except fuels	9 026	111.9	2 704	92.4	721	113.9	534	132.3
24	Cork and wood	638	99.3	382	83.5	22	125.4	26	212.2
28	Metalliferous ores and metal scrap	2 086	132.1	461	92.9	121	143.1	120	149.9
3	Mineral fuels, lubricants and related materials	15 555	147.4	4 178	106.6	3 596	128.0	32	57.1
32	Coal, coke and briquettes	180	93.9	137	86.4		334.6	2	119.0
33	Petroleum, petroleum products and related materials	13 974	149.3	3 029	103.6	3 581	128.1	29	53.8
4	Animal and vegetable oils, fats and waxes	1 357	94.4	156	115.0	235	97.3	33	87.6
42	Fixed vegetable fats and oils, crude, refined or fractionated	1 109	90.9	103	120.5	220	97.4	17	112.5
43	Animal or vegetable fats and oils, processed; animal or vegetable waxes	184	122.4	38	98.4	10	84.1	4	90.3
5	Chemicals and related products, n.e.s.	63 491	117.0	13 886	108.2	9 632	114.6	4 382	114.0
51	Organic chemicals	13 548	120.0	2 363	111.6	3 369	112.3	1 239	124.2
54	Medical and pharmaceutical products	14 002	121.5	3 244	118.3	1 862	117.7	1 405	111.6
57	Plastics in primary forms	7 259	116.4	1 889	98.9	678	128.0	286	116.0
59	Chemical materials and products, n.e.s.	8 899	115.1	1 569	103.8	1 287	118.9	480	117.2
6	Manufactured goods classified chiefly by material	80 049	112.6	18 357	97.1	12 218	121.8	2 601	99.7
64	Paper, paperboard & articles of paper pulp, of paper or of paperboard	6 083	110.1	1 869	101.1	720	121.7	63	95.3
65	Textile yarn, fabrics, made-up articles, n.e.s., & related products	14 874	108.5	2 987	94.8	1 674	116.0	649	93.9
66	Non-metallic mineral manufactures n.e.s.	17 043	115.3	2 543	99.1	3 435	119.2	938	103.8
67	Iron and steel	15 874	120.9	3 086	89.0	2 801	146.7	99	102.2
68	Non-ferrous metals	5 891	111.8	1 900	101.8	956	103.0	286	89.6
69	Manufactures of metal, n.e.s.	12 592	107.2	3 887	100.3	1 582	116.4	282	103.4
7	Machinery and transport equipment	207 757	114.9	38 280	98.3	39 115	119.2	7 994	119.1
71	Power generating machinery and equipment	17 707	108.4	2 338	101.4	6 062	96.7	258	113.0
72	Machinery specialised for particular industries	31 073	115.1	3 809	96.7	5 399	124.5	918	103.2
73	Metal working machinery	5 998	103.1	901	73.9	894	109.3	150	56.7
74	General industrial machinery & equipment, n.e.s., machine parts, n.e.s.	30 339	110.1	6 441	98.1	4 228	116.2	718	103.9
75	Office machines and automatic data-processing machines	12 752	119.6	3 522	107.3	3 743	113.5	863	186.4
76	Telecommunications, sound recording & reproduction apparatus & equipment	10 114	121.1	1 943	103.6	888	109.4	114	123.3
77	Electr. mach., app. & appliances, n.e.s. & electr. parts thereof	29 888	118.9	6 346	102.5	4 763	127.1	931	120.9
78	Road vehicles (including air-cushion vehicles)	42 341	114.2	10 101	91.1	7 997	153.9	3 604	124.3
79	Other transport equipment	25 076	119.9	2 843	118.0	5 109	109.6	435	110.8
8	Miscellaneous manufactured articles	64 188	108.3	19 721	97.1	12 362	111.0	3 979	105.7
84	Articles of apparel and clothing accessories	11 095	101.7	4 619	91.0	1 301	106.7	999	97.7
85	Footwear	4 477	104.3	1 188	99.8	1 085	109.8	264	120.3
87	Professional, scientific & controlling instruments & apparatus, n.e.s.	11 842	112.6	2 400	103.5	2 618	112.8	668	113.2
88	Photographic app., equip. & supplies & optical goods; watches & clocks	5 716	115.2	1 407	98.2	1 469	112.6	302	113.2
89	Miscellaneous manufactured articles, n.e.s.	22 310	109.0	6 999	98.7	4 676	111.0	1 142	104.8
9	Commodities and transactions not classified elsewhere in SITC	9 234	54.5	4 092	99.2	3 027	82.8	862	97.7

**GEOGRAPHICAL PATTERN OF TRADE,
BY MAIN PRODUCTS**

3C

**1993
EXPORTS**

Values in Mio ECU

Class 1		Class 2		Class 4		Class 5		List of products SITC rev. 3	
Values	93/92	Values	93/92	Values	93/92	Values	93/92		
258 252	107.6	169 430	110.6	42 139	119.5	12 455	161.2	TOTAL TRADE	0-9
10 100	108.3	11 204	106.5	5 085	108.4	269	100.9	Food and live animals	0
737	99.1	400	105.5	112	105.9	12	146.1	Fish, crustaceans and molluscs and preparations thereof	03
2 338	106.0	871	108.3	596	152.1	9	114.2	Vegetables and fruit	05
4 896	100.2	3 362	102.5	995	167.7	20	133.1	Beverages and tobacco	1
4 470	100.0	2 378	108.9	702	223.6	15	159.3	Beverages	11
426	102.5	983	89.8	294	105.0	5	89.6	Tobacco and tobacco manufactures	12
5 132	105.3	2 746	122.7	648	98.6	162	97.9	Crude materials, inedible, except fuels	2
488	94.7	119	122.6	26	89.3	2	210.3	Cork and wood	24
1 192	123.7	724	158.8	107	85.2	48	143.8	Metalliferous ores and metal scrap	28
9 115	118.0	2 945	143.5	770	104.3	52	185.8	Mineral fuels, lubricants and related materials	3
149	88.5	27	142.5	2	37.7		240.0	Coal, coke and briquettes	32
7 919	118.5	2 826	144.3	744	106.8	49	193.8	Petroleum, petroleum products and related materials	33
568	101.5	527	92.5	181	72.5	57	111.2	Animal and vegetable oils, fats and waxes	4
467	102.1	436	90.5	143	62.7	56	114.5	Fixed vegetable fats and oils, crude, refined or fractionated	42
64	97.8	72	117.1	31	171.4		39.0	Animal or vegetable fats and oils, processed; animal or vegetable waxes	43
33 813	111.7	20 715	112.3	4 487	119.2	808	105.6	Chemicals and related products, n.e.s.	5
8 211	115.3	3 332	114.9	569	109.9	248	116.8	Organic chemicals	51
7 650	115.2	4 629	112.7	998	153.2	154	127.0	Medical and pharmaceutical products	54
3 637	108.6	2 527	119.1	506	101.9	131	106.8	Plastics in primary forms	57
4 238	111.1	3 441	113.8	835	119.3	118	92.3	Chemical materials and products, n.e.s.	59
40 642	106.4	30 258	113.8	6 530	123.3	1 756	219.2	Manufactured goods classified chiefly by material	6
3 480	108.1	1 921	110.3	530	111.9	70	88.6	Paper, paperboard & articles of paper pulp, of paper or of paperboard	64
7 100	100.8	4 857	109.5	2 712	130.7	78	118.1	Textile yarn, fabrics, made-up articles, n.e.s., & related products	65
7 866	108.2	8 390	119.4	565	138.2	91	139.2	Non-metallic mineral manufactures n.e.s.	66
7 528	114.3	6 220	116.5	722	89.4	1 248	316.6	Iron and steel	67
3 558	102.3	1 840	125.4	307	133.8	45	99.1	Non-ferrous metals	68
6 859	105.3	4 406	101.2	1 043	135.5	136	125.2	Manufactures of metal, n.e.s.	69
103 601	109.9	74 944	111.9	16 891	120.2	8 435	173.2	Machinery and transport equipment	7
9 943	99.1	6 473	122.1	531	119.0	727	130.9	Power generating machinery and equipment	71
13 335	113.2	11 557	104.7	3 539	120.8	2 333	190.8	Machinery specialised for particular industries	72
2 413	88.3	2 138	108.5	705	85.4	741	253.3	Metal working machinery	73
14 198	106.0	11 912	107.8	2 972	120.5	1 205	183.6	General industrial machinery & equipment, n.e.s., machine parts, n.e.s.	74
9 226	115.6	2 170	111.1	971	141.1	56	139.6	Office machines and automatic data-processing machines	75
3 841	109.4	4 392	117.2	1 045	144.8	740	220.1	Telecommunications, sound recording & reproduction apparatus & equipment	76
14 729	112.8	11 212	117.9	2 256	143.0	546	158.0	Electr. mach., app. & appliances, n.e.s. & electr. parts thereof	77
25 922	114.2	11 333	104.1	3 696	145.6	1 339	140.5	Road vehicles (including air-cushion vehicles)	78
9 836	111.4	12 002	117.9	850	54.9	517	145.4	Other transport equipment	79
40 820	103.6	17 026	111.3	5 257	128.2	440	130.8	Miscellaneous manufactured articles	8
7 511	95.2	2 566	113.6	983	130.5	17	122.4	Articles of apparel and clothing accessories	84
2 884	106.2	891	108.6	694	92.4	5	93.1	Footwear	85
6 785	110.4	3 744	108.8	914	131.1	265	132.1	Professional, scientific & controlling instruments & apparatus, n.e.s.	87
3 634	105.8	1 493	115.0	282	143.5	28	129.0	Photographic app., equip. & supplies & optical goods, watches & clocks	88
14 562	104.6	5 943	113.6	1 515	129.0	96	125.0	Miscellaneous manufactured articles, n.e.s.	89
9 565	91.9	5 704	78.7	1 295	116.1	455	106.2	Commodities and transactions not classified elsewhere in SITC	9

GEOGRAPHICAL PATTERN OF TRADE, BY MAIN PRODUCTS

January – December 1994
EXPORTS

Values in Mio ECU

List of products SITC rev. 3		EXTRA-EU		EFTA		USA		Japan	
		Values	94/93	Values	94/93	Values	94/93	Values	94/93
0-9	TOTAL TRADE	538 987	110.7	119 419	111.4	95 087	111.7	26 583	116.8
0	Food and live animals	28 912	106.9	5 286	109.7	2 182	113.0	1 761	110.7
03	Fish, crustaceans and molluscs and preparations thereof	1 462	115.6	365	110.7	116	109.3	258	117.6
05	Vegetables and fruit	4 483	117.0	1 558	106.1	532	124.8	153	111.0
1	Beverages and tobacco	9 712	103.7	1 126	107.1	2 304	100.9	896	119.0
11	Beverages	8 411	110.6	970	108.1	2 237	101.8	854	120.1
12	Tobacco and tobacco manufactures	1 301	74.0	157	100.8	67	78.1	42	100.9
2	Crude materials, inedible, except fuels	10 108	112.0	3 070	113.5	835	115.7	561	105.0
24	Cork and wood	747	117.1	478	125.0	29	130.8	36	138.3
28	Metalliferous ores and metal scrap	2 074	99.4	505	109.6	111	91.9	126	105.0
3	Mineral fuels, lubricants and related materials	13 832	88.9	3 902	93.4	2 885	80.2	47	149.9
32	Coal, coke and briquettes	176	97.8	137	100.0	5		2	122.6
33	Petroleum, petroleum products and related materials	12 205	87.3	2 701	89.2	2 845	79.4	44	152.4
4	Animal and vegetable oils, fats and waxes	1 787	131.7	174	111.5	241	102.3	36	109.3
42	Fixed vegetable fats and oils, crude, refined or fractionated	1 490	134.4	110	107.5	221	100.3	22	126.8
43	Animal or vegetable fats and oils, processed; animal or vegetable waxes	219	119.1	45	117.3	14	142.6	5	126.0
5	Chemicals and related products, n.e.s.	71 477	112.6	15 561	112.1	10 987	114.1	4 849	110.7
51	Organic chemicals	15 685	115.8	2 584	109.3	4 013	119.1	1 485	119.8
54	Medical and pharmaceutical products	15 901	113.6	3 509	108.2	2 222	119.3	1 589	113.1
57	Plastics in primary forms	8 389	115.6	2 297	121.6	807	119.1	286	100.0
59	Chemical materials and products, n.e.s.	9 702	109.0	1 816	115.7	1 283	99.7	548	114.2
6	Manufactured goods classified chiefly by material	88 778	110.9	21 208	115.5	14 111	115.5	3 034	116.7
64	Paper, paperboard & articles of paper pulp, of paper or of paperboard	7 041	115.7	2 142	114.6	786	109.1	98	154.4
65	Textile yarn, fabrics, made-up articles, n.e.s., & related products	16 627	111.8	3 241	108.5	1 847	110.4	790	121.7
66	Non-metallic mineral manufactures n.e.s.	19 060	111.8	2 922	114.9	3 720	108.3	1 065	113.6
67	Iron and steel	16 693	105.2	3 891	126.1	3 658	130.6	96	97.4
68	Non-ferrous metals	6 666	113.2	2 144	112.9	1 063	111.3	348	121.5
69	Manufactures of metal, n.e.s.	13 930	110.6	4 489	115.5	1 872	118.3	325	115.2
7	Machinery and transport equipment	232 930	112.1	43 715	114.2	44 887	114.8	9 446	118.2
71	Power generating machinery and equipment	18 664	105.4	2 580	110.3	6 488	107.0	235	90.9
72	Machinery specialised for particular industries	33 864	109.0	4 157	109.1	6 399	118.5	922	100.5
73	Metal working machinery	6 346	105.8	1 039	115.3	1 102	123.2	146	97.3
74	General industrial machinery & equipment, n.e.s., machine parts, n.e.s.	33 796	111.4	7 158	111.1	5 060	119.7	839	116.7
75	Office machines and automatic data-processing machines	15 163	118.9	4 554	129.3	4 218	112.7	965	111.9
76	Telecommunications, sound recording & reproduction apparatus & equipment	12 407	122.7	2 660	136.9	1 035	116.6	129	113.2
77	Electr. mach., app. & appliances, n.e.s. & electr. parts thereof	34 806	116.5	7 226	113.9	5 538	116.3	1 053	113.1
78	Road vehicles (including air-cushion vehicles)	50 355	118.9	12 387	122.6	9 854	123.2	4 613	128.0
79	Other transport equipment	24 260	96.7	1 907	67.1	5 094	99.7	523	120.3
8	Miscellaneous manufactured articles	71 884	112.0	21 103	107.0	13 604	110.1	4 958	124.6
84	Articles of apparel and clothing accessories	12 495	112.6	4 689	101.5	1 432	110.0	1 348	134.9
85	Footwear	5 305	118.5	1 278	107.5	1 345	123.9	313	118.8
87	Professional, scientific & controlling instruments & apparatus, n.e.s.	12 513	105.7	2 542	105.9	2 733	104.4	759	113.5
88	Photographic app., equip. & supplies & optical goods; watches & clocks	6 413	112.2	1 494	106.1	1 550	105.5	392	130.0
89	Miscellaneous manufactured articles, n.e.s.	24 866	111.5	7 633	109.1	5 154	110.2	1 316	115.2
9	Commodities and transactions not classified elsewhere in SITC	9 568	103.6	4 275	104.5	3 052	100.8	994	115.3

**GEOGRAPHICAL PATTERN OF TRADE,
BY MAIN PRODUCTS**

3C

**January – December 1994
EXPORTS**

Values in Mio ECU

Class 1		Class 2		Class 4		Class 5		List of products SITC rev. 3	
Values	94/93	Values	94/93	Values	94/93	Values	94/93		
287 289	111.2	184 401	108.8	49 004	116.3	13 882	111.5	TOTAL TRADE	0-9
11 140	110.3	12 261	109.4	4 773	93.9	298	111.0	Food and live animals	0
824	111.8	458	114.4	159	142.5	19	155.0	Fish, crustaceans and molluscs and preparations thereof	03
2 602	111.3	933	107.0	926	155.3	10	118.7	Vegetables and fruit	05
5 126	104.7	3 070	91.3	1 327	133.4	21	101.0	Beverages and tobacco	1
4 743	106.1	2 567	107.9	1 034	147.4	17	109.2	Beverages	11
383	89.7	503	51.2	293	99.9	4	76.7	Tobacco and tobacco manufactures	12
5 679	110.7	2 934	106.9	871	134.3	218	134.4	Crude materials, inedible, except fuels	2
583	119.7	135	113.8	25	95.8	2	97.6	Cork and wood	24
1 248	104.7	618	85.4	147	137.6	58	120.3	Metalliferous ores and metal scrap	28
8 146	89.4	2 591	88.0	616	80.0	79	151.7	Mineral fuels, lubricants and related materials	3
151	101.6	20	73.1	5	291.2		166.7	Coal, coke and briquettes	32
6 877	86.9	2 504	88.6	575	77.3	78	157.6	Petroleum, petroleum products and related materials	33
607	106.7	677	128.5	225	124.4	248	431.1	Animal and vegetable oils, fats and waxes	4
492	105.3	575	132.0	172	120.2	245	434.7	Fixed vegetable fats and oils, crude, refined or fractionated	42
76	119.1	80	111.7	37	120.8	1	243.9	Animal or vegetable fats and oils, processed; animal or vegetable waxes	43
37 812	111.8	23 111	111.6	5 510	122.8	950	117.6	Chemicals and related products, n.e.s.	5
9 427	114.8	3 959	118.8	582	102.3	263	106.0	Organic chemicals	51
8 651	113.1	5 157	111.4	1 245	124.7	204	132.4	Medical and pharmaceutical products	54
4 261	117.2	2 911	115.2	597	117.9	164	125.1	Plastics in primary forms	57
4 581	108.1	3 739	108.6	971	116.3	130	110.4	Chemical materials and products, n.e.s.	59
46 192	113.7	32 116	106.1	8 332	127.6	1 357	77.3	Manufactured goods classified chiefly by material	6
3 937	113.1	2 223	115.7	704	132.8	89	127.3	Paper, paperboard & articles of paper pulp, of paper or of paperboard	64
7 792	109.7	5 230	107.7	3 407	125.6	115	147.3	Textile yarn, fabrics, made-up articles, n.e.s., & related products	65
8 793	111.8	9 186	109.5	789	139.6	147	162.3	Non-metallic mineral manufactures n.e.s.	66
9 138	121.4	6 001	96.5	774	107.3	538	43.1	Iron and steel	67
4 008	112.6	2 003	108.9	387	126.0	121	267.6	Non-ferrous metals	68
7 798	113.7	4 542	103.1	1 348	129.2	219	160.9	Manufactures of metal, n.e.s.	69
117 723	113.6	82 622	110.2	19 363	114.6	9 705	115.1	Machinery and transport equipment	7
10 572	106.3	6 494	100.3	753	141.8	814	111.9	Power generating machinery and equipment	71
14 904	111.8	12 837	111.1	3 678	103.9	2 130	91.3	Machinery specialised for particular industries	72
2 826	117.1	2 085	97.5	712	101.0	722	97.4	Metal working machinery	73
15 992	112.6	12 942	108.6	3 214	108.1	1 591	132.0	General industrial machinery & equipment, n.e.s., machine parts, n.e.s.	74
11 092	120.2	2 622	120.8	1 210	124.6	105	188.1	Office machines and automatic data-processing machines	75
5 083	132.3	4 815	109.6	1 408	134.7	1 035	140.0	Telecommunications, sound recording & reproduction apparatus & equipment	76
17 045	115.7	12 873	114.8	3 033	134.5	677	124.1	Electr. mach., app. & appliances, n.e.s. & electr. parts thereof	77
31 080	119.9	14 137	124.7	4 187	113.3	867	64.7	Road vehicles (including air-cushion vehicles)	78
8 835	89.8	11 827	98.5	735	86.4	1 215	234.8	Other transport equipment	79
44 877	109.9	19 073	112.0	6 725	127.9	511	116.1	Miscellaneous manufactured articles	8
8 133	108.3	3 134	122.1	1 190	121.1	24	141.9	Articles of apparel and clothing accessories	84
3 358	116.4	1 052	118.1	883	127.2	12	218.0	Footwear	85
7 148	105.3	3 879	103.6	1 081	118.2	274	103.1	Professional, scientific & controlling instruments & apparatus, n.e.s.	87
3 927	108.1	1 721	115.3	411	145.7	40	141.5	Photographic app., equip. & supplies & optical goods; watches & clocks	88
15 986	109.8	6 600	111.1	1 939	128.0	117	121.4	Miscellaneous manufactured articles, n.e.s.	89
9 989	104.4	5 946	104.2	1 262	97.4	496	108.8	Commodities and transactions not classified elsewhere in SITC	9

**TRADE IN AGRICULTURAL PRODUCTS
(MAIN CATEGORIES OF PRODUCT)**

January – December 1994

IMPORTS

Values in 1000 ECU

SITC Rev. 3	Products	Trading Partners	EU	UEBL	DK	D	GR	E
0	Food and live animals	Extra-EU	38 112 200	2 472 134	1 892 036	8 271 458	360 223	3 272 235
		Class 1	11 993 297	725 616	991 687	2 705 886	155 698	779 995
		EFTA	3 909 274	132 111	716 732	1 157 255	42 176	127 274
		USA	3 563 337	179 722	73 582	506 836	46 804	416 494
		Class 2	22 349 920	1 350 801	715 392	4 204 692	143 345	2 363 782
		ACP	5 259 990	238 449	37 952	740 675	21 775	431 558
		Class 4	2 300 222	58 356	149 561	1 043 334	59 441	48 476
1	Beverages and tobacco	Extra-EU	3 638 709	152 469	99 555	973 696	32 892	849 448
		Class 1	1 540 145	59 195	52 379	549 064	14 314	93 995
		EFTA	285 597	6 049	8 118	178 079	2 837	2 824
		USA	844 372	43 779	35 733	281 262	7 823	74 823
		Class 2	1 821 016	81 440	44 674	329 125	13 488	712 021
		ACP	437 436	22 526	17 166	127 416	3 708	40 485
		Class 4	172 064	1 493	2 163	80 400	5 052	3 272
21	Hides, skins and furskins, raw	Extra-EU	1 136 058	28 053	58 127	128 577	20 162	68 375
		Class 1	582 946	20 487	53 247	89 404	9 020	30 482
		EFTA	229 558	1 460	50 590	69 676	5 495	5 877
		USA	101 631	985	1 101	7 495	1 827	12 135
		Class 2	214 969	926	1 942	3 269	2 601	21 173
		ACP	54 800	133	1 728	762	2 037	9 624
		Class 4	329 924	6 626	2 927	34 906	8 540	16 561
22	Oilseeds and oleaginous fruits	Extra-EU	4 558 027	362 636	36 400	908 637	94 445	545 692
		Class 1	2 180 193	201 003	28 938	480 913	41 675	306 183
		EFTA	19 343	234	460	14 967		
		USA	1 678 768	113 808	17 985	327 202	41 531	291 745
		Class 2	1 864 028	145 278	3 040	329 374	40 502	172 557
		ACP	68 003	645	602	13 784	7 978	9 379
		Class 4	319 067	14 242	3 846	73 730	10 870	47 551
231	Crude rubber	Extra-EU	792 531	44 836	2 089	182 170	7 936	111 674
		Class 1	5 727	3	97	701	175	229
		EFTA	667		89	187	135	
		USA	3 694	3	9	338		229
		Class 2	780 280	44 666	1 968	178 582	7 705	111 182
		ACP	143 323	3 404	87	21 533	1 164	24 006
		Class 4	1 092	101	24	474		
24	Cork and wood	Extra-EU	8 311 401	428 233	491 788	1 673 635	163 153	399 015
		Class 1	5 199 138	191 568	432 955	1 127 737	79 295	206 365
		EFTA	3 791 360	57 215	420 113	864 847	61 474	91 610
		USA	780 231	86 817	9 977	148 996	16 219	103 100
		Class 2	2 058 555	186 439	15 571	194 903	45 714	174 032
		ACP	1 111 956	38 990	3 276	99 872	45 003	142 013
		Class 4	1 043 761	49 471	43 120	349 812	38 104	16 372

**TRADE IN AGRICULTURAL PRODUCTS
(MAIN CATEGORIES OF PRODUCT)**

3D

January – December 1994

IMPORTS

Values in 1000 ECU

F	IRL	I	NL	P	UK	Trading Partners	Products	SITC Rev. 3
5 108 462	318 808	3 863 687	5 337 498	970 950	6 244 709	Extra-EU	Food and live animals	0
1 196 195	171 784	1 134 546	1 255 275	416 970	2 458 645	Class 1		
344 262	15 550	418 080	231 332	197 706	526 796	EFTA		
409 447	135 095	269 866	596 113	167 199	762 179	USA		
3 517 040	125 439	2 193 902	3 680 117	469 186	3 586 224	Class 2		
1 029 034	31 729	411 589	608 890	129 591	1 578 748	ACP		
211 681	2 228	387 946	205 064	37 638	96 497	Class 4		
208 457	19 070	144 546	396 479	32 153	729 944	Extra-EU	Beverages and tobacco	1
64 043	11 924	110 079	228 081	3 620	353 451	Class 1		
8 862	430	67 796	2 892	498	7 212	EFTA		
27 308	6 239	26 722	182 134	1 147	157 402	USA		
116 066	6 151	25 866	146 883	27 651	317 651	Class 2		
23 542	1 774	3 076	58 928	14 420	124 395	ACP		
15 238	612	4 261	13 028	126	46 419	Class 4		
83 503	300	617 220	32 532	23 932	75 277	Extra-EU	Hides, skins and furskins, raw	21
71 069	258	251 989	6 862	12 978	37 150	Class 1		
10 890		66 319	1 595	426	17 230	EFTA		
13 910	223	49 071	2 683	9 093	3 108	USA		
8 366	42	158 605	1 015	2 976	14 054	Class 2		
2 633		24 889		1 200	11 794	ACP		
3 917		203 203	21 504	7 978	23 762	Class 4		
259 109	4 139	355 763	1 539 133	189 629	262 444	Extra-EU	Oilseeds and oleaginous fruits	22
149 523	1 458	154 876	595 706	96 224	123 694	Class 1		
388		355	2 403	21	515	EFTA		
51 567	1 458	152 132	508 471	95 493	77 376	USA		
63 796	2 507	156 082	790 507	49 003	111 382	Class 2		
5 779	40	8 020	7 493	149	14 134	ACP		
38 940		37 850	44 724	40 533	6 781	Class 4		
171 035	3 288	122 902	8 546	8 722	129 333	Extra-EU	Crude rubber	231
442	371	1 222	721	73	1 693	Class 1		
5		172	34	9	36	EFTA		
387	221	823	122	26	1 536	USA		
169 869	2 893	119 970	7 620	8 648	127 177	Class 2		
34 425	959	21 568	1 109	2 764	32 304	ACP		
87		42	204		160	Class 4		
749 728	112 078	1 754 532	793 720	153 463	1 592 056	Extra-EU	Cork and wood	24
339 220	77 599	1 158 889	451 341	12 252	1 121 917	Class 1		
236 252	59 294	754 045	379 194	952	866 364	EFTA		
72 836	10 490	186 935	36 594	7 685	100 582	USA		
370 651	29 066	410 545	267 565	138 990	225 079	Class 2		
274 926	24 417	247 929	63 158	100 332	72 040	ACP		
38 484	5 409	182 087	74 273	1 750	244 879	Class 4		

**TRADE IN AGRICULTURAL PRODUCTS
(MAIN CATEGORIES OF PRODUCT)**

January – December 1994

IMPORTS

Values in 1000 ECU

SITC Rev. 3	Products	Trading Partners	EU	UEBL	DK	D	GR	E
26	Textiles fibres (261→265,268)	Extra-EU	3 420 629	156 818	13 053	712 189	17 617	183 355
		Class 1	1 308 965	38 417	10 497	317 998	7 220	44 186
		EFTA	44 692	2 238	273	21 666	21	368
		USA	134 227	3 460	5 946	13 147	125	12 470
		Class 2	881 278	71 955	2 315	162 758	6 886	66 868
		ACP	245 201	12 088	248	34 465	15	21 886
		Class 4	792 757	43 305	190	165 081	3 461	60 779
29	Crude animal and vegetable materials, n.e.s.	Extra-EU	2 272 442	38 388	83 720	747 194	13 999	99 614
		Class 1	738 771	16 453	51 875	224 546	5 151	31 415
		EFTA	106 083	1 958	23 102	47 680	541	5 251
		USA	338 680	8 754	11 841	82 416	1 764	17 895
		Class 2	1 133 588	16 523	12 504	311 611	4 845	57 790
		ACP	249 476	7 974	2 606	47 371	397	3 603
		Class 4	158 552	2 019	5 837	100 388	2 758	1 939
4	Animal and vegetable oils, fats and waxes	Extra-EU	2 321 980	190 933	60 027	498 364	17 366	217 915
		Class 1	412 897	53 501	10 768	61 194	9 576	56 543
		EFTA	111 947	1 658	9 953	33 289	484	1 550
		USA	237 981	19 856	499	21 967	6 969	51 698
		Class 2	1 823 839	130 371	48 967	414 230	5 364	155 011
		ACP	269 057	9 156	4 281	34 254		931
		Class 4	50 519	2 138	204	18 594	1 999	4 789

**TRADE IN AGRICULTURAL PRODUCTS
(MAIN CATEGORIES OF PRODUCT)**

3D

January – December 1994

IMPORTS

Values in 1000 ECU

F	IRL	I	NL	P	UK	Trading Partners	Products	SITC Rev. 3
457 735	23 511	1 211 781	35 238	232 808	376 524	Extra-EU	Textiles fibres (261->265,268)	26
213 115	5 878	438 538	10 735	27 858	194 523	Class 1		
2 513	480	8 789	439	618	7 287	EFTA		
10 425	1 758	33 208	5 271	2 117	46 300	USA		
85 492	5 492	232 587	12 194	143 261	91 470	Class 2		
8 485	2 278	45 374	377	110 934	9 051	ACP		
151 067	9 529	278 644	4 012	60 094	16 595	Class 4		
248 571	23 037	225 184	509 177	18 243	265 315	Extra-EU	Crude animal and vegetable materials, n.e.s.	29
79 008	8 664	57 216	149 529	6 922	107 992	Class 1		
10 600	300	7 593	4 651	731	3 676	EFTA		
44 125	6 892	22 171	74 826	4 092	63 904	USA		
134 518	11 220	138 764	293 566	11 032	141 215	Class 2		
44 693	108	34 344	80 220	305	27 855	ACP		
16 273	79	12 958	14 228	38	2 035	Class 4		
159 304	4 840	369 437	473 946	32 117	297 731	Extra-EU	Animal and vegetable oils, fats and waxes	4
23 907	1 931	57 654	80 619	1 972	55 232	Class 1		
10 519	300	8 460	18 550	515	26 669	EFTA		
10 259	1 621	42 851	58 286	1 457	22 518	USA		
123 848	2 876	298 586	376 032	27 892	240 662	Class 2		
49 303		36 089	61 742	815	72 486	ACP		
2 621		6 438	11 504	2 176	56	Class 4		

**TRADE IN AGRICULTURAL PRODUCTS
(MAIN CATEGORIES OF PRODUCT)**

January – December 1994

EXPORTS

Values in 1000 ECU

SITC Rev. 3	Products	Trading Partners	EU	UEBL	DK	D	GR	E
0	Food and live animals	Extra-EU	28 912 109	1 773 557	3 241 785	5 075 061	609 332	2 637 982
		Class 1	11 139 520	448 575	1 887 477	2 133 369	145 777	918 616
		EFTA	5 286 167	178 386	682 515	1 306 961	30 642	349 273
		USA	2 181 880	101 512	330 777	350 745	41 468	270 280
		Class 2	12 261 089	1 081 868	853 714	1 247 460	144 829	1 426 133
		ACP	1 782 886	248 963	69 198	108 591	3 226	63 031
		Class 4	4 772 806	208 716	391 839	1 629 746	296 404	258 803
1	Beverages and tobacco	Extra-EU	9 711 708	274 127	121 245	1 331 698	288 992	457 539
		Class 1	5 125 917	50 272	61 432	482 276	91 872	208 759
		EFTA	1 126 287	12 783	43 393	198 107	11 513	95 197
		USA	2 304 199	8 081	11 321	149 116	45 363	53 541
		Class 2	3 069 956	52 797	37 176	183 833	83 863	220 198
		ACP	260 263	11 117	3 071	10 760	3 406	23 657
		Class 4	1 327 497	97 062	21 742	605 675	110 635	23 119
21	Hides, skins and furskins, raw	Extra-EU	715 910	21 268	232 795	105 490	9 568	17 180
		Class 1	283 356	4 871	96 443	47 045	8 482	9 259
		EFTA	143 281	155	69 572	39 197	20	43
		USA	26 172	1 672	13 804	309		146
		Class 2	276 318	10 947	129 944	19 461	620	7 365
		ACP	687	1	147	1		
		Class 4	61 396	4 860	4 551	37 405	467	281
22	Oilseeds and oleaginous fruits	Extra-EU	160 929	10 251	5 533	53 483	4 781	1 314
		Class 1	78 280	705	4 605	32 171	1 819	122
		EFTA	36 875	604	4 412	16 835	6	63
		USA	4 122	10	70	74	75	26
		Class 2	55 018	9 282	23	15 973	2 272	739
		ACP	1 758	70		49	2	
		Class 4	27 385	264	869	5 311	669	451
231	Crude rubber	Extra-EU	22 006	155	59	9 054	177	881
		Class 1	8 872	99	56	4 414	14	32
		EFTA	4 626	17	36	3 601		9
		USA	1 954	42		57		
		Class 2	5 309	47		744	9	829
		ACP	349			23		37
		Class 4	7 714	9	3	3 884	155	
24	Cork and wood	Extra-EU	746 972	16 055	46 206	402 911	13 987	26 180
		Class 1	583 405	8 140	41 610	364 344	681	6 474
		EFTA	477 752	5 587	39 939	334 549	8	639
		USA	28 848	327	151	2 197	114	2 854
		Class 2	135 325	7 515	4 284	18 211	13 113	19 106
		ACP	5 015	234		456	18	333
		Class 4	25 158	368	311	19 078	191	581

**TRADE IN AGRICULTURAL PRODUCTS
(MAIN CATEGORIES OF PRODUCT)**

3D

January – December 1994

EXPORTS

Values in 1000 ECU

F	IRL	I	NL	P	UK	Trading Partners	Products	SITC Rev. 3
5 096 466	1 277 009	2 603 329	4 243 073	166 412	2 188 103	Extra-EU	Food and live animals	0
1 233 875	323 234	1 550 270	1 479 603	58 124	960 600	Class 1		
705 778	149 769	776 977	767 410	20 449	318 007	EFTA		
205 366	44 812	295 667	290 646	18 083	232 524	USA		
3 179 391	803 282	738 249	1 694 261	101 361	990 541	Class 2		
580 077	97 006	117 533	278 680	66 815	149 766	ACP		
541 421	131 635	294 377	804 253	5 745	209 867	Class 4		
3 064 516	187 337	864 178	859 799	121 294	2 140 983	Extra-EU	Beverages and tobacco	1
1 938 802	169 106	598 052	513 531	54 937	956 878	Class 1		
415 087	23 320	160 139	65 897	18 158	82 693	EFTA		
786 103	100 779	310 393	349 382	21 540	468 580	USA		
1 025 642	12 919	81 656	223 180	62 523	1 086 169	Class 2		
59 760	1 672	12 522	18 568	47 832	67 898	ACP		
89 589	3 746	168 874	109 773	865	96 417	Class 4		
50 047	12 606	46 045	133 341	378	87 192	Extra-EU	Hides, skins and furskins, raw	21
38 587	5 105	6 492	34 674	364	32 034	Class 1		
3 194	2 018	1 211	22 950	5	4 916	EFTA		
1 148	908	551	2 369	359	4 906	USA		
9 524	6 944	31 035	8 776	14	51 688	Class 2		
84		148	30	14	262	ACP		
883	30	7 406	4 448		1 065	Class 4		
32 159		2 494	38 329	26	12 559	Extra-EU	Oilseeds and oleaginous fruits	22
10 723		2 160	17 770	2	8 203	Class 1		
3 888		1 680	8 273	2	1 112	EFTA		
313		30	3 505		19	USA		
19 256		97	3 236	23	4 117	Class 2		
55		46	1 262	23	251	ACP		
2 048		238	17 301		234	Class 4		
546	102	3 440	417	20	7 155	Extra-EU	Crude rubber	231
172	94	1 228	307		2 456	Class 1		
80		107	137		639	EFTA		
10	94	157	132		1 462	USA		
323	8	1 915	55	20	1 359	Class 2		
38		43	22	20	166	ACP		
52		229	42		3 340	Class 4		
107 529	2 254	85 595	13 600	23 854	8 801	Extra-EU	Cork and wood	24
68 313	2 098	70 712	10 020	6 014	4 999	Class 1		
59 841	1 666	25 416	6 759	1 116	2 232	EFTA		
1 487	5	17 227	811	2 088	1 587	USA		
38 102	114	12 700	2 615	15 974	3 591	Class 2		
1 654		243	122	1 610	345	ACP		
1 091	7	1 806	900	628	197	Class 4		

**TRADE IN AGRICULTURAL PRODUCTS
(MAIN CATEGORIES OF PRODUCT)**

January – December 1994

EXPORTS

Values in 1000 ECU

SITC Rev. 3	Products	Trading Partners	EU	UEBL	DK	D	GR	E
26	Textiles fibres (261→265,268)	Extra-EU	734 513	119 658	2 592	145 837	132 055	19 961
		Class 1	321 283	43 593	2 481	72 158	35 301	3 304
		EFTA	120 152	8 836	2 478	45 831	9 971	441
		USA	56 216	23 371		4 178		80
		Class 2	229 575	48 612	32	24 128	55 282	16 161
		ACP	4 230	34		7	2 260	11
		Class 4	120 136	8 183	79	33 072	40 112	495
29	Crude animal and vegetable materials, n.e.s.	Extra-EU	2 227 743	35 573	287 735	419 976	6 586	51 359
		Class 1	1 526 850	19 632	157 464	253 527	3 969	28 539
		EFTA	859 527	15 874	138 142	182 126	320	5 584
		USA	319 371	1 869	6 721	25 273	1 260	14 865
		Class 2	328 154	7 787	9 512	64 887	1 975	20 192
		ACP	22 837	487	1 368	5 786	20	227
		Class 4	216 865	7 417	8 660	73 025	621	2 204
4	Animal and vegetable oils, fats and waxes	Extra-EU	1 787 173	121 480	59 919	373 393	30 111	255 551
		Class 1	606 789	26 263	17 928	93 199	13 477	87 654
		EFTA	173 770	18 328	14 732	76 560	1 793	6 704
		USA	240 515	351	1 353	5 884	7 460	25 477
		Class 2	676 741	49 888	13 604	59 301	8 034	162 685
		ACP	122 611	18 860	1 985	10 283	423	5 370
		Class 4	224 979	28 799	4 812	100 456	8 434	1 570

**TRADE IN AGRICULTURAL PRODUCTS
(MAIN CATEGORIES OF PRODUCT)**

3D

January – December 1994

EXPORTS

Values in 1000 ECU

F	IRL	I	NL	P	UK	Trading Partners	Products	SITC Rev. 3
125 834	1 861	46 615	7 270	1 544	131 286	Extra-EU	Textiles fibres (261-→265,268)	26
58 242	221	27 574	2 660	1 006	74 743	Class 1		
22 251	40	9 752	651	109	19 792	EFTA		
3 931	125	5 932	1 399	399	16 801	USA		
41 740	1	9 227	3 068	521	30 803	Class 2		
360		147	120	84	1 207	ACP		
14 224	6	7 936	1 024		15 005	Class 4		
179 816	14 516	139 079	1 016 712	14 354	62 037	Extra-EU	Crude animal and vegetable materials, n.e.s.	29
101 644	13 233	106 559	793 950	13 208	35 125	Class 1		
39 696	4 759	61 132	401 386	2 080	8 428	EFTA		
36 437	7 556	17 957	188 054	5 790	13 589	USA		
62 862	867	25 451	117 961	1 130	15 530	Class 2		
5 237	176	749	7 223	229	1 335	ACP		
13 354	48	6 720	102 125		2 691	Class 4		
149 423	1 112	314 496	379 017	48 961	53 710	Extra-EU	Animal and vegetable oils, fats and waxes	4
22 479	1 077	249 953	60 569	11 700	22 490	Class 1		
5 411	863	19 124	25 033	137	5 085	EFTA		
7 010	124	170 692	13 962	2 243	5 959	USA		
100 762	35	46 779	174 889	36 853	23 911	Class 2		
26 600		8 803	33 645	12 389	4 253	ACP		
4 875		14 568	56 241	407	4 817	Class 4		

EU TRADE IN PETROLEUM AND PETROLEUM DERIVATIVES

January – December 1994

Petroleum oils, crude SITC Rev. 3 : 333

Values in 1000 ECU

Trading partners	EU	UEBL	DK	D	GR	E
IMPORTS						
Extra-EU	41 220 271	495 681	513 486	8 961 959	1 234 064	4 489 707
Norway	8 184 367	249 612	420 789	2 043 462		42 049
Saudi Arabia	6 717 650	24 466		664 339	114 234	760 224
Libya	4 788 253	71 692		1 227 586	211 009	645 402
Russia	5 190 091	57 650	92 697	2 123 398	109 290	374 649
Nigeria	3 477 893	31 005		764 266		831 097
Iran	4 016 977	13 573		190 255	429 534	490 717
Algeria	2 119 478			817 557	7 960	193 430
Syria	1 322 053			471 052	8 544	139 470
Kuwait	1 192 159			105 256		
Egypt	1 101 593				313 527	121 839
Mexico	728 808					523 117
Angola	436 192			132 419		81 315
Venezuela	541 063	44 816		324 246		27 990
Gabon	283 431			13 425		69 713
Cameroon	285 122			18 249		88 707
Congo	224 051					23 058
Tunisia	205 143			24 423	35 499	36 201
United Arab Emirates	146 892	7		3 119		
Yemen	132 640			32 718		
Latvia	22 719					
Finland	8 879					8 879
India	6 191			6 191		
Georgia	4 468				4 468	
EXPORTS						
Extra-EU	2 210 709		270 876	47 299		7
USA	1 230 741		15 276	1		
Canada	225 435					
Sweden	222 370		153 692			
Finland	175 720		56 657	43 276		
Poland	104 682			4 015		
Norway	99 834		45 250			
Croatia	47 810					
Martinique	8 371					

**EU TRADE IN PETROLEUM AND
PETROLEUM DERIVATIVES**

3E

January – December 1994

Petroleum oils, crude SITC Rev. 3 : 333

Values in 1000 ECU

F	IRL	I	NL	P	UK	Trading partners
IMPORTS						
6 476 492	227 513	7 129 530	6 674 057	1 316 226	3 701 556	Extra-EU
1 045 079	227 513	63 303	1 642 886	70 170	2 379 504	Norway
2 087 231		934 461	1 544 182	253 364	335 149	Saudi Arabia
185 689		2 330 549	38 273	48 627	29 426	Libya
454 960		1 537 539	268 922	38 050	132 936	Russia
877 366		88 527	562 097	302 735	20 800	Nigeria
728 299		618 891	1 129 404	300 084	116 220	Iran
211 995		170 442	499 803	114 713	103 578	Algeria
280 045		315 837			107 105	Syria
72 225		272	761 089		253 317	Kuwait
5 953		530 572	11 738	109 312	8 652	Egypt
63 471			24 089	42 937	75 194	Mexico
102 849		99 212	6 639		13 758	Angola
7 635		25 484	23 063		87 829	Venezuela
150 870		3 466	10 631	35 326		Gabon
62 342		115 824				Cameroon
23 893		141 127	35 973			Congo
18 333		90 687				Tunisia
19 515			111 712	773	11 766	United Arab Emirates
69 787		30 135				Yemen
					22 719	Latvia
						Finland
						India
						Georgia
EXPORTS						
230		5 247	104		1 886 946	Extra-EU
		3 445			1 212 019	USA
					225 435	Canada
					68 678	Sweden
					75 787	Finland
					100 667	Poland
					54 584	Norway
					47 810	Croatia
					8 371	Martinique

EU TRADE IN PETROLEUM AND PETROLEUM DERIVATIVES

January – December 1994

Petroleum products SITC Rev. 3 : 334 et 335

Values in 1000 ECU

Trading partners	EU	UEBL	DK	D	GR	E
IMPORTS						
Extra-EU	9 316 370	646 097	523 902	1 332 887	372 187	525 580
Russia	1 567 116	183 561	44 596	229 988	154 579	73 769
Algeria	910 649	37 260	34 217	38 053	10 830	83 061
Sweden	750 667	43 018	252 888	155 675	16	1 046
Norway	783 829	27 036	62 873	228 149		487
Libya	827 384	4 385	26 274	39 195	20 492	65 688
USA	674 180	45 479	2 307	118 608	16 895	74 622
Saudi Arabia	501 623	27 990		50 941	41 282	46 526
Egypt	460 871	29 825	2 228	31 289	44 834	64 105
Latvia	283 846	5 157	13 192	65 612		
Lithuania	242 719	60 192	22 435	399		
Venezuela	165 942	13 646	8 403	22 744	3 461	
Turkey	159 458	8 034		832	11 519	335
Kuwait	172 692	88 778		28 740	5 846	904
Finland	135 986	13 982	6 470	27 099	76	6 081
Iran	59 725				5 656	4 205
Indonesia	117 620	969		980		
Ukraine	148 769			231	21 284	5 934
Brazil	48 354	3 745		3 984	1 715	
EXPORTS						
Extra-EU	9 994 223	1 060 677	273 940	1 578 168	707 030	812 374
USA	1 614 038	189 171	3 591	98 154	70 075	246 537
Switzerland	1 151 186	249 031	1 305	422 612	134	197
Sweden	469 950	27 564	157 288	131 803	1 259	9 213
Austria	331 777	10 418	2	230 395	28	72
Singapore	208 479	34 824	3	2 735	1 016	4 511
Gibraltar	350 011	46	6		38 289	97 553
Indonesia	122 133	669		2 573	4 666	1 564
Norway	159 007	15 336	39 314	39 491	5 247	424
Tunisia	156 481	715		425	2 224	10 424
Malta	218 462	975	1	230	71 915	2 572
Lebanon	215 358	5 157		1 707	77 291	12 269
Turkey	148 255	2 583	5 677	4 858	45 703	17 313
Nigeria	125 991	1 669	3	4 016	74	21 610
India	107 001	3 664		9 394	11 864	28 761
Canary Islands	100 463	3 932		104	3	70 146
Canada	103 191	12 389	41	4 092	17	20 747
Libya	121 345	4 644		1 759	108	2 328

**EU TRADE IN PETROLEUM AND
PETROLEUM DERIVATIVES**

3E

January – December 1994

Petroleum products SITC Rev. 3 : 334 et 335

Values in 1000 ECU

F	IRL	I	NL	P	UK	Trading partners
IMPORTS						
1 524 001	23 628	2 125 871	985 882	151 940	1 104 395	Extra-EU
197 835	5 850	411 396	146 090	2 660	116 792	Russia
238 434		174 249	110 044	93 806	90 695	Algeria
60 896	1 047	52 767	56 962	110	126 242	Sweden
112 479	422	99 412	48 202	1 700	203 069	Norway
141 298		335 520	17 077	25 604	151 851	Libya
99 386	15 389	145 172	90 090	7 435	58 797	USA
140 054		176 597	6 820		11 413	Saudi Arabia
66 510		94 442			127 638	Egypt
37 572			147 751		14 562	Latvia
62		4	77 816		81 811	Lithuania
8 296		4 194	78 806		26 392	Venezuela
26 143		84 923	7 481	8 696	11 495	Turkey
		7 693	39 957		774	Kuwait
2 957		21	59 413		19 887	Finland
25 036		17 393	3 939		3 496	Iran
1		114 760			910	Indonesia
21 551		99 769				Ukraine
3 663		27 224	6 842	448	733	Brazil
EXPORTS						
991 917	12 330	2 091 657	1 559 902	277 040	629 188	Extra-EU
269 534	9 992	209 460	238 563	85 143	193 818	USA
167 337		168 271	139 626	13	2 660	Switzerland
12 251	1	3 048	57 515	2 981	67 027	Sweden
3 432		73 055	13 436		939	Austria
21 444	3	83 801	43 354		16 788	Singapore
26 308		146 834	18 351	9 850	12 774	Gibraltar
22 655		65 067	23 760		1 179	Indonesia
13 988	2 198	71	19 572		23 366	Norway
8 364		94 699	2 238	37 309	83	Tunisia
5 478		124 101	1 376	3 335	8 479	Malta
13 879		103 235	557	53	1 210	Lebanon
13 775		41 951	10 038	798	5 559	Turkey
41 287		15 148	28 483	5 468	8 233	Nigeria
11 174		22 619	4 831	1 123	13 571	India
2 010		19 805	932	3 302	229	Canary Islands
20 097		4 501	32 911	2 465	5 931	Canada
8 369		103 386	150		601	Libya

Member States' external trade

TRENDS IN THE EU'S EXTERNAL TRADE, BY MEMBER STATE (1)

4A

Values in Mio ECU

Periods	EU	UEBL	DK	D	GR	E	F	IRL	I	NL	A	P	FIN	S	UK
IMPORTS															
1990	461 576	28 731	11 744	122 492	5 575	27 252	66 943	4 626	60 385	42 709		6 133			84 985
1991	494 099	30 073	12 205	142 937	6 916	29 167	71 098	5 082	61 644	45 603		5 975			83 400
1992	487 134	28 685	11 972	142 758	6 715	29 531	67 866	4 614	59 152	46 407		6 117			83 318
1993	487 197	30 872	11 884	142 828	7 510	25 133	66 628	6 320	56 245	42 567		5 825			91 386
1994	540 144	34 192	13 869	156 671	6 433	27 378	71 588	7 776	61 698	55 458		6 579			98 501
1994	Apr	43 402	2 891	1 111	11 958	532	2 318	5 472	642	5 174	4 646	552			8 106
	May	44 841	2 736	1 158	12 790	486	2 375	5 992	599	5 463	4 394	651			8 197
	Jun	45 404	3 084	1 150	12 785	529	2 435	6 152	565	5 215	4 916	543			8 029
	Jul	43 008	2 515	926	12 836	409	2 156	5 765	566	5 032	4 455	507			7 842
	Aug	41 179	2 627	1 100	12 837	496	2 057	5 241	595	3 672	4 402	419			7 733
	Sep	45 822	2 989	1 333	13 210	476	2 455	5 923	627	5 679	4 950	444			7 737
	Oct	46 015	2 885	1 194	13 017	802	2 402	6 077	720	5 412	4 594	516			8 396
	Nov	48 198	3 033	1 291	14 035	536	2 552	6 369	713	5 654	4 770	577			8 669
	Dec	47 867	2 941	1 263	15 269	642	2 272	6 270	688	5 335	4 414	548			8 226
1995	Jan		2 963	792	10 312		2 049	5 735	790	5 242	4 290	543			7 430
	Feb		2 755	782	11 242		2 067	5 491	610	5 036	3 959	435			7 018
	Mar			858	12 973		2 403	6 350	784	5 143	4 674	559			7 730
	Apr			645	10 583		2 109	5 356	667	4 616	4 374	505			7 519
	May			901	11 876		2 513	6 089	718	5 623	4 448	615			7 927
	Jun			803	11 735		2 263	6 156	655	5 518	4 560	522			7 734
	Jul			723			2 241	5 610	600	5 200		502			7 409
	Aug			795											
EXPORTS															
1990	415 441	22 388	13 314	142 248	2 233	15 696	64 993	4 532	55 384	24 366		3 286			67 001
1991	423 466	22 870	13 416	149 085	2 506	16 670	67 221	4 840	55 524	24 988		3 146			63 201
1992	436 090	23 372	14 178	151 558	2 568	17 747	71 020	5 473	57 718	26 020		3 418			63 018
1993	487 066	28 188	14 472	162 833	3 174	20 863	76 006	7 499	67 242	30 490		3 270			73 028
1994	538 987	33 196	16 411	182 230	3 619	23 039	82 350	8 583	74 365	33 428		3 722			78 045
1994	Apr	43 192	2 659	1 308	14 194	240	1 749	6 574	705	6 275	2 602	249			6 638
	May	45 574	2 807	1 334	15 855	280	1 936	6 508	764	6 429	2 891	279			6 490
	Jun	47 975	2 983	1 399	16 314	281	2 054	7 375	763	6 561	2 914	277			7 054
	Jul	43 461	2 613	1 222	13 980	302	1 989	7 078	743	6 489	2 534	341			6 168
	Aug	41 278	2 203	1 375	15 589	190	1 509	5 577	616	5 187	2 780	258			5 993
	Sep	44 554	2 903	1 446	14 873	260	1 849	6 952	725	6 118	2 832	303			6 293
	Oct	47 141	2 803	1 429	15 657	496	2 211	7 646	717	6 484	2 989	299			6 411
	Nov	48 847	3 011	1 527	16 935	350	2 166	7 006	835	6 369	2 938	386			7 325
	Dec	50 584	2 831	1 578	17 718	511	1 913	8 277	744	7 136	2 931	304			6 641
1995	Jan		2 660	941	12 110		1 633	4 941	698	5 760	2 341	270			5 497
	Feb		2 680	974	12 653		1 833	5 376	651	5 868	2 084	251			5 887
	Mar			1 179	14 942		2 248	6 089	718	5 946	2 808	305			6 588
	Apr			860	12 644		1 729	5 628	714	5 807	2 547	225			5 661
	May			1 155	14 598		1 653	5 507	822	6 849	2 587	301			5 914
	Jun			1 142	13 902		1 938	6 162	671	6 341	2 865	288			6 182
	Jul			893			1 849	5 796	761	6 817		288			5 778
	Aug			961											

(1) Extra-EUR 12 trade for 1990-1994.
Extra-EUR 15 trade from 1995.

TRENDS IN MEMBER STATES' TRADE WITH MAIN TRADING PARTNERS

SWITZERLAND

Values in Mio ECU

Periods	EU (1)	UEBL	DK	D	GR	E	F	IRL	I	NL	A	P	FIN	S	UK
IMPORTS															
1990	34 309	1 327	548	11 752	275	1 253	5 307	106	6 226	1 308		416			5 792
1991	34 472	1 321	563	12 748	283	1 298	5 091	115	6 211	1 280		384			5 179
1992	34 955	1 420	552	12 940	327	1 376	5 080	139	6 216	1 368		395			5 143
1993	35 699	1 333	576	12 928	358	1 381	5 129	163	6 236	1 386		404			5 805
1994	38 729	1 667	556	14 381	334	1 106	5 654	208	6 815	1 600		377			6 030
1994	Apr	2 953	141	43	1 050	28	87	434	16	535	131	30			457
	May	3 355	143	45	1 176	26	93	426	24	649	128	32			614
	Jun	3 179	129	47	1 250	31	93	490	16	568	159	31			364
	Jul	3 092	159	40	1 210	31	95	450	27	533	128	29			391
	Aug	2 407	135	43	1 020	16	53	313	10	245	102	17			454
	Sep	3 253	145	47	1 312	28	90	505	10	607	126	26			359
	Oct	3 420	151	49	1 239	30	113	480	24	688	160	34			450
	Nov	3 884	163	52	1 398	33	119	597	11	690	162	28			629
	Dec	3 540	145	53	1 384	29	93	537	9	635	132	33			489
1995	Jan		119	44	1 066		82	482	24	537	105	29			571
	Feb		147	39	1 173		97	539	8	587	162	27			546
	Mar			48	1 502		122	564	15	613	163	27			564
	Apr			41	1 132		96	487	14	531	135	26			501
	May			51	1 421		118	527	12	617	138	31			547
	Jun			50	1 369		116	580	13	606	143	30			432
	Jul			40			110	492	12	560		31			480
	Aug			39											
EXPORTS															
1990	41 318	1 922	564	18 784	86	706	7 415	316	6 058	1 922		249			3 296
1991	40 167	2 059	598	18 467	97	751	6 877	320	5 744	1 936		260			3 057
1992	38 627	2 116	594	17 652	105	664	6 938	357	5 475	2 033		258			2 436
1993	39 451	2 176	562	17 460	102	670	7 305	435	5 653	1 963		274			2 850
1994	42 995	2 395	658	19 273	89	741	7 759	557	6 020	2 258		281			2 963
1994	Apr	3 493	194	49	1 536	5	61	648	38	505	178	18			261
	May	3 636	198	55	1 665	5	60	630	61	519	213	22			206
	Jun	3 892	236	53	1 756	10	66	678	49	532	195	22			296
	Jul	3 309	151	43	1 452	7	58	585	46	552	167	27			221
	Aug	3 295	152	52	1 775	3	36	469	37	342	201	16			212
	Sep	3 674	237	58	1 632	6	48	677	35	514	198	25			245
	Oct	3 881	177	82	1 804	12	69	708	37	560	204	22			206
	Nov	3 870	220	59	1 704	7	69	709	47	528	191	24			310
	Dec	3 894	210	54	1 685	11	59	744	47	551	189	24			319
1995	Jan		151	79	1 603		61	614	39	515	177	27			255
	Feb		201	55	1 773		63	656	44	541	170	26			262
	Mar			60	1 987		75	710	43	589	239	26			275
	Apr			46	1 762		57	652	50	508	192	19			250
	May			56	1 866		61	646	64	632	217	28			217
	Jun			58	1 750		65	660	49	578	208	29			288
	Jul			42			62	632	74	656		29			244
	Aug			47											

(1) EUR 12 trade for 1990-1994.

**TRENDS IN MEMBER STATES' TRADE
WITH MAIN TRADING PARTNERS**

4B

NORWAY

Values in Mio ECU

Periods	EU (1)	UEBL	DK	D	GR	E	F	IRL	I	NL	A	P	FIN	S	UK
IMPORTS															
1990	16 448	472	1 188	3 670	68	274	2 281	98	538	1 914		205			5 741
1991	17 435	600	1 486	3 958	73	322	2 407	235	578	1 629		248			5 900
1992	17 228	660	1 431	4 384	45	361	2 268	277	644	1 751		333			5 075
1993	17 803	1 176	1 486	4 667	67	247	2 185	277	655	1 660		286			5 096
1994	19 602	768	1 850	5 265	46	324	2 376	313	628	3 022		360			4 647
1994	Apr	1 567	69	120	404	3	24	198	25	73	231	27			392
	May	1 693	68	161	484	3	25	200	28	44	255	59			366
	Jun	1 564	65	162	453	3	31	162	18	51	229	45			344
	Jul	1 622	54	131	458	3	19	162	30	54	298	21			391
	Aug	1 434	45	130	370	4	19	159	30	38	236	22			379
	Sep	1 520	77	177	413	4	23	119	22	46	313	38			290
	Oct	1 772	80	170	451	3	24	260	18	56	269	14			427
	Nov	1 839	80	168	480	5	31	255	34	47	282	19			438
	Dec	1 745	58	194	516	4	31	211	29	52	242	19			389
1995	Jan		91	178	440		24	198	57	55	319	33			434
	Feb		87	161	430		41	241	32	44	260	36			407
	Mar			203	442		41	226	31	55	239	35			426
	Apr			119	458		35	245	12	39	368	28			350
	May			210	457		28	210	40	55	315	43			353
	Jun			171	422		31	142	24	52	362	17			492
	Jul			153			32	196	9	57		17			437
	Aug			159											
EXPORTS															
1990	9 293	462	1 575	2 723	29	239	745	151	583	827		177			1 782
1991	9 655	447	1 616	2 643	29	164	705	160	536	1 295		161			1 899
1992	9 861	444	1 783	2 817	35	359	768	164	533	901		162			1 895
1993	10 025	475	2 007	2 660	25	379	782	221	640	805		136			1 896
1994	11 311	534	2 023	3 108	28	207	843	311	653	971		151			2 482
1994	Apr	943	37	191	286	3	13	60	20	56	72	9			197
	May	886	43	131	250	2	24	64	22	49	83	8			210
	Jun	963	44	161	306	2	13	70	20	50	76	9			214
	Jul	1 148	35	193	236	2	14	67	19	59	64	17			442
	Aug	833	35	177	238	2	9	54	19	45	85	10			158
	Sep	924	53	191	236	2	34	66	21	59	80	15			168
	Oct	1 025	49	191	306	3	19	81	25	64	95	15			175
	Nov	1 056	61	187	261	3	22	59	68	63	117	14			201
	Dec	980	45	156	285	4	15	78	33	59	83	14			208
1995	Jan		51	151	218		15	62	22	57	172	19			160
	Feb		79	169	246		25	68	26	65	88	16			151
	Mar			182	296		118	74	39	59	99	23			195
	Apr			135	273		18	74	28	56	82	12			305
	May			184	278		17	64	34	57	84	11			186
	Jun			175	273		83	73	25	53	108	13			177
	Jul			130			16	75	25	63		19			163
	Aug			175											

(1) EUR 12 trade for 1990-1994.

TRENDS IN MEMBER STATES' TRADE WITH MAIN TRADING PARTNERS

USA

Values in Mio ECU

Periods	EU (1)	UEBL	DK	D	GR	E	F	IRL	I	NL	A	P	FIN	S	UK
IMPORTS															
1990	85 210	5 742	1 401	16 579	574	5 563	14 033	2 307	7 293	8 609		779			22 330
1991	91 952	6 251	1 548	19 262	747	5 767	16 661	2 543	8 227	9 016		726			21 203
1992	86 789	5 925	1 360	19 053	660	5 548	14 475	2 003	7 659	9 390		708			20 007
1993	84 469	5 977	1 139	17 845	701	4 165	13 884	2 708	6 710	8 732		656			21 952
1994	93 183	6 334	1 253	18 637	579	4 647	15 015	3 587	6 538	10 689		821			25 083
1994	Apr	8 149	553	105	1 636	49	491	1 161	278	583	1 006	67			2 220
	May	7 772	530	106	1 514	43	394	1 229	269	570	772	124			2 220
	Jun	7 901	598	101	1 569	50	472	1 266	269	535	996	63			1 981
	Jul	7 026	494	92	1 447	41	284	1 262	273	477	726	42			1 888
	Aug	6 659	483	113	1 436	39	236	1 105	300	356	693	33			1 863
	Sep	7 283	547	98	1 356	49	478	1 118	290	624	873	41			1 808
	Oct	7 325	540	94	1 488	56	309	1 244	336	481	735	56			1 988
	Nov	7 982	544	94	1 592	49	425	1 362	319	611	967	64			1 955
	Dec	8 290	512	93	1 733	51	411	1 412	326	564	947	72			2 169
1995	Jan		693	98	1 534		351	1 128	360	603	866	60			2 034
	Feb		598	149	1 649		358	1 231	294	586	853	81			1 927
	Mar			124	1 769		434	1 406	341	687	1 088	80			2 153
	Apr			104	1 476		466	1 067	304	561	1 115	64			2 303
	May			162	1 702		448	1 271	297	702	1 015	80			2 301
	Jun			106	1 526		442	1 334	304	723	1 054	54			2 082
	Jul			127			314	1 025	276	603		70			1 907
	Aug			102											
EXPORTS															
1990	76 555	4 013	1 439	22 852	354	2 540	10 632	1 530	10 202	4 214		623			18 156
1991	71 202	3 582	1 414	20 343	401	2 376	11 101	1 697	9 418	4 163		503			16 205
1992	73 783	3 686	1 373	21 178	295	2 368	11 936	1 794	9 569	4 448		494			16 642
1993	85 120	4 870	1 621	24 151	322	2 487	13 291	2 200	11 124	4 686		578			19 792
1994	95 087	5 878	1 837	28 157	382	2 982	14 646	2 327	12 374	5 259		785			20 460
1994	Apr	7 808	527	130	2 145	25	266	1 258	189	1 048	390	46			1 783
	May	8 446	476	200	2 434	35	272	1 217	271	1 088	468	58			1 926
	Jun	8 854	537	153	2 535	38	283	1 329	252	1 122	459	60			2 087
	Jul	7 553	468	119	2 168	32	260	1 294	217	1 070	396	80			1 450
	Aug	7 002	393	186	2 272	15	208	866	193	902	468	61			1 437
	Sep	7 879	492	145	2 314	28	269	1 357	189	1 022	427	55			1 580
	Oct	8 160	508	125	2 393	66	292	1 354	158	1 080	397	56			1 731
	Nov	8 544	503	151	2 773	32	251	1 213	197	1 030	390	117			1 888
	Dec	8 048	419	159	2 513	31	194	1 294	161	1 080	465	55			1 675
1995	Jan		434	130	2 223		216	714	221	1 072	312	58			1 522
	Feb		459	129	2 295		225	805	196	1 034	307	62			1 669
	Mar			142	2 718		257	872	180	1 014	387	87			1 785
	Apr			117	2 283		224	762	208	944	405	51			1 504
	May			125	2 680		229	794	294	1 104	415	73			1 661
	Jun			129	2 443		239	939	206	1 018	481	69			1 599
	Jul			100			239	841	228	1 146		72			1 516
	Aug			116											

(1) EUR 12 trade for 1990-1994.

**TRENDS IN MEMBER STATES' TRADE
WITH MAIN TRADING PARTNERS**

4B

CANADA

Values in Mio ECU

Periods	EU (1)	UEBL	DK	D	GR	E	F	IRL	I	NL	A	P	FIN	S	UK
IMPORTS															
1990	9 418	576	118	2 041	52	349	1 192	104	1 142	759		149			2 936
1991	9 869	571	136	2 156	55	357	1 532	117	1 133	954		123			2 733
1992	8 981	491	150	1 923	44	441	1 198	72	1 135	695		133			2 698
1993	7 883	445	100	1 829	53	320	1 022	86	1 038	622		85			2 282
1994	9 188	699	104	1 947	49	321	1 324	129	1 224	904		60			2 426
1994	Apr	746	60	7	134	5	19	91	7	123	97	5			199
	May	777	66	13	166	3	31	102	7	98	87	5			199
	Jun	822	79	8	182	5	32	97	10	91	94	5			220
	Jul	704	50	9	171	4	22	72	11	84	68	3			210
	Aug	646	51	9	143	4	20	70	9	95	62	1			181
	Sep	741	51	8	155	4	28	103	20	123	55	4			190
	Oct	779	48	8	156	5	26	122	14	94	69	7			228
	Nov	826	62	13	183	3	38	125	12	106	70	7			208
	Dec	977	57	10	196	5	31	248	16	112	95	7			201
1995	Jan		91	15	178		51	271	10	119	100	5			273
	Feb		97	6	200		26	68	32	89	68	3			230
	Mar			6	241		32	131	32	141	99	5			243
	Apr			8	174		15	83	9	89	56	6			239
	May			9	237		31	108	10	142	67	5			304
	Jun			7	188		36	209	9	102	91	4			254
	Jul			6			25	90	8	114		9			246
	Aug			11											
EXPORTS															
1990	9 291	404	149	2 295	37	273	1 596	141	1 187	451		105			2 654
1991	9 323	327	151	2 431	34	295	1 856	190	1 119	400		98			2 422
1992	8 473	285	144	2 082	39	261	1 777	226	1 002	406		110			2 140
1993	8 579	386	154	2 044	34	303	1 323	256	1 190	424		105			2 359
1994	9 459	506	177	2 285	37	354	1 421	268	1 463	521		103			2 324
1994	Apr	842	36	15	181	2	29	141	30	113	43	9			244
	May	818	44	15	205	3	30	111	21	145	47	10			187
	Jun	880	45	18	199	3	32	119	27	148	40	13			237
	Jul	782	42	13	187	2	34	114	24	132	49	7			178
	Aug	730	42	14	194	3	26	104	15	117	56	5			156
	Sep	811	67	19	198	3	26	143	17	126	44	11			158
	Oct	763	46	14	197	7	36	110	19	117	50	5			160
	Nov	774	44	15	188	3	39	104	21	130	47	6			177
	Dec	747	37	13	194	5	23	103	15	125	43	14			175
1995	Jan		36	13	163		26	80	20	118	36	10			149
	Feb		31	13	181		28	85	20	131	35	6			169
	Mar			14	221		35	108	21	117	52	13			187
	Apr			10	190		18	83	27	215	38	6			153
	May			12	195		20	89	15	231	58	14			160
	Jun			13	182		25	97	18	127	45	10			164
	Jul			12			32	115	20	126		7			144
	Aug			10											

(1) EUR 12 trade for 1990-1994.

TRENDS IN MEMBER STATES' TRADE WITH MAIN TRADING PARTNERS

JAPAN

Values in Mio ECU

Periods	EU (1)	UEBL	DK	D	GR	E	F	IRL	I	NL	A	P	FIN	S	UK
IMPORTS															
1990	46 244	3 412	857	14 472	923	2 768	5 441	715	3 331	4 316				531	9 479
1991	51 829	3 803	816	16 554	1 157	3 164	5 830	638	3 603	5 962				619	9 682
1992	51 530	3 902	874	15 939	1 154	3 259	5 745	558	3 411	6 187				716	9 786
1993	47 658	3 249	785	15 215	1 281	2 137	5 227	955	3 251	4 569				669	10 320
1994	48 821	2 884	900	15 296	691	2 108	5 084	913	3 329	5 377				648	11 593
1994	Apr	4 404	271	106	1 248	77	192	439	101	289	514			53	1 114
	May	4 264	240	67	1 331	67	196	455	64	333	467			53	990
	Jun	4 081	247	72	1 162	50	178	444	70	291	413			51	1 104
	Jul	3 643	206	54	1 122	76	179	361	60	247	373			54	911
	Aug	3 769	230	76	1 260	33	135	346	67	172	403			45	1 002
	Sep	4 184	254	69	1 343	40	196	430	61	304	548			43	895
	Oct	4 259	259	98	1 295	41	189	451	65	275	497			56	1 032
	Nov	4 287	230	78	1 332	81	207	457	68	298	480			68	988
	Dec	4 187	230	66	1 474	68	171	431	64	271	395			55	963
1995	Jan		287	79	1 158		167	405	88	301	450			39	847
	Feb		250	67	1 252		147	397	60	257	422			40	864
	Mar			75	1 567		224	492	101	299	503			52	989
	Apr			57	1 367		184	429	95	303	443			43	1 025
	May			87	1 378		229	476	105	356	491			61	1 000
	Jun			71	1 322		196	467	83	291	495			43	1 003
	Jul			58			200	382	78	287				48	1 021
	Aug			56											
EXPORTS															
1990	22 715	1 240	920	8 498	61	417	3 401	343	3 136	896				132	3 672
1991	22 155	1 129	1 042	8 051	69	393	3 644	444	2 999	1 006				116	3 262
1992	20 566	987	1 124	7 285	69	394	3 307	630	2 647	989				108	3 024
1993	22 759	1 161	1 208	8 156	64	420	3 499	906	2 737	1 110				104	3 393
1994	26 583	1 543	1 344	9 319	79	743	3 948	895	3 406	1 365				114	3 826
1994	Apr	2 012	114	93	737	6	60	268	73	272	87			10	292
	May	2 000	110	126	685	4	59	255	56	288	125			8	284
	Jun	2 465	117	135	996	5	80	285	80	292	121			7	347
	Jul	2 239	153	110	709	4	79	445	76	252	107			12	292
	Aug	2 246	102	110	805	3	39	328	63	342	115			13	326
	Sep	2 372	171	126	809	5	59	334	86	296	118			8	360
	Oct	2 607	140	119	914	9	81	445	86	310	139			14	350
	Nov	2 289	132	81	882	5	82	278	67	274	119			8	361
	Dec	2 483	129	114	867	8	77	500	83	247	129			9	320
1995	Jan		133	113	746		76	257	96	371	98			9	339
	Feb		147	100	831		71	263	77	334	87			12	410
	Mar			113	847		85	294	97	276	139			9	398
	Apr			100	734		82	247	92	330	137			8	345
	May			138	772		77	264	98	315	123			17	344
	Jun			146	842		101	303	75	282	180			13	405
	Jul			119			60	355	65	405				12	364
	Aug			144											

(1) EUR 12 trade for 1990-1994.

**TRENDS IN MEMBER STATES' TRADE
WITH MAIN TRADING PARTNERS**

4B

RUSSIA

Values in Mio ECU

Periods	EU (1)	UEBL	DK	D	GR	E	F	IRL	I	NL	A	P	FIN	S	UK
---------	--------	------	----	---	----	---	---	-----	---	----	---	---	-----	---	----

IMPORTS

1990															
1991															
1992	8 710	553	216	3 692	179	466	1 092	19	1 567	884		42			
1993	15 540	1 139	292	5 440	433	711	2 163	32	3 313	910		158			951
1994	18 402	1 269	298	6 675	460	793	2 323	19	4 028	1 163		162			1 214
1994	Apr	1 441	121	37	481	15	45	226	1	325	85	24			81
	May	1 475	96	33	541	27	46	178	3	340	110	14			88
	Jun	1 683	131	24	567	23	84	252	2	380	94	9			116
	Jul	1 510	68	26	557	15	69	192	1	320	102	24			136
	Aug	1 737	125	36	651	39	81	207		377	107	7			106
	Sep	1 610	101	29	590	47	86	187	2	333	105	10			120
	Oct	1 581	106	15	556	62	77	188	2	332	122	22			99
	Nov	1 737	124	18	636	34	82	205	2	395	127	9			105
	Dec	1 720	138	19	641	74	73	186	2	369	93	11			115
1995	Jan		128	18	594		47	230	1	392	118	9			102
	Feb		91	33	603		69	190		376	79	10			107
	Mar			35	640		122	200		361	123	15			101
	Apr			26	534		87	202	1	323	169	19			95
	May			44	593		126	312	1	345	108	22			122
	Jun			32	559		46	223	3	372	139	10			129
	Jul			43			100	258	4	310		33			130
	Aug			32											

EXPORTS

1990															
1991															
1992	5 715	174	140	3 172	65	116	760	59	896	321		12			
1993	11 525	494	231	5 890	158	253	1 283	75	1 465	957		40			682
1994	12 177	657	353	5 592	204	249	1 108	174	1 822	1 136		49			834
1994	Apr	934	37	22	420	16	18	81	9	151	89	3			86
	May	966	42	27	485	9	15	87	8	125	96	3			68
	Jun	1 126	53	35	541	10	22	110	14	164	99	5			72
	Jul	895	44	26	408	20	20	61	13	143	84	3			72
	Aug	880	40	29	451	8	15	54	13	135	78	3			53
	Sep	973	68	32	423	17	18	114	10	127	99	6			59
	Oct	929	53	32	411	17	20	89	15	152	73	5			63
	Nov	1 111	62	29	525	25	27	83	15	170	98	4			71
	Dec	1 316	82	42	574	40	21	121	29	218	111	3			74
1995	Jan		69	43	376		18	65	22	104	109	1			68
	Feb		76	45	381		19	113	32	146	100	2			74
	Mar			39	467		23	143	31	158	123	2			88
	Apr			27	380		19	76	13	136	96	1			63
	May			29	451		15	76	18	171	95	5			57
	Jun			49	485		21	153	22	162	108	5			83
	Jul			32			23	110	14	198		6			68
	Aug			36											

(1) EUR 12 trade for 1990-1994.

TRENDS IN MEMBER STATES' TRADE WITH MAIN TRADING PARTNERS

CZECH REPUBLIC

Values in Mio ECU

Periods	EU (1)	UEBL	DK	D	GR	E	F	IRL	I	NL	A	P	FIN	S	UK
IMPORTS															
1990															
1991															
1992															
1993	4 842	108	58	3 324	65	73	240	10	441	197		13			314
1994	6 368	197	88	4 415	63	100	289	19	563	256		17			361
1994	Apr	491	14	10	316	5	9	21	5	50	23		2		37
	May	551	14	7	376	6	8	30	2	54	22		1		33
	Jun	547	16	9	366	6	9	27	1	54	23		1		34
	Jul	498	11	7	347	5	9	23	2	46	16		1		30
	Aug	492	11	7	369	5	5	18	1	22	19		1		33
	Sep	573	20	8	389	5	9	27	1	51	24		1		37
	Oct	538	14	7	364	6	10	28	1	50	25		1		33
	Nov	621	14	6	442	5	9	26	2	56	26		2		32
	Dec	653	15	7	491	6	8	24	1	50	23		2		25
1995	Jan		19	6	363		9	26	1	49	19		1		28
	Feb		15	6	425		8	28	3	54	23		1		27
	Mar			8	537		12	31	2	56	29		2		30
	Apr			7	437		10	27	3	47	24		2		30
	May			11	483		13	31	2	57	25		2		34
	Jun			10	489		10	35	2	60	27		2		38
	Jul			6			9	29	2	55			2		35
	Aug			7											
EXPORTS															
1990															
1991															
1992															
1993	6 080	242	101	3 956	28	93	414	29	537	315		5			360
1994	7 935	367	126	5 016	30	144	632	47	721	386		7			462
1994	Apr	603	33	8	365	1	11	48	2	59	31		1		44
	May	718	30	9	483	1	10	51	4	62	37		1		32
	Jun	751	43	11	487	3	10	51	4	66	34		1		41
	Jul	584	28	10	364	3	11	39	2	60	27		1		39
	Aug	616	26	11	424	1	6	38	3	44	28				35
	Sep	656	33	18	399	3	9	50	6	60	36		1		41
	Oct	725	30	10	458	5	14	64	5	65	37		1		37
	Nov	778	32	14	504	4	20	56	5	64	37		1		43
	Dec	816	34	10	473	4	15	106	6	84	34		1		48
1995	Jan		31	10	445		17	43	5	65	30		1		35
	Feb		33	9	449		16	48	4	73	33		1		46
	Mar			16	568		17	59	4	77	42		1		58
	Apr			9	464		16	49	7	70	38		1		43
	May			14	555		14	55	7	89	44		1		47
	Jun			16	541		13	61	7	91	41		1		57
	Jul			9			13	61	8	89			1		51
	Aug			11											

(1) EUR 12 trade for 1990–1994.

TRENDS IN MEMBER STATES' TRADE WITH MAIN TRADING PARTNERS

4B

CHINA

Values in Mio ECU

Periods	EU (1)	UEBL	DK	D	GR	E	F	IRL	I	NL	A	P	FIN	S	UK
IMPORTS															
1990	10 587	606	315	3 539	93	452	1 272	55	1 443	1 048		56			1 708
1991	14 974	966	542	5 314	156	718	1 781	87	1 843	1 361		65			2 140
1992	16 787	1 012	545	5 423	186	1 031	1 941	142	2 148	1 604		84			2 672
1993	19 633	1 256	503	6 869	248	870	2 397	205	2 214	1 403		158			3 509
1994	23 012	1 484	536	7 644	236	1 174	2 651	207	2 629	2 026		145			4 280
1994	Apr	1 572	100	36	461	19	83	177	20	222	175	11			268
	May	1 735	104	39	556	20	109	204	12	223	145	12			312
	Jun	1 771	122	35	548	19	93	211	10	206	179	10			339
	Jul	1 853	117	37	609	16	99	217	11	212	158	12			366
	Aug	1 985	120	56	708	17	107	243	16	152	180	11			376
	Sep	2 179	160	55	654	22	127	261	14	280	181	12			415
	Oct	1 991	102	50	620	22	111	233	14	238	162	12			428
	Nov	1 932	131	44	602	24	107	216	18	227	158	12			393
	Dec	1 832	117	40	708	18	81	206	10	184	123	9			335
1995	Jan		153	49	646		107	274	17	296	151	11			351
	Feb		135	47	654		110	241	16	265	151	9			335
	Mar			45	636		106	203	18	220	157	13			269
	Apr			34	510		90	211	16	191	141	10			293
	May			38	616		128	250	16	270	152	14			350
	Jun			39	647		119	265	15	252	158	12			375
	Jul			36			108	249	17	250		11			375
	Aug			67											
EXPORTS															
1990	5 263	277	79	1 890	26	230	1 119	6	765	190		29			652
1991	5 603	402	80	1 983	21	260	1 117	6	1 019	257		24			435
1992	6 852	341	98	2 852	14	209	1 249	12	1 144	340		14			578
1993	11 338	607	115	4 955	36	547	1 376	25	2 108	596		26			946
1994	12 509	910	145	5 352	15	672	1 826	27	1 921	566		15			1 060
1994	Apr	1 299	54	9	510	4	60	283	3	185	50	1			141
	May	1 095	147	10	467		38	112	3	206	39	1			71
	Jun	1 024	71	7	399		70	173	1	155	78	1			68
	Jul	1 070	98	10	389	7	71	216	2	155	35	2			85
	Aug	931	49	18	437		38	120	2	109	48	1			109
	Sep	915	69	6	458		33	110	1	117	38	1			81
	Oct	1 062	53	18	371	1	93	249	4	154	49	1			70
	Nov	1 004	59	8	452		63	149	3	142	41	3			85
	Dec	1 088	48	20	501	2	53	112	3	216	52	1			82
1995	Jan		54	7	370		24	85	2	144	37	1			77
	Feb		50	6	390		58	76	2	161	68	2			62
	Mar			13	494		63	154	2	149	60	1			88
	Apr			12	334		39	121	2	146	44	2			84
	May			13	493		60	113	2	183	40	2			77
	Jun			18	386		53	149	2	161	45	2			90
	Jul			12			66	133	3	180		1			66
	Aug			23											

(1) EUR 12 trade for 1990-1994.

GEOGRAPHICAL PATTERN OF TRADE OF MEMBER STATES

1993 IMPORTS

Values in Mio ECU

Trading Partners	EU		UEBL		DK		D		GR		E	
	Values	93/92	Values	93/92	Values	93/92	Values	93/92	Values	93/92	Values	93/92
Extra-EU	487 197	100,0	30 872	107,6	11 884	99,3	142 828	100,0	7 510	111,8	25 133	85,1
Class 1	276 733	96,1	16 675	94,9	8 379	96,4	83 788	96,0	3 346	107,1	11 090	77,9
<i>of which:</i>												
EFTA	109 901	98,4	5 772	107,0	5 917	99,6	40 680	98,1	991	99,9	3 677	92,5
<i>of which:</i>												
Norway	17 803	103,3	1 176	178,3	1 486	103,8	4 667	106,5	67	149,0	247	68,5
Sweden	23 242	94,4	2 116	100,0	2 770	96,7	6 336	93,6	238	103,6	753	73,6
Finland	10 137	93,2	486	101,8	709	101,6	2 881	89,4	118	105,5	554	99,8
Switzerland	35 699	102,1	1 333	93,9	576	104,3	12 928	99,9	358	109,7	1 381	100,4
Austria	22 200	96,1	637	91,1	302	95,0	13 711	98,2	198	74,8	683	116,5
Slovenia	2 865	180,6	50	221,6	23	163,1	1 547	163,9	12	697,1	29	210,1
Turkey	6 544	99,3	226	98,7	77	91,6	3 319	101,5	118	103,7	195	63,5
South Africa	8 618	94,7	440	47,6	95	659,1	1 254	87,5	20	44,7	301	86,8
USA	84 469	97,3	5 977	100,9	1 139	83,8	17 845	93,7	701	106,3	4 165	75,1
Canada	7 883	87,8	445	90,5	100	67,0	1 829	95,2	53	119,1	320	72,6
Japan	47 658	92,5	3 249	83,3	785	89,8	15 215	95,5	1 281	111,0	2 137	65,6
Australia	3 943	83,8	260	75,0	33	51,7	694	77,0	12	93,2	192	100,2
Class 2	145 046	100,0	7 794	94,1	2 052	109,4	33 353	102,1	3 015	113,6	11 417	87,4
<i>of which:</i>												
ACP (69 countries)	14 941	83,2	1 081	51,7	132	133,4	2 301	81,6	161	100,9	1 452	72,3
DOM	1 903	109,5	4	414,7	0	90,6	23	101,6	1	297,1	1 173	122,2
Canary Islands	1 452	116,6	2	424,2	0	103,0	19	108,6	1	320,3	1 155	122,1
Morocco	3 394	102,5	142	81,5	12	64,6	440	105,0	6	46,6	340	97,7
Algeria	6 321	91,9	417	103,7	20		1 176	97,6	9	62,4	673	87,8
Tunisia	2 494	101,1	207	94,0	17	80,3	595	106,3	11	18,2	80	74,0
Libya	6 135	88,6	131	71,8	2		1 351	93,0	298	77,7	768	80,3
Egypt	2 232	89,6	80	97,6	12	118,6	220	120,5	371	168,7	144	46,9
Nigeria	3 137	78,6	58	301,4	0	47,1	742	66,3	1	78,1	585	62,2
Mexico	2 328	79,4	217	84,1	18	99,6	389	92,3	11	50,1	725	76,1
Brazil	8 180	89,4	509	78,8	179	126,4	1 701	90,8	67	70,3	642	93,0
Argentina	3 057	92,4	227	114,7	129	89,6	729	87,8	56	116,1	494	106,3
Iran	5 870	109,2	372	690,7	16	265,2	664	121,9	627	122,3	427	167,1
Israel	3 421	102,6	386	86,8	42	132,5	696	114,4	70	90,7	168	90,9
Saudi Arabia	9 298	96,4	181	156,6	1	26,2	978	102,7	247	105,6	859	105,3
Kuwait	1 805	220,8	9		6	123,9	32	65,6	13	208,8	35	374,3
United Arab Emirates	938	65,1	94	310,6	2	66,2	127	110,9	3	53,7	23	19,0
India	5 876	120,4	711	130,8	89	115,0	1 621	127,7	43	119,0	228	99,4
Thailand	5 531	107,4	498	132,0	103	91,3	1 494	112,4	39	100,2	263	74,3
Indonesia	5 032	115,9	335	108,8	118	99,1	1 291	128,0	41	140,0	301	103,9
Malaysia	6 227	126,1	312	126,3	70	95,1	1 692	103,1	48	127,6	181	86,7
Singapore	6 440	114,0	235	148,7	147	220,5	1 957	111,2	54	90,9	171	76,2
South Korea	7 734	104,0	273	81,2	197	175,6	2 848	116,3	379	174,5	424	81,1
Taiwan	10 368	96,7	354	104,8	187	100,0	3 569	104,0	127	92,1	520	62,9
Hong Kong	6 428	108,8	122	61,7	118	105,4	2 137	97,7	45	94,9	130	57,0
Class 4	39 456	163,2	1 921	159,8	939	132,0	18 385	158,4	868	169,7	1 146	141,1
<i>of which:</i>												
Russia	15 540	178,4	1 139	205,7	292	135,1	5 440	147,3	433	242,4	711	152,6
Poland	7 581	107,1	236	88,2	382	110,7	4 365	107,1	40	94,3	105	78,3
Czech Republik	4 842		108		58		3 324		65		73	
Hungary	3 952	99,1	157	100,6	34	87,7	2 331	102,4	41	71,3	53	71,1
Class 5	20 520	117,0	1 303	124,4	512	92,5	7 194	126,6	251	133,2	927	81,9
<i>of which:</i>												
China	19 633	116,9	1 256	124,2	503	92,2	6 869	126,7	248	133,4	870	84,3
Mediterranean Basin	39 349	95,7	1 745	90,5	225	104,3	11 210	98,5	1 203	117,3	2 691	84,5
OPEC	41 264	96,6	1 710	137,4	183	123,7	7 019	94,4	1 288	103,5	3 857	88,5
ASEAN	25 538	116,5	1 486	128,2	462	117,2	7 066	112,4	190	110,4	968	84,6
Latin America	21 869	89,8	1 460	88,0	463	102,6	5 329	88,6	205	86,1	2 610	88,2

**GEOGRAPHICAL PATTERN OF TRADE
OF MEMBER STATES**

4C

**1993
IMPORTS**

Values in Mio ECU

F		IRL		I		NL		P		UK		Trading Partners
Values	93/92	Values	93/92	Values	93/92	Values	93/92	Values	93/92	Values	93/92	
66 628	98,2	6 320	137,0	56 245	95,1	42 567	91,7	5 825	95,2	91 386	109,7	Extra-EU
35 051	93,4	4 638	131,2	27 876	90,9	22 404	89,6	2 855	89,7	60 630	106,2	Class 1
12 515	94,5	820	96,8	11 997	93,3	7 147	98,9	1 268	90,4	19 118	104,3	of which: EFTA
2 185	96,3	277	99,8	655	101,8	1 660	94,8	286	86,0	5 096	100,4	of which: Norway
2 463	92,0	230	96,1	1 545	82,9	2 113	94,5	247	83,0	4 431	102,7	Sweden
1 125	74,8	76	63,6	757	80,9	1 021	114,6	135	85,1	2 276	103,3	Finland
5 129	101,0	163	116,8	6 236	100,3	1 386	101,3	404	102,4	5 805	112,9	Switzerland
1 502	94,4	72	105,4	2 791	87,7	932	98,5	172	92,0	1 200	93,8	Austria
444	178,5	7	198,3	581	190,1	79	296,8	7	133,8	86		Slovenia
678	99,7	17	116,7	680	90,9	518	107,0	41	106,0	677	108,9	Turkey
364	66,9	15	143,5	1 733	87,8	213	89,0	88	80,1	4 094	118,5	South Africa
13 884	95,9	2 708	135,2	6 710	87,6	8 732	93,0	656	92,7	21 952	109,7	USA
1 022	85,3	86	119,8	1 038	91,5	622	89,4	85	64,0	2 282	84,6	Canada
5 227	91,0	955	171,3	3 251	95,3	4 569	73,8	669	93,4	10 320	105,5	Japan
501	69,7	12	144,7	639	94,0	337	72,7	26	92,1	1 238	95,9	Australia
24 684	101,5	1 191	146,9	18 890	92,9	16 090	94,7	2 519	93,6	24 040	112,6	Class 2
3 873	97,4	149	100,6	1 511	92,0	1 358	79,6	557	76,7	2 365	91,7	of which: ACP (69 countries)
479	93,6	0	31,7	12	56,5	132	143,0	11	147,5	68	56,1	DOM
75	134,2	0	11,6	10	55,4	131	144,8	3	78,2	55	48,9	Canary Islands
1 810	105,9	18	74,6	262	91,4	105	83,4	29	150,3	230	132,8	Morocco
1 200	80,6	0	26,0	1 653	86,3	673	96,0	275	167,4	224	101,1	Algeria
891	106,0	9	137,0	519	105,4	108	133,9	7	200,1	49	67,4	Tunisia
379	67,7	0		2 846	95,3	24	20,3	137	195,5	199	92,1	Libya
261	81,2	3	104,6	782	87,0	45	39,9	78	38,8	234	157,9	Egypt
696	109,6	2	45,6	156	55,6	470	104,7	294	95,5	131	56,5	Nigeria
395	68,5	6	66,0	86	74,0	145	77,2	69	62,2	267	103,1	Mexico
1 142	99,6	51	130,0	1 305	91,4	1 144	71,6	286	102,9	1 154	95,3	Brazil
271	87,7	5	65,9	456	96,9	441	79,0	77	78,9	172	95,9	Argentina
1 211	149,8	1	218,0	1 181	92,7	1 012	63,4	60	57,7	299	135,7	Iran
530	104,0	23	79,5	359	100,2	417	103,6	30	112,1	700	105,6	Israel
2 378	103,8	1	89,2	1 469	90,7	1 348	63,4	177	146,3	1 658	121,3	Saudi Arabia
214	81,0	0	36,2	76	140,5	1 143	416,4	1		276	179,2	Kuwait
287	65,1	7	79,1	51	56,8	88	48,2	1	3,4	255	62,3	United Arab Emirates
628	113,5	22	96,3	697	117,3	415	122,1	61	115,0	1 362	117,3	India
748	115,1	19	80,9	473	96,2	701	94,8	96	94,1	1 097	118,1	Thailand
616	111,2	39	93,7	618	115,9	708	105,5	24	207,0	942	121,0	Indonesia
664	118,0	114	310,2	427	111,8	704	132,9	43	125,0	1 972	166,4	Malaysia
850	112,2	301	416,5	431	99,2	637	89,8	44	114,9	1 613	117,6	Singapore
901	104,4	86	126,7	593	78,3	578	82,3	67	95,6	1 386	103,8	South Korea
1 170	89,0	167	152,3	793	77,6	1 342	99,6	86	79,4	2 053	108,3	Taiwan
423	93,0	104	124,6	213	74,0	1 299	227,5	29	85,3	1 807	106,1	Hong Kong
4 061	167,2	110	120,0	6 650	173,7	2 531	128,9	232	271,3	2 614	280,1	Class 4
2 163	198,0	32	166,9	3 313	211,4	910	103,0	158	377,7	951		of which: Russia
584	125,2	59	88,8	706	102,8	550	110,0	10	93,8	543	112,4	Poland
240		10		441		197		13		314		Czech Republik
285	98,9	4	110,3	654	87,8	192	110,1	5	76,2	196	117,1	Hungary
2 564	125,8	215	147,4	2 277	103,3	1 534	88,6	189	179,7	3 554	130,9	Class 5
2 397	123,5	205	144,5	2 214	103,1	1 403	87,5	158	187,9	3 509	131,3	of which: China
7 127	94,2	91	84,7	9 248	91,0	2 137	92,9	632	113,1	3 040	112,6	Mediterranean Basin
8 011	98,2	57	82,7	8 230	92,2	5 642	88,4	1 032	115,1	4 235	110,5	OPEC
3 093	112,8	485	263,7	2 078	105,0	2 982	104,4	218	110,7	6 510	135,6	ASEAN
2 819	93,1	83	101,6	2 893	91,7	2 571	79,0	592	87,4	2 843	100,7	Latin America

GEOGRAPHICAL PATTERN OF TRADE OF MEMBER STATES

January – December 1994

IMPORTS

Values in Mio ECU

Trading Partners	EU		UEBL		DK		D		GR		E	
	Values	94/93	Values	94/93	Values	94/93	Values	94/93	Values	94/93	Values	94/93
Extra-EU	540 144	110,9	34 192	110,8	13 869	116,7	156 671	109,7	6 433	85,7	27 378	108,9
Class 1	302 794	109,4	18 237	109,4	9 791	116,8	90 557	108,1	2 586	77,3	11 712	105,6
<i>of which:</i>												
EFTA	123 722	112,6	6 843	118,6	7 007	118,4	45 800	112,6	1 020	102,9	3 798	103,3
<i>of which:</i>												
Norway	19 602	110,1	768	65,3	1 850	124,5	5 265	112,8	46	68,6	324	131,2
Sweden	27 512	118,4	3 029	143,2	3 344	120,7	7 031	111,0	291	122,5	901	119,7
Finland	12 312	121,5	719	148,0	867	122,3	3 564	123,7	150	127,2	637	115,1
Switzerland	38 729	108,5	1 667	125,0	556	96,5	14 381	111,2	334	93,3	1 106	80,1
Austria	24 645	111,0	636	99,8	297	98,3	15 362	112,0	188	94,7	770	112,7
Slovenia	3 422	119,4	58	115,7	29	128,6	1 737	112,3	18	153,9	32	110,8
Turkey	7 607	116,2	290	128,7	97	125,3	3 631	109,4	143	121,6	205	105,4
South Africa	6 756	78,4	564	128,2	81	85,8	1 266	101,0	25	125,8	281	93,1
USA	93 183	110,3	6 334	106,0	1 253	109,9	18 637	104,4	579	82,6	4 647	111,6
Canada	9 188	116,5	699	157,2	104	103,9	1 947	106,4	49	93,5	321	100,1
Japan	48 821	102,4	2 884	88,8	900	114,6	15 296	100,5	691	53,9	2 108	98,6
Australia	4 627	117,3	274	105,5	46	139,6	791	114,0	8	64,4	230	119,7
Class 2	160 691	110,8	10 695	137,2	2 396	116,7	34 997	104,9	2 463	81,7	12 756	111,7
<i>of which:</i>												
ACP (69 countries)	18 565	124,3	2 255	208,6	113	85,7	2 620	113,9	173	107,6	2 018	139,0
DOM	1 855	97,5	13	314,2	0	43,2	29	130,0	1	66,3	960	81,9
Canary Islands	1 369	94,2	3	115,8	0	53,6	26	135,7	1	64,7	948	82,1
Morocco	3 711	109,3	181	127,8	11	92,0	437	99,3	6	108,6	405	119,4
Algeria	5 870	92,9	467	111,8	35	169,8	867	73,8	25	280,8	703	104,4
Tunisia	3 039	121,9	227	109,2	15	87,0	651	109,3	38	351,8	181	226,8
Libya	5 956	97,1	77	59,2	26		1 271	94,1	237	79,6	844	109,9
Egypt	2 801	125,5	155	192,8	16	132,4	236	107,1	398	107,2	247	171,1
Nigeria	3 975	126,7	68	118,1	0	211,9	799	107,7	1	108,2	876	149,6
Mexico	2 620	112,6	269	124,1	23	124,3	410	105,3	5	50,7	701	96,7
Brazil	10 603	129,6	731	143,8	205	114,8	1 924	113,1	99	146,9	687	107,0
Argentina	3 627	118,7	248	109,0	171	132,9	730	100,1	61	108,5	529	107,1
Iran	5 084	86,6	64	17,3	6	40,6	679	102,2	439	70,0	522	122,2
Israel	4 144	121,1	811	210,0	48	114,4	745	107,0	73	104,5	199	118,7
Saudi Arabia	8 594	92,4	123	67,7	1	94,9	753	77,0	161	65,1	919	107,0
Kuwait	1 534	85,0	89		0	3,0	143	449,7	6	47,6	1	3,1
United Arab Emirates	878	93,6	49	51,8	2	116,7	111	87,2	2	53,0	7	33,0
India	6 915	117,7	862	121,3	122	138,0	1 759	108,5	47	110,0	258	113,1
Thailand	6 335	114,5	622	124,9	122	119,1	1 637	109,6	44	111,5	325	123,8
Indonesia	5 890	117,0	428	127,6	128	108,8	1 459	113,1	54	131,7	450	149,6
Malaysia	7 493	120,3	421	134,9	100	143,3	1 960	115,8	39	80,2	209	115,9
Singapore	7 801	121,1	225	95,8	138	93,9	2 123	108,5	57	104,5	196	114,8
South Korea	8 688	112,3	287	104,9	287	145,4	3 443	120,9	158	41,6	459	108,1
Taiwan	10 440	100,7	375	106,1	190	101,5	3 487	97,7	101	79,6	457	87,9
Hong Kong	6 572	102,2	254	207,2	126	106,9	1 908	89,3	41	90,7	98	75,6
Class 4	49 294	124,9	2 562	133,3	1 128	120,1	22 950	124,8	1 143	131,7	1 495	130,5
<i>of which:</i>												
Russia	18 402	118,4	1 269	111,5	298	101,9	6 675	122,7	460	106,3	793	111,6
Poland	9 112	120,2	369	156,1	504	131,8	5 173	118,5	40	101,3	154	146,3
Czech Republik	6 368	131,5	197	182,1	88	153,5	4 415	132,8	63	96,6	100	136,9
Hungary	4 923	124,6	223	142,1	41	120,8	2 797	120,0	40	97,9	132	248,6
Class 5	24 315	118,5	1 552	119,1	552	107,8	8 064	112,1	240	95,4	1 272	137,2
<i>of which:</i>												
China	23 012	117,2	1 484	118,2	536	106,7	7 644	111,3	236	95,1	1 174	135,0
Mediterranean Basin	42 725	108,6	2 400	137,5	395	175,5	11 392	101,6	1 066	88,6	3 030	112,6
OPEC	40 768	98,8	1 530	89,5	214	116,9	6 673	95,1	961	74,6	4 600	119,3
ASEAN	29 965	117,3	1 794	120,8	515	111,5	7 923	112,1	208	109,6	1 234	127,5
Latin America	27 106	123,9	2 049	140,4	547	118,2	5 889	110,5	246	119,8	2 827	108,3

**GEOGRAPHICAL PATTERN OF TRADE
OF MEMBER STATES**

4C

January – December 1994

IMPORTS

Values in Mio ECU

F		IRL		I		NL		P		UK		Trading Partners
Values	94/93	Values	94/93	Values	94/93	Values	94/93	Values	94/93	Values	94/93	
71 588	107,4	7 776	123,0	61 698	109,7	55 458	130,3	6 579	113,0	98 501	107,8	Extra-EU
38 154	108,9	5 700	122,9	29 972	107,5	28 804	128,6	3 044	106,6	64 238	106,0	Class 1
13 610	108,8	971	118,4	13 202	110,0	10 156	142,1	1 299	102,5	20 014	104,7	of which: EFTA
2 376	108,8	313	113,1	628	95,8	3 022	182,1	360	125,9	4 647	91,2	of which: Norway
2 535	102,9	281	122,1	1 776	114,9	3 025	143,1	258	104,3	5 042	113,8	Sweden
1 297	115,3	88	114,9	812	107,3	1 334	130,7	110	81,7	2 734	120,2	Finland
5 654	110,2	208	127,5	6 815	109,3	1 600	115,4	377	93,3	6 030	103,9	Switzerland
1 651	109,9	78	109,0	3 159	113,2	1 071	114,9	177	103,2	1 257	104,8	Austria
543	122,4	6	84,0	767	132,0	89	111,6	7	99,3	136	158,5	Slovenia
783	115,6	21	127,0	941	138,3	635	122,5	63	155,3	798	117,8	Turkey
514	141,2	38	243,0	1 658	95,7	288	134,7	96	109,0	1 946	47,5	South Africa
15 015	108,1	3 587	132,4	6 538	97,4	10 689	122,4	821	125,2	25 083	114,3	USA
1 324	129,5	129	149,5	1 224	117,9	904	145,4	60	71,0	2 426	106,3	Canada
5 084	97,3	913	95,6	3 329	102,4	5 377	117,7	648	96,9	11 593	112,3	Japan
682	136,2	15	132,8	767	120,0	446	132,5	28	105,2	1 341	108,3	Australia
25 653	103,9	1 554	130,5	19 989	105,8	21 257	132,1	3 057	121,4	25 872	107,6	Class 2
4 172	107,7	168	112,1	1 950	129,0	1 811	133,4	714	128,2	2 571	108,7	of which: ACP (69 countries)
491	102,6	0	545,5	54	435,2	183	138,3	6	56,2	118	173,8	DOM
79	105,0	0		10	107,2	180	137,3	6	197,1	115	208,3	Canary Islands
1 890	104,4	30	167,1	314	119,7	133	126,3	41	141,3	262	114,1	Morocco
1 352	112,6	1	339,3	1 369	82,8	622	92,4	212	77,2	217	96,7	Algeria
996	111,7	10	103,0	731	140,8	116	107,6	15	224,4	60	121,8	Tunisia
354	93,4			2 819	99,1	61	256,8	82	59,6	184	92,5	Libya
207	79,5	4	142,6	1 015	129,8	100	220,0	127	161,6	295	126,2	Egypt
948	136,1	2	113,7	199	127,3	615	130,7	324	110,0	142	108,9	Nigeria
501	126,8	9	152,2	83	96,6	173	119,1	57	83,2	389	145,9	Mexico
1 436	125,7	58	112,5	1 552	119,0	2 205	192,8	347	121,2	1 359	117,8	Brazil
251	92,9	7	163,4	585	128,3	751	170,2	62	81,1	231	134,2	Argentina
854	70,5	1	84,1	859	72,8	1 176	116,2	304	510,5	180	60,0	Iran
536	101,1	29	124,3	407	113,2	536	128,6	34	115,7	726	103,7	Israel
2 465	103,6	3	467,7	1 243	84,6	1 681	124,7	256	144,9	990	59,7	Saudi Arabia
183	85,4	1	451,1	12	16,1	804	70,4	0	1,2	293	106,4	Kuwait
230	80,3	5	68,1	53	104,8	171	193,4	1	99,6	247	96,8	United Arab Emirates
743	118,2	35	158,7	848	121,6	524	126,3	68	111,4	1 649	121,1	India
800	107,0	26	136,8	476	100,6	878	125,1	88	91,6	1 317	120,0	Thailand
581	94,3	36	92,6	682	110,4	936	132,2	36	147,6	1 100	116,8	Indonesia
748	112,7	230	201,6	456	106,6	803	114,1	60	139,1	2 468	125,1	Malaysia
1 093	128,6	412	136,9	431	99,9	1 152	180,8	39	87,5	1 936	120,1	Singapore
889	98,7	72	83,7	687	115,8	816	141,1	147	218,7	1 443	104,2	South Korea
1 046	89,4	218	130,3	785	99,0	1 643	122,5	70	80,9	2 068	100,8	Taiwan
374	88,6	112	108,0	191	89,4	1 690	130,0	28	97,9	1 750	96,8	Hong Kong
4 475	110,2	123	111,4	8 531	128,3	3 146	124,3	284	122,2	3 457	132,3	Class 4
2 323	107,4	19	59,2	4 028	121,6	1 163	127,7	162	102,7	1 214	127,7	of which: Russia
645	110,5	60	102,1	772	109,3	669	121,6	20	189,1	706	130,0	Poland
289	120,4	19	185,2	563	127,8	256	129,9	17	135,0	361	115,0	Czech Republik
327	114,9	7	164,2	812	124,2	221	114,9	10	189,3	313	159,6	Hungary
2 859	111,5	219	102,1	2 736	120,2	2 247	146,5	187	99,1	4 388	123,5	Class 5
2 651	110,6	207	100,9	2 629	118,7	2 026	144,4	145	91,4	4 280	122,0	of which: China
7 732	108,5	119	131,1	10 313	111,5	2 478	116,0	602	95,3	3 196	105,1	Mediterranean Basin
7 837	97,8	57	99,8	7 516	91,3	6 458	114,5	1 306	126,5	3 617	85,4	OPEC
3 448	111,5	728	150,1	2 182	105,0	4 093	137,3	230	105,4	7 608	116,9	ASEAN
3 311	117,4	94	112,1	3 434	118,7	4 470	173,9	632	106,8	3 608	126,9	Latin America

GEOGRAPHICAL PATTERN OF TRADE OF MEMBER STATES

1993 EXPORTS

Values in Mio ECU

Trading Partners	EU		UEBL		DK		D		GR		E	
	Values	93/92	Values	93/92	Values	93/92	Values	93/92	Values	93/92	Values	93/92
Extra-EU	487 066	111,7	28 188	120,6	14 472	102,1	162 833	107,4	3 174	123,6	20 863	117,6
Class 1	258 252	107,6	13 482	114,9	10 125	102,7	94 499	103,4	1 164	109,8	6 697	109,2
<i>of which:</i>												
EFTA	107 243	99,5	5 592	99,5	6 572	97,8	48 444	96,0	340	86,0	2 262	106,9
<i>of which:</i>												
Norway	10 025	101,7	475	106,8	2 007	112,6	2 660	94,4	25	72,2	379	105,8
Sweden	20 784	97,0	1 288	96,8	3 009	91,6	6 551	90,4	70	73,1	584	119,1
Finland	6 866	91,3	443	99,1	559	90,7	2 403	85,6	38	84,2	141	93,8
Switzerland	39 451	102,1	2 176	102,8	562	94,6	17 460	98,9	102	97,7	670	100,9
Austria	29 489	99,4	1 192	94,3	314	98,0	19 245	97,2	104	91,0	466	105,4
Slovenia	3 066	221,8	74	312,0	25	213,2	1 274	184,5	9	559,4	44	354,2
Turkey	11 783	142,4	585	147,9	116	138,7	4 353	132,8	126	123,5	401	159,6
South Africa	5 603	103,4	321	114,6	47	135,5	2 225	103,5	8		101	102,1
USA	85 120	115,4	4 870	132,1	1 621	118,1	24 151	114,0	322	108,9	2 487	105,0
Canada	8 579	101,3	386	135,6	154	106,7	2 044	98,2	34	86,9	303	116,0
Japan	22 759	110,7	1 161	117,6	1 208	107,4	8 156	112,0	64	92,8	420	106,6
Australia	6 959	109,6	326	123,9	165	118,6	2 109	110,0	33	99,2	124	114,9
Class 2	169 430	110,6	11 739	118,5	3 141	95,1	40 332	104,4	1 138	111,0	12 425	117,1
<i>of which:</i>												
ACP (69 countries)	16 499	95,0	989	95,4	445	72,9	2 045	78,8	100	101,2	995	100,9
DOM	9 094	98,4	142	98,3	59	128,3	402	84,9	1	33,8	3 834	98,5
Canary Islands	4 119	95,4	70	97,0	49	130,9	184	83,5	1	71,0	3 245	97,1
Morocco	4 236	107,2	160	92,1	29	84,5	539	102,8	9	87,2	638	121,3
Algeria	4 116	103,2	237	99,0	14	57,7	319	76,9	14	126,6	662	122,8
Tunisia	3 630	103,8	242	98,4	15	56,5	674	101,0	28	96,9	173	120,7
Libya	2 739	125,2	130	174,2	20	142,1	652	137,8	53	109,9	65	217,4
Egypt	4 420	122,7	202	149,9	99	116,4	1 106	116,3	63	68,1	178	128,6
Nigeria	2 857	84,3	135	81,4	29	74,7	589	73,9	11	43,7	83	91,2
Mexico	5 883	102,8	245	97,5	93	94,6	2 225	103,2	16	96,9	999	147,0
Brazil	5 351	146,8	190	150,8	70	142,2	2 185	151,7	40	437,9	206	163,5
Argentina	3 396	124,1	110	144,8	49	135,7	805	101,1	7	127,1	520	151,3
Iran	5 591	68,1	256	86,6	151	113,4	2 122	53,9	12	60,2	336	159,3
Israel	7 571	115,5	2 001	112,6	88	71,9	1 617	101,8	76	129,4	259	134,9
Saudi Arabia	9 453	94,1	654	88,7	228	116,2	1 862	88,9	119	121,9	396	111,2
Kuwait	2 382	141,9	71	85,7	41	97,2	458	106,8	14	136,8	49	101,8
United Arab Emirates	5 469	122,5	254	152,1	91	111,2	1 140	131,6	33	115,2	121	121,1
India	6 291	119,9	1 571	143,9	83	103,3	1 553	110,2	14	209,5	135	120,6
Thailand	5 047	129,0	501	161,0	159	145,0	1 743	129,6	24	268,8	126	160,5
Indonesia	4 145	102,2	247	147,4	87	140,4	1 619	104,7	8	185,1	131	105,4
Malaysia	3 986	128,4	184	107,0	60	102,4	1 236	117,3	2	67,0	48	141,1
Singapore	7 684	121,0	396	132,0	106	60,2	1 930	120,7	11	92,0	242	147,8
South Korea	7 685	123,3	363	141,9	186	108,2	2 955	123,8	19	122,7	287	180,9
Taiwan	7 583	121,3	493	138,3	121	109,0	3 004	121,8	15	79,0	206	159,3
Hong Kong	11 391	129,7	861	122,2	212	122,1	2 573	122,1	20	200,0	318	149,0
Class 4	42 140	183,2	1 784	181,6	1 026	140,9	22 048	186,3	758	189,8	803	223,1
<i>of which:</i>												
Russia	11 525	201,7	494	283,1	231	165,3	5 890	185,7	158	242,5	253	217,7
Poland	9 970	122,3	474	118,8	403	101,9	5 010	122,4	47	84,8	215	175,8
Czech Republik	6 080		242		101		3 956		28		93	
Hungary	4 966	122,3	272	133,1	67	132,6	2 666	114,6	31	113,6	106	146,4
Class 5	12 455	161,2	687	182,8	138	121,8	5 140	171,7	38	257,0	714	195,4
<i>of which:</i>												
China	11 338	165,5	607	178,1	115	117,6	4 955	173,8	36	257,2	547	261,5
Mediterranean Basin	53 609	118,0	4 109	116,0	610	105,6	13 295	112,1	1 073	124,7	3 366	124,2
OPEC	40 907	97,4	2 130	103,4	713	109,8	9 550	83,3	267	107,2	2 116	118,6
ASEAN	23 183	120,2	1 427	141,2	448	99,6	7 128	117,3	48	164,9	637	135,1
Latin America	23 604	117,7	965	123,2	392	92,3	7 450	111,8	114	174,2	2 765	136,3

**GEOGRAPHICAL PATTERN OF TRADE
OF MEMBER STATES**

4C

**1993
EXPORTS**

Values in Mio ECU

F		IRL		I		NL		P		UK		Trading Partners
Values	93/92	Values	93/92	Values	93/92	Values	93/92	Values	93/92	Values	93/92	
76 006	107,0	7 499	137,0	67 242	116,5	30 490	117,2	3 270	95,7	73 028	115,9	Extra-EU
34 766	106,4	5 004	124,1	33 277	112,0	14 949	104,2	1 978	95,7	42 310	114,7	Class 1
12 484	104,3	1 327	116,5	11 614	102,3	6 618	97,2	1 045	84,4	10 944	109,9	<i>of which:</i> EFTA
782	101,7	221	134,5	640	119,9	805	89,3	136	84,4	1 896	100,1	<i>of which:</i> Norway
1 937	103,7	425	111,2	1 222	92,6	1 803	102,9	338	70,4	3 558	112,0	Sweden
613	94,2	101	90,0	480	81,6	614	95,9	131	75,8	1 342	104,0	Finland
7 305	105,3	435	121,8	5 653	103,3	1 963	96,6	274	106,4	2 850	117,0	Switzerland
1 812	105,8	137	117,0	3 590	105,6	1 360	103,4	155	98,7	1 113	107,2	Austria
439	213,5	6		993	249,6	125	370,1	6	125,1	71		Slovenia
1 708	151,6	49	215,4	2 268	146,6	808	154,4	41	171,5	1 328	144,1	Turkey
517	89,9	72	141,8	558	118,4	315	109,2	32	114,6	1 406	97,5	South Africa
13 291	111,4	2 200	122,6	11 124	116,2	4 686	105,4	578	116,9	19 792	118,9	USA
1 323	74,4	256	113,1	1 190	118,8	424	104,4	105	95,8	2 359	110,2	Canada
3 499	105,8	906	143,8	2 737	103,4	1 110	112,2	104	95,7	3 393	112,2	Japan
759	99,8	147	118,5	803	116,6	419	98,2	35	116,2	2 040	109,8	Australia
35 389	106,9	1 596	132,4	25 204	116,3	10 966	120,7	1 071	84,1	26 429	113,0	Class 2
4 987	92,6	202	130,8	1 965	134,0	1 355	100,4	528	62,0	2 888	102,1	<i>of which:</i> ACP (69 countries)
3 981	101,4	28	68,0	187	69,4	211	97,6	42	137,7	206	101,1	DOM
191	114,0	26	67,2	65	53,5	131	94,7	26	107,3	131	86,2	Canary Islands
1 982	105,0	13	75,7	452	106,2	159	110,6	42	103,3	213	127,1	Morocco
1 883	106,2	21	230,4	721	87,5	134	145,3	40	489,7	71	140,3	Algeria
1 385	104,0	10	138,9	887	101,7	130	125,3	9	220,8	78	115,8	Tunisia
299	114,0	26	180,0	960	116,0	191	135,6	2	67,2	342	113,9	Libya
918	121,6	116	220,9	1 033	126,9	271	117,6	9	95,4	424	125,1	Egypt
516	74,7	43	98,4	311	80,6	325	105,1	13	149,4	804	96,2	Nigeria
720	68,7	97	85,1	659	97,3	393	138,7	8	123,8	431	109,5	Mexico
650	129,3	54	200,7	922	138,3	466	150,8	51	175,5	518	143,9	Brazil
698	128,1	14	96,3	832	126,8	122	117,8	11	204,7	227	146,8	Argentina
680	80,3	25	163,2	1 107	69,8	272	71,8	7	42,1	624	81,8	Iran
661	107,3	50	115,7	1 289	126,1	382	122,2	59	125,9	1 088	140,0	Israel
1 319	85,4	173	137,9	1 728	111,3	622	96,3	29	124,2	2 322	86,9	Saudi Arabia
899	256,4	22	128,7	328	122,8	100	126,5	4	137,7	397	113,2	Kuwait
852	92,5	47	160,1	829	126,3	339	115,9	15	212,1	1 748	133,1	United Arab Emirates
697	116,6	34	253,6	453	121,3	289	113,3	18	100,2	1 445	112,0	India
693	102,3	23	86,8	624	146,8	298	106,8	13	120,7	844	131,6	Thailand
721	69,3	14	92,1	405	120,6	487	146,7	0	86,5	425	99,8	Indonesia
475	127,3	39	104,5	438	142,9	243	129,1	23	139,7	1 238	143,7	Malaysia
1 358	135,4	116	168,3	958	107,6	676	172,7	19	116,6	1 872	108,3	Singapore
1 149	118,0	46	149,0	1 096	121,9	551	126,4	13	79,3	1 018	115,0	South Korea
953	99,1	76	167,8	1 029	148,7	825	120,9	21	184,9	841	108,5	Taiwan
1 724	139,7	123	157,4	2 143	133,9	616	131,7	26	144,5	2 776	127,6	Hong Kong
3 927	152,8	184	184,2	5 809	179,2	3 001	194,6	88	217,3	2 714	225,8	Class 4
1 283	168,7	75	126,2	1 465	163,5	957	298,1	40	332,9	682		<i>of which:</i> Russia
763	119,6	41	175,2	1 282	145,6	824	109,6	3	94,2	907	114,5	Poland
414		29		537		315		5		360		Czech Republik
379	138,3	20	163,8	852	135,8	308	126,9	9	126,5	255	118,3	Hungary
1 733	115,6	59	194,3	2 248	177,3	675	170,7	28	181,7	996	151,7	Class 5
1 376	110,2	25	205,2	2 108	184,3	596	175,2	26	182,7	946	163,8	<i>of which:</i> China
10 860	113,2	358	155,3	11 847	120,0	2 939	132,2	261	142,9	4 893	128,9	Mediterranean Basin
8 585	99,5	396	133,4	7 017	99,0	2 701	109,3	123	151,3	7 309	100,9	OPEC
3 554	105,7	219	123,5	2 614	123,2	1 862	141,3	58	122,9	5 189	123,0	ASEAN
3 565	106,0	263	114,5	4 227	120,3	1 546	143,2	103	142,3	2 216	121,1	Latin America

GEOGRAPHICAL PATTERN OF TRADE OF MEMBER STATES

January – December 1994

EXPORTS

Values in Mio ECU

Trading Partners	EU		UEBL		DK		D		GR		E	
	Values	94/93	Values	94/93	Values	94/93	Values	94/93	Values	94/93	Values	94/93
Extra-EU	538 987	110,7	33 196	117,8	16 411	113,4	182 230	111,9	3 619	114,0	23 039	110,4
Class 1	287 289	111,2	15 833	117,4	11 132	109,9	105 614	111,8	1 183	101,6	7 603	113,5
<i>of which:</i>												
EFTA	119 419	111,4	6 189	110,7	7 130	108,5	53 927	111,3	348	102,4	2 149	95,0
<i>of which:</i>												
Norway	11 311	112,8	534	112,5	2 023	100,8	3 108	116,8	28	111,3	207	54,6
Sweden	24 209	116,5	1 539	119,5	3 282	109,1	7 969	121,6	74	106,0	467	80,0
Finland	8 184	119,2	490	110,7	684	122,2	2 800	116,5	45	118,1	209	147,7
Switzerland	42 995	109,0	2 395	110,1	658	117,0	19 273	110,4	89	87,1	741	110,5
Austria	32 138	109,0	1 209	101,4	351	111,7	20 661	107,4	111	106,9	511	109,5
Slovenia	3 676	119,9	105	143,2	27	108,7	1 457	114,4	6	68,3	77	174,6
Turkey	8 870	75,3	492	84,1	107	92,3	3 275	75,2	116	91,9	325	81,2
South Africa	7 101	126,7	484	150,5	77	163,6	2 602	116,9	9	105,7	141	139,5
USA	95 087	111,7	5 878	120,7	1 837	113,4	28 157	116,6	382	118,9	2 982	119,9
Canada	9 459	110,3	506	131,2	177	115,1	2 285	111,8	37	108,8	354	116,6
Japan	26 583	116,8	1 543	132,9	1 344	111,3	9 319	114,3	79	123,5	743	177,0
Australia	8 524	122,5	412	126,4	200	121,4	2 448	116,1	33	99,9	232	186,7
Class 2	184 401	108,8	13 470	114,7	3 681	117,2	45 415	112,6	1 358	119,3	13 442	108,2
<i>of which:</i>												
ACP (69 countries)	14 900	90,3	1 116	112,8	569	127,9	1 855	90,7	102	102,3	653	65,7
DOM	9 588	105,4	177	124,7	47	79,0	420	104,4	1	118,5	4 143	108,0
Canary Islands	4 401	106,8	71	101,4	38	77,7	167	90,7	1	125,4	3 541	109,1
Morocco	4 380	103,4	187	116,9	22	77,1	641	118,8	9	102,3	547	85,7
Algeria	4 618	112,2	324	136,9	14	104,7	393	122,9	51	361,5	714	107,9
Tunisia	3 784	104,2	256	106,0	25	168,0	672	99,7	41	148,3	182	105,2
Libya	2 037	74,4	99	76,7	15	74,8	547	83,9	42	78,3	99	153,0
Egypt	4 568	103,3	255	126,0	107	107,7	1 083	97,9	89	141,1	200	112,4
Nigeria	2 112	73,9	106	78,7	16	54,7	418	71,1	5	40,7	68	81,7
Mexico	6 767	115,0	322	131,5	132	141,9	2 341	105,2	17	106,9	1 156	115,7
Brazil	6 984	130,5	338	178,0	92	132,8	2 638	120,7	27	67,9	303	147,3
Argentina	4 936	145,4	176	159,3	68	140,4	1 061	131,8	10	142,6	760	146,3
Iran	3 738	66,9	270	105,8	76	50,3	1 340	63,1	8	68,5	113	33,5
Israel	8 965	118,4	2 259	112,9	107	122,7	1 879	116,2	92	120,2	384	148,5
Saudi Arabia	8 749	92,6	590	90,1	224	98,1	2 157	115,8	120	100,8	433	109,4
Kuwait	1 837	77,1	59	83,3	43	104,3	423	92,3	16	119,5	53	107,8
United Arab Emirates	6 008	109,9	245	96,7	102	111,8	1 381	121,2	42	130,2	139	114,5
India	7 054	112,1	1 610	102,4	133	159,7	1 738	111,9	19	141,3	173	127,7
Thailand	6 101	120,9	582	116,2	151	94,9	2 344	134,5	13	54,3	142	113,4
Indonesia	4 311	104,0	217	87,6	59	67,6	1 839	113,6	27	326,5	130	99,1
Malaysia	5 765	144,7	270	147,0	68	113,8	1 755	142,0	3	191,4	68	140,6
Singapore	8 842	115,1	485	122,2	158	149,4	2 357	122,1	18	164,6	288	119,0
South Korea	10 025	130,5	457	125,7	293	157,3	3 837	129,9	21	109,0	438	152,4
Taiwan	8 729	115,1	667	135,2	132	108,4	3 452	114,9	17	114,3	259	125,9
Hong Kong	13 134	115,3	1 046	121,5	260	122,6	3 010	117,0	27	132,8	416	131,0
Class 4	49 005	116,3	2 364	132,6	1 350	131,5	25 024	113,5	1 029	135,9	1 041	129,6
<i>of which:</i>												
Russia	12 177	105,7	657	133,0	353	153,0	5 592	94,9	204	129,0	249	98,4
Poland	10 825	108,6	558	117,6	475	117,9	5 385	107,5	58	124,7	291	135,1
Czech Republik	7 935	130,5	367	151,8	126	124,6	5 016	126,8	30	107,3	144	154,0
Hungary	6 153	123,9	328	120,4	98	145,6	3 317	124,4	34	109,9	201	189,9
Class 5	13 882	111,5	984	143,3	192	138,7	5 573	108,4	17	44,6	922	129,1
<i>of which:</i>												
China	12 509	110,3	910	150,0	145	126,4	5 352	108,0	15	39,9	672	122,7
Mediterranean Basin	55 057	102,7	4 574	111,3	644	105,6	13 333	100,3	1 238	115,4	3 529	104,8
OPEC	37 160	90,8	2 062	96,8	607	85,2	9 296	97,3	314	117,7	1 959	92,6
ASEAN	27 763	119,8	1 653	115,9	476	106,2	9 072	127,3	66	137,4	678	106,5
Latin America	28 380	120,2	1 344	139,3	531	135,5	8 429	113,1	120	104,9	3 448	124,7

**GEOGRAPHICAL PATTERN OF TRADE
OF MEMBER STATES**

4C

January – December 1994

EXPORTS

Values in Mio ECU

F		IRL		I		NL		P		UK		Trading Partners
Values	94/93	Values	94/93	Values	94/93	Values	94/93	Values	94/93	Values	94/93	
82 350	108,3	8 583	114,4	74 365	110,6	33 428	109,6	3 722	113,8	78 045	106,9	Extra-EU
38 227	110,0	5 739	114,7	37 216	111,8	17 120	114,5	2 281	115,3	45 339	107,2	Class 1
13 940	111,7	1 876	141,4	12 713	109,5	7 719	116,6	1 130	108,2	12 298	112,4	of which: EFTA
843	107,9	311	140,6	653	102,1	971	120,7	151	111,0	2 482	130,9	of which: Norway
2 344	121,0	597	140,5	1 453	119,0	2 054	113,9	367	108,6	4 062	114,2	Sweden
776	126,6	192	190,7	637	132,7	792	129,1	157	119,7	1 401	104,4	Finland
7 759	106,2	557	128,1	6 020	106,5	2 258	115,0	281	102,5	2 963	104,0	Switzerland
2 177	120,2	207	151,5	3 925	109,3	1 568	115,3	167	107,5	1 251	112,4	Austria
538	122,7	7	117,8	1 194	120,3	153	122,4	2	37,7	108	151,9	Slovenia
1 185	69,4	40	81,9	1 605	70,8	667	82,6	30	73,9	1 027	77,3	Turkey
768	148,5	115	159,6	699	125,4	393	124,9	39	122,4	1 774	126,2	South Africa
14 646	110,2	2 327	105,8	12 374	111,2	5 259	112,2	785	135,9	20 460	103,4	USA
1 421	107,4	268	104,7	1 463	122,9	521	122,9	103	97,6	2 324	98,5	Canada
3 948	112,8	895	98,7	3 406	124,5	1 365	122,9	114	110,3	3 826	112,7	Japan
894	117,8	161	110,2	1 096	136,5	545	130,0	44	124,5	2 459	120,5	Australia
37 739	106,6	1 923	120,5	27 322	108,4	11 048	100,7	1 222	114,1	27 782	105,1	Class 2
4 569	91,6	183	90,4	1 579	80,4	1 171	86,5	474	89,8	2 628	91,0	of which: ACP (69 countries)
4 105	103,1	28	100,6	248	133,1	205	97,0	37	88,7	176	85,2	DOM
191	99,9	26	100,6	90	137,5	126	96,3	25	98,8	124	94,7	Canary Islands
1 980	99,9	13	104,2	506	112,0	168	105,8	59	139,6	247	116,3	Morocco
2 113	112,2	25	118,2	786	109,0	97	72,5	39	98,9	61	84,9	Algeria
1 515	109,4	8	79,0	811	91,5	127	97,4	46	524,7	102	129,7	Tunisia
220	73,8	12	46,5	633	65,9	127	66,3	1	34,5	242	70,7	Libya
757	82,5	180	155,0	1 130	109,4	291	107,3	11	131,5	464	109,5	Egypt
409	79,3	40	94,0	206	66,2	248	76,2	16	117,9	581	72,3	Nigeria
1 224	170,1	74	76,9	778	118,2	208	53,0	14	179,0	500	116,2	Mexico
835	128,4	64	118,2	1 542	167,2	404	86,7	76	149,5	665	128,4	Brazil
1 118	160,0	25	180,5	1 180	141,9	196	160,1	54	471,9	289	126,9	Argentina
690	101,6	45	176,5	609	55,0	216	79,3	5	65,1	367	58,9	Iran
854	129,2	81	162,2	1 504	116,7	450	117,6	72	121,4	1 283	118,0	Israel
1 259	95,4	157	90,7	1 309	75,8	556	89,4	35	117,4	1 910	82,3	Saudi Arabia
389	43,3	25	117,7	279	85,2	152	152,2	8	199,8	389	98,0	Kuwait
896	105,2	55	116,1	1 228	148,1	355	104,8	15	99,4	1 550	88,7	United Arab Emirates
763	109,6	21	60,0	594	131,3	311	107,6	6	35,2	1 687	116,8	India
782	113,0	37	158,1	633	101,4	438	147,1	18	136,1	961	113,8	Thailand
651	90,4	11	79,3	541	133,6	364	74,8	0	833,3	471	110,9	Indonesia
905	190,7	146	376,8	477	108,9	252	103,5	31	133,5	1 790	144,6	Malaysia
1 242	91,5	167	144,1	1 197	125,0	669	98,8	23	120,5	2 240	119,6	Singapore
1 461	127,1	103	222,1	1 496	136,5	663	120,3	17	127,2	1 239	121,8	South Korea
1 202	126,2	78	102,7	1 104	107,3	897	108,8	25	123,8	895	106,5	Taiwan
1 981	114,9	131	107,0	2 637	123,1	777	126,2	34	133,8	2 814	101,4	Hong Kong
4 003	101,9	346	188,5	7 073	121,8	3 644	121,4	108	122,9	3 022	111,4	Class 4
1 108	86,4	174	233,7	1 822	124,4	1 136	118,7	49	123,1	834	122,3	of which: Russia
814	106,7	52	126,9	1 485	115,8	949	115,2	5	173,4	752	82,9	Poland
632	152,7	47	159,2	721	134,2	386	122,3	7	141,2	462	128,4	Czech Republik
432	114,0	34	166,8	991	116,3	382	124,1	20	220,6	316	124,0	Hungary
2 184	126,0	60	102,7	2 074	92,2	651	96,5	16	59,0	1 210	121,5	Class 5
1 826	132,6	27	109,4	1 921	91,1	566	94,9	15	57,2	1 060	112,1	of which: China
10 901	100,4	446	124,6	12 373	104,4	2 880	98,0	323	124,0	4 815	98,4	Mediterranean Basin
7 828	91,2	393	99,1	6 124	87,3	2 341	86,7	127	102,8	6 110	83,6	OPEC
4 008	112,8	395	179,8	3 064	117,2	1 927	103,5	75	131,2	6 350	122,4	ASEAN
4 601	129,1	266	101,1	5 343	126,4	1 407	91,0	199	193,3	2 694	121,6	Latin America

PATTERN OF TRADE OF MEMBER STATES BY PRODUCT

1993 IMPORTS

Values in Mio ECU

List of products SITC Rev. 3		EU		UEBL		DK		D		GR		E	
		Values	93/92	Values	93/92	Values	93/92	Values	93/92	Values	93/92	Values	93/92
0-9	TOTAL TRADE	487 197	100,0	30 872	107,6	11 884	99,3	142 828	100,0	7 510	111,8	25 133	85,1
0	Food and live animals	33 176	95,9	1 838	102,3	1 576	103,2	7 369	95,6	328	87,3	2 896	85,1
03	Fish, crustaceans and molluscs and preparations thereof	6 559	91,5	219	104,6	828	100,3	874	114,3	66	89,1	1 112	80,5
05	Vegetables and fruit	10 022	89,9	869	102,3	125	88,5	2 539	85,6	82	75,2	680	74,4
1	Beverages and tobacco	3 391	105,5	140	107,6	95	104,6	850	91,2	46	74,8	924	146,0
11	Beverages	991	111,2	29	92,6	22	91,8	320	104,9	17	83,2	48	83,5
12	Tobacco and tobacco manufactures	2 400	103,3	111	112,4	73	109,2	529	84,6	28	70,4	875	152,3
2	Crude materials, inedible, except fuels	29 930	92,9	2 093	92,2	599	94,0	7 534	92,2	357	90,9	2 107	88,6
24	Cork and wood	6 721	96,1	366	120,4	336	93,1	1 375	97,3	130	87,6	303	74,1
28	Metaliferous ores and metal scrap	6 758	87,4	739	84,5	17	111,7	1 866	93,4	29	162,1	592	96,7
3	Mineral fuels, lubricants and related materials	64 537	99,0	3 150	148,0	1 022	79,6	14 170	112,5	1 892	113,7	6 188	97,5
32	Coal, coke and briquettes	4 586	78,7	504	83,6	20	5,1	602	79,6	43	86,6	466	89,6
33	Petroleum, petroleum products and related materials	52 366	96,5	1 972	180,9	940	116,3	10 578	93,3	1 826	114,0	5 067	96,7
4	Animal and vegetable oils, fats and waxes	1 760	102,1	143	123,6	39	93,8	410	100,0	12	61,5	117	83,4
42	Fixed vegetable fats and oils, crude, refined or fractionated	1 296	102,6	90	134,4	25	84,6	292	98,8	10	60,9	71	88,6
43	Animal or vegetable fats and oils, processed; animal or vegetable waxes	241	101,0	20	102,1	6	95,2	86	93,1	1	91,4	28	97,3
5	Chemicals and related products, n.e.s.	34 367	101,3	3 087	96,7	1 016	116,5	8 668	99,5	543	117,2	1 682	80,2
51	Organic chemicals	8 497	97,5	811	93,3	99	128,8	1 871	88,6	74	103,3	513	84,5
54	Medical and pharmaceutical products	7 681	111,5	679	105,5	211	127,6	1 861	105,0	154	134,0	481	94,8
57	Plastics in primary forms	4 188	93,5	573	89,7	172	95,8	1 227	101,7	83	107,7	90	54,8
59	Chemical materials and products, n.e.s.	3 832	101,2	311	104,0	93	118,0	1 025	98,7	52	110,0	171	79,3
6	Manufactured goods classified chiefly by material	70 484	101,6	8 498	116,5	2 096	92,2	22 059	98,8	883	94,1	2 272	77,5
64	Paper, paperboard & articles of paper pulp, of paper or of paperboard	11 819	91,7	607	104,2	631	95,2	3 259	89,3	167	87,9	614	91,4
65	Textile yarn, fabrics, made-up articles, n.e.s., & related products	11 616	99,9	930	110,1	208	89,5	3 946	107,3	175	97,1	396	62,8
66	Non-metallic mineral manufactures n.e.s.	12 278	150,0	5 076	135,8	124	98,3	2 001	112,5	78	111,7	194	68,0
67	Iron and steel	7 566	87,5	417	84,1	401	78,2	2 909	88,1	95	66,2	274	70,7
68	Non-ferrous metals	10 096	88,1	692	78,6	197	100,4	3 080	87,0	150	97,3	244	102,6
69	Manufactures of metal, n.e.s.	8 753	102,9	347	98,7	276	97,1	3 890	107,6	97	102,7	271	70,3
7	Machinery and transport equipment	151 163	103,3	8 384	100,4	2 956	98,5	47 168	99,7	2 843	129,8	5 898	76,2
71	Power generating machinery and equipment	13 517	106,2	689	99,8	214	110,0	3 524	99,7	128	149,1	669	177,1
72	Machinery specialised for particular industries	9 475	95,4	520	96,2	222	93,4	3 348	95,5	146	82,1	388	72,6
73	Metal working machinery	2 685	80,3	118	64,2	60	108,8	1 040	74,6	16	67,1	94	62,4
74	General industrial machinery & equipment, n.e.s., machine parts, n.e.s.	13 313	96,3	761	99,1	359	95,8	4 640	96,1	185	109,0	713	75,9
75	Office machines and automatic data-processing machines	26 542	101,5	466	85,5	373	103,8	8 037	103,4	91	77,6	655	49,0
76	Telecommunications, sound recording & reproduction apparatus & equipment	17 223	103,4	1 197	106,8	381	102,4	5 833	107,4	211	158,6	805	64,0
77	Electr. mach., app. & appliances, n.e.s. & electr. parts thereof	27 780	117,2	860	129,5	404	108,6	9 992	113,8	180	111,9	782	77,1
78	Road vehicles (including air-cushion vehicles)	23 425	92,4	2 930	87,6	524	92,5	8 160	91,9	554	70,6	950	80,6
79	Other transport equipment	17 202	117,9	842	170,5	420	89,6	2 595	81,5	1 331	248,6	843	88,6
8	Miscellaneous manufactured articles	81 349	106,0	3 209	112,7	1 907	102,1	30 629	109,5	587	107,4	2 965	80,7
84	Articles of apparel and clothing accessories	28 661	108,1	1 061	109,9	744	94,9	13 156	110,2	96	119,9	612	67,3
85	Footwear	4 947	107,8	171	111,6	93	96,6	1 876	119,7	65	110,0	112	63,3
87	Professional, scientific & controlling instruments & apparatus, n.e.s.	10 192	102,1	403	115,3	188	105,0	3 021	99,6	82	96,5	411	75,9
88	Photographic app., equip. & supplies & optical goods; watches & clocks	7 106	98,2	232	92,5	97	113,5	2 316	103,8	60	98,2	374	70,9
89	Miscellaneous manufactured articles, n.e.s.	22 841	105,6	1 014	119,8	567	107,5	6 424	109,1	236	109,8	1 274	98,5
9	Commodities and transactions not classified elsewhere in SITC	17 040	71,3	331	59,6	578	152,0	3 971	60,0	20	30,9	84	46,3

**PATTERN OF TRADE OF MEMBER STATES
BY PRODUCT**

4D

**1993
IMPORTS**

Values in Mio ECU

F		IRL		I		NL		P		UK		List of products SITC Rev. 3	
Values	93/92	Values	93/92	Values	93/92	Values	93/92	Values	93/92	Values	93/92		
66 628	98,2	6 320	137,0	56 245	95,1	42 567	91,7	5 825	95,2	91 386	109,7	TOTAL TRADE	0-9
4 903	96,5	289	106,3	3 522	92,5	3 828	94,8	876	94,2	5 751	101,9	Food and live animals	0
1 111	88,3	3	61,2	706	76,7	322	92,8	333	83,2	987	99,9	Fish, crustaceans and molluscs and preparations thereof	03
1 613	94,9	46	78,6	727	88,2	1 576	95,9	160	98,1	1 606	90,5	Vegetables and fruit	05
192	104,3	13	83,9	93	79,9	342	93,4	28	92,7	668	101,9	Beverages and tobacco	1
107	117,4	6	99,0	44	111,8	50	120,7	3	123,3	344	126,8	Beverages	11
86	91,6	7	74,0	48	63,4	292	89,8	25	90,4	324	84,3	Tobacco and tobacco manufactures	12
3 124	87,7	229	105,9	5 705	94,5	3 062	84,2	563	96,2	4 557	105,4	Crude materials, inedible, except fuels	2
558	91,8	72	90,4	1 500	88,2	689	115,9	112	80,4	1 280	103,6	Cork and wood	24
733	90,4	69	105,9	891	99,7	603	52,8	17	102,5	1 204	93,7	Metaliferrous ores and metal scrap	28
11 260	92,7	382	106,2	10 505	93,9	7 201	84,6	1 373	96,9	7 396	97,8	Mineral fuels, lubricants and related materials	3
597	65,7	145	136,7	643	86,2	626	97,0	158	101,2	783	82,7	Coal, coke and briquettes	32
8 325	94,4	237	93,4	9 651	94,6	6 428	82,8	1 208	97,3	6 133	103,2	Petroleum, petroleum products and related materials	33
163	99,6	5	153,2	258	109,0	346	98,6	20	109,7	249	110,3	Animal and vegetable oils, fats and waxes	4
146	99,4	3	146,9	228	109,7	250	97,0	17	140,0	162	110,4	Fixed vegetable fats and oils, crude, refined or fractionated	42
10	111,0	1	165,1	6	95,3	35	140,6	1	57,1	46	98,4	Animal or vegetable fats and oils, processed; animal or vegetable waxes	43
5 284	106,7	659	129,0	4 767	101,8	3 214	91,6	369	102,1	5 077	111,5	Chemicals and related products, n.e.s.	5
1 228	109,1	252	115,6	1 288	103,8	1 033	82,7	107	102,0	1 221	117,7	Organic chemicals	51
1 304	122,3	56	117,0	1 354	106,1	475	113,1	103	125,0	1 003	126,1	Medical and pharmaceutical products	54
396	89,8	40	103,2	543	90,9	453	89,5	32	77,1	579	98,5	Plastics in primary forms	57
616	96,8	181	210,1	465	100,5	367	86,8	34	96,8	518	111,7	Chemical materials and products, n.e.s.	59
6 777	94,8	456	88,0	7 899	89,3	4 921	96,0	660	87,6	13 963	124,7	Manufactured goods classified chiefly by material	6
1 360	87,5	114	67,4	995	87,8	1 128	97,9	119	115,9	2 824	93,7	Paper, paperboard & articles of paper pulp, of paper or of paperboard	64
1 221	95,4	73	73,0	1 676	90,9	639	104,5	205	88,8	2 145	107,2	Textile yarn, fabrics, made-up articles, n.e.s., & related products	65
661	113,9	39	113,3	540	83,9	323	97,2	30	61,2	3 212	584,1	Non-metallic mineral manufactures n.e.s.	66
590	85,0	38	95,3	1 299	79,8	540	108,4	49	63,6	954	110,0	Iron and steel	67
1 380	94,1	40	112,9	1 387	89,2	941	75,4	43	47,0	1 943	94,5	Non-ferrous metals	68
897	99,6	92	120,8	678	96,6	665	104,2	63	105,4	1 477	105,6	Manufactures of metal, n.e.s.	69
22 934	99,9	3 369	164,4	10 967	90,2	13 032	90,3	1 451	92,0	32 162	131,3	Machinery and transport equipment	7
3 167	100,0	214	118,9	664	86,5	822	94,4	116	106,2	3 310	120,4	Power generating machinery and equipment	71
1 241	91,2	160	129,9	899	86,1	691	101,7	155	84,4	1 706	110,4	Machinery specialised for particular industries	72
340	80,7	30	219,2	350	82,6	135	88,9	46	150,6	457	92,0	Metal working machinery	73
1 704	94,1	151	112,7	1 267	96,9	916	96,2	159	80,7	2 459	105,0	General industrial machinery & equipment, n.e.s., machine parts, n.e.s.	74
3 068	98,9	1 464	211,9	1 468	89,3	3 828	85,4	111	72,2	6 981	117,4	Office machines and automatic data-processing machines	75
1 972	104,2	207	151,4	1 272	89,3	1 419	85,5	229	124,7	3 697	121,7	Telecommunications, sound recording & reproduction apparatus & equipment	76
3 586	113,3	726	148,2	2 275	98,9	2 060	109,5	182	85,5	6 733	144,4	Electr. mach., app. & appliances, n.e.s. & electr. parts thereof	77
2 118	94,4	242	226,9	1 481	100,8	2 265	79,2	426	100,6	3 775	107,9	Road vehicles (including air-cushion vehicles)	78
5 737	98,9	176	100,4	1 291	72,8	895	99,6	27	32,9	3 044		Other transport equipment	79
11 594	103,2	785	130,9	6 551	94,5	6 445	105,1	478	111,3	16 198	111,4	Miscellaneous manufactured articles	8
4 146	108,8	92	112,7	1 989	100,0	2 443	116,0	67	113,2	4 255	112,4	Articles of apparel and clothing accessories	84
679	100,7	141	139,1	711	100,0	367	113,4	43	169,3	690	98,3	Footwear	85
1 696	104,7	162	124,3	929	86,9	785	98,7	86	99,5	2 429	115,8	Professional, scientific & controlling instruments & apparatus, n.e.s.	87
1 081	98,7	47	189,4	894	93,2	566	94,0	74	90,8	1 366	103,9	Photographic app., equip. & supplies & optical goods; watches & clocks	88
3 064	96,6	315	134,3	1 603	92,0	1 745	94,6	178	116,0	6 421	112,3	Miscellaneous manufactured articles, n.e.s.	89
397	90,1	132	192,5	5 977	116,1	177	58,3	7	40,6	5 366	53,0	Commodities and transactions not classified elsewhere in SITC	9

**PATTERN OF TRADE OF MEMBER STATES
BY PRODUCT**

**January – December 1994
IMPORTS**

Values in Mio ECU

List of products SITC Rev. 3		EU		UEBL		DK		D		GR		E	
		Values	94/93	Values	94/93	Values	94/93	Values	94/93	Values	94/93	Values	94/93
0-9	TOTAL TRADE	540 144	110,9	34 192	110,8	13 869	116,7	156 671	109,7	6 433	85,7	27 378	108,9
0	Food and live animals	38 112	114,9	2 472	134,5	1 892	120,0	8 271	112,2	360	109,7	3 272	113,0
03	Fish, crustaceans and molluscs and preparations thereof	7 504	114,4	288	131,7	1 090	131,6	1 074	122,9	67	102,5	1 244	111,9
05	Vegetables and fruit	11 339	113,1	1 276	146,8	109	86,7	2 629	103,5	107	130,1	735	108,1
1	Beverages and tobacco	3 639	107,3	152	108,5	100	104,8	974	114,6	33	72,2	849	92,0
11	Beverages	1 142	115,2	35	119,1	26	115,6	391	122,2	19	107,3	59	121,5
12	Tobacco and tobacco manufactures	2 497	104,0	118	105,8	74	101,6	582	110,0	14	50,7	791	90,3
2	Crude materials, inedible, except fuels	37 311	124,7	2 715	129,7	791	132,1	9 113	121,0	422	118,3	2 677	127,1
24	Cork and wood	8 311	123,7	428	117,0	492	146,4	1 674	121,7	163	125,0	399	131,8
28	Metaliferrous ores and metal scrap	8 270	122,4	970	131,3	21	124,3	2 193	117,6	34	118,4	826	139,7
3	Mineral fuels, lubricants and related materials	63 270	98,0	2 466	78,3	1 371	134,2	14 089	99,4	1 668	88,2	6 118	98,9
32	Coal, coke and briquettes	4 963	108,2	590	116,9	309		661	109,9	47	108,6	432	92,7
33	Petroleum, petroleum products and related materials	50 537	96,5	1 142	57,9	1 037	110,3	10 295	97,3	1 606	87,9	5 015	99,0
4	Animal and vegetable oils, fats and waxes	2 322	131,9	191	133,9	60	153,7	498	121,4	17	144,1	218	186,8
42	Fixed vegetable fats and oils, crude, refined or fractionated	1 730	133,5	113	125,5	44	180,3	358	122,5	15	146,8	165	233,6
43	Animal or vegetable fats and oils, processed; animal or vegetable waxes	323	134,0	34	170,6	8	132,0	107	124,0	2	123,9	32	113,8
5	Chemicals and related products, n.e.s.	40 322	117,3	3 529	114,3	1 088	107,1	10 142	117,0	562	103,5	2 110	125,4
51	Organic chemicals	10 796	127,1	1 004	123,7	125	126,3	2 219	118,6	77	104,3	716	139,6
54	Medical and pharmaceutical products	8 542	111,2	813	119,8	213	100,7	2 214	118,9	164	106,7	528	109,8
57	Plastics in primary forms	4 825	115,2	596	104,0	196	114,1	1 479	120,5	74	89,2	115	128,5
59	Chemical materials and products, n.e.s.	4 216	110,0	328	105,5	98	105,8	1 104	107,8	48	93,2	178	104,5
6	Manufactured goods classified chiefly by material	84 446	119,8	10 140	119,3	2 521	120,3	25 700	116,5	1 065	120,7	2 865	126,1
64	Paper, paperboard & articles of paper pulp, of paper or of paperboard	13 610	115,2	833	137,2	695	110,1	3 597	110,4	189	113,3	700	113,9
65	Textile yarn, fabrics, made-up articles, n.e.s., & related products	13 413	115,5	1 266	136,1	235	112,7	4 177	105,9	204	116,7	539	136,1
66	Non-metallic mineral manufactures n.e.s.	13 333	108,6	5 556	109,5	150	120,9	2 220	110,9	77	98,8	183	94,3
67	Iron and steel	10 314	136,3	581	139,3	524	130,7	3 785	130,1	152	160,5	365	133,1
68	Non-ferrous metals	13 638	135,1	1 007	145,5	253	128,5	4 083	132,6	215	143,2	355	145,3
69	Manufactures of metal, n.e.s.	9 985	114,1	414	119,5	349	126,5	4 382	112,6	93	95,9	309	114,1
7	Machinery and transport equipment	168 992	111,8	8 700	103,8	3 605	122,0	51 518	109,2	1 738	61,1	6 617	112,2
71	Power generating machinery and equipment	15 325	113,4	1 032	149,9	251	117,4	4 378	124,2	90	70,2	911	136,3
72	Machinery specialised for particular industries	10 860	114,6	641	123,3	285	128,8	3 664	109,5	106	72,9	357	92,1
73	Metal working machinery	3 175	118,2	166	140,5	72	120,4	1 116	107,4	14	87,0	88	93,2
74	General industrial machinery & equipment, n.e.s., machine parts, n.e.s.	14 995	112,6	883	116,0	415	115,8	5 037	108,6	177	95,9	673	94,3
75	Office machines and automatic data-processing machines	30 293	114,1	582	124,8	413	110,7	8 516	106,0	77	84,7	809	123,6
76	Telecommunications, sound recording & reproduction apparatus & equipment	18 809	109,2	937	78,3	439	115,3	6 037	103,5	156	74,1	948	117,8
77	Electr. mach., app. & appliances, n.e.s. & electr. parts thereof	34 782	125,2	952	110,8	466	115,3	12 745	127,6	160	88,8	857	109,6
78	Road vehicles (including air-cushion vehicles)	24 556	104,8	3 261	111,3	676	128,9	7 879	96,6	390	70,4	1 041	109,7
79	Other transport equipment	16 196	94,2	247	29,3	588	140,0	2 146	82,7	566	42,5	932	110,5
8	Miscellaneous manufactured articles	86 014	105,7	3 490	108,8	2 121	111,2	31 944	104,3	555	94,5	2 623	88,4
84	Articles of apparel and clothing accessories	29 868	104,2	1 163	109,6	822	110,5	13 271	100,9	94	98,0	611	100,0
85	Footwear	5 415	109,5	167	97,8	106	113,9	1 883	100,4	53	82,5	144	128,9
87	Professional, scientific & controlling instruments & apparatus, n.e.s.	10 863	106,6	433	107,4	224	119,3	3 290	108,9	77	93,1	411	100,0
88	Photographic app., equip. & supplies & optical goods; watches & clocks	7 724	108,7	220	95,0	104	107,3	2 483	107,2	63	104,3	398	106,4
89	Miscellaneous manufactured articles, n.e.s.	23 709	103,8	1 081	106,6	584	103,0	6 770	105,4	223	94,2	879	69,0
9	Commodities and transactions not classified elsewhere in SITC	15 717	92,2	336	101,5	321	55,5	4 422	111,4	13	62,4	30	35,2

**PATTERN OF TRADE OF MEMBER STATES
BY PRODUCT**

4D

**January – December 1994
IMPORTS**

Values in Mio ECU

F		IRL		I		NL		P		UK		List of products SITC Rev. 3	
Values	94/93	Values	94/93	Values	94/93	Values	94/93	Values	94/93	Values	94/93		
71 588	107,4	7 776	123,0	61 698	109,7	55 458	130,3	6 579	113,0	98 501	107,8	TOTAL TRADE	0-9
5 108	104,2	319	110,4	3 864	109,7	5 337	139,4	971	110,9	6 245	108,6	Food and live animals	0
964	86,8	4	134,8	685	97,1	660	204,8	344	103,4	1 083	109,7	Fish, crustaceans and molluscs and preparations thereof	03
1 614	100,1	32	70,8	828	113,9	2 084	132,2	167	104,5	1 759	109,6	Vegetables and fruit	05
208	108,3	19	150,3	145	155,9	396	115,8	32	114,7	730	109,3	Beverages and tobacco	1
108	101,5	12	201,1	47	105,8	57	112,5	2	83,6	387	112,6	Beverages	11
100	116,7	7	105,6	98	201,7	340	116,4	30	118,0	343	105,7	Tobacco and tobacco manufactures	12
3 960	126,8	307	133,9	6 975	122,3	4 621	150,9	713	126,6	5 017	110,1	Crude materials, inedible, except fuels	2
750	134,3	112	155,2	1 755	117,0	794	115,3	153	137,3	1 592	124,3	Cork and wood	24
842	114,8	68	98,7	1 010	113,5	1 061	175,8	16	98,4	1 229	102,0	Metalliferous ores and metal scrap	28
10 891	96,7	377	98,7	10 131	96,4	8 625	119,8	1 646	119,9	5 887	79,6	Mineral fuels, lubricants and related materials	3
551	92,3	126	87,0	680	105,9	679	108,6	170	107,7	717	91,6	Coal, coke and briquettes	32
8 000	96,1	251	105,9	9 255	95,9	7 660	119,2	1 468	121,5	4 806	78,4	Petroleum, petroleum products and related materials	33
159	98,0	5	105,7	369	143,0	474	137,2	32	163,9	298	119,7	Animal and vegetable oils, fats and waxes	4
136	93,0	3	95,0	328	143,5	346	138,6	28	162,9	192	118,5	Fixed vegetable fats and oils, crude, refined or fractionated	42
13	128,7	2	151,7	10	163,8	50	144,8	3	198,7	64	137,0	Animal or vegetable fats and oils, processed; animal or vegetable waxes	43
6 278	118,8	784	119,0	5 231	109,7	4 398	136,8	402	109,0	5 799	114,2	Chemicals and related products, n.e.s.	5
1 584	129,0	330	131,1	1 542	119,7	1 525	147,6	123	114,9	1 552	127,0	Organic chemicals	51
1 523	116,8	101	181,0	1 180	87,1	596	125,3	108	105,4	1 102	109,8	Medical and pharmaceutical products	54
404	102,2	45	111,3	669	123,3	566	125,0	30	93,6	651	112,3	Plastics in primary forms	57
730	118,5	151	83,5	487	104,9	484	131,8	41	118,7	566	109,2	Chemical materials and products, n.e.s.	59
7 616	112,4	546	119,6	10 186	129,0	7 065	143,6	721	109,2	16 019	114,7	Manufactured goods classified chiefly by material	6
1 434	105,4	121	105,9	1 195	120,1	1 453	128,8	119	99,6	3 275	116,0	Paper, paperboard & articles of paper pulp, of paper or of paperboard	64
1 320	108,1	75	101,8	2 213	132,1	834	130,5	242	118,1	2 306	107,5	Textile yarn, fabrics, made-up articles, n.e.s., & related products	65
650	98,3	49	127,2	547	101,2	385	119,3	27	87,6	3 490	108,6	Non-metallic mineral manufactures n.e.s.	66
741	125,5	48	127,1	1 925	148,2	929	172,0	38	78,6	1 227	128,6	Iron and steel	67
1 732	125,5	71	175,8	1 689	121,7	1 801	191,4	34	79,4	2 399	123,5	Non-ferrous metals	68
998	111,3	109	118,7	728	107,4	861	129,5	54	86,5	1 686	114,2	Manufactures of metal, n.e.s.	69
24 843	108,3	4 277	126,9	11 765	107,3	16 904	129,7	1 621	111,7	37 405	116,3	Machinery and transport equipment	7
3 390	107,1	226	105,5	726	109,3	959	116,6	86	74,6	3 275	98,9	Power generating machinery and equipment	71
1 437	115,8	217	135,8	1 014	112,8	1 052	152,3	143	92,8	1 941	113,8	Machinery specialised for particular industries	72
452	133,0	44	145,6	400	114,1	240	177,7	27	58,2	558	122,1	Metal working machinery	73
1 858	109,0	164	108,4	1 400	110,5	1 330	145,3	117	73,8	2 940	119,6	General industrial machinery & equipment, n.e.s., machine parts, n.e.s.	74
3 624	118,1	1 969	134,5	1 477	100,6	5 445	142,2	107	95,8	7 275	104,2	Office machines and automatic data-processing machines	75
2 130	108,0	194	93,4	1 342	105,5	1 739	122,5	227	99,1	4 660	126,0	Telecommunications, sound recording & reproduction apparatus & equipment	76
4 006	111,7	1 024	141,0	2 618	115,1	2 759	133,9	309	169,4	8 888	132,0	Electr. mach., app. & appliances, n.e.s. & electr. parts thereof	77
2 128	100,5	289	119,6	1 792	121,0	2 144	94,7	443	103,9	4 512	119,5	Road vehicles (including air-cushion vehicles)	78
5 817	101,4	152	86,4	995	77,1	1 236	138,1	162	599,1	3 356	110,2	Other transport equipment	79
11 960	103,2	902	114,9	7 067	107,9	7 410	115,0	436	91,2	17 506	108,1	Miscellaneous manufactured articles	8
4 340	104,7	101	109,8	2 199	110,6	2 677	109,6	63	94,1	4 526	106,4	Articles of apparel and clothing accessories	84
676	99,6	107	75,8	932	131,2	489	133,4	58	133,9	799	115,9	Footwear	85
1 834	108,2	201	124,2	949	102,1	862	109,7	93	108,4	2 490	102,5	Professional, scientific & controlling instruments & apparatus, n.e.s.	87
1 131	104,7	115	242,9	891	99,7	689	121,7	63	84,8	1 567	114,8	Photographic app., equip. & supplies & optical goods; watches & clocks	88
2 996	97,8	347	110,0	1 626	101,5	2 087	119,6	136	76,5	6 980	108,7	Miscellaneous manufactured articles, n.e.s.	89
563	141,9	240	181,3	5 966	99,8	227	128,1	4	59,0	3 596	67,0	Commodities and transactions not classified elsewhere in SITC	9

PATTERN OF TRADE OF MEMBER STATES BY PRODUCT

1993 EXPORTS

Values in Mio ECU

List of products SITC Rev. 3		EU		UEBL		DK		D		GR		E	
		Values	93/92	Values	93/92	Values	93/92	Values	93/92	Values	93/92	Values	93/92
0-9	TOTAL TRADE	487 066	111,7	28 188	120,6	14 472	102,1	162 833	107,4	3 174	123,6	20 863	117,6
0	Food and live animals	27 046	108,7	1 317	97,3	2 878	108,6	4 780	108,0	500	124,0	2 222	111,8
03	Fish, crustaceans and molluscs and preparations thereof	1 265	102,2	11	173,4	289	82,1	117	99,1	7	116,5	198	107,3
05	Vegetables and fruit	3 832	112,4	112	116,3	71	95,2	402	112,4	293	101,3	965	109,5
1	Beverages and tobacco	9 362	106,7	155	205,6	99	103,5	970	113,6	278	91,2	459	107,4
11	Beverages	7 604	108,9	99	250,7	62	102,5	619	120,5	53	189,8	414	108,2
12	Tobacco and tobacco manufactures	1 757	97,8	56	156,1	37	105,1	351	103,1	223	81,1	45	100,4
2	Crude materials, inedible, except fuels	9 026	111,9	560	122,2	483	92,8	2 252	104,9	232	188,9	427	98,3
24	Cork and wood	638	99,3	15	107,8	35	76,2	340	92,0	21	243,6	28	104,4
28	Metalliferous ores and metal scrap	2 086	132,1	136	170,2	30	115,4	428	120,2	49	222,7	68	104,9
3	Mineral fuels, lubricants and related materials	15 555	147,4	1 008	136,2	642	115,7	2 085	141,3	512	180,4	1 011	149,7
32	Coal, coke and briquettes	180	93,9	6	75,5	1	103,2	77	79,2	5		2	112,9
33	Petroleum, petroleum products and related materials	13 974	149,3	1 000	136,8	613	116,3	1 589	137,0	499	180,7	997	150,6
4	Animal and vegetable oils, fats and waxes	1 357	94,4	70	64,0	37	139,1	278	130,0	35	88,5	210	84,7
42	Fixed vegetable fats and oils, crude, refined or fractionated	1 109	90,9	61	60,8	7	54,2	187	138,1	35	88,4	204	84,6
43	Animal or vegetable fats and oils, processed; animal or vegetable waxes	184	122,4	7	109,3	15		78	117,7		140,6	2	113,0
5	Chemicals and related products, n.e.s.	63 491	117,0	4 266	116,4	1 656	141,2	21 312	117,5	207	133,8	2 326	110,2
51	Organic chemicals	13 548	120,0	1 116	132,4	278	145,7	4 139	121,8	30	180,2	433	119,0
54	Medical and pharmaceutical products	14 002	121,5	1 072	116,2	696	176,7	4 102	120,3	24	166,9	584	117,5
57	Plastics in primary forms	7 259	116,4	656	106,6	31	113,4	2 936	119,6	15	124,7	209	106,8
59	Chemical materials and products, n.e.s.	8 899	115,1	386	110,1	154	109,4	3 040	115,4	20	118,9	219	130,5
6	Manufactured goods classified chiefly by material	80 049	112,6	10 542	125,1	1 234	95,9	24 672	106,0	664	110,7	4 798	121,0
64	Paper, paperboard & articles of paper pulp, of paper or of paperboard	6 083	110,1	224	105,9	162	102,2	2 442	108,7	35	109,4	279	90,9
65	Textile yarn, fabrics, made-up articles, n.e.s., & related products	14 874	108,5	1 191	122,8	228	95,7	5 393	106,6	92	111,6	523	110,0
66	Non-metallic mineral manufactures n.e.s.	17 043	115,3	6 606	125,4	185	98,3	2 502	107,3	164	101,1	982	114,9
67	Iron and steel	15 874	120,9	1 427	137,0	155	89,1	4 817	106,5	125	105,8	1 332	141,3
68	Non-ferrous metals	5 891	111,8	531	112,1	41	93,6	2 308	107,3	120	125,4	273	122,0
69	Manufactures of metal, n.e.s.	12 592	107,2	357	119,6	317	97,8	4 779	103,3	80	115,0	755	122,7
7	Machinery and transport equipment	207 757	114,9	7 022	128,1	4 298	99,2	84 547	109,2	254	138,7	6 612	125,7
71	Power generating machinery and equipment	17 707	108,4	371	169,2	251	80,1	5 281	99,6	27	82,6	330	165,6
72	Machinery specialised for particular industries	31 073	115,1	967	141,9	726	107,2	14 161	112,7	40	196,7	576	107,9
73	Metal working machinery	5 998	103,1	175	98,6	57	84,1	3 064	94,8	5	208,0	224	121,5
74	General industrial machinery & equipment, n.e.s., machine parts, n.e.s.	30 339	110,1	757	120,4	1 070	104,8	13 147	106,9	31	112,4	1 010	129,7
75	Office machines and automatic data-processing machines	12 752	119,6	212	139,1	300	100,8	2 853	105,8	12	184,3	299	117,9
76	Telecommunications, sound recording & reproduction apparatus & equipment	10 114	121,1	645	122,1	317	100,5	3 357	111,5	6	207,3	500	170,2
77	Electr. mach., app. & appliances, n.e.s. & electr. parts thereof	29 888	118,9	651	121,4	490	106,4	12 478	114,4	67	122,9	847	118,9
78	Road vehicles (including air-cushion vehicles)	42 341	114,2	2 974	127,6	247	105,5	24 324	111,7	22	251,8	1 378	129,6
79	Other transport equipment	25 076	119,9	269	120,3	841	88,8	3 634	98,0	42	161,4	1 316	107,4
8	Miscellaneous manufactured articles	64 188	108,3	1 544	111,9	2 262	99,1	19 070	107,1	437	110,9	2 747	107,0
84	Articles of apparel and clothing accessories	11 095	101,7	150	88,8	485	89,0	2 700	99,9	288	93,4	450	106,4
85	Footwear	4 477	104,3	13	78,1	77	114,6	570	102,5	27	139,8	485	109,2
87	Professional, scientific & controlling instruments & apparatus, n.e.s.	11 842	112,6	186	124,3	400	114,5	5 065	110,3	11	168,5	217	96,7
88	Photographic app., equip. & supplies & optical goods; watches & clocks	5 716	115,2	488	111,4	87	108,7	1 826	120,2	3	210,8	120	114,8
89	Miscellaneous manufactured articles, n.e.s.	22 310	109,0	507	113,2	661	101,8	6 357	105,5	76	178,1	1 039	116,0
9	Commodities and transactions not classified elsewhere in SITC	9 234	54,5	1 705	101,3	883	70,2	2 866	49,0	56	68,1	51	73,0

**PATTERN OF TRADE OF MEMBER STATES
BY PRODUCT**

4D

**1993
EXPORTS**

Values in Mio ECU

F		IRL		I		NL		P		UK		List of products SITC Rev. 3	
Values	93/92	Values	93/92	Values	93/92	Values	93/92	Values	93/92	Values	93/92		
76 006	107,0	7 499	137,0	67 242	116,5	30 490	117,2	3 270	95,7	73 028	115,9	TOTAL TRADE	0-9
5 395	109,3	1 064	110,7	2 438	99,1	4 238	113,6	161	90,2	2 053	113,9	Food and live animals	0
159	122,6	44	110,2	49	132,9	244	106,7	47	116,7	101	105,3	Fish, crustaceans and molluscs and preparations thereof	03
367	115,1	4	99,2	751	114,4	720	122,0	46	122,7	102	96,6	Vegetables and fruit	05
2 743	102,1	185	116,6	768	121,2	784	119,9	104	71,8	2 819	102,7	Beverages and tobacco	1
2 673	101,8	173	116,7	665	121,6	648	121,2	101	71,8	2 097	107,0	Beverages	11
69	112,9	12	115,6	103	118,8	137	114,0	3	74,7	722	92,1	Tobacco and tobacco manufactures	12
921	112,1	155	108,1	634	108,4	1 837	124,8	245	86,0	1 281	118,8	Crude materials, inedible, except fuels	2
89	103,7	1	21,5	65	150,5	11	104,1	25	96,9	8	98,3	Cork and wood	24
111	121,4	110	113,0	71	89,8	549	165,0	100	87,0	433	138,0	Metalliferous ores and metal scrap	28
1 864	126,4	14	334,7	2 473	158,3	1 526	233,2	171	209,5	4 250	139,5	Mineral fuels, lubricants and related materials	3
24	181,6	2	165,2	12	113,2	21	81,8			30	91,2	Coal, coke and briquettes	32
1 044	121,2	12	403,2	2 420	160,1	1 454	249,8	170	213,7	4 176	140,6	Petroleum, petroleum products and related materials	33
88	62,3		61,8	297	82,7	257	119,5	34	75,4	52	128,4	Animal and vegetable oils, fats and waxes	4
78	58,7			286	83,3	193	122,7	26	83,5	32	131,6	Fixed vegetable fats and oils, crude, refined or fractionated	42
6	114,0		233,3	9	77,2	56	110,9	1	178,1	11	134,0	Animal or vegetable fats and oils, processed; animal or vegetable waxes	43
10 607	113,0	1 962	127,8	5 084	117,1	5 492	111,1	171	103,2	10 409	120,3	Chemicals and related products, n.e.s.	5
1 870	110,6	912	149,7	1 126	117,8	1 358	98,2	46	129,3	2 239	124,3	Organic chemicals	51
2 262	117,4	587	107,4	1 211	133,3	807	111,3	34	93,3	2 624	122,3	Medical and pharmaceutical products	54
911	123,7	36	128,0	651	106,1	1 097	115,5	26	113,5	692	119,2	Plastics in primary forms	57
1 558	118,0	190	117,3	687	112,6	879	114,4	10	105,4	1 755	113,1	Chemical materials and products, n.e.s.	59
9 868	106,5	352	126,1	13 528	117,6	3 631	110,1	847	99,3	9 914	118,8	Manufactured goods classified chiefly by material	6
944	111,1	4	64,9	581	107,0	466	103,5	44	137,2	904	131,2	Paper, paperboard & articles of paper pulp, of paper or of paperboard	64
1 762	104,8	55	123,6	3 088	110,8	897	108,1	267	94,2	1 378	109,2	Textile yarn, fabrics, made-up articles, n.e.s., & related products	65
1 402	106,2	140	131,5	2 447	106,5	206	96,9	170	88,2	2 239	121,7	Non-metallic mineral manufactures n.e.s.	66
2 371	111,5	17	275,2	2 773	145,0	857	120,5	52	237,5	1 948	125,2	Iron and steel	67
716	101,4	11	154,7	473	115,3	249	122,0	5	86,0	1 163	122,8	Non-ferrous metals	68
1 630	102,3	73	110,0	2 462	113,6	570	101,0	94	84,1	1 475	112,2	Manufactures of metal, n.e.s.	69
35 536	106,0	2 619	160,6	26 457	119,0	9 852	116,7	559	100,0	30 001	137,6	Machinery and transport equipment	7
4 096	102,4	103	126,6	1 527	125,3	655	108,0	26	85,3	5 039	116,4	Power generating machinery and equipment	71
2 587	105,2	47	206,9	7 291	123,6	1 149	122,5	39	84,6	3 490	110,9	Machinery specialised for particular industries	72
463	133,7	8	87,7	1 295	110,5	112	120,5	12	172,6	582	110,9	Metal working machinery	73
3 394	103,8	138	128,3	5 834	117,2	1 163	114,5	103	109,3	3 692	110,4	General industrial machinery & equipment, n.e.s., machine parts, n.e.s.	74
1 536	101,4	1 747	179,5	927	121,6	1 211	96,5	13	62,3	3 643	133,5	Office machines and automatic data-processing machines	75
1 863	102,1	156	137,5	681	117,6	509	118,6	31	93,4	2 050	168,0	Telecommunications, sound recording & reproduction apparatus & equipment	76
4 933	124,4	362	130,5	3 417	113,0	2 213	136,4	142	90,3	4 287	125,3	Electr.mach.,app. & appliances, n.e.s. & electr. parts thereof	77
5 467	108,3	3	80,6	3 495	121,0	856	99,2	64	97,9	3 510	126,2	Road vehicles (including air-cushion vehicles)	78
11 195	100,8	53	132,0	1 990	116,3	1 984	122,8	128	123,5	3 623		Other transport equipment	79
8 709	103,0	905	144,0	14 731	110,6	2 572	113,7	966	87,5	10 245	113,2	Miscellaneous manufactured articles	8
1 587	104,7	63	117,6	3 582	105,9	219	120,0	527	76,2	1 044	111,5	Articles of apparel and clothing accessories	84
368	110,3	2	133,6	2 333	100,1	48	108,6	296	110,8	257	122,0	Footwear	85
1 744	108,4	267	166,2	811	125,5	528	110,1	16	108,8	2 597	113,9	Professional, scientific & controlling instruments & apparatus, n.e.s.	87
821	103,8	140	140,9	725	108,9	590	131,6	8	107,3	910	112,7	Photographic app., equip. & supplies & optical goods; watches & clocks	88
2 938	96,8	418	138,4	4 419	116,3	948	105,5	75	100,4	4 874	113,4	Miscellaneous manufactured articles, n.e.s.	89
274	84,2	244	182,9	832	115,0	302	85,9	14	509,7	2 006	31,0	Commodities and transactions not classified elsewhere in SITC	9

PATTERN OF TRADE OF MEMBER STATES BY PRODUCT

January – December 1994 EXPORTS

Values in Mio ECU

List of products SITC Rev. 3		EU		UEBL		DK		D		GR		E	
		Values	94/93	Values	94/93	Values	94/93	Values	94/93	Values	94/93	Values	94/93
0-9	TOTAL TRADE	538 987	110,7	33 196	117,8	16 411	113,4	182 230	111,9	3 619	114,0	23 039	110,4
0	Food and live animals	28 912	106,9	1 774	134,7	3 242	112,7	5 075	106,2	609	121,8	2 638	118,7
03	Fish, crustaceans and molluscs and preparations thereof	1 462	115,6	14	128,5	309	106,9	135	116,0	12	169,5	276	139,6
05	Vegetables and fruit	4 483	117,0	131	116,6	78	109,9	516	128,5	378	129,1	1 010	104,6
1	Beverages and tobacco	9 712	103,7	274	176,6	121	122,4	1 332	137,3	289	104,8	458	99,7
11	Beverages	8 411	110,6	180	181,6	78	126,0	899	145,3	79	149,1	406	97,9
12	Tobacco and tobacco manufactures	1 301	74,0	94	167,8	43	116,2	433	123,1	210	94,2	52	115,8
2	Crude materials, inedible, except fuels	10 108	112,0	699	124,8	678	140,4	2 627	116,6	248	106,9	473	110,7
24	Cork and wood	747	117,1	16	105,5	46	131,2	403	118,5	14	66,2	26	94,6
28	Metalliferous ores and metal scrap	2 074	99,4	169	124,5	45	150,0	511	119,2	36	73,7	74	107,7
3	Mineral fuels, lubricants and related materials	13 832	88,9	1 080	107,1	633	98,6	2 136	102,5	715	139,7	828	81,9
32	Coal, coke and briquettes	176	97,8	7	130,5	1	99,1	75	97,3	1	10,9	2	74,6
33	Petroleum, petroleum products and related materials	12 205	87,3	1 061	106,1	545	88,9	1 625	102,3	707	141,8	812	81,5
4	Animal and vegetable oils, fats and waxes	1 787	131,7	121	174,6	60	163,0	373	134,6	30	85,0	256	121,5
42	Fixed vegetable fats and oils, crude, refined or fractionated	1 490	134,4	112	183,5	20	268,3	275	147,6	30	84,4	248	121,7
43	Animal or vegetable fats and oils, processed; animal or vegetable waxes	219	119,1	8	107,8	24	156,9	81	104,5		191,0	3	160,3
5	Chemicals and related products, n.e.s.	71 477	112,6	5 386	126,2	1 915	115,6	24 059	112,9	204	98,1	2 541	109,2
51	Organic chemicals	15 685	115,8	1 435	128,6	320	115,0	4 767	115,2	30	99,3	507	117,0
54	Medical and pharmaceutical products	15 901	113,6	1 315	122,7	860	123,6	4 682	114,1	27	113,3	621	106,3
57	Plastics in primary forms	8 389	115,6	880	134,3	33	106,9	3 361	114,5	20	131,4	239	114,6
59	Chemical materials and products, n.e.s.	9 702	109,0	541	140,1	187	121,4	3 317	109,1	22	110,9	227	103,7
6	Manufactured goods classified chiefly by material	88 778	110,9	11 616	110,2	1 375	111,4	27 699	112,3	734	110,5	5 113	106,6
64	Paper, paperboard & articles of paper pulp, of paper or of paperboard	7 041	115,7	267	118,9	189	116,6	2 869	117,5	35	100,3	317	113,7
65	Textile yarn, fabrics, made-up articles, n.e.s., & related products	16 627	111,8	1 409	118,3	252	110,5	5 772	107,0	104	113,4	588	112,3
66	Non-metallic mineral manufactures n.e.s.	19 060	111,8	7 154	108,3	170	92,1	2 723	108,8	225	137,2	1 157	117,8
67	Iron and steel	16 693	105,2	1 499	105,0	184	118,9	5 448	113,1	101	80,5	1 319	99,0
68	Non-ferrous metals	6 666	113,2	613	115,4	41	99,4	2 703	117,1	139	115,4	246	89,9
69	Manufactures of metal, n.e.s.	13 930	110,6	418	117,1	369	116,3	5 396	112,9	79	98,3	731	96,9
7	Machinery and transport equipment	232 930	112,1	8 733	124,4	5 028	117,0	95 215	112,6	294	115,6	7 489	113,3
71	Power generating machinery and equipment	18 664	105,4	364	98,0	375	149,6	6 088	115,3	44	163,3	306	92,5
72	Machinery specialised for particular industries	33 864	109,0	1 261	130,3	804	110,7	14 934	105,5	41	100,7	655	113,6
73	Metal working machinery	6 346	105,8	210	119,8	60	107,0	3 263	106,5	3	61,1	269	120,0
74	General industrial machinery & equipment, n.e.s., machine parts, n.e.s.	33 796	111,4	1 023	135,2	1 176	109,9	14 639	111,4	34	108,9	943	93,4
75	Office machines and automatic data-processing machines	15 163	118,9	345	162,5	329	109,7	3 415	119,7	11	93,5	362	121,0
76	Telecommunications, sound recording & reproduction apparatus & equipment	12 407	122,7	912	141,5	440	138,6	4 187	124,7	11	165,2	676	135,3
77	Electr. mach., app. & appliances, n.e.s. & electr. parts thereof	34 806	116,5	778	119,5	598	122,0	14 306	114,6	90	134,3	1 025	121,1
78	Road vehicles (including air-cushion vehicles)	50 355	118,9	3 692	124,2	276	112,0	28 157	115,8	25	114,6	2 232	162,0
79	Other transport equipment	24 260	96,7	148	55,1	971	115,4	3 192	87,9	34	80,9	1 012	76,9
8	Miscellaneous manufactured articles	71 884	112,0	1 784	115,5	2 449	108,3	20 645	108,3	448	102,5	3 115	113,4
84	Articles of apparel and clothing accessories	12 495	112,6	162	107,8	475	98,1	2 755	102,0	275	95,6	481	106,9
85	Footwear	5 305	118,5	18	130,5	95	122,8	636	111,5	23	84,1	656	135,4
87	Professional, scientific & controlling instruments & apparatus, n.e.s.	12 513	105,7	239	128,3	424	105,9	5 357	105,7	17	156,8	213	98,3
88	Photographic app., equip. & supplies & optical goods; watches & clocks	6 413	112,2	545	111,8	96	110,9	2 002	109,6	4	126,3	127	105,8
89	Miscellaneous manufactured articles, n.e.s.	24 866	111,5	604	119,1	716	108,4	7 111	111,9	93	122,7	1 088	104,7
9	Commodities and transactions not classified elsewhere in SITC	9 568	103,6	1 729	101,5	910	103,1	3 069	107,1	49	87,4	129	253,9

**PATTERN OF TRADE OF MEMBER STATES
BY PRODUCT**

4D

**January – December 1994
EXPORTS**

Values in Mio ECU

F		IRL		I		NL		P		UK		List of products SITC Rev. 3	
Values	94/93	Values	94/93	Values	94/93	Values	94/93	Values	94/93	Values	94/93		
82 350	108,3	8 583	114,4	74 365	110,6	33 428	109,6	3 722	113,8	78 045	106,9	TOTAL TRADE	0-9
5 096	94,5	1 277	120,0	2 603	106,8	4 243	100,1	166	103,2	2 188	106,6	Food and live animals	0
201	126,9	52	119,4	62	127,1	247	101,3	43	91,3	109	108,6	Fish, crustaceans and molluscs and preparations thereof	03
419	114,1	4	118,0	867	115,4	908	126,2	54	119,4	118	115,6	Vegetables and fruit	05
3 065	111,7	187	101,5	864	112,6	860	109,6	121	117,0	2 141	75,9	Beverages and tobacco	1
2 985	111,7	171	99,1	784	118,0	727	112,2	116	115,4	1 985	94,6	Beverages	11
79	114,4	16	137,6	80	77,8	133	97,1	5	170,2	156	21,6	Tobacco and tobacco manufactures	12
1 008	109,4	185	119,7	742	117,0	1 910	104,0	263	107,4	1 277	99,7	Crude materials, inedible, except fuels	2
108	121,0	2	281,0	86	131,9	14	128,7	24	95,5	9	104,8	Cork and wood	24
95	86,3	130	117,5	83	118,0	451	82,2	107	107,1	373	86,0	Metalliferous ores and metal scrap	28
1 764	94,6	14	98,3	2 144	86,7	1 623	106,4	279	163,7	2 616	61,6	Mineral fuels, lubricants and related materials	3
21	88,2	1	64,8	12	99,8	15	69,7			42	138,5	Coal, coke and briquettes	32
992	95,0	12	100,3	2 097	86,7	1 560	107,3	277	162,6	2 516	60,3	Petroleum, petroleum products and related materials	33
149	169,5	1	302,2	314	106,0	379	147,4	49	145,3	54	104,1	Animal and vegetable oils, fats and waxes	4
133	170,4			304	106,2	289	150,2	43	166,7	35	111,1	Fixed vegetable fats and oils, crude, refined or fractionated	42
9	152,0		154,3	8	92,4	76	135,5	1	99,4	10	90,2	Animal or vegetable fats and oils, processed; animal or vegetable waxes	43
11 890	112,1	2 260	115,2	5 570	109,6	6 528	118,9	182	106,6	10 942	105,1	Chemicals and related products, n.e.s.	5
2 234	119,5	1 089	119,4	1 191	105,8	1 737	127,9	45	96,9	2 331	104,1	Organic chemicals	51
2 567	113,5	677	115,3	1 270	104,9	1 131	140,2	35	102,9	2 715	103,5	Medical and pharmaceutical products	54
1 007	110,5	42	117,2	782	120,1	1 216	110,8	35	134,7	773	111,8	Plastics in primary forms	57
1 746	112,1	179	94,1	734	106,8	884	100,5	11	105,2	1 854	105,6	Chemical materials and products, n.e.s.	59
10 644	107,9	386	109,7	15 151	112,0	4 110	113,2	965	114,0	10 984	110,8	Manufactured goods classified chiefly by material	6
1 048	111,1	8	202,0	681	117,3	594	127,6	42	94,0	991	109,7	Paper, paperboard & articles of paper pulp, of paper or of paperboard	64
1 953	110,8	57	103,8	3 761	121,8	967	107,8	314	117,4	1 452	105,3	Textile yarn, fabrics, made-up articles, n.e.s., & related products	65
1 506	107,4	152	109,0	2 903	118,6	243	118,1	208	122,4	2 619	117,0	Non-metallic mineral manufactures n.e.s.	66
2 395	101,0	7	41,5	2 503	90,3	991	115,7	40	76,5	2 207	113,3	Iron and steel	67
844	117,8	14	126,6	555	117,2	294	118,2	3	61,4	1 215	104,5	Non-ferrous metals	68
1 801	110,5	87	119,2	2 639	107,2	659	115,7	108	114,1	1 644	111,5	Manufactures of metal, n.e.s.	69
38 913	109,5	2 938	112,2	28 902	109,2	10 403	105,6	639	114,3	34 375	114,6	Machinery and transport equipment	7
4 193	102,4	101	97,6	1 538	100,8	719	109,8	25	97,2	4 911	97,4	Power generating machinery and equipment	71
3 103	119,9	59	127,3	7 763	106,5	1 327	115,5	51	130,4	3 867	110,8	Machinery specialised for particular industries	72
365	79,0	13	152,6	1 344	103,7	129	114,8	12	100,1	677	116,3	Metal working machinery	73
3 763	110,9	192	139,2	6 425	110,1	1 365	117,3	125	121,0	4 110	111,3	General industrial machinery & equipment, n.e.s., machine parts, n.e.s.	74
1 664	108,4	1 649	94,4	1 047	113,0	1 780	147,0	14	108,0	4 547	124,8	Office machines and automatic data-processing machines	75
2 102	112,8	212	135,3	716	105,1	488	95,9	44	143,8	2 620	127,8	Telecommunications, sound recording & reproduction apparatus & equipment	76
5 722	116,0	659	182,0	4 044	118,3	2 408	108,8	177	124,8	4 999	116,6	Electr. mach., app. & appliances, n.e.s. & electr. parts thereof	77
6 196	113,3	10	306,4	4 098	117,2	1 130	132,1	113	174,8	4 424	126,1	Road vehicles (including air-cushion vehicles)	78
11 788	105,3	42	79,9	1 928	96,9	1 056	53,2	77	60,0	4 011	110,7	Other transport equipment	79
9 654	110,9	988	109,2	17 279	117,3	2 990	116,3	1 046	108,3	11 485	112,1	Miscellaneous manufactured articles	8
1 886	118,9	59	93,5	4 462	124,6	245	111,6	552	104,6	1 144	109,6	Articles of apparel and clothing accessories	84
384	104,6	1	62,0	2 811	120,5	49	102,5	348	117,6	284	110,3	Footwear	85
1 813	104,0	246	91,9	837	103,2	569	107,8	15	92,0	2 784	107,2	Professional, scientific & controlling instruments & apparatus, n.e.s.	87
895	109,1	101	72,0	817	112,7	778	131,9	8	110,0	1 040	114,2	Photographic app., equip. & supplies & optical goods; watches & clocks	88
3 230	109,9	566	135,4	4 716	106,7	1 069	112,8	80	107,0	5 593	114,8	Miscellaneous manufactured articles, n.e.s.	89
165	60,3	345	141,3	794	95,4	382	126,5	12	82,4	1 983	98,8	Commodities and transactions not classified elsewhere in SITC	9

EU trade by mode of transport

EU EXTERNAL TRADE BY MODE OF TRANSPORT

1994

Quantities in 1000 t

Values in Mio ECU

Mode of transport	EU		UEBL		DK		D		GR		E	
	Quantities	Values	Quantities	Values	Quantities	Values	Quantities	Values	Quantities	Values	Quantities	Values
IMPORTS												
Sea	896 509	250 238	53 164	13 919	33 017	9 928	82 057	46 957	22 616	4 791	103 727	17 594
Fixed mechanism	153 318	15 632	2 519	281	7	25	97 687	9 490	53	16	596	60
Road	71 461	127 178	4 855	10 669	1 065	2 024	34 238	57 547	861	777	2 981	5 236
Inland waterways	37 787	6 436	6 191	895			25 711	4 532	0	0	0	0
Rail	36 930	12 831	660	538	118	172	22 951	6 122	406	145	104	350
Air	2 073	105 594	85	8 204	19	1 061	405	27 161	14	639	108	3 386
Self-propulsion	528	5 850	1	6	359	521	17	216	4	78	9	303
Post	17	1 027	0	40	2	101	2	458	0	0	2	214
Unknown	11 465	14 150					257	4 109			0	0
TOTAL	1 210 090	538 936	67 475	34 552	34 587	13 833	263 325	156 593	23 954	6 445	107 527	27 144

EXPORTS

Sea	252 798	236 949	22 235	13 652	12 196	9 584	35 550	71 692	13 453	2 317	28 687	13 748
Fixed mechanism	6 819	1 356	0	4	570	136	1 872	235	4	0	0	0
Road	63 419	147 882	3 093	8 043	1 032	3 187	23 562	64 880	1 952	1 076	2 680	3 893
Inland waterways	17 118	5 456	1 397	411			8 770	3 703				
Rail	16 647	17 272	1 495	823	442	583	8 670	9 779	97	28	217	428
Air	2 671	108 881	73	10 259	30	1 846	496	27 104	10	220	106	2 084
Self-propulsion	1 773	14 095	5	37	563	926	934	2 769	5	22	17	91
Post	55	1 563	0	13	1	81	28	958	0	1	4	252
Unknown	2 372	1 044					2 333	1 009			0	0
TOTAL	363 670	534 498	28 299	33 243	14 832	16 342	82 213	182 129	15 521	3 665	31 711	20 496

**EU EXTERNAL TRADE
BY MODE OF TRANSPORT**

5

1994

Quantities in 1000 t
Values in Mio ECU

F		IRL		I		NL		P		UK		Mode of transport
Quantities	Values	Quantities	Values	Quantities	Values	Quantities	Values	Quantities	Values	Quantities	Values	

IMPORTS

136 634	28 021	10 485	4 316	162 346	29 384	150 677	30 858	26 332	4 634	115 453	59 835	Sea
18 262	1 474			18 210	2 567	4 814	522			11 171	1 197	Fixed mechanism
11 259	19 950	52	189	10 352	18 381	5 590	11 476	208	915	2	14	Road
4 572	566			0	0	1 314	443					Inland waterways
2 275	1 298	0	0	9 753	3 872	624	277	39	53	0	3	Rail
263	14 986	40	3 074	415	7 421	171	4 832	52	919	501	33 910	Air
83	4 484			3	27			51	46	1	170	Self-propulsion
9	132	0	36	0	1	0	28	1	15	0	2	Post
552	770					9 206	7 029	0	0	1 450	2 242	Unknown
173 908	71 681	10 577	7 616	201 080	61 653	172 397	55 464	26 682	6 582	128 579	97 372	TOTAL

EXPORTS

29 218	27 451	2 154	4 814	35 102	33 280	24 002	10 772	4 975	2 218	45 228	47 420	Sea
3 464	854			373	74	536	54			0	0	Fixed mechanism
11 124	22 512	36	141	10 568	26 485	9 237	16 639	133	1 027	2	0	Road
1 739	669			4	1	5 208	671					Inland waterways
3 140	2 518	0	0	2 271	2 885	296	204	19	15	0	8	Rail
268	18 266	43	3 598	536	11 290	362	4 897	203	456	544	28 860	Air
214	9 780			34	276			1	3	1	191	Self-propulsion
5	174	0	6	6	40	5	36	5	1	0	3	Post
38	34					2	0	0	0			Unknown
49 208	82 259	2 233	8 558	48 894	74 331	39 649	33 273	5 335	3 721	45 774	76 481	TOTAL

EXCHANGE RATES OF THE ECU (1)

Periods	Belg.-Lux.	Denmark	Germany	Greece	Spain	France	Ireland
	1 000 BFR = ... ECU	1 000 DKR = ... ECU	1 000 DM = ... ECU	1 000 DR = ... ECU	1 000 PTA = ... ECU	1 000 FF = ... ECU	1 000 IRL = ... ECU
1990	23,571	127,283	487,308	4,965	7,727	144,632	1 302,477
1991	23,684	126,445	487,624	4,440	7,784	143,404	1 302,407
1992	24,042	128,047	494,956	4,049	7,147	146,011	1 314,513
1993	24,709	131,690	516,425	3,723	6,706	150,746	1 250,075
1994	25,217	132,568	519,610	3,472	6,293	151,915	1 260,052
1994 Apr	25,105	131,821	516,884	3,525	6,356	150,884	1 261,409
May	25,163	132,299	517,931	3,499	6,290	151,259	1 263,194
Jun	25,194	132,309	518,672	3,449	6,289	151,800	1 263,122
Jul	25,296	132,697	521,328	3,451	6,320	152,126	1 249,850
Aug	25,361	132,167	522,583	3,451	6,296	152,502	1 245,087
Sep	25,354	132,404	521,820	3,428	6,287	152,557	1 249,898
Oct	25,355	133,297	521,725	3,404	6,278	152,414	1 258,869
Nov	25,390	133,470	522,395	3,391	6,270	152,151	1 258,595
Dec	25,449	133,484	523,190	3,387	6,218	151,906	1 262,505
1995 Jan	25,535	133,504	525,975	3,382	6,078	152,132	1 254,757
Feb	25,698	134,027	529,081	3,367	6,089	152,105	1 242,029
Mar	26,149	134,790	539,730	3,318	5,908	152,386	1 213,635
Apr	26,253	137,089	539,861	3,313	6,000	153,781	1 214,562
May	26,121	137,314	537,623	3,317	6,143	151,950	1 226,122
Jun	26,110	137,394	536,334	3,320	6,177	152,779	1 225,066
Jul	26,037	137,443	535,381	3,299	6,211	153,854	1 219,795
Aug	25,816	136,897	530,761	3,304	6,222	154,318	1 230,532

Periods	Italy	Netherlands	Portugal	United Kingdom	United States	Japan	Switzerland
	1 000 LIT = ... ECU	1 000 HFL = ... ECU	1 000 ESC = ... ECU	1 000 UKL = ... ECU	1 000 USD = ... ECU	1 000 YEN = ... ECU	1 000 SFR = ... ECU
1990	0,657	432,504	5,522	1 400,853	785,281	5,445	567,479
1991	0,652	432,717	5,599	1 426,509	806,998	6,006	563,618
1992	0,627	439,580	5,724	1 355,826	770,363	6,090	550,128
1993	0,543	459,726	5,309	1 282,071	853,971	7,684	577,971
1994	0,522	463,334	5,079	1 288,823	840,675	8,243	616,797
1994 Apr	0,540	460,297	5,062	1 301,878	877,778	8,492	610,136
May	0,538	461,516	5,015	1 291,409	858,804	8,281	607,629
Jun	0,530	462,717	5,003	1 288,711	844,966	8,234	614,602
Jul	0,523	464,790	5,075	1 264,973	818,384	8,302	617,978
Aug	0,516	465,398	5,116	1 260,678	817,548	8,185	620,174
Sep	0,516	465,476	5,120	1 265,446	809,487	8,191	626,598
Oct	0,512	465,692	5,106	1 273,746	793,078	8,056	627,242
Nov	0,508	466,079	5,117	1 277,939	804,046	8,205	620,890
Dec	0,504	467,264	5,102	1 282,227	822,477	8,213	618,724
1995 Jan	0,500	469,202	5,099	1 268,559	805,925	8,081	625,677
Feb	0,491	471,961	5,116	1 248,725	794,477	8,088	625,094
Mar	0,449	481,357	5,129	1 215,045	759,267	8,382	647,882
Apr	0,436	482,128	5,109	1 199,177	745,473	8,890	655,188
May	0,459	480,158	5,104	1 201,506	756,636	8,909	648,189
Jun	0,459	479,215	5,091	1 197,961	751,067	8,882	648,660
Jul	0,462	477,905	5,095	1 185,985	743,600	8,525	643,191
Aug	0,478	473,921	5,121	1 202,395	766,631	8,109	641,145

(1) The ECU is a 'basket' monetary unit based on the market exchange rates of certain quantity of each European Union currency weighted on the basis of the average gross national product over five years and of the intra-EU trade of each Member State. The rates used here are averages of the daily rates.

List of products : SITC, rev. 3

0–9 Total trade

0 Food and live animals

- 00 Live animals other than animals of division 03
- 01 Meat and meat preparations
- 02 Dairy products and birds' eggs
- 03 Fish (not marine mammals), crustaceans, molluscs and aquatic invertebrates and preparations thereof
- 04 Cereals and cereal preparations
- 05 Vegetables and fruit
- 06 Sugars, sugar preparations and honey
- 07 Coffee, tea, cocoa, spices, and manufactures thereof
- 08 Feeding stuff for animals (not including unmilled cereals)
- 09 Miscellaneous edible products and preparations

1 Beverages and tobacco

- 11 Beverages
- 12 Tobacco and tobacco manufactures

2 Crude materials, inedible, except fuels

- 21 Hides, skins and fur skins, raw
- 22 Oil seeds and oleaginous fruits
- 23 Crude rubber (including synthetic and reclaimed)
- 24 Cork and wood
- 25 Pulp and waste paper
- 26 Textile fibres (other than wool tops and other combed wool), and their wastes (not manufactured into yarn or fabric)
- 27 Crude fertilizers, other than those of division 56, and crude minerals (excluding coal, petroleum and precious stones)
- 28 Metalliferous ores and metal scrap
- 29 Crude animal and vegetable materials, n.e.s.

3 Mineral fuels, lubricants and related materials

- 32 Coal, coke and briquettes
- 33 Petroleum, petroleum products and related materials
- 34 Gas, natural and manufactured
- 35 Electric current

4 Animal and vegetable oils, fats and waxes

- 41 Animal oils and fats
- 42 Fixed vegetable fats and oils, crude, refined or fractionated
- 43 Animal or vegetable fats and oils, processed; waxes of animal or vegetable origin; inedible mixtures or preparations of animal or vegetable fats and oils, n.e.s.

5 Chemicals and related products, n.e.s

- 51 Organic chemicals
- 52 Inorganic chemicals
- 53 Dyeing, tanning and colouring materials
- 54 Medical and pharmaceutical products
- 55 Essential oils and resinoids and perfume materials; toilet, polishing and cleaning preparations
- 56 Fertilizers (other than those of group 272)
- 57 Plastics in primary forms
- 58 Plastics in non-primary forms
- 59 Chemical materials and products, n.e.s

6 Manufactured goods classified chiefly by material

- 60 Complete industrial plant appropriate to section 6
- 61 Leather, leather manufacture, n.e.s, and dressed fur skins
- 62 Rubber manufacture, n.e.s
- 63 Cork and wood manufacture (excluding furniture)
- 64 Paper, paperboard and articles of paper pulp, of paper or of paperboard
- 65 Textile yarn, fabrics, made-up articles, n.e.s, and related products
- 66 Non-metallic mineral manufactures, n.e.s
- 67 Iron and steel
- 68 Non-ferrous metals
- 69 Manufacture of metals, n.e.s

7 Machinery and transport equipment

- 70 Complete industrial plant appropriate to section 7
- 71 Power-generating machinery and equipment
- 72 Machinery specialized for particular industries
- 73 Metal working machinery
- 74 General industrial machinery and equipment, n.e.s, and machine parts, n.e.s
- 75 Office machines and automatic data-processing machines
- 76 Telecommunications and sound recording and reproducing apparatus and equipment
- 77 Electrical machinery, apparatus and appliances, n.e.s and electrical parts thereof (including non-electrical counterparts n.e.s of electrical household type equipment)
- 78 Road vehicles (including air-cushion vehicles)
- 79 Other transport equipment

8 Miscellaneous manufactured articles

- 80 Complete industrial plant appropriate to section 8
- 81 Prefabricated buildings; sanitary plumbing, heating and lighting fixtures and fittings, n.e.s
- 82 Furniture and parts thereof; bedding, mattresses, mattress supports, cushions and similar stuffed furnishings
- 83 Travel goods, handbags and similar containers
- 84 Articles of apparel and clothing accessories
- 85 Footwear
- 87 Professional, scientific and controlling instruments and apparatus, n.e.s

- 88 Photographic apparatus, equipment and supplies and optical goods, n.e.s; watches and clocks
- 89 Miscellaneous manufactured articles, n.e.s

9 Commodities and transactions not classified elsewhere in SITC

- 91 Postal packages not classified according to kind
- 93 Special transactions and commodities not classified according to kind
- 94 Complete industrial plant, not elsewhere specified
- 96 Coin (other than gold coin) not being legal tender
- 97 Gold, non-monetary (excluding gold, ores and concentrates)

Geonomenclature 1994

CODE AND COUNTRY	AREA
EUROPE	
European Union	
001 France	1010
002 Belgium and Luxembourg	1010
003 Netherlands	1010
004 Federal Republic of Germany	1010
005 Italy	1010
006 United Kingdom	1010
007 Ireland	1010
008 Denmark	1010
009 Greece	1010
010 Portugal	1010
011 Spain	1010
Spanish territories not included in the customs or statistical territory	
021 Canary Islands	1032
022 Ceuta and Melilla	1032
Other European countries and territories	
024 Iceland	1021
028 Norway	1021
030 Sweden	1021
032 Finland	1021
036 Switzerland	1021
038 Austria	1021
041 Faeroe Islands	1022
043 Andorra	1022
044 Gibraltar	1022
045 Vatican City State	1022
046 Malta	1022
047 San Marino	1022
052 Turkey	1022
053 Estonia	1060
054 Latvia	1060
055 Lithuania	1060
060 Poland	1060
061 Czech Republic	1060
063 Slovakia	1060
064 Hungary	1060
066 Romania	1060
068 Bulgaria	1060
070 Albania	1060
072 Ukraine	1060
073 Belarus	1060
074 Moldova	1060
075 Russia	1060
076 Georgia	1060
077 Armenia	1060
078 Azerbaijan	1060
079 Kazakhstan	1060
080 Turkmenistan	1060
081 Uzbekistan	1060
082 Tadjikistan	1060
083 Kyrgistan	1060
091 Slovenia	1022
092 Croatia	1022
093 Bosnia–Herzegovina	1022
094 Serbia and Montenegro	1022

CODE AND COUNTRY	AREA
096 Territory of the former Yugoslav Republic of Macedonia	1022
AFRICA	
North Africa	
204 Morocco	1038
208 Algeria	1038
212 Tunisia	1038
216 Libya	1038
220 Egypt	1038
224 Sudan	1031
West Africa	
228 Mauritania	1031
232 Mali	1031
236 Burkina Faso	1031
240 Niger	1031
244 Chad	1031
247 Cape Verde	1031
248 Senegal	1031
252 Gambia	1031
257 Guinea–Bissau	1031
260 Guinea	1031
264 Sierra Leone	1031
268 Liberia	1031
272 Ivory Coast	1031
276 Ghana	1031
280 Togo	1031
284 Benin	1031
288 Nigeria	1031
Central, East and South Africa	
302 Cameroon	1031
306 Central African Republic	1031
310 Equatorial Guinea	1031
311 São Tomé and Príncipe	1031
314 Gabon	1031
318 Congo	1031
322 Zaire	1031
324 Rwanda	1031
328 Burundi	1031
329 St Helena and dependencies	1033
330 Angola	1031
334 Ethiopia	1031
336 Eritrea	1031
338 Djibouti	1031
342 Somalia	1031
346 Kenya	1031
350 Uganda	1031
352 Tanzania	1031
355 Seychelles and dependencies	1031
357 British Indian Ocean Territory	1033
366 Mozambique	1031
370 Madagascar	1031
372 Réunion	1032
373 Mauritius	1031
375 Comoros	1031
377 Mayotte	1033
378 Zambia	1031

CODE AND COUNTRY		AREA
382	Zimbabwe	1031
386	Malawi	1031
388	South Africa	1028
389	Namibia	1031
391	Botswana	1031
393	Swaziland	1031
395	Lesotho	1031
AMERICA		
North America		
400	United States of America	1023
404	Canada	1023
406	Greenland	1033
408	St Pierre and Miquelon	1033
Central and South America		
412	Mexico	1038
413	Bermuda	1033
416	Guatemala	1038
421	Belize	1031
424	Honduras	1038
428	El Salvador	1038
432	Nicaragua	1038
436	Costa Rica	1038
442	Panama	1038
446	Anguilla	1033
448	Cuba	1070
449	St Christopher and Nevis	1031
452	Haiti	1031
453	Bahamas	1031
454	Turks and Caicos Islands	1033
456	Dominican Republic	1031
457	Virgin Islands of the United States	1038
458	Guadeloupe	1032
459	Antigua and Barbuda	1031
460	Dominica	1031
461	British Virgin Islands and Montserrat	1033
462	Martinique	1032
463	Cayman Islands	1033
464	Jamaica	1031
465	St Lucia	1031
467	St Vincent	1031
469	Barbados	1031
472	Trinidad and Tobago	1031
473	Grenada	1031
474	Aruba	1033
478	Netherlands Antilles	1033
480	Colombia	1038
484	Venezuela	1038
488	Guyana	1031
492	Surinam	1031
496	French Guiana	1032
500	Ecuador	1038
504	Peru	1038
508	Brazil	1038
512	Chile	1038
516	Bolivia	1038
520	Paraguay	1038

CODE AND COUNTRY		AREA
524	Uruguay	1038
528	Argentina	1038
529	Falkland Islands	1033
ASIA		
Near and Middle East		
600	Cyprus	1038
604	Lebanon	1038
608	Syria	1038
612	Iraq	1038
616	Iran	1038
624	Israel	1038
628	Jordan	1038
632	Saudi Arabia	1038
636	Kuwait	1038
640	Bahrain	1038
644	Qatar	1038
647	United Arab Emirates	1038
649	Oman	1038
653	Yemen	1038
Other Asian countries and territories		
660	Afghanistan	1038
662	Pakistan	1038
664	India	1038
666	Bangladesh	1038
667	Maldives	1038
669	Sri Lanka	1038
672	Nepal	1038
675	Bhutan	1038
676	Myanmar (Burma)	1038
680	Thailand	1038
684	Laos	1038
690	Vietnam	1070
696	Kampuchea (Cambodia)	1038
700	Indonesia	1038
701	Malaysia	1038
703	Brunei	1038
706	Singapore	1038
708	Philippines	1038
716	Mongolia	1070
720	China	1070
724	North Korea	1070
728	South Korea	1028
732	Japan	1028
736	Taiwan	1038
740	Hong Kong	1038
743	Macao	1038
AUSTRALIA, OCEANIA AND OTHER TERRITORIES		
800	Australia	1028
801	Papua New Guinea	1031
802	Australian Oceania	1038
803	Nauru	1038
804	New-Zealand	1028
806	Solomon Islands	1031
807	Tuvalu	1031

CODE AND COUNTRY		AREA
809	New Caledonia and dependencies	1033
810	American Oceania	1038
811	Wallis and Futuna Islands	1033
812	Kiribati	1031
813	Pitcairn	1033
814	New Zealand Oceania	1038
815	Fiji	1031
816	Vanuatu	1031
817	Tonga	1031
819	Western Samoa	1031
820	North. Mar. Isl.	1038
822	French Polynesia	1033
823	Federated States of Micronesia	1038
824	Marshall Islands	1038
890	Polar regions	1038
MISCELLANEOUS		
951	Stores and provisions intra-EU	1091
952	Stores and provisions extra-EU	1092
959	Countries and territories not determined intra-EU	1091
960	Countries and territories not determined extra-EU	1092
978	Secret intra-EU countries	1091
979	Secret extra-EU countries	1092

Economic zones 1994

ECONOMIC ZONES 1994

Table I

In table 1 the economic zones of the same level do not overlap, and so they may be added together to make up an economic zone of the higher level.

1010:	Intra-EU Member States of the European Union 001 + 002 + 003 + 004 + 005 + 006 + 007 + 008 + 009 + 010 + 011 + 1091	473 + 488 + 492 + 801 + 806 + 807 + 812 + 815 + 816 + 817 + 819
1011:	Extra-EU Grand total less Member States of the European Union and miscellaneous not classified elsewhere 1020 + 1030 + 1060 + 1070 + 1092	1032: DOM Overseas departments of Member States of the European Union 021 + 022 + 372 + 458 + 462 + 496
1020:	Class 1 Industrialized third countries 1021 + 1022 + 1023 + 1028	1033: TOM Overseas territories of Member States of the European Union 329 + 357 + 377 + 406 + 408 + 413 + 446 + 454 + 461 + 463 + 474 + 478 + 529 + 809 + 811 + 813 + 822
1021:	EFTA European Free Trade Association 024 + 028 + 030 + 032 + 036 + 038	1038: Other developing countries 204 + 208 + 212 + 216 + 220 + 412 + 416 + 424 + 428 + 432 + 436 + 442 + 457 + 480 + 484 + 500 + 504 + 508 + 512 + 516 + 520 + 524 + 528 + 600 + 604 + 608 + 612 + 616 + 624 + 628 + 632 + 636 + 640 + 644 + 647 + 649 + 653 + 660 + 662 + 664 + 666 + 667 + 669 + 672 + 675 + 676 + 680 + 684 + 696 + 700 + 701 + 703 + 706 + 708 + 728 + 736 + 740 + 743 + 802 + 803 + 810 + 814 + 820 + 823 + 824 + 890
1022:	Other West European countries 041 + 043 + 044 + 045 + 046 + 047 + 052 + 091 + 092 + 093 + 094 + 096	1060: Class 4 Central and East European countries 053 + 054 + 055 + 060 + 061 + 063 + 064 + 066 + 068 + 070 + 072 + 073 + 074 + 075 + 076 + 077 + 078 + 079 + 080 + 081 + 082 + 083
1023:	United States of America and Canada 400 + 404	1070: Class 5 State-trading countries of America and Asia 448 + 690 + 716 + 720 + 724
1028:	Other industrialized countries 388 + 732 + 800 + 804	1091: Miscellaneous not classified elsewhere in- tra-EU 951 + 959 + 978
1030:	Class 2 Developing countries 1031 + 1032 + 1033 + 1038	1092: Miscellaneous not classified elsewhere ex- tra-EU 952 + 960 + 979
1031:	ACP Countries of Africa, the Caribbean and the Pacific – Lomé Convention 224 + 228 + 232 + 236 + 240 + 244 + 247 + 248 + 252 + 257 + 260 + 264 + 268 + 272 + 276 + 280 + 284 + 288 + 302 + 306 + 310 + 311 + 314 + 318 + 322 + 324 + 328 + 330 + 334 + 336 + 338 + 342 + 346 + 350 + 352 + 355 + 366 + 370 + 373 + 375 + 378 + 382 + 386 + 389 + 391 + 393 + 395 + 421 + 449 + 452 + 453 + 456 + 459 + 460 + 464 + 465 + 467 + 469 + 472 +	

Table II

In table II, the economic zones can overlap and must not, therefore, be used to make up larger units.

1051:	Mediterranean Basin Countries and territories that make up the Mediterranean Basin 022 + 044 + 046 + 052 + 070 + 091 + 092 + 093 + 094 + 096 + 204 + 208 + 212 + 216 + 220 + 600 + 604 + 608 + 624 + 628	469 + 472 + 473 + 474 + 478 + 480 + 484 + 488 + 492 + 496 + 500 + 504 + 508 + 512 + 516 + 520 + 524 + 528 + 529
1052:	Arabian countries Member States of the Arab League 204 + 208 + 212 + 216 + 220 + 224 + 228 + 338 + 342 + 604 + 608 + 612 + 628 + 632 + 636 + 640 + 644 + 647 + 649 + 653	1056: MFA Countries Countries involved in the Multifibre Ar- rangement 028 + 032 + 036 + 038 + 052 + 060 + 061 + 063 + 064 + 066 + 094 + 220 + 400 + 404 + 412 + 416 + 428 + 436 + 442 + 456 + 464 + 480 + 504 + 508 + 524 + 528 + 662 + 664 + 666 + 669 + 680 + 700 + 701 + 706 + 708 + 720 + 728 + 732 + 740 + 743
1053:	OPEC Member States of the Organization of Pe- troleum Exporting Countries 208 + 216 + 288 + 314 + 484 + 500 + 612 + 616 + 632 + 636 + 644 + 647 + 700	1057: ASEAN Countries of the Association of South-East Asian Nations 680 + 700 + 701 + 703 + 706 + 708
1054:	Maghreb countries Countries of the Maghreb 204 + 208 + 212	1058: Latin America 412 + 416 + 424 + 428 + 432 + 436 + 442 + 452 + 456 + 480 + 484 + 500 + 504 + 508 + 512 + 516 + 520 + 524 + 528
1055:	C. & S. America Countries of Central and South America 412 + 413 + 416 + 421 + 424 + 428 + 432 + 436 + 442 + 446 + 448 + 449 + 452 + 453 + 454 + 456 + 457 + 458 + 459 + 460 + 461 + 462 + 463 + 464 + 465 + 467 +	1059: South Asian Association for Regional Cooperation (SAARC) 662 + 664 + 666 + 667 + 669 + 672 + 675

ES Clasificación de las publicaciones de Eurostat**TEMA**

- 0 Diversos (rosa)
- 1 Estadísticas generales (azul oscuro)
- 2 Economía y finanzas (violeta)
- 3 Población y condiciones sociales (amarillo)
- 4 Energía e industria (azul claro)
- 5 Agricultura, silvicultura y pesca (verde)
- 6 Comercio exterior (rojo)
- 7 Comercio, servicios y transportes (naranja)
- 8 Medio ambiente (turquesa)
- 9 Investigación y desarrollo (marrón)

SERIE

- A Anuarios y estadísticas anuales
- B Estadísticas coyunturales
- C Cuentas y encuestas
- D Estudios e investigación
- E Métodos
- F Estadísticas breves

GR Ταξινόμηση των δημοσιεύσεων της Eurostat**ΘΕΜΑ**

- 0 Διάφορα (ροζ)
- 1 Γενικές στατιστικές (βαθύ μπλε)
- 2 Οικονομία και δημοσιονομικά (βιολετί)
- 3 Πληθυσμός και κοινωνικές συνθήκες (κίτρινο)
- 4 Ενέργεια και βιομηχανία (μπλε)
- 5 Γεωργία, δάση και αλιεία (πράσινο)
- 6 Εξωτερικό εμπόριο (κόκκινο)
- 7 Εμπόριο, υπηρεσίες και μεταφορές (πορτοκαλί)
- 8 Περιβάλλον (τουρκουάζ)
- 9 Έρευνα και ανάπτυξη (καφέ)

ΣΕΙΡΑ

- A Επετηρίδες και ετήσιες στατιστικές
- B Συγκριτικές στατιστικές
- C Λογαριασμοί και έρευνες
- D Μελέτες και έρευνα
- E Μέθοδοι
- F Στατιστικές εν συντομία

IT Classificazione delle pubblicazioni dell'Eurostat**TEMA**

- 0 Diverse (rosa)
- 1 Statistiche generali (blu)
- 2 Economia e finanze (viola)
- 3 Popolazione e condizioni sociali (giallo)
- 4 Energia e industria (azzurro)
- 5 Agricoltura, foreste e pesca (verde)
- 6 Commercio estero (rosso)
- 7 Commercio, servizi e trasporti (arancione)
- 8 Ambiente (turchese)
- 9 Ricerca e sviluppo (marrone)

SERIE

- A Annuari e statistiche annuali
- B Statistiche sulla congiuntura
- C Conti e indagini
- D Studi e ricerche
- E Metodi
- F Statistiche in breve

DA Klassifikation af Eurostats publikationer**EMNE**

- 0 Diverse (rosa)
- 1 Almene statistikker (mørkeblå)
- 2 Økonomi og finanser (violet)
- 3 Befolkning og sociale forhold (gul)
- 4 Energi og industri (blå)
- 5 Landbrug, skovbrug og fiskeri (grøn)
- 6 Udenrigshandel (rød)
- 7 Handel, tjenesteydelse og transport (orange)
- 8 Miljø (turkis)
- 9 Forskning og udvikling (brun)

SERIE

- A Årbøger og årlige statistikker
- B Konjunkturstatistikker
- C Tællinger og rundspørger
- D Undersøgelser og forskning
- E Metoder
- F Statistikoversigter

EN Classification of Eurostat publications**THEME**

- 0 Miscellaneous (pink)
- 1 General statistics (midnight blue)
- 2 Economy and finance (violet)
- 3 Population and social conditions (yellow)
- 4 Energy and industry (blue)
- 5 Agriculture, forestry and fisheries (green)
- 6 External trade (red)
- 7 Distributive trades, services and transport (orange)
- 8 Environment (turquoise)
- 9 Research and development (brown)

SERIES

- A Yearbooks and yearly statistics
- B Short-term statistics
- C Accounts and surveys
- D Studies and research
- E Methods
- F Statistics in focus

NL Classificatie van de publicaties van Eurostat**ONDERWERP**

- 0 Diverse (roze)
- 1 Algemene statistiek (donkerblauw)
- 2 Economie en financiën (paars)
- 3 Bevolking en sociale voorwaarden (geel)
- 4 Energie en industrie (blauw)
- 5 Landbouw, bosbouw en visserij (groen)
- 6 Buitenlandse handel (rood)
- 7 Handel, diensten en vervoer (oranje)
- 8 Milieu (turkoois)
- 9 Onderzoek en ontwikkeling (bruin)

SERIE

- A Jaarboeken en jaarstatistieken
- B Conjunctuurstatistieken
- C Rekeningen en enquêtes
- D Studies en onderzoeken
- E Methoden
- F Statistieken in het kort

DE Gliederung der Veröffentlichungen von Eurostat**THEMENKREIS**

- 0 Verschiedenes (rosa)
- 1 Allgemeine Statistik (dunkelblau)
- 2 Wirtschaft und Finanzen (violett)
- 3 Bevölkerung und soziale Bedingungen (gelb)
- 4 Energie und Industrie (blau)
- 5 Land- und Forstwirtschaft, Fischerei (grün)
- 6 Außenhandel (rot)
- 7 Handel, Dienstleistungen und Verkehr (orange)
- 8 Umwelt (türkis)
- 9 Forschung und Entwicklung (braun)

REIHE

- A Jahrbücher und jährliche Statistiken
- B Konjunkturstatistiken
- C Konten und Erhebungen
- D Studien und Forschungsergebnisse
- E Methoden
- F Statistik kurzgefaßt

FR Classification des publications d'Eurostat**THÈME**

- 0 Divers (rose)
- 1 Statistiques générales (bleu nuit)
- 2 Économie et finances (violet)
- 3 Population et conditions sociales (jaune)
- 4 Énergie et industrie (bleu)
- 5 Agriculture, sylviculture et pêche (vert)
- 6 Commerce extérieur (rouge)
- 7 Commerce, services et transports (orange)
- 8 Environnement (turquoise)
- 9 Recherche et développement (brun)

SÉRIE

- A Annuaires et statistiques annuelles
- B Statistiques conjoncturelles
- C Comptes et enquêtes
- D Études et recherche
- E Méthodes
- F Statistiques en bref

PT Classificação das publicações do Eurostat**TEMA**

- 0 Diversos (rosa)
- 1 Estatísticas gerais (azul-escuro)
- 2 Economia e finanças (violeta)
- 3 População e condições sociais (amarelo)
- 4 Energia e indústria (azul)
- 5 Agricultura, silvicultura e pesca (verde)
- 6 Comércio externo (vermelho)
- 7 Comércio, serviços e transportes (laranja)
- 8 Ambiente (turquesa)
- 9 Investigação e desenvolvimento (castanho)

SÉRIE

- A Anuários e estatísticas anuais
- B Estatísticas conjunturais
- C Contas e inquéritos
- D Estudos e investigação
- E Métodos
- F Estatísticas breves

BELGIQUE / BELGIË

**Moniteur belge/
Belgisch Staatsblad**

Rue de Louvain 42/Leuvenseweg 42
B-1000 Bruxelles/B-1000 Brussel
Tél. (02) 512 00 26
Fax (02) 511 01 84

Jean De Lannoy

Avenue du Roi 202/Koningslaan 202
B-1060 Bruxelles/B-1060 Brussel
Tél. (02) 538 51 69
Fax (02) 538 08 41

Autres distributeurs/
Overige verkooppunten:

**Librairie européenne/
Europese boekhandel**

Rue de la Loi 244/Wetstraat 244
B-1040 Bruxelles/B-1040 Brussel
Tél. (02) 231 04 35
Fax (02) 735 08 60

Document delivery:

Credoc

Rue de la Montagne 34/Bergstraat 34
Boite 11/Bus 11
B-1000 Bruxelles/B-1000 Brussel
Tél. (02) 511 69 41
Fax (02) 513 31 95

DANMARK

J. H. Schultz Information A/S

Herstedvang 10-12
DK-2620 Albertslund
Tlf. 43 63 23 00
Fax (Sales) 43 63 19 69
Fax (Management) 43 63 19 49

DEUTSCHLAND

Bundesanzeiger Verlag

Postfach 10 05 34
D-50445 Köln
Tel. (02 21) 20 29-0
Fax (02 21) 2 02 92 78

GREECE/ΕΛΛΑΔΑ

G.C. Eleftheroudakis SA

International Bookstore
Nikis Street 4
GR-10563 Athens
Tel. (01) 322 63 23
Fax 323 98 21

ESPAÑA

Mundi-Premsa Libros, SA

Castelló, 37
E-28001 Madrid
Tel. (91) 431 33 99 (Libros)
431 32 22 (Suscripciones)
435 36 37 (Dirección)
Fax (91) 575 39 98

Boletín Oficial del Estado

Trafalgar, 27-29
E-28071 Madrid
Tel. (91) 538 22 95
Fax (91) 538 23 49

Sucursal:

Librería Internacional AEDOS

Consejo de Ciento, 391
E-08009 Barcelona
Tel. (93) 488 34 92
Fax (93) 487 76 59

**Librería de la Generalitat
de Catalunya**

Rambla dels Estudis, 118 (Palau Moja)
E-08002 Barcelona
Tel. (93) 302 68 35
Tel. (93) 302 64 62
Fax (93) 302 12 99

FRANCE

**Journal officiel
Service des publications
des Communautés européennes**

26, rue Desaix
F-75727 Paris Cedex 15
Tél. (1) 40 58 77 01/31
Fax (1) 40 58 77 00

IRELAND

Government Supplies Agency

4-5 Harcourt Road
Dublin 2
Tel. (1) 66 13 111
Fax (1) 47 52 760

ITALIA

Licosa SpA

Via Duca di Calabria 1/1
Casella postale 552
I-50125 Firenze
Tel. (055) 64 54 15
Fax 64 12 57

GRAND-DUCHÉ DE LUXEMBOURG

Messageries du livre

5, rue Raiffeisen
L-2411 Luxembourg
Tél. 40 10 20
Fax 49 06 61

NEDERLAND

SDU Servicecentrum Uitgeverijen

Postbus 20014
2500 EA 's-Gravenhage
Tel. (070) 37 89 880
Fax (070) 37 89 783

ÖSTERREICH

**Manz'sche Verlags-
und Universitätsbuchhandlung**

Kohlmarkt 16
A-1014 Wien
Tel. (1) 531 610
Fax (1) 531 61-181

Document delivery:

Wirtschaftskammer

Wiedner Hauptstraße
A-1045 Wien
Tel. (0222) 50105-4356
Fax (0222) 50206-297

PORTUGAL

Imprensa Nacional — Casa da Moeda, EP

Rua Marquês Sá da Bandeira, 16-A
P-1099 Lisboa Codex
Tel. (01) 353 03 99
Fax (01) 353 02 94/384 01 32

**Distribuidora de Livros
Bertrand, Ld.^a**

Grupo Bertrand, SA
Rua das Terras dos Vales, 4-A
Apartado 37
P-2700 Amadora Codex
Tel. (01) 49 59 050
Fax 49 60 255

SUOMI/FINLAND

Akateeminen Kirjakauppa

Akademiska Bokhandeln
Pohjoisesplanadi 39 / Norra esplanaden 39
PL / PB 128
FIN-00101 Helsinki / Helsingfors
Tel. (90) 121 4322
Fax (90) 121 44 35

SVERIGE

BTJ AB

Traktorvägen 11
Box 200
S-221 00 Lund
Tel. (046) 18 00 00
Fax (046) 18 01 25

UNITED KINGDOM

HMSO Books (Agency section)

HMSO Publications Centre
51 Nine Elms Lane
London SW8 5DR
Tel. (0171) 873 9090
Fax (0171) 873 8463

ICELAND

**BOKABUD
LARUSAR BLÖNDAL**

Skólavörðustíg, 2
IS-101 Reykjavik
Tel. 551 56 50
Fax 552 55 60

NORGE

NIC Info a/s

Boks 6512 Etterstad
0606 Oslo
Tel. (22) 57 33 34
Fax (22) 68 19 01

SCHWEIZ/SUISSE/SVIZZERA

OSEC

Stampfenbachstraße 85
CH-8035 Zürich
Tel. (01) 365 54 49
Fax (01) 365 54 11

BÄLGARIJA

Europress Klassika BK Ltd

66, bd Vitosha
BG-1463 Sofia
Tel./Fax (2) 52 74 75

ČESKÁ REPUBLIKA

NIS ČR

Havelkova 22
CZ-130 00 Praha 3
Tel./Fax (2) 24 22 94 33

HRVATSKA

Mediatrade

P. Hatza 1
HR-4100 Zagreb
Tel./Fax (041) 43 03 92

MAGYARORSZÁG

Euro-Info-Service

Europá Ház
Margitsziget
H-1138 Budapest
Tel./Fax (1) 111 60 61, (1) 111 62 16

POLSKA

Business Foundation

ul. Krucza 38/42
PL-00-512 Warszawa
Tel. (2) 621 99 93, 628 28 82
International Fax&Phone (0-39) 12 00 77

ROMÂNIA

Euromedia

65, Strada Dionisie Lupu
RO-70184 Bucuresti
Tel./Fax 1-31 29 646

RUSSIA

CCEC

9, 60-Ietiya Oktyabrya Avenue
117312 Moscow
Tel./Fax (095) 135 52 27

SLOVAKIA

**Slovak Technical
Library**

Nám. slobody 19
SLO-812 23 Bratislava 1
Tel. (7) 52 204 52
Fax (7) 52 957 85

CYPRUS

**Cyprus Chamber of Commerce
and Industry**

Chamber Building
38 Grivas Dhigenis Ave
3 Deligiorgis Street
PO Box 1455
Nicosia
Tel. (2) 44 95 00, 46 23 12
Fax (2) 36 10 44

MALTA

Miller Distributors Ltd

PO Box 25
Malta International Airport LQA 05 Malta
Tel. 66 44 88
Fax 67 67 99

TÜRKIYE

Pres AS

Dünya Infotel
TR-80050 Tünel-Istanbul
Tel. (1) 251 91 90/251 96 96
Fax (1) 251 91 97

ISRAEL

Roy International

17, Shimon Hatarasi Street
P.O. B. 13056
61130 Tel Aviv
Tel. (3) 546 14 23
Fax (3) 546 14 42

Sub-agent for the Palestinian Authority:

INDEX Information Services

PO Box 19502
Jerusalem
Tel. (2) 27 16 34
Fax (2) 27 12 19

EGYPT/
MIDDLE EAST

Middle East Observer

41 Sherif St.
Cairo
Tel/Fax (2) 393 97 32

UNITED STATES OF AMERICA/
CANADA

UNIPUB

4611-F Assembly Drive
Lanham, MD 20706-4391
Tel. Toll Free (800) 274 48 88
Fax (301) 459 00 56

CANADA

Subscriptions only
Uniquement abonnements

Renouf Publishing Co. Ltd

1294 Algoma Road
Ottawa, Ontario K1B 3W8
Tel. (613) 741 43 33
Fax (613) 741 54 39

AUSTRALIA

Hunter Publications

58A Gipps Street
Collingwood
Victoria 3066
Tel. (3) 9417 53 61
Fax (3) 9419 71 54

JAPAN

Procurement Services Int. (PSI-Japan)

Kyoku Dome Postal Code 102
Tokyo Kojimachi Post Office
Tel. (03) 32 34 69 21
Fax (03) 32 34 69 15

Sub-agent:

**Kinokuniya Company Ltd
Journal Department**

PO Box 55 Chitose
Tokyo 156
Tel. (03) 34 39-0124

SOUTH and EAST ASIA

Legal Library Services Ltd

Orchard
PO Box 0523
Singapore 9123
Tel. 243 24 98
Fax 243 24 79

SOUTH AFRICA

Safto

5th Floor, Export House
Cnr Maude & West Streets
Sandton 2146
Tel. (011) 883-3737
Fax (011) 883-6569

ANDERE LÄNDER
OTHER COUNTRIES
AUTRES PAYS

**Office des publications officielles
des Communautés européennes**

2, rue Mercier
L-2985 Luxembourg
Tél. 29 29-1
Télex PUBOF LU 1324 b
Fax 48 85 73, 48 68 17

Price (excluding VAT) in Luxembourg
Single copy: ECU 20 / Subscription: ECU 200



OFFICE FOR OFFICIAL PUBLICATIONS
OF THE EUROPEAN COMMUNITIES

L-2985 Luxembourg



CA-AR-95-011-EN-C