



eurostat

**EXTERNAL  
AND INTRA-EUROPEAN UNION TRADE**

Monthly statistics

**12** □ **1996**

Theme  
External trade

Series  
Short-term statistics







OFICINA ESTADÍSTICA DE LAS COMUNIDADES EUROPEAS  
DE EUROPÆISKE FÆLLESSKABERS STATISTISKE KONTOR  
STATISTISCHES AMT DER EUROPÄISCHEN GEMEINSCHAFTEN  
ΣΤΑΤΙΣΤΙΚΗ ΥΠΗΡΕΣΙΑ ΤΩΝ ΕΥΡΩΠΑΪΚΩΝ ΚΟΙΝΟΤΗΤΩΝ  
STATISTICAL OFFICE OF THE EUROPEAN COMMUNITIES  
OFFICE STATISTIQUE DES COMMUNAUTÉS EUROPÉENNES  
ISTITUTO STATISTICO DELLE COMUNITÀ EUROPEE  
BUREAU VOOR DE STATISTIEK DER EUROPESE GEMEENSCHAPPEN  
SERVIÇO DE ESTATÍSTICA DAS COMUNIDADES EUROPEIAS

L-2920 Luxembourg — Tél. 43 01-1 — Télex COMEUR LU 3423  
B-1049 Bruxelles, rue de la Loi 200 — Tél. 299 11 11

Las publicaciones de Eurostat están clasificadas por temas y por series. La clasificación se encuentra al final de la obra. Para mayor información sobre las publicaciones, rogamos se pongan en contacto con Eurostat. Para los pedidos, diríjense a las oficinas de venta cuyas direcciones figuran en la página interior de la contracubierta.

Eurostats publikationer er klassificeret efter emne og serie. En oversigt herover findes bag i hæftet. Yderligere oplysninger om publikationerne kan fås ved henvendelse til Eurostat. Bestilling kan afgives til de salgssteder, der er anført på omslagets side 3.

Die Veröffentlichungen von Eurostat sind nach Themenkreisen und Reihen gegliedert. Die Gliederung ist hinten in jedem Band aufgeführt. Genauere Auskünfte über die Veröffentlichungen erteilt Eurostat. Ihre Bestellungen richten Sie bitte an die Verkaufsbüros, deren Anschriften jeweils auf der dritten Umschlagseite der Veröffentlichungen zu finden sind.

Οι εκδόσεις της Eurostat ταξινομούνται κατά θέμα και κατά σειρά. Η ακριβής ταξινόμηση αναφέρεται στο τέλος κάθε έκδοσης. Για λεπτομερέστερες πληροφορίες σχετικά με τις εκδόσεις, μπορείτε να απευθύνεσθε στην Eurostat. Για τις παραγγελίες μπορείτε να απευθύνεσθε στα γραφεία πώλησης, των οποίων οι διευθύνσεις αναγράφονται στη σελίδα 3 του εξωφύλλου.

Eurostat's publications are classified according to themes and series. This classification is indicated at the end of the publication. For more detailed information on publications, contact Eurostat. Orders are obtainable from the sales offices mentioned on the inside back cover.

Les publications d'Eurostat sont classées par thème et par série. Cette classification est précisée à la fin de l'ouvrage. Pour des informations plus détaillées sur les publications, contactez Eurostat. Pour les commandes, adressez-vous aux bureaux de vente dont les adresses sont indiquées à la page 3 de la couverture.

Le pubblicazioni dell'Eurostat sono classificate per tema e per serie. Tale classificazione è precisata alla fine dell'opera. Per informazioni più dettagliate sulle pubblicazioni rivolgersi all'Eurostat. Per eventuali ordinazioni rivolgersi a uno degli uffici di vendita i cui indirizzi figurano nella 3ª pagina della copertina.

De publikaties van Eurostat zijn ingedeeld naar onderwerp en serie. Deze indeling is achter in het boek opgenomen. Voor nadere informatie over de publikaties kunt u zich wenden tot Eurostat. Gelieve bestellingen op te geven bij de verkoopbureaus, waarvan de adressen op bladzijde 3 van de omslag zijn vermeld.

As publicações do Eurostat estão classificadas por tema e por série. Esta classificação está indicada no fim da obra. Para mais informações sobre as publicações é favor contactar Eurostat. Encomendas: serviços de venda cujos endereços estão indicados na contracapa.

# EXTERNAL AND INTRA-EUROPEAN UNION TRADE

Monthly statistics

A great deal of additional information on the European Union is available on the Internet.  
It can be accessed through the Europa server (<http://europa.eu.int>).

Luxembourg: Office for Official Publications of the European Communities, 1996

© ECSC–EC–EAEC, Brussels • Luxembourg, 1996

Reproduction is authorized, except for commercial purposes, provided that the source is acknowledged.

*Printed in Germany*

Printed on non–chlorine bleached paper

# Contents

Foreword .....	5
Abbreviations .....	10
<b>Trends in European Union trade .....</b>	<b>11</b>
I: Main trends of world trade .....	13
II: Extra-EU trade by main partners .....	15
III: Extra-EU trade by main products .....	17
IV: Extra-EU trade by member states .....	19
V: Intra-EU trade by member states .....	21
VI: Intra-EU trade matrix .....	22
VII: Extra + Intra-EU trade by member states .....	23
VIII: Seasonally adjusted time series of EU trade .....	25
IX: Indices of Extra-EU trade by partner country .....	26
X: Indices of Extra-EU trade by product .....	28
XI: Indices of Intra-EU trade by product .....	29
<b>The European Union and world trade .....</b>	<b>31</b>
1A: Trends in world trade .....	33
1B: Share of trade with the European Union, the United States and Japan .....	36
1C: Product breakdown of external trade of the European Union, the United States and Japan .....	37
<b>The trading partners of the European Union .....</b>	<b>39</b>
2A: Main trading partners of the EU .....	40
2B/C: Yearly/Monthly trends in EU trade by partner country .....	42
2D: Product breakdown of EU trade with the main partner countries .....	54
<b>Goods traded by the European Union with third countries .....</b>	<b>59</b>
3A/B: Yearly/Monthly trends in EU trade by product .....	60
3C: Geographical breakdown of EU trade by main products .....	64
3D: EU's main trading partners by main products .....	72
<b>The Member States and EU trade .....</b>	<b>81</b>
4A: Trade balances by Member State .....	83
4B: Intra-EU trade by Member State .....	84
4C: Extra-EU trade by Member State .....	85
4D: Breakdown by Member State of extra-EU trade with the main partner countries .....	86
4E: Breakdown by Member State of goods traded within the EU .....	94
4F: Breakdown by Member State of goods traded with extra-EU countries .....	98
<b>External trade of the Member States .....</b>	<b>107</b>
5: Belgium and Luxembourg .....	108
5: Germany .....	116
5: Greece .....	120
5: Spain .....	124
5: France .....	128
5: Ireland .....	132
5: Italy .....	136
5: Netherlands .....	140
5: Austria .....	144
5: Portugal .....	148
5: Finland .....	152
5: Sweden .....	156
5: United Kingdom .....	160
<b>Annexes .....</b>	<b>165</b>
Exchange rates of the ECU .....	167
Geonomenclature 1995 .....	170
Economic zones 1995 .....	172

## Availability of the data

Extraction dates of the data :

- 25.11.1996 for remarks, graphics and associated tables
- 26.11.1996 for the indices
- 29.11.1996 for the rest of the publication

Lastest data available in this issue															
○ = Intra   □ = Extra   ■ = Intra + Extra															
	EU	UEBL	DK	D	GR	E	F	IRL	I	NL	A	P	FIN	S	UK
December 1995	■	■	■	■	■	■	■	■	■	■	■	■	■	■	■
January 1996		■	■	■	■	■	■	■	■	■		■	■	■	■
February 1996		■	■	■	■	■	■	■	■	■		■	■	■	■
March 1996		■	■	■	■	■	■	■	■	■		■	■	■	■
April 1996		■	■	■	■	■	■	■	■	■		■	■	■	■
May 1996		■	■	■	■	■	■	■	■	■		■	■	■	■
June 1996		■	■	■	○	■	■	■	■	○		■	■	■	■
July 1996		■	■	■		■	■	□	■			■	■	■	■
August 1996		■	○			○		□				□			■
September 1996															□

## Foreword

### 1. Introduction

The environment in which trade statistics are collected has changed radically in recent years, leading to a detailed revision of the regulations. For statistics on trade with third countries, the introduction in 1988 of the Combined Nomenclature of goods (CN) and the Single Administrative Document had already led to considerable methodological changes. However, the major changes were brought about by the introduction of the single market on 1 January 1993. This led to the abolition of customs formalities between the Member States which had served as the traditional source of trade statistics, and the introduction of a special collection system called INTRASTAT.

Trade statistics – both detailed and general results – have now proved their worth. They are an instrument of prime importance for all users, both public and private. For instance, they enable Community authorities to prepare for multilateral and bilateral negotiations on the common trade policy, they help European businesses carry out market surveys and thus improve their competitiveness and they are an essential source of information for statistics on the balance of payments, the national accounts and short-term economic studies. This non-exhaustive list highlights the variety of users and their requirements.

The monthly bulletin on external and intra-European Union trade, published by Eurostat in the B series, Short-term Trends, sets out to provide within the shortest possible deadlines data on short-term trends in the trade of the European Union (EU) and its Member States. It contains data on the trade flows, broken down by major product group, of the EU with its main trading partners on the one hand and between the Member States on the other. Using a modernized production tool, this new version of the monthly bulletin aims to provide the reader with more information, in a more readable format. This bulletin comprises six parts:

- Trends in extra-EU and intra-EU trade
- The European Union and world trade
- The trading partners of the European Union
- Goods traded by the European Union with third countries
- The Member States and EU trade
- The external trade of the Member States.

While the first four parts (partially in the case of the first one) refer exclusively to EU trade (taken as a whole) with third countries, a comparison is made in the last two parts between the statistics on intra-EU trade and those on extra-EU trade. However, since the creation of Intrastat, the two types of statistics follow discrete methodologies and their aggregation may, therefore, involve risks.

Statistics on external trade and intra-EU trade at the most detailed classification level are published monthly on CD-Rom (Series B: intra and extra-EU trade). They are also available on-line from Eurostat's database (Comext).

Trends in external trade since 1958 and a comparison with world trade are contained in the publication "*External and Intra-EU Trade Statistical Yearbook (Series A)*".

### 2. Intra-EU trade

Statistics on trade between the Member States are based on Council Regulation (EC) N° 3330/91 of 7 November 1991 and on the various implementing regulations which have supplemented it or laid down rules on methodology, thresholds and forms. The system set up for the collection of information on trade between the Member States as from 1 January 1993 is commonly known as Intrastat. Its main features are:

- monthly statistical declarations sent directly by businesses to the competent national authorities;
- a system of thresholds abolishing all statistical obligations for almost two thirds of businesses;
- a close link with the VAT system.

Because of the introduction of this new system, the comparability of the intra-EU results prior to and after 1 January 1993 is limited, owing to a degree of under-estimation of flows. This was caused by the failure of some businesses to respond and the introduction of thresholds which exclude the smallest businesses. To correct this under-estimation, which varies according to the Member State, some countries make adjustments at an aggregate level (in general by partner country). Arrivals, i.e. imports from other EU countries, are particularly under-estimated. Consequently, Eurostat considers dispatches now to be the most reliable gauge of intra-EU trade.

If the dispatches of a given Member State are compared with the corresponding arrivals of its partners, differences may emerge, mainly for the following reasons:

- the threshold effect: a business may be obliged to provide statistical information in one Member State while its client or supplier, depending on the case, in the partner country may be dispensed from providing any or certain types of statistical information (e.g. product classification), thus preventing comparison at the most detailed level;
- the link with tax: this may result in a time-lag between the recording of dispatches and that of the corresponding arrivals. In addition, for certain special transactions (eg. triangular transactions or outside processing) distortions may arise because of the difficulty in obtaining information on the partner country or on the statistical value of the goods. Tax fraud may have an effect, which is difficult to assess, on statistical declarations (under-assessment of arrivals, over-assessment of dispatches or failure to make a declaration);
- there may be other reasons, already in existence before 1993, for discrepancies (goods classified under different headings of the product nomenclature, different statistical values for dispatches and arrivals, etc.) and in addition there may be mistakes or omissions which are unavoidable despite the constant efforts by Eurostat and the Member States to improve the quality and topicality of statistical information.

For these reasons, figures on intra-EU trade should be interpreted with caution. They are also subject to frequent revision.

### **3. *Extra-EU trade***

For data on the years 1978 to 1995, the Member States forwarded statistics on trade outside the European Union in accordance with a uniform methodology provided for in Council Regulation (EEC) N° 1736/75 and the regulations deriving from it. Since the beginning of 1996, data have been submitted in accordance with Council Regulation (EC) N° 1172/95 and its implementing rules which however retain the former methodological principles.

External trade statistics are usually recorded on the basis of customs declarations submitted by the declarant when clearing customs. The Single Administrative Document is used for this purpose. In some Member States, certain businesses are allowed to make a summary declaration.

Statistics on external trade and intra-EU trade are compiled on the basis of Community regulations. The same regulations are generally the basis for the compilation of statistics published nationally by each Member State. Nevertheless, methodological differences do arise, as a result of which Community statistics and national statistics do not match exactly.



## Methodological notes and sources

### 1. Data sources

The tables in this publication on EU trade and that of the Member States were compiled by Eurostat using the detailed data forwarded by the Member States. Eurostat would like to take this opportunity to thank the departments concerned in the Member States for their cooperation, which makes it possible to compile these harmonized statistics and guarantee their quality.

Some of the tables in the first two parts describe the development of external trade as declared by some of the EU's most important trading partners. With the exception of Table 1C and the results concerning the EU, these tables were compiled from data taken from the tapes sent each month by the International Monetary Fund. The information in table 1C is taken from the Comtrade database, which is managed by the United Nations.

### 2. Coverage

#### 2.1. Intra-EU trade

Statistics on trade between the Member States cover the arrivals and dispatches of movable property recorded by each Member State. Arrivals and dispatches are defined as follows:

- *arrivals* are goods in free circulation within the European Union which enter the statistical territory of a given Member State;
- *dispatches* are goods in free circulation within the European Union which leave the statistical territory of a given Member State to enter another Member State.

Goods placed under the customs arrangements of inward processing or processing under customs control (for working, processing or repairs) are also regarded as arrivals or dispatches.

The reader should also note that statistics on trade between the Member States do not cover goods in transit or trade between Member States and, for example, the French overseas departments or the Canary Islands.

#### 2.2. Extra-EU trade

Statistics on trade with third countries cover movable property imported and exported by the European Union. The definitions are as follows:

- *imports* are goods which enter the statistical territory of the European Union from a third country and are placed under the customs procedure for free circulation (as a general rule goods intended for consumption), or inward processing, or processing under customs control (goods for working, processing or repair) immediately, or after bonded warehousing;
- *exports* are goods which leave the statistical territory of the European Union for a third country after being placed under the customs procedure for exports (definitive export) or outward processing (goods for working, processing or repair).

Statistics on trade with third countries do not, therefore, include goods in transit or those placed under a customs procedure for bonded warehousing or temporary entry (for fairs, exhibitions, tests, etc.) nor do they include re-export following entry under one of these procedures.

The field covered by statistics on trade with third countries corresponds to "special" trade. This method of accounting differs from that of "general" trade, which includes all goods entering the statistical territory and those leaving it, with the exception, however, of goods in transit. Goods placed in bonded warehouses and exports of goods after bonded warehousing are included in the definition of general trade.

### 3. Statistical data

#### 3.1. Statistical territory

The statistical territory of the European Union comprises the customs territory of the European Union, excluding the French overseas departments (Guadeloupe, Guyana, Martinique and Réunion) and the Canary Islands, which are therefore considered as third countries. Likewise, Greenland, Ceuta and Melilla are not covered, nor are the overseas countries and territories which are not part of the EU customs territory.

Since October 1990, the external trade data of Germany refers to the Federal Republic of Germany in its borders as of 3 October 1990, i.e. after reunification.

### *3.2. Trading partners: countries and economic areas*

The results are broken down by country and area in accordance with the "Country nomenclature for statistics on European Union external trade and trade between its Member States", referred to as the Geonomenclature (Geonom). For the purposes of presenting the results, Eurostat has defined geographical and economic areas.

In the case of exports (or dispatches), the country (or Member State) of final destination of the goods is the partner country.

The trading partner in the case of an intra-European Union arrival is always the Member State of consignment of the goods, even when the goods originate in third countries and have been placed in free circulation in the Member State of consignment. For imports (extra-EU trade) the statistics show, except in certain cases (returned goods, objects of art, etc.), the country of origin. Where two or more countries were involved in the production of certain goods, the country where the final processing or substantial working took place is considered to be the country of origin.

### *3.3. Goods classification*

The most detailed results published by Eurostat and accessible to the public on magnetic medium are broken down according to the subheadings of the Combined Nomenclature (CN). This tariff and statistical nomenclature is based on the international nomenclature of the Harmonized System (HS) and comprises around 10 000 eight-digit codes.

In this publication, the results are broken down by the sections and divisions of the UN Standard International Trade Classification (SITC Rev. 3 since 1988) by means of conversion tables drawn up by Eurostat on the basis of the CN.

### *3.4. Estimate of the statistical value*

Although the data is collected in units of national currency, the values set out in this bulletin have been expressed, after conversion, in European Units of Account (ECU). The ECU is a "basket" currency unit based on the market exchange rates of a specific quantity of each European Union currency according to a weighting system involving the five-year average of each Member State's gross national product and intra-EU trade balance. The rates used in this bulletin are averages of daily rates. The annex to the bulletin contains a table showing the conversion rates used.

#### *3.4.1. Intra-European Union trade*

The statistical value is based on the assessment for taxation purposes or the amount billed. It is the FOB (free on board) value for dispatches and the CIF (cost, insurance, freight) value for arrivals. It comprises only those subsidiary costs (freight and insurance) which relate, for dispatches, to the journey to the border of the Member State from which the goods are dispatched and, for arrivals, to the journey to the border of the Member State into which the goods enter.

In the case of arrivals or dispatches under an inward or outward processing arrangement and those for outside processing, it is always the total value of the goods that is recorded and not simply the added value.

#### *3.4.2. Extra-European Union trade*

The statistical value is based on the amount billed (real or provisional) or if it exists, on the customs value. It is the FOB value for exports and the CIF value for imports. It comprises only those subsidiary costs (freight and insurance) which relate, for exports, to the journey within the territory of the Member State from which the goods are exported and, for imports, to the journey outside the territory of the Member State into which the goods are imported.

In the case of imports or exports under an inward or outward processing arrangement and those for outside processing, it is always the total value of the goods that is recorded and not simply the added value.

### *3.5. Statistical secrecy*

Most Member States take measures to guarantee the confidentiality of certain flows of goods. The legislation, the procedures for implementing it, and the range of goods subject to secrecy vary from one Member State to another.

This confidentiality applies to the most detailed level of the classification used for collecting the data: it may therefore refer to all or only part of a subheading of the Combined Nomenclature. Similarly, confidentiality may apply to imports only, or to exports only, or to only some of the variables recorded (value, statistical procedure, quantities, partner country, etc.).

Measures are taken during collection and during processing by Eurostat to minimize the effect of confidentiality on the results. In particular, subheadings which include confidentialized trade data are included at higher levels of aggregation and in totals.

## **4. Indices**

### *4.1. Introduction*

Changes over time in the value of trade are influenced by changes in prices and the quantities marketed. Eurostat calculates Fisher's annual chain indices to measure these two effects. This publication sets out the indices calculated according to the SITC for each Member State on a strictly comparable basis. These indices may be consulted on the TREND database.

### *4.2. Data sources*

The data transmitted for external trade and intra-European Union trade statistics are used at the most detailed level for calculating the indices. The indices of unit values (values divided by quantities) are used as price change indicators. The computer programs contain a system for automatically identifying extreme unit values pointing to unlikely price movements.

Two rules are applied to exclude unlikely price behaviour. The first is that, given the general level of inflation, the price of a product will not change significantly compared with its level the previous year. Any change of five points or more is considered suspect. The second rule – which is more restrictive – is that the change in the price of a product compared with the closest month available will not differ significantly from the average change in the price of similar products. The application of these rules prevents extreme changes due to factors unrelated to prices which, otherwise, would lead to a distortion of the unit value index. For products whose unit values are rejected, the changes are drawn up according to those of similar products.

## Symbols and abbreviations used

EU:	Total of the 15 EU Member States
UEBL:	Belgo–Luxembourg Economic Union (BLEU)
DK:	Denmark
D:	Germany
EL:	Greece
E:	Spain
F:	France
IRL:	Ireland
I:	Italy
NL:	Netherlands
A:	Austria
P:	Portugal
FIN:	Finland
S:	Sweden
UK:	United Kingdom
USA:	United States of America
CEEC:	Countries of Central and Eastern Europe
CEI:	Commonwealth of Independent States
ACP:	Countries of Africa, the Caribbean and the Pacific which signed the Lomé Convention
NAFTA:	Countries of the North American Free Trade Agreement
MERCOSUR:	Countries of the Southern Common Market (South America)
OPEC:	Organization of Petroleum Exporting Countries
DAE:	Dynamic Asian Economies
OECD:	Organization for Economic Co–operation and Development
DOM:	Overseas Departments of the European Union
IMF:	International Monetary Fund
0:	Data less than half the unit used
:	Data not available
↗:	Variation greater than, absolute value, 999.9%
Mio:	Million
Bn:	1000 million
ECU:	European Currency Unit
Eurostat:	Statistical Office of the European Communities
SITC:	Standard International Trade Classification

## Data sources

B:	Belgique	Banque Nationale de Belgique, Bruxelles
DK:	Danmark	Danmarks Statistik, København
D:	Deutschland	Statistisches Bundesamt, Wiesbaden
EL:	Ελλάδα	Εθνική Στατιστική Υπηρεσία Ελλάδας, Αθήνα
E:	España	Dirección General de Aduanas e Impuestos Especiales, Madrid
F:	France	Direction générale des douanes et droits indirects, Paris
IRL:	Ireland	Central Statistics Office, Dublin
I:	Italia	Istituto centrale di statistica, Roma
L:	Luxembourg	STATEC, Luxembourg
NL:	Nederland	Centraal Bureau voor de statistiek, Heerlen
A:	Österreich	Österreichisches Statistisches Zentralamt, Wien
P:	Portugal	Instituto Nacional de Estatística, Lisboa
FIN:	Suomi / Finland	National Board of Customs, Helsinki
S:	Sverige	Statistiska Centralbyran, Stokholm
UK:	United Kingdom	HM Customs and Excise, Southend–on–Sea
	Other Countries:	International Monetary Fund, Washington D.C.

## Trends in European Union trade

## GLOBAL TRENDS IN WORLD TRADE

In the first half of 1996 the European Union's trade balance improved by ECU 3.5 billion compared to the same period in 1995. In the same period, the United States' deficit fell by ECU 2.3 billion while Japan recorded a deterioration of ECU 21 billion in its balance.

Between January and June 1996, the EU as a whole confirmed its position as the world's leading exporter, while the United States was the most important world outlet.

In the first half of 1996 the *European Union's*<sup>1</sup> external trade balance was ECU 11.6 billion in surplus whereas in the same period of 1995 it had shown a surplus of 8.1 billion. The yearly growth rates of extra-EU exports and imports were 6% and 5% respectively.

Between January and June 1996 the EU as a whole confirmed its position as the leading world exporter (ECU 296 billion, corresponding to a 20.2% share of world exports), while on the import side it ranked in second place with 18% (ECU 285 billion).

From January to June 1996, the **United States'** trade deficit showed a slight decrease (ECU 2.3 billion) compared with a year earlier, and amounted to a total of ECU 66 billion. This was due to the gap between export and import growth rates (10% against 7%).

Despite a slight decline since 1995, the United States confirmed its first place in the world ranking of importers, with a share of 19.6%.

In the first six months of 1996, **Japan** recorded a trade surplus of ECU 23 billion, down from the 44 billion registered in the same period of the previous year. This result was due to the high growth rate of Japanese imports (+8.5% over the previous year), together with a decrease in the value of its exports (-6%).

As a result, the Japanese share of world exports sank to 10.8%, while its share of imports remained stable at 8.6%.

1. *The European Union's figures for 1996 are provisional and subject to frequent revisions. The symbol ":" indicates that the figure is not available. The 1994 figures for the three new Member States (Austria, Finland and Sweden) are estimated using different international sources which do not follow EU methodology; for this reason, the growth rates for these countries should be treated with caution.*



## MAIN TRENDS IN THE WORLD TRADE

Values in Bn ECU

	EXPORTS			IMPORTS			TRADE BALANCE		
	1995	1996 Jan-Jun	1996 Jun	1995	1996 Jan-Jun	1996 Jun	1995	1996 Jan-Jun	1996 Jun
<b>VALUES</b>									
WORLD (intra EU excluded) (*)	2 817.3	1 467.8	:	2 947.3	1 577.7	:			
European Union (*)	569.0	296.4	:	544.7	284.8	:	24.3	11.6	:
United States	446.4	244.1	41.4	589.4	309.8	52.8	-143.0	-65.7	-11.5
Japan	338.7	158.7	26.9	256.8	135.9	21.5	81.9	22.8	5.4
Intra EU (*)	1 002.5	525.4	:	952.4	494.5	:			
WORLD (intra EU included)	3 819.8	1 993.2	:	3 899.8	2 072.2	:			
<b>Changes on the corresponding period of the previous year</b>									
	<b>Percentage (%)</b>						<b>Bn ECU</b>		
WORLD (intra EU excluded) (*)	7.2	6.8	:	7.3	10.2	:			
European Union (*)	9.2	6.0	:	5.2	4.9	:	21.1	3.5	:
United States	3.6	10.0	11.9	1.7	6.9	6.2	5.8	2.3	1.3
Japan	1.9	-6.2	-10.9	11.4	8.5	0.5	-19.9	-21.1	-3.4
Intra EU (*)	11.7	3.6	:	10.6	2.9	:			
WORLD (intra EU included)	8.4	5.9	:	8.1	8.4	:			
	<b>WORLD EXPORTS SHARES (a)</b>			<b>WORLD IMPORTS SHARES (a)</b>			<b>% TRADE BALANCE (b)</b>		
European Union	20.2	20.2	:	18.5	18.0	:	1.9	0.6	:
United States	15.8	16.6	:	20.0	19.6	:	0.6	0.4	:
Japan	12.0	10.8	:	8.7	8.6	:	-3.3	-7.2	:
<b>Memorandum Items</b>	1993	1994	1995	1995	1995	1995	1996	1996	1996
			IQ	IIQ	IIIQ	IVQ	IQ	IIQ	Jan-Jun
<b>% changes on the corresponding period of the previous year</b>									
ECHANGE RATES (1)									
USD/ECU	10.9	-1.3	-11.6	-12.7	-6.5	-5.8	-0.1	6.1	3.0
YEN/ECU	26.1	7.4	-0.8	6.6	-1.3	-8.2	-10.3	-16.5	-13.6
EU CRUDE OIL PRICE (2)									
ECU/BARREL	-3.5	-4.6	0.1	1.6	-7.9	-2.4	10.9	15.1	13.1
USD/BARREL	-12.6	-3.5	0.2	16.2	-1.5	3.6	11.0	8.6	9.7
EXPORT PRICE INDEX (3)									
PRIMARY COMMODITIES	-8.8	1.6	17.2	12.9	1.5	1.5	1.5	1.4	:
MANUFACTURED GOODS	-5.8	2.1	9.3	12.2	5.9	5.9	0.9	-0.9	:

(\*) EUROSTAT estimations

(a) Share of World Exports/Imports (intra-EU excluded)

(b) (Trade Balance/(Exports+Imports))\*100

Sources: IMF-DOTS and EUROSTAT - COMEXT

Memorandum items:

(1) European Commission DG II - Economic Affairs

(2) European Commission DG XVII - Energy

(3) U.N. Monthly Bulletin of Statistics - (Manufactured goods only for developed economies)

## EU EXTERNAL TRADE BY MAIN PARTNER

**The EU balance with its Central and Eastern European (CEE) partners showed the largest surplus in the first half of 1996 (ECU 9.4 billion), while trade with Japan and China registered the highest deficits (ECU 8.7 and 7.3 billion respectively).**

Trade flows with the **United States** (the most important individual partner for the EU, with an 18.5% share in 1995) showed a deficit of ECU 2.6 billion in the period January–June 1996.

This represents a stabilization compared with the first half of the previous year, when the EU–US balance showed a deficit of ECU 2.4 billion, and it is due to the parallel growth of both export and import flows with this country (+8.4% growth rate each).

Between January–June 1995 and 1996 the trade balance with **Japan** improved by 3 billion to an ECU 8.7 billion deficit, while in the same period, the trade deficit with the **EFTA** countries stabilized at around ECU 1 billion.

EU exports to Japan were in fact quite dynamic, with growth rates over the previous year of +10%, while imports over the same period showed a negative rate of change (–5%).

EU exports to the **CIS** and the **CEE** countries were the most dynamic flows between the first half of 1995 and 1996 (growth rates of +21% and +18%), while the corresponding imports either declined or remained sluggish (–7.2% and +3.3% respectively). As a consequence, the EU trade balances with these countries (which in 1995 together accounted for around 13.6% of total extra–EU flows) improved sharply by ECU 2.9 and 4.3 billion respectively.

EU exports to the **Latin American** and **DAE** countries were fairly sluggish (+0.3% and +3% compared with January–June 1995), while on the imports side the growth rates were higher (+4.5% and +7.4% respectively). The gaps registered between the rates of change for exports and imports reduced the EU surplus with these countries (which accounted for 5.5% and 11% of EU external trade in 1995) to ECU 1.2 and 5.6 billion respectively.

The first half of 1996 saw a sharp expansion in EU imports from **China** (+13% compared to the corresponding period of the previous year), together with a stagnation in the value of the Union's exports to this country (+0.1% growth rate). As a consequence, the EU–China trade deficit rose by ECU 1.3 billion in January–June 1996 reaching ECU 7.3 billion.

## EU TRADE BY MAIN PARTNERS

Values in Bn ECU

	EXPORTS				IMPORTS				TRADE BALANCE		
	1995 % share	1995	1996 (**) Jan-Jun	1996 Jun	1995 % share	1995	1996 (**) Jan-Jun	1996 Jun	1995	1996 (**) Jan-Jun	1996 Jun
	VALUES										
<b>EXTRA-EU</b>	<b>100.0</b>	<b>569.0</b>	<b>296.4</b>	:	<b>100.0</b>	<b>544.7</b>	<b>284.8</b>	:	<b>24.3</b>	<b>11.6</b>	:
USA	17.8	101.0	54.6	:	19.0	103.6	57.2	:	-2.6	-2.6	:
JAPAN	5.8	32.9	17.5	:	10.0	54.3	26.2	:	-21.4	-8.7	:
EFTA (1)	12.2	69.5	34.8	:	12.9	70.4	35.9	:	-0.9	-1.1	:
CEEC (2)	10.2	58.3	33.1	:	8.6	47.1	23.7	:	11.1	9.4	:
CIS	3.7	20.8	11.5	:	4.7	25.3	12.1	:	-4.5	-0.6	:
AFRICA	9.1	51.6	26.1	:	8.8	48.2	25.3	:	3.4	0.8	:
LATIN AMERICA	5.6	31.9	16.6	:	5.5	30.2	15.5	:	1.7	1.2	:
DAE (3)	11.5	65.6	33.3	:	10.0	54.4	27.7	:	11.2	5.6	:
CHINA	2.6	14.6	6.5	:	4.8	26.3	13.8	:	-11.7	-7.3	:
OTHER ASIA (4)	10.9	61.9	32.8	:	8.5	46.3	26.2	:	15.6	6.7	:
OCEANIA	2.4	13.5	7.2	:	1.4	7.4	4.7	:	6.0	2.5	:
<b>Memorandum items</b>											
ACP	3.1	17.5	9.2	:	3.7	19.9	10.6	:	-2.4	-1.4	:
MEDITERRANEAN	11.3	64.4	34.1	:	8.5	46.3	24.7	:	18.2	9.4	:
ASEAN (5)	6.5	36.9	19.0	:	6.3	34.5	18.1	:	2.4	0.9	:
OPEC	7.0	39.7	20.0	:	7.4	40.2	20.7	:	-0.6	-0.8	:
NAFTA	20.3	115.6	59.9	:	21.8	118.6	63.0	:	-2.9	-3.1	:
	change of share	% change			change of share	% change			absolute change		
	95/94 (*)	on previous year			95/94 (*)	on previous year			on previous year		
<b>EXTRA-EU</b>		<b>9.2</b>	<b>6.0</b>	:		<b>5.2</b>	<b>4.9</b>	:	<b>21.1</b>	<b>3.5</b>	:
USA	-1.9	-1.4	8.4	:	-0.3	3.6	8.4	:	-5.0	-0.2	:
JAPAN	0.2	13.0	10.1	:	-0.4	0.9	-5.1	:	3.3	3.0	:
EFTA (1)	0.0	8.8	-0.6	:	0.1	6.1	0.8	:	1.6	-0.5	:
CEEC (2)	1.0	21.5	17.9	:	1.1	21.0	3.3	:	2.2	4.3	:
CIS	0.1	12.4	21.2	:	-0.1	3.5	-7.2	:	1.4	2.9	:
AFRICA	0.0	9.4	3.6	:	-0.3	1.6	4.5	:	3.7	-0.2	:
LATIN AMERICA	-0.3	3.7	0.3	:	0.0	5.2	4.5	:	-0.4	-0.6	:
DAE (3)	0.6	15.1	3.0	:	0.3	8.6	7.4	:	4.3	-0.9	:
CHINA	-0.1	4.6	0.1	:	0.1	7.0	13.1	:	-1.1	-1.6	:
OTHER ASIA (4)	-0.8	1.7	7.9	:	-0.6	-1.9	12.4	:	1.9	-0.5	:
OCEANIA	0.0	10.5	10.7	:	0.0	3.7	27.0	:	1.0	-0.3	:
<b>Memorandum items</b>											
ACP	0.1	14.0	6.6	:	0.0	4.0	7.9	:	1.4	-0.2	:
MEDITERRANEAN	0.1	10.4	9.7	:	-0.1	4.0	5.7	:	4.3	1.7	:
ASEAN (5)	0.5	19.0	5.8	:	0.1	7.0	8.6	:	3.6	-0.4	:
OPEC	-0.5	2.4	0.9	:	-0.8	-5.0	3.1	:	3.0	-0.5	:
NAFTA	-2.7	-3.6	3.4	:	0.0	5.3	4.6	:	-10.3	-0.8	:

(\*) in percentage points

(\*\*) EUROSTAT estimations

(1) Switzerland, Norway, Iceland, Liechtenstein

(2) Poland, Czech Republic, Slovakia, Hungary, Romania, Bulgaria, Albania, Latvia, Lithuania, Estonia, Slovenia, Croatia, Bosnia-Herzegovina., Serbia, FYROM

(3) Singapore, Taiwan, Hong Kong, South Korea, Thailand, Malaysia

(4) Lebanon, Syria, Iraq, Iran, Israel, Gaza, Jordan, Saudi-Arabia, Kuwait, Bahrain, Qatar, United Arab Emirates, Oman, Yemen, Afghanistan, Pakistan, India, Bangladesh, Maldives, Sri Lanka, Nepal, Bhutan, Burma, Laos, Vietnam, Cambodia, Indonesia, Brunei, Philippines, Mongolia, North Korea, Macao

(5) Thailand, Indonesia, Malaysia, Brunei, Singapore, Philippines, Vietnam

Source: EUROSTAT - COMEXT

## EU EXTERNAL TRADE BY MAIN PRODUCTS

**During the first half of 1996, the EU's trade balance in machinery and transport equipment recorded the greatest surplus (ECU 40 billion), while fuel products showed the largest deficit (ECU 30 billion).**

In the period January–June 1996, the **primary products (SITC 0–4)** deficit rose to ECU 45 billion compared to the ECU 43.8 billion registered in the corresponding period of 1995.

The EU trade deficits in fuel products (SITC 3) and food, beverages and tobacco (SITC 0+1) grew by ECU 2.2 and 0.7 billion respectively, while the balance for raw materials except fuel (SITC 2+4) showed an improvement of ECU 1.6 billion compared to a year earlier.

Between January–June 1995 and 1996, the dynamics of the flows for primary products (which in 1995 accounted for 11% of total extra–EU exports and 27% of imports) were fairly sluggish in overall terms, due to a combination of increases and decreases within the different categories of raw materials. Trade in fuel products (SITC 3), propped up by the increase in international oil prices (the ECU cost of the EU's crude oil supplies rose by 13% in the first half of 1996), saw increases in export and import flows of 16.5% and 9.4% respectively, while the other raw materials (SITC 2+4) registered negative growth rates for both flows.

As far as **manufactured products (SITC 5–8)** are concerned (87% of total extra–EU exports and 70% of imports in 1995), EU external trade showed a surplus of ECU 60 billion compared to the ECU 54 billion registered in 1995.

Apart from the slight reduction of the EU surplus in machinery and transport equipment (SITC 7) by ECU 0.2 billion, the trade balances for other manufactured goods (SITC 6+8) and chemical products (SITC 5) improved by ECU 4.7 and 1.6 billion respectively.

Among the sections encompassing manufactured products, the most impressive rates of growth were recorded by imports of machinery and transport equipment (SITC 7) (+9.4%) and exports of other manufactured goods (SITC 6+8) (+8.2%), while the other products showed more moderate rates of change.

## EXTRA-EU TRADE BY MAIN PRODUCTS

Values in Bn ECU

SITC Products (1)	EXPORTS				IMPORTS				TRADE BALANCE		
	1995 % share	1995	1996 (**) Jan-Jun	1996 Jun	1995 % share	1995	1996 (**) Jan-Jun	1996 Jun	1995	1996 (**) Jan-Jun	1996 Jun
	<b>VALUES</b>										
<b>TOTAL PRODUCTS</b>	<b>100.0</b>	<b>569.0</b>	<b>296.4</b>	:	<b>100.0</b>	<b>544.7</b>	<b>284.8</b>	:	<b>24.3</b>	<b>11.6</b>	:
<i>PRIMARY GOODS (0-4)</i>	11.0	62.7	31.8	:	27.2	148.1	76.9	:	-85.4	-45.1	:
Food (0+1)	6.8	38.9	19.2	:	7.9	43.2	22.4	:	-4.3	-3.2	:
Crude materials (2+4)	2.4	13.7	6.5	:	7.4	40.2	18.9	:	-26.6	-12.4	:
Fuel products (3)	1.8	10.2	6.0	:	11.9	64.7	35.6	:	-54.5	-29.6	:
<i>MANUFACTURED GOODS (5-8)</i>	87.2	496.3	259.8	:	70.0	381.1	199.5	:	115.2	60.3	:
Chemicals (5)	12.9	73.4	38.9	:	7.9	43.1	22.4	:	30.3	16.5	:
Machinery and transport equipments (7)	44.9	255.7	133.5	:	31.8	173.3	93.9	:	82.4	39.7	:
Other manufactured (6+8)	29.4	167.3	87.4	:	30.2	164.7	83.3	:	2.5	4.1	:
<i>ARTICLES NOT CLASSIFIED (9)</i>	1.8	10.0	4.7	:	2.8	15.5	8.4	:	-5.5	-3.6	:
	change of share 95/94 (*)	% change on previous year		:	change of share 95/94 (*)	% change on previous year		:	absolute change on previous year		
<b>TOTAL PRODUCTS</b>		<b>9.2</b>	<b>6.0</b>	:		<b>5.2</b>	<b>4.9</b>	:	<b>21.1</b>	<b>3.5</b>	:
<i>PRIMARY GOODS (0-4)</i>	-1.0	0.3	2.2	:	-1.3	0.2	2.7	:	-0.1	-1.3	:
Food (0+1)	-0.3	4.7	1.2	:	-0.4	-0.4	4.3	:	1.9	-0.7	:
Crude materials (2+4)	0.1	15.4	-5.5	:	0.6	13.8	-9.4	:	-3.0	1.6	:
Fuel products (3)	-0.8	-24.9	16.5	:	-1.5	-6.4	9.4	:	1.1	-2.2	:
<i>MANUFACTURED GOODS (5-8)</i>	0.7	10.1	6.7	:	1.3	7.1	5.4	:	20.0	6.1	:
Chemicals (5)	0.0	9.2	5.2	:	0.7	14.6	1.3	:	0.7	1.6	:
Machinery and transport equipments (7)	0.8	11.1	6.2	:	0.1	5.4	9.4	:	16.6	-0.2	:
Other manufactured (6+8)	-0.1	8.9	8.2	:	0.6	7.2	2.4	:	2.7	4.7	:
<i>ARTICLES NOT CLASSIFIED (9)</i>	0.3	28.7	-7.5	:	0.0	6.7	11.4	:	1.2	-1.2	:

(1) Standard International Trade Classification - Revision 3

(\*) in percentage points

(\*\*) EUROSTAT estimations

Source: EUROSTAT - COMEXT

## EU TRADE BY MEMBER STATE

### EXTRA-EU TRADE

**Germany and Italy showed the two largest extra-EU surpluses among the EU countries, while the Netherlands and the United Kingdom registered the highest external deficits.**

In the first half of 1996, **Germany** was the EU Member State with the largest extra-EU trade surplus (ECU 12.6 billion). This represents a slight improvement (0.5 billion) over the previous year, and is due to the small positive gap (0.2 percentage points) between the growth rates for exports and imports.

Germany is also the most important player in trade between the EU and third countries. Its 1995 share of total extra-EU exports amounted to 29.3%, while the figure for imports stood at 25.7%.

The second-ranked country (in trade value terms) was the **United Kingdom** (which in 1995 accounted for 12.8% and 17% of exports and imports respectively). The UK was also the EU Member State with the largest trade deficit (ECU 12.4 billion) in January-June 1996.

**Italy** displayed the second-largest extra-EU trade surplus (ECU 9.8 billion) among the EU Member States. The remarkable 4.4 billion improvement compared to the first half of 1995 was due to very high increase in extra-EU exports (+17%), while imports grew by only 5.6%.

Between January-June 1995 and 1996, **France's** imports increased faster than its exports, the growth rates being 3.5% and 1.5% respectively. As a consequence, France's trade surplus showed a reduction compared to the previous year (ECU 0.6 billion), reaching ECU 7.2 billion.

In January-June 1996 the **Dutch** extra-EU deficit fell by 0.5 billion compared with the same period in 1995, representing the second-largest deficit among the EU Member States. Both import and export flows showed a reduction between January-June 1995 and 1996 of -5.4% and -5.8% respectively.

After the boom experienced in 1995 (+15% growth rate), **Belgium-Luxembourg** extra-EU imports grew slowly in the first half of 1996 compared to the previous year (2.3%). However due to the reduction in the extra-EU exports of these two countries (-0.6%), their trade balance deteriorated by ECU 0.5 billion.

The three new Member States (8% of total EU trade in 1995) together contributed positively to the EU external trade balance in the first six months of 1996. **Sweden, Finland and Austria** together displayed a surplus of ECU 11 billion.

Sweden's extra-EU exports were fairly dynamic in January-June 1996, showing growth rates of 18.4%, while Austria and Finland registered more moderate rates of change. On the imports side, only Sweden had a significant growth rate (+4.2%), while for the other two countries extra-EU imports were either stable or slightly in decline.

Among the five remaining Member States (which together accounted for about 10% of extra-EU flows in 1995), **Greece, Ireland and Portugal** registered fairly high growth rates on their extra-EU exports in the first half of 1996 (+45%, +21.5% and +17% respectively), while the performances of **Denmark** (+2.6%) and **Spain** (+1.3%) were less impressive.

As far as the trade balance is concerned, Greece and Spain – due to the large gap between their import and export growths rates – registered extra-EU deficits in January-June 1996 of ECU 1.8 billion and 2.7 billion respectively, substantially up on the first six months of 1995.



## EXTRA-EU TRADE BY MEMBER STATES

Values in Bn ECU

	EXPORTS				IMPORTS				TRADE BALANCE		
	1995 % share	1995	1996 Jan-Jun	1996 Jun	1995 % share	1995	1996 Jan-Jun	1996 Jun	1995	1996 Jan-Jun	1996 Jun
<b>VALUES</b>											
<b>EXTRA-EU</b>	<b>100.0</b>	<b>569.0</b>	<b>296.4</b>	<b>:</b>	<b>100.0</b>	<b>544.7</b>	<b>284.8</b>	<b>:</b>	<b>24.3</b>	<b>11.6</b>	<b>:</b>
Belgium-Luxembourg	5.5	31.3	16.0	2.7	6.3	34.3	18.0	3.0	-3.0	-2.0	-0.2
Denmark	2.2	12.6	6.4	1.0	1.8	9.8	4.9	0.8	2.8	1.5	0.2
Germany	29.3	166.9	83.4	13.7	25.7	140.2	70.8	11.7	26.7	12.6	2.0
Greece	0.6	3.4	2.2	:	1.1	5.9	4.0	:	-2.5	-1.8	:
Spain	4.2	23.9	11.8	2.1	5.0	27.3	14.6	2.4	-3.5	-2.7	-0.3
France	15.0	85.2	44.1	7.8	12.8	69.8	36.9	6.1	15.4	7.2	1.7
Ireland	1.6	8.9	5.2	1.0	1.6	8.7	4.6	0.7	0.2	0.6	0.3
Italy	13.4	76.3	42.7	7.6	11.3	61.6	32.9	5.1	14.7	9.8	2.5
Netherlands	5.5	31.2	14.5	:	9.6	52.1	25.3	:	-21.0	-10.8	:
Austria	2.7	15.1	8.1	:	2.2	12.1	6.0	:	3.0	2.2	:
Portugal	0.6	3.5	1.8	0.3	1.2	6.5	3.4	0.5	-3.0	-1.5	-0.2
Finland	2.3	13.2	6.7	1.2	1.4	7.9	3.9	0.7	5.3	2.8	0.5
Sweden	4.4	24.9	14.2	2.5	2.9	15.6	8.0	1.3	9.3	6.1	1.3
United Kingdom	12.8	72.8	39.2	6.4	17.0	92.9	51.6	8.5	-20.1	-12.4	-2.1
	change of share 95/94 (*)	% change on previous year			change of share 95/94 (*)	% change on previous year			absolute change on previous year		
<b>EXTRA-EU</b>		<b>9.2</b>	<b>6.0</b>	<b>:</b>		<b>5.2</b>	<b>4.9</b>	<b>:</b>	<b>21.1</b>	<b>3.5</b>	<b>:</b>
Belgium-Luxembourg	-0.3	4.3	-0.6	-7.8	0.5	15.0	2.3	0.4	-3.2	-0.5	-0.2
Denmark	-0.1	3.8	2.6	-12.7	0.0	4.4	2.7	3.0	0.0	0.0	-0.2
Germany	0.4	10.7	3.2	-1.2	0.5	7.3	3.0	-0.2	6.7	0.5	-0.1
Greece	-0.1	-0.5	45.3	:	0.0	2.0	43.2	:	-0.1	-0.5	:
Spain	0.1	11.1	1.3	-5.8	0.2	9.0	6.4	5.4	0.1	-0.7	-0.3
France	-0.3	6.8	1.5	0.7	-0.9	-1.6	3.5	-1.8	6.5	-0.6	0.2
Ireland	0.1	17.4	21.5	49.7	0.2	19.3	7.8	4.9	-0.1	0.6	0.3
Italy	0.3	11.7	16.8	20.3	0.5	10.2	5.6	-7.4	2.3	4.4	1.7
Netherlands	-0.2	5.9	-5.8	:	0.2	7.4	-5.4	:	-1.9	0.5	:
Austria	0.1	14.6	5.4	:	-0.5	-15.0	-2.1	:	4.1	0.5	:
Portugal	0.0	14.4	9.5	-9.8	0.0	7.6	2.9	-13.5	0.0	0.1	0.0
Finland	0.4	31.2	4.3	-10.9	-0.2	-9.1	0.6	6.1	3.9	0.3	-0.2
Sweden	0.4	20.0	18.4	9.8	-0.3	-3.6	4.2	3.8	4.7	1.9	0.2
United Kingdom	-0.9	2.1	9.4	3.3	-0.2	3.8	13.9	9.8	-1.9	-2.9	-0.6

(\*) in percentage points

Source: EUROSTAT - COMEXT

## INTRA-EU TRADE <sup>1</sup>

**The Netherlands and Germany produced the two largest intra-EU surpluses, while Austria and Greece recorded the highest internal deficits.**

The first estimate of intra-EU trade in the period January–June 1996 showed a total value for dispatches (i.e. exports, which are the more reliable measure of intra-EU trade) of around ECU 525 billion, an increase of 3.6% compared with a year earlier.

The **Netherlands** was the Member State with the largest intra-EU surplus, which in the first half of 1996 grew to ECU 19 billion, up by 1.5 billion compared with the same period of 1995.

During January–June 1996, the growth rate of the country's intra-EU dispatches slowed to a modest +5% (compared to the 20% registered at the end of 1995), while the dynamics of arrivals were even more sluggish (+3.5% growth rate).

As mentioned for extra-EU trade, **Germany** is also the most important player in trade with the EU partners, its 1995 share of total intra-EU trade amounting to 21.5%.

In the first six months of 1996, this country registered the second-largest intra-EU trade surplus (ECU 11.5 billion), a fall of 0.8 billion compared with the same period of the previous year.

**France** was the second-ranked country in terms of volume of trade with EU partners, with a 1995 share of 15.2%. In the first half of 1996 its intra-EU trade displayed a deficit of ECU 2.8 billion, an improvement of 0.2 billion over the same period in 1995.

Similarly, the **United Kingdom's** internal deficit stabilized compared to a year earlier at ECU 3.3 billion. In fact, the UK's growth rates for arrivals and dispatches for the first half of 1996 were very close (around +6%).

**Italy and Ireland** registered the most dramatic growth rates in their intra-Union flows during January–June 1996. As far as dispatches are concerned, the rates were 13.3% and 13% respectively, while on the arrivals side the figures were 9% and 14%. As a consequence, the intra-EU surplus of both countries increased compared to the first half of 1995 by ECU 2.3 billion for Italy and ECU 0.5 billion in the case of Ireland.

With a 1995 share of around 10%, **Belgium–Luxembourg** were also important players in intra-EU trade. During January–June 1996, these countries registered an intra-EU surplus of ECU 5.5 billion. This represented a reduction of ECU 1.6 billion compared to a year earlier, mainly due to the fall (–4% over January–June 1995) in the value of dispatches to EU partners.

As far as the three new Member States are concerned, only **Austria** showed an intra-EU deficit (ECU 4 billion), while **Sweden** and **Finland** confirmed their surpluses in trade with their EU partners.

Among the remaining four Member States (together accounting for 10.5% of intra-EU trade in 1995), only **Denmark** displayed a small intra-EU surplus in the first half of 1996 (ECU 1 billion), while **Portugal, Spain** and **Greece** registered internal deficits of ECU 2, 2.5 and 4 billion respectively.

1. On 1 January 1993, following the abolition of customs controls in the EU, a new collection system for intra-EU data (Intrastat) was introduced. Instead of being derived from customs declarations, trade figures are now compiled from data provided directly by companies.

## INTRA-EU TRADE BY MEMBER STATES

Values in Bn ECU

	DISPATCHES				ARRIVALS				TRADE BALANCE		
	1995	1995	1996	1996	1995	1995	1996	1996	1995	1996	1996
	% share		Jan-Jun	Jun	% share		Jan-Jun	Jun		Jan-Jun	Jun
	<b>VALUES</b>										
<b>INTRA-EU</b>	<b>100.0</b>	<b>1 002.5</b>	<b>525.4</b>	<b>:</b>	<b>100.0</b>	<b>952.4</b>	<b>494.5</b>	<b>:</b>	<b>50.0</b>	<b>30.9</b>	<b>:</b>
Belgium-Luxembourg	10.2	102.0	51.5	8.3	9.4	89.1	46.0	7.5	12.9	5.5	0.8
Denmark	2.5	25.2	12.8	2.1	2.5	24.0	11.8	1.9	1.2	1.0	0.2
Germany	22.2	222.3	112.0	18.2	20.8	198.5	100.5	16.4	23.9	11.5	1.8
Greece	0.5	4.9	2.4	0.4	1.4	13.0	6.3	1.1	-8.2	-3.9	-0.7
Spain	4.9	49.0	27.5	4.5	6.0	56.7	30.0	5.1	-7.7	-2.5	-0.6
France	14.5	145.0	75.5	12.0	15.9	151.5	78.4	12.8	-6.4	-2.8	-0.8
Ireland	2.4	24.5	13.5	2.3	1.6	15.5	8.7	1.4	9.1	4.8	0.9
Italy	10.0	100.3	54.9	9.6	9.9	94.3	50.2	8.5	6.0	4.6	1.1
Netherlands	12.4	124.2	66.3	10.4	9.4	89.5	47.3	7.3	34.7	19.1	3.0
Austria	2.9	28.6	15.8	:	4.0	38.2	19.7	:	-9.6	-3.9	:
Portugal	1.4	14.0	7.5	1.2	1.9	18.4	9.5	1.5	-4.5	-2.0	-0.3
Finland	1.8	17.8	8.4	1.6	1.5	14.6	7.4	1.2	3.1	1.0	0.4
Sweden	3.6	36.2	19.5	3.3	3.6	34.1	17.7	2.8	2.1	1.8	0.5
United Kingdom	10.8	108.5	57.9	9.5	12.1	115.1	61.1	10.5	-6.6	-3.3	-1.0
	change of share	% change			change of share	% change			absolute change		
	95/94 (*)	on previous year			95/94 (*)	on previous year			on previous year		
<b>INTRA-EU</b>		<b>11.7</b>	<b>3.6</b>	<b>:</b>		<b>10.6</b>	<b>2.9</b>	<b>:</b>	<b>14.2</b>	<b>4.2</b>	<b>:</b>
Belgium-Luxembourg	0.1	12.7	-4.0	-11.1	0.1	11.2	-1.1	-8.6	2.5	-1.6	-0.3
Denmark	0.0	9.6	1.1	-4.0	0.1	15.1	-2.0	-7.5	-1.0	0.4	0.1
Germany	-1.0	6.8	-0.1	-9.8	-1.2	4.4	0.7	-6.1	5.7	-0.8	-0.9
Greece	0.0	7.9	-4.7	-18.7	-0.1	6.2	-2.8	-5.6	-0.4	0.1	0.0
Spain	0.1	14.1	9.5	4.5	0.2	14.4	4.1	-0.8	-1.1	1.2	0.2
France	0.0	11.4	1.6	-8.5	0.3	12.6	1.3	-7.2	-2.0	0.2	-0.1
Ireland	0.1	16.4	13.0	7.5	0.0	9.9	14.0	11.9	2.1	0.5	0.0
Italy	-0.3	8.4	13.3	-3.3	-0.1	9.3	9.0	-5.0	-0.3	2.3	0.1
Netherlands	0.8	19.7	4.9	-5.9	0.2	12.6	3.5	-9.0	10.4	1.5	0.1
Austria	0.1	16.4	9.6	:	0.3	20.2	2.6	:	-2.4	0.9	:
Portugal	0.0	15.4	4.5	-7.2	0.0	10.3	-2.2	-5.5	0.1	0.5	0.0
Finland	0.2	25.3	-6.5	-2.8	0.3	36.4	3.7	-3.3	-0.3	-0.9	0.0
Sweden	0.2	18.7	5.5	2.7	0.4	25.2	6.9	2.2	-1.2	-0.1	0.0
United Kingdom	-0.2	9.4	6.5	3.1	-0.4	6.6	6.0	0.0	2.1	0.1	0.3

(\*) in percentage points

Source: EUROSTAT - COMEXT

## INTRA-EU TRADE MATRIX

JANUARY-JUNE 1996

Values in Bn ECU and changes in %

Declaring countries	Partner countries														
	EU	UEBL	DK	D	GR	E	F	IRL	I	NL	A	P	FIN	S	UK
<b>DISPATCHES</b>															
<i>VALUES</i>															
Belgium-Luxembourg	51.5		0.7	14.2	0.4	2.0	12.9	0.3	3.9	9.1	0.7	0.5	0.4	0.9	5.4
Denmark	12.8	0.4		4.0	0.1	0.4	1.0	0.1	0.7	0.8	0.2	0.1	0.5	1.9	1.6
Germany	112.0	12.3	3.6		1.3	7.1	21.9	0.9	15.2	14.5	10.8	2.0	1.8	4.7	15.7
Greece	2.4	0.1	0.0	0.8		0.2	0.2	0.0	0.6	0.1	0.1	0.0	0.0	0.0	0.2
Spain	27.5	1.2	0.2	5.7	0.4		8.1	0.2	3.4	1.3	0.3	3.1	0.1	0.3	3.1
France	75.5	10.0	1.1	20.8	1.0	9.4		0.6	11.4	5.3	1.3	1.6	0.7	1.6	10.8
Ireland	13.5	0.9	0.2	2.6	0.1	0.4	1.7		0.7	1.3	0.1	0.1	0.1	0.4	4.3
Italy	54.9	2.7	0.8	17.2	1.8	4.9	12.4	0.4		2.9	2.3	1.3	0.5	1.0	6.2
Netherlands	66.3	11.2	1.3	23.1	0.7	2.3	9.6	0.5	4.7		1.6	1.1	0.6	2.3	7.4
Austria	15.8	:	:	:	:	:	:	:	:	:	:	:	:	:	:
Portugal	7.5	0.4	0.2	2.1	0.0	1.3	1.3	0.0	0.4	0.4	0.1		0.1	0.2	0.9
Finland	8.4	0.4	0.4	1.9	0.1	0.3	0.7	0.1	0.4	0.6	0.1	0.1		1.6	1.5
Sweden	19.5	1.5	2.0	3.7	0.1	0.6	1.5	0.2	1.1	1.8	0.3	0.1	1.6		2.8
United Kingdom	57.9	5.6	1.3	12.5	0.7	4.0	10.2	5.1	4.9	8.0	0.7	1.0	1.1		
<i>ANNUAL CHANGE</i>															
Belgium-Luxembourg	-4.0		0.0	-8.1	1.0	-2.3	-2.5	15.2	-1.3	-2.3	-3.4	-4.4	2.0	-8.7	-3.0
Denmark	1.1	-5.3		-7.0	5.6	0.5	-5.4	-6.8	-5.5	-8.8	-5.0	7.2	2.9	4.3	7.5
Germany	-0.1	-6.3	-2.0		-7.9	4.1	-5.0	11.5	2.5	1.1	5.5	18.8	3.3	1.4	1.1
Greece	-4.7	-30.3	-11.9	-16.5		21.6	1.0	20.9	2.8	7.8	-4.9	36.0	4.8	5.2	-2.1
Spain	9.5	2.5	-2.4	8.1	12.9		13.8	20.6	3.0	1.4	10.9	8.6	-13.8	11.4	15.1
France	1.6	0.6	6.3	-0.5	4.6	9.7		-3.6	-1.9	0.7	-2.6	-7.9	45.6	12.7	3.0
Ireland	13.0	34.0	15.5	11.2	14.0	11.9	11.2		12.3	8.5	4.5	24.5	27.9	31.3	2.0
Italy	13.3	8.3	15.3	7.0	19.6	18.0	11.6	24.9		17.7	13.6	13.2	24.8	27.9	19.0
Netherlands	4.9	2.3	-3.2	2.3	-11.2	-1.8	10.9	-6.7	4.0		41.3	73.1	1.9	43.4	-3.1
Austria	9.6	:	:	:	:	:	:	:	:	:	:	:	:	:	:
Portugal	4.5	38.6	-18.0	17.4	0.8	-6.6	1.9	17.4	18.7	-11.2	29.0		1.8	1.0	-3.7
Finland	-6.5	-9.1	-0.3	-0.5	0.1	-18.8	-0.2	21.2	-17.5	-5.5	-8.5	-11.5		15.5	0.3
Sweden	5.5	27.5	13.9	4.4	-25.3	16.3	-0.4	8.9	-0.1	15.0	6.3	-3.0	28.6		6.4
United Kingdom	6.5	6.8	3.8	0.9	10.7	6.5	8.7	10.3	1.9	9.8	9.3	6.8	20.1	12.3	
<b>ARRIVALS</b>															
<i>VALUES</i>															
Belgium-Luxembourg	46.0		0.4	11.8	0.1	1.2	9.4	0.9	2.6	11.2	0.3	0.4	0.4	1.7	5.6
Denmark	11.8	0.6		3.4	0.0	0.2	0.9	0.2	0.7	1.1	0.1	0.2	0.4	2.0	1.1
Germany	100.5	12.6	3.1		0.8	5.7	19.5	2.0	13.8	18.9	6.4	1.9	1.5	3.4	10.8
Greece	6.3	0.3	0.1	1.4		0.3	0.8	0.1	1.6	0.6	0.1	0.0	0.1	0.1	0.6
Spain	30.0	1.7	0.3	6.8	0.2		8.4	0.4	4.2	1.9	0.4	1.2	0.3	0.6	3.5
France	78.4	11.7	1.1	22.3	0.3	8.1		1.5	11.5	7.7	0.8	1.3	0.9	1.5	9.5
Ireland	8.7	0.2	0.1	1.0	0.0	0.2	0.6		0.3	0.5	0.0	0.0	0.1	0.2	4.7
Italy	50.2	3.9	0.7	15.4	0.6	3.4	11.1	0.9		4.5	1.8	0.4	0.4	1.1	5.3
Netherlands	47.3	8.0	0.7	17.1	0.1	1.5	5.2	0.8	2.5		0.6	0.7	0.6	2.4	7.0
Austria	19.7	:	:	:	:	:	:	:	:	:	:	:	:	:	:
Portugal	9.5	0.4	0.1	2.0	0.0	2.7	1.5	0.1	1.1	0.5	0.1		0.1	0.1	0.8
Finland	7.4	0.4	0.5	1.7	0.0	0.1	0.5	0.1	0.4	0.6	0.1	0.1		1.7	0.9
Sweden	17.7	0.9	1.8	4.7	0.0	0.3	1.5	0.3	0.9	1.6	0.3	0.2	1.4		2.4
United Kingdom	61.1	5.3	1.4	16.8	0.2	3.1	10.9	4.3	5.7	7.6	0.7	1.0	1.5	2.8	
<i>ANNUAL CHANGE</i>															
Belgium-Luxembourg	-1.1		-9.3	-9.9	6.0	8.3	-2.4	28.4	1.0	5.7	-9.2	25.5	-27.1	8.5	1.9
Denmark	-2.0	-8.4		-8.1	-1.9	-1.1	1.6	17.1	3.6	-10.2	-11.4	-11.7	-9.1	-2.3	-3.0
Germany	0.7	-4.7	-4.0		1.2	7.2	2.5	-1.1	-2.1	1.4	3.2	23.8	-12.4	3.2	2.1
Greece	-2.8	-7.5	-4.4	-9.5		4.9	0.9	-24.8	3.6	-13.2	22.4	5.0	2.5	-9.5	5.4
Spain	4.1	4.2	-1.3	1.2	48.3		10.8	-15.3	6.3	-7.1	6.7	-1.5	-20.3	23.8	2.1
France	1.3	-1.5	1.0	-4.0	0.5	11.6		4.6	4.2	1.5	2.2	2.6	14.9	-4.5	5.7
Ireland	14.0	12.4	14.1	15.6	-23.2	41.5	31.4		28.6	24.6	45.5	33.9	27.2	72.1	-0.5
Italy	9.0	2.2	7.7	5.7	11.8	11.2	4.9	21.6		7.5	9.0	40.4	-3.2	11.5	19.6
Netherlands	3.5	-2.8	-6.3	7.3	32.1	8.9	0.8	-24.0	3.0		-1.8	53.6	-21.7	22.6	2.4
Austria	2.6	:	:	:	:	:	:	:	:	:	:	:	:	:	:
Portugal	-2.2	-3.2	10.8	4.1	27.4	-0.4	-10.7	6.0	-0.8	-5.8	-3.0		-7.6	-2.5	-6.7
Finland	3.7	12.8	-1.7	-5.0	10.4	11.6	17.9	6.8	8.8	4.3	-11.2	-2.2		7.6	8.9
Sweden	6.9	5.4	14.6	1.0	-5.6	25.1	19.5	7.6	15.4	16.3	-1.4	-3.7	7.7		11.2
United Kingdom	6.0	6.6	5.2	3.1	-13.8	16.5	7.2	1.1	13.7	7.9	20.5	10.2	-1.1	-1.3	

Source: EUROSTAT - COMEXT

## EXTRA + INTRA-EU TRADE BY MEMBER STATES

Values in Bn ECU

	EXPORTS/DISPATCHES				IMPORTS/ARRIVALS				TRADE BALANCE		
	1995 % share	1995	1996 Jan-Jun	1996 Jun	1995 % share	1995	1996 Jan-Jun	1996 Jun	1995	1996 Jan-Jun	1996 Jun
<b>VALUES</b>											
<b>EXTRA+INTRA-EU</b>	<b>100.0</b>	<b>1 571.5</b>	<b>821.7</b>	<b>:</b>	<b>100.0</b>	<b>1 497.2</b>	<b>779.3</b>	<b>:</b>	<b>74.4</b>	<b>42.5</b>	<b>:</b>
Belgium-Luxembourg	8.5	133.3	67.5	11.0	8.2	123.3	63.9	10.4	9.9	3.5	0.6
Denmark	2.4	37.8	19.3	3.1	2.3	33.7	16.8	2.8	4.0	2.5	0.4
Germany	24.8	389.3	195.4	31.9	22.6	338.6	171.3	28.1	50.6	24.1	3.8
Greece	0.5	8.2	4.6	:	1.3	19.0	10.3	:	-10.7	-5.7	:
Spain	4.6	72.9	39.3	6.6	5.6	84.1	44.6	7.5	-11.2	-5.3	-0.9
France	14.7	230.2	119.7	19.8	14.8	221.2	115.2	18.9	9.0	4.4	0.9
Ireland	2.1	33.4	18.7	3.3	1.6	24.2	13.3	2.1	9.2	5.4	1.2
Italy	11.2	176.7	97.6	17.2	10.4	155.9	83.1	13.6	20.7	14.4	3.6
Netherlands	9.9	155.3	80.8	:	9.5	141.6	72.6	:	13.7	8.2	:
Austria	2.8	43.7	23.9	:	3.4	50.3	25.6	:	-6.6	-1.7	:
Portugal	1.1	17.4	9.3	1.5	1.7	24.9	12.8	2.0	-7.5	-3.5	-0.5
Finland	2.0	31.0	15.1	2.8	1.5	22.5	11.3	1.8	8.4	3.8	1.0
Sweden	3.9	61.1	33.6	5.9	3.3	49.7	25.7	4.1	11.4	8.0	1.8
United Kingdom	11.5	181.3	97.0	15.9	13.9	208.0	112.7	19.0	-26.7	-15.7	-3.1
	change of share 95/94 (*)	% change on previous year			change of share 95/94 (*)	% change on previous year			absolute change on previous year		
<b>EXTRA+INTRA-EU</b>		<b>10.8</b>	<b>4.4</b>	<b>:</b>		<b>8.5</b>	<b>3.6</b>	<b>:</b>	<b>35.4</b>	<b>7.7</b>	<b>:</b>
Belgium-Luxembourg	0.0	10.6	-3.2	-10.3	0.3	12.3	-0.2	-6.2	-0.7	-2.1	-0.6
Denmark	-0.1	7.6	1.6	-6.9	0.1	11.8	-0.7	-4.6	-0.9	0.4	-0.1
Germany	-0.5	8.4	1.3	-6.3	-0.6	5.6	1.7	-3.7	12.3	-0.3	-1.0
Greece	0.0	4.3	14.0	:	0.0	4.8	11.0	:	-0.5	-0.5	:
Spain	0.1	13.1	6.9	1.0	0.2	12.6	4.9	1.1	-0.9	0.5	0.0
France	-0.1	9.7	1.6	-5.0	-0.1	7.7	2.0	-5.6	4.5	-0.4	0.1
Ireland	0.1	16.6	15.2	17.6	0.1	13.1	11.8	9.5	2.0	1.1	0.3
Italy	-0.1	9.8	14.8	5.9	0.1	9.7	7.6	-5.9	2.0	6.7	1.8
Netherlands	0.5	16.7	2.8	:	0.2	10.6	0.2	:	8.6	2.0	:
Austria	0.1	15.7	8.1	:	0.0	9.3	1.4	:	1.7	1.4	:
Portugal	0.0	15.2	5.4	-7.7	0.0	9.6	-0.9	-7.5	0.1	0.6	0.0
Finland	0.3	27.7	-2.0	-6.5	0.1	16.1	2.6	0.0	3.6	-0.6	-0.2
Sweden	0.3	19.2	10.6	5.7	0.2	14.5	6.0	2.7	3.6	1.8	0.2
United Kingdom	-0.5	6.3	7.6	3.2	-0.4	5.3	9.4	4.2	0.2	-2.9	-0.3

(\*) in percentage points

Source: EUROSTAT - COMEXT

# SEASONALLY ADJUSTED TIME SERIES OF EU TRADE

## Extra-EU trade<sup>1</sup>

The seasonally adjusted time series of EU exports passed the ECU 50 billion mark in March 1996 and remained above that level in the following months. In the first half of 1996, exports rose by a seasonally adjusted 6.3% compared with the same period in 1995.

The EU's imports declined at the beginning of 1996 to below ECU 47 billion on a seasonally adjusted basis, but rose to ECU 47.1 billion in May and ECU 48 billion in June, an increase of 6.2% compared with June 1995. In the first half of the year, imports rose by 6.3% compared with the same period in 1995.

In the first half of 1996, as in 1995 as a whole, the EU's seasonally adjusted trade balance was clearly

positive. In the second quarter of 1996, the EU achieved a surplus of ECU 10.1 billion, following one of ECU 7.9 billion in the first quarter. The surplus for June, however, declined by ECU 1.2 billion from the May total, to ECU 2.5 billion.

## Intra-EU trade<sup>2</sup>

Seasonally adjusted trade between the EU Member States increased slightly at the beginning of 1996 (up by 1% in the first quarter compared with the last quarter of 1995). It declined in April, however, falling below ECU 85 billion. The figures for May (ECU 84.2 billion) and June (ECU 84.7 billion) were at about the levels seen in 1995.

Extra-EU trade: exports  
(in ECU billions)

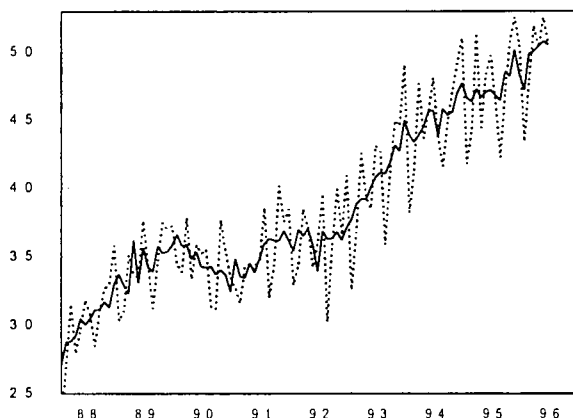

Extra-EU trade: imports  
(in ECU billions)

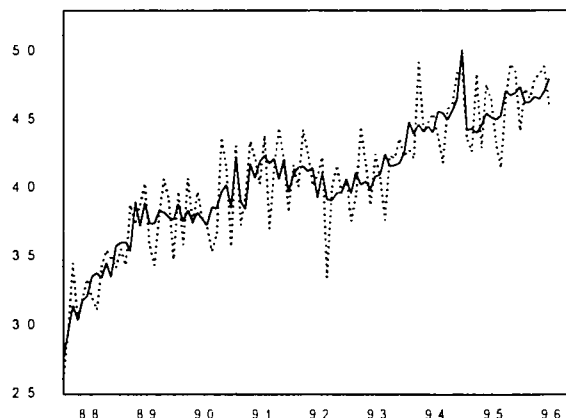

Extra-EU trade: balance  
(in ECU billions)

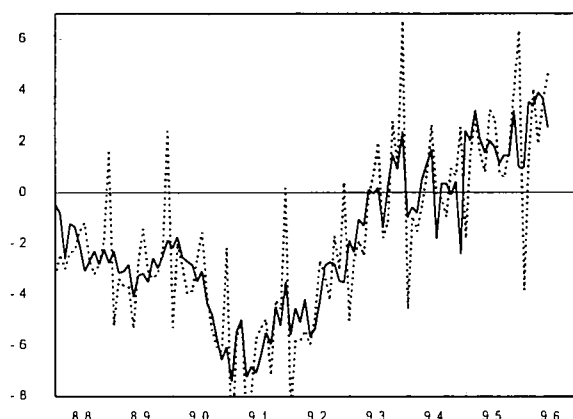

Intra-EU trade (dispatches)  
(in ECU billions)

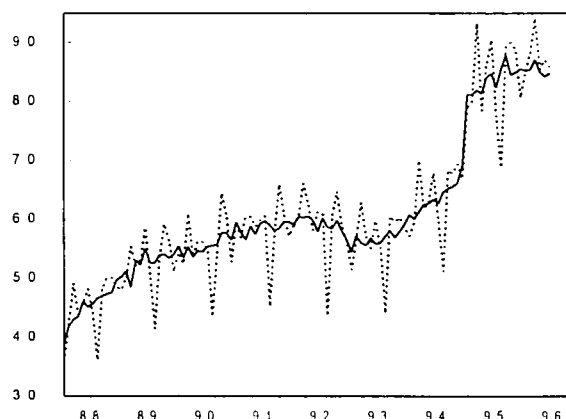

..... Unadjusted series

———— Seasonally adjusted series

<sup>1</sup> The series described here relate to EUR 12 up to and including 1994 and to EUR 15 as from 1995 (when Austria, Finland and Sweden joined the EU).

<sup>2</sup> Dispatches are used to represent intra-EU trade. Figures for the years up to and including 1994 relate to EUR 12.



# SEASONALLY ADJUSTED TIME SERIES OF EU TRADE

VIII

Values in ECU billions

Period		INTRA-EU TRADE (1)		EXTRA-EU TRADE (2)					
		DISPATCHES		EXPORTS		IMPORTS		TRADE BALANCE	
		Unadjusted	Seasonally adjusted (3)	Unadjusted	Seasonally adjusted (3)	Unadjusted	Seasonally adjusted (3)	Unadjusted	Seasonally adjusted (3)
1992	Jan	58.9	59.4	33.0	35.3	41.7	40.8	-8.7	-5.6
	Feb	60.5	60.5	34.3	36.9	40.1	41.5	-5.8	-4.6
	Mar	66.1	60.3	38.4	36.6	44.2	41.6	-5.8	-4.9
	Apr	62.6	60.5	37.1	36.9	42.6	41.1	-5.4	-4.2
	May	58.2	60.0	34.2	35.9	40.2	41.5	-5.9	-5.6
	Jun	61.2	57.4	36.0	34.1	40.9	39.2	-4.9	-5.1
	Jul	61.2	60.2	39.6	36.8	42.2	41.1	-2.7	-4.3
	Aug	43.8	58.7	30.3	36.2	33.5	39.2	-3.2	-3.0
	Sep	60.6	58.6	35.8	36.2	40.0	39.1	-4.2	-2.9
	Oct	64.7	59.7	39.9	36.9	41.6	39.7	-1.7	-2.8
	Nov	58.9	58.1	36.6	36.2	39.6	39.8	-3.0	-3.6
	Dec	56.3	56.5	40.9	37.2	40.5	40.8	0.4	-3.5
1993	Jan	51.5	54.9	32.6	37.5	37.6	39.5	-5.0	-2.0
	Feb	56.5	57.3	36.7	38.8	39.4	41.0	-2.7	-2.3
	Mar	62.8	56.0	42.5	39.1	44.5	40.2	-1.9	-1.1
	Apr	57.0	55.5	39.4	39.3	41.8	40.3	-2.4	-1.0
	May	55.1	56.7	38.5	40.2	38.7	39.9	-0.2	0.3
	Jun	59.7	55.8	43.1	40.7	42.4	40.9	0.7	-0.2
	Jul	55.1	55.9	42.6	41.2	40.7	40.9	1.9	0.3
	Aug	44.2	57.2	35.9	41.2	37.7	42.5	-1.8	-1.3
	Sep	60.5	57.9	41.2	41.7	42.4	41.6	-1.1	0.1
	Oct	59.6	57.1	45.0	43.1	42.2	41.8	2.8	1.2
	Nov	60.4	57.9	44.6	42.8	43.6	41.9	1.0	0.9
	Dec	58.6	59.2	49.0	45.1	42.3	42.7	6.7	2.3
1994	Jan	57.2	61.1	38.2	43.5	42.8	44.7	-4.6	-1.2
	Feb	59.3	60.2	41.2	43.4	42.2	43.8	-1.0	-0.5
	Mar	70.0	61.4	47.7	44.0	49.2	44.7	-1.5	-0.7
	Apr	61.8	62.5	43.7	44.5	44.2	43.9	-0.5	0.6
	May	62.9	62.5	45.5	46.1	44.8	44.4	0.6	1.6
	Jun	67.9	63.1	48.1	45.6	45.4	44.1	2.6	1.5
	Jul	59.8	63.0	43.8	43.7	43.8	45.7	0.0	-2.0
	Aug	51.3	64.5	41.6	45.7	41.8	45.5	-0.2	0.2
	Sep	68.3	65.2	44.9	45.6	45.8	45.1	-0.9	0.5
	Oct	67.8	65.6	47.1	45.5	46.2	45.8	0.9	-0.3
	Nov	69.4	66.4	49.1	46.7	48.4	46.7	0.7	0.0
	Dec	67.0	69.1	51.0	48.0	48.4	50.4	2.5	-2.4
1995	Jan	79.1	81.2	41.8	46.6	43.6	44.2	-1.8	2.4
	Feb	79.9	81.1	44.2	46.4	42.7	44.4	1.5	2.0
	Mar	93.2	81.9	51.2	47.3	48.3	44.0	2.9	3.2
	Apr	78.5	81.3	44.4	46.7	42.9	44.6	1.5	2.1
	May	86.2	84.1	48.4	47.0	47.6	45.5	0.8	1.6
	Jun	90.4	84.7	49.7	47.2	46.5	45.2	3.2	2.0
	Jul	77.4	82.4	46.3	46.8	43.4	45.0	2.9	1.8
	Aug	68.9	85.4	42.3	46.4	41.5	45.3	0.8	1.1
	Sep	89.4	87.9	47.0	48.6	46.4	47.1	0.6	1.4
	Oct	89.9	84.5	50.8	48.2	49.1	46.8	1.7	1.4
	Nov	88.9	84.9	52.5	50.2	48.5	47.0	4.0	3.2
	Dec	80.7	85.5	50.5	48.4	44.2	47.4	6.3	1.0
1996*	Jan	84.8	85.2	43.4	47.2	47.2	46.2	-3.8	1.0
	Feb	88.1	85.3	47.9	49.8	46.6	46.3	1.3	3.5
	Mar	94.1	87.0	51.9	50.1	47.9	46.7	4.0	3.4
	Apr	85.5	84.9	50.3	50.4	48.4	46.5	1.9	3.9
	May	87.0	84.2	52.5	50.8	48.9	47.1	3.6	3.7
	Jun	85.9	84.7	50.6	50.5	46.0	48.0	4.6	2.5

(\*) Estimation EUROSTAT

(1) Intra-EU trade covers trade between the EU12 Member States up to December 1994 and trade between the EU15 Member States from January 1995 onwards.

(2) Extra-EU trade covers the trade of the EU12 Member States up to December 1994 and trade of the EU15 Member States from January 1995 with non-member countries.

(3) Seasonal adjustment EUROSTAT

Source: EUROSTAT-COMEXT

## INDICES OF EXTRA-EU TRADE BY PARTNER COUNTRY

### EXPORTS

1990 = 100

Periods	Extra-EU	USA	Japan	CEEC	Mediterr. Basin	Latin America	OPEC	DAE	ACP	
<b>VALUE</b>										
1991	102.5	92.9	97.6	118.6	100.6	116.9	110.4	110.5	87.3	
1992	106.1	96.3	90.4	134.0	99.8	132.1	118.0	118.5	94.4	
1993	120.9	111.2	100.1	161.4	116.4	152.7	115.2	148.0	90.4	
1994	133.0	124.0	116.9	196.8	119.2	186.2	103.2	178.6	81.6	
1995	144.6	121.4	130.8	239.5	131.3	195.6	105.6	205.2	91.7	
1995	May	149.2	128.3	131.0	256.3	129.7	212.6	111.3	209.6	94.0
	Jun	151.6	124.0	133.5	262.3	138.8	213.0	116.5	219.8	88.6
	Jul	143.9	123.6	136.9	237.3	131.5	191.8	102.9	208.0	84.7
	Aug	130.5	105.4	122.9	209.9	111.2	174.8	93.5	198.9	76.5
	Sep	143.2	121.5	140.2	241.0	125.6	168.5	100.5	201.4	88.7
	Oct	154.9	133.4	141.0	269.1	141.1	187.5	106.6	207.8	90.5
	Nov	160.2	129.9	130.7	281.1	152.9	196.1	120.9	218.0	129.1
	Dec	155.0	118.3	134.9	266.0	155.9	202.0	120.2	231.7	97.7
1996	Jan	129.6	112.4	118.2	208.6	119.9	154.1	94.8	179.7	78.2
	Feb	142.2	125.5	136.6	231.1	128.3	173.9	95.7	198.6	77.9
	Mar	153.7	128.1	150.9	252.8	139.1	189.1	102.8	204.7	139.1
	Apr	149.9	124.5	140.4	254.6	137.1	188.3	105.1	207.9	106.1
	May	156.1	139.2	137.1	271.3	144.6	211.9	106.5	217.3	86.5
<b>VOLUME</b>										
1991	98.6	86.0	91.7	117.8	98.6	110.4	107.2	104.3	84.9	
1992	99.8	87.9	82.7	130.9	96.1	122.0	110.9	110.3	89.9	
1993	108.6	95.2	86.1	152.4	109.0	134.1	104.1	130.2	82.6	
1994	116.5	103.0	97.7	183.4	107.5	162.5	90.3	152.1	72.7	
1995	121.5	96.8	108.2	212.3	112.7	165.5	89.7	169.2	77.7	
1995	May	126.4	104.5	106.8	225.4	110.4	182.2	95.6	175.4	81.4
	Jun	127.5	99.7	109.3	230.7	118.2	181.7	99.2	181.5	75.5
	Jul	120.1	98.7	109.5	207.4	112.6	160.9	86.8	170.5	71.3
	Aug	108.0	81.6	99.3	183.8	94.4	145.8	78.7	160.4	64.8
	Sep	119.5	94.7	117.3	215.2	107.3	141.5	83.3	163.6	73.9
	Oct	130.7	105.3	121.1	240.5	122.4	158.1	91.2	173.0	76.8
	Nov	134.6	101.7	110.1	252.6	132.0	165.8	102.3	180.8	108.2
	Dec	130.4	93.2	114.9	237.3	133.8	167.5	101.9	192.0	82.8
1996	Jan	105.7	84.8	94.8	188.1	100.3	125.1	76.3	144.6	63.6
	Feb	116.4	96.5	110.9	209.9	107.4	140.5	77.8	157.0	63.2
	Mar	126.1	99.8	124.2	228.4	116.3	155.6	82.8	162.7	114.6
	Apr	123.2	95.1	114.2	229.0	114.7	156.9	84.6	165.4	86.0
	May	127.4	104.4	114.9	246.2	120.4	173.8	85.6	171.4	69.9
<b>UNIT VALUE</b>										
1991	104.0	108.0	106.4	100.7	102.0	105.9	103.0	105.9	102.8	
1992	106.3	109.6	109.3	102.4	103.9	108.3	106.4	107.4	105.0	
1993	111.3	116.8	116.3	105.9	106.8	113.9	110.7	113.7	109.4	
1994	114.2	120.4	119.7	107.3	110.9	114.6	114.3	117.4	112.2	
1995	119.0	125.4	120.9	112.8	116.5	118.2	117.7	121.3	118.0	
1995	May	118.0	122.8	122.7	113.7	117.5	116.7	116.4	119.5	115.5
	Jun	118.9	124.4	122.1	113.7	117.4	117.2	117.4	121.1	117.4
	Jul	119.8	125.2	125.0	114.4	116.8	119.2	118.6	122.0	118.8
	Aug	120.8	129.2	123.8	114.2	117.8	119.9	118.8	124.0	118.1
	Sep	119.8	128.3	119.5	112.0	117.1	119.1	120.7	123.1	120.0
	Oct	118.5	126.7	116.4	111.9	115.3	118.6	116.9	120.1	117.8
	Nov	119.0	127.7	118.7	111.3	115.8	118.3	118.2	120.6	119.3
	Dec	118.9	126.9	117.4	112.1	116.5	120.6	118.0	120.7	118.0
1996	Jan	122.6	132.6	124.7	110.9	119.5	123.2	124.2	124.3	123.0
	Feb	122.2	130.1	123.2	110.1	119.5	123.8	123.0	126.5	123.2
	Mar	121.9	128.4	121.5	110.7	119.6	121.5	124.1	125.8	121.4
	Apr	121.7	130.9	122.9	111.2	119.5	120.0	124.2	125.7	123.4
	May	122.5	133.3	119.3	110.2	120.1	121.9	124.4	126.8	123.7

Source : TREND

Estimated data : Greece for April to May 1996; Ireland for March to May 1996.

# INDICES OF EXTRA-EU TRADE BY PARTNER COUNTRY

IX

## IMPORTS

1990 = 100

Periods	Extra-EU	USA	Japan	CEEC	Mediterr. Basin	Latin America	OPEC	DAE	ACP
<b>VALUE</b>									
1991	107.6	107.7	111.9	114.3	102.8	101.8	103.8	118.3	88.2
1992	105.7	101.7	111.3	125.0	97.3	96.0	94.6	117.8	82.2
1993	106.0	98.0	102.1	129.0	91.8	86.1	90.4	126.2	68.0
1994	117.3	109.2	105.5	163.6	99.4	106.8	90.3	139.8	84.8
1995	125.5	114.7	109.4	201.1	104.1	113.3	87.7	152.9	88.5
1995	May	131.5	123.2	118.3	205.7	106.4	91.2	147.5	91.7
	Jun	129.0	118.4	114.0	211.6	105.9	122.3	150.4	91.5
	Jul	120.4	101.3	103.3	211.9	105.4	85.1	137.7	89.7
	Aug	114.2	101.0	99.3	174.3	92.4	114.8	149.3	84.0
	Sep	128.9	111.7	108.9	217.6	102.8	89.1	166.0	94.7
	Oct	135.8	125.1	115.0	211.7	104.6	93.3	173.0	94.9
	Nov	133.8	120.8	120.4	218.8	105.3	87.1	174.1	91.7
	Dec	121.8	112.6	97.3	200.3	105.5	88.0	167.3	78.2
1996	Jan	128.8	122.4	107.5	170.8	113.5	88.9	167.1	83.9
	Feb	126.9	124.2	98.2	182.6	97.8	86.9	157.2	100.7
	Mar	129.7	125.8	113.9	197.5	102.4	82.1	153.4	88.1
	Apr	131.7	127.2	115.3	191.6	105.8	97.0	149.0	99.9
	May	132.7	132.2	105.5	196.5	104.5	95.4	150.1	101.0
<b>VOLUME</b>									
1991	106.3	102.6	104.9	112.7	103.6	102.8	111.6	111.7	94.5
1992	106.7	95.9	97.7	123.6	100.6	104.1	113.4	110.6	95.0
1993	101.1	82.6	78.6	124.4	94.4	91.2	109.3	109.4	78.2
1994	108.0	87.3	73.6	151.3	100.7	105.3	113.4	118.4	92.7
1995	112.9	93.0	74.5	170.0	101.4	106.3	110.1	130.8	91.9
1995	May	119.0	103.2	79.8	173.6	103.2	109.2	131.0	93.4
	Jun	115.5	97.3	75.2	177.5	101.7	114.2	130.8	94.2
	Jul	109.3	83.6	68.9	178.7	102.4	115.0	117.8	94.7
	Aug	104.1	81.9	68.0	146.7	90.5	110.2	109.8	89.6
	Sep	114.9	88.2	74.5	181.6	99.5	111.9	113.4	98.6
	Oct	122.1	99.9	79.5	177.3	102.4	114.7	121.0	100.2
	Nov	121.6	98.8	84.7	184.8	103.4	107.6	112.4	98.8
	Dec	110.1	91.0	68.2	169.2	102.6	99.5	109.6	83.8
1996	Jan	113.6	93.4	75.6	147.4	107.4	102.4	106.8	89.3
	Feb	112.3	94.6	69.1	158.5	92.3	103.1	104.0	105.6
	Mar	115.1	98.0	80.7	170.4	96.6	101.4	95.4	129.1
	Apr	116.2	101.3	80.3	165.3	97.8	110.4	105.9	130.1
	May	117.0	102.5	74.7	171.0	97.2	112.8	105.5	129.3
<b>UNIT VALUE</b>									
1991	101.2	105.0	106.7	101.4	99.2	99.0	93.0	105.9	93.3
1992	99.1	106.1	113.9	101.1	96.7	92.2	83.4	106.5	86.5
1993	104.8	118.7	129.9	103.7	97.2	94.4	82.7	115.4	87.0
1994	108.6	125.1	143.3	108.1	98.7	101.4	79.6	118.1	91.5
1995	111.2	123.3	146.8	118.3	102.7	106.6	79.7	116.9	96.3
1995	May	110.5	119.4	148.3	118.5	103.1	83.5	112.6	98.2
	Jun	111.7	121.7	151.6	119.2	104.1	82.2	115.0	97.1
	Jul	110.2	121.2	150.0	118.6	102.9	76.7	116.9	94.7
	Aug	109.7	123.3	146.1	118.8	102.1	75.5	116.2	93.7
	Sep	112.2	126.7	146.2	119.8	103.3	78.6	119.4	96.0
	Oct	111.2	125.2	144.7	119.4	102.1	77.1	118.9	94.7
	Nov	110.0	122.3	142.2	118.4	101.8	77.5	118.3	92.8
	Dec	110.6	123.7	142.7	118.4	102.8	80.3	117.0	93.3
1996	Jan	113.4	131.1	142.2	115.9	105.7	83.2	120.8	94.0
	Feb	113.0	131.3	142.1	115.2	106.0	83.6	118.3	95.4
	Mar	112.7	128.4	141.2	115.9	106.0	86.1	118.8	95.8
	Apr	113.3	125.6	143.6	115.9	108.2	91.6	114.5	97.3
	May	113.4	129.0	141.2	114.9	107.5	90.4	116.1	96.7

Source : TREND

Estimated data : Greece for April to May 1996; Ireland for March to May 1996.

# INDICES OF EXTRA-EU TRADE BY PRODUCT

## EXPORTS

## IMPORTS

SITC Rev. 3 1990 = 100

Periods	TOTAL	Food, drinks and tobacco	Crude materials	Energy	Manufactured goods	TOTAL	Food, drinks and tobacco	Crude materials	Energy	Manufactured goods
	0-9	0+1	2+4	3	5+6+7+8	0-9	0+1	2+4	3	5+6+7+8
<b>VALUE</b>										
1991	102.5	101.1	105.0	93.8	102.9	107.6	107.6	92.2	101.8	111.6
1992	106.1	109.9	108.1	93.4	107.6	105.7	106.5	89.4	92.9	111.9
1993	120.9	119.4	123.9	143.4	125.0	106.0	102.9	83.6	90.5	117.0
1994	133.0	126.1	141.2	129.0	139.4	117.3	117.5	104.4	90.3	131.5
1995	144.6	132.8	158.5	96.5	152.5	125.5	118.9	116.7	86.6	144.1
1995 May	149.2	135.5	159.8	99.9	157.8	131.5	123.5	129.2	93.7	149.0
Jun	151.6	148.8	160.6	111.9	159.2	129.0	123.1	124.1	90.1	147.3
Jul	143.9	117.2	139.3	85.1	154.6	120.4	115.0	115.4	86.1	136.7
Aug	130.5	122.7	146.0	86.0	137.3	114.2	107.0	107.4	84.2	130.3
Sep	143.2	141.5	160.1	98.0	150.2	128.9	118.0	113.8	81.2	150.9
Oct	154.9	147.3	167.9	102.4	163.6	135.8	127.7	116.5	89.6	156.9
Nov	160.2	144.5	160.2	89.8	170.4	133.8	129.1	115.7	85.0	155.8
Dec	155.0	140.4	160.6	108.7	164.2	121.8	119.5	102.6	88.7	139.4
1996 Jan	129.6	118.6	139.3	117.3	136.2	128.8	124.7	110.7	95.2	146.4
Feb	142.2	130.4	139.2	106.2	150.1	126.9	119.0	104.4	88.7	146.5
Mar	153.7	137.0	159.0	116.5	162.2	129.7	122.5	109.7	87.9	150.7
Apr	149.9	136.5	160.0	117.9	158.3	131.7	121.4	108.2	104.3	149.8
May	156.1	128.7	147.7	134.6	165.7	132.7	126.4	112.7	103.8	149.7
<b>VOLUME</b>										
1991	98.6	104.0	106.6	93.1	97.9	106.3	104.5	97.0	109.1	106.9
1992	99.8	109.9	114.3	101.8	99.7	106.7	106.9	99.0	111.6	106.0
1993	108.6	116.1	128.4	156.2	110.3	101.1	99.3	90.5	110.9	102.1
1994	116.5	119.5	134.1	138.9	120.0	108.0	106.7	103.8	117.1	109.2
1995	121.5	121.3	138.1	93.1	126.7	112.9	106.8	106.0	112.7	116.9
1995 May	126.4	125.8	137.8	92.3	132.3	119.0	112.8	118.2	116.4	122.9
Jun	127.5	137.0	139.5	104.7	132.3	115.5	112.2	112.1	113.3	119.5
Jul	120.1	108.1	120.7	86.0	126.8	109.3	106.0	104.9	117.2	110.9
Aug	108.0	112.3	125.5	83.3	112.0	104.1	97.5	95.9	117.3	106.4
Sep	119.5	127.5	140.3	94.9	123.7	114.9	105.8	101.0	107.7	120.7
Oct	130.7	132.7	147.9	98.2	136.6	122.1	114.1	104.6	120.8	126.6
Nov	134.6	129.4	142.8	87.5	141.5	121.6	116.1	106.2	114.7	127.3
Dec	130.4	125.4	142.1	106.5	136.6	110.1	108.4	95.5	114.3	113.8
1996 Jan	105.7	103.7	123.8	107.5	110.1	113.6	113.5	100.1	117.5	117.1
Feb	116.4	113.7	122.0	95.9	121.7	112.3	107.6	94.0	109.2	117.5
Mar	126.1	119.4	141.8	101.4	131.9	115.1	111.4	99.8	102.9	122.1
Apr	123.2	118.0	145.1	98.7	129.0	116.2	108.8	100.7	115.3	122.4
May	127.4	110.4	133.9	112.1	134.4	117.0	111.8	105.1	118.0	121.7
<b>UNIT VALUE</b>										
1991	104.0	97.2	98.5	100.8	105.1	101.2	103.0	95.0	93.3	104.4
1992	106.3	100.0	94.6	91.7	107.9	99.1	99.6	90.3	83.2	105.6
1993	111.3	102.8	96.5	91.8	113.3	104.8	103.6	92.4	81.6	114.6
1994	114.2	105.5	105.3	92.9	116.2	108.6	110.1	100.6	77.1	120.4
1995	119.0	109.5	114.8	103.7	120.4	111.2	111.3	110.1	76.8	123.3
1995 May	118.0	107.7	116.0	108.2	119.3	110.5	109.5	109.3	80.5	121.2
Jun	118.9	108.6	115.1	106.9	120.3	111.7	109.7	110.7	79.5	123.3
Jul	119.8	108.4	115.4	99.0	121.9	110.2	108.5	110.0	73.5	123.3
Aug	120.8	109.3	116.3	103.3	122.6	109.7	109.7	112.0	71.8	122.5
Sep	119.8	111.0	114.1	103.3	121.4	112.2	111.5	112.7	75.4	125.0
Oct	118.5	111.0	113.5	104.3	119.8	111.2	111.9	111.4	74.2	123.9
Nov	119.0	111.7	112.2	102.6	120.4	110.0	111.2	108.9	74.1	122.4
Dec	118.9	112.0	113.0	102.1	120.2	110.6	110.2	107.4	77.6	122.5
1996 Jan	122.6	114.4	112.5	109.1	123.7	113.4	109.9	110.6	81.0	125.0
Feb	122.2	114.7	114.1	110.7	123.3	113.0	110.6	111.1	81.2	124.7
Mar	121.9	114.7	112.1	114.9	123.0	112.7	110.0	109.9	85.4	123.4
Apr	121.7	115.7	110.3	119.5	122.7	113.3	111.6	107.4	90.5	122.4
May	122.5	116.6	110.3	120.1	123.3	113.4	113.1	107.2	88.0	123.0

Source : TREND

Estimated data : Greece for April to May 1996; Ireland for March to May 1996.

# INDICES OF INTRA-EU TRADE BY PRODUCT

XI

## EXPEDITIONS

SITC Rev. 3 1990 = 100

Periods	TOTAL 0-9	Food, drinks and tobacco 0+1	Crude materials 2+4	Energy 3	Manufactured goods 5+6+7+8
<b>VALUE</b>					
1991	105.0	109.9	96.2	103.8	103.5
1992	106.4	115.6	93.9	93.5	106.0
1993	101.4	114.7	86.0	98.9	99.8
1994	114.3	126.2	106.2	105.3	115.4
1995	126.2	131.6	114.0	105.0	128.1
1995 May	130.4	139.4	120.8	101.7	132.3
Jun	137.2	138.4	119.2	105.4	141.6
Jul	118.5	125.4	99.1	95.9	121.4
Aug	103.1	125.0	92.4	91.9	101.9
Sep	135.0	138.1	123.8	97.8	138.6
Oct	136.0	139.2	117.9	103.0	136.6
Nov	133.6	138.2	105.8	105.2	134.9
Dec	120.9	131.0	95.4	118.9	121.0
1996 Jan	121.6	129.0	104.4	118.9	124.7
Feb	123.5	123.2	106.6	115.6	127.8
Mar	132.2	138.8	114.4	127.5	135.8
Apr	122.7	129.3	107.6	122.4	125.3
May	121.8	127.4	107.3	113.7	124.5
<b>VOLUME</b>					
1991	103.1	107.5	102.3	103.2	101.3
1992	103.3	112.8	101.5	102.5	101.8
1993	95.2	113.3	92.7	108.9	91.8
1994	103.9	122.4	103.5	122.6	102.5
1995	108.3	123.7	99.8	119.3	107.0
1995 May	112.1	129.4	103.7	109.6	111.3
Jun	117.5	130.6	103.4	117.4	117.9
Jul	101.1	119.1	88.6	111.2	100.4
Aug	87.8	118.8	81.5	107.2	84.0
Sep	115.7	130.9	108.2	112.5	115.3
Oct	117.0	132.1	104.3	121.0	114.2
Nov	115.0	130.0	93.6	123.2	112.8
Dec	103.5	122.7	85.6	135.4	100.7
1996 Jan	104.3	119.8	97.9	129.4	103.9
Feb	105.7	112.9	102.0	124.2	106.4
Mar	112.8	126.1	111.3	132.1	112.9
Apr	105.3	117.3	102.3	118.4	105.4
May	104.6	115.8	102.0	112.5	104.7
<b>UNIT VALUE</b>					
1991	101.8	102.2	94.0	100.6	102.2
1992	103.0	102.5	92.5	91.2	104.1
1993	106.5	101.2	92.8	90.8	108.7
1994	110.0	103.1	102.6	85.9	112.6
1995	116.5	106.4	114.2	88.0	119.7
1995 May	116.3	107.7	116.5	92.8	118.9
Jun	116.8	106.0	115.3	89.8	120.1
Jul	117.2	105.3	111.8	86.2	120.9
Aug	117.4	105.2	113.4	85.7	121.3
Sep	116.7	105.5	114.4	86.9	120.2
Oct	116.2	105.4	113.0	85.1	119.6
Nov	116.2	106.3	113.0	85.4	119.6
Dec	116.8	106.8	111.5	87.8	120.2
1996 Jan	116.6	107.7	106.6	91.9	120.0
Feb	116.8	109.1	104.5	93.1	120.1
Mar	117.2	110.1	102.8	96.5	120.3
Apr	116.5	110.2	105.2	103.4	118.9
May	116.4	110.0	105.2	101.1	118.9



## **The European Union and world trade**





# TRENDS IN WORLD TRADE

1A

## TRADE BALANCE

Values in Bn ECU

Periods	Main exporters and importers in 1995												
	EU (Extra-EU)	USA	Japan	Canada	Hong Kong	China	South Korea	Singapore	Switzerlan d	Mexico	Malaysia	Thailand	Russia
1991	-70.0	-70.7	63.1	-5.1	-1.4	6.5	-9.2	-5.7	-3.3	-12.1	-1.9	-7.4	:
1992	-50.8	-81.0	82.5	-3.0	-3.0	2.8	-3.1	-6.4	-0.2	-17.7	0.6	-6.3	0.9
1993	1.2	-115.0	103.3	-6.5	-2.9	-10.4	-1.5	-9.4	1.9	-17.0	1.2	-7.8	14.7
1994	3.2	-148.7	101.8	-4.6	-8.7	4.4	-5.3	-4.8	2.0	-21.9	-0.7	-7.3	20.5
1995	24.3	-143.0	81.9	8.1	-14.7	12.9	-7.5	-4.8	1.0	0.1	-3.0	-13.2	23.7
1995 Jun	3.2	-12.8	8.8	0.5	-1.4	2.3	-0.4	-0.6	0.1	0.2	-0.7	-0.9	2.2
Jul	2.9	-14.8	7.0	0.3	-1.1	0.8	-0.6	-0.7	0.1	0.0	-0.4	-3.3	1.7
Aug	0.8	-13.9	4.5	0.5	-1.0	0.7	-0.7	-0.4	-0.2	-0.2	-0.4	-1.1	1.9
Sep	0.6	-12.4	8.8	1.1	-0.4	0.9	-0.5	-0.1	0.3	-0.1	-0.1	-0.4	1.8
Oct	1.7	-14.0	4.1	0.9	-0.8	1.0	-0.1	-0.4	0.1	0.2	-0.5	-1.0	2.0
Nov	4.0	-11.7	5.0	0.9	-1.2	0.1	-0.3	0.0	0.4	0.3	-0.1	-1.0	1.9
Dec	6.3	-8.0	8.3	2.0	-1.2	-0.9	0.0	-0.8	0.1	-0.4	0.2	-1.0	1.8
1996 Jan	:	-12.7	0.4	0.8	-1.0	-0.7	-1.6	-0.8	-0.2	0.2	-0.3	-1.1	1.9
Feb	:	-9.8	4.7	0.2	-0.6	0.4	-1.2	-0.7	0.0	0.2	0.5	-1.6	1.8
Mar	:	-8.6	8.3	0.8	-2.4	-0.6	-0.3	-0.1	0.1	0.0	0.2	-1.7	2.8
Apr	:	-10.8	2.3	0.6	-1.8	0.4	-1.6	-0.2	-0.1	0.3	-0.1	-1.4	2.7
May	:	-12.4	1.7	1.5	-1.3	0.1	-1.1	-0.2	0.1	0.4	0.1	-1.2	2.0
Jun	:	-11.5	5.4	1.5	-1.6	1.1	-0.2	-1.1	0.2	0.2	0.2	-1.5	1.8

Values in Bn ECU

Periods	Main exporters and importers in 1995												
	Australia	Brazil	Indonesia	Saudi Arabia	Norway	India	South Africa	Turkey	Poland	United Arab Emirates	Israel	Philippines	Czech Republic
1991	-0.6	7.0	2.7	15.1	7.0	-1.4	6.8	-5.9	-1.8	7.6	-4.2	-3.2	:
1992	-1.4	12.6	5.2	13.1	7.0	-3.1	7.4	-6.3	-1.6	3.8	-4.5	-3.6	:
1993	-3.7	9.1	7.3	12.1	6.9	-0.5	4.2	-12.1	-4.0	1.5	-5.1	-5.4	-1.4
1994	-6.4	8.9	6.5	16.2	6.1	-1.1	1.1	-4.3	-3.6	0.6	-6.1	-7.7	-2.5
1995	-7.8	-2.2	2.3	17.9	6.5	-3.0	2.9	-10.8	-4.7	-2.0	-7.0	-8.5	-5.2
1995 Jun	-0.8	-0.6	-0.1	1.7	0.3	-0.4	0.2	-0.9	-0.5	-0.2	-0.4	-0.7	-0.4
Jul	-0.7	0.0	0.2	1.4	0.6	-0.4	0.3	-0.8	-0.3	-0.2	-0.6	-0.5	-0.4
Aug	-0.8	0.3	0.1	1.4	0.4	-0.3	0.2	-1.1	-0.4	0.0	-0.8	-0.7	-0.5
Sep	-0.4	0.4	0.1	1.6	0.5	-0.4	0.2	-1.0	-0.4	-0.1	-0.3	-0.8	-0.6
Oct	-0.8	1.0	0.1	1.4	0.5	-0.2	0.3	-1.0	-0.5	-0.2	-0.8	-0.7	-0.5
Nov	-0.8	0.2	0.2	1.1	0.3	-0.4	0.4	-1.1	-0.5	-0.3	-0.5	-0.9	-0.5
Dec	0.0	0.2	0.0	1.5	0.8	-0.2	0.3	-1.5	-0.6	-0.4	-0.6	-1.0	-0.6
1996 Jan	-0.8	0.2	0.6	1.4	1.0	-0.4	0.2	-0.9	-0.8	0.1	-0.8	-0.9	-0.4
Feb	-0.5	-0.2	0.4	1.4	0.8	-0.4	0.3	-1.2	-0.8	-0.1	-0.7	-0.8	-0.4
Mar	-0.1	-0.7	0.2	1.1	0.9	-0.4	0.5	-1.5	-0.9	-0.1	-0.6	-1.1	-0.6
Apr	-0.6	-0.7	0.2	1.5	1.0	-0.2	0.4	-1.4	-0.9	-0.2	-0.6	-1.2	-0.5
May	-0.4	-0.9	0.4	1.8	0.9	-0.4	0.2	-1.2	-0.7	-0.2	-0.6	-1.3	-0.7
Jun	-0.1	-0.9	0.0	1.5	0.7	-0.4	0.2	-1.3	-0.6	-0.4	-0.7	-1.4	-0.4

Sources IMF except EU (Eurostat)

## TRENDS IN WORLD TRADE

## EXPORTS

Values in Bn ECU

Periods	Main exporters in 1995												
	World <sup>(1)</sup>	EU (Extra-EU)	USA	Japan	Canada	Hong Kong	China	South Korea	Singapore	Switzerlan d	Mexico	Russia	Malaysia
1991	1 990.5	398.8	340.3	254.1	101.8	79.6	58.1	58.7	47.8	50.1	21.7	:	27.8
1992	2 044.4	410.6	344.7	261.9	102.8	92.1	65.9	59.0	48.9	50.5	35.8	13.3	31.4
1993	2 373.0	471.7	397.4	309.7	120.5	115.5	78.3	69.8	63.3	53.8	44.4	37.5	40.2
1994	2 628.0	521.2	430.8	332.2	135.6	127.3	101.6	80.7	81.5	59.2	51.3	52.9	49.4
1995	2 817.3	569.0	446.4	338.7	145.4	132.7	113.8	95.8	90.3	62.2	61.0	59.2	56.4
1995 Jun	241.0	49.7	37.0	30.2	12.3	11.1	10.5	8.5	7.5	5.5	5.1	5.3	4.8
Jul	226.6	46.3	32.9	28.3	9.6	11.7	9.1	7.8	7.4	5.0	4.6	4.4	4.7
Aug	233.1	42.3	37.2	27.0	12.3	12.0	9.6	8.2	7.9	4.3	5.2	4.9	5.2
Sep	245.7	47.0	38.5	30.0	12.8	12.7	9.6	8.5	8.3	5.4	5.3	5.0	5.2
Oct	243.3	50.8	38.7	26.7	12.9	12.0	9.3	8.7	8.0	5.7	5.6	5.3	4.8
Nov	241.2	52.5	38.1	26.8	12.8	11.0	9.2	8.7	8.2	5.8	5.5	5.3	4.8
Dec	250.2	50.5	39.2	30.3	12.1	11.4	13.3	9.0	7.9	5.1	4.8	5.4	5.3
1996 Jan	:	:	36.9	22.4	12.2	12.0	7.1	7.7	9.0	4.9	5.0	4.5	4.9
Feb	:	:	38.6	26.4	12.3	9.1	6.7	7.7	5.8	5.2	5.0	4.6	3.9
Mar	:	:	42.4	30.5	13.1	9.7	8.1	9.2	9.1	5.7	5.2	5.8	5.6
Apr	:	:	42.0	26.8	13.3	11.9	9.0	8.5	12.5	5.2	5.4	6.9	5.0
May	:	:	42.9	25.7	14.0	12.2	9.7	9.1	6.5	5.3	6.0	4.7	4.4
Jun	:	:	41.4	26.9	13.7	11.2	9.8	9.1	5.5	5.2	5.6	4.3	4.3

## PERCENTAGE SHARE OF WORLD TRADE, EXCLUDING INTRA-EU

1991	100.0	20.0	17.1	12.8	5.1	4.0	2.9	2.9	2.4	2.5	1.1	:	1.4
1992	100.0	20.1	16.9	12.8	5.0	4.5	3.2	2.9	2.4	2.5	1.8	0.7	1.5
1993	100.0	19.9	16.7	13.1	5.1	4.9	3.3	2.9	2.7	2.3	1.9	1.6	1.7
1994	100.0	19.8	16.4	12.6	5.2	4.8	3.9	3.1	3.1	2.3	2.0	2.0	1.9
1995	100.0	20.2	15.8	12.0	5.2	4.7	4.0	3.4	3.2	2.2	2.2	2.1	2.0

Values in Bn ECU

Periods	Main exporters in 1995												
	Thailand	Australia	Saudi Arabia	Brazil	Indonesia	Norway	South Africa	India	United Arab Emirates	Poland	Turkey	Venezuela	Israel
1991	23.3	33.8	38.6	25.5	23.6	27.0	22.5	14.4	18.8	12.0	11.1	14.7	9.4
1992	25.0	33.1	38.7	28.5	26.2	26.8	23.4	14.8	17.2	10.2	11.3	12.2	10.1
1993	31.9	36.3	36.2	33.1	31.5	26.3	21.1	17.9	18.1	12.1	13.0	13.7	12.4
1994	38.7	39.9	35.8	36.7	32.1	28.9	21.4	20.3	18.3	14.5	15.3	15.4	13.8
1995	43.3	40.5	38.9	35.6	33.2	31.4	24.2	23.3	18.6	17.5	16.5	14.7	14.5
1995 Jun	3.7	3.1	3.3	3.1	2.9	2.4	2.0	1.8	1.6	1.6	1.4	1.3	1.2
Jul	3.4	3.4	3.0	3.2	2.8	2.3	2.1	1.9	1.4	1.4	1.3	1.2	1.3
Aug	3.7	3.5	3.0	3.4	3.0	2.5	2.1	2.0	1.6	1.3	1.3	1.3	1.0
Sep	3.9	3.6	3.3	3.4	3.1	2.6	2.2	1.9	1.5	1.5	1.4	1.2	1.2
Oct	3.7	3.6	3.0	2.9	2.7	2.9	2.1	1.9	1.6	1.5	1.5	1.1	1.1
Nov	3.9	3.4	3.2	2.7	2.8	2.6	2.2	2.0	1.6	1.5	1.6	1.3	1.4
Dec	3.7	3.9	3.4	2.8	2.8	2.7	2.1	2.2	1.7	1.3	1.8	1.3	1.4
1996 Jan	3.5	3.4	3.5	3.3	2.9	3.0	1.9	2.0	1.8	1.4	1.5	1.3	1.3
Feb	3.1	3.5	3.4	2.6	2.7	2.9	2.0	2.1	1.6	1.5	1.4	1.2	1.2
Mar	3.4	4.1	3.5	3.3	2.9	3.2	2.4	2.4	1.7	1.6	1.4	1.3	1.5
Apr	3.6	3.9	3.8	3.2	3.0	3.1	2.2	2.5	1.7	1.5	1.5	1.4	1.1
May	3.8	4.3	4.0	3.7	3.1	3.1	2.2	2.2	1.7	1.7	1.4	1.7	1.3
Jun	3.8	4.0	3.4	3.7	3.1	3.0	2.3	2.2	1.6	1.8	1.5	1.5	1.3

## PERCENTAGE SHARE OF WORLD TRADE, EXCLUDING INTRA-EU

1991	1.2	1.7	1.9	1.3	1.2	1.4	1.1	0.7	0.9	0.6	0.6	0.7	0.5
1992	1.2	1.6	1.9	1.4	1.3	1.3	1.1	0.7	0.8	0.5	0.6	0.6	0.5
1993	1.3	1.5	1.5	1.4	1.3	1.1	0.9	0.8	0.8	0.5	0.5	0.6	0.5
1994	1.5	1.5	1.4	1.4	1.2	1.1	0.8	0.8	0.7	0.6	0.6	0.6	0.5
1995	1.5	1.4	1.4	1.3	1.2	1.1	0.9	0.8	0.7	0.6	0.6	0.5	0.5

(1) Excluding intra-EU

Sources IMF except EU (Eurostat)

# TRENDS IN WORLD TRADE

1A

## IMPORTS

Values in Bn ECU

Periods	Main importers in 1995												
	World <sup>(1)</sup>	EU (Extra-EU)	USA	Japan	Hong Kong	Canada	South Korea	China	Singapore	Switzerlan d	Mexico	Malaysia	Thailand
1991	2 081.6	468.8	411.0	190.9	80.9	106.9	67.8	51.5	53.5	53.4	33.8	29.7	30.6
1992	2 129.1	461.4	425.7	179.4	95.1	105.8	62.1	63.0	55.3	50.7	53.5	30.8	31.3
1993	2 448.3	470.5	512.4	206.5	118.4	127.0	71.3	88.7	72.6	51.9	61.4	39.0	39.7
1994	2 745.9	518.0	579.5	230.4	136.0	140.2	86.0	97.2	86.3	57.2	73.2	50.1	46.0
1995	2 947.3	544.7	589.4	256.8	147.4	137.3	103.3	101.0	95.1	61.2	61.0	59.3	56.5
1995 Jun	251.6	46.5	49.7	21.4	12.5	11.9	8.9	8.2	8.1	5.4	4.8	5.5	4.6
Jul	239.5	43.4	47.7	21.3	12.9	9.3	8.4	8.3	8.1	4.9	4.6	5.1	6.7
Aug	248.4	41.5	51.1	22.5	13.0	11.8	8.8	8.9	8.3	4.5	5.4	5.5	4.9
Sep	253.4	46.4	51.0	21.2	13.1	11.6	9.0	8.8	8.4	5.1	5.4	5.3	4.3
Oct	258.2	49.1	52.7	22.6	12.8	12.0	8.9	8.3	8.4	5.5	5.5	5.2	4.6
Nov	257.4	48.5	49.8	21.8	12.2	11.8	9.0	9.1	8.2	5.4	5.2	5.0	4.9
Dec	255.8	44.2	47.1	21.9	12.7	10.1	9.1	14.2	8.7	5.0	5.1	5.1	4.7
1996 Jan	:	:	49.6	22.1	13.0	11.4	9.3	7.8	9.8	5.1	4.7	5.2	4.5
Feb	:	:	48.4	21.7	9.6	12.2	8.9	6.3	6.4	5.2	4.8	3.3	4.8
Mar	:	:	50.9	22.2	12.2	12.4	9.5	8.7	9.2	5.6	5.2	5.4	5.1
Apr	:	:	52.7	24.5	13.6	12.7	10.0	8.6	12.7	5.4	5.1	5.1	4.9
May	:	:	55.3	24.0	13.5	12.6	10.2	9.6	6.6	5.3	5.5	4.3	5.0
Jun	:	:	52.8	21.5	12.8	12.3	9.3	8.7	6.6	5.0	5.4	4.0	5.3

### PERCENTAGE SHARE OF WORLD TRADE, EXCLUDING INTRA-EU

1991	100.0	22.5	19.7	9.2	3.9	5.1	3.3	2.5	2.6	2.6	1.6	1.4	1.5
1992	100.0	21.7	20.0	8.4	4.5	5.0	2.9	3.0	2.6	2.4	2.5	1.4	1.5
1993	100.0	19.2	20.9	8.4	4.8	5.2	2.9	3.6	3.0	2.1	2.5	1.6	1.6
1994	100.0	18.9	21.1	8.4	5.0	5.1	3.1	3.5	3.1	2.1	2.7	1.8	1.7
1995	100.0	18.5	20.0	8.7	5.0	4.7	3.5	3.4	3.2	2.1	2.1	2.0	1.9

Values in Bn ECU

Periods	Main importers in 1995												
	Australia	Brazil	Russia	Indonesia	Turkey	India	Norway	Poland	Philippines	Israel	South Africa	Saudi Arabia	United Arab Emirates
1991	34.4	18.5	:	20.9	17.0	15.8	19.9	13.8	10.3	13.6	15.7	23.5	11.1
1992	34.5	15.9	12.4	21.0	17.7	17.9	19.8	11.7	11.2	14.6	16.1	25.6	13.4
1993	40.0	24.1	22.8	24.2	25.1	18.4	19.4	16.1	15.1	17.4	16.9	24.1	16.7
1994	46.3	27.8	32.4	25.6	19.6	21.4	22.7	18.1	18.9	19.9	20.2	19.6	17.7
1995	48.3	37.8	35.4	30.9	27.3	26.3	24.9	22.2	21.7	21.6	21.3	21.0	20.6
1995 Jun	3.9	3.8	3.1	3.0	2.3	2.2	2.1	2.0	1.9	1.6	1.9	1.7	1.7
Jul	4.1	3.1	2.7	2.6	2.1	2.3	1.7	1.8	1.7	1.9	1.8	1.6	1.6
Aug	4.3	3.1	3.0	2.9	2.4	2.3	2.1	1.7	1.9	1.8	1.9	1.6	1.5
Sep	4.0	3.0	3.2	3.0	2.4	2.2	2.1	1.9	2.0	1.5	2.0	1.7	1.6
Oct	4.4	1.9	3.3	2.6	2.4	2.1	2.4	2.0	2.0	1.9	1.8	1.6	1.7
Nov	4.2	2.5	3.4	2.6	2.7	2.5	2.3	1.9	2.0	1.9	1.8	2.1	1.9
Dec	3.9	2.5	3.6	2.8	3.3	2.4	2.0	1.9	2.1	2.0	1.8	1.9	2.1
1996 Jan	4.1	3.1	2.6	2.3	2.4	2.4	2.0	2.2	2.1	2.0	1.6	2.1	1.7
Feb	4.0	2.8	2.8	2.3	2.6	2.5	2.1	2.3	2.1	2.0	1.7	1.9	1.7
Mar	4.2	4.0	3.0	2.7	2.9	2.8	2.3	2.5	2.6	2.1	1.9	2.4	1.8
Apr	4.4	3.9	4.2	2.8	3.0	2.6	2.1	2.4	2.6	1.8	1.8	2.2	1.9
May	4.7	4.6	2.6	2.7	2.6	2.7	2.1	2.4	2.7	2.0	2.0	2.1	1.9
Jun	4.1	4.6	2.4	3.1	2.8	2.6	2.3	2.5	2.8	2.0	2.1	1.9	2.0

### PERCENTAGE SHARE OF WORLD TRADE, EXCLUDING INTRA-EU

1991	1.7	0.9	:	1.0	0.8	0.8	1.0	0.7	0.5	0.7	0.8	1.1	0.5
1992	1.6	0.7	0.6	1.0	0.8	0.8	0.9	0.6	0.5	0.7	0.8	1.2	0.6
1993	1.6	1.0	0.9	1.0	1.0	0.8	0.8	0.7	0.6	0.7	0.7	1.0	0.7
1994	1.7	1.0	1.2	0.9	0.7	0.8	0.8	0.7	0.7	0.7	0.7	0.7	0.6
1995	1.6	1.3	1.2	1.0	0.9	0.9	0.8	0.8	0.7	0.7	0.7	0.7	0.7

(1) Excluding intra-EU

Sources IMF except EU (Eurostat)

# SHARE OF TRADE WITH THE EUROPEAN UNION, THE UNITED STATES AND JAPAN

1995

Values in Bn ECU

Reporting countries  World's biggest exporters and importers	Partner countries								
	World	EU		USA		Japan		EU + USA + Japan	
	Values	Values	%	Values	%	Values	%	Values	Σ %
<b>EXPORTS</b>									
World	2 817.3	413.8	14.7	575.0	20.4	229.3	8.1	1 218.0	43.2
EU	569.0			101.0	17.8	32.9	5.8	133.9	23.5
Norway	31.4	24.5	77.9	2.0	6.2	0.6	1.8	27.0	85.9
Switzerland	62.2	38.6	62.1	5.4	8.7	2.5	4.0	46.5	74.8
Turkey	16.5	8.5	51.3	1.2	7.0	0.1	0.8	9.8	59.1
Poland	17.5	12.3	70.1	0.5	2.7	0.0	0.2	12.8	73.0
Russia	59.2	19.9	33.7	3.9	6.6	2.4	4.1	26.2	44.3
South Africa	24.2	6.4	26.7	1.6	6.7	1.8	7.3	9.8	40.6
USA	446.4	94.5	21.2			49.2	11.0	143.7	32.2
Canada	145.4	8.6	5.9	116.9	80.4	6.5	4.5	132.0	90.8
Mexico	61.0	2.6	4.2	51.0	83.6	0.7	1.2	54.3	89.0
Brazil	35.6	9.9	27.7	6.7	18.9	2.4	6.7	19.0	53.2
Argentina	14.2	3.4	23.9	1.3	9.1	0.4	2.5	5.0	35.5
Iran	14.2	4.6	32.6	0.0	0.0	2.0	13.8	6.6	46.4
Israel	14.5	4.6	31.3	4.3	29.9	1.0	6.9	9.9	68.1
Saudi Arabia	38.9	7.3	18.8	6.2	15.9	6.8	17.4	20.3	52.1
United Arab Emirates	18.6	0.7	3.7	0.3	1.8	7.1	38.0	8.1	43.5
India	23.3	6.3	27.0	4.1	17.4	1.6	7.0	12.0	51.3
Philippines	13.2	2.3	17.4	4.7	35.9	2.1	16.0	9.1	69.3
China	113.8	14.7	12.9	18.9	16.6	21.8	19.1	55.4	48.7
Indonesia	33.2	5.2	15.7	5.1	15.4	9.5	28.7	19.9	59.8
Thailand	43.3	6.5	15.0	7.7	17.8	7.2	16.7	21.5	49.5
Malaysia	56.4	8.0	14.2	11.7	20.8	7.0	12.5	26.7	47.4
Singapore	90.3	12.1	13.4	16.5	18.3	7.0	7.8	35.6	39.4
South Korea	95.8	11.7	12.2	18.5	19.3	13.1	13.6	43.3	45.1
Japan	338.7	53.8	15.9	93.3	27.5			147.1	43.4
Hong Kong	132.7	19.8	15.0	28.9	21.8	8.1	6.1	56.9	42.9
Australia	40.5	4.5	11.1	2.6	6.3	9.3	23.0	16.4	40.4
<b>IMPORTS</b>									
World	2 947.3	487.3	16.5	484.8	16.4	364.6	12.4	1 336.8	45.4
EU	544.7			103.6	19.0	54.3	10.0	157.9	29.0
Norway	24.9	17.8	71.7	1.7	6.7	0.9	3.8	20.5	82.3
Switzerland	61.2	48.8	79.7	3.9	6.4	1.9	3.2	54.6	89.3
Turkey	27.3	12.8	47.0	2.8	10.4	1.1	3.9	16.8	61.4
Poland	22.2	14.4	64.7	0.9	3.9	0.4	1.6	15.6	70.2
Russia	35.4	13.8	38.8	2.0	5.7	0.6	1.6	16.4	46.2
South Africa	21.3	9.8	46.3	2.3	10.9	2.1	9.8	14.3	67.0
USA	589.4	104.7	17.8			97.2	16.5	201.9	34.3
Canada	137.3	14.0	10.2	91.7	66.7	7.4	5.4	113.0	82.3
Mexico	61.0	5.9	9.7	45.4	74.5	3.1	5.0	54.4	89.3
Brazil	37.8	10.5	27.7	8.0	21.1	2.5	6.6	21.0	55.4
Argentina	13.9	4.7	33.5	3.2	23.1	0.4	3.2	8.3	59.7
Iran	9.5	3.9	41.1	0.2	2.1	0.6	5.9	4.7	49.0
Israel	21.6	11.3	52.2	4.0	18.7	0.7	3.3	16.0	74.2
Saudi Arabia	21.0	7.5	35.6	4.5	21.4	1.6	7.7	13.6	64.7
United Arab Emirates	20.6	6.8	33.0	1.7	8.1	1.8	8.6	10.2	49.7
India	26.3	6.8	25.9	2.6	9.7	1.7	6.5	11.1	42.1
Philippines	21.7	2.4	10.9	4.0	18.4	4.9	22.4	11.2	51.7
China	101.0	16.3	16.1	12.3	12.2	22.2	22.0	50.8	50.3
Indonesia	30.9	6.4	20.8	3.3	10.8	7.7	25.0	17.5	56.6
Thailand	56.5	8.6	15.1	6.5	11.5	16.5	29.2	31.6	55.9
Malaysia	59.3	9.0	15.2	9.7	16.3	16.2	27.3	34.9	58.8
Singapore	95.1	12.7	13.3	14.3	15.1	20.1	21.1	47.1	49.5
South Korea	103.3	13.8	13.4	23.2	22.5	24.9	24.1	62.0	60.0
Japan	256.8	37.4	14.5	58.0	22.6			95.4	37.1
Hong Kong	147.4	15.8	10.8	11.4	7.7	21.9	14.8	49.1	33.3
Australia	48.3	12.3	25.4	10.6	21.9	7.5	15.5	30.4	62.8

IMF sources, except EU (Eurostat)

# PRODUCT BREAKDOWN OF EXTERNAL TRADE OF THE EUROPEAN UNION, THE UNITED STATES AND JAPAN

1C

Values in Bn ECU and percentage share of total

Type of goods SITC Rev. 3		1991		1992		1993		1994		1995	
		Values	%	Values	%	Values	%	Values	%	Values	%
<b>EXPORTS</b>											
EU (1)	<b>0-9 TOTAL</b>	<b>398.8</b>	<b>100.0</b>	<b>410.6</b>	<b>100.0</b>	<b>471.7</b>	<b>100.0</b>	<b>521.2</b>	<b>100.0</b>	<b>569.0</b>	<b>100.0</b>
	0+1 Food	29.5	7.4	32.0	7.8	34.8	7.4	37.2	7.1	38.9	6.8
	2+4 Raw materials	8.9	2.2	9.0	2.2	10.3	2.2	11.8	2.3	13.7	2.4
	3 Energy	9.4	2.4	9.4	2.3	14.3	3.0	13.5	2.6	10.2	1.8
	5 Chemistry	47.9	12.0	50.9	12.4	60.2	12.8	67.2	12.9	73.4	12.9
	7 Machinery and transport equipment	164.3	41.2	172.4	42.0	206.6	43.8	230.2	44.2	255.7	44.9
	6+8 Other manufactured goods	120.2	30.1	121.8	29.7	137.8	29.2	153.6	29.5	167.3	29.4
USA	<b>0-9 TOTAL</b>	<b>340.3</b>	<b>100.0</b>	<b>344.7</b>	<b>100.0</b>	<b>397.4</b>	<b>100.0</b>	<b>430.8</b>	<b>100.0</b>	<b>446.4</b>	<b>100.0</b>
	0+1 Food	30.1	8.9	31.5	9.1	34.5	8.7	36.5	8.5	38.4	8.6
	2+4 Raw materials	21.8	6.4	20.9	6.1	22.3	5.6	24.5	5.7	28.6	6.4
	3 Energy	9.9	2.9	8.6	2.5	8.4	2.1	7.5	1.8	8.0	1.8
	5 Chemistry	35.0	10.3	34.5	10.0	39.1	9.8	44.1	10.2	47.2	10.6
	7 Machinery and transport equipment	161.5	47.4	165.6	48.1	192.0	48.3	212.1	49.2	215.2	48.2
	6+8 Other manufactured goods	68.2	20.0	68.9	20.0	79.9	20.1	87.1	20.2	90.9	20.4
Japan	<b>0-9 TOTAL</b>	<b>254.1</b>	<b>100.0</b>	<b>261.9</b>	<b>100.0</b>	<b>309.7</b>	<b>100.0</b>	<b>332.2</b>	<b>100.0</b>	<b>338.7</b>	<b>100.0</b>
	0+1 Food	1.4	0.6	1.5	0.6	1.7	0.5	1.7	0.5	1.6	0.5
	2+4 Raw materials	1.7	0.7	1.8	0.7	2.0	0.6	2.2	0.7	2.4	0.7
	3 Energy	1.1	0.4	1.2	0.5	1.7	0.5	1.9	0.6	1.9	0.6
	5 Chemistry	14.0	5.5	14.7	5.6	17.2	5.6	19.8	6.0	23.0	6.8
	7 Machinery and transport equipment	180.0	70.9	187.3	71.5	222.0	71.7	239.3	72.0	238.1	70.3
	6+8 Other manufactured goods	51.5	20.3	51.1	19.5	58.4	18.9	61.2	18.4	64.3	19.0
<b>IMPORTS</b>											
EU (1)	<b>0-9 TOTAL</b>	<b>468.8</b>	<b>100.0</b>	<b>461.4</b>	<b>100.0</b>	<b>470.5</b>	<b>100.0</b>	<b>518.0</b>	<b>100.0</b>	<b>544.7</b>	<b>100.0</b>
	0+1 Food	39.8	8.5	39.3	8.5	38.1	8.1	43.4	8.4	43.2	7.9
	2+4 Raw materials	31.2	6.7	30.5	6.6	28.6	6.1	35.3	6.8	40.2	7.4
	3 Energy	76.3	16.3	68.9	14.9	68.4	14.5	69.1	13.3	64.7	11.9
	5 Chemistry	30.5	6.5	31.5	6.8	32.1	6.8	37.6	7.3	43.1	7.9
	7 Machinery and transport equipment	139.7	29.8	137.9	29.9	149.2	31.7	164.4	31.7	173.3	31.8
	6+8 Other manufactured goods	127.9	27.3	130.4	28.3	138.0	29.3	153.7	29.7	164.7	30.2
USA	<b>0-9 TOTAL</b>	<b>411.0</b>	<b>100.0</b>	<b>425.7</b>	<b>100.0</b>	<b>512.4</b>	<b>100.0</b>	<b>579.5</b>	<b>100.0</b>	<b>589.4</b>	<b>100.0</b>
	0+1 Food	23.4	5.7	23.4	5.5	26.4	5.1	27.8	4.8	26.8	4.5
	2+4 Raw materials	12.3	3.0	12.6	3.0	15.2	3.0	17.2	3.0	18.2	3.1
	3 Energy	47.0	11.4	45.2	10.6	50.6	9.9	50.5	8.7	48.2	8.2
	5 Chemistry	20.4	5.0	22.3	5.2	26.0	5.1	29.8	5.1	32.2	5.5
	7 Machinery and transport equipment	174.6	42.5	182.6	42.9	226.8	44.3	264.5	45.6	273.6	46.4
	6+8 Other manufactured goods	119.1	29.0	125.5	29.5	152.8	29.8	170.0	29.3	170.7	29.0
Japan	<b>0-9 TOTAL</b>	<b>190.9</b>	<b>100.0</b>	<b>179.4</b>	<b>100.0</b>	<b>206.5</b>	<b>100.0</b>	<b>230.4</b>	<b>100.0</b>	<b>256.8</b>	<b>100.0</b>
	0+1 Food	27.8	14.6	28.7	16.0	33.5	16.2	39.2	17.0	38.9	15.1
	2+4 Raw materials	23.3	12.2	21.3	11.9	24.6	11.9	25.6	11.1	26.9	10.5
	3 Energy	44.5	23.3	40.9	22.8	42.1	20.4	40.5	17.6	41.2	16.0
	5 Chemistry	13.6	7.1	13.0	7.3	15.1	7.3	16.6	7.2	18.4	7.2
	7 Machinery and transport equipment	30.3	15.9	29.0	16.2	34.9	16.9	44.3	19.2	58.0	22.6
	6+8 Other manufactured goods	47.2	24.7	42.6	23.8	51.0	24.7	59.9	26.0	68.0	26.5

1) Excluding intra-EU trade

UN sources (Comtrade), except EU (Eurostat)



## The trading partners of the European Union

## MAIN TRADING PARTNERS OF THE EU

## EXPORTS

Partner countries	Values in Bn ECU					%					Σ %	Rank
	1991	1992	1993	1994	1995	1991	1992	1993	1994	1995	1995	1995
<b>Extra-EU</b>	<b>398.8</b>	<b>410.6</b>	<b>471.7</b>	<b>521.2</b>	<b>569.0</b>	<b>100.0</b>	<b>100.0</b>	<b>100.0</b>	<b>100.0</b>	<b>100.0</b>		
USA	76.8	79.3	91.4	102.4	101.0	19.3	19.3	19.4	19.6	17.8	17.8	1
Switzerland	43.6	41.9	42.7	46.8	51.0	10.9	10.2	9.0	9.0	9.0	26.7	2
Japan	23.9	22.2	24.7	29.1	32.9	6.0	5.4	5.2	5.6	5.8	32.5	3
Norway	14.2	14.3	14.3	16.5	17.3	3.6	3.5	3.0	3.2	3.0	35.5	4
Russia	:	7.0	13.2	14.4	16.1	:	1.7	2.8	2.8	2.8	38.4	5
Hong Kong	7.8	9.3	12.0	13.9	15.8	2.0	2.3	2.5	2.7	2.8	41.1	6
Poland	8.9	9.2	11.1	12.2	15.1	2.2	2.2	2.4	2.3	2.7	43.8	7
China	6.3	7.6	12.4	14.0	14.6	1.6	1.8	2.6	2.7	2.6	46.4	8
Turkey	8.6	8.8	12.4	9.3	13.4	2.2	2.1	2.6	1.8	2.4	48.7	9
South Korea	7.7	6.7	8.4	11.0	12.3	1.9	1.6	1.8	2.1	2.2	50.9	10
Czech Republic	:	:	7.1	9.2	11.6	:	:	1.5	1.8	2.0	52.9	11
Brazil	4.3	3.9	5.7	7.5	11.4	1.1	1.0	1.2	1.4	2.0	54.9	12
Singapore	6.1	6.8	8.3	9.7	10.9	1.5	1.7	1.8	1.9	1.9	56.8	13
Australia	6.9	7.2	7.9	9.7	10.5	1.7	1.8	1.7	1.9	1.8	58.7	14
Canada	10.2	9.3	9.4	10.5	10.1	2.6	2.3	2.0	2.0	1.8	60.5	15
Taiwan	6.0	6.8	8.2	9.3	10.1	1.5	1.7	1.7	1.8	1.8	62.2	16
Israel	6.1	6.8	7.9	9.4	9.7	1.5	1.7	1.7	1.8	1.7	63.9	17
India	5.6	5.5	6.5	7.5	9.4	1.4	1.3	1.4	1.4	1.7	65.6	18
Hungary	4.7	5.4	6.4	8.1	8.7	1.2	1.3	1.4	1.5	1.5	67.1	19
Saudi Arabia	10.6	10.7	10.1	9.3	8.6	2.7	2.6	2.1	1.8	1.5	68.7	20
South Africa	5.9	5.4	5.6	7.2	8.5	1.5	1.3	1.2	1.4	1.5	70.1	21
Thailand	4.2	4.3	5.7	6.7	8.5	1.1	1.1	1.2	1.3	1.5	71.6	22
Malaysia	3.3	3.4	4.4	6.4	7.9	0.8	0.8	0.9	1.2	1.4	73.0	23
United Arab Emirates	4.2	4.6	5.6	6.2	6.5	1.1	1.1	1.2	1.2	1.1	74.2	24
Indonesia	3.5	4.4	4.7	4.7	5.8	0.9	1.1	1.0	0.9	1.0	75.2	25
Slovenia	:	1.8	3.6	4.3	5.2	:	0.4	0.8	0.8	0.9	76.1	26
Egypt	4.4	3.9	4.7	4.9	5.0	1.1	0.9	1.0	0.9	0.9	77.0	27
Morocco	3.8	4.1	4.4	4.5	4.7	1.0	1.0	0.9	0.9	0.8	77.8	28
Canary Islands	4.2	4.3	4.1	4.2	4.7	1.0	1.1	0.9	0.8	0.8	78.7	29
Algeria	4.6	4.1	4.3	4.8	4.7	1.1	1.0	0.9	0.9	0.8	79.5	30
Argentina	1.8	2.9	3.6	5.2	4.6	0.5	0.7	0.8	1.0	0.8	80.3	31
Mexico	5.2	6.1	6.2	7.1	4.5	1.3	1.5	1.3	1.4	0.8	81.1	32
Tunisia	3.2	3.6	3.7	3.9	4.2	0.8	0.9	0.8	0.7	0.7	81.8	33
Romania	1.4	2.0	2.5	2.8	3.8	0.4	0.5	0.5	0.5	0.7	82.5	34
Croatia	:	1.0	2.3	3.3	3.6	:	0.3	0.5	0.6	0.6	83.1	35
Iran	8.5	8.8	6.0	4.1	3.4	2.1	2.1	1.3	0.8	0.6	83.7	36
Slovakia	:	:	1.6	2.2	3.2	:	:	0.3	0.4	0.6	84.3	37
Lebanon	1.3	1.3	1.8	2.3	2.5	0.3	0.3	0.4	0.4	0.4	84.7	38
Kuwait	0.8	1.8	2.5	1.9	2.4	0.2	0.4	0.5	0.4	0.4	85.1	39
Chile	1.2	1.6	1.9	2.1	2.4	0.3	0.4	0.4	0.4	0.4	85.5	40
Philippines	1.2	1.5	2.0	2.1	2.3	0.3	0.4	0.4	0.4	0.4	85.9	41
Libya	3.0	2.3	2.8	2.2	2.3	0.7	0.6	0.6	0.4	0.4	86.3	42
Ukraine	:	0.8	1.6	1.8	2.2	:	0.2	0.3	0.3	0.4	86.7	43
French Guiana	1.3	1.1	1.2	1.1	2.1	0.3	0.3	0.3	0.2	0.4	87.1	44
Pakistan	2.0	1.9	2.2	2.2	2.1	0.5	0.5	0.5	0.4	0.4	87.5	45
Nigeria	3.1	3.5	3.0	2.2	2.1	0.8	0.9	0.6	0.4	0.4	87.8	46
Bulgaria	1.2	1.3	1.5	1.8	2.1	0.3	0.3	0.3	0.3	0.4	88.2	47
Malta	1.4	1.6	1.8	1.9	2.0	0.4	0.4	0.4	0.4	0.4	88.6	48
Cyprus	1.6	2.2	2.0	2.1	2.0	0.4	0.5	0.4	0.4	0.4	88.9	49
Venezuela	2.0	2.3	2.2	1.7	1.9	0.5	0.6	0.5	0.3	0.3	89.2	50

In order to make them statistically comparable, the series for the European Union, including those for periods before 1995, have been recalculated to include Austria, Finland and Sweden



# MAIN TRADING PARTNERS OF THE EU

2A

## IMPORTS

Partner countries	Values in Bn ECU					%					Σ %	Rank
	1991	1992	1993	1994	1995	1991	1992	1993	1994	1995	1995	1995
<b>Extra-EU</b>	<b>468.8</b>	<b>461.4</b>	<b>470.5</b>	<b>518.0</b>	<b>544.7</b>	<b>100.0</b>	<b>100.0</b>	<b>100.0</b>	<b>100.0</b>	<b>100.0</b>		
USA	97.0	92.8	90.7	100.0	103.6	20.7	20.1	19.3	19.3	19.0	19.0	1
Japan	56.9	56.3	52.2	53.8	54.3	12.1	12.2	11.1	10.4	10.0	29.0	2
Switzerland	37.3	37.7	38.4	41.8	43.8	8.0	8.2	8.2	8.1	8.0	37.0	3
China	16.0	18.0	21.1	24.6	26.3	3.4	3.9	4.5	4.8	4.8	41.9	4
Norway	21.4	20.6	21.0	23.7	25.4	4.6	4.5	4.5	4.6	4.7	46.5	5
Russia	:	10.7	17.6	21.4	22.0	:	2.3	3.7	4.1	4.0	50.6	6
Poland	7.1	8.0	8.4	10.1	12.2	1.5	1.7	1.8	2.0	2.2	52.8	7
Taiwan	12.1	11.7	11.4	10.9	11.8	2.6	2.5	2.4	2.1	2.2	55.0	8
Canada	10.4	9.5	8.4	9.9	11.7	2.2	2.1	1.8	1.9	2.1	57.1	9
South Korea	8.7	8.1	8.3	9.3	10.9	1.8	1.8	1.8	1.8	2.0	59.1	10
Brazil	9.8	9.5	8.5	10.9	10.8	2.1	2.1	1.8	2.1	2.0	61.1	11
Turkey	6.5	6.9	6.8	7.9	9.2	1.4	1.5	1.5	1.5	1.7	62.8	12
Malaysia	4.6	5.2	6.6	8.0	9.2	1.0	1.1	1.4	1.5	1.7	64.5	13
Czech Republic	:	:	5.6	7.4	9.0	:	:	1.2	1.4	1.7	66.1	14
Singapore	5.6	6.0	6.8	8.2	8.8	1.2	1.3	1.4	1.6	1.6	67.7	15
Saudi Arabia	11.4	10.1	9.8	9.2	8.7	2.4	2.2	2.1	1.8	1.6	69.3	16
India	5.0	5.1	6.2	7.2	7.8	1.1	1.1	1.3	1.4	1.4	70.8	17
South Africa	8.4	9.1	8.6	6.9	7.7	1.8	2.0	1.8	1.3	1.4	72.2	18
Hungary	4.6	5.0	4.9	6.1	7.6	1.0	1.1	1.0	1.2	1.4	73.6	19
Hong Kong	7.1	6.5	7.0	7.1	7.2	1.5	1.4	1.5	1.4	1.3	74.9	20
Thailand	5.3	5.5	5.8	6.6	6.6	1.1	1.2	1.2	1.3	1.2	76.1	21
Indonesia	3.7	4.5	5.2	6.0	6.1	0.8	1.0	1.1	1.2	1.1	77.2	22
Algeria	8.0	7.1	6.5	6.2	6.0	1.7	1.5	1.4	1.2	1.1	78.3	23
Libya	8.2	7.1	6.2	6.1	5.8	1.7	1.5	1.3	1.2	1.1	79.4	24
Iran	6.8	5.7	6.1	5.6	5.4	1.4	1.2	1.3	1.1	1.0	80.4	25
Australia	4.7	4.9	4.1	4.9	5.0	1.0	1.1	0.9	0.9	0.9	81.3	26
Israel	3.6	3.5	3.6	4.3	4.7	0.8	0.8	0.8	0.8	0.9	82.2	27
Slovenia	:	1.8	3.2	3.8	4.2	:	0.4	0.7	0.7	0.8	82.9	28
Morocco	3.3	3.4	3.5	3.8	4.0	0.7	0.7	0.7	0.7	0.7	83.7	29
Argentina	3.9	3.4	3.1	3.6	3.7	0.8	0.7	0.7	0.7	0.7	84.4	30
Nigeria	5.0	4.3	3.5	4.3	3.4	1.1	0.9	0.7	0.8	0.6	85.0	31
Romania	1.6	1.5	1.8	2.6	3.4	0.3	0.3	0.4	0.5	0.6	85.6	32
Tunisia	2.4	2.5	2.5	3.1	3.4	0.5	0.5	0.5	0.6	0.6	86.2	33
Mexico	3.1	3.0	2.4	2.7	3.2	0.7	0.7	0.5	0.5	0.6	86.8	34
Chile	2.6	2.6	2.2	2.5	3.2	0.6	0.6	0.5	0.5	0.6	87.4	35
Slovakia	:	:	1.4	2.2	3.1	:	:	0.3	0.4	0.6	88.0	36
Philippines	1.5	1.7	2.0	2.2	2.4	0.3	0.4	0.4	0.4	0.4	88.4	37
Egypt	2.2	2.5	2.3	2.9	2.3	0.5	0.6	0.5	0.6	0.4	88.8	38
Colombia	1.9	1.8	1.7	2.1	2.2	0.4	0.4	0.4	0.4	0.4	89.3	39
Ivory Coast	1.6	1.6	1.4	1.8	2.1	0.4	0.3	0.3	0.3	0.4	89.6	40
Pakistan	1.7	1.7	1.8	2.0	2.0	0.4	0.4	0.4	0.4	0.4	90.0	41
Croatia	:	1.0	1.8	2.1	1.9	:	0.2	0.4	0.4	0.3	90.3	42
Bulgaria	0.8	1.0	1.0	1.4	1.8	0.2	0.2	0.2	0.3	0.3	90.7	43
Syria	1.4	1.6	1.7	1.6	1.7	0.3	0.3	0.4	0.3	0.3	91.0	44
New Zealand	1.5	1.5	1.5	1.6	1.7	0.3	0.3	0.3	0.3	0.3	91.3	45
Venezuela	1.7	1.5	1.2	1.4	1.6	0.4	0.3	0.3	0.3	0.3	91.6	46
Ukraine	:	0.7	1.0	1.4	1.5	:	0.1	0.2	0.3	0.3	91.9	47
Kuwait	0.2	0.8	1.8	1.7	1.4	0.0	0.2	0.4	0.3	0.3	92.1	48
Peru	0.9	0.8	0.9	1.3	1.3	0.2	0.2	0.2	0.3	0.2	92.4	49
Bangladesh	0.7	0.8	0.9	1.1	1.3	0.1	0.2	0.2	0.2	0.2	92.6	50

In order to make them statistically comparable, the series for the European Union, including those for periods before 1995, have been recalculated to include Austria, Finland and Sweden

## YEARLY TRENDS IN EU TRADE BY PARTNER COUNTRY

### EXPORTS

Values in Mio ECU and variations in %

Main partner countries	1991		1992		1993		1994		Jan-Dec 1995	
	Values	91/90	Values	92/91	Values	93/92	Values	94/93	Values	95/94
<b>Extra-EU</b>	<b>398 805</b>	<b>2.0</b>	<b>410 557</b>	<b>2.9</b>	<b>471 668</b>	<b>14.9</b>	<b>521 228</b>	<b>10.5</b>	<b>569 035</b>	<b>9.2</b>
<b>Europe except EU</b>	<b>116 071</b>	<b>3.7</b>	<b>117 232</b>	<b>1.0</b>	<b>129 519</b>	<b>10.5</b>	<b>143 490</b>	<b>10.8</b>	<b>165 973</b>	<b>15.7</b>
<i>of which</i>										
Iceland	825	7.7	777	-5.7	731	-6.0	699	-4.3	793	13.3
Norway	14 199	2.5	14 328	0.9	14 304	-0.2	16 489	15.3	17 274	4.8
Switzerland	43 618	-3.1	41 858	-4.0	42 662	1.9	46 768	9.6	51 001	9.1
Liechtenstein	:	:	:	:	:	:	:	:	448	:
Andorra	882	0.9	811	-8.1	727	-10.4	687	-5.4	721	4.9
Gibraltar	355	9.9	370	4.3	457	23.4	596	30.4	400	-32.9
Malta	1 430	15.0	1 578	10.4	1 781	12.9	1 890	6.1	2 015	6.6
Turkey	8 609	5.5	8 750	1.6	12 411	41.8	9 309	-25.0	13 441	44.4
Estonia	:	:	334	:	579	73.2	1 024	76.8	1 348	31.6
Latvia	:	:	251	:	414	64.9	716	73.1	939	31.2
Lithuania	:	:	277	:	542	96.0	857	58.1	1 017	18.7
Poland	8 891	77.5	9 210	3.6	11 104	20.6	12 183	9.7	15 082	23.8
Czech Republic	:	:	:	:	7 101	:	9 230	30.0	11 634	26.0
Slovakia	:	:	:	:	1 583	:	2 191	38.4	3 191	45.6
Hungary	4 692	24.5	5 374	14.5	6 447	20.0	8 063	25.1	8 707	8.0
Romania	1 440	8.3	1 980	37.5	2 460	24.3	2 808	14.2	3 795	35.2
Bulgaria	1 169	13.4	1 254	7.3	1 489	18.7	1 754	17.8	2 051	16.9
Albania	177	35.6	310	74.9	406	31.0	433	6.6	518	19.7
Ukraine	:	:	791	:	1 573	99.0	1 792	13.9	2 244	25.2
Belarus	:	:	240	:	584	142.8	621	6.4	885	42.4
Russia	:	:	6 951	:	13 157	89.3	14 384	9.3	16 124	12.1
Slovenia	:	:	1 812	:	3 618	99.7	4 348	20.2	5 179	19.1
Croatia	:	:	1 040	:	2 336	124.6	3 272	40.1	3 567	9.0
Form. Yug. Rep. Maced	:	:	:	:	712	:	811	13.9	883	9.0
Cyprus	1 581	19.0	2 150	36.0	1 963	-8.7	2 084	6.2	2 014	-3.4
<b>Africa</b>	<b>46 010</b>	<b>-0.9</b>	<b>45 742</b>	<b>-0.6</b>	<b>46 127</b>	<b>0.8</b>	<b>47 192</b>	<b>2.3</b>	<b>51 626</b>	<b>9.4</b>
<i>of which</i>										
<b>North Africa</b>	<b>23 749</b>	<b>0.1</b>	<b>22 859</b>	<b>-3.8</b>	<b>24 659</b>	<b>7.9</b>	<b>25 024</b>	<b>1.5</b>	<b>26 218</b>	<b>4.8</b>
<i>of which</i>										
Canary Islands	4 185	3.7	4 316	3.1	4 119	-4.6	4 172	1.3	4 719	13.1
Ceuta and Melilla	618	24.8	576	-6.8	604	5.0	573	-5.3	594	3.8
Morocco	3 839	3.9	4 079	6.3	4 359	6.9	4 491	3.0	4 734	5.4
Algeria	4 575	-12.3	4 134	-9.6	4 263	3.1	4 827	13.2	4 709	-2.4
Tunisia	3 156	3.3	3 592	13.8	3 738	4.1	3 897	4.3	4 162	6.8
Libya	2 959	6.8	2 278	-23.0	2 841	24.7	2 161	-23.9	2 278	5.4
Egypt	4 418	-1.0	3 884	-12.1	4 735	21.9	4 904	3.6	5 020	2.4
Sudan	432	20.1	361	-16.4	281	-22.0	313	11.4	280	-10.7
Mauritania	215	-3.3	224	3.8	246	9.9	250	1.5	233	-6.6
Senegal	657	-5.7	559	-14.9	544	-2.6	544	-0.1	715	31.5
Guinea	259	0.5	290	12.2	265	-8.9	296	11.8	271	-8.6
Liberia	472	-52.5	995	111.0	866	-13.0	599	-30.8	1 240	107.0
Ivory Coast	883	3.9	977	10.6	857	-12.3	747	-12.8	1 185	58.7
Ghana	553	7.5	559	1.0	654	17.1	683	4.5	743	8.7
Nigeria	3 069	17.1	3 495	13.9	2 967	-15.1	2 195	-26.0	2 054	-6.4
Cameroon	622	-17.7	636	2.2	560	-11.9	440	-21.4	564	28.1
Gabon	640	17.3	706	10.2	789	11.8	822	4.1	719	-12.5
Congo	339	-3.5	347	2.2	347	-0.0	293	-15.6	478	63.3
Zaire	451	-39.6	325	-27.9	267	-17.9	310	16.2	358	15.6
Angola	968	13.5	1 390	43.6	706	-49.2	583	-17.4	799	37.1
Ethiopia	319	-30.2	379	18.9	468	23.5	447	-4.5	469	4.9
Kenya	773	-12.5	585	-24.3	575	-1.6	752	30.6	857	14.0
Uganda	142	-11.0	107	-24.8	122	14.2	132	7.6	182	38.5
Tanzania	405	-9.4	409	1.2	405	-1.2	359	-11.2	316	-12.0
Madagascar	169	-35.2	189	12.0	201	6.3	236	17.1	248	5.4
Réunion	1 263	7.2	1 345	6.4	1 224	-9.0	1 425	16.5	1 486	4.3
Mauritius	369	-8.5	382	3.4	440	15.2	653	48.4	651	-0.3
Zimbabwe	524	41.9	392	-25.2	331	-15.4	381	15.1	370	-3.1
South Africa	5 863	43.4	5 421	-7.6	5 600	3.3	7 228	29.1	8 498	17.6
Namibia	70	-95.8	85	20.4	107	26.7	74	-30.6	137	84.4
<b>OECD, excluding EU</b>	<b>191 750</b>	<b>-1.6</b>	<b>185 242</b>	<b>-3.4</b>	<b>205 121</b>	<b>10.7</b>	<b>292 013</b>	<b>42.4</b>	<b>244 122</b>	<b>-16.4</b>
<b>CEEC</b>	<b>28 581</b>	<b>17.7</b>	<b>32 458</b>	<b>13.6</b>	<b>38 995</b>	<b>20.1</b>	<b>47 949</b>	<b>23.0</b>	<b>58 259</b>	<b>21.5</b>
<b>CEI</b>	:	:	<b>8 388</b>	:	<b>16 684</b>	<b>98.9</b>	<b>18 515</b>	<b>11.0</b>	<b>20 805</b>	<b>12.4</b>
<b>Mediterranean Basin</b>	<b>48 430</b>	<b>-0.2</b>	<b>47 812</b>	<b>-1.3</b>	<b>56 619</b>	<b>18.4</b>	<b>58 344</b>	<b>3.0</b>	<b>64 417</b>	<b>10.4</b>
<b>ACP</b>	<b>16 597</b>	<b>-12.5</b>	<b>17 896</b>	<b>7.8</b>	<b>17 299</b>	<b>-3.3</b>	<b>15 356</b>	<b>-11.2</b>	<b>17 493</b>	<b>13.9</b>
<b>DOM</b>	<b>9 292</b>	<b>7.1</b>	<b>9 262</b>	<b>-0.3</b>	<b>9 106</b>	<b>-1.7</b>	<b>9 320</b>	<b>2.4</b>	<b>11 178</b>	<b>19.9</b>

In order to make them statistically comparable, the series for the European Union, including those for periods before 1995, have been recalculated to include Austria, Finland and Sweden.

# MONTHLY TRENDS IN EU TRADE BY PARTNER COUNTRY

2C

## EXPORTS

Values in Mio ECU

Main partner countries	1994 Dec	1995 Jan	Feb	Mar	Apr	May	Jun	Jul	Aug	Sep	Oct	Nov	Dec
<b>Extra-EU</b>	<b>49 641</b>	<b>41 784</b>	<b>44 158</b>	<b>51 195</b>	<b>44 439</b>	<b>48 384</b>	<b>49 713</b>	<b>46 255</b>	<b>42 261</b>	<b>47 015</b>	<b>50 766</b>	<b>52 523</b>	<b>50 543</b>
<b>Europe except EU</b>	<b>13 775</b>	<b>11 580</b>	<b>12 491</b>	<b>14 910</b>	<b>12 899</b>	<b>14 065</b>	<b>14 501</b>	<b>13 183</b>	<b>12 467</b>	<b>14 138</b>	<b>15 130</b>	<b>15 808</b>	<b>14 800</b>
<i>of which</i>													
Iceland	61	53	56	68	56	70	75	59	65	66	76	76	73
Norway	1 539	1 294	1 368	1 640	1 399	1 431	1 484	1 193	1 334	1 508	1 602	1 673	1 350
Switzerland	4 253	3 877	4 205	4 705	4 130	4 465	4 399	4 131	3 768	4 380	4 445	4 423	4 073
Liechtenstein	.	26	33	42	36	43	43	33	34	36	41	45	37
Andorra	59	41	49	67	56	59	65	65	61	61	74	65	58
Gibraltar	56	37	29	48	28	41	43	26	24	34	23	42	25
Malta	164	144	142	221	157	183	166	169	149	162	181	179	161
Turkey	1 028	730	764	1 074	1 206	985	1 098	1 167	1 048	1 138	1 265	1 464	1 502
Estonia	34	83	88	115	102	110	133	95	113	123	130	133	125
Latvia	60	56	63	82	65	88	76	65	82	85	91	97	89
Lithuania	64	64	70	91	77	75	81	68	80	92	109	109	101
Poland	1 252	1 038	1 041	1 264	1 071	1 297	1 365	1 230	1 156	1 275	1 441	1 491	1 414
Czech Republic	817	782	826	1 042	868	1 007	1 025	932	856	1 007	1 097	1 150	1 042
Slovakia	186	190	214	289	227	278	290	238	230	274	312	349	299
Hungary	790	643	729	888	699	792	753	667	601	673	751	807	704
Romania	349	242	241	299	268	362	386	327	280	313	333	355	390
Bulgaria	199	136	135	155	140	166	177	181	178	184	206	201	192
Albania	49	37	38	31	38	43	44	44	33	48	54	44	63
Ukraine	186	117	137	183	170	186	172	169	195	217	231	208	259
Belarus	74	59	68	80	77	77	73	65	85	69	78	72	79
Russia	1 581	1 044	1 253	1 358	1 061	1 180	1 405	1 220	1 306	1 431	1 527	1 675	1 666
Slovenia	355	375	376	466	401	499	493	457	335	441	465	473	399
Croatia	313	232	269	333	288	353	344	319	226	282	302	317	303
Form. Yug. Rep. Maced	69	49	57	87	75	69	93	92	68	55	66	83	90
Cyprus	188	186	193	218	147	150	160	127	117	126	164	213	212
<b>Africa</b>	<b>4 923</b>	<b>3 723</b>	<b>3 866</b>	<b>4 614</b>	<b>4 232</b>	<b>4 177</b>	<b>4 592</b>	<b>4 196</b>	<b>3 657</b>	<b>4 144</b>	<b>4 494</b>	<b>5 206</b>	<b>4 726</b>
<i>of which</i>													
<b>North Africa</b>	<b>2 616</b>	<b>1 949</b>	<b>2 040</b>	<b>2 335</b>	<b>2 017</b>	<b>2 095</b>	<b>2 427</b>	<b>2 145</b>	<b>1 765</b>	<b>1 987</b>	<b>2 363</b>	<b>2 531</b>	<b>2 563</b>
<i>of which</i>													
Canary Islands	388	320	370	476	339	325	411	397	317	417	468	459	419
Ceuta and Melilla	50	48	48	53	43	32	56	48	46	57	60	51	52
Morocco	420	355	370	417	384	390	440	404	284	378	421	431	462
Algeria	552	400	356	404	381	390	482	353	331	298	388	508	419
Tunisia	410	322	291	398	321	358	412	370	240	310	366	386	388
Libya	232	163	155	181	162	207	210	183	188	169	193	219	248
Egypt	563	342	450	406	388	392	416	390	360	359	466	478	575
Sudan	27	16	19	16	16	20	26	19	27	39	27	26	29
Mauritania	22	24	14	20	24	20	25	14	15	19	19	20	20
Senegal	63	51	48	59	48	121	72	40	40	48	64	64	59
Guinea	31	23	20	22	23	22	24	16	19	25	23	29	25
Liberia	116	7	33	132	255	25	76	57	5	8	19	617	7
Ivory Coast	100	82	93	94	152	143	100	85	80	84	104	86	85
Ghana	86	55	49	64	62	51	66	52	59	60	71	86	70
Nigeria	226	166	147	185	144	169	165	179	156	163	193	193	193
Cameroon	45	42	41	50	43	47	51	42	49	43	50	51	54
Gabon	155	61	59	39	71	60	62	63	57	93	69	36	51
Congo	44	39	22	24	25	19	24	39	51	151	29	27	28
Zaire	29	27	30	26	27	29	34	28	31	35	33	29	28
Angola	51	48	39	56	46	44	50	55	49	50	64	71	227
Ethiopia	50	39	32	40	44	40	48	32	34	35	44	39	43
Kenya	73	61	61	78	70	75	78	85	79	64	68	75	63
Uganda	14	9	11	15	14	13	14	37	12	15	15	16	11
Tanzania	34	28	32	22	23	28	27	26	25	24	29	27	25
Madagascar	22	17	22	21	17	23	26	21	18	18	24	20	22
Réunion	123	104	112	142	113	115	129	130	105	132	138	142	126
Mauritius	38	35	35	123	146	47	40	40	31	36	41	43	34
Zimbabwe	36	30	27	35	27	37	29	39	31	27	29	26	31
South Africa	685	619	685	776	621	698	769	742	714	777	705	699	692
Namibia	9	8	8	8	24	10	7	5	4	4	27	26	6
<b>OECD, excluding EU</b>	<b>20 513</b>	<b>18 393</b>	<b>19 269</b>	<b>21 676</b>	<b>19 290</b>	<b>20 928</b>	<b>21 272</b>	<b>20 075</b>	<b>18 218</b>	<b>20 798</b>	<b>22 118</b>	<b>21 798</b>	<b>20 286</b>
<b>CEEC</b>	<b>4 565</b>	<b>3 950</b>	<b>4 166</b>	<b>5 166</b>	<b>4 345</b>	<b>5 163</b>	<b>5 284</b>	<b>4 733</b>	<b>4 261</b>	<b>4 885</b>	<b>5 390</b>	<b>5 644</b>	<b>5 270</b>
<b>CEI</b>	<b>2 013</b>	<b>1 332</b>	<b>1 581</b>	<b>1 769</b>	<b>1 412</b>	<b>1 611</b>	<b>1 757</b>	<b>1 553</b>	<b>1 690</b>	<b>1 835</b>	<b>1 966</b>	<b>2 101</b>	<b>2 196</b>
<b>Mediterranean Basin</b>	<b>5 861</b>	<b>4 565</b>	<b>4 787</b>	<b>5 649</b>	<b>5 131</b>	<b>5 286</b>	<b>5 668</b>	<b>5 364</b>	<b>4 508</b>	<b>5 124</b>	<b>5 715</b>	<b>6 290</b>	<b>6 329</b>
<b>ACP</b>	<b>1 632</b>	<b>1 180</b>	<b>1 187</b>	<b>1 647</b>	<b>1 802</b>	<b>1 462</b>	<b>1 395</b>	<b>1 314</b>	<b>1 196</b>	<b>1 377</b>	<b>1 412</b>	<b>2 000</b>	<b>1 519</b>
<b>DOM</b>	<b>871</b>	<b>693</b>	<b>797</b>	<b>965</b>	<b>1 339</b>	<b>819</b>	<b>888</b>	<b>847</b>	<b>958</b>	<b>925</b>	<b>1 097</b>	<b>931</b>	<b>919</b>

In order to make them statistically comparable, the series for the European Union, including those for periods before 1995, have been recalculated to include Austria, Finland and Sweden.

## YEARLY TRENDS IN EU TRADE BY PARTNER COUNTRY

### EXPORTS

Values in Mio ECU and variations in %

Main partner countries	1991		1992		1993		1994		Jan-Dec 1995	
	Values	91/90	Values	92/91	Values	93/92	Values	94/93	Values	95/94
<b>North America</b>	<b>87 226</b>	<b>-6.5</b>	<b>88 862</b>	<b>1.9</b>	<b>101 019</b>	<b>13.7</b>	<b>113 079</b>	<b>11.9</b>	<b>111 363</b>	<b>-1.5</b>
<i>of which</i> USA	76 824	-7.1	79 326	3.3	91 379	15.2	102 370	12.0	101 013	-1.3
Canada	10 189	-2.4	9 274	-9.0	9 436	1.8	10 469	10.9	10 128	-3.3
<b>Central America and West Ind.</b>	<b>11 136</b>	<b>9.1</b>	<b>12 278</b>	<b>10.3</b>	<b>14 317</b>	<b>16.6</b>	<b>14 857</b>	<b>3.8</b>	<b>13 177</b>	<b>-11.3</b>
<i>of which</i> Mexico	5 196	21.7	6 064	16.7	6 172	1.8	7 122	15.4	4 488	-37.0
Bermuda	205	-21.5	187	-9.1	669	258.4	611	-8.6	772	26.3
Guatemala	203	6.5	246	21.2	297	20.5	298	0.5	301	0.9
Costa Rica	187	2.9	255	36.1	313	23.0	282	-9.9	339	20.3
Panama	619	7.4	734	18.5	765	4.2	721	-5.7	878	21.8
Cuba	666	8.7	456	-31.5	485	6.3	580	19.6	710	22.4
Bahamas	324	-2.4	649	100.5	1 319	103.0	542	-58.9	510	-5.9
Guadeloupe	1 010	-5.4	961	-4.9	985	2.5	1 074	9.0	1 145	6.7
Martinique	964	-2.4	945	-2.0	969	2.6	1 009	4.2	1 115	10.5
Netherlands Antilles	290	-4.7	263	-9.3	398	51.5	413	3.7	403	-2.3
<b>South America</b>	<b>13 348</b>	<b>15.4</b>	<b>14 720</b>	<b>10.3</b>	<b>17 999</b>	<b>22.3</b>	<b>22 061</b>	<b>22.6</b>	<b>27 011</b>	<b>22.4</b>
<i>of which</i> Colombia	949	9.5	1 212	27.7	1 426	17.7	1 884	32.1	1 817	-3.5
Venezuela	2 001	13.7	2 263	13.1	2 155	-4.8	1 679	-22.1	1 863	11.0
French Guiana	1 252	37.6	1 120	-10.5	1 205	7.6	1 068	-11.4	2 118	98.3
Ecuador	500	48.7	508	1.6	519	2.1	547	5.5	628	14.7
Peru	493	28.1	415	-15.9	472	13.8	753	59.5	975	29.5
Brazil	4 303	9.1	3 901	-9.3	5 656	45.0	7 484	32.3	11 354	51.7
Chile	1 249	-9.5	1 562	25.1	1 857	18.9	2 059	10.9	2 389	16.0
Uruguay	293	18.9	343	17.0	593	72.9	774	30.5	645	-16.6
Argentina	1 825	39.7	2 908	59.4	3 598	23.7	5 237	45.6	4 562	-12.9
<b>Near and Middle East</b>	<b>35 959</b>	<b>16.2</b>	<b>38 970</b>	<b>8.4</b>	<b>39 740</b>	<b>2.0</b>	<b>39 627</b>	<b>-0.3</b>	<b>39 333</b>	<b>-0.7</b>
<i>of which</i> Lebanon	1 341	70.9	1 339	-0.1	1 803	34.6	2 293	27.2	2 469	7.7
Syria	955	4.9	1 132	18.5	1 430	26.3	1 699	18.8	1 377	-18.9
Iran	8 481	53.0	8 821	4.0	6 029	-31.6	4 064	-32.6	3 436	-15.5
Israel	6 131	12.4	6 810	11.1	7 948	16.7	9 401	18.3	9 658	2.7
Jordan	689	-20.3	841	22.1	1 010	20.1	1 097	8.6	1 046	-4.7
Saudi Arabia	10 643	29.6	10 701	0.5	10 066	-5.9	9 317	-7.4	8 648	-7.2
Kuwait	814	-25.1	1 773	117.8	2 493	40.6	1 914	-23.2	2 425	26.7
Bahrain	699	31.9	714	2.1	633	-11.3	613	-3.1	529	-13.8
Qatar	693	46.9	605	-12.8	760	25.6	815	7.3	1 167	43.2
United Arab Emirates	4 193	15.4	4 615	10.1	5 646	22.3	6 216	10.1	6 500	4.6
Oman	813	13.1	934	14.9	1 049	12.3	1 387	32.3	1 300	-6.3
<b>Other countries of Asia</b>	<b>79 543</b>	<b>4.9</b>	<b>82 725</b>	<b>4.0</b>	<b>103 091</b>	<b>24.6</b>	<b>121 318</b>	<b>17.7</b>	<b>137 086</b>	<b>13.0</b>
<i>of which</i> Kazakhstan	:	:	121	:	680	463.6	742	9.1	448	-39.7
Uzbekistan	:	:	98	:	212	117.4	401	89.0	420	4.7
Pakistan	1 956	27.5	1 950	-0.3	2 163	10.9	2 178	0.7	2 070	-5.0
India	5 569	-12.9	5 516	-0.9	6 538	18.5	7 467	14.2	9 443	26.5
Bangladesh	315	-23.9	343	8.9	445	29.7	469	5.4	495	5.4
Sri Lanka	439	19.9	472	7.6	586	24.1	841	43.4	720	-14.3
China	6 261	8.1	7 571	20.9	12 360	63.3	13 996	13.2	14 630	4.5
Indonesia	3 476	14.4	4 384	26.1	4 747	8.3	4 697	-1.0	5 849	24.5
Philippines	1 188	-11.2	1 531	28.8	1 954	27.6	2 107	7.8	2 290	8.7
Thailand	4 207	11.4	4 320	2.7	5 700	32.0	6 685	17.3	8 489	27.0
Vietnam	199	33.0	312	56.8	533	71.1	649	21.7	749	15.3
Malaysia	3 330	24.4	3 391	1.9	4 363	28.6	6 359	45.7	7 938	24.8
Brunei	524	35.8	425	-18.9	593	39.8	797	34.2	625	-21.6
Singapore	6 150	1.1	6 782	10.3	8 278	22.1	9 732	17.6	10 916	12.2
South Korea	7 728	18.2	6 746	-12.7	8 368	24.1	11 041	31.9	12 327	11.6
Japan	23 922	-2.3	22 195	-7.2	24 659	11.1	29 073	17.9	32 878	13.1
Taiwan	6 042	12.1	6 780	12.2	8 198	20.9	9 265	13.0	10 112	9.1
Hong Kong	7 830	11.8	9 268	18.4	11 999	29.5	13 912	15.9	15 789	13.5
<b>Oceania and polar regions</b>	<b>8 914</b>	<b>-12.1</b>	<b>9 434</b>	<b>5.8</b>	<b>10 265</b>	<b>8.8</b>	<b>12 205</b>	<b>18.9</b>	<b>13 488</b>	<b>10.5</b>
Australia	6 932	-9.3	7 215	4.1	7 881	9.2	9 662	22.6	10 492	8.6
New Zealand	1 089	-26.6	1 106	1.5	1 336	20.8	1 635	22.4	1 769	8.2
New Caledonia and dep.	399	-3.0	375	-5.9	387	3.2	369	-4.7	388	5.2
<b>NAFTA</b>	<b>92 208</b>	<b>-5.3</b>	<b>94 664</b>	<b>2.7</b>	<b>106 987</b>	<b>13.0</b>	<b>119 961</b>	<b>12.1</b>	<b>115 629</b>	<b>-3.6</b>
<b>Latin America</b>	<b>19 403</b>	<b>14.7</b>	<b>21 780</b>	<b>12.3</b>	<b>25 428</b>	<b>16.7</b>	<b>30 761</b>	<b>21.0</b>	<b>32 322</b>	<b>5.1</b>
<b>MERCOSUR</b>	<b>6 585</b>	<b>16.1</b>	<b>7 301</b>	<b>10.9</b>	<b>10 032</b>	<b>37.4</b>	<b>13 760</b>	<b>37.2</b>	<b>16 841</b>	<b>22.4</b>
<b>OPEC</b>	<b>42 106</b>	<b>13.3</b>	<b>43 875</b>	<b>4.2</b>	<b>42 859</b>	<b>-2.3</b>	<b>38 757</b>	<b>-9.6</b>	<b>39 674</b>	<b>2.4</b>
<b>DAE</b>	<b>35 286</b>	<b>12.2</b>	<b>37 286</b>	<b>5.7</b>	<b>46 906</b>	<b>25.8</b>	<b>56 993</b>	<b>21.5</b>	<b>65 571</b>	<b>15.1</b>

In order to make them statistically comparable, the series for the European Union, including those for periods before 1995, have been recalculated to include Austria, Finland and Sweden.

# MONTHLY TRENDS IN EU TRADE BY PARTNER COUNTRY

2C

## EXPORTS

Values in Mio ECU

Main partner countries	1994 Dec	1995 Jan	Feb	Mar	Apr	May	Jun	Jul	Aug	Sep	Oct	Nov	Dec
<b>North America</b>	<b>9 751</b>	<b>8 564</b>	<b>8 898</b>	<b>10 015</b>	<b>8 673</b>	<b>9 773</b>	<b>9 828</b>	<b>9 262</b>	<b>7 987</b>	<b>9 345</b>	<b>10 221</b>	<b>9 850</b>	<b>8 946</b>
<i>of which</i> USA	8 870	7 781	8 072	9 066	7 783	8 809	8 832	8 442	7 238	8 492	9 288	9 036	8 174
Canada	869	770	816	936	872	944	976	792	729	828	910	794	760
<b>Central America and West ind.</b>	<b>1 361</b>	<b>991</b>	<b>1 017</b>	<b>1 340</b>	<b>1 164</b>	<b>1 034</b>	<b>998</b>	<b>1 122</b>	<b>862</b>	<b>954</b>	<b>1 147</b>	<b>1 233</b>	<b>1 314</b>
<i>of which</i> Mexico	661	460	373	409	338	336	360	349	331	336	365	400	431
Bermuda	57	7	56	117	77	67	29	92	41	58	75	32	121
Guatemala	27	19	29	31	26	25	28	27	22	23	25	22	24
Costa Rica	25	23	21	27	19	21	23	28	17	21	26	27	87
Panama	68	63	63	62	56	65	55	59	46	56	114	177	64
Cuba	50	45	47	60	56	66	78	54	40	49	63	77	74
Bahamas	19	21	7	129	179	74	8	22	20	9	9	18	13
Guadeloupe	108	99	87	104	86	84	91	87	78	89	109	121	112
Martinique	102	85	84	107	90	90	100	84	73	89	103	104	104
Netherlands Antilles	34	27	27	55	34	36	32	30	24	35	34	35	33
<b>South America</b>	<b>2 310</b>	<b>2 074</b>	<b>2 114</b>	<b>2 528</b>	<b>2 715</b>	<b>2 485</b>	<b>2 409</b>	<b>2 144</b>	<b>2 174</b>	<b>1 930</b>	<b>2 152</b>	<b>2 122</b>	<b>2 166</b>
<i>of which</i> Colombia	194	131	138	167	122	159	151	154	143	155	171	173	154
Venezuela	125	253	112	117	145	134	173	152	183	174	138	148	134
French Guiana	100	38	96	82	669	173	100	102	339	142	219	53	106
Ecuador	52	30	45	79	56	85	44	49	35	53	47	61	43
Peru	78	77	63	89	73	77	105	90	74	71	90	89	77
Brazil	988	867	958	1 268	1 034	1 113	1 129	896	809	721	749	907	903
Chile	179	179	172	182	157	199	195	235	192	184	235	216	243
Uruguay	66	55	49	62	49	54	59	53	43	46	73	56	48
Argentina	482	397	431	432	353	397	396	359	312	328	380	361	415
<b>Near and Middle East</b>	<b>3 899</b>	<b>2 994</b>	<b>3 202</b>	<b>3 693</b>	<b>3 067</b>	<b>3 277</b>	<b>3 434</b>	<b>3 061</b>	<b>2 693</b>	<b>3 074</b>	<b>3 312</b>	<b>3 682</b>	<b>3 845</b>
<i>of which</i> Lebanon	241	196	200	218	193	177	194	190	187	206	240	238	230
Syria	156	104	114	100	102	128	95	119	98	96	134	128	158
Iran	517	231	287	397	279	281	321	252	239	194	260	299	395
Israel	876	744	830	877	715	780	808	805	672	847	791	904	886
Jordan	109	77	86	91	77	83	91	82	80	86	102	97	95
Saudi Arabia	896	752	693	787	632	684	661	660	620	704	686	938	829
Kuwait	171	133	136	317	257	244	254	179	150	176	177	208	193
Bahrain	51	42	40	51	41	41	42	42	41	36	57	54	42
Qatar	122	70	124	102	107	114	111	98	73	74	85	98	112
United Arab Emirates	553	491	524	627	525	558	554	500	419	489	529	537	747
Oman	105	83	101	63	78	71	242	79	72	127	186	120	78
<b>Other countries of Asia</b>	<b>11 946</b>	<b>10 078</b>	<b>10 714</b>	<b>12 049</b>	<b>9 987</b>	<b>11 489</b>	<b>11 879</b>	<b>11 421</b>	<b>10 587</b>	<b>11 463</b>	<b>12 187</b>	<b>12 513</b>	<b>12 721</b>
<i>of which</i> Kazakhstan	52	36	30	44	37	25	31	34	37	40	41	39	54
Uzbekistan	51	24	34	44	24	40	31	26	27	36	26	48	60
Pakistan	210	157	153	182	181	200	186	175	164	144	167	187	173
India	819	732	685	816	638	748	855	751	685	799	766	916	1 051
Bangladesh	86	36	41	49	35	47	41	38	39	39	32	49	49
Sri Lanka	56	54	52	140	46	53	51	62	48	54	56	55	50
China	1 367	895	990	1 337	943	1 250	1 104	1 200	1 044	1 213	1 599	1 667	1 388
Indonesia	549	512	359	503	362	494	548	483	401	500	554	576	557
Philippines	237	162	175	190	175	196	181	189	198	190	210	199	226
Thailand	897	679	766	750	527	673	660	597	639	688	800	754	956
Vietnam	58	56	49	56	47	78	60	59	59	61	67	76	81
Malaysia	616	702	708	746	498	627	853	557	713	572	594	670	698
Brunei	43	25	70	35	49	74	32	94	45	21	106	46	28
Singapore	848	805	798	1 052	833	844	984	903	850	1 014	952	948	931
South Korea	1 082	908	978	1 097	940	1 003	1 080	1 072	996	936	1 060	1 160	1 096
Japan	2 784	2 439	2 597	2 675	2 561	2 720	2 900	2 835	2 604	2 949	2 986	2 773	2 838
Taiwan	766	749	935	920	848	923	833	920	781	734	819	786	866
Hong Kong	1 318	1 032	1 233	1 343	1 194	1 413	1 388	1 362	1 179	1 392	1 280	1 446	1 527
<b>Oceania and polar regions</b>	<b>1 159</b>	<b>1 010</b>	<b>1 035</b>	<b>1 117</b>	<b>957</b>	<b>1 258</b>	<b>1 166</b>	<b>1 110</b>	<b>1 111</b>	<b>1 105</b>	<b>1 266</b>	<b>1 164</b>	<b>1 188</b>
Australia	925	815	821	893	761	942	919	879	878	868	941	907	867
New Zealand	154	124	141	140	119	146	146	153	155	159	157	172	154
New Caledonia and dep.	30	28	30	35	30	30	35	31	30	34	37	35	33
<b>NAFTA</b>	<b>10 400</b>	<b>9 012</b>	<b>9 261</b>	<b>10 411</b>	<b>8 993</b>	<b>10 089</b>	<b>10 168</b>	<b>9 583</b>	<b>8 298</b>	<b>9 655</b>	<b>10 562</b>	<b>10 230</b>	<b>9 365</b>
<b>Latin America</b>	<b>3 112</b>	<b>2 686</b>	<b>2 601</b>	<b>3 107</b>	<b>2 590</b>	<b>2 891</b>	<b>2 909</b>	<b>2 610</b>	<b>2 351</b>	<b>2 323</b>	<b>2 627</b>	<b>2 830</b>	<b>2 798</b>
<b>MERCOSUR</b>	<b>1 558</b>	<b>1 335</b>	<b>1 462</b>	<b>1 790</b>	<b>1 463</b>	<b>1 594</b>	<b>1 608</b>	<b>1 334</b>	<b>1 184</b>	<b>1 119</b>	<b>1 220</b>	<b>1 353</b>	<b>1 380</b>
<b>OPEC</b>	<b>4 107</b>	<b>3 234</b>	<b>2 953</b>	<b>3 660</b>	<b>3 065</b>	<b>3 339</b>	<b>3 544</b>	<b>3 104</b>	<b>2 819</b>	<b>3 035</b>	<b>3 276</b>	<b>3 763</b>	<b>3 881</b>
<b>DAE</b>	<b>5 526</b>	<b>4 875</b>	<b>5 419</b>	<b>5 908</b>	<b>4 840</b>	<b>5 484</b>	<b>5 797</b>	<b>5 411</b>	<b>5 158</b>	<b>5 337</b>	<b>5 505</b>	<b>5 764</b>	<b>6 074</b>

In order to make them statistically comparable, the series for the European Union, including those for periods before 1995, have been recalculated to include Austria, Finland and Sweden.

## YEARLY TRENDS IN EU TRADE BY PARTNER COUNTRY

### IMPORTS

Values in Mio ECU and variations in %

Main partner countries	1991		1992		1993		1994		Jan-Dec 1995	
	Values	91/90	Values	92/91	Values	93/92	Values	94/93	Values	95/94
<b>Extra-EU</b>	<b>468 812</b>	<b>6.6</b>	<b>461 386</b>	<b>-1.6</b>	<b>470 510</b>	<b>2.0</b>	<b>518 047</b>	<b>10.1</b>	<b>544 725</b>	<b>5.1</b>
<b>Europe except EU</b>	<b>115 721</b>	<b>4.0</b>	<b>116 083</b>	<b>0.3</b>	<b>118 604</b>	<b>2.2</b>	<b>138 543</b>	<b>16.8</b>	<b>153 076</b>	<b>10.5</b>
<i>of which</i>										
Iceland	967	-1.4	942	-2.5	846	-10.2	913	7.9	920	0.7
Norway	21 431	4.4	20 622	-3.8	21 020	1.9	23 674	12.6	25 439	7.5
Switzerland	37 285	0.4	37 665	1.0	38 437	2.0	41 783	8.7	43 816	4.9
Liechtenstein	:	:	:	:	:	:	:	:	247	:
Andorra	40	12.7	34	-15.0	31	-9.2	35	14.5	33	-6.3
Gibraltar	34	-12.9	26	-23.3	47	77.3	62	33.8	60	-4.2
Malta	715	8.2	871	21.9	868	-0.4	1 027	18.3	1 077	4.8
Turkey	6 513	4.7	6 880	5.6	6 846	-0.5	7 900	15.4	9 243	17.0
Estonia	:	:	264	:	378	43.2	593	57.1	889	49.8
Latvia	:	:	551	:	729	32.2	956	31.3	1 126	17.7
Lithuania	:	:	493	:	701	42.1	845	20.5	970	14.8
Poland	7 125	18.3	7 964	11.8	8 403	5.5	10 130	20.6	12 238	20.8
Czech Republic	:	:	:	:	5 644	:	7 379	30.7	8 992	21.9
Slovakia	:	:	:	:	1 417	:	2 236	57.8	3 086	38.0
Hungary	4 611	22.8	4 998	8.4	4 882	-2.3	6 056	24.1	7 582	25.2
Romania	1 552	-7.8	1 506	-2.9	1 781	18.2	2 642	48.4	3 392	28.4
Bulgaria	815	26.7	978	20.1	1 011	3.3	1 419	40.4	1 834	29.3
Albania	73	-23.2	60	-17.7	82	35.9	125	52.5	151	21.2
Ukraine	:	:	667	:	1 012	51.7	1 368	35.2	1 484	8.5
Belarus	:	:	138	:	275	99.5	443	61.0	562	26.8
Russia	:	:	10 735	:	17 623	64.2	21 414	21.5	21 960	2.6
Slovenia	:	:	1 832	:	3 178	73.5	3 797	19.5	4 242	11.7
Croatia	:	:	975	:	1 771	81.6	2 072	17.0	1 894	-8.6
Form. Yug. Rep. Maced	:	:	:	:	545	:	684	25.4	664	-2.8
Cyprus	637	4.1	611	-4.1	731	19.7	631	-13.7	737	16.8
<b>Africa</b>	<b>51 934</b>	<b>2.1</b>	<b>49 773</b>	<b>-4.2</b>	<b>44 789</b>	<b>-10.0</b>	<b>47 446</b>	<b>5.9</b>	<b>48 186</b>	<b>1.6</b>
<i>of which</i>										
<b>North Africa</b>	<b>25 265</b>	<b>3.9</b>	<b>23 892</b>	<b>-5.4</b>	<b>22 512</b>	<b>-5.8</b>	<b>23 377</b>	<b>3.8</b>	<b>22 641</b>	<b>-3.1</b>
<i>of which</i>										
Canary Islands	1 268	15.7	1 246	-1.7	1 452	16.6	1 344	-7.4	1 132	-15.8
Ceuta and Melilla	33	239.2	9	-71.2	23	144.8	48	108.0	12	-75.0
Morocco	3 253	4.4	3 399	4.5	3 472	2.2	3 796	9.3	4 014	5.7
Algeria	7 958	9.2	7 137	-10.3	6 519	-8.7	6 153	-5.6	6 010	-2.3
Tunisia	2 365	3.4	2 494	5.5	2 529	1.4	3 076	21.6	3 360	9.3
Libya	8 155	0.2	7 067	-13.3	6 239	-11.7	6 109	-2.1	5 786	-5.3
Egypt	2 234	-6.6	2 541	13.8	2 277	-10.4	2 851	25.2	2 327	-18.4
Sudan	107	-34.6	99	-8.0	139	40.9	180	29.5	172	-4.3
Mauritania	256	7.0	181	-29.2	221	21.8	235	6.7	257	9.3
Senegal	383	-7.1	256	-33.0	239	-6.7	287	20.0	370	29.0
Guinea	315	1.4	273	-13.4	221	-18.9	321	45.1	310	-3.3
Liberia	251	-64.3	462	84.5	171	-63.0	370	116.3	637	72.3
Ivory Coast	1 646	-2.7	1 575	-4.3	1 410	-10.5	1 758	24.7	2 068	17.6
Ghana	725	-1.5	584	-19.5	528	-9.6	792	50.1	839	5.9
Nigeria	4 975	6.9	4 342	-12.7	3 467	-20.2	4 302	24.1	3 442	-20.0
Cameroon	1 166	-16.2	1 077	-7.6	969	-10.0	1 129	16.5	1 164	3.1
Gabon	1 226	12.2	1 050	-14.4	787	-25.0	859	9.1	799	-7.0
Congo	548	-9.2	648	18.1	314	-51.5	565	79.7	726	28.7
Zaire	977	-15.2	726	-25.7	575	-20.8	764	32.9	842	10.2
Angola	837	-24.2	825	-1.4	459	-44.3	567	23.4	561	-0.9
Ethiopia	124	-8.6	101	-18.2	151	49.2	151	-0.1	230	51.9
Kenya	604	9.4	557	-7.8	564	1.3	632	12.1	647	2.3
Uganda	132	-0.6	129	-2.0	84	-34.9	238	183.1	356	49.6
Tanzania	185	0.8	160	-13.9	172	7.6	194	12.7	202	4.5
Madagascar	176	13.1	187	6.4	229	22.1	310	35.5	346	11.6
Réunion	106	-15.3	146	37.0	124	-15.1	121	-2.2	123	1.8
Mauritius	787	2.9	839	6.7	827	-1.5	824	-0.3	1 020	23.8
Zimbabwe	660	10.8	537	-18.7	429	-20.2	580	35.2	639	10.2
South Africa	8 380	41.5	9 098	8.6	8 618	-5.3	6 875	-20.2	7 707	12.1
Namibia	136	-92.1	155	13.8	226	45.9	418	85.3	370	-11.7
<b>OECD, excluding EU</b>	<b>240 375</b>	<b>6.8</b>	<b>231 661</b>	<b>-3.6</b>	<b>224 526</b>	<b>-3.1</b>	<b>309 698</b>	<b>37.9</b>	<b>259 667</b>	<b>-16.2</b>
<b>CEEC</b>	<b>26 957</b>	<b>13.1</b>	<b>29 635</b>	<b>9.9</b>	<b>30 561</b>	<b>3.1</b>	<b>38 953</b>	<b>27.5</b>	<b>47 114</b>	<b>21.0</b>
<b>CEI</b>	:	:	<b>11 881</b>	:	<b>20 005</b>	<b>68.4</b>	<b>24 499</b>	<b>22.5</b>	<b>25 338</b>	<b>3.4</b>
<b>Mediterranean Basin</b>	<b>45 123</b>	<b>1.9</b>	<b>42 631</b>	<b>-5.5</b>	<b>40 784</b>	<b>-4.3</b>	<b>44 476</b>	<b>9.1</b>	<b>46 262</b>	<b>4.0</b>
<b>ACP</b>	<b>19 956</b>	<b>-11.0</b>	<b>18 575</b>	<b>-6.9</b>	<b>15 562</b>	<b>-16.2</b>	<b>19 121</b>	<b>22.9</b>	<b>19 890</b>	<b>4.0</b>
<b>DOM</b>	<b>1 767</b>	<b>10.5</b>	<b>1 741</b>	<b>-1.5</b>	<b>1 903</b>	<b>9.3</b>	<b>1 837</b>	<b>-3.5</b>	<b>1 591</b>	<b>-13.4</b>

In order to make them statistically comparable, the series for the European Union, including those for periods before 1995, have been recalculated to include Austria, Finland and Sweden.

# MONTHLY TRENDS IN EU TRADE BY PARTNER COUNTRY

2C

## IMPORTS

Values in Mio ECU

Main partner countries	1994 Dec	1995 Jan	Feb	Mar	Apr	May	Jun	Jul	Aug	Sep	Oct	Nov	Dec
<b>Extra-EU</b>	<b>47 067</b>	<b>43 574</b>	<b>42 675</b>	<b>48 342</b>	<b>42 923</b>	<b>47 566</b>	<b>46 514</b>	<b>43 362</b>	<b>41 494</b>	<b>46 432</b>	<b>49 066</b>	<b>48 545</b>	<b>44 233</b>
<b>Europe except EU</b>	<b>13 163</b>	<b>11 684</b>	<b>12 161</b>	<b>13 998</b>	<b>12 049</b>	<b>13 438</b>	<b>13 084</b>	<b>12 604</b>	<b>11 099</b>	<b>12 998</b>	<b>13 526</b>	<b>13 795</b>	<b>12 640</b>
<i>of which</i>													
Iceland	75	65	72	80	74	86	77	72	66	84	90	83	71
Norway	2 177	2 189	2 079	2 144	2 153	2 154	2 125	1 942	1 964	2 029	2 207	2 294	2 157
Switzerland	3 868	3 300	3 608	4 209	3 367	3 957	3 755	3 505	2 757	3 705	4 019	4 063	3 572
Liechtenstein	:	6	9	12	10	22	25	26	20	27	32	34	24
Andorra	3	2	2	9	2	2	3	2	2	2	3	3	2
Gibraltar	3	1	3	0	1	1	6	3	3	15	1	23	2
Malta	85	79	89	93	77	98	92	86	79	84	100	126	73
Turkey	751	685	696	927	682	727	718	814	749	813	820	843	770
Estonia	26	55	64	84	75	72	73	56	68	86	86	90	80
Latvia	80	76	77	110	100	97	114	113	83	112	81	99	62
Lithuania	82	55	61	77	71	96	94	90	81	86	90	90	79
Poland	1 062	870	922	1 117	955	989	1 043	1 032	937	1 105	1 126	1 104	1 037
Czech Republic	653	590	677	843	709	790	800	726	626	815	810	853	754
Slovakia	199	198	217	281	234	275	300	258	232	284	265	291	250
Hungary	635	522	597	676	536	635	645	642	548	670	689	743	678
Romania	287	231	246	299	248	298	297	329	275	312	282	284	291
Bulgaria	143	103	133	142	161	176	148	167	141	157	179	167	162
Albania	12	12	10	11	10	13	15	15	11	13	16	14	13
Ukraine	149	126	90	112	129	153	143	145	131	138	107	101	108
Belarus	52	51	52	48	44	48	53	45	41	45	50	42	43
Russia	2 219	1 824	1 756	1 929	1 791	2 068	1 870	1 818	1 805	1 769	1 815	1 782	1 732
Slovenia	315	312	352	420	327	366	376	406	252	369	383	348	330
Croatia	152	144	176	182	154	173	164	182	116	164	152	149	137
Form.Yug.Rep.Maced	56	38	46	73	60	45	65	65	56	54	48	58	56
Cyprus	45	115	87	80	44	68	54	29	32	25	33	74	95
<b>Africa</b>	<b>4 185</b>	<b>4 246</b>	<b>3 936</b>	<b>3 972</b>	<b>3 753</b>	<b>4 162</b>	<b>4 133</b>	<b>4 115</b>	<b>3 599</b>	<b>4 067</b>	<b>4 198</b>	<b>4 100</b>	<b>3 906</b>
<i>of which</i>													
<b>North Africa</b>	<b>2 113</b>	<b>2 057</b>	<b>1 993</b>	<b>1 955</b>	<b>1 834</b>	<b>1 963</b>	<b>1 925</b>	<b>1 850</b>	<b>1 676</b>	<b>1 722</b>	<b>1 821</b>	<b>1 831</b>	<b>2 014</b>
<i>of which</i>													
Canary Islands	144	144	119	139	112	102	78	78	53	55	66	88	98
Ceuta and Melilla	1	1	1	1	1	1	1	1	1	1	2	1	1
Morocco	379	361	335	370	330	301	335	357	322	297	307	330	369
Algeria	471	487	624	439	448	497	523	464	480	475	498	521	556
Tunisia	290	289	256	283	237	275	311	292	246	261	296	302	311
Libya	575	514	456	526	460	550	497	457	440	457	477	424	527
Egypt	254	260	203	197	246	236	181	202	134	176	176	165	153
Sudan	11	18	20	16	16	13	14	12	16	9	18	10	11
Mauritania	15	22	22	22	20	24	23	21	26	18	24	20	15
Senegal	21	22	23	28	24	100	29	25	27	22	23	28	20
Guinea	23	24	26	24	32	27	24	28	25	26	26	24	23
Liberia	53	30	48	52	26	27	43	97	42	77	69	78	50
Ivory Coast	165	182	154	187	174	214	188	179	140	168	166	164	152
Ghana	60	71	72	87	82	79	72	73	67	58	74	53	50
Nigeria	390	387	220	216	207	283	270	351	268	288	300	384	267
Cameroon	108	90	104	102	89	101	106	116	86	119	91	90	70
Gabon	58	108	65	44	76	39	46	62	51	128	63	46	71
Congo	79	77	64	46	25	43	47	43	52	92	89	66	82
Zaire	69	74	71	68	49	70	85	90	74	75	81	63	42
Angola	42	104	20	29	29	26	86	26	85	31	43	35	49
Ethiopia	20	17	21	22	19	20	22	18	18	19	22	15	16
Kenya	63	51	50	52	56	54	55	52	49	58	59	55	56
Uganda	30	35	34	32	30	33	34	27	24	29	29	30	21
Tanzania	13	24	13	16	16	17	15	17	15	18	20	16	15
Madagascar	49	28	27	26	26	28	25	28	26	23	22	39	47
Réunion	12	13	12	3	17	17	10	10	4	11	4	15	6
Mauritius	77	72	76	73	170	57	61	68	88	107	96	80	75
Zimbabwe	50	51	42	52	49	48	51	61	55	71	59	51	47
South Africa	502	516	560	634	541	696	733	679	533	724	813	719	558
Namibia	34	39	47	41	30	26	22	17	26	27	37	39	19
<b>OECD, excluding EU</b>	<b>22 908</b>	<b>20 622</b>	<b>20 404</b>	<b>23 792</b>	<b>21 284</b>	<b>23 095</b>	<b>22 256</b>	<b>19 990</b>	<b>18 986</b>	<b>21 413</b>	<b>23 466</b>	<b>23 481</b>	<b>20 878</b>
<b>CEEC</b>	<b>3 704</b>	<b>3 209</b>	<b>3 580</b>	<b>4 317</b>	<b>3 644</b>	<b>4 027</b>	<b>4 137</b>	<b>4 085</b>	<b>3 427</b>	<b>4 229</b>	<b>4 211</b>	<b>4 292</b>	<b>3 956</b>
<b>CEI</b>	<b>2 515</b>	<b>2 103</b>	<b>2 020</b>	<b>2 218</b>	<b>2 072</b>	<b>2 386</b>	<b>2 198</b>	<b>2 101</b>	<b>2 054</b>	<b>2 070</b>	<b>2 085</b>	<b>2 041</b>	<b>1 990</b>
<b>Mediterranean Basin</b>	<b>3 938</b>	<b>3 869</b>	<b>3 854</b>	<b>4 239</b>	<b>3 613</b>	<b>3 931</b>	<b>3 914</b>	<b>3 920</b>	<b>3 412</b>	<b>3 809</b>	<b>3 853</b>	<b>3 921</b>	<b>3 927</b>
<b>ACP</b>	<b>1 736</b>	<b>1 799</b>	<b>1 573</b>	<b>1 539</b>	<b>1 549</b>	<b>1 699</b>	<b>1 704</b>	<b>1 700</b>	<b>1 569</b>	<b>1 767</b>	<b>1 779</b>	<b>1 737</b>	<b>1 476</b>
<b>DOM</b>	<b>177</b>	<b>176</b>	<b>153</b>	<b>171</b>	<b>182</b>	<b>158</b>	<b>117</b>	<b>121</b>	<b>90</b>	<b>88</b>	<b>89</b>	<b>125</b>	<b>121</b>

In order to make them statistically comparable, the series for the European Union, including those for periods before 1995, have been recalculated to include Austria, Finland and Sweden.

## YEARLY TRENDS IN EU TRADE BY PARTNER COUNTRY

### IMPORTS

Values in Mio ECU and variations in %

Main partner countries	1991		1992		1993		1994		Jan-Dec 1995	
	Values	91/90	Values	92/91	Values	93/92	Values	94/93	Values	95/94
<b>North America</b>	<b>107 655</b>	<b>5.6</b>	<b>102 535</b>	<b>-4.8</b>	<b>99 280</b>	<b>-3.2</b>	<b>110 094</b>	<b>10.9</b>	<b>115 553</b>	<b>5.0</b>
<i>of which</i> USA	96 969	5.9	92 770	-4.3	90 738	-2.2	99 979	10.2	103 635	3.7
Canada	10 387	3.3	9 502	-8.5	8 352	-12.1	9 853	18.0	11 706	18.8
<b>Central America and West Ind.</b>	<b>6 883</b>	<b>2.0</b>	<b>6 622</b>	<b>-3.8</b>	<b>6 492</b>	<b>-2.0</b>	<b>7 585</b>	<b>16.8</b>	<b>8 699</b>	<b>14.7</b>
<i>of which</i> Mexico	3 150	4.2	3 032	-3.7	2 403	-20.8	2 718	13.1	3 214	18.2
Bermuda	24	-71.8	68	181.0	485	608.6	455	-6.2	780	71.5
Guatemala	165	-0.8	184	11.7	219	18.9	285	30.6	369	29.4
Costa Rica	566	8.5	469	-17.1	543	15.6	819	51.0	813	-0.8
Panama	531	-6.8	443	-16.6	354	-20.2	348	-1.5	384	10.2
Cuba	342	-3.7	321	-5.9	264	-18.0	324	23.1	343	5.6
Bahamas	232	-16.3	283	22.1	374	32.0	236	-36.9	232	-1.7
Guadeloupe	125	28.0	111	-11.2	114	2.9	117	2.3	90	-23.3
Martinique	179	-9.1	153	-14.4	136	-11.0	141	3.8	127	-10.0
Netherlands Antilles	152	174.7	121	-20.5	127	5.0	238	87.4	326	36.6
<b>South America</b>	<b>22 547</b>	<b>1.3</b>	<b>21 281</b>	<b>-5.6</b>	<b>19 285</b>	<b>-9.4</b>	<b>23 743</b>	<b>23.1</b>	<b>24 793</b>	<b>4.4</b>
<i>of which</i> Colombia	1 912	17.0	1 810	-5.3	1 682	-7.1	2 146	27.6	2 247	4.7
Venezuela	1 723	-9.9	1 512	-12.2	1 245	-17.6	1 373	10.2	1 622	18.2
French Guiana	57	-24.2	77	34.3	54	-29.5	65	21.3	107	63.9
Ecuador	628	67.4	592	-5.7	607	2.5	780	28.6	818	4.8
Peru	865	4.6	779	-9.9	882	13.2	1 297	47.0	1 316	1.5
Brazil	9 813	1.6	9 532	-2.9	8 542	-10.4	10 912	27.7	10 803	-1.0
Chile	2 632	-3.6	2 591	-1.6	2 186	-15.6	2 545	16.4	3 162	24.3
Uruguay	378	-35.3	368	-2.8	334	-9.0	373	11.7	344	-7.8
Argentina	3 891	9.1	3 401	-12.6	3 113	-8.5	3 600	15.6	3 705	2.9
<b>Near and Middle East</b>	<b>26 298</b>	<b>-0.7</b>	<b>24 330</b>	<b>-7.5</b>	<b>25 075</b>	<b>3.1</b>	<b>24 205</b>	<b>-3.5</b>	<b>23 518</b>	<b>-2.8</b>
<i>of which</i> Lebanon	95	2.5	81	-15.1	65	-19.2	91	39.8	110	20.9
Syria	1 386	6.9	1 550	11.8	1 707	10.1	1 609	-5.8	1 734	7.7
Iran	6 769	11.5	5 671	-16.2	6 102	7.6	5 560	-8.9	5 441	-2.1
Israel	3 556	-2.0	3 482	-2.1	3 565	2.4	4 276	19.9	4 652	8.8
Jordan	82	-15.0	97	18.0	278	186.9	151	-45.6	134	-11.4
Saudi Arabia	11 394	34.0	10 093	-11.4	9 796	-2.9	9 250	-5.6	8 710	-5.8
Kuwait	226	-87.5	818	261.8	1 812	121.6	1 707	-5.8	1 367	-19.9
Bahrain	102	-0.5	122	19.5	128	4.4	114	-10.7	136	19.2
Qatar	140	81.8	200	43.0	188	-6.2	112	-40.5	113	0.9
United Arab Emirates	1 792	14.9	1 479	-17.5	967	-34.6	892	-7.8	850	-4.6
Oman	190	-40.0	128	-32.3	129	0.4	165	27.9	117	-28.9
<b>Other countries of Asia</b>	<b>130 795</b>	<b>16.0</b>	<b>133 437</b>	<b>2.0</b>	<b>139 040</b>	<b>4.2</b>	<b>151 474</b>	<b>8.9</b>	<b>159 029</b>	<b>5.0</b>
<i>of which</i> Kazakhstan	:	:	75	:	317	323.9	296	-6.5	358	20.9
Uzbekistan	:	:	86	:	429	398.0	530	23.6	500	-5.7
Pakistan	1 672	7.4	1 688	1.0	1 780	5.4	2 014	13.2	1 979	-1.7
India	5 020	5.1	5 122	2.0	6 153	20.1	7 236	17.6	7 795	7.7
Bangladesh	678	29.4	771	13.6	931	20.8	1 130	21.4	1 260	11.5
Sri Lanka	582	21.2	655	12.5	765	16.8	930	21.6	930	-0.1
China	15 988	40.5	17 956	12.3	21 130	17.7	24 621	16.5	26 334	7.0
Indonesia	3 704	25.1	4 463	20.5	5 167	15.8	6 037	16.8	6 108	1.2
Philippines	1 550	16.3	1 687	8.8	2 004	18.8	2 232	11.4	2 419	8.4
Thailand	5 305	21.7	5 453	2.8	5 845	7.2	6 644	13.7	6 623	-0.3
Vietnam	185	92.9	352	90.4	591	67.8	898	51.9	1 151	28.1
Malaysia	4 589	20.6	5 191	13.1	6 569	26.5	7 956	21.1	9 152	15.0
Brunei	282	25.1	222	-21.3	397	79.3	314	-20.9	263	-16.4
Singapore	5 567	11.7	6 030	8.3	6 793	12.6	8 183	20.5	8 758	7.0
South Korea	8 665	17.9	8 108	-6.4	8 347	2.9	9 253	10.9	10 925	18.1
Japan	56 923	10.7	56 318	-1.1	52 191	-7.3	53 770	3.0	54 287	1.0
Taiwan	12 060	19.6	11 705	-2.9	11 358	-3.0	10 938	-3.7	11 764	7.5
Hong Kong	7 055	7.4	6 516	-7.6	7 005	7.5	7 111	1.5	7 154	0.6
<b>Oceania and polar regions</b>	<b>6 751</b>	<b>-6.5</b>	<b>6 970</b>	<b>3.2</b>	<b>6 200</b>	<b>-11.1</b>	<b>7 185</b>	<b>15.9</b>	<b>7 452</b>	<b>3.7</b>
Australia	4 676	-6.4	4 932	5.5	4 134	-16.2	4 882	18.1	4 969	1.8
New Zealand	1 490	-8.2	1 465	-1.7	1 489	1.7	1 636	9.8	1 696	3.7
New Caledonia and dep.	187	-4.2	166	-11.2	159	-4.6	172	8.5	189	9.7
<b>NAFTA</b>	<b>110 505</b>	<b>5.6</b>	<b>105 305</b>	<b>-4.7</b>	<b>101 492</b>	<b>-3.6</b>	<b>112 550</b>	<b>10.9</b>	<b>118 554</b>	<b>5.3</b>
<b>Latin America</b>	<b>27 593</b>	<b>1.8</b>	<b>25 914</b>	<b>-6.1</b>	<b>23 312</b>	<b>-10.0</b>	<b>28 658</b>	<b>22.9</b>	<b>30 402</b>	<b>6.1</b>
<b>MERCOSUR</b>	<b>14 374</b>	<b>0.8</b>	<b>13 497</b>	<b>-6.1</b>	<b>12 216</b>	<b>-9.5</b>	<b>15 059</b>	<b>23.3</b>	<b>15 016</b>	<b>-0.3</b>
<b>OPEC</b>	<b>48 719</b>	<b>5.2</b>	<b>43 868</b>	<b>-10.0</b>	<b>42 318</b>	<b>-3.5</b>	<b>42 352</b>	<b>0.1</b>	<b>40 247</b>	<b>-5.0</b>
<b>DAE</b>	<b>43 241</b>	<b>16.4</b>	<b>43 004</b>	<b>-0.5</b>	<b>45 916</b>	<b>6.8</b>	<b>50 086</b>	<b>9.1</b>	<b>54 377</b>	<b>8.6</b>

In order to make them statistically comparable, the series for the European Union, including those for periods before 1995, have been recalculated to include Austria, Finland and Sweden.



# MONTHLY TRENDS IN EU TRADE BY PARTNER COUNTRY

2C

## IMPORTS

Values in Mio ECU

Main partner countries	1994 Dec	1995 Jan	Feb	Mar	Apr	May	Jun	Jul	Aug	Sep	Oct	Nov	Dec
<b>North America</b>	<b>10 456</b>	<b>9 466</b>	<b>9 076</b>	<b>10 484</b>	<b>9 542</b>	<b>10 314</b>	<b>9 948</b>	<b>8 545</b>	<b>8 497</b>	<b>9 310</b>	<b>10 585</b>	<b>10 342</b>	<b>9 443</b>
<i>of which</i> USA	9 349	8 304	8 183	9 421	8 707	9 261	8 872	7 618	7 655	8 411	9 441	9 236	8 526
Canada	1 087	1 144	885	1 053	824	1 039	1 052	906	822	880	1 120	1 077	904
<b>Central America and West Ind.</b>	<b>701</b>	<b>593</b>	<b>685</b>	<b>822</b>	<b>823</b>	<b>828</b>	<b>807</b>	<b>692</b>	<b>659</b>	<b>697</b>	<b>847</b>	<b>639</b>	<b>605</b>
<i>of which</i> Mexico	274	217	221	228	252	288	266	279	310	285	347	256	267
Bermuda	81	18	42	135	123	79	54	65	5	50	141	32	35
Guatemala	27	21	28	39	33	36	27	30	32	35	31	29	28
Costa Rica	76	93	66	119	77	71	64	47	53	56	55	57	53
Panama	30	38	34	30	38	47	50	22	21	33	34	18	20
Cuba	33	15	36	26	29	29	30	27	18	48	19	30	33
Bahamas	7	13	69	7	22	22	19	2	10	11	40	10	7
Guadeloupe	6	6	6	9	10	6	10	16	17	4	2	2	2
Martinique	8	8	11	16	15	12	13	10	10	11	7	7	7
Netherlands Antilles	15	32	21	34	22	18	46	33	18	18	21	38	24
<b>South America</b>	<b>2 158</b>	<b>1 873</b>	<b>1 737</b>	<b>2 064</b>	<b>1 879</b>	<b>2 326</b>	<b>2 247</b>	<b>2 201</b>	<b>2 073</b>	<b>2 188</b>	<b>2 176</b>	<b>2 118</b>	<b>1 911</b>
<i>of which</i> Colombia	283	192	177	199	177	195	189	177	179	166	194	207	194
Venezuela	134	126	137	134	146	144	147	113	119	151	148	154	103
French Guiana	7	4	5	4	27	19	5	6	4	6	9	13	7
Ecuador	82	53	77	82	68	68	73	61	54	70	79	61	73
Peru	107	126	81	120	94	96	130	111	112	123	120	106	97
Brazil	945	831	764	860	781	1 054	964	954	925	924	934	926	886
Chile	250	207	222	298	267	378	278	260	222	272	281	240	237
Uruguay	32	27	21	29	24	24	31	37	27	38	34	28	24
Argentina	264	255	212	293	257	282	369	418	359	372	326	328	233
<b>Near and Middle East</b>	<b>1 943</b>	<b>1 961</b>	<b>1 955</b>	<b>2 088</b>	<b>1 784</b>	<b>2 076</b>	<b>2 067</b>	<b>1 936</b>	<b>1 797</b>	<b>1 952</b>	<b>2 126</b>	<b>1 872</b>	<b>1 903</b>
<i>of which</i> Lebanon	10	10	7	9	8	8	10	10	10	10	14	8	7
Syria	140	150	108	148	144	146	140	163	157	167	162	130	117
Iran	386	383	431	459	390	411	493	477	412	509	533	445	498
Israel	389	398	393	464	369	413	414	360	313	415	351	393	370
Jordan	10	12	10	12	13	11	10	11	8	10	14	9	14
Saudi Arabia	789	733	705	807	623	796	811	679	664	647	853	694	698
Kuwait	124	158	153	77	135	160	87	109	103	89	88	108	101
Bahrain	11	12	8	12	10	13	11	11	9	9	19	11	10
Qatar	3	2	30	4	20	19	8	21	3	2	2	1	2
United Arab Emirates	41	79	87	68	58	84	57	66	100	74	64	47	65
Oman	9	11	10	9	9	9	6	11	11	10	9	11	10
<b>Other countries of Asia</b>	<b>13 435</b>	<b>12 888</b>	<b>12 209</b>	<b>13 910</b>	<b>12 171</b>	<b>13 337</b>	<b>13 152</b>	<b>12 326</b>	<b>12 893</b>	<b>14 194</b>	<b>14 578</b>	<b>14 542</b>	<b>12 831</b>
<i>of which</i> Kazakhstan	23	20	27	19	24	37	24	26	31	43	34	42	32
Uzbekistan	36	42	61	60	44	45	49	29	17	31	39	41	41
Pakistan	154	195	172	176	151	165	157	149	142	171	189	177	134
India	503	697	662	811	613	668	626	603	602	687	668	627	530
Bangladesh	96	94	103	113	86	89	89	91	118	143	130	107	96
Sri Lanka	83	72	75	81	69	79	70	75	83	90	82	83	71
China	2 078	2 226	2 128	1 912	1 712	2 092	2 125	2 082	2 352	2 566	2 630	2 420	2 088
Indonesia	489	589	485	545	408	473	477	492	524	555	519	545	495
Philippines	219	198	184	200	170	203	186	202	199	224	219	220	215
Thailand	577	576	497	558	486	548	565	525	541	590	596	620	522
Vietnam	84	110	131	109	78	81	83	96	110	116	94	71	71
Malaysia	783	792	654	766	695	753	790	619	704	768	977	889	745
Brunei	1	30	9	18	29	20	3	58	13	49	6	26	2
Singapore	730	684	618	833	678	699	680	625	621	844	760	811	906
South Korea	832	730	734	981	780	842	893	829	907	986	1 024	1 066	1 154
Japan	4 985	4 163	4 077	5 088	4 691	4 924	4 703	4 232	4 131	4 509	4 761	4 967	4 041
Taiwan	909	920	880	1 013	904	995	980	870	967	1 026	1 099	1 116	992
Hong Kong	716	637	595	530	468	526	530	604	705	672	648	631	609
<b>Oceania and polar regions</b>	<b>657</b>	<b>555</b>	<b>581</b>	<b>643</b>	<b>550</b>	<b>664</b>	<b>708</b>	<b>598</b>	<b>549</b>	<b>693</b>	<b>679</b>	<b>662</b>	<b>571</b>
Australia	466	413	422	423	345	438	445	397	351	461	439	448	387
New Zealand	109	95	122	168	145	164	174	153	125	164	137	126	121
New Caledonia and dep.	16	15	15	20	15	16	15	10	13	16	15	19	19
<b>NAFTA</b>	<b>10 710</b>	<b>9 665</b>	<b>9 289</b>	<b>10 702</b>	<b>9 783</b>	<b>10 588</b>	<b>10 190</b>	<b>8 803</b>	<b>8 787</b>	<b>9 575</b>	<b>10 907</b>	<b>10 569</b>	<b>9 696</b>
<b>Latin America</b>	<b>2 636</b>	<b>2 291</b>	<b>2 166</b>	<b>2 557</b>	<b>2 364</b>	<b>2 832</b>	<b>2 739</b>	<b>2 656</b>	<b>2 550</b>	<b>2 680</b>	<b>2 704</b>	<b>2 534</b>	<b>2 329</b>
<b>MERCOSUR</b>	<b>1 249</b>	<b>1 120</b>	<b>1 003</b>	<b>1 188</b>	<b>1 067</b>	<b>1 369</b>	<b>1 380</b>	<b>1 436</b>	<b>1 349</b>	<b>1 352</b>	<b>1 305</b>	<b>1 297</b>	<b>1 150</b>
<b>OPEC</b>	<b>3 459</b>	<b>3 566</b>	<b>3 395</b>	<b>3 317</b>	<b>2 970</b>	<b>3 457</b>	<b>3 416</b>	<b>3 291</b>	<b>3 165</b>	<b>3 375</b>	<b>3 545</b>	<b>3 370</b>	<b>3 381</b>
<b>DAE</b>	<b>4 546</b>	<b>4 338</b>	<b>3 978</b>	<b>4 681</b>	<b>4 011</b>	<b>4 364</b>	<b>4 439</b>	<b>4 072</b>	<b>4 445</b>	<b>4 885</b>	<b>5 105</b>	<b>5 133</b>	<b>4 927</b>

In order to make them statistically comparable, the series for the European Union, including those for periods before 1995, have been recalculated to include Austria, Finland and Sweden.

## YEARLY TRENDS IN EU TRADE BY PARTNER COUNTRY

### TRADE BALANCE

Values in Mio ECU

Main partner countries	1991	1992	1993	1994	Jan-Dec 1995
<b>Extra-EU</b>	<b>-70 007</b>	<b>-50 829</b>	<b>1 158</b>	<b>3 181</b>	<b>24 310</b>
<b>Europe except EU</b>	<b>350</b>	<b>1 149</b>	<b>10 914</b>	<b>4 946</b>	<b>12 897</b>
<i>of which</i>					
Iceland	-142	-165	-115	-213	-127
Norway	-7 232	-6 294	-6 717	-7 185	-8 165
Switzerland	6 332	4 193	4 225	4 985	7 185
Liechtenstein	:	:	:	:	200
Andorra	842	777	696	652	688
Gibraltar	321	344	410	533	340
Malta	715	706	913	863	938
Turkey	2 096	1 870	5 566	1 409	4 198
Estonia	:	71	202	431	460
Latvia	:	-300	-315	-240	-186
Lithuania	:	-217	-159	13	47
Poland	1 767	1 246	2 701	2 052	2 844
Czech Republic	:	:	1 456	1 851	2 642
Slovakia	:	:	165	-45	105
Hungary	81	376	1 565	2 006	1 125
Romania	-112	474	679	165	403
Bulgaria	354	276	478	335	216
Albania	104	250	324	308	367
Ukraine	:	124	562	424	760
Belarus	:	102	309	178	323
Russia	:	-3 784	-4 466	-7 029	-5 836
Slovenia	:	-20	440	551	938
Croatia	:	65	565	1 200	1 673
Form. Yug. Rep. Maced	:	:	167	127	219
Cyprus	944	1 539	1 232	1 453	1 277
<b>Africa</b>	<b>-5 925</b>	<b>-4 031</b>	<b>1 338</b>	<b>-254</b>	<b>3 440</b>
<i>of which</i>					
<b>North Africa</b>	<b>-1 516</b>	<b>-1 033</b>	<b>2 147</b>	<b>1 648</b>	<b>3 577</b>
<i>of which</i>					
Canary Islands	2 917	3 070	2 666	2 827	3 587
Ceuta and Melilla	585	566	582	525	583
Morocco	586	680	887	695	721
Algeria	-3 384	-3 002	-2 256	-1 326	-1 300
Tunisia	791	1 098	1 209	822	802
Libya	-5 196	-4 788	-3 399	-3 948	-3 508
Egypt	2 184	1 343	2 458	2 053	2 693
Sudan	325	262	142	133	108
Mauritania	-40	42	25	14	-24
Senegal	274	303	305	257	345
Guinea	-56	18	43	-25	-40
Liberia	221	533	695	229	603
Ivory Coast	-763	-598	-553	-1 011	-882
Ghana	-172	-25	126	-109	-97
Nigeria	-1 906	-848	-500	-2 107	-1 388
Cameroon	-543	-441	-408	-688	-599
Gabon	-586	-344	2	-37	-79
Congo	-209	-301	33	-272	-248
Zaire	-526	-401	-308	-454	-484
Angola	131	565	247	16	238
Ethiopia	195	277	316	296	239
Kenya	169	28	11	119	210
Uganda	11	-22	38	-107	-174
Tanzania	219	250	233	166	114
Madagascar	-7	2	-28	-75	-98
Réunion	1 157	1 199	1 100	1 304	1 363
Mauritius	-417	-457	-387	-172	-370
Zimbabwe	-136	-145	-97	-198	-269
South Africa	-2 517	-3 678	-3 018	353	791
Namibia	-66	-70	-119	-344	-232
<b>OECD, excluding EU</b>	<b>-48 625</b>	<b>-46 419</b>	<b>-19 405</b>	<b>-17 686</b>	<b>-15 545</b>
<b>CEEC</b>	<b>1 624</b>	<b>2 823</b>	<b>8 434</b>	<b>8 996</b>	<b>11 144</b>
<b>CEI</b>	<b>:</b>	<b>-3 493</b>	<b>-3 321</b>	<b>-5 984</b>	<b>-4 533</b>
<b>Mediterranean Basin</b>	<b>3 307</b>	<b>5 180</b>	<b>15 835</b>	<b>13 868</b>	<b>18 156</b>
<b>ACP</b>	<b>-3 359</b>	<b>-678</b>	<b>1 737</b>	<b>-3 766</b>	<b>-2 397</b>
<b>DOM</b>	<b>7 525</b>	<b>7 520</b>	<b>7 203</b>	<b>7 484</b>	<b>9 587</b>

In order to make them statistically comparable, the series for the European Union, including those for periods before 1995, have been recalculated to include Austria, Finland and Sweden.

# MONTHLY TRENDS IN EU TRADE BY PARTNER COUNTRY

2C

## TRADE BALANCE

Values in Mio ECU

Main partner countries	1994 Dec	1995 Jan	Feb	Mar	Apr	May	Jun	Jul	Aug	Sep	Oct	Nov	Dec
<b>Extra-EU</b>	<b>2 573</b>	<b>-1 790</b>	<b>1 483</b>	<b>2 854</b>	<b>1 516</b>	<b>819</b>	<b>3 199</b>	<b>2 893</b>	<b>767</b>	<b>583</b>	<b>1 700</b>	<b>3 978</b>	<b>6 310</b>
<b>Europe except EU</b>	<b>612</b>	<b>-104</b>	<b>330</b>	<b>912</b>	<b>850</b>	<b>627</b>	<b>1 417</b>	<b>579</b>	<b>1 368</b>	<b>1 140</b>	<b>1 604</b>	<b>2 013</b>	<b>2 160</b>
<i>of which</i>													
Iceland	-13	-12	-16	-12	-17	-16	-2	-14	-1	-18	-15	-7	2
Norway	-638	-895	-711	-504	-754	-723	-641	-750	-630	-521	-606	-621	-808
Switzerland	384	577	597	496	764	508	644	626	1 011	675	426	360	501
Liechtenstein	:	19	24	30	26	22	18	7	14	9	8	11	13
Andorra	55	39	47	59	54	57	63	63	59	59	71	62	55
Gibraltar	53	37	26	48	27	40	36	23	21	20	21	19	23
Malta	79	65	53	128	80	85	75	83	70	78	81	53	87
Turkey	278	45	68	147	524	258	380	353	299	325	444	621	732
Estonia	8	28	24	31	27	38	60	38	45	37	44	43	45
Latvia	-19	-20	-14	-29	-35	-10	-37	-48	-1	-28	10	-2	26
Lithuania	-17	9	8	14	6	-21	-13	-21	0	6	18	19	22
Poland	190	168	119	147	115	308	322	197	220	170	314	387	377
Czech Republic	165	192	150	199	159	217	225	206	230	192	287	298	287
Slovakia	-13	-8	-4	8	-7	3	-10	-20	-2	-9	47	57	50
Hungary	155	121	132	212	163	156	108	25	53	3	62	64	26
Romania	62	10	-5	0	20	65	89	-2	6	1	51	71	99
Bulgaria	56	33	2	12	-20	-10	29	14	37	27	27	34	30
Albania	37	26	28	21	28	31	30	29	22	35	38	30	50
Ukraine	36	-9	47	71	40	32	29	23	64	79	124	107	151
Belarus	22	8	16	32	33	29	20	20	44	25	29	30	36
Russia	-638	-780	-503	-571	-731	-888	-464	-598	-500	-339	-289	-107	-66
Slovenia	40	64	24	46	74	132	117	50	83	72	82	125	69
Croatia	161	88	93	150	135	180	179	137	110	117	150	168	166
Form. Yug. Rep. Maced	13	10	11	14	14	24	28	27	12	1	18	25	34
Cyprus	144	71	106	138	104	82	107	98	84	101	131	139	117
<b>Africa</b>	<b>737</b>	<b>-524</b>	<b>-70</b>	<b>641</b>	<b>479</b>	<b>15</b>	<b>459</b>	<b>81</b>	<b>58</b>	<b>77</b>	<b>296</b>	<b>1 106</b>	<b>819</b>
<i>of which</i>													
<b>North Africa</b>	<b>503</b>	<b>-108</b>	<b>47</b>	<b>380</b>	<b>183</b>	<b>133</b>	<b>502</b>	<b>295</b>	<b>89</b>	<b>265</b>	<b>542</b>	<b>700</b>	<b>549</b>
<i>of which</i>													
Canary Islands	244	175	251	337	227	223	333	319	264	362	402	372	321
Ceuta and Melilla	49	47	48	52	42	31	55	47	45	56	59	50	51
Morocco	42	-7	35	46	54	89	105	47	-38	81	114	101	93
Algeria	82	-87	-268	-34	-67	-107	-40	-111	-149	-177	-109	-13	-137
Tunisia	120	32	35	115	83	83	101	78	-6	49	70	84	77
Libya	-343	-351	-301	-345	-298	-343	-288	-274	-252	-288	-283	-205	-278
Egypt	309	82	247	209	142	157	236	188	225	183	290	313	422
Sudan	16	-2	-1	0	1	7	12	7	11	30	9	15	18
Mauritania	7	2	-7	-2	4	-4	3	-8	-11	1	-6	0	5
Senegal	42	29	26	31	24	22	43	15	14	26	41	36	39
Guinea	9	-1	-6	-1	-9	-6	0	-13	-5	-1	-4	5	2
Liberia	64	-23	-15	80	230	-2	33	-40	-37	-69	-49	539	-43
Ivory Coast	-65	-100	-61	-93	-23	-71	-89	-94	-61	-84	-62	-78	-67
Ghana	27	-17	-23	-23	-20	-29	-6	-21	-8	1	-3	32	20
Nigeria	-164	-221	-73	-32	-63	-114	-105	-172	-112	-125	-106	-192	-73
Cameroon	-63	-48	-63	-52	-46	-53	-56	-74	-37	-75	-41	-39	-16
Gabon	97	-47	-6	-4	-5	21	16	1	6	-35	5	-10	-20
Congo	-35	-38	-42	-23	0	-24	-24	-4	-1	60	-59	-39	-53
Zaire	-40	-46	-40	-43	-22	-40	-51	-61	-44	-40	-48	-34	-14
Angola	9	-56	19	28	17	19	-35	29	-36	20	21	37	177
Ethiopia	30	23	11	19	25	20	26	13	16	15	22	24	27
Kenya	10	9	11	26	14	21	23	33	30	6	9	20	7
Uganda	-16	-25	-23	-17	-16	-20	-20	10	-12	-14	-13	-14	-10
Tanzania	20	4	19	7	7	11	12	9	10	6	9	10	10
Madagascar	-27	-11	-6	-5	-10	-5	0	-7	-8	-5	2	-19	-25
Réunion	111	91	99	139	96	98	118	119	101	121	134	128	120
Mauritius	-39	-36	-41	50	-24	-10	-21	-28	-57	-70	-55	-37	-41
Zimbabwe	-14	-21	-15	-17	-22	-11	-22	-22	-25	-43	-30	-25	-16
South Africa	184	102	125	142	80	2	36	63	181	52	-108	-21	135
Namibia	-25	-31	-39	-33	-6	-16	-15	-12	-21	-23	-10	-13	-13
<b>OECD, excluding EU</b>	<b>-2 395</b>	<b>-2 229</b>	<b>-1 135</b>	<b>-2 116</b>	<b>-1 994</b>	<b>-2 167</b>	<b>-984</b>	<b>85</b>	<b>-767</b>	<b>-615</b>	<b>-1 348</b>	<b>-1 682</b>	<b>-592</b>
<b>CEEC</b>	<b>861</b>	<b>741</b>	<b>586</b>	<b>849</b>	<b>701</b>	<b>1 136</b>	<b>1 147</b>	<b>648</b>	<b>834</b>	<b>656</b>	<b>1 179</b>	<b>1 352</b>	<b>1 315</b>
<b>CEI</b>	<b>-502</b>	<b>-771</b>	<b>-439</b>	<b>-450</b>	<b>-660</b>	<b>-775</b>	<b>-440</b>	<b>-548</b>	<b>-364</b>	<b>-234</b>	<b>-118</b>	<b>61</b>	<b>206</b>
<b>Mediterranean Basin</b>	<b>1 923</b>	<b>695</b>	<b>934</b>	<b>1 410</b>	<b>1 519</b>	<b>1 355</b>	<b>1 755</b>	<b>1 444</b>	<b>1 096</b>	<b>1 315</b>	<b>1 862</b>	<b>2 369</b>	<b>2 402</b>
<b>ACP</b>	<b>-104</b>	<b>-619</b>	<b>-386</b>	<b>109</b>	<b>254</b>	<b>-236</b>	<b>-309</b>	<b>-386</b>	<b>-372</b>	<b>-391</b>	<b>-367</b>	<b>263</b>	<b>43</b>
<b>DOM</b>	<b>694</b>	<b>517</b>	<b>644</b>	<b>794</b>	<b>1 157</b>	<b>661</b>	<b>771</b>	<b>726</b>	<b>868</b>	<b>837</b>	<b>1 008</b>	<b>806</b>	<b>798</b>

In order to make them statistically comparable, the series for the European Union, including those for periods before 1995, have been recalculated to include Austria, Finland and Sweden.

## YEARLY TRENDS IN EU TRADE BY PARTNER COUNTRY

### TRADE BALANCE

Values in Mio ECU

Main partner countries	1991	1992	1993	1994	Jan-Dec 1995
<b>North America</b>	<b>-20 429</b>	<b>-13 672</b>	<b>1 739</b>	<b>2 986</b>	<b>-4 190</b>
<i>of which</i> USA	-20 145	-13 444	641	2 391	-2 622
Canada	-198	-228	1 085	616	-1 578
<b>Central America and West Ind.</b>	<b>4 253</b>	<b>5 656</b>	<b>7 826</b>	<b>7 272</b>	<b>4 478</b>
<i>of which</i> Mexico	2 047	3 032	3 769	4 403	1 274
Bermuda	181	118	184	156	-8
Guatemala	39	62	78	13	-68
Costa Rica	-379	-215	-229	-537	-473
Panama	88	291	411	373	495
Cuba	324	135	221	255	367
Bahamas	92	366	945	306	279
Guadeloupe	885	850	871	957	1 056
Martinique	785	792	833	868	988
Netherlands Antilles	137	142	271	174	77
<b>South America</b>	<b>-9 200</b>	<b>-6 561</b>	<b>-1 286</b>	<b>-1 681</b>	<b>2 218</b>
<i>of which</i> Colombia	-963	-598	-256	-262	-430
Venezuela	279	751	910	307	242
French Guiana	1 195	1 043	1 151	1 003	2 011
Ecuador	-128	-84	-88	-233	-190
Peru	-372	-364	-410	-544	-341
Brazil	-5 510	-5 631	-2 886	-3 427	550
Chile	-1 384	-1 028	-329	-486	-773
Uruguay	-85	-25	258	400	301
Argentina	-2 066	-493	484	1 637	858
<b>Near and Middle East</b>	<b>9 661</b>	<b>14 640</b>	<b>14 665</b>	<b>15 422</b>	<b>15 815</b>
<i>of which</i> Lebanon	1 245	1 258	1 737	2 202	2 359
Syria	-431	-418	-278	89	-357
Iran	1 712	3 150	-73	-1 496	-2 005
Israel	2 575	3 327	4 383	5 125	5 006
Jordan	607	744	732	945	911
Saudi Arabia	-751	608	271	67	-62
Kuwait	588	955	681	207	1 057
Bahrain	597	591	505	499	393
Qatar	553	404	572	703	1 054
United Arab Emirates	2 401	3 135	4 679	5 324	5 649
Oman	623	805	920	1 222	1 183
<b>Other countries of Asia</b>	<b>-51 252</b>	<b>-50 713</b>	<b>-35 949</b>	<b>-30 156</b>	<b>-21 943</b>
<i>of which</i> Kazakhstan	:	46	363	446	90
Uzbekistan	:	12	-216	-129	-79
Pakistan	284	262	383	164	90
India	549	394	384	231	1 648
Bangladesh	-363	-427	-486	-661	-765
Sri Lanka	-143	-182	-179	-90	-209
China	-9 727	-10 385	-8 769	-10 625	-11 703
Indonesia	-228	-79	-420	-1 339	-259
Philippines	-361	-156	-50	-125	-129
Thailand	-1 098	-1 133	-145	40	1 866
Vietnam	14	-41	-58	-249	-402
Malaysia	-1 259	-1 800	-2 206	-1 597	-1 214
Brunei	242	203	196	482	362
Singapore	583	751	1 485	1 549	2 158
South Korea	-938	-1 362	21	1 788	1 402
Japan	-33 002	-34 123	-27 531	-24 696	-21 409
Taiwan	-6 018	-4 925	-3 160	-1 673	-1 651
Hong Kong	775	2 752	4 994	6 801	8 635
<b>Oceania and polar regions</b>	<b>2 162</b>	<b>2 464</b>	<b>4 065</b>	<b>5 020</b>	<b>6 035</b>
Australia	2 256	2 283	3 747	4 780	5 523
New Zealand	-401	-359	-153	0	72
New Caledonia and dep.	212	209	229	197	200
<b>NAFTA</b>	<b>-18 297</b>	<b>-10 641</b>	<b>5 495</b>	<b>7 411</b>	<b>-2 925</b>
<b>Latin America</b>	<b>-8 190</b>	<b>-4 134</b>	<b>2 115</b>	<b>2 104</b>	<b>1 919</b>
<b>MERCOSUR</b>	<b>-7 789</b>	<b>-6 196</b>	<b>-2 184</b>	<b>-1 299</b>	<b>1 825</b>
<b>OPEC</b>	<b>-6 613</b>	<b>7</b>	<b>541</b>	<b>-3 595</b>	<b>-573</b>
<b>DAE</b>	<b>-7 955</b>	<b>-5 717</b>	<b>990</b>	<b>6 907</b>	<b>11 195</b>

In order to make them statistically comparable, the series for the European Union, including those for periods before 1995, have been recalculated to include Austria, Finland and Sweden.

# MONTHLY TRENDS IN EU TRADE BY PARTNER COUNTRY

2C

## TRADE BALANCE

Values in Mio ECU

Main partner countries	1994 Dec	1995 Jan	Feb	Mar	Apr	May	Jun	Jul	Aug	Sep	Oct	Nov	Dec
<b>North America</b>	<b>-705</b>	<b>-903</b>	<b>-178</b>	<b>-469</b>	<b>-869</b>	<b>-541</b>	<b>-120</b>	<b>717</b>	<b>-510</b>	<b>35</b>	<b>-364</b>	<b>-492</b>	<b>-497</b>
of which USA	-478	-523	-112	-355	-924	-452	-40	824	-417	81	-153	-200	-351
Canada	-218	-374	-69	-117	47	-94	-76	-115	-93	-52	-210	-283	-143
<b>Central America and West Ind.</b>	<b>660</b>	<b>398</b>	<b>332</b>	<b>518</b>	<b>341</b>	<b>206</b>	<b>191</b>	<b>430</b>	<b>203</b>	<b>257</b>	<b>300</b>	<b>594</b>	<b>709</b>
of which Mexico	386	244	153	181	86	48	94	70	22	50	18	144	164
Bermuda	-24	-11	14	-18	-46	-11	-25	26	36	8	-66	0	85
Guatemala	0	-2	1	-9	-7	-11	1	-3	-10	-12	-5	-7	-5
Costa Rica	-51	-70	-45	-92	-59	-50	-41	-19	-37	-36	-29	-31	34
Panama	38	25	29	33	18	18	5	36	26	23	80	159	44
Cuba	17	30	11	34	27	36	47	26	22	1	44	47	40
Bahamas	11	8	-62	122	157	52	-11	20	10	-2	-31	9	6
Guadeloupe	102	93	81	95	76	78	81	71	60	85	107	119	110
Martinique	95	77	73	91	74	78	88	75	63	78	96	98	97
Netherlands Antilles	19	-6	6	21	12	18	-14	-3	6	18	13	-3	9
<b>South America</b>	<b>152</b>	<b>200</b>	<b>377</b>	<b>463</b>	<b>836</b>	<b>158</b>	<b>162</b>	<b>-57</b>	<b>101</b>	<b>-258</b>	<b>-25</b>	<b>4</b>	<b>255</b>
of which Colombia	-89	-62	-39	-32	-55	-36	-38	-23	-36	-11	-23	-34	-41
Venezuela	-9	127	-25	-17	-1	-9	26	38	64	23	-10	-6	31
French Guiana	93	34	91	79	642	153	95	95	335	136	210	40	99
Ecuador	-30	-23	-31	-3	-12	17	-29	-12	-20	-17	-31	0	-30
Peru	-29	-49	-18	-31	-21	-19	-26	-21	-38	-52	-31	-17	-19
Brazil	43	36	194	408	254	59	165	-58	-116	-203	-185	-19	16
Chile	-71	-28	-50	-116	-111	-179	-82	-25	-31	-88	-46	-23	6
Uruguay	34	28	28	34	25	29	28	15	16	8	39	27	23
Argentina	218	142	219	140	96	115	27	-59	-47	-44	54	33	182
<b>Near and Middle East</b>	<b>1 956</b>	<b>1 032</b>	<b>1 247</b>	<b>1 604</b>	<b>1 284</b>	<b>1 201</b>	<b>1 366</b>	<b>1 124</b>	<b>896</b>	<b>1 123</b>	<b>1 186</b>	<b>1 810</b>	<b>1 942</b>
of which Lebanon	231	187	193	209	186	168	184	180	177	196	226	230	223
Syria	17	-46	6	-48	-43	-18	-45	-44	-59	-71	-29	-3	41
Iran	131	-152	-143	-62	-111	-130	-171	-225	-173	-315	-274	-146	-104
Israel	487	346	437	413	346	367	394	445	359	432	440	512	516
Jordan	99	64	76	78	64	71	81	71	72	76	88	89	81
Saudi Arabia	106	19	-12	-19	9	-112	-150	-19	-43	57	-167	244	132
Kuwait	47	-25	-17	241	122	85	167	70	47	87	89	100	92
Bahrain	40	30	32	38	31	28	31	31	32	27	37	43	32
Qatar	119	67	94	98	87	96	103	78	70	72	84	97	110
United Arab Emirates	512	412	437	558	467	474	497	434	320	415	464	490	682
Oman	96	72	91	54	69	62	236	68	60	117	177	109	68
<b>Other countries of Asia</b>	<b>-1 489</b>	<b>-2 810</b>	<b>-1 496</b>	<b>-1 861</b>	<b>-2 185</b>	<b>-1 848</b>	<b>-1 273</b>	<b>-905</b>	<b>-2 306</b>	<b>-2 732</b>	<b>-2 390</b>	<b>-2 028</b>	<b>-110</b>
of which Kazakhstan	29	16	3	25	13	-12	8	8	7	-3	6	-3	21
Uzbekistan	14	-18	-27	-16	-20	-5	-18	-3	10	5	-13	7	19
Pakistan	56	-38	-20	6	30	35	29	26	23	-27	-22	10	39
India	316	35	23	5	25	80	229	148	83	112	98	289	521
Bangladesh	-10	-58	-62	-65	-52	-42	-48	-53	-79	-104	-98	-58	-47
Sri Lanka	-27	-19	-23	59	-23	-26	-19	-13	-35	-36	-26	-28	-21
China	-712	-1 332	-1 138	-575	-769	-842	-1 021	-882	-1 307	-1 353	-1 031	-752	-700
Indonesia	60	-77	-126	-42	-46	21	71	-9	-123	-55	34	32	62
Philippines	19	-36	-9	-10	5	-6	-4	-13	-2	-34	-10	-21	11
Thailand	320	103	269	192	41	126	94	73	98	98	204	135	434
Vietnam	-26	-54	-82	-53	-31	-3	-24	-37	-50	-55	-27	5	10
Malaysia	-167	-90	54	-19	-197	-126	63	-62	8	-196	-383	-219	-47
Brunei	42	-5	61	17	19	54	28	37	32	-28	100	20	27
Singapore	119	121	180	219	155	145	304	277	229	170	192	137	26
South Korea	250	178	244	116	161	161	187	243	89	-50	36	94	-58
Japan	-2 201	-1 724	-1 480	-2 413	-2 130	-2 203	-1 803	-1 397	-1 527	-1 560	-1 774	-2 194	-1 203
Taiwan	-143	-171	55	-94	-56	-72	-148	50	-186	-292	-281	-330	-126
Hong Kong	602	395	638	813	726	887	858	758	474	721	632	815	918
<b>Oceania and polar regions</b>	<b>503</b>	<b>455</b>	<b>453</b>	<b>473</b>	<b>407</b>	<b>594</b>	<b>459</b>	<b>512</b>	<b>562</b>	<b>412</b>	<b>588</b>	<b>503</b>	<b>617</b>
Australia	459	401	400	469	416	505	474	482	527	407	503	459	480
New Zealand	45	30	19	-28	-26	-19	-28	0	30	-5	21	47	33
New Caledonia and dep.	14	12	16	15	15	14	20	21	17	18	21	16	14
<b>NAFTA</b>	<b>-310</b>	<b>-652</b>	<b>-28</b>	<b>-290</b>	<b>-790</b>	<b>-499</b>	<b>-22</b>	<b>780</b>	<b>-489</b>	<b>80</b>	<b>-345</b>	<b>-339</b>	<b>-331</b>
<b>Latin America</b>	<b>477</b>	<b>395</b>	<b>435</b>	<b>550</b>	<b>226</b>	<b>59</b>	<b>171</b>	<b>-46</b>	<b>-200</b>	<b>-356</b>	<b>-77</b>	<b>296</b>	<b>469</b>
<b>MERCOSUR</b>	<b>309</b>	<b>214</b>	<b>459</b>	<b>602</b>	<b>395</b>	<b>225</b>	<b>228</b>	<b>-102</b>	<b>-165</b>	<b>-233</b>	<b>-85</b>	<b>56</b>	<b>230</b>
<b>OPEC</b>	<b>647</b>	<b>-332</b>	<b>-442</b>	<b>343</b>	<b>95</b>	<b>-117</b>	<b>128</b>	<b>-187</b>	<b>-345</b>	<b>-340</b>	<b>-269</b>	<b>393</b>	<b>500</b>
<b>DAE</b>	<b>981</b>	<b>538</b>	<b>1 441</b>	<b>1 227</b>	<b>829</b>	<b>1 120</b>	<b>1 358</b>	<b>1 339</b>	<b>713</b>	<b>451</b>	<b>400</b>	<b>631</b>	<b>1 147</b>

In order to make them statistically comparable, the series for the European Union, including those for periods before 1995, have been recalculated to include Austria, Finland and Sweden.

## PRODUCT BREAKDOWN OF EU TRADE WITH THE MAIN PARTNER COUNTRIES

### EXPORTS FOR YEAR 1994

Values in Mio ECU and changes in %

Main partner countries	TOTAL		Alimentation, beverages and tobacco		Raw materials		Energy		Chemical products		Machinery and transport equipment		Miscellaneous manufactured goods	
	SITC 0-9		SITC 0+1		SITC 2+4		SITC 3		SITC 5		SITC 7		SITC 6+8	
	Values	94/93	Values	94/93	Values	94/93	Values	94/93	Values	94/93	Values	94/93	Values	94/93
<b>Extra-EU</b>	<b>521 228</b>	<b>10.5</b>	<b>37 171</b>	<b>6.7</b>	<b>11 830</b>	<b>14.4</b>	<b>13 524</b>	<b>-5.1</b>	<b>67 244</b>	<b>11.7</b>	<b>230 170</b>	<b>11.4</b>	<b>153 551</b>	<b>11.4</b>
<b>Europe except EU</b>	<b>143 490</b>	<b>10.8</b>	<b>11 519</b>	<b>5.1</b>	<b>4 128</b>	<b>16.8</b>	<b>4 580</b>	<b>8.5</b>	<b>17 275</b>	<b>12.1</b>	<b>52 430</b>	<b>9.2</b>	<b>48 998</b>	<b>14.5</b>
<i>of which</i> Norway	16 489	15.3	833	16.7	661	27.3	556	14.8	1 655	14.7	6 310	17.6	5 863	12.0
Switzerland	46 768	9.6	2 497	8.5	1 085	11.0	2 031	7.6	6 696	8.2	14 333	11.1	18 248	10.8
Malta	1 890	6.1	134	-3.2	17	9.1	221	12.8	108	-5.2	968	9.1	411	0.8
Turkey	9 309	-25.0	172	-42.6	737	0.4	153	-5.9	1 400	-10.5	4 116	-31.6	2 248	-27.7
Poland	12 183	9.7	998	-4.3	381	32.0	307	-41.5	1 720	16.4	4 201	8.2	4 261	18.3
Czech Republic	9 230	30.0	575	35.8	207	23.5	127	60.3	1 055	38.1	3 972	25.9	3 103	32.4
Slovakia	2 191	38.4	146	21.0	49	42.7	19	-35.4	274	58.4	937	35.0	717	44.5
Hungary	8 063	25.1	474	23.9	176	21.7	91	75.3	968	21.0	3 372	32.0	2 852	19.7
Romania	2 808	14.2	188	-42.3	60	15.7	68	-12.3	241	21.6	1 017	16.2	1 155	33.6
Bulgaria	1 754	17.8	234	0.8	63	97.7	58	-24.2	205	25.2	602	29.1	560	16.5
Ukraine	1 792	13.9	136	-2.1	23	48.4	61	85.6	174	-2.9	879	9.9	452	35.8
Russia	14 384	9.3	3 181	2.2	221	42.7	71	18.7	1 192	14.3	5 631	1.1	3 815	33.3
Slovenia	4 348	20.2	331	37.7	195	15.1	103	42.5	489	19.5	1 624	19.3	1 532	18.0
Croatia	3 272	40.1	354	56.0	96	15.5	67	413.2	325	25.6	1 111	36.5	1 199	41.4
Cyprus	2 084	6.2	164	1.6	32	18.9	93	24.1	154	10.1	1 093	8.4	502	2.7
<b>Africa</b>	<b>47 192</b>	<b>2.3</b>	<b>5 820</b>	<b>-1.6</b>	<b>1 422</b>	<b>7.9</b>	<b>1 145</b>	<b>5.9</b>	<b>5 918</b>	<b>3.6</b>	<b>19 228</b>	<b>3.1</b>	<b>12 747</b>	<b>1.7</b>
<i>of which</i> North Africa	<b>25 024</b>	<b>1.5</b>	<b>3 545</b>	<b>-0.1</b>	<b>944</b>	<b>10.3</b>	<b>615</b>	<b>-13.8</b>	<b>2 869</b>	<b>3.9</b>	<b>9 060</b>	<b>0.8</b>	<b>7 677</b>	<b>2.4</b>
<i>of which</i> Morocco	4 491	3.0	210	1.2	227	17.3	93	22.8	467	15.8	1 644	-6.3	1 803	7.5
Algeria	4 827	13.2	1 058	21.2	137	8.4	37	-32.9	677	17.5	1 826	13.8	1 059	8.2
Tunisia	3 897	4.3	196	36.4	164	30.6	167	-12.1	346	8.8	1 247	-8.0	1 743	10.7
Libya	2 161	-23.9	291	-39.5	80	21.2	123	-18.9	192	-36.5	875	-14.4	551	-28.6
Egypt	4 904	3.6	617	-1.5	248	-3.8	31	-50.5	631	10.8	2 343	4.7	923	5.1
Ivory Coast	747	-12.8	145	-21.4	12	86.7	19	-3.8	169	-8.8	209	-18.9	183	-6.0
Nigeria	2 195	-26.0	147	-27.2	26	2.2	142	21.0	354	-12.9	860	-33.0	536	-27.2
South Africa	7 228	29.1	234	43.0	118	0.2	55	132.0	1 204	21.1	3 698	32.7	1 698	28.1
<b>North America</b>	<b>113 079</b>	<b>11.9</b>	<b>5 673</b>	<b>7.5</b>	<b>1 345</b>	<b>9.6</b>	<b>3 413</b>	<b>-18.8</b>	<b>12 783</b>	<b>14.3</b>	<b>53 208</b>	<b>15.2</b>	<b>33 278</b>	<b>12.4</b>
<i>of which</i> USA	102 370	12.0	4 805	8.1	1 148	9.7	3 036	-16.7	11 463	14.3	48 876	14.8	29 975	12.7
Canada	10 469	10.9	840	4.1	194	8.9	351	-35.0	1 307	14.2	4 242	19.6	3 226	10.2
<b>Latin America</b>	<b>30 761</b>	<b>21.0</b>	<b>1 965</b>	<b>15.5</b>	<b>422</b>	<b>2.4</b>	<b>238</b>	<b>20.4</b>	<b>4 771</b>	<b>17.0</b>	<b>16 133</b>	<b>25.9</b>	<b>6 404</b>	<b>15.0</b>
<i>of which</i> Mexico	7 122	15.4	361	-10.7	75	8.9	5	-66.6	855	8.6	3 971	18.7	1 686	18.0
Colombia	1 884	32.1	51	29.4	20	-7.0	4	17.9	344	22.9	1 034	43.3	382	21.3
Venezuela	1 679	-22.1	212	-12.3	24	6.3	28	39.5	269	-3.3	738	-30.0	360	-24.4
Brazil	7 484	32.3	385	98.4	144	-1.0	20	-70.4	1 383	26.8	4 102	38.8	1 193	18.9
Chile	2 059	10.9	57	-16.3	44	4.2	17	30.6	309	18.3	1 069	10.3	510	10.7
Argentina	5 237	45.6	186	28.4	45	4.0	71	365.1	669	20.0	3 144	58.0	998	32.3
<b>Near and Middle East</b>	<b>39 627</b>	<b>-0.3</b>	<b>3 855</b>	<b>9.7</b>	<b>637</b>	<b>4.0</b>	<b>441</b>	<b>-27.5</b>	<b>4 460</b>	<b>3.4</b>	<b>16 205</b>	<b>-2.1</b>	<b>12 626</b>	<b>1.4</b>
<i>of which</i> Lebanon	2 293	27.2	292	11.9	56	21.5	218	57.0	273	28.2	660	62.2	755	6.3
Syria	1 699	18.8	204	-2.1	21	-9.7	26	-71.9	208	14.8	854	45.6	338	8.1
Iran	4 064	-32.6	288	-6.8	83	0.1	35	-63.4	567	-7.3	2 349	-37.1	639	-41.0
Israel	9 401	18.3	404	22.1	157	16.0	37	1.6	1 027	14.3	3 081	28.3	4 465	12.6
Saudi Arabia	9 317	-7.4	1 284	16.5	179	-12.1	43	-70.3	1 258	-3.6	3 454	-4.4	2 789	-7.7
Kuwait	1 914	-23.2	197	8.7	27	34.5	4	-32.3	192	10.8	837	-40.5	601	-7.2
United Arab Emirates	6 216	10.1	477	4.2	42	21.3	65	3.7	503	3.9	2 724	10.7	2 051	20.8
<b>Other countries of Asia</b>	<b>121 318</b>	<b>17.7</b>	<b>6 306</b>	<b>12.1</b>	<b>3 233</b>	<b>24.3</b>	<b>792</b>	<b>-21.4</b>	<b>15 509</b>	<b>16.3</b>	<b>57 931</b>	<b>20.9</b>	<b>33 093</b>	<b>14.9</b>
<i>of which</i> Pakistan	2 178	0.7	50	77.1	59	-25.3	22	-75.4	415	3.5	1 106	3.2	384	-5.0
India	7 467	14.2	70	169.0	234	36.2	108	-48.0	781	28.4	2 795	24.0	3 282	5.5
China	13 996	13.2	74	25.6	463	113.6	71	49.1	812	10.4	10 361	18.6	1 745	-17.9
Indonesia	4 697	-1.0	92	-13.7	193	-12.5	132	-24.7	735	19.3	2 659	-4.9	683	-1.9
Philippines	2 107	7.8	176	39.5	20	-20.0	16	339.3	302	16.3	1 190	1.7	331	6.1
Thailand	6 685	17.3	346	6.7	105	37.4	14	-61.4	754	14.6	3 668	18.2	1 559	23.4
Malaysia	6 359	45.7	194	2.1	82	-32.2	13	24.8	469	22.9	4 202	55.8	1 081	31.2
Singapore	9 732	17.6	344	-8.0	41	6.9	276	-14.1	1 061	22.1	5 029	21.9	2 739	21.2
South Korea	11 041	31.9	374	68.5	422	26.5	12	-10.0	1 478	21.7	5 217	41.0	3 003	28.5
Japan	29 073	17.9	2 722	13.6	826	23.3	50	52.9	5 216	10.2	10 387	21.0	8 874	20.3
Taiwan	9 265	13.0	515	5.5	322	2.5	46	46.3	1 311	17.7	4 416	15.8	2 135	7.4
Hong Kong	13 912	15.9	867	-6.6	400	41.8	19	-13.3	1 681	24.1	4 612	11.6	5 938	19.1
<b>Oceania and polar regions</b>	<b>12 205</b>	<b>18.9</b>	<b>586</b>	<b>9.8</b>	<b>149</b>	<b>21.2</b>	<b>26</b>	<b>20.4</b>	<b>1 907</b>	<b>12.8</b>	<b>5 508</b>	<b>24.7</b>	<b>3 638</b>	<b>16.2</b>
<i>of which</i> Australia	9 662	22.6	394	11.4	116	19.4	13	5.2	1 530	14.2	4 404	32.2	2 886	17.2
New Zealand	1 635	22.4	60	12.5	21	36.9	6	6.1	265	8.1	751	30.6	474	21.9
<b>CEEC</b>	<b>47 949</b>	<b>23.0</b>	<b>4 012</b>	<b>9.1</b>	<b>1 308</b>	<b>24.0</b>	<b>984</b>	<b>-4.6</b>	<b>5 645</b>	<b>26.3</b>	<b>18 270</b>	<b>24.7</b>	<b>16 638</b>	<b>26.9</b>
<b>ACP</b>	<b>15 356</b>	<b>-11.2</b>	<b>2 064</b>	<b>-7.3</b>	<b>371</b>	<b>3.3</b>	<b>532</b>	<b>34.7</b>	<b>1 862</b>	<b>-6.7</b>	<b>6 839</b>	<b>-16.5</b>	<b>3 280</b>	<b>-10.6</b>
<b>DOM</b>	<b>9 320</b>	<b>2.4</b>	<b>1 905</b>	<b>-0.7</b>	<b>131</b>	<b>2.8</b>	<b>188</b>	<b>-15.0</b>	<b>1 023</b>	<b>0.4</b>	<b>3 165</b>	<b>5.2</b>	<b>2 826</b>	<b>3.0</b>
<b>NAFTA</b>	<b>119 961</b>	<b>12.1</b>	<b>6 007</b>	<b>6.2</b>	<b>1 417</b>	<b>9.5</b>	<b>3 391</b>	<b>-19.2</b>	<b>13 625</b>	<b>13.9</b>	<b>57 090</b>	<b>15.4</b>	<b>34 887</b>	<b>12.7</b>
<b>MERCOSUR</b>	<b>13 760</b>	<b>37.2</b>	<b>699</b>	<b>62.0</b>	<b>200</b>	<b>1.3</b>	<b>102</b>	<b>17.1</b>	<b>2 191</b>	<b>23.7</b>	<b>7 800</b>	<b>45.8</b>	<b>2 369</b>	<b>25.3</b>
<b>OPEC</b>	<b>38 757</b>	<b>-9.6</b>	<b>4 176</b>	<b>1.0</b>	<b>806</b>	<b>-1.6</b>	<b>618</b>	<b>-26.0</b>	<b>4 846</b>	<b>-0.8</b>	<b>17 392</b>	<b>-12.9</b>	<b>9 587</b>	<b>-7.9</b>
<b>DAE</b>	<b>56 993</b>	<b>21.5</b>	<b>2 641</b>	<b>4.5</b>	<b>1 374</b>	<b>17.7</b>	<b>380</b>	<b>-12.6</b>	<b>6 754</b>	<b>20.8</b>	<b>27 146</b>	<b>25.8</b>	<b>16 455</b>	<b>20.5</b>

In order to make them statistically comparable, the series for the European Union, including those for periods before 1995, have been recalculated to include Austria, Finland and Sweden

**PRODUCT BREAKDOWN OF EU TRADE  
WITH THE MAIN PARTNER COUNTRIES**

2D

**EXPORTS FOR THE PERIOD: JANUARY – DECEMBER 1995**

*Values in Mio ECU and changes in %*

Main partner countries	TOTAL		Alimentation, beverages and tobacco		Raw materials		Energy		Chemical products		Machinery and transport equipment		Miscellaneous manufactured goods	
	SITC 0-9		SITC 0+1		SITC 2+4		SITC 3		SITC 5		SITC 7		SITC 6+8	
	Values	95/94	Values	95/94	Values	95/94	Values	95/94	Values	95/94	Values	95/94	Values	95/94
<b>Extra-EU</b>	<b>569 035</b>	<b>9.2</b>	<b>38 926</b>	<b>4.7</b>	<b>13 654</b>	<b>15.4</b>	<b>10 161</b>	<b>-24.9</b>	<b>73 399</b>	<b>9.2</b>	<b>255 661</b>	<b>11.1</b>	<b>167 276</b>	<b>8.9</b>
<b>Europe except EU</b>	<b>165 973</b>	<b>15.7</b>	<b>12 697</b>	<b>10.2</b>	<b>5 141</b>	<b>24.5</b>	<b>4 414</b>	<b>-3.6</b>	<b>20 459</b>	<b>18.4</b>	<b>61 724</b>	<b>17.7</b>	<b>56 985</b>	<b>16.3</b>
<i>of which</i> Norway	17 274	4.8	866	3.9	747	13.1	466	-16.1	1 763	6.5	6 655	5.5	6 313	7.7
Switzerland	51 001	9.1	2 492	-0.2	1 221	12.5	2 129	4.8	7 416	10.8	16 680	16.4	19 483	6.8
Malta	2 015	6.6	145	8.6	18	7.6	313	41.7	115	7.2	926	-4.3	446	8.5
Turkey	13 441	44.4	531	208.3	965	31.0	119	-22.1	2 042	45.9	5 788	40.6	3 228	43.6
Poland	15 082	23.8	1 060	6.3	474	24.3	196	-36.2	2 118	23.2	5 586	33.0	5 290	24.2
Czech Republic	11 634	26.0	699	21.4	292	41.5	125	-1.6	1 383	31.1	5 018	26.3	3 899	25.7
Slovakia	3 191	45.6	188	29.2	100	102.9	23	20.9	380	38.7	1 460	55.8	973	35.8
Hungary	8 707	8.0	377	-20.4	203	15.3	86	-5.1	1 101	13.7	3 700	9.7	3 112	9.1
Romania	3 795	35.2	275	46.1	76	28.2	100	47.8	364	51.0	1 271	25.0	1 624	40.6
Bulgaria	2 051	16.9	220	-6.0	74	16.4	30	-48.4	254	23.7	729	21.1	702	25.2
Ukraine	2 244	25.2	289	112.8	47	98.6	68	12.2	237	36.2	962	9.4	564	25.0
Russia	16 124	12.1	3 401	6.9	329	49.0	61	-14.6	1 331	11.7	6 043	7.3	4 654	22.0
Slovenia	5 179	19.1	335	1.0	245	25.5	75	-27.3	585	19.8	1 987	22.4	1 879	22.7
Croatia	3 567	9.0	387	9.2	104	8.2	40	-39.9	384	18.2	1 225	10.2	1 336	11.5
Cyprus	2 014	-3.4	171	4.6	34	5.9	66	-28.3	175	13.2	965	-11.8	547	9.0
<b>Africa</b>	<b>51 626</b>	<b>9.4</b>	<b>6 157</b>	<b>5.8</b>	<b>1 844</b>	<b>29.7</b>	<b>1 106</b>	<b>-3.4</b>	<b>6 451</b>	<b>9.0</b>	<b>21 329</b>	<b>10.9</b>	<b>13 981</b>	<b>9.7</b>
<i>of which</i> North Africa	<b>26 218</b>	<b>4.8</b>	<b>3 710</b>	<b>4.6</b>	<b>1 267</b>	<b>34.2</b>	<b>641</b>	<b>4.2</b>	<b>3 138</b>	<b>9.4</b>	<b>8 960</b>	<b>-1.1</b>	<b>8 215</b>	<b>7.0</b>
<i>of which</i> Morocco	4 734	5.4	362	72.5	300	32.2	78	-15.8	505	8.2	1 588	-3.4	1 865	3.5
Algeria	4 709	-2.4	838	-20.8	204	48.8	50	32.4	679	0.3	1 934	5.9	979	-7.6
Tunisia	4 162	6.8	249	26.9	206	25.9	132	-20.6	375	8.4	1 194	-4.3	1 971	13.1
Libya	2 278	5.4	447	53.6	103	29.5	152	23.9	232	20.9	750	-14.3	554	0.5
Egypt	5 020	2.4	551	-10.6	352	42.1	31	-1.0	722	14.4	2 236	-4.5	1 018	10.2
Ivory Coast	1 185	58.7	181	24.6	12	0.3	17	-13.5	229	35.1	451	116.1	288	57.8
Nigeria	2 054	-6.4	158	7.3	28	8.2	109	-23.1	369	4.0	809	-5.9	509	-5.1
South Africa	8 498	17.6	291	24.3	142	20.1	47	-13.7	1 272	5.6	4 613	24.8	1 938	14.1
<b>North America</b>	<b>111 363</b>	<b>-1.5</b>	<b>5 231</b>	<b>-7.8</b>	<b>1 387</b>	<b>3.1</b>	<b>987</b>	<b>-71.1</b>	<b>13 007</b>	<b>1.7</b>	<b>55 297</b>	<b>3.9</b>	<b>32 602</b>	<b>-2.0</b>
<i>of which</i> USA	101 013	-1.3	4 449	-7.4	1 169	1.8	862	-71.6	11 645	1.6	50 919	4.2	29 422	-1.8
Canada	10 128	-3.3	754	-10.2	214	10.5	106	-69.8	1 348	3.1	4 311	1.6	3 095	-4.1
<b>Latin America</b>	<b>32 322</b>	<b>5.1</b>	<b>2 209</b>	<b>12.4</b>	<b>415</b>	<b>-1.7</b>	<b>484</b>	<b>103.6</b>	<b>4 948</b>	<b>3.7</b>	<b>16 587</b>	<b>2.8</b>	<b>6 848</b>	<b>6.9</b>
<i>of which</i> Mexico	4 488	-37.0	231	-36.0	35	-53.2	9	86.9	672	-21.4	2 462	-38.0	1 008	-40.2
Colombia	1 817	-3.5	57	10.7	16	-17.7	6	30.9	370	7.7	905	-12.6	423	10.7
Venezuela	1 863	11.0	256	21.2	28	16.9	20	-30.3	272	1.3	672	-8.8	442	22.8
Brazil	11 354	51.7	722	87.7	184	28.1	192	843.0	1 645	19.0	6 437	56.9	1 870	56.7
Chile	2 389	16.0	62	9.1	41	-6.2	24	40.4	349	12.7	1 228	14.9	632	23.8
Argentina	4 562	-12.9	169	-9.2	41	-9.7	149	108.3	661	-1.2	2 479	-21.1	973	-2.5
<b>Near and Middle East</b>	<b>39 333</b>	<b>-0.7</b>	<b>3 615</b>	<b>-6.2</b>	<b>655</b>	<b>2.8</b>	<b>431</b>	<b>-2.3</b>	<b>4 561</b>	<b>2.3</b>	<b>15 361</b>	<b>-5.2</b>	<b>12 946</b>	<b>2.5</b>
<i>of which</i> Lebanon	2 469	7.7	321	10.0	62	10.2	187	-13.9	299	9.6	740	12.2	841	11.4
Syria	1 377	-18.9	179	-12.2	29	35.9	33	27.4	183	-12.0	620	-27.4	316	-6.4
Iran	3 436	-15.5	341	18.5	90	8.4	23	-34.4	574	1.3	1 626	-30.8	702	9.9
Israel	9 658	2.7	399	-1.3	174	11.3	42	14.5	1 144	11.4	3 004	-2.5	4 713	5.6
Saudi Arabia	8 648	-7.2	1 060	-17.5	160	-10.6	37	-15.5	1 168	-7.2	3 188	-7.7	2 625	-5.9
Kuwait	2 425	26.7	177	-9.8	18	-31.6	7	73.0	194	1.3	1 095	30.8	590	-1.8
United Arab Emirates	6 500	4.6	489	2.4	42	-1.5	79	22.5	553	10.0	2 875	5.5	2 107	2.7
<b>Other countries of Asia</b>	<b>137 086</b>	<b>13.0</b>	<b>7 066</b>	<b>12.1</b>	<b>3 453</b>	<b>6.8</b>	<b>625</b>	<b>-21.1</b>	<b>16 609</b>	<b>7.1</b>	<b>68 726</b>	<b>18.6</b>	<b>36 492</b>	<b>10.3</b>
<i>of which</i> Pakistan	2 070	-5.0	39	-22.4	61	3.3	16	-25.9	452	8.8	1 012	-8.6	408	6.2
India	9 443	26.5	36	-48.6	243	3.8	133	23.3	849	8.7	4 005	43.3	3 959	20.6
China	14 630	4.5	442	493.9	470	1.5	19	-73.9	981	20.8	10 663	2.9	1 711	-2.0
Indonesia	5 849	24.5	162	76.3	275	42.7	46	-65.6	782	6.5	3 563	34.0	784	14.7
Philippines	2 290	8.7	202	14.5	17	-14.7	9	-41.1	315	4.2	1 253	5.3	405	22.4
Thailand	8 489	27.0	374	8.1	103	-2.4	14	0.0	808	7.1	5 181	41.2	1 743	11.8
Malaysia	7 938	24.8	244	25.9	104	26.0	10	-24.9	443	-5.6	5 638	34.2	1 197	10.7
Singapore	10 916	12.2	412	19.8	35	-15.7	222	-19.5	1 122	5.8	5 738	14.1	2 970	8.4
South Korea	12 327	11.6	477	27.5	354	-16.1	42	254.1	1 677	13.4	5 984	14.7	3 369	12.2
Japan	32 878	13.1	2 815	3.4	876	6.1	33	-33.9	5 478	5.0	12 756	22.8	10 021	12.9
Taiwan	10 112	9.1	593	15.1	320	-0.8	45	-2.2	1 326	1.1	4 909	11.1	2 552	19.5
Hong Kong	15 789	13.5	806	-7.1	537	34.3	19	3.1	1 839	9.4	6 075	31.7	6 180	4.1
<b>Oceania and polar regions</b>	<b>13 488</b>	<b>10.5</b>	<b>600</b>	<b>2.3</b>	<b>155</b>	<b>4.0</b>	<b>21</b>	<b>-18.5</b>	<b>1 878</b>	<b>-1.5</b>	<b>6 614</b>	<b>20.1</b>	<b>3 860</b>	<b>6.1</b>
<i>of which</i> Australia	10 492	8.6	405	2.6	118	1.5	10	-18.5	1 486	-2.9	5 129	16.5	3 056	5.9
New Zealand	1 769	8.2	58	-3.5	24	14.8	7	10.8	273	3.1	847	12.8	504	6.3
<b>CEEC</b>	<b>58 259</b>	<b>21.5</b>	<b>4 288</b>	<b>6.9</b>	<b>1 713</b>	<b>31.0</b>	<b>891</b>	<b>-9.4</b>	<b>7 045</b>	<b>24.8</b>	<b>22 610</b>	<b>23.8</b>	<b>20 541</b>	<b>23.5</b>
<b>ACP</b>	<b>17 493</b>	<b>13.9</b>	<b>2 181</b>	<b>5.7</b>	<b>438</b>	<b>18.2</b>	<b>442</b>	<b>-16.8</b>	<b>2 046</b>	<b>9.9</b>	<b>8 328</b>	<b>21.8</b>	<b>3 738</b>	<b>14.0</b>
<b>DOM</b>	<b>11 178</b>	<b>19.9</b>	<b>2 028</b>	<b>6.5</b>	<b>146</b>	<b>11.3</b>	<b>214</b>	<b>13.5</b>	<b>1 125</b>	<b>10.0</b>	<b>4 476</b>	<b>41.4</b>	<b>3 111</b>	<b>10.1</b>
<b>NAFTA</b>	<b>115 629</b>	<b>-3.6</b>	<b>5 435</b>	<b>-9.5</b>	<b>1 418</b>	<b>0.1</b>	<b>977</b>	<b>-71.2</b>	<b>13 665</b>	<b>0.3</b>	<b>57 692</b>	<b>1.1</b>	<b>33 525</b>	<b>-3.9</b>
<b>MERCOSUR</b>	<b>16 841</b>	<b>22.4</b>	<b>1 042</b>	<b>49.0</b>	<b>239</b>	<b>19.8</b>	<b>346</b>	<b>237.7</b>	<b>2 451</b>	<b>11.8</b>	<b>9 277</b>	<b>18.9</b>	<b>3 076</b>	<b>29.9</b>
<b>OPEC</b>	<b>39 674</b>	<b>2.4</b>	<b>4 048</b>	<b>-3.0</b>	<b>970</b>	<b>20.3</b>	<b>529</b>	<b>-14.4</b>	<b>4 936</b>	<b>1.9</b>	<b>17 709</b>	<b>1.8</b>	<b>9 688</b>	<b>1.1</b>
<b>DAE</b>	<b>65 571</b>	<b>15.1</b>	<b>2 906</b>	<b>10.0</b>	<b>1 453</b>	<b>5.7</b>	<b>353</b>	<b>-7.2</b>	<b>7 214</b>	<b>6.8</b>	<b>33 525</b>	<b>23.5</b>	<b>18 010</b>	<b>9.5</b>

In order to make them statistically comparable, the series for the European Union, including those for periods before 1995, have been recalculated to include Austria, Finland and Sweden

# PRODUCT BREAKDOWN OF EU TRADE WITH THE MAIN PARTNER COUNTRIES

## IMPORTS in 1994

Values in Mio ECU and changes in %

Main partner countries	TOTAL		Alimentation, beverages and tobacco		Raw materials		Energy		Chemical products		Machinery and transport equipment		Miscellaneous manufactured goods	
	SITC 0-9		SITC 0+1		SITC 2+4		SITC 3		SITC 5		SITC 7		SITC 6+8	
	Values	94/93	Values	94/93	Values	94/93	Values	94/93	Values	94/93	Values	94/93	Values	94/93
<b>Extra-EU</b>	<b>518 047</b>	<b>10.1</b>	<b>43 385</b>	<b>13.9</b>	<b>35 349</b>	<b>23.8</b>	<b>69 104</b>	<b>1.0</b>	<b>37 566</b>	<b>16.9</b>	<b>164 426</b>	<b>10.2</b>	<b>153 701</b>	<b>11.3</b>
<b>Europe except EU</b>	<b>138 543</b>	<b>16.8</b>	<b>8 534</b>	<b>13.3</b>	<b>7 152</b>	<b>28.1</b>	<b>23 594</b>	<b>9.5</b>	<b>15 252</b>	<b>18.4</b>	<b>22 803</b>	<b>18.4</b>	<b>48 816</b>	<b>21.5</b>
<i>of which</i> Norway	23 674	12.6	1 732	11.1	1 006	9.7	11 740	10.6	1 319	9.4	1 900	14.9	4 569	19.2
Switzerland	41 783	8.7	1 156	17.2	684	17.8	364	4.0	9 336	12.3	10 581	8.1	13 533	7.0
Malta	1 027	18.3	6	-9.8	4	8.5	64	475.0	14	18.5	634	14.9	279	9.0
Turkey	7 900	15.4	1 468	30.6	397	21.0	170	18.8	215	38.0	773	24.3	4 820	8.8
Poland	10 130	20.6	910	10.3	583	4.2	1 044	22.1	481	14.9	1 636	10.7	5 346	31.1
Czech Republic	7 379	30.7	266	13.5	669	37.4	322	10.1	566	39.9	1 770	33.9	3 631	30.6
Slovakia	2 236	57.8	52	8.2	124	17.8	64	-2.2	194	55.2	429	108.1	1 346	57.9
Hungary	6 056	24.1	793	10.4	394	18.0	198	-0.4	468	14.4	1 736	51.3	2 398	19.2
Romania	2 642	48.4	104	30.2	79	44.8	77	97.3	132	97.2	228	44.8	1 990	46.2
Bulgaria	1 419	40.4	195	12.5	127	49.9	23	-45.2	147	53.8	171	71.4	747	48.4
Ukraine	1 368	35.2	40	56.9	245	131.2	166	-55.8	239	48.4	96	175.7	555	94.0
Russia	21 414	21.5	325	11.0	1 879	37.1	8 438	10.9	1 518	47.3	486	14.7	4 548	56.5
Slovenia	3 797	19.5	77	-2.5	97	17.9	0	-91.0	156	58.5	1 263	28.3	2 170	14.2
Croatia	2 072	17.0	81	-12.4	142	16.5	97	-22.1	221	9.7	400	110.5	1 113	9.3
Cyprus	631	-13.7	125	-0.2	14	54.6	0	-92.9	6	10.2	333	-19.8	151	-2.5
<b>Africa</b>	<b>47 446</b>	<b>5.9</b>	<b>7 794</b>	<b>14.2</b>	<b>4 340</b>	<b>31.4</b>	<b>18 129</b>	<b>3.9</b>	<b>1 159</b>	<b>29.0</b>	<b>2 428</b>	<b>13.5</b>	<b>9 374</b>	<b>28.9</b>
<i>of which</i> North Africa	<b>23 377</b>	<b>3.8</b>	<b>2 201</b>	<b>-2.7</b>	<b>766</b>	<b>46.9</b>	<b>12 167</b>	<b>-1.2</b>	<b>813</b>	<b>42.8</b>	<b>1 222</b>	<b>15.9</b>	<b>4 619</b>	<b>17.8</b>
<i>of which</i> Morocco	3 796	9.3	844	9.2	303	22.5	54	3.7	321	18.3	391	-10.2	1 871	11.5
Algeria	6 153	-5.6	23	-14.5	25	102.5	4 341	-4.1	50	28.7	104	198.6	66	18.0
Tunisia	3 076	21.6	126	-0.4	283	72.9	254	69.1	192	70.2	298	-6.7	1 914	16.0
Libya	6 109	-2.1	0	-61.2	15	86.4	5 892	-3.5	173	71.9	5	-47.9	22	93.5
Egypt	2 851	25.2	96	-5.9	98	81.9	1 613	10.6	71	88.2	246	76.1	714	53.4
Ivory Coast	1 758	24.7	1 178	19.5	399	29.4	:	:	4	55.6	10	10.5	144	82.0
Nigeria	4 302	24.1	185	24.5	112	40.4	3 816	24.4	15	-10.9	50	-22.2	118	43.0
South Africa	6 875	-20.2	727	19.2	927	28.6	883	14.2	202	47.2	452	23.8	1 479	12.0
<b>North America</b>	<b>110 094</b>	<b>10.9</b>	<b>5 818</b>	<b>7.2</b>	<b>9 103</b>	<b>14.9</b>	<b>2 344</b>	<b>-1.0</b>	<b>11 573</b>	<b>12.0</b>	<b>51 612</b>	<b>10.4</b>	<b>23 168</b>	<b>9.9</b>
<i>of which</i> USA	99 979	10.2	4 788	5.9	6 004	7.7	2 159	-3.5	11 192	12.1	48 869	10.1	21 011	9.6
Canada	9 853	18.0	794	9.4	3 097	32.0	184	40.8	381	9.0	2 730	16.1	2 154	12.9
<b>Latin America</b>	<b>28 658</b>	<b>22.9</b>	<b>11 982</b>	<b>23.7</b>	<b>5 549</b>	<b>31.4</b>	<b>2 177</b>	<b>-1.2</b>	<b>882</b>	<b>16.5</b>	<b>2 079</b>	<b>20.5</b>	<b>5 175</b>	<b>24.6</b>
<i>of which</i> Mexico	2 718	13.1	229	18.9	131	48.0	747	-14.6	218	11.6	789	39.7	510	22.3
Colombia	2 146	27.6	1 415	39.9	110	-17.3	390	26.5	8	-17.4	17	141.5	195	19.0
Venezuela	1 373	10.2	48	16.0	123	14.0	941	-1.4	37	234.1	21	-39.6	198	120.1
Brazil	10 912	27.7	4 186	21.7	2 909	42.4	48	104.6	371	5.4	1 012	22.1	2 271	26.3
Chile	2 545	16.4	670	10.4	717	35.5	:	:	101	74.2	19	38.7	929	2.5
Argentina	3 600	15.6	2 165	12.4	803	23.5	39	-2.7	111	15.6	119	-31.1	333	64.2
<b>Near and Middle East</b>	<b>24 205</b>	<b>-3.5</b>	<b>755</b>	<b>-5.1</b>	<b>751</b>	<b>29.2</b>	<b>15 949</b>	<b>-9.6</b>	<b>1 145</b>	<b>20.2</b>	<b>2 008</b>	<b>-1.2</b>	<b>3 193</b>	<b>22.0</b>
<i>of which</i> Lebanon	91	39.8	6	12.6	24	93.5	3	324.3	6	340.8	7	15.2	43	9.6
Syria	1 609	-5.8	7	-20.3	148	43.6	1 373	-9.0	0	76.4	6	-76.4	71	22.2
Iran	5 560	-8.9	255	-5.4	153	34.8	4 522	-13.1	21	251.8	26	-13.5	569	22.0
Israel	4 276	19.9	423	-7.0	316	18.0	108	50.6	695	13.9	857	24.0	1 752	32.2
Saudi Arabia	9 250	-5.6	27	2.0	46	87.4	7 976	-7.3	379	24.5	530	-8.5	184	4.4
Kuwait	1 707	-5.8	0	184.4	3	53.6	1 538	-8.0	0	35.6	138	22.9	22	12.0
United Arab Emirates	892	-7.8	13	203.7	8	189.1	200	-36.5	14	30.8	242	-5.2	378	8.7
<b>Other countries of Asia</b>	<b>151 474</b>	<b>8.9</b>	<b>5 377</b>	<b>9.9</b>	<b>5 462</b>	<b>30.0</b>	<b>641</b>	<b>1.9</b>	<b>6 059</b>	<b>17.2</b>	<b>73 787</b>	<b>9.6</b>	<b>58 299</b>	<b>5.7</b>
<i>of which</i> Pakistan	2 014	13.2	162	36.1	72	26.7	:	:	9	28.5	13	9.0	1 748	10.8
India	7 236	17.6	765	17.4	355	20.5	61	-50.4	414	33.3	436	30.6	5 140	17.9
China	24 621	16.5	908	1.1	1 031	45.7	177	26.1	1 132	29.0	5 093	31.4	16 170	11.1
Indonesia	6 037	16.8	691	11.9	1 089	42.3	249	34.9	105	36.7	423	13.6	3 468	11.8
Philippines	2 232	11.4	186	-3.6	261	15.6	2	419.4	20	51.4	733	19.8	819	0.2
Thailand	6 644	13.7	1 478	7.1	245	44.3	:	:	49	38.7	1 667	23.2	3 078	9.0
Malaysia	7 956	21.1	301	12.5	1 125	5.0	6	138.9	155	79.2	4 508	32.9	1 799	8.3
Singapore	8 183	20.5	109	7.4	92	16.8	5	131.3	198	6.4	6 591	21.4	998	12.0
South Korea	9 253	10.9	85	-10.5	57	18.1	2	280.4	476	19.5	5 659	24.3	2 898	-8.4
Japan	53 770	3.0	116	-4.9	235	26.9	63	8.6	3 163	10.8	40 241	2.6	9 484	1.6
Taiwan	10 938	-3.7	55	-17.3	64	16.8	4	-47.0	242	-4.8	6 480	-0.3	3 872	-10.5
Hong Kong	7 111	1.5	53	-2.1	49	52.9	1	61.2	42	17.0	1 799	18.1	5 050	-3.3
<b>Oceania and polar regions</b>	<b>7 185</b>	<b>15.9</b>	<b>1 752</b>	<b>4.0</b>	<b>2 386</b>	<b>22.4</b>	<b>950</b>	<b>16.4</b>	<b>272</b>	<b>39.1</b>	<b>587</b>	<b>16.7</b>	<b>1 048</b>	<b>25.5</b>
<i>of which</i> Australia	4 882	18.1	462	0.5	1 839	24.6	940	16.3	184	44.0	482	14.3	809	25.4
New Zealand	1 636	9.8	1 041	1.7	294	23.8	1	98.3	86	29.0	97	39.9	94	28.5
<b>CEEC</b>	<b>38 953</b>	<b>27.5</b>	<b>2 711</b>	<b>11.0</b>	<b>2 784</b>	<b>28.4</b>	<b>2 626</b>	<b>9.5</b>	<b>2 516</b>	<b>29.4</b>	<b>7 872</b>	<b>38.6</b>	<b>19 938</b>	<b>29.3</b>
<b>ACP</b>	<b>19 121</b>	<b>22.9</b>	<b>5 792</b>	<b>19.7</b>	<b>3 090</b>	<b>26.2</b>	<b>5 101</b>	<b>16.5</b>	<b>304</b>	<b>3.0</b>	<b>919</b>	<b>-11.3</b>	<b>3 455</b>	<b>57.3</b>
<b>DOM</b>	<b>1 837</b>	<b>-3.5</b>	<b>1 449</b>	<b>-8.3</b>	<b>46</b>	<b>11.5</b>	<b>14</b>	<b>-17.3</b>	<b>9</b>	<b>-19.2</b>	<b>240</b>	<b>46.3</b>	<b>52</b>	<b>-33.1</b>
<b>NAFTA</b>	<b>112 550</b>	<b>10.9</b>	<b>5 810</b>	<b>6.8</b>	<b>9 232</b>	<b>15.2</b>	<b>3 091</b>	<b>-4.7</b>	<b>11 790</b>	<b>12.0</b>	<b>52 387</b>	<b>10.8</b>	<b>23 675</b>	<b>10.1</b>
<b>MERCOSUR</b>	<b>15 059</b>	<b>23.3</b>	<b>6 551</b>	<b>17.9</b>	<b>3 931</b>	<b>32.8</b>	<b>87</b>	<b>37.2</b>	<b>493</b>	<b>7.8</b>	<b>1 136</b>	<b>13.1</b>	<b>2 716</b>	<b>30.0</b>
<b>OPEC</b>	<b>42 352</b>	<b>0.1</b>	<b>1 251</b>	<b>9.5</b>	<b>1 810</b>	<b>38.9</b>	<b>29 759</b>	<b>-3.7</b>	<b>816</b>	<b>39.2</b>	<b>1 920</b>	<b>-2.2</b>	<b>5 041</b>	<b>14.8</b>
<b>DAE</b>	<b>50 086</b>	<b>9.1</b>	<b>2 081</b>	<b>5.9</b>	<b>1 632</b>	<b>12.2</b>	<b>18</b>	<b>29.3</b>	<b>1 161</b>	<b>16.6</b>	<b>26 705</b>	<b>17.4</b>	<b>17 695</b>	<b>-2.2</b>

In order to make them statistically comparable, the series for the European Union, including those for periods before 1995, have been recalculated to include Austria, Finland and Sweden



# PRODUCT BREAKDOWN OF EU TRADE WITH THE MAIN PARTNER COUNTRIES

2D

## IMPORTS FOR THE PERIOD: JANUARY – DECEMBER 1995

Values in Mio ECU and changes in %

Main partner countries	TOTAL		Alimentation, beverages and tobacco		Raw materials		Energy		Chemical products		Machinery and transport equipment		Miscellaneous manufactured goods	
	SITC 0-9		SITC 0+1		SITC 2+4		SITC 3		SITC 5		SITC 7		SITC 6+8	
	Values	95/94	Values	95/94	Values	95/94	Values	95/94	Values	95/94	Values	95/94	Values	95/94
<b>Extra-EU</b>	<b>544 725</b>	<b>5.1</b>	<b>43 228</b>	<b>-0.4</b>	<b>40 220</b>	<b>13.8</b>	<b>64 683</b>	<b>-6.4</b>	<b>43 054</b>	<b>14.6</b>	<b>173 310</b>	<b>5.4</b>	<b>164 740</b>	<b>7.2</b>
<b>Europe except EU</b>	<b>153 076</b>	<b>10.5</b>	<b>8 356</b>	<b>-2.1</b>	<b>8 345</b>	<b>16.7</b>	<b>23 287</b>	<b>-1.3</b>	<b>17 161</b>	<b>12.5</b>	<b>28 125</b>	<b>23.3</b>	<b>56 583</b>	<b>15.9</b>
<i>of which</i>														
Norway	25 439	7.5	1 725	-0.4	1 170	16.2	12 456	6.1	1 481	12.3	2 238	17.8	5 444	19.2
Switzerland	43 816	4.9	1 005	-13.1	743	8.7	329	-9.7	10 047	7.6	11 790	11.4	13 872	2.5
Malta	1 077	4.8	7	25.3	6	42.0	58	-8.5	17	19.7	638	0.7	312	11.8
Turkey	9 243	17.0	1 393	-5.1	496	25.1	128	-24.6	238	10.4	1 269	64.3	5 677	17.8
Poland	12 238	20.8	884	-2.9	624	7.1	1 001	-4.1	689	43.4	2 281	39.4	6 584	23.2
Czech Republic	8 992	21.9	258	-3.3	717	7.2	349	8.4	666	17.8	2 534	43.2	4 295	18.3
Slovakia	3 086	38.0	51	-0.7	154	23.4	60	-6.4	285	46.8	785	83.0	1 713	27.2
Hungary	7 582	25.2	793	0.0	422	6.9	202	2.0	589	25.9	2 733	57.4	2 746	14.5
Romania	3 392	28.4	106	1.8	77	-3.0	59	-24.0	190	44.7	322	41.2	2 598	30.5
Bulgaria	1 834	29.3	184	-5.8	159	25.4	20	-11.6	238	62.4	142	-17.2	1 074	43.7
Ukraine	1 484	8.5	121	198.9	158	-35.3	170	1.9	227	-4.8	137	43.3	649	17.0
Russia	21 960	2.6	334	2.8	2 277	21.1	7 703	-8.7	1 604	5.7	580	19.2	5 985	31.6
Slovenia	4 242	11.7	58	-24.5	125	28.0	3	↗	183	17.3	1 467	16.1	2 378	9.6
Croatia	1 894	-8.6	70	-13.6	161	12.8	113	16.6	304	37.8	172	-57.0	1 043	-6.3
Cyprus	737	16.8	157	25.5	15	12.5	6	↗	8	27.4	409	22.7	141	-6.8
<b>Africa</b>	<b>48 186</b>	<b>1.6</b>	<b>8 358</b>	<b>7.2</b>	<b>4 562</b>	<b>5.1</b>	<b>16 666</b>	<b>-8.1</b>	<b>1 295</b>	<b>11.8</b>	<b>2 463</b>	<b>1.5</b>	<b>10 641</b>	<b>13.5</b>
<i>of which</i>														
<b>North Africa</b>	<b>22 641</b>	<b>-3.1</b>	<b>2 051</b>	<b>-6.8</b>	<b>810</b>	<b>5.7</b>	<b>11 565</b>	<b>-5.0</b>	<b>879</b>	<b>8.1</b>	<b>1 094</b>	<b>-10.4</b>	<b>5 016</b>	<b>8.6</b>
<i>of which</i>														
Morocco	4 014	5.7	819	-3.0	301	-0.5	39	-26.8	371	15.5	449	14.9	2 020	8.0
Algeria	6 010	-2.3	26	17.1	39	55.2	4 526	4.3	69	38.9	97	-7.3	76	15.6
Tunisia	3 360	9.3	117	-7.1	302	6.7	235	-7.5	207	8.3	344	15.6	2 144	12.0
Libya	5 786	-5.3	2	448.5	16	1.6	5 567	-5.5	160	-7.4	5	-4.2	34	55.5
Egypt	2 327	-18.4	187	95.0	99	1.1	1 177	-27.1	63	-10.8	89	-63.7	697	-2.4
Ivory Coast	2 068	17.6	1 407	19.4	412	3.2	8	:	5	44.5	13	30.4	196	35.9
Nigeria	3 442	-20.0	184	-0.6	158	40.9	2 884	-24.4	16	5.1	77	54.7	117	-1.0
South Africa	7 707	12.1	732	0.6	967	4.2	1 049	18.9	224	10.7	462	2.2	1 764	19.2
<b>North America</b>	<b>115 553</b>	<b>5.0</b>	<b>6 018</b>	<b>3.4</b>	<b>11 270</b>	<b>23.8</b>	<b>2 672</b>	<b>14.0</b>	<b>12 846</b>	<b>11.0</b>	<b>52 696</b>	<b>2.1</b>	<b>24 381</b>	<b>5.2</b>
<i>of which</i>														
USA	103 635	3.7	4 946	3.3	7 454	24.2	2 412	11.7	12 280	9.7	49 648	1.6	21 964	4.5
Canada	11 706	18.8	871	9.7	3 815	23.2	260	41.0	567	49.0	3 046	11.6	2 414	12.1
<b>Latin America</b>	<b>30 402</b>	<b>6.1</b>	<b>11 765</b>	<b>-1.8</b>	<b>6 048</b>	<b>9.0</b>	<b>1 960</b>	<b>-10.0</b>	<b>1 101</b>	<b>24.8</b>	<b>2 378</b>	<b>14.4</b>	<b>6 276</b>	<b>21.3</b>
<i>of which</i>														
Mexico	3 214	18.2	345	50.5	142	8.3	529	-29.2	348	59.7	849	7.6	910	78.4
Colombia	2 247	4.7	1 501	6.1	106	-3.8	372	-4.6	11	46.6	17	-4.6	222	13.6
Venezuela	1 622	18.2	63	31.4	176	42.7	968	2.9	96	160.7	21	-0.1	230	16.5
Brazil	10 803	-1.0	3 749	-10.4	2 858	-1.8	31	-36.7	353	-4.7	1 150	13.6	2 562	12.8
Chile	3 162	24.3	705	5.2	1 036	44.4	0	:	93	-8.6	21	11.0	1 200	29.2
Argentina	3 705	2.9	2 040	-5.8	976	21.6	59	51.4	123	10.6	104	-13.1	367	10.3
<b>Near and Middle East</b>	<b>23 518</b>	<b>-2.8</b>	<b>792</b>	<b>4.9</b>	<b>780</b>	<b>3.9</b>	<b>14 502</b>	<b>-9.1</b>	<b>1 372</b>	<b>19.8</b>	<b>2 266</b>	<b>12.8</b>	<b>3 412</b>	<b>6.9</b>
<i>of which</i>														
Lebanon	110	20.9	8	20.2	24	2.1	4	37.5	10	68.2	10	47.7	51	19.2
Syria	1 734	7.7	20	177.0	172	16.1	1 432	4.3	0	-11.9	21	263.2	85	19.9
Iran	5 441	-2.1	264	3.5	160	4.6	4 377	-3.2	16	-23.5	85	224.5	526	-7.5
Israel	4 652	8.8	424	0.3	298	-5.5	38	-64.7	842	21.1	996	16.2	1 908	8.9
Saudi Arabia	8 710	-5.8	14	-47.1	38	-18.3	7 216	-9.5	434	14.5	667	25.8	246	33.9
Kuwait	1 367	-19.9	0	-35.7	2	-35.3	1 256	-18.4	0	45.3	61	-55.8	31	41.4
United Arab Emirates	850	-4.6	27	109.8	13	58.8	118	-41.2	17	20.7	241	-0.3	380	0.6
<b>Other countries of Asia</b>	<b>159 029</b>	<b>5.0</b>	<b>4 656</b>	<b>-13.4</b>	<b>5 785</b>	<b>5.9</b>	<b>786</b>	<b>22.7</b>	<b>7 274</b>	<b>20.0</b>	<b>80 063</b>	<b>8.5</b>	<b>58 288</b>	<b>0.0</b>
<i>of which</i>														
Pakistan	1 979	-1.7	165	1.7	76	5.4	7	:	5	-43.9	24	88.5	1 692	-3.2
India	7 795	7.7	712	-6.9	404	13.8	63	4.0	519	25.5	548	25.7	5 473	6.5
China	26 334	7.0	779	-14.3	925	-10.4	321	81.5	1 488	31.5	6 345	24.6	16 347	1.1
Indonesia	6 108	1.2	572	-17.1	1 196	9.8	224	-9.8	113	7.7	432	2.2	3 552	2.4
Philippines	2 419	8.4	160	-14.0	358	37.4	0	-93.3	21	7.3	903	23.2	757	-7.6
Thailand	6 623	-0.3	1 094	-26.0	350	42.7	0	:	57	17.2	2 063	23.8	2 875	-6.6
Malaysia	9 152	15.0	284	-5.6	1 175	4.4	11	84.6	192	23.5	5 531	22.7	1 789	-0.5
Singapore	8 758	7.0	101	-7.7	116	27.0	1	-81.8	312	57.7	6 817	3.4	1 075	7.8
South Korea	10 925	18.1	93	9.1	71	25.6	1	-72.2	599	25.9	7 413	31.0	2 657	-8.3
Japan	54 287	1.0	76	-34.6	242	2.9	66	5.1	3 508	10.9	40 494	0.6	9 421	-0.7
Taiwan	11 764	7.5	40	-28.0	75	17.5	2	-50.6	365	51.0	7 199	11.1	3 874	0.1
Hong Kong	7 154	0.6	51	-3.1	37	-24.1	1	-29.2	51	22.1	2 116	17.7	4 771	-5.5
<b>Oceania and polar regions</b>	<b>7 452</b>	<b>3.7</b>	<b>1 778</b>	<b>1.5</b>	<b>2 570</b>	<b>7.7</b>	<b>830</b>	<b>-12.7</b>	<b>274</b>	<b>0.9</b>	<b>695</b>	<b>18.5</b>	<b>1 114</b>	<b>6.3</b>
<i>of which</i>														
Australia	4 969	1.8	407	-11.9	1 970	7.1	828	-12.0	176	-4.1	540	12.0	876	8.3
New Zealand	1 696	3.7	1 085	4.2	268	-8.7	2	49.1	95	10.7	130	34.5	100	5.4
<b>CEEC</b>	<b>47 114</b>	<b>21.0</b>	<b>2 634</b>	<b>-2.9</b>	<b>3 303</b>	<b>18.6</b>	<b>2 431</b>	<b>-7.4</b>	<b>3 393</b>	<b>34.9</b>	<b>10 835</b>	<b>37.6</b>	<b>23 893</b>	<b>19.8</b>
<b>ACP</b>	<b>19 890</b>	<b>4.0</b>	<b>6 467</b>	<b>11.7</b>	<b>3 300</b>	<b>6.8</b>	<b>4 094</b>	<b>-19.7</b>	<b>380</b>	<b>24.8</b>	<b>1 083</b>	<b>17.9</b>	<b>4 094</b>	<b>18.5</b>
<b>DOM</b>	<b>1 591</b>	<b>-13.4</b>	<b>1 196</b>	<b>-17.4</b>	<b>58</b>	<b>24.2</b>	<b>22</b>	<b>59.7</b>	<b>11</b>	<b>18.5</b>	<b>214</b>	<b>-11.0</b>	<b>72</b>	<b>37.4</b>
<b>NAFTA</b>	<b>118 554</b>	<b>5.3</b>	<b>6 161</b>	<b>6.0</b>	<b>11 411</b>	<b>23.6</b>	<b>3 201</b>	<b>3.6</b>	<b>13 194</b>	<b>11.9</b>	<b>53 542</b>	<b>2.2</b>	<b>25 288</b>	<b>6.8</b>
<b>MERCOSUR</b>	<b>15 016</b>	<b>-0.3</b>	<b>5 963</b>	<b>-9.0</b>	<b>4 046</b>	<b>2.9</b>	<b>90</b>	<b>2.6</b>	<b>489</b>	<b>-0.8</b>	<b>1 257</b>	<b>10.7</b>	<b>3 030</b>	<b>11.6</b>
<b>OPEC</b>	<b>40 247</b>	<b>-5.0</b>	<b>1 163</b>	<b>-7.0</b>	<b>2 034</b>	<b>12.4</b>	<b>27 284</b>	<b>-8.3</b>	<b>960</b>	<b>17.6</b>	<b>2 121</b>	<b>10.5</b>	<b>5 220</b>	<b>3.5</b>
<b>DAE</b>	<b>54 377</b>	<b>8.6</b>	<b>1 662</b>	<b>-20.1&lt;/</b>										



## **Goods traded by the European Union with third countries**

## YEARLY TRENDS IN EU TRADE BY PRODUCT

## EXPORTS

Values in Mio ECU and variations in %

List of products SITC Rev. 3	1991		1992		1993		1994		Jan-Dec 1995	
	Values	91/90	Values	92/91	Values	93/92	Values	94/93	Values	95/94
<b>0-9 TOTAL</b>	<b>398 805</b>	<b>2.0</b>	<b>410 557</b>	<b>2.9</b>	<b>471 668</b>	<b>14.9</b>	<b>521 228</b>	<b>10.5</b>	<b>569 035</b>	<b>9.2</b>
<b>0 Food and live animals</b>	<b>21 520</b>	<b>-1.1</b>	<b>23 400</b>	<b>8.7</b>	<b>25 613</b>	<b>9.5</b>	<b>27 462</b>	<b>7.2</b>	<b>29 527</b>	<b>7.5</b>
00 Live animals	389	5.0	373	-4.2	521	39.6	609	16.9	782	28.5
01 Meat and meat preparations	3 361	13.6	3 299	-1.8	3 656	10.8	4 102	12.2	3 999	-2.5
02 Dairy products and birds' eggs	3 771	2.3	3 964	5.1	4 169	5.2	3 995	-4.2	4 622	15.7
03 Fish, crustaceans, molluscs	1 160	7.9	1 098	-5.3	1 139	3.7	1 326	16.5	1 396	5.3
04 Cereals and cereal preparations	4 102	-17.9	5 350	30.4	5 121	-4.3	4 637	-9.5	4 844	4.5
05 Vegetables and fruit	2 855	11.2	2 720	-4.7	3 153	15.9	3 882	23.1	4 020	3.5
06 Sugar, sugar preparations, honey	1 813	-14.5	1 831	1.0	2 144	17.1	2 411	12.5	2 469	2.4
07 Coffee, tea, cocoa, spices	1 402	-5.1	1 595	13.8	1 976	23.9	2 389	20.9	2 761	15.6
08 Feeding stuff for animals	847	5.8	1 081	27.6	1 229	13.7	1 298	5.6	1 466	13.0
<b>1 Beverages and tobacco</b>	<b>8 016</b>	<b>7.2</b>	<b>8 579</b>	<b>7.0</b>	<b>9 212</b>	<b>7.4</b>	<b>9 709</b>	<b>5.4</b>	<b>9 399</b>	<b>-3.2</b>
11 Beverages	6 473	2.3	6 768	4.6	7 437	9.9	8 390	12.8	8 214	-2.1
12 Tobacco	1 542	34.3	1 811	17.4	1 776	-2.0	1 319	-25.8	1 185	-10.1
<b>2 Crude materials, except fuels</b>	<b>7 570</b>	<b>0.7</b>	<b>7 562</b>	<b>-0.1</b>	<b>9 025</b>	<b>19.3</b>	<b>10 083</b>	<b>11.7</b>	<b>11 445</b>	<b>13.5</b>
21 Hides and skins, raw	461	-0.7	449	-2.7	635	41.5	784	23.5	833	6.3
22 Oils, seeds and oleaginous fruits	44	17.8	101	130.2	180	78.1	146	-19.0	136	-6.9
23 Crude rubber	429	-4.8	484	12.7	547	13.0	630	15.3	812	28.8
24 Cork and wood	1 005	-11.2	886	-11.9	1 147	29.5	1 402	22.2	1 598	14.0
25 Pulp and waste paper	545	-22.8	493	-9.6	448	-9.0	530	18.3	841	58.5
26 Textile fibres and their wastes	1 583	0.0	1 561	-1.4	1 673	7.2	1 825	9.1	1 992	9.1
27 Crude fertilizers	875	2.5	890	1.7	969	8.9	1 051	8.5	1 164	10.8
28 Metalliferous ores and metal scrap	1 389	18.9	1 373	-1.2	1 993	45.1	1 940	-2.6	2 118	9.2
<b>3 Energy</b>	<b>9 439</b>	<b>-4.5</b>	<b>9 375</b>	<b>-0.7</b>	<b>14 250</b>	<b>52.0</b>	<b>13 524</b>	<b>-5.1</b>	<b>10 161</b>	<b>-24.9</b>
32 Coal, coke and briquettes	131	-17.3	98	-24.6	108	9.8	107	-0.9	106	-1.3
33 Petroleum and petroleum products	8 443	-6.6	8 377	-0.8	12 880	53.8	12 057	-6.4	8 484	-29.6
34 Gas, natural and manufactured	207	57.5	201	-2.7	437	117.2	452	3.3	460	1.8
35 Electric current	659	19.2	699	6.1	825	18.0	909	10.1	1 112	22.3
<b>4 Oils, fats and waxes</b>	<b>1 312</b>	<b>-6.1</b>	<b>1 397</b>	<b>6.5</b>	<b>1 314</b>	<b>-6.0</b>	<b>1 747</b>	<b>33.0</b>	<b>2 209</b>	<b>26.4</b>
41 Animal oils and fats	66	-3.6	68	4.1	63	-8.1	76	21.0	89	16.7
42 Fixed vegetable fats and oils	1 104	-5.8	1 187	7.5	1 068	-10.0	1 444	35.2	1 799	24.7
43 Animal or vegetable oils, and fats, waxes	142	-9.3	142	-0.0	183	28.5	228	24.7	321	40.8
<b>5 Chemical products</b>	<b>47 853</b>	<b>6.3</b>	<b>50 910</b>	<b>6.4</b>	<b>60 196</b>	<b>18.2</b>	<b>67 244</b>	<b>11.7</b>	<b>73 399</b>	<b>9.2</b>
51 Organic chemicals	10 402	3.3	10 992	5.7	13 141	19.6	15 124	15.1	16 262	7.5
52 Inorganic chemicals	3 022	-3.0	2 860	-5.3	3 523	23.1	3 742	6.2	4 001	6.9
53 Tanning and colouring materials	4 263	2.3	4 473	4.9	5 176	15.7	5 401	4.3	5 802	7.4
54 Medicinal and pharmaceutical products	9 804	15.6	11 224	14.5	13 752	22.5	15 495	12.7	16 926	9.2
55 Essential oils, perfume mat., cosmetics	4 559	6.2	5 060	11.0	5 742	13.5	6 537	13.8	7 118	8.9
56 Fertilizers	844	28.1	885	4.8	829	-6.3	827	-0.2	868	5.0
57 Plastics in primary forms	5 586	5.2	5 490	-1.7	6 607	20.4	7 489	13.3	8 208	9.6
58 Plastics in non-primary forms	2 631	5.6	2 748	4.5	3 088	12.4	3 546	14.8	4 529	27.7
<b>6 Manufactured goods classified by materials</b>	<b>69 524</b>	<b>0.6</b>	<b>68 908</b>	<b>-0.9</b>	<b>79 174</b>	<b>14.9</b>	<b>87 318</b>	<b>10.3</b>	<b>95 782</b>	<b>9.7</b>
61 Leather manufactures, dressed furskins	1 718	-3.7	1 709	-0.5	2 095	22.6	2 564	22.4	2 764	7.8
62 Rubber manufactures	2 906	0.9	3 038	4.5	3 335	9.8	3 348	0.4	3 543	5.8
63 Cork and wood manufactures	1 291	-5.0	1 311	1.5	1 491	13.7	1 871	25.5	2 103	12.4
64 Paper, paperboard and articles thereof	7 174	-1.7	7 326	2.1	8 291	13.2	9 633	16.2	12 150	26.1
65 Textile yarn, fabrics and related products	11 833	3.6	12 549	6.1	13 880	10.6	15 498	11.7	16 780	8.3
66 Non-metallic mineral manufactures	14 353	0.8	14 273	-0.6	16 605	16.3	18 568	11.8	19 540	5.2
67 Iron and steel	14 142	0.8	13 008	-8.0	16 055	23.4	16 388	2.1	16 609	1.3
68 Non-ferrous metals	4 985	-4.7	4 609	-7.5	5 376	16.6	6 076	13.0	7 017	15.5
69 Manufactures of metals	10 851	3.1	10 799	-0.5	11 748	8.8	13 005	10.7	14 828	14.0
<b>7 Machinery and transport equipment</b>	<b>164 297</b>	<b>3.5</b>	<b>172 366</b>	<b>4.9</b>	<b>206 649</b>	<b>19.9</b>	<b>230 170</b>	<b>11.4</b>	<b>255 661</b>	<b>11.1</b>
71 Power generating machinery and equipment	15 352	4.5	15 977	4.1	17 613	10.2	18 538	5.2	18 541	0.0
72 Machinery specialized for particular ind.	26 209	-3.5	27 151	3.6	31 848	17.3	34 738	9.1	38 255	10.1
73 Metalworking machinery	6 127	3.9	5 495	-10.3	6 018	9.5	6 223	3.4	7 408	19.0
74 General industry machinery and equipment	25 122	2.4	25 920	3.2	29 104	12.3	32 527	11.8	36 424	12.0
75 Office machines and computers	9 055	9.5	9 321	2.9	11 416	22.5	13 387	17.3	15 326	14.5
76 Telecommunication, sound, TV, video	8 198	6.7	8 888	8.4	11 053	24.4	14 189	28.4	17 386	22.5
77 Electrical machinery	21 302	9.7	23 015	8.0	28 035	21.8	32 980	17.6	38 278	16.1
78 Road vehicles	32 780	-5.1	33 446	2.0	39 666	18.6	46 849	18.1	51 915	10.8
79 Other transport equipment	18 250	25.2	21 193	16.1	29 449	39.0	27 509	-6.6	28 867	4.9
<b>8 Miscellaneous manuf. articles</b>	<b>50 711</b>	<b>-2.7</b>	<b>52 915</b>	<b>4.3</b>	<b>58 617</b>	<b>10.8</b>	<b>66 233</b>	<b>13.0</b>	<b>71 494</b>	<b>7.9</b>
81 Prefabr. buildings, sanitary, heating, lighting	1 649	-1.4	1 708	3.6	1 972	15.5	2 185	10.8	2 531	15.8
82 Furniture, bedding, mattresses	4 192	-3.0	4 232	1.0	4 634	9.5	5 513	19.0	6 253	13.4
83 Travel goods, handbags and similar goods	1 157	-8.3	1 198	3.6	1 283	7.1	1 672	30.3	1 902	13.8
84 Clothing and clothing accessories	8 324	-3.1	8 676	4.2	9 193	6.0	10 628	15.6	11 383	7.1
85 Footwear	3 499	-4.9	3 765	7.6	3 985	5.9	4 789	20.2	5 019	4.8
87 Professional, scientific, controlling material	9 756	2.9	10 035	2.9	11 430	13.9	12 103	5.9	13 285	9.8
88 Photogr. apparatus, optical goods, clocks	4 216	1.8	4 548	7.9	5 344	17.5	6 013	12.5	6 449	7.3
89 Miscellaneous manufactured articles	17 845	-5.8	18 658	4.6	20 670	10.8	23 198	12.2	24 516	5.7
<b>9 Not classified articles</b>	<b>18 565</b>	<b>3.7</b>	<b>15 144</b>	<b>-18.4</b>	<b>7 619</b>	<b>-49.7</b>	<b>7 737</b>	<b>1.6</b>	<b>9 958</b>	<b>28.7</b>

# MONTHLY TRENDS IN EU TRADE BY PRODUCT

3B

## EXPORTS

Values in Mio ECU

List of products SITC Rev. 3	1994	1995											
	Dec	Jan	Feb	Mar	Apr	May	Jun	Jul	Aug	Sep	Oct	Nov	Dec
<b>0-9 TOTAL</b>	<b>49 641</b>	<b>41 784</b>	<b>44 158</b>	<b>51 195</b>	<b>44 439</b>	<b>48 384</b>	<b>49 713</b>	<b>46 255</b>	<b>42 261</b>	<b>47 015</b>	<b>50 766</b>	<b>52 523</b>	<b>50 543</b>
<b>0 Food and live animals</b>	<b>2 306</b>	<b>2 263</b>	<b>2 630</b>	<b>2 270</b>	<b>2 513</b>	<b>2 807</b>	<b>2 020</b>	<b>2 210</b>	<b>2 496</b>	<b>2 652</b>	<b>2 673</b>	<b>2 687</b>	
00 Live animals	47	52	48	44	43	43	50	67	75	110	102	102	
01 Meat and meat preparations	311	312	351	285	329	395	268	348	428	335	322	315	
02 Dairy products and birds' eggs	352	327	403	401	475	559	307	346	359	349	368	376	
03 Fish, crustaceans, molluscs	128	109	126	104	109	145	97	84	109	117	134	134	
04 Cereals and cereal preparations	359	390	455	389	443	493	285	328	417	460	417	408	
05 Vegetables and fruit	369	319	345	335	328	338	245	259	295	327	408	451	
06 Sugar, sugar preparations, honey	178	167	219	187	228	241	220	189	140	248	227	226	
07 Coffee, tea, cocoa, spices	215	212	248	176	178	191	177	218	271	317	284	274	
08 Feeding stuff for animals	107	109	121	100	120	141	112	122	137	131	136	130	
<b>1 Beverages and tobacco</b>	<b>602</b>	<b>600</b>	<b>743</b>	<b>687</b>	<b>787</b>	<b>809</b>	<b>818</b>	<b>779</b>	<b>965</b>	<b>957</b>	<b>896</b>	<b>755</b>	
11 Beverages	529	532	647	607	699	703	713	673	862	846	774	630	
12 Tobacco	73	68	96	80	88	106	105	107	102	111	122	125	
<b>2 Crude materials, except fuels</b>	<b>889</b>	<b>910</b>	<b>1 064</b>	<b>931</b>	<b>968</b>	<b>1 014</b>	<b>852</b>	<b>872</b>	<b>976</b>	<b>980</b>	<b>988</b>	<b>1 003</b>	
21 Hides and skins, raw	60	53	83	71	54	77	55	55	83	71	78	93	
22 Oils, seeds and oleaginous fruits	10	17	16	10	12	10	6	14	13	8	13	6	
23 Crude rubber	75	70	78	64	77	66	66	67	67	64	64	54	
24 Cork and wood	117	122	140	137	133	159	127	112	131	138	151	131	
25 Pulp and waste paper	59	65	77	74	86	80	62	79	76	61	66	55	
26 Textile fibres and their wastes	188	181	192	171	167	162	154	130	145	165	178	160	
27 Crude fertilizers	83	82	102	89	99	103	105	88	100	105	108	101	
28 Metalliferous ores and metal scrap	153	150	173	167	190	215	156	162	173	216	170	193	
<b>3 Energy</b>	<b>889</b>	<b>827</b>	<b>822</b>	<b>742</b>	<b>869</b>	<b>997</b>	<b>744</b>	<b>763</b>	<b>847</b>	<b>910</b>	<b>804</b>	<b>947</b>	
32 Coal, coke and briquettes	8	8	9	8	10	13	10	7	8	8	9	7	
33 Petroleum and petroleum products	735	657	667	603	741	886	636	655	725	761	636	780	
34 Gas, natural and manufactured	52	45	49	28	36	23	30	25	37	37	52	45	
35 Electric current	93	117	97	103	82	75	69	76	76	104	106	115	
<b>4 Oils, fats and waxes</b>	<b>181</b>	<b>206</b>	<b>222</b>	<b>193</b>	<b>165</b>	<b>170</b>	<b>153</b>	<b>156</b>	<b>186</b>	<b>218</b>	<b>189</b>	<b>169</b>	
41 Animal oils and fats	9	9	8	6	8	6	6	6	10	7	7	7	
42 Fixed vegetable fats and oils	145	172	184	164	132	138	120	123	153	181	156	132	
43 Animal or vegetable oils, and fats, waxes	27	25	30	23	26	27	27	27	23	30	26	30	
<b>5 Chemical products</b>	<b>5 675</b>	<b>5 839</b>	<b>6 729</b>	<b>5 820</b>	<b>6 362</b>	<b>6 563</b>	<b>6 119</b>	<b>5 888</b>	<b>6 045</b>	<b>6 289</b>	<b>6 170</b>	<b>5 900</b>	
51 Organic chemicals	1 407	1 373	1 499	1 333	1 362	1 439	1 297	1 277	1 353	1 325	1 302	1 295	
52 Inorganic chemicals	290	315	336	336	410	344	330	354	305	359	319	302	
53 Tanning and colouring materials	421	450	537	446	519	535	498	478	496	490	478	454	
54 Medicinal and pharmaceutical products	1 290	1 301	1 539	1 351	1 456	1 501	1 483	1 350	1 366	1 473	1 413	1 402	
55 Essential oils, perfume mat., cosmetics	484	560	640	543	601	615	590	571	597	654	657	605	
56 Fertilizers	57	62	75	53	80	81	80	75	82	94	59	70	
57 Plastics in primary forms	653	650	750	608	733	737	672	690	714	704	663	635	
58 Plastics in non-primary forms	314	344	407	355	391	430	378	343	381	404	412	369	
<b>6 Manufactured goods classified by materials</b>	<b>6 935</b>	<b>7 404</b>	<b>8 513</b>	<b>7 289</b>	<b>8 335</b>	<b>8 558</b>	<b>8 350</b>	<b>6 909</b>	<b>8 030</b>	<b>8 594</b>	<b>8 781</b>	<b>8 084</b>	
61 Leather manufactures, dressed furskins	182	182	223	203	242	244	256	178	219	277	291	266	
62 Rubber manufactures	258	280	324	273	286	297	302	278	306	316	333	291	
63 Cork and wood manufactures	146	163	188	159	186	186	187	148	171	195	195	178	
64 Paper, paperboard and articles thereof	858	917	1 087	936	1 030	1 051	1 044	1 021	1 077	1 070	1 067	992	
65 Textile yarn, fabrics and related products	1 303	1 227	1 440	1 298	1 585	1 595	1 502	1 065	1 225	1 496	1 596	1 447	
66 Non-metallic mineral manufactures	1 381	1 674	1 753	1 373	1 724	1 797	1 754	1 302	1 777	1 629	1 767	1 610	
67 Iron and steel	1 146	1 259	1 478	1 275	1 377	1 505	1 448	1 250	1 302	1 609	1 493	1 467	
68 Non-ferrous metals	538	542	675	519	635	597	569	532	574	625	638	573	
69 Manufactures of metals	1 088	1 121	1 302	1 237	1 217	1 254	1 268	1 098	1 329	1 335	1 351	1 228	
<b>7 Machinery and transport equipment</b>	<b>18 335</b>	<b>19 799</b>	<b>23 364</b>	<b>20 146</b>	<b>21 938</b>	<b>22 089</b>	<b>20 214</b>	<b>18 371</b>	<b>20 104</b>	<b>22 604</b>	<b>24 643</b>	<b>24 054</b>	
71 Power generating machinery and equipment	1 542	1 426	1 723	1 416	1 609	1 567	1 360	1 401	1 535	1 621	1 693	1 648	
72 Machinery specialized for particular ind.	2 622	2 725	3 367	2 968	3 476	3 304	3 300	2 833	2 771	3 315	3 774	3 800	
73 Metalworking machinery	498	527	573	531	555	640	598	614	617	710	770	775	
74 General industry machinery and equipment	2 588	2 661	3 142	2 796	3 040	3 091	3 035	2 811	2 929	3 244	3 456	3 630	
75 Office machines and computers	1 109	1 160	1 298	1 088	1 208	1 388	1 172	1 168	1 308	1 450	1 458	1 519	
76 Telecommunication, sound, TV, video	1 127	1 231	1 531	1 166	1 290	1 498	1 368	1 343	1 561	1 633	1 876	1 762	
77 Electrical machinery	2 696	2 795	3 284	2 888	3 171	3 279	3 161	2 960	3 312	3 492	3 711	3 527	
78 Road vehicles	4 134	4 610	4 902	4 197	4 779	4 312	3 877	3 190	4 018	4 675	4 815	4 404	
79 Other transport equipment	1 816	2 411	3 251	2 922	2 492	2 717	2 086	1 740	1 834	2 170	2 807	2 621	
<b>8 Miscellaneous manuf. articles</b>	<b>5 130</b>	<b>5 594</b>	<b>6 260</b>	<b>5 336</b>	<b>5 605</b>	<b>5 854</b>	<b>6 238</b>	<b>5 547</b>	<b>6 541</b>	<b>6 761</b>	<b>6 530</b>	<b>6 098</b>	
81 Prefabr. buildings, sanitary, heating, lighting	161	183	207	188	205	209	217	187	227	263	246	238	
82 Furniture, bedding, mattresses	428	479	570	469	523	528	539	437	501	617	585	578	
83 Travel goods, handbags and similar goods	155	164	155	157	138	142	170	153	139	180	193	156	
84 Clothing and clothing accessories	921	1 065	1 075	824	682	731	1 027	1 031	1 219	1 143	885	779	
85 Footwear	416	434	409	337	365	389	501	421	463	462	430	392	
87 Professional, scientific, controlling material	909	1 012	1 227	1 055	1 059	1 147	1 078	1 009	1 111	1 160	1 256	1 263	
88 Photogr. apparatus, optical goods, clocks	454	477	534	508	542	567	620	485	606	549	569	538	
89 Miscellaneous manufactured articles	1 665	1 775	2 067	1 790	2 071	2 122	2 081	1 810	2 267	2 380	2 352	2 137	
<b>9 Not classified articles</b>	<b>843</b>	<b>717</b>	<b>849</b>	<b>1 024</b>	<b>842</b>	<b>851</b>	<b>745</b>	<b>764</b>	<b>825</b>	<b>801</b>	<b>849</b>	<b>847</b>	

## YEARLY TRENDS IN EU TRADE BY PRODUCT

## IMPORTS

Values in Mio ECU and variations in %

List of products SITC Rev. 3	1991		1992		1993		1994		Jan-Dec 1995	
	Values	91/90	Values	92/91	Values	93/92	Values	94/93	Values	95/94
<b>0-9 TOTAL</b>	<b>468 812</b>	<b>6.6</b>	<b>461 386</b>	<b>-1.6</b>	<b>470 510</b>	<b>2.0</b>	<b>518 047</b>	<b>10.1</b>	<b>544 725</b>	<b>5.1</b>
<b>0 Food and live animals</b>	<b>36 516</b>	<b>5.8</b>	<b>35 911</b>	<b>-1.7</b>	<b>34 539</b>	<b>-3.8</b>	<b>39 621</b>	<b>14.7</b>	<b>40 155</b>	<b>1.3</b>
00 Live animals	615	-15.9	556	-9.6	522	-6.1	553	6.1	506	-8.5
01 Meat and meat preparations	2 778	1.9	2 978	7.2	2 770	-7.0	2 891	4.4	2 748	-4.9
02 Dairy products and birds' eggs	652	-5.0	602	-7.6	697	15.8	674	-3.2	692	2.5
03 Fish, crustaceans, molluscs	7 458	13.3	7 438	-0.3	6 842	-8.0	7 654	11.9	7 688	0.4
04 Cereals and cereal preparations	1 226	-6.7	1 143	-6.8	1 202	5.2	1 486	23.7	1 777	19.6
05 Vegetables and fruit	12 405	11.5	11 989	-3.4	10 830	-9.7	12 103	11.8	12 142	0.3
06 Sugar, sugar preparations, honey	1 375	3.7	1 465	6.6	1 424	-2.8	1 508	5.9	1 576	4.5
07 Coffee, tea, cocoa, spices	5 182	-2.3	4 629	-10.7	4 913	6.1	7 034	43.2	7 981	13.5
08 Feeding stuff for animals	4 405	0.3	4 616	4.8	4 731	2.5	5 095	7.7	4 445	-12.8
<b>1 Beverages and tobacco</b>	<b>3 267</b>	<b>21.1</b>	<b>3 391</b>	<b>3.8</b>	<b>3 558</b>	<b>4.9</b>	<b>3 764</b>	<b>5.8</b>	<b>3 073</b>	<b>-18.3</b>
11 Beverages	813	17.5	900	10.7	1 011	12.4	1 086	7.5	1 110	2.1
12 Tobacco	2 454	22.3	2 491	1.5	2 547	2.3	2 677	5.1	1 964	-26.7
<b>2 Crude materials, except fuels</b>	<b>29 498</b>	<b>-8.6</b>	<b>28 748</b>	<b>-2.5</b>	<b>26 776</b>	<b>-6.9</b>	<b>32 992</b>	<b>23.2</b>	<b>37 579</b>	<b>13.9</b>
21 Hides and skins, raw	654	-31.9	663	1.4	669	0.8	1 041	55.6	1 052	1.1
22 Oils, seeds and oleaginous fruits	3 275	-3.3	3 388	3.5	3 550	4.8	4 266	20.2	4 498	5.5
23 Crude rubber	1 172	-4.6	1 197	2.2	1 083	-9.5	1 333	23.1	1 915	43.7
24 Cork and wood	4 929	-13.6	4 825	-2.1	4 556	-5.6	5 558	22.0	5 750	3.4
25 Pulp and waste paper	3 099	-15.9	3 073	-0.8	2 620	-14.7	3 515	34.1	5 379	53.0
26 Textile fibres and their wastes	4 015	-7.8	3 607	-10.2	2 914	-19.2	4 016	37.8	4 092	1.9
27 Crude fertilizers	2 244	-1.5	2 102	-6.3	2 398	14.1	2 436	1.6	2 535	4.1
28 Metalliferous ores and metal scrap	8 138	-7.7	7 820	-3.9	6 845	-12.5	8 479	23.9	9 977	17.7
<b>3 Energy</b>	<b>76 330</b>	<b>1.3</b>	<b>68 856</b>	<b>-9.8</b>	<b>68 440</b>	<b>-0.6</b>	<b>69 104</b>	<b>1.0</b>	<b>64 683</b>	<b>-6.4</b>
32 Coal, coke and briquettes	6 677	12.8	6 365	-4.7	5 118	-19.6	5 683	11.0	5 989	5.4
33 Petroleum and petroleum products	62 884	-1.2	56 844	-9.6	57 258	0.7	57 111	-0.3	52 396	-8.3
34 Gas, natural and manufactured	6 164	17.3	5 139	-16.6	5 549	8.0	5 748	3.6	5 789	0.7
35 Electric current	605	11.0	508	-15.9	516	1.5	562	9.0	510	-9.3
<b>4 Oils, fats and waxes</b>	<b>1 708</b>	<b>5.1</b>	<b>1 756</b>	<b>2.8</b>	<b>1 787</b>	<b>1.8</b>	<b>2 357</b>	<b>31.9</b>	<b>2 641</b>	<b>12.1</b>
41 Animal oils and fats	190	-6.5	218	15.1	221	1.2	266	20.3	298	12.2
42 Fixed vegetable fats and oils	1 356	4.6	1 310	-3.4	1 336	2.0	1 789	33.9	1 974	10.3
43 Animal or vegetable oils, and fats, waxes	162	29.2	227	40.5	230	1.2	302	31.4	370	22.4
<b>5 Chemical products</b>	<b>30 488</b>	<b>6.0</b>	<b>31 544</b>	<b>3.5</b>	<b>32 142</b>	<b>1.9</b>	<b>37 566</b>	<b>16.9</b>	<b>43 054</b>	<b>14.6</b>
51 Organic chemicals	8 357	1.0	8 557	2.4	8 360	-2.3	10 529	25.9	11 991	13.9
52 Inorganic chemicals	2 828	-0.1	2 902	2.6	2 987	2.9	3 664	22.7	4 128	12.7
53 Tanning and colouring materials	1 647	-0.9	1 780	8.1	1 914	7.5	2 013	5.2	2 281	13.3
54 Medicinal and pharmaceutical products	5 214	16.1	6 002	15.1	6 717	11.9	7 418	10.4	8 308	12.0
55 Essential oils, perfume mat., cosmetics	1 362	14.3	1 474	8.3	1 643	11.4	1 883	14.6	2 054	9.1
56 Fertilizers	1 395	-2.8	1 341	-3.9	1 180	-12.0	1 639	38.9	1 994	21.7
57 Plastics in primary forms	4 206	4.5	3 962	-5.8	3 711	-6.3	4 257	14.7	5 447	27.9
58 Plastics in non-primary forms	1 849	11.0	1 918	3.8	1 915	-0.2	2 124	10.9	2 433	14.6
<b>6 Manufactured goods classified by materials</b>	<b>54 025</b>	<b>0.9</b>	<b>53 249</b>	<b>-1.4</b>	<b>55 877</b>	<b>4.9</b>	<b>67 365</b>	<b>20.6</b>	<b>77 664</b>	<b>15.3</b>
61 Leather manufactures, dressed furskins	1 633	-18.3	1 526	-6.5	1 549	1.5	2 285	47.5	2 296	0.5
62 Rubber manufactures	2 172	7.9	2 458	13.2	2 465	0.3	2 804	13.7	3 329	18.7
63 Cork and wood manufactures	2 716	6.7	2 947	8.5	3 123	6.0	3 634	16.3	3 891	7.1
64 Paper, paperboard and articles thereof	4 167	12.5	3 990	-4.2	3 788	-5.1	4 454	17.6	5 269	18.3
65 Textile yarn, fabrics and related products	11 280	3.9	11 003	-2.5	11 117	1.0	12 785	15.0	12 999	1.7
66 Non-metallic mineral manufactures	7 772	3.5	7 726	-0.6	11 854	53.4	12 820	8.1	13 484	5.2
67 Iron and steel	5 538	-10.5	5 695	2.8	4 874	-14.4	6 726	38.0	9 999	48.6
68 Non-ferrous metals	11 736	-6.6	10 613	-9.6	9 433	-11.1	13 115	39.0	16 266	24.0
69 Manufactures of metals	7 012	13.3	7 290	4.0	6 773	5.3	8 742	13.9	10 131	15.9
<b>7 Machinery and transport equipment</b>	<b>139 663</b>	<b>11.1</b>	<b>137 906</b>	<b>-1.3</b>	<b>149 166</b>	<b>8.2</b>	<b>164 426</b>	<b>10.2</b>	<b>173 310</b>	<b>5.4</b>
71 Power generating machinery and equipment	10 788	6.2	10 955	1.6	11 871	8.4	13 210	11.3	13 408	1.5
72 Machinery specialized for particular ind.	8 473	-0.1	8 202	-3.2	7 970	-2.8	8 916	11.9	10 078	13.0
73 Metalworking machinery	3 676	-2.6	2 997	-18.5	2 482	-17.2	2 983	20.2	3 907	30.9
74 General industry machinery and equipment	11 152	8.9	11 533	3.4	11 415	-1.0	12 742	11.6	14 680	15.2
75 Office machines and computers	26 989	9.8	27 565	2.1	28 225	2.4	32 183	14.0	34 525	7.3
76 Telecommunication, sound, TV, video	17 448	11.9	16 154	-7.4	16 378	1.4	17 572	7.3	17 789	1.2
77 Electrical machinery	22 524	13.2	23 085	2.5	27 780	20.3	35 159	26.6	41 094	16.9
78 Road vehicles	21 101	14.6	22 457	6.4	21 353	-4.9	21 052	-1.4	22 216	5.5
79 Other transport equipment	17 513	19.9	14 956	-14.6	21 693	45.0	20 608	-5.0	15 614	-24.2
<b>8 Miscellaneous manuf. articles</b>	<b>73 912</b>	<b>16.9</b>	<b>77 174</b>	<b>4.4</b>	<b>82 160</b>	<b>6.5</b>	<b>86 336</b>	<b>5.1</b>	<b>87 076</b>	<b>0.9</b>
81 Prefabr. buildings, sanitary, heating, lighting	986	32.1	1 123	13.9	1 316	17.2	1 471	11.8	1 618	10.0
82 Furniture, bedding, mattresses	2 680	18.9	3 025	12.9	3 475	14.9	3 945	13.5	4 572	15.9
83 Travel goods, handbags and similar goods	1 926	21.6	1 940	0.7	2 043	5.3	2 120	3.8	2 237	5.5
84 Clothing and clothing accessories	26 435	24.2	27 477	3.9	29 902	8.8	31 305	4.7	31 080	-0.7
85 Footwear	4 581	32.6	4 638	1.2	5 033	8.5	5 452	8.3	5 251	-3.7
87 Professional, scientific, controlling material	9 855	11.3	9 851	-0.0	10 170	3.2	10 857	6.8	11 459	5.5
88 Photogr. apparatus, optical goods, clocks	7 468	7.6	7 512	0.6	7 459	-0.7	8 125	8.9	8 213	1.1
89 Miscellaneous manufactured articles	19 981	10.4	21 608	8.1	22 762	5.3	23 061	1.3	22 646	-1.8
<b>9 Not classified articles</b>	<b>23 406</b>	<b>6.1</b>	<b>22 852</b>	<b>-2.4</b>	<b>16 064</b>	<b>-29.7</b>	<b>14 517</b>	<b>-9.6</b>	<b>15 489</b>	<b>6.7</b>

# MONTHLY TRENDS IN EU TRADE BY PRODUCT

3B

## IMPORTS

Values in Mio ECU

List of products SITC Rev. 3	1994 Dec	1995 Jan	Feb	Mar	Apr	May	Jun	Jul	Aug	Sep	Oct	Nov	Dec
<b>0-9 TOTAL</b>	<b>47 067</b>	<b>43 574</b>	<b>42 675</b>	<b>48 342</b>	<b>42 923</b>	<b>47 566</b>	<b>46 514</b>	<b>43 362</b>	<b>41 494</b>	<b>46 432</b>	<b>49 066</b>	<b>48 545</b>	<b>44 233</b>
<b>0 Food and live animals</b>	<b>3 210</b>	<b>3 015</b>	<b>3 549</b>	<b>3 242</b>	<b>3 508</b>	<b>3 494</b>	<b>3 214</b>	<b>2 980</b>	<b>3 326</b>	<b>3 593</b>	<b>3 649</b>	<b>3 375</b>	
00 Live animals	27	35	36	46	56	40	34	32	35	58	40	66	
01 Meat and meat preparations	169	172	226	200	232	262	244	206	259	261	260	257	
02 Dairy products and birds' eggs	33	56	68	57	52	60	47	42	78	55	75	69	
03 Fish, crustaceans, molluscs	559	492	598	562	667	637	633	644	703	756	766	670	
04 Cereals and cereal preparations	156	142	162	117	100	188	120	150	162	200	157	122	
05 Vegetables and fruit	999	951	1 143	1 103	1 129	1 019	943	812	920	981	1 079	1 064	
06 Sugar, sugar preparations, honey	120	129	120	121	133	150	125	114	140	153	136	136	
07 Coffee, tea, cocoa, spices	691	672	756	649	713	706	629	603	654	701	657	550	
08 Feeding stuff for animals	405	316	386	339	365	375	391	338	327	378	428	396	
<b>1 Beverages and tobacco</b>	<b>250</b>	<b>240</b>	<b>234</b>	<b>222</b>	<b>245</b>	<b>252</b>	<b>258</b>	<b>263</b>	<b>271</b>	<b>299</b>	<b>292</b>	<b>247</b>	
11 Beverages	87	82	69	74	88	93	92	93	101	111	117	103	
12 Tobacco	163	158	166	148	157	159	166	171	170	187	175	144	
<b>2 Crude materials, except fuels</b>	<b>3 144</b>	<b>3 075</b>	<b>3 450</b>	<b>3 081</b>	<b>3 475</b>	<b>3 349</b>	<b>3 085</b>	<b>2 871</b>	<b>3 020</b>	<b>3 132</b>	<b>3 112</b>	<b>2 785</b>	
21 Hides and skins, raw	105	99	125	91	106	85	65	38	83	92	83	79	
22 Oils, seeds and oleaginous fruits	425	386	407	417	383	341	371	393	275	312	335	454	
23 Crude rubber	149	147	199	166	188	184	156	132	160	159	149	127	
24 Cork and wood	468	487	543	489	578	529	487	382	478	476	481	351	
25 Pulp and waste paper	396	377	460	404	519	512	509	472	490	441	457	341	
26 Textile fibres and their wastes	389	374	402	351	384	366	325	205	343	321	345	287	
27 Crude fertilizers	208	176	219	210	230	239	202	197	218	218	228	191	
28 Metalliferous ores and metal scrap	788	804	852	764	879	906	803	892	801	915	821	751	
<b>3 Energy</b>	<b>5 549</b>	<b>5 195</b>	<b>5 205</b>	<b>5 204</b>	<b>5 821</b>	<b>5 562</b>	<b>5 387</b>	<b>5 229</b>	<b>5 024</b>	<b>5 551</b>	<b>5 352</b>	<b>5 603</b>	
32 Coal, coke and briquettes	447	457	543	466	563	474	522	491	496	575	502	452	
33 Petroleum and petroleum products	4 567	4 165	4 197	4 213	4 716	4 585	4 370	4 259	4 058	4 488	4 300	4 477	
34 Gas, natural and manufactured	504	528	428	509	484	467	465	441	435	454	508	566	
35 Electric current	31	44	37	16	57	36	30	39	36	34	42	108	
<b>4 Oils, fats and waxes</b>	<b>221</b>	<b>188</b>	<b>222</b>	<b>217</b>	<b>232</b>	<b>239</b>	<b>241</b>	<b>213</b>	<b>240</b>	<b>237</b>	<b>215</b>	<b>176</b>	
41 Animal oils and fats	29	21	25	23	30	30	26	20	22	25	30	17	
42 Fixed vegetable fats and oils	162	141	168	158	174	169	187	167	186	179	155	127	
43 Animal or vegetable oils, and fats, waxes	30	26	30	36	29	40	27	26	32	33	31	31	
<b>5 Chemical products</b>	<b>3 578</b>	<b>3 397</b>	<b>3 974</b>	<b>3 374</b>	<b>3 831</b>	<b>3 917</b>	<b>3 358</b>	<b>3 201</b>	<b>3 422</b>	<b>3 925</b>	<b>3 741</b>	<b>3 337</b>	
51 Organic chemicals	1 062	985	1 168	924	1 126	1 169	871	801	910	1 053	1 019	903	
52 Inorganic chemicals	341	288	330	283	342	424	310	303	334	397	365	412	
53 Tanning and colouring materials	172	178	206	188	213	201	192	175	198	215	189	154	
54 Medicinal and pharmaceutical products	658	645	735	671	693	779	696	646	624	797	745	618	
55 Essential oils, perfume mat., cosmetics	159	156	179	168	179	170	175	160	178	192	185	154	
56 Fertilizers	216	189	210	160	125	94	117	145	148	185	198	208	
57 Plastics in primary forms	429	437	518	437	523	501	454	432	471	473	424	349	
58 Plastics in non-primary forms	188	180	221	196	232	222	201	192	209	224	205	164	
<b>6 Manufactured goods classified by materials</b>	<b>6 286</b>	<b>6 304</b>	<b>6 896</b>	<b>6 104</b>	<b>6 927</b>	<b>6 755</b>	<b>6 292</b>	<b>5 741</b>	<b>7 018</b>	<b>7 029</b>	<b>6 762</b>	<b>5 551</b>	
61 Leather manufactures, dressed furskins	199	189	208	181	214	208	193	121	216	197	207	164	
62 Rubber manufactures	237	231	276	262	312	298	279	272	299	322	296	245	
63 Cork and wood manufactures	357	340	385	308	359	337	302	288	320	321	318	256	
64 Paper, paperboard and articles thereof	403	399	435	399	481	482	487	427	454	478	432	393	
65 Textile yarn, fabrics and related products	1 158	1 088	1 186	996	1 164	1 127	1 020	854	1 138	1 188	1 137	943	
66 Non-metallic mineral manufactures	1 159	1 218	1 155	970	1 076	1 072	1 107	1 004	1 285	1 219	1 218	999	
67 Iron and steel	714	756	806	753	917	877	870	776	915	972	903	741	
68 Non-ferrous metals	1 313	1 275	1 565	1 456	1 511	1 481	1 210	1 187	1 484	1 417	1 324	1 044	
69 Manufactures of metals	747	807	881	778	894	873	825	812	907	915	927	766	
<b>7 Machinery and transport equipment</b>	<b>13 204</b>	<b>12 921</b>	<b>15 661</b>	<b>14 230</b>	<b>15 019</b>	<b>14 730</b>	<b>12 966</b>	<b>12 504</b>	<b>14 587</b>	<b>15 817</b>	<b>16 465</b>	<b>15 205</b>	
71 Power generating machinery and equipment	1 085	1 077	1 230	954	1 198	1 203	1 021	955	1 125	1 214	1 218	1 126	
72 Machinery specialized for particular ind.	709	714	925	784	911	891	866	781	834	840	907	917	
73 Metalworking machinery	220	242	283	286	338	317	324	295	335	374	403	489	
74 General industry machinery and equipment	1 042	1 068	1 293	1 181	1 440	1 368	1 241	1 121	1 217	1 272	1 284	1 152	
75 Office machines and computers	2 819	2 604	3 070	2 702	2 665	2 782	2 389	2 347	2 807	3 293	3 620	3 427	
76 Telecommunication, sound, TV, video	1 361	1 263	1 427	1 364	1 507	1 443	1 333	1 353	1 581	1 703	1 889	1 566	
77 Electrical machinery	3 078	3 032	3 543	3 179	3 565	3 406	3 034	3 280	3 555	4 036	3 944	3 443	
78 Road vehicles	1 509	1 806	2 285	2 003	1 970	2 024	1 767	1 548	1 797	1 821	1 929	1 758	
79 Other transport equipment	1 380	1 115	1 605	1 777	1 425	1 297	991	824	1 336	1 265	1 273	1 327	
<b>8 Miscellaneous manufact. articles</b>	<b>6 958</b>	<b>7 184</b>	<b>7 699</b>	<b>6 268</b>	<b>7 041</b>	<b>6 946</b>	<b>7 319</b>	<b>7 479</b>	<b>8 116</b>	<b>7 860</b>	<b>7 471</b>	<b>6 734</b>	
81 Prefabr. buildings, sanitary, heating, lighting	107	120	126	117	136	130	130	140	160	169	162	121	
82 Furniture, bedding, mattresses	336	368	453	368	413	393	345	322	369	398	429	378	
83 Travel goods, handbags and similar goods	186	193	168	168	213	208	196	198	191	195	175	146	
84 Clothing and clothing accessories	2 711	2 792	2 714	1 992	2 052	2 386	2 905	3 109	3 100	2 609	2 398	2 313	
85 Footwear	542	522	527	351	383	412	497	486	463	368	344	357	
87 Professional, scientific, controlling material	874	886	1 048	884	993	977	907	881	967	1 048	1 008	986	
88 Photogr. apparatus, optical goods, clocks	553	611	729	682	741	699	680	576	711	773	792	666	
89 Miscellaneous manufactured articles	1 649	1 693	1 935	1 706	2 110	1 739	1 660	1 767	2 155	2 301	2 164	1 767	
<b>9 Not classified articles</b>	<b>1 174</b>	<b>1 156</b>	<b>1 450</b>	<b>982</b>	<b>1 466</b>	<b>1 270</b>	<b>1 242</b>	<b>1 014</b>	<b>1 407</b>	<b>1 622</b>	<b>1 486</b>	<b>1 219</b>	

# GEOGRAPHICAL BREAKDOWN OF EU TRADE BY MAIN PRODUCTS

## EXPORTS FOR YEAR 1994

Values in Mio ECU and variations in %

List of products SITC Rev. 3	Extra-EU		Norway		Switzerland		USA		Canada		China		Japan	
	Values	94/93	Values	94/93	Values	94/93	Values	94/93	Values	94/93	Values	94/93	Values	94/93
<b>0-9 TOTAL</b>	<b>521 228</b>	<b>10.5</b>	<b>16 489</b>	<b>15.3</b>	<b>46 768</b>	<b>9.6</b>	<b>102 370</b>	<b>12.0</b>	<b>10 469</b>	<b>10.9</b>	<b>13 996</b>	<b>13.2</b>	<b>29 073</b>	<b>17.9</b>
<b>0 Food and live animals</b>	<b>27 462</b>	<b>7.2</b>	<b>727</b>	<b>16.7</b>	<b>1 889</b>	<b>9.3</b>	<b>2 367</b>	<b>12.5</b>	<b>498</b>	<b>4.4</b>	<b>70</b>	<b>31.3</b>	<b>1 817</b>	<b>11.1</b>
00 Live animals	609	16.9	4	43.5	33	23.1	63	-4.4	6	38.4	2	27.7	48	15.2
01 Meat and meat preparations	4 102	12.2	19	23.0	155	10.0	271	5.8	20	35.4	13	44.0	705	6.6
02 Dairy products and birds' eggs	3 995	-4.2	18	3.1	237	8.2	297	0.5	47	2.1	22	60.9	175	11.7
03 Fish, crustaceans, molluscs	1 326	16.5	44	15.1	155	7.0	118	10.4	16	-7.7	8	977.5	272	19.3
04 Cereals and cereal preparations	4 637	-9.5	112	18.5	179	3.0	347	17.5	63	12.4	4	-76.9	158	7.6
05 Vegetables and fruit	3 882	23.1	153	15.7	537	7.3	557	20.0	122	2.0	2	132.4	172	15.5
06 Sugar, sugar preparations, honey	2 411	12.5	97	10.0	96	6.9	161	5.6	32	15.7	4	185.0	55	-9.2
07 Coffee, tea, cocoa, spices	2 389	20.9	90	25.0	147	13.8	342	18.3	139	-0.8	1	119.7	105	17.9
08 Feeding stuff for animals	1 298	5.6	84	24.6	157	6.7	69	3.9	9	-17.2	4	58.0	32	5.1
<b>1 Beverages and tobacco</b>	<b>9 709</b>	<b>5.4</b>	<b>106</b>	<b>17.0</b>	<b>607</b>	<b>6.1</b>	<b>2 438</b>	<b>4.2</b>	<b>342</b>	<b>3.6</b>	<b>5</b>	<b>-24.4</b>	<b>905</b>	<b>19.2</b>
11 Beverages	8 390	12.8	84	19.6	504	9.4	2 366	5.2	336	5.0	4	-16.6	856	20.2
12 Tobacco	1 319	-25.8	22	7.8	103	-7.7	72	-20.8	7	-37.6	0	-73.1	49	2.9
<b>2 Crude materials, except fuels</b>	<b>10 083</b>	<b>11.7</b>	<b>633</b>	<b>30.4</b>	<b>1 045</b>	<b>11.0</b>	<b>903</b>	<b>12.0</b>	<b>167</b>	<b>11.9</b>	<b>216</b>	<b>28.0</b>	<b>787</b>	<b>23.8</b>
21 Hides and skins, raw	784	23.5	25	40.2	47	17.9	37	30.5	13	56.2	11	-4.6	36	28.1
22 Oils, seeds and oleaginous fruits	146	-19.0	5	-19.1	9	38.4	4	65.1	5	-56.6	0	↗	27	-62.0
23 Crude rubber	630	15.3	5	13.6	27	0.3	87	33.8	9	-4.3	8	13.3	21	0.9
24 Cork and wood	1 402	22.2	246	59.5	217	19.7	31	33.6	5	29.8	2	-4.0	191	132.9
25 Pulp and waste paper	530	18.3	41	81.8	121	41.3	21	-7.6	0	-78.8	15	-20.0	44	28.6
26 Textile fibres and their wastes	1 825	9.1	18	27.1	102	11.8	178	6.4	18	31.7	108	54.2	72	19.5
27 Crude fertilizers	1 051	8.5	64	12.9	157	8.2	102	18.0	8	-12.9	5	48.8	60	3.2
28 Metalliferous ores and metal scrap	1 940	-2.6	159	8.3	52	-26.4	119	-13.9	70	23.8	56	17.0	137	12.0
<b>3 Energy</b>	<b>13 524</b>	<b>-5.1</b>	<b>556</b>	<b>14.8</b>	<b>2 031</b>	<b>7.6</b>	<b>3 036</b>	<b>-16.7</b>	<b>351</b>	<b>-35.0</b>	<b>71</b>	<b>49.1</b>	<b>50</b>	<b>52.9</b>
32 Coal, coke and briquettes	107	-0.9	44	6.1	21	7.4	6	750.6	0	34.6	0	-83.3	3	48.4
33 Petroleum and petroleum products	12 057	-6.4	402	-2.2	1 179	14.2	2 984	-17.7	350	-35.1	71	49.1	45	54.2
34 Gas, natural and manufactured	452	3.3	22	-6.9	62	10.2	46	180.9	1	50.5	0	100.0	2	32.1
35 Electric current	909	10.1	88	924.3	768	-1.4	:	:	:	:	:	:	:	:
<b>4 Oils, fats and waxes</b>	<b>1 747</b>	<b>33.0</b>	<b>28</b>	<b>-16.9</b>	<b>41</b>	<b>11.4</b>	<b>245</b>	<b>1.9</b>	<b>27</b>	<b>-6.7</b>	<b>247</b>	<b>413.5</b>	<b>38</b>	<b>12.8</b>
41 Animal oils and fats	76	21.0	10	19.8	4	37.8	5	10.1	1	-56.5	2	155.6	10	-20.1
42 Fixed vegetable fats and oils	1 444	35.2	13	-39.2	24	10.7	226	0.1	26	-4.5	245	421.3	24	32.6
43 Animal or vegetable oils, and fats, waxes	228	24.7	4	28.1	13	6.8	14	35.0	0	6.2	1	78.7	5	27.3
<b>5 Chemical products</b>	<b>67 244</b>	<b>11.7</b>	<b>1 655</b>	<b>14.7</b>	<b>6 696</b>	<b>8.2</b>	<b>11 463</b>	<b>14.3</b>	<b>1 307</b>	<b>14.2</b>	<b>812</b>	<b>10.4</b>	<b>5 216</b>	<b>10.2</b>
51 Organic chemicals	15 124	15.1	214	30.6	1 380	0.7	4 154	19.6	353	8.0	253	9.5	1 530	18.9
52 Inorganic chemicals	3 742	6.2	66	18.1	176	14.1	761	23.2	58	30.1	12	-4.6	312	-13.6
53 Tanning and colouring materials	5 401	4.3	181	16.1	671	2.0	650	-0.3	104	2.7	29	-6.5	229	1.7
54 Medicinal and pharmaceutical products	15 495	12.7	329	9.3	1 737	0.3	2 386	19.9	392	18.8	149	8.3	1 805	11.5
55 Essential oils, perfume mat., cosmetics	6 537	13.8	235	15.9	686	18.8	781	6.8	106	2.9	14	12.5	336	6.8
56 Fertilizers	827	-0.2	47	-10.7	35	-7.8	42	-30.7	15	111.0	77	4.6	17	-16.5
57 Plastics in primary forms	7 489	13.3	211	19.2	793	20.0	857	17.6	99	24.7	154	17.8	302	0.5
58 Plastics in non-primary forms	3 546	14.8	176	13.0	540	14.0	515	12.7	55	4.1	18	33.1	84	12.9
<b>6 Manufactured goods classified by materials</b>	<b>87 318</b>	<b>10.3</b>	<b>3 223</b>	<b>17.0</b>	<b>8 667</b>	<b>14.0</b>	<b>15 708</b>	<b>14.9</b>	<b>1 926</b>	<b>15.1</b>	<b>1 301</b>	<b>-24.4</b>	<b>3 545</b>	<b>14.9</b>
61 Leather manufactures, dressed furskins	2 564	22.4	31	33.4	90	-2.3	345	23.2	66	9.8	37	24.3	90	13.7
62 Rubber manufactures	3 348	0.4	158	13.6	364	9.1	630	3.2	95	2.9	19	11.7	191	-10.3
63 Cork and wood manufactures	1 871	25.5	145	32.2	425	26.3	267	20.1	20	14.9	6	-10.7	104	23.3
64 Paper, paperboard and articles thereof	9 633	16.2	548	6.7	1 148	19.3	1 314	6.5	167	2.0	166	42.7	266	38.3
65 Textile yarn, fabrics and related products	15 498	11.7	330	10.3	1 240	8.4	1 903	10.1	261	12.1	83	39.4	830	20.4
66 Non-metallic mineral manufactures	18 568	11.8	233	11.6	1 593	22.6	3 847	8.1	266	1.5	100	76.5	1 091	13.0
67 Iron and steel	16 388	2.1	761	14.2	1 309	16.2	4 081	29.1	676	37.5	540	-57.0	179	-3.5
68 Non-ferrous metals	6 076	13.0	195	35.8	922	4.7	1 217	13.3	90	19.1	113	193.5	399	18.2
69 Manufactures of metals	13 005	10.7	822	26.0	1 575	10.5	2 103	17.2	284	2.5	188	62.7	394	16.7
<b>7 Machinery and transport equipment</b>	<b>230 170</b>	<b>11.4</b>	<b>6 310</b>	<b>17.6</b>	<b>14 333</b>	<b>11.1</b>	<b>48 876</b>	<b>14.8</b>	<b>4 242</b>	<b>19.6</b>	<b>10 361</b>	<b>18.6</b>	<b>10 387</b>	<b>21.0</b>
71 Power generating machinery and equipment	18 538	5.2	310	13.0	877	11.6	6 786	6.0	483	1.9	904	28.7	273	-4.2
72 Machinery specialized for particular ind.	34 738	9.1	716	20.7	1 468	4.0	7 010	20.0	724	26.4	2 119	-10.9	1 036	3.7
73 Metalworking machinery	6 223	3.4	75	10.5	379	12.2	1 252	20.8	134	11.3	749	-3.2	168	1.2
74 General industry machinery and equipment	32 527	11.8	1 045	9.1	2 114	4.9	5 586	20.7	597	10.4	1 641	36.3	968	17.2
75 Office machines and computers	13 387	17.3	556	22.9	1 685	36.6	4 403	13.0	377	18.8	95	82.2	974	12.1
76 Telecommunication, sound, TV, video	14 189	28.4	552	42.0	801	27.7	1 287	17.3	174	61.8	1 603	58.2	361	107.7
77 Electrical machinery	32 980	17.6	897	10.0	2 193	12.6	5 940	16.5	685	48.4	670	31.9	1 169	17.1
78 Road vehicles	46 849	18.1	1 399	50.6	4 007	17.4	11 085	22.4	799	20.7	880	-35.3	4 822	27.2
79 Other transport equipment	27 509	-6.6	757	-14.8	806	-28.0	5 429	-1.4	254	-12.1	1 151	124.0	592	25.3
<b>8 Miscellaneous manuf. articles</b>	<b>66 233</b>	<b>13.0</b>	<b>2 640</b>	<b>6.4</b>	<b>9 581</b>	<b>8.1</b>	<b>14 267</b>	<b>10.3</b>	<b>1 300</b>	<b>3.8</b>	<b>445</b>	<b>10.0</b>	<b>5 329</b>	<b>24.1</b>
81 Prefabr. buildings, sanitary, heating, lighting	2 185	10.8	119	5.3	304	14.8	155	11.8	24	2.8	16	146.6	81	45.0
82 Furniture, bedding, mattresses	5 513	19.0	341	13.5	1 148	13.4	999	11.8	93	11.0	14	-5.5	250	41.7
83 Travel goods, handbags and similar goods	1 672	30.3	20	17.6	169	18.6	289	26.4	13	5.9	1	81.9	557	33.3
84 Clothing and clothing accessories	10 628	15.6	620	2.9	1 910	2.8	1 458	9.9	196	3.5	14	4.8	1 358	34.7
85 Footwear	4 789	20.2	154	14.7	484	3.8	1 356	24.2	173	10.5	4	52.6	333	19.2
87 Professional, scientific, controlling material	12 103	5.9	389	7.0	864	-0.2	2 983	5.8	229	-3.1	261	3.5	842	14.5
88 Photogr. apparatus, optical goods, clocks	6 013	12.5	127	6.4	822	8.2	1 593	5.1	107	-2.8	36	56.7	407	28.7
89 Miscellaneous manufactured articles	23 198	12.2	869	4.7	3 874	10.8	5 435	10.5	465	5.5	95	15.2	1 501	15.0
<b>9 Not classified articles</b>	<b>7 737</b>	<b>1.6</b>	<b>612</b>	<b>13.3</b>	<b>1 877</b>	<b>-2.9</b>	<b>3 066</b>	<b>1.2</b>	<b>309</b>	<b>5.8</b>	<b>470</b>	<b>7.1</b>	<b>999</b>	<b>15.4</b>



# GEOGRAPHICAL BREAKDOWN OF EU TRADE BY MAIN PRODUCTS

3C

## EXPORTS FOR YEAR 1994

Values in Mio ECU and variations in %

CEEC		CEI		Mediterranean Basin		Latin America		OPEC		DAE		ACP		List of products SITC Rev. 3
Values	94/93	Values	94/93	Values	94/93	Values	94/93	Values	94/93	Values	94/93	Values	94/93	
<b>47 949</b>	<b>23.0</b>	<b>18 515</b>	<b>11.0</b>	<b>58 344</b>	<b>3.0</b>	<b>30 761</b>	<b>21.0</b>	<b>38 757</b>	<b>-9.6</b>	<b>56 993</b>	<b>21.5</b>	<b>15 356</b>	<b>-11.2</b>	<b>0-9 TOTAL</b>
<b>3 379</b>	<b>7.1</b>	<b>2 813</b>	<b>-4.4</b>	<b>4 518</b>	<b>3.6</b>	<b>1 393</b>	<b>21.7</b>	<b>3 914</b>	<b>5.2</b>	<b>1 369</b>	<b>24.0</b>	<b>1 792</b>	<b>-4.7</b>	<b>0 Food and live animals</b>
55	78.1	13	177.3	251	16.2	22	21.6	87	-3.8	22	10.0	7	-5.5	00 Live animals
478	73.0	656	14.5	461	0.6	80	-3.8	464	-2.5	184	100.3	168	-25.7	01 Meat and meat preparations
220	2.9	265	33.7	618	-11.0	441	-2.2	877	-11.8	292	6.1	342	-26.5	02 Dairy products and birds' eggs
123	9.9	76	147.9	105	10.3	44	28.5	55	-25.6	102	5.0	151	-3.8	03 Fish, crustaceans, molluscs
360	-51.0	397	-58.5	1 275	-10.2	440	69.4	1 101	23.7	116	31.0	488	11.6	04 Cereals and cereal preparations
765	30.9	498	178.8	399	38.3	123	1.5	199	9.3	88	22.4	127	-18.2	05 Vegetables and fruit
192	-25.7	123	-65.3	618	32.8	41	32.1	510	45.8	70	27.4	260	61.3	06 Sugar, sugar preparations, honey
421	25.4	515	34.6	184	25.5	74	102.3	128	-1.7	82	32.7	22	-4.8	07 Coffee, tea, cocoa, spices
321	16.9	41	17.4	267	-0.3	34	12.7	137	-13.1	112	-2.1	21	-6.7	08 Feeding stuff for animals
<b>633</b>	<b>21.1</b>	<b>994</b>	<b>43.8</b>	<b>532</b>	<b>6.5</b>	<b>572</b>	<b>2.9</b>	<b>262</b>	<b>-36.9</b>	<b>1 271</b>	<b>-10.7</b>	<b>271</b>	<b>-21.3</b>	<b>1 Beverages and tobacco</b>
404	36.5	851	56.5	294	6.4	552	3.5	180	-26.4	1 110	19.2	216	-9.1	11 Beverages
229	0.9	142	-3.0	238	6.6	20	-11.8	82	-51.9	161	-67.3	55	-48.6	12 Tobacco
<b>1 097</b>	<b>23.3</b>	<b>199</b>	<b>58.5</b>	<b>1 955</b>	<b>4.2</b>	<b>318</b>	<b>-1.4</b>	<b>695</b>	<b>-6.1</b>	<b>1 261</b>	<b>13.6</b>	<b>242</b>	<b>1.3</b>	<b>2 Crude materials, except fuels</b>
69	46.7	3	203.2	87	17.5	8	43.7	2	-23.6	350	38.2	1	-40.7	21 Hides and skins, raw
33	15.2	5	12.5	36	52.8	6	-48.7	18	65.6	0	-17.1	2	62.9	22 Oils, seeds and oleaginous fruits
80	23.0	7	13.3	67	-7.4	31	32.5	37	-13.5	84	25.9	7	26.3	23 Crude rubber
97	8.5	13	196.0	459	-2.0	7	11.7	177	0.1	23	33.2	11	28.2	24 Cork and wood
104	44.8	0	200.0	100	3.1	5	8.6	41	5.1	68	-0.7	4	-11.2	25 Pulp and waste paper
278	37.5	10	-22.8	405	4.9	99	-24.6	137	4.7	146	47.1	156	3.5	26 Textile fibres and their wastes
122	12.2	10	195.6	169	5.2	37	16.3	101	-1.3	126	21.9	28	13.2	27 Crude fertilizers
90	-5.3	105	60.9	487	3.5	41	3.8	138	-29.1	372	-13.4	10	-47.7	28 Metalliferous ores and metal scrap
<b>984</b>	<b>-4.6</b>	<b>148</b>	<b>47.8</b>	<b>1 841</b>	<b>7.9</b>	<b>238</b>	<b>20.4</b>	<b>618</b>	<b>-26.0</b>	<b>380</b>	<b>-12.6</b>	<b>532</b>	<b>34.7</b>	<b>3 Energy</b>
6	-7.9	0	162.5	16	-21.3	2	-21.3	6	-35.0	2	-26.1	1	-53.3	32 Coal, coke and briquettes
928	-7.1	147	47.6	1 769	10.2	230	20.9	610	-26.0	377	-12.6	519	36.9	33 Petroleum and petroleum products
15	509.0	0	139.7	53	-33.1	6	28.0	3	0.8	1	67.1	12	-14.5	34 Gas, natural and manufactured
35	49.3	0	65.0	2	459.7	:	:	:	:	:	:	:	:	35 Electric current
<b>211</b>	<b>27.7</b>	<b>76</b>	<b>21.4</b>	<b>292</b>	<b>28.4</b>	<b>105</b>	<b>15.9</b>	<b>111</b>	<b>40.5</b>	<b>112</b>	<b>98.6</b>	<b>128</b>	<b>7.3</b>	<b>4 Oils, fats and waxes</b>
11	39.3	8	488.8	7	23.9	6	1.2	3	2.2	5	77.0	3	-25.8	41 Animal oils and fats
141	20.4	56	9.5	239	29.9	86	11.2	93	50.8	92	127.7	118	12.4	42 Fixed vegetable fats and oils
58	46.9	11	16.3	46	22.0	13	78.2	16	5.7	16	16.7	7	-32.0	43 Animal or vegetable oils, and fats, waxes
<b>5 645</b>	<b>26.3</b>	<b>1 575</b>	<b>10.4</b>	<b>6 689</b>	<b>6.1</b>	<b>4 771</b>	<b>17.0</b>	<b>4 846</b>	<b>-0.8</b>	<b>6 754</b>	<b>20.8</b>	<b>1 862</b>	<b>-6.7</b>	<b>5 Chemical products</b>
661	16.4	130	-30.8	919	1.0	1 240	15.1	485	2.2	1 341	28.0	150	-4.6	51 Organic chemicals
194	21.7	36	16.2	303	4.7	163	-0.4	197	-9.6	402	18.2	107	-10.6	52 Inorganic chemicals
654	24.5	115	22.5	676	-4.2	398	17.6	378	-4.2	783	10.3	146	-5.8	53 Tanning and colouring materials
1 063	30.4	455	22.5	1 502	19.6	1 111	24.2	1 323	4.2	983	19.6	514	-13.7	54 Medicinal and pharmaceutical products
751	18.0	323	63.0	683	17.8	439	24.0	669	0.2	720	21.7	231	-0.8	55 Essential oils, perfume mat., cosmetics
50	98.8	1	81.0	57	-22.4	141	-8.7	60	29.1	58	31.6	65	-18.9	56 Fertilizers
730	33.2	112	-24.0	1 160	8.0	412	17.5	538	-9.5	1 070	29.1	243	3.2	57 Plastics in primary forms
656	37.9	79	31.3	412	2.2	191	15.8	218	-9.3	318	22.1	79	-10.8	58 Plastics in non-primary forms
<b>10 357</b>	<b>26.6</b>	<b>1 922</b>	<b>30.9</b>	<b>13 258</b>	<b>1.2</b>	<b>3 706</b>	<b>14.3</b>	<b>6 109</b>	<b>-8.5</b>	<b>9 930</b>	<b>15.0</b>	<b>2 138</b>	<b>-12.8</b>	<b>6 Manufactured goods classified by materials</b>
517	29.1	35	64.6	370	6.6	44	8.0	24	-3.9	934	26.6	15	-16.3	61 Leather manufactures, dressed furskins
373	27.1	56	26.4	363	-11.2	214	19.5	286	-13.2	236	14.3	150	-5.3	62 Rubber manufactures
212	42.9	110	109.5	209	11.5	39	36.7	77	-7.3	129	18.6	16	-0.1	63 Cork and wood manufactures
1 284	35.4	191	58.5	1 107	2.8	552	36.6	606	-0.2	1 078	22.3	260	-2.7	64 Paper, paperboard and articles thereof
3 873	19.0	541	48.0	3 655	5.2	458	15.4	673	-7.8	1 398	18.7	359	-18.2	65 Textile yarn, fabrics and related products
887	34.3	205	68.8	3 155	11.8	539	29.3	1 041	1.3	2 322	15.2	329	-8.7	66 Non-metallic mineral manufactures
1 079	29.5	258	-32.4	2 180	-15.8	913	11.1	1 603	-15.8	1 840	-2.1	476	-12.0	67 Iron and steel
538	27.2	55	53.1	714	4.7	180	27.1	483	-4.1	804	11.9	65	-17.8	68 Non-ferrous metals
1 591	31.0	396	31.9	1 495	-0.5	753	6.8	1 170	-14.7	1 138	28.5	460	-18.6	69 Manufactures of metals
<b>18 270</b>	<b>24.7</b>	<b>7 572</b>	<b>3.7</b>	<b>22 574</b>	<b>0.9</b>	<b>16 133</b>	<b>25.9</b>	<b>17 392</b>	<b>-12.9</b>	<b>27 146</b>	<b>25.8</b>	<b>6 839</b>	<b>-16.5</b>	<b>7 Machinery and transport equipment</b>
867	52.9	190	-14.0	1 499	-10.5	1 225	31.1	1 465	-28.0	1 913	11.8	513	0.9	71 Power generating machinery and equipment
2 875	17.5	1 742	-9.9	3 586	-7.4	2 990	18.9	2 483	-14.4	4 357	16.4	928	-1.3	72 Machinery specialized for particular ind.
498	5.6	339	-11.4	458	-22.3	505	0.1	433	-16.3	823	2.1	77	9.7	73 Metalworking machinery
3 132	17.1	1 194	0.2	3 601	2.4	2 629	28.0	3 401	-16.3	4 197	22.4	852	-9.4	74 General industry machinery and equipment
1 095	11.8	465	53.3	807	9.1	383	24.9	349	-10.2	1 031	36.9	258	7.0	75 Office machines and computers
1 380	44.9	711	47.1	1 314	19.7	1 261	13.7	1 204	0.1	1 831	22.0	341	-1.1	76 Telecommunication, sound, TV, video
3 247	40.0	811	30.3	3 863	14.1	1 805	22.9	2 402	-11.4	5 831	28.7	538	-12.3	77 Electrical machinery
4 604	18.3	1 330	12.3	4 810	-2.2	3 882	63.5	2 621	-4.0	4 065	25.4	1 233	-5.6	78 Road vehicles
491	64.7	429	-37.8	2 435	0.3	1 228	11.5	2 238	-24.0	2 351	61.9	2 073	-34.2	79 Other transport equipment
<b>6 281</b>	<b>27.4</b>	<b>2 805</b>	<b>35.5</b>	<b>5 200</b>	<b>8.6</b>	<b>2 698</b>	<b>15.9</b>	<b>3 477</b>	<b>-6.8</b>	<b>6 525</b>	<b>29.9</b>	<b>1 142</b>	<b>-6.1</b>	<b>8 Miscellaneous manuf. articles</b>
401	49.2	170	-15.2	313	13.9	60	29.5	244	-6.3	189	29.4	71	-17.1	81 Prefabr. buildings, sanitary, heating, lighting
589	34.1	508	96.4	440	14.0	137	39.5	380	-12.6	301	40.0	88	-4.8	82 Furniture, bedding, mattresses
56	46.0	19	39.1	36	36.3	23	36.5	38	-4.6	374	43.2	12	2.1	83 Travel goods, handbags and similar goods
1 210	26.1	422	16.8	1 062	15.4	243	25.5	458	7.3	1 213	48.3	86	-26.0	84 Clothing and clothing accessories
602	38.9	502	21.1	407	21.0	81	64.4	230	-0.9	322	45.3	69	-21.8	85 Footwear
964	17.7	457	19.1	1 040	1.6	690	7.9	858	-16.7	1 339	14.9	267	-1.7	87 Professional, scientific, controlling material
320	14.2	184	138.0	369	6.0	167	17.2	232	-6.8	792	18.2	83	0.8	88 Photogr. apparatus, optical goods, clocks
2 128	26.2	515	50.0	1 521	4.1	1 284	15.2	997	-3.7	1 978	30.9	465	-0.4	89 Miscellaneous manufactured articles
<b>1 094</b>	<b>10.1</b>	<b>413</b>	<b>-16.6</b>	<b>1 485</b>	<b>7.0</b>	<b>829</b>	<b>26.0</b>	<b>1 333</b>	<b>-26.5</b>	<b>2 245</b>	<b>14.6</b>	<b>409</b>	<b>-11.9</b>	<b>9 Not classified articles</b>

## GEOGRAPHICAL BREAKDOWN OF EU TRADE BY MAIN PRODUCTS

### EXPORTS FOR THE PERIOD: JANUARY – DECEMBER 1995

Values in Mio ECU and variations in %

List of products  SITC Rev. 3	Extra-EU		Norway		Switzerland		USA		Canada		China		Japan	
	Values	95/94	Values	95/94	Values	95/94	Values	95/94	Values	95/94	Values	95/94	Values	95/94
<b>0-9 TOTAL</b>	<b>569 035</b>	<b>9.2</b>	<b>17 274</b>	<b>4.8</b>	<b>51 001</b>	<b>9.1</b>	<b>101 013</b>	<b>-1.3</b>	<b>10 128</b>	<b>-3.3</b>	<b>14 630</b>	<b>4.5</b>	<b>32 878</b>	<b>13.1</b>
<b>0 Food and live animals</b>	<b>29 527</b>	<b>7.5</b>	<b>755</b>	<b>3.9</b>	<b>1 857</b>	<b>-1.7</b>	<b>2 153</b>	<b>-9.0</b>	<b>446</b>	<b>-10.5</b>	<b>435</b>	<b>523.0</b>	<b>1 959</b>	<b>7.8</b>
00 Live animals	782	28.5	6	30.6	29	-12.3	77	21.7	3	-42.9	4	99.5	56	17.3
01 Meat and meat preparations	3 999	-2.5	25	30.2	155	0.2	184	-32.2	13	-38.3	19	40.4	727	3.1
02 Dairy products and birds' eggs	4 622	15.7	22	23.3	236	-0.6	288	-3.1	41	-12.6	11	-49.3	235	34.4
03 Fish, crustaceans, molluscs	1 396	5.3	41	-8.0	151	-2.4	113	-4.1	16	0.4	18	115.7	256	-5.8
04 Cereals and cereal preparations	4 844	4.5	115	3.3	176	-1.4	304	-12.2	64	2.5	350		182	15.4
05 Vegetables and fruit	4 020	3.5	149	-2.3	539	0.3	478	-14.3	100	-18.2	2	-4.0	177	3.0
06 Sugar, sugar preparations, honey	2 469	2.4	99	2.4	101	4.4	152	-5.8	29	-8.3	6	37.9	59	6.6
07 Coffee, tea, cocoa, spices	2 761	15.6	87	-3.8	146	-0.1	360	5.2	129	-7.5	7	451.8	114	8.3
08 Feeding stuff for animals	1 466	13.0	103	22.8	133	-15.3	73	6.5	10	11.4	7	83.1	41	27.4
<b>1 Beverages and tobacco</b>	<b>9 399</b>	<b>-3.2</b>	<b>110</b>	<b>4.2</b>	<b>635</b>	<b>4.5</b>	<b>2 297</b>	<b>-5.8</b>	<b>309</b>	<b>-9.9</b>	<b>7</b>	<b>56.4</b>	<b>856</b>	<b>-5.4</b>
11 Beverages	8 214	-2.1	89	5.8	557	10.5	2 236	-5.5	303	-9.7	7	50.8	810	-5.5
12 Tobacco	1 185	-10.1	21	-2.2	78	-24.9	60	-16.1	6	-18.0	1	163.0	47	-3.9
<b>2 Crude materials, except fuels</b>	<b>11 445</b>	<b>13.5</b>	<b>717</b>	<b>13.3</b>	<b>1 170</b>	<b>12.0</b>	<b>895</b>	<b>-0.8</b>	<b>175</b>	<b>4.9</b>	<b>291</b>	<b>35.0</b>	<b>812</b>	<b>3.1</b>
21 Hides and skins, raw	833	6.3	18	-26.9	30	-36.2	25	-32.1	10	-24.4	9	-19.7	30	-15.9
22 Oils, seeds and oleaginous fruits	136	-6.9	4	-18.8	7	-13.6	8	94.0	3	-44.8	1	697.6	0	-98.4
23 Crude rubber	812	28.8	10	123.7	36	30.5	98	13.0	10	15.5	10	17.8	34	65.3
24 Cork and wood	1 598	14.0	271	10.1	216	-0.3	32	2.8	6	4.8	3	53.0	244	27.6
25 Pulp and waste paper	841	58.5	62	52.5	222	82.8	28	36.1	1	165.9	12	-20.7	72	61.1
26 Textile fibres and their wastes	1 992	9.1	14	-21.8	98	-3.0	142	-19.9	17	-6.3	147	36.0	66	-8.9
27 Crude fertilizers	1 164	10.8	67	4.3	152	-3.0	96	-5.9	9	4.4	10	90.4	65	7.9
28 Metalliferous ores and metal scrap	2 118	9.2	196	23.5	69	34.2	121	1.7	83	17.8	83	48.4	86	-37.7
<b>3 Energy</b>	<b>10 161</b>	<b>-24.9</b>	<b>466</b>	<b>-16.1</b>	<b>2 129</b>	<b>4.8</b>	<b>862</b>	<b>-71.6</b>	<b>106</b>	<b>-69.8</b>	<b>19</b>	<b>-73.9</b>	<b>33</b>	<b>-33.9</b>
32 Coal, coke and briquettes	106	-1.3	41	-5.2	20	-6.6	0	-92.0	1	62.2	0	0.0	3	-8.5
33 Petroleum and petroleum products	8 484	-29.6	390	-2.9	1 027	-13.0	827	-72.3	105	-70.0	14	-79.7	29	-36.1
34 Gas, natural and manufactured	460	1.8	19	-15.0	53	-14.7	35	-23.5	1	-17.1	4		1	-25.0
35 Electric current	1 112	22.3	16	-82.0	1 029	34.0								
<b>4 Oils, fats and waxes</b>	<b>2 209</b>	<b>26.4</b>	<b>30</b>	<b>8.4</b>	<b>51</b>	<b>26.1</b>	<b>274</b>	<b>11.6</b>	<b>39</b>	<b>44.6</b>	<b>179</b>	<b>-27.7</b>	<b>64</b>	<b>68.0</b>
41 Animal oils and fats	89	16.7	14	31.2	6	43.4	4	-16.5	0	-23.2	2	14.8	10	0.6
42 Fixed vegetable fats and oils	1 799	24.7	11	-14.1	30	26.0	247	9.4	38	43.7	176	-27.8	38	60.6
43 Animal or vegetable oils, and fats, waxes	321	40.8	5	19.9	16	21.3	22	56.1	1	213.1	0	-60.3	16	250.7
<b>5 Chemical products</b>	<b>73 399</b>	<b>9.2</b>	<b>1 763</b>	<b>6.5</b>	<b>7 416</b>	<b>10.8</b>	<b>11 645</b>	<b>1.6</b>	<b>1 348</b>	<b>3.1</b>	<b>981</b>	<b>20.8</b>	<b>5 478</b>	<b>5.0</b>
51 Organic chemicals	16 262	7.5	200	-6.3	1 541	11.7	4 084	-1.7	360	1.8	277	9.7	1 616	5.6
52 Inorganic chemicals	4 001	6.9	65	-1.3	169	-4.0	710	-6.6	61	4.3	17	43.4	462	47.8
53 Tanning and colouring materials	5 802	7.4	205	13.5	707	5.4	612	-5.8	88	-15.2	41	39.4	235	2.7
54 Medicinal and pharmaceutical products	16 926	9.2	385	17.2	2 052	18.2	2 750	15.3	408	4.1	216	44.3	1 702	-5.7
55 Essential oils, perfume mat., cosmetics	7 118	8.9	247	5.4	687	0.1	804	3.0	109	2.3	16	15.1	397	18.2
56 Fertilizers	868	5.0	34	-28.1	35	-0.2	26	-39.1	17	16.7	57	-26.1	20	20.7
57 Plastics in primary forms	8 208	9.6	217	2.8	923	16.4	720	-16.1	96	-2.8	201	30.2	264	-12.5
58 Plastics in non-primary forms	4 529	27.7	204	16.0	650	20.3	571	10.8	63	15.7	34	90.9	128	52.8
<b>6 Manufactured goods classified by materials</b>	<b>95 782</b>	<b>9.7</b>	<b>3 595</b>	<b>11.5</b>	<b>9 421</b>	<b>8.7</b>	<b>14 793</b>	<b>-5.8</b>	<b>1 774</b>	<b>-7.9</b>	<b>1 127</b>	<b>-13.4</b>	<b>3 941</b>	<b>11.2</b>
61 Leather manufactures, dressed furskins	2 764	7.8	26	-16.2	82	-8.4	348	0.8	60	-8.9	32	-15.7	86	-4.5
62 Rubber manufactures	3 543	5.8	167	5.7	383	5.1	612	-2.8	90	-5.3	30	53.5	165	-13.6
63 Cork and wood manufactures	2 103	12.4	161	11.1	466	9.6	273	2.2	19	-7.4	7	17.9	123	18.2
64 Paper, paperboard and articles thereof	12 150	26.1	650	18.5	1 320	15.0	1 604	22.1	187	12.3	127	-23.5	377	41.8
65 Textile yarn, fabrics and related products	16 780	8.3	329	-0.1	1 202	-3.0	1 755	-7.8	241	-7.7	131	57.6	961	15.8
66 Non-metallic mineral manufactures	19 540	5.2	250	7.4	1 699	6.6	3 642	-5.3	247	-7.3	140	40.0	1 138	4.3
67 Iron and steel	16 609	1.3	798	4.9	1 576	20.3	2 996	-26.6	542	-19.8	392	-27.3	192	7.5
68 Non-ferrous metals	7 017	15.5	226	15.5	1 002	8.7	1 384	13.7	96	6.6	75	-33.4	460	15.2
69 Manufactures of metals	14 828	14.0	989	20.2	1 692	7.4	2 171	3.2	289	1.6	167	-11.2	439	11.4
<b>7 Machinery and transport equipment</b>	<b>255 661</b>	<b>11.1</b>	<b>6 655</b>	<b>5.5</b>	<b>16 680</b>	<b>16.4</b>	<b>50 919</b>	<b>4.2</b>	<b>4 311</b>	<b>1.6</b>	<b>10 663</b>	<b>2.9</b>	<b>12 756</b>	<b>22.8</b>
71 Power generating machinery and equipment	18 541	0.0	346	11.6	974	11.0	5 924	-12.7	504	4.3	648	-28.3	335	22.3
72 Machinery specialized for particular ind.	38 255	10.1	793	10.7	1 715	16.8	6 931	-1.1	887	22.5	2 292	8.2	1 222	18.0
73 Metalworking machinery	7 408	19.0	99	32.8	541	42.5	1 496	19.6	166	24.4	994	32.7	206	22.1
74 General industry machinery and equipment	36 424	12.0	1 162	11.3	2 465	16.6	5 942	6.4	656	9.8	1 683	2.6	1 161	20.0
75 Office machines and computers	15 326	14.5	627	12.7	1 753	4.1	5 117	16.2	232	-38.5	107	12.5	1 379	41.6
76 Telecommunication, sound, TV, video	17 386	22.5	617	11.8	897	12.0	1 513	17.6	122	-30.2	1 815	13.2	781	116.3
77 Electrical machinery	38 278	16.1	1 033	15.1	2 352	7.3	7 179	20.9	640	-6.6	756	12.8	1 563	33.7
78 Road vehicles	51 915	10.8	1 520	8.6	4 398	9.7	11 211	1.1	724	-9.5	1 253	42.4	5 527	14.6
79 Other transport equipment	28 867	4.9	458	-39.5	1 580	96.1	5 488	1.1	359	41.1	751	-34.8	574	-3.0
<b>8 Miscellaneous manuf. articles</b>	<b>71 494</b>	<b>7.9</b>	<b>2 718</b>	<b>3.0</b>	<b>10 062</b>	<b>5.0</b>	<b>14 628</b>	<b>2.5</b>	<b>1 321</b>	<b>1.6</b>	<b>584</b>	<b>31.4</b>	<b>6 080</b>	<b>14.1</b>
81 Prefabr. buildings, sanitary, heating, lighting	2 531	15.8	134	11.9	324	6.7	168	8.4	23	-4.4	25	55.8	112	39.4
82 Furniture, bedding, mattresses	6 253	13.4	366	7.2	1 208	5.2	1 171	17.2	109	17.6	20	44.8	289	15.5
83 Travel goods, handbags and similar goods	1 902	13.8	21	4.1	170	0.5	350	21.2	14	10.9	1	27.8	611	9.5
84 Clothing and clothing accessories	11 383	7.1	598	-3.5	1 885	-1.3	1 522	4.4	197	0.7	16	15.3	1 607	18.3
85 Footwear	5 019	4.8	156	1.6	487	0.6	1 390	2.5	176	1.8	7	70.2	407	22.2
87 Professional, scientific, controlling material	13 285	9.8	387	-0.3	887	2.7	3 032	1.7	247	7.7	334	27.7	1 011	20.1
88 Photogr. apparatus, optical goods, clocks	6 449	7.3	130	2.3	845	2.8	1 644	3.2	103	-3.6	59	63.9	414	1.7
89 Miscellaneous manufactured articles	24 516	5.7	925	6.5	4 254	9.8	5 351	-1.6	451	-3.0	117	23.3	1 630	8.6
<b>9 Not classified articles</b>	<b>9 958</b>	<b>28.7</b>	<b>464</b>	<b>-24.2</b>	<b>1 580</b>	<b>-15.8</b>	<b>2 547</b>	<b>-16.9</b>	<b>300</b>	<b>-2.9</b>	<b>345</b>	<b>-26.5</b>	<b>898</b>	<b>-10.1</b>

# GEOGRAPHICAL BREAKDOWN OF EU TRADE BY MAIN PRODUCTS

3C

## EXPORTS FOR THE PERIOD: JANUARY – DECEMBER 1995

Values in Mio ECU and variations in %

CEEC		CEI		Mediterranean Basin		Latin America		OPEC		DAE		ACP		List of products SITC Rev. 3
Values	95/94	Values	95/94	Values	95/94	Values	95/94	Values	95/94	Values	95/94	Values	95/94	
<b>58 259</b>	<b>21.5</b>	<b>20 805</b>	<b>12.4</b>	<b>64 417</b>	<b>10.4</b>	<b>32 322</b>	<b>5.1</b>	<b>39 674</b>	<b>2.4</b>	<b>65 571</b>	<b>15.1</b>	<b>17 493</b>	<b>13.9</b>	<b>0-9 TOTAL</b>
<b>3 696</b>	<b>9.4</b>	<b>3 238</b>	<b>15.1</b>	<b>5 046</b>	<b>11.7</b>	<b>1 654</b>	<b>18.8</b>	<b>3 815</b>	<b>-2.5</b>	<b>1 596</b>	<b>16.5</b>	<b>1 926</b>	<b>7.4</b>	<b>0 Food and live animals</b>
77	38.6	9	-28.7	385	53.3	19	-11.7	133	54.0	26	15.0	9	28.4	00 Live animals
338	-29.2	776	18.3	475	3.1	66	-17.3	420	-9.5	190	3.3	162	-3.8	01 Meat and meat preparations
243	10.1	378	42.5	667	8.0	639	44.9	936	6.8	395	35.2	413	20.8	02 Dairy products and birds' eggs
142	14.9	74	-1.8	127	20.4	51	15.2	72	31.7	102	0.3	175	15.5	03 Fish, crustaceans, molluscs
273	-24.1	365	-8.1	1 195	-6.3	412	-6.4	842	-23.5	190	63.1	544	11.4	04 Cereals and cereal preparations
896	17.1	392	-21.3	553	38.7	147	19.5	267	34.0	92	4.1	143	12.4	05 Vegetables and fruit
305	59.1	156	27.1	750	21.4	31	-24.7	489	-4.0	75	7.7	212	-18.4	06 Sugar, sugar preparations, honey
465	10.6	632	22.8	248	34.7	138	88.1	169	31.7	89	9.0	44	103.1	07 Coffee, tea, cocoa, spices
407	26.8	48	19.5	298	11.3	38	11.3	156	13.8	112	-0.2	22	4.0	08 Feeding stuff for animals
<b>593</b>	<b>-6.4</b>	<b>983</b>	<b>-1.1</b>	<b>511</b>	<b>-3.9</b>	<b>555</b>	<b>-3.0</b>	<b>233</b>	<b>-10.7</b>	<b>1 310</b>	<b>3.1</b>	<b>255</b>	<b>-5.9</b>	<b>1 Beverages and tobacco</b>
369	-8.5	764	-10.3	310	5.7	538	-2.7	185	2.8	1 205	8.5	213	-1.3	11 Beverages
223	-2.7	219	53.8	201	-15.7	17	-13.1	49	-40.5	106	-34.4	42	-24.0	12 Tobacco
<b>1 484</b>	<b>35.3</b>	<b>257</b>	<b>29.6</b>	<b>2 365</b>	<b>21.0</b>	<b>305</b>	<b>-4.1</b>	<b>789</b>	<b>13.6</b>	<b>1 328</b>	<b>5.3</b>	<b>278</b>	<b>14.9</b>	<b>2 Crude materials, except fuels</b>
93	34.9	12	375.3	137	57.9	3	-55.9	3	39.7	376	7.4	1	-19.0	21 Hides and skins, raw
43	29.2	7	45.0	54	50.3	7	10.3	21	20.6	0	-11.6	1	-56.5	22 Oils, seeds and oleaginous fruits
164	103.5	11	64.4	117	74.0	39	27.3	53	42.0	82	-2.1	10	29.7	23 Crude rubber
128	31.4	14	8.3	553	20.4	7	12.2	175	-0.8	33	43.0	11	-4.4	24 Cork and wood
199	92.2	4	✓	143	42.7	6	24.5	54	33.0	85	25.2	5	21.5	25 Pulp and waste paper
328	18.1	10	-2.7	489	20.8	84	-15.3	152	10.7	127	-12.6	190	21.6	26 Textile fibres and their wastes
137	13.0	11	12.4	182	7.6	35	-5.7	82	-19.1	144	14.1	29	6.2	27 Crude fertilizers
117	30.0	106	0.5	530	8.9	34	-17.7	208	50.7	380	1.9	8	-20.4	28 Metalliferous ores and metal scrap
<b>891</b>	<b>-9.4</b>	<b>150</b>	<b>1.4</b>	<b>1 642</b>	<b>-10.8</b>	<b>484</b>	<b>103.6</b>	<b>529</b>	<b>-14.4</b>	<b>353</b>	<b>-7.2</b>	<b>442</b>	<b>-16.8</b>	<b>3 Energy</b>
6	3.5	0	65.2	18	12.6	5	115.3	7	15.0	3	75.5	1	46.6	32 Coal, coke and briquettes
812	-12.4	150	1.5	1 521	-14.0	475	106.9	521	-14.6	348	-7.8	431	-17.1	33 Petroleum and petroleum products
28	81.3	0	-74.9	85	60.6	4	-31.5	2	-38.8	1	73.2	11	-10.1	34 Gas, natural and manufactured
45	29.1	0	39.4	17	686.3									35 Electric current
<b>229</b>	<b>8.5</b>	<b>147</b>	<b>94.7</b>	<b>524</b>	<b>79.1</b>	<b>111</b>	<b>5.7</b>	<b>181</b>	<b>62.4</b>	<b>125</b>	<b>11.2</b>	<b>160</b>	<b>24.4</b>	<b>4 Oils, fats and waxes</b>
12	4.2	10	25.4	13	80.0	5	-20.1	4	26.9	6	27.3	4	27.4	41 Animal oils and fats
161	14.0	125	124.6	455	90.4	78	-9.7	155	67.1	99	7.8	146	23.2	42 Fixed vegetable fats and oils
56	-4.0	11	-2.1	55	20.3	28	122.7	22	42.0	20	25.9	10	44.0	43 Animal or vegetable oils, and fats, waxes
<b>7 045</b>	<b>24.8</b>	<b>1 823</b>	<b>15.7</b>	<b>7 876</b>	<b>17.7</b>	<b>4 948</b>	<b>3.7</b>	<b>4 936</b>	<b>1.9</b>	<b>7 214</b>	<b>6.8</b>	<b>2 046</b>	<b>9.9</b>	<b>5 Chemical products</b>
826	24.9	105	-19.1	1 146	24.7	1 336	7.8	566	16.6	1 411	5.2	171	13.9	51 Organic chemicals
228	17.5	44	23.9	347	14.5	180	10.3	229	15.8	435	8.1	132	24.0	52 Inorganic chemicals
803	22.8	153	33.9	766	13.3	415	4.1	367	-2.7	782	-0.1	145	-0.6	53 Tanning and colouring materials
1 286	21.0	424	-6.9	1 627	8.3	1 099	-1.0	1 332	0.7	1 058	7.6	588	14.4	54 Medicinal and pharmaceutical products
856	14.0	415	28.5	787	15.1	449	2.3	693	3.6	804	11.6	229	-0.8	55 Essential oils, perfume mat., cosmetics
46	-8.0	2	262.0	77	34.8	159	12.6	56	-7.4	52	-9.5	49	-25.3	56 Fertilizers
929	27.1	163	46.1	1 452	25.1	400	-2.8	576	7.0	1 063	-0.7	272	12.1	57 Plastics in primary forms
938	43.0	149	87.5	560	36.0	223	16.9	264	21.1	410	29.1	104	32.1	58 Plastics in non-primary forms
<b>13 180</b>	<b>27.3</b>	<b>2 519</b>	<b>31.1</b>	<b>14 705</b>	<b>10.9</b>	<b>4 055</b>	<b>9.4</b>	<b>6 163</b>	<b>0.9</b>	<b>10 745</b>	<b>8.2</b>	<b>2 532</b>	<b>18.4</b>	<b>6 Manufactured goods classified by materials</b>
673	30.1	46	30.8	424	14.5	31	-29.7	26	10.4	976	4.5	11	-29.0	61 Leather manufactures, dressed furskins
423	13.5	87	55.4	391	7.9	221	3.4	280	-2.1	288	22.2	165	10.2	62 Rubber manufactures
291	37.2	121	10.8	241	15.1	46	16.5	70	-8.1	133	2.7	16	-3.7	63 Cork and wood manufactures
1 740	35.6	383	100.2	1 448	30.8	744	34.8	752	24.2	1 266	17.4	342	31.9	64 Paper, paperboard and articles thereof
4 549	17.5	624	15.3	4 034	10.4	461	0.8	652	-3.2	1 556	11.2	374	4.1	65 Textile yarn, fabrics and related products
1 138	28.4	303	47.5	3 249	3.0	517	-4.0	955	-8.3	2 377	2.4	344	4.5	66 Non-metallic mineral manufactures
1 571	45.7	283	9.7	2 248	3.1	920	0.7	1 666	3.9	1 894	2.9	512	7.6	67 Iron and steel
731	35.9	75	36.2	930	30.3	231	28.6	495	2.5	896	11.4	74	13.1	68 Non-ferrous metals
2 036	27.9	524	32.2	1 713	14.6	861	14.3	1 154	-1.3	1 272	11.7	647	40.7	69 Manufactures of metals
<b>22 610</b>	<b>23.8</b>	<b>8 006</b>	<b>5.7</b>	<b>24 049</b>	<b>6.5</b>	<b>16 587</b>	<b>2.8</b>	<b>17 709</b>	<b>1.8</b>	<b>33 525</b>	<b>23.5</b>	<b>8 328</b>	<b>21.8</b>	<b>7 Machinery and transport equipment</b>
1 198	38.2	252	32.6	1 396	-6.9	1 197	-2.3	1 583	8.1	2 008	5.0	539	5.1	71 Power generating machinery and equipment
3 284	14.2	1 491	-14.4	4 032	12.4	2 972	-0.6	2 551	2.7	5 027	15.4	1 014	9.2	72 Machinery specialized for particular ind.
517	3.8	372	9.7	464	1.3	651	28.9	376	-13.1	994	20.8	80	4.0	73 Metalworking machinery
3 880	23.9	1 258	5.4	4 011	11.4	2 727	3.7	3 397	-0.1	5 153	22.8	927	8.8	74 General industry machinery and equipment
1 308	19.4	582	25.3	938	16.3	341	-11.0	378	8.2	1 261	22.3	277	7.3	75 Office machines and computers
1 628	18.0	836	17.6	1 506	14.6	1 289	2.2	1 386	15.1	2 641	44.2	335	-1.7	76 Telecommunication, sound, TV, video
4 278	31.8	1 083	33.6	3 970	2.7	1 762	-2.4	2 378	-1.0	7 090	21.6	658	22.3	77 Electrical machinery
5 882	27.8	1 236	-7.0	5 462	13.5	4 360	12.3	2 250	-14.2	4 310	6.0	1 360	10.3	78 Road vehicles
475	-3.3	483	12.6	2 100	-13.8	1 170	-4.7	2 590	15.7	4 202	78.7	3 067	47.9	79 Other transport equipment
<b>7 362</b>	<b>17.2</b>	<b>3 213</b>	<b>14.5</b>	<b>6 083</b>	<b>17.0</b>	<b>2 793</b>	<b>3.5</b>	<b>3 525</b>	<b>1.4</b>	<b>7 265</b>	<b>11.3</b>	<b>1 205</b>	<b>5.6</b>	<b>8 Miscellaneous manuf. articles</b>
462	15.3	237	39.8	373	19.4	73	21.4	225	-7.8	215	13.7	80	13.3	81 Prefabr. buildings, sanitary, heating, lighting
731	24.1	622	22.6	585	32.8	137	-0.1	372	-2.2	365	21.4	95	7.1	82 Furniture, bedding, mattresses
68	21.2	22	15.0	41	14.5	25	12.5	38	-0.8	435	16.3	12	-3.2	83 Travel goods, handbags and similar goods
1 405	16.2	437	3.6	1 255	18.2	211	-13.4	481	5.1	1 300	7.1	84	-2.3	84 Clothing and clothing accessories
664	10.4	461	-8.1	453	11.2	66	-18.8	266	15.3	338	5.0	70	1.0	85 Footwear
1 188	23.3	529	15.9	1 106	6.4	750	8.7	860	0.2	1 621	21.1	292	9.5	87 Professional, scientific, controlling material
358	11.7	210	14.2	435	17.8	190	13.5	243	4.8	974	22.9	87	5.0	88 Photogr. apparatus, optical goods, clocks
2 477	16.4	642	24.6	1 824	20.0	1 318	2.7	1 022	2.4	1 999	1.1	483	4.0	89 Miscellaneous manufactured articles
<b>1 171</b>	<b>7.0</b>	<b>470</b>	<b>13.7</b>	<b>1 616</b>	<b>8.8</b>	<b>830</b>	<b>0.2</b>	<b>1 794</b>	<b>34.6</b>	<b>2 111</b>	<b>-6.0</b>	<b>320</b>	<b>-22.0</b>	<b>9 Not classified articles</b>

## GEOGRAPHICAL BREAKDOWN OF EU TRADE BY MAIN PRODUCTS

### IMPORTS FOR YEAR 1994

Values in Mio ECU and variations in %

List of products SITC Rev. 3	Extra-EU		Norway		Switzerland		USA		Canada		China		Japan	
	Values	94/93	Values	94/93	Values	94/93	Values	94/93	Values	94/93	Values	94/93	Values	94/93
<b>0-9 TOTAL</b>	<b>518 047</b>	<b>10.1</b>	<b>23 674</b>	<b>12.6</b>	<b>41 783</b>	<b>8.7</b>	<b>99 979</b>	<b>10.2</b>	<b>9 853</b>	<b>18.0</b>	<b>24 621</b>	<b>16.5</b>	<b>53 770</b>	<b>3.0</b>
<b>0 Food and live animals</b>	<b>39 621</b>	<b>14.7</b>	<b>1 718</b>	<b>11.0</b>	<b>978</b>	<b>9.7</b>	<b>3 843</b>	<b>3.9</b>	<b>730</b>	<b>11.4</b>	<b>867</b>	<b>0.7</b>	<b>96</b>	<b>-4.0</b>
00 Live animals	553	6.1	1	30.7	16	-0.5	117	-8.7	11	17.4	4	42.1	3	978.7
01 Meat and meat preparations	2 891	4.4	2	3.5	12	10.5	118	-23.1	28	-29.1	93	56.7	2	-8.2
02 Dairy products and birds' eggs	674	-3.2	15	1.5	307	-0.2	26	-5.4	16	-16.5	0	206.3	1	362.8
03 Fish, crustaceans, molluscs	7 654	11.9	1 552	11.5	2	25.9	375	8.0	249	4.2	111	21.3	31	-2.1
04 Cereals and cereal preparations	1 486	23.7	19	41.5	88	9.6	592	22.9	175	16.4	22	70.8	10	-5.9
05 Vegetables and fruit	12 103	11.8	14	16.7	43	26.4	1 260	19.4	210	27.7	417	1.2	6	1.6
06 Sugar, sugar preparations, honey	1 508	5.9	10	8.0	47	-1.2	38	3.3	12	22.9	19	-14.4	2	-23.8
07 Coffee, tea, cocoa, spices	7 034	43.2	27	26.3	158	17.6	33	29.3	1	45.9	76	15.9	12	-31.0
08 Feeding stuff for animals	5 095	7.7	56	-4.7	67	15.7	1 131	-10.7	20	27.7	106	-40.0	11	5.6
<b>1 Beverages and tobacco</b>	<b>3 764</b>	<b>5.8</b>	<b>13</b>	<b>23.7</b>	<b>178</b>	<b>88.8</b>	<b>945</b>	<b>14.6</b>	<b>64</b>	<b>-8.7</b>	<b>42</b>	<b>11.4</b>	<b>21</b>	<b>-8.7</b>
11 Beverages	1 086	7.5	6	15.0	65	34.8	225	9.2	29	-0.3	12	9.5	15	5.6
12 Tobacco	2 677	5.1	8	30.7	112	146.0	720	16.4	35	-14.6	30	12.2	6	-33.2
<b>2 Crude materials, except fuels</b>	<b>32 992</b>	<b>23.2</b>	<b>963</b>	<b>9.3</b>	<b>671</b>	<b>18.5</b>	<b>5 764</b>	<b>7.1</b>	<b>3 061</b>	<b>32.2</b>	<b>1 002</b>	<b>48.9</b>	<b>231</b>	<b>27.2</b>
21 Hides and skins, raw	1 041	55.6	58	30.4	47	10.2	102	62.5	25	33.7	2	-9.6	0	34.4
22 Oils, seeds and oleaginous fruits	4 266	20.2	0	16.6	1	67.6	1 582	-9.2	444	147.3	185	74.1	0	20.7
23 Crude rubber	1 333	23.1	0	77.8	7	16.0	277	6.5	5	-24.8	1	27.7	67	22.6
24 Cork and wood	5 558	22.0	183	-3.1	121	6.9	809	7.6	463	8.6	8	13.6	4	30.6
25 Pulp and waste paper	3 515	34.1	221	24.9	56	67.5	1 013	18.3	1 102	43.5	0	-30.4	1	5.7
26 Textile fibres and their wastes	4 016	37.8	5	53.5	93	25.3	320	3.8	4	81.4	406	68.6	96	43.8
27 Crude fertilizers	2 436	1.6	244	10.7	86	9.4	464	20.6	90	5.4	108	25.6	14	19.2
28 Metalliferous ores and metal scrap	8 479	23.9	241	2.1	200	18.7	845	23.4	888	12.1	80	63.9	22	38.6
<b>3 Energy</b>	<b>69 104</b>	<b>1.0</b>	<b>11 740</b>	<b>10.6</b>	<b>364</b>	<b>4.0</b>	<b>2 159</b>	<b>-3.5</b>	<b>184</b>	<b>40.8</b>	<b>177</b>	<b>26.1</b>	<b>63</b>	<b>8.6</b>
32 Coal, coke and briquettes	5 683	11.0	13	11.8	0	-1.8	1 386	-7.0	149	48.9	165	27.4	35	-7.4
33 Petroleum and petroleum products	57 111	-0.3	10 613	9.0	56	-5.5	759	2.8	36	14.6	11	10.1	28	38.8
34 Gas, natural and manufactured	5 748	3.6	1 065	29.6	7	31.1	14	78.4	:	:	:	:	0	-12.8
35 Electric current	562	9.0	49	-2.5	301	5.6	0	:	:	:	:	:	:	:
<b>4 Oils, fats and waxes</b>	<b>2 357</b>	<b>31.9</b>	<b>44</b>	<b>19.9</b>	<b>13</b>	<b>-10.8</b>	<b>239</b>	<b>22.3</b>	<b>37</b>	<b>13.7</b>	<b>30</b>	<b>-15.9</b>	<b>4</b>	<b>11.5</b>
41 Animal oils and fats	266	20.3	23	5.9	0	141.0	115	29.0	34	31.8	0	:	3	43.9
42 Fixed vegetable fats and oils	1 789	33.9	2	156.2	8	-26.8	78	14.1	2	-67.3	25	-19.0	1	-24.9
43 Animal or vegetable oils, and fats, waxes	302	31.4	19	36.0	5	29.5	46	21.4	1	3.7	4	-0.3	0	-18.2
<b>5 Chemical products</b>	<b>37 566</b>	<b>16.9</b>	<b>1 319</b>	<b>9.4</b>	<b>9 336</b>	<b>12.3</b>	<b>11 192</b>	<b>12.1</b>	<b>381</b>	<b>9.0</b>	<b>1 132</b>	<b>29.0</b>	<b>3 163</b>	<b>10.8</b>
51 Organic chemicals	10 529	25.9	178	12.4	2 351	28.1	2 968	16.1	85	42.7	395	40.2	1 176	7.8
52 Inorganic chemicals	3 664	22.7	238	14.7	67	-17.2	806	19.8	53	4.2	190	11.8	145	10.2
53 Tanning and colouring materials	2 013	5.2	66	17.3	883	-5.1	454	14.3	9	28.1	53	20.0	171	5.7
54 Medicinal and pharmaceutical products	7 418	10.4	120	7.4	3 442	9.1	2 341	9.5	90	11.2	224	26.6	504	8.9
55 Essential oils, perfume mat., cosmetics	1 883	14.6	35	0.2	749	12.9	659	21.3	22	2.3	53	3.3	65	-2.3
56 Fertilizers	1 639	38.9	168	5.3	6	4.5	79	57.3	39	127.4	0	32.2	1	-13.3
57 Plastics in primary forms	4 257	14.7	345	7.4	568	21.2	1 284	12.7	35	-13.1	26	81.6	380	20.2
58 Plastics in non-primary forms	2 124	10.9	78	6.8	547	9.4	739	10.8	15	-30.1	13	73.6	347	7.0
<b>6 Manufactured goods classified by materials</b>	<b>67 365</b>	<b>20.6</b>	<b>3 852</b>	<b>21.5</b>	<b>6 130</b>	<b>11.9</b>	<b>6 695</b>	<b>15.8</b>	<b>1 620</b>	<b>15.3</b>	<b>3 047</b>	<b>22.2</b>	<b>3 255</b>	<b>8.7</b>
61 Leather manufactures, dressed furskins	2 285	47.5	12	29.1	31	1.9	143	26.5	14	-8.2	93	74.1	13	6.0
62 Rubber manufactures	2 804	13.7	28	15.0	114	9.7	467	5.1	23	6.5	42	59.0	739	13.5
63 Cork and wood manufactures	3 634	16.3	139	22.7	204	6.0	555	7.8	118	15.7	173	21.3	7	7.4
64 Paper, paperboard and articles thereof	4 454	17.6	763	17.1	814	13.6	903	7.3	533	8.8	118	22.8	150	12.6
65 Textile yarn, fabrics and related products	12 785	15.0	93	13.1	1 444	6.7	1 103	6.6	85	3.4	1 069	9.8	587	-3.3
66 Non-metallic mineral manufactures	12 820	8.1	111	10.1	596	27.6	959	51.4	57	25.9	384	11.9	534	9.3
67 Iron and steel	6 726	38.0	629	19.0	595	3.6	307	5.6	46	-32.5	87	82.5	324	6.8
68 Non-ferrous metals	13 115	39.0	1 863	28.1	796	19.6	816	27.9	661	32.0	183	86.6	124	33.6
69 Manufactures of metals	8 742	13.9	215	4.2	1 537	12.0	1 443	13.6	84	3.4	898	26.2	775	11.3
<b>7 Machinery and transport equipment</b>	<b>164 426</b>	<b>10.2</b>	<b>1 900</b>	<b>14.9</b>	<b>10 581</b>	<b>8.1</b>	<b>48 869</b>	<b>10.1</b>	<b>2 730</b>	<b>16.1</b>	<b>5 093</b>	<b>31.4</b>	<b>40 241</b>	<b>2.6</b>
71 Power generating machinery and equipment	13 210	11.3	157	-6.8	824	17.8	6 630	6.4	521	-2.5	179	22.4	1 857	10.1
72 Machinery specialized for particular ind.	8 916	11.9	265	17.3	2 283	12.2	2 791	8.8	165	10.9	54	25.0	1 742	1.8
73 Metalworking machinery	2 983	20.2	21	4.6	1 003	17.4	634	22.8	19	0.7	57	0.6	804	25.8
74 General industry machinery and equipment	12 742	11.6	304	9.8	2 262	5.1	4 324	8.1	236	2.6	279	8.6	2 921	18.2
75 Office machines and computers	32 183	14.0	146	18.7	369	13.9	12 469	14.8	354	28.6	993	77.5	7 372	4.5
76 Telecommunication, sound, TV, video	17 572	7.3	175	26.9	318	16.1	2 989	25.7	280	21.3	1 945	24.3	5 355	-6.6
77 Electrical machinery	35 159	26.6	304	8.8	2 500	10.1	8 642	16.1	360	31.8	1 439	28.0	8 024	29.7
78 Road vehicles	21 052	-1.4	261	29.6	542	8.6	3 257	24.3	234	25.8	101	-6.9	11 719	-10.0
79 Other transport equipment	20 608	-5.0	267	21.1	480	-29.1	7 132	-8.1	561	23.5	46	159.0	447	-38.4
<b>8 Miscellaneous manuf. articles</b>	<b>86 336</b>	<b>5.1</b>	<b>717</b>	<b>8.0</b>	<b>7 403</b>	<b>3.3</b>	<b>14 316</b>	<b>6.9</b>	<b>535</b>	<b>6.5</b>	<b>13 123</b>	<b>8.8</b>	<b>6 230</b>	<b>-1.8</b>
81 Prefabr. buildings, sanitary, heating, lighting	1 471	11.8	89	2.8	198	13.8	114	19.2	13	19.4	324	17.4	15	-7.3
82 Furniture, bedding, mattresses	3 945	13.5	121	16.3	311	1.8	252	2.3	25	6.7	272	16.7	35	15.6
83 Travel goods, handbags and similar goods	2 120	3.8	1	81.3	31	31.9	50	23.4	3	47.1	1 248	9.2	11	-15.0
84 Clothing and clothing accessories	31 305	4.7	26	12.9	417	-6.2	524	-5.5	36	19.6	4 952	8.7	129	-15.6
85 Footwear	5 452	8.3	2	-1.5	136	-3.1	137	-2.5	4	21.9	1 032	5.5	5	18.0
87 Professional, scientific, controlling material	10 857	6.8	233	1.7	1 416	9.6	5 569	4.1	164	11.6	202	27.3	1 584	12.8
88 Photogr. apparatus, optical goods, clocks	8 125	8.9	20	100.2	1 943	6.4	1 588	14.5	39	-1.9	627	27.8	2 175	3.4
89 Miscellaneous manufactured articles	23 061	1.3	222	7.8	2 951	-0.4	6 082	9.1	252	2.1	4 465	5.7	2 274	-13.2
<b>9 Not classified articles</b>	<b>14 517</b>	<b>-9.6</b>	<b>1 408</b>	<b>14.1</b>	<b>6 128</b>	<b>6.2</b>	<b>5 957</b>	<b>22.2</b>	<b>513</b>	<b>-5.2</b>	<b>110</b>	<b>45.6</b>	<b>467</b>	<b>14.0</b>

# GEOGRAPHICAL BREAKDOWN OF EU TRADE BY MAIN PRODUCTS

3C

## IMPORTS FOR YEAR 1994

Values in Mio ECU and variations in %

CEEC		CEI		Mediterranean Basin		Latin America		OPEC		DAE		ACP		List of products
Values	94/93	Values	94/93	Values	94/93	Values	94/93	Values	94/93	Values	94/93	Values	94/93	SITC Rev. 3
<b>38 953</b>	<b>27.5</b>	<b>24 499</b>	<b>22.5</b>	<b>44 476</b>	<b>9.1</b>	<b>28 658</b>	<b>22.9</b>	<b>42 352</b>	<b>0.1</b>	<b>50 086</b>	<b>9.1</b>	<b>19 121</b>	<b>22.9</b>	<b>0-9 TOTAL</b>
<b>2 511</b>	<b>11.9</b>	<b>383</b>	<b>20.6</b>	<b>3 246</b>	<b>13.2</b>	<b>11 369</b>	<b>24.6</b>	<b>1 185</b>	<b>10.3</b>	<b>2 027</b>	<b>7.1</b>	<b>5 338</b>	<b>20.4</b>	<b>0 Food and live animals</b>
340	7.8	4	1.7	11	-56.1	6	35.8	9	256.0	5	-15.9	15	14.6	00 Live animals
606	5.6	2	27.7	97	1.2	1 050	5.9	13	2.7	54	7.4	162	13.1	01 Meat and meat preparations
92	17.9	11	0.7	22	33.6	0	-88.5	1	-3.1	1	44.3	4	28.4	02 Dairy products and birds' eggs
227	16.2	264	7.1	450	10.9	929	9.3	156	9.5	729	15.0	846	25.0	03 Fish, crustaceans, molluscs
89	59.3	7	158.5	35	17.9	108	4.8	23	-18.8	99	51.8	32	-21.4	04 Cereals and cereal preparations
931	14.3	74	67.6	2 468	16.2	3 000	15.3	356	-13.1	749	-2.8	819	3.4	05 Vegetables and fruit
63	6.2	9	195.8	47	17.7	198	21.6	19	17.2	35	-9.1	766	2.5	06 Sugar, sugar preparations, honey
42	18.0	2	49.1	48	-17.8	3 108	60.5	481	34.7	126	5.3	2 628	34.1	07 Coffee, tea, cocoa, spices
101	5.8	10	195.0	22	-0.7	2 966	20.4	120	24.1	155	12.1	63	10.6	08 Feeding stuff for animals
<b>200</b>	<b>1.0</b>	<b>30</b>	<b>22.4</b>	<b>197</b>	<b>10.1</b>	<b>613</b>	<b>9.2</b>	<b>66</b>	<b>-2.3</b>	<b>54</b>	<b>-25.5</b>	<b>454</b>	<b>12.1</b>	<b>1 Beverages and tobacco</b>
161	-0.8	28	15.0	78	5.2	100	16.1	11	21.4	15	-31.5	137	-14.2	11 Beverages
39	8.9	2	7	119	13.6	513	8.0	55	-5.9	39	-23.0	317	29.2	12 Tobacco
<b>2 728</b>	<b>29.1</b>	<b>2 858</b>	<b>46.2</b>	<b>1 680</b>	<b>26.2</b>	<b>5 385</b>	<b>32.2</b>	<b>1 235</b>	<b>33.9</b>	<b>1 222</b>	<b>8.9</b>	<b>2 820</b>	<b>24.3</b>	<b>2 Crude materials, except fuels</b>
109	21.4	262	154.0	74	65.8	28	260.1	107	57.8	3	10.2	56	48.9	21 Hides and skins, raw
115	9.1	223	225.5	52	17.6	1 515	25.2	15	136.4	4	-23.3	73	46.2	22 Oils, seeds and oleaginous fruits
68	67.0	37	24.8	5	19.7	16	91.6	208	26.9	510	30.6	147	21.7	23 Crude rubber
1 173	51.9	644	23.2	184	16.3	314	54.8	356	18.0	459	-11.4	1 120	38.3	24 Cork and wood
120	35.8	172	28.7	51	68.1	583	51.1	5	587.7	2	-40.8	2	-15.0	25 Pulp and waste paper
131	64.5	805	57.4	314	60.2	305	34.3	32	98.6	40	4.4	251	10.6	26 Textile fibres and their wastes
184	8.3	69	91.3	402	10.0	244	25.2	50	232.0	14	60.9	54	21.0	27 Crude fertilizers
657	8.4	634	18.8	269	43.1	2 001	36.0	402	39.5	79	71.2	858	9.5	28 Metalliferous ores and metal scrap
<b>2 626</b>	<b>9.5</b>	<b>8 666</b>	<b>6.6</b>	<b>13 980</b>	<b>-1.4</b>	<b>2 177</b>	<b>-1.2</b>	<b>29 759</b>	<b>-3.7</b>	<b>18</b>	<b>29.3</b>	<b>5 101</b>	<b>16.5</b>	<b>3 Energy</b>
1 230	22.3	225	0.6	37	-3.5	509	25.3	247	52.8	1	:	6	7	32 Coal, coke and briquettes
1 299	1.0	7 743	7.4	12 736	-1.2	1 663	-7.3	28 118	-3.9	12	7.4	5 094	16.4	33 Petroleum and petroleum products
21	-29.7	602	-0.6	1 204	-2.6	4	84.2	1 391	-6.7	5	82.5	0	-83.3	34 Gas, natural and manufactured
76	-0.1	96	7.1	3	-25.2	:	:	3	:	:	:	:	:	35 Electric current
<b>56</b>	<b>1.9</b>	<b>14</b>	<b>95.3</b>	<b>257</b>	<b>80.0</b>	<b>165</b>	<b>9.6</b>	<b>575</b>	<b>50.8</b>	<b>410</b>	<b>23.4</b>	<b>269</b>	<b>49.5</b>	<b>4 Oils, fats and waxes</b>
9	-26.1	0	-83.9	4	98.8	53	39.2	:	:	1	-43.3	0	-21.1	41 Animal oils and fats
18	-1.1	14	104.3	251	80.3	79	-11.2	538	50.3	315	21.0	268	50.4	42 Fixed vegetable fats and oils
28	19.1	0	-12.2	2	39.6	33	40.9	36	58.2	94	33.6	1	-45.1	43 Animal or vegetable oils, and fats, waxes
<b>2 516</b>	<b>29.4</b>	<b>1 874</b>	<b>48.0</b>	<b>2 144</b>	<b>28.6</b>	<b>882</b>	<b>16.5</b>	<b>816</b>	<b>39.2</b>	<b>1 161</b>	<b>16.6</b>	<b>304</b>	<b>3.0</b>	<b>5 Chemical products</b>
647	27.4	475	78.9	447	48.1	363	35.8	478	76.8	446	24.9	112	103.4	51 Organic chemicals
333	52.7	750	39.2	477	18.8	124	31.6	99	6.2	29	5.1	106	-34.8	52 Inorganic chemicals
73	32.7	8	12.0	16	-2.2	86	16.4	9	79.8	60	12.5	3	92.1	53 Tanning and colouring materials
145	5.9	31	-6.6	103	30.4	99	-0.2	7	-0.9	43	-9.7	41	18.4	54 Medicinal and pharmaceutical products
41	31.3	6	-30.8	73	21.7	47	25.9	27	17.8	40	-2.0	13	11.1	55 Essential oils, perfume mat., cosmetics
371	36.4	400	33.6	557	51.0	12	439.7	20	-3.0	0	-20.9	19	-2.6	56 Fertilizers
636	28.4	88	104.7	237	11.7	78	-26.7	147	5.4	282	5.8	1	0.6	57 Plastics in primary forms
111	42.4	2	117.9	128	18.5	11	-10.1	5	-5.7	121	17.0	1	-20.2	58 Plastics in non-primary forms
<b>9 927</b>	<b>42.9</b>	<b>5 166</b>	<b>61.5</b>	<b>5 370</b>	<b>37.6</b>	<b>4 137</b>	<b>34.9</b>	<b>2 332</b>	<b>22.8</b>	<b>4 805</b>	<b>10.5</b>	<b>2 699</b>	<b>89.4</b>	<b>6 Manufactured goods classified by materials</b>
250	48.1	146	123.2	125	81.2	529	72.7	165	54.3	139	28.7	176	34.5	61 Leather manufactures, dressed furskins
406	20.1	11	36.9	273	22.5	62	13.8	52	14.9	585	7.1	3	40.1	62 Rubber manufactures
897	38.2	113	30.4	233	20.3	283	47.9	495	2.0	379	-2.7	137	19.2	63 Cork and wood manufactures
532	47.7	80	43.2	207	31.1	278	60.6	39	-9.4	102	4.7	1	-52.9	64 Paper, paperboard and articles thereof
1 320	35.8	122	80.2	1 955	31.8	333	12.0	1 138	18.3	1 190	10.4	152	26.7	65 Textile yarn, fabrics and related products
1 302	18.3	520	9.8	1 136	62.3	156	18.3	60	105.4	885	43.1	1 539	242.0	66 Non-metallic mineral manufactures
2 034	77.1	1 028	70.1	414	57.4	504	32.3	121	103.3	109	-8.1	124	35.7	67 Iron and steel
1 668	69.2	3 091	72.5	507	37.7	1 874	30.2	182	73.2	75	-1.4	557	10.4	68 Non-ferrous metals
1 519	24.0	55	22.3	519	16.8	119	28.3	79	27.3	1 341	1.8	11	21.0	69 Manufactures of metals
<b>7 872</b>	<b>38.6</b>	<b>621</b>	<b>26.9</b>	<b>5 563</b>	<b>21.0</b>	<b>2 079</b>	<b>20.5</b>	<b>1 920</b>	<b>-2.2</b>	<b>26 705</b>	<b>17.4</b>	<b>919</b>	<b>-11.3</b>	<b>7 Machinery and transport equipment</b>
784	60.4	42	3.5	370	14.1	619	31.2	210	-13.1	415	15.0	67	64.6	71 Power generating machinery and equipment
697	36.9	46	28.1	273	46.6	91	8.9	41	-6.5	357	21.3	12	1.6	72 Machinery specialized for particular ind.
203	26.4	19	-11.1	55	31.7	22	-31.5	4	-13.7	147	31.7	2	-32.1	73 Metalworking machinery
827	37.2	43	41.1	411	36.9	182	24.4	94	2.8	682	7.6	11	-25.9	74 General industry machinery and equipment
158	50.4	4	46.6	176	0.6	163	31.5	94	12.4	9 593	16.6	27	222.9	75 Office machines and computers
395	57.6	9	22.9	455	15.6	79	-12.0	363	-0.7	4 933	6.0	19	-33.6	76 Telecommunication, sound, TV, video
2 233	46.3	84	41.8	1 873	26.2	295	33.2	121	-0.8	8 233	36.0	25	-4.0	77 Electrical machinery
1 899	24.1	205	19.8	690	25.2	439	26.3	52	-14.7	1 764	3.2	19	92.5	78 Road vehicles
676	33.4	170	39.8	1 260	10.3	188	-9.0	940	-1.0	579	-17.2	737	-17.4	79 Other transport equipment
<b>10 011</b>	<b>18.1</b>	<b>470</b>	<b>33.6</b>	<b>10 116</b>	<b>5.2</b>	<b>1 038</b>	<b>-4.5</b>	<b>2 709</b>	<b>8.7</b>	<b>12 890</b>	<b>-6.2</b>	<b>756</b>	<b>-2.0</b>	<b>8 Miscellaneous manuf. articles</b>
369	19.3	4	13.2	157	22.7	4	-5.0	6	-5.8	201	-10.5	1	-42.4	81 Prefabr. buildings, sanitary, heating, lighting
1 735	23.1	53	-6.8	393	15.3	136	4.0	239	15.0	384	-5.4	15	12.7	82 Furniture, bedding, mattresses
101	10.3	2	8.0	69	0.0	17	-11.6	32	-3.6	334	-20.2	4	12.3	83 Travel goods, handbags and similar goods
5 417	15.0	289	53.7	7 957	3.7	245	-15.9	1 268	0.8	5 424	-8.6	616	-3.6	84 Clothing and clothing accessories
1 124	18.1	36	10.0	589	11.6	301	-18.9	650	30.9	950	-15.9	11	45.2	85 Footwear
248	37.9	26	46.7	303	-0.9	63	13.4	179	-9.7	602	13.2	29	-12.9	87 Professional, scientific, controlling material
82	18.0	15	10.4	66	4.8	60	54.2	34	14.9	1 196	5.4	22	-3.2	88 Photogr. apparatus, optical goods, clocks
935	23.7	46	19.9	583	14.1	214	20.7	302	14.2	3 798	-3.9	57	13.8	89 Miscellaneous manufactured articles
<b>506</b>	<b>0.4</b>	<b>4 417</b>	<b>3.6</b>	<b>1 923</b>	<b>-16.6</b>	<b>813</b>	<b>43.3</b>	<b>1 755</b>	<b>-13.6</b>	<b>795</b>	<b>21.4</b>	<b>460</b>	<b>25.5</b>	<b>9 Not classified articles</b>

## GEOGRAPHICAL BREAKDOWN OF EU TRADE BY MAIN PRODUCTS

### IMPORTS FOR THE PERIOD: JANUARY – DECEMBER 1995

Values in Mio ECU and variations in %

List of products SITC Rev. 3	Extra-EU		Norway		Switzerland		USA		Canada		China		Japan	
	Values	% '95/'94	Values	% '95/'94	Values	% '95/'94	Values	% '95/'94	Values	% '95/'94	Values	% '95/'94	Values	% '95/'94
<b>0-9 TOTAL</b>	<b>544 725</b>	<b>5.1</b>	<b>25 439</b>	<b>7.5</b>	<b>43 816</b>	<b>4.9</b>	<b>103 635</b>	<b>3.7</b>	<b>11 706</b>	<b>18.8</b>	<b>26 334</b>	<b>7.0</b>	<b>54 287</b>	<b>1.0</b>
<b>0 Food and live animals</b>	<b>40 155</b>	<b>1.3</b>	<b>1 716</b>	<b>-0.1</b>	<b>949</b>	<b>-3.0</b>	<b>4 082</b>	<b>6.2</b>	<b>813</b>	<b>11.5</b>	<b>741</b>	<b>-14.5</b>	<b>67</b>	<b>-30.2</b>
00 Live animals	506	-8.5	1	54.6	15	-5.5	115	-1.8	9	-17.9	4	-7.0	2	-31.6
01 Meat and meat preparations	2 748	-4.9	3	7.6	14	9.7	108	-9.2	26	-8.2	93	-0.9	1	-51.0
02 Dairy products and birds' eggs	692	2.5	11	-22.3	313	1.8	19	-26.3	17	10.5	0	-43.9	0	-71.8
03 Fish, crustaceans, molluscs	7 688	0.4	1 541	-0.7	2	-34.1	326	-13.1	227	-8.7	151	35.6	11	-63.6
04 Cereals and cereal preparations	1 777	19.6	19	-1.0	93	5.5	828	40.0	237	35.3	15	-32.6	9	-14.7
05 Vegetables and fruit	12 142	0.3	10	-27.6	46	5.8	1 232	-2.2	247	17.8	321	-22.9	6	-1.3
06 Sugar, sugar preparations, honey	1 576	4.5	12	24.5	42	-10.1	34	-10.7	14	14.5	40	108.1	2	-5.4
07 Coffee, tea, cocoa, spices	7 981	13.5	23	-12.7	157	-0.8	35	4.2	2	25.3	68	-10.7	6	-50.2
08 Feeding stuff for animals	4 445	-12.8	70	24.7	46	-30.7	1 253	10.8	27	37.8	34	-68.3	11	1.4
<b>1 Beverages and tobacco</b>	<b>3 073</b>	<b>-18.3</b>	<b>9</b>	<b>-36.0</b>	<b>55</b>	<b>-68.8</b>	<b>863</b>	<b>-8.6</b>	<b>57</b>	<b>-10.4</b>	<b>38</b>	<b>-10.4</b>	<b>9</b>	<b>-55.2</b>
11 Beverages	1 110	2.1	8	39.9	48	-26.8	241	7.2	28	-3.6	12	-2.9	9	-40.8
12 Tobacco	1 964	-26.7	1	-90.4	8	-93.1	622	-13.6	29	-16.1	26	-13.6	0	-94.3
<b>2 Crude materials, except fuels</b>	<b>37 579</b>	<b>13.9</b>	<b>1 124</b>	<b>16.8</b>	<b>734</b>	<b>9.4</b>	<b>7 182</b>	<b>24.6</b>	<b>3 770</b>	<b>23.2</b>	<b>915</b>	<b>-8.7</b>	<b>237</b>	<b>2.6</b>
21 Hides and skins, raw	1 052	1.1	70	20.3	51	6.8	107	4.2	23	-7.7	1	-16.6	0	-82.5
22 Oils, seeds and oleaginous fruits	4 498	5.5	0	-10.4	1	13.4	2 152	36.0	497	11.9	106	-42.9	0	10.0
23 Crude rubber	1 915	43.7	0	262.5	6	-15.6	349	25.9	6	12.9	2	161.4	82	22.3
24 Cork and wood	5 750	3.4	172	-6.3	122	0.9	745	-7.9	419	-9.4	12	53.8	3	-34.9
25 Pulp and waste paper	5 379	53.0	321	45.3	88	55.5	1 575	55.5	1 616	46.6	1	26.8	1	-44.0
26 Textile fibres and their wastes	4 092	1.9	6	25.8	93	-0.8	384	20.2	6	33.0	267	-34.2	85	-11.9
27 Crude fertilizers	2 535	4.1	299	22.7	79	-7.4	400	-13.8	80	-11.8	128	18.7	15	6.7
28 Metalliferous ores and metal scrap	9 977	17.7	245	1.5	240	19.7	1 147	35.7	1 088	22.5	141	77.0	28	26.8
<b>3 Energy</b>	<b>64 683</b>	<b>-6.4</b>	<b>12 456</b>	<b>6.1</b>	<b>329</b>	<b>-9.7</b>	<b>2 412</b>	<b>11.7</b>	<b>260</b>	<b>41.0</b>	<b>321</b>	<b>81.5</b>	<b>66</b>	<b>5.1</b>
32 Coal, coke and briquettes	5 989	5.4	15	17.7	0	6.6	1 648	18.9	203	36.0	305	84.3	41	15.6
33 Petroleum and petroleum products	52 396	-8.3	11 450	7.9	48	-14.6	750	-1.2	58	62.0	16	38.9	26	-7.8
34 Gas, natural and manufactured	5 789	0.7	958	-10.1	7	2.4	14	-2.3	:	:	0	:	0	-42.1
35 Electric current	510	-9.3	32	-33.6	274	-9.1	:	:	:	:	:	:	:	:
<b>4 Oils, fats and waxes</b>	<b>2 641</b>	<b>12.1</b>	<b>46</b>	<b>4.4</b>	<b>9</b>	<b>-27.4</b>	<b>273</b>	<b>14.0</b>	<b>45</b>	<b>21.8</b>	<b>10</b>	<b>-66.4</b>	<b>5</b>	<b>21.3</b>
41 Animal oils and fats	298	12.2	29	22.7	0	48.9	128	11.0	43	27.6	0	-97.3	2	-3.8
42 Fixed vegetable fats and oils	1 974	10.3	1	-19.5	5	-40.1	76	-2.6	1	-71.7	5	-79.7	1	55.0
43 Animal or vegetable oils, and fats, waxes	370	22.4	16	-16.4	5	-10.8	69	49.6	1	-6.4	5	10.2	1	102.6
<b>5 Chemical products</b>	<b>43 054</b>	<b>14.6</b>	<b>1 481</b>	<b>12.3</b>	<b>10 047</b>	<b>7.6</b>	<b>12 280</b>	<b>9.7</b>	<b>567</b>	<b>49.0</b>	<b>1 488</b>	<b>31.5</b>	<b>3 508</b>	<b>10.9</b>
51 Organic chemicals	11 991	13.9	201	13.2	2 501	6.3	3 393	14.3	74	-13.1	498	26.1	1 344	14.3
52 Inorganic chemicals	4 128	12.7	260	9.4	76	13.2	736	-8.6	214	300.5	273	43.7	160	10.8
53 Tanning and colouring materials	2 281	13.3	77	16.9	936	6.0	563	24.0	10	16.9	59	11.3	177	3.3
54 Medicinal and pharmaceutical products	8 308	12.0	127	5.9	3 730	8.4	2 509	7.2	102	13.0	287	28.1	616	22.2
55 Essential oils, perfume mat., cosmetics	2 054	9.1	48	37.8	752	0.5	713	8.2	23	4.2	58	9.8	63	-2.8
56 Fertilizers	1 994	21.7	162	-3.7	7	10.0	71	-10.0	30	-23.6	0	198.3	1	-14.5
57 Plastics in primary forms	5 447	27.9	420	21.9	639	12.5	1 513	17.8	56	58.5	52	99.2	410	8.1
58 Plastics in non-primary forms	2 433	14.6	90	14.7	574	5.1	809	9.4	24	56.8	24	84.9	359	3.6
<b>6 Manufactured goods classified by materials</b>	<b>77 664</b>	<b>15.3</b>	<b>4 639</b>	<b>20.4</b>	<b>6 612</b>	<b>7.9</b>	<b>8 120</b>	<b>21.3</b>	<b>1 818</b>	<b>12.3</b>	<b>3 415</b>	<b>12.1</b>	<b>3 353</b>	<b>3.0</b>
61 Leather manufactures, dressed furskins	2 296	0.5	12	-1.3	30	-2.2	130	-9.0	15	14.3	78	-17.0	7	-48.7
62 Rubber manufactures	3 329	18.7	35	27.7	113	-1.1	525	12.5	24	5.9	60	42.8	862	16.6
63 Cork and wood manufactures	3 891	7.1	154	10.8	214	5.1	561	1.1	135	14.9	187	8.0	8	5.9
64 Paper, paperboard and articles thereof	5 269	18.3	1 014	32.8	931	14.3	1 044	15.6	519	-2.6	134	13.5	135	-10.4
65 Textile yarn, fabrics and related products	12 999	1.7	94	1.4	1 345	-6.8	1 179	6.9	91	7.1	1 019	-4.7	580	-1.3
66 Non-metallic mineral manufactures	13 484	5.2	111	-0.3	742	24.5	1 101	14.8	63	10.6	368	-4.2	554	3.7
67 Iron and steel	9 999	48.6	786	25.1	661	11.0	599	95.2	90	96.7	276	216.8	286	-11.8
68 Non-ferrous metals	16 266	24.0	2 167	16.3	925	16.3	1 388	70.1	780	18.1	212	15.5	129	3.4
69 Manufactures of metals	10 131	15.9	265	23.4	1 650	7.4	1 594	10.5	99	18.1	1 083	20.6	793	2.4
<b>7 Machinery and transport equipment</b>	<b>173 310</b>	<b>5.4</b>	<b>2 238</b>	<b>17.8</b>	<b>11 790</b>	<b>11.4</b>	<b>49 648</b>	<b>1.6</b>	<b>3 046</b>	<b>11.6</b>	<b>6 345</b>	<b>24.6</b>	<b>40 494</b>	<b>0.6</b>
71 Power generating machinery and equipment	13 408	1.5	194	23.9	910	10.5	6 187	-6.7	492	-5.6	222	24.5	1 962	5.6
72 Machinery specialized for particular ind.	10 078	13.0	320	20.7	2 500	9.5	3 086	10.6	235	42.4	65	19.2	1 932	10.9
73 Metalworking machinery	3 907	30.9	28	34.9	1 314	31.0	794	25.1	44	135.7	63	10.1	990	23.1
74 General industry machinery and equipment	14 680	15.2	342	12.6	2 442	8.0	4 595	6.3	233	-1.4	453	62.1	3 276	12.1
75 Office machines and computers	34 525	7.3	143	-2.2	439	19.0	12 002	-3.7	510	44.1	1 627	63.8	7 434	0.8
76 Telecommunication, sound, TV, video	17 789	1.2	259	47.9	377	18.5	3 650	22.1	329	17.5	1 910	-1.8	4 633	-13.5
77 Electrical machinery	41 094	16.9	353	16.2	2 722	8.9	9 553	10.5	417	15.8	1 848	28.4	8 821	9.9
78 Road vehicles	22 216	5.5	335	28.4	492	-9.2	3 085	-5.3	253	8.0	102	1.5	11 253	-4.0
79 Other transport equipment	15 614	-24.2	263	-1.5	593	23.6	6 696	-6.1	532	-5.0	56	20.4	194	-56.6
<b>8 Miscellaneous manuf. articles</b>	<b>87 076</b>	<b>0.9</b>	<b>806</b>	<b>12.5</b>	<b>7 260</b>	<b>-1.9</b>	<b>13 844</b>	<b>-3.3</b>	<b>596</b>	<b>11.5</b>	<b>12 932</b>	<b>-1.5</b>	<b>6 068</b>	<b>-2.6</b>
81 Prefabr. buildings, sanitary, heating, lighting	1 618	10.0	96	7.2	183	-7.4	140	22.0	14	14.3	372	14.8	17	8.1
82 Furniture, bedding, mattresses	4 572	15.9	154	27.1	375	20.5	237	-6.0	30	24.2	305	12.3	30	-15.5
83 Travel goods, handbags and similar goods	2 237	5.5	1	-12.0	31	-1.2	48	-3.7	2	-26.6	1 360	9.0	13	17.9
84 Clothing and clothing accessories	31 080	-0.7	55	108.0	391	-6.2	531	1.4	44	21.7	4 278	-13.6	109	-15.7
85 Footwear	5 251	-3.7	7	211.0	112	-18.1	127	-7.6	4	3.8	848	-17.8	4	-19.4
87 Professional, scientific, controlling material	11 459	5.5	228	-2.1	1 512	6.8	5 632	1.1	163	-0.7	236	16.7	1 644	3.8
88 Photogr. apparatus, optical goods, clocks	8 213	1.1	23	12.5	1 983	2.1	1 438	-9.5	30	-23.3	739	17.7	2 186	0.5
89 Miscellaneous manuf. articles	22 646	-1.8	241	8.6	2 675	-9.4	5 692	-6.4	308	22.5	4 793	7.4	2 065	-9.2
<b>9 Not classified articles</b>	<b>15 489</b>	<b>6.7</b>	<b>925</b>	<b>-34.3</b>	<b>6 030</b>	<b>-1.6</b>	<b>4 931</b>	<b>-17.2</b>	<b>733</b>	<b>43.0</b>	<b>129</b>	<b>17.7</b>	<b>479</b>	<b>2.7</b>

## GEOGRAPHICAL BREAKDOWN OF EU TRADE BY MAIN PRODUCTS

3C

### IMPORTS FOR THE PERIOD: JANUARY – DECEMBER 1995

Values in Mio ECU and variations in %

CEEC		CEI		Mediterranean Basin		Latin America		OPEC		DAE		ACP		List of products
Values	95/94	Values	95/94	Values	95/94	Values	95/94	Values	95/94	Values	95/94	Values	95/94	SITC Rev. 3
47 114	21.0	25 338	3.4	46 262	4.0	30 402	6.1	40 247	-5.0	54 377	8.6	19 890	4.0	<b>0-9 TOTAL</b>
2 428	-3.3	499	30.4	3 256	0.3	11 184	-1.6	1 094	-7.7	1 613	-20.4	6 092	14.1	<b>0 Food and live animals</b>
296	-13.0	4	-15.3	10	-15.5	6	1.0	22	135.3	4	-19.2	13	-12.4	00 Live animals
560	-7.7	1	-50.8	69	-29.1	979	-6.8	16	27.5	48	-12.0	149	-7.8	01 Meat and meat preparations
81	-11.2	13	25.1	11	-49.8	0	-64.6	0	-32.4	0	-53.5	1	-71.6	02 Dairy products and birds' eggs
212	-6.9	258	-2.1	442	-1.8	956	2.9	161	3.4	670	-8.1	981	15.9	03 Fish, crustaceans, molluscs
109	22.2	20	170.4	39	12.0	125	14.9	8	-63.6	59	-40.4	28	-14.5	04 Cereals and cereal preparations
904	-2.9	179	140.7	2 500	1.3	3 111	3.7	310	-12.9	469	-37.3	840	2.5	05 Vegetables and fruit
78	23.6	15	61.7	57	21.1	174	-12.0	7	-65.6	26	-23.9	812	5.9	06 Sugar, sugar preparations, honey
44	6.6	2	-13.7	51	5.9	3 448	10.9	466	-2.9	119	-6.0	3 218	22.4	07 Coffee, tea, cocoa, spices
119	18.6	8	-19.2	29	30.2	2 383	-19.7	94	-22.3	143	-7.9	47	-25.1	08 Feeding stuff for animals
206	2.9	25	-13.9	189	-4.1	581	-5.2	69	5.7	49	-9.4	376	-17.3	<b>1 Beverages and tobacco</b>
178	10.6	24	-11.5	80	2.6	135	34.2	10	-2.6	16	9.9	79	-42.3	11 Beverages
27	-29.0	1	-48.3	109	-8.5	446	-13.0	59	7.3	33	-16.6	297	-6.4	12 Tobacco
3 260	19.5	3 185	11.5	1 798	7.0	5 857	8.8	1 419	14.9	1 399	14.5	3 047	8.0	<b>2 Crude materials, except fuels</b>
89	-18.0	267	2.1	88	18.5	26	-5.8	102	-4.4	3	-2.4	52	-6.8	21 Hides and skins, raw
190	64.4	86	-61.4	37	-28.2	1 276	-15.7	10	-34.0	18	355.5	69	-5.4	22 Oils, seeds and oleaginous fruits
103	51.9	72	92.8	10	103.6	43	165.1	285	36.7	750	47.2	232	57.4	23 Crude rubber
1 408	20.0	708	10.0	201	9.4	422	34.3	365	2.7	374	-18.5	1 120	-0.0	24 Cork and wood
197	64.4	350	103.9	68	33.1	814	39.6	51	983.9	19	677.5	5	125.8	25 Pulp and waste paper
132	1.1	760	-5.6	300	-4.4	355	16.6	40	25.7	62	52.6	302	20.2	26 Textile fibres and their wastes
210	13.9	80	16.7	417	3.9	280	14.5	87	75.5	17	24.9	56	3.2	27 Crude fertilizers
758	15.3	852	34.3	331	23.0	2 240	12.0	418	3.8	53	-33.5	957	11.5	28 Metalliferous ores and metal scrap
2 431	-7.4	7 960	-8.1	13 332	-4.6	1 960	-10.0	27 284	-8.3	15	-14.6	4 094	-19.7	<b>3 Energy</b>
1 136	-7.6	195	-13.6	29	-20.5	441	-13.4	199	-19.5	0	-99.5	19	208.3	32 Coal, coke and briquettes
1 133	-12.8	7 668	-1.0	12 290	-3.5	1 516	-8.8	25 897	-7.9	15	27.4	4 075	-20.0	33 Petroleum and petroleum products
22	4.2	34	-94.4	1 012	-16.0	2	-53.4	1 188	-14.6	0	-93.6	0	↗	34 Gas, natural and manufactured
140	83.7	64	-33.8	1	-72.9									35 Electric current
43	-22.2	6	-60.2	354	37.9	191	16.3	615	7.0	426	4.0	253	-6.1	<b>4 Oils, fats and waxes</b>
6	-35.0	0	46.2	6	61.8	60	13.9	0		0	-38.5	0	-15.1	41 Animal oils and fats
12	-34.3	3	-80.3	345	37.5	92	16.5	575	6.7	291	-7.7	251	-6.5	42 Fixed vegetable fats and oils
25	-10.1	3	↗	3	45.8	39	19.6	40	12.0	135	43.4	2	125.0	43 Animal or vegetable oils, and fats, waxes
3 393	34.9	1 963	4.7	2 514	17.3	1 101	24.8	960	17.6	1 575	35.7	380	24.8	<b>5 Chemical products</b>
849	31.1	451	-5.1	517	15.6	473	30.2	527	10.1	530	18.8	151	34.6	51 Organic chemicals
425	27.6	744	-0.7	526	10.1	125	1.1	102	3.2	36	24.4	162	52.5	52 Inorganic chemicals
90	22.7	15	82.6	20	24.3	109	27.4	22	130.6	71	18.9	4	37.9	53 Tanning and colouring materials
173	19.4	20	-37.6	117	13.2	108	8.7	10	44.0	71	67.1	18	-54.6	54 Medicinal and pharmaceutical products
58	40.2	9	46.0	81	10.7	59	24.6	27	-2.0	46	13.4	16	20.4	55 Essential oils, perfume mat., cosmetics
614	65.7	432	7.8	630	13.1	8	-29.3	24	18.8	0	391.2	17	-11.2	56 Fertilizers
865	36.1	162	84.7	356	50.5	130	65.9	223	52.4	488	73.0	1	-1.8	57 Plastics in primary forms
164	47.8	2	-26.7	169	32.2	13	21.8	6	33.1	175	44.6	1	65.2	58 Plastics in non-primary forms
12 634	27.3	6 762	30.9	6 073	13.1	5 301	28.1	2 475	6.1	5 229	8.8	3 250	20.4	<b>6 Manufactured goods classified by materials</b>
247	-1.1	130	-10.7	121	-3.4	571	7.9	152	-7.8	141	2.0	170	-3.5	61 Leather manufactures, dressed furskins
519	27.8	14	27.0	349	27.7	78	27.0	76	46.7	674	15.2	1	-62.7	62 Rubber manufactures
1 134	26.5	142	26.1	257	10.3	251	-11.2	506	2.1	314	-17.2	157	14.1	63 Cork and wood manufactures
751	41.1	111	38.6	235	13.3	322	16.0	59	50.9	98	-3.2	2	29.6	64 Paper, paperboard and articles thereof
1 505	14.0	145	18.6	2 009	2.8	340	2.2	1 061	-6.8	1 216	2.2	153	0.4	65 Textile yarn, fabrics and related products
1 473	13.2	516	-0.7	1 276	12.3	168	7.9	63	5.3	970	9.5	2 067	34.3	66 Non-metallic mineral manufactures
2 920	43.6	1 587	54.3	685	65.3	974	93.3	185	53.1	214	96.8	172	38.9	67 Iron and steel
2 056	23.2	4 028	30.3	539	6.3	2 498	33.3	256	40.4	119	59.4	517	-7.3	68 Non-ferrous metals
2 030	33.6	90	63.8	603	16.0	98	-17.1	117	47.8	1 482	10.5	13	24.2	69 Manufactures of metals
10 835	37.6	767	23.6	6 212	11.7	2 378	14.4	2 121	10.5	31 140	16.6	1 083	17.9	<b>7 Machinery and transport equipment</b>
1 380	76.0	30	-27.6	401	8.5	577	-6.8	255	21.5	546	31.4	59	-12.1	71 Power generating machinery and equipment
897	28.7	61	31.5	224	-17.9	118	29.5	66	59.3	426	19.4	16	36.4	72 Machinery specialized for particular ind.
295	45.1	20	7.1	71	29.4	26	15.7	4	4.3	260	76.3	2	16.2	73 Metalworking machinery
1 196	44.6	68	59.1	506	23.3	229	25.8	86	-9.2	1 031	51.2	15	30.5	74 General industry machinery and equipment
281	77.6	7	98.2	245	39.7	178	9.4	108	14.4	11 173	16.5	16	-40.6	75 Office machines and computers
537	35.9	11	22.2	521	14.4	62	-22.0	389	7.1	4 753	-3.7	18	-1.4	76 Telecommunication, sound, TV, video
2 945	31.9	83	-1.2	2 135	14.0	329	11.6	156	29.2	10 187	23.7	22	-14.1	77 Electrical machinery
2 840	49.5	144	-29.8	939	35.9	397	-9.7	53	2.1	2 427	37.6	9	-55.3	78 Road vehicles
465	-31.2	343	102.1	1 170	-7.2	463	145.9	1 004	6.8	338	-41.7	927	25.7	79 Other transport equipment
11 259	12.5	551	17.3	11 000	8.7	975	-6.0	2 745	1.3	11 813	-8.4	844	11.7	<b>8 Miscellaneous manuf. articles</b>
425	15.1	4	-4.1	176	12.6	6	63.6	7	30.8	191	-5.0	1	8.9	81 Prefabr. buildings, sanitary, heating, lighting
2 145	23.6	53	-0.7	455	16.0	149	9.5	273	14.3	363	-5.4	14	-8.9	82 Furniture, bedding, mattresses
113	12.0	2	0.5	71	3.8	17	0.3	25	-20.9	311	-6.9	6	31.2	83 Travel goods, handbags and similar goods
5 832	7.7	357	23.6	8 637	8.6	212	-13.5	1 123	-11.5	4 663	-14.0	659	7.0	84 Clothing and clothing accessories
1 249	11.2	32	-12.4	604	2.5	232	-22.9	676	4.1	717	-24.5	30	159.2	85 Footwear
331	33.4	27	5.3	378	24.8	74	19.1	239	33.2	663	10.0	34	17.6	87 Professional, scientific, controlling material
97	17.5	17	15.5	69	3.7	79	32.5	48	41.8	1 249	4.4	37	65.1	88 Photogr. apparatus, optical goods, clocks
1 067	14.1	60	31.0	609	4.4	206	-3.5	354	17.3	3 656	-3.7	65	13.3	89 Miscellaneous manufactured articles
626	23.7	3 618	-18.1	1 534	-20.2	874	7.5	1 466	-16.5	1 117	40.6	472	2.5	<b>9 Not classified articles</b>

## EU'S MAIN TRADING PARTNERS BY MAIN PRODUCTS

### FOOD PRODUCTS

#### EXPORTS

#### IMPORTS

Values in Mio ECU, variations and share of trade in %

Partner countries	1994		Jan-Dec 1995		Partner countries	1994		Jan-Dec 1995	
	Values	%	Values	95/94		Values	%	Values	95/94
<b>Fish, crustaceans, molluscs – SITC 03</b>									
<b>Extra-EU</b>	<b>1 326</b>	<b>100.0</b>	<b>1 396</b>	<b>5.3</b>	<b>Extra-EU</b>	<b>7 654</b>	<b>100.0</b>	<b>7 688</b>	<b>0.4</b>
Japan	272	20.5	256	-5.8	Norway	1 552	20.3	1 541	-0.7
Switzerland	155	11.7	151	-2.4	Iceland	617	8.1	625	1.4
USA	118	8.9	113	-4.1	Thailand	516	6.7	463	-10.2
Canary Islands	59	4.4	70	19.1	USA	375	4.9	326	-13.1
Russia	63	4.7	61	-2.5	Morocco	302	3.9	295	-2.3
Ivory Coast	60	4.5	61	2.3	Russia	250	3.3	240	-4.4
Poland	50	3.8	53	5.1	Argentina	246	3.2	230	-6.5
Nigeria	40	3.1	47	16.1	Canada	249	3.2	227	-8.7
Norway	44	3.3	41	-8.0	India	191	2.5	216	13.2
Thailand	45	3.4	33	-25.3	Ecuador	204	2.7	209	2.9
<b>Total for all 10</b>	<b>905</b>	<b>68.3</b>	<b>886</b>	<b>-2.1</b>	<b>Total for all 10</b>	<b>4 502</b>	<b>58.8</b>	<b>4 373</b>	<b>-2.9</b>
<b>Cereals and cereal preparations – SITC 04</b>									
<b>Extra-EU</b>	<b>4 637</b>	<b>100.0</b>	<b>4 844</b>	<b>4.5</b>	<b>Extra-EU</b>	<b>1 486</b>	<b>100.0</b>	<b>1 777</b>	<b>19.6</b>
Algeria	490	10.6	371	-24.4	USA	592	39.8	828	40.0
China	4	0.1	350	↗	Canada	175	11.8	237	35.3
USA	347	7.5	304	-12.2	Netherlands Antilles	98	6.6	98	-0.8
Morocco	80	1.7	204	153.4	Switzerland	88	5.9	93	5.5
Russia	193	4.2	192	-0.4	Argentina	91	6.1	73	-19.4
Japan	158	3.4	182	15.4	Hungary	60	4.0	68	13.6
Switzerland	179	3.9	176	-1.4	Thailand	84	5.6	45	-46.3
Saudi Arabia	334	7.2	170	-49.2	India	40	2.7	40	0.4
Brazil	127	2.7	159	25.5	Mexico	0	0.0	38	↗
Libya	128	2.8	142	11.5	Australia	26	1.7	23	-12.1
<b>Total for all 10</b>	<b>2 039</b>	<b>44.0</b>	<b>2 251</b>	<b>10.4</b>	<b>Total for all 10</b>	<b>1 253</b>	<b>84.3</b>	<b>1 543</b>	<b>23.1</b>
<b>Vegetables and fruit – SITC 05</b>									
<b>Extra-EU</b>	<b>3 882</b>	<b>100.0</b>	<b>4 020</b>	<b>3.5</b>	<b>Extra-EU</b>	<b>12 103</b>	<b>100.0</b>	<b>12 142</b>	<b>0.3</b>
Switzerland	537	13.8	539	0.3	USA	1 260	10.4	1 232	-2.2
USA	557	14.4	478	-14.3	Turkey	1 239	10.2	1 167	-5.8
Russia	460	11.9	363	-21.2	Brazil	695	5.7	694	-0.1
Poland	200	5.2	235	17.5	South Africa	556	4.6	540	-2.9
Czech Republic	170	4.4	212	25.1	Canary Islands	416	3.4	533	28.1
Canary Islands	156	4.0	194	24.6	Morocco	505	4.2	486	-3.8
Japan	172	4.4	177	3.0	Thailand	697	5.8	426	-38.9
Norway	153	3.9	149	-2.3	Chile	373	3.1	415	11.0
Canada	122	3.1	100	-18.2	Poland	379	3.1	374	-1.3
Croatia	72	1.9	96	32.4	Costa Rica	437	3.6	371	-15.1
<b>Total for all 10</b>	<b>2 599</b>	<b>67.0</b>	<b>2 543</b>	<b>-2.2</b>	<b>Total for all 10</b>	<b>6 558</b>	<b>54.2</b>	<b>6 238</b>	<b>-4.9</b>
<b>Beverages – SITC 11</b>									
<b>Extra-EU</b>	<b>8 390</b>	<b>100.0</b>	<b>8 214</b>	<b>-2.1</b>	<b>Extra-EU</b>	<b>1 086</b>	<b>100.0</b>	<b>1 110</b>	<b>2.1</b>
USA	2 366	28.2	2 236	-5.5	USA	225	20.7	241	7.2
Japan	856	10.2	810	-5.5	Australia	142	13.1	144	1.0
Russia	697	8.3	590	-15.3	South Africa	41	3.8	60	46.9
Switzerland	504	6.0	557	10.5	Bulgaria	47	4.4	56	17.7
Hong Kong	429	5.1	371	-13.7	Switzerland	65	6.0	48	-26.8
Canada	336	4.0	303	-9.7	Chile	36	3.3	47	31.0
Taiwan	237	2.8	298	25.9	Mexico	43	3.9	42	-1.8
Singapore	148	1.8	202	36.4	Czech Republic	36	3.3	38	4.7
South Korea	119	1.4	140	17.9	Hungary	32	2.9	31	-3.3
Canary Islands	134	1.6	135	1.2	Argentina	7	0.7	30	305.3
<b>Total for all 10</b>	<b>5 825</b>	<b>69.4</b>	<b>5 641</b>	<b>-3.2</b>	<b>Total for all 10</b>	<b>675</b>	<b>62.1</b>	<b>736</b>	<b>9.1</b>



# EU'S MAIN TRADING PARTNERS BY MAIN PRODUCTS

3D

## RAW MATERIALS

### EXPORTS

### IMPORTS

Values in Mio ECU, variations and share of trade in %

Partner countries	1994		Jan-Dec 1995		Partner countries	1994		Jan-Dec 1995	
	Values	%	Values	95/94		Values	%	Values	95/94
<b>Cork and wood – SITC 24</b>									
<b>Extra-EU</b>	<b>1 402</b>	<b>100.0</b>	<b>1 598</b>	<b>14.0</b>	<b>Extra-EU</b>	<b>5 558</b>	<b>100.0</b>	<b>5 750</b>	<b>3.4</b>
Norway	246	17.5	271	10.1	USA	809	14.6	745	-7.9
Japan	191	13.6	244	27.6	Russia	616	11.1	687	11.6
Switzerland	217	15.4	216	-0.3	Canada	463	8.3	419	-9.4
Egypt	130	9.3	203	55.7	Malaysia	427	7.7	336	-21.3
Saudi Arabia	86	6.2	67	-22.5	Cameroon	360	6.5	329	-8.8
Algeria	54	3.9	64	17.9	Czech Republic	283	5.1	319	12.4
Morocco	53	3.7	55	5.5	Brazil	249	4.5	287	15.2
Israel	51	3.6	55	8.8	Ivory Coast	281	5.1	281	-0.2
Tunisia	46	3.3	41	-10.6	Latvia	166	3.0	250	50.5
Slovenia	32	2.3	39	23.7	Poland	259	4.7	224	-13.4
<b>Total for all 10</b>	<b>1 105</b>	<b>78.8</b>	<b>1 254</b>	<b>13.5</b>	<b>Total for all 10</b>	<b>3 914</b>	<b>70.4</b>	<b>3 876</b>	<b>-0.9</b>
<b>Pulp and waste paper – SITC 25</b>									
<b>Extra-EU</b>	<b>530</b>	<b>100.0</b>	<b>841</b>	<b>58.5</b>	<b>Extra-EU</b>	<b>3 515</b>	<b>100.0</b>	<b>5 379</b>	<b>53.0</b>
Switzerland	121	22.9	222	82.8	Canada	1 102	31.4	1 616	46.6
Japan	44	8.4	72	61.1	USA	1 013	28.8	1 575	55.5
Norway	41	7.7	62	52.5	Brazil	315	9.0	419	32.9
Poland	23	4.2	61	171.2	Russia	170	4.8	349	104.7
Slovenia	43	8.0	59	39.2	Chile	231	6.6	346	49.7
Taiwan	36	6.7	50	40.9	Norway	221	6.3	321	45.3
Indonesia	27	5.1	35	30.5	South Africa	54	1.5	92	69.6
Hungary	16	2.9	29	88.4	Switzerland	56	1.6	88	55.5
USA	21	3.9	28	36.1	Czech Republic	55	1.6	82	49.7
Turkey	14	2.6	23	64.6	Indonesia	5	0.1	51	998.9
<b>Total for all 10</b>	<b>385</b>	<b>72.6</b>	<b>642</b>	<b>66.9</b>	<b>Total for all 10</b>	<b>3 222</b>	<b>91.7</b>	<b>4 938</b>	<b>53.3</b>
<b>Textile fibres and their wastes – SITC 26</b>									
<b>Extra-EU</b>	<b>1 825</b>	<b>100.0</b>	<b>1 992</b>	<b>9.1</b>	<b>Extra-EU</b>	<b>4 016</b>	<b>100.0</b>	<b>4 092</b>	<b>1.9</b>
Turkey	101	5.5	163	61.6	Australia	773	19.3	880	13.8
China	108	5.9	147	36.0	USA	320	8.0	384	20.2
USA	178	9.7	142	-19.9	Uzbekistan	348	8.7	383	10.0
Switzerland	102	5.6	98	-3.0	China	406	10.1	267	-34.2
Poland	69	3.8	81	17.6	Argentina	118	2.9	170	44.1
Czech Republic	52	2.8	72	37.9	New Zealand	162	4.0	151	-6.6
Morocco	72	3.9	67	-6.4	Turkmenistan	177	4.4	130	-26.4
Japan	72	3.9	66	-8.9	South Africa	119	3.0	129	8.7
Egypt	45	2.5	55	21.5	Syria	93	2.3	99	5.9
Tunisia	58	3.2	52	-11.4	Switzerland	93	2.3	93	-0.8
<b>Total for all 10</b>	<b>856</b>	<b>46.9</b>	<b>942</b>	<b>10.1</b>	<b>Total for all 10</b>	<b>2 609</b>	<b>65.0</b>	<b>2 686</b>	<b>2.9</b>
<b>Metalliferous ores and metal scrap – SITC 28</b>									
<b>Extra-EU</b>	<b>1 940</b>	<b>100.0</b>	<b>2 118</b>	<b>9.2</b>	<b>Extra-EU</b>	<b>8 479</b>	<b>100.0</b>	<b>9 977</b>	<b>17.7</b>
Turkey	417	21.5	460	10.5	Brazil	1 132	13.3	1 196	5.7
Norway	159	8.2	196	23.5	USA	845	10.0	1 147	35.7
Indonesia	93	4.8	150	60.6	Canada	888	10.5	1 088	22.5
USA	119	6.1	121	1.7	Australia	836	9.9	889	6.4
South Korea	161	8.3	113	-30.0	Russia	507	6.0	729	43.7
India	116	6.0	100	-13.7	Chile	413	4.9	579	40.1
Taiwan	117	6.0	96	-17.3	South Africa	436	5.1	415	-4.8
Russia	91	4.7	91	-0.2	Norway	241	2.8	245	1.5
Hong Kong	28	1.4	89	216.0	Switzerland	200	2.4	240	19.7
Japan	137	7.1	86	-37.7	Mauritania	182	2.1	202	11.0
<b>Total for all 10</b>	<b>1 437</b>	<b>74.1</b>	<b>1 501</b>	<b>4.4</b>	<b>Total for all 10</b>	<b>5 681</b>	<b>67.0</b>	<b>6 729</b>	<b>18.5</b>

## EU'S MAIN TRADING PARTNERS BY MAIN PRODUCTS

### FUEL PRODUCTS AND OTHER COMBUSTIBLES

#### EXPORTS

#### IMPORTS

Values in Mio ECU, variations and share of trade in %

Partner countries	1994		Jan-Dec 1995		Partner countries	1994		Jan-Dec 1995	
	Values	%	Values	95/94		Values	%	Values	95/94
<b>Petroleum oils, crude – SITC 333</b>									
<b>Extra-EU</b>	<b>1 812</b>	<b>100.0</b>	<b>97</b>	<b>-94.6</b>	<b>Extra-EU</b>	<b>45 346</b>	<b>100.0</b>	<b>42 011</b>	<b>-7.4</b>
Norway	100	5.5	48	-51.7	Norway	9 725	21.4	10 163	4.5
USA	1 231	67.9	13	-98.9	Saudi Arabia	7 320	16.1	6 822	-6.8
Switzerland	2	0.1	11	540.4	Russia	5 570	12.3	4 851	-12.9
Poland	105	5.8	11	-89.4	Libya	4 926	10.9	4 748	-3.6
Romania	:	:	9	:	Iran	4 418	9.7	4 328	-2.0
Egypt	:	:	3	:	Nigeria	3 805	8.4	2 843	-25.3
Bulgaria	:	:	2	:	Algeria	2 340	5.2	2 209	-5.6
Taiwan	:	:	0	:	Syria	1 353	3.0	1 363	0.7
Hungary	0	0.0	0	500.0	Kuwait	1 363	3.0	1 091	-19.9
South Africa	:	:	0	:	Egypt	1 136	2.5	793	-30.2
<b>Total for all 10</b>	<b>1 437</b>	<b>79.3</b>	<b>97</b>	<b>-93.2</b>	<b>Total for all 10</b>	<b>41 956</b>	<b>92.5</b>	<b>39 210</b>	<b>-6.5</b>
<b>Petroleum products – SITC 334+335</b>									
<b>Extra-EU</b>	<b>10 244</b>	<b>100.0</b>	<b>8 386</b>	<b>-18.1</b>	<b>Extra-EU</b>	<b>11 765</b>	<b>100.0</b>	<b>10 385</b>	<b>-11.7</b>
Switzerland	1 178	11.5	1 015	-13.8	Russia	1 967	16.7	2 573	30.8
USA	1 753	17.1	813	-53.6	Algeria	942	8.0	1 454	54.3
Norway	302	2.9	342	13.2	Norway	887	7.5	1 288	45.1
Malta	219	2.1	307	40.6	USA	736	6.3	746	1.3
Singapore	276	2.7	222	-19.6	Libya	834	7.1	685	-17.8
Gibraltar	353	3.4	215	-39.2	Egypt	461	3.9	355	-23.1
Brazil	17	0.2	189	✓	Latvia	332	2.8	301	-9.4
Lebanon	216	2.1	181	-15.8	Saudi Arabia	505	4.3	259	-48.7
Poland	191	1.9	166	-13.5	Hungary	181	1.5	183	1.1
Libya	122	1.2	151	23.5	Venezuela	201	1.7	171	-14.8
<b>Total for all 10</b>	<b>4 626</b>	<b>45.2</b>	<b>3 602</b>	<b>-22.1</b>	<b>Total for all 10</b>	<b>7 046</b>	<b>59.9</b>	<b>8 014</b>	<b>13.7</b>

# EU'S MAIN TRADING PARTNERS BY MAIN PRODUCTS

3D

## CHEMICALS

### EXPORTS

### IMPORTS

Values in Mio ECU, variations and share of trade in %

Partner countries	1994		Jan-Dec 1995		Partner countries	1994		Jan-Dec 1995	
	Values	%	Values	95/94		Values	%	Values	95/94
<b>Organic chemicals – SITC 51</b>									
<b>Extra-EU (*)</b>	<b>15 124</b>	<b>100.0</b>	<b>16 262</b>	<b>7.5</b>	<b>Extra-EU</b>	<b>10 529</b>	<b>100.0</b>	<b>11 991</b>	<b>13.9</b>
USA	4 154	27.5	4 084	-1.7	USA	2 968	28.2	3 393	14.3
Japan	1 530	10.1	1 616	5.6	Switzerland	2 351	22.3	2 501	6.3
Switzerland	1 380	9.1	1 541	11.7	Japan	1 176	11.2	1 344	14.3
Brazil	504	3.3	562	11.5	China	395	3.7	498	26.1
South Korea	400	2.6	431	7.9	Russia	407	3.9	395	-2.9
Turkey	282	1.9	387	37.0	Singapore	147	1.4	244	65.8
Canada	353	2.3	360	1.8	India	180	1.7	215	19.6
India	305	2.0	304	-0.4	Saudi Arabia	199	1.9	213	6.9
Taiwan	295	1.9	298	1.1	Czech Republic	170	1.6	203	19.1
Australia	317	2.1	282	-10.9	Norway	178	1.7	201	13.2
<b>Total for all 10</b>	<b>9 519</b>	<b>62.9</b>	<b>9 864</b>	<b>3.6</b>	<b>Total for all 10</b>	<b>8 171</b>	<b>77.6</b>	<b>9 207</b>	<b>12.7</b>
<b>Medicinal and pharmaceutical products – SITC 54</b>									
<b>Extra-EU</b>	<b>15 495</b>	<b>100.0</b>	<b>16 926</b>	<b>9.2</b>	<b>Extra-EU</b>	<b>7 418</b>	<b>100.0</b>	<b>8 308</b>	<b>12.0</b>
USA	2 386	15.4	2 750	15.3	Switzerland	3 442	46.4	3 730	8.4
Switzerland	1 737	11.2	2 052	18.2	USA	2 341	31.6	2 509	7.2
Japan	1 805	11.6	1 702	-5.7	Japan	504	6.8	616	22.2
Australia	505	3.3	518	2.4	China	224	3.0	287	28.1
Poland	358	2.3	424	18.4	Norway	120	1.6	127	5.9
Hong Kong	358	2.3	411	15.0	Canada	90	1.2	102	13.0
Canada	392	2.5	408	4.1	Australia	94	1.3	87	-6.8
Norway	329	2.1	385	17.2	India	40	0.5	72	82.4
Saudi Arabia	396	2.6	357	-9.8	South Korea	26	0.4	47	78.3
Algeria	378	2.4	344	-9.1	Croatia	32	0.4	43	33.3
<b>Total for all 10</b>	<b>8 643</b>	<b>55.8</b>	<b>9 350</b>	<b>8.2</b>	<b>Total for all 10</b>	<b>6 913</b>	<b>93.2</b>	<b>7 621</b>	<b>10.2</b>
<b>Fertilizers – SITC 56</b>									
<b>Extra-EU (*)</b>	<b>827</b>	<b>100.0</b>	<b>868</b>	<b>5.0</b>	<b>Extra-EU</b>	<b>1 639</b>	<b>100.0</b>	<b>1 994</b>	<b>21.7</b>
Brazil	67	8.1	80	19.7	Russia	297	18.1	325	9.4
China	77	9.3	57	-26.1	Morocco	166	10.1	201	21.2
India	42	5.1	38	-9.6	Israel	133	8.1	163	22.4
Switzerland	35	4.2	35	-0.2	Poland	109	6.7	163	49.7
Norway	47	5.7	34	-28.1	Norway	168	10.2	162	-3.7
Thailand	23	2.7	28	21.4	Tunisia	129	7.9	149	15.3
USA	42	5.1	26	-39.1	Lithuania	61	3.7	101	65.3
Japan	17	2.0	20	20.7	Bulgaria	36	2.2	91	149.9
Czech Republic	16	2.0	18	13.1	Czech Republic	49	3.0	74	53.3
Colombia	16	2.0	18	7.9	USA	79	4.8	71	-10.0
<b>Total for all 10</b>	<b>382</b>	<b>46.2</b>	<b>353</b>	<b>-7.6</b>	<b>Total for all 10</b>	<b>1 227</b>	<b>74.8</b>	<b>1 500</b>	<b>22.3</b>
<b>Plastics in primary forms – SITC 57</b>									
<b>Extra-EU</b>	<b>7 489</b>	<b>100.0</b>	<b>8 208</b>	<b>9.6</b>	<b>Extra-EU</b>	<b>4 257</b>	<b>100.0</b>	<b>5 447</b>	<b>27.9</b>
Switzerland	793	10.6	923	16.4	USA	1 284	30.2	1 513	17.8
USA	857	11.4	720	-16.1	Switzerland	568	13.3	639	12.5
Turkey	288	3.8	471	63.4	Norway	345	8.1	420	21.9
Hong Kong	295	3.9	320	8.3	Japan	380	8.9	410	8.1
Poland	227	3.0	310	36.5	Hungary	161	3.8	220	36.6
Japan	302	4.0	264	-12.5	Taiwan	119	2.8	217	82.5
Taiwan	254	3.4	226	-11.2	South Korea	131	3.1	204	55.4
Israel	188	2.5	221	17.3	Saudi Arabia	143	3.3	190	33.1
Norway	211	2.8	217	2.8	Croatia	124	2.9	174	41.1
South Africa	195	2.6	208	6.7	Czech Republic	165	3.9	167	1.2
<b>Total for all 10</b>	<b>3 610</b>	<b>48.2</b>	<b>3 878</b>	<b>7.4</b>	<b>Total for all 10</b>	<b>3 418</b>	<b>80.3</b>	<b>4 154</b>	<b>21.5</b>

(\*) For the period Jan-Dec 1995 the confidential trade exceeded 10% of the total extra-EU trade.

## EU'S MAIN TRADING PARTNERS BY MAIN PRODUCTS

### MACHINERY AND EQUIPMENT

#### EXPORTS

#### IMPORTS

Values in Mio ECU, variations and share of trade in %

Partner countries	1994		Jan-Dec 1995		Partner countries	1994		Jan-Dec 1995	
	Values	%	Values	95/94		Values	%	Values	95/94
<b>Power generating machinery and equipment – SITC 71</b>									
<b>Extra-EU</b>	<b>18 538</b>	<b>100.0</b>	<b>18 541</b>	<b>0.0</b>	<b>Extra-EU</b>	<b>13 210</b>	<b>100.0</b>	<b>13 408</b>	<b>1.5</b>
USA	6 786	36.6	5 924	-12.7	USA	6 630	50.2	6 187	-6.7
Switzerland	877	4.7	974	11.0	Japan	1 857	14.1	1 962	5.6
India	416	2.2	650	56.5	Switzerland	824	6.2	910	10.5
China	904	4.9	648	-28.3	Hungary	306	2.3	759	147.8
Canada	483	2.6	504	4.3	Canada	521	3.9	492	-5.6
South Korea	431	2.3	485	12.5	Brazil	216	1.6	282	30.6
Singapore	453	2.4	468	3.3	Mexico	357	2.7	244	-31.7
Hong Kong	328	1.8	418	27.6	China	179	1.4	222	24.5
Australia	311	1.7	353	13.7	Norway	157	1.2	194	23.9
Norway	310	1.7	346	11.6	Czech Republic	125	0.9	188	50.5
<b>Total for all 10</b>	<b>11 299</b>	<b>60.9</b>	<b>10 770</b>	<b>-4.7</b>	<b>Total for all 10</b>	<b>11 173</b>	<b>84.6</b>	<b>11 441</b>	<b>2.4</b>
<b>Machinery specialized for particular industries – SITC 72</b>									
<b>Extra-EU</b>	<b>34 738</b>	<b>100.0</b>	<b>38 255</b>	<b>10.1</b>	<b>Extra-EU</b>	<b>8 916</b>	<b>100.0</b>	<b>10 078</b>	<b>13.0</b>
USA	7 010	20.2	6 931	-1.1	USA	2 791	31.3	3 086	10.6
China	2 119	6.1	2 292	8.2	Switzerland	2 283	25.6	2 500	9.5
Switzerland	1 468	4.2	1 715	16.8	Japan	1 742	19.5	1 932	10.9
Turkey	857	2.5	1 397	63.0	Czech Republic	249	2.8	334	33.7
South Korea	1 255	3.6	1 358	8.2	Norway	265	3.0	320	20.7
Brazil	875	2.5	1 223	39.8	Canada	165	1.9	235	42.4
Japan	1 036	3.0	1 222	18.0	South Korea	113	1.3	185	64.2
India	780	2.2	1 128	44.6	Poland	142	1.6	176	23.9
Russia	1 197	3.4	1 067	-10.9	Hungary	142	1.6	165	16.6
Indonesia	566	1.6	1 023	80.7	Taiwan	167	1.9	165	-1.5
<b>Total for all 10</b>	<b>17 163</b>	<b>49.4</b>	<b>19 356</b>	<b>12.8</b>	<b>Total for all 10</b>	<b>8 058</b>	<b>90.4</b>	<b>9 098</b>	<b>12.9</b>
<b>General industry machinery and equipment – SITC 74</b>									
<b>Extra-EU</b>	<b>32 527</b>	<b>100.0</b>	<b>36 424</b>	<b>12.0</b>	<b>Extra-EU</b>	<b>12 742</b>	<b>100.0</b>	<b>14 680</b>	<b>15.2</b>
USA	5 586	17.2	5 942	6.4	USA	4 324	33.9	4 595	6.3
Switzerland	2 114	6.5	2 465	16.6	Japan	2 921	22.9	3 276	12.1
China	1 641	5.0	1 683	2.6	Switzerland	2 262	17.8	2 442	8.0
South Korea	1 154	3.5	1 415	22.6	China	279	2.2	453	62.1
Norway	1 045	3.2	1 162	11.3	Czech Republic	216	1.7	360	66.8
Japan	968	3.0	1 161	20.0	Norway	304	2.4	342	12.6
Poland	870	2.7	1 074	23.4	Taiwan	234	1.8	303	29.4
Russia	873	2.7	1 006	15.2	South Korea	141	1.1	261	84.7
Singapore	838	2.6	967	15.4	Canada	236	1.8	233	-1.4
Czech Republic	730	2.2	904	23.9	Poland	152	1.2	218	43.5
<b>Total for all 10</b>	<b>15 819</b>	<b>48.6</b>	<b>17 779</b>	<b>12.4</b>	<b>Total for all 10</b>	<b>11 070</b>	<b>86.9</b>	<b>12 482</b>	<b>12.8</b>
<b>Telecommunication, sound, TV, video – SITC 76</b>									
<b>Extra-EU</b>	<b>14 189</b>	<b>100.0</b>	<b>17 386</b>	<b>22.5</b>	<b>Extra-EU</b>	<b>17 572</b>	<b>100.0</b>	<b>17 789</b>	<b>1.2</b>
China	1 603	11.3	1 815	13.2	Japan	5 355	30.5	4 633	-13.5
USA	1 287	9.1	1 513	17.6	USA	2 989	17.0	3 650	22.1
Switzerland	801	5.6	897	12.0	China	1 945	11.1	1 910	-1.8
Hong Kong	436	3.1	872	99.8	Malaysia	1 265	7.2	1 366	8.0
Japan	361	2.5	781	116.3	South Korea	1 214	6.9	1 067	-12.1
Russia	553	3.9	699	26.3	Singapore	994	5.7	889	-10.6
Australia	373	2.6	674	80.5	Taiwan	641	3.6	691	7.8
Norway	552	3.9	617	11.8	Switzerland	318	1.8	377	18.5
Malaysia	481	3.4	546	13.5	Thailand	415	2.4	371	-10.7
South Africa	379	2.7	515	35.8	Hong Kong	405	2.3	369	-8.8
<b>Total for all 10</b>	<b>6 827</b>	<b>48.1</b>	<b>8 928</b>	<b>30.8</b>	<b>Total for all 10</b>	<b>15 540</b>	<b>88.4</b>	<b>15 322</b>	<b>-1.4</b>

# EU'S MAIN TRADING PARTNERS BY MAIN PRODUCTS

3D

## MACHINERY AND EQUIPMENT

### EXPORTS

### IMPORTS

Values in Mio ECU, variations and share of trade in %

Partner countries	1994		Jan-Dec 1995		Partner countries	1994		Jan-Dec 1995	
	Values	%	Values	95/94		Values	%	Values	95/94

### Office machines and computers – SITC 75

EXPORTS					IMPORTS				
Partner countries	1994 Values	1994 %	1995 Values	1995 %	Partner countries	1994 Values	1994 %	1995 Values	1995 %
<b>Extra-EU</b>	<b>13 387</b>	<b>100.0</b>	<b>15 326</b>	<b>14.5</b>	<b>Extra-EU</b>	<b>32 183</b>	<b>100.0</b>	<b>34 525</b>	<b>7.3</b>
USA	4 403	32.9	5 117	16.2	USA	12 469	38.7	12 002	-3.7
Switzerland	1 685	12.6	1 753	4.1	Japan	7 372	22.9	7 434	0.8
Japan	974	7.3	1 379	41.6	Singapore	3 856	12.0	3 965	2.8
Norway	556	4.2	627	12.7	Taiwan	3 204	10.0	3 467	8.2
Singapore	419	3.1	524	25.1	China	993	3.1	1 627	63.8
Russia	382	2.9	481	25.9	Malaysia	739	2.3	1 114	50.7
South Africa	388	2.9	401	3.2	South Korea	742	2.3	1 061	43.0
Czech Republic	298	2.2	327	9.8	Thailand	539	1.7	845	56.8
Poland	230	1.7	319	38.3	Hong Kong	513	1.6	721	40.5
Australia	254	1.9	283	11.4	Canada	354	1.1	510	44.1
<b>Total for all 10</b>	<b>9 589</b>	<b>71.6</b>	<b>11 210</b>	<b>16.9</b>	<b>Total for all 10</b>	<b>30 781</b>	<b>95.6</b>	<b>32 747</b>	<b>6.4</b>

### of which computer equipment – SITC 752

EXPORTS					IMPORTS				
Partner countries	1994 Values	1994 %	1995 Values	1995 %	Partner countries	1994 Values	1994 %	1995 Values	1995 %
<b>Extra-EU</b>	<b>6 274</b>	<b>100.0</b>	<b>7 382</b>	<b>17.7</b>	<b>Extra-EU</b>	<b>18 293</b>	<b>100.0</b>	<b>19 048</b>	<b>4.1</b>
USA	1 718	27.4	2 019	17.5	USA	6 961	38.1	6 119	-12.1
Switzerland	943	15.0	1 012	7.3	Japan	3 713	20.3	3 895	4.9
Japan	436	6.9	655	50.2	Singapore	2 739	15.0	2 747	0.3
Norway	320	5.1	386	20.4	Taiwan	2 026	11.1	2 155	6.4
Singapore	261	4.2	308	18.2	Malaysia	588	3.2	874	48.6
Russia	212	3.4	279	31.2	China	329	1.8	721	119.4
South Africa	191	3.0	217	13.6	South Korea	534	2.9	707	32.3
Poland	138	2.2	184	33.2	Thailand	406	2.2	668	64.4
Czech Republic	143	2.3	178	24.2	Switzerland	192	1.0	227	18.1
Turkey	101	1.6	155	53.3	Hong Kong	163	0.9	155	-4.8
<b>Total for all 10</b>	<b>4 463</b>	<b>71.1</b>	<b>5 391</b>	<b>20.8</b>	<b>Total for all 10</b>	<b>17 651</b>	<b>96.5</b>	<b>18 268</b>	<b>3.5</b>

### Electrical machinery – SITC 77

EXPORTS					IMPORTS				
Partner countries	1994 Values	1994 %	1995 Values	1995 %	Partner countries	1994 Values	1994 %	1995 Values	1995 %
<b>Extra-EU</b>	<b>32 980</b>	<b>100.0</b>	<b>38 278</b>	<b>16.1</b>	<b>Extra-EU</b>	<b>35 159</b>	<b>100.0</b>	<b>41 094</b>	<b>16.9</b>
USA	5 940	18.0	7 179	20.9	USA	8 642	24.6	9 553	10.5
Switzerland	2 193	6.7	2 352	7.3	Japan	8 024	22.8	8 821	9.9
Singapore	1 412	4.3	1 634	15.7	South Korea	2 118	6.0	2 903	37.1
Japan	1 169	3.5	1 563	33.7	Switzerland	2 500	7.1	2 722	8.9
Malaysia	1 094	3.3	1 496	36.8	Malaysia	2 132	6.1	2 680	25.7
Hong Kong	1 146	3.5	1 278	11.5	China	1 439	4.1	1 848	28.4
Czech Republic	886	2.7	1 243	40.4	Taiwan	1 475	4.2	1 688	14.4
South Korea	886	2.7	1 057	19.3	Singapore	1 327	3.8	1 608	21.1
Norway	897	2.7	1 033	15.1	Hong Kong	759	2.2	806	6.3
Taiwan	866	2.6	1 032	19.2	Hungary	611	1.7	774	26.6
<b>Total for all 10</b>	<b>16 490</b>	<b>50.0</b>	<b>19 869</b>	<b>20.5</b>	<b>Total for all 10</b>	<b>29 027</b>	<b>82.6</b>	<b>33 402</b>	<b>15.1</b>

### of which valves, transistors etc. – SITC 776

EXPORTS					IMPORTS				
Partner countries	1994 Values	1994 %	1995 Values	1995 %	Partner countries	1994 Values	1994 %	1995 Values	1995 %
<b>Extra-EU</b>	<b>7 323</b>	<b>100.0</b>	<b>9 226</b>	<b>26.0</b>	<b>Extra-EU</b>	<b>13 574</b>	<b>100.0</b>	<b>16 199</b>	<b>19.3</b>
USA	1 675	22.9	2 453	46.5	USA	3 723	27.4	4 139	11.2
Malaysia	750	10.2	1 079	43.9	Japan	3 230	23.8	3 555	10.1
Singapore	762	10.4	862	13.1	Malaysia	1 771	13.0	2 242	26.6
Taiwan	518	7.1	648	25.1	South Korea	728	5.4	1 127	54.7
Malta	500	6.8	480	-4.1	Singapore	801	5.9	1 070	33.5
South Korea	372	5.1	479	28.9	Taiwan	619	4.6	669	8.2
Hong Kong	394	5.4	431	9.4	Malta	518	3.8	486	-6.1
Philippines	296	4.0	328	11.0	Philippines	356	2.6	419	17.8
Japan	229	3.1	263	14.9	Hong Kong	304	2.2	298	-2.2
Canada	172	2.3	238	38.8	Canada	194	1.4	247	27.4
<b>Total for all 10</b>	<b>5 666</b>	<b>77.4</b>	<b>7 260</b>	<b>28.1</b>	<b>Total for all 10</b>	<b>12 245</b>	<b>90.2</b>	<b>14 254</b>	<b>16.4</b>

## EU'S MAIN TRADING PARTNERS BY MAIN PRODUCTS

### TRANSPORT EQUIPMENT

#### EXPORTS

#### IMPORTS

Values in Mio ECU, variations and share of trade in %

Partner countries	1994		Jan-Dec 1995		Partner countries	1994		Jan-Dec 1995	
	Values	%	Values	95/94		Values	%	Values	95/94
<b>Road vehicles – SITC 78</b>									
<b>Extra-EU</b>	<b>46 849</b>	<b>100.0</b>	<b>51 915</b>	<b>10.8</b>	<b>Extra-EU</b>	<b>21 052</b>	<b>100.0</b>	<b>22 216</b>	<b>5.5</b>
USA	11 085	23.7	11 211	1.1	Japan	11 719	55.7	11 253	-4.0
Japan	4 822	10.3	5 527	14.6	USA	3 257	15.5	3 085	-5.3
Switzerland	4 007	8.6	4 398	9.7	South Korea	829	3.9	1 517	83.0
Brazil	1 363	2.9	2 375	74.2	Poland	608	2.9	826	35.8
Poland	1 018	2.2	1 525	49.9	Taiwan	594	2.8	643	8.2
Norway	1 399	3.0	1 520	8.6	Czech Republic	449	2.1	629	40.2
Taiwan	1 269	2.7	1 254	-1.2	Slovenia	501	2.4	589	17.6
China	880	1.9	1 253	42.4	Switzerland	542	2.6	492	-9.2
Turkey	711	1.5	1 164	63.8	Hungary	180	0.9	395	119.5
Australia	891	1.9	1 089	22.3	Norway	261	1.2	335	28.4
<b>Total for all 10</b>	<b>27 445</b>	<b>58.6</b>	<b>31 316</b>	<b>14.1</b>	<b>Total for all 10</b>	<b>18 940</b>	<b>90.0</b>	<b>19 764</b>	<b>4.3</b>
<b>of which passenger cars etc. – SITC 781</b>									
<b>Extra-EU</b>	<b>28 477</b>	<b>100.0</b>	<b>31 232</b>	<b>9.7</b>	<b>Extra-EU</b>	<b>11 246</b>	<b>100.0</b>	<b>11 624</b>	<b>3.4</b>
USA	8 028	28.2	7 989	-0.5	Japan	7 202	64.0	6 738	-6.4
Japan	4 213	14.8	4 777	13.4	South Korea	680	6.0	1 383	103.4
Switzerland	2 804	9.8	3 095	10.4	USA	1 503	13.4	1 132	-24.7
Brazil	800	2.8	1 588	98.4	Poland	427	3.8	526	23.3
Taiwan	980	3.4	994	1.4	Slovenia	356	3.2	453	27.4
Norway	744	2.6	855	15.0	Czech Republic	239	2.1	319	33.8
Australia	574	2.0	753	31.1	Slovakia	62	0.5	191	209.6
Thailand	592	2.1	695	17.4	Hungary	20	0.2	138	601.3
Poland	427	1.5	561	31.3	Canada	129	1.1	126	-2.6
Canada	540	1.9	501	-7.1	Turkey	3	0.0	105	↗
<b>Total for all 10</b>	<b>19 703</b>	<b>69.2</b>	<b>21 808</b>	<b>10.7</b>	<b>Total for all 10</b>	<b>10 619</b>	<b>94.4</b>	<b>11 111</b>	<b>4.6</b>
<b>Aircraft, spacecraft etc. – SITC 792</b>									
<b>Extra-EU</b>	<b>20 389</b>	<b>100.0</b>	<b>21 155</b>	<b>3.8</b>	<b>Extra-EU (*)</b>	<b>16 976</b>	<b>100.0</b>	<b>13 091</b>	<b>-22.9</b>
USA	4 801	23.5	4 871	1.5	USA	6 908	40.7	6 440	-6.8
French Guiana	666	3.3	1 688	153.7	Bermuda	273	1.6	517	89.4
Switzerland	589	2.9	1 302	121.1	Switzerland	381	2.2	490	28.8
Hong Kong	236	1.2	1 010	328.8	Gabon	294	1.7	338	15.0
Malaysia	379	1.9	927	144.6	Cyprus	259	1.5	305	17.8
Thailand	230	1.1	702	205.1	Canada	324	1.9	297	-8.3
Bermuda	355	1.7	520	46.4	Turkey	92	0.5	297	223.8
Japan	511	2.5	495	-3.1	Saudi Arabia	192	1.1	246	28.3
Kuwait	159	0.8	467	193.9	Russia	96	0.6	238	149.0
Turkey	312	1.5	465	49.3	Mexico	73	0.4	163	123.6
<b>Total for all 10</b>	<b>8 237</b>	<b>40.4</b>	<b>12 448</b>	<b>51.1</b>	<b>Total for all 10</b>	<b>8 890</b>	<b>52.4</b>	<b>9 330</b>	<b>5.0</b>
<b>Ships, boats etc. – SITC 793</b>									
<b>Extra-EU</b>	<b>5 777</b>	<b>100.0</b>	<b>6 381</b>	<b>10.4</b>	<b>Extra-EU</b>	<b>2 617</b>	<b>100.0</b>	<b>2 032</b>	<b>-22.4</b>
Liberia	533	9.2	1 158	117.3	Bermuda	111	4.2	237	113.2
USA	573	9.9	501	-12.6	USA	188	7.2	233	23.8
Malaysia	231	4.0	493	113.9	South Korea	354	13.5	222	-37.4
Bahamas	414	7.2	426	2.8	Norway	229	8.8	213	-7.4
China	417	7.2	400	-4.2	Cayman Islands	134	5.1	155	15.6
Norway	647	11.2	383	-40.9	Poland	101	3.9	137	35.6
Marshall Islands	0	:	253	↗	Bahamas	111	4.2	128	15.3
Cayman Islands	151	2.6	242	61.1	Japan	333	12.7	106	-68.2
Panama	72	1.2	209	189.4	Panama	16	0.6	82	416.7
Bermuda	191	3.3	199	4.2	Liberia	98	3.8	52	-47.5
<b>Total for all 10</b>	<b>3 230</b>	<b>55.9</b>	<b>4 264</b>	<b>32.0</b>	<b>Total for all 10</b>	<b>1 677</b>	<b>64.1</b>	<b>1 564</b>	<b>-6.7</b>

(\*) For the period Jan-Dec 1995 the confidential trade exceeded 10% of the total extra-EU trade.

# EU'S MAIN TRADING PARTNERS BY MAIN PRODUCTS

3D

## OTHER MANUFACTURED GOODS

### EXPORTS

### IMPORTS

*Values in Mio ECU, variations and share of trade in %*

Partner countries	1994		Jan-Dec 1995		Partner countries	1994		Jan-Dec 1995	
	Values	%	Values	%		Values	%	Values	%
<b>Non-metallic mineral manufactures – SITC 66</b>									
<b>Extra-EU</b>	<b>18 568</b>	<b>100.0</b>	<b>19 540</b>	<b>5.2</b>	<b>Extra-EU (*)</b>	<b>12 820</b>	<b>100.0</b>	<b>13 484</b>	<b>5.2</b>
USA	3 847	20.7	3 642	-5.3	USA	959	7.5	1 101	14.8
India	2 082	11.2	2 450	17.7	Israel	726	5.7	798	10.0
Israel	2 325	12.5	2 286	-1.7	Switzerland	596	4.6	742	24.5
Switzerland	1 593	8.6	1 699	6.6	India	645	5.0	718	11.3
Japan	1 091	5.9	1 138	4.3	Liberia	268	2.1	578	116.0
Hong Kong	1 034	5.6	927	-10.4	Japan	534	4.2	554	3.7
Thailand	452	2.4	466	3.2	Zaire	526	4.1	503	-4.4
Singapore	310	1.7	347	12.1	Czech Republic	420	3.3	471	12.2
Poland	236	1.3	320	35.3	Russia	464	3.6	460	-1.0
Australia	291	1.6	288	-1.3	Poland	335	2.6	387	15.6
<b>Total for all 10</b>	<b>13 262</b>	<b>71.4</b>	<b>13 562</b>	<b>2.3</b>	<b>Total for all 10</b>	<b>5 474</b>	<b>42.7</b>	<b>6 313</b>	<b>15.3</b>
<b>Iron and steel – SITC 67</b>									
<b>Extra-EU</b>	<b>16 388</b>	<b>100.0</b>	<b>16 609</b>	<b>1.3</b>	<b>Extra-EU</b>	<b>6 726</b>	<b>100.0</b>	<b>9 999</b>	<b>48.6</b>
USA	4 081	24.9	2 996	-26.6	Russia	753	11.2	1 226	62.8
Switzerland	1 309	8.0	1 576	20.3	Norway	629	9.3	786	25.1
Norway	761	4.6	798	4.9	Switzerland	595	8.8	661	11.0
Turkey	388	2.4	587	51.1	Czech Republic	524	7.8	628	19.8
India	521	3.2	583	11.9	Poland	435	6.5	614	40.9
Canada	676	4.1	542	-19.8	USA	307	4.6	599	95.2
Taiwan	332	2.0	511	53.9	South Africa	343	5.1	499	45.7
Poland	295	1.8	412	39.9	Brazil	304	4.5	418	37.6
Czech Republic	234	1.4	408	74.0	Slovakia	306	4.5	408	33.6
China	540	3.3	392	-27.3	Romania	223	3.3	380	70.3
<b>Total for all 10</b>	<b>9 138</b>	<b>55.8</b>	<b>8 806</b>	<b>-3.6</b>	<b>Total for all 10</b>	<b>4 419</b>	<b>65.7</b>	<b>6 219</b>	<b>40.7</b>
<b>Textile yarn, fabrics and related products – SITC 65</b>									
<b>Extra-EU</b>	<b>15 498</b>	<b>100.0</b>	<b>16 780</b>	<b>8.3</b>	<b>Extra-EU</b>	<b>12 785</b>	<b>100.0</b>	<b>12 999</b>	<b>1.7</b>
USA	1 903	12.3	1 755	-7.8	Switzerland	1 444	11.3	1 345	-6.8
Poland	1 235	8.0	1 429	15.7	India	1 271	9.9	1 332	4.8
Switzerland	1 240	8.0	1 202	-3.0	USA	1 103	8.6	1 179	6.9
Japan	830	5.4	961	15.8	China	1 069	8.4	1 019	-4.7
Tunisia	843	5.4	941	11.6	Turkey	904	7.1	1 014	12.1
Morocco	767	5.0	861	12.2	Pakistan	753	5.9	750	-0.3
Hong Kong	608	3.9	648	6.6	Indonesia	589	4.6	591	0.3
Romania	460	3.0	615	33.7	Japan	587	4.6	580	-1.3
Turkey	423	2.7	585	38.3	Iran	513	4.0	420	-18.1
Hungary	522	3.4	563	7.9	Czech Republic	357	2.8	417	16.7
<b>Total for all 10</b>	<b>8 831</b>	<b>57.0</b>	<b>9 559</b>	<b>8.2</b>	<b>Total for all 10</b>	<b>8 590</b>	<b>67.2</b>	<b>8 647</b>	<b>0.7</b>
<b>Clothing and clothing accessories – SITC 84</b>									
<b>Extra-EU</b>	<b>10 628</b>	<b>100.0</b>	<b>11 383</b>	<b>7.1</b>	<b>Extra-EU</b>	<b>31 305</b>	<b>100.0</b>	<b>31 080</b>	<b>-0.7</b>
Switzerland	1 910	18.0	1 885	-1.3	China	4 952	15.8	4 278	-13.6
Japan	1 358	12.8	1 607	18.3	Turkey	3 047	9.7	3 434	12.7
USA	1 458	13.7	1 522	4.4	Hong Kong	2 879	9.2	2 592	-10.0
Hong Kong	688	6.5	644	-6.4	India	1 883	6.0	1 990	5.7
Norway	620	5.8	598	-3.5	Tunisia	1 545	4.9	1 742	12.8
Russia	347	3.3	349	0.7	Morocco	1 521	4.9	1 649	8.4
Tunisia	253	2.4	304	20.4	Poland	1 507	4.8	1 626	7.9
South Korea	207	1.9	290	40.4	Romania	819	2.6	983	20.1
Canary Islands	259	2.4	270	4.4	Bangladesh	807	2.6	972	20.4
Hungary	250	2.4	254	1.6	Indonesia	1 046	3.3	941	-10.0
<b>Total for all 10</b>	<b>7 350</b>	<b>69.2</b>	<b>7 724</b>	<b>5.1</b>	<b>Total for all 10</b>	<b>20 006</b>	<b>63.9</b>	<b>20 207</b>	<b>1.0</b>

(\*) For the period Jan-Dec 1995 the confidential trade exceeded 10% of the total extra-EU trade.





## The Member States and EU trade



# TRADE BALANCES BY MEMBER STATE

4A

## TRADE BALANCES INTRA-EU + EXTRA-EU

Values in Mio ECU

Periods	Declaring countries													
	UEBL	DK	D	EL	E	F	IRL	I	NL	A	P	FIN	S	UK
1992	-1 038	4 368	16 558	-10 805	-21 745	-6 373	4 988	-7 738	3 251	-7 437	-9 347	2 124	4 697	-27 002
1993	4 288	5 573	32 011	-11 589	-11 035	4 012	6 675	18 048	11 934	-7 134	-7 501	4 643	6 102	-25 042
1994	10 615	4 928	38 304	-10 175	-10 228	4 533	7 251	18 660	5 151	-8 290	-7 626	4 834	7 832	-26 898
1995	9 923	4 022	50 618	-10 706	-11 177	9 000	9 216	20 707	13 716	-6 564	-7 513	8 425	11 389	-26 703
1995 Sep	1 111	462	4 321	-1 059	-1 277	870	1 058	1 610	1 811	-467	-570	819	1 124	-2 305
Oct	1 004	303	5 251	-904	-978	702	861	2 075	1 110	-873	-675	693	1 003	-3 255
Nov	734	356	5 465	-1 101	-446	1 121	753	1 954	784	-462	-575	729	1 119	-1 163
Dec	383	208	3 789	-786	-623	772	941	1 873	1 802	-603	-628	787	781	-1 119
1996 Jan	394	328	2 765	-829	-676	-366	894	66	-695	:	-503	492	1 346	-2 829
Feb	646	322	4 669	-843	-964	536	924	2 045	2 380	:	-517	567	1 081	-2 240
Mar	486	566	3 573	-902	-716	2 029	912	2 621	2 846	:	-582	493	1 145	-1 941
Apr	688	329	4 300	-1 110	-1 052	660	586	2 253	1 166	:	-772	580	1 197	-2 850
May	711	557	5 035	-1 200	-980	667	923	3 814	871	:	-600	738	1 417	-2 759
Jun	598	368	3 780	:	-893	899	1 161	3 618	:	:	-535	963	1 778	-3 092
Jul	1 313	231	5 877	:	-819	1 769	:	6 249	:	:	-499	542	1 136	-3 307
Aug	423	:	:	:	:	:	:	:	:	:	:	:	:	-1 462
Sep	:	:	:	:	:	:	:	:	:	:	:	:	:	:

### INTRA-EU TRADE BALANCES

1992	4 025	2 503	13 657	-7 009	-11 041	-11 070	4 312	-6 979	23 272	-6 025	-6 480	2 447	2 712	-8 994
1993	6 656	3 086	17 278	-7 596	-7 563	-4 134	5 780	7 249	23 721	-6 269	-4 876	2 728	2 342	-8 578
1994	10 466	2 194	18 220	-7 760	-6 641	-4 402	6 995	6 265	24 243	-7 217	-4 623	3 457	3 275	-8 761
1995	12 935	1 240	23 873	-8 156	-7 723	-6 438	9 058	6 008	34 672	-9 562	-4 484	3 140	2 114	-6 635
1995 Sep	1 392	165	2 826	-835	-753	-351	938	983	3 572	-803	-313	353	171	-417
Oct	1 276	120	3 127	-648	-813	-528	754	621	2 786	-1 107	-414	222	23	-800
Nov	1 070	131	2 200	-755	-333	-178	917	109	2 676	-715	-360	255	32	239
Dec	529	-28	543	-701	-615	-993	1 026	-196	2 878	-710	-369	72	-110	-62
1996 Jan	915	214	1 472	-475	-75	-680	810	200	1 864	:	-275	135	542	-212
Feb	865	91	2 561	-519	-350	-354	781	700	4 297	:	-279	118	210	-412
Mar	729	192	1 616	-653	-379	-263	959	797	4 535	:	-339	26	97	-361
Apr	1 204	77	1 972	-757	-637	-127	699	481	2 501	:	-462	66	62	-685
May	968	203	2 104	-793	-525	-537	675	1 358	2 819	:	-314	254	388	-611
Jun	835	201	1 763	-715	-578	-845	855	1 103	3 046	:	-334	426	520	-993
Jul	1 282	35	2 010	:	-711	-279	:	2 882	:	:	-205	83	240	-1 959
Aug	789	300	:	:	-392	:	:	:	:	:	:	:	:	-327
Sep	:	:	:	:	:	:	:	:	:	:	:	:	:	:

### EXTRA-EU TRADE BALANCES

1992	-5 062	1 865	2 900	-3 796	-10 703	4 696	676	-759	-20 021	-1 411	-2 867	-323	1 985	-18 008
1993	-2 368	2 486	14 733	-3 993	-3 472	8 146	895	10 799	-11 788	-865	-2 625	1 915	3 759	-16 464
1994	149	2 733	20 084	-2 415	-3 587	8 936	256	12 395	-19 092	-1 072	-3 003	1 376	4 557	-18 137
1995	-3 012	2 783	26 745	-2 550	-3 454	15 438	158	14 698	-20 956	2 999	-3 029	5 285	9 274	-20 068
1995 Sep	-281	298	1 495	-224	-524	1 221	120	627	-1 761	336	-257	466	954	-1 887
Oct	-272	183	2 125	-255	-166	1 230	107	1 454	-1 676	234	-261	472	980	-2 455
Nov	-336	225	3 265	-346	-113	1 298	-164	1 845	-1 892	253	-216	474	1 087	-1 402
Dec	-146	236	3 246	-85	-8	1 764	-85	2 069	-1 076	107	-260	715	891	-1 057
1996 Jan	-521	114	1 293	-355	-601	314	85	-133	-2 559	:	-228	357	804	-2 618
Feb	-219	231	2 107	-324	-614	890	144	1 345	-1 917	:	-238	449	871	-1 828
Mar	-244	374	1 958	-249	-336	2 292	-47	1 824	-1 688	:	-244	467	1 048	-1 580
Apr	-515	252	2 328	-353	-415	787	-113	1 771	-1 335	:	-310	514	1 135	-2 164
May	-257	354	2 931	-407	-455	1 203	248	2 456	-1 948	:	-286	484	1 029	-2 148
Jun	-237	167	2 017	:	-314	1 745	306	2 515	:	:	-202	537	1 258	-2 099
Jul	31	196	3 868	:	-108	2 048	318	3 367	:	:	-294	459	895	-1 348
Aug	-366	:	:	:	:	:	208	:	:	:	-150	:	:	-1 135
Sep	:	:	:	:	:	:	:	:	:	:	:	:	:	-1 804

In order to make them statistically comparable, the series for the European Union, including those for periods before 1995, have been recalculated to include Austria, Finland and Sweden

## INTRA-EU TRADE BY MEMBER STATE

Values in Mio ECU and variations in %

Periods	Declaring countries															
	EU	UEBL	DK	D	EL	E	F	IRL	I	NL	A	P	FIN	S	UK	
<b>DISPATCHES</b>																
%, 1995	100.0	10.2	2.5	22.2	0.5	4.9	14.5	2.4	10.0	12.4	2.9	1.4	1.8	3.6	10.8	
<b>VALUES</b>																
1992	833 693	79 917	21 243	210 342	5 212	36 246	125 612	16 814	84 696	94 409	23 323	11 434	11 850	26 882	85 713	
1993	797 379	81 804	20 963	189 958	4 247	35 498	113 609	17 909	82 566	93 052	22 473	10 529	11 496	25 102	88 174	
1994	897 251	90 525	23 004	208 246	4 516	42 970	130 142	21 058	92 528	103 723	24 563	12 092	14 203	30 501	99 179	
1995	1 002 471	101 998	25 200	222 324	4 875	49 026	145 033	24 509	100 318	124 167	28 623	13 952	17 787	36 199	108 461	
1996 Jan-Jul	:	59 273	14 661	131 000	:	31 841	87 836	:	65 542	:	:	8 814	9 573	21 999	67 063	
1995 Aug	68 922	7 032	2 121	16 248	356	2 442	8 915	1 815	5 689	9 351	2 033	805	1 451	2 869	7 796	
Sep	89 387	8 941	2 255	19 583	439	4 329	12 753	2 283	9 773	11 016	2 518	1 209	1 594	3 193	9 502	
Oct	89 944	8 946	2 280	20 516	372	4 492	13 173	2 152	9 137	10 694	2 548	1 239	1 592	3 347	9 456	
Nov	88 889	8 709	2 294	18 925	416	4 758	13 288	2 317	8 664	10 554	2 576	1 264	1 676	3 297	10 152	
Dec	80 713	7 562	1 952	17 763	376	3 840	11 150	2 282	9 221	10 310	2 181	1 044	1 329	2 863	8 839	
1996 Jan	:	8 392	2 111	18 981	378	4 518	12 263	2 202	7 725	10 604	:	1 240	1 285	3 176	9 469	
Feb	:	8 524	2 051	18 390	467	4 394	12 718	2 194	8 961	12 504	:	1 258	1 386	3 118	9 679	
Mar	:	9 100	2 321	19 141	416	4 587	13 705	2 473	10 161	12 867	:	1 339	1 350	3 206	10 325	
Apr	:	8 693	2 008	19 167	380	4 529	12 826	2 168	8 664	9 564	:	1 135	1 342	3 205	9 310	
May	:	8 485	2 204	18 102	385	4 885	12 058	2 172	9 754	10 395	:	1 288	1 451	3 461	9 620	
Jun	:	8 287	2 124	18 178	357	4 548	11 979	2 299	9 587	10 396	:	1 191	1 581	3 319	9 470	
Jul	:	7 793	1 842	19 041	:	4 379	12 287	:	10 689	:	:	1 363	1 177	2 515	9 189	
Aug	:	6 893	2 156	:	:	2 575	:	:	:	:	:	:	:	:	8 222	
<b>YEARLY VARIATIONS</b>																
1992	1.2	0.4	4.7	2.6	10.8	3.1	3.4	11.4	-1.9	-0.6	3.4	6.4	-1.5	-2.6	-3.1	
1993	-4.4	2.4	-1.3	-9.7	-18.5	-2.1	-9.6	6.5	-2.5	-1.4	-3.6	-7.9	-3.0	-6.6	2.9	
1994	12.5	10.7	9.7	9.6	6.3	21.0	14.6	17.6	12.1	11.5	9.3	14.8	23.5	21.5	12.5	
1995	11.7	12.7	9.6	6.8	7.9	14.1	11.4	16.4	8.4	19.7	16.5	15.4	25.2	18.7	9.4	
1996 Jan-Jul	:	-2.5	2.5	1.3	:	9.2	2.4	:	13.3	:	:	5.0	-5.6	6.6	6.9	
1996 May	:	-4.5	2.2	-4.3	-6.0	6.2	-5.0	4.3	18.0	-3.6	:	7.2	-9.3	11.3	6.7	
Jun	:	-11.1	-4.0	-9.8	-18.7	4.5	-8.5	7.5	-3.3	-5.9	:	-7.2	-2.8	2.7	3.1	
Jul	:	8.6	14.1	10.5	:	7.2	7.5	:	13.7	:	:	8.3	1.2	16.1	9.8	
Aug	:	-2.0	1.7	:	:	5.4	:	:	:	:	:	:	:	:	5.5	
<b>ARRIVALS</b>																
%, 1995	100.0	9.4	2.5	20.8	1.4	6.0	15.9	1.6	9.9	9.4	4.0	1.9	1.5	3.6	12.1	
<b>VALUES</b>																
1992	838 365	75 892	18 740	196 685	12 221	47 288	136 682	12 502	91 675	71 137	29 349	17 914	9 403	24 170	94 707	
1993	767 553	75 148	17 877	172 679	11 843	43 061	117 743	12 129	75 317	69 330	28 742	15 406	8 767	22 759	96 752	
1994	861 542	80 060	20 809	190 027	12 276	49 611	134 545	14 064	86 263	79 480	31 781	16 716	10 746	27 226	107 940	
1995	952 429	89 063	23 961	198 451	13 031	56 749	151 470	15 450	94 309	89 495	38 185	18 436	14 647	34 085	115 096	
1996 Jan-Jul	:	52 475	13 648	117 502	:	35 097	90 922	:	58 020	:	:	11 021	8 465	19 940	72 296	
1995 Aug	66 490	6 580	1 896	14 433	955	3 281	9 854	1 189	5 363	6 513	2 758	1 063	1 205	2 883	8 518	
Sep	82 461	7 549	2 091	16 757	1 274	5 082	13 104	1 345	8 790	7 444	3 321	1 522	1 241	3 022	9 919	
Oct	85 325	7 670	2 160	17 390	1 020	5 305	13 701	1 398	8 516	7 908	3 655	1 653	1 370	3 323	10 256	
Nov	83 600	7 639	2 162	16 725	1 171	5 091	13 466	1 400	8 555	7 878	3 291	1 624	1 421	3 265	9 913	
Dec	79 449	7 033	1 980	17 221	1 077	4 454	12 142	1 256	9 418	7 432	2 891	1 412	1 257	2 973	8 901	
1996 Jan	:	7 477	1 897	17 510	852	4 593	12 943	1 392	7 526	8 739	:	1 515	1 150	2 634	9 681	
Feb	:	7 659	1 960	15 828	986	4 744	13 071	1 413	8 261	8 207	:	1 537	1 269	2 908	10 091	
Mar	:	8 371	2 129	17 526	1 069	4 966	13 968	1 514	9 364	8 332	:	1 678	1 324	3 109	10 686	
Apr	:	7 489	1 930	17 194	1 137	5 166	12 954	1 469	8 183	7 064	:	1 597	1 276	3 143	9 995	
May	:	7 517	2 001	15 998	1 178	5 411	12 595	1 498	8 396	7 576	:	1 602	1 197	3 074	10 231	
Jun	:	7 452	1 923	16 414	1 073	5 127	12 825	1 444	8 484	7 350	:	1 525	1 156	2 799	10 464	
Jul	:	6 511	1 808	17 031	:	5 090	12 566	:	7 808	:	:	1 567	1 093	2 275	11 148	
Aug	:	6 104	1 856	:	:	2 967	:	:	:	:	:	:	:	:	8 549	
<b>YEARLY VARIATIONS</b>																
1992	1.5	0.0	1.6	1.0	10.1	3.9	1.5	3.7	0.7	2.8	2.2	12.3	-8.7	-4.7	2.1	
1993	-8.4	-1.0	-4.6	-12.2	-3.1	-8.9	-13.9	-3.0	-17.8	-2.5	-2.1	-14.0	-6.8	-5.8	2.2	
1994	12.2	6.5	16.4	10.0	3.7	15.2	14.3	16.0	14.5	14.6	10.6	8.5	22.6	19.6	11.6	
1995	10.5	11.2	15.1	4.4	6.2	14.4	12.6	9.9	9.3	12.6	20.2	10.3	36.3	25.2	6.6	
1996 Jan-Jul	:	-0.2	-0.2	1.4	:	4.7	1.9	:	8.1	:	:	-1.3	3.8	7.1	7.0	
1996 May	:	-0.9	-4.9	-6.0	0.5	-0.1	-3.3	12.0	6.1	-1.2	:	-6.4	-0.9	8.9	4.4	
Jun	:	-8.6	-7.5	-6.1	-5.6	-0.8	-7.2	11.9	-5.0	-9.0	:	-5.5	-3.3	2.2	0.0	
Jul	:	6.6	13.9	5.1	:	8.1	6.1	:	2.8	:	:	5.1	4.4	8.7	12.7	
Aug	:	-7.2	-2.1	:	:	-9.6	:	:	:	:	:	:	:	:	0.4	

In order to make them statistically comparable, the series for the European Union, including those for periods before 1995, have been recalculated to include Austria, Finland and Sweden

## EXTRA-EU TRADE BY MEMBER STATE

4C

Values in Mio ECU and variations in %

Periods	Declaring countries															
	EU	UEBL	DK	D	EL	E	F	IRL	I	NL	A	P	FIN	S	UK	
<b>EXPORTS</b>																
%, 1995	100.0	5.5	2.2	29.3	0.6	4.2	15.0	1.6	13.4	5.5	2.7	0.6	2.3	4.4	12.8	
<b>VALUES</b>																
1992	410 557	20 330	9 958	121 704	2 313	16 663	66 789	4 862	52 410	22 313	10 713	2 607	6 205	16 176	57 514	
1993	471 668	25 266	10 590	134 633	2 962	19 671	75 721	6 836	61 951	26 713	11 727	2 645	8 522	17 414	67 016	
1994	521 228	29 958	12 095	150 800	3 389	21 507	79 810	7 586	68 346	29 414	13 185	3 031	10 049	20 727	71 331	
1995	569 035	31 257	12 560	166 941	3 371	23 887	85 212	8 904	76 337	31 161	15 106	3 467	13 168	24 870	72 795	
1996 Jan-Jul	:	10 337	4 305	54 983	1 309	7 519	28 831	3 236	27 068	9 892	:	1 243	4 344	9 246	25 678	
1995 Sep	47 015	2 646	1 149	13 341	308	1 845	6 884	792	6 175	2 698	1 252	278	1 110	2 269	6 268	
Oct	50 766	2 799	1 121	14 710	298	2 366	7 479	887	6 964	2 605	1 281	351	1 194	2 401	6 310	
Nov	52 523	2 672	1 102	16 021	279	2 309	7 251	785	7 306	2 542	1 350	344	1 174	2 567	6 822	
Dec	50 543	2 478	1 002	15 075	428	2 093	7 412	728	6 988	3 093	1 175	251	1 371	2 209	6 241	
1996 Jan	:	2 408	939	12 567	305	1 683	6 571	905	5 560	2 187	:	287	982	2 132	5 825	
Feb	:	2 629	1 052	13 982	312	1 811	6 800	899	6 818	2 446	:	297	1 123	2 177	6 125	
Mar	:	2 755	1 225	14 263	347	2 082	7 911	748	7 456	2 692	:	340	1 096	2 457	6 820	
Apr	:	2 546	1 089	14 171	344	1 943	7 549	684	7 234	2 567	:	318	1 142	2 480	6 909	
May	:	2 918	1 129	14 721	417	2 205	7 490	949	8 019	2 213	:	331	1 164	2 361	7 097	
Jun	:	2 729	1 001	13 728	:	2 100	7 795	1 004	7 627	:	:	273	1 223	2 544	6 389	
Jul	:	2 838	969	16 183	:	2 464	8 249	1 064	8 800	:	:	377	1 038	2 078	7 541	
Aug	:	2 054	:	:	:	:	:	817	:	:	:	255	:	:	6 796	
Sep	:	:	:	:	:	:	:	:	:	:	:	:	:	:	6 753	
<b>YEARLY VARIATIONS</b>																
1992	2.9	1.7	8.7	1.9	3.2	7.0	5.6	14.0	5.0	6.1	1.9	13.4	-6.1	-4.1	-0.4	
1993	14.9	24.3	6.3	10.6	28.1	18.1	13.4	40.6	18.2	19.7	9.5	1.5	37.3	7.7	16.5	
1994	10.5	18.6	14.2	12.0	14.4	9.3	5.4	11.0	10.3	10.1	12.4	14.6	17.9	19.0	6.4	
1995	9.2	4.3	3.8	10.7	-0.5	11.1	6.8	17.4	11.7	5.9	14.6	14.4	31.0	20.0	2.1	
1996 Jan-Jul	:	0.9	3.1	5.4	:	4.3	3.8	24.6	18.7	:	:	10.7	5.6	18.7	12.3	
1996 Jun	:	-7.8	-12.7	-1.2	:	-5.8	0.7	49.7	20.3	:	:	-9.8	-10.9	9.8	3.3	
Jul	:	10.3	7.2	18.8	:	21.9	18.0	42.5	29.1	:	:	17.0	15.4	20.8	30.5	
Aug	:	2.6	:	:	:	:	:	17.8	:	:	:	9.3	:	:	22.1	
Sep	:	:	:	:	:	:	:	:	:	:	:	:	:	:	7.7	
<b>IMPORTS</b>																
%, 1995	100.0	6.3	1.8	25.7	1.1	5.0	12.8	1.6	11.3	9.6	2.2	1.2	1.4	2.9	17.0	
<b>VALUES</b>																
1992	461 386	25 392	8 093	118 804	6 108	27 367	62 093	4 187	53 170	42 334	12 124	5 474	6 528	14 191	75 522	
1993	470 510	27 633	8 104	119 900	6 956	23 143	67 575	5 942	51 152	38 501	12 593	5 271	6 607	13 655	83 480	
1994	518 047	29 809	9 362	130 716	5 805	25 094	70 875	7 329	55 951	48 506	14 257	6 034	8 672	16 170	89 468	
1995	544 725	34 268	9 777	140 196	5 921	27 341	69 775	8 746	61 638	52 117	12 107	6 495	7 883	15 596	92 864	
1996 Jan-Jul	:	11 836	3 334	47 297	2 589	9 486	24 547	3 168	22 261	17 391	:	2 262	2 557	5 388	33 869	
1995 Sep	46 432	2 926	851	11 846	532	2 369	5 664	672	5 548	4 459	916	535	644	1 315	8 155	
Oct	49 066	3 071	939	12 585	554	2 531	6 249	779	5 510	4 280	1 047	612	723	1 421	8 765	
Nov	48 545	3 008	877	12 756	626	2 421	5 952	950	5 461	4 434	1 097	560	700	1 479	8 224	
Dec	44 233	2 624	766	11 829	513	2 101	5 648	813	4 919	4 169	1 068	511	656	1 318	7 298	
1996 Jan	:	2 929	824	11 274	660	2 284	6 257	820	5 693	4 746	:	515	625	1 328	8 442	
Feb	:	2 848	822	11 875	636	2 425	5 910	755	5 473	4 363	:	536	675	1 306	7 953	
Mar	:	2 999	851	12 305	597	2 418	5 619	794	5 632	4 381	:	584	629	1 409	8 401	
Apr	:	3 061	837	11 843	697	2 358	6 761	798	5 463	3 901	:	628	628	1 345	9 073	
May	:	3 175	774	11 790	824	2 660	6 286	701	5 563	4 161	:	617	681	1 332	9 245	
Jun	:	2 965	835	11 712	:	2 414	6 051	697	5 112	:	:	475	686	1 285	8 487	
Jul	:	2 807	774	12 315	:	2 572	6 200	746	5 433	:	:	672	579	1 183	8 889	
Aug	:	2 420	:	:	:	:	:	608	:	:	:	405	:	:	7 932	
Sep	:	:	:	:	:	:	:	:	:	:	:	:	:	:	8 557	
<b>YEARLY VARIATIONS</b>																
1992	-1.6	-4.0	-3.2	-0.3	-2.4	1.6	-4.2	-10.1	-4.6	2.2	0.4	2.1	-9.5	-4.1	-0.2	
1993	2.0	8.8	0.1	0.9	13.9	-15.4	8.8	41.9	-3.8	-9.1	3.9	-3.7	1.2	-3.8	10.5	
1994	10.1	7.9	15.5	9.0	-16.5	8.4	4.9	23.4	9.4	26.0	13.2	14.5	31.3	18.4	7.2	
1995	5.1	15.0	4.4	7.3	2.0	9.0	-1.6	19.3	10.2	7.4	-15.1	7.6	-9.1	-3.6	3.8	
1996 Jan-Jul	:	3.4	3.1	3.8	:	7.5	4.4	9.4	5.5	:	:	6.2	-0.5	5.2	14.7	
1996 Jun	:	0.4	3.0	-0.2	:	5.4	-1.8	4.9	-7.4	:	:	-13.5	6.1	3.8	9.8	
Jul	:	10.9	5.7	8.6	:	13.9	9.5	20.2	4.5	:	:	26.4	-7.8	12.9	20.1	
Aug	:	-4.6	:	:	:	:	:	-10.1	:	:	:	-16.7	:	:	3.0	
Sep	:	:	:	:	:	:	:	:	:	:	:	:	:	:	4.9	

In order to make them statistically comparable, the series for the European Union, including those for periods before 1995, have been recalculated to include Austria, Finland and Sweden

## BREAKDOWN BY MEMBER STATE OF EXTRA-EU TRADE WITH THE MAIN PARTNER COUNTRIES

### EXPORTS FOR YEAR 1994

Values in Mio ECU

Partner countries	Declaring countries							
	EU	UEBL	DK	D	EL	E	F	IRL
<b>Extra-EU</b>	<b>521 228</b>	<b>29 958</b>	<b>12 095</b>	<b>150 800</b>	<b>3 389</b>	<b>21 507</b>	<b>79 810</b>	<b>7 586</b>
<b>Europe except EU</b>	<b>143 490</b>	<b>6 063</b>	<b>4 487</b>	<b>53 701</b>	<b>1 680</b>	<b>2 980</b>	<b>15 360</b>	<b>1 306</b>
<i>of which</i> Norway	16 489	534	2 023	3 108	28	208	849	311
Switzerland	46 768	2 395	658	19 273	89	711	7 764	557
Malta	1 890	35	47	255	103	41	158	16
Turkey	9 309	492	107	3 275	116	315	1 184	40
Poland	12 183	558	475	5 385	58	289	814	52
Czech Republic	9 230	367	126	5 016	30	144	625	47
Slovakia	2 191	76	32	1 060	8	32	108	3
Hungary	8 063	328	98	3 317	34	201	432	34
Romania	2 808	69	28	1 044	78	42	343	4
Bulgaria	1 754	52	24	558	347	23	124	4
Ukraine	1 792	74	39	922	68	17	132	6
Russia	14 384	657	353	5 592	204	250	1 106	174
Slovenia	4 348	105	27	1 457	6	78	538	7
Croatia	3 272	63	45	1 128	8	34	109	5
Cyprus	2 084	56	29	524	256	58	393	20
<b>Africa</b>	<b>47 192</b>	<b>2 779</b>	<b>696</b>	<b>7 821</b>	<b>293</b>	<b>6 242</b>	<b>13 165</b>	<b>522</b>
<i>of which</i> North Africa	25 024	1 194	222	3 521	232	5 546	6 770	265
<i>of which</i> Morocco	4 491	187	22	641	9	538	1 977	13
Algeria	4 827	324	14	393	51	712	2 109	25
Tunisia	3 897	256	25	671	41	184	1 511	8
Libya	2 161	99	15	547	42	100	219	12
Egypt	4 904	255	107	1 083	89	199	757	180
Ivory Coast	747	51	2	52	4	34	449	6
Nigeria	2 195	106	16	418	5	65	408	40
South Africa	7 228	484	77	2 602	9	141	767	115
<b>North America</b>	<b>113 079</b>	<b>6 387</b>	<b>2 195</b>	<b>30 443</b>	<b>427</b>	<b>3 338</b>	<b>16 073</b>	<b>2 595</b>
<i>of which</i> USA	102 370	5 878	1 837	28 156	382	2 981	14 627	2 327
Canada	10 469	506	177	2 285	37	357	1 421	268
<b>Latin America</b>	<b>30 761</b>	<b>1 378</b>	<b>535</b>	<b>8 463</b>	<b>120</b>	<b>3 679</b>	<b>4 742</b>	<b>270</b>
<i>of which</i> Mexico	7 122	322	132	2 341	17	1 148	1 253	74
Colombia	1 884	77	31	512	2	201	232	12
Venezuela	1 679	75	43	380	1	136	244	10
Brazil	7 484	338	92	2 638	27	299	835	64
Chile	2 059	135	44	476	0	303	301	28
Argentina	5 237	176	68	1 061	10	759	1 117	25
<b>Near and Middle East</b>	<b>39 627</b>	<b>3 947</b>	<b>726</b>	<b>8 869</b>	<b>488</b>	<b>1 371</b>	<b>5 925</b>	<b>432</b>
<i>of which</i> Lebanon	2 293	169	37	387	144	92	432	16
Syria	1 699	149	14	431	32	52	222	10
Iran	4 064	270	76	1 340	8	110	689	45
Israel	9 401	2 259	107	1 879	92	383	854	81
Saudi Arabia	9 317	590	224	2 157	120	436	1 258	157
Kuwait	1 914	59	43	423	16	54	389	25
United Arab Emirates	6 216	245	102	1 381	42	140	897	55
<b>Other countries of Asia</b>	<b>121 318</b>	<b>8 237</b>	<b>2 938</b>	<b>37 676</b>	<b>260</b>	<b>3 432</b>	<b>16 394</b>	<b>1 720</b>
<i>of which</i> Pakistan	2 178	111	34	574	2	45	413	13
India	7 467	1 610	133	1 738	19	170	762	21
China	13 996	910	145	5 352	15	656	1 831	27
Indonesia	4 697	217	59	1 839	27	135	648	11
Philippines	2 107	96	38	707	4	50	289	33
Thailand	6 685	582	151	2 344	13	142	783	37
Malaysia	6 359	270	68	1 755	3	68	904	146
Singapore	9 732	485	158	2 357	18	286	1 242	167
South Korea	11 041	457	293	3 837	21	462	1 461	103
Japan	29 073	1 543	1 344	9 319	79	755	3 945	895
Taiwan	9 265	667	132	3 452	17	259	1 201	78
Hong Kong	13 912	1 046	260	3 010	27	352	1 980	131
<b>Oceania and polar regions</b>	<b>12 205</b>	<b>518</b>	<b>260</b>	<b>2 878</b>	<b>40</b>	<b>271</b>	<b>1 616</b>	<b>190</b>
<i>of which</i> Australia	9 662	412	200	2 448	33	228	893	161
New Zealand	1 635	77	37	365	2	32	128	24
<b>CEEC</b>	<b>47 949</b>	<b>1 752</b>	<b>1 004</b>	<b>20 161</b>	<b>765</b>	<b>865</b>	<b>3 344</b>	<b>165</b>
<b>ACP</b>	<b>15 356</b>	<b>1 116</b>	<b>569</b>	<b>1 855</b>	<b>102</b>	<b>649</b>	<b>4 565</b>	<b>183</b>
<b>DOM</b>	<b>9 320</b>	<b>177</b>	<b>47</b>	<b>420</b>	<b>1</b>	<b>3 877</b>	<b>4 093</b>	<b>29</b>
<b>NAFTA</b>	<b>119 961</b>	<b>6 707</b>	<b>2 146</b>	<b>32 783</b>	<b>436</b>	<b>4 485</b>	<b>17 300</b>	<b>2 669</b>
<b>MERCOSUR</b>	<b>13 760</b>	<b>535</b>	<b>176</b>	<b>3 850</b>	<b>43</b>	<b>1 234</b>	<b>2 201</b>	<b>91</b>
<b>OPEC</b>	<b>38 757</b>	<b>2 030</b>	<b>603</b>	<b>9 121</b>	<b>314</b>	<b>1 911</b>	<b>7 754</b>	<b>389</b>
<b>DAE</b>	<b>56 993</b>	<b>3 507</b>	<b>1 062</b>	<b>16 755</b>	<b>99</b>	<b>1 569</b>	<b>7 571</b>	<b>662</b>

**BREAKDOWN BY MEMBER STATE OF EXTRA-EU TRADE  
WITH THE MAIN PARTNER COUNTRIES**

4D

**EXPORTS FOR YEAR 1994**

*Values in Mio ECU*

Declaring countries							Partner countries
I	NL	A	P	FIN	S	UK	
<b>68 346</b>	<b>29 414</b>	<b>13 185</b>	<b>3 031</b>	<b>10 049</b>	<b>20 727</b>	<b>71 331</b>	<b>Extra-EU</b>
<b>19 137</b>	<b>8 127</b>	<b>7 902</b>	<b>616</b>	<b>4 217</b>	<b>7 441</b>	<b>10 472</b>	<b>Europe except EU</b>
653	976	210	151	771	4 186	2 482	<i>of which</i> Norway
6 020	2 281	2 412	281	366	996	2 963	Switzerland
888	58	7	9	8	9	255	Malta
1 608	681	146	30	88	199	1 027	Turkey
1 482	957	445	5	406	503	752	Poland
720	383	993	7	138	174	462	Czech Republic
319	97	332	3	38	27	57	Slovakia
991	381	1 483	20	184	245	316	Hungary
736	138	110	3	17	33	162	Romania
262	90	98	6	34	25	106	Bulgaria
204	90	51	3	45	28	111	Ukraine
1 822	1 128	553	49	1 287	376	834	Russia
1 194	152	592	2	27	55	108	Slovenia
1 150	189	309	2	13	86	131	Croatia
257	83	14	13	11	61	309	Cyprus
<b>5 928</b>	<b>2 385</b>	<b>582</b>	<b>692</b>	<b>289</b>	<b>577</b>	<b>5 222</b>	<b>Africa</b>
3 966	962	324	187	180	406	1 248	<i>of which</i> <b>North Africa</b>
506	172	15	59	25	79	247	<i>of which</i> Morocco
786	98	153	39	15	46	61	Algeria
811	128	25	46	36	53	102	Tunisia
632	128	45	1	5	74	242	Libya
1 130	291	86	11	98	154	464	Egypt
51	48	2	3	5	6	34	Ivory Coast
206	263	33	16	15	23	581	Nigeria
699	383	138	39	:	:	1 774	South Africa
<b>13 851</b>	<b>5 898</b>	<b>1 571</b>	<b>888</b>	<b>1 929</b>	<b>4 700</b>	<b>22 785</b>	<b>North America</b>
12 372	5 353	1 319	785	1 766	4 126	20 460	<i>of which</i> USA
1 463	544	251	103	162	573	2 324	Canada
<b>5 396</b>	<b>1 485</b>	<b>375</b>	<b>200</b>	<b>351</b>	<b>1 039</b>	<b>2 730</b>	<b>Latin America</b>
778	211	85	14	46	201	500	<i>of which</i> Mexico
261	106	20	2	27	106	296	Colombia
347	93	19	5	24	50	252	Venezuela
1 542	410	107	76	89	302	665	Brazil
275	126	26	20	47	80	199	Chile
1 180	197	65	54	65	172	289	Argentina
<b>6 527</b>	<b>2 329</b>	<b>637</b>	<b>161</b>	<b>373</b>	<b>972</b>	<b>6 869</b>	<b>Near and Middle East</b>
649	87	21	10	26	49	175	<i>of which</i> Lebanon
447	121	37	3	11	40	130	Syria
609	211	202	5	78	54	367	Iran
1 504	455	104	72	83	245	1 283	Israel
1 309	561	146	35	94	321	1 910	Saudi Arabia
279	137	25	8	14	52	389	Kuwait
1 228	366	50	15	37	110	1 550	United Arab Emirates
<b>14 903</b>	<b>6 938</b>	<b>1 933</b>	<b>315</b>	<b>2 523</b>	<b>5 172</b>	<b>18 876</b>	<b>Other countries of Asia</b>
280	130	26	2	19	72	456	<i>of which</i> Pakistan
594	318	65	6	114	229	1 687	India
1 921	574	275	15	366	849	1 060	China
540	366	117	0	86	181	471	Indonesia
186	171	23	4	68	58	382	Philippines
633	441	68	18	175	338	961	Thailand
477	260	117	31	131	338	1 790	Malaysia
1 197	699	167	23	233	461	2 240	Singapore
1 496	673	195	17	339	448	1 239	South Korea
3 407	1 372	585	114	512	1 376	3 826	Japan
1 104	903	:	25	122	410	895	Taiwan
2 637	793	208	34	295	324	2 814	Hong Kong
<b>1 332</b>	<b>674</b>	<b>167</b>	<b>54</b>	<b>349</b>	<b>808</b>	<b>3 047</b>	<b>Oceania and polar regions</b>
1 096	543	143	44	315	687	2 459	<i>of which</i> Australia
167	97	22	8	32	116	528	New Zealand
<b>7 413</b>	<b>2 647</b>	<b>4 480</b>	<b>57</b>	<b>1 602</b>	<b>1 484</b>	<b>2 212</b>	<b>CEEC</b>
<b>1 579</b>	<b>1 188</b>	<b>134</b>	<b>474</b>	<b>126</b>	<b>189</b>	<b>2 628</b>	<b>ACP</b>
<b>248</b>	<b>207</b>	<b>3</b>	<b>37</b>	<b>1</b>	<b>3</b>	<b>176</b>	<b>DOM</b>
<b>14 613</b>	<b>6 107</b>	<b>1 655</b>	<b>902</b>	<b>1 974</b>	<b>4 899</b>	<b>23 284</b>	<b>NAFTA</b>
<b>2 937</b>	<b>644</b>	<b>183</b>	<b>138</b>	<b>158</b>	<b>491</b>	<b>1 080</b>	<b>MERCOSUR</b>
<b>6 042</b>	<b>2 347</b>	<b>795</b>	<b>125</b>	<b>369</b>	<b>932</b>	<b>6 026</b>	<b>OPEC</b>
<b>7 544</b>	<b>3 769</b>	<b>755</b>	<b>149</b>	<b>1 295</b>	<b>2 319</b>	<b>9 939</b>	<b>DAE</b>

## BREAKDOWN BY MEMBER STATE OF EXTRA-EU TRADE WITH THE MAIN PARTNER COUNTRIES

### EXPORTS FOR THE PERIOD: JANUARY – DECEMBER 1995

Values in Mio ECU

Partner countries	Declaring countries							
	EU	UEBL	DK	D	EL	E	F	IRL
<b>Extra-EU</b>	<b>569 035</b>	<b>31 257</b>	<b>12 560</b>	<b>166 941</b>	<b>3 371</b>	<b>23 887</b>	<b>85 212</b>	<b>8 904</b>
<b>Europe except EU</b>	<b>165 973</b>	<b>6 753</b>	<b>4 916</b>	<b>62 164</b>	<b>1 981</b>	<b>3 788</b>	<b>18 200</b>	<b>1 714</b>
<i>of which</i> Norway	17 274	524	2 080	3 270	25	432	895	360
Switzerland	51 001	2 300	680	21 187	264	787	8 805	619
Malta	2 015	40	15	206	77	80	202	19
Turkey	13 441	718	135	4 843	165	485	1 648	75
Poland	15 082	712	507	6 778	64	342	1 083	104
Czech Republic	11 634	425	149	6 313	40	204	749	82
Slovakia	3 191	123	35	1 646	7	54	193	14
Hungary	8 707	323	91	3 754	35	123	517	54
Romania	3 795	111	46	1 370	134	63	442	14
Bulgaria	2 051	72	32	710	337	24	141	9
Ukraine	2 244	106	51	960	78	37	295	11
Russia	16 124	804	491	5 498	197	314	1 423	268
Slovenia	5 179	111	34	1 676	35	155	566	13
Croatia	3 567	82	47	1 188	10	38	139	5
Cyprus	2 014	57	22	385	249	65	438	21
<b>Africa</b>	<b>51 626</b>	<b>2 721</b>	<b>705</b>	<b>8 616</b>	<b>212</b>	<b>6 899</b>	<b>14 942</b>	<b>543</b>
<i>of which</i> North Africa	26 218	1 198	240	3 511	154	6 235	7 366	266
<i>of which</i> Morocco	4 734	244	25	586	10	561	2 080	22
Algeria	4 709	248	12	413	17	745	2 284	22
Tunisia	4 162	288	28	710	39	266	1 524	8
Libya	2 278	133	19	464	26	131	222	45
Egypt	5 020	222	122	1 156	60	235	1 016	149
Ivory Coast	1 185	82	4	88	2	55	720	5
Nigeria	2 054	103	19	438	5	65	396	50
South Africa	8 498	412	99	3 061	9	165	826	119
<b>North America</b>	<b>111 363</b>	<b>5 117</b>	<b>1 851</b>	<b>31 351</b>	<b>291</b>	<b>3 261</b>	<b>15 170</b>	<b>3 045</b>
<i>of which</i> USA	101 013	4 747	1 511	29 156	257	2 917	13 684	2 791
Canada	10 128	370	151	2 193	31	344	1 468	253
<b>Latin America</b>	<b>32 322</b>	<b>1 601</b>	<b>572</b>	<b>9 354</b>	<b>108</b>	<b>3 657</b>	<b>4 272</b>	<b>311</b>
<i>of which</i> Mexico	4 488	145	42	1 819	5	428	790	95
Colombia	1 817	74	28	535	1	220	242	18
Venezuela	1 863	97	52	543	1	200	236	12
Brazil	11 354	721	145	3 856	47	657	1 116	66
Chile	2 389	137	47	584	2	348	314	28
Argentina	4 562	168	70	984	9	720	787	34
<b>Near and Middle East</b>	<b>39 333</b>	<b>3 552</b>	<b>771</b>	<b>8 252</b>	<b>419</b>	<b>1 478</b>	<b>6 079</b>	<b>496</b>
<i>of which</i> Lebanon	2 469	169	45	392	140	101	472	23
Syria	1 377	133	16	329	31	57	158	5
Iran	3 436	194	67	1 257	4	124	508	45
Israel	9 658	2 174	123	1 899	96	482	866	110
Saudi Arabia	8 648	426	235	1 892	63	374	1 197	184
Kuwait	2 425	53	42	385	11	69	689	23
United Arab Emirates	6 500	219	103	1 232	31	157	1 129	64
<b>Other countries of Asia</b>	<b>137 086</b>	<b>8 148</b>	<b>3 325</b>	<b>42 408</b>	<b>271</b>	<b>3 826</b>	<b>19 834</b>	<b>2 022</b>
<i>of which</i> Pakistan	2 070	85	44	565	4	53	256	25
India	9 443	1 975	286	2 441	25	178	862	22
China	14 630	674	200	5 700	13	686	2 028	28
Indonesia	5 849	254	81	2 097	40	157	799	16
Philippines	2 290	101	45	744	10	53	290	62
Thailand	8 489	638	179	2 871	13	194	1 334	51
Malaysia	7 938	241	83	2 186	3	155	1 824	266
Singapore	10 916	454	164	2 801	21	361	1 434	200
South Korea	12 327	382	319	4 672	13	369	1 546	119
Japan	32 878	1 650	1 387	10 053	64	921	4 335	992
Taiwan	10 112	555	144	3 877	19	272	1 293	83
Hong Kong	15 789	906	287	3 083	26	377	2 960	115
<b>Oceania and polar regions</b>	<b>13 488</b>	<b>555</b>	<b>256</b>	<b>3 510</b>	<b>40</b>	<b>319</b>	<b>1 811</b>	<b>194</b>
<i>of which</i> Australia	10 492	458	196	2 805	37	273	979	165
New Zealand	1 769	70	47	384	2	31	189	22
<b>CEEC</b>	<b>58 259</b>	<b>2 122</b>	<b>1 158</b>	<b>24 795</b>	<b>887</b>	<b>1 046</b>	<b>4 077</b>	<b>314</b>
<b>ACP</b>	<b>17 493</b>	<b>1 134</b>	<b>525</b>	<b>2 212</b>	<b>75</b>	<b>742</b>	<b>5 660</b>	<b>178</b>
<b>DOM</b>	<b>11 178</b>	<b>152</b>	<b>44</b>	<b>689</b>	<b>1</b>	<b>4 368</b>	<b>5 128</b>	<b>22</b>
<b>NAFTA</b>	<b>115 629</b>	<b>5 262</b>	<b>1 705</b>	<b>33 168</b>	<b>293</b>	<b>3 689</b>	<b>15 942</b>	<b>3 140</b>
<b>MERCOSUR</b>	<b>16 841</b>	<b>914</b>	<b>231</b>	<b>4 972</b>	<b>60</b>	<b>1 542</b>	<b>2 038</b>	<b>105</b>
<b>OPEC</b>	<b>39 674</b>	<b>1 780</b>	<b>645</b>	<b>8 973</b>	<b>199</b>	<b>2 059</b>	<b>8 290</b>	<b>471</b>
<b>DAE</b>	<b>65 571</b>	<b>3 176</b>	<b>1 176</b>	<b>19 491</b>	<b>94</b>	<b>1 729</b>	<b>10 392</b>	<b>834</b>



# BREAKDOWN BY MEMBER STATE OF EXTRA-EU TRADE WITH THE MAIN PARTNER COUNTRIES

4D

## EXPORTS FOR THE PERIOD: JANUARY – DECEMBER 1995

*Values in Mio ECU*

Declaring countries							Partner countries
I	NL	A	P	FIN	S	UK	
<b>76 337</b>	<b>31 161</b>	<b>15 106</b>	<b>3 467</b>	<b>13 168</b>	<b>24 870</b>	<b>72 795</b>	<b>Extra-EU</b>
<b>22 998</b>	<b>9 294</b>	<b>9 061</b>	<b>757</b>	<b>4 715</b>	<b>8 181</b>	<b>11 452</b>	<b>Europe except EU</b>
735	1 127	197	177	870	4 350	2 233	<i>of which</i> Norway
6 664	2 397	2 345	347	393	1 076	3 138	Switzerland
942	68	6	19	3	11	327	Malta
2 468	920	188	45	115	288	1 346	Turkey
1 922	1 086	571	13	362	662	877	Poland
1 015	477	1 179	9	134	211	648	Czech Republic
391	129	425	7	37	39	90	Slovakia
1 080	396	1 586	27	136	244	341	Hungary
979	181	187	3	13	45	208	Romania
325	93	112	7	38	30	120	Bulgaria
268	132	89	3	66	29	117	Ukraine
2 194	1 341	635	53	1 481	488	937	Russia
1 465	169	733	2	26	58	138	Slovenia
1 276	179	401	1	10	91	100	Croatia
280	69	16	13	13	33	353	Cyprus
<b>6 308</b>	<b>2 702</b>	<b>471</b>	<b>720</b>	<b>486</b>	<b>860</b>	<b>5 440</b>	<b>Africa</b>
3 777	1 038	220	189	261	448	1 316	<i>of which</i> <b>North Africa</b>
478	202	14	61	35	99	317	<i>of which</i> Morocco
603	139	61	25	31	39	70	Algeria
914	147	16	44	39	46	94	Tunisia
732	131	51	2	5	59	257	Libya
919	282	75	11	126	192	455	Egypt
83	67	5	1	7	8	56	Ivory Coast
167	235	36	11	7	23	500	Nigeria
868	416	119	46	140	235	1 983	South Africa
<b>14 526</b>	<b>5 455</b>	<b>1 494</b>	<b>906</b>	<b>2 255</b>	<b>5 213</b>	<b>21 428</b>	<b>North America</b>
12 888	4 930	1 236	807	2 045	4 574	19 469	<i>of which</i> USA
1 633	523	258	98	210	638	1 956	Canada
<b>5 916</b>	<b>1 748</b>	<b>368</b>	<b>278</b>	<b>564</b>	<b>1 011</b>	<b>2 561</b>	<b>Latin America</b>
473	159	42	11	38	108	333	<i>of which</i> Mexico
267	91	18	5	37	108	175	Colombia
325	104	17	9	31	26	210	Venezuela
2 412	703	180	148	138	370	795	Brazil
379	138	22	25	57	105	203	Chile
1 020	179	46	39	76	159	272	Argentina
<b>6 552</b>	<b>2 226</b>	<b>573</b>	<b>186</b>	<b>566</b>	<b>877</b>	<b>7 306</b>	<b>Near and Middle East</b>
684	108	24	13	33	61	205	<i>of which</i> Lebanon
359	105	34	3	21	28	100	Syria
398	229	102	16	45	50	396	Iran
1 673	458	92	86	131	190	1 276	Israel
1 168	534	142	29	107	299	1 999	Saudi Arabia
308	87	39	8	19	48	646	Kuwait
1 252	359	75	11	183	105	1 581	United Arab Emirates
<b>17 359</b>	<b>7 867</b>	<b>2 219</b>	<b>422</b>	<b>3 480</b>	<b>5 777</b>	<b>20 128</b>	<b>Other countries of Asia</b>
388	116	28	2	48	49	406	<i>of which</i> Pakistan
838	374	90	20	143	197	1 992	India
2 061	635	331	26	440	852	957	China
574	613	159	0	254	181	624	Indonesia
216	185	22	5	75	87	394	Philippines
892	477	94	28	281	433	1 003	Thailand
701	314	57	26	164	373	1 545	Malaysia
1 336	851	180	61	254	379	2 420	Singapore
1 759	699	229	27	391	432	1 370	South Korea
4 093	1 580	561	136	781	1 806	4 520	Japan
1 152	876	144	28	154	442	1 073	Taiwan
2 985	907	238	41	425	443	2 996	Hong Kong
<b>1 454</b>	<b>568</b>	<b>212</b>	<b>63</b>	<b>453</b>	<b>929</b>	<b>3 123</b>	<b>Oceania and polar regions</b>
1 181	429	177	52	405	802	2 535	<i>of which</i> Australia
198	108	30	9	46	111	520	New Zealand
<b>9 191</b>	<b>3 033</b>	<b>5 350</b>	<b>83</b>	<b>1 725</b>	<b>1 780</b>	<b>2 697</b>	<b>CEEC</b>
<b>1 727</b>	<b>1 426</b>	<b>140</b>	<b>508</b>	<b>269</b>	<b>198</b>	<b>2 699</b>	<b>ACP</b>
<b>325</b>	<b>194</b>	<b>5</b>	<b>52</b>	<b>25</b>	<b>17</b>	<b>155</b>	<b>DOM</b>
<b>14 994</b>	<b>5 612</b>	<b>1 537</b>	<b>916</b>	<b>2 293</b>	<b>5 321</b>	<b>21 759</b>	<b>NAFTA</b>
<b>3 664</b>	<b>917</b>	<b>237</b>	<b>190</b>	<b>218</b>	<b>541</b>	<b>1 213</b>	<b>MERCOSUR</b>
<b>5 860</b>	<b>2 567</b>	<b>689</b>	<b>113</b>	<b>685</b>	<b>856</b>	<b>6 487</b>	<b>OPEC</b>
<b>8 824</b>	<b>4 125</b>	<b>941</b>	<b>211</b>	<b>1 669</b>	<b>2 503</b>	<b>10 406</b>	<b>DAE</b>

## BREAKDOWN BY MEMBER STATE OF EXTRA-EU TRADE WITH THE MAIN PARTNER COUNTRIES

### IMPORTS FOR YEAR 1994

Values in Mio ECU

Partner countries	Declaring countries							
	EU	UEBL	DK	D	EL	E	F	IRL
<b>Extra-EU</b>	<b>518 047</b>	<b>29 809</b>	<b>9 362</b>	<b>130 716</b>	<b>5 805</b>	<b>25 094</b>	<b>70 875</b>	<b>7 329</b>
<b>Europe except EU</b>	<b>138 543</b>	<b>5 414</b>	<b>3 995</b>	<b>49 043</b>	<b>1 752</b>	<b>3 228</b>	<b>14 503</b>	<b>685</b>
<i>of which</i> Norway	23 674	768	1 850	5 265	46	326	2 378	313
Switzerland	41 783	1 667	556	14 381	334	1 105	5 655	208
Malta	1 027	30	2	182	10	7	167	2
Turkey	7 900	290	97	3 631	143	205	783	21
Poland	10 130	369	504	5 173	40	154	646	60
Czech Republic	7 379	197	88	4 415	63	100	289	19
Slovakia	2 236	71	18	1 138	18	36	104	3
Hungary	6 056	223	41	2 797	40	133	327	7
Romania	2 642	83	8	922	78	66	261	2
Bulgaria	1 419	76	18	374	266	45	124	0
Ukraine	1 368	50	14	253	127	58	117	2
Russia	21 414	1 269	298	6 675	460	807	2 323	19
Slovenia	3 797	58	29	1 737	18	32	543	6
Croatia	2 072	45	105	716	12	19	94	7
Cyprus	631	22	3	77	43	5	278	5
<b>Africa</b>	<b>47 446</b>	<b>3 789</b>	<b>282</b>	<b>7 062</b>	<b>894</b>	<b>5 508</b>	<b>9 415</b>	<b>249</b>
<i>of which</i> North Africa	23 377	1 109	104	3 489	705	3 318	4 877	46
<i>of which</i> Morocco	3 796	181	11	437	6	405	1 889	30
Algeria	6 153	467	35	867	25	703	1 352	1
Tunisia	3 076	227	15	651	38	181	995	10
Libya	6 109	77	26	1 271	237	851	354	:
Egypt	2 851	155	16	236	398	247	207	4
Ivory Coast	1 758	161	12	226	13	122	533	15
Nigeria	4 302	68	0	799	1	878	948	2
South Africa	6 875	564	81	1 266	25	280	514	38
<b>North America</b>	<b>110 094</b>	<b>7 033</b>	<b>1 575</b>	<b>20 584</b>	<b>629</b>	<b>4 973</b>	<b>16 364</b>	<b>3 716</b>
<i>of which</i> USA	99 979	6 334	1 253	18 637	579	4 651	15 029	3 587
Canada	9 853	699	104	1 946	49	322	1 325	129
<b>Latin America</b>	<b>28 658</b>	<b>2 055</b>	<b>547</b>	<b>5 911</b>	<b>246</b>	<b>2 904</b>	<b>3 342</b>	<b>94</b>
<i>of which</i> Mexico	2 718	269	23	410	5	707	501	9
Colombia	2 146	153	74	654	11	168	174	5
Venezuela	1 373	92	9	380	6	74	79	0
Brazil	10 912	731	205	1 924	99	693	1 436	58
Chile	2 545	98	24	571	30	242	442	2
Argentina	3 600	248	171	730	61	532	251	7
<b>Near and Middle East</b>	<b>24 205</b>	<b>1 217</b>	<b>63</b>	<b>3 060</b>	<b>720</b>	<b>1 843</b>	<b>4 796</b>	<b>46</b>
<i>of which</i> Lebanon	91	10	1	13	6	5	28	0
Syria	1 609	4	2	524	16	162	308	3
Iran	5 560	64	6	679	439	521	854	1
Israel	4 276	811	48	745	73	200	537	29
Saudi Arabia	9 250	123	1	753	161	922	2 465	3
Kuwait	1 707	89	0	143	6	1	183	1
United Arab Emirates	892	49	2	111	2	7	230	5
<b>Other countries of Asia</b>	<b>151 474</b>	<b>8 492</b>	<b>2 809</b>	<b>43 570</b>	<b>1 519</b>	<b>6 053</b>	<b>15 286</b>	<b>2 327</b>
<i>of which</i> Pakistan	2 014	155	37	475	16	101	267	15
India	7 236	862	122	1 759	47	258	746	35
China	24 621	1 484	536	7 644	236	1 169	2 653	207
Indonesia	6 037	428	128	1 459	54	453	580	36
Philippines	2 232	99	26	744	15	53	201	24
Thailand	6 644	622	122	1 637	44	325	800	26
Malaysia	7 956	421	100	1 960	39	210	748	230
Singapore	8 183	225	138	2 123	57	196	1 093	412
South Korea	9 253	287	287	3 443	158	459	889	72
Japan	53 770	2 884	900	15 296	691	2 110	5 087	913
Taiwan	10 938	375	190	3 487	101	457	1 047	218
Hong Kong	7 111	254	126	1 908	41	98	374	112
<b>Oceania and polar regions</b>	<b>7 185</b>	<b>489</b>	<b>74</b>	<b>1 271</b>	<b>34</b>	<b>297</b>	<b>899</b>	<b>27</b>
<i>of which</i> Australia	4 882	274	46	790	8	230	683	15
New Zealand	1 636	198	25	257	26	47	125	11
<b>CEEC</b>	<b>38 953</b>	<b>1 259</b>	<b>938</b>	<b>18 090</b>	<b>571</b>	<b>622</b>	<b>2 608</b>	<b>111</b>
<b>ACP</b>	<b>19 121</b>	<b>2 255</b>	<b>113</b>	<b>2 620</b>	<b>173</b>	<b>2 023</b>	<b>4 180</b>	<b>168</b>
<b>DOM</b>	<b>1 837</b>	<b>13</b>	<b>0</b>	<b>29</b>	<b>1</b>	<b>935</b>	<b>496</b>	<b>0</b>
<b>NAFTA</b>	<b>112 550</b>	<b>7 302</b>	<b>1 380</b>	<b>20 993</b>	<b>634</b>	<b>5 679</b>	<b>16 855</b>	<b>3 725</b>
<b>MERCOSUR</b>	<b>15 059</b>	<b>1 041</b>	<b>382</b>	<b>2 771</b>	<b>161</b>	<b>1 277</b>	<b>1 727</b>	<b>65</b>
<b>OPEC</b>	<b>42 352</b>	<b>1 471</b>	<b>209</b>	<b>6 486</b>	<b>950</b>	<b>4 487</b>	<b>7 761</b>	<b>50</b>
<b>DAE</b>	<b>50 086</b>	<b>2 183</b>	<b>963</b>	<b>14 558</b>	<b>438</b>	<b>1 746</b>	<b>4 951</b>	<b>1 070</b>

# BREAKDOWN BY MEMBER STATE OF EXTRA-EU TRADE WITH THE MAIN PARTNER COUNTRIES

4D

## IMPORTS FOR YEAR 1994

*Values in Mio ECU*

Declaring countries							Partner countries
I	NL	A	P	FIN	S	UK	
<b>55 951</b>	<b>48 506</b>	<b>14 257</b>	<b>6 034</b>	<b>8 672</b>	<b>16 170</b>	<b>89 468</b>	<b>Extra-EU</b>
<b>18 778</b>	<b>8 918</b>	<b>6 221</b>	<b>1 100</b>	<b>3 686</b>	<b>5 534</b>	<b>15 686</b>	<b>Europe except EU</b>
626	3 361	146	360	932	2 656	4 647	<i>of which</i> Norway
6 815	1 586	1 894	377	341	833	6 030	Switzerland
508	15	6	2	1	4	91	Malta
941	567	246	63	34	80	798	Turkey
772	663	382	20	252	390	706	Poland
563	252	834	17	71	109	361	Czech Republic
307	87	305	5	21	36	85	Slovakia
812	221	948	10	67	119	313	Hungary
760	133	96	6	6	32	189	Romania
273	71	52	6	12	13	89	Bulgaria
496	82	96	24	13	5	29	Ukraine
4 028	1 147	752	162	1 655	606	1 214	Russia
767	88	300	7	16	60	136	Slovenia
693	62	111	3	3	150	52	Croatia
13	24	6	1	3	4	149	Cyprus
<b>9 842</b>	<b>3 129</b>	<b>764</b>	<b>1 273</b>	<b>86</b>	<b>284</b>	<b>4 868</b>	<b>Africa</b>
6 301	1 228	420	482	45	120	1 133	<i>of which</i> <b>North Africa</b>
314	125	37	41	26	31	262	<i>of which</i> Morocco
1 369	670	199	212	12	23	217	Algeria
733	115	24	15	4	10	60	Tunisia
2 819	53	138	82	:	15	184	Libya
1 015	84	22	127	3	41	295	Egypt
241	309	12	30	3	2	78	Ivory Coast
199	693	138	324	0	108	143	Nigeria
1 658	267	140	96	:	:	1 946	South Africa
<b>7 763</b>	<b>11 033</b>	<b>2 367</b>	<b>882</b>	<b>1 634</b>	<b>4 013</b>	<b>27 527</b>	<b>North America</b>
6 538	10 202	2 033	821	1 497	3 735	25 083	<i>of which</i> USA
1 224	827	334	60	137	270	2 426	Canada
<b>3 479</b>	<b>4 148</b>	<b>450</b>	<b>672</b>	<b>482</b>	<b>706</b>	<b>3 622</b>	<b>Latin America</b>
83	169	47	57	16	32	389	<i>of which</i> Mexico
141	215	41	40	100	100	271	Colombia
124	301	5	13	9	86	195	Venezuela
1 552	1 935	174	347	148	251	1 359	Brazil
330	270	32	22	32	75	375	Chile
588	647	18	62	19	34	231	Argentina
<b>3 088</b>	<b>5 011</b>	<b>399</b>	<b>609</b>	<b>62</b>	<b>502</b>	<b>2 790</b>	<b>Near and Middle East</b>
16	5	0	0	0	1	6	<i>of which</i> Lebanon
403	8	34	14	0	3	128	Syria
859	1 416	71	304	4	162	180	Iran
407	482	82	34	32	72	726	Israel
1 243	1 901	165	256	10	256	990	Saudi Arabia
12	977	0	0	0	0	293	Kuwait
53	166	6	1	11	2	247	United Arab Emirates
<b>11 484</b>	<b>15 366</b>	<b>3 996</b>	<b>1 418</b>	<b>2 568</b>	<b>4 960</b>	<b>31 626</b>	<b>Other countries of Asia</b>
196	147	46	52	15	59	433	<i>of which</i> Pakistan
848	491	150	68	41	159	1 649	India
2 627	1 709	716	145	298	917	4 280	China
682	901	72	36	36	72	1 100	Indonesia
137	295	45	7	49	35	503	Philippines
476	806	138	88	84	159	1 317	Thailand
456	798	132	60	148	187	2 468	Malaysia
431	1 103	170	39	103	157	1 936	Singapore
687	678	229	147	149	323	1 443	South Korea
3 329	4 996	1 989	648	1 276	2 059	11 593	Japan
785	1 490	:	70	187	463	2 068	Taiwan
191	1 589	217	28	137	287	1 750	Hong Kong
<b>954</b>	<b>569</b>	<b>57</b>	<b>41</b>	<b>141</b>	<b>133</b>	<b>2 198</b>	<b>Oceania and polar regions</b>
767	465	28	28	113	95	1 341	<i>of which</i> Australia
155	62	27	13	9	31	648	New Zealand
<b>5 275</b>	<b>2 026</b>	<b>3 057</b>	<b>89</b>	<b>681</b>	<b>1 318</b>	<b>2 307</b>	<b>CEEC</b>
<b>1 950</b>	<b>1 844</b>	<b>208</b>	<b>714</b>	<b>88</b>	<b>214</b>	<b>2 571</b>	<b>ACP</b>
<b>54</b>	<b>183</b>	<b>0</b>	<b>6</b>	<b>0</b>	<b>0</b>	<b>118</b>	<b>DOM</b>
<b>7 845</b>	<b>11 199</b>	<b>2 414</b>	<b>939</b>	<b>1 650</b>	<b>4 038</b>	<b>27 899</b>	<b>NAFTA</b>
<b>2 235</b>	<b>2 646</b>	<b>199</b>	<b>426</b>	<b>170</b>	<b>296</b>	<b>1 663</b>	<b>MERCOSUR</b>
<b>7 394</b>	<b>7 107</b>	<b>795</b>	<b>1 274</b>	<b>81</b>	<b>725</b>	<b>3 561</b>	<b>OPEC</b>
<b>3 025</b>	<b>6 466</b>	<b>886</b>	<b>433</b>	<b>807</b>	<b>1 577</b>	<b>10 982</b>	<b>DAE</b>

## BREAKDOWN BY MEMBER STATE OF EXTRA-EU TRADE WITH THE MAIN PARTNER COUNTRIES

### IMPORTS FOR THE PERIOD: JANUARY – DECEMBER 1995

Values in Mio ECU

Partner countries	Declaring countries							
	EU	UEBL	DK	D	EL	E	F	IRL
<b>Extra-EU</b>	<b>544 725</b>	<b>34 268</b>	<b>9 777</b>	<b>140 196</b>	<b>5 921</b>	<b>27 341</b>	<b>69 775</b>	<b>8 746</b>
<b>Europe except EU</b>	<b>153 076</b>	<b>5 897</b>	<b>4 387</b>	<b>56 023</b>	<b>1 932</b>	<b>4 145</b>	<b>16 737</b>	<b>698</b>
<i>of which</i> Norway	25 439	905	2 141	5 553	43	438	2 578	341
Switzerland	43 816	1 671	568	15 455	336	1 238	6 335	157
Malta	1 077	57	2	202	3	7	214	4
Turkey	9 243	352	108	4 101	159	289	1 071	36
Poland	12 238	461	550	6 538	50	223	759	49
Czech Republic	8 992	233	100	5 622	70	119	372	24
Slovakia	3 086	63	24	1 665	23	47	148	4
Hungary	7 582	307	47	3 631	50	288	423	12
Romania	3 392	148	13	1 079	101	94	341	4
Bulgaria	1 834	92	21	407	356	110	143	3
Ukraine	1 484	62	13	314	67	96	168	2
Russia	21 960	1 159	354	6 993	529	998	2 714	23
Slovenia	4 242	66	34	1 915	23	35	573	6
Croatia	1 894	51	15	708	11	16	87	12
Cyprus	737	33	2	48	56	8	356	4
<b>Africa</b>	<b>48 186</b>	<b>4 424</b>	<b>261</b>	<b>6 884</b>	<b>612</b>	<b>5 330</b>	<b>9 510</b>	<b>275</b>
<i>of which</i> <b>North Africa</b>	<b>22 641</b>	<b>1 022</b>	<b>56</b>	<b>3 321</b>	<b>422</b>	<b>3 077</b>	<b>4 863</b>	<b>68</b>
<i>of which</i> Morocco	4 014	217	7	452	14	409	2 022	44
Algeria	6 010	369	8	722	13	740	1 215	3
Tunisia	3 360	298	14	679	28	189	1 131	15
Libya	5 786	7	16	1 161	119	910	245	:
Egypt	2 327	127	11	275	247	158	190	7
Ivory Coast	2 068	183	8	189	42	148	680	37
Nigeria	3 442	45	1	525	3	886	655	2
South Africa	7 707	739	113	1 389	34	410	468	41
<b>North America</b>	<b>115 553</b>	<b>8 746</b>	<b>1 796</b>	<b>21 730</b>	<b>710</b>	<b>5 252</b>	<b>15 875</b>	<b>4 130</b>
<i>of which</i> USA	103 635	7 833	1 494	19 261	638	4 797	14 350	3 961
Canada	11 706	913	107	2 468	72	454	1 525	169
<b>Latin America</b>	<b>30 402</b>	<b>2 522</b>	<b>522</b>	<b>6 246</b>	<b>359</b>	<b>3 201</b>	<b>3 462</b>	<b>129</b>
<i>of which</i> Mexico	3 214	365	26	433	34	680	422	40
Colombia	2 247	203	72	762	8	175	189	4
Venezuela	1 622	89	22	388	3	98	71	1
Brazil	10 803	1 054	203	1 943	148	762	1 363	56
Chile	3 162	130	25	733	35	281	536	4
Argentina	3 705	222	133	639	61	597	317	4
<b>Near and Middle East</b>	<b>23 518</b>	<b>1 235</b>	<b>75</b>	<b>2 799</b>	<b>723</b>	<b>2 064</b>	<b>4 625</b>	<b>43</b>
<i>of which</i> Lebanon	110	15	1	18	4	5	29	0
Syria	1 734	6	6	477	44	214	321	1
Iran	5 441	59	10	602	357	574	1 106	1
Israel	4 652	912	50	799	90	235	606	25
Saudi Arabia	8 710	120	2	615	202	971	2 086	12
Kuwait	1 367	22	0	88	0	0	146	0
United Arab Emirates	850	64	5	121	3	40	202	3
<b>Other countries of Asia</b>	<b>159 029</b>	<b>9 725</b>	<b>2 641</b>	<b>44 993</b>	<b>1 548</b>	<b>6 843</b>	<b>16 813</b>	<b>3 292</b>
<i>of which</i> Pakistan	1 979	170	48	466	23	104	254	13
India	7 795	957	150	1 843	66	335	788	59
China	26 334	1 516	567	8 067	288	1 454	3 094	207
Indonesia	6 108	436	139	1 414	63	476	578	34
Philippines	2 419	107	27	761	8	65	220	31
Thailand	6 623	600	136	1 472	50	355	837	70
Malaysia	9 152	542	113	2 205	47	325	849	363
Singapore	8 758	232	45	1 840	46	167	1 364	759
South Korea	10 925	411	171	3 865	255	620	1 194	136
Japan	54 287	3 558	788	15 980	519	2 196	5 178	1 176
Taiwan	11 764	420	208	3 675	114	459	1 155	273
Hong Kong	7 154	278	140	1 805	40	112	415	143
<b>Oceania and polar regions</b>	<b>7 452</b>	<b>546</b>	<b>88</b>	<b>1 342</b>	<b>29</b>	<b>313</b>	<b>943</b>	<b>42</b>
<i>of which</i> Australia	4 969	292	55	797	8	223	690	25
New Zealand	1 696	237	32	257	17	69	130	15
<b>CEEC</b>	<b>47 114</b>	<b>1 583</b>	<b>952</b>	<b>22 610</b>	<b>721</b>	<b>994</b>	<b>3 091</b>	<b>127</b>
<b>ACP</b>	<b>19 890</b>	<b>2 752</b>	<b>97</b>	<b>2 570</b>	<b>158</b>	<b>1 988</b>	<b>4 340</b>	<b>175</b>
<b>DOM</b>	<b>1 591</b>	<b>11</b>	<b>0</b>	<b>37</b>	<b>0</b>	<b>677</b>	<b>482</b>	<b>0</b>
<b>NAFTA</b>	<b>118 554</b>	<b>9 110</b>	<b>1 628</b>	<b>22 163</b>	<b>744</b>	<b>5 931</b>	<b>16 296</b>	<b>4 170</b>
<b>MERCOSUR</b>	<b>15 016</b>	<b>1 316</b>	<b>339</b>	<b>2 689</b>	<b>210</b>	<b>1 407</b>	<b>1 716</b>	<b>61</b>
<b>OPEC</b>	<b>40 247</b>	<b>1 225</b>	<b>203</b>	<b>5 666</b>	<b>782</b>	<b>4 728</b>	<b>6 964</b>	<b>61</b>
<b>DAE</b>	<b>54 377</b>	<b>2 483</b>	<b>813</b>	<b>14 862</b>	<b>551</b>	<b>2 038</b>	<b>5 814</b>	<b>1 744</b>

# BREAKDOWN BY MEMBER STATE OF EXTRA-EU TRADE WITH THE MAIN PARTNER COUNTRIES

4D

## IMPORTS FOR THE PERIOD: JANUARY – DECEMBER 1995

*Values in Mio ECU*

Declaring countries							Partner countries
I	NL	A	P	FIN	S	UK	
<b>61 638</b>	<b>52 117</b>	<b>12 107</b>	<b>6 495</b>	<b>7 883</b>	<b>15 596</b>	<b>92 864</b>	<b>Extra-EU</b>
<b>20 342</b>	<b>9 657</b>	<b>5 938</b>	<b>1 173</b>	<b>3 377</b>	<b>6 124</b>	<b>16 646</b>	<b>Europe except EU</b>
597	3 306	72	313	899	3 186	5 067	<i>of which</i> Norway
6 939	1 653	1 870	384	354	947	5 910	Switzerland
433	10	3	37	5	3	96	Malta
1 178	614	224	58	30	80	945	Turkey
938	744	428	30	238	462	767	Poland
626	282	930	21	78	126	389	Czech Republic
425	114	387	8	34	51	95	Slovakia
971	314	916	9	53	118	442	Hungary
1 046	216	92	7	6	32	213	Romania
385	92	39	22	12	14	140	Bulgaria
608	61	27	16	8	3	39	Ukraine
4 057	1 386	337	198	1 282	537	1 393	Russia
894	95	387	10	16	51	136	Slovenia
741	60	133	2	2	12	44	Croatia
12	14	9	1	2	4	187	Cyprus
<b>10 624</b>	<b>3 009</b>	<b>601</b>	<b>1 326</b>	<b>78</b>	<b>227</b>	<b>5 025</b>	<b>Africa</b>
6 576	1 264	257	417	21	88	1 188	<i>of which</i> <b>North Africa</b>
326	138	4	47	13	19	303	<i>of which</i> Morocco
1 755	683	90	118	0	3	290	Algeria
790	119	7	16	4	8	64	Tunisia
2 857	20	151	137	0	5	159	Libya
840	87	6	89	2	52	235	Egypt
288	335	12	31	3	3	110	Ivory Coast
203	320	197	355	0	51	199	Nigeria
2 078	318	89	99	13	30	1 885	South Africa
<b>8 928</b>	<b>12 578</b>	<b>1 769</b>	<b>911</b>	<b>1 280</b>	<b>3 281</b>	<b>28 566</b>	<b>North America</b>
7 550	11 618	1 563	834	1 174	3 059	25 504	<i>of which</i> USA
1 377	958	206	77	107	222	3 050	Canada
<b>3 934</b>	<b>4 176</b>	<b>238</b>	<b>791</b>	<b>344</b>	<b>693</b>	<b>3 785</b>	<b>Latin America</b>
267	318	22	83	12	31	481	<i>of which</i> Mexico
147	205	21	56	83	95	230	Colombia
171	306	3	44	5	104	315	Venezuela
1 557	1 774	66	392	69	198	1 219	Brazil
475	290	27	25	51	94	456	Chile
659	632	6	84	24	32	293	Argentina
<b>3 604</b>	<b>4 316</b>	<b>267</b>	<b>597</b>	<b>31</b>	<b>478</b>	<b>2 659</b>	<b>Near and Middle East</b>
15	6	0	0	0	2	15	<i>of which</i> Lebanon
468	28	42	21	0	1	107	Syria
1 345	709	36	262	1	200	180	Iran
414	533	46	34	26	73	809	Israel
1 205	2 018	124	272	4	192	885	Saudi Arabia
8	874	0	4	0	1	223	Kuwait
55	72	14	1	1	4	267	United Arab Emirates
<b>12 761</b>	<b>17 295</b>	<b>2 309</b>	<b>1 595</b>	<b>2 154</b>	<b>4 237</b>	<b>32 824</b>	<b>Other countries of Asia</b>
204	153	32	68	12	57	377	<i>of which</i> Pakistan
1 024	558	98	89	35	152	1 640	India
3 004	1 908	450	151	250	827	4 551	China
749	874	44	42	36	73	1 152	Indonesia
163	358	15	8	24	39	592	Philippines
516	929	65	88	68	116	1 321	Thailand
530	1 015	69	71	107	159	2 757	Malaysia
468	1 380	50	36	64	123	2 183	Singapore
831	734	169	334	142	260	1 804	South Korea
3 426	5 585	864	561	1 117	1 719	11 620	Japan
885	1 700	238	76	144	388	2 029	Taiwan
196	1 734	154	32	94	231	1 780	Hong Kong
<b>1 038</b>	<b>455</b>	<b>25</b>	<b>47</b>	<b>167</b>	<b>150</b>	<b>2 268</b>	<b>Oceania and polar regions</b>
851	357	13	29	158	107	1 366	<i>of which</i> Australia
159	60	9	10	5	31	665	New Zealand
<b>6 412</b>	<b>2 464</b>	<b>3 343</b>	<b>131</b>	<b>777</b>	<b>1 334</b>	<b>2 574</b>	<b>CEEC</b>
<b>2 052</b>	<b>1 653</b>	<b>260</b>	<b>842</b>	<b>73</b>	<b>153</b>	<b>2 775</b>	<b>ACP</b>
<b>9</b>	<b>220</b>	<b>0</b>	<b>10</b>	<b>3</b>	<b>1</b>	<b>140</b>	<b>DOM</b>
<b>9 195</b>	<b>12 894</b>	<b>1 791</b>	<b>994</b>	<b>1 292</b>	<b>3 312</b>	<b>29 035</b>	<b>NAFTA</b>
<b>2 302</b>	<b>2 484</b>	<b>76</b>	<b>492</b>	<b>99</b>	<b>238</b>	<b>1 585</b>	<b>MERCOSUR</b>
<b>8 379</b>	<b>5 923</b>	<b>659</b>	<b>1 285</b>	<b>46</b>	<b>635</b>	<b>3 692</b>	<b>OPEC</b>
<b>3 428</b>	<b>7 491</b>	<b>745</b>	<b>638</b>	<b>619</b>	<b>1 278</b>	<b>11 873</b>	<b>DAE</b>

## BREAKDOWN BY MEMBER STATE OF GOODS TRADED WITHIN THE EU

### DISPATCHES FOR YEAR 1994

Values in Mio ECU

List of products SITC Rev. 3		Declaring countries							
		EU	UEBL	DK	D	EL	E	F	IRL
<b>0-9</b>	<b>TOTAL</b>	<b>897 251</b>	<b>90 525</b>	<b>23 004</b>	<b>208 246</b>	<b>4 516</b>	<b>42 970</b>	<b>130 142</b>	<b>21 058</b>
<b>0</b>	<b>Food and live animals</b>	<b>86 066</b>	<b>9 788</b>	<b>5 415</b>	<b>10 996</b>	<b>999</b>	<b>5 992</b>	<b>17 197</b>	<b>4 188</b>
00	Live animals	3 611	380	69	404	0	146	1 467	123
01	Meat and meat preparations	15 500	2 005	1 876	1 362	10	373	2 608	1 207
02	Dairy products and birds' eggs	13 326	1 471	710	3 089	72	202	2 794	841
03	Fish, crustaceans, molluscs	5 786	254	1 618	419	116	541	552	182
04	Cereals and cereal preparations	10 121	952	376	1 467	188	252	3 648	123
05	Vegetables and fruit	19 485	2 538	153	1 085	583	4 102	2 367	107
06	Sugar, sugar preparations, honey	2 884	245	117	428	12	96	1 137	74
07	Coffee, tea, cocoa, spices	5 430	958	56	1 276	5	111	782	172
08	Feeding stuff for animals	4 561	469	244	760	3	83	869	79
<b>1</b>	<b>Beverages and tobacco</b>	<b>12 876</b>	<b>787</b>	<b>257</b>	<b>1 512</b>	<b>153</b>	<b>673</b>	<b>3 251</b>	<b>403</b>
11	Beverages	9 306	475	171	741	69	661	3 142	358
12	Tobacco	3 569	312	86	771	85	12	109	45
<b>2</b>	<b>Crude materials, except fuels</b>	<b>29 766</b>	<b>2 232</b>	<b>998</b>	<b>4 808</b>	<b>267</b>	<b>1 024</b>	<b>4 045</b>	<b>525</b>
21	Hides and skins, raw	1 374	72	126	206	15	64	308	82
22	Oils, seeds and oleaginous fruits	965	47	16	136	11	17	331	0
23	Crude rubber	1 462	270	1	232	0	47	379	1
24	Cork and wood	5 683	337	76	617	6	86	559	58
25	Pulp and waste paper	3 059	104	40	224	2	242	254	4
26	Textile fibres and their wastes	2 990	320	3	858	122	124	552	111
27	Crude fertilizers	2 869	402	71	657	51	174	388	15
28	Metalliferous ores and metal scrap	5 486	358	117	1 443	54	113	900	186
<b>3</b>	<b>Energy</b>	<b>28 211</b>	<b>2 483</b>	<b>938</b>	<b>2 450</b>	<b>113</b>	<b>675</b>	<b>2 950</b>	<b>128</b>
32	Coal, coke and briquettes	1 103	116	3	503	:	10	100	39
33	Petroleum and petroleum products	20 986	2 189	853	1 532	113	650	999	86
34	Gas, natural and manufactured	3 514	90	3	94	0	15	100	3
35	Electric current	2 608	88	79	320	:	:	1 752	:
<b>4</b>	<b>Oils, fats and waxes</b>	<b>3 589</b>	<b>348</b>	<b>108</b>	<b>684</b>	<b>263</b>	<b>578</b>	<b>348</b>	<b>26</b>
41	Animal oils and fats	386	48	40	87	0	10	65	23
42	Fixed vegetable fats and oils	2 429	246	40	333	263	556	248	3
43	Animal or vegetable oils, and fats, waxes	775	53	28	265	0	12	35	0
<b>5</b>	<b>Chemical products</b>	<b>113 470</b>	<b>15 242</b>	<b>1 723</b>	<b>27 607</b>	<b>140</b>	<b>3 265</b>	<b>17 477</b>	<b>3 736</b>
51	Organic chemicals	25 613	3 174	242	5 404	12	646	3 745	1 977
52	Inorganic chemicals	6 406	821	19	1 525	4	198	1 347	25
53	Tanning and colouring materials	7 388	931	171	2 560	7	274	891	27
54	Medicinal and pharmaceutical products	17 026	1 773	627	3 306	35	521	2 435	876
55	Essential oils, perfume mat., cosmetics	10 037	1 038	162	1 835	15	336	2 816	482
56	Fertilizers	2 122	432	30	543	7	81	177	16
57	Plastics in primary forms	21 303	3 878	56	5 606	10	686	2 965	54
58	Plastics in non-primary forms	10 109	1 439	200	2 913	23	251	855	84
<b>6</b>	<b>Manufactured goods classified by materials</b>	<b>167 175</b>	<b>20 750</b>	<b>2 654</b>	<b>36 088</b>	<b>931</b>	<b>7 530</b>	<b>22 181</b>	<b>1 256</b>
61	Leather manufactures, dressed furskins	2 517	94	28	328	33	214	175	33
62	Rubber manufactures	10 208	794	79	2 311	20	874	2 329	152
63	Cork and wood manufactures	5 789	691	396	872	15	253	664	56
64	Paper, paperboard and articles thereof	26 626	1 763	284	5 671	13	599	3 097	82
65	Textile yarn, fabrics and related products	28 999	4 625	370	5 726	269	1 129	3 446	394
66	Non-metallic mineral manufactures	20 043	3 231	366	3 242	148	1 170	2 299	122
67	Iron and steel	32 357	5 420	332	6 955	166	1 473	4 933	101
68	Non-ferrous metals	16 273	2 434	133	3 990	223	815	2 456	45
69	Manufactures of metals	24 351	1 697	666	6 984	43	1 002	2 783	271
<b>7</b>	<b>Machinery and transport equipment</b>	<b>324 414</b>	<b>26 505</b>	<b>4 444</b>	<b>94 913</b>	<b>206</b>	<b>19 508</b>	<b>50 717</b>	<b>6 229</b>
71	Power generating machinery and equipment	19 792	504	294	5 289	4	887	3 888	76
72	Machinery specialized for particular ind.	23 596	1 749	649	7 465	18	350	2 477	145
73	Metalworking machinery	4 899	329	61	1 866	2	174	499	23
74	General industry machinery and equipment	38 673	1 938	1 314	12 689	22	1 223	4 791	361
75	Office machines and computers	35 500	1 026	305	5 527	4	675	4 397	3 824
76	Telecommunication, sound, TV, video	19 987	1 894	517	4 207	42	701	2 239	470
77	Electrical machinery	52 921	2 542	763	16 094	96	2 021	7 469	1 150
78	Road vehicles	107 757	16 137	434	34 218	11	12 604	16 995	138
79	Other transport equipment	21 065	387	106	7 334	6	871	7 962	43
<b>8</b>	<b>Miscellaneous manuf. articles</b>	<b>107 392</b>	<b>8 337</b>	<b>3 494</b>	<b>21 764</b>	<b>1 339</b>	<b>3 502</b>	<b>11 603</b>	<b>3 448</b>
81	Prefabr. buildings, sanitary, heating, lighting	5 284	569	198	1 062	5	187	681	44
82	Furniture, bedding, mattresses	11 778	1 159	1 096	2 191	7	410	939	67
83	Travel goods, handbags and similar goods	1 150	180	8	123	1	45	190	7
84	Clothing and clothing accessories	25 159	1 806	611	3 722	1 231	460	2 431	354
85	Footwear	8 260	170	119	653	9	920	515	76
87	Professional, scientific, controlling material	13 528	744	403	4 412	13	341	1 767	366
88	Photogr. apparatus, optical goods, clocks	7 574	826	89	2 089	3	115	1 019	152
89	Miscellaneous manufactured articles	34 655	2 883	972	7 509	70	1 024	4 060	2 384
<b>9</b>	<b>Not classified articles</b>	<b>16 969</b>	<b>2 655</b>	<b>1 486</b>	<b>7 423</b>	<b>105</b>	<b>222</b>	<b>373</b>	<b>1 120</b>
	<b>Adjustments</b>	<b>7 324</b>	<b>1 398</b>	<b>1 488</b>	<b>0</b>	<b>0</b>	<b>0</b>	<b>0</b>	<b>0</b>

# BREAKDOWN BY MEMBER STATE OF GOODS TRADED WITHIN THE EU

4E

## DISPATCHES FOR YEAR 1994

*Values in Mio ECU*

Declaring countries							List of products
I	NL	A	P	FIN	S	UK	
<b>92 528</b>	<b>103 723</b>	<b>24 563</b>	<b>12 092</b>	<b>14 203</b>	<b>30 501</b>	<b>99 179</b>	<b>0-9 TOTAL</b>
<b>5 936</b>	<b>18 027</b>	<b>549</b>	<b>423</b>	<b>205</b>	<b>412</b>	<b>5 937</b>	<b>0 Food and live animals</b>
24	649	70	7	0	4	268	00 Live animals
536	3 978	102	7	11	19	1 406	01 Meat and meat preparations
523	2 752	79	55	60	33	646	02 Dairy products and birds' eggs
184	924	1	158	1	70	765	03 Fish, crustaceans, molluscs
1 013	812	97	26	25	72	1 069	04 Cereals and cereal preparations
2 898	4 995	67	124	23	39	403	05 Vegetables and fruit
80	423	24	7	8	23	211	06 Sugar, sugar preparations, honey
290	1 139	56	10	64	85	427	07 Coffee, tea, cocoa, spices
48	1 575	23	11	3	8	386	08 Feeding stuff for animals
<b>1 264</b>	<b>2 364</b>	<b>100</b>	<b>320</b>	<b>14</b>	<b>31</b>	<b>1 747</b>	<b>1 Beverages and tobacco</b>
1 206	538	97	318	13	26	1 492	11 Beverages
58	1 825	2	1	2	5	255	12 Tobacco
<b>897</b>	<b>6 058</b>	<b>1 207</b>	<b>713</b>	<b>1 787</b>	<b>3 192</b>	<b>2 014</b>	<b>2 Crude materials, except fuels</b>
25	163	28	4	66	47	168	21 Hides and skins, raw
4	356	15	1	0	2	27	22 Oils, seeds and oleaginous fruits
38	240	4	1	2	9	238	23 Crude rubber
119	225	669	105	1 116	1 664	47	24 Cork and wood
7	164	92	377	535	949	63	25 Pulp and waste paper
133	124	159	22	1	21	439	26 Textile fibres and their wastes
149	352	98	30	27	47	408	27 Crude fertilizers
75	993	121	149	35	435	507	28 Metalliferous ores and metal scrap
<b>546</b>	<b>9 222</b>	<b>305</b>	<b>342</b>	<b>344</b>	<b>969</b>	<b>6 745</b>	<b>3 Energy</b>
11	236	1	0	9	10	64	32 Coal, coke and briquettes
530	6 163	23	336	328	877	6 307	33 Petroleum and petroleum products
5	2 816	0	6	1	7	375	34 Gas, natural and manufactured
:	8	282	:	5	75	:	35 Electric current
<b>247</b>	<b>742</b>	<b>15</b>	<b>11</b>	<b>12</b>	<b>42</b>	<b>165</b>	<b>4 Oils, fats and waxes</b>
34	49	4	1	0	6	19	41 Animal oils and fats
171	438	1	10	0	11	109	42 Fixed vegetable fats and oils
41	255	10	0	11	25	38	43 Animal or vegetable oils, and fats, waxes
<b>6 959</b>	<b>16 501</b>	<b>2 028</b>	<b>577</b>	<b>772</b>	<b>3 087</b>	<b>14 355</b>	<b>5 Chemical products</b>
1 069	4 483	256	161	105	328	4 010	51 Organic chemicals
168	1 017	116	26	112	160	868	52 Inorganic chemicals
369	857	65	14	23	155	1 044	53 Tanning and colouring materials
1 096	1 798	465	46	93	1 313	2 641	54 Medicinal and pharmaceutical products
687	873	59	25	22	126	1 562	55 Essential oils, perfume mat., cosmetics
24	584	74	9	30	19	96	56 Fertilizers
1 249	3 951	459	134	153	476	1 626	57 Plastics in primary forms
1 493	1 078	396	59	154	238	925	58 Plastics in non-primary forms
<b>22 436</b>	<b>12 934</b>	<b>7 400</b>	<b>2 786</b>	<b>6 463</b>	<b>8 545</b>	<b>15 221</b>	<b>6 Manufactured goods classified by materials</b>
1 100	132	114	26	28	26	186	61 Leather manufactures, dressed furskins
1 265	686	279	78	60	140	1 140	62 Rubber manufactures
443	437	493	474	500	341	154	63 Cork and wood manufactures
1 672	2 272	1 444	351	3 937	3 731	1 710	64 Paper, paperboard and articles thereof
5 776	2 440	1 067	880	105	303	2 471	65 Textile yarn, fabrics and related products
3 679	1 124	556	563	165	294	3 085	66 Non-metallic mineral manufactures
3 293	2 084	1 471	86	961	2 235	2 846	67 Iron and steel
1 172	1 572	633	22	493	563	1 721	68 Non-ferrous metals
4 035	2 187	1 342	306	216	911	1 908	69 Manufactures of metals
<b>32 065</b>	<b>23 104</b>	<b>9 721</b>	<b>2 728</b>	<b>3 709</b>	<b>11 755</b>	<b>38 810</b>	<b>7 Machinery and transport equipment</b>
1 638	649	1 901	194	243	1 179	3 046	71 Power generating machinery and equipment
3 995	1 597	1 156	73	502	1 164	2 255	72 Machinery specialized for particular ind.
828	204	198	12	51	255	397	73 Metalworking machinery
6 699	2 094	1 449	202	466	2 086	3 338	74 General industry machinery and equipment
2 681	7 759	183	24	527	440	8 129	75 Office machines and computers
1 030	1 613	1 016	431	893	1 231	3 704	76 Telecommunication, sound, TV, video
6 108	4 689	1 865	1 078	536	1 312	7 197	77 Electrical machinery
8 422	3 849	1 806	677	387	3 545	8 533	78 Road vehicles
664	649	145	38	104	543	2 211	79 Other transport equipment
<b>21 461</b>	<b>10 004</b>	<b>3 235</b>	<b>4 191</b>	<b>892</b>	<b>2 429</b>	<b>11 692</b>	<b>8 Miscellaneous manuf. articles</b>
1 162	489	248	48	164	213	214	81 Prefabr. buildings, sanitary, heating, lighting
3 551	620	412	161	112	481	573	82 Furniture, bedding, mattresses
375	104	7	11	4	6	90	83 Travel goods, handbags and similar goods
6 710	2 059	612	2 468	118	132	2 446	84 Clothing and clothing accessories
3 570	387	263	1 188	27	17	345	85 Footwear
1 025	1 246	279	97	144	580	2 111	87 Professional, scientific, controlling material
634	1 180	98	28	7	79	1 255	88 Photogr. apparatus, optical goods, clocks
4 435	3 919	1 316	190	315	921	4 657	89 Miscellaneous manufactured articles
<b>718</b>	<b>489</b>	<b>4</b>	<b>1</b>	<b>4</b>	<b>39</b>	<b>2 331</b>	<b>9 Not classified articles</b>
<b>0</b>	<b>4 278</b>	<b>:</b>	<b>0</b>	<b>:</b>	<b>:</b>	<b>160</b>	<b>Adjustments</b>

## BREAKDOWN BY MEMBER STATE OF GOODS TRADED WITHIN THE EU

### ARRIVALS FOR YEAR 1994

Values in Mio ECU

List of products SITC Rev. 3	Declaring countries							
	EU	UEBL	DK	D	EL	E	F	IRL
<b>0-9 TOTAL</b>	<b>861 542</b>	<b>80 060</b>	<b>20 809</b>	<b>190 027</b>	<b>12 276</b>	<b>49 611</b>	<b>134 545</b>	<b>14 064</b>
<b>0 Food and live animals</b>	<b>83 482</b>	<b>7 575</b>	<b>1 629</b>	<b>19 284</b>	<b>1 982</b>	<b>4 670</b>	<b>13 186</b>	<b>1 459</b>
00 Live animals	3 241	337	10	297	27	390	466	36
01 Meat and meat preparations	14 438	605	250	3 441	647	444	2 993	146
02 Dairy products and birds' eggs	12 917	1 649	129	2 774	501	607	1 569	125
03 Fish, crustaceans, molluscs	5 936	425	115	766	62	924	1 338	49
04 Cereals and cereal preparations	9 987	1 279	232	1 625	196	794	1 200	300
05 Vegetables and fruit	19 414	1 287	365	6 726	158	592	2 982	305
06 Sugar, sugar preparations, honey	2 660	315	92	583	30	164	342	82
07 Coffee, tea, cocoa, spices	5 417	591	158	1 123	111	201	1 143	130
08 Feeding stuff for animals	4 324	601	157	753	95	148	533	182
<b>1 Beverages and tobacco</b>	<b>13 006</b>	<b>1 226</b>	<b>261</b>	<b>2 513</b>	<b>350</b>	<b>828</b>	<b>2 098</b>	<b>240</b>
11 Beverages	9 246	983	250	2 048	194	640	993	197
12 Tobacco	3 760	243	11	465	155	189	1 105	43
<b>2 Crude materials, except fuels</b>	<b>30 851</b>	<b>2 993</b>	<b>820</b>	<b>7 284</b>	<b>275</b>	<b>1 844</b>	<b>3 479</b>	<b>266</b>
21 Hides and skins, raw	1 357	50	20	117	32	124	62	3
22 Oils, seeds and oleaginous fruits	951	159	27	339	7	27	95	5
23 Crude rubber	1 655	201	20	366	11	152	271	10
24 Cork and wood	5 809	378	443	1 037	66	253	446	75
25 Pulp and waste paper	3 259	118	34	1 059	13	181	470	3
26 Textile fibres and their wastes	3 271	372	17	429	56	216	398	52
27 Crude fertilizers	3 102	415	64	629	25	128	368	46
28 Metalliferous ores and metal scrap	6 266	997	38	1 566	15	590	503	31
<b>3 Energy</b>	<b>26 927</b>	<b>4 836</b>	<b>419</b>	<b>8 816</b>	<b>102</b>	<b>710</b>	<b>3 661</b>	<b>447</b>
32 Coal, coke and briquettes	1 110	199	12	253	5	43	233	22
33 Petroleum and petroleum products	20 543	3 897	394	6 077	96	550	2 836	410
34 Gas, natural and manufactured	3 564	488	1	2 087	1	52	450	15
35 Electric current	1 710	252	12	399	:	64	141	0
<b>4 Oils, fats and waxes</b>	<b>3 657</b>	<b>323</b>	<b>106</b>	<b>500</b>	<b>57</b>	<b>180</b>	<b>574</b>	<b>80</b>
41 Animal oils and fats	380	44	23	48	2	40	54	6
42 Fixed vegetable fats and oils	2 434	192	41	263	48	90	380	49
43 Animal or vegetable oils, and fats, waxes	844	87	42	189	7	50	140	25
<b>5 Chemical products</b>	<b>112 123</b>	<b>11 130</b>	<b>2 656</b>	<b>20 360</b>	<b>1 795</b>	<b>6 983</b>	<b>17 609</b>	<b>2 065</b>
51 Organic chemicals	25 158	3 360	236	4 683	251	1 709	3 769	328
52 Inorganic chemicals	6 519	594	157	1 301	64	426	1 118	93
53 Tanning and colouring materials	7 064	619	240	1 061	143	470	1 056	95
54 Medicinal and pharmaceutical products	17 293	1 528	498	2 784	418	1 036	2 466	394
55 Essential oils, perfume mat., cosmetics	9 708	847	287	1 704	236	623	1 435	278
56 Fertilizers	2 249	249	73	401	36	161	545	118
57 Plastics in primary forms	21 390	2 005	516	4 486	283	1 106	3 143	287
58 Plastics in non-primary forms	9 528	783	331	1 793	119	552	1 701	182
<b>6 Manufactured goods classified by materials</b>	<b>157 643</b>	<b>15 031</b>	<b>4 395</b>	<b>34 265</b>	<b>2 494</b>	<b>8 575</b>	<b>25 383</b>	<b>2 154</b>
61 Leather manufactures, dressed furskins	2 334	115	30	494	130	208	367	12
62 Rubber manufactures	9 579	763	191	2 223	107	781	1 302	101
63 Cork and wood manufactures	5 279	397	189	1 582	69	227	673	58
64 Paper, paperboard and articles thereof	26 164	2 258	948	5 128	380	1 579	4 221	512
65 Textile yarn, fabrics and related products	26 559	2 025	571	5 752	683	1 244	4 394	404
66 Non-metallic mineral manufactures	18 409	3 532	304	3 905	261	659	2 843	218
67 Iron and steel	31 904	2 621	1 035	6 949	455	1 765	5 384	275
68 Non-ferrous metals	15 754	1 386	388	3 806	114	777	2 525	224
69 Manufactures of metals	21 663	1 934	738	4 426	294	1 335	3 673	349
<b>7 Machinery and transport equipment</b>	<b>304 331</b>	<b>20 781</b>	<b>6 557</b>	<b>66 379</b>	<b>3 648</b>	<b>20 747</b>	<b>52 001</b>	<b>4 042</b>
71 Power generating machinery and equipment	17 574	1 265	276	3 930	213	2 260	3 044	125
72 Machinery specialized for particular ind.	21 613	1 602	643	3 645	411	1 436	3 763	426
73 Metalworking machinery	4 250	373	103	660	43	342	711	35
74 General industry machinery and equipment	35 251	2 576	976	6 678	501	2 168	5 984	384
75 Office machines and computers	34 839	1 538	1 017	6 951	231	1 651	5 737	728
76 Telecommunication, sound, TV, video	18 619	1 059	619	4 303	504	1 250	2 799	261
77 Electrical machinery	48 474	3 006	1 035	10 358	566	3 098	7 698	1 196
78 Road vehicles	106 233	9 012	1 783	23 060	1 079	8 290	16 850	831
79 Other transport equipment	17 478	350	105	6 795	100	253	5 414	56
<b>8 Miscellaneous manuf. articles</b>	<b>97 084</b>	<b>8 238</b>	<b>2 261</b>	<b>22 730</b>	<b>1 525</b>	<b>4 887</b>	<b>16 502</b>	<b>1 829</b>
81 Prefabr. buildings, sanitary, heating, lighting	4 790	396	105	1 477	77	256	620	67
82 Furniture, bedding, mattresses	10 071	1 061	179	2 748	95	300	1 801	75
83 Travel goods, handbags and similar goods	997	105	24	231	14	45	221	17
84 Clothing and clothing accessories	22 155	2 216	486	6 209	427	1 106	3 420	557
85 Footwear	7 613	512	206	2 498	93	115	1 314	139
87 Professional, scientific, controlling material	12 284	740	311	2 109	173	1 011	2 153	140
88 Photogr. apparatus, optical goods, clocks	7 072	452	163	1 331	127	451	1 211	81
89 Miscellaneous manufactured articles	32 102	2 756	788	6 128	519	1 604	5 762	753
<b>9 Not classified articles</b>	<b>19 886</b>	<b>5 161</b>	<b>471</b>	<b>7 896</b>	<b>50</b>	<b>188</b>	<b>52</b>	<b>1 483</b>
<b>Adjustments</b>	<b>12 551</b>	<b>2 765</b>	<b>1 234</b>	<b>:</b>	<b>0</b>	<b>0</b>	<b>0</b>	<b>:</b>



**BREAKDOWN BY MEMBER STATE OF GOODS  
TRADED WITHIN THE EU**

**4E**

**ARRIVALS FOR YEAR 1994**

*Values in Mio ECU*

Declaring countries							List of products
I	NL	A	P	FIN	S	UK	
<b>86 263</b>	<b>79 480</b>	<b>31 781</b>	<b>16 716</b>	<b>10 746</b>	<b>27 226</b>	<b>107 940</b>	<b>0-9 TOTAL</b>
<b>10 936</b>	<b>8 372</b>	<b>1 258</b>	<b>1 688</b>	<b>526</b>	<b>1 421</b>	<b>9 496</b>	<b>0 Food and live animals</b>
1 058	464	6	52	2	7	89	00 Live animals
2 709	817	24	357	11	91	1 902	01 Meat and meat preparations
2 263	1 798	106	97	30	94	1 175	02 Dairy products and birds' eggs
1 159	356	84	249	22	98	290	03 Fish, crustaceans, molluscs
1 114	1 398	172	422	51	128	1 078	04 Cereals and cereal preparations
1 247	1 782	394	273	197	472	2 634	05 Vegetables and fruit
250	292	73	26	23	86	301	06 Sugar, sugar preparations, honey
268	525	126	80	67	179	715	07 Coffee, tea, cocoa, spices
474	553	132	62	62	132	440	08 Feeding stuff for animals
<b>1 399</b>	<b>1 181</b>	<b>115</b>	<b>232</b>	<b>56</b>	<b>354</b>	<b>2 153</b>	<b>1 Beverages and tobacco</b>
557	778	99	203	50	336	1 919	11 Beverages
842	404	16	29	6	18	234	12 Tobacco
<b>5 321</b>	<b>2 572</b>	<b>1 047</b>	<b>379</b>	<b>508</b>	<b>851</b>	<b>3 212</b>	<b>2 Crude materials, except fuels</b>
657	104	38	32	13	13	92	21 Hides and skins, raw
14	93	5	17	1	17	144	22 Oils, seeds and oleaginous fruits
220	107	47	33	20	41	156	23 Crude rubber
1 000	555	282	70	28	130	1 048	24 Cork and wood
470	296	193	24	31	63	304	25 Pulp and waste paper
995	138	72	98	32	26	370	26 Textile fibres and their wastes
406	427	70	47	142	132	204	27 Crude fertilizers
1 104	588	128	8	171	218	309	28 Metalliferous ores and metal scrap
<b>1 373</b>	<b>2 297</b>	<b>421</b>	<b>298</b>	<b>534</b>	<b>1 259</b>	<b>1 755</b>	<b>3 Energy</b>
74	88	43	3	22	32	78	32 Coal, coke and briquettes
1 223	1 815	280	196	457	1 162	1 149	33 Petroleum and petroleum products
75	206	44	87	10	23	26	34 Gas, natural and manufactured
:	188	54	12	46	42	501	35 Electric current
<b>778</b>	<b>472</b>	<b>54</b>	<b>92</b>	<b>23</b>	<b>54</b>	<b>366</b>	<b>4 Oils, fats and waxes</b>
24	56	2	2	3	4	70	41 Animal oils and fats
712	262	30	85	10	37	235	42 Fixed vegetable fats and oils
41	155	22	5	10	13	60	43 Animal or vegetable oils, and fats, waxes
<b>13 626</b>	<b>11 009</b>	<b>3 804</b>	<b>1 925</b>	<b>1 824</b>	<b>3 736</b>	<b>13 603</b>	<b>5 Chemical products</b>
3 304	2 865	310	312	244	671	3 116	51 Organic chemicals
593	619	190	98	144	231	891	52 Inorganic chemicals
1 015	643	366	217	165	268	706	53 Tanning and colouring materials
1 717	2 135	870	318	317	634	2 180	54 Medicinal and pharmaceutical products
1 024	907	420	240	161	385	1 161	55 Essential oils, perfume mat., cosmetics
152	136	26	41	18	68	225	56 Fertilizers
3 273	1 621	742	308	327	632	2 660	57 Plastics in primary forms
821	902	427	152	158	360	1 247	58 Plastics in non-primary forms
<b>15 211</b>	<b>13 893</b>	<b>6 762</b>	<b>3 697</b>	<b>2 061</b>	<b>5 193</b>	<b>18 531</b>	<b>6 Manufactured goods classified by materials</b>
313	121	92	217	29	39	168	61 Leather manufactures, dressed furskins
958	915	449	178	146	445	1 022	62 Rubber manufactures
319	598	318	67	40	152	590	63 Cork and wood manufactures
1 953	2 767	864	395	264	550	4 344	64 Paper, paperboard and articles thereof
2 704	2 063	1 081	1 146	351	625	3 514	65 Textile yarn, fabrics and related products
1 487	1 442	769	303	199	474	2 013	66 Non-metallic mineral manufactures
3 918	2 796	988	692	497	1 466	3 061	67 Iron and steel
2 157	999	748	306	187	526	1 610	68 Non-ferrous metals
1 403	2 193	1 453	394	349	917	2 208	69 Manufactures of metals
<b>29 758</b>	<b>22 729</b>	<b>12 458</b>	<b>6 430</b>	<b>3 983</b>	<b>10 453</b>	<b>44 366</b>	<b>7 Machinery and transport equipment</b>
1 266	993	862	301	274	760	2 006	71 Power generating machinery and equipment
1 918	1 585	1 265	590	396	881	3 051	72 Machinery specialized for particular ind.
587	228	277	92	82	275	441	73 Metalworking machinery
3 395	2 636	2 308	602	762	1 913	4 367	74 General industry machinery and equipment
3 120	4 824	752	411	291	862	6 727	75 Office machines and computers
2 018	1 414	577	469	310	901	2 135	76 Telecommunication, sound, TV, video
5 563	3 697	2 152	1 107	859	1 954	6 183	77 Electrical machinery
11 079	6 736	4 142	2 566	898	2 676	17 229	78 Road vehicles
811	615	123	291	110	231	2 225	79 Other transport equipment
<b>6 723</b>	<b>8 662</b>	<b>5 853</b>	<b>1 866</b>	<b>1 227</b>	<b>3 798</b>	<b>10 982</b>	<b>8 Miscellaneous manuf. articles</b>
292	510	315	68	53	128	427	81 Prefabr. buildings, sanitary, heating, lighting
282	1 094	852	126	87	416	958	82 Furniture, bedding, mattresses
70	46	60	22	6	20	115	83 Travel goods, handbags and similar goods
1 225	1 836	1 262	557	277	765	1 810	84 Clothing and clothing accessories
310	525	399	142	64	249	1 048	85 Footwear
1 587	966	602	200	202	639	1 452	87 Professional, scientific, controlling material
844	630	246	131	104	274	1 029	88 Photogr. apparatus, optical goods, clocks
2 113	3 056	2 119	620	434	1 308	4 143	89 Miscellaneous manufactured articles
<b>1 138</b>	<b>366</b>	<b>10</b>	<b>109</b>	<b>3</b>	<b>108</b>	<b>2 852</b>	<b>9 Not classified articles</b>
<b>0</b>	<b>7 927</b>	<b>:</b>	<b>0</b>	<b>:</b>	<b>:</b>	<b>625</b>	<b>Adjustments</b>

## BREAKDOWN BY MEMBER STATE OF GOODS TRADED WITH EXTRA-EU COUNTRIES

### EXPORTS FOR YEAR 1994

Values in Mio ECU

List of products SITC Rev. 3	Declaring countries							
	EU	UEBL	DK	D	EL	E	F	IRL
<b>0-9 TOTAL</b>	<b>521 228</b>	<b>29 958</b>	<b>12 095</b>	<b>150 800</b>	<b>3 389</b>	<b>21 507</b>	<b>79 810</b>	<b>7 586</b>
<b>0 Food and live animals</b>	<b>27 462</b>	<b>1 672</b>	<b>2 844</b>	<b>4 246</b>	<b>584</b>	<b>2 347</b>	<b>4 838</b>	<b>1 198</b>
00 Live animals	609	13	11	144	0	11	95	114
01 Meat and meat preparations	4 102	133	1 370	345	37	184	834	327
02 Dairy products and birds' eggs	3 995	317	523	459	25	107	804	126
03 Fish, crustaceans, molluscs	1 326	13	216	96	12	270	196	49
04 Cereals and cereal preparations	4 637	282	225	837	83	368	1 279	10
05 Vegetables and fruit	3 882	116	42	422	357	842	354	4
06 Sugar, sugar preparations, honey	2 411	442	117	516	8	241	435	6
07 Coffee, tea, cocoa, spices	2 389	111	30	650	41	160	211	15
08 Feeding stuff for animals	1 298	127	155	370	10	39	139	3
<b>1 Beverages and tobacco</b>	<b>9 709</b>	<b>269</b>	<b>98</b>	<b>1 235</b>	<b>283</b>	<b>403</b>	<b>2 966</b>	<b>172</b>
11 Beverages	8 390	175	65	818	78	351	2 889	156
12 Tobacco	1 319	94	34	417	205	52	77	16
<b>2 Crude materials, except fuels</b>	<b>10 083</b>	<b>644</b>	<b>457</b>	<b>1 812</b>	<b>238</b>	<b>428</b>	<b>943</b>	<b>147</b>
21 Hides and skins, raw	784	21	207	69	10	17	49	11
22 Oils, seeds and oleaginous fruits	146	10	3	39	5	1	29	:
23 Crude rubber	630	152	0	102	1	15	169	1
24 Cork and wood	1 402	13	21	143	14	25	93	2
25 Pulp and waste paper	530	10	2	83	1	25	33	0
26 Textile fibres and their wastes	1 825	190	5	522	126	138	177	16
27 Crude fertilizers	1 051	69	11	182	39	86	137	7
28 Metalliferous ores and metal scrap	1 940	152	14	357	36	71	86	101
<b>3 Energy</b>	<b>13 524</b>	<b>1 020</b>	<b>191</b>	<b>1 591</b>	<b>713</b>	<b>844</b>	<b>1 807</b>	<b>14</b>
32 Coal, coke and briquettes	107	2	0	39	1	1	12	1
33 Petroleum and petroleum products	12 057	1 008	145	1 211	705	828	1 070	12
34 Gas, natural and manufactured	452	7	1	246	7	10	32	1
35 Electric current	909	4	44	94	:	4	693	:
<b>4 Oils, fats and waxes</b>	<b>1 747</b>	<b>104</b>	<b>54</b>	<b>316</b>	<b>29</b>	<b>251</b>	<b>151</b>	<b>1</b>
41 Animal oils and fats	76	2	14	14	0	4	7	1
42 Fixed vegetable fats and oils	1 444	96	18	239	28	244	135	:
43 Animal or vegetable oils, and fats, waxes	228	7	22	63	0	3	9	0
<b>5 Chemical products</b>	<b>67 244</b>	<b>4 696</b>	<b>1 496</b>	<b>20 654</b>	<b>199</b>	<b>2 297</b>	<b>10 922</b>	<b>2 139</b>
51 Organic chemicals	15 124	1 391	302	4 480	30	446	1 886	1 075
52 Inorganic chemicals	3 742	284	6	1 262	6	159	770	11
53 Tanning and colouring materials	5 401	222	140	2 285	31	274	507	6
54 Medicinal and pharmaceutical products	15 495	1 158	725	4 043	27	503	2 450	629
55 Essential oils, perfume mat., cosmetics	6 537	166	63	1 351	28	365	2 475	190
56 Fertilizers	827	110	30	319	9	26	59	1
57 Plastics in primary forms	7 489	713	14	2 701	20	225	894	40
58 Plastics in non-primary forms	3 546	175	80	1 378	29	85	257	15
<b>6 Manufactured goods classified by materials</b>	<b>87 318</b>	<b>11 028</b>	<b>854</b>	<b>21 876</b>	<b>705</b>	<b>4 831</b>	<b>9 650</b>	<b>333</b>
61 Leather manufactures, dressed furskins	2 564	24	13	420	15	251	181	14
62 Rubber manufactures	3 348	116	18	984	15	313	526	14
63 Cork and wood manufactures	1 871	58	74	385	19	146	190	5
64 Paper, paperboard and articles thereof	9 633	234	109	2 187	35	309	952	7
65 Textile yarn, fabrics and related products	15 498	1 259	197	4 920	94	556	1 805	48
66 Non-metallic mineral manufactures	18 568	7 090	122	2 147	223	1 107	1 404	150
67 Iron and steel	16 388	1 364	87	4 531	98	1 267	2 180	6
68 Non-ferrous metals	6 076	512	18	2 049	129	229	726	12
69 Manufactures of metals	13 005	372	216	3 901	76	654	1 686	76
<b>7 Machinery and transport equipment</b>	<b>230 170</b>	<b>7 408</b>	<b>3 944</b>	<b>81 046</b>	<b>278</b>	<b>7 003</b>	<b>39 252</b>	<b>2 491</b>
71 Power generating machinery and equipment	18 538	342	320	5 102	43	283	4 062	97
72 Machinery specialized for particular ind.	34 738	1 174	651	13 586	35	634	2 949	55
73 Metalworking machinery	6 223	198	43	2 848	3	255	338	12
74 General industry machinery and equipment	32 527	899	930	11 926	34	898	3 506	153
75 Office machines and computers	13 387	304	195	2 808	11	346	1 439	1 353
76 Telecommunication, sound, TV, video	14 189	839	293	3 490	9	637	1 938	161
77 Electrical machinery	32 980	666	379	11 688	85	918	5 290	612
78 Road vehicles	46 849	2 843	171	23 560	25	2 016	5 456	9
79 Other transport equipment	27 509	144	960	3 043	34	1 007	14 259	39
<b>8 Miscellaneous manuf. articles</b>	<b>66 233</b>	<b>1 537</b>	<b>1 588</b>	<b>15 744</b>	<b>346</b>	<b>2 983</b>	<b>9 123</b>	<b>753</b>
81 Prefabr. buildings, sanitary, heating, lighting	2 185	65	44	503	15	144	232	3
82 Furniture, bedding, mattresses	5 513	82	374	1 069	19	312	521	9
83 Travel goods, handbags and similar goods	1 672	25	5	176	2	65	628	2
84 Clothing and clothing accessories	10 628	139	256	1 900	177	465	1 782	49
85 Footwear	4 789	16	61	475	23	624	355	1
87 Professional, scientific, controlling material	12 103	208	333	4 488	15	208	1 715	227
88 Photogr. apparatus, optical goods, clocks	6 013	492	84	1 720	4	123	844	96
89 Miscellaneous manufactured articles	23 198	511	431	5 289	90	1 043	3 048	367
<b>9 Not classified articles</b>	<b>7 737</b>	<b>1 579</b>	<b>569</b>	<b>2 280</b>	<b>16</b>	<b>119</b>	<b>158</b>	<b>338</b>

**BREAKDOWN BY MEMBER STATE OF GOODS  
TRADED WITH EXTRA-EU COUNTRIES**

4F

**EXPORTS FOR YEAR 1994**

*Values in Mio ECU*

Declaring countries							List of products
I	NL	A	P	FIN	S	UK	
<b>68 346</b>	<b>29 414</b>	<b>13 185</b>	<b>3 031</b>	<b>10 049</b>	<b>20 727</b>	<b>71 331</b>	<b>0-9 TOTAL</b>
<b>2 259</b>	<b>3 794</b>	<b>555</b>	<b>154</b>	<b>526</b>	<b>424</b>	<b>2 022</b>	<b>0 Food and live animals</b>
9	80	3	1	1	4	123	00 Live animals
170	405	58	25	49	34	133	01 Meat and meat preparations
183	986	70	12	106	39	237	02 Dairy products and birds' eggs
57	223	4	39	16	31	105	03 Fish, crustaceans, molluscs
719	161	97	11	87	92	386	04 Cereals and cereal preparations
635	675	126	47	135	24	102	05 Vegetables and fruit
84	227	29	4	13	19	270	06 Sugar, sugar preparations, honey
181	368	91	2	62	77	390	07 Coffee, tea, cocoa, spices
117	193	38	2	8	10	90	08 Feeding stuff for animals
<b>802</b>	<b>870</b>	<b>163</b>	<b>113</b>	<b>79</b>	<b>172</b>	<b>2 084</b>	<b>1 Beverages and tobacco</b>
723	743	130	108	65	157	1 932	11 Beverages
78	127	33	5	14	15	152	12 Tobacco
<b>662</b>	<b>1 589</b>	<b>413</b>	<b>209</b>	<b>577</b>	<b>861</b>	<b>1 104</b>	<b>2 Crude materials, except fuels</b>
45	113	4	0	132	22	86	21 Hides and skins, raw
2	33	12	0	0	1	12	22 Oils, seeds and oleaginous fruits
28	44	4	0	0	2	113	23 Crude rubber
72	10	213	23	317	448	8	24 Cork and wood
9	35	23	51	73	183	4	25 Pulp and waste paper
124	66	84	33	2	17	326	26 Textile fibres and their wastes
194	65	60	14	19	20	147	27 Crude fertilizers
68	433	5	73	33	159	350	28 Metalliferous ores and metal scrap
<b>2 061</b>	<b>1 897</b>	<b>187</b>	<b>276</b>	<b>221</b>	<b>332</b>	<b>2 371</b>	<b>3 Energy</b>
7	5	0	0	2	3	33	32 Coal, coke and briquettes
2 019	1 837	158	274	212	274	2 301	33 Petroleum and petroleum products
35	54	2	2	0	17	37	34 Gas, natural and manufactured
:	:	26	:	6	38	:	35 Electric current
<b>304</b>	<b>366</b>	<b>11</b>	<b>49</b>	<b>4</b>	<b>55</b>	<b>52</b>	<b>4 Oils, fats and waxes</b>
2	15	2	5	0	2	8	41 Animal oils and fats
296	286	4	43	2	18	34	42 Fixed vegetable fats and oils
6	65	6	1	2	35	9	43 Animal or vegetable oils, and fats, waxes
<b>5 220</b>	<b>5 717</b>	<b>1 423</b>	<b>165</b>	<b>508</b>	<b>1 784</b>	<b>10 025</b>	<b>5 Chemical products</b>
1 158	1 670	186	36	73	193	2 198	51 Organic chemicals
177	241	101	5	53	73	593	52 Inorganic chemicals
405	371	123	16	50	89	881	53 Tanning and colouring materials
1 230	974	416	33	43	758	2 504	54 Medicinal and pharmaceutical products
369	316	105	18	27	71	994	55 Essential oils, perfume mat., cosmetics
14	133	24	1	41	43	17	56 Fertilizers
698	994	134	34	69	282	670	57 Plastics in primary forms
479	202	180	11	99	98	458	58 Plastics in non-primary forms
<b>13 645</b>	<b>3 447</b>	<b>3 502</b>	<b>826</b>	<b>3 103</b>	<b>3 744</b>	<b>9 773</b>	<b>6 Manufactured goods classified by materials</b>
1 227	47	50	22	24	28	249	61 Leather manufactures, dressed furskins
431	233	187	9	46	81	376	62 Rubber manufactures
259	28	157	195	157	139	58	63 Cork and wood manufactures
611	450	743	40	1 880	1 175	899	64 Paper, paperboard and articles thereof
3 489	813	476	249	82	217	1 295	65 Textile yarn, fabrics and related products
2 614	202	533	180	90	182	2 523	66 Non-metallic mineral manufactures
2 232	891	516	38	435	965	1 779	67 Iron and steel
459	253	154	3	172	269	1 091	68 Non-ferrous metals
2 323	530	687	89	217	688	1 489	69 Manufactures of metals
<b>26 970</b>	<b>9 096</b>	<b>4 978</b>	<b>556</b>	<b>4 190</b>	<b>11 349</b>	<b>31 611</b>	<b>7 Machinery and transport equipment</b>
1 411	704	417	24	452	532	4 747	71 Power generating machinery and equipment
7 481	1 224	1 090	49	826	1 334	3 650	72 Machinery specialized for particular ind.
1 265	110	190	11	78	238	634	73 Metalworking machinery
5 924	1 236	888	114	576	1 681	3 763	74 General industry machinery and equipment
975	1 320	238	14	199	256	3 929	75 Office machines and computers
606	432	286	38	764	2 382	2 313	76 Telecommunication, sound, TV, video
3 721	2 274	1 015	127	542	1 194	4 469	77 Electrical machinery
3 721	829	603	102	370	3 223	3 921	78 Road vehicles
1 865	967	250	75	381	509	3 976	79 Other transport equipment
<b>15 670</b>	<b>2 539</b>	<b>1 947</b>	<b>672</b>	<b>834</b>	<b>1 946</b>	<b>10 551</b>	<b>8 Miscellaneous manuf. articles</b>
531	103	131	11	112	117	175	81 Prefabr. buildings, sanitary, heating, lighting
2 056	110	139	23	135	331	334	82 Furniture, bedding, mattresses
679	20	7	5	3	6	50	83 Travel goods, handbags and similar goods
3 919	200	282	294	94	143	929	84 Clothing and clothing accessories
2 512	42	97	243	48	29	265	85 Footwear
780	503	283	12	192	543	2 594	87 Professional, scientific, controlling material
772	698	118	8	13	104	937	88 Photogr. apparatus, optical goods, clocks
4 421	864	890	76	237	674	5 257	89 Miscellaneous manufactured articles
<b>754</b>	<b>100</b>	<b>7</b>	<b>12</b>	<b>7</b>	<b>60</b>	<b>1 737</b>	<b>9 Not classified articles</b>

## BREAKDOWN BY MEMBER STATE OF GOODS TRADED WITH EXTRA-EU COUNTRIES

EXPORTS FOR THE PERIOD: JANUARY – DECEMBER 1995

Values in Mio ECU

List of products SITC Rev. 3	Declaring countries							
	EU	UEBL	DK	D	EL	E	F	IRL
<b>0-9 TOTAL</b>	<b>569 035</b>	<b>31 257</b>	<b>12 560</b>	<b>166 941</b>	<b>3 371</b>	<b>23 887</b>	<b>85 212</b>	<b>8 904</b>
<b>0 Food and live animals</b>	<b>29 527</b>	<b>1 979</b>	<b>2 833</b>	<b>4 568</b>	<b>470</b>	<b>2 461</b>	<b>5 301</b>	<b>1 390</b>
00 Live animals	782	15	19	208	0	19	114	108
01 Meat and meat preparations	3 999	156	1 200	316	30	231	806	384
02 Dairy products and birds' eggs	4 622	472	546	663	22	135	772	149
03 Fish, crustaceans, molluscs	1 396	15	202	98	11	298	185	73
04 Cereals and cereal preparations	4 844	298	300	837	45	298	1 575	12
05 Vegetables and fruit	4 020	132	44	414	286	881	424	5
06 Sugar, sugar preparations, honey	2 469	445	115	511	7	241	469	17
07 Coffee, tea, cocoa, spices	2 761	156	31	692	43	175	333	12
08 Feeding stuff for animals	1 466	153	180	381	11	41	157	5
<b>1 Beverages and tobacco</b>	<b>9 399</b>	<b>209</b>	<b>123</b>	<b>1 193</b>	<b>273</b>	<b>405</b>	<b>2 953</b>	<b>179</b>
11 Beverages	8 214	187	84	727	79	361	2 879	166
12 Tobacco	1 185	22	39	466	194	44	74	13
<b>2 Crude materials, except fuels</b>	<b>11 445</b>	<b>684</b>	<b>451</b>	<b>2 095</b>	<b>260</b>	<b>515</b>	<b>1 040</b>	<b>146</b>
21 Hides and skins, raw	833	18	181	94	9	23	49	16
22 Oils, seeds and oleaginous fruits	136	7	2	14	6	2	45	:
23 Crude rubber	812	148	0	111	1	25	205	0
24 Cork and wood	1 598	17	26	156	7	32	103	1
25 Pulp and waste paper	841	15	4	208	1	50	49	0
26 Textile fibres and their wastes	1 992	166	6	571	156	166	172	16
27 Crude fertilizers	1 164	72	13	212	40	84	140	3
28 Metalliferous ores and metal scrap	2 118	212	24	385	35	64	83	99
<b>3 Energy</b>	<b>10 161</b>	<b>542</b>	<b>136</b>	<b>1 528</b>	<b>454</b>	<b>871</b>	<b>1 745</b>	<b>13</b>
32 Coal, coke and briquettes	106	2	1	38	0	2	6	4
33 Petroleum and petroleum products	8 484	513	119	1 179	446	848	740	8
34 Gas, natural and manufactured	460	12	2	238	9	15	47	0
35 Electric current	1 112	15	14	73	:	7	952	:
<b>4 Oils, fats and waxes</b>	<b>2 209</b>	<b>115</b>	<b>62</b>	<b>416</b>	<b>32</b>	<b>370</b>	<b>232</b>	<b>0</b>
41 Animal oils and fats	89	2	16	17	0	4	11	0
42 Fixed vegetable fats and oils	1 799	102	15	268	32	361	210	:
43 Animal or vegetable oils, and fats, waxes	321	11	31	130	0	5	12	0
<b>5 Chemical products</b>	<b>73 399</b>	<b>5 573</b>	<b>1 541</b>	<b>22 148</b>	<b>214</b>	<b>2 616</b>	<b>11 950</b>	<b>2 002</b>
51 Organic chemicals	16 262	1 661	279	4 742	19	500	2 170	994
52 Inorganic chemicals	4 001	366	6	1 244	8	171	921	15
53 Tanning and colouring materials	5 802	226	150	2 335	35	296	614	9
54 Medicinal and pharmaceutical products	16 926	1 288	766	4 236	21	564	2 560	504
55 Essential oils, perfume mat., cosmetics	7 118	175	65	1 536	36	388	2 663	233
56 Fertilizers	868	125	36	314	18	28	66	2
57 Plastics in primary forms	8 208	929	16	3 019	18	298	686	37
58 Plastics in non-primary forms	4 529	220	87	1 604	35	116	585	13
<b>6 Manufactured goods classified by materials</b>	<b>95 782</b>	<b>11 385</b>	<b>954</b>	<b>25 068</b>	<b>731</b>	<b>5 114</b>	<b>10 410</b>	<b>333</b>
61 Leather manufactures, dressed furskins	2 764	25	19	460	9	241	181	15
62 Rubber manufactures	3 543	118	16	1 132	13	319	543	19
63 Cork and wood manufactures	2 103	55	79	483	22	154	224	6
64 Paper, paperboard and articles thereof	12 150	274	116	2 995	53	426	1 099	10
65 Textile yarn, fabrics and related products	16 780	1 349	202	5 277	90	660	1 988	57
66 Non-metallic mineral manufactures	19 540	7 384	124	2 347	189	1 245	1 460	116
67 Iron and steel	16 609	1 311	118	5 050	101	1 015	2 159	6
68 Non-ferrous metals	7 017	502	28	2 340	164	296	898	11
69 Manufactures of metals	14 828	367	253	4 538	89	758	1 859	94
<b>7 Machinery and transport equipment</b>	<b>255 661</b>	<b>7 495</b>	<b>4 110</b>	<b>89 730</b>	<b>350</b>	<b>8 159</b>	<b>41 675</b>	<b>3 533</b>
71 Power generating machinery and equipment	18 541	322	384	5 200	46	346	3 534	99
72 Machinery specialized for particular ind.	38 255	1 054	776	14 795	36	707	3 226	60
73 Metalworking machinery	7 408	212	53	3 369	4	298	567	17
74 General industry machinery and equipment	36 424	931	1 146	13 592	46	1 025	4 004	197
75 Office machines and computers	15 326	355	212	3 072	10	389	1 699	1 708
76 Telecommunication, sound, TV, video	17 386	706	325	3 978	16	729	2 200	170
77 Electrical machinery	38 278	772	407	13 573	105	931	6 298	1 175
78 Road vehicles	51 915	2 814	194	25 286	32	2 637	5 342	8
79 Other transport equipment	28 867	330	612	3 714	55	1 096	14 799	99
<b>8 Miscellaneous manuf. articles</b>	<b>71 494</b>	<b>1 747</b>	<b>1 622</b>	<b>17 148</b>	<b>554</b>	<b>3 139</b>	<b>9 802</b>	<b>976</b>
81 Prefabr. buildings, sanitary, heating, lighting	2 531	85	51	613	16	176	270	3
82 Furniture, bedding, mattresses	6 253	92	362	1 155	21	384	524	8
83 Travel goods, handbags and similar goods	1 902	30	6	189	1	73	710	2
84 Clothing and clothing accessories	11 383	154	260	1 981	203	488	1 843	40
85 Footwear	5 019	15	60	474	22	628	363	2
87 Professional, scientific, controlling material	13 285	237	334	4 941	19	190	1 967	267
88 Photogr. apparatus, optical goods, clocks	6 449	520	86	1 806	5	116	917	104
89 Miscellaneous manufactured articles	24 516	614	462	5 835	267	1 083	3 209	550
<b>9 Not classified articles</b>	<b>9 958</b>	<b>1 528</b>	<b>726</b>	<b>3 048</b>	<b>32</b>	<b>238</b>	<b>102</b>	<b>331</b>

**BREAKDOWN BY MEMBER STATE OF GOODS  
TRADED WITH EXTRA-EU COUNTRIES**

4F

**EXPORTS FOR THE PERIOD: JANUARY – DECEMBER 1995**

*Values in Mio ECU*

Declaring countries							List of products
I	NL	A	P	FIN	S	UK	
<b>76 337</b>	<b>31 161</b>	<b>15 106</b>	<b>3 467</b>	<b>13 168</b>	<b>24 870</b>	<b>72 795</b>	<b>0-9 TOTAL</b>
<b>2 582</b>	<b>4 323</b>	<b>522</b>	<b>166</b>	<b>377</b>	<b>399</b>	<b>2 157</b>	<b>0 Food and live animals</b>
18	91	13	1	1	4	171	00 Live animals
133	418	62	28	21	28	184	01 Meat and meat preparations
203	1 256	48	12	89	26	229	02 Dairy products and birds' eggs
56	240	4	45	15	27	126	03 Fish, crustaceans, molluscs
770	186	52	13	52	61	344	04 Cereals and cereal preparations
761	720	112	46	39	22	135	05 Vegetables and fruit
92	213	47	5	23	19	265	06 Sugar, sugar preparations, honey
311	379	95	4	56	87	388	07 Coffee, tea, cocoa, spices
111	263	40	2	11	12	98	08 Feeding stuff for animals
<b>813</b>	<b>997</b>	<b>163</b>	<b>120</b>	<b>61</b>	<b>139</b>	<b>1 770</b>	<b>1 Beverages and tobacco</b>
721	851	125	114	53	124	1 743	11 Beverages
92	146	39	7	7	14	27	12 Tobacco
<b>745</b>	<b>1 633</b>	<b>584</b>	<b>234</b>	<b>770</b>	<b>1 095</b>	<b>1 194</b>	<b>2 Crude materials, except fuels</b>
43	94	4	0	186	17	99	21 Hides and skins, raw
2	38	17	0	0	1	2	22 Oils, seeds and oleaginous fruits
34	44	121	0	0	9	113	23 Crude rubber
94	13	222	24	376	519	9	24 Cork and wood
16	56	38	72	84	242	6	25 Pulp and waste paper
131	79	89	32	28	20	360	26 Textile fibres and their wastes
191	49	72	15	28	84	163	27 Crude fertilizers
99	408	7	74	64	189	375	28 Metalliferous ores and metal scrap
<b>1 881</b>	<b>1 464</b>	<b>201</b>	<b>305</b>	<b>278</b>	<b>295</b>	<b>447</b>	<b>3 Energy</b>
8	7	0	0	2	4	32	32 Coal, coke and briquettes
1 835	1 407	149	304	275	280	381	33 Petroleum and petroleum products
38	51	3	1	0	11	34	34 Gas, natural and manufactured
:	:	48	:	2	:	:	35 Electric current
<b>341</b>	<b>402</b>	<b>16</b>	<b>96</b>	<b>7</b>	<b>34</b>	<b>85</b>	<b>4 Oils, fats and waxes</b>
4	16	2	5	1	2	9	41 Animal oils and fats
325	313	9	90	3	18	54	42 Fixed vegetable fats and oils
12	74	5	1	3	14	22	43 Animal or vegetable oils, and fats, waxes
<b>6 167</b>	<b>6 271</b>	<b>1 629</b>	<b>180</b>	<b>750</b>	<b>2 072</b>	<b>10 289</b>	<b>5 Chemical products</b>
1 393	1 853	213	40	86	238	2 075	51 Organic chemicals
209	220	86	5	86	89	577	52 Inorganic chemicals
465	378	150	17	141	111	875	53 Tanning and colouring materials
1 455	1 245	464	40	74	893	2 816	54 Medicinal and pharmaceutical products
441	289	110	22	28	89	1 044	55 Essential oils, perfume mat., cosmetics
21	124	20	1	50	44	18	56 Fertilizers
887	1 133	84	32	104	280	682	57 Plastics in primary forms
602	232	282	12	97	132	512	58 Plastics in non-primary forms
<b>15 005</b>	<b>3 705</b>	<b>3 854</b>	<b>917</b>	<b>3 850</b>	<b>4 388</b>	<b>10 067</b>	<b>6 Manufactured goods classified by materials</b>
1 357	51	75	26	27	28	250	61 Leather manufactures, dressed furskins
464	265	51	15	62	153	374	62 Rubber manufactures
283	31	167	212	157	176	54	63 Cork and wood manufactures
811	506	910	55	2 507	1 388	1 001	64 Paper, paperboard and articles thereof
3 806	877	514	281	107	248	1 326	65 Textile yarn, fabrics and related products
2 784	204	595	186	120	212	2 573	66 Non-metallic mineral manufactures
2 259	764	608	22	418	1 091	1 687	67 Iron and steel
558	283	243	4	206	294	1 188	68 Non-ferrous metals
2 683	724	691	117	245	798	1 611	69 Manufactures of metals
<b>30 392</b>	<b>9 527</b>	<b>5 995</b>	<b>736</b>	<b>6 117</b>	<b>14 092</b>	<b>33 749</b>	<b>7 Machinery and transport equipment</b>
1 579	738	614	52	624	743	4 258	71 Power generating machinery and equipment
8 085	1 311	1 245	60	1 183	1 928	3 789	72 Machinery specialized for particular ind.
1 454	107	235	11	92	313	675	73 Metalworking machinery
6 570	1 283	1 054	122	710	1 682	4 060	74 General industry machinery and equipment
1 227	1 203	302	10	301	318	4 520	75 Office machines and computers
852	625	292	36	1 216	3 208	3 034	76 Telecommunication, sound, TV, video
4 268	2 306	1 024	217	746	1 471	4 986	77 Electrical machinery
4 606	892	924	143	458	3 770	4 807	78 Road vehicles
1 749	1 061	305	84	786	660	3 516	79 Other transport equipment
<b>17 409</b>	<b>2 512</b>	<b>2 020</b>	<b>696</b>	<b>946</b>	<b>2 339</b>	<b>10 584</b>	<b>8 Miscellaneous manuf. articles</b>
594	116	137	11	110	146	202	81 Prefabr. buildings, sanitary, heating, lighting
2 526	105	153	25	126	419	354	82 Furniture, bedding, mattresses
802	23	8	2	3	6	45	83 Travel goods, handbags and similar goods
4 377	207	267	310	94	141	1 020	84 Clothing and clothing accessories
2 727	50	112	224	47	29	265	85 Footwear
854	509	394	23	237	673	2 640	87 Professional, scientific, controlling material
941	695	137	7	17	123	974	88 Photogr. apparatus, optical goods, clocks
4 588	807	812	94	311	803	5 080	89 Miscellaneous manufactured articles
<b>1 003</b>	<b>329</b>	<b>121</b>	<b>17</b>	<b>14</b>	<b>17</b>	<b>2 452</b>	<b>9 Not classified articles</b>

## BREAKDOWN BY MEMBER STATE OF GOODS TRADED WITH EXTRA-EU COUNTRIES

### IMPORTS FOR YEAR 1994

Values in Mio ECU

List of products SITC Rev. 3	Declaring countries							
	EU	UEBL	DK	D	EL	E	F	IRL
<b>0-9 TOTAL</b>	<b>518 047</b>	<b>29 809</b>	<b>9 362</b>	<b>130 716</b>	<b>5 805</b>	<b>25 094</b>	<b>70 875</b>	<b>7 329</b>
<b>0 Food and live animals</b>	<b>39 621</b>	<b>2 425</b>	<b>1 765</b>	<b>7 945</b>	<b>340</b>	<b>3 244</b>	<b>5 071</b>	<b>313</b>
00 Live animals	553	10	1	72	20	11	44	15
01 Meat and meat preparations	2 891	173	21	971	45	28	329	0
02 Dairy products and birds' eggs	674	39	6	104	8	13	65	1
03 Fish, crustaceans, molluscs	7 654	288	1 044	1 067	67	1 243	973	4
04 Cereals and cereal preparations	1 486	107	11	162	17	205	151	3
05 Vegetables and fruit	12 103	1 272	105	2 588	105	733	1 614	32
06 Sugar, sugar preparations, honey	1 508	31	25	130	4	43	216	20
07 Coffee, tea, cocoa, spices	7 034	260	133	2 110	27	403	832	35
08 Feeding stuff for animals	5 095	226	402	591	40	549	759	195
<b>1 Beverages and tobacco</b>	<b>3 764</b>	<b>152</b>	<b>93</b>	<b>842</b>	<b>30</b>	<b>841</b>	<b>206</b>	<b>19</b>
11 Beverages	1 086	34	20	260	16	55	105	12
12 Tobacco	2 677	118	74	581	14	786	100	7
<b>2 Crude materials, except fuels</b>	<b>32 992</b>	<b>2 504</b>	<b>304</b>	<b>7 084</b>	<b>340</b>	<b>2 523</b>	<b>3 386</b>	<b>238</b>
21 Hides and skins, raw	1 041	27	48	74	15	66	77	0
22 Oils, seeds and oleaginous fruits	4 266	362	36	894	94	546	259	4
23 Crude rubber	1 333	162	5	280	11	125	239	8
24 Cork and wood	5 558	375	84	890	102	311	527	56
25 Pulp and waste paper	3 515	142	12	903	36	140	526	11
26 Textile fibres and their wastes	4 016	212	20	847	19	234	489	26
27 Crude fertilizers	2 436	289	29	520	21	188	214	42
28 Metalliferous ores and metal scrap	8 479	898	6	1 948	28	815	808	68
<b>3 Energy</b>	<b>69 104</b>	<b>2 407</b>	<b>1 100</b>	<b>13 621</b>	<b>1 665</b>	<b>6 116</b>	<b>11 090</b>	<b>376</b>
32 Coal, coke and briquettes	5 683	589	306	660	46	432	551	126
33 Petroleum and petroleum products	57 111	1 085	778	10 095	1 603	5 015	10 323	250
34 Gas, natural and manufactured	5 748	681	2	2 597	1	668	196	0
35 Electric current	562	53	14	268	15	0	20	:
<b>4 Oils, fats and waxes</b>	<b>2 357</b>	<b>190</b>	<b>55</b>	<b>478</b>	<b>17</b>	<b>219</b>	<b>154</b>	<b>5</b>
41 Animal oils and fats	266	44	5	32	0	21	10	0
42 Fixed vegetable fats and oils	1 789	113	44	355	15	166	135	3
43 Animal or vegetable oils, and fats, waxes	302	33	6	92	1	33	9	2
<b>5 Chemical products</b>	<b>37 566</b>	<b>3 241</b>	<b>634</b>	<b>8 234</b>	<b>498</b>	<b>1 878</b>	<b>5 735</b>	<b>753</b>
51 Organic chemicals	10 529	943	102	2 060	75	649	1 524	322
52 Inorganic chemicals	3 664	222	54	763	56	225	736	26
53 Tanning and colouring materials	2 013	150	45	430	30	78	350	9
54 Medicinal and pharmaceutical products	7 418	687	109	1 713	142	425	1 301	94
55 Essential oils, perfume mat., cosmetics	1 883	88	30	440	23	78	337	35
56 Fertilizers	1 639	123	82	262	51	115	228	52
57 Plastics in primary forms	4 257	568	110	998	59	96	311	41
58 Plastics in non-primary forms	2 124	147	40	629	19	49	261	29
<b>6 Manufactured goods classified by materials</b>	<b>67 365</b>	<b>9 083</b>	<b>970</b>	<b>17 858</b>	<b>875</b>	<b>2 064</b>	<b>5 715</b>	<b>378</b>
61 Leather manufactures, dressed furskins	2 285	16	21	277	42	220	137	1
62 Rubber manufactures	2 804	165	55	807	39	101	256	31
63 Cork and wood manufactures	3 634	245	108	1 308	29	58	225	32
64 Paper, paperboard and articles thereof	4 454	224	106	1 081	66	150	455	24
65 Textile yarn, fabrics and related products	12 785	1 220	187	3 484	191	506	1 192	67
66 Non-metallic mineral manufactures	12 820	5 495	75	1 827	70	161	575	41
67 Iron and steel	6 726	421	119	2 316	141	257	375	25
68 Non-ferrous metals	13 115	957	125	3 449	214	338	1 638	59
69 Manufactures of metals	8 742	340	173	3 308	83	274	862	97
<b>7 Machinery and transport equipment</b>	<b>164 426</b>	<b>6 208</b>	<b>2 573</b>	<b>42 239</b>	<b>1 512</b>	<b>5 655</b>	<b>27 391</b>	<b>4 137</b>
71 Power generating machinery and equipment	13 210	515	201	2 873	57	569	3 510	222
72 Machinery specialized for particular ind.	8 916	554	162	2 434	85	279	1 194	184
73 Metalworking machinery	2 983	152	49	915	12	71	419	42
74 General industry machinery and equipment	12 742	647	216	3 588	157	571	1 561	148
75 Office machines and computers	32 183	572	362	8 260	75	784	3 565	1 957
76 Telecommunication, sound, TV, video	17 572	881	261	5 029	98	801	1 818	152
77 Electrical machinery	35 159	852	308	10 951	147	752	3 798	1 005
78 Road vehicles	21 052	1 792	450	6 179	356	918	1 811	281
79 Other transport equipment	20 608	243	564	2 011	525	909	9 715	147
<b>8 Miscellaneous manuf. articles</b>	<b>86 336</b>	<b>3 279</b>	<b>1 648</b>	<b>28 848</b>	<b>526</b>	<b>2 524</b>	<b>11 574</b>	<b>870</b>
81 Prefabr. buildings, sanitary, heating, lighting	1 471	70	28	726	12	39	102	4
82 Furniture, bedding, mattresses	3 945	157	95	1 905	14	61	452	16
83 Travel goods, handbags and similar goods	2 120	98	31	676	14	65	353	10
84 Clothing and clothing accessories	31 305	1 153	748	12 905	91	594	4 304	97
85 Footwear	5 452	166	99	1 645	53	143	673	106
87 Professional, scientific, controlling material	10 857	403	160	2 900	71	383	1 730	197
88 Photogr. apparatus, optical goods, clocks	8 125	213	90	2 407	62	390	1 118	114
89 Miscellaneous manufactured articles	23 061	1 018	398	5 684	210	849	2 841	328
<b>9 Not classified articles</b>	<b>14 517</b>	<b>320</b>	<b>220</b>	<b>3 567</b>	<b>1</b>	<b>29</b>	<b>553</b>	<b>240</b>

**BREAKDOWN BY MEMBER STATE OF GOODS  
TRADED WITH EXTRA-EU COUNTRIES**

4F

**IMPORTS FOR YEAR 1994**

*Values in Mio ECU*

Declaring countries							List of products
I	NL	A	P	FIN	S	UK	
<b>55 951</b>	<b>48 506</b>	<b>14 257</b>	<b>6 034</b>	<b>8 672</b>	<b>16 170</b>	<b>89 468</b>	<b>0-9 TOTAL</b>
<b>3 667</b>	<b>4 782</b>	<b>985</b>	<b>960</b>	<b>642</b>	<b>1 298</b>	<b>6 185</b>	<b>0 Food and live animals</b>
262	21	4	5	1	5	83	00 Live animals
308	241	73	24	2	69	608	01 Meat and meat preparations
138	50	49	1	1	15	183	02 Dairy products and birds' eggs
683	445	69	343	76	271	1 081	03 Fish, crustaceans, molluscs
217	164	63	92	30	73	192	04 Cereals and cereal preparations
811	1 835	413	167	260	411	1 756	05 Vegetables and fruit
57	75	15	86	31	30	745	06 Sugar, sugar preparations, honey
686	890	243	72	202	280	863	07 Coffee, tea, cocoa, spices
479	992	27	166	24	85	560	08 Feeding stuff for animals
<b>130</b>	<b>393</b>	<b>67</b>	<b>32</b>	<b>65</b>	<b>167</b>	<b>726</b>	<b>1 Beverages and tobacco</b>
33	53	23	2	14	76	384	11 Beverages
98	340	45	30	51	90	342	12 Tobacco
<b>5 912</b>	<b>3 709</b>	<b>917</b>	<b>686</b>	<b>783</b>	<b>692</b>	<b>3 913</b>	<b>2 Crude materials, except fuels</b>
581	33	5	24	14	14	64	21 Hides and skins, raw
355	1 188	23	190	35	16	262	22 Oils, seeds and oleaginous fruits
174	48	34	16	16	24	190	23 Crude rubber
1 100	440	269	153	250	257	746	24 Cork and wood
754	219	100	13	40	70	549	25 Pulp and waste paper
1 323	65	70	237	10	20	444	26 Textile fibres and their wastes
465	172	118	20	84	65	210	27 Crude fertilizers
937	1 038	235	16	310	187	1 184	28 Metalliferous ores and metal scrap
<b>10 072</b>	<b>9 973</b>	<b>1 628</b>	<b>1 645</b>	<b>1 719</b>	<b>1 954</b>	<b>5 737</b>	<b>3 Energy</b>
676	814	189	170	257	149	717	32 Coal, coke and briquettes
9 201	8 804	1 028	1 468	1 112	1 689	4 660	33 Petroleum and petroleum products
195	354	351	7	253	82	361	34 Gas, natural and manufactured
.	1	60	.	96	34	.	35 Electric current
<b>363</b>	<b>458</b>	<b>30</b>	<b>32</b>	<b>11</b>	<b>56</b>	<b>289</b>	<b>4 Oils, fats and waxes</b>
28	76	1	2	1	3	42	41 Animal oils and fats
327	339	23	28	9	39	192	42 Fixed vegetable fats and oils
8	42	5	3	1	14	55	43 Animal or vegetable oils, and fats, waxes
<b>4 610</b>	<b>3 701</b>	<b>1 009</b>	<b>359</b>	<b>642</b>	<b>1 198</b>	<b>5 075</b>	<b>5 Chemical products</b>
1 378	1 362	173	116	176	221	1 428	51 Organic chemicals
291	345	92	22	102	197	534	52 Inorganic chemicals
269	169	46	25	20	64	329	53 Tanning and colouring materials
1 056	437	258	96	89	210	800	54 Medicinal and pharmaceutical products
185	149	67	17	18	44	371	55 Essential oils, perfume mat., cosmetics
304	85	31	16	29	70	191	56 Fertilizers
522	505	151	22	109	181	585	57 Plastics in primary forms
165	241	85	7	43	87	323	58 Plastics in non-primary forms
<b>8 110</b>	<b>4 417</b>	<b>2 097</b>	<b>526</b>	<b>827</b>	<b>1 900</b>	<b>12 546</b>	<b>6 Manufactured goods classified by materials</b>
1 157	70	29	143	12	22	137	61 Leather manufactures, dressed furskins
294	241	73	29	29	111	574	62 Rubber manufactures
303	312	129	17	20	97	750	63 Cork and wood manufactures
510	383	125	17	40	121	1 152	64 Paper, paperboard and articles thereof
2 075	616	432	205	130	291	2 190	65 Textile yarn, fabrics and related products
426	301	208	23	51	156	3 410	66 Non-metallic mineral manufactures
1 261	392	224	19	234	236	706	67 Iron and steel
1 484	1 487	500	31	204	473	2 155	68 Non-ferrous metals
600	615	376	42	108	393	1 472	69 Manufactures of metals
<b>10 419</b>	<b>14 288</b>	<b>4 880</b>	<b>1 401</b>	<b>3 069</b>	<b>5 998</b>	<b>34 655</b>	<b>7 Machinery and transport equipment</b>
642	742	251	70	149	336	3 074	71 Power generating machinery and equipment
869	664	333	109	170	293	1 586	72 Machinery specialized for particular ind.
355	181	112	25	41	107	504	73 Metalworking machinery
1 140	936	415	90	195	548	2 531	74 General industry machinery and equipment
1 437	5 106	770	102	714	1 364	7 114	75 Office machines and computers
1 059	1 434	618	168	266	791	4 197	76 Telecommunication, sound, TV, video
2 426	2 522	1 039	267	1 089	1 439	8 563	77 Electrical machinery
1 519	1 439	1 126	418	299	710	3 754	78 Road vehicles
972	1 263	217	153	145	410	3 332	79 Other transport equipment
<b>6 716</b>	<b>6 653</b>	<b>2 632</b>	<b>389</b>	<b>909</b>	<b>2 885</b>	<b>16 882</b>	<b>8 Miscellaneous manuf. articles</b>
73	84	74	4	17	66	172	81 Prefabr. buildings, sanitary, heating, lighting
146	252	140	7	36	181	482	82 Furniture, bedding, mattresses
191	155	57	7	14	63	385	83 Travel goods, handbags and similar goods
2 131	2 515	974	44	314	1 012	4 425	84 Clothing and clothing accessories
927	398	181	57	82	127	796	85 Footwear
871	800	300	83	144	476	2 340	87 Professional, scientific, controlling material
880	645	288	61	81	232	1 545	88 Photogr. apparatus, optical goods, clocks
1 499	1 805	619	125	222	727	6 735	89 Miscellaneous manufactured articles
<b>5 952</b>	<b>132</b>	<b>12</b>	<b>4</b>	<b>5</b>	<b>22</b>	<b>3 460</b>	<b>9 Not classified articles</b>

## BREAKDOWN BY MEMBER STATE OF GOODS TRADED WITH EXTRA-EU COUNTRIES

IMPORTS FOR THE PERIOD: JANUARY – DECEMBER 1995

Values in Mio ECU

List of products SITC Rev. 3	Declaring countries							
	EU	UEBL	DK	D	EL	E	F	IRL
<b>0-9 TOTAL</b>	<b>544 725</b>	<b>34 268</b>	<b>9 777</b>	<b>140 196</b>	<b>5 921</b>	<b>27 341</b>	<b>69 775</b>	<b>8 746</b>
<b>0 Food and live animals</b>	<b>40 155</b>	<b>2 850</b>	<b>1 710</b>	<b>8 242</b>	<b>400</b>	<b>3 793</b>	<b>5 064</b>	<b>285</b>
00 Live animals	506	8	2	54	19	12	35	16
01 Meat and meat preparations	2 748	185	19	906	33	26	298	1
02 Dairy products and birds' eggs	692	54	8	113	5	10	61	1
03 Fish, crustaceans, molluscs	7 688	289	1 036	1 033	73	1 360	1 051	4
04 Cereals and cereal preparations	1 777	185	11	162	43	415	144	3
05 Vegetables and fruit	12 142	1 550	97	2 556	115	906	1 556	38
06 Sugar, sugar preparations, honey	1 576	39	31	146	5	52	237	25
07 Coffee, tea, cocoa, spices	7 981	319	145	2 580	68	515	984	31
08 Feeding stuff for animals	4 445	199	347	544	32	479	615	162
<b>1 Beverages and tobacco</b>	<b>3 073</b>	<b>155</b>	<b>97</b>	<b>778</b>	<b>38</b>	<b>437</b>	<b>190</b>	<b>21</b>
11 Beverages	1 110	28	30	250	14	57	111	16
12 Tobacco	1 964	127	67	528	24	381	78	5
<b>2 Crude materials, except fuels</b>	<b>37 579</b>	<b>2 917</b>	<b>375</b>	<b>7 751</b>	<b>402</b>	<b>2 930</b>	<b>3 805</b>	<b>241</b>
21 Hides and skins, raw	1 052	28	61	58	15	59	84	0
22 Oils, seeds and oleaginous fruits	4 498	406	53	866	83	716	219	4
23 Crude rubber	1 915	256	6	428	14	197	306	13
24 Cork and wood	5 750	371	92	842	98	372	524	50
25 Pulp and waste paper	5 379	207	17	1 218	75	212	814	11
26 Textile fibres and their wastes	4 092	204	21	816	20	259	498	33
27 Crude fertilizers	2 535	245	50	546	32	187	217	34
28 Metalliferous ores and metal scrap	9 977	1 164	6	2 232	51	812	886	72
<b>3 Energy</b>	<b>64 683</b>	<b>2 101</b>	<b>1 109</b>	<b>12 939</b>	<b>1 286</b>	<b>6 120</b>	<b>10 106</b>	<b>338</b>
32 Coal, coke and briquettes	5 989	632	383	730	48	552	559	121
33 Petroleum and petroleum products	52 396	877	693	9 129	1 226	4 838	9 394	217
34 Gas, natural and manufactured	5 789	563	1	2 855	1	730	127	0
35 Electric current	510	29	32	225	11	0	27	:
<b>4 Oils, fats and waxes</b>	<b>2 641</b>	<b>212</b>	<b>63</b>	<b>485</b>	<b>21</b>	<b>282</b>	<b>158</b>	<b>9</b>
41 Animal oils and fats	298	60	4	33	0	24	9	0
42 Fixed vegetable fats and oils	1 974	138	53	349	18	212	125	8
43 Animal or vegetable oils, and fats, waxes	370	14	5	103	2	45	24	1
<b>5 Chemical products</b>	<b>43 054</b>	<b>4 207</b>	<b>675</b>	<b>9 334</b>	<b>537</b>	<b>2 182</b>	<b>6 391</b>	<b>977</b>
51 Organic chemicals	11 991	1 226	102	2 391	70	753	1 648	450
52 Inorganic chemicals	4 128	286	82	758	70	273	796	25
53 Tanning and colouring materials	2 281	240	41	460	31	81	465	14
54 Medicinal and pharmaceutical products	8 308	828	97	1 895	132	416	1 315	146
55 Essential oils, perfume mat., cosmetics	2 054	105	29	500	22	68	408	34
56 Fertilizers	1 994	149	83	379	51	155	320	57
57 Plastics in primary forms	5 447	838	125	1 155	94	189	336	75
58 Plastics in non-primary forms	2 433	171	48	730	24	67	286	36
<b>6 Manufactured goods classified by materials</b>	<b>77 664</b>	<b>10 114</b>	<b>1 129</b>	<b>20 736</b>	<b>1 196</b>	<b>2 819</b>	<b>6 320</b>	<b>436</b>
61 Leather manufactures, dressed furskins	2 296	20	21	293	39	225	126	1
62 Rubber manufactures	3 329	225	67	966	51	143	291	31
63 Cork and wood manufactures	3 891	251	122	1 470	34	67	244	31
64 Paper, paperboard and articles thereof	5 269	299	120	1 317	109	201	482	31
65 Textile yarn, fabrics and related products	12 999	1 239	196	3 546	205	574	1 182	79
66 Non-metallic mineral manufactures	13 484	5 836	91	1 999	87	204	587	41
67 Iron and steel	9 999	709	142	3 036	255	645	521	34
68 Non-ferrous metals	16 266	1 150	167	4 115	335	449	1 937	98
69 Manufactures of metals	10 131	385	202	3 995	82	310	949	90
<b>7 Machinery and transport equipment</b>	<b>173 310</b>	<b>7 489</b>	<b>2 552</b>	<b>47 200</b>	<b>1 441</b>	<b>6 122</b>	<b>25 225</b>	<b>5 471</b>
71 Power generating machinery and equipment	13 408	658	208	3 357	63	740	2 417	241
72 Machinery specialized for particular ind.	10 078	597	207	2 780	124	342	1 257	152
73 Metalworking machinery	3 907	206	67	1 261	12	107	487	30
74 General industry machinery and equipment	14 680	762	246	4 319	179	792	1 769	156
75 Office machines and computers	34 525	693	376	8 835	73	821	4 153	2 868
76 Telecommunication, sound, TV, video	17 789	919	299	4 618	95	836	2 067	204
77 Electrical machinery	41 094	1 077	310	13 573	151	780	4 575	1 418
78 Road vehicles	22 216	2 069	440	6 793	398	1 084	1 845	148
79 Other transport equipment	15 614	506	397	1 664	348	618	6 656	254
<b>8 Miscellaneous manuf. articles</b>	<b>87 076</b>	<b>3 766</b>	<b>1 783</b>	<b>29 109</b>	<b>592</b>	<b>2 609</b>	<b>11 977</b>	<b>803</b>
81 Prefabr. buildings, sanitary, heating, lighting	1 618	88	39	765	14	48	113	5
82 Furniture, bedding, mattresses	4 572	184	135	2 272	17	57	500	20
83 Travel goods, handbags and similar goods	2 237	110	32	708	17	80	372	11
84 Clothing and clothing accessories	31 080	1 322	835	12 713	112	605	4 466	102
85 Footwear	5 251	172	105	1 423	49	167	687	44
87 Professional, scientific, controlling material	11 459	494	161	3 124	76	384	1 817	242
88 Photogr. apparatus, optical goods, clocks	8 213	372	82	2 385	59	406	1 182	69
89 Miscellaneous manufactured articles	22 646	1 025	395	5 719	250	862	2 840	311
<b>9 Not classified articles</b>	<b>15 489</b>	<b>458</b>	<b>285</b>	<b>3 623</b>	<b>6</b>	<b>48</b>	<b>538</b>	<b>164</b>



# BREAKDOWN BY MEMBER STATE OF GOODS TRADED WITH EXTRA-EU COUNTRIES

4F

## IMPORTS FOR THE PERIOD: JANUARY – DECEMBER 1995

*Values in Mio ECU*

Declaring countries							List of products
I	NL	A	P	FIN	S	UK	
<b>61 638</b>	<b>52 117</b>	<b>12 107</b>	<b>6 495</b>	<b>7 883</b>	<b>15 596</b>	<b>92 864</b>	<b>0-9 TOTAL</b>
<b>3 889</b>	<b>4 763</b>	<b>573</b>	<b>966</b>	<b>335</b>	<b>1 038</b>	<b>6 246</b>	<b>0 Food and live animals</b>
235	18	3	5	0	5	95	00 Live animals
262	256	52	17	3	48	641	01 Meat and meat preparations
132	94	17	2	1	4	190	02 Dairy products and birds' eggs
651	440	17	338	46	284	1 064	03 Fish, crustaceans, molluscs
324	139	24	102	6	25	193	04 Cereals and cereal preparations
825	1 811	283	162	107	276	1 860	05 Vegetables and fruit
61	81	11	121	16	14	738	06 Sugar, sugar preparations, honey
915	1 015	125	94	127	274	790	07 Coffee, tea, cocoa, spices
459	812	16	121	19	65	574	08 Feeding stuff for animals
<b>107</b>	<b>395</b>	<b>37</b>	<b>15</b>	<b>30</b>	<b>69</b>	<b>705</b>	<b>1 Beverages and tobacco</b>
36	72	19	2	15	49	411	11 Beverages
70	323	18	12	15	20	294	12 Tobacco
<b>6 723</b>	<b>4 278</b>	<b>980</b>	<b>819</b>	<b>1 033</b>	<b>903</b>	<b>4 421</b>	<b>2 Crude materials, except fuels</b>
618	25	7	17	13	12	55	21 Hides and skins, raw
313	1 290	15	221	30	19	262	22 Oils, seeds and oleaginous fruits
256	66	41	29	22	26	256	23 Crude rubber
1 131	383	277	204	412	336	657	24 Cork and wood
1 222	430	168	21	65	101	819	25 Pulp and waste paper
1 385	65	44	268	10	21	447	26 Textile fibres and their wastes
503	205	108	18	63	73	253	27 Crude fertilizers
1 074	1 276	295	18	400	285	1 404	28 Metalliferous ores and metal scrap
<b>10 206</b>	<b>8 205</b>	<b>1 786</b>	<b>1 669</b>	<b>1 294</b>	<b>2 049</b>	<b>5 475</b>	<b>3 Energy</b>
843	689	210	195	228	180	620	32 Coal, coke and briquettes
9 120	7 239	988	1 456	734	1 806	4 678	33 Petroleum and petroleum products
243	276	468	17	268	62	177	34 Gas, natural and manufactured
:	2	120	:	64	:	:	35 Electric current
<b>447</b>	<b>566</b>	<b>10</b>	<b>32</b>	<b>9</b>	<b>40</b>	<b>308</b>	<b>4 Oils, fats and waxes</b>
31	88	0	1	0	4	42	41 Animal oils and fats
406	395	7	28	8	20	205	42 Fixed vegetable fats and oils
9	83	2	3	1	16	61	43 Animal or vegetable oils, and fats, waxes
<b>5 255</b>	<b>4 644</b>	<b>961</b>	<b>349</b>	<b>562</b>	<b>1 247</b>	<b>5 734</b>	<b>5 Chemical products</b>
1 506	1 684	161	115	149	151	1 585	51 Organic chemicals
335	393	97	17	103	283	608	52 Inorganic chemicals
267	176	45	17	14	83	350	53 Tanning and colouring materials
1 217	691	256	95	78	210	930	54 Medicinal and pharmaceutical products
172	189	84	14	15	48	368	55 Essential oils, perfume mat., cosmetics
336	99	30	22	19	53	241	56 Fertilizers
788	645	138	28	106	211	719	57 Plastics in primary forms
199	302	72	10	31	91	365	58 Plastics in non-primary forms
<b>9 900</b>	<b>5 560</b>	<b>1 930</b>	<b>709</b>	<b>935</b>	<b>2 049</b>	<b>13 831</b>	<b>6 Manufactured goods classified by materials</b>
1 177	70	28	141	9	24	121	61 Leather manufactures, dressed furskins
356	303	101	45	31	125	593	62 Rubber manufactures
359	318	144	18	26	120	687	63 Cork and wood manufactures
652	421	120	24	49	142	1 303	64 Paper, paperboard and articles thereof
2 126	693	345	246	105	280	2 182	65 Textile yarn, fabrics and related products
504	305	200	27	55	153	3 395	66 Non-metallic mineral manufactures
2 078	669	237	76	315	315	965	67 Iron and steel
1 937	2 118	315	82	232	472	2 859	68 Non-ferrous metals
710	663	439	49	113	418	1 726	69 Manufactures of metals
<b>11 646</b>	<b>16 467</b>	<b>3 657</b>	<b>1 527</b>	<b>2 872</b>	<b>5 587</b>	<b>36 054</b>	<b>7 Machinery and transport equipment</b>
779	814	292	69	129	513	3 129	71 Power generating machinery and equipment
1 022	749	309	121	197	378	1 843	72 Machinery specialized for particular ind.
554	167	121	27	58	149	659	73 Metalworking machinery
1 410	1 068	412	102	184	606	2 675	74 General industry machinery and equipment
1 511	6 106	377	89	481	663	7 478	75 Office machines and computers
1 030	1 667	276	178	236	751	4 612	76 Telecommunication, sound, TV, video
2 590	3 155	714	484	1 081	1 518	9 666	77 Electrical machinery
1 900	1 594	962	356	239	725	3 663	78 Road vehicles
849	1 147	195	100	267	283	2 330	79 Other transport equipment
<b>7 322</b>	<b>7 035</b>	<b>1 953</b>	<b>405</b>	<b>809</b>	<b>2 597</b>	<b>16 317</b>	<b>8 Miscellaneous manuf. articles</b>
72	97	87	5	19	91	175	81 Prefabr. buildings, sanitary, heating, lighting
176	288	177	7	44	207	490	82 Furniture, bedding, mattresses
210	179	43	10	15	60	390	83 Travel goods, handbags and similar goods
2 427	2 329	618	53	265	939	4 295	84 Clothing and clothing accessories
1 032	374	159	58	51	100	831	85 Footwear
903	985	231	70	136	408	2 428	87 Professional, scientific, controlling material
891	738	168	69	59	153	1 580	88 Photogr. apparatus, optical goods, clocks
1 610	2 045	469	133	220	638	6 129	89 Miscellaneous manufactured articles
<b>6 145</b>	<b>202</b>	<b>220</b>	<b>6</b>	<b>4</b>	<b>15</b>	<b>3 774</b>	<b>9 Not classified articles</b>



## External trade of the Member States

EXTERNAL TRADE OF MEMBER STATES

BELGIUM AND LUXEMBOURG

TRADE BALANCES - Bn ECU

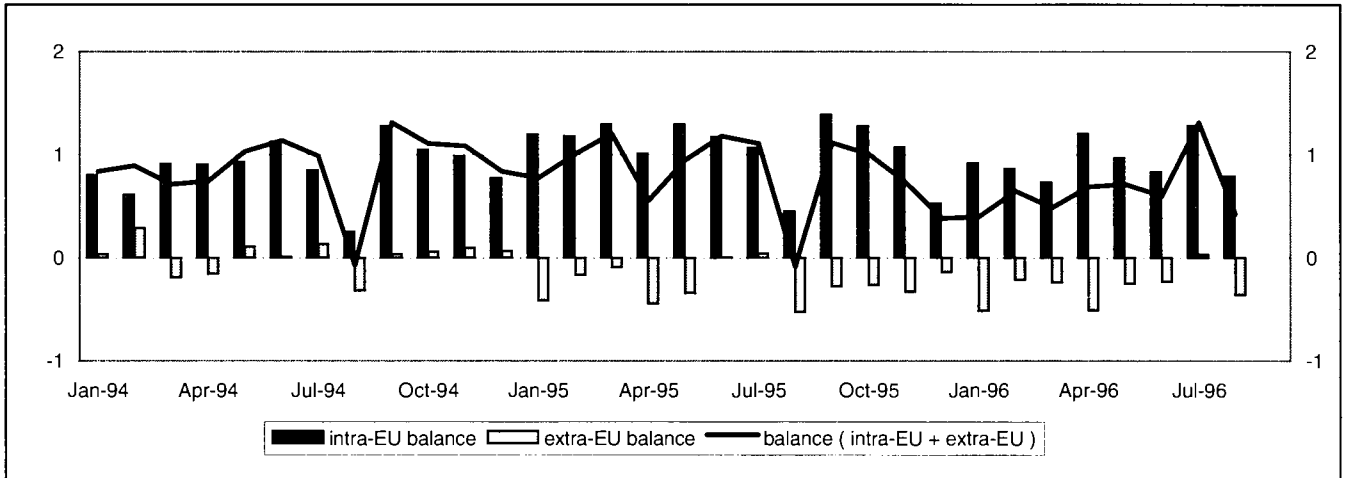

INTRA-EU TRADE - Bn ECU

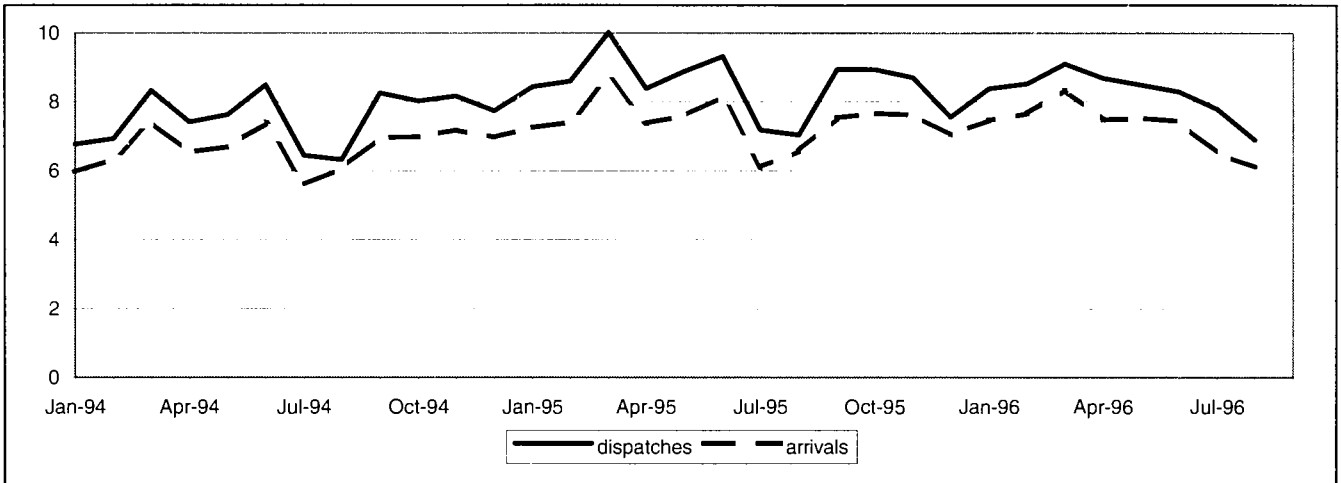

EXTRA-EU TRADE - Bn ECU

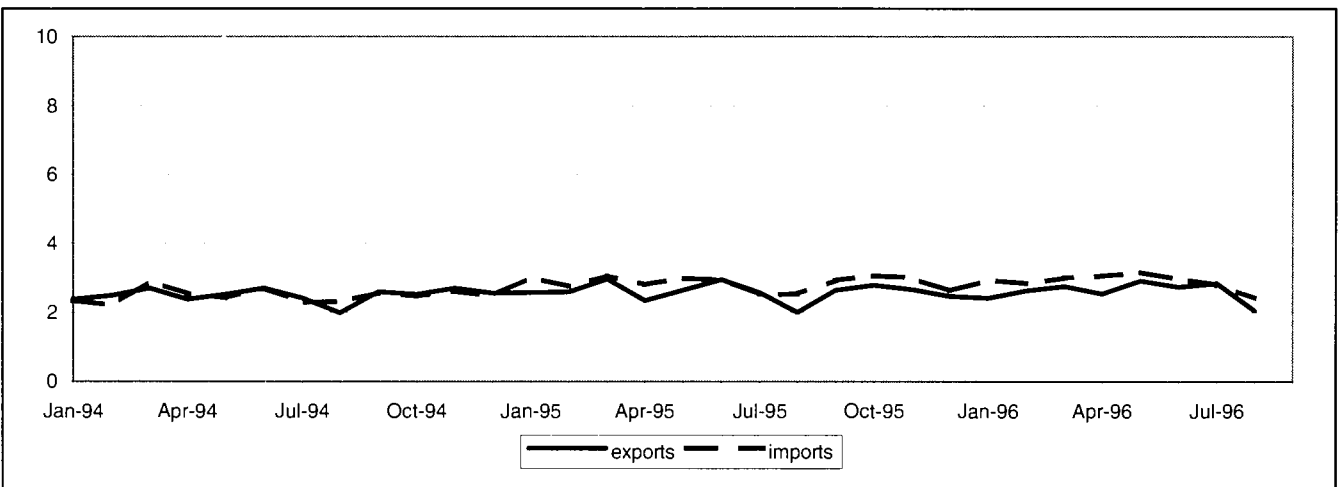

# TRADE BALANCES BY MEMBER STATE

5B

## BELGIUM AND LUXEMBOURG

### TRADE BALANCES INTRA-EU

Values in Mio ECU

Periods	Intra-EU	Partners												
		DK	D	EL	E	F	IRL	I	NL	A	P	FIN	S	UK
1992	4 025	254	158	473	1 258	4 725	-291	1 684	-4 935	565	403	-31	-786	547
1993	6 656	363	1 136	497	1 394	4 886	-685	1 540	-2 178	555	428	-43	-828	-408
1994	10 466	429	4 120	585	1 759	6 335	-617	1 724	-3 108	573	432	-229	-1 489	-49
1995	12 935	555	4 371	607	1 791	6 662	-957	2 370	-2 693	741	447	-213	-1 163	417
1996 Jan-Aug	7 587	400	3 375	417	1 052	4 586	-697	1 451	-2 677	507	189	1	-871	-144
1995 Aug	452	38	345	37	105	312	-114	11	-216	48	31	-23	-84	-38
Sep	1 392	48	452	56	176	680	-79	218	-162	70	41	-20	-142	53
Oct	1 276	52	351	51	171	577	-104	220	-189	66	35	-19	-102	167
Nov	1 070	63	311	51	152	522	-118	301	-248	63	36	0	-142	79
Dec	529	44	208	50	94	380	-32	190	-436	46	23	6	-104	59
1996 Jan	915	40	366	47	128	690	-140	264	-479	56	35	8	-145	45
Feb	865	53	335	56	133	602	-64	184	-359	68	34	5	-125	-58
Mar	729	49	453	51	100	610	-96	179	-473	73	21	7	-136	-109
Apr	1 204	58	513	59	150	561	-70	193	-308	72	7	-15	-126	107
May	968	55	351	54	142	458	-95	203	-151	69	26	-5	-124	-15
Jun	835	59	358	51	157	589	-126	250	-303	51	25	-1	-126	-151
Jul	1 282	40	555	49	180	581	-89	145	-262	55	18	-1	-6	17
Aug	789	46	443	49	61	494	-17	32	-341	62	22	2	-84	19

### TRADE BALANCES EXTRA-EU

Values in Mio ECU

Periods	Extra-EU	Partners												
		Norway	Switzerland	USA	Canada	China	Japan	CEEC	CEI	Mediterranean Basin	Latin America	OPEC	DAE	ACP
1992	-5 062	-215	696	-2 239	-207	-671	-2 915	222	-387	1 615	-864	813	446	-1 054
1993	-2 368	-701	843	-1 107	-59	-650	-2 087	550	-634	2 364	-457	446	1 004	-92
1994	149	-234	728	-455	-193	-574	-1 340	493	-602	2 175	-677	559	1 324	-1 140
1995	-3 012	-381	629	-3 086	-543	-842	-1 909	538	-363	2 173	-921	554	693	-1 618
1996 Jan-Aug	-2 327	-185	529	-2 092	-290	-759	-994	711	111	1 482	-718	407	624	-1 119
1995 Aug	-534	-22	42	-269	-44	-95	-121	44	-29	136	-112	24	21	-162
Sep	-281	-9	73	-297	-27	-76	-112	59	-2	158	-89	11	45	-203
Oct	-272	-39	58	-251	-30	-82	-154	75	-8	201	-99	53	56	-159
Nov	-336	-31	1	-268	-44	-65	-187	59	-20	247	-118	44	11	-147
Dec	-146	-29	31	-258	-41	-58	-104	38	-26	200	-82	52	5	-134
1996 Jan	-521	-22	52	-293	-43	-101	-131	70	-17	108	-94	35	11	-132
Feb	-219	-28	89	-226	-66	-112	-100	90	53	190	-153	94	95	-144
Mar	-244	-19	104	-323	-39	-77	-143	81	21	200	-54	31	85	-128
Apr	-515	-36	64	-371	-55	-74	-143	93	5	136	-148	86	78	-121
May	-257	-20	44	-335	-18	-71	-127	104	22	215	-104	42	100	-160
Jun	-237	-22	79	-215	-34	-99	-115	111	-20	214	-129	59	97	-151
Jul	31	-30	51	-116	-12	-94	-99	86	45	243	-60	51	129	-152
Aug	-366	-7	47	-213	-22	-131	-136	76	3	175	23	10	29	-130

## INTRA-EU TRADE BY MEMBER STATE

## BELGIUM AND LUXEMBOURG

Values in Mio ECU and variations in %

Periods	Partners													
	Intra-EU	DK	D	EL	E	F	IRL	I	NL	A	P	FIN	S	UK
<b>DISPATCHES</b>														
% 1995	100.0	1.3	28.7	0.7	3.8	24.6	0.5	7.3	17.6	1.4	1.0	0.8	1.9	10.6
<b>VALUES</b>														
1992	79 917	898	23 130	598	2 797	20 561	337	6 015	13 861	1 265	811	447	1 331	7 868
1993	81 804	988	22 765	635	3 051	21 122	385	5 939	14 086	1 192	954	443	1 288	8 955
1994	90 525	1 098	25 329	719	3 500	23 355	488	6 232	15 614	1 209	979	490	1 539	9 973
1995	101 998	1 288	29 268	745	3 847	25 090	473	7 416	17 905	1 447	1 003	773	1 974	10 770
1996 Jan-Aug	66 166	853	18 376	509	2 554	16 434	379	4 867	11 781	948	654	499	1 203	7 109
1995 Aug	7 032	97	2 187	47	221	1 612	32	339	1 371	102	65	57	149	752
Sep	8 941	113	2 555	67	328	2 233	38	660	1 583	130	86	62	171	917
Oct	8 946	113	2 531	68	340	2 211	35	664	1 546	128	82	62	190	978
Nov	8 709	117	2 422	65	329	2 083	43	696	1 524	125	83	78	179	964
Dec	7 562	99	2 115	58	277	1 883	34	572	1 348	98	70	66	152	790
1996 Jan	8 392	102	2 324	59	322	2 185	40	686	1 393	112	82	66	145	877
Feb	8 524	111	2 371	70	350	2 139	48	655	1 436	117	92	63	156	914
Mar	9 100	110	2 596	60	329	2 254	59	658	1 632	127	92	67	157	958
Apr	8 693	110	2 436	70	339	2 173	67	618	1 524	129	82	61	160	923
May	8 485	118	2 309	64	342	2 011	41	645	1 542	127	83	70	154	979
Jun	8 287	120	2 153	69	343	2 112	42	662	1 566	113	87	63	162	796
Jul	7 793	83	2 173	60	320	1 927	48	581	1 344	115	77	54	113	899
Aug	6 893	99	2 015	57	209	1 632	34	363	1 344	109	58	56	155	763
<b>YEARLY VARIATIONS</b>														
1992	0.4	6.7	-3.2	3.2	10.4	1.6	-1.8	-1.8	1.1	5.7	12.4	2.4	8.7	1.8
1993	2.4	10.0	-1.6	6.2	9.1	2.7	14.3	-1.3	1.6	-5.7	17.7	-0.9	-3.2	13.8
1994	10.7	11.1	11.3	13.2	14.7	10.6	26.7	4.9	10.8	1.4	2.6	10.7	19.5	11.4
1995	12.7	17.3	15.6	3.6	9.9	7.4	-3.1	19.0	14.7	19.7	2.5	57.6	28.2	8.0
1996 Jan-Aug	-2.5	0.9	-6.5	4.3	-0.7	-1.5	17.5	0.9	-1.0	-1.8	-4.2	-1.2	-6.2	-0.2
1996 May	-4.5	4.9	-13.7	4.2	5.9	-4.9	-3.6	-5.7	1.7	0.6	-8.9	12.7	5.2	5.5
Jun	-11.1	0.0	-17.4	5.2	10.1	-9.7	-8.9	-1.3	-4.3	-6.8	-5.3	4.3	-14.4	-25.2
Jul	8.6	7.2	7.9	14.3	14.7	3.3	46.8	13.6	9.9	1.8	2.8	-19.0	2.1	19.1
Aug	-2.0	1.5	-7.9	20.4	-5.7	1.3	6.2	7.2	-2.0	6.2	-10.2	-1.5	4.5	1.4
<b>ARRIVALS</b>														
% 1995	100.0	0.8	28.0	0.2	2.3	20.7	1.6	5.7	23.1	0.8	0.6	1.1	3.5	11.6
<b>VALUES</b>														
1992	75 892	644	22 972	125	1 539	15 835	629	4 332	18 796	699	408	477	2 116	7 321
1993	75 148	626	21 629	138	1 657	16 235	1 071	4 399	16 264	637	526	486	2 116	9 363
1994	80 060	669	21 209	134	1 741	17 020	1 105	4 508	18 721	636	547	719	3 029	10 022
1995	89 063	733	24 897	138	2 056	18 428	1 430	5 047	20 597	705	555	985	3 137	10 354
1996 Jan-Aug	58 579	453	15 001	92	1 502	11 849	1 076	3 416	14 458	441	465	498	2 074	7 253
1995 Aug	6 580	60	1 843	10	117	1 299	146	328	1 588	54	33	80	233	790
Sep	7 549	64	2 103	11	152	1 552	116	442	1 745	60	45	82	313	864
Oct	7 670	61	2 180	16	169	1 633	139	444	1 735	62	47	81	292	811
Nov	7 639	55	2 111	14	177	1 561	161	395	1 772	62	47	78	321	885
Dec	7 033	54	1 907	8	183	1 502	66	382	1 783	52	47	61	256	731
1996 Jan	7 477	62	1 958	11	194	1 494	180	423	1 872	56	48	58	290	831
Feb	7 659	58	2 036	14	218	1 537	111	470	1 796	50	58	58	281	972
Mar	8 371	61	2 143	9	229	1 645	155	479	2 106	54	71	59	293	1 068
Apr	7 489	52	1 923	11	189	1 612	137	424	1 832	57	75	75	286	816
May	7 517	63	1 957	11	200	1 553	136	442	1 693	58	57	75	278	994
Jun	7 452	61	1 794	18	186	1 524	168	411	1 869	52	61	64	288	946
Jul	6 511	44	1 618	11	140	1 346	137	436	1 606	59	59	55	119	881
Aug	6 104	53	1 571	7	148	1 138	51	331	1 685	46	36	54	239	744
<b>YEARLY VARIATIONS</b>														
1992	0.0	2.8	0.5	-21.9	4.3	3.3	0.0	-2.0	2.7	4.1	1.4	-2.1	-13.6	-9.5
1993	-1.0	-2.8	-5.8	11.1	7.7	2.5	70.4	1.6	-13.5	-8.9	29.1	1.8	0.0	27.9
1994	6.5	7.0	-1.9	-3.4	5.1	4.8	3.2	2.5	15.1	-0.2	3.9	48.0	43.2	7.0
1995	11.2	9.5	17.4	3.3	18.1	8.3	29.4	11.9	10.0	10.9	1.6	37.0	3.6	3.3
1996 Jan-Aug	-1.0	-9.1	-9.6	3.3	9.3	-2.7	13.5	1.0	6.6	-5.9	26.0	-27.1	6.1	2.7
1996 May	-0.9	-7.0	-11.7	-7.1	6.3	0.7	22.8	-2.7	-1.1	-10.4	31.6	-6.7	12.0	17.4
Jun	-8.6	-14.7	-20.4	65.5	-6.4	-14.9	49.2	-8.5	1.6	-1.2	11.5	-25.9	7.5	-0.4
Jul	6.6	-3.9	-1.2	12.7	3.1	5.1	24.2	0.8	14.2	32.4	43.6	-21.2	-16.1	17.2
Aug	-7.2	-11.7	-14.7	-24.4	26.7	-12.4	-65.0	0.9	6.1	-14.8	8.2	-32.5	2.9	-5.8

## EXTRA-EU TRADE BY MEMBER STATE

5D

## BELGIUM AND LUXEMBOURG

Values in Mio ECU and variations in %

Periods	Partners													
	Extra-EU	Norway	Switzerland	USA	Canada	China	Japan	CEEC	CEI	Mediterranean Basin	Latin America	OPEC	DAE	ACP
<b>EXPORTS</b>														
% 1995	100.0	1.7	7.4	15.2	1.2	2.2	5.3	6.8	3.2	15.1	5.1	5.7	10.2	3.6
<b>VALUES</b>														
1992	20 330	444	2 116	3 686	285	341	987	1 105	217	3 542	800	2 041	2 100	1 037
1993	25 266	475	2 176	4 870	386	607	1 161	1 337	594	4 109	1 009	2 112	2 798	989
1994	29 958	534	2 395	5 878	506	910	1 543	1 752	821	4 574	1 378	2 030	3 507	1 116
1995	31 257	524	2 300	4 747	370	674	1 650	2 122	1 006	4 722	1 601	1 780	3 176	1 134
1996 Jan-Aug	20 876	350	1 600	3 719	280	398	1 223	1 759	917	3 315	1 049	1 196	2 240	779
1995 Aug	2 003	38	160	279	24	45	107	153	76	306	75	105	213	81
Sep	2 646	42	220	406	41	68	154	190	93	379	97	120	276	85
Oct	2 799	48	214	477	38	68	153	207	106	416	101	159	270	116
Nov	2 672	41	177	414	30	67	148	192	111	440	92	134	256	100
Dec	2 478	32	158	350	26	55	149	165	101	394	84	150	240	89
1996 Jan	2 408	42	185	425	30	48	142	195	91	399	100	154	236	95
Feb	2 629	43	222	463	27	38	165	210	135	396	111	163	283	87
Mar	2 755	53	240	483	33	52	170	218	135	442	130	136	302	98
Apr	2 546	42	206	434	26	49	166	239	118	357	129	166	281	112
May	2 918	51	223	513	57	68	171	250	124	455	140	161	301	102
Jun	2 729	46	198	512	33	46	145	247	99	461	123	174	294	99
Jul	2 838	37	188	545	38	64	168	218	130	461	143	135	334	99
Aug	2 054	36	138	344	35	35	95	182	84	346	173	106	210	88
<b>YEARLY VARIATIONS</b>														
1992	1.7	-0.4	2.8	3.1	-12.3	-15.2	-12.5	14.8		4.3	6.6	0.6	1.1	1.3
1993	24.3	6.8	2.8	32.1	35.6	78.1	17.6	20.9	174.1	16.0	26.2	3.5	33.2	-4.6
1994	18.6	12.5	10.1	20.7	31.2	50.0	32.9	31.0	38.1	11.3	36.5	-3.9	25.3	12.8
1995	4.3	-1.9	-4.0	-19.2	-26.9	-25.9	6.9	21.1	22.5	3.2	16.2	-12.3	-9.4	1.6
1996 Jan-Aug	1.0	-2.8	4.6	20.0	19.0	-4.4	17.0	28.6	53.9	7.1	-14.6	-1.7	5.0	4.7
1996 May	10.3	17.1	9.8	29.4	82.0	40.5	15.1	39.4	104.8	6.8	-10.4	-3.7	13.1	2.5
Jun	-7.8	-8.9	-10.6	24.9	0.1	13.1	0.3	15.2	31.3	1.8	-30.5	-15.6	-9.9	-5.5
Jul	10.3	36.6	5.1	35.7	32.6	-5.0	-2.5	36.9	112.6	23.3	15.8	6.0	18.0	17.8
Aug	2.6	-6.1	-14.1	23.7	42.3	-23.8	-11.1	19.4	10.5	13.0	132.1	1.4	-1.4	8.7
<b>IMPORTS</b>														
% 1995	100.0	2.6	4.9	22.9	2.7	4.4	10.4	4.6	4.0	7.4	7.4	3.6	7.2	8.0
<b>VALUES</b>														
1992	25 392	660	1 420	5 925	491	1 012	3 902	884	604	1 927	1 664	1 228	1 654	2 091
1993	27 633	1 176	1 333	5 977	445	1 256	3 249	787	1 228	1 745	1 466	1 666	1 794	1 081
1994	29 809	768	1 667	6 334	699	1 484	2 884	1 259	1 423	2 400	2 055	1 471	2 183	2 255
1995	34 268	905	1 671	7 833	913	1 516	3 558	1 583	1 369	2 549	2 522	1 225	2 483	2 752
1996 Jan-Aug	23 203	535	1 071	5 811	570	1 157	2 216	1 048	806	1 833	1 767	790	1 617	1 898
1995 Aug	2 536	60	118	547	68	140	227	109	105	171	187	81	191	243
Sep	2 926	52	147	703	68	144	266	131	95	221	186	109	231	289
Oct	3 071	87	156	728	67	151	307	132	114	215	200	107	214	275
Nov	3 008	72	176	682	74	132	335	133	131	193	210	90	244	247
Dec	2 624	61	127	608	67	113	253	127	127	194	166	97	235	222
1996 Jan	2 929	65	133	718	73	149	273	124	108	290	194	119	225	227
Feb	2 848	71	132	689	93	149	265	121	83	206	264	69	187	231
Mar	2 999	72	137	806	72	129	313	137	114	241	183	106	217	226
Apr	3 061	78	142	805	81	123	309	146	113	221	276	80	204	233
May	3 175	71	179	847	76	139	298	146	103	239	243	119	201	263
Jun	2 965	68	120	727	67	144	260	136	120	247	252	115	197	249
Jul	2 807	68	137	661	51	159	268	131	85	217	203	84	205	251
Aug	2 420	43	90	558	57	165	231	106	81	171	150	97	181	217
<b>YEARLY VARIATIONS</b>														
1992	-4.0	9.9	7.5	-5.2	-14.0	4.7	2.6	15.8		-7.2	-10.3	-35.6	-1.6	1.5
1993	8.8	78.3	-6.1	0.9	-9.5	24.2	-16.7	-11.0	103.5	-9.5	-11.9	35.6	8.4	-48.3
1994	7.9	-34.7	25.0	6.0	57.2	18.2	-11.2	60.0	15.8	37.5	40.2	-11.7	21.7	108.6
1995	15.0	17.9	0.3	23.7	30.6	2.2	23.4	25.8	-3.8	6.2	22.7	-16.7	13.7	22.0
1996 Jan-Aug	2.5	-15.6	0.5	13.7	-10.5	18.5	-7.5	-1.2	-10.7	6.1	0.4	-4.0	3.7	10.4
1996 May	6.0	11.7	20.6	26.4	2.8	13.2	-4.1	7.0	-32.6	5.5	-16.6	7.1	6.6	36.3
Jun	0.4	-6.7	-6.7	6.9	-31.0	22.2	-23.6	-5.8	11.6	11.6	1.2	31.9	-5.3	15.0
Jul	10.9	12.4	12.8	24.0	-23.5	54.2	5.5	18.7	-4.7	-1.9	2.3	-24.4	11.3	4.2
Aug	-4.6	-28.4	-23.4	1.9	-17.1	18.1	1.5	-2.8	-22.6	0.0	-19.4	19.5	-5.4	-10.4

EXTERNAL TRADE OF MEMBER STATES

DENMARK

TRADE BALANCES - Bn ECU

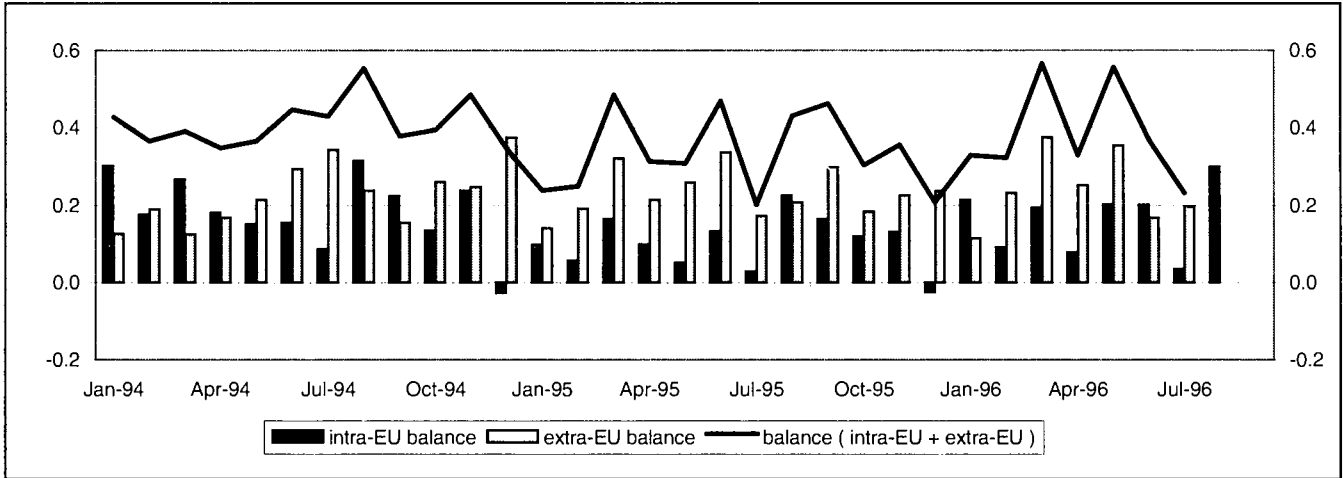

INTRA-EU TRADE - Bn ECU

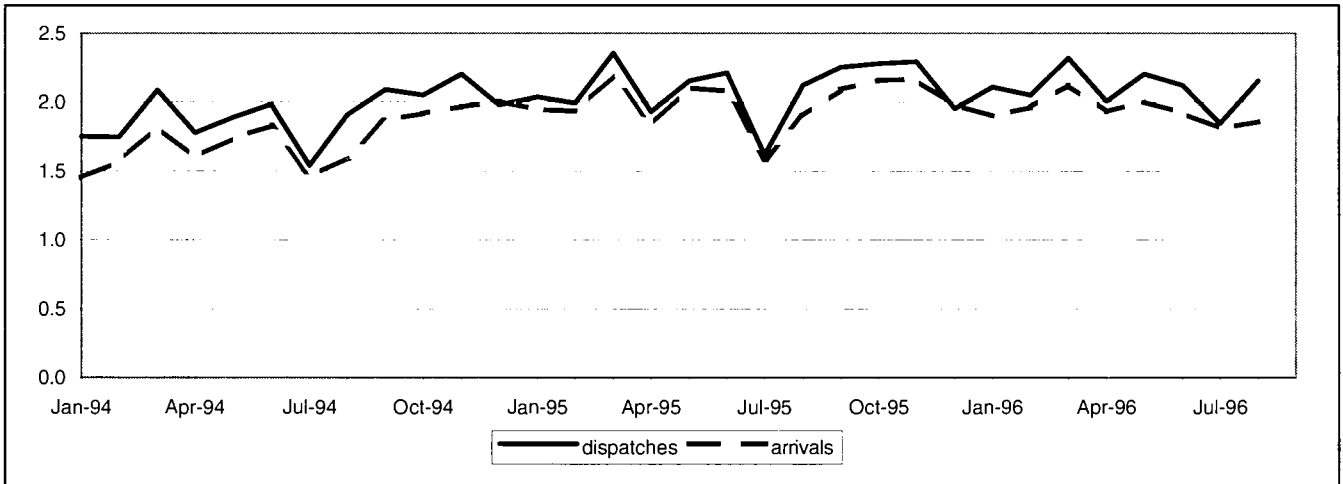

EXTRA-EU TRADE - Bn ECU

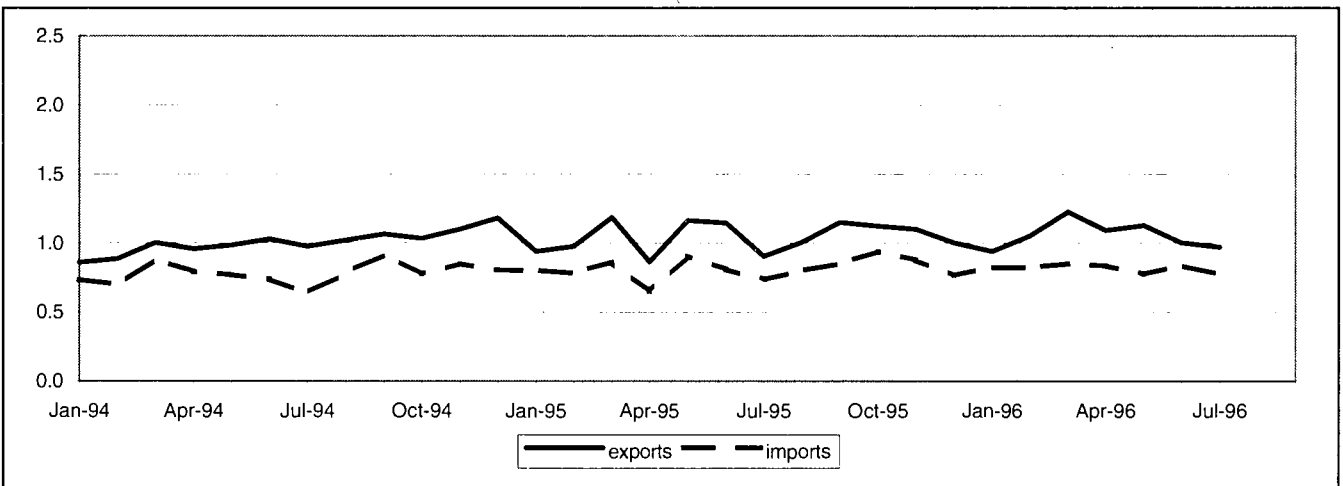



# TRADE BALANCES BY MEMBER STATE

5B

## DENMARK

### TRADE BALANCES INTRA-EU

Values in Mio ECU

Periods	Intra-EU	Partners												
		UEBL	D	EL	E	F	IRL	I	NL	A	P	FIN	S	UK
1992	2 503	-273	900	214	280	348	-48	345	-445	3	-128	-80	419	979
1993	3 086	-311	1 814	221	271	320	-22	282	-369	12	-131	-149	239	910
1994	2 194	-425	1 427	200	267	334	-57	130	-559	54	-189	-183	-62	1 004
1995	1 240	-417	1 176	226	332	375	-141	61	-709	60	-101	-37	-336	712
1996 Jan-Aug	1 313	-255	744	158	212	207	-115	1	-392	54	-65	9	-31	683
1995 Aug	224	-23	138	17	28	42	-4	5	-47	8	-11	12	-9	83
Sep	165	-32	90	21	39	50	-12	25	-48	6	-10	1	-31	81
Oct	120	-41	115	22	35	14	-9	-9	-76	7	5	-7	-24	69
Nov	131	-39	133	18	28	41	-23	-19	-64	5	-4	-10	-22	67
Dec	-28	-36	34	18	20	19	-23	0	-75	4	8	3	-31	14
1996 Jan	214	-19	112	21	24	29	-7	30	-44	3	-7	3	-23	68
Feb	91	-37	41	18	19	28	-16	-10	-56	7	-2	11	-2	63
Mar	192	-32	136	21	30	14	-12	-2	-67	11	-16	7	4	57
Apr	77	-37	97	17	25	4	-32	-7	-47	4	-2	9	-21	61
May	203	-36	102	20	26	17	-13	-5	-49	7	-7	-11	-18	155
Jun	201	-32	114	23	31	27	-12	3	-41	5	-3	-3	-10	89
Jul	35	-37	-4	20	36	31	-12	-15	-54	4	-19	-3	6	95
Aug	300	-25	146	18	22	57	-12	7	-34	13	-6	-4	34	94

### TRADE BALANCES EXTRA-EU

Values in Mio ECU

Periods	Extra-EU	Partners												
		Norway	Switzerland	USA	Canada	China	Japan	CEEC	CEI	Mediterranean Basin	Latin America	OPEC	DAE	ACP
1992	1 865	351	42	13	-5	-447	250	123	-41	362	-20	502	138	512
1993	2 486	521	-14	481	54	-388	423	151	-6	385	-67	530	23	313
1994	2 733	173	101	585	73	-391	445	66	105	249	-12	394	99	456
1995	2 783	-61	112	17	44	-367	600	206	250	412	50	442	363	428
1996 Jan-Jul	1 688	-93	24	22	25	-223	555	168	221	304	-38	257	247	48
1995 Jul	173	-25	1	-27	6	-25	61	11	-7	29	1	41	31	45
Aug	207	27	11	19	0	-43	88	6	10	16	-2	27	12	14
Sep	298	-11	17	14	5	-37	106	20	23	45	3	43	36	19
Oct	183	26	4	-25	4	-33	28	26	33	30	34	17	34	-7
Nov	225	10	2	-18	4	-24	14	19	48	53	-10	40	34	24
Dec	236	-44	1	28	2	-22	29	22	36	35	13	46	20	23
1996 Jan	114	3	9	-17	1	-43	15	-2	21	25	19	24	17	12
Feb	231	-33	4	11	5	-39	100	10	46	72	-19	33	33	-11
Mar	374	0	5	28	5	-36	125	26	36	61	21	58	34	-13
Apr	252	-22	-2	16	4	-23	137	42	34	27	-17	28	-5	21
May	354	11	8	-17	3	-29	143	32	28	38	2	39	65	8
Jun	167	-31	0	4	0	-23	25	31	30	53	-37	40	57	10
Jul	196	-21	0	-4	8	-31	10	29	27	28	-7	34	48	21

## INTRA-EU TRADE BY MEMBER STATE

## DENMARK

Values in Mio ECU and variations in %

Periods	Intra-EU	Partners												
		UEBL	D	EL	E	F	IRL	I	NL	A	P	FIN	S	UK
<b>DISPATCHES</b>														
% 1995	100.0	3.1	34.0	1.1	2.9	8.4	0.8	5.8	6.6	1.5	1.0	3.7	14.5	11.9
<b>VALUES</b>														
1992	21 243	644	7 426	266	584	1 812	163	1 390	1 400	320	189	617	3 283	3 148
1993	20 963	658	7 801	267	570	1 746	142	1 339	1 466	314	170	559	3 009	2 922
1994	23 004	634	7 727	251	603	1 892	166	1 346	1 447	351	184	684	3 282	2 950
1995	25 200	778	8 566	271	722	2 120	199	1 458	1 675	387	262	926	3 642	2 999
1996 Jan-Aug	16 817	490	5 284	189	466	1 323	127	919	1 019	246	161	589	2 474	2 103
1995 Aug	2 121	69	742	21	54	164	18	100	145	34	17	87	313	263
Sep	2 255	69	741	25	66	191	14	142	162	35	19	84	327	278
Oct	2 280	68	762	25	68	195	15	122	137	35	36	77	349	277
Nov	2 294	58	790	22	67	191	18	125	143	34	24	78	346	287
Dec	1 952	57	637	21	57	162	15	113	121	31	32	87	305	219
1996 Jan	2 111	66	664	24	60	167	21	126	143	32	21	74	304	247
Feb	2 051	61	631	22	54	167	17	110	121	31	28	82	320	242
Mar	2 321	68	733	26	63	188	16	129	140	34	23	88	350	272
Apr	2 008	57	664	20	55	155	15	105	122	29	22	79	295	224
May	2 204	65	683	25	57	163	13	125	128	30	18	69	313	336
Jun	2 124	66	662	26	63	175	18	122	127	29	17	72	307	268
Jul	1 842	44	568	25	65	152	12	105	100	27	14	54	235	254
Aug	2 156	62	679	21	48	157	15	99	138	36	18	70	349	260
<b>YEARLY VARIATIONS</b>														
1992	4.7	2.4	12.4	19.0	2.0	5.4	18.1	-2.2	-0.1	6.4	3.7	-7.3	-3.1	3.8
1993	-1.3	2.1	5.1	0.3	-2.4	-3.7	-13.3	-3.6	4.8	-2.0	-10.0	-9.3	-8.3	-7.2
1994	9.7	-3.7	-1.0	-5.8	5.8	8.4	17.0	0.5	-1.3	11.7	7.9	22.2	9.1	1.0
1995	9.6	22.7	10.9	7.7	19.7	12.1	20.3	8.4	15.7	10.5	42.8	35.4	11.0	1.7
1996 Jan-Aug	2.4	-6.6	-6.2	6.8	0.3	-4.2	-7.7	-4.0	-8.4	-2.4	6.3	-1.9	6.9	8.5
1996 May	2.2	-8.3	-9.4	-1.3	6.4	-8.1	-15.1	-14.6	-2.3	-6.3	24.7	-4.3	5.1	33.0
Jun	-4.0	-13.5	-9.4	6.7	-9.2	-12.5	-2.6	-6.4	-8.8	-13.6	13.5	-11.3	1.3	-1.6
Jul	14.1	-12.7	3.1	22.9	8.9	4.4	3.1	4.3	-10.5	7.4	0.4	-12.4	24.0	29.2
Aug	1.7	-10.1	-8.6	-1.2	-10.4	-3.8	-19.6	-0.8	-4.7	5.9	5.1	-19.6	11.7	-1.3
<b>ARRIVALS</b>														
% 1995	100.0	5.0	30.8	0.2	1.6	7.3	1.4	5.8	10.0	1.4	1.5	4.0	16.6	9.5
<b>VALUES</b>														
1992	18 740	917	6 526	52	305	1 464	212	1 044	1 844	318	317	697	2 864	2 169
1993	17 877	969	5 987	46	299	1 426	164	1 057	1 835	302	301	709	2 770	2 012
1994	20 809	1 059	6 300	51	336	1 558	223	1 215	2 006	297	373	867	3 344	1 946
1995	23 961	1 195	7 390	45	390	1 745	341	1 397	2 384	327	364	963	3 978	2 287
1996 Jan-Aug	15 504	746	4 540	31	253	1 117	242	918	1 411	192	225	580	2 504	1 420
1995 Aug	1 896	92	604	4	26	121	23	94	192	26	29	75	321	180
Sep	2 091	102	651	4	27	142	26	117	210	29	29	83	358	198
Oct	2 160	109	646	3	33	181	24	131	213	29	31	85	374	208
Nov	2 162	97	658	4	39	150	40	144	206	29	29	87	369	220
Dec	1 980	92	603	3	36	143	38	112	195	26	24	84	336	205
1996 Jan	1 897	85	552	3	36	138	27	96	187	29	28	71	327	179
Feb	1 960	98	590	4	36	139	33	120	176	24	31	71	322	179
Mar	2 129	100	597	4	34	174	28	131	207	24	39	82	346	215
Apr	1 930	94	566	3	30	151	47	111	169	24	24	70	317	164
May	2 001	101	581	5	31	146	27	129	177	22	26	81	331	181
Jun	1 923	99	548	4	32	147	29	119	168	24	20	74	317	179
Jul	1 808	81	572	5	30	121	25	120	154	23	33	57	229	159
Aug	1 856	87	533	3	26	101	27	92	173	23	24	74	315	166
<b>YEARLY VARIATIONS</b>														
1992	1.6	4.3	5.8	13.5	-4.7	-6.9	24.2	-1.7	-3.4	-1.5	7.1	-2.1	-0.4	3.1
1993	-4.6	5.6	-8.3	-11.5	-1.7	-2.6	-22.5	1.2	-0.5	-5.0	-4.9	1.6	-3.3	-7.2
1994	16.4	9.3	5.2	10.7	12.2	9.3	36.0	15.0	9.3	-1.7	23.7	22.3	20.7	-3.3
1995	15.1	12.8	17.3	-12.8	16.1	12.0	52.8	15.0	18.8	10.3	-2.4	11.1	19.0	17.5
1996 Jan-Aug	-0.4	-6.1	-6.0	0.2	-0.4	-1.1	14.0	2.8	-9.6	-10.5	-10.3	-7.1	-1.5	-2.4
1996 May	-4.9	-5.0	-11.5	28.3	-13.7	-1.7	7.6	3.9	-13.4	-15.9	-7.8	-5.5	-8.8	-1.8
Jun	-7.5	-8.2	-12.4	2.7	5.5	-7.4	-12.9	-9.3	-18.9	-18.2	-43.0	-6.7	-1.9	-11.3
Jul	13.9	13.1	17.2	55.0	5.2	-5.0	-9.3	2.7	-3.9	-3.1	1.3	4.6	6.9	9.1
Aug	-2.1	-5.5	-11.8	-26.5	-0.9	-16.8	19.6	-2.5	-10.1	-11.5	-14.5	-2.1	-1.8	-8.0

## EXTRA-EU TRADE BY MEMBER STATE

5D

## DENMARK

Values in Mio ECU and variations in %

Periods	Partners													
	Extra-EU	Norway	Switzerland	USA	Canada	China	Japan	CEEC	CEI	Mediterranean Basin	Latin America	OPEC	DAE	ACP
<b>EXPORTS</b>														
% 1995	100.0	16.6	5.4	12.0	1.2	1.6	11.0	9.2	5.0	5.5	4.6	5.1	9.4	4.2
<b>VALUES</b>														
1992	9 958	1 783	594	1 373	144	98	1 124	732	183	578	432	645	801	611
1993	10 590	2 007	562	1 621	154	115	1 208	817	300	610	396	708	845	445
1994	12 095	2 023	658	1 837	177	145	1 344	1 004	433	644	535	603	1 062	569
1995	12 560	2 080	680	1 511	151	200	1 387	1 158	634	693	572	645	1 176	525
1996 Jan-Jul	7 405	1 226	343	914	94	102	930	735	393	442	285	356	749	144
1995 Jul	904	132	42	101	12	12	119	77	39	47	41	54	84	49
Aug	1 008	189	50	123	11	24	144	93	42	48	41	49	82	18
Sep	1 149	185	64	127	14	27	177	103	53	67	42	65	113	25
Oct	1 121	219	58	141	14	24	81	113	67	59	89	46	99	21
Nov	1 102	206	60	123	13	29	72	109	63	83	47	56	98	30
Dec	1 002	150	50	121	12	15	81	106	55	62	46	56	121	28
1996 Jan	939	178	52	110	12	10	77	85	47	54	63	42	87	18
Feb	1 052	172	49	122	14	15	149	86	60	91	29	48	103	17
Mar	1 225	194	55	138	15	17	185	126	65	79	68	74	106	19
Apr	1 089	177	45	151	11	13	191	112	57	45	28	43	104	27
May	1 129	179	51	131	13	13	197	113	56	54	36	51	122	21
Jun	1 001	178	48	131	12	18	69	111	58	71	33	53	113	17
Jul	969	148	42	131	16	15	63	102	49	48	28	44	112	25
<b>YEARLY VARIATIONS</b>														
1992	8.7	9.9	0.2	-3.3	-5.3	22.1	5.4	-7.8	:	11.2	30.3	2.4	8.2	84.9
1993	6.3	12.6	-5.4	18.1	6.7	17.6	7.4	11.6	64.6	5.6	-8.4	9.8	5.4	-27.1
1994	14.2	0.8	17.0	13.4	15.1	26.4	11.3	22.9	44.1	5.6	35.2	-14.9	25.7	27.9
1995	3.8	2.8	3.4	-17.7	-14.5	37.6	3.2	15.4	46.4	7.5	7.0	7.0	10.7	-7.7
1996 Jan-Jul	3.1	8.4	-14.2	4.4	6.5	26.5	11.8	15.6	11.1	18.3	-7.1	-4.5	12.8	-64.4
1996 Apr	26.2	31.2	-2.0	29.7	8.6	11.5	91.4	42.5	77.7	-0.3	-27.9	-30.6	16.5	29.3
May	-3.0	-3.4	-9.0	3.7	1.4	-2.4	39.5	7.4	56.0	-8.4	-28.3	-19.1	9.8	-77.7
Jun	-12.7	0.1	-17.1	0.3	-5.2	2.4	-52.9	3.0	3.2	10.6	-31.4	-7.4	0.7	-64.9
Jul	7.2	12.1	-0.2	29.0	31.9	31.5	-46.8	32.4	26.4	2.3	-31.7	-17.7	34.5	-49.1
<b>IMPORTS</b>														
% 1995	100.0	21.9	5.8	15.3	1.1	5.8	8.1	9.7	3.9	2.9	5.3	2.1	8.3	1.0
<b>VALUES</b>														
1992	8 093	1 431	552	1 360	150	545	874	609	224	216	452	144	663	99
1993	8 104	1 486	576	1 139	100	503	785	666	306	225	463	178	822	132
1994	9 362	1 850	556	1 253	104	536	900	938	327	396	547	209	963	113
1995	9 777	2 141	568	1 494	107	567	788	952	384	280	522	203	813	97
1996 Jan-Jul	5 717	1 319	319	892	68	326	375	566	172	138	323	100	501	95
1995 Jul	732	157	41	128	7	37	58	66	46	17	40	13	52	4
Aug	801	162	39	104	11	67	57	86	32	32	43	22	69	4
Sep	851	196	46	114	9	64	71	83	30	23	39	22	77	6
Oct	939	193	54	166	10	57	53	87	34	29	55	29	65	28
Nov	877	195	57	141	9	53	58	90	15	29	57	16	63	6
Dec	766	193	49	93	11	38	52	84	19	27	33	10	102	5
1996 Jan	824	176	43	127	11	53	61	87	26	29	44	18	71	5
Feb	822	204	45	111	9	54	49	76	14	19	48	15	70	28
Mar	851	194	50	110	10	52	60	100	29	19	46	16	72	32
Apr	837	199	47	135	8	36	53	69	24	18	45	15	109	6
May	774	168	43	147	10	42	54	81	28	16	35	12	57	14
Jun	835	209	48	127	12	42	44	80	29	18	70	13	56	7
Jul	774	168	42	135	8	46	54	73	22	19	35	10	65	4
<b>YEARLY VARIATIONS</b>														
1992	-3.2	-4.5	-3.1	-12.4	8.6	0.2	6.3	20.0	:	-10.3	1.6	-11.9	-23.8	47.2
1993	0.1	3.8	4.3	-16.2	-33.0	-7.8	-10.2	9.4	37.1	4.3	2.6	24.0	23.9	33.4
1994	15.5	24.5	-3.5	9.9	3.9	6.7	14.6	40.8	6.9	75.5	18.2	17.3	17.2	-14.3
1995	4.4	15.7	2.2	19.3	3.1	5.8	-12.4	1.5	17.3	-29.2	-4.6	-2.9	-15.6	-13.7
1996 Jan-Jul	3.1	9.8	-1.6	1.8	17.3	12.4	-24.6	8.6	-31.9	-2.3	9.6	-4.0	14.8	97.6
1996 Apr	29.0	66.7	14.9	30.3	-11.4	4.6	-7.1	7.4	-13.1	29.9	-3.2	56.9	86.5	-0.6
May	-14.5	-20.2	-16.6	-9.6	8.3	8.7	-38.2	0.6	-42.3	-9.2	-22.8	-16.1	3.9	59.0
Jun	3.0	22.4	-4.9	15.8	72.5	6.2	-38.8	-4.4	-19.9	-19.1	56.8	-1.1	-15.6	-32.4
Jul	5.7	7.4	3.0	5.0	28.3	26.5	-8.1	11.2	-51.0	12.8	-12.8	-22.3	24.1	-8.2

EXTERNAL TRADE OF MEMBER STATES

GERMANY

TRADE BALANCES - Bn ECU

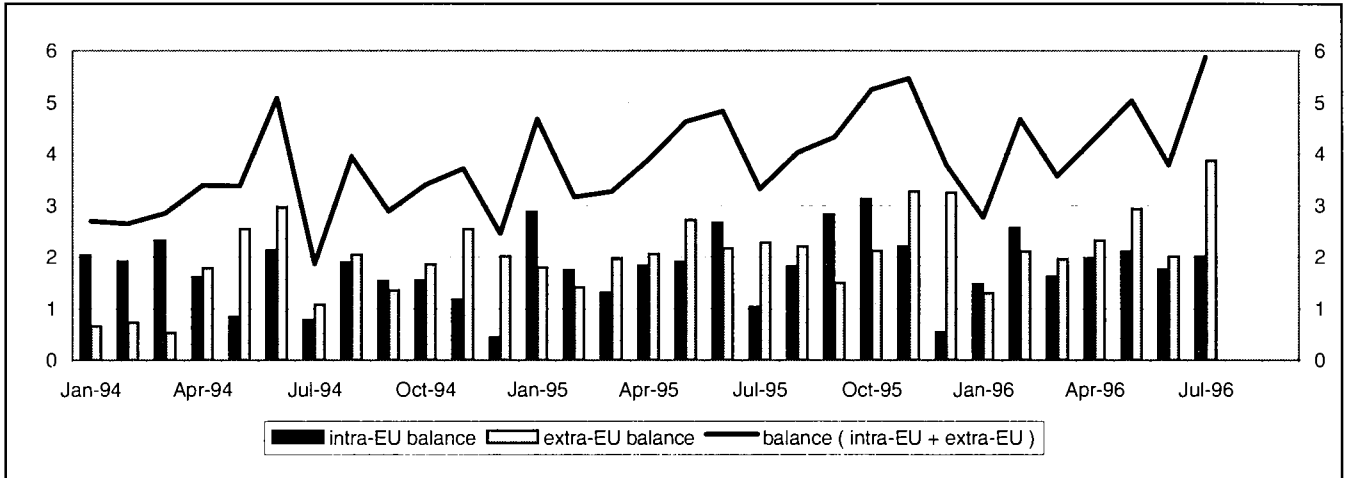

INTRA-EU TRADE - Bn ECU

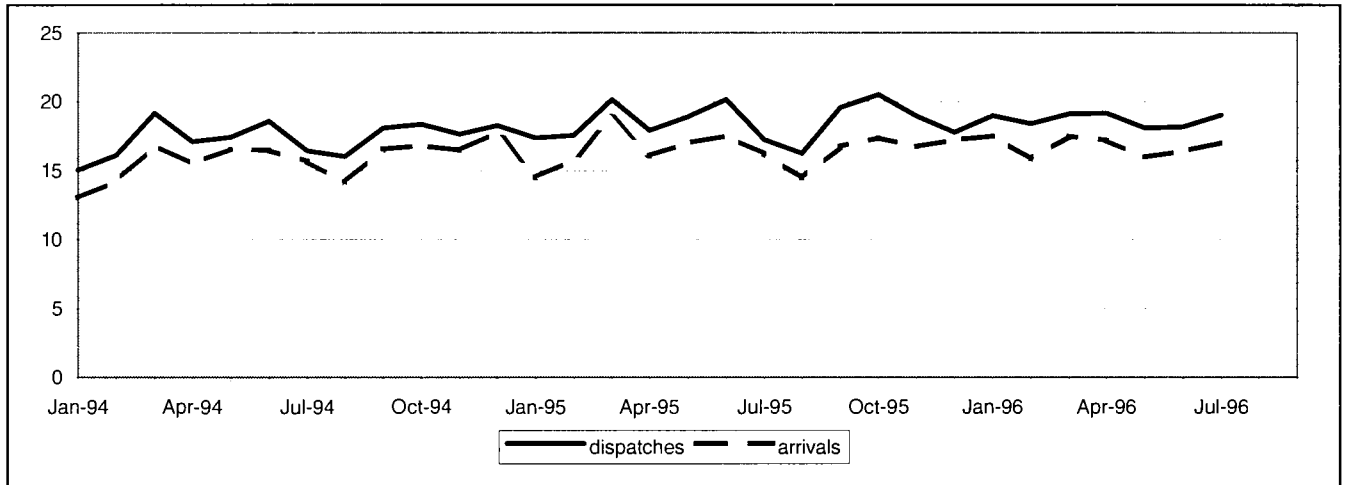

EXTRA-EU TRADE - Bn ECU

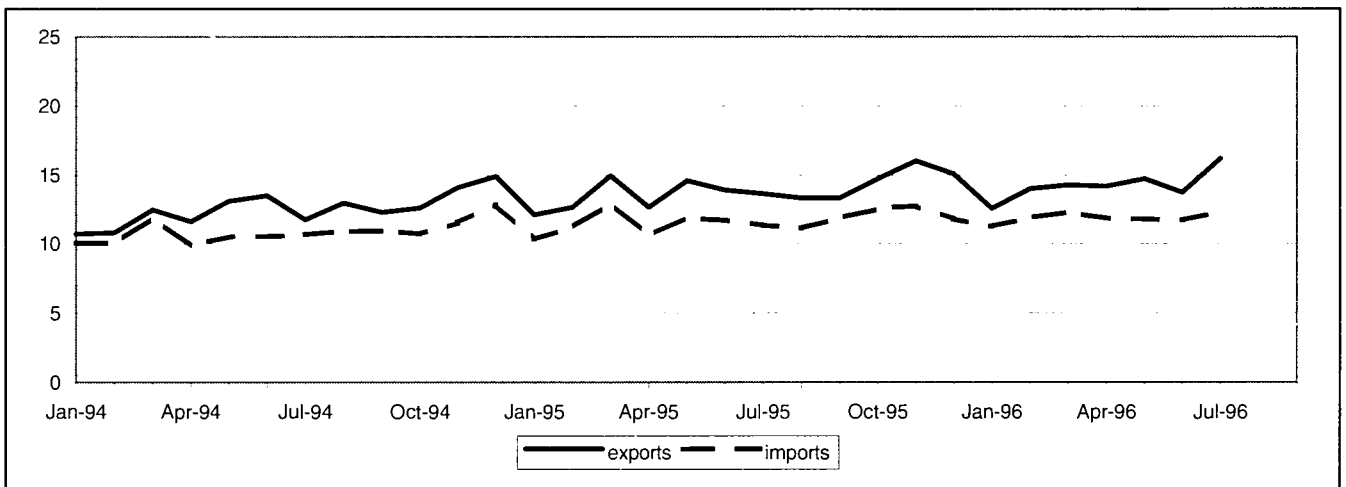

# TRADE BALANCES BY MEMBER STATE

5B

## GERMANY

### TRADE BALANCES INTRA-EU

Values in Mio ECU

Periods	Intra-EU	Partners												
		UEBL	DK	EL	E	F	IRL	I	NL	A	P	FIN	S	UK
1992	13 657	-10	-1 042	1 964	5 453	5 281	-1 542	1 986	-9 914	5 833	716	-416	483	4 864
1993	17 278	2 003	177	1 595	3 168	5 679	-1 654	-200	-7 072	5 535	570	-478	215	7 740
1994	18 220	1 489	518	1 378	2 475	6 843	-2 067	594	-7 304	5 299	330	-763	939	8 490
1995	23 873	-416	889	1 360	2 892	7 622	-2 451	1 225	-8 280	8 142	112	87	2 868	9 823
1996 Jan-Jul	13 498	-533	538	691	1 765	3 176	-1 384	1 463	-5 200	5 152	123	355	1 429	5 923
1995 Jul	1 036	-149	33	97	279	470	-204	-311	-756	617	-22	-37	38	982
Aug	1 816	-69	80	73	230	606	-149	-172	-622	673	-10	4	274	898
Sep	2 826	37	145	110	325	701	-247	275	-486	828	-18	-14	289	880
Oct	3 127	134	72	147	282	631	-220	462	-546	821	25	53	328	939
Nov	2 200	-68	78	115	206	886	-200	79	-740	790	-13	50	276	740
Dec	543	-284	5	112	129	275	-166	220	-810	330	-6	-9	255	492
1996 Jan	1 472	-61	89	78	133	339	-220	186	-780	641	20	19	237	789
Feb	2 561	68	117	97	178	633	-216	367	-647	824	12	69	222	838
Mar	1 616	-247	146	87	281	109	-173	417	-947	800	0	74	232	837
Apr	1 972	-5	87	85	167	344	-203	201	-579	806	-5	47	269	759
May	2 104	37	57	118	293	653	-190	116	-812	773	30	94	234	702
Jun	1 763	-25	37	118	287	340	-152	51	-645	609	49	14	173	905
Jul	2 010	-300	5	108	425	758	-231	125	-790	700	16	38	62	1 092

### TRADE BALANCES EXTRA-EU

Values in Mio ECU

Periods	Extra-EU	Partners												
		Norway	Switzerland	USA	Canada	China	Japan	CEEC	CEI	Mediterranean Basin	Latin America	OPEC	DAE	ACP
1992	2 900	-1 567	4 713	2 125	159	-2 572	-8 654	435	4	476	680	4 108	-1 841	-227
1993	14 733	-2 007	4 532	6 306	215	-1 914	-7 058	2 087	1 513	2 084	2 138	2 523	-257	-256
1994	20 084	-2 158	4 892	9 520	339	-2 292	-5 978	2 071	209	1 941	2 552	2 635	2 197	-765
1995	26 745	-2 282	5 732	9 895	-275	-2 367	-5 926	2 185	-199	3 088	3 108	3 308	4 630	-358
1996 Jan-Jul	16 502	-1 692	3 176	5 509	-180	-2 163	-3 050	3 170	-211	2 228	1 828	1 340	3 329	-210
1995 Jul	2 280	-216	457	886	-33	-194	-354	31	-26	179	219	324	570	-3
Aug	2 207	-155	559	670	-12	-232	-474	234	35	169	183	201	454	-74
Sep	1 495	-122	474	805	-24	-232	-466	-68	16	148	124	220	187	-60
Oct	2 125	-204	362	752	-24	-228	-441	311	19	299	175	257	250	-76
Nov	3 265	-223	328	1 018	-52	-72	-662	359	110	593	309	490	385	276
Dec	3 246	-295	475	777	-45	-167	-260	288	117	536	275	360	488	-42
1996 Jan	1 293	-196	399	635	-26	-414	-441	363	-71	87	167	123	240	-82
Feb	2 107	-246	498	712	-27	-363	-337	263	-11	226	295	151	481	-44
Mar	1 958	-277	501	761	-22	-336	-510	328	52	247	284	138	351	-64
Apr	2 328	-251	477	791	-32	-76	-659	448	-71	299	252	168	483	6
May	2 931	-204	452	894	-53	-288	-380	652	-59	482	274	164	572	-63
Jun	2 017	-283	396	630	-11	-334	-449	472	-94	397	208	236	454	-25
Jul	3 868	-236	453	1 085	-10	-351	-274	644	43	489	348	359	747	63

## INTRA-EU TRADE BY MEMBER STATE

## GERMANY

Values in Mio ECU and variations in %

Periods	Partners													
	Intra-EU	UEBL	DK	EL	E	F	IRL	I	NL	A	P	FIN	S	UK
<b>DISPATCHES</b>														
% 1995	100.0	11.3	3.3	1.3	5.9	20.4	0.8	13.2	13.0	9.5	1.6	1.6	4.2	14.0
<b>VALUES</b>														
1992	210 342	24 613	6 418	3 751	13 524	43 167	1 465	30 663	27 598	19 799	3 522	2 806	7 250	25 766
1993	189 958	22 079	5 838	3 283	10 581	39 924	1 433	24 510	24 953	19 245	3 186	2 403	6 551	25 969
1994	208 246	24 324	6 716	3 002	11 367	43 190	1 648	27 271	27 429	20 661	3 072	2 800	7 969	28 797
1995	222 324	25 166	7 366	2 862	13 215	45 250	1 786	29 265	28 843	21 013	3 464	3 540	9 419	31 136
1996 Jan-Jul	131 000	14 193	4 126	1 592	8 373	25 672	1 014	17 938	16 906	12 673	2 411	2 129	5 371	18 603
1995 Jul	17 236	1 758	510	233	1 052	3 485	172	2 406	2 148	1 656	272	243	599	2 702
Aug	16 248	1 805	594	201	866	3 133	131	1 791	2 297	1 692	220	272	762	2 482
Sep	19 583	2 201	745	236	1 155	3 942	129	2 521	2 657	1 937	291	303	849	2 616
Oct	20 516	2 258	646	267	1 190	4 214	184	2 829	2 651	1 927	320	328	898	2 803
Nov	18 925	2 107	626	231	1 129	3 922	139	2 483	2 407	1 836	325	308	852	2 558
Dec	17 763	1 870	585	234	1 017	3 463	242	2 421	2 380	1 683	315	297	796	2 462
1996 Jan	18 981	2 046	610	215	1 147	3 827	154	2 579	2 524	1 806	336	304	810	2 625
Feb	18 390	2 011	573	218	1 152	3 537	151	2 610	2 279	1 838	322	310	783	2 605
Mar	19 141	2 057	639	226	1 251	3 639	162	2 670	2 463	1 823	363	342	829	2 678
Apr	19 167	2 103	623	211	1 180	3 783	148	2 564	2 546	1 962	335	305	820	2 586
May	18 102	2 084	579	248	1 199	3 446	130	2 349	2 330	1 755	369	319	777	2 519
Jun	18 178	2 031	563	228	1 159	3 706	135	2 406	2 324	1 666	319	267	709	2 666
Jul	19 041	1 861	538	247	1 285	3 734	135	2 762	2 440	1 823	367	281	643	2 924
<b>YEARLY VARIATIONS</b>														
1992	2.6	3.3	6.1	19.4	4.9	1.0	3.8	3.3	0.9	2.5	-3.7	-1.6	-0.9	3.9
1993	-9.7	-10.3	-9.0	-12.5	-21.8	-7.5	-2.2	-20.1	-9.6	-2.8	-9.5	-14.4	-9.6	0.8
1994	9.6	10.2	15.0	-8.6	7.4	8.2	15.0	11.3	9.9	7.4	-3.6	16.5	21.6	10.9
1995	6.8	3.5	9.7	-4.7	16.3	4.8	8.4	7.3	5.2	1.7	12.7	26.4	18.2	8.1
1996 Jan-Jul	1.3	-4.9	-1.0	-6.0	6.6	-3.4	5.6	4.2	2.8	6.2	21.0	4.8	2.1	2.1
1996 Apr	7.0	0.4	8.0	-18.2	15.0	1.6	4.3	11.8	8.4	17.1	29.7	5.8	8.9	4.8
May	-4.3	-7.0	-7.7	3.9	0.1	-7.5	0.2	-6.7	-2.6	0.5	17.6	2.3	1.5	-7.0
Jun	-9.8	-14.4	-11.9	-13.8	-9.4	-10.4	4.6	-10.4	-10.7	-5.7	3.7	-15.3	-10.5	-6.6
Jul	10.5	5.8	5.6	5.8	22.2	7.2	-21.4	14.8	13.6	10.1	34.9	15.9	7.3	8.2
<b>ARRIVALS</b>														
% 1995	100.0	12.9	3.3	0.8	5.2	19.0	2.1	14.1	18.7	6.5	1.7	1.7	3.3	10.7
<b>VALUES</b>														
1992	196 685	24 623	7 460	1 786	8 072	37 886	3 007	28 677	37 512	13 965	2 806	3 222	6 767	20 902
1993	172 679	20 077	5 661	1 688	7 413	34 245	3 087	24 710	32 025	13 710	2 616	2 881	6 336	18 229
1994	190 027	22 835	6 198	1 624	8 892	36 347	3 715	26 677	34 733	15 362	2 742	3 563	7 030	20 307
1995	198 451	25 582	6 477	1 502	10 323	37 629	4 237	28 040	37 123	12 871	3 351	3 453	6 551	21 313
1996 Jan-Jul	117 502	14 727	3 588	901	6 608	22 496	2 397	16 475	22 105	7 520	2 288	1 774	3 941	12 680
1995 Jul	16 200	1 907	477	137	773	3 015	377	2 717	2 904	1 039	293	280	561	1 720
Aug	14 433	1 873	515	128	636	2 527	280	1 963	2 919	1 019	231	269	488	1 584
Sep	16 757	2 164	600	126	829	3 242	376	2 246	3 143	1 109	309	317	559	1 737
Oct	17 390	2 124	575	120	908	3 584	404	2 367	3 197	1 107	295	275	570	1 864
Nov	16 725	2 175	548	116	923	3 037	339	2 404	3 148	1 045	338	258	576	1 817
Dec	17 221	2 154	580	122	888	3 188	409	2 201	3 190	1 353	320	306	541	1 970
1996 Jan	17 510	2 107	521	137	1 014	3 488	374	2 392	3 304	1 165	315	285	572	1 836
Feb	15 828	1 944	456	121	974	2 905	367	2 243	2 927	1 014	311	241	560	1 767
Mar	17 526	2 304	494	139	970	3 530	334	2 253	3 409	1 023	363	268	598	1 841
Apr	17 194	2 109	536	126	1 012	3 439	350	2 363	3 125	1 157	340	258	552	1 827
May	15 998	2 047	522	130	906	2 793	320	2 233	3 141	982	339	226	542	1 817
Jun	16 414	2 056	526	109	872	3 365	287	2 354	2 968	1 057	270	253	536	1 761
Jul	17 031	2 161	533	139	860	2 976	366	2 637	3 230	1 123	351	243	581	1 832
<b>YEARLY VARIATIONS</b>														
1992	1.0	-1.4	8.4	-1.7	2.4	-1.7	16.6	-0.5	0.7	5.7	6.3	0.7	-0.9	3.6
1993	-12.2	-18.5	-24.1	-5.5	-8.2	-9.6	2.6	-13.8	-14.6	-1.8	-6.8	-10.6	-6.4	-12.8
1994	10.0	13.7	9.5	-3.8	19.9	6.1	20.4	8.0	8.5	12.0	4.8	23.7	11.0	11.4
1995	4.4	12.0	4.5	-7.5	16.1	3.5	14.0	5.1	6.9	-16.2	22.2	-3.1	-6.8	5.0
1996 Jan-Jul	1.4	-2.4	-2.0	1.3	7.7	2.0	-1.3	-2.3	2.7	3.9	23.1	-12.5	3.3	2.8
1996 Apr	6.9	1.9	13.3	9.4	28.6	16.3	-4.6	5.7	-5.1	12.6	50.7	-12.0	11.7	4.9
May	-6.0	-11.9	-1.7	-4.3	-0.4	-14.0	-6.1	-9.0	-1.4	-8.5	49.6	-22.1	1.8	3.3
Jun	-6.1	-9.5	-8.0	-14.8	-4.3	3.7	-18.6	-6.5	-7.9	-13.8	-14.5	-12.7	-10.8	-3.7
Jul	5.1	13.3	11.7	1.9	11.2	-1.3	-2.9	-2.9	11.2	8.0	19.6	-13.2	3.5	6.5

## EXTRA-EU TRADE BY MEMBER STATE

5D

## GERMANY

Values in Mio ECU and variations in %

Periods	Partners													
	Extra-EU	Norway	Switzerland	USA	Canada	China	Japan	CEEC	CEI	Mediterranean Basin	Latin America	OPEC	DAE	ACP
<b>EXPORTS</b>														
% , 1995	100.0	2.0	12.7	17.5	1.3	3.4	6.0	14.9	4.7	8.9	5.6	5.4	11.7	1.3
<b>VALUES</b>														
1992	121 704	2 817	17 652	21 178	2 082	2 852	7 285	14 476	4 008	11 862	6 712	11 319	10 958	2 594
1993	134 633	2 660	17 460	24 151	2 044	4 955	8 156	16 777	7 723	13 295	7 483	9 406	13 439	2 045
1994	150 800	3 108	19 273	28 156	2 285	5 352	9 319	20 161	7 799	13 333	8 463	9 121	16 755	1 855
1995	166 941	3 270	21 187	29 156	2 193	5 700	10 053	24 795	7 779	14 938	9 354	8 973	19 491	2 212
1996 Jan-Jul	99 616	1 964	11 780	17 624	1 275	2 805	6 363	16 337	4 643	9 442	5 098	4 879	11 534	1 145
1995 Jul	13 623	239	1 711	2 334	174	473	844	2 025	588	1 236	754	750	1 692	206
Aug	13 322	260	1 629	2 117	178	486	767	1 938	701	1 116	769	685	1 716	177
Sep	13 341	299	1 781	2 333	169	521	806	1 981	671	1 129	669	679	1 486	158
Oct	14 710	290	1 776	2 555	174	559	1 009	2 264	688	1 315	691	734	1 657	162
Nov	16 021	324	1 820	2 758	193	678	904	2 467	758	1 578	811	859	1 790	462
Dec	15 075	273	1 729	2 416	173	516	951	2 224	784	1 562	766	845	1 852	163
1996 Jan	12 567	239	1 524	2 198	156	343	858	1 972	583	1 145	589	653	1 517	145
Feb	13 982	284	1 771	2 501	189	419	963	2 131	598	1 251	723	627	1 699	153
Mar	14 263	316	1 772	2 541	197	376	992	2 289	671	1 282	720	652	1 597	155
Apr	14 171	259	1 643	2 545	183	507	966	2 315	647	1 300	721	657	1 604	150
May	14 721	282	1 666	2 669	186	366	875	2 547	682	1 508	761	678	1 655	163
Jun	13 728	288	1 631	2 380	159	355	779	2 418	672	1 346	706	708	1 563	149
Jul	16 183	295	1 774	2 790	206	438	931	2 665	790	1 611	878	903	1 900	230
<b>YEARLY VARIATIONS</b>														
1992	1.9	6.6	-4.4	4.0	-14.4	43.7	-9.5	11.1	:	-5.4	8.5	7.7	4.5	5.2
1993	10.6	-5.6	-1.1	14.0	-1.8	73.8	12.0	15.9	92.7	12.1	11.5	-16.9	22.6	-21.2
1994	12.0	16.8	10.4	16.6	11.8	8.0	14.3	20.2	1.0	0.3	13.1	-3.0	24.7	-9.3
1995	10.7	5.2	9.9	3.5	-4.0	6.5	7.9	23.0	-0.3	12.0	10.5	-1.6	16.3	19.3
1996 Jan-Jul	5.4	7.7	-5.4	3.8	-2.4	-4.6	13.3	17.4	11.1	14.6	-9.7	-5.6	5.0	5.2
1996 Apr	12.1	-5.2	-6.8	11.5	-4.0	51.8	31.6	29.6	18.9	-3.2	-1.0	9.6	11.4	14.7
May	0.8	1.6	-10.8	-0.4	-4.7	-25.7	13.3	14.6	5.9	25.7	-10.8	-11.7	-3.9	0.9
Jun	-1.2	5.6	-6.8	-2.6	-12.5	-8.1	-7.5	8.8	2.3	10.3	-8.0	-8.6	-1.4	-7.1
Jul	18.8	23.4	3.7	19.5	18.4	-7.5	10.3	31.6	34.4	30.4	16.5	20.5	12.3	11.9
<b>IMPORTS</b>														
% , 1995	100.0	4.0	11.0	13.7	1.8	5.8	11.4	16.1	5.7	8.5	4.5	4.0	10.6	1.8
<b>VALUES</b>														
1992	118 804	4 384	12 940	19 053	1 923	5 423	15 939	14 041	4 004	11 386	6 032	7 211	12 799	2 821
1993	119 900	4 667	12 928	17 845	1 829	6 869	15 215	14 690	6 211	11 210	5 346	6 883	13 696	2 301
1994	130 716	5 265	14 381	18 637	1 946	7 644	15 296	18 090	7 590	11 392	5 911	6 486	14 558	2 620
1995	140 196	5 553	15 455	19 261	2 468	8 067	15 980	22 610	7 978	11 850	6 246	5 666	14 862	2 570
1996 Jan-Jul	83 114	3 656	8 604	12 115	1 456	4 967	9 413	13 167	4 854	7 215	3 270	3 539	8 205	1 355
1995 Jul	11 343	455	1 254	1 448	207	667	1 198	1 994	614	1 056	535	426	1 122	209
Aug	11 115	415	1 070	1 447	189	718	1 241	1 704	666	948	586	483	1 262	252
Sep	11 846	421	1 308	1 528	193	753	1 271	2 049	655	981	545	459	1 300	219
Oct	12 585	495	1 414	1 803	199	787	1 450	1 953	669	1 016	516	478	1 408	239
Nov	12 756	547	1 492	1 740	245	750	1 566	2 108	647	985	503	369	1 405	186
Dec	11 829	568	1 254	1 638	217	683	1 211	1 936	667	1 025	491	485	1 364	205
1996 Jan	11 274	434	1 125	1 562	182	757	1 298	1 609	654	1 058	421	530	1 277	227
Feb	11 875	530	1 273	1 789	216	782	1 300	1 867	609	1 025	428	476	1 217	198
Mar	12 305	593	1 271	1 779	219	713	1 502	1 961	619	1 035	436	514	1 246	218
Apr	11 843	510	1 166	1 754	214	584	1 625	1 867	718	1 001	469	489	1 121	144
May	11 790	486	1 213	1 775	238	654	1 254	1 895	741	1 025	487	514	1 083	226
Jun	11 712	571	1 235	1 750	170	689	1 228	1 946	766	949	498	472	1 109	175
Jul	12 315	531	1 321	1 705	216	789	1 205	2 021	747	1 122	530	544	1 152	167
<b>YEARLY VARIATIONS</b>														
1992	-0.3	10.8	1.5	0.8	-10.8	2.0	-3.6	11.1	:	-6.0	-7.5	-0.7	-2.3	-10.8
1993	0.9	6.5	-0.1	-6.3	-4.9	26.7	-4.5	4.6	55.1	-1.5	-11.4	-4.5	7.0	-18.4
1994	9.0	12.8	11.2	4.4	6.4	11.3	0.5	23.1	22.2	1.6	10.6	-5.8	6.3	13.9
1995	7.3	5.5	7.5	3.3	26.8	5.5	4.5	25.0	5.1	4.0	5.7	-12.7	2.1	-1.9
1996 Jan-Jul	3.8	17.7	-3.5	9.1	2.2	13.5	1.9	2.4	3.8	4.6	-9.3	4.4	1.0	-7.8
1996 Apr	11.9	11.3	2.9	18.8	23.0	14.5	18.9	9.6	16.3	9.3	-6.7	11.2	13.1	-19.6
May	-0.7	6.2	-14.6	4.3	0.5	6.2	-8.9	-0.2	10.2	4.6	-13.6	-1.8	-3.0	0.1
Jun	-0.2	35.2	-9.8	14.7	-9.5	6.4	-7.1	0.8	18.3	-1.2	-15.0	-3.7	-12.9	-24.4
Jul	8.6	16.8	5.3	17.7	4.3	18.2	0.6	1.3	21.8	6.2	-0.9	27.7	2.7	-19.7

EXTERNAL TRADE OF MEMBER STATES

GREECE

TRADE BALANCES - Bn ECU

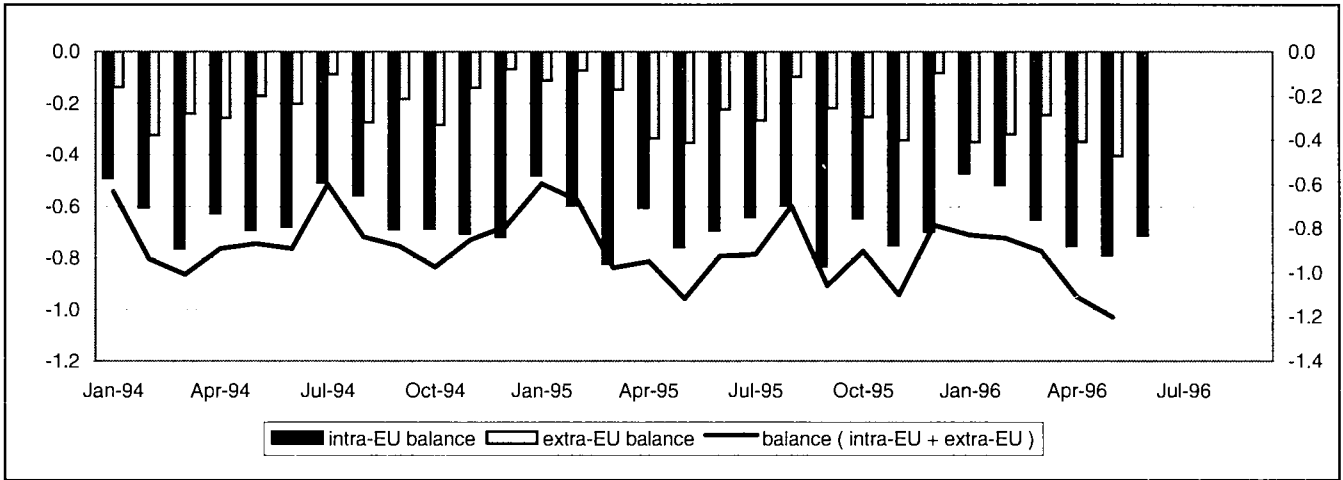

INTRA-EU TRADE - Bn ECU

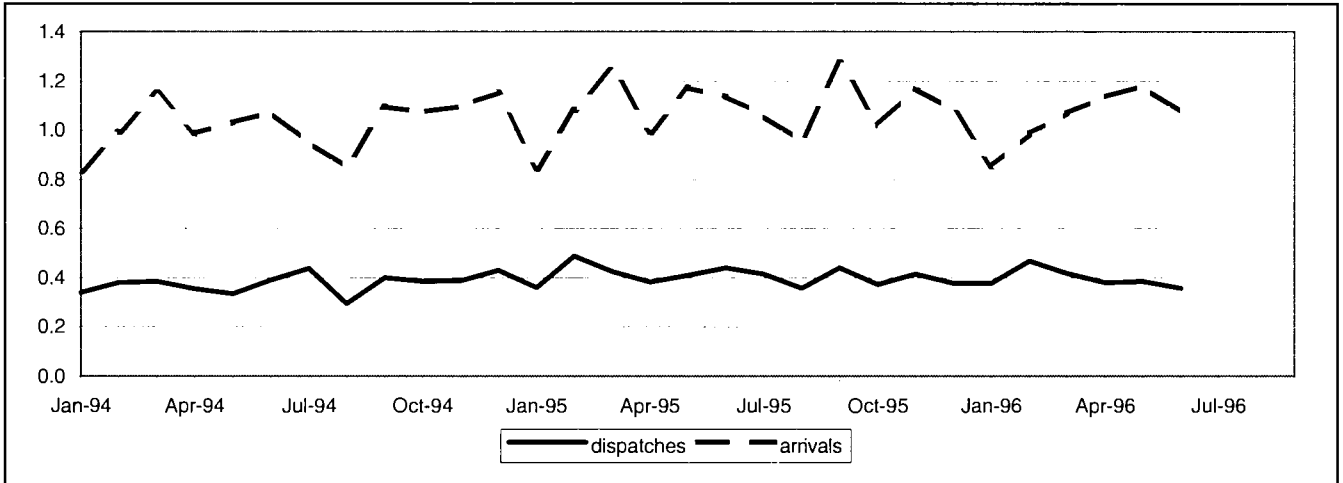

EXTRA-EU TRADE - Bn ECU

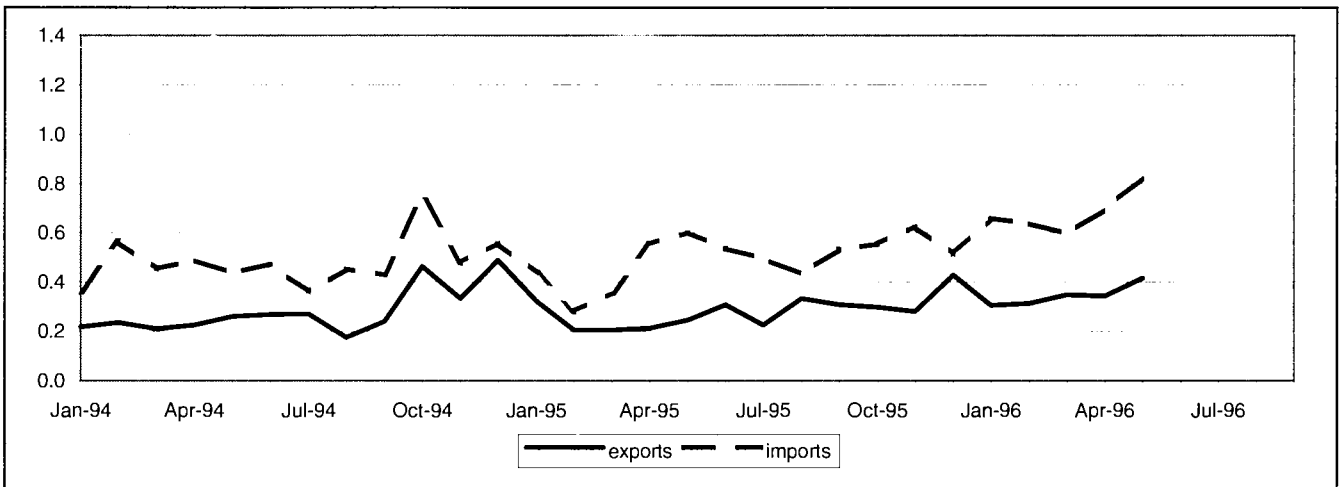



# TRADE BALANCES BY MEMBER STATE

5B

## GREECE

### TRADE BALANCES INTRA-EU

Values in Mio ECU

Periods	Intra-EU	Partners												
		UEBL	DK	D	E	F	IRL	I	NL	A	P	FIN	S	UK
1992	-7 009	-456	-200	-1 961	-225	-908	-95	-1 230	-1 065	-151	-43	-67	-134	-475
1993	-7 596	-523	-202	-1 476	-387	-1 037	-125	-1 681	-1 063	-94	-29	-80	-167	-732
1994	-7 760	-560	-197	-1 292	-393	-1 036	-129	-1 917	-1 150	-76	-33	-105	-217	-655
1995	-8 156	-539	-212	-1 376	-372	-1 129	-176	-2 134	-1 111	-90	-18	-105	-183	-711
1996 Jan-Jun	-3 912	-286	-100	-642	-186	-535	-78	-1 044	-479	-58	5	-42	-74	-392
1995 Jun	-696	-49	-17	-90	-30	-106	-18	-189	-92	-5	-1	-14	-17	-70
Jul	-645	-46	-17	-91	-44	-84	-15	-189	-78	-5	-4	-3	-12	-57
Aug	-599	-36	-18	-97	-30	-95	-12	-117	-84	-5	-3	-10	-17	-75
Sep	-835	-45	-22	-175	-30	-116	-10	-215	-97	-18	-2	-15	-18	-71
Oct	-648	-40	-17	-120	-30	-90	-13	-183	-86	-8	0	-8	-11	-42
Nov	-755	-40	-18	-143	-33	-115	-10	-205	-97	-9	-3	-12	-21	-50
Dec	-701	-42	-17	-111	-8	-98	-6	-222	-92	-11	-2	-16	-14	-61
1996 Jan	-475	-35	-16	-72	-5	-96	-13	-120	-57	-2	-1	-3	-11	-43
Feb	-519	-41	-17	-93	-13	-48	-9	-147	-87	-7	11	-9	-5	-54
Mar	-653	-48	-17	-109	-32	-89	-11	-171	-78	-15	2	-8	-8	-70
Apr	-757	-55	-14	-127	-52	-97	-16	-203	-83	-17	-3	-10	-14	-66
May	-793	-52	-16	-125	-45	-107	-20	-216	-93	-13	-4	-6	-20	-77
Jun	-715	-55	-19	-116	-39	-97	-9	-187	-82	-5	0	-6	-16	-82

### TRADE BALANCES EXTRA-EU

Values in Mio ECU

Periods	Extra-EU	Partners												
		Norway	Switzerland	USA	Canada	China	Japan	CEEC	CEI	Mediterranean Basin	Latin America	OPEC	DAE	ACP
1992	-3 796	-10	-222	-364	-5	-172	-1 085	-54	-118	-165	-173	-987	-471	-61
1993	-3 993	-42	-256	-379	-19	-212	-1 217	264	-271	-130	-91	-1 013	-602	-61
1994	-2 415	-18	-245	-197	-12	-222	-612	194	-316	172	-126	-637	-339	-71
1995	-2 550	-18	-72	-381	-41	-275	-455	166	-308	364	-252	-583	-457	-83
1996 Jan-May	-1 688	-11	-29	-192	-24	-136	-350	131	-141	168	-95	-368	-332	-109
1995 May	-356	-3	-24	-37	-2	-24	-48	6	-52	6	-19	-59	-71	-17
Jun	-228	-2	35	-38	-1	-21	-37	11	-42	20	-36	-62	-37	-5
Jul	-272	-1	-25	-40	-7	-21	-72	1	-13	34	-22	-38	-58	-9
Aug	-101	0	82	-39	-5	-20	-49	21	-6	19	-17	-50	-33	-7
Sep	-224	-2	-24	-35	-3	-29	-23	18	-2	36	-18	-62	-62	-3
Oct	-255	-2	-29	-35	-5	-28	-32	6	-7	23	-12	-86	-35	-9
Nov	-346	-2	-28	-39	-7	-27	-48	3	-24	12	-27	-115	-30	-7
Dec	-85	-3	6	-26	-5	-53	-37	28	-5	88	-13	-4	-27	-1
1996 Jan	-355	-4	-22	-18	-5	-24	-29	23	-25	-32	-21	-101	-51	-15
Feb	-324	-1	-2	-51	-2	-31	-72	37	-20	36	-14	-99	-64	-7
Mar	-249	-3	-8	-41	-7	-32	-89	30	-10	69	-8	-50	-31	-16
Apr	-353	-2	-3	-46	-5	-24	-52	22	-50	-4	-11	-64	-60	-26
May	-407	-1	7	-37	-6	-24	-108	20	-36	98	-40	-54	-126	-45

## INTRA-EU TRADE BY MEMBER STATE

## GREECE

Values in Mio ECU and variations in %

Periods	Partners													
	Intra-EU	UEBL	DK	D	E	F	IRL	I	NL	A	P	FIN	S	UK
<b>DISPATCHES</b>														
% 1995	100.0	3.2	1.3	36.7	5.6	9.1	0.5	22.9	4.4	2.3	1.0	1.0	1.9	10.2
<b>VALUES</b>														
1992	5 212	195	53	1 796	186	549	17	1 392	210	114	26	45	96	533
1993	4 247	110	54	1 711	119	450	15	954	181	104	30	38	70	412
1994	4 516	129	66	1 671	175	426	25	1 095	198	111	31	45	74	470
1995	4 875	155	64	1 791	273	441	23	1 117	217	110	47	48	93	496
1996 Jan-Jun	2 382	57	30	774	160	243	11	605	110	53	41	28	45	224
1995 Jun	440	13	7	182	22	40	2	92	21	11	4	2	6	38
Jul	416	9	6	174	16	38	1	83	23	12	2	10	6	36
Aug	356	8	5	129	12	27	2	85	24	8	2	4	8	40
Sep	439	16	5	168	25	32	2	102	17	10	3	2	11	46
Oct	372	12	5	121	25	37	3	88	13	8	4	1	10	47
Nov	416	17	6	132	24	42	4	90	17	8	4	2	9	64
Dec	376	12	4	140	40	25	3	80	21	9	2	2	6	34
1996 Jan	378	10	4	121	35	33	2	94	24	11	4	9	4	27
Feb	467	10	4	131	54	67	2	109	14	8	16	2	9	40
Mar	416	10	5	127	30	34	1	125	19	10	8	2	10	36
Apr	380	8	6	125	14	35	2	107	19	7	3	5	7	41
May	385	9	6	147	16	33	2	86	15	9	3	5	8	45
Jun	357	10	5	124	11	41	1	83	19	9	6	5	7	34
<b>YEARLY VARIATIONS</b>														
1992	10.8	22.7	-9.6	7.4	58.6	4.3	81.7	19.2	-12.0	4.5	28.3	-15.2	0.7	11.8
1993	-18.5	-43.5	2.2	-4.7	-36.2	-18.2	-11.6	-31.4	-13.9	-9.0	15.4	-15.8	-26.8	-22.8
1994	6.3	17.3	21.3	-2.3	47.5	-5.3	69.2	14.8	9.3	6.9	3.3	18.1	6.0	14.1
1995	7.9	20.1	-2.3	7.1	55.7	3.7	-7.7	2.0	9.5	-0.8	52.9	7.1	24.7	5.6
1996 Jan-Jun	-4.7	-30.3	-11.9	-16.5	21.6	1.0	20.8	2.8	7.8	-4.9	36.0	4.8	5.2	-2.1
1996 Mar	-2.0	-26.9	-16.3	-24.0	-15.4	-19.1	-33.4	45.6	29.0	-6.8	237.6	9.6	52.2	-6.4
Apr	-0.3	-1.7	23.0	-5.8	4.8	-21.1	12.3	20.6	10.6	-2.8	-49.0	-47.3	40.0	-2.1
May	-6.0	-44.0	7.2	3.2	-19.5	-0.1	44.8	-17.0	-21.4	-20.4	-62.0	246.5	2.0	16.2
Jun	-18.7	-21.1	-28.5	-31.7	-48.8	2.8	-31.7	-9.7	-7.6	-17.7	41.0	228.0	13.7	-9.3
<b>ARRIVALS</b>														
% 1995	100.0	5.3	2.1	24.3	5.0	12.0	1.5	24.9	10.2	1.5	0.5	1.2	2.1	9.3
<b>VALUES</b>														
1992	12 221	651	253	3 757	411	1 457	112	2 621	1 275	265	69	112	229	1 009
1993	11 843	633	256	3 186	505	1 486	140	2 635	1 244	198	59	118	238	1 144
1994	12 276	690	262	2 963	568	1 461	155	3 012	1 348	188	64	150	291	1 124
1995	13 031	694	276	3 167	645	1 570	199	3 251	1 327	201	65	153	276	1 207
1996 Jan-Jun	6 294	343	130	1 417	346	778	90	1 649	590	111	36	70	120	617
1995 Jun	1 136	62	24	272	52	146	20	280	113	16	5	15	23	107
Jul	1 061	55	23	265	60	122	16	272	101	16	6	13	19	93
Aug	955	45	23	226	42	122	14	202	108	13	5	14	24	115
Sep	1 274	61	27	343	55	148	12	317	115	28	5	17	30	117
Oct	1 020	52	22	241	55	126	16	271	98	16	4	9	21	89
Nov	1 171	56	23	275	57	157	13	295	114	17	7	14	30	114
Dec	1 077	54	21	251	48	123	9	302	112	20	5	18	20	95
1996 Jan	852	45	20	193	40	130	15	215	81	12	5	12	15	70
Feb	986	51	21	224	67	115	11	257	101	15	5	11	14	94
Mar	1 069	58	22	235	61	123	12	297	96	24	6	10	18	107
Apr	1 137	63	20	252	67	132	18	310	102	23	6	15	22	108
May	1 178	61	22	272	61	140	23	301	108	21	7	11	28	122
Jun	1 073	66	24	240	50	138	11	270	101	15	6	12	23	117
<b>YEARLY VARIATIONS</b>														
1992	10.1	9.0	34.3	11.5	9.6	7.9	11.9	6.2	22.8	20.1	26.3	-10.6	-19.5	8.6
1993	-3.1	-2.7	1.1	-15.2	22.8	2.0	25.1	0.5	-2.4	-25.2	-14.7	5.5	3.6	13.4
1994	3.7	8.9	2.6	-7.0	12.4	-1.7	10.5	14.3	8.4	-5.3	8.5	27.2	22.5	-1.7
1995	6.2	0.6	5.0	6.9	13.6	7.4	28.8	7.9	-1.5	6.8	2.5	1.8	-5.2	7.4
1996 Jan-Jun	-2.8	-7.5	-4.4	-9.5	5.0	0.9	-24.8	3.6	-13.2	22.4	5.0	2.5	-9.5	5.4
1996 Mar	-14.5	-18.4	-7.8	-20.1	4.1	-12.3	-71.2	-6.4	-20.4	4.0	-6.5	-36.3	-39.1	-2.0
Apr	14.9	13.5	11.2	4.2	18.2	8.3	25.2	30.3	-0.5	81.9	34.8	40.7	5.0	15.6
May	0.5	-6.1	-15.6	-3.5	-1.5	-0.7	10.5	5.8	-11.0	28.8	0.1	-23.0	24.0	12.2
Jun	-5.6	5.8	2.0	-11.5	-3.5	-5.4	-47.0	-3.8	-10.2	-9.9	15.5	-22.1	-0.2	8.6

## EXTRA-EU TRADE BY MEMBER STATE

5D

## GREECE

Values in Mio ECU and variations in %

Periods	Partners													
	Extra-EU	Norway	Switzerland	USA	Canada	China	Japan	CEEC	CEI	Mediterranean Basin	Latin America	OPEC	DAE	ACP
<b>EXPORTS</b>														
%, 1995	100.0	0.7	7.8	7.6	0.9	0.4	1.9	26.3	9.4	36.1	3.2	5.9	2.8	2.2
<b>VALUES</b>														
1992	2 313	35	105	295	39	14	69	450	69	860	66	249	68	99
1993	2 962	25	102	322	34	36	64	722	192	1 073	114	267	91	100
1994	3 389	28	89	382	37	15	79	765	291	1 238	120	314	99	102
1995	3 371	25	264	257	31	13	64	887	315	1 219	108	199	94	75
1996 Jan-May	1 726	11	124	150	14	12	28	456	157	679	48	103	72	43
1995 May	245	2	6	29	2	2	5	75	16	79	5	22	7	5
Jun	308	2	68	23	3	3	5	71	13	92	14	12	7	6
Jul	225	3	5	14	2	1	3	62	17	89	7	14	8	6
Aug	333	3	98	19	2	3	3	67	27	83	9	10	6	6
Sep	308	3	7	22	3	0	7	84	34	109	22	15	7	11
Oct	298	3	6	25	3	1	4	76	43	111	11	19	7	7
Nov	279	2	7	17	3	2	4	78	39	110	6	16	9	8
Dec	428	2	39	30	4	1	6	107	60	148	11	31	8	10
1996 Jan	305	2	6	43	3	2	10	92	31	104	8	17	13	5
Feb	312	2	25	25	2	0	5	89	30	123	10	18	11	9
Mar	347	3	24	26	3	1	4	95	30	152	14	17	14	6
Apr	344	3	28	21	2	1	6	89	29	127	10	27	14	13
May	417	2	41	36	3	8	4	92	36	172	6	24	20	10
<b>YEARLY VARIATIONS</b>														
1992	3.2	18.9	8.4	-25.8	17.0	-30.8	0.4	10.7	:	6.4	-1.5	-5.1	18.9	-3.2
1993	28.1	-27.8	-2.3	8.9	-13.1	157.2	-7.2	60.5	180.2	24.7	74.1	7.1	34.5	1.2
1994	14.4	11.3	-12.9	18.9	8.8	-60.1	23.5	6.0	51.2	15.4	5.1	17.7	8.8	2.3
1995	-0.5	-9.8	195.6	-32.9	-15.7	-13.3	-19.4	15.9	8.4	-1.6	-10.3	-36.5	-5.2	-26.8
1996 Jan-May	45.0	22.1	276.4	39.9	9.7	342.0	-10.1	33.5	93.2	42.1	77.1	26.8	75.8	93.8
1996 Feb	52.9	43.6	234.5	133.0	-9.6	72.1	-8.0	54.7	89.4	58.9	97.6	36.4	13.2	290.1
Mar	68.8	38.4	286.7	68.5	25.6	1 923.1	-30.9	92.4	103.6	64.8	300.0	10.5	99.3	117.5
Apr	61.7	30.7	518.4	-7.9	7.2	205.6	-51.3	55.8	137.0	63.0	134.5	117.3	120.4	83.3
May	70.5	23.5	535.4	24.3	34.1	257.8	-12.5	23.2	124.1	116.1	16.4	6.5	178.1	87.3
<b>IMPORTS</b>														
%, 1995	100.0	0.7	5.7	10.8	1.2	4.9	8.8	12.2	10.5	14.4	6.1	13.2	9.3	2.7
<b>VALUES</b>														
1992	6 108	45	327	660	44	186	1 154	504	186	1 025	238	1 236	539	160
1993	6 956	67	358	701	53	248	1 281	458	463	1 203	205	1 279	693	161
1994	5 805	46	334	579	49	236	691	571	607	1 066	246	950	438	173
1995	5 921	43	336	638	72	288	519	721	623	855	359	782	551	158
1996 Jan-May	3 413	23	152	342	38	148	378	325	299	511	142	472	404	151
1995 May	601	5	30	66	4	27	52	68	68	74	24	82	78	22
Jun	536	4	33	61	3	23	43	60	55	72	50	74	44	11
Jul	497	3	31	54	9	21	75	61	30	55	29	52	66	14
Aug	434	3	16	57	6	23	52	47	33	64	26	61	39	13
Sep	532	5	31	57	6	30	31	66	36	73	40	77	69	14
Oct	554	5	35	60	8	29	36	71	50	88	23	105	42	16
Nov	626	4	35	56	10	30	52	75	63	98	33	131	39	15
Dec	513	5	33	56	9	54	44	79	65	60	24	35	35	11
1996 Jan	660	6	28	60	7	26	39	69	56	137	29	118	64	19
Feb	636	3	28	76	4	31	77	52	51	87	24	118	75	16
Mar	597	6	32	67	10	33	92	65	41	83	22	67	45	22
Apr	697	4	31	67	7	25	58	67	79	131	21	91	75	39
May	824	4	33	73	10	33	112	72	72	74	47	78	146	55
<b>YEARLY VARIATIONS</b>														
1992	-2.4	-38.0	15.6	-11.2	-19.3	19.9	-0.1	-22.2	:	-2.2	-30.2	-2.8	18.9	-24.8
1993	13.9	49.0	9.7	6.3	19.1	33.4	11.0	-9.1	148.9	17.3	-14.0	3.5	28.6	0.9
1994	-16.5	-31.4	-6.7	-17.4	-6.5	-4.9	-46.1	24.8	31.1	-11.4	19.9	-25.7	-36.7	7.6
1995	2.0	-6.3	0.4	10.2	45.9	21.9	-24.9	26.3	2.5	-19.8	46.2	-17.8	25.7	-8.6
1996 Jan-May	53.1	50.5	25.2	45.0	80.8	88.8	102.9	23.9	2.8	48.1	6.1	90.6	86.3	134.4
1996 Feb	126.5	72.1	51.2	135.8	70.6	1 100.7	418.8	49.7	-10.0	41.2	25.7	335.4	451.1	117.9
Mar	67.2	166.9	32.1	38.7	74.2	345.7	132.4	31.5	0.2	33.6	66.2	112.6	60.4	204.8
Apr	26.1	24.0	16.5	41.7	21.0	5.4	6.7	-13.2	19.8	57.6	-40.6	155.6	9.4	138.7
May	37.2	-28.1	9.6	10.2	117.6	23.6	115.2	5.8	5.7	0.2	92.5	-4.7	87.1	145.7

EXTERNAL TRADE OF MEMBER STATES

SPAIN

TRADE BALANCES - Bn ECU

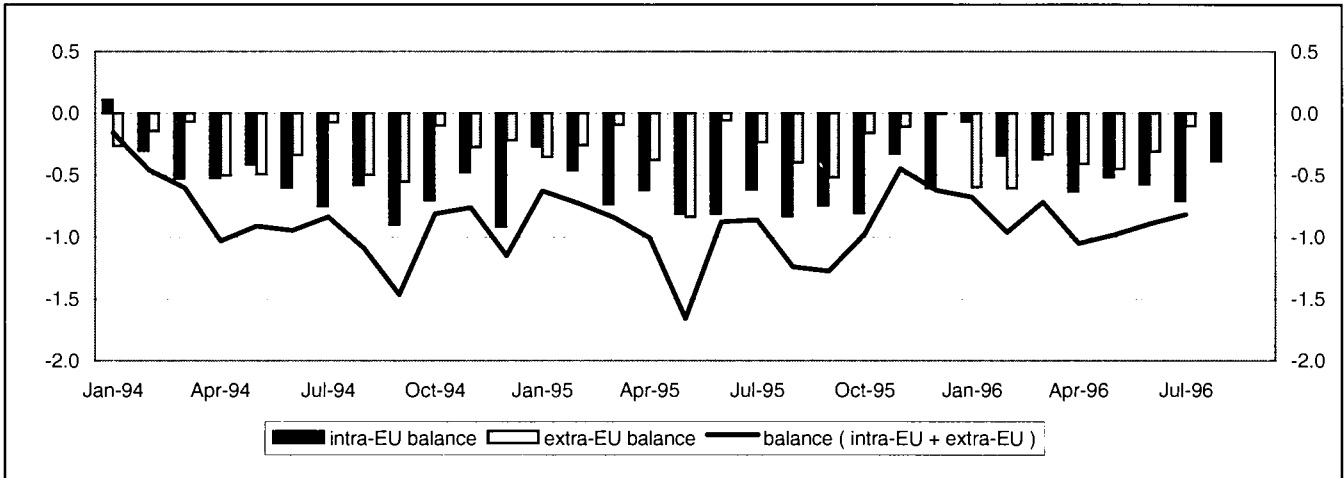

INTRA-EU TRADE - Bn ECU

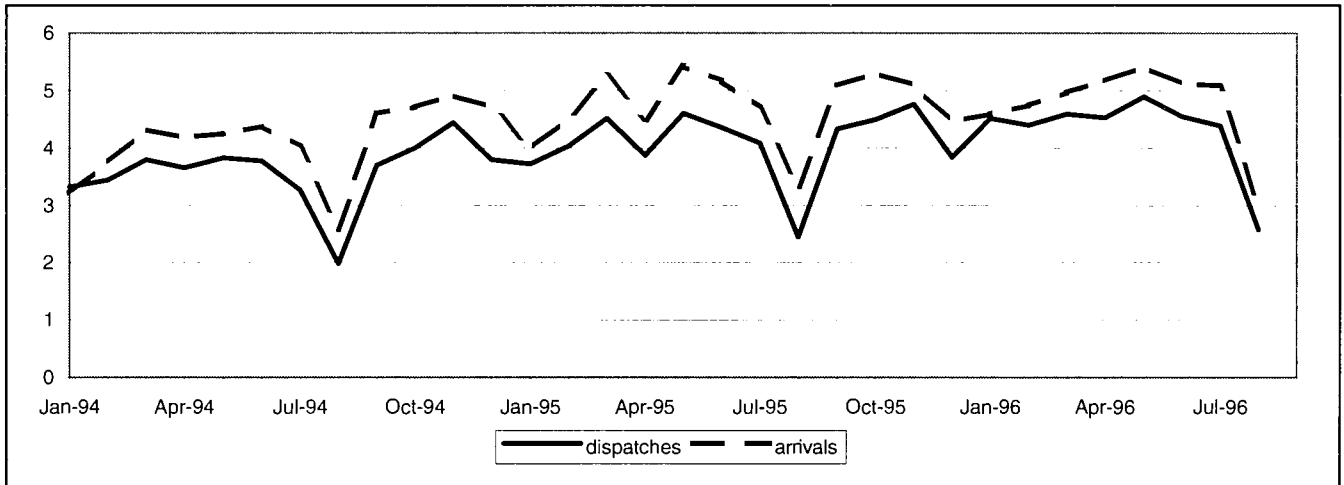

EXTRA-EU TRADE - Bn ECU

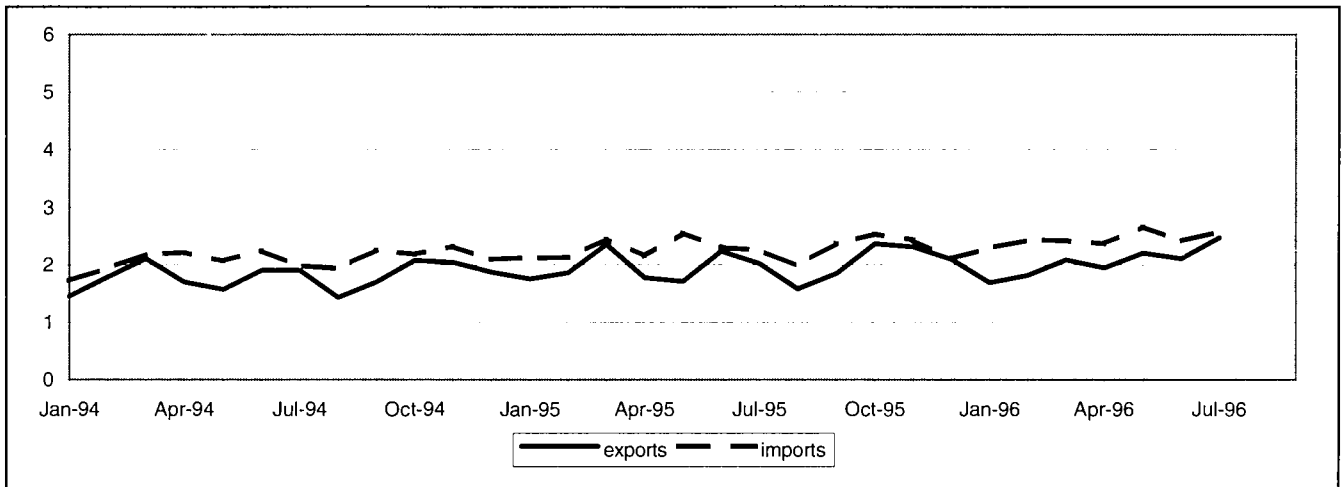

# TRADE BALANCES BY MEMBER STATE

5B

## SPAIN

### TRADE BALANCES INTRA-EU

Values in Mio ECU

Periods	Intra-EU	Partners												
		UEBL	DK	D	EL	F	IRL	I	NL	A	P	FIN	S	UK
1992	-11 041	-823	-286	-4 325	196	-2 050	-351	-1 663	-750	-144	1 684	-404	-532	-1 591
1993	-7 563	-936	-263	-3 119	276	-1 528	-344	-857	-1 074	-217	1 996	-412	-169	-916
1994	-6 641	-1 060	-232	-2 758	376	-1 095	-422	-846	-981	-264	2 720	-428	-436	-1 215
1995	-7 723	-1 156	-227	-2 738	403	-775	-642	-1 453	-1 844	-216	3 214	-504	-438	-1 347
1996 Jan-Aug	-3 647	-759	-149	-1 708	269	-292	-300	-1 097	-955	-160	2 383	-238	-366	-424
1995 Aug	-839	-72	-17	-265	18	-160	-47	-111	-169	-7	179	-52	-32	-105
Sep	-753	-131	-28	-291	42	-36	-62	-76	-183	-22	296	-56	-37	-170
Oct	-813	-133	-37	-237	40	-111	-45	-151	-201	-22	314	-35	-35	-161
Nov	-333	-91	-17	-69	14	60	-53	-131	-171	-18	312	-36	-38	-96
Dec	-615	-80	-24	-208	26	-33	-65	-170	-98	-19	226	-44	-36	-90
1996 Jan	-75	-86	-6	-46	9	-45	-27	-44	-51	-12	271	-26	-29	10
Feb	-350	-85	-13	-168	18	-8	-31	-107	-94	-19	276	-25	-51	-49
Mar	-379	-72	-18	-159	41	-108	-50	-136	-93	-11	332	-15	-33	-63
Apr	-637	-100	-15	-166	50	-101	-39	-170	-148	-27	335	-37	-54	-177
May	-525	-120	-18	-248	51	-56	-44	-154	-136	-11	356	-49	-60	-47
Jun	-578	-124	-17	-304	41	16	-39	-160	-168	-27	320	-34	-75	-28
Jul	-711	-113	-24	-462	40	63	-30	-203	-154	-42	254	-27	-56	-20
Aug	-392	-58	-37	-154	18	-54	-40	-123	-111	-10	239	-25	-7	-48

### TRADE BALANCES EXTRA-EU

Values in Mio ECU

Periods	Extra-EU	Partners												
		Norway	Switzerland	USA	Canada	China	Japan	CEEC	CEI	Mediterranean Basin	Latin America	OPEC	DAE	ACP
1992	-10 703	-2	-711	-3 180	-180	-822	-2 865	-144	-389	-476	-839	-2 515	-1 588	-1 023
1993	-3 472	132	-711	-1 678	-17	-323	-1 718	184	-512	675	271	-1 705	-463	-458
1994	-3 587	-118	-393	-1 670	35	-514	-1 355	242	-650	434	775	-2 576	-178	-1 374
1995	-3 454	-6	-451	-1 880	-111	-768	-1 276	53	-784	863	455	-2 669	-309	-1 246
1996 Jan-Jul	-2 844	-199	-185	-1 428	-36	-638	-731	239	-505	254	284	-1 967	-130	-818
1995 Jul	-238	-17	-42	-73	7	-43	-137	-1	-90	53	2	-199	2	-105
Aug	-401	-26	-30	-100	-7	-101	-81	-14	-71	54	-63	-127	-32	-71
Sep	-524	-1	-44	-153	-3	-107	-109	-14	-61	68	-41	-297	-47	-131
Oct	-166	-33	-41	-183	-14	-24	-117	23	-61	117	17	-204	-14	-68
Nov	-113	1	-29	-101	-41	-61	-133	15	-35	242	58	-266	-34	-173
Dec	-8	-8	-35	-122	-11	-73	-56	17	-3	49	103	-251	-19	-82
1996 Jan	-601	-47	-33	-260	-14	-95	-118	21	-51	41	-19	-235	-61	-51
Feb	-614	-17	-32	-301	-15	-114	-79	53	-88	55	55	-331	-32	-167
Mar	-336	-19	-20	-203	-4	-76	-120	22	-64	55	18	-243	6	-140
Apr	-415	-19	-24	-185	-4	-68	-112	27	-90	-7	74	-258	-44	-88
May	-455	-37	-20	-187	1	-111	-105	35	-76	12	51	-323	-27	-136
Jun	-314	-25	-19	-153	-2	-77	-83	35	-63	27	-6	-315	-11	-126
Jul	-108	-35	-37	-140	2	-97	-113	46	-74	71	113	-263	39	-109

## INTRA-EU TRADE BY MEMBER STATE

## SPAIN

Values in Mio ECU and variations in %

Periods	Partners													
	Intra-EU	UEBL	DK	D	EL	F	IRL	I	NL	A	P	FIN	S	UK
<b>DISPATCHES</b>														
% 1995	100.0	4.2	1.0	21.3	1.4	28.7	0.5	12.7	4.7	1.1	11.6	0.5	1.3	11.0
<b>VALUES</b>														
1992	36 246	1 612	306	7 762	375	10 048	144	5 409	2 043	442	3 730	151	491	3 734
1993	35 498	1 584	312	7 571	413	9 816	215	4 729	1 763	466	3 766	141	584	4 139
1994	42 970	1 854	394	8 608	565	12 355	263	5 644	2 378	507	4 811	211	466	4 914
1995	49 026	2 080	471	10 465	689	14 048	253	6 229	2 313	545	5 685	230	617	5 398
1996 Jan-Aug	34 416	1 439	300	7 029	503	10 033	187	4 212	1 575	400	4 021	137	420	4 013
1995 Aug	2 442	105	28	547	32	602	13	256	138	23	339	12	30	314
Sep	4 329	168	38	873	65	1 322	20	593	165	49	519	17	60	441
Oct	4 492	169	44	1 003	66	1 288	25	571	182	47	541	21	66	469
Nov	4 758	192	48	1 105	60	1 404	24	551	198	51	520	20	62	523
Dec	3 840	156	39	816	50	1 122	19	442	209	40	427	17	54	450
1996 Jan	4 518	188	42	986	62	1 320	22	556	234	48	465	20	56	511
Feb	4 394	192	39	945	69	1 260	28	564	203	48	484	21	49	484
Mar	4 587	207	39	943	72	1 339	28	573	212	55	533	19	60	500
Apr	4 529	187	35	993	67	1 315	25	545	192	54	533	15	69	490
May	4 885	192	40	976	71	1 445	29	611	224	61	576	16	57	576
Jun	4 548	193	39	861	60	1 379	22	581	188	53	521	16	47	568
Jul	4 379	173	39	786	64	1 319	21	534	188	54	521	17	47	553
Aug	2 575	106	28	540	37	656	12	248	135	27	386	12	37	332
<b>YEARLY VARIATIONS</b>														
1992	3.1	7.7	-17.7	1.0	1.3	3.1	-17.9	-1.8	2.5	23.6	17.8	-9.5	0.2	3.0
1993	-2.1	-1.7	1.9	-2.5	10.0	-2.3	49.8	-12.6	-13.7	5.4	1.0	-6.2	19.1	10.8
1994	21.0	17.0	26.4	13.7	37.0	25.9	22.3	19.4	34.9	8.7	27.8	49.5	-20.3	18.7
1995	14.1	12.2	19.6	21.6	21.9	13.7	-4.1	10.4	-2.7	7.4	18.2	8.8	32.5	9.9
1996 Jan-Aug	8.9	3.2	-1.0	5.4	12.3	12.6	13.0	3.4	1.0	12.3	9.3	-11.7	11.9	14.2
1996 May	6.2	-4.7	-9.9	-2.6	21.6	15.3	32.7	-1.4	9.5	19.4	6.7	-7.1	1.5	8.7
Jun	4.5	5.9	-0.5	0.8	17.9	6.7	21.4	-0.2	-2.6	15.2	6.4	0.0	1.1	4.9
Jul	7.2	9.4	7.9	-6.8	7.8	7.5	-13.8	9.6	1.1	18.0	10.3	-4.3	9.4	14.6
Aug	5.4	0.4	-1.2	-1.3	14.1	8.9	-11.2	-3.0	-2.3	18.7	13.8	-0.7	20.3	5.6
<b>ARRIVALS</b>														
% 1995	100.0	5.7	1.2	23.3	0.5	26.1	1.6	13.5	7.3	1.3	4.4	1.3	1.9	11.9
<b>VALUES</b>														
1992	47 288	2 435	592	12 088	179	12 099	495	7 072	2 793	586	2 046	555	1 023	5 325
1993	43 061	2 521	575	10 690	136	11 344	559	5 585	2 837	683	1 770	554	753	5 055
1994	49 611	2 914	626	11 365	190	13 449	686	6 489	3 359	771	2 092	639	902	6 129
1995	56 749	3 235	698	13 202	286	14 824	895	7 682	4 157	760	2 471	734	1 056	6 745
1996 Jan-Aug	38 063	2 198	448	8 737	233	10 324	487	5 309	2 530	559	1 637	375	786	4 437
1995 Aug	3 281	177	45	812	14	763	60	367	307	30	161	64	62	420
Sep	5 082	299	66	1 163	23	1 358	81	669	348	71	223	73	97	611
Oct	5 305	302	81	1 240	26	1 399	70	721	383	69	228	56	101	629
Nov	5 091	284	65	1 173	46	1 344	77	682	369	69	208	56	100	619
Dec	4 454	235	62	1 024	24	1 155	84	612	307	60	201	60	90	540
1996 Jan	4 593	275	48	1 032	53	1 364	49	600	285	60	195	46	85	501
Feb	4 744	278	52	1 113	51	1 268	59	671	297	67	208	46	100	533
Mar	4 966	279	57	1 103	31	1 446	78	710	305	67	201	34	94	563
Apr	5 166	287	50	1 158	17	1 416	64	715	339	81	197	52	122	666
May	5 411	312	58	1 224	20	1 500	72	765	360	72	220	65	116	623
Jun	5 127	317	56	1 165	19	1 363	61	741	356	80	201	50	122	596
Jul	5 090	286	63	1 248	24	1 256	51	736	342	96	267	44	103	573
Aug	2 967	164	65	694	19	710	52	371	246	37	147	37	44	380
<b>YEARLY VARIATIONS</b>														
1992	3.9	15.6	10.4	3.9	1.5	8.0	25.7	0.3	-1.5	1.0	1.8	3.7	-11.4	0.6
1993	-8.9	3.5	-2.9	-11.6	-24.2	-6.2	13.0	-21.0	1.6	16.5	-13.5	-0.2	-26.4	-5.1
1994	15.2	15.6	8.9	6.3	39.3	18.6	22.5	16.2	18.4	12.8	18.2	15.4	19.9	21.3
1995	14.4	11.0	11.6	16.2	50.7	10.2	30.5	18.4	23.8	-1.4	18.1	14.9	17.0	10.0
1996 Jan-Aug	3.4	3.9	5.6	1.6	39.9	7.9	-16.6	6.2	-8.0	13.9	1.6	-23.2	17.7	2.1
1996 May	-0.1	6.1	1.4	-1.0	48.3	6.9	-5.8	-2.2	-11.0	-3.2	-9.4	-16.0	14.1	-4.4
Jun	-0.8	10.6	-12.9	-3.0	28.6	1.9	-26.4	5.2	-11.0	5.5	-6.3	-26.6	19.2	-2.9
Jul	8.1	9.8	14.1	16.1	-1.3	-0.6	-27.0	8.6	-3.0	56.1	27.6	-20.4	15.2	11.5
Aug	-9.6	-7.6	45.2	-14.5	32.9	-6.9	-13.8	1.2	-20.0	23.9	-8.3	-42.7	-29.7	-9.4

## EXTRA-EU TRADE BY MEMBER STATE

5D

## SPAIN

Values in Mio ECU and variations in %

Periods	Partners													
	Extra-EU	Norway	Switzerland	USA	Canada	China	Japan	CEEC	CEI	Mediterranean Basin	Latin America	OPEC	DAE	ACP
<b>EXPORTS</b>														
% , 1995	100.0	1.8	3.3	12.2	1.4	2.9	3.9	4.4	1.5	17.2	15.3	8.6	7.2	3.1
<b>VALUES</b>														
1992	16 663	359	664	2 368	262	209	394	358	124	2 709	2 180	1 737	777	986
1993	19 671	379	670	2 487	303	547	420	577	282	3 366	2 925	2 050	1 226	995
1994	21 507	208	711	2 981	357	656	755	865	287	3 471	3 679	1 911	1 569	649
1995	23 887	432	787	2 917	344	686	921	1 046	367	4 110	3 657	2 059	1 729	742
1996 Jan-Jul	14 288	185	513	1 778	180	242	488	761	280	2 239	2 229	1 141	1 122	438
1995 Jul	2 021	19	68	248	33	65	63	76	33	336	310	163	162	45
Aug	1 580	14	42	203	23	31	51	58	29	304	238	163	127	40
Sep	1 845	38	56	243	30	36	64	79	41	331	233	140	138	54
Oct	2 366	27	68	304	35	132	74	110	38	383	328	185	171	72
Nov	2 309	31	80	266	30	74	60	107	46	487	334	236	153	63
Dec	2 093	22	66	230	35	43	99	90	41	350	341	174	158	55
1996 Jan	1 683	23	66	208	25	27	48	101	27	323	222	151	119	67
Feb	1 811	33	66	209	20	25	58	108	41	272	294	139	134	41
Mar	2 082	25	82	260	23	53	66	104	39	342	292	174	174	47
Apr	1 943	29	69	226	25	41	67	98	36	295	316	147	135	74
May	2 205	27	74	312	25	24	81	116	38	327	354	192	171	66
Jun	2 100	24	79	255	32	38	96	110	39	308	331	141	164	63
Jul	2 464	23	77	308	29	32	73	124	60	372	419	197	225	80
<b>YEARLY VARIATIONS</b>														
1992	7.0	119.8	-8.8	-0.4	-9.5	-19.6	0.2	18.2	:	4.4	25.4	2.9	-7.2	39.8
1993	18.1	5.8	0.9	5.0	16.0	161.5	6.6	61.1	127.9	24.2	34.2	18.0	57.8	0.9
1994	9.3	-45.2	6.1	19.9	17.6	19.8	79.9	49.9	1.8	3.1	25.8	-6.8	28.0	-34.8
1995	11.1	108.0	10.6	-2.2	-3.6	4.7	21.9	21.0	27.9	18.4	-0.6	7.7	10.3	14.4
1996 Jan-Jul	4.3	-38.6	8.2	6.5	-5.5	-34.7	-14.8	26.3	61.7	-0.7	2.1	-1.7	14.1	-4.2
1996 Apr	10.0	55.1	14.7	-0.9	41.3	7.0	-18.9	19.7	50.6	-4.5	9.5	-8.8	5.1	73.3
May	29.0	59.9	18.6	35.1	21.3	-59.4	5.7	58.1	106.4	24.4	18.4	35.7	35.3	47.5
Jun	-5.8	-72.4	7.1	-0.3	12.2	-36.3	-13.3	16.6	40.0	-17.6	-2.6	-26.2	-5.5	11.8
Jul	21.9	21.6	12.7	24.1	-10.4	-50.8	16.0	62.3	80.8	10.7	35.1	20.8	39.1	78.1
<b>IMPORTS</b>														
% , 1995	100.0	1.6	4.5	17.5	1.7	5.3	8.0	3.6	4.2	11.9	11.7	17.3	7.5	7.3
<b>VALUES</b>														
1992	27 367	361	1 376	5 548	441	1 031	3 259	502	513	3 184	3 019	4 252	2 365	2 009
1993	23 143	247	1 381	4 165	320	870	2 137	393	794	2 691	2 653	3 755	1 689	1 452
1994	25 094	326	1 105	4 651	322	1 169	2 110	622	937	3 038	2 904	4 487	1 746	2 023
1995	27 341	438	1 238	4 797	454	1 454	2 196	994	1 151	3 247	3 201	4 728	2 038	1 988
1996 Jan-Jul	17 132	384	699	3 207	216	880	1 219	522	786	1 985	1 944	3 108	1 251	1 256
1995 Jul	2 259	35	110	322	26	108	200	77	123	283	308	362	159	150
Aug	1 982	40	72	303	29	131	131	72	100	250	301	291	160	112
Sep	2 369	39	100	397	33	142	173	93	101	263	274	437	185	185
Oct	2 531	60	109	487	50	157	191	87	99	266	310	390	185	140
Nov	2 421	30	109	367	71	135	193	92	80	245	276	502	187	236
Dec	2 101	29	102	352	47	116	156	73	44	301	238	424	177	137
1996 Jan	2 284	71	99	468	39	122	166	81	78	282	241	386	180	118
Feb	2 425	51	98	510	35	139	137	55	129	217	240	470	166	208
Mar	2 418	44	102	463	27	129	185	82	103	287	274	417	168	187
Apr	2 358	48	94	411	29	109	179	70	126	302	242	405	179	162
May	2 660	64	94	499	25	136	186	81	115	316	304	514	198	202
Jun	2 414	49	98	407	34	115	179	75	102	281	337	456	174	189
Jul	2 572	58	113	448	27	130	187	78	134	300	306	460	186	189
<b>YEARLY VARIATIONS</b>														
1992	1.6	12.3	6.1	-4.3	24.5	43.8	3.2	9.2	:	3.5	-0.7	-16.1	5.9	-7.0
1993	-15.4	-31.5	0.4	-24.9	-27.4	-15.7	-34.4	-21.8	54.8	-15.5	-12.1	-11.7	-28.6	-27.7
1994	8.4	31.7	-20.0	11.7	0.3	34.4	-1.3	58.6	18.0	12.9	9.4	19.5	3.4	39.2
1995	9.0	34.4	12.1	3.1	41.4	24.4	4.1	59.6	22.8	6.9	10.2	5.4	16.7	-1.7
1996 Jan-Jul	7.5	59.8	-6.3	10.9	-4.1	13.9	-9.9	-9.5	8.2	3.3	7.9	15.8	9.2	6.6
1996 Apr	9.7	32.0	-2.5	-14.3	84.8	21.8	-2.6	-4.6	25.2	21.3	11.0	8.2	28.3	25.6
May	4.2	120.0	-20.1	9.7	-22.8	6.7	-18.7	-22.3	-21.0	-6.0	-5.6	34.4	8.1	37.2
Jun	5.4	48.8	-14.6	-11.1	-9.5	-3.2	-8.5	-9.4	52.5	14.7	24.5	25.3	8.3	5.4
Jul	13.9	64.2	2.7	39.3	5.7	19.8	-6.8	0.8	9.4	6.2	-0.5	27.2	17.0	25.6

EXTERNAL TRADE OF MEMBER STATES

FRANCE

TRADE BALANCES - Bn ECU

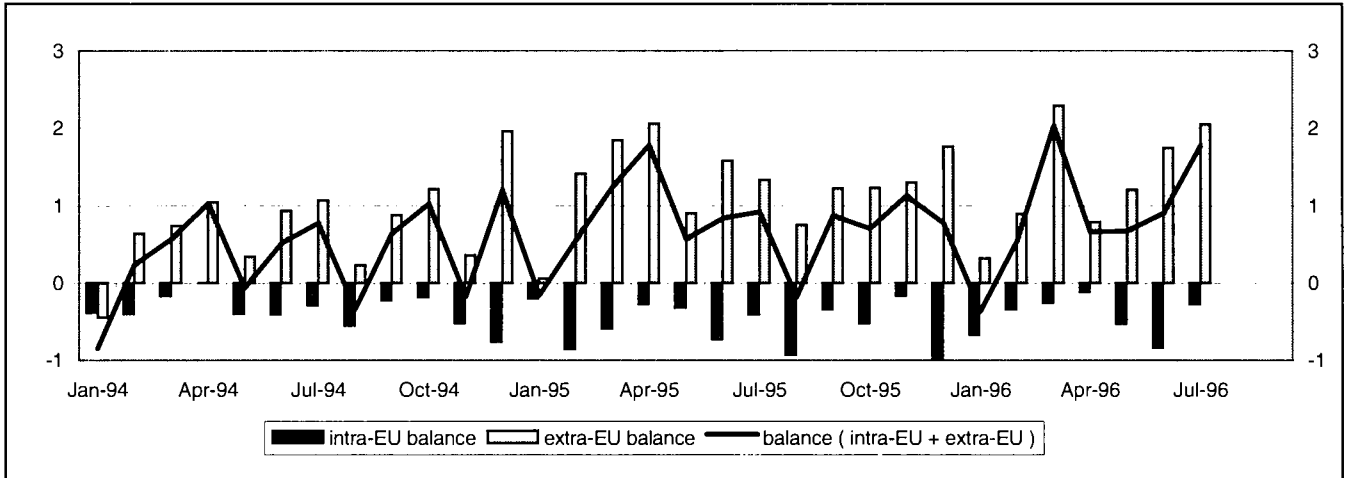

INTRA-EU TRADE - Bn ECU

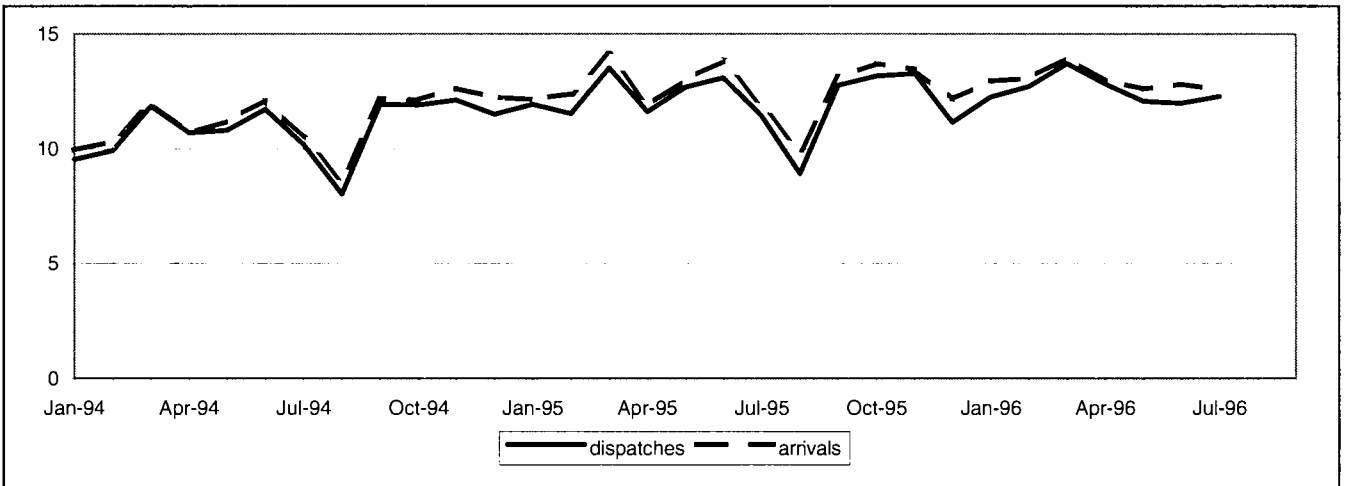

EXTRA-EU TRADE - Bn ECU

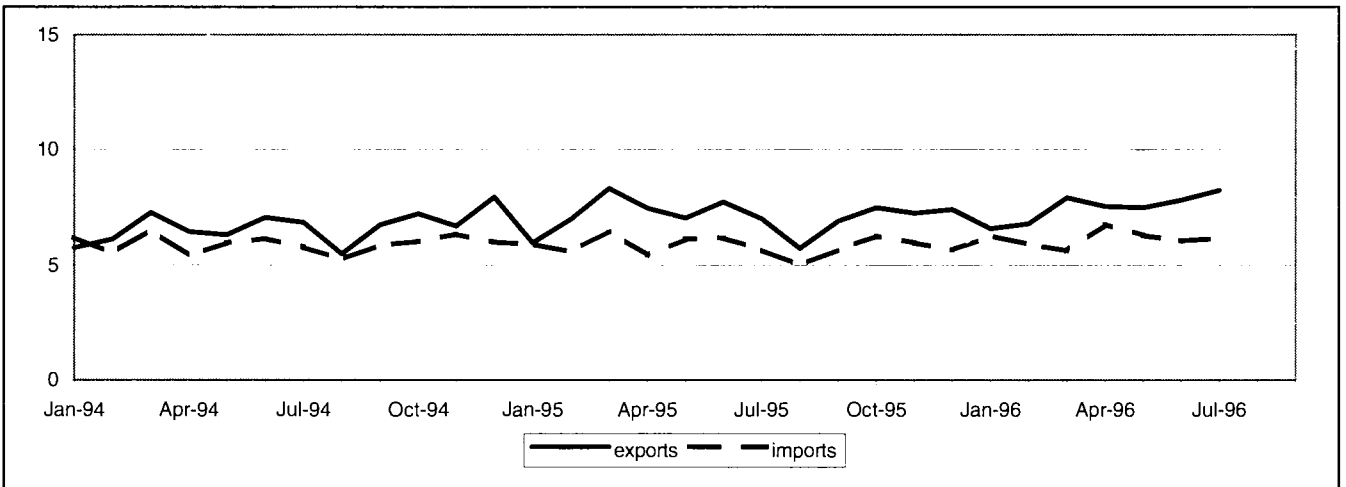



# TRADE BALANCES BY MEMBER STATE

5B

## FRANCE

### TRADE BALANCES INTRA-EU

Values in Mio ECU

Periods	Intra-EU	Partners												
		UEBL	DK	D	EL	E	IRL	I	NL	A	P	FIN	S	UK
1992	-11 070	-4 230	-386	-5 403	926	2 840	-1 506	-453	-4 328	120	884	-853	-809	2 129
1993	-4 134	-2 962	-203	-2 038	1 027	2 259	-1 478	-523	-3 404	309	893	-512	-529	3 027
1994	-4 402	-3 594	-156	-3 588	1 061	2 130	-1 540	361	-4 100	528	857	-519	-191	4 350
1995	-6 438	-3 926	-88	-4 091	1 254	2 297	-1 827	597	-4 764	907	741	-383	-159	3 004
1996 Jan-Jul	-3 086	-2 000	-2	-1 630	809	1 399	-1 116	-415	-2 761	545	336	-192	95	1 847
1995 Jul	-419	-354	-23	-137	96	163	-145	-173	-373	55	13	-26	-4	488
Aug	-939	-228	-23	-484	93	216	-136	-118	-407	40	20	-23	-27	138
Sep	-351	-410	-10	-146	115	189	-195	98	-402	95	38	36	-29	269
Oct	-528	-343	9	-456	109	253	-140	56	-401	41	64	-34	9	306
Nov	-178	-268	-3	8	106	125	-181	200	-414	86	71	-28	35	86
Dec	-993	-382	0	-462	86	76	-195	-16	-423	53	57	-24	12	225
1996 Jan	-680	-319	-5	-249	106	148	-152	96	-381	60	40	-85	-26	86
Feb	-354	-260	-7	-216	120	318	-152	27	-364	86	27	-8	3	72
Mar	-263	-274	30	-279	165	305	-165	67	-439	106	85	-15	15	136
Apr	-127	-240	24	-172	86	204	-148	53	-379	86	70	-2	49	241
May	-537	-239	5	-284	97	181	-156	-159	-415	47	38	-24	53	321
Jun	-845	-371	-31	-389	117	101	-152	-222	-447	100	52	-41	2	437
Jul	-279	-297	-19	-40	118	141	-191	-277	-337	61	24	-17	-1	556

### TRADE BALANCES EXTRA-EU

Values in Mio ECU

Periods	Extra-EU	Partners												
		Norway	Switzerland	USA	Canada	China	Japan	CEEC	CEI	Mediterranean Basin	Latin America	OPEC	DAE	ACP
1992	4 696	-1 500	1 859	-2 539	579	-691	-2 437	624	-415	2 029	371	376	623	1 409
1993	8 146	-1 403	2 167	-594	301	-1 021	-1 728	696	-839	3 723	823	520	1 579	1 114
1994	8 936	-1 529	2 109	-402	96	-822	-1 142	736	-1 203	3 156	1 399	-7	2 621	385
1995	15 438	-1 683	2 470	-665	-57	-1 066	-843	985	-1 114	3 735	810	1 326	4 577	1 319
1996 Jan-Jul	9 280	-1 069	1 655	-457	74	-793	-285	889	-613	2 383	553	359	1 859	1 240
1995 Jul	1 331	-119	182	332	38	-47	29	47	-135	222	59	-114	248	25
Aug	750	-124	219	-127	8	-148	5	53	-154	162	23	-21	300	72
Sep	1 221	-109	218	65	17	-160	43	90	-84	293	11	96	231	14
Oct	1 230	-151	310	2	-12	-53	-135	78	-21	427	55	-56	178	100
Nov	1 298	-182	189	-5	-24	-82	-152	114	-38	425	128	168	343	51
Dec	1 764	-177	194	-270	-32	-6	-81	132	-37	503	172	175	390	266
1996 Jan	314	-231	301	-266	18	-142	-141	94	-57	196	30	41	64	79
Feb	890	-192	229	-149	28	-107	-6	113	-63	354	-12	67	123	-18
Mar	2 292	-50	273	-100	-16	-138	-60	158	-9	385	130	385	170	913
Apr	787	-162	206	-283	17	-128	-95	125	-155	368	50	-114	418	43
May	1 203	-103	250	-36	7	21	-50	95	-89	336	83	-37	317	99
Jun	1 745	-175	245	121	-34	-185	17	168	-145	369	104	-12	517	6
Jul	2 048	-156	151	256	54	-114	51	136	-96	374	168	29	251	119

## INTRA-EU TRADE BY MEMBER STATE

## FRANCE

Values in Mio ECU and variations in %

Periods	Partners													
	Intra-EU	UEBL	DK	D	EL	E	IRL	I	NL	A	P	FIN	S	UK
<b>DISPATCHES</b>														
% 1995	100.0	13.2	1.4	28.3	1.2	11.4	0.8	15.4	7.0	1.8	2.1	0.7	2.0	14.7
<b>VALUES</b>														
1992	125 612	16 663	1 589	36 795	1 510	13 105	797	21 263	8 827	1 712	3 023	651	1 868	17 808
1993	113 609	15 635	1 516	31 468	1 471	11 982	842	17 813	8 644	1 811	2 787	613	1 934	17 093
1994	130 142	17 847	1 877	34 557	1 491	14 482	1 229	20 534	9 349	2 177	3 042	776	2 344	20 439
1995	145 033	19 091	2 033	41 041	1 744	16 515	1 132	22 322	10 214	2 607	3 102	1 049	2 898	21 284
1996 Jan-Jul	87 836	11 471	1 260	24 203	1 119	10 932	700	13 122	6 149	1 561	1 832	811	1 808	12 868
1995 Jul	11 428	1 382	147	3 219	140	1 368	75	1 762	786	200	227	94	222	1 807
Aug	8 915	1 277	134	2 661	123	857	74	1 152	661	147	165	79	191	1 396
Sep	12 753	1 599	195	3 728	141	1 424	84	2 012	882	246	239	142	256	1 805
Oct	13 173	1 728	186	3 653	144	1 557	101	2 062	896	216	261	78	291	1 999
Nov	13 288	1 703	174	3 876	144	1 452	93	2 055	942	233	260	84	268	2 003
Dec	11 150	1 471	166	3 034	128	1 281	85	1 657	795	196	241	76	253	1 767
1996 Jan	12 263	1 683	182	3 417	143	1 492	89	1 925	899	208	257	123	240	1 605
Feb	12 718	1 686	162	3 481	171	1 648	95	1 936	886	224	256	165	256	1 752
Mar	13 705	1 826	215	3 744	208	1 694	107	2 114	958	242	296	146	267	1 888
Apr	12 826	1 705	191	3 608	143	1 480	104	1 919	871	230	269	129	302	1 876
May	12 058	1 542	179	3 286	143	1 619	102	1 764	819	194	242	87	282	1 801
Jun	11 979	1 552	169	3 221	160	1 473	101	1 739	854	236	257	69	250	1 898
Jul	12 287	1 478	162	3 446	152	1 525	102	1 726	862	229	256	91	211	2 048
<b>YEARLY VARIATIONS</b>														
1992	3.4	6.4	-4.9	-3.5	19.4	10.2	13.0	3.9	2.6	10.5	16.6	1.2	1.8	8.1
1993	-9.6	-6.2	-4.6	-14.5	-2.6	-8.6	5.6	-16.2	-2.1	5.8	-7.8	-5.8	3.5	-4.0
1994	14.6	14.1	23.8	9.8	1.3	20.9	46.0	15.3	8.2	20.2	9.2	26.6	21.2	19.6
1995	11.4	7.0	8.3	18.8	17.0	14.0	-7.9	8.7	9.3	19.7	2.0	35.1	23.6	4.1
1996 Jan-Jul	2.4	1.4	6.9	0.5	5.2	9.9	0.7	-1.9	1.8	-0.4	-5.4	37.7	10.3	4.5
1996 Apr	10.6	11.2	23.3	12.4	21.9	23.3	13.3	8.6	3.8	17.8	-31.4	43.2	11.2	7.9
May	-5.0	-6.2	19.0	-9.1	-16.5	0.9	16.5	-12.5	-6.1	-2.9	3.2	-2.2	11.1	2.6
Jun	-8.5	-15.4	-5.1	-6.7	-9.4	-6.1	-36.3	-17.7	-5.2	17.5	1.3	-27.5	5.4	-0.9
Jul	7.5	6.9	10.6	7.0	8.8	11.5	36.1	-2.0	9.7	14.3	13.0	-3.9	-4.9	13.4
<b>ARRIVALS</b>														
% 1995	100.0	15.2	1.4	29.8	0.3	9.4	2.0	14.3	9.9	1.1	1.6	0.9	2.0	12.1
<b>VALUES</b>														
1992	136 682	20 893	1 976	42 198	584	10 266	2 303	21 716	13 155	1 592	2 139	1 504	2 677	15 679
1993	117 743	18 596	1 719	33 505	444	9 723	2 320	18 335	12 048	1 502	1 894	1 125	2 464	14 066
1994	134 545	21 441	2 033	38 145	430	12 352	2 769	20 173	13 450	1 649	2 185	1 295	2 535	16 089
1995	151 470	23 018	2 121	45 132	490	14 218	2 959	21 724	14 978	1 700	2 362	1 432	3 057	18 280
1996 Jan-Jul	90 922	13 472	1 262	25 833	310	9 534	1 816	13 537	8 910	1 016	1 496	1 003	1 713	11 021
1995 Jul	11 847	1 736	169	3 356	44	1 205	220	1 934	1 159	145	214	120	226	1 319
Aug	9 854	1 504	157	3 145	30	641	210	1 269	1 068	107	145	102	218	1 258
Sep	13 104	2 009	204	3 874	26	1 235	278	1 914	1 284	151	201	106	284	1 536
Oct	13 701	2 071	177	4 108	36	1 304	241	2 007	1 297	175	197	112	282	1 693
Nov	13 466	1 971	177	3 868	37	1 327	274	1 855	1 357	147	190	112	233	1 917
Dec	12 142	1 853	166	3 496	42	1 205	281	1 673	1 218	143	184	100	241	1 541
1996 Jan	12 943	2 002	187	3 667	37	1 344	241	1 829	1 279	149	217	208	265	1 519
Feb	13 071	1 946	168	3 697	51	1 330	247	1 909	1 250	138	228	173	254	1 680
Mar	13 968	2 100	185	4 023	43	1 389	273	2 047	1 397	135	211	162	253	1 752
Apr	12 954	1 944	166	3 781	57	1 276	252	1 866	1 250	144	198	131	253	1 636
May	12 595	1 781	174	3 570	46	1 438	257	1 922	1 234	147	204	111	229	1 481
Jun	12 825	1 924	200	3 610	43	1 373	252	1 961	1 301	136	205	111	248	1 461
Jul	12 566	1 774	181	3 486	34	1 384	293	2 003	1 199	167	233	107	212	1 492
<b>YEARLY VARIATIONS</b>														
1992	1.5	2.1	7.2	1.0	4.7	4.2	15.2	-1.7	0.2	3.7	5.7	20.3	1.5	1.2
1993	-13.9	-11.0	-13.0	-20.6	-23.9	-5.3	0.7	-15.6	-8.4	-5.6	-11.5	-25.2	-8.0	-10.3
1994	14.3	15.3	18.3	13.8	-3.2	27.0	19.4	10.0	11.6	9.8	15.4	15.1	2.9	14.4
1995	12.6	7.4	4.3	18.3	14.0	15.1	6.9	7.7	11.4	3.1	8.1	10.6	20.6	13.6
1996 Jan-Jul	1.9	-1.0	1.8	-3.0	-2.7	12.1	8.4	4.1	1.8	4.1	3.5	11.5	-4.7	6.6
1996 Apr	9.0	4.2	1.1	3.8	34.3	23.2	15.6	13.5	5.7	9.1	11.0	-6.5	2.4	17.5
May	-3.3	-9.7	1.4	-9.8	-18.1	11.7	-11.1	2.4	-1.4	1.9	-4.5	-18.2	-10.2	4.9
Jun	-7.2	-9.9	-1.6	-8.3	-0.8	1.6	-4.3	-5.7	-5.6	-7.3	-8.6	-32.9	-16.9	-8.5
Jul	6.1	2.2	6.8	3.9	-22.7	14.9	33.6	3.6	3.5	15.3	8.7	-10.8	-6.4	13.2

# EXTRA-EU TRADE BY MEMBER STATE

5D

## FRANCE

Values in Mio ECU and variations in %

Periods	Partners													
	Extra-EU	Norway	Switzerland	USA	Canada	China	Japan	CEEC	CEI	Mediterranean Basin	Latin America	OPEC	DAE	ACP
<b>EXPORTS</b>														
% 1995	100.0	1.1	10.3	16.1	1.7	2.4	5.1	4.8	2.3	14.1	5.0	9.7	12.2	6.6
<b>VALUES</b>														
1992	66 789	768	6 938	11 936	1 777	1 249	3 307	2 722	902	9 593	3 434	8 482	5 223	5 387
1993	75 721	781	7 296	13 290	1 323	1 376	3 499	2 924	1 608	10 853	3 672	8 459	6 335	4 987
1994	79 810	849	7 764	14 627	1 421	1 831	3 945	3 344	1 443	10 891	4 742	7 754	7 571	4 565
1995	85 212	895	8 805	13 684	1 468	2 028	4 335	4 077	1 958	11 997	4 272	8 290	10 392	5 660
1996 Jan-Jul	52 364	602	5 477	8 543	839	1 296	2 514	2 964	1 290	7 282	2 553	4 747	5 302	4 019
1995 Jul	6 992	76	678	1 356	128	201	410	362	147	946	353	613	691	412
Aug	5 727	75	579	859	90	128	341	255	125	709	288	541	771	357
Sep	6 884	87	785	1 157	118	131	463	341	177	888	304	661	751	410
Oct	7 479	78	875	1 272	117	265	347	350	199	1 073	354	647	739	460
Nov	7 251	72	796	1 168	88	197	338	375	175	1 103	356	700	905	439
Dec	7 412	60	720	957	105	227	304	369	202	1 222	414	715	898	608
1996 Jan	6 571	66	881	1 056	102	171	319	374	138	1 001	290	636	604	373
Feb	6 800	78	777	1 189	146	188	344	381	175	1 007	300	629	583	412
Mar	7 911	90	829	1 188	106	148	359	427	206	994	340	704	670	1 239
Apr	7 549	86	754	1 138	105	144	326	430	212	1 113	357	638	912	483
May	7 490	89	750	1 278	132	315	348	427	192	1 001	397	660	805	482
Jun	7 795	104	768	1 323	105	113	395	459	155	1 058	398	661	976	446
Jul	8 249	90	719	1 370	144	217	423	466	212	1 107	470	818	753	585
<b>YEARLY VARIATIONS</b>														
1992	5.6	9.1	0.9	7.1	-4.3	11.7	-9.1	14.9		3.1	16.1	8.1	8.6	12.3
1993	13.4	1.7	5.2	11.3	-25.6	10.2	5.8	7.4	78.4	13.1	6.9	-0.3	21.3	-7.4
1994	5.4	8.6	6.4	10.1	7.4	33.0	12.7	14.4	-10.3	0.4	29.1	-8.3	19.5	-8.5
1995	6.8	5.4	13.4	-6.4	3.3	10.8	9.9	21.9	35.7	10.1	-9.9	6.9	37.3	24.0
1996 Jan-Jul	3.8	15.4	8.5	3.3	-11.6	20.0	-1.1	24.2	19.6	4.0	-0.1	-5.6	-16.2	18.7
1996 Apr	1.0	12.8	6.6	5.9	8.1	11.2	-18.6	28.0	64.1	14.5	17.0	-14.6	33.5	-40.5
May	6.7	35.7	0.3	12.1	18.8	71.3	-19.1	22.1	2.2	9.1	14.4	-13.6	2.7	-5.1
Jun	0.7	36.5	2.1	5.0	-60.6	-28.5	16.9	15.1	-23.7	0.5	-0.5	-12.2	-8.3	7.4
Jul	18.0	18.2	6.0	1.1	12.3	7.8	3.3	28.9	44.6	16.9	33.1	33.4	9.0	42.1
<b>IMPORTS</b>														
% 1995	100.0	3.7	9.1	20.6	2.2	4.4	7.4	4.4	4.4	11.8	5.0	10.0	8.3	6.2
<b>VALUES</b>														
1992	62 093	2 268	5 080	14 475	1 198	1 941	5 745	2 098	1 316	7 564	3 063	8 106	4 601	3 978
1993	67 575	2 185	5 129	13 884	1 022	2 397	5 227	2 227	2 447	7 130	2 849	7 939	4 755	3 873
1994	70 875	2 378	5 655	15 029	1 325	2 653	5 087	2 608	2 646	7 735	3 342	7 761	4 951	4 180
1995	69 775	2 578	6 335	14 350	1 525	3 094	5 178	3 091	3 071	8 262	3 462	6 964	5 814	4 340
1996 Jan-Jul	43 084	1 672	3 822	9 000	765	2 089	2 799	2 076	1 903	4 899	1 999	4 388	3 443	2 779
1995 Jul	5 661	195	496	1 024	90	249	381	315	281	724	294	727	443	386
Aug	4 977	199	360	987	82	276	336	201	280	547	265	562	471	285
Sep	5 664	196	567	1 092	101	291	420	252	261	595	293	565	521	396
Oct	6 249	229	565	1 270	129	318	483	272	221	646	299	703	561	360
Nov	5 952	255	608	1 173	112	279	490	261	213	678	228	532	562	389
Dec	5 648	237	526	1 227	137	233	385	237	239	719	242	539	508	342
1996 Jan	6 257	296	580	1 323	83	314	460	280	194	805	260	595	540	295
Feb	5 910	271	548	1 337	118	296	350	268	238	653	313	563	460	430
Mar	5 619	140	556	1 288	121	286	419	270	215	609	210	319	500	325
Apr	6 761	248	547	1 421	88	272	421	304	367	745	307	752	494	440
May	6 286	192	500	1 314	125	293	398	333	281	665	315	697	488	383
Jun	6 051	279	524	1 202	139	298	379	291	300	690	294	673	459	441
Jul	6 200	246	568	1 115	90	331	372	330	308	732	302	790	503	466
<b>YEARLY VARIATIONS</b>														
1992	-4.2	-5.7	-1.1	-8.4	-21.1	8.9	-1.5	6.8		-1.7	-6.6	-10.8	-2.7	-5.7
1993	8.8	-3.7	1.0	-4.1	-14.7	23.5	-9.0	6.1	85.9	-5.7	-7.0	-2.1	3.4	-2.6
1994	4.9	8.8	10.3	8.2	29.7	10.7	-2.7	17.1	8.2	8.5	17.3	-2.2	4.1	7.9
1995	-1.6	8.4	12.0	-4.5	15.1	16.6	1.8	18.6	16.0	6.8	3.6	-10.3	17.4	3.8
1996 Jan-Jul	4.4	14.4	3.1	4.7	-20.6	23.1	-8.7	11.0	2.4	-3.5	-6.3	8.0	7.9	8.2
1996 Apr	25.0	0.7	11.9	31.9	6.3	28.8	-2.0	16.8	46.9	17.7	34.3	50.1	22.1	-0.6
May	2.7	-8.9	-5.3	2.3	16.0	16.9	-16.4	30.5	-19.5	1.6	-16.3	17.4	2.0	1.6
Jun	-1.8	95.1	-10.6	-9.0	-33.4	12.6	-19.0	2.8	15.2	-3.4	-7.3	16.6	-5.3	21.2
Jul	9.5	26.1	14.4	8.9	-0.6	33.2	-2.1	4.7	9.5	1.1	2.9	8.6	13.5	20.5

EXTERNAL TRADE OF MEMBER STATES

IRELAND

TRADE BALANCES - Bn ECU

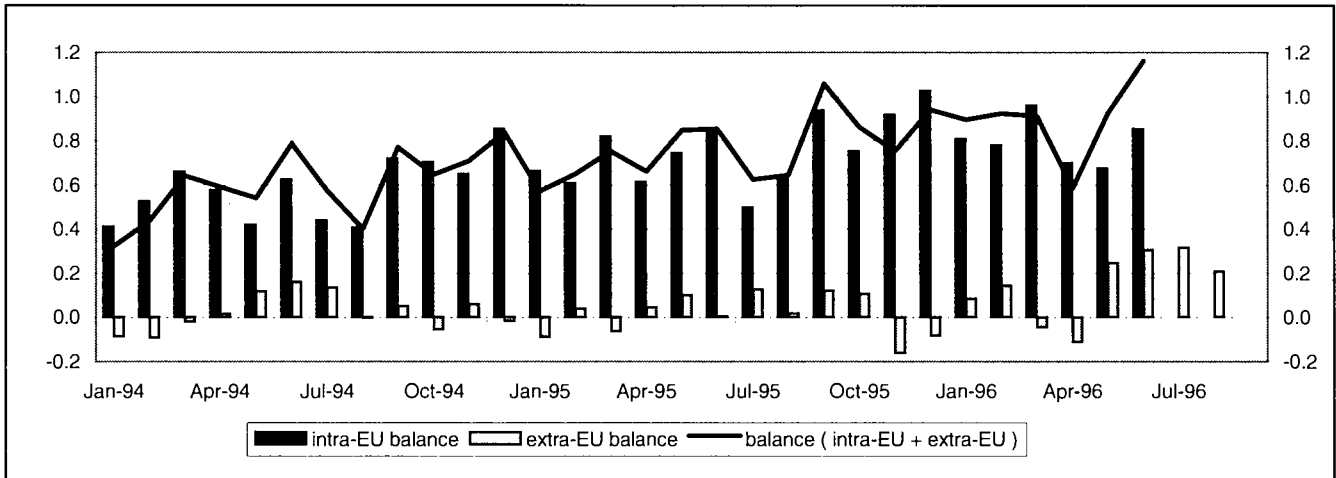

INTRA-EU TRADE - Bn ECU

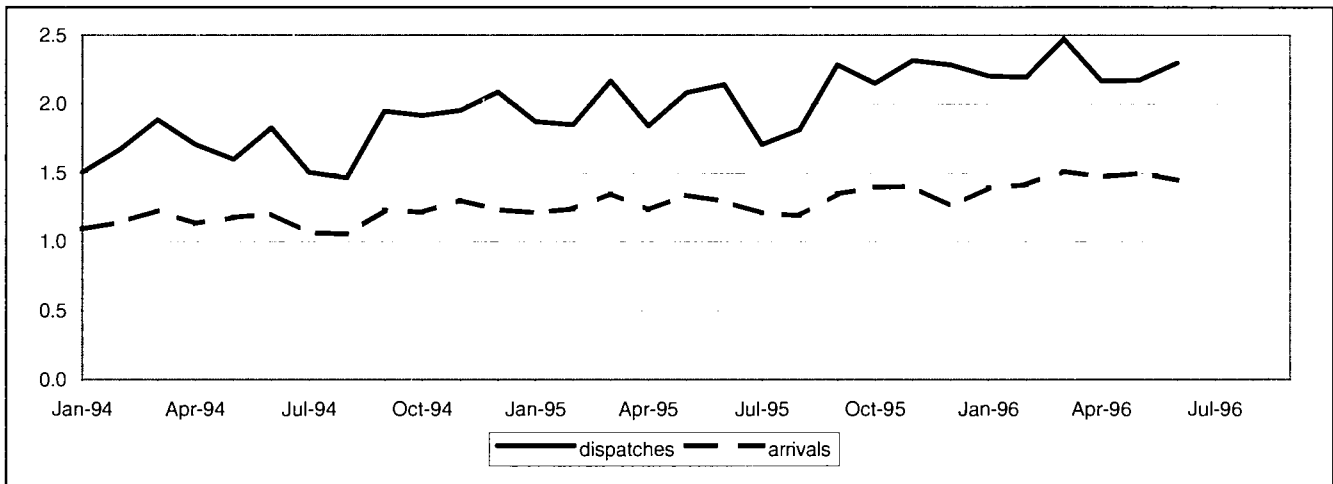

EXTRA-EU TRADE - Bn ECU

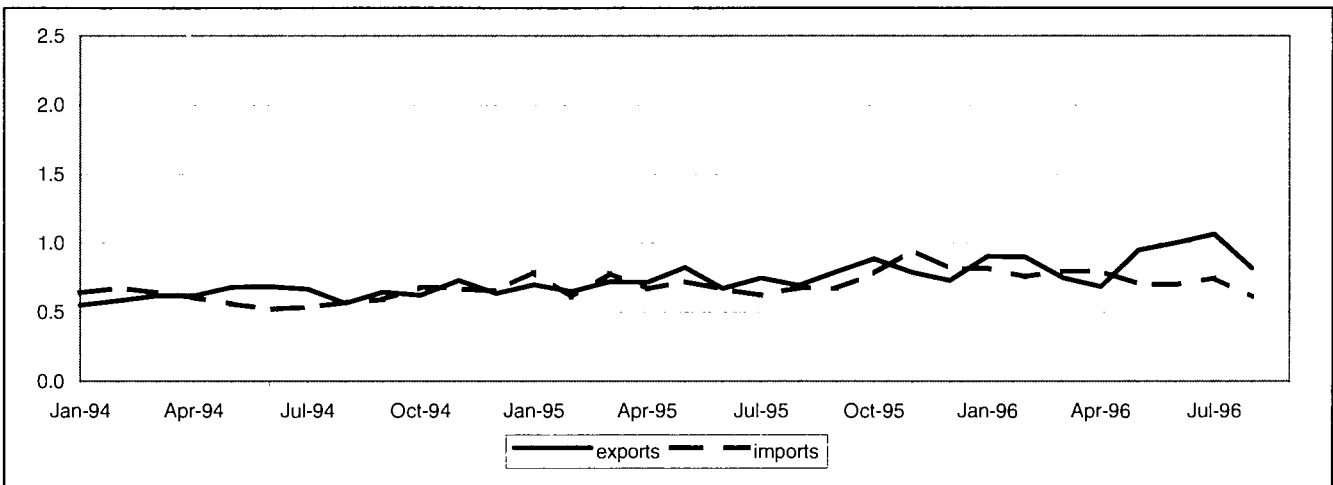

# TRADE BALANCES BY MEMBER STATE

5B

## IRELAND

### TRADE BALANCES INTRA-EU

Values in Mio ECU

Periods	Intra-EU	Partners												
		UEBL	DK	D	EL	E	F	I	NL	A	P	FIN	S	UK
1992	4 312	689	57	1 398	102	391	1 355	517	660	49	56	-8	143	-1 097
1993	5 780	718	86	1 938	127	373	1 547	552	703	65	59	25	195	-485
1994	6 995	795	170	2 508	132	481	1 931	693	894	129	71	105	316	-791
1995	9 058	1 126	234	3 141	190	589	2 258	846	1 608	145	76	80	389	-1 087
1996 Jan-Jun	4 778	697	132	1 595	116	279	1 116	447	820	64	45	41	169	-426
1995 Jun	848	74	17	285	22	52	208	72	153	15	9	3	24	-40
Jul	500	107	10	214	20	51	135	34	83	9	3	1	11	-133
Aug	626	113	15	216	16	34	161	50	118	11	6	7	30	-103
Sep	938	94	18	324	17	67	224	92	140	16	8	13	48	-75
Oct	754	107	22	280	16	45	180	72	131	14	5	4	32	-100
Nov	917	123	29	296	13	48	218	81	189	12	8	6	46	-88
Dec	1 026	91	27	342	10	65	258	90	137	13	10	17	57	-52
1996 Jan	810	101	20	283	16	52	177	79	133	11	9	13	32	-69
Feb	781	126	24	283	14	42	168	70	119	12	6	11	38	-80
Mar	959	111	21	307	20	54	201	75	157	12	9	6	36	6
Apr	699	111	31	241	21	40	188	71	118	9	4	4	16	-98
May	675	114	15	229	22	45	169	62	139	12	7	2	16	-97
Jun	855	134	21	251	23	46	214	91	154	8	9	6	32	-88

### TRADE BALANCES EXTRA-EU

Values in Mio ECU

Periods	Extra-EU	Partners												
		Norway	Switzerland	USA	Canada	China	Japan	CEEC	CEI	Mediterranean Basin	Latin America	OPEC	DAE	ACP
1992	676	-113	218	-209	154	-129	73	-34	41	123	147	236	-107	6
1993	895	-56	272	-509	170	-180	-49	19	49	267	184	343	-369	53
1994	256	-2	349	-1 260	139	-179	-18	54	171	327	175	339	-409	15
1995	158	19	462	-1 170	84	-178	-184	188	260	377	181	410	-910	2
1996 Jan-Aug	1 149	-10	343	-307	96	-116	-13	157	210	239	147	297	-378	-13
1995 Aug	17	-4	37	-71	12	-17	-33	11	13	33	11	34	-60	-1
Sep	120	22	36	-55	12	-18	-18	15	26	40	13	34	-50	-2
Oct	107	1	65	-44	11	-16	3	20	28	25	12	38	-90	-3
Nov	-164	-1	31	-172	6	-13	-73	15	20	27	9	49	-134	7
Dec	-85	7	42	-173	11	-15	-52	25	24	29	9	40	-92	5
1996 Jan	85	-12	50	45	8	-18	-61	18	26	24	18	40	-90	-5
Feb	144	8	64	-46	14	-18	-3	26	27	28	21	33	-73	0
Mar	-47	1	42	-144	5	-17	2	21	21	16	8	41	-91	-1
Apr	-113	1	39	-182	15	-13	-22	12	26	28	14	31	-116	-3
May	248	9	43	-29	18	-13	44	20	24	32	23	40	-32	-2
Jun	306	5	44	41	19	-9	3	26	25	44	7	38	-22	0
Jul	318	-23	40	-2	7	-15	34	22	22	35	41	40	41	-2
Aug	208	1	20	11	9	-13	-9	11	38	34	14	34	3	0

## INTRA-EU TRADE BY MEMBER STATE

## IRELAND

Values in Mio ECU and variations in %

Periods	Partners													
	Intra-EU	UEBL	DK	D	EL	E	F	I	NL	A	P	FIN	S	UK
<b>DISPATCHES</b>														
% 1995	100.0	6.1	1.7	19.6	0.8	3.3	12.7	5.2	9.7	0.8	0.5	0.8	2.5	34.9
<b>VALUES</b>														
1992	16 814	1 064	222	2 790	113	504	2 107	893	1 522	117	108	112	382	6 878
1993	17 909	1 007	226	3 333	136	517	2 277	882	1 417	137	99	101	425	7 012
1994	21 058	1 126	327	4 017	147	670	2 640	1 120	1 595	207	127	192	597	8 041
1995	24 509	1 487	410	4 804	203	805	3 122	1 264	2 365	197	132	208	624	8 563
1996 Jan-Jun	13 508	904	233	2 602	123	441	1 684	702	1 273	98	81	117	367	4 294
1995 Jun	2 139	110	31	439	23	69	286	104	215	19	13	15	44	747
Jul	1 707	136	24	344	21	67	201	77	146	12	8	12	29	605
Aug	1 815	140	33	339	17	45	220	75	178	16	9	17	47	653
Sep	2 283	126	33	461	17	82	300	125	207	21	12	24	68	785
Oct	2 152	141	34	421	16	63	268	111	202	20	11	17	55	772
Nov	2 317	149	44	432	14	69	298	124	258	17	13	21	68	795
Dec	2 282	120	41	467	10	85	322	126	201	18	13	26	77	746
1996 Jan	2 202	131	39	454	18	88	273	123	205	18	16	23	56	660
Feb	2 194	157	40	437	15	67	260	112	190	18	12	20	80	687
Mar	2 473	152	39	493	21	77	300	121	244	16	14	19	66	786
Apr	2 168	145	46	416	22	66	285	113	188	15	13	19	63	664
May	2 172	152	31	397	23	76	263	104	214	17	13	17	45	701
Jun	2 299	167	39	406	25	68	301	130	232	15	13	19	58	796
<b>YEARLY VARIATIONS</b>														
1992	11.4	11.0	18.0	12.3	-0.2	13.1	13.6	6.0	17.5	-0.7	13.4	-11.6	17.5	10.1
1993	6.5	-5.4	2.1	19.5	20.4	2.4	8.1	-1.3	-6.9	17.1	-8.3	-10.0	11.3	2.0
1994	17.6	11.8	44.4	20.5	7.8	29.6	15.9	27.0	12.6	51.4	27.9	90.7	40.5	14.7
1995	16.4	32.1	25.4	19.6	38.3	20.2	18.3	12.8	48.3	-4.8	3.4	8.2	4.5	6.5
1996 Jan-Jun	13.0	34.0	15.5	11.2	14.0	11.9	11.2	12.3	8.5	4.5	24.5	27.9	31.3	2.0
1996 Mar	14.0	39.7	18.8	9.8	6.2	4.4	10.9	18.7	5.2	3.5	34.8	18.4	20.0	2.9
Apr	17.7	3.6	90.6	24.8	27.5	-0.6	23.8	1.0	0.5	2.8	30.0	65.8	61.1	4.9
May	4.3	20.0	-39.7	4.1	-5.4	16.6	-4.2	-1.2	5.2	8.4	22.2	4.4	15.2	-5.7
Jun	7.5	52.3	23.5	-7.5	7.2	-1.9	5.5	25.1	7.9	-24.7	4.1	26.7	30.3	6.7
<b>ARRIVALS</b>														
% 1995	100.0	2.3	1.1	10.8	0.1	1.4	5.6	2.7	4.9	0.3	0.4	0.8	1.5	62.5
<b>VALUES</b>														
1992	12 502	375	165	1 392	11	113	752	376	862	68	52	120	239	7 975
1993	12 129	288	140	1 395	10	144	730	330	714	72	40	76	230	7 497
1994	14 064	331	157	1 509	15	189	709	427	701	78	56	88	281	8 832
1995	15 450	361	175	1 662	14	216	864	417	758	53	55	128	236	9 650
1996 Jan-Jun	8 731	207	101	1 008	7	162	567	255	453	34	37	76	198	4 720
1995 Jun	1 291	36	14	153	1	17	78	32	62	4	4	12	20	786
Jul	1 207	30	14	130	1	16	66	43	63	4	5	11	18	737
Aug	1 189	27	18	123	1	11	60	25	60	5	4	10	17	756
Sep	1 345	31	15	136	1	15	76	33	67	5	4	11	20	860
Oct	1 398	34	12	141	1	18	87	39	70	6	6	13	23	872
Nov	1 400	26	14	136	1	20	80	42	69	5	5	14	22	883
Dec	1 256	29	14	124	1	20	64	36	64	5	4	9	20	798
1996 Jan	1 392	30	19	171	2	35	97	44	72	7	6	10	25	729
Feb	1 413	31	16	154	1	25	93	42	71	5	5	8	42	767
Mar	1 514	41	18	185	1	23	99	46	87	5	5	13	30	779
Apr	1 469	34	15	176	1	26	97	42	70	5	10	16	47	762
May	1 498	38	16	168	1	30	94	42	75	5	6	15	29	798
Jun	1 444	32	18	154	1	22	87	39	78	6	4	13	26	885
<b>YEARLY VARIATIONS</b>														
1992	3.7	2.4	15.0	4.1	3.5	-11.7	6.4	-3.0	0.8	4.1	-15.2	-4.2	4.4	4.4
1993	-3.0	-23.0	-15.1	0.2	-15.2	27.0	-2.9	-12.2	-17.2	5.4	-23.0	-36.4	-3.9	-6.0
1994	16.0	14.7	12.2	8.2	52.0	31.1	-2.9	29.4	-1.8	9.0	39.7	14.9	22.1	17.8
1995	9.9	9.1	11.5	10.2	-6.5	14.4	21.9	-2.3	8.1	-32.6	-1.5	45.9	-16.1	9.3
1996 Jan-Jun	14.0	12.4	14.1	15.6	-23.2	41.5	31.4	28.6	24.6	45.5	33.9	27.3	72.1	-0.5
1996 Mar	12.2	22.1	16.2	23.0	-26.5	19.4	37.7	24.1	28.2	40.8	-6.3	3.8	18.5	-6.7
Apr	19.5	20.7	3.4	20.3	-13.0	37.4	36.8	27.0	14.3	70.7	110.3	63.3	136.4	2.1
May	12.0	23.6	0.7	19.2	-56.7	48.1	20.1	21.5	20.5	5.1	42.3	62.8	53.5	-5.1
Jun	11.9	-9.3	26.6	0.7	14.8	26.4	12.3	22.3	25.9	45.3	-3.8	9.2	30.0	12.5

## EXTRA-EU TRADE BY MEMBER STATE

5D

## IRELAND

Values in Mio ECU and variations in %

Periods	Partners													
	Extra-EU	Norway	Switzerland	USA	Canada	China	Japan	CEEC	CEI	Mediterranean Basin	Latin America	OPEC	DAE	ACP
<b>EXPORTS</b>														
% , 1995	100.0	4.0	7.0	31.3	2.8	0.3	11.1	3.5	3.3	6.0	3.5	5.3	9.4	2.0
<b>VALUES</b>														
1992	4 862	164	357	1 794	226	12	630	65	61	231	230	294	287	155
1993	6 836	221	435	2 200	256	25	906	108	84	358	268	393	423	202
1994	7 586	311	557	2 327	268	27	895	165	195	446	270	389	662	183
1995	8 904	360	619	2 791	253	28	992	314	292	535	311	471	834	178
1996 Jan-Aug	7 070	231	455	2 326	216	21	681	255	222	350	256	328	803	123
1995 Aug	693	26	47	238	20	3	61	19	17	43	22	38	76	13
Sep	792	35	47	252	26	3	75	24	30	49	25	36	87	13
Oct	887	34	79	296	24	3	96	36	29	42	28	48	72	13
Nov	785	26	45	257	22	3	75	29	25	48	24	53	63	18
Dec	728	38	54	217	21	2	66	36	25	41	25	43	63	17
1996 Jan	905	25	64	365	24	2	70	32	27	42	30	43	84	13
Feb	899	35	77	296	25	2	77	37	28	44	28	37	86	17
Mar	748	29	58	224	18	1	76	35	24	33	24	44	67	13
Apr	684	21	48	184	29	2	83	27	27	42	25	34	57	14
May	949	30	55	306	30	2	111	31	25	43	36	43	113	15
Jun	1 004	34	58	341	36	2	88	35	26	54	27	40	127	19
Jul	1 064	27	56	350	25	4	105	34	25	49	56	46	155	15
Aug	817	29	39	258	29	5	71	24	39	43	29	41	114	16
<b>YEARLY VARIATIONS</b>														
1992	14.0	2.8	11.9	5.7	19.2	96.8	41.9	-10.8	:	-1.0	42.3	14.4	11.8	-2.4
1993	40.6	34.5	21.8	22.6	13.1	105.3	43.8	66.3	37.4	55.3	16.6	33.7	47.3	30.8
1994	11.0	40.6	28.1	5.8	4.7	9.3	-1.3	52.9	132.9	24.6	0.6	-1.1	56.5	-9.7
1995	17.4	15.7	11.2	20.0	-5.5	4.5	10.8	90.7	49.8	19.9	15.3	21.3	26.1	-2.9
1996 Jan-Aug	23.8	2.1	15.4	31.4	34.8	12.4	0.2	34.7	21.6	-1.6	22.1	12.4	46.1	6.1
1996 May	15.5	-10.0	-13.6	4.4	109.5	-12.8	13.4	30.5	26.0	-10.4	12.3	27.0	36.9	10.1
Jun	49.7	40.6	19.3	65.6	97.9	39.9	18.7	31.7	12.3	25.0	-4.1	20.1	130.9	20.9
Jul	42.5	8.1	-4.9	53.7	28.7	34.8	24.6	46.6	62.7	-1.4	36.9	25.4	112.9	9.1
Aug	17.8	11.6	-18.0	8.8	45.6	74.0	17.5	29.2	131.2	-0.9	31.1	7.9	50.7	26.6
<b>IMPORTS</b>														
% , 1995	100.0	3.9	1.8	45.3	1.9	2.4	13.4	1.4	0.4	1.8	1.5	0.7	19.9	2.0
<b>VALUES</b>														
1992	4 187	277	139	2 003	72	142	558	99	20	107	83	58	394	149
1993	5 942	277	163	2 708	86	205	955	89	35	91	84	50	792	149
1994	7 329	313	208	3 587	129	207	913	111	24	119	94	50	1 070	168
1995	8 746	341	157	3 961	169	207	1 176	127	33	158	129	61	1 744	175
1996 Jan-Aug	5 921	241	113	2 633	120	136	694	98	12	110	109	31	1 181	136
1995 Aug	677	30	10	309	7	20	93	8	4	10	11	3	136	14
Sep	672	13	11	307	14	21	93	9	4	9	12	3	137	15
Oct	779	33	13	339	13	18	93	16	1	16	16	10	162	16
Nov	950	28	14	429	16	16	147	13	5	21	15	5	197	11
Dec	813	32	11	390	10	17	118	11	2	12	16	2	154	12
1996 Jan	820	37	14	320	15	19	130	14	1	18	12	3	173	18
Feb	755	27	13	342	11	20	81	11	1	16	8	4	158	17
Mar	794	28	16	368	13	18	74	13	3	17	16	3	158	14
Apr	798	20	10	367	14	15	105	15	1	14	11	4	172	18
May	701	21	12	335	13	15	67	11	1	12	13	3	145	17
Jun	697	29	14	301	16	12	85	9	1	10	20	2	149	19
Jul	746	50	16	353	18	19	72	12	3	14	15	5	114	17
Aug	608	28	19	248	19	18	80	13	1	9	14	7	112	17
<b>YEARLY VARIATIONS</b>														
1992	-10.1	18.1	21.5	-21.1	-38.1	62.0	-12.6	-3.0	:	6.9	0.7	-25.9	28.7	1.1
1993	41.9	-0.2	16.8	35.2	19.8	44.5	71.3	-10.8	73.8	-15.3	1.2	-14.1	101.0	0.6
1994	23.4	13.1	27.4	32.4	49.5	0.9	-4.4	25.5	-29.7	31.1	12.1	-0.2	35.2	12.2
1995	19.3	8.8	-24.2	10.4	31.5	0.1	28.8	14.0	33.9	32.5	37.2	22.6	63.0	4.7
1996 Jan-Aug	7.0	2.4	4.3	5.5	2.6	1.7	-4.2	28.4	-40.8	10.8	54.1	-25.6	8.0	12.3
1996 May	-2.4	-47.3	-3.3	12.8	31.1	-5.5	-36.6	-5.1	-46.1	-29.9	27.8	-22.2	-4.3	13.8
Jun	4.9	23.6	3.2	-1.1	84.6	-24.4	-8.3	11.7	-78.6	23.9	165.4	-71.5	13.2	56.9
Jul	20.2	460.3	36.8	22.9	119.7	14.8	-18.2	12.3	-46.0	16.9	79.9	51.7	-3.3	-4.9
Aug	-10.1	-6.6	85.1	-19.8	158.9	-10.0	-13.9	67.1	-82.3	-15.7	27.1	96.6	-18.1	20.7

EXTERNAL TRADE OF MEMBER STATES

ITALY

TRADE BALANCES - Bn ECU

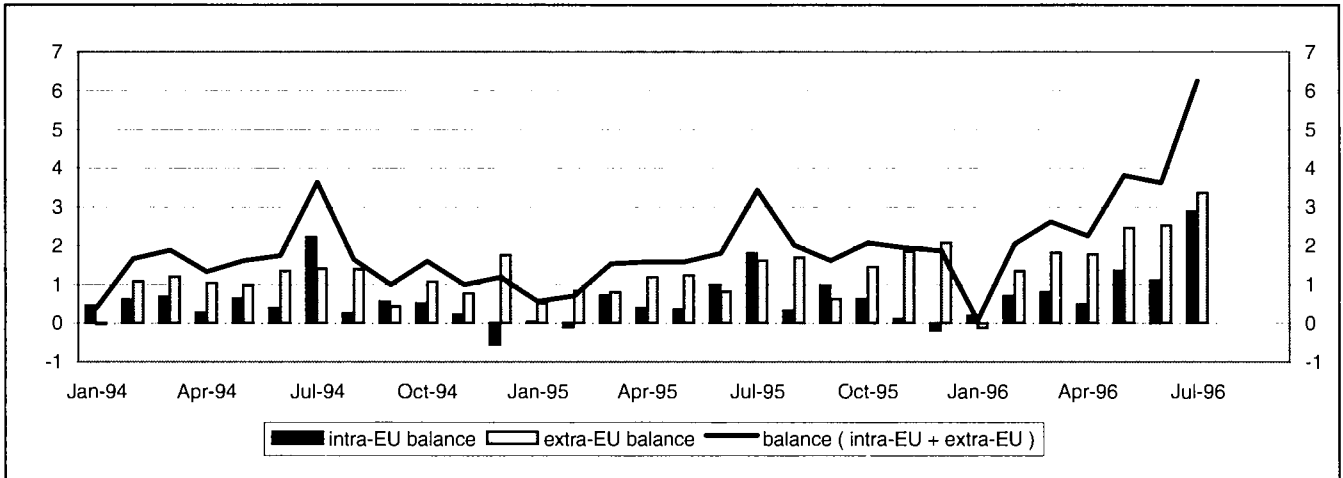

INTRA-EU TRADE - Bn ECU

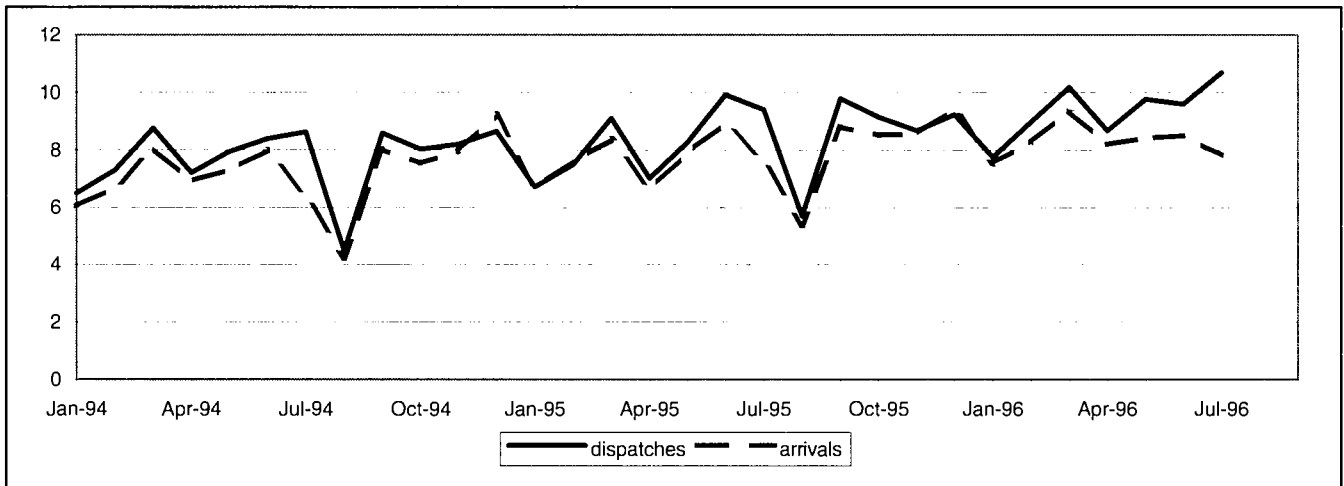

EXTRA-EU TRADE - Bn ECU

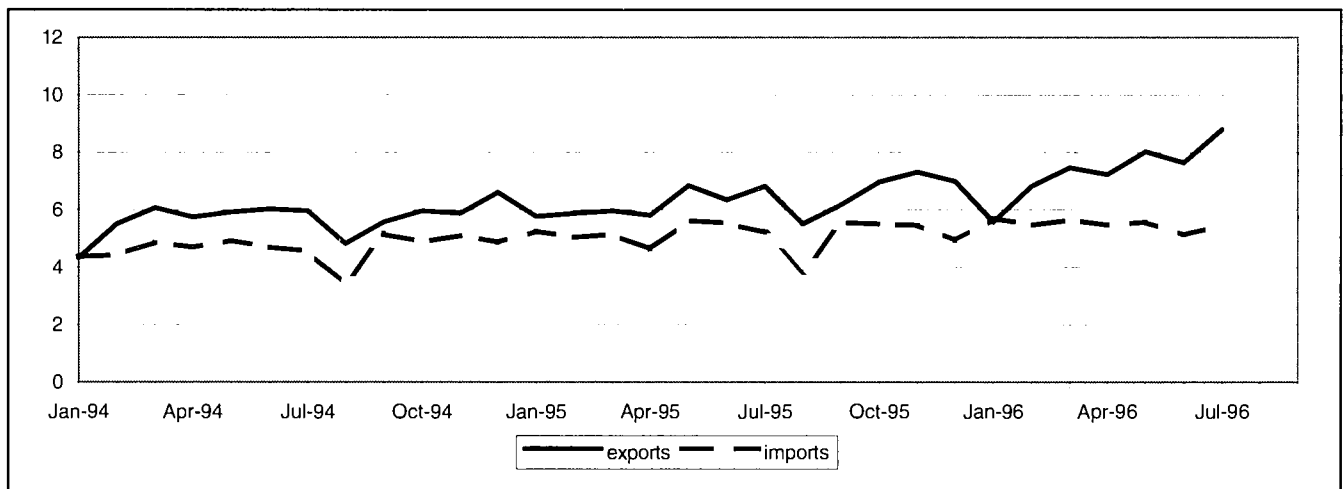



# TRADE BALANCES BY MEMBER STATE

5B

## ITALY

### TRADE BALANCES INTRA-EU

Values in Mio ECU

Periods	Intra-EU	Partners												
		UEBL	DK	D	EL	E	F	IRL	NL	A	P	FIN	S	UK
1992	-6 979	-2 480	-389	-3 434	1 227	2 194	-952	-607	-4 300	218	1 721	-347	-546	717
1993	7 249	-1 575	-264	3 703	1 614	2 035	1 796	-552	-3 166	799	1 549	-277	-324	1 910
1994	6 265	-2 002	-48	3 318	1 776	2 003	1 796	-784	-3 534	766	1 687	-175	-323	1 783
1995	6 008	-2 391	100	3 239	2 202	2 387	1 286	-729	-3 370	558	1 823	-114	-421	1 437
1996 Jan-Jul	7 521	-1 259	145	2 851	1 414	1 803	2 022	-533	-1 751	607	1 053	78	-124	1 378
1995 Jul	1 809	-83	26	719	207	235	280	-35	-174	91	165	15	-6	369
Aug	326	-76	-7	160	115	147	82	-11	-227	13	65	2	-25	86
Sep	983	-203	2	445	249	272	238	-50	-289	60	168	-20	-46	158
Oct	621	-241	11	277	230	265	137	-83	-277	53	144	3	-26	127
Nov	109	-237	18	134	225	216	-13	-48	-329	25	137	-7	-40	28
Dec	-196	-267	8	-34	227	213	6	-106	-349	-15	292	-40	-32	-100
1996 Jan	200	-213	-17	185	134	152	149	-63	-288	33	108	5	-36	68
Feb	700	-183	26	206	198	245	131	-68	-196	83	139	10	-22	149
Mar	797	-192	28	339	246	279	153	-74	-306	89	170	10	-25	119
Apr	481	-211	16	157	181	236	130	-66	-276	75	145	7	-15	140
May	1 358	-157	34	513	215	282	381	-65	-245	100	164	15	-15	151
Jun	1 103	-203	12	436	207	243	389	-136	-290	76	163	-7	-32	261
Jul	2 882	-102	46	1 014	233	367	689	-62	-150	152	163	37	21	491

### TRADE BALANCES EXTRA-EU

Values in Mio ECU

Periods	Extra-EU	Partners												
		Norway	Switzerland	USA	Canada	China	Japan	CEEC	CEI	Mediterranean Basin	Latin America	OPEC	DAE	ACP
1992	-759	-110	-742	1 910	-133	-1 003	-763	122	-837	-288	398	-1 835	1 437	-178
1993	10 799	-16	-583	4 414	152	-106	-515	1 766	-2 089	2 599	1 361	-1 189	3 357	453
1994	12 395	27	-795	5 834	239	-706	78	2 137	-2 629	2 060	1 917	-1 352	4 519	-370
1995	14 698	138	-275	5 338	256	-944	667	2 779	-2 494	2 627	1 983	-2 519	5 396	-325
1996 Jan-Jul	13 145	144	737	3 390	-45	-739	586	2 616	-38	2 953	1 237	-895	3 772	-20
1995 Jul	1 618	6	96	543	12	-70	118	256	-181	368	103	-213	519	-70
Aug	1 692	16	111	546	21	-76	183	244	-149	246	137	-225	409	-12
Sep	627	9	-89	476	6	-192	70	202	-148	157	67	-243	376	-53
Oct	1 454	19	-96	530	2	-103	115	324	-172	347	73	-186	555	-42
Nov	1 845	16	-82	421	-51	30	16	361	-101	305	161	-204	463	271
Dec	2 069	26	-87	497	12	18	66	297	-77	351	201	-139	632	-19
1996 Jan	-133	-24	95	183	-33	-154	-28	164	-134	72	-47	-273	289	-51
Feb	1 345	11	117	409	6	-186	153	265	-10	412	75	-119	478	-146
Mar	1 824	44	108	427	23	-97	94	382	26	412	109	-199	573	56
Apr	1 771	24	40	348	2	-62	44	375	-7	376	145	-171	540	214
May	2 456	32	102	614	-9	-101	22	472	25	542	292	-89	589	-63
Jun	2 515	33	90	644	0	-79	61	420	41	483	285	-26	581	24
Jul	3 367	25	185	765	-34	-60	240	538	21	657	378	-18	723	-53

## INTRA-EU TRADE BY MEMBER STATE

## ITALY

Values in Mio ECU and variations in %

Periods	Partners													
	Intra-EU	UEBL	DK	D	EL	E	F	IRL	NL	A	P	FIN	S	UK
<b>DISPATCHES</b>														
% 1995	100.0	5.1	1.5	32.9	3.3	8.5	22.8	0.7	5.2	4.2	2.4	0.8	1.7	10.9
<b>VALUES</b>														
1992	84 696	4 576	1 076	28 000	2 489	7 081	20 112	436	4 313	3 401	2 256	588	1 318	9 049
1993	82 566	4 327	1 046	28 217	2 577	6 279	19 054	445	4 086	3 590	1 951	480	1 222	9 292
1994	92 528	4 837	1 359	30 781	2 907	7 507	21 184	561	4 662	3 925	2 192	637	1 454	10 521
1995	100 318	5 067	1 530	33 001	3 326	8 500	22 919	711	5 211	4 185	2 451	801	1 702	10 913
1996 Jan-Jul	65 542	3 215	977	20 662	2 149	5 785	14 817	455	3 502	2 753	1 524	571	1 185	7 472
1995 Jul	9 403	448	138	3 145	289	767	2 143	66	472	403	214	83	148	1 086
Aug	5 689	306	91	1 916	187	418	1 276	53	288	239	101	54	104	656
Sep	9 773	492	151	3 176	355	825	2 252	76	490	407	235	76	173	1 065
Oct	9 137	447	154	2 939	315	810	2 102	64	484	368	204	75	168	1 007
Nov	8 664	407	139	2 849	307	741	1 945	80	465	348	198	70	156	958
Dec	9 221	459	150	2 854	347	804	2 054	64	511	406	367	66	168	970
1996 Jan	7 725	385	104	2 492	243	664	1 811	58	387	301	170	70	138	830
Feb	8 961	458	131	2 833	296	784	2 014	64	514	363	199	79	168	991
Mar	10 161	516	155	3 166	368	902	2 279	72	555	426	245	88	196	1 120
Apr	8 664	427	127	2 719	279	765	1 971	61	453	377	206	75	161	980
May	9 754	454	153	3 082	324	892	2 169	65	519	417	234	86	176	1 107
Jun	9 587	478	147	2 953	316	870	2 195	64	514	404	228	75	165	1 122
Jul	10 689	498	160	3 417	324	909	2 377	71	560	465	242	99	181	1 321
<b>YEARLY VARIATIONS</b>														
1992	-1.9	-1.6	1.4	-2.5	-0.4	1.4	-3.2	-3.6	0.0	-1.3	6.9	-18.3	-10.4	-0.7
1993	-2.5	-5.4	-2.8	0.8	3.5	-11.3	-5.3	2.2	-5.3	5.6	-13.5	-18.4	-7.4	2.7
1994	12.1	11.8	29.9	9.1	12.8	19.6	11.2	26.1	14.1	9.3	12.4	32.7	19.0	13.2
1995	8.4	4.8	12.6	7.2	14.4	13.2	8.2	26.6	11.8	6.6	11.8	25.8	17.1	3.7
1996 Jan-Jul	13.3	8.8	15.4	7.2	18.4	18.0	11.5	21.7	17.8	13.9	13.2	24.0	27.1	19.4
1996 Apr	23.7	20.2	25.6	12.9	25.9	32.6	25.2	46.4	28.5	26.2	22.8	30.2	47.9	32.9
May	18.0	8.3	30.5	12.4	21.8	23.1	15.2	35.1	21.8	20.0	13.2	26.7	29.7	26.0
Jun	-3.3	-5.8	-0.1	-8.5	-1.6	2.2	-5.7	-10.8	1.8	-0.6	-5.2	-0.3	4.9	4.2
Jul	13.7	11.1	16.1	8.7	11.9	18.5	10.9	6.7	18.4	15.3	13.1	20.2	22.9	21.6
<b>ARRIVALS</b>														
% 1995	100.0	7.9	1.5	31.6	1.2	6.5	22.9	1.5	9.1	3.8	0.7	1.0	2.3	10.0
<b>VALUES</b>														
1992	91 675	7 055	1 466	31 434	1 263	4 887	21 065	1 043	8 614	3 183	535	935	1 864	8 332
1993	75 317	5 902	1 310	24 514	962	4 245	17 258	997	7 252	2 791	403	757	1 545	7 382
1994	86 263	6 839	1 407	27 463	1 131	5 504	19 388	1 345	8 196	3 159	505	812	1 776	8 737
1995	94 309	7 458	1 430	29 762	1 124	6 112	21 632	1 440	8 581	3 627	628	915	2 123	9 475
1996 Jan-Jul	58 020	4 474	832	17 811	735	3 982	12 795	988	5 253	2 146	471	494	1 309	6 094
1995 Jul	7 594	531	112	2 426	82	532	1 863	102	646	313	49	67	154	717
Aug	5 363	382	97	1 755	72	272	1 193	64	515	226	36	51	129	570
Sep	8 790	694	149	2 732	107	553	2 014	126	779	347	68	96	219	907
Oct	8 516	688	142	2 662	85	545	1 965	147	761	315	60	71	194	880
Nov	8 555	644	121	2 716	82	524	1 959	127	795	323	61	77	196	930
Dec	9 418	726	141	2 888	120	591	2 049	170	860	420	75	106	201	1 070
1996 Jan	7 526	597	121	2 307	108	512	1 662	121	675	267	62	64	173	762
Feb	8 261	641	105	2 628	98	539	1 883	132	710	280	60	69	190	842
Mar	9 364	708	127	2 827	122	623	2 126	146	861	337	75	78	221	1 001
Apr	8 183	637	111	2 561	98	529	1 842	127	730	302	61	67	176	841
May	8 396	611	119	2 569	109	610	1 788	129	764	318	70	71	191	956
Jun	8 484	681	135	2 516	109	627	1 807	200	803	328	64	82	196	861
Jul	7 808	600	114	2 403	91	542	1 688	133	710	313	79	62	161	830
<b>YEARLY VARIATIONS</b>														
1992	0.7	-1.7	0.8	2.1	3.3	-5.0	1.0	8.3	1.8	-1.1	-0.7	17.8	-6.7	-0.4
1993	-17.8	-16.3	-10.6	-22.0	-23.8	-13.1	-18.1	-4.4	-15.8	-12.3	-24.7	-19.1	-17.1	-11.4
1994	14.5	15.9	7.4	12.0	17.5	29.7	12.3	35.0	13.0	13.2	25.5	7.3	15.0	18.4
1995	9.3	9.1	1.7	8.4	-0.6	11.1	11.6	7.1	4.7	14.8	24.4	12.7	19.5	8.4
1996 Jan-Jul	8.1	3.5	6.8	4.7	11.6	9.8	2.7	22.7	7.8	7.6	43.5	-3.9	10.5	19.0
1996 Apr	23.6	19.6	18.1	21.6	25.4	20.9	18.9	17.0	16.5	24.6	69.4	9.3	24.5	39.2
May	6.1	-10.3	-0.9	1.4	27.8	8.3	1.4	4.8	12.2	11.1	52.9	-7.8	-2.6	26.1
Jun	-5.0	0.1	0.8	-11.1	18.0	0.8	-12.4	58.2	-3.1	-8.5	10.7	-6.5	-2.1	1.7
Jul	2.8	13.0	1.6	-0.9	10.8	1.9	-9.4	30.6	9.8	0.1	61.6	-8.5	4.4	15.8

## EXTRA-EU TRADE BY MEMBER STATE

5D

## ITALY

Values in Mio ECU and variations in %

Periods	Partners													
	Extra-EU	Norway	Switzerland	USA	Canada	China	Japan	CEEC	CEI	Mediterranean Basin	Latin America	OPEC	DAE	ACP
<b>EXPORTS</b>														
% , 1995	100.0	1.0	8.7	16.9	2.1	2.7	5.4	12.0	3.5	17.9	7.8	7.7	11.6	2.3
<b>VALUES</b>														
1992	52 410	533	5 475	9 569	1 002	1 144	2 647	4 302	1 050	9 872	3 592	7 024	4 813	1 466
1993	61 951	639	5 653	11 124	1 190	2 108	2 737	5 733	1 931	11 847	4 283	6 955	6 288	1 965
1994	68 346	653	6 020	12 372	1 463	1 921	3 407	7 413	2 275	12 375	5 396	6 042	7 544	1 579
1995	76 337	735	6 664	12 888	1 633	2 061	4 093	9 191	2 652	13 667	5 916	5 860	8 824	1 727
1996 Jan-Jul	51 514	528	4 418	8 395	820	1 166	2 571	6 673	1 945	9 165	3 707	3 887	5 945	1 294
1995 Jul	6 817	63	656	1 146	126	180	405	841	236	1 269	467	475	815	118
Aug	5 515	48	409	1 022	103	130	371	599	201	986	420	400	641	113
Sep	6 175	59	555	1 116	117	128	364	804	230	1 119	459	432	699	111
Oct	6 964	68	572	1 215	141	183	408	897	268	1 239	445	504	857	133
Nov	7 306	78	580	1 110	112	280	311	918	304	1 265	536	532	758	437
Dec	6 988	73	531	1 093	97	216	327	826	332	1 303	474	633	913	122
1996 Jan	5 560	60	565	925	91	144	274	670	209	966	344	437	626	120
Feb	6 818	72	632	1 131	118	139	412	841	258	1 196	420	517	800	118
Mar	7 456	89	653	1 193	127	164	403	983	311	1 312	466	557	866	218
Apr	7 234	75	588	1 121	104	147	348	941	255	1 316	471	532	837	403
May	8 019	86	633	1 344	116	195	328	1 085	295	1 430	637	590	925	133
Jun	7 627	67	603	1 284	119	165	323	990	304	1 337	656	597	866	160
Jul	8 800	79	743	1 397	144	213	483	1 163	314	1 608	714	656	1 024	142
<b>YEARLY VARIATIONS</b>														
1992	5.0	-0.5	-4.7	1.6	-10.5	12.3	-11.8	16.1	.	0.6	17.9	8.0	14.9	-7.3
1993	18.2	19.9	3.3	16.2	18.8	84.3	3.4	33.3	83.8	20.0	19.2	-1.0	30.6	34.0
1994	10.3	2.1	6.5	11.2	22.9	-8.9	24.5	29.3	17.8	4.5	26.0	-13.1	20.0	-19.6
1995	11.7	12.6	10.7	4.2	11.7	7.2	20.1	24.0	16.6	10.4	9.6	-3.0	17.0	9.3
1996 Jan-Jul	18.7	29.0	10.0	14.5	-22.9	3.7	11.2	29.6	47.8	18.2	3.5	15.7	20.0	59.3
1996 Apr	24.6	33.4	15.8	18.7	-51.4	0.9	5.4	46.2	52.6	30.1	-11.7	27.2	21.9	343.5
May	17.1	50.0	0.2	21.8	-49.7	6.5	4.2	24.6	39.4	13.6	10.3	23.4	17.7	-5.9
Jun	20.3	28.4	4.3	26.1	-5.7	2.2	14.4	17.0	54.6	6.8	20.3	13.7	31.8	12.0
Jul	29.1	24.8	13.2	21.9	14.0	18.1	19.3	38.3	32.7	26.6	52.9	38.1	25.6	20.7
<b>IMPORTS</b>														
% , 1995	100.0	1.0	11.3	12.2	2.2	4.9	5.6	10.4	8.3	17.9	6.4	13.6	5.6	3.3
<b>VALUES</b>														
1992	53 170	644	6 216	7 659	1 135	2 148	3 411	4 180	1 888	10 160	3 194	8 859	3 376	1 643
1993	51 152	655	6 236	6 710	1 038	2 214	3 251	3 967	4 020	9 248	2 922	8 144	2 931	1 511
1994	55 951	626	6 815	6 538	1 224	2 627	3 329	5 275	4 904	10 315	3 479	7 394	3 025	1 950
1995	61 638	597	6 939	7 550	1 377	3 004	3 426	6 412	5 145	11 041	3 934	8 379	3 428	2 052
1996 Jan-Jul	38 369	384	3 680	5 005	864	1 905	1 985	4 057	1 983	6 212	2 470	4 782	2 173	1 314
1995 Jul	5 200	57	560	603	114	250	287	585	418	901	364	688	296	188
Aug	3 822	32	298	476	82	206	188	355	350	740	283	626	231	124
Sep	5 548	50	643	640	111	321	294	601	378	962	392	675	322	164
Oct	5 510	49	668	685	139	286	294	573	440	891	372	690	302	175
Nov	5 461	62	662	689	163	250	295	556	405	960	376	736	295	165
Dec	4 919	47	617	596	85	199	261	529	409	952	273	772	281	141
1996 Jan	5 693	84	470	742	124	298	302	506	342	893	391	710	337	171
Feb	5 473	61	515	722	112	325	259	575	268	784	345	636	322	264
Mar	5 632	45	545	766	104	261	309	602	285	901	357	756	294	162
Apr	5 463	51	549	773	102	210	304	566	262	940	326	703	298	189
May	5 563	53	530	730	125	295	307	613	270	889	345	679	336	196
Jun	5 112	35	513	640	119	244	262	570	262	854	370	623	285	137
Jul	5 433	54	558	632	178	272	243	625	293	951	336	674	301	196
<b>YEARLY VARIATIONS</b>														
1992	-4.6	11.3	0.0	-6.9	0.1	16.4	-5.4	0.7	.	-12.5	-9.1	-15.8	2.2	-16.6
1993	-3.8	1.8	0.3	-12.4	-8.5	3.1	-4.7	-5.1	113.0	-9.0	-8.5	-8.1	-13.2	-8.0
1994	9.4	-4.5	9.3	-2.6	17.9	18.6	2.4	33.0	22.0	11.5	19.1	-9.2	3.2	29.0
1995	10.2	-4.5	1.8	15.5	12.5	14.4	2.9	21.5	4.9	7.0	13.1	13.3	13.3	5.3
1996 Jan-Jul	5.5	7.4	-9.1	12.1	8.5	9.2	-5.2	6.8	-37.3	-4.9	10.4	-2.0	8.8	2.4
1996 Apr	18.3	29.5	3.4	37.7	14.6	10.0	0.3	17.3	-35.2	6.7	11.9	5.4	26.9	24.4
May	-1.1	-2.6	-14.0	3.9	-12.2	9.3	-14.0	2.5	-42.9	-4.9	-5.5	1.3	4.5	5.1
Jun	-7.4	-33.5	-15.3	-11.5	16.5	-3.1	-10.2	-3.8	-46.9	-11.2	1.8	-13.5	-2.9	-28.3
Jul	4.5	-4.3	-0.5	4.8	56.0	8.8	-15.4	6.8	-29.9	5.5	-7.6	-2.0	1.7	4.2

EXTERNAL TRADE OF MEMBER STATES

NETHERLANDS

TRADE BALANCES - Bn ECU

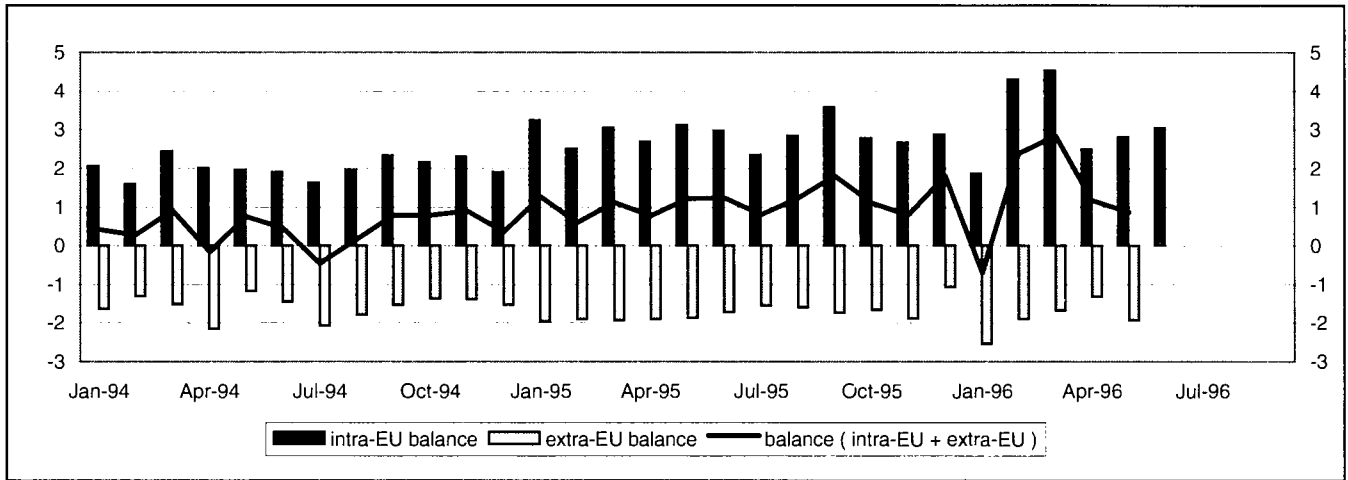

INTRA-EU TRADE - Bn ECU

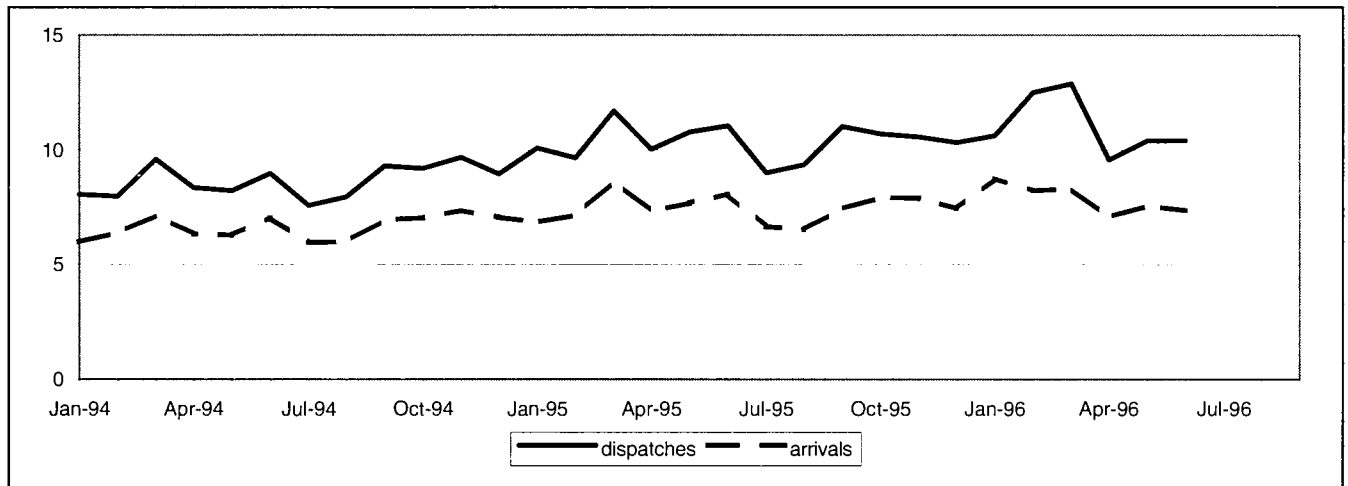

EXTRA-EU TRADE - Bn ECU

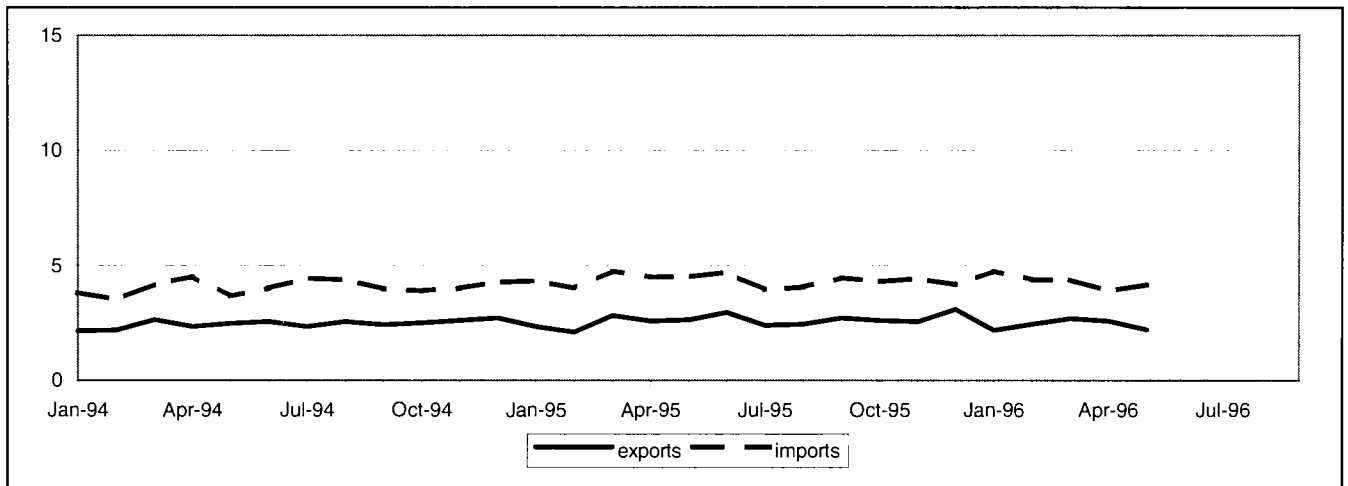

# TRADE BALANCES BY MEMBER STATE

5B

## NETHERLANDS

### TRADE BALANCES INTRA-EU

Values in Mio ECU

Periods	Intra-EU	Partners												
		UEBL	DK	D	EL	E	F	IRL	I	A	P	FIN	S	UK
1992	23 272	2 345	423	8 218	1 084	1 290	4 375	-449	3 899	369	385	-251	-485	2 069
1993	23 721	2 814	485	10 377	1 031	989	4 649	-661	2 758	428	354	-407	-310	1 214
1994	24 243	4 120	700	9 557	1 137	1 123	4 864	-684	2 607	549	334	-553	-725	1 215
1995	34 672	5 083	1 045	12 835	1 245	1 929	7 168	-832	3 835	1 198	371	-132	-462	1 388
1996 Jan-Jun	19 062	3 217	518	5 996	544	710	4 398	-302	2 178	1 020	412	78	-151	443
1995 Jun	2 969	417	110	1 057	99	214	728	-123	313	110	19	-22	-63	111
Jul	2 356	313	51	839	76	181	543	-65	235	74	19	-4	-31	123
Aug	2 838	449	83	1 026	81	173	544	-36	192	114	11	10	25	167
Sep	3 572	468	117	1 219	103	213	748	-71	419	123	28	1	28	175
Oct	2 786	332	94	982	101	181	634	-70	311	116	35	-8	-32	112
Nov	2 676	311	99	1 135	118	154	587	-42	269	122	39	-29	-30	-57
Dec	2 878	471	94	980	110	149	613	-27	338	113	52	-12	-29	26
1996 Jan	1 864	608	84	-157	88	73	644	-45	438	102	13	-6	-54	75
Feb	4 297	564	84	1 051	93	36	1 370	-54	279	523	229	14	104	4
Mar	4 535	876	115	1 805	71	184	662	-71	449	132	54	8	0	248
Apr	2 501	432	70	1 008	74	124	471	-76	257	98	31	19	-69	61
May	2 819	439	85	1 173	105	125	590	-43	348	75	38	16	-73	-61
Jun	3 046	298	80	1 116	113	168	661	-14	407	89	46	27	-59	116

### TRADE BALANCES EXTRA-EU

Values in Mio ECU

Periods	Extra-EU	Partners												
		Norway	Switzerland	USA	Canada	China	Japan	CEEC	CEI	Mediterranean Basin	Latin America	OPEC	DAE	ACP
1992	-20 021	-849	665	-4 942	-289	-1 264	-5 198	257	-566	-79	-2 244	-3 904	-2 155	-357
1993	-11 788	-856	577	-4 046	-198	-807	-3 459	512	153	802	-1 055	-2 923	-2 053	-3
1994	-19 092	-2 385	695	-4 849	-284	-1 135	-3 624	621	60	549	-2 663	-4 760	-2 697	-656
1995	-20 956	-2 180	744	-6 688	-435	-1 274	-4 005	569	109	703	-2 428	-3 356	-3 366	-227
1996 Jan-May	-9 448	-1 225	258	-2 783	-156	-600	-1 786	286	106	386	-839	-1 781	-1 420	-173
1995 May	-1 890	-222	80	-625	-11	-113	-386	86	4	56	-135	-358	-331	-77
Jun	-1 738	-255	69	-617	-45	-110	-359	34	-16	91	-167	-272	-184	-16
Jul	-1 560	-208	45	-358	-54	-84	-261	-5	-36	36	-271	-251	-181	-43
Aug	-1 606	-140	76	-408	-10	-139	-293	24	-4	-1	-212	-338	-272	-29
Sep	-1 761	-147	85	-538	-37	-132	-367	15	-13	32	-261	-311	-294	94
Oct	-1 676	-137	57	-486	-35	-113	-381	75	48	45	-210	-259	-354	-26
Nov	-1 892	-131	42	-626	-41	-93	-367	67	45	85	-252	-276	-334	-60
Dec	-1 076	-204	73	-459	-28	-94	-196	157	96	217	-173	-208	-311	12
1996 Jan	-2 559	-275	39	-714	-38	-161	-423	26	26	18	-189	-378	-420	-73
Feb	-1 917	-233	39	-548	-36	-139	-353	91	32	65	-168	-336	-323	-12
Mar	-1 688	-252	58	-643	-20	-111	-360	36	58	158	-109	-308	-226	-11
Apr	-1 335	-218	74	-395	-23	-58	-293	92	19	119	-162	-370	-197	-15
May	-1 948	-248	49	-483	-38	-132	-358	41	-30	27	-211	-389	-254	-62

## INTRA-EU TRADE BY MEMBER STATE

## NETHERLANDS

Values in Mio ECU and variations in %

Periods	Partners													
	Intra-EU	UEBL	DK	D	EL	E	F	IRL	I	A	P	FIN	S	UK
<b>DISPATCHES</b>														
% 1995	100.0	16.9	2.1	35.8	1.2	3.6	13.9	0.8	7.0	1.9	1.0	1.0	2.6	12.2
<b>VALUES</b>														
1992	94 409	17 103	1 792	34 440	1 267	3 052	12 586	737	7 653	1 315	1 026	640	1 752	11 044
1993	93 052	15 373	1 810	35 504	1 240	2 903	12 805	751	6 759	1 360	966	614	1 803	11 164
1994	103 723	18 660	2 156	38 047	1 342	3 323	14 093	811	7 184	1 568	1 013	794	2 073	12 658
1995	124 167	21 023	2 564	44 431	1 447	4 510	17 213	1 050	8 705	2 356	1 203	1 291	3 283	15 091
1996 Jan-Jun	66 330	11 184	1 259	23 124	661	2 256	9 595	509	4 681	1 619	1 095	637	2 278	7 432
1995 Jun	11 043	1 875	241	3 791	119	431	1 601	80	765	219	108	109	288	1 417
Jul	8 998	1 421	154	3 245	105	360	1 303	81	663	165	89	91	189	1 132
Aug	9 351	1 642	201	3 462	106	310	1 204	78	505	193	80	103	276	1 191
Sep	11 016	1 813	248	3 871	118	393	1 553	91	803	224	102	122	328	1 349
Oct	10 694	1 769	230	3 731	118	400	1 546	83	763	208	97	129	310	1 310
Nov	10 554	1 699	222	3 836	132	376	1 485	88	748	218	93	112	304	1 242
Dec	10 310	1 746	209	3 675	124	374	1 466	83	724	203	109	109	287	1 200
1996 Jan	10 604	1 834	222	3 853	107	343	1 475	85	834	185	103	98	270	1 194
Feb	12 504	1 833	204	3 686	114	342	2 229	83	704	610	604	94	814	1 186
Mar	12 867	2 310	242	4 665	103	457	1 627	90	932	247	116	129	345	1 602
Apr	9 564	1 741	179	3 487	88	332	1 283	74	653	201	85	94	266	1 082
May	10 395	1 787	209	3 795	120	385	1 439	84	743	185	92	113	304	1 139
Jun	10 396	1 678	203	3 638	129	397	1 541	94	814	192	94	109	279	1 229
<b>YEARLY VARIATIONS</b>														
1992	-0.6	0.4	-6.1	-2.1	13.9	4.2	-0.2	0.5	1.1	6.7	10.4	-2.1	-5.4	-1.4
1993	-1.4	-10.1	1.0	3.1	-2.1	-4.9	1.7	1.9	-11.7	3.4	-5.9	-4.1	2.9	1.1
1994	11.5	21.4	19.1	7.2	8.2	14.5	10.1	8.0	6.3	15.3	4.9	29.3	15.0	13.4
1995	19.7	12.7	18.9	16.8	7.8	35.7	22.1	29.4	21.2	50.2	18.8	62.7	58.4	19.2
1996 Jan-Jun	4.9	2.3	-3.2	2.3	-11.2	-1.8	10.9	-6.7	4.0	41.3	73.1	1.9	43.4	-3.1
1996 Mar	10.0	12.9	4.0	9.6	-20.5	14.8	6.8	5.4	11.9	24.1	4.7	3.9	12.1	10.9
Apr	-4.4	2.3	-13.8	-5.0	-16.1	-5.6	-6.1	-8.2	-4.8	4.1	-15.2	-13.5	1.3	-7.8
May	-3.6	-1.3	-3.1	-2.4	3.1	-5.6	-6.6	-41.4	3.9	-8.0	-2.9	4.2	13.9	-10.7
Jun	-5.9	-10.5	-15.9	-4.0	8.2	-7.9	-3.7	17.5	6.4	-12.3	-12.9	0.2	-3.1	-13.2
<b>ARRIVALS</b>														
% 1995	100.0	17.8	1.7	35.3	0.2	2.9	11.2	2.1	5.4	1.3	0.9	1.6	4.2	15.3
<b>VALUES</b>														
1992	71 137	14 758	1 370	26 222	183	1 762	8 211	1 186	3 754	946	642	891	2 237	8 975
1993	69 330	12 559	1 325	25 126	210	1 914	8 156	1 413	4 001	932	611	1 021	2 113	9 950
1994	79 480	14 540	1 457	28 491	205	2 199	9 229	1 495	4 577	1 019	679	1 347	2 798	11 443
1995	89 495	15 940	1 519	31 596	202	2 581	10 045	1 882	4 871	1 157	832	1 423	3 745	13 703
1996 Jan-Jun	47 268	7 968	741	17 128	117	1 545	5 197	811	2 502	599	682	559	2 430	6 989
1995 Jun	8 074	1 458	131	2 734	20	217	873	203	452	108	89	131	351	1 306
Jul	6 642	1 108	103	2 405	29	179	760	146	428	91	70	95	220	1 008
Aug	6 513	1 193	118	2 436	25	138	660	114	313	79	69	93	251	1 024
Sep	7 444	1 345	131	2 652	16	180	805	162	383	101	74	121	300	1 175
Oct	7 908	1 437	137	2 749	17	218	913	153	453	92	63	137	343	1 198
Nov	7 878	1 388	124	2 701	14	221	898	130	479	96	54	141	334	1 299
Dec	7 432	1 275	115	2 695	13	225	853	110	386	90	57	122	316	1 175
1996 Jan	8 739	1 226	137	4 010	19	269	831	129	396	83	90	104	324	1 119
Feb	8 207	1 270	120	2 634	21	306	859	136	425	87	376	80	710	1 183
Mar	8 332	1 434	127	2 860	32	273	965	161	483	114	63	121	346	1 354
Apr	7 064	1 310	109	2 479	14	207	812	149	395	102	54	75	335	1 021
May	7 576	1 348	124	2 622	15	261	849	127	395	109	53	97	377	1 199
Jun	7 350	1 380	123	2 522	16	229	880	108	407	103	48	82	338	1 113
<b>YEARLY VARIATIONS</b>														
1992	2.8	2.4	10.6	0.7	-10.1	11.0	6.7	39.8	0.0	-0.3	1.2	-3.1	5.9	1.6
1993	-2.5	-14.9	-3.3	-4.2	14.5	8.6	-0.7	19.1	6.6	-1.5	-4.7	14.6	-5.5	10.9
1994	14.6	15.8	10.0	13.4	-2.3	14.9	13.2	5.8	14.4	9.4	11.0	32.0	32.4	15.0
1995	12.6	9.6	4.3	10.9	-1.4	17.3	8.8	25.9	6.4	13.6	22.5	5.6	33.8	19.7
1996 Jan-Jun	3.5	-2.8	-6.3	7.3	32.1	8.9	0.8	-24.0	3.0	-1.8	53.6	-21.7	22.6	2.4
1996 Mar	-3.6	-7.7	-20.5	-5.2	120.7	2.6	-0.3	-23.1	3.2	3.0	-28.8	-9.0	-3.1	4.5
Apr	-3.6	-1.0	-20.9	-2.5	34.0	-4.7	-4.0	-24.8	3.2	8.3	-17.4	-34.4	8.7	-5.8
May	-1.2	1.6	1.5	-6.1	-12.7	23.2	-0.7	-39.2	-2.6	10.8	-25.3	-23.4	24.7	5.6
Jun	-9.0	-5.4	-6.2	-7.8	-19.1	5.4	0.8	-46.6	-9.9	-5.1	-46.1	-37.3	-3.6	-14.8

## EXTRA-EU TRADE BY MEMBER STATE

5D

## NETHERLANDS

Values in Mio ECU and variations in %

Periods	Partners													
	Extra-EU	Norway	Switzerland	USA	Canada	China	Japan	CEEC	CEI	Mediterranean Basin	Latin America	OPEC	DAE	ACP
<b>EXPORTS</b>														
%, 1995	100.0	3.6	7.7	15.8	1.7	2.0	5.1	9.7	5.2	10.2	5.6	8.2	13.2	4.6
<b>VALUES</b>														
1992	22 313	901	2 033	4 448	406	340	989	1 768	362	2 222	1 116	2 453	2 445	1 349
1993	26 713	805	1 963	4 686	424	596	1 110	2 218	1 165	2 939	1 592	2 683	3 209	1 355
1994	29 414	976	2 281	5 353	544	574	1 372	2 647	1 345	2 906	1 485	2 347	3 769	1 188
1995	31 161	1 127	2 397	4 930	523	635	1 580	3 033	1 636	3 186	1 748	2 567	4 125	1 426
1996 Jan-May	12 105	394	879	1 942	184	209	637	1 230	726	1 351	650	801	1 698	507
1995 May	2 624	86	219	423	58	40	125	277	122	265	186	190	308	104
Jun	2 951	111	213	493	46	50	164	265	137	301	169	243	432	134
Jul	2 398	67	182	461	37	46	113	211	103	231	136	172	334	86
Aug	2 446	86	188	401	59	46	132	215	122	230	165	175	326	102
Sep	2 698	82	213	413	39	47	150	258	143	266	119	197	338	231
Oct	2 605	91	210	473	53	69	119	281	140	250	120	197	309	106
Nov	2 542	80	179	395	32	78	131	276	157	288	112	215	340	104
Dec	3 093	82	210	455	37	49	179	343	199	380	214	268	370	128
1996 Jan	2 187	66	159	352	33	29	115	213	136	234	130	150	296	120
Feb	2 446	88	179	397	39	38	120	266	153	280	106	178	366	95
Mar	2 692	83	185	407	35	50	163	248	163	348	162	170	386	108
Apr	2 567	93	192	402	39	64	124	289	156	281	128	167	331	100
May	2 213	64	164	384	38	28	115	213	117	208	123	136	319	84
<b>YEARLY VARIATIONS</b>														
1992	6.1	-30.3	5.4	10.0	1.7	33.1	0.0	13.3		-2.2	17.9	5.8	13.4	6.2
1993	19.7	-10.7	-3.4	5.4	4.4	75.2	12.2	25.5	222.2	32.2	42.6	9.4	31.3	0.4
1994	10.1	21.3	16.2	14.2	28.2	-3.7	23.6	19.3	15.5	-1.1	-6.7	-12.5	17.4	-12.3
1995	5.9	15.4	5.1	-7.9	-3.7	10.5	15.2	14.6	21.6	9.6	17.7	9.4	9.4	20.0
1996 Jan-May	-2.6	-25.4	-12.4	5.5	-16.2	-16.4	7.7	4.0	14.4	9.0	-9.0	-27.2	1.3	-5.4
1996 Feb	17.5	-0.2	4.8	30.9	11.0	-44.0	37.9	36.2	32.3	29.5	-16.8	11.0	35.7	7.8
Mar	-4.3	-17.1	-23.1	5.1	-32.5	-17.7	15.6	-3.5	9.0	26.5	6.6	-31.3	-10.3	-8.1
Apr	-0.1	12.1	-1.6	-3.3	0.0	44.5	-11.2	13.0	26.5	9.5	1.0	-24.1	-5.5	-18.9
May	-15.6	-25.4	-25.1	-9.3	-34.8	-31.3	-7.8	-22.9	-4.3	-21.6	-33.6	-28.6	3.4	-19.2
<b>IMPORTS</b>														
%, 1995	100.0	6.3	3.2	22.3	1.8	3.7	10.7	4.7	2.9	4.8	8.0	11.4	14.4	3.2
<b>VALUES</b>														
1992	42 334	1 751	1 368	9 390	695	1 604	6 187	1 511	927	2 301	3 360	6 357	4 599	1 706
1993	38 501	1 660	1 386	8 732	622	1 403	4 569	1 707	1 011	2 137	2 647	5 606	5 262	1 358
1994	48 506	3 361	1 586	10 202	827	1 709	4 996	2 026	1 285	2 358	4 148	7 107	6 466	1 844
1995	52 117	3 306	1 653	11 618	958	1 908	5 585	2 464	1 527	2 483	4 176	5 923	7 491	1 653
1996 Jan-May	21 553	1 619	620	4 725	340	809	2 423	944	620	965	1 489	2 582	3 118	680
1995 May	4 514	308	139	1 049	69	153	511	190	118	209	321	548	639	181
Jun	4 689	366	144	1 110	91	160	523	231	153	210	336	515	616	150
Jul	3 957	275	137	819	91	130	375	216	140	195	407	423	515	129
Aug	4 053	226	113	809	69	185	426	192	125	231	377	512	598	131
Sep	4 459	229	128	950	76	179	516	244	156	234	380	508	631	137
Oct	4 280	228	153	959	88	182	500	206	92	205	329	456	663	132
Nov	4 434	210	137	1 021	73	170	498	209	112	203	364	491	674	164
Dec	4 169	286	137	914	66	144	375	186	103	163	387	476	681	115
1996 Jan	4 746	341	120	1 066	72	190	537	187	110	216	320	528	716	194
Feb	4 363	321	139	945	76	177	473	176	121	215	273	513	690	107
Mar	4 381	335	128	1 050	55	160	523	212	106	190	271	478	612	119
Apr	3 901	310	118	797	61	122	417	197	137	162	290	537	527	115
May	4 161	312	115	866	76	159	473	172	147	181	335	525	572	146
<b>YEARLY VARIATIONS</b>														
1992	2.2	7.4	6.9	4.7	-27.2	17.8	3.7	27.5		-0.7	-6.4	-5.9	2.0	-15.7
1993	-9.1	-5.2	1.3	-7.0	-10.6	-12.5	-26.2	13.0	9.1	-7.1	-21.2	-11.8	14.4	-20.4
1994	26.0	102.4	14.4	16.8	33.0	21.8	9.3	18.7	27.0	10.3	56.7	26.8	22.9	35.8
1995	7.4	-1.6	4.2	13.9	15.8	11.6	11.8	21.6	18.8	5.3	0.7	-16.7	15.9	-10.4
1996 Jan-May	-2.4	8.9	-12.0	-6.2	-15.5	6.7	2.1	-3.8	-4.1	-7.3	-6.7	1.6	0.2	-2.2
1996 Feb	9.0	23.9	-14.1	10.4	3.7	15.5	11.4	4.5	39.7	-11.7	6.6	-2.1	19.6	-8.8
Mar	-7.8	39.7	-21.4	-4.5	-48.5	1.7	1.1	-11.2	-20.7	-21.8	-20.5	-8.4	-8.0	-13.4
Apr	-13.0	-15.2	-13.0	-31.2	-3.1	-14.3	-11.2	1.5	-24.0	-0.5	-15.1	37.3	-13.1	-2.9
May	-7.8	1.1	-17.0	-17.4	10.9	3.9	-7.4	-9.7	24.3	-13.4	4.4	-4.2	-10.4	-19.1

EXTERNAL TRADE OF MEMBER STATES

AUSTRIA

TRADE BALANCES - Bn ECU

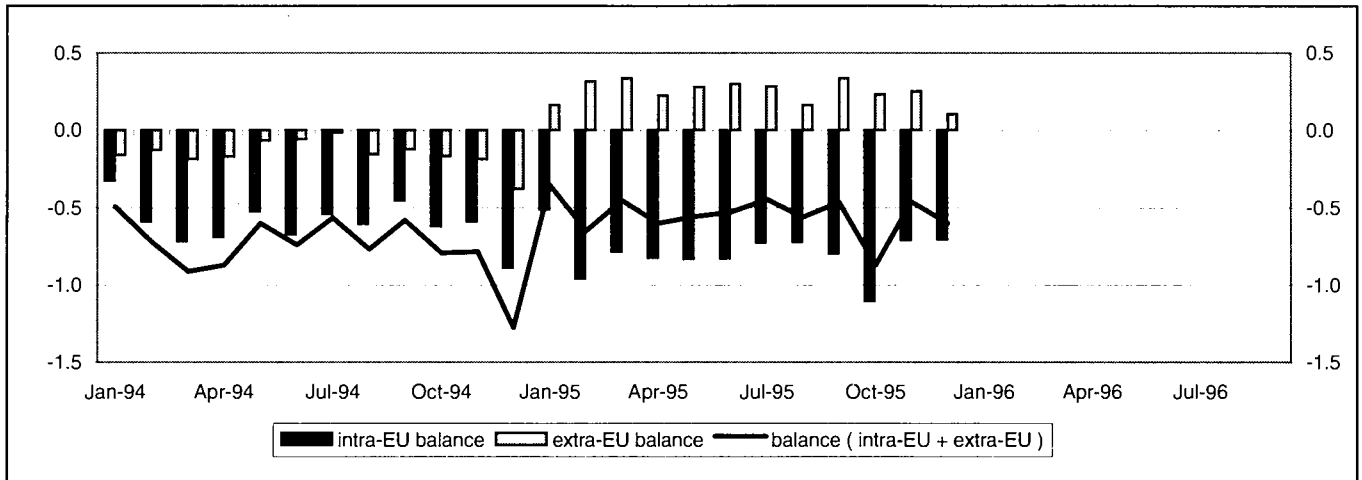

INTRA-EU TRADE - Bn ECU

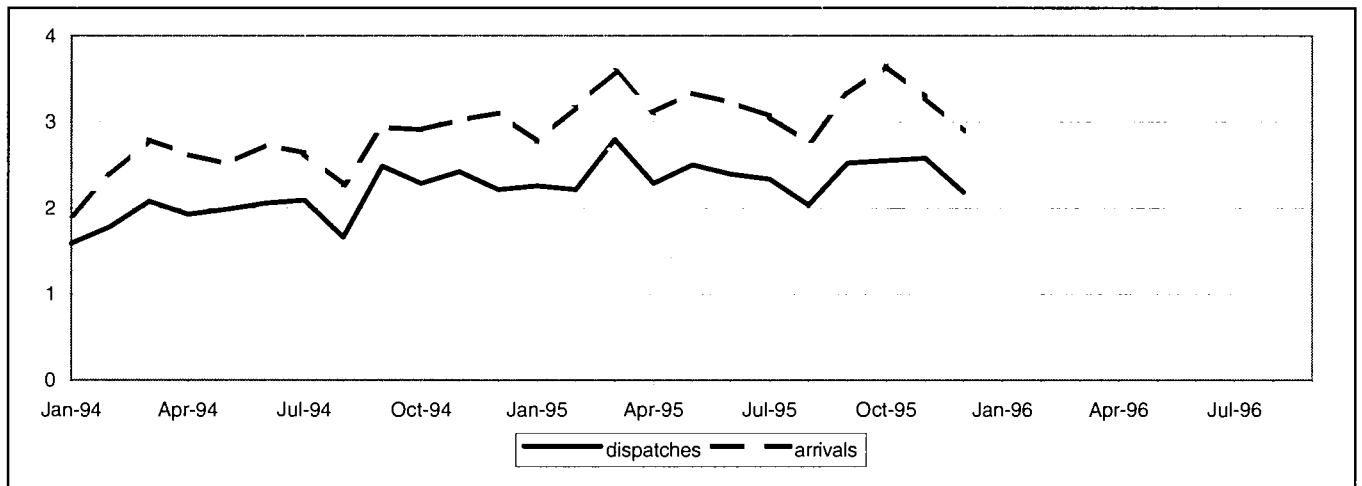

EXTRA-EU TRADE - Bn ECU

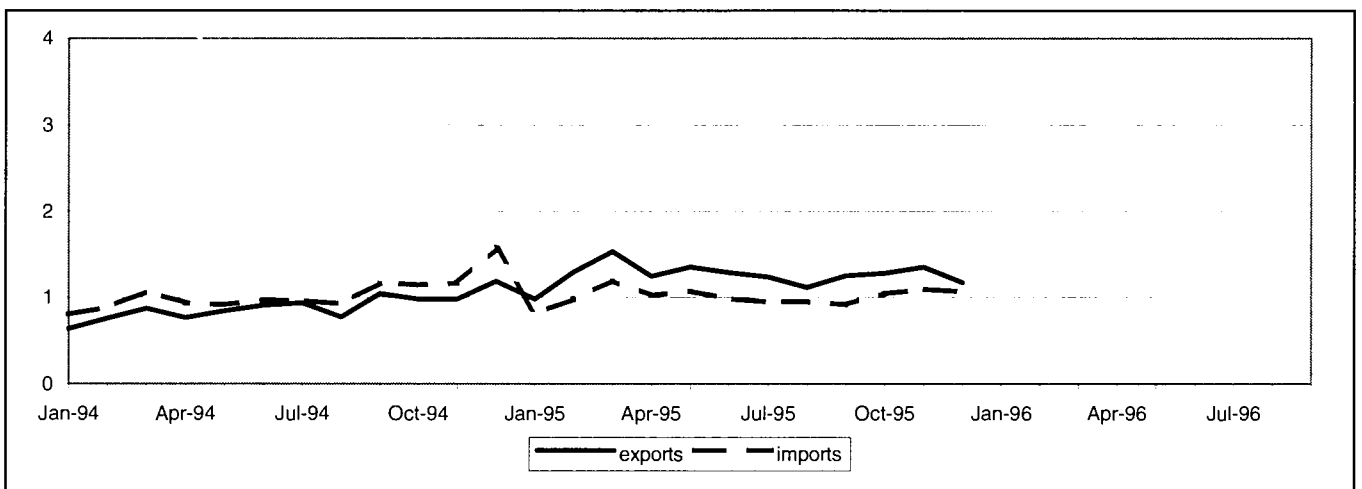



# TRADE BALANCES BY MEMBER STATE

5B

## AUSTRIA

### TRADE BALANCES INTRA-EU

Values in Mio ECU

Periods	Partners													
	Intra-EU	UEBL	DK	D	EL	E	F	IRL	I	NL	P	FIN	S	UK
1991	-6 164	-531	4	-4 667	31	301	-341	-104	-513	-102	-97	-75	-164	94
1992	-6 025	-581	-22	-4 243	53	288	-351	-135	-583	-128	-75	-93	-244	89
1993	-6 269	-533	-33	-3 814	11	150	-301	-143	-1 032	-184	-78	-87	-213	-13
1994	-7 217	-631	-49	-4 166	10	185	-465	-146	-1 029	-272	-98	-121	-287	-147
1995 Jan-Dec	-9 562	-693	-31	-8 803	76	272	-773	-90	-786	-1 086	-43	-55	-275	-10
1994 Dec	-892	-52	-12	-502	2	-8	-82	-16	-114	-34	-4	-11	-37	-20
1995 Jan	-520	-47	1	-478	6	13	-38	-8	-75	-80	-6	-8	-18	7
Feb	-965	-62	-2	-754	4	24	-221	-6	-59	-110	-10	-10	-18	6
Mar	-791	-78	-1	-727	2	12	-62	-8	-89	-109	-4	-4	-22	2
Apr	-828	-65	-4	-730	6	20	-61	-9	-76	-91	-1	-11	-29	-2
May	-838	-64	-3	-796	4	27	-63	-4	-62	-80	-4	-3	-26	-5
Jun	-833	-61	-3	-820	7	27	-53	-7	-42	-89	0	-8	-24	12
Jul	-728	-45	-5	-689	3	20	-29	-7	-95	-71	-5	-1	-16	1
Aug	-725	-43	-4	-707	3	26	-17	-7	-40	-78	-7	-3	-23	-5
Sep	-803	-65	-6	-755	11	24	-68	-10	-28	-115	1	-3	-21	-3
Oct	-1 107	-50	-4	-1 060	9	30	-42	-7	-55	-106	-4	-4	-28	-18
Nov	-715	-58	-5	-695	8	27	-64	-10	-67	-87	-1	-3	-31	3
Dec	-710	-55	6	-592	11	22	-55	-7	-98	-70	-2	3	-19	-9

### TRADE BALANCES EXTRA-EU

Values in Mio ECU

Periods	Partners													
	Extra-EU	Norway	Switzerland	USA	Canada	China	Japan	CEEC	CEI	Mediterranean Basin	Latin America	OPEC	DAE	ACP
1991	-1 567	59	409	-680	0	-142	-1 412	793		159	-166	103	-607	-122
1992	-1 411	85	362	-742	-18	-237	-1 444	914	-41	264	-93	173	-551	-142
1993	-865	62	420	-696	60	-302	-1 294	1 279	-80	386	-41	75	-450	-209
1994	-1 072	64	518	-715	-82	-440	-1 404	1 423	-198	451	-75	0	-131	-75
1995 Jan-Dec	2 999	125	475	-327	52	-119	-303	2 006	397	732	131	30	196	-120
1994 Dec	-383	4	23	-141	-18	-54	-251	78	-29	-3	-27	20	-9	-9
1995 Jan	164	6	72	-24	5	-29	-23	148	10	45	6	-26	7	-14
Feb	315	7	54	-17	-5	-16	-29	178	101	74	13	-1	1	-16
Mar	335	11	-11	-44	11	2	-52	279	41	82	23	11	18	-7
Apr	226	8	37	-43	-10	-8	-46	183	67	60	9	-3	17	-8
May	279	13	12	-19	8	-7	-39	195	9	54	20	28	35	3
Jun	302	11	68	-24	0	-17	-30	187	27	67	9	-11	36	-2
Jul	284	15	69	-28	8	-17	-12	156	25	54	11	-5	30	-13
Aug	165	13	40	-62	2	-24	-23	148	27	64	6	10	7	-11
Sep	336	11	87	28	10	2	-15	133	21	61	7	-10	27	-24
Oct	234	11	49	-24	11	3	-4	140	12	70	8	-6	16	-20
Nov	253	11	28	-46	6	-3	-25	183	36	55	8	29	-1	-3
Dec	107	8	-30	-24	5	-3	-5	75	22	46	10	14	3	-4

## INTRA-EU TRADE BY MEMBER STATE

## AUSTRIA

Values in Mio ECU and variations in %

Periods	Partners													
	Intra-EU	UEBL	DK	D	EL	E	F	IRL	I	NL	P	FIN	S	UK
<b>DISPATCHES</b>														
% 1994	100.0	2.9	1.3	58.8	0.7	3.3	7.0	0.3	12.5	4.6	0.7	0.8	2.2	4.9
<b>VALUES</b>														
1991	22 558	680	312	12 943	195	744	1 441	64	3 106	996	148	203	528	1 199
1992	23 323	675	308	13 630	218	811	1 500	65	3 013	998	175	199	507	1 223
1993	22 473	651	301	13 379	173	714	1 520	69	2 708	1 016	166	179	478	1 121
1994	24 563	714	324	14 441	174	812	1 725	81	3 075	1 130	163	197	528	1 200
1995 Jan-Dec	28 623	659	321	15 220	205	809	1 589	88	3 449	1 111	140	242	530	1 246
1994 Dec	2 213	66	30	1 286	16	69	158	6	267	106	18	20	54	116
1995 Jan	2 252	53	28	1 202	19	66	127	7	259	95	11	15	38	96
Feb	2 210	51	27	1 099	15	67	132	7	283	94	11	16	45	94
Mar	2 796	63	30	1 514	18	75	158	9	305	105	15	23	49	114
Apr	2 283	51	25	1 221	17	68	129	6	253	89	12	18	42	97
May	2 496	59	25	1 332	15	70	127	12	313	106	13	20	47	99
Jun	2 394	57	27	1 221	20	73	138	7	322	91	15	22	44	108
Jul	2 335	46	21	1 255	14	66	140	5	305	83	9	19	38	99
Aug	2 033	54	24	1 136	12	51	109	7	205	77	8	19	39	95
Sep	2 518	56	28	1 353	19	61	134	7	328	79	13	26	47	108
Oct	2 548	61	26	1 361	20	72	148	9	321	84	10	24	47	111
Nov	2 576	58	25	1 361	17	72	131	7	303	107	11	20	46	124
Dec	2 181	50	36	1 164	19	66	117	5	253	102	11	20	46	102
<b>YEARLY VARIATIONS</b>														
1991	1.1	-5.4	1.9	5.1	2.9	4.2	-7.8	17.6	-3.9	4.5	10.1	-23.7	-12.2	-5.9
1992	3.4	-0.7	-1.2	5.3	12.0	9.1	4.1	1.9	-3.0	0.3	18.5	-2.2	-3.9	2.0
1993	-3.6	-3.6	-2.4	-1.8	-20.7	-12.0	1.3	5.6	-10.1	1.8	-5.1	-9.9	-5.9	-8.4
1994	9.3	9.7	7.7	7.9	0.6	13.7	13.5	18.6	13.6	11.2	-1.6	9.9	10.6	7.1
1995 Jan-Dec	16.6	-7.7	-0.7	5.5	17.3	-0.1	-7.7	8.3	12.2	-1.4	-20.7	22.9	0.5	4.1
1995 Sep	1.5	-20.4	-13.2	-6.7	10.9	-20.9	-23.6	-21.2	1.9	-30.9	-24.5	24.7	-10.6	-12.3
Oct	11.6	-13.0	-16.7	4.0	23.0	-7.4	-12.5	-3.2	7.1	-16.7	-30.9	9.2	-7.1	-2.3
Nov	6.4	-22.7	-18.9	-2.2	19.7	-11.3	-19.6	-13.4	-6.4	-14.9	-24.4	4.6	-15.9	3.9
Dec	-1.4	-24.4	17.5	-9.5	19.4	-3.7	-26.3	-19.9	-5.3	-3.8	-42.3	-2.2	-13.6	-11.9
<b>ARRIVALS</b>														
% 1994	100.0	4.2	1.2	58.5	0.5	2.0	6.9	0.7	12.9	4.4	0.8	1.0	2.6	4.2
<b>VALUES</b>														
1991	28 722	1 211	308	17 610	164	443	1 782	167	3 619	1 098	245	278	693	1 105
1992	29 349	1 257	330	17 873	165	524	1 851	200	3 596	1 126	249	292	751	1 134
1993	28 742	1 184	333	17 192	162	564	1 821	211	3 740	1 200	244	266	691	1 133
1994	31 781	1 345	373	18 607	164	627	2 190	228	4 104	1 402	261	318	815	1 347
1995 Jan-Dec	38 185	1 351	353	24 023	130	537	2 362	178	4 235	2 197	183	297	804	1 257
1994 Dec	3 105	118	42	1 788	14	77	240	22	382	140	23	31	91	136
1995 Jan	2 772	100	27	1 680	13	53	165	15	333	175	17	23	56	89
Feb	3 175	113	29	1 854	11	43	353	13	342	203	21	25	63	87
Mar	3 587	141	31	2 241	16	64	219	18	394	214	19	27	71	112
Apr	3 111	116	29	1 952	11	48	190	16	329	180	13	29	72	99
May	3 335	123	28	2 128	11	43	191	16	376	186	17	24	73	104
Jun	3 227	118	30	2 040	13	47	190	14	364	180	15	30	68	96
Jul	3 064	91	26	1 944	11	45	170	12	399	155	15	20	55	98
Aug	2 758	98	29	1 843	9	25	126	14	245	155	16	22	62	100
Sep	3 321	121	33	2 109	8	37	202	17	356	194	13	29	68	112
Oct	3 655	111	30	2 421	10	41	190	16	375	190	14	28	75	129
Nov	3 291	116	30	2 056	9	46	195	16	370	194	11	23	77	121
Dec	2 891	104	30	1 756	8	44	172	11	351	172	13	17	65	111
<b>YEARLY VARIATIONS</b>														
1991	2.9	6.0	9.0	1.9	-0.6	18.5	8.0	16.8	1.8	-1.2	1.1	-0.6	0.9	9.6
1992	2.2	3.7	7.5	1.5	0.7	18.3	3.9	19.4	-0.6	2.6	1.9	4.9	8.5	2.6
1993	-2.1	-5.7	0.9	-3.8	-2.1	7.8	-1.6	5.7	4.0	6.5	-2.3	-8.8	-8.0	-0.1
1994	10.6	13.5	12.0	8.2	1.5	11.1	20.3	7.8	9.7	16.8	7.1	19.4	18.0	18.9
1995 Jan-Dec	20.0	0.5	-6.8	29.1	-20.9	-14.2	7.7	-21.1	3.0	56.4	-34.4	-6.5	-1.3	-6.9
1995 Sep	13.0	5.0	-12.0	19.7	-50.0	-6.6	-10.5	-22.2	2.5	46.9	-46.4	-14.0	-8.3	-1.0
Oct	25.7	-8.2	-16.9	43.5	-24.1	-28.5	-4.7	-18.2	-2.1	42.7	-46.2	-15.2	-3.9	6.2
Nov	9.2	-2.4	-23.7	14.3	-39.5	-17.8	2.7	-25.1	-3.0	46.0	-55.0	-32.4	-1.1	-2.4
Dec	-6.9	-11.5	-29.0	-1.8	-46.8	-43.1	-28.6	-48.0	-8.0	22.6	-43.5	-46.8	-28.3	-18.6

## EXTRA-EU TRADE BY MEMBER STATE

5D

## AUSTRIA

Values in Mio ECU and variations in %

Periods	Partners													
	Extra-EU	Norway	Switzerland	USA	Canada	China	Japan	CEEC	CEI	Mediterranean Basin	Latin America	OPEC	DAE	ACP
<b>EXPORTS</b>														
% 1994	100.0	1.6	18.3	10.0	1.9	2.1	4.4	34.0	5.1	12.7	2.8	6.0	5.7	1.0
<b>VALUES</b>														
1991	10 510	190	2 116	939	180	231	567	2 996	:	1 286	250	953	594	199
1992	10 713	213	2 031	903	195	182	526	3 290	560	1 191	285	963	622	152
1993	11 727	193	2 114	1 133	219	269	526	3 796	561	1 413	309	928	772	158
1994	13 185	210	2 412	1 319	251	275	585	4 480	675	1 673	375	795	755	134
1995 Jan-Dec	15 106	197	2 345	1 236	258	331	561	5 350	798	1 850	368	689	941	140
1994 Dec	1 186	18	219	135	24	34	66	226	74	90	43	114	78	12
1995 Jan	979	12	180	92	18	10	30	332	34	124	25	48	60	11
Feb	1 298	12	205	100	25	32	44	422	122	154	31	65	72	16
Mar	1 528	19	234	115	25	39	45	580	78	186	43	64	91	15
Apr	1 248	13	195	88	17	26	40	450	83	159	27	58	76	12
May	1 355	20	210	118	23	27	51	480	55	157	40	63	90	11
Jun	1 290	16	205	96	19	18	46	477	65	165	31	50	88	17
Jul	1 235	21	194	103	22	18	49	429	56	155	31	57	89	10
Aug	1 115	17	163	98	17	19	44	389	58	140	22	42	78	10
Sep	1 252	17	202	118	23	43	56	427	52	143	26	44	82	8
Oct	1 281	19	194	110	24	44	60	454	53	154	30	54	79	8
Nov	1 350	17	217	99	23	32	49	499	71	157	33	73	61	13
Dec	1 175	15	147	100	21	23	46	411	70	155	29	71	75	9
<b>YEARLY VARIATIONS</b>														
1991	0.3	7.6	-7.3	-11.0	-26.9	13.5	8.1	10.4	:	-12.6	15.5	6.1	12.5	3.8
1992	1.9	12.4	-4.0	-3.7	8.0	-21.0	-7.3	9.8	:	-7.4	14.0	1.0	4.7	-23.6
1993	9.5	-9.4	4.1	25.5	12.4	47.8	0.1	15.4	0.1	18.6	8.5	-3.6	24.2	4.3
1994	12.4	8.7	14.1	16.3	14.8	2.3	11.2	18.0	20.4	18.4	21.4	-14.4	-2.3	-15.6
1995 Jan-Dec	41.4	-6.2	-2.6	-7.8	76.4	20.6	-4.9	149.9	44.1	179.5	-1.2	-14.1	47.1	11.0
1995 Sep	19.9	-43.7	-17.8	-5.9	-12.9	182.7	-17.0	94.0	-1.0	160.4	-24.2	-34.6	51.8	51.4
Oct	31.0	-14.1	-15.3	-1.9	-11.6	55.1	0.4	126.9	15.2	211.6	-18.7	-27.6	108.5	-35.0
Nov	37.9	-16.4	-9.6	-15.5	-0.4	90.2	10.4	157.9	53.8	179.5	8.5	3.8	-5.4	-34.6
Dec	-0.9	-19.9	-33.2	-25.8	-14.5	-31.6	-29.7	81.8	-5.2	72.7	-32.8	-37.9	-3.8	-30.1
<b>IMPORTS</b>														
% 1994	100.0	1.0	13.3	14.3	2.3	5.0	14.0	21.4	6.1	8.6	3.2	5.6	6.2	1.5
<b>VALUES</b>														
1991	12 077	131	1 707	1 618	181	373	1 980	2 203	:	1 127	416	851	1 200	321
1992	12 124	129	1 669	1 646	213	419	1 970	2 376	601	927	378	790	1 172	294
1993	12 593	131	1 694	1 829	159	571	1 820	2 517	641	1 027	350	853	1 222	368
1994	14 257	146	1 894	2 033	334	716	1 989	3 057	873	1 222	450	795	886	208
1995 Jan-Dec	12 107	72	1 870	1 563	206	450	864	3 343	401	1 118	238	659	745	260
1994 Dec	1 569	14	197	276	43	87	317	148	103	93	70	94	87	21
1995 Jan	814	7	109	116	13	39	54	183	24	78	19	74	52	25
Feb	983	5	151	117	31	49	73	245	21	80	18	66	71	32
Mar	1 193	8	245	160	14	37	97	301	37	104	21	53	73	22
Apr	1 022	5	158	131	27	34	87	267	16	100	18	61	59	20
May	1 076	6	198	138	15	34	89	285	46	102	19	34	55	8
Jun	988	6	137	120	19	35	76	290	38	98	22	61	51	19
Jul	951	5	125	131	14	35	61	272	31	101	20	62	59	23
Aug	950	4	123	159	15	43	68	241	32	75	16	32	71	21
Sep	916	6	115	89	13	41	70	294	31	82	19	54	55	32
Oct	1 047	8	146	134	13	42	64	313	42	85	23	60	62	28
Nov	1 097	6	188	145	17	35	74	316	35	103	25	44	62	17
Dec	1 068	7	176	123	16	26	51	336	49	109	19	57	73	13
<b>YEARLY VARIATIONS</b>														
1991	7.9	0.0	2.1	13.2	-6.6	30.3	11.1	12.0	:	-17.3	4.9	3.2	15.5	27.2
1992	0.4	-1.8	-2.2	1.7	17.6	12.3	-0.5	7.9	:	-17.7	-9.1	-7.2	-2.3	-8.7
1993	3.9	1.9	1.5	11.1	-25.3	36.3	-7.6	5.9	6.7	10.8	-7.4	8.1	4.2	25.2
1994	13.2	11.3	11.8	11.2	110.3	25.3	9.3	21.5	36.2	19.0	28.5	-6.9	-27.5	-43.4
1995 Jan-Dec	-3.3	-50.5	-1.4	-23.6	29.2	-37.4	-56.6	124.8	-47.7	43.1	-47.0	-18.9	-0.2	24.7
1995 Sep	-21.7	-59.2	-34.0	-48.4	-42.9	-47.4	-65.4	102.4	-58.9	43.4	-52.9	-20.3	-14.5	83.0
Oct	-8.7	-41.4	-21.2	-24.5	-53.7	-41.1	-59.2	123.3	-56.3	38.0	-36.8	-4.0	0.5	115.3
Nov	-6.2	-60.3	3.7	-17.2	-19.1	-50.4	-53.5	108.8	-58.3	45.1	-47.7	-39.6	-16.9	-21.6
Dec	-31.9	-54.3	-10.3	-55.2	-62.2	-70.0	-84.0	126.9	-52.7	18.1	-73.2	-39.9	-17.0	-38.1

EXTERNAL TRADE OF MEMBER STATES

PORTUGAL

TRADE BALANCES - Bn ECU

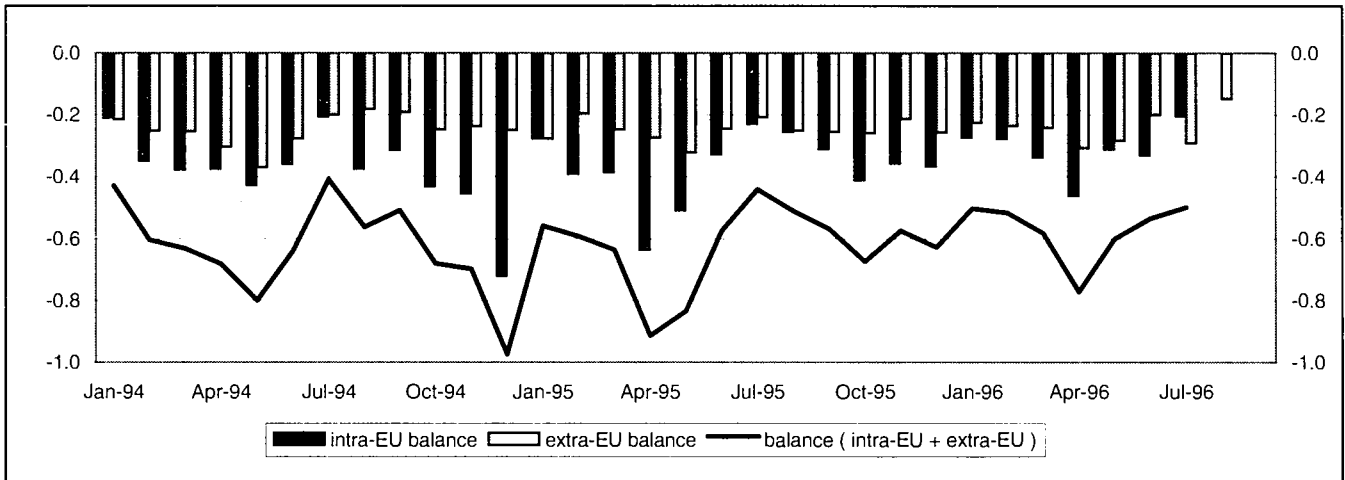

INTRA-EU TRADE - Bn ECU

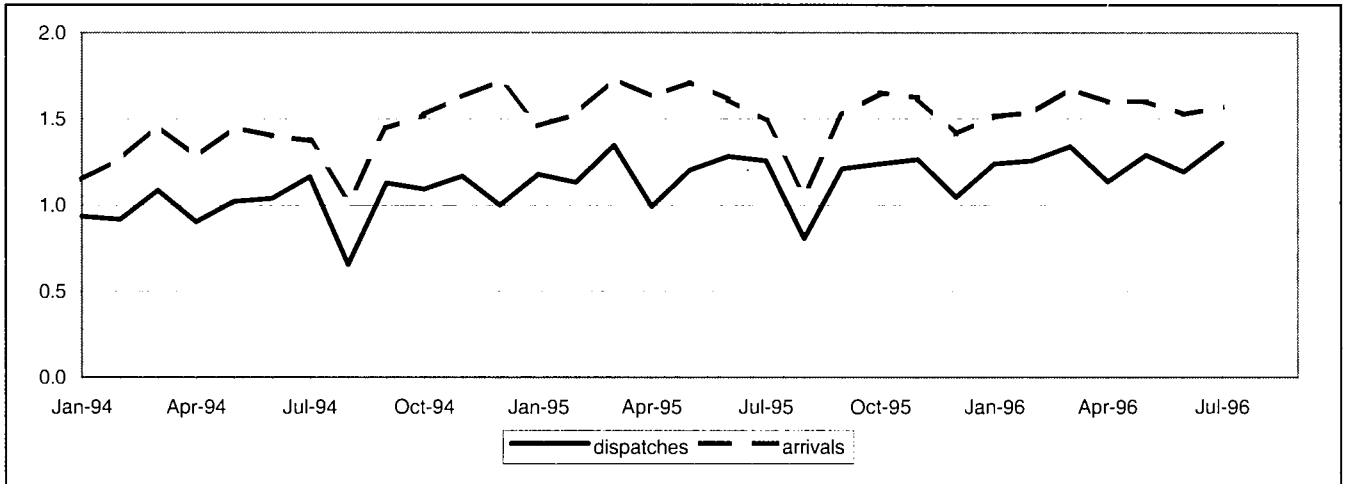

EXTRA-EU TRADE - Bn ECU

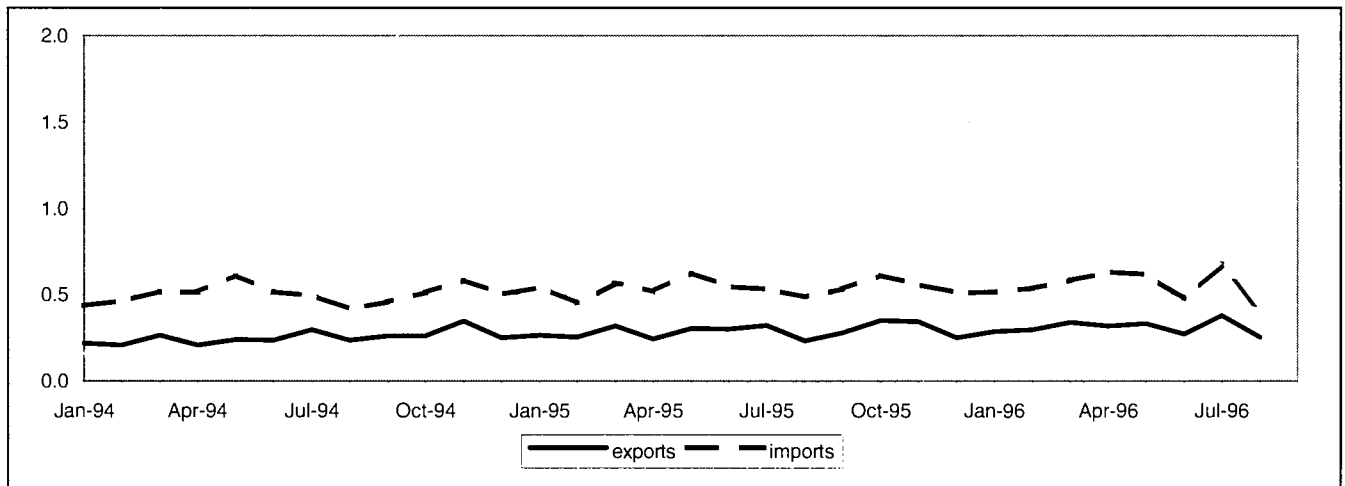

# TRADE BALANCES BY MEMBER STATE

5B

## PORTUGAL

### TRADE BALANCES INTRA-EU

Values in Mio ECU

Periods	Partners													
	Intra-EU	UEBL	DK	D	EL	E	F	IRL	I	NL	A	FIN	S	UK
1992	-6 480	-424	117	-810	51	-1 780	-994	-28	-1 852	-831	-30	15	183	-97
1993	-4 876	-318	124	-535	46	-1 795	-636	-62	-1 401	-331	-17	-4	91	-38
1994	-4 623	-223	153	-303	40	-2 335	-693	-79	-1 441	-169	-11	47	109	260
1995	-4 484	-304	183	175	31	-2 614	-541	-74	-1 516	-210	34	9	72	263
1996 Jan-Jul	-2 208	-39	77	148	20	-1 642	-104	-43	-835	-107	48	12	62	189
1995 Jul	-232	-21	27	63	4	-196	8	-7	-154	-18	2	3	16	40
Aug	-258	-17	12	3	2	-173	-25	-4	-67	-8	2	1	3	13
Sep	-313	-18	9	34	4	-189	-24	-4	-130	-20	3	3	5	13
Oct	-414	-43	14	62	3	-249	-67	-7	-147	-27	2	-4	7	41
Nov	-360	-27	8	66	-2	-254	-46	-5	-127	-22	12	-1	2	37
Dec	-369	-22	6	50	3	-212	-60	-7	-115	-27	1	6	0	9
1996 Jan	-275	-21	13	74	2	-223	-23	-7	-105	-24	6	4	13	14
Feb	-279	-31	13	68	1	-215	-18	-2	-122	-14	5	4	15	15
Mar	-339	1	14	41	2	-267	-20	-10	-121	-22	5	1	10	25
Apr	-462	12	4	-31	-1	-259	-56	-8	-125	-24	13	2	0	9
May	-314	3	12	-5	6	-228	-4	-5	-117	-19	9	-2	3	32
Jun	-334	4	6	-19	2	-230	-5	-8	-120	-6	1	-1	5	37
Jul	-205	-7	16	20	7	-221	21	-3	-125	2	7	4	16	56

### TRADE BALANCES EXTRA-EU

Values in Mio ECU

Periods	Partners													
	Extra-EU	Norway	Switzerland	USA	Canada	China	Japan	CEEC	CEI	Mediterranean Basin	Latin America	OPEC	DAE	ACP
1992	-2 867	-171	-137	-213	-23	-70	-608	-33	-32	-377	-625	-806	-299	125
1993	-2 625	-150	-130	-78	20	-132	-565	-31	-116	-371	-518	-879	-252	-29
1994	-3 003	-209	-96	-36	42	-130	-533	-32	-149	-279	-472	-1 149	-285	-240
1995	-3 029	-136	-37	-27	21	-125	-425	-48	-179	-224	-513	-1 171	-426	-335
1996 Jan-Aug	-1 952	-8	-19	-17	-2	-102	-294	-3	-124	-153	-332	-753	-251	-323
1995 Aug	-253	-8	-2	-1	7	-12	-35	-4	-19	-10	-52	-93	-44	-33
Sep	-257	-15	4	-5	-2	-13	-36	-4	-9	-3	-41	-92	-41	-18
Oct	-261	1	-9	-7	-2	-10	-31	-12	-4	-53	-29	-95	-37	-27
Nov	-216	-1	8	-5	1	-10	-31	-6	-22	-42	-45	-65	-46	-8
Dec	-260	-16	-6	-3	-8	-8	-28	-3	-8	-19	-38	-110	-34	-7
1996 Jan	-228	3	7	-29	-2	-11	-35	-1	-17	-35	-41	-20	-39	-18
Feb	-238	-7	2	-27	-12	-14	-27	1	-13	-4	-28	-72	-48	-29
Mar	-244	2	2	-15	6	-13	-34	2	-22	-16	-21	-78	-47	-54
Apr	-310	5	-7	-4	3	-11	-51	3	-10	-10	-60	-170	-31	-70
May	-286	-5	-5	21	7	-15	-38	-6	-25	-35	-57	-110	-34	-55
Jun	-202	-3	-6	0	-1	-13	-31	-1	-8	-14	-63	-62	-20	-35
Jul	-294	-2	-11	31	3	-12	-38	-1	-29	-26	-35	-166	-22	-49
Aug	-150	0	-1	6	-5	-14	-39	0	-1	-14	-28	-74	-9	-13

## INTRA-EU TRADE BY MEMBER STATE

## PORTUGAL

Values in Mio ECU and variations in %

Periods	Partners													
	Intra-EU	UEBL	DK	D	EL	E	F	IRL	I	NL	A	FIN	S	UK
<b>DISPATCHES</b>														
% 1995	100.0	3.8	2.8	27.0	0.5	18.4	17.4	0.5	4.1	6.6	1.3	1.1	2.7	13.7
<b>VALUES</b>														
1992	11 434	463	307	2 712	72	2 100	2 014	63	545	772	157	173	481	1 576
1993	10 529	463	282	2 575	70	1 892	1 997	53	395	687	155	131	338	1 492
1994	12 092	550	348	2 858	67	2 187	2 223	75	507	813	167	157	367	1 753
1995	13 952	535	387	3 764	70	2 565	2 434	70	577	915	177	155	377	1 914
1996 Jan-Jul	8 814	457	199	2 431	47	1 504	1 589	44	427	526	137	92	235	1 119
1995 Jul	1 258	44	42	332	6	230	232	7	47	85	14	17	39	163
Aug	805	34	27	219	3	144	115	6	33	62	10	11	29	111
Sep	1 209	56	30	323	6	235	212	8	48	74	15	15	31	156
Oct	1 239	35	30	372	6	227	196	7	49	66	14	13	29	194
Nov	1 264	44	29	409	6	203	202	6	49	72	22	7	29	184
Dec	1 044	39	26	335	6	166	164	4	45	63	12	16	26	142
1996 Jan	1 240	44	29	393	6	200	219	7	47	79	17	15	37	147
Feb	1 258	41	32	379	7	215	230	8	54	73	18	15	34	151
Mar	1 339	82	33	374	7	218	228	7	73	77	20	14	37	171
Apr	1 135	80	22	289	5	197	202	5	62	65	25	12	28	141
May	1 288	74	28	345	8	226	243	6	70	68	20	13	26	160
Jun	1 191	72	23	304	5	216	216	5	57	76	16	9	32	160
Jul	1 363	64	33	347	9	233	251	7	64	88	22	13	40	190
<b>YEARLY VARIATIONS</b>														
1992	6.4	9.2	9.9	7.7	29.1	6.9	6.6	-0.6	4.0	2.3	-0.2	-12.0	-2.6	10.8
1993	-7.9	0.0	-8.4	-5.0	-2.9	-9.9	-0.8	-15.2	-27.5	-11.1	-1.3	-24.2	-29.6	-5.3
1994	14.8	18.8	23.5	11.0	-3.5	15.6	11.3	41.0	28.3	18.4	7.5	19.7	8.6	17.5
1995	15.4	-2.7	11.1	31.7	4.9	17.3	9.5	-6.7	13.8	12.6	5.9	-1.2	2.5	9.2
1996 Jan-Jul	5.0	39.7	-18.8	15.4	8.6	-5.5	2.8	13.7	21.1	-8.9	32.5	-2.8	1.2	-0.8
1996 Apr	14.5	104.7	-7.1	22.2	-1.1	1.8	8.5	6.3	51.3	-10.2	119.7	7.5	9.0	1.1
May	7.2	66.7	-19.2	13.3	28.5	-6.7	10.2	13.4	41.0	-18.1	30.9	45.7	1.2	-0.2
Jun	-7.2	40.8	-35.1	-6.9	-5.6	-8.5	-12.3	-0.6	2.0	-21.5	-4.2	-16.7	-1.8	-3.3
Jul	8.3	46.9	-22.8	4.6	57.7	1.3	8.2	-3.6	37.0	4.4	54.1	-23.6	2.1	16.6
<b>ARRIVALS</b>														
% 1995	100.0	4.6	1.1	19.5	0.2	28.1	16.1	0.8	11.3	6.1	0.8	0.8	1.7	9.0
<b>VALUES</b>														
1992	17 914	887	190	3 522	21	3 880	3 008	90	2 397	1 604	187	158	298	1 672
1993	15 406	782	157	3 110	23	3 688	2 633	115	1 796	1 018	172	135	247	1 530
1994	16 716	773	195	3 161	27	4 522	2 915	154	1 948	982	177	110	258	1 492
1995	18 436	839	203	3 589	39	5 179	2 975	144	2 092	1 125	143	146	304	1 652
1996 Jan-Jul	11 021	497	122	2 283	26	3 146	1 693	87	1 262	632	90	79	173	930
1995 Jul	1 491	65	15	269	2	426	224	13	201	103	12	14	23	123
Aug	1 063	51	16	216	2	317	140	10	99	70	8	10	26	98
Sep	1 522	74	20	288	2	424	236	12	179	94	11	12	25	143
Oct	1 653	78	17	310	2	476	263	14	195	93	12	16	23	154
Nov	1 624	71	21	343	8	457	249	12	176	94	11	8	27	147
Dec	1 412	61	20	285	3	378	224	11	160	90	11	10	26	133
1996 Jan	1 515	65	16	319	4	422	242	14	152	103	10	11	25	132
Feb	1 537	72	19	311	6	430	248	10	175	87	13	11	19	136
Mar	1 678	81	19	333	4	484	248	17	194	99	14	13	28	145
Apr	1 597	69	18	320	6	456	257	13	188	89	12	10	27	133
May	1 602	70	17	349	2	454	247	11	187	87	11	15	24	128
Jun	1 525	69	16	323	2	446	221	13	177	81	14	11	27	123
Jul	1 567	71	16	327	2	454	230	10	189	86	15	9	24	133
<b>YEARLY VARIATIONS</b>														
1992	12.3	2.9	6.7	10.3	3.9	15.0	18.2	3.7	9.6	23.4	21.0	-3.7	1.1	4.7
1993	-14.0	-11.9	-17.3	-11.7	13.6	-5.0	-12.5	27.0	-25.0	-36.6	-8.0	-14.9	-17.0	-8.5
1994	8.5	-1.1	24.1	1.6	13.5	22.6	10.7	34.2	8.4	-3.5	3.2	-18.3	4.3	-2.4
1995	10.3	8.6	4.1	13.5	46.3	14.5	2.0	-6.3	7.4	14.6	-19.6	33.0	18.0	10.7
1996 Jan-Jul	-1.3	-1.4	10.5	6.3	25.7	0.6	-9.1	0.9	-1.6	-7.4	0.1	-12.4	-2.0	-4.7
1996 Apr	-2.0	-0.2	38.5	11.1	85.1	13.3	-34.5	-18.3	6.1	0.2	0.3	-30.0	4.7	4.2
May	-6.4	-8.5	4.5	-6.4	-42.2	-6.7	5.0	-2.9	-4.6	-9.0	-29.6	8.7	-10.2	-20.9
Jun	-5.5	-5.4	3.2	6.7	-25.8	-5.9	-3.9	6.1	-12.2	-24.6	12.5	-29.0	-10.0	-7.9
Jul	5.1	10.7	8.4	21.7	11.6	6.6	2.7	-26.5	-5.6	-16.5	19.7	-37.6	0.9	8.7

## EXTRA-EU TRADE BY MEMBER STATE

5D

## PORTUGAL

Values in Mio ECU and variations in %

Periods	Partners													
	Extra-EU	Norway	Switzerland	USA	Canada	China	Japan	CEEC	CEI	Mediterranean Basin	Latin America	OPEC	DAE	ACP
<b>EXPORTS</b>														
%, 1995	100.0	5.1	10.0	23.3	2.8	0.7	3.9	2.4	1.7	10.1	8.0	3.3	6.1	14.6
<b>VALUES</b>														
1992	2 607	162	258	494	110	14	108	37	22	183	73	80	90	852
1993	2 645	136	274	578	105	26	104	31	64	261	104	122	115	528
1994	3 031	151	281	785	103	15	114	57	56	323	200	125	149	474
1995	3 467	177	347	807	98	26	136	83	57	349	278	113	211	508
1996 Jan-Aug	2 479	127	223	579	63	14	97	84	67	230	168	76	165	369
1995 Aug	233	12	23	52	10	6	11	4	5	21	14	8	12	38
Sep	278	15	35	64	5	2	10	8	7	26	19	10	13	43
Oct	351	13	32	68	11	3	11	8	9	35	38	12	32	52
Nov	344	12	41	67	5	3	13	9	8	34	21	11	30	60
Dec	251	9	24	60	4	1	9	6	4	27	21	9	19	39
1996 Jan	287	16	39	55	5	1	12	13	7	28	18	14	21	37
Feb	297	17	31	64	4	1	10	14	6	30	15	9	22	52
Mar	340	20	36	75	11	2	15	12	8	39	22	14	20	43
Apr	318	19	25	76	8	2	8	12	8	27	18	7	25	45
May	331	11	26	86	15	1	12	9	9	29	26	8	19	53
Jun	273	10	22	70	6	2	11	8	9	22	17	8	16	42
Jul	377	18	26	96	9	3	17	9	11	34	31	9	20	59
Aug	255	17	18	57	4	2	11	7	8	21	21	6	23	38
<b>YEARLY VARIATIONS</b>														
1992	13.4	0.5	-0.9	-1.7	12.2	-40.4	-6.2	81.8	:	11.9	3.3	7.9	-4.4	42.1
1993	1.5	-15.6	6.4	16.9	-4.2	82.7	-4.3	-14.1	193.3	42.9	43.2	52.6	28.3	-38.0
1994	14.6	11.0	2.5	35.9	-2.5	-42.8	10.3	80.5	-11.5	24.0	91.4	2.3	29.2	-10.2
1995	14.4	16.8	23.3	2.9	-4.7	72.8	18.5	46.2	1.6	8.0	39.4	-9.5	42.1	7.0
1996 Jan-Aug	10.5	0.2	4.2	5.6	-12.9	-15.7	4.8	61.5	125.7	1.6	-5.6	6.3	40.0	17.2
1996 May	9.0	4.7	-7.5	14.6	7.7	-50.9	-24.5	36.2	84.6	-3.2	0.6	7.2	29.5	32.2
Jun	-9.8	-20.7	-27.7	-3.3	-15.3	-19.6	-15.0	7.8	41.1	-31.5	-8.3	-12.9	-13.8	-18.1
Jul	17.0	-9.5	-13.2	16.4	27.5	117.7	24.2	10.0	85.7	20.9	28.8	-21.0	9.6	23.8
Aug	9.3	35.1	-21.2	8.7	-57.5	-70.5	2.1	57.6	51.1	0.2	45.9	-22.8	96.9	0.0
<b>IMPORTS</b>														
%, 1995	100.0	4.8	5.9	12.8	1.2	2.3	8.6	2.0	3.6	8.8	12.2	19.8	9.8	13.0
<b>VALUES</b>														
1992	5 474	333	395	708	133	84	716	70	54	559	698	886	389	727
1993	5 271	286	404	656	85	158	669	62	180	632	622	1 002	367	557
1994	6 034	360	377	821	60	145	648	89	205	603	672	1 274	433	714
1995	6 495	313	384	834	77	151	561	131	236	573	791	1 285	638	842
1996 Jan-Aug	4 431	135	242	597	65	117	391	87	192	383	501	829	416	691
1995 Aug	486	20	25	53	3	18	46	8	25	31	67	101	55	71
Sep	535	30	31	69	7	16	45	11	16	30	60	101	55	61
Oct	612	12	42	74	13	13	42	20	13	88	68	107	69	79
Nov	560	13	34	71	4	12	44	14	30	76	67	76	76	68
Dec	511	25	29	64	12	9	36	9	11	46	58	119	52	46
1996 Jan	515	13	32	84	7	12	47	13	24	63	58	35	60	55
Feb	536	24	29	91	16	15	36	13	19	34	43	81	70	81
Mar	584	18	33	90	6	16	49	10	31	55	43	92	67	97
Apr	628	14	32	80	6	13	60	10	18	37	78	178	56	115
May	617	17	31	65	8	16	51	15	35	64	83	118	52	108
Jun	475	13	28	70	7	15	43	9	16	36	81	70	36	77
Jul	672	20	37	66	6	15	55	10	40	60	66	175	42	108
Aug	405	16	19	51	9	15	51	6	9	35	48	80	32	51
<b>YEARLY VARIATIONS</b>														
1992	2.1	33.7	2.7	-2.5	7.8	30.0	15.7	26.5	:	-4.1	-4.5	-12.6	5.9	11.9
1993	-3.7	-14.0	2.4	-7.3	-36.0	87.8	-6.6	-11.1	236.2	13.1	-10.8	13.0	-5.7	-23.3
1994	14.5	25.9	-6.7	25.2	-29.0	-8.6	-3.1	43.6	14.1	-4.7	8.0	27.2	18.0	28.2
1995	7.6	-13.1	1.8	1.6	27.7	4.3	-13.4	47.1	15.0	-4.8	17.8	0.8	47.2	17.9
1996 Jan-Aug	3.6	-41.9	-2.4	7.3	57.5	15.6	-0.5	14.0	15.2	15.1	-7.0	-6.0	7.9	17.5
1996 May	-1.6	-60.8	-8.6	-20.9	65.7	11.5	-18.1	51.9	36.1	46.2	6.1	-9.6	-1.1	14.9
Jun	-13.5	-35.0	-17.8	25.6	73.9	15.4	-10.6	-8.4	18.1	-36.8	7.9	-49.7	-17.3	8.4
Jul	26.4	17.2	4.6	-11.6	-29.0	24.3	3.2	12.2	12.1	133.9	-11.2	91.2	-6.5	95.7
Aug	-16.7	-20.7	-22.7	-3.4	209.6	-14.7	9.6	-23.3	-65.3	12.2	-27.2	-20.5	-41.7	-27.9

# EXTERNAL TRADE OF MEMBER STATES

## FINLAND

### TRADE BALANCES - Bn ECU

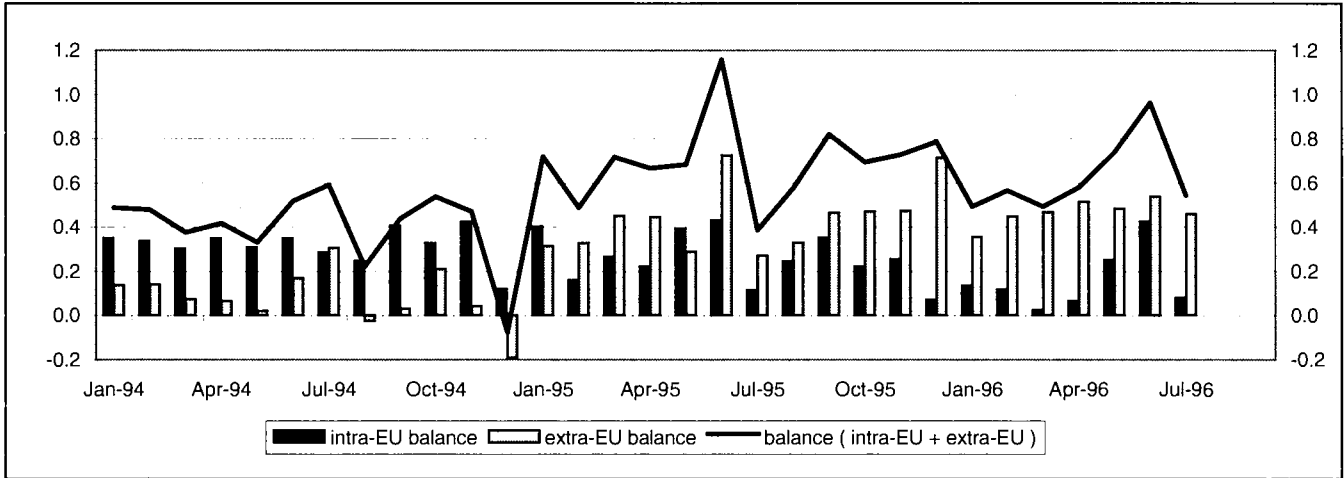

### INTRA-EU TRADE - Bn ECU

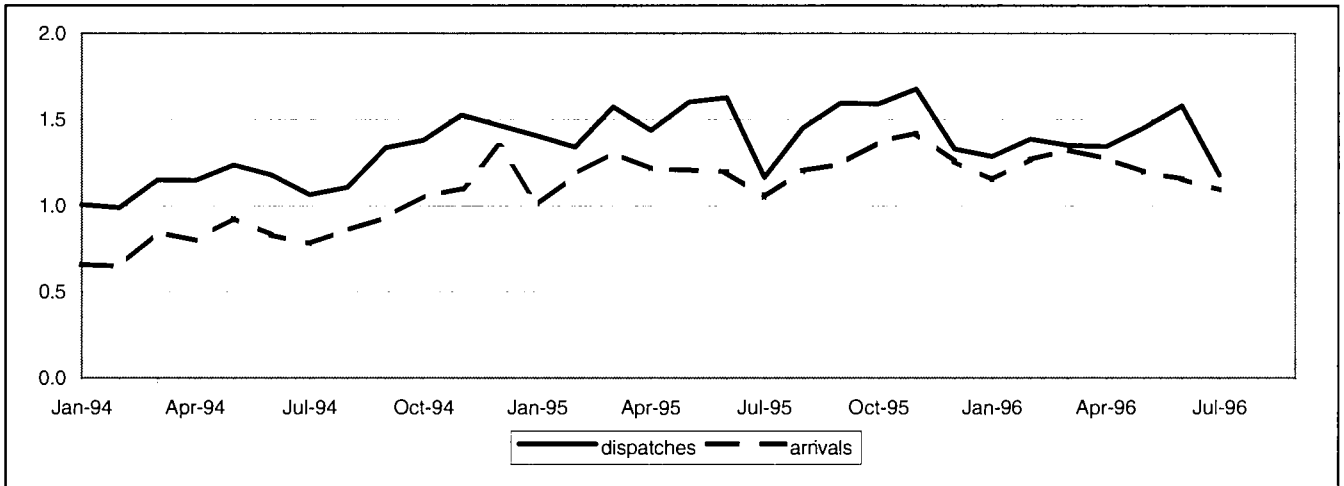

### EXTRA-EU TRADE - Bn ECU

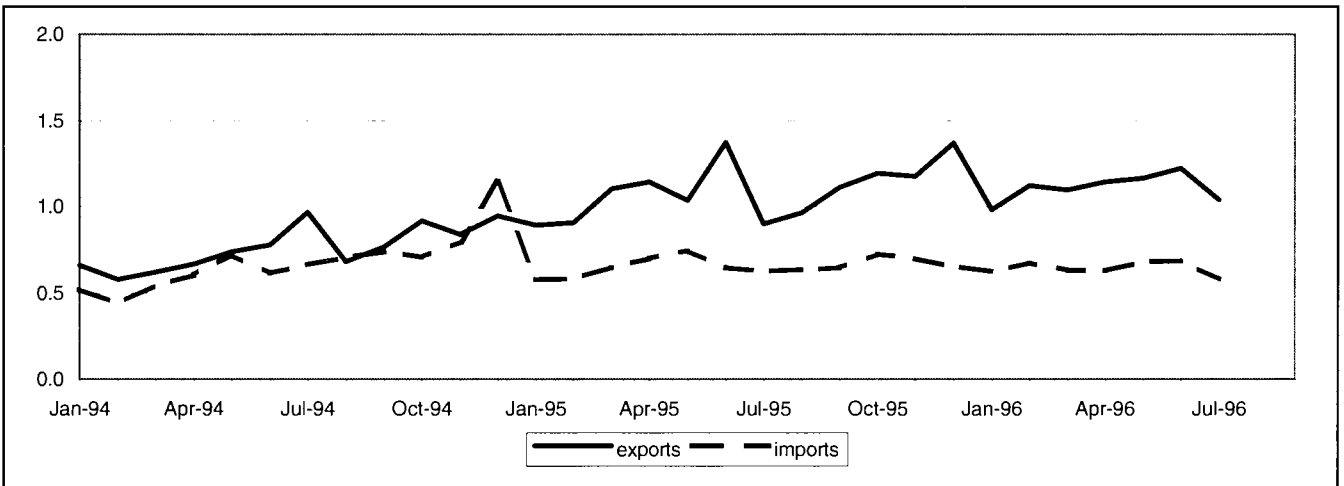



# TRADE BALANCES BY MEMBER STATE

5B

## FINLAND

### TRADE BALANCES INTRA-EU

Values in Mio ECU

Periods	Intra-EU	Partners												
		UEBL	DK	D	EL	E	F	IRL	I	NL	A	P	S	UK
1992	2 447	-12	102	95	71	273	522	-5	124	347	33	-75	463	509
1993	2 728	-38	176	41	67	289	425	-1	55	426	35	-38	607	686
1994	3 457	-10	248	385	89	299	442	-31	-41	567	38	-54	624	901
1995	3 140	179	-176	374	102	459	501	-33	-1	5	-8	-34	-300	1 204
1996 Jan-Jul	1 108	22	-82	230	57	212	232	-7	-64	-3	-3	-16	-67	691
1995 Jul	116	10	-36	10	8	31	27	2	-37	-19	0	-7	-32	97
Aug	247	15	-21	20	13	42	34	-2	-18	6	-3	-9	9	80
Sep	353	13	-8	49	3	47	42	0	0	-7	-2	-1	-14	148
Oct	222	12	-16	75	11	26	39	-1	-17	-11	-6	-2	-40	89
Nov	255	21	-11	87	12	16	42	-5	2	-5	2	-3	-43	69
Dec	72	4	-18	-4	4	42	30	-9	-4	-19	0	-6	-33	42
1996 Jan	135	0	-12	37	8	18	50	-3	-5	-6	1	-3	-11	71
Feb	118	3	-23	-8	8	25	58	-4	-7	-14	1	-6	-32	132
Mar	26	-5	-6	-11	5	29	-13	-1	-21	-2	-1	-3	-17	84
Apr	66	14	-12	2	9	22	27	0	-12	-6	0	1	-34	71
May	254	9	9	34	9	37	35	0	-3	31	1	-3	28	82
Jun	426	1	-13	163	9	40	52	0	4	-2	3	0	18	167
Jul	83	1	-23	14	9	42	24	2	-21	-2	-8	-3	-19	83

### TRADE BALANCES EXTRA-EU

Values in Mio ECU

Periods	Extra-EU	Partners												
		Norway	Switzerland	USA	Canada	China	Japan	CEEC	CEI	Mediterranean Basin	Latin America	OPEC	DAE	ACP
1992	-323	-5	9	93	18	23	-648	182	-560	253	-133	69	21	-39
1993	1 915	-109	2	424	47	0	-568	436	-274	395	-62	388	399	47
1994	1 376	-161	25	270	25	68	-764	921	-319	328	-131	288	488	38
1995	5 285	-28	40	872	103	190	-335	948	266	500	220	639	1 050	196
1996 Jan-Jul	3 267	36	-12	552	45	63	-43	714	186	271	54	453	699	22
1995 Jul	271	7	-3	49	10	-7	-26	60	9	42	8	21	78	-1
Aug	331	5	10	58	1	-10	-12	81	13	35	4	48	60	3
Sep	466	9	9	60	10	16	-22	94	47	43	0	31	91	3
Oct	472	7	-5	58	11	25	-12	47	58	39	32	70	87	4
Nov	474	12	1	-43	3	20	-25	95	70	47	119	40	86	0
Dec	715	-39	-6	58	8	13	-13	94	67	42	17	232	156	4
1996 Jan	357	24	3	19	5	-4	-8	102	11	37	6	44	99	4
Feb	449	4	-4	143	3	1	-12	84	26	31	28	41	72	-4
Mar	467	27	5	65	5	22	-6	107	33	36	9	28	91	3
Apr	514	-8	-4	53	15	3	-23	97	25	29	-8	199	112	5
May	484	0	4	76	8	30	1	102	34	46	17	57	99	-7
Jun	537	-14	-7	142	5	12	-1	114	30	51	-3	44	117	17
Jul	459	2	-8	54	4	-2	7	109	26	41	4	41	110	5

## INTRA-EU TRADE BY MEMBER STATE

## FINLAND

Values in Mio ECU and variations in %

Periods	Partners													
	Intra-EU	UEBL	DK	D	EL	E	F	IRL	I	NL	A	P	S	UK
<b>DISPATCHES</b>														
% 1995	100.0	4.7	4.9	22.1	0.9	4.1	7.5	0.8	4.6	6.9	1.4	0.8	16.4	17.3
<b>VALUES</b>														
1992	11 850	440	640	2 752	123	469	1 180	110	700	915	228	126	2 278	1 889
1993	11 496	413	658	2 550	108	475	1 029	102	625	980	211	124	2 176	2 044
1994	14 203	526	845	3 265	142	557	1 219	115	721	1 241	258	124	2 671	2 519
1995	17 787	844	880	3 938	155	723	1 337	147	814	1 227	256	136	2 913	3 076
1996 Jan-Jul	9 573	459	511	2 189	87	364	816	93	436	693	141	78	1 792	1 783
1995 Jul	1 163	56	46	272	10	51	94	13	43	74	19	7	148	233
Aug	1 451	66	71	308	15	62	100	13	49	102	19	9	273	243
Sep	1 594	72	76	342	13	66	107	15	65	99	21	15	287	296
Oct	1 592	74	79	402	12	53	113	14	62	101	21	9	273	269
Nov	1 676	77	88	393	14	57	110	17	75	113	23	8	288	285
Dec	1 329	58	69	277	14	63	95	10	56	91	18	11	246	222
1996 Jan	1 285	58	83	289	10	41	124	13	57	96	18	10	255	216
Feb	1 386	59	74	287	10	50	139	11	66	85	22	11	260	294
Mar	1 350	69	73	309	14	51	96	14	59	108	23	13	266	237
Apr	1 342	77	73	294	12	46	115	12	63	98	20	13	256	245
May	1 451	74	80	315	10	58	117	14	68	133	22	12	302	227
Jun	1 581	64	66	438	21	56	126	14	71	90	19	9	276	312
Jul	1 177	59	62	257	11	62	100	15	53	82	18	11	177	253
<b>YEARLY VARIATIONS</b>														
1992	-1.5	-2.4	-6.2	-1.3	22.9	-6.1	10.6	-5.4	10.1	1.4	-6.3	-5.2	-10.1	0.4
1993	-3.0	-6.2	3.0	-7.3	-12.5	1.3	-12.7	-7.1	-10.8	7.1	-7.5	-1.5	-4.4	8.2
1994	23.5	27.5	28.4	28.0	32.0	17.2	18.4	12.2	15.5	26.6	22.2	-0.4	22.7	23.3
1995	25.2	60.5	4.1	20.6	8.7	29.8	9.7	27.9	12.8	-1.1	-0.6	9.6	9.0	22.1
1996 Jan-Jul	-5.6	-7.5	2.9	-1.2	1.2	-14.0	0.6	19.4	-14.1	-3.9	-8.3	-6.2	16.0	1.3
1996 Apr	-6.5	13.4	2.6	-6.5	9.9	-24.7	-1.8	11.8	-12.3	-6.0	-18.7	38.2	13.6	1.3
May	-9.3	0.6	-9.8	-10.6	-28.9	-19.5	-2.2	13.5	-4.7	20.8	1.0	-20.8	18.8	-16.9
Jun	-2.8	-21.8	-9.8	37.4	43.7	-20.3	-19.5	2.6	-17.3	-18.6	-6.0	-42.4	5.9	12.6
Jul	1.2	5.2	34.2	-5.7	9.0	21.0	6.6	10.8	23.3	10.6	-6.9	51.6	19.9	8.3
<b>ARRIVALS</b>														
% 1995	100.0	4.5	7.2	24.3	0.4	1.8	5.7	1.2	5.6	8.3	1.8	1.2	21.9	12.8
<b>VALUES</b>														
1992	9 403	452	537	2 658	53	196	657	115	576	567	195	201	1 814	1 380
1993	8 767	451	483	2 510	41	186	604	103	569	554	176	163	1 570	1 358
1994	10 746	536	597	2 880	53	258	777	146	763	673	220	178	2 047	1 618
1995	14 647	665	1 055	3 564	53	264	837	180	815	1 222	264	170	3 213	1 872
1996 Jan-Jul	8 465	437	592	1 958	30	151	585	100	500	696	144	95	1 859	1 092
1995 Jul	1 047	46	82	263	3	20	67	12	80	93	19	14	179	136
Aug	1 205	52	93	288	2	20	66	15	68	96	22	18	264	163
Sep	1 241	59	83	293	10	19	65	15	65	105	22	16	301	148
Oct	1 370	62	95	327	1	27	74	15	78	113	27	10	313	180
Nov	1 421	56	99	306	2	41	68	22	73	118	21	11	332	216
Dec	1 257	54	87	281	10	21	65	19	60	110	18	17	279	181
1996 Jan	1 150	58	96	252	2	23	74	16	62	103	17	13	266	145
Feb	1 269	56	97	296	2	25	81	15	73	100	20	16	292	162
Mar	1 324	74	78	320	10	22	109	16	80	110	24	16	283	153
Apr	1 276	63	86	292	2	24	88	12	75	104	21	13	289	174
May	1 197	65	72	281	2	21	83	14	71	103	21	15	273	145
Jun	1 156	63	79	275	12	17	74	14	66	93	16	9	259	145
Jul	1 093	58	85	243	2	20	76	13	74	84	25	13	196	169
<b>YEARLY VARIATIONS</b>														
1992	-8.7	0.6	-10.1	-10.2	-15.1	-2.4	-6.0	3.9	-21.2	-3.8	-7.2	-17.7	-13.9	3.4
1993	-6.8	-0.3	-10.2	-5.6	-21.6	-5.3	-8.1	-10.7	-1.3	-2.3	-9.4	-19.0	-13.5	-1.6
1994	22.6	18.8	23.7	14.8	28.9	38.8	28.6	41.9	34.0	21.5	24.6	9.2	30.4	19.2
1995	36.3	24.2	76.7	23.8	-0.6	2.3	7.7	23.1	6.8	81.4	20.1	-4.4	56.9	15.7
1996 Jan-Jul	3.8	14.3	-0.9	-5.3	6.6	10.0	17.4	7.8	6.1	2.4	-5.9	-2.2	7.8	11.0
1996 Apr	5.0	11.4	17.4	-13.8	59.6	27.0	27.5	-15.9	11.1	-0.5	-14.7	-21.9	16.8	24.5
May	-0.9	9.8	-9.6	-12.4	39.6	1.4	15.4	0.9	5.4	10.5	-14.1	96.8	0.6	3.7
Jun	-3.3	20.4	-16.7	-1.8	27.3	-15.9	4.2	41.6	-9.6	-5.1	-39.5	-31.1	-4.2	6.8
Jul	4.4	25.4	4.0	-7.5	-32.9	0.7	13.9	14.8	-7.2	-9.7	30.8	-1.9	9.3	24.3

## EXTRA-EU TRADE BY MEMBER STATE

5D

## FINLAND

Values in Mio ECU and variations in %

Periods	Partners													
	Extra-EU	Norway	Switzerland	USA	Canada	China	Japan	CEEC	CEI	Mediterranean Basin	Latin America	OPEC	DAE	ACP
<b>EXPORTS</b>														
% 1995	100.0	6.6	3.0	15.5	1.6	3.3	5.9	13.1	12.2	4.6	4.3	5.2	12.7	2.0
<b>VALUES</b>														
1992	6 205	625	318	1 066	121	206	227	646	557	345	219	311	631	143
1993	8 522	627	307	1 545	155	219	323	924	955	489	267	462	1 003	157
1994	10 049	771	366	1 766	162	366	512	1 602	1 382	464	351	369	1 295	126
1995	13 168	870	393	2 045	210	440	781	1 725	1 604	602	564	685	1 669	269
1996 Jan-Jul	7 769	514	216	1 375	108	214	497	1 115	1 119	334	256	517	996	86
1995 Jul	899	69	28	131	15	17	49	123	129	50	36	32	125	5
Aug	965	71	32	140	19	20	74	142	138	45	28	52	104	6
Sep	1 110	79	39	157	17	41	70	160	158	49	30	35	145	8
Oct	1 194	77	29	160	20	45	88	166	164	47	59	71	144	9
Nov	1 174	70	32	152	14	42	73	154	158	53	147	45	136	5
Dec	1 371	62	29	153	17	31	86	152	161	55	45	235	197	9
1996 Jan	982	72	30	126	14	21	86	155	135	49	31	47	152	9
Feb	1 123	73	28	323	12	27	59	138	152	39	45	53	121	5
Mar	1 096	84	36	184	14	43	77	161	162	44	35	39	134	7
Apr	1 142	70	32	154	23	21	56	150	153	43	31	207	151	11
May	1 164	75	35	201	18	48	84	168	174	54	40	70	137	7
Jun	1 223	80	30	245	14	31	72	174	173	57	39	58	153	34
Jul	1 038	60	25	141	13	24	63	167	170	48	35	44	149	14
<b>YEARLY VARIATIONS</b>														
1992	-6.1	3.2	-11.3	-5.8	-12.9	9.1	-18.1	77.6		-13.6	-18.7	-17.7	-0.1	-9.0
1993	37.3	0.2	-3.4	45.0	27.6	6.5	42.1	42.9	71.4	41.8	21.7	48.5	59.1	10.2
1994	17.9	23.0	19.4	14.3	4.2	66.9	58.5	73.4	44.6	-5.2	31.4	-20.0	29.1	-20.1
1995	31.0	12.9	7.4	15.8	29.9	20.2	52.6	7.7	16.1	29.8	60.9	85.5	28.9	114.3
1996 Jan-Jul	5.6	0.3	-6.9	7.0	-11.2	-18.0	27.1	17.1	35.7	-5.2	0.5	108.9	5.6	-62.7
1996 Apr	-0.1	0.2	-11.6	13.1	33.2	-32.8	5.6	4.3	38.3	-26.0	-6.2	426.1	12.5	-94.1
May	12.3	-19.1	-0.5	47.7	-6.5	-33.0	66.0	15.4	39.5	-0.9	13.1	144.7	4.8	36.6
Jun	-10.9	11.7	-14.5	-42.0	-23.4	5.3	-6.3	20.8	23.5	4.3	5.4	15.1	-4.7	101.3
Jul	15.4	-12.7	-12.6	8.2	-15.8	45.4	30.0	35.5	32.2	-3.8	-1.4	38.1	18.9	183.1
<b>IMPORTS</b>														
% 1995	100.0	11.4	4.5	14.9	1.4	3.2	14.2	9.9	17.0	1.3	4.4	0.6	7.9	0.9
<b>VALUES</b>														
1992	6 528	630	309	973	104	183	876	464	1 118	92	352	242	610	182
1993	6 607	736	305	1 121	108	219	891	487	1 229	94	329	73	604	110
1994	8 672	932	341	1 497	137	298	1 276	681	1 701	136	482	81	807	88
1995	7 883	899	354	1 174	107	250	1 117	777	1 338	102	344	46	619	73
1996 Jan-Jul	4 502	478	228	822	63	151	541	401	934	63	202	64	297	64
1995 Jul	628	62	31	82	5	23	74	63	120	8	28	10	48	6
Aug	634	65	23	82	19	30	86	60	125	10	24	4	45	3
Sep	644	71	30	96	8	25	91	66	111	6	30	4	54	6
Oct	723	70	35	102	9	21	100	119	106	8	27	2	57	5
Nov	700	58	30	195	11	21	98	59	89	6	29	4	50	6
Dec	656	101	35	95	9	18	100	57	93	13	28	3	41	5
1996 Jan	625	47	27	107	10	24	94	54	124	12	25	4	53	5
Feb	675	69	32	179	9	26	71	54	126	8	16	12	49	9
Mar	629	57	31	119	9	21	83	55	129	9	26	10	43	4
Apr	628	78	37	101	8	17	79	53	128	14	38	8	40	5
May	681	75	31	125	10	18	84	66	139	8	23	13	37	14
Jun	686	94	37	103	9	19	73	60	143	6	42	14	36	17
Jul	579	58	33	87	9	26	56	59	144	7	31	3	39	9
<b>YEARLY VARIATIONS</b>														
1992	-9.5	-18.9	0.4	-18.6	-5.2	0.4	-17.1	14.3		-20.4	1.6	-7.4	12.8	46.8
1993	1.2	16.7	-1.3	15.3	4.4	19.8	1.7	5.0	10.0	2.6	-6.6	-69.6	-0.9	-39.3
1994	31.3	26.6	12.0	33.5	26.3	36.0	43.3	39.7	38.4	44.2	46.4	10.5	33.6	-20.2
1995	-9.1	-3.6	3.7	-21.6	-21.9	-16.0	-12.5	14.1	-21.3	-25.2	-28.6	-42.7	-23.3	-17.0
1996 Jan-Jul	-0.5	-10.6	13.0	36.2	25.7	11.7	-15.8	-3.7	14.8	8.0	-2.5	122.3	-20.2	29.5
1996 Apr	-10.2	-25.8	33.2	11.1	60.1	20.6	-28.0	-15.3	-3.4	69.5	27.7	283.6	-23.6	-50.6
May	-8.8	-28.4	-0.4	21.0	49.7	-9.0	-26.1	-6.5	12.0	-6.1	-41.9	238.3	-37.4	249.5
Jun	6.1	44.3	26.7	26.1	-9.3	7.9	-23.0	-8.6	14.4	-33.7	67.5	238.9	-30.5	147.5
Jul	-7.8	-5.5	5.6	6.6	78.1	10.9	-24.8	-7.2	19.6	-3.3	11.3	-69.2	-17.0	56.1

EXTERNAL TRADE OF MEMBER STATES

SWEDEN

TRADE BALANCES - Bn ECU

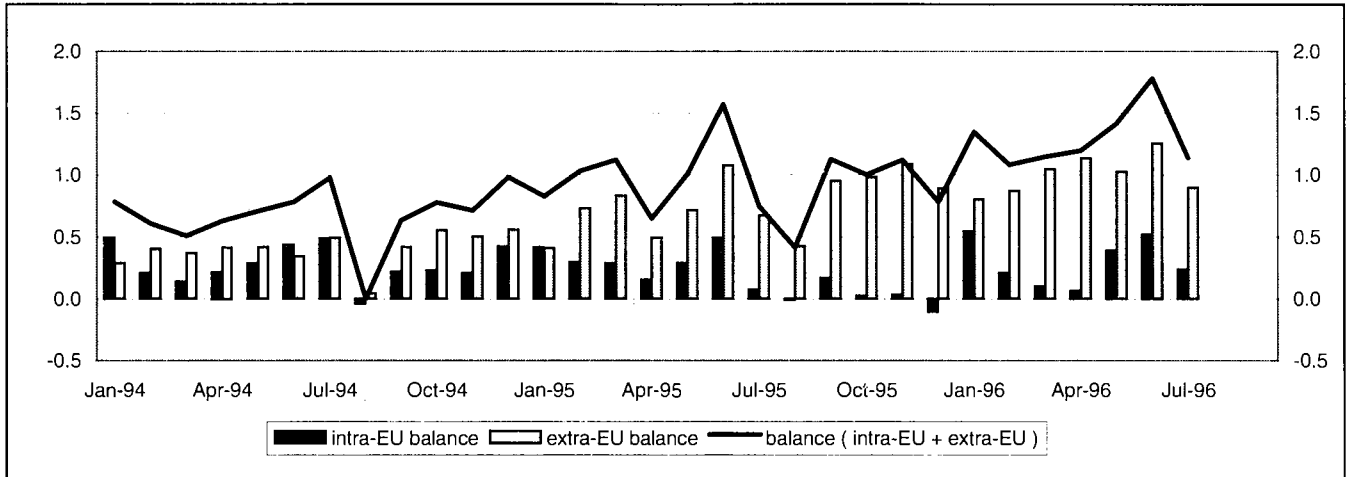

INTRA-EU TRADE - Bn ECU

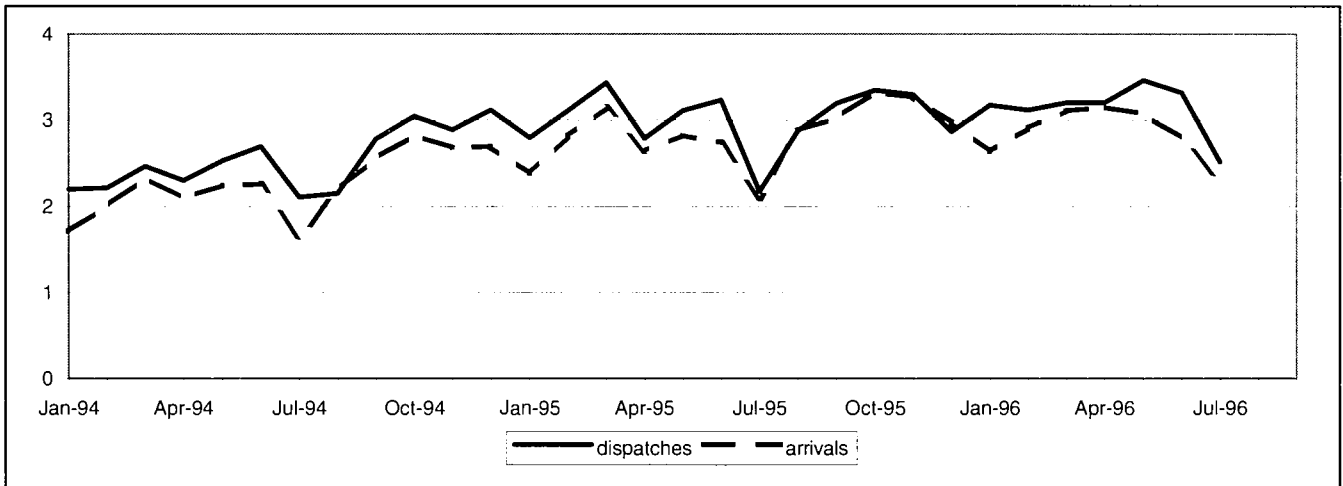

EXTRA-EU TRADE - Bn ECU

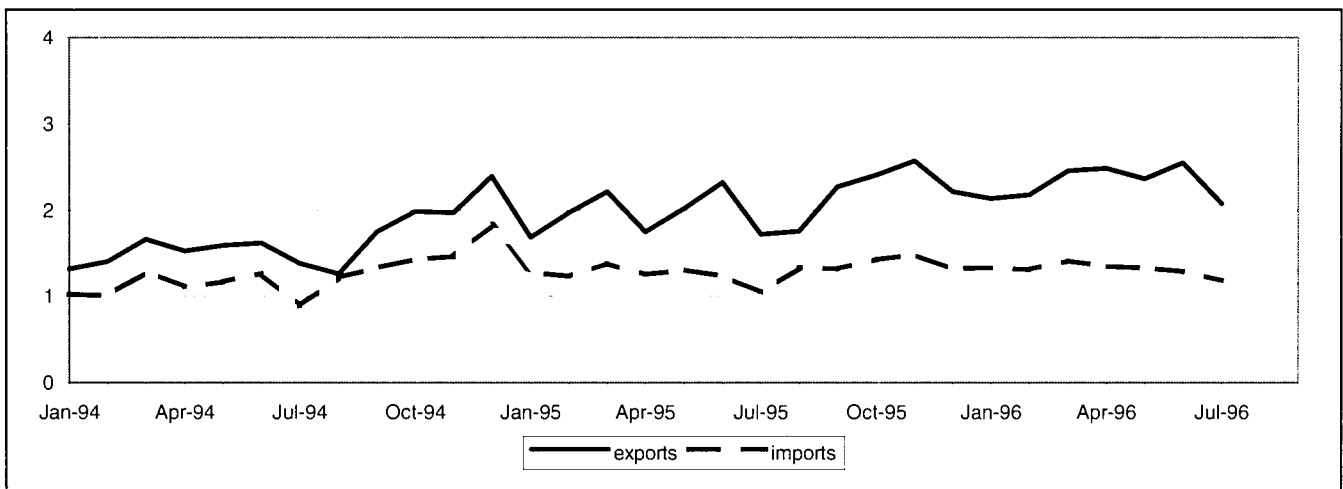

# TRADE BALANCES BY MEMBER STATE

5B

## SWEDEN

### TRADE BALANCES INTRA-EU

Values in Mio ECU

Periods	Partners													
	Intra-EU	UEBL	DK	D	EL	E	F	IRL	I	NL	A	P	FIN	UK
1992	2 712	467	149	-682	103	423	521	-35	419	760	131	-242	-154	850
1993	2 342	502	221	-414	159	276	334	-27	278	463	103	-161	-318	927
1994	3 275	1 008	681	-1 177	207	386	201	-15	271	947	179	-193	-280	1 060
1995	2 114	730	178	-2 308	155	550	269	-315	473	142	114	-113	-179	667
1996 Jan-Jul	2 059	631	181	-1 048	76	331	36	-143	208	157	96	-54	225	509
1995 Jul	74	13	-3	-102	8	33	-23	-21	20	4	13	-23	-26	115
Aug	-13	77	14	-222	9	28	17	-22	23	25	4	-19	-36	-49
Sep	171	96	-11	-174	3	62	-4	-37	26	13	18	-9	-31	68
Oct	23	61	20	-263	16	57	-1	-27	14	9	11	-10	-9	-3
Nov	32	84	-8	-230	14	58	12	-38	52	-56	1	-1	-12	43
Dec	-110	52	-3	-200	12	42	-2	-47	15	-38	3	-11	-4	-4
1996 Jan	542	114	60	-79	10	54	38	-18	61	35	16	-9	61	126
Feb	210	114	37	-156	6	51	-25	-33	42	39	15	-11	42	46
Mar	97	97	15	-236	11	36	32	-42	27	20	24	-16	51	20
Apr	62	109	10	-194	14	33	-48	-21	28	46	12	-3	32	44
May	388	100	34	-205	11	63	33	3	46	28	10	-4	-5	69
Jun	520	93	26	-139	10	51	-3	-19	5	23	12	1	21	118
Jul	240	5	-2	-39	14	42	9	-12	-1	-35	6	-14	24	85

### TRADE BALANCES EXTRA-EU

Values in Mio ECU

Periods	Partners													
	Extra-EU	Norway	Switzerland	USA	Canada	China	Japan	CEEC	CEI	Mediterranean Basin	Latin America	OPEC	DAE	ACP
1992	1 985	993	150	211	280	-236	-1 067	-48	-153	345	237	380	-17	98
1993	3 759	1 108	60	262	281	-173	-771	237	-47	805	250	362	411	342
1994	4 557	1 530	163	390	302	-68	-683	166	-190	688	334	207	742	-26
1995	9 274	1 164	129	1 515	417	25	87	446	-13	915	318	221	1 225	45
1996 Jan-Jul	7 041	898	135	1 216	255	81	477	490	85	723	343	286	1 016	98
1995 Jul	673	93	-17	114	30	-6	37	37	12	74	40	-9	84	-25
Aug	425	82	9	37	10	-42	10	20	0	68	-1	-17	46	-8
Sep	954	128	24	167	38	11	21	52	16	62	22	29	126	9
Oct	980	144	-6	136	41	43	11	47	-2	80	49	27	129	11
Nov	1 087	182	-15	158	46	15	28	35	-12	94	41	42	172	9
Dec	891	119	3	70	34	49	15	41	-21	98	78	51	95	9
1996 Jan	804	74	14	189	48	-22	7	52	-1	120	46	40	120	17
Feb	871	147	35	129	36	-23	26	58	14	89	45	31	134	11
Mar	1 048	102	11	227	51	10	72	56	14	107	57	35	148	20
Apr	1 135	184	26	188	36	66	81	83	13	98	39	51	118	5
May	1 029	138	47	115	28	32	84	76	26	85	41	56	162	11
Jun	1 258	140	13	265	32	16	98	93	9	106	55	69	198	18
Jul	895	113	-10	103	24	2	110	71	11	117	60	5	135	16

## INTRA-EU TRADE BY MEMBER STATE

## SWEDEN

Values in Mio ECU and variations in %

Periods	Partners													
	Intra-EU	UEBL	DK	D	EL	E	F	IRL	I	NL	A	P	FIN	UK
<b>DISPATCHES</b>														
% 1995	100.0	6.8	9.8	19.4	0.6	3.0	7.8	0.9	5.6	8.5	1.8	0.7	7.3	14.3
<b>VALUES</b>														
1992	26 882	1 826	3 074	6 434	205	962	2 490	265	1 894	2 408	650	289	2 224	4 162
1993	25 102	1 763	2 815	6 098	235	801	2 282	269	1 578	2 155	576	230	1 942	4 356
1994	30 501	2 527	3 560	6 846	298	988	2 630	345	1 944	2 721	717	235	2 457	5 233
1995	36 199	2 447	3 535	7 031	234	1 084	2 825	331	2 025	3 070	657	263	2 646	5 181
1996 Jan-Jul	21 999	1 621	2 218	4 251	116	707	1 667	209	1 202	1 967	391	161	1 821	3 197
1995 Jul	2 166	98	183	472	14	66	179	19	137	169	51	15	134	359
Aug	2 869	209	310	587	18	71	223	23	135	249	52	20	220	404
Sep	3 193	251	325	607	11	98	225	24	172	286	57	21	236	455
Oct	3 347	247	344	641	23	108	249	39	189	291	62	22	273	470
Nov	3 297	244	340	637	22	113	239	34	187	283	60	26	264	489
Dec	2 863	219	289	537	17	92	223	23	145	242	47	17	242	367
1996 Jan	3 176	254	340	651	14	99	253	28	185	284	61	22	271	445
Feb	3 118	252	321	612	14	104	237	29	186	292	55	21	266	449
Mar	3 206	247	334	612	15	101	273	23	182	305	65	22	282	455
Apr	3 205	257	334	614	23	96	228	29	168	323	57	27	278	478
May	3 461	246	324	627	16	111	246	47	183	290	54	22	273	479
Jun	3 319	248	334	592	15	114	245	27	154	285	54	24	271	499
Jul	2 515	118	231	543	19	83	185	26	142	187	43	24	180	392
<b>YEARLY VARIATIONS</b>														
1992	-2.6	8.4	-1.8	-4.5	-7.4	-12.0	1.5	-7.9	-6.2	-0.5	6.5	-3.4	-11.7	0.6
1993	-6.6	-3.4	-8.4	-5.2	14.6	-16.7	-8.4	1.4	-16.7	-10.5	-11.4	-20.1	-12.7	4.7
1994	21.5	43.3	26.5	12.3	26.7	23.3	15.3	28.6	23.2	26.2	24.3	2.1	26.5	20.1
1995	18.7	-3.2	-0.7	2.7	-21.6	9.8	7.4	-4.1	4.2	12.8	-8.3	11.9	7.7	-1.0
1996 Jan-Jul	6.6	26.9	15.1	5.7	-19.2	17.4	0.0	11.6	0.4	14.5	3.5	2.9	29.1	6.7
1996 Apr	14.9	41.5	33.3	13.8	71.6	31.3	3.2	40.8	0.0	46.5	18.4	33.7	43.8	19.6
May	11.3	27.8	8.4	-4.0	-20.7	9.6	1.9	60.0	5.9	10.6	-6.4	18.9	21.0	8.9
Jun	2.7	24.8	4.2	-1.8	-38.4	15.5	-16.5	-11.4	-16.1	2.0	-7.7	-10.9	19.7	2.1
Jul	16.1	20.1	26.5	15.1	39.0	26.8	3.8	35.3	3.6	10.1	-14.3	57.1	33.6	8.9
<b>ARRIVALS</b>														
% 1995	100.0	5.0	9.8	27.4	0.2	1.6	7.5	1.9	4.6	8.6	1.6	1.1	8.3	13.2
<b>VALUES</b>														
1992	24 170	1 359	2 925	7 116	102	539	1 969	300	1 475	1 648	519	530	2 378	3 311
1993	22 759	1 261	2 594	6 512	76	525	1 947	296	1 301	1 692	474	392	2 260	3 429
1994	27 226	1 519	2 879	8 023	91	602	2 429	360	1 673	1 774	538	429	2 737	4 173
1995	34 085	1 717	3 356	9 339	79	534	2 556	646	1 551	2 928	543	377	2 826	4 514
1996 Jan-Jul	19 940	990	2 037	5 298	40	376	1 631	353	993	1 810	295	215	1 597	2 687
1995 Jul	2 092	86	185	574	5	33	202	40	118	166	38	38	161	245
Aug	2 883	132	295	809	9	43	207	45	112	224	49	39	255	452
Sep	3 022	155	336	781	8	36	229	61	146	273	40	29	267	387
Oct	3 323	186	324	903	7	51	250	66	174	282	51	32	282	473
Nov	3 265	160	348	866	8	54	227	72	135	339	60	27	276	445
Dec	2 973	167	292	736	4	50	225	69	130	280	45	28	246	371
1996 Jan	2 634	140	280	730	4	45	215	46	124	249	45	31	210	319
Feb	2 908	138	284	768	7	52	262	63	144	253	40	31	224	403
Mar	3 109	150	318	847	5	65	241	65	155	284	41	38	231	435
Apr	3 143	148	323	808	9	62	276	50	140	277	45	29	247	434
May	3 074	146	290	832	5	48	214	44	138	262	44	26	279	410
Jun	2 799	155	309	730	5	63	247	46	150	262	42	23	250	381
Jul	2 275	113	233	582	5	41	177	39	143	222	38	38	156	307
<b>YEARLY VARIATIONS</b>														
1992	-4.7	4.9	-4.1	-5.6	-16.0	0.6	0.8	7.7	-8.4	-5.5	-5.6	-4.9	-15.5	-0.4
1993	-5.8	-7.2	-11.3	-8.5	-25.1	-2.6	-1.1	-1.4	-11.8	2.6	-8.7	-26.1	-5.0	3.6
1994	19.6	20.4	11.0	23.2	19.6	14.7	24.7	21.8	28.6	4.8	13.5	9.4	21.1	21.7
1995	25.2	13.0	16.6	16.4	-14.1	-11.2	5.2	79.5	-7.3	65.1	1.0	-12.1	3.2	8.2
1996 Jan-Jul	7.1	7.9	15.7	1.1	-6.8	25.2	15.0	6.2	16.3	18.2	-1.3	-3.2	6.5	12.6
1996 Apr	19.2	1.5	34.4	8.6	4.9	43.1	30.0	8.3	17.0	32.6	-1.9	3.2	10.7	31.0
May	8.9	3.5	11.0	5.2	-16.0	10.0	8.8	-8.6	10.5	3.8	-7.2	-2.2	8.8	4.9
Jun	2.2	16.1	18.0	-6.1	26.3	49.0	15.2	-1.8	20.1	11.2	-11.7	-17.8	0.8	5.5
Jul	8.7	32.4	25.5	1.5	-14.2	25.7	-12.5	-4.0	21.9	34.1	-0.6	-0.5	-3.2	25.4

## EXTRA-EU TRADE BY MEMBER STATE

5D

## SWEDEN

Values in Mio ECU and variations in %

Periods	Partners													
	Extra-EU	Norway	Switzerland	USA	Canada	China	Japan	CEEC	CEI	Mediterranean Basin	Latin America	OPEC	DAE	ACP
<b>EXPORTS</b>														
%, 1995	100.0	17.5	4.3	18.4	2.6	3.4	7.3	7.2	2.2	5.0	4.1	3.4	10.1	0.8
<b>VALUES</b>														
1992	16 176	3 628	882	3 574	485	331	876	866	275	828	774	1 075	1 405	237
1993	17 414	3 459	799	3 581	484	533	1 051	1 021	328	1 116	772	1 066	1 772	485
1994	20 727	4 186	996	4 126	573	849	1 376	1 484	436	1 190	1 039	932	2 319	189
1995	24 870	4 350	1 076	4 574	638	852	1 806	1 780	549	1 232	1 011	856	2 503	198
1996 Jan-Jul	16 229	3 115	661	3 194	384	541	1 347	1 205	362	898	754	730	1 721	175
1995 Jul	1 721	269	54	320	42	50	146	126	38	113	85	67	172	16
Aug	1 755	336	75	274	34	45	158	138	48	88	56	56	170	16
Sep	2 269	402	97	435	57	95	164	167	52	106	76	64	233	15
Oct	2 401	438	87	437	62	119	166	164	55	107	108	70	243	22
Nov	2 567	513	71	457	62	90	172	170	56	120	101	87	290	21
Dec	2 209	357	81	372	51	104	152	146	51	125	127	99	199	17
1996 Jan	2 132	414	85	463	63	52	142	144	37	147	96	88	239	27
Feb	2 177	456	105	448	52	53	141	149	45	115	100	85	244	22
Mar	2 457	475	94	499	71	84	213	179	60	131	103	86	258	27
Apr	2 480	480	106	471	52	116	225	195	54	125	127	118	219	32
May	2 361	459	121	446	43	88	210	183	56	109	103	108	257	20
Jun	2 544	479	89	515	60	74	219	197	58	131	117	124	280	27
Jul	2 078	352	61	352	43	74	197	158	52	139	109	120	225	20
<b>YEARLY VARIATIONS</b>														
1992	-4.1	-3.1	-12.1	-0.7	-12.6	54.5	-4.3	16.9		-16.1	2.2	-26.7	-11.6	12.8
1993	7.7	-4.7	-9.4	0.2	-0.3	61.2	20.0	18.0	19.4	34.7	-0.2	-0.9	26.1	104.4
1994	19.0	21.0	24.7	15.2	18.3	59.1	31.0	45.3	33.1	6.7	34.6	-12.6	30.8	-61.0
1995	20.0	3.9	8.0	10.9	11.5	0.4	31.2	20.0	25.7	3.5	-2.7	-8.2	7.9	5.0
1996 Jan-Jul	18.7	35.2	-0.4	22.9	2.7	35.2	35.6	21.2	26.3	30.6	38.6	52.3	25.9	63.6
1996 Apr	41.9	65.5	8.4	33.7	-5.0	179.9	89.6	40.4	58.5	45.8	95.9	79.7	19.8	169.0
May	16.9	29.6	2.2	19.8	-15.5	87.5	51.4	18.7	64.7	6.6	16.6	32.3	25.8	24.7
Jun	9.8	35.5	15.3	28.2	22.0	-13.1	-12.9	10.8	7.1	16.4	22.2	55.0	18.2	61.6
Jul	20.8	30.9	12.4	10.1	1.3	50.1	35.2	25.3	38.3	22.9	27.4	79.4	30.6	30.7
<b>IMPORTS</b>														
%, 1995	100.0	20.4	6.1	19.6	1.4	5.3	11.0	8.6	3.6	2.0	4.4	4.1	8.2	1.0
<b>VALUES</b>														
1992	14 191	2 634	732	3 363	205	567	1 942	914	428	483	537	695	1 422	139
1993	13 655	2 351	739	3 318	202	707	1 821	784	375	310	522	704	1 362	143
1994	16 170	2 656	833	3 735	270	917	2 059	1 318	626	503	706	725	1 577	214
1995	15 596	3 186	947	3 059	222	827	1 719	1 334	561	317	693	635	1 278	153
1996 Jan-Jul	9 188	2 217	525	1 978	129	461	870	715	276	175	411	443	705	77
1995 Jul	1 048	176	71	206	12	56	109	90	26	39	45	76	89	41
Aug	1 330	254	66	238	24	87	148	117	48	20	57	73	123	25
Sep	1 315	274	73	268	18	84	143	115	37	44	54	35	108	6
Oct	1 421	294	93	301	20	76	156	118	57	27	59	43	114	11
Nov	1 479	331	86	299	16	75	144	135	69	26	60	45	118	12
Dec	1 318	238	78	302	16	55	136	105	72	27	49	48	104	9
1996 Jan	1 328	340	71	274	15	74	136	92	38	27	50	48	119	9
Feb	1 306	308	70	319	17	76	115	91	31	26	54	54	110	12
Mar	1 409	373	84	272	20	73	141	123	46	24	46	51	109	7
Apr	1 345	296	80	283	16	51	144	112	41	27	88	67	100	27
May	1 332	321	74	331	15	56	126	107	30	23	62	53	94	8
Jun	1 285	338	76	250	28	58	121	104	49	26	62	55	82	9
Jul	1 183	240	70	249	18	72	87	87	42	22	48	115	91	5
<b>YEARLY VARIATIONS</b>														
1992	-4.1	-14.3	-1.2	-1.8	-14.5	24.2	-5.9	35.0		21.0	-14.1	-2.8	-10.5	-25.8
1993	-3.8	-10.8	0.9	-1.3	-1.3	24.7	-6.2	-14.2	-12.3	-35.7	-2.8	1.3	-4.2	2.7
1994	18.4	13.0	12.7	12.6	33.6	29.8	13.0	68.1	67.1	61.9	35.2	2.9	15.8	49.9
1995	-3.6	20.0	13.7	-18.1	-18.1	-9.8	-16.5	1.3	-10.4	-36.9	-1.7	-12.4	-19.0	-28.5
1996 Jan-Jul	5.2	23.5	-4.6	19.7	1.8	2.2	-12.3	-3.7	-0.8	0.5	-0.8	13.3	-0.6	-16.0
1996 Apr	7.4	-2.1	9.9	26.5	20.9	15.6	2.1	13.8	-4.3	24.3	50.4	49.6	12.2	442.7
May	2.3	19.9	-9.1	26.2	-33.3	3.9	-21.2	-8.2	-12.3	-1.0	-14.3	-1.4	-3.0	-28.6
Jun	3.8	32.8	-0.1	4.4	28.1	21.6	-10.1	-18.0	-11.5	46.0	-11.3	17.3	-17.1	-25.3
Jul	12.9	36.0	-0.9	20.8	55.4	29.5	-20.1	-3.1	59.4	-43.0	6.3	51.4	2.4	-88.7

EXTERNAL TRADE OF MEMBER STATES

UNITED KINGDOM

TRADE BALANCES - Bn ECU

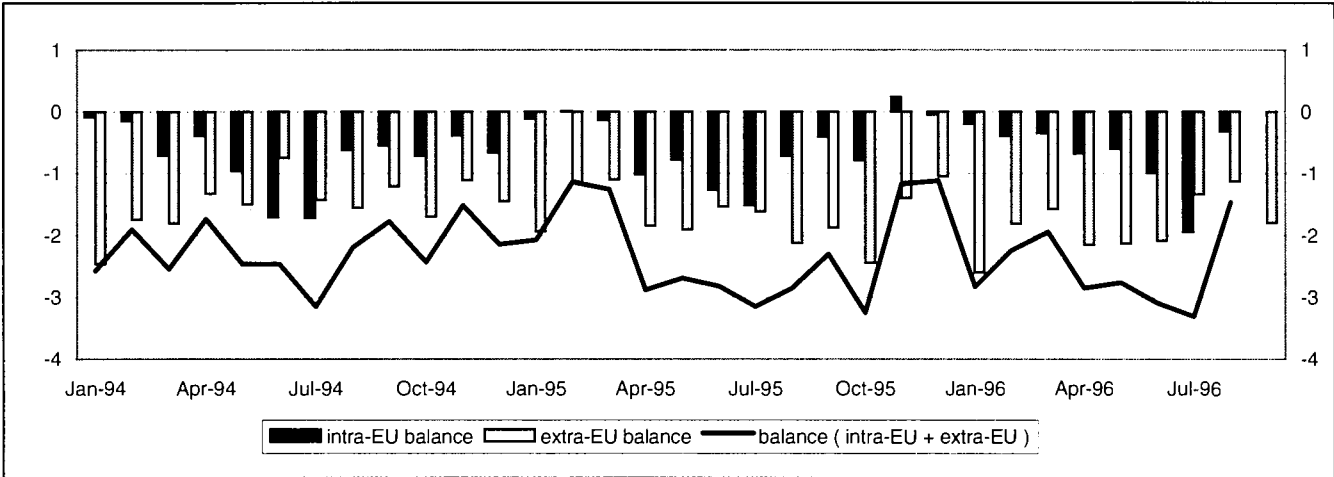

INTRA-EU TRADE - Bn ECU

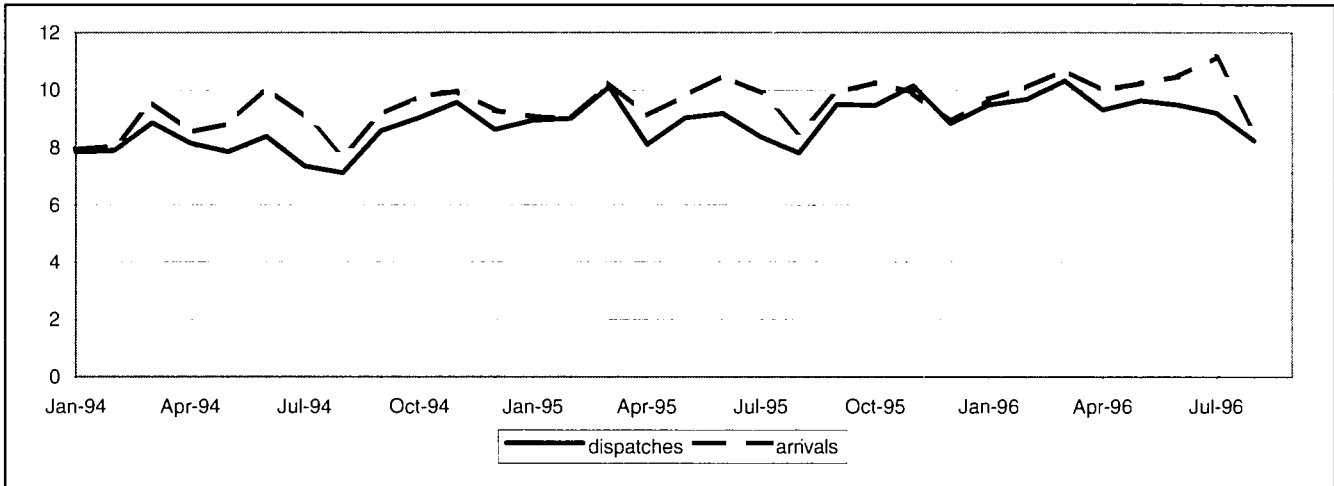

EXTRA-EU TRADE - Bn ECU

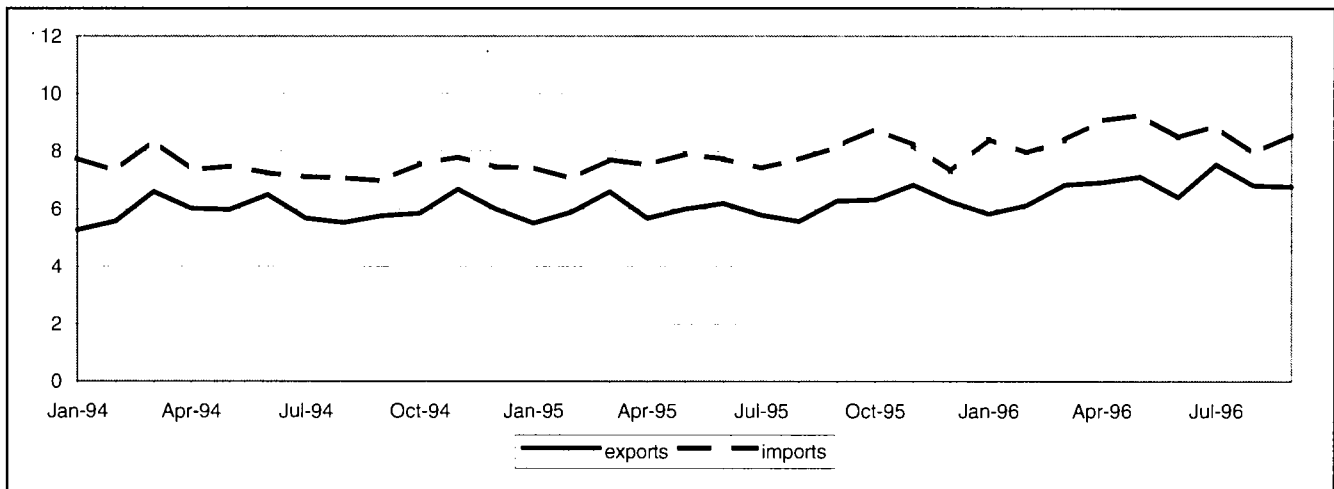



# TRADE BALANCES BY MEMBER STATE

5B

## UNITED KINGDOM

### TRADE BALANCES INTRA-EU

Values in Mio ECU

Periods	Partners													
	Intra-EU	UEBL	DK	D	EL	E	F	IRL	I	NL	A	P	FIN	S
1992	-8 994	180	-1 139	-5 739	528	1 991	-1 149	781	-1 080	-1 070	-241	-4	-913	-1 138
1993	-8 578	326	-717	-5 450	771	1 357	-2 030	1 478	-1 123	-1 383	-73	146	-976	-903
1994	-8 761	520	-441	-6 436	734	1 643	-2 589	1 100	-499	-509	19	-23	-1 226	-1 054
1995	-6 635	245	-145	-7 650	744	2 047	-1 576	782	-585	819	226	-18	-992	-531
1996 Jan-Aug	-5 559	153	-148	-6 088	579	1 067	-1 009	1 017	-1 341	732	100	-27	-508	-86
1995 Aug	-723	60	-28	-679	58	132	-10	-21	-103	-40	22	-2	-86	-25
Sep	-417	46	-30	-538	85	223	-183	-6	0	34	17	32	-62	-35
Oct	-800	-210	-20	-631	62	201	-201	114	-43	30	17	-23	-63	-33
Nov	239	32	-6	-526	85	192	40	121	101	220	22	-1	-31	-11
Dec	-62	34	0	-466	68	123	-92	122	-74	221	13	-10	-47	47
1996 Jan	-212	64	-29	-615	65	126	49	154	-47	111	5	-13	-61	-20
Feb	-412	65	8	-674	79	195	-64	56	-195	146	7	16	-38	-13
Mar	-361	147	21	-741	78	195	60	112	-71	-96	9	-4	-71	0
Apr	-685	-32	-18	-696	69	114	-80	96	-136	93	15	5	-99	-15
May	-611	53	-18	-732	84	148	-236	131	-181	151	24	1	-69	31
Jun	-993	54	-33	-767	74	96	-427	215	-179	59	17	-14	-71	-17
Jul	-1 959	-42	-38	-1 248	67	40	-436	94	-425	169	1	-28	-61	-51
Aug	-327	-154	-42	-616	63	154	124	158	-107	99	23	10	-37	-2

### TRADE BALANCES EXTRA-EU

Values in Mio ECU

Periods	Partners													
	Extra-EU	Norway	Switzerland	USA	Canada	China	Japan	CEEC	CEI	Mediterranean Basin	Latin America	OPEC	DAE	ACP
1992	-18 008	-3 180	-2 708	-3 365	-558	-2 094	-6 762	258	:	1 098	-975	3 397	-1 352	251
1993	-16 464	-3 200	-2 954	-2 160	77	-2 563	-6 927	283	-168	1 853	-620	3 063	-1 338	523
1994	-18 137	-2 165	-3 067	-4 624	-103	-3 219	-7 767	-95	-272	1 620	-893	2 465	-1 043	57
1995	-20 068	-2 834	-2 772	-6 035	-1 094	-3 594	-7 100	123	-362	1 890	-1 224	2 795	-1 467	-76
1996 Jan-Sep	-16 725	-2 470	-1 637	-5 934	-720	-3 270	-4 431	371	-141	1 597	-1 136	2 659	-1 805	-341
1995 Sep	-1 887	-282	-196	-451	-55	-385	-633	43	-65	177	-154	210	-173	-34
Oct	-2 455	-249	-292	-579	-169	-410	-624	19	-39	210	-184	163	-375	-45
Nov	-1 402	-282	-118	-474	-89	-368	-547	33	-18	228	-84	415	-285	24
Dec	-1 057	-155	-162	-446	-45	-280	-481	102	22	227	-103	239	-159	13
1996 Jan	-2 618	-290	-290	-875	-142	-322	-537	-8	-58	96	-143	255	-281	-9
Feb	-1 828	-248	-182	-673	-53	-344	-454	62	11	126	-127	233	-193	-21
Mar	-1 580	-248	-324	-575	-113	-269	-471	68	1	212	-161	282	-113	-2
Apr	-2 164	-275	-201	-841	-96	-282	-557	24	17	197	-150	241	-150	-166
May	-2 148	-237	-239	-842	-67	-333	-587	45	-55	227	-142	342	-145	-41
Jun	-2 099	-332	-320	-786	-103	-358	-380	22	5	168	-103	302	-302	-6
Jul	-1 348	-283	-216	-306	-62	-413	-470	71	-27	244	-248	417	-154	-65
Aug	-1 135	-280	210	-489	-42	-421	-497	26	-22	155	-5	371	-186	-17
Sep	-1 804	-277	-75	-547	-43	-528	-479	61	-13	171	-58	216	-281	-14

## INTRA-EU TRADE BY MEMBER STATE

## UNITED KINGDOM

Values in Mio ECU and variations in %

Periods	Partners													
	Intra-EU	UEBL	DK	D	EL	E	F	IRL	I	NL	A	P	FIN	S
<b>DISPATCHES</b>														
% 1995	100.0	9.3	2.4	22.6	1.2	6.8	17.1	8.7	8.8	13.8	1.3	1.6	1.9	4.6
<b>VALUES</b>														
1992	85 713	7 702	2 066	19 634	1 032	5 906	15 240	7 614	8 086	11 369	1 038	1 560	1 290	3 176
1993	88 174	8 982	2 109	20 352	1 192	5 557	15 383	8 619	7 727	10 392	1 131	1 770	1 384	3 577
1994	99 179	9 931	2 268	22 695	1 195	6 521	17 528	8 625	8 940	12 520	1 335	1 607	1 686	4 328
1995	108 461	10 066	2 552	24 526	1 269	7 374	18 499	9 430	9 549	14 944	1 362	1 781	2 076	5 034
1996 Jan-Aug	75 285	7 038	1 732	16 501	883	5 119	13 322	6 653	6 204	10 564	985	1 255	1 506	3 523
1995 Aug	7 796	799	199	1 840	96	506	1 245	717	543	1 063	98	113	157	418
Sep	9 502	877	229	2 173	123	620	1 567	835	866	1 284	120	167	183	458
Oct	9 456	728	228	2 124	112	655	1 595	873	890	1 296	123	159	212	461
Nov	10 152	925	231	2 194	131	677	1 749	845	978	1 422	123	166	241	470
Dec	8 839	748	217	1 872	108	587	1 526	806	755	1 331	110	146	199	435
1996 Jan	9 469	905	209	2 108	104	616	1 689	835	794	1 325	115	148	191	432
Feb	9 679	948	207	2 121	115	658	1 724	843	796	1 333	122	158	193	462
Mar	10 325	1 066	254	2 201	117	721	1 785	884	893	1 416	130	166	182	508
Apr	9 310	831	195	2 063	105	612	1 723	814	755	1 292	120	154	182	464
May	9 620	932	212	2 012	128	669	1 661	869	854	1 341	128	162	193	459
Jun	9 470	939	225	2 025	113	710	1 579	849	795	1 322	127	167	184	437
Jul	9 189	817	197	2 020	106	629	1 682	803	752	1 336	126	174	181	367
Aug	8 222	601	233	1 952	96	504	1 479	757	565	1 199	117	125	200	394
<b>YEARLY VARIATIONS</b>														
1992	-3.1	-7.4	4.9	-2.8	9.5	-1.6	-6.2	2.5	-5.3	-2.4	-1.7	1.8	9.9	-6.4
1993	2.9	16.6	2.0	3.7	15.6	-5.9	0.9	13.2	-4.4	-8.6	9.0	13.4	7.3	12.6
1994	12.5	10.6	7.6	11.5	0.2	17.3	13.9	0.1	15.7	20.5	18.0	-9.2	21.9	21.0
1995	9.4	1.4	12.5	8.1	6.2	13.1	5.5	9.3	6.8	19.4	2.0	10.8	23.1	16.3
1996 Jan-Aug	6.8	3.7	5.1	2.1	11.3	5.8	10.4	9.6	2.4	9.9	11.2	9.8	21.4	9.7
1996 May	6.7	7.5	-5.7	-7.1	26.5	13.4	11.0	10.2	8.9	15.3	9.3	4.4	18.8	14.5
Jun	3.1	12.6	5.9	-0.8	-9.3	12.1	4.1	7.8	-2.6	-4.4	13.2	13.9	15.0	3.9
Jul	9.8	12.7	1.5	6.2	30.1	7.3	14.6	9.3	3.9	8.2	16.5	29.8	23.6	10.5
Aug	5.5	-24.8	17.1	6.1	-0.6	-0.4	18.8	5.6	4.0	12.8	19.1	10.3	27.3	-5.8
<b>ARRIVALS</b>														
% 1995	100.0	8.5	2.3	28.0	0.5	4.6	17.4	7.5	8.8	12.3	1.0	1.6	2.7	4.8
<b>VALUES</b>														
1992	94 707	7 522	3 206	25 373	504	3 915	16 390	6 833	9 166	12 439	1 279	1 565	2 202	4 314
1993	96 752	8 656	2 826	25 803	422	4 200	17 413	7 141	8 851	11 775	1 203	1 624	2 360	4 479
1994	107 940	9 411	2 709	29 131	461	4 878	20 117	7 525	9 439	13 028	1 316	1 630	2 912	5 382
1995	115 096	9 821	2 697	32 176	525	5 327	20 075	8 648	10 134	14 125	1 135	1 799	3 069	5 565
1996 Jan-Aug	80 844	6 885	1 880	22 589	304	4 052	14 331	5 636	7 545	9 832	885	1 282	2 014	3 608
1995 Aug	8 518	739	227	2 519	39	374	1 255	738	646	1 104	77	115	243	443
Sep	9 919	831	259	2 710	38	397	1 750	841	866	1 251	103	135	245	493
Oct	10 256	938	248	2 755	50	453	1 796	759	933	1 267	106	182	276	494
Nov	9 913	893	237	2 720	46	485	1 708	724	877	1 202	101	166	271	482
Dec	8 901	714	217	2 338	41	464	1 618	684	828	1 110	97	155	247	388
1996 Jan	9 681	841	238	2 723	39	489	1 640	681	841	1 214	110	162	253	452
Feb	10 091	883	199	2 795	36	463	1 787	787	991	1 187	115	142	231	474
Mar	10 686	919	233	2 942	39	526	1 725	771	965	1 512	121	170	254	507
Apr	9 995	863	214	2 759	36	498	1 803	718	891	1 199	105	149	281	478
May	10 231	878	229	2 744	43	521	1 897	738	1 035	1 190	104	161	262	428
Jun	10 464	886	258	2 791	39	614	2 005	633	975	1 262	110	181	256	454
Jul	11 148	859	234	3 268	39	589	2 118	708	1 177	1 167	125	202	242	418
Aug	8 549	755	275	2 568	32	350	1 356	599	672	1 100	94	115	236	396
<b>YEARLY VARIATIONS</b>														
1992	2.1	1.0	2.1	1.9	-5.7	6.2	4.9	9.8	1.0	-3.5	-2.7	6.6	2.5	-0.2
1993	2.2	15.1	-11.8	1.7	-16.3	7.3	6.2	4.5	-3.4	-5.3	-5.9	3.8	7.1	3.8
1994	11.6	8.7	-4.1	12.9	9.3	16.1	15.5	5.4	6.6	10.6	9.3	0.4	23.4	20.2
1995	6.6	4.4	-0.5	10.5	13.9	9.2	-0.2	14.9	7.4	8.4	-13.7	10.3	5.4	3.4
1996 Jan-Aug	6.2	6.8	8.3	4.3	-13.1	14.8	8.6	-0.1	13.8	5.8	21.5	10.6	-0.7	-2.7
1996 May	4.4	4.8	10.2	0.6	2.8	5.6	12.4	3.0	19.7	-0.8	5.6	5.4	-2.8	-15.0
Jun	0.0	-6.2	12.2	-4.1	-3.5	20.3	11.2	-19.7	1.5	0.2	5.9	21.2	-6.7	-7.2
Jul	12.7	12.9	13.8	13.5	-5.7	22.0	16.7	14.0	20.9	-1.0	25.8	19.9	3.6	-3.6
Aug	0.4	2.2	21.1	2.0	-16.4	-6.3	8.0	-18.8	3.9	-0.3	23.1	-0.2	-2.9	-10.7

## EXTRA-EU TRADE BY MEMBER STATE

5D

## UNITED KINGDOM

Values in Mio ECU and variations in %

Periods	Partners													
	Extra-EU	Norway	Switzerland	USA	Canada	China	Japan	CEEC	CEI	Mediterranean Basin	Latin America	OPEC	DAE	ACP
<b>EXPORTS</b>														
% 1995	100.0	3.1	4.3	26.7	2.7	1.3	6.2	3.7	1.6	7.3	3.5	8.9	14.3	3.7
<b>VALUES</b>														
1992	57 514	1 895	2 436	16 642	2 140	578	3 024	1 642	:	3 797	1 868	7 201	7 068	2 829
1993	67 016	1 896	2 850	19 792	2 359	946	3 393	2 011	897	4 893	2 234	7 247	8 589	2 888
1994	71 331	2 482	2 963	20 460	2 324	1 060	3 826	2 212	1 076	4 815	2 730	6 026	9 939	2 628
1995	72 795	2 233	3 138	19 469	1 956	957	4 520	2 697	1 158	5 317	2 561	6 487	10 406	2 699
1996 Jan-Sep	60 254	1 769	3 102	15 752	1 597	624	3 817	2 507	1 040	4 521	2 132	5 528	8 090	2 051
1995 Sep	6 268	165	279	1 649	169	71	391	258	96	462	201	537	968	206
Oct	6 310	197	244	1 753	194	85	368	263	107	483	225	531	826	230
Nov	6 822	201	318	1 752	168	93	425	263	129	525	209	743	876	239
Dec	6 241	174	236	1 621	156	104	382	289	112	505	202	553	960	227
1996 Jan	5 825	147	205	1 531	138	89	371	214	93	446	187	560	850	220
Feb	6 125	173	340	1 576	178	65	401	266	99	441	196	536	881	215
Mar	6 820	187	367	1 735	180	76	493	292	124	522	211	577	896	235
Apr	6 909	221	386	1 768	195	70	425	289	135	534	214	620	905	225
May	7 097	230	296	2 022	195	65	389	294	124	552	227	652	987	229
Jun	6 389	185	254	1 666	178	61	384	279	121	499	275	592	824	212
Jul	7 541	244	286	2 089	189	72	447	314	120	591	248	708	961	256
Aug	6 796	181	585	1 652	161	58	456	249	105	439	305	700	856	239
Sep	6 753	201	384	1 713	182	69	449	310	119	497	268	583	930	220
<b>YEARLY VARIATIONS</b>														
1992	-0.4	-0.3	-20.6	2.7	-11.6	26.2	-7.3	30.9	:	-7.7	0.0	0.2	4.4	-5.5
1993	16.5	0.1	17.0	18.9	10.2	63.8	12.2	22.5	:	28.8	19.5	0.6	21.5	2.1
1994	6.4	30.9	4.0	3.4	-1.5	12.1	12.7	10.0	20.0	-1.6	22.2	-16.9	15.7	-9.0
1995	2.1	-10.0	5.9	-4.8	-15.8	-9.8	18.1	21.9	7.7	10.4	-6.2	7.7	4.7	2.7
1996 Jan-Sep	12.8	6.5	32.6	9.8	11.0	-7.5	14.1	33.2	28.4	18.8	10.8	18.6	4.5	2.4
1996 Jun	3.3	4.6	-11.6	4.2	6.5	-32.4	-5.2	20.5	16.8	10.6	15.5	6.0	-6.4	1.1
Jul	30.5	50.0	17.2	37.8	31.0	8.8	23.0	49.3	43.5	34.1	23.4	33.2	11.3	17.8
Aug	22.1	14.5	115.5	16.8	14.9	-4.1	33.8	29.3	5.2	12.7	50.6	41.3	2.3	8.6
Sep	7.7	22.1	37.4	3.9	7.9	-3.9	15.0	19.9	24.2	7.5	33.4	8.5	-3.9	6.6
<b>IMPORTS</b>														
% 1995	100.0	5.5	6.4	27.5	3.3	4.9	12.5	2.8	1.6	3.7	4.1	4.0	12.8	3.0
<b>VALUES</b>														
1992	75 522	5 075	5 143	20 007	2 698	2 672	9 786	1 384	:	2 699	2 843	3 804	8 420	2 578
1993	83 480	5 096	5 805	21 952	2 282	3 509	10 320	1 728	1 064	3 040	2 853	4 184	9 927	2 365
1994	89 468	4 647	6 030	25 083	2 426	4 280	11 593	2 307	1 348	3 196	3 622	3 561	10 982	2 571
1995	92 864	5 067	5 910	25 504	3 050	4 551	11 620	2 574	1 521	3 427	3 785	3 692	11 873	2 775
1996 Jan-Sep	76 979	4 239	4 739	21 686	2 316	3 894	8 248	2 136	1 181	2 924	3 268	2 869	9 895	2 391
1995 Sep	8 155	447	475	2 100	223	456	1 023	215	160	286	354	327	1 141	240
Oct	8 765	446	536	2 332	363	495	993	244	146	273	409	367	1 201	275
Nov	8 224	484	436	2 226	257	461	972	230	147	296	293	328	1 162	216
Dec	7 298	329	398	2 067	201	384	863	187	90	279	305	314	1 119	214
1996 Jan	8 442	437	495	2 406	280	412	908	221	150	349	330	305	1 130	229
Feb	7 953	420	521	2 249	231	409	855	204	89	315	323	303	1 073	236
Mar	8 401	435	691	2 310	292	345	964	224	123	310	372	295	1 008	237
Apr	9 073	495	587	2 608	291	353	982	265	118	337	364	379	1 055	391
May	9 245	467	536	2 865	262	398	976	249	179	325	369	310	1 132	270
Jun	8 487	517	574	2 452	282	419	764	258	116	331	377	290	1 126	218
Jul	8 889	527	502	2 395	251	484	918	243	147	347	496	291	1 116	321
Aug	7 932	461	375	2 141	203	479	952	223	128	284	311	329	1 042	256
Sep	8 557	478	458	2 260	225	596	928	249	132	326	325	367	1 212	234
<b>YEARLY VARIATIONS</b>														
1992	-0.2	-14.0	-0.8	-5.7	-1.3	24.9	1.1	15.2	:	3.3	1.1	0.9	0.7	-2.7
1993	10.5	0.4	12.9	9.7	-15.4	31.3	5.5	24.9	:	12.6	0.4	10.0	17.9	-8.3
1994	7.2	-8.8	3.9	14.3	6.3	22.0	12.3	33.5	26.7	5.1	26.9	-14.9	10.6	8.7
1995	3.8	9.0	-2.0	1.7	25.7	6.3	0.2	11.6	12.8	7.2	4.5	3.7	8.1	8.0
1996 Jan-Sep	12.3	11.3	4.4	14.9	3.9	21.3	-6.2	11.7	3.9	13.4	17.7	6.9	17.9	15.5
1996 Jun	9.8	5.1	32.6	17.8	10.9	12.0	-23.8	13.0	-19.0	3.8	17.7	-8.0	23.2	-6.0
Jul	20.1	21.2	4.6	25.6	1.6	29.6	-10.0	12.8	3.6	23.5	62.4	19.4	27.2	35.8
Aug	3.0	1.9	-11.4	2.7	-6.4	17.2	-7.7	-1.3	-0.9	-0.1	1.0	5.1	5.0	-6.0
Sep	4.9	7.1	-3.5	7.6	0.7	30.7	-9.3	15.6	-17.8	14.1	-8.2	12.1	6.2	-2.5



## Annexes



## EXCHANGE RATES OF THE ECU (1)

Periods	Belg.-Lux.	Denmark	Germany	Greece	Spain	France	Ireland	Italy
	1 ECU = ... BFR	1 ECU = ... DKR	1 ECU = ... DM	1 ECU = ... DR	1 ECU = ... PTA	1 ECU = ... FF	1 ECU = ... IRL	1 ECU = ... LIT
1991	42.223	7.909	2.051	225.216	128.469	6.973	0.768	1 533.240
1992	41.593	7.809	2.020	247.026	132.526	6.848	0.761	1 595.510
1993	40.471	7.594	1.936	268.568	149.124	6.634	0.800	1 841.230
1994	39.657	7.543	1.925	288.026	158.918	6.583	0.794	1 915.060
1995	38.552	7.328	1.874	302.989	163.000	6.525	0.816	2 130.143
1995 May	38.284	7.283	1.860	301.496	162.790	6.581	0.816	2 182.766
Jun	38.300	7.278	1.865	301.240	161.907	6.545	0.816	2 182.779
Jul	38.408	7.276	1.868	303.116	161.013	6.500	0.820	2 164.710
Aug	38.736	7.305	1.884	302.670	160.739	6.480	0.813	2 094.584
Sep	38.761	7.306	1.884	303.989	161.759	6.498	0.811	2 081.525
Oct	38.477	7.263	1.870	307.488	162.012	6.533	0.819	2 122.952
Nov	38.558	7.269	1.876	309.630	161.177	6.469	0.824	2 109.811
Dec	38.634	7.281	1.880	310.527	159.880	6.477	0.820	2 079.583
1996 Jan	38.798	7.302	1.887	310.629	159.108	6.465	0.816	2 045.843
Feb	38.839	7.306	1.889	312.084	159.159	6.495	0.815	2 026.223
Mar	38.915	7.314	1.893	309.481	159.387	6.482	0.815	2 003.154
Apr	39.103	7.344	1.903	305.900	158.731	6.457	0.808	1 978.755
May	39.295	7.379	1.912	303.239	159.558	6.469	0.797	1 942.360
Jun	39.365	7.379	1.914	302.636	161.414	6.486	0.791	1 932.358
Jul	39.362	7.368	1.911	302.052	161.392	6.471	0.792	1 939.805
Aug	39.195	7.354	1.902	303.998	161.319	6.495	0.796	1 946.298
Sep	39.352	7.361	1.911	303.798	161.095	6.508	0.788	1 929.215

Periods	Netherlands	Austria	Portugal	Finland	Sweden	United Kingdom	USA	Japan
	1 ECU = ... HFL	1 ECU = ... ÖS	1 ECU = ... ESC	1 ECU = ... FMK	1 ECU = ... SKR	1 ECU = ... UKL	1 ECU = ... USD	1 ECU = ... YEN
1991	2.311	14.431	178.614	5.002	7.479	0.701	1.239	166.493
1992	2.275	14.217	174.714	5.807	7.533	0.738	1.298	164.223
1993	2.175	13.624	188.370	6.696	9.122	0.780	1.171	130.147
1994	2.158	13.540	196.096	6.191	9.163	0.776	1.190	121.322
1995	2.099	13.182	196.105	5.709	9.332	0.829	1.308	123.012
1995 May	2.083	13.084	195.945	5.705	9.645	0.832	1.322	112.249
Jun	2.087	13.111	196.438	5.721	9.664	0.835	1.331	112.592
Jul	2.092	13.137	196.275	5.710	9.652	0.843	1.345	117.309
Aug	2.110	13.250	195.311	5.610	9.430	0.832	1.304	123.325
Sep	2.111	13.254	196.348	5.634	9.201	0.828	1.289	129.421
Oct	2.095	13.162	196.930	5.641	9.030	0.838	1.322	133.184
Nov	2.101	13.198	196.722	5.614	8.731	0.847	1.324	134.826
Dec	2.105	13.226	197.087	5.652	8.649	0.847	1.304	132.763
1996 Jan	2.114	13.274	195.831	5.738	8.690	0.844	1.292	136.445
Feb	2.115	13.282	196.340	5.865	8.865	0.839	1.289	136.091
Mar	2.119	13.315	195.961	5.898	8.632	0.839	1.281	135.674
Apr	2.128	13.386	195.426	5.983	8.493	0.834	1.264	135.515
May	2.137	13.451	196.450	5.932	8.479	0.823	1.247	132.567
Jun	2.144	13.467	197.066	5.850	8.371	0.813	1.253	136.393
Jul	2.144	13.448	196.501	5.827	8.438	0.818	1.271	138.793
Aug	2.134	13.386	195.336	5.748	8.496	0.828	1.283	138.418
Sep	2.143	13.448	195.200	5.760	8.425	0.814	1.269	139.428

(1) The ECU is a 'basket' monetary unit based on the market exchange rates of certain quantity of each European Union currency weighted on the basis of the average gross national product over five years and of the intra-EU trade of each Member State. The rates used here are averages of the daily rates.

## LIST OF PRODUCTS : SITC, REV. 3

### 0 Food and live animals

- 00 Live animals other than animals of division 03
- 01 Meat and meat preparations
- 02 Dairy products and birds' eggs
- 03 Fish (not marine mammals), crustaceans, molluscs and aquatic invertebrates and preparations thereof
- 04 Cereals and cereal preparations
- 05 Vegetables and fruit
- 06 Sugars, sugar preparations and honey
- 07 Coffee, tea, cocoa, spices, and manufactures thereof
- 08 Feeding stuff for animals (not including unmilled cereals)
- 09 Miscellaneous edible products and preparations

### 1 Beverages and tobacco

- 11 Beverages
- 12 Tobacco and tobacco manufactures

### 2 Crude materials, inedible, except fuels

- 21 Hides, skins and fur skins, raw
- 22 Oil seeds and oleaginous fruits
- 23 Crude rubber (including synthetic and reclaimed)
- 24 Cork and wood
- 25 Pulp and waste paper
- 26 Textile fibres (other than wool tops and other combed wool), and their wastes (not manufactured into yarn or fabric)
- 27 Crude fertilizers, other than those of division 56, and crude minerals (excluding coal, petroleum and precious stones)
- 28 Metalliferous ores and metal scrap
- 29 Crude animal and vegetable materials, n.e.s.

### 3 Mineral fuels, lubricants and related materials

- 32 Coal, coke and briquettes
- 33 Petroleum, petroleum products and related materials
- 34 Gas, natural and manufactured
- 35 Electric current

### 4 Animal and vegetable oils, fats and waxes

- 41 Animal oils and fats
- 42 Fixed vegetable fats and oils, crude, refined or fractionated
- 43 Animal or vegetable fats and oils, processed; waxes of animal or vegetable origin; inedible mixtures or preparations of animal or vegetable fats and oils, n.e.s

### 5 Chemicals and related products, n.e.s

- 51 Organic chemicals
- 52 Inorganic chemicals
- 53 Dyeing, tanning and colouring materials
- 54 Medical and pharmaceutical products
- 55 Essential oils and resinoids and perfume materials; toilet, polishing and cleaning preparations
- 56 Fertilizers (other than those of group 272)
- 57 Plastics in primary forms
- 58 Plastics in non-primary forms
- 59 Chemical materials and products, n.e.s

### 6 Manufactured goods classified chiefly by material

- 60 Complete industrial plant appropriate to section 6
- 61 Leather, leather manufacture, n.e.s, and dressed fur skins
- 62 Rubber manufacture, n.e.s
- 63 Cork and wood manufacture (excluding furniture)
- 64 Paper, paperboard and articles of paper pulp, of paper or of paperboard
- 65 Textile yarn, fabrics, made-up articles, n.e.s, and related products
- 66 Non-metallic mineral manufactures, n.e.s
- 67 Iron and steel
- 68 Non-ferrous metals
- 69 Manufacture of metals, n.e.s



## LIST OF PRODUCTS : SITC, REV. 3

### **7 Machinery and transport equipment**

- 70 Complete industrial plant appropriate to section 7
- 71 Power-generating machinery and equipment
- 72 Machinery specialized for particular industries
- 73 Metal working machinery
- 74 General industrial machinery and equipment, n.e.s, and machine parts, n.e.s
- 75 Office machines and automatic data-processing machines
- 76 Telecommunications and sound recording and reproducing apparatus and equipment
- 77 Electrical machinery, apparatus and appliances, n.e.s and electrical parts thereof (including non-electrical counterparts n.e.s of electrical household type equipment)
- 78 Road vehicles (including air-cushion vehicles)
- 79 Other transport equipment

### **8 Miscellaneous manufactured articles**

- 80 Complete industrial plant appropriate to section 8
- 81 Prefabricated buildings; sanitary plumbing, heating and lighting fixtures and fittings, n.e.s

- 82 Furniture and parts thereof; bedding, mattresses, mattress supports, cushions and similar stuffed furnishings
- 83 Travel goods, handbags and similar containers
- 84 Articles of apparel and clothing accessories
- 85 Footwear
- 87 Professional, scientific and controlling instruments and apparatus, n.e.s
- 88 Photographic apparatus, equipment and supplies and optical goods, n.e.s; watches and clocks
- 89 Miscellaneous manufactured articles, n.e.s

### **9 Commodities and transactions not classified elsewhere in SITC**

- 91 Postal packages not classified according to kind
- 93 Special transactions and commodities not classified according to kind
- 94 Complete industrial plant, not elsewhere specified
- 96 Coin (other than gold coin) not being legal tender
- 97 Gold, non-monetary (excluding gold, ores and concentrates)

## GEONOMENCLATURE 1995

CODE	COUNTRY
<b>5100</b>	<b>EUROPE</b>
<b>5110</b>	<b>European Union</b>
001	France
002	Belgium and Luxembourg
003	Netherlands
004	Germany
005	Italy
006	United Kingdom
007	Ireland
008	Denmark
009	Greece
010	Portugal
011	Spain
030	Sweden
032	Finland
038	Austria
<b>5190</b>	<b>Other European countries and territories</b>
024	Iceland
027	Svalbard
028	Norway
037	Liechtenstein
039	Switzerland
041	Faeroe Islands
043	Andorra
044	Gibraltar
045	Vatican City State
046	Malta
047	San Marino
052	Turkey
053	Estonia
054	Latvia
055	Lithuania
060	Poland
061	Czech Republic
063	Slovakia
064	Hungary
066	Romania
068	Bulgaria
070	Albania
072	Ukraine
073	Belarus
074	Moldova
075	Russia
091	Slovenia
092	Croatia
093	Bosnia–Herzegovina
094	Serbia and Montenegro
096	Former Yugoslav Republic of Macedonia
600	Cyprus
<b>5200</b>	<b>AFRICA</b>
<b>5210</b>	<b>North Africa</b>
021	Canary Islands
022	Ceuta and Melilla
204	Morocco
208	Algeria
212	Tunisia
216	Libya
220	Egypt
<b>5290</b>	<b>Other African countries and territories</b>
224	Sudan
228	Mauritania
232	Mali
236	Burkina Faso
240	Niger

CODE	COUNTRY
244	Chad
247	Cape Verde
248	Senegal
252	Gambia
257	Guinea–Bissau
260	Guinea
264	Sierra Leone
268	Liberia
272	Ivory Coast
276	Ghana
280	Togo
284	Benin
288	Nigeria
302	Cameroon
306	Central African Republic
310	Equatorial Guinea
311	São Tomé and Príncipe
314	Gabon
318	Congo
322	Zaire
324	Rwanda
328	Burundi
329	St Helena and dependencies
330	Angola
334	Ethiopia
336	Eritrea
338	Djibouti
342	Somalia
346	Kenya
350	Uganda
352	Tanzania
355	Seychelles and dependencies
357	British Indian Ocean Territory
366	Mozambique
370	Madagascar
372	Réunion
373	Mauritius
375	Comoros
377	Mayotte
378	Zambia
382	Zimbabwe
386	Malawi
388	South Africa
389	Namibia
391	Botswana
393	Swaziland
395	Lesotho
<b>5300</b>	<b>AMERICA</b>
<b>5310</b>	<b>North America</b>
400	United States of America
404	Canada
406	Greenland
408	St Pierre and Miquelon
<b>5320</b>	<b>Central America and Caribbean islands</b>
412	Mexico
413	Bermuda
416	Guatemala
421	Belize
424	Honduras
428	El Salvador
432	Nicaragua
436	Costa Rica
442	Panama
446	Anguilla

## GEONOMENCLATURE 1995

CODE	COUNTRY
448	Cuba
449	St Christopher and Nevis
452	Haiti
453	Bahamas
454	Turks and Caicos Islands
456	Dominican Republic
457	Virgin Islands of the United States
458	Guadeloupe
459	Antigua and Barbuda
460	Dominica
462	Martinique
463	Cayman Islands
464	Jamaica
465	St Lucia
467	St Vincent
468	British Virgin Islands
469	Barbados
470	Montserrat
472	Trinidad and Tobago
473	Grenada
474	Aruba
478	Netherlands Antilles
<b>5330</b>	<b>South America</b>
480	Colombia
484	Venezuela
488	Guyana
492	Surinam
496	French Guiana
500	Ecuador
504	Peru
508	Brazil
512	Chile
516	Bolivia
520	Paraguay
524	Uruguay
528	Argentina
529	Falkland Islands
<b>5400</b>	<b>ASIA</b>
<b>5410</b>	<b>Near and Middle East</b>
076	Georgia
077	Armenia
078	Azerbaijan
604	Lebanon
608	Syria
612	Iraq
616	Iran
624	Israel
625	Gaza and Jericho
628	Jordan
632	Saudi Arabia
636	Kuwait
640	Bahrain
644	Qatar
647	United Arab Emirates
649	Oman
653	Yemen
<b>5490</b>	<b>Other Asian countries and territories</b>
079	Kazakhstan

CODE	COUNTRY
080	Turkmenistan
081	Uzbekistan
082	Tadjikistan
083	Kyrgistan
660	Afghanistan
662	Pakistan
664	India
666	Bangladesh
667	Maldives
669	Sri Lanka
672	Nepal
675	Bhutan
676	Myanmar (Burma)
680	Thailand
684	Laos
690	Vietnam
696	Kampuchea (Cambodia)
700	Indonesia
701	Malaysia
703	Brunei
706	Singapore
708	Philippines
716	Mongolia
720	China
724	North Korea
728	South Korea
732	Japan
736	Taiwan
740	Hong Kong
743	Macao
<b>5500</b>	<b>OCEANIA AND POLAR REGIONS</b>
800	Australia
801	Papua New Guinea
802	Australian Oceania
803	Nauru
804	New-Zealand
806	Solomon Islands
807	Tuvalu
809	New Caledonia and dependencies
810	American Oceania
811	Wallis and Futuna Islands
812	Kiribati
813	Pitcairn
814	New Zealand Oceania
815	Fiji
816	Vanuatu
817	Tonga
819	Western Samoa
820	North. Mar. Isl.
822	French Polynesia
823	Federated States of Micronesia
824	Marshall Islands
825	Palau
890	Polar regions
	<b>MISCELLANEOUS</b>
5910	Miscellaneous not classified elsewhere intra-UE
5920	Miscellaneous not classified elsewhere extra-UE

## ECONOMIC ZONES 1995

The economic zones can overlap and must not, therefore, be used to make up larger units.

<b>1110: Intra-EU</b> Member States of the European Union 001 + 002 + 003 + 004 + 005 + 006 + 007 + 008 + 009 + 010 + 011 + 030 + 032 + 038 + 5910	<b>1032: DOM</b> Overseas departments of Member States of the European Union 021 + 022 + 372 + 458 + 462 + 496	449 + 452 + 453 + 456 + 459 + 460 + 464 + 465 + 467 + 469 + 472 + 473 + 488 + 492 + 801 + 806 + 807 + 812 + 815 + 816 + 817 + 819
<b>1811: Extra-EU</b> Grand total less European Union 5190 + 5200 + 5300 + 5400 + 5500 + 5920	<b>1051: Mediterranean Basin</b> Countries and territories that make up the Mediterranean Basin 022 + 044 + 046 + 048 + 052 + 070 + 090 + 091 + 092 + 093 + 094 + 096 + 204 + 208 + 212 + 216 + 220 + 600 + 604 + 608 + 624 + 625 + 628	
<b>1820: OECD , excluding EU</b> Member states of the Organization for Economic Cooperation and Development 024 + 028 + 037 + 039 + 041 + 047 + 052 + 400 + 404 + 406 + 412 + 732 + 800 + 802 + 804 + 814	<b>1310: NAFTA</b> Countries of the North American Free Trade Agreement 400 + 404 + 412	
<b>1120: CEEC <sup>1</sup></b> Countries of Central and Eastern Europe 053 + 054 + 055 + 060 + 061 + 063 + 064 + 066 + 068 + 070 + 091 + 092 + 093 + 094 + 096	<b>1058: Latin America</b> 412 + 416 + 424 + 428 + 432 + 436 + 442 + 448 + 452 + 456 + 480 + 484 + 500 + 504 + 508 + 512 + 516 + 520 + 524 + 528	
<b>1815: CIS</b> Commonwealth of Independent States 072 + 073 + 074 + 075 + 076 + 077 + 078 + 079 + 080 + 081 + 082 + 083	<b>1330: MERCOSUR</b> Countries of the South Cone common market (in South America) 508 + 520 + 524 + 528	
<b>1031: ACP <sup>2</sup></b> Countries of Africa, the Caribbean and the Pacific – Lomé Convention 224 + 228 + 232 + 236 + 240 + 244 + 247 + 248 + 252 + 257 + 260 + 264 + 268 + 272 + 276 + 280 + 284 + 288 + 302 + 306 + 310 + 311 + 314 + 318 + 322 + 324 + 328 + 330 + 334 + 336 + 338 + 342 + 346 + 350 + 352 + 355 + 366 + 370 + 373 + 375 + 378 + 382 + 386 + 389 + 391 + 393 + 395 + 421 +	<b>1053: OPEC</b> Member States of the Organization of Petroleum Exporting Countries 208 + 216 + 288 + 314 + 484 + 500 + 612 + 616 + 632 + 636 + 644 + 647 + 700	
	<b>1415: Dynamic Asian Economies (DAE)</b> 680 + 701 + 706 + 728 + 736 + 740	

<sup>1</sup> CEEC include Estonia, Latvia and Lithuania since 1.1. 1992.

<sup>2</sup> ACP include Eritrea since 1.1.1994 and Namibia since 1.1.1990.

**ES** Clasificación de las publicaciones de Eurostat**TEMA**

- 0 Diversos (rosa)
- 1 Estadísticas generales (azul oscuro)
- 2 Economía y finanzas (violeta)
- 3 Población y condiciones sociales (amarillo)
- 4 Energía e industria (azul claro)
- 5 Agricultura, silvicultura y pesca (verde)
- 6 Comercio exterior (rojo)
- 7 Comercio, servicios y transportes (naranja)
- 8 Medio ambiente (turquesa)
- 9 Investigación y desarrollo (marrón)

**SERIE**

- A Anuarios y estadísticas anuales
- B Estadísticas coyunturales
- C Cuentas y encuestas
- D Estudios e investigación
- E Métodos
- F Estadísticas breves

**GR** Ταξινόμηση των δημοσιεύσεων της Eurostat**ΘΕΜΑ**

- 0 Διάφορα (ροζ)
- 1 Γενικές στατιστικές (βαθύ μπλε)
- 2 Οικονομία και δημοσιονομικά (βιολετί)
- 3 Πληθυσμός και κοινωνικές συνθήκες (κιτρινο)
- 4 Ενέργεια και βιομηχανία (μπλε)
- 5 Γεωργία, δάση και αλιεία (πράσινο)
- 6 Εξωτερικό εμπόριο (κόκκινο)
- 7 Εμπόριο, υπηρεσίες και μεταφορές (πορτοκαλί)
- 8 Περιβάλλον (τουρκουάζ)
- 9 Έρευνα και ανάπτυξη (καφέ)

**ΣΕΙΡΑ**

- A Επετηρίδες και ετήσιες στατιστικές
- B Συγκυριακές στατιστικές
- C Λογαριασμοί και έρευνες
- D Μελέτες και έρευνα
- E Μέθοδοι
- F Στατιστικές εν συντομία

**IT** Classificazione delle pubblicazioni dell'Eurostat**TEMA**

- 0 Diverse (rosa)
- 1 Statistiche generali (blu)
- 2 Economia e finanze (viola)
- 3 Popolazione e condizioni sociali (giallo)
- 4 Energia e industria (azzurro)
- 5 Agricoltura, foreste e pesca (verde)
- 6 Commercio estero (rosso)
- 7 Commercio, servizi e trasporti (arancione)
- 8 Ambiente (turchese)
- 9 Ricerca e sviluppo (marrone)

**SERIE**

- A Annuari e statistiche annuali
- B Statistiche sulla congiuntura
- C Conti e indagini
- D Studi e ricerche
- E Metodi
- F Statistiche in breve

**FI** Eurostatin julkaisuluokitus**AIHE**

- 0 Sekalaista (vaaleanpunainen)
- 1 Yleiset tilastot (yönsininen)
- 2 Talous ja rahoitus (violetti)
- 3 Väestö- ja sosiaalityilastot (keltainen)
- 4 Energia ja teollisuus (sininen)
- 5 Maa- ja metsätalous, kalastus (vihreä)
- 6 Ulkomaankauppa (punainen)
- 7 Kauppa, palvelut ja liikenne (oranssi)
- 8 Ympäristö (turkooosi)
- 9 Tutkimus ja kehitys (ruskea)

**SARJA**

- A Vuosikirjat ja vuositilastot
- B Suhdannetilastot
- C Laskennat ja kyselytutkimukset
- D Tutkimukset
- E Menetelmät
- F Tilastokatsaukset

**DA** Klassifikation af Eurostats publikationer**EMNE**

- 0 Diverse (rosa)
- 1 Almene statistikker (mørkeblå)
- 2 Økonomi og finanser (violet)
- 3 Befolkning og sociale forhold (gul)
- 4 Energi og industri (blå)
- 5 Landbrug, skovbrug og fisken (grøn)
- 6 Udenrigshandel (rød)
- 7 Handel, tjenesteydelse og transport (orange)
- 8 Miljø (turkis)
- 9 Forskning og udvikling (brun)

**SERIE**

- A Årbøger og årlige statistikker
- B Konjunkturstatistikker
- C Tællinger og rundspørger
- D Undersøgelser og forskning
- E Metoder
- F Statistikoversigter

**EN** Classification of Eurostat publications**THEME**

- 0 Miscellaneous (pink)
- 1 General statistics (midnight blue)
- 2 Economy and finance (violet)
- 3 Population and social conditions (yellow)
- 4 Energy and industry (blue)
- 5 Agriculture, forestry and fisheries (green)
- 6 External trade (red)
- 7 Distributive trades, services and transport (orange)
- 8 Environment (turquoise)
- 9 Research and development (brown)

**SERIES**

- A Yearbooks and yearly statistics
- B Short-term statistics
- C Accounts and surveys
- D Studies and research
- E Methods
- F Statistics in focus

**NL** Classificatie van de publikaties van Eurostat**ONDERWERP**

- 0 Diverse (roze)
- 1 Algemene statistiek (donkerblauw)
- 2 Economie en financiën (paars)
- 3 Bevolking en sociale voorwaarden (geel)
- 4 Energie en industrie (blauw)
- 5 Landbouw, bosbouw en visserij (groen)
- 6 Buitenlandse handel (rood)
- 7 Handel, diensten en vervoer (oranje)
- 8 Milieu (turkoois)
- 9 Onderzoek en ontwikkeling (bruin)

**SERIE**

- A Jaarboeken en jaarstatistieken
- B Conjunctuurstatistieken
- C Rekening en enquêtes
- D Studies en onderzoeken
- E Methoden
- F Statistieken in het kort

**SV** Klassifikation av Eurostats publikationer**ÄMNE**

- 0 Diverse (rosa)
- 1 Allmän statistik (mörkblå)
- 2 Ekonomi och finans (lila)
- 3 Befolkning och sociala förhållanden (gul)
- 4 Energi och industri (blå)
- 5 Jordbruk, skogsbruk och fiske (grön)
- 6 Ultrikeshandel (röd)
- 7 Handel, tjänster och transport (orange)
- 8 Miljö (turkos)
- 9 Forskning och utveckling (brun)

**SERIE**

- A Årsböcker och årlig statistik
- B Konjunkturstatistik
- C Redogörelser och enkäter
- D Undersökningar och forskning
- E Metoder
- F Statistiköversikter

**DE** Gliederung der Veröffentlichungen von Eurostat**THEMENKREIS**

- 0 Verschiedenes (rosa)
- 1 Allgemeine Statistik (dunkelblau)
- 2 Wirtschaft und Finanzen (violett)
- 3 Bevölkerung und soziale Bedingungen (gelb)
- 4 Energie und Industrie (blau)
- 5 Land- und Forstwirtschaft, Fischerei (grün)
- 6 Außenhandel (rot)
- 7 Handel, Dienstleistungen und Verkehr (orange)
- 8 Umwelt (türkis)
- 9 Forschung und Entwicklung (braun)

**REIHE**

- A Jahrbücher und jährliche Statistiken
- B Konjunkturstatistiken
- C Konten und Erhebungen
- D Studien und Forschungsergebnisse
- E Methoden
- F Statistik kurzgefaßt

**FR** Classification des publications d'Eurostat**THEME**

- 0 Divers (rose)
- 1 Statistiques générales (bleu nuit)
- 2 Économie et finances (violet)
- 3 Population et conditions sociales (jaune)
- 4 Énergie et industrie (bleu)
- 5 Agriculture, sylviculture et pêche (vert)
- 6 Commerce extérieur (rouge)
- 7 Commerce, services et transports (orange)
- 8 Environnement (turquoise)
- 9 Recherche et développement (brun)

**SÉRIE**

- A Annuaires et statistiques annuelles
- B Statistiques conjoncturelles
- C Comptes et enquêtes
- D Études et recherche
- E Méthodes
- F Statistiques en bref

**PT** Classificação das publicações do Eurostat**TEMA**

- 0 Diversos (rosa)
- 1 Estatísticas gerais (azul-escuro)
- 2 Economia e finanças (violeta)
- 3 População e condições sociais (amarelo)
- 4 Energia e indústria (azul)
- 5 Agricultura, silvicultura e pesca (verde)
- 6 Comércio externo (vermelho)
- 7 Comércio, serviços e transportes (laranja)
- 8 Ambiente (turquesa)
- 9 Investigação e desenvolvimento (castanho)

**SÉRIE**

- A Anuários e estatísticas anuais
- B Estatísticas conjunturais
- C Contas e inquéritos
- D Estudos e investigação
- E Métodos
- F Estatísticas breves









**BELGIQUE-BELGIE**

**Moniteur belge/Belgisch Staatsblad**  
Rue de Louvain 40-42/  
Leuvenseweg 40-42  
B-1000 Bruxelles/Brussel  
Tél. (32-2) 552 22 11  
Fax (32-2) 511 01 84

**Jean De Lannoy**

Avenue du Roi 202/  
Koningslaan 202  
B-1060 Bruxelles/Brussel  
Tél. (32-2) 538 51 69  
Fax (32-2) 538 08 41  
e-mail: jean.de.lannoy@infoboard.be

**Librairie européenne/  
Europese Boekhandel**

Rue de la Loi 244/  
Wetstraat 244  
B-1040 Bruxelles/Brussel  
Tél. (32-2) 295 26 39  
Fax (32-2) 735 08 60

**DANMARK**

**J. H. Schultz Information A/S**

Herstedvang 10-12  
DK-2620 Albertslund  
Tlf. (45) 43 63 23 00  
Fax (45) 43 63 19 69  
e-mail: schultz@schultz.dk

**DEUTSCHLAND**

**Bundesanzeiger Verlag**

Breite Straße 78-80  
Postfach 10 05 34  
D-50667 Köln  
Tel. (49-221) 20 29-0  
Fax (49-221) 20 29 278

**GREECE ELLADA**

**G.C. Eleftheroudakis SA**

International Bookstore  
Panepistimiou 17  
GR-105 64 Athens  
Tel. (30-1) 331 41 82  
Fax (30-1) 323 98 21

**ESPAÑA**

**Mundi Prensa Libros, SA**

Castelló, 37  
E-28001 Madrid  
Tel. (34-1) 431 33 99/431 32 22/435 36 37  
Fax (34-1) 575 39 98  
e-mail: mundiprensa@tsai.es

**Boletín Oficial del Estado**

Trafalgar 27-29  
E-28010 Madrid  
Tel. (34-1) 538 22 95/538 22 97  
Fax (34-1) 538 22 67

Sucursal:

**Mundi Prensa Barcelona**

Consell de Cent, 391  
E-08009 Barcelona  
Tel. (34-3) 488 34 92  
Fax (34-3) 487 76 59

**Libreria de la Generalitat de Catalunya**

Rambla dels Estudis, 118  
Palau Moja  
E-08002 Barcelona  
Tel. (34-3) 302 68 35/302 64 62  
Fax (34-3) 302 12 99

**FRANCE**

**Journal officiel**

Service des publications des CE  
26, rue Desaix  
F-75727 Paris Cedex 15  
Tél. (33-1) 40 58 77 01/31  
Fax (33-1) 40 58 77 00

**IRELAND**

**Government Supplies Agency**

Publications Section  
4-5 Harcourt Road  
Dublin 2  
Tel. (353-1) 661 31 11  
Fax (353-1) 475 27 60

**ITALIA**

**Licosa SpA**

Via Duca di Calabria 1/1  
Casella postale 552  
I-50125 Firenze  
Tel. (39-55) 64 54 15  
Fax (39-55) 64 12 57  
e-mail: licosa@ftbcc.it

**GRAND-DUCHÉ DE LUXEMBOURG**

**Messageries du livre Sarl**

5, rue Raiffeisen  
L-2411 Luxembourg  
Tél. (352) 40 10 20  
Fax (352) 490 661  
e-mail: mdl@pt.lu

Abonnements:

**Messageries Paul Kraus**

11, rue Christophe Plantin  
L-2339 Luxembourg  
Tél. (352) 499 88 88  
Fax (352) 499 888 444  
e-mail: mpk@pt.lu

**NEDERLAND**

**SDU Uitgeverijen**

Externe Fondsen  
Christoffel Plantijnstraat 2  
Postbus 20014  
2500 EA 's-Gravenhage  
Tel. (31-70) 378 98 80  
Fax (31-70) 378 97 83

**ÖSTERREICH**

**Manz'sche Verlags-  
und Universitätsbuchhandlung GmbH**

Siebenbrunnengasse 21  
Postfach 1  
A-1050 Wien  
Tel. (43-1) 53 161 (334 oder 340)  
Fax (43-1) 53 161 (339)  
e-mail: auslieferung@manz.co.at

**PORTUGAL**

**Imprensa Nacional-Casa da Moeda, EP**

Rua Marquês de Sá da Bandeira, 16 A  
P-1050 Lisboa Codex  
Tel. (351-1) 353 03 99  
Fax (351-1) 353 02 94/384 01 32

**Distribuidora de Livros**

Bertrand Ld.<sup>3</sup>  
Grupo Bertrand, SA  
Rua das Terras dos Vales, 4-A  
Apartado 60037  
P-2700 Amadora Codex  
Tel. (351-1) 495 90 50/495 87 87  
Fax (351-1) 496 02 55

**SUOMI/FINLAND**

**Akateeminen Kirjakauppa /  
Akademiska Bokhandeln**

Pohjoisesplanadi 39/  
Norra esplanaden 39  
PL/PB 128  
FIN-00101 Helsingki/Helsingfors  
Tel. (358) 121 41  
Fax (358) 121 44 35  
e-mail: akatilaus@stockmann.maiinet.fi

**SVERIGE**

**BTJ AB**

Traktorvägen 11  
PO Box 200  
S-221 00 LUND  
Tel. (46) 18 00 00  
Fax (46) 18 01 25

**UNITED KINGDOM**

**HMSO Books (Agency Section)**

HMSO Publications Centre  
51, Nine Elms Lane  
London SW8 5DR  
Tel. (44-171) 873 9090  
Fax (44-171) 873 8463

**ICELAND**

**Bokabud Larusar Blöndal**

Skólavörðustíg, 2  
IS-101 Reykjavik  
Tel. (354) 55 15 650  
Fax (354) 55 25 560

**NORGE**

**NIC Info A/S**

Bertrand Narvesens vei 2  
Boks 6512 Etterstad  
N-0606 Oslo  
Tel. (47-22) 57 33 34  
Fax (47-22) 68 19 01

**SCHWEIZ/SUISSE/SVIZZERA**

**OSEC**

Stampfenbachstraße 85  
CH-8035 Zürich  
Tel. (41-1) 365 54 54  
Fax (41-1) 365 54 11  
e-mail: urs.leimbacher@ecs.osec.inet.ch

**BÄLGARIJA**

**Europress Klassica Bk Ltd**

76, Gurko Street  
BG-1463 Sofia  
Tel. (359-2) 81 64 73  
Fax (359-2) 81 64 73

**ČESKÁ REPUBLIKA**

**NIS ČR - prodejna**

Konviktská 5  
CZ-113 57 Praha 1  
Tel. (42-2) 24 22 94 33/24 23 09 07  
Fax (42-2) 24 22 94 33  
e-mail: nkposp@dec.nis.cz

**HRVATSKA**

**Mediatrade Ltd**

Pavia Hatza 1  
HR-4100 Zagreb  
Tel. (38-1) 43 03 92  
Fax (38-1) 44 40 59

**MAGYARORSZÁG**

**Euro Info Service**

Európa Ház  
Margitsziget  
H-1138 Budapest  
Tel. (36-1) 11 16 061 11 16 216  
Fax (36-1) 302 50 35

**POLSKA**

**Business Foundation**

ul. Krucza 38-42  
PL-00 512 Warszawa  
Tel. (48-22) 621 99 93/628 28 82  
Fax (48-22) 621 97 61- Free line (0-39) 12 00 77

**ROMANIA**

**Euromedia**

Str. G-ral Berthelot Nr 41  
RO-70749 Bucuresti  
Tél. (41) 210 44 01/614 06 64  
Fax (41) 210 44 01

**RUSSIA**

**CCEC**

9.60.Ietiyva Oktyabrya Av.  
117312 Moscow  
Tel. (095) 135 52 27  
Fax (095) 135 52 27

**SLOVAKIA**

**Slovenska Technicka Kniznica**

Námestie slobody 19  
SLO-81223 Bratislava 1  
Tel. (42-7) 53 18 364  
Fax (42-7) 53 18 364  
e-mail: europ@ibb1.sltk.stuba.sk

**MALTA**

**Miller Distributors Ltd**

Malta International Airport  
PO Box 25  
LQA 05 Malta  
Tel. (356) 66 44 88  
Fax (356) 67 67 99

**TÜRKIYE**

**Dünya Infotel A.S.**

Isiklâl Caddesi No 469  
TR-80050 Tunel-Istanbul  
Tel. (90-212) 251 91 96 / 427 02 10  
Fax (90-212) 251 91 97

**ISRAEL**

**R.O.Y. International**

17, Shimon Hatarssi Street  
PO Box 13056  
61130 Tel Aviv  
Tel. (972-3) 546 14 23  
Fax (972-3) 546 14 42  
e-mail: royil@netvision.net.il

Sub-agent for the Palestinian Authority:

**Index Information Services**

PO Box 19502  
Jerusalem  
Tel. (972-2) 27 16 34  
Fax (972-2) 27 12 19

**EGYPT**

**The Middle East Observer**

41, Sherif Street  
Cairo  
Tel. (20-2) 39 26 919  
Fax (20-2) 39 39 732

**UNITED STATES OF AMERICA**

**Unipub**

4611-F Assembly Drive  
MD20706 Lanham  
Tel. (800) 274-4888 (toll free telephone)  
Fax (800) 865-3450 (toll free fax)

**CANADA**

Uniquement abonnements/  
Subscriptions only:

**Renouf Publishing Co. Ltd**

1294 Algoma Road  
K1B 3W8 Ottawa, Ontario  
Tel. (1-613) 741 73 33  
Fax (1-613) 741 54 39  
e-mail: renouf@fox.nstn.ca  
For monographs see: Unipub

**AUSTRALIA**

**Hunter Publications**

PO Box 404  
3167 Abbotsford, Victoria  
Tel. (3) 9417 53 61  
Fax (3) 9419 71 54

**JAPAN**

**PSI-Japan**

Kyoku Dome, Tokyo Kojimachi P.O.  
Tokyo 102  
Tel. (81-3) 3234 69 21  
Fax (81-3) 3234 69 15  
e-mail: psijapan@gol.com  
URL: www.psi-japan.com

**SOUTH AND EAST ASIA**

**Legal Library Services Limited**

Orchard  
PO Box 0523  
912318 Singapore  
Tel. (65) 243 24 98  
Fax (65) 243 24 79  
e-mail: elaine@leg-libry.demon.co.uk

**SOUTH AFRICA**

**Safto**

5th Floor Export House,  
CNR Maude & West Streets  
PO Box 782 706  
2146 Sandton  
Tel. (27-11) 883 37 37  
Fax (27-11) 883 65 69

**ANDERE LÄNDER  
OTHER COUNTRIES  
AUTRES PAYS**

Bitte wenden Sie sich an ein Büro Ihrer Wahl  
Please, address yourself to the sales office of your choice  
Veuillez vous adresser au bureau de vente de votre choix



Price (excluding VAT) in Luxembourg  
Single copy: ECU 20 / Subscription: ECU 200



OFFICE FOR OFFICIAL PUBLICATIONS  
OF THE EUROPEAN COMMUNITIES

L-2985 Luxembourg

CA-AR-96-012-EN-C