

europa

ISSN 1017-6004



**EXTERNAL
AND INTRA-EUROPEAN UNION TRADE**

Monthly statistics

4 □ **1998**

Theme
External trade
Series
Short-term statistics

6
B



OFICINA ESTADÍSTICA DE LAS COMUNIDADES EUROPEAS
DE EUROPÆISKE FÆLLESSKABERS STATISTISKE KONTOR
STATISTISCHES AMT DER EUROPÄISCHEN GEMEINSCHAFTEN
ΣΤΑΤΙΣΤΙΚΗ ΥΠΗΡΕΣΙΑ ΤΩΝ ΕΥΡΩΠΑΪΚΩΝ ΚΟΙΝΟΤΗΤΩΝ
STATISTICAL OFFICE OF THE EUROPEAN COMMUNITIES
OFFICE STATISTIQUE DES COMMUNAUTÉS EUROPÉENNES
ISTITUTO STATISTICO DELLE COMUNITÀ EUROPEE
BUREAU VOOR DE STATISTIEK DER EUROPESE GEMEENSCHAPPEN
SERVIÇO DE ESTATÍSTICA DAS COMUNIDADES EUROPEIAS
EUROOPAN YHTEISÖJEN TILASTOTOIMISTO
EUROPEISKA GEMENSKAPERNAS STATISTIKKONTOR

L-2920 Luxembourg — Tél. (352) 43 01-1 — Télex COMEUR LU 3423
B-1049 Bruxelles, rue de la Loi 200 — Tél. (32-2) 299 11 11

Las publicaciones de Eurostat están clasificadas por temas y por series. La clasificación se encuentra al final de la obra. Para mayor información sobre las publicaciones, rogamos se pongan en contacto con Eurostat. Para los pedidos, diríjense a las oficinas de venta cuyas direcciones figuran en la página interior de la contracubierta.

Eurostats publikationer er klassificeret efter emne og serie. En oversigt herover findes bag i hæftet. Yderligere oplysninger om publikationerne kan fås ved henvendelse til Eurostat. Bestilling kan afgives til de salgssteder, der er anført på omslagets side 3.

Die Veröffentlichungen von Eurostat sind nach Themenkreisen und Reihen gegliedert. Die Gliederung ist hinten in jedem Band aufgeführt. Genauere Auskünfte über die Veröffentlichungen erteilt Eurostat. Ihre Bestellungen richten Sie bitte an die Verkaufsbüros, deren Anschriften jeweils auf der dritten Umschlagseite der Veröffentlichungen zu finden sind.

Οι εκδόσεις της Eurostat ταξινομούνται κατά θέμα και κατά σειρά. Η ακριβής ταξινόμηση αναφέρεται στο τέλος κάθε έκδοσης. Για λεπτομερέστερες πληροφορίες σχετικά με τις εκδόσεις, μπορείτε να απευθύνεσθε στην Eurostat.

Για τις παραγγελίες μπορείτε να απευθύνεσθε στα γραφεία πώλησης, των οποίων οι διευθύνσεις αναγράφονται στη σελίδα 3 του εξωφύλλου.

Eurostat's publications are classified according to themes and series. This classification is indicated at the end of the publication. For more detailed information on publications, contact Eurostat. Orders are obtainable from the sales offices mentioned on the inside back cover.

Les publications d'Eurostat sont classées par thème et par série. Cette classification est précisée à la fin de l'ouvrage. Pour des informations plus détaillées sur les publications, contactez Eurostat. Pour les commandes, adressez-vous aux bureaux de vente dont les adresses sont indiquées à la page 3 de la couverture.

Le pubblicazioni dell'Eurostat sono classificate per tema e per serie. Tale classificazione è precisata alla fine dell'opera. Per informazioni più dettagliate sulle pubblicazioni rivolgersi all'Eurostat. Per eventuali ordinazioni rivolgersi a uno degli uffici di vendita i cui indirizzi figurano nella 3ª pagina della copertina.

De publicaties van Eurostat zijn ingedeeld naar onderwerp en serie. Deze indeling is achter in het boek opgenomen. Voor nadere informatie over de publicaties kunt u zich wenden tot Eurostat. Gelieve bestellingen op te geven bij de verkoopbureaus, waarvan de adressen op bladzijde 3 van de omslag zijn vermeld.

As publicações do Eurostat estão classificadas por tema e por série. Esta classificação está indicada no fim da obra. Para mais informações sobre as publicações é favor contactar Eurostat. Encomendas: serviços de venda cujos endereços estão indicados na contracapa.

Eurostatin julkaisut on luokiteltu aiheen ja sarjan mukaisesti. Luokittelu ilmoitetaan kunkin julkaisun lopussa. Lisätietoja julkaisuista saa Eurostatista. Tilauksia voi tehdä myyntitoimistoista, jotka on lueteltu takakannen sisäpuolella.

Publikationer från Eurostat klassificeras efter ämnesområde och serie. Denna klassificering står angiven i slutet av publikationen. För ytterligare information om publikationer – kontakta Eurostat. Beställningar tas emot av de försäljningskontor som redovisas på omslagets sida 3.

EXTERNAL AND INTRA-EUROPEAN UNION TRADE

Monthly statistics

A great deal of additional information on the European Union is available on the Internet.
It can be accessed through the Europa server (<http://europa.eu.int>).

Luxembourg: Office for Official Publications of the European Communities, 1998

© European Communities, 1998

Printed in Italy

Printed on non-chlorine bleached paper

Data availability

Data extraction dates :

- 26.03.1998 indices
- 26.03.1998 others

| Lastest data available in this issue | | | | | | | | | | | | | | | | | | |
|---|----|-----|----|---|----|---|---|-----|---|----|---|---|-----|---|----|----|----|----|
| ○ = Intra-EU □ = Extra-EU ■ = Total | | | | | | | | | | | | | | | | | | |
| | EU | B/L | DK | D | EL | E | F | IRL | I | NL | A | P | FIN | S | UK | IS | NO | CH |
| November 1997 | ■ | ■ | ■ | ■ | ■ | ■ | ■ | ■ | ■ | ■ | ■ | ■ | ■ | ■ | ■ | ■ | ■ | ■ |
| December 1997 | □ | ■ | ■ | ■ | ■ | ■ | ■ | □ | □ | □ | □ | □ | ■ | □ | ■ | ■ | | ■ |

Contents

| | |
|--|-----------|
| Foreword | 7 |
| Abbreviations | 12 |
| Trends in European Union trade | 13 |
| I: Main trends in world trade | 15 |
| II: Extra–EU trade by main partner | 17 |
| III: Extra–EU trade by main product | 19 |
| IV: Extra–EU trade by Member State | 21 |
| V: Intra–EU trade by Member State | 23 |
| VI: Intra–EU trade matrix | 24 |
| VII: Extra + Intra–EU trade by Member State | 25 |
| VIII: Seasonally adjusted time series | 27 |
| IX: Extra–EU trade indices by partner country | 28 |
| X: Extra–EU trade indices by product | 30 |
| XI: Intra–EU trade indices by product | 31 |
| European Union and world trade | 33 |
| 1A: Trends in world trade | 35 |
| 1B: Share of trade with the European Union, the United States and Japan | 38 |
| 1C: Product breakdown of external trade of the European Union, the United States and Japan | 39 |
| European Union trading partners | 41 |
| 2A: Main EU trading partners | 42 |
| 2B/C: Yearly/Monthly trends in EU trade by partner country | 44 |
| 2D: Product breakdown of EU trade by main partner country | 56 |
| Extra–EU trade by product | 61 |
| 3A/B: Annual/Monthly trends in EU trade by product | 62 |
| 3C: Geographical breakdown of EU trade by main product | 66 |
| 3D: Main EU trading partners by main product | 74 |
| Member States and EU trade | 83 |
| 4A: Trade balance by Member State | 85 |
| 4B: Intra–EU trade by Member State | 86 |
| 4C: Extra–EU trade by Member State | 87 |
| 4D: Breakdown by Member State of extra–EU trade by main partner country | 88 |
| 4E: Breakdown by Member State of goods traded intra–EU | 96 |
| 4F: Breakdown by Member State of goods traded extra–EU | 104 |

| | |
|--|------------|
| External trade by Member State | 113 |
| 5: Belgium and Luxembourg | 114 |
| 5: Denmark | 118 |
| 5: Germany | 122 |
| 5: Greece | 126 |
| 5: Spain | 130 |
| 5: France | 134 |
| 5: Ireland | 138 |
| 5: Italy | 142 |
| 5: Netherlands | 146 |
| 5: Austria | 150 |
| 5: Portugal | 154 |
| 5: Finland | 158 |
| 5: Sweden | 162 |
| 5: United Kingdom | 166 |
| EFTA external trade | 171 |
| 6: Iceland | 172 |
| 6: Norway | 176 |
| 6: Switzerland ¹ | 180 |
| Annexes | 185 |
| ECU exchange rate | 187 |
| Standard International Trade Classification (SITC Rev. 3) product list | 188 |
| Geonomenclature 1997 | 190 |
| Economic zones 1997 | 193 |

¹ including Liechtenstein

Foreword

1. Introduction

The environment in which trade statistics are collected has changed radically in recent years, leading to a detailed revision of the regulations. For statistics on trade with non-member countries, the introduction in 1988 of the Combined Nomenclature of goods (CN) and the Single Administrative Document had already led to considerable methodological changes. However, the major changes were brought about by the introduction of the single market on 1 January 1993. This led to the abolition of customs formalities between the Member States which had served as the traditional source of trade statistics, and the introduction of a special collection system called INTRASTAT. The accession of three new member states in 1995 led Eurostat to recalculate its historical series for the European Union to include Austria, Finland and Sweden; therefore figures published here concern the fifteen Members unless stated otherwise.

Trade statistics - both detailed and general results - have now proved their worth. They are an instrument of prime importance for all users, both public and private. For instance, they enable Community authorities to prepare for multilateral and bilateral negotiations on the common trade policy, they help European businesses carry out market surveys and thus improve their competitiveness and they are an essential source of information for statistics on the balance of payments, the national accounts and short-term economic studies. This non-exhaustive list highlights the variety of users and their requirements.

The monthly bulletin on external and intra-European Union trade, published by Eurostat in the B series, Short-term Trends, sets out to provide data on short-term trends in the trade of the European Union (considered as a whole) and its Member States. It contains data on the trade flows, broken down by major product group, of the EU with its main trading partners on the one hand and between the Member States on the other.

Statistics on external trade and intra-EU trade are compiled on the basis of Community regulations. The same regulations are generally the basis for the compilation of statistics published nationally by each Member State. Nevertheless, methodological differences do arise, as a result of which Community statistics and national statistics do not match exactly.

In view of the importance of trade by members of the European Free Trade Association (Iceland, Liechtenstein, Norway and Switzerland) with the European Union, Eurostat has added a description of trade with these countries (Chapter 6) to that usually

given for Member States only. Eurostat also foresees broadening this information to include non-member countries (notably central and eastern European countries) in accordance with bilateral agreements yet to be finalised.

Statistics on external trade and intra-EU trade at the most detailed classification level are published monthly on CD-Rom (Series B: intra and extra-EU trade). They are also available on-line from Eurostat's database (Comext, Newcronos). Trends in external trade since 1958 and a comparison with world trade are contained in the publication "*External and Intra-EU Trade Statistical Yearbook (Series A)*".

2. Intra-EU trade

Statistics on trade between the Member States are based on Council Regulation (EC) N° 3330/91 of 7 November 1991 and on the various implementing regulations which have supplemented it or laid down rules on methodology, thresholds and forms. The system set up for the collection of information on trade between the Member States as from 1 January 1993 is commonly known as Intrastat. Its main features are:

- monthly statistical declarations sent directly by businesses to the competent national authorities;
- a system of thresholds abolishing all statistical obligations for almost two thirds of businesses;
- a close link with the VAT system.

Because of the introduction of this new system, the comparability of the intra-EU results prior to and after 1 January 1993 is limited, owing to a degree of under-estimation of flows. This was caused by the failure of some businesses to respond and to the introduction of thresholds which exclude the smallest businesses.

To correct this under-estimation, which varies according to the Member State, some countries make adjustments at an aggregate level (in general by partner country). Arrivals, i.e. imports from other EU countries, are particularly under-estimated. Consequently, Eurostat considers dispatches now to be the most reliable gauge of intra-EU trade.

If the dispatches of a given Member State are compared with the corresponding arrivals of its partners, differences may emerge, mainly for the following reasons:

- non-response by certain businesses;

- the movement of goods such as industrial plants, boats and aircraft, automobile and aircraft parts, military equipment and transport equipment repairs, which are not generally harmonised;
- the difference in statistical values for dispatches (FOB) and arrivals (CIF);
- the threshold effect: a business may be obliged to provide statistical information in one Member State while its client or supplier, depending on the case, in the partner country may be dispensed from providing any or certain types of statistical information (e.g. product classification);
- errors or omissions.

For these reasons, figures on intra-EU trade should be interpreted with caution. They are also subject to frequent revision.

3. *Extra-EU trade*

For data on the years 1978 to 1995, the Member States forwarded statistics on trade outside the European Union in accordance with a uniform methodology provided for in Council Regulation (EEC) N° 1736/75 and the regulations deriving from it. Since the beginning of 1996, data have been collected, transmitted and diffused in accordance with Council Regulation (EC) N° 1172/95 and its implementing rules (Council Regulation (EC) N° 840 196) which however retain the former methodological principles.

External trade statistics are usually recorded on the basis of customs declarations submitted by the declarant when clearing customs. The Single Administrative Document is used for this purpose. In some Member States, certain businesses are allowed to make a summary declaration.

Methodological notes and sources

1. Data sources

The tables in this publication on EU trade and that of the Member States were compiled by Eurostat using the detailed data forwarded by the Member States. Eurostat would like to take this opportunity to thank the departments concerned in the Member States for their co-operation, which makes it possible to compile these harmonised statistics and guarantee their quality.

Some of the tables in the first two parts describe the development of external trade as declared by some of the EU's most important trading partners. With the exception of Table 1C and the results concerning the EU, these tables were compiled from data taken from the tapes sent each month by the International Monetary Fund. The information in table 1C is taken from the Comtrade database, which is managed by the United Nations.

2. Coverage

Series concerning the European Union were recalculated to include Austria, Finland and Sweden, and therefore relate to the Union of 15 members unless stated otherwise.

2.1. Statistical territory

The statistical territory of the European Union comprises the customs territory of the European Union. From 1 January 1997 the statistical territory of France and Spain was modified to include respectively the French overseas departments (Guadeloupe, Guyana, Martinique and Réunion) and the Canary Islands. The series concerning the Union and these two Member States will be recalculated as soon as Eurostat disposes of the necessary data

In the meantime this modification has led to a growth in intra-EU trade and a reduction in extra-EU trade which in 1995 amounted to ECU 10.6 billion for exports and ECU 1.6 billion of imports. The overall effect of this change on the European Union trade balance with the rest of the world will be a reduction in the trade surplus of almost ECU 9 billion.

Likewise, Greenland, Ceuta and Melilla are not covered, nor are the overseas countries and territories which are not part of the EU customs territory.

2.2 Intra-EU trade

Statistics on trade between the Member States cover the arrivals and dispatches of movable property

recorded by each Member State. Arrivals and dispatches are defined as follows:

- *arrivals* are goods in free circulation within the European Union which enter the statistical territory of a given Member State;
- *dispatches* are goods in free circulation within the European Union which leave the statistical territory of a given Member State to enter another Member State.

Goods placed under the customs arrangements of inward processing or processing under customs control (for working, processing or repairs) are also regarded as arrivals or dispatches.

The reader should also note that statistics on trade between the Member States do not cover goods in transit.

2.3. Extra-EU trade

Statistics on trade with non-member countries cover movable property imported and exported by the European Union. The definitions are as follows:

- *imports* are goods which enter the statistical territory of the European Union from a non-member country and are placed under the customs procedure for free circulation (as a general rule goods intended for consumption), or following outward processing, or inward processing, or processing under customs control (goods for working, processing or repair) immediately, or after bonded warehousing;
- *exports* are goods which leave the statistical territory of the European Union for a non-member country after being placed under the customs procedure for exports (definitive export) or outward processing (goods for working, processing) or repair or following inward processing.

Statistics on trade with non-member countries do not, therefore, include goods in transit or those placed under a customs procedure for bonded warehousing or temporary entry (for fairs, exhibitions, tests, etc.) nor do they include re-export following entry under one of these procedures.

The field covered by statistics on trade with non-member countries corresponds to "special" trade. This method of accounting differs from that of "general" trade, which includes all goods entering the statistical territory and those leaving it, with the exception, however, of goods in transit. Goods

placed in bonded warehouses and exports of goods after bonded warehousing are included in the definition of general trade.

3. Statistical data

3.1. Trading partners: countries and economic areas

The results are broken down by country and area in accordance with the "Country nomenclature for statistics on European Union external trade and trade between its Member States", referred to as the Geonomenclature (Geonom). For the purposes of presenting the results, Eurostat has defined geographical and economic areas.

In the case of exports (or dispatches), the country (or Member State) of final destination of the goods is the partner country.

The trading partner in the case of an intra-European Union arrival is always the Member State of consignment of the goods, even when the goods originate in non-member countries and have been placed in free circulation in the Member State of consignment. For imports (extra-EU trade) the partner country is the country of origin except in certain cases (returned goods, objects of art, etc.). Where two or more countries were involved in the production of certain goods, the country where the final processing or substantial working took place is considered to be the country of origin.

3.2. Goods classification

The most detailed results published by Eurostat and accessible to the public on magnetic medium are broken down according to the subheadings of the Combined Nomenclature (CN). This tariff and statistical nomenclature is based on the international nomenclature of the Harmonised System (HS) and comprises more than 10 000 eight-digit codes.

In this publication, the results are broken down by the sections and divisions of the UN Standard International Trade Classification (SITC Rev. 3 since 1988) by means of conversion tables drawn up by Eurostat on the basis of the CN.

3.3. Statistical value

Although the data is collected in units of national currency, the values set out in this bulletin have been expressed, after monthly conversion, in European Currency Units (ECU). The annex to the bulletin contains a table showing the conversion rates used. The reader should note that annual exchange rates are given for information only, annual values are calculated as the average of monthly values

3.3.1. Intra-European Union trade

The statistical value is based on the assessment for taxation purposes or the amount billed. It is the FOB (free on board) value for dispatches and the CIF (cost, insurance, freight) value for arrivals. It comprises only those subsidiary costs (freight and insurance) which relate, for dispatches, to the journey to the border of the Member State from which the goods are dispatched and, for arrivals, to the journey to the border of the Member State into which the goods enter.

In the case of arrivals or dispatches under an inward or outward processing arrangement and those for processing of work under contract, it is always the total value of the goods that is recorded and not simply the added value.

3.3.2. Extra-European Union trade

The statistical value is based on the amount billed (real or provisional) or if it exists, on the customs value. It is the FOB value for exports and the CIF value for imports. It comprises only those subsidiary costs (freight and insurance) which relate, for exports, to the journey within the territory of the Member State from which the goods are exported and, for imports, to the journey outside the territory of the Member State into which the goods are imported.

In the case of imports or exports under an inward or outward processing arrangement and those for processing of work under contract, it is always the total value of the goods that is recorded and not simply the added value.

3.4. Statistical secrecy

Most Member States take measures to guarantee the confidentiality of certain flows of goods. The legislation, the procedures for implementing it, and the range of goods subject to secrecy vary from one Member State to another.

This confidentiality applies to the most detailed level of the classification used for collecting the data: it may therefore refer to all or only part of a subheading of the Combined Nomenclature. Similarly, confidentiality may apply to imports only, or to exports only, or to only some of the variables recorded (value, statistical procedure, quantities, partner country, etc.).

Measures are taken during collection and during processing by Eurostat to minimise the effect of confidentiality on the results. In particular, subheadings which include confidential trade data are included at higher levels of aggregation and in totals.

4. Indices

4.1. Introduction

Changes over time in the value of trade are influenced by changes in prices and the quantities marketed. Eurostat calculates Fisher's annual chain indices to measure these two effects. This publication sets out the indices calculated according to the SITC for each Member State on a strictly comparable basis. These indices may be consulted in the TREND database.

4.2. Methodology

The data transmitted for external trade and intra-European Union trade statistics are used at the most detailed level for calculating the indices. The indices of unit values (values divided by quantities) are used as price change indicators. The computer programs contain a system for automatically identifying extreme unit values.

Products having unlikely price movements are not included in the calculation of indices. More detailed methodological notes may be obtained on request.

Symbols and abbreviations used

| | |
|-----------|---|
| EU: | Total of the 15 EU Member States |
| B/L: | Belgo–Luxembourg Economic Union (BLEU) |
| USA: | United States of America |
| CEEC: | Countries of Central and Eastern Europe |
| CIS: | Commonwealth of Independent States |
| ACP: | Countries of Africa, the Caribbean and the Pacific which signed the Lomé Convention |
| EFTA: | Countries of the European Free Trade Agreement |
| NAFTA: | Countries of the North American Free Trade Agreement |
| MERCOSUR: | Countries of the Southern Common Market (South America) |
| OPEC: | Organization of Petroleum Exporting Countries |
| DAE: | Dynamic Asian Economies |
| OECD: | Organization for Economic Co–operation and Development |
| IMF: | International Monetary Fund |
| 0: | Data less than half the unit used |
| : | Data not available |
| ↗: | Variation greater than, absolute value, 999.9% |
| Mio: | Million |
| Bn: | 1000 million |
| ECU: | European Currency Unit |
| Eurostat: | Statistical Office of the European Communities |
| SITC: | Standard International Trade Classification |

Data sources

| | | |
|------|------------------|---|
| B: | Belgique | Banque Nationale de Belgique, Bruxelles |
| DK: | Danmark | Danmarks Statistik, København |
| D: | Deutschland | Statistisches Bundesamt, Wiesbaden |
| EL: | Ελλάδα | Εθνική Στατιστική Υπηρεσία Ελλάδας, Αθήνα |
| E: | España | Dirección General de Aduanas e Impuestos Especiales, Madrid |
| F: | France | Direction générale des douanes et droits indirects, Paris |
| IRL: | Ireland | Central Statistics Office, Dublin |
| I: | Italia | Istituto centrale di statistica, Roma |
| L: | Luxembourg | STATEC, Luxembourg |
| NL: | Nederland | Centraal Bureau voor de statistiek, Heerlen |
| A: | Österreich | Österreichisches Statistisches Zentralamt, Wien |
| P: | Portugal | Instituto Nacional de Estatística, Lisboa |
| FIN: | Suomi / Finland | National Board of Customs, Helsinki |
| S: | Sverige | Statistiska Centralbyran, Stokholm |
| UK: | United Kingdom | HM Customs and Excise, Southend–on–Sea |
| IS: | Iceland | Statistics Iceland, Reykjavik |
| NO: | Norway | Statistisk sentralbyrå, Oslo |
| CH: | Suisse | Direction générale des douanes, Berne |
| | Other Countries: | International Monetary Fund, Washington D.C. |

Trends in European Union trade

MAIN TRENDS IN WORLD TRADE

In the first eleven months of 1997 the European Union's trade balance was ECU 43 billion in surplus, while in the corresponding period of 1996 the surplus was only ECU 38 billion.

During January-November 1997 the United States' deficit worsened, reaching nearly ECU 180 billion, while Japan's external trade showed a surplus of ECU 66 billion.

During the first eleven months of 1997 the EU as a whole confirmed its position as the world's leading exporter while the United States was the most important world outlet.

During the first eleven months of 1997 the **EU's**¹ external trade balance improved to a surplus of ECU 43.2 billion, whereas in January-November 1996 it had recorded a smaller surplus of ECU 37.9 billion. The growth rates of extra-EU exports and imports were 14.5% and 14.6% respectively.

Although its share declined slightly compared with 1996, in the period under consideration the EU as a whole confirmed its position as the leading world exporter, accounted for 19.1% of world exports (ECU 654.0 billion), while in imports it ranked second with 16.5% (ECU 610.8 billion).

In the period January-November 1997 the **United States'** trade deficit worsened compared with a year earlier reaching ECU 179.2 billion. The

growth rates of exports and imports compared with January-November 1996 were 25.6% and 25.9% respectively.

The United States confirmed its leading place in the world ranking of importers with a share of 20.1% and second place of exporters with a share of 16.4%.

In the first eleven months of 1997 **Japan's** trade recorded a surplus of ECU 66.2 billion, up from ECU 42.5 billion registered in the corresponding period of the previous year. The growth rates of Japanese exports and imports were 17.8% and 11.5% respectively.

As a result, the Japanese shares of world exports and imports were 10.1% and 7.6% respectively.

¹ The European Union's figures for 1997 are provisional and subject to frequent revisions. The symbol ":" indicates that the figure is not available.

| | EXPORTS | | | IMPORTS | | | TRADE BALANCE | | |
|-------------------------------|-------------------------------|-----------------|-------------|-------------------------------|-----------------|-------------|----------------------------|-----------------|-------------|
| | 1996 | 1997 Jan–Nov | 1997 Nov | 1996 | 1997 Jan–Nov | 1997 Nov | 1996 | 1997 Jan–Nov | 1997 Nov |
| | Value (Bn ECU) | | | | | | | | |
| WORLD (intra–EU excluded) (*) | 3 107.3 | 3 422.6 | 397.0 | 3 255.2 | 3 698.4 | 423.6 | | | |
| European Union | 625.1 | 654.0 | 61.4 | 581.5 | 610.8 | 57.2 | 43.6 | 43.2 | 4.2 |
| United States | 490.6 | 562.7 | 60.5 | 644.1 | 741.9 | 82.7 | -153.4 | -179.2 | -22.2 |
| Japan | 323.9 | 347.3 | 37.7 | 275.3 | 281.2 | 28.8 | 48.6 | 66.2 | 8.9 |
| Intra–EU | 1 066.9 | 1 055.9 | 98.8 | 1 022.4 | 997.4 | 93.9 | | | |
| WORLD (intra–EU included) | 4 174.2 | 4 478.5 | 495.8 | 4 277.5 | 4 695.8 | 517.4 | | | |
| | Annual variation | | | | | | | | |
| | (%) | | | | | | Bn ECU | | |
| WORLD (intra–EU excluded) (*) | 8.5 | 21.8 | 46.6 | 9.7 | 25.5 | 51.6 | | | |
| European Union | 9.1 | 14.5 | 7.2 | 6.7 | 14.6 | 12.4 | 15.9 | 5.3 | -2.2 |
| United States | 10.0 | 25.6 | 42.4 | 9.3 | 25.9 | 51.8 | -10.1 | -38.0 | -10.2 |
| Japan | -4.4 | 17.8 | 36.2 | 7.2 | 11.5 | 25.0 | -33.2 | 23.7 | 4.3 |
| Intra–EU | 4.9 | 7.8 | 7.9 | 5.2 | 6.8 | 7.5 | | | |
| WORLD (intra–EU included) | 7.6 | 18.2 | 36.8 | 8.6 | 21.0 | 41.1 | | | |
| | WORLD EXPORT SHARE (a) | | | WORLD IMPORT SHARE (a) | | | % TRADE BALANCE (b) | | |
| European Union | 20.1 | 19.1 | 15.5 | 17.9 | 16.5 | 13.5 | 3.6 | 3.4 | 3.6 |
| United States | 15.8 | 16.4 | 15.2 | 19.8 | 20.1 | 19.5 | -13.5 | -13.7 | -15.5 |
| Japan | 10.4 | 10.1 | 9.5 | 8.5 | 7.6 | 6.8 | 8.1 | 10.5 | 13.5 |

| Memorandum Items | 1996 IQ | 1996 IIQ | 1996 IIIQ | 1996 IVQ | 1996 | 1997 IQ | 1997 IIQ | 1997 IIIQ | 1997 Jan–Nov |
|------------------------|-----------------------------|-------------|--------------|-------------|-------|------------|-------------|--------------|-----------------|
| | Annual variation (%) | | | | | | | | |
| ECHANGE RATES (1) | | | | | | | | | |
| USD/ECU | -0.1 | 6.1 | 3.0 | 4.4 | 3.0 | 8.2 | 9.7 | 16.7 | 11.7 |
| YEN/ECU | -10.2 | -16.6 | -11.4 | -6.2 | -11.3 | -4.5 | -1.2 | 7.9 | 1.0 |
| EU CRUDE OIL PRICE (2) | | | | | | | | | |
| ECU/Barrel | 9.6 | 15.2 | 31.8 | 44.5 | 25.0 | 23.1 | -1.9 | 2.3 | 4.0 |
| USD/Barrel | 11.1 | 8.5 | 27.9 | 38.5 | 21.3 | 12.6 | -10.5 | -12.3 | -6.8 |
| EXPORT PRICE INDEX (3) | | | | | | | | | |
| Primary commodities | 1.5 | 1.4 | 7.5 | 11.9 | 5.9 | 10.1 | 0.0 | : | : |
| Manufactured goods | 0.9 | -2.8 | 6.0 | 7.1 | -1.9 | -6.5 | -5.7 | : | : |

Sources: IMF–DOTS and EUROSTAT – COMEXT

Memorandum items:

(1) European Commission DG II – Economic Affairs

(2) European Commission DG XVII – Energy

(3) U.N. Monthly Bulletin of Statistics – (Manufactured goods only for developed economies)

(a) Share of World Exports/Imports (intra–EU excluded)

(b) (Trade Balance/(Exports+Imports))*100

(*) EUROSTAT estimate

EXTRA-EU TRADE BY MAIN PARTNER

EU trade with its Central and Eastern European (CEEC) partners had the largest surplus in the first eleven months of 1997 (ECU 24.2 billion), followed by the other Asian countries (ECU 16.8 billion). In contrast, trade with Japan and China registered the highest deficits (ECU 21.1 and 19.4 billion respectively).

Trade flows with the **United States** (the EU's most important individual partner, with shares of 18.3% and 19.4% respectively for exports and imports in 1996) showed a surplus of ECU 3.7 billion in the period January-November 1997. This represents an improvement compared with the same period of the previous year when EU-US trade had a surplus of ECU 1.2 billion. Export and import growth rates for the first eleven months of 1997 were 22.6% and 20.4% respectively.

Between January-November 1996 and the same period of 1997 the trade balance with **Japan** worsened by ECU 5.7 billion to an ECU 21.1 billion deficit. Compared with the USA, EU exports to Japan were sluggish in the first eleven months of 1997, with a growth rate over the previous year of only 0.7%, while the growth rate of imports over the same period reached 12.3%.

The EU trade balance with the **EFTA** countries worsened slightly, reaching a deficit of ECU 1.6 billion. The EU growth rates for exports and imports to these countries in the first eleven months of 1997 were 7.3% and 7.5% respectively.

In January-November 1997, EU exports and imports to the **CEEC** and **CIS** showed very dynamic flows (growth rates of +22.3% and +30.9% for exports and +20.3% and +18.3% for imports). The EU trade balances with these partners (which in 1996 together accounted for around 14% of total extra-EU flows) improved by ECU 5.1 billion for the CEEC and by ECU 2.6 billion for the CIS. As a result there was a surplus of ECU 24.2 billion with the CEEC and ECU 1.1 billion with the CIS.

Extra-EU exports to **Africa** went down by 3.5% while imports grew by 8.3%, resulting in a trade deficit of ECU 4.4 billion. However, these figures have to be interpreted taking into account the inclusion, since January 1997, of the Canary Islands and Réunion in the Spanish and French customs territories respectively.

The export growth rate for **Latin America** was impressive (26.8% compared with the same period of the previous year) while imports registered a more modest increase of 13.3%. This resulted in the trade surplus more than doubling to ECU 9.1 billion.

The total values of EU exports to the **DAE** and **other Asian countries** in the first eleven months of 1997 were similar (around ECU 72 billion), but growth rates were higher for the latter (16.4% compared with 11.2% for the former). The results were the opposite for imports, with growth rates of 16.9% for the DAE countries and 14.2% for other Asian countries. As a result, the EU surplus with the DAE fell to ECU 9.6 billion and improved to ECU 16.8 billion for the other Asian countries.

The period January-November 1997 saw a sharp rise in EU imports from **China** (+23.9% compared with the same period of 1996), together with a moderate increase in the value of the Union's exports (+11.9%). As a result, the EU-China trade deficit rose by ECU 5.0 billion to reach ECU 19.4 billion.

Trade with **Oceania** showed a surplus of ECU 6.4 billion in the first eleven months of 1997, an improvement of ECU 0.4 billion in comparison with the same period of 1996.

| | EXPORTS | | | | IMPORTS | | | | TRADE BALANCE | | |
|----------------------------|------------------------|----------------------|-----------------|-------------|------------------------|----------------------|-----------------|-------------|---------------------------|-----------------|-------------|
| | 1996 % share | 1996 Jan–Nov | 1997 Jan–Nov | 1997 Nov | 1996 % share | 1996 Jan–Nov | 1997 Jan–Nov | 1997 Nov | 1996 | 1997 Jan–Nov | 1997 Nov |
| | Value (Bn ECU) | | | | | | | | | | |
| EXTRA-EU | 100.0 | 625.1 | 654.0 | 61.4 | 100.0 | 581.5 | 610.8 | 57.2 | 43.6 | 43.2 | 4.2 |
| United States | 18.3 | 114.4 | 128.6 | 11.8 | 19.4 | 112.8 | 124.9 | 11.8 | 1.6 | 3.7 | -0.1 |
| Japan | 5.7 | 35.7 | 33.2 | 2.6 | 9.0 | 52.5 | 54.3 | 5.2 | -16.8 | -21.1 | -2.6 |
| EFTA (1) | 11.6 | 72.5 | 71.9 | 6.5 | 12.8 | 74.7 | 73.5 | 6.9 | -2.2 | -1.6 | -0.4 |
| CEEC (2) | 11.3 | 70.8 | 79.2 | 8.0 | 8.6 | 50.0 | 55.0 | 5.4 | 20.8 | 24.2 | 2.6 |
| CIS | 4.0 | 24.9 | 29.6 | 3.1 | 4.6 | 26.6 | 28.5 | 2.6 | -1.7 | 1.1 | 0.4 |
| Africa | 8.6 | 53.7 | 47.1 | 4.3 | 9.0 | 52.5 | 51.5 | 4.6 | 1.2 | -4.4 | -0.3 |
| Latin America | 5.7 | 35.5 | 40.9 | 4.2 | 5.2 | 30.3 | 31.8 | 2.6 | 5.3 | 9.1 | 1.5 |
| DAE (3) | 11.2 | 70.0 | 71.1 | 5.9 | 9.9 | 57.4 | 61.5 | 6.0 | 12.6 | 9.6 | -0.0 |
| China | 2.4 | 14.7 | 14.8 | 2.1 | 5.2 | 30.0 | 34.2 | 3.3 | -15.3 | -19.4 | -1.3 |
| Asia other (4) | 11.1 | 69.4 | 72.7 | 6.4 | 9.2 | 53.3 | 55.9 | 5.0 | 16.1 | 16.8 | 1.4 |
| Oceania | 2.3 | 14.5 | 14.8 | 1.4 | 1.3 | 7.8 | 8.4 | 0.8 | 6.6 | 6.4 | 0.7 |
| ACP | 3.0 | 18.6 | 18.4 | 1.9 | 3.8 | 22.2 | 20.7 | 1.8 | -3.5 | -2.3 | 0.1 |
| Mediterranean Basin | 11.7 | 72.9 | 75.6 | 7.2 | 8.5 | 49.6 | 52.2 | 4.8 | 23.3 | 23.4 | 2.4 |
| ASEAN (5) | 6.5 | 40.9 | 41.9 | 3.3 | 6.6 | 38.5 | 41.9 | 4.0 | 2.4 | 0.0 | -0.8 |
| OPEC | 6.9 | 42.9 | 46.5 | 4.2 | 7.9 | 45.8 | 47.2 | 4.3 | -2.9 | -0.8 | -0.1 |
| NAFTA | 20.8 | 130.2 | 148.2 | 13.7 | 21.9 | 127.4 | 139.7 | 13.2 | 2.8 | 8.6 | 0.5 |
| | variation 96/95 (*) | annual variation (%) | | | variation 96/95 (*) | annual variation (%) | | | absolute annual variation | | |
| EXTRA-EU | | 9.1 | 14.5 | 7.2 | | 6.7 | 14.6 | 12.4 | 15.9 | 5.3 | -2.2 |
| United States | 0.3 | 10.8 | 22.6 | 13.8 | 0.4 | 8.8 | 20.4 | 21.7 | 2.0 | 2.5 | -0.7 |
| Japan | 0.0 | 8.4 | 0.7 | -13.7 | -0.9 | -3.3 | 12.3 | 17.5 | 4.6 | -5.7 | -1.2 |
| EFTA (1) | -0.5 | 4.2 | 7.3 | 0.9 | 0.0 | 6.9 | 7.5 | 1.1 | -1.9 | -0.2 | -0.0 |
| CEEC (2) | 1.1 | 20.7 | 22.3 | 14.9 | 0.0 | 6.1 | 20.3 | 18.4 | 9.3 | 5.1 | 0.2 |
| CIS | 0.3 | 19.5 | 30.9 | 31.4 | 0.0 | 6.7 | 18.3 | 11.7 | 2.4 | 2.6 | 0.5 |
| Africa | -0.4 | 4.1 | -3.5 | -10.0 | 0.4 | 11.9 | 8.3 | 2.9 | -3.5 | -5.7 | -0.6 |
| Latin America | 0.0 | 9.7 | 26.8 | 28.8 | -0.4 | -0.5 | 13.3 | 18.0 | 3.3 | 4.9 | 0.5 |
| DAE (3) | -0.2 | 6.8 | 11.2 | -5.0 | -0.1 | 5.6 | 16.9 | 16.9 | 1.4 | -1.7 | -1.2 |
| China | -0.2 | 0.2 | 11.9 | 10.8 | 0.3 | 13.9 | 23.9 | 28.1 | -3.6 | -5.0 | -0.5 |
| Asia other (4) | 0.3 | 12.0 | 16.4 | 5.0 | 0.6 | 14.6 | 14.2 | 4.8 | 0.6 | 3.3 | 0.1 |
| Oceania | 0.0 | 7.1 | 11.4 | 9.8 | 0.0 | 5.2 | 15.1 | 19.9 | 0.6 | 0.4 | -0.0 |
| ACP | -0.1 | 6.0 | 8.3 | 22.5 | 0.2 | 11.4 | 3.4 | -4.5 | -1.2 | 0.7 | 0.4 |
| Mediterranean Basin | 0.4 | 12.9 | 14.4 | 0.6 | 0.3 | 10.2 | 15.6 | 4.3 | 3.8 | 2.5 | -0.2 |
| ASEAN (5) | 0.2 | 13.3 | 12.6 | -6.4 | 0.5 | 15.6 | 18.4 | 16.9 | -0.4 | -1.8 | -0.8 |
| OPEC | -0.1 | 8.0 | 21.1 | 4.0 | 0.7 | 16.7 | 14.0 | -0.2 | -3.3 | 2.3 | 0.2 |
| NAFTA | 0.2 | 10.2 | 24.3 | 16.1 | 0.2 | 7.5 | 19.2 | 21.0 | 3.2 | 6.5 | -0.4 |

Source: EUROSTAT – COMEXT

(1) Switzerland, Norway, Iceland, Liechtenstein

(2) Poland, Czech Republic, Slovakia, Hungary, Romania, Bulgaria, Albania, Latvia, Lithuania, Estonia, Slovenia, Croatia, Bosnia–Herzegovina, Serbia, FYROM

(3) Singapore, Taiwan, Hong Kong, South Korea, Thailand, Malaysia

(4) Lebanon, Syria, Iraq, Iran, Israel, Gaza, Jordan, Saudi–Arabia, Kuwait, Bahrain, Qatar, United Arab Emirates, Oman, Yemen, Afghanistan, Pakistan, India, Bangladesh, Maldives, Sri Lanka, Nepal, Bhutan, Burma, Laos, Vietnam, Cambodia, Indonesia, Brunei, Philippines, Mongolia, North Korea, Macao

(5) Thailand, Indonesia, Malaysia, Brunei, Singapore, Philippines, Vietnam

(*) in percentage points

EXTRA-EU TRADE BY MAIN PRODUCT

In the first eleven months of 1997 the EU's trade balance in machinery and transport equipment recorded the greatest surplus (ECU 91.9 billion) while fuel products showed the largest deficit (ECU 62.1 billion).

In the period January-November 1997 the deficit on **primary goods (SITC 0-4)** rose to ECU 88.9 billion compared with ECU 84.9 billion in the corresponding period of the previous year.

The EU trade deficit in fuel products (SITC 3) grew to ECU 62.1 billion while the deficit for food, beverages and tobacco (SITC 0+1) fell by half to ECU 2.2 billion. The deficit for other raw materials except fuel (SITC 2+4) rose to 24.5 billion.

Between January-November 1996 and the same period a year later the growth rates of the flows for primary goods (which in 1996 accounted for 11% of total extra-EU exports and 28% of imports) were 11.6% for exports and 7.6% for imports.

The significant increases in international oil prices which started in 1996 and continued into the first quarter of 1997 have slowed dramatically in recent months. The export and import flows for fuel

products (SITC 3) grew by 10.2% and 7.0% during the first eleven months of 1997.

Manufactured products (SITC 5-8) accounted for 87% of total extra-EU exports and 69% of imports in 1996. During the first eleven months of 1997 the EU's external trade showed a surplus of ECU 137.2 billion compared with ECU 129.7 billion for the same period in 1996.

In the period January-November 1997 the EU surplus for machinery and transport equipment (SITC 7) and chemical products (SITC 5) reached ECU 91.9 billion and ECU 38.2 billion respectively while other manufactured goods (SITC 6+8) recorded a small surplus of ECU 7.2 billion.

Export and import growth rates for manufactured goods were 14.0% and 16.9% for January-November 1997 compared with the same period of 1996.

| SITC Products (1) | EXPORTS | | | | IMPORTS | | | | | | |
|--|------------------------------------|----------------------|-----------------|-------------|------------------------------------|----------------------|-----------------|-------------|---------------------------|-----------------|-------------|
| | 1996 % share | 1996 | 1997 Jan–Nov | 1997 Nov | 1996 % share | 1996 | 1997 Jan–Nov | 1997 Nov | 1996 | 1997 Jan–Nov | 1997 Nov |
| | Value (Bn ECU) | | | | | | | | | | |
| TOTAL PRODUCTS | 100.0 | 625.1 | 654.0 | 61.4 | 100.0 | 581.5 | 610.8 | 57.2 | 43.6 | 43.2 | 4.2 |
| <i>PRIMARY GOODS (0–4)</i> | 11.3 | 70.3 | 71.3 | 6.4 | 28.1 | 163.6 | 160.2 | 14.7 | –93.3 | –88.9 | –8.3 |
| Food (0+1) | 6.6 | 41.5 | 41.6 | 3.9 | 7.9 | 45.8 | 43.9 | 4.1 | –4.3 | –2.2 | –0.2 |
| Crude materials (2+4) | 2.2 | 13.5 | 14.5 | 1.3 | 6.5 | 37.6 | 39.0 | 3.5 | –24.1 | –24.5 | –2.3 |
| Fuel products (3) | 2.5 | 15.4 | 15.2 | 1.2 | 13.8 | 80.3 | 77.3 | 7.1 | –64.9 | –62.1 | –5.8 |
| <i>MANUFACTURED GOODS (5–8)</i> | 87.5 | 546.7 | 569.5 | 53.4 | 69.2 | 402.3 | 432.2 | 40.5 | 144.4 | 137.2 | 12.9 |
| Chemicals (5) | 12.9 | 80.7 | 85.0 | 7.4 | 7.7 | 44.7 | 46.8 | 4.3 | 36.0 | 38.2 | 3.1 |
| Machinery and transport equipments (7) | 45.2 | 282.8 | 297.5 | 28.7 | 32.3 | 187.9 | 205.6 | 20.0 | 94.9 | 91.9 | 8.7 |
| Other manufactured (6+8) | 29.3 | 183.2 | 187.0 | 17.3 | 29.2 | 169.7 | 179.8 | 16.2 | 13.5 | 7.2 | 1.1 |
| <i>ARTICLES NOT CLASSIFIED (9)</i> | 1.3 | 8.1 | 13.2 | 1.6 | 2.7 | 15.6 | 18.3 | 2.0 | –7.5 | –5.1 | –0.4 |
| | variation of share 96/95 (*) | annual variation (%) | | | variation of share 96/95 (*) | annual variation (%) | | | absolute annual variation | | |
| TOTAL PRODUCTS | | 9.1 | 14.5 | 7.2 | | 6.7 | 14.6 | 12.4 | 15.9 | 5.3 | –2.2 |
| <i>PRIMARY GOODS (0–4)</i> | –0.3 | 6.7 | 11.6 | –3.4 | 0.9 | 10.4 | 7.6 | –1.4 | –11.0 | –4.0 | –0.0 |
| Food (0+1) | –0.2 | 6.5 | 10.3 | –3.0 | –0.1 | 5.9 | 4.5 | 5.8 | –0.0 | 2.0 | –0.3 |
| Crude materials (2+4) | –0.2 | –1.2 | 16.8 | 7.2 | –0.9 | –6.6 | 12.8 | 12.7 | 2.5 | –2.4 | –0.3 |
| Fuel products (3) | 0.1 | 15.3 | 10.2 | –13.1 | 1.9 | 23.9 | 7.0 | –10.5 | –13.5 | –3.6 | 0.6 |
| <i>MANUFACTURED GOODS (5–8)</i> | 0.8 | 10.1 | 14.0 | 7.0 | –0.7 | 5.5 | 16.9 | 16.9 | 28.9 | 7.5 | –2.4 |
| Chemicals (5) | 0.1 | 9.9 | 14.4 | 9.3 | –0.2 | 3.9 | 14.0 | 14.7 | 5.6 | 4.9 | 0.1 |
| Machinery and transport equipments (7) | 0.6 | 10.5 | 15.8 | 7.6 | 0.5 | 8.4 | 19.4 | 18.0 | 12.4 | 7.0 | –1.0 |
| Other manufactured (6+8) | 0.1 | 9.5 | 11.1 | 5.0 | –1.0 | 3.0 | 14.8 | 16.2 | 10.9 | –4.5 | –1.4 |
| <i>ARTICLES NOT CLASSIFIED (9)</i> | –0.5 | –21.4 | 78.2 | 118.5 | –0.2 | –1.3 | 27.7 | 49.2 | –2.0 | 1.8 | 0.2 |

Source: EUROSTAT – COMEXT

(1) Standard International Trade Classification – Revision 3

(*) in percentage points

EXTRA-EU TRADE BY MEMBER STATE

Germany had the largest extra-EU surplus, followed by Italy and France, while the Netherlands and the United Kingdom registered the highest external deficits.

In the period January-November 1997 **Germany** was the EU Member State with the largest extra-EU trade surplus, ECU 36.2 billion. This was an improvement of ECU 6.7 billion compared with the same period of the previous year. Germany's growth rates for exports and imports were 13.4% and 11.2% respectively. Germany is also the most important EU player in trade with third countries. Its 1996 share of total extra-EU exports amounted to 28.2% while the figure for imports was 24.7%.

The second-ranking country in trade value terms was the **United Kingdom** (which in 1996 accounted for 13.8% and 17.8% of exports and imports respectively). The UK also had the second largest trade deficit (ECU 14.4 billion) in the first eleven months of 1997. However, it improved by ECU 2.1 billion in the period under consideration. The growth rates for UK exports and imports were high, at 26.9% and 20.0% respectively.

Italy recorded a surplus of ECU 21.0 billion, a slight fall in comparison with January-November 1996. The growth rates of extra-EU exports and extra-EU imports were 7.5% and 12.8% respectively.

During the first eleven months of 1997 **France's** imports increased faster than its exports over the same period in 1996, the growth rates being 14.6% and 11.7% respectively. As a consequence, France's trade surplus fell slightly compared with the previous year to ECU 13.9 billion.

During January-November 1997 the extra-EU deficit of the **Netherlands** went up by 3.8 billion compared with January-November 1996. It has the largest deficit among the EU Member States (ECU 28.7 billion). This deficit must, however, be interpreted in conjunction with the intra-EU Dutch surplus and the country's transit role in EU trade.

Between January-November 1996 and the same period of 1997, Dutch exports and imports recorded high growth rates of 20.8% and 18.1% respectively.

During the first eleven months of 1997 the **Belgium/Luxembourg (BLEU)** growth rate for exports was higher than that for imports (16.9% and 11.5% respectively). Due to this the overall trade balance improved by ECU 1.2 billion to a deficit of ECU 1.8 billion.

In January-November 1997 **Finland** and **Sweden** had surpluses of ECU 6.4 and 12.6 billion in their extra-EU trade balances. Finland's extra-EU exports and imports recorded growth rates of 13.2% and 15.2% respectively. Sweden registered rates of change of 12.8% for exports and 12.1% for imports.

During the first eleven months of 1997 **Austria's** growth rates for exports and imports were 18.9% and 16.0% respectively, resulting in a growing surplus in its trade balance (ECU 3.8 billion).

Of the five remaining Member States (which together accounted for about 10% of extra-EU flows in 1996), **Greece** and **Ireland** registered a high positive growth rate for their extra-EU exports (27.8% and 34.1% respectively). Greece recorded a small growth rate for imports (3.4%) while Irish imports increased by 26.2% compared with the first eleven months of 1996.

Portugal registered a low export growth rate (7.3%) while imports were higher (11.5%). As a result its deficit went up to ECU 3.0 billion.

Finally, **Spain** and **Denmark** saw a positive gap between their growth rates for imports and exports, which produced a deterioration in their trade balances.

| | EXPORTS | | | | IMPORTS | | | | TRADE BALANCE | | |
|--------------------|------------------------------------|----------------------|-----------------|-------------|------------------------------------|----------------------|-----------------|-------------|---------------------------|-----------------|-------------|
| | 1996 % share | 1996 | 1997 Jan-Nov | 1997 Nov | 1996 % share | 1996 | 1997 Jan-Nov | 1997 Nov | 1996 | 1997 Jan-Nov | 1997 Nov |
| | Value (Bn ECU) | | | | | | | | | | |
| EXTRA-EU | 100.0 | 625.1 | 654.0 | 61.4 | 100.0 | 581.5 | 610.8 | 57.2 | 43.6 | 43.2 | 4.2 |
| Belgium/Luxembourg | 5.2 | 32.5 | 34.8 | 3.1 | 6.1 | 35.6 | 36.6 | 3.2 | -3.1 | -1.8 | -0.1 |
| Denmark | 2.2 | 13.5 | 13.3 | 1.2 | 1.8 | 10.5 | 10.8 | 1.0 | 3.0 | 2.5 | 0.2 |
| Germany | 28.2 | 176.1 | 183.2 | 17.7 | 24.7 | 143.5 | 147.0 | 14.0 | 32.6 | 36.2 | 3.7 |
| Greece | 0.7 | 4.3 | 4.9 | 0.5 | 1.4 | 7.9 | 7.4 | 0.6 | -3.7 | -2.5 | -0.1 |
| Spain | 4.4 | 27.5 | 25.2 | 2.5 | 5.0 | 29.3 | 30.8 | 2.8 | -1.8 | -5.6 | -0.3 |
| France | 14.5 | 90.6 | 91.6 | 8.1 | 12.8 | 74.4 | 77.7 | 6.9 | 16.3 | 13.9 | 1.2 |
| Ireland | 1.8 | 11.0 | 13.5 | 1.4 | 1.6 | 9.0 | 10.4 | 1.1 | 1.9 | 3.1 | 0.3 |
| Italy | 14.2 | 88.5 | 87.1 | 8.5 | 11.0 | 63.8 | 66.2 | 6.4 | 24.7 | 21.0 | 2.1 |
| Netherlands | 5.0 | 31.1 | 34.2 | 3.1 | 10.0 | 58.2 | 62.9 | 5.8 | -27.2 | -28.7 | -2.7 |
| Austria | 2.6 | 16.4 | 17.8 | 1.7 | 2.4 | 13.8 | 14.0 | 1.4 | 2.6 | 3.8 | 0.2 |
| Portugal | 0.6 | 3.8 | 3.7 | 0.4 | 1.1 | 6.6 | 6.7 | 0.6 | -2.8 | -3.0 | -0.2 |
| Finland | 2.4 | 14.7 | 15.3 | 1.5 | 1.5 | 8.6 | 8.9 | 0.8 | 6.1 | 6.4 | 0.7 |
| Sweden | 4.6 | 28.7 | 29.6 | 3.0 | 2.9 | 16.6 | 17.1 | 1.8 | 12.1 | 12.6 | 1.2 |
| United Kingdom | 13.8 | 86.3 | 99.7 | 8.8 | 17.8 | 103.6 | 114.2 | 10.6 | -17.2 | -14.4 | -1.8 |
| | variation of share 96/95 (*) | annual variation (%) | | | variation of share 96/95 (*) | annual variation (%) | | | absolute annual variation | | |
| EXTRA-EU | | 9.1 | 14.5 | 7.2 | | 6.7 | 14.6 | 12.4 | 15.9 | 5.3 | -2.2 |
| Belgium/Luxembourg | -0.3 | 4.0 | 16.9 | 9.3 | -0.2 | 4.0 | 11.5 | 8.0 | -0.1 | 1.2 | 0.0 |
| Denmark | 0.0 | 7.6 | 6.6 | 3.9 | 0.0 | 7.4 | 11.8 | 7.6 | 0.2 | -0.3 | -0.0 |
| Germany | -1.1 | 5.2 | 13.4 | 8.3 | -1.1 | 2.1 | 11.2 | 11.5 | 5.7 | 6.7 | -0.1 |
| Greece | 0.1 | 26.1 | 27.8 | 12.1 | 0.3 | 33.6 | 3.4 | -12.4 | -1.1 | 0.8 | 0.1 |
| Spain | 0.2 | 14.8 | 0.7 | -1.0 | 0.0 | 7.2 | 14.0 | 20.7 | 1.6 | -3.6 | -0.5 |
| France | -0.4 | 6.4 | 11.7 | 8.2 | 0.0 | 6.6 | 14.6 | 2.9 | 0.8 | -0.4 | 0.4 |
| Ireland | 0.2 | 23.1 | 34.1 | 45.0 | -0.1 | 3.2 | 26.2 | 47.4 | 1.8 | 1.3 | 0.1 |
| Italy | 0.8 | 16.0 | 7.5 | 7.3 | -0.3 | 3.6 | 12.8 | 17.7 | 10.0 | -1.4 | -0.4 |
| Netherlands | -0.5 | -0.3 | 20.8 | 12.7 | 0.5 | 11.7 | 18.1 | 10.1 | -6.2 | -3.8 | -0.2 |
| Austria | 0.0 | 8.9 | 18.9 | -9.5 | 0.1 | 13.3 | 16.0 | 15.7 | -0.3 | 0.9 | -0.4 |
| Portugal | 0.0 | 8.6 | 7.3 | 14.6 | -0.1 | 1.2 | 11.5 | 6.7 | 0.2 | -0.4 | 0.0 |
| Finland | 0.1 | 11.9 | 13.2 | -14.3 | 0.0 | 9.0 | 15.2 | 9.2 | 0.9 | 0.6 | -0.3 |
| Sweden | 0.2 | 15.3 | 12.8 | 7.5 | 0.0 | 6.3 | 12.1 | 20.5 | 2.8 | 1.5 | -0.1 |
| United Kingdom | 0.5 | 13.6 | 26.9 | 7.6 | 0.8 | 11.5 | 20.0 | 16.4 | -0.3 | 2.1 | -0.9 |

Source: EUROSTAT - COMEXT

(*) in percentage points

INTRA-EU TRADE BY MEMBER STATE¹

In the first eleven months of 1997 the Netherlands and Germany produced the largest intra-EU surpluses while Greece and Austria recorded the highest intra-EU deficits.

In the period January-November 1997 intra-EU trade showed a total value for dispatches (i.e. exports, which are the more reliable measure of intra-EU trade) of around ECU 1055 billion. This represented an increase of 7.8% compared with the same period of the previous year.

The **Netherlands** was the Member State with the largest intra-EU surplus. During the first eleven months of 1997 it grew to ECU 41.1 billion, up by 7.2 billion on the same period of 1996. However, as mentioned previously, it must be stressed that this figure has to be interpreted in the light of the Dutch extra-EU deficit and the country's transit role in EU trade. In January-November 1997 the growth rate of Dutch intra-EU dispatches was 8.6%, while the growth rate for arrivals was 3.6%.

As for extra-EU trade, **Germany** was the most important player in trade with EU partners, its 1996 share of total intra-EU trade amounting to around 21%. During the first eleven months of 1997 it registered the second largest intra-EU trade surplus (ECU 24.2 billion) - an increase of ECU 5.6 billion compared with the previous year.

France ranked second in volume of trade with EU partners with a 1996 share of 15%. In the first eleven months of 1997 its intra-EU trade was in balance, an improvement of ECU 6.0 billion in comparison with the deficit registered in the corresponding period of 1996.

The **United Kingdom's** intra-EU deficit grew to ECU 8.9 billion. The UK's growth rates for arrivals and dispatches in this period were 16.9% and 15.4% respectively, the second highest after Ireland.

Italy had growth rates of 3.5% for dispatches and 11.0% for arrivals in the first eleven months of 1997 compared with the same period of 1996. As a result, the intra-EU surplus went down by ECU 6.1 billion, to ECU 4.5 billion.

Between the first eleven months of 1996 and 1997 **Ireland** had the highest growth rates for both flows, with arrivals showing a higher growth rate than dispatches (18.0% and 16.4% respectively). The trade balance was in surplus by ECU 9.3 billion.

With a 1996 share of around 10%, **Belgium/Luxembourg (BLEU)** were also important players in intra-EU trade. During the first eleven months of 1997 these countries recorded an overall surplus of ECU 12.8 billion. This represented a slight improvement (ECU 1.6 billion) over the previous year.

As far as the three new Member States are concerned, **Sweden** and **Finland** had small surpluses with their EU partners (ECU 1.7 and 1.4 billion respectively), whereas **Austria** had a deficit of ECU 9.0 billion.

Of the remaining four Member States (together accounting for around 12% of intra-EU trade in 1996), only **Denmark** displayed a small intra-EU surplus in the first eleven months of 1997 (ECU 1.2 billion). **Spain, Portugal** and **Greece** registered deficits of ECU 5.6, 5.0, and 9.1 billion respectively.

¹ On 1 January 1993, following the abolition of customs controls in the EU, a new collection system for intra-EU data (Intrastat) was introduced. Instead of being derived from customs declarations, trade figures are now compiled from data provided directly by companies.

| | DISPATCHES | | | | ARRIVALS | | | | TRADE BALANCE | | |
|--------------------|------------------------------------|----------------------|-----------------|-------------|------------------------------------|----------------------|-----------------|-------------|---------------------------|-----------------|-------------|
| | 1996 % share | 1996 | 1997 Jan–Nov | 1997 Nov | 1996 % share | 1996 | 1997 Jan–Nov | 1997 Nov | 1996 | 1997 Jan–Nov | 1997 Nov |
| | Value (Bn ECU) | | | | | | | | | | |
| INTRA-EU | 100.0 | 1 066.9 | 1 055.9 | 98.8 | 100.0 | 1 022.4 | 997.4 | 93.9 | | | |
| Belgium/Luxembourg | 10.0 | 106.4 | 104.3 | 9.0 | 9.3 | 95.2 | 91.6 | 8.4 | 11.2 | 12.8 | 0.6 |
| Denmark | 2.5 | 27.0 | 26.8 | 2.6 | 2.5 | 25.2 | 25.6 | 2.4 | 1.8 | 1.2 | 0.2 |
| Germany | 22.2 | 237.1 | 229.0 | 22.5 | 21.3 | 218.1 | 204.8 | 19.7 | 19.0 | 24.2 | 2.9 |
| Greece | 0.4 | 4.6 | 4.2 | 0.4 | 1.3 | 13.3 | 13.3 | 1.2 | -8.7 | -9.1 | -0.8 |
| Spain | 5.4 | 57.3 | 55.6 | 5.6 | 6.5 | 66.1 | 61.2 | 6.2 | -8.8 | -5.6 | -0.5 |
| France | 14.0 | 149.7 | 150.8 | 13.8 | 15.3 | 156.7 | 150.8 | 14.1 | -7.0 | 0.0 | -0.3 |
| Ireland | 2.5 | 27.1 | 28.6 | 2.8 | 1.8 | 18.0 | 19.4 | 1.9 | 9.0 | 9.3 | 0.9 |
| Italy | 10.3 | 110.2 | 104.8 | 9.5 | 9.8 | 100.2 | 100.3 | 9.5 | 10.0 | 4.5 | -0.0 |
| Netherlands | 12.1 | 129.3 | 128.4 | 12.0 | 9.0 | 92.0 | 87.3 | 8.4 | 37.3 | 41.1 | 3.6 |
| Austria | 2.8 | 29.4 | 29.5 | 2.6 | 3.9 | 40.1 | 38.5 | 3.4 | -10.7 | -9.0 | -0.8 |
| Portugal | 1.5 | 15.6 | 15.1 | 1.3 | 2.1 | 21.2 | 20.1 | 1.8 | -5.5 | -5.0 | -0.5 |
| Finland | 1.7 | 17.7 | 17.8 | 1.7 | 1.6 | 16.2 | 16.1 | 1.6 | 1.5 | 1.7 | 0.1 |
| Sweden | 3.6 | 38.2 | 36.9 | 3.7 | 3.5 | 36.1 | 35.5 | 3.7 | 2.1 | 1.4 | 0.0 |
| United Kingdom | 11.0 | 117.5 | 124.1 | 11.2 | 12.1 | 124.1 | 133.0 | 11.6 | -6.6 | -8.9 | -0.4 |
| | variation of share 96/95 (*) | annual variation (%) | | | variation of share 96/95 (*) | annual variation (%) | | | absolute annual variation | | |
| INTRA-EU | | 4.9 | 7.8 | 7.9 | | 5.2 | 6.8 | 7.5 | | | |
| Belgium/Luxembourg | -0.1 | 4.3 | 6.1 | 3.4 | 0.1 | 6.9 | 5.0 | 12.1 | -1.7 | 1.6 | -0.6 |
| Denmark | 0.1 | 7.1 | 8.3 | 8.2 | 0.0 | 5.0 | 11.2 | 12.4 | 0.6 | -0.5 | -0.1 |
| Germany | -0.7 | 1.9 | 5.3 | 11.8 | -0.7 | 1.8 | 2.9 | 6.6 | 0.4 | 5.6 | 1.2 |
| Greece | -0.1 | -9.2 | -1.0 | 1.2 | -0.1 | -3.9 | 9.7 | 9.3 | 0.1 | -1.2 | -0.1 |
| Spain | 0.5 | 16.8 | 5.5 | 5.4 | 0.6 | 15.9 | 1.3 | 4.7 | -0.8 | 2.1 | 0.0 |
| France | -0.2 | 3.2 | 9.6 | 11.7 | -0.3 | 3.4 | 5.1 | 8.6 | -0.5 | 6.0 | 0.3 |
| Ireland | 0.1 | 7.0 | 16.4 | 15.3 | 0.1 | 12.9 | 18.0 | 12.4 | -0.3 | 1.1 | 0.2 |
| Italy | 0.3 | 7.6 | 3.8 | 6.2 | -0.1 | 4.5 | 11.0 | 12.8 | 3.4 | -6.1 | -0.5 |
| Netherlands | -0.1 | 4.1 | 8.6 | 5.8 | -0.2 | 2.8 | 3.6 | 6.4 | 2.6 | 7.2 | 0.2 |
| Austria | -0.1 | 1.3 | 8.3 | 6.1 | 0.0 | 4.4 | 3.7 | 2.4 | -1.3 | 0.9 | 0.1 |
| Portugal | 0.1 | 12.0 | 3.9 | -0.7 | 0.2 | 14.7 | 4.1 | -9.2 | -1.0 | -0.2 | 0.2 |
| Finland | -0.1 | -0.8 | 9.0 | 7.0 | 0.1 | 10.3 | 9.3 | 5.6 | -1.6 | 0.1 | 0.0 |
| Sweden | 0.0 | 4.2 | 4.5 | 7.4 | 0.0 | 5.7 | 7.6 | 8.0 | -0.4 | -0.9 | -0.0 |
| United Kingdom | 0.3 | 8.3 | 15.4 | 5.0 | 0.3 | 7.8 | 16.9 | 5.6 | 0.1 | -2.7 | -0.1 |

Source: EUROSTAT – COMEXT

(1) Since the introduction of Intrastat the value of dispatches has been consistently higher than the value of arrivals. In theory, as dispatches are declared FOB and arrivals CIF, the value of arrivals should be about 1% higher than dispatches. Eurostat believes that dispatches are the more reliable measure as arrivals are considered to be underestimated.

(*) in percentage points

INTRA-EU TRADE MATRIX (1)

JANUARY–NOVEMBER 1997

| Declaring countries | Partner countries | | | | | | | | | | | | | | |
|----------------------|-------------------|------|-------|------|-------|-------|------|------|------|------|------|-------|------|------|------|
| | EU | UEBL | DK | D | GR | E | F | IRL | I | NL | A | P | FIN | S | UK |
| DISPATCHES | | | | | | | | | | | | | | | |
| Value (Bn ECU) | | | | | | | | | | | | | | | |
| Belgium/Luxembourg | 104.3 | | 1.3 | 27.3 | 0.8 | 4.4 | 24.6 | 0.6 | 7.8 | 17.8 | 1.6 | 1.1 | 0.9 | 2.1 | 14.1 |
| Denmark | 26.8 | 0.9 | | 8.7 | 0.3 | 0.8 | 2.2 | 0.3 | 1.5 | 1.8 | 0.4 | 0.2 | 1.1 | 4.7 | 3.9 |
| Germany | 229.0 | 24.1 | 7.2 | | 2.9 | 15.4 | 44.0 | 2.0 | 30.1 | 29.0 | 21.5 | 4.4 | 3.8 | 9.6 | 35.1 |
| Greece | 4.2 | 0.1 | 0.1 | 1.4 | | 0.2 | 0.4 | 0.0 | 1.1 | 0.2 | 0.1 | 0.0 | 0.1 | 0.1 | 0.5 |
| Spain | 55.6 | 2.2 | 0.5 | 10.6 | 0.8 | | 14.6 | 0.3 | 7.9 | 2.9 | 0.7 | 7.1 | 0.3 | 0.8 | 6.5 |
| France | 150.8 | 18.7 | 2.1 | 38.9 | 2.0 | 18.7 | | 1.5 | 22.5 | 10.8 | 2.5 | 3.6 | 1.1 | 3.4 | 25.0 |
| Ireland | 28.6 | 2.0 | 0.5 | 5.2 | 0.1 | 1.0 | 3.3 | | 1.4 | 2.9 | 0.2 | 0.2 | 0.2 | 0.6 | 10.3 |
| Italy | 104.8 | 5.2 | 1.6 | 31.5 | 3.7 | 9.8 | 23.4 | 0.7 | | 5.5 | 4.4 | 2.5 | 1.0 | 1.9 | 13.6 |
| Netherlands | 128.4 | 20.5 | 2.6 | 45.9 | 1.3 | 4.9 | 17.2 | 1.2 | 9.4 | | 2.5 | 1.4 | 1.5 | 3.7 | 16.2 |
| Austria | 29.5 | 0.8 | 0.4 | 16.7 | 0.2 | 1.1 | 1.9 | 0.1 | 4.0 | 1.3 | | 0.2 | 0.3 | 0.6 | 1.9 |
| Portugal | 15.1 | 0.8 | 0.3 | 3.8 | 0.1 | 2.6 | 2.6 | 0.1 | 0.7 | 0.9 | 0.2 | | 0.2 | 0.4 | 2.3 |
| Finland | 17.8 | 0.8 | 1.0 | 3.7 | 0.2 | 0.7 | 1.4 | 0.3 | 1.0 | 1.4 | 0.3 | 0.2 | | 3.3 | 3.4 |
| Sweden | 36.9 | 2.6 | 4.1 | 7.3 | 0.3 | 1.4 | 3.0 | 0.4 | 2.1 | 3.7 | 0.7 | 0.3 | 3.5 | | 6.0 |
| United Kingdom | 124.1 | 10.8 | 2.7 | 27.0 | 1.4 | 8.8 | 21.4 | 11.9 | 10.6 | 18.0 | 1.5 | 2.2 | 2.1 | 5.8 | |
| Annual variation (%) | | | | | | | | | | | | | | | |
| Belgium/Luxembourg | 6.1 | | 8.5 | 1.2 | 4.2 | 13.6 | 3.6 | 4.8 | 8.3 | 3.3 | 9.9 | 4.9 | 11.0 | 13.1 | 21.5 |
| Denmark | 8.3 | 13.2 | | 2.8 | 12.5 | 12.0 | 9.7 | 33.2 | 2.5 | 10.7 | 1.8 | -18.4 | 8.3 | 11.6 | 18.1 |
| Germany | 5.3 | 1.2 | 3.2 | | 7.0 | 12.0 | 5.1 | 20.3 | 5.2 | 0.1 | -1.9 | 10.8 | 5.6 | 4.8 | 14.6 |
| Greece | -1.0 | 6.9 | -2.1 | -3.8 | | -33.5 | -7.5 | -5.0 | 4.2 | 1.6 | -5.7 | -48.4 | 22.0 | 18.5 | 15.8 |
| Spain | 5.5 | 1.9 | 16.4 | -2.5 | 7.6 | | -2.7 | 2.3 | 21.3 | 20.1 | 9.3 | 9.1 | 45.0 | 17.6 | 6.3 |
| France | 9.6 | 2.5 | 8.4 | 2.9 | 13.7 | 10.0 | | 38.6 | 11.6 | 12.9 | 2.3 | 21.7 | -8.8 | 13.5 | 22.4 |
| Ireland | 16.4 | 22.4 | 2.8 | 13.8 | -35.0 | 28.3 | 13.1 | | 12.0 | 24.7 | -8.2 | 23.8 | -4.0 | -0.7 | 27.8 |
| Italy | 3.8 | 4.4 | 4.7 | -0.8 | 8.0 | 11.7 | 3.4 | -2.6 | | 2.3 | 2.3 | 7.5 | 9.6 | 5.7 | 16.4 |
| Netherlands | 8.6 | -0.8 | 10.8 | 8.8 | 10.0 | 17.1 | 7.4 | 18.9 | 10.1 | | 10.0 | 28.9 | 17.5 | 10.8 | 15.8 |
| Austria | 8.3 | 1.5 | 10.5 | 5.4 | 0.1 | 11.0 | 6.1 | 20.2 | 11.4 | 19.5 | | 12.6 | 7.2 | 6.8 | 28.4 |
| Portugal | 3.9 | 13.1 | 5.3 | -1.7 | -11.1 | 1.0 | 2.2 | -3.0 | 7.5 | 1.4 | -0.6 | | 5.8 | 5.9 | 18.3 |
| Finland | 9.0 | 1.7 | 14.8 | 0.8 | 22.7 | 16.1 | 7.9 | 46.3 | 30.2 | 16.3 | 23.6 | 32.7 | | 3.4 | 10.9 |
| Sweden | 4.5 | -5.4 | 4.6 | 0.6 | 26.9 | 5.8 | 5.8 | 2.1 | 2.9 | 9.0 | -0.1 | 2.9 | 10.4 | | 2.1 |
| United Kingdom | 15.4 | 11.5 | 9.3 | 15.3 | 5.8 | 16.8 | 11.5 | 23.1 | 18.2 | 20.0 | 4.3 | 20.4 | 0.4 | 14.9 | |
| ARRIVALS | | | | | | | | | | | | | | | |
| Value (Bn ECU) | | | | | | | | | | | | | | | |
| Belgium/Luxembourg | 91.6 | | 0.7 | 23.7 | 0.1 | 2.2 | 17.8 | 2.2 | 5.0 | 22.7 | 0.8 | 0.7 | 0.8 | 3.3 | 11.5 |
| Denmark | 25.6 | 1.4 | | 7.8 | 0.1 | 0.5 | 2.0 | 0.4 | 1.6 | 2.8 | 0.3 | 0.4 | 1.0 | 4.6 | 2.7 |
| Germany | 204.8 | 25.5 | 6.6 | | 1.4 | 11.5 | 38.9 | 4.0 | 27.1 | 39.0 | 13.3 | 3.8 | 3.2 | 6.4 | 24.1 |
| Greece | 13.3 | 0.7 | 0.3 | 2.8 | | 0.7 | 1.8 | 0.2 | 3.4 | 1.2 | 0.2 | 0.1 | 0.2 | 0.3 | 1.3 |
| Spain | 61.2 | 3.5 | 0.7 | 13.9 | 0.2 | | 16.3 | 1.0 | 8.3 | 4.6 | 0.9 | 2.5 | 0.6 | 1.3 | 7.4 |
| France | 150.8 | 22.1 | 2.1 | 41.7 | 0.4 | 14.8 | | 3.1 | 22.1 | 15.3 | 1.8 | 2.6 | 1.4 | 2.9 | 20.5 |
| Ireland | 19.4 | 0.4 | 0.2 | 1.9 | 0.0 | 0.3 | 1.5 | | 0.5 | 1.1 | 0.1 | 0.1 | 0.2 | 0.3 | 11.6 |
| Italy | 100.3 | 7.8 | 1.4 | 29.9 | 1.1 | 7.8 | 21.8 | 1.7 | | 10.1 | 3.7 | 0.8 | 1.0 | 2.3 | 11.0 |
| Netherlands | 87.3 | 15.0 | 1.5 | 29.3 | 0.2 | 3.2 | 9.9 | 1.7 | 5.0 | | 1.0 | 0.9 | 1.2 | 3.7 | 13.5 |
| Austria | 38.5 | 1.4 | 0.3 | 24.2 | 0.1 | 0.6 | 2.4 | 0.2 | 4.3 | 2.5 | | 0.2 | 0.3 | 0.6 | 1.4 |
| Portugal | 20.1 | 0.8 | 0.2 | 4.1 | 0.0 | 6.1 | 2.8 | 0.2 | 2.1 | 1.2 | 0.2 | | 0.2 | 0.3 | 1.9 |
| Finland | 16.1 | 0.7 | 1.3 | 3.6 | 0.1 | 0.3 | 1.0 | 0.2 | 0.9 | 1.5 | 0.3 | 0.2 | | 3.8 | 1.9 |
| Sweden | 35.5 | 1.9 | 3.8 | 9.4 | 0.1 | 0.7 | 3.0 | 0.6 | 1.6 | 3.7 | 0.7 | 0.4 | 2.7 | | 5.0 |
| United Kingdom | 133.0 | 12.1 | 3.1 | 34.8 | 0.5 | 6.7 | 23.8 | 9.5 | 12.5 | 16.3 | 1.8 | 2.3 | 3.4 | 6.1 | |
| Annual variation (%) | | | | | | | | | | | | | | | |
| Belgium/Luxembourg | 5.0 | | 2.5 | 2.6 | -4.3 | 2.8 | 1.8 | 28.9 | 1.7 | 6.3 | 12.0 | 14.6 | 10.6 | 8.2 | 9.4 |
| Denmark | 11.2 | 18.3 | | 5.8 | 17.2 | 17.3 | 10.1 | 10.2 | 8.9 | 19.8 | 11.0 | 12.1 | 16.6 | 14.5 | 9.5 |
| Germany | 2.9 | 3.3 | 2.9 | | -1.3 | 7.4 | 5.8 | -5.8 | -1.8 | 2.8 | -1.1 | 2.9 | 3.0 | -4.0 | 8.1 |
| Greece | 9.7 | 12.4 | 24.0 | 5.0 | | 14.0 | 21.0 | -1.4 | 7.7 | 6.6 | -1.4 | -2.2 | 19.1 | 32.4 | 6.0 |
| Spain | 1.3 | -0.6 | -4.4 | 2.4 | -38.1 | | 0.9 | 26.7 | -1.5 | 8.4 | 5.3 | -4.7 | -1.7 | -0.5 | 2.2 |
| France | 5.1 | 4.5 | 7.7 | -0.1 | -6.4 | 3.5 | | 11.2 | 5.2 | 8.9 | 8.9 | 12.1 | -8.0 | 8.0 | 14.2 |
| Ireland | 18.0 | 5.1 | 23.0 | 11.2 | 1.3 | 17.4 | 46.4 | | 3.6 | 30.7 | 3.0 | -8.0 | 54.8 | -3.1 | 23.9 |
| Italy | 11.0 | 8.5 | 2.0 | 8.4 | -2.8 | 27.1 | 12.1 | 11.7 | | 19.2 | 11.4 | 5.6 | 23.8 | 11.5 | 13.5 |
| Netherlands | 3.6 | 1.7 | 5.0 | -0.4 | 0.1 | 19.7 | 3.0 | 13.9 | 5.6 | | -7.5 | -0.8 | 4.8 | 3.3 | 2.5 |
| Austria | 3.7 | 13.7 | -4.5 | 3.4 | -8.6 | 6.0 | 6.0 | 1.3 | 2.4 | 7.7 | | -0.8 | 4.5 | -9.3 | 4.0 |
| Portugal | 4.1 | -0.7 | -17.1 | 3.4 | -32.4 | 6.2 | 0.1 | 25.5 | 0.9 | 6.2 | -1.5 | | 23.3 | 3.7 | 11.5 |
| Finland | 9.3 | 3.0 | 12.4 | 5.3 | 26.4 | 14.0 | 10.0 | 11.9 | 11.9 | 23.7 | 8.7 | 11.3 | | 14.0 | -2.8 |
| Sweden | 7.6 | 9.6 | 5.7 | 5.4 | 26.0 | 11.5 | 12.0 | 6.4 | 1.3 | 13.4 | 25.7 | 4.2 | 0.9 | | 4.6 |
| United Kingdom | 16.9 | 22.9 | 15.4 | 11.9 | 14.3 | 16.9 | 18.5 | 16.6 | 25.4 | 15.5 | 38.4 | 24.0 | 15.1 | 11.9 | |

Source: EUROSTAT – COMEXT

| | EXPORTS/DISPATCHES | | | | IMPORTS/ARRIVALS | | | | TRADE BALANCE | | |
|-----------------------|------------------------------------|----------------------|----------------|--------------|------------------------------------|----------------------|----------------|--------------|---------------------------|---------|------|
| | 1996 | 1996 | 1997 | 1997 | 1996 | 1996 | 1997 | 1997 | 1996 | 1997 | 1997 |
| | % share | | Jan-Nov | Nov | % share | | Jan-Nov | Nov | | Jan-Nov | Nov |
| | Value (Bn ECU) | | | | | | | | | | |
| EXTRA+INTRA-EU | 100.0 | 1 692.0 | 1 709.9 | 160.2 | 100.0 | 1 603.8 | 1 608.2 | 151.0 | | | |
| Belgium/Luxembourg | 8.2 | 138.9 | 139.1 | 12.1 | 8.2 | 130.8 | 128.1 | 11.6 | 8.1 | 11.0 | 0.5 |
| Denmark | 2.4 | 40.5 | 40.0 | 3.9 | 2.2 | 35.7 | 36.4 | 3.5 | 4.8 | 3.7 | 0.4 |
| Germany | 24.4 | 413.2 | 412.2 | 40.3 | 22.5 | 361.6 | 351.9 | 33.7 | 51.6 | 60.4 | 6.6 |
| Greece | 0.5 | 8.9 | 9.1 | 0.9 | 1.3 | 21.2 | 20.8 | 1.8 | -12.4 | -11.6 | -1.0 |
| Spain | 5.0 | 84.8 | 80.8 | 8.2 | 6.0 | 95.4 | 92.0 | 9.0 | -10.6 | -11.2 | -0.9 |
| France | 14.2 | 240.3 | 242.4 | 21.9 | 14.4 | 231.0 | 228.5 | 21.0 | 9.3 | 13.9 | 0.9 |
| Ireland | 2.2 | 38.0 | 42.1 | 4.2 | 1.7 | 27.1 | 29.7 | 3.0 | 11.0 | 12.3 | 1.2 |
| Italy | 11.7 | 198.7 | 191.9 | 17.9 | 10.2 | 164.0 | 166.4 | 15.9 | 34.7 | 25.5 | 2.0 |
| Netherlands | 9.5 | 160.3 | 162.6 | 15.2 | 9.4 | 150.2 | 150.3 | 14.3 | 10.1 | 12.4 | 0.9 |
| Austria | 2.7 | 45.9 | 47.3 | 4.2 | 3.4 | 54.0 | 52.5 | 4.8 | -8.1 | -5.2 | -0.6 |
| Portugal | 1.1 | 19.4 | 18.8 | 1.7 | 1.7 | 27.7 | 26.8 | 2.4 | -8.3 | -8.0 | -0.7 |
| Finland | 1.9 | 32.4 | 33.1 | 3.2 | 1.5 | 24.7 | 25.0 | 2.4 | 7.6 | 8.1 | 0.8 |
| Sweden | 4.0 | 66.9 | 66.6 | 6.6 | 3.3 | 52.7 | 52.6 | 5.4 | 14.2 | 14.0 | 1.2 |
| United Kingdom | 12.0 | 203.9 | 223.8 | 20.0 | 14.2 | 227.7 | 247.2 | 22.2 | -23.8 | -23.4 | -2.2 |
| | variation of share 96/95 (*) | annual variation (%) | | | variation of share 96/95 (*) | annual variation (%) | | | absolute annual variation | | |
| EXTRA+INTRA-EU | | 6.4 | 10.3 | 7.6 | | 5.7 | 9.6 | 9.3 | | | |
| Belgium/Luxembourg | -0.2 | 4.2 | 8.6 | 4.9 | 0.0 | 6.1 | 6.8 | 11.0 | -1.8 | 2.9 | -0.6 |
| Denmark | 0.0 | 7.2 | 7.8 | 6.8 | 0.0 | 5.7 | 11.4 | 11.0 | 0.8 | -0.8 | -0.1 |
| Germany | -0.8 | 3.2 | 8.7 | 10.2 | -0.8 | 2.0 | 6.3 | 8.6 | 6.1 | 12.3 | 1.1 |
| Greece | 0.0 | 4.9 | 12.6 | 6.8 | 0.0 | 7.3 | 7.3 | 1.0 | -1.0 | -0.4 | 0.0 |
| Spain | 0.4 | 16.1 | 3.9 | 3.3 | 0.4 | 13.1 | 5.3 | 9.2 | 0.7 | -1.5 | -0.5 |
| France | -0.3 | 4.4 | 10.4 | 10.3 | -0.2 | 4.4 | 8.1 | 6.6 | 0.3 | 5.6 | 0.7 |
| Ireland | 0.1 | 11.2 | 21.5 | 23.6 | 0.1 | 9.4 | 20.7 | 23.4 | 1.5 | 2.3 | 0.2 |
| Italy | 0.5 | 11.2 | 5.5 | 6.7 | -0.2 | 4.1 | 11.7 | 14.7 | 13.4 | -7.5 | -0.9 |
| Netherlands | -0.3 | 3.2 | 11.0 | 7.2 | 0.0 | 6.1 | 9.2 | 7.9 | -3.6 | 3.4 | -0.0 |
| Austria | -0.1 | 3.9 | 12.1 | -0.6 | 0.0 | 6.5 | 6.7 | 6.0 | -1.6 | 1.8 | -0.3 |
| Portugal | 0.1 | 11.3 | 4.6 | 2.3 | 0.1 | 11.2 | 5.9 | -5.7 | -0.8 | -0.7 | 0.2 |
| Finland | 0.0 | 4.6 | 10.9 | -4.1 | 0.1 | 9.8 | 11.3 | 6.8 | -0.8 | 0.7 | -0.3 |
| Sweden | 0.1 | 8.7 | 8.0 | 7.5 | 0.0 | 5.9 | 9.0 | 11.8 | 2.4 | 0.6 | -0.1 |
| United Kingdom | 0.4 | 10.5 | 20.2 | 6.1 | 0.5 | 9.5 | 18.3 | 10.5 | -0.3 | -0.6 | -1.0 |

Source: EUROSTAT - COMEXT

(1) Since the introduction of Intrastat the value of dispatches has been consistently higher than the value of arrivals. In theory, as dispatches are declared FOB and arrivals CIF, the value of arrivals should be about 1% higher than dispatches. Eurostat believes that dispatches are the more reliable measure as arrivals are considered to be underestimated.

(*) in percentage points

SEASONALLY ADJUSTED TIME SERIES

Extra-EU trade ¹

Seasonally-adjusted EU exports fell by 1.3% in October 1997 and by 4.5% in November, returning toward the ECU 60 billion mark, which they appeared to have left behind since June 1997.

Seasonally-adjusted EU exports also fell in October 1997, by 1.5% to ECU 57.9 billion. However, they recovered in November to reach, with ECU 58.8 billion, more or less September's level.

Because of the substantial decline in EU exports together with relatively stable imports, the seasonally-adjusted external trade surplus fell to ECU 1.7 billion in November 1997. In October the trade balance had still shown a surplus of ECU 5.5 billion.

Intra-EU trade ²

After a slightly-fluctuating upward movement in the first half of 1997, Intra-EU trade stabilised at ECU 100 billion after August 1997.

Extra-EU exports
(Bn ECU)

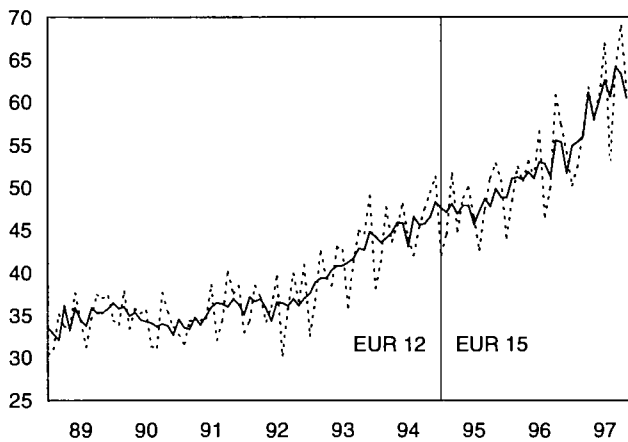

Extra-EU imports
(Bn ECU)

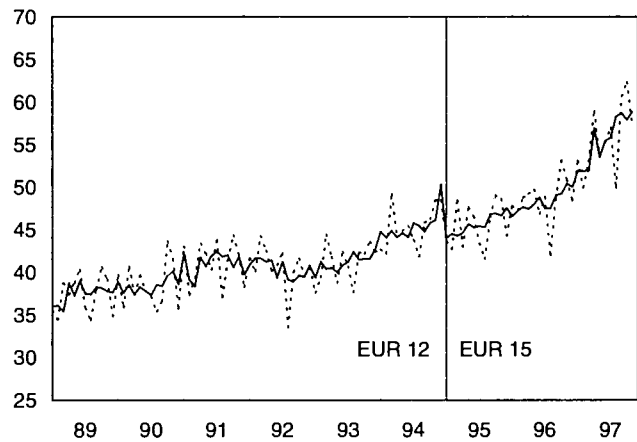

Extra-EU trade balance
(Bn ECU)

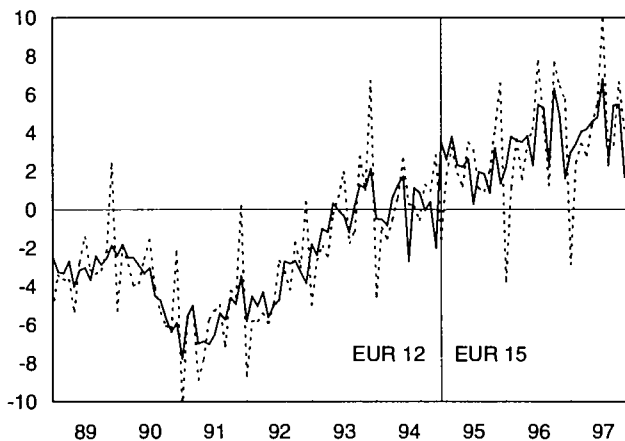

Intra-EU trade
(Bn ECU)

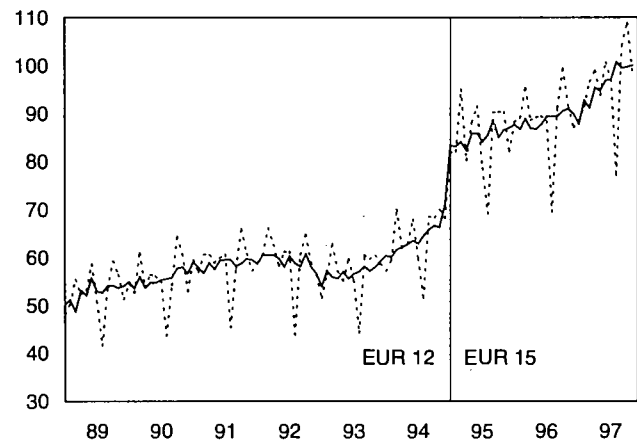

..... Unadjusted series

—— Seasonally adjusted series

¹ The series described here relate to EUR 12 up to and including 1994 and to EUR 15 as from 1995 (when Finland, Sweden and Austria joined the EU).

² Dispatches are used to represent intra-EU trade. Figures for the years up to and including 1994 relate to EUR 12.

Values in ECU billions

| Period | INTRA-EU TRADE (1) | | EXTRA-EU TRADE (2) | | | | | | |
|--------|--------------------|-------------------------|--------------------|-------------------------|------------|-------------------------|---------------|-------------------------|------|
| | DISPATCHES | | EXPORTS | | IMPORTS | | TRADE BALANCE | | |
| | Unadjusted | Seasonally adjusted (3) | Unadjusted | Seasonally adjusted (3) | Unadjusted | Seasonally adjusted (3) | Unadjusted | Seasonally adjusted (3) | |
| 1993 | Jan | 51.5 | 54.0 | 32.6 | 37.6 | 37.6 | 39.4 | -5.0 | -1.8 |
| | Feb | 56.5 | 57.2 | 36.7 | 38.9 | 39.4 | 41.2 | -2.7 | -2.4 |
| | Mar | 62.8 | 55.9 | 42.5 | 39.4 | 44.5 | 40.4 | -1.9 | -1.0 |
| | Apr | 57.0 | 55.6 | 39.4 | 39.3 | 41.8 | 40.5 | -2.4 | -1.2 |
| | May | 55.1 | 57.0 | 38.5 | 40.3 | 38.7 | 40.0 | -0.2 | 0.3 |
| | Jun | 59.7 | 55.5 | 43.1 | 40.8 | 42.4 | 40.8 | 0.7 | -0.1 |
| | Jul | 55.1 | 56.6 | 42.6 | 40.8 | 40.7 | 41.2 | 1.9 | -0.4 |
| | Aug | 44.2 | 57.1 | 35.9 | 41.2 | 37.7 | 42.4 | -1.8 | -1.2 |
| | Sep | 60.5 | 58.1 | 41.2 | 41.7 | 42.4 | 41.4 | -1.1 | 0.2 |
| | Oct | 59.6 | 57.1 | 45.0 | 42.8 | 42.2 | 41.6 | 2.8 | 1.3 |
| | Nov | 60.4 | 58.0 | 44.6 | 42.7 | 43.6 | 41.6 | 1.0 | 1.1 |
| | Dec | 58.6 | 59.3 | 49.0 | 44.8 | 42.3 | 42.7 | 6.7 | 2.1 |
| 1994 | Jan | 57.2 | 60.3 | 38.1 | 44.3 | 42.7 | 44.8 | -4.6 | -0.5 |
| | Feb | 59.3 | 60.1 | 41.2 | 43.5 | 42.2 | 44.0 | -1.0 | -0.5 |
| | Mar | 70.0 | 61.6 | 47.7 | 44.0 | 49.2 | 44.9 | -1.5 | -0.8 |
| | Apr | 61.9 | 62.1 | 43.7 | 44.7 | 44.2 | 44.1 | -0.5 | 0.6 |
| | May | 62.9 | 62.6 | 45.5 | 45.9 | 44.8 | 44.6 | 0.6 | 1.3 |
| | Jun | 67.9 | 63.5 | 48.1 | 45.8 | 45.4 | 44.1 | 2.6 | 1.7 |
| | Jul | 59.8 | 62.9 | 44.1 | 43.1 | 43.8 | 45.8 | 0.3 | -2.7 |
| | Aug | 51.4 | 64.5 | 42.0 | 46.6 | 41.8 | 45.4 | 0.2 | 1.1 |
| | Sep | 68.5 | 65.8 | 45.2 | 45.6 | 45.8 | 44.8 | -0.6 | 0.9 |
| | Oct | 68.3 | 66.6 | 47.5 | 45.7 | 46.2 | 45.8 | 1.3 | 0.0 |
| | Nov | 69.9 | 66.2 | 49.4 | 46.5 | 48.4 | 46.1 | 1.0 | 0.4 |
| | Dec | 68.1 | 70.9 | 51.3 | 48.3 | 48.4 | 50.3 | 2.8 | -2.0 |
| 1995 | Jan | 81.8 | 83.3 | 42.1 | 47.6 | 43.6 | 44.0 | -1.5 | 3.5 |
| | Feb | 82.1 | 83.1 | 44.6 | 47.1 | 42.7 | 44.5 | 1.8 | 2.6 |
| | Mar | 95.0 | 84.1 | 51.6 | 48.1 | 48.4 | 44.3 | 3.2 | 3.8 |
| | Apr | 80.2 | 82.3 | 44.8 | 46.9 | 43.0 | 44.6 | 1.9 | 2.3 |
| | May | 88.2 | 85.8 | 48.8 | 47.9 | 47.6 | 45.7 | 1.2 | 2.2 |
| | Jun | 91.5 | 85.9 | 50.0 | 47.9 | 46.5 | 45.2 | 3.5 | 2.6 |
| | Jul | 78.6 | 84.1 | 46.5 | 45.7 | 43.4 | 45.4 | 3.1 | 0.3 |
| | Aug | 69.1 | 85.5 | 42.6 | 47.2 | 41.5 | 45.3 | 1.1 | 2.0 |
| | Sep | 90.2 | 88.6 | 47.4 | 48.7 | 46.5 | 46.8 | 1.0 | 1.9 |
| | Oct | 90.3 | 85.0 | 51.1 | 47.8 | 49.1 | 46.9 | 2.0 | 0.9 |
| | Nov | 90.3 | 86.6 | 52.8 | 49.8 | 48.6 | 46.7 | 4.2 | 3.2 |
| | Dec | 82.0 | 87.0 | 50.8 | 48.9 | 44.3 | 47.5 | 6.6 | 1.3 |
| 1996 | Jan | 88.2 | 87.6 | 44.1 | 48.8 | 47.8 | 46.6 | -3.8 | 2.2 |
| | Feb | 89.0 | 86.6 | 48.5 | 51.0 | 47.3 | 47.2 | 1.2 | 3.8 |
| | Mar | 95.3 | 88.9 | 52.4 | 51.2 | 48.7 | 47.6 | 3.7 | 3.6 |
| | Apr | 88.5 | 86.9 | 50.7 | 50.9 | 49.2 | 47.4 | 1.6 | 3.5 |
| | May | 89.2 | 86.8 | 53.1 | 51.8 | 49.7 | 48.0 | 3.4 | 3.8 |
| | Jun | 89.5 | 87.7 | 51.1 | 51.1 | 46.9 | 48.8 | 4.2 | 2.3 |
| | Jul | 88.4 | 89.4 | 56.6 | 53.0 | 48.8 | 47.5 | 7.8 | 5.5 |
| | Aug | 69.5 | 89.3 | 46.5 | 52.8 | 42.0 | 47.5 | 4.6 | 5.3 |
| | Sep | 91.2 | 89.5 | 49.9 | 51.3 | 48.6 | 49.0 | 1.3 | 2.3 |
| | Oct | 99.4 | 90.5 | 60.8 | 55.5 | 53.2 | 49.2 | 7.7 | 6.3 |
| | Nov | 91.6 | 91.0 | 57.3 | 55.3 | 50.9 | 50.4 | 6.4 | 4.9 |
| | Dec | 87.1 | 90.0 | 54.1 | 51.7 | 48.4 | 50.0 | 5.7 | 1.6 |
| 1997 | Jan | 88.4 | 87.7 | 50.2 | 54.9 | 53.1 | 51.9 | -2.9 | 3.0 |
| | Feb | 91.5 | 92.7 | 52.4 | 55.3 | 49.9 | 51.9 | 2.5 | 3.4 |
| | Mar | 96.6 | 91.2 | 56.4 | 56.0 | 53.0 | 51.9 | 3.4 | 4.1 |
| | Apr | 98.9 | 95.3 | 61.8 | 61.1 | 58.9 | 56.9 | 2.8 | 4.2 |
| | May | 93.9 | 94.7 | 57.9 | 58.1 | 53.5 | 53.5 | 4.4 | 4.6 |
| | Jun | 100.7 | 96.9 | 60.8 | 60.2 | 55.3 | 55.4 | 5.6 | 4.8 |
| | Jul | 97.0 | 97.1 | 66.9 | 62.6 | 57.0 | 55.8 | 9.9 | 6.8 |
| | Aug | 77.1 | 100.8 | 53.1 | 60.6 | 49.9 | 58.3 | 3.2 | 2.3 |
| | Sep | 104.2 | 99.5 | 64.1 | 64.2 | 60.7 | 58.7 | 3.4 | 5.4 |
| | Oct | 108.8 | 99.7 | 69.0 | 63.3 | 62.3 | 57.9 | 6.6 | 5.5 |
| | Nov | 98.8 | 100.0 | 61.4 | 60.5 | 57.2 | 58.8 | 4.2 | 1.7 |

(1) Intra-EU trade covers trade between the EUR 12 Member States up to December 1994 and trade between the EUR 15 Member States from January 1995 onwards.

(2) Extra-EU trade covers the trade of the EUR 12 Member States up to December 1994 and trade of the EUR 15 Member States from January 1995 with non-member countries.

(3) EUROSTAT seasonal adjustment

Source: EUROSTAT-COMEXT

EXPORTS

1990 = 100

| Period | Extra EU-15 | USA | Japan | CEEC | Mediterr. Basin | Latin America | OPEC | DAE | ACP |
|-------------------|-------------|-------|-------|-------|--------------------|---------------|-------|-------|-------|
| Value | | | | | | | | | |
| 1992 | 106.3 | 96.3 | 90.3 | 133.9 | 99.6 | 131.1 | 118.9 | 118.6 | 95.1 |
| 1993 | 121.0 | 110.9 | 100.1 | 161.1 | 116.2 | 154.0 | 115.7 | 148.4 | 90.6 |
| 1994 | 133.2 | 124.1 | 116.9 | 196.3 | 118.9 | 185.0 | 105.1 | 180.0 | 81.6 |
| 1995 | 145.8 | 121.8 | 131.1 | 243.9 | 134.0 | 194.5 | 108.3 | 207.3 | 92.9 |
| 1996 | 160.2 | 135.3 | 139.8 | 293.4 | 150.7 | 211.4 | 115.6 | 219.6 | 97.9 |
| 1996 Nov | 176.2 | 146.6 | 141.2 | 345.2 | 177.7 | 230.7 | 131.3 | 235.1 | 99.1 |
| Dec | 166.5 | 135.3 | 127.0 | 301.0 | 168.7 | 232.8 | 145.9 | 229.4 | 106.1 |
| 1997 Jan | 149.4 | 136.3 | 137.2 | 275.9 | 134.1 | 202.5 | 113.7 | 197.8 | 85.9 |
| Feb | 156.5 | 142.9 | 139.4 | 296.2 | 139.3 | 215.3 | 113.2 | 206.2 | 82.0 |
| Mar | 168.6 | 148.9 | 145.4 | 314.7 | 155.6 | 234.4 | 128.5 | 221.7 | 88.2 |
| Apr | 183.9 | 166.8 | 147.5 | 351.9 | 168.4 | 251.1 | 133.2 | 241.9 | 118.0 |
| May | 172.8 | 154.7 | 123.4 | 339.5 | 164.9 | 236.7 | 126.2 | 246.4 | 89.3 |
| Jun | 180.4 | 159.9 | 137.2 | 358.9 | 174.8 | 254.0 | 132.9 | 236.4 | 99.0 |
| Jul | 196.9 | 180.4 | 151.9 | 357.9 | 185.0 | 297.3 | 146.3 | 261.3 | 116.0 |
| Aug | 158.0 | 143.0 | 118.7 | 287.3 | 136.5 | 246.3 | 124.5 | 213.2 | 91.8 |
| Sep | 189.2 | 176.3 | 136.6 | 365.7 | 175.1 | 262.8 | 133.8 | 228.3 | 99.0 |
| Oct | 204.4 | 189.2 | 146.4 | 403.1 | 190.4 | 302.6 | 147.7 | 243.8 | 123.7 |
| Nov | 180.8 | 160.8 | 116.6 | 373.4 | 171.1 | 280.2 | 130.0 | 208.4 | 117.0 |
| Volume | | | | | | | | | |
| 1992 | 100.0 | 87.9 | 82.8 | 130.9 | 95.8 | 120.8 | 111.6 | 110.4 | 90.4 |
| 1993 | 108.7 | 95.1 | 86.1 | 152.1 | 108.6 | 135.1 | 104.4 | 130.5 | 82.7 |
| 1994 | 116.6 | 103.1 | 97.7 | 183.1 | 107.2 | 161.3 | 91.7 | 153.3 | 72.6 |
| 1995 | 122.5 | 97.2 | 108.4 | 216.4 | 114.9 | 164.4 | 91.6 | 170.9 | 78.6 |
| 1996 | 129.6 | 101.5 | 113.9 | 255.8 | 125.1 | 173.0 | 92.2 | 172.8 | 79.5 |
| 1996 Nov | 142.8 | 108.7 | 116.7 | 304.1 | 149.1 | 190.2 | 104.6 | 184.1 | 80.2 |
| Dec | 134.9 | 100.2 | 106.0 | 263.6 | 141.8 | 192.9 | 116.0 | 182.5 | 86.7 |
| 1997 Jan | 116.7 | 96.1 | 108.4 | 238.5 | 109.1 | 160.6 | 87.9 | 151.1 | 67.6 |
| Feb | 121.4 | 99.2 | 108.1 | 256.2 | 112.8 | 170.5 | 86.7 | 156.9 | 64.3 |
| Mar | 130.2 | 102.9 | 113.8 | 272.2 | 125.6 | 183.0 | 97.1 | 166.3 | 68.6 |
| Apr | 143.0 | 117.6 | 114.5 | 303.4 | 135.9 | 196.8 | 101.5 | 181.1 | 92.2 |
| May | 134.5 | 108.5 | 98.3 | 292.2 | 133.7 | 187.0 | 96.8 | 184.4 | 69.2 |
| Jun | 140.3 | 110.8 | 109.7 | 308.6 | 142.6 | 201.4 | 101.3 | 179.6 | 76.0 |
| Jul | 151.7 | 124.5 | 117.3 | 310.1 | 150.2 | 235.0 | 109.7 | 193.1 | 89.1 |
| Aug | 119.6 | 96.4 | 91.5 | 245.8 | 108.9 | 188.6 | 91.3 | 156.2 | 69.4 |
| Sep | 144.3 | 119.6 | 104.7 | 315.8 | 139.4 | 203.9 | 97.5 | 169.0 | 75.3 |
| Oct | 157.5 | 132.1 | 114.3 | 348.4 | 152.1 | 239.8 | 108.7 | 181.7 | 94.1 |
| Nov | 139.5 | 110.7 | 92.8 | 327.0 | 136.3 | 221.3 | 96.6 | 156.9 | 88.2 |
| Unit value | | | | | | | | | |
| 1992 | 106.3 | 109.5 | 109.1 | 102.3 | 104.0 | 108.5 | 106.5 | 107.4 | 105.2 |
| 1993 | 111.3 | 116.6 | 116.3 | 105.9 | 107.0 | 114.0 | 110.8 | 113.7 | 109.5 |
| 1994 | 114.2 | 120.4 | 119.7 | 107.2 | 110.9 | 114.7 | 114.6 | 117.4 | 112.4 |
| 1995 | 119.0 | 125.3 | 120.9 | 112.7 | 116.6 | 118.3 | 118.2 | 121.3 | 118.2 |
| 1996 | 123.6 | 133.3 | 122.7 | 114.7 | 120.5 | 122.2 | 125.4 | 127.1 | 123.2 |
| 1996 Nov | 123.4 | 134.9 | 121.0 | 113.5 | 119.2 | 121.3 | 125.5 | 127.7 | 123.6 |
| Dec | 123.4 | 135.0 | 119.8 | 114.2 | 119.0 | 120.7 | 125.8 | 125.7 | 122.4 |
| 1997 Jan | 128.0 | 141.8 | 126.6 | 115.7 | 122.9 | 126.1 | 129.4 | 130.9 | 127.1 |
| Feb | 128.9 | 144.1 | 129.0 | 115.6 | 123.5 | 126.3 | 130.6 | 131.4 | 127.6 |
| Mar | 129.5 | 144.7 | 127.8 | 115.6 | 123.9 | 128.1 | 132.3 | 133.3 | 128.6 |
| Apr | 128.6 | 141.8 | 128.8 | 116.0 | 123.9 | 127.6 | 131.2 | 133.6 | 128.0 |
| May | 128.5 | 142.6 | 125.5 | 116.2 | 123.3 | 126.6 | 130.4 | 133.6 | 129.1 |
| Jun | 128.6 | 144.3 | 125.1 | 116.3 | 122.6 | 126.1 | 131.2 | 131.6 | 130.3 |
| Jul | 129.8 | 144.9 | 129.5 | 115.4 | 123.2 | 126.5 | 133.4 | 135.3 | 130.2 |
| Aug | 132.1 | 148.3 | 129.7 | 116.9 | 125.3 | 130.6 | 136.4 | 136.5 | 132.3 |
| Sep | 131.1 | 147.4 | 130.5 | 115.8 | 125.6 | 128.9 | 137.2 | 135.1 | 131.5 |
| Oct | 129.8 | 143.2 | 128.1 | 115.7 | 125.2 | 126.2 | 135.9 | 134.2 | 131.5 |
| Nov | 129.6 | 145.3 | 125.6 | 114.2 | 125.5 | 126.6 | 134.6 | 132.8 | 132.6 |

Source : TREND

IMPORTS

1990 = 100

| Period | Extra EU-15 | USA | Japan | CEEC | Mediterr. Basin | Latin America | OPEC | DAE | ACP |
|-------------------|-------------|-------|-------|-------|--------------------|---------------|-------|-------|-------|
| Value | | | | | | | | | |
| 1992 | 105.8 | 101.7 | 111.3 | 124.8 | 97.4 | 96.1 | 94.6 | 117.7 | 82.1 |
| 1993 | 106.0 | 98.2 | 102.0 | 128.8 | 91.8 | 86.2 | 90.4 | 126.1 | 68.0 |
| 1994 | 117.4 | 109.2 | 105.3 | 163.4 | 99.4 | 106.8 | 90.0 | 139.7 | 84.5 |
| 1995 | 127.2 | 115.4 | 110.8 | 204.3 | 106.8 | 114.5 | 89.8 | 154.4 | 89.3 |
| 1996 | 136.5 | 125.4 | 107.1 | 216.8 | 118.5 | 115.9 | 104.3 | 163.0 | 100.0 |
| 1996 Nov | 143.5 | 129.8 | 108.7 | 234.7 | 133.0 | 103.1 | 118.7 | 174.1 | 100.8 |
| 1996 Dec | 136.9 | 121.0 | 101.8 | 227.5 | 126.3 | 101.1 | 118.1 | 164.8 | 117.5 |
| 1997 Jan | 144.0 | 128.1 | 106.7 | 212.5 | 135.6 | 107.6 | 120.6 | 180.8 | 109.8 |
| 1997 Feb | 135.7 | 128.8 | 102.7 | 231.4 | 118.5 | 102.9 | 105.1 | 157.1 | 95.5 |
| 1997 Mar | 145.2 | 150.4 | 113.2 | 244.3 | 124.9 | 116.2 | 104.5 | 157.1 | 98.1 |
| 1997 Apr | 161.0 | 166.3 | 126.3 | 267.1 | 136.7 | 143.4 | 109.9 | 189.6 | 102.7 |
| 1997 May | 147.9 | 143.5 | 115.5 | 237.0 | 119.8 | 148.2 | 101.1 | 170.2 | 96.5 |
| 1997 Jun | 153.1 | 145.4 | 118.7 | 268.6 | 133.6 | 145.1 | 101.0 | 173.9 | 94.2 |
| 1997 Jul | 155.6 | 138.5 | 116.2 | 273.5 | 137.9 | 147.7 | 112.8 | 185.4 | 102.4 |
| 1997 Aug | 137.3 | 122.2 | 108.9 | 218.2 | 116.3 | 119.1 | 110.3 | 170.4 | 102.5 |
| 1997 Sep | 167.1 | 150.0 | 125.2 | 280.8 | 137.6 | 144.5 | 128.0 | 206.9 | 117.9 |
| 1997 Oct | 172.7 | 158.9 | 138.5 | 294.2 | 142.1 | 134.1 | 134.2 | 210.3 | 117.4 |
| 1997 Nov | 158.1 | 151.5 | 125.2 | 274.0 | 133.3 | 121.0 | 114.0 | 195.3 | 98.7 |
| Volume | | | | | | | | | |
| 1992 | 106.8 | 95.9 | 97.7 | 123.4 | 100.6 | 104.1 | 113.3 | 110.5 | 94.9 |
| 1993 | 101.1 | 82.7 | 78.5 | 124.3 | 94.4 | 91.2 | 109.2 | 109.3 | 78.2 |
| 1994 | 108.1 | 87.3 | 73.6 | 151.2 | 100.6 | 105.3 | 113.1 | 118.3 | 92.4 |
| 1995 | 114.4 | 93.6 | 75.5 | 172.7 | 103.6 | 107.4 | 112.4 | 132.1 | 92.7 |
| 1996 | 118.7 | 95.4 | 75.3 | 182.5 | 107.7 | 108.3 | 113.4 | 138.5 | 102.7 |
| 1996 Nov | 124.5 | 99.7 | 77.7 | 199.1 | 117.6 | 96.4 | 117.5 | 149.6 | 100.7 |
| 1996 Dec | 117.5 | 91.0 | 72.4 | 191.8 | 110.0 | 95.7 | 116.1 | 138.4 | 117.5 |
| 1997 Jan | 120.3 | 92.5 | 74.6 | 176.5 | 115.2 | 97.8 | 116.1 | 151.3 | 108.5 |
| 1997 Feb | 111.8 | 90.1 | 71.3 | 192.2 | 100.9 | 89.6 | 101.7 | 126.9 | 92.9 |
| 1997 Mar | 119.1 | 102.7 | 79.0 | 201.7 | 108.3 | 99.1 | 106.9 | 123.3 | 95.3 |
| 1997 Apr | 132.4 | 112.0 | 87.5 | 221.7 | 121.5 | 119.7 | 117.7 | 151.2 | 100.0 |
| 1997 May | 121.2 | 97.0 | 81.3 | 194.9 | 106.3 | 122.4 | 107.7 | 134.4 | 93.1 |
| 1997 Jun | 125.4 | 97.9 | 81.0 | 219.8 | 119.2 | 118.1 | 108.8 | 139.1 | 89.7 |
| 1997 Jul | 125.2 | 90.8 | 78.1 | 223.6 | 121.8 | 118.6 | 120.6 | 146.1 | 97.0 |
| 1997 Aug | 108.3 | 79.6 | 73.2 | 175.8 | 99.7 | 93.6 | 112.0 | 132.1 | 93.5 |
| 1997 Sep | 131.6 | 95.9 | 84.8 | 224.8 | 116.8 | 112.3 | 129.2 | 162.0 | 107.8 |
| 1997 Oct | 137.9 | 104.4 | 94.7 | 236.9 | 121.9 | 106.8 | 134.7 | 169.7 | 107.6 |
| 1997 Nov | 126.4 | 98.9 | 86.7 | 220.8 | 113.9 | 97.6 | 115.2 | 156.9 | 90.8 |
| Unit value | | | | | | | | | |
| 1992 | 99.1 | 106.1 | 113.9 | 101.1 | 96.8 | 92.3 | 83.5 | 106.5 | 86.5 |
| 1993 | 104.8 | 118.7 | 129.9 | 103.6 | 97.2 | 94.5 | 82.8 | 115.4 | 87.0 |
| 1994 | 108.6 | 125.1 | 143.1 | 108.1 | 98.8 | 101.4 | 79.6 | 118.1 | 91.5 |
| 1995 | 111.2 | 123.3 | 146.8 | 118.3 | 103.1 | 106.6 | 79.9 | 116.9 | 96.3 |
| 1996 | 115.0 | 131.4 | 142.2 | 118.8 | 110.0 | 107.0 | 92.0 | 117.7 | 97.4 |
| 1996 Nov | 115.3 | 130.2 | 139.9 | 117.9 | 113.1 | 107.0 | 101.0 | 116.4 | 100.1 |
| 1996 Dec | 116.5 | 133.0 | 140.6 | 118.6 | 114.8 | 105.6 | 101.7 | 119.1 | 100.0 |
| 1997 Jan | 119.7 | 138.5 | 143.0 | 120.4 | 117.7 | 110.0 | 103.9 | 119.5 | 101.2 |
| 1997 Feb | 121.4 | 143.0 | 144.1 | 120.4 | 117.4 | 114.8 | 103.3 | 123.8 | 102.8 |
| 1997 Mar | 121.9 | 146.4 | 143.3 | 121.1 | 115.3 | 117.3 | 97.8 | 127.4 | 102.9 |
| 1997 Apr | 121.6 | 148.5 | 144.4 | 120.5 | 112.5 | 119.8 | 93.4 | 125.4 | 102.7 |
| 1997 May | 122.0 | 147.9 | 142.1 | 121.6 | 112.7 | 121.1 | 93.9 | 126.6 | 103.6 |
| 1997 Jun | 122.1 | 148.5 | 146.5 | 122.2 | 112.1 | 122.9 | 92.8 | 125.0 | 105.0 |
| 1997 Jul | 124.3 | 152.5 | 148.8 | 122.3 | 113.2 | 124.5 | 93.5 | 126.9 | 105.6 |
| 1997 Aug | 126.8 | 153.5 | 148.8 | 124.1 | 116.7 | 127.2 | 98.5 | 129.0 | 109.6 |
| 1997 Sep | 127.0 | 156.4 | 147.7 | 124.9 | 117.8 | 128.7 | 99.1 | 127.7 | 109.4 |
| 1997 Oct | 125.2 | 152.2 | 146.2 | 124.2 | 116.6 | 125.6 | 99.6 | 123.9 | 109.1 |
| 1997 Nov | 125.1 | 153.2 | 144.4 | 124.1 | 117.0 | 124.0 | 99.0 | 124.5 | 108.7 |

Source : TREND

EXTRA-EU TRADE INDICES BY PRODUCT

EXPORTS

IMPORTS

SITC Rev. 3 1990 = 100

| Period | TOTAL | Food, drink and tobacco | Crude material | Energy | Manufactured goods | TOTAL | Food, drink and tobacco | Crude material | Energy | Manufactured goods |
|-------------------|-------|----------------------------|----------------|--------|-----------------------|-------|----------------------------|----------------|--------|-----------------------|
| | 0-9 | 0+1 | 2+4 | 3 | 5+6+7+8 | 0-9 | 0+1 | 2+4 | 3 | 5+6+7+8 |
| Value | | | | | | | | | | |
| 1992 | 106.3 | 109.9 | 107.9 | 93.2 | 107.5 | 105.8 | 106.7 | 89.4 | 92.9 | 112.0 |
| 1993 | 121.0 | 119.2 | 124.0 | 143.2 | 125.0 | 106.0 | 103.0 | 83.5 | 90.6 | 116.9 |
| 1994 | 133.2 | 125.9 | 139.7 | 129.0 | 139.6 | 117.4 | 117.7 | 104.4 | 89.6 | 131.6 |
| 1995 | 145.8 | 136.0 | 163.0 | 102.4 | 153.1 | 127.2 | 120.1 | 117.9 | 88.9 | 145.7 |
| 1996 | 160.2 | 145.4 | 165.7 | 138.6 | 168.6 | 136.5 | 127.8 | 111.3 | 116.2 | 153.8 |
| 1996 Nov | 176.2 | 169.9 | 173.6 | 154.2 | 184.9 | 143.5 | 128.7 | 112.5 | 138.3 | 159.1 |
| 1996 Dec | 166.5 | 156.6 | 164.3 | 169.5 | 174.3 | 136.9 | 127.2 | 107.3 | 139.9 | 148.8 |
| 1997 Jan | 149.4 | 141.2 | 161.1 | 164.6 | 157.4 | 144.0 | 127.3 | 117.6 | 136.7 | 163.6 |
| 1997 Feb | 156.5 | 146.7 | 170.2 | 139.7 | 165.9 | 135.7 | 116.5 | 106.9 | 124.6 | 156.1 |
| 1997 Mar | 168.6 | 164.7 | 188.4 | 143.1 | 178.4 | 145.2 | 131.3 | 118.5 | 118.7 | 169.2 |
| 1997 Apr | 183.9 | 175.4 | 196.4 | 159.7 | 194.8 | 161.0 | 147.9 | 136.4 | 121.9 | 189.3 |
| 1997 May | 172.8 | 161.9 | 181.9 | 155.9 | 183.4 | 147.9 | 140.9 | 131.0 | 116.8 | 171.5 |
| 1997 Jun | 180.4 | 164.6 | 186.7 | 129.6 | 192.9 | 153.1 | 135.2 | 131.8 | 116.2 | 179.8 |
| 1997 Jul | 196.9 | 161.1 | 190.4 | 139.6 | 212.5 | 155.6 | 143.9 | 125.5 | 123.9 | 182.2 |
| 1997 Aug | 158.0 | 149.2 | 169.9 | 127.9 | 167.8 | 137.3 | 118.5 | 105.3 | 126.6 | 158.8 |
| 1997 Sep | 189.2 | 181.1 | 194.8 | 144.7 | 201.3 | 167.1 | 140.7 | 133.0 | 126.9 | 198.4 |
| 1997 Oct | 204.4 | 198.3 | 212.1 | 155.8 | 217.2 | 172.7 | 154.0 | 131.7 | 139.2 | 202.9 |
| 1997 Nov | 180.8 | 173.0 | 176.8 | 132.5 | 193.1 | 158.1 | 140.0 | 125.1 | 126.8 | 185.5 |
| Volume | | | | | | | | | | |
| 1992 | 100.0 | 109.9 | 114.3 | 101.8 | 99.6 | 106.8 | 107.0 | 99.0 | 111.7 | 106.1 |
| 1993 | 108.7 | 116.0 | 128.5 | 156.2 | 110.3 | 101.1 | 99.4 | 90.4 | 111.0 | 102.0 |
| 1994 | 116.6 | 119.3 | 132.7 | 138.9 | 120.1 | 108.1 | 106.8 | 103.8 | 116.3 | 109.3 |
| 1995 | 122.5 | 124.2 | 142.2 | 98.4 | 127.2 | 114.4 | 107.9 | 107.1 | 115.8 | 118.2 |
| 1996 | 129.6 | 124.5 | 146.5 | 110.4 | 135.4 | 118.7 | 113.6 | 102.7 | 127.4 | 123.5 |
| 1996 Nov | 142.8 | 143.7 | 155.1 | 115.4 | 149.2 | 124.5 | 113.0 | 106.2 | 137.5 | 130.6 |
| 1996 Dec | 134.9 | 134.1 | 148.3 | 124.8 | 140.7 | 117.5 | 114.1 | 103.3 | 139.5 | 120.0 |
| 1997 Jan | 116.7 | 119.7 | 141.2 | 113.8 | 122.3 | 120.3 | 111.1 | 109.1 | 130.4 | 128.4 |
| 1997 Feb | 121.4 | 123.1 | 147.6 | 99.4 | 127.9 | 111.8 | 98.8 | 95.3 | 121.4 | 120.3 |
| 1997 Mar | 130.2 | 138.5 | 162.0 | 104.3 | 136.6 | 119.1 | 108.3 | 103.5 | 121.9 | 128.7 |
| 1997 Apr | 143.0 | 147.3 | 170.6 | 122.3 | 150.1 | 132.4 | 119.2 | 116.7 | 132.9 | 143.3 |
| 1997 May | 134.5 | 136.2 | 156.7 | 117.9 | 141.6 | 121.2 | 112.9 | 111.2 | 125.0 | 130.0 |
| 1997 Jun | 140.3 | 137.5 | 161.8 | 99.6 | 148.7 | 125.4 | 107.4 | 112.1 | 126.9 | 135.6 |
| 1997 Jul | 151.7 | 134.1 | 163.7 | 107.0 | 162.2 | 125.2 | 111.6 | 105.4 | 133.2 | 134.9 |
| 1997 Aug | 119.6 | 122.2 | 145.6 | 93.7 | 125.9 | 108.3 | 90.7 | 85.9 | 130.2 | 115.8 |
| 1997 Sep | 144.3 | 146.5 | 162.5 | 105.6 | 152.5 | 131.6 | 106.8 | 108.4 | 129.5 | 144.9 |
| 1997 Oct | 157.5 | 160.8 | 180.2 | 110.8 | 166.7 | 137.9 | 117.9 | 110.1 | 139.9 | 151.0 |
| 1997 Nov | 139.5 | 139.6 | 150.7 | 95.3 | 148.3 | 126.4 | 107.5 | 105.5 | 128.2 | 138.0 |
| Unit value | | | | | | | | | | |
| 1992 | 106.3 | 100.0 | 94.4 | 91.6 | 107.9 | 99.1 | 99.7 | 90.3 | 83.2 | 105.6 |
| 1993 | 111.3 | 102.8 | 96.5 | 91.7 | 113.3 | 104.8 | 103.6 | 92.4 | 81.6 | 114.6 |
| 1994 | 114.2 | 105.5 | 105.3 | 92.9 | 116.2 | 108.6 | 110.2 | 100.6 | 77.0 | 120.4 |
| 1995 | 119.0 | 109.5 | 114.6 | 104.1 | 120.4 | 111.2 | 111.3 | 110.1 | 76.8 | 123.3 |
| 1996 | 123.6 | 116.8 | 113.1 | 125.5 | 124.5 | 115.0 | 112.5 | 108.4 | 91.2 | 124.5 |
| 1996 Nov | 123.4 | 118.2 | 111.9 | 133.6 | 123.9 | 115.3 | 113.9 | 105.9 | 100.6 | 121.8 |
| 1996 Dec | 123.4 | 116.3 | 110.8 | 135.8 | 123.9 | 116.5 | 111.5 | 103.9 | 100.3 | 124.0 |
| 1997 Jan | 128.0 | 118.0 | 114.1 | 144.6 | 128.7 | 119.7 | 114.6 | 107.8 | 104.8 | 127.4 |
| 1997 Feb | 128.9 | 119.2 | 115.3 | 140.5 | 129.7 | 121.4 | 117.9 | 112.2 | 102.6 | 129.8 |
| 1997 Mar | 129.5 | 118.9 | 116.3 | 137.2 | 130.6 | 121.9 | 121.2 | 114.5 | 97.4 | 131.5 |
| 1997 Apr | 128.6 | 119.1 | 115.1 | 130.6 | 129.8 | 121.6 | 124.1 | 116.9 | 91.7 | 132.1 |
| 1997 May | 128.5 | 118.9 | 116.1 | 132.2 | 129.5 | 122.0 | 124.8 | 117.8 | 93.4 | 131.9 |
| 1997 Jun | 128.6 | 119.7 | 115.4 | 130.1 | 129.7 | 122.1 | 125.9 | 117.6 | 91.6 | 132.6 |
| 1997 Jul | 129.8 | 120.1 | 116.3 | 130.5 | 131.0 | 124.3 | 128.9 | 119.1 | 93.0 | 135.1 |
| 1997 Aug | 132.1 | 122.1 | 116.7 | 136.5 | 133.3 | 126.8 | 130.7 | 122.6 | 97.2 | 137.1 |
| 1997 Sep | 131.1 | 123.6 | 119.9 | 137.0 | 132.0 | 127.0 | 131.7 | 122.7 | 98.0 | 136.9 |
| 1997 Oct | 129.8 | 123.3 | 117.7 | 140.6 | 130.3 | 125.2 | 130.6 | 119.6 | 99.5 | 134.4 |
| 1997 Nov | 129.6 | 123.9 | 117.3 | 139.0 | 130.2 | 125.1 | 130.2 | 118.6 | 98.9 | 134.4 |

Source : TREND

EXPEDITIONS

SITC Rev. 3 1990 = 100

| Period | Adjusted total | Food, drink and tobacco 0+1 | Crude material 2+4 | Energy 3 | Manufactured goods 5+6+7+8 |
|-------------------|-------------------|--------------------------------|-----------------------|-------------|-------------------------------|
| Value | | | | | |
| 1992 | 106.4 | 115.5 | 93.8 | 93.6 | 106.0 |
| 1993 | 101.4 | 114.5 | 85.8 | 99.0 | 99.8 |
| 1994 | 114.3 | 125.9 | 106.2 | 105.5 | 115.4 |
| 1995 | 126.2 | 131.5 | 113.9 | 105.1 | 128.1 |
| 1996 | 131.9 | 138.7 | 109.2 | 137.3 | 135.0 |
| 1996 Nov | 136.3 | 139.7 | 106.3 | 154.6 | 141.0 |
| 1996 Dec | 129.9 | 138.3 | 102.8 | 183.2 | 128.9 |
| 1997 Jan | 131.3 | 121.0 | 99.2 | 147.3 | 135.6 |
| 1997 Feb | 135.7 | 118.8 | 109.8 | 131.2 | 139.2 |
| 1997 Mar | 143.3 | 131.4 | 117.2 | 134.4 | 146.2 |
| 1997 Apr | 146.4 | 134.0 | 119.0 | 126.6 | 149.6 |
| 1997 May | 139.2 | 132.9 | 117.5 | 122.7 | 141.2 |
| 1997 Jun | 149.5 | 137.6 | 117.7 | 120.4 | 154.6 |
| 1997 Jul | 142.5 | 122.2 | 105.1 | 120.6 | 146.3 |
| 1997 Aug | 114.0 | 120.3 | 92.5 | 124.5 | 110.6 |
| 1997 Sep | 152.9 | 141.9 | 117.3 | 118.3 | 158.4 |
| 1997 Oct | 161.0 | 150.8 | 123.3 | 134.0 | 168.9 |
| 1997 Nov | 139.3 | 139.7 | 111.4 | 147.4 | 150.8 |
| Volume | | | | | |
| 1992 | 103.3 | 112.8 | 101.5 | 102.6 | 101.8 |
| 1993 | 95.2 | 113.3 | 92.7 | 109.0 | 91.8 |
| 1994 | 103.9 | 122.2 | 103.5 | 122.8 | 102.5 |
| 1995 | 108.3 | 123.7 | 99.8 | 119.4 | 107.0 |
| 1996 | 111.8 | 128.4 | 102.8 | 132.8 | 111.6 |
| 1996 Nov | 116.0 | 131.9 | 100.4 | 134.0 | 117.3 |
| 1996 Dec | 109.9 | 130.0 | 97.0 | 157.8 | 106.7 |
| 1997 Jan | 109.3 | 112.6 | 91.9 | 123.5 | 110.4 |
| 1997 Feb | 112.6 | 110.7 | 100.0 | 111.5 | 112.9 |
| 1997 Mar | 119.2 | 121.0 | 107.9 | 122.1 | 118.6 |
| 1997 Apr | 121.8 | 122.5 | 108.4 | 119.8 | 121.3 |
| 1997 May | 115.4 | 120.6 | 104.7 | 112.9 | 114.5 |
| 1997 Jun | 124.5 | 127.3 | 106.4 | 114.9 | 125.4 |
| 1997 Jul | 117.4 | 112.5 | 94.0 | 111.8 | 117.4 |
| 1997 Aug | 93.3 | 110.2 | 83.0 | 110.9 | 88.3 |
| 1997 Sep | 125.3 | 128.2 | 103.8 | 105.7 | 126.8 |
| 1997 Oct | 133.4 | 137.5 | 110.3 | 118.3 | 137.0 |
| 1997 Nov | 115.4 | 126.8 | 99.2 | 131.7 | 122.2 |
| Unit value | | | | | |
| 1992 | 103.0 | 102.4 | 92.4 | 91.2 | 104.1 |
| 1993 | 106.5 | 101.1 | 92.6 | 90.8 | 108.7 |
| 1994 | 110.0 | 103.0 | 102.6 | 85.9 | 112.6 |
| 1995 | 116.5 | 106.3 | 114.1 | 88.0 | 119.7 |
| 1996 | 118.0 | 108.0 | 106.2 | 103.4 | 121.0 |
| 1996 Nov | 117.5 | 105.9 | 105.9 | 115.4 | 120.2 |
| 1996 Dec | 118.2 | 106.4 | 106.0 | 116.1 | 120.8 |
| 1997 Jan | 120.1 | 107.5 | 107.9 | 119.3 | 122.8 |
| 1997 Feb | 120.5 | 107.3 | 109.8 | 117.7 | 123.3 |
| 1997 Mar | 120.2 | 108.6 | 108.6 | 110.1 | 123.3 |
| 1997 Apr | 120.2 | 109.4 | 109.8 | 105.7 | 123.3 |
| 1997 May | 120.6 | 110.2 | 112.2 | 108.7 | 123.3 |
| 1997 Jun | 120.1 | 108.1 | 110.6 | 104.8 | 123.3 |
| 1997 Jul | 121.4 | 108.6 | 111.8 | 107.9 | 124.6 |
| 1997 Aug | 122.2 | 109.2 | 111.5 | 112.3 | 125.2 |
| 1997 Sep | 122.0 | 110.7 | 113.0 | 111.9 | 124.9 |
| 1997 Oct | 120.7 | 109.7 | 111.8 | 113.3 | 123.3 |
| 1997 Nov | 120.7 | 110.2 | 112.3 | 111.9 | 123.4 |

Source : TREND
Estimates : Ireland – November 1997.

European Union and world trade

TRADE BALANCE
Value (Bn ECU)

| Period | Main exporters and importers in 1996 | | | | | | | | | | | | |
|----------|--------------------------------------|--------|-------|--------------|-----------------------|-------|----------------|-----------|-----------------------|----------|------------------|----------|--------|
| | EU (Extra EU-15) | USA | Japan | Hong Kong | Canada ^(*) | China | South Korea | Singapore | Mexico ^(*) | Malaysia | Switzer- land | Thailand | Russia |
| 1992 | -51.4 | -81.1 | 82.5 | -3.0 | 6.6 | 2.8 | -4.0 | -6.7 | -12.3 | 0.6 | -0.1 | -6.3 | 4.0 |
| 1993 | 1.2 | -115.0 | 103.3 | -3.1 | 5.0 | -10.2 | -1.8 | -9.7 | -11.6 | 1.3 | 1.7 | -7.6 | 14.8 |
| 1994 | 5.1 | -148.7 | 101.8 | -8.7 | 8.2 | 4.4 | -5.3 | -4.8 | -13.5 | -0.7 | 2.0 | -7.4 | 20.6 |
| 1995 | 27.7 | -143.3 | 81.9 | -14.7 | 20.6 | 12.9 | -7.5 | -4.7 | 5.6 | -3.0 | 1.0 | -13.3 | 23.8 |
| 1996 | 43.6 | -153.4 | 48.6 | -14.2 | 23.7 | 9.7 | -15.6 | -5.0 | 6.3 | -1.3 | 1.0 | -13.8 | 31.1 |
| 1996 Oct | 7.7 | -15.9 | 3.3 | -0.9 | 1.4 | 3.1 | -1.3 | -0.5 | 0.2 | -0.2 | 0.2 | -1.1 | 3.8 |
| Nov | 6.4 | -12.0 | 4.7 | -1.3 | 1.6 | 1.6 | -1.5 | -0.4 | 0.2 | -0.2 | 0.5 | -0.7 | 3.4 |
| Dec | 5.7 | -12.3 | 6.2 | -1.5 | 2.4 | -1.4 | -1.1 | -0.6 | 0.4 | 0.3 | 0.0 | -0.5 | 3.8 |
| 1997 Jan | -2.9 | -15.5 | 0.0 | -1.3 | 2.0 | 1.4 | -2.9 | -0.4 | 0.7 | -0.0 | -0.3 | -1.3 | 3.2 |
| Feb | 2.5 | -11.9 | 4.8 | -1.5 | 1.6 | 1.8 | -1.8 | -0.7 | 0.6 | 0.1 | 0.0 | -0.9 | 2.4 |
| Mar | 3.4 | -10.1 | 5.8 | -2.6 | 1.9 | 2.6 | -1.5 | -0.8 | 0.9 | 0.6 | 0.0 | -0.6 | 2.9 |
| Apr | 2.8 | -12.9 | 5.7 | -2.1 | 0.7 | 3.1 | -1.2 | -0.2 | 0.6 | -0.7 | -0.3 | -1.2 | 2.4 |
| May | 4.4 | -13.8 | 5.4 | -2.0 | 1.4 | 3.2 | -0.4 | -0.5 | 1.1 | 0.0 | 0.1 | -0.5 | 2.2 |
| Jun | 5.6 | -13.9 | 7.2 | -1.5 | 1.4 | 3.7 | 0.0 | -0.5 | 0.6 | -1.0 | 0.0 | -1.0 | 2.0 |
| Jul | 9.9 | -20.7 | 6.6 | -1.7 | 0.9 | 2.5 | -0.9 | -0.7 | 0.2 | -0.3 | -0.1 | -0.9 | 1.2 |
| Aug | 3.2 | -18.2 | 5.7 | -1.3 | 1.3 | 4.6 | -1.5 | -0.9 | 0.1 | 0.4 | -0.2 | -0.8 | 1.6 |
| Sep | 3.4 | -19.8 | 8.0 | -0.8 | 0.7 | 4.6 | -0.3 | -0.7 | 0.4 | 0.2 | 0.1 | -0.7 | 1.6 |
| Oct | 6.6 | -20.2 | 8.1 | -1.2 | 0.4 | 4.4 | 0.0 | -1.8 | 0.6 | -0.0 | 0.2 | -0.3 | 3.8 |

Value (Bn ECU)

| Period | Main exporters and importers in 1996 | | | | | | | | | | | | |
|----------|--------------------------------------|--------|-----------|-----------------|--------|-------|--------|--------|----------------------------|--------------------------------|-------------|--------|-------------------------------------|
| | Australia ^(*) | Brazil | Indonesia | Saudi Arabia | Norway | India | Turkey | Poland | United Arab Emirates | South Africa ^(*) | Philippines | Israel | Czech Republic ^(*) |
| 1992 | 1.3 | 12.7 | 5.2 | 13.1 | 7.1 | -3.6 | -7.5 | -1.6 | 3.8 | 4.0 | -3.6 | -4.5 | : |
| 1993 | 0.1 | 9.1 | 7.3 | 12.1 | 6.9 | -0.8 | -12.0 | -4.0 | 1.5 | 5.3 | -5.4 | -5.1 | -0.9 |
| 1994 | -2.2 | 8.9 | 6.6 | 16.2 | 6.1 | -1.1 | -4.3 | -3.6 | 0.6 | 3.0 | -7.7 | -6.1 | -0.6 |
| 1995 | -3.4 | -2.2 | 2.8 | 17.2 | 6.5 | -3.0 | -10.8 | -4.7 | -2.7 | 1.1 | -8.3 | -7.0 | -2.9 |
| 1996 | -0.8 | -8.8 | 5.5 | 23.9 | 11.6 | -2.9 | -15.2 | -10.0 | -1.7 | 2.2 | -8.8 | -7.6 | -4.7 |
| 1996 Oct | -0.4 | -1.2 | 0.8 | 2.2 | 1.0 | -0.3 | -1.1 | -1.0 | -0.2 | 0.6 | -0.9 | -0.6 | -0.4 |
| Nov | -0.2 | -1.1 | 0.6 | 2.3 | 1.4 | -0.4 | -1.3 | -1.1 | -0.1 | 0.0 | -0.8 | -0.4 | -0.5 |
| Dec | 0.0 | -1.7 | 0.7 | 2.2 | 1.0 | -0.3 | -1.7 | -1.1 | 0.3 | 0.3 | -0.2 | -0.7 | -0.5 |
| 1997 Jan | -0.3 | -0.5 | 0.7 | 2.3 | 1.5 | -0.2 | -1.2 | -1.2 | 0.4 | 0.1 | -1.2 | -0.5 | -0.4 |
| Feb | 0.4 | -1.1 | 0.3 | 2.1 | 1.1 | -0.2 | -1.4 | -1.2 | 0.2 | -0.1 | -1.3 | -0.5 | -0.5 |
| Mar | 0.5 | -1.0 | -0.1 | 1.7 | 1.2 | -0.3 | -1.5 | -1.3 | -0.1 | 0.3 | -1.4 | -0.6 | -0.6 |
| Apr | -0.1 | -0.6 | 0.0 | 2.2 | 0.9 | -0.3 | -2.0 | -1.4 | -0.1 | 0.2 | -1.7 | -0.5 | -0.6 |
| May | 0.8 | -0.9 | -0.2 | 1.7 | 1.0 | -0.3 | -2.2 | -1.6 | -0.3 | 0.6 | -1.4 | -0.5 | -0.5 |
| Jun | -0.0 | -0.9 | 0.0 | 1.6 | 0.8 | -0.2 | -2.2 | -1.6 | -0.3 | 0.4 | -1.6 | -0.5 | -0.6 |
| Jul | -0.2 | -1.0 | 0.2 | 1.8 | 1.0 | -0.3 | -2.1 | -1.4 | -0.3 | 0.9 | -1.4 | -0.4 | -0.5 |
| Aug | 0.1 | -0.8 | 0.4 | 1.7 | 1.0 | -0.4 | -1.7 | -1.2 | -0.1 | 0.6 | -1.5 | -0.6 | -0.5 |
| Sep | -0.1 | -1.6 | 0.4 | 1.7 | 1.0 | -0.2 | -1.7 | -1.4 | -0.3 | 0.5 | -1.2 | -0.3 | -0.6 |
| Oct | 0.3 | -1.5 | 0.4 | 2.5 | 1.1 | -0.1 | -1.7 | -1.5 | -0.2 | 1.2 | -1.0 | -0.5 | -0.6 |

Source : IMF, Eurostat (EU)

^(*) Imports F.O.B.

EXPORTS

Value (Bn ECU)

| Period | Main exporters in 1996 | | | | | | | | | | | | |
|----------|------------------------|---------------------|-------|-------|--------|--------------|-------|----------------|-----------|--------|--------|------------------|----------|
| | World ⁽¹⁾ | EU (Extra EU-15) | USA | Japan | Canada | Hong Kong | China | South Korea | Singapore | Mexico | Russia | Switzer- land | Malaysia |
| 1992 | 2 055.2 | 411.4 | 344.6 | 261.8 | 102.8 | 92.1 | 65.9 | 59.0 | 48.9 | 35.6 | 30.8 | 50.5 | 31.4 |
| 1993 | 2 380.5 | 471.4 | 397.4 | 309.6 | 120.2 | 115.3 | 78.2 | 69.8 | 63.3 | 44.2 | 37.6 | 53.6 | 40.2 |
| 1994 | 2 671.9 | 523.6 | 430.8 | 332.2 | 135.6 | 127.3 | 101.6 | 80.7 | 81.5 | 52.2 | 53.0 | 59.2 | 49.4 |
| 1995 | 2 862.7 | 572.8 | 446.1 | 338.7 | 145.4 | 132.7 | 113.8 | 95.8 | 90.4 | 60.9 | 59.3 | 62.2 | 56.4 |
| 1996 | 3 107.3 | 625.1 | 490.6 | 323.9 | 157.6 | 142.2 | 119.0 | 102.8 | 98.5 | 76.2 | 66.1 | 62.5 | 61.6 |
| 1996 Oct | 286.1 | 60.8 | 44.5 | 28.0 | 13.8 | 13.3 | 12.1 | 9.4 | 8.7 | 7.4 | 6.6 | 5.8 | 5.4 |
| Nov | 270.9 | 57.3 | 42.5 | 27.7 | 13.7 | 12.0 | 10.7 | 8.9 | 8.4 | 6.6 | 6.1 | 5.5 | 5.1 |
| Dec | 281.8 | 54.1 | 42.8 | 29.3 | 12.9 | 12.0 | 14.7 | 9.8 | 8.6 | 6.8 | 6.8 | 4.8 | 5.4 |
| 1997 Jan | 262.0 | 50.2 | 41.6 | 24.7 | 14.6 | 12.7 | 9.6 | 7.4 | 8.8 | 6.0 | 5.6 | 4.8 | 5.5 |
| Feb | 262.5 | 52.4 | 45.7 | 27.8 | 14.7 | 9.8 | 8.4 | 8.0 | 7.0 | 6.4 | 5.4 | 5.1 | 4.7 |
| Mar | 301.8 | 56.4 | 52.8 | 32.2 | 15.8 | 11.8 | 12.2 | 9.8 | 9.4 | 7.0 | 6.3 | 5.2 | 6.6 |
| Apr | 304.3 | 61.8 | 51.4 | 30.8 | 15.8 | 13.6 | 12.9 | 10.0 | 9.4 | 7.2 | 5.9 | 5.9 | 5.5 |
| May | 300.2 | 57.9 | 50.6 | 30.0 | 15.8 | 13.1 | 13.3 | 10.2 | 9.3 | 7.2 | 5.3 | 5.2 | 5.9 |
| Jun | 304.5 | 60.8 | 51.1 | 31.7 | 15.5 | 13.5 | 13.5 | 10.8 | 9.3 | 7.3 | 5.5 | 5.7 | 5.8 |
| Jul | 323.4 | 66.9 | 49.4 | 33.6 | 14.5 | 16.0 | 14.1 | 10.2 | 10.8 | 7.3 | 6.3 | 5.9 | 6.0 |
| Aug | 311.0 | 53.1 | 52.4 | 31.1 | 16.0 | 15.6 | 14.9 | 9.6 | 10.8 | 7.7 | 6.4 | 4.6 | 6.8 |
| Sep | 314.2 | 64.1 | 52.1 | 33.3 | 16.7 | 14.9 | 15.1 | 9.9 | 7.9 | 8.1 | 6.4 | 6.0 | 5.5 |
| Oct | 341.9 | 69.0 | 55.0 | 34.3 | 16.8 | 16.5 | 15.9 | 11.5 | 8.3 | 8.9 | 8.3 | 6.5 | 5.9 |

Share (%), excluding Intra-EU

| | | | | | | | | | | | | | |
|------|-------|------|------|------|-----|-----|-----|-----|-----|-----|-----|-----|-----|
| 1992 | 100.0 | 20.0 | 16.8 | 12.7 | 5.0 | 4.5 | 3.2 | 2.9 | 2.4 | 1.7 | 1.5 | 2.5 | 1.5 |
| 1993 | 100.0 | 19.8 | 16.7 | 13.0 | 5.0 | 4.8 | 3.3 | 2.9 | 2.7 | 1.9 | 1.6 | 2.3 | 1.7 |
| 1994 | 100.0 | 19.6 | 16.1 | 12.4 | 5.1 | 4.8 | 3.8 | 3.0 | 3.0 | 2.0 | 2.0 | 2.2 | 1.8 |
| 1995 | 100.0 | 20.0 | 15.6 | 11.8 | 5.1 | 4.6 | 4.0 | 3.3 | 3.2 | 2.1 | 2.1 | 2.2 | 2.0 |
| 1996 | 100.0 | 20.1 | 15.8 | 10.4 | 5.1 | 4.6 | 3.8 | 3.3 | 3.2 | 2.5 | 2.1 | 2.0 | 2.0 |

Value (Bn ECU)

| Period | Main exporters in 1996 | | | | | | | | | | | | |
|----------|------------------------|-----------------|----------|-----------|--------|--------|-------|-----------------|----------------------------|--------|-----------|-----------|--------|
| | Australia | Saudi Arabia | Thailand | Indonesia | Norway | Brazil | India | South Africa | United Arab Emirates | Poland | Argentina | Venezuela | Turkey |
| 1992 | 32.7 | 38.7 | 25.0 | 26.2 | 27.1 | 28.5 | 14.3 | 18.2 | 17.2 | 10.2 | 9.4 | 10.8 | 11.3 |
| 1993 | 36.3 | 36.2 | 31.7 | 31.4 | 26.3 | 33.1 | 17.3 | 20.8 | 18.2 | 12.1 | 11.2 | 12.5 | 13.1 |
| 1994 | 39.9 | 35.8 | 38.3 | 32.2 | 28.9 | 36.7 | 20.3 | 21.4 | 18.3 | 14.5 | 13.1 | 14.4 | 15.3 |
| 1995 | 40.5 | 38.2 | 43.1 | 33.6 | 31.4 | 35.6 | 23.3 | 21.6 | 18.7 | 17.5 | 14.5 | 14.9 | 16.6 |
| 1996 | 47.6 | 45.8 | 43.9 | 39.3 | 38.3 | 37.6 | 25.5 | 23.4 | 22.2 | 19.2 | 18.7 | 18.4 | 18.3 |
| 1996 Oct | 4.3 | 4.2 | 3.7 | 3.6 | 3.6 | 3.3 | 2.1 | 2.5 | 2.0 | 1.8 | 1.7 | 1.7 | 1.7 |
| Nov | 4.0 | 4.3 | 3.8 | 3.4 | 3.7 | 3.1 | 1.9 | 1.9 | 2.1 | 1.6 | 1.4 | 1.6 | 1.7 |
| Dec | 4.3 | 4.7 | 3.7 | 3.7 | 3.4 | 3.0 | 2.2 | 1.7 | 2.3 | 2.2 | 1.7 | 1.8 | 1.9 |
| 1997 Jan | 3.8 | 4.8 | 3.8 | 3.5 | 3.8 | 3.0 | 2.8 | 2.0 | 2.5 | 1.4 | 1.5 | 1.8 | 1.8 |
| Feb | 4.4 | 4.6 | 3.7 | 3.5 | 3.4 | 2.7 | 2.6 | 1.7 | 2.2 | 1.5 | 1.6 | 1.5 | 1.6 |
| Mar | 4.6 | 4.6 | 4.5 | 3.6 | 3.4 | 3.3 | 3.1 | 2.1 | 2.4 | 1.7 | 1.7 | 1.6 | 1.8 |
| Apr | 4.5 | 4.7 | 3.8 | 3.8 | 3.7 | 4.0 | 3.1 | 2.3 | 2.4 | 1.8 | 2.0 | 1.7 | 1.8 |
| May | 5.1 | 4.4 | 4.3 | 3.6 | 3.3 | 4.1 | 2.8 | 2.4 | 2.2 | 1.6 | 2.1 | 1.9 | 1.6 |
| Jun | 4.5 | 4.4 | 4.2 | 3.8 | 3.2 | 4.3 | 2.7 | 2.3 | 2.1 | 1.7 | 1.9 | 1.9 | 1.7 |
| Jul | 4.8 | 4.7 | 4.4 | 4.1 | 3.3 | 4.7 | 2.8 | 3.1 | 2.3 | 1.9 | 2.0 | 2.0 | 1.9 |
| Aug | 5.0 | 4.7 | 4.6 | 4.1 | 3.2 | 4.7 | 2.7 | 2.7 | 2.3 | 1.7 | 2.0 | 2.0 | 1.9 |
| Sep | 4.7 | 4.6 | 4.5 | 4.2 | 3.7 | 4.2 | 2.8 | 2.7 | 2.4 | 1.9 | 2.3 | 2.1 | 1.9 |
| Oct | 5.3 | 5.4 | 4.7 | 4.4 | 4.1 | 4.3 | 2.9 | 3.3 | 2.5 | 2.1 | 2.0 | 2.1 | 2.0 |

Share (%), excluding Intra-EU

| | | | | | | | | | | | | | |
|------|-----|-----|-----|-----|-----|-----|-----|-----|-----|-----|-----|-----|-----|
| 1992 | 1.6 | 1.9 | 1.2 | 1.3 | 1.3 | 1.4 | 0.7 | 0.9 | 0.8 | 0.5 | 0.5 | 0.5 | 0.5 |
| 1993 | 1.5 | 1.5 | 1.3 | 1.3 | 1.1 | 1.4 | 0.7 | 0.9 | 0.8 | 0.5 | 0.5 | 0.5 | 0.6 |
| 1994 | 1.5 | 1.3 | 1.4 | 1.2 | 1.1 | 1.4 | 0.8 | 0.8 | 0.7 | 0.5 | 0.5 | 0.5 | 0.6 |
| 1995 | 1.4 | 1.3 | 1.5 | 1.2 | 1.1 | 1.2 | 0.8 | 0.8 | 0.7 | 0.6 | 0.5 | 0.5 | 0.6 |
| 1996 | 1.5 | 1.5 | 1.4 | 1.3 | 1.2 | 1.2 | 0.8 | 0.8 | 0.7 | 0.6 | 0.6 | 0.6 | 0.6 |

Source : IMF, Eurostat (EU)

(1) Excluding intra-EU

IMPORTS
Value (Bn ECU)

| Period | Main importers in 1996 | | | | | | | | | | | | |
|--------------------------------------|------------------------|---------------------|-------|-------|--------------|-----------------------|----------------|-------|-----------|-----------------------|----------|------------------|----------|
| | World ⁽¹⁾ | EU (Extra EU-15) | USA | Japan | Hong Kong | Canada ^(*) | South Korea | China | Singapore | Mexico ^(*) | Malaysia | Switzer- land | Thailand |
| 1992 | 2 154.8 | 462.8 | 425.7 | 179.3 | 95.1 | 96.2 | 63.0 | 63.0 | 55.6 | 47.9 | 30.8 | 50.6 | 31.3 |
| 1993 | 2 463.1 | 470.2 | 512.4 | 206.3 | 118.4 | 115.2 | 71.6 | 88.4 | 72.9 | 55.8 | 39.0 | 51.8 | 39.3 |
| 1994 | 2 769.0 | 518.5 | 579.5 | 230.4 | 136.0 | 127.4 | 86.0 | 97.2 | 86.3 | 65.7 | 50.1 | 57.2 | 45.7 |
| 1995 | 2 967.3 | 545.1 | 589.4 | 256.8 | 147.4 | 124.8 | 103.3 | 101.0 | 95.1 | 55.3 | 59.3 | 61.2 | 56.4 |
| 1996 | 3 255.2 | 581.5 | 644.1 | 275.3 | 156.4 | 133.9 | 118.4 | 109.3 | 103.5 | 69.9 | 62.9 | 61.6 | 57.8 |
| 1996 Oct | 298.8 | 53.2 | 60.4 | 24.7 | 14.2 | 12.4 | 10.7 | 9.0 | 9.2 | 7.2 | 5.6 | 5.6 | 4.8 |
| Nov | 279.4 | 50.9 | 54.5 | 23.0 | 13.3 | 12.0 | 10.5 | 9.1 | 8.8 | 6.5 | 5.3 | 5.0 | 4.6 |
| Dec | 287.2 | 48.4 | 55.1 | 23.1 | 13.6 | 10.5 | 10.9 | 16.0 | 9.2 | 6.4 | 5.1 | 4.7 | 4.2 |
| 1997 Jan | 293.7 | 53.1 | 57.2 | 24.7 | 14.0 | 12.6 | 10.3 | 8.2 | 9.2 | 5.3 | 5.6 | 5.1 | 5.1 |
| Feb | 282.5 | 49.9 | 57.6 | 23.0 | 11.3 | 13.1 | 9.8 | 6.6 | 7.7 | 5.9 | 4.5 | 5.1 | 4.7 |
| Mar | 320.8 | 53.0 | 63.0 | 26.4 | 14.4 | 13.9 | 11.4 | 9.7 | 10.2 | 6.2 | 5.9 | 5.2 | 5.1 |
| Apr | 330.0 | 58.9 | 64.3 | 25.2 | 15.7 | 15.1 | 11.2 | 9.8 | 9.6 | 6.6 | 6.2 | 6.2 | 5.0 |
| May | 319.4 | 53.5 | 64.4 | 24.6 | 15.1 | 14.4 | 10.7 | 10.1 | 9.8 | 6.1 | 5.9 | 5.1 | 4.8 |
| Jun | 327.3 | 55.3 | 65.1 | 24.6 | 15.0 | 14.1 | 10.8 | 9.9 | 9.8 | 6.7 | 6.8 | 5.7 | 5.2 |
| Jul | 353.3 | 57.0 | 70.0 | 27.1 | 17.6 | 13.6 | 11.2 | 11.6 | 11.4 | 7.1 | 6.3 | 6.0 | 5.3 |
| Aug | 338.8 | 49.9 | 70.6 | 25.4 | 16.8 | 14.7 | 11.1 | 10.3 | 11.7 | 7.6 | 6.4 | 4.8 | 5.3 |
| Sep | 341.8 | 60.7 | 71.9 | 25.3 | 15.6 | 16.0 | 10.2 | 10.4 | 8.6 | 7.6 | 5.2 | 5.9 | 5.2 |
| Oct | 367.6 | 62.3 | 75.2 | 26.1 | 17.6 | 16.4 | 11.5 | 11.5 | 10.2 | 8.3 | 5.9 | 6.3 | 5.0 |
| Share (%), excluding Intra-EU | | | | | | | | | | | | | |
| 1992 | 100.0 | 21.5 | 19.8 | 8.3 | 4.4 | 4.5 | 2.9 | 2.9 | 2.6 | 2.2 | 1.4 | 2.4 | 1.5 |
| 1993 | 100.0 | 19.1 | 20.8 | 8.4 | 4.8 | 4.7 | 2.9 | 3.6 | 3.0 | 2.3 | 1.6 | 2.1 | 1.6 |
| 1994 | 100.0 | 18.7 | 20.9 | 8.3 | 4.9 | 4.6 | 3.1 | 3.5 | 3.1 | 2.4 | 1.8 | 2.1 | 1.7 |
| 1995 | 100.0 | 18.4 | 19.9 | 8.7 | 5.0 | 4.2 | 3.5 | 3.4 | 3.2 | 1.9 | 2.0 | 2.1 | 1.9 |
| 1996 | 100.0 | 17.9 | 19.8 | 8.5 | 4.8 | 4.1 | 3.6 | 3.4 | 3.2 | 2.1 | 1.9 | 1.9 | 1.8 |

Value (Bn ECU)

| Period | Main importers in 1996 | | | | | | | | | | | | |
|--------------------------------------|--------------------------|--------|--------|-----------|--------|--------|-------|--------|-------------|----------------------------|--------|-------------------------------------|-----------------|
| | Australia ^(*) | Brazil | Russia | Indonesia | Turkey | Poland | India | Norway | Philippines | United Arab Emirates | Israel | Czech Republic ^(*) | Saudi Arabia |
| 1992 | 31.4 | 15.8 | 26.8 | 21.0 | 18.8 | 11.7 | 17.9 | 19.9 | 11.2 | 13.4 | 14.6 | : | 25.6 |
| 1993 | 36.3 | 24.1 | 22.8 | 24.2 | 25.1 | 16.1 | 18.1 | 19.4 | 15.1 | 16.7 | 17.4 | 10.7 | 24.1 |
| 1994 | 42.1 | 27.8 | 32.5 | 25.5 | 19.6 | 18.1 | 21.4 | 22.7 | 18.9 | 17.7 | 19.9 | 12.4 | 19.6 |
| 1995 | 43.9 | 37.8 | 35.5 | 30.8 | 27.3 | 22.2 | 26.4 | 24.9 | 21.6 | 21.5 | 21.6 | 15.9 | 21.0 |
| 1996 | 48.5 | 46.4 | 35.0 | 33.8 | 33.4 | 29.2 | 28.4 | 26.7 | 25.0 | 23.9 | 23.6 | 21.9 | 21.9 |
| 1996 Oct | 4.6 | 4.6 | 2.8 | 2.8 | 2.8 | 2.8 | 2.5 | 2.6 | 2.4 | 2.2 | 2.1 | 2.0 | 2.0 |
| Nov | 4.1 | 4.2 | 2.7 | 2.9 | 3.0 | 2.7 | 2.3 | 2.3 | 2.2 | 2.2 | 1.8 | 2.1 | 2.0 |
| Dec | 4.3 | 4.7 | 3.0 | 3.1 | 3.6 | 3.2 | 2.5 | 2.4 | 2.4 | 2.0 | 2.1 | 1.9 | 2.5 |
| 1997 Jan | 4.1 | 3.5 | 2.4 | 2.8 | 2.9 | 2.7 | 3.0 | 2.3 | 2.8 | 2.0 | 2.0 | 1.7 | 2.5 |
| Feb | 4.0 | 3.8 | 3.0 | 3.2 | 3.0 | 2.7 | 2.9 | 2.3 | 2.9 | 2.0 | 2.0 | 1.8 | 2.5 |
| Mar | 4.1 | 4.4 | 3.4 | 3.7 | 3.3 | 2.9 | 3.3 | 2.3 | 3.3 | 2.5 | 2.4 | 2.1 | 2.9 |
| Apr | 4.6 | 4.7 | 3.4 | 3.8 | 3.8 | 3.2 | 3.4 | 2.7 | 3.4 | 2.5 | 2.0 | 2.2 | 2.5 |
| May | 4.4 | 4.9 | 3.1 | 3.8 | 3.8 | 3.2 | 3.0 | 2.3 | 3.2 | 2.5 | 2.1 | 2.1 | 2.7 |
| Jun | 4.5 | 5.1 | 3.4 | 3.8 | 3.8 | 3.3 | 2.9 | 2.4 | 3.5 | 2.4 | 2.2 | 2.2 | 2.8 |
| Jul | 5.0 | 5.7 | 5.1 | 3.9 | 4.0 | 3.3 | 3.1 | 2.3 | 3.5 | 2.6 | 2.2 | 2.2 | 2.9 |
| Aug | 4.9 | 5.6 | 4.8 | 3.7 | 3.6 | 2.9 | 3.0 | 2.2 | 3.7 | 2.4 | 2.2 | 2.1 | 3.0 |
| Sep | 4.8 | 5.8 | 4.9 | 3.7 | 3.6 | 3.3 | 3.0 | 2.7 | 3.6 | 2.7 | 2.1 | 2.4 | 2.9 |
| Oct | 5.0 | 5.7 | 4.5 | 4.0 | 3.8 | 3.6 | 3.0 | 3.0 | 3.2 | 2.7 | 2.0 | 2.4 | 3.0 |
| Share (%), excluding Intra-EU | | | | | | | | | | | | | |
| 1992 | 1.5 | 0.7 | 1.2 | 1.0 | 0.9 | 0.5 | 0.8 | 0.9 | 0.5 | 0.6 | 0.7 | : | 1.2 |
| 1993 | 1.5 | 1.0 | 0.9 | 1.0 | 1.0 | 0.7 | 0.7 | 0.8 | 0.6 | 0.7 | 0.7 | 0.4 | 1.0 |
| 1994 | 1.5 | 1.0 | 1.2 | 0.9 | 0.7 | 0.7 | 0.8 | 0.8 | 0.7 | 0.6 | 0.7 | 0.4 | 0.7 |
| 1995 | 1.5 | 1.3 | 1.2 | 1.0 | 0.9 | 0.7 | 0.9 | 0.8 | 0.7 | 0.7 | 0.7 | 0.5 | 0.7 |
| 1996 | 1.5 | 1.4 | 1.1 | 1.0 | 1.0 | 0.9 | 0.9 | 0.8 | 0.8 | 0.7 | 0.7 | 0.7 | 0.7 |

Source : IMF, Eurostat (EU)

(*) Imports F.O.B.

(1) Excluding Intra-EU

SHARE OF TRADE WITH THE EUROPEAN UNION, THE UNITED STATES AND JAPAN

1996

Value (Bn ECU)

| Reporter | Partner | | | | | | | | |
|----------------------|-----------|------------------|------|-------|------|-------|------|------------------|------|
| | World (1) | EU (Extra EU-15) | | USA | | Japan | | EU + USA + Japan | |
| | Value | Value | % | Value | % | Value | % | Value | Σ % |
| EXPORTS | | | | | | | | | |
| World (1) | 3 107.3 | 463.6 | 14.9 | 627.0 | 20.2 | 247.5 | 8.0 | 1 338.1 | 43.1 |
| EU | 625.1 | | | 114.4 | 18.3 | 35.7 | 5.7 | 150.1 | 24.0 |
| Norway | 38.3 | 29.5 | 77.0 | 2.9 | 7.5 | 0.7 | 1.9 | 33.1 | 86.3 |
| Switzerland | 62.5 | 38.0 | 60.7 | 5.9 | 9.4 | 2.6 | 4.2 | 46.4 | 74.2 |
| Turkey | 18.3 | 9.1 | 49.6 | 1.3 | 7.1 | 0.1 | 0.7 | 10.5 | 57.4 |
| Poland | 19.2 | 12.8 | 66.5 | 0.4 | 2.3 | 0.0 | 0.2 | 13.3 | 69.0 |
| Russia | 66.1 | 21.4 | 32.4 | 5.0 | 7.6 | 2.3 | 3.5 | 28.8 | 43.5 |
| South Africa | 23.4 | 6.3 | 26.7 | 1.2 | 5.3 | 1.3 | 5.4 | 8.8 | 37.5 |
| USA | 490.6 | 100.4 | 20.5 | | | 53.2 | 10.8 | 153.6 | 31.3 |
| Canada | 157.6 | 8.5 | 5.4 | 129.8 | 82.3 | 5.9 | 3.7 | 144.1 | 91.4 |
| Mexico | 76.2 | 3.6 | 4.7 | 63.5 | 83.4 | 1.1 | 1.4 | 68.2 | 89.5 |
| Brazil | 37.6 | 10.1 | 26.9 | 7.3 | 19.5 | 2.4 | 6.4 | 19.9 | 52.8 |
| Argentina | 18.7 | 3.6 | 19.2 | 1.6 | 8.3 | 0.4 | 2.2 | 5.6 | 29.6 |
| Iran | 17.4 | 5.0 | 28.7 | 0.0 | 0.0 | 2.3 | 13.4 | 7.3 | 42.1 |
| Israel | 16.0 | 5.2 | 32.3 | 4.9 | 30.8 | 1.0 | 6.0 | 11.1 | 69.1 |
| Saudi Arabia | 45.8 | 8.2 | 18.0 | 6.8 | 14.8 | 7.6 | 16.7 | 22.6 | 49.4 |
| United Arab Emirates | 22.2 | 0.9 | 4.1 | 0.4 | 1.7 | 8.2 | 37.1 | 9.5 | 42.9 |
| India | 25.5 | 6.7 | 26.2 | 4.9 | 19.1 | 1.6 | 6.4 | 13.2 | 51.8 |
| Philippines | 16.2 | 2.6 | 15.9 | 5.5 | 33.9 | 2.9 | 17.9 | 11.0 | 67.7 |
| China | 119.0 | 15.6 | 13.1 | 21.1 | 17.7 | 24.3 | 20.4 | 61.0 | 51.3 |
| Indonesia | 39.3 | 6.1 | 15.5 | 5.4 | 13.6 | 10.1 | 25.8 | 21.6 | 54.9 |
| Thailand | 43.9 | 7.0 | 16.0 | 7.9 | 18.0 | 7.4 | 16.8 | 22.3 | 50.8 |
| Malaysia | 61.6 | 8.4 | 13.7 | 11.2 | 18.2 | 8.3 | 13.4 | 27.9 | 45.3 |
| Singapore | 98.5 | 12.8 | 13.0 | 18.2 | 18.4 | 8.1 | 8.2 | 39.1 | 39.6 |
| South Korea | 102.8 | 11.1 | 10.8 | 17.1 | 16.7 | 12.6 | 12.3 | 40.8 | 39.7 |
| Japan | 323.9 | 49.7 | 15.4 | 89.1 | 27.5 | | | 138.9 | 42.9 |
| Hong Kong | 142.2 | 21.2 | 14.9 | 30.2 | 21.3 | 9.3 | 6.6 | 60.7 | 42.7 |
| Australia | 47.6 | 5.1 | 10.8 | 3.0 | 6.4 | 9.5 | 19.9 | 17.6 | 37.0 |
| IMPORTS | | | | | | | | | |
| World (1) | 3 255.2 | 526.9 | 16.2 | 553.1 | 17.0 | 358.5 | 11.0 | 1 438.5 | 44.2 |
| EU | 581.5 | | | 112.8 | 19.4 | 52.5 | 9.0 | 165.3 | 28.4 |
| Norway | 26.7 | 19.1 | 71.5 | 1.8 | 6.6 | 1.0 | 3.9 | 21.9 | 82.0 |
| Switzerland | 61.6 | 48.7 | 79.1 | 4.4 | 7.1 | 1.7 | 2.7 | 54.7 | 88.9 |
| Turkey | 33.4 | 17.6 | 52.6 | 2.5 | 7.5 | 1.1 | 3.3 | 21.2 | 63.4 |
| Poland | 29.2 | 18.7 | 63.9 | 1.3 | 4.4 | 0.5 | 1.6 | 20.5 | 70.0 |
| Russia | 35.0 | 12.4 | 35.4 | 2.3 | 6.5 | 0.8 | 2.2 | 15.5 | 44.1 |
| South Africa (2) | 21.2 | 9.3 | 44.1 | 2.7 | 12.9 | 1.7 | 8.2 | 13.8 | 65.2 |
| USA | 644.1 | 116.1 | 18.0 | | | 92.9 | 14.4 | 209.0 | 32.5 |
| Canada (2) | 133.9 | 13.2 | 9.8 | 90.3 | 67.4 | 6.0 | 4.5 | 109.5 | 81.7 |
| Mexico (2) | 69.9 | 6.1 | 8.7 | 53.3 | 76.2 | 3.1 | 4.4 | 62.4 | 89.3 |
| Brazil | 46.4 | 12.2 | 26.3 | 10.3 | 22.1 | 2.4 | 5.1 | 24.8 | 53.6 |
| Argentina | 18.7 | 5.4 | 29.0 | 3.7 | 20.0 | 0.6 | 3.1 | 9.7 | 52.1 |
| Iran | 11.0 | 4.2 | 37.9 | 0.0 | 0.0 | 0.6 | 5.6 | 4.8 | 43.5 |
| Israel | 23.6 | 12.2 | 51.7 | 4.7 | 20.0 | 0.9 | 3.7 | 17.8 | 75.4 |
| Saudi Arabia | 21.9 | 7.5 | 34.5 | 4.8 | 21.9 | 1.5 | 7.0 | 13.9 | 63.4 |
| United Arab Emirates | 23.9 | 7.2 | 30.1 | 2.2 | 9.1 | 2.0 | 8.4 | 11.4 | 47.6 |
| India | 28.4 | 7.8 | 27.4 | 2.5 | 8.8 | 1.7 | 5.9 | 12.0 | 42.2 |
| Philippines | 25.0 | 2.4 | 9.4 | 4.9 | 19.7 | 5.4 | 21.8 | 12.7 | 50.9 |
| China | 109.3 | 15.7 | 14.3 | 12.7 | 11.7 | 23.0 | 21.0 | 51.4 | 47.0 |
| Indonesia | 33.8 | 7.3 | 21.5 | 4.0 | 11.8 | 6.7 | 19.8 | 18.0 | 53.1 |
| Thailand | 57.8 | 8.4 | 14.6 | 7.3 | 12.6 | 16.1 | 27.9 | 31.8 | 55.1 |
| Malaysia | 62.9 | 8.9 | 14.1 | 9.6 | 15.2 | 15.1 | 24.1 | 33.6 | 53.4 |
| Singapore | 103.5 | 15.0 | 14.4 | 17.0 | 16.4 | 18.8 | 18.1 | 50.7 | 49.0 |
| South Korea | 118.4 | 16.7 | 14.1 | 26.2 | 22.1 | 24.7 | 20.9 | 67.6 | 57.1 |
| Japan | 275.3 | 39.0 | 14.2 | 62.9 | 22.9 | | | 101.9 | 37.0 |
| Hong Kong | 156.4 | 17.4 | 11.1 | 12.3 | 7.9 | 21.2 | 13.6 | 50.9 | 32.6 |
| Australia (2) | 48.5 | 12.1 | 24.9 | 11.3 | 23.3 | 6.3 | 13.0 | 29.7 | 61.2 |

Source : IMF, Eurostat (EU)

(1) Excluding intra-EU

(2) Imports F.O.B.

Value (Bn ECU) and share of total (%)

| SITC Rev. 3 | | 1992 | | 1993 | | 1994 | | 1995 | | 1996 | |
|-------------------|----------------------------------|--------------|--------------|--------------|--------------|--------------|--------------|--------------|--------------|--------------|--------------|
| | | Value | % | Value | % | Value | % | Value | % | Value | % |
| EXPORTS | | | | | | | | | | | |
| EU ⁽¹⁾ | 0-9 TOTAL | 411.4 | 100.0 | 471.4 | 100.0 | 523.6 | 100.0 | 572.8 | 100.0 | 625.1 | 100.0 |
| | 0+1 Food | 32.0 | 7.8 | 34.8 | 7.4 | 37.2 | 7.1 | 38.9 | 6.8 | 41.5 | 6.6 |
| | 2+4 Raw materials | 9.0 | 2.2 | 10.4 | 2.2 | 12.0 | 2.3 | 13.7 | 2.4 | 13.5 | 2.2 |
| | 3 Energy | 9.4 | 2.3 | 14.3 | 3.0 | 15.4 | 2.9 | 13.3 | 2.3 | 15.4 | 2.5 |
| | 5 Chemistry | 50.9 | 12.4 | 60.2 | 12.8 | 68.1 | 13.0 | 73.4 | 12.8 | 80.7 | 12.9 |
| | 7 Machinery and transport equip. | 172.5 | 41.9 | 206.7 | 43.9 | 231.5 | 44.2 | 255.8 | 44.7 | 282.8 | 45.2 |
| | 6+8 Other manufactured goods | 122.0 | 29.7 | 137.9 | 29.2 | 154.1 | 29.4 | 167.4 | 29.2 | 183.2 | 29.3 |
| USA | 0-9 TOTAL | 344.6 | 100.0 | 397.4 | 100.0 | 430.8 | 100.0 | 446.1 | 100.0 | 490.6 | 100.0 |
| | 0+1 Food | 31.5 | 9.2 | 34.5 | 8.7 | 36.5 | 8.5 | 38.4 | 8.6 | 42.4 | 8.6 |
| | 2+4 Raw materials | 20.9 | 6.1 | 22.3 | 5.6 | 24.5 | 5.7 | 28.6 | 6.4 | 26.9 | 5.5 |
| | 3 Energy | 8.6 | 2.5 | 8.4 | 2.1 | 7.5 | 1.8 | 8.0 | 1.8 | 9.6 | 2.0 |
| | 5 Chemistry | 34.5 | 10.0 | 39.2 | 9.9 | 44.1 | 10.2 | 47.2 | 10.6 | 49.6 | 10.1 |
| | 7 Machinery and transport equip. | 165.6 | 48.1 | 192.0 | 48.3 | 212.1 | 49.2 | 215.2 | 48.2 | 241.1 | 49.2 |
| | 6+8 Other manufactured goods | 68.9 | 20.0 | 79.9 | 20.1 | 87.1 | 20.2 | 90.9 | 20.4 | 100.4 | 20.5 |
| Japan | 0-9 TOTAL | 261.8 | 100.0 | 309.6 | 100.0 | 332.2 | 100.0 | 338.7 | 100.0 | 323.9 | 100.0 |
| | 0+1 Food | 1.5 | 0.6 | 1.7 | 0.5 | 1.7 | 0.5 | 1.6 | 0.5 | 1.5 | 0.5 |
| | 2+4 Raw materials | 1.8 | 0.7 | 2.0 | 0.6 | 2.2 | 0.7 | 2.4 | 0.7 | 2.4 | 0.8 |
| | 3 Energy | 1.2 | 0.5 | 1.7 | 0.5 | 1.9 | 0.6 | 1.9 | 0.6 | 1.5 | 0.5 |
| | 5 Chemistry | 14.7 | 5.6 | 17.2 | 5.6 | 19.8 | 6.0 | 23.0 | 6.8 | 22.7 | 7.0 |
| | 7 Machinery and transport equip. | 187.3 | 71.5 | 222.0 | 71.7 | 239.3 | 72.0 | 238.1 | 70.3 | 225.1 | 69.5 |
| | 6+8 Other manufactured goods | 51.1 | 19.5 | 58.4 | 18.9 | 61.2 | 18.4 | 64.3 | 19.0 | 62.3 | 19.2 |
| IMPORTS | | | | | | | | | | | |
| EU ⁽¹⁾ | 0-9 TOTAL | 462.8 | 100.0 | 470.2 | 100.0 | 518.5 | 100.0 | 545.1 | 100.0 | 581.5 | 100.0 |
| | 0+1 Food | 39.4 | 8.5 | 38.1 | 8.1 | 43.4 | 8.4 | 43.2 | 7.9 | 45.8 | 7.9 |
| | 2+4 Raw materials | 30.6 | 6.6 | 28.7 | 6.1 | 35.4 | 6.8 | 40.2 | 7.4 | 37.6 | 6.5 |
| | 3 Energy | 68.9 | 14.9 | 68.4 | 14.6 | 69.1 | 13.3 | 64.8 | 11.9 | 80.3 | 13.8 |
| | 5 Chemistry | 31.5 | 6.8 | 32.1 | 6.8 | 37.5 | 7.2 | 43.1 | 7.9 | 44.7 | 7.7 |
| | 7 Machinery and transport equip. | 138.0 | 29.8 | 149.2 | 31.7 | 164.7 | 31.8 | 173.3 | 31.8 | 187.9 | 32.3 |
| | 6+8 Other manufactured goods | 130.5 | 28.2 | 138.1 | 29.4 | 154.0 | 29.7 | 164.8 | 30.2 | 169.7 | 29.2 |
| USA | 0-9 TOTAL | 425.7 | 100.0 | 512.4 | 100.0 | 579.5 | 100.0 | 589.4 | 100.0 | 644.1 | 100.0 |
| | 0+1 Food | 23.4 | 5.5 | 26.4 | 5.1 | 27.8 | 4.8 | 26.8 | 4.5 | 30.1 | 4.7 |
| | 2+4 Raw materials | 12.6 | 3.0 | 15.2 | 3.0 | 17.2 | 3.0 | 18.2 | 3.1 | 19.3 | 3.0 |
| | 3 Energy | 45.2 | 10.6 | 50.6 | 9.9 | 50.5 | 8.7 | 48.2 | 8.2 | 60.7 | 9.4 |
| | 5 Chemistry | 22.3 | 5.2 | 26.0 | 5.1 | 29.8 | 5.1 | 32.2 | 5.5 | 36.7 | 5.7 |
| | 7 Machinery and transport equip. | 182.6 | 42.9 | 226.8 | 44.3 | 264.5 | 45.6 | 273.6 | 46.4 | 290.8 | 45.2 |
| | 6+8 Other manufactured goods | 125.5 | 29.5 | 152.8 | 29.8 | 170.0 | 29.3 | 170.7 | 29.0 | 183.4 | 28.5 |
| Japan | 0-9 TOTAL | 179.3 | 100.0 | 206.3 | 100.0 | 230.4 | 100.0 | 256.8 | 100.0 | 275.3 | 100.0 |
| | 0+1 Food | 28.7 | 16.0 | 33.5 | 16.2 | 39.2 | 17.0 | 38.9 | 15.1 | 39.9 | 14.5 |
| | 2+4 Raw materials | 21.3 | 11.9 | 24.6 | 11.9 | 25.6 | 11.1 | 26.9 | 10.5 | 25.7 | 9.3 |
| | 3 Energy | 40.9 | 22.8 | 42.1 | 20.4 | 40.5 | 17.6 | 41.2 | 16.0 | 47.9 | 17.4 |
| | 5 Chemistry | 13.0 | 7.3 | 15.1 | 7.3 | 16.6 | 7.2 | 18.4 | 7.2 | 18.0 | 6.5 |
| | 7 Machinery and transport equip. | 29.0 | 16.2 | 34.9 | 16.9 | 44.3 | 19.2 | 58.0 | 22.6 | 67.1 | 24.4 |
| | 6+8 Other manufactured goods | 42.6 | 23.8 | 51.0 | 24.7 | 59.9 | 26.0 | 68.0 | 26.5 | 71.5 | 26.0 |

Source : UN (Comtrade), IMF (total only), Eurostat (EU)

(1) Excluding intra-EU trade

European Union trading partners

EXPORTS

| Partner | Value (Bn ECU) | | | | | % | | | | | Σ % | Rank |
|----------------------|----------------|--------------|--------------|--------------|--------------|--------------|--------------|--------------|--------------|--------------|------|------|
| | 1993 | 1994 | 1995 | 1996 | 1997 | 1993 | 1994 | 1995 | 1996 | 1997 | 1997 | 1997 |
| Extra EU-15 | 471.4 | 523.6 | 572.8 | 625.1 | 717.8 | 100.0 | 100.0 | 100.0 | 100.0 | 100.0 | | |
| USA | 91.5 | 103.7 | 103.3 | 114.4 | 140.7 | 19.4 | 19.8 | 18.0 | 18.3 | 19.6 | 19.6 | 1 |
| Switzerland | 42.7 | 46.8 | 51.0 | 51.4 | 53.4 | 9.1 | 8.9 | 8.9 | 8.2 | 7.4 | 27.0 | 2 |
| Japan | 24.7 | 29.1 | 32.9 | 35.7 | 36.0 | 5.2 | 5.6 | 5.7 | 5.7 | 5.0 | 32.1 | 3 |
| Russia | 12.7 | 14.4 | 16.1 | 19.1 | 25.1 | 2.7 | 2.7 | 2.8 | 3.1 | 3.5 | 35.6 | 4 |
| Poland | 11.1 | 12.3 | 15.3 | 19.9 | 25.0 | 2.4 | 2.4 | 2.7 | 3.2 | 3.5 | 39.0 | 5 |
| Norway | 14.3 | 16.5 | 17.3 | 19.7 | 23.3 | 3.0 | 3.2 | 3.0 | 3.2 | 3.2 | 42.3 | 6 |
| Turkey | 12.4 | 9.3 | 13.4 | 18.2 | 22.3 | 2.6 | 1.8 | 2.3 | 2.9 | 3.1 | 45.4 | 7 |
| Hong Kong | 12.0 | 13.9 | 15.8 | 17.5 | 20.3 | 2.5 | 2.7 | 2.8 | 2.8 | 2.8 | 48.2 | 8 |
| China | 12.4 | 14.0 | 14.7 | 14.7 | 16.4 | 2.6 | 2.7 | 2.6 | 2.4 | 2.3 | 50.5 | 9 |
| Czech Republic | 7.1 | 9.2 | 11.7 | 14.0 | 15.8 | 1.5 | 1.8 | 2.0 | 2.2 | 2.2 | 52.7 | 10 |
| Brazil | 5.7 | 7.5 | 11.4 | 11.7 | 14.8 | 1.2 | 1.4 | 2.0 | 1.9 | 2.1 | 54.8 | 11 |
| South Korea | 8.4 | 10.9 | 12.3 | 14.3 | 14.4 | 1.8 | 2.1 | 2.2 | 2.3 | 2.0 | 56.8 | 12 |
| Canada | 9.5 | 10.6 | 10.3 | 10.7 | 14.1 | 2.0 | 2.0 | 1.8 | 1.7 | 2.0 | 58.7 | 13 |
| Hungary | 6.4 | 8.1 | 8.7 | 10.0 | 13.5 | 1.4 | 1.5 | 1.5 | 1.6 | 1.9 | 60.6 | 14 |
| Singapore | 8.3 | 9.7 | 10.9 | 12.3 | 13.4 | 1.8 | 1.9 | 1.9 | 2.0 | 1.9 | 62.5 | 15 |
| Saudi Arabia | 10.1 | 9.3 | 8.6 | 10.3 | 13.2 | 2.1 | 1.8 | 1.5 | 1.7 | 1.8 | 64.3 | 16 |
| Australia | 7.9 | 9.7 | 10.5 | 11.5 | 13.1 | 1.7 | 1.8 | 1.8 | 1.8 | 1.8 | 66.2 | 17 |
| Taiwan | 7.6 | 8.7 | 10.1 | 9.9 | 12.6 | 1.6 | 1.7 | 1.8 | 1.6 | 1.8 | 67.9 | 18 |
| Israel | 8.0 | 9.4 | 9.7 | 10.4 | 11.4 | 1.7 | 1.8 | 1.7 | 1.7 | 1.6 | 69.5 | 19 |
| India | 6.5 | 7.5 | 9.4 | 9.9 | 10.2 | 1.4 | 1.4 | 1.6 | 1.6 | 1.4 | 70.9 | 20 |
| South Africa | 5.8 | 7.5 | 8.7 | 8.9 | 9.7 | 1.2 | 1.4 | 1.5 | 1.4 | 1.4 | 72.3 | 21 |
| Malaysia | 4.4 | 6.4 | 7.9 | 7.5 | 8.7 | 0.9 | 1.2 | 1.4 | 1.2 | 1.2 | 73.5 | 22 |
| Indonesia | 4.7 | 4.7 | 5.9 | 7.0 | 8.3 | 1.0 | 0.9 | 1.0 | 1.1 | 1.1 | 74.7 | 23 |
| United Arab Emirates | 5.6 | 6.2 | 6.5 | 6.7 | 7.9 | 1.2 | 1.2 | 1.1 | 1.1 | 1.1 | 75.8 | 24 |
| Thailand | 5.7 | 6.7 | 8.5 | 8.5 | 7.8 | 1.2 | 1.3 | 1.5 | 1.4 | 1.1 | 76.8 | 25 |
| Mexico | 6.2 | 7.1 | 4.5 | 5.1 | 7.4 | 1.3 | 1.4 | 0.8 | 0.8 | 1.0 | 77.9 | 26 |
| Argentina | 3.6 | 5.2 | 4.6 | 5.8 | 7.3 | 0.8 | 1.0 | 0.8 | 0.9 | 1.0 | 78.9 | 27 |
| Egypt | 4.7 | 4.9 | 5.0 | 5.7 | 6.7 | 1.0 | 0.9 | 0.9 | 0.9 | 0.9 | 79.8 | 28 |
| Slovenia | 3.6 | 4.3 | 5.2 | 5.4 | 6.3 | 0.8 | 0.8 | 0.9 | 0.9 | 0.9 | 80.7 | 29 |
| Morocco | 4.4 | 4.5 | 4.7 | 4.7 | 5.3 | 0.9 | 0.9 | 0.8 | 0.8 | 0.7 | 81.4 | 30 |
| Tunisia | 3.7 | 3.9 | 4.2 | 4.3 | 5.3 | 0.8 | 0.7 | 0.7 | 0.7 | 0.7 | 82.2 | 31 |
| Philippines | 2.0 | 2.1 | 2.3 | 3.2 | 5.1 | 0.4 | 0.4 | 0.4 | 0.5 | 0.7 | 82.9 | 32 |
| Romania | 2.5 | 2.9 | 3.8 | 4.4 | 5.0 | 0.5 | 0.6 | 0.7 | 0.7 | 0.7 | 83.6 | 33 |
| Iran | 6.0 | 4.1 | 3.5 | 3.9 | 4.9 | 1.3 | 0.8 | 0.6 | 0.6 | 0.7 | 84.3 | 34 |
| Slovakia | 1.6 | 2.2 | 3.2 | 4.0 | 4.8 | 0.3 | 0.4 | 0.6 | 0.6 | 0.7 | 84.9 | 35 |
| Croatia | 2.3 | 3.2 | 3.7 | 3.9 | 4.8 | 0.5 | 0.6 | 0.7 | 0.6 | 0.7 | 85.6 | 36 |
| Algeria | 4.3 | 4.8 | 4.7 | 4.1 | 4.3 | 0.9 | 0.9 | 0.8 | 0.7 | 0.6 | 86.2 | 37 |
| Chile | 1.9 | 2.1 | 2.4 | 2.7 | 3.4 | 0.4 | 0.4 | 0.4 | 0.4 | 0.5 | 86.7 | 38 |
| Ukraine | 1.6 | 1.8 | 2.2 | 2.6 | 3.4 | 0.3 | 0.3 | 0.4 | 0.4 | 0.5 | 87.1 | 39 |
| Lebanon | 1.8 | 2.3 | 2.5 | 2.7 | 3.1 | 0.4 | 0.4 | 0.4 | 0.4 | 0.4 | 87.6 | 40 |
| Libya | 2.8 | 2.2 | 2.3 | 2.5 | 2.8 | 0.6 | 0.4 | 0.4 | 0.4 | 0.4 | 88.0 | 41 |
| Nigeria | 3.0 | 2.2 | 2.1 | 2.4 | 2.7 | 0.6 | 0.4 | 0.4 | 0.4 | 0.4 | 88.3 | 42 |
| Colombia | 1.4 | 1.9 | 1.8 | 2.0 | 2.4 | 0.3 | 0.4 | 0.3 | 0.3 | 0.3 | 88.7 | 43 |
| Venezuela | 2.2 | 1.7 | 1.9 | 1.7 | 2.4 | 0.5 | 0.3 | 0.3 | 0.3 | 0.3 | 89.0 | 44 |
| Estonia | 0.5 | 1.0 | 1.3 | 1.7 | 2.3 | 0.1 | 0.2 | 0.2 | 0.3 | 0.3 | 89.3 | 45 |
| Kuwait | 2.5 | 1.9 | 2.4 | 2.2 | 2.3 | 0.5 | 0.4 | 0.4 | 0.4 | 0.3 | 89.6 | 46 |
| Lithuania | 0.5 | 0.9 | 1.0 | 1.5 | 2.1 | 0.1 | 0.2 | 0.2 | 0.2 | 0.3 | 89.9 | 47 |
| Qatar | 0.8 | 0.8 | 1.2 | 1.1 | 2.1 | 0.2 | 0.2 | 0.2 | 0.2 | 0.3 | 90.2 | 48 |
| Pakistan | 2.2 | 2.2 | 2.0 | 2.1 | 2.0 | 0.5 | 0.4 | 0.4 | 0.3 | 0.3 | 90.5 | 49 |
| Malta | 1.8 | 1.9 | 2.0 | 1.9 | 2.0 | 0.4 | 0.4 | 0.4 | 0.3 | 0.3 | 90.8 | 50 |

IMPORTS

| Partner | Value (Bn ECU) | | | | | % | | | | | Σ % | Rank |
|--------------------|----------------|--------------|--------------|--------------|--------------|--------------|--------------|--------------|--------------|--------------|------|------|
| | 1993 | 1994 | 1995 | 1996 | 1997 | 1993 | 1994 | 1995 | 1996 | 1997 | 1997 | 1997 |
| Extra EU-15 | 470.2 | 518.5 | 545.1 | 581.5 | 667.9 | 100.0 | 100.0 | 100.0 | 100.0 | 100.0 | | |
| USA | 90.6 | 100.0 | 103.6 | 112.8 | 136.6 | 19.3 | 19.3 | 19.0 | 19.4 | 20.5 | 20.5 | 1 |
| Japan | 52.2 | 53.8 | 54.3 | 52.5 | 59.4 | 11.1 | 10.4 | 10.0 | 9.0 | 8.9 | 29.3 | 2 |
| Switzerland | 38.4 | 41.8 | 43.2 | 42.7 | 45.0 | 8.2 | 8.1 | 7.9 | 7.3 | 6.7 | 36.1 | 3 |
| China | 21.1 | 24.6 | 26.3 | 30.0 | 37.3 | 4.5 | 4.7 | 4.8 | 5.2 | 5.6 | 41.7 | 4 |
| Norway | 21.0 | 23.7 | 25.5 | 30.6 | 33.6 | 4.5 | 4.6 | 4.7 | 5.3 | 5.0 | 46.7 | 5 |
| Russia | 17.1 | 21.5 | 21.5 | 23.3 | 26.6 | 3.6 | 4.1 | 3.9 | 4.0 | 4.0 | 50.7 | 6 |
| Taiwan | 10.4 | 10.3 | 11.8 | 12.9 | 15.6 | 2.2 | 2.0 | 2.2 | 2.2 | 2.3 | 53.0 | 7 |
| Poland | 8.5 | 10.1 | 12.3 | 12.3 | 14.2 | 1.8 | 2.0 | 2.2 | 2.1 | 2.1 | 55.1 | 8 |
| South Korea | 8.3 | 9.1 | 10.9 | 11.1 | 13.0 | 1.8 | 1.8 | 2.0 | 1.9 | 1.9 | 57.1 | 9 |
| Brazil | 8.5 | 10.9 | 10.8 | 10.4 | 12.5 | 1.8 | 2.1 | 2.0 | 1.8 | 1.9 | 59.0 | 10 |
| Canada | 8.3 | 9.8 | 11.7 | 11.5 | 12.5 | 1.8 | 1.9 | 2.1 | 2.0 | 1.9 | 60.8 | 11 |
| Turkey | 6.8 | 7.9 | 9.2 | 10.2 | 11.8 | 1.5 | 1.5 | 1.7 | 1.8 | 1.8 | 62.6 | 12 |
| Czech Republic | 5.6 | 7.4 | 9.0 | 9.8 | 11.7 | 1.2 | 1.4 | 1.7 | 1.7 | 1.8 | 64.4 | 13 |
| Hungary | 4.9 | 6.1 | 7.6 | 8.8 | 11.5 | 1.0 | 1.2 | 1.4 | 1.5 | 1.7 | 66.1 | 14 |
| Singapore | 6.8 | 8.2 | 8.8 | 9.3 | 11.2 | 1.4 | 1.6 | 1.6 | 1.6 | 1.7 | 67.8 | 15 |
| Saudi Arabia | 9.8 | 9.2 | 8.8 | 10.1 | 10.9 | 2.1 | 1.8 | 1.6 | 1.7 | 1.6 | 69.4 | 16 |
| Malaysia | 6.6 | 7.9 | 9.2 | 9.4 | 10.7 | 1.4 | 1.5 | 1.7 | 1.6 | 1.6 | 71.0 | 17 |
| India | 6.2 | 7.2 | 7.8 | 8.6 | 9.5 | 1.3 | 1.4 | 1.4 | 1.5 | 1.4 | 72.4 | 18 |
| South Africa | 8.8 | 6.9 | 7.8 | 8.2 | 9.1 | 1.9 | 1.3 | 1.4 | 1.4 | 1.4 | 73.8 | 19 |
| Thailand | 5.8 | 6.6 | 6.6 | 7.5 | 8.6 | 1.2 | 1.3 | 1.2 | 1.3 | 1.3 | 75.1 | 20 |
| Algeria | 6.5 | 6.2 | 4.8 | 5.4 | 8.4 | 1.4 | 1.2 | 0.9 | 0.9 | 1.3 | 76.3 | 21 |
| Indonesia | 5.2 | 6.0 | 6.1 | 7.1 | 8.3 | 1.1 | 1.2 | 1.1 | 1.2 | 1.2 | 77.6 | 22 |
| Hong Kong | 7.0 | 7.1 | 7.2 | 7.2 | 8.3 | 1.5 | 1.4 | 1.3 | 1.2 | 1.2 | 78.8 | 23 |
| Libya | 6.2 | 6.1 | 5.8 | 7.1 | 7.6 | 1.3 | 1.2 | 1.1 | 1.2 | 1.1 | 79.9 | 24 |
| Australia | 4.1 | 4.9 | 5.0 | 5.2 | 6.3 | 0.9 | 0.9 | 0.9 | 0.9 | 0.9 | 80.9 | 25 |
| Israel | 3.6 | 4.3 | 4.7 | 5.3 | 6.3 | 0.8 | 0.8 | 0.9 | 0.9 | 0.9 | 81.8 | 26 |
| Iran | 6.1 | 5.6 | 5.4 | 6.0 | 5.1 | 1.3 | 1.1 | 1.0 | 1.0 | 0.8 | 82.6 | 27 |
| Morocco | 3.5 | 3.8 | 4.0 | 4.2 | 4.7 | 0.7 | 0.7 | 0.7 | 0.7 | 0.7 | 83.3 | 28 |
| Slovenia | 3.2 | 3.8 | 4.2 | 4.3 | 4.7 | 0.7 | 0.7 | 0.8 | 0.7 | 0.7 | 84.0 | 29 |
| Romania | 1.8 | 2.8 | 3.4 | 3.6 | 4.4 | 0.4 | 0.5 | 0.6 | 0.6 | 0.7 | 84.7 | 30 |
| Nigeria | 3.5 | 4.3 | 3.4 | 5.0 | 4.3 | 0.7 | 0.8 | 0.6 | 0.9 | 0.6 | 85.3 | 31 |
| Philippines | 2.0 | 2.2 | 2.4 | 3.3 | 4.3 | 0.4 | 0.4 | 0.4 | 0.6 | 0.6 | 85.9 | 32 |
| Tunisia | 2.5 | 3.1 | 3.4 | 3.6 | 4.0 | 0.5 | 0.6 | 0.6 | 0.6 | 0.6 | 86.5 | 33 |
| Slovakia | 1.4 | 2.2 | 3.1 | 3.4 | 4.0 | 0.3 | 0.4 | 0.6 | 0.6 | 0.6 | 87.1 | 34 |
| Argentina | 3.1 | 3.6 | 3.7 | 3.9 | 3.8 | 0.7 | 0.7 | 0.7 | 0.7 | 0.6 | 87.7 | 35 |
| Mexico | 2.4 | 2.7 | 3.2 | 3.2 | 3.7 | 0.5 | 0.5 | 0.6 | 0.5 | 0.6 | 88.3 | 36 |
| Chile | 2.2 | 2.5 | 3.2 | 3.2 | 3.4 | 0.5 | 0.5 | 0.6 | 0.5 | 0.5 | 88.8 | 37 |
| Egypt | 2.3 | 2.9 | 2.2 | 2.8 | 2.6 | 0.5 | 0.6 | 0.4 | 0.5 | 0.4 | 89.2 | 38 |
| Colombia | 1.7 | 2.1 | 2.2 | 2.2 | 2.5 | 0.4 | 0.4 | 0.4 | 0.4 | 0.4 | 89.5 | 39 |
| Pakistan | 1.8 | 2.0 | 2.0 | 2.1 | 2.3 | 0.4 | 0.4 | 0.4 | 0.4 | 0.3 | 89.9 | 40 |
| Vietnam | 0.6 | 0.9 | 1.2 | 1.4 | 2.2 | 0.1 | 0.2 | 0.2 | 0.2 | 0.3 | 90.2 | 41 |
| Bulgaria | 1.0 | 1.4 | 1.8 | 1.7 | 2.1 | 0.2 | 0.3 | 0.3 | 0.3 | 0.3 | 90.5 | 42 |
| New Zealand | 1.5 | 1.6 | 1.7 | 1.9 | 2.1 | 0.3 | 0.3 | 0.3 | 0.3 | 0.3 | 90.8 | 43 |
| Syria | 1.7 | 1.6 | 1.7 | 2.0 | 2.0 | 0.4 | 0.3 | 0.3 | 0.3 | 0.3 | 91.1 | 44 |
| Ivory Coast | 1.4 | 1.8 | 2.1 | 2.1 | 2.0 | 0.3 | 0.3 | 0.4 | 0.4 | 0.3 | 91.4 | 45 |
| Ukraine | 1.0 | 1.4 | 1.5 | 1.5 | 1.9 | 0.2 | 0.3 | 0.3 | 0.3 | 0.3 | 91.7 | 46 |
| Croatia | 1.7 | 1.9 | 1.9 | 1.7 | 1.8 | 0.4 | 0.4 | 0.3 | 0.3 | 0.3 | 92.0 | 47 |
| Bangladesh | 0.9 | 1.1 | 1.3 | 1.5 | 1.8 | 0.2 | 0.2 | 0.2 | 0.3 | 0.3 | 92.2 | 48 |
| Venezuela | 1.2 | 1.4 | 1.6 | 1.5 | 1.7 | 0.3 | 0.3 | 0.3 | 0.3 | 0.3 | 92.5 | 49 |
| Cameroon | 1.0 | 1.1 | 1.2 | 1.2 | 1.5 | 0.2 | 0.2 | 0.2 | 0.2 | 0.2 | 92.7 | 50 |

YEARLY TRENDS IN EU TRADE BY PARTNER COUNTRY

EXPORTS

Value (Mio ECU) and variations (%)

| Main partners | 1993 | | 1994 | | 1995 | | 1996 | | Jan-Dec 1997 | |
|----------------------------|----------------|-------------|----------------|--------------|----------------|-------------|----------------|-------------|----------------|-------------|
| | Value | 93/92 | Value | 94/93 | Value | 95/94 | Value | 96/95 | Value | 97/96 |
| Extra EU-15 | 471 405 | 14.6 | 523 641 | 11.1 | 572 840 | 9.4 | 625 094 | 9.1 | 717 776 | 14.8 |
| Europe excluding EU | 128 985 | 9.8 | 143 704 | 11.4 | 166 421 | 15.8 | 189 850 | 14.1 | 223 418 | 17.7 |
| <i>of which</i> | | | | | | | | | | |
| Iceland | 731 | -6.1 | 700 | -4.3 | 793 | 13.3 | 918 | 15.8 | 1 131 | 23.2 |
| Norway | 14 319 | -0.3 | 16 546 | 15.5 | 17 321 | 4.7 | 19 694 | 13.7 | 23 280 | 18.2 |
| Switzerland | 42 740 | 2.1 | 46 763 | 9.4 | 51 019 | 9.1 | 51 379 | 0.7 | 53 410 | 4.0 |
| Liechtenstein | : | : | : | : | 448 | : | 534 | 19.2 | 550 | 3.0 |
| Andorra | 727 | -10.4 | 685 | -5.7 | 722 | 5.4 | 687 | -4.8 | 849 | 23.6 |
| Gibraltar | 456 | 23.0 | 596 | 30.8 | 400 | -32.8 | 642 | 60.3 | 671 | 4.6 |
| Malta | 1 780 | 12.8 | 1 889 | 6.1 | 2 015 | 6.7 | 1 867 | -7.4 | 1 993 | 6.7 |
| Turkey | 12 409 | 42.0 | 9 310 | -25.0 | 13 389 | 43.8 | 18 243 | 36.2 | 22 267 | 22.1 |
| Estonia | 492 | 47.3 | 1 030 | 109.3 | 1 348 | 30.9 | 1 697 | 25.8 | 2 347 | 38.3 |
| Latvia | 415 | 65.2 | 719 | 73.4 | 939 | 30.6 | 1 110 | 18.1 | 1 525 | 37.4 |
| Lithuania | 545 | 49.1 | 856 | 57.2 | 1 016 | 18.7 | 1 460 | 43.7 | 2 138 | 46.4 |
| Poland | 11 114 | 20.6 | 12 317 | 10.8 | 15 297 | 24.2 | 19 857 | 29.8 | 24 986 | 25.8 |
| Czech Republic | 7 087 | : | 9 224 | 30.1 | 11 653 | 26.3 | 13 975 | 19.9 | 15 816 | 13.2 |
| Slovakia | 1 583 | : | 2 194 | 38.7 | 3 194 | 45.5 | 3 998 | 25.2 | 4 788 | 19.8 |
| Hungary | 6 447 | 22.0 | 8 066 | 25.1 | 8 729 | 8.2 | 10 001 | 14.6 | 13 539 | 35.4 |
| Romania | 2 513 | 26.4 | 2 895 | 15.2 | 3 794 | 31.1 | 4 445 | 17.1 | 5 005 | 12.6 |
| Bulgaria | 1 488 | 18.5 | 1 752 | 17.8 | 2 052 | 17.1 | 1 698 | -17.3 | 1 834 | 8.0 |
| Albania | 406 | 30.9 | 433 | 6.8 | 518 | 19.6 | 742 | 43.4 | 588 | -20.8 |
| Ukraine | 1 575 | 98.8 | 1 792 | 13.8 | 2 249 | 25.5 | 2 624 | 16.7 | 3 412 | 30.0 |
| Belarus | 583 | 141.5 | 621 | 6.5 | 885 | 42.5 | 917 | 3.6 | 1 225 | 33.7 |
| Russia | 12 699 | 83.3 | 14 385 | 13.3 | 16 128 | 12.1 | 19 093 | 18.4 | 25 124 | 31.6 |
| Slovenia | 3 618 | 161.8 | 4 348 | 20.1 | 5 178 | 19.1 | 5 377 | 3.9 | 6 289 | 17.0 |
| Croatia | 2 270 | 159.3 | 3 234 | 42.5 | 3 736 | 15.5 | 3 889 | 4.1 | 4 766 | 22.5 |
| Form. Yug. Rep. Maced | 675 | : | 811 | 20.0 | 880 | 8.6 | 806 | -8.4 | 843 | 4.6 |
| Cyprus | 1 965 | -8.6 | 2 086 | 6.1 | 2 015 | -3.4 | 1 935 | -3.9 | 1 932 | -0.2 |
| Africa | 46 344 | 0.9 | 47 522 | 2.5 | 51 580 | 8.5 | 53 717 | 4.1 | 52 187 | -2.8 |
| <i>of which</i> | | | | | | | | | | |
| North Africa | 24 668 | 7.9 | 25 034 | 1.5 | 25 982 | 3.8 | 26 988 | 3.9 | 24 764 | -8.2 |
| <i>of which</i> | | | | | | | | | | |
| Canary Islands | 4 119 | -4.6 | 4 184 | 1.6 | 4 482 | 7.1 | 5 122 | 14.3 | : | -100.0 |
| Ceuta and Melilla | 604 | 5.0 | 573 | -5.3 | 596 | 4.0 | 518 | -13.0 | 331 | -36.1 |
| Morocco | 4 362 | 6.8 | 4 491 | 3.0 | 4 727 | 5.3 | 4 703 | -0.5 | 5 308 | 12.9 |
| Algeria | 4 262 | 3.0 | 4 828 | 13.3 | 4 727 | -2.1 | 4 063 | -14.0 | 4 339 | 6.8 |
| Tunisia | 3 739 | 4.1 | 3 898 | 4.2 | 4 155 | 6.6 | 4 343 | 4.5 | 5 272 | 21.4 |
| Libya | 2 844 | 24.8 | 2 159 | -24.1 | 2 279 | 5.5 | 2 510 | 10.1 | 2 764 | 10.1 |
| Egypt | 4 738 | 21.9 | 4 901 | 3.4 | 5 016 | 2.3 | 5 729 | 14.2 | 6 750 | 17.8 |
| Sudan | 281 | -22.2 | 314 | 11.6 | 280 | -10.7 | 292 | 4.4 | 360 | 23.1 |
| Mauritania | 245 | 9.9 | 250 | 1.8 | 233 | -6.7 | 267 | 14.5 | 276 | 3.5 |
| Senegal | 544 | -2.7 | 544 | 0.0 | 715 | 31.4 | 794 | 11.0 | 875 | 10.2 |
| Guinea | 265 | -8.6 | 296 | 11.5 | 270 | -8.6 | 282 | 4.2 | 315 | 11.8 |
| Liberia | 861 | -13.5 | 599 | -30.5 | 1 240 | 107.1 | 454 | -63.4 | 537 | 18.1 |
| Ivory Coast | 857 | -12.2 | 747 | -12.8 | 1 187 | 58.8 | 1 183 | -0.3 | 1 278 | 8.0 |
| Ghana | 654 | 16.8 | 684 | 4.5 | 744 | 8.8 | 973 | 30.8 | 1 106 | 13.7 |
| Nigeria | 2 968 | -15.1 | 2 193 | -26.1 | 2 053 | -6.4 | 2 372 | 15.5 | 2 713 | 14.4 |
| Cameroon | 561 | -12.1 | 441 | -21.4 | 564 | 28.0 | 638 | 13.1 | 730 | 14.4 |
| Gabon | 789 | 11.9 | 822 | 4.1 | 719 | -12.5 | 971 | 35.0 | 1 134 | 16.7 |
| Congo | 347 | 0.0 | 293 | -15.6 | 478 | 63.3 | 923 | 93.2 | 420 | -54.5 |
| Zaire | 268 | -17.5 | 309 | 15.4 | 358 | 15.8 | 374 | 4.3 | 301 | -19.6 |
| Angola | 706 | -49.2 | 583 | -17.4 | 799 | 37.1 | 777 | -2.8 | 1 055 | 35.8 |
| Ethiopia | 468 | 23.4 | 447 | -4.5 | 468 | 4.9 | 450 | -4.0 | 456 | 1.3 |
| Kenya | 575 | -1.6 | 753 | 30.9 | 857 | 13.8 | 875 | 2.1 | 905 | 3.4 |
| Uganda | 122 | 14.0 | 132 | 7.6 | 182 | 38.5 | 175 | -3.9 | 181 | 3.4 |
| Tanzania | 404 | -1.7 | 359 | -11.1 | 316 | -12.0 | 307 | -2.9 | 360 | 17.2 |
| Madagascar | 201 | 6.3 | 236 | 17.1 | 248 | 5.5 | 261 | 5.2 | 319 | 22.2 |
| Réunion | 1 224 | -9.0 | 1 425 | 16.5 | 1 483 | 4.0 | 1 590 | 7.3 | : | -100.0 |
| Mauritius | 440 | 15.2 | 653 | 48.4 | 651 | -0.3 | 587 | -9.8 | 643 | 9.5 |
| Zimbabwe | 331 | -15.6 | 380 | 14.8 | 371 | -2.6 | 424 | 14.5 | 436 | 2.8 |
| South Africa | 5 793 | 4.1 | 7 521 | 29.8 | 8 687 | 15.5 | 8 853 | 1.9 | 9 739 | 10.0 |
| Namibia | 108 | 24.1 | 77 | -28.6 | 138 | 78.2 | 129 | -6.2 | 189 | 46.0 |
| EFTA | 57 790 | 1.4 | 64 008 | 10.8 | 69 582 | 8.7 | 72 526 | 4.2 | 78 371 | 8.1 |
| OECD, excluding EU | 210 659 | 10.2 | 234 873 | 11.5 | 245 841 | 4.7 | 283 540 | 15.3 | 368 596 | 30.0 |
| CEEC | 38 827 | 18.9 | 48 111 | 23.9 | 58 682 | 22.0 | 70 822 | 20.7 | 86 974 | 22.8 |
| CIS | 16 224 | 94.0 | 18 517 | 14.1 | 20 814 | 12.4 | 24 866 | 19.5 | 33 069 | 33.0 |
| Mediterranean Basin | 56 503 | 17.7 | 58 285 | 3.2 | 64 539 | 10.7 | 72 884 | 12.9 | 83 699 | 14.8 |
| ACP | 17 261 | -3.7 | 15 411 | -10.7 | 17 567 | 14.0 | 18 625 | 6.0 | 20 311 | 9.1 |

Since January 1997 the Canary Islands are included in the Spanish customs territories and Réunion in the French.

EXPORTS

Value (Mio ECU)

| Main partners | 1996 Dec | 1997 Jan | Feb | Mar | Apr | May | Jun | Jul | Aug | Sep | Oct | Nov | Dec |
|----------------------------|---------------|---------------|---------------|---------------|---------------|---------------|---------------|---------------|---------------|---------------|---------------|---------------|---------------|
| Extra EU-15 | 54 133 | 50 231 | 52 400 | 56 424 | 61 757 | 57 901 | 60 820 | 66 883 | 53 142 | 64 062 | 68 976 | 61 387 | 63 793 |
| Europe excluding EU | 15 758 | 15 085 | 16 316 | 17 221 | 19 247 | 17 727 | 19 175 | 20 262 | 16 017 | 20 339 | 22 093 | 19 903 | 20 031 |
| <i>of which</i> | | | | | | | | | | | | | |
| Iceland | 78 | 72 | 120 | 73 | 94 | 83 | 83 | 91 | 130 | 94 | 108 | 92 | 92 |
| Norway | 1 551 | 1 698 | 1 726 | 1 812 | 2 247 | 1 821 | 1 861 | 2 294 | 1 659 | 2 073 | 2 150 | 1 935 | 2 006 |
| Switzerland | 3 834 | 3 909 | 4 182 | 4 467 | 4 860 | 4 136 | 4 702 | 4 803 | 3 632 | 4 723 | 5 232 | 4 455 | 4 308 |
| Liechtenstein | 34 | 40 | 46 | 44 | 46 | 45 | 48 | 46 | 34 | 52 | 49 | 60 | 39 |
| Andorra | 61 | 46 | 57 | 73 | 65 | 72 | 69 | 84 | 67 | 76 | 91 | 74 | 75 |
| Gibraltar | 63 | 46 | 75 | 38 | 55 | 117 | 42 | 55 | 40 | 48 | 58 | 48 | 48 |
| Malta | 148 | 151 | 153 | 183 | 166 | 162 | 161 | 174 | 135 | 163 | 189 | 195 | 161 |
| Turkey | 1 723 | 1 425 | 1 462 | 1 594 | 1 792 | 1 799 | 1 949 | 2 172 | 1 617 | 2 127 | 2 119 | 2 022 | 2 190 |
| Estonia | 140 | 154 | 143 | 161 | 195 | 193 | 190 | 189 | 203 | 235 | 245 | 235 | 204 |
| Latvia | 93 | 83 | 99 | 109 | 120 | 122 | 129 | 127 | 122 | 145 | 182 | 154 | 135 |
| Lithuania | 137 | 128 | 135 | 156 | 177 | 171 | 178 | 186 | 171 | 199 | 223 | 206 | 207 |
| Poland | 1 805 | 1 838 | 1 332 | 1 899 | 2 114 | 2 018 | 2 147 | 2 121 | 1 814 | 2 286 | 2 483 | 2 234 | 2 199 |
| Czech Republic | 1 079 | 1 091 | 1 196 | 1 288 | 1 432 | 1 288 | 1 450 | 1 367 | 1 107 | 1 447 | 1 493 | 1 392 | 1 264 |
| Slovakia | 327 | 321 | 367 | 403 | 432 | 403 | 433 | 450 | 330 | 382 | 440 | 429 | 400 |
| Hungary | 811 | 851 | 1 012 | 1 019 | 1 115 | 1 052 | 1 127 | 1 162 | 965 | 1 280 | 1 403 | 1 344 | 1 210 |
| Romania | 418 | 342 | 316 | 323 | 416 | 442 | 471 | 470 | 332 | 420 | 489 | 489 | 493 |
| Bulgaria | 116 | 109 | 101 | 119 | 141 | 157 | 172 | 170 | 128 | 171 | 196 | 184 | 188 |
| Albania | 69 | 55 | 42 | 19 | 33 | 76 | 43 | 48 | 40 | 51 | 85 | 45 | 51 |
| Ukraine | 245 | 195 | 219 | 239 | 281 | 287 | 338 | 307 | 251 | 341 | 340 | 286 | 330 |
| Belarus | 85 | 96 | 94 | 81 | 92 | 101 | 105 | 96 | 96 | 113 | 106 | 121 | 123 |
| Russia | 1 718 | 1 426 | 1 747 | 1 822 | 1 901 | 1 756 | 2 007 | 2 250 | 1 985 | 2 405 | 2 726 | 2 423 | 2 677 |
| Slovenia | 422 | 396 | 461 | 496 | 577 | 544 | 588 | 603 | 407 | 564 | 603 | 545 | 505 |
| Croatia | 350 | 264 | 319 | 354 | 405 | 407 | 411 | 439 | 339 | 408 | 449 | 414 | 557 |
| Form.Yug.Rep.Maced | 64 | 48 | 63 | 74 | 67 | 103 | 59 | 84 | 49 | 65 | 79 | 66 | 86 |
| Cyprus | 135 | 114 | 143 | 148 | 166 | 135 | 154 | 182 | 138 | 180 | 256 | 165 | 152 |
| Africa | 4 880 | 3 698 | 3 605 | 4 075 | 4 661 | 4 095 | 4 640 | 4 928 | 3 668 | 4 361 | 5 096 | 4 308 | 5 051 |
| <i>of which</i> | | | | | | | | | | | | | |
| North Africa | 2 650 | 1 747 | 1 683 | 2 021 | 2 070 | 1 974 | 2 361 | 2 311 | 1 566 | 2 017 | 2 420 | 2 102 | 2 491 |
| <i>of which</i> | | | | | | | | | | | | | |
| Canary Islands | 440 | : | : | : | : | : | : | : | : | : | : | : | : |
| Ceuta and Melilla | 48 | 36 | 32 | 42 | 46 | 47 | 41 | 47 | 37 | 1 | 0 | 0 | 0 |
| Morocco | 454 | 409 | 382 | 420 | 426 | 433 | 485 | 466 | 319 | 408 | 542 | 474 | 544 |
| Algeria | 425 | 291 | 305 | 372 | 384 | 337 | 387 | 379 | 276 | 365 | 407 | 376 | 460 |
| Tunisia | 419 | 369 | 362 | 437 | 453 | 463 | 480 | 545 | 308 | 405 | 491 | 454 | 504 |
| Libya | 228 | 211 | 201 | 208 | 235 | 211 | 265 | 254 | 186 | 205 | 261 | 229 | 299 |
| Egypt | 636 | 431 | 401 | 543 | 526 | 483 | 704 | 620 | 439 | 632 | 718 | 570 | 683 |
| Sudan | 18 | 21 | 24 | 24 | 34 | 23 | 34 | 45 | 19 | 25 | 40 | 28 | 42 |
| Mauritania | 28 | 24 | 16 | 25 | 35 | 18 | 18 | 24 | 18 | 15 | 25 | 28 | 31 |
| Senegal | 73 | 69 | 68 | 66 | 65 | 77 | 70 | 81 | 75 | 61 | 101 | 59 | 82 |
| Guinea | 29 | 19 | 20 | 35 | 26 | 23 | 24 | 22 | 28 | 29 | 26 | 31 | 32 |
| Liberia | 64 | 9 | 14 | 7 | 313 | 55 | 25 | 16 | 11 | 26 | 40 | 7 | 14 |
| Ivory Coast | 114 | 94 | 96 | 108 | 103 | 93 | 103 | 106 | 101 | 102 | 125 | 117 | 130 |
| Ghana | 76 | 92 | 85 | 76 | 95 | 88 | 105 | 82 | 90 | 100 | 109 | 80 | 104 |
| Nigeria | 178 | 180 | 161 | 207 | 226 | 184 | 225 | 344 | 258 | 232 | 221 | 200 | 276 |
| Cameroon | 85 | 44 | 55 | 65 | 61 | 55 | 60 | 68 | 52 | 63 | 70 | 64 | 73 |
| Gabon | 89 | 97 | 55 | 66 | 85 | 45 | 88 | 105 | 77 | 156 | 145 | 69 | 145 |
| Congo | 45 | 31 | 25 | 29 | 36 | 37 | 23 | 51 | 80 | 22 | 26 | 24 | 33 |
| Zaire | 28 | 27 | 24 | 27 | 21 | 12 | 18 | 29 | 21 | 36 | 30 | 28 | 27 |
| Angola | 80 | 69 | 78 | 70 | 108 | 89 | 92 | 79 | 63 | 71 | 103 | 124 | 110 |
| Ethiopia | 35 | 34 | 32 | 36 | 31 | 33 | 44 | 51 | 26 | 40 | 43 | 36 | 49 |
| Kenya | 79 | 81 | 78 | 80 | 84 | 76 | 69 | 79 | 60 | 62 | 75 | 80 | 81 |
| Uganda | 16 | 15 | 12 | 11 | 13 | 15 | 17 | 19 | 17 | 14 | 18 | 15 | 14 |
| Tanzania | 27 | 30 | 24 | 28 | 25 | 24 | 26 | 35 | 23 | 31 | 35 | 27 | 50 |
| Madagascar | 30 | 20 | 23 | 23 | 26 | 26 | 30 | 31 | 22 | 25 | 32 | 33 | 29 |
| Réunion | 131 | : | : | : | : | : | : | : | : | : | : | : | : |
| Mauritius | 43 | 29 | 33 | 42 | 46 | 51 | 53 | 53 | 40 | 43 | 166 | 45 | 41 |
| Zimbabwe | 35 | 36 | 36 | 33 | 39 | 38 | 39 | 42 | 33 | 40 | 38 | 31 | 31 |
| South Africa | 633 | 685 | 710 | 743 | 837 | 798 | 840 | 970 | 756 | 883 | 891 | 782 | 842 |
| Namibia | 10 | 28 | 23 | 7 | 7 | 23 | 11 | 5 | 5 | 23 | 26 | 25 | 6 |
| EFTA | 5 497 | 5 720 | 6 075 | 6 396 | 7 246 | 6 084 | 6 693 | 7 234 | 5 454 | 6 942 | 7 539 | 6 542 | 6 445 |
| OECD, excluding EU | 23 063 | 26 623 | 27 873 | 29 062 | 32 296 | 29 451 | 31 280 | 34 314 | 26 974 | 33 208 | 35 368 | 30 798 | 31 349 |
| CEEC | 6 040 | 5 826 | 6 246 | 6 604 | 7 427 | 7 171 | 7 603 | 7 653 | 6 192 | 7 891 | 8 615 | 7 973 | 7 774 |
| CIS | 2 240 | 1 916 | 2 233 | 2 411 | 2 554 | 2 440 | 2 818 | 2 998 | 2 617 | 3 150 | 3 424 | 3 062 | 3 446 |
| Mediterranean Basin | 6 788 | 5 681 | 5 847 | 6 498 | 7 033 | 6 905 | 7 358 | 7 921 | 5 746 | 7 415 | 8 001 | 7 184 | 8 111 |
| ACP | 1 684 | 1 430 | 1 359 | 1 460 | 1 956 | 1 469 | 1 651 | 1 907 | 1 528 | 1 665 | 2 018 | 1 912 | 1 956 |

YEARLY TRENDS IN EU TRADE BY PARTNER COUNTRY

EXPORTS

Value (Mio ECU) and variations (%)

| Main partners | 1993 | | 1994 | | 1995 | | 1996 | | Jan-Dec 1997 | |
|--------------------------------------|----------------|-------------|----------------|-------------|----------------|--------------|----------------|-------------|----------------|-------------|
| | Value | 93/92 | Value | 94/93 | Value | 95/94 | Value | 96/95 | Value | 97/96 |
| North America | 101 119 | 13.7 | 114 491 | 13.2 | 113 858 | -0.6 | 125 421 | 10.2 | 155 094 | 23.7 |
| of which USA | 91 453 | 15.2 | 103 670 | 13.4 | 103 299 | -0.4 | 114 417 | 10.8 | 140 711 | 23.0 |
| Canada | 9 462 | 1.9 | 10 582 | 11.8 | 10 337 | -2.3 | 10 697 | 3.5 | 14 087 | 31.7 |
| Central America and West Ind. | 14 225 | 15.9 | 15 071 | 6.0 | 13 278 | -11.9 | 15 207 | 14.5 | 15 874 | 4.4 |
| of which Mexico | 6 177 | 1.8 | 7 126 | 15.4 | 4 511 | -36.7 | 5 128 | 13.7 | 7 388 | 44.1 |
| Bermuda | 669 | 258.2 | 611 | -8.7 | 772 | 26.3 | 1 058 | 37.0 | 1 083 | 2.4 |
| Guatemala | 297 | 20.5 | 298 | 0.4 | 301 | 1.2 | 334 | 10.9 | 380 | 13.7 |
| Costa Rica | 313 | 23.0 | 282 | -9.8 | 339 | 20.3 | 309 | -9.1 | 391 | 26.8 |
| Panama | 765 | 4.2 | 720 | -5.9 | 878 | 21.9 | 1 323 | 50.6 | 1 083 | -18.1 |
| Cuba | 485 | 6.5 | 580 | 19.6 | 712 | 22.8 | 791 | 11.1 | 922 | 16.6 |
| Bahamas | 1 264 | 94.4 | 542 | -57.1 | 523 | -3.6 | 808 | 54.7 | 591 | -26.9 |
| Guadeloupe | 981 | 3.5 | 1 070 | 9.0 | 1 145 | 7.0 | 1 299 | 13.4 | : | -100.0 |
| Martinique | 969 | 2.6 | 1 018 | 5.0 | 1 122 | 10.3 | 1 168 | 4.1 | : | -100.0 |
| Netherlands Antilles | 399 | 51.2 | 414 | 3.8 | 403 | -2.7 | 396 | -1.6 | 478 | 20.5 |
| South America | 18 023 | 22.2 | 22 078 | 22.5 | 27 053 | 22.5 | 28 679 | 6.0 | 33 808 | 17.9 |
| of which Colombia | 1 432 | 17.2 | 1 894 | 32.3 | 1 816 | -4.1 | 1 967 | 8.4 | 2 377 | 20.8 |
| Venezuela | 2 157 | -4.9 | 1 679 | -22.1 | 1 865 | 11.0 | 1 743 | -6.5 | 2 360 | 35.4 |
| French Guiana | 1 205 | 7.6 | 1 068 | -11.4 | 2 118 | 98.4 | 1 693 | -20.0 | : | -100.0 |
| Ecuador | 519 | 2.1 | 547 | 5.4 | 629 | 15.0 | 546 | -13.2 | 721 | 32.0 |
| Peru | 476 | 14.0 | 755 | 58.7 | 984 | 30.4 | 1 009 | 2.5 | 1 113 | 10.2 |
| Brazil | 5 660 | 45.0 | 7 485 | 32.2 | 11 372 | 51.9 | 11 711 | 3.0 | 14 797 | 26.3 |
| Chile | 1 860 | 18.9 | 2 062 | 10.8 | 2 391 | 16.0 | 2 732 | 14.3 | 3 427 | 25.4 |
| Uruguay | 593 | 72.9 | 774 | 30.5 | 642 | -17.0 | 688 | 7.2 | 885 | 28.5 |
| Argentina | 3 603 | 23.8 | 5 239 | 45.4 | 4 575 | -12.7 | 5 834 | 27.5 | 7 312 | 25.3 |
| Near and Middle East | 39 759 | 2.0 | 39 647 | -0.3 | 39 343 | -0.8 | 43 061 | 9.5 | 50 970 | 18.4 |
| of which Lebanon | 1 801 | 34.5 | 2 293 | 27.3 | 2 471 | 7.7 | 2 712 | 9.7 | 3 085 | 13.8 |
| Syria | 1 428 | 26.0 | 1 701 | 19.1 | 1 378 | -19.0 | 1 403 | 1.8 | 1 344 | -4.2 |
| Iran | 6 037 | -31.6 | 4 068 | -32.6 | 3 452 | -15.2 | 3 868 | 12.0 | 4 865 | 25.8 |
| Israel | 7 954 | 16.7 | 9 404 | 18.2 | 9 661 | 2.7 | 10 414 | 7.8 | 11 419 | 9.6 |
| Jordan | 1 018 | 20.8 | 1 097 | 7.8 | 1 046 | -4.7 | 1 183 | 13.1 | 1 191 | 0.7 |
| Saudi Arabia | 10 065 | -5.9 | 9 315 | -7.5 | 8 646 | -7.2 | 10 337 | 19.6 | 13 158 | 27.3 |
| Kuwait | 2 495 | 40.7 | 1 914 | -23.3 | 2 424 | 26.6 | 2 195 | -9.4 | 2 287 | 4.2 |
| Bahrain | 633 | -11.3 | 613 | -3.1 | 529 | -13.8 | 879 | 66.2 | 665 | -24.3 |
| Qatar | 760 | 25.5 | 826 | 8.7 | 1 167 | 41.3 | 1 096 | -6.1 | 2 134 | 94.7 |
| United Arab Emirates | 5 648 | 22.3 | 6 216 | 10.1 | 6 490 | 4.4 | 6 688 | 3.0 | 7 872 | 17.7 |
| Oman | 1 049 | 12.6 | 1 387 | 32.2 | 1 299 | -6.3 | 1 137 | -12.5 | 1 305 | 14.8 |
| Other countries of Asia | 102 476 | 24.6 | 120 811 | 17.9 | 137 127 | 13.5 | 148 737 | 8.5 | 162 450 | 9.2 |
| of which Kazakhstan | 681 | 474.4 | 742 | 9.0 | 447 | -39.7 | 562 | 25.7 | 1 391 | 147.4 |
| Uzbekistan | 212 | 120.0 | 402 | 89.2 | 420 | 4.6 | 699 | 66.4 | 756 | 8.1 |
| Pakistan | 2 161 | 10.7 | 2 180 | 0.9 | 2 045 | -6.2 | 2 139 | 4.6 | 2 045 | -4.4 |
| India | 6 546 | 18.7 | 7 466 | 14.1 | 9 439 | 26.4 | 9 910 | 5.0 | 10 208 | 3.0 |
| Bangladesh | 445 | 29.6 | 469 | 5.5 | 495 | 5.5 | 597 | 20.6 | 664 | 11.2 |
| Sri Lanka | 586 | 24.3 | 840 | 43.3 | 720 | -14.3 | 676 | -6.1 | 880 | 30.2 |
| China | 12 356 | 63.2 | 14 013 | 13.4 | 14 689 | 4.8 | 14 722 | 0.2 | 16 412 | 11.5 |
| Indonesia | 4 741 | 8.2 | 4 706 | -0.7 | 5 854 | 24.4 | 7 005 | 19.7 | 8 250 | 17.8 |
| Philippines | 1 953 | 27.7 | 2 108 | 7.9 | 2 290 | 8.7 | 3 239 | 41.4 | 5 067 | 56.4 |
| Thailand | 5 706 | 32.0 | 6 680 | 17.1 | 8 490 | 27.1 | 8 475 | -0.2 | 7 783 | -8.2 |
| Vietnam | 530 | 70.2 | 649 | 22.4 | 750 | 15.5 | 1 295 | 72.7 | 1 137 | -12.2 |
| Malaysia | 4 361 | 28.4 | 6 360 | 45.8 | 7 938 | 24.8 | 7 542 | -5.0 | 8 742 | 15.9 |
| Brunei | 593 | 39.8 | 797 | 34.3 | 624 | -21.6 | 1 058 | 69.4 | 1 062 | 0.4 |
| Singapore | 8 279 | 22.0 | 9 737 | 17.6 | 10 901 | 12.0 | 12 269 | 12.5 | 13 415 | 9.3 |
| South Korea | 8 368 | 24.0 | 10 925 | 30.6 | 12 330 | 12.9 | 14 341 | 16.3 | 14 423 | 0.6 |
| Japan | 24 661 | 11.1 | 29 082 | 17.9 | 32 889 | 13.1 | 35 666 | 8.4 | 36 027 | 1.0 |
| Taiwan | 7 583 | 21.3 | 8 732 | 15.2 | 10 111 | 15.8 | 9 947 | -1.6 | 12 647 | 27.1 |
| Hong Kong | 12 000 | 29.4 | 13 912 | 15.9 | 15 793 | 13.5 | 17 455 | 10.5 | 20 335 | 16.5 |
| Oceania and polar regions | 10 267 | 8.6 | 12 203 | 18.9 | 13 494 | 10.6 | 14 458 | 7.1 | 16 310 | 12.8 |
| Australia | 7 875 | 9.1 | 9 663 | 22.7 | 10 493 | 8.6 | 11 514 | 9.7 | 13 095 | 13.7 |
| New Zealand | 1 347 | 20.0 | 1 634 | 21.3 | 1 773 | 8.5 | 1 888 | 6.5 | 1 952 | 3.4 |
| New Caledonia and dep. | 386 | 3.3 | 368 | -4.7 | 389 | 5.8 | 412 | 5.8 | 461 | 12.0 |
| NAFTA | 107 092 | 13.0 | 121 378 | 13.3 | 118 147 | -2.7 | 130 242 | 10.2 | 162 186 | 24.5 |
| Latin America | 25 457 | 16.7 | 30 784 | 20.9 | 32 390 | 5.2 | 35 537 | 9.7 | 44 891 | 26.3 |
| MERCOSUR | 10 041 | 37.4 | 13 762 | 37.1 | 16 870 | 22.6 | 18 555 | 10.0 | 23 353 | 25.9 |
| OPEC | 42 869 | -3.4 | 38 778 | -9.5 | 39 702 | 2.4 | 42 890 | 8.0 | 52 069 | 21.4 |
| DAE | 46 297 | 25.9 | 56 345 | 21.7 | 65 564 | 16.4 | 70 028 | 6.8 | 77 345 | 10.4 |

Since January 1997 Guadeloupe, Martinique and French Guiana are included in the French customs territories.

EXPORTS

Value (Mio ECU)

| Main partners | 1996 Dec | 1997 Jan | Feb | Mar | Apr | May | Jun | Jul | Aug | Sep | Oct | Nov | Dec |
|--------------------------------------|---------------|---------------|---------------|---------------|---------------|---------------|---------------|---------------|---------------|---------------|---------------|---------------|---------------|
| North America | 10 507 | 10 880 | 11 452 | 11 921 | 13 419 | 12 629 | 12 926 | 14 690 | 11 499 | 14 277 | 15 147 | 13 024 | 13 229 |
| <i>of which</i> USA | 9 521 | 9 912 | 10 435 | 10 799 | 12 163 | 11 263 | 11 788 | 13 312 | 10 469 | 12 937 | 13 786 | 11 755 | 12 091 |
| Canada | 965 | 953 | 1 001 | 1 105 | 1 233 | 1 337 | 1 111 | 1 343 | 1 003 | 1 311 | 1 328 | 1 239 | 1 124 |
| Central America and West Ind. | 1 321 | 1 040 | 1 014 | 1 207 | 1 417 | 1 141 | 1 364 | 1 444 | 1 230 | 1 342 | 1 531 | 1 652 | 1 493 |
| <i>of which</i> Mexico | 508 | 487 | 517 | 571 | 639 | 582 | 597 | 648 | 606 | 642 | 689 | 658 | 753 |
| Bermuda | 82 | 71 | 80 | 93 | 118 | 88 | 128 | 61 | 52 | 114 | 130 | 38 | 109 |
| Guatemala | 21 | 22 | 28 | 32 | 38 | 30 | 36 | 38 | 30 | 35 | 31 | 32 | 29 |
| Costa Rica | 31 | 32 | 26 | 27 | 30 | 29 | 36 | 30 | 35 | 34 | 40 | 29 | 44 |
| Panama | 48 | 62 | 52 | 111 | 90 | 68 | 102 | 127 | 103 | 75 | 136 | 68 | 87 |
| Cuba | 59 | 61 | 49 | 77 | 92 | 78 | 83 | 93 | 61 | 65 | 95 | 88 | 80 |
| Bahamas | 16 | 7 | 22 | 13 | 27 | 7 | 34 | 19 | 29 | 40 | 49 | 315 | 30 |
| Guadeloupe | 132 | : | : | : | : | : | : | : | : | : | : | : | : |
| Martinique | 107 | : | : | : | : | : | : | : | : | : | : | : | : |
| Netherlands Antilles | 31 | 33 | 37 | 35 | 40 | 28 | 42 | 40 | 40 | 41 | 57 | 34 | 49 |
| South America | 2 641 | 2 268 | 2 347 | 2 551 | 2 711 | 2 597 | 2 828 | 3 387 | 2 719 | 3 015 | 3 377 | 3 135 | 2 874 |
| <i>of which</i> Colombia | 123 | 167 | 162 | 167 | 210 | 184 | 181 | 226 | 188 | 210 | 204 | 261 | 218 |
| Venezuela | 145 | 139 | 137 | 184 | 183 | 206 | 215 | 238 | 179 | 197 | 240 | 215 | 225 |
| French Guiana | 108 | : | : | : | : | : | : | : | : | : | : | : | : |
| Ecuador | 58 | 50 | 58 | 71 | 66 | 49 | 54 | 54 | 55 | 73 | 65 | 59 | 66 |
| Peru | 78 | 88 | 81 | 80 | 94 | 91 | 97 | 104 | 82 | 94 | 96 | 101 | 105 |
| Brazil | 1 125 | 955 | 1 022 | 1 089 | 1 080 | 1 097 | 1 249 | 1 580 | 1 219 | 1 388 | 1 500 | 1 437 | 1 181 |
| Chile | 273 | 258 | 234 | 250 | 308 | 245 | 262 | 312 | 284 | 291 | 352 | 304 | 327 |
| Uruguay | 63 | 57 | 61 | 70 | 66 | 65 | 67 | 78 | 64 | 79 | 117 | 80 | 80 |
| Argentina | 598 | 489 | 527 | 578 | 636 | 604 | 628 | 716 | 591 | 619 | 728 | 608 | 589 |
| Near and Middle East | 4 316 | 3 597 | 3 674 | 4 179 | 4 280 | 4 186 | 4 139 | 4 607 | 3 759 | 4 338 | 4 608 | 4 193 | 5 411 |
| <i>of which</i> Lebanon | 229 | 247 | 221 | 232 | 274 | 266 | 327 | 240 | 221 | 267 | 287 | 248 | 256 |
| Syria | 147 | 106 | 91 | 98 | 112 | 104 | 104 | 124 | 94 | 98 | 127 | 133 | 154 |
| Iran | 386 | 348 | 367 | 404 | 451 | 509 | 414 | 449 | 337 | 347 | 432 | 347 | 460 |
| Israel | 902 | 844 | 874 | 950 | 1 010 | 920 | 860 | 1 143 | 835 | 1 092 | 966 | 866 | 1 057 |
| Jordan | 115 | 91 | 97 | 101 | 100 | 99 | 93 | 105 | 79 | 95 | 114 | 96 | 121 |
| Saudi Arabia | 1 364 | 950 | 981 | 925 | 885 | 1 010 | 1 116 | 1 194 | 1 196 | 1 111 | 1 310 | 1 123 | 1 357 |
| Kuwait | 217 | 181 | 180 | 206 | 174 | 201 | 181 | 203 | 140 | 181 | 228 | 200 | 213 |
| Bahrain | 57 | 52 | 53 | 54 | 56 | 52 | 54 | 61 | 43 | 53 | 59 | 66 | 64 |
| Qatar | 98 | 78 | 93 | 139 | 202 | 128 | 124 | 159 | 92 | 134 | 117 | 131 | 737 |
| United Arab Emirates | 527 | 542 | 568 | 726 | 660 | 672 | 646 | 702 | 535 | 699 | 702 | 693 | 726 |
| Oman | 176 | 74 | 65 | 90 | 237 | 111 | 92 | 104 | 78 | 115 | 111 | 119 | 109 |
| Other countries of Asia | 12 998 | 12 056 | 12 305 | 13 450 | 14 152 | 13 689 | 13 720 | 15 410 | 12 464 | 14 096 | 14 654 | 13 007 | 13 447 |
| <i>of which</i> Kazakhstan | 45 | 68 | 59 | 143 | 127 | 141 | 205 | 137 | 135 | 118 | 102 | 77 | 78 |
| Uzbekistan | 59 | 49 | 37 | 53 | 68 | 80 | 56 | 98 | 58 | 53 | 44 | 44 | 116 |
| Pakistan | 209 | 145 | 137 | 145 | 242 | 182 | 221 | 172 | 144 | 244 | 138 | 131 | 145 |
| India | 854 | 868 | 838 | 950 | 932 | 796 | 820 | 1 057 | 666 | 835 | 804 | 750 | 893 |
| Bangladesh | 41 | 46 | 52 | 41 | 52 | 53 | 48 | 99 | 43 | 51 | 59 | 51 | 71 |
| Sri Lanka | 51 | 72 | 62 | 81 | 85 | 66 | 68 | 86 | 53 | 74 | 80 | 62 | 89 |
| China | 1 455 | 907 | 1 045 | 1 043 | 1 149 | 1 297 | 1 368 | 1 386 | 1 201 | 1 521 | 1 846 | 2 078 | 1 570 |
| Indonesia | 857 | 639 | 633 | 677 | 838 | 600 | 639 | 784 | 727 | 693 | 726 | 619 | 676 |
| Philippines | 377 | 281 | 315 | 312 | 346 | 414 | 414 | 480 | 541 | 656 | 463 | 422 | 422 |
| Thailand | 699 | 593 | 647 | 924 | 735 | 679 | 698 | 750 | 623 | 582 | 580 | 447 | 526 |
| Vietnam | 82 | 187 | 79 | 84 | 85 | 80 | 83 | 84 | 81 | 90 | 92 | 84 | 107 |
| Malaysia | 634 | 631 | 573 | 650 | 758 | 1 182 | 733 | 851 | 707 | 727 | 702 | 590 | 639 |
| Brunei | 61 | 108 | 98 | 130 | 86 | 70 | 31 | 95 | 66 | 148 | 97 | 55 | 80 |
| Singapore | 974 | 981 | 1 056 | 1 096 | 1 211 | 1 089 | 1 100 | 1 277 | 1 033 | 1 098 | 1 293 | 1 055 | 1 127 |
| South Korea | 1 238 | 1 087 | 1 152 | 1 134 | 1 245 | 1 260 | 1 241 | 1 381 | 1 094 | 1 199 | 1 309 | 1 139 | 1 184 |
| Japan | 2 706 | 3 046 | 3 091 | 3 182 | 3 221 | 2 718 | 3 048 | 3 400 | 2 641 | 3 037 | 3 227 | 2 587 | 2 828 |
| Taiwan | 922 | 819 | 796 | 1 054 | 1 140 | 1 121 | 1 028 | 1 359 | 1 007 | 1 138 | 1 097 | 951 | 1 137 |
| Hong Kong | 1 631 | 1 433 | 1 556 | 1 620 | 1 742 | 1 732 | 1 819 | 1 826 | 1 559 | 1 740 | 1 888 | 1 760 | 1 660 |
| Oceania and polar regions | 1 198 | 1 182 | 1 244 | 1 220 | 1 342 | 1 229 | 1 413 | 1 483 | 1 274 | 1 429 | 1 547 | 1 413 | 1 535 |
| Australia | 937 | 947 | 1 008 | 985 | 1 105 | 991 | 1 133 | 1 198 | 1 041 | 1 148 | 1 255 | 1 133 | 1 152 |
| New Zealand | 160 | 155 | 145 | 150 | 149 | 155 | 168 | 184 | 162 | 184 | 188 | 156 | 157 |
| New Caledonia and dep. | 34 | 31 | 36 | 37 | 36 | 32 | 45 | 44 | 30 | 40 | 44 | 46 | 40 |
| NAFTA | 10 994 | 11 352 | 11 954 | 12 475 | 14 035 | 13 182 | 13 495 | 15 303 | 12 078 | 14 890 | 15 803 | 13 652 | 13 967 |
| Latin America | 3 261 | 2 983 | 3 075 | 3 424 | 3 676 | 3 452 | 3 761 | 4 397 | 3 617 | 3 933 | 4 440 | 4 153 | 3 980 |
| MERCOSUR | 1 812 | 1 529 | 1 634 | 1 764 | 1 812 | 1 791 | 1 979 | 2 407 | 1 899 | 2 116 | 2 377 | 2 154 | 1 891 |
| OPEC | 4 518 | 3 655 | 3 682 | 4 133 | 4 345 | 4 124 | 4 310 | 4 820 | 4 009 | 4 339 | 4 817 | 4 224 | 5 609 |
| DAE | 6 098 | 5 542 | 5 780 | 6 477 | 6 830 | 7 062 | 6 620 | 7 445 | 6 023 | 6 483 | 6 869 | 5 940 | 6 273 |

YEARLY TRENDS IN EU TRADE BY PARTNER COUNTRY

IMPORTS

Value (Mio ECU) and variations (%)

| Main partners | 1993 | | 1994 | | 1995 | | 1996 | | Jan-Dec 1997 | |
|----------------------------|----------------|--------------|----------------|-------------|----------------|-------------|----------------|-------------|----------------|-------------|
| | Value | 93/92 | Value | 94/93 | Value | 95/94 | Value | 96/95 | Value | 97/96 |
| Extra EU-15 | 470 241 | 1.6 | 518 499 | 10.3 | 545 130 | 5.1 | 581 455 | 6.7 | 667 863 | 14.9 |
| Europe excluding EU | 117 972 | 1.4 | 138 593 | 17.5 | 152 190 | 9.8 | 162 012 | 6.5 | 182 884 | 12.9 |
| <i>of which</i> | | | | | | | | | | |
| Iceland | 846 | -10.2 | 913 | 7.8 | 920 | 0.8 | 974 | 5.9 | 1 055 | 8.3 |
| Norway | 20 997 | 1.8 | 23 660 | 12.7 | 25 495 | 7.8 | 30 611 | 20.1 | 33 581 | 9.7 |
| Switzerland | 38 437 | 2.1 | 41 776 | 8.7 | 43 211 | 3.4 | 42 669 | -1.3 | 44 978 | 5.4 |
| Liechtenstein | : | : | : | : | 268 | : | 448 | 67.3 | 577 | 28.9 |
| Andorra | 31 | -9.2 | 35 | 14.5 | 33 | -6.3 | 28 | -14.1 | 42 | 46.6 |
| Gibraltar | 46 | 77.3 | 63 | 34.8 | 60 | -4.4 | 65 | 8.5 | 65 | 0.4 |
| Malta | 869 | -0.2 | 1 028 | 18.3 | 1 077 | 4.8 | 797 | -26.0 | 701 | -12.0 |
| Turkey | 6 835 | -0.4 | 7 887 | 15.4 | 9 244 | 17.2 | 10 190 | 10.2 | 11 842 | 16.2 |
| Estonia | 296 | 13.0 | 594 | 100.5 | 889 | 49.6 | 1 089 | 22.5 | 1 497 | 37.5 |
| Latvia | 727 | 34.0 | 955 | 31.5 | 1 126 | 17.9 | 1 125 | -0.1 | 1 288 | 14.5 |
| Lithuania | 699 | 18.5 | 843 | 20.7 | 970 | 15.0 | 1 087 | 12.1 | 1 311 | 20.6 |
| Poland | 8 458 | 6.0 | 10 127 | 19.7 | 12 252 | 21.0 | 12 252 | 0.0 | 14 155 | 15.5 |
| Czech Republic | 5 636 | : | 7 378 | 30.9 | 8 996 | 21.9 | 9 755 | 8.4 | 11 733 | 20.3 |
| Slovakia | 1 417 | : | 2 239 | 58.1 | 3 089 | 38.0 | 3 420 | 10.7 | 3 978 | 16.3 |
| Hungary | 4 878 | -0.7 | 6 060 | 24.2 | 7 610 | 25.6 | 8 827 | 16.0 | 11 548 | 30.8 |
| Romania | 1 796 | 19.0 | 2 795 | 55.7 | 3 390 | 21.3 | 3 597 | 6.1 | 4 405 | 22.5 |
| Bulgaria | 1 014 | 3.7 | 1 419 | 40.0 | 1 836 | 29.4 | 1 706 | -7.1 | 2 082 | 22.0 |
| Albania | 81 | 35.7 | 126 | 54.9 | 151 | 19.9 | 197 | 30.2 | 190 | -3.2 |
| Ukraine | 1 011 | 51.5 | 1 368 | 35.2 | 1 544 | 12.9 | 1 462 | -5.3 | 1 881 | 28.7 |
| Belarus | 275 | 99.9 | 442 | 60.9 | 562 | 26.9 | 417 | -25.8 | 435 | 4.2 |
| Russia | 17 089 | 59.0 | 21 498 | 25.8 | 21 491 | -0.0 | 23 297 | 8.4 | 26 588 | 14.1 |
| Slovenia | 3 178 | 100.4 | 3 798 | 19.5 | 4 244 | 11.8 | 4 270 | 0.6 | 4 659 | 9.1 |
| Croatia | 1 749 | 117.8 | 1 922 | 9.9 | 1 893 | -1.5 | 1 742 | -8.0 | 1 775 | 1.9 |
| Form. Yug. Rep. Maced | 535 | : | 683 | 27.7 | 664 | -2.8 | 426 | -35.9 | 487 | 14.4 |
| Cyprus | 732 | 19.9 | 631 | -13.7 | 737 | 16.8 | 564 | -23.5 | 373 | -33.8 |
| Africa | 44 963 | -10.0 | 47 527 | 5.7 | 46 894 | -1.3 | 52 484 | 11.9 | 56 382 | 7.4 |
| <i>of which</i> | | | | | | | | | | |
| North Africa | 22 510 | -5.9 | 23 380 | 3.9 | 21 301 | -8.9 | 24 266 | 13.9 | 27 327 | 12.6 |
| <i>of which</i> | | | | | | | | | | |
| Canary Islands | 1 452 | 16.6 | 1 344 | -7.4 | 1 086 | -19.2 | 1 103 | 1.6 | : | -100.0 |
| Ceuta and Melilla | 23 | 144.8 | 48 | 108.0 | 12 | -75.0 | 8 | -32.1 | 8 | -6.3 |
| Morocco | 3 470 | 2.1 | 3 792 | 9.3 | 4 017 | 5.9 | 4 237 | 5.5 | 4 739 | 11.9 |
| Algeria | 6 520 | -8.6 | 6 154 | -5.6 | 4 844 | -21.3 | 5 449 | 12.5 | 8 370 | 53.6 |
| Tunisia | 2 530 | 1.4 | 3 076 | 21.6 | 3 352 | 9.0 | 3 637 | 8.5 | 4 005 | 10.1 |
| Libya | 6 238 | -11.7 | 6 108 | -2.1 | 5 799 | -5.1 | 7 059 | 21.7 | 7 629 | 8.1 |
| Egypt | 2 276 | -11.1 | 2 858 | 25.5 | 2 190 | -23.4 | 2 773 | 26.6 | 2 576 | -7.1 |
| Sudan | 139 | 41.2 | 180 | 29.2 | 172 | -4.5 | 170 | -1.1 | 234 | 37.6 |
| Mauritania | 221 | 21.8 | 235 | 6.7 | 257 | 9.3 | 265 | 2.9 | 317 | 19.9 |
| Senegal | 239 | -6.5 | 286 | 19.6 | 370 | 29.1 | 337 | -8.7 | 346 | 2.6 |
| Guinea | 223 | -18.2 | 321 | 43.8 | 310 | -3.3 | 351 | 13.3 | 377 | 7.4 |
| Liberia | 171 | -63.0 | 370 | 116.4 | 637 | 72.3 | 578 | -9.3 | 433 | -25.2 |
| Ivory Coast | 1 409 | -10.1 | 1 758 | 24.8 | 2 068 | 17.6 | 2 099 | 1.5 | 1 968 | -6.2 |
| Ghana | 528 | -9.6 | 792 | 50.0 | 839 | 5.9 | 881 | 5.0 | 923 | 4.7 |
| Nigeria | 3 467 | -20.2 | 4 299 | 24.0 | 3 443 | -19.9 | 5 032 | 46.2 | 4 315 | -14.2 |
| Cameroon | 969 | -10.6 | 1 128 | 16.4 | 1 175 | 4.1 | 1 203 | 2.4 | 1 534 | 27.6 |
| Gabon | 787 | -25.0 | 859 | 9.0 | 799 | -7.0 | 851 | 6.5 | 946 | 11.2 |
| Congo | 314 | -51.5 | 565 | 79.7 | 718 | 27.2 | 890 | 23.9 | 694 | -21.9 |
| Zaire | 575 | -20.8 | 764 | 32.9 | 842 | 10.2 | 850 | 1.0 | 744 | -12.5 |
| Angola | 459 | -44.4 | 567 | 23.6 | 561 | -0.9 | 666 | 18.7 | 603 | -9.5 |
| Ethiopia | 151 | 49.1 | 151 | -0.2 | 230 | 52.0 | 250 | 9.0 | 262 | 4.8 |
| Kenya | 565 | 1.7 | 633 | 12.1 | 647 | 2.2 | 745 | 15.1 | 818 | 9.9 |
| Uganda | 84 | -34.8 | 238 | 183.2 | 356 | 49.6 | 376 | 5.5 | 357 | -5.1 |
| Tanzania | 172 | 7.8 | 194 | 12.8 | 202 | 4.2 | 208 | 3.0 | 242 | 16.1 |
| Madagascar | 233 | 24.0 | 314 | 34.9 | 346 | 10.3 | 366 | 5.7 | 415 | 13.3 |
| Réunion | 124 | -15.1 | 121 | -2.1 | 123 | 1.7 | 135 | 9.7 | : | -100.0 |
| Mauritius | 827 | -1.8 | 825 | -0.3 | 1 020 | 23.7 | 1 072 | 5.1 | 1 080 | 0.7 |
| Zimbabwe | 429 | -20.1 | 580 | 35.1 | 639 | 10.2 | 724 | 13.3 | 821 | 13.5 |
| South Africa | 8 774 | -5.2 | 6 942 | -20.9 | 7 752 | 11.7 | 8 227 | 6.1 | 9 089 | 10.5 |
| Namibia | 233 | 42.6 | 424 | 82.1 | 370 | -12.7 | 291 | -21.5 | 324 | 11.6 |
| EFTA | 60 281 | 1.8 | 66 348 | 10.1 | 69 894 | 5.3 | 74 702 | 6.9 | 80 192 | 7.3 |
| OECD, excluding EU | 229 348 | -3.3 | 250 950 | 9.4 | 258 382 | 3.0 | 281 253 | 8.9 | 350 882 | 24.8 |
| CEEC | 30 496 | 2.4 | 38 958 | 27.7 | 47 164 | 21.1 | 50 048 | 6.1 | 60 296 | 20.5 |
| CIS | 19 473 | 63.8 | 24 581 | 26.2 | 24 930 | 1.4 | 26 595 | 6.7 | 31 370 | 18.0 |
| Mediterranean Basin | 40 735 | -4.7 | 44 316 | 8.8 | 44 978 | 1.5 | 49 570 | 10.2 | 57 183 | 15.4 |
| ACP | 15 580 | -16.2 | 19 131 | 22.8 | 19 893 | 4.0 | 22 159 | 11.4 | 22 723 | 2.5 |

Since January 1997 the Canary Islands are included in the Spanish customs territories and Réunion in the French.

IMPORTS

Value (Mio ECU)

| Main partners | 1996 Dec | 1997 Jan | Feb | Mar | Apr | May | Jun | Jul | Aug | Sep | Oct | Nov | Dec |
|----------------------------|---------------|---------------|---------------|---------------|---------------|---------------|---------------|---------------|---------------|---------------|---------------|---------------|---------------|
| Extra EU-15 | 48 409 | 53 092 | 49 932 | 53 006 | 58 931 | 53 496 | 55 260 | 56 975 | 49 894 | 60 687 | 62 327 | 57 172 | 57 091 |
| Europe excluding EU | 14 114 | 14 574 | 14 095 | 14 790 | 15 874 | 14 338 | 15 583 | 15 848 | 12 856 | 15 993 | 17 057 | 15 942 | 15 934 |
| <i>of which</i> | | | | | | | | | | | | | |
| Iceland | 75 | 76 | 76 | 85 | 95 | 89 | 90 | 94 | 72 | 91 | 97 | 91 | 100 |
| Norway | 2 906 | 3 123 | 2 708 | 2 609 | 2 864 | 2 764 | 2 802 | 2 609 | 2 593 | 2 705 | 3 150 | 2 827 | 2 828 |
| Switzerland | 3 310 | 3 329 | 3 488 | 3 837 | 3 982 | 3 559 | 3 989 | 4 021 | 2 724 | 4 088 | 4 295 | 3 931 | 3 737 |
| Liechtenstein | 51 | 43 | 41 | 40 | 48 | 38 | 48 | 79 | 35 | 48 | 53 | 54 | 50 |
| Andorra | 3 | 3 | 3 | 3 | 3 | 3 | 4 | 4 | 3 | 3 | 4 | 5 | 5 |
| Gibraltar | 10 | 1 | 4 | 4 | 19 | 1 | 9 | 2 | 8 | 5 | 2 | 4 | 4 |
| Malta | 52 | 52 | 53 | 57 | 56 | 60 | 65 | 59 | 45 | 60 | 67 | 72 | 56 |
| Turkey | 855 | 1 019 | 855 | 903 | 1 027 | 847 | 949 | 1 070 | 882 | 1 078 | 1 096 | 1 059 | 1 055 |
| Estonia | 97 | 108 | 115 | 108 | 124 | 119 | 126 | 110 | 122 | 137 | 151 | 143 | 134 |
| Latvia | 85 | 120 | 142 | 116 | 102 | 95 | 119 | 102 | 107 | 93 | 103 | 97 | 91 |
| Lithuania | 98 | 110 | 107 | 111 | 117 | 104 | 112 | 107 | 100 | 116 | 117 | 108 | 103 |
| Poland | 1 064 | 1 065 | 1 092 | 1 123 | 1 271 | 1 141 | 1 190 | 1 190 | 1 042 | 1 269 | 1 339 | 1 195 | 1 237 |
| Czech Republic | 841 | 780 | 817 | 919 | 1 016 | 908 | 1 030 | 1 083 | 792 | 1 083 | 1 155 | 1 116 | 1 034 |
| Slovakia | 286 | 268 | 332 | 296 | 370 | 294 | 355 | 343 | 319 | 316 | 368 | 351 | 366 |
| Hungary | 850 | 751 | 850 | 912 | 949 | 839 | 1 032 | 1 016 | 795 | 1 113 | 1 109 | 1 093 | 1 090 |
| Romania | 314 | 270 | 328 | 358 | 355 | 337 | 368 | 442 | 345 | 434 | 403 | 363 | 402 |
| Bulgaria | 132 | 144 | 161 | 168 | 176 | 162 | 182 | 197 | 153 | 199 | 188 | 180 | 173 |
| Albania | 20 | 22 | 12 | 17 | 15 | 13 | 18 | 17 | 10 | 14 | 23 | 14 | 15 |
| Ukraine | 177 | 177 | 144 | 143 | 160 | 130 | 158 | 171 | 130 | 163 | 154 | 165 | 187 |
| Belarus | 34 | 32 | 31 | 36 | 36 | 27 | 34 | 40 | 37 | 39 | 41 | 37 | 46 |
| Russia | 2 192 | 2 443 | 2 050 | 2 216 | 2 283 | 2 141 | 2 122 | 2 213 | 1 971 | 2 127 | 2 292 | 2 271 | 2 458 |
| Slovenia | 353 | 328 | 346 | 386 | 444 | 351 | 430 | 452 | 279 | 412 | 447 | 400 | 384 |
| Croatia | 145 | 138 | 156 | 148 | 156 | 135 | 146 | 178 | 108 | 158 | 160 | 149 | 142 |
| Form. Yug. Rep. Maced | 31 | 34 | 36 | 37 | 42 | 44 | 42 | 47 | 33 | 46 | 44 | 39 | 42 |
| Cyprus | 36 | 32 | 32 | 32 | 29 | 29 | 29 | 35 | 27 | 25 | 35 | 33 | 34 |
| Africa | 4 942 | 5 127 | 4 357 | 4 415 | 4 937 | 4 353 | 4 596 | 4 723 | 4 346 | 4 983 | 5 064 | 4 595 | 4 886 |
| <i>of which</i> | | | | | | | | | | | | | |
| North Africa | 2 351 | 2 588 | 2 134 | 2 198 | 2 445 | 2 095 | 2 293 | 2 270 | 2 140 | 2 199 | 2 342 | 2 259 | 2 366 |
| <i>of which</i> | | | | | | | | | | | | | |
| Canary Islands | 115 | : | : | : | : | : | : | : | : | : | : | : | : |
| Ceuta and Melilla | 0 | 1 | 1 | 1 | 1 | 1 | 1 | 1 | 1 | : | 0 | : | : |
| Morocco | 386 | 415 | 367 | 418 | 424 | 340 | 372 | 416 | 364 | 364 | 393 | 399 | 468 |
| Algeria | 577 | 863 | 678 | 704 | 809 | 613 | 621 | 647 | 694 | 666 | 659 | 702 | 715 |
| Tunisia | 308 | 349 | 289 | 313 | 342 | 321 | 364 | 381 | 251 | 332 | 360 | 334 | 369 |
| Libya | 725 | 737 | 569 | 527 | 622 | 600 | 636 | 628 | 646 | 671 | 703 | 628 | 662 |
| Egypt | 239 | 223 | 229 | 235 | 246 | 220 | 300 | 197 | 184 | 165 | 227 | 197 | 152 |
| Sudan | 12 | 20 | 15 | 15 | 20 | 13 | 16 | 12 | 15 | 52 | 19 | 24 | 14 |
| Mauritania | 19 | 26 | 18 | 24 | 31 | 31 | 25 | 22 | 27 | 29 | 30 | 16 | 38 |
| Senegal | 33 | 25 | 41 | 29 | 28 | 24 | 32 | 23 | 25 | 47 | 24 | 24 | 23 |
| Guinea | 41 | 33 | 29 | 27 | 34 | 24 | 42 | 23 | 31 | 40 | 36 | 32 | 27 |
| Liberia | 58 | 31 | 36 | 39 | 41 | 121 | 27 | 21 | 21 | 13 | 24 | 37 | 21 |
| Ivory Coast | 172 | 182 | 162 | 170 | 186 | 171 | 152 | 145 | 112 | 180 | 172 | 141 | 195 |
| Ghana | 63 | 61 | 78 | 71 | 77 | 64 | 73 | 81 | 96 | 94 | 87 | 75 | 64 |
| Nigeria | 626 | 473 | 429 | 338 | 302 | 201 | 218 | 373 | 306 | 336 | 453 | 390 | 497 |
| Cameroon | 95 | 135 | 111 | 124 | 116 | 160 | 118 | 138 | 121 | 163 | 119 | 114 | 116 |
| Gabon | 64 | 139 | 37 | 60 | 98 | 29 | 60 | 73 | 50 | 154 | 100 | 42 | 106 |
| Congo | 115 | 70 | 44 | 59 | 92 | 62 | 49 | 65 | 47 | 67 | 41 | 43 | 56 |
| Zaire | 67 | 62 | 70 | 63 | 46 | 38 | 59 | 63 | 75 | 87 | 69 | 57 | 55 |
| Angola | 61 | 40 | 29 | 34 | 69 | 32 | 56 | 55 | 77 | 42 | 76 | 32 | 60 |
| Ethiopia | 13 | 20 | 19 | 21 | 25 | 16 | 24 | 18 | 18 | 28 | 29 | 24 | 22 |
| Kenya | 63 | 71 | 57 | 67 | 76 | 71 | 78 | 65 | 63 | 65 | 82 | 63 | 59 |
| Uganda | 27 | 35 | 37 | 36 | 42 | 36 | 30 | 24 | 16 | 27 | 29 | 27 | 19 |
| Tanzania | 17 | 22 | 24 | 21 | 22 | 16 | 23 | 27 | 13 | 14 | 19 | 19 | 20 |
| Madagascar | 52 | 39 | 29 | 29 | 30 | 30 | 32 | 38 | 33 | 34 | 28 | 31 | 60 |
| Réunion | 12 | : | : | : | : | : | : | : | : | : | : | : | : |
| Mauritius | 177 | 100 | 91 | 80 | 80 | 72 | 61 | 87 | 81 | 124 | 112 | 101 | 92 |
| Zimbabwe | 76 | 66 | 65 | 62 | 74 | 82 | 69 | 82 | 47 | 61 | 64 | 71 | 79 |
| South Africa | 582 | 710 | 612 | 661 | 839 | 753 | 853 | 796 | 617 | 920 | 838 | 788 | 701 |
| Namibia | 31 | 17 | 33 | 17 | 17 | 37 | 27 | 24 | 19 | 40 | 59 | 15 | 21 |
| EFTA | 6 343 | 6 571 | 6 313 | 6 570 | 6 989 | 6 449 | 6 929 | 6 802 | 5 423 | 6 932 | 7 595 | 6 902 | 6 715 |
| OECD, excluding EU | 22 929 | 27 109 | 26 199 | 28 726 | 32 073 | 28 420 | 29 507 | 29 522 | 25 286 | 30 740 | 32 705 | 30 447 | 30 146 |
| CEEC | 4 378 | 4 206 | 4 573 | 4 785 | 5 227 | 4 621 | 5 247 | 5 408 | 4 293 | 5 522 | 5 725 | 5 353 | 5 336 |
| CIS | 2 516 | 2 821 | 2 381 | 2 599 | 2 694 | 2 540 | 2 607 | 2 693 | 2 312 | 2 532 | 2 684 | 2 632 | 2 875 |
| Mediterranean Basin | 4 391 | 5 017 | 4 389 | 4 532 | 5 023 | 4 355 | 4 786 | 4 994 | 4 201 | 4 995 | 5 094 | 4 825 | 4 973 |
| ACP | 2 167 | 2 027 | 1 753 | 1 782 | 1 885 | 1 758 | 1 700 | 1 871 | 1 860 | 2 124 | 2 133 | 1 769 | 2 061 |

YEARLY TRENDS IN EU TRADE BY PARTNER COUNTRY

IMPORTS

Value (Mio ECU) and variations (%)

| Main partners | 1993 | | 1994 | | 1995 | | 1996 | | Jan-Dec 1997 | |
|--------------------------------------|----------------|--------------|----------------|-------------|----------------|-------------|----------------|-------------|----------------|-------------|
| | Value | 93/92 | Value | 94/93 | Value | 95/94 | Value | 96/95 | Value | 97/96 |
| North America | 99 166 | -3.3 | 110 052 | 11.0 | 115 561 | 5.0 | 124 497 | 7.7 | 149 356 | 20.0 |
| <i>of which</i> USA | 90 626 | -2.3 | 99 957 | 10.3 | 103 643 | 3.7 | 112 778 | 8.8 | 136 642 | 21.2 |
| Canada | 8 350 | -12.2 | 9 833 | 17.8 | 11 706 | 19.0 | 11 479 | -1.9 | 12 492 | 8.8 |
| Central America and West Ind. | 6 481 | -2.1 | 7 583 | 17.0 | 8 694 | 14.7 | 9 573 | 10.1 | 10 818 | 13.0 |
| <i>of which</i> Mexico | 2 403 | -20.8 | 2 719 | 13.2 | 3 208 | 18.0 | 3 169 | -1.2 | 3 740 | 18.0 |
| Bermuda | 485 | 608.6 | 456 | -6.0 | 780 | 71.2 | 935 | 19.9 | 1 019 | 8.9 |
| Guatemala | 217 | 17.8 | 285 | 31.0 | 370 | 30.0 | 344 | -7.2 | 457 | 33.0 |
| Costa Rica | 542 | 15.9 | 819 | 50.9 | 813 | -0.7 | 814 | 0.1 | 874 | 7.4 |
| Panama | 356 | -19.9 | 349 | -1.9 | 384 | 10.0 | 424 | 10.5 | 439 | 3.5 |
| Cuba | 265 | -17.5 | 323 | 21.7 | 343 | 6.1 | 399 | 16.6 | 440 | 10.1 |
| Bahamas | 372 | 30.7 | 235 | -36.7 | 232 | -1.4 | 245 | 5.4 | 321 | 31.3 |
| Guadeloupe | 114 | 5.6 | 117 | 2.4 | 90 | -23.2 | 86 | -4.2 | : | -100.0 |
| Martinique | 136 | -11.0 | 141 | 3.7 | 127 | -10.0 | 176 | 38.3 | : | -100.0 |
| Netherlands Antilles | 127 | 5.0 | 238 | 87.5 | 326 | 36.6 | 391 | 20.0 | 311 | -20.3 |
| South America | 19 287 | -9.4 | 23 743 | 23.1 | 24 824 | 4.6 | 24 650 | -0.7 | 27 678 | 12.3 |
| <i>of which</i> Colombia | 1 681 | -7.1 | 2 146 | 27.7 | 2 247 | 4.7 | 2 189 | -2.6 | 2 525 | 15.4 |
| Venezuela | 1 246 | -17.7 | 1 373 | 10.2 | 1 622 | 18.2 | 1 533 | -5.5 | 1 728 | 12.7 |
| French Guiana | 54 | -29.6 | 65 | 21.2 | 107 | 64.3 | 134 | 25.3 | : | -100.0 |
| Ecuador | 607 | 2.7 | 782 | 28.7 | 818 | 4.6 | 881 | 7.7 | 939 | 6.6 |
| Peru | 881 | 13.1 | 1 297 | 47.2 | 1 316 | 1.5 | 1 307 | -0.7 | 1 415 | 8.3 |
| Brazil | 8 543 | -10.4 | 10 916 | 27.8 | 10 819 | -0.9 | 10 442 | -3.5 | 12 501 | 19.7 |
| Chile | 2 188 | -15.4 | 2 541 | 16.2 | 3 175 | 24.9 | 3 167 | -0.3 | 3 445 | 8.8 |
| Uruguay | 334 | -9.1 | 373 | 11.6 | 344 | -7.9 | 406 | 17.9 | 491 | 20.9 |
| Argentina | 3 113 | -8.5 | 3 597 | 15.6 | 3 705 | 3.0 | 3 898 | 5.2 | 3 816 | -2.1 |
| Near and Middle East | 25 046 | 3.1 | 24 218 | -3.3 | 23 663 | -2.3 | 26 787 | 13.2 | 29 876 | 11.5 |
| <i>of which</i> Lebanon | 65 | -19.1 | 91 | 39.8 | 110 | 21.0 | 123 | 11.0 | 151 | 23.5 |
| Syria | 1 707 | 10.2 | 1 610 | -5.7 | 1 735 | 7.7 | 2 025 | 16.8 | 1 995 | -1.5 |
| Iran | 6 076 | 7.2 | 5 560 | -8.5 | 5 441 | -2.1 | 5 998 | 10.2 | 5 130 | -14.5 |
| Israel | 3 568 | 2.5 | 4 274 | 19.8 | 4 658 | 9.0 | 5 282 | 13.4 | 6 255 | 18.4 |
| Jordan | 278 | 187.1 | 151 | -45.6 | 135 | -10.5 | 171 | 26.3 | 172 | 0.6 |
| Saudi Arabia | 9 792 | -2.7 | 9 250 | -5.5 | 8 847 | -4.4 | 10 120 | 14.4 | 10 938 | 8.1 |
| Kuwait | 1 812 | 121.5 | 1 707 | -5.8 | 1 367 | -19.9 | 1 519 | 11.1 | 1 436 | -5.5 |
| Bahrain | 128 | 4.5 | 114 | -10.8 | 136 | 19.3 | 95 | -30.2 | 216 | 127.1 |
| Qatar | 188 | -6.3 | 128 | -32.0 | 113 | -11.7 | 117 | 4.1 | 236 | 100.9 |
| United Arab Emirates | 967 | -34.7 | 892 | -7.8 | 851 | -4.6 | 950 | 11.7 | 1 476 | 55.3 |
| Oman | 129 | 0.4 | 165 | 27.9 | 117 | -29.0 | 172 | 46.8 | 180 | 4.8 |
| Other countries of Asia | 138 009 | 4.2 | 150 764 | 9.2 | 159 018 | 5.5 | 167 710 | 5.5 | 197 642 | 17.8 |
| <i>of which</i> Kazakhstan | 320 | 342.1 | 296 | -7.4 | 359 | 21.4 | 515 | 43.2 | 1 442 | 180.2 |
| Uzbekistan | 428 | 406.1 | 530 | 23.9 | 500 | -5.7 | 519 | 3.8 | 541 | 4.3 |
| Pakistan | 1 778 | 5.3 | 2 012 | 13.2 | 1 978 | -1.7 | 2 075 | 4.9 | 2 274 | 9.6 |
| India | 6 156 | 20.3 | 7 233 | 17.5 | 7 794 | 7.8 | 8 597 | 10.3 | 9 476 | 10.2 |
| Bangladesh | 931 | 20.9 | 1 129 | 21.2 | 1 260 | 11.6 | 1 474 | 17.0 | 1 755 | 19.0 |
| Sri Lanka | 765 | 16.7 | 930 | 21.7 | 930 | -0.1 | 994 | 6.9 | 1 136 | 14.3 |
| China | 21 115 | 17.5 | 24 617 | 16.6 | 26 340 | 7.0 | 29 997 | 13.9 | 37 321 | 24.4 |
| Indonesia | 5 160 | 15.6 | 6 036 | 17.0 | 6 108 | 1.2 | 7 141 | 16.9 | 8 272 | 15.8 |
| Philippines | 2 002 | 18.9 | 2 232 | 11.5 | 2 419 | 8.4 | 3 349 | 38.4 | 4 300 | 28.4 |
| Thailand | 5 847 | 7.2 | 6 646 | 13.7 | 6 623 | -0.3 | 7 482 | 13.0 | 8 635 | 15.4 |
| Vietnam | 591 | 67.6 | 898 | 51.9 | 1 151 | 28.1 | 1 439 | 25.1 | 2 228 | 54.8 |
| Malaysia | 6 566 | 26.5 | 7 949 | 21.1 | 9 153 | 15.1 | 9 432 | 3.0 | 10 732 | 13.8 |
| Brunei | 397 | 79.2 | 314 | -20.9 | 263 | -16.4 | 416 | 58.2 | 543 | 30.6 |
| Singapore | 6 791 | 12.7 | 8 182 | 20.5 | 8 759 | 7.1 | 9 256 | 5.7 | 11 182 | 20.8 |
| South Korea | 8 342 | 2.8 | 9 105 | 9.1 | 10 924 | 20.0 | 11 145 | 2.0 | 12 971 | 16.4 |
| Japan | 52 178 | -7.3 | 53 751 | 3.0 | 54 284 | 1.0 | 52 507 | -3.3 | 59 363 | 13.1 |
| Taiwan | 10 368 | -3.3 | 10 287 | -0.8 | 11 751 | 14.2 | 12 917 | 9.9 | 15 607 | 20.8 |
| Hong Kong | 7 002 | 7.4 | 7 110 | 1.5 | 7 152 | 0.6 | 7 173 | 0.3 | 8 259 | 15.1 |
| Oceania and polar regions | 6 203 | -11.2 | 7 183 | 15.8 | 7 454 | 3.8 | 7 844 | 5.2 | 9 088 | 15.9 |
| Australia | 4 136 | -16.1 | 4 881 | 18.0 | 4 970 | 1.8 | 5 233 | 5.3 | 6 260 | 19.6 |
| New Zealand | 1 491 | 0.4 | 1 635 | 9.7 | 1 696 | 3.7 | 1 886 | 11.2 | 2 065 | 9.5 |
| New Caledonia and dep. | 145 | -10.2 | 169 | 16.6 | 189 | 11.8 | 185 | -1.7 | 189 | 1.8 |
| NAFTA | 101 378 | -3.7 | 112 509 | 11.0 | 118 557 | 5.4 | 127 426 | 7.5 | 152 875 | 20.0 |
| Latin America | 23 317 | -10.0 | 28 656 | 22.9 | 30 428 | 6.2 | 30 276 | -0.5 | 34 331 | 13.4 |
| MERCOSUR | 12 216 | -9.5 | 15 060 | 23.3 | 15 032 | -0.2 | 14 891 | -0.9 | 16 982 | 14.0 |
| OPEC | 42 280 | -4.8 | 42 364 | 0.2 | 39 235 | -7.4 | 45 770 | 16.7 | 51 814 | 13.2 |
| DAE | 44 917 | 6.9 | 49 280 | 9.7 | 54 361 | 10.3 | 57 405 | 5.6 | 67 386 | 17.4 |

Since January 1997 Guadeloupe, Martinique and French Guiana are included in the French customs territories.

IMPORTS

Value (Mio ECU)

| Main partners | 1996 Dec | 1997 Jan | Feb | Mar | Apr | May | Jun | Jul | Aug | Sep | Oct | Nov | Dec |
|--------------------------------------|---------------|---------------|---------------|---------------|---------------|---------------|---------------|---------------|---------------|---------------|---------------|---------------|---------------|
| North America | 10 045 | 11 266 | 11 115 | 12 729 | 14 284 | 12 212 | 12 456 | 12 275 | 10 648 | 12 969 | 13 629 | 12 916 | 12 858 |
| of which USA | 9 098 | 10 216 | 10 227 | 11 795 | 13 200 | 11 157 | 11 327 | 11 113 | 9 684 | 11 842 | 12 475 | 11 837 | 11 770 |
| Canada | 928 | 1 039 | 876 | 925 | 1 069 | 1 030 | 1 111 | 1 140 | 938 | 1 103 | 1 130 | 1 060 | 1 072 |
| Central America and West Ind. | 625 | 750 | 733 | 934 | 963 | 972 | 1 031 | 990 | 890 | 944 | 925 | 772 | 917 |
| of which Mexico | 221 | 248 | 270 | 277 | 324 | 321 | 307 | 327 | 325 | 332 | 348 | 292 | 369 |
| Bermuda | 67 | 95 | 47 | 89 | 56 | 93 | 124 | 76 | 64 | 121 | 88 | 32 | 134 |
| Guatemala | 21 | 32 | 33 | 44 | 50 | 53 | 53 | 47 | 26 | 37 | 29 | 28 | 26 |
| Costa Rica | 57 | 66 | 64 | 75 | 93 | 81 | 75 | 70 | 61 | 69 | 76 | 71 | 75 |
| Panama | 17 | 22 | 22 | 26 | 38 | 67 | 51 | 61 | 53 | 21 | 26 | 31 | 20 |
| Cuba | 31 | 27 | 27 | 30 | 54 | 26 | 52 | 37 | 30 | 39 | 32 | 42 | 42 |
| Bahamas | 16 | 17 | 9 | 22 | 12 | 19 | 36 | 3 | 57 | 36 | 28 | 44 | 38 |
| Guadeloupe | 4 | : | : | : | : | : | : | : | : | : | : | : | : |
| Martinique | 14 | : | : | : | : | : | : | : | : | : | : | : | : |
| Netherlands Antilles | 22 | 43 | 33 | 33 | 34 | 21 | 21 | 45 | 12 | 19 | 21 | 23 | 8 |
| South America | 1 843 | 2 014 | 1 830 | 2 035 | 2 585 | 2 662 | 2 604 | 2 712 | 2 109 | 2 638 | 2 378 | 2 144 | 1 966 |
| of which Colombia | 165 | 199 | 179 | 211 | 222 | 195 | 224 | 212 | 189 | 223 | 238 | 225 | 208 |
| Venezuela | 109 | 135 | 125 | 108 | 146 | 153 | 170 | 184 | 153 | 150 | 167 | 119 | 119 |
| French Guiana | 6 | : | : | : | : | : | : | : | : | : | : | : | : |
| Ecuador | 76 | 72 | 79 | 80 | 92 | 89 | 78 | 77 | 66 | 82 | 78 | 77 | 72 |
| Peru | 97 | 118 | 124 | 106 | 122 | 104 | 129 | 146 | 98 | 146 | 127 | 108 | 86 |
| Brazil | 827 | 855 | 779 | 827 | 1 175 | 1 288 | 1 235 | 1 275 | 963 | 1 245 | 1 042 | 935 | 882 |
| Chile | 219 | 255 | 233 | 325 | 374 | 361 | 281 | 294 | 244 | 294 | 278 | 266 | 241 |
| Uruguay | 26 | 36 | 26 | 34 | 43 | 53 | 46 | 50 | 40 | 50 | 37 | 37 | 40 |
| Argentina | 260 | 294 | 262 | 299 | 352 | 348 | 336 | 386 | 297 | 336 | 341 | 306 | 260 |
| Near and Middle East | 2 335 | 2 433 | 2 368 | 2 335 | 2 361 | 2 349 | 2 212 | 2 450 | 2 235 | 3 003 | 3 021 | 2 498 | 2 611 |
| of which Lebanon | 9 | 12 | 11 | 10 | 11 | 10 | 11 | 18 | 12 | 14 | 12 | 15 | 16 |
| Syria | 153 | 179 | 148 | 112 | 143 | 176 | 155 | 177 | 132 | 236 | 220 | 154 | 164 |
| Iran | 484 | 387 | 412 | 365 | 364 | 437 | 390 | 406 | 475 | 528 | 480 | 452 | 434 |
| Israel | 413 | 531 | 507 | 523 | 531 | 504 | 526 | 529 | 428 | 603 | 512 | 503 | 557 |
| Jordan | 16 | 13 | 13 | 17 | 15 | 11 | 15 | 16 | 11 | 13 | 14 | 18 | 15 |
| Saudi Arabia | 1 049 | 846 | 878 | 798 | 796 | 798 | 819 | 1 013 | 903 | 1 053 | 1 133 | 967 | 934 |
| Kuwait | 100 | 194 | 140 | 117 | 96 | 135 | 101 | 103 | 131 | 107 | 144 | 87 | 82 |
| Bahrain | 7 | 19 | 24 | 13 | 20 | 9 | 17 | 15 | 18 | 18 | 21 | 21 | 21 |
| Qatar | 2 | 20 | 20 | 57 | 5 | 9 | 22 | 2 | 3 | 3 | 59 | 7 | 29 |
| United Arab Emirates | 60 | 99 | 87 | 144 | 197 | 95 | 96 | 107 | 90 | 113 | 127 | 106 | 216 |
| Oman | 23 | 9 | 10 | 14 | 12 | 18 | 17 | 12 | 10 | 10 | 22 | 12 | 34 |
| Other countries of Asia | 13 385 | 15 940 | 14 492 | 14 829 | 16 758 | 15 467 | 15 650 | 16 799 | 15 717 | 18 949 | 19 030 | 17 193 | 16 817 |
| of which Kazakhstan | 51 | 93 | 72 | 120 | 129 | 152 | 208 | 166 | 119 | 126 | 99 | 77 | 81 |
| Uzbekistan | 33 | 47 | 49 | 49 | 50 | 52 | 49 | 47 | 23 | 34 | 42 | 38 | 61 |
| Pakistan | 169 | 196 | 163 | 166 | 199 | 191 | 183 | 201 | 175 | 215 | 206 | 194 | 185 |
| India | 572 | 761 | 759 | 814 | 900 | 806 | 751 | 789 | 715 | 904 | 886 | 687 | 703 |
| Bangladesh | 101 | 143 | 132 | 136 | 143 | 123 | 110 | 156 | 157 | 225 | 179 | 134 | 117 |
| Sri Lanka | 75 | 95 | 83 | 88 | 99 | 85 | 80 | 99 | 92 | 108 | 111 | 100 | 96 |
| China | 2 364 | 3 026 | 2 773 | 2 455 | 2 854 | 2 796 | 2 839 | 3 257 | 3 124 | 3 946 | 3 819 | 3 345 | 3 087 |
| Indonesia | 522 | 687 | 598 | 603 | 651 | 655 | 641 | 722 | 717 | 801 | 777 | 725 | 693 |
| Philippines | 295 | 324 | 303 | 314 | 295 | 275 | 297 | 328 | 366 | 440 | 495 | 429 | 433 |
| Thailand | 604 | 664 | 600 | 666 | 698 | 677 | 687 | 722 | 649 | 844 | 822 | 801 | 805 |
| Vietnam | 112 | 188 | 194 | 178 | 179 | 163 | 173 | 215 | 222 | 228 | 169 | 150 | 167 |
| Malaysia | 751 | 883 | 785 | 791 | 1 027 | 871 | 832 | 914 | 800 | 988 | 1 001 | 940 | 900 |
| Brunei | 1 | 82 | 19 | 84 | 34 | 45 | 7 | 15 | 29 | 126 | 36 | 18 | 48 |
| Singapore | 875 | 929 | 807 | 938 | 992 | 830 | 908 | 934 | 803 | 1 010 | 1 075 | 984 | 971 |
| South Korea | 939 | 1 061 | 919 | 886 | 1 144 | 1 052 | 1 023 | 1 225 | 1 045 | 1 145 | 1 183 | 1 116 | 1 171 |
| Japan | 4 166 | 4 498 | 4 298 | 4 731 | 5 311 | 4 787 | 4 929 | 4 918 | 4 586 | 5 258 | 5 729 | 5 219 | 5 100 |
| Taiwan | 1 100 | 1 325 | 1 175 | 1 153 | 1 364 | 1 198 | 1 219 | 1 187 | 1 201 | 1 507 | 1 517 | 1 393 | 1 368 |
| Hong Kong | 559 | 780 | 631 | 551 | 582 | 603 | 597 | 731 | 738 | 866 | 741 | 732 | 706 |
| Oceania and polar regions | 585 | 728 | 612 | 680 | 823 | 824 | 822 | 802 | 675 | 830 | 800 | 759 | 734 |
| Australia | 406 | 509 | 434 | 473 | 570 | 511 | 560 | 540 | 443 | 581 | 546 | 549 | 544 |
| New Zealand | 123 | 145 | 140 | 164 | 199 | 255 | 200 | 191 | 159 | 166 | 161 | 156 | 130 |
| New Caledonia and dep. | 10 | 20 | 10 | 15 | 24 | 12 | 14 | 14 | 10 | 19 | 24 | 13 | 13 |
| NAFTA | 10 247 | 11 503 | 11 374 | 12 997 | 14 592 | 12 508 | 12 745 | 12 580 | 10 947 | 13 277 | 13 953 | 13 189 | 13 211 |
| Latin America | 2 193 | 2 447 | 2 315 | 2 572 | 3 226 | 3 276 | 3 228 | 3 328 | 2 656 | 3 184 | 2 944 | 2 632 | 2 522 |
| MERCOSUR | 1 117 | 1 192 | 1 071 | 1 184 | 1 575 | 1 704 | 1 668 | 1 740 | 1 313 | 1 660 | 1 428 | 1 282 | 1 185 |
| OPEC | 4 318 | 4 676 | 4 069 | 3 937 | 4 244 | 3 837 | 3 791 | 4 273 | 4 174 | 4 862 | 5 039 | 4 341 | 4 570 |
| DAE | 4 827 | 5 643 | 4 917 | 4 986 | 5 808 | 5 232 | 5 265 | 5 713 | 5 236 | 6 360 | 6 340 | 5 966 | 5 921 |

YEARLY TRENDS IN EU TRADE BY PARTNER COUNTRY

TRADE BALANCE

Value (Mio ECU)

| Main partners | 1993 | 1994 | 1995 | 1996 | Jan-Dec 1997 |
|----------------------------|----------------|----------------|----------------|---------------|---------------|
| Extra EU-15 | 1 165 | 5 141 | 27 709 | 43 639 | 49 913 |
| Europe excluding EU | 11 014 | 5 111 | 14 231 | 27 838 | 40 533 |
| <i>of which</i> | | | | | |
| Iceland | -115 | -213 | -127 | -56 | 76 |
| Norway | -6 678 | -7 114 | -8 174 | -10 917 | -10 301 |
| Switzerland | 4 303 | 4 987 | 7 808 | 8 710 | 8 432 |
| Liechtenstein | : | : | 180 | 86 | -28 |
| Andorra | 696 | 650 | 689 | 659 | 807 |
| Gibraltar | 409 | 534 | 341 | 577 | 606 |
| Malta | 911 | 861 | 938 | 1 070 | 1 292 |
| Turkey | 5 574 | 1 424 | 4 146 | 8 053 | 10 425 |
| Estonia | 196 | 436 | 459 | 608 | 850 |
| Latvia | -312 | -236 | -187 | -16 | 237 |
| Lithuania | -154 | 13 | 46 | 373 | 827 |
| Poland | 2 657 | 2 189 | 3 045 | 7 605 | 10 831 |
| Czech Republic | 1 452 | 1 846 | 2 657 | 4 221 | 4 083 |
| Slovakia | 166 | -45 | 105 | 578 | 810 |
| Hungary | 1 570 | 2 006 | 1 119 | 1 174 | 1 991 |
| Romania | 717 | 100 | 404 | 848 | 599 |
| Bulgaria | 474 | 333 | 217 | -8 | -248 |
| Albania | 324 | 307 | 367 | 545 | 398 |
| Ukraine | 564 | 424 | 705 | 1 163 | 1 531 |
| Belarus | 308 | 179 | 324 | 500 | 791 |
| Russia | -4 390 | -7 113 | -5 363 | -4 203 | -1 463 |
| Slovenia | 441 | 550 | 933 | 1 107 | 1 630 |
| Croatia | 521 | 1 312 | 1 843 | 2 148 | 2 992 |
| Form. Yug. Rep. Maced | 140 | 127 | 216 | 380 | 356 |
| Cyprus | 1 233 | 1 454 | 1 277 | 1 371 | 1 559 |
| Africa | 1 381 | -5 | 4 687 | 1 233 | -4 195 |
| <i>of which</i> | | | | | |
| North Africa | 2 158 | 1 654 | 4 681 | 2 722 | -2 563 |
| <i>of which</i> | | | | | |
| Canary Islands | 2 666 | 2 839 | 3 397 | 4 020 | : |
| Ceuta and Melilla | 582 | 525 | 584 | 510 | 323 |
| Morocco | 891 | 699 | 710 | 465 | 569 |
| Algeria | -2 258 | -1 325 | -118 | -1 386 | -4 031 |
| Tunisia | 1 209 | 822 | 803 | 706 | 1 267 |
| Libya | -3 394 | -3 948 | -3 520 | -4 549 | -4 865 |
| Egypt | 2 462 | 2 043 | 2 826 | 2 956 | 4 174 |
| Sudan | 142 | 133 | 108 | 122 | 125 |
| Mauritania | 25 | 14 | -24 | 2 | -41 |
| Senegal | 305 | 258 | 345 | 457 | 529 |
| Guinea | 42 | -25 | -40 | -70 | -62 |
| Liberia | 690 | 229 | 603 | -124 | 104 |
| Ivory Coast | -552 | -1 011 | -881 | -916 | -690 |
| Ghana | 126 | -108 | -95 | 92 | 183 |
| Nigeria | -500 | -2 106 | -1 389 | -2 659 | -1 601 |
| Cameroon | -409 | -688 | -611 | -565 | -804 |
| Gabon | 2 | -37 | -79 | 120 | 188 |
| Congo | 33 | -272 | -240 | 34 | -275 |
| Zaire | -307 | -455 | -484 | -477 | -444 |
| Angola | 248 | 16 | 238 | 111 | 452 |
| Ethiopia | 316 | 296 | 239 | 199 | 193 |
| Kenya | 11 | 120 | 210 | 131 | 87 |
| Uganda | 38 | -107 | -174 | -201 | -176 |
| Tanzania | 232 | 165 | 114 | 98 | 118 |
| Madagascar | -32 | -78 | -98 | -105 | -95 |
| Réunion | 1 100 | 1 304 | 1 359 | 1 455 | : |
| Mauritius | -387 | -172 | -370 | -485 | -437 |
| Zimbabwe | -98 | -199 | -268 | -299 | -385 |
| South Africa | -2 981 | 579 | 935 | 626 | 650 |
| Namibia | -125 | -347 | -232 | -161 | -136 |
| EFTA | -2 491 | -2 340 | -312 | -2 176 | -1 821 |
| OECD, excluding EU | -18 689 | -16 077 | -12 541 | 2 287 | 17 715 |
| CEEC | 8 331 | 9 153 | 11 517 | 20 774 | 26 678 |
| CIS | -3 249 | -6 064 | -4 117 | -1 728 | 1 699 |
| Mediterranean Basin | 15 768 | 13 968 | 19 561 | 23 313 | 26 517 |
| ACP | 1 681 | -3 720 | -2 326 | -3 534 | -2 412 |

Since January 1997 the Canary Islands are included in the Spanish customs territories and Réunion in the French.

TRADE BALANCE

Value (Mio ECU)

| Main partners | 1996 Dec | 1997 Jan | Feb | Mar | Apr | May | Jun | Jul | Aug | Sep | Oct | Nov | Dec |
|----------------------------|--------------|---------------|--------------|--------------|--------------|--------------|--------------|--------------|--------------|--------------|--------------|--------------|--------------|
| Extra EU-15 | 5 724 | -2 861 | 2 468 | 3 417 | 2 827 | 4 405 | 5 561 | 9 908 | 3 248 | 3 375 | 6 649 | 4 215 | 6 702 |
| Europe excluding EU | 1 644 | 511 | 2 221 | 2 431 | 3 373 | 3 389 | 3 592 | 4 414 | 3 161 | 4 345 | 5 036 | 3 961 | 4 098 |
| <i>of which</i> | | | | | | | | | | | | | |
| Iceland | 3 | -4 | 44 | -12 | -1 | -6 | -7 | -3 | 58 | 2 | 11 | 2 | -7 |
| Norway | -1 355 | -1 425 | -981 | -797 | -617 | -943 | -941 | -315 | -934 | -632 | -1 000 | -893 | -822 |
| Switzerland | 524 | 581 | 695 | 630 | 878 | 578 | 713 | 782 | 908 | 635 | 937 | 525 | 571 |
| Liechtenstein | -17 | -3 | 5 | 5 | -2 | 7 | -0 | -32 | -1 | 3 | -4 | 6 | -11 |
| Andorra | 58 | 44 | 54 | 70 | 62 | 69 | 66 | 80 | 64 | 72 | 87 | 69 | 70 |
| Gibraltar | 52 | 44 | 71 | 34 | 36 | 116 | 33 | 53 | 32 | 43 | 55 | 44 | 43 |
| Malta | 96 | 99 | 100 | 126 | 110 | 102 | 97 | 115 | 90 | 103 | 122 | 123 | 105 |
| Turkey | 869 | 405 | 606 | 691 | 765 | 952 | 999 | 1 102 | 735 | 1 048 | 1 023 | 963 | 1 135 |
| Estonia | 43 | 46 | 28 | 52 | 72 | 73 | 64 | 78 | 81 | 98 | 94 | 92 | 70 |
| Latvia | 8 | -38 | -43 | -6 | 18 | 27 | 10 | 24 | 14 | 52 | 79 | 57 | 44 |
| Lithuania | 39 | 17 | 29 | 45 | 60 | 66 | 67 | 80 | 72 | 83 | 107 | 98 | 103 |
| Poland | 741 | 773 | 740 | 776 | 843 | 877 | 957 | 931 | 772 | 1 017 | 1 144 | 1 038 | 962 |
| Czech Republic | 238 | 311 | 379 | 369 | 416 | 380 | 420 | 284 | 315 | 365 | 338 | 275 | 231 |
| Slovakia | 41 | 53 | 35 | 107 | 62 | 109 | 78 | 107 | 11 | 66 | 71 | 78 | 34 |
| Hungary | -39 | 100 | 161 | 107 | 166 | 213 | 95 | 146 | 170 | 167 | 295 | 252 | 120 |
| Romania | 104 | 73 | -12 | -35 | 62 | 106 | 103 | 28 | -13 | -14 | 86 | 126 | 91 |
| Bulgaria | -16 | -35 | -60 | -50 | -36 | -6 | -10 | -26 | -25 | -29 | 8 | 5 | 16 |
| Albania | 49 | 33 | 31 | 2 | 18 | 63 | 25 | 31 | 31 | 37 | 61 | 31 | 35 |
| Ukraine | 68 | 19 | 74 | 96 | 121 | 157 | 180 | 136 | 122 | 178 | 186 | 121 | 143 |
| Belarus | 51 | 63 | 63 | 45 | 56 | 74 | 71 | 57 | 59 | 75 | 66 | 85 | 77 |
| Russia | -474 | -1 017 | -304 | -394 | -382 | -385 | -115 | 37 | 14 | 278 | 433 | 152 | 219 |
| Slovenia | 69 | 69 | 115 | 111 | 133 | 192 | 158 | 151 | 128 | 152 | 156 | 145 | 121 |
| Croatia | 205 | 126 | 163 | 206 | 249 | 271 | 265 | 261 | 231 | 250 | 289 | 265 | 415 |
| Form.Yug.Rep.Maced | 33 | 14 | 27 | 36 | 25 | 59 | 17 | 36 | 16 | 19 | 35 | 27 | 44 |
| Cyprus | 99 | 82 | 111 | 115 | 136 | 106 | 124 | 146 | 111 | 155 | 221 | 132 | 118 |
| Africa | -62 | -1 430 | -752 | -341 | -277 | -257 | 45 | 206 | -679 | -622 | 32 | -287 | 166 |
| <i>of which</i> | | | | | | | | | | | | | |
| North Africa | 299 | -841 | -451 | -177 | -374 | -121 | 68 | 41 | -574 | -182 | 78 | -157 | 125 |
| <i>of which</i> | | | | | | | | | | | | | |
| Canary Islands | 325 | . | . | . | . | . | . | . | . | . | . | . | . |
| Ceuta and Melilla | 48 | 35 | 31 | 41 | 45 | 46 | 40 | 46 | 36 | . | . | . | . |
| Morocco | 68 | -5 | 15 | 1 | 3 | 93 | 113 | 50 | -46 | 44 | 149 | 76 | 76 |
| Algeria | -153 | -573 | -372 | -331 | -425 | -276 | -234 | -268 | -417 | -301 | -252 | -326 | -254 |
| Tunisia | 112 | 20 | 73 | 124 | 111 | 143 | 115 | 165 | 58 | 73 | 131 | 119 | 135 |
| Libya | -497 | -526 | -368 | -319 | -387 | -389 | -371 | -374 | -460 | -466 | -441 | -399 | -363 |
| Egypt | 397 | 207 | 171 | 308 | 279 | 263 | 404 | 423 | 255 | 468 | 491 | 373 | 531 |
| Sudan | 6 | 1 | 9 | 9 | 14 | 10 | 18 | 32 | 4 | -27 | 20 | 4 | 29 |
| Mauritania | 9 | -2 | -2 | 0 | 4 | -13 | -7 | 2 | -10 | -14 | -5 | 12 | -7 |
| Senegal | 40 | 43 | 27 | 37 | 37 | 52 | 38 | 58 | 50 | 15 | 77 | 35 | 59 |
| Guinea | -12 | -14 | -9 | 8 | -7 | -2 | -18 | -0 | -3 | -11 | -10 | -1 | 5 |
| Liberia | 6 | -22 | -22 | -33 | 272 | -66 | -2 | -5 | -10 | 13 | 16 | -30 | -7 |
| Ivory Coast | -59 | -88 | -66 | -62 | -83 | -78 | -49 | -38 | -11 | -78 | -47 | -24 | -65 |
| Ghana | 13 | 32 | 7 | 5 | 18 | 24 | 32 | 1 | -6 | 5 | 22 | 6 | 39 |
| Nigeria | -448 | -293 | -269 | -131 | -76 | -16 | 7 | -29 | -48 | -104 | -232 | -190 | -220 |
| Cameroon | -10 | -90 | -56 | -59 | -55 | -105 | -58 | -70 | -69 | -100 | -49 | -50 | -43 |
| Gabon | 25 | -42 | 18 | 7 | -13 | 16 | 28 | 32 | 28 | 2 | 45 | 27 | 39 |
| Congo | -70 | -39 | -19 | -30 | -55 | -24 | -26 | -14 | 34 | -44 | -16 | -19 | -22 |
| Zaire | -39 | -36 | -46 | -36 | -25 | -26 | -41 | -35 | -54 | -50 | -39 | -28 | -28 |
| Angola | 19 | 29 | 49 | 36 | 39 | 57 | 35 | 23 | -14 | 29 | 27 | 92 | 50 |
| Ethiopia | 22 | 15 | 13 | 15 | 6 | 18 | 19 | 33 | 8 | 12 | 15 | 12 | 27 |
| Kenya | 16 | 10 | 21 | 13 | 8 | 5 | -9 | 14 | -2 | -3 | -7 | 17 | 21 |
| Uganda | -11 | -20 | -26 | -24 | -29 | -20 | -13 | -4 | 1 | -13 | -11 | -12 | -5 |
| Tanzania | 11 | 8 | 0 | 6 | 3 | 8 | 3 | 8 | 10 | 17 | 16 | 9 | 30 |
| Madagascar | -22 | -19 | -6 | -6 | -4 | -5 | -3 | -7 | -12 | -9 | 4 | 2 | -31 |
| Réunion | 120 | . | . | . | . | . | . | . | . | . | . | . | . |
| Mauritius | -134 | -71 | -58 | -38 | -34 | -20 | -8 | -34 | -40 | -81 | 54 | -56 | -50 |
| Zimbabwe | -41 | -30 | -28 | -29 | -35 | -44 | -30 | -40 | -13 | -22 | -26 | -40 | -47 |
| South Africa | 51 | -26 | 98 | 82 | -2 | 45 | -13 | 174 | 139 | -37 | 54 | -6 | 141 |
| Namibia | -21 | 11 | -10 | -11 | -10 | -15 | -16 | -19 | -13 | -17 | -32 | 10 | -15 |
| EFTA | -845 | -852 | -238 | -174 | 257 | -365 | -236 | 432 | 31 | 10 | -57 | -360 | -270 |
| OECD, excluding EU | 134 | -486 | 1 673 | 335 | 224 | 1 031 | 1 773 | 4 792 | 1 688 | 2 468 | 2 663 | 350 | 1 203 |
| CEEC | 1 662 | 1 619 | 1 673 | 1 819 | 2 200 | 2 550 | 2 356 | 2 246 | 1 900 | 2 369 | 2 890 | 2 620 | 2 439 |
| CIS | -276 | -905 | -148 | -188 | -140 | -99 | 211 | 304 | 305 | 618 | 739 | 430 | 571 |
| Mediterranean Basin | 2 397 | 665 | 1 458 | 1 966 | 2 010 | 2 550 | 2 572 | 2 928 | 1 544 | 2 420 | 2 907 | 2 359 | 3 138 |
| ACP | -483 | -596 | -394 | -322 | 71 | -289 | -50 | 36 | -332 | -459 | -115 | 143 | -105 |

YEARLY TRENDS IN EU TRADE BY PARTNER COUNTRY

TRADE BALANCE

Value (Mio ECU)

| Main partners | 1993 | 1994 | 1995 | 1996 | Jan-Dec 1997 |
|--------------------------------------|----------------|----------------|----------------|----------------|----------------|
| North America | 1 953 | 4 439 | -1 703 | 924 | 5 738 |
| of which USA | 827 | 3 713 | -344 | 1 639 | 4 068 |
| Canada | 1 112 | 749 | -1 368 | -782 | 1 595 |
| Central America and West Ind. | 7 744 | 7 488 | 4 584 | 5 634 | 5 056 |
| of which Mexico | 3 774 | 4 407 | 1 303 | 1 959 | 3 648 |
| Bermuda | 184 | 155 | -8 | 122 | 64 |
| Guatemala | 79 | 13 | -69 | -9 | -77 |
| Costa Rica | -230 | -536 | -473 | -505 | -483 |
| Panama | 410 | 371 | 495 | 899 | 645 |
| Cuba | 219 | 257 | 369 | 391 | 482 |
| Bahamas | 892 | 307 | 291 | 564 | 270 |
| Guadeloupe | 868 | 954 | 1 055 | 1 213 | : |
| Martinique | 833 | 877 | 995 | 992 | : |
| Netherlands Antilles | 272 | 176 | 77 | 6 | 166 |
| South America | -1 264 | -1 664 | 2 229 | 4 029 | 6 130 |
| of which Colombia | -250 | -253 | -431 | -222 | -149 |
| Venezuela | 911 | 307 | 243 | 209 | 632 |
| French Guiana | 1 151 | 1 002 | 2 011 | 1 559 | : |
| Ecuador | -88 | -235 | -189 | -335 | -219 |
| Peru | -406 | -542 | -332 | -297 | -302 |
| Brazil | -2 883 | -3 431 | 553 | 1 269 | 2 296 |
| Chile | -327 | -480 | -784 | -435 | -18 |
| Uruguay | 259 | 401 | 298 | 283 | 394 |
| Argentina | 490 | 1 642 | 870 | 1 936 | 3 496 |
| Near and Middle East | 14 713 | 15 430 | 15 679 | 16 275 | 21 093 |
| of which Lebanon | 1 736 | 2 202 | 2 360 | 2 589 | 2 933 |
| Syria | -279 | 91 | -357 | -623 | -651 |
| Iran | -39 | -1 492 | -1 989 | -2 130 | -265 |
| Israel | 4 386 | 5 131 | 5 003 | 5 132 | 5 164 |
| Jordan | 739 | 946 | 910 | 1 012 | 1 019 |
| Saudi Arabia | 272 | 65 | -201 | 217 | 2 220 |
| Kuwait | 684 | 207 | 1 057 | 676 | 851 |
| Bahrain | 505 | 500 | 393 | 784 | 450 |
| Qatar | 572 | 698 | 1 054 | 979 | 1 898 |
| United Arab Emirates | 4 681 | 5 325 | 5 639 | 5 737 | 6 395 |
| Oman | 920 | 1 222 | 1 182 | 965 | 1 124 |
| Other countries of Asia | -35 533 | -29 953 | -21 892 | -18 974 | -35 192 |
| of which Kazakhstan | 361 | 446 | 88 | 47 | -52 |
| Uzbekistan | -215 | -128 | -79 | 180 | 215 |
| Pakistan | 383 | 168 | 66 | 64 | -229 |
| India | 389 | 234 | 1 645 | 1 312 | 733 |
| Bangladesh | -487 | -660 | -765 | -877 | -1 091 |
| Sri Lanka | -179 | -91 | -210 | -318 | -256 |
| China | -8 759 | -10 604 | -11 650 | -15 275 | -20 909 |
| Indonesia | -419 | -1 330 | -254 | -135 | -21 |
| Philippines | -49 | -125 | -129 | -110 | 767 |
| Thailand | -141 | 34 | 1 867 | 994 | -853 |
| Vietnam | -61 | -249 | -401 | -144 | -1 091 |
| Malaysia | -2 205 | -1 589 | -1 215 | -1 890 | -1 990 |
| Brunei | 196 | 482 | 362 | 642 | 519 |
| Singapore | 1 488 | 1 555 | 2 142 | 3 012 | 2 233 |
| South Korea | 26 | 1 820 | 1 406 | 3 196 | 1 452 |
| Japan | -27 517 | -24 669 | -21 395 | -16 841 | -23 336 |
| Taiwan | -2 785 | -1 555 | -1 640 | -2 970 | -2 960 |
| Hong Kong | 4 998 | 6 801 | 8 641 | 10 282 | 12 076 |
| Oceania and polar regions | 4 064 | 5 020 | 6 041 | 6 614 | 7 223 |
| Australia | 3 739 | 4 782 | 5 523 | 6 282 | 6 835 |
| New Zealand | -144 | -1 | 77 | 2 | -113 |
| New Caledonia and dep. | 241 | 199 | 200 | 226 | 272 |
| NAFTA | 5 713 | 8 869 | -410 | 2 816 | 9 311 |
| Latin America | 2 140 | 2 129 | 1 962 | 5 260 | 10 560 |
| MERCOSUR | -2 176 | -1 298 | 1 838 | 3 664 | 6 371 |
| OPEC | 589 | -3 586 | 468 | -2 880 | 255 |
| DAE | 1 380 | 7 066 | 11 202 | 12 623 | 9 959 |

Since January 1997 Guadeloupe, Martinique and French Guiana are included in the French customs territories.

TRADE BALANCE

Value (Mio ECU)

| Main partners | 1996 Dec | 1997 Jan | Feb | Mar | Apr | May | Jun | Jul | Aug | Sep | Oct | Nov | Dec |
|--------------------------------------|--------------|---------------|---------------|---------------|---------------|---------------|---------------|---------------|---------------|---------------|---------------|---------------|---------------|
| North America | 462 | -386 | 337 | -808 | -865 | 417 | 471 | 2 415 | 851 | 1 309 | 1 518 | 108 | 371 |
| <i>of which</i> USA | 423 | -304 | 208 | -996 | -1 037 | 106 | 461 | 2 199 | 785 | 1 095 | 1 311 | -82 | 321 |
| Canada | 37 | -86 | 125 | 181 | 164 | 307 | -0 | 203 | 64 | 208 | 199 | 179 | 52 |
| Central America and West Ind. | 696 | 290 | 281 | 273 | 455 | 169 | 333 | 454 | 339 | 398 | 606 | 881 | 577 |
| <i>of which</i> Mexico | 286 | 239 | 247 | 294 | 315 | 261 | 290 | 321 | 281 | 310 | 340 | 366 | 384 |
| Bermuda | 15 | -23 | 33 | 4 | 62 | -6 | 4 | -15 | -13 | -7 | 43 | 6 | -25 |
| Guatemala | -0 | -10 | -5 | -12 | -12 | -23 | -16 | -10 | 4 | -2 | 2 | 4 | 3 |
| Costa Rica | -26 | -34 | -37 | -48 | -63 | -52 | -39 | -40 | -26 | -35 | -36 | -42 | -31 |
| Panama | 31 | 40 | 31 | 86 | 52 | 0 | 51 | 66 | 51 | 54 | 110 | 37 | 66 |
| Cuba | 28 | 34 | 22 | 47 | 38 | 51 | 31 | 56 | 32 | 26 | 63 | 46 | 38 |
| Bahamas | 0 | -10 | 13 | -8 | 14 | -12 | -2 | 16 | -28 | 3 | 21 | 270 | -8 |
| Guadeloupe | 128 | : | : | : | : | : | : | : | : | : | : | : | : |
| Martinique | 93 | : | : | : | : | : | : | : | : | : | : | : | : |
| Netherlands Antilles | 9 | -9 | 4 | 3 | 6 | 7 | 21 | -4 | 28 | 22 | 36 | 11 | 41 |
| South America | 798 | 254 | 517 | 515 | 126 | -65 | 223 | 675 | 610 | 377 | 999 | 991 | 908 |
| <i>of which</i> Colombia | -42 | -33 | -17 | -44 | -12 | -11 | -43 | 14 | -2 | -13 | -34 | 36 | 10 |
| Venezuela | 35 | 5 | 12 | 76 | 37 | 53 | 45 | 54 | 27 | 47 | 73 | 96 | 106 |
| French Guiana | 102 | : | : | : | : | : | : | : | : | : | : | : | : |
| Ecuador | -18 | -21 | -20 | -9 | -26 | -40 | -23 | -23 | -11 | -9 | -12 | -18 | -6 |
| Peru | -19 | -30 | -43 | -27 | -28 | -13 | -32 | -42 | -17 | -51 | -31 | -8 | 19 |
| Brazil | 298 | 100 | 243 | 263 | -95 | -191 | 14 | 305 | 257 | 143 | 458 | 501 | 299 |
| Chile | 54 | 3 | 1 | -75 | -66 | -116 | -19 | 18 | 40 | -4 | 75 | 38 | 87 |
| Uruguay | 37 | 21 | 35 | 35 | 24 | 11 | 21 | 29 | 24 | 30 | 79 | 44 | 40 |
| Argentina | 338 | 195 | 265 | 279 | 284 | 256 | 292 | 330 | 295 | 283 | 387 | 303 | 329 |
| Near and Middle East | 1 982 | 1 164 | 1 306 | 1 845 | 1 919 | 1 837 | 1 927 | 2 157 | 1 524 | 1 335 | 1 586 | 1 695 | 2 800 |
| <i>of which</i> Lebanon | 220 | 235 | 210 | 222 | 263 | 255 | 315 | 223 | 209 | 253 | 275 | 233 | 240 |
| Syria | -6 | -73 | -57 | -14 | -31 | -71 | -51 | -53 | -39 | -138 | -93 | -21 | -10 |
| Iran | -98 | -39 | -45 | 39 | 87 | 72 | 23 | 43 | -139 | -180 | -47 | -106 | 26 |
| Israel | 489 | 314 | 366 | 427 | 479 | 417 | 334 | 614 | 407 | 489 | 454 | 363 | 500 |
| Jordan | 99 | 78 | 84 | 84 | 85 | 88 | 77 | 89 | 67 | 83 | 100 | 78 | 106 |
| Saudi Arabia | 315 | 104 | 104 | 126 | 89 | 212 | 297 | 181 | 293 | 58 | 177 | 156 | 423 |
| Kuwait | 117 | -13 | 40 | 90 | 78 | 66 | 80 | 100 | 10 | 74 | 84 | 112 | 131 |
| Bahrain | 50 | 33 | 29 | 41 | 36 | 43 | 37 | 46 | 25 | 35 | 38 | 44 | 42 |
| Qatar | 96 | 58 | 74 | 82 | 196 | 119 | 102 | 156 | 89 | 131 | 59 | 124 | 708 |
| United Arab Emirates | 467 | 443 | 481 | 582 | 464 | 577 | 551 | 596 | 445 | 586 | 576 | 586 | 510 |
| Oman | 153 | 65 | 55 | 76 | 225 | 94 | 75 | 92 | 68 | 105 | 89 | 106 | 75 |
| Other countries of Asia | -388 | -3 884 | -2 186 | -1 380 | -2 606 | -1 778 | -1 930 | -1 389 | -3 254 | -4 854 | -4 377 | -4 186 | -3 370 |
| <i>of which</i> Kazakhstan | -5 | -25 | -12 | 23 | -3 | -11 | -3 | -30 | 16 | -8 | 3 | 0 | -3 |
| Uzbekistan | 27 | 3 | -12 | 4 | 19 | 28 | 6 | 51 | 35 | 19 | 2 | 6 | 55 |
| Pakistan | 40 | -51 | -26 | -21 | 42 | -9 | 38 | -29 | -31 | 29 | -68 | -63 | -41 |
| India | 282 | 107 | 78 | 136 | 32 | -11 | 69 | 268 | -49 | -69 | -82 | 64 | 190 |
| Bangladesh | -60 | -98 | -80 | -95 | -91 | -69 | -62 | -58 | -114 | -174 | -120 | -83 | -47 |
| Sri Lanka | -24 | -23 | -20 | -7 | -14 | -18 | -13 | -39 | -34 | -31 | -31 | -38 | -7 |
| China | -909 | -2 120 | -1 728 | -1 412 | -1 705 | -1 499 | -1 471 | -1 871 | -1 923 | -2 425 | -1 972 | -1 267 | -1 517 |
| Indonesia | 335 | -48 | 35 | 73 | 187 | -55 | -3 | 62 | 10 | -108 | -52 | -105 | -18 |
| Philippines | 82 | -43 | 12 | -2 | 51 | 139 | 116 | 152 | 175 | 216 | -31 | -7 | -11 |
| Thailand | 95 | -71 | 47 | 258 | 36 | 2 | 12 | 29 | -26 | -262 | -241 | -355 | -279 |
| Vietnam | -30 | -1 | -115 | -94 | -94 | -83 | -91 | -131 | -141 | -138 | -78 | -66 | -60 |
| Malaysia | -117 | -253 | -211 | -141 | -269 | 311 | -99 | -63 | -93 | -261 | -299 | -350 | -261 |
| Brunei | 60 | 25 | 78 | 46 | 52 | 25 | 24 | 79 | 37 | 22 | 61 | 37 | 32 |
| Singapore | 99 | 51 | 249 | 158 | 219 | 259 | 192 | 343 | 229 | 88 | 218 | 71 | 156 |
| South Korea | 300 | 25 | 233 | 247 | 100 | 208 | 218 | 156 | 49 | 53 | 126 | 23 | 13 |
| Japan | -1 460 | -1 452 | -1 206 | -1 549 | -2 089 | -2 069 | -1 880 | -1 518 | -1 946 | -2 222 | -2 502 | -2 632 | -2 271 |
| Taiwan | -178 | -506 | -379 | -99 | -224 | -77 | -190 | 172 | -194 | -369 | -421 | -442 | -231 |
| Hong Kong | 1 072 | 653 | 925 | 1 068 | 1 160 | 1 129 | 1 222 | 1 095 | 821 | 874 | 1 147 | 1 027 | 954 |
| Oceania and polar regions | 613 | 454 | 632 | 540 | 518 | 405 | 591 | 681 | 599 | 599 | 747 | 654 | 801 |
| Australia | 531 | 438 | 574 | 512 | 535 | 480 | 573 | 657 | 597 | 567 | 709 | 584 | 608 |
| New Zealand | 37 | 10 | 5 | -13 | -50 | -100 | -32 | -7 | 3 | 18 | 27 | -0 | 27 |
| New Caledonia and dep. | 23 | 12 | 26 | 22 | 13 | 19 | 31 | 30 | 20 | 21 | 20 | 33 | 27 |
| NAFTA | 746 | -151 | 580 | -521 | -557 | 674 | 750 | 2 723 | 1 130 | 1 613 | 1 850 | 463 | 757 |
| Latin America | 1 067 | 536 | 760 | 852 | 450 | 177 | 532 | 1 069 | 961 | 748 | 1 496 | 1 522 | 1 458 |
| MERCOSUR | 695 | 338 | 563 | 601 | 237 | 87 | 311 | 666 | 587 | 455 | 949 | 872 | 705 |
| OPEC | 200 | -1 020 | -387 | 196 | 100 | 287 | 519 | 547 | -165 | -523 | -221 | -117 | 1 039 |
| DAE | 1 271 | -101 | 864 | 1 491 | 1 022 | 1 830 | 1 355 | 1 732 | 787 | 123 | 530 | -26 | 352 |

Extra-EU trade by product

EXPORTS

Value (Mio ECU) and variation (%)

| Product list SITC Rev. 3 | 1993 | | 1994 | | 1995 | | 1996 | | Jan-Dec 1997 | |
|--|----------------|--------------|----------------|--------------|----------------|--------------|----------------|--------------|----------------|-------------|
| | Value | 93/92 | Value | 94/93 | Value | 95/94 | Value | 96/95 | Value | 97/96 |
| 0-9 TOTAL | 471 405 | 14.6 | 523 641 | 11.1 | 572 840 | 9.4 | 625 094 | 9.1 | 717 776 | 14.8 |
| 0 Food and live animals | 25 614 | 9.4 | 27 484 | 7.3 | 29 528 | 7.4 | 31 106 | 5.3 | 33 226 | 6.8 |
| 00 Live animals | 520 | 39.6 | 609 | 16.9 | 782 | 28.5 | 752 | -3.8 | 682 | -9.4 |
| 01 Meat and meat preparations | 3 656 | 10.8 | 4 102 | 12.2 | 3 999 | -2.5 | 4 189 | 4.7 | 4 483 | 7.0 |
| 02 Dairy products and birds' eggs | 4 169 | 5.2 | 3 996 | -4.2 | 4 629 | 15.9 | 4 609 | -0.4 | 4 900 | 6.3 |
| 03 Fish, crustaceans, molluscs | 1 139 | 3.7 | 1 326 | 16.5 | 1 397 | 5.4 | 1 466 | 4.9 | 1 678 | 14.4 |
| 04 Cereals and cereal preparations | 5 121 | -4.3 | 4 636 | -9.5 | 4 837 | 4.3 | 5 809 | 20.1 | 5 777 | -0.5 |
| 05 Vegetables and fruit | 3 153 | 15.9 | 3 883 | 23.1 | 4 020 | 3.5 | 4 195 | 4.4 | 4 496 | 7.2 |
| 06 Sugar, sugar preparations, honey | 2 144 | 17.0 | 2 432 | 13.4 | 2 468 | 1.5 | 2 233 | -9.5 | 2 449 | 9.7 |
| 07 Coffee, tea, cocoa, spices | 1 976 | 23.2 | 2 389 | 20.9 | 2 761 | 15.6 | 2 838 | 2.8 | 3 044 | 7.3 |
| 08 Feeding stuff for animals | 1 229 | 13.7 | 1 299 | 5.7 | 1 466 | 12.9 | 1 468 | 0.2 | 1 787 | 21.7 |
| 1 Beverages and tobacco | 9 212 | 7.4 | 9 708 | 5.4 | 9 401 | -3.2 | 10 347 | 10.1 | 12 335 | 19.2 |
| 11 Beverages | 7 437 | 9.9 | 8 390 | 12.8 | 8 216 | -2.1 | 8 672 | 5.5 | 9 961 | 14.9 |
| 12 Tobacco | 1 776 | -2.0 | 1 318 | -25.8 | 1 185 | -10.1 | 1 675 | 41.3 | 2 374 | 41.8 |
| 2 Crude materials, except fuels | 9 033 | 19.1 | 10 200 | 12.9 | 11 447 | 12.2 | 11 434 | -0.1 | 13 187 | 15.3 |
| 21 Hides and skins, raw | 635 | 41.2 | 784 | 23.5 | 834 | 6.3 | 1 012 | 21.5 | 1 003 | -0.9 |
| 22 Oils, seeds and oleaginous fruits | 180 | 78.1 | 146 | -19.0 | 136 | -6.9 | 200 | 47.3 | 224 | 12.2 |
| 23 Crude rubber | 547 | 13.0 | 630 | 15.3 | 812 | 28.8 | 775 | -4.6 | 733 | -5.3 |
| 24 Cork and wood | 1 147 | 28.7 | 1 402 | 22.2 | 1 598 | 14.0 | 1 591 | -0.5 | 1 983 | 24.7 |
| 25 Pulp and waste paper | 448 | -10.8 | 531 | 18.4 | 841 | 58.5 | 660 | -21.5 | 756 | 14.5 |
| 26 Textile fibres and their wastes | 1 680 | 7.3 | 1 909 | 13.6 | 1 992 | 4.4 | 1 907 | -4.3 | 2 006 | 5.2 |
| 27 Crude fertilizers | 971 | 8.8 | 1 084 | 11.6 | 1 165 | 7.5 | 1 211 | 4.0 | 1 476 | 21.9 |
| 28 Metalliferous ores and metal scrap | 1 993 | 45.1 | 1 940 | -2.6 | 2 118 | 9.1 | 2 062 | -2.6 | 2 835 | 37.4 |
| 3 Energy | 14 251 | 51.7 | 15 375 | 7.9 | 13 343 | -13.2 | 15 387 | 15.3 | 16 441 | 6.9 |
| 32 Coal, coke and briquettes | 105 | 11.0 | 102 | -2.3 | 105 | 2.9 | 103 | -2.5 | 133 | 29.4 |
| 33 Petroleum and petroleum products | 12 880 | 53.4 | 13 908 | 8.0 | 11 664 | -16.1 | 13 327 | 14.3 | 14 341 | 7.6 |
| 34 Gas, natural and manufactured | 437 | 117.2 | 451 | 3.2 | 460 | 1.9 | 541 | 17.8 | 793 | 46.5 |
| 35 Electric current | 825 | 18.0 | 909 | 10.1 | 1 115 | 22.7 | 1 416 | 27.0 | 1 175 | -17.0 |
| 4 Oils, fats and waxes | 1 361 | -6.0 | 1 805 | 32.7 | 2 209 | 22.4 | 2 054 | -7.0 | 2 534 | 23.4 |
| 41 Animal oils and fats | 63 | -9.0 | 76 | 21.0 | 89 | 16.7 | 87 | -1.5 | 124 | 42.3 |
| 42 Fixed vegetable fats and oils | 1 046 | -10.0 | 1 420 | 35.7 | 1 800 | 26.8 | 1 667 | -7.4 | 2 056 | 23.4 |
| 43 Animal or vegetable oils, and fats, waxes | 230 | 20.4 | 286 | 24.3 | 321 | 12.3 | 299 | -6.7 | 353 | 18.1 |
| 5 Chemical products | 60 166 | 18.2 | 68 099 | 13.2 | 73 430 | 7.8 | 80 731 | 9.9 | 92 756 | 14.9 |
| 51 Organic chemicals | 13 096 | 19.6 | 15 361 | 17.3 | 16 264 | 5.9 | 17 832 | 9.6 | 20 289 | 13.8 |
| 52 Inorganic chemicals | 3 308 | 24.8 | 3 514 | 6.2 | 4 002 | 13.9 | 4 117 | 2.9 | 4 343 | 5.5 |
| 53 Tanning and colouring materials | 5 176 | 15.5 | 5 549 | 7.2 | 5 804 | 4.6 | 6 315 | 8.8 | 7 267 | 15.1 |
| 54 Medicinal and pharmaceutical products | 13 761 | 22.4 | 15 528 | 12.8 | 16 937 | 9.1 | 18 759 | 10.8 | 23 098 | 23.1 |
| 55 Essential oils, perfume mat., cosmetics | 5 742 | 13.4 | 6 537 | 13.8 | 7 118 | 8.9 | 8 083 | 13.6 | 9 291 | 14.9 |
| 56 Fertilizers | 829 | -6.4 | 823 | -0.7 | 868 | 5.5 | 1 072 | 23.5 | 909 | -15.3 |
| 57 Plastics in primary forms | 6 608 | 20.1 | 7 771 | 17.6 | 8 256 | 6.2 | 8 823 | 6.9 | 9 825 | 11.4 |
| 58 Plastics in non-primary forms | 3 089 | 12.2 | 3 548 | 14.9 | 4 483 | 26.3 | 4 796 | 7.0 | 5 537 | 15.5 |
| 6 Manufactured goods classified by material | 79 252 | 14.8 | 87 801 | 10.8 | 95 794 | 9.1 | 103 719 | 8.3 | 114 374 | 10.3 |
| 61 Leather manufactures, dressed furskins | 2 095 | 22.5 | 2 565 | 22.4 | 2 765 | 7.8 | 3 334 | 20.6 | 3 543 | 6.3 |
| 62 Rubber manufactures | 3 336 | 9.7 | 3 415 | 2.4 | 3 545 | 3.8 | 4 010 | 13.1 | 4 536 | 13.1 |
| 63 Cork and wood manufactures | 1 172 | 11.6 | 1 417 | 20.9 | 2 103 | 48.4 | 2 439 | 16.0 | 2 913 | 19.4 |
| 64 Paper, paperboard and articles thereof | 5 019 | 12.5 | 5 833 | 16.2 | 12 152 | 108.3 | 12 341 | 1.6 | 13 548 | 9.8 |
| 65 Textile yarn, fabrics and related products | 13 884 | 10.6 | 15 565 | 12.1 | 16 780 | 7.8 | 17 999 | 7.3 | 20 035 | 11.3 |
| 66 Non-metallic mineral manufactures | 16 609 | 16.4 | 18 635 | 12.2 | 19 542 | 4.9 | 21 582 | 10.4 | 23 902 | 10.8 |
| 67 Iron and steel | 16 065 | 23.2 | 16 533 | 2.9 | 16 612 | 0.5 | 17 722 | 6.7 | 19 013 | 7.3 |
| 68 Non-ferrous metals | 5 377 | 16.6 | 6 108 | 13.6 | 6 976 | 14.2 | 7 562 | 8.4 | 8 620 | 14.0 |
| 69 Manufactures of metals | 11 758 | 8.7 | 13 052 | 11.0 | 14 872 | 13.9 | 16 388 | 10.2 | 18 264 | 11.4 |
| 7 Machinery and transport equipment | 206 740 | 19.8 | 231 487 | 12.0 | 255 820 | 10.5 | 282 753 | 10.5 | 328 608 | 16.2 |
| 71 Power generating machinery and equipment | 17 616 | 10.1 | 18 542 | 5.3 | 18 544 | 0.0 | 21 251 | 14.6 | 28 806 | 35.6 |
| 72 Machinery specialized for particular ind. | 31 873 | 17.3 | 35 175 | 10.4 | 38 244 | 8.7 | 42 033 | 9.9 | 46 163 | 9.8 |
| 73 Metalworking machinery | 6 022 | 9.5 | 6 232 | 3.5 | 7 411 | 18.9 | 8 437 | 13.8 | 8 740 | 3.6 |
| 74 General industry machinery and equipment | 29 125 | 12.2 | 32 811 | 12.7 | 36 430 | 11.0 | 41 400 | 13.6 | 45 833 | 10.7 |
| 75 Office machines and computers | 11 420 | 22.4 | 13 396 | 17.3 | 15 326 | 14.4 | 16 314 | 6.4 | 19 374 | 18.8 |
| 76 Telecommunication, sound, TV, video | 8 901 | 23.6 | 10 756 | 20.8 | 17 374 | 61.5 | 20 315 | 16.9 | 27 007 | 32.9 |
| 77 Electrical machinery | 28 047 | 21.8 | 33 013 | 17.7 | 38 313 | 16.1 | 43 217 | 12.8 | 51 124 | 18.3 |
| 78 Road vehicles | 39 680 | 18.6 | 47 343 | 19.3 | 52 049 | 9.9 | 56 855 | 9.2 | 65 395 | 15.0 |
| 79 Other transport equipment | 29 451 | 38.9 | 27 507 | -6.6 | 28 853 | 4.9 | 29 717 | 3.0 | 36 165 | 21.7 |
| 8 Miscellaneous manuf. articles | 58 629 | 10.7 | 66 322 | 13.1 | 71 580 | 7.9 | 79 482 | 11.0 | 89 820 | 13.0 |
| 81 Prefabr. buildings, sanitary, heating, lighting | 1 972 | 15.4 | 2 205 | 11.8 | 2 531 | 14.8 | 2 866 | 13.2 | 3 360 | 17.2 |
| 82 Furniture, bedding, mattresses | 4 634 | 9.4 | 5 513 | 19.0 | 6 255 | 13.5 | 6 953 | 11.2 | 7 956 | 14.4 |
| 83 Travel goods, handbags and similar goods | 1 283 | 7.0 | 1 672 | 30.3 | 1 902 | 13.8 | 2 129 | 11.9 | 2 053 | -3.6 |
| 84 Clothing and clothing accessories | 9 194 | 5.9 | 10 628 | 15.6 | 11 383 | 7.1 | 12 924 | 13.5 | 13 870 | 7.3 |
| 85 Footwear | 3 985 | 5.8 | 4 789 | 20.2 | 5 020 | 4.8 | 5 638 | 12.3 | 6 034 | 7.0 |
| 87 Professional, scientific, controlling material | 11 434 | 13.8 | 12 113 | 5.9 | 13 311 | 9.9 | 14 783 | 11.1 | 17 585 | 19.0 |
| 88 Photogr. apparatus, optical goods, clocks | 5 123 | 17.6 | 5 777 | 12.8 | 6 449 | 11.6 | 6 959 | 7.9 | 7 904 | 13.6 |
| 89 Miscellaneous manufactured articles | 20 675 | 10.7 | 23 257 | 12.5 | 24 574 | 5.7 | 27 117 | 10.4 | 31 058 | 14.5 |
| 9 Articles not classified elsewhere | 7 147 | -53.9 | 5 360 | -25.0 | 10 287 | 91.9 | 8 082 | -21.4 | 14 497 | 79.4 |

IMPORTS

Value (Mio ECU) and variation (%)

| Product list SITC Rev. 3 | 1993 | | 1994 | | 1995 | | 1996 | | Jan-Dec 1997 | |
|--|----------------|--------------|----------------|-------------|----------------|--------------|----------------|-------------|----------------|-------------|
| | Value | 93/92 | Value | 94/93 | Value | 95/94 | Value | 96/95 | Value | 97/96 |
| 0-9 TOTAL | 470 241 | 1.6 | 518 499 | 10.3 | 545 130 | 5.1 | 581 455 | 6.7 | 667 863 | 14.9 |
| 0 Food and live animals | 34 587 | -3.9 | 39 648 | 14.6 | 40 147 | 1.3 | 42 154 | 5.0 | 43 899 | 4.1 |
| 00 Live animals | 522 | -6.1 | 553 | 6.0 | 506 | -8.5 | 522 | 3.2 | 584 | 11.7 |
| 01 Meat and meat preparations | 2 770 | -7.1 | 2 890 | 4.4 | 2 748 | -4.9 | 2 935 | 6.8 | 3 215 | 9.6 |
| 02 Dairy products and birds' eggs | 699 | 16.1 | 674 | -3.5 | 692 | 2.6 | 731 | 5.6 | 800 | 9.6 |
| 03 Fish, crustaceans, molluscs | 6 842 | -8.1 | 7 654 | 11.9 | 7 686 | 0.4 | 8 024 | 4.4 | 8 887 | 10.8 |
| 04 Cereals and cereal preparations | 1 202 | 5.1 | 1 486 | 23.7 | 1 777 | 19.6 | 1 851 | 4.2 | 1 953 | 5.5 |
| 05 Vegetables and fruit | 10 875 | -9.7 | 12 131 | 11.5 | 12 134 | 0.0 | 13 007 | 7.2 | 12 149 | -6.6 |
| 06 Sugar, sugar preparations, honey | 1 424 | -2.8 | 1 508 | 5.9 | 1 576 | 4.5 | 1 796 | 14.0 | 1 630 | -9.3 |
| 07 Coffee, tea, cocoa, spices | 4 913 | 6.1 | 7 034 | 43.2 | 7 981 | 13.5 | 7 327 | -8.2 | 8 785 | 19.9 |
| 08 Feeding stuff for animals | 4 731 | 2.4 | 5 095 | 7.7 | 4 445 | -12.8 | 5 331 | 19.9 | 5 171 | -3.0 |
| 1 Beverages and tobacco | 3 560 | 4.9 | 3 766 | 5.8 | 3 073 | -18.4 | 3 615 | 17.7 | 4 041 | 11.8 |
| 11 Beverages | 1 012 | 12.2 | 1 088 | 7.6 | 1 109 | 1.9 | 1 435 | 29.3 | 1 856 | 29.3 |
| 12 Tobacco | 2 548 | 2.2 | 2 678 | 5.1 | 1 964 | -26.7 | 2 180 | 11.0 | 2 186 | 0.2 |
| 2 Crude materials, except fuels | 26 869 | -6.9 | 33 037 | 23.0 | 37 580 | 13.8 | 35 104 | -6.6 | 39 975 | 13.9 |
| 21 Hides and skins, raw | 669 | 0.8 | 1 041 | 55.6 | 1 052 | 1.1 | 1 026 | -2.4 | 1 074 | 4.7 |
| 22 Oils, seeds and oleaginous fruits | 3 550 | 4.7 | 4 265 | 20.2 | 4 498 | 5.5 | 4 989 | 10.9 | 5 062 | 1.5 |
| 23 Crude rubber | 1 083 | -9.5 | 1 333 | 23.1 | 1 915 | 43.7 | 1 819 | -5.0 | 1 757 | -3.4 |
| 24 Cork and wood | 4 560 | -5.9 | 5 558 | 21.9 | 5 750 | 3.5 | 5 036 | -12.4 | 6 189 | 22.9 |
| 25 Pulp and waste paper | 2 650 | -14.6 | 3 523 | 32.9 | 5 379 | 52.7 | 3 637 | -32.4 | 3 887 | 6.9 |
| 26 Textile fibres and their wastes | 2 914 | -19.2 | 4 016 | 37.8 | 4 093 | 1.9 | 3 783 | -7.6 | 4 436 | 17.3 |
| 27 Crude fertilizers | 2 408 | 13.9 | 2 436 | 1.1 | 2 535 | 4.1 | 2 518 | -0.6 | 2 835 | 12.6 |
| 28 Metalliferous ores and metal scrap | 6 891 | -12.5 | 8 505 | 23.4 | 9 977 | 17.3 | 9 669 | -3.1 | 11 970 | 23.8 |
| 3 Energy | 68 443 | -0.7 | 69 113 | 1.0 | 64 752 | -6.3 | 80 254 | 23.9 | 84 443 | 5.2 |
| 32 Coal, coke and briquettes | 4 572 | -21.4 | 5 087 | 11.3 | 5 989 | 17.7 | 6 076 | 1.5 | 6 361 | 4.7 |
| 33 Petroleum and petroleum products | 57 258 | 0.7 | 57 107 | -0.3 | 52 391 | -8.3 | 63 697 | 21.6 | 65 088 | 2.2 |
| 34 Gas, natural and manufactured | 5 549 | 7.9 | 5 747 | 3.6 | 5 847 | 1.8 | 9 937 | 69.9 | 12 445 | 25.2 |
| 35 Electric current | 516 | 1.1 | 562 | 8.9 | 526 | -6.4 | 545 | 3.7 | 550 | 0.8 |
| 4 Oils, fats and waxes | 1 816 | 2.0 | 2 400 | 32.1 | 2 641 | 10.1 | 2 463 | -6.7 | 2 512 | 2.0 |
| 41 Animal oils and fats | 221 | 1.2 | 266 | 20.3 | 298 | 12.2 | 245 | -17.9 | 231 | -5.7 |
| 42 Fixed vegetable fats and oils | 1 287 | 2.3 | 1 718 | 33.4 | 1 974 | 14.9 | 1 914 | -3.0 | 1 999 | 4.4 |
| 43 Animal or vegetable oils, and fats, waxes | 259 | 3.3 | 345 | 33.2 | 370 | 7.2 | 304 | -17.7 | 283 | -7.0 |
| 5 Chemical products | 32 114 | 1.8 | 37 545 | 16.9 | 43 057 | 14.7 | 44 735 | 3.9 | 50 924 | 13.8 |
| 51 Organic chemicals | 8 332 | -2.4 | 10 538 | 26.5 | 11 990 | 13.8 | 12 135 | 1.2 | 14 955 | 23.2 |
| 52 Inorganic chemicals | 2 688 | 3.1 | 3 272 | 21.7 | 4 128 | 26.1 | 4 302 | 4.2 | 4 659 | 8.3 |
| 53 Tanning and colouring materials | 1 915 | 7.5 | 2 014 | 5.2 | 2 282 | 13.3 | 2 317 | 1.6 | 2 702 | 16.6 |
| 54 Medicinal and pharmaceutical products | 6 717 | 11.9 | 7 417 | 10.4 | 8 309 | 12.0 | 9 591 | 15.4 | 10 711 | 11.7 |
| 55 Essential oils, perfume mat., cosmetics | 1 643 | 11.3 | 1 883 | 14.6 | 2 054 | 9.1 | 2 186 | 6.4 | 2 438 | 11.6 |
| 56 Fertilizers | 1 180 | -12.1 | 1 608 | 36.2 | 1 994 | 24.1 | 1 923 | -3.6 | 1 760 | -8.5 |
| 57 Plastics in primary forms | 3 711 | -6.4 | 4 263 | 14.9 | 5 447 | 27.8 | 4 874 | -10.5 | 5 500 | 12.8 |
| 58 Plastics in non-primary forms | 1 915 | -0.2 | 2 125 | 10.9 | 2 433 | 14.5 | 2 493 | 2.5 | 2 827 | 13.4 |
| 6 Manufactured goods classified by material | 55 892 | 4.9 | 67 404 | 20.6 | 77 706 | 15.3 | 75 680 | -2.6 | 87 039 | 15.0 |
| 61 Leather manufactures, dressed furskins | 1 549 | 1.4 | 2 285 | 47.5 | 2 297 | 0.5 | 2 399 | 4.5 | 2 686 | 12.0 |
| 62 Rubber manufactures | 2 465 | 0.1 | 2 806 | 13.8 | 3 330 | 18.7 | 3 618 | 8.6 | 3 900 | 7.8 |
| 63 Cork and wood manufactures | 2 914 | 6.9 | 3 387 | 16.2 | 3 891 | 14.9 | 3 806 | -2.2 | 4 460 | 17.2 |
| 64 Paper, paperboard and articles thereof | 3 546 | -5.2 | 4 168 | 17.5 | 5 271 | 26.5 | 5 269 | -0.0 | 5 667 | 7.6 |
| 65 Textile yarn, fabrics and related products | 11 117 | 1.0 | 12 787 | 15.0 | 13 001 | 1.7 | 13 230 | 1.8 | 15 433 | 16.6 |
| 66 Non-metallic mineral manufactures | 11 855 | 53.4 | 12 823 | 8.2 | 13 491 | 5.2 | 14 681 | 8.8 | 16 678 | 13.6 |
| 67 Iron and steel | 4 879 | -14.5 | 6 735 | 38.0 | 10 000 | 48.5 | 8 411 | -15.9 | 9 259 | 10.1 |
| 68 Non-ferrous metals | 9 441 | -11.1 | 13 114 | 38.9 | 16 285 | 24.2 | 13 642 | -16.2 | 16 643 | 22.0 |
| 69 Manufactures of metals | 7 674 | 5.2 | 8 764 | 14.2 | 10 140 | 15.7 | 10 625 | 4.8 | 12 313 | 15.9 |
| 7 Machinery and transport equipment | 149 171 | 8.1 | 164 738 | 10.4 | 173 320 | 5.2 | 187 883 | 8.4 | 225 954 | 20.3 |
| 71 Power generating machinery and equipment | 11 871 | 8.3 | 13 213 | 11.3 | 13 402 | 1.4 | 15 461 | 15.4 | 19 396 | 25.5 |
| 72 Machinery specialized for particular ind. | 7 972 | -2.9 | 8 922 | 11.9 | 10 085 | 13.0 | 10 444 | 3.6 | 11 903 | 14.0 |
| 73 Metalworking machinery | 2 482 | -17.2 | 2 986 | 20.3 | 3 907 | 30.8 | 4 442 | 13.7 | 4 906 | 10.5 |
| 74 General industry machinery and equipment | 11 415 | -1.1 | 12 750 | 11.7 | 14 687 | 15.2 | 16 505 | 12.4 | 18 144 | 9.9 |
| 75 Office machines and computers | 28 225 | 2.4 | 32 321 | 14.5 | 34 515 | 6.8 | 36 993 | 7.2 | 45 077 | 21.9 |
| 76 Telecommunication, sound, TV, video | 14 952 | 1.1 | 15 896 | 6.3 | 17 790 | 11.9 | 19 663 | 10.5 | 22 603 | 14.9 |
| 77 Electrical machinery | 27 781 | 20.2 | 35 243 | 26.9 | 41 099 | 16.6 | 42 265 | 2.8 | 49 403 | 16.9 |
| 78 Road vehicles | 21 355 | -5.0 | 21 102 | -1.2 | 22 224 | 5.3 | 24 147 | 8.7 | 29 760 | 23.2 |
| 79 Other transport equipment | 21 693 | 45.0 | 20 606 | -5.0 | 15 611 | -24.2 | 17 962 | 15.1 | 24 761 | 37.8 |
| 8 Miscellaneous manuf. articles | 82 164 | 6.4 | 86 611 | 5.4 | 87 096 | 0.6 | 94 009 | 7.9 | 108 476 | 15.4 |
| 81 Prefabr. buildings, sanitary, heating, lighting | 1 316 | 17.0 | 1 477 | 12.2 | 1 619 | 9.6 | 1 692 | 4.5 | 1 981 | 17.0 |
| 82 Furniture, bedding, mattresses | 3 475 | 14.5 | 3 950 | 13.7 | 4 573 | 15.7 | 5 132 | 12.2 | 6 159 | 20.0 |
| 83 Travel goods, handbags and similar goods | 2 043 | 5.3 | 2 123 | 3.9 | 2 237 | 5.4 | 2 466 | 10.3 | 2 802 | 13.6 |
| 84 Clothing and clothing accessories | 29 903 | 8.7 | 31 303 | 4.7 | 31 078 | -0.7 | 33 588 | 8.1 | 38 581 | 14.9 |
| 85 Footwear | 5 033 | 8.3 | 5 454 | 8.4 | 5 249 | -3.8 | 5 917 | 12.7 | 7 025 | 18.7 |
| 87 Professional, scientific, controlling material | 10 170 | 3.2 | 10 859 | 6.8 | 11 471 | 5.6 | 12 565 | 9.5 | 14 436 | 14.9 |
| 88 Photogr. apparatus, optical goods, clocks | 6 927 | -1.1 | 7 524 | 8.6 | 8 213 | 9.2 | 8 603 | 4.7 | 9 416 | 9.5 |
| 89 Miscellaneous manufactured articles | 22 765 | 5.3 | 23 309 | 2.4 | 22 657 | -2.8 | 24 046 | 6.1 | 28 076 | 16.8 |
| 9 Articles not classified elsewhere | 15 625 | -34.4 | 14 237 | -8.9 | 15 759 | 10.7 | 15 558 | -1.3 | 20 599 | 32.4 |

MAIN EU TRADING PARTNERS BY MAIN PRODUCT

FOOD PRODUCTS

EXPORTS

IMPORTS

Value (Mio ECU), share and variation (%)

| Partner | 1996 | | Jan-Dec 1997 | | Partner | 1996 | | Jan-Dec 1997 | |
|---------|-------|---|--------------|-------|---------|-------|---|--------------|-------|
| | Value | % | Value | 97/96 | | Value | % | Value | 97/96 |

Fish, crustaceans, molluscs – SITC 03

| | | | | | | | | | |
|-------------------------|--------------|--------------|--------------|-------------|-------------------------|--------------|--------------|--------------|-------------|
| Extra EU-15 | 1 466 | 100.0 | 1 678 | 14.4 | Extra EU-15 | 8 024 | 100.0 | 8 887 | 10.8 |
| Japan | 262 | 17.9 | 308 | 17.7 | Norway | 1 555 | 19.4 | 1 675 | 7.7 |
| Switzerland | 143 | 9.7 | 152 | 6.1 | Iceland | 627 | 7.8 | 649 | 3.5 |
| USA | 94 | 6.4 | 98 | 3.7 | Thailand | 443 | 5.5 | 427 | -3.6 |
| Russia | 69 | 4.7 | 88 | 28.4 | USA | 333 | 4.1 | 385 | 15.7 |
| Hong Kong | 42 | 2.9 | 82 | 92.4 | Russia | 330 | 4.1 | 360 | 8.8 |
| Ivory Coast | 68 | 4.7 | 77 | 12.3 | Morocco | 310 | 3.9 | 352 | 13.8 |
| Nigeria | 46 | 3.1 | 67 | 45.0 | Argentina | 269 | 3.4 | 304 | 12.8 |
| China | 44 | 3.0 | 65 | 47.2 | Ecuador | 219 | 2.7 | 288 | 32.0 |
| Poland | 57 | 3.9 | 57 | -0.8 | Faroe Islands | 262 | 3.3 | 282 | 7.4 |
| Norway | 51 | 3.5 | 55 | 9.0 | Canada | 234 | 2.9 | 257 | 9.7 |
| Total for all 10 | 877 | 59.8 | 1 048 | 19.5 | Total for all 10 | 4 582 | 57.1 | 4 978 | 8.7 |

Cereals and cereal preparations – SITC 04

| | | | | | | | | | |
|-------------------------|--------------|--------------|--------------|-------------|-------------------------|--------------|--------------|--------------|------------|
| Extra EU-15 | 5 809 | 100.0 | 5 777 | -0.5 | Extra EU-15 | 1 851 | 100.0 | 1 953 | 5.5 |
| Russia | 430 | 7.4 | 486 | 13.2 | USA | 835 | 45.1 | 741 | -11.4 |
| USA | 327 | 5.6 | 413 | 26.3 | Canada | 219 | 11.8 | 293 | 34.0 |
| Algeria | 278 | 4.8 | 338 | 21.4 | Argentina | 108 | 5.8 | 151 | 40.6 |
| Libya | 173 | 3.0 | 245 | 41.6 | Thailand | 68 | 3.7 | 110 | 62.1 |
| Saudi Arabia | 394 | 6.8 | 244 | -38.1 | Switzerland | 109 | 5.9 | 110 | 0.6 |
| Japan | 230 | 4.0 | 216 | -6.1 | India | 67 | 3.6 | 108 | 60.0 |
| Switzerland | 170 | 2.9 | 184 | 8.1 | Australia | 60 | 3.2 | 62 | 3.6 |
| Egypt | 146 | 2.5 | 175 | 19.7 | Mexico | 8 | 0.5 | 55 | 553.7 |
| Yemen | 168 | 2.9 | 166 | -1.2 | Hungary | 49 | 2.6 | 52 | 6.7 |
| Poland | 312 | 5.4 | 165 | -47.1 | Netherlands Antilles | 116 | 6.3 | 50 | -56.6 |
| Total for all 10 | 2 628 | 45.2 | 2 631 | 0.1 | Total for all 10 | 1 639 | 88.5 | 1 732 | 5.7 |

Vegetables and fruit – SITC 05

| | | | | | | | | | |
|-------------------------|--------------|--------------|--------------|-------------|-------------------------|---------------|--------------|---------------|-------------|
| Extra EU-15 | 4 195 | 100.0 | 4 496 | 7.2 | Extra EU-15 | 13 007 | 100.0 | 12 149 | -6.6 |
| Russia | 523 | 12.5 | 682 | 30.5 | Turkey | 1 242 | 9.5 | 1 443 | 16.2 |
| USA | 552 | 13.2 | 640 | 15.9 | USA | 1 409 | 10.8 | 1 341 | -4.9 |
| Switzerland | 524 | 12.5 | 509 | -2.8 | South Africa | 642 | 4.9 | 703 | 9.6 |
| Poland | 236 | 5.6 | 295 | 24.8 | Brazil | 772 | 5.9 | 602 | -22.1 |
| Czech Republic | 227 | 5.4 | 231 | 1.9 | Morocco | 562 | 4.3 | 492 | -12.5 |
| Japan | 172 | 4.1 | 184 | 6.5 | Costa Rica | 444 | 3.4 | 488 | 10.0 |
| Norway | 146 | 3.5 | 160 | 9.5 | Thailand | 616 | 4.7 | 444 | -27.9 |
| Canada | 105 | 2.5 | 123 | 16.8 | Poland | 364 | 2.8 | 430 | 18.1 |
| Brazil | 69 | 1.7 | 83 | 19.8 | Ecuador | 383 | 2.9 | 407 | 6.2 |
| Slovenia | 75 | 1.8 | 76 | 1.8 | Israel | 406 | 3.1 | 401 | -1.1 |
| Total for all 10 | 2 630 | 62.7 | 2 982 | 13.4 | Total for all 10 | 6 840 | 52.6 | 6 751 | -1.3 |

Beverages – SITC 11

| | | | | | | | | | |
|-------------------------|--------------|--------------|--------------|-------------|-------------------------|--------------|--------------|--------------|-------------|
| Extra EU-15 | 8 672 | 100.0 | 9 961 | 14.9 | Extra EU-15 | 1 435 | 100.0 | 1 856 | 29.3 |
| USA | 2 616 | 30.2 | 3 359 | 28.4 | USA | 335 | 23.3 | 400 | 19.6 |
| Japan | 847 | 9.8 | 1 017 | 20.1 | Australia | 195 | 13.6 | 277 | 42.2 |
| Switzerland | 582 | 6.7 | 634 | 8.9 | Chile | 82 | 5.7 | 142 | 73.2 |
| Canada | 340 | 3.9 | 401 | 18.0 | South Africa | 102 | 7.1 | 140 | 36.9 |
| Taiwan | 239 | 2.8 | 354 | 48.3 | Trinidad and Tobago | 61 | 4.3 | 122 | 99.8 |
| Hong Kong | 343 | 3.9 | 341 | -0.6 | Bahamas | 57 | 3.9 | 88 | 55.5 |
| Russia | 433 | 5.0 | 304 | -29.8 | Bulgaria | 66 | 4.6 | 74 | 12.0 |
| South Korea | 202 | 2.3 | 256 | 26.4 | Switzerland | 47 | 3.3 | 57 | 19.3 |
| Singapore | 194 | 2.2 | 253 | 30.1 | Mexico | 43 | 3.0 | 50 | 16.6 |
| Australia | 118 | 1.4 | 182 | 53.6 | Czech Republic | 44 | 3.1 | 50 | 12.1 |
| Total for all 10 | 5 914 | 68.2 | 7 100 | 20.1 | Total for all 10 | 1 032 | 71.9 | 1 400 | 35.6 |

RAW MATERIALS

EXPORTS

IMPORTS

Value (Mio ECU), share and variation (%)

| Partner | 1996 | | Jan-Dec 1997 | | Partner | 1996 | | Jan-Dec 1997 | |
|---------|-------|---|--------------|-------|---------|-------|---|--------------|-------|
| | Value | % | Value | 97/96 | | Value | % | Value | 97/96 |

Cork and wood – SITC 24

| | | | | | | | | | |
|-------------------------|--------------|--------------|--------------|-------------|-------------------------|--------------|--------------|--------------|-------------|
| Extra EU-15 | 1 591 | 100.0 | 1 983 | 24.7 | Extra EU-15 | 5 036 | 100.0 | 6 189 | 22.9 |
| Japan | 322 | 20.2 | 416 | 29.3 | USA | 667 | 13.2 | 871 | 30.6 |
| Norway | 280 | 17.6 | 301 | 7.8 | Russia | 558 | 11.1 | 663 | 18.9 |
| Egypt | 167 | 10.5 | 225 | 35.1 | Canada | 357 | 7.1 | 463 | 29.7 |
| Switzerland | 188 | 11.8 | 184 | -2.2 | Latvia | 249 | 5.0 | 399 | 59.9 |
| Hong Kong | 24 | 1.5 | 94 | 296.4 | Malaysia | 298 | 5.9 | 357 | 19.9 |
| Algeria | 45 | 2.8 | 79 | 75.1 | Cameroon | 293 | 5.8 | 352 | 19.9 |
| Israel | 53 | 3.3 | 74 | 40.6 | Czech Republic | 284 | 5.6 | 309 | 9.0 |
| USA | 38 | 2.4 | 62 | 64.1 | Brazil | 206 | 4.1 | 281 | 36.3 |
| Morocco | 50 | 3.2 | 59 | 17.8 | Estonia | 149 | 3.0 | 227 | 52.0 |
| Tunisia | 38 | 2.4 | 49 | 29.1 | Poland | 173 | 3.4 | 204 | 17.9 |
| Total for all 10 | 1 204 | 75.7 | 1 544 | 28.3 | Total for all 10 | 3 235 | 64.2 | 4 126 | 27.6 |

Pulp and waste paper – SITC 25

| | | | | | | | | | |
|-------------------------|------------|--------------|------------|-------------|-------------------------|--------------|--------------|--------------|------------|
| Extra EU-15 | 660 | 100.0 | 756 | 14.5 | Extra EU-15 | 3 637 | 100.0 | 3 887 | 6.9 |
| Switzerland | 139 | 21.0 | 140 | 0.5 | Canada | 1 077 | 29.6 | 1 221 | 13.5 |
| Indonesia | 39 | 5.9 | 66 | 69.4 | USA | 1 121 | 30.8 | 1 180 | 5.3 |
| Japan | 53 | 8.1 | 59 | 9.6 | Brazil | 298 | 8.2 | 332 | 11.4 |
| Norway | 44 | 6.6 | 50 | 13.9 | Chile | 241 | 6.6 | 260 | 7.6 |
| Slovenia | 35 | 5.2 | 42 | 21.7 | Norway | 222 | 6.1 | 211 | -5.3 |
| Taiwan | 46 | 6.9 | 38 | -17.5 | Russia | 135 | 3.7 | 102 | -24.9 |
| Poland | 42 | 6.3 | 33 | -20.2 | South Africa | 74 | 2.0 | 76 | 3.3 |
| USA | 24 | 3.6 | 33 | 39.0 | Switzerland | 53 | 1.5 | 62 | 18.0 |
| China | 18 | 2.7 | 26 | 47.2 | Czech Republic | 51 | 1.4 | 52 | 3.8 |
| India | 13 | 2.0 | 23 | 76.8 | Argentina | 37 | 1.0 | 49 | 33.8 |
| Total for all 10 | 452 | 68.4 | 510 | 12.8 | Total for all 10 | 3 308 | 91.0 | 3 545 | 7.2 |

Textile fibres and their wastes – SITC 26

| | | | | | | | | | |
|-------------------------|--------------|--------------|--------------|-------------|-------------------------|--------------|--------------|--------------|-------------|
| Extra EU-15 | 1 907 | 100.0 | 2 006 | 5.2 | Extra EU-15 | 3 783 | 100.0 | 4 436 | 17.3 |
| Turkey | 226 | 11.8 | 304 | 34.8 | Australia | 761 | 20.1 | 1 052 | 38.4 |
| USA | 126 | 6.6 | 154 | 22.7 | Uzbekistan | 428 | 11.3 | 399 | -6.6 |
| Poland | 86 | 4.5 | 100 | 16.2 | USA | 377 | 10.0 | 381 | 1.2 |
| Czech Republic | 67 | 3.5 | 76 | 14.1 | China | 278 | 7.3 | 330 | 18.7 |
| Switzerland | 82 | 4.3 | 69 | -16.7 | New Zealand | 144 | 3.8 | 183 | 27.6 |
| China | 85 | 4.4 | 65 | -22.8 | Syria | 87 | 2.3 | 137 | 56.7 |
| Japan | 63 | 3.3 | 63 | 0.2 | Turkey | 125 | 3.3 | 127 | 2.1 |
| Morocco | 46 | 2.4 | 63 | 36.7 | South Africa | 110 | 2.9 | 109 | -0.3 |
| Egypt | 31 | 1.6 | 60 | 92.2 | Japan | 87 | 2.3 | 107 | 22.5 |
| Tunisia | 47 | 2.5 | 48 | 1.1 | Argentina | 103 | 2.7 | 105 | 1.7 |
| Total for all 10 | 859 | 45.1 | 1 003 | 16.8 | Total for all 10 | 2 499 | 66.1 | 2 932 | 17.3 |

Metalliferous ores and metal scrap – SITC 28

| | | | | | | | | | |
|-------------------------|--------------|--------------|--------------|-------------|-------------------------|--------------|--------------|---------------|-------------|
| Extra EU-15 | 2 062 | 100.0 | 2 835 | 37.4 | Extra EU-15 | 9 669 | 100.0 | 11 970 | 23.8 |
| Turkey | 476 | 23.1 | 420 | -11.7 | Brazil | 1 063 | 11.0 | 1 296 | 22.0 |
| USA | 137 | 6.6 | 215 | 57.3 | Russia | 779 | 8.1 | 1 274 | 63.5 |
| Norway | 150 | 7.3 | 198 | 31.9 | Australia | 934 | 9.7 | 1 121 | 20.0 |
| South Korea | 114 | 5.5 | 191 | 68.0 | Canada | 1 010 | 10.4 | 1 100 | 8.9 |
| Japan | 94 | 4.5 | 190 | 103.0 | USA | 930 | 9.6 | 1 067 | 14.7 |
| Taiwan | 87 | 4.2 | 183 | 110.2 | Chile | 510 | 5.3 | 614 | 20.3 |
| India | 104 | 5.1 | 165 | 58.5 | South Africa | 492 | 5.1 | 561 | 13.9 |
| China | 81 | 3.9 | 144 | 79.1 | Indonesia | 462 | 4.8 | 509 | 10.2 |
| Russia | 66 | 3.2 | 112 | 71.0 | Switzerland | 208 | 2.1 | 273 | 31.5 |
| Hong Kong | 98 | 4.8 | 101 | 3.1 | Peru | 208 | 2.1 | 243 | 17.3 |
| Total for all 10 | 1 405 | 68.1 | 1 919 | 36.6 | Total for all 10 | 6 595 | 68.2 | 8 058 | 22.2 |

MAIN EU TRADING PARTNERS BY MAIN PRODUCT

FUEL PRODUCTS AND OTHER COMBUSTIBLES

EXPORTS

IMPORTS

Value (Mio ECU), share and variation (%)

| Partner | 1996 | | Jan-Dec 1997 | | Partner | 1996 | | Jan-Dec 1997 | |
|--|---------------|--------------|---------------|--------------|-------------------------|---------------|--------------|---------------|------------|
| | Value | % | Value | 97/96 | | Value | % | Value | 97/96 |
| Petroleum oils, crude – SITC 333 | | | | | | | | | |
| Extra EU-15 | 2 716 | 100.0 | 2 257 | -16.9 | Extra EU-15 | 53 874 | 100.0 | 54 580 | 1.3 |
| USA | 1 999 | 73.6 | 1 584 | -20.8 | Norway | 13 466 | 25.0 | 14 073 | 4.5 |
| Norway | 91 | 3.3 | 234 | 158.2 | Saudi Arabia | 8 288 | 15.4 | 8 685 | 4.8 |
| Poland | 252 | 9.3 | 206 | -18.3 | Russia | 6 707 | 12.5 | 6 883 | 2.6 |
| Canada | 200 | 7.4 | 136 | -32.2 | Libya | 5 899 | 10.9 | 6 158 | 4.4 |
| Form. Yug. Rep. Maced | 55 | 2.0 | 41 | -25.5 | Iran | 5 062 | 9.4 | 4 139 | -18.2 |
| South Africa | 70 | 2.6 | 36 | -48.5 | Nigeria | 4 381 | 8.1 | 3 600 | -17.8 |
| Virgin Islands of USA | : | : | 11 | : | Algeria | 2 587 | 4.8 | 2 408 | -6.9 |
| Turkey | 0 | 0.0 | 9 | ↗ | Syria | 1 696 | 3.1 | 1 576 | -7.0 |
| Bulgaria | : | : | 0 | : | Iraq | : | : | 1 336 | : |
| New Caledonia and dep. | : | : | 0 | : | Kuwait | 1 296 | 2.4 | 1 079 | -16.7 |
| Total for all 10 | 2 667 | 98.2 | 2 257 | -15.4 | Total for all 10 | 49 382 | 91.7 | 49 938 | 1.1 |
| Petroleum products – SITC 334+335 | | | | | | | | | |
| Extra EU-15 | 10 612 | 100.0 | 12 084 | 13.9 | Extra EU-15 | 9 822 | 100.0 | 10 508 | 7.0 |
| USA | 1 452 | 13.7 | 1 940 | 33.6 | Russia | 2 723 | 27.7 | 2 820 | 3.6 |
| Switzerland | 1 148 | 10.8 | 1 261 | 9.8 | Algeria | 930 | 9.5 | 1 157 | 24.4 |
| Poland | 275 | 2.6 | 517 | 87.9 | Libya | 864 | 8.8 | 1 080 | 25.0 |
| Norway | 334 | 3.2 | 392 | 17.2 | Norway | 882 | 9.0 | 901 | 2.2 |
| Gibraltar | 387 | 3.6 | 368 | -5.0 | USA | 826 | 8.4 | 889 | 7.6 |
| Malta | 300 | 2.8 | 260 | -13.3 | Latvia | 398 | 4.1 | 324 | -18.6 |
| Brazil | 190 | 1.8 | 251 | 32.1 | Estonia | 138 | 1.4 | 263 | 90.4 |
| Tunisia | 148 | 1.4 | 243 | 63.6 | Egypt | 362 | 3.7 | 258 | -28.8 |
| Turkey | 224 | 2.1 | 235 | 4.6 | Kuwait | 117 | 1.2 | 209 | 77.8 |
| Canada | 158 | 1.5 | 231 | 45.9 | Saudi Arabia | 193 | 2.0 | 191 | -0.8 |
| Total for all 10 | 4 618 | 43.5 | 5 696 | 23.4 | Total for all 10 | 7 433 | 75.7 | 8 090 | 8.8 |

CHEMICALS

EXPORTS

IMPORTS

Value (Mio ECU), share and variation (%)

| Partner | 1996 | | Jan-Dec 1997 | | Partner | 1996 | | Jan-Dec 1997 | |
|---------|-------|---|--------------|-------|---------|-------|---|--------------|-------|
| | Value | % | Value | 97/96 | | Value | % | Value | 97/96 |

Organic chemicals – SITC 51

| | | | | | | | | | |
|-------------------------|---------------|--------------|---------------|-------------|-------------------------|---------------|--------------|---------------|-------------|
| Extra EU-15 | 17 832 | 100.0 | 20 289 | 13.8 | Extra EU-15 | 12 135 | 100.0 | 14 955 | 23.2 |
| USA | 4 898 | 27.5 | 6 596 | 34.7 | USA | 3 776 | 31.1 | 4 549 | 20.5 |
| Switzerland | 1 688 | 9.5 | 1 889 | 11.9 | Switzerland | 2 543 | 21.0 | 2 940 | 15.6 |
| Japan | 1 636 | 9.2 | 1 558 | -4.8 | Japan | 1 275 | 10.5 | 1 455 | 14.2 |
| Brazil | 638 | 3.6 | 693 | 8.7 | China | 622 | 5.1 | 709 | 13.9 |
| Turkey | 416 | 2.3 | 482 | 15.9 | Singapore | 337 | 2.8 | 547 | 62.3 |
| South Korea | 452 | 2.5 | 468 | 3.5 | India | 296 | 2.4 | 416 | 40.3 |
| Canada | 343 | 1.9 | 383 | 11.7 | Norway | 203 | 1.7 | 303 | 49.6 |
| Taiwan | 373 | 2.1 | 372 | -0.2 | South Korea | 187 | 1.5 | 294 | 57.5 |
| Australia | 349 | 2.0 | 372 | 6.7 | Russia | 221 | 1.8 | 264 | 19.4 |
| China | 364 | 2.0 | 358 | -1.7 | Israel | 213 | 1.8 | 258 | 21.1 |
| Total for all 10 | 11 157 | 62.6 | 13 172 | 18.1 | Total for all 10 | 9 672 | 79.7 | 11 734 | 21.3 |

Medicinal and pharmaceutical products – SITC 54

| | | | | | | | | | |
|-------------------------|---------------|--------------|---------------|-------------|-------------------------|--------------|--------------|---------------|-------------|
| Extra EU-15 | 18 759 | 100.0 | 23 098 | 23.1 | Extra EU-15 | 9 591 | 100.0 | 10 711 | 11.7 |
| USA | 3 226 | 17.2 | 4 750 | 47.2 | USA | 3 394 | 35.4 | 4 191 | 23.5 |
| Switzerland | 2 181 | 11.6 | 2 632 | 20.6 | Switzerland | 4 028 | 42.0 | 4 101 | 1.8 |
| Japan | 1 627 | 8.7 | 1 785 | 9.7 | Japan | 666 | 6.9 | 737 | 10.7 |
| Australia | 660 | 3.5 | 837 | 26.7 | China | 306 | 3.2 | 338 | 10.6 |
| Poland | 523 | 2.8 | 698 | 33.5 | Norway | 123 | 1.3 | 124 | 0.7 |
| Russia | 451 | 2.4 | 657 | 45.7 | Australia | 101 | 1.1 | 119 | 17.7 |
| Canada | 496 | 2.6 | 650 | 31.0 | Israel | 38 | 0.4 | 113 | 194.5 |
| Brazil | 422 | 2.2 | 565 | 33.9 | Canada | 96 | 1.0 | 108 | 11.8 |
| Saudi Arabia | 396 | 2.1 | 476 | 20.3 | India | 73 | 0.8 | 49 | -32.2 |
| Norway | 391 | 2.1 | 466 | 19.2 | Czech Republic | 46 | 0.5 | 44 | -3.3 |
| Total for all 10 | 10 372 | 55.3 | 13 514 | 30.3 | Total for all 10 | 8 872 | 92.5 | 9 924 | 11.9 |

Fertilizers – SITC 56

| | | | | | | | | | |
|-------------------------|--------------|--------------|------------|--------------|-------------------------|--------------|--------------|--------------|-------------|
| Extra EU-15 (*) | 1 072 | 100.0 | 909 | -15.3 | Extra EU-15 | 1 923 | 100.0 | 1 760 | -8.5 |
| China | 114 | 10.6 | 121 | 6.7 | Russia | 323 | 16.8 | 265 | -17.9 |
| Brazil | 90 | 8.4 | 58 | -36.0 | Morocco | 172 | 9.0 | 191 | 10.9 |
| USA | 39 | 3.6 | 37 | -4.0 | Poland | 169 | 8.8 | 168 | -0.8 |
| Switzerland | 31 | 2.9 | 28 | -10.9 | Norway | 168 | 8.7 | 161 | -3.8 |
| Thailand | 43 | 4.0 | 28 | -36.4 | Israel | 145 | 7.5 | 154 | 6.5 |
| Poland | 26 | 2.4 | 27 | 4.5 | Tunisia | 162 | 8.4 | 149 | -8.0 |
| Canada | 13 | 1.2 | 26 | 108.6 | Lithuania | 129 | 6.7 | 124 | -4.0 |
| Malaysia | 25 | 2.3 | 25 | -1.3 | Bulgaria | 97 | 5.1 | 100 | 2.4 |
| Norway | 32 | 3.0 | 24 | -25.7 | Czech Republic | 69 | 3.6 | 59 | -14.9 |
| India | 12 | 1.2 | 24 | 89.8 | Slovakia | 61 | 3.2 | 47 | -23.2 |
| Total for all 10 | 425 | 39.6 | 397 | -6.6 | Total for all 10 | 1 496 | 77.8 | 1 418 | -5.2 |

Plastics in primary forms – SITC 57

| | | | | | | | | | |
|-------------------------|--------------|--------------|--------------|-------------|-------------------------|--------------|--------------|--------------|-------------|
| Extra EU-15 | 8 823 | 100.0 | 9 825 | 11.4 | Extra EU-15 | 4 874 | 100.0 | 5 500 | 12.8 |
| USA | 912 | 10.3 | 1 035 | 13.5 | USA | 1 606 | 33.0 | 1 861 | 15.9 |
| Switzerland | 823 | 9.3 | 855 | 4.0 | Switzerland | 638 | 13.1 | 656 | 2.8 |
| Turkey | 611 | 6.9 | 822 | 34.6 | Japan | 405 | 8.3 | 491 | 21.2 |
| Poland | 402 | 4.6 | 549 | 36.7 | Norway | 384 | 7.9 | 435 | 13.4 |
| Hong Kong | 327 | 3.7 | 363 | 10.8 | Saudi Arabia | 184 | 3.8 | 233 | 26.8 |
| Japan | 288 | 3.3 | 317 | 9.9 | Hungary | 160 | 3.3 | 220 | 37.4 |
| Brazil | 240 | 2.7 | 266 | 10.8 | Czech Republic | 151 | 3.1 | 169 | 11.6 |
| Taiwan | 261 | 3.0 | 253 | -3.3 | South Korea | 130 | 2.7 | 168 | 29.1 |
| Norway | 215 | 2.4 | 249 | 16.0 | Croatia | 116 | 2.4 | 127 | 9.7 |
| Czech Republic | 211 | 2.4 | 244 | 15.8 | Israel | 81 | 1.7 | 127 | 56.2 |
| Total for all 10 | 4 290 | 48.6 | 4 953 | 15.5 | Total for all 10 | 3 855 | 79.1 | 4 486 | 16.4 |

(*) For the period Jan-Dec 1997 the confidential trade exceeded 10% of the total extra EU-15 trade.

MAIN EU TRADING PARTNERS BY MAIN PRODUCT

MACHINERY AND EQUIPMENT

EXPORTS

IMPORTS

Value (Mio ECU), share and variation (%)

| Partner | 1996 | | Jan-Dec 1997 | | Partner | 1996 | | Jan-Dec 1997 | |
|--|---------------|--------------|---------------|-------------|-------------------------|---------------|--------------|---------------|-------------|
| | Value | % | Value | 97/96 | | Value | % | Value | 97/96 |
| Power generating machinery and equipment – SITC 71 | | | | | | | | | |
| Extra EU-15 | 21 251 | 100.0 | 28 806 | 35.6 | Extra EU-15 | 15 461 | 100.0 | 19 396 | 25.5 |
| USA | 6 815 | 32.1 | 9 387 | 37.7 | USA | 7 400 | 47.9 | 9 716 | 31.3 |
| China | 765 | 3.6 | 1 014 | 32.5 | Japan | 1 903 | 12.3 | 2 090 | 9.8 |
| Canada | 585 | 2.8 | 967 | 65.3 | Hungary | 923 | 6.0 | 1 549 | 67.9 |
| Switzerland | 964 | 4.5 | 897 | -6.9 | Switzerland | 980 | 6.3 | 913 | -6.9 |
| Brazil | 464 | 2.2 | 770 | 65.9 | Canada | 543 | 3.5 | 727 | 33.9 |
| South Korea | 592 | 2.8 | 763 | 28.7 | China | 231 | 1.5 | 369 | 59.7 |
| Turkey | 494 | 2.3 | 735 | 48.9 | Brazil | 267 | 1.7 | 305 | 14.6 |
| Hungary | 414 | 1.9 | 711 | 71.8 | Mexico | 237 | 1.5 | 291 | 22.5 |
| India | 558 | 2.6 | 701 | 25.7 | Czech Republic | 257 | 1.7 | 264 | 2.8 |
| Russia | 439 | 2.1 | 643 | 46.2 | Saudi Arabia | 162 | 1.1 | 259 | 59.2 |
| Total for all 10 | 12 090 | 56.9 | 16 587 | 37.2 | Total for all 10 | 12 902 | 83.4 | 16 481 | 27.7 |
| Machinery specialized for particular industries – SITC 72 | | | | | | | | | |
| Extra EU-15 | 42 033 | 100.0 | 46 163 | 9.8 | Extra EU-15 | 10 444 | 100.0 | 11 903 | 14.0 |
| USA | 6 941 | 16.5 | 8 894 | 28.1 | USA | 3 528 | 33.8 | 4 061 | 15.1 |
| China | 2 720 | 6.5 | 2 339 | -14.0 | Switzerland | 2 434 | 23.3 | 2 545 | 4.5 |
| Turkey | 2 447 | 5.8 | 2 305 | -5.8 | Japan | 1 661 | 15.9 | 1 853 | 11.6 |
| Brazil | 1 288 | 3.1 | 1 669 | 29.6 | Czech Republic | 352 | 3.4 | 417 | 18.5 |
| Switzerland | 1 634 | 3.9 | 1 619 | -0.9 | Norway | 387 | 3.7 | 393 | 1.4 |
| Poland | 1 165 | 2.8 | 1 563 | 34.2 | Canada | 309 | 3.0 | 350 | 13.1 |
| Japan | 1 381 | 3.3 | 1 507 | 9.1 | Taiwan | 176 | 1.7 | 262 | 49.1 |
| Indonesia | 1 148 | 2.7 | 1 322 | 15.1 | Poland | 198 | 1.9 | 235 | 19.0 |
| Russia | 933 | 2.2 | 1 284 | 37.7 | Hungary | 175 | 1.7 | 217 | 23.8 |
| South Korea | 1 418 | 3.4 | 1 160 | -18.2 | South Korea | 133 | 1.3 | 180 | 35.1 |
| Total for all 10 | 21 076 | 50.1 | 23 662 | 12.3 | Total for all 10 | 9 352 | 89.5 | 10 512 | 12.4 |
| General industry machinery and equipment – SITC 74 | | | | | | | | | |
| Extra EU-15 | 41 400 | 100.0 | 45 833 | 10.7 | Extra EU-15 | 16 505 | 100.0 | 18 144 | 9.9 |
| USA | 6 364 | 15.4 | 7 447 | 17.0 | USA | 5 345 | 32.4 | 6 377 | 19.3 |
| Switzerland | 2 433 | 5.9 | 2 416 | -0.7 | Japan | 3 399 | 20.6 | 3 295 | -3.1 |
| Poland | 1 464 | 3.5 | 1 861 | 27.1 | Switzerland | 2 480 | 15.0 | 2 446 | -1.4 |
| China | 1 699 | 4.1 | 1 670 | -1.7 | China | 672 | 4.1 | 692 | 3.1 |
| Russia | 1 235 | 3.0 | 1 622 | 31.3 | Czech Republic | 479 | 2.9 | 635 | 32.5 |
| South Korea | 1 644 | 4.0 | 1 552 | -5.6 | Norway | 381 | 2.3 | 421 | 10.6 |
| Norway | 1 286 | 3.1 | 1 529 | 18.9 | Taiwan | 360 | 2.2 | 404 | 12.1 |
| Brazil | 1 046 | 2.5 | 1 427 | 36.5 | Canada | 269 | 1.6 | 348 | 29.2 |
| Turkey | 1 144 | 2.8 | 1 381 | 20.6 | South Korea | 317 | 1.9 | 319 | 0.8 |
| Japan | 1 269 | 3.1 | 1 360 | 7.2 | Poland | 267 | 1.6 | 316 | 18.7 |
| Total for all 10 | 19 585 | 47.3 | 22 264 | 13.7 | Total for all 10 | 13 969 | 84.6 | 15 254 | 9.2 |
| Telecommunication, sound, TV, video – SITC 76 | | | | | | | | | |
| Extra EU-15 | 20 315 | 100.0 | 27 007 | 32.9 | Extra EU-15 | 19 663 | 100.0 | 22 603 | 14.9 |
| USA | 1 739 | 8.6 | 2 536 | 45.8 | USA | 4 427 | 22.5 | 5 498 | 24.2 |
| Hong Kong | 1 037 | 5.1 | 1 734 | 67.2 | Japan | 4 131 | 21.0 | 4 224 | 2.2 |
| China | 1 406 | 6.9 | 1 605 | 14.2 | China | 2 241 | 11.4 | 2 589 | 15.5 |
| Switzerland | 928 | 4.6 | 1 191 | 28.3 | Malaysia | 1 445 | 7.3 | 1 335 | -7.6 |
| Russia | 727 | 3.6 | 1 044 | 43.6 | South Korea | 1 100 | 5.6 | 993 | -9.7 |
| Hungary | 484 | 2.4 | 988 | 104.2 | Hungary | 449 | 2.3 | 921 | 105.1 |
| Taiwan | 258 | 1.3 | 925 | 258.8 | Taiwan | 763 | 3.9 | 814 | 6.6 |
| Japan | 995 | 4.9 | 909 | -8.6 | Singapore | 866 | 4.4 | 750 | -13.4 |
| Poland | 584 | 2.9 | 859 | 46.9 | Thailand | 477 | 2.4 | 585 | 22.8 |
| Indonesia | 605 | 3.0 | 817 | 35.1 | Israel | 374 | 1.9 | 503 | 34.5 |
| Total for all 10 | 8 763 | 43.1 | 12 608 | 43.9 | Total for all 10 | 16 274 | 82.8 | 18 213 | 11.9 |

MACHINERY AND EQUIPMENT
EXPORTS
IMPORTS
Value (Mio ECU), share and variation (%)

| Partner | 1996 | | Jan-Dec 1997 | | Partner | 1996 | | Jan-Dec 1997 | |
|---------|-------|---|--------------|-------|---------|-------|---|--------------|-------|
| | Value | % | Value | 97/96 | | Value | % | Value | 97/96 |

Office machines and computers – SITC 75

| Extra EU-15 | 16 314 | 100.0 | 19 374 | 18.8 | Extra EU-15 | 36 993 | 100.0 | 45 077 | 21.9 |
|-------------------------|---------------|-------------|---------------|-------------|-------------------------|---------------|-------------|---------------|-------------|
| USA | 5 100 | 31.3 | 6 112 | 19.8 | USA | 11 483 | 31.0 | 12 899 | 12.3 |
| Switzerland | 1 665 | 10.2 | 1 796 | 7.9 | Japan | 6 881 | 18.6 | 8 003 | 16.3 |
| Japan | 1 427 | 8.7 | 1 675 | 17.4 | Singapore | 4 481 | 12.1 | 5 393 | 20.4 |
| Norway | 725 | 4.4 | 907 | 25.0 | Taiwan | 4 354 | 11.8 | 5 046 | 15.9 |
| Singapore | 754 | 4.6 | 792 | 5.0 | Malaysia | 1 574 | 4.3 | 2 623 | 66.6 |
| Russia | 514 | 3.2 | 671 | 30.6 | China | 1 848 | 5.0 | 2 583 | 39.8 |
| Hungary | 349 | 2.1 | 554 | 58.7 | South Korea | 1 591 | 4.3 | 2 163 | 35.9 |
| Poland | 359 | 2.2 | 487 | 35.8 | Thailand | 1 154 | 3.1 | 1 253 | 8.6 |
| Turkey | 310 | 1.9 | 475 | 53.0 | Philippines | 361 | 1.0 | 1 198 | 231.8 |
| South Africa | 403 | 2.5 | 425 | 5.6 | Hong Kong | 717 | 1.9 | 880 | 22.8 |
| Total for all 10 | 11 607 | 71.1 | 13 895 | 19.7 | Total for all 10 | 34 444 | 93.1 | 42 041 | 22.1 |

of which computer equipment – SITC 752

| Extra EU-15 | 7 832 | 100.0 | 9 994 | 27.6 | Extra EU-15 | 20 604 | 100.0 | 25 022 | 21.4 |
|-------------------------|--------------|-------------|--------------|-------------|-------------------------|---------------|-------------|---------------|-------------|
| USA | 1 949 | 24.9 | 2 450 | 25.7 | USA | 5 743 | 27.9 | 5 949 | 3.6 |
| Switzerland | 1 030 | 13.2 | 1 276 | 23.8 | Japan | 3 492 | 17.0 | 4 615 | 32.1 |
| Japan | 797 | 10.2 | 895 | 12.3 | Singapore | 3 195 | 15.5 | 3 912 | 22.5 |
| Norway | 422 | 5.4 | 613 | 45.2 | Taiwan | 2 723 | 13.2 | 3 057 | 12.2 |
| Singapore | 400 | 5.1 | 488 | 21.9 | Malaysia | 1 125 | 5.5 | 1 402 | 24.6 |
| Russia | 307 | 3.9 | 466 | 51.8 | China | 835 | 4.1 | 1 265 | 51.6 |
| Poland | 211 | 2.7 | 320 | 51.5 | South Korea | 852 | 4.1 | 1 235 | 45.0 |
| Turkey | 186 | 2.4 | 304 | 63.3 | Thailand | 916 | 4.4 | 1 000 | 9.2 |
| South Africa | 207 | 2.6 | 227 | 9.6 | Philippines | 303 | 1.5 | 661 | 118.4 |
| Czech Republic | 183 | 2.3 | 197 | 7.8 | Hungary | 134 | 0.7 | 525 | 291.4 |
| Total for all 10 | 5 694 | 72.7 | 7 236 | 27.1 | Total for all 10 | 19 318 | 93.8 | 23 623 | 22.3 |

Electrical machinery – SITC 77

| Extra EU-15 | 43 217 | 100.0 | 51 124 | 18.3 | Extra EU-15 | 42 265 | 100.0 | 49 403 | 16.9 |
|-------------------------|---------------|-------------|---------------|-------------|-------------------------|---------------|-------------|---------------|-------------|
| USA | 7 717 | 17.9 | 8 796 | 14.0 | USA | 10 363 | 24.5 | 11 682 | 12.7 |
| Switzerland | 2 285 | 5.3 | 2 368 | 3.6 | Japan | 7 860 | 18.6 | 8 732 | 11.1 |
| Singapore | 1 972 | 4.6 | 2 178 | 10.4 | China | 2 229 | 5.3 | 3 168 | 42.1 |
| Hong Kong | 1 500 | 3.5 | 2 072 | 38.1 | Switzerland | 2 667 | 6.3 | 2 727 | 2.3 |
| Malaysia | 1 768 | 4.1 | 1 922 | 8.7 | Singapore | 1 750 | 4.1 | 2 311 | 32.1 |
| Czech Republic | 1 479 | 3.4 | 1 770 | 19.7 | Taiwan | 1 712 | 4.1 | 2 271 | 32.6 |
| Japan | 1 689 | 3.9 | 1 748 | 3.5 | South Korea | 2 257 | 5.3 | 2 266 | 0.4 |
| Russia | 1 226 | 2.8 | 1 696 | 38.4 | Malaysia | 2 269 | 5.4 | 2 092 | -7.8 |
| South Korea | 1 279 | 3.0 | 1 637 | 28.0 | Hungary | 1 123 | 2.7 | 1 484 | 32.1 |
| Poland | 1 238 | 2.9 | 1 619 | 30.7 | Czech Republic | 789 | 1.9 | 1 087 | 37.8 |
| Total for all 10 | 22 153 | 51.3 | 25 806 | 16.5 | Total for all 10 | 33 019 | 78.1 | 37 820 | 14.5 |

of which valves, transistors etc. – SITC 776

| Extra EU-15 | 10 270 | 100.0 | 12 683 | 23.5 | Extra EU-15 (*) | 16 320 | 100.0 | 18 591 | 13.9 |
|-------------------------|--------------|-------------|--------------|-------------|-------------------------|---------------|-------------|---------------|------------|
| USA | 2 461 | 24.0 | 2 488 | 1.1 | USA | 4 294 | 26.3 | 4 364 | 1.6 |
| Malaysia | 1 260 | 12.3 | 1 308 | 3.8 | Japan | 3 040 | 18.6 | 3 287 | 8.1 |
| Singapore | 1 158 | 11.3 | 1 242 | 7.3 | Singapore | 1 277 | 7.8 | 1 833 | 43.5 |
| Taiwan | 568 | 5.5 | 973 | 71.5 | Malaysia | 1 793 | 11.0 | 1 538 | -14.3 |
| South Korea | 546 | 5.3 | 939 | 71.9 | South Korea | 1 084 | 6.6 | 1 364 | 25.8 |
| Hong Kong | 489 | 4.8 | 809 | 65.3 | Taiwan | 611 | 3.7 | 876 | 43.4 |
| Philippines | 437 | 4.3 | 516 | 18.2 | Philippines | 753 | 4.6 | 571 | -24.2 |
| Japan | 357 | 3.5 | 398 | 11.5 | Canada | 398 | 2.4 | 428 | 7.5 |
| Malta | 366 | 3.6 | 346 | -5.4 | Morocco | 217 | 1.3 | 293 | 34.8 |
| Turkey | 190 | 1.8 | 257 | 35.5 | Hong Kong | 253 | 1.5 | 288 | 13.8 |
| Total for all 10 | 7 831 | 76.2 | 9 277 | 18.5 | Total for all 10 | 13 720 | 84.1 | 14 840 | 8.2 |

(*) For the period Jan-Dec 1997 the confidential trade exceeded 10% of the total extra EU-15 trade.

MAIN EU TRADING PARTNERS BY MAIN PRODUCT

TRANSPORT EQUIPMENT

EXPORTS

IMPORTS

Value (Mio ECU), share and variation (%)

| Partner | 1996 | | Jan-Dec 1997 | | Partner | 1996 | | Jan-Dec 1997 | |
|--|---------------|--------------|---------------|-------------|-------------------------|---------------|--------------|---------------|-------------|
| | Value | % | Value | 97/96 | | Value | % | Value | 97/96 |
| Road vehicles – SITC 78 | | | | | | | | | |
| Extra EU-15 | 56 855 | 100.0 | 65 395 | 15.0 | Extra EU-15 | 24 147 | 100.0 | 29 760 | 23.2 |
| USA | 12 539 | 22.1 | 16 375 | 30.6 | Japan | 11 676 | 48.4 | 13 869 | 18.8 |
| Japan | 6 570 | 11.6 | 5 841 | -11.1 | USA | 3 546 | 14.7 | 4 379 | 23.5 |
| Switzerland | 4 259 | 7.5 | 4 157 | -2.4 | South Korea | 1 475 | 6.1 | 2 187 | 48.3 |
| Poland | 2 461 | 4.3 | 3 060 | 24.4 | Czech Republic | 911 | 3.8 | 1 493 | 63.8 |
| Turkey | 1 832 | 3.2 | 3 025 | 65.1 | Poland | 1 013 | 4.2 | 1 282 | 26.6 |
| Norway | 2 074 | 3.6 | 2 266 | 9.3 | Taiwan | 689 | 2.9 | 816 | 18.4 |
| Brazil | 1 323 | 2.3 | 1 642 | 24.1 | Slovenia | 657 | 2.7 | 722 | 9.9 |
| Czech Republic | 1 472 | 2.6 | 1 642 | 11.5 | Hungary | 506 | 2.1 | 668 | 31.9 |
| Hungary | 840 | 1.5 | 1 554 | 84.9 | Slovakia | 465 | 1.9 | 637 | 36.9 |
| Argentina | 1 066 | 1.9 | 1 459 | 36.8 | Switzerland | 496 | 2.1 | 546 | 10.0 |
| Total for all 10 | 34 437 | 60.6 | 41 022 | 19.1 | Total for all 10 | 21 434 | 88.8 | 26 598 | 24.1 |
| of which passenger cars etc. – SITC 781 | | | | | | | | | |
| Extra EU-15 | 33 949 | 100.0 | 37 539 | 10.6 | Extra EU-15 | 12 855 | 100.0 | 16 422 | 27.7 |
| USA | 9 147 | 26.9 | 12 250 | 33.9 | Japan | 7 186 | 55.9 | 9 025 | 25.6 |
| Japan | 5 802 | 17.1 | 5 035 | -13.2 | South Korea | 1 279 | 10.0 | 1 923 | 50.3 |
| Switzerland | 3 078 | 9.1 | 2 931 | -4.8 | USA | 1 377 | 10.7 | 1 884 | 36.8 |
| Turkey | 747 | 2.2 | 1 471 | 96.9 | Czech Republic | 466 | 3.6 | 813 | 74.5 |
| Norway | 1 324 | 3.9 | 1 439 | 8.6 | Poland | 607 | 4.7 | 607 | -0.0 |
| Poland | 1 129 | 3.3 | 1 095 | -3.0 | Slovenia | 534 | 4.2 | 566 | 6.0 |
| Australia | 755 | 2.2 | 977 | 29.5 | Slovakia | 272 | 2.1 | 411 | 51.2 |
| Russia | 533 | 1.6 | 886 | 66.1 | Hungary | 224 | 1.7 | 250 | 11.6 |
| Taiwan | 755 | 2.2 | 744 | -1.4 | Brazil | 78 | 0.6 | 189 | 143.4 |
| Canada | 474 | 1.4 | 634 | 33.8 | Malaysia | 97 | 0.8 | 141 | 45.8 |
| Total for all 10 | 23 744 | 69.9 | 27 463 | 15.7 | Total for all 10 | 12 119 | 94.3 | 15 808 | 30.4 |
| Aircraft, spacecraft etc. – SITC 792 | | | | | | | | | |
| Extra EU-15 (*) | 21 306 | 100.0 | 26 962 | 26.5 | Extra EU-15 (*) | 14 599 | 100.0 | 21 456 | 47.0 |
| USA | 4 282 | 20.1 | 4 961 | 15.9 | USA | 5 989 | 41.0 | 8 962 | 49.6 |
| Switzerland | 1 383 | 6.5 | 1 602 | 15.8 | Bermuda | 576 | 3.9 | 830 | 44.1 |
| Canada | 446 | 2.1 | 1 447 | 224.4 | Switzerland | 455 | 3.1 | 713 | 56.6 |
| China | 481 | 2.3 | 1 340 | 178.7 | Kazakhstan | 89 | 0.6 | 626 | 606.4 |
| Philippines | 16 | 0.1 | 1 031 | ↗ | Canada | 616 | 4.2 | 582 | -5.6 |
| Bermuda | 645 | 3.0 | 760 | 17.8 | Gabon | 510 | 3.5 | 571 | 12.1 |
| Kazakhstan | 89 | 0.4 | 626 | 606.4 | Turkey | 541 | 3.7 | 359 | -33.7 |
| Singapore | 579 | 2.7 | 563 | -2.8 | Cayman Islands | 233 | 1.6 | 303 | 30.1 |
| Gabon | 517 | 2.4 | 547 | 5.9 | United Arab Emirates | 50 | 0.3 | 178 | 258.9 |
| Turkey | 886 | 4.2 | 481 | -45.7 | Morocco | 103 | 0.7 | 166 | 60.8 |
| Total for all 10 | 9 323 | 43.8 | 13 356 | 43.3 | Total for all 10 | 9 162 | 62.8 | 13 289 | 45.0 |
| Ships, boats etc. – SITC 793 | | | | | | | | | |
| Extra EU-15 | 6 923 | 100.0 | 7 663 | 10.7 | Extra EU-15 | 2 999 | 100.0 | 2 869 | -4.3 |
| Norway | 121 | 1.8 | 1 295 | 967.5 | South Korea | 489 | 16.3 | 464 | -5.2 |
| USA | 1 224 | 17.7 | 986 | -19.4 | USA | 259 | 8.6 | 322 | 24.6 |
| Qatar | 7 | 0.1 | 536 | ↗ | Cayman Islands | 202 | 6.7 | 307 | 51.8 |
| Liberia | 386 | 5.6 | 405 | 5.0 | Norway | 240 | 8.0 | 244 | 1.8 |
| Bahamas | 700 | 10.1 | 399 | -42.9 | Japan | 233 | 7.8 | 235 | 0.6 |
| Cayman Islands | 203 | 2.9 | 359 | 76.6 | Panama | 172 | 5.7 | 172 | -0.5 |
| Israel | 165 | 2.4 | 264 | 60.2 | Bermuda | 332 | 11.1 | 161 | -51.4 |
| Malaysia | 245 | 3.5 | 245 | -0.1 | Bahamas | 96 | 3.2 | 126 | 30.8 |
| Bermuda | 358 | 5.2 | 213 | -40.6 | Liberia | 150 | 5.0 | 113 | -24.7 |
| United Arab Emirates | 332 | 4.8 | 200 | -39.6 | British Virgin Islands | 53 | 1.8 | 81 | 53.6 |
| Total for all 10 | 3 739 | 54.0 | 4 902 | 31.1 | Total for all 10 | 2 226 | 74.2 | 2 224 | -0.1 |

(*) For the period Jan-Dec 1997 the confidential trade exceeded 10% of the total extra EU-15 trade.

OTHER MANUFACTURED GOODS

EXPORTS

IMPORTS

Value (Mio ECU), share and variation (%)

| Partner | 1996 | | Jan-Dec 1997 | | Partner | 1996 | | Jan-Dec 1997 | |
|---------|-------|---|--------------|-------|---------|-------|---|--------------|-------|
| | Value | % | Value | 97/96 | | Value | % | Value | 97/96 |

Non-metallic mineral manufactures – SITC 66

| Partner | 1996 Value | 1996 % | 1997 Value | 1997 % | Partner | 1996 Value | 1996 % | 1997 Value | 1997 % |
|-------------------------|---------------|--------------|---------------|-------------|-------------------------|---------------|--------------|---------------|-------------|
| Extra EU-15 | 21 582 | 100.0 | 23 902 | 10.8 | Extra EU-15 | 14 681 | 100.0 | 16 678 | 13.6 |
| USA | 4 053 | 18.8 | 4 943 | 22.0 | Switzerland | 3 344 | 22.8 | 3 407 | 1.9 |
| Israel | 2 586 | 12.0 | 3 030 | 17.2 | USA | 1 323 | 9.0 | 1 654 | 25.1 |
| India | 2 325 | 10.8 | 2 895 | 24.5 | Israel | 1 041 | 7.1 | 1 299 | 24.8 |
| Switzerland | 2 016 | 9.3 | 1 742 | -13.6 | Russia | 623 | 4.2 | 876 | 40.6 |
| Hong Kong | 1 040 | 4.8 | 1 233 | 18.5 | India | 797 | 5.4 | 869 | 9.1 |
| Japan | 1 137 | 5.3 | 952 | -16.3 | South Africa | 444 | 3.0 | 625 | 40.9 |
| Poland | 428 | 2.0 | 580 | 35.4 | China | 431 | 2.9 | 621 | 44.0 |
| Russia | 311 | 1.4 | 401 | 28.9 | Japan | 510 | 3.5 | 522 | 2.4 |
| Singapore | 398 | 1.8 | 382 | -4.1 | Czech Republic | 475 | 3.2 | 507 | 6.7 |
| Australia | 308 | 1.4 | 355 | 15.3 | Zaire | 526 | 3.6 | 480 | -8.6 |
| Total for all 10 | 14 602 | 67.7 | 16 513 | 13.1 | Total for all 10 | 9 514 | 64.8 | 10 861 | 14.2 |

Iron and steel – SITC 67

| Partner | 1996 Value | 1996 % | 1997 Value | 1997 % | Partner | 1996 Value | 1996 % | 1997 Value | 1997 % |
|-------------------------|---------------|--------------|---------------|------------|-------------------------|--------------|--------------|--------------|-------------|
| Extra EU-15 | 17 722 | 100.0 | 19 013 | 7.3 | Extra EU-15 | 8 411 | 100.0 | 9 259 | 10.1 |
| USA | 3 555 | 20.1 | 3 756 | 5.7 | Russia | 798 | 9.5 | 842 | 5.6 |
| Switzerland | 1 192 | 6.7 | 1 288 | 8.0 | Norway | 768 | 9.1 | 806 | 5.0 |
| Norway | 972 | 5.5 | 1 070 | 10.1 | Switzerland | 581 | 6.9 | 636 | 9.6 |
| Turkey | 700 | 4.0 | 851 | 21.5 | Czech Republic | 511 | 6.1 | 566 | 10.7 |
| Canada | 525 | 3.0 | 586 | 11.7 | South Africa | 530 | 6.3 | 551 | 4.0 |
| Poland | 463 | 2.6 | 576 | 24.4 | Poland | 436 | 5.2 | 542 | 24.1 |
| India | 581 | 3.3 | 556 | -4.3 | USA | 554 | 6.6 | 538 | -3.0 |
| Taiwan | 463 | 2.6 | 481 | 3.9 | Romania | 339 | 4.0 | 401 | 18.4 |
| Czech Republic | 398 | 2.2 | 464 | 16.7 | Turkey | 230 | 2.7 | 372 | 61.7 |
| Hong Kong | 500 | 2.8 | 403 | -19.3 | Brazil | 412 | 4.9 | 364 | -11.6 |
| Total for all 10 | 9 348 | 52.7 | 10 031 | 7.3 | Total for all 10 | 5 159 | 61.3 | 5 618 | 8.9 |

Textile yarn, fabrics and related products – SITC 65

| Partner | 1996 Value | 1996 % | 1997 Value | 1997 % | Partner | 1996 Value | 1996 % | 1997 Value | 1997 % |
|-------------------------|---------------|--------------|---------------|-------------|-------------------------|---------------|--------------|---------------|-------------|
| Extra EU-15 | 17 999 | 100.0 | 20 035 | 11.3 | Extra EU-15 | 13 230 | 100.0 | 15 433 | 16.6 |
| USA | 1 835 | 10.2 | 2 116 | 15.3 | India | 1 480 | 11.2 | 1 674 | 13.1 |
| Poland | 1 536 | 8.5 | 1 694 | 10.3 | Turkey | 1 112 | 8.4 | 1 438 | 29.4 |
| Switzerland | 1 121 | 6.2 | 1 105 | -1.4 | USA | 1 219 | 9.2 | 1 405 | 15.3 |
| Tunisia | 992 | 5.5 | 1 100 | 10.9 | China | 1 049 | 7.9 | 1 254 | 19.6 |
| Morocco | 867 | 4.8 | 988 | 14.1 | Switzerland | 1 211 | 9.2 | 1 167 | -3.7 |
| Turkey | 780 | 4.3 | 986 | 26.4 | Pakistan | 827 | 6.2 | 928 | 12.3 |
| Romania | 700 | 3.9 | 912 | 30.2 | South Korea | 408 | 3.1 | 679 | 66.5 |
| Hong Kong | 743 | 4.1 | 866 | 16.5 | Indonesia | 576 | 4.4 | 649 | 12.8 |
| Japan | 949 | 5.3 | 857 | -9.8 | Japan | 525 | 4.0 | 593 | 12.9 |
| Hungary | 629 | 3.5 | 712 | 13.3 | Taiwan | 345 | 2.6 | 530 | 53.8 |
| Total for all 10 | 10 152 | 56.4 | 11 336 | 11.7 | Total for all 10 | 8 751 | 66.1 | 10 318 | 17.9 |

Clothing and clothing accessories – SITC 84

| Partner | 1996 Value | 1996 % | 1997 Value | 1997 % | Partner | 1996 Value | 1996 % | 1997 Value | 1997 % |
|-------------------------|---------------|--------------|---------------|------------|-------------------------|---------------|--------------|---------------|-------------|
| Extra EU-15 | 12 924 | 100.0 | 13 870 | 7.3 | Extra EU-15 | 33 588 | 100.0 | 38 581 | 14.9 |
| Switzerland | 1 955 | 15.1 | 2 064 | 5.6 | China | 5 009 | 14.9 | 6 220 | 24.2 |
| USA | 1 737 | 13.4 | 2 033 | 17.1 | Turkey | 3 656 | 10.9 | 4 163 | 13.9 |
| Japan | 1 862 | 14.4 | 1 660 | -10.8 | Hong Kong | 2 542 | 7.6 | 2 623 | 3.2 |
| Russia | 513 | 4.0 | 772 | 50.4 | Tunisia | 1 895 | 5.6 | 2 023 | 6.8 |
| Hong Kong | 693 | 5.4 | 698 | 0.6 | India | 1 952 | 5.8 | 1 954 | 0.1 |
| Norway | 616 | 4.8 | 664 | 7.7 | Morocco | 1 690 | 5.0 | 1 893 | 12.0 |
| Poland | 341 | 2.6 | 393 | 15.1 | Poland | 1 636 | 4.9 | 1 661 | 1.6 |
| Tunisia | 342 | 2.6 | 392 | 14.6 | Romania | 1 163 | 3.5 | 1 495 | 28.6 |
| South Korea | 401 | 3.1 | 362 | -9.7 | Bangladesh | 1 136 | 3.4 | 1 444 | 27.1 |
| Hungary | 291 | 2.3 | 319 | 9.6 | Indonesia | 1 010 | 3.0 | 1 316 | 30.3 |
| Total for all 10 | 8 751 | 67.7 | 9 356 | 6.9 | Total for all 10 | 21 687 | 64.6 | 24 791 | 14.3 |

Member States and EU trade

Value (Mio ECU)

| Period | Reporter | | | | | | | | | | | | | |
|----------------------------|----------|-------|--------|---------|---------|---------|--------|--------|---------|---------|--------|--------|--------|---------|
| | B/L | DK | D | EL | E | F | IRL | I | NL | A | P | FIN | S | UK |
| INTRA-EU + EXTRA-EU | | | | | | | | | | | | | | |
| 1992 | -1 038 | 4 368 | 16 558 | -10 805 | -21 745 | -6 373 | 4 988 | -7 738 | 3 251 | -7 523 | -9 347 | 1 600 | 5 090 | -27 002 |
| 1993 | 4 288 | 5 573 | 32 011 | -11 589 | -11 035 | 4 012 | 6 675 | 18 048 | 11 934 | -7 189 | -7 501 | 4 523 | 6 523 | -25 042 |
| 1994 | 10 615 | 4 928 | 38 290 | -10 175 | -10 228 | 4 533 | 7 049 | 18 660 | 8 868 | -8 665 | -7 626 | 5 409 | 8 062 | -24 378 |
| 1995 | 9 928 | 4 022 | 45 557 | -11 349 | -11 351 | 9 000 | 9 453 | 21 235 | 13 715 | -6 498 | -7 513 | 8 425 | 11 777 | -23 530 |
| 1996 | 8 085 | 4 823 | 51 625 | -12 375 | -10 608 | 9 279 | 10 958 | 34 676 | 10 137 | -8 099 | -8 336 | 7 640 | 14 192 | -23 821 |
| 1996 Dec | 6 | 335 | 3 611 | -1 137 | -942 | 1 009 | 958 | 1 650 | 1 137 | -1 154 | -983 | 291 | 836 | -1 067 |
| 1997 Jan | 836 | 120 | 2 677 | -866 | -561 | 282 | 967 | 858 | 970 | -719 | -684 | 689 | 1 153 | -1 149 |
| Feb | 891 | 310 | 4 725 | -1 161 | -1 165 | 707 | 776 | 1 939 | 734 | -505 | -635 | 540 | 1 248 | -1 487 |
| Mar | 822 | 382 | 5 130 | -1 006 | -597 | 1 457 | 1 122 | 2 221 | 1 221 | -585 | -815 | 621 | 1 111 | -2 030 |
| Apr | 954 | 317 | 5 311 | -1 045 | -1 234 | 1 407 | 812 | 2 103 | 999 | -584 | -898 | 760 | 1 392 | -2 355 |
| May | 601 | 382 | 4 907 | -1 242 | -920 | 1 189 | 908 | 2 452 | 1 060 | -356 | -767 | 785 | 1 264 | -2 189 |
| Jun | 1 036 | 316 | 6 676 | -1 014 | -1 017 | 1 698 | 1 631 | 2 135 | 1 390 | -304 | -695 | 680 | 1 400 | -3 169 |
| Jul | 1 850 | 368 | 6 539 | -1 197 | -1 082 | 1 911 | 1 090 | 5 588 | 1 114 | -462 | -526 | 1 002 | 1 347 | -3 331 |
| Aug | 478 | 437 | 4 294 | -794 | -1 054 | 247 | 1 095 | 2 634 | 1 032 | -668 | -695 | 700 | 848 | -1 825 |
| Sep | 1 661 | 240 | 7 738 | -1 088 | -1 669 | 1 401 | 1 554 | 497 | 1 864 | -386 | -839 | 673 | 1 523 | -1 524 |
| Oct | 1 309 | 362 | 5 791 | -1 232 | -1 061 | 2 683 | 1 206 | 3 053 | 1 093 | 5 | -789 | 812 | 1 511 | -2 097 |
| Nov | 531 | 425 | 6 568 | -989 | -850 | 888 | 1 186 | 2 014 | 912 | -602 | -678 | 796 | 1 177 | -2 206 |
| Dec | -231 | 271 | 6 236 | -1 025 | -1 385 | 1 322 | : | : | : | : | : | 584 | : | -870 |
| INTRA-EU | | | | | | | | | | | | | | |
| 1992 | 4 025 | 2 503 | 13 657 | -7 009 | -11 041 | -11 070 | 4 312 | -6 979 | 23 272 | -6 053 | -6 480 | 2 622 | 2 947 | -8 994 |
| 1993 | 6 656 | 3 086 | 17 278 | -7 596 | -7 563 | -4 134 | 5 780 | 7 249 | 23 721 | -6 396 | -4 876 | 2 946 | 2 492 | -8 578 |
| 1994 | 10 466 | 2 194 | 18 209 | -7 760 | -6 641 | -4 402 | 6 793 | 6 265 | 27 960 | -7 271 | -4 623 | 3 813 | 3 289 | -8 091 |
| 1995 | 12 935 | 1 240 | 18 604 | -8 799 | -7 996 | -6 438 | 9 296 | 6 538 | 34 672 | -9 403 | -4 484 | 3 140 | 2 503 | -6 644 |
| 1996 | 11 208 | 1 813 | 18 998 | -8 716 | -8 841 | -6 986 | 9 023 | 9 972 | 37 311 | -10 724 | -5 529 | 1 500 | 2 095 | -6 589 |
| 1996 Dec | 90 | 133 | 424 | -829 | -1 185 | -1 035 | 827 | -656 | 3 371 | -873 | -747 | -83 | -231 | -379 |
| 1997 Jan | 1 187 | 151 | 1 909 | -604 | 80 | 231 | 743 | 610 | 3 784 | -676 | -359 | 296 | 342 | -259 |
| Feb | 903 | 161 | 2 076 | -807 | -546 | -206 | 490 | 327 | 3 254 | -845 | -381 | 113 | 136 | -224 |
| Mar | 960 | 63 | 2 042 | -747 | -442 | 122 | 1 003 | 476 | 3 639 | -900 | -534 | 47 | -25 | -67 |
| Apr | 1 251 | 106 | 2 305 | -738 | -456 | 252 | 767 | 233 | 3 688 | -1 075 | -554 | 268 | 123 | -1 055 |
| May | 867 | 126 | 1 567 | -988 | -338 | -293 | 758 | 99 | 3 551 | -724 | -497 | 189 | 128 | -776 |
| Jun | 1 335 | -8 | 2 658 | -816 | -610 | -44 | 1 297 | 117 | 3 706 | -785 | -458 | 195 | 232 | -1 617 |
| Jul | 1 569 | -5 | 1 945 | -1 007 | -663 | 15 | 646 | 2 257 | 3 364 | -880 | -255 | 90 | 200 | -2 974 |
| Aug | 909 | 276 | 1 610 | -625 | -527 | -609 | 685 | 84 | 3 525 | -909 | -449 | 143 | 55 | -688 |
| Sep | 1 841 | 61 | 3 233 | -856 | -940 | 172 | 1 059 | -64 | 4 821 | -789 | -519 | 83 | 202 | -37 |
| Oct | 1 356 | 33 | 1 948 | -1 076 | -615 | 640 | 904 | 439 | 4 164 | -567 | -548 | 135 | 21 | -839 |
| Nov | 585 | 196 | 2 877 | -843 | -532 | -278 | 928 | -44 | 3 606 | -827 | -454 | 127 | 8 | -391 |
| Dec | -135 | -68 | 1 763 | -835 | -969 | -120 | : | : | : | : | : | -12 | : | 55 |
| EXTRA-EU | | | | | | | | | | | | | | |
| 1992 | -5 062 | 1 865 | 2 900 | -3 796 | -10 703 | 4 696 | 676 | -759 | -20 021 | -1 470 | -2 867 | -1 022 | 2 142 | -18 008 |
| 1993 | -2 368 | 2 486 | 14 733 | -3 993 | -3 472 | 8 146 | 895 | 10 799 | -11 788 | -792 | -2 625 | 1 577 | 4 031 | -16 464 |
| 1994 | 149 | 2 733 | 20 081 | -2 415 | -3 587 | 8 936 | 256 | 12 395 | -19 092 | -1 394 | -3 003 | 1 596 | 4 773 | -16 287 |
| 1995 | -3 006 | 2 783 | 26 953 | -2 550 | -3 355 | 15 438 | 158 | 14 697 | -20 957 | 2 905 | -3 029 | 5 285 | 9 274 | -16 886 |
| 1996 | -3 123 | 3 010 | 32 627 | -3 660 | -1 767 | 16 265 | 1 935 | 24 703 | -27 175 | 2 625 | -2 806 | 6 140 | 12 096 | -17 232 |
| 1996 Dec | -84 | 202 | 3 187 | -308 | 243 | 2 044 | 130 | 2 306 | -2 234 | -281 | -236 | 375 | 1 067 | -688 |
| 1997 Jan | -351 | -31 | 768 | -262 | -640 | 50 | 223 | 249 | -2 814 | -42 | -325 | 393 | 811 | -890 |
| Feb | -13 | 150 | 2 649 | -355 | -619 | 913 | 287 | 1 612 | -2 520 | 340 | -254 | 427 | 1 112 | -1 263 |
| Mar | -138 | 319 | 3 088 | -259 | -155 | 1 335 | 119 | 1 745 | -2 418 | 315 | -281 | 573 | 1 137 | -1 963 |
| Apr | -297 | 211 | 3 007 | -307 | -777 | 1 155 | 45 | 1 871 | -2 689 | 491 | -343 | 492 | 1 269 | -1 300 |
| May | -266 | 256 | 3 340 | -254 | -582 | 1 482 | 150 | 2 353 | -2 491 | 368 | -270 | 597 | 1 136 | -1 413 |
| Jun | -300 | 324 | 4 018 | -197 | -407 | 1 742 | 334 | 2 018 | -2 316 | 481 | -237 | 485 | 1 168 | -1 552 |
| Jul | 280 | 374 | 4 595 | -190 | -419 | 1 896 | 444 | 3 331 | -2 250 | 417 | -271 | 912 | 1 147 | -357 |
| Aug | -431 | 161 | 2 683 | -169 | -527 | 856 | 410 | 2 551 | -2 494 | 241 | -246 | 556 | 793 | -1 136 |
| Sep | -180 | 179 | 4 505 | -232 | -729 | 1 229 | 495 | 561 | -2 958 | 403 | -320 | 590 | 1 321 | -1 488 |
| Oct | -47 | 328 | 3 843 | -156 | -446 | 2 043 | 303 | 2 614 | -3 071 | 571 | -241 | 677 | 1 490 | -1 258 |
| Nov | -54 | 228 | 3 691 | -146 | -319 | 1 166 | 258 | 2 058 | -2 695 | 225 | -223 | 669 | 1 169 | -1 815 |
| Dec | -95 | 339 | 4 472 | -190 | -416 | 1 442 | 191 | 2 180 | -2 295 | 479 | -262 | 596 | 1 186 | -925 |

Value (Mio ECU) and variation (%)

| Period | Reporter | | | | | | | | | | | | | | |
|-------------------------|-----------|---------|--------|---------|--------|--------|---------|--------|---------|---------|--------|--------|--------|--------|---------|
| | EU | B/L | DK | D | EL | E | F | IRL | I | NL | A | P | FIN | S | UK |
| DISPATCHES | | | | | | | | | | | | | | | |
| %, 1996 | 100.0 | 10.0 | 2.5 | 22.2 | 0.4 | 5.4 | 14.0 | 2.5 | 10.3 | 12.1 | 2.8 | 1.5 | 1.7 | 3.6 | 11.0 |
| Value | | | | | | | | | | | | | | | |
| 1993 | 797 776 | 81 804 | 20 963 | 189 958 | 4 247 | 35 498 | 113 609 | 17 909 | 82 566 | 93 052 | 22 427 | 10 529 | 11 840 | 25 201 | 88 174 |
| 1994 | 899 580 | 90 525 | 23 004 | 208 169 | 4 516 | 42 970 | 130 142 | 20 994 | 92 528 | 105 838 | 24 543 | 12 092 | 14 575 | 30 461 | 99 224 |
| 1995 | 1 016 813 | 101 998 | 25 200 | 232 722 | 5 080 | 49 065 | 145 033 | 25 274 | 102 384 | 124 167 | 29 036 | 13 952 | 17 787 | 36 629 | 108 487 |
| 1996 | 1 066 903 | 106 404 | 26 981 | 237 061 | 4 615 | 57 287 | 149 665 | 27 055 | 110 161 | 129 287 | 29 405 | 15 623 | 17 651 | 38 183 | 117 526 |
| 1997 Jan-Nov | 1 055 904 | 104 336 | 26 756 | 229 009 | 4 219 | 55 597 | 150 783 | 28 630 | 104 783 | 128 413 | 29 492 | 15 051 | 17 786 | 36 942 | 124 107 |
| 1996 Dec | 87 122 | 8 109 | 2 283 | 19 504 | 354 | 4 568 | 12 122 | 2 455 | 9 233 | 11 068 | 2 168 | 1 135 | 1 336 | 2 835 | 9 952 |
| 1997 Jan | 88 416 | 9 055 | 2 377 | 18 885 | 375 | 4 747 | 12 877 | 2 416 | 8 046 | 10 075 | 2 575 | 1 379 | 1 543 | 3 263 | 10 801 |
| Feb | 91 456 | 9 184 | 2 293 | 20 229 | 327 | 4 521 | 13 129 | 2 310 | 8 743 | 11 031 | 2 653 | 1 323 | 1 507 | 3 231 | 10 975 |
| Mar | 96 607 | 9 851 | 2 262 | 20 644 | 352 | 5 029 | 13 951 | 2 869 | 9 323 | 11 873 | 2 635 | 1 401 | 1 513 | 3 183 | 11 722 |
| Apr | 98 929 | 10 029 | 2 519 | 20 215 | 391 | 5 610 | 14 588 | 2 580 | 9 735 | 11 919 | 2 924 | 1 420 | 1 864 | 3 598 | 11 536 |
| May | 93 853 | 9 088 | 2 376 | 20 637 | 441 | 5 263 | 12 929 | 2 390 | 9 722 | 11 461 | 2 455 | 1 350 | 1 604 | 3 168 | 10 968 |
| Jun | 100 684 | 10 196 | 2 432 | 22 206 | 422 | 5 300 | 14 052 | 3 006 | 10 105 | 12 116 | 2 834 | 1 451 | 1 638 | 3 354 | 11 571 |
| Jul | 97 046 | 9 176 | 2 033 | 21 317 | 400 | 4 875 | 13 993 | 2 398 | 11 770 | 11 304 | 2 762 | 1 650 | 1 445 | 2 748 | 11 175 |
| Aug | 77 068 | 7 837 | 2 394 | 18 238 | 327 | 2 929 | 9 802 | 2 233 | 6 004 | 10 434 | 2 050 | 841 | 1 441 | 3 063 | 9 476 |
| Sep | 104 185 | 10 461 | 2 696 | 21 237 | 368 | 5 329 | 15 106 | 2 828 | 10 697 | 13 351 | 3 053 | 1 355 | 1 699 | 3 798 | 12 206 |
| Oct | 108 839 | 10 427 | 2 735 | 22 857 | 423 | 6 355 | 16 559 | 2 803 | 11 166 | 12 807 | 2 973 | 1 555 | 1 844 | 3 877 | 12 460 |
| Nov | 98 821 | 9 033 | 2 639 | 22 544 | 393 | 5 641 | 13 796 | 2 795 | 9 472 | 12 041 | 2 580 | 1 324 | 1 686 | 3 659 | 11 218 |
| Dec | 64 458 | 8 777 | 2 395 | 21 270 | 289 | 5 121 | 13 974 | : | : | : | : | : | 1 518 | : | 11 114 |
| Annual variation | | | | | | | | | | | | | | | |
| 1993 | -4.4 | 2.4 | -1.3 | -9.7 | -18.5 | -2.1 | -9.6 | 6.5 | -2.5 | -1.4 | -3.8 | -7.9 | -4.8 | -6.7 | 2.9 |
| 1994 | 12.8 | 10.7 | 9.7 | 9.6 | 6.3 | 21.0 | 14.6 | 17.2 | 12.1 | 13.7 | 9.4 | 14.8 | 23.1 | 20.9 | 12.5 |
| 1995 | 13.0 | 12.7 | 9.6 | 11.8 | 12.5 | 14.2 | 11.4 | 20.4 | 10.7 | 17.3 | 18.3 | 15.4 | 22.0 | 20.2 | 9.3 |
| 1996 | 4.9 | 4.3 | 7.1 | 1.9 | -9.2 | 16.8 | 3.2 | 7.0 | 7.6 | 4.1 | 1.3 | 12.0 | -0.8 | 4.2 | 8.3 |
| 1997 Jan-Nov | 7.8 | 6.1 | 8.3 | 5.3 | -1.0 | 5.5 | 9.6 | 16.4 | 3.8 | 8.6 | 8.3 | 3.9 | 9.0 | 4.5 | 15.4 |
| 1997 Sep | 14.2 | 7.8 | 9.2 | 12.0 | -1.7 | 12.6 | 15.3 | 18.8 | 11.8 | 20.1 | 14.3 | 2.9 | 16.1 | 14.8 | 21.4 |
| Oct | 9.5 | 4.4 | 6.9 | 4.7 | 9.0 | 14.1 | 15.8 | 20.3 | 8.8 | 10.0 | 7.8 | 5.8 | 8.1 | 7.3 | 13.5 |
| Nov | 7.9 | 3.4 | 8.2 | 11.8 | 1.2 | 5.4 | 11.7 | 15.3 | 6.2 | 5.8 | 6.1 | -0.7 | 7.0 | 7.4 | 5.0 |
| Dec | -26.0 | 8.2 | 4.9 | 9.1 | -18.4 | 12.1 | 15.3 | : | : | : | : | : | 13.7 | : | 11.7 |
| ARRIVALS | | | | | | | | | | | | | | | |
| %, 1996 | 100.0 | 9.3 | 2.5 | 21.3 | 1.3 | 6.5 | 15.3 | 1.8 | 9.8 | 9.0 | 3.9 | 2.1 | 1.6 | 3.5 | 12.1 |
| Value | | | | | | | | | | | | | | | |
| 1993 | 767 710 | 75 148 | 17 877 | 172 679 | 11 843 | 43 061 | 117 743 | 12 129 | 75 317 | 69 330 | 28 823 | 15 406 | 8 894 | 22 709 | 96 752 |
| 1994 | 859 380 | 80 060 | 20 809 | 189 960 | 12 276 | 49 611 | 134 545 | 14 202 | 86 263 | 77 878 | 31 814 | 16 716 | 10 761 | 27 172 | 107 315 |
| 1995 | 971 651 | 89 063 | 23 961 | 214 119 | 13 879 | 57 061 | 151 471 | 15 978 | 95 845 | 89 495 | 38 439 | 18 436 | 14 647 | 34 125 | 115 132 |
| 1996 | 1 022 366 | 95 196 | 25 169 | 218 063 | 13 331 | 66 128 | 156 651 | 18 032 | 100 188 | 91 976 | 40 129 | 21 152 | 16 150 | 36 087 | 124 115 |
| 1997 Jan-Nov | 997 397 | 91 574 | 25 596 | 204 839 | 13 325 | 61 186 | 150 779 | 19 351 | 100 250 | 87 310 | 38 468 | 20 060 | 16 101 | 35 521 | 133 037 |
| 1996 Dec | 88 296 | 8 019 | 2 150 | 19 081 | 1 183 | 5 752 | 13 157 | 1 627 | 9 890 | 7 697 | 3 042 | 1 882 | 1 419 | 3 066 | 10 331 |
| 1997 Jan | 80 983 | 7 869 | 2 226 | 16 977 | 978 | 4 667 | 12 646 | 1 673 | 7 437 | 6 291 | 3 251 | 1 738 | 1 248 | 2 921 | 11 060 |
| Feb | 87 006 | 8 281 | 2 132 | 18 153 | 1 133 | 5 067 | 13 335 | 1 821 | 8 416 | 7 777 | 3 498 | 1 704 | 1 394 | 3 095 | 11 200 |
| Mar | 90 972 | 8 891 | 2 199 | 18 602 | 1 099 | 5 471 | 13 829 | 1 866 | 8 847 | 8 235 | 3 535 | 1 935 | 1 466 | 3 208 | 11 789 |
| Apr | 93 814 | 8 778 | 2 413 | 17 910 | 1 129 | 6 066 | 14 335 | 1 813 | 9 502 | 8 231 | 3 999 | 1 975 | 1 596 | 3 475 | 12 591 |
| May | 90 183 | 8 222 | 2 250 | 19 070 | 1 429 | 5 601 | 13 222 | 1 631 | 9 623 | 7 911 | 3 178 | 1 847 | 1 416 | 3 040 | 11 744 |
| Jun | 95 483 | 8 860 | 2 440 | 19 548 | 1 239 | 5 910 | 14 096 | 1 710 | 9 988 | 8 410 | 3 619 | 1 909 | 1 444 | 3 122 | 13 189 |
| Jul | 92 745 | 7 606 | 2 038 | 19 372 | 1 406 | 5 537 | 13 978 | 1 753 | 9 513 | 7 940 | 3 641 | 1 906 | 1 356 | 2 548 | 14 149 |
| Aug | 73 588 | 6 928 | 2 118 | 16 628 | 953 | 3 456 | 10 410 | 1 548 | 5 920 | 6 908 | 2 959 | 1 290 | 1 298 | 3 008 | 10 164 |
| Sep | 95 917 | 8 621 | 2 635 | 18 004 | 1 223 | 6 269 | 14 934 | 1 769 | 10 761 | 8 530 | 3 841 | 1 874 | 1 616 | 3 597 | 12 242 |
| Oct | 102 844 | 9 071 | 2 702 | 20 908 | 1 498 | 6 970 | 15 919 | 1 900 | 10 726 | 8 643 | 3 539 | 2 103 | 1 709 | 3 856 | 13 299 |
| Nov | 93 864 | 8 448 | 2 443 | 19 667 | 1 236 | 6 173 | 14 074 | 1 867 | 9 517 | 8 434 | 3 407 | 1 779 | 1 559 | 3 650 | 11 609 |
| Dec | 64 778 | 8 913 | 2 463 | 19 507 | 1 123 | 6 090 | 14 094 | : | : | : | : | : | 1 531 | : | 11 058 |
| Annual variation | | | | | | | | | | | | | | | |
| 1993 | -8.5 | -1.0 | -4.6 | -12.2 | -3.1 | -8.9 | -13.9 | -3.0 | -17.8 | -2.5 | -1.9 | -14.0 | -9.4 | -5.6 | 2.2 |
| 1994 | 11.9 | 6.5 | 16.4 | 10.0 | 3.7 | 15.2 | 14.3 | 17.1 | 14.5 | 12.3 | 10.4 | 8.5 | 21.0 | 19.7 | 10.9 |
| 1995 | 13.1 | 11.2 | 15.1 | 12.7 | 13.1 | 15.0 | 12.6 | 12.5 | 11.1 | 14.9 | 20.8 | 10.3 | 36.1 | 25.6 | 7.3 |
| 1996 | 5.2 | 6.9 | 5.0 | 1.8 | -3.9 | 15.9 | 3.4 | 12.9 | 4.5 | 2.8 | 4.4 | 14.7 | 10.3 | 5.7 | 7.8 |
| 1997 Jan-Nov | 6.8 | 5.0 | 11.2 | 2.9 | 9.7 | 1.3 | 5.1 | 18.0 | 11.0 | 3.6 | 3.7 | 4.1 | 9.3 | 7.6 | 16.9 |
| 1997 Sep | 10.7 | 2.6 | 19.9 | 5.0 | -2.5 | 9.3 | 10.2 | 22.7 | 20.1 | 8.3 | 8.6 | 1.3 | 17.5 | 9.8 | 21.6 |
| Oct | 8.5 | 5.3 | 11.4 | 5.0 | 8.2 | 8.0 | 10.7 | 16.7 | 16.7 | 2.2 | -5.5 | 0.3 | 9.8 | 9.3 | 17.0 |
| Nov | 7.5 | 12.1 | 12.4 | 6.6 | 9.3 | 4.7 | 8.6 | 12.4 | 12.8 | 6.4 | 2.4 | -9.2 | 5.6 | 8.0 | 5.6 |
| Dec | -26.6 | 11.1 | 14.6 | 2.2 | -5.0 | 5.9 | 7.1 | : | : | : | : | : | 7.9 | : | 7.0 |

Value (Mio ECU) and variation (%)

| Period | Reporter | | | | | | | | | | | | | | |
|------------------|----------|--------|--------|---------|-------|--------|--------|--------|--------|--------|--------|-------|--------|--------|---------|
| | EU | B/L | DK | D | EL | E | F | IRL | I | NL | A | P | FIN | S | UK |
| EXPORTS | | | | | | | | | | | | | | | |
| %, 1996 | 100.0 | 5.2 | 2.2 | 28.2 | 0.7 | 4.4 | 14.5 | 1.8 | 14.2 | 5.0 | 2.6 | 0.6 | 2.4 | 4.6 | 13.8 |
| Value | | | | | | | | | | | | | | | |
| 1993 | 471 405 | 25 265 | 10 590 | 134 633 | 2 962 | 19 671 | 75 721 | 6 836 | 61 951 | 26 713 | 11 899 | 2 645 | 8 103 | 17 398 | 67 016 |
| 1994 | 523 641 | 29 958 | 12 095 | 150 745 | 3 389 | 21 507 | 79 810 | 7 586 | 68 346 | 29 414 | 13 311 | 3 031 | 10 350 | 20 919 | 73 181 |
| 1995 | 572 840 | 31 257 | 12 560 | 167 474 | 3 371 | 23 980 | 85 212 | 8 904 | 76 335 | 31 161 | 15 106 | 3 467 | 13 168 | 24 870 | 75 975 |
| 1996 | 625 094 | 32 512 | 13 511 | 176 130 | 4 252 | 27 538 | 90 634 | 10 960 | 88 534 | 31 056 | 16 448 | 3 765 | 14 737 | 28 680 | 86 337 |
| 1997 Jan–Nov | 653 984 | 34 767 | 13 282 | 183 210 | 4 900 | 25 214 | 91 596 | 13 465 | 87 118 | 34 235 | 17 825 | 3 719 | 15 286 | 29 624 | 99 742 |
| 1996 Dec | 54 133 | 2 763 | 1 054 | 14 533 | 418 | 2 507 | 8 613 | 916 | 7 482 | 2 712 | 1 457 | 301 | 1 233 | 2 417 | 7 729 |
| 1997 Jan | 50 231 | 2 864 | 1 027 | 14 066 | 354 | 1 869 | 6 782 | 970 | 6 167 | 2 755 | 1 052 | 298 | 1 143 | 2 278 | 8 607 |
| Feb | 52 400 | 3 060 | 1 088 | 14 570 | 327 | 1 833 | 7 202 | 978 | 7 131 | 2 782 | 1 607 | 286 | 1 110 | 2 436 | 7 989 |
| Mar | 56 424 | 3 201 | 1 169 | 15 465 | 350 | 2 403 | 8 350 | 1 050 | 7 483 | 3 011 | 1 595 | 313 | 1 382 | 2 577 | 8 073 |
| Apr | 61 757 | 3 324 | 1 274 | 17 197 | 384 | 2 331 | 8 776 | 1 185 | 8 014 | 3 138 | 1 794 | 326 | 1 374 | 2 980 | 9 660 |
| May | 57 901 | 3 132 | 1 203 | 15 439 | 474 | 2 216 | 8 124 | 1 131 | 8 352 | 3 118 | 1 516 | 325 | 1 363 | 2 589 | 8 921 |
| Jun | 60 820 | 3 072 | 1 243 | 17 209 | 476 | 2 312 | 8 840 | 1 248 | 8 079 | 3 304 | 1 714 | 361 | 1 326 | 2 728 | 8 908 |
| Jul | 66 883 | 3 496 | 1 234 | 18 453 | 511 | 2 622 | 9 109 | 1 387 | 9 654 | 3 376 | 1 743 | 400 | 1 672 | 2 417 | 10 809 |
| Aug | 53 142 | 2 504 | 1 108 | 15 164 | 429 | 1 892 | 7 075 | 1 258 | 6 719 | 2 865 | 1 436 | 303 | 1 343 | 2 355 | 8 694 |
| Sep | 64 062 | 3 356 | 1 291 | 18 944 | 525 | 2 326 | 9 135 | 1 507 | 7 683 | 3 419 | 1 763 | 332 | 1 515 | 3 036 | 9 229 |
| Oct | 68 976 | 3 657 | 1 405 | 18 964 | 609 | 2 879 | 10 149 | 1 375 | 9 373 | 3 321 | 1 939 | 391 | 1 571 | 3 275 | 10 067 |
| Nov | 61 387 | 3 101 | 1 241 | 17 740 | 461 | 2 531 | 8 054 | 1 374 | 8 464 | 3 146 | 1 665 | 383 | 1 486 | 2 954 | 8 787 |
| Dec | 63 793 | 3 014 | 1 181 | 17 865 | 527 | 2 492 | 9 362 | 1 200 | 8 352 | 3 233 | 1 763 | 328 | 1 422 | 2 717 | 10 334 |
| Annual variation | | | | | | | | | | | | | | | |
| 1993 | 14.6 | 24.3 | 6.3 | 10.6 | 28.1 | 18.1 | 13.4 | 40.6 | 18.2 | 19.7 | 9.3 | 1.5 | 19.0 | 7.4 | 16.5 |
| 1994 | 11.1 | 18.6 | 14.2 | 12.0 | 14.4 | 9.3 | 5.4 | 11.0 | 10.3 | 10.1 | 11.9 | 14.6 | 27.7 | 20.2 | 9.2 |
| 1995 | 9.4 | 4.3 | 3.8 | 11.1 | -0.5 | 11.5 | 6.8 | 17.4 | 11.7 | 5.9 | 13.5 | 14.4 | 27.2 | 18.9 | 3.8 |
| 1996 | 9.1 | 4.0 | 7.6 | 5.2 | 26.1 | 14.8 | 6.4 | 23.1 | 16.0 | -0.3 | 8.9 | 8.6 | 11.9 | 15.3 | 13.6 |
| 1997 Jan–Nov | 14.5 | 16.9 | 6.6 | 13.4 | 27.8 | 0.7 | 11.7 | 34.1 | 7.5 | 20.8 | 18.9 | 7.3 | 13.2 | 12.8 | 26.9 |
| 1997 Sep | 28.4 | 21.8 | 14.2 | 28.3 | 52.9 | 12.4 | 32.5 | 50.5 | 22.9 | 24.7 | 39.1 | 18.2 | 25.9 | 24.5 | 36.7 |
| Oct | 13.4 | 18.0 | 12.9 | 11.5 | 70.6 | -5.2 | 15.7 | 34.2 | 4.1 | 19.5 | 17.2 | 7.2 | 21.4 | 16.8 | 20.0 |
| Nov | 7.2 | 9.3 | 3.9 | 8.3 | 12.1 | -1.0 | 8.2 | 45.0 | 7.3 | 12.7 | -9.5 | 14.6 | -14.3 | 7.5 | 7.6 |
| Dec | 17.8 | 9.1 | 12.0 | 22.9 | 26.2 | -0.6 | 8.7 | 31.0 | 11.6 | 19.2 | 21.0 | 9.2 | 15.4 | 12.4 | 33.7 |
| IMPORTS | | | | | | | | | | | | | | | |
| %, 1996 | 100.0 | 6.1 | 1.8 | 24.7 | 1.4 | 5.0 | 12.8 | 1.6 | 11.0 | 10.0 | 2.4 | 1.1 | 1.5 | 2.9 | 17.8 |
| Value | | | | | | | | | | | | | | | |
| 1993 | 470 241 | 27 633 | 8 104 | 119 900 | 6 956 | 23 143 | 67 575 | 5 942 | 51 152 | 38 501 | 12 692 | 5 271 | 6 526 | 13 367 | 83 480 |
| 1994 | 518 499 | 29 809 | 9 362 | 130 664 | 5 805 | 25 094 | 70 875 | 7 329 | 55 951 | 48 506 | 14 705 | 6 034 | 8 754 | 16 145 | 89 468 |
| 1995 | 545 130 | 34 263 | 9 777 | 140 521 | 5 921 | 27 335 | 69 775 | 8 746 | 61 638 | 52 118 | 12 201 | 6 495 | 7 883 | 15 596 | 92 861 |
| 1996 | 581 455 | 35 635 | 10 501 | 143 503 | 7 911 | 29 305 | 74 369 | 9 025 | 63 831 | 58 231 | 13 823 | 6 572 | 8 596 | 16 584 | 103 569 |
| 1997 Jan–Nov | 610 772 | 36 562 | 10 784 | 147 024 | 7 428 | 30 835 | 77 729 | 10 396 | 66 157 | 62 950 | 14 015 | 6 731 | 8 915 | 17 072 | 114 174 |
| 1996 Dec | 48 409 | 2 847 | 852 | 11 345 | 725 | 2 264 | 6 569 | 786 | 5 176 | 4 945 | 1 738 | 537 | 858 | 1 350 | 8 417 |
| 1997 Jan | 53 092 | 3 215 | 1 058 | 13 297 | 616 | 2 509 | 6 732 | 746 | 5 919 | 5 569 | 1 094 | 623 | 750 | 1 467 | 9 496 |
| Feb | 49 932 | 3 072 | 938 | 11 921 | 682 | 2 452 | 6 289 | 692 | 5 519 | 5 302 | 1 267 | 540 | 683 | 1 324 | 9 251 |
| Mar | 53 006 | 3 339 | 851 | 12 378 | 609 | 2 558 | 7 015 | 931 | 5 738 | 5 429 | 1 281 | 594 | 809 | 1 440 | 10 036 |
| Apr | 58 931 | 3 621 | 1 063 | 14 191 | 691 | 3 109 | 7 621 | 1 140 | 6 143 | 5 827 | 1 303 | 669 | 882 | 1 711 | 10 960 |
| May | 53 496 | 3 397 | 946 | 12 099 | 728 | 2 798 | 6 642 | 981 | 5 999 | 5 609 | 1 149 | 595 | 766 | 1 453 | 10 333 |
| Jun | 55 260 | 3 372 | 919 | 13 191 | 673 | 2 719 | 7 098 | 914 | 6 061 | 5 620 | 1 234 | 598 | 841 | 1 560 | 10 459 |
| Jul | 56 975 | 3 216 | 860 | 13 858 | 702 | 3 041 | 7 212 | 944 | 6 323 | 5 627 | 1 326 | 671 | 760 | 1 270 | 11 165 |
| Aug | 49 894 | 2 935 | 947 | 12 480 | 597 | 2 419 | 6 219 | 848 | 4 168 | 5 359 | 1 194 | 549 | 787 | 1 562 | 9 831 |
| Sep | 60 687 | 3 536 | 1 112 | 14 439 | 757 | 3 055 | 7 907 | 1 013 | 7 122 | 6 377 | 1 360 | 652 | 925 | 1 715 | 10 716 |
| Oct | 62 327 | 3 704 | 1 076 | 15 121 | 765 | 3 326 | 8 106 | 1 073 | 6 759 | 6 392 | 1 368 | 632 | 894 | 1 785 | 11 324 |
| Nov | 57 172 | 3 154 | 1 013 | 14 049 | 607 | 2 849 | 6 887 | 1 116 | 6 406 | 5 841 | 1 440 | 606 | 817 | 1 785 | 10 602 |
| Dec | 57 091 | 3 110 | 842 | 13 393 | 717 | 2 909 | 7 920 | 1 010 | 6 172 | 5 528 | 1 285 | 590 | 826 | 1 531 | 11 260 |
| Annual variation | | | | | | | | | | | | | | | |
| 1993 | 1.6 | 8.8 | 0.1 | 0.9 | 13.9 | -15.4 | 8.8 | 41.9 | -3.8 | -9.1 | 2.7 | -3.7 | -16.7 | -4.9 | 10.5 |
| 1994 | 10.3 | 7.9 | 15.5 | 9.0 | -16.5 | 8.4 | 4.9 | 23.4 | 9.4 | 26.0 | 15.9 | 14.5 | 34.1 | 20.8 | 7.2 |
| 1995 | 5.1 | 14.9 | 4.4 | 7.5 | 2.0 | 8.9 | -1.6 | 19.3 | 10.2 | 7.4 | -17.0 | 7.6 | -9.9 | -3.4 | 3.8 |
| 1996 | 6.7 | 4.0 | 7.4 | 2.1 | 33.6 | 7.2 | 6.6 | 3.2 | 3.6 | 11.7 | 13.3 | 1.2 | 9.0 | 6.3 | 11.5 |
| 1997 Jan–Nov | 14.6 | 11.5 | 11.8 | 11.2 | 3.4 | 14.0 | 14.6 | 26.2 | 12.8 | 18.1 | 16.0 | 11.5 | 15.2 | 12.1 | 20.0 |
| 1997 Sep | 24.8 | 22.6 | 26.1 | 16.5 | 42.7 | 29.6 | 31.6 | 33.8 | 30.1 | 30.1 | 9.4 | 35.6 | 25.2 | 18.3 | 25.6 |
| Oct | 17.2 | 11.3 | 3.0 | 16.4 | -2.6 | 21.8 | 24.9 | 33.4 | 14.3 | 16.8 | 2.3 | 15.2 | 10.8 | 5.7 | 22.9 |
| Nov | 12.4 | 8.0 | 7.6 | 11.5 | -12.4 | 20.7 | 2.9 | 47.4 | 17.7 | 10.1 | 15.7 | 6.7 | 9.2 | 20.5 | 16.4 |
| Dec | 17.9 | 9.2 | -1.2 | 18.0 | -1.2 | 28.5 | 20.6 | 28.5 | 19.3 | 11.8 | -26.1 | 10.0 | -3.7 | 13.4 | 33.8 |

BREAKDOWN BY MEMBER STATE OF EXTRA-EU TRADE BY MAIN PARTNER COUNTRY

EXPORTS 1996

Value (Mio ECU)

| Partner | Reporter | | | | | | | |
|-------------------------------------|----------------|---------------|---------------|----------------|--------------|---------------|---------------|---------------|
| | EU | B/L | DK | D | EL | E | F | IRL |
| Extra EU-15 | 625 094 | 32 512 | 13 511 | 176 130 | 4 252 | 27 538 | 90 634 | 10 960 |
| Europe excluding EU | 189 850 | 8 116 | 5 807 | 66 840 | 2 470 | 4 709 | 21 081 | 1 988 |
| <i>of which</i> Norway | 19 694 | 550 | 2 455 | 3 486 | 26 | 301 | 979 | 423 |
| Switzerland | 51 379 | 2 425 | 635 | 19 798 | 104 | 911 | 9 178 | 675 |
| Malta | 1 867 | 38 | 22 | 196 | 87 | 112 | 331 | 23 |
| Turkey | 18 243 | 1 042 | 133 | 5 974 | 280 | 775 | 2 553 | 98 |
| Poland | 19 857 | 928 | 673 | 8 567 | 60 | 493 | 1 626 | 137 |
| Czech Republic | 13 975 | 559 | 163 | 7 256 | 37 | 282 | 999 | 102 |
| Slovakia | 3 998 | 110 | 43 | 1 927 | 14 | 86 | 281 | 16 |
| Hungary | 10 001 | 395 | 93 | 4 372 | 42 | 195 | 582 | 63 |
| Romania | 4 445 | 149 | 40 | 1 520 | 137 | 91 | 439 | 15 |
| Bulgaria | 1 698 | 58 | 24 | 546 | 247 | 25 | 135 | 8 |
| Ukraine | 2 624 | 148 | 70 | 1 017 | 109 | 50 | 233 | 25 |
| Russia | 19 093 | 1 047 | 579 | 5 997 | 284 | 466 | 1 769 | 281 |
| Slovenia | 5 377 | 167 | 35 | 1 624 | 10 | 138 | 708 | 12 |
| Croatia | 3 889 | 101 | 45 | 1 300 | 11 | 56 | 152 | 18 |
| Cyprus | 1 935 | 48 | 28 | 288 | 334 | 85 | 344 | 21 |
| Africa | 53 717 | 2 886 | 440 | 8 335 | 277 | 7 493 | 15 469 | 599 |
| <i>of which</i> North Africa | 26 988 | 1 170 | 180 | 3 636 | 188 | 6 515 | 7 168 | 238 |
| <i>of which</i> Morocco | 4 703 | 231 | 26 | 547 | 9 | 614 | 2 004 | 18 |
| Algeria | 4 063 | 216 | 16 | 323 | 15 | 560 | 2 004 | 41 |
| Tunisia | 4 343 | 291 | 17 | 737 | 50 | 236 | 1 527 | 13 |
| Libya | 2 510 | 134 | 11 | 510 | 44 | 139 | 250 | 22 |
| Egypt | 5 729 | 228 | 110 | 1 337 | 68 | 249 | 1 200 | 127 |
| Ivory Coast | 1 183 | 92 | 4 | 90 | 6 | 57 | 648 | 11 |
| Nigeria | 2 372 | 100 | 17 | 516 | 11 | 119 | 495 | 49 |
| South Africa | 8 853 | 491 | 88 | 2 881 | 9 | 218 | 773 | 188 |
| North America | 125 421 | 6 278 | 2 072 | 33 678 | 404 | 3 715 | 16 242 | 3 828 |
| <i>of which</i> USA | 114 417 | 5 840 | 1 637 | 31 469 | 358 | 3 370 | 14 592 | 3 517 |
| Canada | 10 697 | 438 | 165 | 2 207 | 41 | 344 | 1 653 | 311 |
| Latin America | 35 537 | 1 572 | 567 | 9 536 | 128 | 4 356 | 4 564 | 368 |
| <i>of which</i> Mexico | 5 128 | 259 | 42 | 2 018 | 6 | 425 | 722 | 122 |
| Colombia | 1 967 | 92 | 20 | 569 | 1 | 257 | 211 | 13 |
| Venezuela | 1 743 | 68 | 38 | 404 | 1 | 191 | 217 | 15 |
| Brazil | 11 711 | 583 | 111 | 3 786 | 56 | 758 | 1 198 | 84 |
| Chile | 2 732 | 132 | 63 | 564 | 2 | 415 | 405 | 32 |
| Argentina | 5 834 | 216 | 68 | 1 197 | 7 | 1 051 | 992 | 40 |
| Near and Middle East | 43 061 | 3 930 | 702 | 8 403 | 477 | 1 726 | 6 163 | 503 |
| <i>of which</i> Lebanon | 2 712 | 184 | 39 | 443 | 150 | 105 | 513 | 21 |
| Syria | 1 403 | 119 | 13 | 290 | 33 | 73 | 217 | 6 |
| Iran | 3 868 | 209 | 65 | 1 165 | 10 | 212 | 542 | 25 |
| Israel | 10 414 | 2 355 | 122 | 2 011 | 102 | 569 | 917 | 118 |
| Saudi Arabia | 10 337 | 550 | 211 | 2 013 | 85 | 392 | 1 268 | 184 |
| Kuwait | 2 195 | 56 | 41 | 393 | 11 | 75 | 267 | 28 |
| United Arab Emirates | 6 688 | 208 | 113 | 1 137 | 35 | 187 | 1 052 | 73 |
| Other countries of Asia | 148 737 | 8 949 | 3 457 | 44 421 | 389 | 4 222 | 20 005 | 2 714 |
| <i>of which</i> Pakistan | 2 139 | 103 | 71 | 491 | 6 | 91 | 259 | 21 |
| India | 9 910 | 1 985 | 168 | 2 455 | 18 | 195 | 926 | 30 |
| China | 14 722 | 694 | 239 | 5 694 | 39 | 484 | 1 981 | 40 |
| Indonesia | 7 005 | 291 | 123 | 2 097 | 61 | 287 | 1 023 | 20 |
| Philippines | 3 239 | 151 | 46 | 1 033 | 6 | 98 | 396 | 182 |
| Thailand | 8 475 | 702 | 165 | 2 770 | 35 | 230 | 809 | 86 |
| Malaysia | 7 542 | 287 | 98 | 2 215 | 4 | 216 | 1 082 | 441 |
| Singapore | 12 269 | 442 | 178 | 3 043 | 21 | 422 | 2 050 | 222 |
| South Korea | 14 341 | 523 | 401 | 5 169 | 43 | 503 | 1 598 | 261 |
| Japan | 35 666 | 1 915 | 1 319 | 11 099 | 65 | 898 | 4 275 | 1 082 |
| Taiwan | 9 947 | 526 | 156 | 3 512 | 19 | 229 | 1 285 | 119 |
| Hong Kong | 17 455 | 1 032 | 367 | 3 342 | 39 | 499 | 2 802 | 172 |
| Oceania and polar regions | 14 458 | 608 | 283 | 3 224 | 59 | 320 | 1 950 | 259 |
| <i>of which</i> Australia | 11 514 | 494 | 221 | 2 752 | 54 | 265 | 1 112 | 226 |
| New Zealand | 1 888 | 86 | 43 | 402 | 4 | 40 | 155 | 28 |
| EFTA | 72 526 | 3 004 | 3 266 | 23 654 | 131 | 1 235 | 10 226 | 1 120 |
| CEEC | 70 822 | 2 710 | 1 438 | 29 053 | 1 130 | 1 439 | 5 265 | 407 |
| ACP | 18 625 | 1 237 | 277 | 2 023 | 106 | 1 148 | 6 375 | 196 |
| NAFTA | 130 242 | 6 537 | 1 844 | 35 693 | 405 | 4 140 | 16 947 | 3 949 |
| MERCOSUR | 18 555 | 821 | 194 | 5 157 | 67 | 1 972 | 2 348 | 130 |
| OPEC | 42 890 | 1 882 | 649 | 8 747 | 275 | 2 207 | 8 242 | 472 |
| DAE | 70 028 | 3 513 | 1 366 | 20 051 | 162 | 2 099 | 9 626 | 1 301 |

EXPORTS 1996

| Value (Mio ECU) | | | | | | | Partner |
|-----------------|---------------|---------------|--------------|---------------|---------------|---------------|-------------------------------------|
| Reporter | | | | | | | |
| I | NL | A | P | FIN | S | UK | |
| 88 534 | 31 056 | 16 448 | 3 765 | 14 737 | 28 680 | 86 337 | Extra EU-15 |
| 27 535 | 9 406 | 10 232 | 820 | 5 801 | 10 374 | 14 672 | Europe excluding EU |
| 973 | 1 014 | 270 | 184 | 929 | 5 631 | 2 474 | <i>of which</i> Norway |
| 7 208 | 2 178 | 2 264 | 317 | 379 | 1 181 | 4 128 | Switzerland |
| 682 | 65 | 9 | 5 | 4 | 8 | 286 | Malta |
| 3 288 | 1 075 | 383 | 54 | 187 | 522 | 1 878 | Turkey |
| 2 683 | 1 148 | 675 | 25 | 468 | 842 | 1 532 | Poland |
| 1 365 | 552 | 1 324 | 14 | 97 | 288 | 837 | Czech Republic |
| 543 | 157 | 579 | 13 | 52 | 53 | 124 | Slovakia |
| 1 195 | 397 | 1 835 | 44 | 47 | 228 | 413 | Hungary |
| 1 307 | 151 | 246 | 17 | 23 | 60 | 248 | Romania |
| 294 | 81 | 106 | 7 | 27 | 37 | 102 | Bulgaria |
| 309 | 180 | 187 | 4 | 80 | 52 | 160 | Ukraine |
| 2 927 | 1 391 | 598 | 92 | 1 985 | 571 | 1 106 | Russia |
| 1 524 | 160 | 743 | 3 | 29 | 78 | 146 | Slovenia |
| 1 312 | 172 | 462 | 2 | 26 | 71 | 162 | Croatia |
| 285 | 68 | 16 | 13 | 12 | 43 | 352 | Cyprus |
| 6 712 | 2 613 | 474 | 809 | 464 | 1 087 | 6 060 | Africa |
| 4 304 | 1 050 | 216 | 137 | 238 | 482 | 1 465 | <i>of which</i> North Africa |
| 533 | 183 | 20 | 76 | 29 | 77 | 337 | <i>of which</i> Morocco |
| 575 | 123 | 25 | 18 | 37 | 26 | 84 | Algeria |
| 1 110 | 141 | 22 | 19 | 29 | 50 | 100 | Tunisia |
| 795 | 125 | 81 | 3 | 7 | 97 | 293 | Libya |
| 1 110 | 374 | 64 | 17 | 111 | 214 | 518 | Egypt |
| 104 | 84 | 3 | 2 | 6 | 9 | 65 | Ivory Coast |
| 204 | 253 | 25 | 10 | 10 | 42 | 522 | Nigeria |
| 932 | 419 | 135 | 61 | 126 | 311 | 2 220 | South Africa |
| 15 860 | 5 497 | 1 788 | 946 | 2 783 | 6 181 | 26 149 | North America |
| 14 427 | 5 005 | 1 462 | 854 | 2 599 | 5 520 | 23 766 | <i>of which</i> USA |
| 1 431 | 488 | 326 | 91 | 184 | 661 | 2 378 | Canada |
| 7 137 | 1 662 | 506 | 299 | 478 | 1 358 | 3 007 | Latin America |
| 650 | 201 | 72 | 13 | 59 | 149 | 389 | <i>of which</i> Mexico |
| 340 | 92 | 20 | 4 | 40 | 99 | 209 | Colombia |
| 383 | 78 | 41 | 7 | 27 | 53 | 219 | Venezuela |
| 2 455 | 581 | 222 | 196 | 145 | 506 | 1 030 | Brazil |
| 452 | 172 | 28 | 31 | 81 | 157 | 198 | Chile |
| 1 278 | 198 | 70 | 24 | 71 | 222 | 398 | Argentina |
| 7 357 | 2 112 | 662 | 203 | 778 | 1 035 | 9 009 | Near and Middle East |
| 829 | 87 | 22 | 21 | 32 | 63 | 204 | <i>of which</i> Lebanon |
| 379 | 72 | 40 | 5 | 9 | 26 | 121 | Syria |
| 556 | 191 | 163 | 3 | 105 | 103 | 519 | Iran |
| 1 743 | 445 | 107 | 89 | 103 | 241 | 1 494 | Israel |
| 1 455 | 511 | 144 | 35 | 110 | 296 | 3 083 | Saudi Arabia |
| 419 | 100 | 41 | 15 | 13 | 41 | 696 | Kuwait |
| 1 216 | 347 | 89 | 19 | 377 | 153 | 1 681 | United Arab Emirates |
| 19 639 | 8 033 | 2 486 | 455 | 3 951 | 7 589 | 22 427 | Other countries of Asia |
| 275 | 162 | 36 | 5 | 87 | 101 | 430 | <i>of which</i> Pakistan |
| 939 | 430 | 131 | 9 | 167 | 403 | 2 055 | India |
| 2 209 | 578 | 270 | 26 | 465 | 1 097 | 905 | China |
| 845 | 361 | 211 | 1 | 253 | 414 | 1 019 | Indonesia |
| 318 | 233 | 35 | 8 | 119 | 201 | 414 | Philippines |
| 1 007 | 491 | 152 | 21 | 301 | 507 | 1 199 | Thailand |
| 787 | 321 | 73 | 18 | 144 | 445 | 1 411 | Malaysia |
| 1 618 | 782 | 151 | 99 | 300 | 496 | 2 445 | Singapore |
| 2 198 | 825 | 242 | 30 | 470 | 514 | 1 563 | South Korea |
| 4 373 | 1 628 | 712 | 141 | 838 | 2 137 | 5 185 | Japan |
| 1 105 | 1 049 | 160 | 21 | 188 | 460 | 1 119 | Taiwan |
| 3 451 | 871 | 223 | 46 | 524 | 632 | 3 454 | Hong Kong |
| 1 718 | 558 | 288 | 81 | 431 | 1 017 | 3 660 | Oceania and polar regions |
| 1 389 | 418 | 253 | 69 | 354 | 890 | 3 019 | <i>of which</i> Australia |
| 234 | 101 | 32 | 11 | 55 | 121 | 574 | New Zealand |
| 8 266 | 3 274 | 2 775 | 510 | 1 334 | 6 927 | 6 805 | EFTA |
| 11 508 | 3 199 | 6 227 | 135 | 2 178 | 2 225 | 3 909 | CEEC |
| 1 892 | 1 309 | 134 | 616 | 151 | 319 | 2 842 | ACP |
| 16 508 | 5 694 | 1 860 | 958 | 2 842 | 6 330 | 26 533 | NAFTA |
| 3 986 | 813 | 298 | 224 | 222 | 749 | 1 576 | MERCOSUR |
| 6 713 | 2 188 | 829 | 115 | 941 | 1 249 | 8 379 | OPEC |
| 10 165 | 4 338 | 1 001 | 234 | 1 927 | 3 055 | 11 190 | DAE |

BREAKDOWN BY MEMBER STATE OF EXTRA-EU TRADE BY MAIN PARTNER COUNTRY

EXPORTS JANUARY – DECEMBER 1997

Value (Mio ECU)

| Partner | Reporter | | | | | | | |
|----------------------------------|----------------|---------------|---------------|----------------|--------------|---------------|----------------|---------------|
| | EU | B/L | DK | D | EL | E | F | IRL |
| Extra EU-15 | 717 776 | 37 782 | 14 462 | 201 076 | 5 427 | 27 707 | 100 958 | 14 665 |
| Europe excluding EU | 223 418 | 9 474 | 6 221 | 78 205 | 3 555 | 6 063 | 23 962 | 2 381 |
| <i>of which</i> | | | | | | | | |
| Norway | 23 280 | 609 | 2 465 | 3 939 | 23 | 395 | 1 425 | 507 |
| Switzerland | 53 410 | 2 570 | 610 | 20 284 | 701 | 948 | 9 387 | 797 |
| Malta | 1 993 | 46 | 39 | 216 | 91 | 79 | 376 | 26 |
| Turkey | 22 267 | 1 272 | 148 | 7 006 | 384 | 1 052 | 2 897 | 160 |
| Poland | 24 986 | 1 240 | 775 | 10 519 | 81 | 700 | 2 064 | 180 |
| Czech Republic | 15 816 | 586 | 158 | 8 398 | 44 | 370 | 1 066 | 114 |
| Slovakia | 4 788 | 142 | 41 | 2 323 | 12 | 89 | 337 | 20 |
| Hungary | 13 539 | 608 | 100 | 5 935 | 50 | 247 | 821 | 75 |
| Romania | 5 005 | 179 | 41 | 1 601 | 154 | 60 | 542 | 18 |
| Bulgaria | 1 834 | 71 | 28 | 561 | 278 | 22 | 146 | 5 |
| Ukraine | 3 412 | 198 | 86 | 1 359 | 115 | 79 | 317 | 29 |
| Russia | 25 124 | 1 137 | 786 | 8 359 | 366 | 739 | 2 337 | 301 |
| Slovenia | 6 289 | 145 | 44 | 1 819 | 16 | 167 | 883 | 16 |
| Croatia | 4 766 | 114 | 47 | 1 517 | 24 | 87 | 196 | 18 |
| Cyprus | 1 932 | 61 | 21 | 287 | 366 | 148 | 179 | 39 |
| Africa | 52 187 | 3 186 | 478 | 8 881 | 332 | 3 460 | 14 629 | 756 |
| <i>of which</i> | | | | | | | | |
| North Africa | 24 764 | 1 312 | 213 | 3 891 | 234 | 2 283 | 7 884 | 233 |
| <i>of which</i> | | | | | | | | |
| Morocco | 5 308 | 229 | 32 | 545 | 16 | 730 | 2 342 | 26 |
| Algeria | 4 339 | 296 | 24 | 309 | 20 | 518 | 2 045 | 33 |
| Tunisia | 5 272 | 318 | 23 | 890 | 36 | 302 | 1 850 | 22 |
| Libya | 2 764 | 203 | 16 | 477 | 38 | 144 | 312 | 24 |
| Egypt | 6 750 | 266 | 119 | 1 670 | 124 | 289 | 1 325 | 128 |
| Ivory Coast | 1 278 | 102 | 4 | 95 | 3 | 67 | 695 | 21 |
| Nigeria | 2 713 | 141 | 19 | 645 | 17 | 79 | 474 | 67 |
| South Africa | 9 739 | 527 | 99 | 2 996 | 10 | 254 | 960 | 295 |
| North America | 155 094 | 7 975 | 2 439 | 42 408 | 483 | 4 424 | 20 156 | 5 566 |
| <i>of which</i> | | | | | | | | |
| USA | 140 711 | 7 418 | 1 984 | 38 994 | 429 | 4 018 | 17 846 | 5 259 |
| Canada | 14 087 | 556 | 198 | 3 412 | 50 | 405 | 2 289 | 306 |
| Latin America | 44 891 | 1 919 | 591 | 11 943 | 95 | 5 620 | 5 873 | 462 |
| <i>of which</i> | | | | | | | | |
| Mexico | 7 388 | 305 | 73 | 2 750 | 7 | 771 | 1 025 | 143 |
| Colombia | 2 377 | 85 | 23 | 596 | 1 | 303 | 406 | 22 |
| Venezuela | 2 360 | 98 | 32 | 498 | 1 | 263 | 296 | 15 |
| Brazil | 14 797 | 735 | 162 | 4 658 | 21 | 1 135 | 1 460 | 123 |
| Chile | 3 427 | 145 | 53 | 740 | 2 | 585 | 423 | 34 |
| Argentina | 7 312 | 294 | 80 | 1 526 | 8 | 1 134 | 1 170 | 39 |
| Near and Middle East | 50 970 | 4 631 | 750 | 9 483 | 452 | 2 081 | 6 735 | 608 |
| <i>of which</i> | | | | | | | | |
| Lebanon | 3 085 | 210 | 46 | 546 | 94 | 137 | 722 | 32 |
| Syria | 1 344 | 127 | 15 | 275 | 39 | 83 | 186 | 6 |
| Iran | 4 865 | 266 | 51 | 1 520 | 11 | 285 | 677 | 5 |
| Israel | 11 419 | 2 785 | 115 | 2 223 | 112 | 627 | 950 | 124 |
| Saudi Arabia | 13 158 | 566 | 233 | 1 870 | 72 | 447 | 1 449 | 246 |
| Kuwait | 2 287 | 69 | 44 | 462 | 14 | 84 | 296 | 33 |
| United Arab Emirates | 7 872 | 297 | 123 | 1 502 | 39 | 255 | 1 002 | 101 |
| Other countries of Asia | 162 450 | 9 718 | 3 484 | 45 083 | 340 | 4 675 | 24 005 | 3 764 |
| <i>of which</i> | | | | | | | | |
| Pakistan | 2 045 | 105 | 22 | 601 | 6 | 69 | 264 | 24 |
| India | 10 208 | 2 510 | 114 | 2 268 | 19 | 175 | 840 | 44 |
| China | 16 412 | 745 | 295 | 5 407 | 51 | 421 | 3 096 | 44 |
| Indonesia | 8 250 | 284 | 123 | 2 649 | 29 | 325 | 1 364 | 36 |
| Philippines | 5 067 | 175 | 61 | 1 138 | 4 | 102 | 1 563 | 213 |
| Thailand | 7 783 | 514 | 145 | 2 309 | 11 | 471 | 866 | 106 |
| Malaysia | 8 742 | 349 | 123 | 2 445 | 5 | 223 | 1 134 | 420 |
| Singapore | 13 415 | 541 | 160 | 3 148 | 37 | 454 | 2 386 | 285 |
| South Korea | 14 423 | 536 | 366 | 4 701 | 14 | 388 | 1 740 | 663 |
| Japan | 36 027 | 1 811 | 1 399 | 10 426 | 65 | 955 | 4 374 | 1 466 |
| Taiwan | 12 647 | 586 | 148 | 4 157 | 16 | 268 | 2 172 | 142 |
| Hong Kong | 20 335 | 1 271 | 408 | 4 022 | 50 | 716 | 2 620 | 257 |
| Oceania and polar regions | 16 310 | 710 | 319 | 3 540 | 61 | 407 | 2 187 | 339 |
| <i>of which</i> | | | | | | | | |
| Australia | 13 095 | 569 | 254 | 3 054 | 53 | 346 | 1 167 | 294 |
| New Zealand | 1 952 | 112 | 45 | 412 | 5 | 43 | 156 | 37 |
| EFTA | 78 371 | 3 220 | 3 258 | 24 621 | 725 | 1 370 | 10 936 | 1 328 |
| CEEC | 86 974 | 3 430 | 1 670 | 35 387 | 1 423 | 1 872 | 6 521 | 486 |
| ACP | 20 311 | 1 426 | 340 | 2 298 | 129 | 1 125 | 6 209 | 265 |
| NAFTA | 162 186 | 8 279 | 2 255 | 45 156 | 486 | 5 194 | 21 160 | 5 708 |
| MERCOSUR | 23 353 | 1 060 | 259 | 6 379 | 33 | 2 460 | 2 819 | 181 |
| OPEC | 52 069 | 2 317 | 684 | 10 187 | 246 | 2 481 | 9 494 | 573 |
| DAE | 77 345 | 3 797 | 1 350 | 20 781 | 134 | 2 520 | 10 917 | 1 873 |

EXPORTS JANUARY – DECEMBER 1997

Value (Mio ECU)

| Reporter | | | | | | | Partner |
|---------------|---------------|---------------|--------------|---------------|---------------|----------------|-------------------------------------|
| I | NL | A | P | FIN | S | UK | |
| 95 470 | 37 469 | 19 588 | 4 047 | 16 708 | 32 341 | 110 077 | Extra EU-15 |
| 30 610 | 11 606 | 12 601 | 803 | 7 184 | 12 113 | 18 639 | Europe excluding EU |
| 1 204 | 1 252 | 288 | 179 | 1 088 | 6 084 | 3 822 | <i>of which</i> Norway |
| 7 204 | 2 394 | 2 499 | 269 | 362 | 1 187 | 4 199 | Switzerland |
| 665 | 61 | 14 | 6 | 4 | 10 | 361 | Malta |
| 3 876 | 1 380 | 477 | 88 | 277 | 727 | 2 522 | Turkey |
| 3 289 | 1 537 | 841 | 41 | 614 | 1 170 | 1 932 | Poland |
| 1 333 | 665 | 1 504 | 20 | 247 | 315 | 997 | Czech Republic |
| 591 | 212 | 689 | 9 | 53 | 82 | 188 | Slovakia |
| 1 469 | 588 | 2 564 | 58 | 174 | 234 | 615 | Hungary |
| 1 507 | 184 | 277 | 5 | 21 | 113 | 303 | Romania |
| 330 | 85 | 127 | 10 | 25 | 35 | 110 | Bulgaria |
| 393 | 218 | 192 | 3 | 102 | 101 | 221 | Ukraine |
| 3 397 | 1 832 | 730 | 68 | 2 588 | 805 | 1 679 | Russia |
| 1 749 | 190 | 932 | 5 | 29 | 89 | 205 | Slovenia |
| 1 552 | 193 | 741 | 3 | 25 | 104 | 145 | Croatia |
| 290 | 76 | 18 | 12 | 13 | 44 | 379 | Cyprus |
| 7 615 | 2 710 | 515 | 893 | 558 | 1 132 | 7 042 | Africa |
| 4 652 | 983 | 238 | 140 | 276 | 541 | 1 883 | <i>of which</i> North Africa |
| 500 | 174 | 20 | 75 | 28 | 83 | 512 | <i>of which</i> Morocco |
| 624 | 181 | 32 | 22 | 55 | 53 | 128 | Algeria |
| 1 361 | 165 | 26 | 27 | 38 | 62 | 152 | Tunisia |
| 892 | 113 | 64 | 3 | 7 | 93 | 379 | Libya |
| 1 260 | 351 | 97 | 13 | 151 | 249 | 707 | Egypt |
| 111 | 77 | 3 | 3 | 7 | 7 | 83 | Ivory Coast |
| 322 | 265 | 35 | 8 | 15 | 26 | 601 | Nigeria |
| 1 009 | 522 | 156 | 66 | 175 | 348 | 2 322 | South Africa |
| 18 333 | 6 921 | 2 263 | 1 120 | 2 879 | 6 747 | 33 381 | North America |
| 16 680 | 6 379 | 1 905 | 987 | 2 533 | 6 008 | 30 270 | <i>of which</i> USA |
| 1 651 | 540 | 358 | 134 | 346 | 735 | 3 109 | Canada |
| 8 480 | 1 953 | 667 | 386 | 568 | 1 902 | 4 432 | Latin America |
| 991 | 272 | 103 | 24 | 59 | 249 | 617 | <i>of which</i> Mexico |
| 343 | 117 | 20 | 14 | 40 | 161 | 245 | Colombia |
| 555 | 99 | 57 | 12 | 31 | 107 | 295 | Venezuela |
| 3 103 | 608 | 284 | 205 | 198 | 624 | 1 482 | Brazil |
| 553 | 179 | 37 | 47 | 102 | 224 | 303 | Chile |
| 1 534 | 272 | 103 | 34 | 92 | 325 | 701 | Argentina |
| 7 622 | 2 491 | 752 | 198 | 657 | 1 232 | 13 278 | Near and Middle East |
| 784 | 98 | 24 | 16 | 33 | 72 | 270 | <i>of which</i> Lebanon |
| 335 | 75 | 30 | 3 | 18 | 33 | 119 | Syria |
| 746 | 256 | 241 | 3 | 77 | 163 | 563 | Iran |
| 1 710 | 557 | 114 | 92 | 138 | 214 | 1 660 | Israel |
| 1 512 | 596 | 151 | 40 | 102 | 329 | 5 544 | Saudi Arabia |
| 356 | 114 | 34 | 9 | 13 | 43 | 715 | Kuwait |
| 1 278 | 402 | 95 | 15 | 233 | 187 | 2 343 | United Arab Emirates |
| 19 354 | 9 200 | 2 490 | 439 | 4 319 | 8 106 | 27 469 | Other countries of Asia |
| 287 | 142 | 18 | 5 | 17 | 96 | 390 | <i>of which</i> Pakistan |
| 936 | 458 | 107 | 14 | 213 | 263 | 2 246 | India |
| 2 231 | 739 | 301 | 42 | 635 | 1 083 | 1 322 | China |
| 828 | 502 | 217 | 1 | 426 | 454 | 1 012 | Indonesia |
| 352 | 226 | 36 | 7 | 76 | 247 | 868 | Philippines |
| 679 | 515 | 107 | 21 | 328 | 465 | 1 243 | Thailand |
| 1 081 | 386 | 80 | 15 | 243 | 480 | 1 758 | Malaysia |
| 1 407 | 845 | 134 | 78 | 347 | 652 | 2 941 | Singapore |
| 1 971 | 975 | 258 | 25 | 411 | 593 | 1 783 | South Korea |
| 4 161 | 1 720 | 652 | 133 | 681 | 2 130 | 6 054 | Japan |
| 1 277 | 1 416 | 180 | 27 | 179 | 537 | 1 542 | Taiwan |
| 3 532 | 1 001 | 274 | 49 | 637 | 896 | 4 601 | Hong Kong |
| 1 812 | 744 | 282 | 91 | 517 | 1 069 | 4 231 | Oceania and polar regions |
| 1 517 | 603 | 242 | 77 | 448 | 941 | 3 530 | <i>of which</i> Australia |
| 214 | 114 | 38 | 12 | 63 | 123 | 579 | New Zealand |
| 8 493 | 3 757 | 3 014 | 456 | 1 479 | 7 453 | 8 261 | EFTA |
| 13 215 | 4 137 | 8 089 | 161 | 2 694 | 2 935 | 4 953 | CEEC |
| 2 425 | 1 423 | 132 | 693 | 136 | 271 | 3 439 | ACP |
| 19 323 | 7 191 | 2 366 | 1 144 | 2 937 | 6 991 | 33 996 | NAFTA |
| 4 921 | 924 | 394 | 252 | 295 | 989 | 2 386 | MERCOSUR |
| 7 360 | 2 680 | 934 | 116 | 965 | 1 524 | 12 506 | OPEC |
| 9 949 | 5 138 | 1 034 | 214 | 2 145 | 3 624 | 13 868 | DAE |

BREAKDOWN BY MEMBER STATE OF EXTRA-EU TRADE BY MAIN PARTNER COUNTRY

IMPORTS 1996

Value (Mio ECU)

| Partner | Reporter | | | | | | | |
|----------------------------------|----------------|---------------|---------------|----------------|--------------|---------------|---------------|--------------|
| | EU | B/L | DK | D | EL | E | F | IRL |
| Extra EU-15 | 581 455 | 35 635 | 10 501 | 143 503 | 7 911 | 29 305 | 74 369 | 9 025 |
| Europe excluding EU | 162 012 | 5 914 | 4 685 | 58 257 | 2 130 | 4 273 | 18 291 | 747 |
| <i>of which</i> Norway | 30 611 | 950 | 2 372 | 6 813 | 50 | 624 | 3 312 | 345 |
| Switzerland | 42 669 | 1 598 | 564 | 14 757 | 372 | 1 153 | 6 374 | 174 |
| Malta | 797 | 60 | 2 | 184 | 2 | 6 | 238 | 3 |
| Turkey | 10 190 | 392 | 120 | 4 341 | 182 | 327 | 1 288 | 46 |
| Poland | 12 252 | 413 | 556 | 6 301 | 79 | 208 | 937 | 58 |
| Czech Republic | 9 755 | 300 | 106 | 5 931 | 83 | 123 | 463 | 31 |
| Slovakia | 3 420 | 96 | 29 | 1 778 | 28 | 48 | 164 | 9 |
| Hungary | 8 827 | 328 | 57 | 4 023 | 75 | 237 | 488 | 13 |
| Romania | 3 597 | 125 | 15 | 1 136 | 113 | 105 | 372 | 3 |
| Bulgaria | 1 706 | 70 | 19 | 399 | 290 | 113 | 121 | 1 |
| Ukraine | 1 462 | 61 | 23 | 369 | 83 | 98 | 131 | 0 |
| Russia | 23 297 | 1 115 | 299 | 7 826 | 547 | 1 032 | 3 119 | 18 |
| Slovenia | 4 270 | 70 | 37 | 1 890 | 21 | 39 | 575 | 4 |
| Croatia | 1 742 | 41 | 6 | 654 | 8 | 9 | 67 | 11 |
| Cyprus | 564 | 31 | 3 | 39 | 39 | 10 | 209 | 3 |
| Africa | 52 484 | 4 825 | 344 | 7 240 | 994 | 5 954 | 10 353 | 273 |
| <i>of which</i> North Africa | 24 266 | 1 144 | 26 | 3 770 | 696 | 3 234 | 5 218 | 51 |
| <i>of which</i> Morocco | 4 237 | 264 | 5 | 443 | 21 | 472 | 2 021 | 32 |
| Algeria | 5 449 | 361 | 0 | 780 | 8 | 921 | 1 419 | 0 |
| Tunisia | 3 637 | 352 | 13 | 700 | 19 | 166 | 1 163 | 14 |
| Libya | 7 059 | 28 | 0 | 1 563 | 163 | 898 | 356 | : |
| Egypt | 2 773 | 124 | 7 | 212 | 486 | 158 | 233 | 5 |
| Ivory Coast | 2 099 | 244 | 7 | 157 | 62 | 113 | 640 | 49 |
| Nigeria | 5 032 | 39 | 1 | 554 | 1 | 1 341 | 1 182 | 1 |
| South Africa | 8 227 | 797 | 157 | 1 471 | 43 | 387 | 572 | 29 |
| North America | 124 497 | 9 731 | 1 982 | 22 792 | 830 | 5 512 | 16 585 | 4 058 |
| <i>of which</i> USA | 112 778 | 8 862 | 1 642 | 20 494 | 744 | 5 100 | 15 248 | 3 866 |
| Canada | 11 479 | 868 | 120 | 2 297 | 85 | 412 | 1 334 | 191 |
| Latin America | 30 276 | 2 633 | 593 | 5 600 | 345 | 3 360 | 3 245 | 179 |
| <i>of which</i> Mexico | 3 169 | 314 | 34 | 499 | 14 | 740 | 404 | 80 |
| Colombia | 2 189 | 268 | 99 | 504 | 15 | 159 | 212 | 7 |
| Venezuela | 1 533 | 96 | 44 | 304 | 0 | 144 | 76 | 2 |
| Brazil | 10 442 | 875 | 171 | 1 877 | 131 | 815 | 1 239 | 44 |
| Chile | 3 167 | 137 | 30 | 644 | 32 | 251 | 429 | 5 |
| Argentina | 3 898 | 306 | 165 | 543 | 82 | 654 | 313 | 22 |
| Near and Middle East | 26 787 | 1 436 | 71 | 2 862 | 1 301 | 2 460 | 4 846 | 68 |
| <i>of which</i> Lebanon | 123 | 24 | 1 | 17 | 8 | 5 | 32 | 0 |
| Syria | 2 025 | 10 | 2 | 487 | 145 | 213 | 347 | 0 |
| Iran | 5 998 | 82 | 6 | 544 | 720 | 760 | 985 | 3 |
| Israel | 5 282 | 1 075 | 40 | 822 | 88 | 294 | 578 | 57 |
| Saudi Arabia | 10 120 | 99 | 2 | 691 | 308 | 1 046 | 2 398 | 3 |
| Kuwait | 1 519 | 3 | 0 | 104 | 0 | 3 | 135 | 0 |
| United Arab Emirates | 950 | 77 | 13 | 104 | 4 | 106 | 161 | 2 |
| Other countries of Asia | 167 710 | 10 095 | 2 717 | 45 028 | 2 264 | 7 171 | 17 465 | 3 450 |
| <i>of which</i> Pakistan | 2 075 | 176 | 45 | 478 | 39 | 99 | 231 | 8 |
| India | 8 597 | 1 066 | 150 | 1 982 | 90 | 404 | 836 | 73 |
| China | 29 997 | 1 830 | 639 | 8 844 | 364 | 1 564 | 3 713 | 221 |
| Indonesia | 7 141 | 566 | 142 | 1 592 | 91 | 705 | 671 | 36 |
| Philippines | 3 349 | 100 | 31 | 928 | 9 | 78 | 212 | 39 |
| Thailand | 7 482 | 648 | 150 | 1 471 | 61 | 410 | 912 | 155 |
| Malaysia | 9 432 | 527 | 110 | 2 225 | 61 | 289 | 857 | 331 |
| Singapore | 9 256 | 196 | 50 | 1 811 | 42 | 173 | 1 657 | 743 |
| South Korea | 11 145 | 404 | 171 | 3 228 | 533 | 632 | 1 044 | 240 |
| Japan | 52 507 | 3 299 | 704 | 15 526 | 716 | 2 025 | 4 681 | 1 190 |
| Taiwan | 12 917 | 474 | 249 | 3 659 | 145 | 482 | 1 229 | 282 |
| Hong Kong | 7 173 | 267 | 166 | 1 699 | 46 | 99 | 419 | 103 |
| Oceania and polar regions | 7 844 | 674 | 106 | 1 190 | 40 | 269 | 894 | 41 |
| <i>of which</i> Australia | 5 233 | 374 | 77 | 712 | 16 | 202 | 628 | 26 |
| New Zealand | 1 886 | 282 | 28 | 289 | 24 | 46 | 127 | 13 |
| EFTA | 74 702 | 2 576 | 3 057 | 21 983 | 436 | 1 820 | 9 804 | 522 |
| CEEC | 50 048 | 1 637 | 1 036 | 23 257 | 819 | 950 | 3 408 | 153 |
| ACP | 22 159 | 2 978 | 165 | 2 374 | 258 | 2 455 | 4 769 | 201 |
| NAFTA | 127 426 | 10 045 | 1 797 | 23 289 | 844 | 6 252 | 16 987 | 4 137 |
| MERCOSUR | 14 891 | 1 195 | 337 | 2 523 | 215 | 1 520 | 1 590 | 67 |
| OPEC | 45 770 | 1 369 | 214 | 6 257 | 1 311 | 5 964 | 8 171 | 48 |
| DAE | 57 405 | 2 516 | 896 | 14 092 | 889 | 2 086 | 6 117 | 1 855 |

BREAKDOWN BY MEMBER STATE OF EXTRA-EU TRADE BY MAIN PARTNER COUNTRY

4D

IMPORTS 1996

Value (Mio ECU)

| Reporter | | | | | | | Partner |
|---------------|---------------|---------------|--------------|--------------|---------------|----------------|-------------------------------------|
| I | NL | A | P | FIN | S | UK | |
| 63 831 | 58 231 | 13 823 | 6 572 | 8 596 | 16 584 | 103 569 | Extra EU-15 |
| 18 088 | 10 966 | 7 945 | 1 103 | 4 069 | 7 070 | 18 473 | Europe excluding EU |
| 714 | 4 245 | 72 | 217 | 1 011 | 3 964 | 5 922 | <i>of which</i> Norway |
| 6 150 | 1 642 | 2 042 | 379 | 402 | 907 | 6 154 | Switzerland |
| 168 | 14 | 5 | 2 | 1 | 2 | 110 | Malta |
| 1 238 | 662 | 259 | 58 | 34 | 106 | 1 135 | Turkey |
| 1 063 | 800 | 395 | 27 | 219 | 466 | 730 | Poland |
| 596 | 296 | 1 118 | 22 | 80 | 148 | 458 | Czech Republic |
| 453 | 123 | 517 | 8 | 30 | 40 | 96 | Slovakia |
| 987 | 371 | 1 508 | 11 | 59 | 143 | 527 | Hungary |
| 1 128 | 189 | 130 | 8 | 5 | 40 | 228 | Romania |
| 408 | 76 | 50 | 11 | 7 | 14 | 127 | Bulgaria |
| 421 | 62 | 136 | 21 | 14 | 6 | 36 | Ukraine |
| 2 594 | 1 550 | 839 | 241 | 1 793 | 698 | 1 624 | Russia |
| 855 | 95 | 473 | 16 | 18 | 46 | 131 | Slovenia |
| 642 | 51 | 194 | 1 | 1 | 12 | 45 | Croatia |
| 11 | 11 | 7 | 1 | 4 | 5 | 191 | Cyprus |
| 10 534 | 3 444 | 922 | 1 451 | 139 | 233 | 5 776 | Africa |
| 6 487 | 1 308 | 466 | 423 | 31 | 51 | 1 361 | <i>of which</i> North Africa |
| 351 | 160 | 8 | 50 | 17 | 24 | 369 | <i>of which</i> Morocco |
| 708 | 656 | 235 | 101 | 0 | 5 | 254 | Algeria |
| 926 | 139 | 28 | 27 | 3 | 7 | 80 | Tunisia |
| 3 574 | 10 | 175 | 98 | : | 9 | 185 | Libya |
| 913 | 123 | 18 | 147 | 9 | 4 | 334 | Egypt |
| 237 | 447 | 16 | 29 | 3 | 2 | 93 | Ivory Coast |
| 293 | 506 | 231 | 471 | 0 | 57 | 354 | Nigeria |
| 1 905 | 437 | 127 | 93 | 19 | 48 | 2 141 | South Africa |
| 9 467 | 13 495 | 2 079 | 963 | 1 562 | 3 634 | 31 807 | North America |
| 8 000 | 12 587 | 1 754 | 870 | 1 433 | 3 422 | 28 755 | <i>of which</i> USA |
| 1 464 | 908 | 325 | 92 | 129 | 212 | 3 040 | Canada |
| 3 838 | 4 158 | 195 | 722 | 371 | 684 | 4 354 | Latin America |
| 192 | 243 | 24 | 61 | 10 | 35 | 519 | <i>of which</i> Mexico |
| 189 | 238 | 12 | 66 | 91 | 86 | 242 | Colombia |
| 191 | 285 | 1 | 36 | 8 | 115 | 233 | Venezuela |
| 1 485 | 1 737 | 85 | 371 | 73 | 168 | 1 372 | Brazil |
| 447 | 284 | 17 | 22 | 79 | 81 | 707 | Chile |
| 670 | 650 | 11 | 72 | 14 | 30 | 367 | Argentina |
| 4 207 | 5 129 | 307 | 541 | 36 | 562 | 2 962 | Near and Middle East |
| 15 | 5 | 1 | 0 | 0 | 3 | 12 | <i>of which</i> Lebanon |
| 622 | 32 | 31 | 28 | 0 | 1 | 108 | Syria |
| 1 524 | 822 | 57 | 156 | 1 | 191 | 147 | Iran |
| 442 | 662 | 51 | 39 | 28 | 90 | 1 015 | Israel |
| 1 486 | 2 435 | 144 | 286 | 4 | 264 | 956 | Saudi Arabia |
| 3 | 1 055 | 0 | 5 | 0 | 1 | 208 | Kuwait |
| 44 | 49 | 21 | 23 | 3 | 9 | 333 | United Arab Emirates |
| 12 670 | 20 098 | 2 350 | 1 666 | 2 151 | 4 194 | 36 391 | Other countries of Asia |
| 199 | 157 | 31 | 88 | 14 | 57 | 453 | <i>of which</i> Pakistan |
| 1 045 | 629 | 103 | 109 | 43 | 151 | 1 918 | India |
| 3 175 | 2 233 | 496 | 183 | 294 | 849 | 5 593 | China |
| 731 | 965 | 82 | 42 | 96 | 141 | 1 281 | Indonesia |
| 136 | 670 | 20 | 13 | 24 | 52 | 1 037 | Philippines |
| 546 | 1 155 | 72 | 91 | 80 | 134 | 1 596 | Thailand |
| 588 | 1 312 | 63 | 75 | 69 | 134 | 2 791 | Malaysia |
| 383 | 1 510 | 53 | 41 | 58 | 93 | 2 447 | Singapore |
| 800 | 848 | 145 | 258 | 91 | 256 | 2 493 | South Korea |
| 3 128 | 6 241 | 820 | 599 | 1 001 | 1 538 | 11 038 | Japan |
| 976 | 2 026 | 251 | 96 | 153 | 430 | 2 465 | Taiwan |
| 166 | 1 868 | 130 | 30 | 96 | 253 | 1 832 | Hong Kong |
| 1 146 | 412 | 24 | 57 | 248 | 179 | 2 562 | Oceania and polar regions |
| 928 | 305 | 14 | 32 | 214 | 146 | 1 558 | <i>of which</i> Australia |
| 199 | 82 | 8 | 11 | 6 | 27 | 744 | New Zealand |
| 6 884 | 5 981 | 2 249 | 639 | 1 429 | 4 896 | 12 426 | EFTA |
| 6 698 | 2 614 | 4 433 | 134 | 779 | 1 347 | 2 782 | CEEC |
| 2 204 | 1 908 | 332 | 974 | 143 | 165 | 3 230 | ACP |
| 9 657 | 13 738 | 2 103 | 1 024 | 1 572 | 3 669 | 32 314 | NAFTA |
| 2 255 | 2 463 | 96 | 461 | 90 | 226 | 1 853 | MERCOSUR |
| 8 586 | 6 799 | 945 | 1 231 | 111 | 792 | 3 971 | OPEC |
| 3 459 | 8 719 | 715 | 591 | 547 | 1 300 | 13 623 | DAE |

BREAKDOWN BY MEMBER STATE OF EXTRA-EU TRADE BY MAIN PARTNER COUNTRY

IMPORTS JANUARY – DECEMBER 1997

Value (Mio ECU)

| Partner | Reporter | | | | | | | |
|----------------------------------|----------------|---------------|---------------|----------------|--------------|---------------|---------------|---------------|
| | EU | B/L | DK | D | EL | E | F | IRL |
| Extra EU-15 | 667 863 | 39 672 | 11 625 | 160 417 | 8 145 | 33 744 | 85 649 | 11 406 |
| Europe excluding EU | 182 884 | 6 355 | 5 044 | 65 249 | 2 473 | 4 837 | 19 387 | 1 024 |
| of which Norway | 33 581 | 1 022 | 2 617 | 7 717 | 86 | 570 | 3 917 | 503 |
| Switzerland | 44 978 | 1 562 | 530 | 15 009 | 400 | 1 427 | 6 756 | 232 |
| Malta | 701 | 59 | 2 | 186 | 8 | 10 | 218 | 5 |
| Turkey | 11 842 | 494 | 160 | 4 920 | 259 | 439 | 1 340 | 65 |
| Poland | 14 155 | 478 | 661 | 7 208 | 76 | 254 | 1 029 | 67 |
| Czech Republic | 11 733 | 374 | 121 | 6 993 | 87 | 158 | 558 | 40 |
| Slovakia | 3 978 | 116 | 20 | 2 116 | 32 | 60 | 170 | 6 |
| Hungary | 11 548 | 385 | 73 | 5 407 | 78 | 266 | 676 | 25 |
| Romania | 4 405 | 141 | 16 | 1 342 | 174 | 89 | 420 | 4 |
| Bulgaria | 2 082 | 96 | 23 | 447 | 367 | 127 | 144 | 2 |
| Ukraine | 1 881 | 87 | 24 | 552 | 52 | 107 | 135 | 1 |
| Russia | 26 588 | 1 081 | 255 | 8 326 | 544 | 1 077 | 2 989 | 16 |
| Slovenia | 4 659 | 91 | 48 | 2 055 | 21 | 47 | 410 | 4 |
| Croatia | 1 775 | 41 | 3 | 636 | 6 | 7 | 73 | 20 |
| Cyprus | 373 | 14 | 2 | 35 | 48 | 5 | 56 | 4 |
| Africa | 56 382 | 4 938 | 281 | 7 650 | 727 | 6 228 | 11 186 | 299 |
| of which North Africa | 27 327 | 1 295 | 33 | 3 634 | 496 | 3 207 | 6 275 | 63 |
| of which Morocco | 4 739 | 289 | 5 | 424 | 29 | 575 | 2 257 | 36 |
| Algeria | 8 370 | 540 | 5 | 655 | 10 | 1 370 | 1 952 | 3 |
| Tunisia | 4 005 | 361 | 14 | 756 | 30 | 179 | 1 263 | 19 |
| Libya | 7 629 | 22 | . | 1 578 | 95 | 938 | 421 | 0 |
| Egypt | 2 576 | 83 | 9 | 222 | 332 | 138 | 382 | 5 |
| Ivory Coast | 1 968 | 239 | 8 | 159 | 55 | 170 | 649 | 44 |
| Nigeria | 4 315 | 50 | 1 | 756 | 1 | 1 174 | 690 | 1 |
| South Africa | 9 089 | 794 | 178 | 1 637 | 58 | 408 | 613 | 36 |
| North America | 149 356 | 11 360 | 2 227 | 25 625 | 959 | 6 183 | 20 712 | 4 895 |
| of which USA | 136 642 | 10 373 | 1 899 | 23 330 | 859 | 5 740 | 19 279 | 4 625 |
| Canada | 12 492 | 987 | 129 | 2 295 | 99 | 443 | 1 432 | 270 |
| Latin America | 34 331 | 2 733 | 702 | 6 620 | 395 | 4 145 | 3 884 | 156 |
| of which Mexico | 3 740 | 295 | 40 | 601 | 27 | 895 | 446 | 51 |
| Colombia | 2 525 | 314 | 139 | 596 | 15 | 160 | 234 | 11 |
| Venezuela | 1 728 | 117 | 52 | 300 | 3 | 229 | 184 | 3 |
| Brazil | 12 501 | 931 | 228 | 2 560 | 156 | 1 071 | 1 564 | 50 |
| Chile | 3 445 | 148 | 44 | 627 | 66 | 329 | 498 | 8 |
| Argentina | 3 816 | 291 | 156 | 520 | 72 | 628 | 404 | 5 |
| Near and Middle East | 29 876 | 1 732 | 85 | 3 005 | 1 043 | 2 929 | 5 507 | 178 |
| of which Lebanon | 151 | 34 | 1 | 17 | 6 | 6 | 33 | 0 |
| Syria | 1 995 | 16 | 2 | 503 | 19 | 203 | 442 | 1 |
| Iran | 5 130 | 56 | 5 | 575 | 448 | 586 | 816 | 1 |
| Israel | 6 255 | 1 345 | 57 | 838 | 101 | 313 | 604 | 148 |
| Saudi Arabia | 10 938 | 104 | 3 | 715 | 425 | 1 140 | 2 467 | 5 |
| Kuwait | 1 436 | 3 | 13 | 89 | 2 | 3 | 141 | 0 |
| United Arab Emirates | 1 476 | 88 | 3 | 138 | 17 | 224 | 203 | 21 |
| Other countries of Asia | 197 642 | 11 528 | 3 128 | 49 462 | 2 477 | 8 658 | 21 240 | 4 616 |
| of which Pakistan | 2 274 | 179 | 45 | 500 | 45 | 136 | 250 | 13 |
| India | 9 476 | 1 134 | 169 | 2 010 | 96 | 446 | 957 | 61 |
| China | 37 321 | 2 266 | 802 | 10 277 | 415 | 2 156 | 4 581 | 282 |
| Indonesia | 8 272 | 750 | 188 | 1 907 | 100 | 926 | 729 | 49 |
| Philippines | 4 300 | 131 | 31 | 1 091 | 9 | 87 | 264 | 65 |
| Thailand | 8 635 | 773 | 195 | 1 557 | 93 | 437 | 944 | 170 |
| Malaysia | 10 732 | 529 | 131 | 2 371 | 63 | 303 | 1 017 | 236 |
| Singapore | 11 182 | 254 | 56 | 2 253 | 27 | 181 | 1 978 | 1 021 |
| South Korea | 12 971 | 471 | 155 | 3 185 | 435 | 805 | 1 416 | 340 |
| Japan | 59 363 | 3 320 | 749 | 16 496 | 838 | 2 205 | 5 333 | 1 850 |
| Taiwan | 15 607 | 542 | 293 | 3 987 | 200 | 556 | 1 496 | 376 |
| Hong Kong | 8 259 | 396 | 175 | 1 689 | 43 | 139 | 485 | 117 |
| Oceania and polar regions | 9 088 | 827 | 114 | 1 382 | 54 | 382 | 1 047 | 49 |
| of which Australia | 6 260 | 528 | 74 | 859 | 21 | 297 | 727 | 32 |
| New Zealand | 2 065 | 263 | 38 | 311 | 31 | 58 | 156 | 16 |
| EFTA | 80 192 | 2 611 | 3 256 | 23 195 | 500 | 2 016 | 10 805 | 742 |
| CEEC | 60 296 | 1 960 | 1 226 | 27 775 | 1 049 | 1 130 | 3 740 | 190 |
| ACP | 22 723 | 2 939 | 116 | 2 863 | 187 | 2 818 | 4 807 | 209 |
| NAFTA | 152 875 | 11 654 | 2 068 | 26 226 | 986 | 7 078 | 21 157 | 4 946 |
| MERCOSUR | 16 982 | 1 239 | 386 | 3 188 | 230 | 1 792 | 2 002 | 58 |
| OPEC | 51 814 | 1 747 | 270 | 6 726 | 1 118 | 6 989 | 9 063 | 84 |
| DAE | 67 386 | 2 965 | 1 004 | 15 042 | 861 | 2 420 | 7 337 | 2 260 |

IMPORTS JANUARY – DECEMBER 1997

Value (Mio ECU)

| Reporter | | | | | | | Partner |
|---------------|---------------|---------------|--------------|--------------|---------------|----------------|-------------------------------------|
| I | NL | A | P | FIN | S | UK | |
| 72 329 | 68 478 | 15 300 | 7 321 | 9 740 | 18 603 | 125 434 | Extra EU-15 |
| 22 075 | 12 247 | 8 992 | 1 195 | 4 630 | 7 813 | 21 563 | Europe excluding EU |
| 742 | 4 020 | 79 | 226 | 979 | 4 235 | 6 869 | <i>of which</i> Norway |
| 7 123 | 1 730 | 2 178 | 390 | 428 | 886 | 6 326 | Switzerland |
| 82 | 14 | 3 | 2 | 1 | 2 | 109 | Malta |
| 1 330 | 764 | 290 | 99 | 49 | 150 | 1 484 | Turkey |
| 1 350 | 850 | 439 | 29 | 295 | 548 | 870 | Poland |
| 755 | 362 | 1 276 | 34 | 90 | 206 | 679 | Czech Republic |
| 521 | 130 | 595 | 9 | 36 | 44 | 122 | Slovakia |
| 1 151 | 680 | 1 854 | 11 | 73 | 165 | 705 | Hungary |
| 1 500 | 183 | 179 | 13 | 6 | 46 | 293 | Romania |
| 536 | 93 | 70 | 17 | 7 | 19 | 135 | Bulgaria |
| 530 | 125 | 157 | 26 | 10 | 7 | 68 | Ukraine |
| 3 773 | 2 257 | 772 | 258 | 2 160 | 800 | 2 279 | Russia |
| 1 068 | 109 | 581 | 11 | 16 | 56 | 140 | Slovenia |
| 647 | 50 | 222 | 2 | 1 | 22 | 53 | Croatia |
| 18 | 11 | 4 | 1 | 3 | 4 | 168 | Cyprus |
| 13 402 | 3 160 | 880 | 1 398 | 204 | 244 | 5 783 | Africa |
| 8 744 | 1 209 | 486 | 356 | 60 | 56 | 1 411 | <i>of which</i> North Africa |
| 364 | 167 | 9 | 52 | 14 | 24 | 494 | <i>of which</i> Morocco |
| 2 619 | 767 | 228 | 59 | 31 | 8 | 124 | Algeria |
| 1 050 | 144 | 69 | 27 | 1 | 7 | 86 | Tunisia |
| 3 936 | 16 | 174 | 110 | 2 | 13 | 323 | Libya |
| 774 | 115 | 7 | 108 | 12 | 5 | 384 | Egypt |
| 237 | 263 | 18 | 28 | 3 | 1 | 94 | Ivory Coast |
| 474 | 327 | 178 | 438 | 0 | 55 | 171 | Nigeria |
| 2 430 | 549 | 143 | 107 | 39 | 40 | 2 056 | South Africa |
| 10 673 | 17 097 | 2 367 | 1 065 | 1 742 | 3 943 | 40 508 | North America |
| 9 138 | 16 040 | 2 058 | 969 | 1 580 | 3 676 | 37 075 | <i>of which</i> USA |
| 1 529 | 1 057 | 309 | 95 | 162 | 266 | 3 418 | Canada |
| 4 395 | 4 516 | 193 | 937 | 503 | 746 | 4 406 | Latin America |
| 262 | 295 | 37 | 87 | 16 | 55 | 633 | <i>of which</i> Mexico |
| 237 | 258 | 7 | 77 | 110 | 103 | 265 | Colombia |
| 228 | 204 | 1 | 60 | 14 | 88 | 245 | Venezuela |
| 1 679 | 1 991 | 93 | 520 | 117 | 215 | 1 325 | Brazil |
| 458 | 385 | 18 | 18 | 105 | 81 | 659 | Chile |
| 735 | 500 | 8 | 57 | 19 | 30 | 391 | Argentina |
| 5 127 | 4 585 | 370 | 717 | 38 | 674 | 3 885 | Near and Middle East |
| 22 | 6 | 1 | 0 | 0 | 3 | 22 | <i>of which</i> Lebanon |
| 677 | 33 | 11 | 32 | 1 | 1 | 56 | Syria |
| 1 579 | 572 | 20 | 219 | 1 | 201 | 52 | Iran |
| 584 | 786 | 52 | 49 | 33 | 96 | 1 249 | Israel |
| 1 898 | 1 969 | 129 | 341 | 1 | 357 | 1 384 | Saudi Arabia |
| 4 | 902 | 1 | 2 | 0 | 1 | 275 | Kuwait |
| 48 | 78 | 30 | 4 | 1 | 10 | 610 | United Arab Emirates |
| 14 840 | 25 063 | 2 470 | 1 891 | 2 409 | 5 010 | 44 851 | Other countries of Asia |
| 215 | 165 | 28 | 86 | 15 | 71 | 527 | <i>of which</i> Pakistan |
| 1 175 | 722 | 97 | 127 | 50 | 176 | 2 254 | India |
| 3 896 | 3 070 | 574 | 219 | 390 | 1 052 | 7 342 | China |
| 828 | 984 | 66 | 40 | 93 | 86 | 1 526 | Indonesia |
| 108 | 1 300 | 21 | 16 | 21 | 34 | 1 122 | Philippines |
| 604 | 1 366 | 85 | 110 | 82 | 180 | 2 039 | Thailand |
| 563 | 2 074 | 64 | 74 | 62 | 167 | 3 079 | Malaysia |
| 376 | 1 518 | 57 | 44 | 51 | 110 | 3 257 | Singapore |
| 1 120 | 974 | 146 | 247 | 72 | 339 | 3 267 | South Korea |
| 3 721 | 7 176 | 796 | 739 | 1 145 | 1 824 | 13 171 | Japan |
| 1 077 | 2 881 | 267 | 109 | 163 | 518 | 3 143 | Taiwan |
| 213 | 2 290 | 129 | 28 | 65 | 298 | 2 192 | Hong Kong |
| 1 294 | 506 | 27 | 63 | 205 | 146 | 2 990 | Oceania and polar regions |
| 1 069 | 367 | 18 | 29 | 171 | 117 | 1 951 | <i>of which</i> Australia |
| 195 | 122 | 9 | 17 | 10 | 27 | 811 | New Zealand |
| 7 911 | 5 902 | 2 444 | 659 | 1 430 | 5 151 | 13 571 | EFTA |
| 8 340 | 3 105 | 5 301 | 143 | 964 | 1 691 | 3 684 | CEEC |
| 2 328 | 1 647 | 252 | 971 | 137 | 180 | 3 270 | ACP |
| 10 930 | 17 392 | 2 404 | 1 152 | 1 758 | 3 997 | 41 126 | NAFTA |
| 2 522 | 2 647 | 101 | 585 | 143 | 253 | 1 836 | MERCOSUR |
| 11 822 | 5 986 | 943 | 1 369 | 144 | 819 | 4 733 | OPEC |
| 3 952 | 11 101 | 748 | 613 | 494 | 1 612 | 16 976 | DAE |

BREAKDOWN BY MEMBER STATE OF GOODS TRADED INTRA-EU

DISPATCHES 1996

Value (Mio ECU)

| Product list SITC Rev. 3 | Reporter | | | | | | | |
|--|------------------|----------------|---------------|----------------|--------------|---------------|----------------|---------------|
| | EU | B/L | DK | D | EL | E | F | IRL |
| 0-9 TOTAL | 1 066 903 | 106 404 | 26 981 | 237 061 | 4 615 | 57 287 | 149 665 | 27 055 |
| 0 Food and live animals | 94 739 | 11 596 | 6 083 | 12 699 | 902 | 8 015 | 18 276 | 3 887 |
| 00 Live animals | 3 453 | 391 | 110 | 330 | 0 | 233 | 1 241 | 111 |
| 01 Meat and meat preparations | 16 072 | 2 258 | 2 049 | 1 425 | 6 | 726 | 2 677 | 1 029 |
| 02 Dairy products and birds' eggs | 14 320 | 1 595 | 805 | 3 494 | 66 | 297 | 2 704 | 773 |
| 03 Fish, crustaceans, molluscs | 6 817 | 311 | 1 776 | 649 | 125 | 811 | 633 | 213 |
| 04 Cereals and cereal preparations | 11 993 | 1 083 | 450 | 1 735 | 88 | 417 | 4 319 | 173 |
| 05 Vegetables and fruit | 21 683 | 3 218 | 153 | 1 364 | 581 | 4 975 | 2 582 | 127 |
| 06 Sugar, sugar preparations, honey | 3 495 | 475 | 130 | 600 | 13 | 137 | 1 126 | 87 |
| 07 Coffee, tea, cocoa, spices | 6 084 | 1 066 | 61 | 1 476 | 6 | 168 | 898 | 160 |
| 08 Feeding stuff for animals | 4 944 | 576 | 293 | 820 | 3 | 119 | 932 | 96 |
| 1 Beverages and tobacco | 15 018 | 929 | 266 | 1 684 | 199 | 902 | 3 645 | 450 |
| 11 Beverages | 10 637 | 596 | 168 | 895 | 76 | 869 | 3 496 | 396 |
| 12 Tobacco | 4 381 | 333 | 98 | 788 | 124 | 33 | 149 | 54 |
| 2 Crude materials, except fuels | 30 480 | 2 658 | 1 189 | 4 763 | 307 | 1 184 | 4 046 | 567 |
| 21 Hides and skins, raw | 1 377 | 72 | 174 | 178 | 26 | 73 | 306 | 70 |
| 22 Oils, seeds and oleaginous fruits | 1 066 | 61 | 13 | 105 | 10 | 41 | 516 | 1 |
| 23 Crude rubber | 1 767 | 372 | 1 | 235 | 0 | 6 | 390 | 1 |
| 24 Cork and wood | 5 262 | 344 | 83 | 552 | 3 | 116 | 535 | 61 |
| 25 Pulp and waste paper | 2 908 | 130 | 36 | 210 | 0 | 231 | 180 | 5 |
| 26 Textile fibres and their wastes | 3 115 | 337 | 71 | 900 | 158 | 164 | 486 | 118 |
| 27 Crude fertilizers | 3 164 | 446 | 66 | 654 | 50 | 217 | 413 | 18 |
| 28 Metalliferous ores and metal scrap | 5 631 | 541 | 108 | 1 430 | 55 | 142 | 792 | 210 |
| 3 Energy | 37 182 | 3 096 | 1 435 | 3 574 | 89 | 944 | 3 531 | 135 |
| 32 Coal, coke and briquettes | 938 | 129 | 7 | 343 | 0 | 12 | 77 | 35 |
| 33 Petroleum and petroleum products | 27 084 | 2 744 | 1 016 | 1 671 | 89 | 862 | 1 422 | 93 |
| 34 Gas, natural and manufactured | 6 045 | 156 | 161 | 1 102 | 0 | 14 | 169 | 3 |
| 35 Electric current | 3 116 | 67 | 251 | 458 | : | 57 | 1 863 | 4 |
| 4 Oils, fats and waxes | 4 695 | 522 | 137 | 725 | 520 | 700 | 360 | 33 |
| 41 Animal oils and fats | 454 | 63 | 52 | 87 | 0 | 14 | 75 | 29 |
| 42 Fixed vegetable fats and oils | 3 316 | 331 | 43 | 400 | 520 | 661 | 225 | 3 |
| 43 Animal or vegetable oils, and fats, waxes | 925 | 128 | 42 | 239 | 0 | 25 | 60 | 2 |
| 5 Chemical products | 132 731 | 18 975 | 2 494 | 30 464 | 149 | 4 132 | 20 706 | 5 602 |
| 51 Organic chemicals | 28 780 | 4 039 | 305 | 5 871 | 4 | 649 | 4 327 | 2 816 |
| 52 Inorganic chemicals | 7 217 | 1 012 | 38 | 1 715 | 3 | 214 | 1 430 | 105 |
| 53 Tanning and colouring materials | 8 378 | 1 090 | 231 | 2 670 | 7 | 338 | 1 002 | 30 |
| 54 Medicinal and pharmaceutical products | 21 622 | 2 067 | 1 047 | 3 914 | 39 | 696 | 3 360 | 1 295 |
| 55 Essential oils, perfume mat., cosmetics | 11 480 | 1 181 | 166 | 1 927 | 11 | 488 | 3 264 | 742 |
| 56 Fertilizers | 2 569 | 611 | 37 | 587 | 18 | 146 | 162 | 16 |
| 57 Plastics in primary forms | 24 411 | 4 999 | 92 | 6 157 | 14 | 873 | 3 350 | 67 |
| 58 Plastics in non-primary forms | 12 467 | 1 815 | 288 | 3 298 | 19 | 380 | 1 076 | 99 |
| 6 Manufactured goods classified by material | 186 925 | 23 914 | 3 592 | 37 972 | 833 | 9 864 | 24 745 | 1 314 |
| 61 Leather manufactures, dressed furskins | 2 626 | 93 | 30 | 284 | 29 | 238 | 172 | 25 |
| 62 Rubber manufactures | 11 782 | 952 | 132 | 2 562 | 16 | 1 129 | 2 634 | 129 |
| 63 Cork and wood manufactures | 6 499 | 797 | 491 | 964 | 5 | 321 | 785 | 72 |
| 64 Paper, paperboard and articles thereof | 30 608 | 2 392 | 377 | 5 969 | 14 | 762 | 3 507 | 101 |
| 65 Textile yarn, fabrics and related products | 30 706 | 4 724 | 534 | 5 496 | 257 | 1 611 | 3 774 | 405 |
| 66 Non-metallic mineral manufactures | 21 858 | 3 930 | 480 | 3 399 | 125 | 1 480 | 2 468 | 137 |
| 67 Iron and steel | 35 308 | 6 152 | 390 | 7 216 | 111 | 1 791 | 5 331 | 106 |
| 68 Non-ferrous metals | 18 740 | 2 598 | 253 | 4 461 | 231 | 1 021 | 2 755 | 55 |
| 69 Manufactures of metals | 28 786 | 2 276 | 905 | 7 608 | 43 | 1 510 | 3 320 | 284 |
| 7 Machinery and transport equipment | 401 214 | 32 334 | 6 758 | 107 609 | 237 | 25 943 | 60 475 | 9 113 |
| 71 Power generating machinery and equipment | 24 882 | 912 | 543 | 6 443 | 9 | 1 567 | 4 519 | 123 |
| 72 Machinery specialized for particular ind. | 28 972 | 2 080 | 853 | 9 160 | 19 | 519 | 2 900 | 127 |
| 73 Metalworking machinery | 6 408 | 441 | 83 | 2 217 | 2 | 349 | 600 | 17 |
| 74 General industry machinery and equipment | 48 108 | 2 900 | 1 843 | 14 679 | 34 | 1 719 | 6 010 | 428 |
| 75 Office machines and computers | 47 250 | 1 794 | 597 | 6 803 | 8 | 912 | 6 126 | 6 071 |
| 76 Telecommunication, sound, TV, video | 28 650 | 2 305 | 901 | 4 951 | 29 | 1 086 | 3 384 | 612 |
| 77 Electrical machinery | 64 947 | 3 775 | 920 | 18 069 | 119 | 2 698 | 9 490 | 1 498 |
| 78 Road vehicles | 132 906 | 17 821 | 611 | 39 528 | 12 | 16 331 | 19 971 | 141 |
| 79 Other transport equipment | 18 769 | 307 | 407 | 5 436 | 4 | 764 | 7 475 | 96 |
| 8 Miscellaneous manuf. articles | 124 544 | 11 075 | 4 838 | 23 370 | 1 254 | 5 001 | 13 452 | 4 564 |
| 81 Prefabr. buildings, sanitary, heating, lighting | 6 000 | 683 | 229 | 1 148 | 7 | 283 | 753 | 56 |
| 82 Furniture, bedding, mattresses | 14 027 | 1 247 | 1 366 | 2 447 | 7 | 672 | 1 164 | 94 |
| 83 Travel goods, handbags and similar goods | 1 465 | 264 | 17 | 126 | 1 | 75 | 234 | 9 |
| 84 Clothing and clothing accessories | 28 401 | 2 533 | 946 | 3 889 | 1 117 | 807 | 2 608 | 375 |
| 85 Footwear | 9 376 | 690 | 116 | 666 | 7 | 1 026 | 507 | 32 |
| 87 Professional, scientific, controlling material | 16 403 | 1 089 | 535 | 4 853 | 28 | 447 | 2 158 | 598 |
| 88 Photogr. apparatus, optical goods, clocks | 8 796 | 1 104 | 167 | 2 262 | 4 | 159 | 1 240 | 206 |
| 89 Miscellaneous manufactured articles | 40 065 | 3 465 | 1 462 | 7 968 | 83 | 1 532 | 4 788 | 3 194 |
| Miscellaneous and adjustments | 39 374 | 1 305 | 188 | 14 200 | 125 | 601 | 430 | 1 390 |

DISPATCHES 1996

Value (Mio ECU)

| I | Reporter | | | | | | Product list SITC Rev. 3 |
|----------------|----------------|---------------|---------------|---------------|---------------|----------------|--|
| | NL | A | P | FIN | S | UK | |
| 110 161 | 129 287 | 29 405 | 15 623 | 17 651 | 38 183 | 117 526 | 0-9 TOTAL |
| 6 715 | 17 639 | 1 141 | 571 | 272 | 877 | 6 066 | 0 Food and live animals |
| 23 | 761 | 59 | 9 | 0 | 2 | 182 | 00 Live animals |
| 697 | 3 699 | 261 | 8 | 26 | 106 | 1 106 | 01 Meat and meat preparations |
| 607 | 2 862 | 198 | 95 | 87 | 94 | 643 | 02 Dairy products and birds' eggs |
| 219 | 922 | 3 | 202 | 2 | 197 | 754 | 03 Fish, crustaceans, molluscs |
| 1 138 | 689 | 192 | 43 | 53 | 186 | 1 426 | 04 Cereals and cereal preparations |
| 3 097 | 4 739 | 180 | 149 | 12 | 72 | 433 | 05 Vegetables and fruit |
| 114 | 426 | 73 | 9 | 28 | 33 | 244 | 06 Sugar, sugar preparations, honey |
| 350 | 1 175 | 84 | 22 | 52 | 97 | 467 | 07 Coffee, tea, cocoa, spices |
| 65 | 1 542 | 56 | 9 | 3 | 14 | 416 | 08 Feeding stuff for animals |
| 1 572 | 2 744 | 152 | 357 | 42 | 43 | 2 034 | 1 Beverages and tobacco |
| 1 475 | 528 | 139 | 352 | 20 | 36 | 1 592 | 11 Beverages |
| 97 | 2 216 | 13 | 5 | 22 | 7 | 442 | 12 Tobacco |
| 1 073 | 5 844 | 1 369 | 665 | 1 660 | 3 222 | 1 931 | 2 Crude materials, except fuels |
| 32 | 133 | 29 | 6 | 95 | 33 | 149 | 21 Hides and skins, raw |
| 5 | 256 | 17 | 1 | : | 3 | 36 | 22 Oils, seeds and oleaginous fruits |
| 50 | 258 | 190 | 1 | 0 | 9 | 252 | 23 Crude rubber |
| 143 | 167 | 637 | 103 | 904 | 1 574 | 40 | 24 Cork and wood |
| 4 | 200 | 78 | 322 | 528 | 932 | 53 | 25 Pulp and waste paper |
| 134 | 93 | 153 | 24 | 41 | 26 | 410 | 26 Textile fibres and their wastes |
| 181 | 407 | 111 | 41 | 50 | 68 | 443 | 27 Crude fertilizers |
| 99 | 972 | 130 | 136 | 39 | 552 | 425 | 28 Metalliferous ores and metal scrap |
| 586 | 12 208 | 305 | 193 | 554 | 1 264 | 9 268 | 3 Energy |
| 9 | 221 | 2 | 3 | 5 | 10 | 83 | 32 Coal, coke and briquettes |
| 571 | 8 227 | 35 | 174 | 410 | 1 236 | 8 534 | 33 Petroleum and petroleum products |
| 6 | 3 750 | 1 | 14 | 4 | 18 | 649 | 34 Gas, natural and manufactured |
| : | 11 | 267 | 1 | 135 | : | 2 | 35 Electric current |
| 475 | 941 | 16 | 38 | 17 | 35 | 175 | 4 Oils, fats and waxes |
| 42 | 55 | 7 | 1 | 1 | 9 | 20 | 41 Animal oils and fats |
| 383 | 592 | 1 | 36 | 3 | 7 | 110 | 42 Fixed vegetable fats and oils |
| 51 | 294 | 8 | 1 | 13 | 18 | 45 | 43 Animal or vegetable oils, and fats, waxes |
| 8 823 | 17 938 | 2 497 | 656 | 1 044 | 3 466 | 15 784 | 5 Chemical products |
| 1 199 | 4 714 | 314 | 122 | 164 | 519 | 3 737 | 51 Organic chemicals |
| 242 | 1 123 | 132 | 29 | 179 | 100 | 895 | 52 Inorganic chemicals |
| 478 | 1 005 | 73 | 29 | 92 | 199 | 1 133 | 53 Tanning and colouring materials |
| 1 765 | 1 683 | 585 | 92 | 85 | 1 376 | 3 615 | 54 Medicinal and pharmaceutical products |
| 868 | 850 | 97 | 46 | 21 | 147 | 1 672 | 55 Essential oils, perfume mat., cosmetics |
| 17 | 643 | 112 | 26 | 19 | 40 | 134 | 56 Fertilizers |
| 1 448 | 4 708 | 135 | 85 | 213 | 535 | 1 735 | 57 Plastics in primary forms |
| 1 816 | 1 206 | 881 | 73 | 177 | 271 | 1 068 | 58 Plastics in non-primary forms |
| 25 143 | 13 980 | 8 061 | 3 204 | 7 448 | 10 164 | 16 691 | 6 Manufactured goods classified by material |
| 1 198 | 117 | 142 | 26 | 28 | 25 | 218 | 61 Leather manufactures, dressed furskins |
| 1 504 | 747 | 160 | 123 | 76 | 297 | 1 320 | 62 Rubber manufactures |
| 496 | 370 | 574 | 506 | 529 | 389 | 199 | 63 Cork and wood manufactures |
| 2 169 | 2 439 | 1 648 | 449 | 4 470 | 4 532 | 1 778 | 64 Paper, paperboard and articles thereof |
| 6 112 | 2 540 | 1 040 | 1 013 | 177 | 371 | 2 652 | 65 Textile yarn, fabrics and related products |
| 3 879 | 1 034 | 616 | 556 | 192 | 306 | 3 256 | 66 Non-metallic mineral manufactures |
| 3 530 | 2 274 | 1 649 | 106 | 1 144 | 2 475 | 3 032 | 67 Iron and steel |
| 1 368 | 2 142 | 755 | 27 | 569 | 666 | 1 840 | 68 Non-ferrous metals |
| 4 887 | 2 316 | 1 479 | 398 | 262 | 1 103 | 2 394 | 69 Manufactures of metals |
| 40 556 | 31 254 | 11 782 | 5 195 | 5 469 | 14 959 | 49 528 | 7 Machinery and transport equipment |
| 2 237 | 644 | 2 112 | 175 | 291 | 1 535 | 3 771 | 71 Power generating machinery and equipment |
| 5 223 | 1 633 | 1 318 | 96 | 701 | 1 485 | 2 857 | 72 Machinery specialized for particular ind. |
| 1 258 | 197 | 263 | 12 | 77 | 338 | 555 | 73 Metalworking machinery |
| 8 851 | 2 449 | 1 798 | 293 | 615 | 2 137 | 4 351 | 74 General industry machinery and equipment |
| 2 876 | 11 021 | 230 | 41 | 529 | 473 | 9 770 | 75 Office machines and computers |
| 1 525 | 2 136 | 1 165 | 539 | 1 568 | 2 640 | 5 807 | 76 Telecommunication, sound, TV, video |
| 6 833 | 6 915 | 1 969 | 1 271 | 712 | 1 699 | 8 978 | 77 Electrical machinery |
| 11 033 | 5 777 | 2 732 | 2 691 | 501 | 4 093 | 11 663 | 78 Road vehicles |
| 720 | 480 | 195 | 76 | 475 | 559 | 1 775 | 79 Other transport equipment |
| 24 371 | 10 696 | 3 938 | 4 742 | 937 | 2 880 | 13 427 | 8 Miscellaneous manuf. articles |
| 1 298 | 448 | 287 | 75 | 164 | 261 | 308 | 81 Prefabr. buildings, sanitary, heating, lighting |
| 4 107 | 639 | 593 | 223 | 100 | 634 | 736 | 82 Furniture, bedding, mattresses |
| 471 | 129 | 9 | 11 | 3 | 7 | 111 | 83 Travel goods, handbags and similar goods |
| 7 341 | 2 214 | 794 | 2 758 | 113 | 219 | 2 687 | 84 Clothing and clothing accessories |
| 3 832 | 421 | 318 | 1 286 | 29 | 24 | 423 | 85 Footwear |
| 1 251 | 1 618 | 338 | 122 | 201 | 665 | 2 499 | 87 Professional, scientific, controlling material |
| 831 | 1 226 | 123 | 37 | 14 | 99 | 1 322 | 88 Photogr. apparatus, optical goods, clocks |
| 5 240 | 4 002 | 1 476 | 230 | 313 | 972 | 5 341 | 89 Miscellaneous manufactured articles |
| 847 | 16 043 | 142 | 2 | 207 | 1 273 | 2 621 | Miscellaneous and adjustments |

BREAKDOWN BY MEMBER STATE OF GOODS TRADED INTRA-EU

DISPATCHES JANUARY – NOVEMBER 1997

Value (Mio ECU)

| Product list SITC Rev. 3 | Reporter | | | | | | | |
|--|------------------|----------------|---------------|----------------|--------------|---------------|----------------|---------------|
| | EU | B/L | DK | D | EL | E | F | IRL |
| 0-9 TOTAL | 1 055 904 | 104 336 | 26 756 | 229 009 | 4 219 | 55 597 | 150 783 | 28 630 |
| 0 Food and live animals | 86 649 | 10 559 | 5 941 | 11 017 | 921 | 7 864 | 17 496 | 3 234 |
| 00 Live animals | 2 835 | 307 | 140 | 304 | 1 | 176 | 1 203 | 117 |
| 01 Meat and meat preparations | 15 362 | 2 128 | 2 100 | 1 280 | 5 | 760 | 2 565 | 980 |
| 02 Dairy products and birds' eggs | 12 791 | 1 465 | 770 | 2 963 | 65 | 273 | 2 590 | 848 |
| 03 Fish, crustaceans, molluscs | 6 423 | 327 | 1 672 | 479 | 157 | 803 | 651 | 195 |
| 04 Cereals and cereal preparations | 10 435 | 895 | 377 | 1 507 | 114 | 386 | 3 713 | 196 |
| 05 Vegetables and fruit | 19 736 | 2 828 | 159 | 1 140 | 549 | 4 862 | 2 462 | 135 |
| 06 Sugar, sugar preparations, honey | 3 236 | 328 | 116 | 562 | 7 | 153 | 1 151 | 90 |
| 07 Coffee, tea, cocoa, spices | 5 707 | 1 079 | 42 | 1 318 | 7 | 182 | 865 | 144 |
| 08 Feeding stuff for animals | 4 983 | 643 | 304 | 754 | 3 | 124 | 886 | 90 |
| 1 Beverages and tobacco | 14 870 | 913 | 283 | 1 496 | 198 | 961 | 3 611 | 449 |
| 11 Beverages | 10 270 | 588 | 188 | 806 | 71 | 921 | 3 451 | 404 |
| 12 Tobacco | 4 599 | 325 | 96 | 690 | 127 | 40 | 161 | 45 |
| 2 Crude materials, except fuels | 31 741 | 2 844 | 1 008 | 4 626 | 234 | 1 191 | 4 112 | 538 |
| 21 Hides and skins, raw | 1 250 | 69 | 166 | 159 | 20 | 71 | 300 | 62 |
| 22 Oils, seeds and oleaginous fruits | 1 303 | 84 | 9 | 94 | 7 | 12 | 668 | 1 |
| 23 Crude rubber | 1 609 | 383 | 3 | 283 | 0 | 45 | 371 | 1 |
| 24 Cork and wood | 5 324 | 331 | 98 | 511 | 4 | 122 | 469 | 54 |
| 25 Pulp and waste paper | 3 045 | 127 | 33 | 175 | 0 | 159 | 222 | 6 |
| 26 Textile fibres and their wastes | 2 742 | 275 | 4 | 766 | 88 | 201 | 486 | 110 |
| 27 Crude fertilizers | 2 885 | 456 | 55 | 525 | 51 | 204 | 379 | 15 |
| 28 Metalliferous ores and metal scrap | 6 652 | 769 | 120 | 1 642 | 58 | 137 | 799 | 217 |
| 3 Energy | 34 015 | 2 892 | 1 232 | 3 110 | 130 | 1 125 | 3 492 | 159 |
| 32 Coal, coke and briquettes | 758 | 132 | 7 | 246 | 1 | 16 | 58 | 34 |
| 33 Petroleum and petroleum products | 24 935 | 2 420 | 1 067 | 1 371 | 129 | 1 039 | 1 514 | 121 |
| 34 Gas, natural and manufactured | 5 696 | 248 | 13 | 1 105 | 0 | 13 | 194 | 3 |
| 35 Electric current | 2 625 | 92 | 145 | 389 | : | 57 | 1 726 | 1 |
| 4 Oils, fats and waxes | 4 284 | 442 | 137 | 640 | 288 | 840 | 327 | 32 |
| 41 Animal oils and fats | 444 | 68 | 48 | 78 | 0 | 16 | 72 | 26 |
| 42 Fixed vegetable fats and oils | 3 055 | 328 | 37 | 362 | 287 | 803 | 211 | 4 |
| 43 Animal or vegetable oils, and fats, waxes | 785 | 46 | 51 | 200 | 0 | 21 | 45 | 1 |
| 5 Chemical products | 131 966 | 18 900 | 2 382 | 29 095 | 142 | 4 435 | 20 936 | 6 958 |
| 51 Organic chemicals | 29 535 | 4 302 | 260 | 5 638 | 3 | 808 | 4 285 | 3 231 |
| 52 Inorganic chemicals | 6 392 | 924 | 27 | 1 433 | 3 | 215 | 1 320 | 115 |
| 53 Tanning and colouring materials | 8 340 | 1 117 | 260 | 2 646 | 7 | 346 | 1 009 | 33 |
| 54 Medicinal and pharmaceutical products | 21 846 | 2 096 | 990 | 3 687 | 38 | 765 | 3 492 | 1 597 |
| 55 Essential oils, perfume mat., cosmetics | 11 780 | 1 188 | 184 | 1 770 | 11 | 511 | 3 388 | 1 065 |
| 56 Fertilizers | 2 089 | 489 | 36 | 486 | 9 | 85 | 141 | 21 |
| 57 Plastics in primary forms | 23 523 | 5 220 | 75 | 5 092 | 13 | 975 | 3 481 | 68 |
| 58 Plastics in non-primary forms | 13 072 | 1 626 | 282 | 4 182 | 20 | 370 | 1 061 | 108 |
| 6 Manufactured goods classified by material | 180 895 | 22 525 | 3 262 | 35 453 | 782 | 9 606 | 24 571 | 1 268 |
| 61 Leather manufactures, dressed furskins | 2 504 | 81 | 28 | 255 | 31 | 237 | 166 | 21 |
| 62 Rubber manufactures | 11 426 | 919 | 104 | 2 392 | 6 | 1 011 | 2 604 | 70 |
| 63 Cork and wood manufactures | 6 382 | 805 | 483 | 907 | 2 | 305 | 763 | 82 |
| 64 Paper, paperboard and articles thereof | 28 250 | 2 059 | 302 | 5 250 | 14 | 789 | 3 382 | 118 |
| 65 Textile yarn, fabrics and related products | 28 855 | 4 455 | 512 | 4 688 | 221 | 1 566 | 3 745 | 373 |
| 66 Non-metallic mineral manufactures | 20 646 | 3 482 | 366 | 3 193 | 119 | 1 456 | 2 356 | 150 |
| 67 Iron and steel | 35 472 | 6 206 | 418 | 7 310 | 102 | 1 677 | 5 575 | 106 |
| 68 Non-ferrous metals | 20 690 | 2 589 | 222 | 4 683 | 258 | 1 144 | 2 739 | 65 |
| 69 Manufactures of metals | 26 669 | 1 930 | 827 | 6 775 | 28 | 1 423 | 3 243 | 284 |
| 7 Machinery and transport equipment | 396 471 | 30 460 | 6 599 | 103 682 | 258 | 24 434 | 62 762 | 10 019 |
| 71 Power generating machinery and equipment | 24 359 | 703 | 463 | 6 438 | 6 | 1 247 | 4 725 | 146 |
| 72 Machinery specialized for particular ind. | 27 021 | 1 897 | 810 | 8 404 | 26 | 454 | 2 825 | 132 |
| 73 Metalworking machinery | 6 054 | 429 | 53 | 1 964 | 2 | 302 | 695 | 15 |
| 74 General industry machinery and equipment | 45 064 | 2 808 | 1 550 | 13 441 | 36 | 1 558 | 5 995 | 460 |
| 75 Office machines and computers | 49 367 | 1 636 | 539 | 6 661 | 10 | 625 | 6 126 | 6 604 |
| 76 Telecommunication, sound, TV, video | 28 798 | 2 025 | 1 056 | 4 610 | 37 | 1 122 | 3 540 | 521 |
| 77 Electrical machinery | 63 237 | 3 862 | 994 | 17 119 | 123 | 2 469 | 9 312 | 1 843 |
| 78 Road vehicles | 130 976 | 16 708 | 616 | 38 551 | 12 | 15 877 | 20 790 | 180 |
| 79 Other transport equipment | 21 597 | 392 | 517 | 6 496 | 6 | 780 | 8 755 | 120 |
| 8 Miscellaneous manuf. articles | 117 847 | 10 850 | 4 346 | 21 534 | 1 136 | 4 885 | 13 212 | 4 262 |
| 81 Prefabr. buildings, sanitary, heating, lighting | 5 644 | 639 | 214 | 961 | 11 | 273 | 720 | 61 |
| 82 Furniture, bedding, mattresses | 12 853 | 1 166 | 1 228 | 2 155 | 9 | 645 | 1 133 | 99 |
| 83 Travel goods, handbags and similar goods | 1 399 | 279 | 17 | 117 | 1 | 63 | 234 | 7 |
| 84 Clothing and clothing accessories | 27 162 | 2 588 | 974 | 3 901 | 992 | 749 | 2 591 | 369 |
| 85 Footwear | 9 497 | 1 057 | 124 | 665 | 9 | 1 076 | 484 | 22 |
| 87 Professional, scientific, controlling material | 15 864 | 897 | 472 | 4 467 | 17 | 409 | 2 181 | 686 |
| 88 Photogr. apparatus, optical goods, clocks | 8 520 | 1 043 | 148 | 2 178 | 5 | 148 | 1 234 | 219 |
| 89 Miscellaneous manufactured articles | 36 909 | 3 180 | 1 169 | 7 090 | 92 | 1 521 | 4 635 | 2 798 |
| Miscellaneous and adjustments | 57 167 | 3 951 | 1 568 | 18 356 | 130 | 257 | 262 | 1 711 |

DISPATCHES JANUARY – NOVEMBER 1997

Value (Mio ECU)

| Reporter | | | | | | | Product list |
|----------------|----------------|---------------|---------------|---------------|---------------|----------------|--|
| I | NL | A | P | FIN | S | UK | SITC Rev. 3 |
| 104 783 | 128 413 | 29 492 | 15 051 | 17 786 | 36 942 | 124 107 | 0-9 TOTAL |
| 6 271 | 15 076 | 1 190 | 546 | 265 | 930 | 5 338 | 0 Food and live animals |
| 36 | 339 | 62 | 10 | 0 | 4 | 135 | 00 Live animals |
| 701 | 3 539 | 272 | 8 | 37 | 109 | 877 | 01 Meat and meat preparations |
| 569 | 2 164 | 219 | 107 | 81 | 105 | 573 | 02 Dairy products and birds' eggs |
| 223 | 883 | 2 | 161 | 2 | 234 | 628 | 03 Fish, crustaceans, molluscs |
| 1 033 | 566 | 157 | 42 | 33 | 179 | 1 235 | 04 Cereals and cereal preparations |
| 2 803 | 3 947 | 216 | 151 | 13 | 67 | 399 | 05 Vegetables and fruit |
| 123 | 303 | 66 | 9 | 28 | 52 | 243 | 06 Sugar, sugar preparations, honey |
| 322 | 1 023 | 106 | 23 | 54 | 77 | 465 | 07 Coffee, tea, cocoa, spices |
| 75 | 1 636 | 50 | 10 | 5 | 14 | 389 | 08 Feeding stuff for animals |
| 1 431 | 2 659 | 168 | 332 | 43 | 38 | 2 286 | 1 Beverages and tobacco |
| 1 349 | 420 | 133 | 329 | 19 | 30 | 1 561 | 11 Beverages |
| 82 | 2 239 | 35 | 3 | 24 | 8 | 726 | 12 Tobacco |
| 1 049 | 7 183 | 1 258 | 710 | 1 813 | 3 341 | 1 835 | 2 Crude materials, except fuels |
| 34 | 103 | 31 | 6 | 80 | 38 | 113 | 21 Hides and skins, raw |
| 10 | 336 | 12 | 4 | 0 | 1 | 66 | 22 Oils, seeds and oleaginous fruits |
| 50 | 242 | 4 | 0 | 0 | 12 | 212 | 23 Crude rubber |
| 132 | 145 | 707 | 95 | 1 004 | 1 611 | 40 | 24 Cork and wood |
| 3 | 272 | 86 | 365 | 567 | 967 | 62 | 25 Pulp and waste paper |
| 123 | 77 | 151 | 31 | 47 | 27 | 357 | 26 Textile fibres and their wastes |
| 164 | 361 | 109 | 37 | 46 | 54 | 428 | 27 Crude fertilizers |
| 125 | 1 411 | 129 | 143 | 65 | 606 | 430 | 28 Metalliferous ores and metal scrap |
| 798 | 9 116 | 210 | 171 | 398 | 1 055 | 10 126 | 3 Energy |
| 9 | 158 | 3 | 3 | 5 | 6 | 80 | 32 Coal, coke and briquettes |
| 773 | 5 633 | 31 | 144 | 357 | 1 028 | 9 304 | 33 Petroleum and petroleum products |
| 11 | 3 317 | 1 | 24 | 6 | 20 | 741 | 34 Gas, natural and manufactured |
| : | 8 | 175 | : | 31 | : | 1 | 35 Electric current |
| 357 | 859 | 21 | 25 | 25 | 49 | 244 | 4 Oils, fats and waxes |
| 39 | 54 | 6 | 1 | 1 | 10 | 25 | 41 Animal oils and fats |
| 273 | 550 | 3 | 23 | 6 | 19 | 150 | 42 Fixed vegetable fats and oils |
| 45 | 255 | 12 | 2 | 18 | 20 | 69 | 43 Animal or vegetable oils, and fats, waxes |
| 9 018 | 16 899 | 2 472 | 643 | 1 082 | 3 315 | 15 690 | 5 Chemical products |
| 1 143 | 4 933 | 313 | 115 | 176 | 490 | 3 832 | 51 Organic chemicals |
| 182 | 794 | 142 | 28 | 177 | 92 | 938 | 52 Inorganic chemicals |
| 484 | 949 | 81 | 26 | 101 | 184 | 1 095 | 53 Tanning and colouring materials |
| 1 996 | 1 623 | 544 | 84 | 92 | 1 322 | 3 521 | 54 Medicinal and pharmaceutical products |
| 911 | 715 | 97 | 49 | 21 | 140 | 1 730 | 55 Essential oils, perfume mat., cosmetics |
| 15 | 528 | 88 | 29 | 10 | 32 | 120 | 56 Fertilizers |
| 1 493 | 4 511 | 149 | 89 | 217 | 517 | 1 622 | 57 Plastics in primary forms |
| 1 805 | 1 154 | 891 | 76 | 181 | 263 | 1 053 | 58 Plastics in non-primary forms |
| 24 278 | 14 462 | 8 292 | 3 145 | 7 509 | 9 546 | 16 196 | 6 Manufactured goods classified by material |
| 1 124 | 97 | 171 | 28 | 23 | 23 | 220 | 61 Leather manufactures, dressed furskins |
| 1 450 | 751 | 311 | 131 | 71 | 345 | 1 260 | 62 Rubber manufactures |
| 492 | 320 | 585 | 527 | 540 | 350 | 221 | 63 Cork and wood manufactures |
| 2 043 | 2 152 | 1 543 | 399 | 4 432 | 4 048 | 1 719 | 64 Paper, paperboard and articles thereof |
| 6 023 | 2 249 | 1 002 | 993 | 178 | 364 | 2 487 | 65 Textile yarn, fabrics and related products |
| 3 605 | 926 | 678 | 532 | 196 | 310 | 3 277 | 66 Non-metallic mineral manufactures |
| 3 513 | 2 440 | 1 720 | 121 | 1 123 | 2 425 | 2 738 | 67 Iron and steel |
| 1 347 | 3 463 | 819 | 32 | 686 | 678 | 1 964 | 68 Non-ferrous metals |
| 4 673 | 2 063 | 1 462 | 382 | 261 | 1 002 | 2 309 | 69 Manufactures of metals |
| 38 300 | 32 494 | 11 620 | 5 041 | 5 481 | 14 317 | 51 005 | 7 Machinery and transport equipment |
| 2 119 | 691 | 1 850 | 64 | 277 | 1 378 | 4 251 | 71 Power generating machinery and equipment |
| 4 893 | 1 430 | 1 220 | 85 | 642 | 1 345 | 2 859 | 72 Machinery specialized for particular ind. |
| 1 195 | 286 | 243 | 10 | 70 | 285 | 504 | 73 Metalworking machinery |
| 8 389 | 2 080 | 1 633 | 264 | 538 | 2 049 | 4 264 | 74 General industry machinery and equipment |
| 2 165 | 13 168 | 258 | 50 | 569 | 409 | 10 550 | 75 Office machines and computers |
| 1 536 | 1 934 | 904 | 518 | 1 931 | 2 949 | 6 116 | 76 Telecommunication, sound, TV, video |
| 6 819 | 6 991 | 2 126 | 1 248 | 716 | 1 690 | 7 925 | 77 Electrical machinery |
| 10 510 | 5 548 | 2 844 | 2 689 | 514 | 3 845 | 12 292 | 78 Road vehicles |
| 674 | 367 | 541 | 113 | 224 | 369 | 2 244 | 79 Other transport equipment |
| 22 463 | 10 184 | 4 200 | 4 427 | 953 | 2 862 | 12 534 | 8 Miscellaneous manuf. articles |
| 1 245 | 424 | 267 | 79 | 168 | 237 | 346 | 81 Prefabr. buildings, sanitary, heating, lighting |
| 3 752 | 485 | 604 | 222 | 107 | 558 | 690 | 82 Furniture, bedding, mattresses |
| 395 | 139 | 10 | 11 | 3 | 7 | 116 | 83 Travel goods, handbags and similar goods |
| 6 805 | 2 236 | 809 | 2 453 | 113 | 277 | 2 304 | 84 Clothing and clothing accessories |
| 3 553 | 438 | 340 | 1 299 | 27 | 26 | 378 | 85 Footwear |
| 1 148 | 1 626 | 344 | 124 | 208 | 694 | 2 589 | 87 Professional, scientific, controlling material |
| 775 | 1 221 | 131 | 35 | 14 | 106 | 1 264 | 88 Photogr. apparatus, optical goods, clocks |
| 4 791 | 3 615 | 1 695 | 205 | 314 | 957 | 4 847 | 89 Miscellaneous manufactured articles |
| 818 | 19 481 | 61 | 11 | 217 | 1 489 | 8 852 | Miscellaneous and adjustments |

BREAKDOWN BY MEMBER STATE OF GOODS TRADED INTRA-EU

ARRIVALS 1996

Value (Mio ECU)

| Product list SITC Rev. 3 | Reporter | | | | | | | |
|--|------------------|---------------|---------------|----------------|---------------|---------------|----------------|---------------|
| | EU | B/L | DK | D | EL | E | F | IRL |
| 0-9 TOTAL | 1 022 366 | 95 196 | 25 169 | 218 063 | 13 331 | 66 128 | 156 651 | 18 032 |
| 0 Food and live animals | 92 532 | 8 423 | 2 105 | 21 813 | 2 008 | 5 172 | 13 716 | 1 658 |
| 00 Live animals | 3 277 | 307 | 21 | 529 | 41 | 409 | 353 | 58 |
| 01 Meat and meat preparations | 15 256 | 725 | 345 | 3 721 | 596 | 436 | 2 581 | 174 |
| 02 Dairy products and birds' eggs | 13 900 | 1 801 | 204 | 3 098 | 422 | 646 | 1 668 | 179 |
| 03 Fish, crustaceans, molluscs | 6 797 | 488 | 181 | 856 | 86 | 1 020 | 1 475 | 60 |
| 04 Cereals and cereal preparations | 11 587 | 1 503 | 258 | 1 874 | 258 | 902 | 1 349 | 309 |
| 05 Vegetables and fruit | 22 061 | 1 434 | 455 | 7 637 | 188 | 583 | 3 294 | 353 |
| 06 Sugar, sugar preparations, honey | 3 348 | 410 | 137 | 642 | 49 | 302 | 422 | 94 |
| 07 Coffee, tea, cocoa, spices | 5 869 | 602 | 172 | 1 194 | 95 | 222 | 1 293 | 134 |
| 08 Feeding stuff for animals | 4 776 | 653 | 193 | 951 | 91 | 190 | 577 | 183 |
| 1 Beverages and tobacco | 14 379 | 1 346 | 364 | 2 630 | 348 | 798 | 2 474 | 262 |
| 11 Beverages | 10 177 | 1 086 | 351 | 2 166 | 189 | 693 | 1 211 | 208 |
| 12 Tobacco | 4 202 | 260 | 13 | 464 | 159 | 105 | 1 263 | 54 |
| 2 Crude materials, except fuels | 31 346 | 3 337 | 913 | 7 320 | 255 | 2 111 | 3 596 | 258 |
| 21 Hides and skins, raw | 1 411 | 46 | 31 | 97 | 39 | 149 | 59 | 5 |
| 22 Oils, seeds and oleaginous fruits | 1 018 | 176 | 44 | 413 | 3 | 31 | 53 | 8 |
| 23 Crude rubber | 1 827 | 235 | 22 | 355 | 12 | 187 | 335 | 9 |
| 24 Cork and wood | 5 178 | 390 | 428 | 779 | 59 | 277 | 439 | 72 |
| 25 Pulp and waste paper | 3 094 | 127 | 19 | 1 043 | 11 | 158 | 381 | 2 |
| 26 Textile fibres and their wastes | 3 203 | 337 | 19 | 459 | 46 | 249 | 380 | 49 |
| 27 Crude fertilizers | 3 303 | 477 | 76 | 638 | 26 | 146 | 384 | 43 |
| 28 Metalliferous ores and metal scrap | 6 424 | 1 209 | 55 | 1 559 | 4 | 617 | 536 | 18 |
| 3 Energy | 34 723 | 6 622 | 447 | 11 206 | 118 | 1 023 | 4 816 | 674 |
| 32 Coal, coke and briquettes | 935 | 148 | 9 | 205 | 4 | 47 | 189 | 22 |
| 33 Petroleum and petroleum products | 27 113 | 5 462 | 398 | 7 902 | 111 | 755 | 3 913 | 601 |
| 34 Gas, natural and manufactured | 4 672 | 754 | 2 | 2 582 | 3 | 53 | 594 | 50 |
| 35 Electric current | 2 003 | 257 | 39 | 517 | . | 167 | 121 | 1 |
| 4 Oils, fats and waxes | 4 588 | 386 | 143 | 545 | 56 | 324 | 718 | 97 |
| 41 Animal oils and fats | 461 | 61 | 25 | 70 | 2 | 52 | 60 | 12 |
| 42 Fixed vegetable fats and oils | 3 189 | 227 | 71 | 293 | 47 | 217 | 501 | 55 |
| 43 Animal or vegetable oils, and fats, waxes | 938 | 98 | 47 | 182 | 8 | 54 | 157 | 30 |
| 5 Chemical products | 130 143 | 14 560 | 3 200 | 22 518 | 2 073 | 9 032 | 20 145 | 2 480 |
| 51 Organic chemicals | 29 152 | 4 576 | 295 | 4 921 | 282 | 2 030 | 4 045 | 427 |
| 52 Inorganic chemicals | 7 364 | 1 128 | 178 | 1 286 | 63 | 515 | 1 248 | 138 |
| 53 Tanning and colouring materials | 8 004 | 795 | 296 | 1 134 | 145 | 572 | 1 212 | 107 |
| 54 Medicinal and pharmaceutical products | 21 159 | 1 877 | 605 | 3 431 | 551 | 1 530 | 3 187 | 450 |
| 55 Essential oils, perfume mat., cosmetics | 10 875 | 914 | 356 | 1 990 | 261 | 750 | 1 511 | 338 |
| 56 Fertilizers | 2 702 | 311 | 64 | 470 | 39 | 184 | 719 | 159 |
| 57 Plastics in primary forms | 24 508 | 2 637 | 629 | 4 723 | 332 | 1 583 | 3 478 | 328 |
| 58 Plastics in non-primary forms | 10 909 | 960 | 398 | 1 944 | 144 | 741 | 1 960 | 215 |
| 6 Manufactured goods classified by material | 175 413 | 17 461 | 5 177 | 36 285 | 2 560 | 11 023 | 27 700 | 2 629 |
| 61 Leather manufactures, dressed furskins | 2 389 | 109 | 40 | 464 | 136 | 230 | 372 | 9 |
| 62 Rubber manufactures | 11 034 | 842 | 247 | 2 475 | 121 | 1 000 | 1 469 | 126 |
| 63 Cork and wood manufactures | 5 671 | 438 | 219 | 1 554 | 63 | 300 | 768 | 85 |
| 64 Paper, paperboard and articles thereof | 29 620 | 2 596 | 1 132 | 5 755 | 436 | 1 888 | 4 826 | 618 |
| 65 Textile yarn, fabrics and related products | 28 105 | 2 218 | 731 | 5 916 | 617 | 1 671 | 4 507 | 415 |
| 66 Non-metallic mineral manufactures | 19 910 | 3 997 | 398 | 3 932 | 279 | 859 | 2 969 | 288 |
| 67 Iron and steel | 35 506 | 3 165 | 1 031 | 7 532 | 491 | 2 312 | 5 641 | 363 |
| 68 Non-ferrous metals | 17 981 | 1 692 | 442 | 4 019 | 106 | 1 053 | 2 856 | 265 |
| 69 Manufactures of metals | 25 197 | 2 403 | 937 | 4 639 | 310 | 1 710 | 4 293 | 461 |
| 7 Machinery and transport equipment | 379 063 | 28 143 | 9 383 | 75 204 | 4 017 | 29 761 | 63 980 | 5 504 |
| 71 Power generating machinery and equipment | 21 729 | 1 789 | 499 | 4 534 | 225 | 2 968 | 3 513 | 92 |
| 72 Machinery specialized for particular ind. | 26 802 | 2 011 | 938 | 3 736 | 542 | 2 163 | 5 023 | 593 |
| 73 Metalworking machinery | 5 618 | 480 | 137 | 767 | 48 | 458 | 1 053 | 53 |
| 74 General industry machinery and equipment | 42 876 | 3 645 | 1 327 | 7 553 | 600 | 3 141 | 7 254 | 524 |
| 75 Office machines and computers | 44 590 | 2 513 | 1 504 | 8 197 | 245 | 2 250 | 6 470 | 1 301 |
| 76 Telecommunication, sound, TV, video | 25 524 | 1 504 | 1 087 | 4 676 | 361 | 2 410 | 3 212 | 416 |
| 77 Electrical machinery | 58 590 | 3 896 | 1 381 | 11 972 | 609 | 4 042 | 9 114 | 1 142 |
| 78 Road vehicles | 135 429 | 11 906 | 2 356 | 28 566 | 1 337 | 11 344 | 20 775 | 1 262 |
| 79 Other transport equipment | 17 810 | 400 | 156 | 5 203 | 50 | 890 | 7 567 | 121 |
| 8 Miscellaneous manuf. articles | 110 933 | 9 467 | 3 172 | 24 154 | 1 849 | 6 348 | 19 260 | 2 596 |
| 81 Prefabr. buildings, sanitary, heating, lighting | 5 278 | 446 | 166 | 1 416 | 89 | 301 | 763 | 96 |
| 82 Furniture, bedding, mattresses | 11 447 | 1 292 | 290 | 3 126 | 127 | 367 | 1 966 | 116 |
| 83 Travel goods, handbags and similar goods | 1 286 | 119 | 38 | 268 | 19 | 77 | 307 | 21 |
| 84 Clothing and clothing accessories | 25 209 | 2 336 | 695 | 6 456 | 542 | 1 473 | 4 141 | 673 |
| 85 Footwear | 8 282 | 536 | 234 | 2 530 | 127 | 215 | 1 469 | 171 |
| 87 Professional, scientific, controlling material | 14 939 | 955 | 367 | 2 363 | 193 | 1 181 | 2 682 | 206 |
| 88 Photogr. apparatus, optical goods, clocks | 8 355 | 550 | 231 | 1 532 | 252 | 606 | 1 294 | 87 |
| 89 Miscellaneous manufactured articles | 36 136 | 3 232 | 1 152 | 6 463 | 499 | 2 128 | 6 638 | 1 227 |
| Miscellaneous and adjustments | 49 246 | 5 452 | 262 | 16 388 | 48 | 538 | 246 | 1 872 |

ARRIVALS 1996

Value (Mio ECU)

| I | Reporter | | | | | | Product list SITC Rev. 3 |
|----------------|---------------|---------------|---------------|---------------|---------------|----------------|--|
| | NL | A | P | FIN | S | UK | |
| 100 188 | 91 976 | 40 129 | 21 152 | 16 150 | 36 087 | 124 115 | 0-9 TOTAL |
| 11 627 | 8 026 | 2 365 | 2 030 | 947 | 1 943 | 10 701 | 0 Food and live animals |
| 943 | 352 | 41 | 92 | 1 | 3 | 128 | 00 Live animals |
| 2 593 | 788 | 262 | 313 | 82 | 220 | 2 420 | 01 Meat and meat preparations |
| 2 290 | 1 783 | 231 | 144 | 83 | 130 | 1 221 | 02 Dairy products and birds' eggs |
| 1 326 | 353 | 128 | 321 | 29 | 157 | 317 | 03 Fish, crustaceans, molluscs |
| 1 485 | 1 414 | 304 | 481 | 141 | 193 | 1 115 | 04 Cereals and cereal preparations |
| 1 368 | 1 671 | 667 | 339 | 315 | 633 | 3 124 | 05 Vegetables and fruit |
| 412 | 272 | 126 | 37 | 42 | 104 | 299 | 06 Sugar, sugar preparations, honey |
| 288 | 509 | 276 | 109 | 83 | 182 | 710 | 07 Coffee, tea, cocoa, spices |
| 520 | 543 | 142 | 89 | 72 | 141 | 429 | 08 Feeding stuff for animals |
| 1 556 | 1 249 | 180 | 248 | 127 | 361 | 2 436 | 1 Beverages and tobacco |
| 597 | 806 | 145 | 202 | 93 | 299 | 2 130 | 11 Beverages |
| 959 | 443 | 35 | 45 | 34 | 62 | 306 | 12 Tobacco |
| 5 033 | 2 467 | 1 173 | 441 | 563 | 807 | 3 072 | 2 Crude materials, except fuels |
| 627 | 94 | 43 | 33 | 73 | 11 | 105 | 21 Hides and skins, raw |
| 17 | 80 | 13 | 14 | 16 | 40 | 109 | 22 Oils, seeds and oleaginous fruits |
| 260 | 99 | 51 | 41 | 18 | 45 | 159 | 23 Crude rubber |
| 996 | 436 | 264 | 87 | 20 | 80 | 849 | 24 Cork and wood |
| 409 | 359 | 184 | 29 | 27 | 60 | 286 | 25 Pulp and waste paper |
| 906 | 150 | 101 | 101 | 34 | 29 | 343 | 26 Textile fibres and their wastes |
| 410 | 459 | 118 | 62 | 126 | 135 | 205 | 27 Crude fertilizers |
| 961 | 536 | 133 | 10 | 174 | 203 | 408 | 28 Metalliferous ores and metal scrap |
| 1 484 | 2 678 | 726 | 431 | 910 | 1 726 | 1 862 | 3 Energy |
| 66 | 72 | 54 | 3 | 16 | 24 | 76 | 32 Coal, coke and briquettes |
| 1 339 | 2 217 | 482 | 275 | 790 | 1 594 | 1 273 | 33 Petroleum and petroleum products |
| 79 | 216 | 64 | 129 | 4 | 109 | 32 | 34 Gas, natural and manufactured |
| : | 173 | 126 | 23 | 99 | : | 482 | 35 Electric current |
| 1 014 | 470 | 93 | 160 | 36 | 80 | 466 | 4 Oils, fats and waxes |
| 33 | 55 | 6 | 4 | 3 | 4 | 74 | 41 Animal oils and fats |
| 927 | 243 | 57 | 148 | 16 | 60 | 326 | 42 Fixed vegetable fats and oils |
| 54 | 172 | 30 | 8 | 17 | 16 | 66 | 43 Animal or vegetable oils, and fats, waxes |
| 15 862 | 11 110 | 4 487 | 2 467 | 2 253 | 4 250 | 15 706 | 5 Chemical products |
| 3 783 | 2 774 | 411 | 372 | 285 | 848 | 4 106 | 51 Organic chemicals |
| 658 | 596 | 221 | 124 | 167 | 210 | 832 | 52 Inorganic chemicals |
| 1 069 | 659 | 388 | 284 | 197 | 304 | 841 | 53 Tanning and colouring materials |
| 2 199 | 2 031 | 1 120 | 450 | 421 | 839 | 2 469 | 54 Medicinal and pharmaceutical products |
| 1 105 | 904 | 462 | 305 | 243 | 375 | 1 361 | 55 Essential oils, perfume mat., cosmetics |
| 190 | 144 | 30 | 39 | 20 | 65 | 268 | 56 Fertilizers |
| 3 869 | 1 698 | 806 | 403 | 396 | 723 | 2 904 | 57 Plastics in primary forms |
| 956 | 1 010 | 490 | 194 | 183 | 364 | 1 351 | 58 Plastics in non-primary forms |
| 17 394 | 14 464 | 7 704 | 4 519 | 2 412 | 5 755 | 20 329 | 6 Manufactured goods classified by material |
| 328 | 109 | 121 | 232 | 31 | 27 | 181 | 61 Leather manufactures, dressed furskins |
| 1 104 | 961 | 492 | 276 | 169 | 550 | 1 201 | 62 Rubber manufactures |
| 418 | 565 | 366 | 86 | 37 | 158 | 614 | 63 Cork and wood manufactures |
| 2 180 | 2 909 | 972 | 534 | 329 | 593 | 4 853 | 64 Paper, paperboard and articles thereof |
| 2 869 | 2 091 | 1 141 | 1 345 | 369 | 618 | 3 597 | 65 Textile yarn, fabrics and related products |
| 1 606 | 1 362 | 849 | 368 | 216 | 451 | 2 336 | 66 Non-metallic mineral manufactures |
| 4 529 | 2 874 | 1 081 | 791 | 613 | 1 736 | 3 348 | 67 Iron and steel |
| 2 593 | 1 175 | 916 | 339 | 218 | 571 | 1 735 | 68 Non-ferrous metals |
| 1 766 | 2 417 | 1 767 | 549 | 431 | 1 050 | 2 465 | 69 Manufactures of metals |
| 37 209 | 27 190 | 15 868 | 8 307 | 6 813 | 15 264 | 52 421 | 7 Machinery and transport equipment |
| 1 564 | 1 060 | 973 | 573 | 486 | 969 | 2 485 | 71 Power generating machinery and equipment |
| 2 763 | 1 648 | 1 412 | 809 | 646 | 1 286 | 3 233 | 72 Machinery specialized for particular ind. |
| 783 | 284 | 445 | 100 | 116 | 328 | 566 | 73 Metalworking machinery |
| 4 296 | 2 888 | 2 575 | 835 | 988 | 2 299 | 4 953 | 74 General industry machinery and equipment |
| 4 229 | 6 044 | 1 246 | 614 | 810 | 2 066 | 7 102 | 75 Office machines and computers |
| 2 560 | 1 859 | 937 | 567 | 585 | 1 607 | 3 742 | 76 Telecommunication, sound, TV, video |
| 6 274 | 4 263 | 2 678 | 1 421 | 1 536 | 2 706 | 7 558 | 77 Electrical machinery |
| 14 154 | 8 621 | 5 276 | 3 329 | 1 387 | 3 606 | 21 510 | 78 Road vehicles |
| 585 | 522 | 327 | 59 | 259 | 398 | 1 272 | 79 Other transport equipment |
| 7 767 | 8 587 | 7 198 | 2 432 | 1 688 | 3 924 | 12 492 | 8 Miscellaneous manuf. articles |
| 320 | 548 | 331 | 104 | 71 | 126 | 500 | 81 Prefabr. buildings, sanitary, heating, lighting |
| 326 | 1 092 | 997 | 176 | 118 | 346 | 1 107 | 82 Furniture, bedding, mattresses |
| 92 | 51 | 79 | 31 | 13 | 23 | 149 | 83 Travel goods, handbags and similar goods |
| 1 258 | 1 706 | 1 820 | 660 | 393 | 757 | 2 300 | 84 Clothing and clothing accessories |
| 312 | 556 | 504 | 178 | 92 | 218 | 1 141 | 85 Footwear |
| 1 921 | 1 071 | 726 | 268 | 294 | 794 | 1 919 | 87 Professional, scientific, controlling material |
| 946 | 697 | 371 | 166 | 146 | 381 | 1 096 | 88 Photogr. apparatus, optical goods, clocks |
| 2 592 | 2 865 | 2 370 | 848 | 562 | 1 277 | 4 280 | 89 Miscellaneous manufactured articles |
| 1 242 | 15 737 | 335 | 117 | 401 | 1 977 | 4 631 | Miscellaneous and adjustments |

BREAKDOWN BY MEMBER STATE OF GOODS TRADED INTRA-EU

ARRIVALS JANUARY – NOVEMBER 1997

Value (Mio ECU)

| Product list SITC Rev. 3 | Reporter | | | | | | | |
|--|----------------|---------------|---------------|----------------|---------------|---------------|----------------|---------------|
| | EU | B/L | DK | D | EL | E | F | IRL |
| 0-9 TOTAL | 997 397 | 91 574 | 25 596 | 204 839 | 13 325 | 61 186 | 150 779 | 19 351 |
| 0 Food and live animals | 84 125 | 7 779 | 2 209 | 17 888 | 2 019 | 4 810 | 12 754 | 1 681 |
| 00 Live animals | 2 617 | 251 | 10 | 230 | 31 | 291 | 223 | 76 |
| 01 Meat and meat preparations | 13 580 | 714 | 416 | 2 873 | 607 | 452 | 2 332 | 178 |
| 02 Dairy products and birds' eggs | 12 800 | 1 598 | 192 | 2 783 | 413 | 659 | 1 558 | 188 |
| 03 Fish, crustaceans, molluscs | 6 240 | 444 | 166 | 714 | 105 | 906 | 1 384 | 85 |
| 04 Cereals and cereal preparations | 10 044 | 1 281 | 260 | 1 376 | 252 | 810 | 1 255 | 304 |
| 05 Vegetables and fruit | 20 075 | 1 362 | 498 | 6 415 | 190 | 519 | 3 040 | 315 |
| 06 Sugar, sugar preparations, honey | 3 188 | 490 | 160 | 502 | 54 | 313 | 383 | 116 |
| 07 Coffee, tea, cocoa, spices | 5 820 | 552 | 145 | 1 202 | 93 | 209 | 1 305 | 138 |
| 08 Feeding stuff for animals | 4 661 | 642 | 225 | 757 | 106 | 179 | 597 | 149 |
| 1 Beverages and tobacco | 13 967 | 1 286 | 394 | 2 482 | 364 | 875 | 2 367 | 293 |
| 11 Beverages | 9 626 | 978 | 378 | 1 946 | 210 | 696 | 1 107 | 236 |
| 12 Tobacco | 4 341 | 308 | 17 | 536 | 154 | 179 | 1 260 | 57 |
| 2 Crude materials, except fuels | 30 708 | 3 398 | 964 | 6 771 | 272 | 1 966 | 3 590 | 283 |
| 21 Hides and skins, raw | 1 267 | 44 | 39 | 95 | 43 | 116 | 59 | 7 |
| 22 Oils, seeds and oleaginous fruits | 1 102 | 181 | 24 | 421 | 7 | 57 | 60 | 9 |
| 23 Crude rubber | 1 705 | 222 | 27 | 347 | 10 | 161 | 304 | 9 |
| 24 Cork and wood | 5 119 | 367 | 483 | 772 | 69 | 264 | 445 | 98 |
| 25 Pulp and waste paper | 3 003 | 116 | 31 | 935 | 11 | 142 | 374 | 3 |
| 26 Textile fibres and their wastes | 3 014 | 308 | 20 | 373 | 45 | 219 | 359 | 42 |
| 27 Crude fertilizers | 3 029 | 427 | 71 | 561 | 28 | 131 | 363 | 45 |
| 28 Metalliferous ores and metal scrap | 6 840 | 1 392 | 55 | 1 544 | 4 | 613 | 675 | 20 |
| 3 Energy | 32 218 | 6 446 | 504 | 10 265 | 102 | 779 | 4 517 | 619 |
| 32 Coal, coke and briquettes | 794 | 103 | 7 | 192 | 4 | 37 | 171 | 20 |
| 33 Petroleum and petroleum products | 25 300 | 5 351 | 463 | 7 364 | 95 | 665 | 3 662 | 495 |
| 34 Gas, natural and manufactured | 4 393 | 691 | 2 | 2 306 | 3 | 67 | 555 | 103 |
| 35 Electric current | 1 732 | 301 | 31 | 403 | : | 9 | 129 | 2 |
| 4 Oils, fats and waxes | 4 354 | 448 | 153 | 474 | 52 | 150 | 689 | 96 |
| 41 Animal oils and fats | 452 | 59 | 33 | 52 | 2 | 38 | 58 | 7 |
| 42 Fixed vegetable fats and oils | 3 041 | 299 | 73 | 256 | 43 | 63 | 493 | 56 |
| 43 Animal or vegetable oils, and fats, waxes | 861 | 90 | 47 | 166 | 7 | 49 | 138 | 33 |
| 5 Chemical products | 127 345 | 14 297 | 3 186 | 21 456 | 2 154 | 8 570 | 19 677 | 2 786 |
| 51 Organic chemicals | 29 141 | 4 722 | 259 | 5 011 | 257 | 1 936 | 3 992 | 463 |
| 52 Inorganic chemicals | 6 545 | 957 | 159 | 1 104 | 50 | 400 | 1 190 | 123 |
| 53 Tanning and colouring materials | 7 706 | 724 | 325 | 993 | 169 | 558 | 1 181 | 118 |
| 54 Medicinal and pharmaceutical products | 21 754 | 1 977 | 579 | 3 476 | 615 | 1 572 | 3 320 | 457 |
| 55 Essential oils, perfume mat., cosmetics | 10 594 | 826 | 355 | 1 639 | 295 | 803 | 1 494 | 533 |
| 56 Fertilizers | 2 234 | 248 | 58 | 403 | 47 | 146 | 583 | 139 |
| 57 Plastics in primary forms | 24 174 | 2 657 | 653 | 4 666 | 332 | 1 429 | 3 408 | 351 |
| 58 Plastics in non-primary forms | 10 360 | 914 | 412 | 1 749 | 132 | 674 | 1 934 | 220 |
| 6 Manufactured goods classified by material | 166 555 | 17 019 | 5 183 | 32 156 | 2 472 | 10 482 | 27 242 | 2 778 |
| 61 Leather manufactures, dressed furskins | 2 268 | 103 | 34 | 434 | 134 | 212 | 362 | 9 |
| 62 Rubber manufactures | 10 528 | 833 | 256 | 2 349 | 121 | 898 | 1 442 | 123 |
| 63 Cork and wood manufactures | 5 351 | 418 | 239 | 1 306 | 69 | 295 | 742 | 92 |
| 64 Paper, paperboard and articles thereof | 26 909 | 2 377 | 1 066 | 4 697 | 447 | 1 671 | 4 552 | 657 |
| 65 Textile yarn, fabrics and related products | 26 206 | 2 061 | 726 | 4 983 | 603 | 1 574 | 4 402 | 439 |
| 66 Non-metallic mineral manufactures | 18 317 | 3 930 | 424 | 3 158 | 277 | 839 | 2 924 | 285 |
| 67 Iron and steel | 34 403 | 3 114 | 1 051 | 6 921 | 387 | 2 369 | 5 662 | 384 |
| 68 Non-ferrous metals | 19 100 | 1 855 | 463 | 4 348 | 106 | 1 014 | 3 087 | 286 |
| 69 Manufactures of metals | 23 473 | 2 328 | 926 | 3 959 | 330 | 1 610 | 4 069 | 503 |
| 7 Machinery and transport equipment | 368 672 | 28 681 | 9 301 | 68 655 | 4 040 | 27 397 | 61 491 | 6 407 |
| 71 Power generating machinery and equipment | 21 377 | 2 115 | 465 | 4 582 | 190 | 2 691 | 3 810 | 113 |
| 72 Machinery specialized for particular ind. | 24 135 | 1 706 | 923 | 2 866 | 574 | 2 066 | 4 514 | 637 |
| 73 Metalworking machinery | 4 865 | 482 | 113 | 613 | 63 | 331 | 954 | 51 |
| 74 General industry machinery and equipment | 40 204 | 3 604 | 1 285 | 6 653 | 638 | 2 907 | 6 927 | 546 |
| 75 Office machines and computers | 43 818 | 2 417 | 1 485 | 6 909 | 275 | 2 043 | 6 124 | 1 682 |
| 76 Telecommunication, sound, TV, video | 25 543 | 1 527 | 1 080 | 3 905 | 402 | 1 948 | 3 525 | 408 |
| 77 Electrical machinery | 56 935 | 4 044 | 1 479 | 10 874 | 577 | 3 705 | 9 149 | 1 434 |
| 78 Road vehicles | 131 412 | 12 335 | 2 292 | 26 079 | 1 257 | 11 132 | 17 254 | 1 365 |
| 79 Other transport equipment | 20 384 | 451 | 181 | 6 174 | 63 | 574 | 9 232 | 172 |
| 8 Miscellaneous manuf. articles | 103 004 | 8 973 | 3 276 | 20 182 | 1 821 | 5 847 | 18 335 | 2 493 |
| 81 Prefabr. buildings, sanitary, heating, lighting | 4 729 | 436 | 176 | 1 096 | 95 | 264 | 713 | 109 |
| 82 Furniture, bedding, mattresses | 10 305 | 1 199 | 304 | 2 482 | 130 | 370 | 1 783 | 140 |
| 83 Travel goods, handbags and similar goods | 1 158 | 107 | 35 | 199 | 20 | 69 | 268 | 28 |
| 84 Clothing and clothing accessories | 23 218 | 2 192 | 739 | 5 378 | 568 | 1 301 | 3 927 | 700 |
| 85 Footwear | 8 270 | 506 | 252 | 2 317 | 143 | 147 | 1 596 | 180 |
| 87 Professional, scientific, controlling material | 14 251 | 979 | 362 | 2 172 | 205 | 1 099 | 2 471 | 210 |
| 88 Photogr. apparatus, optical goods, clocks | 7 884 | 564 | 255 | 1 383 | 140 | 567 | 1 240 | 105 |
| 89 Miscellaneous manufactured articles | 33 189 | 2 991 | 1 152 | 5 155 | 521 | 2 032 | 6 338 | 1 021 |
| Miscellaneous and adjustments | 66 448 | 3 248 | 425 | 24 510 | 29 | 310 | 116 | 1 915 |

ARRIVALS JANUARY – NOVEMBER 1997

Value (Mio ECU)

| I | Reporter | | | | | | Product list SITC Rev. 3 |
|----------------|---------------|---------------|---------------|---------------|---------------|----------------|--|
| | NL | A | P | FIN | S | UK | |
| 100 250 | 87 310 | 38 468 | 20 060 | 16 101 | 35 521 | 133 037 | 0-9 TOTAL |
| 10 717 | 7 102 | 2 433 | 1 788 | 965 | 1 878 | 10 100 | 0 Food and live animals |
| 852 | 444 | 37 | 63 | 1 | 3 | 104 | 00 Live animals |
| 2 512 | 672 | 238 | 287 | 70 | 219 | 2 010 | 01 Meat and meat preparations |
| 2 130 | 1 499 | 231 | 131 | 93 | 133 | 1 195 | 02 Dairy products and birds' eggs |
| 1 263 | 321 | 117 | 276 | 30 | 124 | 303 | 03 Fish, crustaceans, molluscs |
| 1 246 | 1 102 | 307 | 415 | 136 | 189 | 1 112 | 04 Cereals and cereal preparations |
| 1 351 | 1 511 | 652 | 288 | 297 | 618 | 3 017 | 05 Vegetables and fruit |
| 340 | 218 | 133 | 34 | 42 | 99 | 302 | 06 Sugar, sugar preparations, honey |
| 286 | 434 | 339 | 104 | 104 | 188 | 722 | 07 Coffee, tea, cocoa, spices |
| 450 | 635 | 170 | 93 | 70 | 146 | 441 | 08 Feeding stuff for animals |
| 1 488 | 1 080 | 200 | 207 | 129 | 315 | 2 487 | 1 Beverages and tobacco |
| 552 | 690 | 160 | 172 | 97 | 258 | 2 144 | 11 Beverages |
| 936 | 389 | 40 | 35 | 31 | 57 | 343 | 12 Tobacco |
| 4 892 | 2 439 | 1 217 | 466 | 572 | 817 | 3 063 | 2 Crude materials, except fuels |
| 556 | 88 | 47 | 32 | 53 | 13 | 74 | 21 Hides and skins, raw |
| 16 | 105 | 11 | 33 | 13 | 21 | 144 | 22 Oils, seeds and oleaginous fruits |
| 249 | 97 | 47 | 40 | 17 | 41 | 136 | 23 Crude rubber |
| 940 | 403 | 259 | 90 | 20 | 73 | 836 | 24 Cork and wood |
| 449 | 372 | 165 | 37 | 22 | 75 | 272 | 25 Pulp and waste paper |
| 919 | 146 | 88 | 105 | 36 | 26 | 328 | 26 Textile fibres and their wastes |
| 368 | 365 | 121 | 58 | 142 | 126 | 223 | 27 Crude fertilizers |
| 964 | 498 | 210 | 9 | 189 | 255 | 413 | 28 Metalliferous ores and metal scrap |
| 1 350 | 2 832 | 556 | 483 | 535 | 1 642 | 1 588 | 3 Energy |
| 60 | 56 | 41 | 3 | 24 | 21 | 53 | 32 Coal, coke and briquettes |
| 1 218 | 2 372 | 435 | 293 | 417 | 1 481 | 987 | 33 Petroleum and petroleum products |
| 71 | 211 | 62 | 136 | 7 | 139 | 40 | 34 Gas, natural and manufactured |
| . | 193 | 19 | 51 | 86 | . | 508 | 35 Electric current |
| 1 047 | 427 | 104 | 119 | 41 | 130 | 425 | 4 Oils, fats and waxes |
| 41 | 56 | 7 | 4 | 3 | 35 | 59 | 41 Animal oils and fats |
| 961 | 245 | 57 | 107 | 24 | 79 | 285 | 42 Fixed vegetable fats and oils |
| 45 | 126 | 41 | 8 | 14 | 16 | 81 | 43 Animal or vegetable oils, and fats, waxes |
| 16 217 | 10 044 | 4 423 | 2 381 | 2 359 | 4 092 | 15 702 | 5 Chemical products |
| 3 849 | 2 625 | 378 | 357 | 357 | 916 | 4 020 | 51 Organic chemicals |
| 628 | 477 | 201 | 117 | 161 | 191 | 786 | 52 Inorganic chemicals |
| 1 081 | 605 | 371 | 270 | 209 | 280 | 824 | 53 Tanning and colouring materials |
| 2 328 | 1 904 | 1 189 | 473 | 412 | 782 | 2 669 | 54 Medicinal and pharmaceutical products |
| 1 190 | 781 | 469 | 268 | 218 | 336 | 1 388 | 55 Essential oils, perfume mat., cosmetics |
| 178 | 115 | 31 | 40 | 10 | 56 | 179 | 56 Fertilizers |
| 3 930 | 1 540 | 775 | 386 | 446 | 707 | 2 894 | 57 Plastics in primary forms |
| 980 | 812 | 474 | 192 | 193 | 344 | 1 330 | 58 Plastics in non-primary forms |
| 17 383 | 12 383 | 7 614 | 4 342 | 2 526 | 5 634 | 19 340 | 6 Manufactured goods classified by material |
| 333 | 77 | 122 | 216 | 30 | 32 | 172 | 61 Leather manufactures, dressed furskins |
| 1 025 | 832 | 530 | 270 | 190 | 565 | 1 094 | 62 Rubber manufactures |
| 404 | 513 | 354 | 85 | 43 | 163 | 628 | 63 Cork and wood manufactures |
| 2 141 | 2 440 | 930 | 460 | 339 | 560 | 4 574 | 64 Paper, paperboard and articles thereof |
| 2 818 | 1 757 | 1 136 | 1 246 | 359 | 574 | 3 531 | 65 Textile yarn, fabrics and related products |
| 1 500 | 1 148 | 810 | 357 | 249 | 415 | 2 002 | 66 Non-metallic mineral manufactures |
| 4 724 | 2 523 | 1 041 | 807 | 617 | 1 760 | 3 043 | 67 Iron and steel |
| 2 734 | 1 095 | 1 025 | 370 | 253 | 592 | 1 871 | 68 Non-ferrous metals |
| 1 705 | 1 999 | 1 667 | 531 | 447 | 975 | 2 425 | 69 Manufactures of metals |
| 38 363 | 25 752 | 15 063 | 7 795 | 6 806 | 15 125 | 53 797 | 7 Machinery and transport equipment |
| 1 567 | 1 053 | 1 013 | 510 | 353 | 878 | 2 038 | 71 Power generating machinery and equipment |
| 2 426 | 1 277 | 1 289 | 780 | 633 | 1 232 | 3 211 | 72 Machinery specialized for particular ind. |
| 641 | 174 | 293 | 98 | 131 | 333 | 588 | 73 Metalworking machinery |
| 4 144 | 2 317 | 2 420 | 775 | 997 | 2 088 | 4 902 | 74 General industry machinery and equipment |
| 4 090 | 7 133 | 1 193 | 529 | 841 | 2 107 | 6 987 | 75 Office machines and computers |
| 3 285 | 1 561 | 948 | 615 | 602 | 1 739 | 4 000 | 76 Telecommunication, sound, TV, video |
| 6 102 | 3 642 | 2 691 | 1 453 | 1 748 | 2 754 | 7 283 | 77 Electrical machinery |
| 15 579 | 8 185 | 4 565 | 2 983 | 1 409 | 3 774 | 23 205 | 78 Road vehicles |
| 528 | 411 | 652 | 52 | 91 | 221 | 1 583 | 79 Other transport equipment |
| 7 623 | 7 115 | 6 667 | 2 406 | 1 768 | 3 748 | 12 749 | 8 Miscellaneous manuf. articles |
| 304 | 433 | 304 | 116 | 75 | 121 | 488 | 81 Prefabr. buildings, sanitary, heating, lighting |
| 304 | 908 | 958 | 176 | 133 | 330 | 1 088 | 82 Furniture, bedding, mattresses |
| 104 | 42 | 82 | 30 | 16 | 21 | 137 | 83 Travel goods, handbags and similar goods |
| 1 222 | 1 376 | 1 661 | 645 | 423 | 730 | 2 355 | 84 Clothing and clothing accessories |
| 393 | 468 | 481 | 181 | 104 | 214 | 1 289 | 85 Footwear |
| 1 903 | 894 | 674 | 256 | 295 | 732 | 2 001 | 87 Professional, scientific, controlling material |
| 909 | 592 | 337 | 169 | 146 | 353 | 1 124 | 88 Photogr. apparatus, optical goods, clocks |
| 2 484 | 2 401 | 2 170 | 834 | 576 | 1 247 | 4 268 | 89 Miscellaneous manufactured articles |
| 1 171 | 18 136 | 191 | 73 | 400 | 2 140 | 13 785 | Miscellaneous and adjustments |

BREAKDOWN BY MEMBER STATE OF GOODS TRADED EXTRA-EU

EXPORTS 1996

Value (Mio ECU)

| Product list SITC Rev. 3 | Reporter | | | | | | | |
|--|----------------|---------------|---------------|----------------|--------------|---------------|---------------|---------------|
| | EU | B/L | DK | D | EL | E | F | IRL |
| 0-9 TOTAL | 625 094 | 32 512 | 13 511 | 176 130 | 4 252 | 27 538 | 90 634 | 10 960 |
| 0 Food and live animals | 31 106 | 1 912 | 2 918 | 4 853 | 546 | 2 584 | 5 899 | 1 332 |
| 00 Live animals | 752 | 17 | 15 | 166 | 0 | 15 | 131 | 79 |
| 01 Meat and meat preparations | 4 189 | 220 | 1 174 | 296 | 18 | 266 | 884 | 341 |
| 02 Dairy products and birds' eggs | 4 609 | 300 | 546 | 704 | 23 | 148 | 1 008 | 182 |
| 03 Fish, crustaceans, molluscs | 1 466 | 14 | 245 | 99 | 18 | 292 | 190 | 89 |
| 04 Cereals and cereal preparations | 5 809 | 419 | 320 | 1 158 | 69 | 285 | 1 555 | 13 |
| 05 Vegetables and fruit | 4 195 | 180 | 48 | 413 | 347 | 885 | 450 | 4 |
| 06 Sugar, sugar preparations, honey | 2 233 | 248 | 111 | 380 | 7 | 265 | 547 | 23 |
| 07 Coffee, tea, cocoa, spices | 2 838 | 187 | 42 | 794 | 30 | 180 | 267 | 16 |
| 08 Feeding stuff for animals | 1 468 | 166 | 177 | 382 | 12 | 52 | 169 | 3 |
| 1 Beverages and tobacco | 10 347 | 179 | 123 | 1 195 | 375 | 473 | 3 097 | 204 |
| 11 Beverages | 8 672 | 134 | 84 | 659 | 87 | 428 | 3 009 | 189 |
| 12 Tobacco | 1 675 | 45 | 39 | 536 | 288 | 45 | 88 | 15 |
| 2 Crude materials, except fuels | 11 434 | 642 | 558 | 2 059 | 357 | 437 | 1 052 | 140 |
| 21 Hides and skins, raw | 1 012 | 25 | 248 | 92 | 11 | 29 | 49 | 13 |
| 22 Oils, seeds and oleaginous fruits | 200 | 5 | 4 | 46 | 6 | 3 | 68 | : |
| 23 Crude rubber | 775 | 147 | 0 | 98 | 1 | 4 | 195 | 0 |
| 24 Cork and wood | 1 591 | 27 | 27 | 157 | 6 | 32 | 107 | 1 |
| 25 Pulp and waste paper | 660 | 14 | 2 | 171 | 2 | 24 | 29 | 1 |
| 26 Textile fibres and their wastes | 1 907 | 155 | 28 | 550 | 238 | 65 | 147 | 10 |
| 27 Crude fertilizers | 1 211 | 68 | 17 | 205 | 46 | 120 | 141 | 25 |
| 28 Metalliferous ores and metal scrap | 2 062 | 172 | 27 | 342 | 39 | 100 | 107 | 81 |
| 3 Energy | 15 387 | 683 | 420 | 1 670 | 689 | 1 200 | 2 201 | 11 |
| 32 Coal, coke and briquettes | 103 | 3 | 1 | 32 | 1 | 2 | 4 | 7 |
| 33 Petroleum and petroleum products | 13 327 | 666 | 231 | 1 243 | 669 | 1 178 | 1 060 | 3 |
| 34 Gas, natural and manufactured | 541 | 12 | 2 | 247 | 19 | 20 | 107 | 0 |
| 35 Electric current | 1 416 | 2 | 186 | 148 | : | : | 1 029 | : |
| 4 Oils, fats and waxes | 2 054 | 118 | 75 | 290 | 34 | 372 | 187 | 2 |
| 41 Animal oils and fats | 87 | 1 | 19 | 16 | 0 | 4 | 8 | 0 |
| 42 Fixed vegetable fats and oils | 1 667 | 100 | 17 | 193 | 33 | 358 | 169 | 0 |
| 43 Animal or vegetable oils, and fats, waxes | 299 | 17 | 40 | 81 | 1 | 10 | 11 | 2 |
| 5 Chemical products | 80 731 | 6 656 | 1 808 | 23 437 | 313 | 2 903 | 12 816 | 2 909 |
| 51 Organic chemicals | 17 832 | 1 843 | 332 | 4 823 | 22 | 485 | 2 254 | 1 270 |
| 52 Inorganic chemicals | 4 117 | 441 | 20 | 1 301 | 9 | 179 | 876 | 15 |
| 53 Tanning and colouring materials | 6 315 | 277 | 151 | 2 407 | 41 | 365 | 639 | 12 |
| 54 Medicinal and pharmaceutical products | 18 759 | 1 480 | 837 | 4 527 | 27 | 662 | 2 929 | 850 |
| 55 Essential oils, perfume mat., cosmetics | 8 083 | 245 | 79 | 1 640 | 70 | 437 | 2 838 | 351 |
| 56 Fertilizers | 1 072 | 212 | 19 | 364 | 46 | 24 | 69 | 1 |
| 57 Plastics in primary forms | 8 823 | 1 093 | 24 | 3 106 | 23 | 309 | 1 038 | 45 |
| 58 Plastics in non-primary forms | 4 796 | 361 | 98 | 1 790 | 43 | 176 | 321 | 10 |
| 6 Manufactured goods classified by material | 103 719 | 12 382 | 1 158 | 25 744 | 929 | 5 873 | 11 261 | 403 |
| 61 Leather manufactures, dressed furskins | 3 334 | 33 | 25 | 477 | 15 | 358 | 194 | 32 |
| 62 Rubber manufactures | 4 010 | 140 | 33 | 1 251 | 19 | 404 | 603 | 22 |
| 63 Cork and wood manufactures | 2 439 | 74 | 86 | 541 | 27 | 185 | 268 | 7 |
| 64 Paper, paperboard and articles thereof | 12 341 | 283 | 126 | 3 053 | 61 | 370 | 1 171 | 23 |
| 65 Textile yarn, fabrics and related products | 17 999 | 1 504 | 244 | 5 380 | 96 | 730 | 2 031 | 61 |
| 66 Non-metallic mineral manufactures | 21 582 | 7 879 | 182 | 2 409 | 258 | 1 385 | 1 639 | 154 |
| 67 Iron and steel | 17 722 | 1 280 | 126 | 4 954 | 153 | 1 233 | 2 466 | 8 |
| 68 Non-ferrous metals | 7 562 | 679 | 33 | 2 437 | 186 | 315 | 829 | 11 |
| 69 Manufactures of metals | 16 388 | 509 | 303 | 4 932 | 113 | 893 | 2 061 | 85 |
| 7 Machinery and transport equipment | 282 753 | 7 874 | 4 275 | 95 987 | 408 | 9 528 | 43 838 | 4 293 |
| 71 Power generating machinery and equipment | 21 251 | 321 | 336 | 6 167 | 65 | 406 | 3 584 | 121 |
| 72 Machinery specialized for particular ind. | 42 033 | 1 341 | 843 | 15 846 | 53 | 822 | 3 631 | 87 |
| 73 Metalworking machinery | 8 437 | 232 | 68 | 3 834 | 6 | 294 | 494 | 25 |
| 74 General industry machinery and equipment | 41 400 | 1 255 | 1 243 | 14 780 | 53 | 1 262 | 4 388 | 227 |
| 75 Office machines and computers | 16 314 | 434 | 198 | 2 882 | 12 | 464 | 1 875 | 2 194 |
| 76 Telecommunication, sound, TV, video | 20 315 | 597 | 359 | 4 570 | 26 | 705 | 2 451 | 211 |
| 77 Electrical machinery | 43 217 | 819 | 467 | 14 540 | 109 | 1 228 | 6 968 | 1 383 |
| 78 Road vehicles | 56 855 | 2 624 | 232 | 27 548 | 38 | 2 986 | 5 580 | 8 |
| 79 Other transport equipment | 29 717 | 252 | 529 | 2 779 | 47 | 1 328 | 14 862 | 38 |
| 8 Miscellaneous manuf. articles | 79 482 | 1 936 | 2 057 | 17 935 | 524 | 3 553 | 10 158 | 1 237 |
| 81 Prefabr. buildings, sanitary, heating, lighting | 2 866 | 93 | 71 | 668 | 18 | 206 | 292 | 3 |
| 82 Furniture, bedding, mattresses | 6 953 | 105 | 380 | 1 155 | 24 | 462 | 585 | 10 |
| 83 Travel goods, handbags and similar goods | 2 129 | 29 | 6 | 174 | 2 | 73 | 751 | 2 |
| 84 Clothing and clothing accessories | 12 924 | 167 | 297 | 2 076 | 282 | 518 | 1 910 | 40 |
| 85 Footwear | 5 638 | 24 | 73 | 449 | 33 | 692 | 369 | 2 |
| 87 Professional, scientific, controlling material | 14 783 | 237 | 379 | 5 456 | 23 | 252 | 2 036 | 364 |
| 88 Photogr. apparatus, optical goods, clocks | 6 959 | 457 | 108 | 1 821 | 7 | 130 | 848 | 92 |
| 89 Miscellaneous manufactured articles | 27 117 | 823 | 743 | 6 029 | 135 | 1 215 | 3 368 | 724 |
| 9 Articles not classified elsewhere | 8 082 | 130 | 120 | 2 960 | 78 | 615 | 124 | 431 |

EXPORTS 1996

Value (Mio ECU)

| I | Reporter | | | | | | Product list SITC Rev. 3 |
|---------------|---------------|---------------|--------------|---------------|---------------|---------------|--|
| | NL | A | P | FIN | S | UK | |
| 88 534 | 31 056 | 16 448 | 3 765 | 14 737 | 28 680 | 86 337 | 0-9 TOTAL |
| 2 875 | 4 066 | 593 | 190 | 496 | 488 | 2 357 | 0 Food and live animals |
| 14 | 83 | 16 | 1 | 2 | 5 | 209 | 00 Live animals |
| 164 | 496 | 71 | 24 | 30 | 32 | 173 | 01 Meat and meat preparations |
| 245 | 1 018 | 39 | 15 | 109 | 28 | 245 | 02 Dairy products and birds' eggs |
| 69 | 216 | 5 | 44 | 15 | 29 | 139 | 03 Fish, crustaceans, molluscs |
| 933 | 249 | 68 | 26 | 91 | 114 | 507 | 04 Cereals and cereal preparations |
| 793 | 716 | 118 | 52 | 42 | 23 | 125 | 05 Vegetables and fruit |
| 85 | 169 | 76 | 4 | 31 | 24 | 264 | 06 Sugar, sugar preparations, honey |
| 306 | 374 | 100 | 4 | 71 | 95 | 371 | 07 Coffee, tea, cocoa, spices |
| 109 | 242 | 45 | 3 | 11 | 14 | 85 | 08 Feeding stuff for animals |
| 921 | 1 144 | 139 | 147 | 78 | 164 | 2 109 | 1 Beverages and tobacco |
| 811 | 957 | 105 | 139 | 70 | 148 | 1 851 | 11 Beverages |
| 109 | 187 | 33 | 8 | 8 | 16 | 258 | 12 Tobacco |
| 790 | 1 512 | 609 | 193 | 783 | 1 065 | 1 237 | 2 Crude materials, except fuels |
| 46 | 92 | 6 | 0 | 259 | 14 | 128 | 21 Hides and skins, raw |
| 3 | 37 | 5 | 0 | 0 | 1 | 22 | 22 Oils, seeds and oleaginous fruits |
| 31 | 64 | 135 | 1 | 1 | 4 | 95 | 23 Crude rubber |
| 98 | 12 | 218 | 29 | 330 | 533 | 13 | 24 Cork and wood |
| 8 | 42 | 37 | 45 | 73 | 204 | 8 | 25 Pulp and waste paper |
| 128 | 64 | 98 | 34 | 22 | 14 | 353 | 26 Textile fibres and their wastes |
| 219 | 57 | 77 | 13 | 27 | 25 | 172 | 27 Crude fertilizers |
| 96 | 326 | 19 | 57 | 65 | 252 | 378 | 28 Metalliferous ores and metal scrap |
| 2 317 | 1 225 | 262 | 250 | 425 | 551 | 3 481 | 3 Energy |
| 6 | 11 | 0 | 0 | 2 | 5 | 28 | 32 Coal, coke and briquettes |
| 2 277 | 1 155 | 220 | 249 | 412 | 536 | 3 427 | 33 Petroleum and petroleum products |
| 35 | 60 | 1 | 0 | 1 | 11 | 26 | 34 Gas, natural and manufactured |
| : | : | 41 | : | 10 | : | : | 35 Electric current |
| 485 | 262 | 13 | 101 | 9 | 31 | 74 | 4 Oils, fats and waxes |
| 3 | 13 | 1 | 6 | 1 | 3 | 11 | 41 Animal oils and fats |
| 460 | 178 | 6 | 94 | 5 | 16 | 39 | 42 Fixed vegetable fats and oils |
| 21 | 71 | 5 | 1 | 4 | 12 | 24 | 43 Animal or vegetable oils, and fats, waxes |
| 6 759 | 6 527 | 1 787 | 195 | 935 | 2 179 | 11 510 | 5 Chemical products |
| 1 485 | 2 043 | 249 | 40 | 107 | 252 | 2 625 | 51 Organic chemicals |
| 210 | 224 | 111 | 6 | 104 | 44 | 578 | 52 Inorganic chemicals |
| 566 | 501 | 151 | 20 | 173 | 129 | 882 | 53 Tanning and colouring materials |
| 1 623 | 1 299 | 502 | 42 | 77 | 942 | 2 962 | 54 Medicinal and pharmaceutical products |
| 544 | 310 | 89 | 27 | 72 | 111 | 1 270 | 55 Essential oils, perfume mat., cosmetics |
| 25 | 159 | 24 | 1 | 67 | 39 | 24 | 56 Fertilizers |
| 911 | 991 | 95 | 35 | 134 | 322 | 696 | 57 Plastics in primary forms |
| 655 | 223 | 316 | 14 | 102 | 131 | 556 | 58 Plastics in non-primary forms |
| 17 099 | 3 595 | 4 090 | 1 036 | 3 813 | 4 868 | 11 470 | 6 Manufactured goods classified by material |
| 1 673 | 43 | 106 | 25 | 46 | 29 | 277 | 61 Leather manufactures, dressed furskins |
| 518 | 262 | 64 | 13 | 67 | 185 | 429 | 62 Rubber manufactures |
| 312 | 31 | 209 | 250 | 176 | 208 | 65 | 63 Cork and wood manufactures |
| 874 | 523 | 913 | 68 | 2 252 | 1 550 | 1 074 | 64 Paper, paperboard and articles thereof |
| 4 300 | 890 | 553 | 305 | 120 | 279 | 1 504 | 65 Textile yarn, fabrics and related products |
| 3 210 | 207 | 627 | 193 | 146 | 245 | 3 049 | 66 Non-metallic mineral manufactures |
| 2 493 | 776 | 555 | 52 | 477 | 1 170 | 1 980 | 67 Iron and steel |
| 577 | 299 | 271 | 4 | 243 | 320 | 1 358 | 68 Non-ferrous metals |
| 3 142 | 564 | 793 | 127 | 286 | 882 | 1 699 | 69 Manufactures of metals |
| 35 595 | 9 617 | 6 837 | 939 | 7 179 | 16 678 | 39 705 | 7 Machinery and transport equipment |
| 1 976 | 808 | 746 | 31 | 738 | 837 | 5 116 | 71 Power generating machinery and equipment |
| 9 259 | 1 379 | 1 227 | 64 | 1 196 | 2 099 | 4 187 | 72 Machinery specialized for particular ind. |
| 1 853 | 122 | 195 | 13 | 109 | 402 | 790 | 73 Metalworking machinery |
| 8 384 | 1 253 | 1 149 | 152 | 750 | 1 970 | 4 534 | 74 General industry machinery and equipment |
| 941 | 1 476 | 251 | 13 | 282 | 354 | 4 940 | 75 Office machines and computers |
| 862 | 656 | 456 | 45 | 1 725 | 4 312 | 3 339 | 76 Telecommunication, sound, TV, video |
| 5 065 | 2 421 | 1 278 | 388 | 907 | 2 023 | 5 622 | 77 Electrical machinery |
| 4 763 | 1 015 | 1 311 | 140 | 477 | 4 007 | 6 128 | 78 Road vehicles |
| 2 493 | 487 | 222 | 93 | 996 | 674 | 4 916 | 79 Other transport equipment |
| 20 509 | 2 673 | 2 078 | 691 | 1 000 | 2 585 | 12 545 | 8 Miscellaneous manuf. articles |
| 723 | 98 | 133 | 16 | 123 | 175 | 247 | 81 Prefabr. buildings, sanitary, heating, lighting |
| 2 925 | 92 | 179 | 27 | 127 | 454 | 428 | 82 Furniture, bedding, mattresses |
| 997 | 22 | 8 | 1 | 4 | 6 | 54 | 83 Travel goods, handbags and similar goods |
| 5 397 | 223 | 306 | 295 | 96 | 157 | 1 161 | 84 Clothing and clothing accessories |
| 3 226 | 43 | 112 | 225 | 55 | 27 | 308 | 85 Footwear |
| 1 058 | 534 | 366 | 17 | 237 | 709 | 3 116 | 87 Professional, scientific, controlling material |
| 1 164 | 948 | 137 | 9 | 20 | 114 | 1 102 | 88 Photogr. apparatus, optical goods, clocks |
| 5 018 | 712 | 837 | 101 | 338 | 943 | 6 130 | 89 Miscellaneous manufactured articles |
| 1 185 | 436 | 41 | 23 | 19 | 71 | 1 851 | 9 Articles not classified elsewhere |

BREAKDOWN BY MEMBER STATE OF GOODS TRADED EXTRA-EU

EXPORTS JANUARY – DECEMBER 1997

Value (Mio ECU)

| Product list SITC Rev. 3 | Reporter | | | | | | | |
|--|----------------|---------------|---------------|----------------|--------------|---------------|----------------|---------------|
| | EU | B/L | DK | D | EL | E | F | IRL |
| 0-9 TOTAL | 717 776 | 37 782 | 14 462 | 201 076 | 5 427 | 27 707 | 100 958 | 14 665 |
| 0 Food and live animals | 33 226 | 2 158 | 3 178 | 5 056 | 620 | 2 444 | 5 798 | 1 284 |
| 00 Live animals | 682 | 19 | 11 | 155 | 1 | 13 | 137 | 17 |
| 01 Meat and meat preparations | 4 483 | 285 | 1 363 | 344 | 54 | 157 | 857 | 331 |
| 02 Dairy products and birds' eggs | 4 900 | 234 | 533 | 935 | 27 | 82 | 957 | 211 |
| 03 Fish, crustaceans, molluscs | 1 678 | 12 | 254 | 105 | 19 | 407 | 222 | 76 |
| 04 Cereals and cereal preparations | 5 777 | 515 | 340 | 740 | 80 | 251 | 1 602 | 18 |
| 05 Vegetables and fruit | 4 496 | 213 | 53 | 405 | 361 | 887 | 404 | 9 |
| 06 Sugar, sugar preparations, honey | 2 449 | 306 | 97 | 406 | 16 | 254 | 505 | 36 |
| 07 Coffee, tea, cocoa, spices | 3 044 | 166 | 51 | 884 | 21 | 170 | 257 | 25 |
| 08 Feeding stuff for animals | 1 787 | 223 | 187 | 491 | 20 | 40 | 184 | 5 |
| 1 Beverages and tobacco | 12 335 | 172 | 119 | 1 120 | 343 | 441 | 3 552 | 231 |
| 11 Beverages | 9 961 | 107 | 75 | 582 | 52 | 391 | 3 435 | 218 |
| 12 Tobacco | 2 374 | 65 | 43 | 538 | 291 | 49 | 117 | 12 |
| 2 Crude materials, except fuels | 13 187 | 741 | 462 | 2 322 | 336 | 782 | 1 149 | 245 |
| 21 Hides and skins, raw | 1 003 | 28 | 239 | 88 | 7 | 35 | 48 | 27 |
| 22 Oils, seeds and oleaginous fruits | 224 | 2 | 2 | 32 | 9 | 7 | 101 | : |
| 23 Crude rubber | 733 | 138 | 0 | 149 | 0 | 23 | 199 | 1 |
| 24 Cork and wood | 1 983 | 36 | 37 | 220 | 7 | 25 | 126 | 2 |
| 25 Pulp and waste paper | 756 | 19 | 2 | 179 | 2 | 43 | 42 | 0 |
| 26 Textile fibres and their wastes | 2 006 | 154 | 7 | 456 | 211 | 165 | 179 | 15 |
| 27 Crude fertilizers | 1 476 | 85 | 14 | 225 | 44 | 219 | 138 | 71 |
| 28 Metalliferous ores and metal scrap | 2 835 | 238 | 31 | 519 | 49 | 187 | 93 | 123 |
| 3 Energy | 16 441 | 846 | 245 | 1 872 | 780 | 1 161 | 2 396 | 27 |
| 32 Coal, coke and briquettes | 133 | 8 | 1 | 33 | 3 | 3 | 4 | 2 |
| 33 Petroleum and petroleum products | 14 341 | 818 | 185 | 1 395 | 758 | 1 117 | 1 282 | 25 |
| 34 Gas, natural and manufactured | 793 | 21 | 3 | 321 | 19 | 18 | 199 | 0 |
| 35 Electric current | 1 175 | 0 | 56 | 124 | : | 22 | 911 | : |
| 4 Oils, fats and waxes | 2 534 | 195 | 99 | 400 | 47 | 432 | 222 | 3 |
| 41 Animal oils and fats | 124 | 3 | 32 | 16 | 1 | 4 | 17 | 0 |
| 42 Fixed vegetable fats and oils | 2 056 | 177 | 17 | 287 | 45 | 416 | 195 | : |
| 43 Animal or vegetable oils, and fats, waxes | 353 | 15 | 50 | 97 | 2 | 12 | 10 | 3 |
| 5 Chemical products | 92 756 | 7 480 | 1 815 | 27 346 | 395 | 2 885 | 14 460 | 4 276 |
| 51 Organic chemicals | 20 289 | 2 120 | 324 | 5 383 | 32 | 655 | 2 677 | 1 941 |
| 52 Inorganic chemicals | 4 343 | 414 | 10 | 1 394 | 12 | 216 | 838 | 26 |
| 53 Tanning and colouring materials | 7 267 | 305 | 164 | 2 820 | 44 | 397 | 737 | 21 |
| 54 Medicinal and pharmaceutical products | 23 098 | 2 009 | 930 | 6 165 | 28 | 414 | 3 410 | 1 215 |
| 55 Essential oils, perfume mat., cosmetics | 9 291 | 268 | 86 | 1 935 | 97 | 359 | 3 078 | 607 |
| 56 Fertilizers | 909 | 126 | 47 | 212 | 52 | 42 | 69 | 1 |
| 57 Plastics in primary forms | 9 825 | 1 201 | 25 | 3 411 | 45 | 347 | 1 143 | 45 |
| 58 Plastics in non-primary forms | 5 537 | 278 | 102 | 2 172 | 50 | 181 | 363 | 18 |
| 6 Manufactured goods classified by material | 114 374 | 13 448 | 1 211 | 29 069 | 1 036 | 6 060 | 12 013 | 461 |
| 61 Leather manufactures, dressed furskins | 3 543 | 30 | 28 | 548 | 17 | 307 | 235 | 42 |
| 62 Rubber manufactures | 4 536 | 154 | 24 | 1 408 | 16 | 412 | 698 | 24 |
| 63 Cork and wood manufactures | 2 913 | 89 | 86 | 725 | 26 | 196 | 295 | 9 |
| 64 Paper, paperboard and articles thereof | 13 548 | 295 | 120 | 3 495 | 61 | 461 | 1 189 | 7 |
| 65 Textile yarn, fabrics and related products | 20 035 | 1 527 | 265 | 5 740 | 111 | 829 | 2 282 | 75 |
| 66 Non-metallic mineral manufactures | 23 902 | 8 931 | 167 | 2 698 | 294 | 1 421 | 1 732 | 170 |
| 67 Iron and steel | 19 013 | 1 249 | 142 | 5 837 | 157 | 1 204 | 2 587 | 10 |
| 68 Non-ferrous metals | 8 620 | 736 | 34 | 2 858 | 231 | 283 | 943 | 15 |
| 69 Manufactures of metals | 18 264 | 437 | 344 | 5 759 | 124 | 947 | 2 052 | 108 |
| 7 Machinery and transport equipment | 328 608 | 9 071 | 4 404 | 110 016 | 512 | 9 619 | 50 647 | 5 929 |
| 71 Power generating machinery and equipment | 28 806 | 482 | 371 | 9 854 | 61 | 393 | 3 948 | 123 |
| 72 Machinery specialized for particular ind. | 46 163 | 1 075 | 766 | 16 923 | 69 | 893 | 4 043 | 107 |
| 73 Metalworking machinery | 8 740 | 249 | 62 | 3 728 | 5 | 368 | 524 | 32 |
| 74 General industry machinery and equipment | 45 833 | 1 232 | 1 240 | 16 221 | 64 | 1 427 | 4 793 | 298 |
| 75 Office machines and computers | 19 374 | 576 | 246 | 3 284 | 19 | 419 | 2 272 | 2 827 |
| 76 Telecommunication, sound, TV, video | 27 007 | 795 | 168 | 5 455 | 45 | 723 | 3 498 | 583 |
| 77 Electrical machinery | 51 124 | 1 060 | 526 | 17 644 | 129 | 1 302 | 8 358 | 1 897 |
| 78 Road vehicles | 65 395 | 3 331 | 262 | 32 814 | 67 | 2 761 | 5 828 | 7 |
| 79 Other transport equipment | 36 165 | 270 | 463 | 4 092 | 53 | 1 333 | 17 384 | 54 |
| 8 Miscellaneous manuf. articles | 89 820 | 1 964 | 2 094 | 19 917 | 1 197 | 3 278 | 10 559 | 1 671 |
| 81 Prefabr. buildings, sanitary, heating, lighting | 3 360 | 128 | 89 | 796 | 19 | 215 | 320 | 8 |
| 82 Furniture, bedding, mattresses | 7 956 | 149 | 436 | 1 280 | 22 | 433 | 616 | 16 |
| 83 Travel goods, handbags and similar goods | 2 053 | 37 | 5 | 172 | 2 | 50 | 758 | 2 |
| 84 Clothing and clothing accessories | 13 870 | 192 | 332 | 2 268 | 391 | 371 | 1 922 | 38 |
| 85 Footwear | 6 034 | 20 | 96 | 496 | 39 | 753 | 364 | 4 |
| 87 Professional, scientific, controlling material | 17 585 | 246 | 410 | 6 191 | 34 | 226 | 2 251 | 418 |
| 88 Photogr. apparatus, optical goods, clocks | 7 904 | 452 | 129 | 2 207 | 9 | 114 | 836 | 132 |
| 89 Miscellaneous manufactured articles | 31 058 | 740 | 597 | 6 507 | 682 | 1 116 | 3 491 | 1 053 |
| 9 Articles not classified elsewhere | 12 189 | 1 707 | 835 | 3 814 | 161 | 605 | 161 | 539 |

EXPORTS JANUARY – DECEMBER 1997

Value (Mio ECU)

| Reporter | | | | | | | Product list |
|---------------|---------------|---------------|--------------|---------------|---------------|----------------|--|
| I | NL | A | P | FIN | S | UK | SITC Rev. 3 |
| 95 470 | 37 469 | 19 588 | 4 047 | 16 708 | 32 341 | 110 077 | 0-9 TOTAL |
| 3 072 | 4 695 | 656 | 190 | 569 | 622 | 2 882 | 0 Food and live animals |
| 10 | 93 | 13 | 0 | 3 | 5 | 206 | 00 Live animals |
| 195 | 519 | 85 | 29 | 39 | 37 | 188 | 01 Meat and meat preparations |
| 260 | 1 033 | 34 | 12 | 148 | 42 | 393 | 02 Dairy products and birds' eggs |
| 68 | 267 | 4 | 40 | 15 | 31 | 158 | 03 Fish, crustaceans, molluscs |
| 992 | 283 | 81 | 23 | 123 | 166 | 563 | 04 Cereals and cereal preparations |
| 866 | 912 | 118 | 53 | 40 | 26 | 150 | 05 Vegetables and fruit |
| 121 | 195 | 58 | 6 | 23 | 34 | 391 | 06 Sugar, sugar preparations, honey |
| 273 | 430 | 144 | 4 | 71 | 105 | 443 | 07 Coffee, tea, cocoa, spices |
| 110 | 337 | 53 | 5 | 16 | 16 | 102 | 08 Feeding stuff for animals |
| 1 021 | 1 052 | 145 | 157 | 58 | 193 | 3 732 | 1 Beverages and tobacco |
| 923 | 908 | 112 | 152 | 49 | 176 | 2 779 | 11 Beverages |
| 98 | 144 | 32 | 5 | 9 | 17 | 952 | 12 Tobacco |
| 866 | 1 930 | 489 | 198 | 932 | 1 304 | 1 432 | 2 Crude materials, except fuels |
| 40 | 132 | 10 | 0 | 206 | 17 | 128 | 21 Hides and skins, raw |
| 9 | 36 | 8 | 0 | 0 | 1 | 17 | 22 Oils, seeds and oleaginous fruits |
| 29 | 50 | 6 | 0 | 1 | 4 | 132 | 23 Crude rubber |
| 116 | 45 | 219 | 34 | 459 | 642 | 15 | 24 Cork and wood |
| 7 | 43 | 35 | 42 | 96 | 233 | 12 | 25 Pulp and waste paper |
| 135 | 92 | 93 | 41 | 34 | 17 | 406 | 26 Textile fibres and their wastes |
| 226 | 76 | 84 | 14 | 35 | 30 | 215 | 27 Crude fertilizers |
| 127 | 556 | 12 | 52 | 95 | 337 | 418 | 28 Metalliferous ores and metal scrap |
| 2 531 | 1 296 | 326 | 296 | 397 | 701 | 3 567 | 3 Energy |
| 8 | 24 | 0 | 0 | 2 | 5 | 39 | 32 Coal, coke and briquettes |
| 2 474 | 1 203 | 267 | 295 | 390 | 676 | 3 456 | 33 Petroleum and petroleum products |
| 49 | 68 | 1 | 1 | 1 | 20 | 73 | 34 Gas, natural and manufactured |
| : | : | 59 | : | 3 | : | : | 35 Electric current |
| 490 | 367 | 18 | 102 | 11 | 45 | 102 | 4 Oils, fats and waxes |
| 7 | 14 | 2 | 5 | 1 | 7 | 13 | 41 Animal oils and fats |
| 470 | 279 | 10 | 96 | 6 | 15 | 44 | 42 Fixed vegetable fats and oils |
| 13 | 74 | 6 | 1 | 5 | 23 | 45 | 43 Animal or vegetable oils, and fats, waxes |
| 7 476 | 6 690 | 2 318 | 237 | 1 112 | 2 482 | 13 783 | 5 Chemical products |
| 1 607 | 1 915 | 291 | 45 | 113 | 248 | 2 938 | 51 Organic chemicals |
| 233 | 185 | 133 | 5 | 125 | 69 | 683 | 52 Inorganic chemicals |
| 645 | 556 | 198 | 21 | 226 | 145 | 987 | 53 Tanning and colouring materials |
| 1 723 | 1 304 | 773 | 62 | 90 | 1 089 | 3 887 | 54 Medicinal and pharmaceutical products |
| 607 | 360 | 132 | 25 | 77 | 123 | 1 538 | 55 Essential oils, perfume mat., cosmetics |
| 24 | 157 | 25 | 2 | 86 | 39 | 26 | 56 Fertilizers |
| 951 | 1 142 | 120 | 49 | 153 | 363 | 831 | 57 Plastics in primary forms |
| 768 | 261 | 363 | 16 | 121 | 164 | 681 | 58 Plastics in non-primary forms |
| 18 668 | 3 961 | 4 616 | 1 160 | 4 285 | 5 269 | 13 116 | 6 Manufactured goods classified by material |
| 1 743 | 72 | 124 | 24 | 54 | 29 | 290 | 61 Leather manufactures, dressed furskins |
| 554 | 219 | 180 | 16 | 88 | 207 | 536 | 62 Rubber manufactures |
| 363 | 36 | 227 | 288 | 226 | 258 | 88 | 63 Cork and wood manufactures |
| 950 | 572 | 931 | 65 | 2 500 | 1 595 | 1 307 | 64 Paper, paperboard and articles thereof |
| 4 851 | 1 026 | 629 | 380 | 142 | 299 | 1 880 | 65 Textile yarn, fabrics and related products |
| 3 641 | 248 | 729 | 219 | 186 | 276 | 3 190 | 66 Non-metallic mineral manufactures |
| 2 653 | 689 | 580 | 36 | 449 | 1 233 | 2 185 | 67 Iron and steel |
| 618 | 372 | 290 | 5 | 286 | 378 | 1 572 | 68 Non-ferrous metals |
| 3 295 | 727 | 927 | 127 | 355 | 995 | 2 067 | 69 Manufactures of metals |
| 37 512 | 11 403 | 8 466 | 1 002 | 8 145 | 18 798 | 53 083 | 7 Machinery and transport equipment |
| 2 265 | 852 | 811 | 66 | 738 | 957 | 7 885 | 71 Power generating machinery and equipment |
| 10 148 | 1 621 | 1 462 | 84 | 1 512 | 2 221 | 5 238 | 72 Machinery specialized for particular ind. |
| 1 979 | 152 | 241 | 17 | 112 | 375 | 896 | 73 Metalworking machinery |
| 8 859 | 1 430 | 1 359 | 173 | 888 | 2 081 | 5 767 | 74 General industry machinery and equipment |
| 900 | 1 815 | 329 | 18 | 357 | 408 | 5 903 | 75 Office machines and computers |
| 1 169 | 742 | 900 | 76 | 2 130 | 5 688 | 4 735 | 76 Telecommunication, sound, TV, video |
| 4 961 | 2 956 | 1 669 | 359 | 1 094 | 2 184 | 6 982 | 77 Electrical machinery |
| 4 967 | 1 325 | 1 375 | 127 | 589 | 4 128 | 7 816 | 78 Road vehicles |
| 2 264 | 509 | 321 | 81 | 724 | 756 | 7 862 | 79 Other transport equipment |
| 22 316 | 3 516 | 2 439 | 688 | 1 192 | 2 882 | 16 106 | 8 Miscellaneous manuf. articles |
| 775 | 177 | 161 | 18 | 139 | 207 | 310 | 81 Prefabr. buildings, sanitary, heating, lighting |
| 3 462 | 117 | 206 | 37 | 130 | 514 | 537 | 82 Furniture, bedding, mattresses |
| 917 | 20 | 9 | 1 | 5 | 6 | 67 | 83 Travel goods, handbags and similar goods |
| 5 744 | 210 | 339 | 287 | 106 | 169 | 1 501 | 84 Clothing and clothing accessories |
| 3 363 | 74 | 128 | 194 | 48 | 30 | 424 | 85 Footwear |
| 1 147 | 793 | 448 | 37 | 320 | 809 | 4 256 | 87 Professional, scientific, controlling material |
| 1 315 | 1 202 | 174 | 9 | 27 | 124 | 1 172 | 88 Photogr. apparatus, optical goods, clocks |
| 5 593 | 923 | 972 | 105 | 417 | 1 022 | 7 839 | 89 Miscellaneous manufactured articles |
| 1 517 | 393 | 114 | 16 | 6 | 45 | 2 275 | 9 Articles not classified elsewhere |

BREAKDOWN BY MEMBER STATE OF GOODS TRADED EXTRA-EU

IMPORTS 1996

Value (Mio ECU)

| Product list SITC Rev. 3 | Reporter | | | | | | | |
|--|----------------|---------------|---------------|----------------|--------------|---------------|---------------|--------------|
| | EU | B/L | DK | D | EL | E | F | IRL |
| 0-9 TOTAL | 581 455 | 35 635 | 10 501 | 143 503 | 7 911 | 29 305 | 74 369 | 9 025 |
| 0 Food and live animals | 42 154 | 3 226 | 1 792 | 7 898 | 504 | 3 803 | 5 158 | 291 |
| 00 Live animals | 522 | 12 | 2 | 38 | 12 | 12 | 35 | 24 |
| 01 Meat and meat preparations | 2 935 | 184 | 16 | 892 | 48 | 37 | 297 | 4 |
| 02 Dairy products and birds' eggs | 731 | 47 | 11 | 134 | 2 | 12 | 65 | 2 |
| 03 Fish, crustaceans, molluscs | 8 024 | 278 | 1 069 | 1 080 | 118 | 1 387 | 1 029 | 5 |
| 04 Cereals and cereal preparations | 1 851 | 262 | 12 | 148 | 17 | 297 | 154 | 5 |
| 05 Vegetables and fruit | 13 007 | 1 753 | 96 | 2 629 | 127 | 970 | 1 591 | 36 |
| 06 Sugar, sugar preparations, honey | 1 796 | 37 | 29 | 164 | 13 | 59 | 269 | 26 |
| 07 Coffee, tea, cocoa, spices | 7 327 | 390 | 131 | 2 056 | 114 | 425 | 871 | 37 |
| 08 Feeding stuff for animals | 5 331 | 238 | 414 | 601 | 45 | 581 | 758 | 148 |
| 1 Beverages and tobacco | 3 615 | 164 | 112 | 831 | 54 | 499 | 203 | 28 |
| 11 Beverages | 1 435 | 32 | 47 | 296 | 16 | 89 | 127 | 27 |
| 12 Tobacco | 2 180 | 133 | 65 | 535 | 38 | 411 | 76 | 1 |
| 2 Crude materials, except fuels | 35 104 | 2 497 | 405 | 6 850 | 462 | 3 055 | 3 303 | 256 |
| 21 Hides and skins, raw | 1 026 | 25 | 66 | 59 | 18 | 58 | 78 | 0 |
| 22 Oils, seeds and oleaginous fruits | 4 989 | 400 | 44 | 905 | 131 | 737 | 274 | 8 |
| 23 Crude rubber | 1 819 | 248 | 5 | 375 | 13 | 194 | 304 | 12 |
| 24 Cork and wood | 5 036 | 328 | 90 | 697 | 104 | 365 | 408 | 54 |
| 25 Pulp and waste paper | 3 637 | 155 | 11 | 848 | 50 | 139 | 552 | 12 |
| 26 Textile fibres and their wastes | 3 783 | 185 | 21 | 677 | 23 | 249 | 396 | 36 |
| 27 Crude fertilizers | 2 518 | 249 | 73 | 451 | 45 | 212 | 215 | 23 |
| 28 Metalliferous ores and metal scrap | 9 669 | 864 | 8 | 2 091 | 63 | 979 | 806 | 84 |
| 3 Energy | 80 254 | 2 131 | 1 316 | 16 383 | 2 145 | 7 519 | 12 831 | 347 |
| 32 Coal, coke and briquettes | 6 076 | 542 | 383 | 803 | 59 | 480 | 646 | 106 |
| 33 Petroleum and petroleum products | 63 697 | 868 | 901 | 11 331 | 2 057 | 6 154 | 9 686 | 241 |
| 34 Gas, natural and manufactured | 9 937 | 701 | 2 | 4 057 | 1 | 885 | 2 451 | 0 |
| 35 Electric current | 545 | 19 | 30 | 191 | 29 | : | 47 | : |
| 4 Oils, fats and waxes | 2 463 | 175 | 62 | 511 | 25 | 231 | 145 | 7 |
| 41 Animal oils and fats | 245 | 43 | 5 | 23 | 1 | 26 | 8 | 0 |
| 42 Fixed vegetable fats and oils | 1 914 | 118 | 49 | 396 | 22 | 178 | 127 | 5 |
| 43 Animal or vegetable oils, and fats, waxes | 304 | 14 | 8 | 92 | 3 | 27 | 10 | 1 |
| 5 Chemical products | 44 735 | 4 455 | 674 | 9 406 | 588 | 2 130 | 6 592 | 999 |
| 51 Organic chemicals | 12 135 | 1 288 | 127 | 2 252 | 81 | 712 | 1 847 | 383 |
| 52 Inorganic chemicals | 4 302 | 346 | 82 | 756 | 76 | 245 | 827 | 26 |
| 53 Tanning and colouring materials | 2 317 | 228 | 44 | 497 | 36 | 85 | 411 | 18 |
| 54 Medicinal and pharmaceutical products | 9 591 | 920 | 104 | 2 208 | 161 | 419 | 1 390 | 135 |
| 55 Essential oils, perfume mat., cosmetics | 2 186 | 126 | 26 | 498 | 25 | 71 | 433 | 35 |
| 56 Fertilizers | 1 923 | 122 | 75 | 282 | 60 | 201 | 299 | 54 |
| 57 Plastics in primary forms | 4 874 | 827 | 112 | 1 017 | 65 | 128 | 310 | 58 |
| 58 Plastics in non-primary forms | 2 493 | 193 | 46 | 759 | 27 | 64 | 271 | 54 |
| 6 Manufactured goods classified by material | 75 680 | 10 626 | 1 111 | 18 840 | 1 227 | 2 692 | 6 115 | 432 |
| 61 Leather manufactures, dressed furskins | 2 399 | 28 | 20 | 293 | 63 | 218 | 113 | 1 |
| 62 Rubber manufactures | 3 618 | 254 | 63 | 981 | 63 | 175 | 292 | 35 |
| 63 Cork and wood manufactures | 3 806 | 242 | 114 | 1 376 | 32 | 74 | 241 | 34 |
| 64 Paper, paperboard and articles thereof | 5 269 | 320 | 111 | 1 229 | 105 | 225 | 494 | 30 |
| 65 Textile yarn, fabrics and related products | 13 230 | 1 275 | 189 | 3 456 | 249 | 558 | 1 123 | 90 |
| 66 Non-metallic mineral manufactures | 14 681 | 6 604 | 94 | 1 934 | 109 | 248 | 600 | 47 |
| 67 Iron and steel | 8 411 | 546 | 119 | 2 289 | 201 | 579 | 531 | 26 |
| 68 Non-ferrous metals | 13 642 | 937 | 168 | 3 305 | 300 | 303 | 1 735 | 72 |
| 69 Manufactures of metals | 10 625 | 419 | 233 | 3 977 | 105 | 313 | 985 | 98 |
| 7 Machinery and transport equipment | 187 883 | 7 777 | 2 797 | 49 123 | 2 161 | 6 426 | 27 239 | 5 478 |
| 71 Power generating machinery and equipment | 15 461 | 667 | 161 | 4 123 | 91 | 690 | 2 550 | 238 |
| 72 Machinery specialized for particular ind. | 10 444 | 627 | 223 | 2 729 | 137 | 342 | 1 379 | 200 |
| 73 Metalworking machinery | 4 442 | 224 | 69 | 1 462 | 24 | 100 | 546 | 31 |
| 74 General industry machinery and equipment | 16 505 | 970 | 260 | 4 619 | 204 | 890 | 1 933 | 178 |
| 75 Office machines and computers | 36 993 | 718 | 411 | 8 819 | 81 | 837 | 4 446 | 2 869 |
| 76 Telecommunication, sound, TV, video | 19 663 | 952 | 311 | 4 924 | 129 | 898 | 2 327 | 274 |
| 77 Electrical machinery | 42 265 | 1 284 | 364 | 12 914 | 167 | 786 | 4 802 | 1 387 |
| 78 Road vehicles | 24 147 | 1 888 | 518 | 7 779 | 507 | 1 115 | 1 826 | 114 |
| 79 Other transport equipment | 17 962 | 447 | 479 | 1 753 | 823 | 767 | 7 430 | 187 |
| 8 Miscellaneous manuf. articles | 94 009 | 4 462 | 1 990 | 30 141 | 739 | 2 836 | 12 296 | 957 |
| 81 Prefabr. buildings, sanitary, heating, lighting | 1 692 | 107 | 41 | 737 | 19 | 55 | 126 | 7 |
| 82 Furniture, bedding, mattresses | 5 132 | 250 | 175 | 2 455 | 21 | 67 | 544 | 22 |
| 83 Travel goods, handbags and similar goods | 2 466 | 143 | 38 | 685 | 25 | 100 | 377 | 10 |
| 84 Clothing and clothing accessories | 33 588 | 1 577 | 912 | 12 951 | 172 | 695 | 4 555 | 134 |
| 85 Footwear | 5 917 | 370 | 110 | 1 526 | 73 | 154 | 658 | 44 |
| 87 Professional, scientific, controlling material | 12 565 | 543 | 182 | 3 423 | 95 | 420 | 1 977 | 278 |
| 88 Photogr. apparatus, optical goods, clocks | 8 603 | 394 | 92 | 2 437 | 66 | 427 | 1 169 | 50 |
| 89 Miscellaneous manufactured articles | 24 046 | 1 078 | 441 | 5 927 | 268 | 920 | 2 890 | 413 |
| 9 Articles not classified elsewhere | 15 558 | 121 | 241 | 3 520 | 5 | 113 | 489 | 231 |

IMPORTS 1996

Value (Mio ECU)

| Reporter | | | | | | | Product list |
|---------------|---------------|---------------|--------------|--------------|---------------|----------------|--|
| I | NL | A | P | FIN | S | UK | SITC Rev. 3 |
| 63 831 | 58 231 | 13 823 | 6 572 | 8 596 | 16 584 | 103 569 | 0-9 TOTAL |
| 3 968 | 5 557 | 589 | 1 045 | 411 | 1 089 | 6 825 | 0 Food and live animals |
| 234 | 17 | 3 | 2 | 1 | 6 | 122 | 00 Live animals |
| 272 | 338 | 72 | 16 | 4 | 48 | 708 | 01 Meat and meat preparations |
| 115 | 122 | 19 | 2 | 2 | 6 | 191 | 02 Dairy products and birds' eggs |
| 680 | 479 | 25 | 328 | 59 | 311 | 1 176 | 03 Fish, crustaceans, molluscs |
| 332 | 191 | 29 | 123 | 13 | 29 | 239 | 04 Cereals and cereal preparations |
| 865 | 2 075 | 228 | 171 | 113 | 315 | 2 037 | 05 Vegetables and fruit |
| 86 | 95 | 23 | 153 | 39 | 14 | 789 | 06 Sugar, sugar preparations, honey |
| 757 | 1 128 | 131 | 81 | 147 | 238 | 824 | 07 Coffee, tea, cocoa, spices |
| 590 | 1 027 | 32 | 164 | 26 | 84 | 622 | 08 Feeding stuff for animals |
| 129 | 413 | 29 | 25 | 36 | 88 | 1 004 | 1 Beverages and tobacco |
| 40 | 88 | 15 | 3 | 19 | 68 | 568 | 11 Beverages |
| 88 | 325 | 13 | 22 | 17 | 20 | 436 | 12 Tobacco |
| 5 953 | 4 206 | 890 | 791 | 1 096 | 813 | 4 528 | 2 Crude materials, except fuels |
| 589 | 16 | 6 | 12 | 14 | 10 | 74 | 21 Hides and skins, raw |
| 298 | 1 486 | 29 | 237 | 40 | 22 | 378 | 22 Oils, seeds and oleaginous fruits |
| 237 | 56 | 38 | 25 | 18 | 24 | 269 | 23 Crude rubber |
| 965 | 389 | 272 | 169 | 289 | 253 | 653 | 24 Cork and wood |
| 841 | 283 | 96 | 14 | 27 | 72 | 538 | 25 Pulp and waste paper |
| 1 298 | 61 | 38 | 277 | 10 | 18 | 495 | 26 Textile fibres and their wastes |
| 527 | 213 | 95 | 16 | 78 | 72 | 249 | 27 Crude fertilizers |
| 951 | 1 028 | 289 | 16 | 600 | 306 | 1 582 | 28 Metalliferous ores and metal scrap |
| 12 256 | 10 410 | 2 308 | 1 676 | 1 656 | 2 585 | 6 691 | 3 Energy |
| 756 | 658 | 249 | 184 | 244 | 169 | 796 | 32 Coal, coke and briquettes |
| 11 194 | 9 394 | 1 369 | 1 472 | 1 016 | 2 325 | 5 690 | 33 Petroleum and petroleum products |
| 307 | 358 | 551 | 21 | 306 | 91 | 205 | 34 Gas, natural and manufactured |
| : | : | 139 | : | 90 | : | : | 35 Electric current |
| 385 | 526 | 12 | 24 | 10 | 26 | 324 | 4 Oils, fats and waxes |
| 22 | 67 | 0 | 2 | 1 | 3 | 43 | 41 Animal oils and fats |
| 350 | 412 | 9 | 19 | 9 | 9 | 212 | 42 Fixed vegetable fats and oils |
| 13 | 47 | 3 | 3 | 1 | 14 | 69 | 43 Animal or vegetable oils, and fats, waxes |
| 5 456 | 4 648 | 1 117 | 348 | 519 | 1 192 | 6 608 | 5 Chemical products |
| 1 555 | 1 606 | 148 | 109 | 132 | 134 | 1 759 | 51 Organic chemicals |
| 348 | 431 | 108 | 17 | 102 | 209 | 730 | 52 Inorganic chemicals |
| 275 | 171 | 48 | 18 | 15 | 82 | 391 | 53 Tanning and colouring materials |
| 1 447 | 714 | 383 | 109 | 79 | 230 | 1 292 | 54 Medicinal and pharmaceutical products |
| 177 | 208 | 85 | 15 | 15 | 52 | 418 | 55 Essential oils, perfume mat., cosmetics |
| 309 | 104 | 37 | 24 | 24 | 51 | 280 | 56 Fertilizers |
| 667 | 602 | 122 | 18 | 71 | 207 | 670 | 57 Plastics in primary forms |
| 194 | 289 | 86 | 10 | 31 | 90 | 378 | 58 Plastics in non-primary forms |
| 9 085 | 5 395 | 2 165 | 688 | 840 | 2 025 | 14 439 | 6 Manufactured goods classified by material |
| 1 266 | 70 | 28 | 129 | 11 | 26 | 131 | 61 Leather manufactures, dressed furskins |
| 411 | 347 | 111 | 57 | 35 | 144 | 651 | 62 Rubber manufactures |
| 341 | 308 | 159 | 19 | 28 | 128 | 709 | 63 Cork and wood manufactures |
| 510 | 485 | 164 | 27 | 52 | 165 | 1 352 | 64 Paper, paperboard and articles thereof |
| 1 976 | 708 | 396 | 249 | 113 | 295 | 2 553 | 65 Textile yarn, fabrics and related products |
| 522 | 301 | 267 | 29 | 62 | 162 | 3 702 | 66 Non-metallic mineral manufactures |
| 1 693 | 599 | 237 | 60 | 271 | 267 | 993 | 67 Iron and steel |
| 1 583 | 1 836 | 278 | 63 | 147 | 405 | 2 511 | 68 Non-ferrous metals |
| 784 | 740 | 524 | 54 | 122 | 432 | 1 837 | 69 Manufactures of metals |
| 12 203 | 18 937 | 4 326 | 1 523 | 3 053 | 6 048 | 40 792 | 7 Machinery and transport equipment |
| 896 | 918 | 326 | 69 | 172 | 634 | 3 926 | 71 Power generating machinery and equipment |
| 992 | 770 | 355 | 130 | 200 | 437 | 1 924 | 72 Machinery specialized for particular ind. |
| 631 | 222 | 117 | 28 | 58 | 160 | 769 | 73 Metalworking machinery |
| 1 605 | 1 356 | 480 | 125 | 220 | 631 | 3 035 | 74 General industry machinery and equipment |
| 1 684 | 7 368 | 359 | 95 | 372 | 691 | 8 242 | 75 Office machines and computers |
| 1 030 | 1 957 | 366 | 156 | 283 | 714 | 5 341 | 76 Telecommunication, sound, TV, video |
| 2 456 | 3 687 | 939 | 454 | 948 | 1 575 | 10 500 | 77 Electrical machinery |
| 1 923 | 1 933 | 1 154 | 401 | 333 | 828 | 3 829 | 78 Road vehicles |
| 987 | 725 | 230 | 65 | 466 | 378 | 3 226 | 79 Other transport equipment |
| 7 955 | 7 910 | 2 331 | 445 | 973 | 2 712 | 18 260 | 8 Miscellaneous manuf. articles |
| 81 | 93 | 114 | 8 | 22 | 90 | 194 | 81 Prefabr. buildings, sanitary, heating, lighting |
| 193 | 320 | 215 | 8 | 56 | 212 | 593 | 82 Furniture, bedding, mattresses |
| 243 | 218 | 48 | 11 | 19 | 64 | 485 | 83 Travel goods, handbags and similar goods |
| 2 701 | 2 741 | 746 | 59 | 303 | 951 | 5 090 | 84 Clothing and clothing accessories |
| 1 181 | 408 | 177 | 59 | 64 | 111 | 983 | 85 Footwear |
| 937 | 1 133 | 258 | 77 | 144 | 431 | 2 665 | 87 Professional, scientific, controlling material |
| 912 | 822 | 166 | 69 | 61 | 162 | 1 776 | 88 Photogr. apparatus, optical goods, clocks |
| 1 707 | 2 176 | 606 | 154 | 303 | 691 | 6 473 | 89 Miscellaneous manufactured articles |
| 6 441 | 229 | 56 | 6 | 3 | 5 | 4 098 | 9 Articles not classified elsewhere |

BREAKDOWN BY MEMBER STATE OF GOODS TRADED EXTRA-EU

IMPORTS JANUARY – DECEMBER 1997

Value (Mio ECU)

| Product list SITC Rev. 3 | Reporter | | | | | | | |
|--|----------------|---------------|---------------|----------------|--------------|---------------|---------------|---------------|
| | EU | B/L | DK | D | EL | E | F | IRL |
| 0-9 TOTAL | 667 863 | 39 672 | 11 625 | 160 417 | 8 145 | 33 744 | 85 649 | 11 406 |
| 0 Food and live animals | 43 899 | 3 147 | 1 872 | 8 927 | 544 | 4 057 | 5 320 | 336 |
| 00 Live animals | 584 | 9 | 2 | 51 | 24 | 12 | 38 | 45 |
| 01 Meat and meat preparations | 3 215 | 195 | 15 | 867 | 55 | 119 | 313 | 4 |
| 02 Dairy products and birds' eggs | 800 | 33 | 18 | 151 | 3 | 13 | 75 | 1 |
| 03 Fish, crustaceans, molluscs | 8 887 | 336 | 1 079 | 1 132 | 123 | 1 634 | 1 087 | 4 |
| 04 Cereals and cereal preparations | 1 953 | 202 | 11 | 154 | 33 | 279 | 196 | 7 |
| 05 Vegetables and fruit | 12 149 | 1 552 | 96 | 2 732 | 124 | 737 | 1 502 | 46 |
| 06 Sugar, sugar preparations, honey | 1 630 | 39 | 27 | 179 | 8 | 55 | 127 | 22 |
| 07 Coffee, tea, cocoa, spices | 8 785 | 500 | 174 | 2 775 | 122 | 560 | 1 039 | 52 |
| 08 Feeding stuff for animals | 5 171 | 250 | 436 | 711 | 40 | 626 | 841 | 151 |
| 1 Beverages and tobacco | 4 041 | 152 | 140 | 942 | 60 | 380 | 199 | 39 |
| 11 Beverages | 1 856 | 37 | 54 | 365 | 21 | 107 | 129 | 38 |
| 12 Tobacco | 2 186 | 115 | 86 | 577 | 39 | 273 | 70 | 1 |
| 2 Crude materials, except fuels | 39 975 | 2 882 | 457 | 7 997 | 514 | 3 676 | 3 590 | 291 |
| 21 Hides and skins, raw | 1 074 | 24 | 91 | 81 | 16 | 75 | 93 | 0 |
| 22 Oils, seeds and oleaginous fruits | 5 062 | 476 | 35 | 979 | 130 | 872 | 250 | 8 |
| 23 Crude rubber | 1 757 | 260 | 4 | 360 | 10 | 198 | 283 | 8 |
| 24 Cork and wood | 6 189 | 390 | 109 | 841 | 134 | 472 | 512 | 78 |
| 25 Pulp and waste paper | 3 887 | 164 | 10 | 912 | 50 | 140 | 597 | 13 |
| 26 Textile fibres and their wastes | 4 436 | 225 | 23 | 841 | 25 | 266 | 480 | 30 |
| 27 Crude fertilizers | 2 835 | 316 | 80 | 473 | 51 | 251 | 213 | 44 |
| 28 Metalliferous ores and metal scrap | 11 970 | 972 | 11 | 2 725 | 83 | 1 267 | 895 | 84 |
| 3 Energy | 84 443 | 2 381 | 946 | 17 931 | 1 622 | 8 406 | 14 241 | 534 |
| 32 Coal, coke and briquettes | 6 361 | 578 | 19 | 908 | 63 | 458 | 676 | 137 |
| 33 Petroleum and petroleum products | 65 088 | 856 | 895 | 12 014 | 1 498 | 6 497 | 10 574 | 396 |
| 34 Gas, natural and manufactured | 12 445 | 940 | 1 | 4 796 | 10 | 1 451 | 2 951 | 0 |
| 35 Electric current | 550 | 8 | 32 | 214 | 51 | 0 | 40 | : |
| 4 Oils, fats and waxes | 2 512 | 180 | 72 | 626 | 31 | 247 | 172 | 6 |
| 41 Animal oils and fats | 231 | 52 | 10 | 24 | 1 | 18 | 12 | 0 |
| 42 Fixed vegetable fats and oils | 1 999 | 111 | 52 | 509 | 27 | 204 | 149 | 4 |
| 43 Animal or vegetable oils, and fats, waxes | 283 | 18 | 11 | 93 | 3 | 25 | 11 | 2 |
| 5 Chemical products | 50 924 | 5 139 | 702 | 10 606 | 596 | 2 478 | 7 645 | 1 291 |
| 51 Organic chemicals | 14 955 | 1 611 | 141 | 2 796 | 68 | 946 | 2 305 | 521 |
| 52 Inorganic chemicals | 4 659 | 343 | 78 | 960 | 74 | 263 | 909 | 33 |
| 53 Tanning and colouring materials | 2 702 | 268 | 47 | 584 | 38 | 115 | 471 | 23 |
| 54 Medicinal and pharmaceutical products | 10 711 | 983 | 95 | 2 387 | 177 | 495 | 1 505 | 294 |
| 55 Essential oils, perfume mat., cosmetics | 2 438 | 139 | 32 | 458 | 25 | 80 | 601 | 45 |
| 56 Fertilizers | 1 760 | 111 | 71 | 240 | 59 | 133 | 274 | 39 |
| 57 Plastics in primary forms | 5 500 | 1 020 | 121 | 1 107 | 73 | 144 | 361 | 61 |
| 58 Plastics in non-primary forms | 2 827 | 229 | 53 | 852 | 26 | 75 | 287 | 63 |
| 6 Manufactured goods classified by material | 87 039 | 11 307 | 1 242 | 20 859 | 1 633 | 3 339 | 7 069 | 524 |
| 61 Leather manufactures, dressed furskins | 2 686 | 36 | 24 | 301 | 77 | 291 | 118 | 1 |
| 62 Rubber manufactures | 3 900 | 254 | 68 | 1 068 | 67 | 182 | 352 | 39 |
| 63 Cork and wood manufactures | 4 460 | 304 | 135 | 1 589 | 39 | 108 | 301 | 42 |
| 64 Paper, paperboard and articles thereof | 5 667 | 339 | 98 | 1 342 | 91 | 294 | 571 | 27 |
| 65 Textile yarn, fabrics and related products | 15 433 | 1 493 | 223 | 3 739 | 313 | 757 | 1 321 | 111 |
| 66 Non-metallic mineral manufactures | 16 678 | 6 991 | 106 | 2 098 | 101 | 286 | 679 | 54 |
| 67 Iron and steel | 9 259 | 566 | 135 | 2 333 | 372 | 573 | 572 | 33 |
| 68 Non-ferrous metals | 16 643 | 793 | 200 | 3 970 | 451 | 448 | 2 002 | 69 |
| 69 Manufactures of metals | 12 313 | 532 | 253 | 4 420 | 123 | 398 | 1 153 | 147 |
| 7 Machinery and transport equipment | 225 954 | 8 772 | 2 950 | 56 000 | 2 225 | 7 259 | 33 496 | 6 730 |
| 71 Power generating machinery and equipment | 19 396 | 814 | 181 | 5 042 | 117 | 676 | 3 418 | 283 |
| 72 Machinery specialized for particular ind. | 11 903 | 668 | 275 | 3 098 | 163 | 470 | 1 481 | 257 |
| 73 Metalworking machinery | 4 906 | 236 | 55 | 1 557 | 22 | 151 | 555 | 64 |
| 74 General industry machinery and equipment | 18 144 | 1 032 | 326 | 4 957 | 215 | 920 | 2 095 | 284 |
| 75 Office machines and computers | 45 077 | 757 | 366 | 10 097 | 93 | 845 | 5 256 | 3 286 |
| 76 Telecommunication, sound, TV, video | 22 603 | 1 041 | 399 | 4 936 | 142 | 935 | 2 996 | 308 |
| 77 Electrical machinery | 49 403 | 1 591 | 435 | 14 524 | 181 | 933 | 5 908 | 1 626 |
| 78 Road vehicles | 29 760 | 2 282 | 565 | 9 266 | 610 | 1 339 | 1 773 | 241 |
| 79 Other transport equipment | 24 761 | 351 | 349 | 2 524 | 683 | 990 | 10 014 | 380 |
| 8 Miscellaneous manuf. articles | 108 476 | 5 331 | 2 366 | 32 864 | 917 | 3 537 | 13 649 | 1 342 |
| 81 Prefabr. buildings, sanitary, heating, lighting | 1 981 | 130 | 48 | 822 | 26 | 60 | 162 | 14 |
| 82 Furniture, bedding, mattresses | 6 159 | 347 | 224 | 2 689 | 30 | 96 | 683 | 36 |
| 83 Travel goods, handbags and similar goods | 2 802 | 163 | 45 | 730 | 28 | 132 | 438 | 13 |
| 84 Clothing and clothing accessories | 38 581 | 1 893 | 1 115 | 13 990 | 234 | 954 | 5 153 | 191 |
| 85 Footwear | 7 025 | 575 | 141 | 1 638 | 98 | 222 | 742 | 29 |
| 87 Professional, scientific, controlling material | 14 436 | 632 | 224 | 3 819 | 105 | 469 | 2 123 | 365 |
| 88 Photogr. apparatus, optical goods, clocks | 9 416 | 410 | 99 | 2 523 | 83 | 531 | 1 319 | 59 |
| 89 Miscellaneous manufactured articles | 28 076 | 1 181 | 471 | 6 653 | 314 | 1 071 | 3 029 | 636 |
| 9 Articles not classified elsewhere | 17 342 | 381 | 879 | 3 664 | 3 | 363 | 269 | 314 |

IMPORTS JANUARY – DECEMBER 1997

Value (Mio ECU)

| Reporter | | | | | | | Product list |
|---------------|---------------|---------------|--------------|--------------|---------------|----------------|--|
| I | NL | A | P | FIN | S | UK | SITC Rev. 3 |
| 72 329 | 68 478 | 15 300 | 7 321 | 9 740 | 18 603 | 125 434 | 0-9 TOTAL |
| 4 334 | 4 567 | 549 | 1 035 | 473 | 1 283 | 7 457 | 0 Food and live animals |
| 236 | 18 | 3 | 1 | 1 | 6 | 140 | 00 Live animals |
| 276 | 386 | 87 | 23 | 3 | 43 | 827 | 01 Meat and meat preparations |
| 110 | 171 | 16 | 3 | 5 | 5 | 197 | 02 Dairy products and birds' eggs |
| 796 | 542 | 21 | 344 | 58 | 384 | 1 348 | 03 Fish, crustaceans, molluscs |
| 411 | 156 | 22 | 101 | 14 | 35 | 334 | 04 Cereals and cereal preparations |
| 876 | 1 666 | 218 | 154 | 104 | 310 | 2 032 | 05 Vegetables and fruit |
| 82 | 78 | 21 | 141 | 28 | 12 | 810 | 06 Sugar, sugar preparations, honey |
| 871 | 940 | 109 | 92 | 226 | 353 | 972 | 07 Coffee, tea, cocoa, spices |
| 631 | 518 | 29 | 172 | 25 | 90 | 650 | 08 Feeding stuff for animals |
| 151 | 558 | 34 | 24 | 44 | 95 | 1 221 | 1 Beverages and tobacco |
| 42 | 127 | 18 | 2 | 22 | 84 | 809 | 11 Beverages |
| 109 | 431 | 16 | 22 | 23 | 11 | 413 | 12 Tobacco |
| 6 629 | 4 824 | 1 025 | 811 | 1 209 | 923 | 5 147 | 2 Crude materials, except fuels |
| 565 | 26 | 10 | 9 | 14 | 8 | 61 | 21 Hides and skins, raw |
| 295 | 1 305 | 26 | 212 | 59 | 10 | 404 | 22 Oils, seeds and oleaginous fruits |
| 228 | 53 | 32 | 23 | 18 | 24 | 255 | 23 Crude rubber |
| 1 102 | 459 | 301 | 213 | 323 | 374 | 882 | 24 Cork and wood |
| 901 | 333 | 101 | 13 | 34 | 67 | 551 | 25 Pulp and waste paper |
| 1 557 | 64 | 56 | 278 | 7 | 22 | 562 | 26 Textile fibres and their wastes |
| 614 | 225 | 111 | 19 | 97 | 87 | 254 | 27 Crude fertilizers |
| 1 122 | 1 644 | 359 | 20 | 636 | 300 | 1 854 | 28 Metalliferous ores and metal scrap |
| 13 038 | 9 200 | 2 212 | 1 823 | 1 960 | 2 647 | 7 503 | 3 Energy |
| 784 | 774 | 257 | 211 | 316 | 192 | 988 | 32 Coal, coke and briquettes |
| 11 726 | 7 764 | 1 344 | 1 590 | 1 229 | 2 377 | 6 329 | 33 Petroleum and petroleum products |
| 528 | 661 | 490 | 22 | 332 | 78 | 186 | 34 Gas, natural and manufactured |
| : | 0 | 121 | : | 84 | : | : | 35 Electric current |
| 466 | 300 | 13 | 18 | 3 | 28 | 352 | 4 Oils, fats and waxes |
| 10 | 55 | 0 | 0 | 1 | 3 | 47 | 41 Animal oils and fats |
| 446 | 213 | 9 | 15 | 1 | 13 | 245 | 42 Fixed vegetable fats and oils |
| 10 | 32 | 4 | 2 | 1 | 12 | 59 | 43 Animal or vegetable oils, and fats, waxes |
| 6 123 | 5 550 | 1 189 | 358 | 615 | 1 290 | 7 342 | 5 Chemical products |
| 1 745 | 2 095 | 158 | 109 | 163 | 204 | 2 094 | 51 Organic chemicals |
| 374 | 434 | 134 | 16 | 114 | 162 | 764 | 52 Inorganic chemicals |
| 326 | 205 | 50 | 19 | 19 | 96 | 440 | 53 Tanning and colouring materials |
| 1 633 | 936 | 395 | 116 | 87 | 251 | 1 357 | 54 Medicinal and pharmaceutical products |
| 161 | 235 | 79 | 14 | 17 | 56 | 497 | 55 Essential oils, perfume mat., cosmetics |
| 366 | 101 | 37 | 16 | 31 | 50 | 232 | 56 Fertilizers |
| 779 | 614 | 151 | 23 | 72 | 231 | 742 | 57 Plastics in primary forms |
| 229 | 321 | 92 | 9 | 34 | 92 | 467 | 58 Plastics in non-primary forms |
| 10 577 | 6 587 | 2 459 | 873 | 939 | 2 231 | 17 400 | 6 Manufactured goods classified by material |
| 1 370 | 74 | 46 | 136 | 12 | 24 | 177 | 61 Leather manufactures, dressed furskins |
| 444 | 355 | 127 | 63 | 37 | 129 | 715 | 62 Rubber manufactures |
| 380 | 321 | 185 | 31 | 37 | 144 | 846 | 63 Cork and wood manufactures |
| 574 | 439 | 192 | 31 | 51 | 171 | 1 450 | 64 Paper, paperboard and articles thereof |
| 2 511 | 804 | 410 | 302 | 125 | 343 | 2 980 | 65 Textile yarn, fabrics and related products |
| 597 | 363 | 334 | 76 | 74 | 178 | 4 742 | 66 Non-metallic mineral manufactures |
| 1 935 | 651 | 292 | 84 | 277 | 286 | 1 149 | 67 Iron and steel |
| 1 840 | 2 700 | 324 | 82 | 183 | 509 | 3 070 | 68 Non-ferrous metals |
| 927 | 879 | 549 | 69 | 143 | 448 | 2 273 | 69 Manufactures of metals |
| 14 020 | 24 234 | 5 190 | 1 885 | 3 389 | 7 062 | 52 762 | 7 Machinery and transport equipment |
| 1 061 | 1 191 | 392 | 104 | 161 | 691 | 5 265 | 71 Power generating machinery and equipment |
| 1 049 | 789 | 387 | 139 | 242 | 450 | 2 436 | 72 Machinery specialized for particular ind. |
| 604 | 201 | 155 | 50 | 59 | 175 | 1 022 | 73 Metalworking machinery |
| 1 659 | 1 338 | 518 | 140 | 228 | 682 | 3 751 | 74 General industry machinery and equipment |
| 1 547 | 10 116 | 371 | 117 | 400 | 644 | 11 182 | 75 Office machines and computers |
| 1 258 | 2 272 | 551 | 178 | 306 | 1 007 | 6 274 | 76 Telecommunication, sound, TV, video |
| 2 684 | 5 389 | 1 122 | 413 | 1 047 | 1 964 | 11 588 | 77 Electrical machinery |
| 3 016 | 2 217 | 1 257 | 612 | 414 | 1 104 | 5 064 | 78 Road vehicles |
| 1 141 | 721 | 437 | 132 | 513 | 345 | 6 181 | 79 Other transport equipment |
| 9 522 | 9 369 | 2 462 | 488 | 1 126 | 3 038 | 22 463 | 8 Miscellaneous manuf. articles |
| 97 | 128 | 131 | 7 | 24 | 94 | 236 | 81 Prefabr. buildings, sanitary, heating, lighting |
| 255 | 418 | 228 | 11 | 66 | 277 | 802 | 82 Furniture, bedding, mattresses |
| 323 | 222 | 49 | 13 | 20 | 69 | 554 | 83 Travel goods, handbags and similar goods |
| 3 301 | 3 005 | 762 | 66 | 352 | 1 075 | 6 491 | 84 Clothing and clothing accessories |
| 1 474 | 481 | 191 | 75 | 63 | 129 | 1 167 | 85 Footwear |
| 1 103 | 1 424 | 274 | 94 | 148 | 453 | 3 201 | 87 Professional, scientific, controlling material |
| 1 021 | 872 | 176 | 70 | 65 | 173 | 2 015 | 88 Photogr. apparatus, optical goods, clocks |
| 1 949 | 2 817 | 650 | 152 | 388 | 768 | 7 997 | 89 Miscellaneous manufactured articles |
| 7 470 | 32 | 166 | 6 | 3 | 7 | 3 787 | 9 Articles not classified elsewhere |

External trade by Member State

TRADE BALANCE (Bn ECU)

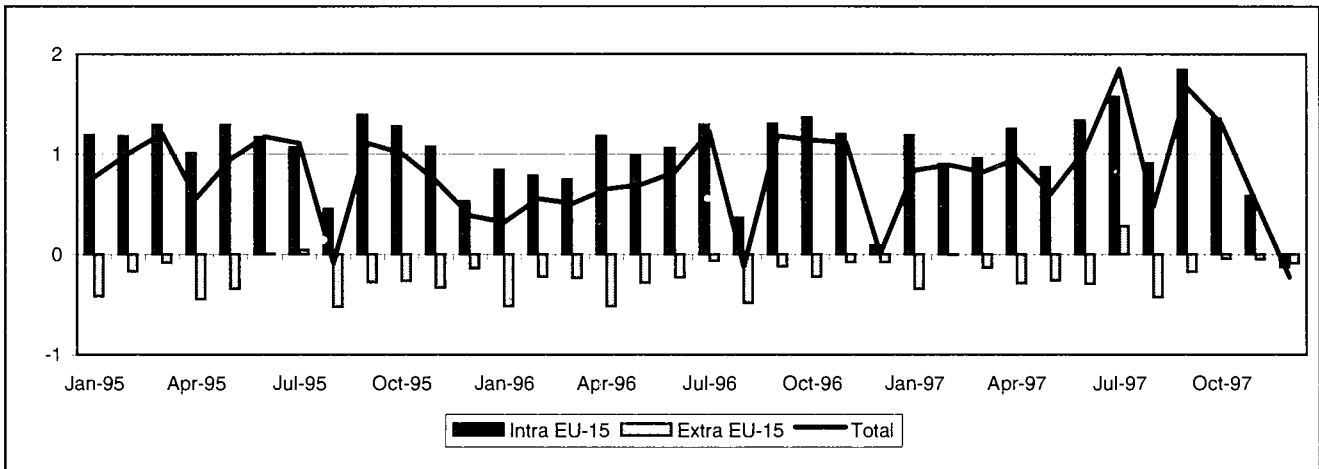

INTRA-EU (Bn ECU)

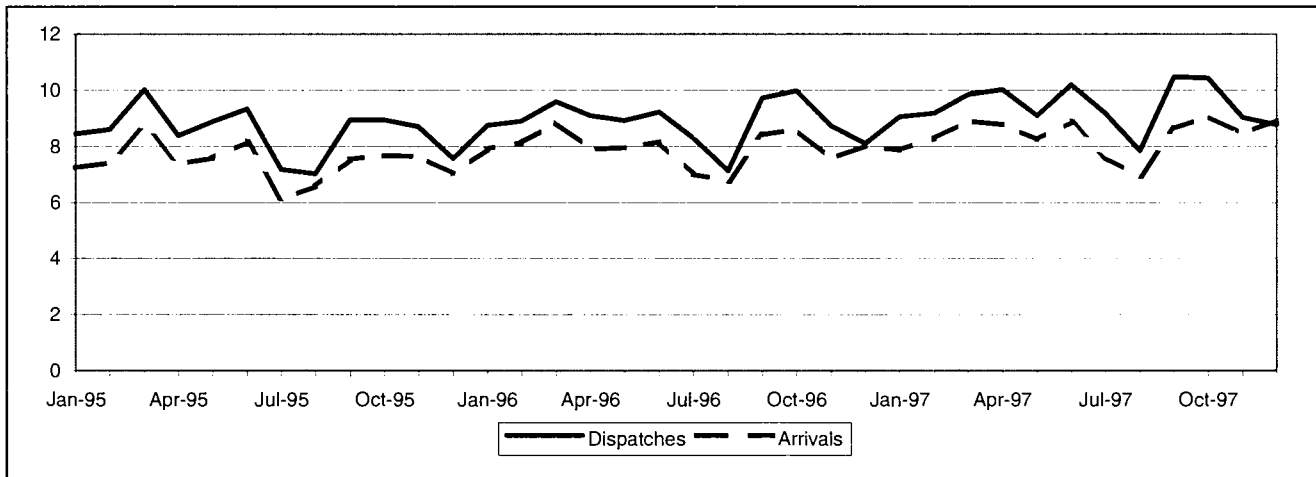

EXTRA-EU (Bn ECU)

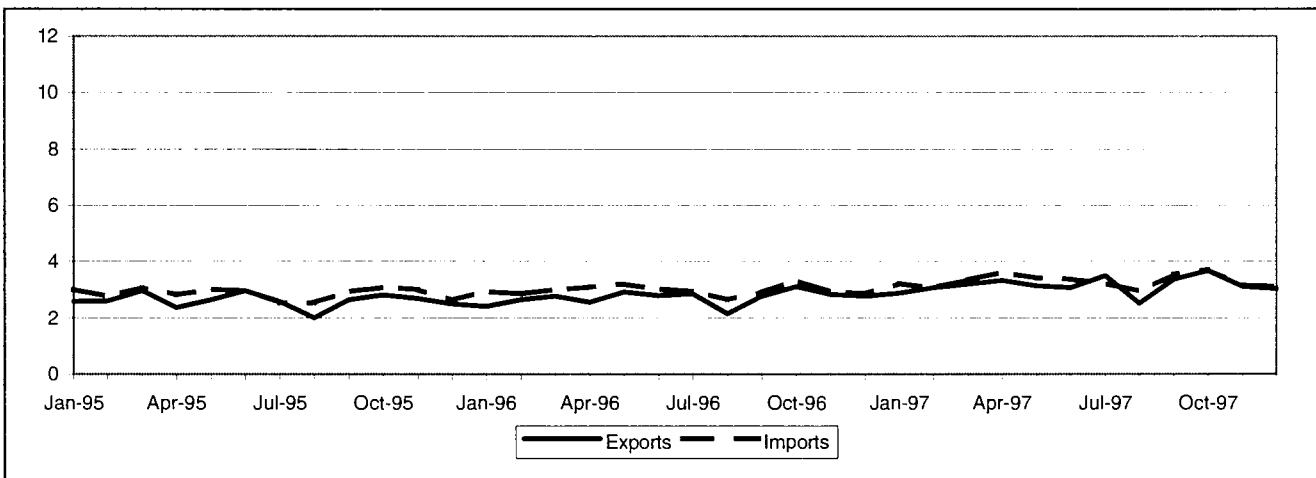

TRADE BALANCE
INTRA-EU
Value (Mio ECU)

| Period | Intra EU-15 | Partner | | | | | | | | | | | | |
|--------------|---------------|---------|-------|-----|-------|-------|--------|-------|--------|-----|-----|------|--------|-------|
| | | DK | D | EL | E | F | IRL | I | NL | A | P | FIN | S | UK |
| 1993 | 6 656 | 363 | 1 136 | 497 | 1 394 | 4 886 | -685 | 1 540 | -2 178 | 555 | 428 | -43 | -828 | -408 |
| 1994 | 10 466 | 429 | 4 120 | 585 | 1 759 | 6 335 | -617 | 1 724 | -3 108 | 573 | 432 | -229 | -1 489 | -49 |
| 1995 | 12 935 | 555 | 4 371 | 607 | 1 791 | 6 662 | -957 | 2 370 | -2 693 | 741 | 447 | -213 | -1 163 | 417 |
| 1996 | 11 208 | 523 | 4 078 | 658 | 1 878 | 6 709 | -1 196 | 2 412 | -4 875 | 770 | 407 | 45 | -1 350 | 1 148 |
| 1997 Jan-Dec | 12 627 | 598 | 3 659 | 701 | 2 355 | 7 054 | -1 747 | 2 933 | -5 435 | 827 | 366 | 20 | -1 347 | 2 642 |
| 1996 Dec | 90 | 34 | 98 | 48 | 135 | 451 | -103 | 143 | -714 | 41 | 30 | -1 | -131 | 59 |
| 1997 Jan | 1 187 | 52 | 344 | 54 | 180 | 709 | -88 | 298 | -533 | 83 | 35 | 1 | -107 | 157 |
| Feb | 903 | 37 | 311 | 56 | 195 | 657 | -156 | 220 | -494 | 66 | 26 | 4 | -106 | 87 |
| Mar | 960 | 49 | 273 | 51 | 212 | 650 | -164 | 271 | -483 | 78 | 47 | 11 | -129 | 94 |
| Apr | 1 251 | 63 | 300 | 61 | 196 | 588 | -134 | 292 | -286 | 81 | 26 | 25 | -121 | 160 |
| May | 867 | 46 | 293 | 68 | 211 | 386 | -120 | 257 | -439 | 73 | 22 | 12 | -105 | 163 |
| Jun | 1 335 | 54 | 339 | 65 | 179 | 646 | -171 | 252 | -387 | 70 | 32 | 13 | -131 | 375 |
| Jul | 1 569 | 44 | 437 | 58 | 196 | 668 | -111 | 191 | -400 | 59 | 12 | 7 | -40 | 450 |
| Aug | 909 | 55 | 425 | 47 | 135 | 506 | -95 | 129 | -427 | 64 | 22 | 2 | -53 | 99 |
| Sep | 1 841 | 61 | 398 | 64 | 251 | 813 | -115 | 333 | -360 | 80 | 58 | -2 | -125 | 385 |
| Oct | 1 356 | 64 | 312 | 70 | 245 | 696 | -175 | 309 | -478 | 67 | 36 | -9 | -107 | 325 |
| Nov | 585 | 47 | 255 | 55 | 214 | 474 | -220 | 233 | -655 | 65 | 20 | -10 | -206 | 312 |
| Dec | -135 | 27 | -28 | 51 | 142 | 259 | -198 | 147 | -494 | 41 | 30 | -33 | -115 | 35 |

EXTRA-EU
Value (Mio ECU)

| Period | Extra EU-15 | Partner | | | | | | | | | | | | |
|--------------|---------------|---------|--------------|--------|--------|--------|--------|-------|------|----------------------|---------------|------|-------|--------|
| | | Norway | Switzer-land | USA | Canada | China | Japan | CEEC | CIS | Mediterra-nean Basin | Latin America | OPEC | DAE | ACP |
| 1993 | -2 368 | -701 | 843 | -1 107 | -59 | -650 | -2 087 | 550 | -634 | 2 364 | -457 | 446 | 1 004 | -92 |
| 1994 | 149 | -234 | 728 | -455 | -193 | -574 | -1 340 | 493 | -602 | 2 175 | -677 | 559 | 1 324 | -1 140 |
| 1995 | -3 006 | -381 | 629 | -3 086 | -543 | -842 | -1 909 | 538 | -363 | 2 173 | -921 | 554 | 693 | -1 632 |
| 1996 | -3 123 | -400 | 827 | -3 022 | -431 | -1 136 | -1 384 | 1 073 | 93 | 2 445 | -1 062 | 513 | 998 | -1 742 |
| 1997 Jan-Dec | -1 890 | -412 | 1 008 | -2 955 | -430 | -1 521 | -1 509 | 1 470 | 156 | 2 797 | -814 | 570 | 832 | -1 513 |
| 1996 Dec | -84 | -56 | 54 | -267 | -36 | -95 | -96 | 40 | -16 | 287 | -54 | 70 | 137 | -148 |
| 1997 Jan | -351 | -55 | 97 | -289 | -33 | -139 | -119 | 113 | -40 | 165 | -79 | 26 | 21 | -112 |
| Feb | -13 | -40 | 86 | -214 | -17 | -107 | -72 | 96 | 21 | 213 | -59 | 41 | 83 | -143 |
| Mar | -138 | -43 | 131 | -293 | -20 | -102 | -161 | 95 | -2 | 254 | -53 | 80 | 102 | -152 |
| Apr | -297 | -48 | 109 | -354 | -24 | -107 | -142 | 106 | 27 | 204 | -112 | 48 | 104 | -169 |
| May | -266 | -27 | 114 | -288 | -53 | -129 | -114 | 111 | 12 | 247 | -152 | 41 | 106 | -128 |
| Jun | -300 | -32 | 65 | -317 | -46 | -122 | -164 | 131 | 19 | 214 | -85 | 55 | 72 | -132 |
| Jul | 280 | -32 | 96 | -117 | -23 | -126 | -79 | 128 | 43 | 287 | -75 | 63 | 123 | -109 |
| Aug | -431 | -19 | 70 | -315 | -50 | -158 | -111 | 132 | 10 | 194 | -56 | 9 | 39 | -136 |
| Sep | -180 | -35 | 77 | -207 | -39 | -166 | -119 | 148 | 7 | 266 | -62 | 22 | 35 | -136 |
| Oct | -47 | -29 | 66 | -255 | -32 | -142 | -157 | 170 | 8 | 302 | -7 | 83 | 76 | -108 |
| Nov | -54 | -28 | 75 | -211 | -47 | -103 | -128 | 145 | 35 | 226 | -42 | 55 | 23 | -109 |
| Dec | -95 | -24 | 22 | -94 | -48 | -120 | -144 | 96 | 17 | 224 | -31 | 47 | 27 | -79 |

INTRA-EU

| Period | Intra EU-15 | Partner | | | | | | | | | | | | |
|----------------------|-------------|---------|--------|-------|-------|--------|-------|-------|--------|-------|-------|-------|-------|--------|
| | | DK | D | EL | E | F | IRL | I | NL | A | P | FIN | S | UK |
| DISPATCHES | | | | | | | | | | | | | | |
| % 1996 | 100.0 | 1.2 | 27.3 | 0.8 | 4.0 | 24.3 | 0.6 | 7.3 | 17.6 | 1.4 | 1.0 | 0.8 | 1.8 | 11.9 |
| Value (Bn ECU) | | | | | | | | | | | | | | |
| 1993 | 81 804 | 988 | 22 765 | 635 | 3 051 | 21 122 | 385 | 5 939 | 14 086 | 1 192 | 954 | 443 | 1 288 | 8 955 |
| 1994 | 90 525 | 1 098 | 25 329 | 719 | 3 500 | 23 355 | 488 | 6 232 | 15 614 | 1 209 | 979 | 490 | 1 539 | 9 973 |
| 1995 | 101 998 | 1 288 | 29 268 | 745 | 3 847 | 25 090 | 473 | 7 416 | 17 905 | 1 447 | 1 003 | 773 | 1 974 | 10 770 |
| 1996 | 106 404 | 1 278 | 29 082 | 828 | 4 241 | 25 900 | 640 | 7 721 | 18 678 | 1 531 | 1 092 | 845 | 1 953 | 12 615 |
| 1997 Jan-Dec | 113 114 | 1 383 | 29 500 | 870 | 4 796 | 26 845 | 671 | 8 395 | 19 456 | 1 672 | 1 141 | 927 | 2 228 | 15 229 |
| 1996 Dec | 8 109 | 97 | 2 049 | 63 | 333 | 2 118 | 52 | 550 | 1 444 | 114 | 91 | 65 | 135 | 998 |
| 1997 Jan | 9 055 | 108 | 2 378 | 65 | 380 | 2 238 | 52 | 698 | 1 497 | 141 | 90 | 74 | 178 | 1 157 |
| Feb | 9 184 | 110 | 2 408 | 70 | 410 | 2 257 | 56 | 676 | 1 520 | 142 | 95 | 75 | 180 | 1 184 |
| Mar | 9 851 | 117 | 2 589 | 73 | 419 | 2 360 | 53 | 749 | 1 719 | 156 | 108 | 86 | 189 | 1 233 |
| Apr | 10 029 | 137 | 2 628 | 76 | 412 | 2 390 | 62 | 744 | 1 733 | 156 | 100 | 104 | 211 | 1 276 |
| May | 9 088 | 109 | 2 357 | 79 | 424 | 2 085 | 57 | 685 | 1 564 | 134 | 94 | 82 | 178 | 1 241 |
| Jun | 10 196 | 123 | 2 665 | 75 | 416 | 2 372 | 49 | 739 | 1 760 | 146 | 99 | 78 | 188 | 1 478 |
| Jul | 9 176 | 98 | 2 434 | 71 | 374 | 2 160 | 52 | 681 | 1 444 | 131 | 87 | 69 | 134 | 1 440 |
| Aug | 7 837 | 110 | 2 271 | 56 | 259 | 1 701 | 48 | 440 | 1 428 | 125 | 70 | 70 | 176 | 1 083 |
| Sep | 10 461 | 132 | 2 678 | 77 | 444 | 2 507 | 57 | 807 | 1 800 | 156 | 106 | 80 | 216 | 1 400 |
| Oct | 10 427 | 127 | 2 595 | 83 | 487 | 2 502 | 62 | 837 | 1 798 | 142 | 104 | 79 | 219 | 1 392 |
| Nov | 9 033 | 108 | 2 344 | 71 | 415 | 2 067 | 68 | 715 | 1 530 | 128 | 95 | 68 | 187 | 1 237 |
| Dec | 8 777 | 101 | 2 154 | 73 | 358 | 2 206 | 55 | 626 | 1 655 | 116 | 90 | 62 | 172 | 1 110 |
| Annual Variation (%) | | | | | | | | | | | | | | |
| 1993 | 2.4 | 10.0 | -1.6 | 6.2 | 9.1 | 2.7 | 14.3 | -1.3 | 1.6 | -5.7 | 17.7 | -0.9 | -3.2 | 13.8 |
| 1994 | 10.7 | 11.1 | 11.3 | 13.2 | 14.7 | 10.6 | 26.7 | 4.9 | 10.8 | 1.4 | 2.6 | 10.7 | 19.5 | 11.4 |
| 1995 | 12.7 | 17.3 | 15.6 | 3.6 | 9.9 | 7.4 | -3.1 | 19.0 | 14.7 | 19.7 | 2.5 | 57.6 | 28.2 | 8.0 |
| 1996 | 4.3 | -0.8 | -0.6 | 11.1 | 10.3 | 3.2 | 35.2 | 4.1 | 4.3 | 5.8 | 8.9 | 9.4 | -1.0 | 17.1 |
| 1997 Jan-Dec | 6.3 | 8.2 | 1.4 | 5.1 | 13.1 | 3.6 | 4.8 | 8.7 | 4.2 | 9.2 | 4.5 | 9.7 | 14.1 | 20.7 |
| 1997 Sep | 7.8 | 17.5 | 2.4 | 10.6 | 20.0 | 6.9 | -33.3 | 11.0 | 3.6 | 3.0 | -4.0 | 9.9 | 21.1 | 23.6 |
| Oct | 4.4 | 7.5 | -3.8 | 4.2 | 12.7 | 4.2 | 2.8 | 11.4 | 5.1 | 3.4 | -7.5 | 4.0 | 5.6 | 16.1 |
| Nov | 3.4 | 10.3 | -1.5 | -5.0 | 12.8 | 4.3 | 32.0 | 8.0 | 0.7 | 7.2 | 3.9 | -8.2 | -2.3 | 10.3 |
| Dec | 8.2 | 4.9 | 5.1 | 15.4 | 7.5 | 4.2 | 5.1 | 13.8 | 14.6 | 1.4 | -0.9 | -5.0 | 27.4 | 11.2 |
| ARRIVALS | | | | | | | | | | | | | | |
| % 1996 | 100.0 | 0.8 | 26.3 | 0.2 | 2.5 | 20.2 | 1.9 | 5.6 | 24.7 | 0.8 | 0.7 | 0.8 | 3.5 | 12.0 |
| Value (Bn ECU) | | | | | | | | | | | | | | |
| 1993 | 75 148 | 626 | 21 629 | 138 | 1 657 | 16 235 | 1 071 | 4 399 | 16 264 | 637 | 526 | 486 | 2 116 | 9 363 |
| 1994 | 80 060 | 669 | 21 209 | 134 | 1 741 | 17 020 | 1 105 | 4 508 | 18 721 | 636 | 547 | 719 | 3 029 | 10 022 |
| 1995 | 89 063 | 733 | 24 897 | 138 | 2 056 | 18 428 | 1 430 | 5 047 | 20 597 | 705 | 555 | 985 | 3 137 | 10 354 |
| 1996 | 95 196 | 755 | 25 004 | 170 | 2 363 | 19 191 | 1 836 | 5 309 | 23 552 | 761 | 685 | 800 | 3 303 | 11 467 |
| 1997 Jan-Dec | 100 487 | 784 | 25 841 | 170 | 2 441 | 19 791 | 2 418 | 5 462 | 24 891 | 845 | 774 | 907 | 3 575 | 12 587 |
| 1996 Dec | 8 019 | 63 | 1 951 | 15 | 198 | 1 667 | 155 | 407 | 2 158 | 73 | 61 | 66 | 266 | 939 |
| 1997 Jan | 7 869 | 56 | 2 033 | 11 | 199 | 1 528 | 140 | 400 | 2 030 | 58 | 56 | 74 | 285 | 1 000 |
| Feb | 8 281 | 74 | 2 097 | 14 | 215 | 1 601 | 212 | 456 | 2 014 | 77 | 69 | 71 | 286 | 1 097 |
| Mar | 8 891 | 68 | 2 316 | 21 | 207 | 1 710 | 217 | 478 | 2 201 | 78 | 62 | 76 | 318 | 1 139 |
| Apr | 8 778 | 74 | 2 328 | 15 | 216 | 1 802 | 196 | 452 | 2 019 | 75 | 74 | 80 | 332 | 1 116 |
| May | 8 222 | 64 | 2 063 | 11 | 213 | 1 699 | 177 | 428 | 2 002 | 61 | 72 | 69 | 283 | 1 078 |
| Jun | 8 860 | 69 | 2 326 | 11 | 257 | 1 725 | 220 | 487 | 2 155 | 76 | 67 | 65 | 319 | 1 103 |
| Jul | 7 606 | 55 | 1 997 | 14 | 178 | 1 492 | 162 | 490 | 1 844 | 72 | 75 | 62 | 174 | 990 |
| Aug | 6 928 | 56 | 1 846 | 9 | 124 | 1 195 | 143 | 311 | 1 855 | 61 | 48 | 68 | 229 | 984 |
| Sep | 8 621 | 71 | 2 280 | 14 | 193 | 1 694 | 172 | 474 | 2 160 | 76 | 49 | 82 | 341 | 1 016 |
| Oct | 9 071 | 63 | 2 283 | 13 | 242 | 1 806 | 237 | 527 | 2 276 | 75 | 69 | 87 | 326 | 1 067 |
| Nov | 8 448 | 61 | 2 089 | 16 | 200 | 1 593 | 288 | 482 | 2 185 | 63 | 75 | 79 | 393 | 924 |
| Dec | 8 913 | 75 | 2 182 | 22 | 216 | 1 947 | 253 | 479 | 2 149 | 74 | 60 | 95 | 288 | 1 074 |
| Annual Variation (%) | | | | | | | | | | | | | | |
| 1993 | -1.0 | -2.8 | -5.8 | 11.1 | 7.7 | 2.5 | 70.4 | 1.6 | -13.5 | -8.9 | 29.1 | 1.8 | -0.0 | 27.9 |
| 1994 | 6.5 | 7.0 | -1.9 | -3.4 | 5.1 | 4.8 | 3.2 | 2.5 | 15.1 | -0.2 | 3.9 | 48.0 | 43.2 | 7.0 |
| 1995 | 11.2 | 9.5 | 17.4 | 3.3 | 18.1 | 8.3 | 29.4 | 11.9 | 10.0 | 10.9 | 1.6 | 37.0 | 3.6 | 3.3 |
| 1996 | 6.9 | 3.0 | 0.4 | 23.1 | 14.9 | 4.1 | 28.3 | 5.2 | 14.3 | 7.9 | 23.3 | -18.8 | 5.3 | 10.8 |
| 1997 Jan-Dec | 5.6 | 3.9 | 3.3 | -0.2 | 3.3 | 3.1 | 31.7 | 2.9 | 5.7 | 11.0 | 13.1 | 13.3 | 8.2 | 9.8 |
| 1997 Sep | 2.6 | 5.0 | 4.5 | -7.9 | -5.2 | -0.2 | -27.2 | 5.9 | 2.3 | 6.5 | -13.6 | 27.3 | 15.6 | 6.4 |
| Oct | 5.3 | 3.3 | 0.3 | -41.6 | -1.1 | 1.7 | 72.2 | 10.7 | 7.0 | 12.3 | 10.0 | 22.0 | 3.9 | 8.5 |
| Nov | 12.1 | 10.1 | 1.9 | 36.4 | 7.0 | 2.3 | 121.2 | 17.9 | 21.0 | 6.9 | 20.8 | 12.9 | 44.8 | 6.8 |
| Dec | 11.1 | 19.1 | 11.8 | 40.5 | 9.3 | 16.8 | 62.7 | 17.6 | -0.4 | 1.6 | -2.0 | 43.8 | 8.2 | 14.4 |

EXTRA-EU

| Period | Extra EU-15 | Partner | | | | | | | | | | | | |
|----------------------|-------------|---------|-------------|--------|--------|-------|-------|-------|-------|---------------------|---------------|-------|-------|-------|
| | | Norway | Switzerland | USA | Canada | China | Japan | CEEC | CIS | Mediterranean Basin | Latin America | OPEC | DAE | ACP |
| EXPORTS | | | | | | | | | | | | | | |
| % 1996 | 100.0 | 1.7 | 7.5 | 18.0 | 1.3 | 2.1 | 5.9 | 8.3 | 4.3 | 16.4 | 4.8 | 5.8 | 10.8 | 3.8 |
| Value (Bn ECU) | | | | | | | | | | | | | | |
| 1993 | 25 265 | 475 | 2 176 | 4 870 | 386 | 607 | 1 161 | 1 337 | 594 | 4 109 | 1 009 | 2 112 | 2 798 | 989 |
| 1994 | 29 958 | 534 | 2 395 | 5 878 | 506 | 910 | 1 543 | 1 752 | 821 | 4 574 | 1 378 | 2 030 | 3 507 | 1 116 |
| 1995 | 31 257 | 524 | 2 300 | 4 747 | 370 | 674 | 1 650 | 2 122 | 1 006 | 4 722 | 1 601 | 1 780 | 3 176 | 1 134 |
| 1996 | 32 512 | 550 | 2 425 | 5 840 | 438 | 694 | 1 915 | 2 710 | 1 385 | 5 331 | 1 572 | 1 882 | 3 513 | 1 237 |
| 1997 Jan-Dec | 37 782 | 609 | 2 570 | 7 418 | 556 | 745 | 1 811 | 3 430 | 1 558 | 6 255 | 1 919 | 2 317 | 3 797 | 1 426 |
| 1996 Dec | 2 763 | 37 | 172 | 426 | 29 | 54 | 150 | 196 | 114 | 535 | 115 | 200 | 328 | 134 |
| 1997 Jan | 2 864 | 53 | 219 | 528 | 40 | 43 | 167 | 242 | 101 | 467 | 112 | 185 | 275 | 111 |
| Feb | 3 060 | 48 | 217 | 613 | 41 | 53 | 190 | 237 | 129 | 484 | 134 | 173 | 306 | 110 |
| Mar | 3 201 | 50 | 256 | 599 | 43 | 55 | 141 | 271 | 140 | 538 | 145 | 217 | 349 | 108 |
| Apr | 3 324 | 52 | 260 | 620 | 52 | 63 | 162 | 290 | 140 | 500 | 166 | 204 | 350 | 123 |
| May | 3 132 | 48 | 242 | 601 | 42 | 56 | 164 | 263 | 127 | 540 | 164 | 188 | 346 | 96 |
| Jun | 3 072 | 50 | 201 | 543 | 36 | 52 | 135 | 305 | 162 | 511 | 172 | 195 | 311 | 115 |
| Jul | 3 496 | 41 | 215 | 713 | 64 | 64 | 186 | 286 | 165 | 555 | 184 | 193 | 355 | 128 |
| Aug | 2 504 | 47 | 169 | 462 | 38 | 49 | 125 | 259 | 27 | 449 | 147 | 164 | 293 | 104 |
| Sep | 3 356 | 55 | 206 | 695 | 56 | 69 | 150 | 330 | 37 | 601 | 182 | 190 | 342 | 129 |
| Oct | 3 657 | 59 | 221 | 732 | 58 | 85 | 136 | 366 | 211 | 591 | 227 | 225 | 338 | 146 |
| Nov | 3 101 | 49 | 213 | 654 | 40 | 90 | 122 | 316 | 160 | 501 | 137 | 191 | 263 | 118 |
| Dec | 3 014 | 58 | 151 | 658 | 47 | 64 | 132 | 265 | 159 | 518 | 150 | 192 | 270 | 137 |
| Annual Variation (%) | | | | | | | | | | | | | | |
| 1993 | 24.3 | 6.8 | 2.8 | 32.1 | 35.6 | 78.1 | 17.6 | 20.9 | 174.1 | 16.0 | 26.2 | 2.6 | 33.2 | -4.6 |
| 1994 | 18.6 | 12.5 | 10.1 | 20.7 | 31.2 | 50.0 | 32.9 | 31.0 | 38.1 | 11.3 | 36.5 | -3.9 | 25.3 | 12.8 |
| 1995 | 4.3 | -1.9 | -4.0 | -19.2 | -26.9 | -25.9 | 6.9 | 21.1 | 22.5 | 3.2 | 16.2 | -12.3 | -9.4 | 1.6 |
| 1996 | 4.0 | 4.9 | 5.4 | 23.0 | 18.3 | 3.0 | 16.1 | 27.8 | 37.7 | 12.9 | -1.8 | 5.8 | 10.6 | 9.0 |
| 1997 Jan-Dec | 16.2 | 10.8 | 6.0 | 27.0 | 27.1 | 7.3 | -5.4 | 26.5 | 12.5 | 17.3 | 22.1 | 23.1 | 8.1 | 15.3 |
| 1997 Sep | 21.8 | 8.3 | 4.9 | 27.8 | 22.3 | 11.1 | -11.5 | 42.9 | -62.3 | 39.4 | 29.4 | 36.2 | 15.7 | 36.4 |
| Oct | 18.0 | 10.4 | 3.7 | 23.0 | 25.9 | 1.0 | -27.5 | 40.2 | 55.7 | 10.2 | 65.5 | 46.1 | 8.4 | 29.1 |
| Nov | 9.3 | -7.6 | -2.9 | 25.4 | 18.7 | 6.4 | -16.3 | 30.9 | 43.5 | 0.8 | 21.5 | -0.4 | -16.5 | 3.1 |
| Dec | 9.1 | 56.8 | -12.1 | 54.7 | 62.3 | 18.0 | -11.7 | 34.8 | 39.3 | -3.2 | 30.8 | -4.2 | -17.8 | 2.1 |
| IMPORTS | | | | | | | | | | | | | | |
| % 1996 | 100.0 | 2.7 | 4.5 | 24.9 | 2.4 | 5.1 | 9.3 | 4.6 | 3.6 | 8.1 | 7.4 | 3.8 | 7.1 | 8.4 |
| Value (Bn ECU) | | | | | | | | | | | | | | |
| 1993 | 27 633 | 1 176 | 1 333 | 5 977 | 445 | 1 256 | 3 249 | 787 | 1 228 | 1 745 | 1 466 | 1 666 | 1 794 | 1 081 |
| 1994 | 29 809 | 768 | 1 667 | 6 334 | 699 | 1 484 | 2 884 | 1 259 | 1 423 | 2 400 | 2 055 | 1 471 | 2 183 | 2 255 |
| 1995 | 34 263 | 905 | 1 671 | 7 833 | 913 | 1 516 | 3 558 | 1 583 | 1 369 | 2 549 | 2 522 | 1 225 | 2 483 | 2 766 |
| 1996 | 35 635 | 950 | 1 598 | 8 862 | 868 | 1 830 | 3 299 | 1 637 | 1 292 | 2 886 | 2 633 | 1 369 | 2 516 | 2 978 |
| 1997 Jan-Dec | 39 672 | 1 022 | 1 562 | 10 373 | 987 | 2 266 | 3 320 | 1 960 | 1 402 | 3 457 | 2 733 | 1 747 | 2 965 | 2 939 |
| 1996 Dec | 2 847 | 93 | 118 | 692 | 65 | 150 | 246 | 157 | 130 | 248 | 169 | 130 | 191 | 283 |
| 1997 Jan | 3 215 | 108 | 121 | 818 | 73 | 182 | 287 | 130 | 142 | 302 | 191 | 159 | 254 | 223 |
| Feb | 3 072 | 88 | 131 | 827 | 58 | 160 | 262 | 141 | 108 | 271 | 193 | 132 | 223 | 253 |
| Mar | 3 339 | 93 | 125 | 892 | 63 | 158 | 302 | 176 | 142 | 284 | 198 | 138 | 247 | 260 |
| Apr | 3 621 | 101 | 151 | 974 | 76 | 170 | 304 | 184 | 113 | 296 | 279 | 156 | 246 | 291 |
| May | 3 397 | 75 | 128 | 890 | 95 | 185 | 277 | 152 | 115 | 293 | 316 | 147 | 240 | 225 |
| Jun | 3 372 | 82 | 136 | 860 | 82 | 174 | 299 | 174 | 143 | 297 | 257 | 140 | 239 | 247 |
| Jul | 3 216 | 73 | 119 | 830 | 87 | 190 | 265 | 158 | 122 | 268 | 260 | 130 | 232 | 237 |
| Aug | 2 935 | 66 | 99 | 777 | 88 | 207 | 236 | 127 | 17 | 254 | 202 | 155 | 233 | 241 |
| Sep | 3 536 | 90 | 129 | 902 | 95 | 235 | 269 | 182 | 29 | 335 | 244 | 168 | 306 | 265 |
| Oct | 3 704 | 87 | 155 | 987 | 89 | 227 | 293 | 196 | 203 | 289 | 233 | 142 | 262 | 253 |
| Nov | 3 154 | 77 | 138 | 865 | 86 | 193 | 250 | 171 | 125 | 275 | 180 | 136 | 239 | 227 |
| Dec | 3 110 | 83 | 129 | 753 | 95 | 184 | 276 | 169 | 142 | 294 | 181 | 145 | 243 | 216 |
| Annual Variation (%) | | | | | | | | | | | | | | |
| 1993 | 8.8 | 78.3 | -6.1 | 0.9 | -9.5 | 24.2 | -16.7 | -11.0 | 103.5 | -9.5 | -11.9 | 33.9 | 8.4 | -48.3 |
| 1994 | 7.9 | -34.7 | 25.0 | 6.0 | 57.2 | 18.2 | -11.2 | 60.0 | 15.8 | 37.5 | 40.2 | -11.7 | 21.7 | 108.6 |
| 1995 | 14.9 | 17.9 | 0.3 | 23.7 | 30.6 | 2.2 | 23.4 | 25.8 | -3.8 | 6.2 | 22.7 | -16.7 | 13.7 | 22.6 |
| 1996 | 4.0 | 4.9 | -4.4 | 13.1 | -4.9 | 20.7 | -7.3 | 3.4 | -5.6 | 13.2 | 4.4 | 11.8 | 1.3 | 7.7 |
| 1997 Jan-Dec | 11.3 | 7.6 | -2.2 | 17.0 | 13.6 | 23.8 | 0.7 | 19.7 | 8.5 | 19.8 | 3.8 | 27.6 | 17.9 | -1.3 |
| 1997 Sep | 22.6 | 5.8 | 1.1 | 34.6 | 55.6 | 30.1 | 1.8 | 44.2 | -71.8 | 45.0 | 25.0 | 38.5 | 36.4 | 9.2 |
| Oct | 11.3 | -9.8 | 17.7 | 22.4 | 6.3 | 23.5 | -0.3 | 33.9 | 69.7 | -2.5 | 12.5 | -5.7 | 7.3 | -17.1 |
| Nov | 8.0 | -27.0 | -6.0 | 18.1 | 35.6 | 30.0 | 5.1 | 20.7 | 2.5 | 8.7 | -7.6 | -1.6 | 9.2 | 4.6 |
| Dec | 9.2 | -11.1 | 9.7 | 8.7 | 45.9 | 22.9 | 12.4 | 7.9 | 9.6 | 18.3 | 7.4 | 11.6 | 27.3 | -23.5 |

TRADE BALANCE (Bn ECU)

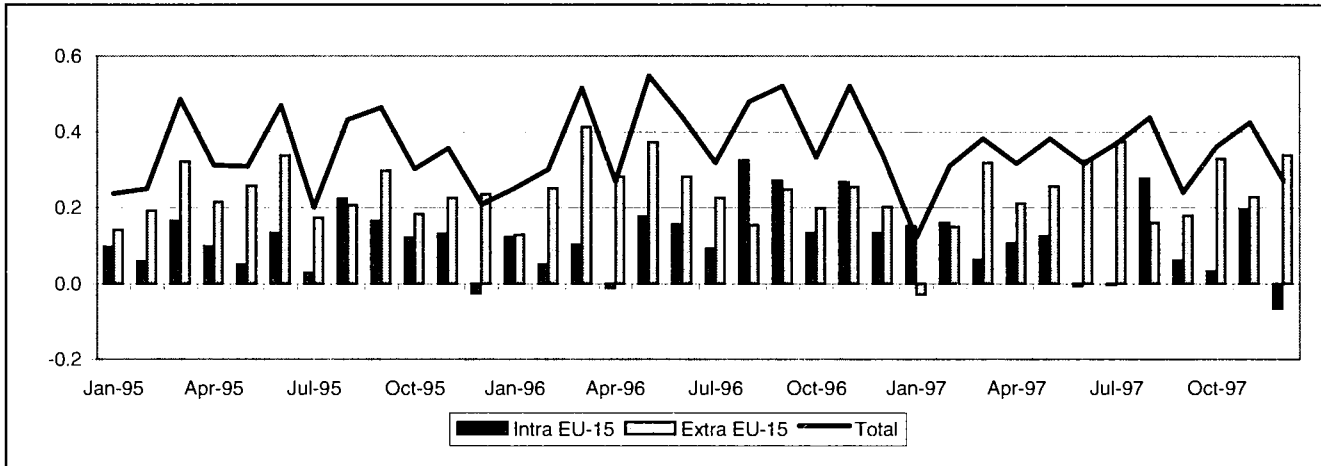

INTRA-EU (Bn ECU)

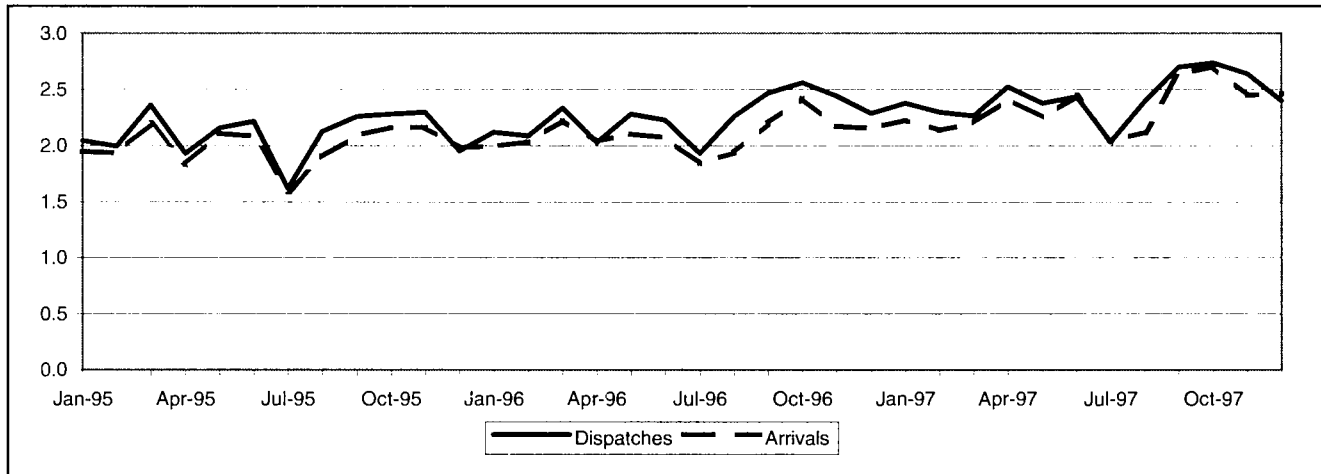

EXTRA-EU (Bn ECU)

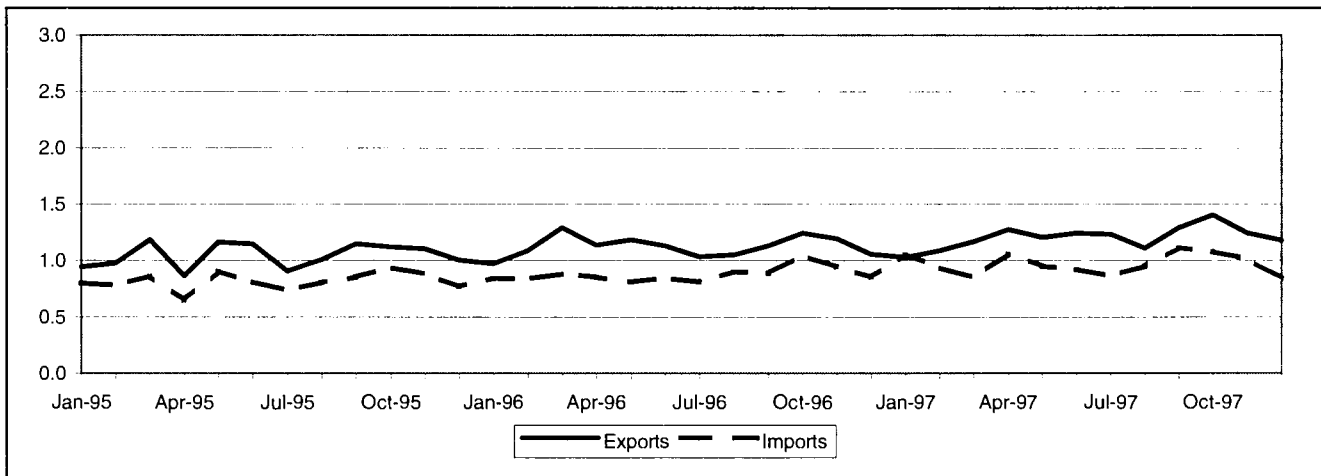

DENMARK

TRADE BALANCE

5B

INTRA-EU

Value (Mio ECU)

| Period | Intra EU-15 | Partner | | | | | | | | | | | | |
|--------------|--------------|---------|-------|-----|-----|-----|------|------|--------|----|------|------|------|-------|
| | | B/L | D | EL | E | F | IRL | I | NL | A | P | FIN | S | UK |
| 1993 | 3 086 | -311 | 1 814 | 221 | 271 | 320 | -22 | 282 | -369 | 12 | -131 | -149 | 239 | 910 |
| 1994 | 2 194 | -425 | 1 427 | 200 | 267 | 334 | -57 | 130 | -559 | 54 | -189 | -183 | -62 | 1 004 |
| 1995 | 1 240 | -417 | 1 176 | 226 | 332 | 375 | -141 | 61 | -709 | 60 | -101 | -37 | -336 | 712 |
| 1996 | 1 813 | -414 | 1 138 | 255 | 356 | 275 | -191 | -18 | -809 | 76 | -105 | 130 | 206 | 913 |
| 1997 Jan-Dec | 1 092 | -551 | 931 | 286 | 357 | 243 | -133 | -125 | -1 108 | 49 | -190 | 54 | 79 | 1 200 |
| 1996 Dec | 133 | -27 | 78 | 17 | 33 | 14 | -31 | -8 | -94 | 5 | -14 | 35 | 39 | 85 |
| 1997 Jan | 151 | -37 | 79 | 20 | 31 | 26 | -21 | 5 | -84 | 6 | -21 | 4 | 6 | 138 |
| Feb | 161 | -35 | 51 | 23 | 27 | 30 | -17 | -6 | -75 | 7 | -21 | 10 | 46 | 121 |
| Mar | 63 | -30 | 45 | 21 | 24 | 36 | -6 | -34 | -78 | 6 | -18 | 3 | 31 | 64 |
| Apr | 106 | -53 | 46 | 19 | 28 | 28 | -17 | -21 | -88 | 3 | -20 | 7 | 28 | 146 |
| May | 126 | -34 | 99 | 17 | 33 | 71 | -19 | -15 | -92 | 6 | -12 | 14 | -40 | 99 |
| Jun | -8 | -42 | 86 | 27 | 39 | 6 | -24 | -19 | -101 | -0 | -8 | -48 | -2 | 79 |
| Jul | -5 | -48 | 68 | 25 | 25 | -2 | -19 | -36 | -92 | 0 | -18 | 14 | 1 | 77 |
| Aug | 276 | -24 | 112 | 25 | 33 | 45 | 4 | 9 | -103 | 6 | -20 | 3 | 4 | 183 |
| Sep | 61 | -73 | 64 | 37 | 37 | 22 | 4 | 19 | -124 | 7 | -10 | 11 | 5 | 62 |
| Oct | 33 | -70 | 80 | 28 | 33 | 9 | -11 | -10 | -94 | 3 | -16 | -6 | 7 | 80 |
| Nov | 196 | -49 | 135 | 24 | 33 | 9 | -3 | 5 | -76 | -1 | -15 | 15 | -19 | 139 |
| Dec | -68 | -55 | 68 | 21 | 16 | -38 | -5 | -20 | -100 | 5 | -10 | 27 | 13 | 11 |

EXTRA-EU

Value (Mio ECU)

| Period | Extra EU-15 | Partner | | | | | | | | | | | | |
|--------------|--------------|---------|--------------|-----|--------|-------|-------|------|-----|--------------------------|------------------|------|-----|-----|
| | | Norway | Switzer-land | USA | Canada | China | Japan | CEEC | CIS | Mediterra- nean Basin | Latin America | OPEC | DAE | ACP |
| 1993 | 2 486 | 521 | -14 | 481 | 54 | -388 | 423 | 151 | -6 | 385 | -67 | 530 | 23 | 313 |
| 1994 | 2 733 | 173 | 101 | 585 | 73 | -391 | 445 | 66 | 105 | 249 | -12 | 394 | 99 | 456 |
| 1995 | 2 783 | -61 | 112 | 17 | 44 | -367 | 600 | 206 | 250 | 412 | 50 | 442 | 363 | 428 |
| 1996 | 3 010 | 83 | 71 | -6 | 45 | -400 | 616 | 402 | 380 | 491 | -26 | 435 | 470 | 112 |
| 1997 Jan-Dec | 2 837 | -152 | 80 | 85 | 69 | -507 | 650 | 445 | 660 | 441 | -111 | 414 | 347 | 224 |
| 1996 Dec | 202 | 2 | 3 | -32 | 3 | -24 | 39 | 19 | 43 | 41 | -5 | 46 | 40 | 16 |
| 1997 Jan | -31 | -36 | 10 | -61 | 4 | -53 | 13 | 13 | 28 | 22 | -21 | 37 | 0 | 11 |
| Feb | 150 | -22 | 6 | -49 | 5 | -49 | 89 | 10 | 43 | 27 | -6 | 43 | 15 | 29 |
| Mar | 319 | -11 | 6 | 9 | 6 | -32 | 89 | 38 | 48 | 57 | -9 | 31 | 23 | 14 |
| Apr | 211 | -9 | -1 | -18 | -1 | -31 | 67 | 31 | 40 | 39 | -5 | 49 | 33 | 27 |
| May | 256 | -67 | 11 | 19 | 6 | -21 | 77 | 49 | 39 | 39 | -14 | 46 | 35 | 15 |
| Jun | 324 | -9 | 4 | 21 | 9 | -19 | 110 | 48 | 52 | 31 | -32 | 31 | 45 | 8 |
| Jul | 374 | 18 | 7 | 101 | 3 | -50 | 81 | 35 | 49 | 36 | 3 | 29 | 39 | 15 |
| Aug | 161 | -9 | 12 | 35 | 3 | -60 | 29 | 30 | 61 | 26 | 10 | 29 | 10 | -8 |
| Sep | 179 | 5 | 10 | -6 | 11 | -69 | 28 | 40 | 72 | 31 | -31 | 19 | 19 | 10 |
| Oct | 328 | -5 | 4 | 7 | 8 | -55 | 42 | 60 | 83 | 42 | -0 | 30 | 54 | 52 |
| Nov | 228 | -9 | 13 | -8 | 4 | -30 | -14 | 56 | 75 | 45 | -17 | 37 | 28 | 19 |
| Dec | 339 | 1 | -2 | 36 | 10 | -38 | 39 | 33 | 69 | 45 | 11 | 33 | 45 | 33 |

| Period | Intra EU-15 | Partner | | | | | | | | | | | | |
|----------------------|-------------|---------|-------|-------|------|-------|-------|-------|-------|------|-------|-------|-------|-------|
| | | B/L | D | EL | E | F | IRL | I | NL | A | P | FIN | S | UK |
| DISPATCHES | | | | | | | | | | | | | | |
| % 1996 | 100.0 | 3.1 | 34.1 | 1.2 | 3.0 | 8.2 | 0.8 | 5.9 | 6.7 | 1.6 | 1.0 | 4.1 | 17.0 | 13.4 |
| Value (Bn ECU) | | | | | | | | | | | | | | |
| 1993 | 20 963 | 658 | 7 801 | 267 | 570 | 1 746 | 142 | 1 339 | 1 466 | 314 | 170 | 559 | 3 009 | 2 922 |
| 1994 | 23 004 | 634 | 7 727 | 251 | 603 | 1 892 | 166 | 1 346 | 1 447 | 351 | 184 | 684 | 3 282 | 2 950 |
| 1995 | 25 200 | 778 | 8 566 | 271 | 722 | 2 120 | 199 | 1 458 | 1 675 | 387 | 262 | 926 | 3 642 | 2 999 |
| 1996 | 26 981 | 834 | 9 193 | 312 | 803 | 2 215 | 229 | 1 588 | 1 795 | 420 | 274 | 1 114 | 4 580 | 3 623 |
| 1997 Jan-Dec | 29 151 | 929 | 9 470 | 354 | 895 | 2 432 | 309 | 1 622 | 1 983 | 427 | 226 | 1 192 | 5 115 | 4 196 |
| 1996 Dec | 2 283 | 79 | 739 | 21 | 75 | 180 | 20 | 129 | 148 | 37 | 17 | 121 | 394 | 324 |
| 1997 Jan | 2 377 | 74 | 773 | 25 | 70 | 196 | 22 | 133 | 159 | 37 | 19 | 96 | 412 | 361 |
| Feb | 2 293 | 76 | 741 | 28 | 66 | 183 | 23 | 130 | 145 | 36 | 15 | 89 | 425 | 338 |
| Mar | 2 262 | 74 | 741 | 27 | 65 | 200 | 24 | 116 | 153 | 35 | 15 | 84 | 426 | 302 |
| Apr | 2 519 | 85 | 826 | 25 | 71 | 208 | 28 | 137 | 164 | 34 | 17 | 104 | 431 | 388 |
| May | 2 376 | 85 | 759 | 25 | 74 | 232 | 21 | 136 | 162 | 33 | 22 | 110 | 386 | 332 |
| Jun | 2 432 | 79 | 802 | 32 | 84 | 211 | 20 | 133 | 170 | 31 | 23 | 87 | 421 | 338 |
| Jul | 2 033 | 63 | 689 | 29 | 68 | 176 | 20 | 117 | 144 | 27 | 25 | 79 | 306 | 290 |
| Aug | 2 394 | 76 | 768 | 29 | 71 | 180 | 31 | 112 | 154 | 35 | 12 | 97 | 419 | 410 |
| Sep | 2 696 | 86 | 857 | 42 | 84 | 215 | 37 | 166 | 183 | 43 | 19 | 122 | 491 | 351 |
| Oct | 2 735 | 79 | 891 | 36 | 85 | 226 | 26 | 156 | 214 | 42 | 27 | 99 | 502 | 352 |
| Nov | 2 639 | 78 | 839 | 28 | 79 | 206 | 27 | 160 | 176 | 37 | 17 | 108 | 451 | 433 |
| Dec | 2 395 | 74 | 783 | 27 | 79 | 199 | 30 | 127 | 159 | 37 | 16 | 117 | 445 | 301 |
| Annual Variation (%) | | | | | | | | | | | | | | |
| 1993 | -1.3 | 2.1 | 5.1 | 0.3 | -2.4 | -3.7 | -13.3 | -3.6 | 4.8 | -2.0 | -10.0 | -9.3 | -8.3 | -7.2 |
| 1994 | 9.7 | -3.7 | -1.0 | -5.8 | 5.8 | 8.4 | 17.0 | 0.5 | -1.3 | 11.7 | 7.9 | 22.2 | 9.1 | 1.0 |
| 1995 | 9.6 | 22.7 | 10.9 | 7.7 | 19.7 | 12.1 | 20.3 | 8.4 | 15.7 | 10.5 | 42.8 | 35.4 | 11.0 | 1.7 |
| 1996 | 7.1 | 7.3 | 7.3 | 15.1 | 11.3 | 4.5 | 14.8 | 8.9 | 7.2 | 8.3 | 4.5 | 20.3 | 25.8 | 20.8 |
| 1997 Jan-Dec | 8.0 | 11.4 | 3.0 | 13.6 | 11.4 | 9.8 | 35.0 | 2.2 | 10.5 | 1.7 | -17.7 | 7.0 | 11.7 | 15.8 |
| 1997 Sep | 9.2 | 22.8 | 0.9 | 40.2 | 17.8 | 10.2 | 63.8 | 10.6 | 10.5 | 12.2 | -11.4 | 18.5 | 13.6 | 9.6 |
| Oct | 6.9 | 2.9 | 3.4 | 13.2 | 17.7 | 6.0 | 24.4 | -2.7 | 18.0 | 3.2 | 18.6 | -7.3 | 7.8 | 15.6 |
| Nov | 8.2 | 10.0 | 3.8 | 32.4 | 16.6 | 19.8 | 57.2 | 12.2 | 14.7 | -4.0 | -54.1 | -3.4 | 13.4 | 8.1 |
| Dec | 4.9 | -5.4 | 5.9 | 28.0 | 5.2 | 10.7 | 53.9 | -1.4 | 7.7 | 1.7 | -7.1 | -3.4 | 13.1 | -7.1 |
| ARRIVALS | | | | | | | | | | | | | | |
| % 1996 | 100.0 | 5.0 | 32.0 | 0.2 | 1.8 | 7.7 | 1.7 | 6.4 | 10.3 | 1.4 | 1.5 | 3.9 | 17.4 | 10.8 |
| Value (Bn ECU) | | | | | | | | | | | | | | |
| 1993 | 17 877 | 969 | 5 987 | 46 | 299 | 1 426 | 164 | 1 057 | 1 835 | 302 | 301 | 709 | 2 770 | 2 012 |
| 1994 | 20 809 | 1 059 | 6 300 | 51 | 336 | 1 558 | 223 | 1 215 | 2 006 | 297 | 373 | 867 | 3 344 | 1 946 |
| 1995 | 23 961 | 1 195 | 7 390 | 45 | 390 | 1 745 | 341 | 1 397 | 2 384 | 327 | 364 | 963 | 3 978 | 2 287 |
| 1996 | 25 169 | 1 248 | 8 056 | 57 | 447 | 1 940 | 420 | 1 606 | 2 604 | 343 | 379 | 984 | 4 374 | 2 710 |
| 1997 Jan-Dec | 28 059 | 1 480 | 8 538 | 68 | 538 | 2 190 | 442 | 1 747 | 3 091 | 378 | 416 | 1 138 | 5 037 | 2 996 |
| 1996 Dec | 2 150 | 106 | 661 | 4 | 42 | 167 | 50 | 136 | 242 | 31 | 31 | 86 | 354 | 239 |
| 1997 Jan | 2 226 | 112 | 694 | 5 | 40 | 170 | 43 | 128 | 243 | 30 | 40 | 92 | 406 | 223 |
| Feb | 2 132 | 111 | 691 | 5 | 39 | 153 | 39 | 135 | 220 | 29 | 36 | 79 | 379 | 217 |
| Mar | 2 199 | 104 | 695 | 6 | 42 | 164 | 30 | 151 | 231 | 28 | 33 | 81 | 395 | 238 |
| Apr | 2 413 | 138 | 780 | 6 | 43 | 180 | 45 | 158 | 252 | 31 | 37 | 97 | 403 | 242 |
| May | 2 250 | 118 | 660 | 8 | 41 | 161 | 40 | 152 | 254 | 26 | 34 | 97 | 426 | 234 |
| Jun | 2 440 | 121 | 716 | 5 | 45 | 205 | 44 | 152 | 271 | 31 | 32 | 135 | 423 | 259 |
| Jul | 2 038 | 111 | 621 | 5 | 43 | 178 | 39 | 153 | 235 | 27 | 43 | 65 | 305 | 213 |
| Aug | 2 118 | 100 | 656 | 4 | 39 | 135 | 26 | 103 | 257 | 30 | 32 | 94 | 416 | 227 |
| Sep | 2 635 | 159 | 793 | 5 | 46 | 193 | 34 | 147 | 307 | 36 | 28 | 111 | 486 | 289 |
| Oct | 2 702 | 149 | 812 | 8 | 51 | 217 | 37 | 166 | 308 | 40 | 42 | 105 | 495 | 272 |
| Nov | 2 443 | 127 | 704 | 5 | 46 | 197 | 30 | 155 | 251 | 38 | 32 | 93 | 470 | 294 |
| Dec | 2 463 | 129 | 715 | 6 | 63 | 237 | 35 | 147 | 260 | 32 | 26 | 91 | 432 | 290 |
| Annual Variation (%) | | | | | | | | | | | | | | |
| 1993 | -4.6 | 5.6 | -8.3 | -11.5 | -1.7 | -2.6 | -22.5 | 1.2 | -0.5 | -5.0 | -4.9 | 1.6 | -3.3 | -7.2 |
| 1994 | 16.4 | 9.3 | 5.2 | 10.7 | 12.2 | 9.3 | 36.0 | 15.0 | 9.3 | -1.7 | 23.7 | 22.3 | 20.7 | -3.3 |
| 1995 | 15.1 | 12.8 | 17.3 | -12.8 | 16.1 | 12.0 | 52.8 | 15.0 | 18.8 | 10.3 | -2.4 | 11.1 | 19.0 | 17.5 |
| 1996 | 5.0 | 4.4 | 9.0 | 27.3 | 14.6 | 11.2 | 23.2 | 14.9 | 9.2 | 4.9 | 4.2 | 2.2 | 10.0 | 18.5 |
| 1997 Jan-Dec | 11.5 | 18.6 | 6.0 | 19.5 | 20.3 | 12.9 | 5.3 | 8.8 | 18.7 | 10.2 | 9.7 | 15.6 | 15.2 | 10.5 |
| 1997 Sep | 19.9 | 44.8 | 12.3 | 22.6 | 32.8 | 17.4 | 6.7 | 11.0 | 34.7 | 25.0 | 2.2 | 24.4 | 22.7 | 18.6 |
| Oct | 11.4 | 24.7 | 8.2 | 52.4 | 19.6 | 18.2 | -15.4 | 9.9 | 21.3 | 8.2 | 17.0 | 15.1 | 12.9 | -0.3 |
| Nov | 12.4 | 21.7 | 1.6 | -21.5 | 29.8 | 21.6 | -25.4 | 15.4 | 15.4 | 33.3 | 5.9 | 7.4 | 19.8 | 22.2 |
| Dec | 14.6 | 22.5 | 8.2 | 49.3 | 49.3 | 42.3 | -30.3 | 8.0 | 7.6 | 2.1 | -16.3 | 4.9 | 22.0 | 21.1 |

EXTRA-EU

| Period | Extra EU-15 | Partner | | | | | | | | | | | | |
|----------------------|-------------|---------|-------------|-------|--------|-------|-------|-------|-------|---------------------|---------------|-------|-------|-------|
| | | Norway | Switzerland | USA | Canada | China | Japan | CEEC | CIS | Mediterranean Basin | Latin America | OPEC | DAE | ACP |
| EXPORTS | | | | | | | | | | | | | | |
| % 1996 | 100.0 | 18.2 | 4.7 | 12.1 | 1.2 | 1.8 | 9.8 | 10.6 | 5.3 | 5.5 | 4.2 | 4.8 | 10.1 | 2.1 |
| Value (Bn ECU) | | | | | | | | | | | | | | |
| 1993 | 10 590 | 2 007 | 562 | 1 621 | 154 | 115 | 1 208 | 817 | 300 | 610 | 396 | 708 | 845 | 445 |
| 1994 | 12 095 | 2 023 | 658 | 1 837 | 177 | 145 | 1 344 | 1 004 | 433 | 644 | 535 | 603 | 1 062 | 569 |
| 1995 | 12 560 | 2 080 | 680 | 1 511 | 151 | 200 | 1 387 | 1 158 | 634 | 693 | 572 | 645 | 1 176 | 525 |
| 1996 | 13 511 | 2 455 | 635 | 1 637 | 165 | 239 | 1 319 | 1 438 | 716 | 748 | 567 | 649 | 1 366 | 277 |
| 1997 Jan-Dec | 14 462 | 2 465 | 610 | 1 984 | 198 | 295 | 1 399 | 1 670 | 954 | 764 | 591 | 684 | 1 350 | 340 |
| 1996 Dec | 1 054 | 189 | 49 | 130 | 12 | 21 | 87 | 118 | 68 | 59 | 49 | 64 | 110 | 21 |
| 1997 Jan | 1 027 | 206 | 51 | 132 | 14 | 16 | 90 | 117 | 62 | 51 | 37 | 61 | 96 | 16 |
| Feb | 1 088 | 200 | 49 | 135 | 13 | 12 | 130 | 119 | 64 | 55 | 39 | 60 | 99 | 33 |
| Mar | 1 169 | 192 | 48 | 140 | 13 | 26 | 150 | 123 | 68 | 82 | 40 | 51 | 92 | 20 |
| Apr | 1 274 | 202 | 54 | 187 | 15 | 25 | 151 | 141 | 66 | 71 | 52 | 71 | 122 | 35 |
| May | 1 203 | 183 | 53 | 175 | 17 | 29 | 132 | 144 | 64 | 61 | 42 | 68 | 115 | 22 |
| Jun | 1 243 | 200 | 51 | 148 | 18 | 34 | 165 | 156 | 72 | 56 | 48 | 50 | 118 | 18 |
| Jul | 1 234 | 168 | 43 | 226 | 16 | 18 | 139 | 130 | 78 | 61 | 70 | 47 | 120 | 25 |
| Aug | 1 108 | 193 | 46 | 161 | 13 | 30 | 100 | 128 | 86 | 51 | 47 | 51 | 98 | 15 |
| Sep | 1 291 | 245 | 55 | 167 | 21 | 18 | 91 | 148 | 96 | 66 | 53 | 52 | 121 | 39 |
| Oct | 1 405 | 245 | 58 | 184 | 18 | 31 | 101 | 167 | 103 | 70 | 59 | 60 | 144 | 57 |
| Nov | 1 241 | 230 | 54 | 166 | 19 | 37 | 61 | 162 | 101 | 71 | 47 | 56 | 110 | 24 |
| Dec | 1 181 | 201 | 46 | 162 | 19 | 18 | 90 | 135 | 93 | 69 | 57 | 57 | 116 | 37 |
| Annual Variation (%) | | | | | | | | | | | | | | |
| 1993 | 6.3 | 12.6 | -5.4 | 18.1 | 6.7 | 17.6 | 7.4 | 11.6 | 64.6 | 5.6 | -8.4 | 9.1 | 5.4 | -27.1 |
| 1994 | 14.2 | 0.8 | 17.0 | 13.4 | 15.1 | 26.4 | 11.3 | 22.9 | 44.1 | 5.6 | 35.2 | -14.9 | 25.7 | 27.9 |
| 1995 | 3.8 | 2.8 | 3.4 | -17.7 | -14.5 | 37.6 | 3.2 | 15.4 | 46.4 | 7.5 | 7.0 | 7.0 | 10.7 | -7.7 |
| 1996 | 7.6 | 18.0 | -6.7 | 8.3 | 9.1 | 19.6 | -4.9 | 24.1 | 13.1 | 8.0 | -1.0 | 0.6 | 16.1 | -47.2 |
| 1997 Jan-Dec | 7.0 | 0.4 | -4.0 | 21.2 | 19.8 | 23.1 | 6.0 | 16.2 | 33.2 | 2.1 | 4.2 | 5.4 | -1.2 | 22.5 |
| 1997 Sep | 14.2 | 4.1 | 0.3 | 15.9 | 49.7 | 52.3 | 42.6 | 8.8 | 73.0 | 25.4 | 7.4 | 16.9 | -3.2 | 57.4 |
| Oct | 12.9 | -2.1 | -7.4 | 25.4 | 35.3 | -28.3 | 29.0 | 12.7 | 59.3 | 20.8 | 40.6 | 2.7 | 9.2 | 180.9 |
| Nov | 3.9 | 2.5 | -1.3 | 24.6 | 53.7 | -9.5 | -22.8 | 14.1 | 67.1 | 17.0 | -38.4 | -11.2 | -10.4 | 13.8 |
| Dec | 12.0 | 6.4 | -5.7 | 24.8 | 57.2 | -15.3 | 2.9 | 14.5 | 35.8 | 18.1 | 16.4 | -11.2 | 4.9 | 75.0 |
| IMPORTS | | | | | | | | | | | | | | |
| % 1996 | 100.0 | 22.6 | 5.4 | 15.6 | 1.1 | 6.1 | 6.7 | 9.9 | 3.2 | 2.4 | 5.6 | 2.0 | 8.5 | 1.6 |
| Value (Bn ECU) | | | | | | | | | | | | | | |
| 1993 | 8 104 | 1 486 | 576 | 1 139 | 100 | 503 | 785 | 666 | 306 | 225 | 463 | 178 | 822 | 132 |
| 1994 | 9 362 | 1 850 | 556 | 1 253 | 104 | 536 | 900 | 938 | 327 | 396 | 547 | 209 | 963 | 113 |
| 1995 | 9 777 | 2 141 | 568 | 1 494 | 107 | 567 | 788 | 952 | 384 | 280 | 522 | 203 | 813 | 97 |
| 1996 | 10 501 | 2 372 | 564 | 1 642 | 120 | 639 | 704 | 1 036 | 337 | 257 | 593 | 214 | 896 | 165 |
| 1997 Jan-Dec | 11 625 | 2 617 | 530 | 1 899 | 129 | 802 | 749 | 1 226 | 294 | 323 | 702 | 270 | 1 004 | 116 |
| 1996 Dec | 852 | 187 | 46 | 161 | 9 | 45 | 48 | 99 | 25 | 18 | 55 | 18 | 70 | 5 |
| 1997 Jan | 1 058 | 242 | 41 | 194 | 10 | 69 | 77 | 104 | 33 | 29 | 59 | 24 | 96 | 4 |
| Feb | 938 | 222 | 43 | 184 | 8 | 61 | 42 | 109 | 21 | 28 | 45 | 17 | 84 | 4 |
| Mar | 851 | 203 | 42 | 131 | 7 | 58 | 60 | 85 | 20 | 25 | 49 | 19 | 69 | 5 |
| Apr | 1 063 | 211 | 55 | 205 | 16 | 56 | 84 | 110 | 25 | 32 | 56 | 22 | 89 | 7 |
| May | 946 | 250 | 42 | 156 | 11 | 50 | 55 | 94 | 26 | 22 | 56 | 22 | 79 | 7 |
| Jun | 919 | 208 | 47 | 127 | 10 | 53 | 55 | 108 | 20 | 25 | 80 | 19 | 73 | 10 |
| Jul | 860 | 150 | 36 | 125 | 13 | 68 | 58 | 95 | 29 | 25 | 67 | 18 | 81 | 10 |
| Aug | 947 | 202 | 35 | 126 | 10 | 90 | 71 | 98 | 26 | 25 | 37 | 21 | 88 | 23 |
| Sep | 1 112 | 240 | 46 | 173 | 10 | 87 | 62 | 108 | 24 | 35 | 83 | 34 | 102 | 29 |
| Oct | 1 076 | 251 | 54 | 178 | 10 | 86 | 59 | 108 | 20 | 29 | 60 | 30 | 90 | 5 |
| Nov | 1 013 | 238 | 42 | 174 | 15 | 67 | 75 | 105 | 26 | 26 | 64 | 20 | 81 | 6 |
| Dec | 842 | 200 | 48 | 126 | 9 | 56 | 51 | 102 | 24 | 24 | 46 | 24 | 71 | 4 |
| Annual Variation (%) | | | | | | | | | | | | | | |
| 1993 | 0.1 | 3.8 | 4.3 | -16.2 | -33.0 | -7.8 | -10.2 | 9.4 | 37.1 | 4.3 | 2.6 | 20.5 | 23.9 | 33.4 |
| 1994 | 15.5 | 24.5 | -3.5 | 9.9 | 3.9 | 6.7 | 14.6 | 40.8 | 6.9 | 75.5 | 18.2 | 17.3 | 17.2 | -14.3 |
| 1995 | 4.4 | 15.7 | 2.2 | 19.3 | 3.1 | 5.8 | -12.4 | 1.5 | 17.3 | -29.2 | -4.6 | -2.9 | -15.6 | -13.7 |
| 1996 | 7.4 | 10.8 | -0.8 | 9.9 | 12.3 | 12.7 | -10.7 | 8.8 | -12.3 | -8.2 | 13.5 | 5.4 | 10.2 | 69.5 |
| 1997 Jan-Dec | 10.7 | 10.3 | -6.0 | 15.6 | 7.3 | 25.5 | 6.4 | 18.3 | -12.7 | 25.7 | 18.5 | 26.3 | 12.1 | -30.1 |
| 1997 Sep | 26.1 | 32.7 | -2.1 | 26.1 | 11.7 | 27.4 | 16.0 | 23.9 | 7.5 | 77.1 | 36.3 | 70.2 | 33.1 | 542.5 |
| Oct | 3.0 | 3.9 | 4.5 | -2.3 | -15.8 | 20.8 | -27.4 | 17.6 | -56.4 | 27.2 | 12.9 | 91.2 | 10.6 | 12.3 |
| Nov | 7.6 | 1.8 | -13.4 | 16.6 | 69.0 | 13.8 | 49.7 | 17.5 | -16.8 | 23.4 | 14.3 | -7.5 | 6.0 | -79.6 |
| Dec | -1.2 | 7.0 | 3.7 | -22.0 | -2.8 | 24.0 | 6.6 | 2.5 | -5.4 | 37.2 | -15.7 | 34.8 | 1.4 | -22.9 |

TRADE BALANCE (Bn ECU)

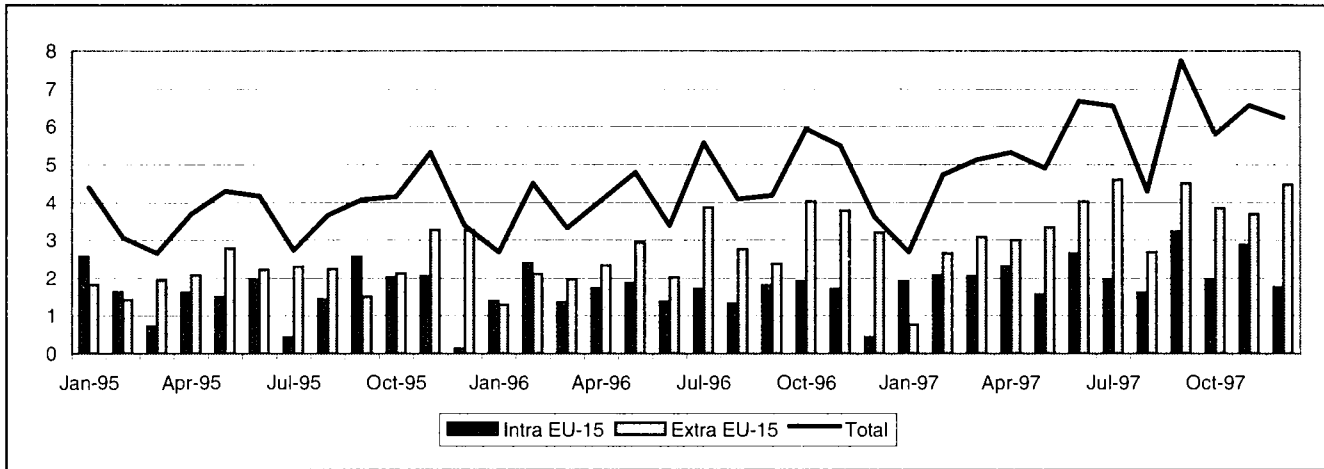

INTRA-EU (Bn ECU)

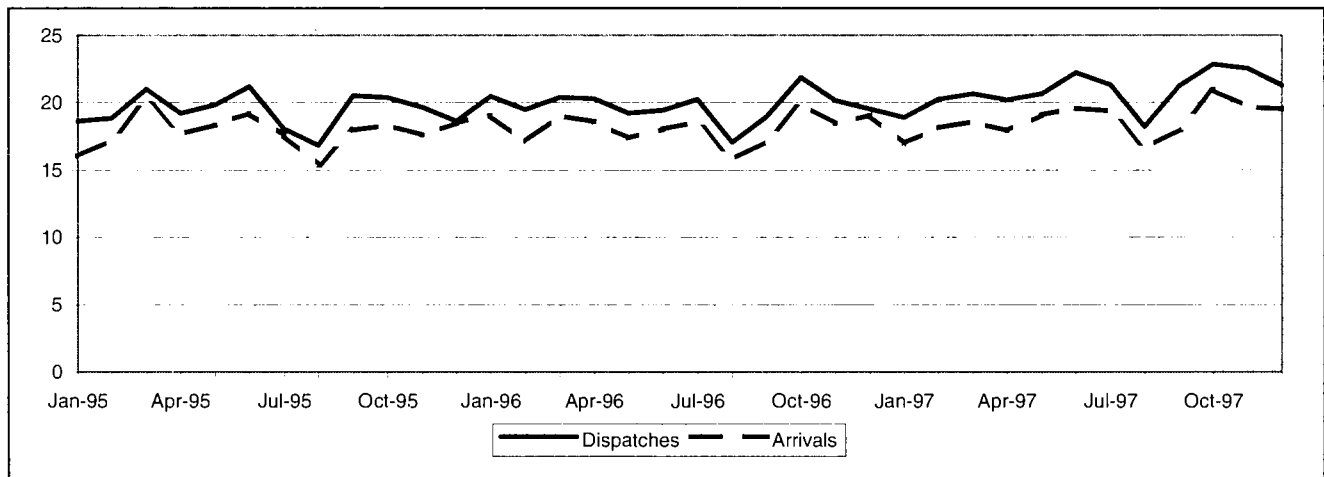

EXTRA-EU (Bn ECU)

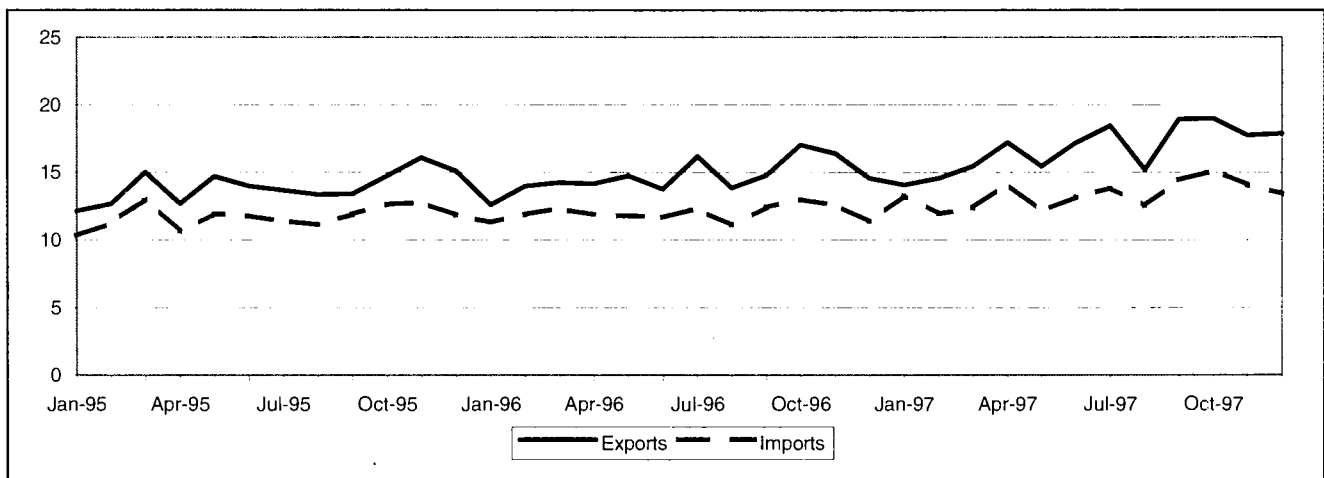

TRADE BALANCE
INTRA-EU

Value (Mio ECU)

| Period | Intra EU-15 | Partner | | | | | | | | | | | | |
|--------------|---------------|---------|------|-------|-------|-------|--------|-------|---------|-------|-----|------|-------|--------|
| | | B/L | DK | EL | E | F | IRL | I | NL | A | P | FIN | S | UK |
| 1993 | 17 278 | 2 003 | 177 | 1 595 | 3 168 | 5 679 | -1 654 | -200 | -7 072 | 5 535 | 570 | -478 | 215 | 7 740 |
| 1994 | 18 209 | 1 487 | 518 | 1 377 | 2 474 | 6 839 | -2 067 | 593 | -7 301 | 5 297 | 330 | -763 | 938 | 8 487 |
| 1995 | 18 604 | -1 050 | 583 | 1 338 | 2 813 | 6 546 | -2 912 | 207 | -9 571 | 7 847 | 40 | -13 | 2 712 | 10 063 |
| 1996 | 18 998 | -767 | 508 | 1 363 | 3 209 | 5 683 | -2 729 | 889 | -10 381 | 9 148 | 231 | 480 | 2 679 | 8 685 |
| 1997 Jan-Dec | 25 933 | -1 623 | 582 | 1 595 | 4 004 | 5 749 | -2 178 | 3 805 | -11 065 | 8 889 | 557 | 554 | 3 476 | 11 588 |
| 1996 Dec | 424 | 100 | -31 | 122 | 201 | 571 | -204 | -137 | -1 420 | 609 | 10 | 4 | 212 | 387 |
| 1997 Jan | 1 909 | 104 | 95 | 112 | 297 | 407 | -231 | 172 | -825 | 697 | 54 | 73 | 165 | 788 |
| Feb | 2 076 | -70 | 37 | 107 | 293 | 473 | -158 | 300 | -840 | 706 | -6 | 85 | 214 | 935 |
| Mar | 2 042 | 0 | 108 | 136 | 212 | 441 | -233 | 321 | -922 | 743 | 92 | 107 | 251 | 787 |
| Apr | 2 305 | -78 | 114 | 104 | 248 | 194 | -160 | 365 | -860 | 672 | 47 | 96 | 303 | 1 259 |
| May | 1 567 | -285 | 56 | 106 | 218 | 587 | -168 | 418 | -1 093 | 648 | 17 | 4 | 272 | 787 |
| Jun | 2 658 | -341 | 98 | 162 | 422 | 541 | -183 | 313 | -765 | 724 | 34 | 119 | 338 | 1 196 |
| Jul | 1 945 | -59 | 34 | 101 | 376 | 694 | -225 | 38 | -896 | 733 | 27 | 4 | 118 | 999 |
| Aug | 1 610 | -118 | 13 | 106 | 362 | 214 | -105 | -148 | -967 | 781 | -17 | -6 | 350 | 1 144 |
| Sep | 3 233 | -121 | 70 | 153 | 472 | 529 | -202 | 491 | -529 | 847 | 112 | 12 | 391 | 1 006 |
| Oct | 1 948 | -314 | -104 | 197 | 441 | 340 | -139 | 530 | -1 356 | 911 | 111 | 63 | 416 | 853 |
| Nov | 2 877 | -120 | 51 | 164 | 529 | 699 | -142 | 208 | -969 | 814 | 70 | 27 | 353 | 1 193 |
| Dec | 1 763 | -221 | 10 | 147 | 134 | 630 | -233 | 794 | -1 043 | 612 | 18 | -30 | 305 | 640 |

EXTRA-EU

Value (Mio ECU)

| Period | Extra EU-15 | Partner | | | | | | | | | | | | |
|--------------|---------------|---------|-------------|--------|--------|--------|--------|-------|-------|---------------------|---------------|-------|-------|------|
| | | Norway | Switzerland | USA | Canada | China | Japan | CEEC | CIS | Mediterranean Basin | Latin America | OPEC | DAE | ACP |
| 1993 | 14 733 | -2 007 | 4 532 | 6 306 | 215 | -1 914 | -7 058 | 2 087 | 1 513 | 2 084 | 2 138 | 2 523 | -257 | -256 |
| 1994 | 20 081 | -2 157 | 4 890 | 9 518 | 339 | -2 291 | -5 976 | 2 070 | 209 | 1 940 | 2 551 | 2 634 | 2 198 | -764 |
| 1995 | 26 953 | -2 334 | 5 723 | 9 899 | -273 | -2 310 | -5 920 | 2 187 | -218 | 3 094 | 3 128 | 3 309 | 4 654 | -358 |
| 1996 | 32 627 | -3 327 | 5 040 | 10 975 | -90 | -3 150 | -4 428 | 5 796 | -174 | 4 182 | 3 936 | 2 490 | 5 958 | -351 |
| 1997 Jan-Dec | 40 658 | -3 778 | 5 274 | 15 664 | 1 117 | -4 870 | -6 070 | 7 612 | 2 014 | 5 841 | 5 323 | 3 461 | 5 740 | -565 |
| 1996 Dec | 3 187 | -376 | 239 | 947 | 61 | -90 | -315 | 426 | -47 | 382 | 492 | 243 | 644 | -22 |
| 1997 Jan | 768 | -446 | 356 | 865 | -20 | -574 | -327 | 335 | -207 | 86 | 375 | 75 | 106 | -147 |
| Feb | 2 649 | -280 | 541 | 1 219 | 67 | -418 | -388 | 431 | 17 | 284 | 402 | 142 | 342 | -75 |
| Mar | 3 088 | -269 | 434 | 1 223 | 99 | -417 | -398 | 511 | 13 | 270 | 413 | 256 | 608 | -50 |
| Apr | 3 007 | -217 | 523 | 906 | 8 | -366 | -580 | 599 | 42 | 480 | 402 | 310 | 632 | -36 |
| May | 3 340 | -275 | 371 | 1 127 | 136 | -305 | -478 | 791 | 36 | 523 | 290 | 258 | 601 | -73 |
| Jun | 4 018 | -331 | 432 | 1 391 | 9 | -420 | -462 | 872 | 232 | 682 | 319 | 350 | 659 | 22 |
| Jul | 4 595 | -313 | 478 | 1 590 | 183 | -389 | -393 | 599 | 239 | 656 | 537 | 411 | 719 | 21 |
| Aug | 2 683 | -410 | 437 | 992 | 71 | -456 | -542 | 514 | 255 | 362 | 484 | 222 | 402 | -38 |
| Sep | 4 505 | -275 | 406 | 1 745 | 141 | -484 | -570 | 788 | 409 | 690 | 521 | 335 | 442 | -6 |
| Oct | 3 843 | -371 | 615 | 1 631 | 87 | -490 | -621 | 736 | 282 | 590 | 499 | 300 | 360 | -103 |
| Nov | 3 691 | -307 | 388 | 1 334 | 196 | -269 | -669 | 752 | 250 | 560 | 563 | 265 | 379 | -35 |
| Dec | 4 472 | -285 | 295 | 1 643 | 138 | -283 | -642 | 685 | 447 | 659 | 518 | 536 | 489 | -44 |

GERMANY

INTRA-EU

| Period | Intra EU-15 | Partner | | | | | | | | | | | | |
|----------------------|-------------|---------|-------|-------|--------|--------|-------|--------|--------|--------|-------|-------|--------|--------|
| | | B/L | DK | EL | E | F | IRL | I | NL | A | P | FIN | S | UK |
| DISPATCHES | | | | | | | | | | | | | | |
| % 1996 | 100.0 | 11.0 | 3.2 | 1.2 | 6.3 | 19.3 | 0.8 | 13.1 | 13.3 | 10.1 | 1.8 | 1.7 | 4.2 | 14.1 |
| Value (Bn ECU) | | | | | | | | | | | | | | |
| 1993 | 189 958 | 22 079 | 5 838 | 3 283 | 10 581 | 39 924 | 1 433 | 24 510 | 24 953 | 19 245 | 3 186 | 2 403 | 6 551 | 25 969 |
| 1994 | 208 169 | 24 315 | 6 713 | 3 001 | 11 363 | 43 173 | 1 647 | 27 261 | 27 419 | 20 653 | 3 071 | 2 799 | 7 966 | 28 786 |
| 1995 | 232 722 | 26 236 | 7 667 | 2 966 | 13 772 | 46 904 | 1 869 | 30 363 | 30 491 | 22 262 | 3 620 | 3 689 | 9 821 | 33 063 |
| 1996 | 237 061 | 26 090 | 7 586 | 2 928 | 14 996 | 45 674 | 1 806 | 31 042 | 31 564 | 23 830 | 4 276 | 3 959 | 9 972 | 33 338 |
| 1997 Jan-Dec | 250 279 | 26 274 | 7 944 | 3 133 | 16 813 | 48 074 | 2 186 | 33 259 | 31 572 | 23 385 | 4 804 | 4 148 | 10 502 | 38 185 |
| 1996 Dec | 19 504 | 2 290 | 622 | 247 | 1 238 | 3 788 | 139 | 2 433 | 2 610 | 1 879 | 340 | 365 | 812 | 2 741 |
| 1997 Jan | 18 885 | 2 057 | 617 | 239 | 1 278 | 3 683 | 160 | 2 402 | 2 359 | 1 826 | 370 | 313 | 766 | 2 814 |
| Feb | 20 229 | 2 163 | 635 | 239 | 1 364 | 4 025 | 182 | 2 713 | 2 603 | 1 882 | 353 | 327 | 802 | 2 940 |
| Mar | 20 644 | 2 343 | 673 | 263 | 1 288 | 3 957 | 169 | 2 756 | 2 578 | 1 952 | 409 | 370 | 859 | 3 027 |
| Apr | 20 215 | 2 152 | 621 | 241 | 1 384 | 3 770 | 181 | 2 769 | 2 482 | 1 821 | 394 | 347 | 846 | 3 207 |
| May | 20 637 | 2 148 | 642 | 249 | 1 450 | 4 085 | 160 | 2 778 | 2 614 | 1 828 | 415 | 329 | 881 | 3 056 |
| Jun | 22 206 | 2 354 | 680 | 283 | 1 540 | 4 290 | 173 | 3 052 | 2 750 | 1 980 | 421 | 357 | 904 | 3 422 |
| Jul | 21 317 | 2 181 | 594 | 240 | 1 470 | 4 123 | 168 | 2 836 | 2 681 | 1 988 | 412 | 326 | 733 | 3 565 |
| Aug | 18 238 | 1 958 | 622 | 230 | 1 099 | 3 195 | 235 | 1 941 | 2 516 | 1 873 | 308 | 345 | 841 | 3 074 |
| Sep | 21 237 | 2 211 | 682 | 281 | 1 418 | 4 089 | 157 | 2 814 | 2 724 | 2 009 | 390 | 354 | 976 | 3 133 |
| Oct | 22 857 | 2 329 | 717 | 320 | 1 569 | 4 381 | 183 | 3 082 | 2 879 | 2 204 | 459 | 357 | 989 | 3 388 |
| Nov | 22 544 | 2 182 | 702 | 283 | 1 555 | 4 439 | 237 | 2 953 | 2 785 | 2 179 | 431 | 369 | 998 | 3 430 |
| Dec | 21 270 | 2 196 | 759 | 263 | 1 398 | 4 037 | 180 | 3 163 | 2 601 | 1 843 | 442 | 352 | 907 | 3 129 |
| Annual Variation (%) | | | | | | | | | | | | | | |
| 1993 | -9.7 | -10.3 | -9.0 | -12.5 | -21.8 | -7.5 | -2.2 | -20.1 | -9.6 | -2.8 | -9.5 | -14.4 | -9.6 | 0.8 |
| 1994 | 9.6 | 10.1 | 15.0 | -8.6 | 7.4 | 8.1 | 14.9 | 11.2 | 9.9 | 7.3 | -3.6 | 16.5 | 21.6 | 10.8 |
| 1995 | 11.8 | 7.9 | 14.2 | -1.2 | 21.2 | 8.6 | 13.5 | 11.4 | 11.2 | 7.8 | 17.9 | 31.8 | 23.3 | 14.9 |
| 1996 | 1.9 | -0.6 | -1.1 | -1.3 | 8.9 | -2.6 | -3.4 | 2.2 | 3.5 | 7.0 | 18.1 | 7.3 | 1.5 | 0.8 |
| 1997 Jan-Dec | 5.6 | 0.7 | 4.7 | 7.0 | 12.1 | 5.3 | 21.1 | 7.1 | 0.0 | -1.9 | 12.3 | 4.8 | 5.3 | 14.5 |
| 1997 Sep | 12.0 | 3.3 | 7.5 | 20.3 | 28.3 | 13.5 | 4.9 | 11.2 | 7.5 | 1.7 | 11.6 | 7.1 | 19.3 | 22.5 |
| Oct | 4.7 | -7.0 | 2.4 | 23.7 | 15.0 | 7.9 | 17.6 | 10.4 | -4.4 | -6.0 | 13.1 | -0.4 | 2.0 | 16.4 |
| Nov | 11.8 | -1.1 | 9.3 | 1.4 | 14.9 | 20.4 | 56.1 | 13.9 | 5.6 | 8.8 | 22.1 | 8.5 | 8.3 | 14.6 |
| Dec | 9.1 | -4.1 | 22.0 | 6.6 | 12.9 | 6.6 | 29.7 | 30.0 | -0.4 | -1.9 | 30.0 | -3.4 | 11.7 | 14.2 |
| ARRIVALS | | | | | | | | | | | | | | |
| % 1996 | 100.0 | 12.3 | 3.2 | 0.7 | 5.4 | 18.3 | 2.1 | 13.8 | 19.2 | 6.7 | 1.9 | 1.6 | 3.3 | 11.3 |
| Value (Bn ECU) | | | | | | | | | | | | | | |
| 1993 | 172 679 | 20 077 | 5 661 | 1 688 | 7 413 | 34 245 | 3 087 | 24 710 | 32 025 | 13 710 | 2 616 | 2 881 | 6 336 | 18 229 |
| 1994 | 189 960 | 22 828 | 6 196 | 1 623 | 8 889 | 36 334 | 3 714 | 26 668 | 34 720 | 15 357 | 2 741 | 3 562 | 7 028 | 20 299 |
| 1995 | 214 119 | 27 287 | 7 084 | 1 628 | 10 959 | 40 358 | 4 781 | 30 155 | 40 062 | 14 414 | 3 580 | 3 701 | 7 109 | 23 000 |
| 1996 | 218 063 | 26 857 | 7 078 | 1 565 | 11 787 | 39 991 | 4 535 | 30 154 | 41 945 | 14 683 | 4 045 | 3 479 | 7 292 | 24 653 |
| 1997 Jan-Dec | 224 346 | 27 897 | 7 361 | 1 538 | 12 809 | 42 325 | 4 364 | 29 454 | 42 638 | 14 496 | 4 247 | 3 594 | 7 027 | 26 597 |
| 1996 Dec | 19 081 | 2 190 | 653 | 125 | 1 037 | 3 217 | 343 | 2 569 | 4 031 | 1 270 | 330 | 361 | 600 | 2 354 |
| 1997 Jan | 16 977 | 1 953 | 522 | 127 | 981 | 3 277 | 391 | 2 230 | 3 185 | 1 129 | 316 | 240 | 601 | 2 026 |
| Feb | 18 153 | 2 233 | 598 | 132 | 1 071 | 3 552 | 340 | 2 413 | 3 443 | 1 176 | 359 | 242 | 588 | 2 005 |
| Mar | 18 602 | 2 343 | 565 | 127 | 1 076 | 3 516 | 401 | 2 435 | 3 501 | 1 209 | 318 | 263 | 608 | 2 240 |
| Apr | 17 910 | 2 230 | 506 | 137 | 1 136 | 3 575 | 342 | 2 403 | 3 342 | 1 149 | 347 | 252 | 543 | 1 948 |
| May | 19 070 | 2 433 | 586 | 144 | 1 232 | 3 498 | 328 | 2 360 | 3 707 | 1 181 | 399 | 325 | 609 | 2 269 |
| Jun | 19 548 | 2 695 | 582 | 122 | 1 118 | 3 749 | 355 | 2 739 | 3 515 | 1 256 | 387 | 239 | 566 | 2 226 |
| Jul | 19 372 | 2 241 | 560 | 139 | 1 094 | 3 429 | 393 | 2 798 | 3 576 | 1 255 | 385 | 322 | 615 | 2 565 |
| Aug | 16 628 | 2 075 | 609 | 124 | 738 | 2 982 | 340 | 2 089 | 3 483 | 1 092 | 326 | 350 | 490 | 1 929 |
| Sep | 18 004 | 2 332 | 611 | 128 | 945 | 3 559 | 359 | 2 322 | 3 254 | 1 162 | 277 | 342 | 586 | 2 127 |
| Oct | 20 908 | 2 643 | 822 | 123 | 1 128 | 4 041 | 323 | 2 552 | 4 235 | 1 293 | 347 | 294 | 573 | 2 535 |
| Nov | 19 667 | 2 302 | 651 | 119 | 1 026 | 3 740 | 379 | 2 744 | 3 754 | 1 365 | 362 | 343 | 645 | 2 237 |
| Dec | 19 507 | 2 417 | 749 | 116 | 1 264 | 3 407 | 413 | 2 369 | 3 644 | 1 231 | 424 | 383 | 602 | 2 489 |
| Annual Variation (%) | | | | | | | | | | | | | | |
| 1993 | -12.2 | -18.5 | -24.1 | -5.5 | -8.2 | -9.6 | 2.6 | -13.8 | -14.6 | -1.8 | -6.8 | -10.6 | -6.4 | -12.8 |
| 1994 | 10.0 | 13.7 | 9.4 | -3.8 | 19.9 | 6.1 | 20.3 | 7.9 | 8.4 | 12.0 | 4.8 | 23.7 | 10.9 | 11.4 |
| 1995 | 12.7 | 19.5 | 14.3 | 0.3 | 23.3 | 11.1 | 28.7 | 13.1 | 15.4 | -6.1 | 30.6 | 3.9 | 1.2 | 13.3 |
| 1996 | 1.8 | -1.6 | -0.1 | -3.9 | 7.6 | -0.9 | -5.2 | -0.0 | 4.7 | 1.9 | 13.0 | -6.0 | 2.6 | 7.2 |
| 1997 Jan-Dec | 2.9 | 3.9 | 4.0 | -1.7 | 8.7 | 5.8 | -3.8 | -2.3 | 1.7 | -1.3 | 5.0 | 3.3 | -3.6 | 7.9 |
| 1997 Sep | 5.0 | 5.1 | 2.0 | 12.7 | 6.3 | 19.1 | 1.7 | 5.2 | -3.8 | -11.3 | 7.1 | 11.2 | 5.6 | 8.0 |
| Oct | 5.0 | -0.1 | 25.2 | 0.2 | 10.0 | 10.0 | -10.0 | -6.9 | 16.7 | 0.5 | -8.9 | -0.8 | -16.6 | 5.0 |
| Nov | 6.6 | 4.4 | 14.1 | 0.1 | -4.9 | 11.0 | 4.5 | 10.3 | 8.3 | 2.6 | 6.2 | 25.1 | 3.8 | 0.5 |
| Dec | 2.2 | 10.3 | 14.6 | -6.7 | 21.8 | 5.9 | 20.4 | -7.8 | -9.6 | -3.1 | 28.4 | 6.0 | 0.4 | 5.8 |

| Period | Extra EU-15 | Partner | | | | | | | | | | | | | |
|-----------------------------|-------------|---------|--------------|--------|--------|--------|--------|--------|--------|----------------------|---------------|--------|--------|-------|--|
| | | Norway | Switzer-land | USA | Canada | China | Japan | CEEC | CIS | Mediterra-nean Basin | Latin America | OPEC | DAE | ACP | |
| EXPORTS | | | | | | | | | | | | | | | |
| % 1996 | 100.0 | 2.0 | 11.2 | 17.9 | 1.3 | 3.2 | 6.3 | 16.5 | 4.8 | 9.5 | 5.4 | 5.0 | 11.4 | 1.1 | |
| Value (Bn ECU) | | | | | | | | | | | | | | | |
| 1993 | 134 633 | 2 660 | 17 460 | 24 151 | 2 044 | 4 955 | 8 156 | 16 777 | 7 723 | 13 295 | 7 483 | 9 406 | 13 439 | 2 045 | |
| 1994 | 150 745 | 3 106 | 19 266 | 28 146 | 2 284 | 5 350 | 9 315 | 20 155 | 7 796 | 13 327 | 8 460 | 9 117 | 16 749 | 1 854 | |
| 1995 | 167 474 | 3 271 | 21 188 | 29 159 | 2 193 | 5 756 | 10 058 | 24 797 | 7 779 | 14 943 | 9 368 | 8 974 | 19 497 | 2 212 | |
| 1996 | 176 130 | 3 486 | 19 798 | 31 469 | 2 207 | 5 694 | 11 099 | 29 053 | 8 495 | 16 680 | 9 536 | 8 747 | 20 051 | 2 023 | |
| 1997 Jan-Dec | 201 076 | 3 939 | 20 284 | 38 994 | 3 412 | 5 407 | 10 426 | 35 387 | 11 537 | 19 248 | 11 943 | 10 187 | 20 781 | 2 298 | |
| 1996 Dec | 14 533 | 283 | 1 362 | 2 501 | 196 | 574 | 820 | 2 378 | 768 | 1 456 | 890 | 802 | 1 705 | 202 | |
| 1997 Jan | 14 066 | 280 | 1 469 | 2 655 | 199 | 331 | 1 001 | 2 372 | 658 | 1 308 | 876 | 678 | 1 560 | 158 | |
| Feb | 14 570 | 308 | 1 597 | 2 886 | 233 | 398 | 882 | 2 485 | 735 | 1 297 | 851 | 688 | 1 484 | 145 | |
| Mar | 15 465 | 358 | 1 617 | 3 072 | 255 | 304 | 904 | 2 667 | 790 | 1 339 | 893 | 787 | 1 688 | 189 | |
| Apr | 17 197 | 342 | 1 863 | 3 434 | 223 | 400 | 932 | 3 001 | 855 | 1 594 | 955 | 800 | 1 962 | 193 | |
| May | 15 439 | 318 | 1 508 | 2 956 | 297 | 419 | 726 | 2 834 | 810 | 1 475 | 893 | 782 | 1 675 | 158 | |
| Jun | 17 209 | 352 | 1 809 | 3 200 | 215 | 391 | 862 | 3 193 | 963 | 1 789 | 942 | 880 | 1 839 | 198 | |
| Jul | 18 453 | 305 | 1 750 | 3 547 | 407 | 494 | 962 | 3 120 | 1 049 | 1 889 | 1 161 | 953 | 1 986 | 258 | |
| Aug | 15 164 | 266 | 1 468 | 2 787 | 237 | 396 | 736 | 2 607 | 1 009 | 1 398 | 1 000 | 837 | 1 594 | 178 | |
| Sep | 18 944 | 329 | 1 801 | 3 752 | 363 | 540 | 889 | 3 257 | 1 257 | 1 859 | 1 141 | 959 | 1 861 | 229 | |
| Oct | 18 964 | 388 | 2 041 | 3 777 | 316 | 516 | 931 | 3 427 | 1 107 | 1 795 | 1 108 | 942 | 1 787 | 179 | |
| Nov | 17 740 | 344 | 1 739 | 3 415 | 361 | 677 | 813 | 3 266 | 1 071 | 1 691 | 1 110 | 839 | 1 656 | 194 | |
| Dec | 17 865 | 348 | 1 621 | 3 513 | 304 | 541 | 788 | 3 158 | 1 232 | 1 815 | 1 013 | 1 042 | 1 690 | 219 | |
| Annual Variation (%) | | | | | | | | | | | | | | | |
| 1993 | 10.6 | -5.6 | -1.1 | 14.0 | -1.8 | 73.8 | 12.0 | 15.9 | 92.7 | 12.1 | 11.5 | -18.0 | 22.6 | -21.2 | |
| 1994 | 12.0 | 16.8 | 10.3 | 16.5 | 11.7 | 8.0 | 14.2 | 20.1 | 0.9 | 0.2 | 13.1 | -3.1 | 24.6 | -9.3 | |
| 1995 | 11.1 | 5.3 | 10.0 | 3.6 | -4.0 | 7.6 | 8.0 | 23.0 | -0.2 | 12.1 | 10.7 | -1.6 | 16.4 | 19.3 | |
| 1996 | 5.2 | 6.6 | -6.6 | 7.9 | 0.6 | -1.1 | 10.3 | 17.2 | 9.2 | 11.6 | 1.8 | -2.5 | 2.8 | -8.5 | |
| 1997 Jan-Dec | 14.2 | 13.0 | 2.5 | 23.9 | 54.6 | -5.0 | -6.1 | 21.8 | 35.8 | 15.4 | 25.2 | 16.5 | 3.6 | 13.6 | |
| 1997 Sep | 28.3 | 13.2 | 6.7 | 38.8 | 97.6 | 24.5 | -9.9 | 30.0 | 78.5 | 38.8 | 38.0 | 40.0 | 16.5 | 49.4 | |
| Oct | 11.5 | 14.7 | 14.0 | 16.2 | 69.9 | -17.2 | -10.7 | 22.1 | 30.5 | 15.6 | 17.6 | 2.3 | -2.5 | 2.4 | |
| Nov | 8.3 | -0.2 | -0.6 | 18.5 | 88.1 | -13.2 | -21.7 | 15.8 | 28.4 | 2.6 | 24.2 | 8.4 | -5.0 | 6.4 | |
| Dec | 22.9 | 23.1 | 19.1 | 40.5 | 55.2 | -5.8 | -3.9 | 32.8 | 60.4 | 24.6 | 13.9 | 30.0 | -0.9 | 8.5 | |
| IMPORTS | | | | | | | | | | | | | | | |
| % 1996 | 100.0 | 4.7 | 10.3 | 14.3 | 1.6 | 6.2 | 10.8 | 16.2 | 6.0 | 8.7 | 3.9 | 4.4 | 9.8 | 1.7 | |
| Value (Bn ECU) | | | | | | | | | | | | | | | |
| 1993 | 119 900 | 4 667 | 12 928 | 17 845 | 1 829 | 6 869 | 15 215 | 14 690 | 6 211 | 11 210 | 5 346 | 6 883 | 13 696 | 2 301 | |
| 1994 | 130 664 | 5 263 | 14 376 | 18 628 | 1 946 | 7 641 | 15 291 | 18 085 | 7 587 | 11 387 | 5 909 | 6 483 | 14 551 | 2 619 | |
| 1995 | 140 521 | 5 605 | 15 465 | 19 259 | 2 467 | 8 066 | 15 979 | 22 610 | 7 997 | 11 848 | 6 240 | 5 665 | 14 842 | 2 570 | |
| 1996 | 143 503 | 6 813 | 14 757 | 20 494 | 2 297 | 8 844 | 15 526 | 23 257 | 8 669 | 12 498 | 5 600 | 6 257 | 14 092 | 2 374 | |
| 1997 Jan-Dec | 160 417 | 7 717 | 15 009 | 23 330 | 2 295 | 10 277 | 16 496 | 27 775 | 9 523 | 13 407 | 6 620 | 6 726 | 15 042 | 2 863 | |
| 1996 Dec | 11 345 | 659 | 1 122 | 1 554 | 135 | 664 | 1 135 | 1 952 | 815 | 1 073 | 398 | 559 | 1 061 | 224 | |
| 1997 Jan | 13 297 | 726 | 1 113 | 1 790 | 219 | 905 | 1 328 | 2 037 | 865 | 1 222 | 501 | 603 | 1 454 | 306 | |
| Feb | 11 921 | 589 | 1 056 | 1 667 | 166 | 816 | 1 270 | 2 054 | 719 | 1 013 | 449 | 546 | 1 142 | 220 | |
| Mar | 12 378 | 627 | 1 183 | 1 849 | 156 | 721 | 1 302 | 2 156 | 777 | 1 069 | 480 | 530 | 1 080 | 239 | |
| Apr | 14 191 | 559 | 1 340 | 2 528 | 215 | 765 | 1 512 | 2 402 | 814 | 1 113 | 553 | 490 | 1 330 | 229 | |
| May | 12 099 | 593 | 1 137 | 1 829 | 161 | 723 | 1 205 | 2 044 | 774 | 952 | 603 | 524 | 1 074 | 231 | |
| Jun | 13 191 | 683 | 1 377 | 1 809 | 206 | 811 | 1 323 | 2 320 | 731 | 1 107 | 623 | 529 | 1 180 | 175 | |
| Jul | 13 858 | 618 | 1 272 | 1 957 | 224 | 883 | 1 355 | 2 521 | 810 | 1 233 | 624 | 543 | 1 268 | 237 | |
| Aug | 12 480 | 675 | 1 032 | 1 795 | 166 | 852 | 1 278 | 2 093 | 754 | 1 036 | 516 | 614 | 1 193 | 216 | |
| Sep | 14 439 | 604 | 1 395 | 2 007 | 222 | 1 023 | 1 459 | 2 469 | 848 | 1 169 | 620 | 624 | 1 419 | 235 | |
| Oct | 15 121 | 759 | 1 426 | 2 146 | 229 | 1 006 | 1 552 | 2 691 | 825 | 1 205 | 609 | 643 | 1 426 | 282 | |
| Nov | 14 049 | 651 | 1 351 | 2 081 | 165 | 946 | 1 482 | 2 514 | 822 | 1 131 | 547 | 574 | 1 277 | 230 | |
| Dec | 13 393 | 633 | 1 326 | 1 871 | 166 | 824 | 1 431 | 2 474 | 785 | 1 156 | 495 | 506 | 1 201 | 264 | |
| Annual Variation (%) | | | | | | | | | | | | | | | |
| 1993 | 0.9 | 6.5 | -0.1 | -6.3 | -4.9 | 26.7 | -4.5 | 4.6 | 55.1 | -1.5 | -11.4 | -7.4 | 7.0 | -18.4 | |
| 1994 | 9.0 | 12.8 | 11.2 | 4.4 | 6.4 | 11.2 | 0.5 | 23.1 | 22.2 | 1.6 | 10.5 | -5.8 | 6.2 | 13.8 | |
| 1995 | 7.5 | 6.5 | 7.6 | 3.4 | 26.8 | 5.6 | 4.5 | 25.0 | 5.4 | 4.0 | 5.6 | -12.6 | 2.0 | -1.8 | |
| 1996 | 2.1 | 21.5 | -4.6 | 6.4 | -6.9 | 9.6 | -2.8 | 2.9 | 8.4 | 5.5 | -10.3 | 10.4 | -5.1 | -7.6 | |
| 1997 Jan-Dec | 11.8 | 13.3 | 1.7 | 13.8 | -0.1 | 16.2 | 6.2 | 19.4 | 9.8 | 7.3 | 18.2 | 7.5 | 6.7 | 20.6 | |
| 1997 Sep | 16.5 | -3.7 | 3.7 | 24.2 | 6.4 | 23.9 | 12.4 | 18.6 | 20.8 | 8.8 | 22.0 | 6.7 | 18.9 | 17.8 | |
| Oct | 16.4 | -7.2 | 9.4 | 20.3 | 52.0 | 20.8 | 23.4 | 24.9 | -2.1 | 9.1 | 22.5 | 12.1 | 11.5 | 53.2 | |
| Nov | 11.5 | 9.9 | -2.8 | 15.3 | -15.1 | 20.1 | 15.2 | 16.8 | 8.6 | 8.8 | 26.8 | 5.7 | 2.2 | -3.7 | |
| Dec | 18.0 | -3.9 | 18.2 | 20.4 | 23.0 | 24.1 | 26.0 | 26.7 | -3.7 | 7.7 | 24.4 | -9.4 | 13.1 | 17.7 | |

TRADE BALANCE (Bn ECU)

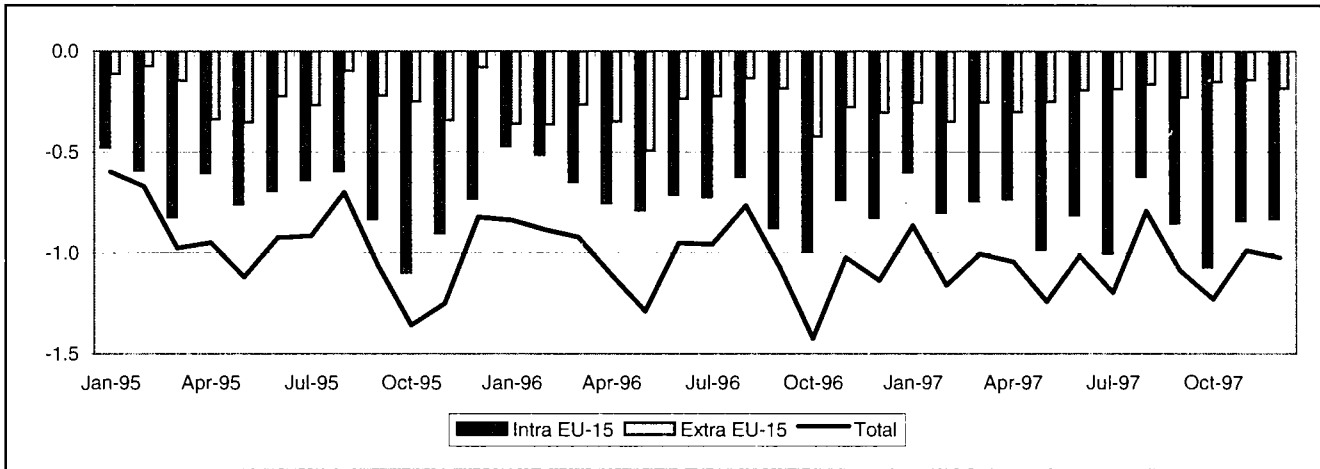

INTRA-EU (Bn ECU)

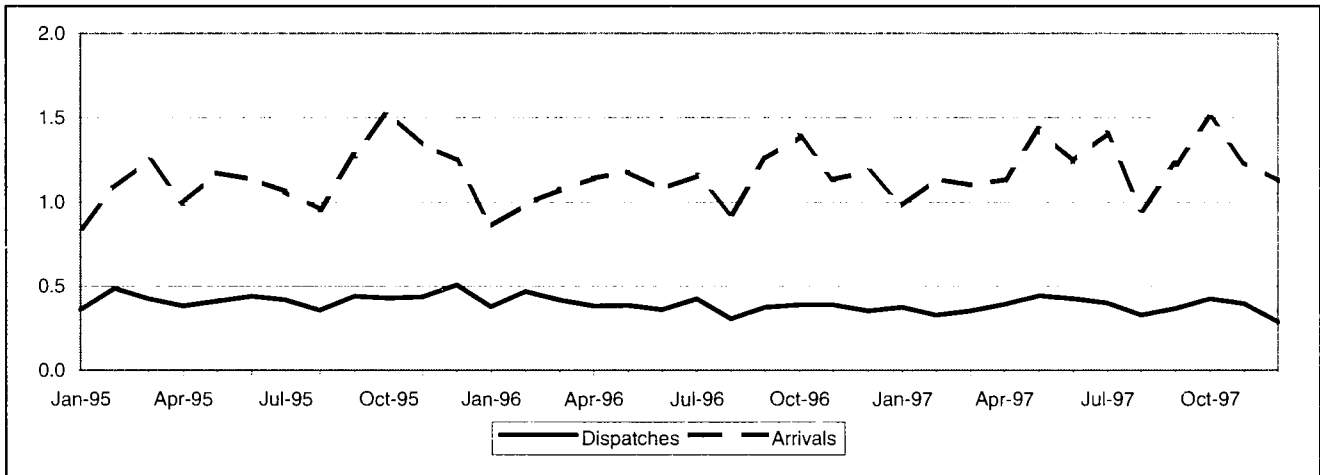

EXTRA-EU (Bn ECU)

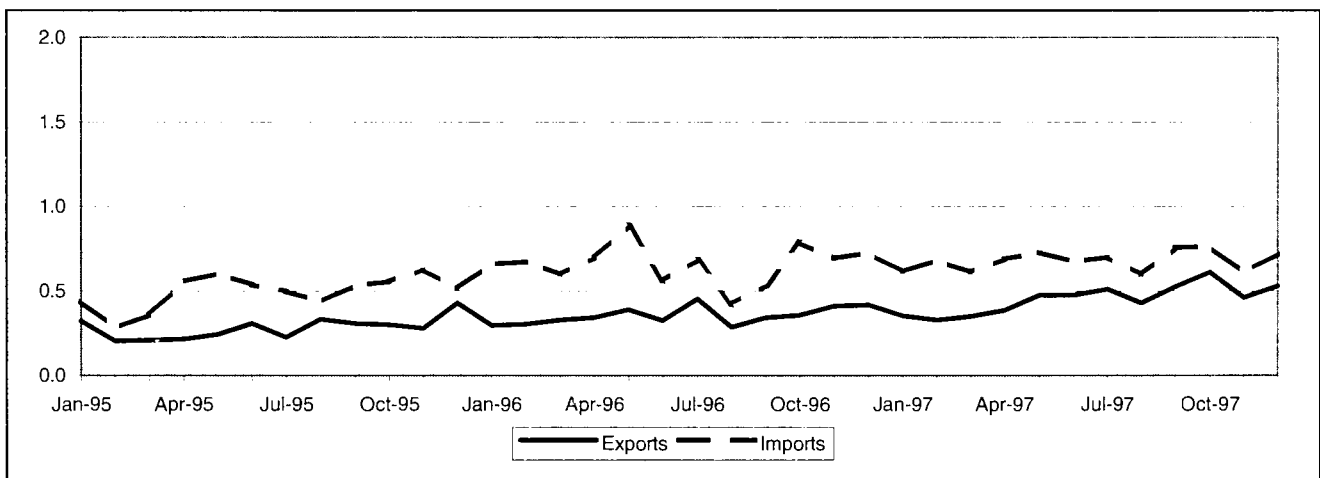

TRADE BALANCE
INTRA-EU
Value (Mio ECU)

| Period | Intra EU-15 | Partner | | | | | | | | | | | | |
|--------------|-------------|---------|------|--------|------|--------|------|--------|--------|------|-----|------|------|------|
| | | B/L | DK | D | E | F | IRL | I | NL | A | P | FIN | S | UK |
| 1993 | -7 596 | -523 | -202 | -1 476 | -387 | -1 037 | -125 | -1 681 | -1 063 | -94 | -29 | -80 | -167 | -732 |
| 1994 | -7 760 | -560 | -197 | -1 292 | -393 | -1 036 | -129 | -1 917 | -1 150 | -76 | -33 | -105 | -217 | -655 |
| 1995 | -8 799 | -557 | -221 | -1 427 | -381 | -1 165 | -177 | -2 532 | -1 152 | -91 | -19 | -110 | -192 | -776 |
| 1996 | -8 716 | -602 | -213 | -1 426 | -438 | -1 225 | -155 | -2 362 | -1 062 | -123 | -21 | -104 | -160 | -825 |
| 1997 Jan-Dec | -9 941 | -675 | -272 | -1 650 | -602 | -1 598 | -152 | -2 498 | -1 133 | -129 | -44 | -139 | -226 | -821 |
| 1996 Dec | -829 | -52 | -17 | -148 | -42 | -103 | -12 | -265 | -93 | -8 | -3 | -7 | -12 | -67 |
| 1997 Jan | -604 | -50 | -16 | -95 | -42 | -101 | -14 | -113 | -78 | -7 | -3 | -12 | -10 | -63 |
| Feb | -807 | -50 | -23 | -146 | -45 | -115 | -11 | -195 | -95 | -12 | -7 | -13 | -15 | -79 |
| Mar | -747 | -51 | -19 | -129 | -41 | -123 | -12 | -190 | -80 | -17 | -4 | -7 | -11 | -64 |
| Apr | -738 | -58 | -16 | -105 | -45 | -126 | -16 | -187 | -95 | -6 | -3 | -3 | -12 | -66 |
| May | -988 | -64 | -24 | -142 | -75 | -161 | -22 | -250 | -105 | -13 | -5 | -10 | -23 | -93 |
| Jun | -816 | -53 | -24 | -128 | -45 | -144 | -12 | -192 | -101 | -12 | -2 | -12 | -28 | -62 |
| Jul | -1 007 | -63 | -35 | -152 | -62 | -164 | -13 | -272 | -105 | -11 | -5 | -12 | -33 | -79 |
| Aug | -625 | -40 | -20 | -96 | -45 | -118 | -8 | -149 | -68 | -9 | -5 | -7 | -10 | -52 |
| Sep | -856 | -59 | -28 | -133 | -46 | -129 | -12 | -224 | -100 | -10 | -2 | -16 | -30 | -67 |
| Oct | -1 076 | -78 | -29 | -183 | -64 | -165 | -14 | -308 | -112 | -13 | -5 | -10 | -20 | -73 |
| Nov | -843 | -58 | -23 | -159 | -52 | -123 | -9 | -216 | -102 | -9 | -2 | -13 | -17 | -60 |
| Dec | -835 | -51 | -14 | -183 | -39 | -128 | -10 | -201 | -91 | -12 | -0 | -23 | -18 | -64 |

EXTRA-EU
Value (Mio ECU)

| Period | Extra EU-15 | Partner | | | | | | | | | | | | |
|--------------|-------------|---------|-------------|------|--------|-------|--------|------|------|---------------------|---------------|--------|------|------|
| | | Norway | Switzerland | USA | Canada | China | Japan | CEEC | CIS | Mediterranean Basin | Latin America | OPEC | DAE | ACP |
| 1993 | -3 993 | -42 | -256 | -379 | -19 | -212 | -1 217 | 264 | -271 | -130 | -91 | -1 013 | -602 | -61 |
| 1994 | -2 415 | -18 | -245 | -197 | -12 | -222 | -612 | 194 | -316 | 172 | -126 | -637 | -339 | -71 |
| 1995 | -2 550 | -18 | -72 | -381 | -41 | -275 | -455 | 166 | -308 | 364 | -252 | -583 | -457 | -83 |
| 1996 | -3 660 | -24 | -268 | -386 | -44 | -325 | -651 | 310 | -237 | 539 | -217 | -1 035 | -727 | -152 |
| 1997 Jan-Dec | -2 718 | -63 | 301 | -430 | -50 | -364 | -773 | 375 | -138 | 997 | -299 | -872 | -728 | -58 |
| 1996 Dec | -308 | -3 | -25 | -27 | -2 | -22 | -44 | 18 | -1 | 118 | -20 | -112 | -139 | -5 |
| 1997 Jan | -262 | -1 | -16 | -41 | 0 | -31 | -35 | 23 | -19 | 48 | -12 | -86 | -37 | -6 |
| Feb | -355 | -1 | -26 | -40 | -3 | -31 | -36 | 22 | -59 | 77 | -25 | -120 | -66 | -12 |
| Mar | -259 | -0 | -25 | -50 | -3 | -24 | -62 | 12 | -9 | 30 | -15 | -29 | -32 | -10 |
| Apr | -307 | -5 | -29 | -40 | -3 | -24 | -50 | 11 | -11 | 75 | -29 | -61 | -128 | -8 |
| May | -254 | -3 | -4 | -11 | -6 | -23 | -76 | 75 | -31 | 130 | -19 | -90 | -82 | -13 |
| Jun | -197 | 0 | 33 | -24 | -1 | -24 | -115 | 10 | 9 | 92 | -51 | -50 | -50 | -6 |
| Jul | -190 | -3 | 40 | -45 | -5 | -27 | -58 | 25 | -24 | 117 | -42 | -30 | -74 | 6 |
| Aug | -169 | -5 | 88 | -7 | -6 | -29 | -64 | 35 | -12 | 32 | -12 | -64 | -66 | -4 |
| Sep | -232 | -1 | 103 | -87 | -5 | -42 | -59 | 38 | -2 | 76 | -25 | -109 | -46 | -11 |
| Oct | -156 | -2 | 97 | -28 | -7 | -47 | -79 | 57 | -7 | 143 | -25 | -98 | -76 | -4 |
| Nov | -146 | -2 | 40 | -28 | -6 | -36 | -89 | 38 | 12 | 54 | -12 | -28 | -36 | -1 |
| Dec | -190 | -39 | -1 | -27 | -4 | -27 | -50 | 30 | 15 | 121 | -33 | -109 | -35 | 11 |

INTRA-EU

| Period | Intra EU-15 | Partner | | | | | | | | | | | | |
|----------------------|-------------|---------|-------|-------|-------|-------|-------|-------|-------|-------|-------|-------|-------|-------|
| | | B/L | DK | D | E | F | IRL | I | NL | A | P | FIN | S | UK |
| DISPATCHES | | | | | | | | | | | | | | |
| % 1996 | 100.0 | 2.5 | 1.3 | 33.3 | 5.5 | 9.1 | 0.5 | 24.8 | 4.7 | 2.3 | 1.4 | 1.1 | 2.3 | 11.2 |
| Value (Bn ECU) | | | | | | | | | | | | | | |
| 1993 | 4 247 | 110 | 54 | 1 711 | 119 | 450 | 15 | 954 | 181 | 104 | 30 | 38 | 70 | 412 |
| 1994 | 4 516 | 129 | 66 | 1 671 | 175 | 426 | 25 | 1 095 | 198 | 111 | 31 | 45 | 74 | 470 |
| 1995 | 5 080 | 162 | 66 | 1 853 | 289 | 457 | 27 | 1 181 | 227 | 114 | 50 | 48 | 98 | 510 |
| 1996 | 4 615 | 117 | 60 | 1 536 | 252 | 422 | 24 | 1 147 | 216 | 107 | 62 | 50 | 105 | 517 |
| 1997 Jan-Dec | 4 507 | 123 | 59 | 1 455 | 174 | 394 | 22 | 1 168 | 221 | 97 | 34 | 54 | 119 | 587 |
| 1996 Dec | 354 | 8 | 4 | 109 | 16 | 26 | 3 | 91 | 18 | 10 | 4 | 7 | 13 | 45 |
| 1997 Jan | 375 | 9 | 6 | 129 | 13 | 33 | 2 | 98 | 27 | 9 | 3 | 1 | 9 | 38 |
| Feb | 327 | 9 | 4 | 93 | 11 | 34 | 3 | 107 | 13 | 7 | 2 | 2 | 9 | 34 |
| Mar | 352 | 11 | 5 | 116 | 10 | 31 | 2 | 93 | 15 | 7 | 3 | 5 | 8 | 46 |
| Apr | 391 | 8 | 6 | 136 | 17 | 33 | 2 | 92 | 21 | 9 | 4 | 6 | 14 | 44 |
| May | 441 | 10 | 6 | 146 | 13 | 35 | 1 | 126 | 19 | 9 | 3 | 8 | 11 | 54 |
| Jun | 422 | 11 | 4 | 143 | 18 | 34 | 1 | 125 | 17 | 8 | 3 | 2 | 8 | 48 |
| Jul | 400 | 14 | 5 | 135 | 15 | 29 | 1 | 113 | 20 | 8 | 3 | 2 | 6 | 47 |
| Aug | 327 | 13 | 5 | 109 | 8 | 30 | 1 | 58 | 15 | 7 | 2 | 10 | 12 | 58 |
| Sep | 368 | 11 | 5 | 116 | 15 | 34 | 1 | 90 | 17 | 8 | 4 | 3 | 8 | 54 |
| Oct | 423 | 10 | 5 | 132 | 20 | 34 | 1 | 96 | 21 | 9 | 3 | 11 | 15 | 66 |
| Nov | 393 | 11 | 5 | 117 | 16 | 39 | 3 | 103 | 16 | 11 | 3 | 3 | 8 | 58 |
| Dec | 289 | 7 | 4 | 82 | 17 | 28 | 1 | 68 | 20 | 5 | 4 | 1 | 10 | 41 |
| Annual Variation (%) | | | | | | | | | | | | | | |
| 1993 | -18.5 | -43.5 | 2.2 | -4.7 | -36.2 | -18.2 | -11.6 | -31.4 | -13.9 | -9.0 | 15.4 | -15.8 | -26.8 | -22.8 |
| 1994 | 6.3 | 17.3 | 21.3 | -2.3 | 47.5 | -5.3 | 69.2 | 14.8 | 9.3 | 6.9 | 3.3 | 18.1 | 6.0 | 14.1 |
| 1995 | 12.5 | 25.6 | 0.4 | 10.8 | 64.9 | 7.3 | 5.6 | 7.8 | 14.8 | 2.4 | 60.9 | 8.2 | 31.4 | 8.5 |
| 1996 | -9.2 | -27.7 | -9.3 | -17.1 | -12.6 | -7.7 | -10.3 | -2.9 | -4.7 | -6.2 | 25.4 | 4.5 | 7.1 | 1.4 |
| 1997 Jan-Dec | -2.3 | 5.1 | -1.5 | -5.3 | -31.2 | -6.6 | -9.1 | 1.9 | 2.0 | -9.4 | -44.9 | 7.5 | 13.8 | 13.7 |
| 1997 Sep | -1.7 | -19.3 | -10.1 | -4.7 | -25.8 | 36.0 | 20.8 | -6.2 | 5.3 | 1.7 | 35.9 | -44.1 | 1.0 | 9.4 |
| Oct | 9.0 | 7.4 | -4.1 | 6.2 | 68.4 | 6.6 | -10.3 | -0.1 | 8.6 | 13.8 | -46.9 | 439.4 | 79.9 | 1.1 |
| Nov | 1.2 | -23.9 | -5.3 | -14.5 | 15.2 | 30.0 | 31.4 | 7.4 | -12.6 | 8.7 | -4.7 | -24.0 | -18.5 | 29.6 |
| Dec | -18.4 | -18.2 | 7.3 | -24.9 | 2.0 | 6.6 | -43.5 | -25.0 | 6.4 | -46.0 | 7.8 | -79.8 | -20.2 | -8.5 |
| ARRIVALS | | | | | | | | | | | | | | |
| % 1996 | 100.0 | 5.4 | 2.0 | 22.2 | 5.2 | 12.4 | 1.3 | 26.3 | 9.6 | 1.7 | 0.6 | 1.2 | 2.0 | 10.1 |
| Value (Bn ECU) | | | | | | | | | | | | | | |
| 1993 | 11 843 | 633 | 256 | 3 186 | 505 | 1 486 | 140 | 2 635 | 1 244 | 198 | 59 | 118 | 238 | 1 144 |
| 1994 | 12 276 | 690 | 262 | 2 963 | 568 | 1 461 | 155 | 3 012 | 1 348 | 188 | 64 | 150 | 291 | 1 124 |
| 1995 | 13 879 | 719 | 286 | 3 279 | 670 | 1 622 | 204 | 3 713 | 1 379 | 205 | 69 | 158 | 290 | 1 286 |
| 1996 | 13 331 | 719 | 272 | 2 962 | 690 | 1 647 | 179 | 3 509 | 1 278 | 230 | 83 | 155 | 265 | 1 342 |
| 1997 Jan-Dec | 14 449 | 798 | 330 | 3 104 | 775 | 1 992 | 174 | 3 667 | 1 354 | 226 | 79 | 193 | 345 | 1 409 |
| 1996 Dec | 1 183 | 60 | 21 | 257 | 59 | 129 | 14 | 356 | 111 | 18 | 7 | 14 | 25 | 112 |
| 1997 Jan | 978 | 59 | 22 | 224 | 55 | 134 | 16 | 210 | 105 | 15 | 6 | 14 | 18 | 100 |
| Feb | 1 133 | 59 | 27 | 239 | 56 | 149 | 14 | 302 | 109 | 19 | 8 | 14 | 25 | 113 |
| Mar | 1 099 | 62 | 24 | 245 | 52 | 154 | 14 | 282 | 95 | 24 | 7 | 12 | 19 | 110 |
| Apr | 1 129 | 67 | 22 | 241 | 62 | 158 | 17 | 279 | 116 | 15 | 7 | 9 | 26 | 109 |
| May | 1 429 | 74 | 30 | 288 | 89 | 196 | 23 | 376 | 124 | 22 | 8 | 18 | 35 | 147 |
| Jun | 1 239 | 63 | 28 | 272 | 63 | 179 | 13 | 318 | 118 | 21 | 5 | 13 | 36 | 110 |
| Jul | 1 406 | 78 | 39 | 287 | 77 | 193 | 15 | 385 | 125 | 19 | 8 | 14 | 39 | 126 |
| Aug | 953 | 53 | 25 | 205 | 53 | 148 | 9 | 207 | 83 | 15 | 6 | 17 | 22 | 110 |
| Sep | 1 223 | 71 | 33 | 248 | 62 | 164 | 13 | 315 | 116 | 18 | 6 | 19 | 38 | 121 |
| Oct | 1 498 | 88 | 35 | 315 | 84 | 199 | 16 | 404 | 133 | 22 | 8 | 21 | 35 | 139 |
| Nov | 1 236 | 68 | 27 | 276 | 68 | 162 | 12 | 318 | 118 | 19 | 5 | 16 | 25 | 119 |
| Dec | 1 123 | 57 | 19 | 264 | 55 | 156 | 12 | 270 | 111 | 17 | 5 | 25 | 28 | 105 |
| Annual Variation (%) | | | | | | | | | | | | | | |
| 1993 | -3.1 | -2.7 | 1.1 | -15.2 | 22.8 | 2.0 | 25.1 | 0.5 | -2.4 | -25.2 | -14.7 | 5.5 | 3.6 | 13.4 |
| 1994 | 3.7 | 8.9 | 2.6 | -7.0 | 12.4 | -1.7 | 10.5 | 14.3 | 8.4 | -5.3 | 8.5 | 27.2 | 22.5 | -1.7 |
| 1995 | 13.1 | 4.3 | 9.1 | 10.7 | 18.0 | 11.0 | 31.7 | 23.3 | 2.3 | 9.2 | 7.8 | 5.4 | -0.5 | 14.4 |
| 1996 | -3.9 | -0.0 | -4.8 | -9.7 | 3.0 | 1.6 | -12.1 | -5.5 | -7.3 | 12.1 | 20.9 | -2.1 | -8.7 | 4.4 |
| 1997 Jan-Dec | 8.4 | 11.0 | 21.3 | 4.8 | 12.3 | 20.9 | -2.8 | 4.5 | 6.0 | -1.6 | -5.3 | 24.6 | 30.6 | 5.0 |
| 1997 Sep | -2.5 | 5.4 | 12.2 | -3.7 | 16.6 | -3.8 | 31.8 | -5.3 | -15.6 | -29.3 | -30.4 | 70.5 | 48.4 | -4.1 |
| Oct | 8.2 | 14.6 | 24.0 | 5.2 | 14.0 | 18.9 | -14.9 | 9.9 | 6.6 | 4.5 | -23.2 | 25.8 | 24.6 | -8.8 |
| Nov | 9.3 | 0.2 | 49.9 | 9.4 | 23.1 | 24.0 | -16.4 | 4.7 | 13.0 | -11.9 | -34.3 | 86.6 | 13.6 | -2.8 |
| Dec | -5.0 | -4.0 | -11.0 | 2.8 | -5.7 | 20.7 | -18.0 | -24.3 | -0.4 | -4.1 | -36.8 | 81.4 | 13.5 | -6.4 |

| Period | Extra EU-15 | Partner | | | | | | | | | | | | |
|-----------------------------|-------------|---------|-------------|-------|--------|-------|-------|-------|-------|---------------------|---------------|-------|-------|-------|
| | | Norway | Switzerland | USA | Canada | China | Japan | CEEC | CIS | Mediterranean Basin | Latin America | OPEC | DAE | ACP |
| EXPORTS | | | | | | | | | | | | | | |
| % 1996 | 100.0 | 0.6 | 2.4 | 8.4 | 1.0 | 0.9 | 1.5 | 26.6 | 10.6 | 43.9 | 3.0 | 6.5 | 3.8 | 2.5 |
| Value (Bn ECU) | | | | | | | | | | | | | | |
| 1993 | 2 962 | 25 | 102 | 322 | 34 | 36 | 64 | 722 | 192 | 1 073 | 114 | 267 | 91 | 100 |
| 1994 | 3 389 | 28 | 89 | 382 | 37 | 15 | 79 | 765 | 291 | 1 238 | 120 | 314 | 99 | 102 |
| 1995 | 3 371 | 25 | 264 | 257 | 31 | 13 | 64 | 887 | 315 | 1 219 | 108 | 199 | 94 | 75 |
| 1996 | 4 252 | 26 | 104 | 358 | 41 | 39 | 65 | 1 130 | 451 | 1 864 | 128 | 275 | 162 | 106 |
| 1997 Jan-Dec | 5 427 | 23 | 701 | 429 | 50 | 51 | 65 | 1 423 | 551 | 2 180 | 95 | 246 | 134 | 129 |
| 1996 Dec | 418 | 2 | 7 | 36 | 4 | 4 | 9 | 88 | 51 | 186 | 10 | 30 | 13 | 10 |
| 1997 Jan | 354 | 1 | 8 | 34 | 9 | 1 | 7 | 93 | 38 | 152 | 8 | 20 | 11 | 11 |
| Feb | 327 | 3 | 5 | 31 | 4 | 1 | 5 | 103 | 35 | 155 | 5 | 15 | 7 | 5 |
| Mar | 350 | 2 | 5 | 30 | 4 | 1 | 7 | 97 | 34 | 154 | 8 | 19 | 14 | 13 |
| Apr | 384 | 2 | 4 | 35 | 4 | 6 | 5 | 97 | 34 | 168 | 7 | 19 | 9 | 8 |
| May | 474 | 2 | 36 | 59 | 3 | 15 | 4 | 179 | 24 | 230 | 3 | 14 | 13 | 4 |
| Jun | 476 | 2 | 70 | 39 | 5 | 7 | 3 | 96 | 50 | 182 | 9 | 22 | 13 | 9 |
| Jul | 511 | 2 | 84 | 29 | 3 | 7 | 9 | 121 | 43 | 203 | 9 | 27 | 18 | 23 |
| Aug | 429 | 2 | 103 | 37 | 3 | 4 | 3 | 93 | 43 | 140 | 8 | 20 | 10 | 8 |
| Sep | 525 | 2 | 135 | 32 | 3 | 2 | 5 | 127 | 49 | 187 | 9 | 22 | 10 | 9 |
| Oct | 609 | 2 | 140 | 38 | 6 | 1 | 5 | 160 | 61 | 232 | 9 | 20 | 10 | 11 |
| Nov | 461 | 2 | 74 | 28 | 3 | 1 | 5 | 126 | 62 | 161 | 13 | 17 | 10 | 9 |
| Dec | 527 | 1 | 37 | 37 | 4 | 4 | 8 | 133 | 77 | 217 | 7 | 30 | 10 | 19 |
| Annual Variation (%) | | | | | | | | | | | | | | |
| 1993 | 28.1 | -27.8 | -2.3 | 8.9 | -13.1 | 157.2 | -7.2 | 60.5 | 180.2 | 24.7 | 74.1 | 7.1 | 34.5 | 1.2 |
| 1994 | 14.4 | 11.3 | -12.9 | 18.9 | 8.8 | -60.1 | 23.5 | 6.0 | 51.2 | 15.4 | 5.1 | 17.7 | 8.8 | 2.3 |
| 1995 | -0.5 | -9.8 | 195.6 | -32.9 | -15.7 | -13.3 | -19.4 | 15.9 | 8.4 | -1.6 | -10.3 | -36.5 | -5.2 | -26.8 |
| 1996 | 26.1 | 1.3 | -60.6 | 39.6 | 30.4 | 206.2 | 0.9 | 27.3 | 43.0 | 53.0 | 18.5 | 38.2 | 72.2 | 41.8 |
| 1997 Jan-Dec | 27.6 | -8.7 | 573.3 | 19.7 | 21.7 | 32.3 | 1.0 | 26.0 | 22.3 | 16.9 | -25.4 | -10.7 | -17.5 | 21.8 |
| 1997 Sep | 52.9 | -29.2 | 2 506.9 | 24.4 | -18.4 | 157.6 | 65.9 | 23.0 | 32.2 | 4.7 | -0.8 | -1.5 | 50.8 | 53.7 |
| Oct | 70.6 | 50.4 | 2 778.9 | 41.6 | 0.2 | -69.0 | -6.0 | 65.2 | 32.8 | 46.4 | 23.4 | -20.6 | -22.9 | 83.7 |
| Nov | 12.1 | 11.8 | 1 371.4 | -33.5 | -49.8 | 15.9 | -3.0 | 26.0 | 12.6 | -6.8 | -12.5 | -48.3 | -35.9 | -12.9 |
| Dec | 26.2 | -44.4 | 435.1 | 2.1 | -6.2 | -13.0 | -5.9 | 51.0 | 49.3 | 17.0 | -23.8 | 0.4 | -25.4 | 83.4 |
| IMPORTS | | | | | | | | | | | | | | |
| % 1996 | 100.0 | 0.6 | 4.7 | 9.4 | 1.1 | 4.6 | 9.1 | 10.4 | 8.7 | 16.8 | 4.4 | 16.6 | 11.2 | 3.3 |
| Value (Bn ECU) | | | | | | | | | | | | | | |
| 1993 | 6 956 | 67 | 358 | 701 | 53 | 248 | 1 281 | 458 | 463 | 1 203 | 205 | 1 279 | 693 | 161 |
| 1994 | 5 805 | 46 | 334 | 579 | 49 | 236 | 691 | 571 | 607 | 1 066 | 246 | 950 | 438 | 173 |
| 1995 | 5 921 | 43 | 336 | 638 | 72 | 288 | 519 | 721 | 623 | 855 | 359 | 782 | 551 | 158 |
| 1996 | 7 911 | 50 | 372 | 744 | 85 | 364 | 716 | 819 | 688 | 1 326 | 345 | 1 311 | 889 | 258 |
| 1997 Jan-Dec | 8 145 | 86 | 400 | 859 | 99 | 415 | 838 | 1 049 | 689 | 1 183 | 395 | 1 118 | 861 | 187 |
| 1996 Dec | 725 | 5 | 32 | 63 | 6 | 26 | 53 | 70 | 53 | 68 | 29 | 142 | 152 | 15 |
| 1997 Jan | 616 | 3 | 24 | 75 | 8 | 32 | 42 | 70 | 57 | 104 | 20 | 106 | 48 | 17 |
| Feb | 682 | 4 | 32 | 71 | 7 | 32 | 41 | 81 | 94 | 77 | 29 | 135 | 73 | 17 |
| Mar | 609 | 2 | 29 | 80 | 7 | 26 | 70 | 85 | 43 | 125 | 22 | 47 | 45 | 23 |
| Apr | 691 | 7 | 33 | 75 | 7 | 30 | 54 | 86 | 44 | 92 | 36 | 80 | 138 | 16 |
| May | 728 | 5 | 40 | 70 | 9 | 38 | 80 | 104 | 55 | 99 | 22 | 104 | 95 | 17 |
| Jun | 673 | 2 | 36 | 63 | 6 | 31 | 118 | 85 | 42 | 89 | 59 | 72 | 63 | 15 |
| Jul | 702 | 5 | 44 | 74 | 8 | 34 | 66 | 96 | 68 | 86 | 51 | 57 | 92 | 17 |
| Aug | 597 | 7 | 15 | 44 | 9 | 33 | 67 | 58 | 55 | 108 | 20 | 84 | 76 | 12 |
| Sep | 757 | 3 | 32 | 120 | 8 | 44 | 64 | 89 | 51 | 111 | 35 | 131 | 56 | 20 |
| Oct | 765 | 4 | 43 | 66 | 13 | 48 | 84 | 103 | 69 | 89 | 33 | 119 | 86 | 15 |
| Nov | 607 | 4 | 34 | 56 | 9 | 37 | 94 | 87 | 50 | 107 | 25 | 45 | 46 | 10 |
| Dec | 717 | 40 | 38 | 64 | 8 | 31 | 58 | 103 | 62 | 96 | 41 | 140 | 44 | 8 |
| Annual Variation (%) | | | | | | | | | | | | | | |
| 1993 | 13.9 | 49.0 | 9.7 | 6.3 | 19.1 | 33.4 | 11.0 | -9.1 | 148.9 | 17.3 | -14.0 | 2.8 | 28.6 | 0.9 |
| 1994 | -16.5 | -31.4 | -6.7 | -17.4 | -6.5 | -4.9 | -46.1 | 24.8 | 31.1 | -11.4 | 19.9 | -25.7 | -36.7 | 7.6 |
| 1995 | 2.0 | -6.3 | 0.4 | 10.2 | 45.9 | 21.9 | -24.9 | 26.3 | 2.5 | -19.8 | 46.2 | -17.8 | 25.7 | -8.6 |
| 1996 | 33.6 | 14.7 | 10.9 | 16.7 | 18.3 | 26.5 | 38.0 | 13.6 | 10.4 | 55.1 | -4.1 | 67.7 | 61.2 | 63.0 |
| 1997 Jan-Dec | 2.9 | 73.2 | 7.5 | 15.4 | 16.7 | 14.0 | 17.0 | 28.0 | 0.3 | -10.8 | 14.5 | -14.7 | -3.1 | -27.6 |
| 1997 Sep | 42.7 | 10.3 | 0.3 | 136.7 | 18.4 | 21.2 | 62.2 | 54.1 | 0.4 | 33.4 | 11.7 | 73.4 | 26.1 | 2.0 |
| Oct | -2.6 | 12.0 | 26.6 | 3.2 | 64.5 | 17.3 | 101.1 | 69.1 | -11.8 | -31.4 | -32.0 | -39.6 | 10.0 | -26.2 |
| Nov | -12.4 | -25.8 | 15.1 | -4.9 | 71.3 | 38.2 | 60.2 | -3.3 | -42.2 | -40.9 | 85.5 | -63.8 | 27.7 | -2.3 |
| Dec | -1.2 | 661.3 | 19.8 | 2.2 | 39.0 | 16.4 | 9.7 | 46.6 | 17.0 | 41.6 | 39.4 | -1.6 | -71.0 | -47.3 |

TRADE BALANCE (Bn ECU)

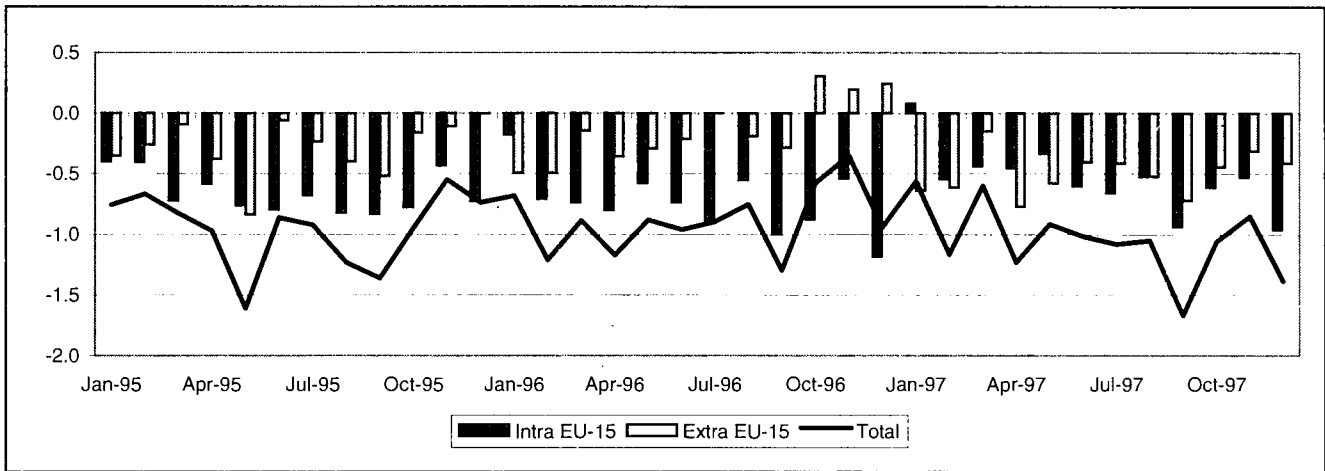

INTRA-EU (Bn ECU)

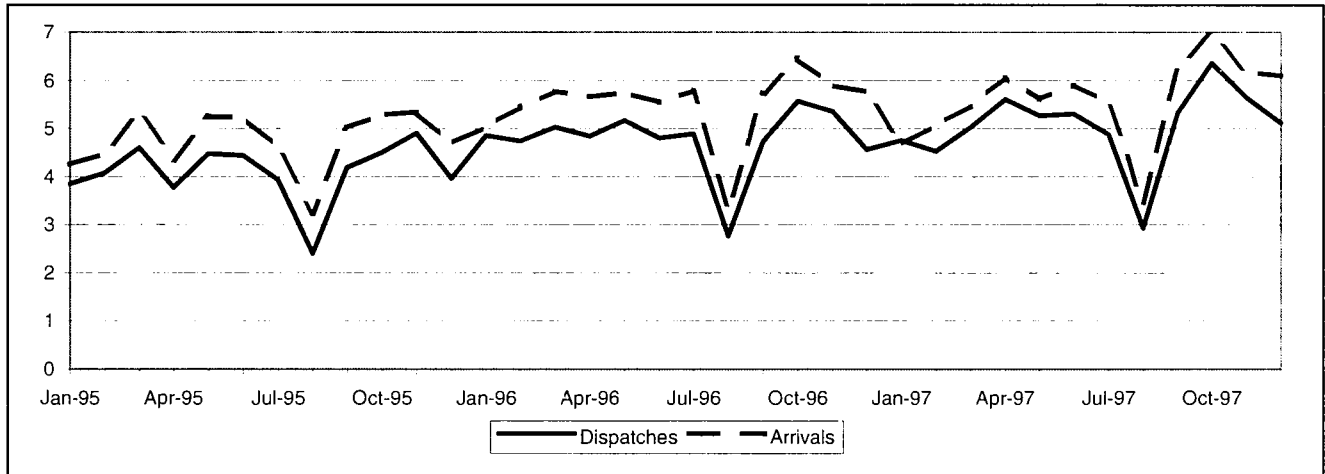

EXTRA-EU (Bn ECU)

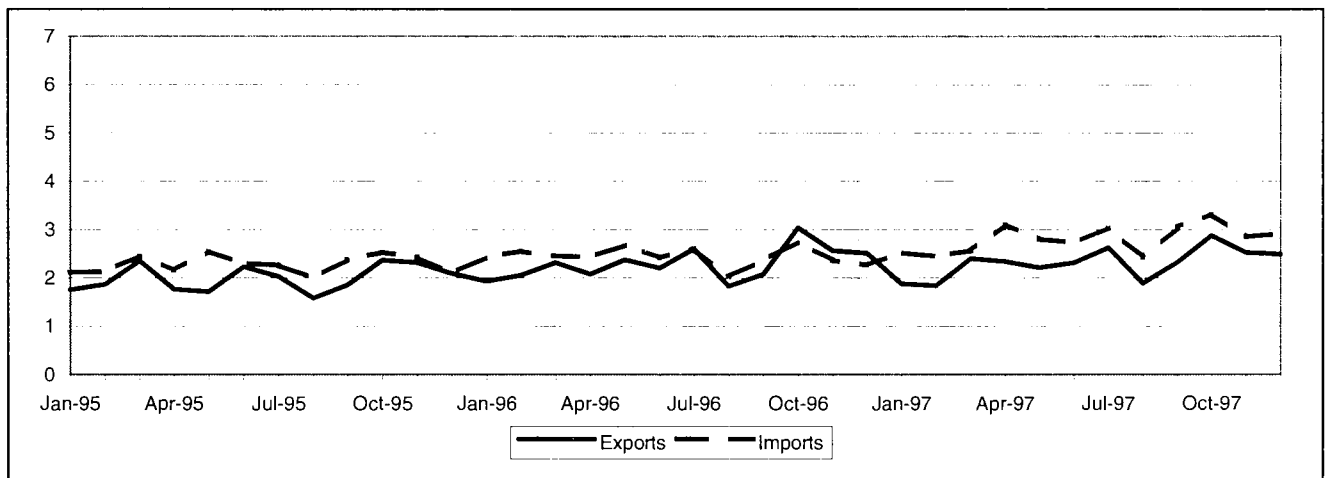

TRADE BALANCE
INTRA-EU
Value (Mio ECU)

| Period | Intra EU-15 | Partner | | | | | | | | | | | | |
|--------------|---------------|---------|------|--------|-----|--------|------|--------|--------|------|-------|------|------|--------|
| | | B/L | DK | D | EL | F | IRL | I | NL | A | P | FIN | S | UK |
| 1993 | -7 563 | -936 | -263 | -3 119 | 276 | -1 528 | -344 | -857 | -1 074 | -217 | 1 996 | -412 | -169 | -916 |
| 1994 | -6 641 | -1 060 | -232 | -2 758 | 376 | -1 095 | -422 | -846 | -981 | -264 | 2 720 | -428 | -436 | -1 215 |
| 1995 | -7 996 | -1 190 | -241 | -2 859 | 401 | -888 | -644 | -1 413 | -1 831 | -227 | 3 232 | -519 | -472 | -1 472 |
| 1996 | -8 841 | -1 450 | -309 | -3 146 | 461 | -1 355 | -528 | -2 157 | -2 016 | -308 | 4 265 | -498 | -656 | -1 387 |
| 1997 Jan-Dec | -6 558 | -1 380 | -185 | -3 778 | 656 | -1 888 | -792 | -582 | -1 839 | -296 | 5 042 | -371 | -507 | -1 175 |
| 1996 Dec | -1 185 | -124 | -33 | -375 | 26 | -205 | -27 | -258 | -203 | -18 | 359 | -53 | -66 | -227 |
| 1997 Jan | 80 | -76 | -13 | -84 | 41 | -84 | -49 | 53 | -80 | -9 | 375 | -33 | -12 | 22 |
| Feb | -546 | -106 | -10 | -336 | 54 | -181 | -30 | -57 | -94 | -12 | 308 | -39 | -45 | -30 |
| Mar | -442 | -104 | -16 | -236 | 47 | -166 | -35 | -48 | -110 | -25 | 395 | -43 | -52 | -107 |
| Apr | -456 | -119 | -11 | -342 | 66 | -102 | -62 | -7 | -149 | -30 | 447 | -12 | -55 | -130 |
| May | -338 | -129 | -13 | -274 | 58 | -89 | -59 | 39 | -152 | -6 | 419 | -38 | -37 | -91 |
| Jun | -610 | -128 | -18 | -386 | 51 | -135 | -90 | -19 | -174 | -46 | 427 | -39 | -71 | -37 |
| Jul | -663 | -116 | -10 | -427 | 44 | -125 | -91 | -197 | -173 | -28 | 399 | -27 | -49 | 92 |
| Aug | -527 | -83 | -24 | -296 | 35 | -78 | -43 | -82 | -142 | -9 | 312 | -38 | -20 | -105 |
| Sep | -940 | -158 | -27 | -387 | 68 | -209 | -79 | -13 | -243 | -26 | 462 | -35 | -62 | -274 |
| Oct | -615 | -114 | -15 | -267 | 70 | -305 | -102 | -14 | -244 | -48 | 589 | -10 | -46 | -161 |
| Nov | -532 | -128 | -12 | -341 | 70 | -226 | -75 | -44 | -124 | -41 | 486 | -23 | -15 | -110 |
| Dec | -969 | -118 | -17 | -403 | 53 | -189 | -78 | -194 | -156 | -17 | 422 | -34 | -43 | -243 |

EXTRA-EU
Value (Mio ECU)

| Period | Extra EU-15 | Partner | | | | | | | | | | | | |
|--------------|---------------|---------|-------------|--------|--------|--------|--------|------|------|---------------------|---------------|--------|------|--------|
| | | Norway | Switzerland | USA | Canada | China | Japan | CEEC | CIS | Mediterranean Basin | Latin America | OPEC | DAE | ACP |
| 1993 | -3 472 | 132 | -711 | -1 678 | -17 | -323 | -1 718 | 184 | -512 | 675 | 271 | -1 705 | -463 | -458 |
| 1994 | -3 587 | -118 | -393 | -1 670 | 35 | -514 | -1 355 | 242 | -650 | 434 | 775 | -2 576 | -178 | -1 374 |
| 1995 | -3 355 | -15 | -449 | -1 869 | -111 | -759 | -1 270 | 56 | -782 | 887 | 467 | -2 643 | -298 | -1 244 |
| 1996 | -1 767 | -322 | -243 | -1 729 | -68 | -1 079 | -1 127 | 489 | -654 | 847 | 997 | -3 757 | 13 | -1 307 |
| 1997 Jan-Dec | -6 037 | -175 | -479 | -1 722 | -38 | -1 735 | -1 250 | 742 | -383 | 693 | 1 475 | -4 508 | 100 | -1 693 |
| 1996 Dec | 243 | -11 | -20 | -72 | -24 | -84 | -83 | 59 | -38 | 141 | 158 | -300 | 12 | -79 |
| 1997 Jan | -640 | -15 | -22 | -144 | -4 | -143 | -75 | 36 | -37 | -22 | 134 | -430 | -38 | -170 |
| Feb | -619 | -45 | -30 | -237 | -5 | -120 | -59 | 53 | -7 | 44 | 84 | -382 | -14 | -133 |
| Mar | -155 | -32 | -24 | -252 | 4 | -101 | -56 | 59 | -40 | 91 | 209 | -380 | 279 | -75 |
| Apr | -777 | -18 | -43 | -291 | 5 | -156 | -128 | 50 | -54 | 26 | 100 | -334 | -48 | -86 |
| May | -582 | -16 | -35 | -47 | -9 | -143 | -137 | 55 | -83 | 32 | -39 | -239 | -26 | -63 |
| Jun | -407 | -26 | -44 | -127 | 12 | -127 | -81 | 45 | -28 | 76 | 121 | -285 | -1 | -146 |
| Jul | -419 | -2 | -47 | -65 | 9 | -156 | -114 | 62 | -62 | 120 | 90 | -331 | 29 | -102 |
| Aug | -527 | -6 | -44 | -6 | -11 | -161 | -86 | 34 | -50 | 16 | 51 | -360 | 17 | -186 |
| Sep | -729 | 61 | -49 | -58 | -11 | -201 | -148 | 84 | -9 | 86 | 21 | -510 | -28 | -174 |
| Oct | -446 | -30 | -49 | -201 | -5 | -188 | -141 | 97 | -16 | 30 | 300 | -474 | 12 | -147 |
| Nov | -319 | -13 | -41 | -153 | -4 | -119 | -115 | 89 | -15 | 24 | 242 | -388 | -19 | -154 |
| Dec | -416 | -33 | -52 | -142 | -20 | -121 | -110 | 79 | 19 | 172 | 163 | -394 | -63 | -256 |

SPAIN
INTRA-EU

| Period | Intra EU-15 | Partner | | | | | | | | | | | | |
|----------------------|-------------|---------|-------|--------|-------|--------|-------|-------|-------|-------|-------|-------|-------|-------|
| | | B/L | DK | D | EL | F | IRL | I | NL | A | P | FIN | S | UK |
| DISPATCHES | | | | | | | | | | | | | | |
| % 1996 | 100.0 | 4.2 | 0.9 | 20.5 | 1.4 | 28.4 | 0.6 | 12.3 | 4.6 | 1.2 | 12.4 | 0.4 | 1.3 | 11.6 |
| Value (Bn ECU) | | | | | | | | | | | | | | |
| 1993 | 35 498 | 1 584 | 312 | 7 571 | 413 | 9 816 | 215 | 4 729 | 1 763 | 466 | 3 766 | 141 | 584 | 4 139 |
| 1994 | 42 970 | 1 854 | 394 | 8 608 | 565 | 12 355 | 263 | 5 644 | 2 378 | 507 | 4 811 | 211 | 466 | 4 914 |
| 1995 | 49 065 | 2 120 | 476 | 10 483 | 693 | 13 692 | 255 | 6 265 | 2 349 | 558 | 5 782 | 237 | 625 | 5 401 |
| 1996 | 57 287 | 2 386 | 501 | 11 749 | 786 | 16 247 | 366 | 7 047 | 2 622 | 674 | 7 080 | 231 | 730 | 6 622 |
| 1997 Jan-Dec | 60 718 | 2 430 | 587 | 11 493 | 854 | 15 974 | 366 | 8 531 | 3 171 | 733 | 7 744 | 340 | 867 | 7 091 |
| 1996 Dec | 4 568 | 204 | 43 | 917 | 54 | 1 266 | 47 | 544 | 229 | 63 | 593 | 18 | 57 | 512 |
| 1997 Jan | 4 747 | 211 | 47 | 945 | 59 | 1 233 | 30 | 630 | 280 | 58 | 561 | 22 | 59 | 582 |
| Feb | 4 521 | 199 | 45 | 888 | 66 | 1 167 | 33 | 613 | 263 | 61 | 513 | 22 | 65 | 553 |
| Mar | 5 029 | 192 | 48 | 964 | 69 | 1 343 | 37 | 716 | 280 | 61 | 617 | 25 | 78 | 541 |
| Apr | 5 610 | 231 | 52 | 1 063 | 81 | 1 496 | 34 | 828 | 282 | 63 | 679 | 50 | 79 | 623 |
| May | 5 263 | 208 | 51 | 1 024 | 72 | 1 364 | 26 | 809 | 269 | 65 | 639 | 23 | 72 | 608 |
| Jun | 5 300 | 210 | 51 | 970 | 67 | 1 428 | 20 | 787 | 246 | 66 | 648 | 21 | 68 | 666 |
| Jul | 4 875 | 160 | 49 | 843 | 60 | 1 334 | 25 | 663 | 219 | 58 | 641 | 24 | 67 | 685 |
| Aug | 2 929 | 134 | 30 | 544 | 44 | 667 | 20 | 338 | 160 | 37 | 475 | 12 | 50 | 372 |
| Sep | 5 329 | 202 | 48 | 1 030 | 82 | 1 414 | 28 | 796 | 237 | 68 | 720 | 24 | 76 | 562 |
| Oct | 6 355 | 260 | 57 | 1 191 | 98 | 1 707 | 37 | 922 | 291 | 65 | 863 | 56 | 85 | 672 |
| Nov | 5 641 | 216 | 56 | 1 093 | 89 | 1 420 | 38 | 787 | 347 | 67 | 724 | 30 | 91 | 633 |
| Dec | 5 121 | 206 | 54 | 938 | 67 | 1 401 | 39 | 643 | 296 | 65 | 665 | 31 | 76 | 593 |
| Annual Variation (%) | | | | | | | | | | | | | | |
| 1993 | -2.1 | -1.7 | 1.9 | -2.5 | 10.0 | -2.3 | 49.8 | -12.6 | -13.7 | 5.4 | 1.0 | -6.2 | 19.1 | 10.8 |
| 1994 | 21.0 | 17.0 | 26.4 | 13.7 | 37.0 | 25.9 | 22.3 | 19.4 | 34.9 | 8.7 | 27.8 | 49.5 | -20.3 | 18.7 |
| 1995 | 14.2 | 14.4 | 20.7 | 21.8 | 22.6 | 10.8 | -3.3 | 11.0 | -1.2 | 10.0 | 20.2 | 11.9 | 34.1 | 9.9 |
| 1996 | 16.8 | 12.5 | 5.3 | 12.1 | 13.4 | 18.7 | 44.0 | 12.5 | 11.6 | 20.9 | 22.5 | -2.2 | 16.8 | 22.6 |
| 1997 Jan-Dec | 6.0 | 1.8 | 17.3 | -2.2 | 8.7 | -1.7 | -0.1 | 21.1 | 20.9 | 8.7 | 9.4 | 46.8 | 18.8 | 7.1 |
| 1997 Sep | 12.6 | -5.6 | 18.1 | 16.1 | 35.7 | -0.9 | 5.3 | 35.8 | 19.4 | 27.8 | 13.3 | 33.8 | 39.9 | 11.2 |
| Oct | 14.1 | 11.4 | 21.8 | 0.2 | 40.8 | 15.5 | 16.9 | 28.7 | 26.5 | 0.0 | 14.8 | 122.6 | 12.9 | 6.4 |
| Nov | 5.4 | 11.5 | 11.9 | -1.4 | 24.1 | 3.0 | -36.2 | 19.4 | 41.2 | -5.0 | 7.6 | 31.5 | -0.0 | -10.3 |
| Dec | 12.1 | 0.7 | 27.3 | 2.2 | 23.6 | 10.7 | -16.3 | 18.3 | 29.6 | 2.2 | 12.1 | 68.1 | 32.4 | 15.8 |
| ARRIVALS | | | | | | | | | | | | | | |
| % 1996 | 100.0 | 5.8 | 1.2 | 22.5 | 0.5 | 26.6 | 1.4 | 13.9 | 7.0 | 1.5 | 4.3 | 1.1 | 2.1 | 12.1 |
| Value (Bn ECU) | | | | | | | | | | | | | | |
| 1993 | 43 061 | 2 521 | 575 | 10 690 | 136 | 11 344 | 559 | 5 585 | 2 837 | 683 | 1 770 | 554 | 753 | 5 055 |
| 1994 | 49 611 | 2 914 | 626 | 11 365 | 190 | 13 449 | 686 | 6 489 | 3 359 | 771 | 2 092 | 639 | 902 | 6 129 |
| 1995 | 57 061 | 3 311 | 717 | 13 341 | 292 | 14 579 | 899 | 7 678 | 4 180 | 785 | 2 550 | 756 | 1 097 | 6 873 |
| 1996 | 66 128 | 3 836 | 810 | 14 894 | 325 | 17 602 | 895 | 9 204 | 4 638 | 982 | 2 815 | 729 | 1 386 | 8 009 |
| 1997 Jan-Dec | 67 275 | 3 809 | 772 | 15 271 | 198 | 17 861 | 1 158 | 9 113 | 5 010 | 1 029 | 2 703 | 711 | 1 374 | 8 265 |
| 1996 Dec | 5 752 | 328 | 76 | 1 292 | 28 | 1 471 | 73 | 802 | 432 | 81 | 234 | 72 | 124 | 739 |
| 1997 Jan | 4 667 | 287 | 60 | 1 030 | 18 | 1 317 | 79 | 576 | 361 | 67 | 186 | 55 | 71 | 560 |
| Feb | 5 067 | 306 | 55 | 1 225 | 13 | 1 349 | 63 | 670 | 357 | 73 | 205 | 61 | 109 | 584 |
| Mar | 5 471 | 296 | 63 | 1 201 | 22 | 1 509 | 72 | 764 | 390 | 86 | 222 | 67 | 130 | 648 |
| Apr | 6 066 | 351 | 63 | 1 404 | 15 | 1 598 | 95 | 836 | 430 | 92 | 232 | 62 | 134 | 753 |
| May | 5 601 | 337 | 64 | 1 298 | 14 | 1 452 | 85 | 769 | 420 | 71 | 220 | 62 | 110 | 699 |
| Jun | 5 910 | 338 | 69 | 1 356 | 16 | 1 563 | 110 | 806 | 420 | 111 | 221 | 60 | 139 | 702 |
| Jul | 5 537 | 277 | 59 | 1 269 | 16 | 1 459 | 116 | 860 | 392 | 86 | 242 | 51 | 117 | 594 |
| Aug | 3 456 | 216 | 54 | 841 | 9 | 745 | 63 | 420 | 302 | 46 | 163 | 50 | 70 | 477 |
| Sep | 6 269 | 359 | 75 | 1 417 | 14 | 1 623 | 107 | 808 | 481 | 94 | 257 | 60 | 138 | 836 |
| Oct | 6 970 | 374 | 71 | 1 457 | 27 | 2 012 | 138 | 936 | 535 | 113 | 274 | 66 | 132 | 833 |
| Nov | 6 173 | 344 | 69 | 1 434 | 18 | 1 646 | 113 | 831 | 471 | 108 | 238 | 53 | 105 | 742 |
| Dec | 6 090 | 324 | 71 | 1 340 | 14 | 1 590 | 117 | 837 | 452 | 81 | 243 | 65 | 118 | 837 |
| Annual Variation (%) | | | | | | | | | | | | | | |
| 1993 | -8.9 | 3.5 | -2.9 | -11.6 | -24.2 | -6.2 | 13.0 | -21.0 | 1.6 | 16.5 | -13.5 | -0.2 | -26.4 | -5.1 |
| 1994 | 15.2 | 15.6 | 8.9 | 6.3 | 39.3 | 18.6 | 22.5 | 16.2 | 18.4 | 12.8 | 18.2 | 15.4 | 19.9 | 21.3 |
| 1995 | 15.0 | 13.6 | 14.5 | 17.4 | 53.7 | 8.4 | 31.1 | 18.3 | 24.4 | 1.8 | 21.9 | 18.3 | 21.6 | 12.1 |
| 1996 | 15.9 | 15.9 | 13.0 | 11.6 | 11.3 | 20.7 | -0.4 | 19.9 | 10.9 | 25.1 | 10.4 | -3.6 | 26.4 | 16.5 |
| 1997 Jan-Dec | 1.7 | -0.7 | -4.6 | 2.5 | -39.1 | 1.5 | 29.4 | -1.0 | 8.0 | 4.8 | -4.0 | -2.4 | -0.9 | 3.2 |
| 1997 Sep | 9.3 | 14.1 | -11.6 | 14.4 | -25.4 | 2.9 | 32.2 | 3.4 | 14.1 | -3.2 | 4.3 | -0.3 | 13.6 | 20.5 |
| Oct | 8.0 | -1.6 | 1.0 | 2.2 | 36.3 | 14.9 | 80.5 | 5.2 | 13.7 | 3.1 | 1.3 | -7.5 | 3.6 | 5.8 |
| Nov | 4.7 | 0.7 | 13.4 | 8.3 | 45.7 | 8.0 | 51.8 | 5.0 | 6.7 | 19.6 | -3.1 | -10.2 | -11.7 | -8.7 |
| Dec | 5.9 | -1.3 | -6.9 | 3.7 | -49.9 | 8.1 | 59.4 | 4.5 | 4.7 | -0.2 | 3.8 | -9.2 | -4.2 | 13.2 |

EXTRA-EU

| Period | Extra EU-15 | Partner | | | | | | | | | | | | |
|-----------------------------|-------------|---------|-------------|-------|--------|-------|-------|-------|-------|---------------------|---------------|-------|-------|-------|
| | | Norway | Switzerland | USA | Canada | China | Japan | CEEC | CIS | Mediterranean Basin | Latin America | OPEC | DAE | ACP |
| EXPORTS | | | | | | | | | | | | | | |
| % 1996 | 100.0 | 1.1 | 3.3 | 12.2 | 1.2 | 1.8 | 3.3 | 5.2 | 2.0 | 16.0 | 15.8 | 8.0 | 7.6 | 4.2 |
| Value (Bn ECU) | | | | | | | | | | | | | | |
| 1993 | 19 671 | 379 | 670 | 2 487 | 303 | 547 | 420 | 577 | 282 | 3 366 | 2 925 | 2 050 | 1 226 | 995 |
| 1994 | 21 507 | 208 | 711 | 2 981 | 357 | 656 | 755 | 865 | 287 | 3 471 | 3 679 | 1 911 | 1 569 | 649 |
| 1995 | 23 980 | 423 | 789 | 2 928 | 344 | 694 | 923 | 1 050 | 369 | 4 134 | 3 669 | 2 085 | 1 740 | 743 |
| 1996 | 27 538 | 301 | 911 | 3 370 | 344 | 484 | 898 | 1 439 | 548 | 4 400 | 4 356 | 2 207 | 2 099 | 1 148 |
| 1997 Jan-Dec | 27 707 | 395 | 948 | 4 018 | 405 | 421 | 955 | 1 872 | 867 | 4 986 | 5 620 | 2 481 | 2 520 | 1 125 |
| 1996 Dec | 2 507 | 23 | 75 | 295 | 32 | 28 | 85 | 133 | 49 | 400 | 405 | 214 | 178 | 146 |
| 1997 Jan | 1 869 | 22 | 73 | 283 | 26 | 21 | 93 | 116 | 48 | 345 | 383 | 163 | 152 | 77 |
| Feb | 1 833 | 21 | 77 | 265 | 26 | 36 | 82 | 125 | 53 | 341 | 333 | 163 | 145 | 79 |
| Mar | 2 403 | 33 | 83 | 286 | 31 | 28 | 91 | 140 | 57 | 411 | 462 | 192 | 448 | 81 |
| Apr | 2 331 | 29 | 89 | 349 | 38 | 31 | 78 | 157 | 68 | 435 | 469 | 217 | 194 | 84 |
| May | 2 216 | 28 | 83 | 348 | 32 | 30 | 67 | 163 | 64 | 401 | 425 | 219 | 187 | 107 |
| Jun | 2 312 | 30 | 81 | 330 | 47 | 33 | 110 | 154 | 64 | 447 | 475 | 209 | 196 | 87 |
| Jul | 2 622 | 23 | 81 | 416 | 42 | 38 | 91 | 161 | 89 | 471 | 546 | 258 | 239 | 92 |
| Aug | 1 892 | 25 | 40 | 287 | 28 | 31 | 41 | 105 | 75 | 339 | 406 | 167 | 192 | 66 |
| Sep | 2 326 | 91 | 76 | 349 | 30 | 41 | 69 | 178 | 80 | 397 | 409 | 185 | 195 | 96 |
| Oct | 2 879 | 32 | 92 | 421 | 43 | 34 | 75 | 199 | 106 | 460 | 667 | 231 | 230 | 149 |
| Nov | 2 531 | 29 | 95 | 337 | 31 | 44 | 83 | 189 | 85 | 440 | 556 | 237 | 181 | 103 |
| Dec | 2 492 | 32 | 78 | 347 | 31 | 54 | 76 | 183 | 77 | 499 | 489 | 238 | 160 | 104 |
| Annual Variation (%) | | | | | | | | | | | | | | |
| 1993 | 18.1 | 5.8 | 0.9 | 5.0 | 16.0 | 161.5 | 6.6 | 61.1 | 127.9 | 24.2 | 34.2 | 14.9 | 57.8 | 0.9 |
| 1994 | 9.3 | -45.2 | 6.1 | 19.9 | 17.6 | 19.8 | 79.9 | 49.9 | 1.8 | 3.1 | 25.8 | -6.8 | 28.0 | -34.8 |
| 1995 | 11.5 | 103.4 | 11.0 | -1.8 | -3.5 | 5.9 | 22.2 | 21.4 | 28.6 | 19.1 | -0.3 | 9.1 | 11.0 | 14.5 |
| 1996 | 14.8 | -28.7 | 15.4 | 15.1 | -0.0 | -30.2 | -2.7 | 37.1 | 48.6 | 6.4 | 18.8 | 5.9 | 20.6 | 54.6 |
| 1997 Jan-Dec | 0.6 | 31.0 | 4.1 | 19.2 | 17.7 | -13.0 | 6.4 | 30.1 | 58.0 | 13.3 | 29.0 | 12.4 | 20.0 | -2.1 |
| 1997 Sep | 12.4 | 333.9 | 12.6 | 36.1 | 12.6 | 18.7 | -3.9 | 58.9 | 70.3 | 17.9 | 30.3 | 17.5 | 12.8 | 74.1 |
| Oct | -5.2 | 20.5 | 5.3 | 15.2 | 15.6 | -45.0 | -11.2 | 32.0 | 81.4 | 0.6 | 49.5 | 9.3 | 15.8 | -55.6 |
| Nov | -1.0 | -5.9 | 8.4 | 7.4 | -12.7 | -26.1 | 9.4 | 19.4 | 63.1 | 5.3 | 30.6 | 33.6 | 1.6 | 55.2 |
| Dec | -0.6 | 37.9 | 4.4 | 17.4 | -3.7 | 91.9 | -11.1 | 37.1 | 58.5 | 24.8 | 20.6 | 11.1 | -10.1 | -28.6 |
| IMPORTS | | | | | | | | | | | | | | |
| % 1996 | 100.0 | 2.1 | 3.9 | 17.4 | 1.4 | 5.3 | 6.9 | 3.2 | 4.1 | 12.1 | 11.5 | 20.4 | 7.1 | 8.4 |
| Value (Bn ECU) | | | | | | | | | | | | | | |
| 1993 | 23 143 | 247 | 1 381 | 4 165 | 320 | 870 | 2 137 | 393 | 794 | 2 691 | 2 653 | 3 755 | 1 689 | 1 452 |
| 1994 | 25 094 | 326 | 1 105 | 4 651 | 322 | 1 169 | 2 110 | 622 | 937 | 3 038 | 2 904 | 4 487 | 1 746 | 2 023 |
| 1995 | 27 335 | 438 | 1 238 | 4 797 | 455 | 1 453 | 2 193 | 994 | 1 151 | 3 247 | 3 201 | 4 728 | 2 038 | 1 987 |
| 1996 | 29 305 | 624 | 1 153 | 5 100 | 412 | 1 564 | 2 025 | 950 | 1 202 | 3 553 | 3 360 | 5 964 | 2 086 | 2 455 |
| 1997 Jan-Dec | 33 744 | 570 | 1 427 | 5 740 | 443 | 2 156 | 2 205 | 1 130 | 1 250 | 4 293 | 4 145 | 6 989 | 2 420 | 2 818 |
| 1996 Dec | 2 264 | 34 | 94 | 368 | 56 | 113 | 168 | 74 | 87 | 259 | 247 | 515 | 166 | 225 |
| 1997 Jan | 2 509 | 37 | 95 | 427 | 30 | 163 | 168 | 80 | 85 | 367 | 249 | 594 | 190 | 247 |
| Feb | 2 452 | 66 | 106 | 501 | 31 | 156 | 142 | 72 | 60 | 297 | 250 | 545 | 159 | 212 |
| Mar | 2 558 | 65 | 106 | 538 | 27 | 128 | 147 | 81 | 97 | 320 | 254 | 572 | 170 | 156 |
| Apr | 3 109 | 47 | 132 | 640 | 32 | 187 | 206 | 107 | 123 | 408 | 368 | 552 | 242 | 170 |
| May | 2 798 | 44 | 118 | 395 | 41 | 173 | 204 | 108 | 147 | 369 | 464 | 458 | 213 | 171 |
| Jun | 2 719 | 56 | 125 | 457 | 35 | 159 | 191 | 110 | 92 | 371 | 354 | 494 | 197 | 234 |
| Jul | 3 041 | 24 | 128 | 481 | 33 | 194 | 205 | 100 | 152 | 351 | 456 | 590 | 211 | 194 |
| Aug | 2 419 | 31 | 83 | 293 | 39 | 192 | 127 | 71 | 125 | 324 | 355 | 527 | 176 | 251 |
| Sep | 3 055 | 30 | 125 | 407 | 41 | 243 | 217 | 94 | 89 | 312 | 388 | 696 | 223 | 270 |
| Oct | 3 326 | 62 | 141 | 622 | 48 | 221 | 216 | 102 | 122 | 430 | 366 | 705 | 218 | 297 |
| Nov | 2 849 | 42 | 136 | 490 | 35 | 164 | 197 | 100 | 100 | 417 | 313 | 625 | 200 | 257 |
| Dec | 2 909 | 65 | 130 | 489 | 50 | 176 | 186 | 104 | 59 | 327 | 326 | 632 | 223 | 360 |
| Annual Variation (%) | | | | | | | | | | | | | | |
| 1993 | -15.4 | -31.5 | 0.4 | -24.9 | -27.4 | -15.7 | -34.4 | -21.8 | 54.8 | -15.5 | -12.1 | -13.9 | -28.6 | -27.7 |
| 1994 | 8.4 | 31.7 | -20.0 | 11.7 | 0.3 | 34.4 | -1.3 | 58.6 | 18.0 | 12.9 | 9.4 | 19.5 | 3.4 | 39.2 |
| 1995 | 8.9 | 34.4 | 12.1 | 3.1 | 41.5 | 24.3 | 3.9 | 59.6 | 22.8 | 6.9 | 10.2 | 5.4 | 16.7 | -1.8 |
| 1996 | 7.2 | 42.4 | -6.8 | 6.3 | -9.4 | 7.6 | -7.7 | -4.4 | 4.4 | 9.4 | 4.9 | 26.2 | 2.3 | 23.6 |
| 1997 Jan-Dec | 15.1 | -8.7 | 23.7 | 12.6 | 7.5 | 37.9 | 8.9 | 18.9 | 4.0 | 20.8 | 23.4 | 17.2 | 16.0 | 14.8 |
| 1997 Sep | 29.6 | -37.1 | 32.6 | 17.1 | 16.0 | 58.5 | 16.9 | 7.7 | 0.3 | 4.6 | 20.6 | 64.5 | 31.9 | 62.4 |
| Oct | 21.8 | 25.4 | 46.0 | 50.4 | 9.1 | 41.6 | 39.5 | 2.8 | 45.6 | 14.0 | 21.7 | 0.3 | 24.7 | 2.1 |
| Nov | 20.7 | 29.9 | 39.3 | 34.1 | -6.9 | 31.4 | 16.0 | 15.5 | 48.6 | 28.7 | 32.7 | 9.0 | 17.8 | -3.2 |
| Dec | 28.5 | 91.0 | 37.8 | 32.9 | -9.6 | 56.1 | 10.7 | 40.0 | -32.9 | 26.6 | 32.0 | 22.9 | 34.4 | 60.0 |

TRADE BALANCE (Bn ECU)

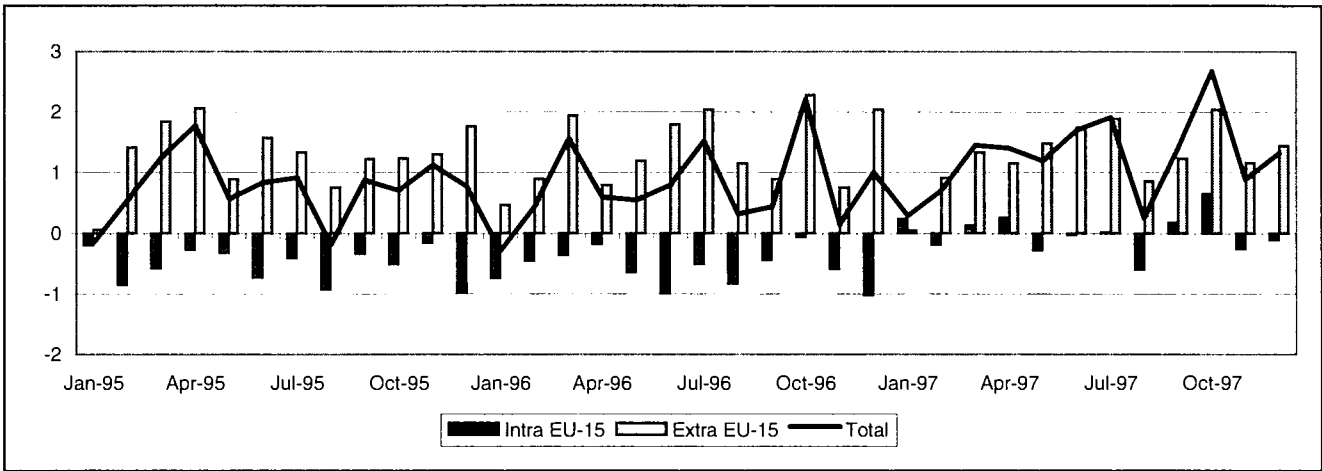

INTRA-EU (Bn ECU)

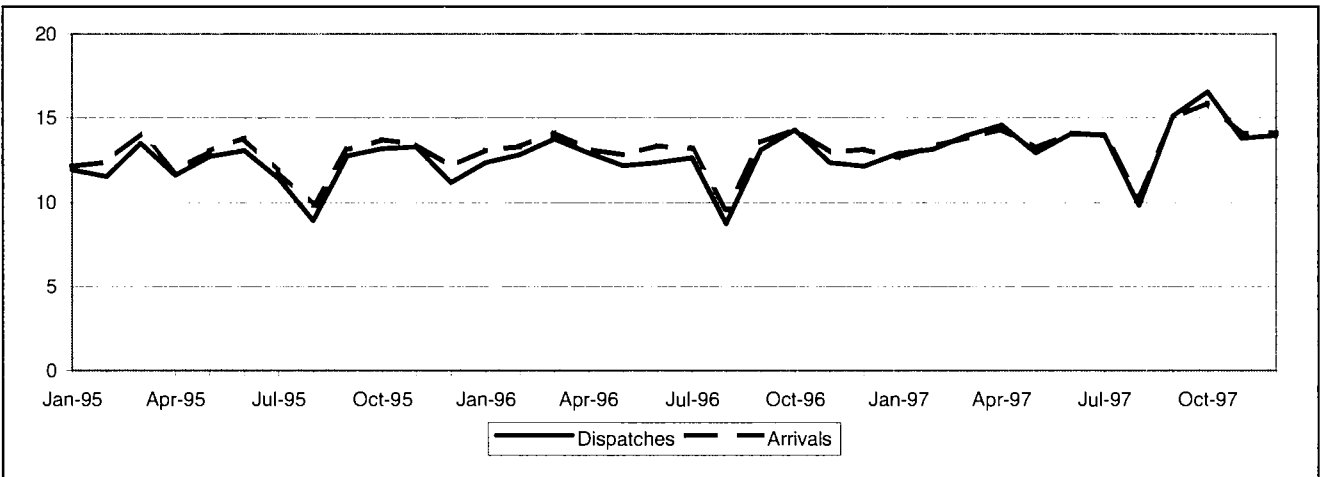

EXTRA-EU (Bn ECU)

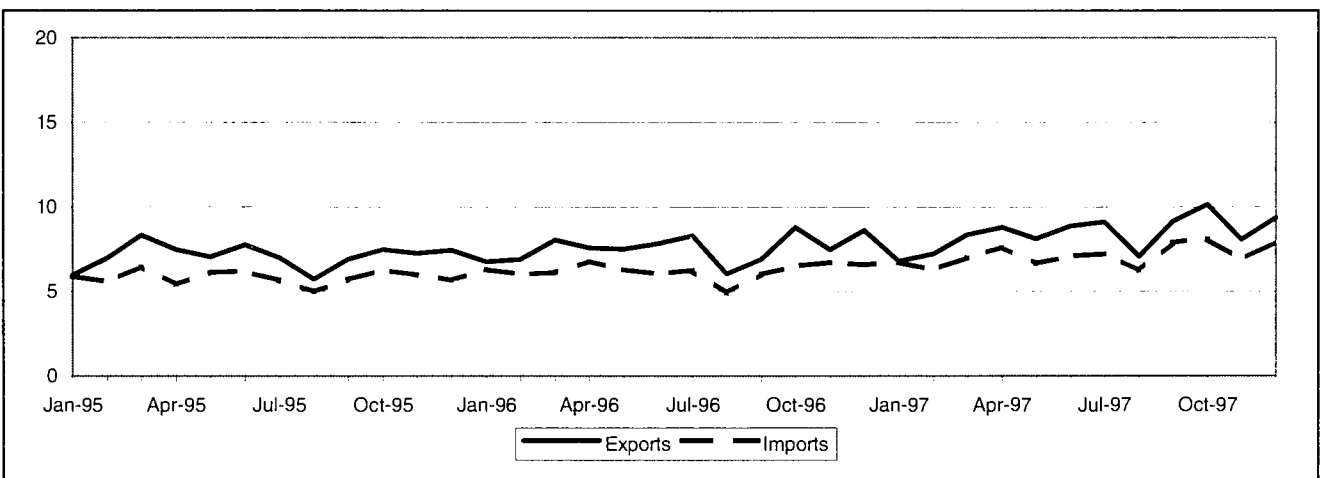

TRADE BALANCE
INTRA-EU
Value (Mio ECU)

| Period | Intra EU-15 | Partner | | | | | | | | | | | | |
|--------------|---------------|---------|------|--------|-------|-------|--------|------|--------|-----|-------|------|------|-------|
| | | B/L | DK | D | EL | E | IRL | I | NL | A | P | FIN | S | UK |
| 1993 | -4 134 | -2 962 | -203 | -2 038 | 1 027 | 2 259 | -1 478 | -523 | -3 404 | 309 | 893 | -512 | -529 | 3 027 |
| 1994 | -4 402 | -3 594 | -156 | -3 588 | 1 061 | 2 130 | -1 540 | 361 | -4 100 | 528 | 857 | -519 | -191 | 4 350 |
| 1995 | -6 438 | -3 926 | -88 | -4 091 | 1 254 | 2 297 | -1 827 | 597 | -4 764 | 907 | 741 | -383 | -159 | 3 004 |
| 1996 | -6 986 | -3 273 | -0 | -4 581 | 1 408 | 2 890 | -1 843 | -732 | -4 907 | 893 | 743 | -341 | 303 | 2 453 |
| 1997 Jan-Dec | -116 | -3 607 | -23 | -3 189 | 1 719 | 4 287 | -1 771 | 587 | -5 024 | 789 | 1 133 | -325 | 501 | 4 807 |
| 1996 Dec | -1 035 | -330 | 45 | -659 | 93 | 188 | -150 | 65 | -473 | 57 | 89 | -25 | 26 | 39 |
| 1997 Jan | 231 | -331 | -24 | -110 | 135 | 388 | -135 | 395 | -397 | 74 | 91 | -32 | 27 | 152 |
| Feb | -206 | -317 | 31 | -275 | 119 | 193 | -106 | 105 | -357 | 79 | 58 | -33 | 43 | 255 |
| Mar | 122 | -170 | -2 | -141 | 163 | 313 | -144 | -11 | -342 | 81 | 74 | -14 | 30 | 284 |
| Apr | 252 | -231 | 22 | -275 | 157 | 375 | -149 | -8 | -258 | 183 | 87 | -15 | 49 | 318 |
| May | -293 | -246 | -97 | -381 | 143 | 317 | -134 | -108 | -405 | 49 | 51 | -31 | 28 | 521 |
| Jun | -44 | -396 | 1 | -335 | 145 | 363 | -154 | 76 | -450 | 46 | 66 | -35 | 25 | 604 |
| Jul | 15 | -356 | 22 | -218 | 161 | 292 | -72 | -186 | -376 | 71 | 92 | 2 | 25 | 556 |
| Aug | -609 | -216 | -14 | -181 | 108 | 151 | -159 | -170 | -355 | 25 | 65 | -58 | 35 | 162 |
| Sep | 172 | -446 | 2 | -172 | 162 | 500 | -122 | 92 | -505 | 59 | 135 | -27 | 54 | 440 |
| Oct | 640 | -381 | 25 | -41 | 181 | 534 | -225 | 129 | -467 | 54 | 137 | -27 | 95 | 625 |
| Nov | -278 | -339 | -1 | -655 | 109 | 470 | -184 | 133 | -532 | 27 | 164 | -30 | 50 | 509 |
| Dec | -120 | -178 | 13 | -404 | 136 | 391 | -186 | 139 | -580 | 40 | 115 | -25 | 39 | 382 |

EXTRA-EU
Value (Mio ECU)

| Period | Extra EU-15 | Partner | | | | | | | | | | | | |
|--------------|---------------|---------|-------------|--------|--------|--------|--------|-------|--------|---------------------|---------------|-------|-------|-------|
| | | Norway | Switzerland | USA | Canada | China | Japan | CEEC | CIS | Mediterranean Basin | Latin America | OPEC | DAE | ACP |
| 1993 | 8 146 | -1 403 | 2 167 | -594 | 301 | -1 021 | -1 728 | 696 | -839 | 3 723 | 823 | 520 | 1 579 | 1 114 |
| 1994 | 8 936 | -1 529 | 2 109 | -402 | 96 | -822 | -1 142 | 736 | -1 203 | 3 156 | 1 399 | -7 | 2 621 | 385 |
| 1995 | 15 438 | -1 683 | 2 470 | -665 | -57 | -1 066 | -843 | 985 | -1 114 | 3 735 | 810 | 1 326 | 4 577 | 1 319 |
| 1996 | 16 265 | -2 333 | 2 804 | -656 | 299 | -1 731 | -407 | 1 857 | -1 114 | 4 569 | 1 319 | 71 | 3 509 | 1 606 |
| 1997 Jan-Dec | 15 309 | -2 492 | 2 631 | -1 433 | 857 | -1 484 | -959 | 2 781 | -377 | 5 095 | 1 988 | 431 | 3 580 | 1 403 |
| 1996 Dec | 2 044 | -265 | 286 | -101 | 76 | -150 | -43 | 171 | -107 | 618 | 221 | 228 | 394 | 4 |
| 1997 Jan | 50 | -317 | 197 | -172 | 13 | -274 | -69 | 215 | -139 | 245 | 78 | -135 | 114 | 44 |
| Feb | 913 | -273 | 201 | -38 | 19 | -215 | 51 | 192 | -110 | 303 | 97 | 126 | 494 | 68 |
| Mar | 1 335 | -208 | 215 | -317 | 97 | -61 | -86 | 221 | -75 | 423 | 135 | 140 | 394 | 70 |
| Apr | 1 155 | 46 | 351 | -349 | 155 | -215 | -114 | 266 | -74 | 385 | 137 | 247 | 185 | 115 |
| May | 1 482 | -232 | 259 | -203 | 239 | -221 | -124 | 259 | -114 | 564 | 79 | 122 | 650 | 49 |
| Jun | 1 742 | -137 | 156 | 221 | 38 | 17 | -83 | 210 | -63 | 426 | 97 | 44 | 343 | 177 |
| Jul | 1 896 | -211 | 300 | 136 | 76 | -109 | -13 | 252 | -22 | 287 | 188 | -67 | 493 | 242 |
| Aug | 856 | -237 | 214 | 5 | 34 | -132 | -51 | 145 | -64 | 201 | 169 | -99 | 290 | 81 |
| Sep | 1 229 | -162 | 172 | 67 | 61 | -167 | -105 | 216 | 27 | 535 | 129 | -158 | 95 | 7 |
| Oct | 2 043 | -195 | 215 | -5 | 78 | -26 | -115 | 302 | 155 | 618 | 248 | -66 | 207 | 274 |
| Nov | 1 166 | -241 | 120 | -387 | 29 | 75 | -159 | 262 | 29 | 553 | 295 | 52 | 24 | 118 |
| Dec | 1 442 | -325 | 231 | -392 | 18 | -158 | -92 | 241 | 75 | 554 | 337 | 225 | 290 | 157 |

INTRA-EU

| Period | Intra EU-15 | Partner | | | | | | | | | | | | |
|----------------------|-------------|---------|-------|--------|-------|--------|-------|--------|--------|-------|-------|-------|-------|--------|
| | | B/L | DK | D | EL | E | IRL | I | NL | A | P | FIN | S | UK |
| DISPATCHES | | | | | | | | | | | | | | |
| % 1996 | 100.0 | 13.3 | 1.4 | 27.4 | 1.3 | 12.3 | 0.8 | 14.7 | 7.0 | 1.8 | 2.2 | 0.8 | 2.2 | 14.8 |
| Value (Bn ECU) | | | | | | | | | | | | | | |
| 1993 | 113 609 | 15 635 | 1 516 | 31 468 | 1 471 | 11 982 | 842 | 17 813 | 8 644 | 1 811 | 2 787 | 613 | 1 934 | 17 093 |
| 1994 | 130 142 | 17 847 | 1 877 | 34 557 | 1 491 | 14 482 | 1 229 | 20 534 | 9 349 | 2 177 | 3 042 | 776 | 2 344 | 20 439 |
| 1995 | 145 033 | 19 091 | 2 033 | 41 041 | 1 744 | 16 515 | 1 132 | 22 322 | 10 214 | 2 607 | 3 102 | 1 049 | 2 898 | 21 284 |
| 1996 | 149 665 | 19 860 | 2 155 | 41 006 | 1 910 | 18 413 | 1 181 | 22 000 | 10 478 | 2 666 | 3 256 | 1 258 | 3 263 | 22 220 |
| 1997 Jan-Dec | 164 757 | 20 708 | 2 285 | 42 219 | 2 163 | 20 471 | 1 641 | 24 617 | 11 834 | 2 724 | 3 960 | 1 174 | 3 705 | 27 256 |
| 1996 Dec | 12 122 | 1 620 | 224 | 3 225 | 155 | 1 415 | 99 | 1 836 | 875 | 207 | 287 | 87 | 271 | 1 821 |
| 1997 Jan | 12 877 | 1 592 | 177 | 3 543 | 162 | 1 623 | 108 | 2 018 | 896 | 201 | 304 | 83 | 280 | 1 890 |
| Feb | 13 129 | 1 622 | 190 | 3 368 | 160 | 1 568 | 132 | 1 934 | 953 | 257 | 281 | 97 | 305 | 2 262 |
| Mar | 13 951 | 1 843 | 191 | 3 677 | 202 | 1 683 | 122 | 2 030 | 1 054 | 227 | 309 | 102 | 304 | 2 208 |
| Apr | 14 588 | 1 799 | 195 | 3 810 | 194 | 1 803 | 134 | 2 199 | 1 072 | 333 | 314 | 110 | 336 | 2 288 |
| May | 12 929 | 1 641 | 178 | 3 204 | 177 | 1 641 | 119 | 2 005 | 920 | 190 | 284 | 82 | 290 | 2 200 |
| Jun | 14 052 | 1 721 | 197 | 3 428 | 184 | 1 791 | 131 | 2 201 | 1 044 | 208 | 314 | 89 | 316 | 2 427 |
| Jul | 13 993 | 1 639 | 184 | 3 610 | 192 | 1 734 | 188 | 2 066 | 959 | 224 | 347 | 105 | 238 | 2 509 |
| Aug | 9 802 | 1 353 | 169 | 2 667 | 145 | 900 | 100 | 1 158 | 771 | 151 | 268 | 68 | 243 | 1 810 |
| Sep | 15 106 | 1 795 | 205 | 3 925 | 199 | 1 910 | 204 | 2 315 | 1 062 | 247 | 386 | 113 | 346 | 2 400 |
| Oct | 16 559 | 2 040 | 225 | 4 284 | 214 | 2 189 | 142 | 2 461 | 1 180 | 259 | 410 | 122 | 411 | 2 623 |
| Nov | 13 796 | 1 658 | 182 | 3 380 | 168 | 1 851 | 120 | 2 116 | 929 | 217 | 398 | 96 | 327 | 2 355 |
| Dec | 13 974 | 2 006 | 192 | 3 324 | 168 | 1 778 | 141 | 2 116 | 993 | 209 | 347 | 107 | 309 | 2 284 |
| Annual Variation (%) | | | | | | | | | | | | | | |
| 1993 | -9.6 | -6.2 | -4.6 | -14.5 | -2.6 | -8.6 | 5.6 | -16.2 | -2.1 | 5.8 | -7.8 | -5.8 | 3.5 | -4.0 |
| 1994 | 14.6 | 14.1 | 23.8 | 9.8 | 1.3 | 20.9 | 46.0 | 15.3 | 8.2 | 20.2 | 9.2 | 26.6 | 21.2 | 19.6 |
| 1995 | 11.4 | 7.0 | 8.3 | 18.8 | 17.0 | 14.0 | -7.9 | 8.7 | 9.3 | 19.7 | 2.0 | 35.1 | 23.6 | 4.1 |
| 1996 | 3.2 | 4.0 | 6.0 | -0.1 | 9.5 | 11.5 | 4.3 | -1.4 | 2.6 | 2.3 | 5.0 | 19.9 | 12.6 | 4.4 |
| 1997 Jan-Dec | 10.1 | 4.3 | 6.1 | 3.0 | 13.3 | 11.2 | 38.9 | 11.9 | 12.9 | 2.2 | 21.6 | -6.7 | 13.5 | 22.7 |
| 1997 Sep | 15.3 | 3.8 | 12.1 | 12.9 | 12.5 | 13.5 | 97.7 | 20.4 | 22.1 | 7.1 | 32.0 | 22.4 | 13.1 | 18.1 |
| Oct | 15.8 | 7.1 | 16.5 | 12.1 | 20.0 | 18.1 | 40.5 | 19.1 | 21.8 | -4.7 | 21.9 | 15.5 | 20.1 | 21.8 |
| Nov | 11.7 | 1.5 | 15.3 | -2.5 | 18.1 | 24.2 | 21.0 | 18.8 | 6.6 | -4.1 | 35.4 | 0.6 | 13.6 | 30.1 |
| Dec | 15.3 | 23.8 | -14.2 | 3.1 | 8.6 | 25.7 | 42.2 | 15.3 | 13.5 | 1.0 | 20.8 | 22.7 | 13.8 | 25.4 |
| ARRIVALS | | | | | | | | | | | | | | |
| % 1996 | 100.0 | 14.8 | 1.4 | 29.1 | 0.3 | 9.9 | 1.9 | 14.5 | 9.8 | 1.1 | 1.6 | 1.0 | 1.9 | 12.6 |
| Value (Bn ECU) | | | | | | | | | | | | | | |
| 1993 | 117 743 | 18 596 | 1 719 | 33 505 | 444 | 9 723 | 2 320 | 18 335 | 12 048 | 1 502 | 1 894 | 1 125 | 2 464 | 14 066 |
| 1994 | 134 545 | 21 441 | 2 033 | 38 145 | 430 | 12 352 | 2 769 | 20 173 | 13 450 | 1 649 | 2 185 | 1 295 | 2 535 | 16 089 |
| 1995 | 151 471 | 23 018 | 2 121 | 45 132 | 490 | 14 218 | 2 959 | 21 724 | 14 978 | 1 700 | 2 362 | 1 432 | 3 057 | 18 280 |
| 1996 | 156 651 | 23 134 | 2 155 | 45 587 | 501 | 15 523 | 3 024 | 22 732 | 15 385 | 1 773 | 2 513 | 1 598 | 2 960 | 19 767 |
| 1997 Jan-Dec | 164 873 | 24 315 | 2 308 | 45 408 | 444 | 16 184 | 3 412 | 24 031 | 16 858 | 1 935 | 2 826 | 1 499 | 3 203 | 22 449 |
| 1996 Dec | 13 157 | 1 950 | 180 | 3 884 | 62 | 1 226 | 250 | 1 771 | 1 348 | 151 | 198 | 112 | 246 | 1 781 |
| 1997 Jan | 12 646 | 1 923 | 201 | 3 653 | 27 | 1 236 | 243 | 1 623 | 1 293 | 127 | 213 | 115 | 253 | 1 738 |
| Feb | 13 335 | 1 939 | 160 | 3 642 | 40 | 1 375 | 239 | 1 829 | 1 311 | 178 | 223 | 130 | 262 | 2 007 |
| Mar | 13 829 | 2 013 | 193 | 3 818 | 39 | 1 370 | 265 | 2 041 | 1 396 | 145 | 235 | 116 | 274 | 1 924 |
| Apr | 14 335 | 2 030 | 174 | 4 085 | 37 | 1 427 | 283 | 2 207 | 1 330 | 151 | 228 | 125 | 287 | 1 970 |
| May | 13 222 | 1 887 | 275 | 3 585 | 34 | 1 324 | 253 | 2 113 | 1 325 | 140 | 233 | 113 | 261 | 1 680 |
| Jun | 14 096 | 2 117 | 196 | 3 763 | 39 | 1 428 | 285 | 2 125 | 1 494 | 162 | 248 | 125 | 291 | 1 823 |
| Jul | 13 978 | 1 994 | 162 | 3 827 | 31 | 1 442 | 260 | 2 251 | 1 334 | 152 | 255 | 103 | 213 | 1 953 |
| Aug | 10 410 | 1 569 | 182 | 2 848 | 36 | 749 | 259 | 1 328 | 1 125 | 126 | 203 | 126 | 209 | 1 649 |
| Sep | 14 934 | 2 240 | 204 | 4 097 | 38 | 1 410 | 326 | 2 223 | 1 567 | 188 | 250 | 140 | 292 | 1 959 |
| Oct | 15 919 | 2 421 | 200 | 4 324 | 33 | 1 655 | 367 | 2 331 | 1 647 | 206 | 273 | 149 | 316 | 1 998 |
| Nov | 14 074 | 1 997 | 183 | 4 035 | 59 | 1 381 | 304 | 1 983 | 1 461 | 190 | 233 | 126 | 276 | 1 846 |
| Dec | 14 094 | 2 184 | 180 | 3 728 | 32 | 1 388 | 327 | 1 976 | 1 574 | 169 | 232 | 131 | 270 | 1 902 |
| Annual Variation (%) | | | | | | | | | | | | | | |
| 1993 | -13.9 | -11.0 | -13.0 | -20.6 | -23.9 | -5.3 | 0.7 | -15.6 | -8.4 | -5.6 | -11.5 | -25.2 | -8.0 | -10.3 |
| 1994 | 14.3 | 15.3 | 18.3 | 13.8 | -3.2 | 27.0 | 19.4 | 10.0 | 11.6 | 9.8 | 15.4 | 15.1 | 2.9 | 14.4 |
| 1995 | 12.6 | 7.4 | 4.3 | 18.3 | 14.0 | 15.1 | 6.9 | 7.7 | 11.4 | 3.1 | 8.1 | 10.6 | 20.6 | 13.6 |
| 1996 | 3.4 | 0.5 | 1.6 | 1.0 | 2.3 | 9.2 | 2.2 | 4.6 | 2.7 | 4.3 | 6.4 | 11.6 | -3.2 | 8.1 |
| 1997 Jan-Dec | 5.2 | 5.1 | 7.1 | -0.4 | -11.5 | 4.3 | 12.8 | 5.7 | 9.6 | 9.1 | 12.5 | -6.2 | 8.2 | 13.6 |
| 1997 Sep | 10.2 | 8.5 | 8.7 | 5.4 | 26.0 | 6.0 | 32.2 | 14.4 | 17.4 | 21.5 | 31.3 | 9.0 | 12.4 | 9.5 |
| Oct | 10.7 | 13.9 | 1.9 | 5.8 | -11.8 | 23.1 | 31.4 | 6.7 | 19.5 | 25.5 | 24.9 | 21.6 | 13.3 | 2.1 |
| Nov | 8.6 | 11.8 | 10.6 | 2.0 | 104.2 | 9.9 | 21.7 | 10.3 | 15.4 | 9.2 | 8.4 | 3.8 | 11.3 | 9.1 |
| Dec | 7.1 | 12.0 | 0.2 | -4.0 | -47.7 | 13.1 | 31.0 | 11.6 | 16.7 | 12.1 | 17.1 | 17.6 | 10.0 | 6.8 |

EXTRA-EU

| Period | Extra EU-15 | Partner | | | | | | | | | | | | |
|----------------------|-------------|---------|-------------|--------|--------|-------|-------|-------|-------|---------------------|---------------|-------|--------|-------|
| | | Norway | Switzerland | USA | Canada | China | Japan | CEEC | CIS | Mediterranean Basin | Latin America | OPEC | DAE | ACP |
| EXPORTS | | | | | | | | | | | | | | |
| % 1996 | 100.0 | 1.1 | 10.1 | 16.1 | 1.8 | 2.2 | 4.7 | 5.8 | 2.6 | 14.6 | 5.0 | 9.1 | 10.6 | 7.0 |
| Value (Bn ECU) | | | | | | | | | | | | | | |
| 1993 | 75 721 | 781 | 7 296 | 13 290 | 1 323 | 1 376 | 3 499 | 2 924 | 1 608 | 10 853 | 3 672 | 8 459 | 6 335 | 4 987 |
| 1994 | 79 810 | 849 | 7 764 | 14 627 | 1 421 | 1 831 | 3 945 | 3 344 | 1 443 | 10 891 | 4 742 | 7 754 | 7 571 | 4 565 |
| 1995 | 85 212 | 895 | 8 805 | 13 684 | 1 468 | 2 028 | 4 335 | 4 077 | 1 958 | 11 997 | 4 272 | 8 290 | 10 392 | 5 660 |
| 1996 | 90 634 | 979 | 9 178 | 14 592 | 1 633 | 1 981 | 4 275 | 5 265 | 2 395 | 13 201 | 4 564 | 8 242 | 9 626 | 6 375 |
| 1997 Jan-Dec | 100 958 | 1 425 | 9 387 | 17 846 | 2 289 | 3 096 | 4 374 | 6 521 | 3 615 | 14 666 | 5 873 | 9 494 | 10 917 | 6 209 |
| 1996 Dec | 8 613 | 71 | 760 | 1 218 | 241 | 163 | 337 | 459 | 232 | 1 357 | 475 | 1 002 | 983 | 555 |
| 1997 Jan | 6 782 | 77 | 710 | 1 194 | 143 | 105 | 319 | 467 | 241 | 1 027 | 349 | 692 | 719 | 478 |
| Feb | 7 202 | 80 | 717 | 1 270 | 132 | 126 | 409 | 471 | 236 | 997 | 369 | 807 | 1 001 | 397 |
| Mar | 8 350 | 95 | 765 | 1 365 | 219 | 229 | 362 | 511 | 319 | 1 219 | 466 | 843 | 954 | 453 |
| Apr | 8 776 | 392 | 909 | 1 524 | 289 | 140 | 383 | 598 | 296 | 1 265 | 510 | 964 | 837 | 485 |
| May | 8 124 | 94 | 732 | 1 293 | 334 | 149 | 301 | 538 | 276 | 1 244 | 439 | 693 | 1 179 | 455 |
| Jun | 8 840 | 104 | 778 | 1 744 | 168 | 345 | 366 | 560 | 342 | 1 338 | 458 | 739 | 881 | 506 |
| Jul | 9 109 | 97 | 915 | 1 669 | 182 | 258 | 426 | 587 | 314 | 1 223 | 534 | 785 | 1 086 | 579 |
| Aug | 7 075 | 60 | 597 | 1 380 | 138 | 247 | 302 | 386 | 285 | 895 | 456 | 550 | 822 | 458 |
| Sep | 9 135 | 111 | 828 | 1 792 | 180 | 328 | 379 | 578 | 325 | 1 291 | 498 | 760 | 823 | 535 |
| Oct | 10 149 | 130 | 928 | 1 857 | 207 | 441 | 450 | 670 | 384 | 1 415 | 573 | 883 | 934 | 743 |
| Nov | 8 054 | 96 | 706 | 1 262 | 166 | 463 | 269 | 565 | 272 | 1 290 | 592 | 695 | 666 | 484 |
| Dec | 9 362 | 90 | 803 | 1 495 | 132 | 266 | 406 | 591 | 324 | 1 461 | 627 | 1 084 | 1 016 | 637 |
| Annual Variation (%) | | | | | | | | | | | | | | |
| 1993 | 13.4 | 1.7 | 5.2 | 11.3 | -25.6 | 10.2 | 5.8 | 7.4 | 78.4 | 13.1 | 6.9 | -1.9 | 21.3 | -7.4 |
| 1994 | 5.4 | 8.6 | 6.4 | 10.1 | 7.4 | 33.0 | 12.7 | 14.4 | -10.3 | 0.4 | 29.1 | -8.3 | 19.5 | -8.5 |
| 1995 | 6.8 | 5.4 | 13.4 | -6.4 | 3.3 | 10.8 | 9.9 | 21.9 | 35.7 | 10.1 | -9.9 | 6.9 | 37.3 | 24.0 |
| 1996 | 6.4 | 9.4 | 4.2 | 6.6 | 11.3 | -2.3 | -1.4 | 29.1 | 22.4 | 10.0 | 6.8 | -0.6 | -7.4 | 12.6 |
| 1997 Jan-Dec | 11.4 | 45.6 | 2.3 | 22.3 | 40.1 | 56.3 | 2.3 | 23.9 | 51.0 | 11.1 | 28.7 | 15.2 | 13.4 | -2.6 |
| 1997 Sep | 32.5 | 43.5 | 15.2 | 47.0 | 72.0 | 307.0 | -6.6 | 29.9 | 21.2 | 44.6 | 36.7 | 36.0 | 15.1 | 26.5 |
| Oct | 15.7 | 42.4 | 13.0 | 21.7 | 74.3 | 130.4 | 14.0 | 21.1 | 65.5 | 16.7 | 23.8 | 21.6 | -12.7 | 47.4 |
| Nov | 8.2 | 38.2 | -9.8 | 18.1 | -12.6 | 179.9 | -6.7 | 18.4 | 36.8 | -14.4 | 85.4 | 11.1 | -6.5 | 1.8 |
| Dec | 8.7 | 25.9 | 5.7 | 22.8 | -45.2 | 63.3 | 20.7 | 28.9 | 39.5 | 7.7 | 32.0 | 8.2 | 3.3 | 14.8 |
| IMPORTS | | | | | | | | | | | | | | |
| % 1996 | 100.0 | 4.5 | 8.6 | 20.5 | 1.8 | 5.0 | 6.3 | 4.6 | 4.7 | 11.6 | 4.4 | 11.0 | 8.2 | 6.4 |
| Value (Bn ECU) | | | | | | | | | | | | | | |
| 1993 | 67 575 | 2 185 | 5 129 | 13 884 | 1 022 | 2 397 | 5 227 | 2 227 | 2 447 | 7 130 | 2 849 | 7 939 | 4 755 | 3 873 |
| 1994 | 70 875 | 2 378 | 5 655 | 15 029 | 1 325 | 2 653 | 5 087 | 2 608 | 2 646 | 7 735 | 3 342 | 7 761 | 4 951 | 4 180 |
| 1995 | 69 775 | 2 578 | 6 335 | 14 350 | 1 525 | 3 094 | 5 178 | 3 091 | 3 071 | 8 262 | 3 462 | 6 964 | 5 814 | 4 340 |
| 1996 | 74 369 | 3 312 | 6 374 | 15 248 | 1 334 | 3 713 | 4 681 | 3 408 | 3 509 | 8 632 | 3 245 | 8 171 | 6 117 | 4 769 |
| 1997 Jan-Dec | 85 649 | 3 917 | 6 756 | 19 279 | 1 432 | 4 581 | 5 333 | 3 740 | 3 993 | 9 571 | 3 884 | 9 063 | 7 337 | 4 807 |
| 1996 Dec | 6 569 | 337 | 474 | 1 319 | 165 | 313 | 380 | 287 | 340 | 738 | 253 | 773 | 589 | 551 |
| 1997 Jan | 6 732 | 394 | 513 | 1 366 | 130 | 379 | 388 | 253 | 380 | 782 | 271 | 827 | 605 | 434 |
| Feb | 6 289 | 353 | 516 | 1 309 | 113 | 340 | 358 | 279 | 347 | 694 | 272 | 681 | 507 | 329 |
| Mar | 7 015 | 303 | 550 | 1 681 | 121 | 290 | 448 | 290 | 395 | 796 | 331 | 702 | 559 | 384 |
| Apr | 7 621 | 346 | 558 | 1 872 | 134 | 355 | 497 | 331 | 370 | 881 | 373 | 717 | 652 | 369 |
| May | 6 642 | 327 | 473 | 1 495 | 95 | 370 | 425 | 279 | 390 | 680 | 359 | 571 | 528 | 406 |
| Jun | 7 098 | 241 | 622 | 1 523 | 130 | 328 | 449 | 350 | 405 | 911 | 361 | 695 | 538 | 329 |
| Jul | 7 212 | 309 | 615 | 1 533 | 106 | 367 | 440 | 335 | 336 | 936 | 346 | 852 | 593 | 337 |
| Aug | 6 219 | 297 | 382 | 1 375 | 104 | 379 | 353 | 240 | 349 | 694 | 287 | 649 | 532 | 377 |
| Sep | 7 907 | 273 | 655 | 1 725 | 119 | 494 | 484 | 362 | 299 | 756 | 370 | 918 | 728 | 527 |
| Oct | 8 106 | 324 | 713 | 1 862 | 129 | 467 | 565 | 368 | 229 | 797 | 325 | 949 | 726 | 469 |
| Nov | 6 887 | 337 | 587 | 1 650 | 137 | 388 | 428 | 303 | 243 | 737 | 297 | 643 | 642 | 366 |
| Dec | 7 920 | 414 | 572 | 1 887 | 114 | 424 | 498 | 350 | 249 | 907 | 290 | 858 | 726 | 480 |
| Annual Variation (%) | | | | | | | | | | | | | | |
| 1993 | 8.8 | -3.7 | 1.0 | -4.1 | -14.7 | 23.5 | -9.0 | 6.1 | 85.9 | -5.7 | -7.0 | -2.7 | 3.4 | -2.6 |
| 1994 | 4.9 | 8.8 | 10.3 | 8.2 | 29.7 | 10.7 | -2.7 | 17.1 | 8.2 | 8.5 | 17.3 | -2.2 | 4.1 | 7.9 |
| 1995 | -1.6 | 8.4 | 12.0 | -4.5 | 15.1 | 16.6 | 1.8 | 18.6 | 16.0 | 6.8 | 3.6 | -10.3 | 17.4 | 3.8 |
| 1996 | 6.6 | 28.5 | 0.6 | 6.3 | -12.5 | 20.0 | -9.6 | 10.2 | 14.2 | 4.5 | -6.3 | 17.3 | 5.2 | 9.9 |
| 1997 Jan-Dec | 15.2 | 18.3 | 6.0 | 26.4 | 7.3 | 23.4 | 13.9 | 9.8 | 13.8 | 10.9 | 19.7 | 10.9 | 19.9 | 0.8 |
| 1997 Sep | 31.6 | -3.6 | 20.9 | 36.0 | 40.1 | 41.6 | 18.0 | 37.7 | 24.2 | 17.8 | 49.9 | 46.4 | 39.0 | 63.5 |
| Oct | 24.9 | -0.8 | 23.6 | 43.7 | -2.3 | 27.3 | 29.5 | 22.0 | -30.0 | 11.4 | 20.0 | 28.4 | 24.6 | 3.4 |
| Nov | 2.9 | -14.1 | 5.4 | 21.7 | 34.8 | 38.0 | 14.5 | 20.9 | -28.3 | -25.6 | 25.6 | -17.9 | 17.8 | 28.0 |
| Dec | 20.6 | 23.1 | 20.7 | 43.1 | -31.2 | 35.7 | 31.2 | 21.9 | -26.6 | 22.8 | 14.4 | 11.0 | 23.2 | -12.8 |

TRADE BALANCE (Bn ECU)

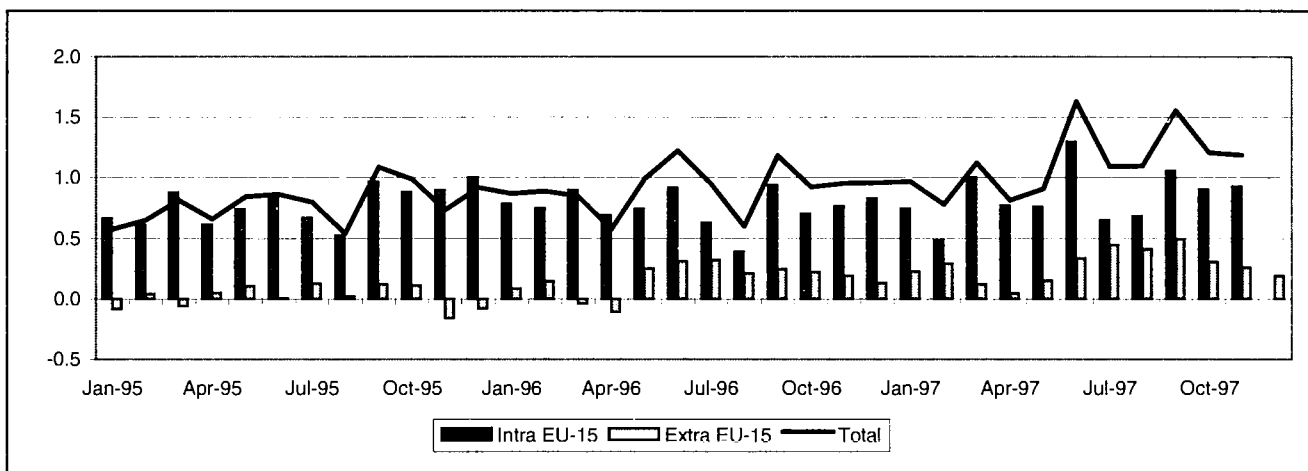

INTRA-EU (Bn ECU)

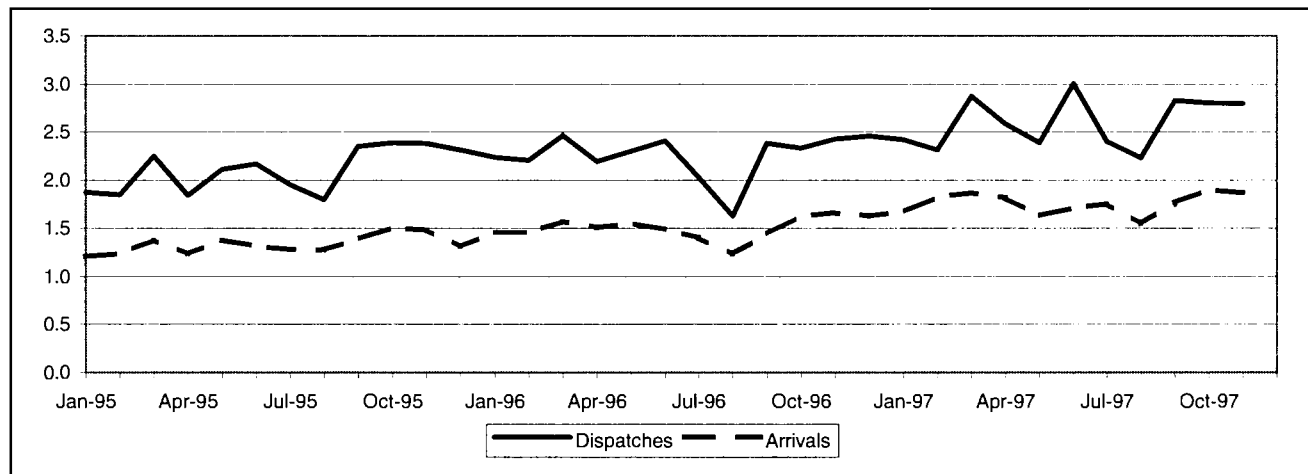

EXTRA-EU (Bn ECU)

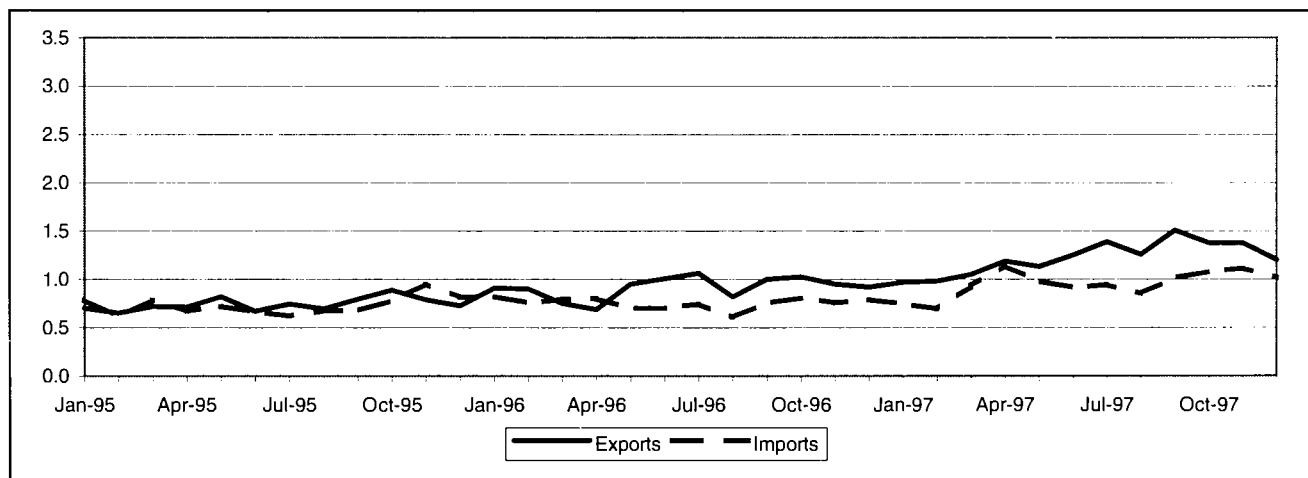

IRELAND

TRADE BALANCE

INTRA-EU

Value (Mio ECU)

| Period | Intra EU-15 | Partner | | | | | | | | | | | | |
|--------------|-------------|---------|-----|-------|-----|-----|-------|-----|-------|-----|-----|-----|-----|--------|
| | | B/L | DK | D | EL | E | F | I | NL | A | P | FIN | S | UK |
| 1993 | 5 780 | 718 | 86 | 1 938 | 127 | 373 | 1 547 | 552 | 703 | 65 | 59 | 25 | 195 | -485 |
| 1994 | 6 793 | 804 | 122 | 2 546 | 133 | 482 | 1 918 | 708 | 895 | 129 | 72 | 105 | 316 | -873 |
| 1995 | 9 296 | 1 149 | 251 | 3 354 | 192 | 611 | 2 290 | 885 | 1 547 | 155 | 81 | 91 | 414 | -1 094 |
| 1996 | 9 023 | 1 386 | 290 | 3 162 | 206 | 560 | 2 124 | 888 | 1 675 | 125 | 89 | 60 | 339 | -1 387 |
| 1997 Jan-Nov | 9 278 | 1 621 | 230 | 3 317 | 118 | 738 | 1 848 | 939 | 1 811 | 99 | 121 | -41 | 312 | -1 247 |
| 1996 Nov | 764 | 92 | 45 | 267 | 13 | 69 | 177 | 85 | 122 | 10 | 10 | 10 | 35 | -126 |
| Dec | 827 | 116 | 29 | 287 | 17 | 7 | 196 | 85 | 182 | 9 | 9 | 14 | 33 | -122 |
| 1997 Jan | 743 | 168 | 20 | 247 | 14 | 44 | 181 | 91 | 146 | 7 | 11 | -5 | 30 | -148 |
| Feb | 490 | 148 | 22 | 249 | 12 | 33 | 106 | 84 | 58 | 8 | 8 | 0 | 30 | -208 |
| Mar | 1 003 | 124 | 35 | 376 | 12 | 47 | 135 | 111 | 266 | 13 | 8 | 7 | 45 | -91 |
| Apr | 767 | 176 | 15 | 194 | 11 | 54 | 160 | 83 | 140 | 9 | 10 | 9 | 41 | -119 |
| May | 758 | 133 | 18 | 237 | 11 | 50 | 135 | 88 | 124 | 9 | 8 | 10 | 19 | -33 |
| Jun | 1 297 | 146 | 23 | 381 | 15 | 110 | 164 | 103 | 290 | 10 | 15 | -5 | 17 | 35 |
| Jul | 646 | 117 | 13 | 264 | 9 | 82 | 155 | 76 | 130 | 4 | 7 | -10 | -1 | -161 |
| Aug | 685 | 110 | 9 | 282 | 7 | 54 | 185 | 46 | 151 | 5 | 8 | -20 | 24 | -109 |
| Sep | 1 059 | 113 | 40 | 384 | 8 | 85 | 196 | 98 | 265 | 12 | 10 | 0 | 32 | -91 |
| Oct | 904 | 208 | 19 | 337 | 8 | 103 | 208 | 78 | 97 | 12 | 12 | -3 | 36 | -145 |
| Nov | 928 | 178 | 16 | 365 | 9 | 75 | 223 | 82 | 143 | 10 | 24 | -23 | 39 | -178 |

EXTRA-EU

Value (Mio ECU)

| Period | Extra EU-15 | Partner | | | | | | | | | | | | |
|--------------|-------------|---------|--------------|--------|--------|-------|-------|------|-----|--------------------------|------------------|------|------|-----|
| | | Norway | Switzer-land | USA | Canada | China | Japan | CEEC | CIS | Mediterra- nean Basin | Latin America | OPEC | DAE | ACP |
| 1993 | 895 | -56 | 272 | -509 | 170 | -180 | -49 | 19 | 49 | 267 | 184 | 343 | -369 | 53 |
| 1994 | 256 | -2 | 349 | -1 260 | 139 | -179 | -18 | 54 | 171 | 327 | 175 | 339 | -409 | 15 |
| 1995 | 158 | 19 | 462 | -1 170 | 84 | -178 | -184 | 188 | 260 | 377 | 181 | 410 | -910 | 2 |
| 1996 | 1 935 | 78 | 501 | -349 | 120 | -181 | -108 | 254 | 298 | 379 | 188 | 425 | -555 | -5 |
| 1997 Jan-Dec | 3 259 | 3 | 565 | 635 | 36 | -238 | -384 | 296 | 334 | 365 | 306 | 489 | -387 | 56 |
| 1996 Dec | 130 | 11 | 34 | -2 | -5 | -14 | -48 | 18 | 15 | 38 | 11 | 34 | -43 | 7 |
| 1997 Jan | 223 | 0 | 52 | 9 | -4 | -19 | -28 | 19 | 34 | 21 | 13 | 34 | 17 | 0 |
| Feb | 287 | -0 | 40 | 99 | -12 | -12 | -15 | 18 | 15 | 21 | 20 | 31 | 15 | 5 |
| Mar | 119 | 12 | 38 | 22 | 9 | -16 | -55 | 20 | 26 | 19 | 35 | 32 | -98 | 5 |
| Apr | 45 | -10 | 24 | -59 | 8 | -15 | -53 | 29 | 24 | 38 | 21 | 38 | -73 | 4 |
| May | 150 | 12 | 55 | -53 | 6 | -13 | -49 | 22 | 19 | 37 | 29 | 40 | -51 | 6 |
| Jun | 334 | -4 | 54 | 62 | 12 | -15 | 8 | 25 | 29 | 17 | 21 | 44 | -19 | 0 |
| Jul | 444 | 3 | 36 | 181 | 12 | -16 | -30 | 13 | 34 | 52 | 34 | 42 | -11 | 9 |
| Aug | 410 | 6 | 49 | 135 | 0 | -21 | -15 | 31 | 31 | 26 | 27 | 47 | -19 | 1 |
| Sep | 495 | -7 | 47 | 193 | 25 | -27 | 3 | 25 | 27 | 30 | 29 | 47 | -40 | -1 |
| Oct | 303 | -16 | 42 | 97 | -4 | -32 | -47 | 24 | 37 | 34 | 34 | 54 | -41 | 4 |
| Nov | 258 | 17 | 81 | 52 | -8 | -27 | -77 | 40 | 24 | 23 | 23 | 38 | -65 | 13 |
| Dec | 191 | -10 | 48 | -103 | -7 | -24 | -28 | 32 | 33 | 45 | 19 | 43 | -2 | 9 |

INTRA-EU

| Period | Intra EU-15 | Partner | | | | | | | | | | | | |
|----------------------|-------------|---------|-------|-------|-------|-------|-------|-------|-------|-------|-------|-------|-------|--------|
| | | B/L | DK | D | EL | E | F | I | NL | A | P | FIN | S | UK |
| DISPATCHES | | | | | | | | | | | | | | |
| % 1996 | 100.0 | 6.7 | 1.8 | 18.5 | 0.8 | 3.3 | 11.8 | 5.2 | 9.6 | 0.7 | 0.6 | 0.8 | 2.5 | 32.7 |
| Value (Bn ECU) | | | | | | | | | | | | | | |
| 1993 | 17 909 | 1 007 | 226 | 3 333 | 136 | 517 | 2 277 | 882 | 1 417 | 137 | 99 | 101 | 425 | 7 012 |
| 1994 | 20 994 | 1 135 | 280 | 4 060 | 148 | 673 | 2 633 | 1 134 | 1 610 | 207 | 128 | 192 | 597 | 8 040 |
| 1995 | 25 274 | 1 515 | 431 | 5 043 | 207 | 831 | 3 271 | 1 309 | 2 377 | 214 | 138 | 222 | 658 | 8 762 |
| 1996 | 27 055 | 1 806 | 493 | 5 014 | 221 | 883 | 3 206 | 1 400 | 2 603 | 191 | 162 | 211 | 689 | 8 850 |
| 1997 Jan-Nov | 28 630 | 2 023 | 459 | 5 186 | 132 | 1 041 | 3 307 | 1 424 | 2 923 | 163 | 182 | 184 | 626 | 10 312 |
| 1996 Nov | 2 425 | 129 | 63 | 416 | 14 | 96 | 266 | 135 | 227 | 17 | 19 | 23 | 61 | 904 |
| Dec | 2 455 | 153 | 47 | 458 | 18 | 71 | 281 | 129 | 258 | 13 | 15 | 20 | 58 | 783 |
| 1997 Jan | 2 416 | 199 | 37 | 414 | 16 | 76 | 288 | 134 | 237 | 13 | 16 | 16 | 56 | 881 |
| Feb | 2 310 | 182 | 39 | 431 | 13 | 66 | 251 | 132 | 237 | 14 | 13 | 17 | 55 | 828 |
| Mar | 2 869 | 160 | 57 | 571 | 13 | 80 | 328 | 153 | 358 | 19 | 14 | 16 | 74 | 994 |
| Apr | 2 580 | 217 | 40 | 395 | 12 | 81 | 292 | 132 | 261 | 15 | 15 | 18 | 66 | 944 |
| May | 2 390 | 166 | 37 | 385 | 13 | 94 | 255 | 127 | 224 | 13 | 13 | 17 | 50 | 941 |
| Jun | 3 006 | 183 | 46 | 546 | 16 | 130 | 321 | 141 | 357 | 17 | 19 | 17 | 50 | 971 |
| Jul | 2 398 | 155 | 33 | 427 | 11 | 102 | 273 | 121 | 243 | 13 | 13 | 13 | 34 | 901 |
| Aug | 2 233 | 139 | 29 | 419 | 8 | 69 | 286 | 79 | 225 | 10 | 12 | 17 | 46 | 868 |
| Sep | 2 828 | 152 | 61 | 542 | 10 | 106 | 322 | 138 | 336 | 18 | 16 | 20 | 60 | 1 023 |
| Oct | 2 803 | 246 | 38 | 514 | 10 | 131 | 354 | 128 | 212 | 17 | 21 | 16 | 67 | 995 |
| Nov | 2 795 | 224 | 41 | 542 | 10 | 107 | 337 | 139 | 232 | 16 | 31 | 19 | 69 | 967 |
| Annual Variation (%) | | | | | | | | | | | | | | |
| 1993 | 6.5 | -5.4 | 2.1 | 19.5 | 20.4 | 2.4 | 8.1 | -1.3 | -6.9 | 17.1 | -8.3 | -10.0 | 11.3 | 2.0 |
| 1994 | 17.2 | 12.8 | 23.7 | 21.8 | 8.3 | 30.3 | 15.7 | 28.6 | 13.6 | 51.4 | 29.0 | 90.7 | 40.5 | 14.7 |
| 1995 | 20.4 | 33.4 | 54.2 | 24.2 | 40.1 | 23.5 | 24.2 | 15.4 | 47.6 | 3.0 | 7.8 | 15.3 | 10.2 | 9.0 |
| 1996 | 7.0 | 19.2 | 14.3 | -0.6 | 6.9 | 6.2 | -2.0 | 7.0 | 9.5 | -10.5 | 16.7 | -4.7 | 4.7 | 1.0 |
| 1997 Jan-Nov | 16.4 | 22.4 | 2.8 | 13.8 | -35.0 | 28.3 | 13.1 | 12.0 | 24.7 | -8.2 | 23.8 | -4.0 | -0.7 | 27.8 |
| 1997 Aug | 37.4 | 19.0 | -8.7 | 39.2 | -30.8 | 42.0 | 68.7 | 47.7 | 56.5 | -17.9 | 95.5 | 77.4 | 24.4 | 56.6 |
| Sep | 18.8 | -23.7 | 28.8 | 33.3 | -45.0 | 52.3 | 23.0 | 7.8 | 18.8 | -10.8 | 18.8 | 70.9 | 0.9 | 41.8 |
| Oct | 20.3 | 72.9 | 1.3 | 25.7 | -44.0 | 49.6 | 19.6 | -5.6 | 7.6 | 6.3 | 24.2 | -13.3 | 1.9 | 17.4 |
| Nov | 15.3 | 74.0 | -34.7 | 30.1 | -30.9 | 11.7 | 26.7 | 2.7 | 2.3 | -6.4 | 59.2 | -17.3 | 12.8 | 7.0 |
| ARRIVALS | | | | | | | | | | | | | | |
| % 1996 | 100.0 | 2.3 | 1.1 | 10.3 | 0.1 | 1.8 | 6.0 | 2.8 | 5.1 | 0.4 | 0.4 | 0.8 | 1.9 | 56.8 |
| Value (Bn ECU) | | | | | | | | | | | | | | |
| 1993 | 12 129 | 288 | 140 | 1 395 | 10 | 144 | 730 | 330 | 714 | 72 | 40 | 76 | 230 | 7 497 |
| 1994 | 14 202 | 331 | 158 | 1 514 | 15 | 191 | 715 | 426 | 715 | 78 | 57 | 88 | 281 | 8 913 |
| 1995 | 15 978 | 365 | 180 | 1 689 | 14 | 220 | 981 | 424 | 829 | 59 | 57 | 131 | 244 | 9 856 |
| 1996 | 18 032 | 420 | 203 | 1 852 | 15 | 323 | 1 082 | 512 | 927 | 67 | 72 | 151 | 350 | 10 238 |
| 1997 Jan-Nov | 19 351 | 402 | 228 | 1 869 | 14 | 304 | 1 459 | 485 | 1 112 | 64 | 61 | 225 | 314 | 11 559 |
| 1996 Nov | 1 661 | 37 | 17 | 150 | 1 | 27 | 89 | 50 | 105 | 7 | 9 | 12 | 26 | 1 030 |
| Dec | 1 627 | 37 | 17 | 172 | 1 | 64 | 86 | 44 | 77 | 4 | 6 | 5 | 26 | 905 |
| 1997 Jan | 1 673 | 31 | 17 | 167 | 1 | 32 | 108 | 44 | 92 | 6 | 5 | 21 | 26 | 1 029 |
| Feb | 1 821 | 34 | 17 | 182 | 1 | 33 | 145 | 48 | 178 | 5 | 5 | 15 | 25 | 1 036 |
| Mar | 1 866 | 36 | 22 | 195 | 1 | 32 | 192 | 42 | 92 | 6 | 6 | 9 | 29 | 1 085 |
| Apr | 1 813 | 40 | 25 | 201 | 1 | 27 | 132 | 49 | 121 | 6 | 5 | 9 | 25 | 1 063 |
| May | 1 631 | 33 | 20 | 147 | 1 | 44 | 119 | 39 | 99 | 4 | 6 | 7 | 31 | 974 |
| Jun | 1 710 | 36 | 23 | 165 | 1 | 20 | 157 | 39 | 68 | 6 | 4 | 22 | 33 | 936 |
| Jul | 1 753 | 39 | 20 | 163 | 1 | 20 | 118 | 45 | 113 | 9 | 6 | 23 | 35 | 1 062 |
| Aug | 1 548 | 29 | 20 | 137 | 1 | 15 | 101 | 33 | 74 | 6 | 4 | 36 | 22 | 978 |
| Sep | 1 769 | 38 | 21 | 158 | 2 | 21 | 127 | 40 | 71 | 6 | 5 | 20 | 28 | 1 114 |
| Oct | 1 900 | 38 | 19 | 178 | 1 | 27 | 146 | 50 | 116 | 5 | 8 | 20 | 31 | 1 139 |
| Nov | 1 867 | 46 | 25 | 177 | 1 | 32 | 114 | 56 | 89 | 5 | 6 | 42 | 30 | 1 145 |
| Annual Variation (%) | | | | | | | | | | | | | | |
| 1993 | -3.0 | -23.0 | -15.1 | 0.2 | -15.2 | 27.0 | -2.9 | -12.2 | -17.2 | 5.4 | -23.0 | -36.4 | -3.9 | -6.0 |
| 1994 | 17.1 | 14.8 | 12.7 | 8.6 | 51.5 | 32.3 | -2.1 | 29.2 | 0.1 | 9.0 | 40.5 | 14.9 | 22.1 | 18.9 |
| 1995 | 12.5 | 10.4 | 14.0 | 11.5 | -1.9 | 15.6 | 37.2 | -0.5 | 16.1 | -24.7 | 1.5 | 49.5 | -13.2 | 10.6 |
| 1996 | 12.9 | 14.8 | 12.7 | 9.7 | 2.8 | 46.5 | 10.3 | 20.7 | 11.8 | 12.7 | 25.7 | 15.3 | 43.4 | 3.9 |
| 1997 Jan-Nov | 18.0 | 5.1 | 23.0 | 11.2 | 1.3 | 17.4 | 46.4 | 3.6 | 30.7 | 3.0 | -8.0 | 54.8 | -3.1 | 23.9 |
| 1997 Aug | 25.4 | 25.2 | 34.0 | 13.9 | -47.7 | 31.1 | 68.4 | 7.4 | -4.2 | 42.1 | -14.3 | 154.4 | 25.2 | 41.2 |
| Sep | 22.7 | 28.6 | 39.7 | 25.0 | 267.2 | 33.5 | 64.2 | 2.6 | 0.7 | 11.9 | 19.3 | 56.4 | 7.0 | 33.2 |
| Oct | 16.7 | -17.2 | 1.1 | 27.8 | -12.5 | 22.4 | 51.5 | 1.6 | 60.8 | -34.0 | 36.2 | 31.2 | 7.9 | 11.7 |
| Nov | 12.4 | 23.6 | 45.5 | 18.0 | -20.1 | 18.9 | 27.9 | 12.0 | -15.1 | -16.4 | -29.8 | 238.4 | 13.7 | 11.2 |

| Period | Extra EU-15 | Partner | | | | | | | | | | | | |
|-----------------------------|-------------|---------|-------------|-------|--------|-------|-------|-------|-------|---------------------|---------------|-------|-------|-------|
| | | Norway | Switzerland | USA | Canada | China | Japan | CEEC | CIS | Mediterranean Basin | Latin America | OPEC | DAE | ACP |
| EXPORTS | | | | | | | | | | | | | | |
| % 1996 | 100.0 | 3.9 | 6.2 | 32.1 | 2.8 | 0.4 | 9.9 | 3.7 | 2.9 | 5.1 | 3.4 | 4.3 | 11.9 | 1.8 |
| Value (Bn ECU) | | | | | | | | | | | | | | |
| 1993 | 6 836 | 221 | 435 | 2 200 | 256 | 25 | 906 | 108 | 84 | 358 | 268 | 393 | 423 | 202 |
| 1994 | 7 586 | 311 | 557 | 2 327 | 268 | 27 | 895 | 165 | 195 | 446 | 270 | 389 | 662 | 183 |
| 1995 | 8 904 | 360 | 619 | 2 791 | 253 | 28 | 992 | 314 | 292 | 535 | 311 | 471 | 834 | 178 |
| 1996 | 10 960 | 423 | 675 | 3 517 | 311 | 40 | 1 082 | 407 | 318 | 556 | 368 | 472 | 1 301 | 196 |
| 1997 Jan-Dec | 14 665 | 507 | 797 | 5 259 | 306 | 44 | 1 466 | 486 | 352 | 678 | 462 | 573 | 1 873 | 265 |
| 1996 Dec | 916 | 39 | 50 | 305 | 19 | 5 | 89 | 34 | 18 | 58 | 23 | 36 | 124 | 22 |
| 1997 Jan | 970 | 48 | 63 | 306 | 22 | 2 | 94 | 33 | 36 | 40 | 24 | 40 | 136 | 18 |
| Feb | 978 | 32 | 59 | 392 | 16 | 2 | 90 | 30 | 16 | 40 | 31 | 35 | 125 | 20 |
| Mar | 1 050 | 42 | 57 | 382 | 28 | 4 | 107 | 35 | 26 | 39 | 46 | 38 | 121 | 18 |
| Apr | 1 185 | 42 | 55 | 423 | 30 | 4 | 119 | 46 | 26 | 65 | 39 | 51 | 151 | 26 |
| May | 1 131 | 52 | 70 | 375 | 23 | 6 | 110 | 34 | 20 | 58 | 41 | 52 | 147 | 22 |
| Jun | 1 248 | 37 | 73 | 421 | 30 | 5 | 163 | 40 | 31 | 40 | 32 | 48 | 176 | 23 |
| Jul | 1 387 | 44 | 56 | 547 | 23 | 4 | 135 | 34 | 34 | 78 | 51 | 48 | 173 | 25 |
| Aug | 1 258 | 37 | 67 | 482 | 20 | 2 | 112 | 43 | 34 | 53 | 38 | 52 | 151 | 21 |
| Sep | 1 507 | 37 | 70 | 557 | 46 | 4 | 184 | 38 | 30 | 59 | 51 | 55 | 170 | 24 |
| Oct | 1 375 | 44 | 63 | 510 | 25 | 3 | 127 | 44 | 38 | 65 | 46 | 60 | 184 | 21 |
| Nov | 1 374 | 48 | 99 | 512 | 26 | 4 | 110 | 58 | 26 | 58 | 34 | 47 | 170 | 28 |
| Dec | 1 200 | 44 | 65 | 350 | 16 | 5 | 115 | 51 | 35 | 83 | 28 | 48 | 169 | 20 |
| Annual Variation (%) | | | | | | | | | | | | | | |
| 1993 | 40.6 | 34.5 | 21.8 | 22.6 | 13.1 | 105.3 | 43.8 | 66.3 | 37.4 | 55.3 | 16.6 | 32.4 | 47.3 | 30.8 |
| 1994 | 11.0 | 40.6 | 28.1 | 5.8 | 4.7 | 9.3 | -1.3 | 52.9 | 132.9 | 24.6 | 0.6 | -1.1 | 56.5 | -9.7 |
| 1995 | 17.4 | 15.7 | 11.2 | 20.0 | -5.5 | 4.5 | 10.8 | 90.7 | 49.8 | 19.9 | 15.3 | 21.3 | 26.1 | -2.9 |
| 1996 | 23.1 | 17.6 | 8.9 | 26.0 | 22.9 | 39.9 | 9.1 | 29.6 | 8.8 | 4.0 | 18.3 | 0.2 | 55.9 | 10.5 |
| 1997 Jan-Dec | 33.8 | 19.8 | 18.1 | 49.5 | -1.6 | 10.7 | 35.4 | 19.3 | 10.6 | 21.8 | 25.7 | 21.3 | 44.0 | 35.2 |
| 1997 Sep | 50.5 | -21.5 | 31.5 | 82.7 | 100.6 | -10.1 | 62.8 | -2.0 | 117.2 | 33.7 | 39.2 | 57.0 | 32.2 | 48.3 |
| Oct | 34.2 | -20.7 | 28.1 | 73.3 | -19.8 | -31.0 | 19.6 | -3.8 | -25.2 | 23.1 | 87.9 | 87.3 | 44.0 | 14.4 |
| Nov | 45.0 | -4.8 | 47.3 | 78.9 | 19.7 | -29.3 | 17.8 | 72.1 | 97.5 | 10.9 | 31.0 | 12.2 | 44.0 | 67.6 |
| Dec | 31.0 | 11.5 | 30.5 | 14.6 | -15.1 | -5.8 | 29.9 | 49.5 | 91.3 | 43.7 | 21.6 | 32.8 | 37.1 | -10.0 |
| IMPORTS | | | | | | | | | | | | | | |
| % 1996 | 100.0 | 3.8 | 1.9 | 42.8 | 2.1 | 2.4 | 13.2 | 1.7 | 0.2 | 2.0 | 2.0 | 0.5 | 20.6 | 2.2 |
| Value (Bn ECU) | | | | | | | | | | | | | | |
| 1993 | 5 942 | 277 | 163 | 2 708 | 86 | 205 | 955 | 89 | 35 | 91 | 84 | 50 | 792 | 149 |
| 1994 | 7 329 | 313 | 208 | 3 587 | 129 | 207 | 913 | 111 | 24 | 119 | 94 | 50 | 1 070 | 168 |
| 1995 | 8 746 | 341 | 157 | 3 961 | 169 | 207 | 1 176 | 127 | 33 | 158 | 129 | 61 | 1 744 | 175 |
| 1996 | 9 025 | 345 | 174 | 3 866 | 191 | 221 | 1 190 | 153 | 20 | 177 | 179 | 48 | 1 855 | 201 |
| 1997 Jan-Dec | 11 406 | 503 | 232 | 4 625 | 270 | 282 | 1 850 | 190 | 18 | 313 | 156 | 84 | 2 260 | 209 |
| 1996 Dec | 786 | 28 | 16 | 307 | 25 | 18 | 136 | 16 | 3 | 20 | 13 | 3 | 167 | 15 |
| 1997 Jan | 746 | 47 | 12 | 297 | 26 | 21 | 122 | 14 | 2 | 18 | 12 | 5 | 119 | 18 |
| Feb | 692 | 32 | 19 | 293 | 28 | 14 | 105 | 12 | 1 | 19 | 11 | 4 | 111 | 15 |
| Mar | 931 | 29 | 19 | 360 | 19 | 19 | 161 | 15 | 1 | 20 | 11 | 6 | 219 | 13 |
| Apr | 1 140 | 52 | 31 | 482 | 22 | 19 | 171 | 17 | 1 | 27 | 18 | 13 | 223 | 22 |
| May | 981 | 40 | 15 | 429 | 17 | 19 | 159 | 13 | 1 | 21 | 12 | 12 | 198 | 15 |
| Jun | 914 | 41 | 19 | 360 | 19 | 20 | 155 | 15 | 2 | 24 | 11 | 3 | 196 | 22 |
| Jul | 944 | 41 | 21 | 367 | 11 | 20 | 165 | 21 | 0 | 26 | 17 | 6 | 184 | 16 |
| Aug | 848 | 31 | 18 | 347 | 20 | 23 | 127 | 12 | 3 | 26 | 10 | 5 | 170 | 21 |
| Sep | 1 013 | 44 | 24 | 364 | 21 | 31 | 181 | 13 | 4 | 29 | 21 | 8 | 210 | 25 |
| Oct | 1 073 | 59 | 21 | 413 | 29 | 35 | 174 | 20 | 1 | 31 | 13 | 6 | 225 | 17 |
| Nov | 1 116 | 31 | 18 | 461 | 34 | 32 | 187 | 19 | 2 | 34 | 11 | 9 | 235 | 15 |
| Dec | 1 010 | 54 | 17 | 453 | 24 | 29 | 143 | 19 | 2 | 38 | 9 | 5 | 172 | 11 |
| Annual Variation (%) | | | | | | | | | | | | | | |
| 1993 | 41.9 | -0.2 | 16.8 | 35.2 | 19.8 | 44.5 | 71.3 | -10.8 | 73.8 | -15.3 | 1.2 | -27.1 | 101.0 | 0.6 |
| 1994 | 23.4 | 13.1 | 27.4 | 32.4 | 49.5 | 0.9 | -4.4 | 25.5 | -29.7 | 31.1 | 12.1 | -0.2 | 35.2 | 12.2 |
| 1995 | 19.3 | 8.8 | -24.2 | 10.4 | 31.5 | 0.1 | 28.8 | 14.0 | 33.9 | 32.5 | 37.2 | 22.6 | 63.0 | 4.7 |
| 1996 | 3.2 | 1.3 | 10.4 | -2.4 | 13.3 | 6.7 | 1.2 | 20.9 | -38.2 | 12.1 | 38.4 | -22.5 | 6.4 | 14.7 |
| 1997 Jan-Dec | 26.4 | 45.8 | 33.6 | 19.6 | 41.3 | 28.0 | 55.5 | 24.0 | -9.9 | 76.5 | -12.7 | 76.3 | 21.8 | 3.8 |
| 1997 Sep | 33.8 | 59.5 | 103.5 | 19.7 | 40.3 | 39.5 | 53.3 | 4.2 | 76.3 | 136.3 | -18.4 | 114.6 | 33.7 | 59.4 |
| Oct | 33.4 | 61.9 | 40.4 | 31.0 | 70.5 | 42.9 | 48.0 | 64.4 | -75.2 | 90.0 | -16.0 | 48.0 | 19.4 | 12.7 |
| Nov | 47.4 | 170.1 | -5.7 | 50.1 | 140.3 | 66.2 | 49.6 | 33.4 | 146.3 | 82.0 | -10.1 | 43.4 | 44.8 | -21.4 |
| Dec | 28.5 | 90.6 | 5.2 | 47.4 | -4.0 | 57.0 | 5.0 | 16.7 | -40.2 | 95.4 | -25.3 | 78.0 | 2.9 | -27.5 |

TRADE BALANCE (Bn ECU)

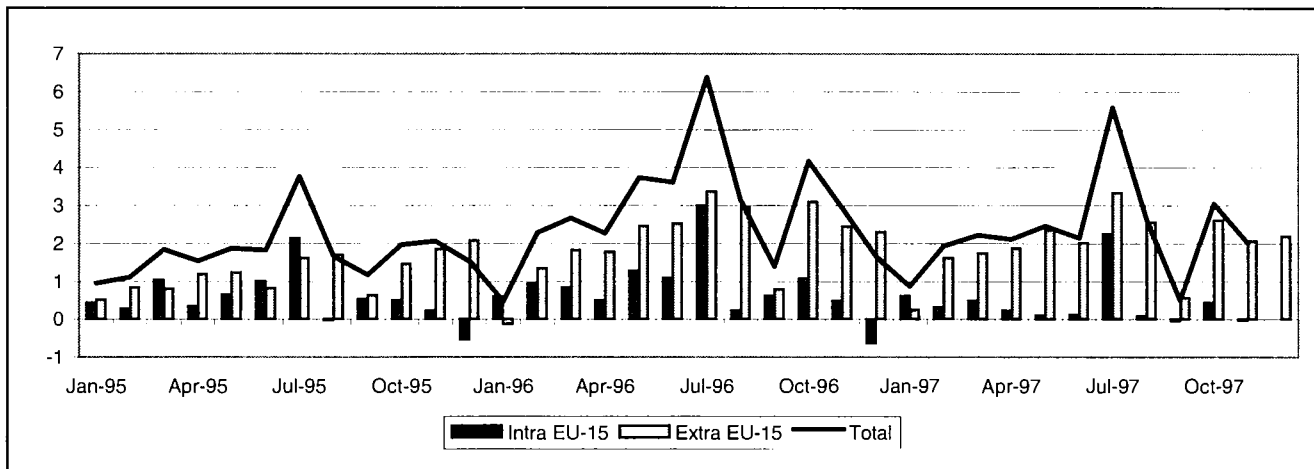

INTRA-EU (Bn ECU)

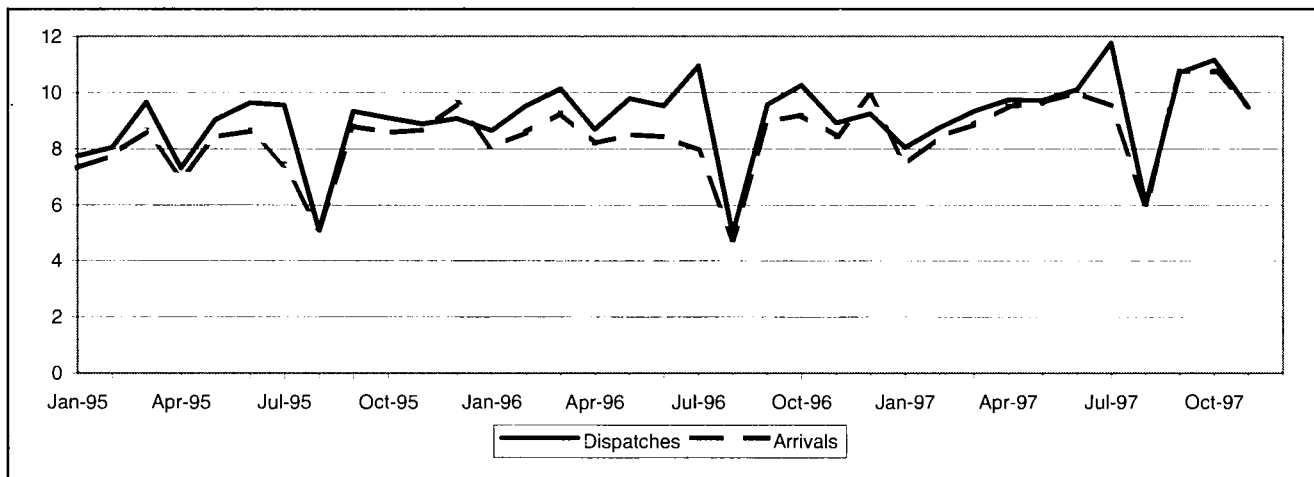

EXTRA-EU (Bn ECU)

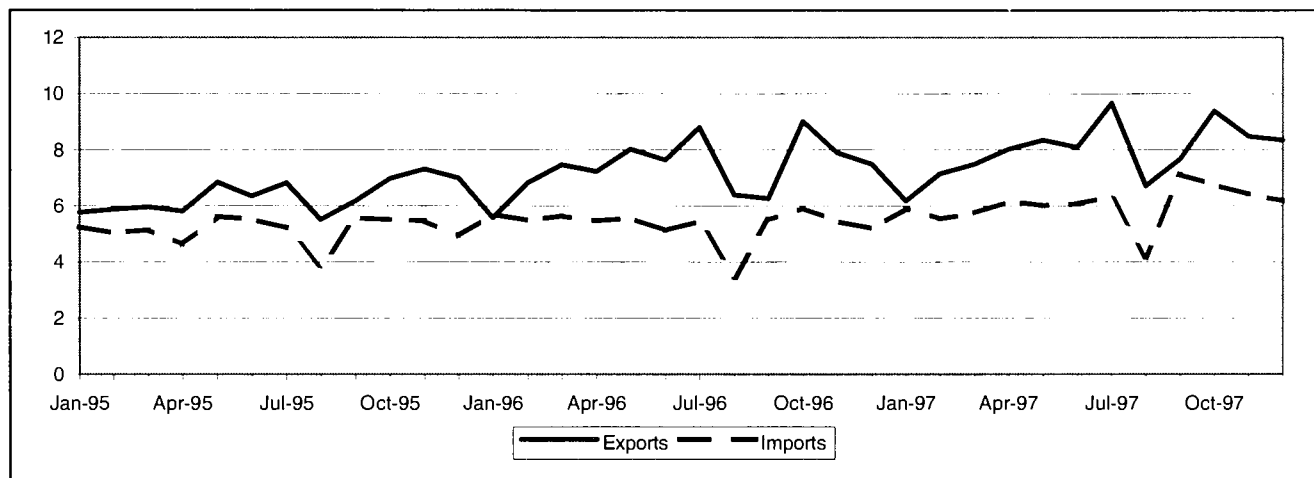

INTRA-EU

Value (Mio ECU)

| Period | Intra EU-15 | Partner | | | | | | | | | | | | |
|--------------|--------------|---------|------|-------|-------|-------|-------|------|--------|-----|-------|------|------|-------|
| | | B/L | DK | D | EL | E | F | IRL | NL | A | P | FIN | S | UK |
| 1993 | 7 249 | -1 575 | -264 | 3 703 | 1 614 | 2 035 | 1 796 | -552 | -3 166 | 799 | 1 549 | -277 | -324 | 1 910 |
| 1994 | 6 265 | -2 002 | -48 | 3 318 | 1 776 | 2 003 | 1 796 | -784 | -3 534 | 766 | 1 687 | -175 | -323 | 1 783 |
| 1995 | 6 538 | -2 488 | 94 | 3 328 | 2 238 | 2 394 | 1 805 | -746 | -3 171 | 534 | 1 838 | -120 | -423 | 1 387 |
| 1996 | 9 972 | -2 466 | 151 | 4 206 | 2 524 | 2 831 | 3 093 | -852 | -3 689 | 888 | 1 822 | 75 | -293 | 1 929 |
| 1997 Jan-Nov | 4 533 | -2 582 | 219 | 1 681 | 2 606 | 1 989 | 1 545 | -957 | -4 655 | 628 | 1 788 | -17 | -359 | 2 646 |
| 1996 Nov | 484 | -292 | 16 | 358 | 207 | 205 | 139 | -63 | -366 | 53 | 169 | -6 | -22 | 118 |
| Dec | -656 | -274 | -24 | -25 | 222 | 200 | -56 | -88 | -540 | -29 | 172 | -12 | -67 | -102 |
| 1997 Jan | 610 | -158 | 9 | 397 | 157 | 192 | 78 | -57 | -368 | 77 | 137 | 13 | -17 | 149 |
| Feb | 327 | -242 | 22 | 196 | 196 | 213 | 68 | -108 | -422 | 66 | 158 | -8 | -35 | 221 |
| Mar | 476 | -243 | 29 | 112 | 252 | 178 | 146 | -70 | -404 | 75 | 176 | 2 | -23 | 245 |
| Apr | 233 | -278 | 31 | 186 | 216 | 166 | 21 | -110 | -378 | 54 | 171 | -11 | -20 | 183 |
| May | 99 | -244 | 29 | 4 | 230 | 141 | 130 | -106 | -436 | 57 | 177 | -11 | -45 | 172 |
| Jun | 117 | -296 | 21 | 31 | 250 | 180 | 27 | -103 | -461 | 39 | 163 | 8 | -68 | 326 |
| Jul | 2 257 | -126 | 51 | 563 | 280 | 296 | 539 | -94 | -290 | 121 | 183 | 15 | 12 | 706 |
| Aug | 84 | -124 | -2 | 169 | 130 | 86 | 40 | -61 | -369 | 44 | 74 | 5 | -21 | 112 |
| Sep | -64 | -285 | -4 | -33 | 308 | 187 | 126 | -87 | -538 | 29 | 205 | -21 | -70 | 118 |
| Oct | 439 | -329 | 20 | 177 | 327 | 176 | 210 | -87 | -512 | 52 | 178 | 0 | -31 | 260 |
| Nov | -44 | -257 | 14 | -121 | 260 | 173 | 159 | -73 | -480 | 12 | 165 | -10 | -41 | 153 |

EXTRA-EU

Value (Mio ECU)

| Period | Extra EU-15 | Partner | | | | | | | | | | | | |
|--------------|---------------|---------|-------------|-------|--------|--------|-------|-------|--------|---------------------|---------------|--------|-------|------|
| | | Norway | Switzerland | USA | Canada | China | Japan | CEEC | CIS | Mediterranean Basin | Latin America | OPEC | DAE | ACP |
| 1993 | 10 799 | -16 | -583 | 4 414 | 152 | -106 | -515 | 1 766 | -2 089 | 2 599 | 1 361 | -1 189 | 3 357 | 453 |
| 1994 | 12 395 | 27 | -795 | 5 834 | 239 | -706 | 78 | 2 137 | -2 629 | 2 060 | 1 917 | -1 352 | 4 519 | -370 |
| 1995 | 14 697 | 134 | 491 | 5 267 | 252 | -983 | 640 | 2 717 | -1 525 | 3 755 | 1 947 | -1 579 | 5 310 | -326 |
| 1996 | 24 703 | 259 | 1 058 | 6 427 | -34 | -966 | 1 245 | 4 810 | 33 | 4 621 | 3 299 | -1 874 | 6 707 | -313 |
| 1997 Jan-Dec | 23 141 | 462 | 81 | 7 542 | 122 | -1 666 | 439 | 4 875 | -645 | 3 067 | 4 085 | -4 461 | 5 997 | 98 |
| 1996 Dec | 2 306 | -13 | 76 | 494 | 25 | -15 | 57 | 426 | 82 | 405 | 417 | -207 | 560 | -66 |
| 1997 Jan | 249 | 19 | 7 | 360 | 3 | -231 | 26 | 352 | -243 | -227 | 175 | -710 | 351 | -125 |
| Feb | 1 612 | 24 | 78 | 699 | 41 | -175 | 150 | 266 | -140 | 59 | 347 | -417 | 446 | -59 |
| Mar | 1 745 | 32 | -5 | 521 | 17 | -156 | 63 | 307 | -46 | 325 | 312 | -280 | 500 | -86 |
| Apr | 1 871 | 45 | -16 | 473 | 24 | -173 | 12 | 364 | -44 | 119 | 292 | -338 | 486 | 263 |
| May | 2 353 | 23 | -24 | 567 | 13 | -69 | -12 | 519 | 0 | 409 | 323 | -251 | 753 | -60 |
| Jun | 2 018 | 26 | -3 | 672 | -20 | -126 | 38 | 379 | -90 | 335 | 315 | -202 | 520 | 5 |
| Jul | 3 331 | 32 | 105 | 902 | 10 | -188 | 115 | 470 | 81 | 517 | 424 | -184 | 718 | -13 |
| Aug | 2 551 | 11 | 137 | 745 | 5 | -67 | 123 | 442 | -5 | 245 | 410 | -345 | 492 | 84 |
| Sep | 561 | 32 | -35 | 465 | -5 | -294 | -31 | 315 | -3 | 79 | 222 | -531 | 396 | -94 |
| Oct | 2 614 | 34 | -70 | 948 | 15 | -116 | 7 | 540 | -17 | 503 | 416 | -327 | 576 | -49 |
| Nov | 2 058 | 23 | -63 | 567 | 14 | -3 | 3 | 477 | -106 | 302 | 439 | -425 | 385 | 234 |
| Dec | 2 180 | 161 | -29 | 623 | 6 | -67 | -56 | 445 | -32 | 401 | 410 | -451 | 374 | -3 |

ITALY
INTRA-EU

| Period | Intra EU-15 | Partner | | | | | | | | | | | | |
|----------------------|-------------|---------|-------|--------|-------|-------|--------|-------|--------|-------|-------|-------|-------|--------|
| | | B/L | DK | D | EL | E | F | IRL | NL | A | P | FIN | S | UK |
| DISPATCHES | | | | | | | | | | | | | | |
| % 1996 | 100.0 | 4.9 | 1.5 | 31.4 | 3.4 | 8.8 | 22.4 | 0.7 | 5.3 | 4.2 | 2.4 | 0.9 | 1.8 | 11.6 |
| Value (Bn ECU) | | | | | | | | | | | | | | |
| 1993 | 82 566 | 4 327 | 1 046 | 28 217 | 2 577 | 6 279 | 19 054 | 445 | 4 086 | 3 590 | 1 951 | 480 | 1 222 | 9 292 |
| 1994 | 92 528 | 4 837 | 1 359 | 30 781 | 2 907 | 7 507 | 21 184 | 561 | 4 662 | 3 925 | 2 192 | 637 | 1 454 | 10 521 |
| 1995 | 102 384 | 5 079 | 1 547 | 33 545 | 3 392 | 8 603 | 23 141 | 719 | 5 269 | 4 244 | 2 475 | 813 | 1 728 | 11 044 |
| 1996 | 110 161 | 5 415 | 1 668 | 34 552 | 3 746 | 9 660 | 24 704 | 797 | 5 814 | 4 669 | 2 619 | 952 | 1 982 | 12 786 |
| 1997 Jan-Nov | 104 783 | 5 189 | 1 598 | 31 547 | 3 679 | 9 810 | 23 356 | 702 | 5 478 | 4 376 | 2 545 | 967 | 1 927 | 13 607 |
| 1996 Nov | 8 920 | 414 | 139 | 2 869 | 304 | 786 | 1 867 | 66 | 466 | 367 | 234 | 77 | 172 | 1 100 |
| Dec | 9 233 | 447 | 141 | 2 764 | 339 | 875 | 2 107 | 75 | 460 | 390 | 252 | 69 | 159 | 1 096 |
| 1997 Jan | 8 046 | 430 | 121 | 2 534 | 240 | 740 | 1 774 | 54 | 423 | 331 | 193 | 72 | 142 | 993 |
| Feb | 8 743 | 452 | 133 | 2 663 | 307 | 786 | 1 941 | 56 | 463 | 378 | 216 | 80 | 164 | 1 102 |
| Mar | 9 323 | 472 | 141 | 2 824 | 342 | 856 | 2 052 | 68 | 504 | 412 | 244 | 97 | 172 | 1 139 |
| Apr | 9 735 | 463 | 152 | 3 013 | 321 | 906 | 2 192 | 63 | 500 | 409 | 239 | 92 | 191 | 1 194 |
| May | 9 722 | 478 | 158 | 2 904 | 332 | 940 | 2 171 | 61 | 512 | 402 | 245 | 84 | 181 | 1 255 |
| Jun | 10 105 | 498 | 154 | 2 998 | 356 | 972 | 2 242 | 63 | 530 | 411 | 233 | 97 | 172 | 1 380 |
| Jul | 11 770 | 548 | 178 | 3 483 | 390 | 1 082 | 2 656 | 80 | 612 | 487 | 268 | 104 | 204 | 1 679 |
| Aug | 6 004 | 312 | 91 | 1 910 | 207 | 505 | 1 251 | 39 | 329 | 269 | 123 | 52 | 112 | 804 |
| Sep | 10 697 | 541 | 157 | 3 175 | 413 | 1 003 | 2 450 | 66 | 531 | 458 | 273 | 97 | 197 | 1 335 |
| Oct | 11 166 | 532 | 169 | 3 263 | 425 | 1 068 | 2 551 | 79 | 564 | 459 | 273 | 101 | 212 | 1 470 |
| Nov | 9 472 | 462 | 145 | 2 783 | 347 | 952 | 2 076 | 72 | 510 | 361 | 238 | 92 | 180 | 1 255 |
| Annual Variation (%) | | | | | | | | | | | | | | |
| 1993 | -2.5 | -5.4 | -2.8 | 0.8 | 3.5 | -11.3 | -5.3 | 2.2 | -5.3 | 5.6 | -13.5 | -18.4 | -7.4 | 2.7 |
| 1994 | 12.1 | 11.8 | 29.9 | 9.1 | 12.8 | 19.6 | 11.2 | 26.1 | 14.1 | 9.3 | 12.4 | 32.7 | 19.0 | 13.2 |
| 1995 | 10.7 | 5.0 | 13.9 | 9.0 | 16.7 | 14.6 | 9.2 | 28.1 | 13.0 | 8.1 | 12.9 | 27.6 | 18.9 | 5.0 |
| 1996 | 7.6 | 6.6 | 7.8 | 3.0 | 10.4 | 12.3 | 6.8 | 10.8 | 10.3 | 10.0 | 5.8 | 17.1 | 14.7 | 15.8 |
| 1997 Jan-Nov | 3.8 | 4.4 | 4.7 | -0.8 | 8.0 | 11.7 | 3.4 | -2.6 | 2.3 | 2.3 | 7.5 | 9.6 | 5.7 | 16.4 |
| 1997 Aug | 21.0 | 14.6 | 16.9 | 13.6 | 25.5 | 44.8 | 22.3 | 16.8 | 20.9 | 19.4 | 38.6 | 33.8 | 28.6 | 33.3 |
| Sep | 11.8 | 16.9 | -0.7 | 7.6 | 15.2 | 20.4 | 11.8 | -7.9 | 12.3 | 6.8 | 20.9 | 22.7 | 13.8 | 21.8 |
| Oct | 8.8 | 12.7 | 9.5 | 3.6 | 17.6 | 19.8 | 12.2 | -2.6 | 1.2 | 3.0 | 4.5 | -3.2 | 16.4 | 17.6 |
| Nov | 6.2 | 11.7 | 4.6 | -3.0 | 14.1 | 21.0 | 11.2 | 9.0 | 9.6 | -1.7 | 1.9 | 19.6 | 4.8 | 14.1 |
| ARRIVALS | | | | | | | | | | | | | | |
| % 1996 | 100.0 | 7.9 | 1.5 | 30.3 | 1.2 | 6.8 | 21.6 | 1.6 | 9.5 | 3.8 | 0.8 | 0.9 | 2.3 | 10.8 |
| Value (Bn ECU) | | | | | | | | | | | | | | |
| 1993 | 75 317 | 5 902 | 1 310 | 24 514 | 962 | 4 245 | 17 258 | 997 | 7 252 | 2 791 | 403 | 757 | 1 545 | 7 382 |
| 1994 | 86 263 | 6 839 | 1 407 | 27 463 | 1 131 | 5 504 | 19 388 | 1 345 | 8 196 | 3 159 | 505 | 812 | 1 776 | 8 737 |
| 1995 | 95 845 | 7 566 | 1 453 | 30 217 | 1 153 | 6 209 | 21 336 | 1 465 | 8 440 | 3 710 | 637 | 933 | 2 152 | 9 657 |
| 1996 | 100 188 | 7 881 | 1 517 | 30 346 | 1 222 | 6 828 | 21 612 | 1 648 | 9 503 | 3 782 | 797 | 876 | 2 275 | 10 857 |
| 1997 Jan-Nov | 100 250 | 7 770 | 1 379 | 29 866 | 1 073 | 7 821 | 21 812 | 1 659 | 10 134 | 3 748 | 757 | 984 | 2 286 | 10 961 |
| 1996 Nov | 8 436 | 706 | 122 | 2 511 | 97 | 581 | 1 728 | 129 | 832 | 313 | 65 | 83 | 194 | 982 |
| Dec | 9 890 | 721 | 166 | 2 789 | 118 | 674 | 2 163 | 164 | 1 000 | 419 | 80 | 82 | 226 | 1 198 |
| 1997 Jan | 7 437 | 588 | 112 | 2 137 | 84 | 548 | 1 696 | 110 | 791 | 253 | 56 | 59 | 158 | 844 |
| Feb | 8 416 | 694 | 111 | 2 467 | 111 | 573 | 1 873 | 164 | 885 | 311 | 58 | 87 | 199 | 881 |
| Mar | 8 847 | 715 | 112 | 2 711 | 90 | 679 | 1 906 | 138 | 908 | 337 | 67 | 95 | 195 | 894 |
| Apr | 9 502 | 741 | 121 | 2 826 | 105 | 739 | 2 171 | 174 | 877 | 355 | 68 | 102 | 211 | 1 011 |
| May | 9 623 | 722 | 129 | 2 899 | 102 | 799 | 2 041 | 168 | 948 | 345 | 67 | 95 | 226 | 1 082 |
| Jun | 9 988 | 794 | 133 | 2 967 | 106 | 791 | 2 215 | 167 | 990 | 372 | 70 | 88 | 240 | 1 055 |
| Jul | 9 513 | 674 | 127 | 2 920 | 110 | 786 | 2 116 | 173 | 902 | 365 | 85 | 89 | 192 | 972 |
| Aug | 5 920 | 435 | 92 | 1 741 | 77 | 419 | 1 211 | 101 | 698 | 225 | 49 | 47 | 133 | 692 |
| Sep | 10 761 | 826 | 161 | 3 208 | 105 | 816 | 2 324 | 153 | 1 069 | 429 | 68 | 118 | 266 | 1 217 |
| Oct | 10 726 | 862 | 149 | 3 085 | 98 | 893 | 2 341 | 167 | 1 076 | 406 | 96 | 101 | 243 | 1 210 |
| Nov | 9 517 | 720 | 131 | 2 904 | 86 | 778 | 1 917 | 145 | 990 | 348 | 73 | 102 | 221 | 1 102 |
| Annual Variation (%) | | | | | | | | | | | | | | |
| 1993 | -17.8 | -16.3 | -10.6 | -22.0 | -23.8 | -13.1 | -18.1 | -4.4 | -15.8 | -12.3 | -24.7 | -19.1 | -17.1 | -11.4 |
| 1994 | 14.5 | 15.9 | 7.4 | 12.0 | 17.5 | 29.7 | 12.3 | 35.0 | 13.0 | 13.2 | 25.5 | 7.3 | 15.0 | 18.4 |
| 1995 | 11.1 | 10.6 | 3.3 | 10.0 | 2.0 | 12.8 | 10.0 | 8.9 | 3.0 | 17.4 | 26.2 | 14.9 | 21.1 | 10.5 |
| 1996 | 4.5 | 4.2 | 4.4 | 0.4 | 5.9 | 10.0 | 1.3 | 12.5 | 12.6 | 1.9 | 25.0 | -6.0 | 5.7 | 12.4 |
| 1997 Jan-Nov | 11.0 | 8.5 | 2.0 | 8.4 | -2.8 | 27.1 | 12.1 | 11.7 | 19.2 | 11.4 | 5.6 | 23.8 | 11.5 | 13.5 |
| 1997 Aug | 25.0 | 21.3 | -5.3 | 15.9 | 25.1 | 58.0 | 31.8 | 25.6 | 32.3 | 36.2 | 24.1 | 39.7 | 31.9 | 35.6 |
| Sep | 20.1 | 9.9 | 5.9 | 17.6 | 7.7 | 39.6 | 24.4 | 28.7 | 23.3 | 25.5 | 1.5 | 43.9 | 22.5 | 20.6 |
| Oct | 16.7 | 11.2 | 8.0 | 13.6 | 5.9 | 34.5 | 19.2 | 8.0 | 20.5 | 16.4 | 38.7 | 13.5 | 16.1 | 21.3 |
| Nov | 12.8 | 1.9 | 6.8 | 15.6 | -11.3 | 33.9 | 10.9 | 12.4 | 19.0 | 11.1 | 12.4 | 22.7 | 14.1 | 12.2 |

| Period | Extra EU-15 | Partner | | | | | | | | | | | | |
|-----------------------------|-------------|---------|-------------|--------|--------|-------|-------|--------|-------|---------------------|---------------|--------|--------|-------|
| | | Norway | Switzerland | USA | Canada | China | Japan | CEEC | CIS | Mediterranean Basin | Latin America | OPEC | DAE | ACP |
| EXPORTS | | | | | | | | | | | | | | |
| % 1996 | 100.0 | 1.1 | 8.1 | 16.3 | 1.6 | 2.5 | 4.9 | 13.0 | 4.0 | 17.6 | 8.1 | 7.6 | 11.5 | 2.1 |
| Value (Bn ECU) | | | | | | | | | | | | | | |
| 1993 | 61 951 | 639 | 5 653 | 11 124 | 1 190 | 2 108 | 2 737 | 5 733 | 1 931 | 11 847 | 4 283 | 6 955 | 6 288 | 1 965 |
| 1994 | 68 346 | 653 | 6 020 | 12 372 | 1 463 | 1 921 | 3 407 | 7 413 | 2 275 | 12 375 | 5 396 | 6 042 | 7 544 | 1 579 |
| 1995 | 76 335 | 732 | 6 617 | 12 809 | 1 629 | 2 021 | 4 065 | 9 101 | 2 642 | 13 490 | 5 880 | 5 781 | 8 739 | 1 718 |
| 1996 | 88 534 | 973 | 7 208 | 14 427 | 1 431 | 2 209 | 4 373 | 11 508 | 3 514 | 15 585 | 7 137 | 6 713 | 10 165 | 1 892 |
| 1997 Jan-Dec | 95 470 | 1 204 | 7 204 | 16 680 | 1 651 | 2 231 | 4 161 | 13 215 | 4 170 | 16 973 | 8 480 | 7 360 | 9 949 | 2 425 |
| 1996 Dec | 7 482 | 87 | 550 | 1 124 | 124 | 199 | 288 | 976 | 349 | 1 424 | 647 | 665 | 809 | 138 |
| 1997 Jan | 6 167 | 91 | 539 | 1 091 | 109 | 104 | 324 | 890 | 203 | 1 050 | 510 | 451 | 655 | 101 |
| Feb | 7 131 | 84 | 624 | 1 321 | 130 | 132 | 395 | 908 | 275 | 1 217 | 609 | 548 | 734 | 122 |
| Mar | 7 483 | 96 | 597 | 1 313 | 147 | 120 | 359 | 994 | 325 | 1 366 | 653 | 590 | 798 | 140 |
| Apr | 8 014 | 83 | 600 | 1 326 | 137 | 139 | 362 | 1 093 | 297 | 1 370 | 679 | 654 | 827 | 452 |
| May | 8 352 | 87 | 577 | 1 379 | 145 | 249 | 322 | 1 201 | 345 | 1 482 | 696 | 657 | 1 103 | 148 |
| Jun | 8 079 | 89 | 632 | 1 409 | 145 | 181 | 344 | 1 136 | 358 | 1 453 | 724 | 641 | 855 | 155 |
| Jul | 9 654 | 95 | 755 | 1 694 | 174 | 199 | 442 | 1 314 | 394 | 1 704 | 849 | 736 | 1 074 | 211 |
| Aug | 6 719 | 69 | 383 | 1 253 | 115 | 165 | 320 | 846 | 305 | 1 120 | 713 | 542 | 707 | 199 |
| Sep | 7 683 | 93 | 611 | 1 331 | 129 | 168 | 359 | 1 149 | 395 | 1 360 | 668 | 526 | 806 | 124 |
| Oct | 9 373 | 102 | 694 | 1 738 | 158 | 274 | 381 | 1 325 | 440 | 1 689 | 823 | 699 | 935 | 153 |
| Nov | 8 464 | 83 | 596 | 1 413 | 135 | 300 | 302 | 1 187 | 421 | 1 505 | 809 | 607 | 751 | 424 |
| Dec | 8 352 | 232 | 598 | 1 412 | 126 | 199 | 251 | 1 172 | 412 | 1 656 | 747 | 709 | 703 | 198 |
| Annual Variation (%) | | | | | | | | | | | | | | |
| 1993 | 18.2 | 19.9 | 3.3 | 16.2 | 18.8 | 84.3 | 3.4 | 33.3 | 83.8 | 20.0 | 19.2 | -1.8 | 30.6 | 34.0 |
| 1994 | 10.3 | 2.1 | 6.5 | 11.2 | 22.9 | -8.9 | 24.5 | 29.3 | 17.8 | 4.5 | 26.0 | -13.1 | 20.0 | -19.6 |
| 1995 | 11.7 | 12.0 | 9.9 | 3.5 | 11.4 | 5.2 | 19.3 | 22.8 | 16.1 | 9.0 | 9.0 | -4.3 | 15.8 | 8.8 |
| 1996 | 16.0 | 33.0 | 8.9 | 12.6 | -12.2 | 9.3 | 7.6 | 26.5 | 33.0 | 15.5 | 21.4 | 16.1 | 16.3 | 10.1 |
| 1997 Jan-Dec | 7.8 | 23.7 | -0.1 | 15.6 | 15.4 | 1.0 | -4.9 | 14.8 | 18.7 | 8.9 | 18.8 | 9.6 | -2.1 | 28.2 |
| 1997 Sep | 22.9 | 1.1 | 18.7 | 31.0 | 25.4 | 22.6 | -1.7 | 28.2 | 48.1 | 23.1 | 47.2 | 20.6 | 9.7 | 45.7 |
| Oct | 4.1 | -9.6 | -0.8 | 21.3 | 15.6 | 10.5 | -7.9 | 13.9 | 31.9 | 11.5 | -25.3 | 8.1 | -5.5 | 9.9 |
| Nov | 7.3 | -0.1 | -4.4 | 8.1 | 9.4 | -13.2 | -5.3 | 11.2 | 24.9 | 11.6 | 23.0 | 9.2 | -17.2 | 247.1 |
| Dec | 11.6 | 167.7 | 8.7 | 25.6 | 1.6 | 0.1 | -12.8 | 20.2 | 18.2 | 16.3 | 15.5 | 6.6 | -13.2 | 42.8 |
| IMPORTS | | | | | | | | | | | | | | |
| % 1996 | 100.0 | 1.1 | 9.6 | 12.5 | 2.3 | 5.0 | 4.9 | 10.5 | 5.5 | 17.2 | 6.0 | 13.5 | 5.4 | 3.5 |
| Value (Bn ECU) | | | | | | | | | | | | | | |
| 1993 | 51 152 | 655 | 6 236 | 6 710 | 1 038 | 2 214 | 3 251 | 3 967 | 4 020 | 9 248 | 2 922 | 8 144 | 2 931 | 1 511 |
| 1994 | 55 951 | 626 | 6 815 | 6 538 | 1 224 | 2 627 | 3 329 | 5 275 | 4 904 | 10 315 | 3 479 | 7 394 | 3 025 | 1 950 |
| 1995 | 61 638 | 597 | 6 126 | 7 542 | 1 377 | 3 004 | 3 426 | 6 384 | 4 166 | 9 735 | 3 933 | 7 360 | 3 428 | 2 043 |
| 1996 | 63 831 | 714 | 6 150 | 8 000 | 1 464 | 3 175 | 3 128 | 6 698 | 3 482 | 10 963 | 3 838 | 8 586 | 3 459 | 2 204 |
| 1997 Jan-Dec | 72 329 | 742 | 7 123 | 9 138 | 1 529 | 3 896 | 3 721 | 8 340 | 4 816 | 13 906 | 4 395 | 11 822 | 3 952 | 2 328 |
| 1996 Dec | 5 176 | 100 | 474 | 630 | 100 | 214 | 232 | 549 | 267 | 1 019 | 230 | 872 | 249 | 204 |
| 1997 Jan | 5 919 | 73 | 532 | 731 | 107 | 335 | 298 | 538 | 447 | 1 277 | 335 | 1 162 | 305 | 226 |
| Feb | 5 519 | 60 | 546 | 622 | 89 | 307 | 245 | 642 | 415 | 1 158 | 262 | 964 | 288 | 181 |
| Mar | 5 738 | 64 | 602 | 792 | 130 | 276 | 296 | 687 | 371 | 1 041 | 342 | 870 | 298 | 225 |
| Apr | 6 143 | 38 | 616 | 853 | 114 | 312 | 349 | 729 | 341 | 1 251 | 388 | 992 | 341 | 189 |
| May | 5 999 | 64 | 601 | 812 | 132 | 318 | 334 | 682 | 344 | 1 073 | 373 | 908 | 350 | 209 |
| Jun | 6 061 | 62 | 634 | 737 | 165 | 308 | 305 | 756 | 448 | 1 118 | 409 | 843 | 336 | 149 |
| Jul | 6 323 | 63 | 650 | 792 | 164 | 387 | 327 | 844 | 313 | 1 187 | 425 | 920 | 356 | 224 |
| Aug | 4 168 | 58 | 247 | 508 | 110 | 232 | 197 | 404 | 310 | 876 | 303 | 887 | 215 | 115 |
| Sep | 7 122 | 62 | 646 | 867 | 133 | 461 | 390 | 834 | 398 | 1 281 | 446 | 1 057 | 411 | 218 |
| Oct | 6 759 | 68 | 765 | 790 | 143 | 391 | 374 | 786 | 457 | 1 186 | 407 | 1 026 | 359 | 202 |
| Nov | 6 406 | 60 | 659 | 845 | 122 | 303 | 299 | 710 | 527 | 1 203 | 370 | 1 033 | 366 | 190 |
| Dec | 6 172 | 71 | 626 | 789 | 120 | 266 | 307 | 727 | 445 | 1 255 | 337 | 1 160 | 329 | 200 |
| Annual Variation (%) | | | | | | | | | | | | | | |
| 1993 | -3.8 | 1.8 | 0.3 | -12.4 | -8.5 | 3.1 | -4.7 | -5.1 | 113.0 | -9.0 | -8.5 | -8.8 | -13.2 | -8.0 |
| 1994 | 9.4 | -4.5 | 9.3 | -2.6 | 17.9 | 18.6 | 2.4 | 33.0 | 22.0 | 11.5 | 19.1 | -9.2 | 3.2 | 29.0 |
| 1995 | 10.2 | -4.5 | -10.1 | 15.4 | 12.5 | 14.3 | 2.9 | 21.0 | -15.0 | -5.6 | 13.1 | -0.5 | 13.3 | 4.8 |
| 1996 | 3.6 | 19.6 | 0.4 | 6.1 | 6.3 | 5.7 | -8.7 | 4.9 | -16.4 | 12.6 | -2.4 | 16.7 | 0.9 | 7.9 |
| 1997 Jan-Dec | 13.3 | 3.9 | 15.8 | 14.2 | 4.4 | 22.7 | 19.0 | 24.5 | 38.3 | 26.8 | 14.5 | 37.7 | 14.3 | 5.6 |
| 1997 Sep | 30.1 | -6.5 | 16.7 | 41.5 | 7.6 | 42.0 | 55.7 | 38.1 | 41.2 | 31.6 | 45.5 | 43.9 | 42.1 | 21.5 |
| Oct | 14.3 | 45.1 | 21.1 | 13.9 | -4.0 | 30.6 | 39.8 | 25.8 | 20.1 | 7.3 | 31.0 | 21.5 | 18.0 | -1.8 |
| Nov | 17.7 | -12.1 | 14.3 | 29.2 | -6.9 | 20.0 | 15.2 | 25.0 | 70.3 | 28.8 | 31.9 | 33.0 | 32.7 | -8.0 |
| Dec | 19.3 | -29.2 | 32.2 | 25.3 | 20.6 | 24.3 | 32.8 | 32.5 | 67.0 | 23.1 | 46.8 | 33.1 | 31.8 | -1.9 |

TRADE BALANCE (Bn ECU)

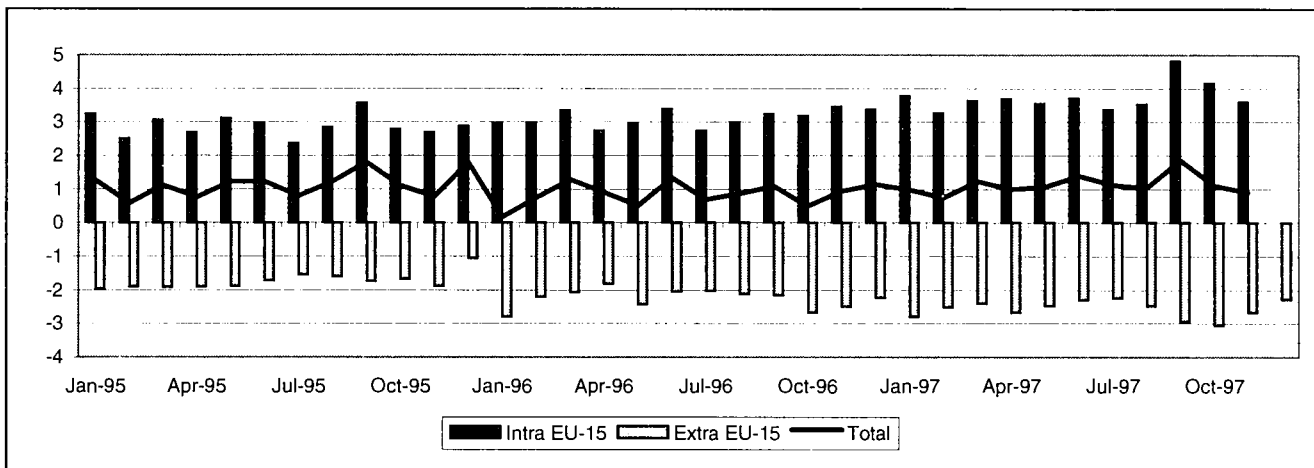

INTRA-EU (Bn ECU)

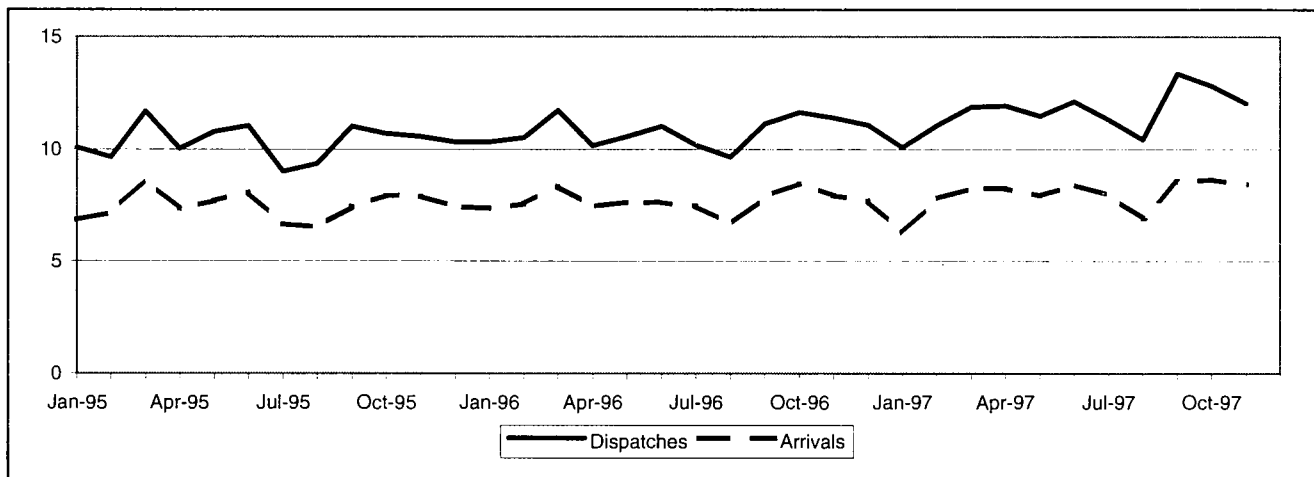

EXTRA-EU (Bn ECU)

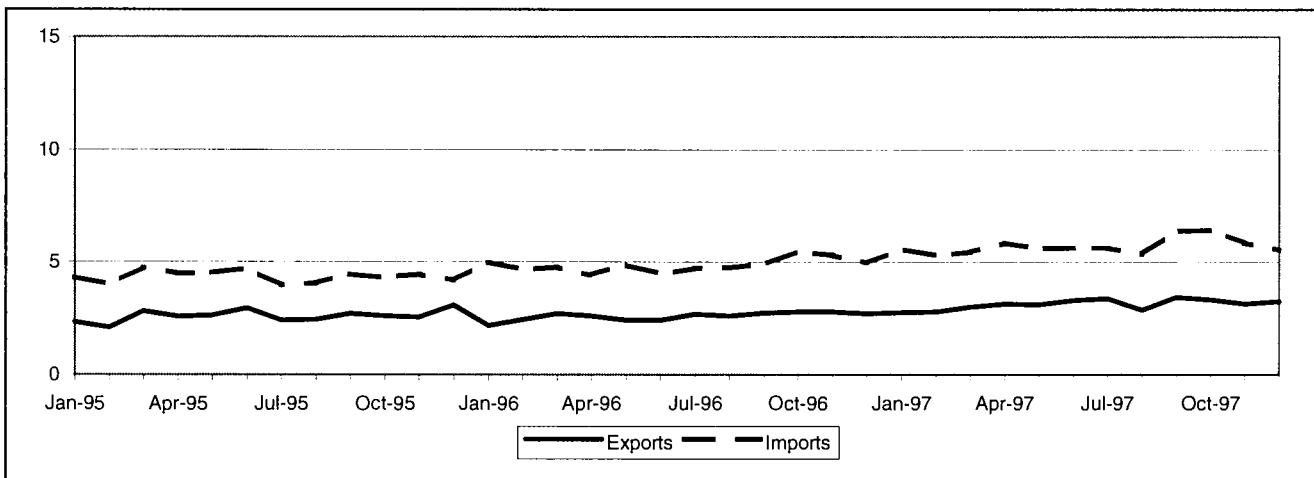

NETHERLANDS

TRADE BALANCE

5B

INTRA-EU

Value (Mio ECU)

| Period | Intra EU-15 | Partner | | | | | | | | | | | | |
|--------------|---------------|---------|-------|--------|-------|-------|-------|------|-------|-------|-----|------|------|-------|
| | | B/L | DK | D | EL | E | F | IRL | I | A | P | FIN | S | UK |
| 1993 | 23 721 | 2 814 | 485 | 10 377 | 1 031 | 989 | 4 649 | -661 | 2 758 | 428 | 354 | -407 | -310 | 1 214 |
| 1994 | 27 960 | 4 050 | 670 | 9 604 | 1 249 | 1 132 | 4 125 | 341 | 5 614 | 549 | 386 | -553 | -725 | 1 518 |
| 1995 | 34 672 | 5 083 | 1 045 | 12 835 | 1 245 | 1 929 | 7 168 | -832 | 3 835 | 1 198 | 371 | -132 | -462 | 1 388 |
| 1996 | 37 311 | 6 540 | 1 025 | 14 184 | 1 092 | 1 630 | 7 067 | -481 | 4 356 | 1 236 | 257 | 82 | -249 | 572 |
| 1997 Jan-Nov | 41 103 | 5 463 | 1 151 | 16 579 | 1 121 | 1 692 | 7 275 | -452 | 4 487 | 1 452 | 537 | 217 | 13 | 2 683 |
| 1996 Nov | 3 453 | 621 | 92 | 1 391 | 90 | 120 | 582 | -22 | 392 | 132 | 44 | 25 | -19 | 3 |
| Dec | 3 371 | 654 | 61 | 1 406 | 93 | 124 | 689 | -39 | 473 | 93 | 38 | 25 | -17 | -230 |
| 1997 Jan | 3 784 | 575 | 100 | 1 649 | 75 | 123 | 625 | -23 | 432 | 122 | 34 | 22 | -35 | 209 |
| Feb | 3 254 | 468 | 89 | 1 213 | 95 | 76 | 632 | 38 | 380 | 143 | 34 | 11 | -3 | 193 |
| Mar | 3 639 | 507 | 107 | 1 535 | 100 | 97 | 665 | -85 | 386 | 132 | 43 | 15 | 2 | 231 |
| Apr | 3 688 | 477 | 99 | 1 596 | 106 | 113 | 596 | -49 | 381 | 111 | 52 | 10 | -4 | 304 |
| May | 3 551 | 496 | 116 | 1 504 | 108 | 158 | 670 | -48 | 374 | 133 | 54 | 19 | -5 | 88 |
| Jun | 3 706 | 488 | 93 | 1 385 | 113 | 194 | 703 | -56 | 431 | 129 | 61 | 6 | -32 | 274 |
| Jul | 3 364 | 437 | 82 | 1 328 | 99 | 174 | 571 | -50 | 316 | 127 | 27 | 8 | -9 | 333 |
| Aug | 3 525 | 531 | 115 | 1 300 | 91 | 159 | 566 | -6 | 288 | 121 | 39 | 18 | 28 | 341 |
| Sep | 4 821 | 552 | 114 | 2 048 | 111 | 223 | 818 | -84 | 566 | 169 | 72 | 33 | 22 | 282 |
| Oct | 4 164 | 584 | 127 | 1 531 | 118 | 220 | 731 | -55 | 492 | 130 | 65 | 28 | 43 | 262 |
| Nov | 3 606 | 349 | 109 | 1 488 | 105 | 156 | 697 | -36 | 441 | 137 | 56 | 48 | 6 | 166 |

EXTRA-EU

Value (Mio ECU)

| Period | Extra EU-15 | Partner | | | | | | | | | | | | |
|--------------|----------------|---------|-------------|--------|--------|--------|--------|-------|------|---------------------|---------------|--------|--------|------|
| | | Norway | Switzerland | USA | Canada | China | Japan | CEEC | CIS | Mediterranean Basin | Latin America | OPEC | DAE | ACP |
| 1993 | -11 788 | -856 | 577 | -4 046 | -198 | -807 | -3 459 | 512 | 153 | 802 | -1 055 | -2 923 | -2 053 | -3 |
| 1994 | -19 092 | -2 385 | 695 | -4 849 | -284 | -1 135 | -3 624 | 621 | 60 | 549 | -2 663 | -4 760 | -2 697 | -656 |
| 1995 | -20 957 | -2 180 | 744 | -6 689 | -435 | -1 274 | -4 005 | 569 | 109 | 703 | -2 428 | -3 356 | -3 366 | -227 |
| 1996 | -27 175 | -3 231 | 535 | -7 581 | -420 | -1 655 | -4 613 | 585 | 74 | 633 | -2 496 | -4 611 | -4 381 | -600 |
| 1997 Jan-Dec | -31 009 | -2 768 | 664 | -9 661 | -517 | -2 331 | -5 457 | 1 032 | -172 | 767 | -2 564 | -3 306 | -5 963 | -224 |
| 1996 Dec | -2 234 | -322 | 45 | -617 | -40 | -125 | -377 | 82 | 0 | 55 | -159 | -442 | -357 | -104 |
| 1997 Jan | -2 814 | -366 | 50 | -752 | -59 | -191 | -396 | 96 | -130 | 12 | -171 | -311 | -589 | -27 |
| Feb | -2 520 | -281 | 49 | -765 | -35 | -155 | -411 | 19 | 8 | 45 | -191 | -225 | -487 | -23 |
| Mar | -2 418 | -241 | 62 | -769 | -32 | -143 | -442 | 45 | -5 | 55 | -227 | -219 | -452 | -7 |
| Apr | -2 689 | -238 | 65 | -983 | -40 | -198 | -470 | 99 | -7 | 43 | -311 | -265 | -401 | -55 |
| May | -2 491 | -239 | 80 | -840 | -43 | -186 | -472 | 104 | 12 | 42 | -294 | -254 | -360 | -35 |
| Jun | -2 316 | -242 | 70 | -733 | -39 | -190 | -444 | 65 | 9 | 63 | -234 | -254 | -403 | -18 |
| Jul | -2 250 | -258 | 57 | -602 | -49 | -200 | -396 | 87 | -110 | 150 | -250 | -181 | -380 | -8 |
| Aug | -2 494 | -196 | 61 | -643 | -33 | -206 | -402 | 51 | -29 | 4 | -200 | -390 | -406 | 6 |
| Sep | -2 958 | -132 | 74 | -902 | -51 | -247 | -475 | 100 | -7 | 70 | -242 | -349 | -735 | -18 |
| Oct | -3 071 | -259 | 43 | -1 010 | -18 | -256 | -558 | 142 | 8 | 44 | -183 | -356 | -582 | -36 |
| Nov | -2 695 | -174 | 25 | -843 | -80 | -201 | -524 | 128 | 30 | 81 | -166 | -297 | -567 | -7 |
| Dec | -2 295 | -141 | 30 | -819 | -37 | -158 | -466 | 97 | 49 | 160 | -97 | -204 | -601 | 5 |

INTRA-EU

| Period | Intra EU-15 | Partner | | | | | | | | | | | | |
|----------------------|-------------|---------|-------|--------|-------|-------|--------|-------|--------|-------|-------|-------|-------|--------|
| | | B/L | DK | D | EL | E | F | IRL | I | A | P | FIN | S | UK |
| DISPATCHES | | | | | | | | | | | | | | |
| % 1996 | 100.0 | 17.5 | 2.0 | 35.6 | 1.0 | 3.6 | 13.7 | 0.9 | 7.3 | 1.9 | 0.9 | 1.1 | 2.9 | 11.7 |
| Value (Bn ECU) | | | | | | | | | | | | | | |
| 1993 | 93 052 | 15 373 | 1 810 | 35 504 | 1 240 | 2 903 | 12 805 | 751 | 6 759 | 1 360 | 966 | 614 | 1 803 | 11 164 |
| 1994 | 105 838 | 18 279 | 2 072 | 37 313 | 1 447 | 3 286 | 13 137 | 1 853 | 10 021 | 1 568 | 1 060 | 794 | 2 073 | 12 935 |
| 1995 | 124 167 | 21 023 | 2 564 | 44 431 | 1 447 | 4 510 | 17 213 | 1 050 | 8 705 | 2 356 | 1 203 | 1 291 | 3 283 | 15 091 |
| 1996 | 129 287 | 22 603 | 2 591 | 46 049 | 1 322 | 4 615 | 17 660 | 1 123 | 9 436 | 2 448 | 1 187 | 1 365 | 3 702 | 15 187 |
| 1997 Jan-Nov | 128 413 | 20 475 | 2 646 | 45 875 | 1 335 | 4 940 | 17 203 | 1 227 | 9 446 | 2 493 | 1 388 | 1 466 | 3 735 | 16 186 |
| 1996 Nov | 11 381 | 1 963 | 215 | 4 042 | 111 | 402 | 1 483 | 122 | 839 | 226 | 108 | 129 | 345 | 1 396 |
| Dec | 11 068 | 1 959 | 204 | 3 870 | 108 | 395 | 1 638 | 91 | 855 | 181 | 110 | 117 | 331 | 1 207 |
| 1997 Jan | 10 075 | 1 576 | 196 | 3 756 | 98 | 391 | 1 366 | 94 | 752 | 196 | 105 | 110 | 268 | 1 166 |
| Feb | 11 031 | 1 798 | 217 | 3 870 | 120 | 400 | 1 493 | 170 | 854 | 230 | 108 | 117 | 318 | 1 335 |
| Mar | 11 873 | 1 900 | 252 | 4 274 | 117 | 441 | 1 571 | 113 | 870 | 226 | 126 | 141 | 344 | 1 498 |
| Apr | 11 919 | 1 923 | 240 | 4 358 | 128 | 454 | 1 546 | 102 | 858 | 216 | 131 | 135 | 347 | 1 480 |
| May | 11 461 | 1 861 | 254 | 4 053 | 125 | 458 | 1 556 | 106 | 851 | 227 | 130 | 135 | 334 | 1 372 |
| Jun | 12 116 | 1 926 | 244 | 4 233 | 131 | 482 | 1 675 | 99 | 920 | 224 | 137 | 125 | 343 | 1 580 |
| Jul | 11 304 | 1 726 | 217 | 4 052 | 121 | 448 | 1 531 | 101 | 862 | 228 | 122 | 110 | 263 | 1 523 |
| Aug | 10 434 | 1 772 | 239 | 3 761 | 109 | 357 | 1 315 | 98 | 614 | 201 | 115 | 124 | 310 | 1 419 |
| Sep | 13 351 | 2 082 | 263 | 4 857 | 128 | 496 | 1 780 | 112 | 1 001 | 268 | 142 | 153 | 400 | 1 669 |
| Oct | 12 807 | 2 046 | 269 | 4 384 | 135 | 528 | 1 768 | 115 | 962 | 241 | 139 | 155 | 429 | 1 637 |
| Nov | 12 041 | 1 864 | 256 | 4 277 | 123 | 485 | 1 600 | 116 | 902 | 235 | 132 | 163 | 379 | 1 507 |
| Annual Variation (%) | | | | | | | | | | | | | | |
| 1993 | -1.4 | -10.1 | 1.0 | 3.1 | -2.1 | -4.9 | 1.7 | 1.9 | -11.7 | 3.4 | -5.9 | -4.1 | 2.9 | 1.1 |
| 1994 | 13.7 | 18.9 | 14.4 | 5.1 | 16.7 | 13.2 | 2.6 | 146.7 | 48.3 | 15.3 | 9.8 | 29.3 | 15.0 | 15.9 |
| 1995 | 17.3 | 15.0 | 23.8 | 19.1 | -0.0 | 37.3 | 31.0 | -43.3 | -13.1 | 50.2 | 13.5 | 62.7 | 58.4 | 16.7 |
| 1996 | 4.1 | 7.5 | 1.1 | 3.6 | -8.6 | 2.3 | 2.6 | 7.0 | 8.4 | 3.9 | -1.3 | 5.7 | 12.7 | 0.6 |
| 1997 Jan-Nov | 8.6 | -0.8 | 10.8 | 8.8 | 10.0 | 17.1 | 7.4 | 18.9 | 10.1 | 10.0 | 28.9 | 17.5 | 10.8 | 15.8 |
| 1997 Aug | 8.4 | 1.5 | 0.2 | 5.8 | 9.4 | 17.2 | 8.0 | 25.6 | 8.7 | 6.4 | 21.4 | 10.7 | 11.4 | 23.4 |
| Sep | 20.1 | 6.7 | 17.1 | 23.7 | 12.5 | 24.8 | 17.8 | 20.3 | 18.8 | 25.5 | 45.3 | 17.7 | 24.5 | 28.7 |
| Oct | 10.0 | -2.0 | 13.8 | 9.0 | 15.3 | 24.4 | 14.3 | -5.2 | 14.3 | 6.5 | 22.7 | 14.9 | 19.5 | 15.9 |
| Nov | 5.8 | -5.0 | 19.1 | 5.8 | 10.7 | 20.6 | 7.9 | -4.7 | 7.5 | 4.0 | 22.8 | 25.7 | 9.9 | 7.9 |
| ARRIVALS | | | | | | | | | | | | | | |
| % 1996 | 100.0 | 17.5 | 1.7 | 34.6 | 0.2 | 3.2 | 11.5 | 1.7 | 5.5 | 1.3 | 1.0 | 1.4 | 4.3 | 15.9 |
| Value (Bn ECU) | | | | | | | | | | | | | | |
| 1993 | 69 330 | 12 559 | 1 325 | 25 126 | 210 | 1 914 | 8 156 | 1 413 | 4 001 | 932 | 611 | 1 021 | 2 113 | 9 950 |
| 1994 | 77 878 | 14 229 | 1 402 | 27 710 | 199 | 2 154 | 9 011 | 1 511 | 4 406 | 1 019 | 674 | 1 347 | 2 798 | 11 417 |
| 1995 | 89 495 | 15 940 | 1 519 | 31 596 | 202 | 2 581 | 10 045 | 1 882 | 4 871 | 1 157 | 832 | 1 423 | 3 745 | 13 703 |
| 1996 | 91 976 | 16 063 | 1 566 | 31 865 | 229 | 2 985 | 10 592 | 1 604 | 5 079 | 1 212 | 930 | 1 284 | 3 951 | 14 615 |
| 1997 Jan-Nov | 87 310 | 15 012 | 1 494 | 29 296 | 214 | 3 248 | 9 928 | 1 679 | 4 959 | 1 040 | 851 | 1 249 | 3 722 | 13 503 |
| 1996 Nov | 7 928 | 1 342 | 123 | 2 650 | 21 | 282 | 901 | 143 | 447 | 94 | 64 | 105 | 364 | 1 392 |
| Dec | 7 697 | 1 305 | 143 | 2 464 | 15 | 272 | 949 | 130 | 383 | 87 | 72 | 92 | 348 | 1 437 |
| 1997 Jan | 6 291 | 1 001 | 97 | 2 107 | 23 | 269 | 741 | 118 | 320 | 74 | 71 | 88 | 303 | 957 |
| Feb | 7 777 | 1 331 | 128 | 2 657 | 24 | 324 | 862 | 132 | 474 | 88 | 74 | 106 | 322 | 1 142 |
| Mar | 8 235 | 1 393 | 145 | 2 739 | 17 | 344 | 906 | 198 | 484 | 94 | 83 | 126 | 342 | 1 267 |
| Apr | 8 231 | 1 447 | 141 | 2 762 | 22 | 341 | 949 | 151 | 477 | 105 | 79 | 125 | 351 | 1 176 |
| May | 7 911 | 1 365 | 138 | 2 549 | 17 | 300 | 886 | 153 | 477 | 94 | 76 | 115 | 339 | 1 284 |
| Jun | 8 410 | 1 437 | 150 | 2 847 | 18 | 288 | 972 | 154 | 489 | 95 | 76 | 119 | 375 | 1 306 |
| Jul | 7 940 | 1 289 | 135 | 2 724 | 23 | 274 | 960 | 151 | 546 | 101 | 94 | 102 | 272 | 1 190 |
| Aug | 6 908 | 1 241 | 124 | 2 461 | 17 | 198 | 749 | 104 | 325 | 80 | 76 | 106 | 282 | 1 078 |
| Sep | 8 530 | 1 531 | 149 | 2 809 | 17 | 273 | 962 | 196 | 435 | 100 | 71 | 120 | 378 | 1 387 |
| Oct | 8 643 | 1 462 | 142 | 2 853 | 17 | 307 | 1 037 | 170 | 470 | 111 | 74 | 127 | 385 | 1 374 |
| Nov | 8 434 | 1 516 | 147 | 2 789 | 18 | 329 | 904 | 152 | 462 | 98 | 77 | 115 | 373 | 1 341 |
| Annual Variation (%) | | | | | | | | | | | | | | |
| 1993 | -2.5 | -14.9 | -3.3 | -4.2 | 14.5 | 8.6 | -0.7 | 19.1 | 6.6 | -1.5 | -4.7 | 14.6 | -5.5 | 10.9 |
| 1994 | 12.3 | 13.3 | 5.8 | 10.3 | -5.3 | 12.6 | 10.5 | 7.0 | 10.1 | 9.4 | 10.2 | 32.0 | 32.4 | 14.7 |
| 1995 | 14.9 | 12.0 | 8.4 | 14.0 | 1.7 | 19.8 | 11.5 | 24.5 | 10.5 | 13.6 | 23.5 | 5.6 | 33.8 | 20.0 |
| 1996 | 2.8 | 0.8 | 3.1 | 0.9 | 13.6 | 15.7 | 5.5 | -14.8 | 4.3 | 4.7 | 11.8 | -9.8 | 5.5 | 6.7 |
| 1997 Jan-Nov | 3.6 | 1.7 | 5.0 | -0.4 | 0.1 | 19.7 | 3.0 | 13.9 | 5.6 | -7.5 | -0.8 | 4.8 | 3.3 | 2.5 |
| 1997 Aug | 4.0 | 5.5 | -18.8 | 0.8 | 7.0 | 16.4 | 11.1 | 13.0 | 0.8 | -0.4 | -0.8 | 5.4 | -12.2 | 5.8 |
| Sep | 8.3 | 10.3 | 10.3 | 5.9 | 11.6 | 21.8 | 3.8 | 58.7 | 2.8 | -12.9 | -12.8 | -0.2 | 7.5 | 5.1 |
| Oct | 2.2 | -8.0 | -10.4 | -1.3 | -8.0 | 17.9 | 9.7 | 40.5 | 2.1 | -6.7 | -10.7 | 15.4 | -4.1 | 5.8 |
| Nov | 6.4 | 12.9 | 18.7 | 5.2 | -14.3 | 16.8 | 0.3 | 5.9 | 3.2 | 4.6 | 20.4 | 9.8 | 2.6 | -3.7 |

EXTRA-EU

| Period | Extra EU-15 | Partner | | | | | | | | | | | | |
|----------------------|-------------|---------|-------------|--------|--------|-------|-------|-------|-------|---------------------|---------------|-------|--------|-------|
| | | Norway | Switzerland | USA | Canada | China | Japan | CEEC | CIS | Mediterranean Basin | Latin America | OPEC | DAE | ACP |
| EXPORTS | | | | | | | | | | | | | | |
| % 1996 | 100.0 | 3.3 | 7.0 | 16.1 | 1.6 | 1.9 | 5.2 | 10.3 | 5.9 | 10.8 | 5.4 | 7.0 | 14.0 | 4.2 |
| Value (Bn ECU) | | | | | | | | | | | | | | |
| 1993 | 26 713 | 805 | 1 963 | 4 686 | 424 | 596 | 1 110 | 2 218 | 1 165 | 2 939 | 1 592 | 2 683 | 3 209 | 1 355 |
| 1994 | 29 414 | 976 | 2 281 | 5 353 | 544 | 574 | 1 372 | 2 647 | 1 345 | 2 906 | 1 485 | 2 347 | 3 769 | 1 188 |
| 1995 | 31 161 | 1 127 | 2 397 | 4 930 | 523 | 635 | 1 580 | 3 033 | 1 636 | 3 186 | 1 748 | 2 567 | 4 125 | 1 426 |
| 1996 | 31 056 | 1 014 | 2 178 | 5 005 | 488 | 578 | 1 628 | 3 199 | 1 818 | 3 356 | 1 662 | 2 188 | 4 338 | 1 309 |
| 1997 Jan-Dec | 37 469 | 1 252 | 2 394 | 6 379 | 540 | 739 | 1 720 | 4 137 | 2 287 | 3 883 | 1 953 | 2 680 | 5 138 | 1 423 |
| 1996 Dec | 2 712 | 76 | 172 | 431 | 36 | 55 | 153 | 270 | 165 | 288 | 125 | 198 | 394 | 103 |
| 1997 Jan | 2 755 | 84 | 185 | 465 | 38 | 50 | 146 | 307 | 146 | 284 | 135 | 190 | 359 | 97 |
| Feb | 2 782 | 99 | 186 | 445 | 39 | 70 | 148 | 311 | 197 | 280 | 127 | 186 | 383 | 104 |
| Mar | 3 011 | 99 | 205 | 502 | 40 | 59 | 143 | 315 | 190 | 306 | 159 | 242 | 422 | 113 |
| Apr | 3 138 | 113 | 210 | 479 | 43 | 62 | 142 | 344 | 197 | 321 | 164 | 263 | 451 | 116 |
| May | 3 118 | 101 | 218 | 515 | 43 | 58 | 134 | 351 | 183 | 297 | 158 | 226 | 470 | 107 |
| Jun | 3 304 | 106 | 218 | 582 | 45 | 57 | 149 | 367 | 198 | 347 | 207 | 219 | 436 | 143 |
| Jul | 3 376 | 92 | 199 | 601 | 46 | 60 | 149 | 343 | 188 | 396 | 193 | 287 | 460 | 138 |
| Aug | 2 865 | 101 | 171 | 489 | 45 | 52 | 143 | 292 | 162 | 272 | 151 | 196 | 459 | 107 |
| Sep | 3 419 | 119 | 223 | 641 | 55 | 66 | 146 | 389 | 197 | 343 | 180 | 218 | 429 | 118 |
| Oct | 3 321 | 121 | 200 | 551 | 49 | 67 | 150 | 380 | 213 | 338 | 169 | 220 | 446 | 130 |
| Nov | 3 146 | 117 | 186 | 572 | 44 | 66 | 124 | 383 | 218 | 312 | 153 | 203 | 397 | 114 |
| Dec | 3 233 | 99 | 192 | 539 | 51 | 72 | 145 | 355 | 198 | 386 | 157 | 230 | 424 | 135 |
| Annual Variation (%) | | | | | | | | | | | | | | |
| 1993 | 19.7 | -10.7 | -3.4 | 5.4 | 4.4 | 75.2 | 12.2 | 25.5 | 222.2 | 32.2 | 42.6 | 8.6 | 31.3 | 0.4 |
| 1994 | 10.1 | 21.3 | 16.2 | 14.2 | 28.2 | -3.7 | 23.6 | 19.3 | 15.5 | -1.1 | -6.7 | -12.5 | 17.4 | -12.3 |
| 1995 | 5.9 | 15.4 | 5.1 | -7.9 | -3.7 | 10.5 | 15.2 | 14.6 | 21.6 | 9.6 | 17.7 | 9.4 | 9.4 | 20.0 |
| 1996 | -0.3 | -10.0 | -9.1 | 1.5 | -6.7 | -8.9 | 3.1 | 5.5 | 11.2 | 5.3 | -4.9 | -14.7 | 5.2 | -8.2 |
| 1997 Jan-Dec | 20.6 | 23.5 | 10.0 | 27.4 | 10.7 | 27.9 | 5.6 | 29.3 | 25.8 | 15.7 | 17.5 | 22.5 | 18.5 | 8.7 |
| 1997 Sep | 24.7 | 30.9 | 25.7 | 52.1 | 9.0 | 36.4 | 1.3 | 39.2 | 9.7 | 22.6 | 17.1 | 9.7 | 14.7 | 1.1 |
| Oct | 19.5 | 25.9 | 1.6 | 19.1 | 18.8 | 37.3 | 0.8 | 25.0 | 45.2 | 9.9 | 19.8 | 15.3 | 20.8 | 1.6 |
| Nov | 12.7 | 28.0 | -1.1 | 22.2 | 6.6 | 16.1 | -16.5 | 29.2 | 49.5 | 3.0 | -4.1 | 0.7 | -0.2 | -7.8 |
| Dec | 19.2 | 29.2 | 12.0 | 24.8 | 40.9 | 30.7 | -4.8 | 31.2 | 20.3 | 34.1 | 25.0 | 16.0 | 7.6 | 30.8 |
| IMPORTS | | | | | | | | | | | | | | |
| % 1996 | 100.0 | 7.3 | 2.8 | 21.6 | 1.6 | 3.8 | 10.7 | 4.5 | 3.0 | 4.7 | 7.1 | 11.7 | 15.0 | 3.3 |
| Value (Bn ECU) | | | | | | | | | | | | | | |
| 1993 | 38 501 | 1 660 | 1 386 | 8 732 | 622 | 1 403 | 4 569 | 1 707 | 1 011 | 2 137 | 2 647 | 5 606 | 5 262 | 1 358 |
| 1994 | 48 506 | 3 361 | 1 586 | 10 202 | 827 | 1 709 | 4 996 | 2 026 | 1 285 | 2 358 | 4 148 | 7 107 | 6 466 | 1 844 |
| 1995 | 52 118 | 3 306 | 1 653 | 11 619 | 958 | 1 908 | 5 585 | 2 464 | 1 527 | 2 483 | 4 176 | 5 923 | 7 491 | 1 653 |
| 1996 | 58 231 | 4 245 | 1 642 | 12 587 | 908 | 2 233 | 6 241 | 2 614 | 1 744 | 2 723 | 4 158 | 6 799 | 8 719 | 1 908 |
| 1997 Jan-Dec | 68 478 | 4 020 | 1 730 | 16 040 | 1 057 | 3 070 | 7 176 | 3 105 | 2 460 | 3 115 | 4 516 | 5 986 | 11 101 | 1 647 |
| 1996 Dec | 4 945 | 399 | 127 | 1 048 | 76 | 181 | 529 | 188 | 164 | 232 | 285 | 640 | 752 | 207 |
| 1997 Jan | 5 569 | 450 | 135 | 1 217 | 97 | 241 | 542 | 211 | 276 | 273 | 306 | 501 | 948 | 124 |
| Feb | 5 302 | 380 | 138 | 1 210 | 74 | 225 | 559 | 292 | 189 | 235 | 318 | 411 | 870 | 127 |
| Mar | 5 429 | 340 | 144 | 1 271 | 73 | 202 | 585 | 270 | 195 | 251 | 385 | 461 | 874 | 119 |
| Apr | 5 827 | 351 | 145 | 1 461 | 83 | 261 | 612 | 246 | 204 | 279 | 474 | 528 | 851 | 171 |
| May | 5 609 | 340 | 137 | 1 355 | 86 | 244 | 606 | 248 | 171 | 256 | 453 | 480 | 830 | 143 |
| Jun | 5 620 | 348 | 149 | 1 315 | 85 | 247 | 593 | 303 | 190 | 284 | 440 | 473 | 840 | 161 |
| Jul | 5 627 | 350 | 142 | 1 203 | 95 | 260 | 545 | 256 | 298 | 246 | 442 | 468 | 841 | 147 |
| Aug | 5 359 | 297 | 110 | 1 132 | 79 | 258 | 545 | 240 | 191 | 268 | 351 | 586 | 865 | 101 |
| Sep | 6 377 | 251 | 150 | 1 543 | 106 | 312 | 621 | 289 | 204 | 274 | 422 | 567 | 1 164 | 137 |
| Oct | 6 392 | 380 | 157 | 1 561 | 67 | 322 | 709 | 238 | 205 | 293 | 352 | 575 | 1 029 | 166 |
| Nov | 5 841 | 292 | 160 | 1 415 | 124 | 267 | 647 | 255 | 188 | 231 | 319 | 501 | 964 | 121 |
| Dec | 5 528 | 239 | 162 | 1 357 | 88 | 230 | 611 | 258 | 149 | 226 | 253 | 434 | 1 025 | 130 |
| Annual Variation (%) | | | | | | | | | | | | | | |
| 1993 | -9.1 | -5.2 | 1.3 | -7.0 | -10.6 | -12.5 | -26.2 | 13.0 | 9.1 | -7.1 | -21.2 | -12.2 | 14.4 | -20.4 |
| 1994 | 26.0 | 102.4 | 14.4 | 16.8 | 33.0 | 21.8 | 9.3 | 18.7 | 27.0 | 10.3 | 56.7 | 26.8 | 22.9 | 35.8 |
| 1995 | 7.4 | -1.6 | 4.2 | 13.9 | 15.8 | 11.6 | 11.8 | 21.6 | 18.8 | 5.3 | 0.7 | -16.7 | 15.9 | -10.4 |
| 1996 | 11.7 | 28.4 | -0.6 | 8.3 | -5.2 | 17.0 | 11.7 | 6.1 | 14.3 | 9.7 | -0.4 | 14.8 | 16.4 | 15.4 |
| 1997 Jan-Dec | 17.6 | -5.3 | 5.4 | 27.4 | 16.4 | 37.5 | 15.0 | 18.8 | 41.0 | 14.4 | 8.6 | -12.0 | 27.3 | -13.7 |
| 1997 Sep | 30.1 | -25.2 | 6.4 | 51.1 | 40.2 | 50.1 | 13.8 | 26.7 | 43.8 | 18.8 | 39.4 | 6.7 | 37.1 | 17.2 |
| Oct | 16.8 | -4.7 | 14.4 | 22.5 | -19.4 | 48.5 | 22.3 | -12.4 | 8.5 | 48.3 | -14.5 | -13.1 | 33.5 | -2.6 |
| Nov | 10.1 | -15.7 | 10.8 | 9.6 | 38.8 | 47.4 | 13.6 | 14.3 | 26.8 | -12.9 | 10.5 | -25.2 | 25.9 | -12.9 |
| Dec | 11.8 | -40.0 | 28.2 | 29.5 | 15.4 | 27.6 | 15.5 | 36.9 | -9.5 | -2.6 | -11.0 | -32.1 | 36.4 | -37.1 |

TRADE BALANCE (Bn ECU)

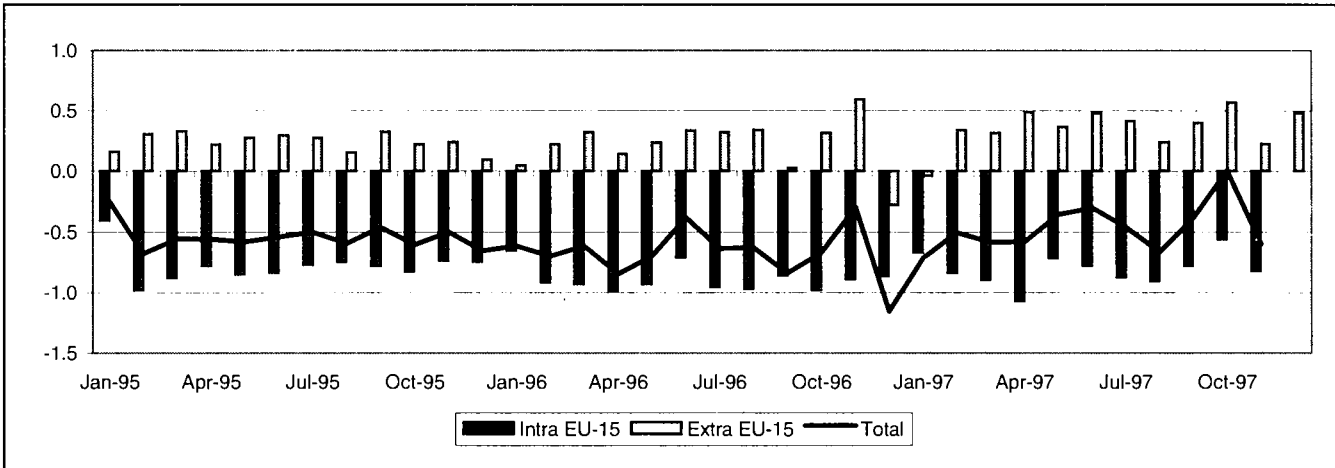

INTRA-EU (Bn ECU)

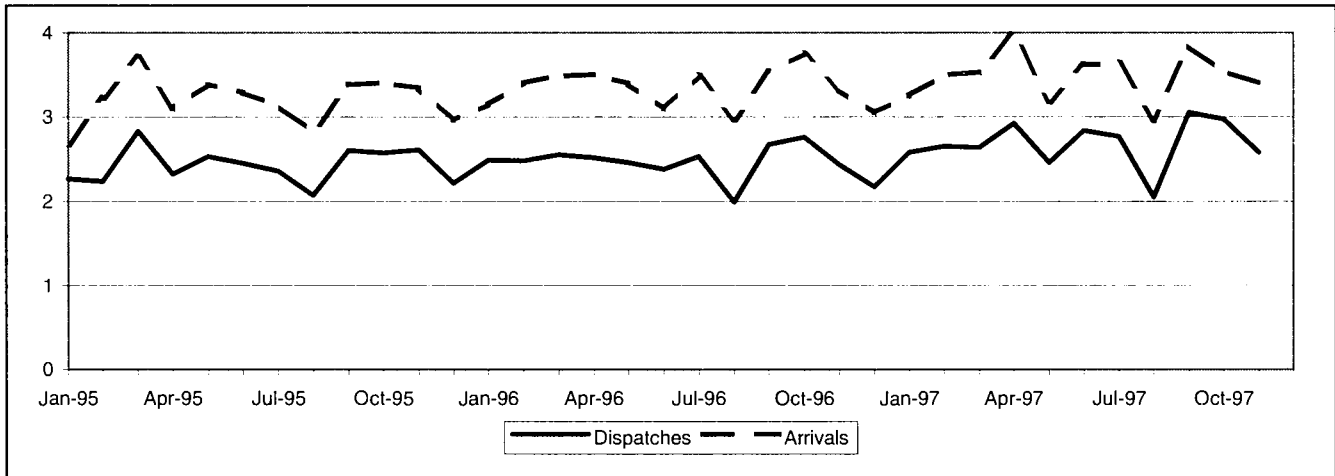

EXTRA-EU (Bn ECU)

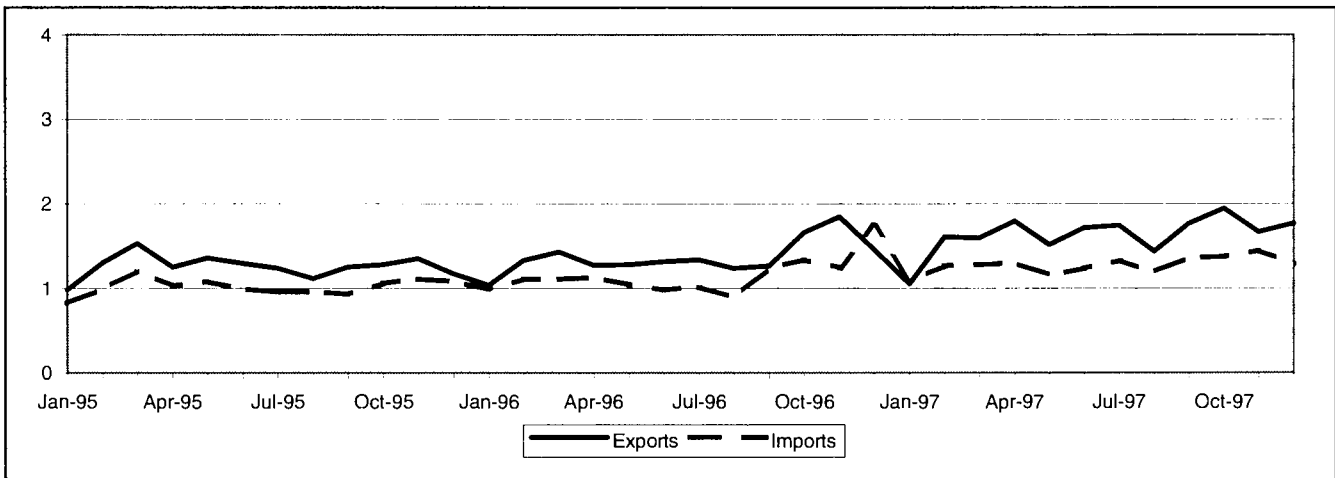

AUSTRIA

TRADE BALANCE

INTRA-EU

Value (Mio ECU)

| Period | Intra EU-15 | Partner | | | | | | | | | | | | |
|--------------|-------------|---------|-----|--------|-----|-----|------|------|--------|--------|------|------|------|------|
| | | B/L | DK | D | EL | E | F | IRL | I | NL | P | FIN | S | UK |
| 1993 | -6 396 | -540 | -34 | -3 880 | 14 | 151 | -328 | -143 | -1 051 | -191 | -75 | -88 | -213 | -17 |
| 1994 | -7 271 | -631 | -55 | -4 187 | 11 | 184 | -472 | -145 | -1 038 | -277 | -102 | -121 | -288 | -152 |
| 1995 | -9 403 | -599 | -16 | -7 529 | 113 | 350 | -566 | -94 | -422 | -1 174 | 1 | -39 | -230 | 49 |
| 1996 | -10 724 | -440 | -33 | -8 182 | 106 | 412 | -492 | -95 | -663 | -1 302 | 14 | -52 | -165 | 167 |
| 1997 Jan-Nov | -8 976 | -573 | 15 | -7 480 | 108 | 471 | -464 | -69 | -288 | -1 182 | 36 | -38 | -39 | 529 |
| 1996 Nov | -895 | -33 | -4 | -685 | 12 | 32 | -22 | -10 | -47 | -117 | 2 | -10 | -12 | -1 |
| Dec | -873 | -24 | 2 | -639 | 7 | 13 | -53 | -9 | -66 | -86 | 2 | -9 | -22 | 10 |
| 1997 Jan | -676 | -47 | 1 | -565 | 9 | 34 | -27 | -5 | -16 | -92 | 2 | -7 | -5 | 42 |
| Feb | -845 | -55 | -4 | -682 | 11 | 38 | -35 | -5 | -44 | -103 | 4 | -17 | -4 | 50 |
| Mar | -900 | -62 | 5 | -713 | 10 | 25 | -30 | -3 | -67 | -105 | 4 | 2 | -5 | 39 |
| Apr | -1 075 | -48 | 5 | -698 | 12 | 54 | -285 | 0 | -32 | -116 | 6 | -4 | -7 | 40 |
| May | -724 | -47 | 3 | -573 | 9 | 34 | -30 | -3 | -18 | -138 | 6 | 7 | -5 | 34 |
| Jun | -785 | -59 | 1 | -670 | 13 | 51 | -28 | -10 | -15 | -113 | 5 | -5 | -5 | 51 |
| Jul | -880 | -55 | 2 | -734 | 6 | 45 | -28 | -11 | -95 | -62 | -1 | 4 | -4 | 54 |
| Aug | -909 | -67 | 1 | -758 | 7 | 26 | 0 | -7 | -51 | -92 | 1 | -1 | -5 | 39 |
| Sep | -789 | -54 | 1 | -734 | 11 | 51 | -2 | -10 | 13 | -135 | 3 | -2 | 2 | 66 |
| Oct | -567 | -38 | 3 | -614 | 11 | 67 | 8 | -7 | 35 | -113 | 4 | -5 | 7 | 76 |
| Nov | -827 | -40 | -1 | -738 | 9 | 46 | -7 | -8 | 2 | -113 | 1 | -10 | -7 | 38 |

EXTRA-EU

Value (Mio ECU)

| Period | Extra EU-15 | Partner | | | | | | | | | | | | |
|--------------|-------------|---------|--------------|------|--------|-------|--------|-------|------|----------------------|---------------|------|------|------|
| | | Norway | Switzer-land | USA | Canada | China | Japan | CEEC | CIS | Mediterra-nean Basin | Latin America | OPEC | DAE | ACP |
| 1993 | -792 | 60 | 490 | -657 | 58 | -301 | -1 299 | 1 237 | 26 | 338 | -38 | 74 | -158 | -217 |
| 1994 | -1 394 | 64 | 510 | -705 | -82 | -445 | -1 401 | 1 387 | -206 | 424 | -76 | -9 | -109 | -81 |
| 1995 | 2 905 | 131 | 326 | -267 | 59 | -114 | -274 | 2 062 | -139 | 804 | 170 | 103 | 253 | -109 |
| 1996 | 2 625 | 199 | 222 | -292 | 1 | -227 | -108 | 1 793 | -161 | 704 | 311 | -116 | 287 | -198 |
| 1997 Jan-Dec | 4 288 | 208 | 321 | -153 | 49 | -273 | -145 | 2 788 | 23 | 1 239 | 474 | -9 | 286 | -121 |
| 1996 Dec | -281 | 15 | -95 | -61 | 3 | -29 | -14 | 16 | -89 | -8 | 30 | -93 | 13 | -40 |
| 1997 Jan | -42 | 7 | 34 | -74 | 12 | -37 | -25 | 102 | -46 | 5 | 32 | -31 | -11 | -33 |
| Feb | 340 | 26 | 4 | -16 | -5 | -25 | -10 | 255 | 15 | 98 | 43 | -6 | 6 | -18 |
| Mar | 315 | 19 | 0 | -7 | 19 | -30 | -22 | 209 | -26 | 96 | 44 | 28 | 20 | -12 |
| Apr | 491 | 20 | 87 | -35 | 6 | -28 | -7 | 294 | 28 | 126 | 37 | -9 | 22 | -9 |
| May | 368 | 19 | 13 | 2 | -5 | -19 | -2 | 228 | 3 | 103 | 36 | 0 | 31 | 1 |
| Jun | 481 | 17 | 49 | -13 | -3 | 28 | 1 | 226 | -24 | 133 | 41 | 43 | 51 | -3 |
| Jul | 417 | 19 | 19 | 4 | 18 | -25 | 10 | 252 | 9 | 141 | 42 | -13 | 35 | -11 |
| Aug | 241 | 18 | 22 | -10 | 15 | -38 | -34 | 197 | -25 | 83 | 29 | -12 | 35 | -19 |
| Sep | 403 | 12 | 17 | 23 | 13 | -33 | -20 | 256 | 9 | 105 | 43 | 2 | 21 | -3 |
| Oct | 571 | 16 | 72 | 55 | -0 | -29 | -9 | 299 | 34 | 95 | 41 | -23 | 32 | -18 |
| Nov | 225 | 14 | -6 | -128 | 9 | -20 | 0 | 209 | 7 | 91 | 46 | -11 | 16 | 3 |
| Dec | 479 | 22 | 10 | 45 | -30 | -16 | -28 | 260 | 36 | 164 | 40 | 22 | 28 | 1 |

INTRA-EU

| Period | Intra EU-15 | Partner | | | | | | | | | | | | |
|----------------------|-------------|---------|-------|--------|-------|-------|-------|-------|-------|-------|-------|-------|-------|-------|
| | | B/L | DK | D | EL | E | F | IRL | I | NL | P | FIN | S | UK |
| DISPATCHES | | | | | | | | | | | | | | |
| % 1996 | 100.0 | 3.0 | 1.2 | 58.3 | 0.7 | 3.5 | 6.7 | 0.3 | 13.1 | 4.0 | 0.6 | 0.9 | 2.1 | 5.5 |
| Value (Bn ECU) | | | | | | | | | | | | | | |
| 1993 | 22 427 | 647 | 300 | 13 348 | 173 | 714 | 1 513 | 68 | 2 714 | 1 012 | 167 | 178 | 476 | 1 117 |
| 1994 | 24 543 | 714 | 324 | 14 421 | 175 | 810 | 1 721 | 82 | 3 073 | 1 127 | 177 | 197 | 527 | 1 197 |
| 1995 | 29 036 | 726 | 354 | 16 564 | 242 | 879 | 1 838 | 93 | 3 775 | 1 221 | 168 | 272 | 590 | 1 376 |
| 1996 | 29 405 | 884 | 366 | 17 133 | 218 | 1 018 | 1 962 | 99 | 3 838 | 1 188 | 191 | 279 | 603 | 1 625 |
| 1997 Jan-Nov | 29 492 | 831 | 363 | 16 706 | 204 | 1 059 | 1 930 | 112 | 3 988 | 1 303 | 198 | 280 | 603 | 1 915 |
| 1996 Nov | 2 432 | 73 | 28 | 1 417 | 20 | 89 | 160 | 6 | 329 | 90 | 16 | 20 | 51 | 131 |
| Dec | 2 168 | 65 | 37 | 1 278 | 15 | 64 | 143 | 5 | 259 | 98 | 15 | 17 | 38 | 134 |
| 1997 Jan | 2 575 | 75 | 35 | 1 469 | 21 | 93 | 163 | 11 | 333 | 121 | 21 | 20 | 50 | 163 |
| Feb | 2 653 | 73 | 32 | 1 457 | 22 | 98 | 228 | 8 | 348 | 118 | 18 | 23 | 52 | 175 |
| Mar | 2 635 | 78 | 36 | 1 485 | 18 | 84 | 170 | 11 | 361 | 121 | 19 | 30 | 53 | 168 |
| Apr | 2 924 | 92 | 35 | 1 650 | 20 | 114 | 188 | 18 | 393 | 130 | 20 | 27 | 57 | 180 |
| May | 2 455 | 70 | 30 | 1 372 | 16 | 87 | 143 | 11 | 365 | 104 | 18 | 33 | 53 | 151 |
| Jun | 2 834 | 72 | 33 | 1 610 | 21 | 116 | 175 | 9 | 405 | 113 | 19 | 24 | 62 | 177 |
| Jul | 2 762 | 68 | 28 | 1 582 | 15 | 98 | 170 | 10 | 379 | 146 | 17 | 27 | 45 | 177 |
| Aug | 2 050 | 60 | 29 | 1 201 | 14 | 56 | 137 | 6 | 221 | 94 | 12 | 21 | 47 | 153 |
| Sep | 3 053 | 81 | 35 | 1 791 | 20 | 98 | 186 | 9 | 412 | 114 | 17 | 26 | 66 | 196 |
| Oct | 2 973 | 91 | 37 | 1 640 | 19 | 119 | 198 | 10 | 402 | 138 | 20 | 27 | 63 | 207 |
| Nov | 2 580 | 71 | 33 | 1 449 | 18 | 96 | 171 | 9 | 367 | 104 | 17 | 23 | 54 | 167 |
| Annual Variation (%) | | | | | | | | | | | | | | |
| 1993 | -3.8 | -4.1 | -2.5 | -2.1 | -20.5 | -12.2 | 0.8 | 5.6 | -9.8 | 1.4 | -4.8 | -10.2 | -6.2 | -8.8 |
| 1994 | 9.4 | 10.3 | 8.0 | 8.0 | 0.9 | 13.4 | 13.7 | 19.4 | 13.2 | 11.4 | 6.0 | 10.2 | 10.8 | 7.2 |
| 1995 | 18.3 | 1.7 | 9.3 | 14.9 | 38.4 | 8.6 | 6.8 | 13.7 | 22.8 | 8.3 | -4.7 | 38.0 | 12.0 | 15.0 |
| 1996 | 1.3 | 21.8 | 3.3 | 3.4 | -9.7 | 15.8 | 6.7 | 6.6 | 1.7 | -2.7 | 13.5 | 2.7 | 2.2 | 18.1 |
| 1997 Jan-Nov | 8.3 | 1.5 | 10.5 | 5.4 | 0.1 | 11.0 | 6.1 | 20.2 | 11.4 | 19.5 | 12.6 | 7.2 | 6.8 | 28.4 |
| 1997 Aug | 3.0 | -4.8 | -5.8 | -0.9 | -11.2 | -4.8 | 5.5 | -18.5 | 12.2 | 22.3 | -6.6 | -3.4 | 3.7 | 28.6 |
| Sep | 14.3 | 4.2 | 2.4 | 15.9 | 1.4 | -1.0 | 0.8 | -10.6 | 17.5 | 12.2 | 8.5 | 0.7 | 23.6 | 28.9 |
| Oct | 7.8 | 17.9 | 2.5 | 3.1 | -16.5 | 12.3 | 7.9 | 16.5 | 12.9 | 26.9 | 10.9 | 8.1 | 7.2 | 24.7 |
| Nov | 6.1 | -2.8 | 19.5 | 2.2 | -8.0 | 8.2 | 6.9 | 37.6 | 11.6 | 15.1 | 1.6 | 11.0 | 6.0 | 27.8 |
| ARRIVALS | | | | | | | | | | | | | | |
| % 1996 | 100.0 | 3.3 | 1.0 | 63.1 | 0.3 | 1.5 | 6.1 | 0.5 | 11.2 | 6.2 | 0.4 | 0.8 | 1.9 | 3.6 |
| Value (Bn ECU) | | | | | | | | | | | | | | |
| 1993 | 28 823 | 1 187 | 334 | 17 228 | 160 | 563 | 1 841 | 211 | 3 765 | 1 203 | 242 | 266 | 689 | 1 134 |
| 1994 | 31 814 | 1 344 | 378 | 18 608 | 164 | 625 | 2 192 | 226 | 4 111 | 1 405 | 278 | 318 | 815 | 1 349 |
| 1995 | 38 439 | 1 325 | 370 | 24 093 | 129 | 529 | 2 404 | 187 | 4 196 | 2 395 | 167 | 310 | 820 | 1 327 |
| 1996 | 40 129 | 1 324 | 399 | 25 315 | 113 | 606 | 2 453 | 194 | 4 501 | 2 490 | 177 | 331 | 768 | 1 458 |
| 1997 Jan-Nov | 38 468 | 1 404 | 348 | 24 185 | 96 | 588 | 2 394 | 181 | 4 276 | 2 484 | 163 | 319 | 642 | 1 386 |
| 1996 Nov | 3 327 | 107 | 32 | 2 102 | 8 | 57 | 182 | 17 | 375 | 207 | 14 | 30 | 63 | 132 |
| Dec | 3 042 | 89 | 34 | 1 917 | 7 | 51 | 196 | 15 | 325 | 184 | 13 | 27 | 60 | 125 |
| 1997 Jan | 3 251 | 122 | 34 | 2 034 | 11 | 58 | 190 | 16 | 349 | 213 | 19 | 28 | 55 | 121 |
| Feb | 3 498 | 129 | 36 | 2 139 | 11 | 60 | 262 | 13 | 392 | 221 | 14 | 40 | 57 | 125 |
| Mar | 3 535 | 140 | 31 | 2 198 | 9 | 59 | 201 | 14 | 428 | 226 | 15 | 28 | 57 | 129 |
| Apr | 3 999 | 140 | 30 | 2 349 | 8 | 60 | 473 | 18 | 425 | 246 | 15 | 31 | 65 | 140 |
| May | 3 178 | 117 | 27 | 1 945 | 7 | 53 | 174 | 15 | 384 | 241 | 13 | 26 | 58 | 118 |
| Jun | 3 619 | 131 | 31 | 2 280 | 8 | 65 | 203 | 18 | 420 | 226 | 13 | 29 | 68 | 126 |
| Jul | 3 641 | 123 | 27 | 2 316 | 9 | 53 | 199 | 21 | 474 | 208 | 17 | 22 | 49 | 124 |
| Aug | 2 959 | 127 | 28 | 1 959 | 7 | 30 | 136 | 14 | 273 | 186 | 11 | 22 | 52 | 114 |
| Sep | 3 841 | 136 | 34 | 2 525 | 9 | 47 | 188 | 19 | 400 | 248 | 14 | 28 | 63 | 130 |
| Oct | 3 539 | 129 | 34 | 2 254 | 8 | 53 | 190 | 17 | 368 | 252 | 16 | 33 | 56 | 131 |
| Nov | 3 407 | 111 | 35 | 2 187 | 9 | 50 | 178 | 17 | 365 | 217 | 15 | 32 | 61 | 129 |
| Annual Variation (%) | | | | | | | | | | | | | | |
| 1993 | -1.9 | -5.4 | 0.6 | -3.7 | -2.7 | 7.3 | -0.2 | 5.7 | 4.6 | 6.5 | -4.1 | -8.5 | -8.6 | 0.2 |
| 1994 | 10.4 | 13.2 | 13.3 | 8.0 | 2.7 | 11.1 | 19.1 | 7.2 | 9.2 | 16.7 | 15.1 | 19.3 | 18.2 | 19.0 |
| 1995 | 20.8 | -1.4 | -2.2 | 29.5 | -21.2 | -15.5 | 9.6 | -17.2 | 2.1 | 70.5 | -40.0 | -2.4 | 0.7 | -1.6 |
| 1996 | 4.4 | -0.1 | 7.7 | 5.1 | -12.8 | 14.5 | 2.1 | 3.4 | 7.3 | 4.0 | 5.8 | 6.8 | -6.3 | 9.8 |
| 1997 Jan-Nov | 3.7 | 13.7 | -4.5 | 3.4 | -8.6 | 6.0 | 6.0 | 1.3 | 2.4 | 7.7 | -0.8 | 4.5 | -9.3 | 4.0 |
| 1997 Aug | -0.2 | 34.7 | -16.1 | 0.3 | -6.4 | 15.3 | -7.5 | -5.2 | -1.4 | -8.4 | -20.3 | -26.6 | -9.2 | 5.8 |
| Sep | 8.6 | 8.5 | 1.1 | 12.8 | 9.9 | -0.8 | -5.6 | 11.1 | 0.7 | 8.5 | 14.4 | -15.7 | -12.5 | 5.1 |
| Oct | -5.5 | 1.7 | -17.0 | -4.4 | 0.5 | 1.3 | -16.9 | -17.3 | -13.4 | 9.9 | -1.1 | 0.2 | -14.2 | -9.4 |
| Nov | 2.4 | 4.2 | 8.1 | 4.0 | 12.9 | -12.5 | -2.4 | 2.5 | -2.8 | 5.1 | 5.8 | 6.3 | -2.8 | -1.9 |

| Period | Extra EU-15 | Partner | | | | | | | | | | | | |
|-----------------------------|-------------|---------|-------------|-------|--------|-------|-------|-------|---------|---------------------|---------------|-------|-------|-------|
| | | Norway | Switzerland | USA | Canada | China | Japan | CEEC | CIS | Mediterranean Basin | Latin America | OPEC | DAE | ACP |
| EXPORTS | | | | | | | | | | | | | | |
| % 1996 | 100.0 | 1.6 | 13.8 | 8.9 | 2.0 | 1.6 | 4.3 | 37.9 | 5.2 | 13.5 | 3.1 | 5.0 | 6.1 | 0.8 |
| Value (Bn ECU) | | | | | | | | | | | | | | |
| 1993 | 11 899 | 191 | 2 185 | 1 176 | 218 | 268 | 525 | 3 740 | 104 | 1 340 | 312 | 917 | 657 | 161 |
| 1994 | 13 311 | 210 | 2 408 | 1 341 | 234 | 274 | 590 | 4 461 | 671 | 1 635 | 376 | 803 | 639 | 135 |
| 1995 | 15 106 | 206 | 2 394 | 1 312 | 267 | 343 | 593 | 5 484 | 815 | 1 946 | 440 | 768 | 1 002 | 152 |
| 1996 | 16 448 | 270 | 2 264 | 1 462 | 326 | 270 | 712 | 6 227 | 850 | 2 216 | 506 | 829 | 1 001 | 134 |
| 1997 Jan-Dec | 19 588 | 288 | 2 499 | 1 905 | 358 | 301 | 652 | 8 089 | 1 038 | 2 944 | 667 | 934 | 1 034 | 132 |
| 1996 Dec | 1 457 | 24 | 173 | 119 | 22 | 24 | 55 | 576 | 56 | 236 | 52 | 97 | 84 | 17 |
| 1997 Jan | 1 052 | 14 | 150 | 105 | 27 | 11 | 42 | 400 | 32 | 135 | 50 | 46 | 66 | 8 |
| Feb | 1 607 | 33 | 187 | 150 | 32 | 24 | 56 | 694 | 84 | 227 | 57 | 83 | 75 | 11 |
| Mar | 1 595 | 25 | 216 | 145 | 35 | 15 | 60 | 655 | 75 | 225 | 60 | 75 | 83 | 14 |
| Apr | 1 794 | 25 | 286 | 153 | 32 | 17 | 62 | 734 | 103 | 265 | 55 | 80 | 85 | 13 |
| May | 1 516 | 24 | 182 | 144 | 22 | 26 | 61 | 622 | 78 | 241 | 52 | 85 | 84 | 9 |
| Jun | 1 714 | 23 | 225 | 152 | 35 | 66 | 59 | 675 | 84 | 255 | 65 | 80 | 102 | 10 |
| Jul | 1 743 | 25 | 216 | 168 | 33 | 22 | 73 | 712 | 88 | 283 | 61 | 84 | 96 | 13 |
| Aug | 1 436 | 22 | 165 | 135 | 26 | 13 | 44 | 620 | 77 | 221 | 41 | 70 | 96 | 7 |
| Sep | 1 763 | 21 | 213 | 178 | 32 | 30 | 53 | 749 | 92 | 263 | 61 | 79 | 91 | 11 |
| Oct | 1 939 | 25 | 264 | 226 | 30 | 23 | 56 | 795 | 105 | 274 | 55 | 77 | 101 | 10 |
| Nov | 1 665 | 21 | 205 | 173 | 28 | 26 | 42 | 705 | 90 | 240 | 58 | 77 | 74 | 11 |
| Dec | 1 763 | 30 | 189 | 177 | 25 | 28 | 44 | 727 | 130 | 315 | 52 | 99 | 81 | 17 |
| Annual Variation (%) | | | | | | | | | | | | | | |
| 1993 | 9.3 | -10.7 | 8.0 | 30.4 | 12.6 | 46.9 | -0.2 | 10.2 | -81.1 | 4.8 | 9.3 | -4.4 | 26.7 | 4.3 |
| 1994 | 11.9 | 9.9 | 10.2 | 14.0 | 7.3 | 2.2 | 12.4 | 19.3 | 544.0 | 22.0 | 20.4 | -12.4 | -2.7 | -16.3 |
| 1995 | 13.5 | -1.8 | -0.6 | -2.2 | 14.4 | 25.2 | 0.4 | 22.9 | 21.5 | 19.1 | 16.9 | -4.3 | 56.8 | 12.7 |
| 1996 | 8.9 | 31.1 | -5.4 | 11.5 | 22.0 | -21.4 | 20.1 | 13.6 | 4.3 | 13.9 | 15.1 | 8.0 | -0.1 | -12.1 |
| 1997 Jan-Dec | 19.1 | 6.4 | 10.4 | 30.3 | 9.7 | 11.5 | -8.4 | 29.9 | 22.1 | 32.8 | 31.7 | 12.7 | 3.2 | -1.5 |
| 1997 Sep | 39.1 | -19.8 | 15.9 | 41.2 | 10.1 | 51.6 | -4.9 | 65.6 | 67.1 | 60.3 | 78.4 | 25.9 | 6.2 | -35.3 |
| Oct | 17.2 | -25.1 | 13.8 | 55.3 | -8.8 | -47.1 | -30.3 | 28.9 | 37.9 | 30.3 | 9.7 | 6.6 | 4.6 | -11.8 |
| Nov | -9.5 | -43.8 | -10.7 | 15.2 | -1.9 | -34.4 | -42.8 | -8.2 | -3.1 | -7.9 | 10.9 | -10.9 | -33.0 | -23.3 |
| Dec | 21.0 | 25.8 | 9.1 | 47.8 | 16.1 | 14.3 | -20.5 | 26.1 | 130.5 | 33.5 | -1.2 | 2.1 | -3.8 | 0.0 |
| IMPORTS | | | | | | | | | | | | | | |
| % 1996 | 100.0 | 0.5 | 14.8 | 12.7 | 2.4 | 3.6 | 5.9 | 32.1 | 7.3 | 10.9 | 1.4 | 6.8 | 5.2 | 2.4 |
| Value (Bn ECU) | | | | | | | | | | | | | | |
| 1993 | 12 692 | 132 | 1 695 | 1 833 | 160 | 570 | 1 824 | 2 503 | 78 | 1 002 | 350 | 843 | 815 | 378 |
| 1994 | 14 705 | 146 | 1 897 | 2 046 | 316 | 719 | 1 992 | 3 074 | 877 | 1 210 | 452 | 812 | 748 | 216 |
| 1995 | 12 201 | 75 | 2 068 | 1 579 | 208 | 457 | 866 | 3 422 | 954 | 1 142 | 270 | 665 | 749 | 261 |
| 1996 | 13 823 | 72 | 2 042 | 1 754 | 325 | 496 | 820 | 4 433 | 1 011 | 1 512 | 195 | 945 | 715 | 332 |
| 1997 Jan-Dec | 15 300 | 79 | 2 178 | 2 058 | 309 | 574 | 796 | 5 301 | 1 015 | 1 705 | 193 | 943 | 748 | 252 |
| 1996 Dec | 1 738 | 9 | 268 | 181 | 19 | 53 | 70 | 560 | 146 | 244 | 22 | 190 | 71 | 57 |
| 1997 Jan | 1 094 | 7 | 116 | 179 | 16 | 48 | 67 | 298 | 78 | 131 | 18 | 77 | 76 | 40 |
| Feb | 1 267 | 7 | 183 | 166 | 37 | 50 | 66 | 439 | 69 | 129 | 14 | 89 | 69 | 29 |
| Mar | 1 281 | 5 | 215 | 152 | 16 | 45 | 82 | 445 | 101 | 129 | 16 | 47 | 63 | 25 |
| Apr | 1 303 | 5 | 200 | 188 | 25 | 45 | 69 | 439 | 74 | 139 | 17 | 89 | 63 | 21 |
| May | 1 149 | 5 | 169 | 142 | 27 | 45 | 62 | 394 | 75 | 137 | 16 | 85 | 53 | 8 |
| Jun | 1 234 | 6 | 176 | 165 | 38 | 37 | 58 | 449 | 107 | 122 | 24 | 37 | 51 | 14 |
| Jul | 1 326 | 6 | 197 | 164 | 15 | 47 | 63 | 460 | 79 | 142 | 19 | 97 | 62 | 24 |
| Aug | 1 194 | 4 | 143 | 145 | 11 | 51 | 78 | 422 | 102 | 139 | 12 | 82 | 61 | 26 |
| Sep | 1 360 | 9 | 197 | 155 | 19 | 63 | 72 | 493 | 83 | 158 | 18 | 77 | 71 | 13 |
| Oct | 1 368 | 9 | 192 | 171 | 31 | 52 | 65 | 496 | 71 | 179 | 14 | 100 | 69 | 27 |
| Nov | 1 440 | 8 | 211 | 301 | 19 | 46 | 42 | 497 | 83 | 149 | 12 | 88 | 57 | 8 |
| Dec | 1 285 | 8 | 179 | 131 | 55 | 44 | 72 | 467 | 93 | 151 | 12 | 77 | 53 | 16 |
| Annual Variation (%) | | | | | | | | | | | | | | |
| 1993 | 2.7 | 1.6 | 1.4 | 11.2 | -24.3 | 35.4 | -7.4 | 1.9 | -87.0 | 1.7 | -7.3 | 6.3 | 5.8 | 24.4 |
| 1994 | 15.9 | 11.2 | 11.9 | 11.7 | 97.9 | 26.2 | 9.2 | 22.8 | 1 028.4 | 20.8 | 29.2 | -3.6 | -8.2 | -42.9 |
| 1995 | -17.0 | -48.5 | 9.0 | -22.8 | -34.2 | -36.4 | -56.5 | 11.3 | 8.8 | -5.7 | -40.3 | -18.1 | 0.1 | 20.7 |
| 1996 | 13.3 | -4.7 | -1.3 | 11.1 | 56.4 | 8.6 | -5.3 | 29.6 | 6.0 | 32.5 | -27.8 | 42.1 | -4.6 | 27.3 |
| 1997 Jan-Dec | 10.7 | 10.1 | 6.7 | 17.4 | -5.1 | 15.5 | -2.9 | 19.6 | 0.4 | 12.7 | -1.0 | -0.2 | 4.6 | -24.0 |
| 1997 Sep | 9.4 | 53.2 | 15.0 | -12.3 | -45.8 | 31.4 | 5.0 | 18.1 | 10.8 | 11.6 | 7.4 | -10.0 | 11.4 | -40.1 |
| Oct | 2.3 | 17.1 | -2.4 | -12.7 | -20.1 | 12.1 | 0.4 | 13.0 | -19.7 | 11.5 | 11.0 | 23.3 | -4.3 | 228.8 |
| Nov | 15.7 | 2.6 | 6.2 | 140.3 | 33.6 | -5.6 | -38.1 | 17.4 | 5.4 | 8.0 | -27.3 | 7.0 | -28.9 | -81.7 |
| Dec | -26.1 | -8.9 | -33.2 | -27.4 | 187.2 | -16.9 | 2.9 | -16.6 | -36.0 | -38.2 | -45.3 | -59.5 | -25.5 | -71.4 |

TRADE BALANCE (Bn ECU)

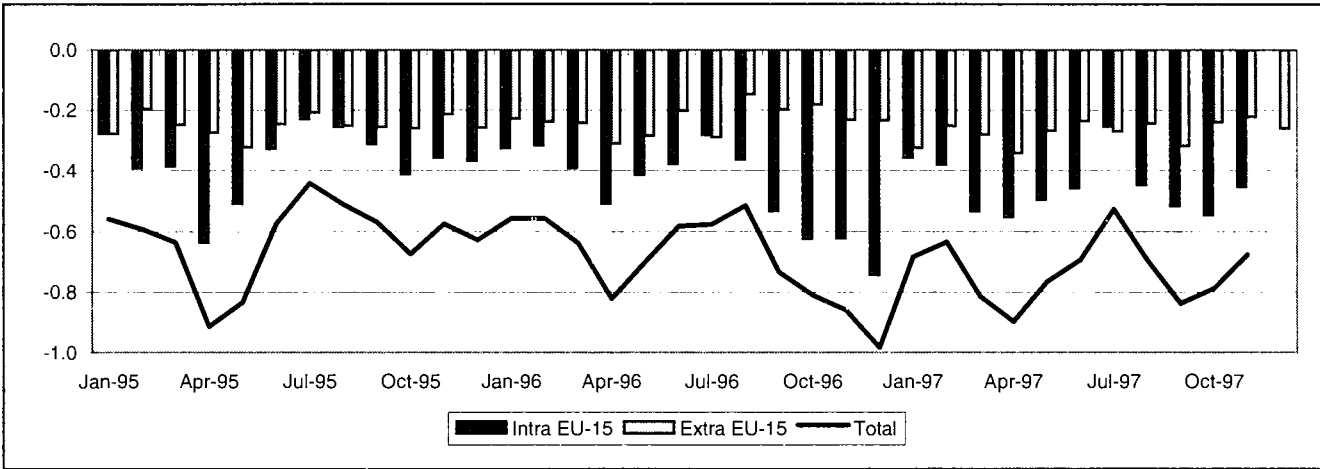

INTRA-EU (Bn ECU)

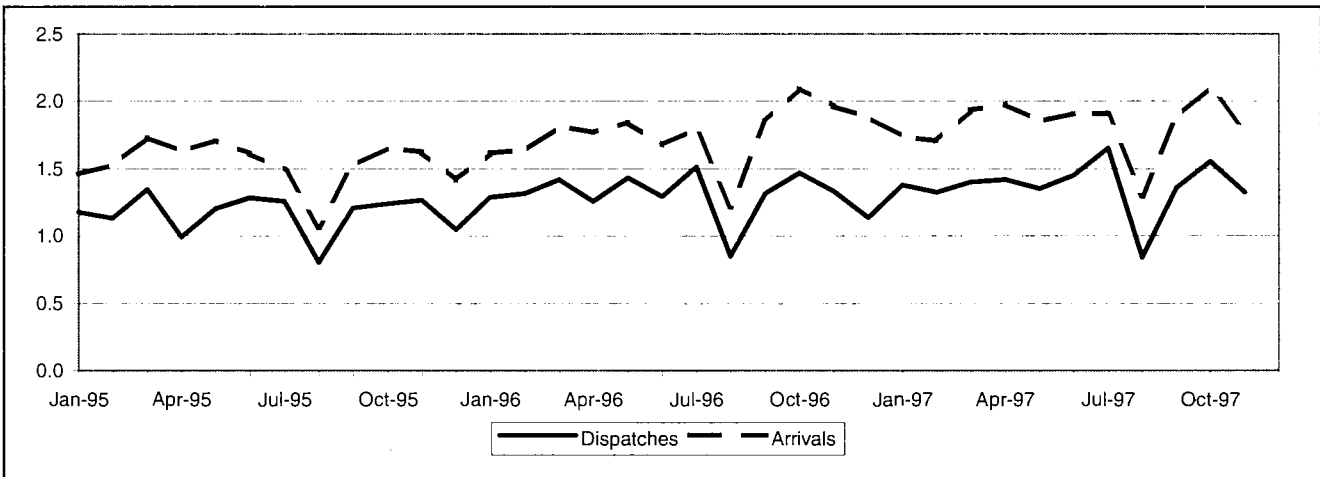

EXTRA-EU (Bn ECU)

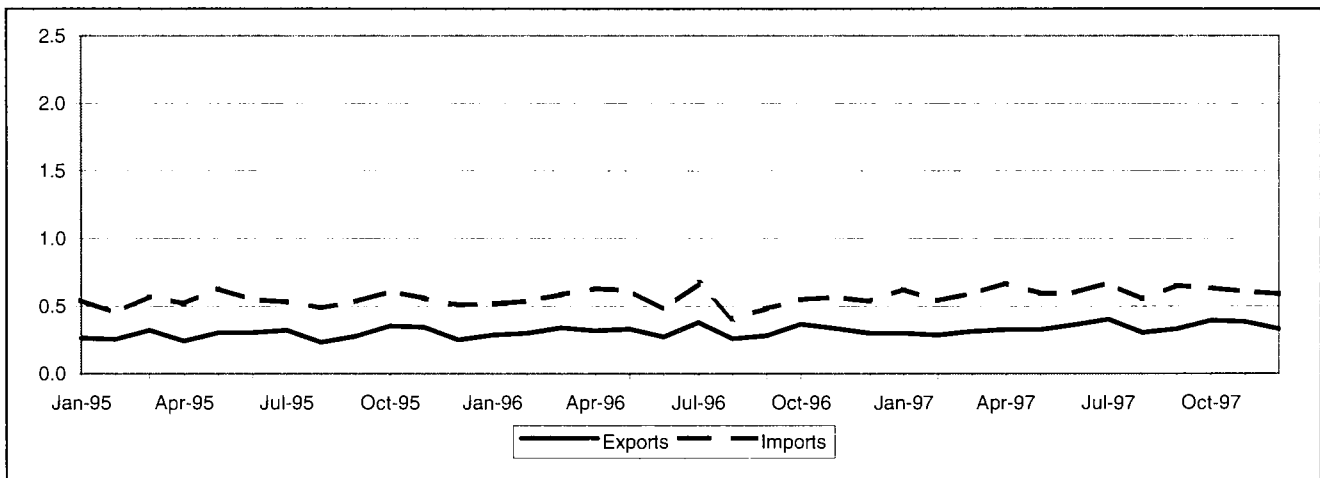

INTRA-EU

Value (Mio ECU)

| Period | Intra EU-15 | Partner | | | | | | | | | | | | |
|--------------|-------------|---------|-----|------|----|--------|------|-----|--------|------|-----|-----|-----|-----|
| | | B/L | DK | D | EL | E | F | IRL | I | NL | A | FIN | S | UK |
| 1993 | -4 876 | -318 | 124 | -535 | 46 | -1 795 | -636 | -62 | -1 401 | -331 | -17 | -4 | 91 | -38 |
| 1994 | -4 623 | -223 | 153 | -303 | 40 | -2 335 | -693 | -79 | -1 441 | -169 | -11 | 47 | 109 | 260 |
| 1995 | -4 484 | -304 | 183 | 175 | 31 | -2 614 | -541 | -74 | -1 516 | -210 | 34 | 9 | 72 | 263 |
| 1996 | -5 529 | -120 | 123 | -211 | 46 | -3 471 | -317 | -62 | -1 617 | -285 | 54 | 4 | 80 | 234 |
| 1997 Jan-Nov | -5 009 | 8 | 166 | -303 | 47 | -3 477 | -195 | -94 | -1 420 | -302 | 56 | -14 | 93 | 415 |
| 1996 Nov | -626 | -15 | 3 | -23 | 6 | -351 | -76 | -7 | -147 | -26 | -1 | -4 | 12 | 2 |
| Dec | -747 | -25 | 10 | -107 | 5 | -324 | -66 | -6 | -165 | -41 | -1 | -5 | -2 | -22 |
| 1997 Jan | -359 | -6 | 19 | -9 | 1 | -287 | 9 | -10 | -93 | -16 | 7 | 1 | 10 | 14 |
| Feb | -381 | -13 | 17 | 1 | 4 | -271 | -12 | -1 | -135 | -13 | 1 | 3 | 7 | 32 |
| Mar | -534 | -6 | 20 | -28 | 4 | -322 | -31 | -9 | -161 | -27 | 2 | 1 | 5 | 17 |
| Apr | -554 | -6 | 14 | -76 | 7 | -332 | -44 | -10 | -146 | -31 | 6 | 5 | 6 | 53 |
| May | -497 | -2 | 8 | -16 | 6 | -335 | -34 | -8 | -139 | -36 | 4 | -1 | 6 | 50 |
| Jun | -458 | 6 | 11 | -36 | 4 | -325 | -10 | -8 | -142 | -30 | 5 | -1 | 6 | 62 |
| Jul | -255 | 8 | 25 | 28 | 5 | -319 | 38 | -11 | -134 | -12 | 6 | 1 | 16 | 93 |
| Aug | -449 | -12 | 17 | -46 | 4 | -254 | -46 | -5 | -72 | -28 | 2 | -9 | 11 | -13 |
| Sep | -519 | -7 | 10 | -27 | 4 | -334 | -23 | -10 | -136 | -39 | 4 | 2 | 12 | 25 |
| Oct | -548 | 19 | 15 | -54 | 6 | -365 | -21 | -10 | -141 | -40 | 11 | -11 | 6 | 36 |
| Nov | -454 | 28 | 10 | -38 | 2 | -334 | -19 | -11 | -121 | -30 | 9 | -6 | 8 | 47 |

EXTRA-EU

Value (Mio ECU)

| Period | Extra EU-15 | Partner | | | | | | | | | | | | |
|--------------|-------------|---------|-------------|-----|--------|-------|-------|------|------|---------------------|---------------|--------|------|------|
| | | Norway | Switzerland | USA | Canada | China | Japan | CEEC | CIS | Mediterranean Basin | Latin America | OPEC | DAE | ACP |
| 1993 | -2 625 | -150 | -130 | -78 | 20 | -132 | -565 | -31 | -116 | -371 | -518 | -879 | -252 | -29 |
| 1994 | -3 003 | -209 | -96 | -36 | 42 | -130 | -533 | -32 | -149 | -279 | -472 | -1 149 | -285 | -240 |
| 1995 | -3 029 | -136 | -37 | -27 | 21 | -125 | -425 | -48 | -179 | -224 | -513 | -1 171 | -426 | -335 |
| 1996 | -2 806 | -33 | -61 | -16 | -1 | -157 | -458 | 0 | -185 | -232 | -423 | -1 116 | -357 | -358 |
| 1997 Jan-Dec | -3 273 | -47 | -122 | 17 | 38 | -177 | -606 | 18 | -237 | -177 | -551 | -1 253 | -399 | -278 |
| 1996 Dec | -236 | -14 | -16 | -22 | -2 | -10 | -40 | -1 | -9 | -41 | -7 | -94 | -26 | 2 |
| 1997 Jan | -325 | 2 | -4 | -11 | 7 | -6 | -59 | 2 | -57 | -20 | -38 | -96 | -35 | -43 |
| Feb | -254 | 3 | -8 | 2 | 6 | -14 | -35 | 0 | -8 | -22 | -25 | -131 | -32 | -64 |
| Mar | -281 | 1 | -7 | -28 | -1 | -14 | -49 | 1 | -21 | -20 | -27 | -129 | -25 | -12 |
| Apr | -343 | -10 | -13 | -5 | 0 | -13 | -48 | 0 | -38 | -28 | -91 | -92 | -33 | -20 |
| May | -270 | -14 | -10 | 12 | 5 | -16 | -50 | 0 | -3 | -0 | -67 | -103 | -38 | 1 |
| Jun | -237 | -22 | -13 | 11 | 12 | -12 | -52 | -1 | -21 | 3 | -72 | -68 | -27 | 15 |
| Jul | -271 | -0 | -7 | 27 | 0 | -12 | -52 | 1 | -14 | -16 | -50 | -97 | -39 | -65 |
| Aug | -246 | -7 | -8 | -13 | 1 | -19 | -48 | 4 | -12 | -6 | -44 | -98 | -39 | 13 |
| Sep | -320 | 3 | -19 | 13 | -0 | -22 | -57 | 4 | -12 | -19 | -44 | -130 | -37 | -40 |
| Oct | -241 | 6 | -11 | 13 | 2 | -23 | -42 | 1 | -18 | -23 | -29 | -91 | -35 | -52 |
| Nov | -223 | -6 | -10 | -7 | 16 | -15 | -53 | 4 | -22 | -16 | -14 | -115 | -29 | 6 |
| Dec | -262 | -2 | -11 | 1 | -10 | -11 | -60 | 0 | -11 | -9 | -51 | -103 | -30 | -16 |

INTRA-EU

| Period | Intra EU-15 | Partner | | | | | | | | | | | | |
|----------------------|-------------|---------|-------|-------|-------|-------|-------|-------|-------|-------|-------|-------|-------|-------|
| | | B/L | DK | D | EL | E | F | IRL | I | NL | A | FIN | S | UK |
| DISPATCHES | | | | | | | | | | | | | | |
| % 1996 | 100.0 | 5.1 | 2.3 | 26.2 | 0.6 | 18.1 | 17.8 | 0.6 | 4.6 | 6.1 | 1.5 | 1.0 | 2.6 | 13.4 |
| Value (Bn ECU) | | | | | | | | | | | | | | |
| 1993 | 10 529 | 463 | 282 | 2 575 | 70 | 1 892 | 1 997 | 53 | 395 | 687 | 155 | 131 | 338 | 1 492 |
| 1994 | 12 092 | 550 | 348 | 2 858 | 67 | 2 187 | 2 223 | 75 | 507 | 813 | 167 | 157 | 367 | 1 753 |
| 1995 | 13 952 | 535 | 387 | 3 764 | 70 | 2 565 | 2 434 | 70 | 577 | 915 | 177 | 155 | 377 | 1 914 |
| 1996 | 15 623 | 803 | 355 | 4 086 | 95 | 2 830 | 2 783 | 92 | 724 | 952 | 233 | 155 | 403 | 2 098 |
| 1997 Jan-Nov | 15 051 | 842 | 345 | 3 767 | 78 | 2 625 | 2 636 | 81 | 724 | 891 | 218 | 152 | 398 | 2 284 |
| 1996 Nov | 1 334 | 64 | 25 | 359 | 9 | 232 | 225 | 8 | 62 | 82 | 16 | 11 | 32 | 207 |
| Dec | 1 135 | 59 | 27 | 254 | 8 | 229 | 204 | 9 | 51 | 73 | 14 | 11 | 28 | 166 |
| 1997 Jan | 1 379 | 71 | 34 | 350 | 6 | 220 | 258 | 6 | 71 | 94 | 20 | 14 | 37 | 195 |
| Feb | 1 323 | 64 | 31 | 334 | 7 | 236 | 242 | 11 | 60 | 85 | 16 | 14 | 34 | 189 |
| Mar | 1 401 | 75 | 35 | 356 | 6 | 257 | 243 | 7 | 65 | 84 | 18 | 15 | 37 | 204 |
| Apr | 1 420 | 79 | 28 | 350 | 9 | 261 | 249 | 7 | 68 | 77 | 24 | 19 | 33 | 216 |
| May | 1 350 | 75 | 29 | 331 | 9 | 240 | 234 | 6 | 65 | 77 | 17 | 18 | 32 | 216 |
| Jun | 1 451 | 88 | 28 | 369 | 6 | 248 | 261 | 7 | 68 | 88 | 21 | 12 | 34 | 222 |
| Jul | 1 650 | 84 | 43 | 425 | 7 | 264 | 303 | 8 | 80 | 99 | 22 | 19 | 44 | 252 |
| Aug | 841 | 39 | 28 | 207 | 6 | 152 | 130 | 5 | 44 | 58 | 12 | 5 | 30 | 125 |
| Sep | 1 355 | 72 | 28 | 336 | 7 | 252 | 241 | 7 | 65 | 76 | 20 | 16 | 41 | 194 |
| Oct | 1 555 | 103 | 35 | 387 | 9 | 263 | 255 | 11 | 73 | 85 | 25 | 12 | 42 | 253 |
| Nov | 1 324 | 94 | 24 | 322 | 5 | 233 | 221 | 7 | 65 | 69 | 23 | 7 | 34 | 219 |
| Annual Variation (%) | | | | | | | | | | | | | | |
| 1993 | -7.9 | 0.0 | -8.4 | -5.0 | -2.9 | -9.9 | -0.8 | -15.2 | -27.5 | -11.1 | -1.3 | -24.2 | -29.6 | -5.3 |
| 1994 | 14.8 | 18.8 | 23.5 | 11.0 | -3.5 | 15.6 | 11.3 | 41.0 | 28.3 | 18.4 | 7.5 | 19.7 | 8.6 | 17.5 |
| 1995 | 15.4 | -2.7 | 11.1 | 31.7 | 4.9 | 17.3 | 9.5 | -6.7 | 13.8 | 12.6 | 5.9 | -1.2 | 2.5 | 9.2 |
| 1996 | 12.0 | 50.1 | -8.3 | 8.6 | 35.4 | 10.3 | 14.3 | 32.1 | 25.6 | 4.0 | 32.2 | -0.4 | 7.2 | 9.6 |
| 1997 Jan-Nov | 3.9 | 13.1 | 5.3 | -1.7 | -11.1 | 1.0 | 2.2 | -3.0 | 7.5 | 1.4 | -0.6 | 5.8 | 5.9 | 18.3 |
| 1997 Aug | -0.6 | -4.0 | 32.9 | -3.4 | 1.8 | -4.0 | -6.2 | -28.6 | 35.1 | -9.2 | -15.2 | -57.9 | 18.5 | 12.0 |
| Sep | 2.9 | 3.3 | -4.2 | -2.0 | -28.6 | -1.8 | 10.3 | -17.4 | 13.6 | -4.1 | -1.5 | 7.5 | 26.8 | 9.7 |
| Oct | 5.8 | 29.5 | -11.5 | 4.1 | -22.0 | -2.6 | 1.7 | 12.2 | 20.0 | -2.7 | 10.3 | -8.5 | 15.1 | 17.8 |
| Nov | -0.7 | 46.0 | -4.2 | -10.3 | -48.2 | 0.3 | -1.7 | -13.9 | 5.7 | -15.5 | 40.8 | -33.2 | 6.4 | 5.5 |
| ARRIVALS | | | | | | | | | | | | | | |
| % 1996 | 100.0 | 4.4 | 1.1 | 20.3 | 0.2 | 29.8 | 14.7 | 0.7 | 11.1 | 5.8 | 0.8 | 0.7 | 1.5 | 8.8 |
| Value (Bn ECU) | | | | | | | | | | | | | | |
| 1993 | 15 406 | 782 | 157 | 3 110 | 23 | 3 688 | 2 633 | 115 | 1 796 | 1 018 | 172 | 135 | 247 | 1 530 |
| 1994 | 16 716 | 773 | 195 | 3 161 | 27 | 4 522 | 2 915 | 154 | 1 948 | 982 | 177 | 110 | 258 | 1 492 |
| 1995 | 18 436 | 839 | 203 | 3 589 | 39 | 5 179 | 2 975 | 144 | 2 092 | 1 125 | 143 | 146 | 304 | 1 652 |
| 1996 | 21 152 | 924 | 232 | 4 297 | 49 | 6 301 | 3 099 | 154 | 2 341 | 1 237 | 179 | 151 | 323 | 1 864 |
| 1997 Jan-Nov | 20 060 | 834 | 178 | 4 070 | 31 | 6 103 | 2 831 | 174 | 2 144 | 1 192 | 162 | 166 | 304 | 1 869 |
| 1996 Nov | 1 960 | 79 | 22 | 382 | 4 | 583 | 301 | 15 | 208 | 108 | 17 | 15 | 20 | 205 |
| Dec | 1 882 | 84 | 17 | 361 | 3 | 553 | 270 | 16 | 215 | 114 | 15 | 16 | 30 | 188 |
| 1997 Jan | 1 738 | 77 | 15 | 359 | 5 | 507 | 250 | 16 | 164 | 110 | 13 | 13 | 27 | 181 |
| Feb | 1 704 | 77 | 14 | 333 | 3 | 506 | 254 | 12 | 195 | 98 | 15 | 11 | 27 | 157 |
| Mar | 1 935 | 81 | 15 | 383 | 3 | 579 | 274 | 16 | 226 | 111 | 16 | 14 | 31 | 186 |
| Apr | 1 975 | 85 | 15 | 426 | 2 | 593 | 293 | 17 | 214 | 107 | 18 | 14 | 27 | 164 |
| May | 1 847 | 77 | 22 | 348 | 3 | 575 | 269 | 14 | 204 | 112 | 13 | 19 | 27 | 166 |
| Jun | 1 909 | 82 | 17 | 405 | 2 | 572 | 270 | 15 | 209 | 118 | 16 | 13 | 28 | 161 |
| Jul | 1 906 | 76 | 18 | 398 | 3 | 583 | 265 | 19 | 214 | 111 | 16 | 18 | 27 | 158 |
| Aug | 1 290 | 51 | 11 | 254 | 2 | 405 | 175 | 9 | 116 | 85 | 10 | 14 | 19 | 138 |
| Sep | 1 874 | 79 | 18 | 363 | 3 | 587 | 263 | 17 | 201 | 115 | 16 | 14 | 29 | 169 |
| Oct | 2 103 | 83 | 20 | 441 | 2 | 628 | 276 | 21 | 215 | 125 | 15 | 23 | 36 | 218 |
| Nov | 1 779 | 66 | 14 | 360 | 2 | 567 | 241 | 18 | 186 | 99 | 14 | 13 | 27 | 172 |
| Annual Variation (%) | | | | | | | | | | | | | | |
| 1993 | -14.0 | -11.9 | -17.3 | -11.7 | 13.6 | -5.0 | -12.5 | 27.0 | -25.0 | -36.6 | -8.0 | -14.9 | -17.0 | -8.5 |
| 1994 | 8.5 | -1.1 | 24.1 | 1.6 | 13.5 | 22.6 | 10.7 | 34.2 | 8.4 | -3.5 | 3.2 | -18.3 | 4.3 | -2.4 |
| 1995 | 10.3 | 8.6 | 4.1 | 13.5 | 46.3 | 14.5 | 2.0 | -6.3 | 7.4 | 14.6 | -19.6 | 33.0 | 18.0 | 10.7 |
| 1996 | 14.7 | 10.0 | 14.1 | 19.7 | 26.3 | 21.7 | 4.2 | 7.0 | 11.9 | 10.0 | 25.7 | 2.9 | 6.2 | 12.9 |
| 1997 Jan-Nov | 4.1 | -0.7 | -17.1 | 3.4 | -32.4 | 6.2 | 0.1 | 25.5 | 0.9 | 6.2 | -1.5 | 23.3 | 3.7 | 11.5 |
| 1997 Aug | 6.5 | 1.5 | -43.2 | 10.3 | 7.7 | 9.2 | 3.4 | 2.3 | 10.1 | -3.3 | 3.1 | 36.9 | -19.7 | 11.8 |
| Sep | 1.3 | -16.2 | -9.9 | -5.3 | 29.5 | 6.0 | 3.7 | 40.6 | 0.8 | 2.6 | 2.6 | 12.0 | 8.6 | 2.5 |
| Oct | 0.3 | -4.3 | -0.5 | 5.9 | -38.8 | -2.6 | -5.6 | 31.1 | -8.3 | -1.6 | -9.3 | 46.7 | 13.9 | 14.2 |
| Nov | -9.2 | -16.1 | -37.6 | -5.6 | -35.6 | -2.8 | -20.1 | 20.1 | -10.8 | -8.1 | -18.8 | -13.1 | 31.6 | -16.4 |

EXTRA-EU

| Period | Extra EU-15 | Partner | | | | | | | | | | | | |
|----------------------|-------------|---------|-------------|-------|--------|-------|-------|-------|-------|---------------------|---------------|-------|-------|-------|
| | | Norway | Switzerland | USA | Canada | China | Japan | CEEC | CIS | Mediterranean Basin | Latin America | OPEC | DAE | ACP |
| EXPORTS | | | | | | | | | | | | | | |
| % 1996 | 100.0 | 4.9 | 8.4 | 22.7 | 2.4 | 0.7 | 3.8 | 3.6 | 2.6 | 9.0 | 7.9 | 3.1 | 6.2 | 16.4 |
| Value (Bn ECU) | | | | | | | | | | | | | | |
| 1993 | 2 645 | 136 | 274 | 578 | 105 | 26 | 104 | 31 | 64 | 261 | 104 | 122 | 115 | 528 |
| 1994 | 3 031 | 151 | 281 | 785 | 103 | 15 | 114 | 57 | 56 | 323 | 200 | 125 | 149 | 474 |
| 1995 | 3 467 | 177 | 347 | 807 | 98 | 26 | 136 | 83 | 57 | 349 | 278 | 113 | 211 | 508 |
| 1996 | 3 765 | 184 | 317 | 854 | 91 | 26 | 141 | 135 | 100 | 340 | 299 | 115 | 234 | 616 |
| 1997 Jan-Dec | 4 047 | 179 | 269 | 987 | 134 | 42 | 133 | 161 | 76 | 379 | 386 | 116 | 214 | 693 |
| 1996 Dec | 301 | 9 | 20 | 69 | 11 | 1 | 11 | 8 | 4 | 27 | 32 | 11 | 15 | 60 |
| 1997 Jan | 298 | 16 | 24 | 64 | 13 | 7 | 10 | 11 | 5 | 28 | 33 | 10 | 13 | 40 |
| Feb | 286 | 16 | 20 | 67 | 10 | 2 | 11 | 11 | 6 | 29 | 25 | 7 | 15 | 49 |
| Mar | 313 | 18 | 25 | 68 | 7 | 2 | 9 | 12 | 5 | 28 | 29 | 5 | 19 | 58 |
| Apr | 326 | 15 | 22 | 92 | 8 | 2 | 10 | 14 | 5 | 25 | 27 | 7 | 25 | 53 |
| May | 325 | 12 | 21 | 86 | 10 | 3 | 10 | 12 | 6 | 27 | 25 | 8 | 20 | 57 |
| Jun | 361 | 10 | 23 | 94 | 20 | 4 | 10 | 12 | 6 | 35 | 31 | 12 | 20 | 62 |
| Jul | 400 | 17 | 28 | 104 | 11 | 7 | 15 | 14 | 10 | 38 | 37 | 13 | 24 | 52 |
| Aug | 303 | 15 | 16 | 83 | 8 | 2 | 10 | 10 | 6 | 28 | 29 | 8 | 15 | 53 |
| Sep | 332 | 20 | 22 | 87 | 7 | 3 | 10 | 17 | 6 | 32 | 30 | 8 | 19 | 48 |
| Oct | 391 | 19 | 26 | 97 | 8 | 3 | 11 | 19 | 11 | 41 | 40 | 15 | 17 | 66 |
| Nov | 383 | 11 | 23 | 71 | 25 | 5 | 16 | 16 | 7 | 33 | 41 | 15 | 14 | 83 |
| Dec | 328 | 9 | 19 | 74 | 6 | 4 | 12 | 15 | 3 | 35 | 39 | 8 | 13 | 72 |
| Annual Variation (%) | | | | | | | | | | | | | | |
| 1993 | 1.5 | -15.6 | 6.4 | 16.9 | -4.2 | 82.7 | -4.3 | -14.1 | 193.3 | 42.9 | 43.2 | 50.3 | 28.3 | -38.0 |
| 1994 | 14.6 | 11.0 | 2.5 | 35.9 | -2.5 | -42.8 | 10.3 | 80.5 | -11.5 | 24.0 | 91.4 | 2.3 | 29.2 | -10.2 |
| 1995 | 14.4 | 16.8 | 23.3 | 2.9 | -4.7 | 72.8 | 18.5 | 46.2 | 1.6 | 8.0 | 39.4 | -9.5 | 42.1 | 7.0 |
| 1996 | 8.6 | 4.3 | -8.4 | 5.8 | -6.7 | -1.1 | 4.3 | 62.1 | 74.2 | -2.6 | 7.5 | 1.4 | 11.0 | 21.3 |
| 1997 Jan-Dec | 7.5 | -3.0 | -15.4 | 15.5 | 46.5 | 64.0 | -5.8 | 19.9 | -23.5 | 11.3 | 29.2 | 1.1 | -8.5 | 12.5 |
| 1997 Sep | 18.2 | 35.7 | -8.1 | 30.8 | 36.4 | -50.5 | -22.7 | 45.6 | -29.0 | 40.7 | 29.3 | 5.7 | 16.7 | 24.1 |
| Oct | 7.2 | -5.8 | -9.0 | 31.0 | 29.7 | 24.5 | -6.0 | 7.3 | -14.0 | 32.6 | 0.3 | 25.7 | -2.8 | 3.2 |
| Nov | 14.6 | -16.4 | 7.2 | 2.2 | 389.4 | 95.7 | 81.3 | 22.9 | -26.7 | 29.5 | 19.9 | 77.4 | -26.8 | 2.4 |
| Dec | 9.2 | 4.3 | -8.3 | 6.7 | -42.6 | 156.3 | 3.6 | 82.0 | -8.4 | 29.9 | 22.2 | -31.6 | -10.8 | 19.0 |
| IMPORTS | | | | | | | | | | | | | | |
| % 1996 | 100.0 | 3.3 | 5.8 | 13.2 | 1.4 | 2.8 | 9.1 | 2.0 | 4.3 | 8.7 | 11.0 | 18.7 | 9.0 | 14.8 |
| Value (Bn ECU) | | | | | | | | | | | | | | |
| 1993 | 5 271 | 286 | 404 | 656 | 85 | 158 | 669 | 62 | 180 | 632 | 622 | 1 002 | 367 | 557 |
| 1994 | 6 034 | 360 | 377 | 821 | 60 | 145 | 648 | 89 | 205 | 603 | 672 | 1 274 | 433 | 714 |
| 1995 | 6 495 | 313 | 384 | 834 | 77 | 151 | 561 | 131 | 236 | 573 | 791 | 1 285 | 638 | 842 |
| 1996 | 6 572 | 217 | 379 | 870 | 92 | 183 | 599 | 134 | 285 | 572 | 722 | 1 231 | 591 | 974 |
| 1997 Jan-Dec | 7 321 | 226 | 390 | 969 | 95 | 219 | 739 | 143 | 313 | 556 | 937 | 1 369 | 613 | 971 |
| 1996 Dec | 537 | 23 | 36 | 91 | 13 | 12 | 51 | 10 | 13 | 68 | 39 | 105 | 41 | 58 |
| 1997 Jan | 623 | 14 | 28 | 75 | 6 | 13 | 69 | 8 | 62 | 49 | 71 | 106 | 48 | 84 |
| Feb | 540 | 13 | 29 | 64 | 4 | 15 | 46 | 10 | 13 | 51 | 50 | 139 | 46 | 114 |
| Mar | 594 | 17 | 33 | 96 | 8 | 17 | 58 | 11 | 26 | 49 | 56 | 134 | 44 | 71 |
| Apr | 669 | 25 | 35 | 97 | 8 | 15 | 59 | 13 | 43 | 53 | 118 | 99 | 57 | 74 |
| May | 595 | 26 | 31 | 74 | 5 | 18 | 60 | 11 | 9 | 27 | 92 | 111 | 58 | 56 |
| Jun | 598 | 33 | 36 | 83 | 8 | 16 | 61 | 12 | 27 | 32 | 103 | 80 | 47 | 47 |
| Jul | 671 | 17 | 35 | 77 | 11 | 19 | 67 | 13 | 24 | 53 | 87 | 110 | 63 | 116 |
| Aug | 549 | 22 | 24 | 96 | 7 | 21 | 58 | 7 | 18 | 34 | 73 | 106 | 54 | 41 |
| Sep | 652 | 17 | 41 | 73 | 8 | 25 | 67 | 13 | 18 | 51 | 74 | 137 | 56 | 88 |
| Oct | 632 | 13 | 36 | 84 | 6 | 26 | 53 | 18 | 29 | 64 | 68 | 106 | 52 | 118 |
| Nov | 606 | 18 | 33 | 77 | 9 | 19 | 70 | 11 | 29 | 49 | 55 | 130 | 43 | 77 |
| Dec | 590 | 11 | 29 | 72 | 16 | 15 | 72 | 15 | 14 | 44 | 90 | 110 | 43 | 87 |
| Annual Variation (%) | | | | | | | | | | | | | | |
| 1993 | -3.7 | -14.0 | 2.4 | -7.3 | -36.0 | 87.8 | -6.6 | -11.1 | 236.2 | 13.1 | -10.8 | 11.7 | -5.7 | -23.3 |
| 1994 | 14.5 | 25.9 | -6.7 | 25.2 | -29.0 | -8.6 | -3.1 | 43.6 | 14.1 | -4.7 | 8.0 | 27.2 | 18.0 | 28.2 |
| 1995 | 7.6 | -13.1 | 1.8 | 1.6 | 27.7 | 4.3 | -13.4 | 47.1 | 15.0 | -4.8 | 17.8 | 0.8 | 47.2 | 17.9 |
| 1996 | 1.2 | -30.6 | -1.3 | 4.3 | 19.6 | 21.2 | 6.8 | 2.6 | 20.5 | -0.2 | -8.7 | -4.2 | -7.3 | 15.6 |
| 1997 Jan-Dec | 11.4 | 4.0 | 3.2 | 11.4 | 3.2 | 20.0 | 23.3 | 6.4 | 10.0 | -2.8 | 29.7 | 11.2 | 3.7 | -0.3 |
| 1997 Sep | 35.6 | -10.7 | 22.7 | 46.8 | 61.5 | 35.1 | 50.4 | -6.8 | 19.4 | 35.7 | 20.1 | 74.2 | 34.2 | 36.8 |
| Oct | 15.2 | -52.1 | 2.6 | 27.2 | 17.4 | 17.8 | -6.9 | 42.8 | 94.4 | 16.3 | 24.7 | 1.5 | 14.2 | 60.1 |
| Nov | 6.7 | 33.3 | 5.9 | 17.8 | 118.7 | 39.0 | 26.8 | 1.0 | -42.1 | 43.5 | -15.6 | 19.8 | -4.7 | -10.5 |
| Dec | 10.0 | -53.3 | -19.6 | -20.5 | 23.6 | 25.0 | 40.3 | 52.2 | 13.3 | -35.2 | 131.9 | 5.1 | 6.6 | 49.2 |

TRADE BALANCE (Bn ECU)

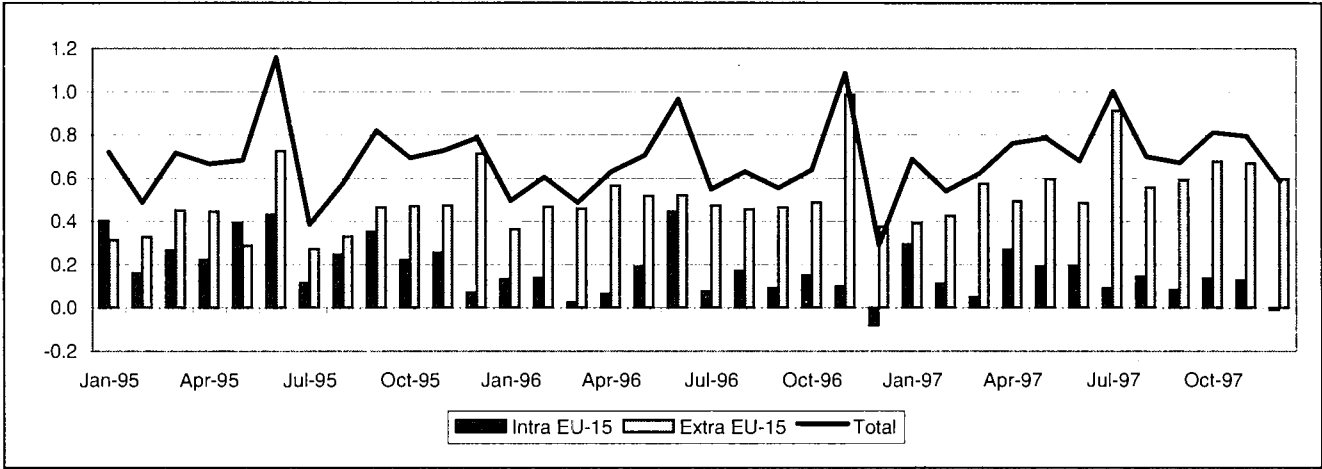

INTRA-EU (Bn ECU)

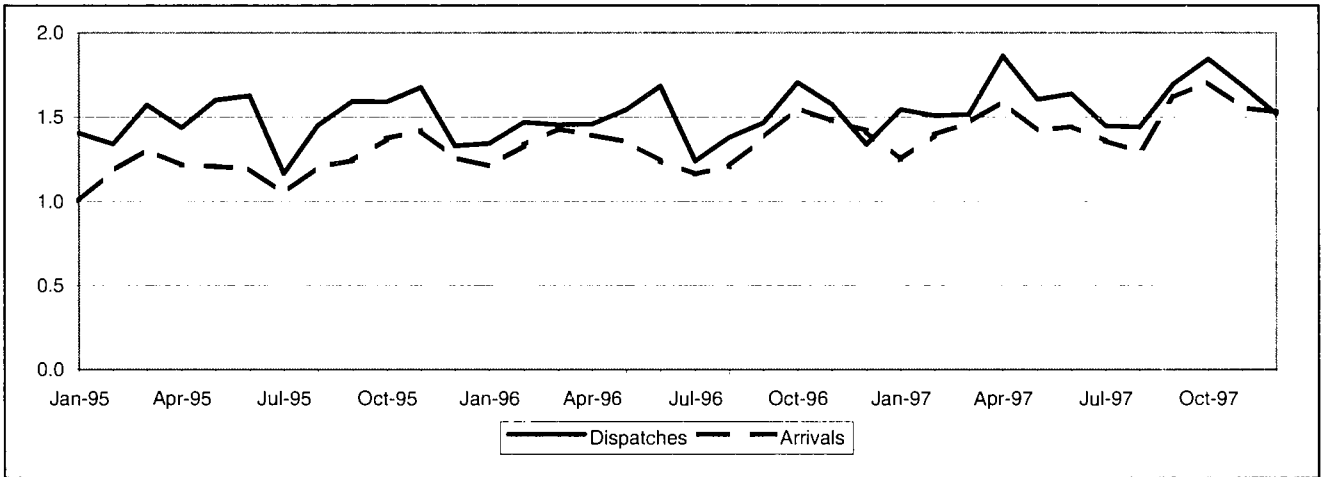

EXTRA-EU (Bn ECU)

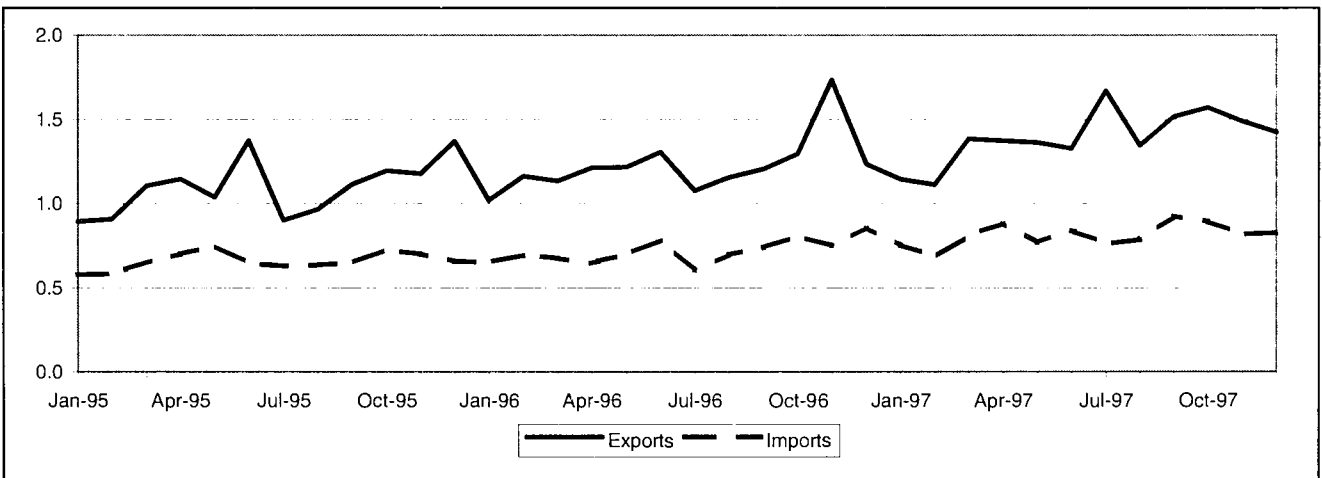

TRADE BALANCE
INTRA-EU
Value (Mio ECU)

| Period | Intra EU-15 | Partner | | | | | | | | | | | | | |
|--------------|--------------|---------|------|-----|-----|-----|-----|-----|-----|------|----|-----|------|-------|--|
| | | B/L | DK | D | EL | E | F | IRL | I | NL | A | P | S | UK | |
| 1993 | 2 946 | -2 | 187 | 120 | 67 | 305 | 358 | 2 | 90 | 431 | 38 | -35 | 655 | 730 | |
| 1994 | 3 813 | 28 | 261 | 465 | 89 | 322 | 466 | -29 | -12 | 570 | 40 | -45 | 708 | 950 | |
| 1995 | 3 140 | 179 | -176 | 374 | 102 | 459 | 501 | -33 | -1 | 5 | -8 | -34 | -300 | 1 204 | |
| 1996 | 1 500 | 22 | -263 | 157 | 111 | 393 | 374 | 8 | -75 | -49 | 16 | -4 | -157 | 1 176 | |
| 1997 Jan-Dec | 1 673 | 27 | -287 | -1 | 151 | 445 | 397 | 83 | 70 | -140 | 54 | 27 | -509 | 1 582 | |
| 1996 Dec | -83 | -2 | -53 | -26 | 6 | 39 | 9 | -3 | -21 | -30 | 3 | 4 | -72 | 85 | |
| 1997 Jan | 296 | 17 | -16 | 65 | 14 | 38 | 49 | 2 | 19 | -16 | 13 | -2 | -7 | 131 | |
| Feb | 113 | 1 | -33 | -26 | 14 | 41 | 50 | 4 | 18 | 5 | 6 | 0 | -34 | 88 | |
| Mar | 47 | 5 | -7 | -38 | 3 | 34 | 14 | 7 | -7 | -1 | 4 | -4 | -43 | 110 | |
| Apr | 268 | 7 | -27 | -16 | 17 | 36 | 29 | 8 | 25 | 18 | 12 | -2 | -27 | 215 | |
| May | 189 | -1 | -32 | -4 | 12 | 45 | 58 | 6 | 17 | 19 | 3 | 7 | -29 | 110 | |
| Jun | 195 | -8 | 22 | -11 | 6 | 36 | 37 | 7 | 11 | -4 | -2 | 3 | -19 | 137 | |
| Jul | 90 | -8 | -24 | 32 | 16 | 33 | -1 | 11 | -19 | 3 | 1 | -12 | -51 | 126 | |
| Aug | 143 | 1 | -6 | 1 | 10 | 37 | 28 | -5 | 1 | -13 | -1 | 8 | -55 | 153 | |
| Sep | 83 | -6 | -25 | -0 | 6 | 37 | 30 | 8 | 2 | -25 | 3 | 5 | -61 | 126 | |
| Oct | 135 | 7 | -36 | 22 | 19 | 43 | 42 | 13 | 4 | -53 | 4 | 8 | -75 | 151 | |
| Nov | 127 | 1 | -31 | 3 | 10 | 36 | 38 | 13 | 8 | -45 | 10 | 10 | -39 | 129 | |
| Dec | -12 | 11 | -71 | -30 | 25 | 29 | 23 | 10 | -11 | -29 | 3 | 6 | -68 | 105 | |

EXTRA-EU
Value (Mio ECU)

| Period | Extra EU-15 | Partner | | | | | | | | | | | | |
|--------------|--------------|---------|--------------|-------|--------|-------|-------|-------|------|--------------------------|------------------|------|-------|-----|
| | | Norway | Switzer-land | USA | Canada | China | Japan | CEEC | CIS | Mediterra- nean Basin | Latin America | OPEC | DAE | ACP |
| 1993 | 1 577 | -92 | 9 | 453 | 52 | 3 | -562 | 389 | -307 | 416 | -41 | 412 | 435 | -9 |
| 1994 | 1 596 | -145 | 37 | 308 | 31 | 69 | -748 | 943 | -392 | 356 | -101 | 307 | 567 | 42 |
| 1995 | 5 285 | -28 | 40 | 872 | 103 | 190 | -335 | 948 | 266 | 500 | 220 | 639 | 1 050 | 196 |
| 1996 | 6 140 | -82 | -24 | 1 166 | 55 | 171 | -164 | 1 399 | 235 | 524 | 106 | 830 | 1 380 | 8 |
| 1997 Jan-Dec | 6 968 | 109 | -66 | 952 | 184 | 245 | -464 | 1 730 | 476 | 658 | 65 | 821 | 1 651 | -1 |
| 1996 Dec | 375 | -48 | -4 | 77 | 4 | 21 | -24 | 101 | -65 | 47 | 38 | 47 | 120 | -18 |
| 1997 Jan | 393 | -54 | 6 | 53 | 1 | 2 | -19 | 133 | 4 | 36 | 3 | 60 | 102 | 2 |
| Feb | 427 | 23 | -6 | 45 | 15 | 20 | -26 | 122 | 16 | 42 | 6 | 33 | 94 | 3 |
| Mar | 573 | 33 | -6 | 46 | 9 | 7 | -49 | 142 | -37 | 50 | 3 | 233 | 115 | -3 |
| Apr | 492 | -6 | -12 | 69 | 13 | 27 | -30 | 161 | -5 | 45 | -14 | 71 | 142 | -1 |
| May | 597 | 16 | -7 | 55 | 18 | 27 | -31 | 154 | 42 | 60 | 5 | 46 | 143 | -2 |
| Jun | 485 | -21 | -12 | 69 | 21 | 17 | -45 | 141 | 54 | 62 | -8 | 43 | 142 | -21 |
| Jul | 912 | 92 | -1 | 298 | 36 | 7 | -27 | 135 | 43 | 69 | 18 | 72 | 123 | 2 |
| Aug | 556 | 15 | 1 | 61 | 6 | -4 | -48 | 125 | 87 | 54 | 8 | 48 | 156 | -4 |
| Sep | 590 | 5 | -3 | 58 | 30 | 22 | -57 | 140 | 8 | 70 | 22 | 78 | 149 | -2 |
| Oct | 677 | -24 | -5 | 98 | 17 | 45 | -36 | 159 | 113 | 56 | -1 | 61 | 141 | 11 |
| Nov | 669 | 19 | -10 | 30 | 11 | 52 | -49 | 181 | 61 | 51 | 4 | 48 | 220 | 8 |
| Dec | 596 | 12 | -11 | 69 | 9 | 25 | -47 | 138 | 89 | 64 | 19 | 29 | 122 | 6 |

INTRA-EU

| Period | Intra EU-15 | Partner | | | | | | | | | | | | | |
|----------------------|-------------|---------|-------|-------|-------|-------|-------|-------|-------|-------|-------|-------|-------|-------|--|
| | | B/L | DK | D | EL | E | F | IRL | I | NL | A | P | S | UK | |
| DISPATCHES | | | | | | | | | | | | | | | |
| % 1996 | 100.0 | 4.6 | 5.5 | 22.2 | 0.9 | 3.9 | 8.0 | 1.1 | 4.7 | 7.2 | 1.6 | 0.9 | 19.7 | 18.7 | |
| Value (Bn ECU) | | | | | | | | | | | | | | | |
| 1993 | 11 840 | 442 | 668 | 2 629 | 110 | 491 | 1 063 | 104 | 658 | 1 005 | 213 | 129 | 2 227 | 2 101 | |
| 1994 | 14 575 | 561 | 853 | 3 348 | 142 | 576 | 1 259 | 114 | 745 | 1 275 | 260 | 131 | 2 733 | 2 578 | |
| 1995 | 17 787 | 844 | 880 | 3 938 | 155 | 723 | 1 337 | 147 | 814 | 1 227 | 256 | 136 | 2 913 | 3 076 | |
| 1996 | 17 651 | 808 | 975 | 3 914 | 165 | 684 | 1 420 | 192 | 824 | 1 278 | 281 | 157 | 3 469 | 3 294 | |
| 1997 Jan-Dec | 19 304 | 835 | 1 111 | 3 997 | 211 | 783 | 1 545 | 288 | 1 075 | 1 490 | 343 | 203 | 3 595 | 3 625 | |
| 1996 Dec | 1 336 | 65 | 69 | 284 | 16 | 65 | 106 | 17 | 59 | 95 | 26 | 15 | 245 | 259 | |
| 1997 Jan | 1 543 | 74 | 93 | 330 | 16 | 62 | 122 | 19 | 77 | 114 | 29 | 12 | 294 | 285 | |
| Feb | 1 507 | 66 | 77 | 299 | 16 | 64 | 135 | 18 | 98 | 120 | 24 | 15 | 287 | 271 | |
| Mar | 1 513 | 72 | 88 | 304 | 14 | 65 | 119 | 25 | 81 | 133 | 28 | 12 | 282 | 277 | |
| Apr | 1 864 | 78 | 92 | 348 | 19 | 74 | 132 | 27 | 123 | 142 | 34 | 19 | 357 | 403 | |
| May | 1 604 | 64 | 88 | 313 | 14 | 68 | 142 | 22 | 98 | 141 | 27 | 18 | 298 | 297 | |
| Jun | 1 638 | 62 | 129 | 334 | 16 | 61 | 135 | 21 | 92 | 118 | 25 | 13 | 325 | 290 | |
| Jul | 1 445 | 60 | 68 | 343 | 18 | 59 | 112 | 26 | 73 | 105 | 23 | 19 | 219 | 306 | |
| Aug | 1 441 | 61 | 101 | 301 | 13 | 55 | 102 | 10 | 62 | 111 | 22 | 18 | 278 | 286 | |
| Sep | 1 699 | 69 | 110 | 346 | 16 | 60 | 131 | 25 | 84 | 128 | 29 | 21 | 340 | 321 | |
| Oct | 1 844 | 82 | 97 | 392 | 22 | 76 | 152 | 32 | 106 | 140 | 35 | 22 | 337 | 334 | |
| Nov | 1 686 | 68 | 98 | 349 | 20 | 74 | 136 | 30 | 100 | 123 | 38 | 20 | 315 | 296 | |
| Dec | 1 518 | 79 | 71 | 338 | 28 | 65 | 127 | 32 | 80 | 115 | 29 | 15 | 262 | 259 | |
| Annual Variation (%) | | | | | | | | | | | | | | | |
| 1993 | -4.8 | -7.7 | 0.6 | -9.1 | -14.4 | 0.4 | -14.3 | -8.0 | -11.1 | 3.7 | -9.7 | -4.9 | -6.1 | 6.0 | |
| 1994 | 23.1 | 26.8 | 27.8 | 27.4 | 29.0 | 17.3 | 18.4 | 9.7 | 13.3 | 26.9 | 21.7 | 1.7 | 22.7 | 22.7 | |
| 1995 | 22.0 | 50.5 | 3.1 | 17.6 | 8.9 | 25.5 | 6.2 | 28.3 | 9.3 | -3.8 | -1.5 | 3.5 | 6.6 | 19.3 | |
| 1996 | -0.8 | -4.3 | 10.9 | -0.6 | 6.9 | -5.4 | 6.2 | 31.2 | 1.2 | 4.1 | 9.7 | 16.0 | 19.1 | 7.1 | |
| 1997 Jan-Dec | 9.4 | 3.4 | 13.9 | 2.1 | 27.6 | 14.5 | 8.8 | 49.8 | 30.6 | 16.6 | 22.2 | 29.2 | 3.6 | 10.0 | |
| 1997 Sep | 16.1 | 11.1 | 30.4 | 5.7 | 67.2 | 12.6 | 13.5 | 64.1 | 22.8 | 23.2 | 21.8 | 59.8 | 8.4 | 24.2 | |
| Oct | 8.1 | 11.1 | 5.1 | 8.0 | 4.8 | 11.5 | 13.0 | 67.7 | 28.7 | 11.5 | 31.8 | 25.0 | -3.2 | 4.0 | |
| Nov | 7.0 | -0.5 | 3.1 | 0.9 | 69.7 | 35.3 | 18.4 | 69.4 | 17.8 | 0.9 | 49.6 | 25.7 | -2.9 | 5.9 | |
| Dec | 13.7 | 22.6 | 2.9 | 19.0 | 72.6 | 0.3 | 19.5 | 85.6 | 35.1 | 20.9 | 8.5 | -3.4 | 7.3 | -0.2 | |
| ARRIVALS | | | | | | | | | | | | | | | |
| % 1996 | 100.0 | 4.9 | 7.7 | 23.3 | 0.3 | 1.8 | 6.5 | 1.1 | 5.6 | 8.2 | 1.6 | 1.0 | 22.5 | 13.1 | |
| Value (Bn ECU) | | | | | | | | | | | | | | | |
| 1993 | 8 894 | 444 | 481 | 2 508 | 43 | 186 | 705 | 102 | 568 | 574 | 176 | 164 | 1 572 | 1 371 | |
| 1994 | 10 761 | 533 | 592 | 2 883 | 53 | 254 | 794 | 144 | 757 | 705 | 219 | 176 | 2 025 | 1 628 | |
| 1995 | 14 647 | 665 | 1 055 | 3 564 | 53 | 264 | 837 | 180 | 815 | 1 222 | 264 | 170 | 3 213 | 1 872 | |
| 1996 | 16 150 | 785 | 1 239 | 3 757 | 55 | 290 | 1 046 | 184 | 898 | 1 326 | 265 | 162 | 3 626 | 2 118 | |
| 1997 Jan-Dec | 17 631 | 808 | 1 399 | 3 998 | 60 | 338 | 1 148 | 205 | 1 006 | 1 630 | 289 | 176 | 4 104 | 2 043 | |
| 1996 Dec | 1 419 | 67 | 122 | 310 | 10 | 26 | 97 | 20 | 80 | 125 | 23 | 12 | 316 | 175 | |
| 1997 Jan | 1 248 | 57 | 109 | 264 | 2 | 24 | 73 | 17 | 57 | 130 | 16 | 15 | 301 | 155 | |
| Feb | 1 394 | 65 | 110 | 325 | 2 | 24 | 85 | 14 | 80 | 116 | 18 | 15 | 321 | 183 | |
| Mar | 1 466 | 67 | 95 | 341 | 12 | 30 | 104 | 18 | 88 | 134 | 24 | 16 | 326 | 167 | |
| Apr | 1 596 | 71 | 119 | 364 | 2 | 37 | 103 | 19 | 98 | 124 | 23 | 20 | 384 | 187 | |
| May | 1 416 | 65 | 120 | 317 | 2 | 23 | 85 | 16 | 81 | 122 | 25 | 11 | 327 | 187 | |
| Jun | 1 444 | 70 | 107 | 344 | 11 | 25 | 98 | 13 | 81 | 121 | 27 | 10 | 345 | 153 | |
| Jul | 1 356 | 68 | 92 | 311 | 2 | 26 | 112 | 15 | 93 | 102 | 22 | 31 | 269 | 180 | |
| Aug | 1 298 | 61 | 107 | 300 | 2 | 18 | 74 | 15 | 62 | 125 | 23 | 10 | 334 | 133 | |
| Sep | 1 616 | 75 | 135 | 347 | 10 | 23 | 102 | 17 | 82 | 153 | 27 | 16 | 401 | 194 | |
| Oct | 1 709 | 74 | 133 | 370 | 3 | 33 | 110 | 19 | 102 | 193 | 30 | 14 | 412 | 183 | |
| Nov | 1 559 | 67 | 130 | 346 | 10 | 39 | 98 | 18 | 92 | 168 | 28 | 10 | 354 | 168 | |
| Dec | 1 531 | 68 | 142 | 369 | 3 | 36 | 104 | 22 | 90 | 143 | 26 | 9 | 331 | 154 | |
| Annual Variation (%) | | | | | | | | | | | | | | | |
| 1993 | -9.4 | -3.8 | -12.6 | -9.8 | -21.9 | -6.7 | -5.8 | -15.8 | -4.1 | -3.5 | -12.2 | -21.2 | -17.6 | -2.1 | |
| 1994 | 21.0 | 20.0 | 23.1 | 14.9 | 24.0 | 36.4 | 12.5 | 40.3 | 33.2 | 22.9 | 24.7 | 7.2 | 28.8 | 18.7 | |
| 1995 | 36.1 | 24.8 | 78.3 | 23.6 | 0.1 | 4.1 | 5.4 | 25.0 | 7.7 | 73.2 | 20.2 | -3.2 | 58.6 | 15.0 | |
| 1996 | 10.3 | 18.0 | 17.4 | 5.4 | 3.4 | 9.8 | 25.1 | 2.4 | 10.3 | 8.6 | 0.5 | -4.8 | 12.9 | 13.1 | |
| 1997 Jan-Dec | 9.2 | 2.9 | 12.9 | 6.4 | 9.5 | 16.3 | 9.7 | 11.5 | 12.0 | 22.9 | 9.1 | 8.8 | 13.2 | -3.5 | |
| 1997 Sep | 17.5 | 17.3 | 17.3 | 10.1 | 16.7 | 56.0 | 23.3 | 24.6 | 13.1 | 32.9 | 21.7 | 62.9 | 26.9 | 1.3 | |
| Oct | 9.8 | 4.2 | 15.4 | -3.6 | 48.3 | -33.1 | 14.4 | 11.0 | 25.3 | 53.4 | 9.8 | -10.2 | 21.8 | -7.7 | |
| Nov | 5.6 | -10.7 | 7.1 | -11.7 | 431.2 | 41.0 | -6.3 | 27.1 | 28.4 | 46.8 | 46.2 | -3.2 | 9.7 | -1.8 | |
| Dec | 7.9 | 1.8 | 17.0 | 18.9 | -68.8 | 38.7 | 6.8 | 8.1 | 12.8 | 14.9 | 13.2 | -23.4 | 4.6 | -11.7 | |

| Period | Extra EU-15 | Partner | | | | | | | | | | | | |
|-----------------------------|-------------|---------|-------------|-------|--------|-------|-------|-------|-------|---------------------|---------------|-------|-------|-------|
| | | Norway | Switzerland | USA | Canada | China | Japan | CEEC | CIS | Mediterranean Basin | Latin America | OPEC | DAE | ACP |
| EXPORTS | | | | | | | | | | | | | | |
| % 1996 | 100.0 | 6.3 | 2.6 | 17.6 | 1.2 | 3.2 | 5.7 | 14.8 | 14.6 | 4.4 | 3.2 | 6.4 | 13.1 | 1.0 |
| Value (Bn ECU) | | | | | | | | | | | | | | |
| 1993 | 8 103 | 639 | 314 | 1 572 | 159 | 219 | 326 | 920 | 957 | 510 | 291 | 486 | 882 | 104 |
| 1994 | 10 350 | 786 | 377 | 1 793 | 167 | 367 | 521 | 1 622 | 1 391 | 491 | 377 | 389 | 1 181 | 129 |
| 1995 | 13 168 | 870 | 393 | 2 045 | 210 | 440 | 781 | 1 725 | 1 604 | 602 | 564 | 685 | 1 669 | 269 |
| 1996 | 14 737 | 929 | 379 | 2 599 | 184 | 465 | 838 | 2 178 | 2 154 | 641 | 478 | 941 | 1 927 | 151 |
| 1997 Jan-Dec | 16 708 | 1 088 | 362 | 2 533 | 346 | 635 | 681 | 2 694 | 2 803 | 833 | 568 | 965 | 2 145 | 136 |
| 1996 Dec | 1 233 | 72 | 28 | 218 | 14 | 44 | 62 | 166 | 180 | 59 | 62 | 52 | 161 | 8 |
| 1997 Jan | 1 143 | 77 | 30 | 154 | 18 | 36 | 66 | 196 | 168 | 50 | 38 | 63 | 148 | 6 |
| Feb | 1 110 | 79 | 29 | 155 | 22 | 50 | 55 | 188 | 193 | 52 | 37 | 44 | 134 | 11 |
| Mar | 1 382 | 77 | 30 | 197 | 17 | 38 | 53 | 214 | 184 | 62 | 36 | 244 | 159 | 8 |
| Apr | 1 374 | 91 | 29 | 203 | 24 | 55 | 65 | 240 | 219 | 62 | 45 | 83 | 185 | 7 |
| May | 1 363 | 88 | 32 | 183 | 31 | 54 | 65 | 231 | 203 | 68 | 60 | 61 | 181 | 9 |
| Jun | 1 326 | 88 | 29 | 199 | 30 | 43 | 53 | 228 | 220 | 73 | 43 | 55 | 173 | 7 |
| Jul | 1 672 | 157 | 30 | 427 | 44 | 42 | 59 | 212 | 240 | 77 | 60 | 79 | 164 | 15 |
| Aug | 1 343 | 82 | 31 | 167 | 47 | 35 | 49 | 220 | 247 | 66 | 46 | 62 | 195 | 12 |
| Sep | 1 515 | 90 | 35 | 207 | 39 | 61 | 48 | 239 | 281 | 85 | 56 | 88 | 191 | 10 |
| Oct | 1 571 | 87 | 32 | 241 | 32 | 87 | 73 | 251 | 295 | 74 | 46 | 74 | 184 | 24 |
| Nov | 1 486 | 86 | 26 | 177 | 21 | 80 | 45 | 262 | 257 | 73 | 44 | 64 | 265 | 13 |
| Dec | 1 422 | 86 | 29 | 222 | 22 | 54 | 50 | 213 | 297 | 92 | 57 | 50 | 166 | 14 |
| Annual Variation (%) | | | | | | | | | | | | | | |
| 1993 | 19.0 | -1.4 | -4.9 | 41.7 | 21.3 | 6.7 | 37.5 | 35.1 | 66.6 | 29.3 | 19.2 | 48.9 | 65.7 | -30.8 |
| 1994 | 27.7 | 23.1 | 19.8 | 14.1 | 5.3 | 67.0 | 59.8 | 76.3 | 45.3 | -3.7 | 29.8 | -20.0 | 33.9 | 24.7 |
| 1995 | 27.2 | 10.7 | 4.5 | 14.1 | 25.5 | 20.0 | 49.9 | 6.4 | 15.3 | 22.6 | 49.5 | 76.4 | 41.3 | 107.9 |
| 1996 | 11.9 | 6.7 | -3.8 | 27.1 | -12.6 | 5.8 | 7.2 | 26.2 | 34.3 | 6.5 | -15.3 | 37.3 | 15.4 | -43.7 |
| 1997 Jan-Dec | 13.4 | 17.2 | -4.3 | -2.6 | 88.6 | 36.4 | -18.7 | 23.7 | 30.1 | 29.9 | 18.9 | 2.6 | 11.3 | -10.3 |
| 1997 Sep | 25.9 | 13.7 | 9.3 | 27.0 | 208.8 | 64.3 | -28.0 | 19.6 | 45.8 | 80.5 | 82.3 | 111.8 | 12.2 | -47.6 |
| Oct | 21.4 | 4.7 | -16.5 | 45.8 | 90.7 | 112.4 | 4.1 | 12.8 | 43.2 | 8.0 | 12.5 | 32.4 | -8.1 | 79.4 |
| Nov | -14.3 | 0.5 | -19.7 | -56.9 | 33.2 | 32.0 | -39.2 | 21.3 | 16.8 | 12.9 | 7.2 | -69.9 | 23.7 | 38.7 |
| Dec | 15.4 | 19.2 | 6.1 | 2.1 | 64.3 | 21.9 | -18.5 | 28.2 | 65.3 | 56.8 | -6.8 | -4.6 | 3.5 | 85.8 |
| IMPORTS | | | | | | | | | | | | | | |
| % 1996 | 100.0 | 11.8 | 4.7 | 16.7 | 1.5 | 3.4 | 11.6 | 9.1 | 22.3 | 1.4 | 4.3 | 1.3 | 6.4 | 1.7 |
| Value (Bn ECU) | | | | | | | | | | | | | | |
| 1993 | 6 526 | 731 | 305 | 1 119 | 107 | 217 | 888 | 530 | 1 265 | 94 | 332 | 73 | 447 | 113 |
| 1994 | 8 754 | 931 | 340 | 1 485 | 136 | 298 | 1 269 | 678 | 1 783 | 135 | 478 | 82 | 615 | 87 |
| 1995 | 7 883 | 899 | 354 | 1 174 | 107 | 250 | 1 117 | 777 | 1 338 | 102 | 344 | 46 | 619 | 73 |
| 1996 | 8 596 | 1 011 | 402 | 1 433 | 129 | 294 | 1 001 | 779 | 1 919 | 117 | 371 | 111 | 547 | 143 |
| 1997 Jan-Dec | 9 740 | 979 | 428 | 1 500 | 162 | 390 | 1 145 | 964 | 2 327 | 175 | 503 | 144 | 494 | 137 |
| 1996 Dec | 858 | 120 | 31 | 141 | 10 | 23 | 86 | 65 | 245 | 12 | 24 | 5 | 41 | 26 |
| 1997 Jan | 750 | 131 | 25 | 101 | 17 | 35 | 85 | 62 | 164 | 14 | 36 | 3 | 45 | 4 |
| Feb | 683 | 56 | 35 | 110 | 8 | 30 | 81 | 66 | 177 | 10 | 31 | 11 | 40 | 8 |
| Mar | 809 | 44 | 36 | 150 | 8 | 32 | 102 | 72 | 221 | 12 | 32 | 11 | 45 | 12 |
| Apr | 882 | 96 | 41 | 135 | 11 | 29 | 96 | 78 | 223 | 17 | 58 | 12 | 43 | 9 |
| May | 766 | 73 | 39 | 127 | 13 | 27 | 96 | 77 | 161 | 8 | 55 | 16 | 38 | 10 |
| Jun | 841 | 110 | 41 | 130 | 9 | 26 | 98 | 87 | 166 | 10 | 51 | 12 | 30 | 28 |
| Jul | 760 | 65 | 31 | 129 | 8 | 35 | 86 | 77 | 198 | 8 | 41 | 6 | 40 | 13 |
| Aug | 787 | 67 | 30 | 106 | 41 | 39 | 97 | 95 | 159 | 12 | 38 | 15 | 39 | 16 |
| Sep | 925 | 85 | 39 | 148 | 8 | 39 | 105 | 100 | 273 | 15 | 34 | 10 | 42 | 12 |
| Oct | 894 | 111 | 36 | 143 | 15 | 42 | 109 | 93 | 182 | 18 | 47 | 13 | 43 | 13 |
| Nov | 817 | 67 | 36 | 147 | 11 | 28 | 93 | 81 | 196 | 22 | 41 | 15 | 45 | 5 |
| Dec | 826 | 74 | 40 | 153 | 13 | 28 | 97 | 75 | 208 | 29 | 38 | 21 | 44 | 8 |
| Annual Variation (%) | | | | | | | | | | | | | | |
| 1993 | -16.7 | 11.9 | -3.7 | 12.0 | -1.0 | 8.7 | -1.0 | 9.1 | 5.5 | -14.7 | -7.4 | -70.3 | -7.2 | -41.6 |
| 1994 | 34.1 | 27.3 | 11.4 | 32.8 | 27.6 | 37.2 | 42.9 | 27.9 | 41.0 | 43.2 | 44.0 | 11.2 | 37.3 | -22.4 |
| 1995 | -9.9 | -3.4 | 4.2 | -21.0 | -21.7 | -16.0 | -12.0 | 14.6 | -25.0 | -24.2 | -28.0 | -43.1 | 0.8 | -16.4 |
| 1996 | 9.0 | 12.4 | 13.7 | 22.1 | 20.6 | 17.7 | -10.3 | 0.2 | 43.4 | 14.7 | 7.9 | 139.9 | -11.7 | 96.3 |
| 1997 Jan-Dec | 13.3 | -3.2 | 6.4 | 10.3 | 25.8 | 32.5 | 14.3 | 23.7 | 21.3 | 49.8 | 35.4 | 29.0 | -9.7 | -4.5 |
| 1997 Sep | 25.2 | 38.0 | 0.3 | 58.1 | -12.4 | 28.3 | 14.9 | 38.0 | 38.0 | 96.2 | 14.6 | 283.1 | -19.1 | -34.5 |
| Oct | 10.8 | 12.0 | 1.4 | 9.4 | 0.0 | 35.7 | 22.2 | 15.3 | -3.0 | 44.4 | 14.7 | -15.6 | -6.5 | 239.6 |
| Nov | 9.2 | -42.8 | 4.2 | 45.1 | 3.2 | 31.8 | 2.3 | 9.8 | 12.6 | 93.0 | 17.4 | 72.2 | 17.5 | -6.2 |
| Dec | -3.7 | -38.2 | 27.3 | 8.5 | 34.0 | 25.0 | 12.7 | 15.8 | -15.0 | 130.4 | 63.5 | 319.6 | 7.5 | -69.6 |

TRADE BALANCE (Bn ECU)

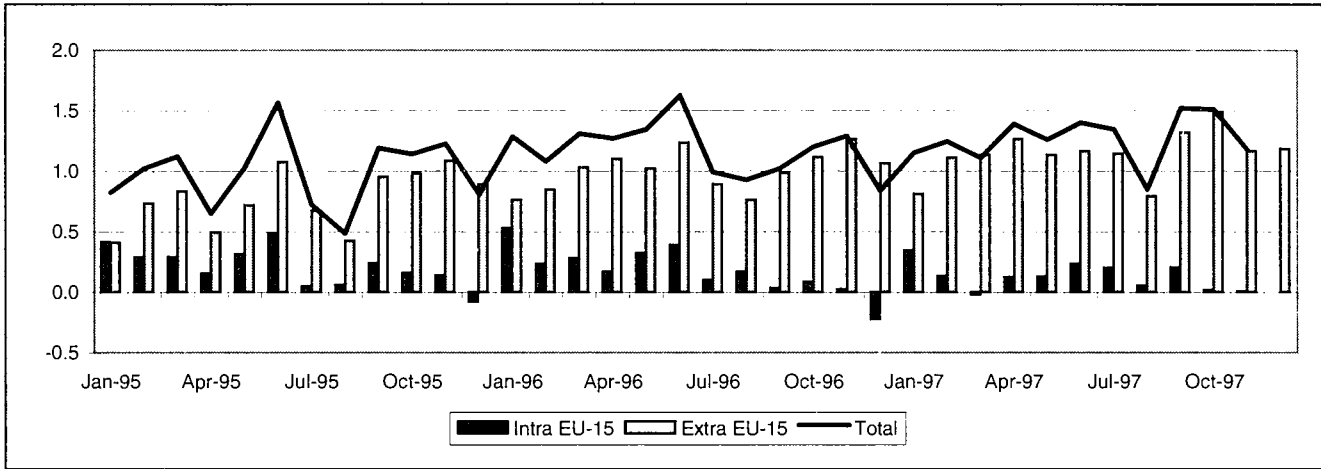

INTRA-EU (Bn ECU)

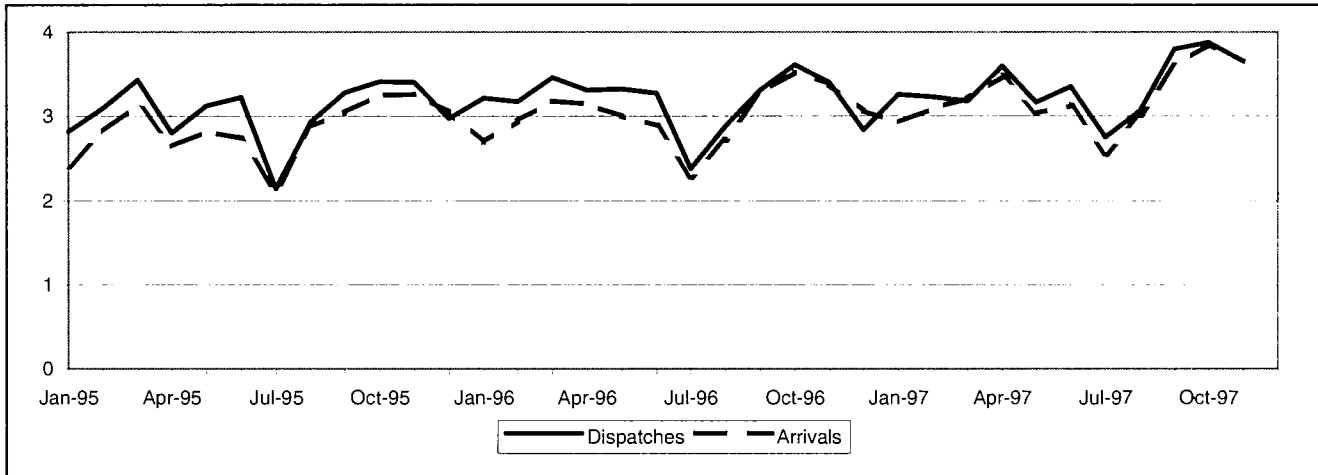

EXTRA-EU (Bn ECU)

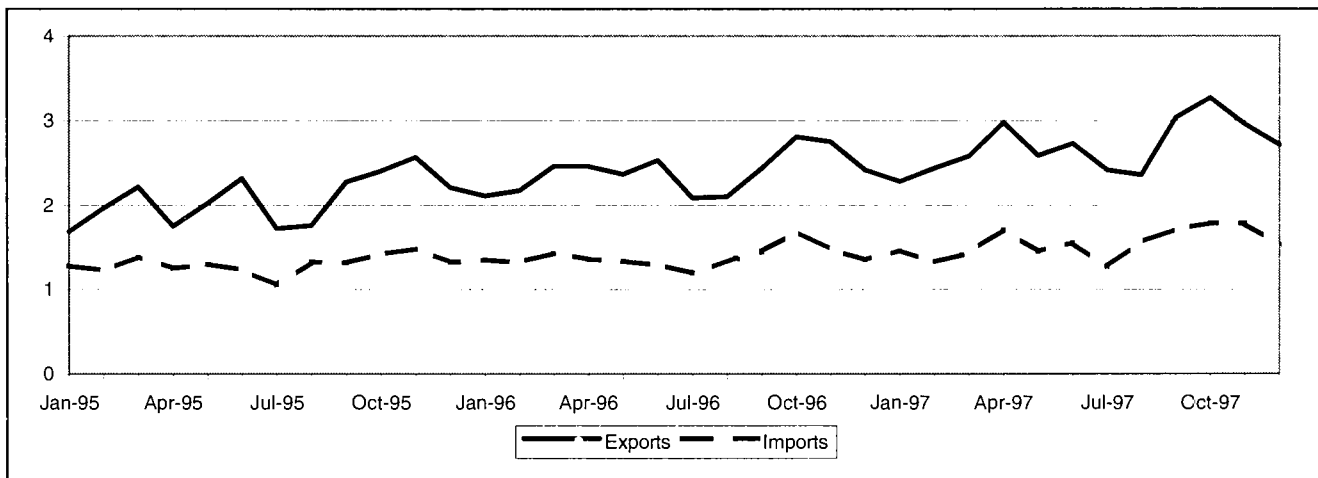

TRADE BALANCE
INTRA-EU
Value (Mio ECU)

| Period | Intra EU-15 | Partner | | | | | | | | | | | | |
|--------------|--------------|---------|-----|--------|-----|-----|-----|------|-----|-----|-----|------|------|-------|
| | | B/L | DK | D | EL | E | F | IRL | I | NL | A | P | FIN | UK |
| 1993 | 2 492 | 499 | 177 | -347 | 160 | 279 | 379 | -26 | 296 | 481 | 88 | -158 | -295 | 959 |
| 1994 | 3 289 | 1 013 | 615 | -1 147 | 206 | 388 | 210 | -13 | 278 | 951 | 182 | -191 | -270 | 1 066 |
| 1995 | 2 503 | 733 | 252 | -2 137 | 192 | 623 | 349 | -315 | 508 | -32 | 110 | -96 | -159 | 747 |
| 1996 | 2 095 | 1 105 | 297 | -1 861 | 213 | 811 | 175 | -184 | 493 | 81 | 151 | -32 | 502 | 1 123 |
| 1997 Jan-Nov | 1 421 | 717 | 319 | -2 021 | 250 | 756 | 61 | -185 | 508 | -32 | 7 | -40 | 775 | 1 010 |
| 1996 Nov | 26 | 88 | -17 | -216 | 22 | 75 | 8 | -22 | 43 | 4 | 2 | -1 | 34 | 61 |
| Dec | -231 | 77 | -46 | -276 | 16 | 64 | -38 | -26 | 24 | -24 | 7 | 2 | 33 | 17 |
| 1997 Jan | 342 | 64 | 39 | -100 | 15 | 72 | 64 | -27 | 67 | 27 | 11 | -2 | 37 | 106 |
| Feb | 136 | 75 | 4 | -192 | 17 | 73 | -28 | -14 | 42 | 43 | 6 | -6 | 45 | 130 |
| Mar | -25 | 81 | -14 | -191 | 20 | 55 | 3 | -34 | 43 | 3 | -2 | -7 | 43 | 23 |
| Apr | 123 | 90 | 19 | -210 | 22 | 70 | 5 | -23 | 55 | 18 | 4 | -0 | 79 | 83 |
| May | 128 | 59 | 47 | -161 | 16 | 60 | 21 | -16 | 47 | -5 | 4 | 6 | 57 | 100 |
| Jun | 232 | 65 | 48 | -176 | 22 | 85 | 15 | -10 | 48 | 23 | 2 | 7 | 48 | 90 |
| Jul | 200 | 27 | 14 | -61 | 21 | 49 | -30 | -4 | 18 | -4 | 0 | -12 | 73 | 113 |
| Aug | 55 | 73 | 19 | -182 | 20 | 53 | -7 | -10 | 22 | 8 | 4 | -14 | 82 | 64 |
| Sep | 202 | 59 | 30 | -241 | 34 | 106 | 20 | -12 | 67 | -31 | -5 | -0 | 151 | 110 |
| Oct | 21 | 70 | 53 | -250 | 36 | 73 | -7 | -18 | 50 | -69 | 3 | -7 | 89 | 83 |
| Nov | 8 | 54 | 58 | -256 | 27 | 59 | 5 | -19 | 48 | -46 | -21 | -5 | 71 | 109 |

EXTRA-EU
Value (Mio ECU)

| Period | Extra EU-15 | Partner | | | | | | | | | | | | |
|--------------|---------------|---------|-------------|-------|--------|-------|-------|-------|------|---------------------|---------------|------|-------|-----|
| | | Norway | Switzerland | USA | Canada | China | Japan | CEEC | CIS | Mediterranean Basin | Latin America | OPEC | DAE | ACP |
| 1993 | 4 031 | 1 132 | 61 | 381 | 306 | -166 | -757 | 223 | -49 | 764 | 251 | 388 | 473 | 349 |
| 1994 | 4 773 | 1 556 | 163 | 403 | 301 | -70 | -676 | 156 | -190 | 737 | 330 | 208 | 799 | -5 |
| 1995 | 9 274 | 1 164 | 129 | 1 515 | 417 | 25 | 87 | 446 | -13 | 915 | 318 | 221 | 1 225 | 45 |
| 1996 | 12 096 | 1 667 | 275 | 2 097 | 449 | 249 | 598 | 877 | -38 | 1 304 | 674 | 458 | 1 754 | 153 |
| 1997 Jan-Dec | 13 738 | 1 849 | 301 | 2 332 | 468 | 31 | 306 | 1 244 | 148 | 1 535 | 1 156 | 705 | 2 012 | 90 |
| 1996 Dec | 1 067 | 79 | 11 | 144 | 31 | 132 | 22 | 78 | -25 | 152 | 106 | 49 | 166 | 5 |
| 1997 Jan | 811 | 170 | 32 | 140 | 34 | -21 | 74 | 77 | -17 | 77 | 55 | -24 | 107 | -8 |
| Feb | 1 112 | 142 | 29 | 232 | 39 | -13 | 53 | 73 | 26 | 109 | 65 | 39 | 149 | 18 |
| Mar | 1 137 | 78 | 17 | 226 | 37 | -2 | 170 | 77 | 1 | 112 | 61 | 23 | 216 | 11 |
| Apr | 1 269 | 153 | 19 | 221 | 64 | 13 | 53 | 95 | -11 | 130 | 82 | 64 | 238 | -2 |
| May | 1 136 | 188 | 45 | 166 | 50 | 0 | 37 | 102 | -4 | 97 | 52 | 70 | 208 | 8 |
| Jun | 1 168 | 156 | 23 | 114 | 46 | -10 | 26 | 115 | 16 | 162 | 73 | 94 | 191 | 16 |
| Jul | 1 147 | 142 | 9 | 162 | 18 | -8 | 44 | 103 | 12 | 135 | 120 | 99 | 170 | 15 |
| Aug | 793 | 140 | 24 | 128 | 31 | -38 | -43 | 84 | 5 | 103 | 78 | 34 | 141 | 0 |
| Sep | 1 321 | 189 | 29 | 258 | 43 | -35 | -25 | 123 | 28 | 149 | 113 | 107 | 172 | 15 |
| Oct | 1 490 | 227 | 38 | 256 | 44 | 38 | -51 | 145 | 31 | 179 | 159 | 77 | 175 | 17 |
| Nov | 1 169 | 120 | 8 | 240 | 43 | 64 | -26 | 156 | 21 | 129 | 159 | 23 | 119 | -12 |
| Dec | 1 186 | 146 | 27 | 189 | 19 | 42 | -5 | 93 | 39 | 151 | 140 | 101 | 127 | 12 |

INTRA-EU

| Period | Intra EU-15 | Partner | | | | | | | | | | | | | |
|----------------------|-------------|---------|-------|-------|-------|-------|-------|-------|-------|-------|-------|-------|-------|-------|--|
| | | B/L | DK | D | EL | E | F | IRL | I | NL | A | P | FIN | UK | |
| DISPATCHES | | | | | | | | | | | | | | | |
| % 1996 | 100.0 | 7.7 | 11.0 | 20.4 | 0.8 | 3.8 | 8.1 | 1.1 | 5.7 | 9.7 | 1.9 | 0.9 | 9.0 | 16.7 | |
| Value (Bn ECU) | | | | | | | | | | | | | | | |
| 1993 | 25 201 | 1 770 | 2 827 | 6 124 | 236 | 806 | 2 302 | 269 | 1 588 | 2 161 | 579 | 232 | 1 947 | 4 360 | |
| 1994 | 30 461 | 2 525 | 3 554 | 6 840 | 297 | 987 | 2 627 | 344 | 1 944 | 2 717 | 716 | 236 | 2 456 | 5 219 | |
| 1995 | 36 629 | 2 462 | 3 632 | 7 246 | 271 | 1 154 | 2 915 | 336 | 2 053 | 3 097 | 666 | 281 | 2 708 | 5 335 | |
| 1996 | 38 183 | 2 948 | 4 195 | 7 794 | 291 | 1 462 | 3 106 | 434 | 2 185 | 3 697 | 728 | 344 | 3 443 | 6 368 | |
| 1997 Jan-Nov | 36 942 | 2 582 | 4 071 | 7 330 | 340 | 1 414 | 3 042 | 411 | 2 091 | 3 702 | 671 | 324 | 3 516 | 6 015 | |
| 1996 Nov | 3 407 | 262 | 368 | 701 | 27 | 135 | 270 | 34 | 184 | 345 | 58 | 27 | 309 | 571 | |
| Dec | 2 835 | 218 | 304 | 508 | 22 | 125 | 231 | 31 | 153 | 301 | 55 | 29 | 257 | 474 | |
| 1997 Jan | 3 263 | 235 | 378 | 652 | 26 | 128 | 271 | 38 | 184 | 324 | 58 | 29 | 299 | 539 | |
| Feb | 3 231 | 239 | 352 | 639 | 27 | 122 | 283 | 36 | 183 | 336 | 60 | 28 | 293 | 548 | |
| Mar | 3 183 | 245 | 329 | 633 | 26 | 107 | 276 | 33 | 191 | 349 | 55 | 28 | 289 | 491 | |
| Apr | 3 598 | 282 | 379 | 712 | 32 | 135 | 304 | 39 | 217 | 382 | 61 | 32 | 342 | 576 | |
| May | 3 168 | 211 | 352 | 629 | 25 | 125 | 262 | 33 | 183 | 314 | 56 | 30 | 313 | 537 | |
| Jun | 3 354 | 236 | 366 | 653 | 27 | 139 | 287 | 39 | 191 | 338 | 64 | 34 | 306 | 534 | |
| Jul | 2 748 | 140 | 259 | 589 | 27 | 110 | 213 | 34 | 156 | 242 | 50 | 24 | 246 | 491 | |
| Aug | 3 063 | 219 | 369 | 614 | 29 | 99 | 225 | 29 | 139 | 320 | 56 | 26 | 316 | 499 | |
| Sep | 3 798 | 253 | 428 | 726 | 41 | 169 | 304 | 44 | 213 | 358 | 72 | 34 | 394 | 610 | |
| Oct | 3 877 | 275 | 447 | 762 | 45 | 146 | 325 | 43 | 213 | 382 | 76 | 31 | 377 | 597 | |
| Nov | 3 659 | 248 | 411 | 723 | 36 | 134 | 291 | 41 | 222 | 357 | 63 | 29 | 341 | 593 | |
| Annual Variation (%) | | | | | | | | | | | | | | | |
| 1993 | -6.7 | -3.4 | -8.8 | -5.3 | 15.0 | -16.4 | -7.9 | 0.3 | -16.6 | -10.4 | -11.2 | -20.0 | -12.7 | 4.1 | |
| 1994 | 20.9 | 42.7 | 25.7 | 11.7 | 25.9 | 22.4 | 14.1 | 27.8 | 22.4 | 25.8 | 23.7 | 1.7 | 26.1 | 19.7 | |
| 1995 | 20.2 | -2.5 | 2.2 | 5.9 | -8.7 | 16.9 | 10.9 | -2.2 | 5.6 | 14.0 | -7.0 | 18.9 | 10.3 | 2.2 | |
| 1996 | 4.2 | 19.8 | 15.5 | 7.6 | 7.2 | 26.7 | 6.6 | 29.0 | 6.4 | 19.4 | 9.2 | 22.4 | 27.2 | 19.3 | |
| 1997 Jan-Nov | 4.5 | -5.4 | 4.6 | 0.6 | 26.9 | 5.8 | 5.8 | 2.1 | 2.9 | 9.0 | -0.1 | 2.9 | 10.4 | 2.1 | |
| 1997 Aug | 6.4 | -1.0 | 5.3 | 3.8 | 35.0 | 1.2 | -0.2 | -17.2 | 11.3 | 19.3 | 0.7 | -4.8 | 16.2 | -1.9 | |
| Sep | 14.8 | -9.0 | 16.1 | 6.7 | 58.4 | 36.9 | 13.3 | 21.0 | 6.0 | 14.3 | 12.8 | 16.2 | 27.4 | 16.1 | |
| Oct | 7.3 | -5.8 | 11.1 | 7.0 | 38.5 | 8.3 | 13.1 | 18.7 | 8.9 | 6.7 | 13.7 | -6.0 | 12.6 | -2.4 | |
| Nov | 7.4 | -5.3 | 11.4 | 3.1 | 30.6 | -0.8 | 8.0 | 22.6 | 20.8 | 3.3 | 8.8 | 4.8 | 10.6 | 3.8 | |
| ARRIVALS | | | | | | | | | | | | | | | |
| % 1996 | 100.0 | 5.1 | 10.8 | 26.8 | 0.2 | 1.8 | 8.1 | 1.7 | 4.7 | 10.0 | 1.6 | 1.0 | 8.1 | 14.5 | |
| Value (Bn ECU) | | | | | | | | | | | | | | | |
| 1993 | 22 709 | 1 272 | 2 650 | 6 471 | 76 | 527 | 1 923 | 295 | 1 291 | 1 680 | 491 | 390 | 2 243 | 3 401 | |
| 1994 | 27 172 | 1 512 | 2 939 | 7 986 | 91 | 599 | 2 417 | 357 | 1 665 | 1 766 | 534 | 427 | 2 725 | 4 153 | |
| 1995 | 34 125 | 1 728 | 3 380 | 9 383 | 79 | 531 | 2 565 | 652 | 1 545 | 3 128 | 556 | 377 | 2 867 | 4 589 | |
| 1996 | 36 087 | 1 843 | 3 898 | 9 655 | 77 | 651 | 2 931 | 617 | 1 692 | 3 616 | 577 | 376 | 2 941 | 5 244 | |
| 1997 Jan-Nov | 35 521 | 1 866 | 3 751 | 9 350 | 90 | 658 | 2 981 | 596 | 1 583 | 3 734 | 664 | 364 | 2 741 | 5 005 | |
| 1996 Nov | 3 381 | 174 | 385 | 917 | 5 | 60 | 262 | 56 | 141 | 341 | 56 | 28 | 274 | 510 | |
| Dec | 3 066 | 141 | 349 | 784 | 6 | 61 | 268 | 57 | 129 | 324 | 48 | 27 | 223 | 457 | |
| 1997 Jan | 2 921 | 171 | 339 | 752 | 10 | 56 | 207 | 65 | 117 | 297 | 46 | 31 | 262 | 434 | |
| Feb | 3 095 | 164 | 348 | 830 | 11 | 48 | 311 | 50 | 141 | 293 | 54 | 33 | 248 | 418 | |
| Mar | 3 208 | 164 | 343 | 824 | 5 | 51 | 273 | 67 | 147 | 346 | 57 | 35 | 246 | 468 | |
| Apr | 3 475 | 192 | 359 | 922 | 10 | 65 | 299 | 62 | 162 | 364 | 57 | 32 | 263 | 494 | |
| May | 3 040 | 152 | 305 | 790 | 9 | 66 | 241 | 49 | 135 | 319 | 52 | 24 | 255 | 436 | |
| Jun | 3 122 | 171 | 318 | 828 | 5 | 54 | 272 | 49 | 143 | 315 | 62 | 27 | 258 | 444 | |
| Jul | 2 548 | 113 | 245 | 649 | 5 | 61 | 243 | 38 | 137 | 246 | 50 | 36 | 173 | 378 | |
| Aug | 3 008 | 146 | 350 | 796 | 9 | 46 | 232 | 39 | 117 | 312 | 52 | 40 | 234 | 435 | |
| Sep | 3 597 | 195 | 398 | 967 | 7 | 62 | 285 | 57 | 146 | 389 | 78 | 34 | 243 | 499 | |
| Oct | 3 856 | 204 | 394 | 1 012 | 9 | 73 | 332 | 61 | 163 | 450 | 73 | 38 | 288 | 514 | |
| Nov | 3 650 | 194 | 352 | 979 | 9 | 75 | 286 | 60 | 174 | 402 | 85 | 33 | 270 | 485 | |
| Annual Variation (%) | | | | | | | | | | | | | | | |
| 1993 | -5.6 | -5.8 | -10.7 | -8.5 | -26.4 | -0.0 | -1.8 | -1.2 | -11.9 | 2.4 | -5.1 | -26.9 | -4.9 | 3.8 | |
| 1994 | 19.7 | 18.9 | 10.9 | 23.4 | 19.5 | 13.6 | 25.7 | 21.3 | 29.0 | 5.1 | 8.7 | 9.4 | 21.5 | 22.1 | |
| 1995 | 25.6 | 14.3 | 15.0 | 17.5 | -13.4 | -11.3 | 6.1 | 82.4 | -7.3 | 77.1 | 4.2 | -11.7 | 5.2 | 10.5 | |
| 1996 | 5.7 | 6.6 | 15.3 | 2.9 | -1.6 | 22.6 | 14.3 | -5.3 | 9.5 | 15.6 | 3.7 | -0.4 | 2.6 | 14.3 | |
| 1997 Jan-Nov | 7.6 | 9.6 | 5.7 | 5.4 | 26.0 | 11.5 | 12.0 | 6.4 | 1.3 | 13.4 | 25.7 | 4.2 | 0.9 | 4.5 | |
| 1997 Aug | 10.9 | -0.4 | 8.3 | 11.4 | 23.6 | 6.0 | 11.5 | 9.2 | 0.4 | 16.0 | 27.0 | 3.9 | -1.7 | 11.6 | |
| Sep | 9.8 | 5.2 | 9.6 | 10.7 | 4.0 | 53.7 | 1.3 | 1.9 | 6.6 | 18.9 | 50.9 | 24.5 | -6.7 | 13.0 | |
| Oct | 9.3 | 8.6 | 6.7 | 9.0 | 7.0 | 22.3 | 18.4 | 5.4 | 0.9 | 22.7 | 28.5 | 4.5 | 1.3 | -2.7 | |
| Nov | 8.0 | 11.1 | -8.6 | 6.8 | 68.3 | 25.7 | 9.3 | 8.0 | 23.3 | 17.8 | 50.5 | 16.7 | -1.5 | -5.0 | |

EXTRA-EU

| Period | Extra EU-15 | Partner | | | | | | | | | | | | |
|-----------------------------|-------------|---------|-------------|-------|--------|-------|-------|-------|-------|---------------------|---------------|-------|-------|-------|
| | | Norway | Switzerland | USA | Canada | China | Japan | CEEC | CIS | Mediterranean Basin | Latin America | OPEC | DAE | ACP |
| EXPORTS | | | | | | | | | | | | | | |
| % 1996 | 100.0 | 19.6 | 4.1 | 19.2 | 2.3 | 3.8 | 7.4 | 7.8 | 2.4 | 5.7 | 4.7 | 4.4 | 10.7 | 1.1 |
| Value (Bn ECU) | | | | | | | | | | | | | | |
| 1993 | 17 398 | 3 465 | 798 | 3 586 | 506 | 530 | 1 050 | 913 | 322 | 1 052 | 774 | 1 064 | 1 400 | 497 |
| 1994 | 20 919 | 4 200 | 992 | 4 123 | 571 | 844 | 1 375 | 1 470 | 436 | 1 098 | 1 038 | 929 | 1 907 | 213 |
| 1995 | 24 870 | 4 350 | 1 076 | 4 574 | 638 | 852 | 1 806 | 1 780 | 549 | 1 232 | 1 011 | 856 | 2 503 | 198 |
| 1996 | 28 680 | 5 631 | 1 181 | 5 520 | 661 | 1 097 | 2 137 | 2 225 | 677 | 1 627 | 1 358 | 1 249 | 3 055 | 319 |
| 1997 Jan-Dec | 32 341 | 6 084 | 1 187 | 6 008 | 735 | 1 083 | 2 130 | 2 935 | 966 | 1 928 | 1 902 | 1 524 | 3 624 | 271 |
| 1996 Dec | 2 417 | 425 | 85 | 399 | 45 | 184 | 137 | 193 | 62 | 179 | 148 | 116 | 285 | 31 |
| 1997 Jan | 2 278 | 481 | 88 | 428 | 52 | 59 | 222 | 191 | 49 | 113 | 102 | 93 | 245 | 17 |
| Feb | 2 436 | 471 | 91 | 499 | 56 | 65 | 174 | 196 | 68 | 139 | 125 | 95 | 255 | 23 |
| Mar | 2 577 | 432 | 83 | 505 | 56 | 61 | 318 | 212 | 60 | 142 | 120 | 105 | 323 | 18 |
| Apr | 2 980 | 536 | 109 | 570 | 85 | 94 | 227 | 250 | 73 | 164 | 164 | 135 | 375 | 27 |
| May | 2 589 | 519 | 111 | 465 | 71 | 71 | 173 | 234 | 83 | 125 | 125 | 121 | 325 | 18 |
| Jun | 2 728 | 505 | 103 | 489 | 65 | 64 | 164 | 254 | 81 | 189 | 156 | 143 | 306 | 28 |
| Jul | 2 417 | 404 | 71 | 418 | 46 | 81 | 154 | 207 | 72 | 163 | 173 | 144 | 290 | 21 |
| Aug | 2 355 | 459 | 85 | 441 | 51 | 76 | 124 | 217 | 78 | 134 | 138 | 109 | 283 | 18 |
| Sep | 3 036 | 590 | 115 | 571 | 68 | 89 | 153 | 285 | 92 | 185 | 182 | 150 | 328 | 28 |
| Oct | 3 275 | 625 | 126 | 587 | 66 | 147 | 142 | 316 | 104 | 218 | 225 | 149 | 346 | 27 |
| Nov | 2 954 | 563 | 101 | 556 | 66 | 158 | 138 | 320 | 93 | 164 | 204 | 141 | 281 | 21 |
| Dec | 2 717 | 501 | 105 | 479 | 52 | 118 | 141 | 254 | 114 | 191 | 188 | 139 | 267 | 26 |
| Annual Variation (%) | | | | | | | | | | | | | | |
| 1993 | 7.4 | -5.0 | -10.3 | -0.4 | 4.0 | 59.7 | 19.8 | -1.0 | 35.2 | 20.3 | -0.1 | -1.0 | 27.9 | 94.3 |
| 1994 | 20.2 | 21.2 | 24.2 | 15.0 | 12.7 | 59.2 | 30.9 | 61.1 | 35.5 | 4.4 | 34.0 | -12.7 | 36.2 | -57.2 |
| 1995 | 18.9 | 3.6 | 8.4 | 10.9 | 11.8 | 1.0 | 31.4 | 21.1 | 25.7 | 12.2 | -2.5 | -7.9 | 31.3 | -7.0 |
| 1996 | 15.3 | 29.5 | 9.8 | 20.7 | 3.6 | 28.8 | 18.3 | 25.0 | 23.3 | 32.0 | 34.2 | 46.0 | 22.0 | 60.7 |
| 1997 Jan-Dec | 12.8 | 8.1 | 0.5 | 8.8 | 11.1 | -1.3 | -0.3 | 31.9 | 42.8 | 18.5 | 40.1 | 22.0 | 18.6 | -14.9 |
| 1997 Sep | 24.5 | 13.2 | 22.9 | 18.7 | 6.3 | 17.6 | 0.7 | 43.9 | 38.0 | 54.9 | 59.4 | 81.0 | 19.3 | 17.5 |
| Oct | 16.8 | 7.5 | -18.4 | 11.1 | 13.2 | 62.0 | -29.0 | 30.1 | 64.5 | 49.8 | 88.5 | 45.4 | 13.1 | 8.1 |
| Nov | 7.5 | 10.1 | -4.7 | 1.7 | 14.5 | 24.9 | -24.4 | 46.4 | 28.8 | 1.8 | 53.9 | 14.6 | -1.0 | -48.1 |
| Dec | 12.4 | 17.8 | 22.9 | 20.2 | 15.2 | -36.0 | 2.9 | 31.4 | 82.4 | 6.9 | 26.7 | 19.7 | -6.4 | -16.5 |
| IMPORTS | | | | | | | | | | | | | | |
| % 1996 | 100.0 | 23.9 | 5.5 | 20.6 | 1.3 | 5.1 | 9.3 | 8.1 | 4.3 | 1.9 | 4.1 | 4.8 | 7.8 | 1.0 |
| Value (Bn ECU) | | | | | | | | | | | | | | |
| 1993 | 13 367 | 2 332 | 738 | 3 205 | 201 | 696 | 1 807 | 690 | 371 | 288 | 524 | 676 | 927 | 148 |
| 1994 | 16 145 | 2 644 | 829 | 3 720 | 270 | 914 | 2 050 | 1 314 | 626 | 361 | 708 | 721 | 1 108 | 218 |
| 1995 | 15 596 | 3 186 | 947 | 3 059 | 222 | 827 | 1 719 | 1 334 | 561 | 317 | 693 | 635 | 1 278 | 153 |
| 1996 | 16 584 | 3 964 | 907 | 3 422 | 212 | 849 | 1 538 | 1 347 | 714 | 323 | 684 | 792 | 1 300 | 165 |
| 1997 Jan-Dec | 18 603 | 4 235 | 886 | 3 676 | 266 | 1 052 | 1 824 | 1 691 | 819 | 393 | 746 | 819 | 1 612 | 180 |
| 1996 Dec | 1 350 | 346 | 74 | 255 | 14 | 52 | 115 | 115 | 88 | 27 | 42 | 67 | 119 | 26 |
| 1997 Jan | 1 467 | 311 | 56 | 288 | 19 | 80 | 147 | 113 | 66 | 36 | 47 | 117 | 137 | 25 |
| Feb | 1 324 | 329 | 62 | 268 | 16 | 78 | 121 | 122 | 42 | 30 | 60 | 57 | 107 | 5 |
| Mar | 1 440 | 353 | 66 | 279 | 20 | 63 | 148 | 135 | 58 | 30 | 59 | 82 | 107 | 6 |
| Apr | 1 711 | 383 | 90 | 349 | 21 | 82 | 174 | 156 | 84 | 34 | 83 | 71 | 137 | 29 |
| May | 1 453 | 331 | 66 | 300 | 21 | 71 | 136 | 132 | 87 | 28 | 74 | 51 | 117 | 10 |
| Jun | 1 560 | 349 | 80 | 375 | 19 | 75 | 138 | 139 | 65 | 26 | 83 | 49 | 115 | 12 |
| Jul | 1 270 | 263 | 62 | 256 | 27 | 89 | 111 | 104 | 59 | 28 | 53 | 46 | 120 | 6 |
| Aug | 1 562 | 319 | 60 | 312 | 20 | 114 | 167 | 134 | 74 | 31 | 60 | 75 | 142 | 18 |
| Sep | 1 715 | 401 | 86 | 313 | 25 | 124 | 178 | 162 | 64 | 36 | 69 | 43 | 155 | 14 |
| Oct | 1 785 | 398 | 88 | 331 | 23 | 109 | 194 | 171 | 72 | 39 | 66 | 72 | 171 | 9 |
| Nov | 1 785 | 443 | 93 | 316 | 23 | 94 | 164 | 164 | 72 | 35 | 45 | 119 | 162 | 34 |
| Dec | 1 531 | 355 | 78 | 290 | 33 | 76 | 146 | 160 | 75 | 41 | 48 | 38 | 140 | 14 |
| Annual Variation (%) | | | | | | | | | | | | | | |
| 1993 | -4.9 | -11.1 | 2.8 | -4.0 | -2.1 | 23.4 | -5.8 | -28.2 | 3.9 | -46.2 | -1.0 | 1.0 | -4.4 | 2.7 |
| 1994 | 20.8 | 13.4 | 12.3 | 16.1 | 34.5 | 31.3 | 13.5 | 90.4 | 69.0 | 25.4 | 35.0 | 6.6 | 19.6 | 47.5 |
| 1995 | -3.4 | 20.5 | 14.2 | -17.8 | -17.9 | -9.5 | -16.2 | 1.5 | -10.4 | -12.0 | -2.0 | -12.0 | 15.3 | -29.8 |
| 1996 | 6.3 | 24.4 | -4.2 | 11.9 | -4.4 | 2.7 | -10.5 | 1.0 | 27.3 | 1.7 | -1.4 | 24.7 | 1.8 | 7.9 |
| 1997 Jan-Dec | 12.2 | 6.8 | -2.2 | 7.4 | 25.9 | 24.0 | 18.6 | 25.5 | 14.6 | 21.8 | 9.1 | 3.5 | 24.0 | 9.1 |
| 1997 Sep | 18.3 | 32.9 | 12.4 | 17.6 | 51.0 | 43.3 | 24.3 | 31.1 | -40.3 | 26.3 | 11.5 | -38.2 | 24.6 | -2.2 |
| Oct | 5.7 | -3.5 | -1.4 | -3.3 | 32.3 | 27.1 | 29.0 | 16.6 | -23.5 | -0.0 | 1.6 | -1.7 | 34.2 | -23.9 |
| Nov | 20.5 | 21.8 | 19.8 | 9.3 | 32.6 | 33.2 | 13.8 | 26.3 | 10.2 | 24.4 | 13.9 | 77.0 | 44.4 | 34.6 |
| Dec | 13.4 | 2.3 | 4.8 | 13.8 | 128.2 | 44.9 | 26.9 | 39.0 | -14.5 | 51.5 | 15.3 | -43.3 | 17.9 | -48.4 |

TRADE BALANCE (Bn ECU)

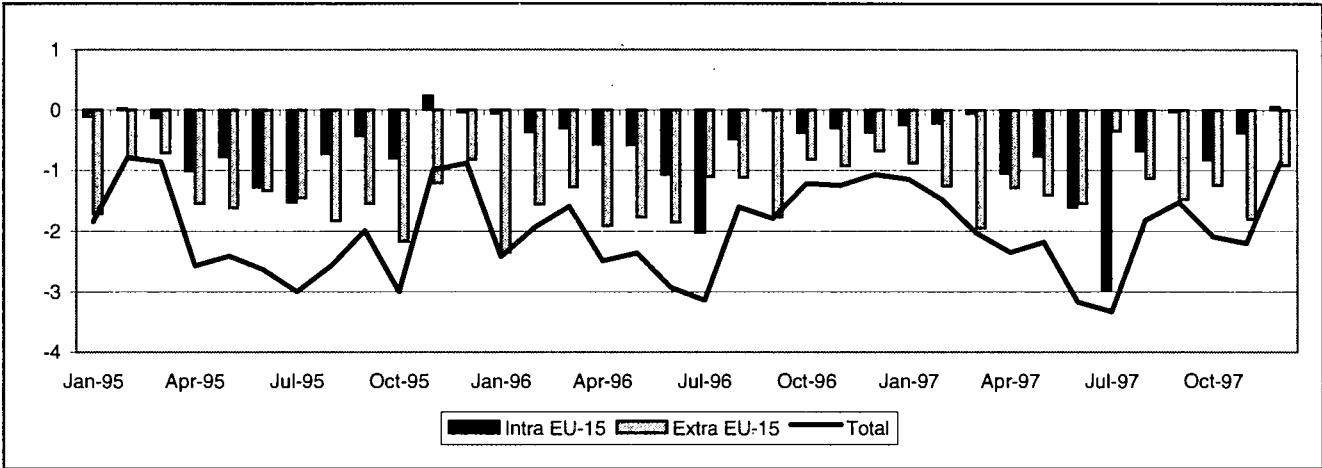

INTRA-EU (Bn ECU)

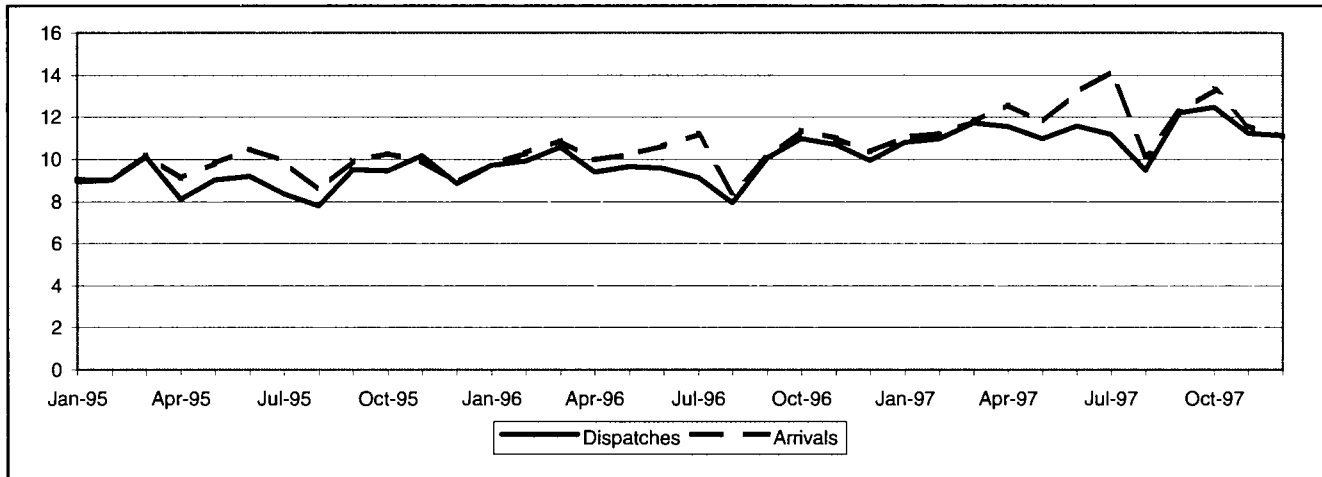

EXTRA-EU (Bn ECU)

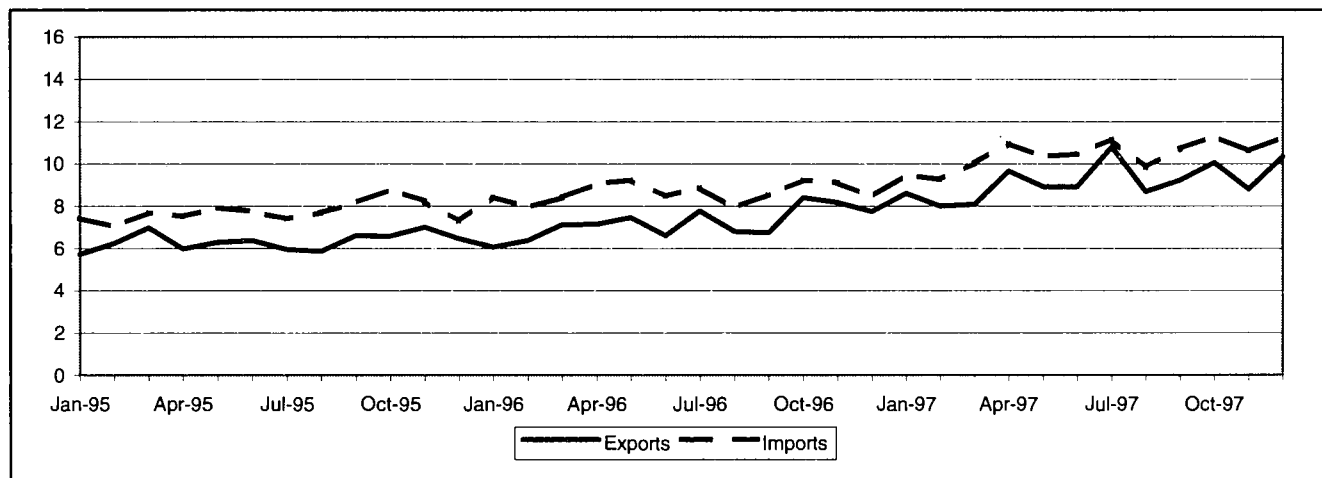

TRADE BALANCE
INTRA-EU
Value (Mio ECU)

| Period | Intra EU-15 | Partner | | | | | | | | | | | | |
|--------------|---------------|---------|------|--------|-----|-------|--------|-------|--------|--------|------|-----|--------|------|
| | | B/L | DK | D | EL | E | F | IRL | I | NL | A | P | FIN | S |
| 1993 | -8 578 | 326 | -717 | -5 450 | 771 | 1 357 | -2 030 | 1 478 | -1 123 | -1 383 | -73 | 146 | -976 | -903 |
| 1994 | -8 091 | 364 | -475 | -5 943 | 735 | 1 811 | -1 960 | 1 704 | -936 | -750 | -6 | -32 | -1 175 | -933 |
| 1995 | -6 644 | 233 | -147 | -7 679 | 744 | 2 030 | -1 628 | 773 | -593 | 815 | 247 | -20 | -963 | -456 |
| 1996 | -6 589 | -239 | -204 | -8 330 | 919 | 2 000 | -1 016 | 1 662 | -1 058 | 1 126 | 121 | 2 | -1 073 | -499 |
| 1997 Jan-Dec | -8 874 | -1 525 | -386 | -8 191 | 934 | 2 262 | -2 403 | 2 683 | -1 900 | 1 968 | -374 | -51 | -1 518 | -372 |
| 1996 Dec | -379 | -2 | -2 | -671 | 77 | 209 | -51 | 159 | -114 | 197 | 11 | 20 | -141 | -70 |
| 1997 Jan | -259 | 8 | -41 | -494 | 85 | 80 | -58 | 210 | -98 | 284 | -31 | 4 | -108 | -102 |
| Feb | -224 | 60 | -24 | -699 | 76 | 179 | -39 | 270 | -201 | 298 | -18 | 14 | -86 | -53 |
| Mar | -67 | 123 | 18 | -588 | 82 | 217 | -18 | 174 | -133 | 176 | 18 | -7 | -103 | -25 |
| Apr | -1 055 | -135 | -40 | -824 | 88 | 229 | -465 | 236 | -171 | 225 | -20 | -21 | -150 | -8 |
| May | -776 | -111 | -66 | -592 | 84 | 150 | -112 | 123 | -192 | 104 | -8 | -39 | -127 | 10 |
| Jun | -1 617 | -101 | -75 | -1 021 | 81 | 185 | -534 | 198 | -210 | 157 | -13 | -48 | -120 | -116 |
| Jul | -2 974 | -410 | -31 | -1 389 | 71 | 105 | -646 | 147 | -586 | 98 | -48 | -5 | -141 | -139 |
| Aug | -688 | -109 | -51 | -707 | 59 | 219 | 38 | 224 | -149 | -61 | -29 | -20 | -119 | 19 |
| Sep | -37 | -213 | -25 | -349 | 73 | 392 | -270 | 346 | 89 | 46 | -46 | 49 | -153 | 24 |
| Oct | -839 | -250 | -4 | -631 | 75 | 243 | -300 | 193 | -63 | 115 | -63 | 16 | -158 | -13 |
| Nov | -391 | -251 | -45 | -485 | 79 | 89 | -83 | 258 | -114 | 302 | -76 | -30 | -111 | 76 |
| Dec | 55 | -135 | -3 | -412 | 81 | 174 | 84 | 303 | -74 | 224 | -40 | 39 | -141 | -44 |

EXTRA-EU
Value (Mio ECU)

| Period | Extra EU-15 | Partner | | | | | | | | | | | | |
|--------------|----------------|---------|--------------|--------|--------|--------|--------|-------|------|--------------------------|------------------|-------|--------|------|
| | | Norway | Switzer-land | USA | Canada | China | Japan | CEEC | CIS | Mediterra- nean Basin | Latin America | OPEC | DAE | ACP |
| 1993 | -16 464 | -3 200 | -2 954 | -2 160 | 77 | -2 563 | -6 927 | 283 | -168 | 1 853 | -620 | 3 063 | -1 338 | 523 |
| 1994 | -16 287 | -2 137 | -3 067 | -3 360 | 25 | -3 195 | -7 767 | 86 | -272 | 1 669 | -893 | 2 465 | -1 043 | 84 |
| 1995 | -16 886 | -2 785 | -2 760 | -3 760 | -890 | -3 572 | -7 100 | 497 | -362 | 2 066 | -1 217 | 2 795 | -1 467 | -3 |
| 1996 | -17 232 | -3 448 | -2 027 | -4 989 | -662 | -4 687 | -5 853 | 1 127 | -279 | 2 307 | -1 348 | 4 408 | -2 433 | -388 |
| 1997 Jan-Dec | -15 357 | -3 047 | -2 127 | -6 805 | -309 | -6 019 | -7 116 | 1 269 | -157 | 3 200 | 27 | 7 773 | -3 108 | 169 |
| 1996 Dec | -688 | -353 | -65 | -38 | -55 | -404 | -494 | 210 | -18 | 161 | -161 | 729 | -251 | -35 |
| 1997 Jan | -890 | -333 | -217 | -185 | -40 | -403 | -412 | 102 | -38 | 217 | -7 | 571 | -210 | 16 |
| Feb | -1 263 | -257 | -267 | -728 | 10 | -415 | -497 | 116 | 15 | 159 | 2 | 440 | -181 | 9 |
| Mar | -1 963 | -168 | -206 | -1 326 | -61 | -321 | -491 | 82 | -16 | 206 | -31 | 409 | -158 | -14 |
| Apr | -1 300 | -321 | -186 | -573 | -52 | -418 | -600 | 94 | -57 | 326 | -60 | 373 | -138 | 46 |
| May | -1 413 | -326 | -290 | -401 | -49 | -380 | -640 | 80 | -27 | 267 | -52 | 600 | -141 | 6 |
| Jun | -1 552 | -316 | -101 | -887 | -48 | -468 | -618 | 89 | 18 | 274 | 26 | 674 | -167 | 33 |
| Jul | -357 | 198 | -309 | -374 | -87 | -572 | -605 | 84 | 28 | 376 | 31 | 734 | -214 | 35 |
| Aug | -1 136 | -236 | -155 | -322 | -1 | -533 | -652 | 76 | 53 | 204 | 5 | 814 | -286 | -121 |
| Sep | -1 488 | -325 | -192 | -469 | -4 | -661 | -588 | 94 | 65 | 253 | 51 | 655 | -320 | -6 |
| Oct | -1 258 | -352 | -120 | -294 | 14 | -652 | -698 | 159 | 46 | 296 | 43 | 608 | -369 | 43 |
| Nov | -1 815 | -305 | -96 | -539 | 3 | -635 | -733 | 83 | 28 | 235 | 3 | 629 | -505 | 62 |
| Dec | -925 | -306 | 12 | -708 | 6 | -560 | -582 | 210 | -273 | 388 | 14 | 1 265 | -421 | 59 |

INTRA-EU

| Period | Intra EU-15 | Partner | | | | | | | | | | | | |
|----------------------|-------------|---------|-------|--------|-------|-------|--------|--------|--------|--------|-------|-------|-------|-------|
| | | B/L | DK | D | EL | E | F | IRL | I | NL | A | P | FIN | S |
| DISPATCHES | | | | | | | | | | | | | | |
| % 1996 | 100.0 | 8.9 | 2.3 | 21.6 | 1.2 | 7.0 | 17.9 | 9.0 | 8.4 | 14.1 | 1.3 | 1.8 | 1.9 | 4.6 |
| Value (Bn ECU) | | | | | | | | | | | | | | |
| 1993 | 88 174 | 8 982 | 2 109 | 20 352 | 1 192 | 5 557 | 15 383 | 8 619 | 7 727 | 10 392 | 1 131 | 1 770 | 1 384 | 3 577 |
| 1994 | 99 224 | 9 448 | 2 330 | 22 080 | 1 197 | 6 451 | 17 347 | 9 188 | 8 661 | 12 059 | 1 251 | 1 625 | 1 559 | 4 108 |
| 1995 | 108 487 | 10 071 | 2 554 | 24 539 | 1 270 | 7 243 | 18 466 | 9 434 | 9 555 | 14 953 | 1 385 | 1 782 | 2 114 | 5 122 |
| 1996 | 117 526 | 10 459 | 2 716 | 25 413 | 1 405 | 8 265 | 20 984 | 10 625 | 9 866 | 16 537 | 1 551 | 2 062 | 2 219 | 5 422 |
| 1997 Jan-Dec | 135 221 | 11 607 | 2 958 | 29 259 | 1 492 | 9 582 | 23 399 | 13 043 | 11 616 | 19 693 | 1 618 | 2 468 | 2 225 | 6 261 |
| 1996 Dec | 9 952 | 816 | 235 | 1 968 | 112 | 758 | 1 836 | 972 | 862 | 1 513 | 126 | 199 | 159 | 397 |
| 1997 Jan | 10 801 | 1 014 | 222 | 2 345 | 125 | 699 | 1 940 | 1 014 | 907 | 1 567 | 133 | 194 | 189 | 451 |
| Feb | 10 975 | 1 080 | 232 | 2 318 | 124 | 761 | 1 900 | 1 030 | 906 | 1 656 | 129 | 186 | 183 | 469 |
| Mar | 11 722 | 1 062 | 268 | 2 466 | 130 | 806 | 2 055 | 1 120 | 995 | 1 739 | 147 | 191 | 203 | 539 |
| Apr | 11 536 | 1 014 | 248 | 2 483 | 133 | 867 | 1 932 | 1 094 | 996 | 1 687 | 139 | 195 | 197 | 552 |
| May | 10 968 | 983 | 222 | 2 465 | 122 | 771 | 1 884 | 1 032 | 930 | 1 535 | 124 | 178 | 175 | 546 |
| Jun | 11 571 | 1 088 | 254 | 2 430 | 125 | 853 | 1 951 | 1 075 | 1 092 | 1 648 | 146 | 205 | 179 | 525 |
| Jul | 11 175 | 831 | 246 | 2 569 | 120 | 814 | 1 968 | 1 080 | 934 | 1 609 | 126 | 244 | 188 | 445 |
| Aug | 9 476 | 866 | 221 | 2 128 | 104 | 648 | 1 618 | 1 002 | 629 | 1 330 | 114 | 174 | 165 | 478 |
| Sep | 12 206 | 986 | 285 | 2 731 | 130 | 892 | 1 989 | 1 171 | 1 145 | 1 721 | 144 | 211 | 187 | 613 |
| Oct | 12 460 | 1 015 | 263 | 2 721 | 127 | 927 | 2 209 | 1 107 | 1 118 | 1 811 | 145 | 256 | 195 | 566 |
| Nov | 11 218 | 812 | 250 | 2 375 | 128 | 730 | 1 908 | 1 158 | 991 | 1 719 | 140 | 208 | 207 | 590 |
| Dec | 11 114 | 855 | 247 | 2 228 | 124 | 813 | 2 044 | 1 161 | 973 | 1 670 | 131 | 225 | 156 | 487 |
| Annual Variation (%) | | | | | | | | | | | | | | |
| 1993 | 2.9 | 16.6 | 2.0 | 3.7 | 15.6 | -5.9 | 0.9 | 13.2 | -4.4 | -8.6 | 9.0 | 13.4 | 7.3 | 12.6 |
| 1994 | 12.5 | 5.2 | 10.5 | 8.5 | 0.3 | 16.1 | 12.8 | 6.6 | 12.1 | 16.0 | 10.6 | -8.2 | 12.7 | 14.9 |
| 1995 | 9.3 | 6.6 | 9.6 | 11.1 | 6.1 | 12.3 | 6.5 | 2.7 | 10.3 | 24.0 | 10.7 | 9.7 | 35.6 | 24.7 |
| 1996 | 8.3 | 3.8 | 6.3 | 3.6 | 10.7 | 14.1 | 13.6 | 12.6 | 3.3 | 10.6 | 12.0 | 15.8 | 5.0 | 5.9 |
| 1997 Jan-Dec | 15.1 | 11.0 | 8.9 | 15.1 | 6.2 | 15.9 | 11.5 | 22.8 | 17.7 | 19.1 | 4.3 | 19.7 | 0.2 | 15.5 |
| 1997 Sep | 21.4 | 13.1 | 20.8 | 23.8 | 2.9 | 21.2 | 10.7 | 28.7 | 30.9 | 29.6 | 3.3 | 16.7 | 4.5 | 30.1 |
| Oct | 13.5 | 12.6 | 2.0 | 16.6 | -13.8 | 19.6 | 6.6 | 12.5 | 21.1 | 21.6 | -6.1 | 15.5 | -8.8 | 11.5 |
| Nov | 5.0 | -0.8 | 6.6 | 3.1 | 4.6 | -8.7 | 0.8 | 21.6 | 5.4 | 5.6 | 1.6 | 6.3 | 22.8 | 19.9 |
| Dec | 11.7 | 4.9 | 4.7 | 13.2 | 10.9 | 7.3 | 11.3 | 19.4 | 12.9 | 10.4 | 4.2 | 13.0 | -2.2 | 22.9 |
| ARRIVALS | | | | | | | | | | | | | | |
| % 1996 | 100.0 | 8.6 | 2.4 | 27.2 | 0.4 | 5.0 | 17.7 | 7.2 | 8.8 | 12.4 | 1.2 | 1.7 | 2.7 | 4.8 |
| Value (Bn ECU) | | | | | | | | | | | | | | |
| 1993 | 96 752 | 8 656 | 2 826 | 25 803 | 422 | 4 200 | 17 413 | 7 141 | 8 851 | 11 775 | 1 203 | 1 624 | 2 360 | 4 479 |
| 1994 | 107 315 | 9 084 | 2 805 | 28 023 | 462 | 4 640 | 19 307 | 7 484 | 9 597 | 12 809 | 1 257 | 1 656 | 2 734 | 5 042 |
| 1995 | 115 132 | 9 839 | 2 701 | 32 218 | 526 | 5 213 | 20 094 | 8 661 | 10 148 | 14 138 | 1 138 | 1 801 | 3 077 | 5 578 |
| 1996 | 124 115 | 10 698 | 2 920 | 33 742 | 486 | 6 265 | 21 999 | 8 963 | 10 924 | 15 411 | 1 430 | 2 061 | 3 293 | 5 922 |
| 1997 Jan-Dec | 144 095 | 13 132 | 3 344 | 37 450 | 558 | 7 320 | 25 803 | 10 360 | 13 516 | 17 724 | 1 993 | 2 519 | 3 742 | 6 633 |
| 1996 Dec | 10 331 | 818 | 238 | 2 639 | 35 | 549 | 1 888 | 813 | 976 | 1 315 | 115 | 179 | 300 | 467 |
| 1997 Jan | 11 060 | 1 006 | 263 | 2 839 | 40 | 618 | 1 998 | 804 | 1 005 | 1 283 | 164 | 190 | 297 | 552 |
| Feb | 11 200 | 1 020 | 256 | 3 017 | 49 | 582 | 1 939 | 759 | 1 107 | 1 358 | 148 | 173 | 270 | 522 |
| Mar | 11 789 | 939 | 251 | 3 054 | 48 | 589 | 2 073 | 947 | 1 128 | 1 563 | 129 | 199 | 306 | 564 |
| Apr | 12 591 | 1 149 | 288 | 3 305 | 45 | 638 | 2 397 | 857 | 1 166 | 1 462 | 159 | 216 | 347 | 560 |
| May | 11 744 | 1 094 | 288 | 3 057 | 38 | 621 | 1 996 | 909 | 1 121 | 1 431 | 132 | 217 | 302 | 536 |
| Jun | 13 189 | 1 189 | 329 | 3 450 | 44 | 668 | 2 486 | 877 | 1 302 | 1 490 | 160 | 253 | 300 | 641 |
| Jul | 14 149 | 1 241 | 277 | 3 958 | 50 | 709 | 2 614 | 933 | 1 520 | 1 511 | 173 | 249 | 329 | 585 |
| Aug | 10 164 | 975 | 272 | 2 835 | 45 | 429 | 1 580 | 779 | 778 | 1 392 | 142 | 194 | 284 | 459 |
| Sep | 12 242 | 1 198 | 310 | 3 080 | 56 | 500 | 2 260 | 825 | 1 056 | 1 676 | 189 | 163 | 340 | 589 |
| Oct | 13 299 | 1 266 | 267 | 3 352 | 52 | 685 | 2 508 | 913 | 1 180 | 1 696 | 208 | 240 | 353 | 579 |
| Nov | 11 609 | 1 064 | 295 | 2 861 | 49 | 641 | 1 991 | 900 | 1 106 | 1 417 | 217 | 238 | 318 | 513 |
| Dec | 11 058 | 991 | 249 | 2 640 | 43 | 639 | 1 961 | 857 | 1 046 | 1 446 | 171 | 186 | 297 | 532 |
| Annual Variation (%) | | | | | | | | | | | | | | |
| 1993 | 2.2 | 15.1 | -11.8 | 1.7 | -16.3 | 7.3 | 6.2 | 4.5 | -3.4 | -5.3 | -5.9 | 3.8 | 7.1 | 3.8 |
| 1994 | 10.9 | 4.9 | -0.7 | 8.6 | 9.4 | 10.5 | 10.9 | 4.8 | 8.4 | 8.8 | 4.5 | 2.0 | 15.9 | 12.6 |
| 1995 | 7.3 | 8.3 | -3.7 | 15.0 | 13.9 | 12.3 | 4.1 | 15.7 | 5.7 | 10.4 | -9.5 | 8.7 | 12.5 | 10.6 |
| 1996 | 7.8 | 8.7 | 8.1 | 4.7 | -7.5 | 20.2 | 9.5 | 3.5 | 7.6 | 9.0 | 25.7 | 14.4 | 7.0 | 6.2 |
| 1997 Jan-Dec | 16.1 | 22.8 | 14.5 | 11.0 | 14.8 | 16.8 | 17.3 | 15.6 | 23.7 | 15.0 | 39.3 | 22.2 | 13.6 | 12.0 |
| 1997 Sep | 21.6 | 32.3 | 14.0 | 20.2 | 40.3 | 15.4 | 24.4 | 8.6 | 8.8 | 30.8 | 50.1 | -0.2 | 31.5 | 22.7 |
| Oct | 17.0 | 12.6 | 3.5 | 21.8 | -8.0 | 14.6 | 24.9 | 8.1 | 2.8 | 21.9 | 41.3 | 18.5 | 10.7 | 10.7 |
| Nov | 5.6 | 19.2 | 23.4 | -4.8 | 18.7 | 13.3 | 11.9 | 20.1 | 6.5 | -0.9 | 53.7 | 20.3 | -8.9 | -10.1 |
| Dec | 7.0 | 21.2 | 4.9 | 0.0 | 21.6 | 16.4 | 3.9 | 5.4 | 7.2 | 9.9 | 49.5 | 4.0 | -1.0 | 13.9 |

EXTRA-EU

| Period | Extra EU-15 | Partner | | | | | | | | | | | | |
|-----------------------------|-------------|---------|-------------|--------|--------|-------|--------|-------|-------|---------------------|---------------|--------|--------|-------|
| | | Norway | Switzerland | USA | Canada | China | Japan | CEEC | CIS | Mediterranean Basin | Latin America | OPEC | DAE | ACP |
| EXPORTS | | | | | | | | | | | | | | |
| % 1996 | 100.0 | 2.9 | 4.8 | 27.5 | 2.8 | 1.0 | 6.0 | 4.5 | 1.7 | 7.3 | 3.5 | 9.7 | 13.0 | 3.3 |
| Value (Bn ECU) | | | | | | | | | | | | | | |
| 1993 | 67 016 | 1 896 | 2 850 | 19 792 | 2 359 | 946 | 3 393 | 2 011 | 897 | 4 893 | 2 234 | 7 247 | 8 589 | 2 888 |
| 1994 | 73 181 | 2 510 | 2 963 | 21 724 | 2 451 | 1 085 | 3 826 | 2 393 | 1 076 | 4 865 | 2 730 | 6 026 | 9 939 | 2 655 |
| 1995 | 75 975 | 2 282 | 3 149 | 21 744 | 2 160 | 979 | 4 520 | 3 071 | 1 158 | 5 493 | 2 568 | 6 487 | 10 406 | 2 769 |
| 1996 | 86 337 | 2 474 | 4 128 | 23 766 | 2 378 | 905 | 5 185 | 3 909 | 1 445 | 6 338 | 3 007 | 8 379 | 11 190 | 2 842 |
| 1997 Jan-Dec | 110 077 | 3 822 | 4 199 | 30 270 | 3 109 | 1 322 | 6 054 | 4 953 | 2 294 | 7 985 | 4 432 | 12 506 | 13 868 | 3 439 |
| 1996 Dec | 7 729 | 214 | 333 | 2 250 | 180 | 96 | 423 | 444 | 124 | 526 | 227 | 1 029 | 908 | 235 |
| 1997 Jan | 8 607 | 248 | 300 | 2 473 | 243 | 122 | 466 | 391 | 128 | 631 | 325 | 964 | 1 108 | 292 |
| Feb | 7 989 | 252 | 324 | 2 206 | 248 | 75 | 464 | 368 | 141 | 537 | 334 | 778 | 1 016 | 250 |
| Mar | 8 073 | 294 | 481 | 2 196 | 208 | 99 | 478 | 357 | 137 | 586 | 308 | 726 | 1 007 | 228 |
| Apr | 9 660 | 323 | 369 | 2 768 | 252 | 110 | 524 | 422 | 177 | 729 | 345 | 796 | 1 259 | 336 |
| May | 8 921 | 264 | 270 | 2 684 | 267 | 133 | 449 | 365 | 156 | 656 | 328 | 949 | 1 218 | 257 |
| Jun | 8 908 | 264 | 409 | 2 437 | 251 | 86 | 466 | 427 | 186 | 643 | 399 | 1 018 | 1 194 | 289 |
| Jul | 10 809 | 823 | 361 | 2 752 | 251 | 91 | 561 | 412 | 233 | 782 | 470 | 1 167 | 1 359 | 329 |
| Aug | 8 694 | 281 | 290 | 2 305 | 234 | 99 | 532 | 367 | 183 | 578 | 397 | 1 183 | 1 108 | 283 |
| Sep | 9 229 | 271 | 334 | 2 577 | 282 | 104 | 502 | 407 | 214 | 687 | 411 | 1 047 | 1 096 | 266 |
| Oct | 10 067 | 272 | 347 | 2 826 | 313 | 135 | 587 | 494 | 245 | 740 | 393 | 1 161 | 1 214 | 304 |
| Nov | 8 787 | 256 | 338 | 2 420 | 273 | 125 | 457 | 418 | 199 | 644 | 356 | 1 034 | 1 102 | 285 |
| Dec | 10 334 | 275 | 375 | 2 626 | 287 | 143 | 569 | 523 | 295 | 774 | 367 | 1 684 | 1 188 | 320 |
| Annual Variation (%) | | | | | | | | | | | | | | |
| 1993 | 16.5 | 0.1 | 17.0 | 18.9 | 10.2 | 63.8 | 12.2 | 22.5 | : | 28.8 | 19.5 | 0.0 | 21.5 | 2.1 |
| 1994 | 9.2 | 32.4 | 4.0 | 9.8 | 3.9 | 14.7 | 12.7 | 19.0 | 20.0 | -0.6 | 22.2 | -16.9 | 15.7 | -8.1 |
| 1995 | 3.8 | -9.1 | 6.3 | 0.1 | -11.9 | -9.8 | 18.1 | 28.3 | 7.7 | 12.9 | -5.9 | 7.7 | 4.7 | 4.3 |
| 1996 | 13.6 | 8.4 | 31.1 | 9.3 | 10.1 | -7.5 | 14.7 | 27.3 | 24.7 | 15.4 | 17.1 | 29.2 | 7.5 | 2.6 |
| 1997 Jan-Dec | 27.5 | 54.5 | 1.7 | 27.4 | 30.8 | 46.1 | 16.8 | 26.7 | 58.8 | 26.0 | 47.4 | 49.3 | 23.9 | 21.0 |
| 1997 Sep | 36.7 | 34.3 | -13.0 | 50.7 | 54.7 | 51.2 | 11.8 | 31.4 | 79.9 | 38.1 | 51.2 | 79.6 | 17.8 | 21.3 |
| Oct | 20.0 | 4.1 | 6.6 | 25.4 | 48.2 | 73.1 | 20.2 | 28.1 | 61.5 | 14.9 | 16.4 | 35.2 | 12.3 | 8.1 |
| Nov | 7.6 | 15.0 | -7.7 | 13.8 | 36.4 | 19.1 | -1.6 | 8.8 | 54.7 | 4.0 | 27.3 | 7.0 | -0.9 | 1.0 |
| Dec | 33.7 | 28.9 | 12.8 | 16.7 | 59.7 | 48.5 | 34.5 | 17.8 | 138.5 | 47.1 | 61.6 | 63.6 | 30.8 | 36.4 |
| IMPORTS | | | | | | | | | | | | | | |
| % 1996 | 100.0 | 5.7 | 5.9 | 27.8 | 2.9 | 5.4 | 10.7 | 2.7 | 1.7 | 3.9 | 4.2 | 3.8 | 13.2 | 3.1 |
| Value (Bn ECU) | | | | | | | | | | | | | | |
| 1993 | 83 480 | 5 096 | 5 805 | 21 952 | 2 282 | 3 509 | 10 320 | 1 728 | 1 064 | 3 040 | 2 853 | 4 184 | 9 927 | 2 365 |
| 1994 | 89 468 | 4 647 | 6 030 | 25 083 | 2 426 | 4 280 | 11 593 | 2 307 | 1 348 | 3 196 | 3 622 | 3 561 | 10 982 | 2 571 |
| 1995 | 92 861 | 5 067 | 5 910 | 25 504 | 3 050 | 4 551 | 11 620 | 2 574 | 1 521 | 3 427 | 3 785 | 3 692 | 11 873 | 2 773 |
| 1996 | 103 569 | 5 922 | 6 154 | 28 755 | 3 040 | 5 593 | 11 038 | 2 782 | 1 724 | 4 031 | 4 354 | 3 971 | 13 623 | 3 230 |
| 1997 Jan-Dec | 125 434 | 6 869 | 6 326 | 37 075 | 3 418 | 7 342 | 13 171 | 3 684 | 2 451 | 4 785 | 4 406 | 4 733 | 16 976 | 3 270 |
| 1996 Dec | 8 417 | 566 | 398 | 2 288 | 235 | 500 | 917 | 235 | 142 | 365 | 388 | 300 | 1 159 | 269 |
| 1997 Jan | 9 496 | 581 | 517 | 2 658 | 282 | 525 | 878 | 289 | 166 | 414 | 332 | 393 | 1 317 | 276 |
| Feb | 9 251 | 509 | 591 | 2 934 | 238 | 490 | 962 | 253 | 126 | 378 | 331 | 338 | 1 196 | 240 |
| Mar | 10 036 | 462 | 687 | 3 522 | 269 | 421 | 969 | 275 | 153 | 380 | 339 | 317 | 1 165 | 242 |
| Apr | 10 960 | 643 | 555 | 3 341 | 304 | 528 | 1 124 | 327 | 234 | 402 | 405 | 423 | 1 396 | 290 |
| May | 10 333 | 591 | 561 | 3 085 | 316 | 513 | 1 088 | 285 | 183 | 389 | 380 | 349 | 1 359 | 251 |
| Jun | 10 459 | 579 | 511 | 3 324 | 299 | 555 | 1 084 | 338 | 167 | 369 | 373 | 343 | 1 362 | 256 |
| Jul | 11 165 | 624 | 670 | 3 126 | 338 | 663 | 1 166 | 328 | 205 | 406 | 438 | 432 | 1 573 | 294 |
| Aug | 9 831 | 517 | 445 | 2 626 | 235 | 632 | 1 184 | 291 | 130 | 374 | 391 | 369 | 1 394 | 404 |
| Sep | 10 716 | 596 | 525 | 3 046 | 286 | 764 | 1 090 | 314 | 149 | 434 | 360 | 392 | 1 416 | 272 |
| Oct | 11 324 | 624 | 468 | 3 120 | 299 | 787 | 1 285 | 336 | 199 | 444 | 350 | 553 | 1 583 | 261 |
| Nov | 10 602 | 560 | 434 | 2 959 | 270 | 761 | 1 190 | 335 | 171 | 410 | 353 | 404 | 1 607 | 223 |
| Dec | 11 260 | 582 | 363 | 3 334 | 281 | 703 | 1 151 | 313 | 568 | 386 | 353 | 419 | 1 608 | 262 |
| Annual Variation (%) | | | | | | | | | | | | | | |
| 1993 | 10.5 | 0.4 | 12.9 | 9.7 | -15.4 | 31.3 | 5.5 | 24.9 | : | 12.6 | 0.4 | 9.2 | 17.9 | -8.3 |
| 1994 | 7.2 | -8.8 | 3.9 | 14.3 | 6.3 | 22.0 | 12.3 | 33.5 | 26.7 | 5.1 | 26.9 | -14.9 | 10.6 | 8.7 |
| 1995 | 3.8 | 9.0 | -2.0 | 1.7 | 25.7 | 6.3 | 0.2 | 11.6 | 12.8 | 7.2 | 4.5 | 3.7 | 8.1 | 7.9 |
| 1996 | 11.5 | 16.9 | 4.1 | 12.7 | -0.3 | 22.9 | -5.0 | 8.1 | 13.3 | 17.6 | 15.1 | 7.6 | 14.7 | 16.5 |
| 1997 Jan-Dec | 21.1 | 16.0 | 2.8 | 28.9 | 12.4 | 31.3 | 19.3 | 32.4 | 42.2 | 18.7 | 1.2 | 19.2 | 24.6 | 1.2 |
| 1997 Sep | 25.6 | 24.5 | 14.6 | 36.1 | 27.2 | 28.2 | 17.5 | 35.4 | 0.7 | 33.2 | 10.1 | 7.0 | 16.9 | 17.0 |
| Oct | 22.9 | 15.8 | -11.4 | 24.9 | 21.8 | 26.5 | 38.9 | 25.9 | 27.6 | 24.9 | -2.5 | 54.5 | 27.3 | -10.0 |
| Nov | 16.4 | -0.1 | -12.3 | 22.0 | 11.1 | 32.1 | 25.0 | 26.7 | 32.9 | 5.5 | 8.6 | -9.5 | 21.2 | -20.6 |
| Dec | 33.8 | 2.7 | -8.8 | 45.7 | 19.5 | 40.6 | 25.5 | 33.5 | 300.3 | 5.7 | -9.0 | 39.7 | 38.8 | -2.9 |

EFTA external trade

TRADE BALANCE (Bn ECU)

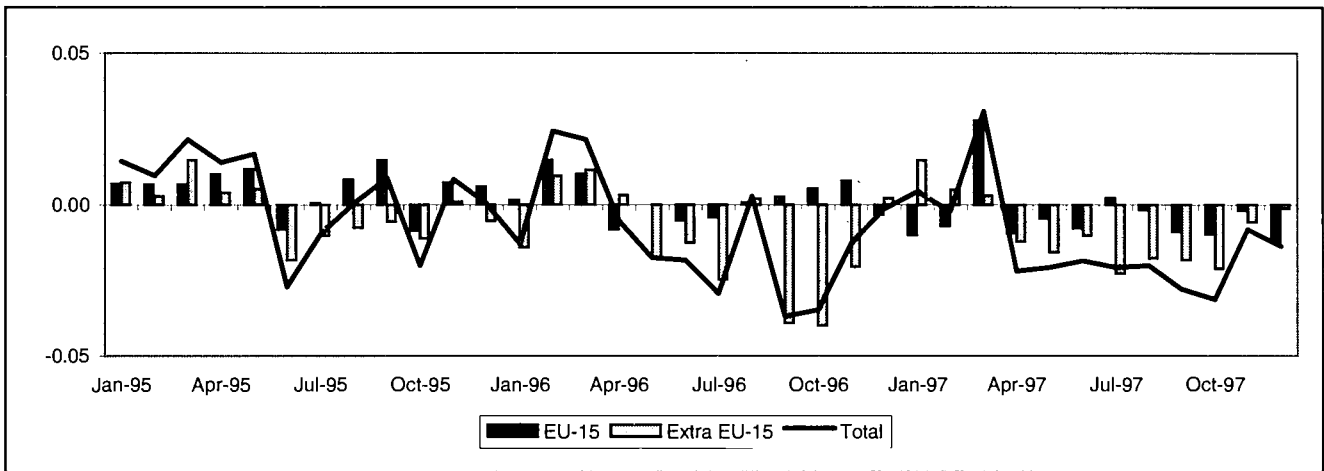

EU MEMBER STATES (Bn ECU)

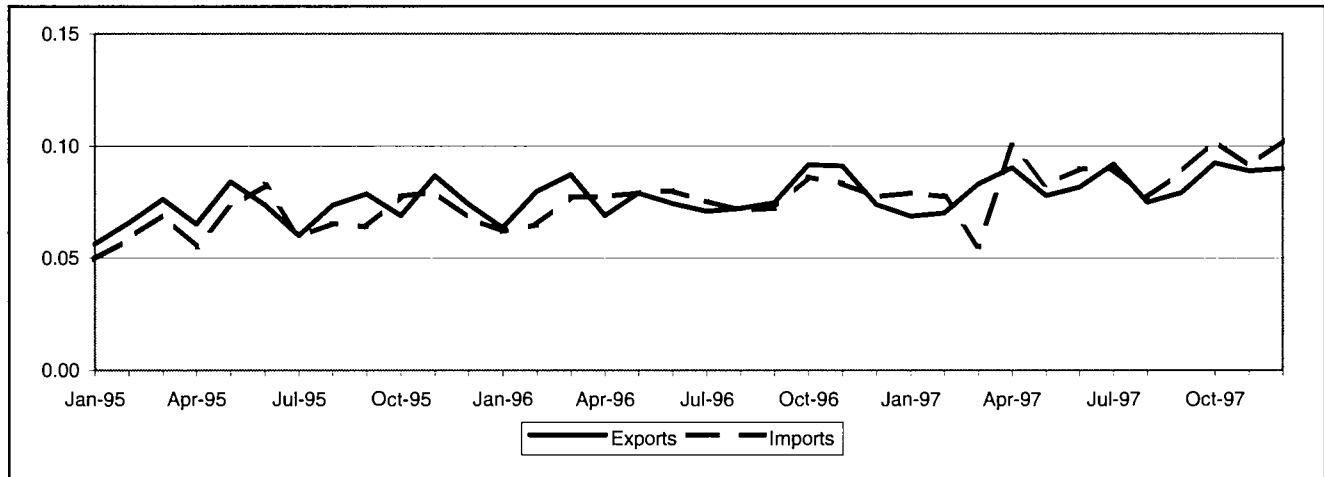

EXTRA-EU (Bn ECU)

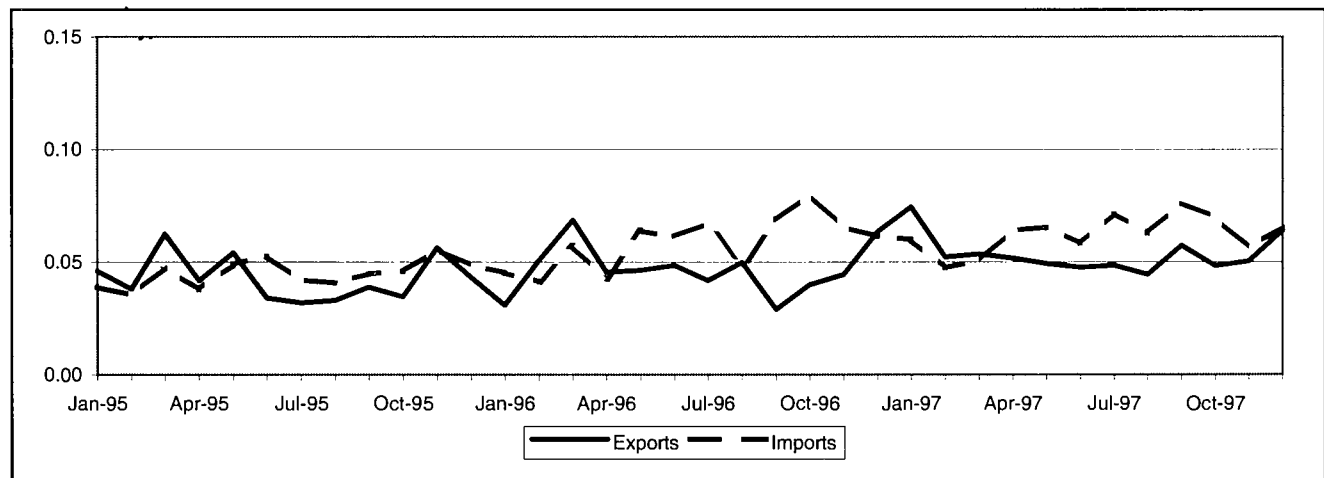

ICELAND

TRADE BALANCE

EU MEMBER STATES

Value (Mio ECU)

| Period | EU-15 | Partner | | | | | | | | | | | | | |
|--------------|-------|---------|-----|-----|----|----|----|-----|-----|-----|----|----|-----|------|-----|
| | | B/L | DK | D | EL | E | F | IRL | I | NL | A | P | FIN | S | UK |
| 1993 | 72 | -3 | -41 | -5 | 8 | 42 | 59 | -8 | -16 | -43 | -8 | 8 | -14 | -64 | 155 |
| 1994 | 124 | -0 | -23 | 37 | 10 | 46 | 56 | -10 | -8 | -55 | -6 | 2 | -11 | -72 | 157 |
| 1995 | 61 | -3 | -18 | 35 | 10 | 29 | 37 | -11 | -16 | -51 | -6 | 13 | -18 | -76 | 136 |
| 1996 | 21 | -11 | -27 | 17 | 9 | 30 | 47 | -14 | -23 | -42 | -8 | 27 | -12 | -89 | 119 |
| 1997 Jan-Dec | -46 | -15 | -61 | 4 | 9 | 42 | 44 | -18 | -29 | -61 | -9 | 31 | -10 | -101 | 128 |
| 1996 Dec | -4 | -1 | -4 | 3 | 1 | 3 | 1 | -1 | -3 | -4 | -1 | 1 | -1 | -8 | 9 |
| 1997 Jan | -10 | -1 | -4 | 3 | 1 | 5 | 1 | -1 | -4 | -7 | -0 | 2 | -1 | -7 | 3 |
| Feb | -7 | -1 | -3 | 0 | 1 | 4 | 4 | -1 | -2 | -7 | -1 | 2 | -2 | -7 | 6 |
| Mar | 28 | -1 | 0 | 6 | 1 | 3 | 5 | -1 | -2 | 3 | -0 | 2 | 1 | -5 | 16 |
| Apr | -10 | -1 | -10 | 2 | 1 | 2 | 6 | -1 | -4 | -6 | -0 | 3 | -1 | -10 | 10 |
| May | -5 | -1 | -5 | -2 | 0 | 2 | 5 | -1 | -2 | -4 | -1 | 3 | -1 | -9 | 10 |
| Jun | -8 | -3 | -5 | -0 | 0 | 3 | 2 | -2 | -2 | -5 | -1 | 3 | 0 | -9 | 11 |
| Jul | 2 | -1 | -2 | 1 | 0 | 6 | -0 | -2 | -2 | -4 | -1 | 3 | -0 | -10 | 14 |
| Aug | -2 | -1 | 0 | 2 | 0 | 3 | 3 | -2 | -2 | -4 | -1 | 2 | -1 | -6 | 5 |
| Sep | -9 | -1 | -6 | -1 | 1 | 3 | 3 | -1 | -1 | -7 | -1 | 3 | -1 | -10 | 9 |
| Oct | -10 | -2 | -9 | 1 | 1 | 4 | 5 | -2 | -3 | -6 | -1 | 5 | -3 | -11 | 11 |
| Nov | -2 | -1 | -11 | 3 | 1 | 3 | 4 | -2 | -2 | -8 | -1 | 2 | -1 | -9 | 19 |
| Dec | -12 | -2 | -6 | -11 | 1 | 3 | 5 | -1 | -3 | -5 | -1 | 1 | 1 | -8 | 14 |

EXTRA-EU

Value (Mio ECU)

| Period | Extra EU-15 | Partner | | | | | | | | | | | | |
|--------------|-------------|---------|-------------|-----|--------|-------|-------|------|-----|---------------------|---------------|------|-----|-----|
| | | Norway | Switzerland | USA | Canada | China | Japan | CEEC | CIS | Mediterranean Basin | Latin America | OPEC | DAE | ACP |
| 1993 | -27 | -102 | 24 | 82 | -1 | -12 | 47 | -11 | -24 | -1 | -4 | 9 | -7 | 15 |
| 1994 | 12 | -138 | 9 | 88 | 5 | -16 | 143 | -11 | -19 | -3 | -5 | 7 | -19 | 8 |
| 1995 | -25 | -91 | 14 | 58 | 10 | -16 | 97 | -30 | -23 | -2 | -1 | 4 | -15 | 7 |
| 1996 | -143 | -162 | 6 | 25 | 3 | -20 | 82 | -39 | -25 | -1 | 3 | 4 | -17 | 20 |
| 1997 Jan-Dec | -105 | -115 | 10 | 63 | 1 | -18 | 20 | -11 | -15 | -2 | 7 | 8 | -25 | 11 |
| 1996 Dec | 2 | -14 | 1 | -2 | 1 | -1 | 1 | -4 | 0 | 0 | 0 | 0 | -2 | 0 |
| 1997 Jan | 15 | -11 | -6 | 38 | -0 | -1 | -1 | -1 | -2 | -0 | 2 | 1 | -1 | 1 |
| Feb | 5 | -2 | 0 | 4 | -0 | -1 | 3 | -2 | 2 | 0 | 1 | 1 | -1 | 1 |
| Mar | 3 | -7 | 1 | 4 | 0 | -1 | 12 | 1 | -0 | -0 | 1 | 1 | -1 | 1 |
| Apr | -12 | -8 | 1 | -2 | 1 | -3 | 9 | -4 | 0 | -1 | 0 | 1 | -2 | 0 |
| May | -16 | -15 | 1 | 1 | -0 | -0 | 2 | -1 | -3 | -0 | -0 | 0 | -1 | 1 |
| Jun | -11 | -8 | -2 | 3 | 2 | -1 | 3 | -2 | -5 | -0 | -0 | 1 | -1 | 1 |
| Jui | -23 | -9 | -3 | -0 | 1 | -1 | 0 | -1 | -4 | 0 | -0 | 2 | -0 | 2 |
| Aug | -18 | -13 | 0 | 2 | 0 | -1 | 1 | -2 | -5 | -0 | 1 | 1 | -3 | 1 |
| Sep | -19 | -4 | 2 | 8 | 1 | -2 | -3 | -2 | -4 | -0 | -0 | -0 | -4 | -0 |
| Oct | -21 | -15 | 5 | -3 | -1 | -2 | -2 | 0 | -1 | -0 | 1 | 1 | -4 | 1 |
| Nov | -6 | -5 | 4 | 5 | -1 | -4 | -2 | -1 | 0 | -0 | 2 | 0 | -3 | 0 |
| Dec | -1 | -17 | 6 | 4 | -1 | -2 | -3 | 3 | 6 | -0 | -0 | 1 | -3 | 2 |

EU MEMBER STATES

| Period | EU-15 | Partner | | | | | | | | | | | | | | |
|----------------------|-------|---------|-------|-------|-------|-------|-------|--------|-------|-------|-------|-------|-------|-------|-------|--|
| | | B/L | DK | D | EL | E | F | IRL | I | NL | A | P | FIN | S | UK | |
| EXPORTS | | | | | | | | | | | | | | | | |
| % 1996 | 100.0 | 2.2 | 11.6 | 20.7 | 1.1 | 6.2 | 10.8 | 0.2 | 3.1 | 5.8 | 0.2 | 4.1 | 1.5 | 2.1 | 30.5 | |
| Value (Bn ECU) | | | | | | | | | | | | | | | | |
| 1993 | 737 | 19 | 67 | 132 | 10 | 58 | 98 | 1 | 24 | 26 | 1 | 20 | 8 | 14 | 258 | |
| 1994 | 842 | 25 | 87 | 175 | 11 | 63 | 99 | 2 | 32 | 22 | 2 | 17 | 13 | 14 | 278 | |
| 1995 | 863 | 24 | 108 | 188 | 11 | 50 | 93 | 2 | 28 | 41 | 2 | 25 | 7 | 18 | 265 | |
| 1996 | 926 | 20 | 107 | 192 | 10 | 58 | 100 | 2 | 28 | 53 | 1 | 38 | 14 | 19 | 283 | |
| 1997 Jan-Dec | 988 | 22 | 93 | 213 | 10 | 71 | 103 | 3 | 29 | 55 | 2 | 43 | 19 | 18 | 309 | |
| 1996 Dec | 74 | 2 | 8 | 16 | 1 | 5 | 7 | 0 | 2 | 4 | 0 | 2 | 2 | 1 | 23 | |
| 1997 Jan | 69 | 2 | 7 | 18 | 1 | 7 | 7 | 0 | 2 | 3 | 0 | 3 | 1 | 1 | 16 | |
| Feb | 70 | 2 | 9 | 14 | 1 | 7 | 9 | 0 | 2 | 2 | 0 | 3 | 1 | 2 | 19 | |
| Mar | 83 | 2 | 8 | 16 | 1 | 5 | 8 | 0 | 2 | 9 | 0 | 3 | 2 | 1 | 26 | |
| Apr | 90 | 2 | 7 | 21 | 1 | 5 | 11 | 1 | 2 | 5 | 0 | 4 | 2 | 3 | 27 | |
| May | 78 | 2 | 7 | 15 | 0 | 5 | 9 | 0 | 2 | 6 | 0 | 4 | 1 | 2 | 24 | |
| Jun | 82 | 2 | 8 | 17 | 0 | 5 | 7 | 0 | 3 | 5 | 0 | 4 | 2 | 2 | 26 | |
| Jul | 92 | 2 | 10 | 20 | 0 | 8 | 6 | 0 | 3 | 4 | 0 | 3 | 2 | 1 | 31 | |
| Aug | 75 | 1 | 11 | 18 | 0 | 5 | 8 | 0 | 2 | 4 | 0 | 3 | 1 | 1 | 20 | |
| Sep | 79 | 2 | 9 | 18 | 1 | 5 | 7 | 0 | 3 | 3 | 0 | 4 | 1 | 1 | 24 | |
| Oct | 92 | 2 | 6 | 20 | 1 | 8 | 10 | 0 | 4 | 6 | 0 | 6 | 0 | 1 | 27 | |
| Nov | 89 | 2 | 4 | 19 | 2 | 5 | 9 | 0 | 4 | 3 | 0 | 3 | 2 | 1 | 35 | |
| Dec | 90 | 2 | 7 | 16 | 1 | 6 | 10 | 1 | 2 | 5 | 0 | 2 | 3 | 1 | 32 | |
| Annual Variation (%) | | | | | | | | | | | | | | | | |
| 1993 | -12.0 | 4.5 | 1.4 | -10.1 | -27.4 | -3.5 | -15.3 | 14.8 | -25.9 | 10.5 | 120.3 | -42.4 | -25.0 | -24.6 | -12.5 | |
| 1994 | 14.2 | 29.8 | 30.1 | 33.2 | 15.2 | 9.0 | 0.6 | 87.8 | 30.1 | -15.5 | 54.9 | -12.2 | 51.3 | 2.1 | 7.8 | |
| 1995 | 2.5 | -1.1 | 23.5 | 7.1 | -3.6 | -20.6 | -5.5 | -0.8 | -11.2 | 83.3 | -11.4 | 46.0 | -46.8 | 26.3 | -4.6 | |
| 1996 | 7.3 | -17.5 | -0.5 | 2.0 | -9.2 | 14.4 | 6.7 | -13.3 | 0.7 | 31.3 | -9.9 | 52.8 | 109.0 | 6.7 | 6.6 | |
| 1997 Jan-Dec | 6.7 | 6.5 | -13.8 | 11.3 | -1.1 | 23.1 | 3.6 | 50.3 | 1.3 | 2.1 | 10.6 | 12.6 | 31.6 | -3.7 | 9.1 | |
| 1997 Sep | 5.9 | 16.3 | 28.5 | 32.6 | 57.0 | 21.6 | 6.7 | 4.0 | 30.2 | -68.1 | -0.8 | -5.0 | -3.2 | -14.3 | 13.6 | |
| Oct | 1.0 | 12.8 | -34.9 | 23.5 | -46.4 | 13.7 | -12.7 | -63.8 | -29.3 | 3.5 | 4.0 | 5.3 | -39.1 | -18.3 | 12.4 | |
| Nov | -2.4 | -10.6 | -38.2 | 27.4 | 91.1 | -4.1 | -21.7 | 505.3 | -3.3 | -46.5 | 4.3 | -36.6 | 6.2 | -25.9 | 9.6 | |
| Dec | 21.9 | 6.9 | -9.6 | 0.8 | 10.7 | 18.9 | 45.0 | 1936.7 | -10.9 | 39.1 | -40.2 | -11.1 | 45.8 | 10.8 | 42.0 | |
| IMPORTS | | | | | | | | | | | | | | | | |
| % 1996 | 100.0 | 3.5 | 14.8 | 19.3 | 0.1 | 3.1 | 5.8 | 1.8 | 5.7 | 10.6 | 1.1 | 1.3 | 2.9 | 11.9 | 18.1 | |
| Value (Bn ECU) | | | | | | | | | | | | | | | | |
| 1993 | 666 | 22 | 108 | 137 | 2 | 16 | 39 | 9 | 40 | 69 | 9 | 12 | 23 | 78 | 103 | |
| 1994 | 718 | 25 | 111 | 138 | 1 | 17 | 43 | 12 | 40 | 77 | 8 | 15 | 23 | 86 | 122 | |
| 1995 | 802 | 27 | 126 | 153 | 1 | 22 | 57 | 13 | 44 | 92 | 8 | 12 | 25 | 94 | 129 | |
| 1996 | 905 | 31 | 134 | 175 | 1 | 28 | 53 | 16 | 52 | 96 | 10 | 12 | 26 | 108 | 164 | |
| 1997 Jan-Dec | 1 035 | 37 | 154 | 210 | 1 | 29 | 59 | 21 | 58 | 115 | 11 | 12 | 29 | 119 | 180 | |
| 1996 Dec | 77 | 3 | 11 | 13 | 0 | 3 | 6 | 1 | 5 | 8 | 1 | 1 | 3 | 9 | 14 | |
| 1997 Jan | 79 | 2 | 11 | 16 | 0 | 2 | 6 | 1 | 6 | 9 | 0 | 1 | 2 | 9 | 13 | |
| Feb | 77 | 2 | 12 | 13 | 0 | 2 | 5 | 2 | 4 | 9 | 1 | 1 | 3 | 9 | 13 | |
| Mar | 55 | 2 | 8 | 10 | 0 | 2 | 3 | 1 | 3 | 6 | 1 | 1 | 1 | 7 | 10 | |
| Apr | 100 | 3 | 17 | 19 | 0 | 3 | 5 | 2 | 5 | 11 | 1 | 1 | 3 | 12 | 17 | |
| May | 83 | 3 | 11 | 17 | 0 | 3 | 4 | 2 | 4 | 10 | 1 | 1 | 2 | 11 | 14 | |
| Jun | 90 | 4 | 13 | 18 | 0 | 2 | 5 | 2 | 5 | 10 | 1 | 1 | 2 | 11 | 15 | |
| Jul | 90 | 3 | 12 | 19 | 0 | 2 | 6 | 2 | 5 | 8 | 1 | 1 | 3 | 11 | 17 | |
| Aug | 77 | 2 | 11 | 16 | 0 | 2 | 4 | 2 | 4 | 8 | 1 | 1 | 2 | 7 | 16 | |
| Sep | 88 | 3 | 15 | 19 | 0 | 2 | 4 | 1 | 3 | 10 | 1 | 1 | 3 | 11 | 15 | |
| Oct | 102 | 4 | 15 | 19 | 0 | 3 | 5 | 2 | 6 | 12 | 1 | 1 | 3 | 12 | 16 | |
| Nov | 91 | 3 | 15 | 16 | 0 | 2 | 5 | 2 | 5 | 11 | 1 | 1 | 3 | 10 | 15 | |
| Dec | 102 | 5 | 13 | 27 | 0 | 3 | 5 | 2 | 5 | 10 | 1 | 1 | 2 | 9 | 18 | |
| Annual Variation (%) | | | | | | | | | | | | | | | | |
| 1993 | -11.0 | -6.8 | -5.7 | -14.6 | 4.0 | 41.8 | -7.3 | 13.1 | -12.3 | -28.6 | 8.3 | -24.0 | 3.2 | -11.9 | -6.5 | |
| 1994 | 7.8 | 11.4 | 2.9 | 1.0 | -21.8 | 7.2 | 8.8 | 36.4 | -1.1 | 12.1 | -11.6 | 26.5 | 3.1 | 11.0 | 18.0 | |
| 1995 | 11.7 | 9.3 | 13.9 | 10.8 | -7.2 | 26.6 | 33.9 | 11.5 | 10.6 | 18.8 | -7.5 | -20.8 | 5.7 | 8.5 | 6.4 | |
| 1996 | 12.9 | 16.3 | 6.3 | 14.2 | -25.9 | 28.7 | -7.6 | 23.1 | 17.8 | 4.5 | 28.4 | -1.0 | 7.2 | 15.0 | 26.7 | |
| 1997 Jan-Dec | 14.2 | 16.7 | 14.5 | 19.9 | 19.1 | 5.3 | 12.0 | 27.9 | 11.4 | 20.0 | 8.3 | 7.2 | 9.5 | 10.5 | 9.9 | |
| 1997 Sep | 22.5 | 34.9 | 40.2 | 40.6 | 30.8 | -65.9 | 15.8 | 27.4 | 9.1 | 41.1 | 1.3 | 19.6 | 6.3 | 31.2 | 19.4 | |
| Oct | 19.0 | 28.6 | 10.4 | 18.0 | 98.6 | 105.0 | 21.2 | 76.1 | 18.5 | 44.2 | 42.8 | -35.2 | 4.5 | 15.5 | 6.7 | |
| Nov | 9.6 | 23.5 | 2.1 | 4.0 | -6.0 | 17.2 | -4.4 | 7.8 | -4.8 | 34.8 | 43.3 | -3.1 | 65.9 | 10.5 | 7.2 | |
| Dec | 32.3 | 38.3 | 19.1 | 103.8 | -40.0 | 30.5 | -6.1 | 53.8 | 6.3 | 32.2 | 21.8 | 27.6 | -26.2 | 3.6 | 28.5 | |

EXTRA-EU

| Period | Extra EU-15 | Partner | | | | | | | | | | | | | |
|-----------------------------|-------------|---------|-------------|-------|--------|---------|-------|-------|-------|---------------------|---------------|-------|-------|-------|--|
| | | Norway | Switzerland | USA | Canada | China | Japan | CEEC | CIS | Mediterranean Basin | Latin America | OPEC | DAE | ACP | |
| EXPORTS | | | | | | | | | | | | | | | |
| % 1996 | 100.0 | 9.9 | 5.3 | 31.7 | 3.1 | 0.1 | 26.2 | 1.6 | 2.7 | 0.9 | 2.0 | 1.3 | 5.7 | 3.9 | |
| Value (Bn ECU) | | | | | | | | | | | | | | | |
| 1993 | 456 | 40 | 44 | 189 | 6 | 0 | 111 | 2 | 5 | 4 | 5 | 11 | 27 | 16 | |
| 1994 | 525 | 38 | 24 | 198 | 18 | 0 | 193 | 3 | 8 | 2 | 4 | 9 | 20 | 9 | |
| 1995 | 514 | 45 | 30 | 171 | 23 | 2 | 156 | 5 | 8 | 2 | 7 | 7 | 29 | 8 | |
| 1996 | 558 | 55 | 29 | 177 | 17 | 1 | 146 | 9 | 15 | 5 | 11 | 7 | 32 | 22 | |
| 1997 Jan-Dec | 642 | 91 | 50 | 232 | 20 | 7 | 108 | 19 | 30 | 5 | 16 | 12 | 30 | 13 | |
| 1996 Dec | 63 | 6 | 3 | 10 | 2 | 0 | 5 | 1 | 1 | 1 | 1 | 1 | 2 | 1 | |
| 1997 Jan | 75 | 5 | 4 | 50 | 1 | 0 | 5 | 1 | 2 | 0 | 3 | 1 | 3 | 1 | |
| Feb | 52 | 10 | 3 | 14 | 1 | 1 | 10 | 3 | 3 | 1 | 1 | 1 | 3 | 1 | |
| Mar | 54 | 9 | 3 | 13 | 1 | 1 | 17 | 2 | 3 | 0 | 1 | 1 | 2 | 1 | |
| Apr | 52 | 5 | 4 | 16 | 2 | 1 | 17 | 1 | 1 | 0 | 1 | 1 | 4 | 1 | |
| May | 49 | 8 | 3 | 16 | 2 | 1 | 10 | 1 | 1 | 0 | 1 | 1 | 4 | 2 | |
| Jun | 48 | 5 | 3 | 18 | 3 | 0 | 12 | 0 | 0 | 0 | 1 | 1 | 3 | 1 | |
| Jul | 48 | 8 | 4 | 15 | 2 | 1 | 10 | 1 | 1 | 1 | 1 | 2 | 3 | 2 | |
| Aug | 44 | 5 | 3 | 16 | 2 | 1 | 9 | 0 | 2 | 1 | 2 | 1 | 2 | 1 | |
| Sep | 57 | 12 | 4 | 22 | 3 | 0 | 4 | 1 | 2 | 0 | 1 | 0 | 2 | 0 | |
| Oct | 48 | 4 | 7 | 15 | 1 | 1 | 6 | 3 | 5 | 1 | 2 | 1 | 2 | 1 | |
| Nov | 50 | 10 | 5 | 19 | 1 | 0 | 4 | 2 | 2 | 0 | 3 | 0 | 2 | 0 | |
| Dec | 64 | 9 | 8 | 19 | 1 | 0 | 3 | 5 | 8 | 1 | 0 | 2 | 2 | 2 | |
| Annual Variation (%) | | | | | | | | | | | | | | | |
| 1993 | 34.7 | 53.3 | 47.1 | 40.9 | 55.8 | 34.6 | 24.6 | 4.9 | 29.2 | -19.4 | 73.1 | 16.0 | 26.8 | 35.8 | |
| 1994 | 15.2 | -5.1 | -45.4 | 4.6 | 188.2 | 207.3 | 74.1 | 74.6 | 76.0 | -58.7 | -16.3 | -22.3 | -25.5 | -44.0 | |
| 1995 | -2.2 | 18.2 | 27.8 | -13.9 | 27.7 | 479.4 | -18.9 | 52.0 | -3.7 | 21.8 | 80.3 | -25.1 | 40.4 | -9.7 | |
| 1996 | 8.7 | 22.8 | -3.3 | 3.6 | -25.5 | -58.0 | -6.5 | 93.2 | 89.8 | 134.8 | 60.2 | 9.1 | 11.0 | 169.8 | |
| 1997 Jan-Dec | 15.0 | 63.7 | 68.9 | 31.0 | 14.4 | 1 023.5 | -26.2 | 122.2 | 93.1 | 10.4 | 42.2 | 63.6 | -4.6 | -38.8 | |
| 1997 Sep | 97.7 | 321.9 | 82.9 | 98.5 | 53.1 | 757.1 | -9.1 | -31.3 | 70.9 | -59.8 | -62.6 | -48.5 | 41.5 | -49.0 | |
| Oct | 21.2 | -14.3 | 224.2 | -1.1 | -19.0 | 383.2 | 3.7 | 37.9 | 101.5 | 136.8 | 176.3 | 8.4 | -42.0 | 15.7 | |
| Nov | 13.0 | 145.9 | 225.1 | -17.4 | -37.9 | 854.1 | -32.8 | 11.7 | 23.5 | -26.7 | 212.8 | -31.5 | -31.8 | -29.5 | |
| Dec | 0.9 | 60.1 | 176.0 | 88.7 | -65.7 | -64.2 | -40.2 | 541.2 | 461.9 | -19.6 | -61.3 | 178.0 | -25.1 | 228.7 | |
| IMPORTS | | | | | | | | | | | | | | | |
| % 1996 | 100.0 | 31.0 | 3.4 | 21.6 | 2.1 | 3.0 | 9.2 | 6.9 | 5.7 | 0.9 | 1.1 | 0.4 | 7.0 | 0.3 | |
| Value (Bn ECU) | | | | | | | | | | | | | | | |
| 1993 | 483 | 142 | 20 | 107 | 7 | 12 | 64 | 13 | 29 | 5 | 9 | 2 | 34 | 1 | |
| 1994 | 513 | 176 | 15 | 110 | 13 | 16 | 50 | 14 | 28 | 5 | 8 | 2 | 39 | 1 | |
| 1995 | 539 | 137 | 16 | 113 | 13 | 18 | 59 | 34 | 31 | 4 | 8 | 2 | 44 | 1 | |
| 1996 | 701 | 217 | 24 | 152 | 15 | 21 | 64 | 48 | 40 | 6 | 8 | 3 | 49 | 2 | |
| 1997 Jan-Dec | 747 | 205 | 40 | 168 | 18 | 24 | 88 | 31 | 45 | 8 | 9 | 3 | 56 | 2 | |
| 1996 Dec | 61 | 20 | 2 | 12 | 1 | 1 | 4 | 4 | 1 | 1 | 1 | 0 | 4 | 0 | |
| 1997 Jan | 60 | 16 | 10 | 12 | 1 | 1 | 6 | 1 | 4 | 1 | 1 | 0 | 3 | 0 | |
| Feb | 47 | 12 | 3 | 11 | 1 | 1 | 7 | 5 | 1 | 1 | 1 | 0 | 4 | 0 | |
| Mar | 51 | 16 | 2 | 9 | 1 | 1 | 5 | 2 | 3 | 1 | 1 | 0 | 3 | 0 | |
| Apr | 64 | 13 | 2 | 17 | 2 | 4 | 8 | 5 | 1 | 1 | 1 | 0 | 6 | 1 | |
| May | 65 | 23 | 2 | 15 | 2 | 1 | 8 | 2 | 4 | 1 | 1 | 0 | 5 | 0 | |
| Jun | 58 | 13 | 4 | 15 | 1 | 1 | 9 | 2 | 5 | 0 | 1 | 0 | 4 | 0 | |
| Jul | 71 | 18 | 6 | 15 | 1 | 1 | 10 | 2 | 4 | 0 | 1 | 0 | 4 | 0 | |
| Aug | 63 | 17 | 3 | 15 | 2 | 2 | 7 | 2 | 7 | 1 | 1 | 0 | 5 | 0 | |
| Sep | 76 | 17 | 2 | 13 | 2 | 2 | 7 | 3 | 6 | 1 | 1 | 0 | 6 | 0 | |
| Oct | 70 | 18 | 2 | 18 | 2 | 3 | 9 | 2 | 6 | 1 | 1 | 0 | 6 | 0 | |
| Nov | 56 | 16 | 2 | 14 | 2 | 4 | 6 | 3 | 2 | 1 | 1 | 0 | 5 | 0 | |
| Dec | 65 | 26 | 2 | 15 | 2 | 2 | 6 | 2 | 2 | 1 | 1 | 0 | 5 | 0 | |
| Annual Variation (%) | | | | | | | | | | | | | | | |
| 1993 | -11.7 | -24.6 | 19.9 | 0.1 | -45.8 | 29.4 | -14.6 | 11.5 | 43.3 | -51.6 | 9.9 | 44.6 | -0.8 | -4.9 | |
| 1994 | 6.3 | 24.0 | -22.9 | 2.3 | 79.9 | 39.2 | -22.2 | 10.5 | -5.0 | 6.3 | -6.5 | 19.7 | 14.4 | 0.3 | |
| 1995 | 5.1 | -22.5 | 4.9 | 2.8 | 0.3 | 10.9 | 19.0 | 143.7 | 13.2 | -11.5 | -1.8 | 9.1 | 11.5 | 68.2 | |
| 1996 | 30.0 | 59.1 | 47.3 | 34.5 | 13.8 | 15.9 | 9.4 | 40.2 | 27.0 | 40.9 | -6.0 | 11.2 | 12.0 | 92.1 | |
| 1997 Jan-Dec | 6.6 | -5.6 | 67.6 | 10.8 | 26.0 | 16.1 | 35.8 | -36.1 | 11.7 | 20.3 | 18.1 | 21.0 | 14.2 | 0.8 | |
| 1997 Sep | 11.0 | -49.3 | -34.7 | 18.1 | 47.8 | 34.1 | 26.7 | 51.3 | 58.7 | 16.4 | 5.4 | 60.8 | 13.8 | 268.9 | |
| Oct | -12.9 | -15.0 | 11.3 | 21.5 | 38.5 | -17.5 | 47.7 | -51.7 | 61.9 | 50.3 | 34.4 | -19.8 | 30.0 | -43.6 | |
| Nov | -13.7 | -32.5 | -27.8 | -10.5 | 27.8 | 55.7 | 17.1 | -34.4 | -24.3 | 60.8 | -4.7 | 64.2 | 3.5 | -89.7 | |
| Dec | 6.7 | 32.0 | 16.6 | 21.8 | 62.4 | 40.7 | 28.5 | -50.0 | 48.5 | 34.0 | 4.1 | 89.3 | 20.9 | -40.2 | |

TRADE BALANCE (Bn ECU)

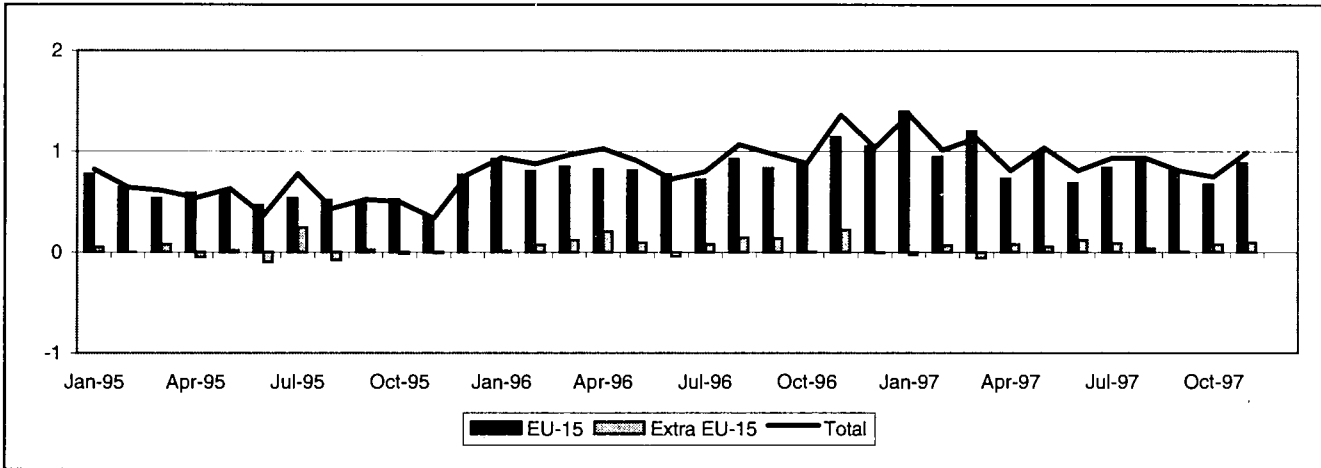

EU MEMBER STATES (Bn ECU)

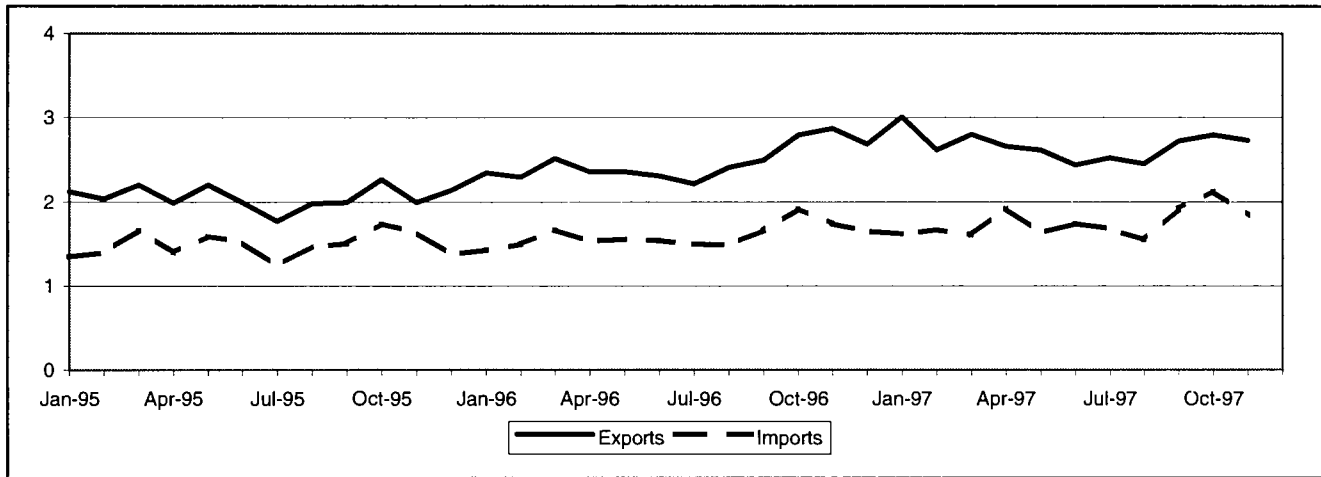

EXTRA-EU (Bn ECU)

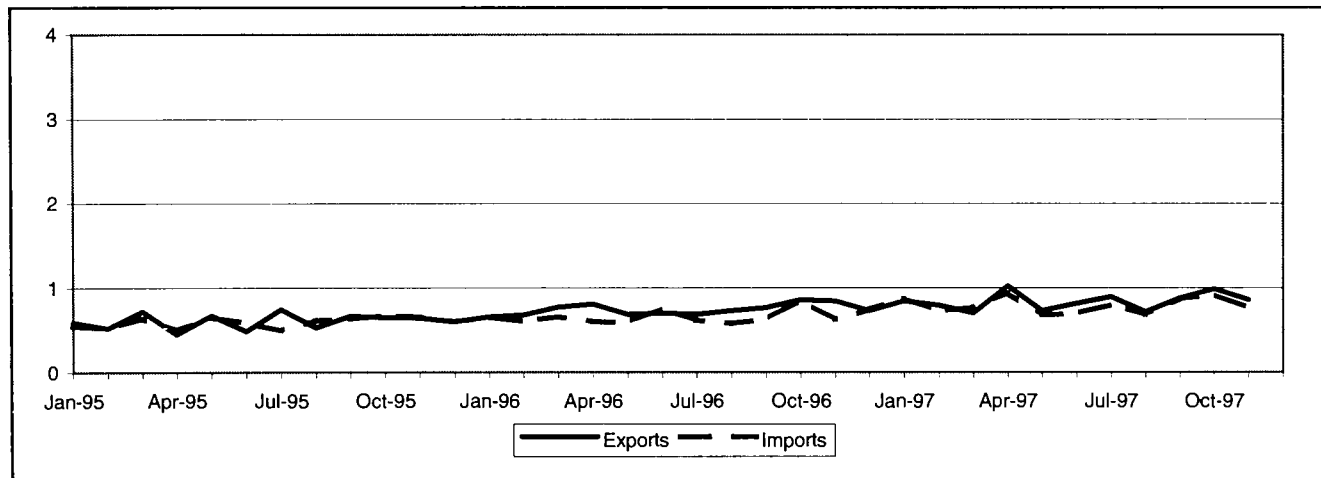

TRADE BALANCE
EU MEMBER STATES
Value (Mio ECU)

| Period | EU-15 | Partner | | | | | | | | | | | | | |
|--------------|---------------|---------|------|-----|-----|-----|-------|-----|-----|-------|------|-----|------|--------|-------|
| | | B/L | DK | D | EL | E | F | IRL | I | NL | A | P | FIN | S | UK |
| 1993 | 7 465 | 182 | -321 | 681 | 61 | -88 | 1 247 | 44 | -3 | 1 456 | -119 | 43 | 23 | -536 | 4 795 |
| 1994 | 6 891 | 237 | -318 | 433 | 40 | 167 | 1 445 | 85 | 41 | 1 800 | -110 | 47 | 31 | -704 | 3 695 |
| 1995 | 6 794 | 271 | -284 | 326 | 131 | 69 | 1 377 | -84 | -7 | 1 926 | -112 | 53 | -109 | -707 | 3 944 |
| 1996 | 10 487 | 531 | -329 | 679 | 45 | 355 | 2 256 | -23 | 4 | 3 074 | -121 | 44 | -122 | -1 035 | 5 130 |
| 1997 Jan–Nov | 10 045 | 595 | -37 | 102 | 41 | 138 | 2 122 | 120 | -32 | 3 262 | -138 | 56 | -97 | -1 045 | 4 958 |
| 1996 Nov | 1 137 | 54 | -37 | 40 | 5 | 1 | 211 | -17 | 56 | 361 | -8 | 7 | 32 | -61 | 492 |
| Dec | 1 046 | 53 | -61 | 32 | 3 | 7 | 292 | -1 | 10 | 285 | -15 | 2 | 20 | -80 | 499 |
| 1997 Jan | 1 393 | 71 | 1 | 192 | 2 | 37 | 271 | 16 | 4 | 429 | -3 | 2 | 24 | -93 | 439 |
| Feb | 948 | 53 | -13 | -37 | 4 | 12 | 240 | 11 | 4 | 399 | -9 | -7 | -22 | -112 | 424 |
| Mar | 1 195 | 58 | -49 | 50 | 5 | 43 | 237 | 12 | -3 | 434 | -12 | 7 | -25 | -47 | 484 |
| Apr | 733 | 61 | -28 | -70 | 1 | 10 | 172 | -1 | -20 | 255 | -20 | 13 | -16 | -83 | 459 |
| May | 982 | 69 | 40 | 14 | 1 | 27 | 243 | 25 | -1 | 246 | -11 | 21 | -17 | -144 | 469 |
| Jun | 692 | 34 | -12 | -31 | 3 | 7 | 95 | 6 | 0 | 254 | -14 | 15 | -24 | -88 | 445 |
| Jul | 840 | 47 | -30 | 50 | 10 | 12 | 126 | 10 | -10 | 278 | -16 | 10 | -9 | -106 | 468 |
| Aug | 902 | 67 | 53 | -21 | -0 | 2 | 109 | 21 | -23 | 310 | -14 | -17 | 11 | -57 | 461 |
| Sep | 804 | 47 | -2 | 17 | 3 | -35 | 156 | -2 | 56 | 203 | -9 | -1 | 4 | -106 | 474 |
| Oct | 671 | 44 | 3 | -52 | 5 | 11 | 206 | 23 | -48 | 199 | -14 | -2 | -7 | -131 | 434 |
| Ncv | 887 | 43 | -1 | -11 | 7 | 13 | 265 | 0 | 10 | 255 | -18 | 14 | -15 | -80 | 403 |

EXTRA-EU
Value (Mio ECU)

| Period | Extra EU-15 | Partner | | | | | | | | | | | | |
|--------------|--------------|---------|-------------|-------|--------|-------|--------|------|------|---------------------|---------------|------|------|------|
| | | Iceland | Switzerland | USA | Canada | China | Japan | CEEC | CIS | Mediterranean Basin | Latin America | OPEC | DAE | ACP |
| 1993 | -742 | 94 | -160 | 37 | 221 | -191 | -1 136 | 142 | -223 | 334 | 172 | 89 | -260 | 36 |
| 1994 | -652 | 132 | -130 | 280 | 520 | -290 | -824 | 128 | -449 | 149 | -74 | 86 | -163 | -63 |
| 1995 | 135 | 80 | -176 | 291 | 668 | -333 | -391 | 96 | -310 | 179 | 48 | 128 | 30 | -203 |
| 1996 | 1 028 | 134 | -211 | 1 105 | 975 | -387 | -337 | 146 | -239 | 191 | 111 | 88 | -252 | -219 |
| 1997 Jan–Nov | 523 | 78 | -148 | 522 | 1 331 | -403 | -415 | 92 | -291 | 133 | -40 | 17 | 53 | -404 |
| 1996 Nov | 219 | 19 | -17 | 88 | 110 | -29 | -16 | 19 | -14 | 14 | 50 | 1 | 15 | -4 |
| Dec | -9 | 11 | -16 | 15 | 115 | -25 | -129 | 7 | -16 | 8 | 11 | 9 | 15 | -21 |
| 1997 Jan | -28 | 7 | -15 | 41 | 135 | -84 | -9 | 24 | -24 | 12 | 55 | 2 | -95 | -60 |
| Feb | 63 | 11 | -15 | 32 | 110 | -45 | -13 | 25 | -6 | 18 | 5 | -5 | 52 | -111 |
| Mar | -63 | -3 | -16 | 20 | 72 | -36 | -104 | 7 | -28 | 11 | -17 | 5 | 31 | 8 |
| Apr | 75 | 4 | -20 | 83 | 140 | 31 | -53 | 15 | -33 | 47 | 13 | 2 | -57 | -85 |
| May | 51 | 5 | -9 | 52 | 113 | -24 | -34 | -2 | -36 | 4 | -34 | 3 | 20 | -8 |
| Jun | 117 | 3 | -1 | 114 | 42 | -25 | -22 | 18 | -45 | 7 | -14 | 7 | 75 | -22 |
| Jul | 92 | 10 | -18 | 41 | 162 | -3 | -47 | -1 | -52 | 14 | -10 | -2 | -23 | -17 |
| Aug | 34 | 6 | -9 | 39 | 145 | -48 | -48 | -5 | -22 | 6 | -30 | -3 | 27 | -32 |
| Sep | 8 | 13 | -15 | 70 | 149 | -60 | -89 | -6 | -10 | 15 | 8 | 6 | -18 | -39 |
| Oct | 76 | 15 | -13 | -37 | 154 | -59 | 16 | 13 | -18 | 5 | -10 | -1 | 24 | -29 |
| Nov | 98 | 6 | -16 | 67 | 108 | -49 | -12 | 6 | -16 | -6 | -6 | 3 | 17 | -9 |

EU MEMBER STATES

| Period | EU-15 | Partner | | | | | | | | | | | | | | |
|-----------------------------|--------|---------|-------|-------|-------|-------|-------|-------|-------|-------|------|-------|-------|-------|-------|--|
| | | B/L | DK | D | EL | E | F | IRL | I | NL | A | P | FIN | S | UK | |
| EXPORTS | | | | | | | | | | | | | | | | |
| % 1996 | 100.0 | 4.1 | 5.9 | 14.5 | 0.3 | 2.5 | 11.5 | 1.2 | 3.5 | 14.4 | 0.5 | 0.9 | 2.9 | 12.1 | 25.8 | |
| Value (Bn ECU) | | | | | | | | | | | | | | | | |
| 1993 | 21 254 | 683 | 1 197 | 3 470 | 96 | 297 | 2 128 | 275 | 709 | 2 304 | 99 | 244 | 697 | 2 374 | 6 682 | |
| 1994 | 22 706 | 822 | 1 377 | 3 631 | 74 | 405 | 2 375 | 355 | 838 | 2 774 | 117 | 257 | 869 | 2 739 | 6 074 | |
| 1995 | 24 636 | 994 | 1 604 | 3 807 | 163 | 538 | 2 481 | 295 | 875 | 3 040 | 139 | 285 | 876 | 3 148 | 6 391 | |
| 1996 | 29 607 | 1 222 | 1 760 | 4 293 | 76 | 737 | 3 392 | 343 | 1 037 | 4 277 | 136 | 273 | 847 | 3 572 | 7 642 | |
| 1997 Jan-Nov | 29 327 | 1 193 | 1 981 | 3 847 | 75 | 600 | 3 283 | 460 | 1 051 | 4 467 | 132 | 292 | 831 | 3 480 | 7 636 | |
| 1996 Nov | 2 873 | 118 | 158 | 380 | 8 | 43 | 312 | 11 | 138 | 465 | 14 | 27 | 118 | 353 | 730 | |
| Dec | 2 689 | 120 | 114 | 373 | 4 | 46 | 390 | 31 | 90 | 387 | 9 | 16 | 93 | 285 | 729 | |
| 1997 Jan | 3 010 | 117 | 182 | 457 | 5 | 73 | 355 | 48 | 112 | 524 | 14 | 21 | 107 | 292 | 703 | |
| Feb | 2 611 | 105 | 159 | 277 | 6 | 44 | 326 | 34 | 107 | 497 | 11 | 16 | 57 | 276 | 694 | |
| Mar | 2 798 | 109 | 111 | 369 | 8 | 76 | 342 | 38 | 91 | 532 | 10 | 31 | 51 | 317 | 713 | |
| Apr | 2 655 | 126 | 151 | 331 | 5 | 50 | 284 | 39 | 73 | 374 | 11 | 41 | 78 | 357 | 736 | |
| May | 2 613 | 118 | 196 | 336 | 4 | 62 | 346 | 57 | 77 | 346 | 11 | 36 | 62 | 273 | 689 | |
| Jun | 2 432 | 92 | 152 | 328 | 5 | 48 | 208 | 30 | 92 | 355 | 10 | 29 | 62 | 348 | 672 | |
| Jul | 2 519 | 98 | 174 | 393 | 14 | 46 | 234 | 40 | 108 | 371 | 10 | 30 | 66 | 231 | 704 | |
| Aug | 2 445 | 108 | 219 | 294 | 3 | 36 | 195 | 45 | 59 | 403 | 10 | 13 | 84 | 301 | 674 | |
| Sep | 2 723 | 109 | 214 | 346 | 6 | 62 | 279 | 31 | 154 | 328 | 16 | 19 | 100 | 348 | 711 | |
| Oct | 2 795 | 112 | 226 | 345 | 9 | 50 | 340 | 60 | 75 | 364 | 17 | 23 | 91 | 375 | 706 | |
| Nov | 2 726 | 99 | 196 | 371 | 10 | 53 | 373 | 37 | 103 | 372 | 12 | 32 | 73 | 360 | 633 | |
| Annual Variation (%) | | | | | | | | | | | | | | | | |
| 1993 | -0.6 | -12.3 | -19.0 | -2.8 | 60.1 | -10.2 | 1.8 | 5.7 | 0.3 | 18.8 | -5.6 | -3.3 | 0.4 | -6.7 | 1.6 | |
| 1994 | 6.8 | 20.4 | 15.1 | 4.6 | -22.9 | 36.4 | 11.6 | 29.1 | 18.2 | 20.4 | 17.8 | 5.0 | 24.7 | 15.4 | -9.1 | |
| 1995 | 8.5 | 20.9 | 16.5 | 4.9 | 120.4 | 33.0 | 4.5 | -16.8 | 4.4 | 9.6 | 18.6 | 11.0 | 0.8 | 15.0 | 5.2 | |
| 1996 | 20.2 | 23.0 | 9.7 | 12.8 | -53.2 | 36.9 | 36.7 | 16.0 | 18.5 | 40.7 | -2.5 | -4.2 | -3.3 | 13.5 | 19.6 | |
| 1997 Jan-Nov | 8.9 | 8.2 | 20.3 | -1.9 | 4.5 | -13.1 | 9.3 | 47.7 | 10.9 | 14.8 | 4.9 | 13.6 | 10.1 | 5.9 | 10.4 | |
| 1997 Aug | 1.6 | 19.5 | 46.8 | -6.1 | -3.0 | -61.3 | -21.0 | 25.1 | -42.8 | 1.7 | -9.4 | -20.3 | 37.8 | 7.5 | 11.4 | |
| Sep | 9.4 | 23.9 | 49.7 | -16.4 | 5.0 | 13.0 | -11.2 | 3.4 | 53.9 | -21.2 | 42.1 | -30.9 | 88.5 | 25.8 | 28.2 | |
| Oct | 0.1 | -13.6 | 32.3 | -9.8 | -39.1 | 11.0 | 11.3 | 92.7 | 2.1 | -14.2 | 26.8 | 39.9 | 11.6 | 7.4 | -6.0 | |
| Nov | -5.1 | -15.8 | 23.9 | -2.4 | 29.7 | 25.4 | 19.8 | 235.5 | -24.8 | -20.0 | -8.3 | 19.0 | -38.4 | 2.2 | -13.2 | |
| IMPORTS | | | | | | | | | | | | | | | | |
| % 1996 | 100.0 | 3.6 | 10.9 | 18.9 | 0.2 | 2.0 | 5.9 | 1.9 | 5.4 | 6.3 | 1.3 | 1.2 | 5.1 | 24.1 | 13.1 | |
| Value (Bn ECU) | | | | | | | | | | | | | | | | |
| 1993 | 13 789 | 501 | 1 518 | 2 789 | 35 | 385 | 881 | 231 | 712 | 848 | 218 | 201 | 674 | 2 909 | 1 886 | |
| 1994 | 15 815 | 585 | 1 695 | 3 197 | 33 | 238 | 930 | 269 | 797 | 974 | 227 | 210 | 838 | 3 442 | 2 380 | |
| 1995 | 17 842 | 723 | 1 889 | 3 480 | 32 | 469 | 1 104 | 380 | 882 | 1 113 | 251 | 231 | 985 | 3 855 | 2 447 | |
| 1996 | 19 120 | 691 | 2 089 | 3 614 | 31 | 382 | 1 137 | 366 | 1 033 | 1 203 | 256 | 229 | 969 | 4 608 | 2 512 | |
| 1997 Jan-Nov | 19 282 | 599 | 2 018 | 3 745 | 34 | 462 | 1 161 | 340 | 1 083 | 1 205 | 270 | 236 | 928 | 4 526 | 2 677 | |
| 1996 Nov | 1 735 | 63 | 196 | 341 | 2 | 41 | 100 | 28 | 81 | 104 | 22 | 19 | 86 | 414 | 238 | |
| Dec | 1 643 | 67 | 175 | 341 | 2 | 38 | 99 | 32 | 81 | 102 | 24 | 14 | 74 | 365 | 230 | |
| 1997 Jan | 1 617 | 46 | 181 | 265 | 3 | 36 | 83 | 32 | 108 | 95 | 17 | 19 | 83 | 386 | 264 | |
| Feb | 1 663 | 52 | 172 | 314 | 3 | 33 | 86 | 23 | 102 | 98 | 20 | 23 | 79 | 388 | 270 | |
| Mar | 1 603 | 50 | 160 | 318 | 3 | 33 | 105 | 27 | 94 | 98 | 22 | 24 | 75 | 364 | 229 | |
| Apr | 1 923 | 65 | 179 | 401 | 3 | 40 | 112 | 41 | 94 | 119 | 30 | 28 | 95 | 440 | 277 | |
| May | 1 631 | 49 | 156 | 322 | 3 | 34 | 103 | 32 | 78 | 100 | 22 | 15 | 79 | 417 | 221 | |
| Jun | 1 740 | 58 | 164 | 359 | 2 | 41 | 113 | 24 | 92 | 101 | 24 | 14 | 86 | 436 | 226 | |
| Jul | 1 680 | 51 | 204 | 344 | 3 | 34 | 108 | 30 | 117 | 94 | 26 | 20 | 76 | 337 | 236 | |
| Aug | 1 543 | 41 | 166 | 315 | 3 | 34 | 86 | 24 | 83 | 93 | 23 | 31 | 73 | 358 | 213 | |
| Sep | 1 920 | 62 | 216 | 329 | 3 | 97 | 123 | 33 | 98 | 125 | 25 | 20 | 96 | 454 | 237 | |
| Oct | 2 124 | 68 | 223 | 397 | 4 | 40 | 134 | 37 | 123 | 165 | 30 | 25 | 99 | 506 | 273 | |
| Nov | 1 839 | 56 | 197 | 382 | 3 | 41 | 108 | 37 | 94 | 117 | 30 | 17 | 87 | 440 | 231 | |
| Annual Variation (%) | | | | | | | | | | | | | | | | |
| 1993 | -0.7 | 4.0 | 0.6 | -4.0 | -30.3 | 25.7 | 7.7 | 24.8 | 5.3 | 6.8 | -9.2 | -12.5 | -5.4 | -6.4 | 1.0 | |
| 1994 | 14.7 | 16.9 | 11.6 | 14.6 | -4.5 | -38.2 | 5.5 | 16.8 | 11.9 | 14.9 | 4.0 | 4.2 | 24.4 | 18.3 | 26.2 | |
| 1995 | 12.8 | 23.6 | 11.4 | 8.9 | -4.5 | 97.2 | 18.8 | 40.9 | 10.7 | 14.3 | 10.6 | 10.3 | 17.6 | 12.0 | 2.8 | |
| 1996 | 7.2 | -4.4 | 10.6 | 3.8 | -1.7 | -18.5 | 2.9 | -3.7 | 17.1 | 8.1 | 2.0 | -1.0 | -1.6 | 19.5 | 2.7 | |
| 1997 Jan-Nov | 10.3 | -4.2 | 5.4 | 14.4 | 14.3 | 34.3 | 11.8 | 1.7 | 13.7 | 9.4 | 16.3 | 9.6 | 3.6 | 6.6 | 17.2 | |
| 1997 Aug | 3.9 | -5.3 | -10.8 | 16.9 | -4.5 | 38.6 | -0.5 | -4.2 | 9.2 | -6.1 | 25.3 | 13.4 | -3.3 | -4.4 | 20.6 | |
| Sep | 15.8 | 13.5 | 16.9 | 7.2 | 22.6 | 321.1 | 39.0 | 5.8 | 31.2 | 11.9 | -2.4 | 12.5 | 11.4 | 3.0 | 13.6 | |
| Oct | 10.8 | 0.1 | 1.0 | 21.3 | 62.4 | 3.9 | 19.5 | 4.1 | 10.0 | 39.2 | -4.5 | 10.6 | 10.7 | 7.6 | 1.9 | |
| Nov | 6.0 | -11.3 | 0.6 | 12.1 | 7.8 | -1.2 | 8.3 | 31.3 | 15.4 | 12.0 | 39.5 | -10.0 | 1.8 | 6.2 | -3.1 | |

EXTRA-EU

| Period | Extra EU-15 | Partner | | | | | | | | | | | | |
|----------------------|-------------|---------|--------------|-------|--------|-------|-------|-------|-------|--------------------------|------------------|-------|-------|-------|
| | | Iceland | Switzer-land | USA | Canada | China | Japan | CEEC | CIS | Mediterra- nean Basin | Latin America | OPEC | DAE | ACP |
| EXPORTS | | | | | | | | | | | | | | |
| % 1996 | 100.0 | 2.2 | 1.9 | 32.0 | 17.5 | 1.8 | 8.0 | 6.4 | 2.7 | 4.5 | 5.6 | 2.1 | 9.7 | 2.5 |
| Value (Bn ECU) | | | | | | | | | | | | | | |
| 1993 | 6 005 | 139 | 158 | 1 694 | 635 | 173 | 504 | 361 | 96 | 483 | 427 | 185 | 478 | 364 |
| 1994 | 6 480 | 167 | 179 | 1 970 | 968 | 143 | 547 | 417 | 127 | 320 | 301 | 172 | 553 | 327 |
| 1995 | 7 267 | 127 | 172 | 1 963 | 1 205 | 141 | 567 | 498 | 172 | 380 | 391 | 220 | 912 | 199 |
| 1996 | 8 909 | 197 | 170 | 2 853 | 1 558 | 159 | 712 | 569 | 243 | 397 | 500 | 187 | 860 | 220 |
| 1997 Jan-Nov | 9 226 | 165 | 182 | 2 447 | 1 822 | 259 | 802 | 600 | 306 | 394 | 446 | 177 | 1 080 | 212 |
| 1996 Nov | 840 | 23 | 13 | 239 | 153 | 18 | 68 | 60 | 28 | 28 | 82 | 14 | 83 | 18 |
| 1996 Dec | 731 | 15 | 14 | 161 | 196 | 10 | 66 | 41 | 30 | 25 | 32 | 20 | 82 | 17 |
| 1997 Jan | 844 | 12 | 16 | 220 | 186 | 11 | 61 | 61 | 32 | 43 | 79 | 16 | 76 | 19 |
| 1997 Feb | 790 | 19 | 14 | 198 | 132 | 10 | 60 | 60 | 31 | 48 | 35 | 18 | 124 | 16 |
| 1997 Mar | 702 | 9 | 15 | 197 | 142 | 9 | 54 | 38 | 21 | 27 | 15 | 11 | 104 | 28 |
| 1997 Apr | 1 019 | 14 | 17 | 341 | 175 | 79 | 55 | 55 | 23 | 69 | 63 | 15 | 77 | 17 |
| 1997 May | 731 | 16 | 16 | 208 | 162 | 16 | 58 | 43 | 14 | 27 | 28 | 12 | 86 | 11 |
| 1997 Jun | 812 | 10 | 27 | 270 | 93 | 16 | 61 | 55 | 18 | 29 | 27 | 20 | 132 | 41 |
| 1997 Jul | 890 | 18 | 12 | 193 | 220 | 48 | 46 | 42 | 22 | 32 | 30 | 12 | 124 | 20 |
| 1997 Aug | 714 | 15 | 14 | 174 | 168 | 22 | 54 | 37 | 23 | 24 | 23 | 14 | 98 | 10 |
| 1997 Sep | 879 | 19 | 18 | 236 | 163 | 19 | 82 | 75 | 46 | 36 | 65 | 18 | 63 | 19 |
| 1997 Oct | 987 | 19 | 19 | 173 | 219 | 16 | 161 | 71 | 43 | 32 | 44 | 21 | 107 | 10 |
| 1997 Nov | 858 | 15 | 15 | 237 | 161 | 14 | 112 | 63 | 34 | 26 | 37 | 21 | 90 | 20 |
| Annual Variation (%) | | | | | | | | | | | | | | |
| 1993 | 4.1 | -25.5 | -1.6 | 17.2 | -10.1 | 57.7 | 12.7 | 6.3 | 33.7 | 23.4 | 40.1 | -9.2 | -2.3 | -45.9 |
| 1994 | 7.9 | 19.9 | 13.1 | 16.3 | 52.5 | -17.2 | 8.4 | 15.4 | 31.8 | -33.6 | -29.4 | -7.0 | 15.8 | -10.0 |
| 1995 | 12.2 | -23.9 | -3.8 | -0.3 | 24.4 | -1.4 | 3.7 | 19.4 | 35.3 | 18.7 | 29.7 | 27.9 | 64.8 | -39.0 |
| 1996 | 22.6 | 54.6 | -1.4 | 45.3 | 29.3 | 12.6 | 25.6 | 14.4 | 41.1 | 4.3 | 28.1 | -15.1 | -5.7 | 10.2 |
| 1997 Jan-Nov | 12.8 | -8.8 | 17.2 | -9.1 | 33.6 | 73.4 | 24.0 | 13.7 | 43.5 | 6.0 | -4.7 | 6.0 | 38.8 | 4.7 |
| 1997 Aug | -1.6 | -8.1 | 32.4 | -38.0 | 52.3 | 30.9 | 6.5 | -13.0 | 36.2 | -3.9 | -31.4 | 15.7 | 17.0 | 19.6 |
| 1997 Sep | 14.5 | -6.8 | 31.7 | -12.0 | 34.0 | 62.2 | -1.3 | 79.5 | 158.3 | -2.5 | 67.6 | 74.3 | 23.4 | -11.0 |
| 1997 Oct | 15.6 | 3.4 | 23.9 | -22.8 | 29.4 | -27.4 | 33.8 | 8.6 | 50.9 | -45.0 | 16.5 | 36.1 | 104.4 | 9.0 |
| 1997 Nov | 2.2 | -34.9 | 17.0 | -0.7 | 5.1 | -24.4 | 65.0 | 5.3 | 22.9 | -6.5 | -55.3 | 47.7 | 8.1 | 9.7 |
| IMPORTS | | | | | | | | | | | | | | |
| % 1996 | 100.0 | 0.8 | 4.8 | 22.2 | 7.4 | 6.9 | 13.3 | 5.4 | 6.1 | 2.6 | 4.9 | 1.3 | 14.1 | 5.6 |
| Value (Bn ECU) | | | | | | | | | | | | | | |
| 1993 | 6 747 | 45 | 318 | 1 658 | 414 | 364 | 1 640 | 219 | 320 | 149 | 255 | 96 | 738 | 327 |
| 1994 | 7 132 | 35 | 309 | 1 690 | 449 | 434 | 1 370 | 289 | 577 | 172 | 375 | 86 | 716 | 390 |
| 1995 | 7 133 | 47 | 349 | 1 672 | 537 | 475 | 958 | 402 | 482 | 201 | 343 | 92 | 882 | 403 |
| 1996 | 7 880 | 62 | 381 | 1 748 | 583 | 546 | 1 049 | 423 | 482 | 206 | 390 | 99 | 1 112 | 438 |
| 1997 Jan-Nov | 8 703 | 88 | 330 | 1 925 | 491 | 662 | 1 217 | 507 | 597 | 260 | 487 | 160 | 1 027 | 616 |
| 1996 Nov | 621 | 4 | 30 | 151 | 43 | 47 | 84 | 41 | 42 | 14 | 33 | 13 | 68 | 22 |
| 1996 Dec | 740 | 4 | 30 | 146 | 81 | 35 | 195 | 35 | 45 | 17 | 21 | 11 | 67 | 38 |
| 1997 Jan | 873 | 4 | 31 | 179 | 51 | 95 | 70 | 37 | 56 | 31 | 25 | 13 | 171 | 79 |
| 1997 Feb | 727 | 8 | 30 | 166 | 22 | 55 | 73 | 35 | 37 | 30 | 29 | 23 | 72 | 127 |
| 1997 Mar | 766 | 12 | 31 | 178 | 70 | 46 | 158 | 31 | 49 | 16 | 32 | 6 | 72 | 20 |
| 1997 Apr | 944 | 10 | 37 | 257 | 35 | 48 | 108 | 40 | 56 | 22 | 51 | 12 | 134 | 102 |
| 1997 May | 679 | 11 | 25 | 156 | 48 | 40 | 92 | 46 | 50 | 23 | 62 | 9 | 66 | 19 |
| 1997 Jun | 694 | 7 | 28 | 156 | 52 | 40 | 83 | 37 | 62 | 23 | 42 | 13 | 57 | 63 |
| 1997 Jul | 798 | 8 | 30 | 151 | 58 | 52 | 93 | 43 | 74 | 18 | 40 | 15 | 147 | 37 |
| 1997 Aug | 680 | 9 | 23 | 135 | 23 | 70 | 101 | 42 | 45 | 19 | 53 | 17 | 71 | 42 |
| 1997 Sep | 872 | 6 | 33 | 166 | 14 | 79 | 171 | 81 | 56 | 21 | 57 | 12 | 81 | 58 |
| 1997 Oct | 911 | 4 | 31 | 210 | 65 | 75 | 145 | 58 | 61 | 26 | 54 | 22 | 82 | 40 |
| 1997 Nov | 760 | 9 | 31 | 170 | 53 | 63 | 124 | 57 | 50 | 32 | 43 | 18 | 72 | 29 |
| Annual Variation (%) | | | | | | | | | | | | | | |
| 1993 | 7.9 | 43.8 | 6.1 | -3.5 | 14.4 | 31.2 | 29.5 | -8.6 | 3.9 | -20.0 | -10.6 | 5.1 | 7.5 | -10.2 |
| 1994 | 5.7 | -22.0 | -2.8 | 1.9 | 8.4 | 19.0 | -16.5 | 31.9 | 80.4 | 15.4 | 46.9 | -10.8 | -3.0 | 19.1 |
| 1995 | 0.0 | 33.4 | 12.7 | -1.1 | 19.6 | 9.5 | -30.1 | 39.1 | -16.4 | 17.0 | -8.5 | 7.1 | 23.1 | 3.4 |
| 1996 | 10.5 | 32.7 | 9.2 | 4.5 | 8.6 | 15.0 | 9.5 | 5.2 | -0.1 | 2.3 | 13.7 | 7.7 | 26.1 | 8.8 |
| 1997 Jan-Nov | 21.8 | 51.2 | -5.9 | 20.2 | -2.4 | 29.7 | 42.3 | 30.7 | 36.7 | 38.2 | 32.0 | 82.4 | -1.8 | 54.0 |
| 1997 Aug | 17.2 | 46.2 | -16.5 | 8.9 | 86.4 | 26.6 | 67.2 | 48.3 | -14.3 | 11.6 | 102.5 | 27.8 | 12.5 | -28.9 |
| 1997 Sep | 38.8 | 48.2 | -1.4 | 23.7 | -60.4 | 30.4 | 125.4 | 135.3 | 40.7 | 28.1 | -8.0 | 0.8 | 19.7 | 117.8 |
| 1997 Oct | 7.2 | 6.0 | -11.7 | 27.8 | -4.4 | 33.1 | 76.3 | 22.2 | 29.9 | 48.8 | 118.8 | 113.1 | -61.8 | 16.6 |
| 1997 Nov | 22.4 | 117.1 | 2.1 | 13.0 | 23.1 | 33.3 | 47.1 | 39.1 | 21.3 | 120.1 | 30.6 | 40.0 | 6.6 | 31.3 |

TRADE BALANCE (Bn ECU)

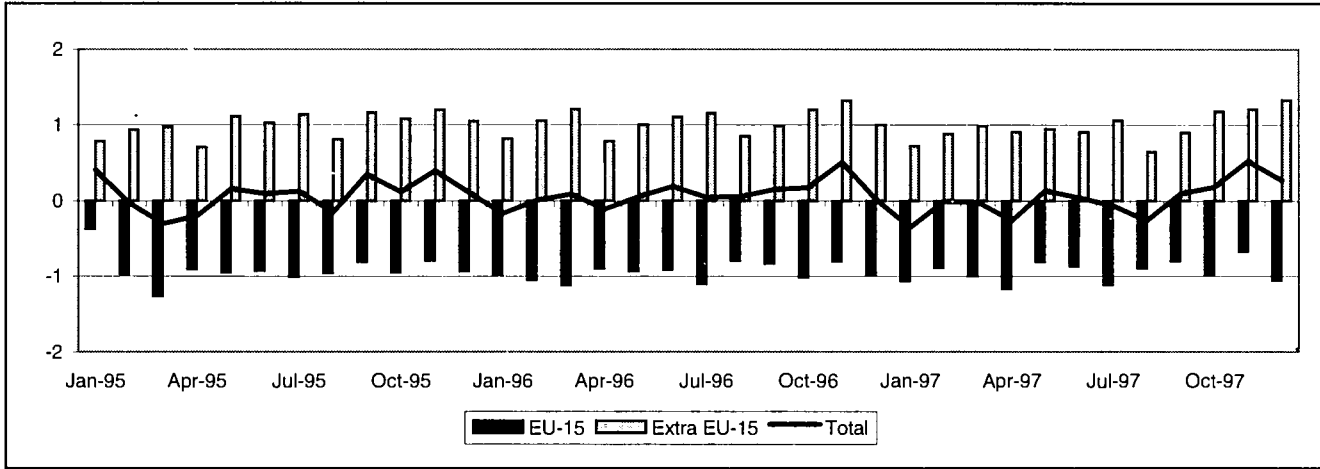

EU MEMBER STATES (Bn ECU)

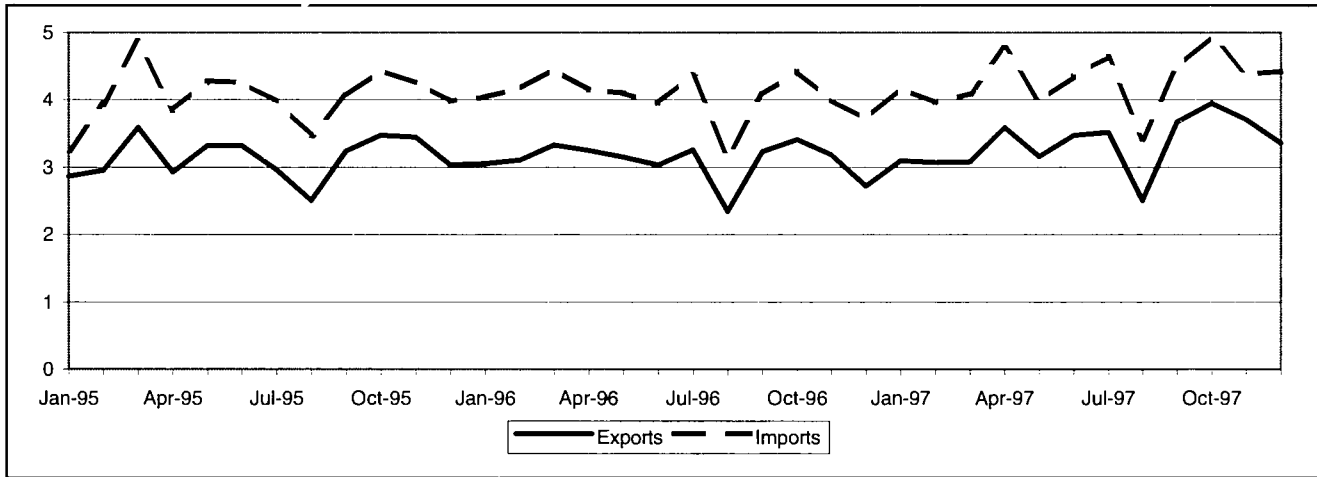

EXTRA-EU (Bn ECU)

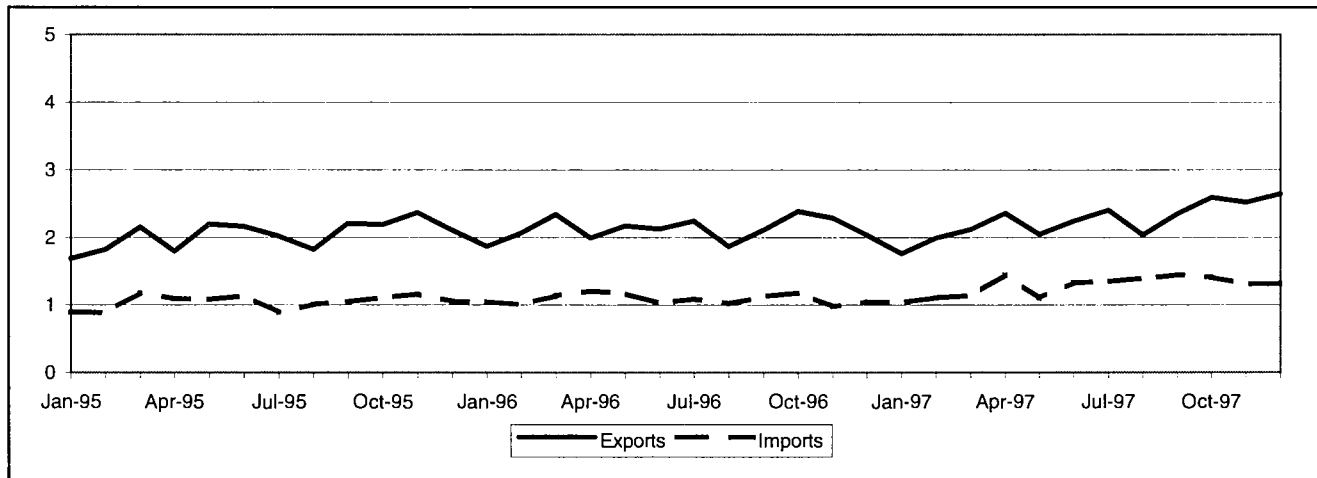

TRADE BALANCE
EU MEMBER STATES
Value (Mio ECU)

| Period | EU-15 | Partner | | | | | | | | | | | | | |
|--------------|---------|---------|-----|--------|-----|-----|--------|------|--------|--------|------|-----|-----|------|------|
| | | B/L | DK | D | EL | E | F | IRL | I | NL | A | P | FIN | S | UK |
| 1993 | -7 966 | -516 | -37 | -4 772 | 260 | 340 | -927 | -278 | -960 | -886 | -82 | 114 | -13 | -84 | -125 |
| 1994 | -9 425 | -714 | -33 | -5 137 | 264 | 335 | -1 070 | -318 | -1 326 | -1 122 | -254 | 100 | -51 | -154 | 55 |
| 1995 | -10 793 | -802 | 18 | -6 019 | 275 | 404 | -1 314 | -391 | -1 533 | -1 152 | -388 | 95 | -53 | -247 | 314 |
| 1996 | -11 333 | -716 | -28 | -5 344 | 284 | 359 | -1 531 | -514 | -1 957 | -1 289 | -541 | 113 | 12 | -105 | -77 |
| 1997 Jan-Dec | -11 432 | -871 | -24 | -5 219 | 349 | 567 | -1 251 | -895 | -1 562 | -1 726 | -468 | 165 | 63 | -114 | -446 |
| 1996 Dec | -990 | -49 | -8 | -413 | 22 | 17 | -195 | -36 | -132 | -98 | -30 | 5 | -1 | 2 | -74 |
| 1997 Jan | -1 075 | -151 | -1 | -468 | 23 | 38 | -114 | -42 | -118 | -187 | -15 | 13 | 2 | -11 | -46 |
| Feb | -895 | -100 | 4 | -463 | 22 | 37 | -109 | -33 | -148 | -118 | -20 | 16 | 4 | -7 | 21 |
| Mar | -1 007 | -62 | -6 | -417 | 28 | 18 | -130 | -29 | -146 | -125 | -32 | 12 | 4 | -5 | -117 |
| Apr | -1 175 | -90 | 5 | -547 | 29 | 59 | -131 | -122 | -118 | -156 | -88 | 18 | 10 | -10 | -34 |
| May | -818 | -54 | -5 | -306 | 32 | 53 | -126 | -104 | -125 | -123 | -36 | 15 | 11 | -20 | -32 |
| Jun | -877 | -68 | -2 | -384 | 30 | 57 | -97 | -46 | -99 | -125 | -46 | 9 | 8 | -22 | -89 |
| Jul | -1 122 | -70 | -5 | -459 | 30 | 57 | -196 | -83 | -247 | -123 | -8 | 7 | 4 | -10 | -21 |
| Aug | -908 | -53 | -5 | -448 | 14 | 46 | -103 | -66 | -124 | -139 | -59 | 13 | 4 | 2 | 12 |
| Sep | -808 | -72 | -8 | -356 | 32 | 69 | -84 | -77 | -97 | -141 | -38 | 20 | -2 | -14 | -40 |
| Oct | -997 | -52 | 8 | -544 | 34 | 59 | -84 | -73 | -124 | -135 | -82 | 20 | 5 | -8 | -21 |
| Nov | -686 | -56 | -4 | -349 | 34 | 42 | -31 | -90 | -63 | -131 | -29 | 15 | 6 | 2 | -32 |
| Dec | -1 064 | -42 | -5 | -478 | 39 | 33 | -45 | -132 | -152 | -223 | -15 | 9 | 5 | -11 | -47 |

EXTRA-EU
Value (Mio ECU)

| Period | Extra EU-15 | Partner | | | | | | | | | | | | |
|--------------|-------------|---------|--------|-------|--------|-------|-------|-------|------|---------------------|---------------|-------|-------|------|
| | | Iceland | Norway | USA | Canada | China | Japan | CEEC | CIS | Mediterranean Basin | Latin America | OPEC | DAE | ACP |
| 1993 | 8 755 | -22 | 91 | 1 311 | 220 | -84 | -191 | 627 | 47 | 1 138 | 850 | 1 412 | 2 417 | 110 |
| 1994 | 11 308 | -17 | 131 | 1 469 | 208 | -179 | 301 | 736 | 40 | 987 | 989 | 1 012 | 3 092 | 43 |
| 1995 | 11 927 | -27 | 137 | 1 310 | 232 | -158 | 496 | 787 | -5 | 1 176 | 807 | 1 138 | 3 168 | -1 |
| 1996 | 12 561 | -15 | 193 | 1 290 | 242 | -214 | 901 | 899 | 111 | 1 410 | 974 | 783 | 3 158 | -120 |
| 1997 Jan-Dec | 11 669 | -34 | 181 | 1 432 | 232 | -378 | 838 | 1 135 | -206 | 1 831 | 1 327 | 815 | 3 480 | -134 |
| 1996 Dec | 999 | 0 | 15 | 81 | 6 | -10 | 78 | 71 | 7 | 140 | 80 | 93 | 254 | -25 |
| 1997 Jan | 722 | -4 | 17 | 143 | 20 | -65 | 37 | 64 | 1 | 106 | 51 | 54 | 220 | -16 |
| Feb | 886 | -2 | 16 | 140 | 14 | -34 | 66 | 73 | 12 | 136 | 77 | 16 | 255 | -26 |
| Mar | 984 | -1 | 15 | 66 | 22 | -17 | 77 | 99 | 31 | 149 | 75 | 110 | 274 | -13 |
| Apr | 905 | -4 | 15 | -3 | 30 | -32 | 29 | 103 | 23 | 180 | 116 | 76 | 304 | -25 |
| May | 947 | -1 | 15 | 85 | 1 | -26 | 66 | 113 | 21 | 140 | 99 | 98 | 280 | -14 |
| Jun | 910 | -2 | 14 | 46 | 15 | -39 | 52 | 93 | 14 | 188 | 132 | 62 | 302 | -28 |
| Jul | 1 058 | -2 | 11 | 175 | 20 | -64 | 96 | 90 | 33 | 209 | 122 | 3 | 283 | -12 |
| Aug | 644 | -1 | 13 | -72 | 19 | -62 | 12 | 95 | -69 | 154 | 119 | 46 | 332 | -1 |
| Sep | 899 | -3 | 16 | 108 | 29 | -41 | 67 | 93 | -61 | 158 | 96 | 74 | 293 | 0 |
| Oct | 1 179 | -4 | 16 | 236 | 23 | 15 | 55 | 119 | -69 | 147 | 143 | 83 | 295 | -5 |
| Nov | 1 206 | -6 | 17 | 279 | 13 | 11 | 68 | 98 | -84 | 102 | 143 | 91 | 360 | 6 |
| Dec | 1 328 | -3 | 14 | 229 | 25 | -22 | 214 | 95 | -60 | 162 | 153 | 102 | 284 | -1 |

SWITZERLAND
EU MEMBER STATES

| Period | EU-15 | Partner | | | | | | | | | | | | | | |
|-----------------------------|--------|---------|-------|--------|-------|-------|-------|-------|-------|-------|-------|-------|-------|-------|-------|--|
| | | B/L | DK | D | EL | E | F | IRL | I | NL | A | P | FIN | S | UK | |
| EXPORTS | | | | | | | | | | | | | | | | |
| % 1996 | 100.0 | 3.9 | 1.7 | 37.5 | 1.0 | 3.7 | 15.0 | 0.5 | 12.4 | 4.3 | 5.1 | 1.2 | 1.0 | 2.4 | 10.4 | |
| Value (Bn ECU) | | | | | | | | | | | | | | | | |
| 1993 | 32 893 | 1 338 | 542 | 12 095 | 332 | 1 049 | 4 745 | 172 | 4 112 | 1 451 | 2 023 | 381 | 303 | 729 | 3 622 | |
| 1994 | 35 829 | 1 441 | 603 | 13 573 | 339 | 1 141 | 5 202 | 229 | 4 307 | 1 544 | 2 087 | 387 | 324 | 817 | 3 836 | |
| 1995 | 37 851 | 1 360 | 705 | 14 550 | 357 | 1 276 | 5 644 | 163 | 4 625 | 1 633 | 2 190 | 431 | 367 | 851 | 3 700 | |
| 1996 | 37 286 | 1 450 | 621 | 13 992 | 357 | 1 367 | 5 587 | 183 | 4 631 | 1 611 | 1 902 | 440 | 382 | 889 | 3 874 | |
| 1997 Jan-Dec | 40 172 | 1 590 | 623 | 15 032 | 420 | 1 654 | 6 104 | 234 | 5 015 | 1 759 | 2 059 | 466 | 441 | 880 | 3 896 | |
| 1996 Dec | 2 716 | 110 | 46 | 971 | 25 | 103 | 407 | 13 | 390 | 128 | 140 | 32 | 26 | 62 | 263 | |
| 1997 Jan | 3 099 | 125 | 51 | 1 143 | 29 | 115 | 484 | 18 | 384 | 148 | 150 | 36 | 32 | 60 | 325 | |
| Feb | 3 066 | 121 | 55 | 1 129 | 30 | 122 | 466 | 21 | 398 | 141 | 160 | 38 | 32 | 64 | 288 | |
| Mar | 3 083 | 126 | 49 | 1 166 | 33 | 120 | 447 | 23 | 395 | 144 | 171 | 36 | 31 | 66 | 275 | |
| Apr | 3 589 | 157 | 59 | 1 294 | 34 | 157 | 527 | 21 | 457 | 161 | 178 | 43 | 43 | 80 | 377 | |
| May | 3 160 | 139 | 48 | 1 174 | 38 | 137 | 457 | 19 | 403 | 132 | 151 | 38 | 41 | 68 | 315 | |
| Jun | 3 474 | 134 | 54 | 1 302 | 37 | 152 | 555 | 18 | 458 | 148 | 169 | 37 | 38 | 72 | 301 | |
| Jul | 3 515 | 132 | 43 | 1 335 | 37 | 151 | 535 | 22 | 436 | 143 | 204 | 40 | 36 | 64 | 338 | |
| Aug | 2 505 | 96 | 43 | 1 036 | 18 | 96 | 347 | 17 | 207 | 120 | 134 | 32 | 32 | 63 | 264 | |
| Sep | 3 667 | 132 | 52 | 1 412 | 37 | 144 | 554 | 18 | 461 | 156 | 183 | 44 | 37 | 82 | 357 | |
| Oct | 3 952 | 162 | 66 | 1 460 | 40 | 163 | 616 | 23 | 500 | 166 | 196 | 50 | 41 | 90 | 379 | |
| Nov | 3 705 | 131 | 53 | 1 402 | 40 | 157 | 549 | 17 | 482 | 154 | 193 | 39 | 38 | 93 | 357 | |
| Dec | 3 357 | 136 | 51 | 1 179 | 45 | 141 | 568 | 17 | 435 | 146 | 169 | 33 | 39 | 77 | 321 | |
| Annual Variation (%) | | | | | | | | | | | | | | | | |
| 1993 | 2.7 | -1.8 | -0.0 | 4.2 | 2.4 | -10.1 | 2.2 | 18.6 | -5.5 | 6.3 | 10.9 | 1.3 | -4.8 | 0.4 | 10.9 | |
| 1994 | 8.9 | 7.7 | 11.1 | 12.2 | 2.3 | 8.7 | 9.6 | 33.6 | 4.7 | 6.4 | 3.1 | 1.7 | 6.7 | 12.0 | 5.9 | |
| 1995 | 5.6 | -5.6 | 16.9 | 7.2 | 5.2 | 11.9 | 8.5 | -29.0 | 7.4 | 5.7 | 5.0 | 11.4 | 13.4 | 4.2 | -3.6 | |
| 1996 | -1.5 | 6.7 | -11.9 | -3.8 | -0.0 | 7.2 | -1.0 | 12.2 | 0.1 | -1.3 | -13.2 | 1.9 | 4.0 | 4.5 | 4.7 | |
| 1997 Jan-Dec | 8.4 | 9.5 | 0.9 | 8.2 | 18.2 | 24.2 | 11.4 | 29.3 | 9.3 | 10.0 | 8.9 | 6.0 | 16.7 | -0.8 | -2.1 | |
| 1997 Sep | 13.6 | -0.6 | 1.5 | 16.2 | 26.3 | 27.3 | 16.6 | 38.1 | 12.0 | 18.6 | 11.8 | -26.8 | 11.3 | 19.4 | 7.8 | |
| Oct | 15.8 | 24.2 | 1.3 | 13.9 | 17.2 | 41.2 | 18.3 | 95.7 | 16.9 | 14.2 | 12.8 | 20.8 | 11.5 | 6.0 | 10.8 | |
| Nov | 16.4 | 5.7 | -1.7 | 13.4 | 27.5 | 32.7 | 32.8 | 34.9 | 18.9 | 27.8 | 17.1 | 15.8 | -1.1 | 24.6 | 0.1 | |
| Dec | 23.6 | 23.9 | 11.3 | 21.4 | 76.3 | 37.2 | 39.4 | 25.3 | 11.6 | 13.9 | 20.8 | 3.6 | 53.0 | 23.5 | 22.0 | |
| IMPORTS | | | | | | | | | | | | | | | | |
| % 1996 | 100.0 | 4.5 | 1.3 | 39.8 | 0.1 | 2.1 | 14.6 | 1.4 | 13.6 | 6.0 | 5.0 | 0.7 | 0.8 | 2.0 | 8.1 | |
| Value (Bn ECU) | | | | | | | | | | | | | | | | |
| 1993 | 40 858 | 1 854 | 579 | 16 867 | 72 | 709 | 5 672 | 450 | 5 072 | 2 337 | 2 105 | 267 | 316 | 813 | 3 746 | |
| 1994 | 45 255 | 2 154 | 636 | 18 711 | 75 | 806 | 6 272 | 547 | 5 633 | 2 666 | 2 341 | 287 | 374 | 970 | 3 781 | |
| 1995 | 48 644 | 2 162 | 686 | 20 569 | 81 | 872 | 6 958 | 554 | 6 158 | 2 784 | 2 579 | 337 | 420 | 1 098 | 3 386 | |
| 1996 | 48 619 | 2 166 | 648 | 19 337 | 72 | 1 008 | 7 118 | 696 | 6 588 | 2 901 | 2 443 | 327 | 370 | 994 | 3 952 | |
| 1997 Jan-Dec | 51 604 | 2 461 | 647 | 20 251 | 71 | 1 087 | 7 355 | 1 129 | 6 577 | 3 485 | 2 527 | 301 | 378 | 993 | 4 342 | |
| 1996 Dec | 3 706 | 159 | 54 | 1 384 | 3 | 86 | 602 | 49 | 522 | 227 | 170 | 27 | 27 | 60 | 337 | |
| 1997 Jan | 4 175 | 276 | 52 | 1 610 | 6 | 77 | 598 | 59 | 503 | 334 | 165 | 22 | 30 | 71 | 371 | |
| Feb | 3 960 | 220 | 51 | 1 592 | 8 | 85 | 575 | 54 | 546 | 259 | 180 | 22 | 28 | 71 | 268 | |
| Mar | 4 090 | 188 | 55 | 1 583 | 5 | 102 | 577 | 52 | 541 | 269 | 204 | 25 | 27 | 71 | 393 | |
| Apr | 4 764 | 247 | 54 | 1 841 | 5 | 99 | 658 | 143 | 575 | 316 | 266 | 25 | 33 | 90 | 411 | |
| May | 3 979 | 193 | 53 | 1 480 | 6 | 84 | 583 | 123 | 528 | 255 | 186 | 23 | 30 | 89 | 346 | |
| Jun | 4 351 | 202 | 56 | 1 686 | 7 | 95 | 652 | 64 | 558 | 273 | 216 | 28 | 29 | 95 | 390 | |
| Jul | 4 637 | 201 | 47 | 1 794 | 7 | 94 | 731 | 105 | 682 | 266 | 212 | 33 | 31 | 74 | 358 | |
| Aug | 3 412 | 149 | 49 | 1 484 | 4 | 50 | 450 | 83 | 330 | 259 | 194 | 19 | 28 | 61 | 252 | |
| Sep | 4 475 | 204 | 60 | 1 768 | 4 | 75 | 638 | 95 | 558 | 298 | 221 | 23 | 39 | 95 | 397 | |
| Oct | 4 949 | 214 | 57 | 2 004 | 6 | 104 | 699 | 96 | 624 | 301 | 278 | 30 | 36 | 98 | 401 | |
| Nov | 4 391 | 187 | 57 | 1 751 | 6 | 115 | 580 | 107 | 545 | 286 | 222 | 24 | 31 | 91 | 389 | |
| Dec | 4 421 | 178 | 56 | 1 657 | 6 | 109 | 613 | 148 | 587 | 369 | 184 | 25 | 34 | 88 | 368 | |
| Annual Variation (%) | | | | | | | | | | | | | | | | |
| 1993 | 2.5 | -5.0 | 3.5 | -0.7 | -2.9 | 2.5 | 3.2 | 18.5 | -0.2 | 3.5 | 6.1 | 18.3 | -8.2 | -8.2 | 27.6 | |
| 1994 | 10.8 | 16.2 | 9.8 | 10.9 | 4.3 | 13.7 | 10.6 | 21.6 | 11.1 | 14.1 | 11.2 | 7.5 | 18.4 | 19.4 | 0.9 | |
| 1995 | 7.5 | 0.3 | 8.0 | 9.9 | 9.0 | 8.2 | 10.9 | 1.2 | 9.3 | 4.4 | 10.2 | 17.3 | 12.2 | 13.2 | -10.5 | |
| 1996 | -0.1 | 0.2 | -5.5 | -6.0 | -11.3 | 15.6 | 2.3 | 25.8 | 7.0 | 4.2 | -5.3 | -3.0 | -11.9 | -9.5 | 16.7 | |
| 1997 Jan-Dec | 6.2 | 13.5 | -0.1 | 4.7 | -1.8 | 7.9 | 3.4 | 62.2 | -0.1 | 20.2 | 3.7 | -7.9 | 2.0 | 0.1 | 10.0 | |
| 1997 Sep | 9.9 | 17.9 | -5.1 | 7.0 | 7.2 | 11.5 | 12.6 | 128.9 | -2.4 | 14.1 | -1.9 | 0.3 | 19.1 | 21.7 | 27.0 | |
| Oct | 11.5 | 9.0 | -4.9 | 12.0 | 33.4 | 9.8 | 11.5 | 69.9 | 2.1 | 10.2 | 21.6 | 7.6 | -0.4 | -1.3 | 20.5 | |
| Nov | 9.8 | 5.9 | 7.9 | 8.5 | 41.7 | 19.7 | 3.0 | 60.4 | 2.1 | 18.6 | 12.8 | 6.5 | 14.8 | 2.4 | 23.5 | |
| Dec | 19.3 | 12.1 | 4.4 | 19.7 | 71.0 | 26.1 | 1.7 | 201.8 | 12.5 | 62.8 | 8.6 | -7.1 | 25.9 | 46.5 | 9.0 | |

EXTRA-EU

| Period | Extra EU-15 | Partner | | | | | | | | | | | | |
|-----------------------------|-------------|---------|--------|-------|--------|-------|-------|-------|-------|---------------------|---------------|-------|-------|-------|
| | | Iceland | Norway | USA | Canada | China | Japan | CEEC | CIS | Mediterranean Basin | Latin America | OPEC | DAE | ACP |
| EXPORTS | | | | | | | | | | | | | | |
| % 1996 | 100.0 | 0.1 | 1.4 | 22.3 | 2.0 | 2.2 | 10.0 | 6.1 | 1.5 | 9.6 | 6.2 | 6.6 | 18.7 | 1.1 |
| Value (Bn ECU) | | | | | | | | | | | | | | |
| 1993 | 19 750 | 19 | 290 | 4 660 | 389 | 542 | 1 814 | 1 030 | 280 | 1 892 | 1 347 | 2 020 | 3 940 | 347 |
| 1994 | 23 274 | 12 | 293 | 5 247 | 393 | 527 | 2 232 | 1 223 | 373 | 1 891 | 1 569 | 1 702 | 4 636 | 332 |
| 1995 | 24 408 | 11 | 316 | 5 222 | 480 | 537 | 2 427 | 1 428 | 344 | 2 078 | 1 453 | 1 861 | 4 763 | 308 |
| 1996 | 25 593 | 18 | 352 | 5 714 | 506 | 554 | 2 564 | 1 555 | 376 | 2 446 | 1 580 | 1 687 | 4 788 | 293 |
| 1997 Jan-Dec | 27 053 | 16 | 328 | 7 035 | 494 | 574 | 2 711 | 1 887 | 496 | 2 808 | 1 913 | 1 894 | 5 178 | 311 |
| 1996 Dec | 2 040 | 2 | 27 | 452 | 33 | 51 | 194 | 121 | 31 | 230 | 125 | 157 | 383 | 26 |
| 1997 Jan | 1 759 | 1 | 26 | 477 | 38 | 17 | 188 | 116 | 18 | 191 | 98 | 123 | 357 | 17 |
| Feb | 1 993 | 1 | 28 | 530 | 32 | 38 | 194 | 128 | 24 | 212 | 124 | 144 | 374 | 23 |
| Mar | 2 115 | 2 | 29 | 507 | 38 | 36 | 222 | 151 | 48 | 227 | 125 | 180 | 413 | 22 |
| Apr | 2 361 | 1 | 27 | 598 | 47 | 37 | 218 | 169 | 40 | 248 | 184 | 148 | 479 | 24 |
| May | 2 045 | 1 | 24 | 520 | 36 | 34 | 202 | 167 | 32 | 201 | 147 | 154 | 402 | 22 |
| Jun | 2 239 | 2 | 26 | 568 | 38 | 39 | 234 | 158 | 39 | 251 | 177 | 130 | 438 | 24 |
| Jul | 2 406 | 1 | 27 | 628 | 38 | 38 | 237 | 161 | 52 | 280 | 178 | 148 | 463 | 28 |
| Aug | 2 039 | 1 | 22 | 503 | 32 | 35 | 185 | 146 | 39 | 221 | 160 | 135 | 454 | 27 |
| Sep | 2 347 | 1 | 29 | 594 | 48 | 53 | 239 | 162 | 40 | 251 | 155 | 191 | 453 | 29 |
| Oct | 2 593 | 1 | 31 | 706 | 44 | 102 | 223 | 191 | 45 | 250 | 187 | 194 | 443 | 31 |
| Nov | 2 519 | 1 | 29 | 725 | 55 | 85 | 221 | 165 | 53 | 201 | 183 | 167 | 487 | 31 |
| Dec | 2 639 | 2 | 29 | 678 | 49 | 60 | 349 | 172 | 66 | 275 | 193 | 179 | 416 | 34 |
| Annual Variation (%) | | | | | | | | | | | | | | |
| 1993 | 13.0 | 34.2 | 9.2 | 11.0 | 3.2 | 59.9 | -1.8 | 10.0 | 34.5 | 16.0 | 0.6 | 12.6 | 21.3 | -3.8 |
| 1994 | 17.8 | -37.8 | 1.1 | 12.6 | 1.1 | -2.8 | 23.0 | 18.7 | 33.3 | -0.1 | 16.5 | -15.7 | 17.7 | -4.3 |
| 1995 | 4.9 | -5.3 | 7.7 | -0.5 | 22.1 | 1.9 | 8.7 | 16.8 | -7.8 | 9.9 | -7.4 | 9.4 | 2.7 | -7.4 |
| 1996 | 4.9 | 61.9 | 11.4 | 9.4 | 5.3 | 3.0 | 5.6 | 8.9 | 9.2 | 17.7 | 8.7 | -9.4 | 0.5 | -4.9 |
| 1997 Jan-Dec | 6.1 | -12.5 | -5.6 | 24.2 | -1.8 | 5.8 | 6.4 | 21.9 | 32.9 | 14.6 | 21.3 | 12.5 | 8.5 | 5.2 |
| 1997 Sep | 11.4 | 27.3 | -4.7 | 23.0 | 65.9 | 63.6 | 11.4 | 23.8 | 27.9 | 32.0 | 2.6 | 69.6 | 4.5 | 27.5 |
| Oct | 8.8 | -13.9 | 2.5 | 29.0 | 18.8 | 26.2 | -0.2 | 30.5 | 22.6 | 10.3 | 19.2 | 50.1 | -2.1 | 4.7 |
| Nov | 10.0 | -78.5 | -2.3 | 40.9 | 57.4 | 25.0 | -11.1 | 23.7 | 29.1 | -0.6 | 27.9 | -3.8 | 14.0 | 21.9 |
| Dec | 29.4 | -17.5 | 9.9 | 49.8 | 51.1 | 15.8 | 79.3 | 42.0 | 113.6 | 19.3 | 54.2 | 13.8 | 8.5 | 30.6 |
| IMPORTS | | | | | | | | | | | | | | |
| % 1996 | 100.0 | 0.3 | 1.2 | 33.9 | 2.0 | 5.9 | 12.8 | 5.0 | 2.0 | 8.0 | 4.7 | 6.9 | 12.5 | 3.2 |
| Value (Bn ECU) | | | | | | | | | | | | | | |
| 1993 | 10 995 | 41 | 199 | 3 348 | 169 | 626 | 2 005 | 402 | 233 | 755 | 497 | 608 | 1 523 | 237 |
| 1994 | 11 966 | 28 | 162 | 3 778 | 186 | 706 | 1 931 | 487 | 334 | 904 | 580 | 690 | 1 544 | 290 |
| 1995 | 12 481 | 38 | 179 | 3 912 | 248 | 696 | 1 931 | 641 | 349 | 901 | 647 | 723 | 1 596 | 308 |
| 1996 | 13 032 | 34 | 159 | 4 423 | 263 | 768 | 1 663 | 656 | 265 | 1 036 | 606 | 904 | 1 629 | 413 |
| 1997 Jan-Dec | 15 384 | 50 | 147 | 5 602 | 262 | 952 | 1 872 | 752 | 702 | 977 | 586 | 1 079 | 1 699 | 445 |
| 1996 Dec | 1 041 | 2 | 12 | 371 | 26 | 61 | 117 | 50 | 24 | 91 | 45 | 64 | 130 | 50 |
| 1997 Jan | 1 037 | 4 | 9 | 334 | 18 | 82 | 151 | 52 | 17 | 85 | 47 | 68 | 137 | 32 |
| Feb | 1 106 | 4 | 12 | 390 | 17 | 72 | 128 | 55 | 12 | 75 | 47 | 128 | 119 | 49 |
| Mar | 1 131 | 3 | 13 | 441 | 16 | 53 | 144 | 52 | 17 | 78 | 50 | 70 | 139 | 35 |
| Apr | 1 456 | 5 | 13 | 601 | 17 | 69 | 189 | 66 | 17 | 68 | 69 | 73 | 176 | 49 |
| May | 1 098 | 2 | 9 | 436 | 35 | 61 | 136 | 54 | 11 | 61 | 48 | 56 | 122 | 36 |
| Jun | 1 329 | 4 | 12 | 522 | 22 | 78 | 182 | 65 | 25 | 64 | 45 | 68 | 136 | 52 |
| Jul | 1 348 | 4 | 15 | 453 | 19 | 103 | 141 | 71 | 18 | 71 | 55 | 145 | 180 | 41 |
| Aug | 1 395 | 2 | 9 | 575 | 13 | 97 | 173 | 51 | 108 | 67 | 41 | 89 | 123 | 28 |
| Sep | 1 448 | 4 | 13 | 487 | 18 | 94 | 172 | 69 | 101 | 94 | 59 | 117 | 160 | 28 |
| Oct | 1 414 | 6 | 15 | 470 | 21 | 87 | 168 | 72 | 114 | 103 | 44 | 111 | 148 | 35 |
| Nov | 1 312 | 7 | 12 | 446 | 42 | 75 | 153 | 68 | 137 | 99 | 40 | 76 | 127 | 25 |
| Dec | 1 311 | 5 | 15 | 449 | 24 | 82 | 135 | 76 | 126 | 113 | 40 | 77 | 132 | 35 |
| Annual Variation (%) | | | | | | | | | | | | | | |
| 1993 | 0.7 | 39.1 | -22.6 | 3.3 | -13.1 | 30.1 | -8.5 | 3.3 | 13.5 | 1.9 | -3.8 | 19.8 | 8.6 | 25.2 |
| 1994 | 8.8 | -30.7 | -18.8 | 12.8 | 9.8 | 12.7 | -3.7 | 21.1 | 43.0 | 19.8 | 16.6 | 13.5 | 1.4 | 22.3 |
| 1995 | 4.3 | 33.4 | 10.3 | 3.5 | 33.4 | -1.4 | 0.0 | 31.6 | 4.5 | -0.3 | 11.5 | 4.9 | 3.4 | 6.4 |
| 1996 | 4.4 | -11.2 | -11.0 | 13.1 | 6.2 | 10.4 | -13.9 | 2.4 | -24.1 | 15.0 | -6.3 | 25.0 | 2.1 | 33.9 |
| 1997 Jan-Dec | 18.3 | 48.7 | -7.6 | 27.4 | -0.1 | 24.1 | 12.4 | 14.6 | 165.7 | -5.6 | -3.3 | 19.3 | 4.2 | 8.4 |
| 1997 Sep | 29.4 | 38.7 | 12.3 | 32.6 | -9.9 | 30.0 | 14.5 | 32.7 | 242.1 | 19.0 | 9.7 | 29.6 | 15.9 | -26.6 |
| Oct | 19.5 | 183.2 | 7.4 | 13.3 | -2.8 | 31.7 | 21.1 | 3.8 | 349.6 | 15.3 | -31.3 | 21.8 | 5.3 | 1.6 |
| Nov | 35.2 | 184.6 | 7.2 | 33.7 | 93.0 | 33.4 | 32.5 | 21.4 | 601.4 | 21.4 | -8.6 | 4.8 | 10.4 | -38.0 |
| Dec | 26.0 | 147.0 | 29.9 | 21.0 | -10.2 | 33.5 | 15.3 | 53.3 | 424.7 | 24.5 | -11.5 | 20.3 | 1.8 | -31.0 |

Annexes

ECU EXCHANGE RATE (1)

| Periods | Belg.-Lux. | Denmark | Germany | Greece | Spain | France | Ireland | Italy | Netherlands |
|----------|--------------------|--------------------|--------------------|--------------------|--------------------|--------------------|--------------------|--------------------|--------------------|
| | 1 ECU = ... BEF | 1 ECU = ... DKK | 1 ECU = ... DEM | 1 ECU = ... GRD | 1 ECU = ... ESP | 1 ECU = ... FRF | 1 ECU = ... IEP | 1 ECU = ... ITL | 1 ECU = ... NLG |
| 1992 | 41.593 | 7.809 | 2.020 | 247.026 | 132.526 | 6.848 | 0.761 | 1 595.510 | 2.275 |
| 1993 | 40.471 | 7.594 | 1.936 | 268.568 | 149.124 | 6.634 | 0.800 | 1 841.230 | 2.175 |
| 1994 | 39.657 | 7.543 | 1.925 | 288.026 | 158.918 | 6.583 | 0.794 | 1 915.060 | 2.158 |
| 1995 | 38.552 | 7.328 | 1.874 | 302.989 | 163.000 | 6.525 | 0.816 | 2 130.143 | 2.099 |
| 1996 | 39.299 | 7.359 | 1.910 | 305.546 | 160.748 | 6.493 | 0.793 | 1 958.960 | 2.140 |
| 1996 Aug | 39.195 | 7.354 | 1.902 | 303.998 | 161.319 | 6.495 | 0.796 | 1 946.298 | 2.134 |
| Sep | 39.352 | 7.361 | 1.911 | 303.798 | 161.095 | 6.508 | 0.788 | 1 929.215 | 2.143 |
| Oct | 39.608 | 7.372 | 1.923 | 301.784 | 161.865 | 6.502 | 0.782 | 1 918.520 | 2.157 |
| Nov | 39.780 | 7.414 | 1.930 | 304.419 | 162.498 | 6.533 | 0.767 | 1 932.350 | 2.165 |
| Dec | 39.985 | 7.425 | 1.940 | 306.810 | 163.358 | 6.554 | 0.753 | 1 910.750 | 2.177 |
| 1997 Jan | 40.192 | 7.436 | 1.950 | 305.515 | 163.687 | 6.580 | 0.745 | 1 904.880 | 2.189 |
| Feb | 40.287 | 7.446 | 1.952 | 305.971 | 165.370 | 6.591 | 0.735 | 1 929.350 | 2.193 |
| Mar | 40.245 | 7.441 | 1.951 | 306.940 | 165.472 | 6.580 | 0.735 | 1 948.100 | 2.195 |
| Apr | 40.413 | 7.461 | 1.959 | 309.698 | 165.347 | 6.597 | 0.738 | 1 939.020 | 2.203 |
| May | 40.398 | 7.454 | 1.957 | 312.134 | 165.229 | 6.600 | 0.759 | 1 933.460 | 2.201 |
| Jun | 40.512 | 7.476 | 1.963 | 311.129 | 165.867 | 6.626 | 0.754 | 1 926.490 | 2.209 |
| Jul | 40.849 | 7.536 | 1.979 | 310.426 | 166.903 | 6.676 | 0.738 | 1 926.480 | 2.228 |
| Aug | 40.771 | 7.522 | 1.974 | 309.469 | 166.818 | 6.655 | 0.739 | 1 928.720 | 2.224 |
| Sep | 40.621 | 7.492 | 1.968 | 310.321 | 166.035 | 6.615 | 0.743 | 1 920.350 | 2.216 |
| Oct | 40.589 | 7.492 | 1.968 | 309.904 | 166.076 | 6.601 | 0.763 | 1 927.770 | 2.217 |
| Nov | 40.710 | 7.512 | 1.974 | 309.754 | 166.681 | 6.609 | 0.758 | 1 933.780 | 2.225 |
| Dec | 40.764 | 7.526 | 1.976 | 310.863 | 167.119 | 6.614 | 0.763 | 1 937.160 | 2.227 |

| Periods | Austria | Portugal | Finland | Sweden | United Kingdom | Iceland | Norway | Switzerland | USA | Japan |
|----------|--------------------|--------------------|--------------------|--------------------|--------------------|--------------------|--------------------|--------------------|--------------------|--------------------|
| | 1 ECU = ... ATS | 1 ECU = ... PTE | 1 ECU = ... FIM | 1 ECU = ... SEK | 1 ECU = ... GBP | 1 ECU = ... ISK | 1 ECU = ... NOK | 1 ECU = ... CHF | 1 ECU = ... USD | 1 ECU = ... JPY |
| 1992 | 14.217 | 174.714 | 5.807 | 7.533 | 0.738 | 74.658 | 8.042 | 1.818 | 1.298 | 164.223 |
| 1993 | 13.624 | 188.370 | 6.696 | 9.122 | 0.780 | 79.253 | 8.310 | 1.730 | 1.171 | 130.147 |
| 1994 | 13.540 | 196.898 | 6.191 | 9.163 | 0.776 | 83.106 | 8.374 | 1.621 | 1.190 | 121.322 |
| 1995 | 13.182 | 196.105 | 5.709 | 9.332 | 0.829 | 84.685 | 8.286 | 1.546 | 1.308 | 123.012 |
| 1996 | 13.435 | 195.761 | 5.828 | 8.515 | 0.814 | 84.656 | 8.197 | 1.568 | 1.270 | 138.084 |
| 1996 Aug | 13.386 | 195.336 | 5.748 | 8.496 | 0.828 | 85.055 | 8.229 | 1.543 | 1.283 | 138.418 |
| Sep | 13.448 | 195.200 | 5.760 | 8.425 | 0.814 | 84.758 | 8.195 | 1.563 | 1.269 | 139.428 |
| Oct | 13.528 | 194.313 | 5.752 | 8.305 | 0.794 | 84.381 | 8.159 | 1.583 | 1.258 | 141.397 |
| Nov | 13.584 | 195.165 | 5.812 | 8.462 | 0.768 | 84.589 | 8.117 | 1.627 | 1.277 | 143.347 |
| Dec | 13.652 | 195.689 | 5.797 | 8.531 | 0.752 | 83.817 | 8.088 | 1.659 | 1.250 | 142.369 |
| 1997 Jan | 13.717 | 194.906 | 5.801 | 8.579 | 0.732 | 83.000 | 7.843 | 1.691 | 1.216 | 143.256 |
| Feb | 13.740 | 196.137 | 5.804 | 8.631 | 0.717 | 82.095 | 7.734 | 1.694 | 1.166 | 143.305 |
| Mar | 13.729 | 196.038 | 5.829 | 8.807 | 0.716 | 81.782 | 7.832 | 1.684 | 1.150 | 140.932 |
| Apr | 13.786 | 196.523 | 5.873 | 8.794 | 0.703 | 81.497 | 7.990 | 1.673 | 1.145 | 143.749 |
| May | 13.776 | 197.210 | 5.904 | 8.819 | 0.704 | 80.902 | 8.124 | 1.643 | 1.149 | 136.296 |
| Jun | 13.816 | 198.277 | 5.883 | 8.808 | 0.691 | 80.057 | 8.204 | 1.639 | 1.137 | 129.899 |
| Jul | 13.923 | 199.781 | 5.865 | 8.629 | 0.661 | 78.515 | 8.221 | 1.636 | 1.105 | 127.200 |
| Aug | 13.894 | 200.090 | 5.903 | 8.565 | 0.669 | 77.863 | 8.178 | 1.623 | 1.073 | 126.456 |
| Sep | 13.849 | 199.897 | 5.891 | 8.473 | 0.687 | 78.979 | 8.049 | 1.619 | 1.100 | 132.788 |
| Oct | 13.849 | 200.441 | 5.897 | 8.480 | 0.687 | 80.114 | 7.926 | 1.626 | 1.120 | 135.511 |
| Nov | 13.891 | 201.461 | 5.949 | 8.619 | 0.675 | 80.984 | 8.043 | 1.603 | 1.139 | 142.621 |
| Dec | 13.902 | 201.944 | 5.971 | 8.658 | 0.669 | 79.748 | 8.064 | 1.599 | 1.112 | 143.935 |

(1) The ECU is a 'basket' monetary unit based on the market exchange rates of certain quantity of each European Union currency weighted on the basis of the average gross national product over five years and of the intra-EU trade of each Member State. The rates used here are averages of the daily rates.

PRODUCT LIST : SITC REV. 3

0 Food and live animals

- 00 Live animals other than animals of division 03
- 01 Meat and meat preparations
- 02 Dairy products and birds' eggs
- 03 Fish (not marine mammals), crustaceans, molluscs and aquatic invertebrates and preparations thereof
- 04 Cereals and cereal preparations
- 05 Vegetables and fruit
- 06 Sugars, sugar preparations and honey
- 07 Coffee, tea, cocoa, spices, and manufactures thereof
- 08 Feeding stuff for animals (not including unmilled cereals)
- 09 Miscellaneous edible products and preparations

1 Beverages and tobacco

- 11 Beverages
- 12 Tobacco and tobacco manufactures

2 Crude materials, inedible, except fuels

- 21 Hides, skins and fur skins, raw
- 22 Oil seeds and oleaginous fruits
- 23 Crude rubber (including synthetic and reclaimed)
- 24 Cork and wood
- 25 Pulp and waste paper
- 26 Textile fibres (other than wool tops and other combed wool), and their wastes (not manufactured into yarn or fabric)
- 27 Crude fertilizers, other than those of division 56, and crude minerals (excluding coal, petroleum and precious stones)
- 28 Metalliferous ores and metal scrap
- 29 Crude animal and vegetable materials, n.e.s.

3 Mineral fuels, lubricants and related materials

- 32 Coal, coke and briquettes
- 33 Petroleum, petroleum products and related materials
- 34 Gas, natural and manufactured
- 35 Electric current

4 Animal and vegetable oils, fats and waxes

- 41 Animal oils and fats
- 42 Fixed vegetable fats and oils, crude, refined or fractionated
- 43 Animal or vegetable fats and oils, processed; waxes of animal or vegetable origin; inedible mixtures or preparations of animal or vegetable fats and oils, n.e.s

5 Chemicals and related products, n.e.s

- 51 Organic chemicals
- 52 Inorganic chemicals
- 53 Dyeing, tanning and colouring materials
- 54 Medical and pharmaceutical products
- 55 Essential oils and resinoids and perfume materials; toilet, polishing and cleaning preparations
- 56 Fertilizers (other than those of group 272)
- 57 Plastics in primary forms
- 58 Plastics in non-primary forms
- 59 Chemical materials and products, n.e.s

6 Manufactured goods classified chiefly by material

- 60 Complete industrial plant appropriate to section 6
- 61 Leather, leather manufacture, n.e.s, and dressed fur skins
- 62 Rubber manufacture, n.e.s
- 63 Cork and wood manufacture (excluding furniture)
- 64 Paper, paperboard and articles of paper pulp, of paper or of paperboard
- 65 Textile yarn, fabrics, made-up articles, n.e.s, and related products
- 66 Non-metallic mineral manufactures, n.e.s
- 67 Iron and steel
- 68 Non-ferrous metals
- 69 Manufacture of metals, n.e.s

PRODUCT LIST : SITC REV. 3

7 Machinery and transport equipment

- 70 Complete industrial plant appropriate to section 7
- 71 Power–generating machinery and equipment
- 72 Machinery specialized for particular industries
- 73 Metal working machinery
- 74 General industrial machinery and equipment, n.e.s, and machine parts, n.e.s
- 75 Office machines and automatic data–processing machines
- 76 Telecommunications and sound recording and reproducing apparatus and equipment
- 77 Electrical machinery, apparatus and appliances, n.e.s and electrical parts thereof (including non–electrical counterparts n.e.s of electrical household type equipment)
- 78 Road vehicles (including air–cushion vehicles)
- 79 Other transport equipment

8 Miscellaneous manufactured articles

- 80 Complete industrial plant appropriate to section 8
- 81 Prefabricated buildings; sanitary plumbing, heating and lighting fixtures and fittings, n.e.s
- 82 Furniture and parts thereof; bedding, mattresses, mattress supports, cushions and similar stuffed furnishings
- 83 Travel goods, handbags and similar containers
- 84 Articles of apparel and clothing accessories
- 85 Footwear
- 87 Professional, scientific and controlling instruments and apparatus, n.e.s
- 88 Photographic apparatus, equipment and supplies and optical goods, n.e.s; watches and clocks
- 89 Miscellaneous manufactured articles, n.e.s

9 Commodities and transactions not classified elsewhere in SITC

- 91 Postal packages not classified according to kind
- 93 Special transactions and commodities not classified according to kind
- 94 Complete industrial plant, not elsewhere specified
- 96 Coin (other than gold coin) not being legal tender
- 97 Gold, non–monetary (excluding gold, ores and concentrates)

GEONOMENCLATURE 1997

5100 EUROPE

5110 European Union

0001 France
0002 Belgium and Luxembourg
0003 Netherlands
0004 Germany
0005 Italy
0006 United Kingdom
0007 Ireland
0008 Denmark
0009 Greece
0010 Portugal
0011 Spain
0030 Sweden
0032 Finland
0038 Austria

5190 Other european countries

0024 Iceland
0028 Norway
0037 Liechtenstein
0039 Switzerland
0041 Faroe Islands
0043 Andorra
0044 Gibraltar
0045 Vatican City State
0046 Malta
0047 San Marino
0052 Turkey
0053 Estonia
0054 Latvia
0055 Lithuania
0060 Poland
0061 Czech Republic
0063 Slovakia
0064 Hungary
0066 Romania
0068 Bulgaria
0070 Albania
0072 Ukraine
0073 Belarus
0074 Moldova
0075 Russia
0091 Slovenia
0092 Croatia
0093 Bosnia and Herzegovina
0094 Federal Republic of Yugoslavia
0096 Former Yugoslav Republic of Macedonia
0600 Cyprus

5200 AFRICA

5210 North Africa

0022 Ceuta and Melilla
0204 Morocco
0208 Algeria
0212 Tunisia
0216 Libya
0220 Egypt

5290 Other countries of Africa

0224 Sudan
0228 Mauritania
0232 Mali
0236 Burkina Faso
0240 Niger
0244 Chad
0247 Cape Verde
0248 Senegal
0252 Gambia
0257 Guinea Bissau
0260 Guinea
0264 Sierra Leone
0268 Liberia
0272 Ivory Coast
0276 Ghana
0280 Togo
0284 Benin
0288 Nigeria
0302 Cameroon
0306 Central African Republic
0310 Equatorial Guinea
0311 Sao Tomé and Príncipe
0314 Gabon
0318 Congo
0322 Zaire
0324 Rwanda
0328 Burundi
0329 St Helena and dependencies
0330 Angola
0334 Ethiopia
0336 Eritrea
0338 Djibouti
0342 Somalia
0346 Kenya
0350 Uganda
0352 Tanzania
0355 Seychelles and dependencies
0357 British Indian Ocean Territory
0366 Mozambique
0370 Madagascar

GEONOMENCLATURE 1997

| | | | |
|-------------|--------------------------------------|-------------|--------------------------------|
| 0373 | Mauritius | 0474 | Aruba |
| 0375 | Comoros | 0478 | Netherlands Antilles |
| 0377 | Mayotte | | |
| 0378 | Zambia | 5330 | South America |
| 0382 | Zimbabwe | 0480 | Colombia |
| 0386 | Malawi | 0484 | Venezuela |
| 0388 | South Africa | 0488 | Guyana |
| 0389 | Namibia | 0492 | Suriname |
| 0391 | Botswana | 0500 | Ecuador |
| 0393 | Swaziland | 0504 | Peru |
| 0395 | Lesotho | 0508 | Brazil |
| | | 0512 | Chile |
| 5300 | AMERICA | 0516 | Bolivia |
| | | 0520 | Paraguay |
| 5310 | North America | 0524 | Uruguay |
| 0400 | United States of America | 0528 | Argentina |
| 0404 | Canada | 0529 | Falkland Islands |
| 0406 | Greenland | | |
| 0408 | St Pierre and Miquelon | 5400 | ASIA |
| | | | |
| 5320 | Central America and West Ind. | 5410 | Near and Middle East |
| 0412 | Mexico | 0076 | Georgia |
| 0413 | Bermuda | 0077 | Armenia |
| 0416 | Guatemala | 0078 | Azerbaijan |
| 0421 | Belize | 0604 | Lebanon |
| 0424 | Honduras | 0608 | Syria |
| 0428 | El Salvador | 0612 | Iraq |
| 0432 | Nicaragua | 0616 | Iran |
| 0436 | Costa Rica | 0624 | Israel |
| 0442 | Panama | 0625 | West Bank/Gaza |
| 0446 | Anguilla | 0628 | Jordan |
| 0448 | Cuba | 0632 | Saudi Arabia |
| 0449 | St Kitts and Nevis | 0636 | Kuwait |
| 0452 | Haiti | 0640 | Bahrain |
| 0453 | Bahamas | 0644 | Qatar |
| 0454 | Turks and Caicos Islands | 0647 | United Arab Emirates |
| 0456 | Dominican Republic | 0649 | Oman |
| 0457 | US Virgin Islands | 0653 | Yemen |
| 0459 | Antigua and Barbuda | | |
| 0460 | Dominica | 5490 | Other countries of Asia |
| 0463 | Cayman Islands | 0079 | Kazakhstan |
| 0464 | Jamaica | 0080 | Turkmenistan |
| 0465 | St Lucia | 0081 | Uzbekistan |
| 0467 | St Vincent | 0082 | Tajikistan |
| 0468 | British Virgin Islands | 0083 | Kyrgyzstan |
| 0469 | Barbados | 0660 | Afghanistan |
| 0470 | Montserrat | 0662 | Pakistan |
| 0472 | Trinidad and Tobago | 0664 | India |
| 0473 | Grenada | 0666 | Bangladesh |

GEONOMENCLATURE 1997

| | | | |
|------|-------------|-------------|----------------------------------|
| 0667 | Maldives | 5500 | OCEANIA AND POLAR REGIONS |
| 0669 | Sri Lanka | | |
| 0672 | Nepal | 0800 | Australia |
| 0675 | Bhutan | 0801 | Papua New Guinea |
| 0676 | Myanmar | 0802 | Australian Oceania |
| 0680 | Thailand | 0803 | Nauru |
| 0684 | Laos | 0804 | New Zealand |
| 0690 | Vietnam | 0806 | Solomon Islands |
| 0696 | Cambodia | 0807 | Tuvalu |
| 0700 | Indonesia | 0809 | New Caledonia and dependencies |
| 0701 | Malaysia | 0810 | American Oceania |
| 0703 | Brunei | 0811 | Wallis and Futuna Islands |
| 0706 | Singapore | 0812 | Kiribati |
| 0708 | Philippines | 0813 | Pitcairn |
| 0716 | Mongolia | 0814 | New Zealand Oceania |
| 0720 | China | 0815 | Fiji |
| 0724 | North Korea | 0816 | Vanuatu |
| 0728 | South Korea | 0817 | Tonga |
| 0732 | Japan | 0819 | Western Samoa |
| 0736 | Taiwan | 0820 | Northern Mariana Islands |
| 0740 | Hong Kong | 0822 | French Polynesia |
| 0743 | Macau | 0823 | Federated States of Micronesia |
| | | 0824 | Marshall Islands |
| | | 0825 | Palau |
| | | 0890 | Polar Regions |

ECONOMIC ZONES 1997

The economic zones may overlap and must not, therefore, be used to make up larger units.

| | |
|--|--|
| <p>1110: Intra EU-15 Member States of the European Union 001 + 002 + 003 + 004 + 005 + 006 + 007 + 008 + 009 + 010 + 011 + 030 + 032 + 038 + 5910</p> | <p>1031: ACP³ Countries of Africa, the Caribbean and the Pacific – Lomé Convention 224 + 228 + 232 + 236 + 240 + 244 + 247 + 248 + 252 + 257 + 260 + 264 + 268 + 272 + 276 + 280 + 284 + 288 + 302 + 306 + 310 + 311 + 314 + 318 + 322 + 324 + 328 + 330 + 334 + 336 + 338 + 342 + 346 + 350 + 352 + 355 + 366 + 370 + 373 + 375 + 378 + 382 + 386 + 389 + 391 + 393 + 395 + 421 + 449 + 452 + 453 + 456 + 459 + 460 + 464 + 465 + 467 + 469 + 472 + 473 + 488 + 492 + 801 + 806 + 807 + 812 + 815 + 816 + 817 + 819</p> |
| <p>1811: Extra EU-15 Grand total less European Union 5190 + 5200 + 5300 + 5400 + 5500 + 5920</p> | |
| <p>1021: EFTA Countries of the European Free Trade Agreement 024 + 028 + 037 + 039</p> | |
| <p>1820: OECD , excluding EU¹ Member states of the Organization for Economic Cooperation and Development 024 + 028 + 039 + 052 + 060 + 061 + 400 + 404 + 412 + 728 + 732 + 800 + 802 + 804 + 814</p> | <p>1051: Mediterranean Basin Countries and territories that make up the Mediterranean Basin 022 + 044 + 046 + 052 + 070 + 091 + 092 + 093 + 094 + 096 + 204 + 208 + 212 + 216 + 220 + 600 + 604 + 608 + 624 + 625 + 628</p> |
| <p>1120: CEEC² Countries of Central and Eastern Europe 053 + 054 + 055 + 060 + 061 + 063 + 064 + 066 + 068 + 070 + 091 + 092 + 093 + 094 + 096</p> | <p>1310: NAFTA Countries of the North American Free Trade Agreement 400 + 404 + 412</p> |
| <p>1815: CIS Commonwealth of Independent States 072 + 073 + 074 + 075 + 076 + 077 + 078 + 079 + 080 + 081 + 082 + 083</p> | <p>1058: Latin America 412 + 416 + 424 + 428 + 432 + 436 + 442 + 448 + 452 + 456 + 480 + 484 + 500 + 504 + 508 + 512 + 516 + 520 + 524 + 528</p> |
| <p>1053: OPEC Member States of the Organization of Petroleum Exporting Countries 208 + 216 + 288 + 314 + 484 + 612 + 616 + 632 + 636 + 644 + 647 + 700</p> | <p>1330: MERCOSUR Countries of the South Cone common market (in South America) 508 + 520 + 524 + 528</p> |
| | <p>1415: Dynamic Asian Economies (DAE) 680 + 701 + 706 + 728 + 736 + 740</p> |

¹ OECD includes Mexico since 1.1.1994, Czech Republic since 1.1.1995, Poland and South Korea since 1.1.1996.

² CEEC includes Estonia, Latvia and Lithuania since 1.1.1992.

³ ACP includes Eritrea since 1.1.1994.

| | |
|--------------|---|
| ES | Clasificación de las publicaciones de Eurostat |
| TEMA | |
| 0 | Diversos (rosa) |
| 1 | Estadísticas generales (azul oscuro) |
| 2 | Economía y finanzas (violeta) |
| 3 | Población y condiciones sociales (amarillo) |
| 4 | Energía e industria (azul claro) |
| 5 | Agricultura, silvicultura y pesca (verde) |
| 6 | Comercio exterior (rojo) |
| 7 | Comercio, servicios y transportes (naranja) |
| 8 | Medio ambiente (turquesa) |
| 9 | Investigación y desarrollo (marrón) |
| SERIE | |
| A | Anuarios y estadísticas anuales |
| B | Estadísticas coyunturales |
| C | Cuentas y encuestas |
| D | Estudios e investigación |
| E | Métodos |
| F | Estadísticas breves |

| | |
|--------------|---|
| GR | Ταξινόμηση των δημοσιεύσεων της Eurostat |
| ΘΕΜΑ | |
| 0 | Διάφορα (ροζ) |
| 1 | Γενικές στατιστικές (βαθύ μπλε) |
| 2 | Οικονομία και δημοσιονομικά (βιολετί) |
| 3 | Πληθυσμός και κοινωνικές συνθήκες (κίτρινο) |
| 4 | Ενέργεια και βιομηχανία (μπλε) |
| 5 | Γεωργία, δάση και αλιεία (πράσινο) |
| 6 | Εξωτερικό εμπόριο (κόκκινο) |
| 7 | Εμπόριο, υπηρεσίες και μεταφορές (πορτοκαλί) |
| 8 | Περιβάλλον (τουρκουάζ) |
| 9 | Έρευνα και ανάπτυξη (καφέ) |
| ΣΕΙΡΑ | |
| A | Επετηρίδες και ετήσιες στατιστικές |
| B | Συγκριτικές στατιστικές |
| C | Λογαριασμοί και έρευνες |
| D | Μελέτες και έρευνα |
| E | Μέθοδοι |
| F | Στατιστικές εν συντομία |

| | |
|--------------|--|
| IT | Classificazione delle pubblicazioni dell'Eurostat |
| TEMA | |
| 0 | Diverse (rosa) |
| 1 | Statistiche generali (blu) |
| 2 | Economia e finanze (viola) |
| 3 | Popolazione e condizioni sociali (giallo) |
| 4 | Energia e industria (azzurro) |
| 5 | Agricoltura, foreste e pesca (verde) |
| 6 | Commercio estero (rosso) |
| 7 | Commercio, servizi e trasporti (arancione) |
| 8 | Ambiente (turchese) |
| 9 | Ricerca e sviluppo (marrone) |
| SERIE | |
| A | Annuali e statistiche annuali |
| B | Statistiche sulla congiuntura |
| C | Conti e indagini |
| D | Studi e ricerche |
| E | Metodi |
| F | Statistiche in breve |

| | |
|--------------|---|
| FI | Eurostatin julkaisuluokitukset |
| AIHE | |
| 0 | Sekalaista (vaaleanpunainen) |
| 1 | Yleiset tilastot (yönsininen) |
| 2 | Talous ja rahoitus (violetti) |
| 3 | Väestö- ja sosiaalitilastot (keltainen) |
| 4 | Energia ja teollisuus (sininen) |
| 5 | Maa- ja metsätalous, kalastus (vihreä) |
| 6 | Ulkomaankauppa (punainen) |
| 7 | Kauppa, palvelut ja liikenne (oranssi) |
| 8 | Ympäristö (turkoosi) |
| 9 | Tutkimus ja kehitys (ruskea) |
| SARJA | |
| A | Vuosikirjat ja vuositilastot |
| B | Suhdannetilastot |
| C | Laskennat ja kyselytutkimukset |
| D | Tutkimukset |
| E | Menetelmät |
| F | Tilastokatsaukset |

| | |
|--------------|--|
| DA | Klassifikation af Eurostats publikationer |
| EMNE | |
| 0 | Diverse (rosa) |
| 1 | Almene statistikker (mørkeblå) |
| 2 | Økonomi og finanser (violet) |
| 3 | Befolkning og sociale forhold (gul) |
| 4 | Energi og industri (blå) |
| 5 | Landbrug, skovbrug og fiskeri (grøn) |
| 6 | Udenrigshandel (rød) |
| 7 | Handel, tjenesteydelser og transport (orange) |
| 8 | Miljø (turkis) |
| 9 | Forskning og udvikling (brun) |
| SERIE | |
| A | Årbøger og årlige statistikker |
| B | Konjunkturstatistikker |
| C | Tællinger og rundspørger |
| D | Undersøgelser og forskning |
| E | Metoder |
| F | Statistikoversigter |

| | |
|---------------|--|
| EN | Classification of Eurostat publications |
| THEME | |
| 0 | Miscellaneous (pink) |
| 1 | General statistics (midnight blue) |
| 2 | Economy and finance (violet) |
| 3 | Population and social conditions (yellow) |
| 4 | Energy and industry (blue) |
| 5 | Agriculture, forestry and fisheries (green) |
| 6 | External trade (red) |
| 7 | Distributive trades, services and transport (orange) |
| 8 | Environment (turquoise) |
| 9 | Research and development (brown) |
| SERIES | |
| A | Yearbooks and yearly statistics |
| B | Short-term statistics |
| C | Accounts and surveys |
| D | Studies and research |
| E | Methods |
| F | Statistics in focus |

| | |
|------------------|--|
| NL | Classificatie van de publicaties van Eurostat |
| ONDERWERP | |
| 0 | Diverse (roze) |
| 1 | Algemene statistiek (donkerblauw) |
| 2 | Economie en financiën (paars) |
| 3 | Bevolking en sociale voorwaarden (geel) |
| 4 | Energie en industrie (blauw) |
| 5 | Landbouw, bosbouw en visserij (groen) |
| 6 | Buitenlandse handel (rood) |
| 7 | Handel, diensten en vervoer (oranje) |
| 8 | Milieu (turkoois) |
| 9 | Onderzoek en ontwikkeling (bruin) |
| SERIE | |
| A | Jaarboeken en jaarstatistieken |
| B | Conjunctuurstatistieken |
| C | Rekening en enquêtes |
| D | Studies en onderzoeken |
| E | Methoden |
| F | Statistieken in het kort |

| | |
|--------------|--|
| SV | Klassifikation av Eurostats publikationer |
| ÄMNE | |
| 0 | Diverse (rosa) |
| 1 | Allmän statistik (mörkblå) |
| 2 | Ekonomi och finans (lila) |
| 3 | Befolkning och sociala förhållanden (gul) |
| 4 | Energi och industri (blå) |
| 5 | Jordbruk, skogsbruk och fiske (grön) |
| 6 | Utrikeshandel (röd) |
| 7 | Handel, tjänster och transport (orange) |
| 8 | Miljö (turkos) |
| 9 | Forskning och utveckling (brun) |
| SERIE | |
| A | Årsböcker och årlig statistik |
| B | Konjunkturstatistik |
| C | Redogörelser och enkäter |
| D | Undersökningar och forskning |
| E | Metoder |
| F | Statistiköversikter |

| | |
|--------------------|---|
| DE | Gliederung der Veröffentlichungen von Eurostat |
| THEMENKREIS | |
| 0 | Verschiedenes (rosa) |
| 1 | Allgemeine Statistik (dunkelblau) |
| 2 | Wirtschaft und Finanzen (violett) |
| 3 | Bevölkerung und soziale Bedingungen (gelb) |
| 4 | Energie und Industrie (blau) |
| 5 | Land- und Forstwirtschaft, Fischerei (grün) |
| 6 | Außenhandel (rot) |
| 7 | Handel, Dienstleistungen und Verkehr (orange) |
| 8 | Umwelt (türkis) |
| 9 | Forschung und Entwicklung (braun) |
| REIHE | |
| A | Jahrbücher und jährliche Statistiken |
| B | Konjunkturstatistiken |
| C | Konten und Erhebungen |
| D | Studien und Forschungsergebnisse |
| E | Methoden |
| F | Statistik kurzgefaßt |

| | |
|--------------|---|
| FR | Classification des publications d'Eurostat |
| THÈME | |
| 0 | Divers (rose) |
| 1 | Statistiques générales (bleu nuit) |
| 2 | Économie et finances (violet) |
| 3 | Population et conditions sociales (jaune) |
| 4 | Énergie et industrie (bleu) |
| 5 | Agriculture, sylviculture et pêche (vert) |
| 6 | Commerce extérieur (rouge) |
| 7 | Commerce, services et transports (orange) |
| 8 | Environnement (turquoise) |
| 9 | Recherche et développement (brun) |
| SÉRIE | |
| A | Annuaire et statistiques annuelles |
| B | Statistiques conjoncturelles |
| C | Comptes et enquêtes |
| D | Études et recherche |
| E | Méthodes |
| F | Statistiques en bref |

| | |
|--------------|--|
| PT | Classificação das publicações do Eurostat |
| TEMA | |
| 0 | Diversos (rosa) |
| 1 | Estatísticas gerais (azul-escuro) |
| 2 | Economia e finanças (violeta) |
| 3 | População e condições sociais (amarelo) |
| 4 | Energia e indústria (azul) |
| 5 | Agricultura, silvicultura e pesca (verde) |
| 6 | Comércio externo (vermelho) |
| 7 | Comércio, serviços e transportes (laranja) |
| 8 | Ambiente (turquesa) |
| 9 | Investigação e desenvolvimento (castanho) |
| SÉRIE | |
| A | Anuários e estatísticas anuais |
| B | Estatísticas conjunturais |
| C | Contas e inquéritos |
| D | Estudos e investigação |
| E | Métodos |
| F | Estatísticas breves |

BELGIQUE/BELGIË
Moniteur belge/Belgisch Staatsblad
 Rue de Louvain 40-42/Leuvenseweg 40-42
 B-1000 Bruxelles/Brussel
 Tél. (32-2) 552 22 11
 Fax (32-2) 511 01 84

Jean De Lannoy
 Avenue du Roi 202/Koningslaan 202
 B-1060 Bruxelles/Brussel
 Tél. (32-2) 538 51 69
 Fax (32-2) 538 08 41
 E-mail: jean.de.lannoy@infoboard.be
 URL: http://www.jean-de-lannoy.be

Librairie européenne/Europese Boekhandel
 Rue de la Loi 244/Wetstraat 244
 B-1040 Bruxelles/Brussel
 Tél. (32-2) 295 26 39
 Fax (32-2) 735 08 60

DANMARK
J. H. Schultz Information A/S
 Herstedvang 10-12
 DK-2620 Albertslund
 Tlf. (45) 43 63 23 00
 Fax (45) 43 63 19 69
 E-mail: schultz@schultz.dk
 URL: http://www.schultz.dk

DEUTSCHLAND
Bundesanzeiger Verlag
 Breite Straße 78-80
 Postfach 10 05 34
 D-50667 Köln
 Tel. (49-221) 20 29-0
 Fax (49-221) 202 92 78
 E-mail: vertreib@bundesanzeiger.de
 URL: http://www.bundesanzeiger.de

ΕΛΛΑΔΑ/GREECE
G. C. Eleftheroudakis SA
 international Bookstore
 Panepistimiou 17
 GR-10564 Athina
 Tel. (30-1) 331 41 80/1/2/3
 Fax (30-1) 323 98 21
 E-mail: ebooks@netor.gr

ESPAÑA
Mundi Prensa Libros, SA
 Castelló, 37
 E-28001 Madrid
 Tel. (34-1) 431 33 99
 Fax (34-1) 575 39 98
 E-mail: libreria@mundiprensa.es
 URL: http://www.mundiprensa.es

Boletín Oficial del Estado
 Trafalgar, 27
 E-28010 Madrid
 Tel. (34-1) 538 21 11 (Libros/
 384 17 15 (Suscripciones)
 Fax (34-1) 538 21 21 (Libros/
 384 17 14 (Suscripciones)
 E-mail: webmaster@boe.es
 URL: http://www.boe.es

FRANCE
Journal officiel
 Service des publications des CE
 26, rue Desaix
 F-75727 Paris Cedex 15
 Tél. (33) 140 58 77 01/31
 Fax (33) 140 58 77 00

IRELAND
Government Supplies Agency
 Publications Section
 4-5 Harcourt Road
 Dublin 2
 Tel. (353-1) 661 31 11
 Fax (353-1) 475 27 60

ITALIA
Licosa SpA
 Via Duca di Calabria, 1/1
 Casella postale 552
 I-50125 Firenze
 Tel. (39-55) 64 54 15
 Fax (39-55) 64 12 57
 E-mail: licosa@ftbcc.it
 URL: http://www.ftbcc.it/licosa

LUXEMBOURG
Messageries du livre SARL
 5, rue Raiffeisen
 L-2411 Luxembourg
 Tél. (352) 40 10 20
 Fax (352) 49 06 61
 E-mail: mdl@pt.lu

Abonnements:
Messageries Paul Kraus
 11, rue Christophe Plantin
 L-2339 Luxembourg
 Tél. (352) 49 98 88-8
 Fax (352) 49 98 88-444
 E-mail: mpk@pt.lu
 URL: http://www.mpk.lu

NEDERLAND
SDU Servicecentrum Uitgevers
 Externe Fondsen
 Postbus 20014
 2500 EA Den Haag
 Tel. (31-70) 378 98 80
 Fax (31-70) 378 97 83
 E-mail: sdu@sdu.nl
 URL: http://www.sdu.nl.

ÖSTERREICH
**Manz'sche Verlags- und
 Universitätsbuchhandlung GmbH**
 Siebenbrunnengasse 21
 Postfach 1
 A-1050 Wien
 Tel. (43-1) 53 16 13 34/40
 Fax (43-1) 53 16 13 39
 E-mail: auslieferung@manz.co.at
 URL: http://www.austria.EU.net:81/manz

PORTUGAL
Imprensa Nacional-Casa da Moeda, EP
 Rua Marquês de Sá da Bandeira, 16 A
 P-1050 Lisboa Codex
 Tel. (351-1) 353 03 99
 Fax (351-1) 353 02 94, 384 01 32

Distribuidora de Livros Bertrand Ld.ª
 Rua das Terras dos Vales, 4/A
 Apartado 60037
 P-2701 Amadora Codex
 Tel. (351-1) 495 90 50, 495 87 87
 Fax (351-1) 496 02 55

SUOMI/FINLAND
**Akateeminen Kirjakauppa/Akademiska
 Bokhandeln**
 Pohjoisesplanadi 39/
 Norra esplanaden 39
 PL/PB 128
 FIN-00101 Helsinki/Helsingfors
 P./fn (358-9) 121 41
 F./fax (358-9) 121 44 35
 E-mail: akatilaus@stockmann.mailnet.fi
 URL: http://booknet.cultnet.fi/aka/index.htm

SVERIGE
BTJ AB
 Traktorvägen 11
 S-221 82 Lund
 Tfn (46-46) 18 00 00
 Fax (46-46) 30 79 47
 E-post: btjeu-pub@btj.se
 URL: http://www.btj.se/media/ue

UNITED KINGDOM
**The Stationery Office Ltd
 International Sales Agency**
 51 Nine Elms Lane
 London SW8 5DR
 Tel. (44-171) 873 90 90
 Fax (44-171) 873 84 63
 E-mail: jill.speed@theso.co.uk
 URL: http://www.the-stationery-office.co.uk

ÍSLAND
Bokabud Larusar Blöndal
 Skólavörðustíg, 2
 IS-101 Reykjavík
 Tel. (354) 551 56 50
 Fax (354) 552 55 60

NORGE
NIC Info A/S
 Ostenjoveien 18
 Boks 6512 Etterstad
 N-0606 Oslo
 Tel. (47-22) 97 45 00
 Fax (47-22) 97 45 45

SCHWEIZ/SUISSE/SVIZZERA
OSEC
 Stampfenbachstraße 85
 CH-8035 Zürich
 Tel. (41-1) 365 53 15
 Fax (41-1) 365 54 11
 E-mail: uleimbacher@osec.ch
 URL: http://www.osec.ch

BĂLGARIJA
Europress-Euromedia Ltd
 59, Blvd Vitosha
 BG-1000 Sofia
 Tel. (359-2) 980 37 66
 Fax (359-2) 980 42 30

ČESKÁ REPUBLIKA
NIS CR — prodejná
 Konviktská 5
 CZ-113 57 Praha 1
 Tel. (420-2) 24 22 94 33, 24 23 09 07
 Fax (420-2) 24 22 94 33
 E-mail: nkposp@dec.nis.cz
 URL: http://www.nis.cz

CYPRUS
Cyprus Chamber of Commerce & Industry
 Griva-Digeni 38 & Deligiorgi 3
 Mail orders:
 PO Box 1455
 CY-1509 Nicosia
 Tel. (357-2) 44 95 00, 46 23 12
 Fax (357-2) 36 10 44
 E-mail: cy1691_eic_cyprus@vans.infonet.com

MAGYARORSZÁG
Euro Info Service
 Európa Ház
 Margitsziget
 PO Box 475
 H-1396 Budapest 62
 Tel. (36-1) 111 60 61, 111 62 16
 Fax (36-1) 302 50 35
 E-mail: euroinfo@mail.mata.vu.hu
 URL: http://www.euroinfo.hu/index.htm

MALTA
Miller Distributors Ltd
 Malta International Airport
 PO Box 25
 LQA 05 Malta
 Tel. (356) 66 44 88
 Fax (356) 67 67 99

POLSKA
Ars Polona
 Krakowskie Przedmiescie 7
 Skr. pocztowa 1001
 PL-00-950 Warszawa
 Tel. (48-22) 826 12 01
 Fax (48-22) 826 62 40, 826 53 34, 826 86 73
 E-mail: ars_pol@bevy.hsn.com.pl

ROMÂNIA
Euromedia
 Str. G-ral Berthelot Nr 41
 RO-70749 Bucuresti
 Tel. (40-1) 210 44 01, 614 06 64
 Fax (40-1) 210 44 01, 312 95 46

SLOVAKIA
**Slovak Centre of Scientific and Technical
 Information**
 Námestie slobody 19
 SK-81223 Bratislava 1
 Tel. (421-7) 531 83 64
 Fax (421-7) 531 83 64
 E-mail: europ@tbb1.slk.stuba.sk

SLOVENIA
Gospodarski Vestnik
 Založniška skupina d.d.
 Dunajska cesta 5
 SLO-1000 Ljubljana
 Tel. (386) 611 33 03 54
 Fax (386) 611 33 91 28
 E-mail: belicd@gvestnik.si
 URL: http://www.gvestnik.si

TÜRKIYE
Dünya Infotel AS
 Istiklâl Cad. No: 469
 TR-80050 Tünel-Istanbul
 Tel. (90-212) 251 91 96
 Fax (90-212) 251 91 97

AUSTRALIA
Hunter Publications
 PO Box 404
 3167 Abbotsford, Victoria
 Tel. (61-3) 94 17 53 61
 Fax (61-3) 94 17 51 54

CANADA
 Subscriptions only/Uniquement abonnements:
Renouf Publishing Co. Ltd
 5369 Chemin Canolek Road Unit 1
 K1J 9J3 Ottawa, Ontario
 Tel. (1-613) 745 26 65
 Fax (1-613) 745 76 60
 E-mail: renouf@fox.nstn.ca
 URL: http://www.renoufbooks.com

EGYPT
The Middle East Observer
 41, Sherif Street
 Cairo
 Tel. (20-2) 393 97 32
 Fax (20-2) 393 97 32

HRVATSKA
Mediatrade Ltd
 Pavla Hatza 1
 HR-10000 Zagreb
 Tel. (385-1) 43 03 92
 Fax (385-1) 43 03 92

INDIA
EBIC India
 3rd Floor, Y. B. Chavan Centre
 Gen. J. Bhosale Marg.
 400 021 Mumbai
 Tel. (91-22) 282 60 64
 Fax (91-22) 285 45 64
 E-mail: ebic@glasbm01.vsnl.net.in

ISRAËL
ROY International
 17, Shimon Hatarssi Street
 PO Box 13056
 61130 Tel Aviv
 Tel. (972-3) 546 14 23
 Fax (972-3) 546 14 42
 E-mail: royil@netvision.net.il
 Sub-agent for the Palestinian Authority:
Index Information Services
 PO Box 19502
 Jerusalem
 Tel. (972-2) 627 16 34
 Fax (972-2) 627 12 19

JAPAN
PSI-Japan
 Asahi Sanbancho Plaza #206
 7-1 Sanbancho, Chiyoda-ku
 Tokyo 102
 Tel. (81-3) 32 34 69 21
 Fax (81-3) 32 34 69 15
 E-mail: psijapan@gol.com
 URL: http://www.psi-japan.com

MALAYSIA
EBIC Malaysia
 Level 7, Wisma Hong Leong
 18 Jalan Perak
 50450 Kuala Lumpur
 Tel. (60-3) 262 62 98
 Fax (60-3) 262 61 98
 E-mail: ebic-kl@mol.net.my

PHILIPPINES
EBIC Philippines
 19th Floor, PS Bank Tower Sen.
 Gil J. Puyat Ave. cor. Tindalo St.
 Makati City
 Metro Manila
 Tel. (63-2) 759 66 80
 Fax (63-2) 759 66 90
 E-mail: eccpcorn@globe.com.ph

RUSSIA
CEEC
 60-letiya Oktyabrya Av. 9
 117312 Moscow
 Tel. (70-95) 135 52 27
 Fax (70-95) 135 52 27

SOUTH AFRICA
Safto
 5th Floor Export House,
 CNR Maude & West Streets
 PO Box 782 706
 2146 Sandton
 Tel. (27-11) 883 37 37
 Fax (27-11) 883 65 69

SOUTH KOREA
Kyowa Book Company
 1 F1, Pyung Hwa Bldg
 411-2 Hap Jeong Dong, Mapo Ku
 121-220 Seoul
 Tel. (82-2) 322 67 80/1
 Fax (82-2) 322 67 82
 E-mail: kyowa2@ktnet.co.kr.

THAÏLANDE
EBIC Thailand
 Vanissa Building 8th Floor
 29 Soi Chidlom
 Ploenchit
 10330 Bangkok
 Tel. (66-2) 655 06 27
 Fax (66-2) 655 06 29
 E-mail: ebicbkk@ksc15.th.com

UNITED STATES OF AMERICA
Bernan Associates
 4611-F Assembly Drive
 MD20706 Lanham
 Tel. (800) 274 44 47 (toll free telephone)
 Fax (800) 865 34 50 (toll free fax)
 E-mail: query@bernan.com
 URL: http://www.bernan.com

**ANDERE LÄNDER/OTHER COUNTRIES/
 AUTRES PAYS**
 Bitte wenden Sie sich an ein Büro Ihrer
 Wahl / Please contact the sales office of
 your choice / Veuillez vous adresser au
 bureau de vente de votre choix

Price (excluding VAT) in Luxembourg
Single copy: ECU 20/Subscription: ECU 204



OFFICE FOR OFFICIAL PUBLICATIONS
OF THE EUROPEAN COMMUNITIES
L-2985 Luxembourg

CA - AR - 98 - 004 - EN - C