



External and intra-European Union trade

Monthly statistics

**NOW WITH A CHAPTER ON
CANDIDATE COUNTRIES**



EUROPEAN
COMMISSION























THEME 6
External trade

..... Our mission is to provide the **European Union**
with a **high-quality statistical information service**

Eurostat's collections are adapted to the needs of all users.

You will find them in each of the nine themes proposed by Eurostat.

- | | |
|---|---|
|  1 General statistics |  6 External trade |
|  2 Economy and finance |  7 Transport |
|  3 Population and social conditions |  8 Environment and energy |
|  4 Industry, trade and services |  9 Science and technology |
|  | |

 Graphs  Tables  Comments  Maps	CONTENT	FORMAT
<p>Press releases: Eurostat publishes around 100 press releases every year in connection with the release of new data. The press releases include the key figures on the EU, the Member States and their partners. They are provided free of charge. They are also available on the Internet as soon as they are published www.europa.eu.int/comm/eurostat/</p>		Paper HTML PDF
<p>Statistics in focus: This collection is published regularly by Eurostat and provides up-to-date summaries of the main results of statistical surveys, studies and analyses. It covers all themes and consists of about four to eight pages per issue. Eurostat issues around 150 <i>Statistics in focus</i> per year. Available as single copies or on subscription.</p>		Paper PDF
<p>Pocketbooks: This collection provides the main indicators on a theme or sub-theme in an easy-to-carry booklet of up to 100 pages. Available as single copies or on subscription.</p>		Paper HTML
<p>Panorama of the European Union: This collection highlights the features and trends of a multi-sectoral theme or a sectoral sub-theme. The publications consist of around 200 pages and include analyses as well as tables and graphs. Available as single copies or on subscription.</p>		Paper CD-ROM
<p>Methods and nomenclatures: intended for specialists who want to consult the methodologies and nomenclatures used for a theme, a sub-theme or a sector. Available as single copies</p>		Paper CD-ROM
<p>Detailed tables are intended for specialists. They present part, or all, of the statistical data compiled on a theme, sub-theme or sector. Available as single copies or on subscription.</p>		Paper CD-ROM
<p>Catalogues provide rapid access to concise information on Eurostat's products and services. They are free of charge and include the <i>mini-guide</i>, a selection of Eurostat products and services, and <i>Statistical references</i>, the quarterly newsletter on Eurostat's latest products and services.</p>		Paper



4 □ 2003

External and intra-European Union trade

Monthly statistics

NOW WITH A CHAPTER ON
CANDIDATE COUNTRIES



EUROPEAN
COMMISSION



THEME 6
External trade

..... Immediate access to harmonised statistical data

Eurostat Data Shops

A personalised data retrieval service

In order to provide the greatest possible number of people with access to high-quality statistical information, Eurostat has developed an extensive network of Data Shops (!).

Data Shops provide a wide range of **tailor-made services**:

- ★ immediate information searches undertaken by a team of experts in European statistics,
- ★ rapid and personalised response that takes account of the specified search requirements and intended use,
- ★ a choice of data carrier depending on the type of information required.

Information can be requested by phone, mail, fax or e-mail.

(!) See the list of Eurostat Data Shops at the end of this publication.

Internet

Essentials on Community statistical news

- ★ Euro indicators: more than 100 indicators on the euro zone; harmonised, comparable, and free of charge.
- ★ About Eurostat: what it does and how it works.
- ★ Products and databases: a detailed description of what Eurostat has to offer.
- ★ Indicators on the European Union: convergence criteria; euro yield curve and further main indicators on the European Union at your disposal.
- ★ Press releases: direct access to all Eurostat press releases.

For further information, visit us on the Internet: www.europa.eu.int/comm/eurostat/

Europe Direct is a service to help you find answers to your questions about the European Union

New freephone number:

00 800 6 7 8 9 10 11

A great deal of additional information on the European Union is available on the Internet. It can be accessed through the Europa server (<http://europa.eu.int>).

Luxembourg: Office for Official Publications of the European Communities, 2003

ISSN 1606-2434

© European Communities, 2003

Printed in Luxembourg

PRINTED ON WHITE CHLORINE-FREE PAPER



EUROSTAT

L-2920 Luxembourg — Tel. (352) 43 01-1 — Telex COMEUR LU 3423

Eurostat is the Statistical Office of the European Communities. Its task is to provide the European Union with statistics, at a European level, that allow comparisons to be made between countries and regions. Eurostat consolidates and harmonises the data collected by the Member States.

To ensure that the vast quantity of accessible data is made widely available and to help each user make proper use of the information, Eurostat has set up a publications and services programme.

This programme makes a clear distinction between general and specialist users and particular collections have been developed for these different groups. The collections *Press releases*, *Statistics in focus*, *Panorama of the European Union*, *Pocketbooks* and *Catalogues* are aimed at general users. They give immediate key information through analyses, tables, graphs and maps.

The collections *Methods and nomenclatures* and *Detailed tables* suit the needs of the specialist who is prepared to spend more time analysing and using very detailed information and tables.

All Eurostat products are disseminated through the Data Shop network or the sales agents of the Office for Official Publications of the European Communities. Data Shops are available in 12 of the 15 Member States as well as in Switzerland, Norway and the United States. They provide a wide range of services from simple database extracts to tailor-made investigations. The information is provided on paper and/or in electronic form via e-mail, on diskette or on CD-ROM.

As part of the new programme, Eurostat has developed its web site. It includes a broad range of online information on Eurostat products and services, newsletters, catalogues, online publications and indicators on the euro zone.

Yves Franchet
Director-General

Data availability

Latest data available in this issue

O = Intra-EU □ = Extra-EU ■ = Total

	2001 Dec	Jan	Feb	Mar	Apr	May	Jun	Jul	Aug	Sep	Oct	Nov	Dec	2003 Jan
EU	■	■	■	■	■	■	■	■	■	■	■	■		
B	■	■	■	■	■	■	■	■	■	■	■	■	■	□
DK	■	■	■	■	■	■	■	■	■	■	■	■	■	
D	■	■	■	■	■	■	■	■	■	■	■	■	■	□
EL	■	■	■	■	■	■	■	■	■	■	■	■		
E	■	■	■	■	■	■	■	■	■	■	■	■	■	□
F	■	■	■	■	■	■	■	■	■	■	■	■	■	■
IRL	■	■	■	■	■	■	■	■	■	■	■	■	■	
I	■	■	■	■	■	■	■	■	■	■	■	■	■	□
L	■	■	■	■	■	■	■	■	■	■	■	■	■	□
NL	■	■	■	■	■	■	■	■	■	■	■	■	■	□
A	■	■	■	■	■	■	■	■	■	■	■	■	■	□
P	■	■	■	■	■	■	■	■	■	■	■	■	■	□
FIN	■	■	■	■	■	■	■	■	■	■	■	■	■	□
S	■	■	■	■	■	■	■	■	■	■	■	■	■	□
UK	■	■	■	■	■	■	■	■	■	■	■	■	■	□
BG	■	■	■	■	■	■	■	■	■	■	■	■	■	
CY	■	■	■	■	■	■	■	■	■	■				
CZ	■	■	■	■	■	■	■	■	■					
EE	■	■	■	■	■	■	■	■	■	■	■	■	■	■
HU	■	■	■	■	■	■	■	■	■	■	■	■	■	
LV	■	■	■	■	■	■	■	■	■	■	■	■	■	■
LT	■	■	■	■	■	■	■	■	■	■	■	■	■	■
MT	■	■	■	■	■	■	■	■	■	■	■	■	■	
PL	■	■	■	■	■	■	■	■	■	■	■	■		
RO	■	■	■	■	■	■	■	■	■	■	■	■	■	■
SK	■	■	■	■	■	■	■	■	■	■	■	■	■	■
SI	■	■	■	■	■	■	■	■	■	■	■	■	■	■
TR	■													
IS	■	■	■	■	■	■	■	■	■	■	■	■	■	
NO	■	■	■	■	■	■	■	■	■	■	■	■	■	
CH	■	■	■	■	■	■	■	■	■	■	■	■	■	

Contents

Foreword	7
Methodological notes and sources	9
Symbols and abbreviations used	12
Data sources	13
Trends in European Union trade.....	15
I: Main trends in world trade	17
II: Extra-EU trade by main partner.....	18
III: Extra-EU trade by main product.....	19
IV: Extra-EU trade by Member State.....	20
V: Intra-EU trade by Member State.....	21
VI: Intra-EU trade matrix.....	22
VII: (Extra + Intra-EU) world trade by Member State.....	25
VIII: Seasonally adjusted time series	26
IX: Extra-EU trade indices by partner country.....	28
X: Extra-EU trade indices by product.....	30
XI: Intra-EU trade indices by product.....	31
European Union and world trade.....	33
1A: Trends in world trade.....	35
1B: Share of trade with the European Union, the United States and Japan.....	38
1C: Product breakdown of external trade of the European Union, the United States and Japan.....	39
European Union trading partners.....	41
2A: Main EU trading partners	42
2B/C: Yearly/Monthly trends in EU trade by partner country	44
2D: Product breakdown of EU trade by main partner country.....	56
Extra-EU trade by product	61
3A/B: Annual/Monthly trends in EU trade by product.....	62
3C: Geographical breakdown of EU trade by main product.....	66
3D: Main EU trading partners by main product.....	74
Member States and EU trade.....	91
4A: Trade balance by Member State	93
4B: Intra-EU trade by Member State	94
4C: Extra-EU trade by Member State.....	95
4D: Breakdown by Member State of extra-EU trade by main partner country	96
4E: Breakdown by Member State of goods traded intra-EU	104
4F: Breakdown by Member State of goods traded extra-EU.....	112

Contents

External trade by Member State	121
5: Belgium	122
5: Denmark.....	126
5: Germany.....	130
5: Greece.....	134
5: Spain	138
5: France	142
5: Ireland	146
5: Italy.....	150
5: Luxembourg	154
5: Netherlands.....	158
5: Austria	162
5: Portugal.....	166
5: Finland.....	170
5: Sweden	174
5: United Kingdom	178
Candidate countries external trade	183
6: Bulgaria	184
6: Cyprus	188
6: Czech Republic.....	192
6: Estonia	196
6: Hungary.....	200
6: Latvia	204
6: Lithuania.....	208
6: Malta.....	212
6: Poland	216
6: Romania.....	220
6: Slovakia.....	224
6: Slovenia.....	228
6: Turkey.....	232
EFTA external trade	237
7: Iceland.....	238
7: Norway	242
7: Switzerland	246
Annexes	251
ECU/Euro exchange rate.....	252
Product list (SITC Rev. 3)	254
Geonomenclature.....	256
Economic zones.....	259

Foreword

1. Introduction

The environment in which trade statistics are collected has changed radically in recent years, leading to a detailed revision of the regulations. For statistics on trade with non-member countries, the introduction in 1988 of the Combined Nomenclature of goods (CN) and the Single Administrative Document had already led to considerable methodological changes. However, the major changes were brought about by the introduction of the single market on 1 January 1993. This led to the abolition of customs formalities between the Member States which had served as the traditional source of trade statistics, and the introduction of a special collection system called INTRASTAT. The accession of three new member states in 1995 led Eurostat to recalculate its historical series for the European Union to include Austria, Finland and Sweden; therefore figures published here concern the fifteen Members unless stated otherwise.

Trade statistics - both detailed and global results - have now proved their worth. They are an instrument of prime importance for both public and private users. For instance, they enable Community authorities to prepare multilateral and bilateral negotiations on common trade policy; they help European businesses to carry out market surveys and thus improve their competitiveness; they are an essential source of information for statistics on the balance of payments, the national accounts and short-term economic studies. This non-exhaustive list highlights the variety of users and their requirements.

The monthly bulletin on external and intra-European Union trade provide data on short-term trends in the trade of the European Union (considered as a whole) and its Member States. It contains data on the trade flows, broken down by major product group, of the EU with its main trading partners on one hand and between the Member States on the other.

Statistics on external trade and intra-EU trade are compiled on the basis of Community regulations. The same regulations are generally the basis for the compilation of statistics published nationally by each Member State. Nevertheless, methodological differences do arise, as a result of which Community statistics and national statistics do not match exactly.

In view of the next enlargements of the European Union and taking into account the importance of trade by members of the European Free Trade Association (Iceland, Liechtenstein, Norway and Switzerland) with the Union, a description of trade with the candidate countries (chapter 6) and the EFTA countries (chapter 7) has been added to that usually given for Member States only.

Statistics on external trade and Intra-EU trade at the most detailed classification level are published monthly on CD-ROM. They are also available on-line from the Eurostat's databases (Comext, Newcronos). Trends in external trade since 1958 and a comparison with world trade are contained in the publication "*External and Intra-EU Trade Statistical Yearbook*".

2. Intra-EU trade

Statistics on trade between the Member States are based on Council Regulation (EC) N^o 3330/91 of 7 November 1991 and on the various implementation regulations which have supplemented it or laid down rules on methodology, thresholds and forms. The system set up for the collection of information on trade between the Member States as from 1 January 1993 is commonly known as Intrastat. Its main features are:

- Monthly statistical declarations sent directly by businesses to the competent national authorities;
- A system of thresholds abolishing all statistical formalities for almost two thirds of businesses;
- A close link with the tax system.

With the introduction of this new system, the comparability of Intra-EU results before and after 1 January 1993 is limited, owing to a degree of under-estimation of flows. This is because of some businesses' failure to respond and the introduction of thresholds which exclude the smallest businesses. To correct this under-estimation, which varies according to the Member State, some countries make adjustments at an aggregate level (in general by partner country). Arrivals, i.e. imports from other EU countries, are particularly under-estimated. Consequently, Eurostat considers dispatches now to be the most reliable gauge of Intra-EU trade.

If the dispatches of a given Member State are compared with the corresponding arrivals of its partners, differences may emerge, mainly for the following reasons:

- Non-response by certain businesses;
- Some particular movements of goods not yet harmonized: postal consignments, sets of vehicles, etc.
- Errors or omissions.

For these reasons, figures on intra-EU trade should be interpreted with caution. They are also subject to frequent revision.

3. *Extra-EU trade*

For data relating to the years 1978 to 1995, the Member States forwarded statistics on trade outside the European Union in accordance with a uniform methodology provided for in Council Regulation (EEC) N° 1736/75 and the regulations deriving from it. Since the beginning of 1996, data have been collected, transmitted and diffused in accordance with Council Regulation (EC) N° 1172/95 and its implementing rules (Council Regulation (EC) N° 840/96) which however retain the former methodological principles.

External trade statistics are usually recorded on the basis of customs declarations submitted by the declarant when clearing customs. The Single Administrative Document is used for this purpose. In some Member States, certain businesses are allowed to make a summary declaration.

Methodological notes and sources

1. Data sources

The tables in this publication on EU trade and that of the Member States were compiled by Eurostat using the detailed data forwarded by the Member States. Eurostat would like to take the opportunity to thank the departments concerned in the Member States for their cooperation, which makes it possible to compile these harmonized statistics and guarantee their quality.

Some of the tables in the first two parts describe the development of external trade as declared by some of the EU's most important trading partners. With the exception of table 1C and the results concerning the EU, these tables were compiled from data transmitted each month by the International Monetary Fund. Information in table 1C are taken from the Comtrade database that is managed by the United Nations.

2. Coverage

Series concerning the European Union were recalculated to include Austria, Finland and Sweden and therefore relate to the Union of 15 members unless stated otherwise.

2.1. Statistical territory

The statistical territory of the European Union corresponds to the customs territory of the European Union. From 1 January 1997 the statistical territories of France and Spain were modified to include respectively the French overseas departments (Guadeloupe, Guyana, Martinique and Reunion) and the Canary Islands.

That modification has led to a growth in intra-EU trade and a reduction in extra-EU trade that amounted to ECU 10.6 billion for exports and ECU 1.6 billion for imports in 1995. The overall effect of this change on the European Union trade balance with the rest of the world will be a reduction in the trade surplus of almost ECU 9 billion.

Likewise, Greenland, Ceuta and Melilla are not covered, nor are the overseas countries and territories that are not part of the EU customs territory.

2.2 Intra-EU trade

Statistics on trade between the Member States cover the arrivals and dispatches of movable goods recorded by each Member State. Arrivals and dispatches are defined as follows:

- *arrivals* are goods in free circulation within the European Union which enter the statistical territory of a given Member State;
- *dispatches* are goods in free circulation within the European Union which leave the statistical territory of a given Member State to enter another Member State.

Goods placed under the customs arrangements of inward processing or processing under customs control (for working, processing, or repairs) are also regarded as arrivals or dispatches.

Consequently, statistics on trade between the Member States do not cover goods in transit or trade between Member States and the French overseas departments or the Canary Islands.

2.3 Extra-EU trade

Statistics on trade with third countries cover movable property imported and exported by the European Union. The definitions are as follows:

- *imports* are goods which enter the statistical territory of the European Union from a third country and are placed under the customs procedure for free circulation (as a general rule goods intended for consumption), inward processing or processing under customs control (goods for working, processing or repair) immediately or after bonded warehousing;
- *exports* are goods which leave the statistical territory of the European Union for a third country after being placed under the customs procedure for exports (definitive export) or outward processing (goods for working, processing) or repair or following inward processing.

Statistics on trade with third countries do not, therefore, include goods in transit or those placed under a customs procedure for bonded warehousing or temporary entry (for fairs, exhibitions, tests, etc.) nor do they include re-export following entry under one of these procedures.

The field covered by statistics on trade with third countries corresponds to "special" trade. This method of accounting differs from that of "general" trade, which includes all goods entering the statistical territory and those leaving it, with the exception of goods in transit. Goods placed in bonded warehouses and exports of goods after bonded warehousing are included in the definition of general trade.

3. Statistical data

3.1. Trading partners: countries and economic areas

The results are broken down by country and area in accordance with the "Country nomenclature for statistics on European Union external trade and trade between its Member States", referred to as the Geonomenclature (Geonom). For the purposes of presenting the results, Eurostat has defined geographical and economic areas.

In the case of exports (or dispatches), *the country* (or Member State) *of final destination* of the goods is the partner country.

The trading partner in the case of an Intra-European Union arrival is always the *country of consignment* of the goods, even when the goods originate in third countries and have been placed in free circulation in the country of consignment. For imports (Extra-EU trade) the statistics show, except in certain cases (returned goods, works of art, etc.), *the country of origin*. Where two or more countries were involved in the production of certain goods, the country where the final processing or substantial working took place is considered to be the country of origin.

3.2. Goods classification

The most detailed results published by Eurostat are broken down according to the subheadings of the Combined Nomenclature (CN). This tariff and statistical nomenclature is based on the international nomenclature of the Harmonized System (HS) and comprises around 10 000 eight-digit codes.

In this publication, the results are broken down by the sections and divisions of the UN Standard International Trade Classification (SITC Rev. 3 since 1988) by means of conversion tables drawn up by Eurostat on the basis of the CN.

3.3. Estimate of the statistical value

Although the data are collected in units of national currency, the values set out in this bulletin have been expressed, after monthly conversion, in euros. The Annex to the bulletin contains a table showing the conversion rates used. The reader should note that annual exchange rates are given for information only. Annual values are equal to the sum of monthly values expressed in euros.

3.3.1 Intra-European Union trade

The statistical value is based on the assessment basis for taxation purposes or the transaction value of the goods. It is the FOB (free on board) value for dispatches and the CIF (cost, insurance, freight) value for arrivals. It comprises only those subsidiary costs (freight and insurance) which relate, for dispatches, to the journey within the territory of the Member State from which the goods are dispatched and, for arrivals, to the journey outside the territory of the Member State into which the goods enter.

In the case of arrivals or dispatches under an inward or outward processing arrangement and those for outside processing, it is always the total value of the goods that is recorded and not simply the added value.

3.3.2 Extra-European Union trade

The statistical value is based on the customs value or, failing that, the transaction value of the goods. It is the FOB value for exports and the CIF value for imports. It comprises only those subsidiary costs (freight and insurance) which relate, for exports, to the journey within the territory of the Member State from which the goods are exported and, for imports, to the journey outside the territory of the Member State into which the goods are imported.

In the case of imports or exports under an inward or outward processing arrangement and those for outside processing, it is always the total value of the goods that is recorded and not simply the added value.

3.4 Statistical secrecy

Most Member States take measures to guarantee the confidentiality of certain flows of goods. The legislation, the procedures for implementing it and the range of goods subject to secrecy vary from one Member State to another.

This confidentiality applies to the most detailed level of the classification used for collecting the data: it may therefore refer to all or only part of a subheading of the Combined Nomenclature. Similarly, confidentiality may apply to imports only or to exports only and to only some of the variables recorded (value, statistical procedure, quantities, partner country, etc.).

Measures are taken during collection and during processing by Eurostat to minimize the effect of these headings on the results; therefore trade data under these headings are included at higher levels of aggregation and in totals.

4. Indices

4.1. Introduction

Changes over time in the value of trade are influenced by changes in prices and the quantities marketed. Eurostat calculates Fisher's annual chain indices to measure these two effects. This publication sets out the indices calculated according to the SITC for each Member State on a strictly comparable basis.

4.2. Methodology

The data transmitted for external trade and Intra-European Union trade statistics are used at the most detailed level for calculating the indices. The indices of unit values (values divided by quantities) are used as price change indicators.

The computer programs contain a system for automatically identifying extreme unit values.

Products having unlikely price movements are not included in the calculation of indices.

Three rules are applied to exclude unlikely price behavior. The first one consists in excluding the products for which historical data have not shown a significant correlation between the trade values and the quantities. The second rule is based on the hypothesis that, given the general level of inflation, the price of a product can not vary significantly from one year to another. The third rule - which is more restrictive - is that the change in the price of a product compared with the closest month available will not differ significantly from the average change in the price of similar products. The application of these rules prevents extreme changes due to factors unrelated to prices which, otherwise, would lead to a distortion of the unit value index. For products whose unit values are rejected, the changes are drawn up according to those of similar products.

Symbols and abbreviations used

EU	Total of the 15 EU Member States
USA	United States of America
CEEC	Countries of Central and Eastern Europe
MEDA	Countries of the Euro-mediterranean partnership
CIS	Commonwealth of Independent States
ACP	Countries of Africa, the Caribbean and the Pacific which signed the Lomé Convention
EFTA	Countries of the European Free Trade Association
NAFTA	Countries of the North American Free Trade Agreement
MERCOSUR	Countries of the Southern Common Market (South America)
OPEC	Organization of Petroleum Exporting Countries
DAE	Dynamic Asian Economies
OECD	Organization for Economic Co-operation and Development
IMF	International Monetary Fund
0	Data less than half the unit used
:	Data not available
^	Variation greater than, absolute value, 999.9%
Mio	Million
Bn	1000 million
ECU	European Currency Unit
Eurostat	Statistical Office of the European Communities
SITC	Standard International Trade Classification

Data sources

B	Belgique	Banque Nationale de Belgique
DK	Danmark	Danmarks Statistik, København
D	Deutschland	Statistisches Bundesamt, Wiesbaden
EL	Ελλάδα	Εθνική Στατιστική Υπηρεσία Ελλάδας, Αθήνα
E	España	Dirección General de Aduanas e Impuestos Especiales, Madrid
F	France	Direction générale des douanes et droits indirects, Paris
IRL	Ireland	Central Statistics Office, Dublin
I	Italia	Istituto centrale di statistica, Roma
L	Luxembourg	STATEC, Luxembourg
NL	Nederland	Centraal Bureau voor de statistiek, Heerlen
A	Österreich	Österreichisches Statistisches Zentralamt, Wien
P	Portugal	Instituto Nacional de Estatística, Lisboa
FIN	Suomi / Finland	National Board of Customs, Helsinki
S	Sverige	Statistiska Centralbyran, Stockholm
UK	United Kingdom	HM Customs and Excise, Southend-on-Sea
IS	Iceland	Statistics Iceland, Reykjavik
NO	Norway	Statistik sentralbyrå, Oslo
CH	Suisse	Direction générale des douanes, Berne
BG	Bulgaria	National Statistical Institute, Sofia
CY	Cyprus	Statistical Service of Cyprus, Nicosia
CZ	Česká republika	Český statistický úřad, Praha
EE	Eesti	Eesti Statistikaamet, Tallinn
HU	Magyarország	Központi Statisztikai Hivatal, Budapest
LV	Latvija	Latvijas Republikas Centrālā statistikas pārvalde, Riga
LT	Lietuva	Statistics Lithuania, Vilnius
MT	Malta	Uffiċċju Nażżjonali ta' l-Istatistika, Valletta
PL	Polska	Główny Urząd Statystyczny, Warszawa
RO	România	Institutul Național de Statistic, București
SI	Slovenija	Statistični urad Republike Slovenije, Ljubljana
SK	Slovenska Republika	Štatistický úrad Slovenskej republiky, Bratislava
TR	Türkiye	Devlet İstatistik Enstitüsü, Ankara

Other countries : International Monetary Fund, Washington D.C.

Trends in European Union trade

SEASONALLY ADJUSTED DATA

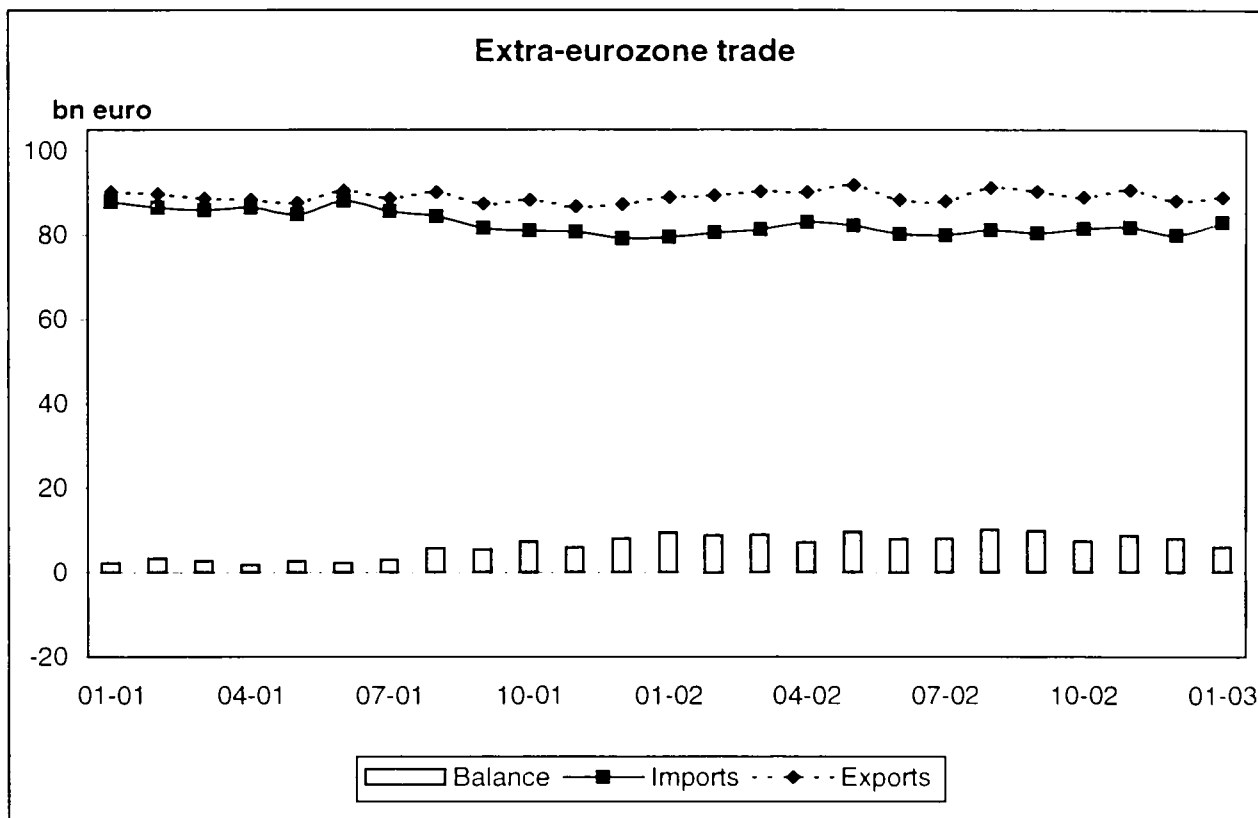

Graph shows EUR11 up to December 2000 and EUR12 FROM January 2001.

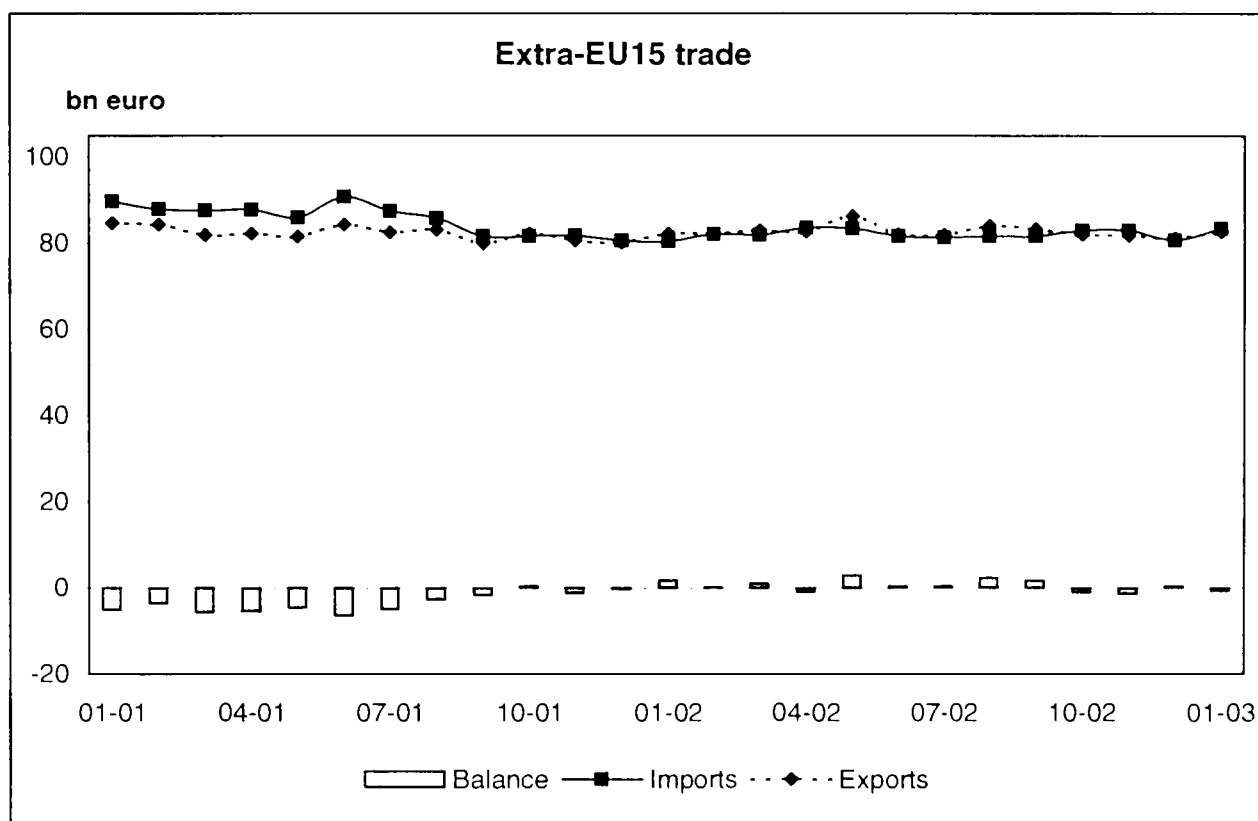

	EXPORTS			IMPORTS			TRADE BALANCE		
	2001	2002 Jan-Oct	2002 Oct	2001	2002 Jan-Oct	2002 Oct	2001	2002 Jan-Oct	2002 Oct
	Value (Bn euro)								
World (w/out Intra EU-15)(*)	5,010.5	4,011.0	417.0	5,356.8	4,402.3	464.1			
European Union	985.3	827.8	91.2	1,028.0	823.6	90.3	-42.6	4.2	0.9
United States	795.9	604.7	61.3	1,278.9	1,034.6	108.9	-482.9	-429.9	-47.6
Japan	423.5	343.3	35.9	373.9	283.7	29.7	49.5	59.6	6.1
Intra EU-15	1,600.0	1,326.4	143.9	1,505.5	1,234.2	135.4			
World(*)	6,610.5	5,337.4	560.9	6,862.3	5,636.5	599.5			
	Annual variation								
	(%)						Bn euro		
World (w/out Intra EU-15)(*)	-6.2	-4.9	-3.9	-5.6	-2.4	-0.1			
European Union	4.6	0.5	-0.6	-0.5	-5.2	2.2	48.8	49.2	-2.5
United States	-5.0	-10.0	-6.7	-4.8	-4.6	-3.0	22.8	-17.9	-1.0
Japan	-18.2	-3.9	2.8	-8.6	-10.2	-6.3	-59.1	18.3	3.0
Intra EU-15	2.2	-1.3	1.2	1.2	-2.0	1.9			
World(*)	-4.3	-4.0	-2.6	-4.2	-2.3	0.4			
	WORLD EXPORT SHARE (a)			WORLD IMPORT SHARE (a)			% TRADE BALANCE (b)		
European Union	19.7	20.6	21.8	19.2	18.7	19.4	-2.1	0.2	0.5
United States	15.9	15.1	14.7	23.9	23.5	23.4	-23.3	-26.2	-28.0
Japan	8.4	8.6	8.6	7.0	6.4	6.4	6.2	9.5	9.4
	Memorandum Items								
	2001	2002 Jan-Oct	2002 Oct	2001	2002 Jan-Oct	2002 Oct	2001	2002 Jan-Oct	2002 Oct
	Value (Bn euro)								
Euro zone (EUR-12)	1,060.7	895.4	98.6	1,011.0	809.9	89.0	49.7	85.5	9.6
Intra EUR-12	1,078.0	887.7	97.3	1,029.4	839.9	92.7			
	Annual variation								
	(%)						Bn euro		
Euro zone (EUR-12)	6.0	1.0	0.5	-1.0	-4.9	1.2	70.3	51.0	-0.6
Intra EUR-12	2.9	-2.0	2.5	3.0	-2.5	3.1			

Sources : EU-15, EUR-12: EUROSTAT-COMEXT

World: IMF-DOTS

USA: IMF-DOTS and Bureau of the Census

Japan: IMF-DOTS and Ministry of Finance

(a) Share of World Exports/Imports (intra EU-15 excluded)

(b) (Trade Balance / (Exports+Imports))*100

(*) EUROSTAT estimate

	EXPORTS				IMPORTS				TRADE BALANCE		
	2001		2002	2002	2001		2002	2002	2001	2002	2002
	% share	Value	Jan-Oct	Oct	% share	Value	Jan-Oct	Oct		Jan-Oct	Oct
	Value (Bn euro)										
Extra EU-15	100.0	985.3	827.8	91.2	100.0	1,028.0	823.6	90.3	-42.6	4.2	0.9
United States	24.3	239.9	200.7	21.7	19.0	195.7	147.8	15.0	44.2	52.9	6.8
Japan	4.6	44.9	35.2	3.8	7.4	76.3	56.7	6.2	-31.4	-21.5	-2.4
EFTA	10.5	103.3	83.2	9.1	10.6	108.6	86.6	9.4	-5.3	-3.4	-0.3
CEEC	14.1	138.6	123.2	14.2	11.4	116.9	103.3	11.8	21.7	19.9	2.4
CIS	3.8	38.0	34.1	4.1	5.6	57.7	49.0	5.2	-19.7	-14.9	-1.1
Africa	7.1	69.9	57.8	6.2	8.5	87.1	68.6	7.5	-17.1	-10.8	-1.3
Latin America	5.8	57.0	41.4	4.7	4.8	49.9	41.0	4.4	7.0	0.4	0.2
DAE	8.3	81.9	64.9	7.2	9.5	98.1	75.6	8.5	-16.2	-10.7	-1.3
China	3.0	30.1	27.7	3.1	7.4	75.9	66.8	8.1	-45.8	-39.1	-5.0
Other countries of Asia	9.4	93.1	79.5	8.4	8.8	90.2	70.6	7.7	2.9	8.9	0.7
Oceania	2.0	19.7	17.2	2.0	1.2	12.9	10.4	1.0	6.9	6.8	0.9
ACP	4.1	40.2	33.5	3.5	4.6	47.6	39.1	4.1	-7.5	-8.7	-0.5
Mediterranean Basin	10.4	102.1	88.9	9.7	8.9	91.5	73.9	8.5	10.5	15.0	1.2
ASEAN	4.3	42.7	32.7	3.7	6.4	66.2	51.6	5.6	-23.5	-18.8	-1.9
OPEC	6.5	63.9	55.7	6.0	7.5	77.0	55.6	6.7	-13.0	0.1	-0.7
NAFTA	28.1	276.9	232.0	25.2	21.5	221.0	166.8	16.8	55.9	65.2	6.3
	Variation 01/00 (*)	annual variation (%)			Variation 01/00 (*)	annual variation (%)			absolute annual variation		
Extra EU-15		4.6	0.5	-0.6		-0.5	-5.2	2.2	48.8	49.2	-2.5
United States	-0.3	3.2	-0.9	-3.7	-0.2	-1.7	-11.1	-6.8	10.8	16.6	0.3
Japan	-0.2	-0.0	-6.5	-8.1	-1.0	-12.4	-12.8	-2.3	10.8	5.9	-0.2
EFTA	-0.0	4.3	-4.4	-1.1	0.1	0.3	-4.2	-6.4	4.0	-0.0	0.5
CEEC	0.8	10.8	7.1	7.6	1.4	13.8	5.8	10.0	-0.7	2.5	-0.1
CIS	0.9	36.5	11.3	2.7	0.3	4.8	0.2	18.4	7.5	3.4	-0.7
Africa	0.1	5.8	-0.9	-6.9	0.3	3.7	-7.8	3.2	0.7	5.3	-0.7
Latin America	-0.0	4.2	-13.6	-9.5	0.1	2.0	-3.8	2.6	1.3	-4.9	-0.6
DAE	-0.4	0.4	-5.8	-4.7	-1.0	-10.4	-7.8	0.2	11.6	2.4	-0.4
China	0.4	18.0	11.4	12.2	0.6	8.0	5.9	13.7	-1.1	-0.9	-0.6
Other countries of Asia	0.2	6.4	3.7	1.9	-0.7	-7.5	-8.8	6.7	12.9	9.6	-0.3
Oceania	-0.0	2.2	4.2	-8.1	0.1	7.0	-4.8	-4.2	-0.4	1.2	-0.1
ACP	0.0	4.8	0.4	-8.2	0.4	9.9	-3.0	-2.2	-2.4	1.3	-0.2
Mediterranean Basin	-1.3	-6.9	4.5	3.3	0.3	3.1	-6.1	8.2	-10.3	7.8	-0.3
ASEAN	0.0	5.8	-9.3	0.5	-0.4	-6.8	-7.7	1.4	7.2	0.9	-0.1
OPEC	0.8	18.4	6.5	-1.1	-0.9	-10.7	-16.0	9.6	19.2	14.0	-0.7
NAFTA	-0.2	3.6	-0.6	-2.8	-0.2	-1.5	-11.2	-7.6	13.2	19.7	0.7

Source: EUROSTAT-COMEXT

(*) in percentage points

SITC Products (1)	EXPORTS				IMPORTS				TRADE BALANCE		
	2001		2002	2002	2001		2002	2002	2001	2002	2002
	% share	Value	Jan-Oct	Oct	% share	Value	Jan-Oct	Oct	2001	2002	2002
	Value (Bn euro)										
TOTAL	100.0	985.3	827.8	91.2	100.0	1,028.0	823.6	90.3	-42.6	4.2	0.9
<i>Primary goods (0-4)</i>	9.7	95.7	81.6	9.3	24.5	252.2	200.6	22.1	-156.5	-118.9	-12.8
Food and live animals (0+1)	5.2	51.6	43.4	5.1	5.7	58.3	48.5	5.4	-6.7	-5.1	-0.3
Crude materials, except fuels (2+4)	1.8	18.2	16.6	1.7	4.8	48.9	38.5	4.0	-30.7	-21.9	-2.2
Fuel products (3)	2.6	25.9	21.7	2.5	14.1	145.0	113.6	12.8	-119.0	-91.9	-10.3
<i>Manufactured goods (5-8)</i>	88.2	868.6	726.5	79.8	72.3	743.6	597.5	65.4	125.0	129.0	14.4
Chemical products (5)	14.4	142.5	127.9	13.4	7.5	77.5	68.4	7.5	64.9	59.6	5.9
Machinery, transport equipment (7)	46.8	461.6	374.3	41.1	37.0	380.0	295.4	32.4	81.7	78.9	8.7
Other manufactured (6+8)	26.8	264.5	224.3	25.4	27.8	286.1	233.7	25.5	-21.6	-9.4	-0.1
<i>Articles not classified elsewhere (9)</i>	2.1	21.0	18.5	1.8	3.1	32.2	25.5	2.8	-11.1	-7.1	-1.0
	Variation of share 01/00 (*)	annual variation (%)			Variation of share 01/00 (*)	annual variation (%)			absolute annual variation		
TOTAL		4.6	0.5	-0.6		-0.5	-5.2	2.2	48.8	49.2	-2.5
<i>Primary goods (0-4)</i>	-0.8	-3.3	1.9	5.3	-0.1	-0.8	-5.9	3.9	-1.2	14.2	-0.4
Food and live animals (0+1)	-0.1	3.3	1.8	-1.2	0.4	6.4	0.8	1.9	-1.8	0.4	-0.2
Crude materials, except fuels (2+4)	-0.2	-3.2	9.5	0.2	-0.1	-2.9	-7.8	-0.3	0.8	4.7	0.0
Fuel products (3)	-0.6	-14.2	-3.2	26.6	-0.3	-2.8	-8.0	6.2	-0.2	9.1	-0.2
<i>Manufactured goods (5-8)</i>	0.9	5.7	0.0	-1.5	0.2	-0.3	-4.8	1.5	48.6	30.6	-2.2
Chemical products (5)	0.7	9.9	7.0	1.2	0.6	8.6	4.6	7.7	6.7	5.3	-0.4
Machinery, transport equipment (7)	0.2	5.1	-2.9	-4.4	-1.2	-3.7	-7.6	-0.1	37.2	12.9	-1.9
Other manufactured (6+8)	-0.0	4.5	1.5	2.2	0.8	2.4	-3.8	1.9	4.8	12.4	0.1
<i>Articles not classified elsewhere (9)</i>	-0.1	-0.6	8.8	-7.6	-0.1	-4.3	-6.5	3.7	1.3	3.3	-0.2

Source: EUROSTAT-COMEXT

(1) Standard International Trade Classification - Revision 3

(*) in percentage points

	EXPORTS				IMPORTS				TRADE BALANCE		
	2001		2002 Jan-Oct	2002 Oct	2001		2002 Jan-Oct	2002 Oct	2001	2002 Jan-Oct	2002 Oct
	% share	Value			% share	Value					
	Value (Bn euro)										
European Union	100.0	985.3	827.8	91.2	100.0	1,028.0	823.6	90.3	-42.6	4.2	0.9
Belgium	5.3	52.3	49.2	5.0	5.9	60.9	49.0	5.4	-8.6	0.2	-0.4
Denmark	2.0	19.8	17.2	1.9	1.6	16.1	12.6	1.4	3.7	4.6	0.5
Germany	29.1	286.7	244.6	27.0	23.6	242.7	193.9	21.8	-44.0	50.6	5.1
Greece	0.7	6.7	5.2	0.5	1.4	14.5	12.8	1.5	-7.8	-7.6	-0.9
Spain	3.8	37.3	31.7	3.7	5.5	57.0	47.4	5.6	-19.7	-15.7	-1.9
France	14.4	141.5	113.3	12.3	12.4	127.7	99.6	10.7	13.8	13.7	1.6
Ireland	3.5	34.1	27.9	2.9	1.9	19.4	15.5	1.5	14.8	12.4	1.4
Italy	12.6	124.5	102.6	12.4	11.0	113.1	92.6	10.4	11.4	10.0	2.0
Luxembourg	0.2	1.5	1.3	0.2	0.3	2.9	2.5	0.2	-1.3	-1.2	-0.0
Netherlands	5.6	54.9	48.9	5.3	11.0	112.6	90.7	10.0	-57.7	-41.8	-4.6
Austria	3.1	30.4	26.7	3.2	2.6	26.5	22.5	2.5	3.9	4.2	0.7
Portugal	0.6	5.4	4.6	0.5	1.1	11.0	7.9	0.9	-5.6	-3.3	-0.4
Finland	2.3	22.4	17.7	1.8	1.3	13.3	10.4	1.1	9.0	7.3	0.7
Sweden	3.9	38.3	32.6	3.6	2.4	24.3	19.6	2.0	14.0	13.1	1.5
United Kingdom	13.1	129.5	104.2	10.9	18.1	186.0	146.4	15.3	-56.5	-42.2	-4.4
	Variation of share 01/00 (*)	annual variation (%)			Variation of share 01/00 (*)	annual variation (%)			absolute annual variation		
European Union		4.6	0.5	-0.6		-0.5	-5.2	2.2	48.8	49.2	-2.8
Belgium	-0.2	0.3	13.2	9.9	0.1	1.0	-4.7	4.6	-0.5	8.2	0.2
Denmark	0.1	7.9	3.6	1.1	0.0	2.8	-6.2	1.5	1.0	1.4	:
Germany	1.5	10.2	1.9	2.6	0.1	-0.1	-4.7	2.7	26.9	14.0	0.1
Greece	-0.0	0.6	-5.5	-13.9	0.0	2.6	7.0	28.4	-0.3	-1.2	-0.4
Spain	-0.2	0.4	1.6	7.9	0.0	0.4	-2.3	9.4	-0.1	1.6	-0.2
France	-0.0	4.3	-4.7	-7.1	0.1	0.2	-8.4	-4.4	5.6	3.6	-0.4
Ireland	0.2	10.8	-4.2	-6.6	-0.1	-7.3	-4.9	-2.7	4.8	-0.4	-0.2
Italy	0.3	7.3	0.2	5.1	0.2	1.0	-3.6	7.2	7.3	3.6	-0.1
Luxembourg	:	6.4	5.3	13.3	0.1	35.2	6.1	-0.9	-0.7	-0.1	0.0
Netherlands	-0.1	1.9	6.9	8.2	-0.2	-2.5	-4.8	3.9	3.9	7.7	0.0
Austria	0.1	7.3	6.2	6.2	0.2	8.5	1.3	6.8	-0.0	1.3	0.0
Portugal	:	4.3	0.5	5.8	0.0	2.0	-14.4	1.9	:	1.4	0.0
Finland	-0.1	1.0	-3.7	-29.8	-0.1	-6.4	-7.5	-0.8	1.1	0.2	-0.8
Sweden	-0.5	-7.8	1.9	-2.2	-0.4	-14.0	-5.1	-2.5	0.7	1.6	-0.0
United Kingdom	-1.0	-2.4	-4.3	-9.8	-0.1	-1.1	-7.0	-2.5	-1.1	6.3	-0.8

Source: EUROSTAT-COMEXT

(*) in percentage points

	EXPORTS				IMPORTS				TRADE BALANCE		
	2001		2002 Jan-Oct	2002 Oct	2001		2002 Jan-Oct	2002 Oct	2001	2002 Jan-Oct	2002 Oct
	% share	Value			% share	Value					
	Value (Bn euro)										
European Union	100.0	1,600.0	1,326.4	143.9	100.0	1,505.5	1,234.2	135.4			
Belgium	10.0	160.3	135.4	14.8	9.2	138.6	120.2	12.9	21.6	15.2	1.8
Denmark	2.4	37.9	32.9	3.6	2.3	34.5	30.9	3.4	3.4	2.0	0.2
Germany	22.0	351.6	294.1	31.6	19.9	300.1	238.8	25.7	51.5	55.3	5.9
Greece	0.3	4.7	4.0	0.4	1.1	17.0	14.3	1.7	-12.3	-10.3	-1.3
Spain	5.8	93.0	73.0	8.5	7.7	115.7	86.9	10.7	-22.7	-13.9	-2.1
France	13.7	219.6	179.9	20.3	15.9	239.2	191.2	20.8	-19.6	-11.3	-0.5
Ireland	3.6	58.4	50.8	4.5	2.5	37.1	30.8	2.7	21.3	20.0	1.8
Italy	9.0	144.7	117.2	13.1	9.8	146.9	119.0	13.8	-2.2	-1.8	-0.7
Luxembourg	0.6	9.4	7.8	0.8	0.7	10.9	9.0	1.0	-1.5	-1.1	-0.2
Netherlands	12.7	202.9	164.8	17.8	8.0	120.4	102.0	10.9	82.5	62.8	6.9
Austria	3.0	48.6	42.8	4.9	3.8	56.8	46.8	5.2	-8.2	-3.9	-0.3
Portugal	1.4	21.9	18.4	2.0	2.2	33.1	26.8	2.9	-11.2	-8.4	-0.9
Finland	1.6	25.9	21.1	2.4	1.5	23.1	19.1	2.0	2.8	2.0	0.4
Sweden	2.9	46.1	38.7	4.3	3.1	46.3	38.3	4.5	-0.1	0.3	-0.2
United Kingdom	10.9	175.0	145.6	14.8	12.3	185.8	160.2	17.2	-10.8	-14.6	-2.4
Intra EUR-12	83.8	1,340.9	1,109.3	121.1	82.3	1,238.9	1,004.8	110.2			
	Variation of share 01/00 (*)	annual variation (%)			Variation of share 01/00 (*)	annual variation (%)			absolute annual variation		
European Union		2.2	-1.3	1.2		1.2	-2.0	1.9			
Belgium	0.3	5.6	0.5	4.4	0.3	5.0	4.1	11.0	1.8	-4.0	-0.7
Denmark	-0.0	2.0	4.0	2.3	0.0	2.5	8.1	4.7	-0.1	-1.1	-0.1
Germany	0.4	4.2	-0.4	2.1	0.1	1.6	-5.2	-2.5	9.5	12.1	1.3
Greece	-0.0	-9.3	0.9	9.4	-0.1	-5.6	5.2	13.0	0.5	-0.7	-0.2
Spain	0.2	6.0	-6.6	2.0	0.1	3.0	-10.3	3.8	2.0	4.8	-0.2
France	-0.3	0.2	-3.2	0.2	-0.2	-0.1	-5.3	-1.5	0.8	4.6	0.3
Ireland	0.3	10.2	4.5	-12.9	0.2	7.8	0.0	-22.8	2.7	2.2	0.1
Italy	-0.2	0.2	-3.0	3.3	-0.1	0.2	-1.7	7.5	-0.1	-1.6	-0.6
Luxembourg	0.1	22.7	-1.0	-8.8	0.0	8.0	-2.2	0.4	0.9	0.1	-0.1
Netherlands	-0.0	2.2	-3.2	2.3	-0.1	-0.4	1.0	7.3	4.8	-6.6	-0.3
Austria	0.2	8.0	4.7	10.8	0.2	5.3	-1.8	-0.2	0.8	2.8	0.5
Portugal	0.0	3.4	0.4	-0.9	0.0	1.8	-2.8	-5.8	0.1	0.8	0.2
Finland	-0.2	-6.7	-3.2	8.0	-0.0	0.2	-0.2	-6.1	-1.9	-0.7	0.3
Sweden	-0.5	-12.6	-0.0	3.9	-0.3	-8.7	-0.3	6.2	-2.3	0.1	-0.1
United Kingdom	-0.3	-0.8	-1.2	-4.5	-0.0	0.9	2.7	3.5	-3.0	-6.0	-1.3
Intra EUR-12	0.8	3.2	-1.5	1.9	0.4	1.7	-3.0	1.4			

Source: EUROSTAT-COMEXT

(1) Since the introduction of Intrastat the value of dispatches has been consistently higher than the value of arrivals. In theory, as dispatches are declared FOB and arrivals CIF, the value of arrivals should be about 1% higher than dispatches. Eurostat believes that dispatches are the more reliable measure as arrivals are considered to be underestimated.

(*) in percentage points

JANUARY-OCTOBER 2002

Reporter	Partner countries															
	EU-15	B	DK	D	EL	E	F	IRL	I	L	NL	A	P	FIN	S	UK
DISPATCHES																
Value (Bn euro)																
Belgium	135.4		1.4	34.9	1.2	6.7	29.8	1.4	10.1	3.2	21.7	2.0	1.3	1.0	2.5	18.3
Denmark	32.9	0.8		9.6	0.4	1.5	2.5	0.8	1.6	0.2	2.2	0.4	0.3	1.6	5.9	4.9
Germany	294.1	26.1	8.9		4.1	24.3	58.0	3.3	39.3	2.4	32.5	27.6	5.6	5.5	11.0	45.4
Greece	4.0	0.1	0.1	0.9		0.2	0.3	0.0	0.7	0.0	0.2	0.1	0.1	0.0	0.1	0.5
Spain	73.0	2.7	0.8	11.8	1.2		19.9	0.6	9.6	0.1	3.3	0.9	9.9	0.4	0.9	10.1
France	179.9	20.0	2.4	44.4	2.2	26.4		2.5	25.9	1.6	11.3	2.9	4.8	1.4	4.1	29.1
Ireland	50.8	10.9	0.4	5.6	0.3	1.8	3.8		2.9	0.1	2.8	0.3	0.3	0.2	1.0	18.9
Italy	117.2	6.9	1.7	30.1	4.5	13.8	26.9	1.2		0.3	5.7	4.8	2.7	1.2	2.0	15.2
Luxembourg	7.8	1.0	0.1	2.2	0.0	0.4	1.8	0.0	0.6		0.4	0.1	0.1	0.1	0.1	0.8
Netherlands	164.8	27.0	3.0	53.8	1.8	7.6	21.8	2.1	12.9	0.7		3.1	1.8	2.2	4.1	22.9
Austria	42.8	1.1	0.5	22.1	0.4	2.1	3.3	0.2	6.4	0.1	1.7		0.3	0.4	0.8	3.4
Portugal	18.4	1.0	0.2	4.2	0.1	4.7	3.0	0.1	1.1	0.0	0.9	0.2		0.1	0.3	2.4
Finland	21.1	1.0	1.0	4.7	0.3	1.0	1.8	0.3	1.3	0.0	1.8	0.4	0.2		3.3	3.6
Sweden	38.7	3.3	4.2	7.1	0.3	1.7	3.6	0.3	2.4	0.0	3.7	0.7	0.4	3.9		5.8
United Kingdom	145.6	13.3	3.7	28.9	1.6	10.9	24.2	21.5	11.2	0.5	18.1	1.7	2.0	1.9	5.0	
annual variation (%)																
Belgium	0.5		-6.2	9.2	-2.7	-3.0	-4.4	-0.6	-2.3	-8.6	-0.4	1.6	-8.6	-4.8	1.5	1.1
Denmark	4.0	1.0		1.4	5.5	31.2	-4.4	8.9	-4.0	15.0	2.6	3.4	26.0	11.1	4.5	6.0
Germany	-0.4	-4.4	2.4		-4.7	4.0	-0.9	1.9	-0.6	-2.0	-3.5	-1.5	6.2	-1.6	2.1	2.6
Greece	0.9	-2.8	-19.7	-11.1		-31.5	-7.0	-33.9	-5.1	-54.3	-2.6	10.7	-14.4	-41.0	-6.5	-31.1
Spain	-6.6	-13.4	7.0	-8.4	-1.0		-7.0	-9.0	-3.1	-21.3	-13.2	-5.4	-9.6	1.3	-11.4	1.4
France	-3.2	-3.6	10.4	-2.4	-3.0	-2.7		-7.7	0.5	-29.9	-6.4	-4.4	-27.3	-10.5	4.2	-1.5
Ireland	4.5	230.9	-9.9	-45.5	-0.7	-4.4	-17.1		6.3	-26.5	-19.5	-15.5	22.4	-18.6	-5.7	7.6
Italy	-3.0	1.9	-4.0	-8.6	4.3	-0.1	-2.4	-6.5		-21.8	-4.1	-0.8	-7.1	11.2	-1.2	0.9
Luxembourg	-1.0	-2.6	7.1	-3.4	4.9	30.6	3.5	-60.7	-6.5		2.7	9.0	-19.8	-8.7	18.4	-13.7
Netherlands	-3.2	8.0	-0.6	-7.2	6.3	1.3	-5.5	-4.5	-3.2	1.2		-9.3	-3.7	-0.2	-6.9	-4.2
Austria	4.7	-5.9	5.6	2.4	18.6	26.0	-0.2	4.7	10.4	-14.4	6.7		-7.9	11.0	6.0	6.8
Portugal	0.4	-15.6	-6.4	-3.4	-1.0	7.3	2.0	10.7	6.6	-9.5	-8.8	-4.1		-16.2	-2.0	4.3
Finland	-3.2	3.3	-3.5	-6.6	0.7	-2.8	1.1	1.6	-12.2	-3.2	11.6	-11.2	5.8		-4.5	-4.1
Sweden	-0.0	3.1	2.0	-3.8	-7.8	-1.1	3.1	-11.2	-2.2	60.4	5.7	1.9	6.9	5.3		-4.9
United Kingdom	-1.2	5.3	22.6	-8.2	7.7	0.9	-3.5	15.2	1.1	25.9	-5.7	2.6	-3.7	-9.7	-4.9	

(1) Source: EUROSTAT-COMEXT

JANUARY-OCTOBER 2002

Reporter	Partner countries															
	EU-15	B	DK	D	EL	E	F	IRL	I	L	NL	A	P	FIN	S	UK
ARRIVALS																
Value (Bn euro)																
Belgium	120.2		0.8	29.2	0.2	3.2	21.0	12.1	6.8	0.9	26.4	1.0	1.4	1.0	3.8	12.5
Denmark	30.9	1.6		9.5	0.1	0.7	2.7	0.6	1.8	0.1	2.9	0.5	0.3	1.1	5.2	3.9
Germany	238.8	31.8	7.4		1.3	12.5	41.6	5.3	27.6	1.8	48.3	18.0	4.1	4.1	7.3	27.6
Greece	14.3	1.2	0.3	3.3		1.0	1.6	0.2	3.2	0.0	1.5	0.2	0.1	0.3	0.3	1.1
Spain	86.9	4.6	1.0	21.8	0.3		22.7	1.8	11.4	0.3	6.4	1.6	4.0	0.9	1.6	8.5
France	191.2	26.8	2.5	56.1	0.6	19.5		4.2	25.6	1.6	20.2	3.2	3.8	1.9	3.7	21.0
Ireland	30.8	0.8	0.6	3.1	0.0	0.5	1.7		0.7	0.0	1.6	0.2	0.1	0.3	0.3	19.3
Italy	119.0	9.3	1.4	37.2	1.0	9.5	23.5	2.9		0.7	12.3	5.5	1.1	1.3	2.7	10.6
Luxembourg	9.0	3.5	0.0	2.7	0.0	0.1	1.3	0.0	0.2		0.5	0.1	0.0	0.0	0.0	0.4
Netherlands	102.0	18.5	1.6	34.2	0.3	3.8	10.8	2.9	5.3	0.4		1.2	0.9	1.7	3.8	13.0
Austria	46.8	1.8	0.4	29.5	0.1	1.0	2.5	0.3	4.6	0.1	3.1		0.2	0.5	0.9	1.6
Portugal	26.8	1.0	0.2	5.2	0.1	9.8	3.6	0.2	2.3	0.1	1.6	0.2		0.2	0.4	1.8
Finland	19.1	0.7	1.3	4.3	0.1	0.4	1.3	0.3	1.1	0.0	1.1	0.4	0.1		3.3	1.7
Sweden	38.3	2.1	4.9	10.3	0.1	0.9	3.0	1.0	1.8	0.1	3.5	0.6	0.3	2.9		4.7
United Kingdom	160.2	15.7	3.6	40.7	0.7	10.9	25.1	12.4	14.3	0.6	20.1	3.0	2.2	3.6	5.7	
annual variation (%)																
Belgium	4.1		1.9	8.4	-28.4	-2.6	-6.2	186.6	-2.0	-4.8	-8.8	-15.4	-11.4	-8.6	-2.3	-5.0
Denmark	8.1	12.2		4.8	9.7	11.5	23.9	15.2	2.0	8.6	2.0	5.8	-8.5	0.2	4.4	22.5
Germany	-5.2	16.2	-5.0		-10.1	0.5	-1.3	-59.2	-6.0	0.2	-5.0	0.2	-5.8	-3.2	-2.4	-12.7
Greece	5.2	68.1	-0.2	7.2		21.1	-6.1	-30.2	0.5	20.3	2.6	1.7	-3.4	4.3	-15.8	-4.8
Spain	-10.3	-9.0	-0.2	-8.5	-18.9		-11.5	-7.6	-13.7	-5.6	-7.7	6.0	-0.1	-16.7	-10.5	-16.7
France	-5.3	-1.2	5.9	-3.5	-4.3	-2.8		-8.5	-4.6	-30.3	-6.1	3.4	-32.4	-1.3	-2.5	-10.8
Ireland	0.0	-7.1	6.0	2.0	4.1	-3.4	-26.0		-17.2	99.6	-7.9	34.7	6.1	38.8	-20.3	7.9
Italy	-1.7	-2.0	-5.1	-2.3	-14.3	5.5	-1.9	-0.8		-7.2	-5.3	8.2	5.7	-9.6	-4.2	-2.8
Luxembourg	-2.2	-2.4	-11.9	5.0	4.7	-51.4	-1.2	-33.0	6.4		-6.0	-9.6	-20.0	-35.5	20.0	-12.4
Netherlands	1.0	10.0	2.3	1.6	7.7	-5.3	2.1	-9.3	2.5	-8.5		-6.0	-2.0	0.5	2.7	-8.0
Austria	-1.8	1.8	-6.1	-2.4	13.1	38.4	-6.2	-5.1	-3.0	6.8	-1.3		-0.6	-15.7	7.2	-1.5
Portugal	-2.8	-6.9	4.1	2.4	-7.4	-2.0	-5.9	9.2	-7.6	11.0	-12.1	-8.6		-1.8	0.9	0.2
Finland	-0.2	-1.0	20.4	-1.7	-8.0	0.3	-7.7	-15.1	0.2	-9.0	-3.3	12.3	-4.9		6.3	-13.9
Sweden	-0.3	3.6	8.1	5.4	2.5	3.0	-13.0	-4.2	0.6	-0.7	-1.4	3.9	-8.0	-4.4		-5.5
United Kingdom	2.7	3.3	5.2	7.2	19.0	20.1	-1.6	-1.7	6.4	62.4	0.8	23.9	3.3	-7.6	-7.2	

(1) Source: EUROSTAT-COMEXT

	EXPORTS/DISPATCHES				IMPORTS/ARRIVALS				TRADE BALANCE		
	2001		2002 Jan-Oct	2002 Oct	2001		2002 Jan-Oct	2002 Oct	2001	2002 Jan-Oct	2002 Oct
	% share	Value			% share	Value					
	Value (Bn euro)										
European Union	100.0	2,585.3	2,154.2	235.0	100.0	2,533.4	2,057.8	225.6	51.9	96.4	9.4
Belgium	8.2	212.5	184.6	19.8	7.9	199.5	169.2	18.3	13.0	15.4	1.4
Denmark	2.2	57.7	50.1	5.5	2.0	50.6	43.5	4.8	7.1	6.6	0.7
Germany	24.7	638.3	538.6	58.6	21.4	542.8	432.7	47.5	95.5	105.9	11.1
Greece	0.4	11.4	9.2	0.9	1.2	31.5	27.1	3.2	-20.1	-17.9	-2.3
Spain	5.0	130.3	104.6	12.3	6.8	172.7	134.3	16.3	-42.4	-29.6	-4.0
France	14.0	361.1	293.1	32.5	14.5	366.9	290.8	31.4	-5.8	2.3	1.1
Ireland	3.6	92.5	78.7	7.3	2.2	56.4	46.4	4.2	36.1	32.3	3.1
Italy	10.4	269.2	219.8	25.5	10.3	260.1	211.6	24.2	9.2	8.2	1.3
Luxembourg	0.4	10.9	9.2	1.0	0.5	13.8	11.5	1.2	-2.9	-2.3	-0.2
Netherlands	10.0	257.8	213.7	23.1	9.2	233.0	192.7	20.9	24.8	21.0	2.3
Austria	3.0	79.0	69.6	8.2	3.3	83.3	69.3	7.7	-4.3	0.3	0.4
Portugal	1.0	27.3	23.0	2.5	1.7	44.1	34.7	3.8	-16.7	-11.7	-1.3
Finland	1.9	48.3	38.9	4.2	1.4	36.4	29.5	3.1	11.8	9.3	1.1
Sweden	3.3	84.5	71.3	7.8	2.8	70.6	57.9	6.5	13.9	13.4	1.3
United Kingdom	11.8	304.5	249.8	25.7	14.7	371.8	306.6	32.5	-67.3	-56.8	-6.8
	Variation of share 01/00 (*)	annual variation (%)			Variation of share 01/00 (*)	annual variation (%)			absolute annual variation		
European Union		3.1	-0.6	0.5		0.5	-3.3	2.0	65.3	56.2	-3.2
Belgium	0.1	4.2	3.6	5.7	0.2	3.8	1.4	9.1	1.3	4.2	-0.5
Denmark	0.0	4.0	3.8	1.9	0.0	2.6	3.5	3.8	0.9	0.4	-0.1
Germany	0.8	6.8	0.6	2.3	0.1	0.8	-5.0	-0.2	36.4	26.1	1.4
Greece	-0.0	-3.7	-2.8	-5.3	-0.0	-2.0	6.0	19.6	0.2	-1.8	-0.6
Spain	0.1	4.4	-4.2	3.8	0.1	2.1	-7.6	5.7	1.8	6.5	-0.4
France	-0.2	1.8	-3.8	-2.7	-0.1	-0.0	-6.4	-2.5	6.4	8.2	-0.1
Ireland	0.2	10.4	1.2	-10.6	0.0	2.1	-1.7	-16.7	7.5	1.7	-0.0
Italy	0.0	3.4	-1.5	4.2	0.0	0.6	-2.5	7.4	7.3	2.1	-0.7
Luxembourg	0.1	20.1	-0.2	-5.6	0.1	12.8	-0.5	0.2	0.3	0.0	-0.1
Netherlands	-0.1	2.1	-1.1	3.6	-0.2	-1.4	-1.8	5.6	8.7	1.2	-0.3
Austria	0.1	7.8	5.3	8.9	0.2	6.3	-0.8	2.0	0.7	4.0	0.5
Portugal	.	3.6	0.4	0.4	0.0	1.8	-5.7	-4.0	0.1	2.2	0.2
Finland	-0.1	-3.3	-3.4	-12.3	-0.0	-2.3	-2.9	-4.3	-0.8	-0.5	-0.4
Sweden	-0.5	-10.5	0.8	1.0	-0.4	-10.6	-2.0	3.3	-1.5	1.7	-0.1
United Kingdom	-0.6	-1.5	-2.5	-6.8	-0.1	-0.1	-2.2	0.6	-4.1	0.3	-2.1

Source: EUROSTAT-COMEXT

(1) Since the introduction of Intra-EU trade the value of dispatches has been consistently higher than the value of arrivals. In theory, as dispatches are declared FOB and arrivals CIF, the value of arrivals should be about 1% higher than dispatches. Eurostat believes that dispatches are the more reliable measure as arrivals are considered to be underestimated.

(*) in percentage points

SEASONALLY ADJUSTED TIME SERIES

Extra-EU Exports
(Bn ECU/euro)

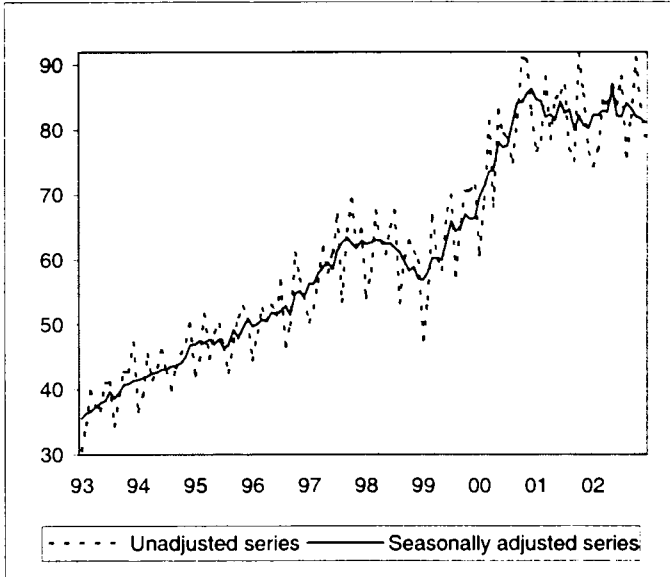

Extra-EU Imports
(Bn ECU/euro)

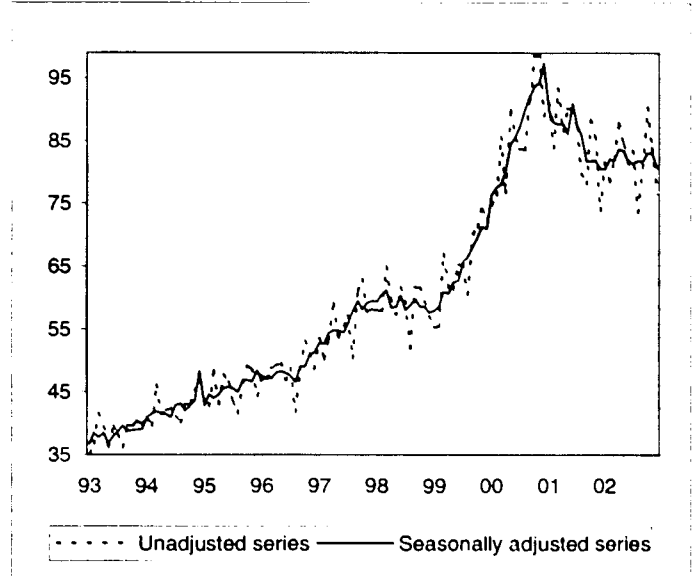

Extra-EU trade balance
(Bn ECU/euro)

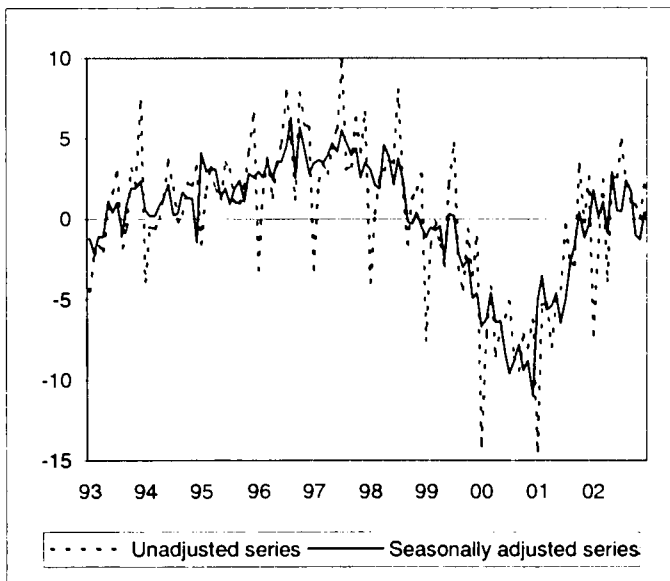

Intra-EU trade
(Bn ECU/euro)

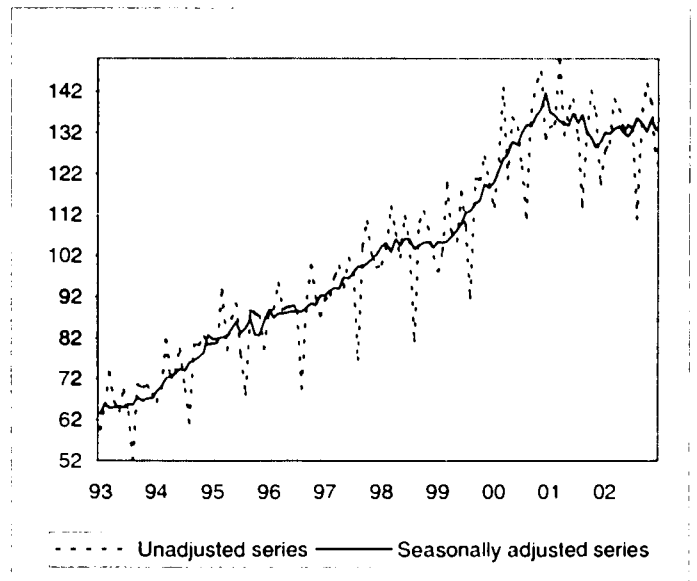

EXTRA-EU trade: the series described here relate to EU-15 (data for Finland, Sweden and Austria have been estimated before 1995).

INTRA-EU trade: dispatches are used to represent intra-EU trade. Figures relate to EU-15.

Value (Bn ECU/euro)

Period	INTRA - EU TRADE(1)		EXTRA - EU TRADE(2)					
	DISPATCHES		EXPORTS		IMPORTS		TRADE BALANCE	
	Unadjusted	Seasonally adjusted(3)	Unadjusted	Seasonally adjusted(3)	Unadjusted	Seasonally adjusted(3)	Unadjusted	Seasonally adjusted(3)
1998 Jan	99.9	104.3	54.0	62.5	58.0	59.4	-4.0	3.1
Feb	103.7	105.1	58.2	62.6	57.9	60.5	0.3	2.1
Mar	114.0	102.8	67.5	63.1	64.9	61.2	2.5	1.9
Apr	107.4	106.1	62.9	63.0	59.8	58.4	3.0	4.6
May	101.6	104.4	60.8	62.4	57.2	58.5	3.6	3.9
Jun	111.6	106.0	65.0	62.5	61.6	60.4	3.5	2.1
Jul	105.8	106.0	67.6	61.8	59.5	58.1	8.1	3.7
Aug	81.1	103.6	53.3	61.1	51.9	58.8	1.5	2.3
Sep	110.2	104.6	60.2	59.7	61.8	59.9	-1.6	-0.2
Oct	112.8	105.1	62.9	58.2	61.6	58.6	1.3	-0.3
Nov	109.0	105.4	61.2	58.9	59.4	58.5	1.8	0.4
Dec	101.9	103.9	59.8	57.1	57.0	57.6	2.8	-0.5
1999 Jan	98.1	105.4	47.7	56.8	55.2	57.9	-7.6	-1.1
Feb	103.3	105.1	53.9	58.1	55.5	58.6	-1.6	-0.5
Mar	119.8	105.5	66.8	60.2	67.0	61.0	-0.2	-0.7
Apr	107.6	106.7	60.1	60.3	61.7	60.7	-1.6	-0.4
May	105.4	108.1	58.4	60.0	61.3	62.5	-2.9	-2.5
Jun	117.6	109.8	67.5	63.1	65.3	62.8	2.2	0.3
Jul	108.8	112.5	70.0	66.0	65.3	65.8	4.7	0.2
Aug	91.7	112.9	57.5	64.4	60.5	66.5	-3.0	-2.1
Sep	120.9	114.7	65.8	65.2	70.2	68.2	-4.4	-3.0
Oct	120.4	115.5	70.6	67.0	71.2	69.5	-0.7	-2.4
Nov	126.2	119.5	70.7	66.3	74.2	71.2	-3.5	-4.9
Dec	119.4	118.5	71.3	66.4	72.4	71.1	-1.1	-4.6
2000 Jan	113.7	119.8	60.7	69.7	74.7	76.4	-14.1	-6.7
Feb	125.3	122.8	69.3	71.4	76.4	77.6	-7.1	-6.2
Mar	142.9	125.5	81.4	73.6	85.6	78.2	-4.2	-4.6
Apr	120.6	126.6	68.2	73.8	76.7	80.2	-8.5	-6.4
May	135.8	129.7	83.1	78.1	89.9	84.4	-6.8	-6.3
Jun	133.2	129.0	79.3	77.3	85.4	85.5	-6.1	-8.2
Jul	123.6	131.9	78.6	77.6	83.7	87.2	-5.1	-9.6
Aug	111.3	133.8	74.9	81.1	83.5	90.0	-8.6	-8.9
Sep	137.0	133.6	81.8	84.1	91.3	92.0	-9.4	-7.8
Oct	144.4	136.2	91.2	84.3	98.4	93.7	-7.2	-9.4
Nov	146.7	137.6	90.8	85.5	98.8	94.3	-8.0	-8.8
Dec	130.4	141.6	82.7	86.4	88.9	97.4	-6.2	-11.0
2001 Jan	133.3	136.9	76.7	84.7	91.1	89.8	-14.4	-5.1
Feb	134.0	136.3	78.4	84.4	83.8	88.0	-5.4	-3.5
Mar	149.7	134.8	88.1	82.0	93.3	87.6	-5.2	-5.6
Apr	131.3	134.2	78.6	82.4	86.5	87.8	-8.0	-5.4
May	137.7	133.7	84.9	81.5	90.1	86.1	-5.2	-4.6
Jun	140.1	136.7	85.8	84.4	90.2	90.9	-4.4	-6.5
Jul	130.7	134.3	86.7	82.6	87.1	87.6	-0.3	-4.9
Aug	113.8	136.3	77.1	83.2	79.8	85.9	-2.7	-2.7
Sep	131.4	132.0	75.2	80.0	78.1	81.7	-2.8	-1.6
Oct	142.1	130.9	91.7	82.2	88.4	81.8	3.4	0.4
Nov	136.6	128.3	85.5	80.7	85.7	81.9	-0.2	-1.2
Dec	119.3	129.6	76.5	80.2	73.9	80.6	2.6	-0.3
2002 Jan	127.9	132.0	74.3	82.3	81.5	80.5	-7.2	1.8
Feb	129.3	131.7	77.0	82.3	78.4	82.2	-1.5	0.1
Mar	140.1	132.7	84.5	83.0	82.1	81.9	2.5	1.1
Apr	137.7	133.5	84.0	82.8	87.8	83.7	-3.9	-0.9
May	132.6	132.0	87.0	86.4	84.4	83.4	2.6	2.9
Jun	133.9	131.0	83.8	82.2	81.2	81.6	2.6	0.5
Jul	133.0	132.8	88.4	81.9	83.4	81.4	4.9	0.5
Aug	110.9	135.6	75.8	84.1	73.6	81.7	2.2	2.4
Sep	137.1	134.1	81.8	83.4	80.8	81.7	1.1	1.7
Oct	143.9	132.1	91.2	82.1	90.3	83.1	0.9	-1.0
Nov	139.5	135.1	83.9	81.8	83.9	83.1	0.0	-1.3
Dec	124.9	132.8	79.0	81.2	76.7	80.8	2.3	0.4

(1) INTRA-EU trade covers trade between the EU-15 Member States.

(2) EXTRA-EU trade covers trade between the EU-15 Member States with non-members countries.

(3) EUROSTAT seasonal adjustment.

EXTRA - EU TRADE INDICES BY PARTNER COUNTRY

EXPORTS

2000 = 100

Period	Extra EU-15	United States	Japan	CEEC	Mediterranean Basin	CIS	OPEC	DAE	ACP
Value									
1997	75.3	60.0	79.5	69.4	76.6	120.3	93.6	93.1	76.0
1998	78.5	69.6	70.8	79.9	80.6	105.5	87.9	74.2	85.7
1999	81.4	79.3	79.4	82.1	80.1	76.1	82.1	76.3	83.1
2000	100.0	100.0	100.0	100.0	100.0	100.0	100.0	100.0	100.0
2001	104.6	103.2	100.0	110.8	93.1	136.5	118.4	100.4	104.9
2001 Dec	97.4	89.9	95.4	101.8	90.4	153.2	124.5	91.6	103.8
2002 Jan	94.7	96.9	89.4	101.4	82.2	124.2	110.8	83.0	89.9
Feb	98.0	98.0	90.6	109.4	93.5	132.9	119.3	85.2	94.0
Mar	107.7	107.9	97.2	117.3	98.7	148.1	125.2	99.1	115.2
Apr	107.0	106.9	91.7	118.6	100.8	148.2	124.2	96.5	108.1
May	110.8	112.2	92.7	124.3	106.2	146.4	130.2	100.5	117.2
Jun	106.8	101.4	90.6	123.2	101.2	143.0	121.6	99.0	100.8
Jul	112.6	107.0	101.1	123.4	105.8	150.7	132.8	103.1	110.5
Aug	96.6	95.2	86.9	105.6	83.2	143.2	120.4	89.3	106.5
Sep	104.2	97.7	96.7	122.3	95.1	156.4	124.0	93.5	95.1
Oct	116.0	110.7	102.7	136.3	106.2	176.7	138.5	106.1	110.3
Nov	106.3	102.0	96.6	124.9	94.8	158.2	124.0	96.0	115.4
Dec	70.2	70.8	:	83.8	:	106.5	82.6	68.6	:
Volume									
1997	86.1	74.0	93.4	74.9	83.6	129.4	106.6	104.8	84.0
1998	88.8	83.8	83.8	85.9	88.4	109.2	98.5	82.6	93.8
1999	89.2	90.1	86.2	87.2	87.4	80.4	89.6	83.9	90.6
2000	100.0	100.0	100.0	100.0	100.0	100.0	100.0	100.0	100.0
2001	103.7	102.0	102.0	109.6	92.0	134.1	116.8	100.1	103.7
2001 Dec	97.0	88.3	98.2	100.4	90.6	149.1	122.2	92.5	101.7
2002 Jan	93.7	97.0	91.7	99.0	81.7	120.4	109.5	82.7	88.1
Feb	96.7	96.3	92.6	107.4	92.9	128.4	117.0	84.4	92.3
Mar	106.6	105.5	100.3	115.4	98.5	142.6	123.6	98.8	115.1
Apr	105.9	104.7	94.9	117.2	100.3	144.2	123.2	95.6	108.3
May	110.2	110.8	97.9	122.8	105.2	143.4	129.4	99.5	116.7
Jun	107.1	101.3	95.6	123.0	101.3	142.3	122.2	100.1	100.3
Jul	113.8	108.4	106.8	123.3	106.3	150.9	133.7	105.1	110.6
Aug	97.9	96.7	92.7	106.2	83.5	144.0	121.6	90.4	108.5
Sep	105.9	100.4	102.6	122.7	95.5	157.2	125.2	95.2	95.8
Oct	117.3	111.3	111.3	136.7	107.4	177.6	138.8	108.6	110.9
Nov	107.8	103.8	104.3	124.7	95.3	159.8	124.2	97.5	116.9
Dec	71.7	73.4	:	83.6	:	107.2	83.5	70.8	:
Unit value									
1997	87.5	81.1	85.1	92.7	91.6	93.0	87.8	86.8	90.5
1998	88.4	83.0	84.5	93.0	91.2	96.6	89.2	89.8	91.4
1999	91.2	88.0	92.1	94.1	91.7	94.6	91.6	91.0	91.7
2000	100.0	100.0	100.0	100.0	100.0	100.0	100.0	100.0	100.0
2001	100.9	101.2	98.0	101.1	101.2	101.8	101.4	100.3	101.1
2001 Dec	100.5	101.9	97.1	101.4	99.8	102.7	101.9	99.0	102.1
2002 Jan	101.0	99.9	97.5	102.5	100.6	103.1	101.2	100.4	102.1
Feb	101.3	101.7	97.9	101.9	100.7	103.5	102.0	100.9	101.9
Mar	101.0	102.2	96.9	101.6	100.2	103.9	101.3	100.3	100.1
Apr	101.0	102.1	96.6	101.2	100.5	102.8	100.8	101.0	99.8
May	100.5	101.3	94.7	101.2	100.9	102.1	100.6	101.0	100.4
Jun	99.7	100.1	94.7	100.2	99.9	100.5	99.5	98.9	100.5
Jul	98.9	98.8	94.7	100.1	99.5	99.9	99.3	98.1	99.9
Aug	98.7	98.5	93.8	99.4	99.6	99.5	99.0	98.8	98.2
Sep	98.4	97.3	94.2	99.7	99.6	99.5	99.0	98.2	99.2
Oct	98.9	99.5	92.3	99.7	98.9	99.5	99.8	97.7	99.5
Nov	98.6	98.3	92.6	100.1	99.5	99.0	99.9	98.4	98.7
Dec	98.0	96.4	:	100.2	:	99.4	99.0	96.9	:

Source :
EUROSTAT-COMEXT

EXTRA - EU TRADE INDICES BY PARTNER COUNTRY

IMPORTS

2000 = 100

Period	Extra EU-15	United States	Japan	CEEC	Mediterranean Basin	CIS	OPEC	DAE	ACP
Value									
1997	63.9	67.9	68.1	58.9	65.8	57.2	60.2	63.5	77.6
1998	69.1	76.5	75.7	70.4	65.7	50.4	50.7	73.4	73.2
1999	75.0	80.3	80.8	77.9	72.5	59.4	56.3	79.5	73.6
2000	100.0	100.0	100.0	100.0	100.0	100.0	100.0	100.0	100.0
2001	99.5	98.3	87.6	113.8	103.1	104.8	89.3	89.7	109.9
2001 Dec	85.8	84.5	70.2	101.2	85.8	96.9	73.6	81.8	98.4
2002 Jan	94.6	91.8	76.3	106.2	100.5	94.8	75.4	85.8	114.3
Feb	91.1	89.2	71.9	114.2	96.3	89.7	73.1	76.9	112.4
Mar	95.3	93.5	82.5	123.6	96.1	105.3	70.3	87.6	99.5
Apr	102.0	100.9	84.7	125.1	104.9	119.7	78.7	85.3	117.2
May	98.0	94.6	79.8	119.5	103.5	119.4	77.4	83.3	107.6
Jun	94.3	89.7	76.5	123.3	95.6	106.3	72.8	77.0	113.8
Jul	96.9	86.9	76.7	126.8	108.3	107.3	81.1	81.1	108.9
Aug	85.5	77.7	69.6	104.4	84.9	103.9	73.2	75.8	87.2
Sep	93.8	76.5	77.3	125.2	93.8	107.5	78.7	83.2	110.1
Oct	104.8	90.3	85.4	137.8	115.1	113.8	93.5	93.3	112.0
Nov	95.7	84.3	80.4	128.1	97.4	102.4	79.6	84.9	97.8
Dec	73.0	:	171.1	93.6	60.3	72.2	:	62.0	:
Volume									
1997	76.6	89.7	83.0	62.9	82.1	81.3	92.2	69.1	89.4
1998	87.3	98.8	95.3	75.0	90.7	87.7	100.9	85.8	90.5
1999	91.1	97.4	94.8	83.3	95.0	93.4	93.1	90.7	91.0
2000	100.0	100.0	100.0	100.0	100.0	100.0	100.0	100.0	100.0
2001	99.7	95.6	87.4	111.0	104.7	112.8	97.5	90.5	110.5
2001 Dec	89.0	82.6	70.1	96.9	95.2	120.3	98.4	82.7	107.3
2002 Jan	98.1	89.1	77.3	103.3	109.5	118.1	94.6	87.5	122.2
Feb	93.8	85.1	73.6	111.4	103.8	114.9	89.5	78.0	118.5
Mar	96.9	89.0	83.2	120.3	102.3	120.5	83.2	88.0	102.1
Apr	103.0	96.5	86.9	121.6	108.5	129.4	86.1	87.3	117.1
May	99.2	91.0	82.3	116.2	106.8	125.8	83.6	85.4	108.4
Jun	97.2	87.7	79.3	120.0	101.2	120.1	83.1	80.3	115.7
Jul	101.1	86.0	79.7	123.7	115.0	121.0	94.2	85.8	113.9
Aug	89.6	78.5	73.1	101.8	89.7	116.3	84.1	81.1	92.5
Sep	97.6	78.3	80.6	121.6	97.6	114.7	86.4	88.9	113.5
Oct	108.3	90.7	89.9	134.6	118.1	122.5	99.2	99.8	113.7
Nov	100.1	84.9	85.1	125.3	102.5	117.3	90.2	90.6	102.2
Dec	76.9	:	179.7	92.2	63.3	80.3	:	66.6	:
Unit value									
1997	83.4	75.7	82.0	93.7	80.1	70.4	65.3	91.9	86.8
1998	79.2	77.4	79.4	93.8	72.4	57.5	50.2	85.5	80.9
1999	82.3	82.4	85.2	93.5	76.3	63.6	60.5	87.6	80.9
2000	100.0	100.0	100.0	100.0	100.0	100.0	100.0	100.0	100.0
2001	99.8	102.8	100.2	102.5	98.5	92.9	91.6	99.1	99.5
2001 Dec	96.4	102.2	100.1	104.5	90.2	80.5	74.8	98.9	91.7
2002 Jan	96.5	103.0	98.7	102.8	91.8	80.3	79.7	98.0	93.6
Feb	97.1	104.8	97.8	102.5	92.8	78.0	81.7	98.6	94.9
Mar	98.3	105.0	99.2	102.7	94.0	87.4	84.5	99.5	97.4
Apr	99.0	104.6	97.5	102.9	96.7	92.5	91.4	97.8	100.1
May	98.8	104.0	96.9	102.8	96.9	94.9	92.6	97.6	99.3
Jun	97.0	102.3	96.5	102.7	94.5	88.5	87.7	95.9	98.3
Jul	95.8	101.0	96.3	102.5	94.2	88.7	86.1	94.5	95.6
Aug	95.4	99.0	95.2	102.5	94.7	89.3	87.1	93.5	94.3
Sep	96.1	97.7	95.9	103.0	96.1	93.7	91.1	93.6	97.0
Oct	96.7	99.6	95.0	102.4	97.4	92.9	94.2	93.5	98.5
Nov	95.6	99.3	94.4	102.2	95.0	87.3	88.3	93.7	95.7
Dec	95.0	:	95.2	101.5	95.2	89.9	:	93.1	:

 Source :
EUROSTAT-COMEXT

EXTRA - EU TRADE INDICES BY PRODUCT

SITC Rev. 3 2000 = 100

Period	EXPORTS					IMPORTS				
	TOTAL 0-9	Food, drink and tobacco 0+1	Crude material 2+4	Energy 3	Manufactured goods 5+6+7+8	TOTAL 0-9	Food, drink and tobacco 0+1	Crude material 2+4	Energy 3	Manufactured goods 5+6+7+8
Value										
1997	75.3	91.6	81.1	51.7	75.9	63.9	87.0	83.3	56.2	63.5
1998	78.5	87.7	77.1	46.2	78.8	69.1	90.1	84.0	43.4	71.5
1999	81.4	87.4	81.8	54.1	81.8	75.0	89.7	79.2	51.6	78.7
2000	100.0	100.0	100.0	100.0	100.0	100.0	100.0	100.0	100.0	100.0
2001	104.6	103.3	96.8	85.8	105.7	99.5	106.6	97.1	97.2	99.7
2001 Dec	97.4	99.6	90.8	68.2	98.4	85.8	104.3	79.5	85.9	85.1
2002 Jan	94.7	97.4	96.7	69.7	95.3	94.6	108.3	91.7	90.8	94.9
Feb	98.0	99.5	103.3	77.2	98.5	91.1	98.7	85.1	83.7	92.1
Mar	107.7	103.8	110.9	78.5	108.6	95.3	110.8	96.9	83.2	96.7
Apr	107.0	107.2	107.3	91.2	107.6	102.0	118.9	104.6	98.7	101.4
May	110.8	105.9	115.0	105.2	111.1	98.0	108.3	94.6	92.9	97.6
Jun	106.8	98.8	101.1	91.2	107.9	94.3	100.8	92.1	87.2	95.4
Jul	112.6	102.9	106.1	89.0	113.3	96.9	104.4	91.9	95.4	97.3
Aug	96.6	94.2	103.1	76.5	97.4	85.5	92.8	77.7	85.7	86.4
Sep	104.2	111.5	105.5	80.9	104.5	93.8	101.1	87.5	93.4	94.6
Oct	116.0	121.4	111.7	99.4	116.5	104.8	118.2	94.2	102.9	105.2
Nov	106.3	110.5	103.8	75.6	107.8	95.7	107.8	86.7	92.0	97.2
Dec	70.2	:	67.1	56.2	100.5	73.0	:	54.3	59.2	85.5
Volume										
1997	86.1	98.2	83.4	85.9	86.7	76.6	88.6	93.4	91.0	74.0
1998	88.8	94.9	82.0	95.0	88.1	87.3	92.8	96.5	95.2	84.4
1999	89.2	95.9	90.4	93.8	88.6	91.1	96.1	95.0	90.6	90.3
2000	100.0	100.0	100.0	100.0	100.0	100.0	100.0	100.0	100.0	100.0
2001	103.7	98.2	98.4	91.9	104.7	99.7	107.3	99.2	103.8	98.6
2001 Dec	97.0	93.4	92.3	87.2	97.4	89.0	105.3	83.0	111.5	84.5
2002 Jan	93.7	90.7	97.3	85.7	94.2	98.1	108.6	97.3	115.4	94.5
Feb	96.7	92.6	103.2	94.8	96.9	93.8	98.4	89.9	104.3	91.5
Mar	106.6	96.5	112.1	86.7	107.6	96.9	111.0	100.8	96.7	95.7
Apr	105.9	100.4	109.6	95.1	106.8	103.0	119.5	109.2	106.2	100.9
May	110.2	100.3	116.1	111.0	110.8	99.2	110.8	98.8	98.9	97.8
Jun	107.1	95.9	104.2	101.3	108.0	97.2	105.1	98.4	98.4	96.4
Jul	113.8	100.9	109.4	96.9	114.4	101.1	110.0	98.6	109.3	99.4
Aug	97.9	92.8	107.0	84.3	98.5	89.6	98.2	83.7	94.6	89.3
Sep	105.9	108.4	107.5	84.0	106.4	97.6	106.7	93.1	100.1	97.8
Oct	117.3	119.4	115.4	103.0	117.8	108.3	123.3	99.1	107.9	108.5
Nov	107.8	108.3	107.3	85.1	109.1	100.1	112.8	91.0	103.5	100.5
Dec	71.7	:	69.1	59.5	102.7	76.9	:	58.7	65.9	88.9
Unit value										
1997	87.5	93.3	97.3	60.2	87.6	83.4	98.2	89.2	61.6	85.8
1998	88.4	92.4	94.0	48.6	89.4	79.2	97.1	87.0	45.6	84.7
1999	91.2	91.1	90.5	57.7	92.3	82.3	93.3	83.4	56.9	87.1
2000	100.0	100.0	100.0	100.0	100.0	100.0	100.0	100.0	100.0	100.0
2001	100.9	105.2	98.4	93.3	100.9	99.8	99.3	97.9	93.7	101.2
2001 Dec	100.5	106.6	98.4	78.2	101.0	96.4	99.1	95.8	77.0	100.8
2002 Jan	101.0	107.3	99.4	81.3	101.2	96.5	99.7	94.3	78.7	100.5
Feb	101.3	107.5	100.1	81.5	101.7	97.1	100.3	94.7	80.3	100.7
Mar	101.0	107.5	98.9	90.5	101.0	98.3	99.8	96.1	86.0	101.0
Apr	101.0	106.8	97.9	95.9	100.8	99.0	99.5	95.8	92.9	100.5
May	100.5	105.5	99.0	94.8	100.3	98.8	97.8	95.8	93.9	99.8
Jun	99.7	103.0	97.0	90.0	99.9	97.0	95.9	93.6	88.6	99.0
Jul	96.9	102.0	97.0	91.9	99.0	95.8	94.9	93.2	87.3	97.9
Aug	96.7	101.5	96.3	90.7	98.9	95.4	94.5	92.8	90.6	96.7
Sep	98.4	102.8	98.1	96.3	98.2	96.1	94.7	94.0	93.3	96.7
Oct	98.9	101.7	96.8	96.5	98.9	96.7	95.8	95.1	95.3	97.0
Nov	98.6	102.0	96.7	88.8	98.8	95.6	95.6	95.3	88.9	96.8
Dec	98.0	:	97.2	94.5	97.9	95.0	:	92.6	89.8	96.2

Source :
EUROSTAT-COMEXT

INTRA - EU TRADE INDICES BY PRODUCT

DISPATCHES

STCI Rev. 3 2000 = 100

Period	Adjusted total	Food, drink and tobacco 0+1	Crude material 2+4	Energy 3	Manufactured goods 5+6+7+8
Value					
1997	74.7	82.8	81.8	54.2	72.8
1998	80.3	86.1	80.1	43.4	79.8
1999	84.8	91.3	83.1	55.3	85.4
2000	100.0	100.0	100.0	100.0	100.0
2001	102.3	105.2	96.5	98.7	102.2
2001 Nov	104.8	115.8	93.9	91.7	104.4
Dec	91.9	104.1	82.3	86.9	89.7
2002 Jan	98.1	100.6	91.0	89.4	96.9
Feb	99.2	97.8	98.4	82.8	98.3
Mar	107.4	107.0	106.3	97.8	106.2
Apr	105.3	106.7	102.4	97.9	104.0
May	101.3	107.2	98.4	92.6	100.1
Jun	102.5	102.7	94.0	88.8	101.7
Jul	101.9	105.8	89.6	87.1	101.2
Aug	85.0	96.6	79.4	85.1	82.4
Sep	104.4	104.7	97.9	98.7	104.0
Oct	109.6	116.1	100.7	100.5	108.6
Nov	92.0	96.4	88.0	78.6	105.0
Volume					
1997	82.8	86.8	86.7	89.7	80.1
1998	89.1	90.6	87.3	90.0	87.0
1999	92.9	95.4	93.8	93.1	92.2
2000	100.0	100.0	100.0	100.0	100.0
2001	100.8	101.5	98.1	102.3	100.6
2001 Nov	104.5	113.0	97.2	110.2	103.4
Dec	91.5	100.4	86.0	105.2	88.8
2002 Jan	97.0	95.7	92.0	108.2	95.2
Feb	97.5	92.6	98.3	99.5	96.1
Mar	104.8	101.0	107.5	109.0	103.2
Apr	103.2	101.2	103.4	103.9	101.8
May	99.4	103.5	98.4	100.7	97.9
Jun	101.1	100.1	93.1	100.5	99.8
Jul	100.4	103.6	89.6	98.1	99.0
Aug	83.7	94.8	79.1	93.5	80.7
Sep	103.0	102.0	97.1	104.2	102.6
Oct	108.2	112.3	100.5	106.2	107.1
Nov	91.1	93.4	87.5	85.4	103.8
Unit value					
1997	90.2	95.4	94.3	60.4	90.9
1998	90.1	95.0	91.8	48.2	91.7
1999	91.3	95.7	88.6	59.4	92.6
2000	100.0	100.0	100.0	100.0	100.0
2001	101.5	103.6	98.3	96.5	101.6
2001 Nov	100.2	102.5	96.7	83.2	100.9
Dec	100.4	103.7	95.7	82.6	101.0
2002 Jan	101.1	105.2	98.9	82.6	101.7
Feb	101.7	105.7	100.1	83.2	102.3
Mar	102.5	106.0	98.9	89.7	102.9
Apr	102.1	105.4	99.0	94.2	102.2
May	101.9	103.6	99.9	92.0	102.2
Jun	101.4	102.6	101.0	88.4	102.0
Jul	101.5	102.1	100.0	88.8	102.2
Aug	101.6	101.8	100.3	91.0	102.1
Sep	101.3	102.6	100.8	94.7	101.4
Oct	101.3	103.4	100.2	94.6	101.4
Nov	101.0	103.2	100.5	92.1	101.1

Source :
EUROSTAT-COMEXT

European Union and world trade

TRADE BALANCE

Value (Bn ECU/euro)

Period	Main exporters and importers in 2001												
	European Union	United States	Japan	China	Canada (*)	Hong Kong	Mexico (*)	South Korea	Singapore	Malaysia	Russia	Switzerland	Saudi Arabia
1997	48.6	-186.1	72.7	35.9	15.5	-18.3	0.5	-7.6	-5.8	-0.1	28.8	0.2	17.5
1998	22.9	-235.7	95.2	38.7	10.8	-9.7	-6.9	34.8	7.4	13.5	25.4	-1.1	-1.3
1999	-19.6	-335.7	101.8	27.4	1.7	-5.5	-18.6	22.4	3.4	17.9	39.6	0.4	18.4
2000	-91.4	-505.7	108.7	26.1	13.5	-12.3	-27.6	12.3	3.6	17.3	75.0	-2.2	42.3
2001	-42.6	-482.9	49.5	50.1	22.5	-2.3	-26.4	8.7	5.0	17.0	50.9	-2.2	29.3
2001 Oct	3.4	-46.6	3.2	6.3	0.3	0.5	-2.3	1.1	0.3	1.3	3.0	0.2	1.7
Nov	-0.2	-39.4	3.6	4.6	1.5	0.3	-2.4	0.7	0.8	1.2	3.3	0.4	1.3
Dec	2.6	-31.7	4.7	4.7	1.7	-0.2	-2.7	-0.1	0.7	1.5	3.2	0.2	1.0
2002 Jan	-7.2	-38.9	0.9	5.4	1.9	-7.9	-0.4	0.4	1.1	1.3	4.4	0.5	2.2
Feb	-1.5	-36.5	6.0	5.6	1.5	-8.2	-0.1	0.1	-0.1	1.1	4.2	-0.1	1.5
Mar	2.5	-37.3	9.8	4.4	0.8	-0.5	0.5	-0.7	0.4	1.4	5.2	0.1	1.5
Apr	-3.9	-45.8	6.0	4.3	0.8	-10.6	0.3	0.3	0.7	0.7	6.1	-0.3	1.9
May	2.6	-43.8	4.4	14.0	1.2	-6.7	0.2	0.3	0.7	1.2	5.6	0.5	1.1
Jun	2.6	-40.6	9.1	11.9	0.2	-7.3	0.0	-0.9	0.1	0.5	5.2	0.3	1.6
Jul	4.9	-48.3	5.2	14.1	0.7	-6.8	-0.0	-0.4	0.6	0.9	3.2	0.3	1.4
Aug	2.2	-45.9	4.4	15.0	-2.8	-6.1	-0.6	-0.9	0.8	1.0	3.3	0.3	1.7
Sep	1.1	-45.1	7.7	15.3	-1.6	-6.6	-1.0	-0.6	0.9	1.4	3.3	0.8	2.0
Oct	0.9	-47.6	6.1	14.7	-2.6	-5.9	-1.3	-0.5	0.7	0.8	3.2	0.8	2.1

Value (Bn ECU/euro)

Period	Main exporters and importers in 2001												
	Thailand	Indonesia	Australia (*)	Norway	Brazil	India	United Arab Emirates	Poland	Turkey	Hungary	Philippines	Czech Republic (*)	Israel
1997	-4.6	9.5	1.2	10.8	-12.5	-5.1	-0.6	-14.6	-19.8	-1.9	-12.3	-4.0	-5.8
1998	10.2	22.2	-4.3	3.4	-10.8	-6.0	-6.9	-16.8	-16.9	-2.4	-1.7	-2.2	-3.7
1999	8.1	26.5	-14.9	10.4	-6.1	-5.3	-4.6	-17.4	-13.2	-2.9	3.9	-4.5	-5.0
2000	8.9	31.0	-12.1	26.4	-6.2	-6.0	1.6	-18.8	-29.0	-4.4	7.1	-6.6	-5.3
2001	4.2	28.3	-5.0	28.5	-2.7	-7.4	-3.3	-15.4	-11.1	-3.2	2.3	-8.8	-4.7
2001 Oct	0.4	2.3	-1.1	2.2	0.3	-0.4	-0.4	-1.5	-0.7	-0.3	0.5	-0.9	-0.3
Nov	0.4	2.4	-0.9	1.7	-0.1	-0.6	0.8	-1.3	-0.7	-0.1	0.4	-0.7	-0.2
Dec	0.9	1.9	-0.0	2.5	-0.4	-1.1	-0.7	-1.4	-1.1	-0.4	0.4	-0.5	-0.5
2002 Jan	-0.1	2.3	-0.8	2.0	-0.4	-0.3	-0.6	-1.6	-0.9	-0.3	-0.2	-0.6	-0.3
Feb	0.6	2.1	-0.8	2.1	-0.2	-0.7	-0.5	-1.6	-1.2	-0.2	-0.2	-0.7	-0.7
Mar	0.5	2.2	-0.2	2.8	-0.6	-0.8	-0.6	-1.8	-1.7	-0.0	-0.4	-0.7	-0.6
Apr	-0.2	2.3	-0.9	2.8	0.3	-0.1	-0.6	-1.5	-1.5	-0.2	-0.6	-0.5	-1.0
May	0.8	2.5	-0.7	2.3	0.5	-0.7	-0.8	-1.8	-1.5	-0.1	-0.4	-0.7	-0.5
Jun	0.7	2.2	-0.6	1.7	-0.1	-0.8	-0.4	-1.7	-1.3	-0.1	-0.4	-0.6	-0.8
Jul	-0.0	2.6	-1.3	2.1	0.1	-0.4	-0.5	-1.8	-1.2	-0.4	-0.5	-0.6	-0.3
Aug	0.4	2.5	-1.3	2.3	0.5	-0.3	-0.3	-1.1	-0.8	-0.2	-0.5	-0.5	-0.6
Sep	0.9	2.5	-1.1	2.3	0.5	-0.4	-1.0	-1.1	-0.9	-0.1	-0.3	-0.4	-0.4
Oct	0.7	2.6	-1.4	2.0	0.8	-0.3	-0.3	-1.5	-0.7	-0.4	-0.4	-0.8	-0.3

Source : IMF, Eurostat (EU-15)

(*) Imports F.O.B

EXPORTS

Value (Bn ECU/euro)

Period	Main exporters in 2001												
	World (w/out Intra EU-15)	European Union	United States	Japan	China	Canada	Hong Kong	Mexico	South Korea	Singapore	Malaysia	Russia	Switzerland
1997	3,798.0	721.1	606.3	371.3	161.3	187.8	165.7	97.4	119.9	110.5	69.6	75.0	67.2
1998	3,643.2	733.4	606.9	346.1	163.9	188.5	154.9	104.8	118.0	98.0	65.5	63.7	70.3
1999	3,975.6	760.2	648.1	393.3	182.9	222.7	163.1	128.0	134.8	107.6	79.3	68.0	75.4
2000	5,338.9	942.0	837.4	517.7	270.3	298.5	219.0	180.5	186.4	149.6	106.5	111.7	87.3
2001	5,010.5	985.3	795.9	423.5	291.6	291.1	207.2	176.7	161.5	129.0	94.8	91.9	91.7
2001 Oct	433.9	91.7	65.6	34.9	26.7	23.3	18.4	15.8	13.6	10.9	8.0	6.9	8.5
Nov	413.0	85.5	63.8	33.7	25.9	23.4	16.9	14.7	13.5	10.5	8.1	7.4	8.1
Dec	385.2	76.5	60.3	32.6	26.8	20.4	16.2	12.6	12.5	9.7	7.5	7.2	6.5
2002 Jan	372.8	74.3	58.0	28.5	24.1	22.0	5.9	12.7	13.2	10.3	7.9	7.6	7.5
Feb	373.0	77.0	60.1	32.7	21.6	22.3	4.6	12.8	13.0	8.7	7.1	7.7	7.3
Mar	432.3	84.5	67.4	38.9	26.6	23.8	17.7	14.1	14.5	10.8	8.9	9.1	7.7
Apr	414.8	84.0	63.8	35.5	29.6	24.5	5.7	14.3	14.4	11.4	8.3	10.5	8.2
May	421.6	87.0	63.6	33.5	33.1	24.6	12.3	14.3	13.9	10.7	8.0	9.5	8.0
Jun	405.4	83.8	61.1	35.0	32.5	22.2	10.7	13.1	12.6	10.3	8.2	9.0	8.0
Jul	402.1	88.4	53.4	35.1	34.3	19.6	11.8	12.5	12.5	10.8	8.2	7.7	8.4
Aug	383.7	75.8	58.9	32.8	34.9	19.8	12.5	12.8	12.0	10.7	8.4	7.3	6.5
Sep	388.2	81.8	57.0	35.4	35.2	19.7	12.5	12.3	12.5	10.3	8.3	7.1	8.0
Oct	417.0	91.2	61.3	35.9	34.8	21.1	12.7	13.6	13.0	11.0	8.5	7.8	8.8
Share (%), excluding Intra EU-15													
1997	100.0	19.0	16.0	9.8	4.2	4.9	4.4	2.6	3.2	2.9	1.8	2.0	1.8
1998	100.0	20.1	16.6	9.5	4.5	5.2	4.2	2.9	3.2	2.7	1.8	1.7	1.9
1999	100.0	19.1	16.3	9.9	4.6	5.6	4.1	3.2	3.4	2.7	2.0	1.7	1.9
2000	100.0	17.6	15.7	9.7	5.1	5.6	4.1	3.4	3.5	2.8	2.0	2.1	1.6
2001	100.0	19.7	15.9	8.4	5.8	5.8	4.1	3.5	3.2	2.6	1.9	1.8	1.8

Value (Bn ECU/euro)

Period	Main exporters in 2001												
	Saudi Arabia	Thailand	Indonesia	Australia	Norway	Brazil	India	United Arab Emirates	Poland	Turkey	Hungary	Philippines	Czech Republic
1997	53.5	50.8	47.1	55.6	42.1	47.5	29.3	27.4	22.7	23.1	16.8	22.2	19.8
1998	36.5	48.6	48.1	49.9	36.0	45.6	32.7	22.5	25.2	24.1	20.5	26.3	23.5
1999	44.7	58.0	53.6	52.5	42.2	45.3	36.8	26.4	25.7	24.9	23.3	33.3	25.2
2000	81.6	70.7	67.4	68.5	63.0	60.9	47.9	44.6	34.3	30.1	30.5	41.4	31.4
2001	75.9	70.6	69.8	67.7	64.8	64.7	49.3	44.0	40.2	34.8	33.6	33.5	33.5
2001 Oct	5.9	5.7	5.8	5.8	5.5	5.6	4.4	3.6	3.7	3.2	3.2	3.1	3.0
Nov	5.4	6.0	5.6	5.6	5.1	5.3	4.0	3.4	3.6	3.1	3.3	2.9	3.2
Dec	4.9	5.7	5.2	5.6	5.0	4.8	3.6	3.3	3.1	2.6	2.5	2.7	2.6
2002 Jan	5.6	5.3	5.4	5.0	4.9	5.0	4.6	3.2	2.9	2.8	2.6	3.1	2.7
Feb	5.3	5.5	5.3	5.3	4.9	4.7	4.0	3.2	3.1	2.9	3.0	3.1	2.9
Mar	5.4	6.3	5.8	6.0	5.5	5.4	4.7	3.5	3.3	2.9	3.3	3.5	3.1
Apr	5.9	5.4	5.8	5.7	6.0	5.7	4.5	3.5	3.3	3.2	3.1	3.2	3.2
May	5.9	6.3	5.8	5.8	5.4	5.7	4.4	3.2	3.2	3.0	3.1	3.1	3.1
Jun	5.3	6.1	5.3	5.6	5.3	5.3	3.9	3.2	3.1	2.9	3.0	3.0	3.0
Jul	5.7	5.7	5.7	5.4	5.0	5.3	4.1	3.2	3.1	3.0	2.9	2.9	3.0
Aug	5.6	6.1	5.7	5.5	5.1	5.7	4.2	3.3	3.0	2.9	2.6	2.8	2.6
Sep	5.9	6.3	5.5	5.4	5.3	5.4	4.1	3.1	3.2	2.9	3.0	3.0	2.8
Oct	6.4	6.3	5.6	5.4	5.6	5.8	4.6	3.4	3.7	3.4	3.0	2.9	3.0
Share (%), excluding Intra EU-15													
1997	1.4	1.3	1.2	1.5	1.1	1.2	0.8	0.7	0.6	0.6	0.4	0.6	0.5
1998	1.0	1.3	1.3	1.4	1.0	1.2	0.9	0.6	0.7	0.7	0.6	0.7	0.6
1999	1.1	1.4	1.3	1.3	1.1	1.1	0.9	0.7	0.6	0.6	0.6	0.8	0.6
2000	1.5	1.3	1.3	1.3	1.2	1.1	0.9	0.8	0.6	0.6	0.6	0.8	0.6
2001	1.5	1.4	1.4	1.4	1.3	1.3	1.0	0.9	0.8	0.7	0.7	0.7	0.7

Source : IMF, Eurostat (EU-15)

IMPORTS

Value (Bn ECU/euro)

Period	Main importers in 2001												
	World (w/out Intra EU-15)	European Union	United States (*)	Japan	Canada	China	Hong Kong	Mexico (*)	South Korea	Singapore	Switzerland	Malaysia	Australia (*)
1997	3,962.2	672.6	792.4	298.6	172.4	125.4	184.0	96.8	127.5	116.3	67.0	69.7	54.5
1998	3,813.7	710.5	842.6	250.9	177.7	125.2	164.7	111.7	83.2	90.6	71.4	52.0	54.2
1999	4,182.8	779.8	983.7	291.6	221.0	155.5	168.6	146.5	112.3	104.2	75.0	61.4	67.5
2000	5,673.9	1,033.4	1,343.0	409.1	285.0	244.2	231.2	208.2	174.1	146.0	89.5	89.2	80.6
2001	5,356.8	1,028.0	1,278.9	373.9	268.5	241.5	209.4	203.1	152.7	124.0	93.9	77.8	72.7
2001 Oct	464.5	88.4	112.2	31.7	23.0	20.4	17.9	18.1	12.5	10.6	8.3	6.7	6.9
Nov	444.9	85.7	103.2	30.1	21.9	21.2	16.7	17.0	12.8	9.8	7.7	6.8	6.5
Dec	404.3	73.9	92.1	27.9	18.7	22.1	16.5	15.4	12.6	9.0	6.3	6.0	5.7
2002 Jan	417.0	81.5	97.0	27.6	20.0	18.6	13.8	13.0	12.8	9.2	7.0	6.6	5.9
Feb	409.7	78.4	96.6	26.7	20.8	16.0	12.8	12.8	12.9	8.9	7.3	6.0	6.1
Mar	456.6	82.1	104.7	29.2	23.1	22.3	18.2	13.6	15.2	10.4	7.6	7.4	6.2
Apr	467.2	87.8	109.6	29.4	23.6	25.3	16.2	13.9	14.1	10.7	8.5	7.6	6.5
May	455.3	84.4	107.4	29.1	23.4	19.1	19.0	14.0	13.6	10.0	7.5	6.8	6.5
Jun	435.5	81.2	101.7	25.9	22.0	20.6	18.0	13.1	13.5	10.2	7.7	7.7	6.1
Jul	439.0	83.4	101.7	29.9	18.8	20.2	18.6	12.5	12.9	10.2	8.0	7.4	6.8
Aug	427.6	73.6	104.8	28.4	22.6	19.9	18.6	13.4	12.9	10.0	6.2	7.4	6.8
Sep	430.3	80.8	102.1	27.7	21.3	19.9	19.2	13.3	13.2	9.3	7.2	6.9	6.5
Oct	464.1	90.3	108.9	29.7	23.7	20.0	18.6	15.0	13.6	10.3	8.0	7.7	6.8
Share (%), excluding Intra EU-15													
1997	100.0	17.0	20.0	7.5	4.4	3.2	4.6	2.4	3.2	2.9	1.7	1.8	1.4
1998	100.0	18.6	22.1	6.6	4.6	3.3	4.3	2.9	2.2	2.4	1.9	1.4	1.4
1999	100.0	18.6	23.5	7.0	5.3	3.7	4.0	3.5	2.7	2.5	1.8	1.5	1.6
2000	100.0	18.2	23.7	7.2	5.0	4.3	4.1	3.7	3.1	2.6	1.6	1.6	1.4
2001	100.0	19.2	23.9	7.0	5.0	4.5	3.9	3.8	2.8	2.3	1.8	1.4	1.4

Value (Bn ECU/euro)

Period	Main importers in 2001												
	Brazil	Thailand	India	Poland	United Arab Emirates	Saudi Arabia	Turkey	Czech Republic (*)	Indonesia	Russia	Hungary	Israel	Norway
1997	60.1	55.4	34.5	37.3	28.0	35.9	42.9	23.8	37.7	46.2	18.7	25.6	31.2
1998	56.5	38.5	38.7	42.0	29.4	37.9	41.0	25.7	26.0	38.3	22.9	24.5	32.6
1999	51.4	49.9	42.1	43.1	31.1	26.3	38.2	29.7	27.2	28.4	26.2	29.2	31.7
2000	67.1	61.7	53.9	53.1	42.9	39.3	59.1	38.0	38.3	36.7	34.9	39.9	36.6
2001	67.4	66.4	56.8	55.6	47.3	46.7	45.9	42.3	41.5	41.0	36.8	36.7	36.3
2001 Oct	5.2	5.3	4.9	5.2	4.0	4.2	3.9	4.0	3.6	4.0	3.4	2.9	3.3
Nov	5.4	5.6	4.6	4.9	4.3	4.1	3.8	3.9	3.3	4.1	3.4	2.9	3.4
Dec	5.2	4.8	4.7	4.4	3.9	4.0	3.7	3.2	3.2	4.0	2.9	3.0	2.5
2002 Jan	5.4	5.4	4.9	4.5	3.7	3.4	3.7	3.3	3.1	3.2	2.9	3.2	2.9
Feb	5.0	4.8	4.6	4.7	3.8	3.8	4.1	3.6	3.2	3.5	3.2	3.3	2.9
Mar	6.0	5.8	5.4	5.2	4.2	3.9	4.7	3.8	3.6	3.9	3.3	3.4	2.7
Apr	5.4	5.6	4.6	4.8	4.1	4.0	4.7	3.7	3.5	4.3	3.4	3.7	3.2
May	5.2	5.6	5.1	5.0	4.0	4.7	4.5	3.8	3.3	3.9	3.2	3.5	3.0
Jun	5.4	5.4	4.7	4.8	3.6	3.7	4.2	3.7	3.1	3.9	3.1	3.3	3.6
Jul	5.2	5.7	4.5	5.0	3.7	4.3	4.3	3.6	3.0	4.5	3.3	3.0	2.9
Aug	5.2	5.7	4.5	4.1	3.6	4.0	3.7	3.1	3.2	4.0	2.8	2.8	2.8
Sep	4.9	5.3	4.5	4.3	4.2	3.9	3.8	3.3	3.0	3.8	3.2	2.7	3.0
Oct	5.0	5.6	4.8	5.1	3.8	4.3	4.1	3.8	3.1	4.6	3.5	2.9	3.6
Share (%), excluding Intra EU-15													
1997	1.5	1.4	0.9	0.9	0.7	0.9	1.1	0.6	1.0	1.2	0.5	0.6	0.8
1998	1.5	1.0	1.0	1.1	0.8	1.0	1.1	0.7	0.7	1.0	0.6	0.6	0.8
1999	1.2	1.2	1.0	1.0	0.7	0.6	0.9	0.7	0.6	0.7	0.6	0.7	0.8
2000	1.2	1.1	1.0	0.9	0.8	0.7	1.0	0.7	0.6	0.6	0.6	0.7	0.6
2001	1.2	1.2	1.0	1.0	0.9	0.9	0.8	0.8	0.8	0.8	0.7	0.7	0.7

Source : IMF, Eurostat (EU-15)

(*) Imports F.O.B

SHARE OF TRADE WITH THE EUROPEAN UNION, THE UNITED STATES AND JAPAN

2001

Value (Bn euro)

Reporter	Partner								
	World (w/out Intra EU-15)	Extra EU-15		United States		Japan		EU-15 + United States + Japan	
		Value	%	Value	%	Value	%	Value	%
EXPORTS									
World (w/out Intra EU-15)	5,010.5	985.3	100.0	965.9	100.0	294.4	100.0	2,245.6	100.0
European Union	2,585.3			239.9	24.8	44.9	15.2	1,894.8	83.9
Norway	64.8	47.5	4.8	5.2	0.5	1.0	0.3	53.7	2.4
Switzerland	91.7	53.1	5.4	10.6	1.1	3.6	1.2	67.3	3.0
Turkey	34.8	18.0	1.8	3.5	0.4	0.1	0.0	21.6	1.0
Poland	40.2	27.9	2.8	1.0	0.1	0.1	0.0	28.9	1.3
Russia	91.9	35.7	3.6	6.6	0.7	2.7	0.9	45.1	2.0
South Africa	29.0	13.0	1.3	2.7	0.3	1.4	0.5	17.2	0.8
United States	795.9	178.0	18.1			64.4	21.8	:	:
Canada	291.1	12.8	1.3	255.7	26.5	5.8	2.0	274.3	12.2
Mexico	176.7	6.0	0.6	156.6	16.2	0.7	0.2	163.3	7.3
Brazil	64.7	18.6	1.7	16.1	1.7	2.2	0.8	34.9	1.6
Argentina	29.7	5.2	0.5	3.2	0.3	0.4	0.1	8.8	0.4
Iran	28.6	6.1	0.6	0.2	0.0	5.1	1.7	11.3	0.5
Israel	32.0	8.5	0.9	12.4	1.3	0.9	0.3	21.8	1.0
Saudi Arabia	75.9	11.9	1.2	14.6	1.5	12.5	4.2	39.1	1.7
United Arab Emirates	44.0	2.6	0.2	1.3	0.1	13.0	4.4	16.9	0.8
India	49.3	11.9	1.2	10.4	1.1	2.2	0.8	24.6	1.1
Philippines	33.5	6.9	0.7	10.0	1.0	5.6	1.9	22.6	1.0
China	291.6	45.7	4.6	60.7	6.3	50.2	17.0	156.6	7.0
Indonesia	69.8	10.0	1.0	11.1	1.1	15.1	5.1	36.2	1.6
Thailand	70.6	11.7	1.2	14.8	1.5	11.1	3.8	37.6	1.7
Malaysia	94.8	13.4	1.4	19.9	2.0	13.1	4.5	46.4	2.1
Singapore	129.0	18.2	1.8	20.9	2.2	10.4	3.5	49.5	2.2
South Korea	161.5	22.0	2.2	35.0	3.6	18.4	6.2	75.4	3.4
Japan	423.5	72.0	7.3	137.0					
Hong Kong	207.2	30.7	3.1	47.4	4.9	12.6	4.3	90.6	4.0
Australia	67.7	8.4	0.8	6.8	0.7	13.6	4.6	28.8	1.3
IMPORTS									
World (w/out Intra EU-15)	5,356.8	1,028.0	100.0	661.0	100.0	395.8	100.0	2,084.8	100.0
European Union	2,533.4			195.7	29.6	76.3	19.3	1,777.4	85.2
Norway	36.3	23.4	2.3	2.6	:	1.3	0.3	27.2	1.3
Switzerland	93.9	68.7	6.7	6.3	1.0	2.2	0.6	77.2	3.7
Turkey	45.9	20.4	2.0	3.6	0.6	1.5	0.4	25.5	1.2
Poland	55.6	34.5	3.4	1.9	0.3	1.1	0.3	37.5	1.8
Russia	41.0	16.6	1.6	3.6	0.5	0.9	0.2	21.1	1.0
South Africa (*)	31.1	13.0	1.3	3.8	0.6	2.1	0.5	18.9	0.9
United States	1,278.9	252.5	24.6			144.8	36.6	:	:
Canada (*)	268.5	30.4	3.0	173.3	26.2	11.7	3.0	215.4	10.3
Mexico (*)	203.1	19.9	1.9	139.7	21.1	9.9	2.5	169.5	8.1
Brazil	67.4	18.2	1.8	16.0	2.4	3.8	1.0	38.0	1.8
Argentina	22.4	5.2	0.5	4.2	0.6	0.9	0.2	10.2	0.5
Iran	20.3	7.2	0.7	0.0	0.0	1.0	0.2	8.2	0.4
Israel	36.7	15.6	1.5	7.5	1.1	1.1	0.3	24.2	1.2
Saudi Arabia	46.7	14.2	1.4	7.3	1.1	4.4	1.1	26.0	1.2
United Arab Emirates	47.3	15.2	1.5	3.2	0.5	3.1	0.8	21.6	1.0
India	56.8	13.4	1.3	4.6	0.7	2.4	0.6	20.4	1.0
Philippines	31.2	3.1	0.3	5.6	0.8	6.8	1.7	15.5	0.7
China	241.5	39.9	3.9	29.3	4.4	47.8	12.1	116.9	5.6
Indonesia	41.5	5.0	0.5	3.1	0.5	7.9	2.0	15.9	0.8
Thailand	66.4	8.5	0.8	8.0	1.2	15.5	3.9	32.0	1.5
Malaysia	77.8	10.6	1.0	13.2	2.0	15.9	4.0	39.7	1.9
Singapore	124.0	15.3	1.5	21.4	3.2	18.0	4.5	54.6	2.6
South Korea	152.7	16.7	1.6	25.0	3.8	29.7	7.5	71.4	3.4
Japan	373.9	49.8	4.8	71.1					
Hong Kong	209.4	21.7	2.1	15.1	2.3	25.4	6.4	62.1	3.0
Australia (*)	72.7	16.8	1.6	13.7	2.1	9.7	2.4	40.2	1.9

Source : IMF, Eurostat (EU-15)

(*) Imports F.O.B

PRODUCT BREAKDOWN OF EXTERNAL TRADE OF THE EUROPEAN UNION, THE UNITED STATES AND JAPAN

Value (Bn ECU/euro) and share of total (%)

SITC Rev.3	1997		1998		1999		2000		2001	
	Value	%	Value	%	Value	%	Value	%	Value	%
EXPORTS										
EU-15⁽¹⁾										
0-9 TOTAL	721.1	100.0	733.4	100.0	760.2	100.0	942.0	100.0	985.3	100.0
0+1 Food	45.9	6.4	43.9	6.0	43.6	5.7	49.9	5.3	51.6	5.2
2+4 Raw materials	15.7	2.2	14.6	2.0	15.4	2.0	18.8	2.0	18.2	1.8
3 Energy	17.1	2.4	14.0	1.9	16.6	2.2	30.2	3.2	25.9	2.6
5 Chemistry	93.3	12.9	95.9	13.1	106.7	14.0	129.6	13.8	142.5	14.4
7 Machinery and transport equip.	331.4	46.0	345.5	47.1	351.8	46.3	439.1	46.6	461.6	46.8
6+8 Other manufactured goods	203.9	28.3	202.7	27.6	206.1	27.1	253.2	26.9	264.5	26.8
United States										
0-9 TOTAL	606.3	100.0	606.9	100.0	650.0	100.0	844.9	100.0	816.2	100.0
0+1 Food	43.5	7.2	41.2	6.8	42.2	6.5	51.0	6.0	52.3	6.4
2+4 Raw materials	30.3	5.0	25.9	4.3	24.5	3.8	33.0	3.9	32.9	4.0
3 Energy	11.1	1.8	9.0	1.5	9.3	1.4	14.4	1.7	14.4	1.8
5 Chemistry	62.5	10.3	61.8	10.2	67.5	10.4	89.4	10.6	91.9	11.2
7 Machinery and transport equip.	311.0	51.3	319.5	52.6	346.5	53.3	446.3	52.8	418.8	51.3
6+8 Other manufactured goods	124.7	20.6	126.2	20.8	134.9	20.8	178.8	21.2	173.3	21.2
Japan										
0-9 TOTAL	371.2	100.0	346.2	100.0	391.8	100.0	518.9	100.0	450.4	100.0
0+1 Food	1.9	0.5	1.8	0.5	2.0	0.5	2.3	0.4	3.3	0.7
2+4 Raw materials	2.7	0.7	2.6	0.8	2.8	0.7	3.6	0.7	3.8	0.8
3 Energy	1.7	0.4	1.1	0.3	1.1	0.3	1.6	0.3	1.7	0.4
5 Chemistry	26.4	7.1	24.3	7.0	28.8	7.4	38.1	7.3	34.3	7.6
7 Machinery and transport equip.	256.7	69.1	239.5	69.2	269.1	68.7	356.9	68.8	302.9	67.2
6+8 Other manufactured goods	71.5	19.3	65.9	19.0	75.0	19.1	97.4	18.8	85.7	19.0
IMPORTS										
EU-15⁽¹⁾										
0-9 TOTAL	672.6	100.0	710.5	100.0	779.8	100.0	1,033.4	100.0	1,028.0	100.0
0+1 Food	48.5	7.2	49.9	7.0	50.2	6.4	54.8	5.3	58.3	5.7
2+4 Raw materials	42.8	6.4	42.4	6.0	40.3	5.2	50.3	4.9	48.9	4.8
3 Energy	85.2	12.7	61.7	8.7	78.3	10.0	149.1	14.4	145.0	14.1
5 Chemistry	51.6	7.7	55.6	7.8	58.9	7.6	71.4	6.9	77.5	7.5
7 Machinery and transport equip.	230.0	34.2	267.2	37.6	306.0	39.2	394.7	38.2	380.0	37.0
6+8 Other manufactured goods	196.8	29.3	211.4	29.7	224.1	28.7	279.6	27.0	286.1	27.8
United States										
0-9 TOTAL	791.9	100.0	842.3	100.0	993.8	100.0	1,362.1	100.0	1,317.6	100.0
0+1 Food	37.6	4.8	39.3	4.7	43.9	4.4	53.4	3.9	56.2	4.3
2+4 Raw materials	22.3	2.8	21.7	2.6	23.3	2.3	27.7	2.0	25.9	2.0
3 Energy	72.8	9.2	55.4	6.6	74.4	7.5	151.2	11.1	144.0	10.9
5 Chemistry	46.0	5.8	50.3	6.0	60.1	6.0	82.1	6.0	90.6	6.9
7 Machinery and transport equip.	355.2	44.8	385.0	45.7	459.0	46.2	610.6	44.8	568.2	43.1
6+8 Other manufactured goods	229.5	29.0	255.7	30.4	288.9	29.1	380.6	27.9	375.5	28.5
Japan										
0-9 TOTAL	298.8	100.0	250.3	100.0	290.9	100.0	411.1	100.0	390.0	100.0
0+1 Food	40.6	13.6	36.9	14.7	41.5	14.3	49.8	12.1	48.2	12.4
2+4 Raw materials	27.8	9.3	21.4	8.6	22.9	7.9	28.7	7.0	25.8	6.6
3 Energy	55.4	18.5	38.6	15.4	46.8	16.1	83.8	20.4	78.6	20.1
5 Chemistry	20.2	6.8	18.3	7.3	21.4	7.3	28.2	6.8	28.2	7.2
7 Machinery and transport equip.	73.7	24.7	66.8	26.7	80.0	27.5	114.8	27.9	106.4	27.3
6+8 Other manufactured goods	76.1	25.5	63.7	25.4	73.0	25.1	98.9	24.1	95.8	24.6

Source : UN (Comtrade), IMF (total only), Eurostat (EU-15)

(1) Excluding intra EU-15 trade

European Union trading partners

EXPORTS

Partners	Value (Bn ECU/euro)					%					Sum % 2002	Rank 2002
	1998	1999	2000	2001	2002	1998	1999	2000	2001	2002		
Extra EU-15	733.4	760.2	942.0	985.3	990.2	100.0	100.0	100.0	100.0	100.0		
United States	161.5	183.0	232.5	239.9	238.7	22.0	24.1	24.7	24.3	24.1	24.1	1
Switzerland	57.2	62.6	70.8	74.8	70.5	7.8	8.2	7.5	7.6	7.1	31.2	2
Japan	31.6	35.4	44.9	44.9	42.2	4.3	4.6	4.8	4.6	4.2	35.5	3
Poland	28.2	29.0	33.8	35.7	37.2	3.8	3.8	3.6	3.6	3.8	39.2	4
China	17.4	19.4	25.5	30.1	34.0	2.4	2.5	2.7	3.0	3.4	42.6	5
Russia	21.2	14.7	19.9	28.0	30.3	2.9	1.9	2.1	2.8	3.0	45.7	6
Czech Republic	17.2	18.4	24.0	27.7	29.2	2.3	2.4	2.5	2.8	2.9	48.6	7
Norway	25.1	23.2	25.6	26.2	26.4	3.4	3.0	2.7	2.6	2.7	51.3	8
Hungary	16.9	18.4	23.0	23.9	25.2	2.3	2.4	2.4	2.4	2.5	53.8	9
Turkey	22.2	20.6	30.0	20.3	24.2	3.0	2.7	3.2	2.0	2.4	56.3	10
Canada	14.9	16.6	20.6	21.9	22.2	2.0	2.2	2.2	2.2	2.2	58.5	11
Hong Kong	17.3	15.7	20.5	21.5	19.9	2.4	2.1	2.2	2.2	2.0	60.5	12
South Korea	9.1	11.5	16.5	15.6	17.3	1.2	1.5	1.7	1.6	1.7	62.2	13
Australia	13.0	13.7	15.7	15.5	16.5	1.8	1.8	1.7	1.6	1.7	63.9	14
Brazil	15.7	14.2	16.6	18.3	15.4	2.1	1.9	1.8	1.8	1.6	65.4	15
Mexico	9.3	10.4	14.0	15.0	14.9	1.3	1.4	1.5	1.5	1.5	66.9	16
Saudi Arabia	12.0	10.2	12.0	13.2	14.7	1.6	1.3	1.3	1.3	1.5	68.4	17
Singapore	10.9	11.8	14.8	14.6	14.2	1.5	1.6	1.6	1.5	1.4	71.3	18
United Arab Emirates	8.8	9.6	11.8	13.8	14.1	1.2	1.3	1.2	1.4	1.4	69.8	19
India	9.6	10.4	13.4	12.6	13.9	1.3	1.4	1.4	1.3	1.4	72.7	20
Israel	10.9	12.9	15.8	14.4	13.4	1.5	1.7	1.7	1.5	1.4	74.0	21
South Africa	10.5	9.7	11.7	12.5	12.4	1.4	1.3	1.2	1.3	1.2	75.3	22
Taiwan	12.1	11.8	14.9	13.3	11.6	1.6	1.6	1.6	1.3	1.2	76.4	23
Romania	6.3	6.3	8.7	10.5	11.4	0.8	0.8	0.9	1.1	1.2	77.6	24
Slovakia	5.8	5.5	6.6	8.0	8.7	0.8	0.7	0.7	0.8	0.9	78.4	25
Slovenia	6.8	6.9	8.1	8.5	8.6	0.9	0.9	0.9	0.8	0.9	79.3	26
Malaysia	5.5	6.4	8.4	9.3	8.2	0.7	0.8	0.9	0.9	0.8	80.1	27
Algeria	5.3	5.2	6.1	7.5	8.0	0.7	0.7	0.6	0.8	0.8	81.0	28
Iran	4.4	3.9	5.2	6.6	8.0	0.6	0.5	0.6	0.7	0.8	81.8	29
Morocco	6.6	6.6	7.7	7.5	7.6	0.9	0.9	0.8	0.8	0.8	82.5	30
Tunisia	5.8	6.0	7.3	8.0	7.5	0.8	0.8	0.8	0.8	0.8	83.3	31
Thailand	5.2	4.7	6.5	7.6	6.7	0.7	0.6	0.7	0.8	0.7	84.0	32
Croatia	4.4	4.0	4.6	5.5	6.5	0.6	0.5	0.5	0.6	0.6	84.6	33
Egypt	7.6	7.9	7.9	6.9	6.3	1.0	1.0	0.8	0.7	0.6	85.2	34
Ukraine	3.5	2.6	3.7	5.0	5.5	0.5	0.3	0.4	0.5	0.6	85.8	35
Nigeria	2.8	3.0	3.9	5.1	5.1	0.4	0.4	0.4	0.5	0.5	86.3	36
Indonesia	3.9	3.3	4.5	4.5	4.5	0.5	0.4	0.5	0.4	0.4	86.7	37
Bulgaria	2.4	2.7	3.2	4.0	4.2	0.3	0.4	0.3	0.4	0.4	87.2	38
Lithuania	2.4	2.1	2.6	3.4	4.0	0.3	0.3	0.3	0.3	0.4	87.6	39
Estonia	2.7	2.4	3.2	3.0	3.5	0.4	0.3	0.3	0.3	0.4	87.9	40
Philippines	3.1	3.3	4.5	4.5	3.2	0.4	0.4	0.5	0.5	0.3	88.2	41
Chile	3.3	2.5	3.5	3.7	3.1	0.4	0.3	0.4	0.4	0.3	88.8	42
Libya	2.7	2.3	2.5	3.0	3.1	0.4	0.3	0.3	0.3	0.3	88.5	43
Venezuela	3.0	2.7	3.2	3.7	3.1	0.4	0.4	0.3	0.4	0.3	89.4	44
Serbia and Montenegro	1.8	1.2	1.8	2.5	3.0	0.2	0.2	0.2	0.2	0.3	89.2	45
Lebanon	2.8	2.7	2.9	3.1	3.0	0.4	0.4	0.3	0.3	0.3	89.7	46
Kuwait	2.2	2.0	2.3	2.7	2.9	0.3	0.3	0.2	0.3	0.3	90.0	47
Cyprus	2.1	2.4	3.1	3.0	2.9	0.3	0.3	0.3	0.3	0.3	90.3	48
Pakistan	1.6	1.7	1.9	2.0	2.1	0.2	0.2	0.2	0.2	0.2	90.7	49
Argentina	7.6	6.4	6.2	5.0	2.1	1.0	0.8	0.6	0.5	0.2	90.5	50

IMPORTS

Partners	Value (Bn ECU/euro)					%					Sum % 2002	Rank 2002
	1998	1999	2000	2001	2002	1998	1999	2000	2001	2002		
Extra EU-15	710.5	779.8	1,033.4	1,028.0	982.5	100.0	100.0	100.0	100.0	100.0		
United States	152.0	160.6	199.0	195.7	174.1	21.4	20.6	19.2	19.0	17.7	17.7	1
China	42.0	49.7	70.3	75.9	81.2	5.9	6.4	6.8	7.4	8.3	26.0	2
Japan	66.0	71.9	87.1	76.3	67.7	9.3	9.2	8.4	7.4	6.9	32.9	3
Switzerland	49.5	52.9	60.0	60.8	58.6	7.0	6.8	5.8	5.9	6.0	38.8	4
Russia	23.2	26.0	45.7	47.7	47.3	3.3	3.3	4.4	4.6	4.8	43.6	5
Norway	28.1	29.6	45.8	45.1	42.8	4.0	3.8	4.4	4.4	4.4	48.0	6
Poland	16.2	17.6	23.3	26.6	28.0	2.3	2.2	2.2	2.6	2.8	50.8	7
Czech Republic	14.7	16.8	21.6	25.1	27.5	2.1	2.2	2.1	2.4	2.8	53.6	8
Hungary	14.7	17.6	22.0	24.8	25.2	2.1	2.3	2.1	2.4	2.6	56.2	9
Turkey	13.6	15.1	17.5	20.2	21.9	1.9	1.9	1.7	2.0	2.2	58.4	10
South Korea	16.0	18.4	24.9	21.6	21.8	2.2	2.4	2.4	2.1	2.2	60.6	11
Taiwan	18.1	20.0	26.7	24.2	21.1	2.5	2.6	2.6	2.4	2.1	62.8	12
Brazil	13.2	13.3	17.6	18.3	17.2	1.9	1.7	1.7	1.8	1.8	64.5	13
Canada	12.7	13.5	18.4	18.0	15.9	1.8	1.7	1.8	1.7	1.6	66.1	14
South Africa	9.7	10.7	14.5	16.0	15.6	1.4	1.4	1.4	1.6	1.6	67.7	15
Algeria	6.8	7.8	16.4	16.0	14.3	1.0	1.0	1.6	1.6	1.5	69.2	16
Malaysia	12.2	13.3	17.4	15.8	14.3	1.7	1.7	1.7	1.5	1.4	70.6	17
India	9.8	10.0	12.4	12.9	13.0	1.4	1.3	1.2	1.2	1.3	71.9	18
Singapore	12.5	12.8	15.9	13.9	13.0	1.8	1.6	1.5	1.4	1.3	73.3	19
Saudi Arabia	6.6	8.5	15.9	13.1	12.2	0.9	1.1	1.5	1.3	1.2	74.5	20
Thailand	9.3	10.1	12.9	12.4	11.1	1.3	1.3	1.2	1.2	1.1	75.6	21
Romania	5.1	5.8	7.6	9.4	10.4	0.7	0.7	0.7	0.9	1.0	76.7	22
Indonesia	9.0	8.8	10.9	10.9	10.2	1.3	1.1	1.0	1.0	1.0	77.7	23
Slovakia	5.4	6.0	6.9	8.2	9.7	0.8	0.8	0.7	0.8	1.0	78.7	24
Hong Kong	9.7	10.7	11.6	10.3	9.7	1.4	1.4	1.1	1.0	1.0	79.6	25
Libya	5.7	6.9	13.0	11.5	9.3	0.8	0.9	1.3	1.1	1.0	80.6	26
Australia	7.5	6.9	8.9	9.3	8.9	1.1	0.9	0.8	0.9	0.9	81.5	27
Israel	6.9	7.6	10.0	9.6	8.5	1.0	1.0	1.0	0.9	0.9	82.4	28
Philippines	6.1	6.4	8.9	7.6	7.3	0.8	0.8	0.8	0.7	0.7	83.1	29
Slovenia	5.2	5.3	6.3	6.6	6.8	0.7	0.7	0.6	0.6	0.7	83.8	30
Morocco	5.3	5.6	6.0	6.2	6.3	0.8	0.7	0.6	0.6	0.6	84.4	31
Mexico	4.0	4.7	7.0	7.4	6.2	0.6	0.6	0.7	0.7	0.6	85.0	32
Tunisia	4.3	4.8	5.5	6.2	6.0	0.6	0.6	0.5	0.6	0.6	85.6	33
Argentina	4.2	4.8	5.4	5.5	6.0	0.6	0.6	0.5	0.5	0.6	86.2	34
Iran	3.7	4.7	8.4	6.7	5.5	0.5	0.6	0.8	0.6	0.6	86.8	35
Nigeria	2.8	2.8	6.4	6.5	5.0	0.4	0.4	0.6	0.6	0.5	87.3	36
Chile	3.5	3.6	5.1	5.1	4.8	0.5	0.5	0.5	0.5	0.5	87.8	37
Vietnam	2.6	3.2	4.0	4.5	4.4	0.4	0.4	0.4	0.4	0.4	88.2	38
Ukraine	2.2	2.1	3.0	3.6	4.1	0.3	0.3	0.3	0.4	0.4	88.7	39
Syria	1.5	2.2	3.4	4.1	4.0	0.2	0.3	0.3	0.4	0.4	89.1	40
Bulgaria	2.2	2.3	3.1	3.5	3.6	0.3	0.3	0.3	0.3	0.4	89.4	41
Kazakhstan	0.9	1.8	3.2	3.0	3.5	0.1	0.2	0.3	0.3	0.4	89.8	42
Egypt	2.5	2.4	3.4	3.1	3.2	0.4	0.3	0.3	0.3	0.3	90.1	43
Bangladesh	2.0	2.1	3.1	3.3	3.2	0.3	0.3	0.3	0.3	0.3	90.4	44
Estonia	1.7	1.9	3.2	3.0	3.0	0.2	0.2	0.3	0.3	0.3	90.7	45
Pakistan	2.3	2.2	2.6	2.8	2.9	0.3	0.3	0.2	0.3	0.3	91.0	46
United Arab Emirates	1.6	1.8	2.5	2.8	2.8	0.2	0.2	0.2	0.3	0.3	91.6	47
Iraq	1.9	3.7	6.3	3.6	2.8	0.3	0.5	0.6	0.3	0.3	91.3	48
Lithuania	1.4	1.6	2.2	2.6	2.7	0.2	0.2	0.2	0.2	0.3	91.8	49
Venezuela	1.4	1.8	2.7	2.9	2.7	0.2	0.2	0.3	0.3	0.3	92.1	50

YEARLY TRENDS IN EU TRADE BY PARTNER COUNTRY

EXPORTS

Value (Mio ECU/euro) and variations (%)

Main partners	1998		1999		2000		2001		Jan-Dec 2002	
	Value	98/97	Value	99/98	Value	00/99	Value	01/00	Value	02/01
Extra EU-15	733,428	1.7	760,192	3.6	942,044	23.9	985,326	4.6	990,152	0.5
Europe excluding EU-15	237,373	5.9	235,057	-1.0	267,603	22.4	304,965	6.0	316,694	3.8
Iceland	1,248	9.7	1,391	11.5	1,733	24.6	1,553	-10.4	1,343	-13.5
Norway	25,088	7.4	23,243	-7.4	25,598	10.1	26,154	2.2	26,408	1.0
Switzerland	57,180	7.8	62,556	9.4	70,782	13.1	74,761	5.6	70,491	-5.7
Liechtenstein	714	29.6	652	-8.7	885	35.8	834	-5.8	733	-12.1
Andorra	840	-1.1	890	5.9	974	9.4	1,012	4.0	1,093	7.9
Gibraltar	480	-30.2	766	59.8	1,242	62.1	1,131	-9.0	1,413	25.0
Malta	1,978	-1.0	2,078	5.0	2,787	34.1	2,501	-10.3	2,686	7.4
Turkey	22,187	-0.8	20,580	-7.2	29,953	45.5	20,266	-32.4	24,151	19.2
Estonia	2,697	13.0	2,413	-10.6	3,209	33.0	3,047	-5.0	3,513	15.3
Latvia	1,819	18.5	1,664	-8.5	2,026	21.7	2,447	20.8	2,581	5.4
Lithuania	2,395	11.2	2,098	-12.4	2,582	23.1	3,412	32.2	4,000	17.2
Poland	28,207	12.5	28,973	2.7	33,810	16.7	35,681	5.5	37,200	4.2
Czech Republic	17,214	8.2	18,433	7.1	24,003	30.2	27,674	15.3	29,152	5.3
Slovakia	5,809	20.6	5,517	-5.0	6,598	19.6	7,959	20.6	8,713	9.5
Hungary	16,863	24.0	18,442	9.4	23,039	24.9	23,878	3.6	25,193	5.5
Romania	6,300	25.6	6,332	0.5	8,743	38.0	10,515	20.3	11,397	8.4
Bulgaria	2,436	31.9	2,706	11.1	3,237	19.6	4,012	23.9	4,161	3.7
Albania	555	-1.8	693	24.7	802	15.8	1,094	36.4	1,055	-3.6
Ukraine	3,543	2.9	2,607	-26.4	3,655	40.2	4,951	35.5	5,490	10.9
Belarus	1,175	-4.7	1,024	-12.9	1,137	11.1	1,393	22.5	1,499	7.6
Russia	21,170	-17.1	14,727	-30.4	19,917	35.2	27,961	40.4	30,272	8.3
Slovenia	6,773	6.9	6,918	2.1	8,143	17.7	8,467	4.0	8,638	2.0
Croatia	4,421	-7.6	4,023	-9.0	4,631	15.1	5,492	18.6	6,459	17.6
Macedonia	891	4.9	1,173	31.6	1,326	13.1	1,184	-10.8	996	-15.9
Cyprus	2,130	8.7	2,368	11.2	3,123	31.9	2,956	-5.3	2,852	-3.5
Serbia and Montenegro	1,793	1.4	1,224	-31.8	1,806	47.6	2,522	39.6	2,989	18.6
Bosnia-Herzegovina	852	11.7	967	13.5	1,145	18.4	1,224	6.9	1,337	9.2
Africa	58,673	12.7	56,919	-3.0	66,112	16.1	69,915	5.8	69,052	-1.2
North Africa	28,651	16.8	28,871	0.8	32,498	12.6	33,757	3.9	33,477	-0.8
Morocco	6,603	23.9	6,627	0.4	7,736	16.7	7,476	-3.4	7,625	2.0
Algeria	5,268	20.9	5,220	-0.9	6,107	17.0	7,508	22.9	8,030	6.9
Tunisia	5,784	9.4	6,031	4.3	7,283	20.8	7,965	9.4	7,534	-5.4
Libya	2,743	-1.0	2,286	-16.6	2,496	9.1	2,954	18.4	3,103	5.1
Egypt	7,597	12.4	7,927	4.3	7,868	-0.8	6,905	-12.2	6,310	-8.6
Senegal	991	12.4	999	0.8	1,027	2.9	1,036	0.8	1,168	12.8
Liberia	1,944	266.4	734	-62.3	2,074	182.6	1,556	-25.0	1,362	-12.4
Côte d'Ivoire	1,473	14.6	1,400	-5.0	1,425	1.8	1,323	-7.2	1,248	-5.6
Ghana	1,148	3.5	1,110	-3.4	1,257	13.3	941	-25.2	1,008	7.2
Nigeria	2,804	3.4	3,004	7.1	3,861	28.5	5,054	30.9	5,122	1.3
Cameroon	874	19.4	780	-10.7	921	18.0	1,142	24.0	1,081	-5.4
Gabon	959	-15.8	1,127	17.5	1,114	-1.1	1,153	3.5	798	-30.8
Congo (Republic)	:	:	:	:	:	:	:	:	:	:
Angola	985	-6.6	841	-14.7	1,018	21.1	1,363	33.9	1,375	0.9
Kenya	879	-3.4	894	1.8	931	4.0	1,037	11.5	902	-13.0
Mauritius	546	-16.5	739	35.4	860	16.4	842	-2.2	736	-12.6
Zimbabwe	372	-15.3	348	-6.7	257	-26.2	226	-12.0	182	-19.6
South Africa	10,475	7.5	9,731	-7.1	11,715	20.4	12,480	6.5	12,425	-0.4
EFTA	84,231	7.9	87,843	4.3	96,997	12.7	103,302	4.3	98,975	-4.2
OECD, excluding EU-15	409,228	6.6	446,332	9.1	555,381	24.4	573,296	3.2	576,774	0.6
Candidate cntr.	116,811	11.2	118,523	1.5	151,253	27.6	152,617	1.0	164,237	7.8
CIS	29,085	-13.3	20,955	-28.0	27,612	32.7	37,968	36.5	41,164	8.8
MEDA	68,010	4.2	69,362	2.0	67,016	25.4	77,040	-11.5	79,589	3.3
ACP	32,681	59.8	31,514	-3.6	38,316	21.6	40,178	4.8	40,232	0.1

MONTHLY TRENDS IN EU TRADE BY PARTNER COUNTRY

EXPORTS

Value (Mio euro)

Main partners	2001 Nov	Dec	2002 Jan	Feb	Mar	Apr	May	Jun	Jul	Aug	Sep	Oct	Nov
Extra EU-15	85,509	76,500	74,326	76,951	84,529	83,995	86,956	83,843	88,373	75,849	81,825	91,157	83,885
Europe excluding EU-15	27,838	23,416	22,903	25,126	26,506	26,920	27,359	27,253	27,439	23,985	27,217	29,918	28,089
Iceland	122	94	94	102	112	117	120	116	118	110	116	126	122
Norway	2,269	1,916	2,095	2,049	2,032	2,313	2,267	2,267	2,159	2,078	2,252	2,532	2,407
Switzerland	6,507	5,275	5,489	5,953	6,322	6,085	5,753	6,145	6,079	5,288	5,920	6,340	5,937
Liechtenstein	69	51	56	56	63	68	63	67	69	60	56	63	59
Andorra	103	73	75	83	91	82	82	86	114	87	94	113	100
Gibraltar	67	80	58	384	71	91	128	118	98	79	133	73	115
Malta	245	166	164	214	243	228	284	230	280	196	245	217	204
Turkey	1,641	1,614	1,450	1,749	1,971	2,112	2,263	2,081	2,157	1,804	2,055	2,259	2,180
Estonia	282	228	230	251	303	295	442	268	275	266	312	335	301
Latvia	237	208	174	185	213	217	226	209	231	204	219	267	238
Lithuania	360	317	272	287	331	346	373	349	333	311	331	404	360
Poland	3,214	2,724	2,797	2,974	3,148	3,074	3,216	3,146	3,193	2,813	3,233	3,567	3,287
Czech Republic	2,586	2,021	2,073	2,331	2,438	2,439	2,511	2,456	2,550	2,237	2,577	2,759	2,629
Slovakia	772	592	585	660	681	701	727	733	762	686	772	864	846
Hungary	2,240	1,676	1,918	2,004	2,068	2,104	2,133	2,389	2,149	1,792	2,186	2,410	2,266
Romania	1,052	905	745	812	884	947	1,046	1,033	1,081	838	960	1,086	1,070
Bulgaria	393	335	302	293	330	358	361	377	392	305	326	399	415
Albania	116	109	78	76	96	89	106	87	103	75	87	97	95
Ukraine	470	442	417	414	462	474	473	449	458	435	433	520	499
Belarus	124	128	102	110	120	138	122	130	117	135	117	142	139
Russia	2,889	2,665	2,092	2,315	2,471	2,532	2,481	2,399	2,582	2,467	2,725	2,967	2,775
Slovenia	737	631	666	682	776	775	754	721	709	579	746	852	726
Croatia	480	421	393	468	528	577	596	593	600	469	554	673	537
Macedonia	98	114	77	72	81	87	96	101	101	90	74	83	78
Cyprus	281	227	175	228	246	242	288	243	267	175	237	254	222
Serbia and Montenegro	276	235	184	209	240	250	255	270	270	231	262	297	274
Bosnia-Herzegovina	122	101	80	103	107	111	119	112	119	111	119	137	116
Africa	5,973	5,621	5,042	5,388	5,939	5,908	6,275	5,857	6,211	5,560	5,409	6,212	5,483
North Africa	2,851	2,711	2,483	2,609	2,781	2,875	2,957	2,960	3,091	2,374	2,621	3,010	2,780
Morocco	656	605	564	582	640	689	706	666	752	474	563	725	621
Algeria	577	635	559	638	678	624	701	746	766	601	583	676	677
Tunisia	677	573	572	601	611	687	690	744	676	459	557	721	626
Libya	257	233	224	249	259	249	239	240	263	273	285	284	257
Egypt	607	609	488	473	525	555	541	499	541	502	566	523	525
Senegal	77	94	88	93	108	81	96	114	106	87	86	103	111
Liberia	7	8	30	6	186	132	454	18	10	493	4	7	17
Côte d'Ivoire	111	126	110	116	125	106	104	112	118	104	109	76	72
Ghana	70	70	62	74	78	88	77	69	83	80	135	81	89
Nigeria	511	449	372	436	501	463	459	380	520	426	352	430	412
Cameroon	122	108	84	97	89	107	85	90	95	84	72	97	97
Gabon	54	78	55	46	82	91	52	104	65	45	45	111	53
Congo (Republic)	:	:	:	:	:	:	:	:	:	:	:	:	:
Angola	117	108	102	97	107	108	141	94	121	101	104	152	124
Kenya	73	224	80	65	76	75	77	61	72	125	66	77	62
Mauritius	122	45	47	53	55	54	54	66	58	50	55	141	58
Zimbabwe	15	24	20	16	15	17	19	14	17	14	13	14	13
South Africa	1,094	899	890	1,035	1,041	1,007	1,041	1,107	1,150	968	1,015	1,156	918
EFTA	8,967	7,335	7,734	8,160	8,530	8,583	8,204	8,594	8,425	7,535	8,344	9,061	8,527
OECD, excluding EU-15	49,219	42,611	44,269	45,673	49,401	49,155	50,870	48,545	50,591	44,223	47,607	53,146	49,065
Candidate cntr.	14,039	11,643	11,551	12,670	13,633	13,836	14,624	14,234	14,380	12,207	14,199	15,671	14,744
CIS	3,811	3,550	2,886	3,080	3,433	3,435	3,392	3,315	3,495	3,320	3,625	4,098	3,720
MEDA	6,525	6,275	5,671	6,232	6,791	6,907	7,327	6,938	7,308	5,624	6,370	7,135	6,612
ACP	3,535	3,315	2,872	3,002	3,679	3,451	3,741	3,217	3,529	3,402	3,036	3,526	3,696

YEARLY TRENDS IN EU TRADE BY PARTNER COUNTRY

EXPORTS

Value (Mio ECU/euro) and variations (%)

Main partners	1998		1999		2000		2001		Jan-Dec 2002	
	Value	98/97	Value	99/98	Value	00/99	Value	01/00	Value	02/01
North America	176,766	13.5	199,960	13.1	253,489	26.8	262,219	3.4	261,197	-0.4
United States	161,545	14.3	183,016	13.3	232,470	27.0	239,904	3.2	238,657	-0.5
Canada	14,880	5.5	16,591	11.5	20,643	24.4	21,939	6.3	22,168	1.0
Central America and West Ind.	18,493	15.9	21,502	16.3	28,049	30.4	28,541	1.8	28,245	-1.0
Mexico	9,341	25.7	10,422	11.6	14,042	34.7	15,034	7.0	14,894	-0.9
Bermuda	656	-39.4	1,127	71.8	1,724	53.0	2,487	44.2	1,841	-26.0
Costa Rica	472	20.2	570	20.7	669	17.4	814	21.8	813	-0.2
Panama	1,458	32.4	1,687	15.7	1,584	-6.1	1,139	-28.1	1,466	28.7
Cuba	1,157	24.3	1,207	4.3	1,419	17.5	1,428	0.7	1,142	-20.0
Bahamas	447	-24.6	878	96.6	1,010	15.0	678	-32.9	1,174	73.3
Antigua and Barbuda	169	-5.8	502	197.8	940	87.1	232	-75.3	328	41.1
Cayman Islands	817	18.1	939	15.0	1,363	45.1	1,214	-10.9	1,515	24.8
Dominican Republic	657	26.4	672	2.3	1,165	73.4	1,114	-4.4	1,026	-7.9
South America	35,693	4.9	30,169	-15.5	34,493	14.3	36,062	4.5	28,512	-20.9
Colombia	2,418	1.2	1,567	-35.2	1,913	22.1	2,124	11.0	1,833	-13.7
Venezuela	2,996	25.1	2,661	-11.2	3,221	21.1	3,686	14.4	3,050	-17.3
Ecuador	688	-4.8	429	-37.6	529	23.3	811	53.2	925	14.1
Peru	1,145	2.4	934	-18.4	1,015	8.6	978	-3.6	937	-4.2
Brazil	15,657	5.0	14,220	-9.2	16,604	16.8	18,313	10.3	15,398	-15.9
Chile	3,321	-3.7	2,535	-23.7	3,468	36.8	3,691	6.4	3,112	-15.7
Uruguay	907	2.2	780	-14.1	862	10.6	751	-12.9	448	-40.3
Argentina	7,646	4.4	6,373	-16.6	6,154	-3.4	5,020	-18.4	2,135	-57.5
Near and Middle East	49,492	-3.4	49,363	-0.3	59,398	20.3	65,556	10.4	67,755	3.4
Lebanon	2,823	-8.8	2,666	-5.6	2,856	7.1	3,063	7.2	2,956	-3.5
Syria	1,534	13.3	1,665	8.5	1,760	5.7	2,089	18.7	2,072	-0.8
Iran	4,399	-10.6	3,869	-12.1	5,208	34.6	6,578	26.3	8,001	21.6
Israel	10,892	-5.4	12,866	18.1	15,846	23.2	14,449	-8.8	13,396	-7.3
Jordan	1,139	-5.0	1,244	9.2	1,622	30.4	1,830	12.8	1,945	6.3
Saudi Arabia	12,021	-8.8	10,231	-14.9	11,981	17.1	13,230	10.4	14,666	10.8
Kuwait	2,163	-5.7	2,008	-7.1	2,330	16.0	2,747	17.9	2,895	5.4
Bahrain	770	15.4	1,058	37.5	896	15.4	934	4.3	928	-0.7
Qatar	1,503	-29.0	1,085	-27.8	1,344	23.8	1,937	44.1	1,881	-2.9
United Arab Emirates	8,839	11.6	9,615	8.8	11,838	23.1	13,781	16.4	14,112	2.4
Oman	1,433	9.6	1,166	-18.7	1,128	-3.2	1,441	27.8	1,360	-5.6
Azerbaijan	330	28.9	215	-34.9	300	39.3	337	12.5	500	48.4
Iraq	484	149.1	611	26.4	1,124	83.9	1,931	71.7	1,749	-9.5
Other countries of Asia	133,425	-18.2	141,006	5.7	182,909	29.7	187,766	2.8	185,063	-1.4
Kazakhstan	1,256	-9.9	976	-22.3	1,244	27.5	1,590	27.8	1,616	1.6
Pakistan	1,595	-22.4	1,656	3.9	1,918	15.8	2,020	5.3	2,149	6.4
India	9,576	-6.6	10,353	8.1	13,384	29.3	12,610	-5.8	13,937	10.5
Bangladesh	567	-15.3	587	3.5	701	19.3	850	21.3	738	-13.2
Sri Lanka	799	-9.7	1,146	43.6	1,580	37.8	985	-37.7	883	-10.4
China	17,411	5.6	19,351	11.1	25,498	31.8	30,087	18.0	33,978	12.9
Indonesia	3,866	-53.3	3,346	-13.4	4,474	33.7	4,532	1.3	4,496	-0.8
Philippines	3,147	-38.2	3,257	3.5	4,453	36.7	4,548	2.1	3,248	-28.6
Thailand	5,217	-33.2	4,699	-9.9	6,487	38.0	7,573	16.7	6,731	-11.1
Vietnam	1,062	-8.3	1,052	-1.0	1,236	17.5	1,778	43.8	1,827	2.7
Malaysia	5,480	-37.5	6,437	17.4	8,381	30.2	9,317	11.2	8,179	-12.2
Singapore	10,911	-19.3	11,836	8.5	14,798	25.0	14,605	-1.3	14,150	-3.1
South Korea	9,100	-37.1	11,499	26.4	16,482	43.3	15,588	-5.4	17,285	10.9
Japan	31,567	-12.6	35,374	12.0	44,936	27.0	44,920	-0.0	42,153	-6.2
Taiwan	12,056	-4.8	11,835	-1.8	14,888	25.8	13,264	-10.9	11,598	-12.6
Hong Kong	17,320	-15.3	15,691	-9.4	20,536	30.9	21,533	4.8	19,853	-7.8
Macao	208	-3.6	187	-10.1	178	-4.7	175	-1.9	329	88.0
Oceania and polar regions	15,945	-2.6	17,172	7.7	19,314	12.5	19,747	2.2	20,965	6.2
Australia	12,988	-1.1	13,737	5.8	15,727	14.5	15,531	-1.2	16,530	6.4
New Zealand	1,783	-9.3	2,042	14.5	2,138	4.7	2,339	9.4	2,361	0.9
NAFTA	185,766	14.0	210,028	13.1	267,155	27.2	276,877	3.6	275,720	-0.4
Latin America	49,740	10.1	45,753	-8.0	54,689	19.5	56,984	4.2	49,019	-14.0
MERCOSUR	24,553	4.6	21,640	-11.9	23,902	10.4	24,333	1.8	18,186	-25.4
OPEC	47,085	-7.9	43,936	-6.7	53,985	22.9	63,938	18.4	67,106	5.0
DAE	60,084	-22.6	61,997	3.2	81,572	31.6	81,879	0.4	77,797	-5.0

YEARLY TRENDS IN EU TRADE BY PARTNER COUNTRY

IMPORTS

Value (Mio ECU/euro) and variations (%)

Main partners	1998		1999		2000		2001		Jan-Dec 2002	
	Value	98/97	Value	99/98	Value	00/99	Value	01/00	Value	02/01
Extra EU-15	710,538	5.6	779,825	9.8	1,033,436	32.5	1,027,955	-0.5	982,500	-4.4
Europe excluding EU-15	192,621	4.7	210,348	9.2	280,862	33.5	300,905	7.1	305,171	1.4
Iceland	1,225	15.7	1,327	8.3	1,643	23.9	1,698	3.4	1,753	3.2
Norway	28,134	-16.6	29,594	5.2	45,758	54.6	45,112	-1.4	42,771	-5.2
Switzerland	49,460	9.6	52,881	6.9	60,018	13.5	60,835	1.4	58,640	-3.6
Liechtenstein	634	9.8	739	16.6	858	16.1	935	8.9	909	-2.7
Andorra	43	5.8	42	-2.8	45	6.2	49	8.6	60	22.5
Gibraltar	42	-36.7	133	219.6	86	-35.6	126	46.6	85	-32.2
Malta	765	9.0	851	11.3	1,035	21.6	1,171	13.1	1,108	-5.4
Turkey	13,624	14.8	15,071	10.6	17,547	16.4	20,217	15.2	21,906	8.4
Estonia	1,670	11.0	1,891	13.2	3,176	67.9	3,032	-4.5	2,973	-1.9
Latvia	1,342	4.8	1,408	4.9	1,901	35.0	1,910	0.5	1,960	2.6
Lithuania	1,417	7.9	1,620	14.3	2,169	33.9	2,623	21.0	2,711	3.3
Poland	16,176	13.7	17,582	8.7	23,307	32.6	26,623	14.2	28,027	5.3
Czech Republic	14,670	24.8	16,844	14.8	21,638	28.5	25,136	16.2	27,465	9.3
Slovakia	5,373	34.9	5,961	10.9	6,942	16.4	8,160	17.5	9,693	18.8
Hungary	14,655	25.4	17,624	20.3	22,046	25.1	24,817	12.6	25,250	1.7
Romania	5,138	16.0	5,775	12.4	7,650	32.5	9,374	22.5	10,388	10.8
Bulgaria	2,238	7.0	2,257	0.8	3,083	36.6	3,492	13.3	3,575	2.4
Albania	217	13.4	229	5.8	277	21.0	352	26.9	332	-5.8
Ukraine	2,235	18.6	2,084	-6.8	2,953	41.6	3,647	23.5	4,145	13.7
Belarus	464	6.4	539	16.2	742	37.6	690	-7.0	864	25.3
Russia	23,173	-14.3	25,977	12.1	45,724	76.0	47,688	4.3	47,268	-0.9
Slovenia	5,227	12.0	5,297	1.3	6,284	18.6	6,577	4.7	6,832	3.9
Croatia	1,826	2.8	1,914	4.8	2,215	15.8	2,500	12.8	2,449	-2.0
Macedonia	598	21.5	593	-0.8	747	26.1	646	-13.5	555	-14.1
Cyprus	434	16.5	605	39.3	1,004	66.0	955	-4.8	709	-25.8
Serbia and Montenegro	1,073	4.2	570	-46.9	808	41.9	1,098	35.8	1,300	18.4
Bosnia-Herzegovina	247	53.2	360	45.6	534	48.2	609	14.0	631	3.7
Africa	53,122	-8.4	57,029	7.4	83,937	47.2	87,057	3.7	81,444	-6.4
North Africa	24,630	-10.1	27,376	11.2	44,426	62.3	43,107	-3.0	39,242	-9.0
Morocco	5,334	12.3	5,553	4.1	6,015	8.3	6,241	3.7	6,266	0.4
Algeria	6,807	-18.6	7,776	14.2	16,424	111.2	16,034	-2.4	14,345	-10.5
Tunisia	4,290	6.8	4,774	11.3	5,495	15.1	6,188	12.6	6,024	-2.7
Libya	5,662	-25.7	6,857	21.1	13,033	90.0	11,473	-12.0	9,346	-18.6
Egypt	2,527	-4.2	2,394	-5.3	3,436	43.5	3,138	-8.7	3,224	2.7
Senegal	427	22.3	444	3.9	409	-7.9	451	10.5	406	-10.1
Liberia	430	-0.8	414	-3.5	434	4.8	737	69.7	873	18.4
Côte d'Ivoire	2,276	14.4	2,080	-8.6	1,959	-5.8	2,057	5.0	2,601	26.4
Ghana	1,218	29.6	1,186	-2.6	1,159	-2.3	1,069	-7.7	1,115	4.2
Nigeria	2,647	-37.4	2,795	-1.8	6,413	129.4	6,458	0.7	5,001	-22.6
Cameroon	1,423	-7.4	1,320	-7.2	1,694	28.3	1,735	2.5	1,563	-9.9
Gabon	846	-10.7	1,023	20.9	1,034	1.1	1,174	13.6	607	-48.3
Congo (Républic)	:	:	:	:	:	:	:	:	:	:
Angola	588	-3.1	769	31.0	1,530	96.9	2,010	31.3	2,265	12.7
Kenya	777	-5.4	840	8.1	831	-1.0	924	11.2	848	-8.2
Mauntius	1,107	2.4	1,157	4.5	1,206	4.3	1,289	6.8	1,342	4.1
Zimbabwe	700	-15.2	752	7.4	766	1.9	783	2.2	611	-22.0
South Africa	9,724	7.0	10,700	10.0	14,475	35.3	16,018	10.7	15,583	-2.7
EFTA	79,453	-1.3	84,542	6.4	108,277	28.1	108,580	0.3	104,073	-4.2
OECD, excluding EU-15	398,537	9.0	429,097	7.7	539,760	25.8	543,509	0.7	512,734	-5.7
Candidate cntr.	82,731	18.4	92,786	12.2	117,780	26.9	134,088	13.8	142,598	6.3
CIS	27,973	-12.1	32,002	14.4	55,055	72.0	57,707	4.8	58,635	1.6
MEDA	42,463	2.8	47,210	11.1	64,769	37.2	68,109	5.2	66,610	-2.2
ACP	31,153	35.2	32,566	4.5	43,330	33.0	47,629	9.9	46,101	-3.2

MONTHLY TRENDS IN EU TRADE BY PARTNER COUNTRY

IMPORTS

Value (Mio euro)

Main partners	2001 Nov	Dec	2002 Jan	Feb	Mar	Apr	May	Jun	Jul	Aug	Sep	Oct	Nov
Extra EU-15	85,739	73,871	81,517	78,450	82,062	87,845	84,404	81,238	83,438	73,647	80,759	90,264	83,861
Europe excluding EU-15	26,800	22,538	23,825	24,152	24,991	27,242	25,976	25,707	26,119	22,148	25,795	28,228	26,794
Iceland	226	106	124	169	164	157	142	135	163	120	158	159	144
Norway	4,024	3,343	3,815	3,479	3,148	3,861	3,623	3,466	3,462	2,929	3,520	3,632	3,810
Switzerland	5,721	4,637	4,552	5,018	4,889	5,252	5,042	5,141	4,996	4,083	4,906	5,510	4,877
Liechtenstein	90	67	67	71	79	86	69	79	77	57	79	94	82
Andorra	5	4	5	5	5	5	5	5	4	4	4	6	5
Gibraltar	2	31	10	2	3	10	7	5	3	10	6	14	7
Malta	98	109	93	106	88	97	94	158	101	69	78	84	78
Turkey	1,825	1,442	1,754	1,652	1,687	1,933	1,762	1,732	1,932	1,718	1,779	2,199	2,032
Estonia	257	195	224	229	240	272	257	245	227	232	280	259	282
Latvia	143	122	160	130	147	161	157	172	158	152	191	189	196
Lithuania	237	184	185	212	226	229	223	243	243	199	237	270	233
Poland	2,391	2,057	2,089	2,247	2,402	2,466	2,277	2,357	2,334	2,085	2,330	2,667	2,519
Czech Republic	2,440	1,931	2,009	2,203	2,356	2,409	2,355	2,301	2,345	1,881	2,382	2,614	2,538
Slovakia	762	630	658	685	736	780	832	832	864	743	848	949	874
Hungary	2,334	1,740	1,819	1,980	2,245	2,113	2,031	2,276	2,154	1,739	2,222	2,449	2,246
Romania	769	715	743	820	954	838	785	876	1,031	835	903	935	860
Bulgaria	272	267	268	266	265	430	271	285	354	269	301	324	289
Albania	49	25	26	26	27	32	27	27	31	17	28	31	31
Ukraine	355	305	405	324	312	366	361	348	344	294	355	386	333
Belarus	57	54	59	58	59	87	65	72	69	69	68	76	83
Russia	3,556	3,659	3,482	3,328	3,859	4,530	4,437	3,889	3,968	3,756	4,000	4,100	4,156
Slovenia	560	450	542	580	575	575	592	556	622	427	584	699	586
Croatia	213	190	191	205	205	208	226	197	232	183	198	213	206
Macedonia	55	42	40	57	50	49	43	43	51	45	47	54	43
Cyprus	132	38	92	95	48	61	73	55	53	41	45	66	42
Serbia and Montenegro	103	77	90	93	101	106	99	103	170	91	114	119	115
Bosnia-Herzegovina	45	43	51	51	56	49	57	46	60	43	63	59	55
Africa	6,501	6,185	7,278	7,071	6,434	7,332	7,044	6,469	7,202	5,573	6,615	7,541	6,429
North Africa	3,062	2,911	3,406	3,242	3,145	3,554	3,416	3,045	3,533	2,793	2,945	3,785	3,127
Morocco	502	472	627	570	565	601	521	502	595	433	416	515	464
Algeria	1,227	1,111	1,214	1,231	1,238	1,133	1,282	1,044	1,144	1,011	998	1,520	1,162
Tunisia	495	415	566	504	474	576	499	506	583	362	471	555	483
Libya	631	713	708	637	589	931	815	750	896	744	811	950	749
Egypt	205	197	290	299	275	310	296	240	312	238	245	240	267
Senegal	30	30	38	31	36	34	32	28	41	42	37	34	29
Liberia	28	87	8	130	112	10	62	9	11	7	508	8	6
Côte d'Ivoire	149	188	218	189	203	267	267	178	171	165	203	228	223
Ghana	73	67	94	93	112	127	83	88	92	68	90	93	107
Nigeria	617	624	613	505	385	314	308	350	483	331	422	517	415
Cameroon	127	107	197	136	83	132	158	142	93	124	112	136	153
Gabon	58	73	86	136	25	64	23	64	26	20	27	90	28
Congo (Républic)	:	:	:	:	:	:	:	:	:	:	:	:	:
Angola	170	219	207	234	258	208	184	148	154	119	288	232	120
Kenya	72	64	72	74	73	94	79	63	71	61	59	69	69
Mauritius	116	91	144	98	111	103	86	91	95	113	188	101	109
Zimbabwe	58	49	53	59	72	55	57	57	48	53	42	36	46
South Africa	1,126	1,057	1,271	1,115	1,154	1,379	1,380	1,507	1,460	1,144	1,157	1,404	1,206
EFTA	10,062	8,153	8,559	8,736	8,280	9,357	8,875	8,821	8,697	7,189	8,664	9,394	8,912
OECD, excluding EU-15	46,159	39,124	42,436	41,656	43,856	46,995	44,573	43,369	43,172	37,447	40,644	46,192	43,755
Candidate cntr.	12,218	9,881	10,636	11,206	11,969	12,364	11,710	12,089	12,418	10,390	12,179	13,704	12,776
CIS	4,358	4,444	4,351	4,113	4,830	5,491	5,476	4,877	4,924	4,767	4,929	5,222	4,966
MEDA	5,629	4,776	5,774	5,473	5,502	5,801	5,787	5,343	5,949	4,719	5,086	6,370	5,569
ACP	3,760	3,553	4,129	4,060	3,591	4,232	3,885	4,108	3,931	3,149	3,975	4,051	3,553

YEARLY TRENDS IN EU TRADE BY PARTNER COUNTRY

IMPORTS

Value (Mio ECU/euro) and variations (%)

Main partners	1998		1999		2000		2001		Jan-Dec 2002	
	Value	98/97	Value	99 98	Value	00 99	Value	01/00	Value	02/01
North America	164,945	9.5	174,297	5.7	217,645	24.9	213,669	-1.7	190,274	-11.0
United States	152,019	10.3	160,588	5.6	199,024	23.9	195,655	-1.7	174,051	-11.0
Canada	12,736	1.6	13,507	6.0	18,398	36.2	17,978	-2.3	15,930	-11.4
Central America and West Ind.	10,683	-2.2	12,187	14.1	17,318	42.1	16,832	-2.8	15,508	-7.9
Mexico	4,018	5.2	4,695	16.8	7,042	50.0	7,382	4.8	6,158	-16.6
Bermuda	443	-56.8	677	53.0	745	10.0	1,343	80.2	849	-36.8
Costa Rica	1,343	52.3	1,729	28.7	2,658	53.8	2,027	-23.8	2,293	13.2
Panama	350	-20.4	358	2.4	410	14.5	480	17.1	501	4.5
Cuba	446	-1.9	499	12.0	682	36.6	581	-14.9	613	5.6
Bahamas	322	0.3	471	46.2	636	35.1	612	-3.7	616	0.7
Antigua and Barbuda	10	-73.4	6	-37.6	485	^	352	-27.5	788	124.0
Cayman Islands	602	-4.9	785	30.4	909	15.8	899	-1.1	787	-12.5
Dominican Republic	254	-1.0	223	-12.2	321	44.2	315	-1.9	349	10.8
South America	28,333	1.6	29,165	2.9	37,083	27.1	38,671	4.3	37,613	-2.7
Colombia	2,507	-1.1	2,039	-18.7	2,342	14.9	2,405	2.7	2,267	-5.7
Venezuela	1,419	-19.3	1,756	23.7	2,739	56.0	2,938	7.2	2,698	-8.2
Ecuador	892	-5.6	937	5.0	870	-7.2	941	8.2	1,081	14.8
Peru	1,164	-19.0	1,427	22.5	1,699	19.1	2,084	22.6	2,335	12.1
Brazil	13,225	5.1	13,323	0.7	17,630	32.3	18,321	3.9	17,194	-6.2
Chile	3,514	1.4	3,607	2.6	5,113	41.7	5,108	-0.1	4,816	-5.7
Uruguay	444	-10.3	468	5.4	425	-9.2	472	11.0	565	19.8
Argentina	4,164	8.3	4,751	14.1	5,412	13.9	5,531	2.2	6,023	8.9
Near and Middle East	24,249	-19.3	31,696	30.7	52,509	65.7	45,716	-12.9	40,993	-10.3
Lebanon	154	0.4	209	35.5	245	17.2	305	24.2	183	-39.9
Syria	1,465	-27.7	2,158	47.3	3,426	58.8	4,136	20.7	4,030	-2.6
Iran	3,711	-28.5	4,743	27.8	8,426	77.6	6,675	-20.8	5,549	-16.9
Israel	6,921	10.3	7,648	10.5	9,957	30.2	9,568	-3.9	8,514	-11.0
Jordan	159	-8.6	169	6.2	180	6.2	151	-15.8	293	93.6
Saudi Arabia	6,641	-39.2	8,456	27.3	15,900	88.0	13,085	-17.7	12,168	-7.0
Kuwait	710	-52.1	1,474	107.7	3,202	117.2	2,380	-25.6	1,803	-24.3
Bahrain	267	24.0	259	-3.1	434	67.9	522	20.1	383	-26.7
Qatar	288	22.3	234	-18.7	373	59.6	669	79.1	460	-31.2
United Arab Emirates	1,614	9.0	1,839	14.0	2,470	34.3	2,813	13.9	2,824	0.4
Oman	181	0.2	140	-22.7	185	32.6	284	53.0	439	54.8
Azerbaijan	50	-26.8	444	794.2	979	120.5	1,106	12.9	1,107	0.1
Iraq	1,866	34.6	3,681	97.3	6,289	70.9	3,555	-43.5	2,756	-22.5
Other countries of Asia	222,393	11.6	245,050	10.2	317,259	29.5	300,266	-5.4	288,935	-3.8
Kazakhstan	937	-35.0	1,775	89.4	3,206	80.6	3,002	-6.4	3,509	16.9
Pakistan	2,321	1.7	2,221	-4.3	2,621	18.0	2,835	8.1	2,911	2.7
India	9,795	3.2	10,022	2.3	12,372	23.4	12,911	4.4	13,008	0.8
Bangladesh	1,978	11.6	2,122	7.3	3,091	45.7	3,349	8.4	3,189	-4.8
Sri Lanka	1,192	4.1	1,290	8.2	1,907	47.8	1,552	-18.6	1,432	-7.7
China	41,974	12.0	49,655	18.3	70,275	41.5	75,915	8.0	81,209	7.0
Indonesia	8,955	7.5	8,759	-2.2	10,949	25.0	10,885	-0.6	10,216	-6.2
Philippines	6,086	39.2	6,391	5.0	8,869	38.8	7,633	-13.9	7,270	-4.8
Thailand	9,337	8.4	10,121	8.4	12,879	27.2	12,379	-3.9	11,051	-10.7
Vietnam	2,613	16.3	3,155	20.8	4,026	27.6	4,485	11.4	4,397	-2.0
Malaysia	12,243	13.4	13,307	8.7	17,368	30.5	15,769	-9.2	14,263	-9.6
Singapore	12,535	8.9	12,765	1.8	15,947	24.9	13,919	-12.7	12,972	-6.8
South Korea	16,009	22.0	18,353	14.6	24,934	35.8	21,597	-13.4	21,814	1.0
Japan	66,042	10.3	71,911	8.9	87,133	21.2	76,298	-12.4	67,718	-11.2
Taiwan	18,089	15.2	20,017	10.6	26,654	33.2	24,177	-9.3	21,073	-12.8
Hong Kong	9,718	16.1	10,681	9.9	11,650	9.1	10,271	-11.8	9,689	-5.7
Macao	643	-3.6	654	1.8	866	32.3	825	-4.7	711	-13.8
Oceania and polar regions	10,521	15.6	9,911	-5.8	12,028	21.4	12,874	7.0	12,353	-4.0
Australia	7,540	20.4	6,922	-8.2	8,856	27.9	9,265	4.6	8,863	-4.4
New Zealand	2,225	7.3	2,197	-1.3	2,403	9.4	2,700	12.4	2,671	-1.1
NAFTA	168,773	9.4	178,790	5.9	224,464	25.5	221,016	-1.5	196,140	-11.3
Latin America	35,589	2.6	37,228	4.7	48,965	31.6	49,944	2.0	47,911	-4.1
MERCOSUR	18,119	5.9	18,727	3.4	23,637	26.2	24,577	4.0	23,935	-2.6
OPEC	40,517	-21.0	48,370	19.4	86,217	78.2	76,996	-10.7	67,167	-12.7
DAE	77,931	14.4	85,244	9.4	109,431	28.4	96,112	-10.4	90,862	-7.4

YEARLY TRENDS IN EU TRADE BY PARTNER COUNTRY

TRADE BALANCE

Value (Mio ECU/euro)

Main partners	1998	1999	2000	2001	Jan-Dec 2002
Extra EU-15	22,890	-19,633	-91,391	-42,629	7,652
Europe excluding EU-15	44,751	24,709	6,742	4,060	11,523
Iceland	23	65	90	-145	-410
Norway	-3,045	-6,351	-20,161	-18,958	-16,364
Switzerland	7,720	9,675	10,764	13,926	11,852
Liechtenstein	80	-88	27	-101	-176
Andorra	797	848	929	964	1,033
Gibraltar	438	633	1,156	1,005	1,328
Malta	1,214	1,227	1,752	1,331	1,578
Turkey	8,563	5,510	12,407	49	2,244
Estonia	1,027	522	33	15	540
Latvia	477	256	125	537	621
Lithuania	978	478	413	788	1,289
Poland	12,030	11,391	10,503	9,058	9,173
Czech Republic	2,544	1,589	2,365	2,537	1,687
Slovakia	436	-444	-344	-201	-980
Hungary	2,208	817	993	-939	-56
Romania	1,162	557	1,093	1,141	1,009
Bulgaria	198	449	154	520	586
Albania	339	463	524	742	723
Ukraine	1,308	523	702	1,304	1,345
Belarus	711	485	395	703	635
Russia	-2,002	-11,250	-25,807	-19,727	-16,996
Slovenia	1,547	1,621	1,860	1,890	1,806
Croatia	2,595	2,109	2,416	2,992	4,010
Macedonia	293	580	579	538	441
Cyprus	1,696	1,763	2,119	2,001	2,143
Serbia and Montenegro	720	654	998	1,424	1,690
Bosnia-Herzegovina	604	607	611	615	705
Africa	5,551	-110	-17,825	-17,143	-12,391
North Africa	4,021	1,495	-11,931	-9,350	-5,765
Morocco	1,269	1,075	1,720	1,236	1,359
Algeria	-1,539	-2,556	-10,317	-8,526	-6,315
Tunisia	1,495	1,257	1,788	1,777	1,511
Libya	-2,919	-4,571	-10,537	-8,520	-6,243
Egypt	5,070	5,533	4,432	3,767	3,086
Senegal	564	555	619	584	762
Liberia	1,515	319	1,640	818	490
Côte d'Ivoire	-804	-680	-534	-735	-1,353
Ghana	-69	-76	98	-129	-106
Nigeria	-42	209	-2,552	-1,404	120
Cameroon	-549	-539	-772	-593	-483
Gabon	113	104	80	-22	191
Congo (Républic)
Angola	398	71	-512	-646	-889
Kenya	102	55	99	113	54
Mauritius	-561	-418	-346	-447	-606
Zimbabwe	-328	-404	-510	-557	-429
South Africa	751	-969	-2,760	-3,538	-3,158
EFTA	4,778	3,301	-9,280	-5,278	-5,096
OECD, excluding EU-15	10,692	17,235	15,620	29,789	64,039
Candidate cntr.	34,080	25,737	33,473	18,729	21,639
CIS	1,111	-11,047	-27,243	-19,739	-17,482
MEDA	25,527	22,152	22,247	8,931	12,979
ACP	1,528	-1,052	-5,013	-7,461	-5,699

YEARLY TRENDS IN EU TRADE BY PARTNER COUNTRY

TRADE BALANCE

Value (Mio ECU/euro)

Main partners	1998	1999	2000	2001	Jan-Dec 2002
North America	11,821	25,663	35,844	48,350	70,923
United States	9,526	22,428	33,446	44,248	64,606
Canada	2,144	3,084	2,245	3,961	6,238
Central America and West Ind.	7,809	9,315	10,731	11,709	12,737
Mexico	5,323	5,727	7,001	7,651	8,736
Bermuda	213	450	979	1,144	992
Costa Rica	-871	-1,159	-1,989	-1,212	-1,481
Panama	1,109	1,329	1,174	659	964
Cuba	712	708	737	847	529
Bahamas	125	408	374	65	558
Antigua and Barbuda	159	496	455	-119	-460
Cayman Islands	215	155	454	315	728
Dominican Republic	403	449	844	799	677
South America	7,360	1,003	-2,589	-2,609	-9,100
Colombia	-89	-472	-428	-281	-434
Venezuela	1,577	905	482	749	352
Ecuador	-204	-508	-341	-130	-156
Peru	-19	-492	-684	-1,106	-1,398
Brazil	2,431	897	-1,026	-9	-1,796
Chile	-194	-1,072	-1,645	-1,417	-1,704
Uruguay	463	312	437	279	-117
Argentina	3,482	1,622	742	-512	-3,888
Near and Middle East	25,243	17,667	6,889	19,838	26,761
Lebanon	2,669	2,457	2,611	2,758	2,773
Syria	69	-493	-1,667	-2,047	-1,958
Iran	688	-874	-3,218	-97	2,452
Israel	3,971	5,218	5,890	4,880	4,882
Jordan	980	1,075	1,442	1,679	1,652
Saudi Arabia	5,380	1,774	-3,919	144	2,498
Kuwait	1,453	534	-871	367	1,093
Bahrain	503	799	461	412	545
Qatar	1,215	851	971	1,268	1,421
United Arab Emirates	7,226	7,775	9,368	10,968	11,288
Oman	1,252	1,026	942	1,157	921
Azerbaijan	281	-229	-680	-769	-607
Iraq	-1,382	-3,069	-5,165	-1,624	-1,007
Other countries of Asia	-68,968	-104,044	-134,350	-112,500	-103,873
Kazakhstan	319	-799	-1,961	-1,412	-1,893
Pakistan	-726	-565	-704	-815	-762
India	-219	331	1,012	-301	928
Bangladesh	-1,410	-1,535	-2,390	-2,499	-2,451
Sri Lanka	-393	-143	-326	-567	-550
China	-24,563	-30,304	-44,776	-45,828	-47,231
Indonesia	-5,089	-5,413	-6,475	-6,353	-5,720
Philippines	-2,940	-3,133	-4,415	-3,085	-4,022
Thailand	-4,120	-5,422	-6,391	-4,806	-4,319
Vietnam	-1,550	-2,103	-2,790	-2,707	-2,570
Malaysia	-6,763	-6,870	-8,987	-6,453	-6,084
Singapore	-1,624	-929	-1,149	686	1,178
South Korea	-6,909	-6,854	-8,452	-6,009	-4,529
Japan	-34,475	-36,537	-42,197	-31,378	-25,565
Taiwan	-6,032	-8,182	-11,766	-10,913	-9,474
Hong Kong	7,602	5,010	8,886	11,262	10,164
Macao	-435	-467	-688	-651	-383
Oceania and polar regions	5,424	7,281	7,286	6,873	6,612
Australia	5,447	6,815	6,872	6,266	7,667
New Zealand	-442	-155	-265	-361	-311
NAFTA	16,993	31,238	42,691	55,861	79,580
Latin America	14,171	8,525	5,705	7,040	1,108
MERCOSUR	6,434	2,913	265	-245	-5,769
OPEC	6,568	-4,434	-32,232	-13,028	-61
DAE	-17,847	-23,247	-27,859	-16,233	-13,065

Extra-EU trade by product

EXPORTS JANUARY-NOVEMBER 2002

Value (Mio euro) and variations (%)

Candidate cntr.	CIS		MEDA		South America		OPEC		CAE		ACP		Product list SITC Rev.3	
	Value	02/01	Value	02/01	Value	02/01	Value	02/01	Value	02/01	Value	02/01		
151,749	7.5	37,800	9.8	72,918	3.0	26,300	-20.6	61,389	5.2	71,381	-5.7	37,152	0.8	0-9 TOTAL
4,850	4.8	2,752	1.5	3,538	-6.3	724	-20.9	4,290	-7.3	1,764	-8.1	3,069	-1.8	0 Food and live animals
87	19.9	25	66.8	165	26.2	18	-4.8	140	5.0	35	-10.8	13	2.8	00 Live animals
495	14.1	769	-10.3	66	-9.8	14	-55.2	158	-17.4	265	-6.4	293	5.0	01 Meat and meat preparations
226	17.2	271	7.8	601	-15.0	83	-46.2	1,168	-11.5	246	-15.1	591	-10.9	02 Dairy products and bird's eggs
225	5.1	129	44.9	170	-2.1	32	-32.6	150	3.8	159	-5.5	295	13.3	03 Fish, crustaceans, molluscs
445	-13.9	282	-10.9	1,002	-4.4	237	8.2	999	-8.7	162	-0.9	714	5.0	04 Cereals and cereal preparations
1,180	5.0	585	18.6	324	28.8	93	-35.1	456	30.5	113	2.3	349	6.4	05 Vegetables and fruit
195	-12.7	66	-44.2	441	-33.1	20	-46.8	289	-41.1	65	-13.9	161	-41.5	06 Sugars, sugar preparations, honey
585	8.5	251	11.1	193	6.6	39	-20.6	126	6.8	97	-0.8	52	-5.8	07 Coffee, tea, cocoa, spices
756	12.1	92	4.9	171	6.0	54	-13.1	113	16.7	121	5.2	49	3.0	08 Feeding stuff for animals
809	1.1	468	21.9	527	7.1	373	-24.1	626	-0.4	1,465	0.9	825	13.2	1 Beverages and tobacco
478	7.5	233	36.4	284	7.6	357	-23.8	346	-4.6	1,079	7.7	535	18.4	11 Beverages
330	-7.2	235	10.1	242	6.0	16	-29.4	280	4.9	385	-14.4	289	4.7	12 Tobacco
3,198	18.3	578	8.2	1,939	17.6	247	-5.0	859	13.8	1,734	11.8	475	2.6	2 Crude materials, except fuels
360	46.6	41	6.6	211	70.4	11	253.2	3	:	536	2.6	4	53.2	21 Hides and skins, raw
42	18.3	10	70.0	18	17.0	2	18.8	23	309.2	1	-6.3	2	-41.4	22 Oils, seeds and oleaginous fruits
178	13.3	22	-4.5	64	9.3	33	34.0	41	9.3	141	24.4	24	-9.4	23 Crude rubber
240	10.4	19	4.7	387	-0.2	6	-35.2	209	9.4	89	-35.7	17	9.8	24 Cork and wood
300	25.6	24	16.1	115	22.0	9	10.2	138	-0.4	121	16.0	8	2.0	25 Pulp and waste paper
674	7.8	76	16.8	396	7.2	28	-31.2	42	24.0	101	44.0	281	3.4	26 Textile fibres and their wastes
280	6.8	41	11.4	180	-7.8	39	-7.4	139	4.9	152	-5.3	68	19.8	27 Crude fertilizers
600	31.4	88	-27.5	371	51.1	19	-16.0	178	25.5	471	44.1	17	-20.6	28 Metalliferous ores and metal scrap
2,392	-3.4	196	22.8	1,772	-12.7	304	12.3	843	-1.7	328	15.6	998	13.0	3 Fuel products
16	14.2	1	222.1	16	-10.9	12	-14.9	7	-5.6	4	0.6	1	-15.5	32 Coal, coke and briquettes
2,080	-7.1	195	22.6	1,522	-12.3	285	38.1	830	0.1	317	14.6	978	16.8	33 Petroleum and petroleum products
167	9.7	0	-34.9	190	-17.7	8	-84.9	4	-73.6	3	106.0	19	-53.5	34 Gas, natural and manufactured
128	87.8	0	-4.7	44	-2.6	:	:	:	:	:	:	:	:	35 Electric current
481	27.8	334	5.4	311	48.8	87	-7.2	162	6.0	82	12.8	179	7.3	4 Oil, fats and waxes
36	8.6	77	9.7	3	4.6	2	-36.0	10	10.5	7	1.4	10	22.9	41 Animal oils and fats
312	29.7	179	-7.3	255	55.8	75	-6.8	126	2.9	60	15.6	157	7.7	42 Fixed vegetable fats and oils
132	31.1	72	44.1	54	24.8	10	-2.1	25	22.4	14	7.9	12	-8.1	43 Animal or vegetable oils and fats, waxes
20,674	12.2	4,930	6.0	10,800	7.0	5,249	-14.3	8,040	15.2	9,563	5.0	4,377	-1.6	5 Chemical products
1,686	2.3	216	-11.4	1,327	-4.6	1,046	-21.2	676	1.9	1,691	0.8	370	-10.4	51 Organic chemicals
408	3.2	86	3.8	259	-4.0	180	-19.0	169	-6.3	495	-1.5	178	-9.9	52 Inorganic chemicals
2,120	14.7	560	13.2	939	17.4	428	-10.2	558	9.2	905	14.1	288	1.9	53 Tanning and colouring materials
5,389	19.6	1,102	-4.2	3,062	8.7	1,562	-13.5	2,978	38.0	1,784	3.8	1,517	-0.9	54 Medicinal and pharmaceutical products
2,200	8.8	1,091	17.4	1,171	3.4	404	-21.3	1,193	6.2	1,188	8.0	499	4.9	55 Essential oils, perfume mat., cosmetics
96	19.0	2	-9.4	103	40.8	105	-3.0	71	3.3	55	29.1	69	7.2	56 Fertilizers
3,276	8.7	473	5.3	1,863	6.8	490	-11.0	788	-0.1	1,413	1.6	458	-11.0	57 Plastics in primary forms
2,582	11.2	556	11.7	624	9.0	256	-16.1	384	20.6	455	2.8	228	-10.5	58 Plastics in non-primary forms
30,959	7.7	5,351	6.7	15,061	1.2	3,148	-21.4	8,041	5.3	10,024	1.9	4,481	-3.0	6 Manufactured goods classified by material
1,692	7.2	129	-8.9	375	-11.0	34	1.2	39	-27.8	910	-4.1	37	-0.7	61 Leather manufactures, dressed furskins
1,493	16.6	228	2.2	389	1.1	231	-24.2	313	-5.4	314	1.0	280	0.5	62 Rubber manufactures
846	14.7	222	3.6	257	2.4	96	-16.8	118	-2.9	249	40.6	80	1.7	63 Cork and wood manufactures
3,990	9.3	1,041	6.4	1,680	8.0	556	-25.4	978	6.8	1,030	2.6	641	-5.1	64 Paper, paperboard and articles thereof
8,494	3.3	954	1.6	4,283	0.8	319	-20.5	744	-6.1	1,520	-4.8	586	-7.4	65 Textile yarn, fabrics and related products
2,524	8.2	718	9.5	3,695	-3.6	354	-30.4	1,703	-3.3	2,455	5.7	758	-20.8	66 Non-metallic mineral manufactures
4,043	5.2	634	0.4	1,825	5.7	546	-11.3	2,050	16.5	1,399	1.8	812	8.0	67 Iron and steel
2,033	8.8	319	18.5	767	2.3	313	-29.3	546	12.2	800	0.3	216	-1.2	68 Non-ferrous metals
5,827	11.6	1,041	20.9	1,765	4.1	697	-16.1	1,522	9.8	1,232	2.6	1,047	10.0	69 Manufactures of metals
68,526	6.9	16,842	14.2	29,207	1.0	13,141	-22.8	31,373	7.2	35,089	-11.6	18,948	0.2	7 Machinery, transport equipment
4,640	13.0	471	12.0	2,257	11.3	1,418	0.0	3,149	6.5	2,830	-17.8	1,469	1.4	71 Power generating machinery, equipment
7,181	11.9	2,934	10.2	4,257	16.3	1,996	-27.1	4,191	14.1	3,652	-8.4	2,016	1.8	72 Machinery specialized for particular ind.
1,695	7.6	365	5.5	520	-13.6	354	-36.9	486	7.5	590	-14.6	197	2.2	73 Metalworking machinery
9,323	6.4	2,760	15.6	4,218	2.4	2,392	-10.1	5,737	13.8	4,901	-0.9	2,214	6.9	74 General industry machinery and equipment
4,488	-2.3	1,715	1.8	1,793	-2.4	241	-26.4	1,660	12.9	2,451	-2.9	1,322	-2.3	75 Office machines and computers
5,094	-22.4	2,120	20.7	2,191	-20.6	702	-60.8	3,485	3.4	3,858	-21.0	1,738	-4.8	76 Telecommunication, sound, TV, video
14,245	7.8	2,273	11.8	5,184	0.3	1,535	-30.1	3,447	1.4	10,934	-10.4	1,780	10.3	77 Electrical machinery
19,238	15.6	3,466	17.5	6,072	3.8	2,343	-25.4	5,392	9.4	3,544	11.0	3,921	-7.1	78 Road vehicles
2,281	17.0	518	41.1	2,332	-10.4	2,089	2.0	3,406	-5.7	2,102	-40.9	4,209	5.4	79 Other transport equipment
16,172	6.8	5,430	8.2	7,151	3.1	2,183	-24.0	5,919	1.8	9,045	1.9	2,850	3.5	8 Miscellaneous manuf.articles
1,010	5.6	364	5.3	325	3.9	53	-35.1	296	-4.8	221	-2.7	134	12.2	81 Prefabr. buildings, sanitary, heating, lighting
1,412	5.5	683	-1.6	519	-1.4	135	-34.5	521	-7.6	419	7.2	237	-5.8	82 Furniture, bedding, mattresses
129	-7.7	57	5.1	45	-13.3	13	40.4	60	-6.2	504	-16.6	19	-14.2	83 Travel goods, handbags and similar goods
3,122	7.5	1,405	13.6	1,620	2.3	157	-30.7	830	5.7	1,199	-4.0	149	-3.8	84 Clothing and clothing accessories
1,246	7.5	533	10.0	396	-0.0	41	-32.4	238	-2.2	257	-6.5	100	-9.5	85 Footwear
2,734	-4.3	735	-0.2	1,611	6.9	792	-13.7	1,758	3.0	2,453	1.2	790	3.6	87 Professional, scientific, controlling material
802	-0.7	293	7.5	462	1.8	174	-22.1	343	-0.8	1,752	12.7	178	-12.5	88 Photogr. apparatus, optical goods, clocks
5,713	9.7	1,345	12.9	2,163	3.2	815	-27.4	1,867	4.4	2,201	4.0	1,232	9.8	89 Miscellaneous manufactured articles
1,155	-7.4	286	-6.1	680	-6.4	417	-19.5	416	-41.5	1,005	-13.0	294	-8.4	9 Articles not classified elsewhere

GEOGRAPHICAL BREAKDOWN OF EU TRADE
BY MAIN PRODUCT

IMPORTS 2001

Value (Mio ECU/euro) and variations (%)

Product list SITC Rev.3	Extra EU-15		Norway		Switzerland		United States		Canada		China		Japan	
	Value	01/00	Value	01/00	Value	01/00	Value	01/00	Value	01/00	Value	01/00	Value	01/00
0-9 TOTAL	1,027,955	-0.5	45,112	-1.4	60,635	1.4	195,655	-1.7	17,978	-2.3	75,915	8.0	76,298	-12.4
0 Food and live animals	52,099	5.9	2,153	-9.1	1,173	8.2	4,180	-0.8	1,121	-3.9	1,533	15.8	122	17.2
00 Live animals	840	-3.9	1	-57.0	10	47.0	247	-29.4	9	-22.5	8	-8.7	18	6.5
01 Meat and meat preparations	4,318	17.0	5	31.1	12	-8.2	53	2.3	33	19.3	36	163.2	16	395.7
02 Dairy products and bird's eggs	1,161	16.6	20	1.1	301	7.2	44	5.9	44	-13.8	2	119.7	0	-5.7
03 Fish, crustaceans, molluscs	12,593	9.0	1,968	-9.4	1	-33.1	572	31.7	361	3.8	600	37.4	18	5.2
04 Cereals and cereal preparations	2,400	13.8	15	1.8	166	-0.7	560	-2.6	272	-0.9	36	10.3	9	1.3
05 Vegetables and fruit	14,794	4.9	4	-8.2	59	18.3	1,281	-5.9	306	-13.5	610	6.8	10	1.5
06 Sugars, sugar preparations, honey	1,762	11.2	11	-12.1	45	13.5	50	-12.0	23	2.6	61	10.5	2	-2.4
07 Coffee, tea, cocoa, spices	6,626	-10.6	28	-0.1	239	19.7	65	42.9	16	34.0	83	-1.4	9	46.7
08 Feeding stuff for animals	6,188	13.6	81	-8.1	27	-19.5	970	1.7	25	-19.8	34	-43.0	12	-10.9
1 Beverages and tobacco	6,190	10.2	25	29.9	78	-4.0	1,694	5.8	72	6.6	55	13.3	12	-1.6
11 Beverages	3,643	19.0	24	28.3	61	-7.7	798	26.1	37	-2.9	24	4.5	11	36.0
12 Tobacco	2,511	0.6	1	111.6	15	-5.6	885	-5.9	35	20.5	31	22.3	0	-93.1
2 Crude materials, except fuels	46,269	-3.1	1,288	6.7	1,023	-6.2	7,027	-9.1	3,610	-10.1	1,426	0.1	428	-6.6
21 Hides and skins, raw	1,246	9.1	63	5.2	47	11.4	169	21.6	48	35.6	3	28.1	0	922.2
22 Oils, seeds and oleaginous fruits	5,533	17.6	0	-38.6	1	-11.9	1,614	-7.8	237	13.0	181	11.2	2	-31.7
23 Crude rubber	1,805	-5.6	1	65.4	6	-11.0	455	-12.5	8	-34.8	4	-29.2	160	2.4
24 Cork and wood	7,635	-8.4	122	-22.3	184	-15.5	867	-14.0	386	-23.9	44	5.8	3	12.8
25 Pulp and waste paper	5,132	-18.6	299	-7.6	86	-26.3	1,397	-12.3	1,479	-22.8	2	-28.7	0	-8.0
26 Textile fibres and their wastes	3,843	-4.0	6	-22.5	37	-10.8	284	-8.0	10	44.7	434	-8.7	106	-17.9
27 Crude fertilizers	3,580	0.3	382	-2.4	106	-1.1	481	-4.4	90	17.0	283	14.0	25	10.8
28 Metalliferous ores and metal scrap	14,081	-2.1	368	50.6	498	-1.0	1,322	-8.1	1,299	8.3	122	8.3	99	-7.3
3 Fuel products	144,978	-2.8	24,186	-6.5	1,288	162.1	2,228	4.1	624	45.2	633	61.0	69	50.6
32 Coal, coke and briquettes	10,061	35.3	79	146.5	0	-55.1	1,166	11.7	396	41.3	601	64.4	18	166.5
33 Petroleum and petroleum products	110,725	-9.5	20,291	-10.9	135	-35.8	1,047	-3.5	223	52.0	31	12.8	51	30.3
34 Gas, natural and manufactured	22,394	20.5	3,757	32.0	20	27.5	5	-33.2	0	425.0	0	88.8	0	-59.0
35 Electric current	1,579	132.2	59	-71.6	1,133	327.2	:	:	:	:	:	:	:	:
4 Oil, fats and waxes	2,638	2.2	55	5.4	6	-15.3	194	15.8	31	1.8	21	9.8	17	45.8
41 Animal oils and fats	185	22.8	32	19.3	0	-32.2	44	35.7	28	1.2	1	-26.9	5	15.8
42 Fixed vegetable fats and oils	2,057	0.5	3	-6.7	5	21.5	99	-1.1	3	79.8	13	4.7	2	41.9
43 Animal or vegetable oils and fats, waxes	392	12.5	20	-8.4	1	-56.4	51	45.8	1	-46.0	7	30.0	10	69.3
5 Chemical products	77,533	8.6	2,337	4.8	15,300	14.3	28,432	10.5	791	8.2	2,908	12.4	6,493	3.2
51 Organic chemicals	20,697	2.9	636	16.2	3,343	14.4	6,046	-5.6	79	6.9	939	14.5	1,997	3.5
52 Inorganic chemicals	6,264	7.0	396	-1.9	109	-4.3	1,446	5.7	220	55.1	510	37.8	221	3.0
53 Tanning and colouring materials	3,299	-2.2	102	15.7	978	-3.5	928	-6.7	22	-13.8	209	6.5	232	-10.5
54 Medicinal and pharmaceutical products	22,621	28.1	162	3.8	7,351	23.1	11,108	37.6	163	-2.8	536	9.9	1,108	17.0
55 Essential oils, perfume mat., cosmetics	3,839	7.5	97	6.4	1,095	7.8	1,399	1.1	64	37.3	159	24.1	135	4.1
56 Fertilizers	2,083	-1.5	200	6.8	8	-9.4	25	18.2	33	-2.7	0	24.0	1	-10.0
57 Plastics in primary forms	7,038	-3.1	456	-5.1	640	1.7	2,199	-0.5	84	-27.2	78	12.6	625	3.7
58 Plastics in non-primary forms	3,721	-1.4	110	1.1	777	5.2	1,260	-5.0	52	-6.9	101	9.0	386	10.5
6 Manufactured goods classified by material	125,316	0.2	5,740	-2.1	8,946	-24.9	13,596	4.0	2,280	-4.3	6,878	5.4	4,644	-1.2
61 Leather manufactures, dressed furskins	3,742	22.5	24	10.7	29	-1.0	200	23.7	22	9.7	274	60.7	4	1.7
62 Rubber manufactures	6,034	5.8	28	5.3	121	-1.4	838	2.3	28	-4.7	228	1.3	1,070	1.0
63 Cork and wood manufactures	5,857	-0.8	177	-6.6	302	-1.2	450	-17.8	70	-25.3	539	10.4	5	-26.6
64 Paper, paperboard and articles thereof	8,115	7.7	1,079	3.3	1,407	6.6	1,335	-7.0	561	3.8	356	12.3	227	-13.1
65 Textile yarn, fabrics and related products	19,178	1.4	102	2.1	1,155	-2.7	1,412	-7.2	80	-22.1	2,048	3.1	659	-10.7
66 Non-metallic mineral manufactures	25,611	-1.2	143	6.6	1,899	-58.7	2,998	10.4	636	20.6	1,426	7.1	747	4.4
67 Iron and steel	14,076	-3.0	788	-3.9	808	-4.5	717	5.0	100	11.5	301	-26.3	550	20.1
68 Non-ferrous metals	23,351	-7.8	3,028	-3.4	1,217	-19.4	2,439	16.6	565	-26.8	517	-6.3	351	-3.1
69 Manufactures of metals	19,350	6.1	371	-4.5	2,008	1.0	3,209	3.7	217	4.9	3,189	8.3	1,032	0.2
7 Machinery, transport equipment	379,951	-3.7	3,394	-4.0	17,811	-3.4	106,827	-4.8	7,406	-3.1	28,726	11.8	55,728	-16.7
71 Power generating machinery, equipment	36,060	3.5	255	-22.6	1,372	8.4	18,428	-1.6	1,131	1.0	933	18.8	2,822	-1.6
72 Machinery specialized for particular ind.	16,898	-3.1	408	8.8	3,322	2.4	5,230	-6.8	373	-18.1	355	18.7	2,829	-15.9
73 Metalworking machinery	7,041	-2.7	29	6.8	1,946	3.5	1,421	-16.4	92	18.3	132	7.3	1,697	-7.8
74 General industry machinery and equipment	29,786	3.6	459	-4.4	3,043	2.1	8,872	-3.6	531	4.7	1,982	23.9	4,992	-9.0
75 Office machines and computers	65,476	-8.5	211	2.5	682	-5.4	14,395	-9.4	754	21.2	9,072	19.7	8,480	-20.8
76 Telecommunication, sound, TV, video	48,792	-1.0	398	-7.2	598	-22.2	10,677	-13.7	1,031	-34.1	7,380	17.2	7,335	-9.5
77 Electrical machinery	82,035	-12.2	545	4.6	3,363	2.7	18,253	-8.7	772	-32.2	7,444	-6.0	10,956	-27.2
78 Road vehicles	48,770	0.6	529	0.1	801	11.6	6,343	13.8	301	-6.7	634	-17.4	15,485	-12.7
79 Other transport equipment	45,094	3.2	560	-12.1	2,684	-25.1	23,208	0.4	2,421	31.9	795	154.7	1,133	16.3
8 Miscellaneous manuf. articles	160,812	4.1	1,191	1.3	10,570	10.5	26,530	1.4	1,290	-6.7	31,148	4.3	8,894	-6.5
81 Prefabr. buildings, sanitary, heating, lighting	3,579	5.9	90	-4.4	199	1.0	209	-5.1	23	-17.6	1,316	4.5	22	6.1
82 Furniture, bedding, mattresses	11,606	6.3	279	-4.2	492	-3.5	537	-16.5	77	1.7	1,349	8.2	62	76.3
83 Travel goods, handbags and similar goods	4,088	0.4	3	-22.6	108	41.0	68	-35.9	2	-42.7	2,791	0.6	21	-2.3
84 Clothing and clothing accessories	53,910	5.2	45	21.1	496	12.2	458	-6.6	79	6.1	9,472	6.9	119	-21.1
85 Footwear	10,380	10.4	7	1.2	109	-10.4	86	-4.7	8	-7.2	2,028	9.7	6	4.1
87 Professional, scientific, controlling material	24,440	6.2	419	6.7	2,026	13.0	13,182	5.3	562	-8.5	794	9.9	2,702	-1.1
88 Photogr. apparatus, optical goods, clocks	12,290	-6.0	25	17.9	3,050	9.3	2,077	-26.2	88	-30.0	2,014	0.1	2,608	-9.0
89 Miscellaneous manufactured articles	40,517	3.0	323	-1.7	4,090	12.4	9,914	6.7	450	-6.5	11,384	2.3	3,354	-9.0
9 Articles not classified elsewhere	32,188	-4.3	184	-19.8	3,769	24.0	3,040	-17.3	596	37.4	188	54.6	499	27.2

GEOGRAPHICAL BREAKDOWN OF EU TRADE BY MAIN PRODUCT

IMPORTS 2001

Value (Mio ECU/euro) and variations (%)

Candidate cntr.		CIS		MEDA		South America		OPEC		DAE		ACP		Product list SITC Rev.3
Value	01/00	Value	01/00	Value	01/00	Value	01/00	Value	01/00	Value	01/00	Value	01/00	
134,088	13.8	57,707	4.8	68,109	5.2	38,671	4.3	76,966	-10.7	98,112	-10.4	47,629	9.9	0-9 TOTAL
5,567	17.4	1,079	42.0	4,148	9.3	12,837	8.1	1,476	-1.2	2,208	1.8	8,055	5.9	0 Food and live animals
330	17.4	4	42.8	10	24.4	11	1.9	133	9.9	9	397.0	21	13.4	00 Live animals
802	18.1	2	21.0	46	2.0	1,566	8.1	19	53.6	464	46.0	182	28.1	01 Meat and meat preparations
298	73.9	51	41.3	10	-34.6	2	-56.4	0	-91.7	0	-17.6	1	-89.6	02 Dairy products and bird's eggs
368	4.5	542	13.0	757	4.8	1,720	23.6	387	0.8	722	0.8	2,016	12.0	03 Fish, crustaceans, molluscs
264	27.4	263	424.6	87	18.6	385	2.7	14	76.1	125	4.1	49	-13.0	04 Cereals and cereal preparations
2,821	13.1	148	-9.2	2,938	9.7	3,071	6.1	297	-8.4	524	-13.8	2,112	9.0	05 Vegetables and fruit
177	27.9	5	133.7	92	23.3	212	1.7	8	-16.2	14	-44.5	889	4.3	06 Sugars, sugar preparations, honey
169	16.5	4	13.0	69	15.9	1,669	-13.5	484	-6.7	59	-19.2	2,671	-1.1	07 Coffee, tea, cocoa, spices
271	27.8	58	177.0	30	51.7	4,149	17.9	92	7.1	128	6.4	63	2.3	08 Feeding stuff for animals
469	0.2	48	17.4	218	5.9	993	10.6	129	2.7	57	-2.1	1,253	14.7	1 Beverages and tobacco
312	1.5	46	15.9	80	19.1	528	21.6	35	9.3	31	13.4	719	14.8	11 Beverages
157	-1.7	2	80.3	136	-0.3	459	-0.1	87	1.5	26	-15.6	534	14.7	12 Tobacco
4,904	-5.0	3,597	-13.0	1,763	-5.0	8,188	4.7	2,156	16.9	1,425	-15.5	5,328	4.0	2 Crude materials, except fuels
171	14.8	201	-10.7	23	21.6	48	2.2	146	2.2	7	-52.6	121	21.0	21 Hides and skins, raw
334	13.0	246	-8.9	52	11.5	2,600	46.1	7	-0.3	6	67.9	104	-8.0	22 Oils, seeds and oleaginous fruits
90	3.0	53	28.7	5	15.2	27	-22.4	163	6.6	557	-14.0	187	7.9	23 Crude rubber
2,102	-6.8	1,279	1.3	33	-43.5	481	-1.9	211	-27.0	359	-24.6	1,292	-0.4	24 Cork and wood
183	-19.4	140	-22.2	28	-45.7	978	-26.3	232	57.0	24	-54.9	98	-27.3	25 Pulp and waste paper
300	16.6	305	-8.8	340	-1.5	287	19.7	58	-23.0	132	-9.6	479	-4.6	26 Textile fibres and their wastes
374	-5.7	189	-0.1	542	-1.2	529	3.8	223	9.4	45	-15.1	318	-3.7	27 Crude fertilizers
1,078	-9.9	1,165	-27.7	317	-10.7	2,802	-5.0	1,035	40.6	130	16.7	2,251	9.4	28 Metalliferous ores and metal scrap
4,524	26.8	28,989	8.8	17,081	-3.8	3,083	22.1	53,167	-15.8	80	-19.9	11,369	11.1	3 Fuel products
1,610	28.6	882	94.9	26	-9.8	1,048	15.5	600	36.4	2	^	2,097	46.0	32 Coal, coke and briquettes
2,650	19.9	25,595	6.3	12,119	-8.9	2,035	26.0	46,933	-18.5	77	1.8	8,782	6.8	33 Petroleum and petroleum products
27	88.7	2,384	16.4	4,744	8.4	0	-99.9	5,439	6.6	1	-96.2	489	-13.9	34 Gas, natural and manufactured
236	158.1	128	73.5	0	-23.2	35 Electric current
115	103.9	27	133.1	241	13.1	140	-6.0	611	-14.8	642	23.5	226	-10.5	4 Oil, fats and waxes
3	-55.8	0	67.6	8	230.5	23	56.6	.	.	3	-19.2	1	-64.4	41 Animal oils and fats
95	219.8	26	161.3	231	10.0	90	-14.1	558	-16.4	433	30.7	223	-10.0	42 Fixed vegetable fats and oils
17	-16.5	1	-27.1	2	220.1	27	-5.7	51	32.4	155	14.9	3	-1.9	43 Animal or vegetable oils and fats, waxes
5,408	6.5	2,521	-0.6	3,180	9.9	1,366	5.0	2,101	-0.6	3,797	3.7	768	0.4	5 Chemical products
1,621	24.4	635	-9.8	446	-4.2	545	2.6	1,149	-5.6	1,953	1.3	317	32.5	51 Organic chemicals
594	3.8	1,095	8.4	686	2.3	285	5.6	138	-9.9	79	-5.5	225	-15.5	52 Inorganic chemicals
179	4.6	10	-4.4	34	29.5	107	0.8	28	9.4	146	3.9	31	0.8	53 Tanning and colouring materials
328	12.9	7	-35.4	664	34.9	70	9.0	33	35.6	230	69.8	21	-44.3	54 Medicinal and pharmaceutical products
269	22.0	26	-3.8	135	10.9	69	20.4	85	28.0	125	17.1	57	8.6	55 Essential oils, perfume mat., cosmetics
603	-9.8	497	-3.6	606	9.9	10	135.6	98	24.7	0	-76.4	7	-21.9	56 Fertilizers
1,079	-9.8	87	-2.3	241	9.5	143	-2.2	514	6.3	554	-19.7	20	32.9	57 Plastics in primary forms
452	7.4	3	49.7	247	3.0	15	43.4	23	-6.4	241	-5.3	15	18.3	58 Plastics in non-primary forms
26,661	10.2	9,327	-8.6	9,188	4.6	6,314	-1.4	3,863	-0.4	8,439	-7.8	9,740	7.2	6 Manufactured goods classified by material
383	20.2	155	17.2	216	20.1	902	15.3	321	32.7	116	-0.1	354	26.1	61 Leather manufactures, dressed furskins
2,085	19.7	17	0.2	489	9.6	109	-12.5	121	-10.7	939	-3.8	66	-6.0	62 Rubber manufactures
2,049	3.5	252	2.2	82	24.3	458	1.5	607	-11.5	354	-2.8	325	12.3	63 Cork and wood manufactures
1,753	26.1	354	27.3	167	47.8	184	25.2	209	-9.0	137	6.0	156	27.2	64 Paper, paperboard and articles thereof
5,377	11.7	353	9.1	3,173	6.9	205	12.1	942	-9.1	1,958	-7.8	196	-9.3	65 Textile yarn, fabrics and related products
2,768	12.5	1,298	7.6	2,517	-5.7	265	21.0	577	37.3	1,734	1.4	5,503	9.9	66 Non-metallic mineral manufactures
4,275	7.9	2,122	-1.9	1,146	10.3	1,069	-10.1	521	5.0	710	-32.7	1,066	-6.8	67 Iron and steel
2,932	-7.7	4,519	-20.1	621	-1.1	2,983	-6.2	388	-14.9	232	-6.4	1,954	6.1	68 Non-ferrous metals
5,039	15.8	258	-43.2	777	15.3	139	5.4	176	0.5	2,178	-7.7	120	1.2	69 Manufactures of metals
55,026	16.5	872	-12.3	11,822	13.6	3,371	-17.2	4,486	17.9	61,474	-12.4	5,493	27.3	7 Machinery, transport equipment
7,016	20.9	91	-34.8	812	19.0	722	13.1	565	6.6	1,122	-0.9	128	-22.0	71 Power generating machinery, equipment
2,281	15.1	104	-2.6	326	4.8	184	-3.9	86	-15.6	854	-4.3	89	9.8	72 Machinery specialized for particular ind.
883	21.2	35	-6.3	102	46.8	50	-40.5	9	-31.4	613	1.2	18	-12.5	73 Metalworking machinery
4,698	25.8	108	4.9	570	2.9	378	-0.8	227	15.1	2,347	0.5	1,085	39.2	74 General industry machinery and equipment
3,007	0.2	24	-48.5	453	-13.6	67	31.0	631	-13.9	24,234	-10.2	66	14.8	75 Office machines and computers
7,927	22.8	92	28.0	2,156	-3.6	115	38.0	907	18.7	9,436	-3.2	172	52.6	76 Telecommunication, sound, TV, video
11,311	13.4	124	-18.6	3,289	10.7	212	12.4	428	-12.5	15,024	-25.5	279	8.2	77 Electrical machinery
15,654	16.3	106	14.8	2,197	49.8	514	-37.4	97	-22.7	5,734	-3.6	932	16.8	78 Road vehicles
2,249	8.0	187	-23.1	1,918	20.1	1,130	-30.8	1,537	80.0	2,092	-11.1	2,724	33.3	79 Other transport equipment
30,145	15.2	1,244	17.2	15,658	9.0	916	-3.4	4,548	-6.7	15,088	-8.7	2,066	1.8	8 Miscellaneous manuf. articles
1,241	13.4	11	19.0	271	12.2	10	32.1	26	19.2	219	-3.5	4	-41.2	81 Prefabr. buildings, sanitary, heating, lighting
5,494	17.2	127	16.5	366	17.8	251	-7.0	784	-6.1	839	-13.1	417	1.5	82 Furniture, bedding, mattresses
228	24.4	7	-24.8	85	22.9	7	10.4	46	3.8	334	-13.8	6	-0.2	83 Travel goods, handbags and similar goods
16,075	12.2	787	8.3	12,381	8.4	162	-6.0	2,066	-2.7	5,650	-13.7	1,178	-0.8	84 Clothing and clothing accessories
2,419	21.9	70	28.1	638	11.9	229	-3.5	717	1.9	754	-15.1	32	-8.6	85 Footwear
1,284	31.7	67	29.8	795	3.9	80	-4.1	291	-18.3	1,272	10.4	165	18.4	87 Professional, scientific, controlling material
266	9.2	19	48.4	58	-3.9	36	23.9	128	19.5	1,479	-6.5	41	-5.3	88 Photogr. apparatus, optical goods, clocks
3,137	17.5	156	78.5	1,062	14.6	141	-1.1	488	-28.3	4,510	-4.8	224	11.3	89 Miscellaneous manufactured articles
887	18.9	703	12.2	304	67.9	1,322	37.4	173	53.1	510	-9.7	2,497	-1.2	9 Articles not classified elsewhere

**GEOGRAPHICAL BREAKDOWN OF EU TRADE
BY MAIN PRODUCT**
IMPORTS JANUARY-NOVEMBER 2002
Value (Mio euro) and variations (%)

Product list SITC Rev.3	Extra EU-15		Norway		Switzerland		United States		Canada		China		Japan	
	Value	02'01	Value	02'01	Value	02'01	Value	02'01	Value	02'01	Value	02'01	Value	02'01
0-9 TOTAL	907,485	-4.9	38,744	-7.2	54,265	-3.4	161,977	-10.8	14,875	-11.3	74,549	6.0	62,660	-12.0
0 Food and live animals	48,083	0.3	1,970	-0.7	1,103	2.0	3,595	-5.5	818	-19.3	1,179	-16.6	98	-15.2
00 Live animals	714	-3.4	3	177.9	6	-34.0	129	-33.2	15	61.4	7	-13.0	25	38.9
01 Meat and meat preparations	3,718	-7.1	6	15.0	12	16.1	33	-32.3	28	-8.4	14	-54.5	0	-98.0
02 Dairy products and bird's eggs	923	-14.4	20	7.9	275	-1.2	38	-5.6	24	-44.5	1	-58.0	1	314.5
03 Fish, crustaceans, molluscs	11,160	-3.8	1,741	-4.1	1	-38.1	572	11.7	277	-15.8	270	-51.9	15	-17.5
04 Cereals and cereal preparations	3,014	40.8	16	13.1	143	-7.5	491	-5.7	209	-9.7	32	-1.8	8	0.6
05 Vegetables and fruit	13,648	-0.0	4	1.1	57	7.0	1,133	-3.4	185	-34.8	651	16.6	9	-5.5
06 Sugars, sugar preparations, honey	1,805	10.2	10	1.6	36	-11.5	59	24.6	21	1.5	39	-29.0	2	29.5
07 Coffee, tea, cocoa, spices	6,208	0.8	25	-6.2	240	8.7	53	-13.3	11	-25.8	83	9.8	6	-18.9
08 Feeding stuff for animals	5,591	-0.9	123	69.9	30	23.7	787	-12.0	18	-19.8	19	-40.5	8	-26.0
1 Beverages and tobacco	5,441	-2.6	38	69.3	62	-12.1	1,311	-16.4	37	-45.5	51	-0.9	9	-10.5
11 Beverages	3,281	2.8	37	69.8	54	-0.5	591	-18.2	22	-35.2	29	32.4	9	9.8
12 Tobacco	2,103	-11.0	1	49.5	7	-47.0	690	-17.7	14	-57.3	22	-25.1	0	-42.9
2 Crude materials, except fuels	39,344	-8.8	1,104	-7.0	760	-21.1	5,879	-7.4	2,972	-12.0	1,197	-9.3	362	-10.4
21 Hides and skins, raw	975	-17.2	61	7.0	39	-11.2	132	-18.7	42	-8.7	2	-34.9	0	-94.0
22 Oils, seeds and oleaginous fruits	4,897	-2.9	0	-66.7	1	10.8	1,503	18.4	184	-14.0	145	-14.5	1	-44.5
23 Crude rubber	1,646	-3.0	1	136.4	5	-16.1	408	-4.5	7	-12.4	3	-15.6	151	0.8
24 Cork and wood	6,838	-4.2	131	17.1	138	-20.4	685	-16.7	339	-6.3	42	1.4	3	-2.1
25 Pulp and waste paper	4,181	-13.4	240	-13.0	82	1.6	1,194	-8.6	1,085	-22.8	2	10.2	1	265.6
26 Textile fibres and their wastes	3,159	-12.8	6	17.7	38	12.1	255	-5.9	6	-39.3	322	-21.2	101	0.9
27 Crude fertilizers	3,152	-5.0	361	2.8	84	-14.8	399	-11.4	65	-17.4	237	-7.0	18	-20.8
28 Metalliferous ores and metal scrap	11,521	-12.4	252	-25.8	322	-31.6	941	-24.0	1,206	-0.1	157	-44.2	52	-46.1
3 Fuel products	125,447	-6.6	19,794	-11.8	1,511	29.6	1,650	-16.6	491	-17.1	448	-21.7	65	1.6
32 Coal, coke and briquettes	7,927	-14.3	51	-28.9	4	^	759	-28.8	339	-8.6	420	-22.5	27	46.7
33 Petroleum and petroleum products	96,640	-6.2	16,541	-12.7	112	-9.9	863	-9.2	150	-31.1	28	-8.9	38	-16.6
34 Gas, natural and manufactured	18,814	-8.0	3,014	-11.3	20	4.9	25	448.4	0	258.3	0	0.4	0	-43.8
35 Electric current	1,971	41.5	183	479.6	1,374	34.8	0	^	^	^	^	^	^	^
4 Oil, fats and waxes	2,815	15.4	62	19.9	7	21.0	146	-20.3	15	-48.4	16	-19.5	11	-31.3
41 Animal oils and fats	135	-20.8	31	1.4	1	663.6	14	-66.2	12	-50.4	2	119.9	4	-17.6
42 Fixed vegetable fats and oils	2,305	20.8	4	26.0	4	0.7	78	-19.2	2	-5.8	9	-30.6	2	-13.5
43 Animal or vegetable oils and fats, waxes	375	5.5	28	48.8	2	49.8	55	19.3	0	-49.2	5	-13.7	6	-41.7
5 Chemical products	74,905	3.9	2,092	-4.2	16,171	14.7	27,749	5.0	804	6.6	2,843	4.3	5,030	-1.9
51 Organic chemicals	20,257	4.5	548	-8.6	3,839	23.4	5,949	5.9	59	-19.3	963	9.3	1,915	2.3
52 Inorganic chemicals	4,891	-16.2	365	-1.2	92	-8.7	876	-34.2	238	11.8	292	-39.6	191	-7.6
53 Tanning and colouring materials	2,904	-6.6	77	-21.1	850	-8.4	775	-11.4	24	14.4	199	1.8	187	-13.8
54 Medicinal and pharmaceutical products	24,396	17.6	175	19.5	8,014	20.4	12,285	19.6	202	36.1	623	24.5	962	-6.4
55 Essential oils, perfume mat., cosmetics	3,802	6.2	90	1.4	1,100	7.1	1,286	-1.9	56	-3.4	177	19.6	115	8.4
56 Fertilizers	1,671	-12.2	162	-10.6	9	14.3	23	-1.9	27	-6.3	2	528.0	1	61.8
57 Plastics in primary forms	6,322	-4.8	403	-6.9	634	5.0	1,850	-10.6	81	2.0	126	74.1	552	-5.9
58 Plastics in non-primary forms	3,438	-1.5	95	-8.0	734	0.3	1,072	-9.1	43	-13.9	107	14.4	328	-9.3
6 Manufactured goods classified by material	109,047	-6.9	4,693	-9.0	7,059	-15.9	10,079	-21.2	1,723	-20.7	6,636	4.0	3,660	-15.9
61 Leather manufactures, dressed furskins	3,203	-8.8	18	-22.1	21	-25.0	141	-24.9	22	10.0	236	8.2	4	8.1
62 Rubber manufactures	5,825	2.9	25	-3.4	104	-8.3	682	-13.3	31	18.2	250	16.7	912	9.4
63 Cork and wood manufactures	5,373	-1.9	161	-2.4	253	-10.7	352	-16.8	58	-13.0	547	9.4	5	2.4
64 Paper, paperboard and articles thereof	7,277	-4.0	844	-16.3	1,272	-1.2	1,057	-16.5	495	-8.4	321	-4.0	158	-27.1
65 Textile yarn, fabrics and related products	16,962	-5.4	100	5.5	946	-12.4	1,049	-21.4	58	-23.4	2,073	8.1	532	-13.3
66 Non-metallic mineral manufactures	22,135	-6.8	122	-8.6	937	-48.9	2,334	-17.5	294	-51.2	1,414	6.3	567	-18.9
67 Iron and steel	11,989	-9.4	670	-9.3	719	-5.8	558	-16.9	89	-5.2	260	-9.4	399	-23.9
68 Non-ferrous metals	18,878	-14.2	2,642	-7.4	1,036	-7.8	1,461	-36.1	507	-6.3	344	-30.1	227	-28.0
69 Manufactures of metals	17,404	-3.5	312	-6.9	1,771	-5.6	2,446	-18.6	168	-18.1	3,191	7.5	856	-11.7
7 Machinery, transport equipment	326,553	-7.2	2,848	-10.1	13,763	-17.0	85,225	-14.2	6,380	-6.9	29,043	10.8	45,318	-12.8
71 Power generating machinery, equipment	31,345	-6.6	239	0.5	1,088	-14.0	14,774	-13.9	1,054	-0.2	895	4.4	2,443	-7.3
72 Machinery specialized for particular ind.	14,377	-8.4	404	7.5	2,558	-16.6	3,945	-18.9	360	2.8	384	17.0	2,166	-18.5
73 Metalworking machinery	4,992	-23.4	34	24.6	1,488	-15.8	966	-28.3	35	-60.9	114	-6.3	1,041	-34.8
74 General industry machinery and equipment	25,795	-7.5	428	-0.5	2,695	-4.8	7,038	-15.4	420	-15.8	2,008	7.8	3,985	-15.4
75 Office machines and computers	55,690	-6.6	189	-2.0	457	-27.8	11,324	-14.0	504	-27.8	9,258	13.5	6,409	-19.1
76 Telecommunication, sound, TV, video	39,230	-13.1	299	-20.0	487	-12.3	5,493	-45.3	699	-25.4	7,530	12.4	6,128	-10.0
77 Electrical machinery	65,665	-14.1	456	-10.0	2,736	-12.2	12,539	-26.8	383	-48.1	7,632	11.3	7,445	-27.6
78 Road vehicles	47,080	4.6	532	9.0	719	-3.4	6,013	4.7	265	-4.4	600	-0.3	14,639	2.3
79 Other transport equipment	42,379	0.5	266	-50.4	1,536	-41.1	23,132	7.5	2,659	20.4	622	-20.8	1,059	3.3
8 Miscellaneous manufact.articles	147,435	-1.3	1,138	3.3	9,998	2.5	21,863	-11.0	1,008	-16.1	30,868	6.1	7,471	-10.5
81 Prefabr. buildings, sanitary, heating, lighting	3,453	4.0	79	-5.0	174	-6.2	160	-15.4	21	-0.7	1,298	6.3	19	-2.9
82 Furniture, bedding, mattresses	11,466	7.5	252	-1.6	391	-14.9	395	-22.1	51	-27.7	1,541	24.3	96	68.9
83 Travel goods, handbags and similar goods	3,666	-4.4	2	-35.8	103	2.8	58	-8.6	3	14.0	2,502	-4.6	20	4.1
84 Clothing and clothing accessories	49,900	-0.6	41	0.7	476	2.6	335	-20.7	69	-6.4	9,571	8.3	98	-10.1
85 Footwear	9,819	1.5	5	-25.3	108	6.3	70	-14.4	5	-28.2	1,937	2.6	4	-29.7
87 Professional, scientific, controlling material	20,479	-9.4	412	5.5	1,847	-1.0	10,487	-14.0	398	-23.0	935	27.6	2,195	-13.1
88 Photogr. apparatus, optical goods, clocks	9,870	-13.9	26	8.3	2,619	-5.8	1,555	-21.2	41	-51.9	1,790	-4.3	1,850	-24.9
89 Miscellaneous manufactured articles	38,782	3.1	322	7.9	4,278	12.7	8,805	-3.7	420	-1.2	11,295	5.8	3,188	1.5
9 Articles not classified elsewhere	28,408	-5.2	261	50.5	3,441	-3.0	2,430	-15.6	256	-56.4	117	-36.6	395	-15.0

IMPORTS JANUARY-NOVEMBER 2002

Value (Mio euro) and variations (%)

Candidate cntr.		CIS		MEDA		South America		OPEC		DAE		ACP		Product list SITC Rev.3
Value	02/01	Value	02/01	Value	02/01	Value	02/01	Value	02/01	Value	02/01	Value	02/01	
131,441	5.8	53,947	1.3	81,373	-3.1	35,066	-2.6	61,523	-14.2	83,639	-7.7	42,664	-3.2	0-9 TOTAL
5,211	2.4	1,498	56.0	3,818	0.9	11,665	-1.3	1,477	8.0	1,751	-14.1	7,790	5.2	0 Food and live animals
276	-8.1	4	24.0	11	26.3	11	3.5	163	22.8	5	13.9	19	-2.6	00 Live animals
676	-7.3	2	-7.1	37	-15.1	1,493	2.1	15	-16.9	296	-31.2	115	-31.8	01 Meat and meat preparations
254	-7.6	6	-87.8	15	68.7	3	28.9	1	399.2	1	76.0	7	^	02 Dairy products and bird's eggs
346	3.4	430	-16.6	777	11.6	1,446	-7.8	319	-10.2	597	-11.4	1,949	5.1	03 Fish, crustaceans, molluscs
463	109.2	863	338.3	83	3.3	308	-16.0	13	0.9	108	-6.0	43	5.2	04 Cereals and cereal preparations
2,472	-5.4	148	10.6	2,596	-2.8	2,962	3.3	284	5.4	387	-19.1	1,930	0.6	05 Vegetables and fruit
223	44.2	10	290.9	97	11.6	208	14.2	5	-37.7	4	6.9	818	-3.1	06 Sugars, sugar preparations, honey
160	3.4	5	19.1	66	4.3	1,397	-9.4	578	28.7	77	36.2	2,832	15.2	07 Coffee, tea, cocoa, spices
252	3.7	30	-44.0	27	2.6	3,767	-0.2	88	1.1	129	10.5	48	-18.8	08 Feeding stuff for animals
443	0.7	26	-40.5	203	0.6	888	1.8	129	7.4	45	-15.4	1,173	5.3	1 Beverages and tobacco
293	1.8	25	-41.7	77	11.2	470	8.9	51	63.0	28	-2.9	711	14.3	11 Beverages
149	-1.5	1	-8.1	126	-5.0	409	-6.1	75	-8.5	17	-30.9	462	-6.2	12 Tobacco
4,604	1.1	2,856	-15.4	1,601	-2.4	7,507	-3.6	1,615	-19.0	1,228	-8.9	4,362	-12.3	2 Crude materials, except fuels
137	-12.7	143	-25.6	18	-14.4	26	-42.7	90	-36.0	7	11.4	99	-12.3	21 Hides and skins, raw
317	8.7	32	-86.6	45	-2.6	2,487	-2.7	8	28.4	6	-2.6	104	8.3	22 Oils, seeds and oleaginous fruits
84	-1.2	57	14.8	5	-4.7	33	33.7	146	-4.4	499	-5.1	158	-9.8	23 Crude rubber
2,043	4.2	1,246	3.9	23	-26.3	391	-10.8	159	-21.0	315	-9.8	1,066	-11.6	24 Cork and wood
167	-1.8	95	-29.1	40	52.1	878	-4.1	144	-34.9	4	-81.3	84	-10.0	25 Pulp and waste paper
284	1.8	213	-25.2	307	-4.2	258	-4.3	50	-8.8	180	0.3	384	-15.6	26 Textile fibres and their wastes
335	-3.4	192	9.5	478	-4.7	452	-7.9	195	-4.5	39	-7.4	305	2.4	27 Crude fertilizers
972	-3.9	864	-20.0	312	4.0	2,617	-0.9	752	-19.9	80	-37.5	1,713	-18.6	28 Metalliferous ores and metal scrap
4,190	-0.8	28,805	7.7	15,206	-4.8	2,631	-7.2	41,762	-15.7	309	399.5	9,437	-8.9	3 Fuel products
1,334	-10.2	645	-19.8	23	-12.4	781	-18.7	529	-3.2	:	:	1,671	-14.2	32 Coal, coke and briquettes
2,605	3.9	26,328	11.4	11,038	-3.3	1,832	-2.2	36,340	-17.2	300	410.6	7,291	-8.6	33 Petroleum and petroleum products
7	-73.0	1,689	-22.8	4,066	-7.4	18	^	4,818	-4.1	9	961.9	475	10.2	34 Gas, natural and manufactured
244	19.9	135	16.0	6	^	:	:	2	:	:	:	:	:	35 Electric current
70	-34.7	103	321.2	84	-63.7	364	180.4	735	31.8	644	10.5	246	18.2	4 Oil, fats and waxes
7	166.2	0	-69.5	7	31.7	18	-16.0	0	:	3	-6.1	2	207.2	41 Animal oils and fats
49	-45.3	103	337.7	75	-66.8	319	281.3	686	35.0	502	13.8	241	17.3	42 Fixed vegetable fats and oils
15	-6.7	1	-43.0	2	49.6	27	6.4	49	3.6	139	1.2	3	35.8	43 Animal or vegetable oils and fats, waxes
5,001	-1.2	1,980	-15.3	2,892	-2.0	1,264	-1.1	1,729	-13.0	3,684	3.5	782	7.7	5 Chemical products
1,491	-3.5	518	-13.4	400	-4.6	450	-12.2	847	-23.0	2,020	10.5	288	-3.6	51 Organic chemicals
509	-8.6	896	-10.9	578	-9.3	243	-9.4	125	-1.6	44	-43.0	228	5.2	52 Inorganic chemicals
182	8.8	7	-28.1	36	13.5	89	-9.2	28	3.5	128	-6.9	48	63.4	53 Tanning and colouring materials
359	21.5	4	-36.2	578	-4.4	84	28.9	35	14.2	330	21.8	37	84.2	54 Medicinal and pharmaceutical products
338	36.8	28	14.0	144	14.6	80	26.7	75	-4.3	123	5.6	73	36.5	55 Essential oils, perfume mat., cosmetics
461	-15.3	332	-27.6	596	6.4	25	336.2	54	-40.1	0	461.5	4	-28.0	56 Fertilizers
898	-11.8	63	-25.0	187	-18.1	156	14.3	503	3.9	561	4.0	16	-14.4	57 Plastics in primary forms
502	19.4	4	33.3	248	7.4	27	88.0	28	31.1	214	-5.8	12	-20.1	58 Plastics in non-primary forms
25,118	1.0	7,462	-15.4	8,370	-2.9	5,731	-3.8	3,291	-9.6	7,353	-7.2	6,484	-30.7	6 Manufactured goods classified by material
357	0.6	186	29.8	183	-11.6	786	-6.9	301	-0.1	94	-14.3	325	-1.6	61 Leather manufactures, dressed furskins
2,297	18.1	18	14.6	462	0.8	127	22.2	115	0.5	807	-6.0	65	3.1	62 Rubber manufactures
2,016	5.4	242	1.8	75	-3.2	419	-4.4	496	-12.2	290	-14.3	297	-1.5	63 Cork and wood manufactures
1,780	9.4	306	-6.5	184	20.3	224	31.5	194	-2.7	174	0.0	164	11.1	64 Paper, paperboard and articles thereof
5,006	0.1	333	1.0	2,873	-2.8	191	-0.3	765	-13.2	1,639	-11.0	155	-16.5	65 Textile yarn, fabrics and related products
2,626	2.1	642	-49.4	2,442	2.9	267	5.8	481	-12.5	1,733	6.4	3,014	-43.5	66 Non-metallic mineral manufactures
3,454	-14.2	2,140	8.2	836	-22.2	1,055	6.1	473	-3.9	559	-16.3	832	-18.0	67 Iron and steel
2,608	-5.3	3,396	-20.8	542	-7.8	2,566	-9.3	320	-13.4	190	-13.5	1,528	-17.9	68 Non-ferrous metals
4,975	6.6	199	-15.9	771	6.0	97	-26.6	146	-12.7	1,818	-10.9	106	-5.8	69 Manufactures of metals
55,118	8.4	790	-2.6	10,473	-4.8	2,596	-17.7	3,905	-7.0	55,384	-2.2	5,230	4.0	7 Machinery, transport equipment
6,882	5.4	75	-8.2	709	-7.0	782	14.7	624	18.5	1,037	3.1	187	60.8	71 Power generating machinery, equipment
2,293	8.4	103	9.3	347	15.6	158	-7.6	68	-13.4	731	-3.2	72	-12.6	72 Machinery specialized for particular ind.
740	-6.7	21	-32.8	79	-13.9	37	-22.0	8	-9.3	401	-29.0	8	-54.6	73 Metalworking machinery
4,772	9.9	97	-2.4	578	8.1	293	-17.9	210	3.2	1,914	-14.3	837	-17.1	74 General industry machinery and equipment
3,426	29.4	62	174.1	314	-25.8	31	-50.9	459	-21.1	20,406	-7.2	64	2.0	75 Office machines and computers
7,433	1.2	69	-16.3	1,973	-1.3	129	23.2	1,100	31.9	7,990	-8.4	126	-21.9	76 Telecommunication, sound, TV, video
11,296	7.6	122	5.5	3,101	2.1	186	-7.1	352	-12.0	14,454	2.8	232	-10.0	77 Electrical machinery
16,265	12.4	89	-11.4	2,359	17.6	387	-21.4	89	-2.8	5,125	-3.7	1,027	25.1	78 Road vehicles
2,011	-5.7	153	-17.2	1,012	-45.4	592	-42.7	996	-32.5	3,226	72.5	2,677	7.0	79 Other transport equipment
30,305	8.9	1,091	-6.0	15,240	4.6	892	5.4	3,846	-9.6	12,448	-10.9	1,770	-7.8	8 Miscellaneous manuf. articles
1,285	11.5	15	51.3	307	21.6	10	17.0	27	10.0	151	-21.2	4	22.3	81 Prefabr. buildings, sanitary, heating, lighting
5,725	14.3	110	-5.2	423	25.1	241	5.9	695	-5.0	737	-11.3	399	2.6	82 Furniture, bedding, mattresses
215	1.4	9	34.4	86	7.5	5	-25.2	44	0.4	236	-17.6	5	-12.9	83 Travel goods, handbags and similar goods
15,620	5.0	705	-4.4	12,222	6.0	155	3.0	1,588	-18.1	4,796	-8.8	884	-19.2	84 Clothing and clothing accessories
2,357	5.0	74	14.2	612	3.1	217	1.5	587	-13.6	650	-8.5	32	7.3	85 Footwear
1,254	5.9	66	13.7	505	-31.0	76	1.4	262	-0.9	1,132	-3.9	181	19.6	87 Professional, scientific, controlling material
290	15.5	17	-6.2	61	12.9	37	7.1	117	-4.0	1,068	-22.8	33	-13.9	88 Photogr. apparatus, optical goods, clocks
3,559	22.2	95	-36.6	1,025	3.2	151	16.3	527	16.8	3,667	-11.1	232	11.8	89 Miscellaneous manufactured articles
1,081	31.6	1,696	157.4	356	34.5	1,404	17.8	271	133.9	616	34.0	3,019	30.1	9 Articles not classified elsewhere

MAIN EU TRADING PARTNERS BY MAIN PRODUCT

EXPORTS

Value (Mio euro), share and variations (%)

Period	FOOD PRODUCTS											
	Fish, crustaceans, molluscs - SITC 03											
	Extra EU-15	Japan	Switzerland	United States	Russia	Nigeria	China	Norway	Poland	Côte d'Ivoire	Morocco	Total for all 10
2001												
Value	2,087	373	187	136	89	125	90	77	79	66	48	1,270
%	100.0	17.8	9.0	6.5	4.3	6.0	4.3	3.7	3.8	3.2	2.3	60.8
Jan-Nov 2002												
Value	1,966	298	167	150	116	114	101	83	75	62	52	1,219
02/01	7.5	4.3	-1.3	22.0	48.0	4.5	28.3	13.1	0.3	30.1	15.6	12.3
	Cereals and cereal preparations - SITC 04											
	Extra EU-15	United States	Algeria	Switzerland	Russia	Saudi Arabia	Japan	Libya	Norway	Egypt	Morocco	Total for all 10
2001												
Value	5,847	591	379	259	270	297	252	214	200	113	245	2,820
%	100.0	10.1	6.5	4.4	4.6	5.1	4.3	3.7	3.4	1.9	4.2	48.2
Jan-Nov 2002												
Value	5,203	582	326	259	249	236	229	215	203	190	168	2,657
02/01	-3.4	5.6	-11.1	8.8	-2.3	-13.2	-0.7	9.6	8.5	97.3	-25.7	1.5
	Vegetables and fruit - SITC 05											
	Extra EU-15	United States	Switzerland	Russia	Poland	Norway	Czech Republic	Japan	Canada	Hungary	Saudi Arabia	Total for all 10
2001												
Value	5,757	922	629	481	473	247	245	241	172	110	119	3,639
%	100.0	16.0	10.9	8.3	8.2	4.3	4.2	4.2	3.0	1.9	2.1	63.2
Jan-Nov 2002												
Value	5,684	865	651	490	397	252	251	235	158	126	121	3,548
02/01	10.1	1.4	15.9	15.8	-4.6	13.0	13.9	5.8	0.4	28.7	16.6	8.2
	Beverages - SITC 11											
	Extra EU-15	United States	Japan	Switzerland	Canada	South Korea	Australia	Singapore	Norway	Taiwan	Russia	Total for all 10
2001												
Value	12,553	5,300	1,217	826	695	321	253	201	192	186	142	9,332
%	100.0	42.2	9.7	6.6	5.5	2.6	2.0	1.6	1.5	1.5	1.1	74.3
Jan-Nov 2002												
Value	12,414	5,492	1,040	772	686	350	229	213	200	188	181	9,350
02/01	6.1	10.7	-8.7	2.1	3.6	21.1	-4.0	15.3	12.6	11.6	37.5	7.4

MAIN EU TRADING PARTNERS BY MAIN PRODUCT

3D

IMPORTS

Value (Mio euro), share and variations (%)

Period	FOOD PRODUCTS											
	Fish, crustaceans, molluscs - SITC 03											
	Extra EU-15	Norway	Iceland	Morocco	United States	Argentina	Russia	Faroe Islands	Thailand	Canada	India	Total for all 10
2001												
Value	12,593	1,968	914	573	572	642	540	438	377	361	275	6,659
%	100.0	15.6	7.2	4.5	4.5	5.1	4.3	3.5	3.0	2.9	2.2	52.9
Jan-Nov 2002												
Value	11,160	1,741	817	595	572	467	428	401	319	277	271	5,886
02/01	-3.8	-4.1	-4.2	11.9	11.7	-21.0	-16.8	-0.5	-9.2	-15.8	6.9	-4.3
Cereals and cereal preparations - SITC 04												
Extra EU-15	United States	Ukraine	Russia	Canada	Argentina	Hungary	Switzerland	India	Australia	Thailand	Total for all 10	
2001												
Value	2,400	560	146	95	272	196	102	166	119	75	106	1,837
%	100.0	23.3	6.1	4.0	11.3	8.2	4.2	6.9	5.0	3.1	4.4	76.5
Jan-Nov 2002												
Value	3,014	491	465	357	209	188	184	143	104	102	90	2,334
02/01	40.8	-5.7	330.2	404.7	-9.7	-0.7	128.5	-7.5	-6.5	55.0	-7.8	43.2
Vegetables and fruit - SITC 05												
Extra EU-15	Turkey	United States	South Africa	Brazil	Costa Rica	China	Poland	Morocco	Ecuador	Chile	Total for all 10	
2001												
Value	14,794	1,600	1,281	958	934	634	610	656	574	491	488	8,226
%	100.0	10.8	8.7	6.5	6.3	4.3	4.1	4.4	3.9	3.3	3.3	55.6
Jan-Nov 2002												
Value	13,648	1,304	1,133	914	819	679	651	613	595	554	505	7,769
02/01	-0.0	-11.5	-3.4	0.5	-2.3	15.2	16.6	0.9	18.4	18.9	6.7	2.3
Beverages - SITC 11												
Extra EU-15	Australia	United States	South Africa	Chile	Bahamas	Mexico	Czech Republic	New Zealand	Argentina	Switzerland	Total for all 10	
2001												
Value	3,643	764	798	354	402	320	117	104	76	78	61	3,074
%	100.0	21.0	21.9	9.7	11.0	8.8	3.2	2.8	2.1	2.1	1.7	84.4
Jan-Nov 2002												
Value	3,281	739	591	360	344	307	114	99	70	60	54	2,738
02/01	2.8	11.3	-18.2	24.0	7.4	6.1	5.2	2.8	20.7	-12.0	-0.5	2.5

MAIN EU TRADING PARTNERS BY MAIN PRODUCT

EXPORTS

Value (Mio euro), share and variations (%)

Period	RAW MATERIALS											
	Cork and wood - SITC 24											
	Extra EU-15	Japan	United States	Norway	Switzerland	China	Egypt	Algeria	Saudi Arabia	Slovenia	Czech Republic	Total for all 10
2001												
Value	2,683	571	330	297	184	253	130	112	73	56	59	2,064
%	100.0	21.3	12.3	11.0	6.8	9.4	4.8	4.2	2.7	2.1	2.2	76.9
Jan-Nov 2002												
Value	2,643	578	468	289	172	155	108	94	81	57	55	2,056
02/01	7.0	8.0	57.1	3.4	-1.0	-32.6	-9.9	-5.1	27.0	9.7	0.7	8.0
	Pulp and waste paper - SITC 25											
	Extra EU-15	China	Switzerland	Indonesia	Poland	United States	Slovenia	India	Taiwan	Czech Republic	Turkey	Total for all 10
2001												
Value	1,221	153	130	123	63	80	61	67	52	53	40	821
%	100.0	12.5	10.6	10.1	5.1	6.5	5.0	5.4	4.3	4.3	3.2	67.3
Jan-Nov 2002												
Value	1,198	146	116	104	90	85	64	55	50	49	46	805
02/01	7.2	8.4	-5.6	-3.2	60.7	14.9	15.6	-11.7	3.2	-1.6	25.2	7.7
	Textile fibres and their wastes - SITC 26											
	Extra EU-15	Turkey	China	Czech Republic	Poland	United States	South Korea	Japan	Hungary	Tunisia	Lithuania	Total for all 10
2001												
Value	1,944	237	148	117	97	114	42	67	51	56	46	975
%	100.0	12.2	7.6	6.0	5.0	5.9	2.2	3.5	2.6	2.9	2.4	50.2
Jan-Nov 2002												
Value	1,905	227	163	112	103	101	61	58	52	49	46	971
02/01	7.3	4.5	18.3	3.3	15.1	-4.4	64.1	-6.6	10.2	-7.0	7.9	8.0
	Metalliferous ores and metal scrap - SITC 28											
	Extra EU-15	China	Turkey	United States	India	Norway	Japan	Taiwan	Switzerland	South Korea	Malaysia	Total for all 10
2001												
Value	3,063	417	238	324	270	231	172	172	124	79	51	2,079
%	100.0	13.6	7.8	10.6	8.8	7.5	5.6	5.6	4.0	2.6	1.7	67.9
Jan-Nov 2002												
Value	3,002	341	333	273	204	179	164	157	130	129	101	2,010
02/01	5.7	-11.5	54.3	-10.1	-19.1	-16.5	1.3	1.6	11.7	72.2	97.8	4.2

MAIN EU TRADING PARTNERS BY MAIN PRODUCT

3D

IMPORTS

Value (Mio euro), share and variations (%)

Period	RAW MATERIALS											
	Cork and wood - SITC 24											
	Extra EU-15	Russia	United States	Latvia	Canada	Cameroon	Estonia	Czech Republic	Malaysia	Brazil	Poland	Total for all 10
2001												
Value	7,635	1,103	867	625	386	422	317	318	327	333	206	4,905
%	100.0	14.4	11.4	8.2	5.0	5.5	4.1	4.2	4.3	4.4	2.7	64.2
Jan-Nov 2002												
Value	6,838	1,061	685	609	339	326	314	298	281	268	213	4,393
02/01	-4.2	2.3	-16.7	3.8	-6.3	-17.1	7.3	0.9	-9.3	-12.4	9.4	-4.4
	Pulp and waste paper - SITC 25											
	Extra EU-15	United States	Canada	Brazil	Chile	Norway	Indonesia	Czech Republic	Russia	Switzerland	South Africa	Total for all 10
2001												
Value	5,132	1,397	1,479	573	358	299	232	97	139	86	94	4,755
%	100.0	27.2	28.8	11.2	7.0	5.8	4.5	1.9	2.7	1.7	1.8	92.6
Jan-Nov 2002												
Value	4,181	1,194	1,085	547	292	240	143	95	94	82	79	3,852
02/01	-13.4	-8.6	-22.8	2.3	-13.6	-13.0	-35.1	5.3	-29.2	1.6	-11.3	-13.9
	Textile fibres and their wastes - SITC 26											
	Extra EU-15	Australia	China	United States	New Zealand	Uzbekistan	Turkey	South Africa	Japan	South Korea	Syria	Total for all 10
2001												
Value	3,843	813	434	284	191	200	149	122	106	116	82	2,496
%	100.0	21.1	11.3	7.4	5.0	5.2	3.9	3.2	2.8	3.0	2.1	64.9
Jan-Nov 2002												
Value	3,159	599	322	255	164	129	128	110	101	101	82	1,991
02/01	-12.8	-21.9	-21.2	-5.9	-9.4	-31.1	-7.5	-3.9	0.9	-7.5	5.0	-15.4
	Metalliferous ores and metal scrap - SITC 28											
	Extra EU-15	Brazil	Canada	Australia	United States	South Africa	Russia	Indonesia	Chile	Switzerland	Peru	Total for all 10
2001												
Value	14,081	1,768	1,299	1,207	1,322	834	882	800	426	498	179	9,215
%	100.0	12.6	9.2	8.6	9.4	5.9	6.3	5.7	3.0	3.5	1.3	65.4
Jan-Nov 2002												
Value	11,521	1,482	1,206	1,035	941	712	617	518	453	322	268	7,554
02/01	-12.4	-10.1	-0.1	-8.2	-24.0	-8.2	-24.3	-27.6	10.4	-31.6	62.6	-11.9

MAIN EU TRADING PARTNERS BY MAIN PRODUCT

EXPORTS

Value (Mio euro), share and variations (%)

Period	FUEL PRODUCTS AND OTHER COMBUSTIBLES											
	Petroleum oils, crude - SITC 333											
	Extra EU-15	United States	Canada	China	Turkey	South Africa	Norway	Morocco	Oman	Switzerland	Cameroon	Total for all 10
2001												
Value	5,501	4,514	738	65	0	:	73	0.0	:	:	:	5,391
%	100.0	82.1	13.4	1.2	0.0	:	1.3	0.0	:	:	:	98.0
Jan-Nov 2002												
Value	5,899	4,541	980	239	84	50	5	0.0	0.0	0.0	0.0	5,899
02/01	16.1	7.4	60.1	268.9	:	:	-93.8	^	:	:	:	18.4
Period	Petroleum products - SITC 334+335											
	Extra EU-15	United States	Switzerland	Norway	Gibraltar	Malta	Czech Republic	Libya	Tunisia	Poland	Canada	Total for all 10
2001												
Value	16,796	4,192	1,663	711	432	390	519	374	418	279	227	9,205
%	100.0	25.0	9.9	4.2	2.6	2.3	3.1	2.2	2.5	1.7	1.4	54.8
Jan-Nov 2002												
Value	14,668	3,650	1,409	556	467	407	347	284	268	261	237	7,887
02/01	-6.9	-8.5	-8.8	-16.8	19.2	9.0	-28.5	-20.8	-31.1	-0.6	4.7	-9.2

MAIN EU TRADING PARTNERS BY MAIN PRODUCT

IMPORTS

Value (Mio euro), share and variations (%)

Period		FUEL PRODUCTS AND OTHER COMBUSTIBLES											
		Petroleum oils, crude - SITC 333											Total for all 10
		Extra EU-15	Russia	Norway	Saudi Arabia	Libya	Algeria	Iran	Nigeria	Syria	Kazakhstan	Iraq	
2001	Value	91,377	15,590	19,219	9,917	9,362	4,612	5,557	5,304	3,472	1,999	3,552	78,584
	%	100.0	17.1	21.0	10.8	10.2	5.0	6.1	5.8	3.8	2.2	3.9	86.0
Jan-Nov 2002	Value	79,110	16,230	15,564	8,327	6,886	4,463	4,242	3,547	3,196	2,403	2,295	67,152
	02/01	-7.0	12.7	-13.3	-10.4	-21.7	1.3	-18.3	-26.0	-1.0	30.5	-30.8	-8.3
		Petroleum products - SITC 334+335											Total for all 10
		Extra EU-15	Russia	Libya	Algeria	Norway	United Arab Emirates	Ukraine	Kuwait	Saudi Arabia	Egypt	United States	
		2001	Value	17,999	5,852	1,439	1,582	1,023	741	477	753	788	361
	%	100.0	32.5	8.0	8.8	5.7	4.1	2.6	4.2	4.4	2.0	1.9	74.2
Jan-Nov 2002	Value	16,482	5,477	1,284	1,126	936	657	572	442	424	404	399	11,720
	02/01	-1.4	1.0	-2.7	-24.0	-0.7	-5.2	34.2	-37.0	-44.2	20.6	36.0	-5.3

MAIN EU TRADING PARTNERS BY MAIN PRODUCT

EXPORTS

Value (Mio euro), share and variations (%)

Period	CHEMICALS											
	Organic chemicals - SITC 51											
	Extra EU-15	United States	Switzerland	Japan	Brazil	China	Mexico	Turkey	South Korea	Canada	Poland	Total for all 10
2001												
Value	33,839	16,073	3,065	2,783	861	688	620	677	597	744	388	26,497
%	100.0	47.5	9.0	8.2	2.5	2.0	1.8	2.0	1.8	2.2	1.1	78.3
Jan-Nov 2002												
Value	30,497	14,912	3,061	2,284	682	633	589	554	529	495	391	24,130
02/01	-4.2	-2.2	5.8	-12.2	-13.9	-0.2	0.2	-12.4	-4.1	-28.7	7.8	-3.5
	Medicinal and pharmaceutical products - SITC 54											
Extra EU-15	United States	Switzerland	Japan	Canada	Australia	Poland	Saudi Arabia	Turkey	Czech Republic	Hungary	Total for all 10	
2001												
Value	43,917	12,914	4,898	2,742	1,762	1,510	1,432	658	916	660	602	28,093
%	100.0	29.4	11.2	6.2	4.0	3.4	3.3	1.5	2.1	1.5	1.4	64.0
Jan-Nov 2002												
Value	47,282	15,651	5,449	2,571	1,763	1,577	1,377	1,342	1,014	895	838	32,477
02/01	17.6	33.4	23.1	2.8	7.8	11.2	4.0	128.5	20.0	46.5	50.3	26.7
	Fertilizers - SITC 56											
Extra EU-15	China	United States	Brazil	Norway	Morocco	Thailand	Switzerland	Hungary	Malaysia	Turkey	Total for all 10	
2001												
Value	778	45	80	43	34	19	23	30	20	16	12	321
%	100.0	5.8	10.3	5.5	4.3	2.4	2.9	3.8	2.5	2.1	1.5	41.2
Jan-Nov 2002												
Value	817	63	57	49	39	25	23	23	22	19	19	339
02/01	14.1	56.1	-25.1	30.1	20.4	37.4	9.1	-20.5	16.6	43.9	90.6	14.4
	Plastics in primary forms - SITC 57											
Extra EU-15	United States	Turkey	Poland	Switzerland	China	Czech Republic	Hong Kong	Japan	Russia	Hungary	Total for all 10	
2001												
Value	12,797	1,452	830	967	1,024	516	470	489	385	345	363	6,841
%	100.0	11.3	6.5	7.6	8.0	4.0	3.7	3.8	3.0	2.7	2.8	53.5
Jan-Nov 2002												
Value	12,066	1,358	932	926	859	567	472	445	346	340	339	6,584
02/01	1.4	0.9	21.3	2.0	-11.1	19.2	7.4	-4.1	-3.7	7.6	-0.7	3.1

MAIN EU TRADING PARTNERS BY MAIN PRODUCT

3D

IMPORTS

Value (Mio euro), share and variations (%)

Period	CHEMICALS											
	Organic chemicals - SITC 51											
	Extra EU-15	United States	Switzerland	Japan	Singapore	China	Hungary	India	Norway	Saudi Arabia	Russia	Total for all 10
2001												
Value	20,697	6,046	3,343	1,997	1,493	939	803	546	636	555	598	16,957
%	100.0	29.2	16.2	9.6	7.2	4.5	3.9	2.6	3.1	2.7	2.9	81.9
Jan-Nov 2002												
Value	20,257	5,949	3,839	1,915	1,575	963	713	599	548	479	473	17,054
02/01	4.5	5.9	23.4	2.3	13.2	9.3	-8.4	17.5	-8.6	-9.2	-16.2	7.6
Medicinal and pharmaceutical products - SITC 54												
Extra EU-15	United States	Switzerland	Japan	China	Israel	Singapore	Australia	Canada	Norway	India	Total for all 10	
2001												
Value	22,621	11,108	7,351	1,108	536	569	221	374	163	162	102	21,695
%	100.0	49.1	32.5	4.9	2.4	2.5	1.0	1.6	0.7	0.7	0.4	95.9
Jan-Nov 2002												
Value	24,396	12,285	8,014	962	623	478	263	254	202	175	137	23,393
02/01	17.6	19.6	20.4	-6.4	24.5	-7.3	27.2	-28.0	36.1	19.5	45.7	17.4
Fertilizers - SITC 56												
Extra EU-15	Russia	Norway	Lithuania	Israel	Tunisia	Morocco	Poland	Egypt	Bulgaria	Romania	Total for all 10	
2001												
Value	2,083	407	200	161	113	167	166	182	86	82	45	1,607
%	100.0	19.6	9.6	7.7	5.4	8.0	8.0	8.7	4.1	3.9	2.2	77.2
Jan-Nov 2002												
Value	1,671	303	162	155	153	148	140	127	91	38	37	1,354
02/01	-12.2	-18.8	-10.6	8.4	49.2	-5.8	-7.3	-23.5	14.9	-46.8	-7.4	-7.6
Plastics in primary forms - SITC 57												
Extra EU-15	United States	Switzerland	Japan	Saudi Arabia	Norway	South Korea	Hungary	Poland	Czech Republic	Taiwan	Total for all 10	
2001												
Value	7,038	2,199	640	625	414	456	281	289	230	221	139	5,493
%	100.0	31.2	9.1	8.9	5.9	6.5	4.0	4.1	3.3	3.1	2.0	78.0
Jan-Nov 2002												
Value	6,322	1,850	634	552	433	403	296	243	197	166	128	4,903
02/01	-4.8	-10.6	5.0	-5.9	12.0	-6.9	10.2	-10.9	-9.1	-20.4	-3.2	-5.3

MAIN EU TRADING PARTNERS BY MAIN PRODUCT

EXPORTS

Value (Mio euro), share and variations (%)

Period	MACHINERY AND EQUIPMENT											
	Power generating machinery and equipment - SITC 71											
	Extra EU-15	United States	China	Canada	Switzerland	Turkey	Poland	Hungary	Brazil	Singapore	Hong Kong	Total for all 10
2001												
Value	43,540	18,613	1,475	1,585	1,442	898	981	866	888	968	968	28,684
%	100.0	42.7	3.4	3.6	3.3	2.1	2.2	2.0	2.0	2.2	2.2	65.9
Jan-Nov 2002												
Value	36,868	14,028	1,468	1,309	1,211	1,069	976	871	864	726	719	23,241
02/01	-8.6	-19.6	7.7	-10.8	-7.3	29.5	6.9	8.0	4.6	-21.4	-17.9	-13.2
	Machinery specilized for particular industries - SITC 72											
	Extra EU-15	United States	China	Russia	Switzerland	Turkey	Poland	Japan	Norway	Czech Republic	Brazil	Total for all 10
2001												
Value	51,841	10,511	3,927	1,991	2,156	1,236	1,711	1,628	1,279	1,322	1,584	27,345
%	100.0	20.3	7.6	3.8	4.2	2.4	3.3	3.1	2.5	2.6	3.0	52.7
Jan-Nov 2002												
Value	47,145	8,527	4,473	1,968	1,819	1,701	1,542	1,329	1,157	1,135	1,070	24,722
02/01	-0.4	-12.5	27.2	7.6	-8.0	59.1	-2.9	-12.1	7.4	-7.4	-26.2	-1.1
	General industry machinery and equipment - SITC 74											
	Extra EU-15	United States	China	Switzerland	Poland	Russia	Czech Republic	South Korea	Norway	Japan	Turkey	Total for all 10
2001												
Value	56,693	10,832	2,711	3,265	2,526	1,937	2,032	1,447	1,571	1,766	1,215	29,302
%	100.0	19.1	4.8	5.8	4.4	3.4	3.6	2.6	2.8	3.1	2.1	51.7
Jan-Nov 2002												
Value	53,898	9,836	3,015	2,949	2,363	2,038	1,934	1,601	1,565	1,537	1,319	28,158
02/01	3.7	-1.3	21.7	-2.8	1.4	17.0	2.8	21.7	7.7	-5.5	19.1	4.5
	Telecommunication, sound, TV, video - SITC 76											
	Extra EU-15	United States	Russia	Switzerland	China	Hong Kong	United Arab Emirates	Poland	Hungary	Norway	South Africa	Total for all 10
2001												
Value	41,879	5,437	1,474	1,833	3,315	1,723	1,404	1,520	1,430	1,082	940	20,160
%	100.0	13.0	3.5	4.4	7.9	4.1	3.4	3.6	3.4	2.6	2.2	48.1
Jan-Nov 2002												
Value	31,840	4,946	1,690	1,577	1,564	1,517	1,345	1,155	1,106	926	807	16,632
02/01	-17.7	-2.1	27.3	-7.2	-50.2	-3.8	6.8	-16.8	-16.7	-8.4	-6.9	-10.8

MAIN EU TRADING PARTNERS BY MAIN PRODUCT

3D

IMPORTS

Value (Mio euro), share and variations (%)

Period	MACHINERY AND EQUIPMENT											
	Power generating machinery and equipment - SITC 71											
	Extra EU-15	United States	Hungary	Japan	Poland	Switzerland	Canada	China	Czech Republic	Brazil	Turkey	Total for all 10
2001												
Value	36,060	18,428	3,373	2,822	1,903	1,372	1,131	933	667	588	472	31,688
%	100.0	51.1	9.4	7.8	5.3	3.8	3.1	2.6	1.8	1.6	1.3	87.9
Jan-Nov 2002												
Value	31,345	14,774	3,244	2,443	1,847	1,088	1,054	895	782	656	427	27,210
02/01	-6.6	-13.9	2.5	-7.3	6.0	-14.0	-0.2	4.4	27.3	18.3	-3.6	-7.7
	Machinery specilized for particular industries - SITC 72											
	Extra EU-15	United States	Switzerland	Japan	Czech Republic	South Korea	Poland	Hungary	Norway	China	Canada	Total for all 10
2001												
Value	16,898	5,230	3,322	2,829	873	433	423	398	408	355	373	14,644
%	100.0	30.9	19.6	16.7	5.2	2.6	2.5	2.4	2.4	2.1	2.2	86.7
Jan-Nov 2002												
Value	14,377	3,945	2,558	2,166	861	434	412	407	404	384	360	11,931
02/01	-8.4	-18.9	-16.6	-18.5	5.7	7.0	6.0	9.7	7.5	17.0	2.8	-12.4
	General industry machinery and equipment - SITC 74											
	Extra EU-15	United States	Japan	Switzerland	China	Czech Republic	Poland	South Africa	Hungary	South Korea	Taiwan	Total for all 10
2001												
Value	29,786	8,872	4,992	3,043	1,982	1,791	812	1,059	692	721	615	24,578
%	100.0	29.8	16.8	10.2	6.6	6.0	2.7	3.6	2.3	2.4	2.1	82.5
Jan-Nov 2002												
Value	25,795	7,038	3,985	2,695	2,008	1,891	832	803	640	554	520	20,965
02/01	-7.5	-15.4	-15.4	-4.8	7.8	14.7	11.0	-18.5	-0.4	-19.3	-10.0	-8.9
	Telecommunication, sound, TV, video - SITC 76											
	Extra EU-15	China	Japan	United States	Hungary	South Korea	Malaysia	Taiwan	Turkey	Poland	Czech Republic	Total for all 10
2001												
Value	48,792	7,380	7,335	10,677	3,631	2,513	2,552	1,797	964	1,018	1,004	38,871
%	100.0	15.1	15.0	21.9	7.4	5.2	5.2	3.7	2.0	2.1	2.0	79.7
Jan-Nov 2002												
Value	39,230	7,530	6,128	5,493	3,197	2,845	1,813	1,354	1,276	1,080	847	31,564
02/01	-13.1	12.4	-10.0	-45.3	-5.0	23.0	-22.1	-18.2	46.2	17.4	-10.3	-12.2

MAIN EU TRADING PARTNERS BY MAIN PRODUCT

EXPORTS

Value (Mio euro), share and variations (%)

Period	MACHINERY AND EQUIPMENT											
	Office machines and computers - SITC 75											
	Extra EU-15	United States	Switzerland	Japan	Russia	Norway	Czech Republic	Poland	Hungary	Singapore	United Arab Emirates	Total for all 10
2001												
Value	31,499	7,174	3,402	2,326	1,469	1,375	987	1,179	1,346	779	697	20,735
%	100.0	22.8	10.8	7.4	4.7	4.4	3.1	3.7	4.3	2.5	2.2	65.8
Jan-Nov 2002												
Value	26,450	6,084	2,680	1,403	1,376	1,158	1,016	975	955	815	700	17,161
02/01	-8.2	-9.5	-14.4	-34.0	3.6	-6.7	14.4	-6.2	-22.7	13.5	8.0	-10.0
	of which computer equipment - SITC 752											
	Extra EU-15	United States	Switzerland	Russia	Norway	Japan	Poland	Czech Republic	Hungary	United Arab Emirates	South Africa	Total for all 10
2001												
Value	15,175	2,346	2,122	1,087	898	1,260	667	494	501	446	476	10,297
%	100.0	15.5	14.0	7.2	5.9	8.3	4.4	3.2	3.3	2.9	3.1	67.8
Jan-Nov 2002												
Value	12,488	2,049	1,603	955	744	613	548	419	415	402	385	8,133
02/01	-9.5	-5.9	-17.9	-2.2	-7.3	-48.4	-6.7	-4.6	-5.0	-2.2	-11.6	-13.5
	Electrical machinery - SITC 77											
	Extra EU-15	United States	Hungary	China	Czech Republic	Malaysia	Switzerland	Poland	Singapore	Japan	Hong Kong	Total for all 10
2001												
Value	75,544	13,901	3,250	3,313	3,198	3,348	3,338	2,639	3,278	2,924	2,212	41,400
%	100.0	18.4	4.3	4.4	4.2	4.4	4.4	3.5	4.3	3.9	2.9	54.8
Jan-Nov 2002												
Value	65,297	12,495	3,159	3,131	2,961	2,785	2,760	2,542	2,418	2,325	2,015	36,591
02/01	-6.3	-3.2	4.3	2.6	-0.3	-9.8	-11.5	5.0	-19.0	-14.8	-1.8	-4.6
	of which valves, transistors ect. - SITC 776											
	Extra EU-15	United States	Malaysia	Singapore	Taiwan	Hungary	Hong Kong	China	Philippines	Japan	South Korea	Total for all 10
2001												
Value	23,010	3,920	2,683	2,271	1,209	998	868	873	1,287	992	1,005	16,107
%	100.0	17.0	11.6	9.9	5.2	4.3	3.8	3.8	5.6	4.3	4.4	70.0
Jan-Nov 2002												
Value	18,048	3,282	2,200	1,555	1,084	1,064	893	834	723	680	668	12,984
02/01	-15.3	-10.2	-10.7	-24.2	-3.3	14.7	11.4	6.0	-41.0	-27.1	-29.2	-12.9

MAIN EU TRADING PARTNERS BY MAIN PRODUCT

3D

IMPORTS

Value (Mio euro), share and variations (%)

Period	MACHINERY AND EQUIPMENT											
	Office machines and computers - SITC 75											
	Extra EU-15	United States	China	Taiwan	Japan	Singapore	South Korea	Malaysia	Philippines	Czech Republic	Hungary	Total for all 10
2001												
Value	65,476	14,395	9,072	9,620	8,480	4,868	3,447	3,131	2,503	843	1,855	58,215
%	100.0	22.0	13.8	14.7	13.0	7.4	5.3	4.8	3.8	1.3	2.8	88.9
Jan-Nov 2002												
Value	55,690	11,324	9,258	8,011	6,409	3,992	3,261	2,331	1,982	1,614	1,575	49,758
02/01	-6.6	-14.0	13.5	-7.8	-19.1	-10.3	4.7	-18.7	-12.8	137.9	-6.3	-6.1
	of which computer equipment - SITC 752											
	Extra EU-15	China	United States	Taiwan	Singapore	Japan	South Korea	Malaysia	Philippines	Czech Republic	Hungary	Total for all 10
2001												
Value	35,843	4,873	6,213	5,674	3,496	3,471	2,557	2,014	1,607	645	1,471	32,022
%	100.0	13.6	17.3	15.8	9.8	9.7	7.1	5.6	4.5	1.8	4.1	89.3
Jan-Nov 2002												
Value	32,128	5,359	5,345	5,045	2,802	2,681	2,043	1,523	1,482	1,457	1,278	29,016
02/01	-1.2	21.5	-5.8	-1.5	-12.1	-16.6	-10.9	-16.7	2.6	194.0	-4.3	0.0
	Electrical machinery - SITC 77											
	Extra EU-15	United States	China	Japan	Malaysia	Singapore	Philippines	Taiwan	Hungary	Switzerland	South Korea	Total for all 10
2001												
Value	82,035	18,253	7,444	10,956	3,047	2,909	1,917	3,330	2,858	3,363	3,626	57,702
%	100.0	22.2	9.1	13.4	3.7	3.5	2.3	4.0	3.5	4.1	4.4	70.3
Jan-Nov 2002												
Value	65,665	12,539	7,632	7,445	3,812	3,165	3,029	2,920	2,785	2,736	2,712	48,775
02/01	-14.1	-26.8	11.3	-27.6	33.9	16.0	69.1	-5.7	5.0	-12.2	-20.6	-9.5
	of which valves, transistors ect. - SITC 776											
	Extra EU-15	United States	Malaysia	Philippines	Singapore	Japan	South Korea	Taiwan	Costa Rica	China	Thailand	Total for all 10
2001												
Value	32,466	7,512	2,430	1,516	2,190	4,071	2,148	1,467	118	421	348	22,221
%	100.0	23.1	7.5	4.7	6.7	12.5	6.6	4.5	0.4	1.3	1.1	68.4
Jan-Nov 2002												
Value	23,076	4,802	3,224	2,663	2,654	2,427	1,488	1,335	1,174	624	423	20,813
02/01	-24.0	-32.4	41.8	87.0	29.0	-36.3	-27.2	-2.7	907.8	59.9	31.4	-0.5

MAIN EU TRADING PARTNERS BY MAIN PRODUCT

EXPORTS

Value (Mio euro), share and variations (%)

Period	TRANSPORT EQUIPMENT											
	Road vehicles - SITC 78											
	Extra EU-15	United States	Japan	Switzerland	Hungary	Poland	Czech Republic	Russia	Mexico	Norway	China	Total for all 10
2001												
Value	95,070	29,360	6,159	6,055	4,209	3,823	3,127	2,307	2,277	2,374	1,982	61,673
%	100.0	30.9	6.5	6.4	4.4	4.0	3.3	2.4	2.4	2.5	2.1	64.9
Jan-Nov 2002												
Value	96,153	31,495	5,477	5,244	4,474	4,200	3,332	2,472	2,466	2,261	2,260	63,681
02/01	9.7	16.1	-2.3	-7.2	13.8	17.0	14.7	18.4	17.3	2.5	26.8	11.8
	of which passenger cars ect. - SITC 781											
	Extra EU-15	United States	Japan	Switzerland	Poland	Russia	Australia	Canada	Mexico	Norway	Hungary	Total for all 10
2001												
Value	56,417	22,945	5,148	4,174	1,733	1,604	1,502	861	1,077	1,472	889	41,407
%	100.0	40.7	9.1	7.4	3.1	2.8	2.7	1.5	1.9	2.6	1.6	73.4
Jan-Nov 2002												
Value	58,182	25,277	4,352	3,697	1,804	1,667	1,459	1,363	1,360	1,349	995	43,322
02/01	11.7	19.3	-7.2	-5.4	9.5	14.1	4.8	80.1	38.0	-1.6	20.3	13.4
	Aircraft, spacecraft ect. - SITC 792											
	Extra EU-15	United States	Canada	Switzerland	Brazil	China	United Arab Emirates	Saudi Arabia	Japan	South Korea	Bermuda	Total for all 10
2001												
Value	40,057	16,472	2,729	2,916	1,681	1,097	1,279	561	276	434	1,173	26,617
%	100.0	41.1	6.8	7.3	4.2	2.7	3.2	1.4	0.7	1.1	2.9	71.4
Jan-Nov 2002												
Value	30,559	12,587	2,168	1,551	1,549	1,385	926	752	678	561	522	22,679
02/01	-17.3	-17.2	-9.0	-45.4	11.1	46.8	-26.2	39.7	174.0	32.6	-55.5	-14.1
	Ships, boats ect. - SITC 793											
	Extra EU-15	United States	Cayman Islands	Liberia	Bahamas	Bermuda	Gibraltar	Panama	Norway	Antigua and Barbuda	Marshall Islands	Total for all 10
2001												
Value	10,724	2,446	1,052	1,436	497	1,214	405	211	947	182	167	8,558
%	100.0	22.8	9.8	13.4	4.6	11.3	3.8	2.0	8.8	1.7	1.6	79.8
Jan-Nov 2002												
Value	10,848	1,829	1,403	1,284	915	805	602	596	366	267	258	8,326
02/01	7.9	-11.7	43.9	-10.6	126.3	-33.6	55.5	183.3	-61.1	47.8	96.9	4.7

MAIN EU TRADING PARTNERS BY MAIN PRODUCT

3D

IMPORTS

Value (Mio euro), share and variations (%)

Period		TRANSPORT EQUIPMENT											
		Road vehicles - SITC 78											
		Extra EU-15	Japan	United States	Czech Republic	South Korea	Poland	Slovakia	Hungary	Turkey	Slovenia	South Africa	Total for all 10
2001													
Value		48,770	15,485	6,343	4,546	3,344	2,933	1,940	2,818	1,829	1,146	893	41,278
%		100.0	31.8	13.0	9.3	6.8	6.0	4.0	5.8	3.8	2.3	1.8	84.6
Jan-Nov 2002													
Value		47,080	14,639	6,013	4,414	3,105	2,840	2,663	2,605	2,007	1,213	1,009	40,509
02/01		4.6	2.3	4.7	5.1	0.5	4.3	51.0	-1.8	20.7	14.2	26.9	6.6
		of which passenger cars ect. - SITC 781											
		Extra EU-15	Japan	United States	South Korea	Czech Republic	Slovakia	Hungary	Poland	Slovenia	South Africa	Turkey	Total for all 10
2001													
Value		26,281	9,343	2,885	2,970	2,617	1,516	1,709	1,229	761	656	691	24,377
%		100.0	35.5	11.0	11.3	10.0	5.8	6.5	4.7	2.9	2.5	2.6	92.8
Jan-Nov 2002													
Value		25,599	9,042	3,439	2,806	2,274	2,209	1,467	904	829	735	588	24,292
02/01		6.3	5.2	35.9	2.1	-5.9	61.6	-9.4	-22.3	18.4	28.3	-5.7	8.8
		Aircraft, spacecraft ect. - SITC 792											
		Extra EU-15	United States	Canada	Switzerland	Brazil	Bermuda	Saudi Arabia	China	Turkey	Australia	Algeria	Total for all 10
2001													
Value		35,795	22,466	2,282	2,423	1,108	1,096	275	355	303	104	413	30,825
%		100.0	62.8	6.4	6.8	3.1	3.1	0.8	1.0	0.8	0.3	1.2	86.1
Jan-Nov 2002													
Value		31,400	22,485	2,525	1,288	528	522	401	271	226	212	209	28,665
02/01		-6.6	8.1	20.3	-45.8	-47.9	-52.2	60.7	-23.3	-24.6	123.8	-49.4	-0.4
		Ships, boats ect. - SITC 793											
		Extra EU-15	South Korea	Liberia	Antigua and Barbuda	Cayman Islands	Japan	United States	Poland	Bermuda	Panama	Bahamas	Total for all 10
2001													
Value		6,962	1,270	623	341	800	686	330	277	223	175	244	4,970
%		100.0	18.2	8.9	4.9	11.5	9.8	4.7	4.0	3.2	2.5	3.5	71.4
Jan-Nov 2002													
Value		7,210	1,866	777	772	710	441	248	246	229	219	180	5,690
02/01		12.2	71.0	43.4	126.2	-11.0	-29.2	-22.2	-8.3	5.3	28.1	-14.3	24.2

MAIN EU TRADING PARTNERS BY MAIN PRODUCT

EXPORTS

Value (Mio euro), share and variations (‰)

Period	OTHERS MANUFACTURED GOODS											
	Non-metallic mineral manufactures - SITC 66											
	Extra EU-15	United States	India	Israel	Switzerland	Hong Kong	Japan	United Arab Emirates	China	Poland	Czech Republic	Total for all 10
2001												
Value	31,556	7,164	3,814	3,194	3,112	1,315	949	823	586	714	479	22,150
%	100.0	22.7	12.1	10.1	9.9	4.2	3.0	2.6	1.8	2.3	1.5	70.2
Jan-Nov 2002												
Value	30,327	6,486	3,700	2,762	1,689	1,311	764	730	672	671	508	19,293
02/01	3.6	-3.2	4.3	-7.3	-43.5	8.3	-13.9	-3.0	25.3	1.0	13.6	-6.9
	Iron and steel - SITC 67											
	Extra EU-15	United States	Switzerland	Poland	Czech Republic	China	Norway	Turkey	Canada	Mexico	Hungary	Total for all 10
2001												
Value	19,976	4,049	1,545	1,046	970	708	752	668	578	450	471	11,236
%	100.0	20.3	7.7	5.2	4.8	3.5	3.8	3.3	2.9	2.2	2.4	56.2
Jan-Nov 2002												
Value	18,542	3,035	1,282	1,040	868	850	836	728	610	569	437	10,255
02/01	0.8	-18.9	-12.2	6.2	-4.3	31.6	18.8	17.8	15.0	36.9	-1.5	-1.8
	Textile yarn, fabrics and related products - SITC 65											
	Extra EU-15	United States	Poland	Romania	Tunisia	Morocco	Turkey	Czech Republic	Switzerland	Hong Kong	Hungary	Total for all 10
2001												
Value	24,742	2,830	2,104	1,661	1,594	1,380	978	1,012	1,152	942	913	14,566
%	100.0	11.4	8.5	6.7	6.4	5.6	4.0	4.1	4.6	3.8	3.7	58.9
Jan-Nov 2002												
Value	22,462	2,499	1,864	1,676	1,378	1,249	1,099	981	975	828	811	13,360
02/01	-1.6	-4.2	-4.2	9.5	-6.4	-1.8	22.4	4.0	-8.9	-4.8	-4.3	-0.7
	Clothing and clothing accessories - SITC 84											
	Extra EU-15	United States	Switzerland	Japan	Russia	Romania	Norway	Hong Kong	Tunisia	Poland	Czech Republic	Total for all 10
2001												
Value	17,565	3,031	2,442	1,671	1,071	693	679	632	486	453	286	11,442
%	100.0	17.2	13.9	9.5	6.1	3.9	3.9	3.6	2.8	2.6	1.6	65.1
Jan-Nov 2002												
Value	16,474	2,413	2,362	1,453	1,109	686	680	565	488	418	405	10,580
02/01	0.2	-15.1	2.8	-7.2	11.6	7.5	5.7	-5.9	9.0	-1.1	50.8	-1.3

MAIN EU TRADING PARTNERS BY MAIN PRODUCT

3D

IMPORTS

Value (Mio euro), share and variations (%)

Period	OTHERS MANUFACTURED GOODS											
	Non-metallic mineral manufactures - SITC 66											
	Extra EU-15	United States	Israel	India	China	Switzerland	South Africa	Congo (Democratic Republic)	Hong Kong	Czech Republic	Turkey	Total for all 10
2001												
Value	25.611	2,998	1,706	1,357	1,426	1,899	2,198	839	718	783	668	14,592
%	100.0	11.7	6.7	5.3	5.6	7.4	8.6	3.3	2.8	3.0	2.6	57.0
Jan-Nov 2002												
Value	22.135	2,334	1,617	1,426	1,414	937	930	926	829	704	691	11,809
02/01	-6.8	-17.5	-0.0	10.1	6.3	-48.9	-57.0	18.8	22.2	-2.7	10.8	-14.9
	Iron and steel - SITC 67											
Extra EU-15	Russia	Czech Republic	Switzerland	South Africa	Norway	Turkey	Poland	United States	Brazil	Ukraine	Total for all 10	
2001												
Value	14,076	1,313	820	808	882	788	905	772	717	516	555	8,075
%	100.0	9.3	5.8	5.7	6.3	5.6	6.4	5.5	5.1	3.7	3.9	57.4
Jan-Nov 2002												
Value	11,989	1,332	782	719	715	670	637	569	558	499	497	6,978
02/01	-9.4	8.2	1.8	-5.8	-14.2	-9.3	-25.3	-21.7	-16.9	1.4	-2.3	-8.0
	Textile yarn, fabrics and related products - SITC 65											
Extra EU-15	China	Turkey	India	Pakistan	United States	Switzerland	Czech Republic	South Korea	Poland	Japan	Total for all 10	
2001												
Value	19,178	2,048	2,242	1,979	1,111	1,412	1,155	987	900	658	659	13,151
%	100.0	10.7	11.7	10.3	5.8	7.4	6.0	5.1	4.7	3.4	3.4	68.6
Jan-Nov 2002												
Value	16,962	2,073	1,987	1,595	1,089	1,049	946	927	785	610	532	11,591
02/01	-5.4	8.1	-4.9	-14.0	5.2	-21.4	-12.4	0.9	-7.1	-0.1	-13.3	-5.7
	Clothing and clothing accessories - SITC 84											
Extra EU-15	China	Turkey	Romania	Tunisia	Bangladesh	India	Morocco	Hong Kong	Poland	Indonesia	Total for all 10	
2001												
Value	53,910	9,472	6,060	3,306	2,898	2,796	2,655	2,648	2,608	1,954	1,816	36,212
%	100.0	17.6	11.2	6.1	5.4	5.2	4.9	4.9	4.8	3.6	3.4	67.2
Jan-Nov 2002												
Value	49,900	9,571	6,457	3,338	2,671	2,512	2,497	2,421	2,151	1,611	1,387	34,615
02/01	-0.6	8.3	14.7	9.8	-1.3	-4.5	0.1	-1.9	-11.2	-11.3	-18.5	2.6

Member States and EU trade

Value (Mio euro)

Period	Reporter														
	B	DK	D	EL	E	F	IRL	I	L	NL	A	P	FIN	S	UK
WORLD															
2001	13,047	7,127	95,495	-20,080	-42,419	-5,839	36,100	9,183	-2,872	24,807	-4,334	-16,731	11,834	13,896	-67,316
2002	17,084	8,073	126,226	-19,973	-37,609	3,172	38,424	8,478	-3,093	25,736	407	-13,566	12,073	15,737	-68,867
2002 Jan	1,311	502	10,075	-1,729	-2,864	-1,618	3,145	-1,638	-154	1,761	-70	-1,056	620	1,311	-5,291
Feb	1,129	467	10,007	-1,384	-2,506	-1,182	2,793	257	-211	2,100	-105	-1,192	744	1,342	-5,583
Mar	1,644	791	11,736	-1,872	-2,198	698	3,775	1,283	-266	2,771	-227	-1,180	1,061	1,336	-5,564
Apr	1,277	449	9,389	-1,841	-2,629	763	2,437	-258	-213	678	-138	-1,194	950	1,493	-6,117
May	1,733	711	9,740	-1,799	-2,828	164	3,660	1,592	-251	2,412	143	-1,172	1,213	1,822	-3,532
Jun	1,686	840	10,763	-1,613	-3,295	602	3,535	961	-224	2,406	303	-1,178	933	1,586	-6,247
Jul	2,309	478	11,871	-1,927	-2,841	1,868	3,376	2,793	-241	1,988	102	-1,160	662	1,108	-6,019
Aug	639	771	10,386	-1,383	-2,635	-232	2,482	1,420	-393	1,977	-181	-1,063	1,158	877	-6,111
Sep	2,213	870	10,903	-2,103	-3,836	163	4,004	426	-211	2,671	28	-1,179	873	1,211	-5,584
Oct	1,442	695	11,063	-2,276	-3,979	1,102	3,130	1,323	-183	2,259	428	-1,280	1,132	1,331	-6,792
Nov	1,102	876	11,991	-2,046	-3,467	-372	3,169	735	-460	2,410	275	-915	1,930	1,347	-7,347
Dec	599	622	8,303	:	-4,531	1,217	2,919	-416	-287	2,304	-150	-996	798	973	-4,680
2003 Jan	:	:	:	:	:	-1,365	:	:	:	:	:	:	:	:	:
INTRA EU-15															
2001	21,635	3,408	51,513	-12,322	-22,687	-19,632	21,317	-2,214	-1,534	82,523	-8,188	-11,179	2,787	-135	-10,767
2002	16,590	2,789	64,961	-11,371	-18,744	-14,124	24,168	-5,051	-1,642	75,487	-4,560	-9,693	2,763	252	-17,176
2002 Jan	1,564	227	6,329	-1,076	-736	-1,317	1,960	-309	-95	6,830	-436	-693	164	255	-1,173
Feb	1,053	53	5,122	-794	-1,113	-1,238	1,725	-156	-75	6,076	-455	-889	197	45	-1,381
Mar	1,541	359	5,958	-1,139	-1,031	-1,078	2,348	-226	-39	7,165	-509	-834	214	-44	-1,363
Apr	1,309	15	5,651	-1,032	-930	-422	1,695	-344	-134	5,193	-530	-864	177	28	-914
May	1,644	112	5,199	-975	-1,430	-1,194	2,054	1	-135	6,257	-230	-810	247	160	153
Jun	1,474	250	5,184	-1,030	-1,812	-1,516	2,079	-490	-58	6,158	-127	-862	130	191	-1,118
Jul	1,858	127	5,651	-957	-1,527	-1,194	1,854	1,352	-145	6,027	-434	-811	40	6	-2,414
Aug	965	372	4,939	-808	-1,263	-1,544	1,803	-580	-168	5,524	-594	-844	244	37	-2,573
Sep	1,921	293	5,329	-1,154	-1,964	-1,359	2,659	-346	-119	6,661	-340	-883	224	-122	-1,415
Oct	1,842	207	5,922	-1,332	-2,107	-483	1,775	-697	-153	6,898	-292	-877	406	-208	-2,398
Nov	935	386	6,329	-1,073	-1,898	-1,246	2,128	-1,031	-307	6,650	-164	-594	544	9	-1,465
Dec	484	388	3,347	:	-2,932	-1,531	2,089	-2,226	-214	6,048	-449	-734	176	-104	-1,116
2003 Jan	:	:	:	:	:	-1,085	:	:	:	:	:	:	:	:	:
EXTRA EU-15															
2001	-8,588	3,719	43,982	-7,758	-19,732	13,793	14,783	11,397	-1,339	-57,716	3,854	-5,552	9,046	14,031	-56,549
2002	-494	5,284	61,265	-8,602	-18,865	17,296	14,255	13,529	-1,451	-49,751	4,967	-3,873	9,310	15,485	-51,691
2002 Jan	-253	276	3,745	-653	-2,128	-301	1,185	-1,329	-59	-5,069	366	-363	455	1,056	-4,118
Feb	75	414	4,884	-590	-1,394	56	1,068	413	-136	-3,976	350	-304	547	1,296	-4,203
Mar	103	432	5,779	-733	-1,166	1,776	1,427	1,508	-227	-4,394	281	-347	848	1,381	-4,201
Apr	-32	434	3,738	-809	-1,699	1,185	742	86	-78	-4,515	392	-330	773	1,465	-5,202
May	89	598	4,541	-823	-1,398	1,358	1,606	1,590	-116	-3,845	373	-362	965	1,662	-3,686
Jun	213	591	5,579	-582	-1,483	2,118	1,456	1,452	-167	-3,753	429	-316	803	1,395	-5,129
Jul	451	351	6,219	-970	-1,314	3,062	1,522	1,440	-96	-4,039	536	-349	623	1,103	-3,605
Aug	-326	399	5,447	-575	-1,372	1,312	679	2,301	-225	-3,547	414	-219	914	840	-3,539
Sep	292	578	5,574	-949	-1,872	1,522	1,345	772	-92	-3,989	368	-296	649	1,333	-4,169
Oct	-400	488	5,142	-944	-1,872	1,585	1,355	2,319	-29	-4,639	720	-403	726	1,539	-4,394
Nov	167	489	5,662	-973	-1,569	875	1,041	1,766	-153	-4,241	438	-322	1,386	1,338	-5,882
Dec	115	234	4,957	:	-1,599	2,748	830	1,910	-73	-3,744	298	-263	621	1,077	-3,563
2003 Jan	-335	:	2,693	:	-2,137	-280	:	-1,538	-59	-4,497	211	-283	413	853	-4,163

Value (Mio euro) and variations (%)

Period	Reporter															
	EU-15	B	DK	D	EL	E	F	IRL	I	L	NL	A	P	FIN	S	UK
DISPATCHES																
%2002	100.0	10.2	2.5	22.3	0.3	5.5	13.5	3.8	8.9	0.6	12.5	3.2	1.4	1.6	2.9	10.8
Value																
2001	1,599,990	160,262	37,915	351,612	4,680	92,976	219,565	58,399	144,731	9,369	202,878	48,609	21,893	25,925	46,132	175,045
2002	1,590,411	162,448	39,934	354,792	4,366	87,949	214,874	60,461	141,106	9,263	198,281	51,094	21,576	25,510	46,329	172,428
2002 Jan	127,946	13,286	3,115	28,236	346	7,422	17,397	5,428	9,651	748	16,342	4,014	1,860	2,013	3,876	14,213
Feb	129,288	13,024	3,018	28,604	394	7,618	17,857	4,861	11,228	766	15,723	4,057	1,768	2,017	3,821	14,533
Mar	140,148	14,889	3,307	29,657	409	7,716	19,087	5,909	12,251	909	17,600	4,387	1,928	2,243	4,128	15,727
Apr	137,675	13,414	3,249	30,882	439	7,791	19,321	5,360	12,222	863	15,947	4,404	1,927	2,182	4,151	15,523
May	132,554	13,479	3,405	27,109	416	7,370	17,460	5,757	12,201	777	16,361	4,228	1,991	2,239	3,981	15,779
Jun	133,866	13,461	3,361	31,384	378	7,159	17,968	4,824	11,700	827	16,475	4,525	1,858	1,960	3,854	14,133
Jul	133,014	12,939	2,981	29,517	484	6,921	18,393	4,879	13,867	761	16,226	4,416	2,073	1,870	3,142	14,544
Aug	110,944	11,441	3,250	27,373	298	5,272	13,675	4,051	8,373	609	14,985	3,394	1,199	2,038	3,510	11,476
Sep	137,109	14,664	3,577	29,718	413	7,165	18,433	5,220	12,599	768	17,341	4,492	1,820	2,153	3,925	14,821
Oct	143,855	14,774	3,627	31,605	387	8,547	20,274	4,489	13,096	821	17,811	4,911	1,992	2,411	4,275	14,834
Nov	139,503	13,167	3,650	32,640	402	8,198	18,333	5,018	12,400	812	17,216	4,666	1,803	2,402	4,167	14,629
Dec	:	13,911	3,393	28,065	:	6,772	16,675	4,665	11,518	601	16,254	3,600	1,357	1,982	3,501	12,217
2003 Jan	:	:	:	:	:	:	17,235	:	:	:	:	:	:	:	:	:
Annual variation																
2002 Oct	1.2	4.4	2.3	2.1	9.4	2.0	0.2	-12.9	3.3	-8.8	2.3	10.8	-0.9	8.0	3.9	-4.5
Nov	2.1	-0.8	4.6	7.8	4.8	-0.7	-2.7	2.5	5.6	-3.2	2.3	7.3	-6.5	1.3	-0.0	-2.2
Dec	:	12.7	21.6	7.0	:	2.8	12.5	-4.9	-5.4	0.2	3.4	6.8	-16.5	14.5	6.5	-4.1
2003 Jan	:	:	:	:	:	:	-0.9	:	:	:	:	:	:	:	:	:
ARRIVALS																
%2002	100.0	9.8	2.5	19.5	1.0	7.2	15.4	2.4	9.8	0.7	8.3	3.7	2.1	1.5	3.1	12.8
Value																
2001	1,505,463	138,626	34,508	300,100	17,002	115,662	239,197	37,082	146,945	10,902	120,354	56,797	33,072	23,137	46,267	185,812
2002	1,485,762	145,858	37,145	289,831	15,736	106,693	228,997	36,293	146,157	10,905	122,794	55,654	31,270	22,747	46,077	189,604
2002 Jan	116,452	11,722	2,889	21,906	1,421	8,158	18,714	3,468	9,959	843	9,513	4,450	2,554	1,848	3,621	15,386
Feb	121,117	11,970	2,965	23,482	1,188	8,730	19,095	3,137	11,384	841	9,647	4,512	2,657	1,820	3,776	15,914
Mar	128,826	13,348	2,948	23,700	1,548	8,747	20,165	3,561	12,477	948	10,435	4,896	2,761	2,030	4,172	17,089
Apr	128,779	12,105	3,235	25,232	1,471	8,721	19,743	3,665	12,566	997	10,753	4,934	2,791	2,005	4,123	16,438
May	121,498	11,835	3,293	21,910	1,391	8,800	18,654	3,703	12,200	912	10,105	4,458	2,801	1,992	3,820	15,625
Jun	125,414	11,988	3,111	26,200	1,408	8,971	19,484	2,745	12,191	884	10,316	4,652	2,720	1,831	3,662	15,251
Jul	123,582	11,081	2,854	23,866	1,441	8,448	19,588	3,025	12,515	907	10,200	4,850	2,884	1,831	3,136	16,958
Aug	105,435	10,476	2,877	22,434	1,106	6,535	15,219	2,248	8,953	777	9,461	3,989	2,043	1,795	3,473	14,048
Sep	127,724	12,743	3,284	24,389	1,567	9,129	19,793	2,561	12,945	887	10,681	4,832	2,703	1,929	4,047	16,236
Oct	135,352	12,932	3,420	25,684	1,719	10,654	20,758	2,714	13,793	975	10,913	5,204	2,869	2,004	4,483	17,232
Nov	130,299	12,232	3,264	26,311	1,475	10,096	19,580	2,890	13,431	1,119	10,566	4,829	2,397	1,858	4,158	16,093
Dec	:	13,427	3,005	24,718	:	9,704	18,205	2,576	13,744	815	10,206	4,049	2,090	1,806	3,604	13,333
2003 Jan	:	:	:	:	:	:	18,320	:	:	:	:	:	:	:	:	:
Annual variation																
2002 Oct	1.9	11.0	4.7	-2.5	13.0	3.8	-1.5	-22.8	7.5	0.4	7.3	-0.2	-5.8	-6.1	6.2	3.5
Nov	0.7	7.6	6.1	2.3	-22.1	1.3	-3.9	-9.4	8.2	27.7	5.2	-2.7	-17.7	-8.8	-2.6	-1.6
Dec	:	14.0	4.5	9.9	:	10.2	7.3	-16.4	2.0	-4.6	9.4	-3.8	-19.8	-9.0	0.7	-1.5
2003 Jan	:	:	:	:	:	:	-2.1	:	:	:	:	:	:	:	:	:

Value (Mio euro) and variation (%)

Period	Reporter															
	EU-15	B	DK	D	EL	E	F	IRL	I	L	NL	A	P	FIN	S	UK
EXPORTS																
%2002	100.0	6.0	2.1	29.6	0.6	3.8	13.7	3.3	12.5	0.2	6.0	3.2	0.6	2.2	4.0	12.3
Value																
2001	985,326	52,276	19,817	286,669	6,747	37,283	141,510	34,142	124,504	1,528	54,888	30,390	5,429	22,352	38,330	129,461
2002	990,152	59,097	20,423	293,454	5,678	38,013	135,412	32,672	124,259	1,551	58,947	31,955	5,513	21,895	39,318	121,966
2002 Jan	74,326	4,693	1,645	21,875	538	2,756	10,224	2,859	8,268	115	4,234	2,366	378	1,422	3,121	9,831
Feb	76,951	4,777	1,515	22,965	482	3,006	10,331	2,714	9,447	117	4,473	2,449	391	1,454	3,135	9,693
Mar	84,529	5,124	1,697	24,649	562	3,113	11,801	3,115	10,653	138	5,053	2,679	441	1,970	3,408	10,126
Apr	83,995	5,082	1,734	24,764	590	3,391	11,654	2,412	9,616	134	4,922	2,761	564	1,940	3,561	10,870
May	86,956	5,444	1,832	23,130	548	3,439	11,252	3,262	11,616	144	5,134	2,617	506	2,066	3,537	12,430
Jun	83,843	5,266	1,779	25,050	485	3,027	12,119	2,726	10,228	137	5,070	2,712	434	1,830	3,409	9,569
Jul	88,373	4,923	1,613	25,317	604	3,644	12,911	2,952	11,893	138	5,067	2,853	537	1,616	2,857	11,449
Aug	75,849	3,983	1,649	24,541	394	2,664	9,604	2,383	8,752	104	4,744	2,298	428	1,915	2,714	9,677
Sep	81,825	4,948	1,833	25,296	483	2,889	11,124	2,638	9,717	122	4,894	2,753	423	1,728	3,335	9,642
Oct	91,157	5,008	1,874	26,964	513	3,739	12,260	2,860	12,407	172	5,317	3,239	530	1,806	3,571	10,899
Nov	83,885	4,944	1,796	26,121	478	3,342	10,477	2,551	11,026	122	5,207	2,847	470	2,430	3,574	8,501
Dec	:	4,906	1,457	22,779	:	3,004	11,656	2,200	10,635	108	4,832	2,382	411	1,718	3,095	9,279
2003 Jan	:	3,864	:	23,963	:	2,881	9,709	:	8,503	104	4,868	2,385	437	1,543	3,035	9,340
Annual variation																
2002 Oct	-0.6	9.9	1.1	2.6	-13.9	7.9	-7.1	-6.6	5.1	13.3	8.2	6.2	5.8	-29.8	-2.2	-9.8
Nov	-1.9	8.8	0.0	6.2	-22.9	5.9	-12.0	-8.2	-0.9	4.9	8.3	-2.5	5.6	21.7	4.0	-24.6
Dec	:	15.9	0.3	3.6	:	1.0	8.4	-1.4	-3.2	-31.2	11.2	3.0	9.4	-10.7	8.6	-0.2
2003 Jan	:	-17.7	:	9.5	:	4.5	-5.0	:	2.8	-9.6	15.0	0.8	15.6	8.5	-2.8	-5.0
IMPORTS																
%2002	100.0	6.0	1.5	23.6	1.4	5.8	12.0	1.9	11.3	0.3	11.1	2.7	1.0	1.3	2.4	17.7
Value																
2001	1,027,955	60,865	16,097	242,687	14,505	57,015	127,717	19,359	113,107	2,866	112,604	26,536	10,982	13,306	24,300	186,010
2002	982,500	58,603	15,139	232,189	14,280	56,879	118,117	18,416	110,730	3,001	108,697	26,988	9,386	12,584	23,833	173,657
2002 Jan	81,517	4,945	1,369	18,130	1,191	4,884	10,525	1,675	9,598	175	9,303	2,001	741	966	2,066	13,950
Feb	78,450	4,702	1,101	18,081	1,072	4,399	10,275	1,646	9,034	253	8,449	2,099	695	907	1,839	13,896
Mar	82,062	5,021	1,265	18,871	1,295	4,279	10,025	1,687	9,145	365	9,447	2,397	788	1,122	2,027	14,327
Apr	87,845	5,114	1,300	21,026	1,399	5,090	10,468	1,671	9,530	212	9,438	2,368	894	1,167	2,096	16,073
May	84,404	5,355	1,234	18,590	1,372	4,837	9,894	1,656	10,025	260	8,979	2,244	868	1,101	1,875	16,115
Jun	81,238	5,053	1,189	19,472	1,068	4,510	10,001	1,270	8,777	303	8,823	2,283	750	1,027	2,014	14,698
Jul	83,438	4,472	1,261	19,097	1,573	4,958	9,849	1,430	10,453	234	9,105	2,317	886	993	1,755	15,054
Aug	73,647	4,309	1,250	19,095	969	4,036	8,292	1,703	6,752	329	8,291	1,884	647	1,001	1,873	13,216
Sep	80,759	4,655	1,256	19,723	1,432	4,761	9,602	1,293	8,945	213	8,883	2,385	720	1,079	2,002	13,811
Oct	90,264	5,408	1,385	21,823	1,457	5,611	10,675	1,505	10,387	201	9,956	2,519	933	1,080	2,031	15,293
Nov	83,861	4,777	1,306	20,460	1,452	4,910	9,602	1,510	9,259	274	9,447	2,409	791	1,044	2,236	14,383
Dec	:	4,791	1,223	17,823	:	4,603	8,908	1,370	8,825	181	8,576	2,083	674	1,097	2,019	12,842
2003 Jan	:	4,199	:	21,270	:	5,017	9,989	:	10,041	164	9,364	2,174	721	1,130	2,182	13,503
Annual variation																
2002 Oct	2.2	4.6	1.5	2.7	28.4	9.4	-4.4	-2.7	7.2	-0.9	3.9	6.8	1.9	-0.8	-2.5	-2.5
Nov	-2.2	-6.5	-6.8	-6.2	24.5	9.8	-7.0	-5.4	3.9	8.1	1.8	-2.7	-11.3	-1.3	13.1	-4.2
Dec	:	11.4	-2.4	2.2	:	13.5	2.9	-4.2	8.5	-14.7	5.7	11.7	-19.5	14.3	19.2	-5.4
2003 Jan	:	-15.1	:	17.3	:	2.7	-5.1	:	4.6	-6.4	0.6	8.7	-2.8	17.0	5.6	-3.2

BREAKDOWN BY MEMBER STATE OF EXTRA - EU TRADE BY MAIN PARTNER COUNTRY

EXPORTS 2001

Value (Mio euro)

Partner	Reporter							
	EU-15	B	DK	D	EL	E	F	IRL
Extra EU-15	985,328	52,278	19,817	286,669	6,747	37,283	141,510	34,142
Europe excluding EU-15	304,965	12,431	7,724	109,875	4,289	9,031	32,892	5,092
Norway	26,154	735	2,964	4,902	46	564	1,230	588
Switzerland	74,761	3,069	791	27,489	125	1,256	12,727	2,795
Turkey	20,266	1,269	183	5,950	395	1,110	2,540	313
Poland	35,681	1,782	939	15,206	130	1,151	3,512	325
Czech Republic	27,674	1,072	227	14,940	66	734	2,184	261
Slovakia	7,959	297	66	3,925	20	338	534	39
Lithuania	3,412	166	259	1,248	8	151	239	20
Estonia	3,047	84	137	528	5	35	145	42
Hungary	23,878	957	190	10,520	66	600	1,865	169
Romania	10,515	365	59	3,114	399	184	1,071	51
Bulgaria	4,012	166	62	1,040	637	114	466	20
Ukraine	4,951	268	108	2,027	51	98	374	32
Russia	27,961	1,210	772	10,268	324	743	2,443	241
Slovenia	8,467	201	48	2,403	35	320	1,093	29
Croatia	5,492	190	73	1,549	27	122	363	29
Africa	69,915	3,938	629	12,073	411	5,235	20,474	1,038
North Africa	33,757	1,608	266	4,683	257	3,740	11,048	315
Morocco	7,476	249	20	695	19	1,468	2,822	119
Algeria	7,508	421	47	798	56	579	3,852	24
Tunisia	7,965	444	21	1,141	46	491	2,989	12
Libya	2,954	125	15	548	44	90	267	8
Egypt	6,905	366	160	1,472	92	399	1,112	121
Nigeria	5,054	275	44	986	47	197	845	128
South Africa	12,480	661	112	4,444	12	327	1,184	386
North America	262,219	12,748	4,688	73,088	725	6,207	34,267	16,116
United States	239,904	11,847	3,980	67,824	639	5,643	30,931	15,523
Canada	21,939	892	408	5,247	85	532	3,314	591
Latin America	56,984	2,759	756	15,717	147	7,393	6,862	1,162
Mexico	15,034	717	151	5,362	21	1,976	1,519	558
Venezuela	3,686	205	40	637	5	547	406	41
Brazil	18,313	972	201	5,707	21	1,361	3,319	226
Chile	3,691	135	64	786	6	486	990	38
Argentina	5,020	250	87	1,138	6	744	812	58
Near and Middle East	65,558	5,986	988	14,132	582	2,984	10,682	1,191
Iraq	1,931	99	44	337	7	104	661	0
Syria	2,089	178	19	449	53	108	395	10
Iran	6,578	285	67	1,927	21	309	1,199	8
Israel	14,449	3,071	167	2,681	139	844	1,410	347
Saudi Arabia	13,230	746	263	3,004	79	695	1,748	383
Kuwait	2,747	94	57	746	10	125	357	63
United Arab Emirates	13,781	881	170	2,883	96	372	2,731	198
Other countries of Asia	187,766	12,154	4,424	54,807	465	4,564	25,271	8,201
Vietnam	1,778	103	56	428	2	60	453	15
India	12,610	3,022	156	2,307	45	223	1,093	106
China	30,087	1,691	457	12,118	49	634	3,552	342
Indonesia	4,532	226	71	1,489	23	192	506	78
Philippines	4,548	160	65	1,096	4	127	515	770
Thailand	7,573	652	136	2,370	14	244	898	143
Malaysia	9,317	287	127	2,540	6	171	979	1,140
Singapore	14,605	479	209	4,193	29	409	2,095	638
South Korea	15,588	688	336	4,607	37	302	2,439	690
Japan	44,920	2,197	1,965	13,103	71	1,183	5,488	3,171
Taiwan	13,264	625	207	4,181	15	317	2,220	375
Hong Kong	21,533	1,524	502	4,235	75	506	3,964	672
Oceania and polar regions	19,747	1,074	455	4,424	70	528	2,964	884
Australia	15,531	892	348	3,635	60	443	1,400	836
New Zealand	2,339	154	52	569	4	57	233	47
EFTA	103,302	3,885	4,005	33,004	184	1,915	14,069	3,411
CEEC	138,608	5,495	2,288	56,680	2,472	3,927	11,894	1,038
ACP	40,178	2,452	522	8,203	198	2,102	9,851	764
NAFTA	276,877	13,456	4,539	78,433	744	8,152	35,764	16,672
MERCOSUR	24,333	1,259	300	7,010	34	2,270	4,277	311
OPEC	63,938	3,397	835	13,670	396	3,240	13,309	952
DAE	81,879	4,255	1,518	22,126	175	1,949	12,595	3,658

BREAKDOWN BY MEMBER STATE OF EXTRA - EU TRADE BY MAIN PARTNER COUNTRY

4D

EXPORTS 2001

Value (Mio euro)

Reporter								Partner
I	L	NL	A	P	FIN	S	UK	
124,504	1,528	54,888	30,390	5,429	22,352	38,330	129,461	Extra EU-15
41,604	596	17,754	18,454	1,110	8,648	13,992	21,473	Europe excluding EU-15
1,075	56	1,881	301	303	1,241	7,250	3,018	Norway
9,841	181	3,928	3,968	274	650	1,104	6,562	Switzerland
3,923	30	1,424	436	77	252	441	1,914	Turkey
4,243	96	2,595	1,241	115	901	1,379	2,068	Poland
2,144	64	1,304	2,186	59	237	483	1,713	Czech Republic
912	4	319	990	17	77	113	309	Slovakia
374	8	199	65	12	236	207	219	Lithuania
165	2	131	53	6	1,094	496	124	Estonia
2,988	32	1,186	3,592	97	321	334	961	Hungary
3,354	12	445	724	21	34	141	541	Romania
760	5	176	253	19	44	57	194	Bulgaria
704	18	305	342	5	155	144	323	Ukraine
3,539	32	2,177	1,019	23	2,832	925	1,413	Russia
2,243	26	347	1,314	10	32	118	248	Slovenia
1,692	6	263	906	4	35	93	140	Croatia
10,150	113	3,971	953	1,128	776	1,375	7,651	Africa
6,868	40	1,323	351	227	364	652	2,015	North Africa
824	15	295	40	106	78	136	593	Morocco
1,038	6	223	104	46	73	54	188	Algeria
2,108	11	202	43	42	49	141	226	Tunisia
1,293	1	159	52	3	5	63	281	Libya
1,492	7	404	113	26	159	258	724	Egypt
556	7	619	84	20	22	142	1,083	Nigeria
1,074	13	834	348	59	268	303	2,454	South Africa
28,790	390	11,770	4,644	1,686	5,101	9,836	52,185	North America
26,212	337	10,775	4,064	1,539	4,708	8,918	46,964	United States
2,578	53	994	580	147	392	916	5,212	Canada
8,652	72	2,540	887	489	1,146	2,113	4,299	Latin America
1,970	19	548	180	67	244	623	1,077	Mexico
849	2	157	59	27	115	91	505	Venezuela
2,616	26	817	373	225	432	742	1,275	Brazil
418	6	217	39	58	83	155	211	Chile
911	6	203	97	55	73	155	422	Argentina
9,812	69	4,074	1,246	247	1,155	1,863	10,546	Near and Middle East
365	0	42	86	1	10	78	98	Iraq
545	2	100	34	11	28	50	109	Syria
1,171	4	279	256	11	108	245	685	Iran
1,794	20	1,028	164	85	183	348	2,167	Israel
1,781	20	826	175	65	269	618	2,560	Saudi Arabia
433	2	165	32	9	36	47	570	Kuwait
1,902	13	983	325	21	396	240	2,570	United Arab Emirates
20,944	236	11,732	3,820	474	5,014	8,141	27,519	Other countries of Asia
282	2	77	44	4	31	76	146	Vietnam
1,034	14	548	154	16	218	398	3,276	India
3,272	60	1,238	876	60	1,265	1,729	2,744	China
529	5	362	130	3	91	328	498	Indonesia
253	3	318	94	11	375	134	623	Philippines
654	6	605	104	17	398	298	1,034	Thailand
1,116	8	508	107	20	161	494	1,653	Malaysia
1,699	16	1,114	232	87	283	535	2,588	Singapore
2,035	17	1,110	318	19	388	459	2,144	South Korea
4,704	54	2,571	947	109	906	2,480	5,971	Japan
1,099	18	1,743	241	18	235	565	1,403	Taiwan
3,277	28	1,018	417	86	472	444	4,311	Hong Kong
2,310	29	900	343	124	478	921	4,243	Oceania and polar regions
1,972	18	684	279	96	396	805	3,666	Australia
272	9	188	58	15	71	112	498	New Zealand
11,032	243	5,985	4,602	595	1,993	8,524	9,838	EFTA
20,860	264	7,382	11,924	372	3,354	3,831	6,828	CEEC
3,896	80	3,016	633	912	447	813	6,289	ACP
30,759	409	12,317	4,823	1,753	5,344	10,457	53,253	NAFTA
3,749	32	1,071	483	289	516	920	1,811	MERCOSUR
10,268	59	3,922	1,311	209	1,131	1,924	9,315	OPEC
9,880	92	6,098	1,421	248	1,936	2,794	13,134	DAE

**BREAKDOWN BY MEMBER STATE OF EXTRA - EU TRADE
BY MAIN PARTNER COUNTRY**

EXPORTS JANUARY-NOVEMBER 2002

Value (Mio euro)

Partner	Reporter							
	EU-15	B	DK	D	EL	E	F	IRL
Extra EU-15	911,689	54,191	18,966	270,674	5,678	35,009	123,756	30,472
Europe excluding EU-15	292,716	11,945	7,781	106,496	3,451	9,324	30,273	4,942
Norway	24,452	700	3,201	4,229	34	453	1,191	475
Switzerland	65,312	2,518	735	24,576	88	1,183	10,303	2,991
Turkey	22,079	1,409	229	6,745	343	1,329	2,961	318
Poland	34,447	1,697	861	14,868	114	1,185	3,534	254
Czech Republic	27,000	1,206	233	14,773	59	738	2,013	181
Slovakia	8,016	297	64	3,721	18	461	588	37
Lithuania	3,696	161	259	1,405	8	152	261	15
Estonia	3,279	89	143	572	7	44	156	30
Hungary	23,420	1,167	220	10,342	66	581	1,836	130
Romania	10,502	339	78	2,971	278	222	1,078	51
Bulgaria	3,857	129	64	1,051	535	127	398	16
Ukraine	5,034	271	105	2,073	74	104	420	21
Russia	27,807	1,067	662	10,369	281	721	2,176	239
Slovenia	7,987	203	49	2,166	24	334	1,078	31
Croatia	5,989	196	80	1,666	24	159	437	31
Africa	63,283	3,457	556	11,458	392	5,036	17,886	840
North Africa	30,541	1,322	226	4,211	260	3,741	9,992	239
Morocco	6,982	253	38	666	29	1,496	2,490	100
Algeria	7,249	328	50	839	41	688	3,547	17
Tunisia	6,944	343	19	917	45	483	2,653	9
Libya	2,821	120	16	466	87	88	261	6
Egypt	5,738	277	98	1,308	57	296	1,028	83
Nigeria	4,751	224	51	734	34	184	976	131
South Africa	11,327	567	109	4,081	11	323	1,069	284
North America	241,409	16,747	4,348	66,884	600	5,864	28,304	14,946
United States	220,508	15,429	3,616	61,753	533	5,271	25,514	14,463
Canada	20,547	1,314	413	5,129	67	592	2,769	483
Latin America	45,195	2,258	597	12,061	112	6,126	6,601	759
Mexico	13,739	749	136	4,805	26	2,112	1,420	443
Venezuela	2,897	148	29	545	2	568	323	27
Brazil	14,225	704	148	4,582	17	933	2,622	126
Chile	2,812	102	59	680	12	379	606	35
Argentina	1,945	98	28	526	3	273	316	23
Near and Middle East	62,081	5,506	1,017	13,699	505	2,616	10,366	1,676
Iraq	1,601	95	37	364	40	62	425	1
Syria	1,854	146	17	453	32	93	282	5
Iran	7,180	277	89	2,023	8	278	1,442	16
Israel	12,413	2,813	195	2,157	122	623	1,093	227
Saudi Arabia	13,525	623	271	3,143	84	572	2,045	1,079
Kuwait	2,615	82	52	737	8	123	404	47
United Arab Emirates	12,871	854	176	2,795	72	461	2,455	165
Other countries of Asia	169,378	12,171	4,074	52,336	451	4,251	20,644	6,196
Vietnam	1,613	91	43	462	2	77	311	16
India	12,708	3,710	128	2,217	129	254	985	120
China	30,809	1,678	466	13,143	57	706	3,344	479
Indonesia	4,163	204	55	1,399	16	146	531	51
Philippines	3,025	136	61	762	10	111	373	333
Thailand	6,215	574	124	1,948	10	194	718	105
Malaysia	7,542	245	109	2,318	6	156	745	724
Singapore	12,951	434	198	3,740	36	448	1,820	674
South Korea	15,787	642	365	5,098	31	335	2,260	568
Japan	38,821	1,967	1,687	11,226	50	936	5,211	2,282
Taiwan	10,710	464	179	3,835	12	258	1,262	314
Hong Kong	18,157	1,551	530	3,935	50	444	2,348	508
Oceania and polar regions	18,847	1,237	431	4,429	76	666	2,738	659
Australia	14,915	1,046	367	3,555	58	486	1,393	611
New Zealand	2,181	161	52	539	5	53	228	44
EFTA	91,697	3,271	4,163	29,332	125	1,669	11,569	3,496
CEEC	136,480	5,701	2,275	55,842	1,964	4,183	11,801	614
ACP	37,152	2,250	426	8,515	176	1,822	8,505	629
NAFTA	254,794	17,492	4,165	71,686	625	7,975	29,703	15,389
MERCOSUR	16,757	816	187	5,213	24	1,318	3,016	164
OPEC	61,389	3,000	841	13,368	394	3,214	13,025	1,556
DAE	71,361	3,910	1,505	20,873	144	1,635	9,152	2,693

BREAKDOWN BY MEMBER STATE OF EXTRA - EU TRADE BY MAIN PARTNER COUNTRY

4D

EXPORTS JANUARY-NOVEMBER 2002

Value (Mio euro)

Reporter								Partner
I	L	NL	A	P	FIN	S	UK	
113,624	1,443	54,115	29,573	5,102	20,176	36,223	112,687	Extra EU-15
39,298	623	18,408	18,246	1,067	8,379	13,787	18,696	Europe excluding EU-15
1,063	59	1,856	274	204	1,086	7,002	2,624	Norway
8,635	201	3,745	3,839	278	602	1,084	4,534	Switzerland
3,709	28	1,658	522	96	321	403	2,008	Turkey
3,951	93	2,612	1,227	132	730	1,270	1,920	Poland
1,999	76	1,446	2,103	56	197	432	1,488	Czech Republic
937	6	351	1,021	21	77	125	292	Slovakia
402	12	214	68	12	245	266	217	Lithuania
205	2	143	64	6	1,177	503	137	Estonia
2,525	35	1,265	3,370	84	322	416	1,061	Hungary
3,346	6	505	815	30	38	130	615	Romania
792	8	196	254	18	28	45	195	Bulgaria
702	13	360	258	7	169	186	270	Ukraine
3,492	38	2,374	979	30	2,879	1,062	1,439	Russia
2,040	18	350	1,305	7	37	81	263	Slovenia
1,912	4	275	944	5	32	88	136	Croatia
9,034	81	3,727	796	1,124	686	1,219	6,993	Africa
6,019	24	1,249	301	204	334	546	1,873	North Africa
752	9	294	31	108	59	142	515	Morocco
1,099	4	218	63	37	69	71	178	Algeria
1,853	5	191	42	30	46	109	199	Tunisia
1,202	1	147	59	4	10	51	303	Libya
1,089	5	369	107	23	151	173	673	Egypt
500	10	575	76	25	21	170	1,042	Nigeria
919	14	752	294	56	214	273	2,361	South Africa
25,787	319	11,658	4,313	1,581	4,412	9,966	45,680	North America
23,564	276	10,780	3,820	1,448	4,038	9,003	41,000	United States
2,222	43	877	493	132	372	961	4,679	Canada
6,693	55	2,208	595	349	896	1,326	3,760	Latin America
1,731	15	597	143	67	105	354	1,037	Mexico
607	2	115	36	13	54	72	353	Venezuela
1,830	9	702	234	157	349	508	1,303	Brazil
315	10	151	38	41	89	123	171	Chile
276	3	95	32	24	24	38	188	Argentina
9,122	87	3,953	1,009	201	1,309	1,804	9,211	Near and Middle East
315	4	37	89	0	4	60	67	Iraq
480	1	101	32	4	27	63	119	Syria
1,557	6	294	211	9	69	319	582	Iran
1,409	22	974	140	73	173	273	2,120	Israel
1,689	28	836	173	51	322	582	2,026	Saudi Arabia
401	3	174	39	9	58	42	438	Kuwait
1,651	18	947	175	22	507	259	2,313	United Arab Emirates
18,958	205	10,955	3,972	475	4,076	7,015	23,399	Other countries of Asia
266	3	75	50	2	33	67	116	Vietnam
928	9	484	182	15	167	552	2,827	India
3,677	55	1,399	1,101	71	1,073	1,378	2,183	China
443	3	370	97	5	65	306	473	Indonesia
241	2	203	63	8	107	101	514	Philippines
593	4	506	88	14	263	302	772	Thailand
852	7	436	90	48	116	377	1,312	Malaysia
1,211	12	1,276	194	108	160	491	2,149	Singapore
1,990	17	1,139	326	19	347	518	2,134	South Korea
4,138	42	2,195	886	86	964	1,922	5,249	Japan
954	12	1,440	180	18	127	425	1,231	Taiwan
2,854	22	929	540	63	509	390	3,483	Hong Kong
2,381	25	841	435	138	386	969	3,537	Oceania and polar regions
2,025	13	693	368	115	326	857	3,004	Australia
288	8	124	66	14	47	104	447	New Zealand
9,793	265	5,769	4,405	492	1,722	8,249	7,375	EFTA
20,017	269	7,784	11,892	386	3,195	3,755	6,603	CEEC
3,626	65	2,770	532	932	385	805	5,715	ACP
27,518	334	12,254	4,457	1,647	4,515	10,318	46,716	NAFTA
2,231	12	826	275	187	377	558	1,554	MERCOSUR
9,695	79	3,795	1,042	177	1,188	1,954	8,063	OPEC
8,454	74	5,726	1,419	270	1,521	2,503	11,082	DAE

**BREAKDOWN BY MEMBER STATE OF EXTRA - EU TRADE
BY MAIN PARTNER COUNTRY**

IMPORTS 2001

Value (Mio euro)

Partner	Reporter							
	EU-15	B	DK	D	EL	E	F	IRL
Extra EU-15	1,027,955	60,865	16,097	242,687	14,505	57,015	127,717	19,359
Europe excluding EU-15	300,905	12,092	7,399	106,223	4,948	9,951	33,645	2,160
Norway	45,112	2,186	3,146	11,058	116	746	6,518	796
Switzerland	60,835	1,743	638	20,958	488	2,407	10,160	508
Turkey	20,217	997	305	6,304	552	1,102	2,534	120
Poland	26,623	1,173	1,031	13,350	132	702	1,936	112
Czech Republic	25,136	838	205	14,462	162	660	1,428	103
Slovakia	8,160	241	78	4,132	63	146	346	11
Lithuania	2,623	112	252	680	5	167	343	15
Estonia	3,032	91	189	286	4	96	93	16
Hungary	24,817	1,581	159	11,208	129	548	1,641	314
Romania	9,374	313	41	2,218	380	223	1,048	53
Bulgaria	3,492	321	35	679	473	196	372	5
Ukraine	3,647	128	59	816	170	458	202	5
Russia	47,688	1,897	423	14,188	1,796	2,003	4,987	23
Slovenia	6,577	107	98	2,462	30	114	678	12
Croatia	2,500	65	11	660	24	44	162	27
Africa	87,057	5,574	220	10,391	931	12,534	16,398	357
North Africa	43,107	1,447	18	4,740	583	7,240	9,352	70
Morocco	6,241	309	7	455	53	1,187	2,543	32
Algeria	16,034	497	0	940	100	3,367	3,430	1
Tunisia	6,188	509	5	920	11	352	2,276	13
Libya	11,473	30	0	2,143	305	2,058	760	
Egypt	3,138	103	6	281	113	254	343	25
Nigeria	6,458	44	2	771	0	2,151	1,315	1
South Africa	16,018	1,138	129	2,986	61	841	934	91
North America	213,869	15,424	2,864	40,801	1,208	7,310	29,093	9,062
United States	195,655	13,945	2,374	38,019	1,108	6,678	26,972	8,457
Canada	17,978	1,478	270	2,779	100	632	2,120	624
Latin America	49,944	3,839	813	7,619	453	6,562	9,772	415
Mexico	7,382	719	62	1,431	13	1,564	629	195
Venezuela	2,938	223	66	346	9	735	295	13
Brazil	18,321	1,585	135	3,178	189	1,384	2,928	102
Chile	5,108	157	81	562	48	467	857	28
Argentina	5,531	355	306	564	80	1,335	419	29
Near and Middle East	45,718	3,128	277	5,169	2,776	4,184	7,885	283
Iraq	3,555		0	0	257	489	992	
Syria	4,136	33	4	1,428	19	281	659	1
Iran	6,675	39	8	394	1,082	915	827	1
Israel	9,568	2,162	96	1,861	164	647	831	232
Saudi Arabia	13,085	230	5	865	1,173	1,353	2,633	1
Kuwait	2,380	44	51	35	4	16	399	0
United Arab Emirates	2,813	493	55	183	14	74	540	32
Other countries of Asia	300,266	19,672	4,302	69,723	4,016	15,336	29,012	6,564
Vietnam	4,485	510	69	1,116	35	231	718	28
India	12,911	1,681	199	2,360	162	857	1,284	131
China	75,915	4,316	1,470	18,110	942	4,414	8,343	718
Indonesia	10,885	956	173	2,132	128	1,284	894	67
Philippines	7,633	214	53	1,880	11	98	293	178
Thailand	12,379	1,562	160	2,129	176	750	1,148	162
Malaysia	15,769	692	201	2,988	109	415	1,377	583
Singapore	13,919	639	103	3,276	33	252	1,767	1,001
South Korea	21,597	848	361	4,358	957	1,941	1,955	676
Japan	76,298	5,713	713	19,796	965	3,415	7,322	1,609
Taiwan	24,177	864	355	5,805	183	881	1,781	1,006
Hong Kong	10,271	777	241	2,171	57	244	526	335
Oceania and polar regions	12,874	913	124	1,534	131	682	1,260	112
Australia	9,265	560	69	887	40	488	790	93
New Zealand	2,700	327	53	433	40	107	196	19
EFTA	108,580	3,971	3,973	32,711	616	3,237	16,901	1,309
CEEC	116,949	4,957	2,300	51,301	1,687	2,977	6,323	696
ACP	47,629	4,265	206	6,372	439	5,555	7,885	291
NAFTA	221,016	16,142	2,706	42,229	1,221	8,874	29,721	9,276
MERCOSUR	24,577	1,964	444	3,860	270	2,885	3,386	132
OPEC	78,966	2,565	361	7,814	3,073	12,537	12,609	116
DAE	98,112	5,382	1,422	20,727	1,516	4,482	8,553	3,744

BREAKDOWN BY MEMBER STATE OF EXTRA - EU TRADE BY MAIN PARTNER COUNTRY

4D

IMPORTS 2001

Value (Mio euro)

Reporter								Partner
I	L	NL	A	P	FIN	S	UK	
113,107	2,866	112,604	26,536	10,982	13,306	24,300	186,010	Extra EU-15
38,559	517	16,426	16,736	2,867	7,333	10,963	31,087	Europe excluding EU-15
1,054	8	2,657	50	831	1,137	5,694	9,114	Norway
9,602	172	2,384	3,659	406	458	899	6,353	Switzerland
3,028	10	1,128	575	277	89	343	2,854	Turkey
2,199	26	1,565	908	308	321	1,049	1,813	Poland
1,396	226	949	2,166	147	227	368	1,800	Czech Republic
1,231	32	246	1,144	36	55	84	313	Slovakia
113	1	168	19	64	63	249	373	Lithuania
53	0	174	17	6	1,202	569	234	Estonia
1,937	19	1,274	4,307	65	140	299	1,196	Hungary
3,371	1	373	481	22	6	80	766	Romania
950	0	119	120	20	7	30	166	Bulgaria
1,142	0	200	259	42	19	21	126	Ukraine
8,534	9	4,302	1,050	436	3,437	775	3,829	Russia
1,424	3	144	1,130	15	33	84	243	Slovenia
954	1	49	376	6	4	27	89	Croatia
18,652	25	5,969	985	1,912	234	285	12,591	Africa
14,181	7	2,359	451	398	18	51	2,212	North Africa
582	2	225	32	51	9	22	732	Morocco
5,342	0	1,714	123	144	0	0	376	Algeria
1,677	5	173	7	33	2	18	187	Tunisia
5,466	0	62	276	70	:	0	302	Libya
1,087	0	181	13	100	7	10	615	Egypt
456	0	460	296	809	0	58	94	Nigeria
2,019	4	1,257	195	121	54	104	6,086	South Africa
14,333	788	24,338	3,545	1,702	1,710	4,442	57,228	North America
12,778	714	23,071	3,202	1,601	1,530	4,159	51,046	United States
1,555	74	1,266	343	100	181	282	6,174	Canada
6,099	53	7,872	350	1,330	458	903	7,308	Latin America
317	0	743	133	144	24	64	1,345	Mexico
391	0	255	0	167	2	165	269	Venezuela
2,298	48	3,201	129	558	168	276	2,144	Brazil
981	3	630	48	35	74	130	1,006	Chile
1,005	1	748	9	196	57	40	385	Argentina
8,417	43	5,847	677	739	130	1,012	5,152	Near and Middle East
677	0	889	190	59	:	0	1	Iraq
1,237	0	72	210	46	0	1	145	Syria
2,360	6	253	14	102	1	621	52	Iran
851	31	894	76	65	65	155	1,437	Israel
2,136	1	2,330	127	413	1	213	1,602	Saudi Arabia
153	0	1,168	0	9	16	0	485	Kuwait
167	3	170	5	36	8	13	1,020	United Arab Emirates
24,971	1,349	46,918	4,182	2,309	3,151	6,446	62,294	Other countries of Asia
374	3	438	50	12	24	84	793	Vietnam
1,666	10	994	126	179	68	232	2,962	India
7,481	81	10,440	1,046	351	867	1,809	15,530	China
961	33	1,720	75	97	141	179	2,045	Indonesia
171	11	2,572	65	26	32	50	1,977	Philippines
869	5	2,105	152	139	73	283	2,664	Thailand
652	35	4,768	115	70	176	277	3,333	Malaysia
409	18	3,448	69	29	39	93	2,741	Singapore
2,359	16	2,407	296	294	129	450	4,549	South Korea
6,277	166	10,404	1,054	815	1,112	1,914	15,022	Japan
1,666	877	5,026	473	113	163	534	4,449	Taiwan
395	89	1,543	323	29	92	251	3,198	Hong Kong
1,879	3	1,401	59	73	278	210	4,245	Oceania and polar regions
1,523	2	1,095	46	35	251	154	3,231	Australia
302	0	285	12	22	9	30	866	New Zealand
10,732	181	5,378	3,968	1,361	1,618	6,639	15,985	EFTA
14,742	312	5,276	10,843	725	2,136	3,151	7,523	CEEC
4,591	18	4,019	537	1,579	231	302	11,338	ACP
14,650	789	25,080	3,678	1,845	1,735	4,505	58,565	NAFTA
3,455	49	4,081	138	766	228	323	2,596	MERCOSUR
18,113	43	9,024	1,107	1,906	170	1,250	6,276	OPEC
6,350	1,039	19,298	1,428	674	673	1,888	20,934	DAE

**BREAKDOWN BY MEMBER STATE OF EXTRA - EU TRADE
BY MAIN PARTNER COUNTRY**

IMPORTS JANUARY-NOVEMBER 2002

Value (Mio euro)

Partner	Reporter							
	EU-15	B	DK	D	EL	E	F	IRL
Extra EU-15	907,485	53,812	13,916	214,366	14,280	52,278	109,209	17,046
Europe excluding EU-15	280,778	9,878	6,806	99,854	5,007	10,434	29,450	1,807
Norway	38,744	1,394	3,086	9,674	78	606	5,078	585
Switzerland	54,265	1,499	546	19,385	450	2,293	8,283	537
Turkey	20,181	905	366	6,074	537	1,217	2,455	132
Poland	25,772	1,082	867	12,911	128	658	1,951	104
Czech Republic	25,393	647	203	14,961	162	674	1,472	106
Slovakia	8,800	206	78	4,461	49	189	367	14
Lithuania	2,500	98	237	618	2	160	303	24
Estonia	2,747	64	172	343	4	75	50	21
Hungary	23,275	1,249	169	10,863	117	588	1,506	139
Romania	9,581	274	29	2,162	316	253	1,103	14
Bulgaria	3,322	284	27	653	298	191	300	6
Ukraine	3,828	123	36	672	297	585	202	1
Russia	43,505	1,650	325	11,807	2,167	2,473	4,601	29
Slovenia	6,338	84	90	2,293	29	116	746	11
Croatia	2,263	49	10	547	13	31	141	37
Africa	74,987	5,682	180	8,906	724	10,308	13,832	283
North Africa	35,991	1,827	21	3,763	493	5,928	7,844	49
Morocco	5,809	272	6	412	45	1,245	2,300	27
Algeria	12,976	1,007	0	823	80	2,645	2,650	0
Tunisia	5,578	431	6	803	10	326	2,213	9
Libya	8,582	59	3	1,482	195	1,437	383	0
Egypt	3,012	59	6	240	163	249	299	13
Nigeria	4,645	66	1	521	0	1,320	1,082	1
South Africa	14,177	962	90	2,553	39	859	730	91
North America	177,120	12,838	2,099	32,791	1,544	6,003	24,082	8,200
United States	161,977	11,855	1,713	30,556	1,451	5,444	22,011	7,811
Canada	14,875	983	138	2,230	93	559	2,081	389
Latin America	44,684	3,364	653	6,545	469	6,190	4,485	349
Mexico	5,695	510	54	1,078	15	1,439	462	117
Venezuela	2,562	206	96	199	27	666	250	1
Brazil	15,986	1,419	88	2,674	91	1,234	2,142	110
Chile	4,550	128	73	445	54	446	676	29
Argentina	5,631	314	261	599	78	1,349	375	38
Near and Middle East	37,642	2,979	147	4,124	1,699	3,796	6,272	136
Iraq	2,296	:	:	6	121	343	653	
Syria	3,765	65	4	1,231	13	242	476	2
Iran	5,061	19	6	282	462	690	738	1
Israel	7,875	2,040	59	1,270	155	431	660	73
Saudi Arabia	11,266	234	5	702	846	1,467	2,403	24
Kuwait	1,672	36	16	49	4	27	345	0
United Arab Emirates	2,625	395	35	190	9	137	498	23
Other countries of Asia	266,577	18,072	3,839	59,708	4,596	14,404	25,648	6,784
Vietnam	4,094	444	75	1,006	46	230	543	28
India	12,163	1,675	200	2,197	176	871	1,168	126
China	74,549	4,184	1,356	17,416	940	4,409	7,897	666
Indonesia	9,410	899	144	1,833	102	1,105	784	76
Philippines	6,812	226	55	1,832	14	85	280	167
Thailand	10,202	1,117	143	1,803	138	597	953	220
Malaysia	13,126	494	178	2,595	81	329	1,388	497
Singapore	11,910	531	97	2,848	25	243	1,484	650
South Korea	20,115	714	265	3,887	1,605	1,849	1,685	600
Japan	62,660	5,552	633	14,776	918	3,086	6,193	1,404
Taiwan	19,408	534	312	4,605	153	732	1,338	1,011
Hong Kong	8,877	893	210	1,833	81	232	404	238
Oceania and polar regions	11,444	912	118	1,383	161	575	1,196	123
Australia	8,190	569	71	833	33	436	787	109
New Zealand	2,496	327	46	438	33	88	189	14
EFTA	95,483	2,933	3,745	29,755	542	2,965	13,604	1,126
CEEC	114,417	4,130	2,050	50,841	1,334	3,007	8,118	500
ACP	42,664	3,974	142	5,758	405	4,688	7,059	240
NAFTA	182,546	13,348	1,905	33,864	1,559	7,442	24,553	6,317
MERCOSUR	22,284	1,756	351	3,417	173	2,685	2,552	149
OPEC	61,523	2,942	308	6,101	1,848	10,028	9,920	132
DAE	83,639	4,284	1,206	17,571	2,082	3,981	7,252	3,215

BREAKDOWN BY MEMBER STATE OF EXTRA - EU TRADE BY MAIN PARTNER COUNTRY

4D

IMPORTS JANUARY-NOVEMBER 2002

Value (Mio euro)

Reporter								Partner
I	L	NL	A	P	FIN	S	UK	
101,905	2,821	100,122	24,905	8,712	11,487	21,815	160,815	Extra EU-15
36,824	372	15,441	16,210	2,265	6,485	10,448	29,496	Europe excluding EU-15
1,779	7	2,291	42	449	993	4,752	7,930	Norway
8,985	112	2,224	3,440	339	365	815	4,991	Switzerland
2,678	10	1,216	589	238	110	302	3,353	Turkey
2,160	33	1,478	833	336	280	1,158	1,792	Poland
1,392	155	893	2,141	152	185	397	1,853	Czech Republic
1,100	4	261	1,553	30	52	94	340	Slovakia
105	1	206	18	50	57	255	364	Lithuania
48	2	159	19	24	891	543	331	Estonia
1,754	21	1,258	3,854	66	144	297	1,251	Hungary
3,519	2	317	562	35	8	75	913	Romania
912	1	114	123	17	9	31	357	Bulgaria
1,255	0	161	226	40	17	22	191	Ukraine
7,250	7	3,992	842	338	3,204	1,187	3,632	Russia
1,356	8	129	1,093	19	30	87	248	Slovenia
896	0	37	409	1	3	22	65	Croatia
15,519	23	5,220	707	1,543	175	249	11,655	Africa
11,203	6	1,937	235	390	20	77	2,198	North Africa
496	2	217	34	64	6	12	673	Morocco
3,737	0	1,274	47	184	0	15	513	Algeria
1,417	4	149	9	23	6	19	153	Tunisia
4,481	0	86	135	59	:	25	237	Libya
1,070	0	209	10	60	8	6	621	Egypt
486	0	247	251	521	0	25	123	Nigeria
1,940	2	1,133	179	116	38	89	5,357	South Africa
12,744	547	20,917	2,976	879	1,339	3,712	46,439	North America
11,577	518	19,563	2,718	802	1,225	3,475	41,257	United States
1,166	30	1,352	258	76	113	234	5,173	Canada
5,664	8	7,152	312	1,273	433	921	6,868	Latin America
235	1	542	112	145	23	63	897	Mexico
360	0	178	1	121	2	188	266	Venezuela
2,009	3	2,883	109	613	148	264	2,199	Brazil
915	0	559	31	30	68	145	949	Chile
995	2	936	38	167	49	58	371	Argentina
6,572	58	5,408	638	694	76	468	4,575	Near and Middle East
416	:	520	167	70	:	0	0	Iraq
1,127	0	218	168	58	0	1	160	Syria
1,737	9	589	14	151	1	309	53	Iran
746	44	885	80	45	64	116	1,208	Israel
1,735	1	2,164	157	319	1	21	1,186	Saudi Arabia
27	0	733	0	24	1	0	410	Kuwait
113	2	132	5	6	4	10	1,066	United Arab Emirates
22,684	1,253	41,025	3,885	1,937	2,749	5,737	55,261	Other countries of Asia
369	1	412	43	8	25	88	777	Vietnam
1,480	7	936	107	186	60	208	2,747	India
7,702	69	10,586	1,045	321	859	1,650	15,449	China
907	29	1,468	61	98	101	144	1,657	Indonesia
130	1	2,264	50	28	28	41	1,610	Philippines
815	8	1,572	127	83	66	244	2,317	Thailand
535	2	3,725	235	58	168	207	2,633	Malaysia
294	7	3,106	110	29	45	66	2,376	Singapore
2,194	5	2,105	364	226	81	433	4,104	South Korea
4,867	128	8,588	865	667	933	1,712	12,338	Japan
1,337	945	4,026	372	102	136	464	3,341	Taiwan
397	49	1,384	65	22	62	237	2,770	Hong Kong
1,517	1	1,075	48	72	228	250	3,785	Oceania and polar regions
1,196	1	786	37	55	206	220	2,851	Australia
240	0	268	10	17	10	26	790	New Zealand
10,845	119	4,863	3,706	875	1,383	5,615	13,386	EFTA
14,414	229	5,074	10,806	756	1,731	3,292	8,137	CEEC
4,459	18	3,564	473	1,199	169	213	10,304	ACP
12,979	549	21,457	3,088	1,024	1,361	3,772	47,327	NAFTA
3,141	5	3,923	148	794	200	330	2,660	MERCOSUR
14,014	41	7,400	839	1,554	109	740	5,550	OPEC
5,572	1,015	15,918	1,272	521	557	1,651	17,541	DAE

BREAKDOWN BY MEMBER STATE OF GOODS TRADED INTRA - EU

DISPATCHES 2001

Value (Mio euro)

Product list SITC Rev.3	Reporter							
	EU-15	B	DK	D	EL	E	F	IRL
0-9 TOTAL	1,599,990	160,262	37,915	351,612	4,680	92,978	219,565	58,399
0 Food and live animals	122,177	14,808	7,703	17,579	1,088	12,616	19,511	4,352
00 Live animals	3,375	282	165	452	0	263	1,115	152
01 Meat and meat preparations	19,820	2,712	2,580	2,643	10	1,403	2,661	1,512
02 Dairy products and bird's eggs	17,795	1,967	896	4,418	104	663	3,222	911
03 Fish, crustaceans, molluscs	10,460	614	2,453	899	214	1,495	898	330
04 Cereals and cereal preparations	13,513	1,395	370	2,381	85	681	4,182	286
05 Vegetables and fruit	28,361	4,204	198	2,171	634	7,056	3,182	228
06 Sugars, sugar preparations, honey	4,013	612	135	704	10	244	1,308	95
07 Coffee, tea, cocoa, spices	7,397	1,362	97	1,663	6	244	1,018	199
08 Feeding stuff for animals	6,049	849	369	1,050	6	231	1,098	128
1 Beverages and tobacco	22,663	1,461	432	3,184	110	1,474	4,838	634
11 Beverages	15,415	975	304	1,476	52	1,395	4,555	526
12 Tobacco	6,772	486	128	1,708	57	78	283	107
2 Crude materials, except fuels	40,310	3,550	1,140	5,781	198	1,980	4,810	767
21 Hides and skins, raw	1,600	72	156	222	21	109	368	89
22 Oils, seeds and oleaginous fruits	1,424	100	13	224	23	19	440	1
23 Crude rubber	1,846	368	3	308	0	78	471	2
24 Cork and wood	6,409	468	89	870	1	244	633	65
25 Pulp and waste paper	4,560	447	37	343	1	352	297	8
26 Textile fibres and their wastes	2,527	386	1	416	75	245	443	100
27 Crude fertilizers	3,644	608	63	747	44	289	401	40
28 Metalliferous ores and metal scrap	7,795	555	155	2,002	26	284	1,234	384
3 Fuel products	66,527	6,855	2,899	4,309	174	2,122	5,089	205
32 Coal, coke and briquettes	1,708	222	7	189	0	54	90	45
33 Petroleum and petroleum products	49,575	5,301	2,714	3,241	174	1,989	2,821	157
34 Gas, natural and manufactured	10,521	988	17	154	0	33	271	3
35 Electric current	4,218	344	161	724	0	45	1,907	0
4 Oil, fats and waxes	4,990	597	130	894	227	898	359	23
41 Animal oils and fats	389	38	51	77	0	19	63	18
42 Fixed vegetable fats and oils	3,426	360	48	570	226	840	258	5
43 Animal or vegetable oils and fats, waxes	1,001	199	31	246	1	37	38	1
5 Chemical products	215,677	32,617	3,698	43,132	451	8,738	30,882	17,780
51 Organic chemicals	44,585	8,013	527	7,593	2	1,231	5,899	6,744
52 Inorganic chemicals	10,207	1,464	52	2,174	17	268	1,937	218
53 Tanning and colouring materials	11,137	1,743	307	3,396	8	597	1,301	35
54 Medicinal and pharmaceutical products	52,588	6,074	1,761	8,896	282	2,034	7,461	6,602
55 Essential oils, perfume mat., cosmetics	19,094	1,683	272	3,086	18	1,323	4,711	2,134
56 Fertilizers	2,232	702	40	220	0	89	133	43
57 Plastics in primary forms	32,779	7,933	122	7,433	29	1,758	4,300	130
58 Plastics in non-primary forms	16,165	2,198	353	4,290	51	715	1,459	154
6 Manufactured goods classified by material	245,769	28,929	4,218	51,058	1,172	18,193	30,855	1,468
61 Leather manufactures, dressed furskins	3,370	75	32	371	31	387	234	56
62 Rubber manufactures	14,625	1,152	151	3,196	19	1,775	3,012	90
63 Cork and wood manufactures	9,056	1,185	523	1,692	1	548	999	147
64 Paper, paperboard and articles thereof	41,353	3,356	476	8,727	18	1,669	4,641	165
65 Textile yarn, fabrics and related products	32,847	5,012	590	5,412	205	2,184	3,963	368
66 Non-metallic mineral manufactures	26,749	4,629	519	4,382	117	2,338	2,664	185
67 Iron and steel	45,214	7,038	521	9,066	214	2,522	7,342	88
68 Non-ferrous metals	28,873	3,359	349	7,348	507	1,398	3,382	57
69 Manufactures of metals	43,653	3,124	1,057	10,835	61	2,372	4,619	311
7 Machinery, transport equipment	669,708	52,489	9,910	175,246	310	40,695	103,118	24,182
71 Power generating machinery, equipment	40,353	2,021	1,296	9,216	5	1,735	8,352	152
72 Machinery specialized for particular ind.	38,548	2,928	999	12,656	14	830	3,926	151
73 Metalworking machinery	9,433	715	74	3,329	2	484	792	15
74 General industry machinery and equipment	68,092	5,077	2,118	20,686	48	2,893	8,631	645
75 Office machines and computers	83,100	3,976	686	12,084	26	1,405	6,518	14,568
76 Telecommunication, sound, TV, video	65,315	4,356	2,097	11,900	11	2,403	6,777	2,575
77 Electrical machinery	102,719	6,142	1,300	25,417	179	4,351	12,411	5,383
78 Road vehicles	204,308	26,444	971	64,778	16	25,571	32,582	655
79 Other transport equipment	57,647	810	370	14,990	9	1,023	23,128	40
8 Miscellaneous manuf. articles	177,579	17,534	6,046	35,391	952	8,853	18,961	5,962
81 Prefabr. buildings, sanitary, heating, lighting	7,668	793	217	1,610	9	503	920	76
82 Furniture, bedding, mattresses	18,867	1,700	1,504	3,780	4	1,143	1,585	90
83 Travel goods, handbags and similar goods	2,331	501	21	218	1	154	435	11
84 Clothing and clothing accessories	36,393	4,424	1,537	5,700	848	1,724	3,678	233
85 Footwear	12,947	1,816	131	941	5	1,521	611	31
87 Professional, scientific, controlling material	26,460	1,807	761	8,015	12	785	3,652	857
88 Photogr. apparatus, optical goods, clocks	11,510	1,352	233	3,030	7	299	1,643	218
89 Miscellaneous manufactured articles	61,392	5,141	1,642	12,087	65	2,725	6,437	4,046
9 Articles not classified elsewhere	34,591	1,441	1,740	15,036	0	409	1,142	3,424

BREAKDOWN BY MEMBER STATE OF GOODS TRADED INTRA - EU

4E

DISPATCHES 2001

Value (Mio euro)

Reporter								Product list SITC Rev.3
I	L	NL	A	P	FIN	S	UK	
144,731	9,369	202,878	48,609	21,893	25,925	46,132	175,045	0-9 TOTAL
8,460	391	24,628	2,256	907	328	1,307	6,245	0 Food and live animals
15	21	574	47	14	0	4	271	00 Live animals
936	33	4,135	458	11	31	71	623	01 Meat and meat preparations
832	152	2,938	530	137	126	157	743	02 Dairy products and bird's eggs
336	24	1,438	5	266	2	475	1,012	03 Fish, crustaceans, molluscs
1,458	30	736	311	64	47	213	1,273	04 Cereals and cereal preparations
3,529	76	5,740	471	263	18	93	500	05 Vegetables and fruit
138	1	312	63	34	46	37	274	06 Sugars, sugar preparations, honey
443	21	1,403	184	28	36	106	588	07 Coffee, tea, cocoa, spices
155	3	1,652	76	47	6	15	364	08 Feeding stuff for animals
2,096	220	4,205	606	462	22	90	2,830	1 Beverages and tobacco
1,974	56	869	549	389	21	75	2,197	11 Beverages
122	158	2,865	56	73	1	15	632	12 Tobacco
1,361	103	10,373	1,709	827	1,917	3,502	2,291	2 Crude materials, except fuels
50	2	170	66	7	75	40	151	21 Hides and skins, raw
13	6	524	32	10	0	2	17	22 Oils, seeds and oleaginous fruits
58	1	257	11	2	10	6	272	23 Crude rubber
179	39	195	913	144	986	1,489	94	24 Cork and wood
17	3	325	136	421	704	1,398	70	25 Pulp and waste paper
120	1	82	214	21	52	24	347	26 Textile fibres and their wastes
191	15	451	130	45	46	45	530	27 Crude fertilizers
192	25	1,464	173	142	40	465	655	28 Metalliferous ores and metal scrap
2,134	16	20,380	926	202	1,200	1,959	18,056	3 Fuel products
11	0	999	2	1	8	7	72	32 Coal, coke and briquettes
2,075	7	12,052	85	150	1,151	1,864	15,793	33 Petroleum and petroleum products
35	0	6,694	65	33	3	37	2,187	34 Gas, natural and manufactured
13	8	131	773	19	38	51	4	35 Electric current
437	1	1,101	20	36	29	69	169	4 Oil, fats and waxes
41	1	43	5	1	0	9	21	41 Animal oils and fats
345	0	621	10	30	9	17	88	42 Fixed vegetable fats and oils
50	0	263	5	5	20	43	60	43 Animal or vegetable oils and fats, waxes
15,305	492	26,359	3,654	1,098	1,555	4,946	24,970	5 Chemical products
1,557	4	6,219	481	174	250	273	5,619	51 Organic chemicals
681	1	1,074	221	49	202	128	1,722	52 Inorganic chemicals
666	50	966	142	51	164	270	1,443	53 Tanning and colouring materials
5,064	27	3,324	828	196	150	2,567	7,261	54 Medicinal and pharmaceutical products
1,556	88	1,085	175	66	24	206	2,667	55 Essential oils, perfume mat., cosmetics
34	3	651	80	34	41	11	152	56 Fertilizers
1,994	43	4,898	740	200	296	679	2,224	57 Plastics in primary forms
2,437	219	1,330	667	178	269	372	1,472	58 Plastics in non-primary forms
30,663	3,097	21,346	11,301	4,871	9,853	11,547	20,197	6 Manufactured goods classified by material
1,522	0	121	171	59	17	40	255	61 Leather manufactures, dressed furskins
1,763	269	863	350	261	101	346	1,279	62 Rubber manufactures
624	76	315	866	693	648	395	345	63 Cork and wood manufactures
2,886	208	2,926	2,285	615	6,004	5,217	2,162	64 Paper, paperboard and articles thereof
6,912	244	1,813	1,206	1,462	191	390	2,893	65 Textile yarn, fabrics and related products
4,335	339	1,002	811	684	289	317	4,139	66 Non-metallic mineral manufactures
4,637	1,496	2,848	2,274	299	1,366	2,640	2,863	67 Iron and steel
1,803	293	4,617	1,238	232	858	927	2,506	68 Non-ferrous metals
6,181	173	6,842	2,100	567	380	1,275	3,754	69 Manufactures of metals
54,225	3,783	68,834	21,152	8,068	9,353	15,849	82,513	7 Machinery, transport equipment
3,124	25	1,015	2,655	154	473	1,796	8,335	71 Power generating machinery, equipment
6,610	115	2,130	2,034	146	1,091	1,223	3,694	72 Machinery specialized for particular ind.
1,785	34	414	454	15	116	393	812	73 Metalworking machinery
11,969	306	3,073	2,584	662	831	2,664	5,907	74 General industry machinery and equipment
1,966	1,453	24,098	831	218	95	508	14,668	75 Office machines and computers
2,608	908	7,791	2,601	857	4,441	2,008	13,984	76 Telecommunication, sound, TV, video
8,719	549	14,057	3,892	1,817	969	2,091	15,445	77 Electrical machinery
15,162	355	7,769	5,464	4,098	1,050	4,814	14,579	78 Road vehicles
2,283	40	8,487	637	100	288	352	5,089	79 Other transport equipment
27,763	1,122	20,809	6,829	5,398	1,309	3,648	17,403	8 Miscellaneous manuf. articles
1,500	60	575	452	117	188	265	383	81 Prefabr. buildings, sanitary, heating, lighting
4,992	17	696	1,148	404	135	707	963	82 Furniture, bedding, mattresses
582	3	199	15	5	6	14	166	83 Travel goods, handbags and similar goods
8,094	128	3,065	959	2,793	108	422	2,680	84 Clothing and clothing accessories
4,027	8	1,269	501	1,547	29	42	469	85 Footwear
1,605	77	2,794	566	145	411	943	4,032	87 Professional, scientific, controlling material
976	20	1,517	286	61	28	137	1,703	88 Photogr. apparatus, optical goods, clocks
5,987	809	10,693	2,902	325	405	1,118	7,009	89 Miscellaneous manufactured articles
2,287	143	4,843	157	23	359	3,214	372	9 Articles not classified elsewhere

DISPATCHES JANUARY-NOVEMBER 2002

Value (Mio euro)

Product list SITC Rev.3	Reporter							
	EU-15	B	DK	D	EL	E	F	IRL
0-9 TOTAL	1,465,901	148,537	36,541	326,727	4,368	81,177	198,199	55,796
0 Food and live animals	111,692	13,625	6,970	14,707	942	10,902	18,420	3,964
00 Live animals	3,056	267	146	365	0	215	1,321	123
01 Meat and meat preparations	16,938	2,306	2,112	2,295	10	1,127	2,347	1,442
02 Dairy products and bird's eggs	14,735	1,724	843	3,024	89	495	2,968	758
03 Fish, crustaceans, molluscs	9,347	510	2,194	762	198	1,308	794	278
04 Cereals and cereal preparations	12,467	1,338	365	2,170	77	575	3,791	218
05 Vegetables and fruit	25,624	4,037	188	1,819	534	6,276	3,023	196
06 Sugars, sugar preparations, honey	4,034	583	183	690	9	210	1,325	107
07 Coffee, tea, cocoa, spices	7,080	1,278	93	1,550	5	216	1,046	188
08 Feeding stuff for animals	5,529	759	366	879	2	192	1,017	122
1 Beverages and tobacco	21,559	1,334	440	2,711	134	1,244	4,755	676
11 Beverages	14,323	894	285	1,210	49	1,148	4,433	586
12 Tobacco	6,899	441	155	1,500	85	96	322	90
2 Crude materials, except fuels	36,419	3,109	1,067	4,869	189	1,591	4,265	631
21 Hides and skins, raw	1,361	49	152	175	12	97	303	66
22 Oils, seeds and oleaginous fruits	1,266	92	17	150	27	13	387	1
23 Crude rubber	1,559	323	2	271	0	68	388	1
24 Cork and wood	5,856	376	81	755	1	222	524	73
25 Pulp and waste paper	3,893	340	44	322	2	241	280	9
26 Textile fibres and their wastes	2,269	422	1	326	56	213	390	95
27 Crude fertilizers	3,189	545	59	587	39	242	381	31
28 Metalliferous ores and metal scrap	6,759	455	151	1,697	46	193	1,135	284
3 Fuel products	57,057	6,703	2,893	3,329	69	1,510	4,355	247
32 Coal, coke and briquettes	1,448	196	5	150	0	54	49	58
33 Petroleum and petroleum products	41,681	5,148	2,692	2,685	68	1,388	2,224	172
34 Gas, natural and manufactured	8,808	1,083	14	145	0	26	284	17
35 Electric current	4,078	275	182	348		43	1,797	0
4 Oil, fats and waxes	5,024	543	129	851	143	1,002	361	20
41 Animal oils and fats	402	41	46	71	0	18	79	17
42 Fixed vegetable fats and oils	3,481	316	54	539	142	947	243	1
43 Animal or vegetable oils and fats, waxes	944	186	28	240	1	38	39	1
5 Chemical products	213,655	37,163	3,869	36,442	394	8,065	29,352	22,335
51 Organic chemicals	41,489	7,954	578	6,009	5	1,001	5,367	7,571
52 Inorganic chemicals	8,057	1,185	50	1,838	2	203	1,646	121
53 Tanning and colouring materials	10,358	1,562	292	3,145	8	563	1,220	37
54 Medicinal and pharmaceutical products	62,780	12,309	1,896	7,045	174	2,494	7,633	10,613
55 Essential oils, perfume mat., cosmetics	18,804	1,646	277	3,089	31	1,166	4,753	2,161
56 Fertilizers	1,975	724	51	214	8	75	76	30
57 Plastics in primary forms	27,920	6,999	126	5,870	62	1,422	3,765	107
58 Plastics in non-primary forms	14,927	1,973	361	3,941	71	589	1,403	129
6 Manufactured goods classified by material	221,682	26,443	3,997	44,705	960	13,240	26,332	1,287
61 Leather manufactures, dressed furskins	2,700	57	35	352	16	294	182	37
62 Rubber manufactures	13,496	1,063	127	3,102	12	1,556	2,728	71
63 Cork and wood manufactures	8,176	1,058	491	1,482	3	488	875	149
64 Paper, paperboard and articles thereof	37,493	3,034	412	7,903	19	1,502	4,214	135
65 Textile yarn, fabrics and related products	28,411	4,423	554	4,595	253	1,871	3,517	285
66 Non-metallic mineral manufactures	24,600	4,289	517	3,903	94	2,054	2,498	170
67 Iron and steel	42,044	6,760	456	8,203	99	2,355	7,215	38
68 Non-ferrous metals	23,834	3,009	354	5,790	423	1,005	2,853	58
69 Manufactures of metals	40,911	2,750	1,052	9,360	61	2,115	4,250	314
7 Machinery, transport equipment	587,706	43,442	9,886	153,847	426	35,596	89,169	19,567
71 Power generating machinery, equipment	36,978	1,534	1,108	8,679	72	1,347	7,690	105
72 Machinery specialized for particular ind.	32,191	2,317	882	10,483	19	583	3,280	136
73 Metalworking machinery	7,095	460	53	2,467	2	376	657	22
74 General industry machinery and equipment	60,831	4,273	2,042	17,988	68	2,483	8,048	573
75 Office machines and computers	64,819	2,547	714	9,903	26	751	4,718	11,517
76 Telecommunication, sound, TV, video	55,282	3,118	2,657	9,753	27	2,042	5,933	1,404
77 Electrical machinery	85,643	4,390	1,156	22,096	177	3,750	10,073	5,239
78 Road vehicles	192,003	24,223	1,080	60,111	22	22,685	32,346	538
79 Other transport equipment	52,627	580	193	12,128	17	1,579	16,424	34
8 Miscellaneous manuf. articles	180,159	15,615	5,729	31,919	1,003	7,655	17,757	4,026
81 Prefabr. buildings, sanitary, heating, lighting	6,874	738	202	1,505	8	381	768	82
82 Furniture, bedding, mattresses	16,566	1,447	1,441	3,230	6	887	1,348	94
83 Travel goods, handbags and similar goods	2,143	470	20	198	1	146	418	13
84 Clothing and clothing accessories	33,167	4,131	1,430	5,335	836	1,603	3,536	221
85 Footwear	11,817	1,893	112	1,008	4	1,374	603	21
87 Professional, scientific, controlling material	23,328	1,457	772	7,271	45	680	3,497	732
88 Photogr. apparatus, optical goods, clocks	9,474	1,162	127	2,461	16	240	1,447	163
89 Miscellaneous manufactured articles	56,784	4,315	1,626	10,907	88	2,343	6,140	2,699
9 Articles not classified elsewhere	49,516	445	1,560	32,077	84	372	1,434	3,072

BREAKDOWN BY MEMBER STATE OF GOODS TRADED INTRA - EU

4E

DISPATCHES JANUARY-NOVEMBER 2002

Value (Mio euro)

Reporter								Product list SITC Rev.3
I	L	NL	A	P	FIN	S	UK	
129,587	8,662	182,027	47,494	20,220	23,528	42,828	160,212	0-9 TOTAL
8,065	392	23,101	2,281	875	314	1,292	5,841	0 Food and live animals
19	18	356	46	12	0	4	165	00 Live animals
876	33	3,171	439	12	29	78	662	01 Meat and meat preparations
796	157	2,307	524	125	113	127	685	02 Dairy products and bird's eggs
309	23	1,362	13	256	2	456	882	03 Fish, crustaceans, molluscs
1,414	24	614	368	90	39	178	1,207	04 Cereals and cereal preparations
3,264	80	4,911	441	234	15	118	490	05 Vegetables and fruit
149	1	289	77	43	51	55	262	06 Sugars, sugar preparations, honey
-450	19	1,343	164	24	37	96	569	07 Coffee, tea, cocoa, spices
148	2	1,538	90	49	4	15	346	08 Feeding stuff for animals
2,116	200	4,147	522	452	21	101	2,706	1 Beverages and tobacco
1,976	57	743	442	371	21	85	2,025	11 Beverages
140	137	3,073	81	81	1	15	681	12 Tobacco
1,273	153	9,876	1,624	694	1,835	3,107	2,135	2 Crude materials, except fuels
59	1	145	42	17	76	44	125	21 Hides and skins, raw
10	8	472	37	3	0	1	48	22 Oils, seeds and oleaginous fruits
51	1	226	11	1	12	7	198	23 Crude rubber
159	36	143	879	122	938	1,447	99	24 Cork and wood
23	4	296	112	354	671	1,117	79	25 Pulp and waste paper
86	0	79	207	18	52	22	302	26 Textile fibres and their wastes
182	15	380	123	47	42	46	468	27 Crude fertilizers
169	47	1,225	183	99	42	392	641	28 Metalliferous ores and metal scrap
1,619	51	17,518	1,124	229	959	1,637	14,814	3 Fuel products
14	0	830	3	0	9	6	71	32 Coal, coke and briquettes
1,544	12	10,408	59	190	935	1,527	12,629	33 Petroleum and petroleum products
45	0	5,078	78	27	0	36	1,975	34 Gas, natural and manufactured
15	38	160	985	12	15	68	139	35 Electric current
413	1	1,156	26	32	25	83	241	4 Oil, fats and waxes
33	1	46	5	2	0	11	32	41 Animal oils and fats
332	0	687	15	25	8	21	150	42 Fixed vegetable fats and oils
48	0	225	5	5	17	51	58	43 Animal or vegetable oils and fats, waxes
14,942	497	26,567	3,621	1,103	1,496	4,601	23,208	5 Chemical products
1,484	4	5,246	452	207	281	231	5,100	51 Organic chemicals
387	1	794	183	43	181	120	1,302	52 Inorganic chemicals
639	22	896	130	60	146	265	1,373	53 Tanning and colouring materials
5,450	28	4,340	994	162	148	2,327	7,168	54 Medicinal and pharmaceutical products
1,586	105	1,001	163	84	23	203	2,515	55 Essential oils, perfume mat., cosmetics
17	2	499	85	29	26	11	129	56 Fertilizers
1,743	57	3,931	667	206	262	629	2,072	57 Plastics in primary forms
2,374	189	1,114	633	189	265	354	1,343	58 Plastics in non-primary forms
26,933	2,800	20,042	10,636	4,535	8,807	10,726	18,249	6 Manufactured goods classified by material
1,163	0	100	85	47	20	40	271	61 Leather manufactures, dressed furskins
1,621	231	876	264	289	102	277	1,178	62 Rubber manufactures
537	58	228	881	662	602	349	314	63 Cork and wood manufactures
2,696	185	2,564	2,263	623	5,189	4,740	2,015	64 Paper, paperboard and articles thereof
5,859	240	1,565	1,065	1,259	189	383	2,354	65 Textile yarn, fabrics and related products
3,951	262	839	735	637	282	288	4,082	66 Non-metallic mineral manufactures
3,938	1,280	2,774	2,179	259	1,312	2,453	2,721	67 Iron and steel
1,572	258	3,479	1,111	166	791	870	2,095	68 Non-ferrous metals
5,595	286	7,618	2,052	594	320	1,325	3,219	69 Manufactures of metals
47,628	3,434	56,985	21,075	7,527	8,588	14,543	75,992	7 Machinery, transport equipment
2,682	19	863	2,436	146	421	1,832	8,043	71 Power generating machinery, equipment
5,486	102	1,683	1,841	136	976	1,111	3,156	72 Machinery specialized for particular ind.
1,436	29	286	329	13	94	358	512	73 Metalworking machinery
11,020	269	2,549	2,476	651	732	2,554	5,104	74 General industry machinery and equipment
1,424	1,431	18,400	899	176	86	501	11,726	75 Office machines and computers
1,854	516	4,062	2,570	720	4,392	1,335	14,900	76 Telecommunication, sound, TV, video
7,930	381	8,622	3,490	1,623	801	1,840	14,077	77 Electrical machinery
13,626	357	7,052	6,256	3,983	854	4,676	14,195	78 Road vehicles
2,171	329	13,469	778	79	231	336	4,278	79 Other transport equipment
25,328	1,012	18,901	6,315	4,752	1,145	3,507	15,493	8 Miscellaneous manuf. articles
1,365	40	450	410	108	170	248	400	81 Prefabr. buildings, sanitary, heating, lighting
4,509	6	569	1,100	406	122	621	780	82 Furniture, bedding, mattresses
519	1	166	13	4	4	17	153	83 Travel goods, handbags and similar goods
7,385	99	2,510	874	2,395	91	429	2,290	84 Clothing and clothing accessories
3,603	7	935	431	1,338	28	48	412	85 Footwear
1,437	69	2,066	495	156	355	921	3,374	87 Professional, scientific, controlling material
1,011	12	1,089	220	59	18	131	1,317	88 Photogr. apparatus, optical goods, clocks
5,500	778	11,117	2,771	285	356	1,092	6,768	89 Miscellaneous manufactured articles
1,271	75	3,734	270	20	339	3,231	1,533	9 Articles not classified elsewhere

BREAKDOWN BY MEMBER STATE OF GOODS TRADED INTRA - EU

ARRIVALS 2001

Value (Mio euro)

Product list SITC Rev.3	Reporter							
	EU-15	B	DK	D	EL	E	F	IRL
0-9 TOTAL	1,505,463	138,626	34,506	300,100	17,002	115,662	239,197	37,062
0 Food and live animals	117,949	10,400	2,878	23,760	2,275	7,750	16,707	2,643
00 Live animals	3,143	281	11	497	34	284	233	130
01 Meat and meat preparations	18,036	940	456	3,300	635	634	2,611	365
02 Dairy products and bird's eggs	17,554	2,155	301	3,466	509	1,227	2,233	266
03 Fish, crustaceans, molluscs	10,185	696	287	1,326	131	1,613	2,068	130
04 Cereals and cereal preparations	13,560	1,572	379	1,973	282	1,142	1,687	482
05 Vegetables and fruit	27,933	1,829	634	8,506	244	1,072	4,219	518
06 Sugars, sugar preparations, honey	4,603	955	189	749	40	424	497	151
07 Coffee, tea, cocoa, spices	6,997	649	189	1,385	105	314	1,390	210
08 Feeding stuff for animals	5,884	726	226	1,237	142	271	818	176
1 Beverages and tobacco	22,282	1,862	463	3,957	488	2,067	3,417	590
11 Beverages	14,824	1,414	462	3,133	294	1,175	1,544	511
12 Tobacco	7,124	468	21	824	194	892	1,873	79
2 Crude materials, except fuels	41,290	3,659	1,079	9,330	233	2,924	4,556	419
21 Hides and skins, raw	1,624	41	73	149	36	150	67	4
22 Oils, seeds and oleaginous fruits	1,525	201	57	702	4	99	89	9
23 Crude rubber	2,244	282	26	474	10	193	333	11
24 Cork and wood	6,061	412	442	652	36	527	591	158
25 Pulp and waste paper	4,585	308	44	1,540	11	252	575	5
26 Textile fibres and their wastes	3,114	344	18	529	37	196	354	44
27 Crude fertilizers	3,959	451	68	747	31	230	514	84
28 Metalliferous ores and metal scrap	9,156	1,186	51	2,454	14	955	748	18
3 Fuel products	63,168	12,677	784	17,958	64	2,584	7,326	1,369
32 Coal, coke and briquettes	1,500	112	9	775	6	34	221	60
33 Petroleum and petroleum products	47,307	10,428	649	12,677	78	2,220	5,632	969
34 Gas, natural and manufactured	10,653	1,895	2	3,748	0	98	1,277	336
35 Electric current	3,478	242	125	759	.	201	196	3
4 Oil, fats and waxes	5,039	573	158	710	37	201	782	102
41 Animal oils and fats	402	45	26	55	3	46	51	13
42 Fixed vegetable fats and oils	3,517	416	80	441	27	94	554	58
43 Animal or vegetable oils and fats, waxes	1,028	112	52	214	7	61	176	31
5 Chemical products	213,913	27,048	4,278	42,056	3,030	15,738	30,799	4,231
51 Organic chemicals	51,338	8,124	335	14,993	341	3,062	6,554	724
52 Inorganic chemicals	9,667	1,822	229	1,760	58	681	1,543	205
53 Tanning and colouring materials	10,781	996	389	1,521	207	937	1,620	166
54 Medicinal and pharmaceutical products	48,142	7,265	1,070	7,217	951	3,822	6,677	1,092
55 Essential oils, perfume mat., cosmetics	18,373	1,460	449	3,184	501	1,689	2,582	773
56 Fertilizers	2,597	305	54	417	17	186	691	153
57 Plastics in primary forms	33,087	3,838	769	6,814	432	2,380	4,761	462
58 Plastics in non-primary forms	14,604	1,294	554	2,337	148	1,247	2,052	310
6 Manufactured goods classified by material	231,058	22,026	6,365	44,370	2,698	17,180	37,687	3,649
61 Leather manufactures, dressed furskins	3,049	111	43	534	93	352	479	9
62 Rubber manufactures	14,007	1,368	311	2,993	120	1,319	1,890	163
63 Cork and wood manufactures	8,041	635	319	1,395	65	627	1,250	164
64 Paper, paperboard and articles thereof	40,252	3,189	1,331	8,234	657	2,849	6,652	770
65 Textile yarn, fabrics and related products	30,949	2,344	864	5,944	505	2,489	5,251	490
66 Non-metallic mineral manufactures	24,252	5,054	598	3,642	251	1,334	4,148	418
67 Iron and steel	44,582	3,705	1,279	9,068	488	3,538	7,839	497
68 Non-ferrous metals	26,391	2,270	524	6,567	115	1,788	4,181	410
69 Manufactures of metals	39,531	3,349	1,098	5,993	404	2,884	5,897	729
7 Machinery, transport equipment	623,599	47,163	13,594	115,306	5,954	55,404	109,410	17,770
71 Power generating machinery, equipment	34,991	3,069	755	7,528	220	3,744	8,132	190
72 Machinery specialized for particular ind.	36,093	2,344	1,169	4,972	497	4,184	6,656	769
73 Metalworking machinery	7,763	571	172	1,325	56	858	1,527	75
74 General industry machinery and equipment	60,255	5,032	1,744	10,332	674	5,544	10,481	834
75 Office machines and computers	80,413	4,067	1,965	16,094	588	4,222	11,270	6,347
76 Telecommunication, sound, TV, video	54,497	3,512	2,161	10,270	889	4,386	6,699	1,599
77 Electrical machinery	89,572	6,414	2,187	18,483	940	6,660	13,427	4,882
78 Road vehicles	207,996	21,312	2,655	33,793	1,521	24,160	29,818	2,676
79 Other transport equipment	51,980	843	786	12,484	567	1,642	21,400	399
8 Miscellaneous manuf. articles	159,010	12,791	4,248	27,485	2,174	11,096	27,884	3,820
81 Prefabr. buildings, sanitary, heating, lighting	6,981	513	221	1,393	99	550	1,094	211
82 Furniture, bedding, mattresses	15,673	1,557	431	3,040	194	877	2,931	255
83 Travel goods, handbags and similar goods	2,000	143	54	319	32	145	499	35
84 Clothing and clothing accessories	31,902	2,579	927	6,129	630	2,486	5,818	1,056
85 Footwear	11,122	664	291	2,561	172	436	2,290	234
87 Professional, scientific, controlling material	23,487	1,934	530	3,672	290	1,893	3,933	327
88 Photogr. apparatus, optical goods, clocks	11,415	790	301	1,898	144	954	1,632	181
89 Miscellaneous manufactured articles	56,424	4,611	1,494	8,472	613	3,755	9,687	1,520
9 Articles not classified elsewhere	28,155	406	640	15,167	29	751	729	2,488

BREAKDOWN BY MEMBER STATE OF GOODS TRADED INTRA - EU

4E

ARRIVALS 2001

Value (Mio euro)

Reporter								Product list SITC Rev.3
I	L	NL	A	P	FIN	S	UK	
146,945	10,902	120,354	56,797	33,072	23,137	46,267	185,812	0-9 TOTAL
13,092	789	11,905	3,357	3,224	1,213	2,742	15,213	0 Food and live animals
972	14	257	68	133	3	4	222	00 Live animals
2,900	119	1,196	371	516	81	389	3,523	01 Meat and meat preparations
2,603	150	1,718	393	371	111	231	1,819	02 Dairy products and bird's eggs
1,838	55	543	178	555	46	165	553	03 Fish, crustaceans, molluscs
1,362	73	1,576	407	584	168	281	1,592	04 Cereals and cereal preparations
1,707	161	2,011	803	531	371	867	4,461	05 Vegetables and fruit
394	19	266	177	45	63	154	479	06 Sugars, sugar preparations, honey
409	80	514	392	160	95	204	901	07 Coffee, tea, cocoa, spices
505	34	518	258	145	104	160	566	08 Feeding stuff for animals
2,307	389	1,962	352	386	234	480	3,287	1 Beverages and tobacco
851	196	1,026	277	335	172	394	3,039	11 Beverages
1,456	174	621	76	50	62	86	247	12 Tobacco
5,879	594	4,098	1,641	684	707	1,079	4,405	2 Crude materials, except fuels
676	0	114	135	28	61	11	78	21 Hides and skins, raw
31	2	74	24	10	21	56	148	22 Oils, seeds and oleaginous fruits
353	18	170	57	51	38	70	158	23 Crude rubber
1,124	42	414	311	184	28	96	1,043	24 Cork and wood
602	0	391	248	59	63	110	376	25 Pulp and waste paper
856	6	153	100	118	29	31	299	26 Textile fibres and their wastes
454	66	447	119	109	156	175	308	27 Crude fertilizers
1,171	420	487	309	24	218	279	821	28 Metalliferous ores and metal scrap
1,892	668	7,743	2,023	1,377	1,015	2,195	3,504	3 Fuel products
53	9	59	38	8	23	23	70	32 Coal, coke and briquettes
1,185	646	5,434	1,141	699	888	1,878	2,783	33 Petroleum and petroleum products
94	7	1,636	306	636	20	232	364	34 Gas, natural and manufactured
560	:	389	538	33	83	62	287	35 Electric current
1,009	10	514	105	143	34	101	560	4 Oil, fats and waxes
38	1	41	5	6	2	7	62	41 Animal oils and fats
912	7	265	60	126	19	72	386	42 Fixed vegetable fats and oils
59	2	117	40	11	13	22	112	43 Animal or vegetable oils and fats, waxes
23,940	1,150	17,010	6,423	3,838	3,144	5,437	25,794	5 Chemical products
5,074	115	3,269	530	448	387	1,034	6,350	51 Organic chemicals
764	76	581	307	126	267	257	990	52 Inorganic chemicals
1,450	98	733	543	385	240	392	1,103	53 Tanning and colouring materials
5,299	172	3,372	1,803	982	738	1,240	6,442	54 Medicinal and pharmaceutical products
1,876	112	1,154	631	506	247	447	2,761	55 Essential oils, perfume mat., cosmetics
180	21	148	40	61	24	74	229	56 Fertilizers
5,254	185	1,633	1,115	581	516	831	3,513	57 Plastics in primary forms
1,353	142	902	663	327	257	473	1,945	58 Plastics in non-primary forms
22,738	2,107	19,716	10,363	6,403	3,189	6,827	25,841	6 Manufactured goods classified by material
510	2	115	147	319	37	36	263	61 Leather manufactures, dressed furskins
1,358	87	1,076	636	387	201	619	1,479	62 Rubber manufactures
719	65	651	455	195	69	240	1,194	63 Cork and wood manufactures
3,242	238	3,237	1,485	852	429	710	6,377	64 Paper, paperboard and articles thereof
3,221	199	1,719	1,237	1,531	429	644	4,081	65 Textile yarn, fabrics and related products
1,970	211	1,371	1,060	590	301	584	2,720	66 Non-metallic mineral manufactures
5,537	822	2,820	1,557	1,083	779	2,056	3,515	67 Iron and steel
3,588	152	1,198	1,394	518	341	693	2,652	68 Non-ferrous metals
2,593	329	7,529	2,391	927	601	1,247	3,561	69 Manufactures of metals
61,115	3,596	42,792	23,166	12,809	10,289	19,715	85,517	7 Machinery, transport equipment
2,651	33	1,358	1,779	351	527	1,175	3,479	71 Power generating machinery, equipment
4,424	208	1,705	1,793	1,330	853	1,260	3,930	72 Machinery specialized for particular ind.
1,073	73	259	444	159	152	297	723	73 Metalworking machinery
6,468	282	3,006	3,512	1,320	1,328	2,770	6,928	74 General industry machinery and equipment
6,569	401	8,630	2,064	1,105	1,361	2,689	13,040	75 Office machines and computers
5,826	873	4,019	1,778	1,192	974	2,298	8,021	76 Telecommunication, sound, TV, video
8,738	416	4,937	4,158	2,182	2,553	3,594	10,001	77 Electrical machinery
23,681	1,200	11,958	7,030	5,003	2,051	5,029	36,108	78 Road vehicles
1,686	109	6,921	607	167	482	603	3,286	79 Other transport equipment
12,061	1,250	13,958	9,303	4,093	2,514	4,913	21,421	8 Miscellaneous manuf. articles
440	69	513	439	220	115	173	931	81 Prefabr. buildings, sanitary, heating, lighting
525	175	1,282	1,290	350	214	487	2,063	82 Furniture, bedding, mattresses
181	14	68	113	67	26	31	274	83 Travel goods, handbags and similar goods
1,752	247	1,778	2,326	1,060	531	877	3,704	84 Clothing and clothing accessories
599	50	675	612	305	113	240	1,882	85 Footwear
2,931	74	1,483	1,012	462	452	1,013	3,480	87 Professional, scientific, controlling material
1,277	59	1,082	491	297	178	449	1,681	88 Photogr. apparatus, optical goods, clocks
4,357	558	7,076	3,019	1,331	884	1,642	7,406	89 Miscellaneous manufactured articles
2,911	349	657	65	117	798	2,778	269	9 Articles not classified elsewhere

ARRIVALS JANUARY-NOVEMBER 2002

Value (Mio euro)

Product list SITC Rev.3	Reporter							
	EU-15	B	DK	D	EL	E	F	IRL
0-9 TOTAL	1,364,480	132,431	34,140	265,113	15,736	96,968	210,792	33,716
0 Food and live animals	106,227	9,108	2,963	19,800	2,263	6,632	15,385	2,406
00 Live animals	2,797	247	14	332	23	313	186	72
01 Meat and meat preparations	15,635	796	477	2,430	638	554	2,298	325
02 Dairy products and bird's eggs	15,172	1,881	369	2,855	494	984	1,894	246
03 Fish, crustaceans, molluscs	8,800	579	248	1,054	133	1,333	1,817	104
04 Cereals and cereal preparations	11,972	1,387	367	1,723	246	1,008	1,574	447
05 Vegetables and fruit	25,444	1,713	683	7,248	261	868	4,077	511
06 Sugars, sugar preparations, honey	4,038	620	194	673	39	357	485	141
07 Coffee, tea, cocoa, spices	6,832	664	185	1,332	134	270	1,413	198
08 Feeding stuff for animals	5,108	645	223	1,024	137	243	659	162
1 Beverages and tobacco	20,700	1,747	460	3,292	528	1,749	3,281	610
11 Beverages	13,419	1,292	432	2,629	305	849	1,517	536
12 Tobacco	6,837	455	28	663	223	900	1,764	74
2 Crude materials, except fuels	36,818	3,385	1,018	8,006	281	2,405	4,142	381
21 Hides and skins, raw	1,233	23	43	125	23	105	67	5
22 Oils, seeds and oleaginous fruits	1,347	188	68	636	6	76	69	12
23 Crude rubber	1,949	232	24	440	12	149	292	9
24 Cork and wood	5,458	345	403	497	98	412	565	138
25 Pulp and waste paper	4,051	265	40	1,312	11	226	520	6
26 Textile fibres and their wastes	2,610	293	20	424	32	153	299	37
27 Crude fertilizers	3,481	428	74	637	27	169	469	82
28 Metalliferous ores and metal scrap	7,932	1,198	44	2,249	14	824	653	9
3 Fuel products	54,065	10,779	776	13,140	80	2,099	6,405	1,169
32 Coal, coke and briquettes	1,337	77	9	708	4	27	226	21
33 Petroleum and petroleum products	39,631	8,681	566	9,126	74	1,793	4,720	943
34 Gas, natural and manufactured	8,775	1,707	1	2,852	1	83	1,144	199
35 Electric current	3,759	315	200	454		196	315	7
4 Oil, fats and waxes	5,175	646	139	729	46	179	745	84
41 Animal oils and fats	369	51	19	52	3	54	38	6
42 Fixed vegetable fats and oils	3,717	479	81	473	37	67	541	51
43 Animal or vegetable oils and fats, waxes	988	116	39	203	7	58	167	26
5 Chemical products	212,469	37,661	4,364	35,753	2,485	14,101	26,596	4,062
51 Organic chemicals	40,875	8,131	339	7,323	285	2,641	5,954	668
52 Inorganic chemicals	8,732	1,586	200	1,395	50	499	1,355	132
53 Tanning and colouring materials	9,703	978	391	1,232	234	802	1,483	146
54 Medicinal and pharmaceutical products	66,406	18,995	1,145	11,973	406	4,169	6,816	1,234
55 Essential oils, perfume mat., cosmetics	17,600	1,413	476	2,807	613	1,499	2,587	720
56 Fertilizers	2,113	266	45	342	21	147	540	121
57 Plastics in primary forms	28,681	3,267	820	5,379	413	1,848	3,994	408
58 Plastics in non-primary forms	13,409	1,201	513	1,931	176	1,078	2,489	289
6 Manufactured goods classified by material	203,881	20,316	5,903	35,825	2,415	14,368	33,743	3,284
61 Leather manufactures, dressed furskins	2,432	89	41	395	62	252	392	8
62 Rubber manufactures	12,831	1,255	277	2,568	134	1,151	1,765	149
63 Cork and wood manufactures	6,972	588	315	1,068	65	532	1,077	154
64 Paper, paperboard and articles thereof	35,356	2,825	1,216	7,019	441	2,463	6,075	685
65 Textile yarn, fabrics and related products	25,859	2,073	766	4,510	468	2,037	4,479	403
66 Non-metallic mineral manufactures	21,791	4,999	540	2,857	253	1,104	3,810	378
67 Iron and steel	39,875	3,469	1,242	7,352	472	3,113	7,169	544
68 Non-ferrous metals	21,707	2,116	449	5,127	102	1,315	3,457	330
69 Manufactures of metals	37,054	2,902	1,058	4,928	417	2,421	5,518	634
7 Machinery, transport equipment	534,732	37,810	13,780	91,510	5,017	45,593	91,811	15,580
71 Power generating machinery, equipment	32,623	2,629	664	6,997	129	3,077	7,878	145
72 Machinery specialized for particular ind.	29,852	2,004	1,124	3,759	492	2,933	5,499	702
73 Metalworking machinery	5,727	449	153	845	54	537	1,158	54
74 General industry machinery and equipment	53,775	4,453	1,803	8,775	616	4,738	9,479	697
75 Office machines and computers	61,809	2,494	1,797	10,579	555	2,894	8,824	5,329
76 Telecommunication, sound, TV, video	41,830	2,408	2,647	6,755	650	3,425	5,069	1,227
77 Electrical machinery	73,729	4,554	2,080	13,821	701	5,414	11,543	4,903
78 Road vehicles	193,687	18,483	2,769	30,290	1,726	21,583	27,662	2,427
79 Other transport equipment	41,667	334	722	9,660	94	993	14,700	96
8 Miscellaneous manuf. articles	142,179	10,980	4,200	21,423	2,600	9,349	25,932	3,385
81 Prefabr. buildings, sanitary, heating, lighting	6,082	433	238	979	108	495	1,012	173
82 Furniture, bedding, mattresses	13,500	1,307	388	2,354	189	655	2,658	243
83 Travel goods, handbags and similar goods	1,813	125	52	249	34	126	461	48
84 Clothing and clothing accessories	28,381	2,245	881	4,785	625	2,086	5,378	955
85 Footwear	10,405	578	301	2,086	172	422	2,273	220
87 Professional, scientific, controlling material	20,499	1,625	513	3,203	285	1,596	3,767	279
88 Photogr. apparatus, optical goods, clocks	9,630	687	279	1,197	565	776	1,381	155
89 Miscellaneous manufactured articles	51,867	3,880	1,549	6,569	622	3,193	9,002	1,312
9 Articles not classified elsewhere	48,234	94	557	35,635	21	494	749	2,756

BREAKDOWN BY MEMBER STATE OF GOODS TRADED INTRA - EU

4E

ARRIVALS JANUARY-NOVEMBER 2002

Value (Mio euro)

Reporter								Product list SITC Rev.3
I	L	NL	A	P	FIN	S	UK	
132,413	10,090	112,589	51,606	29,180	20,942	42,473	176,271	0-9 TOTAL
11,862	776	11,256	3,039	2,785	1,210	2,735	14,008	0 Food and live animals
1,030	8	200	80	109	3	4	175	00 Live animals
2,631	111	935	318	436	76	410	3,201	01 Meat and meat preparations
2,213	156	1,444	372	306	106	266	1,585	02 Dairy products and bird's eggs
1,638	48	444	148	536	48	163	508	03 Fish, crustaceans, molluscs
1,068	64	1,331	362	478	162	265	1,489	04 Cereals and cereal preparations
1,666	170	1,665	705	449	365	864	4,199	05 Vegetables and fruit
355	23	267	168	45	87	161	423	06 Sugars, sugar preparations, honey
414	79	443	345	141	88	217	911	07 Coffee, tea, cocoa, spices
436	27	507	236	123	94	105	486	08 Feeding stuff for animals
2,169	357	1,873	364	354	223	558	3,134	1 Beverages and tobacco
854	177	944	258	300	165	390	2,770	11 Beverages
1,314	165	499	106	54	58	169	363	12 Tobacco
4,973	508	3,992	1,508	607	590	1,022	4,001	2 Crude materials, except fuels
545	0	90	67	23	53	12	51	21 Hides and skins, raw
29	2	70	26	18	17	31	100	22 Oils, seeds and oleaginous fruits
286	15	132	57	41	42	61	156	23 Crude rubber
1,067	38	300	307	158	21	83	1,026	24 Cork and wood
503	0	412	265	45	46	140	259	25 Pulp and waste paper
714	7	128	99	107	25	29	243	26 Textile fibres and their wastes
393	59	364	108	102	136	166	267	27 Crude fertilizers
874	330	447	264	24	163	265	575	28 Metalliferous ores and metal scrap
1,778	611	7,764	2,065	1,384	883	2,340	2,790	3 Fuel products
43	8	52	36	12	18	15	80	32 Coal, coke and briquettes
937	595	5,552	1,023	780	749	2,057	2,037	33 Petroleum and petroleum products
110	4	1,258	246	542	6	197	426	34 Gas, natural and manufactured
689	.	346	760	50	111	71	247	35 Electric current
1,194	10	504	111	134	37	111	506	4 Oil, fats and waxes
42	1	36	5	5	3	8	47	41 Animal oils and fats
1,085	7	272	64	115	19	70	355	42 Fixed vegetable fats and oils
67	1	96	42	13	15	33	105	43 Animal or vegetable oils and fats, waxes
22,995	1,017	18,337	6,101	3,745	3,049	4,840	25,358	5 Chemical products
4,829	85	2,561	484	398	347	746	6,083	51 Organic chemicals
654	68	1,174	252	124	175	196	872	52 Inorganic chemicals
1,295	71	625	457	359	229	358	1,045	53 Tanning and colouring materials
5,777	169	3,408	1,831	1,075	825	1,219	7,365	54 Medicinal and pharmaceutical products
1,827	111	994	636	493	244	451	2,718	55 Essential oils, perfume mat., cosmetics
174	11	129	41	53	14	28	180	56 Fertilizers
4,579	168	1,954	1,044	555	530	771	2,951	57 Plastics in primary forms
1,300	125	757	610	287	250	449	1,955	58 Plastics in non-primary forms
20,119	2,016	18,012	9,042	5,581	2,866	6,490	23,881	6 Manufactured goods classified by material
391	1	98	121	271	30	45	235	61 Leather manufactures, dressed furskins
1,261	105	964	591	340	187	622	1,462	62 Rubber manufactures
700	57	432	379	171	66	202	1,164	63 Cork and wood manufactures
2,967	219	2,681	1,272	775	406	714	5,597	64 Paper, paperboard and articles thereof
2,770	203	1,224	1,094	1,247	386	596	3,605	65 Textile yarn, fabrics and related products
1,746	183	1,018	939	507	273	544	2,639	66 Non-metallic mineral manufactures
5,007	748	2,427	1,388	968	704	1,984	3,288	67 Iron and steel
2,976	117	858	1,198	461	287	612	2,301	68 Non-ferrous metals
2,300	383	8,307	2,060	840	526	1,171	3,590	69 Manufactures of metals
54,915	3,364	37,692	20,814	10,849	9,080	17,214	79,722	7 Machinery, transport equipment
2,259	30	1,070	1,677	294	432	1,205	4,138	71 Power generating machinery, equipment
3,847	161	1,419	1,552	873	748	1,093	3,644	72 Machinery specialized for particular ind.
844	44	189	331	94	150	241	584	73 Metalworking machinery
5,864	275	2,372	3,037	1,129	1,212	2,663	6,660	74 General industry machinery and equipment
5,533	312	6,695	1,848	771	1,101	2,358	10,717	75 Office machines and computers
4,951	502	2,661	1,575	943	803	1,503	6,710	76 Telecommunication, sound, TV, video
7,182	285	3,547	3,529	2,285	2,290	2,968	8,628	77 Electrical machinery
23,104	1,043	10,116	6,832	4,310	2,150	4,946	36,246	78 Road vehicles
1,332	712	9,622	433	151	188	235	2,394	79 Other transport equipment
10,879	1,115	12,725	8,381	3,647	2,360	4,689	20,613	8 Miscellaneous manuf. articles
377	62	370	398	180	117	166	973	81 Prefabr. buildings, sanitary, heating, lighting
458	140	907	1,024	294	192	514	2,178	82 Furniture, bedding, mattresses
183	14	63	98	62	24	29	245	83 Travel goods, handbags and similar goods
1,643	229	1,482	2,155	1,002	527	787	3,601	84 Clothing and clothing accessories
596	43	615	587	293	115	248	1,855	85 Footwear
2,509	67	987	955	391	400	920	3,001	87 Professional, scientific, controlling material
1,109	52	853	412	265	159	360	1,380	88 Photogr. apparatus, optical goods, clocks
4,004	507	7,447	2,752	1,162	825	1,665	7,379	89 Miscellaneous manufactured articles
1,528	316	434	180	94	643	2,473	2,260	9 Articles not classified elsewhere

BREAKDOWN BY MEMBER STATE OF GOODS TRADED EXTRA - EU

EXPORTS 2001

Value (Mio euro)

Product list SITC Rev.3	Reporter							
	EU-15	B	DK	D	EL	E	F	IRL
0-9 TOTAL	985,326	52,276	19,817	286,669	6,747	37,283	141,510	34,142
0 Food and live animals	36,598	2,263	3,564	5,575	803	3,073	5,786	1,464
00 Live animals	856	27	15	131	1	33	143	32
01 Meat and meat preparations	4,247	200	1,614	564	8	154	645	90
02 Dairy products and bird's eggs	5,197	290	557	743	31	137	1,096	171
03 Fish, crustaceans, molluscs	2,087	12	285	114	19	590	209	94
04 Cereals and cereal preparations	5,847	473	332	1,169	81	163	1,412	29
05 Vegetables and fruit	5,757	264	68	396	545	1,250	579	2
06 Sugars, sugar preparations, honey	2,616	356	124	507	23	258	532	27
07 Coffee, tea, cocoa, spices	3,100	214	54	748	36	187	274	60
08 Feeding stuff for animals	2,000	238	190	564	25	86	217	7
1 Beverages and tobacco	14,967	221	107	1,255	390	679	4,154	353
11 Beverages	12,553	175	68	659	66	590	3,994	346
12 Tobacco	2,407	46	39	596	324	89	160	6
2 Crude materials, except fuels	15,773	831	739	2,690	425	965	1,298	350
21 Hides and skins, raw	1,105	35	356	87	9	61	36	10
22 Oils, seeds and oleaginous fruits	171	3	5	53	12	6	47	0
23 Crude rubber	778	75	1	187	0	8	211	0
24 Cork and wood	2,683	30	53	511	7	31	146	1
25 Pulp and waste paper	1,221	75	2	241	3	67	43	5
26 Textile fibres and their wastes	1,944	206	7	288	233	66	226	16
27 Crude fertilizers	1,798	81	16	284	58	284	158	188
28 Metalliferous ores and metal scrap	3,063	258	26	562	93	332	150	118
3 Fuel products	25,943	2,401	491	2,293	1,121	2,107	3,237	91
32 Coal, coke and briquettes	144	3	5	35	0	24	3	9
33 Petroleum and petroleum products	22,996	2,367	481	2,173	1,056	1,995	1,870	83
34 Gas, natural and manufactured	912	11	5	56	65	23	207	0
35 Electric current	1,638	20	0	29	0	64	1,157	0
4 Oil, fats and waxes	2,410	200	91	382	43	361	113	0
41 Animal oils and fats	205	12	44	44	1	18	19	0
42 Fixed vegetable fats and oils	1,807	153	12	209	40	331	86	0
43 Animal or vegetable oils and fats, waxes	383	35	34	129	2	12	8	0
5 Chemical products	142,460	12,090	3,075	38,548	603	4,414	20,805	14,624
51 Organic chemicals	33,839	2,949	343	7,044	30	925	3,461	10,467
52 Inorganic chemicals	5,389	429	19	1,903	13	129	952	35
53 Tanning and colouring materials	8,346	395	208	3,097	50	605	741	15
54 Medicinal and pharmaceutical products	43,917	4,401	1,983	11,270	63	704	6,995	2,317
55 Essential oils, perfume mat., cosmetics	13,132	420	134	2,752	157	680	4,126	1,016
56 Fertilizers	778	145	28	96	36	73	40	1
57 Plastics in primary forms	12,797	1,879	31	4,125	73	608	1,364	63
58 Plastics in non-primary forms	7,929	525	137	3,250	127	296	453	73
6 Manufactured goods classified by material	144,408	16,641	1,626	37,521	1,311	7,254	14,110	489
61 Leather manufactures, dressed furskins	4,913	42	27	666	16	266	357	19
62 Rubber manufactures	5,980	180	28	2,123	28	422	862	21
63 Cork and wood manufactures	4,361	225	104	1,200	25	248	442	19
64 Paper, paperboard and articles thereof	17,198	428	167	4,624	80	586	1,518	25
65 Textile yarn, fabrics and related products	24,742	1,775	421	6,364	220	1,271	3,046	111
66 Non-metallic mineral manufactures	31,556	11,420	164	3,694	244	1,846	2,102	156
67 Iron and steel	19,976	1,134	172	6,111	195	1,221	2,557	5
68 Non-ferrous metals	11,938	829	68	4,629	309	253	781	19
69 Manufactures of metals	23,541	609	475	7,908	194	1,140	2,444	113
7 Machinery, transport equipment	461,603	13,810	6,112	164,599	1,019	12,709	74,282	12,502
71 Power generating machinery, equipment	43,540	704	1,108	13,614	96	637	7,424	86
72 Machinery specialized for particular ind.	51,841	1,710	1,055	19,368	112	1,090	4,536	190
73 Metalworking machinery	10,062	219	81	4,745	7	362	648	41
74 General industry machinery and equipment	56,693	1,781	1,488	21,270	114	1,752	5,605	393
75 Office machines and computers	31,499	840	386	5,556	59	378	3,079	6,107
76 Telecommunication, sound, TV, video	41,879	1,722	517	8,339	269	767	6,388	1,085
77 Electrical machinery	75,544	1,714	751	26,633	197	1,831	11,368	4,441
78 Road vehicles	95,070	4,767	387	52,451	78	4,318	9,543	17
79 Other transport equipment	53,111	350	338	10,302	86	1,565	25,684	143
8 Miscellaneous manuf. articles	120,124	3,209	2,996	27,002	1,029	4,704	14,940	3,309
81 Prefabr. buildings, sanitary, heating, lighting	4,133	139	107	997	26	296	405	14
82 Furniture, bedding, mattresses	10,519	250	570	1,917	23	531	909	21
83 Travel goods, handbags and similar goods	3,004	57	7	186	7	78	1,313	6
84 Clothing and clothing accessories	17,565	273	419	2,612	569	793	2,429	110
85 Footwear	7,058	29	73	592	30	705	464	2
87 Professional, scientific, controlling material	26,995	440	656	9,765	43	380	3,385	1,025
88 Photogr. apparatus, optical goods, clocks	10,457	776	301	2,460	50	189	1,117	177
89 Miscellaneous manufactured articles	40,292	1,244	862	8,380	281	1,732	4,916	1,954
9 Articles not classified elsewhere	21,041	611	1,016	6,804	3	1,017	2,787	958

BREAKDOWN BY MEMBER STATE OF GOODS TRADED EXTRA - EU

4F

EXPORTS 2001

Value (Mio euro)

Reporter								Product list SITC Rev.3
I	L	NL	A	P	FIN	S	UK	
124,504	1,528	54,888	30,390	5,429	22,352	38,330	129,461	0-9 TOTAL
3,766	7	5,583	811	203	466	621	2,613	0 Food and live animals
8	2	127	12	1	2	6	316	00 Live animals
243	1	404	159	27	45	31	62	01 Meat and meat preparations
397	0	1,257	44	13	157	51	253	02 Dairy products and bird's eggs
87	0	382	3	47	14	38	194	03 Fish, crustaceans, molluscs
979	1	260	104	15	116	223	489	04 Cereals and cereal preparations
1,237	1	1,042	131	54	14	34	140	05 Vegetables and fruit
151	0	180	61	17	24	49	306	06 Sugars, sugar preparations, honey
283	0	609	118	7	41	100	369	07 Coffee, tea, cocoa, spices
81	0	375	70	4	16	14	111	08 Feeding stuff for animals
1,608	11	1,419	370	202	65	411	3,724	1 Beverages and tobacco
1,506	4	1,320	313	196	61	391	2,865	11 Beverages
103	7	92	56	6	4	20	859	12 Tobacco
1,244	2	2,249	749	151	1,111	1,355	1,617	2 Crude materials, except fuels
77	:	93	9	1	244	17	68	21 Hides and skins, raw
4	0	29	8	2	0	1	2	22 Oils, seeds and oleaginous fruits
44	0	54	9	1	5	3	179	23 Crude rubber
180	0	46	377	26	545	712	17	24 Cork and wood
23	:	90	79	53	170	307	60	25 Pulp and waste paper
251	1	103	127	6	28	22	364	26 Textile fibres and their wastes
268	0	83	85	11	39	36	205	27 Crude fertilizers
181	0	318	25	39	75	231	655	28 Metalliferous ores and metal scrap
3,140	1	2,042	553	303	305	874	6,986	3 Fuel products
7	:	20	1	0	3	5	30	32 Coal, coke and briquettes
2,961	1	1,622	389	302	301	649	6,746	33 Petroleum and petroleum products
143	0	147	10	0	0	35	209	34 Gas, natural and manufactured
30	:	:	154	0	0	185	:	35 Electric current
622	0	344	33	86	13	55	66	4 Oil, fats and waxes
9	0	17	2	3	3	9	24	41 Animal oils and fats
596	0	223	22	84	8	16	25	42 Fixed vegetable fats and oils
16	0	89	9	1	1	30	17	43 Animal or vegetable oils and fats, waxes
10,891	89	8,856	3,703	376	1,495	3,919	18,972	5 Chemical products
1,924	1	1,588	444	59	157	201	4,247	51 Organic chemicals
235	0	317	192	5	144	99	916	52 Inorganic chemicals
837	3	581	247	28	301	223	1,015	53 Tanning and colouring materials
3,065	0	2,278	1,511	148	180	2,082	6,918	54 Medicinal and pharmaceutical products
1,108	4	554	208	25	66	165	1,717	55 Essential oils, perfume mat., cosmetics
37	0	134	40	4	59	53	33	56 Fertilizers
1,324	4	1,335	303	48	225	466	948	57 Plastics in primary forms
1,087	49	340	399	39	156	184	813	58 Plastics in non-primary forms
24,485	695	4,641	6,834	1,652	5,021	6,025	16,104	6 Manufactured goods classified by material
2,842	0	88	262	30	40	52	206	61 Leather manufactures, dressed furskins
745	16	293	200	40	134	256	631	62 Rubber manufactures
492	5	40	463	424	259	340	76	63 Cork and wood manufactures
1,393	25	796	1,315	179	2,952	1,966	1,145	64 Paper, paperboard and articles thereof
6,581	139	950	794	535	166	401	1,967	65 Textile yarn, fabrics and related products
4,566	18	256	875	227	209	339	5,441	66 Non-metallic mineral manufactures
2,823	358	709	1,068	34	555	1,233	1,801	67 Iron and steel
935	101	388	516	11	337	402	2,360	68 Non-ferrous metals
4,108	32	1,122	1,342	171	368	1,037	2,477	69 Manufactures of metals
47,892	528	21,589	13,638	1,700	12,387	20,102	58,734	7 Machinery, transport equipment
3,307	5	1,555	1,348	78	835	1,466	11,278	71 Power generating machinery, equipment
11,116	41	2,204	2,130	112	1,650	1,755	4,772	72 Machinery specialized for particular ind.
2,012	3	198	326	17	142	359	901	73 Metalworking machinery
10,965	218	2,029	1,845	240	1,051	2,396	5,547	74 General industry machinery and equipment
1,315	81	5,363	575	68	310	487	6,894	75 Office machines and computers
2,685	20	1,700	1,147	114	4,416	5,799	6,911	76 Telecommunication, sound, TV, video
7,164	113	5,036	2,974	660	1,636	2,775	8,250	77 Electrical machinery
5,705	14	2,366	2,249	181	626	4,381	7,988	78 Road vehicles
3,622	32	1,138	1,020	229	1,722	685	6,193	79 Other transport equipment
29,552	143	5,853	3,566	701	1,476	3,723	17,919	8 Miscellaneous manuf. articles
1,037	15	160	219	40	167	244	266	81 Pretabr. buildings, sanitary, heating, lighting
4,371	1	159	373	56	108	599	633	82 Furniture, bedding, mattresses
1,199	0	27	13	2	8	10	92	83 Travel goods, handbags and similar goods
7,654	5	243	384	280	134	199	1,461	84 Clothing and clothing accessories
4,367	3	86	166	146	46	32	316	85 Footwear
1,669	14	1,679	585	37	513	1,104	5,700	87 Professional, scientific, controlling material
1,875	8	1,770	261	15	33	227	1,198	88 Photogr. apparatus, optical goods, clocks
7,380	97	1,730	1,559	126	468	1,308	8,254	89 Miscellaneous manufactured articles
1,305	53	2,312	133	54	14	1,245	2,728	9 Articles not classified elsewhere

BREAKDOWN BY MEMBER STATE OF GOODS TRADED EXTRA - EU

EXPORTS JANUARY-NOVEMBER 2002

Value (Mio euro)

Product list SITC Rev.3	Reporter							
	EU-15	B	DK	D	EL	E	F	IRL
0-9 TOTAL	911,689	54,191	18,966	270,674	5,678	35,009	123,756	30,472
0 Food and live animals	33,443	1,934	3,234	4,941	749	2,799	5,332	1,244
00 Live animals	820	21	12	157	5	13	155	24
01 Meat and meat preparations	3,794	199	1,377	485	5	133	542	119
02 Dairy products and bird's eggs	4,418	182	502	630	27	117	976	108
03 Fish, crustaceans, molluscs	1,966	11	310	113	16	481	200	96
04 Cereals and cereal preparations	5,203	433	292	928	96	214	1,313	20
05 Vegetables and fruit	5,684	250	63	404	505	1,209	637	6
06 Sugars, sugar preparations, honey	1,867	227	94	315	16	180	380	30
07 Coffee, tea, cocoa, spices	2,944	187	52	698	19	183	269	50
08 Feeding stuff for animals	2,045	243	187	559	27	73	219	8
1 Beverages and tobacco	14,609	192	109	1,258	332	636	4,092	244
11 Beverages	12,414	142	68	693	62	573	3,927	234
12 Tobacco	2,181	50	41	564	270	63	165	10
2 Crude materials, except fuels	15,661	738	660	2,675	339	870	1,333	316
21 Hides and skins, raw	1,109	22	326	94	13	78	49	29
22 Oils, seeds and oleaginous fruits	283	4	2	60	23	5	127	0
23 Crude rubber	822	79	0	199	1	8	233	0
24 Cork and wood	2,643	20	41	506	5	30	116	1
25 Pulp and waste paper	1,198	73	3	224	5	41	41	8
26 Textile fibres and their wastes	1,905	192	8	296	165	56	215	21
27 Crude fertilizers	1,719	75	14	299	54	266	146	172
28 Metalliferous ores and metal scrap	3,002	219	61	510	65	281	130	74
3 Fuel products	23,602	1,819	606	2,293	775	1,642	2,600	88
32 Coal, coke and briquettes	134	1	4	39	2	14	5	4
33 Petroleum and petroleum products	21,258	1,800	593	2,122	733	1,550	1,502	84
34 Gas, natural and manufactured	679	18	9	50	40	24	155	0
35 Electric current	1,398		0	81		53	938	
4 Oil, fats and waxes	2,592	189	66	482	47	409	163	8
41 Animal oils and fats	213	11	43	41	1	23	18	5
42 Fixed vegetable fats and oils	1,915	146	15	279	43	370	136	0
43 Animal or vegetable oils and fats, waxes	445	32	28	162	3	16	10	0
5 Chemical products	140,291	17,836	2,900	32,619	564	4,639	20,002	14,112
51 Organic chemicals	30,497	4,388	293	5,574	34	966	2,748	8,973
52 Inorganic chemicals	4,644	368	17	1,594	10	109	890	24
53 Tanning and colouring materials	8,261	400	204	3,170	49	602	687	15
54 Medicinal and pharmaceutical products	47,282	8,939	1,893	7,650	60	745	7,246	3,653
55 Essential oils, perfume mat., cosmetics	12,692	378	141	2,813	156	707	4,001	797
56 Fertilizers	817	228	33	75	37	70	35	1
57 Plastics in primary forms	12,066	1,764	28	3,531	90	643	1,369	50
58 Plastics in non-primary forms	7,793	463	129	3,360	100	290	454	59
6 Manufactured goods classified by material	135,117	16,857	1,548	35,682	1,102	6,597	12,649	435
61 Leather manufactures, dressed furskins	4,379	34	25	589	15	265	297	13
62 Rubber manufactures	5,645	159	30	2,131	20	345	817	18
63 Cork and wood manufactures	4,392	242	109	1,259	24	270	401	26
64 Paper, paperboard and articles thereof	16,341	404	152	4,617	79	547	1,409	16
65 Textile yarn, fabrics and related products	22,462	1,608	397	5,675	205	1,182	2,757	93
66 Non-metallic mineral manufactures	30,327	12,058	167	3,545	170	1,755	1,863	154
67 Iron and steel	18,542	1,094	140	5,558	190	985	2,355	8
68 Non-ferrous metals	10,152	691	65	4,228	235	233	622	10
69 Manufactures of metals	22,665	569	464	7,869	163	1,014	2,328	97
7 Machinery, transport equipment	413,261	11,676	5,819	157,151	901	12,096	60,057	9,978
71 Power generating machinery, equipment	36,868	548	739	12,285	93	711	5,923	143
72 Machinery specialized for particular ind.	47,145	1,659	990	17,989	90	887	4,241	126
73 Metalworking machinery	8,616	226	69	4,012	6	308	510	82
74 General industry machinery and equipment	53,898	1,598	1,536	20,575	121	1,686	5,443	349
75 Office machines and computers	26,450	702	413	5,058	38	246	2,365	5,245
76 Telecommunication, sound, TV, video	31,840	896	709	7,258	184	601	4,899	1,025
77 Electrical machinery	65,297	1,354	701	24,507	172	1,552	9,886	2,922
78 Road vehicles	96,153	4,417	414	52,790	34	4,433	9,468	23
79 Other transport equipment	44,171	278	247	9,913	164	1,637	17,320	63
8 Miscellaneous manuf. articles	111,711	2,712	2,891	25,879	805	4,461	13,436	3,154
81 Prefabr. buildings, sanitary, heating, lighting	3,816	122	112	930	29	267	342	12
82 Furniture, bedding, mattresses	9,558	204	550	1,746	21	444	890	18
83 Travel goods, handbags and similar goods	2,540	39	7	161	5	63	1,187	5
84 Clothing and clothing accessories	16,474	226	398	2,589	497	825	2,342	92
85 Footwear	6,399	23	155	621	30	630	450	1
87 Professional, scientific, controlling material	25,355	443	624	9,170	33	418	2,836	1,163
88 Photogr. apparatus, optical goods, clocks	9,501	661	131	2,202	13	172	964	187
89 Miscellaneous manufactured articles	37,982	994	914	8,394	178	1,626	4,425	1,675
9 Articles not classified elsewhere	19,935	169	1,114	6,302	44	872	3,894	896

BREAKDOWN BY MEMBER STATE OF GOODS TRADED EXTRA - EU

EXPORTS JANUARY-NOVEMBER 2002

Value (Mio euro)

Reporter								Product list SITC Rev.3
I	L	NL	A	P	FIN	S	UK	
113,624	1,443	54,115	29,573	5,102	20,176	36,223	112,687	0-9 TOTAL
3,522	7	5,411	779	196	423	603	2,268	0 Food and live animals
7	2	131	12	1	2	6	273	00 Live animals
216	0	416	141	26	46	29	59	01 Meat and meat preparations
354	0	1,068	39	11	147	36	219	02 Dairy products and bird's eggs
99	0	355	2	42	11	39	189	03 Fish, crustaceans, molluscs
903	1	213	72	14	101	170	434	04 Cereals and cereal preparations
1,156	1	1,099	125	58	13	35	123	05 Vegetables and fruit
134	0	131	70	12	22	34	223	06 Sugars, sugar preparations, honey
251	0	649	127	6	31	98	324	07 Coffee, tea, cocoa, spices
89	:	423	79	3	15	13	107	08 Feeding stuff for animals
1,659	7	1,588	354	216	65	422	3,436	1 Beverages and tobacco
1,555	2	1,456	307	211	60	405	2,718	11 Beverages
103	5	117	47	5	5	17	718	12 Tobacco
1,203	2	2,354	759	114	1,079	1,501	1,719	2 Crude materials, except fuels
95	:	64	8	1	231	10	91	21 Hides and skins, raw
5	0	33	8	2	1	1	12	22 Oils, seeds and oleaginous fruits
40	0	48	9	1	5	5	196	23 Crude rubber
156	0	38	381	22	520	789	18	24 Cork and wood
28	0	96	60	33	187	336	62	25 Pulp and waste paper
254	0	101	149	7	29	20	392	26 Textile fibres and their wastes
256	0	73	89	12	45	35	184	27 Crude fertilizers
169	1	397	28	26	58	279	705	28 Metalliferous ores and metal scrap
2,710	1	2,482	575	260	474	620	6,659	3 Fuel products
7	:	27	1	0	3	3	25	32 Coal, coke and briquettes
2,580	1	2,218	333	258	467	510	6,507	33 Petroleum and petroleum products
110	:	105	7	1	4	30	127	34 Gas, natural and manufactured
14	:	:	234	0	0	77	:	35 Electric current
601	0	340	36	81	12	81	60	4 Oil, fats and waxes
8	0	22	4	1	4	8	24	41 Animal oils and fats
573	0	213	26	79	6	12	17	42 Fixed vegetable fats and oils
19	:	86	6	1	2	61	18	43 Animal or vegetable oils and fats, waxes
10,600	78	9,214	3,931	354	1,558	3,948	17,916	5 Chemical products
1,723	1	1,742	432	41	159	201	3,222	51 Organic chemicals
234	1	304	149	6	132	87	719	52 Inorganic chemicals
810	3	548	235	33	286	246	971	53 Tanning and colouring materials
3,289	0	2,279	1,824	148	252	2,066	7,237	54 Medicinal and pharmaceutical products
1,029	5	604	224	30	69	156	1,585	55 Essential oils, perfume mat., cosmetics
30	0	115	41	5	74	43	31	56 Fertilizers
1,268	2	1,330	288	42	214	500	948	57 Plastics in primary forms
1,027	46	349	389	32	171	178	748	58 Plastics in non-primary forms
22,448	632	4,729	6,509	1,544	4,693	5,883	13,609	6 Manufactured goods classified by material
2,465	0	91	288	19	36	58	186	61 Leather manufactures, dressed furskins
680	15	268	215	45	145	261	497	62 Rubber manufactures
465	7	37	488	403	255	336	68	63 Cork and wood manufactures
1,333	26	721	1,262	162	2,738	1,926	949	64 Paper, paperboard and articles thereof
5,924	107	904	729	496	156	391	1,838	65 Textile yarn, fabrics and related products
4,132	19	255	811	208	208	327	4,653	66 Non-metallic mineral manufactures
2,767	351	672	984	26	536	1,271	1,606	67 Iron and steel
882	68	363	433	11	275	349	1,686	68 Non-ferrous metals
3,799	38	1,419	1,299	174	345	962	2,125	69 Manufactures of metals
43,311	532	19,351	12,741	1,641	10,506	18,194	49,308	7 Machinery, transport equipment
2,986	12	1,300	1,191	105	821	1,297	8,715	71 Power generating machinery, equipment
9,903	43	1,950	2,012	98	1,310	1,676	4,173	72 Machinery specialized for particular ind.
1,670	1	195	336	17	116	356	711	73 Metalworking machinery
10,125	206	2,009	1,740	231	992	2,379	4,909	74 General industry machinery and equipment
939	110	5,074	561	122	225	464	4,887	75 Office machines and computers
1,553	13	1,263	934	105	3,635	4,867	3,897	76 Telecommunication, sound, TV, video
6,204	104	3,532	2,957	625	1,436	2,480	6,864	77 Electrical machinery
5,367	16	2,391	2,030	203	625	4,073	9,869	78 Road vehicles
4,563	27	1,636	960	135	1,345	602	5,282	79 Other transport equipment
26,101	139	6,608	3,517	647	1,354	3,725	16,293	8 Miscellaneous manuf. articles
927	5	148	211	42	145	304	220	81 Prefabr. buildings, sanitary, heating, lighting
3,903	1	138	389	61	108	587	500	82 Furniture, bedding, mattresses
938	0	25	12	3	7	9	79	83 Travel goods, handbags and similar goods
6,926	5	275	361	258	130	211	1,341	84 Clothing and clothing accessories
3,828	2	54	145	133	39	37	250	85 Footwear
1,524	16	1,995	555	29	492	1,020	5,038	87 Professional, scientific, controlling material
1,570	6	2,163	260	15	29	160	969	88 Photogr. apparatus, optical goods, clocks
6,485	104	1,810	1,572	106	405	1,397	7,897	89 Miscellaneous manufactured articles
1,471	35	2,039	371	50	13	1,246	1,419	9 Articles not classified elsewhere

BREAKDOWN BY MEMBER STATE OF GOODS TRADED EXTRA - EU

IMPORTS 2001

Value (Mio euro)

Product list SITC Rev.3	Reporter							
	EU-15	B	DK	D	EL	E	F	IRL
0-9 TOTAL	1,027,955	60,865	16,097	242,687	14,505	57,015	127,717	19,359
0 Food and live animals	52,099	3,502	2,413	8,596	662	5,550	5,674	462
00 Live animals	840	24	2	49	45	9	46	69
01 Meat and meat preparations	4,318	262	27	1,233	55	169	375	18
02 Dairy products and bird's eggs	1,161	40	19	199	10	14	83	2
03 Fish, crustaceans, molluscs	12,593	475	1,573	1,336	152	2,702	1,305	5
04 Cereals and cereal preparations	2,400	95	13	217	60	421	219	10
05 Vegetables and fruit	14,794	1,808	118	2,691	159	1,044	1,673	54
06 Sugars, sugar preparations, honey	1,762	42	25	222	9	63	113	26
07 Coffee, tea, cocoa, spices	6,626	384	108	1,741	81	398	796	47
08 Feeding stuff for animals	6,188	323	509	638	76	702	935	206
1 Beverages and tobacco	6,190	172	178	1,395	75	474	330	87
11 Beverages	3,643	62	89	590	22	187	183	84
12 Tobacco	2,511	110	90	805	53	287	148	3
2 Crude materials, except fuels	46,269	3,050	565	8,592	574	4,085	4,055	380
21 Hides and skins, raw	1,246	22	63	78	22	58	61	0
22 Oils, seeds and oleaginous fruits	5,533	434	57	974	143	861	254	9
23 Crude rubber	1,805	270	4	366	11	161	347	9
24 Cork and wood	7,635	397	159	872	168	720	657	118
25 Pulp and waste paper	5,132	384	10	1,157	40	220	727	23
26 Textile fibres and their wastes	3,843	246	14	670	14	188	339	18
27 Crude fertilizers	3,580	333	98	498	54	352	235	52
28 Metalliferous ores and metal scrap	14,081	852	12	3,187	104	1,363	1,131	132
3 Fuel products	144,978	4,528	1,549	29,649	4,778	16,752	24,162	728
32 Coal, coke and briquettes	10,061	666	324	1,330	67	879	812	136
33 Petroleum and petroleum products	110,725	2,404	1,216	19,191	4,373	12,450	17,909	591
34 Gas, natural and manufactured	22,394	1,373	1	8,969	282	3,410	5,414	0
35 Electric current	1,579	85	8	159	55	13	27	
4 Oil, fats and waxes	2,638	131	79	490	36	201	199	21
41 Animal oils and fats	185	28	17	9	3	15	17	0
42 Fixed vegetable fats and oils	2,057	88	45	409	29	146	171	11
43 Animal or vegetable oils and fats, waxes	392	15	18	73	4	40	10	10
5 Chemical products	77,533	8,546	904	15,634	850	4,064	11,346	2,112
51 Organic chemicals	20,697	2,809	152	2,860	118	1,351	3,017	840
52 Inorganic chemicals	6,264	493	92	1,559	64	330	1,023	35
53 Tanning and colouring materials	3,299	452	50	946	23	131	427	12
54 Medicinal and pharmaceutical products	22,621	2,060	158	4,710	358	1,103	3,829	810
55 Essential oils, perfume mat., cosmetics	3,839	241	67	710	34	119	900	58
56 Fertilizers	2,083	146	63	318	73	241	352	65
57 Plastics in primary forms	7,038	1,436	147	1,360	70	320	397	76
58 Plastics in non-primary forms	3,721	257	62	1,174	31	123	390	103
6 Manufactured goods classified by material	125,316	15,890	1,888	29,179	2,018	5,956	9,802	741
61 Leather manufactures, dressed furskins	3,742	43	31	360	51	406	140	3
62 Rubber manufactures	6,034	483	77	1,882	87	349	655	58
63 Cork and wood manufactures	5,857	333	240	1,740	62	255	454	81
64 Paper, paperboard and articles thereof	8,115	645	117	2,177	154	354	660	56
65 Textile yarn, fabrics and related products	19,178	1,469	301	4,696	387	1,198	1,823	111
66 Non-metallic mineral manufactures	25,611	9,724	171	3,029	154	635	1,190	107
67 Iron and steel	14,076	1,102	200	3,067	434	1,338	745	74
68 Non-ferrous metals	23,351	1,230	298	5,686	520	664	2,340	72
69 Manufactures of metals	19,350	862	454	6,544	170	757	1,796	179
7 Machinery, transport equipment	379,951	15,974	4,485	101,017	4,003	12,664	51,166	11,687
71 Power generating machinery, equipment	36,060	1,576	462	11,225	121	1,155	7,041	489
72 Machinery specialized for particular ind.	16,898	1,087	375	4,978	149	620	1,892	289
73 Metalworking machinery	7,041	459	67	2,519	29	264	791	70
74 General industry machinery and equipment	29,786	1,959	475	9,056	481	1,585	3,494	339
75 Office machines and computers	65,476	2,120	483	15,412	178	901	5,182	4,604
76 Telecommunication, sound, TV, video	48,792	2,253	610	10,301	321	2,158	5,553	1,569
77 Electrical machinery	82,035	2,607	777	24,809	294	1,847	8,558	3,195
78 Road vehicles	48,770	3,559	524	15,933	889	2,895	3,697	484
79 Other transport equipment	45,094	352	713	6,787	1,541	1,240	14,958	647
8 Miscellaneous manuf. articles	160,812	8,627	3,249	43,166	1,508	6,313	19,663	2,436
81 Prefabr. buildings, sanitary, heating, lighting	3,579	231	77	1,190	52	169	312	25
82 Furniture, bedding, mattresses	11,606	620	357	4,362	63	262	1,211	79
83 Travel goods, handbags and similar goods	4,088	331	52	879	52	268	592	54
84 Clothing and clothing accessories	53,910	3,019	1,529	15,454	475	2,291	7,324	340
85 Footwear	10,380	850	136	2,108	106	321	1,015	39
87 Professional, scientific, controlling material	24,440	1,218	338	6,753	133	698	3,212	683
88 Photogr. apparatus, optical goods, clocks	12,290	467	137	3,357	96	735	1,882	119
89 Miscellaneous manufactured articles	40,517	1,892	623	9,063	531	1,569	4,116	1,098
9 Articles not classified elsewhere	32,168	444	785	4,968	1	955	1,320	707

BREAKDOWN BY MEMBER STATE OF GOODS TRADED EXTRA - EU

IMPORTS 2001
Value (Mio euro)

Reporter								Product list SITC Rev.3
I	L	NL	A	P	FIN	S	UK	
113,107	2,886	112,604	26,536	10,982	13,306	24,300	186,010	0-9 TOTAL
5,237	47	7,350	843	1,255	374	1,396	8,738	0 Food and live animals
255	1	15	3	1	1	13	309	00 Live animals
357	1	603	146	24	4	63	982	01 Meat and meat preparations
105	2	404	47	3	2	6	224	02 Dairy products and bird's eggs
1,142	16	848	18	514	77	651	1,778	03 Fish, crustaceans, molluscs
561	0	174	40	114	8	37	430	04 Cereals and cereal preparations
1,247	25	2,523	428	228	92	287	2,418	05 Vegetables and fruit
119	0	113	29	151	41	16	793	06 Sugars, sugar preparations, honey
617	1	1,173	63	59	110	194	854	07 Coffee, tea, cocoa, spices
777	0	1,026	28	154	28	78	709	08 Feeding stuff for animals
145	1	858	87	51	52	148	2,136	1 Beverages and tobacco
75	1	367	30	4	29	117	1,802	11 Beverages
70	0	455	57	47	22	31	333	12 Tobacco
7,878	51	6,038	1,358	814	1,680	1,231	5,918	2 Crude materials, except fuels
795	0	23	30	13	17	15	48	21 Hides and skins, raw
295	3	1,780	48	265	51	16	345	22 Oils, seeds and oleaginous fruits
222	34	104	33	21	20	22	181	23 Crude rubber
1,249	1	524	483	218	571	531	970	24 Cork and wood
1,190	0	379	151	30	57	113	649	25 Pulp and waste paper
1,620	0	64	48	199	9	19	396	26 Textile fibres and their wastes
985	1	325	118	27	126	89	286	27 Crude fertilizers
1,271	13	1,667	410	13	812	397	2,718	28 Metalliferous ores and metal scrap
21,806	0	14,838	3,481	2,894	3,139	3,914	12,761	3 Fuel products
1,174	0	1,688	337	208	351	218	1,871	32 Coal, coke and briquettes
19,427	0	11,953	2,137	2,668	2,120	3,529	10,757	33 Petroleum and petroleum products
481	0	980	679	18	540	116	133	34 Gas, natural and manufactured
724	:	:	327	:	128	51	:	35 Electric current
436	0	676	6	14	4	23	321	4 Oil, fats and waxes
7	:	33	0	0	3	1	52	41 Animal oils and fats
418	0	526	3	10	1	9	192	42 Fixed vegetable fats and oils
11	0	113	3	4	1	12	77	43 Animal or vegetable oils and fats, waxes
8,113	98	9,082	2,095	548	820	1,880	11,442	5 Chemical products
2,175	4	3,302	277	154	294	434	2,910	51 Organic chemicals
466	28	644	199	15	136	213	968	52 Inorganic chemicals
306	3	214	73	17	15	106	525	53 Tanning and colouring materials
2,560	3	2,224	878	224	117	371	3,215	54 Medicinal and pharmaceutical products
219	3	318	125	19	26	95	904	55 Essential oils, perfume mat., cosmetics
328	0	101	42	17	39	41	257	56 Fertilizers
1,051	2	815	211	43	66	279	766	57 Plastics in primary forms
343	28	326	155	13	39	109	567	58 Plastics in non-primary forms
16,768	185	9,476	3,811	1,518	1,214	2,926	23,944	6 Manufactured goods classified by material
2,220	0	98	73	144	10	25	140	61 Leather manufactures, dressed furskins
603	13	431	183	92	56	165	901	62 Rubber manufactures
593	2	353	266	67	81	243	1,086	63 Cork and wood manufactures
759	7	651	441	27	66	227	1,775	64 Paper, paperboard and articles thereof
3,494	57	1,023	526	410	146	415	3,124	65 Textile yarn, fabrics and related products
1,084	19	525	425	98	92	224	8,136	66 Non-metallic mineral manufactures
3,159	21	973	380	274	341	331	1,637	67 Iron and steel
3,396	31	3,954	525	314	195	592	3,534	68 Non-ferrous metals
1,459	35	1,468	993	91	226	705	3,612	69 Manufactures of metals
25,254	2,221	48,315	11,060	3,232	4,734	8,535	75,605	7 Machinery, transport equipment
2,045	25	1,654	543	472	191	953	8,107	71 Power generating machinery, equipment
1,622	64	1,428	631	125	267	535	2,837	72 Machinery specialized for particular ind.
963	4	343	294	26	82	160	969	73 Metalworking machinery
2,967	107	2,134	895	191	340	844	4,918	74 General industry machinery and equipment
1,878	1,078	17,938	713	149	168	556	14,115	75 Office machines and computers
2,338	147	7,614	2,119	371	1,510	1,656	10,273	76 Telecommunication, sound, TV, video
3,994	205	12,742	2,425	697	1,479	1,987	16,420	77 Electrical machinery
6,166	22	2,191	2,382	753	416	1,465	7,394	78 Road vehicles
3,281	569	2,270	1,059	446	282	377	10,573	79 Other transport equipment
15,421	224	15,421	3,603	610	1,276	4,156	35,137	8 Miscellaneous manuf. articles
213	8	222	219	10	41	155	654	81 Prefabr. buildings, sanitary, heating, lighting
567	9	783	517	22	125	548	2,082	82 Furniture, bedding, mattresses
571	2	273	50	15	25	86	836	83 Travel goods, handbags and similar goods
5,702	74	4,050	862	91	409	1,290	11,000	84 Clothing and clothing accessories
2,463	0	944	297	85	65	157	1,794	85 Footwear
1,839	10	2,776	506	96	242	709	5,228	87 Professional, scientific, controlling material
1,399	10	1,188	286	94	71	198	2,251	88 Photogr. apparatus, optical goods, clocks
2,666	111	5,185	866	196	297	1,013	11,292	89 Miscellaneous manufactured articles
12,049	37	551	192	47	13	91	10,007	9 Articles not classified elsewhere

BREAKDOWN BY MEMBER STATE OF GOODS TRADED EXTRA - EU

IMPORTS JANUARY-NOVEMBER 2002

Value (Mio euro)

Product list SITC Rev.3	Reporter							
	EU-15	B	DK	D	EL	E	F	IRL
0-9 TOTAL	907,485	53,812	13,916	214,368	14,280	52,276	109,209	17,046
0 Food and live animals	48,083	3,212	2,117	7,764	796	5,235	5,187	406
00 Live animals	714	17	1	48	45	10	40	54
01 Meat and meat preparations	3,718	211	23	1,006	56	154	303	14
02 Dairy products and bird's eggs	923	30	18	225	14	15	68	0
03 Fish, crustaceans, molluscs	11,160	405	1,393	1,149	167	2,234	1,188	7
04 Cereals and cereal preparations	3,014	146	28	244	149	730	227	6
05 Vegetables and fruit	13,648	1,651	104	2,509	203	912	1,483	54
06 Sugars, sugar preparations, honey	1,805	66	19	253	8	66	141	25
07 Coffee, tea, cocoa, spices	6,208	379	81	1,476	61	389	803	48
08 Feeding stuff for animals	5,591	263	422	608	79	713	813	183
1 Beverages and tobacco	5,441	183	168	1,321	63	403	286	87
11 Beverages	3,281	56	95	567	20	195	169	86
12 Tobacco	2,103	127	73	754	43	207	117	2
2 Crude materials, except fuels	39,344	2,763	530	7,044	579	3,511	3,351	353
21 Hides and skins, raw	975	13	56	67	24	35	46	1
22 Oils, seeds and oleaginous fruits	4,897	428	51	763	119	802	235	5
23 Crude rubber	1,646	239	3	315	9	147	291	17
24 Cork and wood	6,838	322	154	774	177	562	527	101
25 Pulp and waste paper	4,181	261	12	930	36	169	567	16
26 Textile fibres and their wastes	3,159	208	20	596	10	169	285	16
27 Crude fertilizers	3,152	306	68	426	56	314	194	74
28 Metalliferous ores and metal scrap	11,521	890	18	2,485	136	1,162	944	108
3 Fuel products	125,447	3,886	1,098	24,992	4,032	14,612	20,316	467
32 Coal, coke and briquettes	7,927	544	18	993	16	924	740	102
33 Petroleum and petroleum products	96,640	2,159	1,075	16,367	3,721	10,839	15,053	365
34 Gas, natural and manufactured	18,814	1,156	0	7,423	226	3,028	4,501	0
35 Electric current	1,971	27	4	208	89	20	22	0
4 Oil, fats and waxes	2,815	91	73	524	49	207	228	23
41 Animal oils and fats	135	16	12	7	6	10	11	0
42 Fixed vegetable fats and oils	2,305	62	46	451	38	147	208	9
43 Animal or vegetable oils and fats, waxes	375	13	15	66	5	51	8	14
5 Chemical products	74,905	8,578	838	14,480	847	4,102	10,607	2,454
51 Organic chemicals	20,257	2,645	150	2,973	122	1,574	2,813	1,333
52 Inorganic chemicals	4,891	410	74	971	58	281	896	26
53 Tanning and colouring materials	2,904	393	49	817	20	116	391	13
54 Medicinal and pharmaceutical products	24,396	2,773	170	4,735	366	1,025	3,715	713
55 Essential oils, perfume mat., cosmetics	3,802	178	67	687	41	113	906	63
56 Fertilizers	1,671	124	38	193	57	191	262	41
57 Plastics in primary forms	6,322	1,258	134	1,155	75	352	368	76
58 Plastics in non-primary forms	3,438	224	59	1,119	32	127	356	96
6 Manufactured goods classified by material	109,047	14,665	1,780	25,227	1,785	5,433	8,401	696
61 Leather manufactures, dressed furskins	3,203	47	25	329	50	319	109	3
62 Rubber manufactures	5,825	364	71	1,863	83	317	638	52
63 Cork and wood manufactures	5,373	277	246	1,512	63	266	413	81
64 Paper, paperboard and articles thereof	7,277	592	111	2,027	137	312	557	62
65 Textile yarn, fabrics and related products	16,962	1,232	284	4,043	369	1,104	1,651	97
66 Non-metallic mineral manufactures	22,135	9,512	147	2,447	129	608	906	80
67 Iron and steel	11,989	794	164	2,500	352	1,203	686	78
68 Non-ferrous metals	18,878	1,100	279	4,732	446	574	1,764	65
69 Manufactures of metals	17,404	748	453	5,774	158	731	1,678	181
7 Machinery, transport equipment	326,553	13,112	3,563	89,698	4,659	11,614	41,509	9,878
71 Power generating machinery, equipment	31,345	1,211	314	9,974	97	1,166	5,805	364
72 Machinery specialized for particular ind.	14,377	938	344	4,073	126	474	1,519	247
73 Metalworking machinery	4,992	317	48	1,893	25	210	442	67
74 General industry machinery and equipment	25,795	1,327	398	7,844	339	1,544	3,106	303
75 Office machines and computers	55,690	1,627	516	14,581	122	677	4,166	3,797
76 Telecommunication, sound, TV, video	39,230	1,574	527	9,437	418	1,877	4,515	867
77 Electrical machinery	65,665	1,854	589	21,027	271	1,755	7,031	2,418
78 Road vehicles	47,080	4,043	564	15,375	789	2,633	3,720	456
79 Other transport equipment	42,379	220	262	5,692	2,472	1,279	11,205	1,359
8 Miscellaneous manuf. articles	147,435	7,273	3,048	38,076	1,169	6,136	17,847	2,158
81 Prefabr. buildings, sanitary, heating, lighting	3,453	209	76	1,095	61	178	289	22
82 Furniture, bedding, mattresses	11,466	567	374	4,073	76	285	1,218	88
83 Travel goods, handbags and similar goods	3,666	272	48	711	58	271	568	36
84 Clothing and clothing accessories	49,900	2,654	1,378	13,794	227	2,399	6,713	325
85 Footwear	9,819	784	137	1,940	120	349	1,024	34
87 Professional, scientific, controlling material	20,479	892	303	5,606	114	598	2,676	519
88 Photogr. apparatus, optical goods, clocks	9,870	286	92	2,521	79	611	1,651	70
89 Miscellaneous manufactured articles	38,782	1,610	640	8,335	433	1,446	3,707	1,065
9 Articles not classified elsewhere	28,408	39	700	5,042	281	802	1,478	521

BREAKDOWN BY MEMBER STATE OF GOODS TRADED EXTRA - EU

IMPORTS JANUARY-NOVEMBER 2002

Value (Mio euro)

Reporter								Product list SITC Rev.3
I	L	NL	A	P	FIN	S	UK	
101,905	2,821	100,122	24,905	8,712	11,487	21,815	160,815	0-9 TOTAL
5,106	44	6,747	805	1,048	309	1,317	7,971	0 Food and live animals
195	1	16	2	1	1	4	278	00 Live animals
302	2	483	133	23	4	60	943	01 Meat and meat preparations
90	2	252	34	2	2	9	161	02 Dairy products and bird's eggs
1,116	13	785	27	391	71	611	1,603	03 Fish, crustaceans, molluscs
735	1	147	68	129	12	40	354	04 Cereals and cereal preparations
1,222	24	2,256	375	187	76	273	2,317	05 Vegetables and fruit
191	0	83	36	146	21	16	735	06 Sugars, sugar preparations, honey
494	1	1,385	57	41	83	168	743	07 Coffee, tea, cocoa, spices
690	0	960	27	120	29	88	598	08 Feeding stuff for animals
144	1	655	93	47	52	161	1,778	1 Beverages and tobacco
65	1	255	33	4	31	128	1,576	11 Beverages
79	0	343	60	43	21	33	201	12 Tobacco
6,667	53	5,151	1,265	709	1,475	1,175	4,716	2 Crude materials, except fuels
614	:	18	27	7	17	12	38	21 Hides and skins, raw
351	1	1,446	56	264	33	18	323	22 Oils, seeds and oleaginous fruits
218	33	131	26	22	22	13	161	23 Crude rubber
1,108	1	478	438	188	551	524	934	24 Cork and wood
1,033	0	339	142	14	34	86	541	25 Pulp and waste paper
1,226	0	59	43	154	9	14	350	26 Textile fibres and their wastes
876	0	272	92	24	112	83	257	27 Crude fertilizers
1,010	16	1,434	404	12	681	399	1,823	28 Metalliferous ores and metal scrap
19,341	4	13,998	3,112	2,438	2,705	3,066	11,161	3 Fuel products
1,010	1	1,339	327	206	249	190	1,267	32 Coal, coke and briquettes
16,967	3	11,593	1,953	2,203	1,943	2,615	9,784	33 Petroleum and petroleum products
364	0	953	560	29	379	83	110	34 Gas, natural and manufactured
999	:	17	271	:	135	178	:	35 Electric current
362	0	853	6	19	3	27	351	4 Oil, fats and waxes
4	0	25	1	0	1	2	40	41 Animal oils and fats
338	0	732	3	13	1	8	250	42 Fixed vegetable fats and oils
19	0	96	2	6	1	17	61	43 Animal or vegetable oils and fats, waxes
7,857	83	9,419	2,100	497	753	1,717	10,573	5 Chemical products
1,997	3	2,863	311	156	262	372	2,682	51 Organic chemicals
400	20	620	124	15	135	167	696	52 Inorganic chemicals
279	2	231	64	16	11	89	412	53 Tanning and colouring materials
2,809	2	3,141	971	185	105	385	3,300	54 Medicinal and pharmaceutical products
197	3	367	129	26	25	91	908	55 Essential oils, perfume mat., cosmetics
319	0	132	26	17	36	27	207	56 Fertilizers
977	5	672	207	35	56	250	703	57 Plastics in primary forms
311	23	298	143	13	37	105	495	58 Plastics in non-primary forms
14,926	148	8,125	3,447	1,272	1,111	2,706	19,325	6 Manufactured goods classified by material
1,871	0	91	101	103	9	24	123	61 Leather manufactures, dressed furskins
571	7	453	199	75	56	191	886	62 Rubber manufactures
584	1	310	236	60	84	223	1,019	63 Cork and wood manufactures
719	6	574	425	23	64	223	1,447	64 Paper, paperboard and articles thereof
3,139	44	918	456	353	131	371	2,772	65 Textile yarn, fabrics and related products
996	24	466	371	75	81	209	6,085	66 Non-metallic mineral manufactures
2,819	14	815	350	268	298	307	1,340	67 Iron and steel
2,881	27	3,194	404	241	187	540	2,445	68 Non-ferrous metals
1,345	24	1,305	905	74	201	619	3,207	69 Manufactures of metals
22,654	1,856	40,482	10,450	2,084	3,910	7,673	63,210	7 Machinery, transport equipment
2,057	24	1,238	457	435	173	837	7,191	71 Power generating machinery, equipment
1,290	52	1,667	540	121	212	429	2,347	72 Machinery specialized for particular ind.
713	5	213	160	21	51	125	703	73 Metalworking machinery
2,678	93	1,816	816	177	288	790	4,275	74 General industry machinery and equipment
1,519	1,009	15,481	593	86	136	495	10,884	75 Office machines and computers
2,205	89	4,451	2,225	291	1,079	1,556	8,118	76 Telecommunication, sound, TV, video
3,420	157	10,305	2,306	311	1,366	1,648	11,206	77 Electrical machinery
5,442	27	1,725	2,505	557	420	1,417	7,407	78 Road vehicles
3,330	401	3,586	848	86	185	376	11,080	79 Other transport equipment
15,005	181	14,354	3,336	564	1,150	3,883	33,254	8 Miscellaneous manuf.articles
237	4	213	203	8	41	143	673	81 Prefabr. buildings, sanitary, heating, lighting
563	6	728	501	23	123	555	2,283	82 Furniture, bedding, mattresses
564	1	239	47	14	26	78	735	83 Travel goods, handbags and similar goods
5,744	48	3,469	816	87	377	1,226	10,644	84 Clothing and clothing accessories
2,409	1	798	268	76	65	157	1,657	85 Footwear
1,564	7	2,460	449	111	197	592	4,391	87 Professional, scientific, controlling material
1,293	8	936	213	69	39	169	1,834	88 Photogr. apparatus, optical goods, clocks
2,630	108	5,512	840	175	281	963	11,038	89 Miscellaneous manufactured articles
9,845	453	337	291	34	20	89	8,476	9 Articles not classified elsewhere

External trade by Member State

TRADE BALANCE (BN euro)

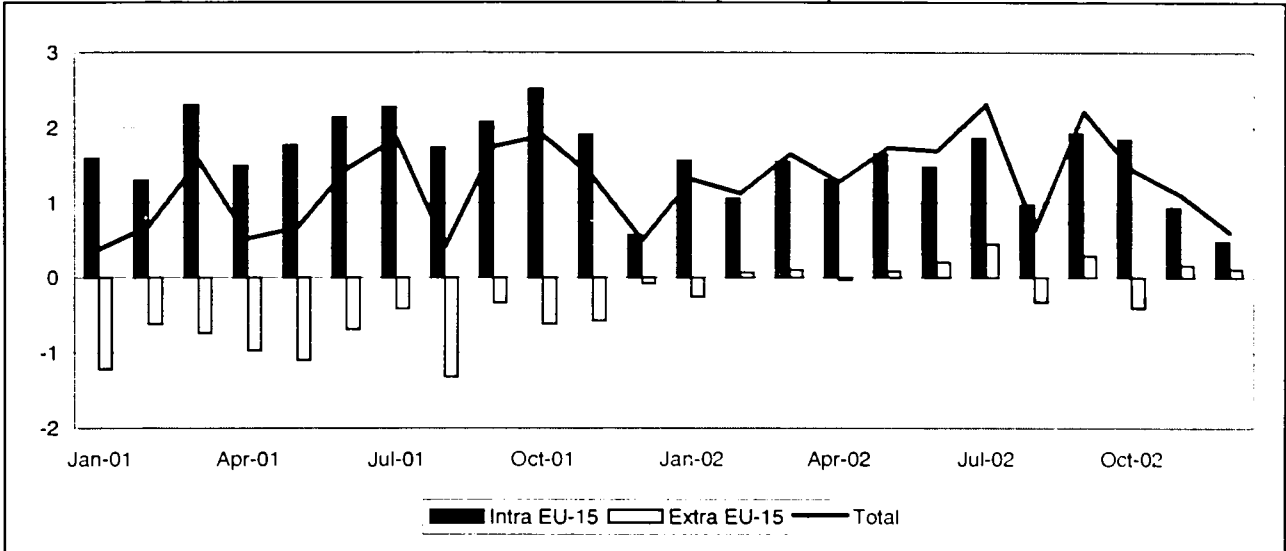

INTRA-EU (BN euro)

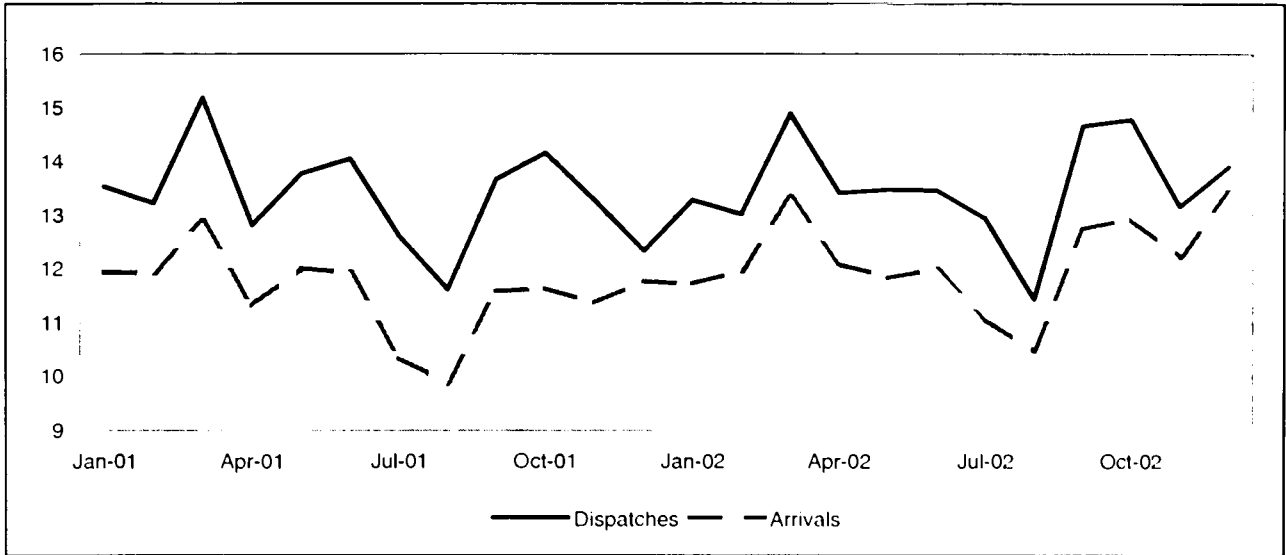

EXTRA-EU (BN euro)

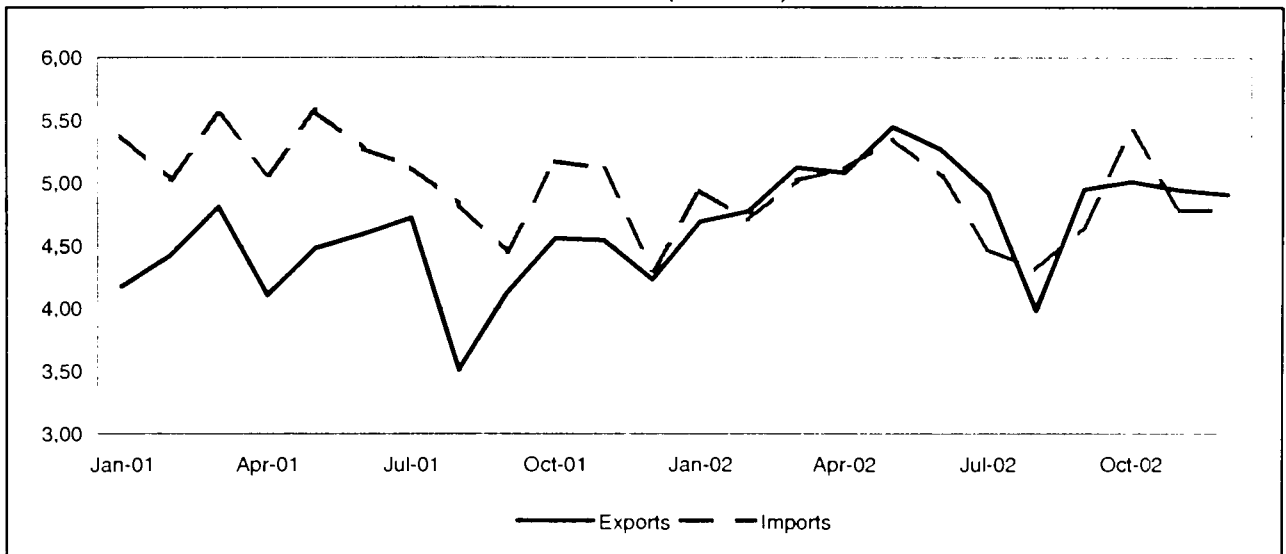

TRADE BALANCE

INTRA EU-15

Value (Mio euro)

Period	EU-15	Partner													
		DK	D	EL	E	F	IRL	I	L	NL	A	P	FIN	S	UK
2001	21,635	829	6,099	1,075	4,309	10,089	-3,931	3,746	2,997	-8,247	928	-357	-84	-1,696	5,879
2002	16,590	737	6,523	1,143	4,249	10,298	-13,322	3,940	2,734	-5,879	1,178	-223	-57	-1,566	6,835
2001 Dec	567	46	590	83	274	600	-723	-59	216	-713	64	-56	-18	-127	390
2002 Jan	1,564	54	617	75	357	801	-997	220	240	-467	106	10	-2	-137	686
Feb	1,053	63	477	98	298	599	-958	292	219	-630	85	-6	6	-108	617
Mar	1,541	76	631	105	348	992	-1,298	367	258	-443	56	-44	-4	-125	622
Apr	1,309	61	329	94	325	867	-877	377	247	-531	89	-30	-3	-156	517
May	1,644	50	646	98	374	916	-1,012	420	226	-436	122	-31	-4	-131	405
Jun	1,474	77	647	100	382	979	-1,111	311	208	-376	103	-23	3	-166	340
Jul	1,858	36	493	84	358	829	-857	430	240	-432	109	-24	-7	-38	636
Aug	965	63	487	86	260	669	-1,168	245	184	-472	87	6	-3	-61	583
Sep	1,921	77	961	99	453	1,164	-1,586	361	230	-438	107	-22	7	-163	673
Oct	1,842	60	445	119	418	958	-898	280	247	-491	124	-15	1	-166	760
Nov	935	58	131	92	347	773	-1,337	418	228	-471	107	-24	-23	-123	761
Dec	484	62	660	93	329	751	-1,223	221	207	-691	81	-21	-28	-192	235

EXTRA EU-15

Value (Mio euro)

Period	Extra EU-15	Partner												
		Norway	Switzer-land	United States	Canada	China	Japan	Candidate cntr.	CIS	MEDA	South America	OPEC	DAE	ACP
2001	-8,588	-1,451	1,326	-2,098	-586	-2,625	-3,516	683	-461	1,783	-1,019	833	-1,127	-1,814
2002	494	-831	1,080	4,135	355	-2,671	-3,869	1,947	-468	1,298	-1,340	137	-457	-2,017
2002 Jan	-253	-153	128	281	10	-245	-402	134	-10	98	-104	78	-100	-168
Feb	75	-59	101	275	-11	-214	-314	159	6	141	-108	59	-37	-198
Mar	103	-43	157	429	14	-184	-430	70	-12	193	-109	62	-53	-192
Apr	-32	-33	32	379	13	-187	-416	170	-35	82	-156	14	-8	-126
May	89	-69	93	413	24	-176	-375	137	-64	90	-129	-32	14	-196
Jun	213	-42	111	162	59	-192	-367	371	-37	113	-132	-36	-11	-106
Jul	451	-62	54	320	45	-197	-201	190	-39	179	-83	3	51	-176
Aug	-326	-48	73	257	13	-294	-229	217	-35	27	-116	-65	-89	-128
Sep	292	-16	102	213	46	-273	-251	223	-75	114	-99	32	40	-63
Oct	-400	-84	82	301	75	-297	-341	98	-75	50	-101	-90	-108	-201
Nov	167	-86	86	545	43	-249	-259	129	-18	62	-117	34	-72	-168
Dec	115	-137	61	560	24	-164	-284	48	-74	149	-85	78	-83	-293
2003 Jan	-335	-71	91	337	36	-270	-344	57	-78	-8	-116	-6	-100	29

INTRA EU-15

Period	EU-15	Partner													
		DK	D	EL	E	F	IRL	I	L	NL	A	P	FIN	S	UK
DISPATCHES															
%2002	100.0	1.0	25.8	0.8	5.0	22.2	1.0	7.4	2.4	16.0	1.4	0.9	0.7	1.9	13.3
Value (Mio euro)															
2001	160,262	1,730	38,526	1,412	8,204	36,956	1,661	12,266	4,176	25,893	2,307	1,617	1,179	2,959	21,376
2002	162,448	1,657	41,971	1,387	8,073	36,033	1,698	12,045	3,941	25,992	2,350	1,487	1,137	3,041	21,634
2001 Dec	12,341	116	3,406	112	601	2,746	134	858	310	1,965	166	118	73	246	1,490
2002 Jan	13,286	134	3,369	101	672	2,912	145	1,022	331	2,087	200	144	96	242	1,829
Feb	13,024	129	3,379	115	628	2,856	129	1,026	314	1,955	181	127	96	238	1,851
Mar	14,889	154	3,768	129	706	3,295	138	1,188	354	2,308	215	141	105	297	2,092
Apr	13,414	134	3,233	115	659	3,071	139	1,026	340	2,247	201	126	93	259	1,771
May	13,479	138	3,351	118	726	2,872	159	1,083	323	2,264	202	138	92	267	1,747
Jun	13,461	143	3,663	114	678	3,038	131	939	295	2,154	195	117	93	223	1,660
Jul	12,939	123	3,249	121	646	2,913	104	1,009	335	2,017	184	109	82	205	1,843
Aug	11,441	133	3,187	98	499	2,236	152	668	279	1,935	172	87	90	243	1,661
Sep	14,664	152	4,005	121	750	3,277	126	1,017	326	2,290	206	129	101	264	1,899
Oct	14,774	145	3,715	133	771	3,298	147	1,117	343	2,398	217	134	107	280	1,969
Nov	13,167	134	3,307	109	675	2,980	197	981	320	2,033	193	117	90	277	1,754
Dec	13,911	137	3,744	114	665	3,288	130	969	381	2,304	184	119	92	248	1,538
Annual variation (%)															
2002 Sep	7.3	6.1	22.8	6.1	6.3	1.1	15.7	-7.8	2.4	5.1	7.1	-2.0	7.4	8.5	3.7
Oct	4.4	-10.0	11.5	5.6	2.7	2.1	25.0	-2.7	-2.7	2.1	3.2	-5.4	9.7	5.0	5.0
Nov	-0.8	-2.2	4.8	4.9	2.2	-2.8	34.5	-8.8	-1.0	-7.1	-3.6	-10.4	-11.6	18.0	0.3
Dec	12.7	18.2	9.9	2.3	10.7	19.7	-3.4	12.9	22.8	17.2	11.1	0.9	24.8	0.6	3.2
ARRIVALS															
%2002	100.0	0.6	24.3	0.2	2.6	17.6	10.3	5.6	0.8	21.8	0.8	1.2	0.8	3.2	10.1
Value (Mio euro)															
2001	138,626	901	32,427	337	3,895	26,867	5,592	8,520	1,179	34,139	1,379	1,974	1,263	4,656	15,497
2002	145,858	920	35,448	244	3,824	25,736	15,020	8,105	1,207	31,871	1,172	1,710	1,195	4,607	14,798
2001 Dec	11,774	71	2,815	28	326	2,146	858	917	94	2,678	102	174	91	374	1,100
2002 Jan	11,722	81	2,753	26	315	2,111	1,142	802	92	2,554	94	133	98	378	1,143
Feb	11,970	66	2,901	16	329	2,256	1,087	735	95	2,585	96	132	90	346	1,235
Mar	13,348	78	3,137	24	357	2,303	1,436	821	96	2,751	159	185	109	422	1,469
Apr	12,105	72	2,905	21	333	2,204	1,017	649	92	2,778	112	156	96	416	1,254
May	11,835	88	2,705	20	352	1,956	1,171	663	97	2,700	80	168	97	397	1,341
Jun	11,988	65	3,016	14	296	2,060	1,242	627	87	2,530	92	139	90	389	1,340
Jul	11,081	87	2,755	37	288	2,083	961	580	95	2,449	75	133	88	244	1,207
Aug	10,476	70	2,701	11	239	1,568	1,321	423	95	2,407	85	81	94	304	1,078
Sep	12,743	75	3,045	22	297	2,112	1,712	657	96	2,729	100	151	94	426	1,226
Oct	12,932	86	3,270	14	353	2,340	1,045	837	96	2,889	93	149	106	445	1,209
Nov	12,232	76	3,177	17	328	2,207	1,534	563	92	2,504	86	141	113	400	993
Dec	13,427	76	3,084	21	336	2,537	1,353	748	173	2,994	103	140	119	440	1,303
Annual variation (%)															
2002 Sep	10.0	1.7	16.9	-12.4	-1.6	-11.9	183.9	-7.6	1.9	-1.0	-13.1	-5.0	-12.6	-2.0	2.0
Oct	11.0	12.5	19.3	-40.3	13.6	2.9	206.0	-1.3	-16.7	3.9	-27.0	-14.0	-7.0	-0.5	-4.8
Nov	7.6	-0.3	18.3	-14.1	1.4	-6.2	206.5	-15.9	-4.8	-2.0	-25.0	-24.8	-5.2	-6.5	-19.9
Dec	14.0	7.3	9.5	-27.3	3.0	18.2	57.7	-18.5	85.0	11.8	0.7	-19.4	30.9	17.6	18.5

EXTRA EU-15

Period	Extra EU-15	Partner												
		Norway	Switzerland	United States	Canada	China	Japan	Candidate cntr.	CIS	MEDA	South America	OPEC	DAE	ACP
EXPORTS														
%2002	100.0	1.3	4.6	28.7	2.4	3.2	3.6	12.6	2.9	11.2	2.4	5.7	7.2	4.1
Value (Mio euro)														
2001	52,276	735	3,069	11,847	892	1,691	2,197	6,623	1,733	6,535	1,836	3,397	4,255	2,452
2002	59,097	751	2,698	16,938	1,418	1,866	2,136	7,454	1,708	6,637	1,421	3,353	4,260	2,421
2002 Jan	4,693	60	239	1,396	117	123	173	527	123	502	114	255	330	185
Feb	4,777	59	232	1,369	100	131	176	553	145	568	99	273	338	192
Mar	5,124	64	299	1,485	107	163	173	587	152	576	126	304	369	216
Apr	5,082	74	242	1,485	108	157	166	626	153	572	118	303	381	210
May	5,444	68	231	1,572	130	195	183	641	171	638	129	289	396	202
Jun	5,266	67	247	1,326	150	171	180	920	141	604	107	262	348	213
Jul	4,923	52	202	1,329	119	181	170	573	128	576	139	257	417	188
Aug	3,983	53	173	1,253	80	105	148	578	123	418	97	206	256	168
Sep	4,948	66	217	1,243	129	150	178	677	134	506	122	273	415	258
Oct	5,008	63	224	1,367	154	153	201	655	151	597	113	280	346	224
Nov	4,944	74	211	1,604	120	150	218	591	147	506	103	298	315	195
Dec	4,906	50	180	1,509	104	188	169	525	139	573	154	352	350	171
2003 Jan	3,864	66	182	1,253	133	138	153	581	112	363	97	255	215	164
Annual variation (%)														
2002 Oct	9.9	-5.4	-19.2	32.4	84.8	6.6	4.8	7.6	-11.4	6.4	-28.2	-8.2	-6.7	-4.3
Nov	8.8	24.8	-18.0	42.4	50.7	-4.2	44.1	-0.9	-14.2	-7.1	-19.1	-15.0	-6.1	-11.8
Dec	15.9	3.8	-2.1	44.8	20.7	47.5	-7.3	18.3	-12.2	13.7	-0.9	4.9	5.9	-24.3
2003 Jan	-17.7	10.2	-23.7	-10.2	13.9	11.4	-11.8	10.2	-9.1	-27.7	-14.1	:	-34.8	-11.4
IMPORTS														
%2002	100.0	2.7	2.8	21.8	1.8	7.7	10.2	9.4	3.7	9.1	4.7	5.5	8.0	7.6
Value (Mio euro)														
2001	60,865	2,186	1,743	13,945	1,478	4,316	5,713	5,941	2,194	4,753	2,855	2,565	5,382	4,265
2002	58,603	1,581	1,618	12,803	1,063	4,537	6,005	5,507	2,176	5,338	2,761	3,216	4,718	4,438
2002 Jan	4,945	213	111	1,115	106	368	575	394	132	404	218	178	430	354
Feb	4,702	117	131	1,094	111	346	490	394	139	427	208	214	374	390
Mar	5,021	108	142	1,056	93	347	603	518	164	382	235	242	422	408
Apr	5,114	107	210	1,107	95	344	582	455	188	490	274	288	389	336
May	5,355	136	138	1,159	107	370	558	504	235	548	257	321	382	398
Jun	5,053	109	136	1,164	91	362	547	549	178	490	239	298	359	319
Jul	4,472	114	147	1,010	73	378	371	383	167	398	222	254	366	365
Aug	4,309	102	100	996	68	398	377	361	158	391	213	271	345	296
Sep	4,655	82	116	1,030	83	422	429	454	209	393	220	241	375	321
Oct	5,408	147	142	1,065	79	450	542	557	227	547	214	371	454	424
Nov	4,777	160	125	1,059	77	399	477	462	165	444	220	264	388	363
Dec	4,791	187	119	948	80	352	453	477	213	424	239	274	433	464
2003 Jan	4,199	137	91	916	97	407	497	524	190	371	214	261	315	135
Annual variation (%)														
2002 Oct	4.6	3.8	-5.6	-11.4	-37.8	21.2	-2.2	22.5	28.4	48.4	-8.3	56.3	-5.6	16.2
Nov	-6.5	-8.6	-20.4	-8.1	-49.8	18.1	-19.6	-6.6	-5.5	19.1	1.2	61.0	-20.0	-3.2
Dec	11.4	-4.0	0.6	-3.7	-25.7	8.2	-13.0	28.6	48.9	34.4	37.9	87.0	12.4	65.5
2003 Jan	-15.1	-35.9	-17.6	-17.8	-8.5	10.6	-13.7	33.0	43.3	-8.2	-1.8	47.1	-26.8	-61.7

TRADE BALANCE (BN euro)

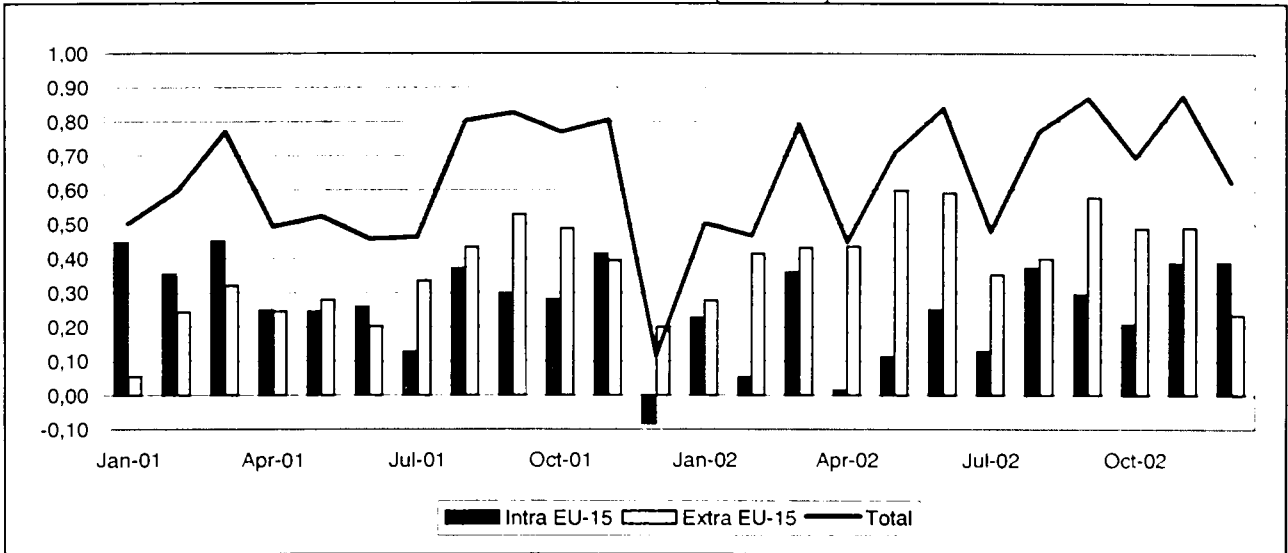

INTRA-EU (BN euro)

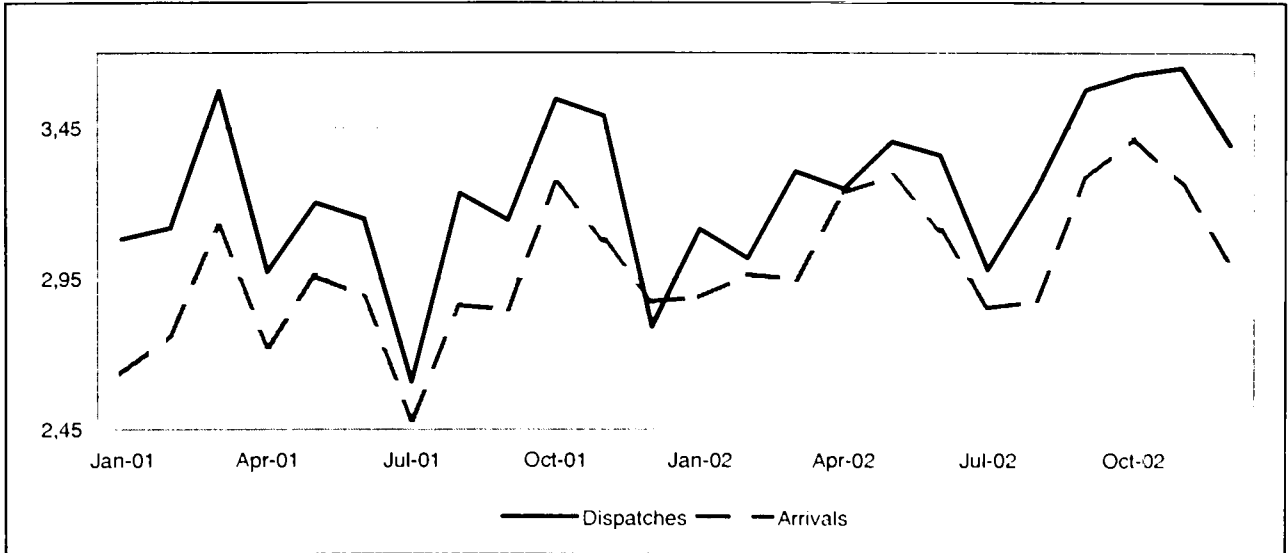

EXTRA-EU (BN euro)

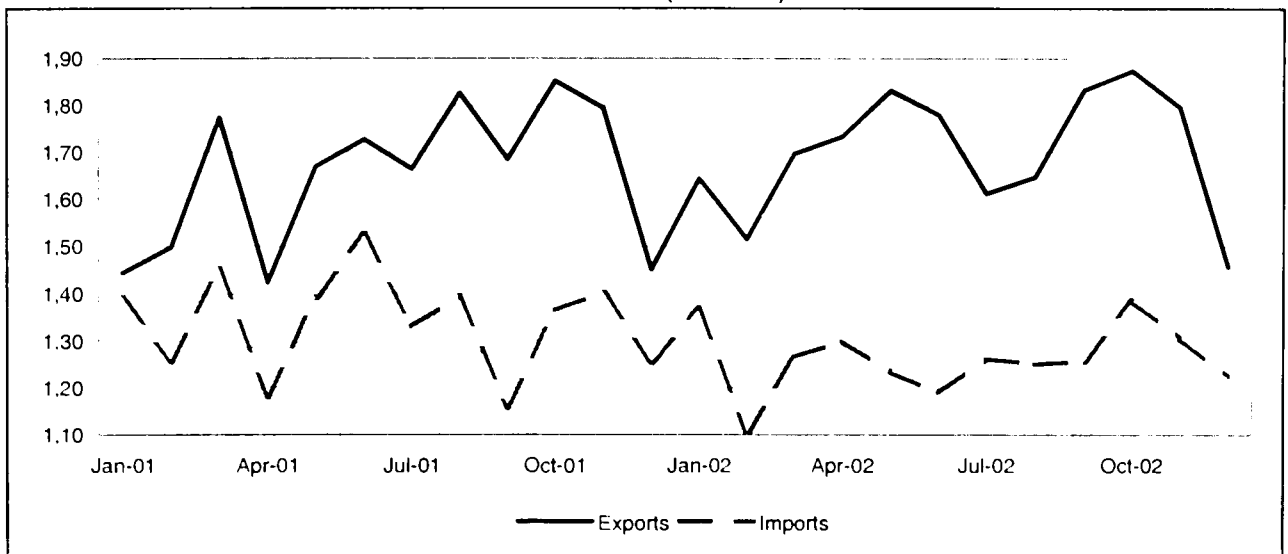

TRADE BALANCE

INTRA EU-15

Value (Mio euro)

Period	EU-15	Partner													
		B	D	EL	E	F	IRL	I	L	NL	A	P	FIN	S	UK
2001	3,408	-711	672	351	620	245	204	-108	83	-807	-32	-2	389	753	1,750
2002	2,789	-926	300	364	995	-15	193	-217	104	-851	-39	98	594	828	1,357
2001 Dec	-84	-55	114	21	56	-290	-14	-20	-3	-83	-7	-10	38	69	100
2002 Jan	227	-84	-27	23	47	4	18	-6	20	-34	1	1	63	32	166
Feb	53	-70	-35	33	88	-101	37	-38	33	-74	-1	-1	24	73	84
Mar	359	-65	36	27	93	54	15	-13	3	-54	1	2	45	55	160
Apr	15	-56	-43	25	58	-101	34	-33	7	-64	-4	23	81	41	46
May	112	-67	25	30	56	-89	31	-22	15	-84	-6	7	20	85	110
Jun	250	-73	5	29	87	28	28	-16	14	-61	-2	24	31	100	56
Jul	127	-83	53	41	71	-9	14	-30	8	-81	-4	-7	32	74	47
Aug	372	-75	19	27	98	67	20	-5	1	-40	-7	7	70	63	127
Sep	293	-95	79	43	113	15	3	-26	5	-125	-8	4	68	76	141
Oct	207	-92	32	34	92	1	-7	-6	-2	-90	-6	16	36	98	100
Nov	386	-92	75	25	97	77	-2	-9	1	-47	10	18	38	59	135
Dec	388	-76	80	27	95	38	1	-13	-1	-97	-14	5	87	72	184

EXTRA EU-15

Value (Mio euro)

Period	Extra EU-15	Partner												
		Norway	Switzerland	United States	Canada	China	Japan	Candidate cntr.	CIS	MEDA	South America	OPEC	DAE	ACP
2001	3,719	-182	153	1,606	138	-1,013	1,253	-194	443	332	-176	474	96	316
2002	5,284	98	206	1,950	298	-940	1,118	-11	466	361	-269	595	309	300
2001 Dec	199	-12	6	-32	26	-59	95	-19	50	21	-8	48	15	30
2002 Jan	276	14	29	121	16	-92	120	-21	40	25	-43	33	-17	27
Feb	414	36	14	117	26	-78	108	-4	45	27	-20	40	24	21
Mar	432	-12	32	163	24	-68	91	6	49	20	-29	43	27	16
Apr	434	-13	4	194	21	-61	93	1	33	26	-27	49	26	16
May	598	-2	29	192	15	-59	89	35	50	30	-15	59	76	25
Jun	591	4	9	184	14	-47	139	26	45	51	-21	50	33	37
Jul	351	27	17	138	40	-85	49	-18	29	17	-15	49	32	30
Aug	399	-3	19	176	33	-115	75	-3	49	33	-13	52	21	23
Sep	578	25	10	232	25	-95	120	-12	39	26	-9	53	53	28
Oct	488	26	14	172	23	-100	104	7	47	34	-42	48	21	33
Nov	489	14	10	215	37	-91	67	2	29	36	-20	56	4	28
Dec	234	-17	17	47	24	-50	64	-29	11	38	-14	63	10	17

INTRA EU-15

Period	EU-15	Partner													
		B	D	EL	E	F	IRL	I	L	NL	A	P	FIN	S	UK
DISPATCHES															
%2002	100.0	2.5	29.5	1.2	4.7	7.8	2.2	5.0	0.4	6.8	1.4	1.0	4.8	17.8	14.9
Value (Mio euro)															
2001	37,915	967	11,531	463	1,399	3,135	799	2,057	150	2,662	512	324	1,715	6,671	5,529
2002	39,934	1,011	11,786	482	1,867	3,107	875	1,987	172	2,713	553	400	1,932	7,101	5,942
2001 Dec	2,791	66	949	30	117	212	38	145	3	195	35	18	129	489	365
2002 Jan	3,115	75	884	33	125	252	71	166	25	244	47	26	168	522	476
Feb	3,018	73	852	43	159	232	95	145	38	206	43	25	126	544	435
Mar	3,307	82	956	37	161	284	65	171	9	244	45	30	150	569	505
Apr	3,249	96	908	34	129	245	85	160	14	229	42	46	189	588	483
May	3,405	97	966	40	132	271	94	177	21	224	39	29	149	628	537
Jun	3,361	92	937	41	151	271	88	173	19	224	41	48	150	614	513
Jul	2,981	67	878	52	139	210	65	167	14	183	43	22	133	529	479
Aug	3,250	74	965	37	163	251	71	133	6	228	42	31	179	594	475
Sep	3,577	85	1,104	52	190	257	62	168	11	201	48	31	182	626	560
Oct	3,627	91	1,146	44	173	255	55	190	5	244	54	39	164	682	486
Nov	3,650	80	1,167	36	172	316	51	181	7	256	68	41	156	620	499
Dec	3,393	99	1,022	34	173	262	73	157	4	229	41	32	188	586	494
Annual variation (%)															
2002 Sep	13.7	-3.6	10.9	41.6	63.7	-0.9	-31.9	3.5	571.5	5.8	13.1	69.9	29.9	16.5	20.0
Oct	2.3	-6.1	2.9	16.6	37.3	-9.5	-45.3	-2.6	-48.9	4.5	6.0	62.6	-5.1	12.2	-2.3
Nov	4.6	1.6	4.6	-14.1	40.9	13.6	-28.0	-7.1	-7.0	-13.0	45.5	-12.4	-0.8	14.7	0.8
Dec	21.6	50.7	7.8	12.8	47.9	23.5	89.0	7.9	48.0	17.5	16.5	75.1	46.0	19.8	35.4
ARRIVALS															
%2002	100.0	5.2	30.9	0.3	2.3	8.4	1.8	5.9	0.2	9.6	1.6	0.8	3.6	16.9	12.3
Value (Mio euro)															
2001	34,508	1,679	10,858	112	779	2,890	595	2,165	68	3,468	544	326	1,326	5,918	3,778
2002	37,145	1,937	11,467	118	872	3,122	681	2,204	68	3,564	592	302	1,338	6,273	4,585
2001 Dec	2,675	121	835	9	61	502	53	165	5	277	42	28	91	420	265
2002 Jan	2,889	158	911	10	79	248	53	172	5	278	46	25	105	490	310
Feb	2,965	143	887	10	71	333	57	183	5	280	44	26	102	470	351
Mar	2,948	147	921	10	68	230	50	184	5	298	44	28	106	513	344
Apr	3,235	152	951	9	71	347	51	193	6	293	47	23	107	547	437
May	3,293	164	941	9	75	361	63	199	6	308	45	22	129	543	427
Jun	3,111	164	932	11	64	243	60	189	5	285	43	24	119	514	457
Jul	2,854	150	825	12	68	219	50	196	6	263	47	30	101	455	432
Aug	2,877	149	946	11	65	184	50	138	5	268	49	24	109	531	348
Sep	3,284	180	1,025	9	77	242	60	194	6	326	56	26	114	551	419
Oct	3,420	183	1,114	10	81	254	63	196	7	334	59	23	127	584	385
Nov	3,264	171	1,092	10	75	239	52	190	6	304	58	23	117	562	364
Dec	3,005	175	943	7	78	223	71	170	5	326	54	27	101	514	310
Annual variation (%)															
2002 Sep	15.3	26.2	11.4	14.4	31.3	5.9	25.0	9.0	14.3	9.4	32.4	3.4	5.2	10.7	45.5
Oct	4.7	19.9	8.7	-0.6	17.0	-4.1	13.1	-7.6	0.7	12.4	10.6	-9.1	-2.4	2.3	-2.0
Nov	6.1	21.5	8.8	-4.1	1.2	-1.2	-9.7	-0.9	-36.9	-3.1	20.0	1.1	-0.3	7.7	13.1
Dec	4.5	45.2	12.9	-25.6	28.1	-55.5	35.8	3.2	-9.4	17.5	29.4	-3.5	11.1	22.2	17.0

EXTRA EU-15

Period	Extra EU-15	Partner												
		Norway	Switzer-land	United States	Canada	China	Japan	Candidate cntr.	CIS	MEDA	South America	OPEC	DAE	ACP
EXPORTS														
%2002	100.0	16.8	3.9	18.8	2.2	2.6	8.8	12.7	4.4	4.2	1.7	4.5	7.9	2.3
Value (Mio euro)														
2001	19,817	2,964	791	3,980	408	457	1,965	2,392	958	765	472	835	1,518	522
2002	20,423	3,440	795	3,840	445	541	1,807	2,592	902	854	356	922	1,620	462
2001 Dec	1,452	219	53	240	37	35	151	171	79	61	36	69	123	49
2002 Jan	1,645	293	79	292	32	39	172	200	76	67	27	79	114	39
Feb	1,515	268	65	270	36	31	151	194	72	67	26	63	112	34
Mar	1,697	273	76	331	36	32	158	220	79	62	31	78	141	37
Apr	1,734	288	64	360	30	51	155	214	73	67	31	85	137	34
May	1,832	295	77	361	30	49	148	233	91	70	31	85	171	35
Jun	1,779	284	59	330	25	49	193	234	82	90	28	67	143	52
Jul	1,613	292	69	300	51	40	105	193	64	60	39	72	136	39
Aug	1,649	285	56	297	46	32	138	216	75	77	31	79	136	34
Sep	1,833	298	62	360	38	47	176	215	75	66	30	79	159	38
Oct	1,874	319	68	365	38	50	157	249	83	76	26	72	132	45
Nov	1,796	306	61	351	50	46	133	242	73	78	28	82	123	38
Dec	1,457	239	60	223	32	76	120	181	59	75	29	81	115	36
Annual variation (%)														
2002 Sep	8.8	17.7	4.6	17.4	4.4	-4.5	6.4	2.6	-4.8	-6.6	-7.9	1.2	17.8	-1.8
Oct	1.1	11.0	-18.3	7.5	-15.2	17.2	-8.7	9.8	12.3	11.8	-41.6	-13.4	-10.2	-1.8
Nov	0	7.4	1.2	-2.0	57.7	34.1	-28.6	12.7	-22.5	16.5	-36.5	-1.8	-4.8	-7.5
Dec	0.3	8.8	13.2	-6.9	-12.8	119.0	-20.8	5.5	-24.9	22.1	-19.2	16.4	-6.8	-27.0
IMPORTS														
%2002	100.0	22.1	3.9	12.5	1.0	9.8	4.6	17.2	2.9	3.2	4.1	2.2	8.7	1.1
Value (Mio euro)														
2001	16,097	3,146	638	2,374	270	1,470	713	2,586	515	433	648	361	1,422	206
2002	15,139	3,342	590	1,890	147	1,482	689	2,603	436	493	625	326	1,311	161
2001 Dec	1,253	231	47	272	11	94	56	191	29	40	44	22	109	19
2002 Jan	1,369	279	50	170	16	131	53	221	37	42	70	46	131	13
Feb	1,101	232	50	153	10	109	43	198	27	40	46	23	88	13
Mar	1,265	285	44	168	12	99	67	214	30	42	60	35	114	21
Apr	1,300	301	59	166	10	112	62	212	40	41	58	36	112	19
May	1,234	297	48	169	15	108	59	198	41	40	46	26	96	10
Jun	1,189	280	50	146	10	96	54	209	37	39	49	17	110	15
Jul	1,261	265	52	163	11	125	56	211	35	43	54	23	104	8
Aug	1,250	288	37	120	13	147	63	218	26	44	44	27	115	11
Sep	1,256	273	52	128	13	142	56	227	35	41	39	26	106	10
Oct	1,365	293	54	193	15	150	53	242	37	42	69	24	112	12
Nov	1,306	292	50	136	14	137	66	240	44	42	48	26	118	10
Dec	1,223	256	44	177	9	126	56	210	48	37	43	18	105	19
Annual variation (%)														
2002 Sep	8.6	24.5	13.6	-15.8	-31.2	16.3	29.6	15.6	-13.2	30.6	-6.6	-12.2	10.0	-57.9
Oct	1.5	15.7	-8.2	-3.8	-20.5	26.4	-15.9	-0.4	-18.7	3.9	20.2	-7.9	-4.6	-49.7
Nov	-6.8	10.0	-15.6	-9.1	-80.1	28.1	-10.7	14.5	37.0	14.0	-22.1	22.9	-10.4	-7.4
Dec	-2.4	10.8	-6.6	-35.0	-17.6	34.2	-0.5	10.1	63.7	-7.4	-1.7	-15.3	-3.0	2.7

TRADE BALANCE (BN euro)

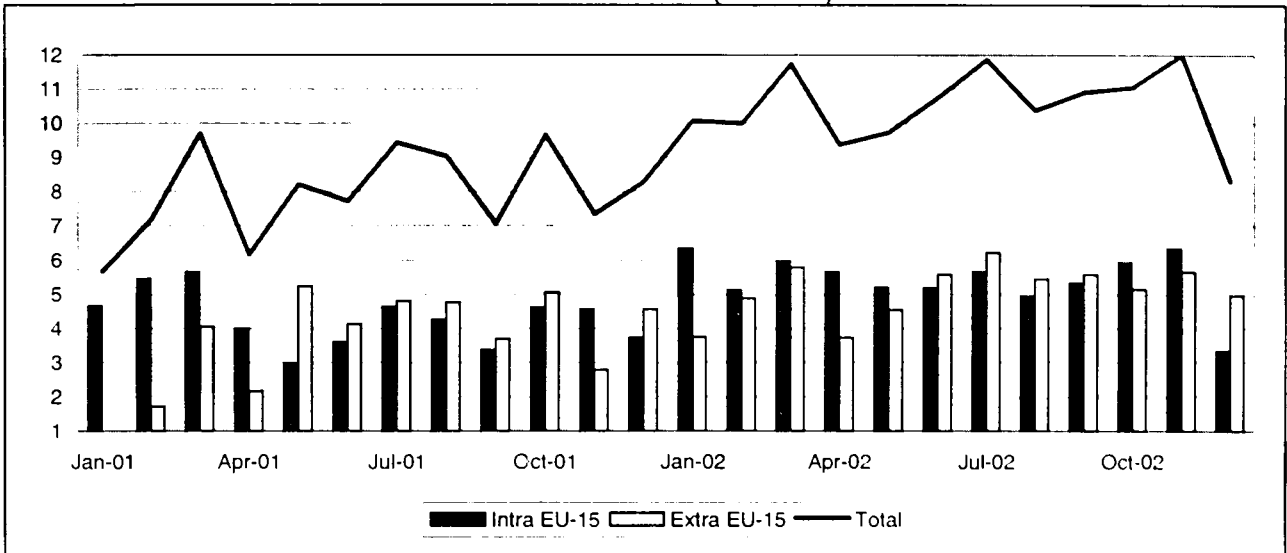

INTRA-EU (BN euro)

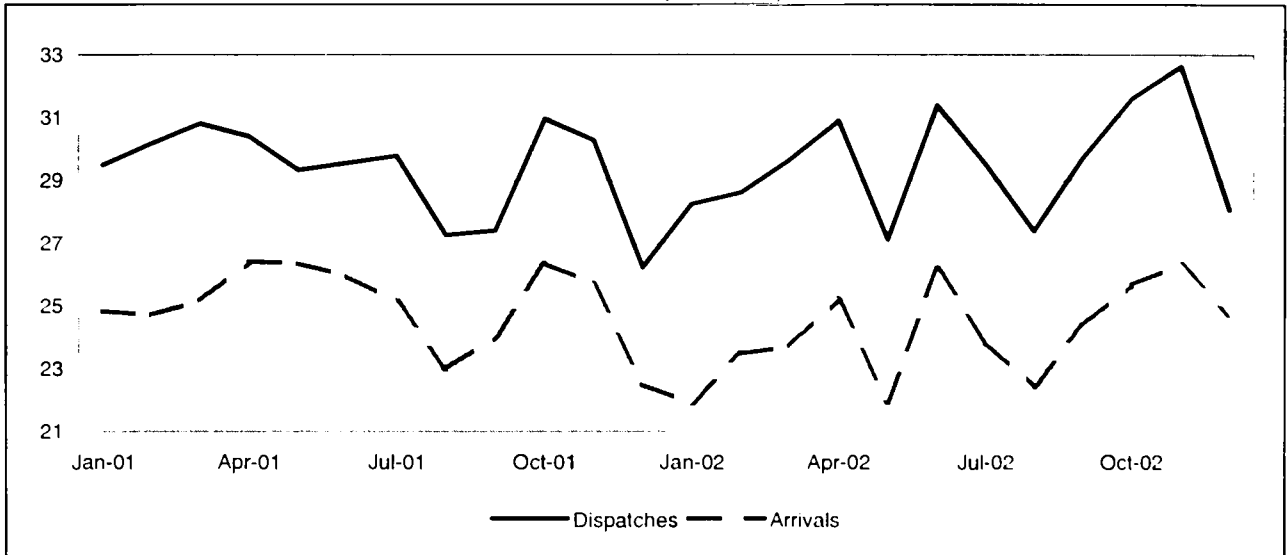

EXTRA-EU (BN euro)

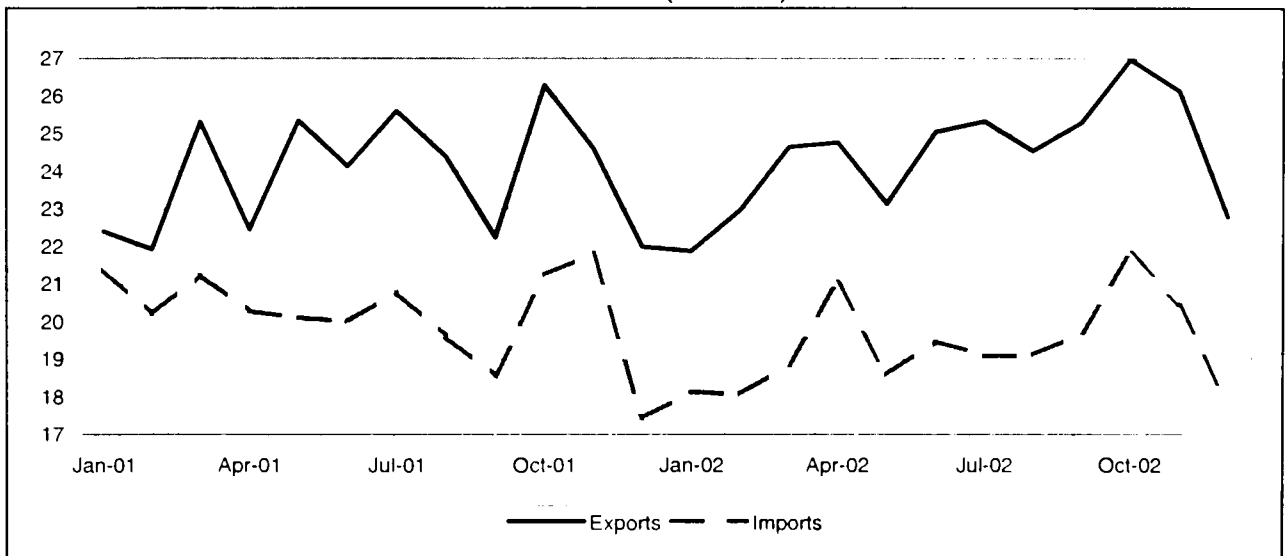

TRADE BALANCE

INTRA EU-15

Value (Mio euro)

Period	EU-15	Partner													
		B	DK	EL	E	F	IRL	I	L	NL	A	P	FIN	S	UK
2001	51,513	-291	1,110	3,474	13,122	18,709	-11,106	12,221	747	-20,555	12,017	1,097	1,544	4,064	15,359
2002	64,961	-6,831	1,449	3,446	14,439	19,895	-2,462	14,085	674	-19,857	11,272	1,805	1,653	4,603	20,788
2001 Dec	3,729	-147	-27	249	1,001	1,094	-498	940	60	-1,744	932	122	131	336	1,282
2002 Jan	6,329	60	120	366	1,014	1,746	-150	1,245	35	-1,491	1,005	184	146	404	1,645
Feb	5,122	-974	104	332	974	1,470	-47	1,077	80	-1,553	935	131	149	441	2,001
Mar	5,958	-545	272	216	1,048	1,723	-98	1,296	64	-1,444	894	152	159	373	1,848
Apr	5,651	-481	59	273	1,213	1,968	-346	1,227	60	-1,643	1,130	161	64	339	1,627
May	5,199	-185	171	224	1,275	1,451	-111	1,048	54	-1,570	830	187	157	400	1,267
Jun	5,184	-821	266	279	1,416	1,767	-278	1,422	52	-1,660	820	100	109	277	1,435
Jul	5,651	-604	202	265	1,295	1,687	-252	1,111	76	-1,462	805	144	140	214	2,029
Aug	4,939	-739	66	259	1,056	1,441	-228	832	92	-1,734	997	203	189	375	2,130
Sep	5,329	-1,002	149	327	1,208	1,561	-299	1,200	46	-1,817	1,023	165	243	425	2,100
Oct	5,922	-444	124	310	1,331	1,598	-182	1,232	29	-1,411	1,078	73	49	430	1,703
Nov	6,329	-148	66	335	1,491	1,825	-215	1,370	31	-1,858	972	175	180	530	1,575
Dec	3,347	-949	-151	262	1,119	1,655	-257	1,024	54	-2,213	782	129	70	396	1,426

EXTRA EU-15

Value (Mio euro)

Period	Extra EU-15	Partner												
		Norway	Switzerland	United States	Canada	China	Japan	Candidate cntr.	CIS	MEDA	South America	OPEC	DAE	ACP
2001	43,982	-6,155	6,531	29,805	2,468	-5,992	-6,693	3,681	-2,613	2,149	3,836	5,855	1,398	1,831
2002	61,265	-6,249	5,637	33,820	3,212	-4,563	-3,795	4,423	359	3,812	2,610	7,976	3,596	2,895
2002 Jan	3,745	-536	317	2,609	276	-505	-287	172	-99	114	164	679	-17	199
Feb	4,884	-501	531	2,682	252	-539	-234	242	85	244	358	586	223	155
Mar	5,779	-307	738	3,053	215	-277	-359	198	-50	388	244	798	334	340
Apr	3,738	-700	457	2,593	112	-321	-480	130	-261	345	131	762	250	287
May	4,541	-600	272	2,309	349	-374	-364	455	137	413	219	718	327	198
Jun	5,579	-543	551	2,341	191	-175	-288	580	184	447	264	648	575	283
Jul	6,219	-419	473	3,299	350	-203	-316	305	36	349	233	613	462	410
Aug	5,447	-133	298	2,891	248	-231	-404	345	-93	335	135	686	369	509
Sep	5,574	-572	479	3,191	379	-367	-219	723	122	380	218	608	375	-350
Oct	5,142	-644	490	3,493	271	-673	-272	397	184	123	72	496	181	127
Nov	5,662	-490	582	2,735	255	-608	-328	524	46	293	336	672	225	598
Dec	4,957	-805	446	2,623	313	-290	-245	353	68	382	236	709	294	139
2003 Jan	2,893	-1,020	331	2,638	217	-713	-391	44	-104	138	166	436	112	168

INTRA EU-15

Period	EU-15	Partner													
		B	DK	EL	E	F	IRL	I	L	NL	A	P	FIN	S	UK
DISPATCHES															
%2002	100.0	8.8	3.1	1.4	8.4	19.7	1.1	13.4	0.8	11.1	9.4	1.9	1.9	3.8	15.3
Value (Mio euro)															
2001	351,812	32,270	10,485	5,144	27,841	69,601	3,946	47,119	2,918	40,011	33,486	6,369	6,682	12,978	52,764
2002	354,792	31,216	10,887	4,976	29,654	69,775	3,985	47,442	2,910	39,539	33,268	6,795	6,642	13,470	54,227
2001 Dec	26,222	2,345	765	371	2,100	4,953	348	3,504	217	2,995	2,581	510	556	994	3,984
2002 Jan	28,236	2,622	848	496	2,270	5,668	351	3,776	223	3,041	2,556	552	506	1,067	4,260
Feb	28,604	2,522	837	475	2,278	5,794	314	3,768	245	3,127	2,611	516	515	1,067	4,534
Mar	29,657	2,602	936	354	2,271	6,058	374	4,002	244	3,296	2,690	558	514	1,111	4,649
Apr	30,882	2,830	861	397	2,512	6,352	362	4,109	255	3,439	3,014	593	526	1,152	4,480
May	27,109	2,430	822	353	2,404	5,218	351	3,639	224	3,020	2,563	550	535	1,025	3,976
Jun	31,384	2,728	1,000	426	2,826	6,116	356	4,527	244	3,493	2,822	573	600	1,136	4,538
Jul	29,517	2,530	849	394	2,676	5,796	310	4,182	242	3,228	2,729	606	535	934	4,504
Aug	27,373	2,428	831	370	1,992	5,215	314	3,195	253	3,089	2,625	533	575	1,060	4,892
Sep	29,718	2,556	952	426	2,404	5,703	270	3,856	234	3,257	2,813	595	604	1,174	4,875
Oct	31,605	2,824	999	440	2,700	6,106	299	4,239	254	3,482	3,130	567	597	1,293	4,673
Nov	32,640	2,812	1,086	464	2,964	6,254	354	4,361	259	3,667	3,057	648	641	1,351	4,722
Dec	28,065	2,332	865	381	2,357	5,493	332	3,789	232	3,402	2,659	505	494	1,099	4,124
Annual variation (%)															
2002 Sep	8.5	1.9	11.6	15.0	12.3	5.8	-1.7	6.8	6.5	10.3	4.1	20.8	9.7	15.0	13.0
Oct	2.1	7.4	9.2	-3.4	13.4	-0.2	-9.3	-1.0	3.2	-3.1	2.6	3.5	-1.4	11.7	0.6
Nov	7.8	6.4	8.9	6.2	25.9	3.0	-1.7	7.2	11.6	8.8	4.2	18.8	21.1	13.1	4.0
Dec	7.0	-0.5	13.1	2.6	12.2	10.9	-4.5	8.1	7.2	13.6	3.0	-1.2	-11.0	10.6	3.5
ARRIVALS															
%2002	100.0	13.1	3.2	0.5	5.2	17.2	2.2	11.5	0.8	20.5	7.6	1.7	1.7	3.0	11.5
Value (Mio euro)															
2001	300,100	32,560	9,375	1,669	14,719	50,891	15,051	34,898	2,171	60,566	21,469	5,272	5,138	8,915	37,405
2002	289,831	38,048	9,437	1,530	15,215	49,880	6,448	33,357	2,236	59,396	21,997	4,991	4,989	8,867	33,440
2001 Dec	22,493	2,492	793	122	1,099	3,859	846	2,565	157	4,740	1,649	389	425	658	2,702
2002 Jan	21,906	2,562	728	130	1,256	3,922	501	2,531	188	4,532	1,551	368	360	662	2,615
Feb	23,482	3,496	733	143	1,304	4,324	361	2,691	165	4,679	1,676	385	366	627	2,533
Mar	23,700	3,147	664	138	1,223	4,335	472	2,705	181	4,739	1,795	406	355	738	2,801
Apr	25,232	3,311	802	124	1,298	4,384	709	2,882	195	5,083	1,884	432	463	813	2,853
May	21,910	2,615	651	129	1,128	3,766	461	2,591	170	4,590	1,732	363	378	626	2,709
Jun	26,200	3,549	734	147	1,410	4,349	633	3,105	192	5,153	2,002	472	491	859	3,103
Jul	23,866	3,134	646	130	1,381	4,109	562	3,071	166	4,690	1,924	461	396	721	2,475
Aug	22,434	3,167	765	110	936	3,774	542	2,363	161	4,823	1,628	330	386	685	2,763
Sep	24,389	3,558	803	99	1,196	4,142	569	2,656	187	5,074	1,790	430	361	749	2,775
Oct	25,684	3,268	875	130	1,370	4,508	481	3,007	225	4,893	2,052	494	548	863	2,970
Nov	26,311	2,960	1,021	130	1,473	4,429	569	2,991	228	5,524	2,085	473	460	822	3,147
Dec	24,718	3,282	1,016	119	1,238	3,839	589	2,765	178	5,615	1,877	376	425	703	2,697
Annual variation (%)															
2002 Sep	1.6	33.8	1.8	-23.2	18.1	4.4	-63.2	4.7	10.7	0.9	-2.4	27.8	-3.6	11.0	-6.2
Oct	-2.5	14.6	-3.4	1.0	13.2	10.6	-65.0	-9.4	-13.4	-7.5	6.0	13.2	22.6	21.8	-12.9
Nov	2.3	9.4	28.7	5.8	25.4	-8.9	-53.7	0.9	21.1	9.2	14.6	-3.3	-2.8	11.5	1.7
Dec	9.9	31.7	28.2	-2.3	12.6	-0.5	-30.4	7.8	13.6	18.5	13.8	-3.2	0	6.9	-0.2

EXTRA EU-15

Period	Extra EU-15	Partner												
		Norway	Switzerland	United States	Canada	China	Japan	Candidate cntr.	CIS	MEDA	South America	OPEC	DAE	ACP
EXPORTS														
%2002	100.0	1.6	9.1	22.7	1.9	4.9	4.1	22.2	5.4	5.4	2.7	5.0	7.7	3.1
Value (Mio euro)														
2001	286,669	4,902	27,489	67,824	5,247	12,118	13,103	60,383	14,416	14,877	9,501	13,670	22,126	8,203
2002	293,454	4,560	26,634	66,596	5,564	14,495	12,171	65,160	15,951	15,873	7,870	14,574	22,666	9,015
2002 Jan	21,875	330	1,936	5,256	477	1,072	938	4,573	1,100	1,098	610	1,112	1,634	668
Feb	22,965	366	2,178	5,324	393	970	944	5,086	1,185	1,238	678	1,126	1,692	615
Mar	24,649	339	2,411	5,871	395	1,136	959	5,230	1,306	1,350	680	1,224	1,887	950
Apr	24,764	350	2,267	5,730	521	1,210	1,005	5,354	1,318	1,349	678	1,368	1,917	765
May	23,130	357	2,054	5,142	512	998	945	5,379	1,244	1,327	637	1,123	1,881	622
Jun	25,050	406	2,289	5,419	408	1,194	1,067	5,741	1,397	1,429	762	1,236	2,032	727
Jul	25,317	444	2,173	5,736	583	1,264	1,064	5,578	1,319	1,387	682	1,219	1,970	803
Aug	24,541	372	2,173	5,532	431	1,442	948	5,196	1,311	1,285	642	1,178	1,931	1,104
Sep	25,296	407	2,276	5,618	533	1,270	1,082	5,819	1,418	1,363	655	1,203	1,969	623
Oct	26,964	445	2,469	6,329	467	1,284	1,208	6,177	1,521	1,400	623	1,260	2,022	652
Nov	26,121	414	2,349	5,797	409	1,302	1,065	5,936	1,448	1,384	682	1,319	1,939	986
Dec	22,779	332	2,058	4,843	436	1,352	944	5,091	1,384	1,264	540	1,206	1,793	500
2003 Jan	23,963	371	2,153	5,476	441	1,376	996	5,348	1,186	1,371	606	1,170	1,864	682
Annual variation (%)														
2002 Oct	2.6	8.6	3.4	3.0	-7.5	12.9	-5.1	6.6	-1.2	0.7	-19.2	1.8	7.3	-15.8
Nov	6.2	-2.1	2.4	9.5	-30.6	15.1	4.7	8.4	1.5	6.0	1.3	-1.1	9.6	23.8
Dec	3.6	7.1	-3.4	0.6	-12.8	33.4	-5.5	12.4	-0.3	9.6	-20.8	-3.3	11.5	-22.3
2003 Jan	9.5	12.4	11.2	4.2	-7.5	28.3	6.2	16.9	7.8	24.8	-0.6	5.1	14.0	2.1
IMPORTS														
%2002	100.0	4.6	9.0	14.1	1.0	8.2	6.9	26.2	6.7	5.2	2.3	2.8	8.2	2.6
Value (Mio euro)														
2001	242,687	11,058	20,958	38,019	2,779	18,110	19,796	56,702	17,029	12,727	5,665	7,814	20,727	6,372
2002	232,189	10,810	20,997	32,776	2,352	19,058	15,965	60,736	15,592	12,061	5,260	6,598	19,070	6,120
2002 Jan	18,130	866	1,619	2,646	201	1,578	1,225	4,401	1,199	985	446	434	1,651	469
Feb	18,081	867	1,647	2,642	141	1,509	1,179	4,844	1,101	994	321	540	1,469	460
Mar	18,871	645	1,673	2,817	179	1,413	1,318	5,032	1,356	962	436	426	1,553	610
Apr	21,026	1,050	1,810	3,137	410	1,530	1,485	5,224	1,579	1,004	547	606	1,667	477
May	18,590	956	1,782	2,833	162	1,373	1,309	4,925	1,106	914	418	404	1,555	424
Jun	19,472	949	1,738	3,078	218	1,370	1,354	5,161	1,213	982	498	588	1,457	444
Jul	19,097	863	1,700	2,437	233	1,467	1,381	5,273	1,283	1,037	449	605	1,508	393
Aug	19,095	505	1,875	2,641	182	1,673	1,352	4,851	1,404	951	506	492	1,562	595
Sep	19,723	980	1,797	2,426	153	1,637	1,301	5,096	1,296	982	437	595	1,594	973
Oct	21,823	1,088	1,978	2,836	196	1,957	1,480	5,780	1,337	1,277	552	764	1,841	525
Nov	20,460	904	1,767	3,062	154	1,910	1,393	5,412	1,402	1,091	346	647	1,714	388
Dec	17,823	1,136	1,612	2,220	123	1,642	1,189	4,738	1,316	882	304	498	1,499	362
2003 Jan	21,270	1,391	1,822	2,838	224	2,090	1,387	5,304	1,291	1,232	440	733	1,752	513
Annual variation (%)														
2002 Oct	2.7	4.3	4.0	-7.4	-23.0	9.2	-8.2	9.9	16.3	6.6	17.2	14.7	-5.8	-13.0
Nov	-8.2	-16.1	-17.0	-0.1	-35.5	-1.8	-12.7	-0.6	0.4	1.7	-22.6	9.2	-13.2	-28.8
Dec	2.2	24.4	9.2	-9.6	-44.5	17.4	-3.0	11.1	-2.3	6.0	6.6	-7.2	-11.4	-17.2
2003 Jan	17.3	60.5	12.5	7.2	11.6	32.4	13.2	20.5	7.6	25.1	-1.4	69.0	6.1	9.5

TRADE BALANCE (BN euro)

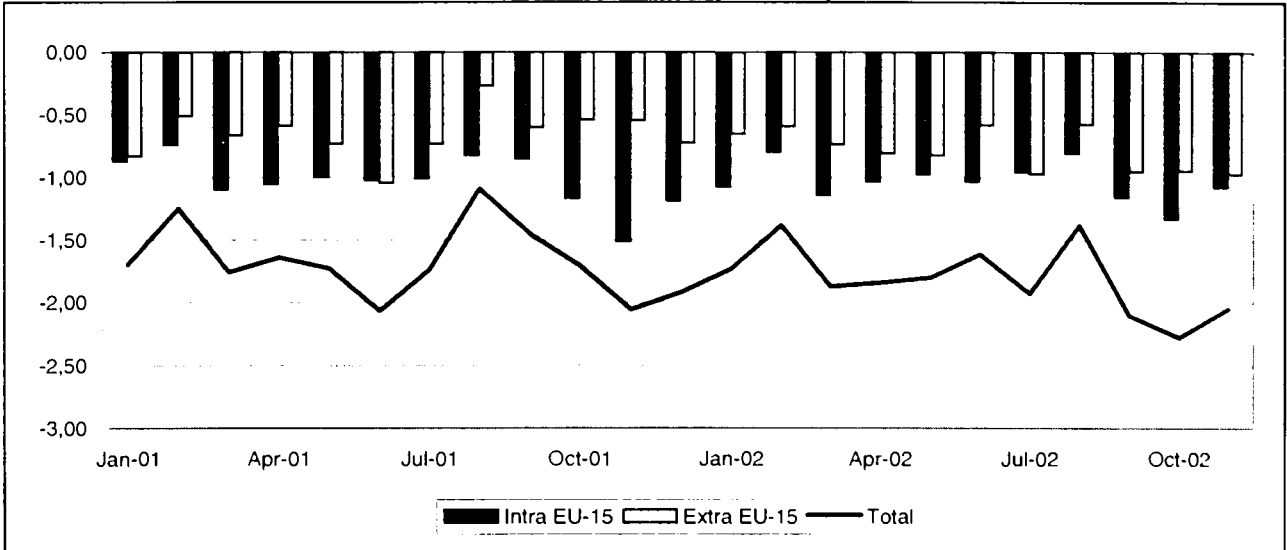

INTRA-EU (BN euro)

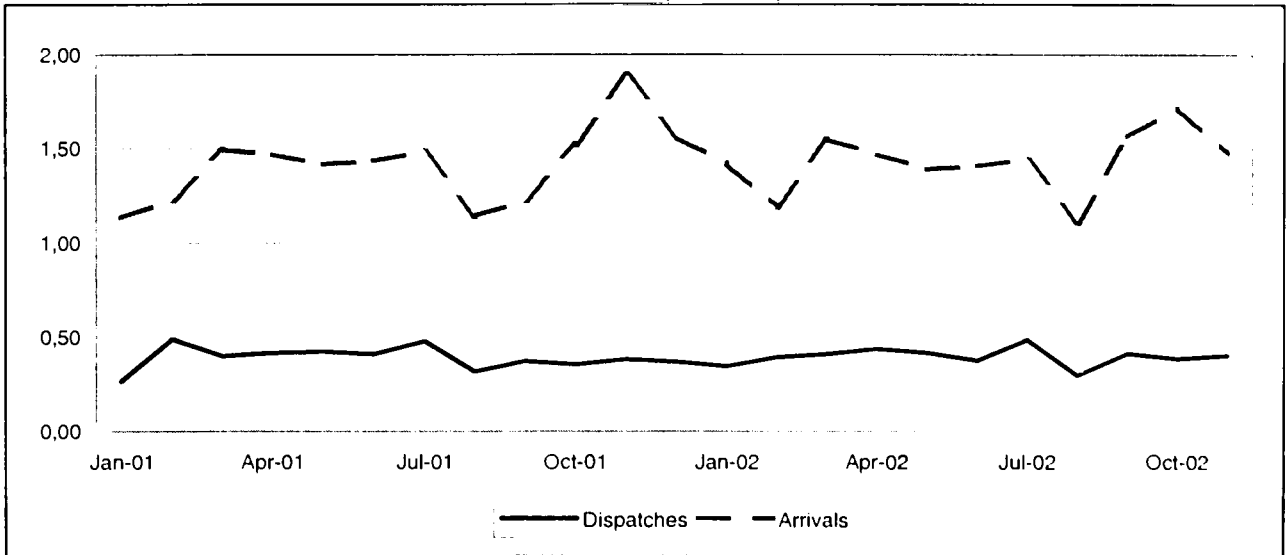

EXTRA-EU (BN euro)

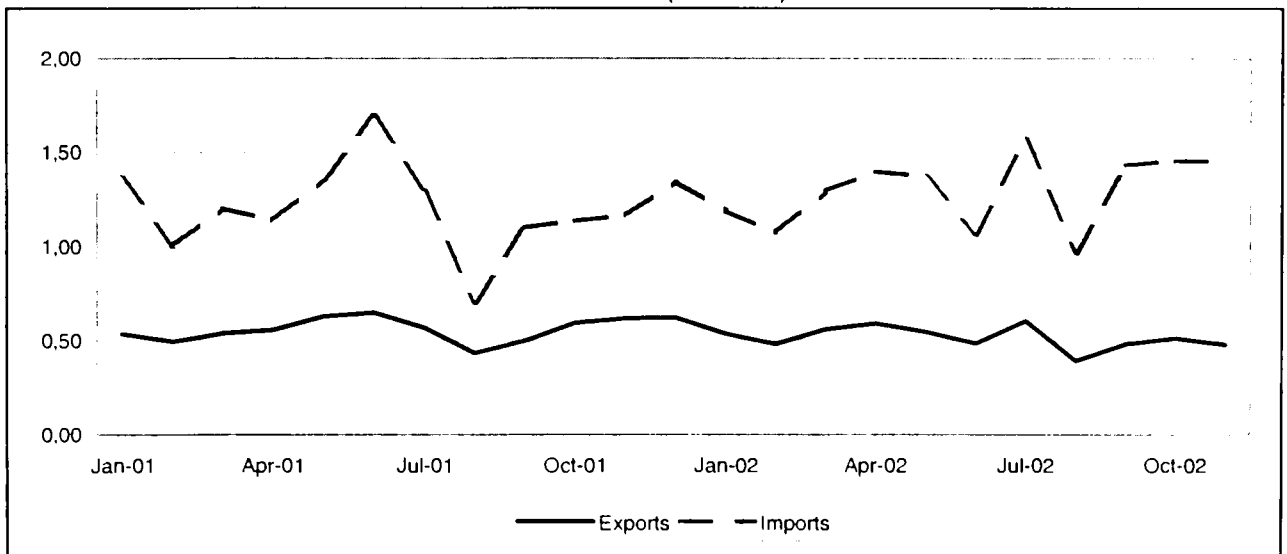

TRADE BALANCE

INTRA EU-15

Value (Mio euro)

Period	EU-15	Partner													
		B	DK	D	E	F	IRL	I	L	NL	A	P	FIN	S	UK
2001	-12,322	-800	-287	-3,063	-689	-1,575	-239	-2,351	-17	-1,495	-176	-12	-258	-351	-509
2002	-11,371	-1,262	-241	-2,624	-924	-1,354	-157	-2,552	-27	-1,433	-152	-14	-247	-263	-620
2001 Nov	-1,509	-60	-33	-727	-64	-124	-23	-229	0	-115	-14	-3	-21	-28	-68
Dec	-1,189	-84	-43	-288	-63	-136	-22	-263	-0	-153	-24	-0	-35	-23	-54
2002 Jan	-1,076	-221	-17	-320	-53	-91	-14	-182	-2	-88	-7	0	-27	-53	-43
Feb	-794	-59	-26	-183	-64	-108	-6	-231	-1	-101	-8	0	-19	-15	-42
Mar	-1,139	-170	-20	-276	-73	-118	-12	-269	-2	-125	-11	-4	-26	-15	-67
Apr	-1,032	-88	-21	-246	-71	-127	-12	-262	-4	-126	-22	-1	-30	-17	-70
May	-975	-101	-20	-193	-89	-148	-11	-246	-1	-144	-12	-3	-9	-16	-40
Jun	-1,030	-130	-23	-195	-176	-120	-13	-203	-3	-126	-10	-3	-20	-38	-52
Jul	-957	-129	-18	-233	-65	-106	-18	-249	-3	-111	-13	-0	-26	-13	-48
Aug	-808	-72	-20	-199	-63	-107	-10	-170	-2	-119	-15	-1	-26	-19	-41
Sep	-1,154	-86	-27	-253	-85	-139	-23	-302	-3	-152	-16	-1	-24	-31	-73
Oct	-1,332	-108	-31	-291	-101	-174	-17	-301	-3	-178	-19	-3	-26	-28	-94
Nov	-1,073	-97	-17	-236	-83	-116	-20	-237	-3	-162	-18	2	-15	-20	-50

EXTRA EU-15

Value (Mio euro)

Period	Extra EU-15	Partner												
		Norway	Switzer-land	United States	Canada	China	Japan	Candidate cntr.	CIS	MEDA	South America	OPEC	DAE	ACP
2001	-7,758	-70	-363	-469	-15	-892	-894	489	-1,697	546	-317	-2,677	-1,341	-241
2002	-8,602	-44	-362	-918	-26	-884	-868	296	-2,346	220	-259	-1,454	-1,938	-230
2001 Nov	-545	-4	-38	-23	-4	-76	-96	61	-132	64	-24	-215	-55	-11
Dec	-725	-4	-35	-57	-5	-50	-95	36	-194	54	-47	-168	-73	-120
2002 Jan	-653	-5	-23	-29	-6	-90	-49	38	-243	20	-20	-139	-90	-10
Feb	-590	-1	-31	-41	-0	-67	-40	40	-205	23	-20	-163	-102	1
Mar	-733	-5	-27	-94	-2	-68	-97	52	-163	30	-32	-144	-210	-7
Apr	-809	-7	-31	-64	-4	-76	-85	39	-238	49	-22	-162	-208	2
May	-823	-3	-31	-42	-3	-76	-48	43	-201	68	-28	-106	-348	-60
Jun	-582	-5	-34	-37	-0	-75	-52	45	-153	24	-24	-113	-124	6
Jul	-970	-6	-41	-107	-3	-91	-107	11	-251	19	-35	-175	-186	-17
Aug	-575	-3	-16	-30	-2	-66	-31	10	-234	-1	-21	-99	-92	-34
Sep	-949	-4	-38	-105	-3	-114	-106	-1	-183	1	-30	-98	-181	-98
Oct	-944	-4	-43	-226	-2	-86	-133	-17	-252	4	-16	-98	-150	-5
Nov	-973	-2	-47	-143	0	-74	-121	37	-221	-17	-12	-156	-247	-7

INTRA EU-15

Period	EU-15	Partner													
		B	DK	D	E	F	IRL	I	L	NL	A	P	FIN	S	UK
DISPATCHES															
%2002	100.0	2.2	1.5	23.8	5.4	8.2	0.6	19.1	0	5.3	1.7	1.4	0.6	2.1	13.9
Value (Mio euro)															
2001	4,680	109	91	1,246	360	416	40	934	5	269	73	76	55	106	900
2002	4,366	96	65	1,041	235	360	25	835	2	231	74	63	28	91	606
2001 Nov	383	10	8	96	29	41	3	84	1	18	6	5	2	10	70
Dec	369	13	11	94	28	28	3	69	0	37	5	6	7	8	61
2002 Jan	346	7	6	103	18	26	2	61	0	23	6	5	1	6	38
Feb	394	13	4	95	27	29	2	69	1	20	8	6	1	9	41
Mar	409	9	6	100	22	36	3	86	0	22	7	5	6	8	49
Apr	439	9	5	102	29	43	3	90	0	20	8	6	2	9	51
May	416	9	4	104	20	35	2	81	0	16	8	5	2	9	64
Jun	378	6	5	81	16	28	3	81	0	16	7	3	2	6	43
Jul	484	9	11	106	27	34	3	95	0	25	9	7	2	12	68
Aug	298	5	6	69	14	19	1	42	0	19	3	5	1	7	50
Sep	413	8	6	91	18	45	2	71	0	26	6	8	2	6	62
Oct	387	7	6	86	18	28	2	67	0	22	7	5	9	10	63
Nov	402	12	7	102	27	37	3	93	0	22	5	7	1	8	77
Annual variation (%)															
2002 Aug	-6.8	-52.5	-10.2	-33.4	-37.9	-29.0	-47.3	-17.1	-76.5	-0.1	-28.8	20.5	-85.7	39.4	-10.6
Sep	11.2	-33.0	6.4	-11.9	-25.8	24.6	-69.9	-2.3	-68.4	51.7	4.8	45.0	-21.3	-8.9	-14.6
Oct	9.4	-14.1	10.0	-4.7	-24.1	-7.8	-24.6	-11.6	-61.6	17.1	41.9	-0.6	24.2	-19.7	-9.1
Nov	4.8	19.7	-13.6	5.8	-7.3	-8.7	-16.8	11.1	-95.9	25.6	-11.2	33.6	-28.5	-16.4	9.3
ARRIVALS															
%2002	100.0	8.6	1.9	23.3	7.4	10.9	1.2	22.2	0.2	10.6	1.4	0.5	1.7	2.2	7.8
Value (Mio euro)															
2001	17,002	910	378	4,310	1,049	1,991	278	3,785	23	1,763	249	88	313	456	1,409
2002	15,738	1,358	306	3,665	1,158	1,714	182	3,486	29	1,664	227	77	275	354	1,226
2001 Nov	1,893	70	42	824	93	165	26	313	1	132	20	8	23	38	138
Dec	1,558	96	54	383	91	164	24	332	1	190	29	6	42	31	116
2002 Jan	1,421	229	23	422	71	117	16	243	2	111	13	5	29	59	81
Feb	1,188	72	30	279	91	137	8	300	1	121	16	5	20	24	84
Mar	1,548	180	26	376	95	154	15	355	2	147	19	9	31	23	116
Apr	1,471	98	26	348	99	170	15	352	4	145	29	7	31	26	121
May	1,391	111	24	297	109	183	13	327	1	161	20	8	11	25	104
Jun	1,408	137	27	276	192	148	16	283	3	141	17	6	21	45	95
Jul	1,441	138	29	339	92	140	21	344	4	136	22	8	28	24	117
Aug	1,106	77	26	269	77	126	11	211	3	138	18	6	27	26	91
Sep	1,567	94	33	344	104	184	25	373	3	179	23	9	26	37	135
Oct	1,719	115	37	377	119	202	19	368	3	200	26	8	35	37	157
Nov	1,475	108	25	338	110	153	23	331	3	185	24	5	16	28	127
Annual variation (%)															
2002 Aug	-3.1	6.6	15.0	0.6	11.4	-9.1	-47.9	0.2	98.3	1.5	-9.8	4.7	-31.8	-17.7	-13.9
Sep	28.1	56.1	-3.0	20.4	18.5	35.0	19.8	27.3	105.4	36.7	39.2	12.2	52.4	40.0	26.9
Oct	13.0	72.2	18.6	4.9	20.5	10.7	8.7	9.4	0.9	7.4	27.8	8.6	13.4	12.4	5.7
Nov	-22.1	54.9	-41.0	-58.9	18.1	-7.3	-12.0	5.8	272.5	39.5	15.9	-33.3	-29.7	-26.6	-8.6

EXTRA EU-15

Period	Extra EU-15	Partner												
		Norway	Switzerland	United States	Canada	China	Japan	Candidate cntr.	CIS	MEDA	South America	OPEC	DAE	ACP
EXPORTS														
%2002	100.0	0.6	1.5	9.4	1.2	1.0	0.9	36.1	7.5	23.6	0.7	6.9	2.5	3.1
Value (Mio euro)														
2001	6,747	46	125	639	85	49	71	2,539	495	1,683	50	396	175	198
2002	5,678	34	88	533	67	57	50	2,052	427	1,339	41	394	144	176
2001 Nov	621	4	7	57	8	8	5	241	57	166	4	33	14	8
Dec	623	4	6	56	6	5	9	220	67	147	3	40	17	22
2002 Jan	538	3	10	74	4	4	4	184	65	122	1	29	12	15
Feb	482	3	8	47	8	9	7	187	26	122	2	25	7	19
Mar	562	4	11	58	10	2	5	198	26	129	3	56	22	26
Apr	590	3	7	68	6	6	6	226	34	161	6	42	14	24
May	548	3	10	51	5	9	3	211	30	156	5	35	10	14
Jun	485	3	7	33	8	6	5	196	33	127	4	25	13	22
Jul	604	3	7	60	5	7	3	194	44	114	4	34	18	14
Aug	394	3	6	36	3	1	6	132	36	77	3	31	6	10
Sep	483	3	7	40	5	4	5	166	44	104	2	48	8	13
Oct	513	3	7	33	7	3	2	174	41	113	8	33	11	11
Nov	478	2	7	32	6	6	4	184	48	112	2	36	13	9
Annual variation (%)														
2002 Aug	-9.4	37.4	23.8	-17.5	-49.0	-83.9	108.0	-15.1	-1.4	-18.3	46.8	39.0	-42.7	-12.9
Sep	-3.3	-3.2	-80.9	0.6	-41.3	70.2	7.7	-9.6	3.3	-13.1	-62.9	88.3	-7.8	21.3
Oct	-13.9	-21.0	5.4	-52.1	-24.7	-39.3	-50.4	-22.2	-34.5	-28.3	43.4	20.6	-1.2	4.0
Nov	-22.9	-41.7	-11.1	-44.8	-21.6	-17.4	-23.3	-23.7	-15.8	-32.6	-57.1	7.6	-10.1	12.4
IMPORTS														
%2002	100.0	0.5	3.2	10.2	0.6	6.6	6.4	12.3	19.4	7.8	2.1	12.9	14.6	2.8
Value (Mio euro)														
2001	14,505	116	488	1,108	100	942	965	2,050	2,192	1,138	368	3,073	1,516	439
2002	14,280	78	450	1,451	93	940	918	1,756	2,773	1,119	300	1,848	2,082	405
2001 Nov	1,166	8	46	80	13	84	101	180	189	102	29	249	69	19
Dec	1,348	8	41	113	10	55	104	183	261	93	50	208	90	142
2002 Jan	1,191	8	33	103	10	94	53	146	309	102	22	168	101	24
Feb	1,072	5	39	88	8	77	47	147	231	99	22	188	119	18
Mar	1,295	9	39	153	12	70	101	146	189	99	35	200	232	34
Apr	1,399	10	38	133	10	82	91	187	272	112	27	204	223	22
May	1,372	6	41	93	9	85	51	169	231	88	33	140	358	74
Jun	1,068	7	41	70	8	82	57	151	185	103	28	138	136	16
Jul	1,573	8	49	166	7	98	111	183	295	96	39	209	205	31
Aug	969	6	22	66	5	67	37	121	270	78	24	130	98	44
Sep	1,432	7	44	145	8	117	110	167	227	103	32	147	189	111
Oct	1,457	7	50	259	9	89	136	191	293	109	24	132	161	16
Nov	1,452	5	54	175	6	80	124	147	269	129	14	192	260	15
Annual variation (%)														
2002 Aug	38.1	29.9	7.7	30.2	34.2	-15.9	-45.5	22.4	186.2	21.2	155.9	9.7	53.5	159.2
Sep	30.1	-3.8	39.1	86.4	70.3	13.2	24.2	4.3	15.4	34.4	44.8	-36.5	121.9	461.9
Oct	28.4	-28.4	29.3	213.1	52.1	-1.7	174.6	-6.9	64.5	-8.8	-40.6	-30.3	62.3	-62.7
Nov	24.5	-39.6	17.4	117.9	-49.1	-4.4	23.5	-18.1	42.2	26.3	-52.0	-22.8	278.6	-18.3

TRADE BALANCE (BN euro)

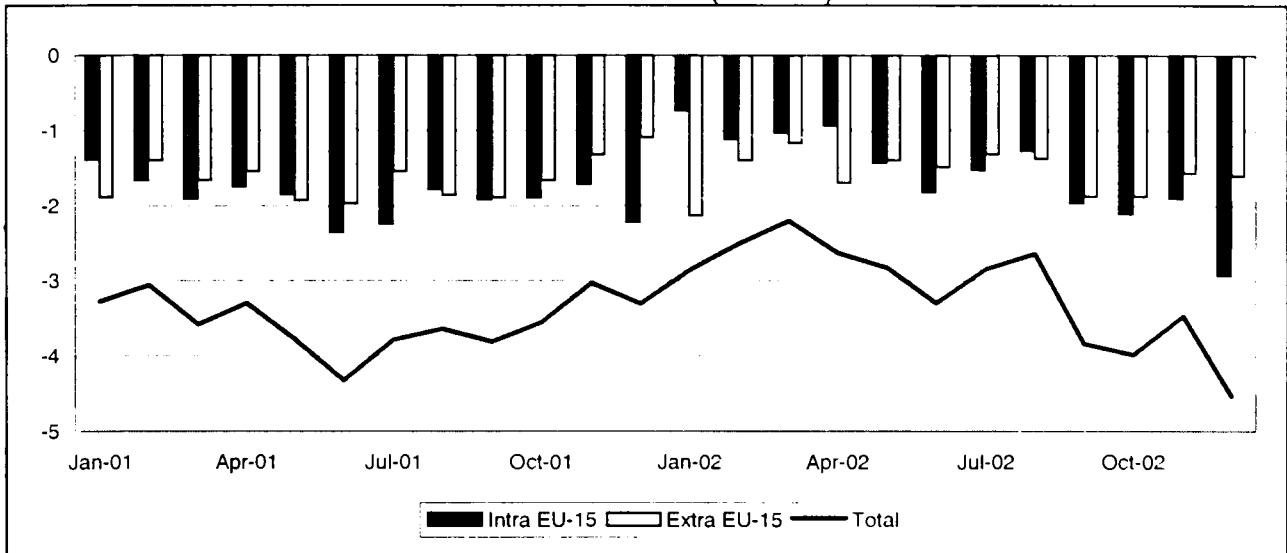

INTRA-EU (BN euro)

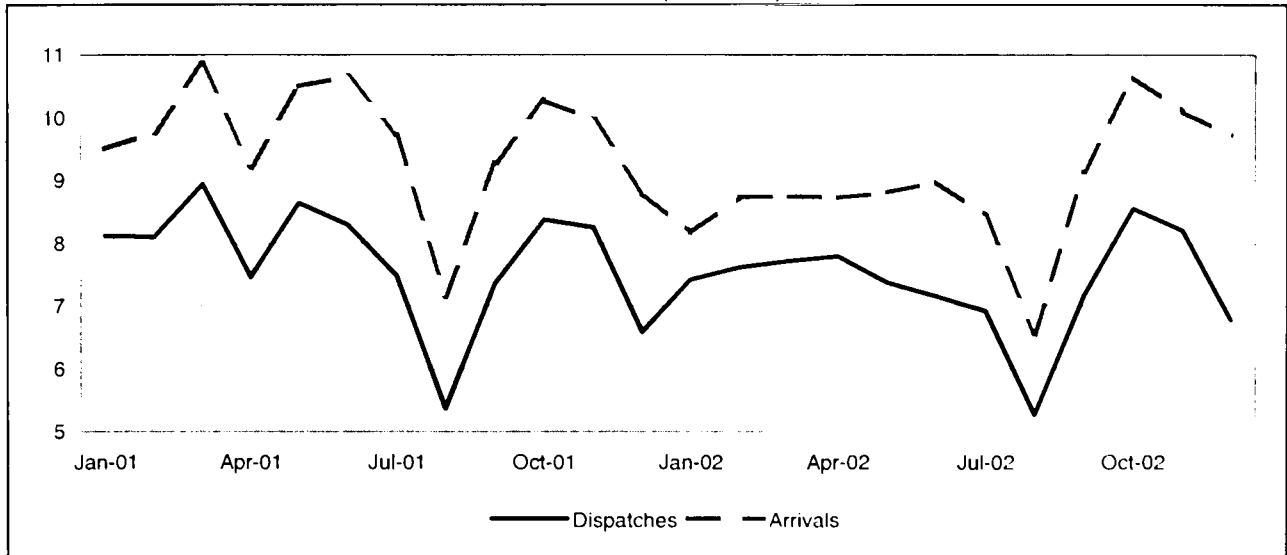

EXTRA-EU (BN euro)



TRADE BALANCE

INTRA EU-15

Value (Mio euro)

Period	EU-15	Partner													
		B	DK	D	EL	F	IRL	I	L	NL	A	P	FIN	S	UK
2001	-22,687	-2,301	-390	-12,879	1,021	-5,114	-1,546	-4,055	-164	-3,795	-673	8,383	-808	-876	-601
2002	-18,744	-2,274	-319	-12,636	1,081	-3,926	-1,588	-2,354	-174	-3,768	-809	7,078	-645	-810	1,487
2001 Dec	-2,219	-207	-51	-984	63	-460	-118	-396	-17	-334	-72	647	-49	-57	-254
2002 Jan	-736	-144	-7	-865	67	-196	-94	-60	-10	-178	-57	578	-65	-39	273
Feb	-1,113	-142	-32	-864	89	-318	-106	-114	-17	-271	-63	569	-45	-48	197
Mar	-1,031	-194	-46	-869	88	-117	-99	-140	-15	-369	-47	636	-37	-52	168
Apr	-930	-146	-14	-1,071	104	43	-117	-108	-18	-303	-51	626	-46	-61	160
May	-1,430	-203	-40	-866	93	-286	-125	-227	-15	-306	-74	589	-61	-79	95
Jun	-1,812	-183	46	-1,155	96	-539	-147	-259	-17	-351	-67	540	-56	-74	277
Jul	-1,527	-215	-43	-970	83	-352	-138	-286	-14	-269	-59	599	-46	-59	159
Aug	-1,263	-168	-43	-784	65	-217	-120	-227	-14	-345	-37	468	-49	-41	171
Sep	-1,964	-243	-36	-1,072	108	-481	-133	-195	-22	-317	-98	609	-47	-110	-19
Oct	-2,107	-262	-33	-1,440	125	-365	-151	-222	-11	-376	-90	716	-63	-67	38
Nov	-1,898	-173	-24	-1,402	103	-351	-211	-108	-11	-263	-93	613	-60	-97	84
Dec	-2,932	-200	-48	-1,278	60	-748	-146	-410	-11	-419	-74	535	-70	-82	-117

EXTRA EU-15

Value (Mio euro)

Period	Extra EU-15	Partner												
		Norway	Switzer-land	United States	Canada	China	Japan	Candidate cntr.	CIS	MEDA	South America	OPEC	DAE	ACP
2001	-19,732	-183	-1,150	-1,035	-100	-3,780	-2,232	1,004	-1,806	-1,743	-775	-9,298	-2,534	-3,453
2002	-18,865	-195	-1,274	-275	42	-3,970	-2,313	1,381	-2,569	-980	-1,727	-7,531	-2,304	-3,143
2002 Jan	-2,128	-38	-117	-202	4	-409	-199	88	-100	-174	-164	-684	-257	-361
Feb	-1,394	-21	-75	-38	8	-354	-141	114	-161	-87	-170	-627	-176	-295
Mar	-1,166	-16	-95	-55	-5	-278	-194	119	-192	-58	-109	-498	-94	-208
Apr	-1,699	1	-98	-54	-16	-315	-197	168	-293	-48	-121	-557	-274	-248
May	-1,398	-16	-77	107	5	-310	-216	146	-303	-80	-147	-509	-191	-211
Jun	-1,483	-19	-126	3	-17	-247	-220	98	-250	-22	-136	-548	-188	-233
Jul	-1,314	-9	-110	54	9	-367	-220	175	-168	-37	-207	-514	-188	-208
Aug	-1,372	29	-59	21	13	-359	-146	59	-256	-112	-119	-688	-129	-172
Sep	-1,872	-32	-145	18	0	-392	-177	148	-249	-30	-122	-748	-183	-323
Oct	-1,872	-16	-111	6	11	-373	-221	145	-196	-138	-220	-768	-249	-337
Nov	-1,569	-16	-97	-31	20	-298	-218	94	-258	-73	-110	-672	-217	-271
Dec	-1,599	-42	-164	-102	8	-267	-163	27	-144	-120	-102	-720	-158	-277
2003 Jan	-2,137	-61	-49	-60	16	-385	-185	83	-274	-182	-155	-885	-247	-389

INTRA EU-15

Period	EU-15	Partner														
		B	DK	D	EL	F	IRL	I	L	NL	A	P	FIN	S	UK	
DISPATCHES																
%2002	100.0	3.7	1.0	16.3	1.6	27.1	0.9	13.2	0.2	4.6	1.3	13.6	0.5	1.3	13.6	
Value (Mio euro)																
2001	92,976	3,719	861	15,387	1,421	25,330	799	11,697	168	4,592	1,165	13,226	476	1,308	11,719	
2002	87,949	3,275	921	14,312	1,446	23,803	776	11,649	136	4,029	1,137	11,934	477	1,152	11,989	
2001 Dec	6,589	270	59	1,098	88	1,713	88	792	12	381	77	1,044	36	108	754	
2002 Jan	7,422	282	73	1,276	92	1,943	62	920	10	383	102	941	39	103	1,138	
Feb	7,618	312	75	1,261	111	2,108	62	1,026	9	351	100	978	40	109	1,023	
Mar	7,716	297	72	1,227	115	2,125	66	1,074	12	369	99	1,026	56	112	1,002	
Apr	7,791	310	77	1,226	136	2,211	68	1,004	13	348	97	1,023	40	107	1,059	
May	7,370	267	67	1,152	122	2,070	59	984	12	326	91	1,000	39	87	1,019	
Jun	7,159	268	141	1,108	119	1,958	51	911	11	293	86	937	33	71	1,093	
Jul	6,921	221	60	1,086	115	1,979	53	883	11	285	93	1,000	32	79	941	
Aug	5,272	225	55	927	103	1,267	35	583	9	216	62	798	26	76	813	
Sep	7,165	240	68	1,146	135	1,899	60	1,027	11	318	89	1,041	40	87	911	
Oct	8,547	295	82	1,403	152	2,344	63	1,202	14	380	113	1,188	55	113	1,051	
Nov	8,198	297	86	1,418	133	2,132	125	1,102	12	415	112	1,024	44	113	1,088	
Dec	6,772	259	65	1,082	114	1,765	71	933	13	347	93	977	33	94	851	
Annual variation (%)																
2002 Sep	-2.7	-14.3	9.5	2.7	21.9	-5.0	-0.7	4.2	-4.9	4.0	-0.2	-11.0	1.6	-6.6	-2.4	
Oct	2.0	0.4	9.8	-2.0	14.4	6.0	14.7	10.5	-4.6	2.4	5.6	-1.9	23.2	-15.5	-4.8	
Nov	-0.7	-4.6	4.7	2.1	9.3	-3.7	68.6	12.0	-21.6	-7.5	8.9	-14.0	-2.0	-15.6	3.2	
Dec	2.8	-3.9	9.6	-1.4	30.1	3.0	-19.6	17.8	7.9	-8.8	21.0	-6.5	-8.8	-13.0	12.8	
ARRIVALS																
%2002	100.0	5.2	1.2	25.2	0.3	26.0	2.2	13.1	0.3	7.3	1.8	4.6	1.0	1.8	9.8	
Value (Mio euro)																
2001	115,662	6,020	1,250	28,266	399	30,443	2,345	15,752	332	8,387	1,838	4,842	1,283	2,184	12,320	
2002	106,693	5,549	1,240	26,948	365	27,729	2,363	14,003	309	7,798	1,948	4,857	1,122	1,962	10,502	
2001 Dec	8,807	477	110	2,082	24	2,173	206	1,187	29	714	149	398	85	165	1,008	
2002 Jan	8,158	426	80	2,141	25	2,139	155	979	19	560	159	362	103	142	865	
Feb	8,730	455	106	2,125	22	2,426	168	1,140	26	622	162	409	85	157	826	
Mar	8,747	491	118	2,096	27	2,242	166	1,214	27	738	147	391	94	164	834	
Apr	8,721	456	91	2,297	31	2,169	185	1,112	31	651	147	398	86	168	899	
May	8,800	470	108	2,018	29	2,356	184	1,210	27	632	165	412	100	166	924	
Jun	8,971	451	95	2,263	23	2,498	197	1,170	28	644	153	397	90	145	816	
Jul	8,448	436	103	2,056	31	2,331	192	1,169	24	554	152	401	78	139	782	
Aug	6,535	393	97	1,711	38	1,484	155	810	23	561	99	330	75	117	641	
Sep	9,129	484	104	2,218	26	2,380	193	1,222	33	635	187	432	86	198	930	
Oct	10,654	556	115	2,842	27	2,709	214	1,423	25	756	203	473	118	180	1,013	
Nov	10,096	471	110	2,820	31	2,483	336	1,210	23	679	205	411	105	210	1,004	
Dec	9,704	459	113	2,360	54	2,513	217	1,343	24	766	167	442	103	176	967	
Annual variation (%)																
2002 Sep	-1.6	-1.7	-7.6	-3.2	-22.6	6.0	-0.2	-8.1	-1.1	-5.6	44.7	8.3	-16.8	0.8	-11.3	
Oct	3.8	8.6	1.2	16.2	-21.6	-5.7	10.5	3.4	-13.0	1.8	45.2	12.8	13.8	-3.2	-7.8	
Nov	1.3	1.1	-9.3	17.5	2.8	-4.1	87.3	-6.4	-8.5	-13.8	0.6	-6.0	4.2	-18.5	-6.5	
Dec	10.2	-3.7	2.4	13.4	121.9	15.6	5.3	13.1	-16.9	7.3	12.2	11.0	21.0	6.7	-4.1	

EXTRA EU-15

Period	Extra EU-15	Partner												
		Norway	Switzerland	United States	Canada	China	Japan	Candidate cntr.	CIS	MEDA	South America	OPEC	DAE	ACP
EXPORTS														
%2002	100.0	1.3	3.4	15.0	1.7	2.1	2.7	15.7	2.6	15.9	8.1	9.2	5.2	5.2
Value (Mio euro)														
2001	37,283	564	1,256	5,643	532	634	1,183	5,030	923	5,527	3,943	3,240	1,949	2,102
2002	38,013	489	1,281	5,720	640	785	1,038	5,962	998	6,043	3,081	3,488	1,978	1,979
2002 Jan	2,756	37	98	384	50	49	89	433	113	400	260	264	132	144
Feb	3,006	32	106	481	45	55	107	484	78	453	247	278	140	159
Mar	3,113	34	101	465	40	60	83	504	83	489	254	274	224	158
Apr	3,391	57	131	531	52	68	116	555	81	536	258	298	162	198
May	3,439	36	109	549	54	75	77	554	79	554	292	296	165	196
Jun	3,027	35	107	420	71	64	63	488	77	511	269	287	144	147
Jul	3,644	38	109	507	74	74	78	573	83	648	314	379	181	193
Aug	2,664	76	78	380	42	57	59	352	64	416	217	237	135	147
Sep	2,889	26	97	426	41	54	74	528	71	510	227	260	144	129
Oct	3,739	42	128	579	68	74	94	576	100	577	255	331	262	176
Nov	3,342	40	118	549	56	76	97	499	83	483	250	310	145	175
Dec	3,004	36	98	449	47	80	101	416	86	465	237	274	143	156
2003 Jan	2,881	36	111	449	55	78	92	470	72	474	167	235	136	114
Annual variation (%)														
2002 Oct	7.9	31.2	9.6	5.3	33.6	44.9	-15.7	20.8	5.9	7.4	-20.2	-2.2	49.8	-5.3
Nov	5.9	8.5	6.8	14.0	19.5	13.0	10.8	14.8	-8.9	10.5	-19.1	8.2	2.4	11.0
Dec	1.0	26.1	20.1	12.4	48.8	33.0	-28.4	12.4	7.9	20.0	-15.7	1.1	3.2	-53.2
2003 Jan	4.5	-4.4	13.3	17.1	10.9	59.9	2.5	8.4	-36.8	18.5	-35.9	-10.7	3.4	-20.8
IMPORTS														
%2002	100.0	1.2	4.5	10.5	1.0	8.4	5.9	8.0	6.3	12.3	8.4	19.4	7.5	9.0
Value (Mio euro)														
2001	57,015	746	2,407	6,678	632	4,414	3,415	4,025	2,729	7,270	4,718	12,537	4,482	5,555
2002	56,879	685	2,555	5,995	598	4,755	3,351	4,581	3,567	7,022	4,809	11,020	4,282	5,122
2002 Jan	4,884	75	215	586	46	458	289	345	213	574	424	948	389	505
Feb	4,399	52	181	519	36	409	248	370	239	540	417	905	316	455
Mar	4,279	50	196	520	45	339	277	385	275	547	364	772	318	366
Apr	5,090	55	228	586	68	384	312	387	373	584	379	856	436	446
May	4,837	53	186	442	49	385	293	408	383	634	439	804	356	406
Jun	4,510	54	233	417	87	311	282	390	326	534	405	835	332	380
Jul	4,958	47	219	453	65	441	297	399	250	685	522	893	370	401
Aug	4,036	47	136	359	29	416	205	293	320	528	336	925	264	319
Sep	4,761	58	243	408	41	446	252	379	320	540	349	1,008	327	452
Oct	5,611	58	240	573	57	447	315	431	296	715	475	1,099	512	512
Nov	4,910	56	215	580	35	373	315	405	340	556	361	982	363	446
Dec	4,603	78	262	551	39	346	265	389	230	585	339	994	301	434
2003 Jan	5,017	97	161	510	39	463	277	386	346	656	322	1,120	383	503
Annual variation (%)														
2002 Oct	9.4	-0.5	-0.8	-12.4	-0.4	22.3	-1.2	13.9	51.1	7.9	-2.8	2.4	40.8	-6.4
Nov	9.8	-16.1	1.2	3.6	-67.0	9.5	9.0	16.0	89.8	1.0	-14.3	7.4	11.7	-3.8
Dec	13.5	46.3	30.6	18.9	27.0	16.7	4.7	27.7	13.0	8.5	17.0	6.4	-8.3	1.2
2003 Jan	2.7	28.1	-25.2	-13.0	-13.9	1.0	-4.2	11.9	62.2	14.2	-24.0	18.2	-1.5	-0.4

TRADE BALANCE (BN euro)

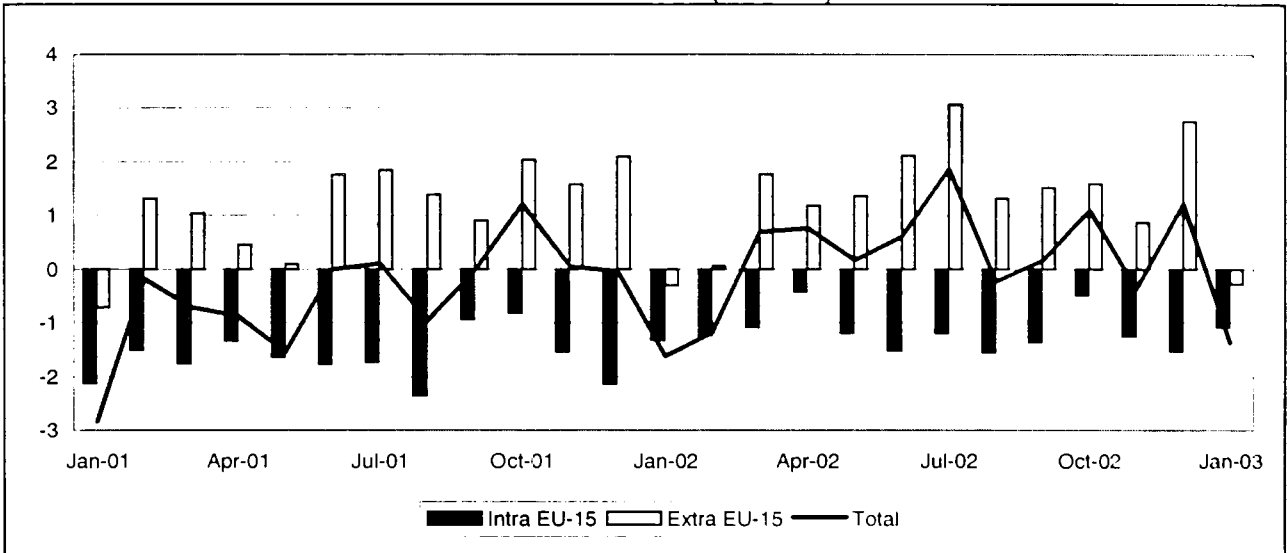

INTRA-EU (BN euro)

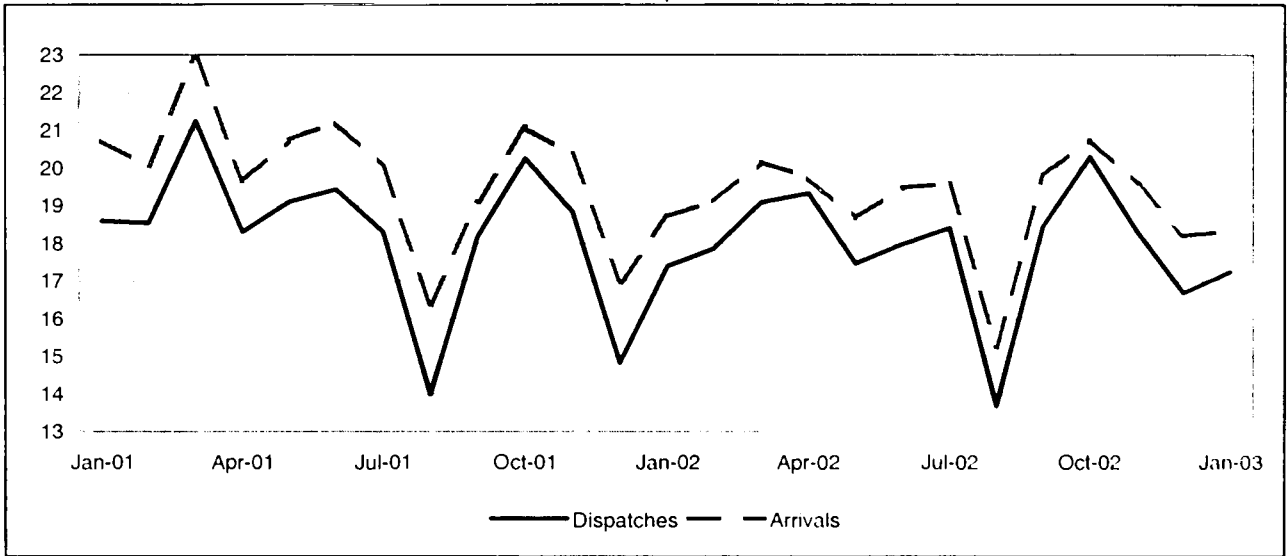

EXTRA-EU (BN euro)

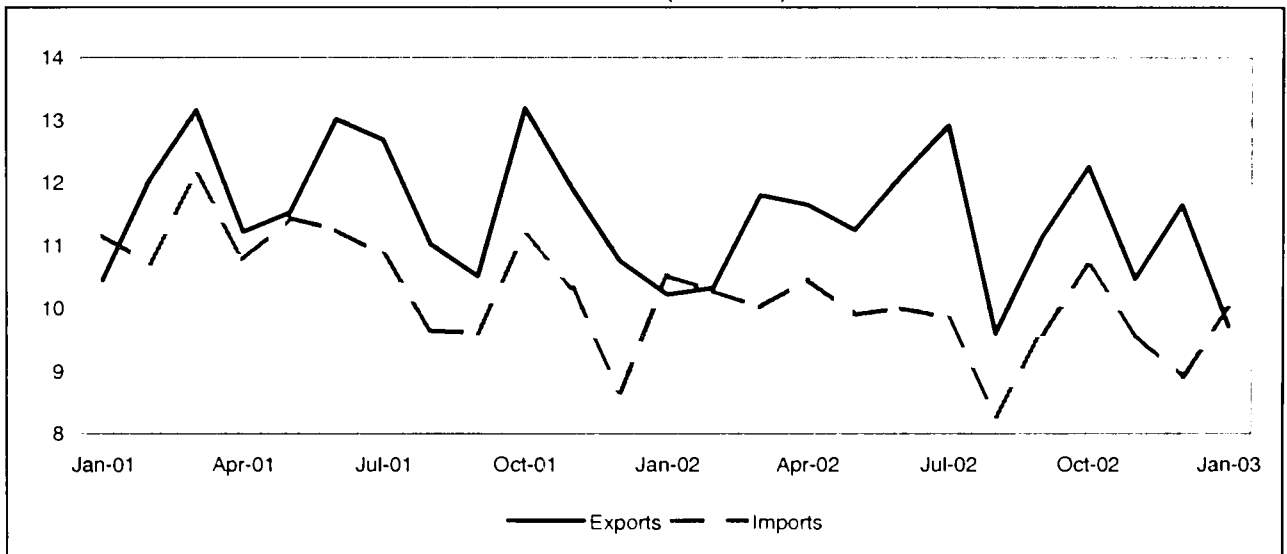

TRADE BALANCE

INTRA EU-15

Value (Mio euro)

Period	EU-15	Partner													
		B	DK	D	EL	E	IRL	I	L	NL	A	P	FIN	S	UK
2001	-19,632	-7,932	-239	-14,928	2,017	8,404	-2,237	-1,191	-92	-11,638	-168	1,337	-373	414	6,653
2002	-14,124	-7,885	-166	-14,650	1,972	8,076	-1,956	939	52	-10,829	-375	1,383	-589	313	9,107
2002 Jan	-1,317	-621	-13	-1,092	150	336	-191	284	29	-825	-87	93	-1	11	600
Feb	-1,236	-542	-23	-1,077	158	598	-175	-132	-50	-869	25	-110	2	69	900
Mar	-1,076	-602	-56	-1,305	141	649	-174	70	34	-999	-27	186	-12	8	965
Apr	-422	-620	18	-1,321	166	993	-206	147	13	-844	-15	113	-74	254	861
May	-1,194	-808	1	-1,131	149	814	-220	32	9	-861	-62	76	-51	-64	875
Jun	-1,516	-651	-49	-1,270	190	821	-179	-145	16	-936	-27	113	-55	-23	641
Jul	-1,194	-791	1	-1,316	178	720	-220	-90	-31	-797	11	207	-41	-117	1,057
Aug	-1,544	-555	-46	-803	119	300	-67	-192	-14	-887	-18	123	-42	-7	529
Sep	-1,359	-861	2	-1,198	178	804	-89	110	28	-958	-9	104	-99	0	647
Oct	-483	-731	50	-1,194	210	799	-179	231	-40	-985	-78	130	-93	219	1,014
Nov	-1,246	-684	-68	-1,394	167	702	-55	392	32	-956	-97	98	-84	20	647
Dec	-1,531	-419	17	-1,550	166	538	-203	231	27	-913	7	250	-41	-56	372
2003 Jan	-1,085	-495	-61	-1,076	186	650	-164	310	-14	-767	21	49	-70	-40	384

EXTRA EU-15

Value (Mio euro)

Period	Extra EU-15	Partner												
		Norway	Switzer-land	United States	Canada	China	Japan	Candidate cntr.	CIS	MEDA	South America	OPEC	DAE	ACP
2001	13,793	-5,288	2,567	3,958	1,193	-4,791	-1,834	3,688	-2,513	3,746	1,296	700	4,042	1,966
2002	17,296	-4,168	2,279	3,815	692	-4,864	-1,072	4,637	-2,611	5,048	768	3,290	2,274	1,888
2002 Jan	-301	-443	167	213	-187	-574	-141	194	-158	106	24	342	36	28
Feb	56	-361	92	-27	-107	-419	-55	359	-211	409	-29	366	73	-121
Mar	1,776	-321	359	207	143	-298	-158	420	-208	390	-16	493	183	239
Apr	1,185	-352	217	397	3	-326	-147	399	-301	371	49	226	138	55
May	1,358	-419	193	159	106	-423	-159	542	-289	405	12	157	165	556
Jun	2,118	-398	112	582	241	-339	-111	449	-261	628	261	284	323	-243
Jul	3,062	-336	217	731	166	-442	-34	380	-75	403	249	151	203	188
Aug	1,312	-331	133	487	47	-562	57	271	-257	274	26	329	215	275
Sep	1,522	-316	212	633	52	-347	-77	422	-274	428	45	110	35	53
Oct	1,585	-281	142	213	122	-420	-146	407	-146	586	-12	334	289	283
Nov	875	-329	176	-93	101	-403	-11	408	-182	505	-20	313	239	133
Dec	2,748	-281	260	313	4	-311	-90	386	-250	543	179	185	373	442
2003 Jan	-280	-373	143	370	14	-471	-156	345	-349	136	-33	-38	55	-45

INTRA EU-15

Period	EU-15	Partner														
		B	DK	D	EL	E	IRL	I	L	NL	A	P	FIN	S	UK	
DISPATCHES																
%2002	100.0	11.2	1.3	24.4	1.2	14.6	1.4	14.6	1.0	6.3	1.6	2.8	0.8	2.2	16.0	
Value (Mio euro)																
2001	219,565	24,431	2,694	53,708	2,717	31,912	3,163	30,476	2,638	14,226	3,481	7,478	1,895	4,938	35,039	
2002	214,874	24,011	2,814	52,548	2,657	31,495	3,037	31,447	2,074	13,489	3,462	5,937	1,643	4,733	34,458	
2002 Jan	17,397	1,975	208	4,423	202	2,336	205	2,543	171	1,142	382	481	176	388	2,711	
Feb	17,857	2,003	211	4,311	229	2,818	233	2,407	155	1,103	312	448	178	438	2,973	
Mar	19,087	2,139	255	4,760	249	2,607	304	2,747	192	1,197	263	471	193	402	3,221	
Apr	19,321	2,171	264	4,690	227	2,973	220	2,862	184	1,153	264	464	127	629	2,953	
May	17,460	1,819	266	4,156	224	2,822	211	2,672	150	1,062	224	376	121	310	2,951	
Jun	17,968	2,073	220	4,400	237	2,761	234	2,566	154	1,211	345	478	142	368	2,688	
Jul	18,393	1,947	242	4,368	235	2,710	237	2,675	149	1,113	277	650	119	294	3,285	
Aug	13,675	1,618	205	3,761	156	1,645	250	1,728	126	874	193	451	113	285	2,233	
Sep	18,433	2,055	236	4,541	223	2,716	295	2,759	186	1,197	312	499	111	360	2,891	
Oct	20,274	2,232	278	4,953	249	2,987	267	2,967	168	1,209	318	476	144	609	3,208	
Nov	18,333	1,992	211	4,330	224	2,748	345	2,917	246	1,151	292	503	114	379	2,805	
Dec	16,675	1,987	218	3,854	202	2,371	235	2,605	192	1,077	281	640	104	271	2,539	
2003 Jan	17,235	2,052	196	4,029	223	2,590	222	2,783	192	1,140	252	455	164	343	2,546	
Annual variation (%)																
2002 Oct	0.2	3.8	-2.2	-3.1	6.5	3.2	29.5	10.7	-31.0	-6.4	-0.2	-45.3	-30.4	38.7	-1.4	
Nov	-2.7	2.0	-2.6	-7.6	-0.9	0.2	26.7	14.0	73.6	-5.3	8.6	7.8	-28.1	-44.8	-9.3	
Dec	12.5	17.3	-31.4	8.6	5.8	14.8	2.8	22.3	18.1	10.6	47.5	53.4	-28.4	-18.8	6.5	
2003 Jan	-0.9	3.9	-6.1	-8.9	10.4	10.8	7.9	9.4	11.9	-0.2	-34.0	-5.5	-6.8	-11.5	-6.1	
ARRIVALS																
%2002	100.0	13.9	1.3	29.3	0.3	10.2	2.2	13.3	0.9	10.6	1.7	2.0	1.0	1.9	11.1	
Value (Mio euro)																
2001	239,197	32,363	2,932	68,635	700	23,508	5,400	31,667	2,729	25,864	3,649	6,142	2,269	4,524	28,386	
2002	228,997	31,896	2,979	67,198	685	23,419	4,993	30,508	2,022	24,318	3,838	4,554	2,232	4,419	25,351	
2002 Jan	18,714	2,597	221	5,515	52	2,000	396	2,259	143	1,968	469	388	176	377	2,111	
Feb	19,095	2,545	233	5,388	70	2,220	407	2,539	205	1,972	286	558	177	369	2,073	
Mar	20,165	2,741	311	6,065	108	1,958	478	2,677	158	2,195	290	286	205	395	2,256	
Apr	19,743	2,790	246	6,011	61	1,980	426	2,714	171	1,997	279	350	201	375	2,092	
May	18,654	2,627	264	5,287	75	2,008	431	2,640	142	1,923	287	300	172	374	2,075	
Jun	19,484	2,724	268	5,670	47	1,940	412	2,711	139	2,146	372	365	197	391	2,048	
Jul	19,588	2,739	241	5,684	58	1,990	457	2,764	180	1,910	266	443	161	411	2,229	
Aug	15,219	2,173	251	4,564	38	1,345	317	1,920	139	1,761	211	328	155	292	1,704	
Sep	19,793	2,916	234	5,739	45	1,912	384	2,648	158	2,154	321	395	210	359	2,244	
Oct	20,758	2,963	228	6,147	39	2,188	446	2,736	208	2,194	395	347	237	390	2,194	
Nov	19,580	2,676	280	5,724	57	2,046	401	2,525	215	2,107	388	405	198	359	2,158	
Dec	18,205	2,407	201	5,404	36	1,833	438	2,374	165	1,990	274	390	144	327	2,167	
2003 Jan	18,320	2,548	257	5,106	38	1,940	386	2,473	206	1,907	231	406	234	383	2,162	
Annual variation (%)																
2002 Oct	-1.5	4.8	-9.5	2.1	-11.2	16.8	-3.6	-2.1	-11.6	-5.2	9.9	-61.8	22.8	-8.3	-5.1	
Nov	-3.9	-8.9	29.8	-3.4	38.4	4.9	-13.0	-1.4	-6.6	-4.6	18.0	30.7	-3.0	-8.9	-15.8	
Dec	7.3	5.8	-43.9	16.8	-11.0	25.0	9.6	4.3	15.3	-6.2	9.9	43.6	-3.9	8.7	-3.8	
2003 Jan	-2.1	-1.9	16.1	-7.4	-27.6	-3.0	-2.6	9.5	44.4	-3.1	-50.8	4.6	32.9	1.7	2.4	

EXTRA EU-15

Period	Extra EU-15	Partner												
		Norway	Switzerland	United States	Canada	China	Japan	Candidate cntr.	CIS	MEDA	South America	OPEC	DAE	ACP
EXPORTS														
%:2002	100.0	0.9	8.2	20.3	2.2	2.7	4.1	12.0	2.6	13.0	3.6	10.4	7.5	6.9
Value (Mio euro)														
2001	141,510	1,230	12,727	30,931	3,314	3,552	5,488	14,825	3,314	17,059	6,268	13,309	12,595	9,851
2002	135,412	1,286	11,139	27,506	2,938	3,709	5,613	16,222	3,509	17,548	4,917	14,140	10,183	9,382
2002 Jan	10,224	108	886	2,461	176	216	451	1,159	268	1,255	353	1,122	793	672
Feb	10,331	112	970	2,329	174	234	440	1,334	254	1,527	287	1,155	693	627
Mar	11,801	106	1,096	2,388	337	300	452	1,375	315	1,449	379	1,240	872	791
Apr	11,654	110	1,008	2,641	208	357	441	1,445	279	1,498	441	1,030	799	869
May	11,252	107	877	2,149	254	256	412	1,445	234	1,533	350	1,223	801	1,161
Jun	12,119	113	947	2,447	377	319	435	1,376	265	1,588	584	1,169	934	773
Jul	12,911	123	997	2,561	302	353	532	1,427	306	1,598	578	1,185	888	777
Aug	9,604	77	723	1,976	215	230	497	980	226	1,127	391	1,237	786	690
Sep	11,124	105	918	2,274	193	393	515	1,408	306	1,349	422	1,175	684	657
Oct	12,280	134	965	2,322	269	373	487	1,580	441	1,591	376	1,336	999	856
Nov	10,477	97	915	1,966	264	315	548	1,383	301	1,451	304	1,154	903	633
Dec	11,656	95	837	1,993	169	365	402	1,309	313	1,581	453	1,115	1,031	877
2003 Jan	9,709	98	848	1,933	171	368	423	1,393	217	1,426	373	888	649	541
Annual variation (%)														
2002 Oct	-7.1	13.4	-20.4	-14.2	13.0	41.4	-9.7	16.0	23.0	2.4	-47.6	14.0	-29.3	-3.4
Nov	-12.0	-6.5	-14.6	-20.9	0.6	31.1	19.0	0.8	-4.6	1.9	-45.0	2.9	-8.1	-15.0
Dec	8.4	3.9	2.2	-8.6	-38.8	12.9	-6.3	24.0	16.4	15.0	-39.6	1.3	16.5	21.1
2003 Jan	-5.0	-9.2	-4.3	-21.5	-2.7	70.9	-6.3	20.2	-18.9	13.6	5.9	-20.8	-18.2	-19.6
IMPORTS														
%:2002	100.0	4.6	7.5	20.0	1.9	7.2	5.6	9.8	5.2	10.6	3.5	9.2	6.7	6.3
Value (Mio euro)														
2001	127,717	6,518	10,160	26,972	2,120	8,343	7,322	11,138	5,827	13,313	4,972	12,609	8,553	7,885
2002	118,117	5,454	8,860	23,691	2,246	8,572	6,685	11,585	6,120	12,500	4,150	10,850	7,909	7,494
2002 Jan	10,525	551	719	2,248	363	790	593	965	426	1,150	329	780	757	645
Feb	10,275	473	878	2,356	281	653	496	975	465	1,118	316	789	619	748
Mar	10,025	427	737	2,181	194	597	610	956	523	1,059	394	747	690	551
Apr	10,468	462	791	2,244	205	683	587	1,046	580	1,126	392	804	661	814
May	9,894	526	684	1,991	148	678	571	903	523	1,128	338	1,066	636	604
Jun	10,001	511	835	1,865	136	658	546	927	526	960	323	885	611	1,016
Jul	9,849	458	780	1,829	136	795	567	1,047	382	1,196	330	1,034	685	589
Aug	8,292	408	590	1,488	167	792	440	709	483	853	365	908	571	415
Sep	9,602	421	706	1,641	142	740	592	986	580	921	377	1,065	649	604
Oct	10,675	415	823	2,109	147	793	632	1,173	586	1,004	387	1,002	710	573
Nov	9,602	426	740	2,058	162	718	559	974	482	946	324	840	664	500
Dec	8,908	376	577	1,680	165	676	492	923	563	1,037	274	930	657	435
2003 Jan	9,989	471	706	1,562	157	840	578	1,048	566	1,290	406	926	594	586
Annual variation (%)														
2002 Oct	-4.4	-18.2	-26.0	-8.8	-36.7	9.6	-3.8	17.2	18.5	-1.2	5.4	5.6	-5.8	-17.4
Nov	-7.0	-15.1	-10.0	-12.5	-6.8	0.9	1.7	1.7	25.0	-16.2	-23.0	11.2	-5.0	-20.4
Dec	2.9	-12.2	-10.1	-9.1	61.3	11.8	9.6	25.0	-6.8	26.8	-21.0	22.8	-1.9	-29.2
2003 Jan	-5.1	-14.5	-1.9	-30.5	-56.6	6.4	-2.4	8.6	32.9	12.2	23.6	18.7	-21.5	-9.1

TRADE BALANCE (BN euro)

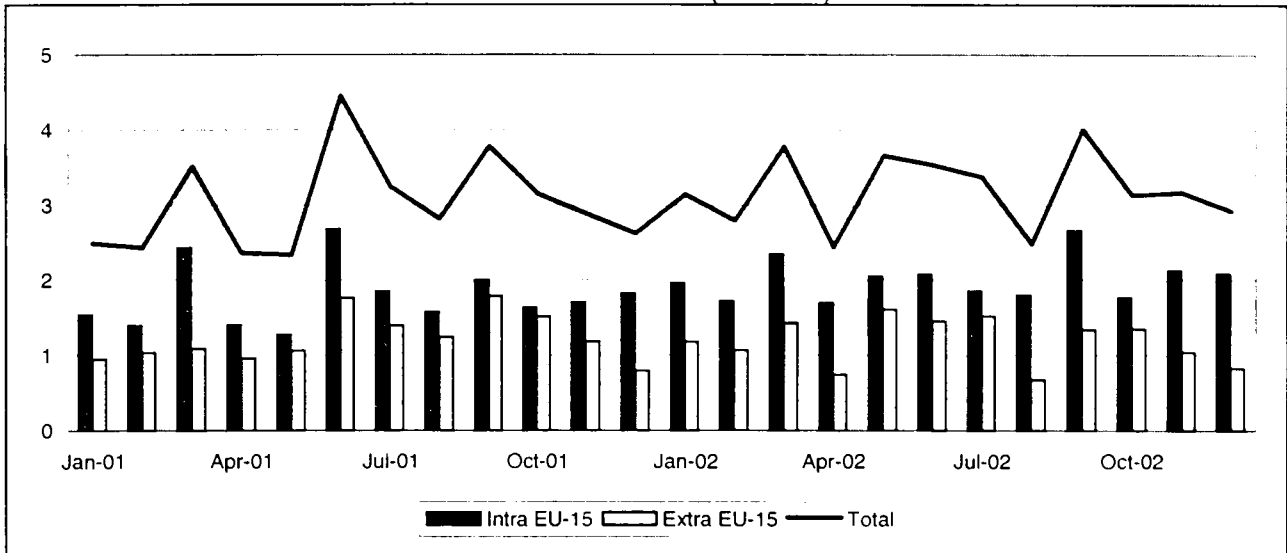

INTRA-EU (BN euro)

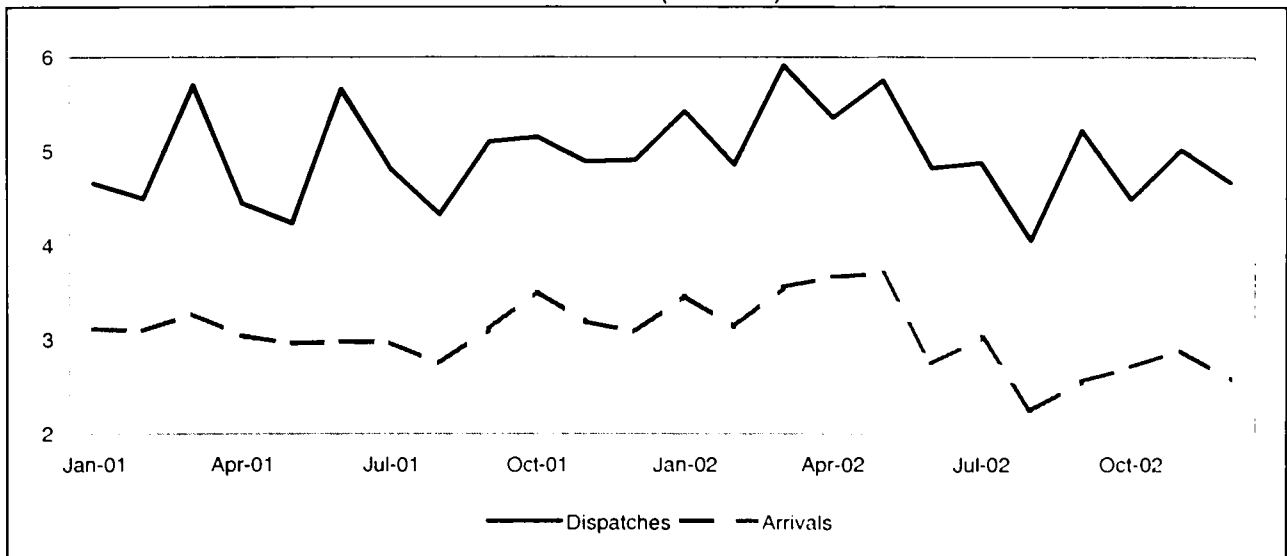

EXTRA-EU (BN euro)

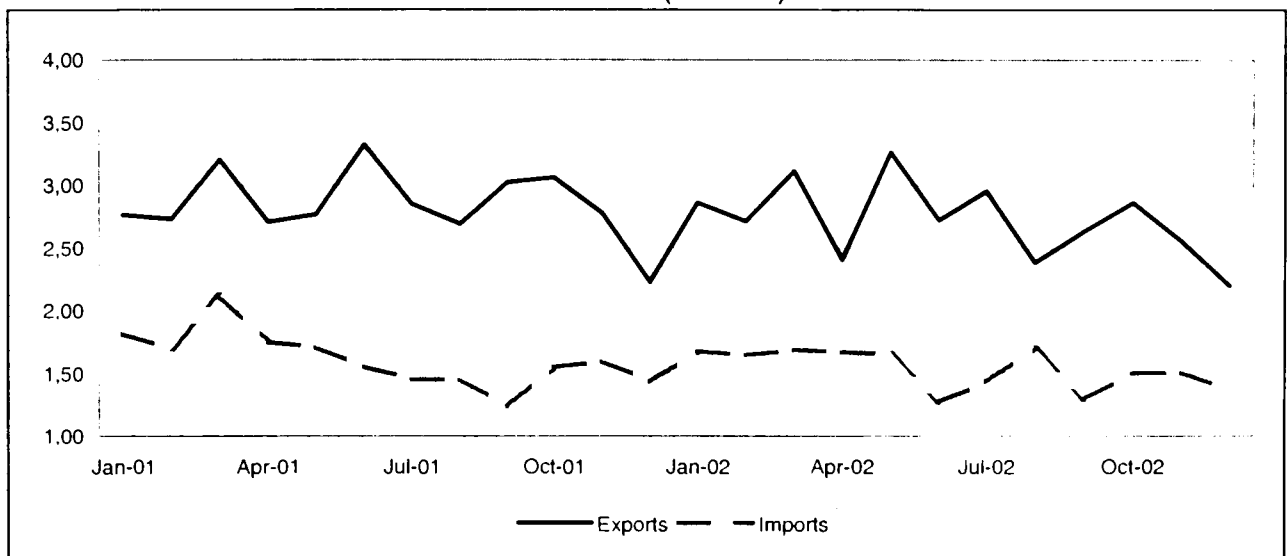

TRADE BALANCE

INTRA EU-15

Value (Mio euro)

Period	EU-15	Partner													
		B	DK	D	EL	E	F	I	L	NL	A	P	FIN	S	UK
2001	21,317	3,394	-76	8,081	285	1,671	2,855	2,239	78	2,197	250	173	107	909	-574
2002	24,168	12,515	-151	3,021	289	1,626	2,587	2,705	52	1,392	113	230	-73	810	-743
2001 Dec	1,823	645	-4	327	17	135	263	160	3	220	37	12	33	126	-141
2002 Jan	1,960	967	-19	186	27	117	248	190	2	162	2	9	3	105	-54
Feb	1,725	936	-27	217	18	109	187	187	9	111	7	8	-7	63	-113
Mar	2,348	1,256	-15	273	19	131	193	278	1	154	4	19	-4	84	1
Apr	1,895	824	-22	206	22	126	186	266	2	77	14	19	1	88	-69
May	2,054	936	1	220	42	121	207	315	1	115	8	19	-16	80	49
Jun	2,079	988	-15	302	27	160	226	235	5	121	11	23	-13	74	-70
Jul	1,854	760	-20	228	20	190	250	182	3	82	15	21	-7	44	100
Aug	1,803	1,087	-22	283	14	97	188	135	5	97	15	11	-14	42	-138
Sep	2,659	1,485	-3	382	19	159	209	189	0	159	15	34	-15	59	-6
Oct	1,775	858	-24	245	28	122	255	208	12	109	10	28	-4	65	-116
Nov	2,128	1,298	4	253	29	132	194	242	9	68	-3	19	-14	53	-129
Dec	2,089	1,120	12	227	23	161	244	279	4	138	14	20	17	51	-197

EXTRA EU-15

Value (Mio euro)

Period	Extra EU-15	Partner												
		Norway	Switzerland	United States	Canada	China	Japan	Candidate cntr.	CIS	MEDA	South America	OPEC	DAE	ACP
2001	14,783	-208	2,287	7,066	-33	-376	1,562	540	251	639	259	836	-86	473
2002	14,255	-108	2,512	7,146	89	-208	921	570	258	649	97	1,468	-345	419
2001 Dec	800	-19	41	283	14	11	174	22	19	50	17	67	31	36
2002 Jan	1,185	17	192	555	19	-11	93	34	19	59	11	60	-9	37
Feb	1,068	-3	283	523	20	-45	39	34	18	43	7	83	-49	33
Mar	1,427	-24	152	769	-43	14	143	44	20	61	17	127	9	51
Apr	742	-20	304	70	12	-12	39	50	22	64	6	154	-16	27
May	1,606	-38	69	1,146	39	-15	114	60	25	70	15	69	-15	42
Jun	1,456	25	324	568	32	-8	86	46	20	55	5	143	39	27
Jul	1,522	1	314	677	-16	-24	120	58	25	59	-1	212	-4	43
Aug	679	-6	190	218	12	-28	1	44	24	44	7	201	-100	29
Sep	1,345	-18	221	527	-1	-23	106	39	21	50	9	246	45	33
Oct	1,355	-27	175	908	13	-19	68	51	18	48	11	68	-59	30
Nov	1,041	-18	231	691	6	-16	48	54	23	47	7	61	-163	36
Dec	830	3	58	493	-5	-21	63	55	23	49	2	45	-23	29

INTRA EU-15

Period	EU-15	Partner													
		B	DK	D	EL	E	F	I	L	NL	A	P	FIN	S	UK
DISPATCHES															
%2002	100.0	22.3	0.9	11.1	0.5	3.7	7.7	5.9	0.1	5.6	0.5	0.6	0.5	2.0	35.9
Value (Mio euro)															
2001	58,399	4,432	596	11,672	326	2,283	5,534	3,324	91	4,273	408	302	405	1,354	21,251
2002	60,461	13,506	526	6,739	328	2,229	4,665	3,591	76	3,408	332	364	303	1,182	21,720
2001 Dec	4,905	709	59	594	21	186	445	247	5	357	47	22	62	150	1,796
2002 Jan	5,428	1,043	43	513	30	167	409	269	3	306	25	20	27	134	2,226
Feb	4,861	1,014	36	516	21	158	362	252	10	263	25	19	23	94	1,859
Mar	5,909	1,356	49	615	21	188	429	357	3	327	29	32	27	124	2,286
Apr	5,360	927	43	534	24	182	370	337	3	267	31	29	27	118	2,401
May	5,757	1,018	46	566	46	179	384	397	3	266	31	31	23	111	2,590
Jun	4,824	1,067	43	593	31	208	414	309	6	262	29	34	29	100	1,492
Jul	4,879	837	47	528	30	233	395	263	6	276	25	33	22	70	1,922
Aug	4,051	1,155	38	525	16	129	311	200	6	251	26	19	20	69	1,088
Sep	5,220	1,557	48	654	21	198	364	257	5	321	29	46	26	93	1,529
Oct	4,489	949	46	559	31	180	397	287	14	293	25	38	22	96	1,479
Nov	5,018	1,383	43	579	31	187	394	315	11	283	28	32	28	97	1,538
Dec	4,665	1,200	44	556	25	220	436	347	5	291	27	29	29	75	1,311
Annual variation (%)															
2002 Sep	2.2	642.1	-8.3	-44.2	-19.3	7.0	-17.4	-6.7	-58.5	3.7	-37.3	114.5	-4.6	-7.5	-29.4
Oct	-12.9	262.1	1.5	-41.2	24.0	-10.4	-5.4	-11.8	138.2	-1.1	-6.4	22.7	-34.8	-18.3	-37.1
Nov	2.5	227.7	-13.2	-27.5	-0.3	-1.7	-14.9	-2.5	151.1	-28.6	-14.7	-1.6	-32.6	-27.6	-19.5
Dec	-4.9	69.2	-25.8	-6.4	18.0	17.8	-1.9	40.7	9.6	-18.5	-41.8	29.8	-53.1	-49.7	-27.0
ARRIVALS															
%2002	100.0	2.7	1.9	10.2	0.1	1.7	5.7	2.4	0.1	5.6	0.6	0.4	1.0	1.0	61.9
Value (Mio euro)															
2001	37,082	1,038	671	3,591	41	612	2,679	1,085	13	2,076	158	129	299	445	21,825
2002	36,293	990	677	3,718	39	603	2,078	886	24	2,016	219	134	376	373	22,462
2001 Dec	3,083	64	64	267	4	52	182	86	2	137	10	10	29	24	1,938
2002 Jan	3,468	76	62	327	3	50	162	80	2	145	23	11	24	29	2,281
Feb	3,137	79	63	300	3	48	175	65	1	153	18	11	29	31	1,972
Mar	3,561	100	64	343	2	57	235	79	2	173	26	13	32	40	2,285
Apr	3,665	103	64	328	3	56	183	72	1	190	16	10	26	31	2,470
May	3,703	82	45	346	4	58	177	81	2	151	23	12	39	31	2,541
Jun	2,745	80	58	290	4	48	188	74	2	142	18	11	41	27	1,562
Jul	3,025	78	67	300	10	43	144	82	3	194	10	12	29	26	1,822
Aug	2,248	67	60	243	2	32	124	65	1	155	11	8	34	27	1,226
Sep	2,561	72	51	272	2	39	156	68	5	162	13	13	41	34	1,535
Oct	2,714	90	70	314	3	58	142	79	2	184	15	10	26	31	1,595
Nov	2,890	85	40	326	2	55	200	73	2	215	31	13	42	43	1,667
Dec	2,576	80	33	329	2	59	192	68	2	153	14	9	12	25	1,508
Annual variation (%)															
2002 Sep	-17.7	-10.4	-4.8	-0.6	10.9	12.7	-20.3	1.8	503.0	17.9	-0.1	15.7	53.5	2.1	-26.6
Oct	-22.8	6.2	-32.6	3.5	-60.9	25.3	-17.0	-18.3	11.2	1.9	3.7	-19.1	-18.9	-11.6	-31.3
Nov	-9.4	-0.9	7.0	1.0	-37.1	2.6	-8.3	-26.1	34.8	43.5	73.9	2.1	11.8	11.1	-17.2
Dec	-16.4	24.9	-48.9	23.2	-50.2	13.4	5.6	-21.5	3.6	11.6	32.8	-13.1	-59.3	2.2	-22.2

EXTRA EU-15

Period	Extra EU-15	Partner												
		Norway	Switzerland	United States	Canada	China	Japan	Candidate cntr.	CIS	MEDA	South America	OPEC	DAE	ACP
EXPORTS														
%2002	100.0	1.6	9.5	47.6	1.6	1.7	7.5	3.8	0.9	2.9	0.9	4.9	9.6	2.0
Value (Mio euro)														
2001	34,142	588	2,795	15,523	591	342	3,171	1,335	288	1,075	438	952	3,658	764
2002	32,672	513	3,093	15,548	507	548	2,461	1,226	299	943	301	1,607	3,146	673
2001 Dec	2,230	36	125	841	63	81	261	105	21	75	28	81	328	52
2002 Jan	2,859	54	257	1,421	59	50	192	101	21	89	31	66	280	57
Feb	2,714	36	337	1,325	50	37	175	102	21	68	25	94	226	52
Mar	3,115	47	191	1,555	43	65	271	105	23	86	28	132	313	74
Apr	2,412	36	355	899	44	40	190	108	25	89	19	165	264	54
May	3,262	42	171	1,866	65	42	259	115	29	101	28	94	256	62
Jun	2,726	43	363	1,153	56	34	207	92	22	77	29	156	269	57
Jul	2,952	39	361	1,280	30	31	248	108	28	82	23	221	259	64
Aug	2,383	48	220	1,083	31	34	122	87	28	64	22	216	230	53
Sep	2,638	29	254	1,079	25	36	210	90	24	70	30	260	324	52
Oct	2,860	56	211	1,578	37	43	200	105	28	75	23	77	224	49
Nov	2,551	43	270	1,225	40	68	189	109	27	72	22	75	249	56
Dec	2,200	39	102	1,085	24	68	199	104	24	71	21	51	253	44
Annual variation (%)														
2002 Sep	-12.8	-30.4	-27.6	-17.2	-26.4	133.7	-39.5	9.8	-14.4	2.1	-14.3	299.5	0.9	-14.0
Oct	-6.6	15.4	-3.4	2.8	-46.6	-8.6	13.4	-17.7	-7.3	-14.2	-19.8	-4.2	-26.8	-32.2
Nov	-8.2	-12.1	44.9	-4.3	-4.3	80.3	-35.6	-8.0	3.6	-10.7	-25.1	14.2	-19.2	-11.5
Dec	-1.4	6.1	-18.3	29.0	-61.9	-15.2	-23.6	-1.4	14.1	-5.3	-27.0	-36.6	-23.0	-15.9
IMPORTS														
%2002	100.0	3.4	3.2	45.6	2.3	4.1	8.4	3.6	0.2	1.6	1.1	0.8	19.0	1.4
Value (Mio euro)														
2001	19,359	796	508	8,457	624	718	1,609	796	37	436	179	116	3,744	291
2002	18,416	621	581	8,403	418	755	1,540	656	41	294	204	139	3,491	254
2001 Dec	1,430	56	84	558	49	69	86	83	2	24	11	13	297	17
2002 Jan	1,675	37	66	865	40	60	99	67	3	31	19	6	288	20
Feb	1,646	39	54	802	30	82	136	68	3	25	17	11	275	19
Mar	1,687	72	40	786	87	51	128	61	2	24	11	6	304	23
Apr	1,671	56	51	829	32	52	151	58	3	25	13	10	280	27
May	1,656	80	102	719	26	58	145	55	3	32	13	24	271	20
Jun	1,270	18	39	585	24	42	121	45	2	22	24	13	230	30
Jul	1,430	38	47	603	46	55	128	49	3	22	24	9	263	21
Aug	1,703	54	31	865	19	62	121	43	3	20	15	14	330	24
Sep	1,293	47	33	552	26	59	104	51	3	19	21	14	279	18
Oct	1,505	83	35	670	24	62	131	54	10	27	13	9	283	18
Nov	1,510	61	39	533	34	83	141	55	4	26	15	14	412	20
Dec	1,370	36	44	592	29	89	136	49	1	22	19	6	276	15
Annual variation (%)														
2002 Sep	4.5	11.0	-15.2	10.1	-39.8	18.6	-1.1	4.5	148.0	-12.8	27.7	87.9	15.5	-15.1
Oct	-2.7	32.2	-6.5	-1.2	-39.4	7.1	19.0	-24.5	775.2	-52.1	-37.2	-39.3	1.4	-34.6
Nov	-5.4	30.9	-30.3	-19.8	-37.2	61.4	22.9	-3.6	186.7	-13.7	-22.6	174.8	14.8	4.9
Dec	-4.2	-35.5	-47.5	6.1	-40.8	29.2	57.9	-40.9	-42.4	-10.9	67.8	-51.2	-7.3	-11.6

TRADE BALANCE (BN euro)

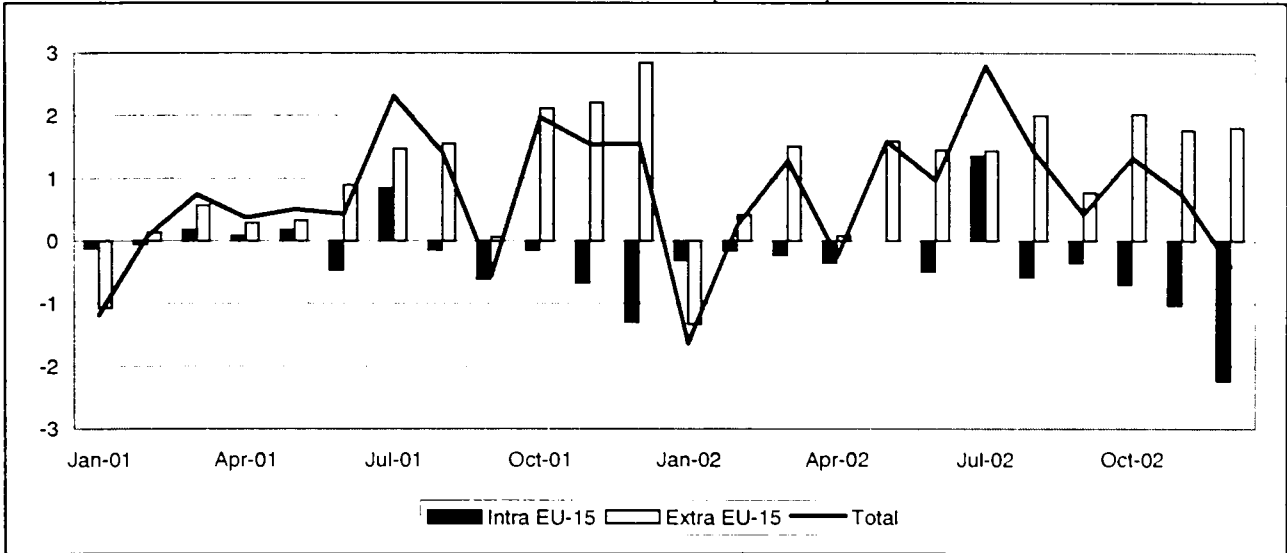

INTRA-EU (BN euro)

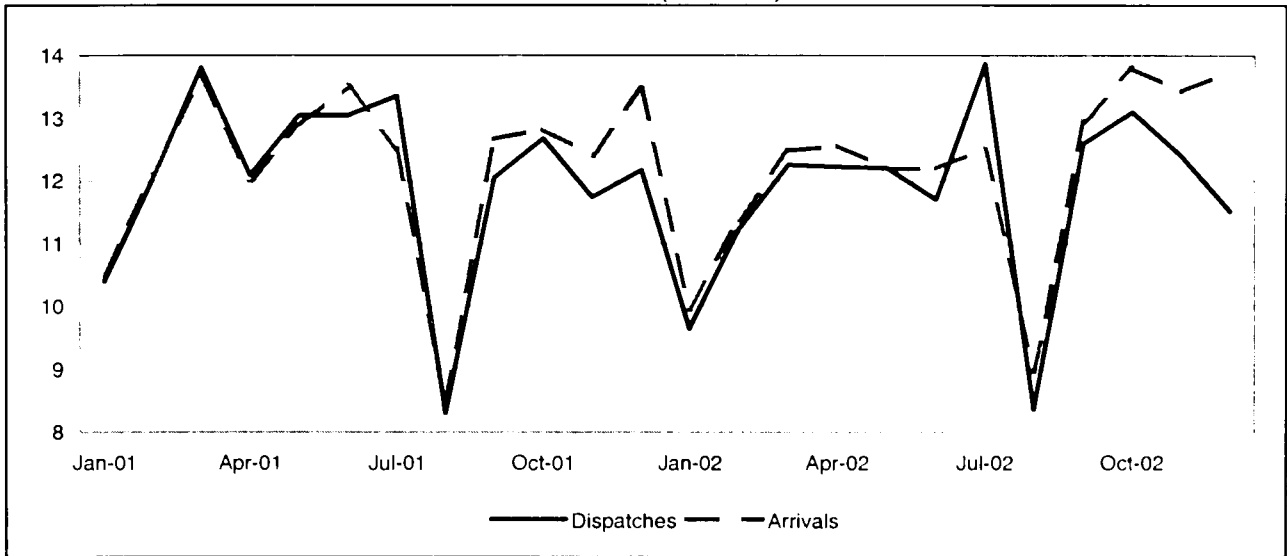

EXTRA-EU (BN euro)

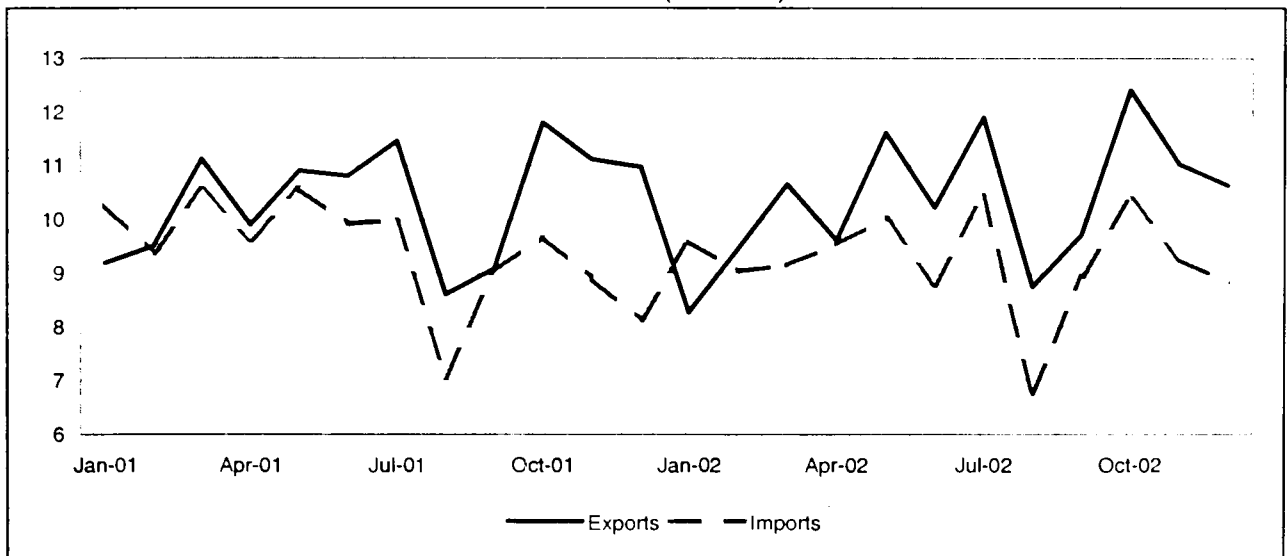

TRADE BALANCE

INTRA EU-15

Value (Mio euro)

Period	EU-15	Partner													
		B	DK	D	EL	E	F	IRL	L	NL	A	P	FIN	S	UK
2001	-2,214	-3,175	260	-6,951	3,917	5,635	3,988	-1,948	-342	-8,904	-502	2,315	-444	-967	4,880
2002	-5,051	-3,081	263	-9,308	4,300	5,062	3,288	-2,116	-390	-8,286	-1,109	1,941	-229	-906	5,444
2001 Dec	-1,294	-239	-4	-915	360	405	90	-163	-29	-1,030	-152	191	-21	-78	281
2002 Jan	-309	-96	13	-511	244	344	108	-155	-27	-607	-4	125	9	-69	310
Feb	-156	-247	29	-622	338	374	393	-169	-12	-675	-67	169	-38	-66	433
Mar	-226	-293	25	-719	388	422	414	-94	-38	-852	-58	160	71	-60	402
Apr	-344	-337	45	-850	393	471	481	-184	-33	-639	-59	161	-28	-71	300
May	1	-333	23	-596	370	460	548	-263	-11	-668	-69	183	-3	-84	438
Jun	-490	-295	16	-1,027	353	437	354	-114	-41	-689	-120	156	2	-68	538
Jul	1,352	-212	51	-358	355	602	630	-177	-25	-541	-73	211	-2	-35	918
Aug	-560	51	-4	-603	239	243	3	-242	-51	-478	-98	101	-41	-25	319
Sep	-346	-300	28	-926	428	515	315	-122	-25	-681	-68	200	-50	-114	445
Oct	-697	-266	29	-875	427	400	157	-158	-49	-811	-136	195	-31	-95	511
Nov	-1,031	-416	10	-835	372	409	79	-190	-53	-782	-143	163	-89	-68	507
Dec	-2,226	-336	-1	-1,384	393	385	-193	-247	-25	-865	-215	116	-30	-152	323

EXTRA EU-15

Value (Mio euro)

Period	Extra EU-15	Partner												
		Norway	Switzer-land	United States	Canada	China	Japan	Candidate cntr.	CIS	MEDA	South America	OPEC	DAE	ACP
2001	11,397	21	239	13,434	1,023	-4,208	-1,573	6,578	-6,473	-107	100	-7,845	3,530	-695
2002	13,529	-868	-363	13,348	1,221	-4,289	-828	6,441	-5,817	1,048	-1,494	-4,729	3,295	-731
2002 Jan	-1,329	-106	-68	625	-8	-582	-128	115	-517	-412	-181	-753	-43	-380
Feb	413	-52	-144	1,042	56	-422	-48	313	-427	-36	-105	-342	224	-94
Mar	1,508	-3	-106	1,161	117	-336	-62	510	-388	42	-72	-208	372	-39
Apr	86	-50	-183	998	49	-330	-226	464	-530	-2	-157	-453	199	-124
May	1,590	-92	-34	1,195	127	-401	-152	864	-452	250	-106	-269	339	-145
Jun	1,452	-50	16	1,296	97	-177	-91	470	-537	194	-134	-291	232	-73
Jul	1,440	-19	12	1,081	110	-282	52	700	-701	272	-178	-322	296	-83
Aug	2,001	-105	265	807	108	-277	58	704	-319	264	-22	-267	230	68
Sep	772	-33	23	1,287	120	-441	-47	449	-478	86	-192	-381	225	-115
Oct	2,019	-95	-76	1,405	170	-450	-34	706	-497	94	-163	-602	439	-75
Nov	1,766	-111	-55	1,090	113	-328	-51	719	-444	177	-123	-432	371	226
Dec	1,810	-152	-14	1,361	165	-264	-99	427	-526	117	-60	-409	413	102
2002 Jan	-1,538	-181	-40	512	79	-623	-140	357	-714	-248	-180	-839	103	-189

INTRA EU-15

Period	EU-15	Partner														
		B	DK	D	EL	E	F	IRL	L	NL	A	P	FIN	S	UK	
DISPATCHES																
%2002	100.0	5.8	1.4	25.7	3.9	11.9	22.9	1.0	0.3	4.8	4.1	2.3	1.0	1.8	13.0	
Value (Mio euro)																
2001	144,731	8,163	2,108	39,220	5,240	16,549	33,007	1,563	525	7,143	5,795	3,558	1,267	2,484	18,085	
2002	141,106	8,121	2,030	36,305	5,519	16,824	32,275	1,435	406	6,794	5,811	3,268	1,395	2,534	18,312	
2001 Dec	12,173	729	179	3,096	481	1,416	2,800	170	64	591	498	324	104	203	1,510	
2002 Jan	9,651	690	137	2,569	319	1,112	2,187	87	22	482	378	218	84	159	1,200	
Feb	11,228	668	159	2,887	424	1,300	2,612	109	52	579	435	271	113	192	1,421	
Mar	12,251	750	169	3,164	478	1,409	2,807	159	26	584	477	293	202	207	1,519	
Apr	12,222	647	183	3,125	499	1,461	2,924	117	50	570	506	291	112	219	1,513	
May	12,201	628	177	3,129	461	1,503	2,772	129	52	598	489	298	131	219	1,609	
Jun	11,700	602	164	2,935	444	1,393	2,842	144	35	572	482	261	118	194	1,508	
Jul	13,867	716	202	3,586	483	1,605	3,211	126	32	673	570	323	129	234	1,968	
Aug	8,373	746	118	2,270	308	858	1,768	73	17	373	358	163	71	161	1,082	
Sep	12,599	666	189	3,134	547	1,572	2,893	121	30	617	552	302	107	216	1,644	
Oct	13,096	814	190	3,337	522	1,587	2,923	117	27	628	550	304	121	248	1,719	
Nov	12,400	590	176	3,269	486	1,519	2,770	125	26	594	497	284	116	286	1,655	
Dec	11,518	603	165	2,902	547	1,503	2,565	126	38	522	516	260	91	200	1,473	
Annual variation (%)																
2002 Sep	4.5	-0.5	5.2	-4.3	13.2	14.0	8.0	-16.5	-16.8	6.1	8.2	-0.5	-4.0	1.6	10.3	
Oct	3.3	-13.5	5.8	-0.4	13.2	11.1	2.1	1.9	3.8	5.4	10.4	-4.6	19.2	12.7	9.1	
Nov	5.6	-7.4	3.4	3.0	5.9	15.2	6.6	-1.9	17.0	-5.5	7.7	-5.8	23.3	37.4	8.2	
Dec	-5.4	-17.3	-8.0	-6.3	13.7	6.1	-8.4	-25.7	-40.8	-11.7	3.7	-19.5	-12.8	-1.4	-2.5	
ARRIVALS																
%2002	100.0	7.7	1.2	31.2	0.8	8.0	19.8	2.4	0.5	10.3	4.7	0.9	1.1	2.4	8.8	
Value (Mio euro)																
2001	146,945	11,338	1,848	46,171	1,323	10,914	29,019	3,511	867	16,047	6,297	1,243	1,711	3,451	13,205	
2002	146,157	11,203	1,766	45,613	1,219	11,762	28,987	3,550	797	15,080	6,921	1,327	1,624	3,440	12,868	
2001 Dec	13,467	968	183	4,011	121	1,011	2,710	333	93	1,621	650	132	125	281	1,228	
2002 Jan	9,959	786	124	3,080	75	768	2,079	241	49	1,089	382	94	75	228	890	
Feb	11,384	916	130	3,509	87	926	2,219	278	64	1,255	502	102	151	257	988	
Mar	12,477	1,043	144	3,883	90	988	2,393	254	64	1,436	535	132	130	267	1,117	
Apr	12,566	984	138	3,975	106	990	2,443	301	83	1,208	565	130	140	290	1,213	
May	12,200	961	154	3,725	91	1,043	2,225	391	63	1,266	558	115	134	303	1,171	
Jun	12,191	896	149	3,962	91	957	2,488	258	76	1,261	602	105	116	262	970	
Jul	12,515	928	151	3,944	128	1,003	2,581	303	57	1,214	643	112	131	269	1,051	
Aug	8,953	696	122	2,874	69	615	1,765	315	68	851	456	61	111	186	763	
Sep	12,945	966	162	4,060	119	1,057	2,578	243	56	1,298	619	102	157	330	1,199	
Oct	13,793	1,080	161	4,212	96	1,187	2,766	275	76	1,439	687	109	152	343	1,208	
Nov	13,431	1,006	167	4,104	114	1,110	2,691	316	79	1,376	640	121	205	354	1,148	
Dec	13,744	939	166	4,286	154	1,118	2,759	373	63	1,387	731	144	121	352	1,150	
Annual variation (%)																
2002 Sep	2.2	-2.2	4.2	-0.7	23.3	21.2	7.4	8.5	-13.5	-14.4	3.1	-10.2	7.2	15.5	7.6	
Oct	7.5	3.5	4.0	6.8	-31.4	21.3	5.8	14.1	7.3	10.9	21.3	-3.2	26.1	-9.8	4.2	
Nov	8.2	8.4	7.5	0.6	24.7	27.9	16.6	7.0	14.3	-3.3	24.1	12.5	36.4	12.1	4.2	
Dec	2.0	-3.0	-9.2	6.9	26.8	10.6	1.8	12.2	-31.8	-14.5	12.5	9.2	-3.4	25.2	-6.4	

EXTRA EU-15

Period	Extra EU-15	Partner												
		Norway	Switzerland	United States	Canada	China	Japan	Candidate cntr.	CIS	MEDA	South America	OPEC	DAE	ACP
EXPORTS														
%2002	100.0	0.9	7.5	20.8	2.0	3.2	3.6	18.6	4.2	11.0	3.3	8.7	7.5	3.2
Value (Mio euro)														
2001	124,504	1,075	9,841	26,212	2,578	3,272	4,704	22,514	4,939	13,919	5,625	10,268	9,880	3,896
2002	124,259	1,161	9,361	25,854	2,462	4,018	4,493	23,083	5,292	13,661	4,090	10,763	9,322	3,959
2002 Jan	8,268	88	644	1,709	143	199	331	1,447	294	826	282	682	519	233
Feb	9,447	91	759	2,052	183	260	380	1,704	412	1,014	325	868	704	282
Mar	10,653	98	777	2,205	202	290	435	1,952	506	1,163	411	928	853	350
Apr	9,816	98	712	1,927	181	284	321	1,872	474	1,099	349	803	722	293
May	11,616	100	876	2,478	241	350	357	2,265	464	1,322	438	1,006	891	316
Jun	10,228	86	804	2,217	193	463	315	1,935	355	1,189	332	850	728	296
Jul	11,893	95	845	2,475	239	511	467	2,294	457	1,362	379	979	869	321
Aug	8,752	72	689	1,749	172	263	348	1,554	475	970	296	819	635	264
Sep	9,717	93	823	2,068	213	365	375	1,834	410	1,027	278	831	700	309
Oct	12,407	124	891	2,556	262	361	442	2,255	526	1,251	365	983	982	316
Nov	11,026	119	813	2,128	194	330	366	2,171	486	1,197	299	947	850	645
Dec	10,635	97	726	2,290	239	342	355	1,801	432	1,241	336	1,068	868	333
2003 Jan	8,503	77	778	1,641	189	285	338	1,715	301	1,020	231	697	642	237
Annual variation (%)														
2002 Oct	5.1	18.6	1.3	5.7	1.1	23.5	-9.4	6.2	-4.4	-0.8	-20.3	-3.7	5.0	-24.1
Nov	-0.9	13.0	-11.0	-1.7	-7.7	11.2	-12.3	4.6	-2.2	4.1	-29.6	-1.0	2.1	53.9
Dec	-3.2	14.2	-6.1	3.2	21.0	-5.0	-9.4	-8.6	-17.8	-2.3	-20.8	8.2	-1.5	-0.5
2003 Jan	2.8	-11.9	20.8	-4.0	32.2	43.7	2.0	18.5	2.5	23.5	-18.3	2.2	23.7	1.7
IMPORTS														
%2002	100.0	1.8	8.8	11.3	1.1	7.5	4.8	15.0	10.0	11.4	5.0	14.0	5.4	4.2
Value (Mio euro)														
2001	113,107	1,054	9,602	12,778	1,555	7,481	6,277	15,936	11,413	14,026	5,526	18,113	6,350	4,591
2002	110,730	2,029	9,725	12,507	1,241	8,307	5,321	16,642	11,108	12,613	5,584	15,491	6,027	4,690
2002 Jan	9,598	194	712	1,084	151	780	459	1,332	811	1,238	463	1,435	562	613
Feb	9,034	142	903	1,010	127	682	428	1,390	839	1,049	430	1,210	480	376
Mar	9,145	101	883	1,044	86	627	497	1,441	894	1,121	484	1,135	481	389
Apr	9,530	148	895	929	132	615	547	1,409	1,004	1,101	506	1,256	523	417
May	10,025	192	910	1,283	115	751	509	1,401	917	1,072	544	1,274	553	460
Jun	8,777	136	789	921	96	640	406	1,465	892	995	466	1,141	497	368
Jul	10,453	114	833	1,394	129	793	415	1,594	1,158	1,090	557	1,301	574	404
Aug	6,752	176	424	942	64	539	290	849	795	706	318	1,086	405	196
Sep	8,945	127	800	781	93	806	422	1,385	888	941	470	1,212	475	425
Oct	10,387	219	967	1,151	93	811	476	1,549	1,023	1,157	528	1,585	544	392
Nov	9,259	230	868	1,038	81	658	417	1,452	930	1,020	421	1,379	479	419
Dec	8,825	250	740	929	74	605	454	1,374	958	1,124	396	1,477	455	231
2003 Jan	10,041	258	738	1,129	110	908	478	1,358	1,016	1,268	411	1,536	539	426
Annual variation (%)														
2002 Oct	7.2	210.8	-3.5	3.5	-20.6	22.8	1.9	4.6	13.1	8.1	11.8	11.7	-0.5	1.8
Nov	3.9	23.9	-3.1	11.4	-27.0	10.1	-3.0	10.6	1.0	-1.9	-4.6	11.0	-9.4	2.0
Dec	8.5	81.9	4.5	-23.2	-31.0	33.4	39.6	15.4	23.3	-0.9	17.2	14.1	17.7	-33.2
2003 Jan	4.6	33.2	3.6	4.2	-27.4	16.3	4.1	1.9	25.2	2.4	-11.3	7.1	-4.2	-30.6

TRADE BALANCE (BN euro)

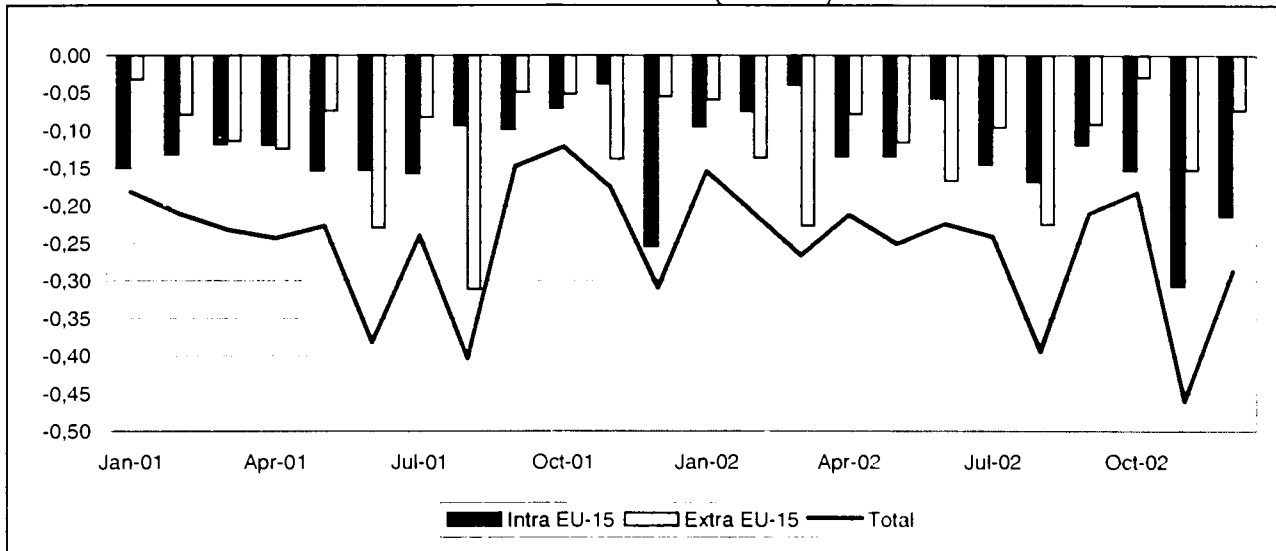

INTRA-EU (BN euro)

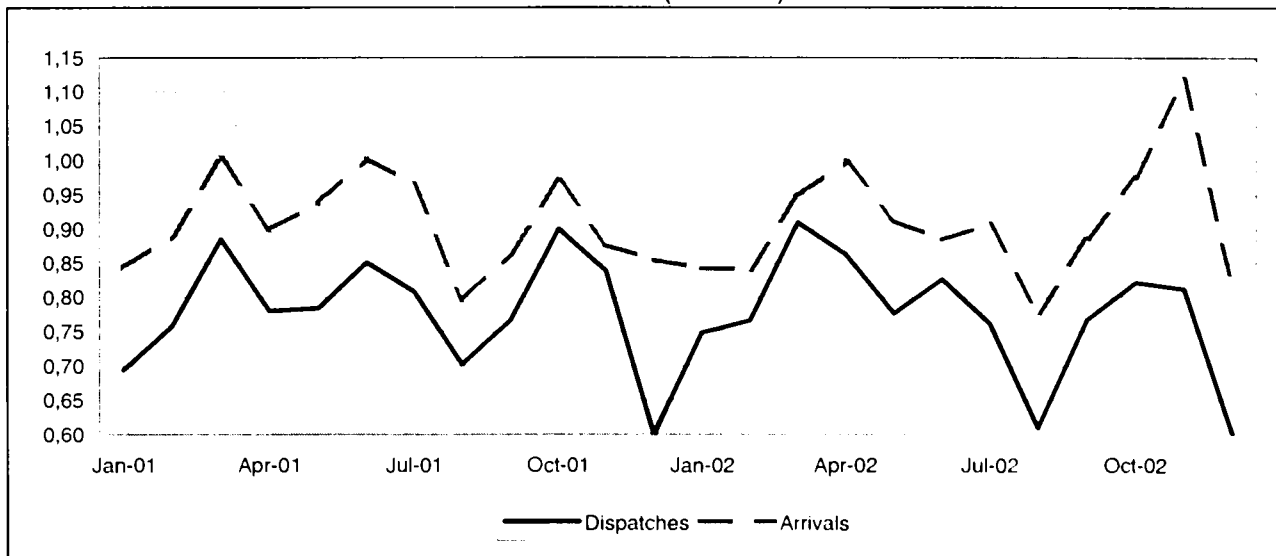

EXTRA-EU (BN euro)

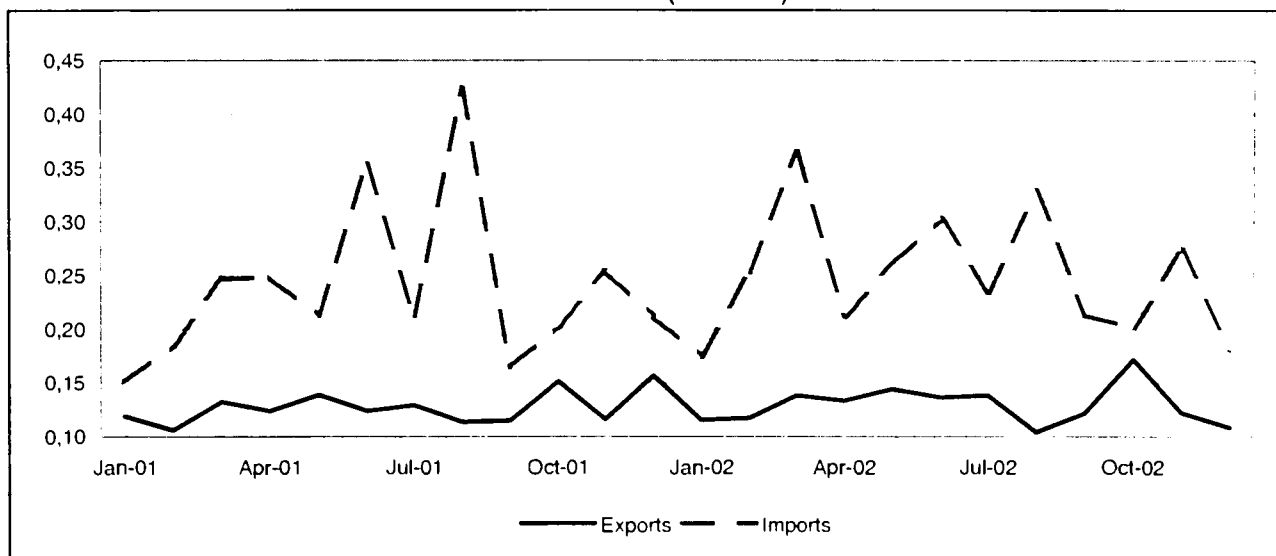

TRADE BALANCE

INTRA EU-15

Value (Mio euro)

Period	EU-15	Partner													
		B	DK	D	EL	E	F	IRL	I	NL	A	P	FIN	S	UK
2001	-1,534	-3,053	41	-430	40	139	527	64	498	-198	1	72	107	79	537
2002	-1,642	-2,993	53	-624	45	347	349	11	431	-161	29	62	102	101	474
2001 Dec	-254	-247	3	-105	1	14	14	-1	42	-15	-0	3	8	-2	27
2002 Jan	-95	-235	3	-27	3	17	40	-1	34	-6	3	5	9	11	44
Feb	-75	-250	4	-29	3	19	53	-0	39	-9	4	4	8	11	63
Mar	-39	-277	4	-35	10	46	76	1	46	-3	1	5	13	13	55
Apr	-134	-271	5	-75	4	34	64	-0	43	-9	1	4	9	9	48
May	-135	-251	5	-62	3	47	38	-1	48	-13	2	4	6	8	29
Jun	-58	-236	4	-61	3	42	40	-2	44	-10	-2	4	6	9	30
Jul	-145	-248	3	-57	4	60	47	3	28	-18	2	5	6	5	8
Aug	-168	-208	2	-64	3	15	26	12	15	-22	2	4	8	6	32
Sep	-119	-247	7	-49	3	19	69	0	27	-12	4	6	10	6	33
Oct	-153	-291	5	-54	3	18	64	-0	35	-19	3	7	9	8	47
Nov	-307	-246	6	-27	4	18	-179	0	41	-20	5	9	11	11	54
Dec	-214	-233	5	-83	3	12	11	-1	31	-20	2	4	7	4	31

EXTRA EU-15

Value (Mio euro)

Period	Extra EU-15	Partner												
		Norway	Switzer-land	United States	Canada	China	Japan	Candidate cntr.	CIS	MEDA	South America	OPEC	DAE	ACP
2001	-1,339	48	9	-377	-21	-21	-112	-34	47	46	-4	16	-947	62
2002	-1,451	57	98	-248	14	-16	-91	52	60	23	31	38	-1,028	51
2002 Jan	-59	3	13	-4	-1	-2	-8	7	6	5	2	1	-83	8
Feb	-136	5	9	4	-0	-2	-7	9	4	-10	2	7	-98	4
Mar	-227	5	12	-107	0	-3	-7	3	4	7	3	6	-145	5
Apr	-78	4	5	-2	1	1	-5	9	4	-3	3	4	-112	4
May	-116	5	12	15	2	2	-7	7	3	1	3	3	-88	5
Jun	-167	4	6	12	1	-2	-8	-2	7	2	3	4	-58	4
Jul	-96	5	-1	11	3	-4	-8	1	10	6	3	4	-53	4
Aug	-225	2	4	-180	2	-2	-8	4	3	2	2	3	-50	1
Sep	-92	5	12	3	1	1	-5	2	6	3	2	1	-75	3
Oct	-29	10	9	10	3	0	-13	11	5	4	3	4	-77	6
Nov	-153	5	7	-3	2	-3	-10	2	4	2	2	1	-102	3
Dec	-73	4	10	-7	1	-2	-6	-1	4	5	5	1	-86	3
2003 Jan	-59	3	6	-7	-2	-3	-9	1	5	4	2	7	-66	4

INTRA EU-15

Period	EU-15	Partner														
		B	DK	D	EL	E	F	IRL	I	NL	A	P	FIN	S	UK	
DISPATCHES																
%2002	100.0	12.3	0.8	27.9	0.5	5.2	23.5	0.6	7.2	5.1	1.5	0.9	1.2	1.7	10.2	
Value (Mio euro)																
2001	9,369	1,171	72	2,682	43	387	2,126	120	709	464	123	99	124	135	1,070	
2002	9,263	1,138	80	2,581	47	482	2,176	52	663	472	138	84	114	159	946	
2001 Dec	600	82	5	170	2	24	139	2	55	31	8	5	11	10	53	
2002 Jan	748	99	5	225	3	24	175	3	54	43	12	7	10	16	69	
Feb	766	103	6	219	4	26	176	3	57	39	12	6	9	13	89	
Mar	909	97	6	241	10	54	216	4	66	45	13	7	14	17	113	
Apr	863	99	8	237	4	46	202	3	60	41	11	6	10	15	121	
May	777	101	7	211	3	62	176	3	67	36	11	6	6	12	74	
Jun	827	99	6	208	4	60	173	2	60	42	9	6	6	12	69	
Jul	761	85	5	220	4	74	183	6	54	34	10	7	6	8	58	
Aug	609	87	5	180	3	23	129	16	28	32	10	6	9	10	69	
Sep	768	94	9	219	3	29	202	4	50	41	12	8	11	13	67	
Oct	821	101	8	226	4	30	209	3	58	47	12	9	10	14	81	
Nov	812	90	8	229	4	30	201	4	61	42	15	11	13	17	82	
Dec	601	82	7	166	3	25	133	3	47	30	10	5	9	12	55	
Annual variation (%)																
2002 Sep	0.2	-2.7	39.6	-1.7	-2.2	15.3	23.8	-69.2	-14.6	8.3	26.6	-45.6	-19.3	-1.8	-20.9	
Oct	-8.8	-4.3	30.5	-9.1	-27.3	-17.4	-0.9	-34.4	-5.1	8.4	-1.4	23.6	-27.6	5.1	-37.8	
Nov	-3.2	-7.9	29.1	-8.4	49.1	-16.7	-3.2	46.5	-1.3	-2.0	35.7	17.4	-1.0	8.1	2.8	
Dec	0.2	0.3	28.3	-2.2	91.7	3.0	-4.4	80.4	-13.8	-4.1	20.9	-1.9	-16.3	23.7	3.7	
ARRIVALS																
%2002	100.0	37.9	0.2	29.4	0	1.2	16.8	0.4	2.1	5.8	1.0	0.2	0.1	0.5	4.3	
Value (Mio euro)																
2001	10,902	4,224	31	3,112	3	249	1,599	56	211	662	122	26	17	56	533	
2002	10,905	4,131	27	3,205	3	135	1,827	41	232	633	109	22	12	58	472	
2001 Dec	854	328	2	275	0	10	126	3	13	46	8	2	3	11	27	
2002 Jan	843	335	2	252	0	7	134	4	20	48	9	1	1	4	25	
Feb	841	353	2	248	0	7	123	3	19	48	8	2	1	2	25	
Mar	948	374	2	276	0	9	139	3	20	48	12	2	0	4	58	
Apr	997	370	2	312	0	12	138	3	18	50	10	2	1	7	73	
May	912	352	2	273	0	15	137	4	19	50	8	2	1	4	45	
Jun	884	335	2	270	0	17	133	3	17	52	11	2	1	3	39	
Jul	907	333	2	277	0	13	136	4	26	53	8	2	0	3	50	
Aug	777	295	4	244	0	8	104	4	13	54	8	2	1	4	36	
Sep	887	341	2	269	0	10	133	4	23	52	8	2	1	7	34	
Oct	975	393	3	280	0	11	145	3	22	66	9	2	1	6	34	
Nov	1,119	336	2	256	0	12	381	3	20	62	11	2	1	6	28	
Dec	815	315	2	249	0	13	122	4	16	50	7	1	2	8	24	
Annual variation (%)																
2002 Sep	2.6	3.6	-18.9	11.0	-35.2	15.8	2.4	-1.3	28.7	-6.7	-5.9	-26.8	-37.0	-2.5	-36.0	
Oct	0.4	4.3	-60.4	4.9	-7.5	-8.9	0.2	-11.3	9.2	16.2	-9.7	8.7	23.4	79.1	-49.1	
Nov	27.7	1.0	-2.4	-3.7	80.2	-0.4	185.6	47.5	32.3	0.5	-18.7	11.0	1.8	-25.6	1.0	
Dec	-4.6	-4.0	-24.4	-9.4	2.1	30.2	-2.7	26.8	29.3	8.4	-8.5	-9.9	-36.7	-28.8	-9.2	

EXTRA EU-15

Period	Extra EU-15	Partner												
		Norway	Switzerland	United States	Canada	China	Japan	Candidate cntr.	CIS	MEDA	South America	OPEC	DAE	ACP
EXPORTS														
%2002	100.0	4.1	14.0	19.1	2.9	3.8	3.0	19.9	4.8	5.5	2.5	5.4	5.2	4.5
Value (Mio euro)														
2001	1,528	56	181	337	53	60	54	286	61	95	49	59	92	80
2002	1,551	64	218	296	46	59	46	309	74	85	38	84	81	69
2002 Jan	115	3	24	15	1	4	2	22	7	9	2	5	8	9
Feb	117	5	18	23	3	3	4	23	5	6	2	9	6	5
Mar	138	5	21	29	5	3	5	30	5	8	4	8	6	7
Apr	134	5	17	23	4	6	3	27	6	6	3	7	5	5
May	144	5	21	34	4	11	5	25	5	7	4	6	6	6
Jun	137	4	17	26	4	3	4	27	8	8	4	7	6	5
Jul	138	6	12	28	4	4	4	27	11	13	4	9	7	7
Aug	104	3	11	23	4	3	3	22	5	6	2	7	8	4
Sep	122	6	20	23	3	6	4	24	7	5	2	4	6	6
Oct	172	11	21	34	6	8	4	37	8	7	3	9	9	8
Nov	122	5	18	18	4	3	4	28	5	5	2	6	5	4
Dec	108	5	17	20	3	4	4	18	4	6	6	5	8	4
2003 Jan	104	4	16	15	1	5	1	22	6	5	3	13	5	5
Annual variation (%)														
2002 Oct	13.3	148.5	13.6	12.7	-9.0	91.3	-10.0	16.0	84.1	7.6	39.1	90.6	17.8	-62.3
Nov	4.9	42.2	-3.7	-19.2	-38.9	-5.9	1.5	14.1	11.4	-26.1	-25.6	33.5	5.9	-10.5
Dec	-31.2	-78.4	19.1	-34.0	-41.4	-27.6	-27.1	-41.1	-25.8	-30.6	69.3	-10.8	-8.3	-52.8
2003 Jan	-9.6	11.9	-32.4	-1.7	-22.1	29.8	-56.7	-0.3	-15.1	-48.2	18.1	173.0	-35.3	-43.3
IMPORTS														
%2002	100.0	0.2	4.0	18.1	1.0	2.5	4.6	8.6	0.5	2.0	0.2	1.5	37.0	0.6
Value (Mio euro)														
2001	2,866	8	172	714	74	81	166	320	14	49	53	43	1,039	18
2002	3,001	7	120	545	31	74	137	257	14	62	7	46	1,110	19
2002 Jan	175	0	12	19	3	6	10	15	1	4	1	4	91	0
Feb	253	1	9	19	3	6	11	14	1	16	1	3	104	1
Mar	365	1	9	136	4	6	12	27	1	1	1	2	151	2
Apr	212	1	13	25	3	5	8	18	1	8	1	3	118	1
May	260	1	9	19	3	9	12	18	2	7	1	3	95	1
Jun	303	0	11	14	2	6	11	29	1	6	1	3	64	1
Jul	234	1	13	17	1	8	12	25	1	6	1	5	60	3
Aug	329	1	7	203	2	5	10	18	2	3	0	4	58	3
Sep	213	1	8	20	2	5	9	22	1	2	0	3	81	3
Oct	201	1	12	24	2	8	18	25	2	4	1	6	87	2
Nov	274	1	11	22	2	6	13	26	1	3	0	5	107	2
Dec	181	1	7	27	2	6	10	19	1	1	0	4	94	1
2003 Jan	164	0	10	22	3	8	10	21	1	1	0	6	72	1
Annual variation (%)														
2002 Oct	-0.9	38.2	-22.6	3.3	-69.4	30.7	42.4	-16.1	79.7	-3.9	-72.9	20.6	-0.8	136.9
Nov	8.1	-13.9	-18.1	-15.6	-2.7	-26.7	52.4	-23.0	10.8	-32.6	-72.8	43.3	-24.1	-61.9
Dec	-14.7	74.1	-45.4	53.7	9.2	4.4	15.9	1.8	8.8	-67.8	-48.9	-10.6	-25.7	44.4
2003 Jan	-6.4	26.4	-14.1	14.8	11.2	25.6	-0.4	37.3	-12.5	-73.7	-43.8	55.7	-21.5	116.7

TRADE BALANCE (BN euro)

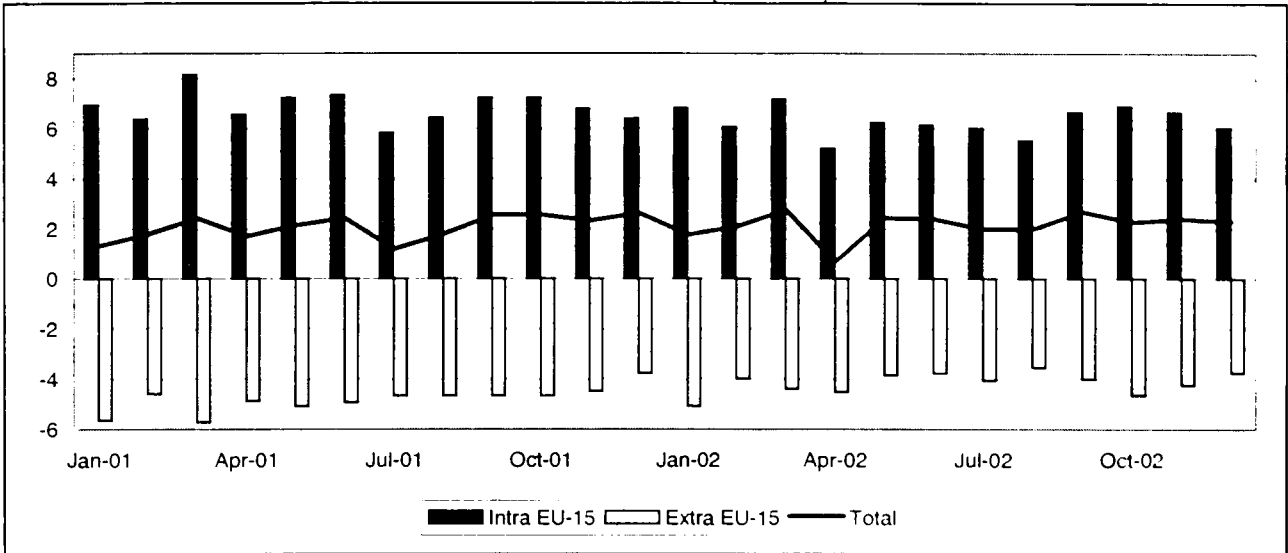

INTRA-EU (BN euro)

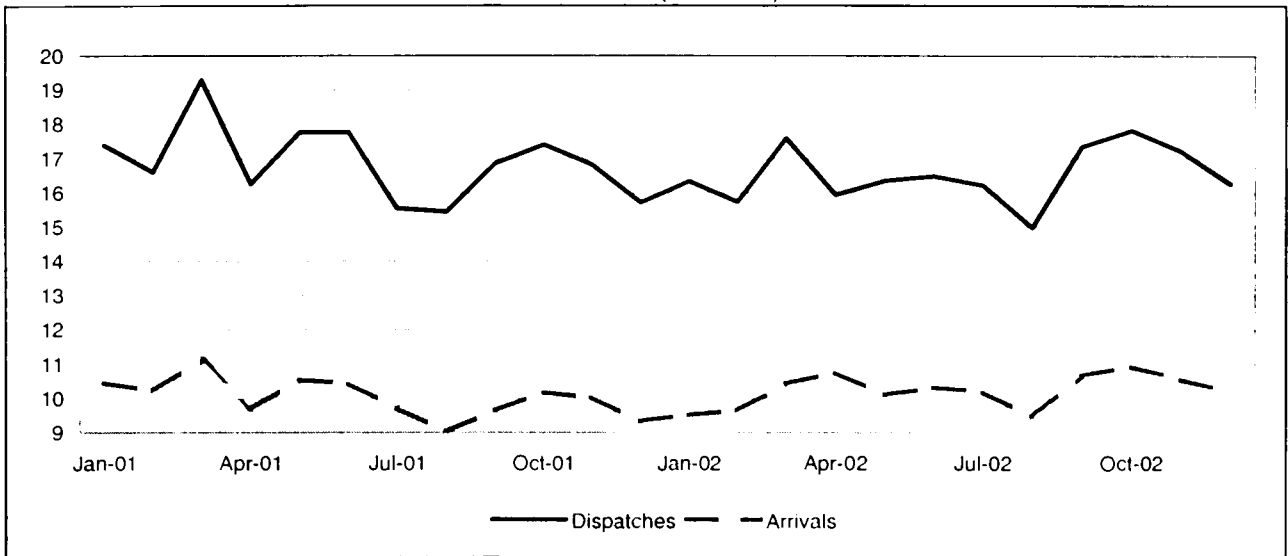

EXTRA-EU (BN euro)

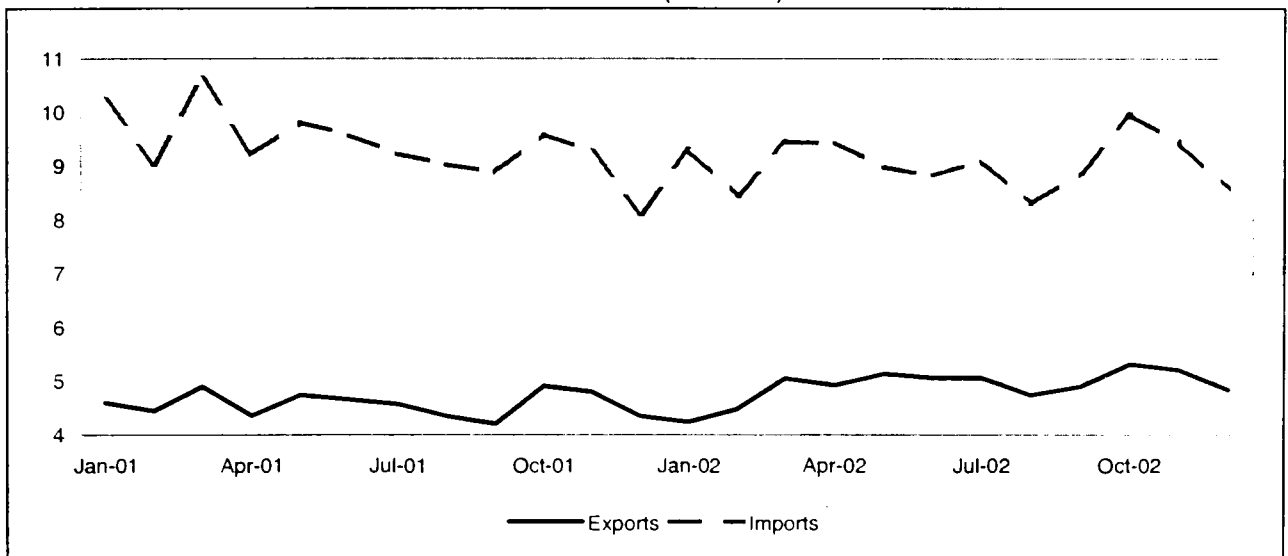

TRADE BALANCE

INTRA EU-15

Value (Mio euro)

Period	EU-15	Partner													
		B	DK	D	EL	E	F	IRL	I	L	A	P	FIN	S	UK
2001	82,523	9,459	1,757	28,729	1,774	4,203	14,834	-1,280	9,748	279	2,621	1,152	629	863	11,514
2002	75,487	10,172	1,638	23,395	1,836	4,506	13,487	-1,005	9,065	315	2,261	1,021	603	316	11,531
2001 Dec	6,397	744	139	2,226	156	342	1,086	-115	692	40	262	118	59	91	816
2002 Jan	6,830	1,080	147	2,107	129	325	1,096	-140	913	26	200	123	41	44	1,041
Feb	6,076	884	156	1,764	147	354	1,027	-46	836	20	159	95	60	73	858
Mar	7,165	948	151	2,360	175	423	1,261	-91	810	17	263	77	53	29	1,122
Apr	5,193	768	117	1,795	146	190	830	-68	677	26	188	57	25	-74	796
May	6,257	772	130	1,905	142	413	1,099	-30	783	18	177	89	34	11	1,030
Jun	6,158	708	125	1,853	154	436	1,123	-123	780	33	183	93	31	24	1,090
Jul	6,027	721	140	2,100	157	460	1,126	-113	606	40	170	65	39	19	803
Aug	5,524	800	133	1,693	129	316	1,074	-93	466	19	178	57	74	80	923
Sep	6,661	847	154	1,962	165	437	1,169	-72	846	24	211	101	82	56	1,055
Oct	6,898	934	160	2,002	187	417	1,204	-86	803	36	177	114	60	24	1,160
Nov	6,650	841	146	2,008	160	382	1,204	-73	809	29	191	81	78	43	1,071
Dec	6,048	870	79	1,846	145	354	1,273	-70	735	28	164	69	25	-13	583

EXTRA EU-15

Value (Mio euro)

Period	Extra EU-15	Partner												
		Norway	Switzerland	United States	Canada	China	Japan	Candidate cntr.	CIS	MEDA	South America	OPEC	DAE	ACP
2001	-57,716	-776	1,544	-12,296	-272	-9,201	-7,833	2,279	-1,898	-267	-3,816	-5,103	-13,200	-1,004
2002	-49,751	-681	1,624	-9,297	-507	-10,102	-6,906	3,248	-1,345	136	-4,047	-3,966	-11,158	-868
2002 Jan	-5,069	-108	152	-1,114	-28	-907	-644	189	-80	-39	-260	-406	-1,091	-209
Feb	-3,976	-52	122	-784	-44	-798	-488	223	-48	-29	-265	-348	-885	-149
Mar	-4,394	-24	177	-872	-27	-722	-532	242	-80	-57	-355	-373	-1,204	-95
Apr	-4,515	-49	120	-1,130	-55	-684	-552	227	-131	-17	-470	-308	-838	-66
May	-3,845	-65	175	-787	-77	-709	-584	345	-183	2	-379	-250	-696	-7
Jun	-3,753	-27	114	-716	-62	-666	-581	231	-191	25	-352	-283	-851	-20
Jul	-4,039	-93	94	-994	-58	-776	-584	221	-184	36	-327	-229	-672	-5
Aug	-3,547	2	183	-580	-48	-782	-477	313	-135	44	-358	-370	-811	-50
Sep	-3,989	5	173	-573	-23	-989	-573	263	-151	91	-300	-264	-1,004	-45
Oct	-4,639	-9	98	-660	-14	-1,052	-677	303	-97	-50	-393	-354	-1,129	-64
Nov	-4,241	-14	114	-574	-39	-1,101	-701	402	-64	34	-326	-420	-1,011	-83
Dec	-3,744	-245	102	-513	-33	-916	-513	291	0	96	-262	-360	-967	-74
2002 Jan	-4,497	-309	135	-548	-4	-1,064	-568	233	-104	-64	-254	-485	-992	-122

INTRA EU-15

Period	EU-15	Partner														
		B	DK	D	EL	E	F	IRL	I	L	A	P	FIN	S	UK	
DISPATCHES																
%2002	100.0	16.4	1.8	32.6	1.1	4.6	13.3	1.3	7.8	0.4	1.9	1.1	1.3	2.5	13.8	
Value (Mio euro)																
2001	202,878	29,653	3,626	68,899	2,107	9,040	27,500	2,542	15,970	806	4,163	2,304	2,640	5,251	28,299	
2002	198,281	32,540	3,617	64,642	2,202	9,173	26,305	2,515	15,506	809	3,753	2,190	2,674	4,885	27,421	
2001 Dec	15,721	2,360	296	5,285	180	741	2,108	180	1,193	70	379	218	202	407	2,099	
2002 Jan	16,342	2,707	293	5,269	159	733	2,168	171	1,411	62	314	215	204	407	2,230	
Feb	15,723	2,546	297	4,994	180	732	2,086	206	1,387	60	295	181	215	404	2,135	
Mar	17,600	2,739	303	5,797	202	788	2,392	214	1,382	79	381	183	230	439	2,469	
Apr	15,947	2,684	276	5,084	174	730	2,194	203	1,278	68	306	160	208	416	2,162	
May	16,361	2,695	296	5,197	181	776	2,132	222	1,315	63	304	185	215	417	2,361	
Jun	16,475	2,633	301	5,250	181	792	2,261	193	1,311	72	294	174	224	415	2,368	
Jul	16,226	2,527	288	5,657	185	818	2,157	207	1,189	74	285	172	202	323	2,137	
Aug	14,985	2,545	292	5,164	160	605	1,891	207	882	53	278	149	220	381	2,156	
Sep	17,341	2,857	331	5,662	195	770	2,238	217	1,354	65	343	194	263	446	2,402	
Oct	17,811	3,026	335	5,699	218	855	2,316	212	1,354	80	325	206	234	443	2,503	
Nov	17,216	2,762	320	5,639	186	820	2,234	233	1,366	67	340	194	260	435	2,355	
Dec	16,254	2,819	287	5,232	181	753	2,237	230	1,278	66	287	177	200	359	2,142	
Annual variation (%)																
2002 Sep	2.8	19.6	3.6	-0.9	8.8	0.8	-1.4	-17.3	1.4	-13.6	-10.2	1.2	9.8	3.5	4.3	
Oct	2.3	23.0	10.1	-2.0	15.2	4.0	-3.7	-0.5	-4.8	12.9	1.4	7.3	0.6	-0.3	-0.2	
Nov	2.3	18.0	6.0	-0.1	-7.3	2.8	-2.2	8.9	-8.6	-1.6	0	-2.0	18.2	-3.2	3.8	
Dec	3.4	19.5	-3.3	-1.0	0.3	1.7	6.1	28.0	7.2	-5.5	-24.1	-18.7	-1.1	-11.8	2.0	
ARRIVALS																
%2002	100.0	18.2	1.6	33.6	0.3	3.8	10.4	2.9	5.2	0.4	1.2	1.0	1.7	3.7	12.9	
Value (Mio euro)																
2001	120,354	20,194	1,869	40,170	333	4,838	12,666	3,821	6,222	526	1,543	1,152	2,011	4,388	16,785	
2002	122,794	22,368	1,979	41,247	366	4,667	12,818	3,521	6,442	493	1,492	1,169	2,071	4,569	15,889	
2001 Dec	9,324	1,616	157	3,059	24	399	1,023	295	501	30	116	100	143	315	1,283	
2002 Jan	9,513	1,626	145	3,161	30	408	1,072	310	498	36	114	92	163	363	1,189	
Feb	9,647	1,663	140	3,230	33	378	1,059	252	551	39	136	87	155	331	1,277	
Mar	10,435	1,791	151	3,437	27	365	1,130	305	572	62	117	105	177	410	1,347	
Apr	10,753	1,916	159	3,289	28	541	1,364	271	600	42	118	102	183	490	1,366	
May	10,105	1,923	166	3,292	39	363	1,033	252	532	44	128	96	181	406	1,332	
Jun	10,316	1,925	177	3,396	27	356	1,138	316	531	39	111	81	193	391	1,278	
Jul	10,200	1,806	148	3,558	28	359	1,031	320	584	34	116	107	163	304	1,334	
Aug	9,461	1,745	158	3,471	31	289	817	301	415	34	101	93	145	301	1,233	
Sep	10,681	2,009	177	3,700	30	333	1,068	289	508	41	132	93	181	389	1,347	
Oct	10,913	2,092	175	3,697	31	438	1,113	298	551	45	148	92	174	420	1,343	
Nov	10,566	1,921	173	3,630	26	439	1,030	306	557	39	149	113	182	392	1,285	
Dec	10,206	1,949	207	3,386	36	399	964	301	544	38	123	108	174	372	1,559	
Annual variation (%)																
2002 Sep	10.8	15.3	20.3	12.3	-2.5	4.7	2.3	17.6	2.4	11.9	12.3	20.2	17.2	7.0	5.6	
Oct	7.3	17.4	16.1	5.2	-5.6	19.5	-1.1	2.9	2.0	-2.5	5.3	-3.3	8.4	15.4	2.6	
Nov	5.2	9.2	15.2	6.3	-2.5	11.5	-1.0	-2.6	9.5	-5.3	15.1	32.5	12.2	6.8	-3.5	
Dec	9.4	20.6	31.8	10.7	48.9	0	-5.8	1.9	8.5	25.2	6.1	8.3	22.1	18.0	21.5	

EXTRA EU-15

Period	Extra EU-15	Partner												
		Norway	Switzerland	United States	Canada	China	Japan	Candidate cntr.	CIS	MEDA	South America	OPEC	DAE	ACP
EXPORTS														
%2002	100.0	3.4	6.8	19.9	1.6	2.6	4.1	16.8	5.7	8.0	2.5	7.1	10.6	5.0
Value (Mio euro)														
2001	54,888	1,881	3,928	10,775	994	1,238	2,571	8,548	2,838	4,186	1,757	3,922	6,098	3,016
2002	58,947	2,020	4,034	11,755	949	1,568	2,399	9,935	3,358	4,740	1,476	4,184	6,225	2,981
2002 Jan	4,234	150	319	839	67	100	212	708	222	373	109	311	381	212
Feb	4,473	161	323	905	82	110	212	730	257	358	126	340	414	248
Mar	5,053	167	393	1,002	87	151	204	831	281	416	141	349	522	266
Apr	4,922	158	340	1,099	71	132	178	794	264	373	142	337	559	248
May	5,134	152	365	1,014	74	153	178	895	270	409	136	391	548	280
Jun	5,070	170	348	964	82	125	179	827	254	394	114	348	612	243
Jul	5,067	154	306	991	95	133	204	793	292	422	140	361	608	283
Aug	4,744	164	325	946	78	119	209	823	269	377	117	347	496	227
Sep	4,894	193	349	918	88	117	208	854	283	386	104	342	516	245
Oct	5,317	193	344	1,060	82	133	201	917	349	377	126	345	578	277
Nov	5,207	194	334	1,042	72	127	210	958	335	401	123	325	493	243
Dec	4,832	164	289	975	72	169	204	804	281	454	97	390	499	212
2003 Jan	4,868	175	341	1,068	90	146	192	820	287	368	106	316	407	235
Annual variation (%)														
2002 Oct	8.2	9.6	10.0	7.2	-0.5	23.8	-10.0	12.6	31.5	-1.2	-15.4	-14.7	26.1	-0.4
Nov	8.3	31.5	3.8	9.6	-3.5	21.1	-3.6	17.0	15.7	-1.0	-28.0	-4.0	2.5	-6.3
Dec	11.2	-31.9	10.7	25.0	-5.7	74.8	0.7	26.2	22.0	18.8	-18.6	24.9	2.6	-24.0
2003 Jan	15.0	17.1	6.8	27.4	34.0	45.8	-9.0	15.8	29.2	-1.4	-2.4	1.7	7.0	10.8
IMPORTS														
%2002	100.0	2.5	2.2	19.4	1.3	10.7	8.6	6.2	4.3	4.2	5.1	7.5	16.0	3.5
Value (Mio euro)														
2001	112,604	2,657	2,384	23,071	1,266	10,440	10,404	6,269	4,736	4,453	5,573	9,024	19,298	4,019
2002	108,697	2,701	2,411	21,052	1,456	11,670	9,305	6,687	4,703	4,603	5,523	8,150	17,383	3,849
2002 Jan	9,303	258	167	1,952	95	1,007	856	520	302	412	369	716	1,472	420
Feb	8,449	213	201	1,689	126	907	700	507	306	387	391	687	1,299	396
Mar	9,447	192	217	1,874	113	873	735	589	362	473	496	723	1,726	361
Apr	9,438	208	219	2,230	126	816	730	567	396	389	612	645	1,397	314
May	8,979	217	189	1,801	152	862	761	551	452	408	516	641	1,244	286
Jun	8,823	197	233	1,680	144	791	760	597	445	368	466	631	1,463	263
Jul	9,105	247	212	1,984	153	909	788	572	476	386	467	590	1,280	288
Aug	8,291	162	142	1,526	125	901	686	510	404	332	476	717	1,307	278
Sep	8,883	188	176	1,491	110	1,106	781	591	434	296	404	606	1,520	290
Oct	9,956	202	246	1,719	96	1,185	878	614	447	427	519	699	1,707	342
Nov	9,447	208	220	1,616	110	1,229	912	557	399	366	448	745	1,504	326
Dec	8,576	410	187	1,488	104	1,084	717	513	281	358	359	750	1,466	285
2003 Jan	9,364	484	205	1,617	94	1,210	760	588	390	432	360	801	1,400	356
Annual variation (%)														
2002 Oct	3.9	-6.5	10.8	-15.3	-17.5	20.7	1.8	6.7	36.9	18.2	5.6	9.2	-0.6	27.2
Nov	1.8	5.2	-8.9	-12.8	-11.2	22.6	14.0	-2.6	14.1	-10.8	14.0	6.3	-14.1	13.7
Dec	5.7	144.5	4.6	-9.4	34.0	35.5	9.3	6.1	-1.0	19.6	-2.4	38.1	-7.9	-9.4
2003 Jan	0.6	87.9	22.8	-17.2	-1.4	20.1	-11.2	13.1	29.4	4.8	-2.2	11.9	-4.9	-15.3

TRADE BALANCE (BN euro)

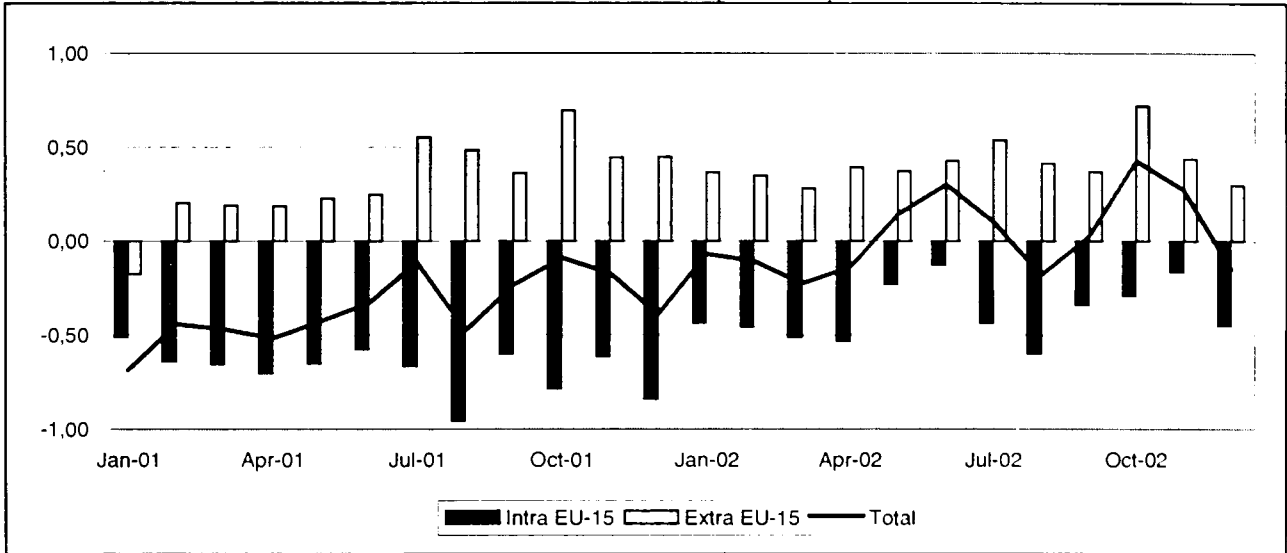

INTRA-EU (BN euro)

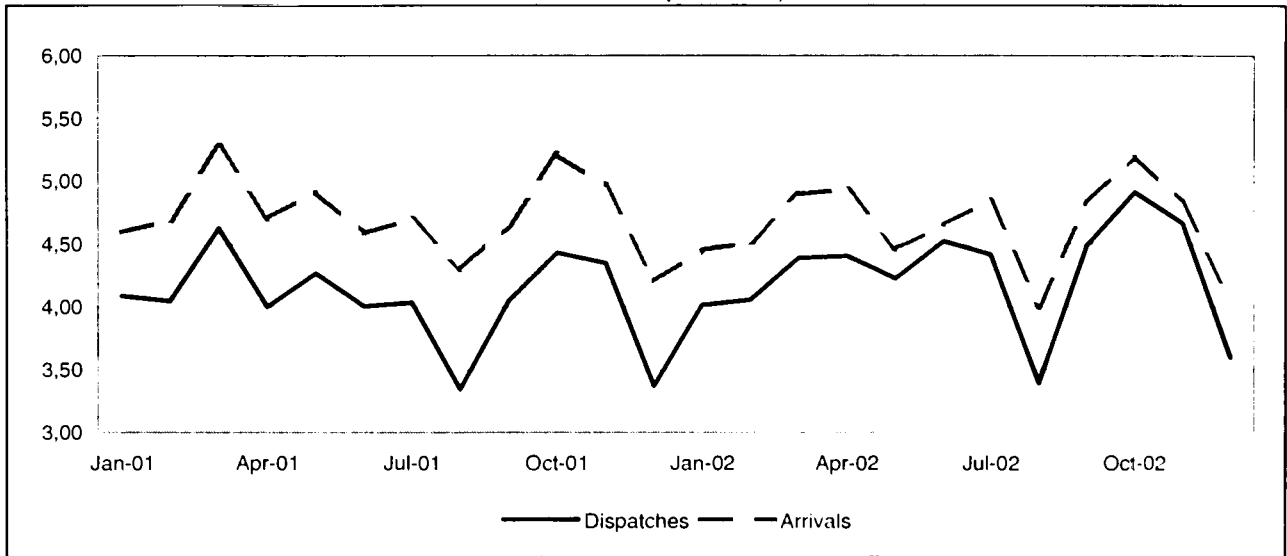

EXTRA-EU (BN euro)

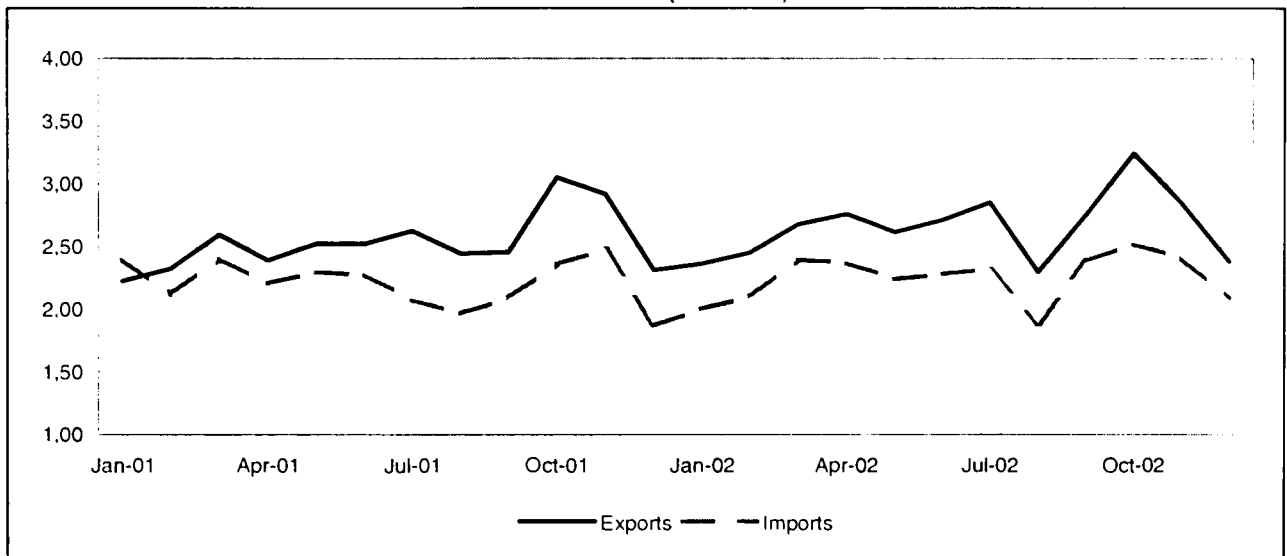

TRADE BALANCE

INTRA EU-15

Value (Mio euro)

Period	EU-15	Partner													
		B	DK	D	EL	E	F	IRL	I	L	NL	P	FIN	S	UK
2001	-8,188	-697	109	-10,661	324	1,142	731	-184	1,270	0	-1,867	214	-265	-94	1,773
2002	-4,560	-804	169	-9,030	366	1,324	837	-157	2,240	-26	-1,631	188	-111	-70	2,122
2001 Dec	-837	-64	10	-924	24	88	50	-3	100	1	-211	18	-1	-17	92
2002 Jan	-436	-78	12	-695	25	94	102	-29	128	-1	-124	11	-12	-20	150
Feb	-455	-54	15	-771	29	90	81	-8	124	-6	-135	20	-8	2	165
Mar	-509	-87	13	-758	34	96	64	-8	152	-3	-172	13	-14	-12	173
Apr	-530	-69	10	-843	40	104	79	-3	150	-2	-142	13	-2	-11	145
May	-230	-73	15	-662	30	114	93	-12	230	2	-129	13	-6	-12	165
Jun	-127	-70	13	-649	33	122	88	-14	247	1	-111	16	-16	19	194
Jul	-434	-74	13	-733	31	117	51	-9	192	-2	-180	22	-11	-11	161
Aug	-594	-69	13	-789	26	66	55	-21	91	-4	-108	15	-8	-12	152
Sep	-340	-48	15	-792	36	131	80	-19	205	-3	-144	14	-10	-2	194
Oct	-292	-58	20	-759	33	157	36	-16	245	-3	-157	13	-10	-16	220
Nov	-164	-72	17	-794	29	137	80	4	268	-6	-127	18	-20	10	288
Dec	-449	-52	14	-785	20	97	29	-22	210	0	-102	20	6	-5	116

EXTRA EU-15

Value (Mio euro)

Period	Extra EU-15	Partner												
		Norway	Switzer-land	United States	Canada	China	Japan	Candidate cntr.	CIS	MEDA	South America	OPEC	DAE	ACP
2001	3,854	251	309	862	237	-170	-107	92	-102	13	437	204	-7	97
2002	4,967	250	459	1,203	266	15	52	36	-131	211	246	213	162	38
2002 Jan	366	20	81	79	2	-11	-14	113	-65	0	10	46	-12	0
Feb	350	22	7	102	18	-25	2	67	-45	28	26	47	-39	2
Mar	281	24	22	-94	22	-13	6	62	-8	10	28	20	22	25
Apr	392	22	-43	37	26	11	-21	96	-3	54	31	39	7	8
May	373	20	28	88	17	-12	-9	47	-44	32	27	18	21	5
Jun	429	19	75	100	21	2	9	-41	-15	19	24	4	39	2
Jul	536	18	-10	216	25	-16	6	-24	37	-5	25	22	32	7
Aug	414	19	72	198	6	-23	-0	-36	10	-0	16	-13	19	-0
Sep	368	19	25	134	35	-39	11	-59	24	15	10	-25	17	-1
Oct	720	26	81	172	32	107	24	-1	9	6	9	26	22	-6
Nov	438	23	62	71	31	76	6	-76	-9	12	13	20	18	16
Dec	298	18	61	100	31	-41	32	-110	-21	39	27	10	16	-20
2003 Jan	211	20	206	143	9	-66	-4	-142	-84	-9	8	15	-3	-9

INTRA EU-15

Period	EU-15	Partner													
		B	DK	D	EL	E	F	IRL	I	L	NL	P	FIN	S	UK
DISPATCHES															
%2002	100.0	2.5	1.2	51.2	0.9	5.0	7.6	0.5	15.1	0.3	4.0	0.8	1.0	1.9	8.0
Value (Mio euro)															
2001	48,609	1,366	568	25,528	429	2,038	3,906	245	6,866	170	1,934	411	443	903	3,782
2002	51,094	1,301	596	26,157	476	2,555	3,873	254	7,712	145	2,046	388	498	961	4,100
2001 Dec	3,369	84	43	1,765	32	157	266	35	470	11	128	31	36	58	249
2002 Jan	4,014	107	51	2,107	32	186	324	16	551	11	179	29	38	69	313
Feb	4,057	117	50	2,042	40	195	324	25	586	12	170	36	38	77	345
Mar	4,387	119	51	2,275	43	214	328	23	629	13	185	30	37	80	359
Apr	4,404	117	49	2,271	48	234	345	28	631	14	190	32	41	80	324
May	4,228	105	50	2,117	38	213	328	21	692	14	164	32	39	84	328
Jun	4,525	110	49	2,284	57	221	341	18	723	13	182	33	41	104	345
Jul	4,416	103	46	2,331	42	224	314	17	700	8	165	39	35	63	327
Aug	3,394	86	45	1,880	31	132	239	15	416	7	144	26	33	67	273
Sep	4,492	113	50	2,298	44	239	346	14	688	18	165	29	51	85	350
Oct	4,911	126	58	2,488	40	267	366	24	766	13	176	33	52	101	399
Nov	4,666	103	54	2,255	36	248	355	36	735	11	180	37	51	85	471
Dec	3,600	94	43	1,810	25	182	262	17	593	11	145	32	42	66	269
Annual variation (%)															
2002 Sep	11.0	2.3	8.0	8.6	20.6	55.6	14.3	-20.7	12.9	1.4	5.2	-17.9	48.1	14.0	4.8
Oct	10.8	5.4	0.6	9.0	2.9	51.1	0.6	16.6	18.0	-11.8	-1.7	-3.1	28.5	26.1	7.2
Nov	7.3	-5.2	3.5	3.3	-22.6	27.4	-5.7	101.8	19.5	-30.6	-7.1	11.6	22.0	6.2	21.7
Dec	8.8	11.0	-0.6	2.5	-23.1	16.4	-1.8	-50.4	26.2	2.1	13.6	2.7	14.4	13.7	8.1
ARRIVALS															
%2002	100.0	3.8	0.8	63.2	0.2	2.2	5.4	0.7	9.8	0.3	6.6	0.4	1.1	1.8	3.6
Value (Mio euro)															
2001	56,797	2,063	459	36,189	105	895	3,175	429	5,596	170	3,801	197	709	996	2,009
2002	55,654	2,104	427	35,187	110	1,230	3,035	412	5,471	171	3,677	200	609	1,031	1,979
2001 Dec	4,207	148	33	2,690	9	69	217	38	371	10	339	13	38	76	157
2002 Jan	4,450	185	39	2,802	7	92	222	45	423	11	303	18	51	89	163
Feb	4,512	171	36	2,812	11	105	243	32	462	18	305	16	46	75	180
Mar	4,896	206	38	3,033	8	118	265	31	477	16	357	17	51	92	188
Apr	4,934	186	39	3,114	8	130	267	32	481	15	331	18	43	90	179
May	4,458	178	35	2,779	8	100	235	33	462	12	293	19	45	96	163
Jun	4,652	180	36	2,934	25	100	253	33	477	12	294	17	57	85	151
Jul	4,850	177	33	3,065	11	107	263	27	509	10	345	17	46	74	166
Aug	3,989	156	32	2,669	5	65	184	36	326	10	252	11	41	80	121
Sep	4,832	161	35	3,090	8	108	265	33	483	21	308	15	61	87	155
Oct	5,204	184	38	3,246	8	110	331	39	521	16	333	20	62	117	179
Nov	4,829	175	37	3,049	7	111	276	32	467	18	308	19	70	75	183
Dec	4,049	145	29	2,595	5	85	232	39	384	11	248	12	36	71	153
Annual variation (%)															
2002 Sep	4.0	2.0	-10.9	4.8	19.5	60.4	2.5	6.3	6.6	87.2	-12.8	-6.5	39.2	-3.7	-7.4
Oct	-0.2	2.1	-11.8	-2.4	-3.7	34.6	15.7	-21.2	1.7	-5.5	1.5	7.0	-1.7	20.4	-11.3
Nov	-2.7	8.1	-11.8	-5.2	-24.9	40.9	5.0	-1.8	1.2	-33.4	2.7	36.5	-6.0	-21.5	-0.4
Dec	-3.8	-2.0	-12.1	-3.5	-47.0	23.2	7.2	3.9	3.5	6.2	-27.0	-5.2	-4.3	-6.0	-2.6

EXTRA EU-15

Period	Extra EU-15	Partner												
		Norway	Switzerland	United States	Canada	China	Japan	Candidate cntr.	CIS	MEDA	South America	OPEC	DAE	ACP
EXPORTS														
%:2002	100.0	0.9	13.1	12.9	1.7	3.7	3.0	36.8	4.7	3.8	1.4	3.6	4.8	1.8
Value (Mio euro)														
2001	30,390	301	3,968	4,064	580	876	947	10,984	1,532	1,059	635	1,311	1,421	633
2002	31,955	294	4,183	4,115	540	1,178	975	11,773	1,505	1,228	451	1,146	1,518	581
2002 Jan	2,366	24	326	312	40	68	74	904	89	82	29	99	98	46
Feb	2,449	25	358	332	39	42	70	921	108	88	39	94	96	50
Mar	2,879	27	337	368	42	59	84	990	114	100	44	93	143	76
Apr	2,761	25	359	379	48	81	69	1,039	135	115	44	95	124	47
May	2,617	24	341	330	45	92	70	987	126	97	42	82	136	42
Jun	2,712	24	373	374	39	76	87	970	109	96	37	107	151	51
Jul	2,853	23	333	390	50	76	87	1,047	146	114	40	115	148	49
Aug	2,298	23	283	318	39	66	69	842	115	82	33	79	130	30
Sep	2,753	23	376	345	51	76	90	1,026	144	107	30	79	131	45
Oct	3,239	30	423	368	53	245	101	1,166	161	120	33	106	141	46
Nov	2,847	27	330	304	47	220	85	1,062	143	115	37	94	122	52
Dec	2,382	20	344	295	46	76	90	820	114	111	43	104	100	49
2003 Jan	2,385	23	474	320	47	63	61	835	99	82	28	71	88	41
Annual variation (%)														
2002 Oct	6.2	-3.1	18.9	-6.4	6.2	10.2	18.6	12.0	3.2	23.0	-53.0	-7.4	11.1	-41.4
Nov	-2.5	-18.2	-3.2	-15.1	-12.4	257.2	-12.5	3.4	-7.2	21.9	-19.7	-66.2	-4.2	-19.0
Dec	3.0	-8.0	32.4	-0.8	19.5	-6.8	13.0	2.3	-18.9	9.3	2.4	0.1	-12.2	-6.2
2003 Jan	0.8	-4.3	45.2	2.4	17.1	-7.2	-17.7	-7.6	10.6	-0.5	-2.6	-28.0	-10.1	-11.2
IMPORTS														
%:2002	100.0	0.2	13.8	10.8	1.0	4.3	3.4	43.5	6.1	3.8	0.8	3.4	5.0	2.0
Value (Mio euro)														
2001	26,536	50	3,659	3,202	343	1,046	1,054	10,891	1,634	1,046	198	1,107	1,428	537
2002	26,988	44	3,724	2,913	274	1,163	923	11,737	1,636	1,017	206	933	1,356	543
2002 Jan	2,001	4	246	233	39	80	88	791	154	82	19	53	110	45
Feb	2,099	4	352	230	21	68	68	854	153	60	13	47	135	48
Mar	2,397	3	315	461	20	72	78	928	122	91	16	73	120	51
Apr	2,368	3	402	342	21	70	90	943	138	61	13	56	117	39
May	2,244	4	312	242	28	104	79	940	169	65	15	64	115	36
Jun	2,283	4	298	274	19	74	78	1,011	124	77	14	103	112	49
Jul	2,317	5	343	174	25	92	81	1,071	110	119	15	93	116	41
Aug	1,884	4	211	120	33	89	69	878	106	82	17	91	111	30
Sep	2,385	4	351	211	16	115	78	1,085	120	91	20	104	113	46
Oct	2,519	5	343	197	21	138	77	1,167	152	114	24	80	119	52
Nov	2,409	3	268	233	16	144	78	1,138	153	104	24	74	104	36
Dec	2,083	3	283	195	16	117	58	931	135	72	16	94	84	69
2003 Jan	2,174	3	268	177	38	130	64	978	183	91	20	57	91	50
Annual variation (%)														
2002 Oct	6.8	-8.6	10.9	-37.4	2.7	72.2	-8.6	12.5	41.7	58.9	34.7	-30.5	13.9	71.4
Nov	-2.7	-8.1	-27.4	-13.7	-19.2	-38.1	2.7	16.4	34.9	32.8	37.2	-45.1	-5.3	-42.2
Dec	11.7	-33.5	-16.3	-18.9	-6.5	108.7	-4.0	28.3	20.2	4.6	6.2	44.8	-5.9	26.7
2003 Jan	8.7	-17.1	9.1	-24.4	-1.0	62.8	-26.6	23.6	18.9	10.3	4.8	6.8	-17.6	9.4

TRADE BALANCE (BN euro)

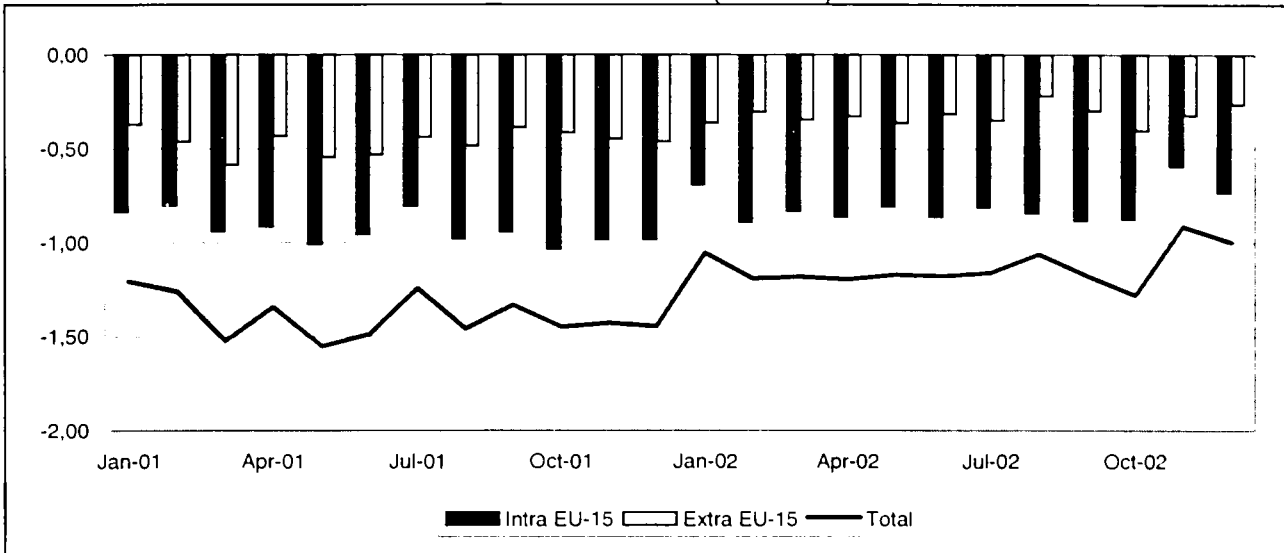

INTRA-EU (BN euro)

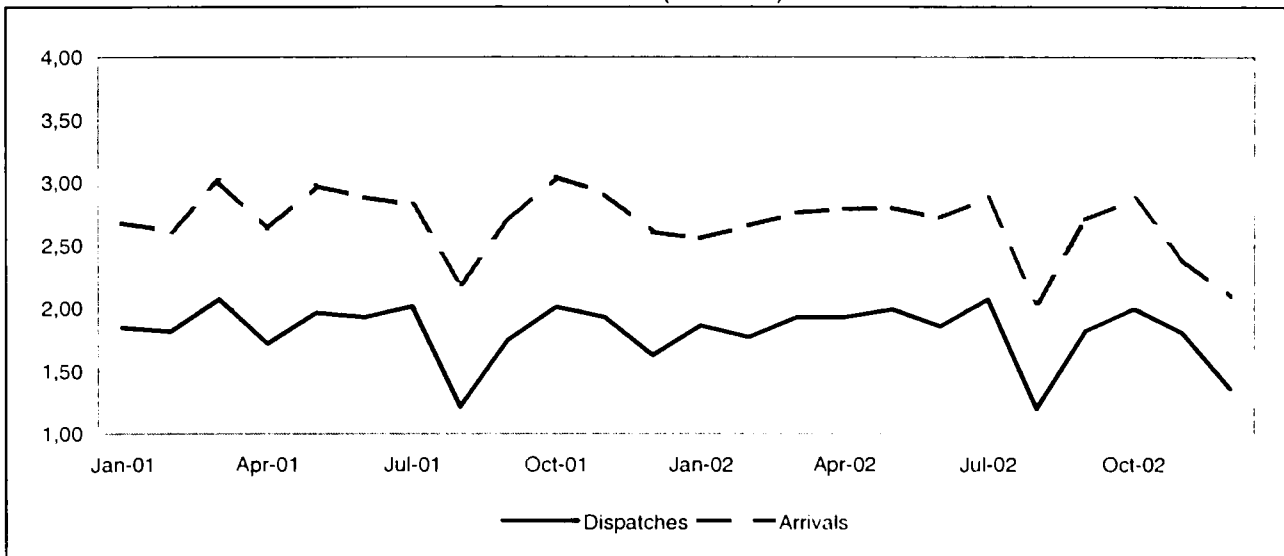

EXTRA-EU (BN euro)

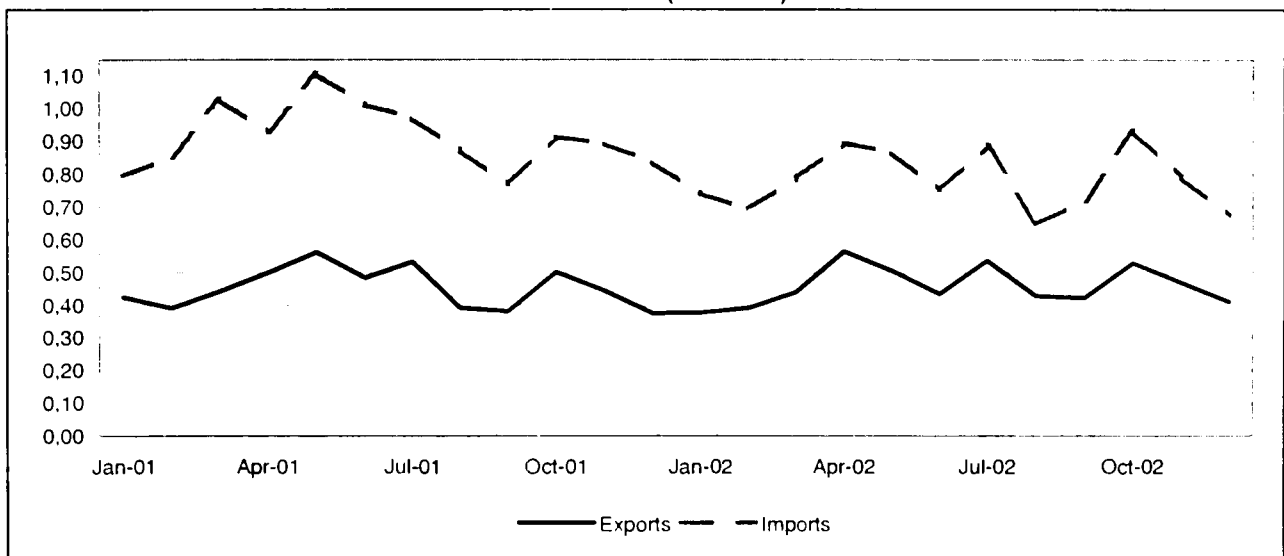

TRADE BALANCE

INTRA EU-15

Value (Mio euro)

Period	EU-15	Partner													
		B	DK	D	EL	E	F	IRL	I	L	NL	A	FIN	S	UK
2001	-11,179	125	35	-841	4	-6,862	-1,050	-123	-1,742	-67	-982	-94	-109	-79	600
2002	-9,693	-1	5	-1,113	12	-5,958	-744	-115	-1,355	-74	-818	-66	-114	-78	720
2001 Dec	-983	-6	4	-54	-0	-590	-96	-18	-117	-5	-59	-13	-9	-12	-7
2002 Jan	-693	-3	3	-49	2	-511	-7	-10	-120	-5	-80	-3	-3	6	85
Feb	-889	-19	12	-96	2	-541	-39	-10	-133	-6	-69	-12	-11	-7	38
Mar	-834	-3	8	-107	5	-527	-19	-8	-134	-6	-75	-4	-11	-4	52
Apr	-864	6	-0	-116	3	-542	-64	-12	-120	-6	-69	-8	-5	-2	70
May	-810	4	3	-88	2	-519	-43	-8	-116	-8	-72	-3	-1	-11	49
Jun	-862	-1	-15	-115	1	-477	-120	-14	-119	-4	-62	-4	-7	-16	90
Jul	-811	15	0	-84	-3	-512	-56	-10	-155	-9	-55	-14	-16	-15	102
Aug	-844	-1	-2	-129	1	-443	-63	-11	-93	-9	-71	-7	-29	-11	24
Sep	-883	10	1	-109	-1	-547	-70	-8	-106	-6	-67	-1	-22	-2	45
Oct	-877	-7	-1	-83	-3	-534	-108	-10	-109	-7	-85	3	-5	-0	72
Nov	-594	12	2	-3	-1	-433	-75	-8	-73	-2	-68	-2	-3	-5	63
Dec	-734	-13	-5	-133	3	-373	-79	-6	-76	-7	-46	-12	-3	-11	29

EXTRA EU-15

Value (Mio euro)

Period	Extra EU-15	Partner												
		Norway	Switzerland	United States	Canada	China	Japan	Candidate cntr.	CIS	MEDA	South America	OPEC	DAE	ACP
2001	-5,552	-528	-131	-62	47	-291	-706	-531	-485	-281	-731	-1,697	-427	-667
2002	-3,873	-266	-70	678	57	-264	-627	-556	-412	-279	-881	-1,446	-265	-266
2002 Jan	-363	-37	-7	-6	-2	-25	-46	-29	-37	-37	-58	-72	-29	6
Feb	-304	-21	-6	20	5	-24	-45	-40	-18	-7	-85	-68	-24	-39
Mar	-347	-17	-4	31	7	-24	-45	-33	-47	-9	-69	-114	-23	-21
Apr	-330	56	-7	68	3	-20	-52	-46	-24	-26	-118	-159	-27	-88
May	-362	-46	-4	79	3	-23	-54	-47	-58	-41	-78	-138	-24	-9
Jun	-316	-22	-2	74	7	-17	-50	-42	-51	-29	-117	-78	-26	28
Jul	-349	-42	-2	94	7	-22	-55	-78	-19	-42	-66	-188	-21	-26
Aug	-219	-22	-1	85	3	-18	-50	-48	-24	-20	-62	-108	-12	11
Sep	-296	-16	-7	63	8	-27	-61	-30	-42	-1	-84	-107	-18	-33
Oct	-403	-47	-12	88	6	-33	-75	-54	-37	-38	-36	-196	-24	-40
Nov	-322	-33	-8	51	8	-19	-49	-55	-17	-19	-49	-148	-24	-54
Dec	-263	-20	-10	32	1	-14	-45	-54	-37	-10	-60	-69	-14	1
2003 Jan	-283	-22	2	40	3	-25	-50	-42	-48	-6	-79	-84	-6	-40

INTRA EU-15

Period	EU-15	Partner														
		B	DK	D	EL	E	F	IRL	I	L	NL	A	FIN	S	UK	
DISPATCHES																
%2002	100.0	5.7	1.2	23.1	0.5	25.4	15.8	0.7	6.0	0.1	4.7	1.0	0.5	1.8	13.2	
Value (Mio euro)																
2001	21,893	1,463	292	5,232	103	5,202	3,450	144	1,253	30	1,141	224	131	411	2,812	
2002	21,576	1,231	271	4,978	101	5,482	3,419	155	1,306	26	1,023	216	110	400	2,850	
2001 Dec	1,625	96	19	392	5	394	239	12	122	2	96	14	9	31	194	
2002 Jan	1,860	103	27	415	8	458	313	15	105	2	97	20	12	40	244	
Feb	1,768	98	30	400	9	434	308	13	107	2	85	20	8	36	217	
Mar	1,928	117	26	421	10	460	347	14	122	3	92	20	9	38	248	
Apr	1,927	118	21	426	10	504	316	13	118	2	86	19	9	33	251	
May	1,991	117	23	441	8	525	309	15	124	3	79	20	13	35	279	
Jun	1,858	103	22	448	8	474	308	12	105	2	84	17	10	28	237	
Jul	2,073	116	28	477	10	524	334	14	112	2	102	20	13	34	286	
Aug	1,199	69	16	283	6	306	182	9	54	2	60	10	6	25	170	
Sep	1,820	107	21	453	10	463	270	13	110	2	87	19	7	33	225	
Oct	1,992	102	22	471	9	508	287	15	127	3	92	22	8	37	290	
Nov	1,603	104	19	462	7	461	247	12	115	2	85	18	8	33	229	
Dec	1,357	78	17	281	6	364	199	11	106	1	74	11	6	27	175	
Annual variation (%)																
2002 Sep	4.0	-19.0	-18.7	6.4	4.0	9.0	7.3	-3.4	3.7	-9.9	13.1	-7.3	-30.6	-13.1	5.5	
Oct	-0.9	-17.4	-10.4	-3.4	-12.7	2.6	-8.6	-5.6	14.1	36.5	-4.0	21.1	-28.4	0.3	9.4	
Nov	-6.5	-15.8	-11.1	1.8	-24.8	-1.4	-16.5	-3.6	1.0	-43.1	-12.9	19.1	-1.9	-1.4	-16.2	
Dec	-16.5	-19.1	-12.8	-28.4	29.0	-7.7	-16.6	-6.0	-13.0	-15.3	-22.8	-20.3	-31.4	-13.2	-10.0	
ARRIVALS																
%2002	100.0	3.9	0.8	19.5	0.3	36.6	13.3	0.9	8.5	0.3	5.9	0.9	0.7	1.5	6.8	
Value (Mio euro)																
2001	33,072	1,338	257	6,072	98	12,064	4,500	267	2,994	97	2,123	318	241	490	2,212	
2002	31,270	1,232	265	6,091	89	11,440	4,164	271	2,660	100	1,842	282	224	478	2,130	
2001 Dec	2,608	102	15	447	6	984	335	30	239	7	155	27	18	44	200	
2002 Jan	2,554	106	24	464	6	968	320	24	225	7	177	24	15	34	159	
Feb	2,657	117	18	496	7	975	347	23	240	8	154	32	19	43	179	
Mar	2,761	121	18	528	5	986	366	22	256	9	166	24	20	43	196	
Apr	2,791	112	21	542	6	1,046	380	24	238	8	155	27	14	35	181	
May	2,801	113	20	528	6	1,044	352	23	241	10	151	22	13	46	230	
Jun	2,720	104	37	564	7	951	427	26	224	6	146	22	16	43	146	
Jul	2,884	101	28	562	13	1,036	390	24	267	11	157	33	29	49	184	
Aug	2,043	69	18	413	5	749	245	21	147	10	131	17	35	38	146	
Sep	2,703	97	20	562	12	1,011	340	20	216	8	154	19	29	35	179	
Oct	2,869	109	23	554	11	1,042	395	25	236	9	177	19	13	37	218	
Nov	2,397	92	17	465	7	895	322	20	189	4	153	20	11	38	166	
Dec	2,090	91	22	414	4	736	279	18	182	8	120	23	9	39	146	
Annual variation (%)																
2002 Sep	0.3	-10.7	34.1	16.0	107.1	-2.0	-1.1	-7.9	-11.5	-0.6	-14.0	-23.0	96.8	-4.6	2.5	
Oct	-5.8	-10.3	14.0	-1.9	63.8	-7.2	-6.4	-1.2	-17.2	31.8	-7.1	-23.4	-15.6	6.8	6.8	
Nov	-17.7	-16.4	-31.0	-13.2	-12.9	-16.2	-15.3	-14.2	-32.0	-64.5	-17.1	-31.2	-29.4	-22.2	-15.4	
Dec	-19.8	-10.9	44.5	-7.3	-31.7	-25.1	-17.0	-41.6	-24.0	18.2	-22.3	-14.4	-47.1	-11.6	-27.4	

EXTRA EU-15

Period	Extra EU-15	Partner												
		Norway	Switzerland	United States	Canada	China	Japan	Candidate cntr.	CIS	MEDA	South America	OPEC	DAE	ACP
EXPORTS														
%2002	100.0	3.8	5.4	28.4	2.5	1.5	1.7	9.6	0.9	8.1	4.9	3.5	5.4	18.5
Value (Mio euro)														
2001	5,429	303	274	1,539	147	60	109	463	38	452	390	209	248	912
2002	5,513	210	295	1,566	139	81	94	527	50	449	268	196	298	1,018
2002 Jan	378	10	23	94	7	3	6	34	4	37	22	18	20	76
Feb	391	12	22	105	12	5	8	38	3	34	24	12	22	73
Mar	441	12	28	124	14	5	10	41	5	33	22	13	28	78
Apr	564	92	23	143	11	6	8	43	3	39	26	18	28	85
May	506	9	29	154	12	7	9	51	5	44	26	18	22	93
Jun	434	9	27	132	14	7	8	44	5	33	20	15	21	74
Jul	537	12	34	159	14	10	10	55	4	41	25	16	28	91
Aug	428	14	20	135	10	6	5	35	4	39	16	16	25	81
Sep	423	10	24	119	12	6	7	43	3	36	22	15	25	73
Oct	530	13	25	157	13	6	8	54	5	41	28	22	25	105
Nov	470	9	24	126	13	10	8	53	4	35	25	14	26	104
Dec	411	7	17	118	7	10	9	36	3	37	13	19	29	87
2003 Jan	437	11	28	129	11	5	7	41	2	39	17	18	31	74
Annual variation (%)														
2002 Oct	5.8	7.4	-4.0	11.8	6.7	56.5	-20.6	26.4	16.3	5.4	-13.8	-6.0	-13.2	0.3
Nov	5.6	-6.2	14.7	25.6	6.3	125.5	1.3	32.0	6.2	-33.2	-3.7	-31.5	2.6	9.0
Dec	9.4	-0.3	-14.8	18.1	3.1	144.5	-3.3	12.5	0.4	0.3	-55.4	17.9	20.1	23.6
2003 Jan	15.6	10.5	24.9	38.1	47.3	54.2	12.6	20.8	-46.9	6.2	-21.6	-2.9	51.0	-3.1
IMPORTS														
%2002	100.0	5.1	3.9	9.4	0.9	3.7	7.7	11.5	4.9	7.7	12.2	17.5	6.0	13.7
Value (Mio euro)														
2001	10,982	831	406	1,601	100	351	815	994	523	733	1,121	1,906	674	1,579
2002	9,386	476	365	888	82	345	721	1,084	461	727	1,149	1,641	564	1,284
2002 Jan	741	47	30	100	9	29	53	63	42	73	79	90	49	71
Feb	695	33	28	85	7	29	53	78	21	41	109	80	45	112
Mar	788	29	32	93	7	29	55	74	52	42	91	127	51	100
Apr	894	36	30	76	8	26	60	89	27	65	144	177	55	173
May	868	55	32	75	8	29	63	98	63	85	104	156	47	102
Jun	750	32	29	58	7	24	57	86	55	62	137	93	47	46
Jul	886	54	36	65	6	31	65	133	23	82	90	204	48	117
Aug	647	36	22	50	7	23	56	83	28	59	78	124	37	70
Sep	720	26	31	56	4	33	67	73	46	37	106	122	43	106
Oct	933	60	37	69	7	38	83	109	43	79	63	218	49	145
Nov	791	41	32	75	6	29	56	107	21	54	74	163	50	158
Dec	674	27	27	85	6	24	54	90	40	47	73	87	43	85
2003 Jan	721	33	27	90	8	30	57	83	50	45	96	102	36	114
Annual variation (%)														
2002 Oct	1.9	2.6	2.7	-36.6	-30.7	15.9	35.8	42.3	5.4	7.2	-46.8	3.7	-20.1	10.6
Nov	-11.3	-67.6	-18.3	-25.8	-15.7	0.2	-12.2	-1.7	-63.7	-28.9	11.8	76.1	-13.7	68.6
Dec	-19.5	-35.3	-20.8	-36.4	-8.0	20.0	-13.4	-13.4	250.3	6.8	-39.7	-56.1	-23.2	-30.4
2003 Jan	-2.8	-29.1	-9.8	-9.7	-18.0	6.4	7.9	31.2	20.5	-39.3	20.6	13.4	-26.6	61.0

TRADE BALANCE (BN euro)

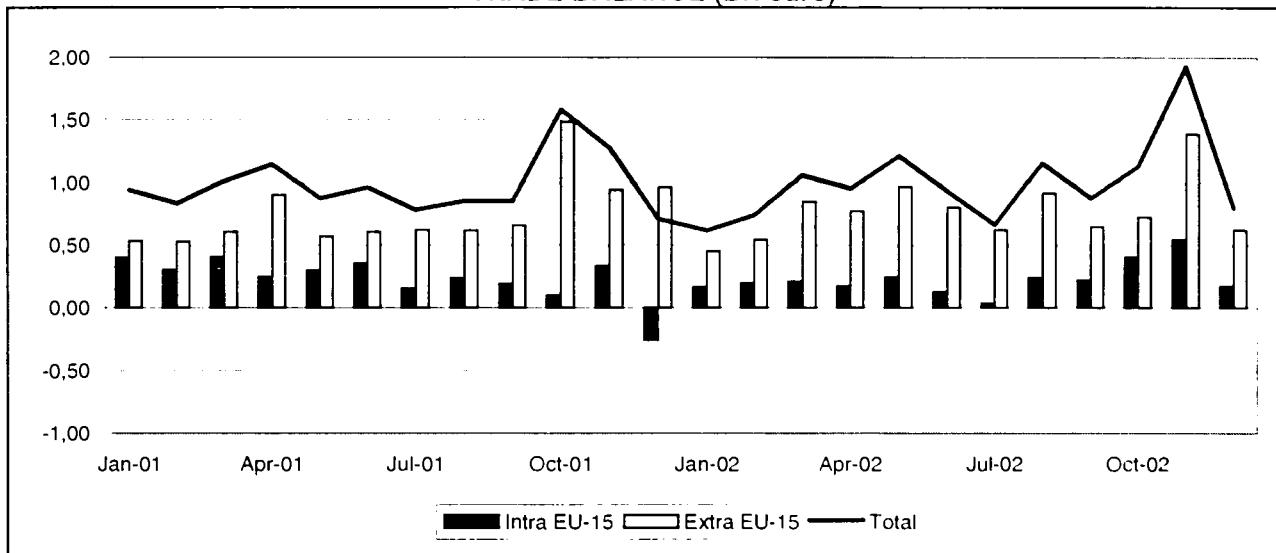

INTRA-EU (BN euro)

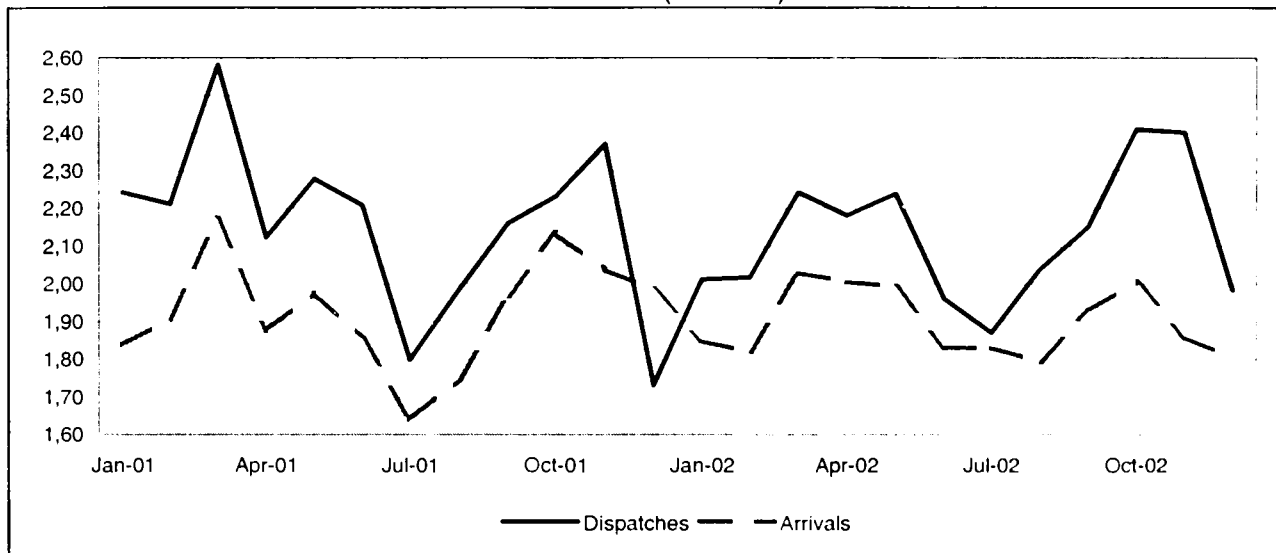

EXTRA-EU (BN euro)

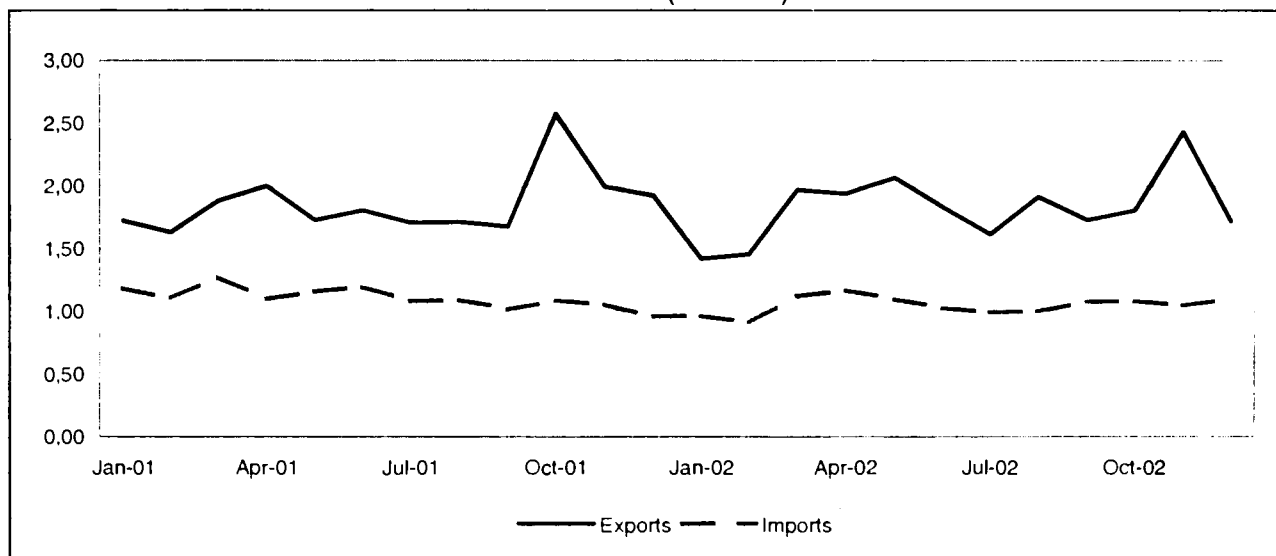

TRADE BALANCE
INTRA EU-15
Value (Mio euro)

Period	EU-15	Partner													
		B	DK	D	EL	E	F	IRL	I	L	NL	A	P	S	UK
2001	2,787	353	-133	729	283	531	588	-14	474	-3	556	96	98	384	2,306
2002	2,763	452	-326	463	308	700	644	-1	305	3	847	23	128	188	2,513
2001 Dec	-254	23	-41	30	25	-124	18	-10	-6	-0	31	-8	6	-26	154
2002 Jan	164	51	-34	84	16	55	7	-2	41	-2	52	9	3	6	157
Feb	197	38	-18	18	25	47	75	-7	20	-2	64	7	3	29	166
Mar	214	25	-45	56	33	62	55	-4	38	-0	66	1	12	15	210
Apr	177	27	14	39	26	47	64	3	6	-0	73	-2	4	-4	188
May	247	28	-69	87	10	58	49	9	55	1	76	3	5	-17	240
Jun	130	30	-0	9	28	54	26	12	7	2	62	5	11	-25	190
Jul	40	11	-31	-5	30	52	21	9	2	1	75	-2	9	-33	169
Aug	244	39	-44	-38	24	59	81	19	23	2	73	9	24	26	234
Sep	224	47	-15	10	24	73	74	11	24	-1	45	-32	19	21	256
Oct	406	42	-51	95	25	63	79	-3	28	1	91	9	11	57	259
Nov	544	70	-1	85	40	67	86	-15	44	0	104	14	16	70	246
Dec	176	45	-32	23	26	63	26	-32	19	1	66	0	13	42	198

EXTRA EU-15
Value (Mio euro)

Period	Extra EU-15	Partner												
		Norway	Switzerland	United States	Canada	China	Japan	Candidate cntr.	CIS	MEDA	South America	OPEC	DAE	ACP
2001	9,046	103	192	3,178	211	398	-206	1,326	-474	695	434	961	1,264	216
2002	9,310	53	260	2,929	263	256	46	1,776	-227	811	312	1,225	1,015	236
2002 Jan	455	-32	9	146	14	34	1	120	-82	50	17	84	67	5
Feb	547	5	17	148	17	2	7	98	5	47	14	68	60	24
Mar	848	36	26	202	31	6	6	167	-60	111	79	107	87	24
Apr	773	6	17	231	28	17	0	140	-53	59	45	91	90	11
May	965	2	14	189	25	39	1	338	-26	123	14	130	115	23
Jun	803	35	26	223	18	36	-19	127	-23	57	45	108	150	10
Jul	623	14	12	145	22	35	-8	129	-9	61	13	87	84	16
Aug	914	-9	20	465	39	16	-5	110	-20	44	13	91	89	18
Sep	649	-4	22	165	26	9	2	117	25	54	17	87	87	28
Oct	726	3	27	135	18	27	9	158	13	62	24	120	76	23
Nov	1,386	36	49	765	21	-8	36	155	44	75	10	106	59	33
Dec	621	-40	23	116	4	41	15	116	-42	68	24	147	51	21
2003 Jan	413	-5	28	93	21	-7	30	132	-145	40	24	108	51	20

INTRA EU-15

Period	EU-15	Partner													
		B	DK	D	EL	E	F	IRL	I	L	NL	A	P	S	UK
DISPATCHES															
%2002	100.0	5.0	4.5	21.9	1.5	4.7	8.4	1.4	6.2	0.1	8.4	1.8	1.1	15.9	17.7
Value (Mio euro)															
2001	25,925	1,181	1,173	5,958	364	1,197	2,220	378	1,751	38	1,880	509	267	4,091	4,637
2002	25,510	1,276	1,142	5,599	386	1,211	2,156	360	1,584	38	2,158	467	285	4,051	4,527
2001 Dec	1,731	83	83	423	28	77	129	25	85	3	132	31	19	272	322
2002 Jan	2,013	110	97	472	25	98	175	27	138	2	154	38	16	325	321
Feb	2,017	103	91	444	28	92	196	21	125	2	169	42	17	347	317
Mar	2,243	104	96	508	39	107	192	28	157	3	181	41	23	342	392
Apr	2,182	99	100	485	33	98	209	32	130	3	187	33	21	352	372
May	2,239	102	107	502	21	100	168	36	169	4	181	38	19	345	423
Jun	1,960	95	92	442	31	96	154	40	112	4	162	37	21	308	347
Jul	1,870	84	81	418	33	91	150	35	123	3	173	33	28	242	349
Aug	2,038	99	94	409	34	90	181	39	105	4	182	37	38	327	379
Sep	2,153	119	91	447	26	102	190	39	114	3	164	37	30	352	418
Oct	2,411	113	112	527	34	111	207	26	145	5	208	47	23	394	438
Nov	2,402	136	97	527	52	114	196	20	146	3	217	51	25	391	407
Dec	1,982	112	84	419	29	111	137	18	119	3	182	34	22	326	366
Annual variation (%)															
2002 Sep	-0.4	15.7	-8.2	-8.2	8.1	3.8	8.6	102.7	-33.3	-6.7	6.8	0.9	48.9	2.7	2.9
Oct	8.0	2.9	11.7	0	-0.7	13.8	16.7	-11.5	-8.2	50.4	29.8	3.6	-3.2	10.4	12.8
Nov	1.3	31.3	2.7	-5.2	61.1	8.4	-31.9	-42.4	-10.9	13.4	26.3	7.9	5.8	19.5	1.1
Dec	14.5	36.0	2.0	-0.9	1.5	43.2	6.2	-30.0	-40.4	15.6	38.1	10.2	18.1	19.8	13.6
ARRIVALS															
%2002	100.0	3.6	6.4	22.6	0.3	2.2	6.6	1.6	5.6	0.2	5.8	2.0	0.7	17.0	8.8
Value (Mio euro)															
2001	23,137	828	1,306	5,230	81	666	1,632	392	1,277	41	1,324	413	169	3,707	2,332
2002	22,747	824	1,468	5,136	78	511	1,512	361	1,279	36	1,310	444	157	3,863	2,015
2001 Dec	1,985	60	124	393	3	202	110	36	91	3	102	38	13	298	168
2002 Jan	1,848	59	130	388	9	44	168	29	97	4	101	29	13	318	164
Feb	1,820	65	109	425	2	46	122	28	105	3	104	34	14	317	151
Mar	2,030	79	141	452	7	45	137	31	119	3	115	40	12	327	182
Apr	2,005	72	86	446	7	51	145	29	124	3	113	35	17	356	184
May	1,992	74	175	415	11	42	119	28	114	3	105	35	15	362	183
Jun	1,831	65	92	433	3	42	128	27	105	2	100	32	10	334	157
Jul	1,831	73	112	423	3	39	128	26	122	3	98	35	20	275	179
Aug	1,795	60	138	447	10	30	100	20	83	3	109	28	14	301	144
Sep	1,929	72	106	437	2	29	116	29	90	4	119	69	12	331	162
Oct	2,004	70	164	432	10	48	129	29	118	4	117	38	12	337	179
Nov	1,858	66	98	442	12	47	110	35	102	3	113	37	9	321	161
Dec	1,806	67	116	396	2	47	110	50	100	2	117	33	10	284	168
Annual variation (%)															
2002 Sep	-2.0	12.4	16.6	-1.8	-77.7	-2.3	-30.0	-6.7	-6.7	-12.8	16.2	51.2	5.1	3.6	-26.1
Oct	-8.1	2.2	30.4	-6.8	167.4	4.5	-30.5	-26.8	-6.1	3.0	-4.9	14.6	1.0	-1.8	-8.6
Nov	-8.8	-6.9	-30.3	-4.8	38.6	-3.4	-10.3	14.1	-8.4	-38.6	8.4	-11.7	-21.8	-6.6	-21.5
Dec	-9.0	12.1	-6.3	0.8	-23.3	-76.5	0	38.8	10.3	-25.7	14.8	-12.5	-24.2	-4.9	-0.2

EXTRA EU-15

Period	Extra EU-15	Partner												
		Norway	Switzer-land	United States	Canada	China	Japan	Candidate cntr.	CIS	MEDA	South America	OPEC	DAE	ACP
EXPORTS														
%2002	100.0	5.3	3.0	19.4	1.8	5.5	4.8	17.3	15.8	4.8	3.3	6.2	7.5	1.9
Value (Mio euro)														
2001	22,352	1,241	650	4,708	392	1,265	906	3,561	3,162	922	829	1,131	1,936	447
2002	21,895	1,169	658	4,252	397	1,208	1,055	3,796	3,463	1,056	717	1,347	1,636	417
2002 Jan	1,422	88	41	239	18	87	67	259	228	69	47	87	110	28
Feb	1,454	88	50	251	26	60	82	260	249	68	47	71	111	31
Mar	1,970	92	65	332	40	86	113	339	261	140	123	126	141	40
Apr	1,940	118	52	424	36	80	95	312	273	84	85	97	142	28
May	2,066	101	48	322	36	116	90	511	302	144	50	135	163	40
Jun	1,830	99	61	326	25	111	69	293	288	83	80	117	192	31
Jul	1,616	83	44	239	37	116	67	283	292	84	47	104	131	32
Aug	1,915	98	50	549	46	103	73	274	291	67	37	97	139	34
Sep	1,728	98	54	262	36	104	93	300	316	69	49	106	141	40
Oct	1,806	118	61	231	40	110	91	345	343	75	53	127	131	39
Nov	2,430	102	76	862	32	101	124	349	329	89	48	120	119	42
Dec	1,718	83	56	214	25	135	91	272	290	84	53	160	115	32
2003 Jan	1,543	96	54	258	30	72	92	278	235	66	65	114	101	31
Annual variation (%)														
2002 Oct	-29.8	4.4	5.1	-76.7	65.6	6.5	8.6	11.5	2.1	-10.4	-22.1	9.3	-23.0	-15.7
Nov	21.7	-22.1	-2.6	161.7	6.9	-15.7	48.7	6.4	4.0	-11.5	-29.4	-10.5	-26.6	3.2
Dec	-10.7	1.6	33.3	-60.8	46.2	22.5	43.9	2.3	0.2	-2.5	-17.0	37.2	-8.9	37.6
2003 Jan	8.5	9.6	30.8	7.7	63.0	-17.0	36.1	7.2	3.2	-4.5	39.0	30.6	-8.6	11.1
IMPORTS														
%2002	100.0	8.9	3.2	10.5	1.1	7.6	8.0	16.0	29.3	1.9	3.2	1.0	4.9	1.4
Value (Mio euro)														
2001	13,306	1,137	458	1,530	181	867	1,112	2,235	3,636	226	394	170	673	231
2002	12,584	1,116	398	1,323	134	952	1,009	2,020	3,690	245	405	122	621	181
2002 Jan	966	120	32	93	5	52	66	139	310	19	30	3	44	23
Feb	907	83	33	103	8	58	75	162	244	21	33	4	52	7
Mar	1,122	56	39	130	9	80	107	171	321	29	44	19	54	15
Apr	1,167	112	35	194	8	63	94	172	326	24	40	6	51	17
May	1,101	99	35	133	11	77	89	172	328	21	36	5	48	17
Jun	1,027	64	36	103	7	75	88	165	311	27	35	9	42	21
Jul	993	69	32	94	15	81	75	154	301	23	34	16	47	16
Aug	1,001	107	30	84	7	87	78	164	311	23	24	6	50	16
Sep	1,079	102	32	97	10	95	91	183	291	15	33	19	54	12
Oct	1,080	115	34	96	22	82	82	187	330	13	29	7	55	16
Nov	1,044	66	27	98	10	109	88	194	285	15	38	15	61	10
Dec	1,097	122	33	97	21	93	76	156	332	16	29	13	64	11
2003 Jan	1,130	101	26	164	9	78	62	146	380	27	41	6	50	11
Annual variation (%)														
2002 Oct	-0.8	-11.8	-9.9	-20.0	66.1	23.2	-23.5	2.5	25.6	-9.3	-20.7	-36.6	-9.1	-27.8
Nov	-1.3	-26.5	-30.6	-20.6	-11.5	65.7	-8.7	10.4	8.7	-61.1	23.4	4.0	15.8	-49.7
Dec	14.3	28.8	-8.1	-18.7	75.8	65.9	-11.0	0.8	30.4	-0.8	4.1	44.4	32.0	1.5
2003 Jan	17.0	-15.8	-19.6	76.5	86.8	49.6	-6.2	4.9	22.7	37.5	36.2	63.6	13.6	-53.3

TRADE BALANCE (BN euro)

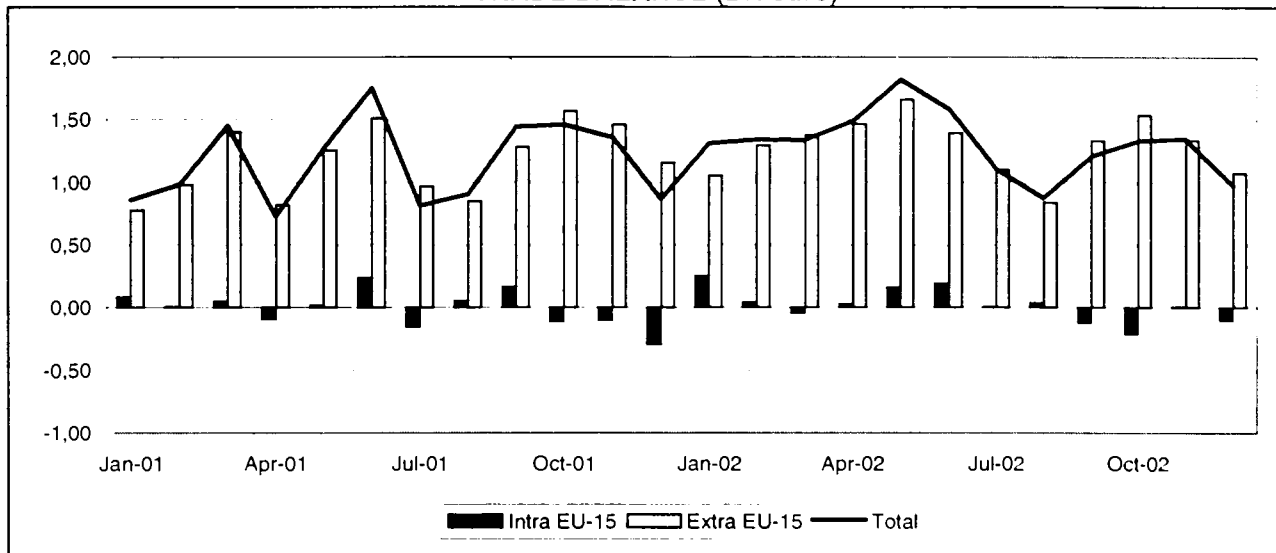

INTRA-EU (BN euro)

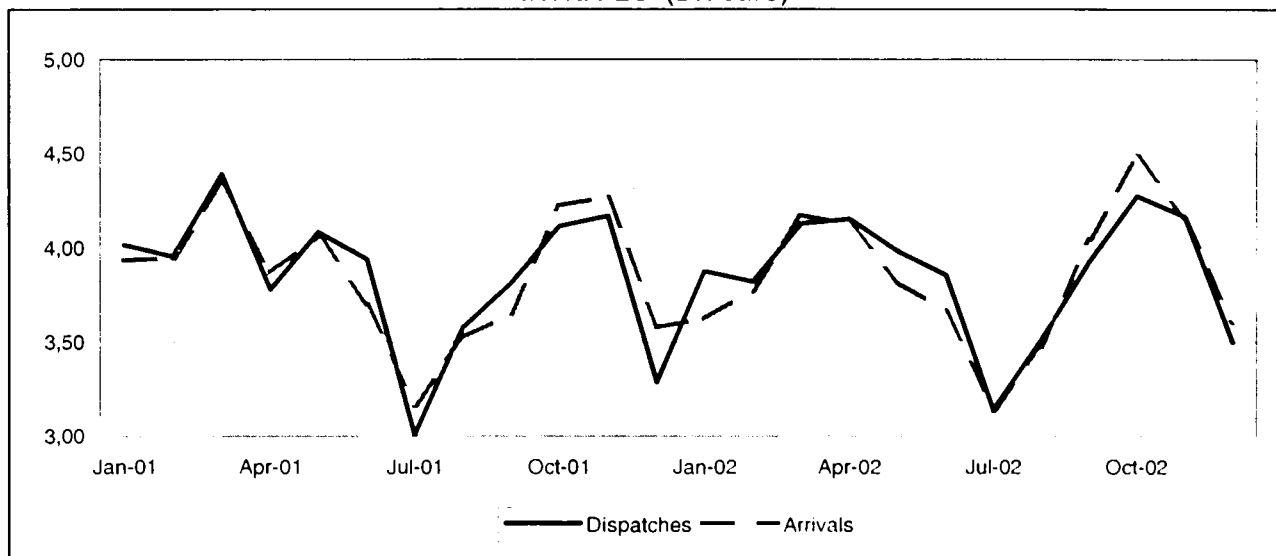

EXTRA-EU (BN euro)

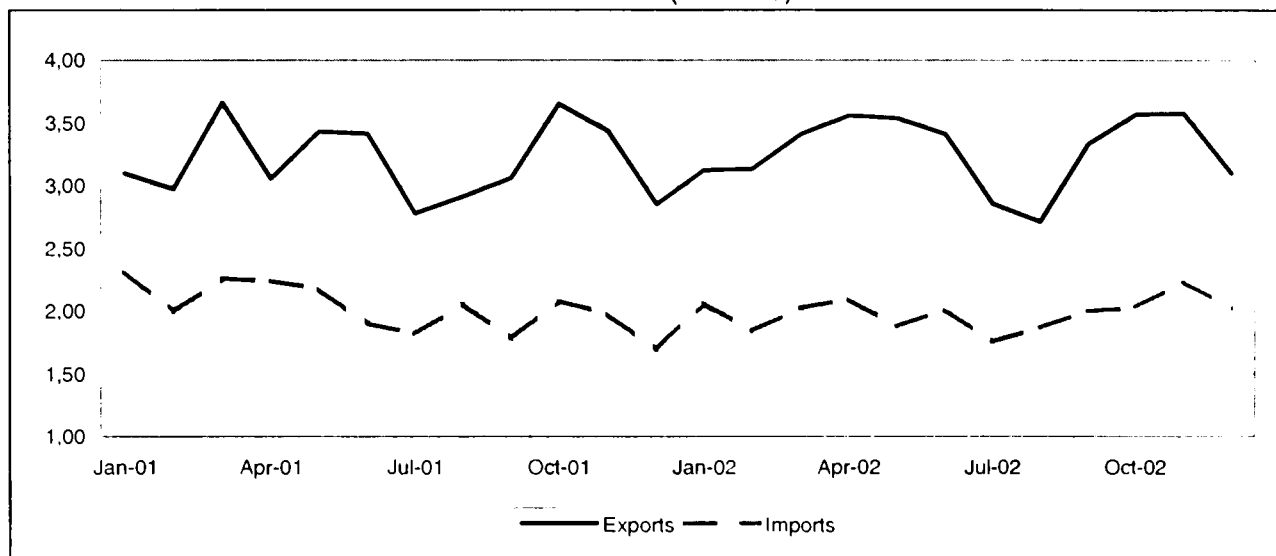

TRADE BALANCE

INTRA EU-15

Value (Mio euro)

Period	EU-15	Partner													
		B	DK	D	EL	E	F	IRL	I	L	NL	A	P	FIN	UK
2001	-135	1,313	-624	-3,032	298	992	-132	-792	778	-99	-174	81	63	850	1,469
2002	252	1,378	-876	-3,873	256	969	684	-714	785	-87	244	79	103	1,142	1,227
2001 Dec	-292	86	-121	-309	32	74	-12	-90	35	-7	-49	-4	6	59	125
2002 Jan	255	128	-38	-235	26	71	47	-93	92	-7	19	7	-7	104	188
Feb	45	133	-83	-328	21	74	62	-60	51	-7	10	9	3	81	134
Mar	-44	136	-56	-368	21	63	62	-89	81	-12	-7	15	10	94	100
Apr	28	143	-67	-396	17	99	77	-60	63	-9	9	13	5	135	74
May	160	116	-87	-316	23	94	89	-41	46	-5	26	17	18	122	136
Jun	191	145	-56	-346	18	81	89	-46	58	-6	43	6	13	109	119
Jul	6	28	-120	-192	17	66	72	-45	27	-3	12	4	24	81	112
Aug	37	79	-79	-239	20	56	55	-38	28	-7	34	3	6	104	101
Sep	-122	109	-53	-379	21	76	18	-67	67	-6	4	-5	8	97	104
Oct	-208	119	-103	-411	27	90	31	-68	87	-7	7	0	9	83	48
Nov	9	115	-55	-354	17	124	71	-60	101	-10	50	7	5	87	42
Dec	-104	128	-79	-310	29	74	12	-48	84	-8	35	3	9	44	71

EXTRA EU-15

Value (Mio euro)

Period	Extra EU-15	Partner												
		Norway	Switzer-land	United States	Canada	China	Japan	Candidate cntr.	CIS	MEDA	South America	OPEC	DAE	ACP
2001	14,031	1,556	205	4,759	634	-79	566	642	311	1,033	631	673	906	511
2002	15,485	2,283	271	6,051	777	-284	206	448	35	1,009	125	1,264	932	657
2002 Jan	1,056	125	25	419	73	-57	34	49	-10	58	11	108	69	17
Feb	1,296	151	27	520	61	-43	49	50	22	80	19	99	83	66
Mar	1,381	125	23	574	65	-13	53	73	-10	74	9	88	96	59
Apr	1,465	233	24	585	79	-2	-9	57	-37	97	-8	107	85	70
May	1,662	354	25	532	71	5	33	68	45	89	34	123	82	80
Jun	1,395	205	7	573	75	13	59	32	-19	76	-10	120	93	38
Jul	1,103	167	4	331	52	-9	77	45	1	87	29	69	59	46
Aug	840	196	14	336	36	-37	-39	35	27	56	-11	80	30	37
Sep	1,333	168	32	468	60	-58	-12	25	97	98	1	185	76	51
Oct	1,539	346	44	579	82	-48	-8	14	23	89	19	62	102	80
Nov	1,338	181	43	610	74	-22	-26	-12	-28	106	13	173	76	50
Dec	1,077	32	2	523	50	-12	-4	14	-78	99	19	50	80	64
2003 Jan	853	2	-46	459	62	-52	7	-5	-22	88	7	53	46	40

INTRA EU-15

Period	EU-15	Partner														
		B	DK	D	EL	E	F	IRL	I	L	NL	A	P	FIN	UK	
DISPATCHES																
%2002	100.0	8.6	10.7	18.3	0.8	4.4	9.3	0.9	6.4	0.1	9.6	1.8	0.9	10.0	14.8	
Value (Mio euro)																
2001	46,132	3,789	4,817	8,761	418	2,050	4,230	458	2,935	20	4,131	812	419	4,404	7,325	
2002	46,329	3,962	4,957	8,472	381	2,026	4,302	419	2,974	35	4,430	836	433	4,627	6,848	
2001 Dec	3,287	274	315	613	37	175	309	32	191	1	296	53	30	304	545	
2002 Jan	3,876	331	407	753	35	166	382	33	258	3	356	65	28	377	576	
Feb	3,821	325	382	702	30	173	386	39	233	2	375	68	34	375	586	
Mar	4,128	356	422	771	32	174	403	38	271	2	387	78	41	395	650	
Apr	4,151	363	454	737	29	186	406	37	260	2	391	77	35	439	615	
May	3,981	347	423	708	36	184	364	37	244	2	387	73	40	413	622	
Jun	3,854	354	432	679	29	160	370	38	241	3	375	69	36	386	570	
Jul	3,142	201	302	602	29	143	325	25	206	3	263	56	45	290	496	
Aug	3,510	277	401	684	30	125	279	28	175	2	364	60	34	373	513	
Sep	3,925	346	438	720	29	158	332	36	244	4	366	66	34	418	597	
Oct	4,275	373	490	739	35	182	378	37	294	6	413	82	40	428	590	
Nov	4,167	359	434	750	31	213	381	38	292	4	406	79	33	407	555	
Dec	3,501	330	370	628	36	162	295	35	256	3	347	63	31	327	478	
Annual variation (%)																
2002 Sep	2.9	-2.0	9.6	3.5	2.5	-7.6	-7.8	10.2	-1.5	-21.6	13.9	-0.2	-2.5	13.4	-0.4	
Oct	3.9	0.5	14.2	-3.8	4.6	-2.2	-2.4	-4.2	10.4	269.3	14.6	11.2	11.2	3.6	-6.4	
Nov	-0	5.0	1.0	-3.3	-22.1	3.6	-5.7	6.6	10.0	189.6	14.2	1.3	-25.1	1.0	-16.6	
Dec	6.5	20.7	17.6	2.4	-4.1	-7.6	-4.4	10.2	34.3	233.7	17.3	17.8	4.1	7.3	-12.4	
ARRIVALS																
%2002	100.0	5.6	12.6	26.8	0.3	2.3	7.8	2.5	4.8	0.3	9.1	1.6	0.7	7.6	12.2	
Value (Mio euro)																
2001	46,267	2,477	5,441	11,793	120	1,058	4,362	1,249	2,157	119	4,305	731	356	3,554	5,857	
2002	46,077	2,584	5,833	12,345	125	1,057	3,617	1,134	2,189	122	4,186	756	329	3,486	5,621	
2001 Dec	3,579	188	436	922	5	101	321	121	156	8	345	57	24	246	420	
2002 Jan	3,621	204	445	989	9	95	335	126	167	10	337	58	36	273	388	
Feb	3,776	191	466	1,030	10	99	324	98	182	9	365	59	30	294	451	
Mar	4,172	220	478	1,138	11	112	341	127	190	14	394	63	31	301	550	
Apr	4,123	221	521	1,132	13	87	330	97	197	11	382	65	30	304	542	
May	3,820	231	510	1,024	13	90	275	78	197	8	361	56	22	291	485	
Jun	3,662	209	488	1,025	11	78	280	84	184	8	331	62	23	277	451	
Jul	3,136	173	422	794	11	76	254	70	179	6	251	52	21	208	385	
Aug	3,473	197	481	923	10	69	224	66	147	9	329	57	28	268	412	
Sep	4,047	237	491	1,099	8	82	314	103	177	9	362	71	26	320	494	
Oct	4,483	254	593	1,150	9	92	347	105	207	13	406	82	31	345	543	
Nov	4,158	244	489	1,104	14	89	310	98	191	14	356	71	28	320	514	
Dec	3,604	202	449	938	7	88	284	82	173	11	312	60	22	283	407	
Annual variation (%)																
2002 Sep	10.9	16.6	12.7	13.3	36.4	18.2	6.0	8.6	-0.6	2.8	6.1	14.2	3.1	9.0	9.5	
Oct	6.2	4.6	20.2	7.1	-16.4	-14.6	-12.6	-15.0	4.6	-6.5	6.6	9.7	-1.6	6.0	-0.4	
Nov	-2.6	8.7	2.2	0.9	10.4	-12.3	-45.3	-26.4	2.0	5.1	-9.4	-0.5	-3.4	8.5	11.0	
Dec	0.7	7.7	3.1	1.7	32.0	-13.6	-11.6	-32.0	10.9	38.0	-9.7	3.9	-6.9	15.1	-3.2	

EXTRA EU-15

Period	Extra EU-15	Partner												
		Norway	Switzerland	United States	Canada	China	Japan	Candidate cntr.	CIS	MEDA	South America	OPEC	DAE	ACP
EXPORTS														
%2002	100.0	19.2	2.9	24.9	2.6	3.8	5.2	11.0	3.7	3.9	2.3	5.4	6.9	2.2
Value (Mio euro)														
2001	38,330	7,250	1,104	8,918	916	1,729	2,480	4,101	1,169	1,600	1,354	1,924	2,794	813
2002	39,318	7,558	1,154	9,780	1,043	1,502	2,053	4,334	1,465	1,541	910	2,108	2,705	884
2002 Jan	3,121	623	93	740	97	112	191	322	111	111	79	156	253	57
Feb	3,135	571	105	829	80	91	186	330	96	125	89	184	222	81
Mar	3,408	564	102	922	89	114	208	373	115	118	85	161	249	82
Apr	3,561	662	102	951	99	135	177	372	118	145	81	181	247	83
May	3,537	703	94	909	89	144	185	372	121	125	88	197	236	96
Jun	3,409	655	89	858	93	133	196	363	132	113	70	176	229	62
Jul	2,857	514	73	644	71	134	176	327	119	125	75	146	197	57
Aug	2,714	582	74	615	60	140	137	338	103	100	54	158	175	50
Sep	3,335	647	111	742	87	105	167	393	187	137	63	217	219	69
Oct	3,571	719	124	869	106	121	154	411	119	148	92	179	254	97
Nov	3,574	763	117	923	89	149	145	401	129	152	69	197	222	71
Dec	3,095	556	70	777	82	125	131	331	115	142	64	154	203	79
2003 Jan	3,035	607	118	711	84	120	164	368	93	136	66	139	200	61
Annual variation (%)														
2002 Oct	-2.2	-4.8	6.4	3.6	46.8	-37.0	-26.4	12.8	9.3	27.0	14.6	-32.2	-1.0	14.3
Nov	4.0	16.7	40.2	5.6	14.3	32.7	-36.4	4.4	10.3	23.7	-14.7	8.4	-8.5	26.7
Dec	8.6	11.8	20.5	15.7	3.4	29.8	-47.6	18.6	30.1	16.5	-29.3	-12.0	5.2	31.4
2003 Jan	-2.8	-2.5	27.0	-3.9	-13.3	7.6	-14.2	14.2	-16.8	22.6	-16.8	-10.8	-21.0	6.2
IMPORTS														
%2002	100.0	22.1	3.7	15.6	1.1	7.5	7.7	16.3	6.0	2.2	3.3	3.5	7.4	1.0
Value (Mio euro)														
2001	24,300	5,694	899	4,159	282	1,809	1,914	3,459	858	567	723	1,250	1,888	302
2002	23,833	5,275	883	3,729	266	1,787	1,847	3,885	1,430	532	785	844	1,773	227
2002 Jan	2,066	498	68	321	24	169	157	273	122	53	69	48	184	40
Feb	1,839	420	78	309	20	134	137	280	74	45	69	85	139	15
Mar	2,027	439	78	348	25	128	155	300	125	44	76	73	152	23
Apr	2,096	429	78	366	21	137	186	315	155	48	89	74	162	14
May	1,875	349	69	377	18	139	151	304	77	36	55	74	154	16
Jun	2,014	451	82	286	18	120	137	331	151	38	80	57	136	24
Jul	1,755	347	69	313	19	143	99	283	118	39	46	77	138	11
Aug	1,873	386	61	279	24	177	176	303	75	44	65	79	145	13
Sep	2,002	479	79	274	27	164	179	369	89	39	61	32	143	18
Oct	2,031	372	79	290	23	169	163	398	96	59	74	117	152	17
Nov	2,236	582	74	313	16	171	172	413	157	46	57	24	146	20
Dec	2,019	524	69	254	32	137	135	317	192	42	45	104	122	14
2003 Jan	2,182	605	72	253	21	173	157	373	115	48	59	86	154	21
Annual variation (%)														
2002 Oct	-2.5	-31.6	-10.8	-12.0	8.3	4.4	-5.4	22.4	33.0	27.7	32.7	623.7	-10.2	-15.7
Nov	13.1	21.0	-8.1	-0.9	-41.2	17.6	0.4	32.5	351.2	-8.7	25.5	-67.6	-14.3	77.0
Dec	19.2	18.5	-3.4	-13.1	50.6	36.1	2.9	28.6	516.9	21.0	2.0	5.1	-1.7	19.8
2003 Jan	5.6	21.5	6.9	-21.2	-10.4	1.9	0.4	36.6	-5.5	-9.7	-14.1	78.3	-16.3	-47.3

TRADE BALANCE (BN euro)

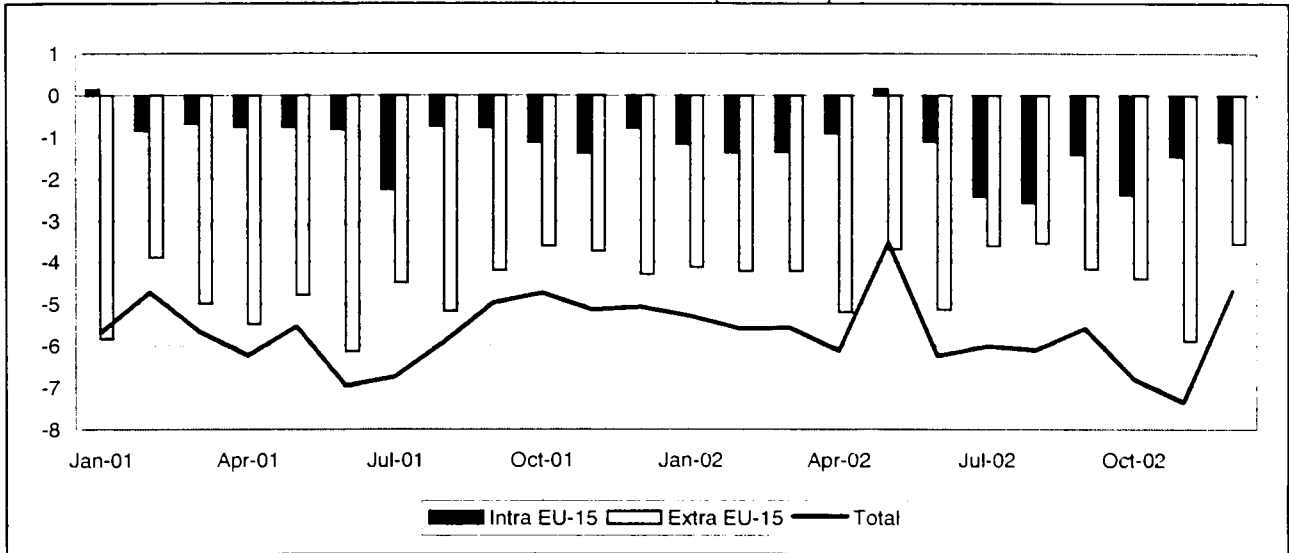

INTRA-EU (BN euro)

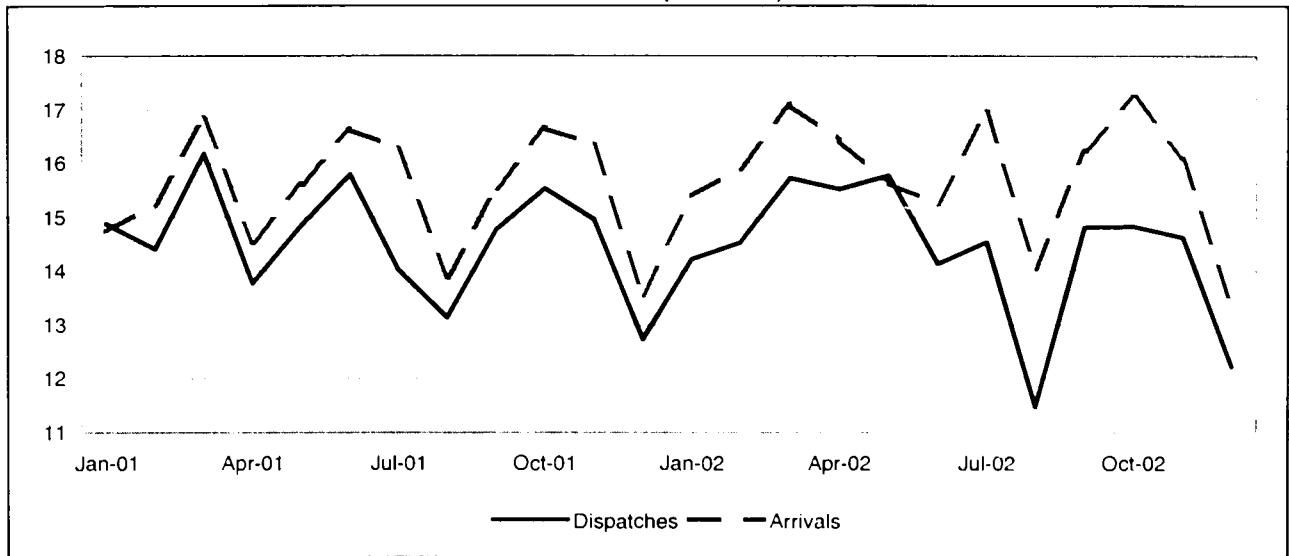

EXTRA-EU (BN euro)

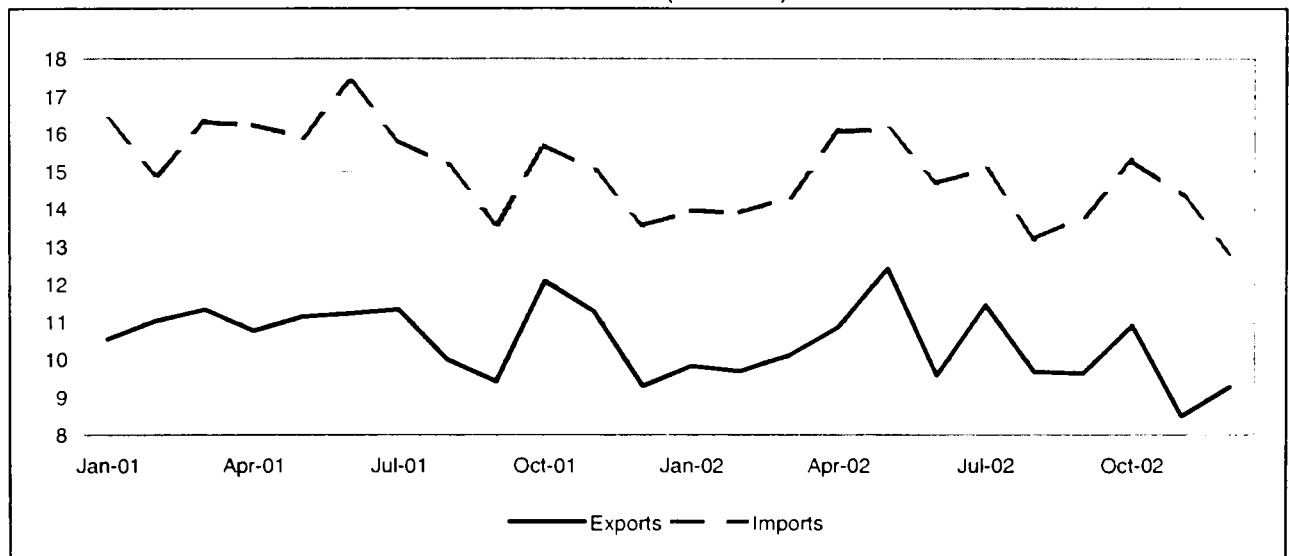

TRADE BALANCE
INTRA EU-15
Value (Mio euro)

Period	EU-15	Partner													
		B	DK	D	EL	E	F	IRL	I	L	NL	A	P	FIN	S
2001	-10,767	-3,005	-594	-8,354	1,018	2,225	-357	7,548	-2,867	-28	-873	-1,083	-44	-2,150	-1,151
2002	-17,176	-2,662	-1	-14,007	985	362	-283	10,010	-3,569	-229	-2,094	-1,650	-271	-2,064	-792
2001 Dec	-793	-138	-127	-761	74	161	50	769	-232	-13	-44	-97	42	-175	-226
2002 Jan	-1,173	-294	-55	-1,048	62	-79	-25	1,130	-194	-11	-209	-149	4	-139	-112
Feb	-1,361	-270	-28	-1,206	96	-109	-72	1,016	-299	-27	-48	-134	-24	-168	3
Mar	-1,363	-294	-57	-1,267	97	-30	-129	998	-129	13	-173	-104	24	-193	-74
Apr	-914	-243	6	-1,217	90	-2	9	1,316	-233	33	-102	-142	-23	-238	-98
May	153	-122	48	-781	109	3	111	1,708	-276	2	-220	-100	-10	-199	-40
Jun	-1,118	-39	119	-905	76	-121	130	636	-360	-8	-195	-124	-32	-140	-101
Jul	-2,414	-163	97	-1,432	66	-91	-336	930	-729	-10	-182	-137	-103	-191	-118
Aug	-2,573	-322	-2	-1,481	39	18	-253	417	-236	-54	-309	-129	-24	-160	-35
Sep	-1,415	-358	36	-1,109	101	208	-92	549	-226	2	-138	-103	-33	-151	-80
Oct	-2,398	-344	-32	-1,372	101	275	-168	390	-402	-62	-362	-174	-10	-130	-13
Nov	-1,465	-146	-53	-1,130	95	160	305	502	-276	-95	-201	-237	-17	-191	-47
Dec	-1,116	-65	-81	-1,059	53	129	238	418	-209	-13	45	-115	-23	-163	-76

EXTRA EU-15
Value (Mio euro)

Period	Extra EU-15	Partner												
		Norway	Switzerland	United States	Canada	China	Japan	Candidate cntr.	CIS	MEDA	South America	OPEC	DAE	ACP
2001	-56,549	-6,096	208	-4,081	-962	-12,785	-9,052	-1,514	-2,268	346	-2,765	3,039	-7,800	-5,049
2002	-51,691	-5,693	-504	270	-515	-14,448	-7,540	-3,051	-2,704	-390	-3,272	2,858	-7,153	-5,098
2002 Jan	-4,118	-441	39	-134	102	-1,194	-521	-287	-129	25	-268	191	-601	-456
Feb	-4,203	-578	-12	-365	-48	-777	-663	-201	-104	-116	-248	324	-498	-468
Mar	-4,201	-533	-33	23	-71	-1,019	-767	-268	-252	86	-316	173	-657	-110
Apr	-5,202	-646	15	-318	-24	-1,190	-659	-433	-209	54	-328	127	-534	-609
May	-3,686	-385	-54	553	33	-1,173	-593	-125	-723	89	-268	216	-544	-450
Jun	-5,129	-386	-184	-594	-304	-1,060	-673	-245	-282	-45	-226	229	-519	-650
Jul	-3,605	-550	51	331	-55	-1,205	-548	-133	-120	-45	-254	364	-480	-631
Aug	-3,539	-438	11	400	-49	-1,230	-599	-208	-186	-85	-218	324	-532	-331
Sep	-4,169	-483	-108	0	7	-1,360	-703	-289	-186	-31	-235	230	-721	-107
Oct	-4,394	-304	-89	158	-34	-1,550	-641	-257	-122	-107	-287	210	-635	-380
Nov	-5,882	-562	-93	-311	-53	-1,508	-722	-415	-152	-195	-383	127	-740	-397
Dec	-3,563	-388	-47	527	-21	-1,182	-450	-191	-239	-20	-242	345	-693	-509
2003 Jan	-4,163	-670	-49	31	-121	-1,175	-532	-292	-49	-80	-285	650	-599	-541

INTRA EU-15

Period	EU-15	Partner														
		B	DK	D	EL	E	F	IRL	I	L	NL	A	P	FIN	S	
DISPATCHES																
%2002	100.0	9.1	2.5	19.7	1.1	7.6	16.8	14.4	7.6	0.3	12.5	1.1	1.4	1.3	3.4	
Value (Mio euro)																
2001	175,045	14,888	3,620	36,873	1,767	13,024	29,953	22,589	13,172	443	22,830	1,907	2,494	2,493	6,236	
2002	172,428	15,681	4,283	34,031	1,885	13,173	28,972	24,756	13,199	561	21,599	1,962	2,351	2,245	5,960	
2001 Dec	12,739	1,070	252	2,462	125	960	2,139	1,954	997	28	1,686	142	213	168	394	
2002 Jan	14,213	1,209	307	2,751	127	994	2,364	2,405	1,167	38	1,738	138	211	173	444	
Feb	14,533	1,313	341	2,867	160	1,055	2,391	2,237	1,097	29	1,857	162	188	168	532	
Mar	15,727	1,443	327	2,963	171	1,104	2,513	2,378	1,356	69	2,075	186	247	195	575	
Apr	15,523	1,321	405	2,945	163	1,152	2,621	2,591	1,191	90	1,889	157	189	185	504	
May	15,779	1,427	412	2,949	183	1,193	2,487	2,915	1,162	41	1,786	187	239	204	526	
Jun	14,133	1,330	449	2,841	148	1,076	2,483	1,801	1,053	39	1,829	153	172	191	486	
Jul	14,544	1,437	408	2,881	146	1,111	2,527	2,215	1,028	65	1,734	159	167	181	430	
Aug	11,476	1,100	326	2,576	122	776	1,761	1,464	800	30	1,548	133	159	165	436	
Sep	14,821	1,335	425	3,117	186	1,168	2,501	1,760	1,196	44	1,920	185	173	187	517	
Oct	14,834	1,346	346	3,000	179	1,308	2,583	1,727	1,138	47	1,753	196	224	248	590	
Nov	14,629	1,333	296	2,964	165	1,304	2,624	1,751	1,103	41	1,745	171	214	186	508	
Dec	12,217	1,088	242	2,177	134	932	2,116	1,511	908	27	1,725	135	168	163	410	
Annual variation (%)																
2002 Sep	0.3	10.0	47.0	-1.9	28.8	8.1	0.6	-14.4	11.4	89.0	-0.9	17.4	-12.7	-23.1	3.1	
Oct	-4.5	10.4	0.8	-7.4	18.9	10.9	-4.3	-25.3	6.5	25.4	-9.2	14.1	-12.2	27.3	6.5	
Nov	-2.2	9.1	-5.4	0.2	-3.3	6.6	-3.0	-11.8	-0.8	76.7	-9.2	10.9	-9.3	-16.8	-5.6	
Dec	-4.1	1.6	-3.8	-11.6	7.3	-2.9	-1.1	-22.7	-8.9	-3.2	2.3	-4.4	-21.4	-3.3	4.1	
ARRIVALS																
%2002	100.0	9.7	2.2	25.3	0.5	6.8	15.4	7.8	8.8	0.4	12.5	1.9	1.4	2.3	3.6	
Value (Mio euro)																
2001	185,812	17,894	4,214	45,226	749	10,798	30,310	15,041	16,038	471	23,704	2,991	2,538	4,644	7,387	
2002	189,604	18,343	4,284	48,038	900	12,811	29,254	14,746	16,768	790	23,693	3,612	2,622	4,309	6,752	
2001 Dec	13,532	1,209	379	3,223	51	799	2,090	1,185	1,229	40	1,731	238	171	343	620	
2002 Jan	15,366	1,503	362	3,799	65	1,073	2,390	1,275	1,361	48	1,948	287	207	313	556	
Feb	15,914	1,583	369	4,073	65	1,164	2,463	1,221	1,396	57	1,905	296	212	336	530	
Mar	17,089	1,737	383	4,230	74	1,134	2,642	1,379	1,485	56	2,248	290	224	388	649	
Apr	16,438	1,564	399	4,163	74	1,154	2,612	1,275	1,424	57	1,991	299	212	423	602	
May	15,625	1,549	364	3,730	74	1,190	2,377	1,208	1,438	40	2,006	287	249	403	566	
Jun	15,251	1,369	330	3,745	72	1,197	2,353	1,165	1,413	47	2,024	277	205	331	587	
Jul	16,958	1,600	311	4,313	80	1,202	2,863	1,285	1,757	74	1,916	296	270	372	548	
Aug	14,048	1,422	328	4,058	83	757	2,015	1,048	1,036	84	1,857	262	183	324	471	
Sep	16,236	1,693	389	4,226	85	960	2,593	1,211	1,422	42	2,058	288	205	338	597	
Oct	17,232	1,690	378	4,373	77	1,033	2,751	1,337	1,539	109	2,115	370	234	378	604	
Nov	16,093	1,479	348	4,094	70	1,144	2,318	1,249	1,379	136	1,946	408	231	377	555	
Dec	13,333	1,153	323	3,236	81	803	1,877	1,093	1,118	40	1,680	251	190	326	487	
Annual variation (%)																
2002 Sep	4.5	10.9	15.9	11.3	31.1	12.7	4.2	-6.0	7.7	-1.3	1.2	-0.2	16.6	-14.4	-12.1	
Oct	3.5	10.4	-5.6	8.3	-13.5	11.1	-0.5	-4.2	3.7	103.6	1.1	12.6	3.1	-2.5	-6.8	
Nov	-1.6	0.2	-13.3	1.9	2.2	19.9	-15.8	0.6	-1.4	159.6	-6.2	10.8	-2.5	-5.7	-9.1	
Dec	-1.5	-4.6	-14.7	0.4	58.4	0.5	-10.2	-7.8	-9.1	-1.8	-2.9	5.2	11.1	-5.0	-21.5	

EXTRA EU-15

Period	Extra EU-15	Partner												
		Norway	Switzer-land	United States	Canada	China	Japan	Candidate cntr.	CIS	MEDA	South America	OPEC	DAE	ACP
EXPORTS														
%2002	100.0	2.3	4.0	36.4	4.1	1.9	4.7	8.0	1.8	6.2	2.1	7.2	9.8	5.1
Value (Mio euro)														
2001	129,461	3,018	6,562	46,964	5,212	2,744	5,971	9,233	2,103	7,287	2,913	9,315	13,134	6,289
2002	121,966	2,858	4,858	44,358	5,014	2,364	5,761	9,812	2,183	7,594	2,573	8,802	12,012	6,217
2002 Jan	9,831	224	511	3,550	534	186	445	676	163	631	205	698	962	431
Feb	9,893	220	421	3,330	350	424	451	723	167	496	220	792	997	535
Mar	10,126	199	413	3,759	409	142	482	859	161	672	228	646	965	527
Apr	10,870	237	407	4,055	415	170	504	848	199	775	231	759	1,059	510
May	12,430	268	450	4,914	571	208	552	938	224	799	230	770	1,147	581
Jun	9,589	268	407	3,619	361	167	386	728	148	595	220	651	911	464
Jul	11,449	281	513	4,040	463	207	579	908	201	682	234	879	1,152	613
Aug	9,677	209	405	3,555	388	162	491	780	196	519	207	711	983	508
Sep	9,642	244	331	3,432	371	145	435	822	202	635	235	688	915	480
Oct	10,899	263	381	3,892	434	184	497	971	221	687	208	806	1,096	625
Nov	8,501	213	294	2,853	383	188	427	778	162	533	187	662	894	442
Dec	9,279	233	324	3,358	335	180	513	780	139	570	167	739	931	502
2003 Jan	9,340	252	277	3,360	307	176	383	736	210	586	133	1,042	909	473
Annual variation (%)														
2002 Oct	-9.8	0.9	-22.1	-11.4	-1.5	-2.6	-19.0	4.9	-5.1	-1.0	-24.0	-4.2	-14.3	4.0
Nov	-24.6	-5.6	-60.4	-29.6	-3.9	-20.2	-7.0	-12.3	-34.5	-6.2	-25.5	-18.1	-20.4	-21.4
Dec	-0.2	4.6	-27.4	4.7	-14.7	-11.6	29.6	6.9	-32.2	0.6	-24.6	-0.4	-3.6	14.8
2003 Jan	-5.0	12.8	-45.8	-5.4	-42.4	-5.3	-13.9	8.8	28.4	-7.1	-35.1	49.4	-5.5	9.6
IMPORTS														
%2002	100.0	4.9	3.1	25.4	3.2	9.7	7.6	7.4	2.8	4.6	3.4	3.4	11.0	6.5
Value (Mio euro)														
2001	186,010	9,114	6,353	51,046	6,174	15,530	15,022	10,746	4,370	6,941	5,678	6,276	20,934	11,338
2002	173,657	8,551	5,363	44,088	5,528	16,811	13,301	12,863	4,887	7,983	5,845	5,944	19,166	11,315
2002 Jan	13,950	665	473	3,683	432	1,380	967	963	293	605	472	507	1,563	887
Feb	13,896	798	433	3,695	398	1,202	1,113	924	271	612	467	468	1,495	1,002
Mar	14,327	731	446	3,736	480	1,161	1,249	1,127	412	586	544	473	1,621	637
Apr	16,073	883	393	4,372	439	1,361	1,163	1,281	408	721	559	632	1,593	1,119
May	16,115	653	504	4,361	537	1,381	1,145	1,063	947	710	498	554	1,691	1,031
Jun	14,698	654	590	4,213	666	1,226	1,059	973	430	640	446	422	1,430	1,115
Jul	15,054	831	462	3,709	517	1,412	1,127	1,040	321	727	488	516	1,632	1,244
Aug	13,216	648	395	3,155	437	1,391	1,090	988	382	604	425	388	1,515	839
Sep	13,811	726	439	3,433	363	1,505	1,138	1,111	388	667	470	458	1,637	587
Oct	15,293	566	470	3,734	468	1,734	1,138	1,228	343	794	495	597	1,731	1,004
Nov	14,383	775	387	3,164	435	1,697	1,149	1,193	314	728	570	535	1,635	839
Dec	12,842	621	372	2,831	356	1,362	963	971	378	590	409	394	1,624	1,010
2003 Jan	13,503	923	326	3,329	428	1,352	916	1,028	259	666	418	393	1,508	1,014
Annual variation (%)														
2002 Oct	-2.5	-41.1	2.5	-3.0	-4.5	6.4	-6.7	16.2	-24.4	7.3	0.5	10.4	1.4	2.5
Nov	-4.2	-2.8	-31.1	-16.2	12.2	7.3	-4.8	15.8	20.9	14.0	16.1	8.0	-7.8	3.6
Dec	-5.4	9.0	-42.8	-22.3	-16.8	6.7	-9.2	18.2	-1.2	14.6	-27.2	-13.2	10.3	34.1
2003 Jan	-3.2	38.8	-31.0	-9.6	-0.8	-2.0	-5.2	6.7	-11.5	10.0	-11.5	-22.6	-3.5	14.2

Candidate countries external trade

TRADE BALANCE (BN euro)

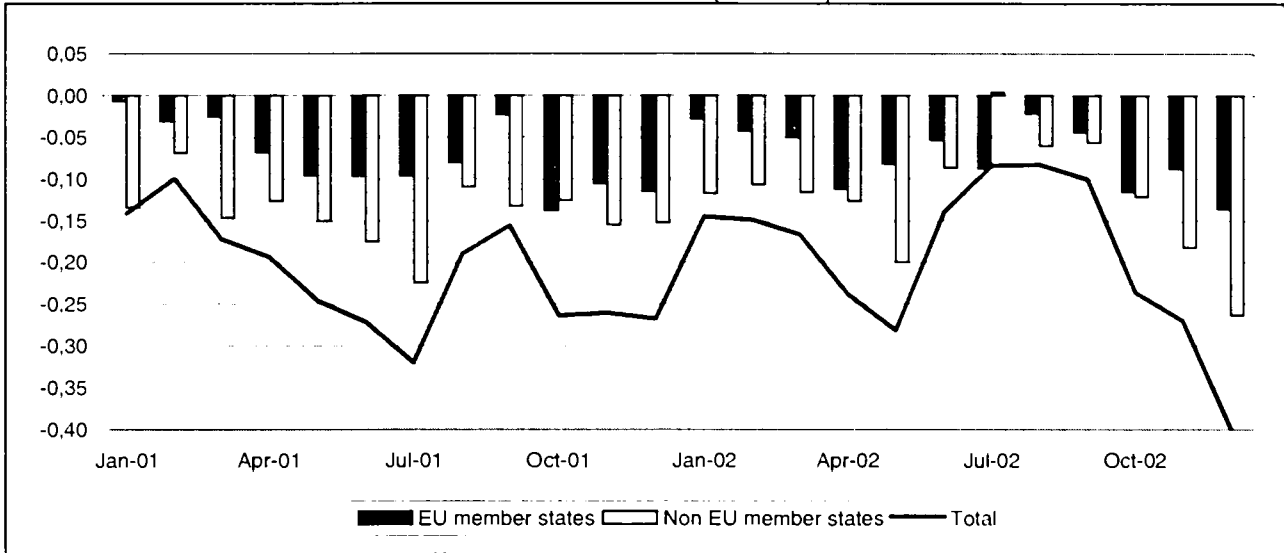

TRADE WITH EU MEMBER STATES (BN euro)

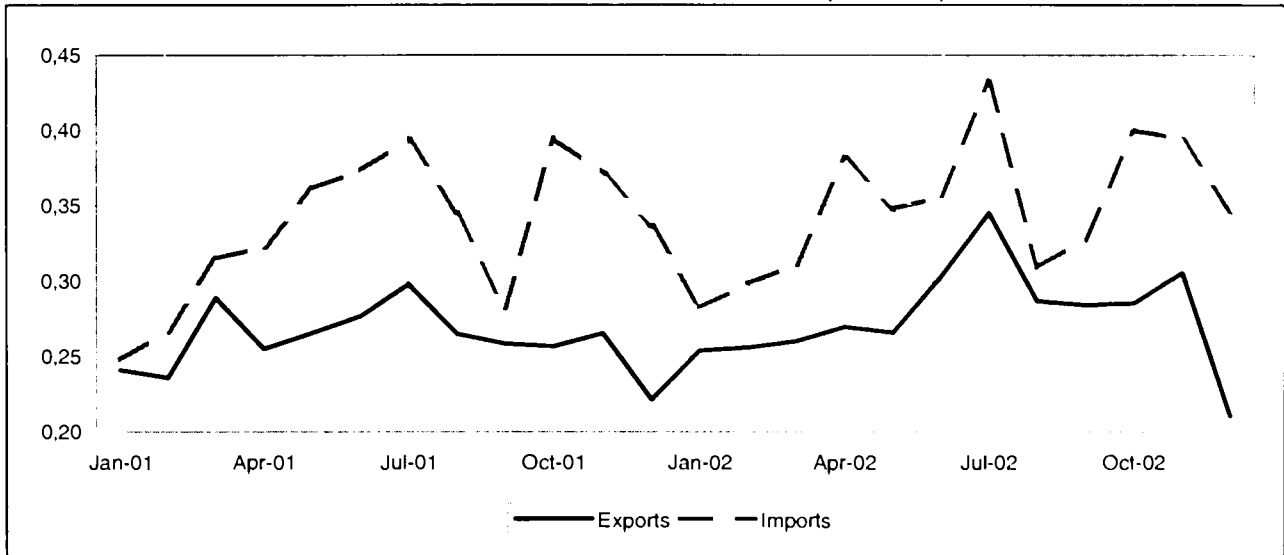

TRADE WITH NON EU MEMBER STATES (BN euro)

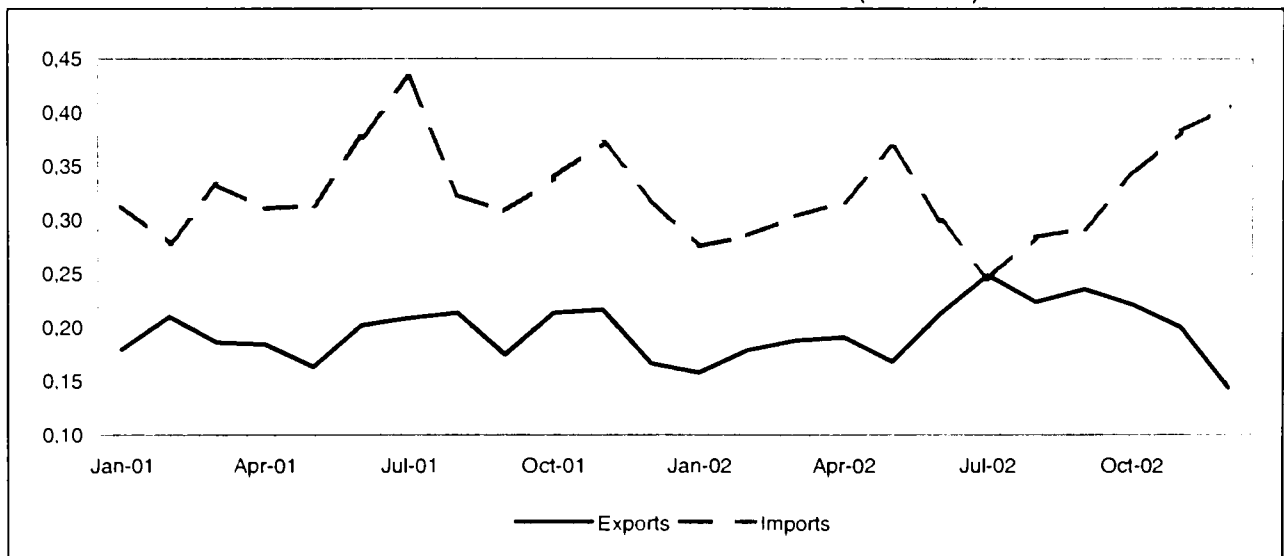

TRADE BALANCE
EU-15 MEMBER STATES
Value (Mio euro)

Period	EU-15	Partner														
		B	DK	D	EL	E	F	IRL	I	L	NL	A	P	FIN	S	UK
2001	-882	160	-35	-697	41	54	-169	-13	75	2	-59	-67	-3	-49	-71	-51
2002	-860	174	-39	-613	50	34	-151	-9	-29	-0	-62	-74	-10	-29	-57	-45
2001 Dec	-115	15	-2	-66	0	-1	-20	-1	-13	-0	-6	-8	5	-4	-5	-9
2002 Jan	-28	11	-2	-31	12	8	-7	-1	1	-0	-4	-6	-1	-3	-3	-1
Feb	-42	12	-1	-43	1	6	-6	-1	15	-0	-5	-9	-1	-3	-3	-3
Mar	-50	9	-3	-39	11	0	-10	-1	7	-0	-7	-5	-2	-2	-7	-3
Apr	-112	-1	-4	-54	2	2	-21	-1	-9	-1	-10	-8	-2	0	-4	-2
May	-82	11	-6	-47	10	2	-13	-1	-11	-0	-7	-7	-2	-2	-6	-2
Jun	-53	22	-4	-37	7	-3	-12	-1	0	-0	-7	-6	-0	-4	-8	-1
Jul	-88	18	-3	-61	9	-0	-8	-1	-8	0	-6	-8	-3	-4	-3	-8
Aug	-22	16	-2	-49	5	1	-11	-0	30	2	-1	-5	-1	-2	-3	-0
Sep	-44	22	-4	-51	4	9	-12	-0	3	-0	-1	-4	-1	-2	-4	-4
Oct	-115	14	-3	-70	1	-1	-19	-1	-22	-0	-1	-4	5	-2	-5	-6
Nov	-88	20	-3	-66	-7	16	-16	-1	-7	-0	-8	-4	-2	-3	-5	-3
Dec	-136	20	-4	-65	-3	-7	-17	-1	-30	-0	-5	-8	1	-2	-5	-10

NON EU-15 MEMBER STATES
Value (Mio euro)

Period	Extra EU-15	Partner												
		Norway	Switzerland	United States	Canada	China	Japan	Candidate cntr.	CIS	MEDA	South America	OPEC	DAE	ACP
2001	-1,700	2	-29	106	-4	-87	-71	-135	-1,617	286	-156	-48	-97	11
2002	-1,430	0	-5	89	-1	-131	-82	-91	-1,301	262	-143	-21	-117	18
2001 Dec	-153	-0	-6	9	1	-8	-7	-23	-144	11	-4	1	-10	1
2002 Jan	-117	0	-2	3	-1	-9	-6	2	-118	25	-7	4	-8	-1
Feb	-106	0	-5	3	0	-9	-5	5	-104	21	-9	-5	-9	0
Mar	-116	0	-3	4	-1	-9	-5	12	-121	36	-6	1	-10	1
Apr	-126	0	-5	2	2	-5	-7	-4	-124	23	-4	0	-7	1
May	-199	0	-4	4	-0	-12	-6	-13	-181	23	1	2	-10	-0
Jun	-86	0	4	19	0	-9	-7	1	-113	26	-11	1	-9	1
Jul	4	0	32	7	1	-11	-7	-2	-41	24	-4	0	-11	6
Aug	-60	0	-3	22	2	-9	-5	-4	-85	36	-11	-3	-9	6
Sep	-57	0	0	10	-1	-11	-7	-7	-68	30	-28	13	-6	-0
Oct	-121	-2	-3	16	3	-15	-8	-24	-104	21	-8	-10	-12	2
Nov	-182	0	-6	9	-7	-17	-9	-21	-131	18	-20	-5	-12	1
Dec	-263	-0	-9	-10	0	-14	-8	-35	-112	-21	-35	-20	-14	0

EU-15 MEMBER STATES

Period	EU-15	Partner														
		B	DK	D	EL	E	F	IRL	I	L	NL	A	P	FIN	S	UK
EXPORTS																
%2002	100.0	8.7	0.8	17.3	16.6	5.9	9.6	0.3	27.5	0.1	3.2	3.0	0.4	0.3	1.0	5.2
Value (Mio euro)																
2001	3,129	280	29	545	501	189	321	9	855	6	89	95	21	8	30	151
2002	3,327	291	27	575	552	195	321	12	914	3	107	101	15	9	32	173
2001 Dec	221	23	2	38	37	11	23	1	55	0	6	5	7	1	2	10
2002 Jan	254	18	2	44	46	18	26	1	69	0	7	6	1	0	2	14
Feb	256	20	2	44	40	17	29	1	72	0	7	7	0	1	3	13
Mar	260	19	2	48	49	12	26	0	72	0	8	7	0	0	3	14
Apr	270	10	1	47	52	15	26	1	80	0	8	8	0	2	2	15
May	266	20	2	40	51	18	28	1	77	0	6	7	0	0	2	13
Jun	304	32	2	54	50	12	30	1	89	0	7	9	2	0	2	13
Jul	345	30	3	56	60	16	36	1	105	0	10	10	0	1	3	15
Aug	287	24	4	54	37	13	27	1	81	2	13	8	2	1	3	17
Sep	284	31	2	46	44	20	21	1	77	0	13	10	0	1	3	14
Oct	285	26	2	50	45	15	25	2	66	0	13	11	7	1	4	18
Nov	306	30	3	54	42	32	27	1	77	0	7	11	0	1	3	17
Dec	210	29	2	38	37	8	19	1	49	0	6	8	2	0	2	8
Annual variation (%)																
2002 Sep	9.9	114.1	-48.3	5.9	0.4	104.2	-12.1	44.4	-7.8	:	44.1	32.0	-90.6	-4.9	60.9	7.0
Oct	11.1	143.4	-3.1	4.5	12.1	-3.1	-19.4	151.3	-5.9	:	47.8	9.8	^	45.3	14.0	21.9
Nov	15.2	76.4	15.6	7.5	9.6	136.7	-11.4	42.5	2.4	183.3	-2.3	17.3	-74.7	45.2	-26.3	14.4
Dec	-5.1	25.5	-3.3	0.5	-0.8	-30.3	-17.6	-18.5	-11.6	-55.6	12.1	54.8	-64.1	-48.8	-5.3	-18.8
IMPORTS																
%2002	100.0	2.8	1.6	28.4	12.0	3.9	11.3	0.5	22.5	0.1	4.0	4.2	0.6	0.9	2.1	5.2
Value (Mio euro)																
2001	4,011	120	64	1,242	461	135	490	22	780	4	148	162	24	57	101	202
2002	4,186	117	66	1,189	502	162	471	21	943	3	168	175	25	38	68	217
2001 Dec	336	8	4	104	37	12	43	2	69	0	12	13	2	5	7	20
2002 Jan	282	7	4	75	35	10	33	2	68	0	10	12	2	3	5	16
Feb	298	8	4	87	39	11	35	2	57	0	13	16	1	3	6	16
Mar	311	10	5	86	38	11	36	1	64	0	15	12	2	3	10	18
Apr	381	11	6	101	50	13	47	2	89	1	18	16	2	2	7	17
May	348	9	8	87	41	16	41	2	88	0	13	14	2	3	8	15
Jun	356	9	6	91	43	15	42	2	88	0	15	14	2	4	10	15
Jul	433	13	6	117	50	17	44	2	113	0	16	18	3	5	6	24
Aug	309	8	6	104	33	12	38	1	51	0	14	14	3	3	6	17
Sep	328	10	6	96	40	10	33	2	74	0	15	14	1	3	7	18
Oct	400	12	5	120	44	17	44	2	88	0	14	15	2	4	9	24
Nov	394	10	5	120	49	16	43	2	84	0	16	15	2	4	8	20
Dec	346	10	5	103	40	15	37	2	79	0	11	16	1	3	6	19
Annual variation (%)																
2002 Sep	16.5	11.3	23.1	-1.5	15.0	25.5	9.6	43.4	58.0	-14.6	30.8	22.2	53.9	3.4	-7.7	12.8
Oct	1.3	0.1	-36.0	-8.9	7.2	24.4	-9.0	10.5	22.6	-54.8	3.0	4.4	55.0	-17.2	-32.8	27.3
Nov	6.1	-4.9	-14.2	-1.3	18.3	32.3	-5.5	-25.6	17.2	38.8	16.6	7.8	6.1	10.3	-8.4	9.5
Dec	2.8	21.7	48.6	-1.1	9.2	20.4	-15.8	-12.7	14.6	-3.6	-3.7	24.2	-22.3	-42.2	-10.7	-5.6

NON EU-15 MEMBER STATES

Period	Extra EU-15	Partner												
		Norway	Switzer-land	United States	Canada	China	Japan	Candidate cntr.	CIS	MEDA	South America	OPEC	DAE	ACP
EXPORTS														
%2002	100.0	0.3	4.2	11.3	1.1	0.5	0.5	39.4	10.6	31.5	1.3	3.2	1.8	1.7
Value (Mio euro)														
2001	2,319	7	65	319	21	11	14	800	315	659	20	81	22	38
2002	2,371	8	100	268	25	13	11	934	251	747	31	76	42	41
2001 Dec	167	0	4	23	1	1	1	60	21	46	0	3	2	2
2002 Jan	158	1	5	15	1	0	1	63	16	60	2	6	3	1
Feb	179	1	4	15	1	0	1	77	22	52	2	4	2	3
Mar	188	1	6	17	2	0	1	87	22	71	2	3	2	3
Apr	191	1	5	16	3	5	1	83	22	61	2	3	6	3
May	168	1	4	15	2	1	0	72	16	62	7	4	3	3
Jun	213	1	12	35	2	1	1	81	20	64	1	4	3	3
Jul	249	1	41	21	2	1	1	84	24	63	2	12	3	8
Aug	224	1	6	36	3	2	2	75	20	73	5	11	4	8
Sep	236	0	7	24	2	2	1	83	29	69	2	15	7	2
Oct	222	0	5	33	5	1	1	81	22	67	2	6	3	4
Nov	201	1	4	23	2	1	1	83	20	66	1	7	4	2
Dec	144	0	3	18	1	0	1	65	16	38	1	1	1	1
Annual variation (%)														
2002 Sep	34.8	-19.6	25.2	19.7	-14.8	394.4	-42.9	38.4	7.4	36.6	-0	167.2	334.7	-25.9
Oct	3.7	-46.4	-5.8	7.7	101.3	-31.8	-4.8	7.4	-22.5	16.8	756.4	-35.0	37.2	17.1
Nov	-7.4	43.0	-53.3	13.4	43.4	-70.8	-50.8	5.2	-29.4	7.9	-68.9	-31.2	43.1	-7.0
Dec	-13.6	24.1	-33.3	-22.1	-30.6	-15.0	-38.0	8.8	-23.6	-18.3	766.7	-55.8	-29.2	-46.1
IMPORTS														
%2002	100.0	0.2	2.8	4.7	0.7	3.8	2.4	27.0	40.8	12.7	4.6	2.5	4.2	0.6
Value (Mio euro)														
2001	4,019	5	95	213	25	98	86	935	1,932	373	175	129	119	27
2002	3,802	7	105	180	27	144	93	1,025	1,551	485	174	97	160	23
2001 Dec	319	0	10	14	1	9	8	83	165	35	5	2	12	1
2002 Jan	275	1	7	12	2	9	7	61	133	35	9	2	11	3
Feb	286	0	9	12	1	9	6	73	126	31	12	9	11	3
Mar	304	0	9	13	2	9	6	76	143	35	9	2	12	2
Apr	317	0	9	14	2	10	8	87	146	39	6	2	13	1
May	368	0	8	11	2	13	7	85	197	39	6	2	13	3
Jun	299	0	8	16	2	10	7	80	133	37	12	3	12	2
Jul	245	0	9	14	1	12	8	86	65	39	6	11	15	2
Aug	284	0	9	14	1	11	7	79	105	37	16	13	12	2
Sep	292	0	7	14	2	12	8	90	97	39	30	2	13	2
Oct	342	2	8	16	1	15	10	104	126	47	10	16	15	2
Nov	382	1	9	14	9	18	10	104	151	48	21	11	16	1
Dec	406	1	12	28	1	14	9	100	128	59	36	22	15	1
Annual variation (%)														
2002 Sep	-5.0	25.6	3.7	18.9	79.9	54.9	-1.0	19.7	-30.4	16.8	63.8	-80.8	43.1	-54.8
Oct	0.9	234.4	13.8	9.1	-16.6	60.6	14.8	16.5	-20.1	19.0	-52.2	264.7	46.5	-50.5
Nov	3.0	-16.3	-3.1	8.9	274.2	69.0	14.0	21.9	-15.4	21.0	-3.4	19.5	40.8	-75.4
Dec	27.3	91.9	18.4	99.7	1.5	61.9	14.9	20.1	-22.1	69.2	682.4	984.6	25.1	58.8

TRADE BALANCE (BN euro)

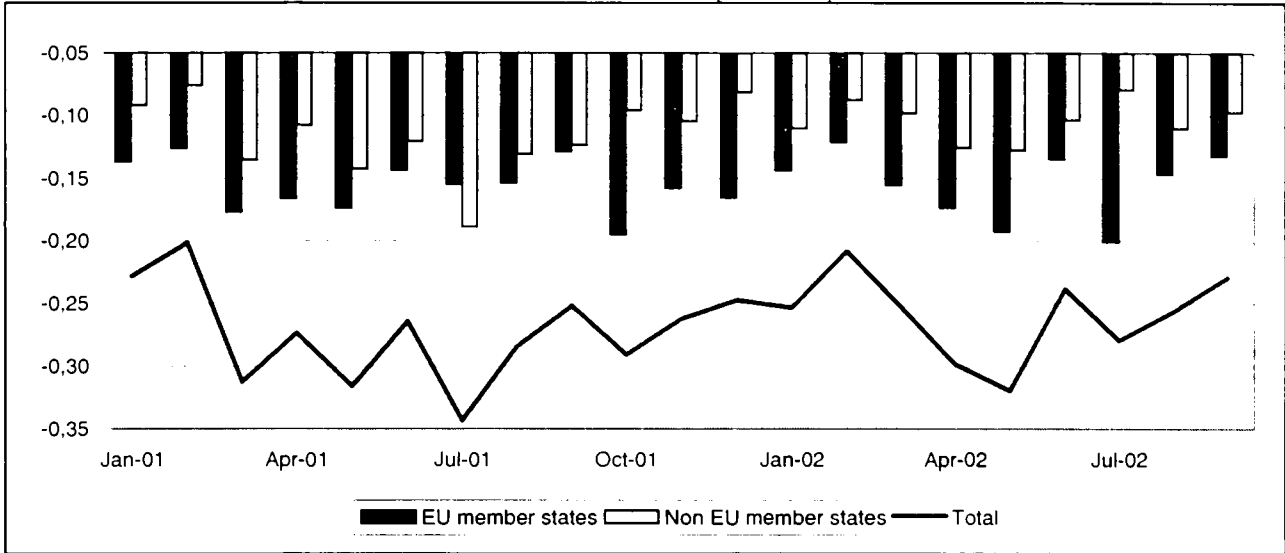

TRADE WITH EU MEMBER STATES (BN euro)

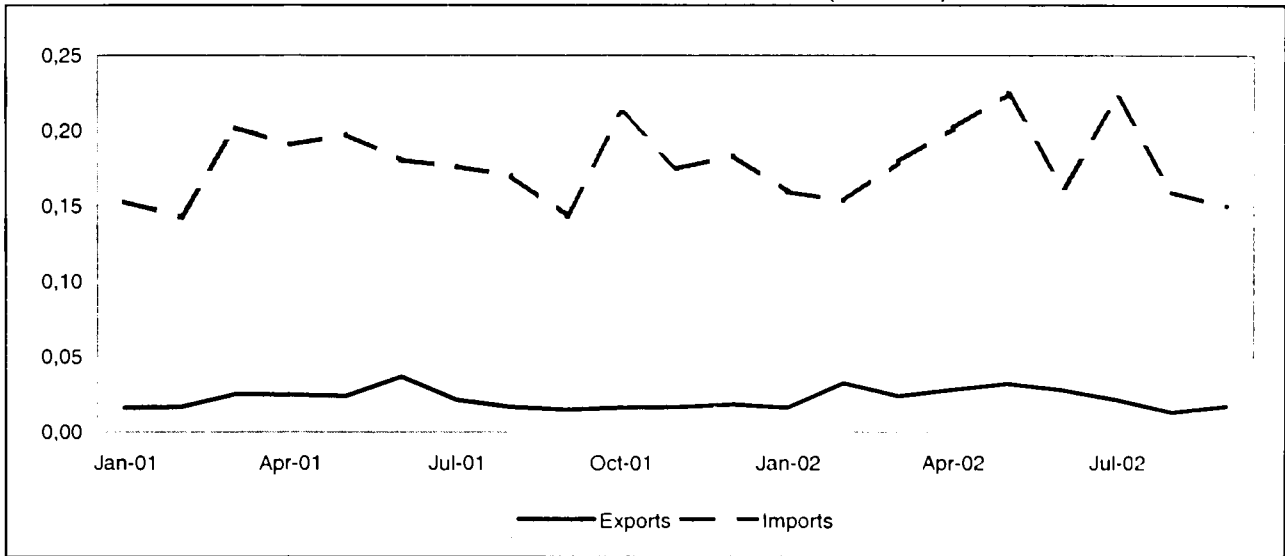

TRADE WITH NON EU MEMBER STATES (BN euro)

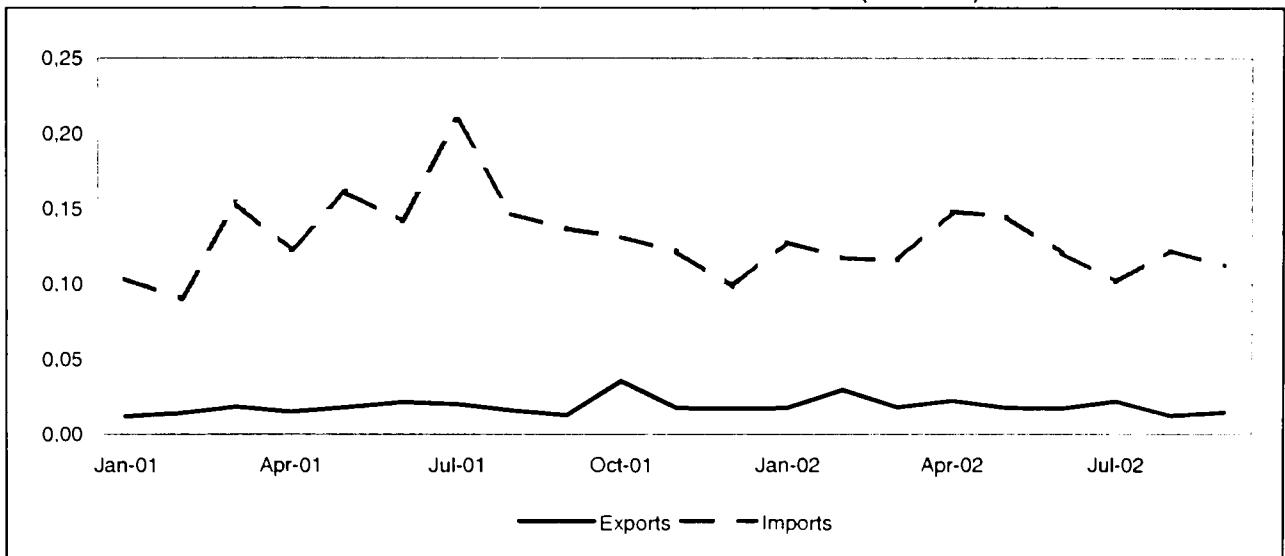

TRADE BALANCE

EU-15 MEMBER STATES

Value (Mio euro)

Period	EU-15	Partner														
		B	DK	D	EL	E	F	IRL	I	L	NL	A	P	FIN	S	UK
2001	-1,879	-69	-28	-240	-327	-130	-183	-26	-370	-0	-72	-43	-15	-29	-66	-281
2002	-1,400	-29	-21	-258	-259	-92	-131	-21	-276	:	-49	-17	-13	-22	-41	-171
2001 Sep	-129	-5	-2	-19	-27	-7	-11	-2	-20	:	-6	-2	-1	-2	-5	-20
Oct	-195	-20	-3	-24	-40	-10	-13	-2	-36	:	-7	-2	-1	-3	-4	-31
Nov	-158	-5	-2	-23	-35	-11	-14	-2	-32	:	-6	-2	-1	-3	-4	-20
Dec	-166	-5	-2	-21	-25	-9	-13	-1	-25	:	-6	-21	-1	-3	-5	-30
2002 Jan	-143	-5	-2	-24	-21	-10	-17	-2	-24	:	-6	-1	-1	-4	-4	-21
Feb	-121	-3	-2	-22	-21	-9	-14	-2	-27	:	-3	-2	-1	-2	-3	-11
Mar	-156	-4	-2	-20	-29	-13	-12	-2	-38	:	-8	-1	-2	-2	-5	-18
Apr	-173	-4	-3	-22	-42	-10	-15	-2	-39	:	-6	-2	-2	-2	-5	-20
May	-192	2	-3	-59	-31	-13	-15	-3	-32	:	-6	-2	-2	-3	-5	-20
Jun	-135	-1	-2	-19	-29	-11	-10	-2	-31	:	-5	-3	-1	-2	-4	-13
Jul	-200	-6	-3	-56	-32	-11	-16	-3	-34	:	-6	-2	-2	-2	-4	-24
Aug	-146	-4	-2	-18	-21	-8	-20	-2	-29	:	-4	-2	-1	-2	-6	-26
Sep	-132	-4	-2	-19	-31	-7	-12	-2	-22	:	-5	-2	-1	-2	-5	-19

NON EU-15 MEMBER STATES

Value (Mio euro)

Period	Extra EU-15	Partner												
		Norway	Switzer-land	United States	Canada	China	Japan	Candidate cntr.	CIS	MEDA	South America	OPEC	DAE	ACP
2001	-1,397	13	-45	-268	-9	-146	-182	-57	-188	-272	-41	3	-155	2
2002	-938	-9	-34	-102	-6	-119	-154	-30	-154	-146	-34	3	-113	4
2001 Sep	-123	-0	-3	-10	-1	-11	-19	-1	-18	-21	-8	-0	-13	0
Oct	-96	18	-4	-14	-0	-12	-15	-3	-7	-41	-1	0	-12	1
Nov	-104	-0	-3	-13	-1	-14	-16	-8	-9	-23	-1	-0	-12	0
Dec	-81	-5	-4	-14	-3	-9	-12	-3	-13	-2	-4	0	-10	1
2002 Jan	-110	-0	-4	-13	0	-11	-18	-5	-18	-25	-2	0	-11	-1
Feb	-88	-0	-3	-11	-0	-11	-17	0	-14	-16	-7	3	-8	0
Mar	-98	-0	-4	-9	0	-12	-15	-3	-24	-8	-4	1	-14	0
Apr	-125	-9	-6	-13	-4	-18	-18	-4	-12	-17	-5	1	-15	0
May	-128	0	-4	-10	-0	-15	-21	-6	-24	-22	-1	-1	-14	1
Jun	-103	1	-3	-11	-1	-13	-19	-3	-21	-13	-4	1	-15	1
Jul	-79	-0	-3	-10	-0	-13	-20	-4	-8	-1	-3	-1	-12	1
Aug	-110	-0	-3	-19	1	-12	-12	-3	-19	-26	:	-1	-11	0
Sep	-97	-0	-3	-8	-0	-15	-14	-3	-13	-18	-7	-0	-12	1

EU-15 MEMBER STATES

Period	EU-15	Partner														
		B	DK	D	EL	E	F	IRL	I	L	NL	A	P	FIN	S	UK
EXPORTS																
%2002	100.0	8.0	1.5	8.7	23.5	4.0	4.1	1.8	4.2	:	7.3	2.0	0.2	0.8	2.3	31.4
Value (Mio euro)																
2001	247	9	4	29	66	17	8	6	6	0	15	4	0	2	6	74
2002	213	17	3	19	50	8	9	4	9	:	16	4	1	2	5	67
2001 Sep	15	0	1	1	5	1	0	0	0	:	1	0	0	0	0	4
Oct	16	0	0	1	5	2	1	0	1	:	1	0	0	0	0	5
Nov	17	0	1	1	5	0	0	0	1	:	2	0	0	0	0	5
Dec	18	0	0	3	5	2	0	0	0	:	2	0	0	0	0	5
2002 Jan	16	0	0	2	4	0	1	0	0	:	1	1	0	0	0	5
Feb	32	1	1	3	8	1	1	1	1	:	3	1	0	0	1	11
Mar	24	1	0	3	6	0	1	0	2	:	1	1	0	0	1	8
Apr	28	2	0	2	7	2	1	1	2	:	2	0	0	0	1	8
May	32	8	0	3	6	1	1	0	1	:	1	0	0	0	0	10
Jun	28	4	0	1	6	1	1	0	1	:	2	0	0	0	1	10
Jul	21	0	0	2	6	1	1	1	1	:	2	0	0	0	1	6
Aug	13	0	0	2	3	1	1	0	1	:	2	0	0	0	0	3
Sep	17	0	0	1	5	1	1	0	1	:	2	0	0	0	0	5
Annual variation (%)																
2002 Jun	-23.6	78.0	-40.8	-65.8	-34.4	-42.6	6.8	-91.4	45.2	:	-17.4	-58.4	48.7	^	-30.0	-11.9
Jul	-0.4	-28.5	-7.9	-39.7	4.9	-16.5	-19.3	3.2	136.2	:	67.8	33.4	22.5	4.7	-36.8	10.1
Aug	-20.2	-93.9	64.4	122.6	-31.6	-53.2	7.8	30.3	73.0	:	213.7	437.5	48.8	14.6	30.8	-41.6
Sep	15.7	-24.0	-33.5	-33.3	3.5	20.5	72.8	-7.1	182.5	:	60.7	54.8	121.7	64.3	9.9	17.2
IMPORTS																
%2002	100.0	2.8	1.5	17.2	19.2	6.2	8.7	1.5	17.7	0	4.0	1.3	0.8	1.4	2.9	14.8
Value (Mio euro)																
2001	2,127	78	33	269	393	146	191	32	376	0	88	47	16	31	72	354
2002	1,613	46	24	277	309	100	140	25	285	0	65	21	13	23	46	238
2001 Sep	144	5	2	20	32	8	11	2	20	0	7	2	1	2	5	24
Oct	211	20	3	25	45	12	14	2	36	0	8	2	1	3	4	35
Nov	175	5	2	24	39	11	14	2	32	0	8	2	1	3	4	25
Dec	184	5	2	23	29	11	13	2	25	0	8	22	1	3	5	35
2002 Jan	159	5	2	26	25	10	18	3	25	0	7	2	1	4	5	26
Feb	153	4	3	25	29	10	15	2	28	0	6	2	1	2	4	22
Mar	180	5	2	23	34	13	13	2	39	0	9	2	2	2	6	25
Apr	202	6	3	24	49	13	15	3	41	0	8	2	2	3	6	29
May	225	6	3	61	38	14	16	4	32	0	7	3	2	3	5	30
Jun	163	5	3	20	35	12	11	2	32	0	7	3	1	2	5	23
Jul	222	6	3	58	38	12	17	3	35	0	8	3	2	3	5	30
Aug	160	4	2	19	24	9	22	2	30	0	6	3	1	2	6	28
Sep	150	4	2	19	36	8	13	3	23	0	6	2	1	2	5	24
Annual variation (%)																
2002 Jun	-9.7	-14.4	-2.3	-0.6	11.4	-43.4	-25.5	-12.5	6.1	89.6	3.8	0.9	-30.4	-17.8	-11.2	-23.2
Jul	25.9	6.4	-25.4	156.1	18.5	-15.4	18.0	5.0	9.4	12.8	9.5	-2.4	40.5	-45.7	-12.4	12.8
Aug	-6.2	-15.1	-17.7	-11.5	-14.2	-19.0	-11.1	-21.8	-3.8	^	-6.6	5.4	21.1	-17.9	113.6	2.9
Sep	4.2	-16.5	-8.5	-5.1	12.9	-6.9	14.8	23.2	14.8	36.1	-11.4	-2.5	-0.7	-7.6	-1.1	2.1

NON EU-15 MEMBER STATES

Period	Extra EU-15	Partner												
		Norway	Switzer-land	United States	Canada	China	Japan	Candidate cntr.	CIS	MEDA	South America	OPEC	DAE	ACP
EXPORTS														
%2002	100.0	1.4	1.2	7.7	1.4	0.4	0.8	11.0	7.0	26.3	0.2	20.2	6.2	7.7
Value (Mio euro)														
2001	218	22	2	12	1	1	1	22	18	46	0	46	13	14
2002	171	2	2	13	2	1	1	19	12	45	0	34	11	13
2001 Sep	13	0	0	1	0	0	0	2	1	4	0	3	1	1
Oct	35	19	0	1	0	0	0	1	2	5	0	5	1	1
Nov	17	0	0	1	0	0	0	2	2	5	0	4	1	1
Dec	17	0	0	1	1	0	0	1	2	3	0	3	1	2
2002 Jan	18	0	0	1	1	0	0	3	0	6	0	4	1	1
Feb	30	0	0	2	0	0	0	4	2	8	0	6	3	2
Mar	18	0	0	2	1	0	0	2	2	3	0	4	1	1
Apr	22	0	0	1	0	0	0	3	1	7	0	5	1	1
May	18	1	0	1	0	0	0	2	1	5	0	4	1	2
Jun	17	1	0	1	0	0	0	2	1	4	0	3	1	2
Jul	22	0	0	3	0	0	0	2	1	7	0	4	1	2
Aug	12	0	0	1	1	0	0	1	1	3	:	2	1	1
Sep	15	0	0	2	0	0	0	2	2	3	0	2	1	1
Annual variation (%)														
2002 Jun	-21.0	-46.9	-70.4	-26.8	-59.6	-89.9	-4.5	-19.4	-54.3	-4.0	-100.0	-31.1	-41.0	98.4
Jul	9.9	60.0	359.5	129.6	-61.2	-35.5	11.9	-47.9	-29.4	61.3	70.8	-17.2	55.1	92.6
Aug	-23.6	-29.0	-19.0	102.6	^	:	2.5	-52.2	-55.9	-28.6	:	-46.4	-28.6	46.4
Sep	13.2	13.2	15.1	79.8	88.9	262.5	885.7	-1.3	105.1	-29.5	-77.9	-14.1	60.4	59.2
IMPORTS														
%2002	100.0	1.1	3.2	10.4	0.7	10.8	14.0	4.4	14.9	17.2	3.1	2.8	11.2	0.8
Value (Mio euro)														
2001	1,615	9	47	280	10	147	183	79	206	318	42	43	168	12
2002	1,109	12	36	115	8	120	156	49	166	191	34	31	124	9
2001 Sep	136	0	3	11	1	11	19	3	18	25	9	3	14	1
Oct	131	0	4	14	1	12	15	5	9	46	1	4	12	1
Nov	122	0	4	13	1	14	16	9	11	28	1	4	14	1
Dec	98	5	4	15	3	9	12	4	15	5	4	3	11	1
2002 Jan	128	0	4	13	1	11	18	8	18	31	2	3	12	1
Feb	117	0	4	13	0	11	18	4	17	24	7	3	11	2
Mar	116	0	4	11	0	12	16	5	26	11	4	4	15	1
Apr	148	9	6	14	4	18	18	7	13	23	5	4	17	1
May	145	0	5	11	0	15	22	8	25	27	1	5	15	1
Jun	120	0	3	12	1	13	19	5	22	17	4	2	16	1
Jul	101	0	3	13	0	13	20	6	9	8	3	5	13	1
Aug	122	0	3	20	0	12	12	4	20	29	1	3	11	1
Sep	112	0	4	10	0	15	14	4	14	21	7	3	13	1
Annual variation (%)														
2002 Jun	-15.2	-51.4	-35.5	-47.4	24.0	-7.1	16.3	-81.0	27.0	-40.5	-51.4	-31.0	4.8	-33.0
Jul	-51.5	62.6	-33.8	-87.2	-23.4	13.4	24.7	-1.5	-62.4	-35.9	-50.6	31.6	-16.0	-25.0
Aug	-16.5	-37.1	-10.3	15.5	-50.5	-7.8	-17.9	3.1	8.7	-37.6	-85.5	-18.3	-21.0	-27.6
Sep	-18.0	-3.2	20.4	-13.2	-40.3	35.5	-26.1	54.8	-21.6	-16.2	-16.3	-5.9	-6.4	10.1

TRADE BALANCE (BN euro)

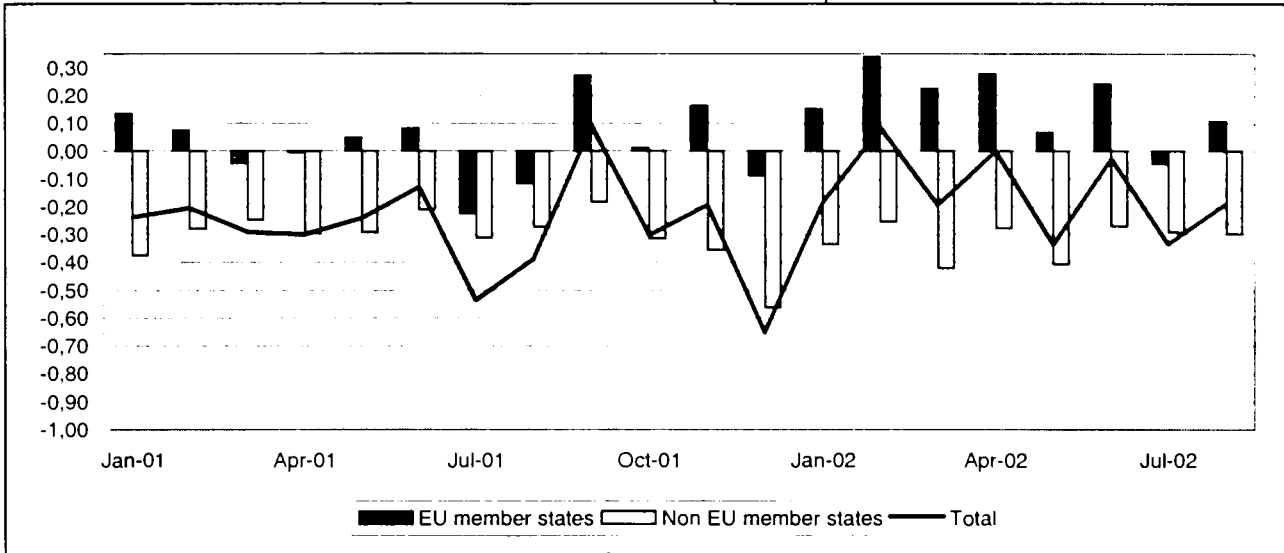

TRADE WITH EU MEMBER STATES (BN euro)

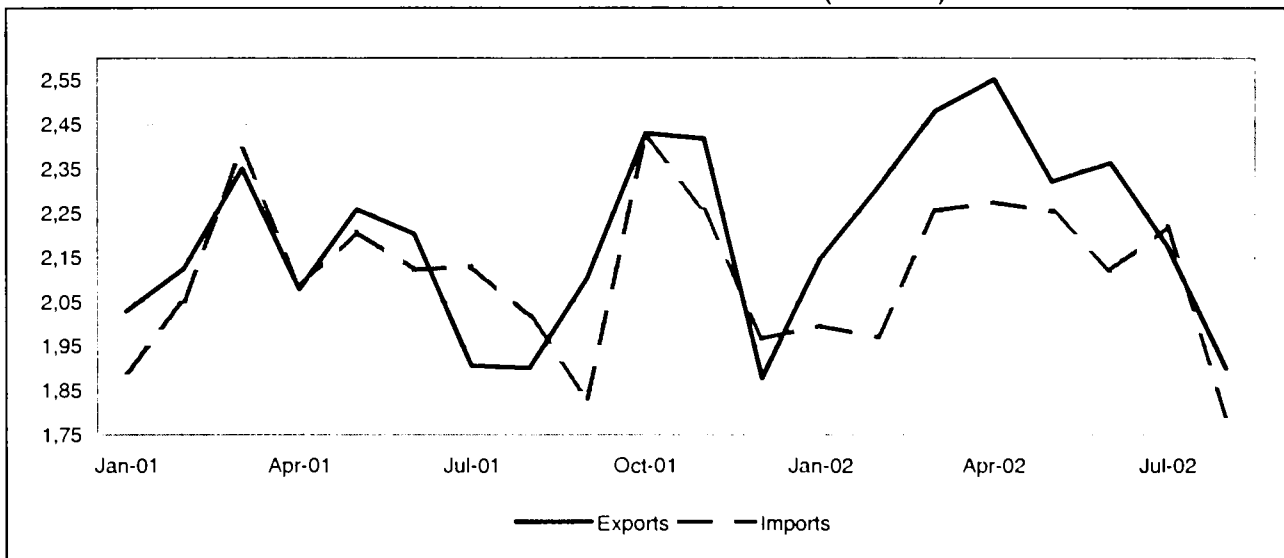

TRADE WITH NON EU MEMBER STATES (BN euro)

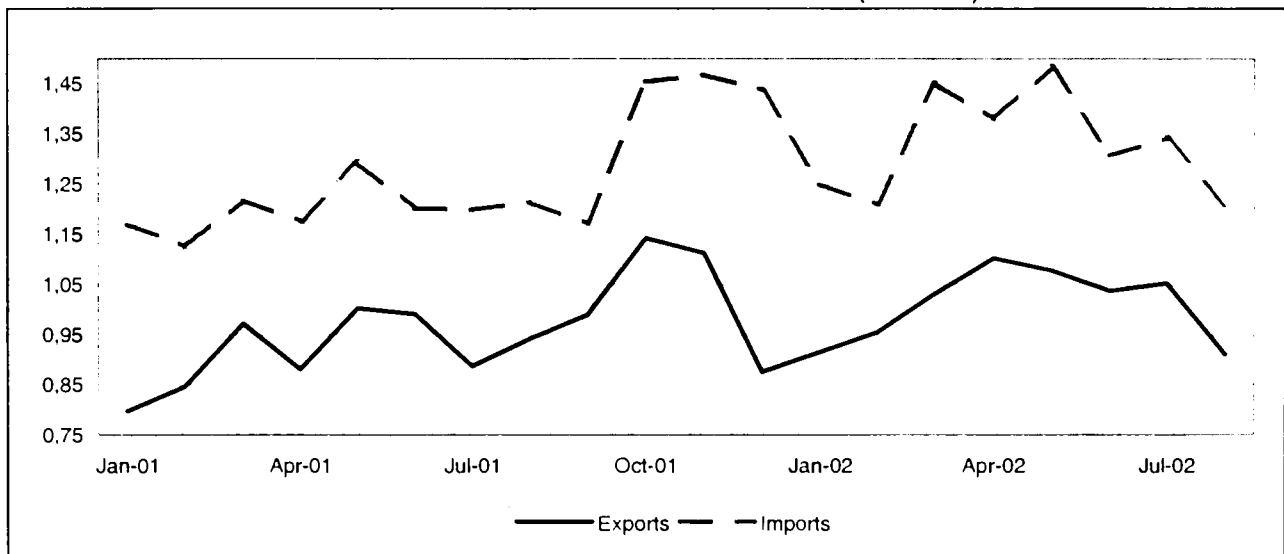

TRADE BALANCE

EU-15 MEMBER STATES

Value (Mio euro)

Period	EU-15	Partner														
		B	DK	D	EL	E	F	IRL	I	L	NL	A	P	FIN	S	UK
2001	312	141	-34	653	78	-96	-357	34	-636	3	67	259	58	-135	-123	399
2002	1,366	25	-16	717	61	-24	-118	-48	-457	-3	377	261	39	-64	-30	646
2001 Aug	-115	-9	-6	-24	5	-15	-40	-2	-54	-0	19	28	5	-6	-9	-7
Sep	271	45	-3	149	9	3	10	12	-30	1	19	34	3	-11	-8	37
Oct	12	13	0	78	10	-6	-39	-5	-82	3	11	26	6	-8	-10	15
Nov	162	4	-2	132	9	5	-33	10	-62	1	24	31	5	-2	-3	44
Dec	-88	2	-0	-15	5	-10	-42	-5	-69	1	42	-6	6	-12	-12	26
2002 Jan	151	16	1	76	-1	-14	-12	-29	-53	-1	65	25	3	-3	-5	84
Feb	339	10	-3	141	8	6	9	-2	-39	-1	59	33	5	-2	1	115
Mar	226	11	-6	94	11	-9	-22	1	-54	-1	74	45	4	-7	-4	88
Apr	278	8	-1	168	11	0	-12	-5	-49	-1	49	30	6	-13	-7	93
May	67	-7	0	25	10	4	-15	-1	-62	-1	29	26	4	-11	-6	73
Jun	242	4	-1	136	12	6	-16	-8	-32	3	41	39	5	-9	-4	67
Jul	-45	-20	-6	-7	7	-11	-32	-4	-85	-1	21	31	8	-11	-7	72
Aug	108	4	1	84	3	-5	-19	0	-82	-2	39	31	5	-7	1	54

NON EU-15 MEMBER STATES

Value (Mio euro)

Period	Extra EU-15	Partner												
		Norway	Switzer-land	United States	Canada	China	Japan	Candidate cntr.	CIS	MEDA	South America	OPEC	DAE	ACP
2001	-3,688	-250	-138	-509	-46	-1,109	-619	1,598	-1,934	80	-117	45	-893	-6
2002	-2,546	-142	-11	-217	-26	-1,064	-473	1,138	-981	55	-59	89	-774	-25
2001 Aug	-272	-23	-12	-38	-4	-96	-50	169	-178	19	-9	13	-71	2
Sep	-181	-12	-1	-10	0	-89	-43	186	-140	17	-13	-11	-88	2
Oct	-313	-22	-10	-37	-5	-132	-62	139	-114	18	-8	-3	-110	2
Nov	-354	-20	-16	-59	-6	-150	-57	189	-128	-3	-10	-10	-114	1
Dec	-562	-15	-22	-120	-11	-152	-61	93	-156	-1	-6	-0	-119	-3
2002 Jan	-335	-16	-13	-38	-9	-123	-53	163	-139	11	-20	-8	-85	-1
Feb	-254	-33	-1	-9	-2	-108	-51	153	-110	2	-6	0	-81	-3
Mar	-420	-11	0	-42	-3	-156	-63	122	-127	12	-6	11	-131	-1
Apr	-277	-11	2	-22	-3	-143	-67	169	-137	13	3	12	-93	-4
May	-405	-11	-8	-79	2	-143	-65	148	-133	1	-10	16	-111	-4
Jun	-270	-15	20	-16	-4	-135	-64	144	-114	2	-8	22	-92	-4
Jul	-290	-22	-7	-0	-3	-128	-57	125	-121	6	-4	19	-90	-5
Aug	-297	-22	-4	-12	-4	-129	-53	113	-100	9	-7	16	-92	-3

EU-15 MEMBER STATES

Period	EU-15	Partner														
		B	DK	D	EL	E	F	IRL	I	L	NL	A	P	FIN	S	UK
EXPORTS																
%2002	100.0	3.6	0.8	53.6	0.6	2.8	6.8	0.7	5.9	0.2	5.6	8.0	0.6	0.6	1.5	8.5
Value (Mio euro)																
2001	25,683	1,112	216	14,207	150	668	1,597	266	1,511	69	1,042	2,145	141	159	364	2,035
2002	18,249	659	156	9,790	109	522	1,233	130	1,072	46	1,032	1,455	104	101	281	1,558
2001 Aug	1,901	58	15	1,099	11	49	113	22	89	5	90	170	13	14	28	124
Sep	2,103	109	15	1,126	13	52	148	21	133	5	93	174	11	10	34	160
Oct	2,430	102	23	1,341	17	63	161	20	138	10	108	207	14	13	40	176
Nov	2,418	82	22	1,314	14	66	153	25	147	6	112	203	14	23	38	197
Dec	1,878	74	21	988	10	50	117	22	108	5	121	152	12	14	27	157
2002 Jan	2,147	86	21	1,141	5	56	140	15	125	4	132	163	10	15	33	201
Feb	2,308	81	17	1,197	15	71	167	15	135	4	137	177	13	16	38	224
Mar	2,482	92	19	1,292	16	67	160	22	164	5	160	201	14	14	39	215
Apr	2,553	95	22	1,391	18	69	173	15	157	6	139	193	14	12	38	212
May	2,321	87	22	1,227	15	77	166	21	143	5	122	182	12	12	38	194
Jun	2,363	80	19	1,286	18	75	153	16	154	10	125	190	14	11	35	176
Jul	2,176	70	17	1,178	13	61	155	14	128	6	108	189	17	11	30	178
Aug	1,900	68	19	1,079	9	46	119	12	66	4	109	160	10	10	31	158
Annual variation (%)																
2002 May	2.8	-31.0	30.2	1.2	-20.3	23.6	19.4	5.7	3.6	-6.6	45.6	-4.5	-6.4	-14.2	21.5	2.2
Jun	7.2	-21.9	5.3	8.5	60.2	13.9	7.2	-23.7	13.5	111.6	44.1	0.9	5.3	-1.8	21.5	-5.9
Jul	14.2	-4.0	32.0	12.4	25.6	7.6	14.4	-28.8	10.6	29.2	68.5	12.8	72.0	3.9	65.4	11.9
Aug	-0.1	16.0	28.6	-1.9	-19.6	-6.6	5.3	-45.9	-25.5	-17.8	20.6	-6.0	-20.3	-28.5	10.5	27.2
IMPORTS																
%2002	100.0	3.8	1.0	53.7	0.3	3.2	8.0	1.0	9.0	0.3	3.9	7.1	0.4	1.0	1.8	5.4
Value (Mio euro)																
2001	25,371	971	251	13,554	71	764	1,954	232	2,147	66	975	1,886	84	293	487	1,637
2002	16,882	634	171	9,074	49	545	1,351	178	1,529	49	655	1,194	65	165	311	912
2001 Aug	2,016	67	20	1,123	7	64	153	24	143	5	71	142	8	20	37	131
Sep	1,832	64	18	977	5	48	137	8	163	4	74	140	7	21	42	123
Oct	2,419	88	23	1,263	6	69	200	25	220	7	96	181	8	21	50	160
Nov	2,257	78	24	1,183	6	61	187	16	209	5	88	172	9	26	42	153
Dec	1,966	72	22	1,003	5	60	159	27	177	4	79	158	6	26	39	131
2002 Jan	1,996	70	19	1,065	7	71	151	44	178	5	66	138	7	18	38	117
Feb	1,969	71	20	1,055	8	65	159	18	174	5	78	144	8	18	36	110
Mar	2,256	82	25	1,198	5	76	182	21	218	6	86	156	10	21	43	127
Apr	2,274	87	23	1,224	6	68	185	20	205	6	90	163	8	24	45	118
May	2,254	94	22	1,202	5	73	181	21	205	6	93	155	8	23	44	121
Jun	2,121	77	20	1,151	6	69	169	24	186	7	84	151	9	21	39	109
Jul	2,221	91	23	1,184	6	72	187	18	213	7	87	159	9	22	37	106
Aug	1,792	63	18	995	6	51	138	12	149	6	70	129	6	17	30	104
Annual variation (%)																
2002 May	2.0	20.4	10.7	1.2	-2.0	-16.3	13.3	21.4	13.5	33.4	2.0	-5.5	3.9	-5.5	1.9	-11.4
Jun	-0	-15.4	-0.5	2.1	-2.8	8.9	2.4	2.6	-2.3	27.0	0.8	-3.8	30.2	-17.8	-0.6	-8.1
Jul	4.3	15.0	-7.2	7.8	-26.2	32.0	-4.9	-4.9	6.4	33.7	-0.4	3.4	39.5	-11.4	-2.3	-21.3
Aug	-11.1	-5.9	-9.0	-11.4	-10.1	-20.9	-10.0	-51.6	4.0	12.4	-2.2	-9.7	-30.6	-13.9	-18.8	-20.7

NON EU-15 MEMBER STATES

Period	Extra EU-15	Partner												
		Norway	Switzerland	United States	Canada	China	Japan	Candidate cntr.	CIS	MEDA	South America	OPEC	DAE	ACP
EXPORTS														
%2002	100.0	1.5	5.2	8.6	0.6	0.9	1.2	57.3	7.7	4.7	0.9	3.0	3.5	0.8
Value (Mio euro)														
2001	11,440	152	513	1,059	67	90	136	6,645	922	453	109	340	357	90
2002	8,082	122	421	692	48	75	98	4,634	624	381	76	244	282	69
2001 Aug	942	10	37	76	3	5	10	575	76	41	9	29	27	9
Sep	990	13	43	84	6	8	10	594	86	40	8	22	28	10
Oct	1,142	18	51	93	7	9	14	655	100	49	11	38	31	10
Nov	1,113	15	45	81	5	5	13	641	118	44	9	37	43	9
Dec	875	15	39	77	5	8	14	488	81	38	8	22	27	6
2002 Jan	915	12	40	76	4	11	13	528	65	44	5	26	51	9
Feb	955	15	51	79	5	10	11	552	74	45	7	30	28	8
Mar	1,032	18	54	90	6	8	15	572	78	51	9	36	36	12
Apr	1,103	18	56	94	6	9	10	626	79	51	18	32	44	9
May	1,079	19	50	94	11	10	11	624	87	50	9	28	36	9
Jun	1,037	17	73	85	6	6	12	588	92	45	10	33	29	7
Jul	1,052	13	54	98	6	14	16	600	81	48	13	30	29	7
Aug	910	9	44	74	4	8	11	544	68	46	5	28	29	6
Annual variation (%)														
2002 May	7.5	66.0	9.4	-29.9	55.0	22.1	20.4	10.5	26.7	40.3	-5.3	12.7	17.2	5.0
Jun	4.6	16.8	53.6	-1.3	8.1	17.1	42.5	0.4	26.2	2.7	17.8	8.3	5.4	10.0
Jul	18.6	58.2	34.2	18.7	40.8	158.5	85.4	16.8	9.8	29.5	24.6	-6.6	28.0	1.9
Aug	-3.3	-9.0	18.7	-2.1	21.9	65.6	10.6	-5.4	-10.2	12.0	-40.8	-4.7	10.6	-27.1
IMPORTS														
%2002	100.0	2.5	4.1	8.6	0.7	10.7	5.4	32.9	15.1	3.1	1.3	1.4	9.9	0.9
Value (Mio euro)														
2001	15,128	402	651	1,569	113	1,198	755	5,047	2,856	373	226	295	1,250	96
2002	10,628	264	432	909	73	1,139	571	3,497	1,605	325	135	155	1,056	94
2001 Aug	1,214	34	49	114	8	101	59	406	254	21	18	16	98	7
Sep	1,171	25	44	95	6	96	52	408	226	24	21	33	116	8
Oct	1,454	40	61	130	12	140	75	516	213	31	18	41	140	8
Nov	1,468	35	61	141	11	155	70	453	246	48	19	47	157	9
Dec	1,437	30	61	197	16	160	75	395	237	40	14	22	146	9
2002 Jan	1,250	29	52	114	13	133	66	365	204	33	26	34	135	10
Feb	1,209	47	52	88	6	118	62	399	184	43	13	30	109	11
Mar	1,451	29	54	132	8	163	77	450	205	39	14	24	167	13
Apr	1,379	29	54	116	9	151	77	457	216	38	15	20	136	14
May	1,484	30	58	174	9	153	76	476	220	50	19	13	147	13
Jun	1,306	32	53	102	10	141	75	444	206	43	18	11	120	11
Jul	1,342	35	61	99	10	142	73	475	202	42	17	12	119	12
Aug	1,207	32	48	86	8	136	63	430	168	37	13	11	121	10
Annual variation (%)														
2002 May	14.7	-11.1	1.2	16.4	6.4	76.3	27.5	8.3	-18.6	58.4	-16.7	-40.0	79.4	65.3
Jun	8.7	-4.2	-3.5	-39.6	24.2	94.2	31.8	4.6	2.2	83.1	-12.5	-44.6	49.8	45.4
Jul	11.9	6.4	17.0	-11.0	21.8	92.1	18.1	14.6	-16.1	54.8	-4.9	-55.8	24.0	98.6
Aug	-0.5	-5.7	-1.1	-24.9	4.2	35.3	6.4	5.9	-33.6	73.4	-28.5	-29.6	23.9	34.4

TRADE BALANCE (BN euro)

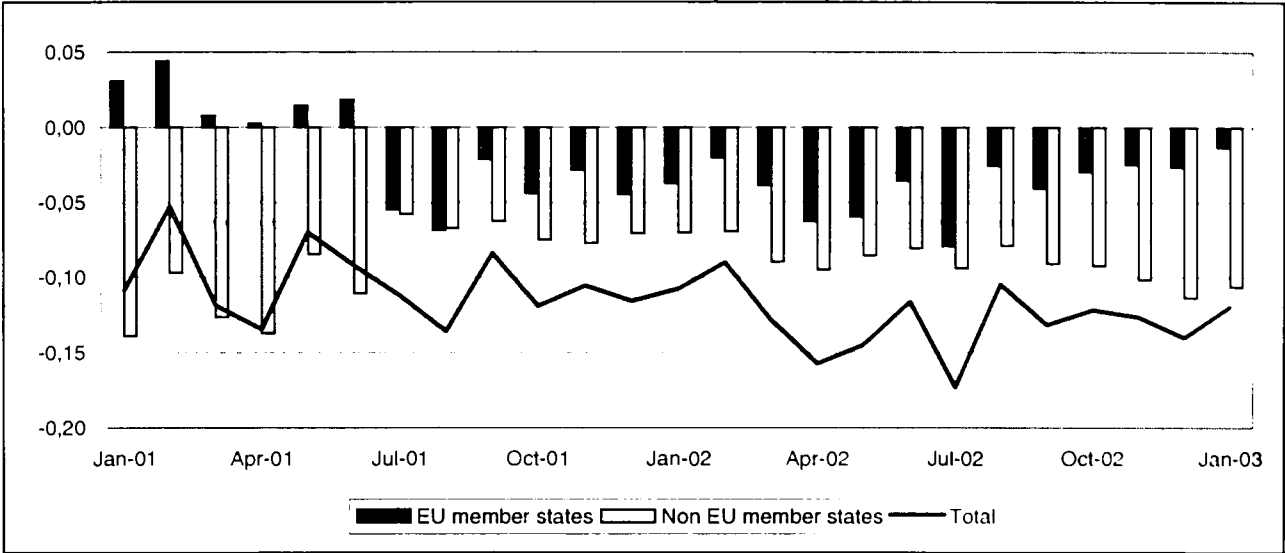

TRADE WITH EU MEMBER STATES (BN euro)

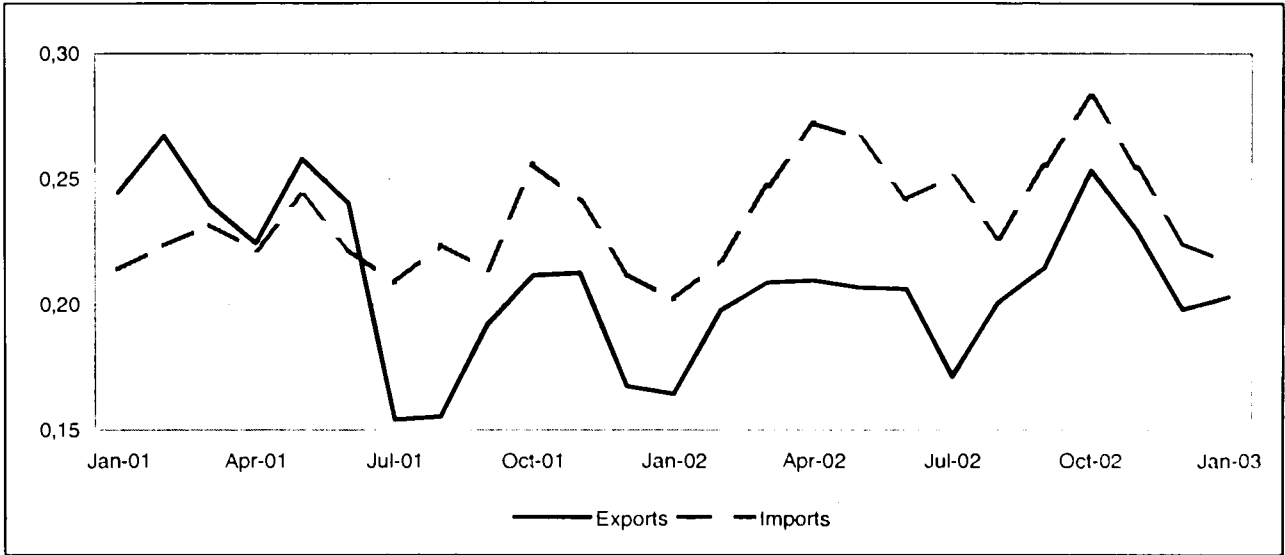

TRADE WITH NON EU MEMBER STATES (BN euro)

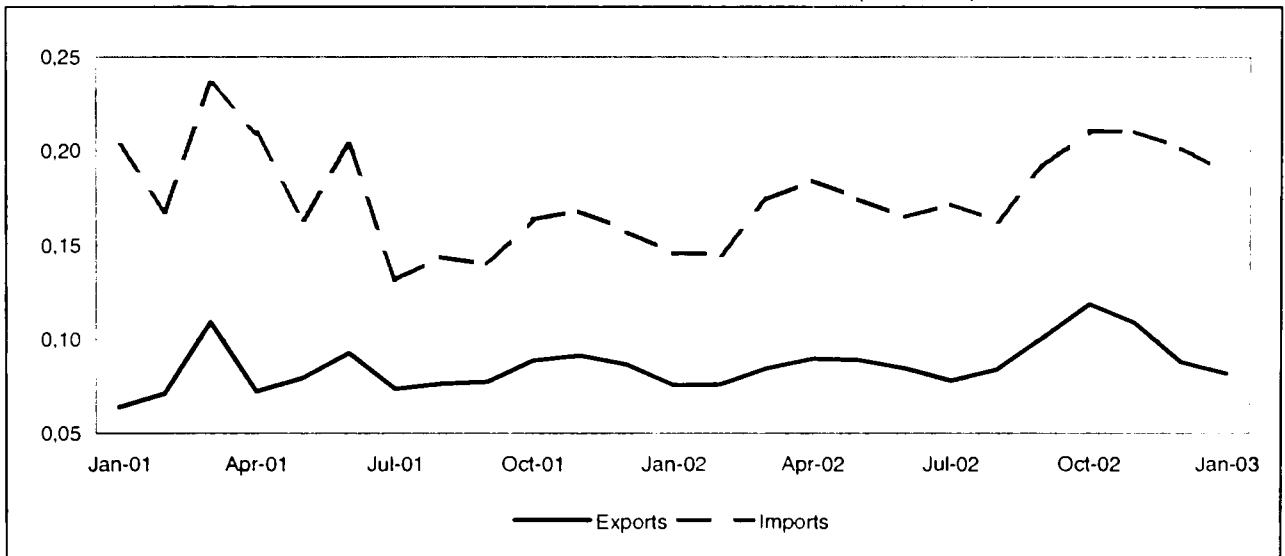

TRADE BALANCE
EU-15 MEMBER STATES
Value (Mio euro)

Period	EU-15	Partner														
		B	DK	D	EL	E	F	IRL	I	L	NL	A	P	FIN	S	UK
2001	-144	-66	9	-269	-2	-33	-77	-35	-122	-3	-16	-27	-7	386	76	42
2002	-480	-75	36	-212	-2	-25	-85	-13	-196	-1	-11	-36	-8	28	71	49
2002 Jan	-37	-5	4	-18	-0	-3	-5	-2	-12	-0	-1	-1	-0	-3	6	4
Feb	-20	-4	2	-11	-0	-3	-4	-1	-22	-0	-0	-3	-1	15	7	4
Mar	-38	-5	2	-11	0	-4	-6	-2	-35	-0	-2	-2	-1	12	7	8
Apr	-63	-8	1	-22	1	-3	-7	-2	-29	-1	2	-4	-0	-4	8	4
May	-59	-7	3	-25	-0	-3	-7	-2	-16	-0	2	-4	-1	-3	2	0
Jun	-36	-6	3	-24	-0	-2	-7	-1	-13	-0	-0	-3	-0	5	9	4
Jul	-79	-9	-3	-22	-1	-1	-10	-3	-14	:	-6	-3	-1	-8	0	1
Aug	-26	-4	4	-13	-0	-1	-7	-0	-10	-0	-2	-1	-1	-3	7	5
Sep	-41	-7	2	-21	-0	1	-7	-1	-9	-0	-4	-3	-1	-0	3	8
Oct	-29	-9	17	-20	-0	-1	-8	1	-14	-0	-3	-4	-1	3	7	3
Nov	-25	-6	3	-9	-0	-1	-8	-1	-11	1	1	-5	-1	-4	13	3
Dec	-27	-6	-2	-16	0	-4	-9	0	-11	-0	2	-4	-0	17	2	3
2003 Jan	-13	-4	3	-12	-0	-23	-4	-1	-5	-0	3	-2	-0	21	9	2

NON EU-15 MEMBER STATES
Value (Mio euro)

Period	Extra EU-15	Partner												
		Norway	Switzerland	United States	Canada	China	Japan	Candidate cntr.	CIS	MEDA	South America	OPEC	DAE	ACP
2001	-1,104	52	-22	-42	8	-402	-177	-49	-361	-3	-9	-7	-88	4
2002	-1,061	68	-22	-80	6	-245	-182	-78	-347	-15	-16	-15	-114	-6
2002 Jan	-70	4	-1	-3	-0	-14	-13	-2	-31	1	-1	-3	-5	-2
Feb	-70	4	-1	-3	0	-16	-13	-3	-27	-2	-1	-1	-6	-1
Mar	-90	6	-1	-3	0	-24	-12	-7	-35	-1	-1	-1	-10	-1
Apr	-95	6	-1	-7	-1	-22	-17	-8	-33	-1	-1	-1	-8	1
May	-85	4	-3	-8	-0	-20	-15	-8	-25	-3	-1	-1	-6	-0
Jun	-80	7	-1	-5	1	-15	-12	-18	-29	-1	-1	-0	-5	0
Jul	-94	5	-1	-16	1	-16	-14	-14	-24	-2	-1	-1	-12	-1
Aug	-79	6	-1	-9	0	-17	-14	-8	-23	-1	-1	-2	-8	0
Sep	-91	6	-2	-7	1	-23	-16	-1	-27	-2	-2	-2	-13	-1
Oct	-92	7	-2	-2	1	-29	-21	5	-26	-3	-1	-2	-15	-0
Nov	-101	7	-3	-10	1	-28	-18	-4	-29	1	-1	-1	-13	-0
Dec	-114	3	-4	-6	2	-21	-17	-10	-38	-1	-2	-1	-14	-0
2003 Jan	-106	7	-2	-5	0	-19	-21	-7	-42	-2	-1	-1	-12	-0

EU-15 MEMBER STATES

Period	EU-15	Partner														
		B	DK	D	EL	E	F	IRL	I	L	NL	A	P	FIN	S	UK
EXPORTS																
%2002	100.0	1.2	6.4	14.6	0.2	0.9	2.0	0.9	1.6	0	5.0	0.8	0.1	36.5	22.6	7.1
Value (Mio euro)																
2001	2,567	25	130	256	4	10	40	14	36	0	102	18	5	1,252	518	156
2002	2,461	29	159	359	5	22	49	23	39	1	124	20	4	898	555	174
2002 Jan	164	3	12	22	0	0	4	1	2	0	8	2	0	57	39	14
Feb	198	3	11	30	0	1	4	2	3	0	9	1	0	75	45	13
Mar	209	3	12	35	1	1	4	2	3	0	10	1	0	74	45	18
Apr	209	3	13	28	1	1	5	2	3	0	13	1	1	75	48	15
May	207	3	14	27	0	1	6	2	3	0	15	2	0	75	46	13
Jun	206	2	13	22	0	2	4	2	4	0	11	2	0	80	50	14
Jul	171	2	8	28	0	2	4	2	3	:	6	2	0	66	37	13
Aug	201	2	14	32	0	2	3	2	2	0	9	3	0	74	43	14
Sep	215	2	12	29	0	4	4	1	4	0	10	2	0	80	50	16
Oct	253	2	28	39	0	4	5	2	4	0	10	2	0	89	51	16
Nov	230	2	14	41	0	3	4	2	4	1	12	1	0	74	58	14
Dec	198	2	9	27	1	1	3	2	4	0	11	1	0	80	42	13
2003 Jan	203	3	13	27	0	1	4	1	4	0	10	2	0	84	44	10
Annual variation (%)																
2002 Oct	19.7	3.5	104.9	35.7	5.5	179.9	59.1	72.2	-5.4	:	3.9	-37.8	-36.5	8.7	6.2	19.1
Nov	8.0	22.3	14.7	50.2	-48.4	233.0	19.0	22.5	57.4	^	21.2	-25.2	-41.7	-21.7	34.8	5.0
Dec	18.1	-9.0	-8.6	51.7	92.2	241.7	-23.9	148.2	18.2	^	45.4	34.8	111.0	15.5	5.2	33.9
2003 Jan	23.4	12.1	6.5	23.5	-53.8	18.9	4.0	-17.2	116.1	^	22.0	24.0	142.4	46.9	11.5	-24.8
IMPORTS																
%2002	100.0	3.5	4.2	19.4	0.2	1.6	4.6	1.2	8.0	0.1	4.6	1.9	0.4	29.6	16.5	4.3
Value (Mio euro)																
2001	2,711	91	121	526	5	43	118	49	158	3	118	45	12	866	442	113
2002	2,941	104	123	571	7	46	134	36	235	2	136	56	11	870	484	125
2002 Jan	202	7	8	40	0	4	9	3	14	0	9	3	1	60	34	10
Feb	218	7	10	41	0	3	8	2	25	0	9	4	1	60	38	9
Mar	247	8	11	46	0	5	10	4	38	0	12	4	1	62	38	10
Apr	272	10	12	51	0	4	12	4	32	1	11	5	1	79	41	11
May	266	10	11	51	1	5	12	4	19	0	13	5	1	78	44	12
Jun	242	9	9	46	1	4	11	3	17	0	12	4	1	75	41	9
Jul	251	11	11	50	1	3	14	5	16	1	12	5	1	73	37	11
Aug	227	7	10	45	1	3	10	2	12	0	11	4	1	77	36	9
Sep	255	9	10	49	1	3	12	3	13	0	14	5	1	80	47	9
Oct	283	11	10	59	1	4	13	2	16	0	14	5	1	86	45	13
Nov	254	8	11	50	0	4	11	2	15	0	11	6	1	78	45	11
Dec	224	7	11	43	0	5	12	2	15	0	9	5	1	63	40	11
2003 Jan	216	7	10	38	1	23	8	2	9	0	6	4	1	63	35	9
Annual variation (%)																
2002 Oct	10.5	5.3	-11.6	11.1	-0.8	23.0	18.8	-40.5	8.4	-57.6	3.4	21.0	2.9	15.4	7.3	28.2
Nov	5.8	-3.9	5.9	8.5	-16.6	-9.0	-0.2	-41.9	-9.3	-72.4	-8.6	77.6	-16.6	12.4	8.2	-2.0
Dec	5.7	-5.3	15.1	-1.3	-11.6	16.9	17.7	-44.6	-4.2	-33.1	-27.7	39.4	29.8	11.5	15.5	15.1
2003 Jan	7.2	-6.7	26.6	-3.1	17.4	518.8	-5.1	-16.9	-36.0	73.4	-28.2	31.0	2.4	4.7	2.3	-16.0

NON EU-15 MEMBER STATES

Period	Extra EU-15	Partner												
		Norway	Switzer-land	United States	Canada	China	Japan	Candidate cntr.	CIS	MEDA	South America	OPEC	DAE	ACP
EXPORTS														
%2002	100.0	11.4	2.5	7.6	1.4	1.9	1.2	46.6	16.9	2.5	0.1	1.4	4.5	1.1
Value (Mio euro)														
2001	983	103	23	68	16	16	37	446	165	29	4	12	43	11
2002	1,078	123	27	82	15	20	13	502	182	27	1	15	49	12
2002 Jan	78	8	2	7	1	3	0	36	10	3	0	0	6	0
Feb	76	9	3	7	1	2	0	35	14	1	0	1	3	0
Mar	85	11	2	7	1	1	2	36	14	3	0	3	3	1
Apr	90	12	3	4	1	1	1	40	18	2	0	2	3	2
May	89	9	3	7	1	2	1	42	13	1	0	2	7	1
Jun	84	11	2	6	2	1	1	38	12	2	0	2	5	2
Jul	78	9	2	5	1	1	1	37	13	2	0	2	3	1
Aug	84	10	2	5	1	2	1	41	12	1	0	1	5	2
Sep	101	11	2	8	2	2	2	50	19	2	0	0	3	1
Oct	119	12	2	10	2	1	1	60	22	1	0	1	5	1
Nov	109	12	2	7	2	2	1	49	19	4	0	1	5	1
Dec	88	8	2	8	2	3	2	38	17	3	0	0	2	1
2003 Jan	82	11	2	7	1	1	1	41	11	1	0	1	3	1
Annual variation (%)														
2002 Oct	34.0	19.6	-19.1	72.9	6.5	33.3	135.2	45.2	35.3	-35.2	35.4	-42.5	-5.1	134.0
Nov	19.1	26.1	2.7	-8.6	58.4	169.7	51.8	2.8	26.0	92.0	-90.4	17.1	81.6	-34.0
Dec	1.7	13.8	19.0	37.2	184.8	-20.1	204.8	-9.2	-0.8	-24.6	383.3	-28.4	-47.5	-1.8
2003 Jan	8.2	36.5	-13.5	10.5	37.4	-69.2	184.7	15.7	17.3	-66.8	223.7	87.9	-54.2	400.6
IMPORTS														
%2002	100.0	2.6	2.3	7.5	0.4	12.4	9.1	27.1	24.7	1.9	0.8	1.4	7.6	0.8
Value (Mio euro)														
2001	2,087	51	45	110	8	418	214	495	527	32	13	19	132	7
2002	2,138	55	49	161	9	265	195	580	529	41	17	29	163	18
2002 Jan	146	4	3	10	1	17	13	38	41	2	1	3	11	2
Feb	145	4	3	9	0	18	13	38	40	3	1	3	9	2
Mar	174	5	4	10	1	25	14	42	49	4	1	4	13	2
Apr	184	6	4	12	1	23	18	48	51	3	2	3	11	1
May	175	5	6	15	1	22	16	50	38	4	1	2	12	2
Jun	165	4	3	11	1	16	13	56	41	3	1	2	10	2
Jul	172	4	4	21	1	18	15	51	36	3	1	2	15	1
Aug	163	4	3	15	1	19	15	49	35	3	1	2	12	1
Sep	192	4	4	15	1	25	17	51	46	4	2	2	15	1
Oct	211	5	4	12	1	30	22	55	48	4	1	2	21	1
Nov	210	5	5	17	1	30	19	53	48	4	1	2	18	1
Dec	202	5	5	14	1	23	19	48	55	3	2	2	16	1
2003 Jan	188	4	3	12	0	20	21	48	54	3	1	2	15	1
Annual variation (%)														
2002 Oct	29.0	28.3	5.1	36.1	16.2	56.3	78.1	15.3	4.1	24.4	16.7	-6.8	66.1	137.0
Nov	24.8	28.1	37.2	70.0	38.3	32.8	3.3	25.7	9.9	-17.6	26.0	-36.8	26.1	8.0
Dec	28.2	28.0	59.3	20.4	1.0	15.7	32.6	22.0	24.7	15.4	171.4	-44.7	31.6	-36.1
2003 Jan	29.1	9.7	12.2	19.7	-47.7	17.0	60.6	26.8	30.7	62.7	23.1	-46.4	42.0	-39.3

TRADE BALANCE (BN euro)

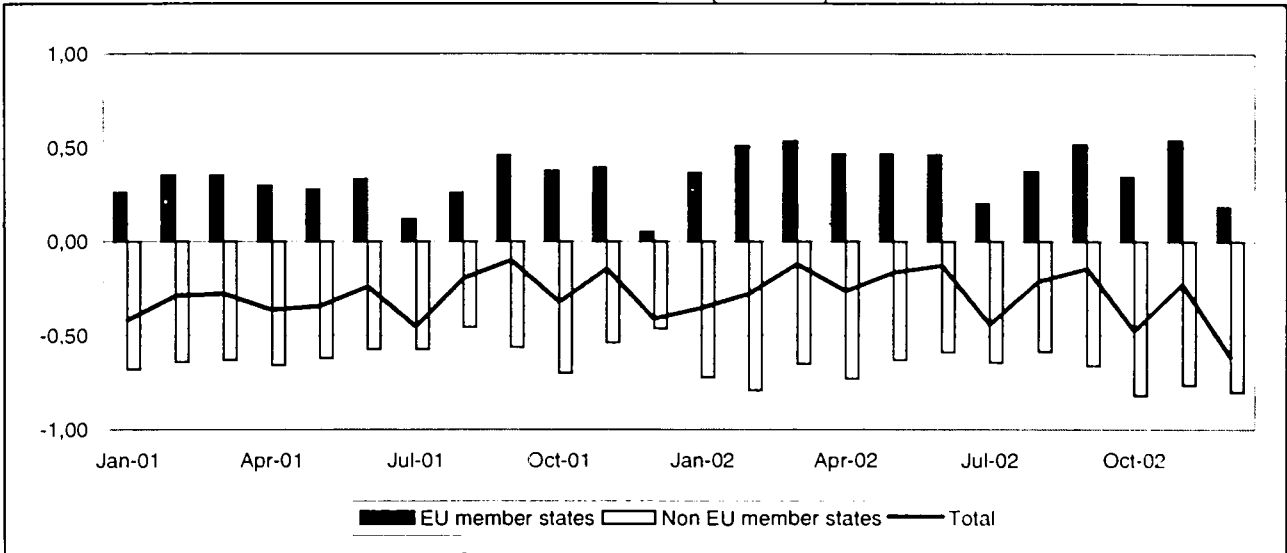

TRADE WITH EU MEMBER STATES (BN euro)

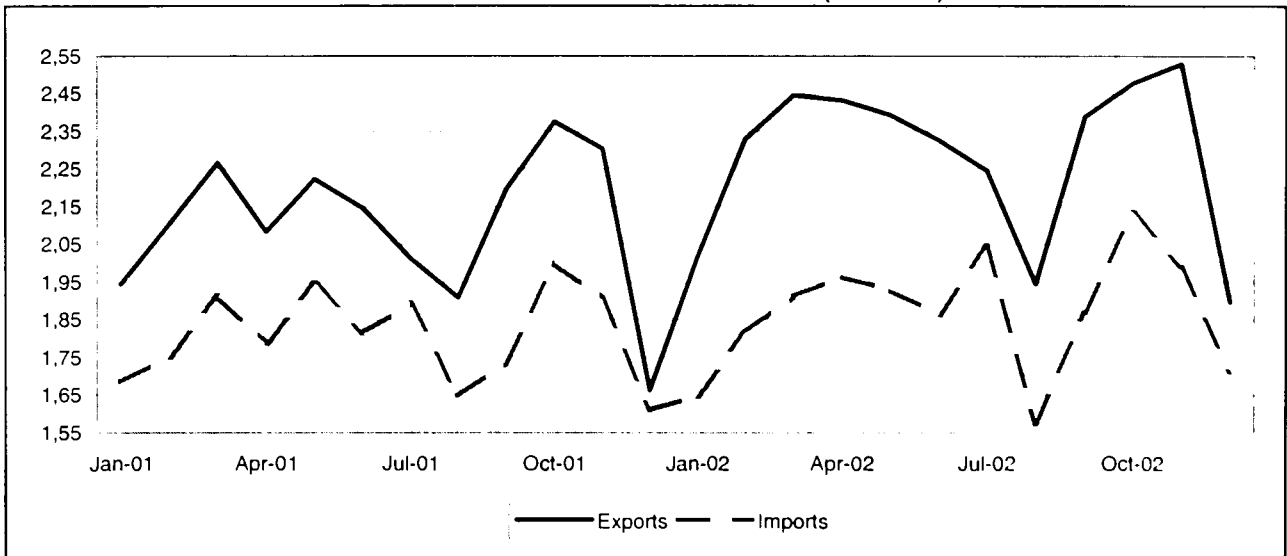

TRADE WITH NON EU MEMBER STATES (BN euro)

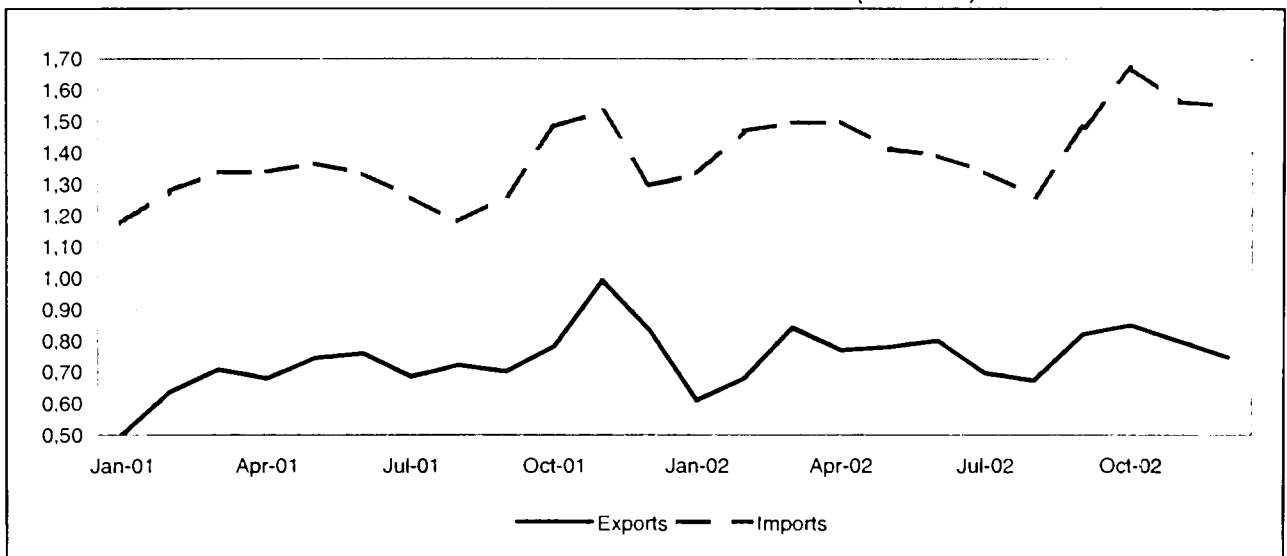

TRADE BALANCE
EU-15 MEMBER STATES
Value (Mio euro)

Period	EU-15	Partner														
		B	DK	D	EL	E	F	IRL	I	L	NL	A	P	FIN	S	UK
2001	3,534	253	-44	2,745	67	11	268	159	-832	-8	782	-82	87	-176	-52	356
2002	4,966	221	-52	3,265	70	142	147	-62	-904	-16	721	-182	108	-176	1,108	576
2001 Dec	52	12	-4	68	1	3	8	2	-82	-1	58	-14	8	-20	-6	20
2002 Jan	368	30	-7	270	3	6	20	-4	-48	-1	62	-15	10	-19	13	47
Feb	512	17	-11	392	19	3	4	-8	-58	-1	46	-31	11	-11	91	50
Mar	534	32	-10	434	4	9	17	-6	-79	-3	98	-53	6	-25	80	29
Apr	467	34	-3	370	3	16	9	-11	-98	-2	68	-39	11	-16	101	25
May	466	21	-4	257	5	26	8	-9	-85	-0	74	-40	8	-15	176	43
Jun	461	29	-4	266	6	19	24	-5	-67	-1	53	-15	9	-20	115	54
Jul	200	1	-4	164	4	-1	-6	-9	-89	0	15	-28	18	-20	101	53
Aug	373	14	1	211	2	-7	10	13	-73	-1	48	10	7	-15	113	38
Sep	518	20	-5	280	5	19	20	-3	-54	0	43	12	8	-3	93	83
Oct	343	12	-2	214	6	12	7	-15	-110	-3	73	22	7	-7	73	54
Nov	538	10	2	275	6	29	37	3	-78	-1	90	-4	10	-9	89	80
Dec	186	2	-5	133	8	11	-2	-9	-66	-2	50	-1	3	-19	61	21

NON EU-15 MEMBER STATES
Value (Mio euro)

Period	Extra EU-15	Partner												
		Norway	Switzerland	United States	Canada	China	Japan	Candidate cntr.	CIS	MEDA	South America	OPEC	DAE	ACP
2001	-7,086	7	-98	115	-25	-1,363	-1,537	146	-2,296	18	-226	45	-2,158	-89
2002	-8,390	3	-118	-202	-41	-2,045	-1,459	-56	-2,253	91	-242	156	-2,456	6
2001 Dec	-462	-2	-4	117	-1	-123	-97	2	-168	13	-19	16	-206	-3
2002 Jan	-722	0	-11	-15	-2	-158	-126	5	-168	1	-18	4	-213	2
Feb	-790	0	-8	-47	3	-143	-108	5	-236	13	-21	12	-240	-1
Mar	-652	-2	-6	-42	-0	-179	-110	19	-197	7	-20	14	-166	2
Apr	-730	1	-10	-39	-5	-179	-115	-1	-159	6	-25	-0	-218	0
May	-631	1	-13	-30	-3	-154	-118	2	-170	9	-23	4	-155	1
Jun	-589	-0	3	-7	-3	-164	-113	23	-199	19	-20	12	-146	-9
Jul	-644	0	-20	-2	-3	-133	-141	-41	-166	1	-19	13	-172	4
Aug	-586	0	-17	-16	-2	-122	-117	0	-190	6	-18	11	-158	3
Sep	-661	-1	-6	10	-38	-160	-123	-12	-187	15	-25	24	-186	5
Oct	-820	3	-16	-25	12	-208	-130	-22	-201	7	-15	12	-265	1
Nov	-763	-0	-10	-20	1	-222	-120	11	-166	6	-17	15	-272	-0
Dec	-802	2	-4	31	-1	-223	-137	-45	-214	1	-22	35	-263	-1

EU-15 MEMBER STATES

Period	EU-15	Partner														
		B	DK	D	EL	E	F	IRL	I	L	NL	A	P	FIN	S	UK
EXPORTS																
%2002	100.0	3.6	0.8	47.2	0.5	3.2	7.5	0.6	7.7	0.1	5.7	9.4	0.8	0.9	5.8	6.2
Value (Mio euro)																
2001	25,226	1,110	174	12,098	130	698	2,028	367	2,122	19	1,561	2,688	216	217	335	1,462
2002	27,425	984	218	12,955	140	868	2,070	153	2,107	21	1,554	2,583	232	252	1,577	1,711
2001 Dec	1,662	62	13	741	8	53	143	19	148	1	115	184	15	16	32	112
2002 Jan	2,015	84	12	955	9	62	170	20	155	1	130	202	19	15	50	131
Feb	2,329	76	14	1,146	26	61	181	12	172	1	122	210	21	18	131	140
Mar	2,446	93	15	1,232	11	71	184	12	177	2	169	198	16	15	130	123
Apr	2,431	93	15	1,204	11	71	175	9	182	3	140	218	21	19	147	123
May	2,393	85	17	1,082	11	84	165	10	183	2	140	209	19	24	215	149
Jun	2,326	97	17	1,078	11	72	181	8	186	2	119	211	19	20	155	149
Jul	2,246	72	19	1,066	9	62	178	7	195	2	82	221	28	17	139	149
Aug	1,944	66	23	938	5	42	132	25	110	2	105	198	17	16	145	120
Sep	2,388	88	23	1,113	9	75	173	11	185	2	118	244	19	26	128	175
Oct	2,478	90	22	1,138	11	92	188	6	186	1	157	267	20	28	116	155
Nov	2,530	81	24	1,150	12	102	193	20	201	2	162	225	20	30	127	179
Dec	1,897	59	19	855	15	74	150	11	173	1	110	180	14	23	93	120
Annual variation (%)																
2002 Sep	8.8	0.4	43.8	4.5	15.7	32.2	11.1	-56.8	-0.3	30.3	-18.0	2.3	-0.2	81.6	229.8	24.2
Oct	4.3	-3.2	41.4	-0.2	-10.1	47.8	-0.2	-80.4	-10.3	-21.4	11.7	10.8	-0.6	59.6	268.2	-9.2
Nov	9.8	2.6	72.6	9.1	-33.9	21.4	11.6	-50.0	3.1	-57.3	11.2	0.7	22.7	53.1	153.9	-3.3
Dec	14.1	-5.8	49.3	15.3	81.3	39.7	5.3	-42.9	17.2	-22.8	-4.2	-2.2	-9.0	41.6	191.4	7.0
IMPORTS																
%2002	100.0	3.4	1.2	43.1	0.3	3.2	8.6	1.0	13.4	0.2	3.7	12.3	0.6	1.9	2.1	5.0
Value (Mio euro)																
2001	21,692	856	218	9,353	63	687	1,760	208	2,955	27	779	2,771	129	393	387	1,106
2002	22,459	763	270	9,690	71	727	1,922	215	3,011	37	833	2,764	124	427	470	1,135
2001 Dec	1,610	50	17	673	7	50	135	17	230	2	57	199	8	36	38	92
2002 Jan	1,547	54	19	685	6	56	150	24	203	2	68	217	10	34	37	83
Feb	1,817	59	25	754	6	58	177	20	230	3	76	240	10	28	39	90
Mar	1,912	61	24	798	7	62	168	18	256	5	71	250	10	39	50	94
Apr	1,964	59	18	834	8	56	166	20	280	5	72	257	10	35	46	98
May	1,928	64	21	825	5	57	157	19	268	2	65	249	10	39	39	106
Jun	1,865	68	21	812	6	54	156	13	254	4	66	226	9	40	40	95
Jul	2,045	70	23	902	5	63	184	16	284	2	67	249	10	37	38	96
Aug	1,572	53	22	726	3	49	122	12	183	3	57	188	10	31	32	82
Sep	1,870	68	28	833	5	55	153	14	239	2	75	232	11	29	35	92
Oct	2,135	79	24	923	6	80	181	21	297	4	84	245	13	35	43	101
Nov	1,991	72	22	875	6	74	156	18	279	3	72	229	10	39	38	99
Dec	1,711	56	24	722	7	63	152	20	239	3	60	181	11	42	32	99
Annual variation (%)																
2002 Sep	7.7	5.6	28.3	8.7	14.4	14.8	6.1	-20.2	3.8	-4.9	16.3	5.8	5.6	16.0	7.3	6.3
Oct	6.8	19.0	8.7	8.9	17.2	26.8	10.2	27.1	0.3	12.5	19.4	-5.0	8.2	21.6	16.4	-7.8
Nov	4.4	10.9	-8.7	9.2	12.3	18.3	0.9	-8.8	7.8	-2.1	9.4	-10.8	-8.4	-1.6	-5.0	-2.2
Dec	6.3	13.1	41.2	7.2	-1.9	26.5	13.1	16.7	3.8	23.6	6.0	-8.9	38.8	17.7	-15.3	7.6

NON EU-15 MEMBER STATES

Period	Extra EU-15	Partner												
		Norway	Switzerland	United States	Canada	China	Japan	Candidate cntr.	CIS	MEDA	South America	OPEC	DAE	ACP
EXPORTS														
%2002	100.0	0.7	4.4	14.0	0.7	1.8	2.3	40.6	9.6	5.5	0.8	3.7	4.4	1.2
Value (Mio euro)														
2001	8,758	57	416	1,703	51	126	193	3,399	867	402	85	195	376	65
2002	9,078	63	399	1,275	67	164	206	3,684	871	499	74	340	400	111
2001 Dec	834	4	32	226	4	21	18	251	109	44	7	27	35	5
2002 Jan	611	4	28	113	2	14	15	238	42	29	4	14	20	6
Feb	680	5	35	85	8	11	15	272	62	40	5	25	28	7
Mar	842	4	39	122	7	13	18	321	71	45	3	27	71	11
Apr	770	5	34	107	4	8	23	331	85	45	10	12	26	8
May	781	6	30	115	3	16	17	324	77	44	5	16	38	10
Jun	801	5	45	119	3	18	15	320	67	50	5	25	36	6
Jul	697	5	24	100	4	21	12	290	64	32	6	27	29	8
Aug	674	4	23	82	4	15	10	276	72	34	7	29	34	10
Sep	822	5	37	115	4	18	18	336	90	47	5	42	28	13
Oct	852	8	35	98	18	8	21	368	88	47	8	32	30	11
Nov	800	5	35	89	7	11	19	353	77	45	9	37	33	11
Dec	749	6	35	130	4	10	22	255	77	41	8	53	27	10
Annual variation (%)														
2002 Sep	16.9	-4.2	-13.3	12.4	-38.3	120.0	26.2	17.4	19.4	84.6	-43.1	221.2	-0.1	198.1
Oct	8.8	4.6	1.8	-36.1	372.7	12.8	54.6	16.9	28.6	29.2	41.1	98.0	-13.6	188.5
Nov	-19.4	5.1	26.6	-73.2	105.2	-63.1	22.7	14.7	-18.2	4.0	69.0	66.8	37.7	-17.6
Dec	-10.3	66.3	10.2	-42.8	2.4	-51.2	25.2	1.6	-29.7	-8.1	22.7	100.2	-23.7	97.9
IMPORTS														
%2002	100.0	0.3	3.0	8.4	0.6	12.6	9.5	21.4	17.9	2.3	1.8	1.0	16.3	0.6
Value (Mio euro)														
2001	15,843	50	514	1,587	75	1,489	1,730	3,253	3,164	384	311	150	2,534	154
2002	17,466	60	517	1,477	107	2,209	1,664	3,740	3,123	408	317	184	2,856	105
2001 Dec	1,297	5	36	109	5	144	115	249	277	31	26	11	241	9
2002 Jan	1,333	4	39	127	5	172	142	233	210	29	22	10	233	4
Feb	1,470	5	43	132	4	154	123	267	298	27	26	13	269	8
Mar	1,494	7	45	164	7	192	129	302	268	38	23	14	238	10
Apr	1,500	4	43	146	9	188	138	332	244	39	35	13	244	7
May	1,412	5	43	145	6	170	134	323	247	34	28	12	193	9
Jun	1,390	6	42	126	7	183	127	298	265	32	25	14	183	15
Jul	1,341	4	44	102	7	155	154	331	230	31	25	14	201	5
Aug	1,260	4	40	98	6	137	126	276	262	28	25	17	192	8
Sep	1,483	6	43	104	42	177	141	348	277	32	30	17	214	8
Oct	1,672	5	51	123	6	216	150	389	289	40	23	20	295	11
Nov	1,583	5	45	110	6	233	140	341	243	39	26	22	305	11
Dec	1,550	4	39	98	4	233	159	300	291	39	29	18	290	11
Annual variation (%)														
2002 Sep	17.4	61.3	3.4	-14.0	710.8	60.9	24.1	23.0	6.5	24.6	19.2	65.8	3.8	-41.9
Oct	12.8	2.3	17.0	-13.3	-3.5	33.9	11.2	26.4	8.1	7.3	-8.8	65.0	4.1	-6.1
Nov	2.1	5.4	11.9	-22.5	0.8	20.8	-5.6	10.3	-1.6	9.9	-9.7	60.4	-0.7	-11.9
Dec	19.6	-21.3	8.6	-9.8	-12.4	62.2	38.2	20.4	5.2	27.1	13.6	67.9	20.1	25.1

TRADE BALANCE (BN euro)

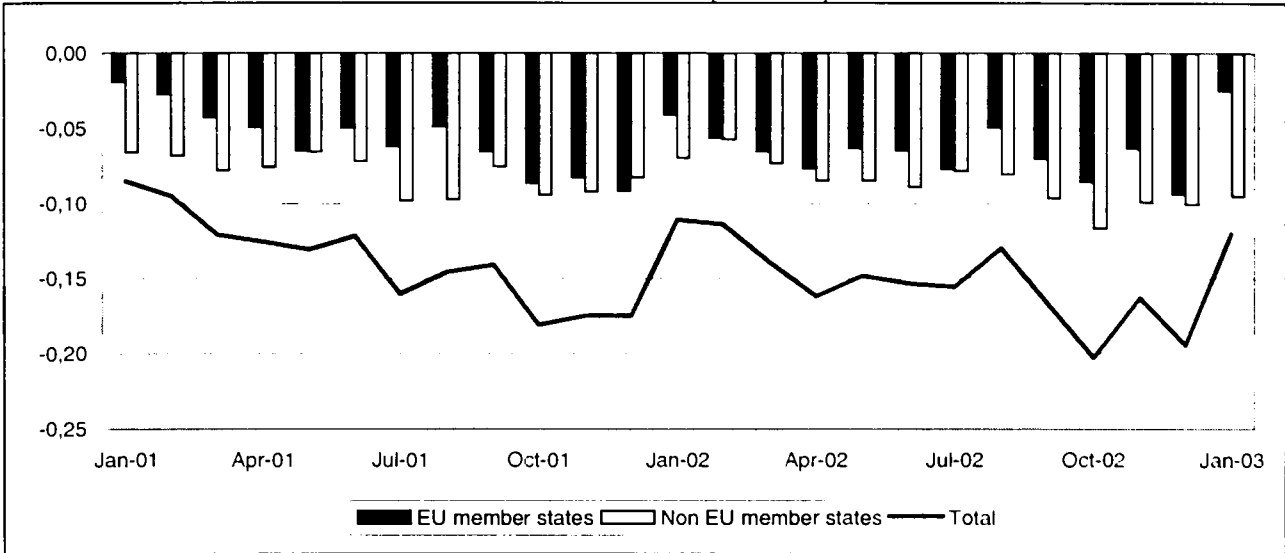

TRADE WITH EU MEMBER STATES (BN euro)

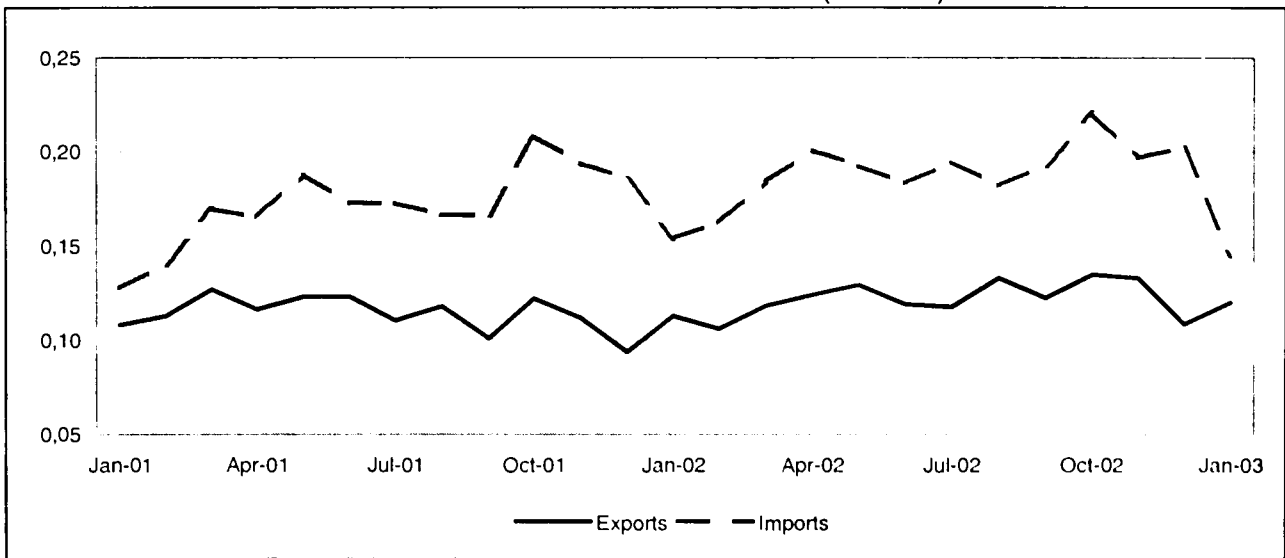

TRADE WITH NON EU MEMBER STATES (BN euro)

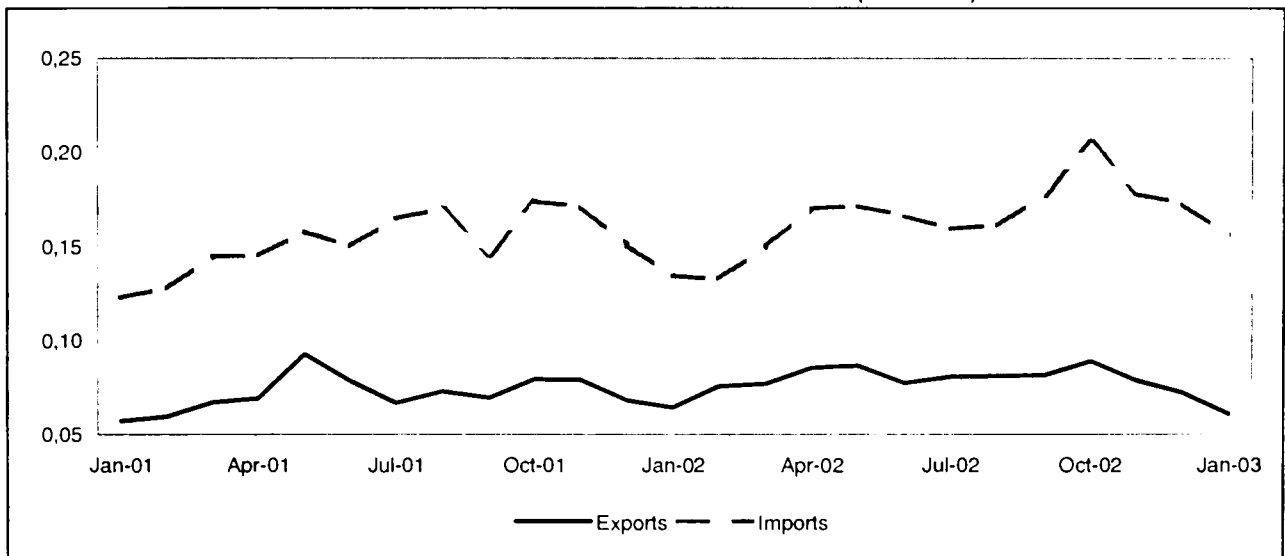

TRADE BALANCE
EU-15 MEMBER STATES
Value (Mio euro)

Period	EU-15	Partner														
		B	DK	D	EL	E	F	IRL	I	L	NL	A	P	FIN	S	UK
2001	-691	-44	-17	-295	-7	-31	-52	4	-120	-1	-45	-31	-4	-263	-41	256
2002	-807	-57	-7	-361	-3	-36	-63	3	-127	-3	-53	-45	-2	-287	-18	254
2002 Jan	-41	-2	-0	-13	-1	-3	-4	-0	-6	:	-3	-4	-0	-22	-1	18
Feb	-58	-7	1	-21	-0	-4	-4	0	-8	-0	-8	-2	-0	-21	-1	21
Mar	-66	-3	0	-33	-0	-4	-4	1	-12	:	-5	-3	-1	-25	2	23
Apr	-77	-5	-2	-36	-0	-3	-4	-0	-15	:	-6	-4	-0	-24	-0	25
May	-63	-6	-1	-28	-1	-3	-5	1	-11	-0	-7	-3	-0	-24	-1	26
Jun	-65	-5	-1	-29	-0	-3	-6	-0	-10	-0	-4	-4	-0	-24	0	22
Jul	-77	-6	-2	-33	-1	-3	-7	1	-11	-0	-5	-4	-1	-24	-2	22
Aug	-49	-3	2	-30	-0	-2	-5	-0	-11	:	2	-4	2	-23	0	23
Sep	-70	-4	-0	-36	-0	-2	-3	0	-7	-0	-5	-4	-0	-25	-0	17
Oct	-86	-7	-2	-35	1	-4	-8	1	-14	-0	-3	-4	-0	-28	-5	23
Nov	-64	-4	-1	-25	0	-2	-6	1	-10	-0	-4	-4	1	-23	-4	16
Dec	-94	-6	-1	-43	-0	-4	-7	-1	-12	-0	-5	-5	-1	-23	-5	19
2003 Jan	-25	-4	5	-6	-0	-3	-2	-0	-5	-0	-2	-3	-0	-20	-0	17

NON EU-15 MEMBER STATES
Value (Mio euro)

Period	Extra EU-15	Partner												
		Norway	Switzer-land	United States	Canada	China	Japan	Candidate cntr.	CIS	MEDA	South America	OPEC	DAE	ACP
2001	-964	-18	-61	-8	-4	-28	9	-547	-347	13	1	44	-14	5
2002	-1,031	-14	-72	37	4	-42	12	-650	-320	12	-1	29	-16	1
2002 Jan	-70	-2	-4	1	2	-3	1	-43	-21	2	-1	3	-2	-0
Feb	-57	-2	-8	3	0	-3	1	-37	-19	8	-1	9	-2	1
Mar	-73	0	-6	3	-0	-3	1	-47	-19	-2	-1	0	-2	-0
Apr	-85	0	-5	2	0	-3	0	-57	-29	5	3	6	-2	0
May	-85	0	-5	4	-0	-4	0	-58	-25	2	-1	3	-2	0
Jun	-89	-1	-10	5	0	-3	1	-60	-24	1	0	2	0	-0
Jul	-79	-1	-6	13	-0	-3	1	-53	-29	-1	0	1	-0	1
Aug	-80	0	-4	7	0	-4	1	-54	-26	0	-0	-0	-2	0
Sep	-96	-0	-7	3	1	-4	1	-62	-33	0	-0	-0	3	-0
Oct	-117	-3	-6	-2	-0	-5	2	-61	-37	0	-0	-0	-3	-0
Nov	-99	-2	-5	1	0	-4	1	-57	-32	-2	-1	0	-2	-0
Dec	-100	-3	-7	-3	0	-4	2	-62	-26	-1	-0	4	-2	-0
2003 Jan	-95	-7	-4	-1	0	-3	1	-44	-33	-2	-1	0	-2	-1

EU-15 MEMBER STATES

Period	EU-15	Partner														
		B	DK	D	EL	E	F	IRL	I	L	NL	A	P	FIN	S	UK
EXPORTS																
%2002	100.0	1.8	9.4	25.6	0.2	1.1	3.4	1.6	3.6	0.0	6.3	1.0	0.4	3.8	17.5	24.2
Value (Mio euro)																
2001	1,367	28	129	372	1	15	43	26	41	1	82	14	1	51	213	350
2002	1,459	26	138	374	4	16	49	23	52	0	92	15	6	56	255	353
2002 Jan	113	3	11	32	0	1	4	1	4	:	7	2	0	4	20	25
Feb	106	2	11	27	0	1	3	1	4	0	6	2	0	4	18	27
Mar	119	2	12	27	0	1	4	2	4	:	7	1	0	4	22	30
Apr	124	2	10	31	0	1	3	2	5	:	7	1	0	5	24	32
May	129	2	12	34	0	1	4	2	5	0	6	1	0	5	22	34
Jun	119	2	11	31	0	2	5	1	4	0	7	1	0	4	21	30
Jul	118	2	9	36	0	2	4	2	4	0	6	1	0	5	17	30
Aug	133	3	14	33	0	1	4	2	3	:	12	1	2	5	21	32
Sep	122	2	13	31	0	1	5	2	5	0	8	1	0	5	22	25
Oct	135	2	13	33	1	1	4	2	5	0	10	1	0	5	23	33
Nov	133	2	13	35	1	3	4	3	5	0	8	2	2	6	24	27
Dec	109	2	10	24	0	1	4	2	3	0	7	1	0	5	21	28
2003 Jan	120	2	13	36	0	1	5	1	5	0	8	1	0	4	20	23
Annual variation (%)																
2002 Oct	10.3	6.3	17.3	5.9	^	8.0	16.2	7.6	11.5	-88.9	41.0	11.4	315.8	-9.5	18.7	-0.2
Nov	19.1	14.7	4.6	10.2	199.0	102.2	56.4	4.0	49.2	500.0	57.1	90.8	^	31.6	29.5	-0.7
Dec	16.0	17.2	8.0	0.6	304.0	47.0	55.7	165.6	19.3	-18.8	93.4	10.0	171.4	25.2	21.2	5.8
2003 Jan	6.2	-6.3	27.0	11.5	257.6	38.9	34.6	-16.3	29.3	:	15.3	-52.5	-33.2	6.7	-1.0	-9.0
IMPORTS																
%2002	100.0	3.7	6.4	32.5	0.3	2.3	4.9	0.9	7.9	0.1	6.4	2.6	0.4	15.1	12.0	4.4
Value (Mio euro)																
2001	2,058	72	146	667	7	46	95	22	161	2	127	45	5	314	254	94
2002	2,266	84	145	736	6	53	112	20	179	3	145	60	8	343	273	99
2002 Jan	154	5	11	45	1	4	7	2	10	0	10	6	0	26	21	8
Feb	162	9	10	49	0	5	8	1	12	0	14	4	1	24	19	6
Mar	184	5	12	60	1	5	8	1	16	0	13	5	1	30	20	8
Apr	201	8	12	67	0	4	8	2	19	0	13	5	1	29	25	7
May	193	8	13	62	1	4	10	1	16	0	13	4	0	28	23	8
Jun	183	7	12	59	1	5	10	1	14	0	11	5	1	28	21	8
Jul	194	8	11	69	1	5	11	1	15	0	11	5	1	29	20	7
Aug	182	6	12	63	1	3	9	2	14	0	9	5	0	28	21	9
Sep	193	6	13	67	1	3	8	2	13	0	13	6	1	31	22	8
Oct	221	9	15	68	0	5	12	2	19	0	13	5	1	33	29	10
Nov	197	6	14	59	0	5	10	2	15	0	13	6	1	29	27	10
Dec	202	8	11	67	1	5	11	2	16	0	12	6	1	28	26	9
2003 Jan	145	6	9	42	0	4	7	1	10	0	10	4	0	24	20	6
Annual variation (%)																
2002 Oct	5.8	23.3	-2.0	-0	-36.2	56.8	33.4	-23.0	9.9	57.9	10.8	3.8	-8.8	8.4	-0.9	11.8
Nov	1.3	-18.4	13.3	0.9	-9.6	2.5	18.4	57.1	-0.8	158.7	6.3	-9.4	44.8	-3.6	-7.4	25.6
Dec	9.2	15.2	-5.2	13.3	-21.4	-15.9	27.7	16.5	-7.1	-82.4	8.6	54.9	254.3	-0.6	13.0	27.8
2003 Jan	-6.0	31.0	-22.7	-6.3	-31.2	-6.0	-3.1	-15.5	7.8	53.1	1.6	-31.1	-0.3	-5.9	-4.6	-16.1

NON EU-15 MEMBER STATES

Period	Extra EU-15	Partner												
		Norway	Switzerland	United States	Canada	China	Japan	Candidate cntr.	CIS	MEDA	South America	OPEC	DAE	ACP
EXPORTS														
%2002	100.0	4.2	1.0	11.0	1.1	0.3	2.0	44.7	25.4	5.3	0.9	3.6	1.3	0.4
Value (Mio euro)														
2001	860	32	7	64	5	2	14	391	231	45	8	48	11	8
2002	949	40	10	104	11	3	19	425	241	50	8	34	12	4
2002 Jan	64	2	1	6	2	0	1	29	17	5	0	3	0	0
Feb	76	2	1	8	1	0	1	33	18	10	1	9	0	1
Mar	77	5	1	8	0	0	2	37	21	2	0	0	0	0
Apr	86	3	2	7	0	0	1	36	21	8	4	7	0	0
May	86	5	0	8	1	0	2	39	23	5	0	4	0	0
Jun	77	3	0	9	1	0	1	37	18	3	1	3	2	0
Jul	81	2	1	17	0	0	2	33	19	2	1	2	1	1
Aug	81	4	1	11	1	0	1	36	21	3	0	0	0	0
Sep	81	4	0	9	1	0	2	35	19	3	0	0	6	0
Oct	89	3	1	11	1	0	2	42	24	4	1	0	0	0
Nov	79	5	1	7	1	1	2	36	22	2	0	1	1	0
Dec	72	3	0	6	1	0	2	31	19	3	0	5	0	0
2003 Jan	61	3	1	6	1	0	2	30	16	1	0	1	0	0
Annual variation (%)														
2002 Oct	12.0	32.1	47.8	48.1	81.2	2.0	62.1	11.1	8.3	118.8	104.6	-96.0	137.2	-89.6
Nov	-0.6	1.5	-22.4	-32.0	132.5	317.4	7.0	9.6	-0.2	70.3	1.4	515.8	99.6	2.8
Dec	6.1	30.4	6.0	11.6	442.0	293.2	35.8	6.9	-13.4	-1.0	-81.7	^	88.5	-70.3
2003 Jan	-5.5	73.4	-39.1	-2.6	-72.4	168.8	20.0	3.6	-5.5	-80.1	112.8	-76.0	121.0	109.4
IMPORTS														
%2002	100.0	2.7	4.1	3.4	0.3	2.3	0.3	54.2	28.3	1.9	0.4	0.2	1.4	0.1
Value (Mio euro)														
2001	1,825	49	68	72	9	30	5	938	578	32	8	4	25	3
2002	1,980	54	82	67	7	45	7	1,074	561	38	9	5	28	3
2002 Jan	134	3	5	5	0	3	0	72	38	3	1	1	2	0
Feb	133	4	9	4	0	3	0	70	37	2	1	0	2	0
Mar	150	4	6	4	0	3	0	84	41	3	1	0	2	0
Apr	170	3	7	5	0	3	1	93	50	3	1	1	2	0
May	171	4	6	4	1	4	1	97	47	3	1	1	2	0
Jun	166	4	11	4	1	3	0	97	42	3	0	0	2	0
Jul	159	3	7	4	1	3	1	86	48	4	0	0	2	0
Aug	161	4	5	4	1	4	0	90	47	3	0	0	2	0
Sep	178	4	7	6	1	4	0	97	52	3	1	0	3	0
Oct	205	6	7	13	1	5	0	104	61	3	1	0	4	0
Nov	178	7	6	5	0	5	1	93	54	3	1	0	3	0
Dec	173	6	7	9	1	4	0	93	46	4	0	0	3	0
2003 Jan	156	10	5	6	0	4	0	74	49	3	1	0	3	1
Annual variation (%)														
2002 Oct	18.3	74.4	17.2	123.4	69.3	40.6	-46.4	6.0	21.0	-25.2	92.0	-17.8	84.5	54.4
Nov	3.7	48.5	0.1	-12.2	-77.5	50.9	120.4	8.0	-6.2	29.8	35.1	-18.7	56.2	-22.0
Dec	14.4	30.5	35.2	53.0	5.6	43.2	-12.5	13.8	4.7	10.5	-31.7	-23.5	19.3	31.5
2003 Jan	16.0	195.9	-4.1	27.7	-16.6	30.0	78.9	2.6	29.0	-10.4	-10.3	-24.1	20.8	92.0

TRADE BALANCE (BN euro)

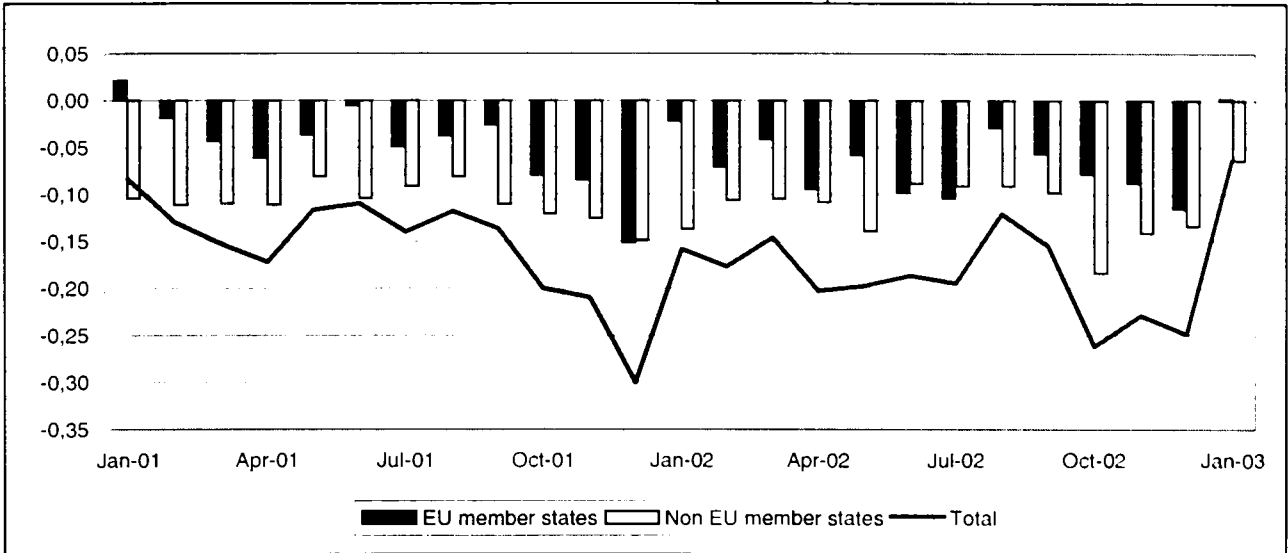

TRADE WITH EU MEMBER STATES (BN euro)

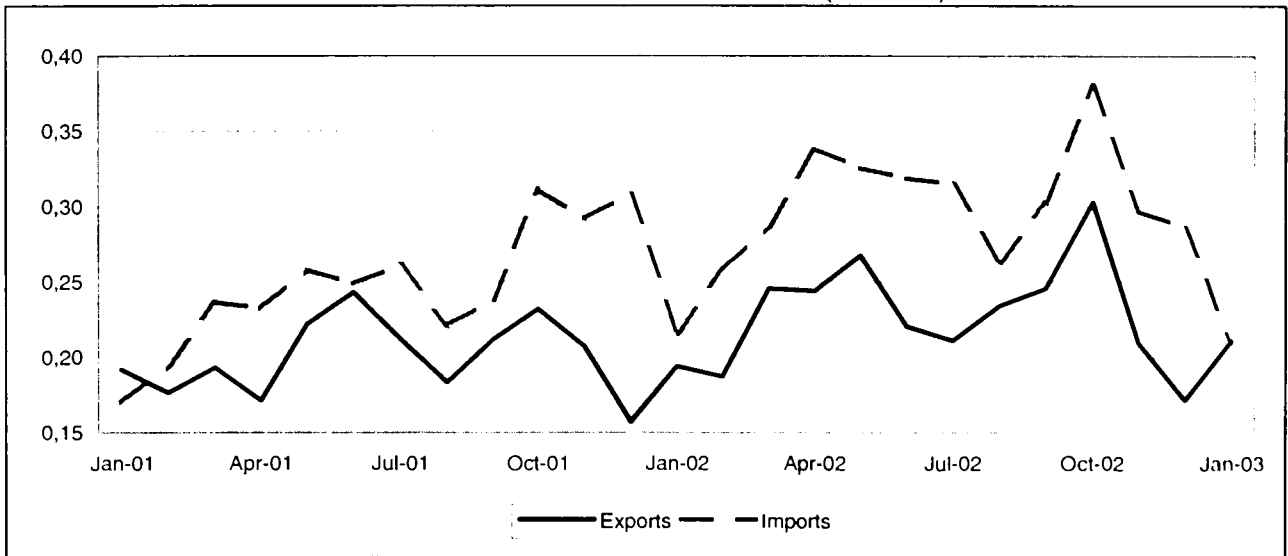

TRADE WITH NON EU MEMBER STATES (BN euro)

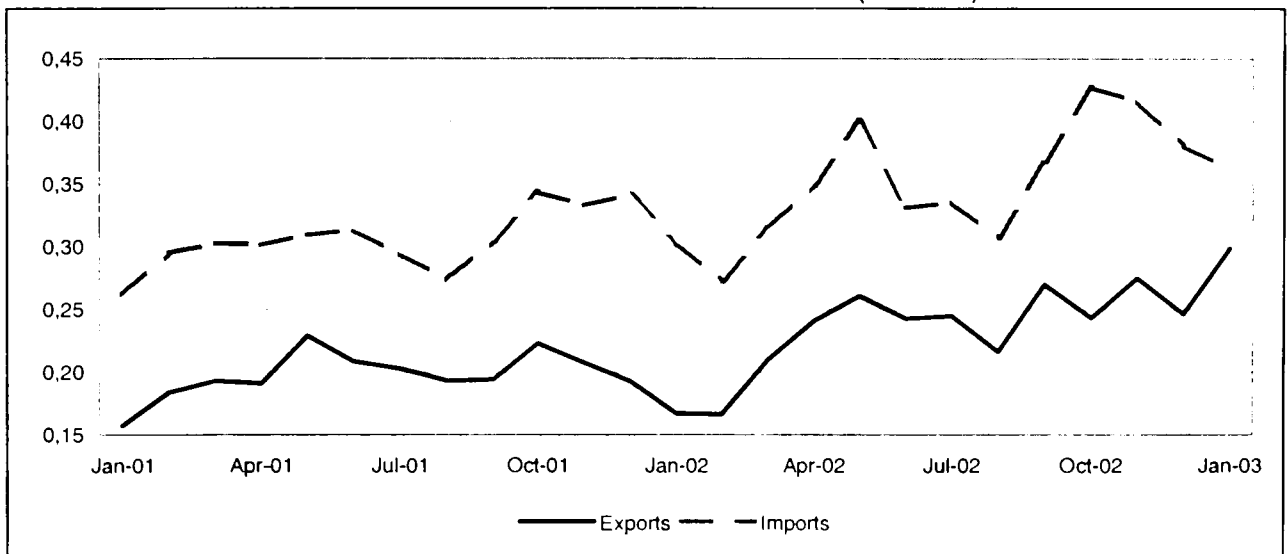

TRADE BALANCE

EU-15 MEMBER STATES

Value (Mio euro)

Period	EU-15	Partner														
		B	DK	D	EL	E	F	IRL	I	L	NL	A	P	FIN	S	UK
2001	-570	-63	21	-521	-6	-18	-83	-17	-179	-8	-14	-39	-9	-90	-24	483
2002	-854	-50	47	-790	7	-47	-74	-20	-230	-11	-3	-51	-3	-120	-28	520
2002 Jan	-22	-3	3	-34	-1	-0	1	-1	-10	0	-6	-4	-1	-8	-1	42
Feb	-70	-5	1	-53	-1	-4	4	-2	-17	-3	-7	-4	-0	-8	6	23
Mar	-41	1	3	-55	-0	-6	-1	0	-19	-1	-4	-4	1	-18	1	60
Apr	-94	-5	-4	-73	-1	-4	-14	-2	-24	-1	-3	-5	2	-4	-12	56
May	-58	-8	10	-83	3	-7	-8	-3	-17	-1	-1	-5	0	-10	1	70
Jun	-98	-3	-4	-76	-2	-3	-10	-3	-17	-1	4	-4	-0	-10	-4	36
Jul	-104	-5	4	-80	-1	-4	-7	-2	-23	-1	-1	-3	-1	-13	-6	39
Aug	-29	0	5	-58	-1	-2	-5	-1	-19	-0	6	-2	-1	-7	-4	60
Sep	-57	-4	-7	-72	9	-3	-4	-2	-16	-1	3	-4	-1	-8	-6	57
Oct	-78	-7	5	-79	3	-3	-12	-1	-24	-1	0	-5	-1	-12	-1	60
Nov	-88	-5	11	-59	-0	-5	-4	0	-21	:	3	-4	-1	-12	-1	13
Dec	-115	-6	20	-68	-2	-7	-15	-2	-23	-0	3	-6	-1	-10	-4	5
2003 Jan	2	-1	31	-24	-1	-2	0	-1	-8	-0	3	-2	-1	-8	4	13

NON EU-15 MEMBER STATES

Value (Mio euro)

Period	Extra EU-15	Partner												
		Norway	Switzerland	United States	Canada	China	Japan	Candidate cntr.	CIS	MEDA	South America	OPEC	DAE	ACP
2001	-1,297	4	-30	-21	0	-132	-102	417	-1,184	25	-43	-9	-137	-8
2002	-1,422	20	28	-36	16	-190	-154	203	-988	24	-40	-8	-185	-38
2002 Jan	-137	2	-2	-12	1	-12	-8	17	-103	7	-3	-1	-15	1
Feb	-106	2	-2	-4	1	-12	-11	8	-68	3	-3	-1	-12	-1
Mar	-105	3	-3	-1	-0	-16	-12	-7	-47	-17	-4	-1	-11	-2
Apr	-108	1	-2	-3	2	-15	-15	27	-81	20	-3	-1	-16	-2
May	-139	-6	-4	-21	5	-15	-14	21	-78	-8	-4	-0	-12	-6
Jun	-88	5	-3	-1	1	-12	-19	24	-66	1	-3	-1	-13	-1
Jul	-91	20	-4	-2	2	-14	-12	19	-78	4	-4	3	-16	-1
Aug	-91	4	-4	2	2	-14	-12	20	-64	3	-2	-1	-16	-2
Sep	-98	2	-3	3	0	-15	-13	19	-66	2	-3	-1	-6	-13
Oct	-184	-12	-5	4	0	-23	-12	5	-100	-5	-3	-2	-24	-2
Nov	-141	15	25	-0	2	-23	-12	26	-139	1	-6	-3	-20	-2
Dec	-134	-17	35	-1	1	-19	-14	23	-99	12	-4	-1	-23	-7
2003 Jan	-64	18	73	6	0	-15	-14	34	-142	1	-3	-0	-15	0

EU-15 MEMBER STATES

Period	EU-15	Partner														
		B	DK	D	EL	E	F	IRL	I	L	NL	A	P	FIN	S	UK
EXPORTS																
%2002	100.0	3.7	10.5	21.2	0.8	2.0	8.5	0.5	5.6	0	6.3	0.4	0.4	2.4	8.8	28.8
Value (Mio euro)																
2001	2,402	73	223	624	1	66	166	11	97	0	148	13	7	71	187	716
2002	2,734	102	287	579	22	53	232	14	153	0	172	12	11	66	241	789
2002 Jan	194	7	19	45	0	5	18	3	10	0	7	1	1	4	16	59
Feb	187	6	16	43	0	5	24	1	9	0	11	1	1	4	20	47
Mar	246	14	27	50	0	4	24	2	9	0	8	1	2	3	20	82
Apr	244	10	21	46	2	5	16	1	9	0	12	1	3	12	25	82
May	267	6	30	50	3	4	19	1	13	0	14	1	1	7	24	95
Jun	221	9	22	48	0	5	19	1	11	0	20	1	1	5	18	62
Jul	211	8	21	47	0	4	21	1	10	0	13	1	0	3	17	63
Aug	234	10	24	52	2	4	14	1	5	0	17	2	0	5	18	80
Sep	246	8	20	47	10	4	22	1	9	0	17	2	1	7	20	79
Oct	303	8	24	57	4	6	21	1	52	0	16	1	1	6	25	84
Nov	209	9	28	53	0	4	22	2	10	:	19	1	1	6	21	33
Dec	171	7	35	41	0	3	14	1	7	0	17	1	0	4	16	25
2003 Jan	211	10	42	52	0	5	20	1	12	0	15	1	0	4	20	29
Annual variation (%)																
2002 Oct	30.6	7.0	11.5	-0.4	^	15.1	30.0	-19.4	345.2	:	22.0	112.5	28.6	22.3	67.5	6.0
Nov	0.8	22.5	27.3	10.0	^	-17.4	62.1	145.2	3.4	:	74.9	41.3	-30.6	51.6	-9.5	-46.0
Dec	8.9	8.7	106.2	21.6	125.0	-42.6	-18.9	-41.3	6.8	966.7	41.2	64.9	-5.9	5.6	1.2	-32.8
2003 Jan	8.8	42.7	123.8	14.3	-72.9	-0.7	13.6	-62.8	24.0	-89.4	97.8	130.3	-73.7	3.9	22.0	-50.7
IMPORTS																
%2002	100.0	4.2	6.7	38.2	0.4	2.8	8.6	0.9	10.7	0.3	4.9	1.7	0.4	5.2	7.5	7.5
Value (Mio euro)																
2001	2,972	136	203	1,145	7	85	249	28	276	8	162	52	16	161	211	234
2002	3,588	151	240	1,369	16	101	307	34	383	12	175	63	14	186	269	269
2002 Jan	216	9	16	79	1	5	17	4	19	0	14	4	1	13	17	17
Feb	258	11	15	96	1	9	20	3	26	3	18	5	1	12	14	25
Mar	287	12	24	105	1	10	24	2	28	1	13	5	1	21	18	22
Apr	338	15	25	119	3	9	30	3	34	1	15	5	1	16	37	25
May	326	14	20	133	1	11	26	4	29	1	15	6	1	17	23	25
Jun	319	12	27	124	2	8	29	4	28	1	16	5	1	14	22	25
Jul	315	13	17	128	1	8	28	3	33	1	13	5	1	16	23	24
Aug	263	10	18	110	3	6	19	2	25	0	11	4	1	12	22	20
Sep	303	12	27	119	1	7	26	3	25	1	14	6	1	15	26	21
Oct	381	15	19	136	0	9	33	2	75	1	16	6	1	18	26	24
Nov	297	14	17	111	0	9	26	2	30	2	16	5	1	18	22	21
Dec	286	13	14	109	2	10	29	3	30	0	14	7	1	14	20	20
2003 Jan	209	11	11	76	1	7	20	2	20	0	11	4	1	13	16	16
Annual variation (%)																
2002 Oct	22.3	7.9	-8.8	16.9	-33.3	10.3	22.7	-15.6	123.8	181.6	-3.4	7.0	-21.8	8.4	12.9	-6.7
Nov	1.7	4.2	14.3	-6.5	-30.8	15.8	3.8	-37.1	6.5	591.1	34.9	0.7	19.4	14.8	1.8	-9.8
Dec	-7.2	8.5	-12.8	-17.8	195.6	1.5	15.7	0.2	9.9	-95.2	-17.0	20.7	6.6	-5.6	-0.8	-1.4
2003 Jan	-3.0	11.9	-27.2	-3.4	-13.5	27.2	17.0	-46.2	3.0	^	-15.6	-12.2	19.6	0.8	-5.0	-5.7

NON EU-15 MEMBER STATES

Period	Extra EU-15	Partner												
		Norway	Switzerland	United States	Canada	China	Japan	Candidate cuntr.	CIS	MEDA	South America	OPEC	DAE	ACP
EXPORTS														
%2002	100.0	4.9	3.5	6.9	1.1	0.1	0.5	42.8	35.3	6.7	0.1	0.3	2.1	0.4
Value (Mio euro)														
2001	2,376	66	29	192	18	2	20	1,181	805	86	3	7	14	8
2002	2,783	137	98	192	31	3	14	1,191	983	188	3	8	58	10
2002 Jan	167	5	1	12	2	0	1	72	65	13	0	1	1	1
Feb	166	6	2	9	2	0	1	71	70	9	0	0	0	1
Mar	210	8	2	16	1	0	1	89	87	10	0	1	3	0
Apr	241	5	2	15	3	0	1	106	95	28	0	0	1	0
May	261	13	2	16	6	0	2	120	92	24	0	1	2	3
Jun	243	15	2	19	3	1	1	104	86	20	0	0	1	0
Jul	245	25	1	17	3	1	1	94	92	11	0	4	4	1
Aug	216	8	14	12	3	0	1	90	84	9	0	0	1	1
Sep	270	8	1	18	2	0	1	103	93	7	0	0	41	0
Oct	243	12	1	24	3	0	1	115	80	13	0	0	3	1
Nov	275	24	29	16	3	0	1	121	75	22	0	0	1	1
Dec	247	8	40	19	2	0	2	106	67	21	0	0	1	1
2003 Jan	298	24	77	19	2	0	2	110	57	8	0	1	1	2
Annual variation (%)														
2002 Oct	9.0	75.6	-77.8	18.7	48.4	284.6	-66.0	18.9	-4.1	30.7	25.7	-87.4	104.6	19.8
Nov	32.7	227.1	429.4	29.6	188.5	-24.4	-14.6	34.4	-13.0	86.2	37.2	-45.3	-20.2	45.6
Dec	28.1	45.0	499.8	92.2	218.5	-65.5	3.4	31.3	-17.4	80.5	7.9	-52.4	-44.2	57.6
2003 Jan	78.9	351.4	^	65.1	27.2	-52.7	105.8	53.4	-11.3	-42.7	-54.5	110.3	-29.2	61.3
IMPORTS														
%2002	100.0	2.8	1.7	5.4	0.4	4.6	4.0	23.5	46.9	3.9	1.0	0.4	5.8	1.2
Value (Mio euro)														
2001	3,673	62	59	212	17	134	122	764	1,990	61	46	16	151	16
2002	4,205	117	70	228	15	193	168	987	1,971	163	43	16	243	48
2002 Jan	304	3	3	24	1	13	9	54	167	6	3	1	16	1
Feb	272	4	4	13	1	12	12	63	137	7	3	1	12	1
Mar	315	6	5	16	1	16	12	96	134	27	4	1	13	2
Apr	349	5	4	17	1	16	17	79	175	9	3	1	17	3
May	400	19	6	37	1	16	16	99	170	32	4	1	15	10
Jun	331	10	5	20	2	13	20	80	151	19	4	1	14	1
Jul	336	4	5	18	1	15	12	75	170	6	4	1	20	1
Aug	307	4	18	10	1	14	13	70	147	6	2	2	16	3
Sep	368	5	4	15	2	15	14	83	158	5	3	1	47	13
Oct	427	24	6	21	3	23	13	109	180	18	3	2	28	3
Nov	416	9	5	16	1	23	13	95	214	21	6	3	21	3
Dec	380	24	5	19	1	19	16	83	166	9	4	1	24	8
2003 Jan	362	6	5	13	2	16	16	76	199	7	3	1	16	2
Annual variation (%)														
2002 Oct	24.4	274.9	17.4	24.7	151.6	45.0	-2.1	35.6	4.6	152.7	-4.1	113.6	58.4	55.0
Nov	25.2	35.4	3.9	-35.0	23.8	34.5	10.6	35.1	31.3	235.2	38.8	95.8	32.9	116.2
Dec	11.4	117.5	9.6	18.3	-8.0	22.2	7.8	7.7	1.8	-12.4	-23.6	-58.4	29.0	460.9
2003 Jan	19.3	82.0	36.0	-44.1	94.9	24.5	71.8	39.6	18.8	11.4	27.4	3.0	0.2	142.6

TRADE BALANCE (BN euro)

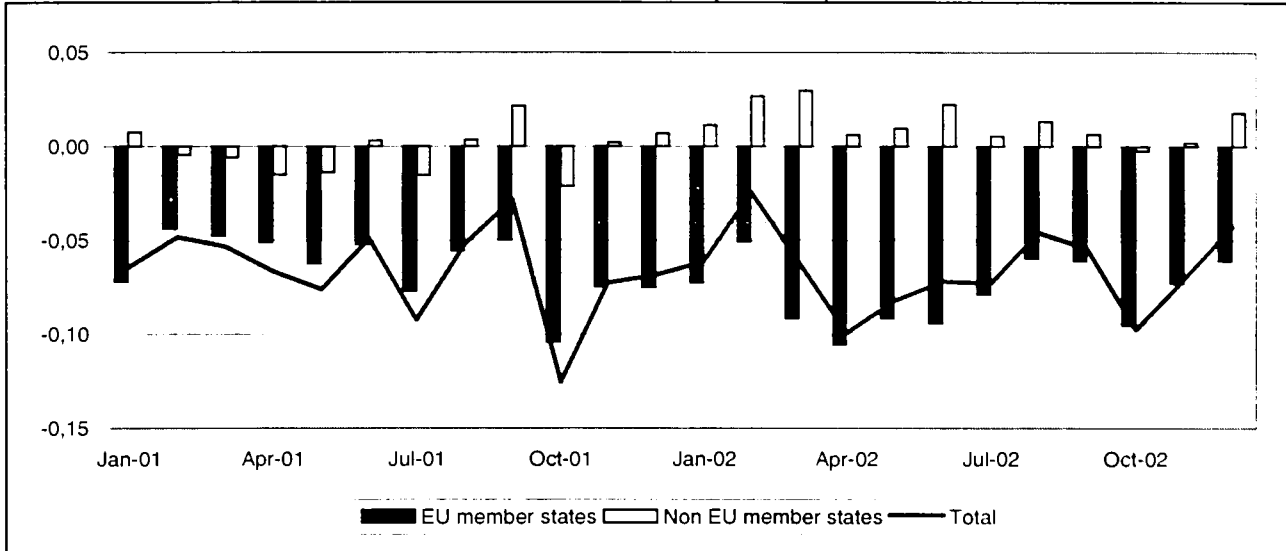

TRADE WITH EU MEMBER STATES (BN euro)

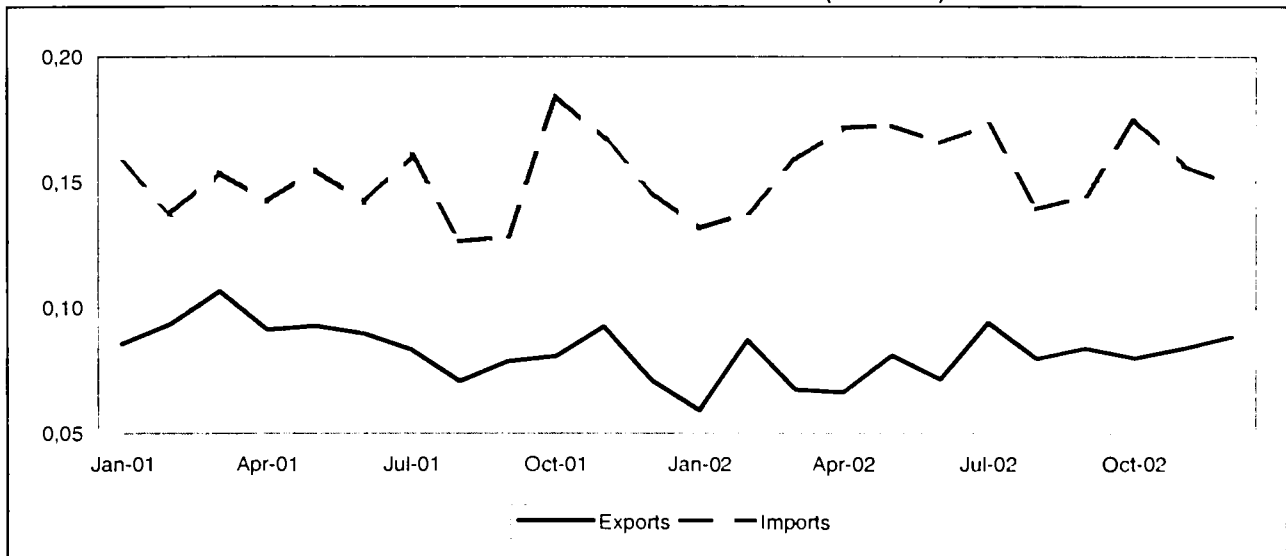

TRADE WITH NON EU MEMBER STATES (BN euro)

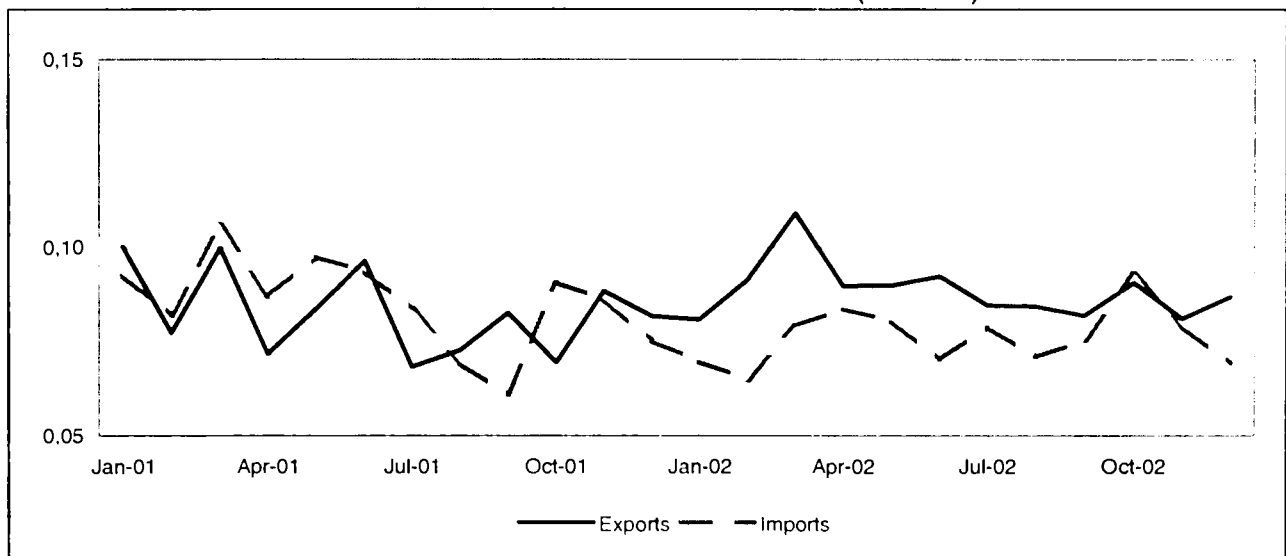

TRADE BALANCE
EU-15 MEMBER STATES
Value (Mio euro)

Period	EU-15	Partner														
		B	DK	D	EL	E	F	IRL	I	L	NL	A	P	FIN	S	UK
2001	-765	31	-16	31	-14	-63	-81	-17	-455	-0	-39	-25	-5	13	-12	-113
2002	-934	42	-18	3	-17	-57	-226	-13	-519	-1	-42	-19	-4	4	-10	-57
2001 Dec	-75	3	-2	0	-1	-6	-18	-2	-41	:	-3	-1	-0	1	-1	-5
2002 Jan	-72	3	-1	-2	-2	-3	-22	-1	-30	:	-4	-1	-0	1	-3	-5
Feb	-51	5	-1	6	-1	-5	-21	-1	-30	:	-4	-2	0	1	0	2
Mar	-91	2	-1	0	-1	-4	-29	-2	-43	:	-4	-1	-0	1	-1	-9
Apr	-105	3	-2	-3	-1	-6	-33	-2	-45	:	-2	-1	-1	-0	-1	-11
May	-92	2	-1	-3	-1	-5	-21	-1	-44	:	-0	-2	-1	-1	-1	-13
Jun	-94	3	-2	-5	-2	-5	-19	-1	-50	-0	-4	-2	-0	0	-1	-6
Jul	-79	6	-2	3	-2	-5	-23	-0	-47	-0	-6	-2	-0	-0	0	-2
Aug	-59	5	-1	3	-2	-5	-18	-1	-38	:	-3	-1	-0	-0	-0	2
Sep	-61	4	-2	1	-1	-3	-8	-1	-42	:	-3	-1	-0	0	-1	-2
Oct	-95	3	-2	-1	-1	-6	-11	-1	-58	:	-5	-2	-1	0	-1	-9
Nov	-73	3	-1	4	-1	-4	-15	-1	-44	:	-4	-2	-0	1	-1	-6
Dec	-61	3	-2	1	-1	-5	-6	-1	-47	:	-4	-1	-1	2	-1	3

NON EU-15 MEMBER STATES
Value (Mio euro)

Period	Extra EU-15	Partner												
		Norway	Switzerland	United States	Canada	China	Japan	Candidate cntr.	CIS	MEDA	South America	OPEC	DAE	ACP
2001	-32	-2	-30	84	-10	-59	2	-24	-29	-30	-18	67	20	6
2002	149	1	11	10	-4	-60	0	-23	-29	-26	-13	73	211	9
2001 Dec	7	0	-2	2	-0	-4	-1	1	-6	-1	-2	4	16	0
2002 Jan	11	-0	9	-2	-0	-3	-2	-4	-4	-4	-1	3	19	-0
Feb	27	0	9	3	-0	-4	-1	-1	:	-2	-1	7	18	1
Mar	30	-0	10	2	-0	-5	-1	-1	0	-2	-2	-1	31	0
Apr	6	-0	5	-2	-1	-6	-1	-5	1	-5	-1	10	11	0
May	9	0	-6	3	-0	-7	0	-6	-0	-4	-1	4	25	0
Jun	22	0	-0	7	-1	-5	2	-2	:	-3	-1	4	23	0
Jul	6	0	-3	-4	-0	-4	2	-3	-1	-3	-1	13	9	2
Aug	14	0	-4	-0	-1	-4	1	-1	-3	-1	-1	11	16	1
Sep	7	-0	-3	1	-0	-6	1	1	-1	-0	-1	7	12	0
Oct	-2	1	-2	1	-0	-8	-0	-0	:	-2	-2	7	12	1
Nov	2	-0	-3	-3	-1	-5	-0	-1	:	-2	-1	4	17	1
Dec	18	0	-2	5	-0	-4	0	0	-2	1	-1	-4	19	2

EU-15 MEMBER STATES

Period	EU-15	Partner														
		B	DK	D	EL	E	F	IRL	I	L	NL	A	P	FIN	S	UK
EXPORTS																
%2002	100.0	7.9	0.4	24.4	0.2	1.5	25.8	0.5	8.3	0.0	2.8	0.2	0.6	1.0	0.6	25.8
Value (Mio euro)																
2001	1,037	68	5	285	1	11	348	2	74	0	30	3	5	18	4	183
2002	943	75	4	230	2	14	243	5	78	0	26	2	6	9	6	243
2001 Dec	71	5	0	17	0	1	20	0	7	:	2	1	0	1	0	16
2002 Jan	59	5	0	14	0	1	11	0	6	:	2	0	0	1	0	17
Feb	87	8	1	24	0	1	14	0	11	:	2	0	1	1	1	24
Mar	67	6	0	19	0	1	14	0	6	:	2	0	1	1	1	16
Apr	66	6	0	19	0	1	11	0	6	:	4	0	0	0	0	17
May	81	5	0	17	0	1	24	0	8	:	5	0	0	0	0	19
Jun	72	6	0	15	0	1	23	0	5	0	2	0	0	1	0	17
Jul	94	9	0	25	0	1	21	1	7	0	2	0	1	0	1	25
Aug	80	7	0	19	0	1	21	1	4	:	2	0	0	0	0	24
Sep	84	6	0	20	0	1	27	0	6	:	2	0	0	0	0	19
Oct	80	6	0	19	0	1	25	0	5	:	1	0	0	0	0	20
Nov	84	5	1	22	0	1	22	1	7	:	2	0	0	2	1	21
Dec	88	6	0	18	0	1	28	0	7	:	2	0	0	3	0	24
Annual variation (%)																
2002 Sep	6.8	53.1	56.8	3.0	^	167.2	-12.8	139.6	1.7	:	5.8	-12.8	-28.7	500.0	45.3	34.0
Oct	-0.8	19.8	-69.7	-20.2	838.8	99.1	16.0	498.7	-19.9	:	-45.6	29.7	-50.3	-79.2	25.3	17.7
Nov	-9.4	-27.7	-33.6	-19.6	98.1	66.0	-11.9	581.4	-3.0	:	-34.1	-46.1	38.6	183.8	18.3	3.7
Dec	24.4	14.0	-15.7	1.0	-60.6	84.6	41.8	439.1	-4.6	:	-8.9	-86.5	-62.8	104.3	148.5	44.5
IMPORTS																
%2002	100.0	1.7	1.2	12.1	1.0	3.8	25.0	0.9	31.8	0	3.6	1.1	0.5	0.2	0.8	16.0
Value (Mio euro)																
2001	1,802	37	22	254	15	75	428	19	528	1	70	28	10	5	15	296
2002	1,876	32	22	227	18	71	469	17	597	1	69	21	10	5	16	300
2001 Dec	146	2	2	17	1	6	37	2	48	0	5	2	1	1	1	22
2002 Jan	132	3	1	17	2	4	33	1	37	0	5	1	1	0	3	22
Feb	138	2	2	19	1	6	35	1	41	0	6	2	1	0	1	22
Mar	159	3	2	19	1	6	43	2	49	0	6	2	1	0	1	25
Apr	172	3	2	22	1	8	45	2	51	0	6	2	1	1	1	29
May	173	3	2	20	1	6	45	1	52	0	5	2	1	1	1	33
Jun	166	2	2	20	2	6	43	1	55	0	6	2	1	0	1	24
Jul	173	3	2	21	2	7	43	1	54	0	7	2	1	1	1	27
Aug	139	2	1	16	2	6	39	1	43	0	5	1	1	0	1	21
Sep	145	2	2	19	2	4	36	2	48	0	5	2	1	0	2	21
Oct	175	3	2	20	1	8	36	2	63	0	6	2	1	0	1	29
Nov	157	3	2	18	2	6	38	1	51	0	6	2	1	0	2	26
Dec	149	3	2	17	2	6	34	2	54	0	6	1	1	0	1	21
Annual variation (%)																
2002 Sep	13.0	-1.9	40.5	13.3	8.1	-20.0	11.7	79.4	35.6	-15.4	3.6	2.4	35.7	-12.7	-22.5	-9.2
Oct	-5.1	-12.4	1.0	-24.9	15.5	8.3	25.3	-14.4	-10.6	6.2	-8.1	10.1	-24.2	-13.8	23.8	-7.6
Nov	-6.4	-5.2	8.5	-16.8	17.7	10.5	-5.1	20.6	-7.0	397.0	-8.0	-21.0	0.4	21.8	40.7	-7.1
Dec	2.1	13.9	14.6	-1.8	40.4	-4.2	-9.8	-3.2	13.3	22.2	16.6	-14.6	9.8	-42.6	9.5	-2.5

NON EU-15 MEMBER STATES

Period	Extra EU-15	Partner												
		Norway	Switzer-land	United States	Canada	China	Japan	Candidate cntr.	CIS	MEDA	South America	OPEC	DAE	ACP
EXPORTS														
%:2002	100.0	0.3	5.0	27.1	0.4	0.5	5.9	3.6	0.3	2.6	0.3	9.4	42.8	1.7
Value (Mio euro)														
2001	993	2	4	433	4	1	65	34	1	18	3	78	329	18
2002	1,064	3	53	289	4	6	62	38	3	28	3	100	455	19
2001 Dec	82	0	0	36	0	0	4	5	0	2	0	5	29	1
2002 Jan	81	0	12	22	1	0	3	1	0	1	0	4	36	1
Feb	91	0	11	25	0	0	3	3	:	2	0	9	36	2
Mar	109	0	13	30	1	1	3	4	2	2	0	4	48	1
Apr	90	0	8	23	0	0	5	1	1	2	0	13	34	1
May	90	0	0	27	0	1	6	1	0	2	0	8	42	1
Jun	92	0	5	25	0	0	7	3	:	1	0	8	43	1
Jul	85	0	1	19	0	1	8	2	0	2	0	15	33	3
Aug	84	0	0	20	0	1	6	3	0	3	1	12	38	1
Sep	82	0	0	22	0	0	6	5	0	3	0	10	34	1
Oct	91	1	2	27	0	0	5	5	:	3	1	8	35	3
Nov	81	0	0	23	0	1	4	5	:	3	0	5	38	2
Dec	87	0	1	25	0	1	5	4	0	4	0	4	39	3
Annual variation (%)														
2002 Sep	-0.8	-6.8	50.4	-41.1	-42.2	-14.9	112.7	275.2	-89.7	291.7	185.0	108.7	9.8	18.8
Oct	30.7	104.2	186.6	7.6	-13.5	117.4	123.1	33.7	:	96.8	577.3	5.8	30.0	173.1
Nov	-8.2	88.8	-23.2	-21.4	108.0	88.6	-37.2	19.9	:	169.7	-70.3	-44.2	7.4	57.9
Dec	6.4	126.0	257.9	-30.6	293.8	207.6	45.6	-19.1	240.0	133.1	97.7	-18.2	35.0	221.4
IMPORTS														
%:2002	100.0	0.2	4.6	30.5	0.9	7.2	6.8	6.7	3.5	6.0	1.7	3.0	26.7	1.0
Value (Mio euro)														
2001	1,025	4	34	349	14	60	64	57	30	48	21	11	309	12
2002	915	2	42	279	8	66	62	61	32	55	16	27	244	9
2001 Dec	75	0	2	33	0	4	5	4	6	3	2	1	14	1
2002 Jan	70	0	3	25	1	3	5	5	4	5	1	1	16	1
Feb	65	0	2	23	1	4	4	4	2	4	1	1	18	0
Mar	79	0	2	29	1	6	5	5	1	4	3	5	17	1
Apr	84	0	3	25	1	6	6	6	1	6	1	3	23	1
May	81	0	6	24	1	7	6	6	0	6	2	4	18	1
Jun	70	0	5	18	1	5	5	5	2	4	1	4	20	0
Jul	79	0	4	23	0	5	6	6	1	5	1	2	24	1
Aug	71	0	4	20	1	5	5	4	3	4	1	1	22	0
Sep	75	0	3	22	1	6	5	4	1	4	1	3	22	1
Oct	93	0	4	25	0	8	5	5	10	4	3	1	23	1
Nov	79	0	3	26	1	6	5	6	3	5	1	1	21	0
Dec	69	0	2	20	0	5	5	3	2	3	1	1	20	1
Annual variation (%)														
2002 Sep	23.6	-36.6	22.2	2.0	-31.8	15.6	5.2	10.3	-71.2	11.2	9.0	959.0	66.2	-45.9
Oct	2.6	-76.0	42.8	-24.7	-65.7	22.2	-22.2	-11.6	649.6	0.9	-13.0	-67.3	10.7	-10.6
Nov	-8.1	130.9	1.3	-17.5	42.2	-9.9	-2.8	13.4	-33.8	24.7	-45.0	-69.3	2.9	-33.3
Dec	-7.9	34.6	-0.1	-40.1	41.3	31.5	4.6	-8.9	-61.4	-3.6	-45.0	-49.2	48.9	-34.8

TRADE BALANCE (BN euro)

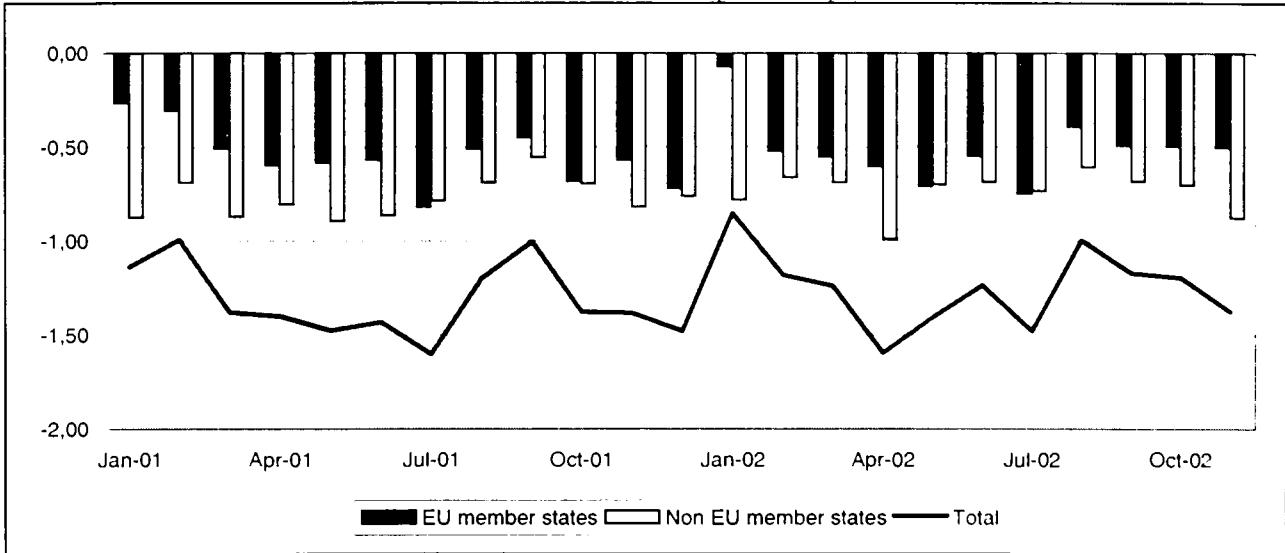

TRADE WITH EU MEMBER STATES (BN euro)

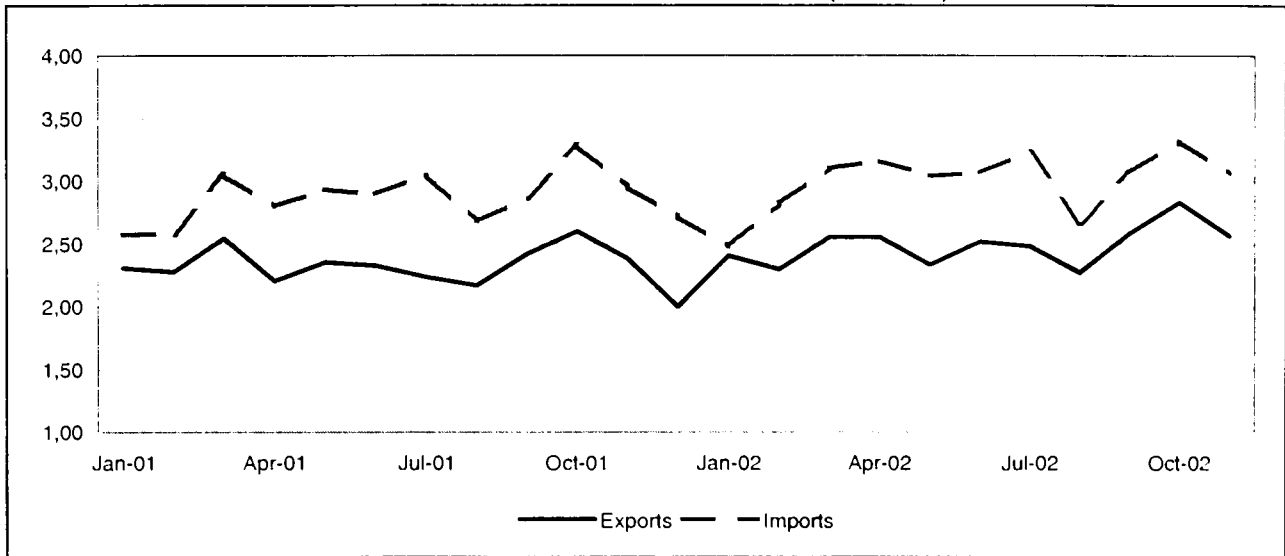

TRADE WITH NON EU MEMBER STATES (BN euro)

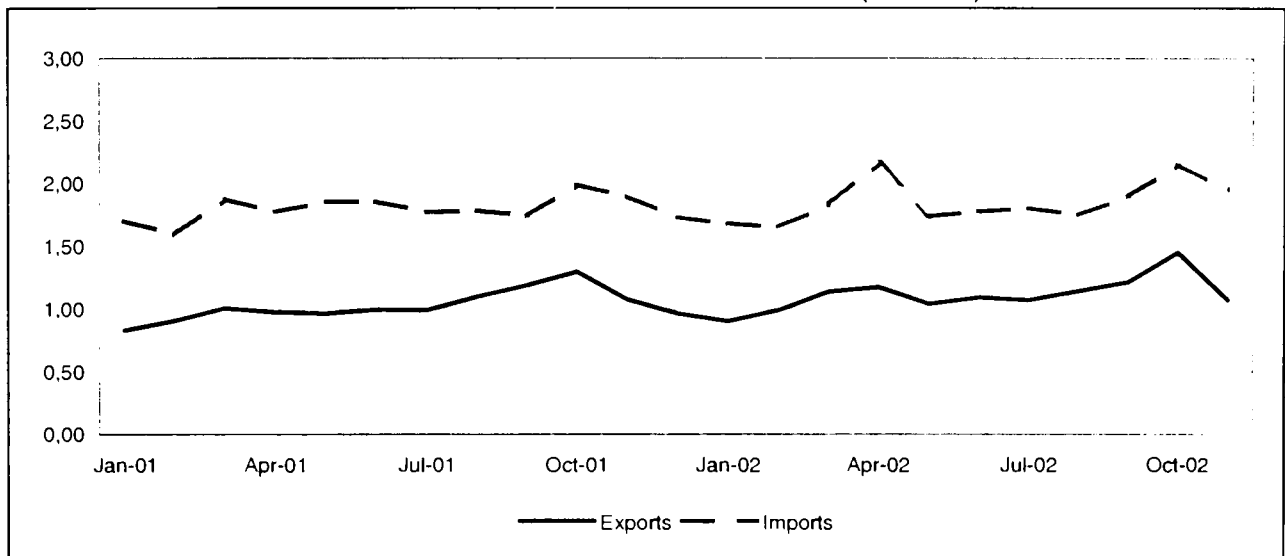

TRADE BALANCE

EU-15 MEMBER STATES

Value (Mio euro)

Period	EU-15	Partner														
		B	DK	D	EL	E	F	IRL	I	L	NL	A	P	FIN	S	UK
2001	-6,567	-287	58	394	-9	-775	-1,641	-209	-2,456	-43	-91	-278	111	-611	-407	-321
2002	-5,623	-225	202	-129	5	-694	-1,271	-180	-2,317	-36	-127	-293	162	-557	-130	-34
2001 Nov	-567	-28	14	51	1	-69	-123	-19	-231	-5	-23	-24	17	-53	-45	-31
Dec	-720	-18	19	-97	-3	-100	-130	-18	-209	-3	-15	-29	5	-54	-44	-25
2002 Jan	-71	-8	71	203	-5	-74	-86	-14	-119	-2	5	-11	19	-40	11	-21
Feb	-522	-19	9	-24	2	-84	-131	-14	-149	-4	-15	-20	11	-44	-24	-17
Mar	-551	-20	4	-55	-16	-88	-106	-12	-211	2	-10	-22	19	-47	-23	36
Apr	-604	-33	1	-11	24	-63	-155	-19	-234	-8	-22	-40	17	-53	8	-16
May	-708	-36	5	-79	-1	-55	-122	-12	-234	-2	-38	-37	11	-52	-18	-37
Jun	-549	-15	-3	-66	-2	-41	-137	-13	-210	-3	-16	-23	14	-68	-11	45
Jul	-748	-43	62	-69	1	-62	-165	-19	-317	-5	-9	-31	19	-55	-48	-6
Aug	-389	-1	24	49	3	-48	-54	-16	-233	-4	-7	-23	-2	-36	-7	-33
Sep	-489	-41	-5	-59	-1	-38	-64	-17	-200	-4	9	-21	22	-41	-5	-24
Oct	-494	0	11	19	-0	-71	-147	-21	-226	-4	1	-29	14	-58	16	2
Nov	-499	-9	24	-36	1	-71	-104	-23	-183	-2	-24	-37	18	-64	-28	39

NON EU-15 MEMBER STATES

Value (Mio euro)

Period	Extra EU-15	Partner												
		Norway	Switzer-land	United States	Canada	China	Japan	Candidate cntr.	CIS	MEDA	South America	OPEC	DAE	ACP
2001	-9,291	-96	-417	-952	-1	-1,604	-1,025	-138	-3,048	-163	-513	87	-1,572	-13
2002	-8,108	63	-376	-674	22	-1,799	-947	202	-2,227	-328	-307	7	-1,519	-184
2001 Nov	-817	-41	-39	-64	2	-178	-89	29	-194	-30	-42	-2	-161	-19
Dec	-760	-17	-36	-116	-4	-131	-79	2	-178	-33	-30	2	-148	27
2002 Jan	-781	0	-30	-68	-4	-139	-88	16	-250	-22	-31	1	-139	-5
Feb	-661	-10	-26	-61	6	-150	-74	-11	-191	-49	-17	8	-124	-16
Mar	-690	3	-40	-82	0	-157	-94	17	-168	-25	-28	4	-154	45
Apr	-990	16	-39	-243	5	-156	-100	-10	-197	-38	-47	1	-152	-10
May	-697	-5	-31	-51	4	-155	-112	-14	-163	-42	-22	-4	-133	-15
Jun	-686	-37	-38	3	1	-146	-82	-7	-207	-57	-17	-1	-117	-17
Jul	-732	5	-38	-91	4	-144	-87	7	-181	-22	-14	10	-123	-16
Aug	-607	54	-34	-25	4	-145	-65	40	-206	-19	-18	-3	-124	-61
Sep	-683	-9	-31	-14	-0	-192	-74	97	-228	34	-44	-3	-135	-21
Oct	-703	50	-43	12	5	-233	-85	45	-204	-45	-40	7	-160	-23
Nov	-878	-4	-27	-54	-3	-181	-86	22	-230	-42	-28	-11	-158	-46

EU-15 MEMBER STATES

Period	EU-15	Partner														
		B	DK	D	EL	E	F	IRL	I	L	NL	A	P	FIN	S	UK
EXPORTS																
%2002	100.0	4.7	4.0	47.1	0.5	2.6	8.9	0.4	7.8	0.2	6.4	2.7	1.3	1.0	4.7	7.5
Value (Mio euro)																
2001	27,824	1,241	1,039	13,819	138	647	2,177	116	2,168	35	1,900	816	290	334	1,094	2,010
2002	27,397	1,277	1,110	12,918	150	702	2,449	122	2,146	44	1,755	731	358	276	1,300	2,059
2001 Nov	2,386	99	100	1,201	11	56	205	10	160	2	155	67	33	32	91	164
Dec	1,998	94	87	954	10	42	160	13	155	2	124	63	21	40	71	162
2002 Jan	2,406	106	140	1,146	7	55	193	10	196	3	148	62	30	24	129	157
Feb	2,300	111	85	1,123	12	57	193	10	197	3	148	66	26	24	83	162
Mar	2,553	120	90	1,173	9	60	252	11	208	9	165	71	35	31	90	227
Apr	2,555	118	82	1,219	35	66	216	10	197	4	155	69	38	32	129	189
May	2,335	104	84	1,100	9	71	201	11	185	4	142	60	29	22	149	165
Jun	2,519	124	93	1,146	10	67	208	15	203	3	159	66	33	21	160	213
Jul	2,484	102	143	1,179	15	63	212	10	201	3	170	69	36	19	79	183
Aug	2,271	105	103	1,171	16	52	196	12	94	3	151	62	17	22	97	171
Sep	2,582	117	87	1,210	10	64	267	14	195	3	188	67	39	21	128	173
Oct	2,829	151	96	1,298	14	79	263	11	242	4	180	73	36	31	146	205
Nov	2,562	120	109	1,153	13	68	248	8	229	5	150	67	39	30	109	213
Annual variation (%)																
2002 Aug	4.8	11.5	17.8	1.4	160.7	30.0	17.6	9.4	-2.1	-15.9	-2.0	-8.5	22.3	-28.6	15.0	8.6
Sep	6.6	14.2	-0.9	2.6	-55.2	14.3	41.3	38.9	14.8	9.2	31.5	5.7	71.3	-34.8	-28.4	6.2
Oct	8.7	29.3	-3.7	-1.9	76.1	28.9	17.3	-1.8	23.9	26.8	7.7	2.8	16.9	3.3	51.6	25.6
Nov	7.4	21.6	9.2	-4.0	19.3	20.8	20.7	-20.8	43.1	135.8	-3.4	-0.6	19.4	-6.2	20.2	30.5
IMPORTS																
%2002	100.0	4.5	2.8	39.5	0.4	4.2	11.3	0.9	13.5	0.2	5.7	3.1	0.6	2.5	4.3	6.3
Value (Mio euro)																
2001	34,391	1,528	981	13,426	147	1,422	3,818	325	4,624	78	1,991	1,093	179	945	1,501	2,331
2002	33,020	1,502	908	13,047	145	1,396	3,720	302	4,463	80	1,882	1,024	196	832	1,430	2,092
2001 Nov	2,953	127	86	1,149	10	126	328	29	392	7	179	91	15	85	136	195
Dec	2,719	112	68	1,051	12	142	290	31	363	6	140	92	18	94	115	187
2002 Jan	2,477	114	69	943	12	129	279	23	315	5	144	73	11	64	118	178
Feb	2,821	129	76	1,147	10	141	324	24	346	7	163	85	15	68	107	179
Mar	3,104	140	87	1,229	25	148	358	24	419	7	175	94	17	78	114	192
Apr	3,160	149	81	1,229	12	129	372	29	432	11	177	109	20	85	122	205
May	3,043	140	79	1,179	10	126	323	22	418	6	180	96	19	74	167	202
Jun	3,068	140	96	1,211	12	107	345	28	413	6	175	89	19	88	171	168
Jul	3,232	146	81	1,248	14	124	377	29	517	8	180	100	17	74	127	190
Aug	2,660	106	79	1,122	14	100	250	28	327	7	158	85	19	58	104	204
Sep	3,071	157	91	1,270	11	103	331	31	395	7	179	88	17	61	133	197
Oct	3,324	151	85	1,279	14	150	410	32	468	8	178	103	22	89	130	204
Nov	3,062	129	84	1,189	12	139	351	31	413	7	174	104	21	94	138	175
Annual variation (%)																
2002 Aug	-0.6	-4.7	10.7	-1.4	-18.1	3.0	-11.3	49.3	-3.2	0.1	4.9	7.8	16.7	4.3	-8.8	12.4
Sep	7.0	26.3	27.0	10.2	-13.2	2.5	7.8	47.1	11.4	12.0	8.0	4.0	44.4	-20.7	-34.9	11.8
Oct	1.2	8.4	-20.7	0.1	36.3	16.4	9.8	7.3	1.0	-5.3	-6.8	-3.0	34.7	4.9	-4.2	-3.7
Nov	3.7	1.8	-1.6	3.5	21.9	10.7	7.0	8.0	5.4	-1.8	-2.7	14.5	37.5	11.6	1.4	-10.2

NON EU-15 MEMBER STATES

Period	Extra EU-15	Partner												
		Norway	Switzerland	United States	Canada	China	Japan	Candidate cntr.	CIS	MEDA	South America	OPEC	DAE	ACP
EXPORTS														
%2002	100.0	5.9	2.6	8.7	1.4	1.6	0.6	41.7	23.0	5.2	1.3	2.5	2.0	2.0
Value (Mio euro)														
2001	12,289	452	313	951	188	201	73	4,961	2,802	616	194	365	293	438
2002	12,295	724	315	1,074	174	198	69	5,132	2,825	646	165	303	247	251
2001 Nov	1,079	27	27	90	17	11	7	468	284	41	12	22	20	12
Dec	967	27	22	65	15	15	6	394	257	45	8	22	21	44
2002 Jan	903	39	28	69	12	25	6	368	203	50	10	21	18	21
Feb	989	31	27	79	15	7	6	408	251	38	16	28	14	8
Mar	1,139	61	29	80	15	25	5	470	259	64	13	28	20	68
Apr	1,176	77	27	92	20	14	15	481	279	68	18	27	23	13
May	1,039	55	31	84	16	24	6	422	253	31	16	20	18	7
Jun	1,093	88	32	123	15	9	5	453	237	40	17	24	27	10
Jul	1,073	36	24	86	19	18	6	460	243	62	24	34	40	23
Aug	1,144	115	24	98	16	21	4	464	259	72	15	37	16	15
Sep	1,215	40	27	128	13	12	5	556	269	112	15	25	22	36
Oct	1,452	116	33	159	19	10	6	577	319	73	10	41	31	36
Nov	1,073	65	33	76	13	32	5	475	253	37	11	19	17	14
Annual variation (%)														
2002 Aug	4.3	415.6	6.4	39.3	-3.9	-43.4	-21.6	10.2	-0.9	11.2	-6.9	-13.1	-55.1	-54.2
Sep	2.1	-25.7	0.8	71.5	-23.8	-48.8	-10.9	28.0	11.8	124.2	11.6	7.7	58.1	89.0
Oct	12.0	84.8	-9.0	60.0	-1.2	-56.3	-9.3	13.6	3.8	27.4	-41.8	41.7	10.4	-42.2
Nov	-0.6	137.9	22.3	-15.4	-24.8	185.9	-30.2	1.5	-10.9	-9.7	-12.5	-13.1	-13.8	16.8
IMPORTS														
%2002	100.0	3.2	3.4	8.6	0.7	9.8	5.0	24.2	24.8	4.8	2.3	1.4	8.6	2.1
Value (Mio euro)														
2001	21,580	548	730	1,903	188	1,805	1,098	5,099	5,850	779	707	278	1,866	450
2002	20,404	661	691	1,748	153	1,997	1,016	4,930	5,052	974	471	296	1,766	435
2001 Nov	1,896	68	66	153	15	189	96	438	478	71	54	25	181	31
Dec	1,727	44	59	181	19	146	85	392	435	78	39	19	169	17
2002 Jan	1,684	39	58	137	16	165	94	352	453	72	42	20	158	26
Feb	1,650	42	53	141	10	158	79	418	442	87	33	21	139	24
Mar	1,829	58	69	162	15	182	99	453	427	89	41	24	174	23
Apr	2,166	61	65	334	16	170	114	491	477	107	65	26	175	23
May	1,736	60	62	135	13	179	118	436	416	73	38	24	151	22
Jun	1,780	125	71	120	14	155	86	460	444	98	33	26	144	27
Jul	1,805	30	63	177	15	162	94	452	424	84	38	24	163	39
Aug	1,751	61	59	123	12	166	69	424	465	91	34	40	140	76
Sep	1,898	49	58	142	14	204	79	459	498	78	59	28	157	57
Oct	2,154	66	76	147	13	243	91	532	523	118	50	34	191	59
Nov	1,951	69	60	130	16	213	91	453	483	78	38	31	175	59
Annual variation (%)														
2002 Aug	-1.9	108.8	-2.7	-18.3	-41.9	9.4	-11.7	-1.7	-5.1	38.3	-54.5	83.7	-12.2	124.3
Sep	8.8	15.8	-4.1	6.4	29.9	27.2	-1.3	0.6	6.4	59.4	42.4	21.0	2.7	25.8
Oct	8.2	15.5	1.2	-16.3	-38.2	28.5	-5.8	8.7	2.7	82.5	20.6	22.8	3.1	87.4
Nov	2.9	1.4	-9.5	-15.4	3.8	12.6	-5.0	3.3	1.0	10.3	-28.2	24.5	-3.0	91.0

TRADE BALANCE (BN euro)

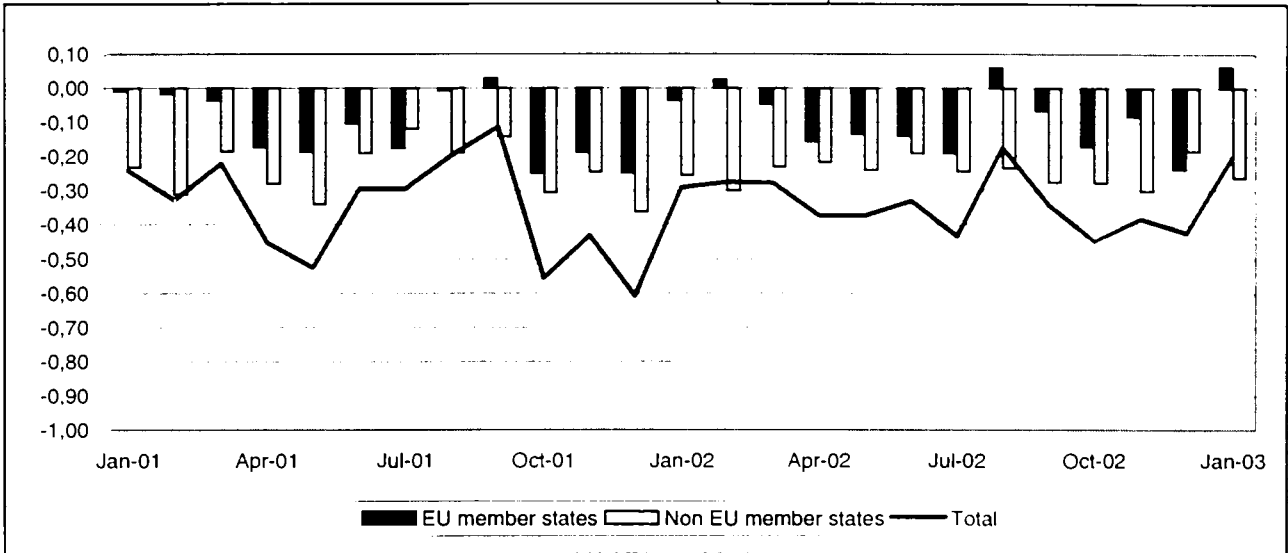

TRADE WITH EU MEMBER STATES (BN euro)

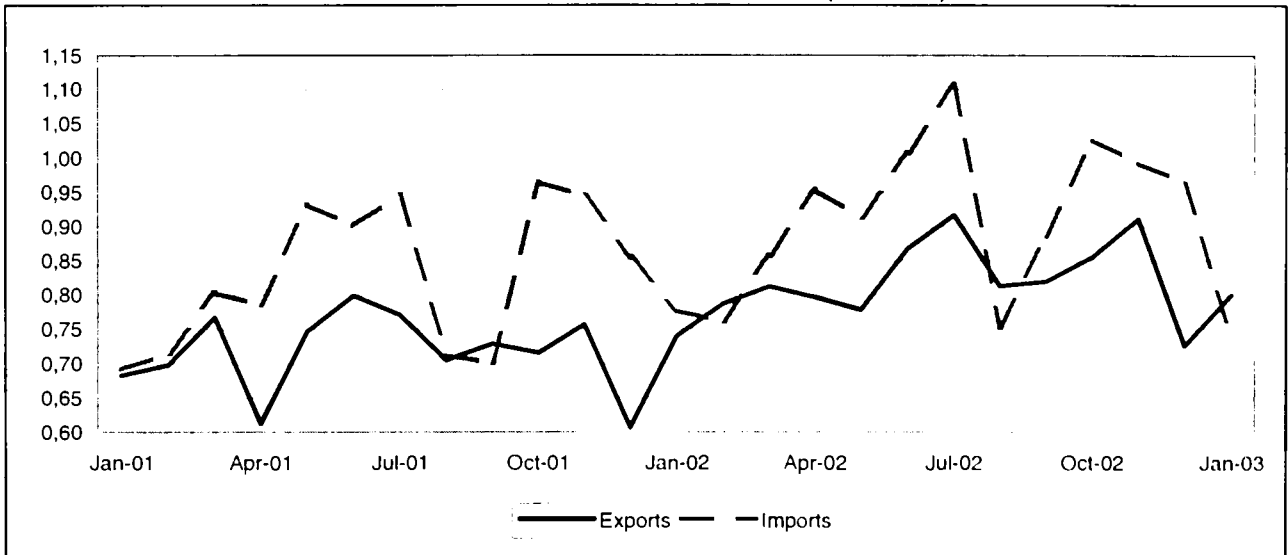

TRADE WITH NON EU MEMBER STATES (BN euro)

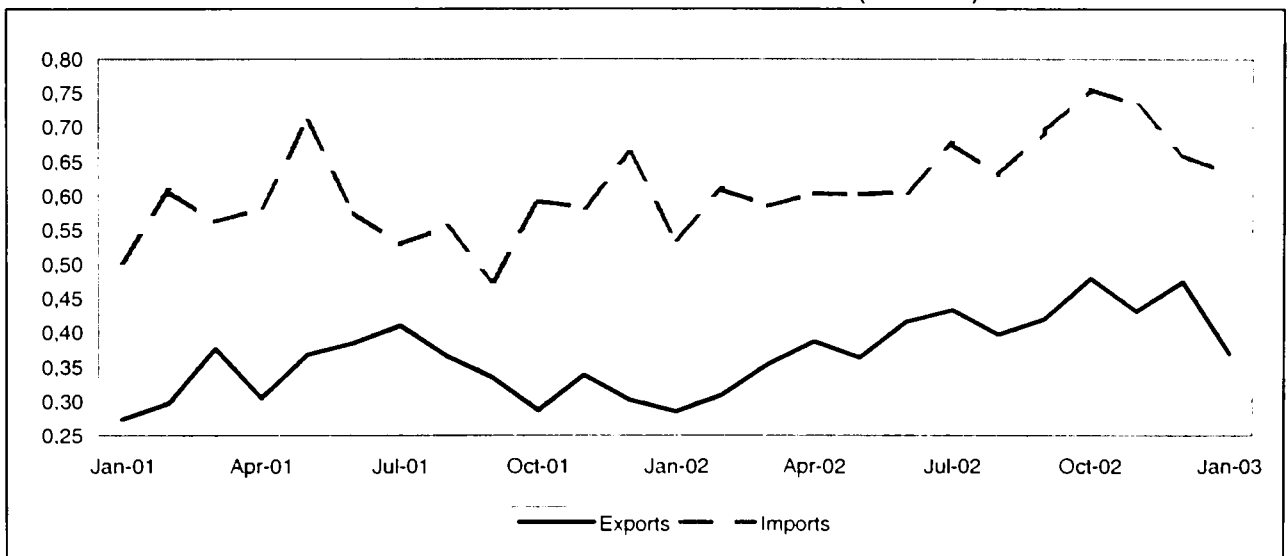

TRADE BALANCE
EU-15 MEMBER STATES
Value (Mio euro)

Period	EU-15	Partner														
		B	DK	D	EL	E	F	IRL	I	L	NL	A	P	FIN	S	UK
2001	-1,382	-71	-44	-655	-12	-44	-56	6	-298	-6	70	-110	-13	-50	-106	29
2002	-1,175	-69	-54	-511	131	-89	-77	-58	-241	0	47	-180	-17	-50	-120	113
2002 Jan	-36	-2	-2	-30	18	-7	16	-6	-17	-0	13	-8	-0	-2	-6	-3
Feb	25	5	-4	2	12	-2	-3	-4	22	-0	10	-11	-2	-3	-7	9
Mar	-46	0	-2	-33	6	-7	-5	-6	14	-0	13	-14	-2	-4	-12	5
Apr	-157	-9	-7	-57	9	-6	7	-7	-56	-1	-6	-20	-3	-2	-8	7
May	-134	-8	-4	-43	17	-10	-15	-4	-39	-1	1	-19	-4	-5	-10	6
Jun	-139	-9	-7	-38	11	-10	-7	-4	-47	-0	-3	-17	5	-3	-12	4
Jul	-191	-11	-4	-65	4	-14	-18	-6	-15	-0	-8	-20	-4	-7	-14	-8
Aug	60	-3	-4	-12	4	3	2	-4	65	-1	13	-11	-0	-3	-3	13
Sep	-66	-14	-5	-36	6	-7	-6	-4	24	-0	0	-16	-1	-4	-14	11
Oct	-171	-8	-5	-62	17	-14	-27	-5	-63	5	-2	-14	-2	-6	-9	24
Nov	-82	-4	-5	-26	13	-7	-3	-4	-61	-0	4	-15	-4	-7	-13	49
Dec	-238	-7	-6	-112	12	-8	-19	-5	-67	-1	12	-15	0	-5	-12	-5
2003 Jan	62	1	-3	4	29	-2	-8	-4	26	-0	23	-9	-0	-6	-5	17

NON EU-15 MEMBER STATES
Value (Mio euro)

Period	Extra EU-15	Partner												
		Norway	Switzer-land	United States	Canada	China	Japan	Candidate cntr.	CIS	MEDA	South America	OPEC	DAE	ACP
2001	-2,894	47	-129	-154	-26	-183	-152	-648	-1,649	379	-235	206	-272	30
2002	-2,941	72	-86	40	-1	-176	-217	-852	-2,002	376	-217	304	-281	24
2002 Jan	-253	-1	-4	-10	-2	-16	-11	-46	-167	27	-9	22	-27	-9
Feb	-299	5	-5	-20	-0	-17	-12	-57	-174	22	-23	18	-23	-0
Mar	-230	0	-7	-20	-2	-18	-18	-58	-127	33	-17	15	-18	9
Apr	-216	-1	-8	-26	3	-25	-24	-58	-114	56	-9	28	-28	10
May	-239	5	-6	-27	1	-17	-20	-73	-146	37	-11	29	-13	11
Jun	-190	2	-12	39	5	-7	-21	-83	-133	30	-19	23	-25	-3
Jul	-243	7	-6	0	1	-9	-21	-68	-169	27	-18	15	-16	3
Aug	-233	3	-4	5	-0	-20	-17	-60	-169	53	-24	20	-27	1
Sep	-274	5	-5	35	0	-9	-18	-96	-221	13	-19	23	-12	-2
Oct	-276	17	-11	35	-6	-22	-20	-94	-190	10	-24	42	-30	3
Nov	-301	9	-8	30	1	-14	-19	-89	-220	28	-26	37	-39	6
Dec	-185	22	-9	-1	-1	-1	-17	-70	-172	41	-18	33	-23	-6
2003 Jan	-261	-0	-3	-13	-2	-4	-17	-33	-220	56	-13	27	-27	-0

EU-15 MEMBER STATES

Period	EU-15	Partner														
		B	DK	D	EL	E	F	IRL	I	L	NL	A	P	FIN	S	UK
EXPORTS																
%2002	100.0	2.4	0.3	23.3	4.2	2.2	11.4	0.2	37.3	0.1	4.7	4.5	0.4	0.1	0.7	8.5
Value (Mio euro)																
2001	8,588	215	32	1,986	352	200	1,024	71	3,167	1	429	382	23	5	68	632
2002	9,826	231	27	2,287	412	216	1,118	16	3,662	7	459	446	34	7	70	833
2002 Jan	740	15	2	170	42	12	98	2	272	0	36	34	3	0	6	48
Feb	787	24	2	190	34	18	84	1	299	0	37	32	1	1	6	57
Mar	813	22	2	179	32	14	86	1	322	0	46	34	1	0	6	67
Apr	797	21	2	176	41	23	113	1	274	0	31	36	1	2	6	69
May	779	16	2	178	37	18	85	1	310	0	32	35	1	0	4	59
Jun	868	19	3	198	34	17	102	1	349	0	29	39	11	0	5	62
Jul	917	19	3	217	31	15	98	1	386	0	35	37	2	0	5	67
Aug	813	20	3	208	23	28	83	1	277	0	48	40	4	1	9	71
Sep	820	16	2	194	28	18	87	1	309	0	38	42	2	0	7	73
Oct	856	19	3	195	39	17	91	1	299	6	37	46	3	0	5	93
Nov	911	23	2	225	36	21	102	2	304	0	39	41	1	1	6	108
Dec	726	16	1	156	35	14	89	1	261	0	50	31	5	1	4	61
2003 Jan	801	18	1	200	43	14	80	1	284	0	51	34	3	1	6	63
Annual variation (%)																
2002 Oct	19.7	-3.0	80.6	21.6	32.8	4.6	14.8	-63.3	12.2	^	26.1	27.6	15.5	33.7	-6.6	47.6
Nov	20.4	15.4	10.6	25.4	34.6	39.5	20.6	-55.6	9.0	56.6	6.2	3.5	-69.7	40.4	10.3	79.5
Dec	19.7	0.9	-40.1	14.0	18.0	-3.9	15.1	-24.0	16.6	280.4	74.5	12.6	90.0	107.4	28.0	46.0
2003 Jan	8.2	20.4	-37.2	17.4	4.6	17.1	-18.3	-24.7	4.4	-7.6	39.7	-0.2	3.3	147.3	3.8	32.8
IMPORTS																
%2002	100.0	2.7	0.7	25.4	2.6	2.8	10.9	0.7	35.5	0.1	3.7	5.7	0.5	0.5	1.7	6.5
Value (Mio euro)																
2001	9,950	287	76	2,642	365	244	1,080	66	3,465	7	360	491	37	55	174	602
2002	11,001	300	81	2,798	281	305	1,195	74	3,904	7	412	626	52	57	190	720
2002 Jan	776	17	4	200	23	19	82	7	289	0	23	42	3	3	12	50
Feb	762	19	6	188	22	21	86	5	277	0	27	43	3	4	13	48
Mar	859	22	5	211	26	21	91	7	308	1	33	48	3	4	18	61
Apr	954	30	8	234	32	28	106	8	331	1	37	56	4	4	14	63
May	913	24	6	221	20	29	100	5	349	1	31	53	5	5	14	52
Jun	1,007	28	10	236	23	27	109	5	395	0	32	55	6	4	17	58
Jul	1,107	31	6	282	27	29	115	7	402	1	42	57	6	8	20	75
Aug	753	23	7	220	18	25	81	5	211	1	35	51	4	3	12	57
Sep	886	30	7	229	22	26	93	6	286	0	38	58	3	5	21	61
Oct	1,027	28	8	257	22	31	118	7	362	1	40	60	4	6	14	69
Nov	993	26	7	251	23	28	105	6	365	1	35	56	5	8	19	59
Dec	964	23	7	268	23	22	108	7	329	1	37	47	5	5	16	66
2003 Jan	739	17	5	195	15	17	88	5	258	0	28	43	4	7	11	46
Annual variation (%)																
2002 Oct	6.4	2.7	21.3	0	-22.2	38.2	25.7	13.7	2.2	19.2	1.6	28.2	32.4	50.8	3.8	12.2
Nov	5.2	-25.3	0.6	-10.9	-14.0	40.4	16.9	-1.6	15.9	9.5	-9.4	24.6	44.7	114.4	0.8	10.6
Dec	12.8	9.8	-4.7	4.7	10.7	7.9	7.4	1.0	17.7	23.7	12.4	16.5	67.7	33.2	37.4	33.9
2003 Jan	-4.8	-1.5	20.6	-2.4	-36.3	-12.7	7.4	-26.3	-10.7	29.8	21.5	1.8	9.1	156.8	-13.0	-8.8

NON EU-15 MEMBER STATES

Period	Extra EU-15	Partner												
		Norway	Switzer-land	United States	Canada	China	Japan	Candidate cntr.	CIS	MEDA	South America	OPEC	DAE	ACP
EXPORTS														
%:2002	100.0	2.5	1.5	12.8	1.0	4.6	0.2	33.2	5.5	25.6	1.2	8.3	7.7	2.3
Value (Mio euro)														
2001	4,045	82	53	398	40	100	20	1,486	354	1,057	110	352	165	116
2002	4,753	120	69	611	50	217	12	1,580	263	1,218	56	393	367	108
2002 Jan	284	2	4	32	2	6	0	101	17	80	9	24	9	7
Feb	310	8	5	26	2	9	1	119	19	88	9	28	15	9
Mar	354	5	5	34	2	11	2	132	21	103	3	18	26	16
Apr	388	2	5	36	5	7	1	152	25	125	5	33	26	15
May	364	9	5	33	4	13	1	125	16	101	6	33	45	16
Jun	416	5	5	81	9	22	1	116	21	95	6	29	42	3
Jul	433	14	7	53	4	20	2	139	25	99	4	33	57	10
Aug	397	6	8	52	4	14	1	131	21	114	2	33	33	6
Sep	420	8	6	73	4	24	1	120	26	82	4	36	45	3
Oct	479	21	7	77	4	24	1	157	25	102	2	46	36	9
Nov	431	12	7	66	6	29	1	145	27	99	3	41	13	12
Dec	475	29	5	47	4	37	1	142	20	129	3	38	20	3
2003 Jan	370	2	5	34	2	32	1	139	14	113	3	30	24	13
Annual variation (%)														
2002 Oct	67.0	79.6	28.9	196.3	-16.7	403.4	-21.0	50.2	-7.8	27.8	-61.8	126.2	243.1	100.5
Nov	27.4	9.1	57.2	138.5	8.7	240.7	-61.6	25.2	-6.4	10.5	-29.5	53.9	-54.0	177.1
Dec	57.6	226.0	69.9	85.6	75.2	768.9	-23.9	48.3	-15.5	89.3	-69.3	16.8	-7.8	-46.0
2003 Jan	30.1	38.0	19.1	3.9	-1.6	397.5	82.3	37.6	-17.7	41.0	-65.7	24.1	177.9	68.0
IMPORTS														
%:2002	100.0	0.6	2.0	7.4	0.7	5.1	3.0	31.6	29.4	10.9	3.5	1.2	8.4	1.1
Value (Mio euro)														
2001	6,938	35	181	551	66	282	171	2,134	2,003	678	345	145	436	86
2002	7,694	47	156	570	51	393	230	2,432	2,264	842	273	90	648	84
2002 Jan	538	3	9	43	4	23	12	147	184	54	18	3	36	16
Feb	609	3	10	46	2	26	12	176	193	66	32	10	38	9
Mar	584	4	12	54	5	30	20	190	147	71	20	3	45	7
Apr	604	3	13	62	2	32	25	210	139	69	15	5	53	5
May	603	3	11	60	3	31	21	198	162	64	17	4	58	5
Jun	607	3	17	42	4	29	22	199	153	65	25	7	67	5
Jul	676	7	13	53	3	29	22	207	194	72	22	19	73	7
Aug	631	2	12	47	4	33	18	191	191	61	26	13	61	5
Sep	695	3	11	37	4	33	18	216	247	68	23	13	57	5
Oct	756	4	18	42	10	46	21	251	215	92	27	4	67	5
Nov	732	3	15	37	6	43	20	235	247	71	29	5	52	5
Dec	660	7	15	48	5	38	18	212	193	88	21	6	43	9
2003 Jan	631	2	9	47	4	36	18	172	234	57	16	3	50	13
Annual variation (%)														
2002 Oct	27.6	26.1	20.0	-7.0	166.0	58.3	30.7	22.4	69.5	25.2	-17.4	-60.8	28.1	0.3
Nov	25.6	-3.1	-19.9	17.7	14.8	38.0	27.3	14.0	48.7	26.0	60.8	-52.1	19.3	3.4
Dec	-0.3	77.4	2.9	-10.8	69.0	19.6	0.4	23.2	-10.2	18.0	-53.5	-32.1	13.9	-33.0
2003 Jan	17.4	-18.8	-3.9	9.4	2.4	59.4	53.3	17.0	27.4	6.1	-9.2	26.3	40.1	-19.2

TRADE BALANCE (BN euro)

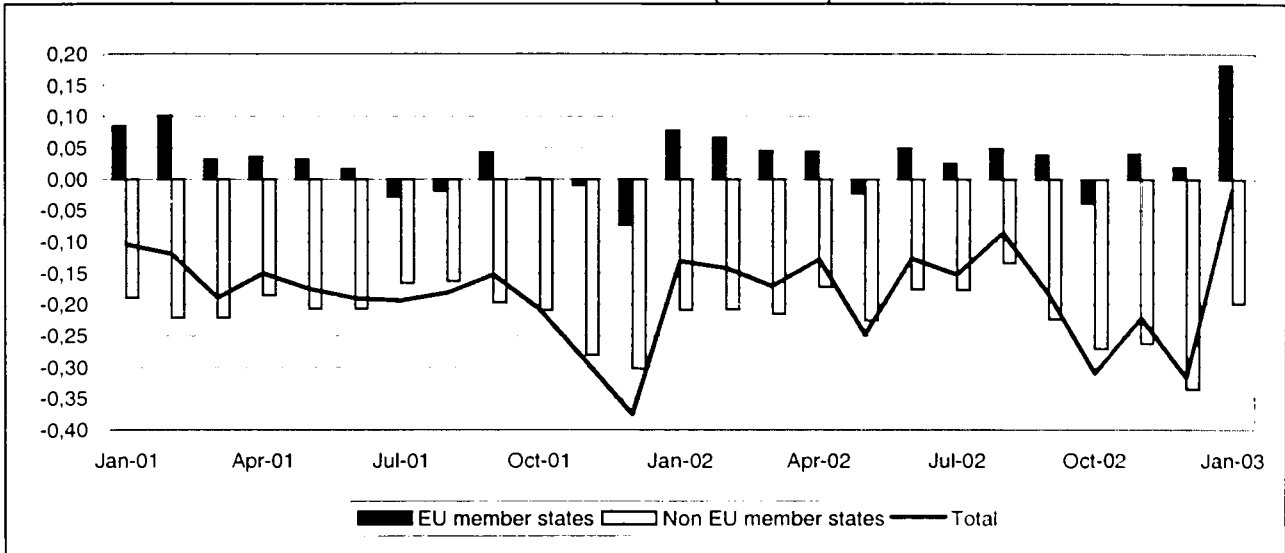

TRADE WITH EU MEMBER STATES (BN euro)

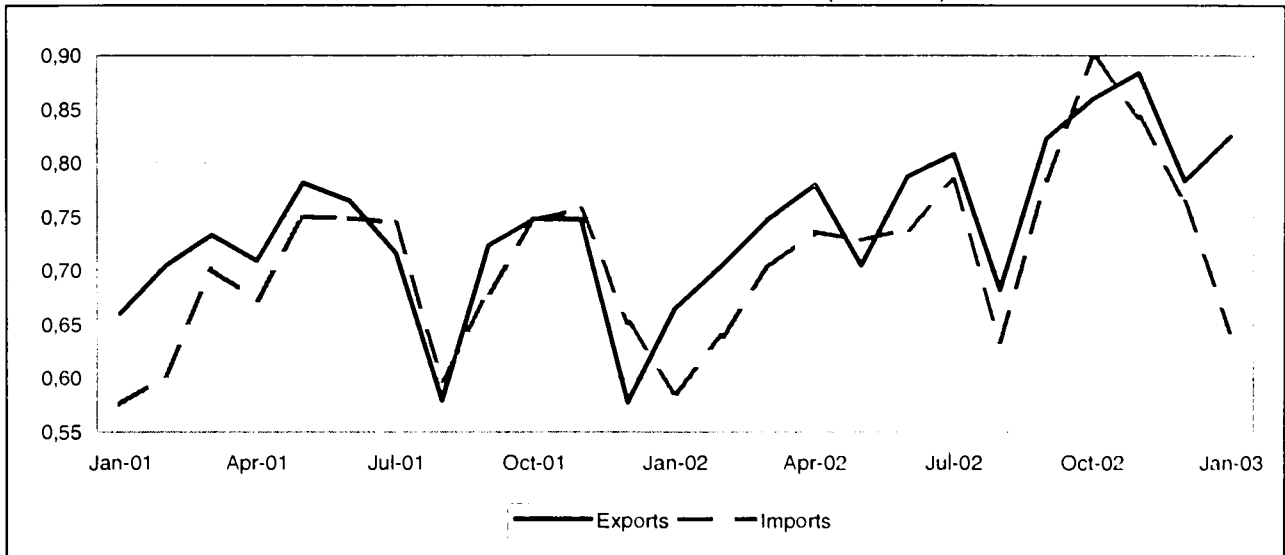

TRADE WITH NON EU MEMBER STATES (BN euro)

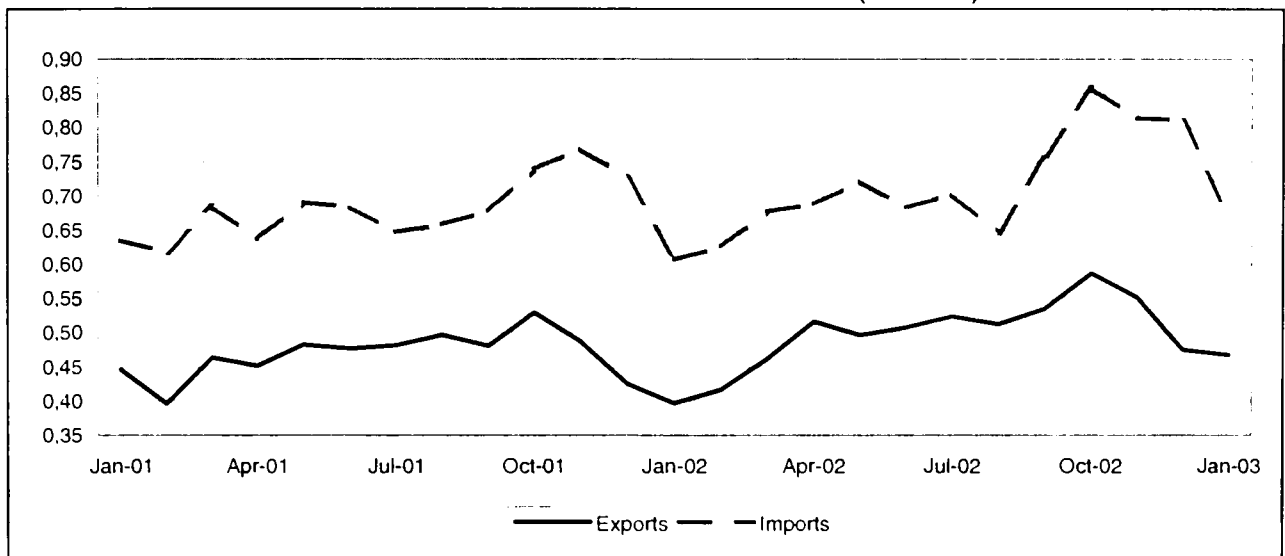

TRADE BALANCE

EU-15 MEMBER STATES

Value (Mio euro)

Period	EU-15	Partner														
		B	DK	D	EL	E	F	IRL	I	L	NL	A	P	FIN	S	UK
2001	216	64	-10	-267	63	-224	-82	-41	199	40	154	457	-2	-45	-17	-75
2002	393	0	28	-14	22	-303	-136	-41	429	12	155	430	-26	-44	-35	-84
2002 Jan	78	3	2	15	1	-18	7	-3	41	1	11	28	-1	-2	0	-7
Feb	66	5	2	-15	3	-19	-0	-2	57	1	6	41	-2	-1	-2	-8
Mar	45	7	4	-8	2	-25	-16	-2	33	2	12	44	-2	-3	2	-4
Apr	44	3	4	18	4	-31	-9	-4	31	1	12	35	-2	-5	-2	-10
May	-23	-4	-1	-31	2	-22	-10	-2	23	1	10	36	-3	-5	-3	-13
Jun	49	-5	3	5	1	-34	-10	-2	39	0	9	50	-2	-3	-2	1
Jul	25	-0	-2	-2	-0	-34	-16	-3	55	1	15	33	-2	-6	-7	-8
Aug	48	4	5	-4	1	-29	-9	-2	42	1	17	36	-3	-3	-1	-6
Sep	39	1	2	4	2	-23	-10	-3	35	0	20	28	-2	-5	-4	-5
Oct	-38	-3	2	-25	2	-28	-33	-6	33	1	18	28	-4	-6	-7	-11
Nov	41	-7	5	34	3	-21	-23	-5	22	1	13	39	-3	-6	-4	-6
Dec	19	-3	1	-4	1	-17	-5	-6	19	2	11	32	-1	1	-5	-7
2003 Jan	183	0	1	98	3	-18	-8	-5	62	2	11	36	-1	2	-0	0

NON EU-15 MEMBER STATES

Value (Mio euro)

Period	Extra EU-15	Partner												
		Norway	Switzer-land	United States	Canada	China	Japan	Candidate cntr.	CIS	MEDA	South America	OPEC	DAE	ACP
2001	-2,547	8	4	-134	-3	-245	-252	635	-2,354	37	-34	3	-276	-6
2002	-2,607	27	-48	-150	3	-324	-170	435	-2,096	39	-64	-16	-325	-7
2002 Jan	-209	3	-6	-13	-0	-21	-18	48	-184	4	-6	1	-22	1
Feb	-208	2	-1	-6	-0	-24	-24	23	-156	1	-5	-2	-23	-1
Mar	-215	2	-5	-10	-1	-24	-22	44	-176	2	-5	-1	-24	0
Apr	-172	2	-5	-13	-1	-27	-16	55	-149	4	-5	-2	-26	-1
May	-225	2	-4	-11	1	-24	-12	34	-195	-1	-6	-3	-25	0
Jun	-176	3	-4	-21	3	-20	-15	54	-166	2	-4	-2	-22	-0
Jul	-177	2	-1	-17	-0	-21	-6	45	-164	10	-4	0	-22	-1
Aug	-134	2	-4	-10	-0	-20	-6	74	-151	9	-5	2	-23	-1
Sep	-223	3	-5	-9	1	-33	-7	25	-171	8	-6	-1	-29	-0
Oct	-271	3	-3	-5	1	-42	-12	21	-193	3	-9	-2	-37	-2
Nov	-262	3	-8	-14	0	-38	-18	29	-180	-0	-5	-4	-37	-1
Dec	-336	1	-2	-20	0	-31	-14	-19	-211	-2	-5	-3	-36	-1
2003 Jan	-199	2	6	-8	0	-20	-20	86	-217	-1	-4	-2	-27	-1

EU-15 MEMBER STATES

Period	EU-15	Partner														
		B	DK	D	EL	E	F	IRL	I	L	NL	A	P	FIN	S	UK
EXPORTS																
%2002	100.0	3.4	1.2	42.9	0.6	2.7	6.9	0.2	17.7	0.2	5.0	12.7	0.3	0.8	1.4	3.9
Value (Mio euro)																
2001	8,445	339	67	3,819	91	174	556	17	1,247	44	397	1,146	31	55	116	347
2002	9,231	317	111	3,962	51	248	637	19	1,635	18	464	1,172	29	74	130	362
2002 Jan	665	23	7	273	4	19	54	1	124	2	28	84	2	6	10	27
Feb	705	25	8	280	4	21	52	2	145	1	32	95	2	6	9	24
Mar	748	32	11	315	4	19	50	2	126	2	36	103	2	5	11	32
Apr	780	29	9	339	5	16	59	2	132	2	40	98	3	5	12	30
May	705	22	6	292	4	24	54	1	125	1	34	100	2	5	10	24
Jun	787	24	10	336	4	18	58	2	136	1	39	108	2	6	11	33
Jul	809	25	6	340	4	17	55	1	175	1	40	100	3	5	9	28
Aug	682	24	10	293	3	13	42	2	120	1	39	89	2	6	11	25
Sep	823	28	9	359	5	23	56	2	145	1	45	92	3	7	11	36
Oct	860	31	11	373	5	25	44	2	156	1	51	105	2	5	13	35
Nov	884	27	13	424	5	26	52	1	130	2	41	104	3	6	13	36
Dec	783	26	10	337	5	25	61	1	122	3	40	95	4	11	11	33
2003 Jan	825	26	7	389	5	22	50	1	139	2	33	92	3	10	13	32
Annual variation (%)																
2002 Oct	14.9	19.3	44.1	8.8	-21.4	29.5	-10.6	15.4	45.9	-41.6	43.9	6.2	-43.5	24.4	45.1	2.3
Nov	18.3	-2.6	164.4	31.2	-77.3	31.4	6.4	-5.2	13.1	-3.6	7.3	14.4	-13.7	12.6	12.5	16.0
Dec	35.6	14.6	65.1	32.3	52.7	33.7	97.6	27.0	62.3	63.6	8.8	24.6	-4.6	116.9	-26.3	24.2
2003 Jan	24.2	10.4	1.8	42.5	22.0	16.8	-8.6	15.8	12.4	38.8	16.4	10.3	26.4	80.9	28.6	18.4
IMPORTS																
%2002	100.0	3.6	0.9	45.0	0.3	6.2	8.7	0.7	13.6	0.1	3.5	8.4	0.6	1.3	1.9	5.0
Value (Mio euro)																
2001	8,229	276	77	4,085	27	397	638	58	1,048	5	243	689	33	99	133	421
2002	8,839	317	83	3,976	29	551	773	60	1,207	7	309	742	55	117	165	447
2002 Jan	587	20	5	257	3	37	47	4	83	0	18	56	3	7	10	34
Feb	639	20	6	295	2	40	53	4	88	0	25	54	4	7	11	32
Mar	703	24	6	323	2	45	66	4	93	0	24	59	4	8	9	36
Apr	736	26	5	321	1	47	69	6	101	1	28	63	4	9	14	40
May	728	26	7	323	1	47	64	3	103	0	25	63	5	11	13	37
Jun	738	29	6	331	3	53	68	4	97	0	29	58	5	9	13	32
Jul	784	25	8	342	4	51	71	5	120	0	24	67	5	11	15	36
Aug	634	21	5	297	2	43	51	4	78	0	22	53	5	9	13	31
Sep	784	28	8	355	3	46	66	5	110	1	25	64	5	12	14	42
Oct	899	34	9	398	3	53	77	7	123	1	32	76	6	12	20	46
Nov	843	35	8	391	2	47	76	6	108	1	27	65	5	13	17	42
Dec	764	30	9	342	3	43	66	8	103	1	29	63	4	10	16	39
2003 Jan	843	26	7	290	2	40	58	6	77	1	22	57	4	8	14	31
Annual variation (%)																
2002 Oct	20.3	36.8	19.0	21.4	112.3	20.3	16.7	35.6	18.6	-10.9	40.8	2.3	32.5	37.4	59.2	11.4
Nov	11.3	28.9	-11.7	10.3	51.0	16.2	20.1	42.2	8.4	80.9	6.4	1.0	11.5	34.7	27.0	4.5
Dec	17.4	53.8	15.4	19.0	101.0	22.4	16.9	-2.7	13.3	66.0	33.2	4.3	55.8	8.3	61.4	-5.1
2003 Jan	9.6	27.8	28.7	12.8	-26.3	7.8	22.1	34.3	-7.0	132.0	23.6	0.9	24.8	11.2	33.6	-7.4

NON EU-15 MEMBER STATES

Period	Extra EU-15	Partner												
		Norway	Switzerland	United States	Canada	China	Japan	Candidate cntr.	CIS	MEDA	South America	OPEC	DAE	ACP
EXPORTS														
%2002	100.0	0.8	3.2	3.7	0.4	0.7	2.6	74.8	6.2	2.6	0.2	0.6	0.8	0.4
Value (Mio euro)														
2001	5,617	34	216	181	18	14	12	4,347	358	142	26	43	40	29
2002	5,983	51	191	220	24	43	153	4,472	370	157	11	38	47	23
2002 Jan	397	5	14	13	1	3	2	305	22	12	1	4	3	2
Feb	417	3	15	16	1	1	1	319	29	8	1	2	4	1
Mar	482	4	15	18	1	2	2	356	31	11	1	4	4	2
Apr	516	4	17	17	2	1	10	391	32	14	1	3	4	2
May	497	3	15	17	2	2	16	367	29	12	1	2	4	3
Jun	508	5	13	21	4	4	11	376	32	11	1	2	4	2
Jul	524	4	18	17	2	5	22	390	29	17	1	3	4	1
Aug	512	3	14	19	2	7	19	377	33	16	1	6	4	2
Sep	535	5	12	18	3	2	20	405	30	16	1	5	5	2
Oct	587	6	18	24	2	3	20	439	33	15	1	3	4	2
Nov	552	5	15	21	2	5	17	408	37	13	1	3	5	2
Dec	476	4	24	19	2	9	13	339	32	12	1	2	3	1
2003 Jan	467	4	17	16	1	10	3	364	23	8	1	2	3	1
Annual variation (%)														
2002 Oct	10.8	133.7	-13.1	50.3	42.8	164.6	^	8.5	-6.3	29.1	-60.8	-56.9	66.4	-71.3
Nov	13.2	156.3	-9.2	49.6	19.1	615.0	^	8.1	3.2	0.8	-51.6	-30.8	63.3	6.1
Dec	11.9	20.0	39.9	63.3	26.1	200.8	^	4.5	1.0	-19.1	-32.8	-37.2	30.1	-44.1
2003 Jan	17.6	-16.2	24.0	26.6	26.3	263.7	60.4	19.2	4.6	-34.2	80.1	-57.6	8.7	-44.3
IMPORTS														
%2002	100.0	0.3	2.8	4.3	0.2	4.3	3.8	47.0	28.7	1.4	0.9	0.6	4.3	0.3
Value (Mio euro)														
2001	8,164	26	212	314	21	260	264	3,712	2,713	106	60	40	316	35
2002	8,590	23	239	370	21	366	323	4,038	2,465	118	76	54	372	30
2002 Jan	607	2	20	26	1	24	20	257	206	8	7	3	25	2
Feb	625	2	17	22	1	25	25	296	185	7	6	3	26	2
Mar	677	2	20	28	2	25	24	311	207	9	6	5	27	2
Apr	688	2	23	29	2	28	26	336	181	10	6	5	30	2
May	721	2	18	28	1	26	27	333	224	12	7	5	30	2
Jun	683	2	17	43	1	23	27	322	198	9	5	4	25	2
Jul	702	2	19	33	2	26	28	345	193	7	5	2	27	3
Aug	646	2	18	29	2	27	25	303	184	7	5	4	27	2
Sep	758	2	17	27	2	35	28	379	201	9	7	5	34	2
Oct	858	2	21	30	2	45	32	418	226	12	10	5	41	4
Nov	814	2	23	35	2	43	34	379	217	13	6	6	42	3
Dec	811	3	26	39	1	39	27	358	244	14	6	6	39	3
2003 Jan	666	2	11	24	1	30	23	278	241	9	6	4	30	2
Annual variation (%)														
2002 Oct	16.1	-31.5	16.6	6.8	-42.4	51.0	17.0	14.4	12.9	26.1	60.7	30.9	22.3	27.8
Nov	5.9	-9.3	16.2	23.8	31.4	33.5	32.1	0.7	-0.2	4.7	-8.0	115.9	17.0	-1.2
Dec	11.5	10.2	17.1	15.6	-25.2	53.8	5.3	13.4	3.8	25.3	0.9	40.0	13.0	21.8
2003 Jan	9.8	-3.8	-45.2	-5.8	-20.8	26.0	16.9	7.9	16.8	12.2	-18.1	42.4	20.1	34.9

TRADE BALANCE (BN euro)

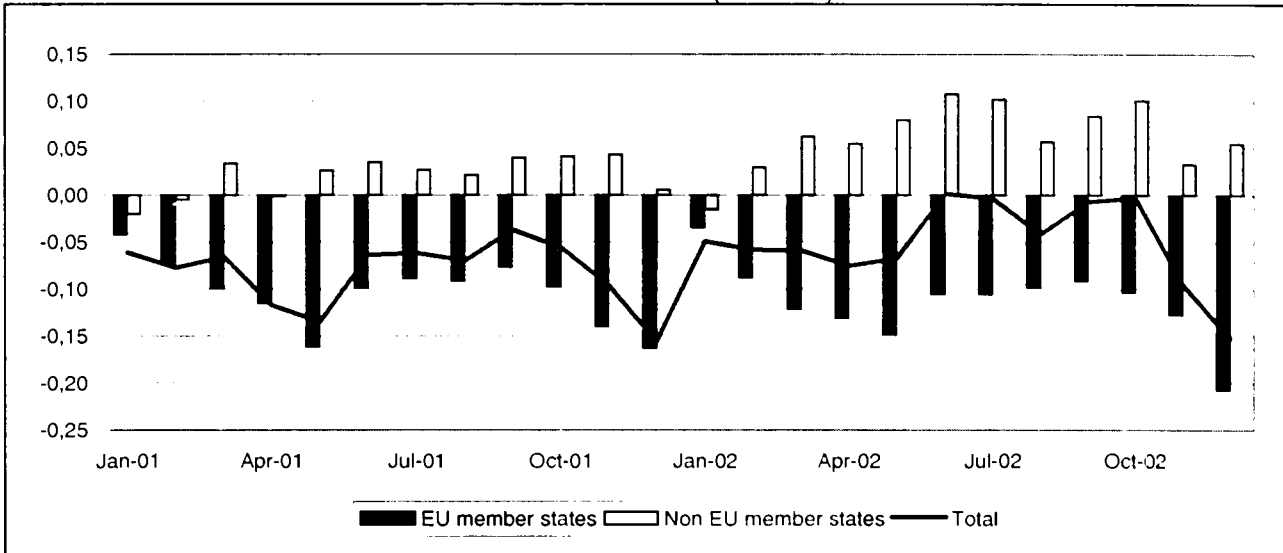

TRADE WITH EU MEMBER STATES (BN euro)

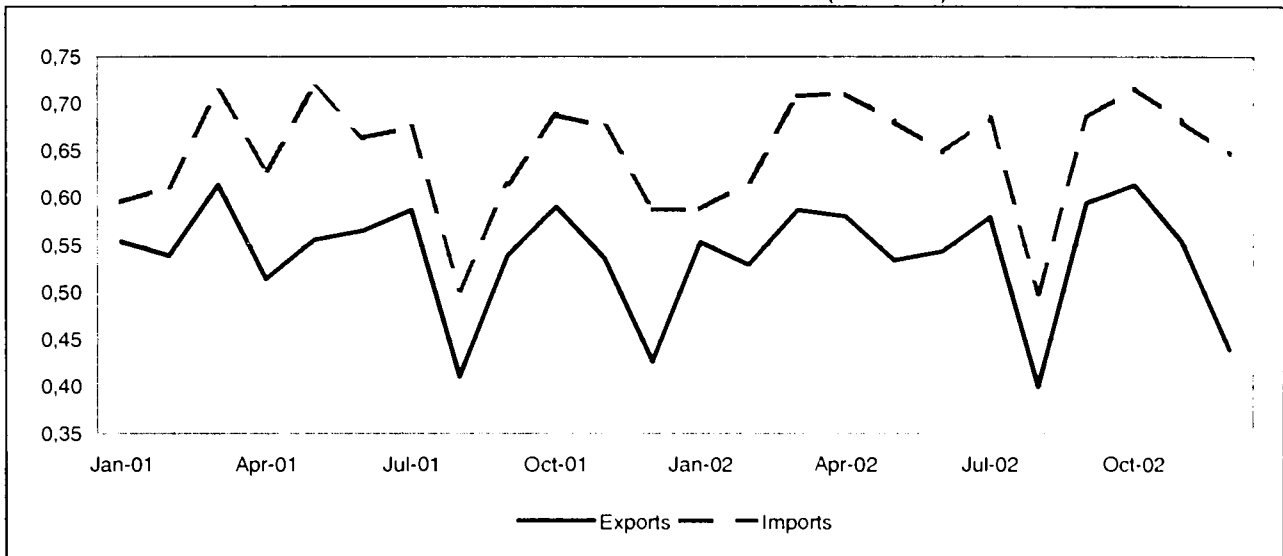

TRADE WITH NON EU MEMBER STATES (BN euro)

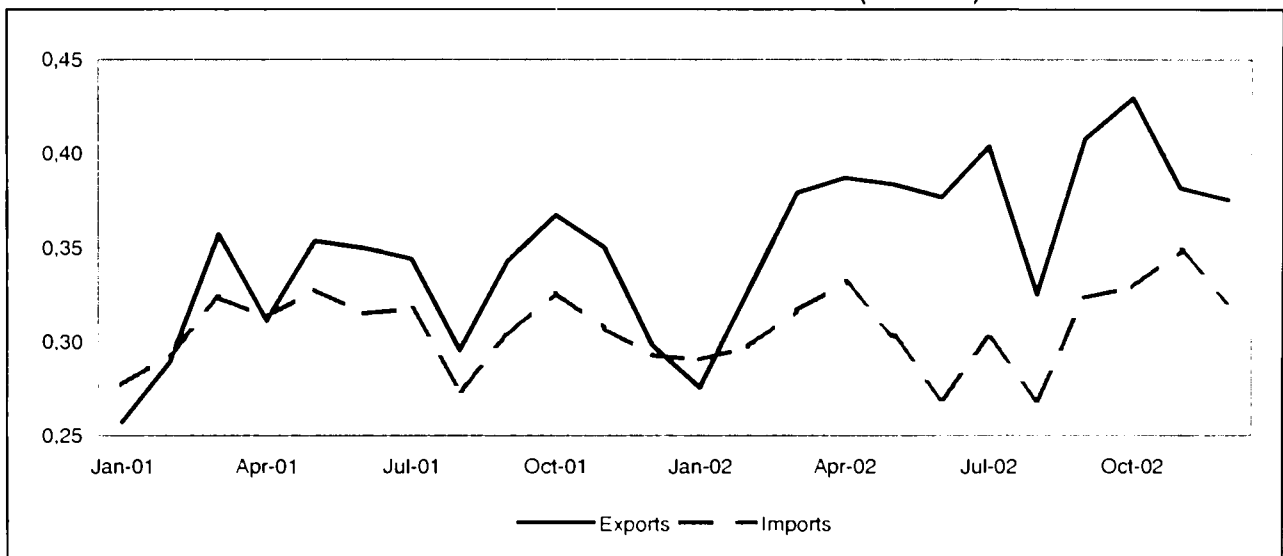

TRADE BALANCE

EU-15 MEMBER STATES

Value (Mio euro)

Period	EU-15	Partner														
		B	DK	D	EL	E	F	IRL	I	L	NL	A	P	FIN	S	UK
2001	-1,243	-64	34	536	-3	-195	-503	-27	-714	-22	-47	-170	-0	-32	-33	-3
2002	-1,360	-74	29	498	-15	-240	-455	-25	-747	-21	-58	-182	3	-45	-19	-10
2001 Jan	-41	-3	3	60	0	-12	-39	-2	-24	-1	-6	-14	1	-2	-4	2
Feb	-73	-6	3	52	-1	-12	-39	-1	-46	-2	-3	-13	-0	-2	-4	-0
Mar	-99	-5	5	71	-1	-14	-56	-3	-68	-2	-5	-14	-0	-3	-3	1
Apr	-115	-5	3	37	1	-16	-56	-1	-67	-3	-3	-1	-0	-3	-2	2
May	-161	-7	1	36	0	-24	-76	-2	-63	-2	-4	-17	-0	-2	-4	0
Jun	-99	-6	3	54	1	-17	-45	-2	-50	-2	-3	-16	0	-2	-1	-13
Jul	-88	-8	2	57	-9	-16	-21	-5	-65	-2	-1	-15	0	-4	-2	-1
Aug	-91	-4	2	30	0	-8	-14	-1	-72	-1	-2	-14	-1	-5	-4	2
Sep	-76	-5	3	50	1	-15	-30	-1	-60	-1	-5	-15	0	-1	-2	6
Oct	-97	-6	3	40	2	-21	-34	-2	-57	-2	-6	-12	-0	-2	-3	4
Nov	-139	-6	3	35	1	-23	-54	-3	-65	-2	-4	-19	0	-3	-0	1
Dec	-162	-3	1	15	1	-17	-39	-4	-78	-1	-3	-21	0	-3	-4	-5
2002 Jan	-35	-4	3	79	1	-18	-50	-3	-18	-3	-5	-16	0	-2	-0	-0

NON EU-15 MEMBER STATES

Value (Mio euro)

Period	Extra EU-15	Partner												
		Norway	Switzer-land	United States	Canada	China	Japan	Candidate cntr.	CIS	MEDA	South America	OPEC	DAE	ACP
2001	245	-2	-62	-58	-23	-164	-149	-268	61	-100	-39	-33	-168	-10
2002	752	7	-5	-35	-8	-215	-135	-135	124	-61	-94	33	-185	-3
2001 Jan	-20	-0	-4	-3	-0	-10	-11	-12	-12	-11	-1	-9	-12	0
Feb	-5	0	-4	-1	-1	-12	-12	-28	-0	-8	-2	-4	-14	-0
Mar	34	0	-6	3	-0	-14	-15	-17	-0	-5	-2	0	-18	-1
Apr	-2	-1	-4	-1	-8	-14	-14	-34	3	-7	-6	-2	-15	-0
May	26	-0	-6	-8	0	-14	-13	-24	3	-17	-2	-1	-17	-0
Jun	35	-1	-6	1	1	-13	-15	-32	12	-5	-2	-1	-16	0
Jul	27	-1	-4	-25	1	-11	-10	-22	4	-3	-3	0	-12	-3
Aug	21	0	-3	-4	-6	-12	-9	-27	5	-8	-3	-4	-10	-0
Sep	40	-0	-7	-1	0	-15	-10	-15	6	-13	-2	-9	-11	-2
Oct	41	-0	-6	-2	-1	-19	-13	-26	17	-5	-5	-2	-11	-2
Nov	43	0	-7	-6	-1	-16	-14	-3	17	-9	-5	-4	-19	-1
Dec	6	0	-6	-11	-9	-12	-13	-25	7	-9	-5	1	-15	-1
2002 Jan	-15	0	1	-14	0	-14	-10	-12	-16	-8	-5	-5	-16	-1

EU-15 MEMBER STATES

Period	EU-15	Partner														
		B	DK	D	EL	E	F	IRL	I	L	NL	A	P	FIN	S	UK
EXPORTS																
%2002	100.0	1.5	1.5	41.7	0.6	1.8	11.3	0.2	20.3	0.1	2.8	11.9	0.3	0.4	1.5	4.1
Value (Mio euro)																
2001	6,432	112	97	2,715	33	100	703	15	1,290	3	172	773	17	30	82	290
2002	6,509	97	97	2,714	36	116	734	14	1,323	8	183	774	22	27	97	268
2001 Jan	554	10	8	223	2	9	65	1	124	0	14	64	2	2	5	23
Feb	539	9	8	226	2	7	60	1	113	0	16	63	1	2	6	23
Mar	614	11	10	265	3	9	64	1	126	0	16	71	2	2	7	26
Apr	514	8	8	216	3	9	54	1	100	0	15	67	1	2	7	24
May	556	9	7	230	2	10	57	1	125	0	15	66	2	3	7	24
Jun	566	11	9	236	3	9	62	2	116	0	15	66	1	3	7	26
Jul	587	8	9	258	2	9	69	1	114	0	15	66	2	2	5	26
Aug	411	8	7	191	2	7	36	1	54	0	12	62	1	2	6	22
Sep	539	10	7	227	3	9	62	1	105	0	13	64	1	3	7	25
Oct	590	11	9	242	4	8	71	1	118	0	16	70	1	4	8	27
Nov	536	9	9	221	3	8	55	1	113	0	14	61	1	3	10	26
Dec	426	9	6	180	3	6	48	1	82	0	11	53	1	2	6	17
2002 Jan	553	9	8	234	2	9	61	1	122	0	13	59	2	2	8	21
Annual variation (%)																
2001 Oct	4.5	10.8	5.4	5.4	94.8	-4.2	7.0	-5.1	-4.8	-32.4	7.6	1.5	-18.2	63.7	14.0	34.4
Nov	-3.9	0.4	9.2	-2.4	55.4	-7.9	-7.9	-36.1	-12.0	-36.4	-9.9	-12.2	8.7	39.5	73.8	44.6
Dec	-8.3	2.0	-14.1	-4.7	41.9	-21.0	-11.4	-0.2	-20.8	117.4	-15.5	-2.4	-7.0	11.7	24.0	8.0
2002 Jan	-0.1	-7.4	-3.0	4.9	1.2	4.7	-5.5	-29.7	-1.5	-70.0	-7.5	-7.8	-5.4	7.8	56.4	-6.2
IMPORTS																
%2002	100.0	2.2	0.8	28.2	0.6	4.5	15.1	0.5	26.3	0.4	3.0	12.1	0.2	0.9	1.5	3.5
Value (Mio euro)																
2001	7,675	176	63	2,178	36	295	1,205	42	2,004	25	219	944	17	62	115	292
2002	7,869	170	67	2,216	51	356	1,190	39	2,069	29	240	956	19	72	116	276
2001 Jan	595	13	5	163	2	21	104	3	148	1	21	78	1	4	9	21
Feb	612	15	5	174	3	19	99	3	159	2	19	76	1	4	10	24
Mar	713	16	5	194	4	23	120	4	195	2	22	85	2	6	10	25
Apr	630	13	5	179	2	25	109	2	166	3	18	69	2	5	9	22
May	717	15	5	193	2	33	133	3	188	2	19	83	2	4	11	24
Jun	664	17	5	182	2	26	107	4	165	2	18	82	1	5	8	39
Jul	675	16	6	200	11	25	90	6	178	2	16	81	1	6	8	27
Aug	502	11	5	161	2	15	50	2	126	1	15	76	2	7	10	20
Sep	615	15	5	178	1	24	92	3	165	2	18	79	1	4	9	20
Oct	688	16	6	202	2	29	105	3	176	2	22	82	1	6	11	23
Nov	676	16	6	186	3	31	109	4	177	3	18	80	1	6	10	26
Dec	588	12	5	166	2	23	87	4	160	2	15	74	1	5	10	22
2002 Jan	588	13	5	155	2	27	111	3	141	3	18	75	1	4	9	21
Annual variation (%)																
2001 Oct	-0.6	11.9	15.2	8.7	25.2	62.4	3.1	7.2	-6.2	24.6	-25.6	-9.2	-20.6	-11.5	-8.9	-27.9
Nov	-3.6	11.2	-22.0	-4.8	8.9	38.2	6.9	-19.2	-5.4	62.2	-15.1	-5.6	-8.3	-22.1	-51.9	-1.0
Dec	-3.6	-4.5	4.8	-4.2	54.3	39.9	-3.3	17.5	-4.5	21.5	-20.4	5.9	-39.5	8.5	-10.3	-34.1
2002 Jan	-1.2	0.2	-3.2	-4.9	-20.5	29.6	6.7	1.6	-5.2	108.4	-13.3	-4.4	2.0	10.5	-2.1	0.6

NON EU-15 MEMBER STATES

Period	Extra EU-15	Partner												
		Norway	Switzerland	United States	Canada	China	Japan	Candidate cntr.	CIS	MEDA	South America	OPEC	DAE	ACP
EXPORTS														
%2002	100.0	0.5	4.0	6.7	0.6	0.5	0.4	23.9	10.2	3.1	0.5	3.1	1.3	0.6
Value (Mio euro)														
2001	3,915	19	108	276	22	13	14	921	417	138	42	98	50	25
2002	4,453	22	180	299	28	23	16	1,066	455	139	21	140	57	29
2001 Jan	257	1	8	21	1	1	1	73	18	12	5	5	4	3
Feb	289	1	9	22	1	1	1	72	31	13	3	7	4	2
Mar	357	2	10	28	2	1	1	86	37	14	5	11	4	2
Apr	311	1	8	22	1	1	1	72	32	12	1	10	3	2
May	353	1	8	25	2	1	1	77	38	11	6	8	3	2
Jun	350	1	9	26	3	1	2	77	40	13	4	11	4	3
Jul	344	1	10	27	3	1	2	75	34	12	4	9	4	2
Aug	295	2	9	19	2	1	1	70	26	9	4	5	3	2
Sep	343	2	9	22	1	1	2	82	37	11	3	8	5	1
Oct	367	2	10	23	2	1	1	89	41	11	2	8	8	2
Nov	350	2	10	22	2	2	1	82	48	10	2	7	4	2
Dec	298	1	9	19	2	1	1	65	36	11	2	9	3	1
2002 Jan	276	2	14	17	2	1	1	73	24	10	1	6	3	1
Annual variation (%)														
2001 Oct	9.5	1.5	-8.9	-17.1	-24.0	-55.0	-40.0	6.0	18.1	-25.0	-60.2	-21.9	124.3	-0.5
Nov	5.2	-24.4	-8.1	-20.9	-7.1	60.2	-25.9	2.1	49.1	-23.6	-58.1	-0.6	-35.9	-22.8
Dec	-1.9	4.3	-16.1	-26.2	40.5	58.5	-10.1	-5.4	16.5	-23.3	-2.0	-17.4	-26.8	-62.4
2002 Jan	7.1	22.4	79.3	-18.3	55.6	2.7	-16.4	0.7	32.0	-19.2	-70.8	4.8	-18.4	-48.8
IMPORTS														
%2002	100.0	0.4	5.0	9.0	1.0	6.4	4.1	32.4	8.9	5.4	3.1	2.9	6.5	0.6
Value (Mio euro)														
2001	3,670	20	170	334	45	177	163	1,189	355	238	81	132	218	34
2002	3,702	15	186	334	36	238	151	1,201	331	201	116	107	241	32
2001 Jan	277	1	12	24	1	11	12	85	30	23	6	14	16	2
Feb	293	1	13	23	2	13	12	101	31	20	5	11	17	2
Mar	323	1	15	25	2	16	16	103	38	20	7	11	22	3
Apr	313	2	12	23	9	15	15	106	29	19	7	12	18	2
May	327	1	14	33	2	15	14	102	35	28	8	9	20	3
Jun	315	2	15	25	2	14	18	109	29	17	6	12	20	3
Jul	317	2	14	52	2	12	12	97	30	15	7	9	17	4
Aug	274	2	12	24	8	13	10	97	21	17	7	8	13	3
Sep	303	2	16	23	1	16	12	97	30	24	6	17	17	3
Oct	326	2	16	25	2	21	14	115	24	16	7	10	19	4
Nov	307	2	17	27	3	18	15	86	30	19	7	11	23	2
Dec	293	1	15	30	11	14	14	90	29	19	7	8	18	2
2002 Jan	290	1	14	31	2	15	11	85	40	17	7	11	20	3
Annual variation (%)														
2001 Oct	0.2	-79.8	7.3	-5.0	-28.2	24.7	-4.2	22.7	-13.6	-31.7	8.8	-9.7	-1.2	12.9
Nov	-4.7	-7.6	9.7	1.7	11.3	12.5	-4.8	-14.8	9.0	14.1	14.0	5.3	-13.1	10.6
Dec	-0	-19.9	13.3	-5.7	33.8	10.0	-10.7	5.2	8.7	24.5	0.2	-36.4	19.8	59.8
2002 Jan	4.8	-9.6	14.1	29.1	9.8	38.6	-12.0	-0.5	32.9	-24.2	14.8	-21.9	20.1	4.7

TURKEY

TRADE BALANCE (BN euro)

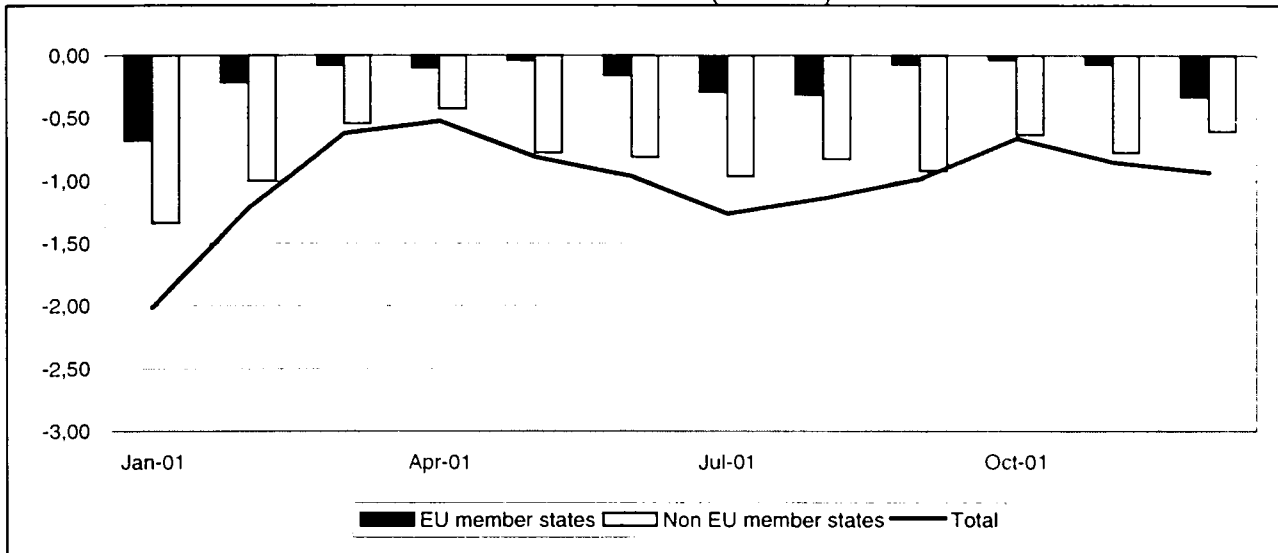

TRADE WITH EU MEMBER STATES (BN euro)

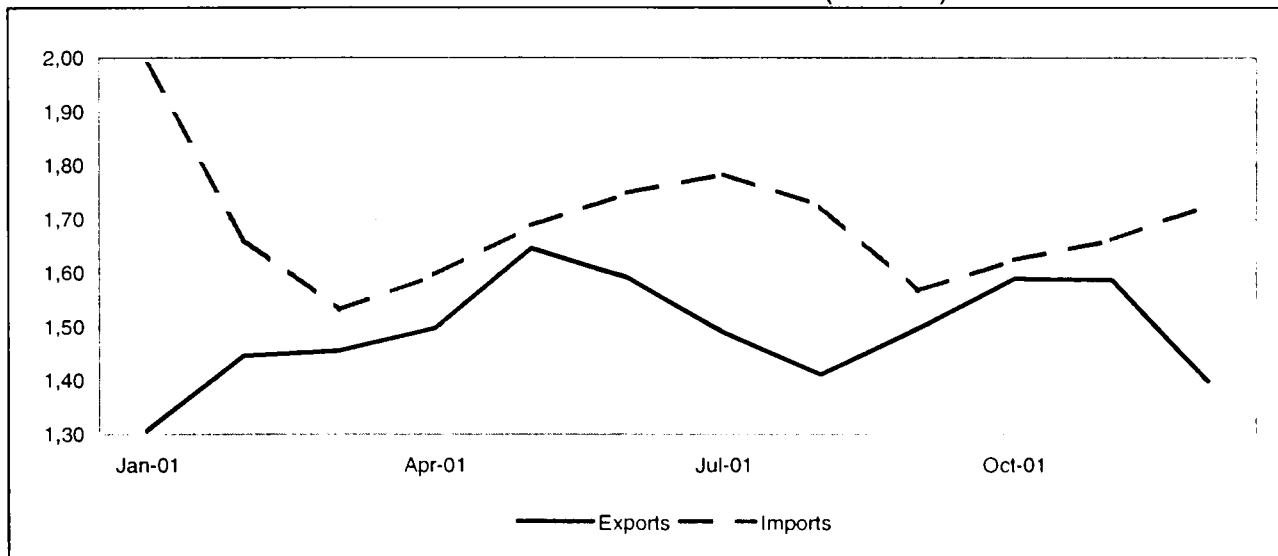

TRADE WITH NON EU MEMBER STATES (BN euro)

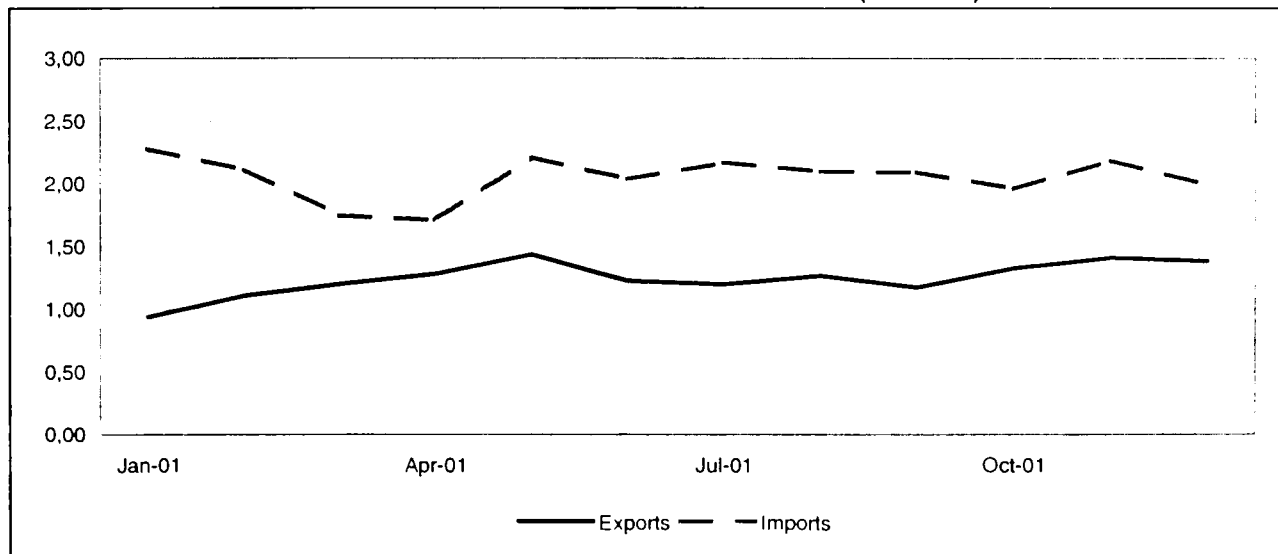

TRADE BALANCE

EU-15 MEMBER STATES

Value (Mio euro)

Period	EU-15	Partner														
		B ⁽¹⁾	DK	D	EL	E	F	IRL	I	L	NL	A	P	FIN	S	UK
2000	-12,956	-1,104	23	-2,207	44	-1,062	-2,012	-295	-2,645	:	-785	-246	100	-705	-1,327	-733
2001	-2,385	-326	84	24	252	-128	-436	-258	-1,267	:	-166	-88	245	-255	-369	302
2000 Dec	-927	-45	3	-206	8	-74	-118	-40	-256	:	-43	-21	4	-32	-51	-55
2001 Jan	-680	-59	8	-76	17	-29	-71	7	-258	:	-36	-19	3	-55	-20	-93
Feb	-218	-36	12	31	17	-19	-56	-20	-102	:	-7	1	13	-21	-28	-4
Mar	-75	-25	10	107	39	5	-59	-13	-94	:	-12	-5	13	-23	-30	12
Apr	-100	-27	3	74	25	17	-25	-20	-74	:	14	-13	11	-14	-117	47
May	-40	-12	7	44	30	-15	-18	-20	-79	:	-22	-8	57	-17	-28	41
Jun	-158	0	6	10	25	-23	-35	-2	-146	:	-8	-6	23	-18	-9	45
Jul	-295	-29	-7	-98	12	-5	-22	-22	-106	:	-18	-7	19	-22	-39	49
Aug	-314	-41	-11	-65	12	-34	-19	-40	-141	:	-2	-7	18	-14	-21	52
Sep	-70	-35	11	3	19	6	-35	-23	-19	:	-19	-7	15	-18	-19	53
Oct	-34	-38	5	77	26	-4	-30	-26	-62	:	-4	-0	27	-14	-18	29
Nov	-74	-4	20	14	16	-12	-15	-30	-63	:	-44	1	27	-17	-15	49
Dec	-328	-20	21	-97	15	-14	-51	-29	-124	:	-9	-17	21	-21	-24	21

(1) Belgium and Luxembourg

NON EU-15 MEMBER STATES

Value (Mio euro)

Period	Extra EU-15	Partner												
		Norway	Switzer-land	United States	Canada	China	Japan	Candidate cntr.	CIS	MEDA	South America	OPEC	DAE	ACP
2000	-15,425	-194	-713	-840	-89	-1,355	-1,603	-830	-4,390	-517	-466	-3,008	-2,228	-136
2001	-9,623	-201	-1,096	-176	48	-802	-1,324	-107	-2,966	269	-249	-2,395	-1,352	-292
2000 Dec	-1,279	-12	-62	-28	-36	-102	-99	-55	-410	-48	-35	-374	-140	0
2001 Jan	-1,336	-21	-68	-50	-5	-89	-75	-64	-383	-104	-26	-319	-211	-76
Feb	-1,001	-32	-68	38	3	-87	-72	-27	-283	-92	-27	-331	-99	-54
Mar	-547	-26	-44	156	2	-68	-62	2	-235	18	-16	-257	-101	-32
Apr	-426	-24	-39	140	-12	-80	-72	3	-203	79	-17	-217	-60	-6
May	-774	-4	-52	-116	8	-57	-87	-5	-213	71	-33	-239	-130	-2
Jun	-810	-10	-44	-158	5	-54	-113	-17	-308	72	-14	-154	-84	14
Jul	-967	-19	-94	-2	18	-29	-143	-19	-299	5	-13	-220	-142	-29
Aug	-829	-2	-112	-95	12	-55	-82	-23	-237	24	-33	-102	-138	-51
Sep	-919	-22	-146	-33	8	-55	-143	16	-298	32	-17	-182	-113	-37
Oct	-630	-13	-201	36	8	-64	-160	6	-174	75	-11	-83	-78	-17
Nov	-777	-7	-124	-81	3	-96	-164	16	-184	48	-17	-156	-74	8
Dec	-608	-21	-104	-11	-2	-67	-152	4	-149	41	-25	-136	-121	-9

EU-15 MEMBER STATES

Period	EU-15	Partner														
		B(1)	DK	D	EL	E	F	IRL	I	L	NL	A	P	FIN	S	UK
EXPORTS																
%2001	100.0	4.3	1.7	33.3	3.0	5.9	11.8	0.9	14.4	:	5.5	2.1	1.8	0.4	1.3	13.5
Value (Mio euro)																
2000	15,666	702	237	5,588	475	773	1,785	223	1,930	:	940	317	199	81	214	2,201
2001	17,913	769	303	5,967	530	1,063	2,106	163	2,584	:	993	379	321	80	237	2,419
2000 Dec	1,417	67	23	521	39	67	159	9	197	:	84	25	13	10	18	186
2001 Jan	1,307	58	24	465	39	69	150	44	161	:	74	27	10	4	18	164
Feb	1,446	66	26	484	40	79	178	9	224	:	84	35	19	6	21	175
Mar	1,455	57	23	507	48	84	170	12	224	:	74	30	18	6	18	182
Apr	1,497	60	19	517	37	93	187	8	232	:	83	29	17	7	15	194
May	1,646	70	21	535	52	100	210	11	240	:	77	29	65	8	19	210
Jun	1,591	73	24	518	50	91	193	12	237	:	83	33	28	8	18	225
Jul	1,489	63	25	470	45	102	182	9	201	:	101	31	27	5	23	204
Aug	1,411	65	24	480	39	77	151	10	175	:	92	31	27	7	20	214
Sep	1,496	58	24	506	42	91	175	12	227	:	82	33	19	6	21	201
Oct	1,590	61	23	526	50	110	181	13	226	:	82	32	32	9	24	222
Nov	1,587	73	34	526	49	81	174	12	231	:	79	35	33	7	22	230
Dec	1,398	67	36	433	39	86	155	11	207	:	81	34	27	6	19	197
Annual variation (%)																
2001 Sep	5.3	-10.5	18.0	0.9	6.1	28.9	23.5	-71.7	33.2	:	-9.2	-4.1	48.8	-12.9	5.0	-3.0
Oct	16.8	5.9	5.0	6.8	49.8	81.9	21.2	1.0	25.0	:	1.6	8.0	63.6	51.4	8.0	13.5
Nov	8.8	12.0	64.9	-0.8	37.3	13.2	9.7	-73.6	33.1	:	-4.3	9.3	166.9	49.9	25.1	11.5
Dec	-1.3	-0.5	57.3	-16.8	1.0	28.8	-2.8	27.0	5.0	:	-2.9	35.0	114.9	-38.9	5.1	6.0
IMPORTS																
%2001	100.0	5.4	1.1	29.3	1.4	5.9	12.5	2.1	19.0	:	5.7	2.3	0.4	1.6	3.0	10.4
Value (Mio euro)																
2000	28,622	1,806	214	7,795	431	1,836	3,797	518	4,575	:	1,725	563	99	786	1,541	2,934
2001	20,298	1,095	219	5,942	278	1,192	2,541	421	3,851	:	1,159	466	76	334	606	2,117
2000 Dec	2,343	112	20	727	31	141	278	49	454	:	126	46	8	42	69	240
2001 Jan	1,987	117	17	541	21	97	220	37	419	:	110	47	6	59	38	257
Feb	1,663	102	14	453	23	98	234	28	326	:	91	33	6	27	49	179
Mar	1,530	82	14	400	10	80	229	25	318	:	86	35	5	29	49	170
Apr	1,596	87	16	443	12	76	212	29	306	:	69	42	5	21	132	147
May	1,686	83	14	491	22	115	227	31	319	:	99	37	8	25	47	166
Jun	1,749	72	18	508	25	114	228	33	382	:	91	39	5	27	26	180
Jul	1,784	92	32	567	33	107	204	32	307	:	119	38	8	27	62	156
Aug	1,725	106	34	546	27	111	170	49	316	:	94	38	10	21	41	162
Sep	1,567	92	13	502	23	85	211	35	246	:	101	40	5	25	40	148
Oct	1,624	99	18	448	24	114	211	39	288	:	86	32	6	23	42	193
Nov	1,661	77	14	512	33	94	190	43	294	:	122	34	6	24	38	180
Dec	1,726	87	14	530	24	101	206	40	331	:	91	51	6	28	43	176
Annual variation (%)																
2001 Sep	-36.7	-48.6	-34.9	-29.0	-11.6	-49.5	-34.0	-1.1	-25.8	:	-40.7	-23.3	-49.4	-60.4	-71.8	-41.2
Oct	-41.7	-50.2	4.4	-40.6	-31.5	-40.7	-43.8	-1.5	-32.8	:	-45.3	-56.7	-61.9	-76.8	-62.4	-32.6
Nov	-43.8	-60.6	-23.2	-37.3	-29.4	-60.2	-50.7	18.4	-41.4	:	-35.4	-39.1	-34.6	-66.4	-51.1	-42.7
Dec	-26.4	-22.4	-28.8	-27.1	-20.8	-28.8	-26.0	-18.4	-27.1	:	-28.4	9.1	-27.4	-34.5	-38.0	-26.6

(1) Belgium and Luxembourg

NON EU-15 MEMBER STATES

Period	Extra EU-15	Partner												
		Norway	Switzerland	United States	Canada	China	Japan	Candidate cntr.	CIS	MEDA	South America	OPEC	DAE	ACP
EXPORTS														
%2001	100.0	0.5	1.8	23.2	1.3	1.5	0.9	10.6	14.8	18.9	1.4	14.6	3.4	3.3
Value (Mio euro)														
2000	12,991	87	258	3,370	186	105	162	1,260	1,793	2,316	132	1,730	531	367
2001	14,955	78	269	3,463	192	224	138	1,591	2,209	2,831	208	2,190	508	494
2000 Dec	1,207	5	22	288	12	6	20	123	164	255	14	185	48	37
2001 Jan	939	8	24	245	11	13	14	98	112	170	15	151	19	23
Feb	1,110	7	21	281	12	6	11	140	139	198	17	164	49	40
Mar	1,199	7	22	366	15	13	11	116	148	221	17	169	29	26
Apr	1,280	5	22	338	13	26	8	117	152	259	24	154	51	51
May	1,436	5	21	369	17	40	7	142	152	250	30	217	50	50
Jun	1,228	6	26	314	16	28	17	115	158	224	17	153	41	64
Jul	1,200	7	17	287	25	32	10	117	159	230	13	156	51	45
Aug	1,268	7	20	259	19	18	8	137	189	244	14	213	54	42
Sep	1,173	6	24	280	14	16	13	148	178	221	18	159	36	32
Oct	1,329	8	24	238	20	8	12	154	265	253	18	223	39	36
Nov	1,410	6	25	237	20	12	10	174	288	267	11	210	58	40
Dec	1,384	6	23	248	10	13	19	133	270	294	13	221	33	44
Annual variation (%)														
2001 Sep	-1.4	-22.2	16.2	-12.4	-34.2	140.6	-27.6	32.4	5.8	20.2	72.3	2.9	-14.1	-16.0
Oct	19.3	-3.3	-14.2	-18.2	64.6	-17.9	24.9	35.0	42.4	31.8	-13.3	60.9	25.4	66.6
Nov	8.2	28.2	3.0	-7.6	35.5	-50.7	-30.9	4.9	54.8	16.8	-30.8	19.7	13.8	31.4
Dec	14.6	8.2	4.4	-14.1	-15.0	129.3	-7.0	7.9	65.2	15.3	-8.9	19.6	-31.4	19.2
IMPORTS														
%2001	100.0	1.1	5.6	14.8	0.6	4.2	6.0	6.9	21.0	10.4	1.8	18.6	7.6	3.2
Value (Mio euro)														
2000	28,416	281	971	4,210	276	1,460	1,765	2,090	6,184	2,834	598	4,737	2,759	503
2001	24,578	278	1,366	3,638	144	1,026	1,463	1,698	5,175	2,562	457	4,585	1,860	786
2000 Dec	2,488	17	84	316	48	108	119	178	573	303	49	560	188	36
2001 Jan	2,275	29	92	294	16	102	89	162	496	274	41	470	230	99
Feb	2,112	39	89	244	9	93	83	166	422	290	44	495	148	94
Mar	1,745	33	66	210	13	81	73	114	383	203	33	425	130	59
Apr	1,705	29	62	199	25	107	80	113	355	179	42	371	110	57
May	2,209	9	73	485	8	96	95	147	365	178	63	456	180	52
Jun	2,038	15	70	471	11	81	130	131	466	152	30	307	125	50
Jul	2,167	26	111	290	7	61	153	137	458	226	26	376	193	75
Aug	2,098	9	133	354	7	73	90	160	425	220	47	314	192	94
Sep	2,091	28	170	313	6	71	155	132	476	189	36	341	149	68
Oct	1,959	21	225	202	13	73	172	148	439	179	29	306	117	53
Nov	2,187	14	149	318	17	108	174	158	472	219	28	366	132	32
Dec	1,992	26	128	259	12	80	170	129	419	253	38	357	155	53
Annual variation (%)														
2001 Sep	-20.2	-48.6	85.8	-7.6	-72.4	-45.9	-27.2	-35.2	-8.2	-25.0	-39.0	-16.1	-48.1	63.1
Oct	-28.9	128.0	115.3	-36.9	-62.9	-50.7	-8.8	-35.8	-23.4	-32.7	-51.9	-44.2	-53.5	3.0
Nov	-28.6	-30.6	40.4	-33.3	-57.4	-44.0	13.5	-36.0	-25.9	-23.8	-53.9	-22.3	-50.1	-56.9
Dec	-19.9	53.9	51.5	-18.0	-74.5	-25.5	43.1	-27.4	-26.9	-16.4	-23.2	-36.2	-17.9	45.3

EFTA external trade

TRADE BALANCE (BN euro)

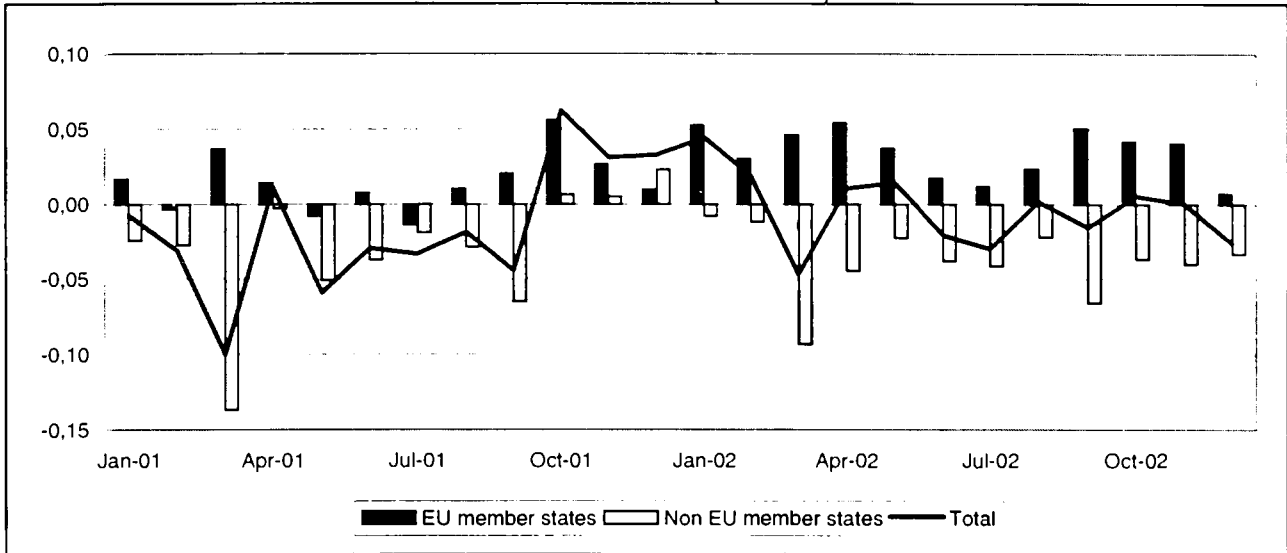

TRADE WITH EU MEMBER STATES (BN euro)

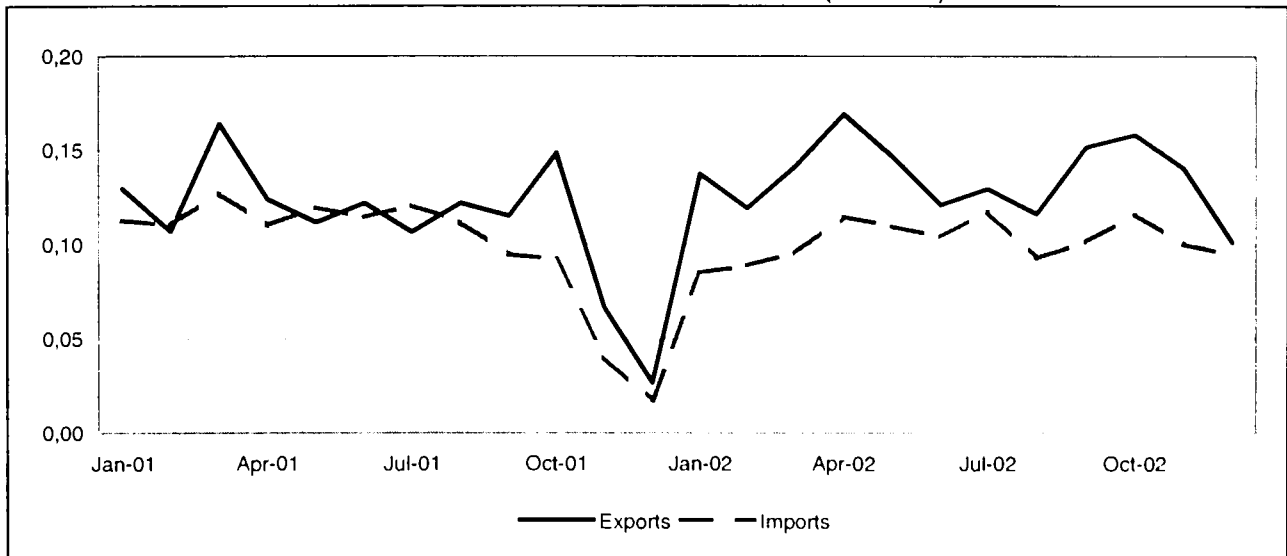

TRADE WITH NON EU MEMBER STATES (BN euro)

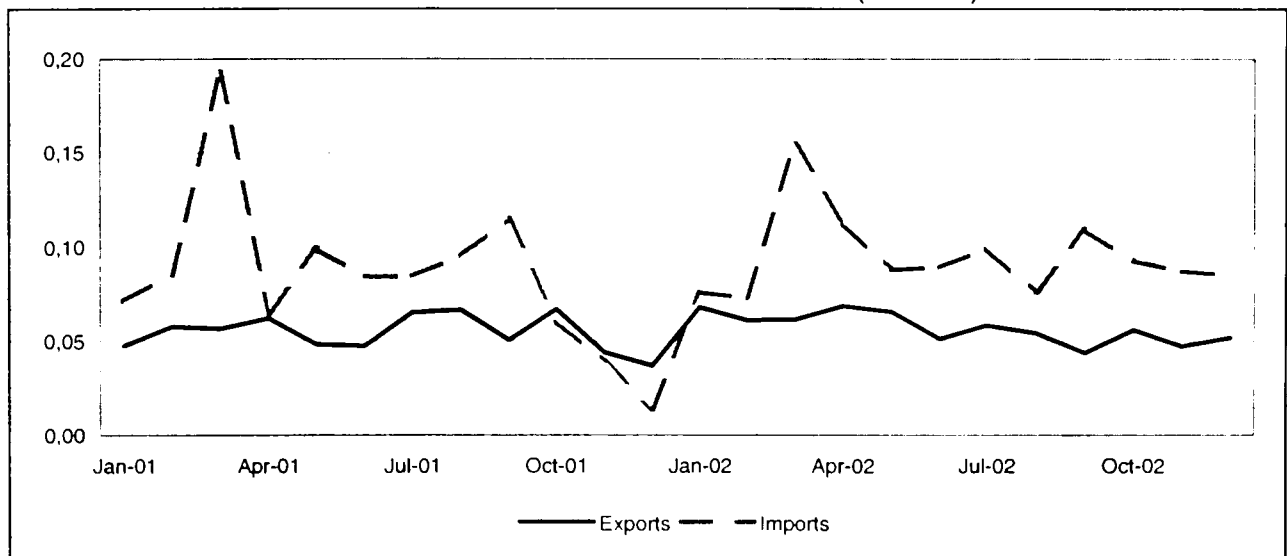

TRADE BALANCE

EU-15 MEMBER STATES

Value (Mio euro)

Period	EU-15	Partner														
		B	DK	D	EL	E	F	IRL	I	L	NL	A	P	FIN	S	UK
2000	-198	-12	-136	6	12	45	-10	-35	-54	-2	-63	-14	98	-27	-167	146
2001	167	-15	-124	27	12	71	8	-25	-49	-2	79	-13	110	-27	-122	220
2001 Dec	10	-0	0	4	0	0	3	0	-1	-0	0	-0	0	-0	1	2
2002 Jan	52	1	-5	20	1	5	4	-1	1	0	10	-1	5	-1	-6	21
Feb	30	-0	-5	8	2	6	1	-4	-4	-0	11	-1	5	-0	-7	19
Mar	46	0	-8	19	1	4	-0	-2	1	0	7	-1	11	-2	-7	24
Apr	54	-0	-12	24	1	12	6	-3	-5	-0	7	-1	17	-1	-11	21
May	37	-1	-7	17	1	3	2	-2	-5	-0	10	-1	9	-1	-10	20
Jun	17	-0	-11	12	2	4	-0	-2	-4	-0	16	-1	5	-2	-14	12
Jul	12	-2	-11	12	1	9	-0	-2	-4	-0	4	-1	8	-5	-15	16
Aug	24	-1	-7	18	3	2	-2	-2	-6	0	11	-1	2	-1	-9	15
Sep	50	-0	-6	19	1	12	-1	-2	-3	-0	8	-1	12	-3	-10	23
Oct	42	-2	-7	12	1	13	1	-3	-4	-0	12	-1	10	-1	-11	19
Nov	40	-1	-9	19	1	8	2	-2	-4	-0	7	-1	6	-2	-9	25
Dec	7	-1	-7	0	1	1	1	-3	-4	-0	9	-1	0	-1	-9	19

NON EU-15 MEMBER STATES

Value (Mio euro)

Period	Extra EU-15	Partner												
		Norway	Switzer-land	United States	Canada	China	Japan	Candidate cntr.	CIS	MEDA	South America	OPEC	DAE	ACP
2000	-543	-146	16	-57	7	-40	-31	-89	-40	-9	-48	7	-50	-9
2001	-430	-81	38	-48	-2	-62	-5	-75	-28	-7	-96	11	-34	-13
2001 Dec	23	2	-0	4	-0	-2	1	9	2	3	1	0	-1	1
2002 Jan	-8	-5	2	14	-1	-3	-1	1	-2	-1	-4	2	-2	-2
Feb	-12	-6	0	22	1	-4	-2	-7	-3	-1	-0	2	-2	3
Mar	-93	-6	1	-62	0	-11	-1	-6	-4	1	-4	3	-5	-2
Apr	-44	-5	4	-1	4	-7	-1	-11	-5	-2	-4	3	-6	-1
May	-22	-8	1	-3	-2	-2	8	-12	-4	-2	-0	4	-1	4
Jun	-38	-12	2	-5	-0	0	5	-7	-7	-1	-3	2	-2	0
Jul	-41	-12	-0	7	-0	-2	-	-18	-15	-1	-8	3	-3	-2
Aug	-22	10	0	-1	-1	-4	2	-8	-9	0	-0	2	-3	3
Sep	-66	-14	0	-13	1	-5	-1	-10	-8	-1	-4	2	-3	-1
Oct	-36	-8	0	11	-0	-6	-4	-10	-11	-2	-3	2	-5	-1
Nov	-40	-6	2	8	-1	-7	-3	-13	-5	-1	-5	3	-4	-0
Dec	-33	-23	-2	13	0	-4	-2	-4	-5	-1	-0	2	-4	2

EU-15 MEMBER STATES

Period	EU-15	Partner														
		B	DK	D	EL	E	F	IRL	I	L	NL	A	P	FIN	S	UK
EXPORTS																
%2001	100.0	2.1	6.3	22.3	0.9	8.0	5.8	0.2	1.9	0	16.3	0.2	8.2	1.0	1.6	27.2
Value (Mio euro)																
2000	1,354	31	87	338	13	93	94	4	30	0	147	2	116	13	18	397
2001	1,505	32	95	335	14	121	88	3	29	1	245	3	124	15	24	410
2001 Dec	27	0	2	8	0	1	4	0	1	0	2	0	0	0	3	4
2002 Jan	137	3	7	38	1	10	8	1	6	0	22	0	5	2	3	35
Feb	119	2	8	29	2	10	6	0	1	0	20	0	6	2	2	31
Mar	142	3	7	38	1	8	8	0	6	0	17	0	12	2	3	38
Apr	169	3	16	44	1	16	12	0	1	0	20	0	18	2	3	37
May	147	3	10	42	1	7	10	0	1	0	25	0	10	2	3	37
Jun	121	3	5	35	3	7	6	1	2	0	29	0	6	1	1	26
Jul	130	3	10	35	1	13	6	1	3	0	18	0	9	2	1	32
Aug	116	2	9	37	3	5	3	0	1	0	20	0	3	2	1	32
Sep	152	3	9	41	2	15	7	0	2	0	20	0	13	1	1	40
Oct	158	3	12	36	1	17	7	0	3	0	28	0	11	3	1	37
Nov	141	3	8	40	1	12	8	0	3	0	17	0	7	1	3	39
Dec	102	3	8	22	1	5	6	0	3	0	20	0	1	2	3	31
Annual variation (%)																
2002 Sep	31.9	37.2	64.9	36.0	-20.9	58.9	64.2	8.3	-13.3	-7.9	42.2	1.1	35.2	-62.6	19.5	16.6
Oct	6.7	-7.8	48.4	25.9	-14.9	63.4	-20.6	65.5	1.8	-65.4	4.6	100.0	9.6	81.8	-5.6	-21.1
Nov	110.9	-22.8	17.2	214.4	4.6	170.3	-28.6	-57.9	-6.2	-21.4	60.1	40.5	961.1	488.8	-10.0	240.3
Dec	280.1	732.6	305.8	164.3	540.4	543.5	53.9	-36.4	213.9	-58.3	822.2	-84.2	430.2	244.1	-8.8	646.5
IMPORTS																
%2001	100.0	3.5	16.3	23.0	0.1	3.7	6.0	2.1	5.8	0.2	12.4	1.2	1.0	3.2	10.9	14.2
Value (Mio euro)																
2000	1,552	42	223	332	1	49	105	39	84	2	210	16	18	40	185	251
2001	1,338	47	218	308	1	50	80	28	78	3	166	16	14	43	146	190
2001 Dec	17	1	2	4	0	1	1	0	2	0	2	1	0	0	2	2
2002 Jan	85	3	12	18	0	4	4	2	5	0	12	1	1	3	9	14
Feb	89	3	13	22	0	5	5	4	5	0	9	1	1	2	10	12
Mar	95	2	15	20	0	4	9	2	5	0	9	1	1	4	11	14
Apr	115	3	28	20	0	4	6	3	6	0	13	1	1	3	13	16
May	110	4	17	24	0	4	8	2	6	0	14	1	1	3	12	17
Jun	104	4	16	23	0	3	6	2	6	0	13	1	1	3	16	14
Jul	118	5	20	23	0	4	6	3	7	0	14	1	1	7	16	16
Aug	93	3	16	19	0	3	5	2	6	0	10	1	1	3	10	17
Sep	102	3	15	22	0	2	8	2	5	0	13	1	1	3	11	17
Oct	116	5	19	23	0	4	6	4	7	0	17	1	1	4	13	18
Nov	100	4	17	21	0	4	6	2	7	0	11	2	1	3	11	14
Dec	95	4	15	22	0	4	5	3	6	0	11	1	1	3	12	12
Annual variation (%)																
2002 Sep	7.3	-51.0	-12.8	2.8	23.5	-39.9	40.5	18.0	19.0	-67.8	63.4	7.2	-8.7	-5.2	-5.8	17.2
Oct	26.2	21.0	18.3	17.6	56.2	-12.5	11.8	197.1	-2.2	-18.2	53.2	-25.3	-4.0	98.7	51.1	27.2
Nov	148.1	45.1	137.0	245.6	-7.1	69.3	84.8	755.0	131.7	6.7	115.6	10.7	43.7	200.3	183.8	145.2
Dec	454.6	551.6	755.0	442.9	89.5	489.8	374.3	^	264.2	28.3	440.5	98.7	532.9	460.0	527.2	390.3

NON EU-15 MEMBER STATES

Period	Extra EU-15	Partner												
		Norway	Switzerland	United States	Canada	China	Japan	Candidate cntr.	CIS	MEDA	South America	OPEC	DAE	ACP
EXPORTS														
%2001	100.0	16.4	10.3	32.8	3.4	1.5	11.0	5.1	2.0	1.0	0.9	3.9	3.7	4.2
Value (Mio euro)														
2000	659	82	45	250	32	12	108	20	11	7	4	17	26	20
2001	709	116	73	233	24	10	78	36	14	7	6	27	26	30
2001 Dec	37	4	0	5	1	0	2	11	2	3	1	0	0	1
2002 Jan	68	8	5	28	1	0	5	8	2	0	1	3	2	3
Feb	61	7	2	34	2	1	3	2	1	0	0	3	2	3
Mar	61	10	3	20	2	1	4	5	3	2	1	4	3	3
Apr	69	14	6	21	5	1	6	3	2	0	0	3	4	3
May	66	6	4	14	1	2	16	5	4	0	0	4	5	4
Jun	51	3	3	15	2	4	13	1	1	0	1	3	3	4
Jul	58	6	2	22	1	2	1*	2	0	0	0	4	2	5
Aug	54	18	2	11	1	1	8	5	0	2	0	2	2	3
Sep	44	5	2	18	2	1	5	3	1	0	0	3	3	3
Oct	56	7	2	29	1	1	3	4	1	0	0	3	2	3
Nov	47	6	4	21	1	1	3	3	0	0	0	3	1	5
Dec	52	8	1	25	1	1	3	4	1	0	0	2	1	2
Annual variation (%)														
2002 Sep	-13.8	-58.5	-65.3	7.8	92.4	-28.6	-9.6	196.6	877.4	2.4	150.4	21.0	76.7	18.4
Oct	-16.1	-25.0	-49.3	4.7	-50.6	-32.1	-60.4	-6.2	-10.1	-26.7	-20.7	13.6	-1.1	13.2
Nov	7.1	92.3	365.4	-9.0	-73.6	-10.7	25.5	-25.9	-37.2	-56.8	-8.4	^	-5.8	236.7
Dec	40.6	94.2	219.4	355.9	66.5	896.1	76.6	-68.2	-75.3	-89.1	-82.2	^	107.6	96.8
IMPORTS														
%2001	100.0	17.3	3.0	24.6	2.3	6.4	7.3	9.8	3.7	1.3	9.0	1.4	5.3	3.8
Value (Mio euro)														
2000	1,203	228	29	307	26	52	138	109	50	15	52	10	75	28
2001	1,139	197	35	280	26	73	84	111	42	15	102	16	60	43
2001 Dec	14	2	1	2	1	2	0	3	0	1	0	0	1	0
2002 Jan	76	12	3	14	2	3	6	7	4	1	5	0	4	5
Feb	73	13	2	12	1	6	5	9	4	1	0	0	4	0
Mar	155	16	2	82	1	12	6	11	7	1	5	0	8	5
Apr	113	19	2	22	2	8	6	14	7	2	5	0	9	5
May	88	14	2	17	3	4	8	17	8	2	1	0	5	0
Jun	89	16	1	20	2	3	8	8	8	1	3	0	5	3
Jul	99	18	2	15	1	4	6	19	15	1	8	1	5	7
Aug	76	8	2	12	1	5	6	13	9	1	1	1	6	0
Sep	109	18	2	30	1	5	6	12	9	2	5	1	6	4
Oct	93	16	2	17	2	7	7	14	12	2	3	1	7	3
Nov	87	12	2	13	2	7	6	15	6	1	5	1	5	5
Dec	85	30	3	12	1	5	5	8	5	2	1	0	5	0
Annual variation (%)														
2002 Sep	-5.2	-2.0	-18.7	103.2	-46.2	5.2	29.0	-18.0	67.9	27.8	-82.9	53.6	7.2	-63.2
Oct	52.9	135.6	-8.6	19.2	38.1	16.4	79.9	59.3	172.5	41.9	-15.8	51.2	35.2	-13.1
Nov	122.2	201.3	16.2	171.1	93.3	-27.1	254.0	194.4	155.0	114.0	^	53.1	94.9	960.3
Dec	519.2	^	327.1	519.2	42.5	230.5	^	182.8	^	132.7	500.0	229.5	256.8	145.7

TRADE BALANCE (BN euro)

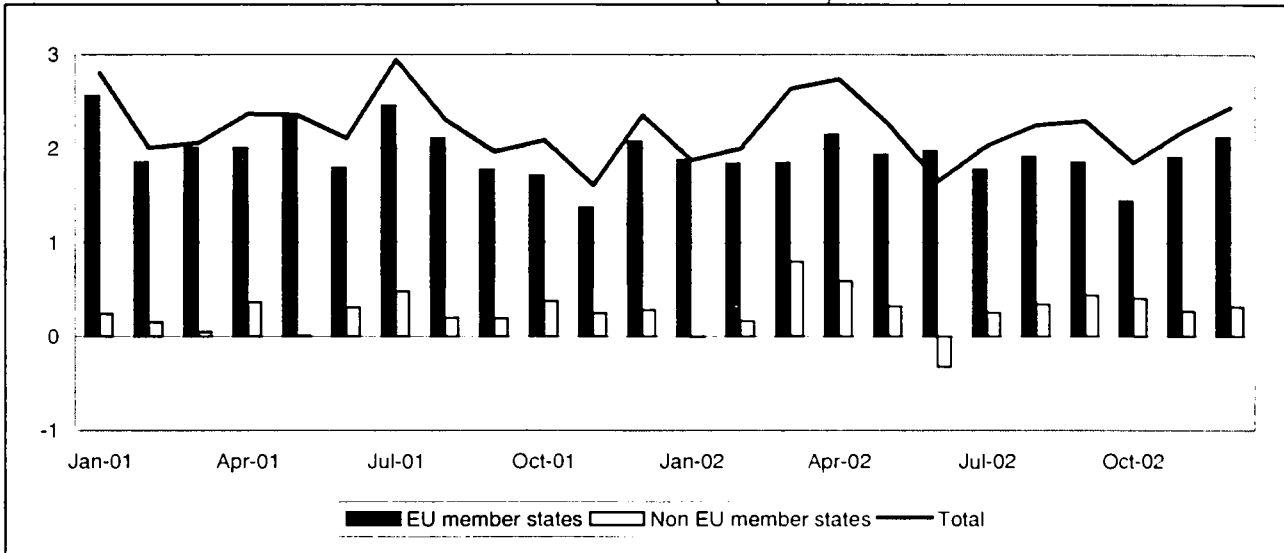

TRADE WITH EU MEMBER STATES (BN euro)



TRADE WITH NON EU MEMBER STATES (BN euro)

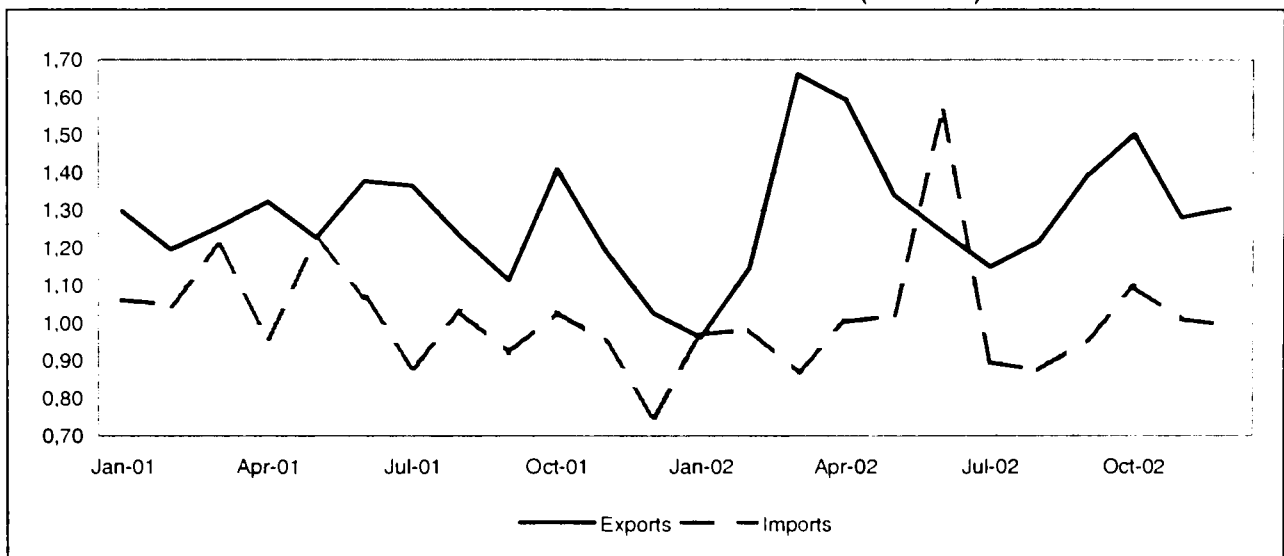

TRADE BALANCE

EU-15 MEMBER STATES

Value (Mio euro)

Period	EU-15	Partner														
		B	DK	D	EL	E	F	IRL	I	L	NL	A	P	FIN	S	UK
2001	24,106	1,521	-249	2,880	219	383	5,762	465	-8	21	4,983	-166	385	-44	-503	9,998
2002	22,665	1,147	-526	3,079	103	519	5,718	248	459	2	4,217	-173	283	-36	-953	9,729
2001 Dec	2,079	182	-38	318	21	41	603	22	19	0	402	-17	41	-11	-15	694
2002 Jan	1,884	126	-21	328	4	44	543	-9	12	1	279	-15	14	21	-8	694
Feb	1,841	86	1	204	26	60	527	13	15	1	309	-16	11	-11	10	692
Mar	1,847	112	-36	225	4	39	574	19	3	0	323	-15	20	-33	-82	805
Apr	2,148	84	-10	182	23	37	535	40	-13	0	405	-18	38	1	-88	1,015
May	1,940	77	-7	334	7	42	580	30	4	1	293	-11	28	-10	-93	745
Jun	1,970	61	8	257	13	39	477	11	-3	1	353	-8	38	25	-152	914
Jul	1,778	74	-73	284	1	23	583	22	-4	-1	275	-13	24	9	-75	720
Aug	1,914	68	-62	286	0	34	355	46	40	-0	452	-11	-2	-17	-17	809
Sep	1,858	39	-28	163	5	51	373	36	62	-0	329	-12	33	-21	-64	931
Oct	1,445	111	-113	277	9	41	237	15	47	-0	425	-17	23	10	-229	721
Nov	1,908	158	-65	278	0	69	471	39	136	-0	315	-18	37	17	-58	685
Dec	2,124	151	-127	260	10	39	446	-12	170	-0	466	-20	20	-28	-106	1,006

NON EU-15 MEMBER STATES

Value (Mio euro)

Period	Extra EU-15	Partner												
		Iceland	Switzerland	United States	Canada	China	Japan	Candidate cntr.	CIS	MEDA	South America	OPEC	DAE	ACP
2001	2,886	37	-227	2,629	1,647	-358	-283	-55	-471	295	-309	128	-59	178
2002	3,552	31	-194	3,257	1,513	-969	-89	-449	-312	173	-275	107	294	399
2001 Dec	278	1	-16	188	34	66	-23	-4	4	25	-20	5	35	-12
2002 Jan	-8	8	3	61	116	-91	-23	-40	-16	4	-4	10	-14	-26
Feb	162	-2	-16	76	41	14	-32	14	2	30	-11	16	35	17
Mar	791	7	-21	341	158	-16	-11	-26	-25	20	-18	9	70	312
Apr	589	6	-16	494	121	10	-31	-20	-48	25	-31	0	59	34
May	319	3	-23	295	65	52	-70	-36	-52	30	-13	8	40	37
Jun	-320	0	-21	246	126	-608	-37	-42	-52	28	-44	13	17	34
Jul	255	0	-14	243	162	-47	-30	-77	-47	-8	-34	3	68	25
Aug	342	-2	-6	377	258	-101	-36	-86	-25	-6	-16	6	-19	-30
Sep	435	-2	-3	340	109	-77	64	-63	-16	4	-30	7	3	5
Oct	405	2	-27	288	170	-88	116	-51	7	16	-23	11	13	-18
Nov	270	7	-17	306	44	-11	6	-4	-24	17	-19	12	-28	-1
Dec	312	3	-33	203	148	-17	6	-20	-16	14	-32	12	49	0

EU-15 MEMBER STATES

Period	EU-15	Partner														
		B	DK	D	EL	E	F	IRL	I	L	NL	A	P	FIN	S	UK
EXPORTS																
%2002	100.0	4.1	5.1	17.0	0.3	2.3	16.0	1.7	4.0	0	12.8	0.3	1.0	2.5	10.1	26.7
Value (Mio euro)																
2001	47,512	2,219	2,365	7,534	271	980	7,652	1,011	1,215	44	6,576	151	591	1,225	5,107	12,834
2002	46,419	1,896	2,374	7,891	157	1,074	7,433	778	1,878	26	5,932	152	480	1,179	4,699	12,392
2001 Dec	3,780	232	174	666	24	85	711	67	112	2	525	11	52	83	387	882
2002 Jan	3,735	184	193	672	9	97	680	49	124	4	401	12	31	111	419	938
Feb	3,644	147	215	580	30	109	649	53	121	3	434	11	29	75	433	904
Mar	3,656	175	182	582	9	84	688	56	111	2	470	10	38	59	356	1,011
Apr	4,248	150	215	614	28	86	677	93	122	3	555	11	56	122	429	1,239
May	3,887	142	213	725	10	92	695	71	129	3	438	15	41	87	406	965
Jun	3,955	122	245	680	17	84	611	47	106	3	497	15	49	129	371	1,104
Jul	3,733	134	180	688	6	68	725	65	127	2	414	13	40	106	328	973
Aug	3,757	122	199	666	5	67	471	78	152	1	585	15	24	82	382	1,032
Sep	3,851	106	226	581	10	82	497	77	162	1	492	13	48	92	419	1,152
Oct	3,874	185	177	739	14	85	557	68	182	2	575	15	41	129	333	959
Nov	3,979	222	179	706	5	121	601	82	265	1	470	15	51	119	464	901
Dec	4,118	205	147	664	14	99	566	40	288	2	611	8	33	69	355	1,222
Annual variation (%)																
2002 Sep	3.9	-35.2	35.3	-0.4	-13.0	0.2	-16.7	10.2	60.6	-75.6	-10.7	-14.5	-1.4	12.8	18.3	10.1
Oct	-1.3	-3.9	-9.3	26.8	-46.5	1.8	-18.1	19.6	44.5	-53.6	14.4	1.8	-2.9	-13.0	-33.0	-1.0
Nov	6.4	21.6	0.6	1.9	-53.0	23.6	-10.4	76.6	108.3	-64.2	47.2	4.8	23.7	43.8	15.8	-14.7
Dec	8.9	-11.4	-15.5	-0.3	-43.9	15.8	-20.3	-40.3	157.6	-32.2	16.3	-22.9	-36.4	-16.2	-8.2	38.5
IMPORTS																
%2002	100.0	3.2	12.2	20.2	0.2	2.3	7.2	2.2	6.0	0.1	7.2	1.4	0.8	5.1	23.8	11.2
Value (Mio euro)																
2001	23,406	697	2,614	4,654	52	597	1,889	545	1,223	23	1,593	318	206	1,269	5,610	2,836
2002	23,754	749	2,900	4,812	55	555	1,715	530	1,419	24	1,715	325	197	1,216	5,652	2,663
2001 Dec	1,702	50	213	348	3	45	108	45	93	2	123	28	11	93	402	189
2002 Jan	1,851	58	214	344	5	53	138	58	112	2	122	27	17	90	426	244
Feb	1,803	61	214	377	4	49	122	41	106	2	125	26	18	86	423	213
Mar	1,809	64	219	356	5	45	114	37	107	2	147	25	18	92	438	206
Apr	2,100	66	225	432	5	48	143	53	135	3	150	29	16	121	517	224
May	1,947	65	221	391	4	50	115	41	124	2	145	26	13	97	498	220
Jun	1,985	62	237	424	4	45	134	36	109	2	144	23	12	105	523	190
Jul	1,955	60	253	404	5	45	141	43	131	3	138	26	16	97	403	253
Aug	1,842	54	261	379	5	33	116	31	112	2	132	25	26	99	399	222
Sep	1,994	67	254	418	4	32	124	41	101	2	164	25	15	113	483	221
Oct	2,429	73	290	462	5	44	320	53	136	2	150	31	18	119	562	237
Nov	2,071	64	244	428	5	52	130	43	130	2	155	33	13	101	522	216
Dec	1,993	54	274	404	4	59	121	52	118	2	145	29	13	97	462	216
Annual variation (%)																
2002 Sep	3.1	17.0	18.8	7.6	5.5	-75.5	5.0	11.5	9.6	-9.0	8.6	4.1	9.7	7.6	3.2	15.5
Oct	9.7	7.0	13.0	4.9	-9.3	6.7	128.1	13.3	8.4	-12.2	-2.9	-3.9	-7.0	0.7	1.2	-14.0
Nov	-12.6	3.3	-0.8	5.8	7.8	5.3	-73.0	-17.8	26.5	-27.2	9.9	1.1	-5.1	-14.8	6.3	-7.6
Dec	17.2	8.9	28.8	16.0	14.8	33.2	12.3	14.7	27.2	-23.4	17.5	2.3	11.4	4.4	14.8	14.4

NON EU-15 MEMBER STATES

Period	Extra EU-15	Partner												
		Iceland	Switzerland	United States	Canada	China	Japan	Candidate cntr.	CIS	MEDA	South America	OPEC	DAE	ACP
EXPORTS														
%2002	100.0	0.8	1.7	35.0	14.4	6.2	6.6	8.2	3.2	3.2	2.0	1.7	9.2	5.7
Value (Mio euro)														
2001	15,014	161	241	5,191	2,699	746	987	1,241	442	565	306	267	1,204	610
2002	15,777	135	273	5,531	2,271	986	1,039	1,293	514	508	315	265	1,455	904
2001 Dec	1,027	9	16	332	107	139	59	98	45	47	21	19	110	19
2002 Jan	962	13	37	300	154	22	54	103	46	29	48	20	86	18
Feb	1,145	10	18	342	95	114	56	136	59	65	32	25	142	56
Mar	1,661	14	18	488	216	84	69	96	56	45	23	27	160	348
Apr	1,594	15	21	728	173	113	63	113	31	56	22	19	160	78
May	1,339	10	20	493	164	139	62	107	31	52	22	16	123	83
Jun	1,243	10	18	426	178	95	87	103	19	55	28	24	92	98
Jul	1,150	11	23	377	214	55	55	83	22	30	23	17	154	68
Aug	1,216	10	26	512	275	25	68	69	30	18	22	16	74	16
Sep	1,391	8	31	497	200	53	147	78	48	28	24	25	99	38
Oct	1,502	11	21	512	253	54	207	121	71	41	24	22	119	20
Nov	1,281	11	23	487	122	156	94	139	49	42	27	23	73	31
Dec	1,305	12	16	377	233	78	86	144	52	46	19	32	172	42
Annual variation (%)														
2002 Sep	24.8	-32.6	71.0	37.4	-18.4	83.6	86.0	-10.0	57.8	5.3	1.2	-29.3	21.0	89.5
Oct	6.6	15.0	12.7	14.8	13.8	63.3	28.2	33.2	3.7	75.5	-27.2	-27.4	-13.7	-58.6
Nov	7.2	-6.4	-11.0	47.4	-41.4	321.0	-7.3	13.2	-22.7	0.4	77.4	-8.8	-31.5	-55.0
Dec	27.1	40.0	2.8	13.6	118.6	-43.9	45.5	47.1	14.1	-3.2	-5.9	68.1	56.5	118.5
IMPORTS														
%2002	100.0	0.8	3.8	18.6	6.2	16.0	9.2	14.2	6.8	2.7	4.8	1.3	9.5	4.1
Value (Mio euro)														
2001	12,128	124	469	2,562	1,052	1,104	1,275	1,296	913	270	615	139	1,263	432
2002	12,225	103	467	2,274	758	1,955	1,123	1,742	826	334	590	158	1,160	505
2001 Dec	749	7	32	144	73	73	82	102	42	22	41	14	74	31
2002 Jan	970	4	34	239	38	113	82	143	63	25	51	10	100	44
Feb	984	12	35	265	55	100	88	123	57	35	43	9	107	39
Mar	869	7	39	148	58	100	79	122	81	25	41	18	90	35
Apr	1,005	9	37	233	52	103	94	133	79	31	53	19	100	44
May	1,019	7	43	198	99	86	131	144	82	23	35	9	83	46
Jun	1,563	9	39	180	51	703	124	145	71	26	72	11	75	64
Jul	895	10	37	133	52	102	84	160	69	39	57	14	86	43
Aug	874	12	33	134	17	126	104	155	54	24	39	10	93	46
Sep	956	9	34	157	91	130	83	141	64	24	54	17	96	33
Oct	1,096	9	48	224	83	142	90	172	64	26	47	11	106	38
Nov	1,011	5	40	181	79	167	83	143	73	24	46	11	101	32
Dec	993	9	50	174	85	95	80	164	67	32	52	19	122	41
Annual variation (%)														
2002 Sep	3.9	-41.2	-13.3	1.3	-11.5	21.8	-1.3	23.4	4.9	26.0	-4.5	97.5	-11.9	175.8
Oct	6.5	-16.3	3.8	16.0	32.5	24.3	-3.3	22.7	-29.5	5.6	5.8	-14.6	-0.2	-28.1
Nov	6.3	-13.5	0.4	4.2	61.6	63.3	-1.9	8.8	11.4	16.2	-27.6	47.8	-32.3	30.3
Dec	32.6	24.2	53.2	21.1	17.7	29.0	-2.2	60.2	61.3	43.0	27.1	39.8	64.9	34.9

TRADE BALANCE (BN euro)

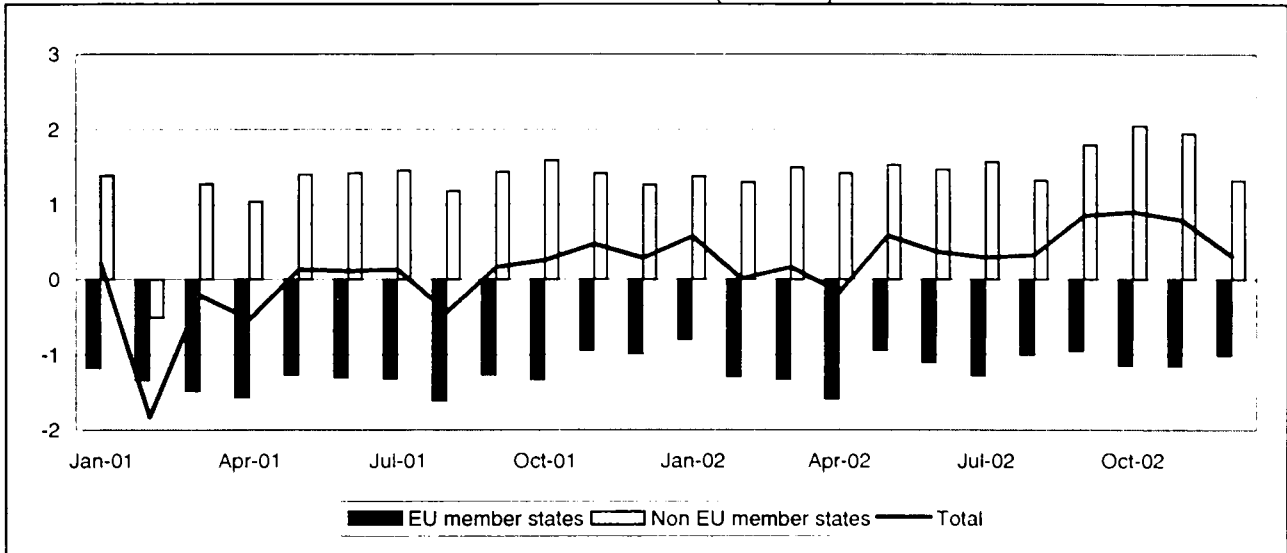

TRADE WITH EU MEMBER STATES (BN euro)

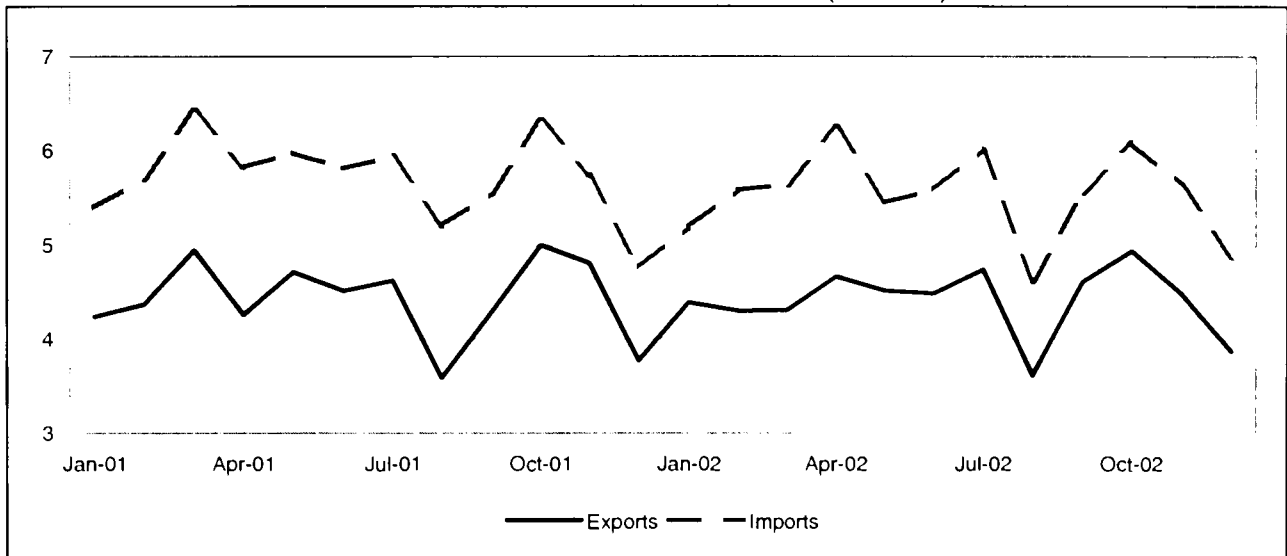

TRADE WITH NON EU MEMBER STATES (BN euro)

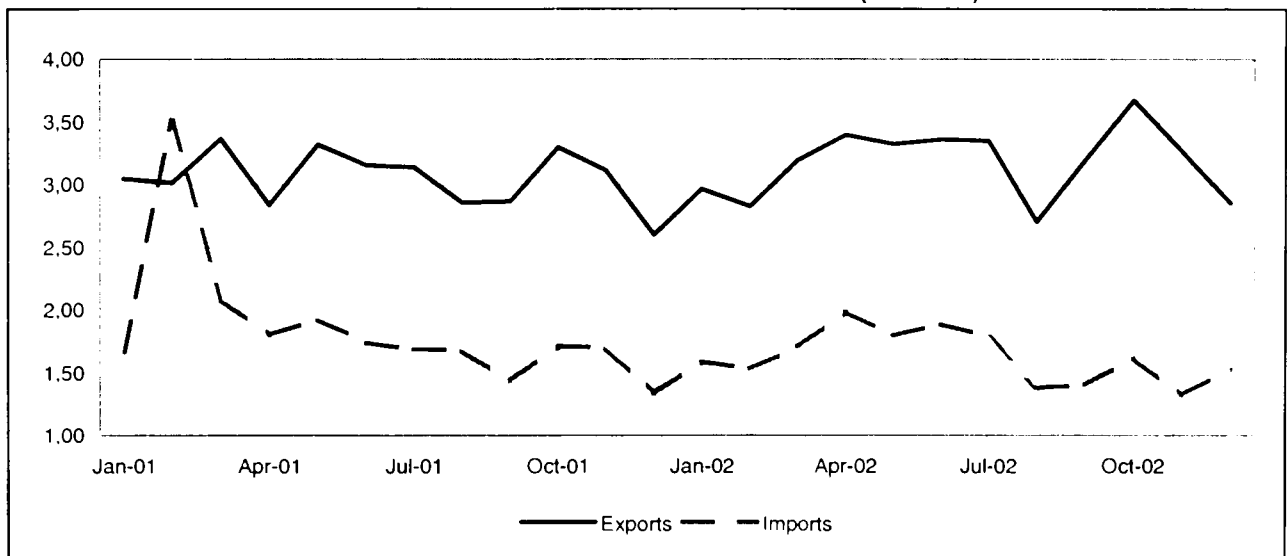

TRADE BALANCE

EU-15 MEMBER STATES

Value (Mio euro)

Period	EU-15	Partner														
		B	DK	D	EL	E	F	IRL	I	L	NL	A	P	FIN	S	UK
2001	-15,560	-1,009	-23	-8,427	501	1,237	-1,398	-3,080	-1,507	22	-2,269	-402	234	-174	83	-333
2002	-13,562	-682	-70	-8,856	555	1,295	-363	-2,895	-1,499	-30	-1,745	-498	231	-179	-13	474
2001 Dec	-981	-38	-6	-680	29	63	-137	-107	-68	3	-175	36	14	-13	-1	65
2002 Jan	-796	-58	-10	-612	45	91	74	-150	-41	-3	-200	-57	12	-1	-8	62
Feb	-1,289	-82	-1	-754	44	111	-19	-422	-77	-1	-184	-18	15	-14	3	27
Mar	-1,327	-59	-8	-801	45	72	-133	-139	-168	-6	-161	-58	24	-19	1	19
Apr	-1,584	-80	5	-906	43	100	20	-521	-99	-2	-150	-112	22	-18	9	23
May	-937	-62	-2	-596	41	129	-61	-159	-107	-2	-174	-44	18	-4	1	22
Jun	-1,102	-68	-5	-812	52	120	54	-306	-26	-2	-130	-47	18	-13	-3	-5
Jul	-1,275	26	-10	-710	53	128	-95	-310	-289	1	-70	-6	31	-8	-5	17
Aug	-997	-55	-10	-645	29	116	33	-159	-165	-0	-180	-96	6	-14	-1	91
Sep	-945	-84	-10	-680	59	119	-25	-220	-133	-1	-143	66	22	-19	-1	20
Oct	-1,147	-63	-3	-823	61	122	-60	-230	-162	-3	-117	-62	28	-20	2	86
Nov	-1,155	-48	-8	-830	51	105	-30	-219	-103	-7	-122	-55	22	-34	-8	76
Dec	-1,006	-49	-9	-683	33	83	-122	-37	-129	-4	-116	-8	15	-15	-4	37

NON EU-15 MEMBER STATES

Value (Mio euro)

Period	Extra EU-15	Partner												
		Iceland	Norway	United States	Canada	China	Japan	Candidate cntr.	CIS	MEDA	South America	OPEC	DAE	ACP
2001	14,298	-27	207	4,339	575	-390	1,319	1,634	-2,422	1,756	838	972	4,056	-71
2002	18,576	-10	170	5,239	746	-109	1,745	1,760	-255	1,608	570	1,373	4,440	105
2001 Dec	1,266	-1	29	173	51	6	122	144	2	157	64	102	316	4
2002 Jan	1,375	0	10	351	62	-91	150	135	20	86	40	103	300	101
Feb	1,297	-1	13	291	70	-42	120	117	43	106	9	164	304	-3
Mar	1,490	-1	16	324	72	-18	149	145	19	142	36	141	347	4
Apr	1,412	-4	14	613	47	-16	73	137	-203	96	43	122	376	-2
May	1,524	0	19	385	92	33	120	152	-9	130	40	66	409	-5
Jun	1,471	-2	11	354	91	-12	138	143	-1	155	58	67	397	-19
Jul	1,567	0	17	411	29	-17	149	173	4	161	32	75	418	33
Aug	1,326	1	10	427	40	-53	138	145	-26	129	43	63	330	0
Sep	1,797	-2	-3	571	71	-26	106	151	30	154	59	155	466	-9
Oct	2,052	-1	22	682	77	38	219	172	-48	146	98	128	354	-9
Nov	1,946	-1	30	492	43	40	228	168	39	144	63	187	372	12
Dec	1,320	-0	11	340	51	57	155	124	-122	158	49	101	368	1

EU-15 MEMBER STATES

Period	EU-15	Partner														
		B	DK	D	EL	E	F	IRL	I	L	NL	A	P	FIN	S	UK
EXPORTS																
%2002	100.0	3.7	1.3	35.9	1.2	5.8	16.1	1.1	14.4	0.2	5.3	5.8	1.0	0.9	1.9	9.0
Value (Mio euro)																
2001	53,099	1,796	730	19,870	603	2,889	8,238	448	7,308	165	2,796	2,961	581	527	1,067	5,083
2002	52,900	1,944	685	19,002	647	3,093	8,508	603	7,645	111	2,789	3,097	551	495	1,006	4,779
2001 Dec	3,776	146	51	1,334	35	198	580	31	568	10	194	293	39	36	75	344
2002 Jan	4,389	146	57	1,576	54	238	779	69	623	9	199	201	43	41	78	430
Feb	4,298	141	59	1,515	54	239	707	50	666	12	220	262	41	40	88	357
Mar	4,307	161	59	1,578	53	222	655	40	652	9	256	219	50	46	94	384
Apr	4,662	166	66	1,603	53	263	831	53	662	10	249	284	47	42	93	416
May	4,513	162	59	1,576	51	284	676	99	690	9	219	254	45	46	90	426
Jun	4,485	159	54	1,479	59	273	787	55	734	10	238	246	44	40	81	395
Jul	4,738	251	55	1,736	60	276	718	42	654	10	280	314	72	38	81	412
Aug	3,613	127	47	1,496	34	221	571	35	347	7	169	182	28	39	69	375
Sep	4,608	146	59	1,659	66	243	735	36	633	9	227	370	46	39	83	413
Oct	4,937	185	65	1,800	68	293	756	39	709	8	280	316	53	44	93	423
Nov	4,482	159	57	1,618	56	284	703	40	670	10	242	225	46	44	83	413
Dec	3,865	141	47	1,367	39	257	590	45	603	7	213	225	36	35	72	337
Annual variation (%)																
2002 Sep	7.5	-1.3	5.0	1.6	39.8	3.4	10.5	5.9	10.9	-23.4	5.2	55.9	13.2	-2.2	-3.2	-2.9
Oct	-1.2	6.7	-5.2	-6.1	14.9	14.9	-7.4	-11.8	7.6	-34.0	7.0	17.5	2.0	1.3	-11.5	-5.6
Nov	-6.7	2.4	-15.6	-6.9	-10.2	9.6	-1.2	-21.7	-1.0	-31.3	-10.5	-23.3	-11.8	-8.9	-14.9	-13.0
Dec	2.4	-3.4	-7.3	2.5	13.1	30.2	1.7	47.5	6.2	-33.0	9.8	-23.2	-6.7	-4.5	-3.7	-2.3
IMPORTS																
%2002	100.0	4.0	1.1	41.9	0.1	2.7	13.3	5.3	13.8	0.2	6.8	5.4	0.5	1.0	1.5	6.5
Value (Mio euro)																
2001	68,659	2,806	753	28,297	101	1,652	9,636	3,527	8,815	143	5,065	3,363	347	702	984	5,416
2002	66,462	2,626	755	27,858	92	1,798	8,872	3,498	9,144	142	4,534	3,595	319	674	1,019	4,305
2001 Dec	4,757	184	58	2,014	6	135	717	138	636	8	369	257	24	49	75	280
2002 Jan	5,185	204	68	2,188	9	147	705	219	664	12	399	259	31	42	86	368
Feb	5,587	223	60	2,269	10	128	726	472	742	13	404	280	25	54	85	330
Mar	5,635	220	66	2,378	8	150	788	179	820	15	417	278	27	65	94	366
Apr	6,246	246	60	2,509	10	163	811	575	762	12	398	396	25	60	84	393
May	5,450	224	61	2,172	10	155	737	258	798	11	393	296	27	50	88	404
Jun	5,588	227	59	2,292	7	154	733	361	759	12	367	293	26	53	84	399
Jul	6,013	225	65	2,446	7	148	813	352	943	9	349	320	41	46	87	395
Aug	4,609	182	57	2,141	5	105	537	194	513	7	349	278	22	53	70	284
Sep	5,554	229	69	2,339	7	123	760	256	767	10	369	303	24	58	64	393
Oct	6,084	248	67	2,623	7	171	815	239	871	11	396	378	26	64	91	336
Nov	5,637	207	66	2,448	6	179	733	259	773	18	363	280	24	78	91	337
Dec	4,871	190	57	2,050	6	174	712	133	732	11	328	233	21	49	76	300
Annual variation (%)																
2002 Sep	0.1	-5.9	5.3	6.6	-18.1	12.1	-1.1	12.9	7.4	-20.3	-7.4	-14.9	7.0	6.3	15.6	-29.2
Oct	-3.8	-2.5	-3.5	3.7	-20.5	17.9	-6.0	-47.9	6.8	0.1	-11.6	30.0	-24.3	-12.9	11.9	-33.1
Nov	-1.8	-11.2	-4.4	2.3	-21.0	15.5	-8.7	28.8	6.0	37.0	-13.0	-8.2	2.5	1.7	9.0	-28.8
Dec	2.4	3.3	-1.8	1.8	-2.8	29.5	-0.8	-3.6	15.0	44.9	-11.0	-9.5	-12.1	1.3	0.7	7.1

NON EU-15 MEMBER STATES

Period	Extra EU-15	Partner												
		Iceland	Norway	United States	Canada	China	Japan	Candidate cntr.	CIS	MEDA	South America	OPEC	DAE	ACP
EXPORTS														
%:2002	100.0	0	1.0	29.2	2.8	3.7	9.3	10.2	2.2	6.6	3.6	7.2	17.0	1.5
Value (Mio euro)														
2001	36,625	19	403	10,646	912	1,104	3,564	3,530	770	2,648	1,563	2,349	6,186	458
2002	38,091	22	367	11,104	1,055	1,395	3,530	3,868	855	2,536	1,381	2,726	6,495	584
2001 Dec	2,599	1	44	613	72	103	235	278	80	213	109	188	455	32
2002 Jan	2,962	2	26	813	85	71	315	304	54	191	101	208	481	136
Feb	2,824	1	29	788	89	86	260	289	64	181	121	248	456	35
Mar	3,193	1	30	914	96	98	314	325	71	215	136	229	533	43
Apr	3,395	1	30	1,120	67	105	238	340	81	207	152	222	597	38
May	3,321	3	33	971	116	149	271	330	62	227	121	222	582	40
Jun	3,357	2	29	1,056	115	98	275	323	72	219	122	252	571	36
Jul	3,351	3	28	947	97	122	338	348	74	225	114	210	599	65
Aug	2,704	2	24	759	59	86	290	289	54	192	89	180	487	31
Sep	3,196	1	29	958	91	116	264	324	64	209	96	228	611	34
Oct	3,671	1	39	1,142	100	159	358	365	91	229	139	241	530	42
Nov	3,265	3	44	892	64	147	343	346	77	213	101	275	529	39
Dec	2,853	1	26	743	75	158	264	285	91	228	88	211	519	44
Annual variation (%)														
2002 Sep	11.6	-53.7	-0	22.7	63.5	28.9	-5.7	11.8	-5.8	0.8	-27.6	16.4	12.1	-10.1
Oct	11.3	-13.8	20.2	26.3	19.5	68.7	14.4	13.3	6.8	-9.0	-6.7	-1.0	-4.0	15.1
Nov	5.0	29.7	2.6	12.5	-2.0	69.2	13.6	6.2	-8.2	-3.4	-17.9	12.8	-1.0	-15.0
Dec	9.8	51.1	-41.5	21.2	3.0	53.3	12.5	2.6	14.1	7.1	-19.3	12.0	14.0	35.2
IMPORTS														
%:2002	100.0	0.2	1.0	30.0	1.6	7.7	9.1	10.8	5.7	4.8	4.2	6.9	10.5	2.4
Value (Mio euro)														
2001	22,327	46	195	6,308	337	1,495	2,245	1,896	3,192	892	725	1,377	2,130	529
2002	19,515	32	196	5,866	308	1,504	1,785	2,108	1,110	928	811	1,353	2,054	479
2001 Dec	1,333	1	16	441	21	97	113	134	78	56	45	86	139	28
2002 Jan	1,588	1	16	462	23	163	165	169	34	106	61	105	181	35
Feb	1,527	2	16	497	19	129	141	172	22	74	112	83	152	39
Mar	1,703	3	15	591	24	116	165	179	53	73	100	88	186	39
Apr	1,983	5	16	507	20	121	165	203	284	111	109	99	221	41
May	1,797	3	14	586	24	116	151	178	72	97	81	156	173	45
Jun	1,885	4	17	703	24	111	137	180	73	64	64	185	174	55
Jul	1,784	2	12	535	68	138	189	176	69	64	81	135	181	32
Aug	1,378	1	14	331	19	139	152	145	80	64	47	117	157	30
Sep	1,399	3	32	387	20	142	158	173	34	55	37	73	145	43
Oct	1,619	2	17	460	24	121	139	193	139	83	41	113	176	50
Nov	1,318	3	14	400	20	107	115	179	38	69	38	88	157	27
Dec	1,533	2	15	404	24	101	109	161	214	69	39	109	150	42
Annual variation (%)														
2002 Sep	-2.4	-19.5	90.8	5.9	-14.8	7.1	-7.7	13.7	-51.0	-7.0	-45.5	-28.5	-11.7	60.3
Oct	-5.6	25.9	-21.5	-9.8	-5.8	3.8	-23.3	6.6	49.1	7.2	-38.3	-24.6	-4.3	40.8
Nov	-22.4	0.6	-15.2	-33.8	-30.5	3.0	-27.5	11.6	-74.3	-23.0	-15.7	10.0	-1.8	-15.0
Dec	15.0	28.8	-3.9	-8.4	10.8	4.0	-3.6	19.8	175.1	24.1	-14.6	27.4	7.9	49.2

ECU/EURO EXCHANGE RATE

Members of the euro zone(*)

Country	1998	1999	2000	2001	2002	2003
Belgium	40.621	40.340	40.340	40.340	40.340	40.340
Germany	1.969	1.956	1.956	1.956	1.956	1.956
Greece	330.731	325.763	336.630	340.750	340.750	340.750
Spain	167.184	166.386	166.386	166.386	166.386	166.386
France	6.601	6.560	6.560	6.560	6.560	6.560
Ireland	0.786	0.788	0.788	0.788	0.788	0.788
Italy	1943.650	1936.270	1936.270	1936.270	1936.270	1936.270
Luxembourg	40.621	40.340	40.340	40.340	40.340	40.340
Netherlands	2.220	2.204	2.204	2.204	2.204	2.204
Austria	13.854	13.760	13.760	13.760	13.760	13.760
Portugal	201.695	200.482	200.482	200.482	200.482	200.482
Finland	5.982	5.946	5.946	5.946	5.946	5.946

(*) The exchange rates of the euro zone are fixed since 1999, for Greece since 2001.

Countries outside the euro zone

Period	Denmark	Sweden	United Kingdom	Iceland	Norway	Switzerland	United States	Japan
	1 ECU/Euro = ...DKK	1 ECU/Euro = ...SEK	1 ECU/Euro = ...GBP	1 ECU/Euro = ...ISK	1 ECU/Euro = ...NOK	1 ECU/Euro = ...CHF	1 ECU/Euro = ...USD	1 ECU/Euro = ...JPY
1998	7.499	8.916	0.676	79.698	8.466	1.622	1.121	146.415
1999	7.436	8.808	0.659	77.182	8.310	1.600	1.066	121.317
2000	7.454	8.445	0.610	72.585	8.113	1.558	0.924	99.475
2001	7.452	9.255	0.622	87.417	8.048	1.510	0.896	108.682
2002	7.430	9.161	0.629	86.194	7.509	1.467	0.946	118.091
2002 Mar	7.432	9.059	0.616	87.974	7.718	1.468	0.876	114.746
Apr	7.434	9.136	0.614	85.984	7.622	1.466	0.886	115.810
May	7.436	9.221	0.628	84.259	7.521	1.457	0.917	115.861
Jun	7.433	9.114	0.644	85.284	7.404	1.472	0.955	117.799
Jul	7.430	9.269	0.639	84.876	7.405	1.462	0.992	117.107
Aug	7.427	9.249	0.636	84.216	7.428	1.464	0.978	116.305
Sep	7.427	9.168	0.631	85.815	7.362	1.465	0.981	118.381
Oct	7.430	9.105	0.630	86.078	7.340	1.465	0.981	121.572
Nov	7.428	9.082	0.637	86.177	7.319	1.467	1.001	121.650
Dec	7.426	9.096	0.642	84.920	7.295	1.468	1.018	124.198
2003 Jan	7.432	9.173	0.657	84.453	7.333	1.462	1.062	126.116
Feb	7.432	9.146	0.670	83.700	7.544	1.467	1.077	128.604

ECU/EURO EXCHANGE RATE

Candidate countries

Period	Bulgaria	Cyprus	Czech Republic	Estonia	Hungary	Latvia	Lithuania
	1 ECU/Euro = ...BGL	1 ECU/Euro = ...CYP	1 ECU/Euro = ...CZK	1 ECU/Euro = ...EEK	1 ECU/Euro = ...HUF	1 ECU/Euro = ...LVL	1 ECU/Euro = ...LTL
1998	1.969	0.577	36.320	15.753	240.573	0.660	4.484
1999	1.956	0.579	36.884	15.647	252.767	0.626	4.264
2000	1.953	0.574	35.600	15.647	260.045	0.559	3.695
2001	1.948	0.576	34.068	15.647	256.591	0.560	3.582
2002	1.949	0.575	30.807	15.647	242.958	0.581	3.460
2002 Mar	1.949	0.575	31.419	15.647	244.779	0.557	3.452
Apr	1.950	0.576	30.336	15.647	242.263	0.560	3.453
May	1.952	0.578	30.552	15.647	243.796	0.572	3.452
Jun	1.949	0.580	30.300	15.647	242.715	0.584	3.452
Jul	1.948	0.577	29.727	15.647	246.717	0.595	3.453
Aug	1.947	0.574	30.796	15.647	245.303	0.590	3.453
Sep	1.947	0.573	30.190	15.647	243.890	0.591	3.453
Oct	1.946	0.572	30.660	15.647	243.533	0.595	3.453
Nov	1.950	0.572	30.752	15.647	238.245	0.601	3.453
Dec	1.952	0.573	31.194	15.647	236.071	0.605	3.452
2003 Jan	1.956	0.577	31.489	15.647	240.394	0.620	3.453
Feb	1.954	0.580	31.641	15.647	245.120	0.623	3.452

Period	Malta	Poland	Romania	Slovakia	Slovenia	Turkey
	1 ECU/Euro = ...MTL	1 ECU/Euro = ...PLN	1 ECU/Euro = ...ROL	1 ECU/Euro = ...SKK	1 ECU/Euro = ...SIT	1 ECU/Euro = ...TRL
1998	0.435	3.918	9984.880	39.541	185.958	293736.000
1999	0.426	4.227	16345.200	44.123	194.473	447237.000
2000	0.404	4.008	19921.800	42.602	206.613	574816.000
2001	0.403	3.672	26004.000	43.300	217.980	1102430.000
2002	0.409	3.858	31273.800	42.691	225.980	1440760.000
2002 Mar	0.400	3.623	28683.700	41.950	223.543	1192600.000
Apr	0.401	3.594	29328.100	41.713	224.374	1170100.000
May	0.406	3.713	30698.800	43.002	225.230	1286230.000
Jun	0.413	3.850	31907.900	44.325	226.005	1468900.000
Jul	0.416	4.088	32745.200	44.494	226.577	1650570.000
Aug	0.414	4.084	32343.500	43.928	227.207	1602640.000
Sep	0.413	4.070	32472.900	42.929	228.044	1620240.000
Oct	0.413	4.043	32606.500	41.797	228.733	1625700.000
Nov	0.415	3.957	33592.100	41.540	229.464	1606570.000
Dec	0.416	3.986	34251.400	41.745	230.017	1619050.000
2003 Jan	0.419	4.070	35539.200	41.638	230.706	1767140.000
Feb	0.422	4.166	35403.000	41.987	231.366	1762350.000

PRODUCT LIST : SITC REV. 3

0 Food and live animals

- 00 Live animals other than animals of division 03
- 01 Meat and meat preparations
- 02 Dairy products and birds' eggs
- 03 Fish (not marine mammals), crustaceans, molluscs and aquatic invertebrates and preparations thereof
- 04 Cereals and cereal preparations
- 05 Vegetables and fruit
- 06 Sugars, sugar preparations and honey
- 07 Coffee, tea, cocoa, spices, and manufactures thereof
- 08 Feeding stuff for animals (not including unmilled cereals)
- 09 Miscellaneous edible products and preparations

1 Beverages and tobacco

- 11 Beverages
- 12 Tobacco and tobacco manufactures

2 Crude materials, inedible, except fuels

- 21 Hides, skins and fur skins, raw
- 22 Oil seeds and oleaginous fruits
- 23 Crude rubber (including synthetic and reclaimed)
- 24 Cork and wood
- 25 Pulp and waste paper
- 26 Textile fibres (other than wool tops and other combed wool), and their wastes (not manufactured into yarn or fabric)
- 27 Crude fertilizers, other than those of division 56, and crude minerals (excluding coal, petroleum and precious stones)
- 28 Metalliferous ores and metal scrap
- 29 Crude animal and vegetable materials, n.e.s.

3 Mineral fuels, lubricants and related materials

- 32 Coal, coke and briquettes
- 33 Petroleum, petroleum products and related materials
- 34 Gas, natural and manufactured
- 35 Electric current

4 Animal and vegetable oils, fats and waxes

- 41 Animal oils and fats
- 42 Fixed vegetable fats and oils, crude, refined or fractionated
- 43 Animal or vegetable fats and oils, processed; waxes of animal or vegetable origin; inedible mixtures or preparations of animal or vegetable fats and oils, n.e.s

5 Chemicals and related products, n.e.s

- 51 Organic chemicals
- 52 Inorganic chemicals
- 53 Dyeing, tanning and colouring materials
- 54 Medical and pharmaceutical products
- 55 Essential oils and resinoids and perfume materials; toilet, polishing and cleaning preparations
- 56 Fertilizers (other than those of group 272)
- 57 Plastics in primary forms
- 58 Plastics in non-primary forms
- 59 Chemical materials and products, n.e.s

6 Manufactured goods classified chiefly by material

- 60 Complete industrial plant appropriate to section 6
- 61 Leather, leather manufacture, n.e.s, and dressed fur skins
- 62 Rubber manufacture, n.e.s
- 63 Cork and wood manufacture (excluding furniture)
- 64 Paper, paperboard and articles of paper pulp, of paper or of paperboard
- 65 Textile yarn, fabrics, made-up articles, n.e.s, and related products
- 66 Non-metallic mineral manufactures, n.e.s
- 67 Iron and steel
- 68 Non-ferrous metals
- 69 Manufacture of metals, n.e.s

PRODUCT LIST : SITC REV.3

7 Machinery and transport equipment

- 70 Complete industrial plant appropriate to section 7
- 71 Power-generating machinery and equipment
- 72 Machinery specialized for particular industries
- 73 Metal working machinery
- 74 General industrial machinery and equipment, n.e.s, and machine parts, n.e.s
- 75 Office machines and automatic data-processing machines
- 76 Telecommunications and sound recording and reproducing apparatus and equipment
- 77 Electrical machinery, apparatus and appliances, n.e.s and electrical parts thereof (including non-electrical counterparts n.e.s of electrical household type equipment)
- 78 Road vehicles (including air-cushion vehicles)
- 79 Other transport equipment

8 Miscellaneous manufactured articles

- 80 Complete industrial plant appropriate to section 8
- 81 Prefabricated buildings; sanitary plumbing, heating and lighting fixtures and fittings, n.e.s
- 82 Furniture and parts thereof; bedding, mattresses, mattress supports, cushions and similar stuffed furnishings
- 83 Travel goods, handbags and similar containers
- 84 Articles of apparel and clothing accessories
- 85 Footwear
- 87 Professional, scientific and controlling instruments and apparatus, n.e.s
- 88 Photographic apparatus, equipment and supplies and optical goods, n.e.s; watches and clocks
- 89 Miscellaneous manufactured articles, n.e.s

9 Commodities and transactions not classified elsewhere in SITC

- 91 Postal packages not classified according to kind
- 93 Special transactions and commodities not classified according to kind
- 94 Complete industrial plant, not elsewhere specified
- 96 Coin (other than gold coin) not being legal tender
- 97 Gold, non-monetary (excluding gold, ores and concentrates)

5100 Europe

5110 European Union (15)

5190 Other European countries

5110 European Union (15)

AT 038 Austria
 BE 017 Belgium
 DE 004 Germany
 DK 008 Denmark
 ES 011 Spain
 FI 032 Finland
 FR 001 France
 GB 006 United Kingdom

GR 009 Greece
 IE 007 Ireland
 IT 005 Italy
 LU 018 Luxembourg
 NL 003 Netherlands
 PT 010 Portugal
 SE 030 Sweden
 5910 Miscellaneous (countries not specified) intra

5190 Other European countries

AD 043 Andorra
 AL 070 Albania
 BA 093 Bosnia and Herzegovina

 BG 068 Bulgaria
 BY 073 Belarus
 CH 039 Switzerland
 CY 600 Cyprus
 CZ 061 Czech Republic
 EE 053 Estonia
 FO 041 Faroe Islands
 GI 044 Gibraltar
 HR 092 Croatia
 HU 064 Hungary
 IS 024 Iceland
 LI 037 Liechtenstein
 LT 055 Lithuania

LV 054 Latvia
 MD 074 Moldova (Republic of)
 MK 096 Former Yugoslav Republic of Macedonia
 MT 046 Malta
 NO 028 Norway
 PL 060 Poland
 RO 066 Romania
 RU 075 Russian Federation
 SI 091 Slovenia
 SK 063 Slovakia
 SM 047 San Marino
 TR 052 Turkey
 UA 072 Ukraine
 VA 045 Holy See
 YU 094 Yugoslavia

5200 Africa

5210 North Africa

5290 Other African countries

5210 North Africa

DZ 208 Algeria
 EG 220 Egypt
 LY 216 Libyan Arab Jamahiriya
 MA 204 Morocco

TN 212 Tunisia
 XC 021 Ceuta
 XL 023 Melilla

5290 Other African countries

AO 330 Angola
 BF 236 Burkina Faso
 BI 328 Burundi
 BJ 284 Benin
 BW 391 Botswana
 CD 322 Congo (Democratic Republic of)
 CF 306 Central African Republic
 CG 318 Congo
 CI 272 Côte d'Ivoire
 CM 302 Cameroon
 CV 247 Cape Verde
 DJ 338 Djibouti
 ER 336 Eritrea
 ET 334 Ethiopia
 GA 314 Gabon
 GH 276 Ghana
 GM 252 Gambia
 GN 260 Guinea

ML 232 Mali
 MR 228 Mauritania
 MU 373 Mauritius
 MW 386 Malawi
 MZ 366 Mozambique
 NA 389 Namibia
 NE 240 Niger
 NG 288 Nigeria
 RW 324 Rwanda
 SC 355 Seychelles
 SD 224 Sudan
 SH 329 Saint Helena
 SL 264 Sierra Leone
 SN 248 Senegal
 SO 342 Somalia
 ST 311 São Tomé and Príncipe
 SZ 393 Swaziland
 TD 244 Chad

GQ	310	Equatorial Guinea
GW	257	Guinea-Bissau
IO	357	British Indian Ocean Territory
KE	346	Kenya
KM	375	Comoros
LR	268	Liberia
LS	395	Lesotho
MG	370	Madagascar

TG	280	Togo
TZ	352	Tanzania (United Republic of)
UG	350	Uganda
YT	377	Mayotte
ZA	388	South Africa
ZM	378	Zambia
ZW	382	Zimbabwe

5300 America

5310	North America
5320	Central America and Caribbean

5330	South America
------	---------------

5310 North America

CA	404	Canada
GL	406	Greenland

PM	408	Saint Pierre and Miquelon
US	400	United States

5320 Central America and Caribbean

AG	459	Antigua and Barbuda
AI	446	Anguilla
AN	478	Netherlands Antilles
AW	474	Aruba
BB	469	Barbados
BM	413	Bermuda
BS	453	Bahamas
BZ	421	Belize
CR	436	Costa Rica
CU	448	Cuba
DM	460	Dominica
DO	456	Dominican Republic
GD	473	Grenada
GT	416	Guatemala
HN	424	Honduras

HT	452	Haiti
JM	464	Jamaica
KN	449	St Kitts and Nevis
KY	463	Cayman Islands
LC	465	St Lucia
MS	470	Montserrat
MX	412	Mexico
NI	432	Nicaragua
PA	442	Panama
SV	428	El Salvador
TC	454	Turks and Caicos Islands
TT	472	Trinidad and Tobago
VC	467	St Vincent and the Grenadines
VG	468	Virgin Islands (British)
VI	457	Virgin Islands (US)

5330 South America

AR	528	Argentina
BO	516	Bolivia
BR	508	Brazil
CL	512	Chile
CO	480	Colombia
EC	500	Ecuador
FK	529	Falkland Islands

GY	488	Guyana
PE	504	Peru
PY	520	Paraguay
SR	492	Suriname
UY	524	Uruguay
VE	484	Venezuela

5400 Asia

5410	Near and Middle Eastern countries
------	-----------------------------------

5490	Other Asian countries
------	-----------------------

5410 Near and Middle Eastern countries

AE	647	United Arab Emirates
AM	077	Armenia
AZ	078	Azerbaijan
BH	640	Bahrain
GE	076	Georgia
IL	624	Israel
IQ	612	Iraq
IR	616	Iran (Islamic Republic of)
JO	628	Jordan

KW	636	Kuwait
LB	604	Lebanon
OM	649	Oman
PS	625	Occupied Palestinian Territory
QA	644	Qatar
SA	632	Saudi Arabia
SY	608	Syrian Arab Republic
YE	653	Yemen

5490 Other Asian countries

AF	660	Afghanistan
BD	666	Bangladesh
BN	703	Brunei Darussalam
BT	675	Bhutan

MM	676	Myanmar
MN	716	Mongolia
MO	743	Macao
MV	667	Maldives

Geographical zones 2003

CN	720	China (People's Republic of)
HK	740	Hong Kong
ID	700	Indonesia
IN	664	India
JP	732	Japan
KG	083	Kyrgyzstan
KH	696	Cambodia
KP	724	Korea (Democratic People's Republic of)
KR	728	Korea (Republic of)
KZ	079	Kazakhstan
LA	684	Lao People's Democratic Republic
LK	669	Sri Lanka

MY	701	Malaysia
NP	672	Nepal
PH	708	Philippines
PK	662	Pakistan
SG	706	Singapore
TH	680	Thailand
TJ	082	Tajikistan
TL	626	East Timor
TM	080	Turkmenistan
TW	736	Taiwan
UZ	081	Uzbekistan
VN	690	Viet-Nam

5500 Oceania and Polar regions

5510	Australia and New Zealand
------	---------------------------

5590	Other countries of Oceania and Polar regions
------	---

5510 Australia and New Zealand

AU	800	Australia
CC	833	Cocos Islands (or Keeling Islands)
CK	837	Cook Islands
CX	834	Christmas Island
HM	835	Heard Island and McDonald Islands

NF	836	Norfolk Island
NU	838	Niue
NZ	804	New Zealand
TK	839	Tokelau

5590 Other countries of Oceania and Polar regions

AQ	891	Antarctica
AS	830	American Samoa
BV	892	Bouvet Island
FJ	815	Fiji
FM	823	Micronesia (Federated States of)
GS	893	South Georgia and South Sandwich Islands
GU	831	Guam
KI	812	Kiribati
MH	824	Marshall Islands
MP	820	Northern Mariana Islands
NC	809	New Caledonia
NR	803	Nauru

PF	822	French Polynesia
PG	801	Papua New Guinea
PN	813	Pitcairn
PW	825	Palau
SB	806	Solomon Islands
TF	894	French Southern Territories
TO	817	Tonga
TV	807	Tuvalu
UM	832	United States Minor Outlying Islands
VU	816	Vanuatu
WF	811	Wallis and Futuna
WS	819	Samoa

1021 EFTA*European Free Trade Association*

CH	039	Switzerland	LI	037	Liechtenstein
IS	024	Iceland	NO	028	Norway

1031 ACP*African, Caribbean and Pacific countries, signatories to the Partnership Agreement*

AG	459	Antigua and Barbuda	LS	395	Lesotho
AO	330	Angola	MG	370	Madagascar
BB	469	Barbados	MH	824	Marshall Islands
BF	236	Burkina Faso	ML	232	Mali
BI	328	Burundi	MR	228	Mauritania
BJ	284	Benin	MU	373	Mauritius
BS	453	Bahamas	MW	386	Malawi
BW	391	Botswana	MZ	366	Mozambique
BZ	421	Belize	NA	389	Namibia
CD	322	Congo (Democratic Republic of)	NE	240	Niger
CF	306	Central African Republic	NG	288	Nigeria
CG	318	Congo	NR	803	Nauru
CI	272	Côte d'Ivoire	NU	838	Niue
CK	837	Cook Islands	PG	801	Papua New Guinea
CM	302	Cameroon	PW	825	Palau
CV	247	Cape Verde	RW	324	Rwanda
DJ	338	Djibouti	SB	806	Solomon Islands
DM	460	Dominica	SC	355	Seychelles
DO	456	Dominican Republic	SD	224	Sudan
ER	336	Eritrea	SL	264	Sierra Leone
ET	334	Ethiopia	SN	248	Senegal
FJ	815	Fiji	SO	342	Somalia
FM	823	Micronesia (Federated States of)	SR	492	Suriname
GA	314	Gabon	ST	311	São Tomé and Príncipe
GD	473	Grenada	SZ	393	Swaziland
GH	276	Ghana	TD	244	Chad
GM	252	Gambia	TG	280	Togo
GN	260	Guinea	TO	817	Tonga
GQ	310	Equatorial Guinea	TT	472	Trinidad and Tobago
GW	257	Guinea-Bissau	TV	807	Tuvalu
GY	488	Guyana	TZ	352	Tanzania (United Republic of)
HT	452	Haiti	UG	350	Uganda
JM	464	Jamaica	VC	467	St Vincent and the Grenadines
KE	346	Kenya	VU	816	Vanuatu
KI	812	Kiribati	WS	819	Samoa
KM	375	Comoros	ZA	388	South Africa
KN	449	St Kitts and Nevis	ZM	378	Zambia
LC	465	St Lucia	ZW	382	Zimbabwe
LR	268	Liberia			

1051 Mediterranean basin countries

AL	070	Albania	MA	204	Morocco
BA	093	Bosnia and Herzegovina	MK	096	Former Yugoslav Republic of Macedonia
CY	600	Cyprus	MT	046	Malta
DZ	208	Algeria	PS	625	Occupied Palestinian Territory
EG	220	Egypt	SI	091	Slovenia
GI	044	Gibraltar	SY	608	Syrian Arab Republic
HR	092	Croatia	TN	212	Tunisia
IL	624	Israel	TR	052	Turkey
JO	628	Jordan	XC	021	Ceuta
LB	604	Lebanon	XL	023	Melilla
LY	216	Libyan Arab Jamahiriya	YU	094	Yugoslavia

1053	OPEC					
	<i>Organisation of Petroleum Exporting Countries</i>					
	AE	647	United Arab Emirates	LY	216	Lybian Arab Jamahiriya
	DZ	208	Algeria	NG	288	Nigeria
	ID	700	Indonesia	QA	644	Qatar
	IQ	612	Iraq	SA	632	Saudi Arabia
	IR	616	Iran (Islamic Republic of)	VE	484	Venezuela
	KW	636	Kuwait			
1055	MEDA					
	<i>Mediterranean countries in the Euro-Mediterranean Partnership</i>					
	CY	600	Cyprus	MA	204	Morocco
	DZ	208	Algeria	MT	046	Malta
	EG	220	Egypt	PS	625	Occupied Palestinian Territory
	IL	624	Israel	SY	608	Syrian Arab Republic
	JO	628	Jordan	TN	212	Tunisia
	LB	604	Lebanon	TR	052	Turkey
1058	Latin American countries					
	AR	528	Argentina	HN	424	Honduras
	BO	516	Bolivia	HT	452	Haiti
	BR	508	Brazil	MX	412	Mexico
	CL	512	Chile	NI	432	Nicaragua
	CO	480	Colombia	PA	442	Panama
	CR	436	Costa Rica	PE	504	Peru
	CU	448	Cuba	PY	520	Paraguay
	DO	456	Dominican Republic	SV	428	El Salvador
	EC	500	Ecuador	UY	524	Uruguay
	GT	416	Guatemala	VE	484	Venezuela
1110	European Union (15)					
	AT	038	Austria	GR	009	Greece
	BE	017	Belgium	IE	007	Ireland
	DE	004	Germany	IT	005	Italy
	DK	008	Denmark	LU	018	Luxembourg
	ES	011	Spain	NL	003	Netherlands
	FI	032	Finland	PT	010	Portugal
	FR	001	France	SE	030	Sweden
	GB	006	United Kingdom		5910	Miscellaneous (countries not specified) intra
1120	CEEC					
	<i>Central and Eastern European countries</i>					
	AL	070	Albania	LV	054	Latvia
	BA	093	Bosnia and Herzegovina	MK	096	Former Yugoslav Republic of Macedonia
	BG	068	Bulgaria	PL	060	Poland
	CZ	061	Czech Republic	RO	066	Romania
	EE	053	Estonia	SI	091	Slovenia
	HR	092	Croatia	SK	063	Slovakia
	HU	064	Hungary	YU	094	Yugoslavia
	LT	055	Lithuania			
1130	Candidate countries					
	BG	068	Bulgaria	MT	046	Malta
	CY	600	Cyprus	PL	060	Poland
	CZ	061	Czech Republic	RO	066	Romania
	EE	053	Estonia	SI	091	Slovenia
	HU	064	Hungary	SK	063	Slovakia
	LT	055	Lithuania	TR	052	Turkey
	LV	054	Latvia			

1310	NAFTA				
	<i>North American Free Trade Agreement</i>				
	CA	404	Canada	US	400
	MX	412	Mexico		
					United States
1330	MERCOSUR				
	<i>South American Common Market</i>				
	AR	528	Argentina	PY	520
	BR	508	Brazil	UY	524
					Paraguay
					Uruguay
1415	DAEs				
	<i>Dynamic Asian economies</i>				
	HK	740	Hong Kong	SG	706
	KR	728	Korea (Republic of)	TH	680
	MY	701	Malaysia	TW	736
					Singapore
					Thailand
					Taiwan
1811	Extra-european Union (15)				
		5190	Other European countries		5400
		5200	Africa		5500
		5300	America		5920
					Asia
					Oceania and Polar regions
					Miscellaneous (countries not specified) extra
1815	CIS				
	<i>Commonwealth of Independent States</i>				
	AM	077	Armenia	MD	074
	AZ	078	Azerbaijan	RU	075
	BY	073	Belarus	TJ	082
	GE	076	Georgia	TM	080
	KG	083	Kyrgyzstan	UA	072
	KZ	079	Kazakhstan	UZ	081
					Moldova (Republic of)
					Russian Federation
					Tajikistan
					Turkmenistan
					Ukraine
					Uzbekistan
1820	OECD excluding E.U.				
	<i>Organisation for Economic Cooperation and Development, excluding E.U.</i>				
	AU	800	Australia	KR	728
	CA	404	Canada	MX	412
	CC	833	Cocos Islands (or Keeling Islands)	NF	836
	CH	039	Switzerland	NO	028
	CX	834	Christmas Island	NZ	804
	CZ	061	Czech Republic	PL	060
	HM	835	Heard Island and McDonald Islands	SK	063
	HU	064	Hungary	TR	052
	IS	024	Iceland	US	400
	JP	732	Japan	VI	457
					Korea (Republic of)
					Mexico
					Norfolk Island
					Norway
					New Zealand
					Poland
					Slovakia
					Turkey
					United States
					Virgin Islands (US)

..... Eurostat Data Shops

BELGIQUE/BELGIË

Eurostat Data Shop
Bruxelles/Brussel
Planistat Belgique
Rue du Commerce 124
Handelsstraat 124
B-1000 Bruxelles/Brussel
Tél. (32-2) 234 67 50
Fax (32-2) 234 67 51
E-mail: datashop@planistat.be
URL: <http://www.datashop.org/>

DANMARK

Danmarks Statistik
Bibliotek og Information
Eurostat Data Shop
Sejrogade 11
DK-2100 København Ø
Tlf. (45) 39 17 30 30
Fax (45) 39 17 30 03
E-post: bib@dst.dk
URL: <http://www.dst.dk/bibliotek>

DEUTSCHLAND

Statistisches Bundesamt
Eurostat Data Shop Berlin
Otto-Braun-Straße 70-72
(Eingang: Karl-Marx-Allee)
D-10178 Berlin
Tel. (49) 1888-644 94 27/28
(49) 611 75 94 27
Fax (49) 1888-644 94 30
E-Mail: datashop@destatis.de
URL: <http://www.eu-datashop.de/>

ESPAÑA

INE
Eurostat Data Shop
Paseo de la Castellana, 183
Despacho 011B
Entrada por Estébanez
Calderón
E-28046 Madrid
Tel. (34) 915 839 167 / 915 839 500
Fax (34) 915 830 357
E-mail: datashop.eurostat@ine.es
URL: <http://www.ine.es/produser/datashop/index.html>
Member of the MIDAS Net

FRANCE

INSEE Info service
Eurostat Data Shop
195, rue de Bercy
Tour Gamma A
F-75582 Paris Cedex 12
Tél. (33) 1 53 17 88 44
Fax (33) 1 53 17 88 22
E-mail: datashop@insee.fr
Member of the MIDAS Net

ITALIA - ROMA

ISTAT
Centro di informazione
statistica — Sede di Roma
Eurostat Data Shop
Via Cesare Balbo, 11a
I-00184 Roma
Tel. (39) 06 46 73 31 02/06
Fax (39) 06 46 73 31 01/07
E-mail: dipdiff@istat.it
URL: <http://www.istat.it/Prodotti-e/Allegati/Eurostatdatashop.html>
Member of the MIDAS Net

ITALIA - MILANO

ISTAT
Ufficio regionale per la
Lombardia
Eurostat Data Shop
Via Fieno, 3
I-20123 Milano
Tel. (39) 02 80 61 32 460
Fax (39) 02 80 61 32 304
E-mail: mileuro@tin.it
URL: <http://www.istat.it/Prodotti-e/Allegati/Eurostatdatashop.html>
Member of the MIDAS Net

LUXEMBOURG

Eurostat Data Shop
Luxembourg
46 A, avenue J. F. Kennedy
BP 1452
L-1014 Luxembourg
Tél. (352) 43 35-2251
Fax (352) 43 35-2221
E-mail: dslux@eurostat.datashop.lu
URL: <http://www.datashop.org/>
Member of the MIDAS Net

NEDERLAND

Centraal Bureau voor de
Statistiek
Eurostat Data Shop —
Voorburg
Postbus 4000
2270 JM Voorburg
Nederland
Tel. (31-70) 337 49 00
Fax (31-70) 337 59 84
E-mail: datashop@cbs.nl
URL: www.cbs.nl/eurodatashop

PORTUGAL

Eurostat Data Shop Lisboa
INE/Serviço de Difusão
Av. António José de Almeida, 2
P-1000-043 Lisboa
Tel. (351) 21 842 61 00
Fax (351) 21 842 63 64
E-mail: data.shop@ine.pt

SUOMI/FINLAND

Statistics Finland
Eurostat Data Shop Helsinki
Tilastokirjasto
PL 2B
FIN-00022 Tilastokeskus
Työpajakatu 13 B, 2. kerros,
Helsinki
P. (358-9) 17 34 22 21
F. (358-9) 17 34 22 79
Sähköposti: datashop@stat.fi
URL: <http://tilastokeskus.fi/tk/kk/data-shop/>

SVERIGE

Statistics Sweden
Information service
Eurostat Data Shop
Karlavägen 100
Box 24 300
S-104 51 Stockholm
Tfn (46-8) 50 69 48 01
Fax (46-8) 50 69 48 99
E-post: infoservice@scb.se
URL: <http://www.scb.se/tjanster/datashop/datashop.asp>

UNITED KINGDOM

Eurostat Data Shop
Office for National Statistics
Room 1.015
Cardiff Road
Newport NP10 8XG
South Wales
United Kingdom
Tel. (44-1633) 81 33 69
Fax (44-1633) 81 33 33
E-mail: eurostat.datashop@ons.gov.uk

NORGE

Statistics Norway
Library and Information Centre
Eurostat Data Shop
Kongens gate 6
Boks 8131 Dep.
N-0033 Oslo
Tel. (47) 21 09 46 42/43
Fax (47) 21 09 45 04
E-mail: Datashop@ssb.no
URL: <http://www.ssb.no/biblioteket/datashop/>

SCHWEIZ/SUISSE/SVIZZERA

Statistisches Amt des Kantons
Zürich
Eurostat Data Shop
Bleicherweg 5
CH-8090 Zürich
Tel. (41) 1 225 12 12
Fax (41) 1 225 12 99
E-Mail: datashop@statistik.zh.ch
URL: <http://www.statistik.zh.ch>

USA

Haver Analytics
Eurostat Data Shop
60 East 42nd Street
Suite 3310
New York, NY 10165
Tel. (1-212) 986 93 00
Fax (1-212) 986 69 81
E-mail: eurodata@haver.com
URL: <http://www.haver.com/>

EUROSTAT HOME PAGE

www.europa.eu.int/comm/eurostat/

MEDIA SUPPORT EUROSTAT

(only for professional journalists)
Postal address:
Jean Monnet building
L-2920 Luxembourg
Office: BECH A4/017 —
5, rue Alphonse Weicker
L-2721 Luxembourg
Tel. (352) 43 01-33408
Fax (352) 43 01-35349
E-mail: eurostat-mediasupport@cec.eu.int

Price (excluding VAT) in Luxembourg:
Single copy: EUR 20
Subscription: EUR 204



Publications Office

Publications.eu.int