

9-10 □ 2003



ISSN 1606-2434

External and intra-European Union trade

Monthly statistics

**NOW WITH A CHAPTER ON
CANDIDATE COUNTRIES**

External and intra-European Union trade — Monthly statistics — 9-10 □ 2003

eurostat
EN

D E T A I L E D J A B L E S









02 17 KS-AR-03-010-EN-C











Price (excluding VAT) in Luxembourg:
Single copy: EUR 20
Subscription: EUR 204



..... **Our mission is to provide the European Union
with a high-quality statistical information service**

Eurostat's collections are adapted to the needs of all users.
You will find them in each of the nine themes proposed by Eurostat.

- | | | | |
|---|---|---|---------------------------------|
|  | 1 General statistics |  | 6 External trade |
|  | 2 Economy and finance |  | 7 Transport |
|  | 3 Population and social conditions |  | 8 Environment and energy |
|  | 4 Industry, trade and services |  | 9 Science and technology |
|  | 5 Agriculture and fisheries | | |

 Graphs	 Tables	 Comments	 Maps	CONTENT	FORMAT
<p>Press releases: Eurostat publishes around 100 press releases every year in connection with the release of new data. The press releases include the key figures on the EU, the Member States and their partners. They are provided free of charge. They are also available on the Internet as soon as they are published: www.europa.eu.int/comm/eurostat/</p>					Paper HTML PDF
<p>Statistics in focus: This collection is published regularly by Eurostat and provides up-to-date summaries of the main results of statistical surveys, studies and analyses. It covers all themes and consists of about four to eight pages per issue. Eurostat issues around 150 <i>Statistics in focus</i> per year. Available as single copies or on subscription.</p>					Paper PDF
<p>Pocketbooks: This collection provides the main indicators on a theme or sub-theme in an easy-to-carry booklet of up to 100 pages. Available as single copies or on subscription.</p>					Paper HTML
<p>Panorama of the European Union: This collection highlights the features and trends of a multi-sectoral theme or a sectoral sub-theme. The publications consist of around 200 pages and include analyses as well as tables and graphs. Available as single copies or on subscription.</p>					Paper CD-ROM
<p>Methods and nomenclatures: intended for specialists who want to consult the methodologies and nomenclatures used for a theme, a sub-theme or a sector. Available as single copies.</p>					Paper CD-ROM
<p>Detailed tables are intended for specialists. They present part, or all, of the statistical data compiled on a theme, sub-theme or sector. Available as single copies or on subscription.</p>					Paper CD-ROM
<p>Catalogues provide rapid access to concise information on Eurostat's products and services. They are free of charge and include the <i>mini-guide</i>, a selection of Eurostat products and services, and <i>Statistical references</i>, the quarterly newsletter on Eurostat's latest products and services.</p>					Paper



External and intra-European Union trade

Monthly statistics

NOW WITH A CHAPTER ON
CANDIDATE COUNTRIES



EUROPEAN
COMMISSION



THEME 6
External trade

..... Immediate access to harmonised statistical data

Eurostat Data Shops

A personalised data retrieval service

In order to provide the greatest possible number of people with access to high-quality statistical information, Eurostat has developed an extensive network of Data Shops (¹).

Data Shops provide a wide range of **tailor-made services**:

- ★ immediate information searches undertaken by a team of experts in European statistics,
- ★ rapid and personalised response that takes account of the specified search requirements and intended use,
- ★ a choice of data carrier depending on the type of information required.

Information can be requested by phone, mail, fax or e-mail.

(¹) See the list of Eurostat Data Shops at the end of this publication.

Internet

Essentials on Community statistical news

- ★ Euro indicators: more than 100 indicators on the euro zone; harmonised, comparable, and free of charge.
- ★ About Eurostat: what it does and how it works.
- ★ Products and databases: a detailed description of what Eurostat has to offer.
- ★ Indicators on the European Union: convergence criteria; euro yield curve and further main indicators on the European Union at your disposal.
- ★ Press releases: direct access to all Eurostat press releases.

For further information, visit us on the Internet: www.europa.eu.int/comm/eurostat/

Europe Direct is a service to help you find answers to your questions about the European Union

**New freephone number:
00 800 6 7 8 9 10 11**

A great deal of additional information on the European Union is available on the Internet. It can be accessed through the Europa server (<http://europa.eu.int>).

Luxembourg: Office for Official Publications of the European Communities, 2003

ISSN 1606-2434

© European Communities, 2003

Printed in Luxembourg

PRINTED ON WHITE CHLORINE-FREE PAPER



EUROSTAT

L-2920 Luxembourg — Tel. (352) 43 01-1 — Telex COMEUR LU 3423
Rue de la Loi 200, B-1049 Brussels — Tel. (32-2) 299 11 11

Eurostat is the Statistical Office of the European Communities. Its task is to provide the European Union with statistics, at a European level, that allow comparisons to be made between countries and regions. Eurostat consolidates and harmonises the data collected by the Member States.

To ensure that the vast quantity of accessible data is made widely available and to help each user make proper use of the information, Eurostat has set up a publications and services programme.

This programme makes a clear distinction between general and specialist users and particular collections have been developed for these different groups. The collections *Press releases*, *Statistics in focus*, *Panorama of the European Union*, *Pocketbooks* and *Catalogues* are aimed at general users. They give immediate key information through analyses, tables, graphs and maps.

The collections *Methods and nomenclatures* and *Detailed tables* suit the needs of the specialist who is prepared to spend more time analysing and using very detailed information and tables.

All Eurostat products are disseminated through the Data Shop network or the sales agents of the Office for Official Publications of the European Communities. Data Shops are available in 12 of the 15 Member States as well as in Switzerland, Norway and the United States. They provide a wide range of services from simple database extracts to tailor-made investigations. The information is provided on paper and/or in electronic form via e-mail, on diskette or on CD-ROM.

As part of the new programme, Eurostat has developed its web site. It includes a broad range of online information on Eurostat products and services, newsletters, catalogues, online publications and indicators on the euro zone.

Eurostat

Data availability

Latest data available in this issue

○ = Intra-EU □ = Extra-EU ■ = Total

EU	2003	2003	2003	2003
	Apr	May	Jun	Jul
B	■	■	■	■
DK	■	■	■	
D	■	■	■	□
EL	■			
E	■	■	■	□
F	■	■	■	
IRL	■	■	■	□
I	■	■	■	□
L	■	■	■	
NL	■	■	■	□
A	■	■	■	□
P	■	■	■	□
FIN	■	■	■	
S	■	■	■	□
UK	■	■	■	■
BG	■	■	■	
CY	■			
CZ	■	■		
EE	■	■	■	■
HU	■	■	■	
LV	■	■	■	■
LT	■	■	■	
MT	■	■		
PL	■	■	■	
RO	■	■	■	
SK	■	■	■	■
SI	■	■	■	■
TR				
IS	■	■	■	■
NO	■	■	■	■
CH	■	■	■	■

IMF :March 2003

Data extraction date :17.09.2003

Turkey: data available until December 2001.

Contents

Foreword	7
Methodological notes and sources	9
Symbols and abbreviations used	12
Data sources	13
Trends in European Union trade.....	15
I: Main trends in world trade.....	17
II: Extra–EU trade by main partner.....	18
III: Extra–EU trade by main product.....	19
IV: Extra–EU trade by Member State.....	20
V: Intra–EU trade by Member State.....	21
VI: Intra–EU trade matrix	22
VII: (Extra + Intra–EU) world trade by Member State.....	25
VIII: Seasonally adjusted time series	26
IX: Extra–EU trade indices by partner country.....	28
X: Extra–EU trade indices by product	30
XI: Intra–EU trade indices by product	31
European Union and world trade.....	33
1A: Trends in world trade.....	35
1B: Share of trade with the European Union, the United States and Japan.....	38
1C: Product breakdown of external trade of the European Union, the United States and Japan.....	39
European Union trading partners.....	41
2A: Main EU trading partners	42
2B/C: Yearly/Monthly trends in EU trade by partner country	44
2D: Product breakdown of EU trade by main partner country.....	56
Extra–EU trade by product	61
3A/B: Annual/Monthly trends in EU trade by product	62
3C: Geographical breakdown of EU trade by main product.....	66
3D: Main EU trading partners by main product.....	74
Member States and EU trade.....	91
4A: Trade balance by Member State	93
4B: Intra–EU trade by Member State	94
4C: Extra–EU trade by Member State.....	95
4D: Breakdown by Member State of extra–EU trade by main partner country	96
4E: Breakdown by Member State of goods traded intra–EU	104
4F: Breakdown by Member State of goods traded extra–EU.....	112

Contents

External trade by Member State.....	121
5: Belgium	122
5: Denmark.....	126
5: Germany.....	130
5: Greece.....	134
5: Spain	138
5: France.....	142
5: Ireland	146
5: Italy.....	150
5: Luxembourg	154
5: Netherlands.....	158
5: Austria	162
5: Portugal.....	166
5: Finland.....	170
5: Sweden	174
5: United Kingdom	178
Candidate countries external trade.....	183
6: Bulgaria	184
6: Cyprus	188
6: Czech Republic.....	192
6: Estonia	196
6: Hungary.....	200
6: Latvia	204
6: Lithuania.....	208
6: Malta.....	212
6: Poland	216
6: Romania.....	220
6: Slovakia.....	224
6: Slovenia.....	228
6: Turkey.....	232
EFTA external trade.....	237
7: Iceland.....	238
7: Norway	242
7: Switzerland	246
Annexes	251
ECU/Euro exchange rate.....	252
Product list (SITC Rev. 3)	254
Geonomenclature.....	256
Economic zones.....	259

Foreword

1. Introduction

The environment in which trade statistics are collected has changed radically in recent years, leading to a detailed revision of the regulations. For statistics on trade with non-member countries, the introduction in 1988 of the Combined Nomenclature of goods (CN) and the Single Administrative Document had already led to considerable methodological changes. However, the major changes were brought about by the introduction of the single market on 1 January 1993. This led to the abolition of customs formalities between the Member States which had served as the traditional source of trade statistics, and the introduction of a special collection system called INTRASTAT. The accession of three new member states in 1995 led Eurostat to recalculate its historical series for the European Union to include Austria, Finland and Sweden; therefore figures published here concern the fifteen Members unless stated otherwise.

Trade statistics - both detailed and global results - have now proved their worth. They are an instrument of prime importance for both public and private users. For instance, they enable Community authorities to prepare multilateral and bilateral negotiations on common trade policy; they help European businesses to carry out market surveys and thus improve their competitiveness; they are an essential source of information for statistics on the balance of payments, the national accounts and short-term economic studies. This non-exhaustive list highlights the variety of users and their requirements.

The monthly bulletin on external and intra-European Union trade provide data on short-term trends in the trade of the European Union (considered as a whole) and its Member States. It contains data on the trade flows, broken down by major product group, of the EU with its main trading partners on one hand and between the Member States on the other.

Statistics on external trade and intra-EU trade are compiled on the basis of Community regulations. The same regulations are generally the basis for the compilation of statistics published nationally by each Member State. Nevertheless, methodological differences do arise, as a result of which Community statistics and national statistics do not match exactly.

In view of the next enlargements of the European Union and taking into account the importance of trade by members of the European Free Trade Association (Iceland, Liechtenstein, Norway and Switzerland) with the Union, a description of trade with the candidate countries (chapter 6) and the EFTA countries (chapter 7) has been added to that usually given for Member States only.

Statistics on external trade and Intra-EU trade at the most detailed classification level are published monthly on CD-ROM. They are also available on-line from the Eurostat's databases (Comext, Newcronos). Trends in external trade since 1958 and a comparison with world trade are contained in the publication "*External and Intra-EU Trade Statistical Yearbook*".

2. Intra-EU trade

Statistics on trade between the Member States are based on Council Regulation (EC) N^o 3330/91 of 7 November 1991 and on the various implementation regulations which have supplemented it or laid down rules on methodology, thresholds and forms. The system set up for the collection of information on trade between the Member States as from 1 January 1993 is commonly known as Intrastat. Its main features are:

- Monthly statistical declarations sent directly by businesses to the competent national authorities;
- A system of thresholds abolishing all statistical formalities for almost two thirds of businesses;
- A close link with the tax system.

With the introduction of this new system, the comparability of Intra-EU results before and after 1 January 1993 is limited, owing to a degree of under-estimation of flows. This is because of some businesses' failure to respond and the introduction of thresholds which exclude the smallest businesses. To correct this under-estimation, which varies according to the Member State, some countries make adjustments at an aggregate level (in general by partner country). Arrivals, i.e. imports from other EU countries, are particularly under-estimated. Consequently, Eurostat considers dispatches now to be the most reliable gauge of Intra-EU trade.

If the dispatches of a given Member State are compared with the corresponding arrivals of its partners, differences may emerge, mainly for the following reasons:

- Non-response by certain businesses;
- Some particular movements of goods not yet harmonized: postal consignments, sets of vehicles, etc.
- Errors or omissions.

For these reasons, figures on intra-EU trade should be interpreted with caution. They are also subject to frequent revision.

3. *Extra-EU trade*

For data relating to the years 1978 to 1995, the Member States forwarded statistics on trade outside the European Union in accordance with a uniform methodology provided for in Council Regulation (EEC) N° 1736/75 and the regulations deriving from it. Since the beginning of 1996, data have been collected, transmitted and diffused in accordance with Council Regulation (EC) N° 1172/95 and its implementing rules (Council Regulation (EC) N° 840/96) which however retain the former methodological principles.

External trade statistics are usually recorded on the basis of customs declarations submitted by the declarant when clearing customs. The Single Administrative Document is used for this purpose. In some Member States, certain businesses are allowed to make a summary declaration.

Methodological notes and sources

1. Data sources

The tables in this publication on EU trade and that of the Member States were compiled by Eurostat using the detailed data forwarded by the Member States. Eurostat would like to take the opportunity to thank the departments concerned in the Member States for their cooperation, which makes it possible to compile these harmonized statistics and guarantee their quality.

Some of the tables in the first two parts describe the development of external trade as declared by some of the EU's most important trading partners. With the exception of table 1C and the results concerning the EU, these tables were compiled from data transmitted each month by the International Monetary Fund. Information in table 1C are taken from the Comtrade database that is managed by the United Nations.

2. Coverage

Series concerning the European Union were recalculated to include Austria, Finland and Sweden and therefore relate to the Union of 15 members unless stated otherwise.

2.1. Statistical territory

The statistical territory of the European Union corresponds to the customs territory of the European Union. From 1 January 1997 the statistical territories of France and Spain were modified to include respectively the French overseas departments (Guadeloupe, Guyana, Martinique and Reunion) and the Canary Islands.

That modification has led to a growth in intra-EU trade and a reduction in extra-EU trade that amounted to ECU 10.6 billion for exports and ECU 1.6 billion for imports in 1995. The overall effect of this change on the European Union trade balance with the rest of the world will be a reduction in the trade surplus of almost ECU 9 billion.

Likewise, Greenland, Ceuta and Melilla are not covered, nor are the overseas countries and territories that are not part of the EU customs territory.

2.2 Intra-EU trade

Statistics on trade between the Member States cover the arrivals and dispatches of movable goods recorded by each Member State. Arrivals and dispatches are defined as follows:

- *arrivals* are goods in free circulation within the European Union which enter the statistical territory of a given Member State;
- *dispatches* are goods in free circulation within the European Union which leave the statistical territory of a given Member State to enter another Member State.

Goods placed under the customs arrangements of inward processing or processing under customs control (for working, processing, or repairs) are also regarded as arrivals or dispatches.

Consequently, statistics on trade between the Member States do not cover goods in transit or trade between Member States and the French overseas departments or the Canary Islands.

2.3 Extra-EU trade

Statistics on trade with third countries cover movable property imported and exported by the European Union. The definitions are as follows:

- *imports* are goods which enter the statistical territory of the European Union from a third country and are placed under the customs procedure for free circulation (as a general rule goods intended for consumption), inward processing or processing under customs control (goods for working, processing or repair) immediately or after bonded warehousing;
- *exports* are goods which leave the statistical territory of the European Union for a third country after being placed under the customs procedure for exports (definitive export) or outward processing (goods for working, processing) or repair or following inward processing.

Statistics on trade with third countries do not, therefore, include goods in transit or those placed under a customs procedure for bonded warehousing or temporary entry (for fairs, exhibitions, tests, etc.) nor do they include re-export following entry under one of these procedures.

The field covered by statistics on trade with third countries corresponds to "special" trade. This method of accounting differs from that of "general" trade, which includes all goods entering the statistical territory and those leaving it, with the exception of goods in transit. Goods placed in bonded warehouses and exports of goods after bonded warehousing are included in the definition of general trade.

3. Statistical data

3.1. Trading partners: countries and economic areas

The results are broken down by country and area in accordance with the "Country nomenclature for statistics on European Union external trade and trade between its Member States", referred to as the Geonomenclature (Geonom). For the purposes of presenting the results, Eurostat has defined geographical and economic areas.

In the case of exports (or dispatches), *the country* (or Member State) *of final destination* of the goods is the partner country.

The trading partner in the case of an Intra-European Union arrival is always the *country of consignment* of the goods, even when the goods originate in third countries and have been placed in free circulation in the country of consignment. For imports (Extra-EU trade) the statistics show, except in certain cases (returned goods, works of art, etc.), *the country of origin*. Where two or more countries were involved in the production of certain goods, the country where the final processing or substantial working took place is considered to be the country of origin.

3.2. Goods classification

The most detailed results published by Eurostat are broken down according to the subheadings of the Combined Nomenclature (CN). This tariff and statistical nomenclature is based on the international nomenclature of the Harmonized System (HS) and comprises around 10 000 eight-digit codes.

In this publication, the results are broken down by the sections and divisions of the UN Standard International Trade Classification (SITC Rev. 3 since 1988) by means of conversion tables drawn up by Eurostat on the basis of the CN.

3.3. Estimate of the statistical value

Although the data are collected in units of national currency, the values set out in this bulletin have been expressed, after monthly conversion, in euros. The Annex to the bulletin contains a table showing the conversion rates used. The reader should note that annual exchange rates are given for information only. Annual values are equal to the sum of monthly values expressed in euros.

3.3.1 Intra-European Union trade

The statistical value is based on the assessment basis for taxation purposes or the transaction value of the goods. It is the FOB (free on board) value for dispatches and the CIF (cost, insurance, freight) value for arrivals. It comprises only those subsidiary costs (freight and insurance) which relate, for dispatches, to the journey within the territory of the Member State from which the goods are dispatched and, for arrivals, to the journey outside the territory of the Member State into which the goods enter.

In the case of arrivals or dispatches under an inward or outward processing arrangement and those for outside processing, it is always the total value of the goods that is recorded and not simply the added value.

3.3.2 Extra-European Union trade

The statistical value is based on the customs value or, failing that, the transaction value of the goods. It is the FOB value for exports and the CIF value for imports. It comprises only those subsidiary costs (freight and insurance) which relate, for exports, to the journey within the territory of the Member State from which the goods are exported and, for imports, to the journey outside the territory of the Member State into which the goods are imported.

In the case of imports or exports under an inward or outward processing arrangement and those for outside processing, it is always the total value of the goods that is recorded and not simply the added value.

3.4 Statistical secrecy

Most Member States take measures to guarantee the confidentiality of certain flows of goods. The legislation, the procedures for implementing it and the range of goods subject to secrecy vary from one Member State to another.

This confidentiality applies to the most detailed level of the classification used for collecting the data: it may therefore refer to all or only part of a subheading of the Combined Nomenclature. Similarly, confidentiality may apply to imports only or to exports only and to only some of the variables recorded (value, statistical procedure, quantities, partner country, etc.).

Measures are taken during collection and during processing by Eurostat to minimize the effect of these headings on the results; therefore trade data under these headings are included at higher levels of aggregation and in totals.

4. Indices

4.1. Introduction

Changes over time in the value of trade are influenced by changes in prices and the quantities marketed. Eurostat calculates Fisher's annual chain indices to measure these two effects. This publication sets out the indices calculated according to the SITC for each Member State on a strictly comparable basis.

4.2. Methodology

The data transmitted for external trade and Intra-European Union trade statistics are used at the most detailed level for calculating the indices. The indices of unit values (values divided by quantities) are used as price change indicators.

The computer programs contain a system for automatically identifying extreme unit values.

Products having unlikely price movements are not included in the calculation of indices.

Three rules are applied to exclude unlikely price behavior. The first one consists in excluding the products for which historical data have not shown a significant correlation between the trade values and the quantities. The second rule is based on the hypothesis that, given the general level of inflation, the price of a product can not vary significantly from one year to another. The third rule - which is more restrictive - is that the change in the price of a product compared with the closest month available will not differ significantly from the average change in the price of similar products. The application of these rules prevents extreme changes due to factors unrelated to prices which, otherwise, would lead to a distortion of the unit value index. For products whose unit values are rejected, the changes are drawn up according to those of similar products.

Symbols and abbreviations used

EU	Total of the 15 EU Member States
USA	United States of America
CEEC	Countries of Central and Eastern Europe
MEDA	Countries of the Euro-mediterranean partnership
CIS	Commonwealth of Independent States
ACP	Countries of Africa, the Caribbean and the Pacific which signed the Lomé Convention
EFTA	Countries of the European Free Trade Association
NAFTA	Countries of the North American Free Trade Agreement
MERCOSUR	Countries of the Southern Common Market (South America)
OPEC	Organization of Petroleum Exporting Countries
DAE	Dynamic Asian Economies
OECD	Organization for Economic Co-operation and Development
IMF	International Monetary Fund
0	Data less than half the unit used
:	Data not available
^	Variation greater than, absolute value, 999.9%
Mio	Million
Bn	1000 million
ECU	European Currency Unit
Eurostat	Statistical Office of the European Communities
SITC	Standard International Trade Classification

Data sources

B	Belgique	Banque Nationale de Belgique
DK	Danmark	Danmarks Statistik, København
D	Deutschland	Statistisches Bundesamt, Wiesbaden
EL	Ελλάδα	Εθνική Στατιστική Υπηρεσία Ελλάδας, Αθήνα
E	España	Dirección General de Aduanas e Impuestos Especiales, Madrid
F	France	Direction générale des douanes et droits indirects, Paris
IRL	Ireland	Central Statistics Office, Dublin
I	Italia	Istituto centrale di statistica, Roma
L	Luxembourg	STATEC, Luxembourg
NL	Nederland	Centraal Bureau voor de statistiek, Heerlen
A	Österreich	Österreichisches Statistisches Zentralamt, Wien
P	Portugal	Instituto Nacional de Estatística, Lisboa
FIN	Suomi / Finland	National Board of Customs, Helsinki
S	Sverige	Statistiska Centralbyran, Stockholm
UK	United Kingdom	HM Customs and Excise, Southend-on-Sea
IS	Iceland	Statistics Iceland, Reykjavik
NO	Norway	Statistik sentralbyrå, Oslo
CH	Suisse	Direction générale des douanes, Berne
BG	Bulgaria	National Statistical Institute, Sofia
CY	Cyprus	Statistical Service of Cyprus, Nicosia
CZ	Česká republika	Český statistický úřad, Praha
EE	Eesti	Eesti Statistikaamet, Tallinn
HU	Magyarország	Központi Statisztikai Hivatal, Budapest
LV	Latvija	Latvijas Republikas Centrālā statistikas pārvalde, Riga
LT	Lietuva	Statistics Lithuania, Vilnius
MT	Malta	Uffiċċju Nażżjonali ta' l-Istatistika, Valletta
PL	Polska	Główny Urząd Statystyczny, Warszawa
RO	România	Institutul Național de Statistic, București
SI	Slovenija	Statistični urad Republike Slovenije, Ljubljana
SK	Slovenska Republika	Štatistický úrad Slovenskej republiky, Bratislava
TR	Türkiye	Devlet İstatistik Enstitüsü, Ankara

Other countries : International Monetary Fund, Washington D.C.

Trends in European Union trade

SEASONALLY ADJUSTED DATA

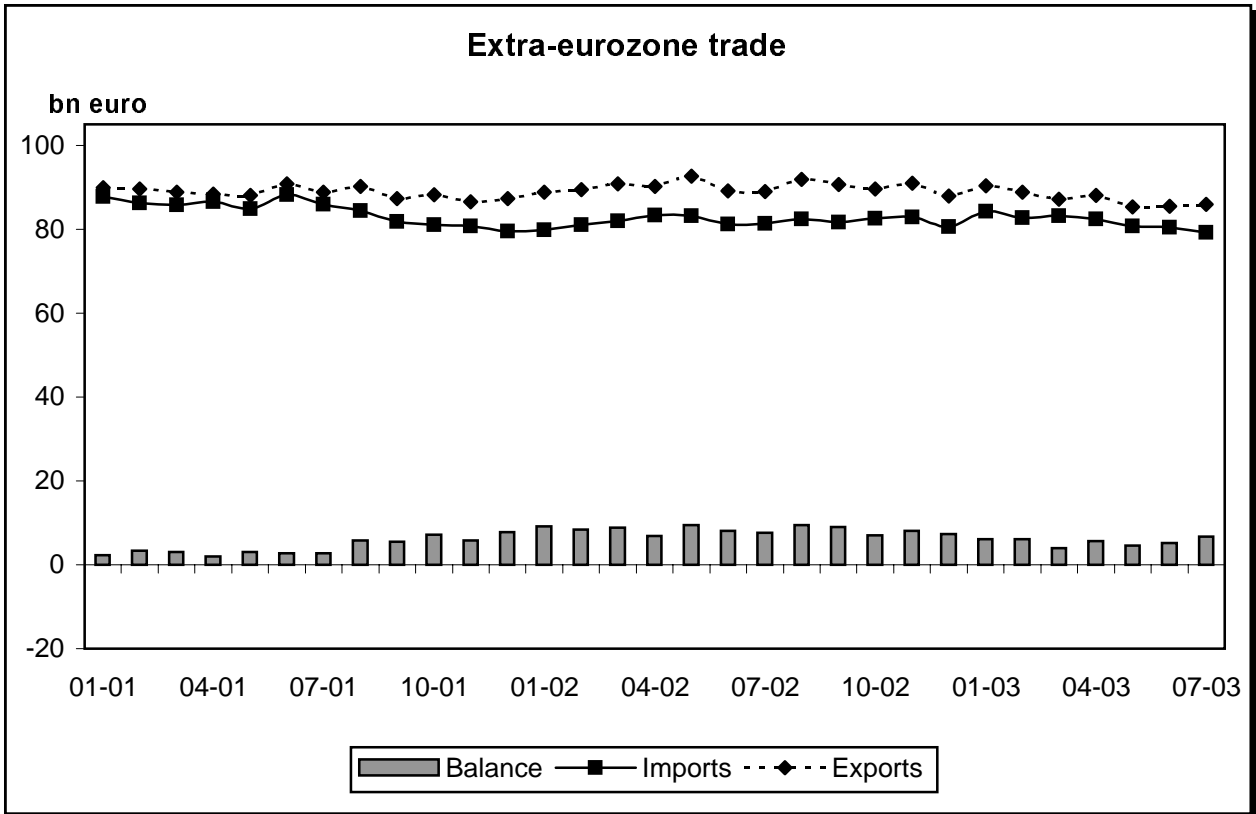

Graph shows EUR11 up to December 2000 and EUR12 FROM January 2001.

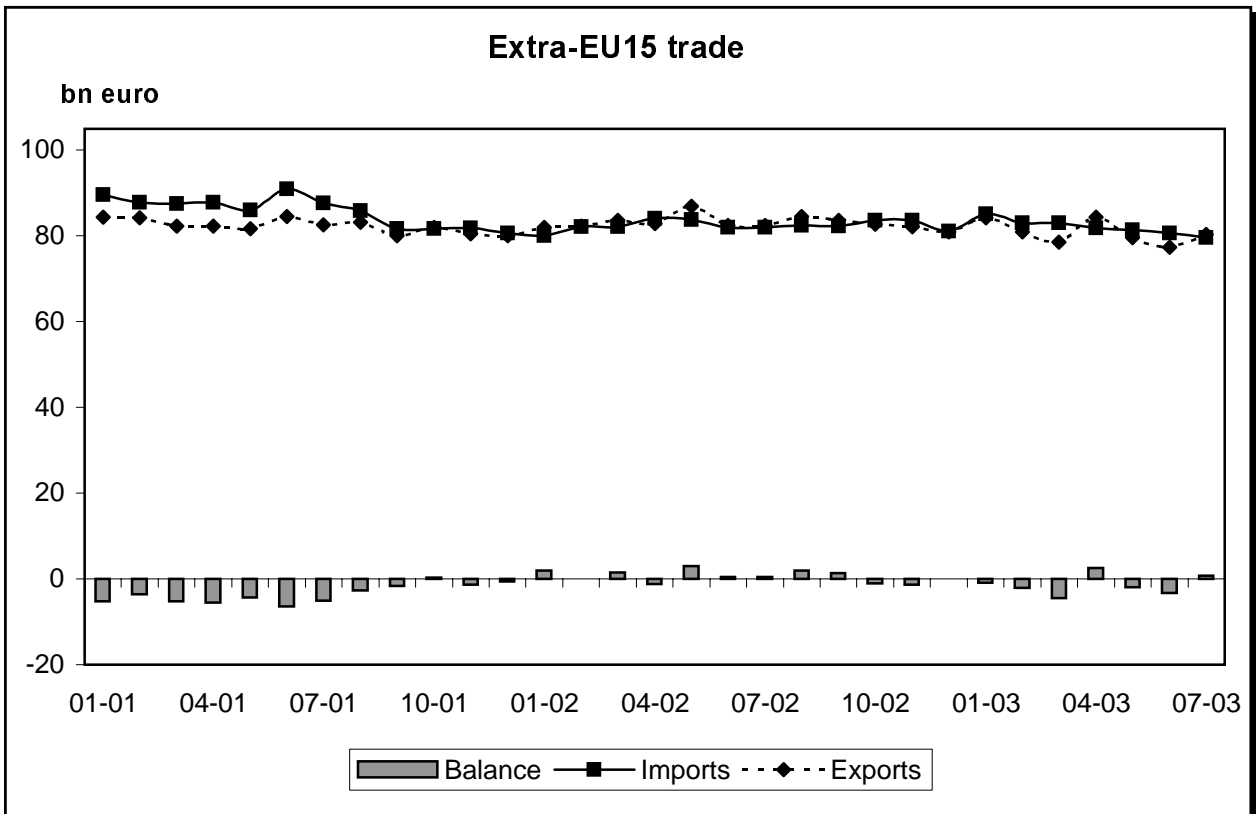

MAIN TRENDS IN WORLD TRADE

I

	EXPORTS			IMPORTS			TRADE BALANCE		
	2002	2003 Jan-Mar	2003 Mar	2002	2003 Jan-Mar	2003 Mar	2002	2003 Jan-Mar	2003 Mar
Value (Bn euro)									
World (w/out Intra EU-15)(*)	4,855.6	1,065.1	371.6	5,270.7	1,195.0	409.6			
European Union	994.1	233.2	79.7	988.4	250.5	85.0	5.7	-17.3	-5.3
United States	713.6	158.2	57.1	1,235.9	279.3	99.1	-522.4	-121.1	-41.9
Japan	412.9	92.5	32.3	342.2	80.7	26.6	70.7	11.8	5.7
Intra EU-15	1,597.1	403.2	143.9	1,494.9	373.7	133.1			
World(*)	6,452.6	1,468.3	515.5	6,765.6	1,568.7	542.6			
Annual variation									
(%)							Bn euro		
World (w/out Intra EU-15)(*)	-2.8	-10.1	-14.0	-1.6	-6.2	-9.6			
European Union	0.9	-1.3	-5.9	-3.9	3.4	3.2	48.4	-11.2	-7.6
United States	-10.4	-14.7	-15.3	-3.4	-6.4	-5.4	-39.4	-8.3	-4.6
Japan	-2.5	-7.7	-17.1	-8.5	-3.5	-8.9	21.2	-4.9	-4.1
Intra EU-15	-0.2	1.2	2.3	-0.7	1.6	2.8			
World(*)	-2.2	-7.3	-10.0	-1.4	-4.5	-6.9			
WORLD EXPORT SHARE (a)			WORLD IMPORT SHARE (a)			% TRADE BALANCE (b)			
European Union	20.5	21.9	21.4	18.8	21.0	20.8	0.3	-3.6	-3.2
United States	14.7	14.8	15.4	23.4	23.4	24.2	-26.8	-27.7	-26.8
Japan	8.5	8.7	8.7	6.5	6.8	6.5	9.4	6.8	9.6

Memorandum Items	2002	2003 Jan-Mar	2003 Mar	2002	2003 Jan-Mar	2003 Mar	2002	2003 Jan-Mar	2003 Mar
Value (Bn euro)									
Euro zone (EUR-12)	1,077.9	257.8	89.6	980.1	250.5	86.1	97.8	7.3	3.5
Intra EUR-12	1,070.0	273.7	97.5	1,013.2	255.9	91.4			
Annual variation									
(%)							Bn euro		
Euro zone (EUR-12)	1.6	-0.6	-3.8	-3.1	3.7	4.0	48.1	-10.4	-6.9
Intra EUR-12	-0.7	3.4	4.2	-1.6	3.3	5.2			

Sources : EU-15, EUR-12: EUROSTAT-COMEXT

World: IMF-DOTS

USA: IMF-DOTS and Bureau of the Census

Japan: IMF-DOTS and Ministry of Finance

(a) Share of World Exports/Imports (intra EU-15 excluded)

(b) (Trade Balance / (Exports+Imports))*100

(*) EUROSTAT estimate

II

EXTRA - EU TRADE BY MAIN PARTNER

	EXPORTS				IMPORTS				TRADE BALANCE		
	2002		2003 Jan-Mar	2003 Mar	2002		2003 Jan-Mar	2003 Mar	2002	2003 Jan-Mar	2003 Mar
	% share	Value			% share	Value					
	Value (Bn euro)										
Extra EU-15	100.0	994.1	233.2	79.7	100.0	988.4	250.5	85.0	5.7	-17.3	-5.3
United States	24.2	240.1	54.4	18.0	17.7	175.1	39.4	13.5	65.0	14.9	4.5
Japan	4.2	42.3	9.8	3.4	6.9	68.5	17.3	6.0	-26.2	-7.5	-2.6
EFTA	10.0	99.3	24.9	8.4	10.8	107.3	29.4	10.0	-8.0	-4.5	-1.6
CEEC	14.8	147.7	36.3	12.6	12.6	124.6	32.6	11.6	23.1	3.6	1.0
CIS	4.2	41.4	10.0	3.7	6.0	59.2	15.9	5.5	-17.8	-6.0	-1.8
Africa	7.0	69.4	15.9	5.4	8.2	81.5	22.0	7.2	-12.1	-6.1	-1.8
Latin America	5.0	49.2	10.8	3.8	4.9	48.4	11.0	3.8	0.8	-0.2	0.0
DAE	7.8	78.0	17.4	5.9	9.3	92.0	23.0	7.9	-14.0	-5.6	-1.9
China	3.4	34.1	9.1	3.2	8.3	81.8	21.9	6.8	-47.7	-12.8	-3.6
Other countries of Asia	9.6	95.3	22.3	7.5	8.6	84.9	21.7	7.4	10.5	0.5	0.1
Oceania	2.1	21.0	5.3	1.8	1.2	12.4	3.5	1.1	8.7	1.8	0.7
ACP	4.1	40.5	9.0	3.0	4.7	46.1	11.5	3.4	-5.6	-2.4	-0.4
Mediterranean Basin	10.8	107.0	25.1	8.8	9.0	88.5	24.1	8.4	18.5	1.0	0.4
ASEAN	3.9	39.1	9.1	3.1	6.3	62.3	15.1	5.0	-23.2	-6.0	-1.9
OPEC	6.7	67.0	15.5	5.4	6.8	67.4	18.9	6.7	-0.4	-3.3	-1.3
NAFTA	27.9	277.4	63.0	21.0	20.0	197.3	44.6	15.1	80.1	18.5	5.8
	Variation 02/01 (*)	annual variation (%)			Variation 02/01 (*)	annual variation (%)			absolute annual variation		
Extra EU-15		0.9	-1.3	-5.9		-3.9	3.4	3.2	48.4	-11.2	-7.6
United States	-0.2	0.1	-7.7	-14.2	-1.3	-10.5	-13.7	-13.4	20.8	1.7	-0.9
Japan	-0.3	-5.9	-6.1	-6.5	-0.5	-10.2	2.9	0.4	5.2	-1.1	-0.3
EFTA	-0.5	-3.9	1.9	-1.0	0.3	-1.2	11.9	17.0	-2.7	-2.7	-1.6
CEEC	0.8	6.6	5.9	2.9	1.2	6.5	10.7	9.5	1.4	-1.1	-0.7
CIS	0.3	9.0	5.6	8.0	0.4	2.6	19.4	13.4	2.0	-2.1	-0.4
Africa	-0.1	-0.7	-3.2	-9.4	-0.2	-6.4	6.0	10.8	5.0	-1.8	-1.3
Latin America	-0.8	-13.6	-8.3	-13.0	0.0	-3.2	-5.4	-9.5	-6.2	-0.4	-0.2
DAE	-0.5	-4.8	-4.1	-11.8	-0.2	-6.2	0.7	-1.7	2.2	-0.9	-0.7
China	0.4	13.5	23.4	22.5	0.9	7.8	14.5	14.6	-1.9	-1.1	-0.3
Other countries of Asia	0.1	2.4	-3.6	-7.3	-0.2	-5.9	5.9	8.4	7.6	-2.0	-1.2
Oceania	0.1	6.5	12.7	9.8	:	-4.0	19.4	7.2	1.8	0.0	0.1
ACP	:	0.8	-6.2	-20.3	0.0	-3.1	-3.3	-7.3	1.8	-0.2	-0.5
Mediterranean Basin	0.4	4.8	0.1	-2.6	0.0	-3.4	11.3	18.2	8.0	-2.4	-1.5
ASEAN	-0.4	-8.4	-3.9	-8.4	-0.1	-6.0	-3.2	-9.9	0.4	0.1	0.3
OPEC	0.3	4.8	-2.7	-4.1	-0.7	-12.4	20.4	31.9	12.6	-3.6	-1.8
NAFTA	-0.2	0.2	-6.9	-13.2	-1.5	-10.7	-13.2	-13.5	24.2	2.1	-0.8

Source: EUROSTAT-COMEXT

(*) in percentage points

EXTRA-EU TRADE BY MAIN PRODUCT

III

SITC Products (1)	EXPORTS				IMPORTS				TRADE BALANCE		
	2002		2003 Jan-Mar	2003 Mar	2002		2003 Jan-Mar	2003 Mar	2002	2003 Jan-Mar	2003 Mar
	% share	Value			% share	Value					
Value (Bn euro)											
TOTAL	100.0	994.1	233.2	79.7	100.0	988.4	250.5	85.0	5.7	-17.3	-5.3
<i>Primary goods (0-4)</i>	9.9	98.6	24.5	8.3	24.4	241.7	64.7	21.7	-143.1	-40.2	-13.5
Food and live animals (0+1)	5.3	52.4	12.4	4.2	5.9	58.6	14.3	4.8	-6.1	-1.9	-0.5
Crude materials, except fuels (2+4)	2.0	19.8	4.9	1.6	4.6	45.6	11.3	3.9	-25.8	-6.4	-2.3
Fuel products (3)	2.6	26.3	7.2	2.4	13.9	137.5	39.1	13.0	-111.2	-32.0	-10.6
<i>Manufactured goods (5-8)</i>	87.7	872.2	203.5	69.7	72.4	715.8	177.9	60.8	156.4	25.5	8.9
Chemical products (5)	15.3	152.5	37.9	12.8	8.2	80.9	21.0	7.3	71.6	16.9	5.4
Machinery, transport equipment (7)	45.4	451.7	103.7	35.9	36.2	357.7	88.5	30.9	94.0	15.3	5.0
Other manufactured (6+8)	27.0	268.0	61.8	21.0	28.0	277.2	68.5	22.6	-9.2	-6.7	-1.6
<i>Articles not classified elsewhere (9)</i>	2.1	21.4	4.0	1.4	3.1	30.8	7.7	2.4	-9.5	-3.6	-1.0
	Variation of share 02/01 (*)	annual variation (%)			Variation of share 02/01 (*)	annual variation (%)			absolute annual variation		
TOTAL		0.9	-1.3	-5.9		-3.9	3.4	3.2	48.4	-11.2	-7.6
<i>Primary goods (0-4)</i>	0.2	3.0	6.3	3.1	-0.1	-4.2	11.5	11.5	13.4	-5.2	-2.0
Food and live animals (0+1)	0.0	1.7	-0.8	-1.6	0.2	0.5	-1.9	-5.6	0.6	0.2	0.2
Crude materials, except fuels (2+4)	0.2	9.1	1.3	-5.1	-0.1	-6.7	-1.7	-3.6	4.9	0.2	0.0
Fuel products (3)	0.0	1.5	26.3	20.5	-0.2	-5.2	22.2	25.8	7.9	-5.6	-2.3
<i>Manufactured goods (5-8)</i>	-0.4	0.4	-2.0	-6.5	0.1	-3.7	0.7	0.8	31.4	-5.4	-5.3
Chemical products (5)	0.9	7.0	1.0	-2.9	0.6	4.4	6.1	10.8	6.6	-0.8	-1.1
Machinery, transport equipment (7)	-1.4	-2.2	-3.0	-7.0	-0.8	-5.9	1.2	-0.9	12.4	-4.3	-2.4
Other manufactured (6+8)	0.1	1.3	-2.0	-7.6	0.2	-3.1	-1.4	0.1	12.4	-0.3	-1.8
<i>Articles not classified elsewhere (9)</i>	0.0	1.5	-27.0	-33.8	-0.0	-4.2	0.1	-4.0	1.7	-1.5	-0.6

Source: EUROSTAT-COMEXT

(1) Standard International Trade Classification - Revision 3

(*) in percentage points

IV

EXTRA-EU TRADE BY MEMBER STATE

	EXPORTS				IMPORTS				TRADE BALANCE		
	2002		2003 Jan-Mar	2003 Mar	2002		2003 Jan-Mar	2003 Mar	2002	2003 Jan-Mar	2003 Mar
	% share	Value			% share	Value					
	Value (Bn euro)										
European Union	100.0	994.1	233.2	79.7	100.0	988.4	250.5	85.0	5.7	-17.3	-5.3
Belgium	6.2	61.9	14.4	4.7	6.1	60.7	15.2	5.2	1.2	-0.8	-0.5
Denmark	2.1	20.7	4.8	1.7	1.6	15.7	4.1	1.3	5.0	0.7	0.4
Germany	29.5	293.5	70.7	22.9	23.5	232.2	60.5	20.2	61.3	10.2	2.7
Greece	0.6	6.2	1.5	0.5	1.6	15.8	4.5	1.5	-9.7	-3.0	-0.9
Spain	3.8	38.0	9.1	3.2	5.8	56.9	14.6	4.9	-18.9	-5.5	-1.7
France	13.6	135.4	30.9	11.2	12.0	118.2	29.2	10.1	17.2	1.6	1.1
Ireland	3.3	32.6	8.2	2.8	1.9	18.8	4.6	1.6	13.8	3.7	1.3
Italy	12.5	124.3	28.6	10.5	11.2	110.7	29.5	10.3	13.5	-0.8	0.2
Luxembourg	0.2	1.6	0.3	0.1	0.3	3.0	0.5	0.2	-1.5	-0.2	-0.1
Netherlands	5.9	58.7	14.5	5.0	11.0	109.3	28.4	9.7	-50.5	-13.8	-4.6
Austria	3.2	32.1	8.1	2.8	2.7	27.0	7.5	2.8	5.1	0.5	0.0
Portugal	0.6	5.5	1.4	0.5	0.9	9.4	2.2	0.8	-3.9	-0.8	-0.3
Finland	2.2	22.0	4.9	1.7	1.3	12.8	3.7	1.2	9.2	1.2	0.5
Sweden	4.0	39.6	10.0	3.7	2.4	24.1	6.7	2.3	15.5	3.3	1.4
United Kingdom	12.3	122.0	25.6	8.3	17.6	173.7	39.4	13.2	-51.7	-13.8	-4.9
	Variation of share 02/01 (*)	annual variation (%)			Variation of share 02/01 (*)	annual variation (%)			absolute annual variation		
European Union		0.9	-1.3	-5.9		-3.9	3.4	3.2	48.4	-11.2	-7.6
Belgium	0.9	18.4	-3.1	-10.0	0.2	-0.2	3.0	1.8	9.8	-0.9	-0.6
Denmark	0.1	4.4	-1.2	0.6	0.0	-2.4	4.6	-5.9	1.2	-0.2	0.1
Germany	0.4	2.4	1.8	-7.1	-0.1	-4.3	9.8	6.8	17.3	-4.2	-3.1
Greece	-0.1	-8.8	-3.1	-4.0	0.2	9.0	27.7	14.8	-1.9	-1.0	-0.2
Spain	0.0	2.0	2.2	2.6	0.2	-0.2	7.3	15.3	0.9	-0.8	-0.6
France	-0.8	-4.3	-4.6	-4.9	-0.5	-7.4	-5.2	0.6	3.4	0.1	-0.6
Ireland	-0.2	-4.4	-5.0	-8.7	0.0	-2.8	-8.8	-7.8	-1.0	0.0	-0.1
Italy	-0.1	-0.2	1.0	-1.4	0.2	-2.1	6.0	12.2	2.1	-1.4	-1.3
Luxembourg	:	1.5	-8.1	-9.4	0.0	4.7	-36.8	-51.0	-0.1	0.3	0.2
Netherlands	0.3	7.0	5.7	-1.0	0.1	-3.0	4.2	0.9	7.2	-0.4	-0.1
Austria	0.2	5.7	7.1	4.0	0.2	1.9	15.7	15.8	1.2	-0.5	-0.3
Portugal	:	1.8	13.4	10.4	-0.1	-14.6	-0.2	-2.0	1.7	0.2	0.1
Finland	-0.0	-1.5	0.8	-12.8	:	-3.8	21.5	7.8	0.2	-0.6	-0.4
Sweden	0.1	3.4	2.6	7.2	0.1	-0.8	13.1	12.0	1.5	-0.5	:
United Kingdom	-0.9	-5.8	-13.7	-18.1	-0.5	-6.6	-6.6	-7.8	4.9	-1.3	-0.7

Source: EUROSTAT-COMEXT

(*) in percentage points

INTRA-EU TRADE BY MEMBER STATE(1)

V

	EXPORTS				IMPORTS				TRADE BALANCE		
	2002		2003 Jan-Mar	2003 Mar	2002		2003 Jan-Mar	2003 Mar	2002	2003 Jan-Mar	2003 Mar
	% share	Value			% share	Value					
	Value (Bn euro)										
European Union	100.0	1,597.1	403.2	143.9	100.0	1,494.9	373.7	133.1			
Belgium	10.3	164.3	42.3	15.4	9.9	148.0	37.2	13.0	16.3	5.1	2.4
Denmark	2.5	40.2	10.8	3.9	2.5	37.3	9.4	3.5	2.9	1.3	0.4
Germany	22.2	354.8	92.1	32.8	19.4	289.8	73.0	25.9	65.0	19.1	6.9
Greece	0.3	4.8	1.4	0.4	1.2	17.2	4.8	1.8	-12.5	-3.4	-1.3
Spain	5.5	87.9	24.0	8.6	7.1	106.7	28.3	10.4	-18.7	-4.3	-1.8
France	13.5	215.4	55.0	19.7	15.4	230.0	59.1	21.1	-14.6	-4.1	-1.4
Ireland	3.8	60.8	11.4	4.2	2.4	36.6	7.4	2.6	24.1	4.0	1.6
Italy	8.8	141.1	33.0	12.1	9.8	146.2	35.0	12.8	-5.1	-2.0	-0.7
Luxembourg	0.6	9.3	2.4	0.9	0.7	10.9	2.8	1.0	-1.6	-0.4	-0.1
Netherlands	12.5	199.4	52.0	18.2	8.2	122.6	31.0	10.9	76.8	21.0	7.3
Austria	3.2	51.1	13.4	4.7	3.7	55.8	14.1	5.0	-4.7	-0.7	-0.3
Portugal	1.4	21.6	5.7	1.9	2.1	31.3	7.6	2.6	-9.7	-1.9	-0.7
Finland	1.6	25.7	6.2	2.1	1.6	23.4	5.8	2.1	2.3	0.4	0.1
Sweden	2.9	46.4	12.2	4.3	3.1	46.6	12.0	4.4	-0.2	0.2	-0.1
United Kingdom	10.9	174.3	41.4	14.7	12.9	192.6	46.3	15.9	-18.3	-4.9	-1.3
Intra EUR-12	83.7	1,336.1	338.9	121.1	81.5	1,218.5	306.1	109.3			
	Variation of share 02/01 (*)	annual variation (%)			Variation of share 02/01 (*)	annual variation (%)			absolute annual variation		
European Union		-0.2	1.2	2.3		-0.7	1.6	2.8			
Belgium	0.3	2.5	2.4	2.5	0.7	6.7	-1.3	-3.8	-5.3	1.5	0.9
Denmark	0.2	6.0	12.2	14.8	0.2	8.0	5.9	17.0	-0.5	0.6	-0.0
Germany	0.2	0.9	6.5	10.8	-0.6	-3.4	5.7	9.4	13.4	1.6	1.0
Greece	:	2.4	19.7	9.3	0.0	1.4	15.8	14.5	-0.1	-0.4	-0.2
Spain	-0.3	-5.4	5.7	10.8	-0.6	-7.8	10.5	18.9	3.9	-1.4	-0.8
France	-0.2	-1.9	1.2	3.4	-0.5	-3.9	2.0	4.8	5.0	-0.5	-0.3
Ireland	0.2	4.1	-30.1	-30.4	-0.0	-1.2	-27.7	-28.3	2.9	-2.1	-0.8
Italy	-0.2	-2.5	-0.5	-0.9	0.0	-0.5	3.4	2.6	-2.8	-1.3	-0.4
Luxembourg	:	-1.1	-2.1	-5.8	:	0.0	5.2	4.5	-0.1	-0.2	-0.1
Netherlands	-0.2	-1.7	4.3	2.5	0.2	1.9	2.7	2.6	-5.8	1.3	0.2
Austria	0.2	5.1	7.2	7.8	-0.0	-1.8	2.5	3.5	3.5	0.6	0.2
Portugal	-0.0	-1.4	1.8	-2.2	-0.1	-5.4	-4.8	-5.4	1.5	0.5	0.1
Finland	-0.0	-0.8	-0.4	-4.5	0.0	1.1	1.2	2.1	-0.5	-0.1	-0.2
Sweden	0.0	0.7	2.7	4.2	0.0	0.8	2.8	4.5	-0.0	-0.0	-0.0
United Kingdom	-0.0	-0.4	-7.8	-7.5	0.5	3.6	-4.9	-7.6	-7.5	-1.1	0.1
Intra EUR-12	-0.1	-0.4	2.0	3.2	-0.8	-1.6	2.4	4.0			

Source: EUROSTAT-COMEXT

(1) Since the introduction of Intrastat the value of dispatches has been consistently higher than the value of arrivals. In theory, as dispatches are declared FOB and arrivals CIF, the value of arrivals should be about 1% higher than dispatches. Eurostat believes that dispatches are the more reliable measure as arrivals are considered to be underestimated.

(*) in percentage points

JANUARY-MARCH 2003

Reporter	Partner countries															
	EU-15	B	DK	D	EL	E	F	IRL	I	L	NL	A	P	FIN	S	UK
DISPATCHES																
Value (Bn euro)																
Belgium	42.3		0.5	10.7	0.4	2.2	10.0	0.4	3.2	1.1	6.7	0.6	0.4	0.3	0.8	5.1
Denmark	10.8	0.3		3.1	0.1	0.5	0.9	0.2	0.5	0.0	0.8	0.2	0.1	0.5	2.1	1.4
Germany	92.1	8.0	2.9		1.2	8.0	17.8	1.0	12.5	0.7	10.1	8.5	1.6	1.7	3.6	14.4
Greece	1.4	0.0	0.0	0.3		0.1	0.1	0.0	0.4	0.0	0.1	0.0	0.0	0.0	0.0	0.2
Spain	24.0	1.0	0.2	4.0	0.4		6.5	0.2	3.3	0.0	1.2	0.3	3.0	0.1	0.3	3.3
France	55.0	6.4	0.8	12.7	0.8	8.4		0.6	8.6	0.7	3.6	0.8	1.4	0.5	1.2	8.4
Ireland	11.4	2.2	0.1	1.5	0.1	0.5	1.1		0.8	0.0	0.8	0.1	0.1	0.1	0.3	3.7
Italy	33.0	1.7	0.4	8.5	1.3	4.3	7.6	0.4		0.1	1.5	1.3	0.7	0.3	0.6	4.1
Luxembourg	2.4	0.3	0.0	0.6	0.0	0.1	0.6	0.0	0.2		0.1	0.0	0.0	0.0	0.0	0.2
Netherlands	52.0	8.9	0.9	17.0	0.5	2.4	6.9	0.7	4.0	0.2		1.0	0.6	0.7	1.3	6.8
Austria	13.4	0.4	0.2	6.9	0.1	0.6	1.0	0.1	2.1	0.0	0.5		0.1	0.2	0.2	1.0
Portugal	5.7	0.4	0.1	1.1	0.0	1.5	0.9	0.0	0.4	0.0	0.3	0.1		0.0	0.1	0.7
Finland	6.2	0.4	0.3	1.3	0.1	0.3	0.5	0.1	0.4	0.0	0.6	0.1	0.1		1.2	1.0
Sweden	12.2	1.1	1.3	2.2	0.1	0.6	1.2	0.1	0.8	0.0	1.1	0.2	0.1	1.2		1.7
United Kingdom	41.4	4.0	1.0	8.0	0.4	3.5	7.5	4.5	3.2	0.1	5.9	0.5	0.5	0.6	1.4	
annual variation (%)																
Belgium	2.4		5.5	2.4	5.9	8.2	9.7	-2.4	-2.0	7.9	3.2	-1.8	-10.8	10.2	7.1	-10.7
Denmark	12.2	45.3		13.6	4.8	13.2	20.3	1.1	8.5	-75.1	4.5	13.9	21.2	15.7	24.8	-5.0
Germany	6.5	2.6	12.2		-5.8	17.3	1.3	-2.1	8.4	4.3	7.2	8.5	-2.7	11.1	10.2	6.9
Greece	19.7	58.0	19.5	16.0		59.6	45.2	60.4	62.3	141.6	8.5	15.5	7.4	84.7	8.0	61.6
Spain	5.7	13.7	0.8	5.3	23.8		5.1	5.9	9.6	27.9	7.9	3.1	0.9	-8.7	-0.6	3.2
France	1.2	3.8	12.8	-5.8	12.2	7.9		-13.5	11.3	25.6	4.1	-16.5	1.6	-17.4	-1.3	-5.4
Ireland	-30.1	-36.8	-10.3	-6.0	-2.5	2.4	-7.4		-7.0	51.6	-10.7	-6.0	-7.3	-17.4	-28.1	-44.6
Italy	-0.5	-17.2	-5.6	-1.3	4.9	12.8	0.2	6.1		-20.4	-8.3	4.4	-7.6	-23.9	7.5	-0.8
Luxembourg	-2.1	-2.9	6.5	-5.5	-11.7	-4.3	-1.5	7.1	7.7		1.3	8.0	1.8	-23.6	-3.6	-10.3
Netherlands	4.3	10.4	-0.6	6.3	1.5	5.9	2.5	23.6	-4.2	17.4		4.4	-6.6	9.1	4.2	-1.9
Austria	7.2	2.4	4.2	6.3	5.0	3.2	0.7	9.7	18.5	-1.6	-7.8		26.6	44.8	9.9	1.8
Portugal	1.8	10.4	-18.1	-8.9	20.3	12.6	-2.0	-1.2	8.0	-3.9	2.2	-7.0		-1.9	-6.5	1.5
Finland	-0.4	10.7	-7.1	-6.6	6.8	4.1	-13.2	-28.6	-12.4	44.5	11.2	-10.9	4.6		15.2	-1.9
Sweden	2.7	4.6	7.0	-1.7	17.4	5.6	-1.4	0.6	2.9	162.3	-1.3	-2.8	24.3	6.1		-4.5
United Kingdom	-7.8	1.0	-1.1	-7.0	-9.5	10.1	0.8	-36.6	-11.5	-33.6	3.4	-0.2	-19.8	8.7	-10.1	

(1) Source: EUROSTAT-COMEXT

JANUARY-MARCH 2003

Reporter	Partner countries															
	EU-15	B	DK	D	EL	E	F	IRL	I	L	NL	A	P	FIN	S	UK
ARRIVALS																
Value (Bn euro)																
Belgium	37.2		0.2	9.0	0.1	1.1	7.1	2.5	2.0	0.3	8.9	0.3	0.4	0.3	1.1	3.9
Denmark	9.4	0.5		3.0	0.0	0.2	0.7	0.2	0.5	0.0	0.9	0.2	0.1	0.3	1.6	1.1
Germany	73.0	8.9	2.5		0.4	4.0	12.6	1.8	8.2	0.6	15.1	5.4	1.2	1.1	2.3	8.6
Greece	4.8	0.3	0.1	1.1		0.4	0.6	0.1	1.1	0.0	0.4	0.1	0.0	0.1	0.1	0.4
Spain	28.3	1.5	0.3	7.1	0.2		7.4	0.6	3.7	0.1	2.0	0.5	1.3	0.3	0.5	2.7
France	59.1	8.1	0.9	16.6	0.4	6.4		1.2	8.0	0.7	6.2	0.9	1.2	0.6	1.2	6.9
Ireland	7.4	0.3	0.2	1.0	0.0	0.2	0.5		0.2	0.0	0.5	0.0	0.0	0.0	0.1	4.1
Italy	35.0	2.7	0.4	11.0	0.4	3.0	7.1	0.9		0.2	3.5	1.7	0.3	0.3	0.7	2.8
Luxembourg	2.8	1.1	0.0	0.8	0.0	0.0	0.4	0.0	0.1		0.2	0.0	0.0	0.0	0.0	0.1
Netherlands	31.0	5.9	0.5	10.5	0.1	1.3	3.1	0.9	1.6	0.1		0.4	0.3	0.6	1.2	4.4
Austria	14.1	0.5	0.1	8.9	0.0	0.3	0.8	0.1	1.4	0.0	0.9		0.1	0.2	0.3	0.5
Portugal	7.6	0.3	0.1	1.4	0.0	2.8	1.0	0.1	0.7	0.0	0.5	0.1		0.1	0.1	0.5
Finland	5.8	0.3	0.6	1.5	0.0	0.1	0.4	0.1	0.3	0.0	0.6	0.1	0.0		1.3	0.5
Sweden	12.0	0.7	1.5	3.2	0.0	0.3	0.9	0.3	0.5	0.0	1.1	0.2	0.1	0.9		1.4
United Kingdom	46.3	4.3	1.0	12.4	0.2	3.3	7.2	3.6	4.1	0.2	5.4	0.9	0.7	1.0	1.6	
annual variation (%)																
Belgium	-1.3		4.8	0.9	-0.3	7.1	4.7	-32.2	-14.7	16.9	8.8	-21.1	-5.7	3.6	-1.0	-3.4
Denmark	5.9	15.8		8.2	-1.3	8.2	-16.7	7.8	1.2	24.8	7.6	25.8	-3.2	3.4	8.5	8.7
Germany	5.7	-3.6	18.4		-6.7	6.0	0.0	32.0	4.0	6.6	8.1	7.3	6.1	5.3	15.6	8.4
Greece	15.8	-35.1	4.6	3.1		37.9	47.4	75.0	17.5	447.4	15.9	115.5	35.3	38.2	31.3	36.4
Spain	10.5	7.6	2.0	12.0	223.8		8.0	30.2	12.1	25.5	4.8	3.0	15.2	12.4	12.8	6.1
France	2.0	2.6	11.9	-2.3	52.5	4.1		-8.2	6.9	33.3	0.7	-18.6	-4.8	6.6	3.2	6.4
Ireland	-27.7	15.2	-16.1	6.2	7.5	-3.5	-12.1		5.8	54.4	7.8	-33.4	-12.7	-45.3	-11.8	-40.0
Italy	3.4	-2.8	6.1	4.6	43.4	10.2	6.4	13.7		25.9	-6.2	17.4	-4.3	-12.8	-2.7	-5.5
Luxembourg	5.2	3.2	8.7	4.6	32.8	25.3	9.4	127.9	15.0		20.3	-7.8	2.3	-5.9	11.3	-21.9
Netherlands	2.7	11.5	7.3	4.7	-10.0	3.3	-3.3	-2.4	-0.9	23.6		-1.2	-8.0	10.2	10.2	-7.3
Austria	2.5	-1.0	-3.1	3.0	-6.6	4.8	7.3	9.0	5.0	-8.8	-3.3		0.1	13.3	0.2	-6.8
Portugal	-4.8	-11.2	-9.8	-4.2	19.8	-3.3	-3.6	-18.5	-9.4	-7.2	-8.1	-12.1		6.2	3.5	-3.5
Finland	1.2	-1.3	-0.7	4.6	62.9	-2.0	2.8	8.7	-6.0	-2.9	-7.7	16.2	-4.2		1.5	3.9
Sweden	2.8	8.4	9.6	-0.0	4.8	-7.3	-6.7	-15.3	0.7	26.1	2.6	8.2	-3.8	4.2		-2.7
United Kingdom	-4.9	-11.1	-8.6	2.2	8.2	-2.9	-4.9	-8.6	-3.3	36.3	-11.5	3.0	6.0	-7.4	-6.7	

(1) Source: EUROSTAT-COMEXT

(EXTRA + INTRA - EU) WORLD TRADE BY MEMBER STATE(1)

VII

	EXPORTS/DISPATCHES				IMPORTS/ARRIVALS				TRADE BALANCE		
	2002		2003 Jan-Mar	2003 Mar	2002		2003 Jan-Mar	2003 Mar	2002	2003 Jan-Mar	2003 Mar
	% share	Value			% share	Value					
	Value (Bn euro)										
European Union	100.0	2,591.2	636.3	223.7	100.0	2,483.3	624.2	218.1	107.9	12.1	5.5
Belgium	8.7	226.2	56.7	20.1	8.4	208.7	52.4	18.2	17.5	4.4	1.9
Denmark	2.4	60.9	15.6	5.6	2.1	53.0	13.5	4.8	7.9	2.1	0.8
Germany	25.0	648.2	162.8	55.7	21.0	522.0	133.5	46.1	126.2	29.3	9.7
Greece	0.4	10.9	2.9	1.0	1.3	33.1	9.4	3.3	-22.1	-6.5	-2.3
Spain	4.9	126.0	33.1	11.7	6.6	163.6	42.9	15.3	-37.6	-9.8	-3.6
France	13.5	350.8	85.9	31.0	14.0	348.2	88.4	31.2	2.6	-2.5	-0.3
Ireland	3.6	93.4	19.6	7.0	2.2	55.4	12.0	4.1	37.9	7.7	2.9
Italy	10.2	265.4	61.6	22.6	10.3	256.9	64.4	23.1	8.5	-2.8	-0.4
Luxembourg	0.4	10.8	2.7	1.0	0.6	13.9	3.3	1.2	-3.1	-0.6	-0.2
Netherlands	10.0	258.1	66.5	23.2	9.3	231.9	59.3	20.6	26.2	7.2	2.6
Austria	3.2	83.2	21.4	7.5	3.3	82.8	21.6	7.8	0.4	-0.1	-0.3
Portugal	1.0	27.1	7.0	2.4	1.6	40.6	9.8	3.4	-13.5	-2.8	-1.0
Finland	1.8	47.7	11.1	3.9	1.4	36.2	9.5	3.3	11.6	1.7	0.6
Sweden	3.3	86.1	22.2	8.0	2.8	70.7	18.7	6.7	15.4	3.5	1.4
United Kingdom	11.4	296.3	67.0	22.9	14.7	366.2	85.7	29.2	-69.9	-18.7	-6.2
	Variation of share 02/01 (*)	annual variation (%)			Variation of share 02/01 (*)	annual variation (%)			absolute annual variation		
European Union		0.2	0.3	-0.8		-2.0	2.3	3.0	56.1	-12.2	-8.0
Belgium	0.5	6.4	0.9	-0.7	0.5	4.6	-0.1	-2.3	4.5	0.6	0.3
Denmark	0.1	5.5	7.6	10.0	0.1	4.7	5.5	9.7	0.8	0.4	0.1
Germany	0.3	1.6	4.4	2.6	-0.4	-3.8	7.5	8.2	30.7	-2.5	-2.1
Greece	-0.0	-4.2	6.5	1.6	0.1	4.9	21.3	14.6	-2.0	-1.5	-0.4
Spain	-0.2	-3.3	4.7	8.5	-0.2	-5.3	9.4	17.7	4.8	-2.2	-1.4
France	-0.4	-2.8	-1.0	0.2	-0.5	-5.1	-0.5	3.4	8.4	-0.4	-1.0
Ireland	0.0	1.0	-21.4	-22.9	0.0	-1.8	-21.5	-21.7	1.9	-2.1	-1.0
Italy	-0.2	-1.4	0.2	-1.2	0.1	-1.2	4.6	6.7	-0.7	-2.7	-1.7
Luxembourg	-0.0	-0.8	-2.9	-6.3	0.0	1.0	-4.5	-10.9	-0.2	0.1	0.1
Netherlands	-0.0	0.1	4.6	1.7	0.1	-0.5	3.4	1.8	1.4	1.0	0.0
Austria	0.2	5.3	7.2	6.4	0.0	-0.6	6.7	7.6	4.7	0.1	-0.1
Portugal	-0.0	-0.8	3.8	0.2	-0.1	-7.7	-3.8	-4.7	3.2	0.6	0.2
Finland	-0.0	-1.1	0.1	-8.4	0.0	-0.7	8.2	4.1	-0.3	-0.7	-0.5
Sweden	0.1	1.9	2.7	5.5	0.1	0.2	6.3	6.9	1.5	-0.5	-0.0
United Kingdom	-0.3	-2.7	-10.1	-11.6	0.1	-1.5	-5.7	-7.7	-2.6	-2.4	-0.6

Source: EUROSTAT-COMEXT

(1) Since the introduction of Intrastat the value of dispatches has been consistently higher than the value of arrivals. In theory, as dispatches are declared FOB and arrivals CIF, the value of arrivals should be about 1% higher than dispatches. Eurostat believes that dispatches are the more reliable measure as arrivals are considered to be underestimated.

(*) in percentage points

SEASONALLY ADJUSTED TIME SERIES

Extra-EU Exports
(Bn ECU/euro)

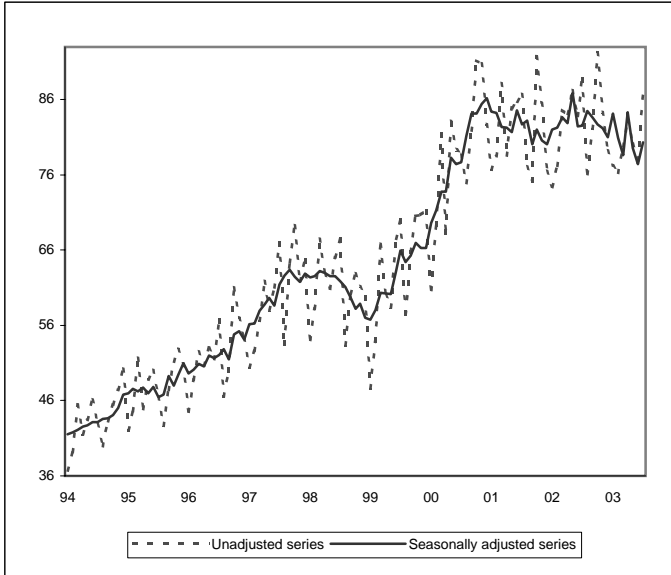

Extra-EU Imports
(Bn ECU/euro)

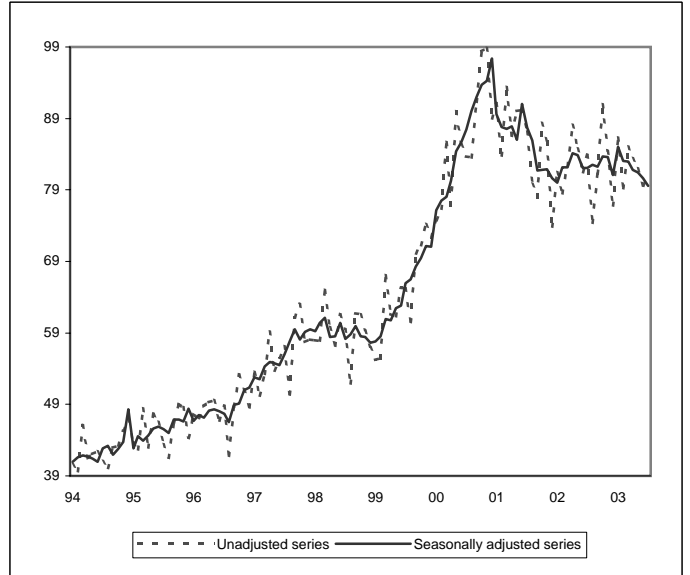

Extra-EU trade balance
(Bn ECU/euro)

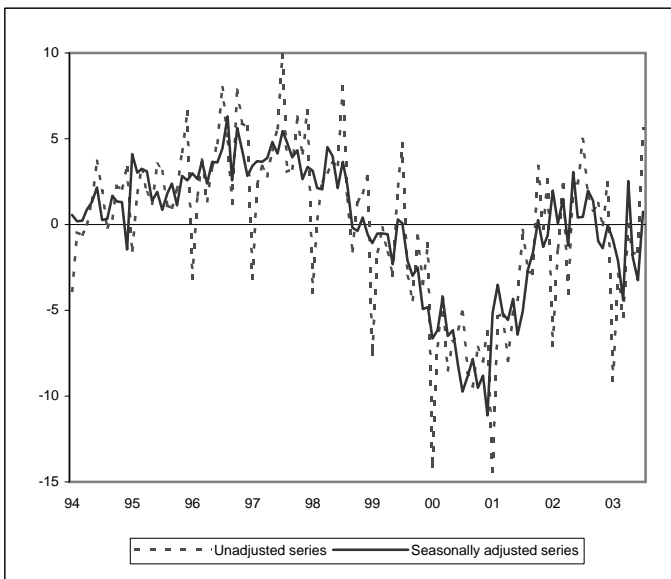

Intra-EU trade
(Bn ECU/euro)

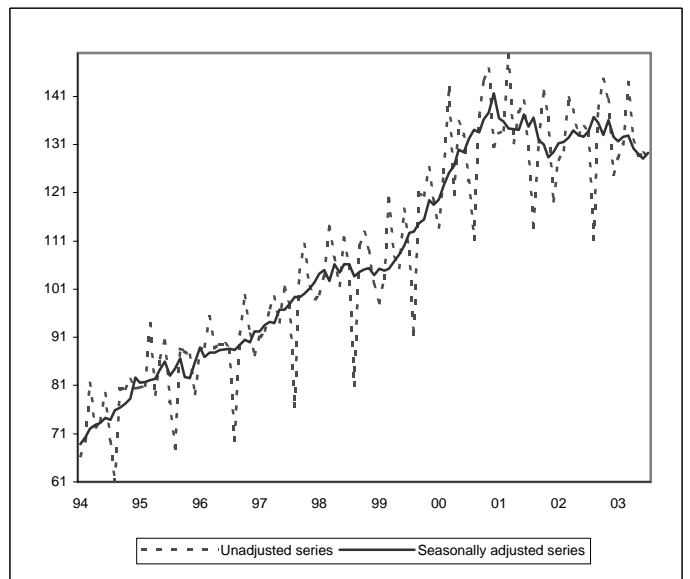

EXTRA-EU trade: the series described here relate to EU-15 (data for Finland, Sweden and Austria have been estimated before 1995).

INTRA-EU trade: dispatches are used to represent intra-EU trade. Figures relate to EU-15.

SEASONALLY ADJUSTED TIME SERIES

VIII

Value (Bn ECU/euro)

Period	INTRA - EU TRADE(1)		EXTRA - EU TRADE(2)					
	DISPATCHES		EXPORTS		IMPORTS		TRADE BALANCE	
	Unadjusted	Seasonally adjusted(3)	Unadjusted	Seasonally adjusted(3)	Unadjusted	Seasonally adjusted(3)	Unadjusted	Seasonally adjusted(3)
1999 Jan	98.1	105.2	47.7	56.8	55.2	57.8	-7.6	-1.1
Feb	103.3	104.9	53.9	58.0	55.5	58.5	-1.6	-0.5
Mar	119.8	105.3	66.8	60.4	67.0	60.9	-0.2	-0.5
Apr	107.6	106.7	60.1	60.2	61.7	60.7	-1.6	-0.5
May	105.4	108.2	58.4	60.1	61.3	62.4	-2.9	-2.3
Jun	117.6	110.0	67.5	63.1	65.3	62.8	2.2	0.3
Jul	108.8	112.6	70.0	66.0	65.3	65.9	4.7	0.1
Aug	91.7	113.0	57.5	64.4	60.5	66.5	-3.0	-2.1
Sep	120.9	114.7	65.8	65.2	70.2	68.2	-4.4	-3.0
Oct	120.4	115.5	70.6	67.0	71.2	69.5	-0.7	-2.5
Nov	126.2	119.4	70.7	66.3	74.2	71.2	-3.5	-4.9
Dec	119.4	118.5	71.3	66.3	72.4	71.1	-1.1	-4.8
2000 Jan	113.7	119.6	60.7	69.6	74.7	76.2	-14.1	-6.6
Feb	125.3	122.7	69.3	71.3	76.4	77.5	-7.1	-6.2
Mar	142.9	125.2	81.4	73.8	85.6	78.1	-4.2	-4.3
Apr	120.6	126.6	68.2	73.8	76.7	80.3	-8.5	-6.5
May	135.8	129.9	83.1	78.2	89.9	84.4	-6.8	-6.2
Jun	133.2	129.4	79.3	77.4	85.4	85.6	-6.1	-8.2
Jul	123.6	132.2	78.6	77.7	83.7	87.4	-5.1	-9.7
Aug	111.3	134.0	74.9	81.2	83.5	90.0	-8.6	-8.8
Sep	137.0	133.5	81.8	84.2	91.3	92.0	-9.4	-7.8
Oct	144.4	136.2	91.2	84.2	98.4	93.7	-7.2	-9.5
Nov	146.7	137.6	90.8	85.4	98.8	94.3	-8.0	-8.8
Dec	130.4	141.6	82.7	86.2	88.9	97.4	-6.2	-11.1
2001 Jan	133.3	136.5	76.7	84.4	91.1	89.6	-14.4	-5.2
Feb	134.0	135.8	78.4	84.3	83.8	87.8	-5.4	-3.5
Mar	149.7	134.3	88.1	82.3	93.3	87.5	-5.2	-5.2
Apr	131.3	134.2	78.6	82.3	86.5	87.9	-8.0	-5.6
May	137.7	134.0	84.9	81.7	90.1	86.0	-5.2	-4.3
Jun	140.1	137.2	85.8	84.6	90.2	91.0	-4.4	-6.4
Jul	130.7	134.7	86.7	82.7	87.1	87.7	-0.3	-5.1
Aug	113.8	136.6	77.1	83.2	79.8	85.9	-2.7	-2.7
Sep	131.4	132.0	75.2	80.0	78.1	81.7	-2.8	-1.6
Oct	142.1	131.0	91.7	82.0	88.4	81.8	3.4	0.3
Nov	136.6	128.4	85.5	80.6	85.7	81.9	-0.2	-1.3
Dec	119.2	129.5	76.5	80.0	73.9	80.7	2.6	-0.6
2002 Jan	128.0	131.2	74.4	82.0	81.4	80.0	-7.1	2.0
Feb	129.8	131.6	77.2	82.3	78.5	82.2	-1.4	0.1
Mar	140.7	132.4	84.7	83.7	82.4	82.2	2.3	1.5
Apr	138.2	134.0	84.1	82.9	88.1	84.1	-4.0	-1.2
May	133.0	133.0	87.2	86.9	84.8	83.8	2.4	3.1
Jun	134.6	132.6	83.8	82.5	81.4	82.1	2.4	0.4
Jul	133.4	133.8	88.9	82.5	83.9	82.0	5.0	0.5
Aug	111.4	136.7	76.1	84.5	74.4	82.5	1.6	2.0
Sep	138.4	135.5	82.1	83.6	81.3	82.2	0.8	1.4
Oct	144.6	132.9	92.2	82.7	91.0	83.7	1.2	-1.0
Nov	140.3	136.0	84.3	82.2	84.4	83.6	-0.0	-1.4
Dec	124.8	132.6	79.2	81.0	76.8	81.1	2.4	-0.0
2003 Jan	128.2	131.7	77.2	84.2	86.3	85.1	-9.1	-0.9
Feb	131.0	132.6	76.3	80.9	79.2	83.0	-2.9	-2.1
Mar	143.9	132.9	79.7	78.6	85.0	83.0	-5.3	-4.4
Apr	132.0	130.2	83.4	84.3	83.4	81.8	0.0	2.5
May	128.6	129.0	80.2	79.5	82.0	81.5	-1.8	-1.9
Jun	129.1	128.0	78.0	77.4	79.5	80.6	-1.6	-3.2
Jul	128.0	129.2	86.6	80.3	81.0	79.6	5.6	0.7

(1) INTRA-EU trade covers trade between the EU-15 Member States.

(2) EXTRA-EU trade covers trade between the EU-15 Member States with non-members countries.

(3) EUROSTAT seasonal adjustment.

Source : EUROSTAT - COMEXT

IX

EXTRA - EU TRADE INDICES
BY PARTNER COUNTRY

EXPORTS

2000 = 100

Period	Extra EU-15	United States	Japan	CEEC	Mediterranean Basin	CIS	OPEC	DAE	ACP
Value									
1998	78.5	69.6	70.8	79.9	80.6	105.5	87.9	74.2	85.7
1999	81.4	79.3	79.4	82.1	80.1	76.1	82.1	76.3	83.1
2000	100.0	100.0	100.0	100.0	100.0	100.0	100.0	100.0	100.0
2001	104.6	102.9	99.7	110.8	92.8	137.1	123.3	100.2	103.8
2002	105.1	102.4	94.0	118.1	96.4	149.1	130.1	95.8	104.3
2002 Jun	106.7	101.0	90.2	123.5	99.4	143.4	126.9	99.7	99.3
Jul	112.4	106.6	101.2	123.2	104.9	152.4	139.5	103.0	109.0
Aug	96.1	94.6	86.4	105.9	82.3	143.3	125.7	89.3	104.9
Sep	103.7	97.3	96.3	122.0	94.6	156.8	129.7	93.3	94.7
Oct	117.1	114.1	103.4	137.8	107.1	180.4	139.9	106.9	111.5
Nov	107.0	101.8	97.1	127.2	97.3	163.0	131.5	95.0	115.9
Dec	100.4	93.6	89.2	106.5	97.3	149.5	134.0	95.8	97.0
2003 Jan	96.5	95.5	84.4	112.0	89.7	127.5	120.3	82.5	86.9
Feb	96.8	90.0	86.8	115.2	86.0	141.9	114.7	85.2	100.8
Mar	99.7	90.4	88.9	120.1	94.8	160.2	121.7	86.9	91.6
Apr	105.2	98.5	97.5	123.0	97.8	162.7	128.5	94.1	106.3
May	101.1	96.3	82.0	124.8	100.8	153.5	123.4	85.0	96.7
Jun	:	:	:	126.6	:	162.2	:	:	:
Volume									
1998	88.8	83.8	83.8	85.9	88.4	109.2	98.5	82.6	93.8
1999	89.2	90.1	86.2	87.2	87.4	80.4	89.6	83.9	90.6
2000	100.0	100.0	100.0	100.0	100.0	100.0	100.0	100.0	100.0
2001	103.7	101.7	101.7	109.6	91.7	134.7	121.6	99.9	102.7
2002	105.3	102.6	98.6	117.3	96.4	147.5	129.8	96.4	104.2
2002 Jun	106.8	100.6	94.7	123.0	99.3	142.4	127.3	100.5	98.7
Jul	113.5	108.1	107.1	123.0	105.2	152.7	140.3	104.7	108.9
Aug	97.3	95.9	91.8	106.3	82.5	143.9	127.1	90.3	106.6
Sep	105.3	100.1	101.8	122.2	95.0	157.4	130.6	94.3	95.5
Oct	118.0	113.8	111.4	138.1	108.2	180.9	140.0	109.4	111.9
Nov	108.4	103.4	104.4	127.1	97.7	164.6	131.6	96.4	117.0
Dec	102.2	96.4	95.4	106.2	98.0	150.4	135.8	99.3	97.5
2003 Jan	98.6	100.2	90.8	110.9	90.2	128.4	120.3	84.0	86.9
Feb	98.3	91.4	93.8	114.5	86.9	143.0	116.6	88.4	101.4
Mar	102.0	95.4	97.0	118.9	95.6	162.1	122.2	90.2	91.9
Apr	107.8	103.9	105.3	122.0	99.0	164.8	129.8	98.4	107.3
May	104.8	102.8	90.5	124.2	102.3	155.4	127.7	89.9	98.7
Jun	:	:	:	127.0	:	167.0	:	:	:
Unit value									
1998	88.4	83.0	84.5	93.0	91.2	96.6	89.2	89.8	91.4
1999	91.2	88.0	92.1	94.1	91.7	94.6	91.6	91.0	91.7
2000	100.0	100.0	100.0	100.0	100.0	100.0	100.0	100.0	100.0
2001	100.9	101.2	98.0	101.1	101.2	101.8	101.4	100.3	101.1
2002	99.8	99.8	95.3	100.7	100.0	101.1	100.2	99.4	100.1
2002 Jun	99.9	100.4	95.3	100.4	100.1	100.7	99.7	99.2	100.6
Jul	99.0	98.6	94.5	100.2	99.7	99.8	99.4	98.4	100.1
Aug	98.8	98.6	94.1	99.6	99.8	99.6	98.9	98.9	98.4
Sep	98.5	97.2	94.6	99.8	99.6	99.6	99.3	98.9	99.2
Oct	99.2	100.3	92.8	99.8	99.0	99.7	99.9	97.7	99.6
Nov	98.7	98.5	93.0	100.1	99.6	99.0	99.9	98.5	99.1
Dec	98.2	97.1	93.5	100.3	99.3	99.4	98.7	96.5	99.5
2003 Jan	97.9	95.3	92.9	101.0	99.5	99.3	100.0	98.2	100.0
Feb	98.5	98.5	92.5	100.6	99.0	99.2	98.4	96.4	99.4
Mar	97.7	94.8	91.6	101.0	99.2	98.8	99.6	96.3	99.7
Apr	97.6	94.8	92.6	100.8	98.8	98.7	99.0	95.6	99.1
May	96.5	93.7	90.6	100.5	98.5	98.8	96.6	94.6	98.0
Jun	:	:	:	99.7	:	97.1	:	:	:

Source :
EUROSTAT-COMEXT

EXTRA - EU TRADE INDICES BY PARTNER COUNTRY

IX

IMPORTS

2000 = 100

Period	Extra EU-15	United States	Japan	CEEC	Mediterranean Basin	CIS	OPEC	DAE	ACP
Value									
1998	69.1	76.5	75.7	70.4	65.7	50.4	50.7	73.4	73.2
1999	75.0	80.3	80.8	77.9	72.5	59.4	56.3	79.5	73.6
2000	100.0	100.0	100.0	100.0	100.0	100.0	100.0	100.0	100.0
2001	99.9	98.6	87.6	113.8	102.9	103.0	95.5	89.5	109.5
2002	95.8	87.7	78.1	121.1	100.8	107.9	85.2	87.3	102.8
2002 Jun	94.8	90.4	76.6	123.3	97.4	110.6	80.0	80.4	109.4
Jul	97.4	84.8	76.9	127.0	110.6	109.2	90.1	84.6	99.4
Aug	85.9	78.4	69.7	104.4	86.6	103.8	80.5	79.2	81.3
Sep	94.2	77.2	77.4	125.5	95.9	111.2	86.5	86.9	111.6
Oct	106.1	91.2	86.3	138.4	117.7	120.1	102.4	98.6	114.5
Nov	98.4	83.9	83.4	129.9	100.8	108.1	89.2	92.9	99.9
Dec	89.6	74.2	71.2	115.5	96.0	110.3	86.7	87.8	95.0
2003 Jan	99.0	81.6	79.4	122.2	112.8	113.1	96.0	87.9	114.0
Feb	92.1	74.0	73.7	123.2	98.3	108.8	87.6	80.8	110.5
Mar	98.8	81.5	81.7	136.2	115.2	121.9	101.9	89.8	95.3
Apr	96.7	80.6	83.1	130.9	108.6	119.6	99.3	82.5	96.0
May	95.2	80.9	77.4	125.4	95.3	112.4	82.4	83.3	98.1
Jun	:	:	:	126.5	:	:	:	:	:
Volume									
1998	87.3	98.8	95.3	75.0	90.7	87.7	100.9	85.8	90.5
1999	91.1	97.4	94.8	83.3	95.0	93.4	93.1	90.7	91.0
2000	100.0	100.0	100.0	100.0	100.0	100.0	100.0	100.0	100.0
2001	100.1	95.9	87.4	111.0	104.5	110.9	104.3	90.3	110.0
2002	98.8	85.8	80.5	118.0	106.0	121.7	97.0	90.8	106.2
2002 Jun	97.7	88.5	79.2	120.1	103.0	125.4	91.2	83.2	111.3
Jul	101.4	83.5	79.4	123.9	117.4	123.1	104.5	89.1	103.5
Aug	89.9	78.5	72.8	101.8	91.4	116.2	92.4	84.5	86.2
Sep	98.0	79.0	80.1	121.7	99.7	118.9	94.8	92.6	115.5
Oct	109.7	91.3	90.3	134.9	120.6	129.3	109.1	105.2	116.7
Nov	102.7	84.0	87.9	126.9	106.1	123.7	101.1	99.2	104.0
Dec	93.7	74.9	74.8	113.8	100.2	122.2	96.9	93.5	97.6
2003 Jan	102.3	81.8	84.3	119.3	114.2	118.9	100.4	95.6	115.3
Feb	96.3	77.3	77.8	120.0	99.0	113.0	89.4	89.2	110.9
Mar	103.1	83.4	87.9	133.0	116.1	126.1	103.3	99.1	96.6
Apr	102.9	83.5	89.0	128.2	114.0	136.2	111.7	91.7	97.5
May	104.7	86.3	84.8	124.2	105.3	139.5	102.7	93.8	105.3
Jun	:	:	:	124.6	:	:	:	:	:
Unit value									
1998	79.2	77.4	79.4	93.8	72.4	57.5	50.2	85.5	80.9
1999	82.3	82.4	85.2	93.5	76.3	63.6	60.5	87.6	80.9
2000	100.0	100.0	100.0	100.0	100.0	100.0	100.0	100.0	100.0
2001	99.8	102.8	100.2	102.5	98.5	92.9	91.6	99.1	99.5
2002	97.0	102.2	97.0	102.6	95.1	88.7	87.8	96.1	96.8
2002 Jun	97.0	102.2	96.7	102.7	94.6	88.2	87.7	96.6	98.3
Jul	96.1	101.6	96.8	102.5	94.2	88.7	86.2	95.0	96.0
Aug	95.6	99.9	95.7	102.6	94.8	89.3	87.1	93.7	94.3
Sep	96.1	97.7	96.6	103.1	96.2	93.5	91.2	93.8	96.6
Oct	96.7	99.9	95.6	102.6	97.6	92.9	93.9	93.7	98.1
Nov	95.8	99.9	94.9	102.4	95.0	87.4	88.2	93.6	96.1
Dec	95.6	99.1	95.2	101.5	95.8	90.3	89.5	93.9	97.3
2003 Jan	96.8	99.7	94.2	102.4	98.8	95.1	95.6	91.9	98.9
Feb	95.6	95.7	94.7	102.7	99.3	96.3	98.0	90.6	99.6
Mar	95.8	97.7	93.0	102.4	99.2	96.7	98.6	90.6	98.7
Apr	94.0	96.5	93.4	102.1	95.3	87.8	88.9	90.0	98.5
May	90.9	93.7	91.3	101.0	90.5	80.6	80.2	88.8	93.2
Jun	:	:	:	101.5	:	:	:	:	:

Source :
EUROSTAT-COMEXT

EXTRA - EU TRADE INDICES BY PRODUCT

SITC Rev. 3 2000 = 100

Period	EXPORTS					IMPORTS				
	TOTAL 0-9	Food, drink and tobacco 0+1	Crude material 2+4	Energy 3	Manufactured goods 5+6+7+8	TOTAL 0-9	Food, drink and tobacco 0+1	Crude material 2+4	Energy 3	Manufactured goods 5+6+7+8
Value										
1998	78.5	87.7	77.1	46.2	78.8	69.1	90.1	84.0	43.4	71.5
1999	81.4	87.4	81.8	54.1	81.8	75.0	89.7	79.2	51.6	78.7
2000	100.0	100.0	100.0	100.0	100.0	100.0	100.0	100.0	100.0	100.0
2001	104.6	104.0	98.2	91.6	105.5	99.9	108.0	99.6	101.1	100.2
2002	105.1	106.3	108.2	94.9	105.8	95.8	109.1	95.2	100.6	96.1
2002 May	110.7	107.2	117.7	115.8	110.9	98.5	110.9	99.6	103.5	98.1
Jun	106.7	100.0	103.5	99.9	107.7	94.8	103.1	97.1	95.9	95.9
Jul	112.4	104.2	108.9	97.3	113.3	97.4	106.6	96.6	104.1	97.8
Aug	96.1	95.4	106.0	84.3	97.1	85.9	94.9	81.7	92.8	86.7
Sep	103.7	113.0	108.2	91.5	104.3	94.2	103.3	91.9	100.7	95.0
Oct	117.1	124.1	115.2	112.7	117.8	106.1	121.7	99.5	112.7	106.5
Nov	107.0	114.5	108.8	89.7	108.1	98.4	112.4	93.2	104.7	98.4
Dec	100.4	103.7	101.8	99.2	101.1	89.6	110.6	84.7	105.1	87.8
2003 Jan	96.5	101.9	103.0	108.6	96.3	99.0	110.6	96.7	125.5	97.0
Feb	96.8	98.2	111.7	102.9	97.0	92.1	102.0	88.5	114.7	90.1
Mar	99.7	104.0	107.3	100.1	100.1	98.8	107.2	98.5	120.2	98.0
Apr	105.2	103.1	112.2	98.8	106.0	96.7	114.3	98.5	111.2	96.5
May	101.1	99.9	109.0	90.5	102.1	95.2	107.7	99.6	107.4	94.8
Volume										
1998	88.8	94.9	82.0	95.0	88.1	87.3	92.8	96.5	95.2	84.4
1999	89.2	95.9	90.4	93.8	88.6	91.1	96.1	95.0	90.6	90.3
2000	100.0	100.0	100.0	100.0	100.0	100.0	100.0	100.0	100.0	100.0
2001	103.7	98.9	99.8	98.2	104.6	100.1	108.8	101.7	107.9	99.0
2002	105.3	102.2	110.6	104.4	105.9	98.8	112.5	100.6	113.7	97.2
2002 May	109.9	101.7	118.9	122.2	110.2	99.8	113.4	104.0	111.0	98.1
Jun	106.8	97.1	106.8	111.1	107.5	97.7	107.5	103.4	108.9	96.7
Jul	113.5	102.2	112.4	105.7	114.3	101.4	112.4	103.1	119.1	99.6
Aug	97.3	94.0	110.1	93.0	98.0	89.9	100.4	88.1	102.8	89.4
Sep	105.3	110.0	110.4	95.0	106.0	98.0	109.1	97.8	107.9	98.0
Oct	118.0	122.1	119.0	116.9	118.7	109.7	127.3	104.6	119.3	109.5
Nov	108.4	112.4	112.7	100.9	109.2	102.7	117.5	97.8	118.4	101.2
Dec	102.2	102.4	105.4	108.2	102.8	93.7	115.7	90.9	115.9	90.8
2003 Jan	98.6	101.1	106.6	114.3	98.5	102.3	116.9	105.1	128.1	100.5
Feb	98.3	97.5	115.8	104.3	98.6	96.3	109.3	96.3	114.9	95.0
Mar	102.0	103.4	112.5	101.3	102.8	103.1	115.9	106.5	119.1	103.0
Apr	107.8	102.7	117.4	108.2	108.6	102.9	122.9	105.6	122.9	101.9
May	104.8	100.5	115.8	108.5	105.4	104.7	118.3	108.7	132.8	102.4
Unit value										
1998	88.4	92.4	94.0	48.6	89.4	79.2	97.1	87.0	45.6	84.7
1999	91.2	91.1	90.5	57.7	92.3	82.3	93.3	83.4	56.9	87.1
2000	100.0	100.0	100.0	100.0	100.0	100.0	100.0	100.0	100.0	100.0
2001	100.9	105.2	98.4	93.3	100.9	99.8	99.3	97.9	93.7	101.2
2002	99.8	104.0	97.8	90.9	99.9	97.0	97.0	94.6	88.5	98.9
2002 May	100.7	105.4	99.0	94.8	100.6	98.7	97.8	95.8	93.2	100.0
Jun	99.9	103.0	96.9	89.9	100.2	97.0	95.9	93.9	88.1	99.2
Jul	99.0	102.0	96.9	92.1	99.1	96.1	94.8	93.7	87.4	98.2
Aug	98.8	101.5	96.3	90.6	99.1	95.6	94.5	92.7	90.3	97.0
Sep	98.5	102.7	98.0	96.3	98.4	96.1	94.7	94.0	93.3	96.9
Oct	99.2	101.6	96.8	96.4	99.2	96.7	95.6	95.1	94.5	97.3
Nov	98.7	101.9	96.5	88.9	99.0	95.8	95.7	95.3	88.4	97.2
Dec	98.2	101.3	96.6	91.7	98.3	95.6	95.6	93.2	90.7	96.7
2003 Jan	97.9	100.8	96.6	95.0	97.8	96.8	94.6	92.0	98.0	96.5
Feb	98.5	100.7	96.5	98.7	98.4	95.6	93.3	91.9	99.8	94.8
Mar	97.7	100.6	95.4	98.8	97.4	95.8	92.5	92.5	100.9	95.1
Apr	97.6	100.4	95.6	91.3	97.6	94.0	93.0	93.3	90.5	94.7
May	96.5	99.4	94.1	83.4	96.9	90.9	91.0	91.6	80.9	92.6

Source :
EUROSTAT-COMEXT

INTRA - EU TRADE INDICES BY PRODUCT

XI

DISPATCHES

STC/ Rev. 3 2000 = 100

Period	Adjusted total	Food, drink and tobacco 0+1	Crude material 2+4	Energy 3	Manufactured goods 5+6+7+8
Value					
1998	80.3	86.1	80.1	43.4	79.8
1999	84.8	91.3	83.1	55.3	85.4
2000	100.0	100.0	100.0	100.0	100.0
2001	102.1	103.5	94.3	97.8	100.8
2002	101.8	106.2	96.4	94.6	100.5
2002 May	101.8	107.7	99.0	93.0	100.6
Jun	102.8	103.2	94.4	87.4	102.2
Jul	102.2	106.3	90.2	87.4	101.6
Aug	84.9	96.9	79.6	85.3	82.8
Sep	104.9	105.3	98.4	97.5	104.4
Oct	110.8	117.4	103.7	101.0	109.6
Nov	107.5	116.0	101.0	93.9	106.2
Dec	95.4	107.8	90.4	118.8	91.1
2003 Jan	98.0	102.1	96.7	112.7	95.6
Feb	100.1	100.0	102.1	111.3	98.1
Mar	109.8	110.4	111.7	119.9	107.6
Apr	100.4	109.4	109.2	91.6	98.0
May	97.9	107.0	106.2	89.5	95.1
Volume					
1998	89.1	90.6	87.3	90.0	87.0
1999	92.9	95.4	93.8	93.1	92.2
2000	100.0	100.0	100.0	100.0	100.0
2001	100.6	99.9	95.9	101.3	99.2
2002	100.2	102.4	96.4	104.6	98.6
2002 May	99.9	104.0	99.1	101.2	98.3
Jun	101.4	100.7	93.5	99.0	100.2
Jul	100.6	104.1	90.2	98.4	99.4
Aug	83.6	95.2	79.3	93.8	81.0
Sep	103.6	102.6	97.5	103.1	102.9
Oct	109.6	113.8	103.3	106.8	108.4
Nov	106.5	112.7	100.5	103.5	104.9
Dec	94.3	104.4	90.3	126.6	89.8
2003 Jan	96.1	98.5	96.3	115.0	93.8
Feb	97.9	96.4	100.4	107.2	96.3
Mar	107.6	105.4	109.1	118.0	105.9
Apr	99.5	105.0	107.4	98.8	97.1
May	97.7	103.2	104.7	102.9	94.8
Unit value					
1998	90.1	95.0	91.8	48.2	91.7
1999	91.3	95.7	88.6	59.4	92.6
2000	100.0	100.0	100.0	100.0	100.0
2001	101.5	103.6	98.3	96.5	101.6
2002	101.6	103.7	100.0	90.4	101.9
2002 May	101.9	103.6	99.9	91.9	102.3
Jun	101.4	102.5	101.0	88.3	102.0
Jul	101.6	102.1	100.0	88.8	102.2
Aug	101.6	101.8	100.4	90.9	102.2
Sep	101.3	102.6	100.9	94.6	101.5
Oct	101.1	103.2	100.4	94.6	101.1
Nov	100.9	102.9	100.5	90.7	101.2
Dec	101.2	103.3	100.1	93.8	101.4
2003 Jan	102.0	103.7	100.4	98.0	101.9
Feb	102.2	103.7	101.7	103.8	101.9
Mar	102.0	104.7	102.4	101.6	101.6
Apr	100.9	104.2	101.7	92.7	100.9
May	100.2	103.7	101.4	87.0	100.3

Source :
EUROSTAT-COMEXT

European Union and world trade

TRADE BALANCE

Value (Bn ECU/euro)

Period	Main exporters and importers in 2002												
	European Union	United States	Japan	China	Canada (*)	South Korea	Mexico (*)	Hong Kong	Singapore	Russia	Malaysia	Switzerland	Thailand
1998	22.9	-221.1	81.6	50.3	-5.1	31.8	-16.6	-1.5	6.6	25.1	13.4	-1.1	10.9
1999	-19.6	-320.0	87.0	42.3	4.3	19.2	-17.2	2.9	2.4	39.6	17.6	0.4	7.9
2000	-91.4	-488.7	87.2	48.6	16.7	9.5	-25.6	-0.1	1.4	75.0	18.4	-2.2	8.1
2001	-42.6	-482.9	49.5	50.8	22.5	8.7	-26.4	-2.3	5.0	50.9	17.6	-2.2	4.2
2002	5.7	-522.4	70.7	65.3	11.1	8.9	-0.6	-59.0	8.3	65.0	16.6	4.3	5.4
2002 Mar	2.3	-37.3	9.8	4.4	0.8	0.6	0.5	-0.5	0.4	5.1	1.6	0.1	0.5
Apr	-4.0	-45.8	6.0	4.3	0.8	0.9	0.3	-11.0	0.7	6.0	0.7	-0.3	-0.2
May	2.4	-43.8	4.4	5.3	1.2	1.1	0.3	-10.6	0.7	5.7	1.2	0.5	0.8
Jun	2.4	-40.6	9.1	5.6	0.2	-0.2	0.1	-11.2	0.1	5.1	1.2	0.3	0.7
Jul	5.0	-48.3	5.2	4.9	0.7	0.7	0.1	-10.5	0.6	5.6	1.2	0.3	-0.0
Aug	1.6	-45.9	4.4	5.2	0.6	0.3	0.2	-10.1	0.8	5.8	1.3	0.3	0.4
Sep	0.8	-45.1	7.7	5.5	0.9	0.7	-0.3	0.6	0.9	5.7	1.3	0.8	0.9
Oct	1.2	-47.6	6.2	7.7	0.7	0.7	-0.3	0.7	0.7	5.5	1.6	0.8	0.7
Nov	-0.0	-45.1	6.1	5.4	0.7	1.7	-0.7	0.8	1.5	5.6	1.9	0.7	0.5
Dec	2.4	-45.9	5.0	6.1	1.2	0.7	-0.2	0.2	0.8	5.9	1.8	0.3	0.6
2003 Jan	-9.1	-42.3	-0.0	1.8	1.8	0.2	0.3	-8.0	1.9	4.7	1.8	-0.4	0.2
Feb	-2.9	-36.9	6.1	2.7	-1.6	-1.0	1.1	-0.7	-0.9	4.4	2.1	0.5	0.6
Mar	-5.3	-41.9	5.7	9.1	-2.2	0.3	0.8	-3.7	0.8	5.4	1.3	0.1	0.4

Value (Bn ECU/euro)

Period	Main exporters and importers in 2002												
	Saudi Arabia	Australia (*)	Brazil	Norway	Indonesia	India	Philippines	United Arab Emirates	Poland	Turkey	Czech Republic (*)	South Africa (*)	Hungary
1998	7.4	-10.2	-10.5	3.5	18.8	-7.5	-2.0	1.3	-16.4	-16.6	-4.6	-1.0	-2.3
1999	18.9	-15.2	-5.8	10.5	22.3	-11.3	1.0	-6.9	-17.0	-12.6	-4.4	-0.2	-2.6
2000	47.2	-12.6	-5.8	26.4	29.9	-8.2	6.5	-0.3	-18.3	-28.7	-6.4	-4.4	-4.0
2001	27.7	-5.0	-2.3	28.5	27.1	-11.9	2.3	-6.2	-15.4	-11.2	-8.7	-2.1	-3.2
2002	19.5	-12.6	5.1	27.4	26.2	-13.9	-4.1	-12.3	-19.5	-16.7	-8.0	4.5	-3.7
2002 Mar	1.3	-0.2	-0.3	2.8	2.1	-1.1	-0.5	-1.0	-1.8	-1.1	-0.7	0.2	-0.0
Apr	1.9	-0.9	0.5	2.8	2.2	-1.3	-0.6	-0.9	-1.5	-1.6	-0.6	0.1	-0.2
May	1.2	-0.7	0.5	2.3	2.3	-1.6	-0.4	-1.1	-1.8	-1.5	-0.7	0.5	-0.1
Jun	1.3	-0.6	-0.1	1.7	2.0	-1.5	-0.3	-0.9	-1.6	-1.2	-0.6	0.9	-0.1
Jul	1.2	-1.3	0.2	2.1	2.3	-1.3	-0.3	-1.0	-1.7	-1.6	-0.7	-0.0	-0.4
Aug	1.6	-1.3	0.7	2.3	2.3	-0.9	-0.4	-0.7	-1.5	-1.6	-0.8	0.6	-0.2
Sep	1.7	-1.1	0.9	2.3	2.2	-1.1	-0.1	-2.0	-1.7	-1.3	-0.8	-0.1	-0.1
Oct	2.0	-1.4	1.2	2.0	2.3	-0.8	-0.3	-1.1	-1.8	-1.4	-0.8	1.3	-0.8
Nov	1.8	-1.6	0.7	2.3	2.3	-1.4	-0.3	-1.0	-1.6	-1.5	-0.7	0.0	-0.6
Dec	2.2	-1.7	0.7	2.6	2.1	-1.6	-0.5	-0.9	-1.4	-2.2	-0.5	0.1	-0.4
2003 Jan	2.9	-1.7	0.8	2.6	2.0	-0.5	-0.4	-0.4	-1.2	-0.8	-0.5	0.9	-0.2
Feb	2.0	-1.3	0.7	2.7	1.6	-0.6	-0.2	-0.8	-1.1	-1.3	-0.5	0.1	0.1
Mar	1.7	-1.1	0.4	2.1	1.9	-0.7	-0.5	-1.2	-1.4	-1.7	-0.3	0.4	0.4

Source : IMF, Eurostat (EU-15)

(*) Imports F.O.B

TRENDS IN WORLD TRADE

EXPORTS

Value (Bn ECU/euro)

Period	Main exporters in 2002												
	World (w/out Intra EU-15)	European Union	United States	Japan	China	Canada	South Korea	Mexico	Hong Kong	Singapore	Russia	Malaysia	Switzerland
1998	3,375.3	733.4	591.4	323.5	160.5	188.1	113.1	104.8	151.5	94.0	63.7	62.8	70.3
1999	3,779.5	760.2	632.0	367.2	180.3	222.5	128.8	128.2	159.8	102.8	68.1	76.0	75.4
2000	5,064.9	942.0	814.2	480.8	266.3	298.2	178.8	181.2	214.9	141.5	111.8	102.8	87.4
2001	4,995.8	985.3	795.9	423.5	292.2	291.1	161.5	176.7	207.2	129.0	91.9	94.8	91.7
2002	4,855.6	994.1	713.6	412.9	337.5	266.1	164.6	158.0	137.0	125.8	112.9	98.5	93.0
2002 Mar	431.8	84.7	67.4	38.9	26.6	23.8	14.1	14.1	17.7	10.8	9.1	8.9	7.7
Apr	419.6	84.1	63.8	35.5	29.6	24.5	14.6	14.3	5.3	11.4	10.3	8.3	8.2
May	414.1	87.2	63.6	33.5	26.4	24.6	14.4	14.4	5.2	10.7	9.7	8.0	8.0
Jun	398.9	83.8	61.1	35.0	26.7	22.2	12.6	13.2	4.9	10.3	9.0	7.7	8.0
Jul	399.1	88.9	53.4	35.1	28.8	19.6	13.5	12.6	5.3	10.8	9.6	7.9	8.4
Aug	389.6	76.1	58.9	32.8	29.5	21.9	13.2	13.3	5.4	10.7	9.7	8.2	6.5
Sep	413.7	82.1	57.0	35.4	31.9	21.6	13.8	12.9	19.0	10.3	9.7	8.1	8.0
Oct	442.3	92.2	61.3	35.9	29.9	23.4	14.5	14.2	19.3	11.0	10.1	9.3	8.8
Nov	416.3	84.3	58.2	35.5	30.6	21.5	14.9	12.7	17.7	10.9	10.0	8.9	7.9
Dec	382.7	79.2	53.2	34.2	30.6	19.8	14.4	11.3	16.6	9.8	10.2	8.3	6.9
2003 Jan	361.0	77.2	50.2	28.6	27.4	20.2	11.9	11.6	5.5	10.8	7.9	8.1	7.2
Feb	332.5	76.3	50.8	31.6	22.2	17.8	10.8	11.4	12.2	7.3	7.7	6.9	7.5
Mar	371.6	79.7	57.1	32.3	29.5	20.1	12.8	12.3	13.5	10.5	8.9	8.3	7.7
	Share (%), excluding Intra EU-15												
1998	100.0	21.7	17.5	9.6	4.8	5.6	3.4	3.1	4.5	2.8	1.9	1.9	2.1
1999	100.0	20.1	16.7	9.7	4.8	5.9	3.4	3.4	4.2	2.7	1.8	2.0	2.0
2000	100.0	18.6	16.1	9.5	5.2	5.9	3.5	3.6	4.2	2.8	2.2	2.0	1.7
2001	100.0	19.7	15.9	8.5	5.8	5.8	3.2	3.5	4.1	2.6	1.8	1.9	1.8
2002	100.0	20.5	14.7	8.5	6.9	5.5	3.4	3.2	2.8	2.6	2.3	2.0	1.9

Value (Bn ECU/euro)

Period	Main exporters in 2002												
	Thailand	Saudi Arabia	Australia	Brazil	Norway	Indonesia	India	Philippines	United Arab Emirates	Poland	Turkey	Czech Republic	South Africa
1998	47.9	33.8	47.6	45.4	36.1	42.3	29.8	24.8	22.7	25.2	24.1	23.5	25.3
1999	53.1	44.9	50.4	45.2	42.3	44.1	33.4	30.4	26.0	25.7	26.1	24.7	24.9
2000	72.4	79.8	65.6	60.7	63.0	65.0	45.9	38.5	43.2	34.3	30.1	31.4	27.3
2001	70.6	74.5	67.7	65.4	64.8	60.4	50.5	33.5	42.6	40.2	35.0	33.5	29.0
2002	70.7	68.8	66.2	65.9	64.1	58.3	52.4	39.3	39.1	38.4	37.1	36.1	36.1
2002 Mar	6.3	5.3	6.0	5.6	5.5	5.0	4.8	3.6	3.4	3.4	3.3	3.1	2.8
Apr	5.4	6.0	5.7	5.9	6.0	5.1	4.6	3.3	3.6	3.4	3.1	3.2	2.7
May	6.3	6.0	5.8	5.7	5.4	5.0	4.5	3.4	3.2	3.2	3.2	3.1	3.2
Jun	6.1	5.2	5.6	5.4	5.3	4.6	4.1	3.3	3.1	3.1	2.8	3.0	3.5
Jul	5.7	5.7	5.4	5.5	5.0	4.9	4.3	3.3	3.3	3.2	3.1	3.1	2.7
Aug	6.1	5.7	5.5	5.7	5.1	5.0	4.4	3.2	3.3	3.0	3.0	2.6	3.4
Sep	6.3	5.8	5.4	5.6	5.3	4.8	4.4	3.6	3.1	3.3	3.2	3.1	2.6
Oct	6.3	6.4	5.7	6.2	5.6	5.0	4.7	3.4	3.4	3.7	3.5	3.4	4.4
Nov	6.2	5.9	5.4	5.3	5.5	4.8	4.1	3.2	3.4	3.4	3.4	3.3	2.6
Dec	5.3	6.1	5.5	4.9	5.6	4.7	3.9	2.9	3.4	2.9	2.8	2.6	2.4
2003 Jan	5.6	6.4	4.7	5.3	5.7	4.9	4.6	2.9	3.4	2.9	3.3	2.6	3.2
Feb	5.4	5.7	4.8	4.8	5.6	4.5	4.1	2.8	3.2	3.0	2.7	2.8	2.4
Mar	5.8	5.6	5.3	5.4	5.3	4.7	4.5	3.2	3.2	3.2	3.4	3.0	2.7
	Share (%), excluding Intra EU-15												
1998	1.4	1.0	1.4	1.3	1.1	1.2	0.9	0.7	0.7	0.7	0.7	0.7	0.7
1999	1.4	1.2	1.3	1.2	1.1	1.2	0.9	0.8	0.7	0.7	0.7	0.6	0.6
2000	1.4	1.6	1.3	1.2	1.2	1.3	0.9	0.8	0.8	0.7	0.6	0.6	0.5
2001	1.4	1.5	1.4	1.3	1.3	1.2	1.0	0.7	0.8	0.8	0.7	0.7	0.6
2002	1.4	1.4	1.4	1.4	1.3	1.2	1.1	0.8	0.8	0.8	0.8	0.7	0.7

Source : IMF, Eurostat (EU-15)

TRENDS IN WORLD TRADE

1A

IMPORTS

Value (Bn ECU/euro)

Period	Main importers in 2002												
	World (w/out Intra EU-15)	European Union	United States (*)	Japan	China	Canada	Hong Kong	Mexico (*)	South Korea	Singapore	Switzerland	Malaysia	Australia (*)
1998	3,518.1	710.5	812.5	241.9	110.1	193.1	153.0	121.4	81.3	87.4	71.4	49.5	57.9
1999	3,970.5	779.8	952.0	280.3	138.0	218.2	156.9	145.4	109.5	100.4	75.0	58.4	65.7
2000	5,364.5	1,033.4	1,303.0	393.6	217.7	281.5	215.0	206.7	169.3	140.2	89.6	84.5	78.2
2001	5,355.2	1,028.0	1,278.9	373.9	241.4	268.5	209.4	203.1	152.7	124.0	93.9	77.2	72.7
2002	5,270.7	988.4	1,235.9	342.2	272.1	255.0	195.9	158.6	155.7	117.5	88.7	81.9	78.8
2002 Mar	453.2	82.4	104.7	29.2	22.3	23.1	18.2	13.6	13.5	10.4	7.6	7.3	6.2
Apr	467.0	88.1	109.6	29.4	25.3	23.6	16.3	14.1	13.7	10.7	8.5	7.6	6.5
May	454.1	84.8	107.4	29.1	21.1	23.4	15.8	14.1	13.2	10.0	7.5	6.8	6.5
Jun	432.8	81.4	101.7	25.9	21.1	22.0	16.2	13.1	12.8	10.2	7.7	6.5	6.1
Jul	442.0	83.9	101.7	29.9	23.9	18.8	15.8	12.5	12.8	10.2	8.0	6.7	6.8
Aug	431.5	74.4	104.8	28.4	24.4	21.3	15.5	13.1	12.9	10.0	6.2	6.8	6.8
Sep	441.4	81.3	102.1	27.7	26.4	20.7	18.4	13.1	13.1	9.3	7.2	6.7	6.5
Oct	471.4	91.0	108.9	29.7	22.2	22.6	18.6	14.5	13.8	10.3	8.0	7.7	7.1
Nov	446.9	84.4	103.3	29.4	25.2	20.8	16.9	13.4	13.2	9.5	7.2	6.9	7.0
Dec	414.5	76.8	99.0	29.2	24.6	18.6	16.5	11.5	13.7	9.0	6.6	6.5	7.2
2003 Jan	414.2	86.3	92.5	28.6	25.6	18.4	13.5	11.3	11.8	8.9	7.5	6.4	6.4
Feb	371.2	79.2	87.8	25.5	19.6	19.4	12.9	10.3	11.9	8.2	7.1	4.7	6.1
Mar	409.6	85.0	99.1	26.6	20.4	22.3	17.1	11.6	12.6	9.7	7.7	7.0	6.4
Share (%), excluding Intra EU-15													
1998	100.0	20.2	23.1	6.9	3.1	5.5	4.3	3.4	2.3	2.5	2.0	1.4	1.6
1999	100.0	19.6	24.0	7.0	3.5	5.5	4.0	3.7	2.8	2.5	1.9	1.5	1.6
2000	100.0	19.3	24.3	7.3	4.0	5.2	4.0	3.8	3.2	2.6	1.7	1.6	1.4
2001	100.0	19.2	23.9	7.0	4.5	5.0	3.9	3.8	2.8	2.3	1.8	1.4	1.4
2002	100.0	18.8	23.4	6.5	5.2	4.8	3.7	3.0	3.0	2.2	1.7	1.6	1.5

Value (Bn ECU/euro)

Period	Main importers in 2002												
	India	Thailand	Brazil	Poland	Turkey	United Arab Emirates	Saudi Arabia	Russia	Czech Republic (*)	Philippines	Hungary	Israel	Norway
1998	37.3	37.1	55.8	41.6	40.6	21.5	26.4	38.6	28.1	26.8	22.7	24.2	32.6
1999	44.7	45.2	51.0	42.7	38.7	32.9	26.0	28.5	29.1	29.4	25.9	28.9	31.7
2000	54.1	64.3	66.5	52.7	58.8	43.5	32.7	36.8	37.9	32.0	34.6	39.3	36.6
2001	62.3	66.4	67.7	55.6	46.2	48.8	46.8	41.0	42.2	31.2	36.8	36.7	36.3
2002	66.3	65.4	60.7	58.0	53.7	51.4	49.3	47.9	44.1	43.4	39.1	37.0	36.8
2002 Mar	5.9	5.8	5.8	5.2	4.4	4.4	4.0	3.9	3.8	4.0	3.3	3.4	2.7
Apr	5.9	5.6	5.4	4.9	4.7	4.4	4.1	4.3	3.7	3.9	3.4	3.2	3.2
May	6.0	5.6	5.3	5.0	4.7	4.3	4.8	4.0	3.9	3.7	3.2	3.2	3.0
Jun	5.5	5.4	5.6	4.8	4.1	4.0	3.9	3.8	3.7	3.6	3.1	3.3	3.6
Jul	5.6	5.7	5.3	4.9	4.6	4.2	4.5	4.0	3.7	3.6	3.3	3.1	2.9
Aug	5.2	5.7	5.0	4.4	4.5	4.0	4.1	3.8	3.4	3.6	2.8	2.9	2.8
Sep	5.5	5.3	4.7	5.0	4.5	5.0	4.2	4.0	3.9	3.7	3.2	2.8	3.0
Oct	5.5	5.6	5.0	5.5	4.9	4.6	4.4	4.7	4.2	3.7	4.0	2.9	3.6
Nov	5.5	5.7	4.6	5.0	4.9	4.3	4.0	4.3	4.0	3.6	3.8	3.0	3.1
Dec	5.4	4.8	4.2	4.2	5.0	4.3	3.8	4.2	3.1	3.3	2.9	2.9	3.0
2003 Jan	5.1	5.4	4.5	4.1	4.1	3.9	3.5	3.2	3.2	3.3	2.9	2.8	3.2
Feb	4.7	4.8	4.1	4.1	3.9	4.0	3.7	3.3	3.2	3.1	2.7	2.7	2.8
Mar	5.2	5.4	4.9	4.6	5.1	4.4	3.8	3.6	3.3	3.7	2.9	3.1	3.2
Share (%), excluding Intra EU-15													
1998	1.1	1.0	1.6	1.2	1.2	0.6	0.8	1.1	0.8	0.8	0.6	0.7	0.9
1999	1.1	1.1	1.3	1.1	1.0	0.8	0.6	0.7	0.7	0.7	0.6	0.7	0.8
2000	1.0	1.2	1.2	1.0	1.1	0.8	0.6	0.7	0.7	0.6	0.6	0.7	0.7
2001	1.2	1.2	1.3	1.0	0.9	0.9	0.9	0.8	0.8	0.6	0.7	0.7	0.7
2002	1.2	1.2	1.2	1.1	1.0	1.0	0.9	0.9	0.8	0.8	0.7	0.7	0.7

Source : IMF, Eurostat (EU-15)

(*) Imports F.O.B

1B

SHARE OF TRADE WITH THE EUROPEAN UNION,
THE UNITED STATES AND JAPAN

2001

Value (Bn euro)

Reporter	Partner								
	World (w/out Intra EU-15)	Extra EU-15		United States		Japan		EU-15 + United States + Japan	
		Value	%	Value	%	Value	%	Value	%
EXPORTS									
World (w/out Intra EU-15)	4,995.8	985.3	100.0	961.1	100.0	293.8	100.0	2,240.2	100.0
European Union	2,585.3			239.9	25.0	44.9	15.3	1,884.8	84.1
Norway	64.8	47.5	4.8	5.2	0.5	1.0	0.3	53.7	2.4
Switzerland	91.7	53.1	5.4	10.6	1.1	3.6	1.2	67.3	3.0
Turkey	35.0	18.0	1.8	3.5	0.4	0.1	0.0	21.6	1.0
Poland	40.2	27.9	2.8	1.0	0.1	0.1	0.0	28.9	1.3
Russia	91.9	35.7	3.6	6.6	0.7	2.7	0.9	45.1	2.0
South Africa	29.0	13.0	1.3	2.7	0.3	1.4	0.5	17.2	0.8
United States	795.9	178.0	18.1			64.4	21.9	:	:
Canada	291.1	12.8	1.3	255.7	26.6	5.8	2.0	274.3	12.2
Mexico	176.7	6.0	0.6	156.6	16.3	0.7	0.2	163.3	7.3
Brazil	65.4	17.3	1.8	16.1	1.7	2.2	0.8	35.6	1.6
Argentina	29.7	5.2	0.5	3.2	0.3	0.4	0.1	8.8	0.4
Iran	28.1	6.1	0.6	0.2	0.0	5.1	1.7	11.3	0.5
Israel	32.0	8.5	0.9	12.4	1.3	0.9	0.3	21.8	1.0
Saudi Arabia	74.5	11.9	1.2	14.6	1.5	12.5	4.2	39.1	1.7
United Arab Emirates	42.6	2.6	0.2	1.3	0.1	13.0	4.4	16.9	0.8
India	50.5	11.9	1.2	10.4	1.1	2.2	0.8	24.6	1.1
Philippines	33.5	6.9	0.7	10.0	1.0	5.6	1.9	22.6	1.0
China	292.2	45.8	4.6	60.7	6.3	50.3	17.1	156.9	7.0
Indonesia	60.4	8.7	0.9	8.7	0.9	14.5	4.9	31.9	1.4
Thailand	70.6	11.7	1.2	14.8	1.5	11.1	3.8	37.6	1.7
Malaysia	94.8	13.4	1.4	19.9	2.1	13.1	4.5	46.4	2.1
Singapore	129.0	18.2	1.8	20.9	2.2	10.4	3.6	49.5	2.2
South Korea	161.5	22.0	2.2	35.0	3.6	18.4	6.3	75.4	3.4
Japan	423.5	72.0	7.3	137.0				:	:
Hong Kong	207.2	30.7	3.1	47.4	4.9	12.6	4.3	90.6	4.0
Australia	67.7	8.4	0.8	6.8	0.7	13.6	4.6	28.8	1.3
IMPORTS									
World (w/out Intra EU-15)	5,355.2	1,028.0	100.0	660.0	100.0	393.3	100.0	2,081.2	100.0
European Union	2,533.4			195.7	29.6	76.3	19.4	1,777.4	85.4
Norway	36.3	23.4	2.3	2.6	:	1.3	0.3	27.2	1.3
Switzerland	93.9	68.7	6.7	6.3	1.0	2.2	0.6	77.2	3.7
Turkey	46.2	20.4	2.0	3.6	0.6	1.5	0.4	25.5	1.2
Poland	55.6	34.5	3.4	1.9	0.3	1.1	0.3	37.5	1.8
Russia	41.0	16.6	1.6	3.6	0.5	0.9	0.2	21.1	1.0
South Africa (*)	31.1	13.0	1.3	3.8	0.6	2.1	0.5	18.9	0.9
United States	1,278.9	252.5	24.6			144.8	36.8	:	:
Canada (*)	268.5	30.4	3.0	173.3	26.2	11.7	3.0	215.4	10.4
Mexico (*)	203.1	19.9	1.9	139.7	21.2	9.9	2.5	169.5	8.1
Brazil	67.7	18.5	1.8	16.0	2.4	3.8	1.0	38.2	1.8
Argentina	22.4	5.2	0.5	4.2	0.6	0.9	0.2	10.2	0.5
Iran	20.3	7.2	0.7	0.0	0.0	1.0	0.2	8.2	0.4
Israel	36.7	15.6	1.5	7.5	1.1	1.1	0.3	24.2	1.2
Saudi Arabia	46.8	14.2	1.4	7.3	1.1	4.4	1.1	26.0	1.2
United Arab Emirates	48.8	15.2	1.5	3.2	0.5	3.1	0.8	21.6	1.0
India	62.3	13.4	1.3	4.6	0.7	2.4	0.6	20.4	1.0
Philippines	31.2	3.1	0.3	5.6	0.8	6.8	1.7	15.5	0.7
China	241.4	39.9	3.9	29.3	4.4	47.8	12.2	117.0	5.6
Indonesia	33.4	4.5	0.4	3.6	0.5	5.2	1.3	13.3	0.6
Thailand	66.4	8.5	0.8	8.0	1.2	15.5	3.9	32.0	1.5
Malaysia	77.2	10.6	1.0	13.2	2.0	15.9	4.0	39.7	1.9
Singapore	124.0	15.3	1.5	21.4	3.2	18.0	4.6	54.6	2.6
South Korea	152.7	16.7	1.6	25.0	3.8	29.7	7.6	71.4	3.4
Japan	373.9	49.8	4.8	71.1				:	:
Hong Kong	209.4	21.7	2.1	15.1	2.3	25.4	6.4	62.1	3.0
Australia (*)	72.7	16.8	1.6	13.7	2.1	9.7	2.4	40.2	1.9

Source : IMF, Eurostat (EU-15)

(*) Imports F.O.B

PRODUCT BREAKDOWN OF EXTERNAL TRADE OF THE EUROPEAN UNION, THE UNITED STATES AND JAPAN

1C

Value (Bn ECU/euro) and share of total (%)

SITC Rev.3	1997		1998		1999		2000		2001	
	Value	%	Value	%	Value	%	Value	%	Value	%
EXPORTS										
EU-15(1)										
0-9 TOTAL	721.1	100.0	733.4	100.0	760.2	100.0	942.0	100.0	985.3	100.0
0+1 Food	45.9	6.4	43.9	6.0	43.6	5.7	49.9	5.3	51.6	5.2
2+4 Raw materials	15.7	2.2	14.6	2.0	15.4	2.0	18.8	2.0	18.2	1.8
3 Energy	17.1	2.4	14.0	1.9	16.6	2.2	30.2	3.2	25.9	2.6
5 Chemistry	93.3	12.9	95.9	13.1	106.7	14.0	129.6	13.8	142.5	14.4
7 Machinery and transport equip.	331.4	46.0	345.5	47.1	351.8	46.3	439.1	46.6	461.6	46.8
6+8 Other manufactured goods	203.9	28.3	202.7	27.6	206.1	27.1	253.2	26.9	264.5	26.8
United States										
0-9 TOTAL	606.3	100.0	606.9	100.0	650.0	100.0	844.9	100.0	816.2	100.0
0+1 Food	43.5	7.2	41.2	6.8	42.2	6.5	51.0	6.0	52.3	6.4
2+4 Raw materials	30.3	5.0	25.9	4.3	24.5	3.8	33.0	3.9	32.9	4.0
3 Energy	11.1	1.8	9.0	1.5	9.3	1.4	14.4	1.7	14.4	1.8
5 Chemistry	62.5	10.3	61.8	10.2	67.5	10.4	89.4	10.6	91.9	11.2
7 Machinery and transport equip.	311.0	51.3	319.5	52.6	346.5	53.3	446.3	52.8	418.8	51.3
6+8 Other manufactured goods	124.7	20.6	126.2	20.8	134.9	20.8	178.8	21.2	173.3	21.2
Japan										
0-9 TOTAL	371.2	100.0	346.2	100.0	391.8	100.0	518.9	100.0	450.4	100.0
0+1 Food	1.9	0.5	1.8	0.5	2.0	0.5	2.3	0.4	3.3	0.7
2+4 Raw materials	2.7	0.7	2.6	0.8	2.8	0.7	3.6	0.7	3.8	0.8
3 Energy	1.7	0.4	1.1	0.3	1.1	0.3	1.6	0.3	1.7	0.4
5 Chemistry	26.4	7.1	24.3	7.0	28.8	7.4	38.1	7.3	34.3	7.6
7 Machinery and transport equip.	256.7	69.1	239.5	69.2	269.1	68.7	356.9	68.8	302.9	67.2
6+8 Other manufactured goods	71.5	19.3	65.9	19.0	75.0	19.1	97.4	18.8	85.7	19.0
IMPORTS										
EU-15(1)										
0-9 TOTAL	672.6	100.0	710.5	100.0	779.8	100.0	1,033.4	100.0	1,028.0	100.0
0+1 Food	48.5	7.2	49.9	7.0	50.2	6.4	54.8	5.3	58.3	5.7
2+4 Raw materials	42.8	6.4	42.4	6.0	40.3	5.2	50.3	4.9	48.9	4.8
3 Energy	85.2	12.7	61.7	8.7	78.3	10.0	149.1	14.4	145.0	14.1
5 Chemistry	51.6	7.7	55.6	7.8	58.9	7.6	71.4	6.9	77.5	7.5
7 Machinery and transport equip.	230.0	34.2	267.2	37.6	306.0	39.2	394.7	38.2	380.0	37.0
6+8 Other manufactured goods	196.8	29.3	211.4	29.7	224.1	28.7	279.6	27.0	286.1	27.8
United States										
0-9 TOTAL	791.9	100.0	842.3	100.0	993.8	100.0	1,362.1	100.0	1,317.6	100.0
0+1 Food	37.6	4.8	39.3	4.7	43.9	4.4	53.4	3.9	56.2	4.3
2+4 Raw materials	22.3	2.8	21.7	2.6	23.3	2.3	27.7	2.0	25.9	2.0
3 Energy	72.8	9.2	55.4	6.6	74.4	7.5	151.2	11.1	144.0	10.9
5 Chemistry	46.0	5.8	50.3	6.0	60.1	6.0	82.1	6.0	90.6	6.9
7 Machinery and transport equip.	355.2	44.8	385.0	45.7	459.0	46.2	610.6	44.8	568.2	43.1
6+8 Other manufactured goods	229.5	29.0	255.7	30.4	288.9	29.1	380.6	27.9	375.5	28.5
Japan										
0-9 TOTAL	298.8	100.0	250.3	100.0	290.9	100.0	411.1	100.0	390.0	100.0
0+1 Food	40.6	13.6	36.9	14.7	41.5	14.3	49.8	12.1	48.2	12.4
2+4 Raw materials	27.8	9.3	21.4	8.6	22.9	7.9	28.7	7.0	25.8	6.6
3 Energy	55.4	18.5	38.6	15.4	46.8	16.1	83.8	20.4	78.6	20.1
5 Chemistry	20.2	6.8	18.3	7.3	21.4	7.3	28.2	6.8	28.2	7.2
7 Machinery and transport equip.	73.7	24.7	66.8	26.7	80.0	27.5	114.8	27.9	106.4	27.3
6+8 Other manufactured goods	76.1	25.5	63.7	25.4	73.0	25.1	98.9	24.1	95.8	24.6

Source : UN (Comtrade), IMF (total only), Eurostat (EU-15)

(1) Excluding intra EU-15 trade

European Union trading partners

EXPORTS

Partners	Value (Bn ECU/euro)					%					Sum % 2002	Rank 2002
	1998	1999	2000	2001	2002	1998	1999	2000	2001	2002		
Extra EU-15	733.4	760.2	942.0	985.3	994.1	100.0	100.0	100.0	100.0	100.0		
United States	161.5	183.0	232.5	239.9	240.1	22.0	24.1	24.7	24.3	24.2	24.2	1
Switzerland	57.2	62.6	70.8	74.8	70.6	7.8	8.2	7.5	7.6	7.1	31.2	2
Japan	31.6	35.4	44.9	44.9	42.3	4.3	4.6	4.8	4.6	4.2	35.5	3
Poland	28.2	29.0	33.8	35.7	37.3	3.8	3.8	3.6	3.6	3.8	39.2	4
China	17.4	19.4	25.5	30.1	34.1	2.4	2.5	2.7	3.0	3.4	42.7	5
Russia	21.2	14.7	19.9	28.0	30.4	2.9	1.9	2.1	2.8	3.1	45.7	6
Czech Republic	17.2	18.4	24.0	27.7	29.2	2.3	2.4	2.5	2.8	2.9	48.7	7
Norway	25.1	23.2	25.6	26.2	26.6	3.4	3.0	2.7	2.6	2.7	51.3	8
Hungary	16.9	18.4	23.0	23.9	25.0	2.3	2.4	2.4	2.4	2.5	53.8	9
Turkey	22.2	20.6	30.0	20.3	24.2	3.0	2.7	3.2	2.0	2.4	56.3	10
Canada	14.9	16.6	20.6	21.9	22.3	2.0	2.2	2.2	2.2	2.2	58.5	11
Hong Kong	17.3	15.7	20.5	21.5	19.9	2.4	2.1	2.2	2.2	2.0	60.5	12
South Korea	9.1	11.5	16.5	15.6	17.3	1.2	1.5	1.7	1.6	1.7	62.3	13
Australia	13.0	13.7	15.7	15.5	16.6	1.8	1.8	1.7	1.6	1.7	63.9	14
Brazil	15.7	14.2	16.6	18.3	15.4	2.1	1.9	1.8	1.8	1.6	65.5	15
Mexico	9.3	10.4	14.0	15.0	15.0	1.3	1.4	1.5	1.5	1.5	67.0	16
Saudi Arabia	12.0	10.2	12.0	13.2	14.3	1.6	1.3	1.3	1.3	1.4	68.4	17
United Arab Emirates	8.8	9.6	11.8	13.8	14.2	1.2	1.3	1.2	1.4	1.4	69.8	18
Singapore	10.9	11.8	14.8	14.6	14.2	1.5	1.6	1.6	1.5	1.4	71.2	19
India	9.6	10.4	13.4	12.6	14.0	1.3	1.4	1.4	1.3	1.4	72.6	20
Israel	10.9	12.9	15.8	14.4	13.4	1.5	1.7	1.7	1.5	1.4	74.0	21
South Africa	10.5	9.7	11.7	12.5	12.4	1.4	1.3	1.2	1.3	1.2	75.2	22
Taiwan	12.1	11.8	14.9	13.3	11.6	1.6	1.6	1.6	1.3	1.2	76.4	23
Romania	6.3	6.3	8.7	10.5	11.4	0.8	0.8	0.9	1.1	1.2	77.6	24
Slovakia	5.8	5.5	6.6	8.0	8.8	0.8	0.7	0.7	0.8	0.9	78.4	25
Slovenia	6.8	6.9	8.1	8.5	8.7	0.9	0.9	0.9	0.8	0.9	79.3	26
Malaysia	5.5	6.4	8.4	9.3	8.2	0.7	0.8	0.9	0.9	0.8	80.1	27
Algeria	5.3	5.2	6.1	7.5	8.1	0.7	0.7	0.6	0.8	0.8	80.9	28
Iran	4.4	3.9	5.2	6.6	8.0	0.6	0.5	0.6	0.7	0.8	81.7	29
Morocco	6.6	6.6	7.7	7.5	7.7	0.9	0.9	0.8	0.8	0.8	82.5	30
Tunisia	5.8	6.0	7.3	8.0	7.6	0.8	0.8	0.8	0.8	0.8	83.3	31
Thailand	5.2	4.7	6.5	7.6	6.8	0.7	0.6	0.7	0.8	0.7	84.0	32
Croatia	4.4	4.0	4.6	5.5	6.5	0.6	0.5	0.5	0.6	0.6	84.6	33
Egypt	7.6	7.9	7.9	6.9	6.3	1.0	1.0	0.8	0.7	0.6	85.2	34
Ukraine	3.5	2.6	3.7	5.0	5.5	0.5	0.3	0.4	0.5	0.6	85.8	35
Nigeria	2.8	3.0	3.9	5.1	5.1	0.4	0.4	0.4	0.5	0.5	86.3	36
Indonesia	3.9	3.3	4.5	4.5	4.5	0.5	0.4	0.5	0.4	0.4	86.7	37
Bulgaria	2.4	2.7	3.2	4.0	4.2	0.3	0.4	0.3	0.4	0.4	87.2	38
Lithuania	2.4	2.1	2.6	3.4	4.0	0.3	0.3	0.3	0.3	0.4	87.6	39
Estonia	2.7	2.4	3.2	3.0	3.5	0.4	0.3	0.3	0.3	0.4	87.9	40
Philippines	3.1	3.3	4.5	4.5	3.3	0.4	0.4	0.5	0.5	0.3	88.2	41
Libya	2.7	2.3	2.5	3.0	3.1	0.4	0.3	0.3	0.3	0.3	88.5	42
Chile	3.3	2.5	3.5	3.7	3.1	0.4	0.3	0.4	0.4	0.3	88.8	43
Venezuela	3.0	2.7	3.2	3.7	3.1	0.4	0.4	0.3	0.4	0.3	89.4	44
Serbia and Montenegro	1.8	1.2	1.8	2.5	3.0	0.2	0.2	0.2	0.2	0.3	89.2	45
Lebanon	2.8	2.7	2.9	3.1	3.0	0.4	0.4	0.3	0.3	0.3	90.0	46
Kuwait	2.2	2.0	2.3	2.7	2.9	0.3	0.3	0.2	0.3	0.3	90.3	47
Cyprus	2.1	2.4	3.1	3.0	2.9	0.3	0.3	0.3	0.3	0.3	89.7	48
Malta	2.0	2.1	2.8	2.5	2.7	0.3	0.3	0.3	0.2	0.3	90.6	49
Latvia	1.8	1.7	2.0	2.4	2.6	0.2	0.2	0.2	0.2	0.3	90.8	50

MAIN EU TRADING PARTNERS

2A

IMPORTS

Partners	Value (Bn ECU/euro)					%					Sum % 2002	Rank 2002
	1998	1999	2000	2001	2002	1998	1999	2000	2001	2002		
Extra EU-15	710.5	779.8	1,033.4	1,028.0	988.4	100.0	100.0	100.0	100.0	100.0		
United States	152.0	160.6	199.0	195.7	175.1	21.4	20.6	19.2	19.0	17.7	17.7	1
China	42.0	49.7	70.3	75.9	81.8	5.9	6.4	6.8	7.4	8.3	26.0	2
Japan	66.0	71.9	87.1	76.3	68.5	9.3	9.2	8.4	7.4	6.9	32.9	3
Switzerland	49.5	52.9	60.0	60.8	58.8	7.0	6.8	5.8	5.9	5.9	38.9	4
Russia	23.2	26.0	45.7	47.7	47.7	3.3	3.3	4.4	4.6	4.8	43.7	5
Norway	28.1	29.6	46.1	45.1	45.8	4.0	3.8	4.5	4.4	4.6	48.3	6
Poland	16.2	17.6	23.3	26.6	28.3	2.3	2.2	2.2	2.6	2.8	51.2	7
Czech Republic	14.7	16.8	21.6	25.1	27.5	2.1	2.2	2.1	2.4	2.8	53.9	8
Hungary	14.7	17.6	22.0	24.8	25.3	2.1	2.3	2.1	2.4	2.6	56.5	9
South Korea	16.0	18.4	24.9	21.6	22.4	2.2	2.4	2.4	2.1	2.3	58.8	10
Turkey	13.6	15.1	17.5	20.2	22.0	1.9	1.9	1.7	2.0	2.2	61.0	11
Taiwan	18.1	20.0	26.7	24.2	21.1	2.5	2.6	2.6	2.4	2.1	63.1	12
Brazil	13.2	13.3	17.6	18.3	17.3	1.9	1.7	1.7	1.8	1.8	64.9	13
Canada	12.7	13.5	18.4	18.0	16.0	1.8	1.7	1.8	1.7	1.6	66.5	14
South Africa	9.7	10.7	14.5	16.0	15.6	1.4	1.4	1.4	1.6	1.6	68.0	15
Malaysia	12.2	13.3	17.4	15.8	14.4	1.7	1.7	1.7	1.5	1.5	69.5	16
Algeria	6.8	7.8	16.4	16.0	14.2	1.0	1.0	1.6	1.6	1.4	71.0	17
Singapore	12.5	12.8	15.9	13.9	13.1	1.8	1.6	1.5	1.4	1.3	72.3	18
India	9.8	10.0	12.4	12.9	13.0	1.4	1.3	1.2	1.2	1.3	73.6	19
Saudi Arabia	6.6	8.5	15.9	13.1	12.3	0.9	1.1	1.5	1.3	1.2	74.8	20
Thailand	9.3	10.1	12.9	12.4	11.2	1.3	1.3	1.2	1.2	1.1	76.0	21
Romania	5.1	5.8	7.6	9.4	10.4	0.7	0.7	0.7	0.9	1.0	77.0	22
Indonesia	9.0	8.8	10.9	10.9	10.3	1.3	1.1	1.0	1.0	1.0	78.0	23
Slovakia	5.4	6.0	6.9	8.2	9.7	0.8	0.8	0.7	0.8	1.0	79.0	24
Hong Kong	9.7	10.7	11.6	10.3	9.7	1.4	1.4	1.1	1.0	1.0	80.0	25
Libya	5.7	6.9	13.0	11.5	9.4	0.8	0.9	1.3	1.1	1.0	81.0	26
Australia	7.5	6.9	8.9	9.3	8.9	1.1	0.9	0.8	0.9	0.9	81.8	27
Israel	6.9	7.6	10.0	9.6	8.5	1.0	1.0	1.0	0.9	0.9	82.7	28
Philippines	6.1	6.4	8.9	7.6	7.6	0.8	0.8	0.8	0.7	0.8	83.5	29
Slovenia	5.2	5.3	6.3	6.6	6.8	0.7	0.7	0.6	0.6	0.7	84.2	30
Morocco	5.3	5.6	6.0	6.2	6.3	0.8	0.7	0.6	0.6	0.6	84.8	31
Mexico	4.0	4.7	7.0	7.4	6.2	0.6	0.6	0.7	0.7	0.6	85.4	32
Argentina	4.2	4.8	5.4	5.5	6.1	0.6	0.6	0.5	0.5	0.6	86.6	33
Tunisia	4.3	4.8	5.5	6.2	6.0	0.6	0.6	0.5	0.6	0.6	86.0	34
Iran	3.7	4.7	8.4	6.7	5.6	0.5	0.6	0.8	0.6	0.6	87.2	35
Nigeria	2.8	2.8	6.4	6.5	5.0	0.4	0.4	0.6	0.6	0.5	87.7	36
Chile	3.5	3.6	5.1	5.1	4.8	0.5	0.5	0.5	0.5	0.5	88.2	37
Vietnam	2.6	3.2	4.0	4.5	4.4	0.4	0.4	0.4	0.4	0.4	88.6	38
Ukraine	2.2	2.1	3.0	3.6	4.2	0.3	0.3	0.3	0.4	0.4	89.0	39
Syria	1.5	2.2	3.4	4.1	4.1	0.2	0.3	0.3	0.4	0.4	89.4	40
Bulgaria	2.2	2.3	3.1	3.5	3.6	0.3	0.3	0.3	0.3	0.4	89.8	41
Kazakhstan	0.9	1.8	3.2	3.0	3.6	0.1	0.2	0.3	0.3	0.4	90.2	42
Egypt	2.5	2.4	3.4	3.1	3.2	0.4	0.3	0.3	0.3	0.3	90.5	43
Bangladesh	2.0	2.1	3.1	3.3	3.2	0.3	0.3	0.3	0.3	0.3	90.8	44
Estonia	1.7	1.9	3.2	3.0	3.0	0.2	0.2	0.3	0.3	0.3	91.1	45
Pakistan	2.3	2.2	2.6	2.8	2.9	0.3	0.3	0.2	0.3	0.3	91.4	46
United Arab Emirates	1.6	1.8	2.5	2.8	2.8	0.2	0.2	0.2	0.3	0.3	91.7	47
Iraq	1.9	3.7	6.3	3.6	2.8	0.3	0.5	0.6	0.3	0.3	92.5	48
Lithuania	1.4	1.6	2.2	2.6	2.7	0.2	0.2	0.2	0.2	0.3	91.9	49
Venezuela	1.4	1.8	2.7	2.9	2.7	0.2	0.2	0.3	0.3	0.3	92.2	50

YEARLY TRENDS IN EU TRADE BY PARTNER COUNTRY

EXPORTS

Value (Mio ECU/euro) and variations (%)

Main partners	1999		2000		2001		2002		Jan-Apr 2003	
	Value	99/98	Value	00/99	Value	01/00	Value	02/01	Value	03/02
Extra EU-15	760,192	3.6	942,044	23.9	985,326	4.6	994,107	0.9	316,573	-1.2
Europe excluding EU-15	235,057	-1.0	287,603	22.4	304,965	6.0	317,696	4.2	105,267	3.7
Iceland	1,391	11.5	1,733	24.6	1,553	-10.4	1,349	-13.1	465	9.2
Norway	23,243	-7.4	25,598	10.1	26,154	2.2	26,584	1.6	8,626	1.7
Switzerland	62,556	9.4	70,782	13.1	74,761	5.6	70,645	-5.5	23,497	-1.5
Liechtenstein	652	-8.7	885	35.8	834	-5.8	743	-10.9	231	-8.2
Andorra	890	5.9	974	9.4	1,012	4.0	1,093	8.0	348	5.2
Gibraltar	766	59.8	1,242	62.1	1,131	-9.0	1,411	24.7	288	-52.4
Malta	2,078	5.0	2,787	34.1	2,501	-10.3	2,692	7.6	865	1.8
Turkey	20,580	-7.2	29,953	45.5	20,266	-32.4	24,222	19.5	8,199	12.8
Estonia	2,413	-10.6	3,209	33.0	3,047	-5.0	3,538	16.1	1,121	3.5
Latvia	1,664	-8.5	2,026	21.7	2,447	20.8	2,586	5.7	792	0.2
Lithuania	2,098	-12.4	2,582	23.1	3,412	32.2	4,014	17.6	1,238	0.0
Poland	28,973	2.7	33,810	16.7	35,681	5.5	37,328	4.6	12,238	1.9
Czech Republic	18,433	7.1	24,003	30.2	27,674	15.3	29,222	5.6	9,726	4.7
Slovakia	5,517	-5.0	6,598	19.6	7,959	20.6	8,754	10.0	3,030	15.2
Hungary	18,442	9.4	23,039	24.9	23,878	3.6	25,004	4.7	8,535	5.4
Romania	6,332	0.5	8,743	38.0	10,515	20.3	11,435	8.7	3,764	10.9
Bulgaria	2,706	11.1	3,237	19.6	4,012	23.9	4,229	5.4	1,421	10.6
Albania	693	24.7	802	15.8	1,094	36.4	1,082	-1.1	334	-1.6
Ukraine	2,607	-26.4	3,655	40.2	4,951	35.5	5,518	11.4	1,818	2.8
Belarus	1,024	-12.9	1,137	11.1	1,393	22.5	1,508	8.2	472	0.1
Russia	14,727	-30.4	19,917	35.2	27,961	40.4	30,439	8.9	10,046	6.4
Slovenia	6,918	2.1	8,143	17.7	8,467	4.0	8,659	2.3	3,005	3.8
Croatia	4,023	-9.0	4,631	15.1	5,492	18.6	6,481	18.0	2,309	17.2
Macedonia	1,173	31.6	1,326	13.1	1,184	-10.8	1,021	-13.7	300	-5.6
Cyprus	2,368	11.2	3,123	31.9	2,956	-5.3	2,896	-2.1	980	9.8
Serbia and Montenegro	1,224	-31.8	1,806	47.6	2,522	39.6	3,017	19.6	956	8.1
Bosnia-Herzegovina	967	13.5	1,145	18.4	1,224	6.9	1,342	9.6	380	-5.4
Africa	56,919	-3.0	66,112	16.1	69,915	5.8	69,398	-0.7	21,878	-2.2
North Africa	28,871	0.8	32,498	12.6	33,757	3.9	33,672	-0.3	10,687	-0.7
Morocco	6,627	0.4	7,736	16.7	7,476	-3.4	7,688	2.8	2,628	6.1
Algeria	5,220	-0.9	6,107	17.0	7,508	22.9	8,074	7.5	2,537	1.4
Tunisia	6,031	4.3	7,283	20.8	7,965	9.4	7,564	-5.0	2,346	-5.3
Libya	2,286	-16.6	2,496	9.1	2,954	18.4	3,133	6.1	1,077	9.8
Egypt	7,927	4.3	7,868	-0.8	6,905	-12.2	6,339	-8.2	1,831	-10.5
Senegal	999	0.8	1,027	2.9	1,036	0.8	1,177	13.6	324	-13.1
Liberia	734	-62.3	2,074	182.8	1,556	-25.0	1,364	-12.3	189	-46.7
Côte d'Ivoire	1,400	-5.0	1,425	1.8	1,323	-7.2	1,261	-4.7	327	-29.8
Ghana	1,110	-3.4	1,257	13.3	941	-25.2	1,026	9.1	316	1.1
Nigeria	3,004	7.1	3,861	28.5	5,054	30.9	5,139	1.7	1,444	-18.8
Cameroon	780	-10.7	921	18.0	1,142	24.0	1,093	-4.3	325	-14.5
Gabon	1,127	17.5	1,114	-1.1	1,153	3.5	802	-30.4	213	-22.7
Congo (Républic)	295	-33.1	401	35.8	523	30.6	528	1.0	131	-22.3
Angola	841	-14.7	1,018	21.1	1,363	33.9	1,400	2.7	503	19.5
Kenya	894	1.8	931	4.0	1,037	11.5	918	-11.5	265	-10.9
Mauritius	739	35.4	860	16.4	842	-2.2	739	-12.1	219	4.8
Zimbabwe	348	-6.7	257	-26.2	226	-12.0	184	-18.6	54	-21.7
South Africa	9,731	-7.1	11,715	20.4	12,480	6.5	12,432	-0.4	4,285	7.8
EFTA	87,843	4.3	98,997	12.7	103,302	4.3	99,321	-3.9	32,819	-0.6
OECD, excluding EU-15	446,332	9.1	555,381	24.4	573,298	3.2	579,112	1.0	185,206	-1.9
Candidate cntr.	118,523	1.5	151,253	27.6	152,817	1.0	164,579	7.7	54,916	6.2
CIS	20,955	-28.0	27,812	32.7	37,968	36.5	41,408	9.0	13,720	6.6
MEDA	69,362	2.0	87,016	25.4	77,040	-11.5	79,955	3.8	25,201	-1.6
ACP	31,514	-3.6	38,318	21.6	40,178	4.8	40,520	0.8	12,432	-5.5

MONTHLY TRENDS IN EU TRADE BY PARTNER COUNTRY

2C

EXPORTS

Value (Mio euro)

Main partners	2002 Apr	May	Jun	Jul	Aug	Sep	Oct	Nov	Dec	2003 Jan	Feb	Mar	Apr
Extra EU-15	84,078	87,179	83,820	88,853	76,052	82,142	92,198	84,342	79,235	77,169	76,262	79,720	83,422
Europe excluding EU-15	26,923	27,405	27,054	27,564	24,040	27,334	30,140	28,234	24,411	25,259	25,762	27,143	27,103
Iceland	117	120	117	118	111	116	127	123	92	97	118	119	131
Norway	2,312	2,276	2,279	2,167	2,092	2,268	2,560	2,450	2,006	2,173	2,082	2,210	2,162
Switzerland	6,082	5,749	6,143	6,111	5,297	5,948	6,378	5,969	5,207	5,845	6,024	6,051	5,578
Liechtenstein	68	63	67	69	60	57	63	60	53	58	57	56	60
Andorra	82	82	86	114	87	94	113	100	87	82	87	92	86
Gibraltar	91	128	119	98	79	134	73	109	66	63	59	88	77
Malta	228	285	230	281	196	245	218	205	182	234	210	215	206
Turkey	2,111	2,266	2,082	2,171	1,807	2,067	2,282	2,174	2,105	2,042	1,963	2,112	2,081
Estonia	296	444	270	277	267	314	340	305	238	262	274	284	301
Latvia	217	227	209	232	204	221	260	241	202	181	187	203	221
Lithuania	346	373	349	335	312	332	407	363	306	269	294	333	343
Poland	3,077	3,224	3,152	3,211	2,823	3,243	3,601	3,302	2,766	3,079	2,941	3,130	3,088
Czech Republic	2,439	2,524	2,450	2,561	2,238	2,582	2,770	2,640	2,169	2,374	2,418	2,450	2,485
Slovakia	702	728	734	765	688	775	876	848	710	703	756	768	804
Hungary	2,103	2,133	2,160	2,154	1,793	2,191	2,419	2,273	1,786	2,013	2,089	2,201	2,231
Romania	948	1,047	1,034	1,084	832	962	1,090	1,073	920	888	914	949	1,013
Bulgaria	358	362	378	395	306	327	400	417	358	328	335	367	390
Albania	89	106	87	103	75	87	97	95	93	81	81	88	84
Ukraine	473	474	450	462	436	435	525	505	463	396	423	476	523
Belarus	139	122	131	117	137	117	144	139	128	112	108	117	134
Russia	2,536	2,486	2,403	2,594	2,479	2,745	3,005	2,791	2,499	2,185	2,430	2,670	2,761
Slovenia	771	754	722	710	580	748	857	729	664	712	718	793	782
Croatia	578	596	594	602	470	554	676	540	479	482	518	591	718
Macedonia	87	96	101	102	90	75	83	78	79	66	77	82	75
Cyprus	242	289	244	268	173	238	256	223	312	187	200	262	330
Serbia and Montenegro	251	256	271	271	232	263	300	275	265	204	233	262	257
Bosnia-Herzegovina	111	119	112	119	112	119	137	117	106	83	96	96	104
Africa	5,926	6,300	5,879	6,252	5,593	5,388	6,275	5,517	5,831	5,338	5,158	5,407	5,974
North Africa	2,881	2,964	2,962	3,108	2,394	2,658	3,045	2,798	2,978	2,768	2,349	2,724	2,847
Morocco	689	707	668	758	489	574	737	629	648	665	601	637	725
Algeria	626	705	747	770	601	602	683	679	785	694	516	643	683
Tunisia	690	691	746	679	461	559	726	630	597	587	535	613	611
Libya	249	241	242	263	274	289	288	259	296	260	241	288	288
Egypt	555	542	494	543	503	567	531	527	586	485	392	475	478
Senegal	81	97	115	106	88	87	103	111	98	87	78	80	78
Liberia	132	454	18	10	493	4	7	17	7	5	6	34	144
Côte d'Ivoire	107	105	114	119	105	109	76	73	96	81	60	92	94
Ghana	90	78	71	83	80	136	82	90	94	69	81	80	87
Nigeria	463	460	380	523	427	353	430	413	376	339	381	316	408
Cameroon	108	86	92	96	84	72	98	97	87	80	77	78	91
Gabon	92	52	104	66	45	45	111	53	49	41	42	54	76
Congo (Républic)	42	49	51	47	45	44	48	39	38	29	32	37	33
Angola	111	143	95	123	102	105	157	128	128	110	126	131	136
Kenya	75	78	70	72	125	67	79	63	66	66	65	64	70
Mauritius	54	54	67	59	51	55	141	58	46	44	40	47	88
Zimbabwe	18	19	15	17	14	13	14	13	10	12	15	13	14
South Africa	1,006	1,044	1,101	1,152	973	1,018	1,161	921	1,089	1,050	1,100	973	1,162
EFTA	8,579	8,208	8,606	8,465	7,559	8,389	9,128	8,601	7,357	8,172	8,281	8,435	7,930
OECD, excluding EU-15	49,216	50,970	48,483	51,022	44,341	47,762	53,920	49,270	44,528	45,995	44,814	46,355	48,042
Candidate cntr.	13,839	14,655	14,014	14,445	12,221	14,245	15,775	14,792	12,718	13,272	13,301	14,068	14,275
CIS	3,440	3,399	3,323	3,513	3,336	3,648	4,146	3,742	3,434	2,972	3,267	3,712	3,768
MEDA	6,912	7,339	6,949	7,348	5,650	6,428	7,205	6,628	6,797	6,403	5,800	6,429	6,568
ACP	3,539	3,789	3,251	3,553	3,417	2,980	3,558	3,715	3,104	2,802	3,264	2,953	3,413

YEARLY TRENDS IN EU TRADE BY PARTNER COUNTRY

EXPORTS

Value (Mio ECU/euro) and variations (%)

Main partners	1999		2000		2001		2002		Jan-Apr 2003	
	Value	99/98	Value	00/99	Value	01/00	Value	02/01	Value	03/02
North America	199,960	13.1	253,489	26.8	262,219	3.4	262,803	0.2	81,025	-6.7
United States	183,016	13.3	232,470	27.0	239,904	3.2	240,112	0.1	73,664	-7.5
Canada	16,591	11.5	20,643	24.4	21,939	6.3	22,311	1.7	7,278	2.3
Central America and West Ind.	21,502	16.3	28,049	30.4	28,541	1.8	28,536	-0.0	8,152	-11.0
Mexico	10,422	11.6	14,042	34.7	15,034	7.0	14,956	-0.5	4,755	-1.6
Bermuda	1,127	71.8	1,724	53.0	2,487	44.2	1,841	-26.0	238	-70.7
Costa Rica	570	20.7	669	17.4	814	21.8	819	0.6	307	16.4
Panama	1,687	15.7	1,584	-6.1	1,139	-28.1	1,471	29.2	520	31.7
Cuba	1,207	4.3	1,419	17.5	1,428	0.7	1,143	-20.0	371	-2.1
Bahamas	878	96.6	1,010	15.0	678	-32.9	1,278	88.7	256	-14.2
Antigua and Barbuda	502	197.8	940	87.1	232	-75.3	328	41.2	28	-74.0
Cayman Islands	939	15.0	1,363	45.1	1,214	-10.9	1,515	24.8	231	-15.1
Dominican Republic	672	2.3	1,165	73.4	1,114	-4.4	1,036	-7.0	235	-31.2
South America	30,169	-15.5	34,493	14.3	36,062	4.5	28,623	-20.6	7,927	-16.6
Colombia	1,567	-35.2	1,913	22.1	2,124	11.0	1,846	-13.1	764	22.1
Venezuela	2,661	-11.2	3,221	21.1	3,686	14.4	3,068	-16.8	411	-64.1
Ecuador	429	-37.6	529	23.3	811	53.2	928	14.5	283	-0.7
Peru	934	-18.4	1,015	8.6	978	-3.6	942	-3.7	292	-1.6
Brazil	14,220	-9.2	16,604	16.8	18,313	10.3	15,445	-15.7	4,116	-18.7
Chile	2,535	-23.7	3,468	36.8	3,691	6.4	3,125	-15.3	993	0.9
Uruguay	780	-14.1	862	10.6	751	-12.9	450	-40.1	116	-29.2
Argentina	6,373	-16.6	6,154	-3.4	5,020	-18.4	2,140	-57.4	736	9.3
Near and Middle East	49,363	-0.3	59,398	20.3	65,556	10.4	67,644	3.2	21,238	-3.0
Lebanon	2,666	-5.6	2,856	7.1	3,063	7.2	2,971	-3.0	1,035	0.1
Syria	1,665	8.5	1,760	5.7	2,089	18.7	2,095	0.3	663	4.8
Iran	3,869	-12.1	5,208	34.6	6,578	26.3	8,038	22.2	2,764	13.3
Israel	12,866	18.1	15,846	23.2	14,449	-8.8	13,426	-7.1	3,609	-25.0
Jordan	1,244	9.2	1,622	30.4	1,830	12.8	1,957	6.9	498	-18.2
Saudi Arabia	10,231	-14.9	11,981	17.1	13,230	10.4	14,317	8.2	4,420	-0.4
Kuwait	2,008	-7.1	2,330	16.0	2,747	17.9	2,902	5.6	971	-0.7
Bahrain	1,058	37.5	896	-15.4	934	4.3	933	-0.1	315	8.2
Qatar	1,085	-27.8	1,344	23.8	1,937	44.1	1,893	-2.2	793	98.8
United Arab Emirates	9,615	8.8	11,838	23.1	13,781	16.4	14,178	2.9	4,914	7.2
Oman	1,166	-18.7	1,128	-3.2	1,441	27.8	1,366	-5.2	384	-15.3
Azerbaijan	215	-34.9	300	39.3	337	12.5	503	49.3	188	40.4
Iraq	611	26.4	1,124	83.9	1,931	71.7	1,763	-8.7	232	-64.7
Other countries of Asia	141,006	5.7	182,909	29.7	187,766	2.6	185,657	-1.1	60,181	2.0
Kazakhstan	976	-22.3	1,244	27.5	1,590	27.8	1,625	2.2	631	41.6
Pakistan	1,656	3.9	1,918	15.8	2,020	5.3	2,166	7.2	675	-2.4
India	10,353	8.1	13,384	29.3	12,610	-5.8	13,967	10.8	4,453	-5.3
Bangladesh	587	3.5	701	19.3	850	21.3	742	-12.8	194	-21.2
Sri Lanka	1,146	43.6	1,580	37.8	985	-37.7	885	-10.2	267	-4.7
China	19,351	11.1	25,498	31.8	30,087	18.0	34,139	13.5	12,545	23.4
Indonesia	3,346	-13.4	4,474	33.7	4,532	1.3	4,521	-0.2	1,493	-4.0
Philippines	3,257	3.5	4,453	36.7	4,548	2.1	3,274	-28.0	1,021	-4.2
Thailand	4,699	-9.9	6,487	38.0	7,573	16.7	6,762	-10.7	2,115	-1.6
Vietnam	1,052	-1.0	1,236	17.5	1,778	43.8	1,833	3.0	740	36.1
Malaysia	6,437	17.4	8,381	30.2	9,317	11.2	8,198	-12.0	2,676	-2.9
Singapore	11,836	8.5	14,798	25.0	14,605	-1.3	14,163	-3.0	4,430	-3.2
South Korea	11,499	26.4	16,482	43.3	15,588	-5.4	17,323	11.1	5,432	-2.6
Japan	35,374	12.0	44,936	27.0	44,920	-0.0	42,277	-5.9	13,447	-2.8
Taiwan	11,835	-1.8	14,888	25.8	13,264	-10.9	11,631	-12.3	3,456	-3.4
Hong Kong	15,691	-9.4	20,536	30.9	21,533	4.8	19,906	-7.6	5,889	-4.0
Macao	187	-10.1	178	-4.7	175	-1.9	329	88.2	168	210.7
Oceania and polar regions	17,172	7.7	19,314	12.5	19,747	2.2	21,029	6.5	7,250	13.1
Australia	13,737	5.8	15,727	14.5	15,531	-1.2	16,571	6.7	5,501	8.4
New Zealand	2,042	14.5	2,138	4.7	2,339	9.4	2,374	1.5	773	13.6
NAFTA	210,028	13.1	267,155	27.2	276,877	3.6	277,379	0.2	85,697	-6.4
Latin America	45,753	-8.0	54,689	19.5	56,984	4.2	49,222	-13.6	14,376	-10.4
MERCOSUR	21,640	-11.9	23,902	10.4	24,333	1.8	18,220	-25.1	5,014	-16.1
OPEC	43,936	-6.7	53,985	22.9	63,938	18.4	67,026	4.8	21,056	-1.9
DAE	61,997	3.2	81,572	31.6	81,879	0.4	77,983	-4.8	23,999	-3.1

MONTHLY TRENDS IN EU TRADE BY PARTNER COUNTRY

2C

EXPORTS

Value (Mio euro)

Main partners	2002 Apr	May	Jun	Jul	Aug	Sep	Oct	Nov	Dec	2003 Jan	Feb	Mar	Apr
North America	22,643	24,068	21,728	23,216	20,181	20,871	24,341	21,659	19,876	20,493	19,267	19,762	21,504
United States	20,763	21,902	19,761	21,008	18,492	19,001	22,254	19,838	18,223	18,769	17,564	18,034	19,298
Canada	1,846	2,135	1,928	2,174	1,654	1,829	2,052	1,788	1,635	1,709	1,686	1,703	2,179
Central America and West Ind.	2,431	2,463	2,354	2,326	1,969	2,279	2,823	2,853	2,314	1,821	2,078	2,262	1,991
Mexico	1,282	1,328	1,256	1,359	1,232	1,128	1,389	1,268	1,161	1,221	1,132	1,227	1,174
Bermuda	45	85	115	82	84	126	58	62	418	55	58	55	70
Costa Rica	90	72	78	74	58	58	86	61	69	53	110	85	59
Panama	90	85	80	103	66	68	538	74	61	49	68	330	73
Cuba	89	86	103	94	79	76	101	112	113	87	80	108	96
Bahamas	102	90	31	40	13	18	15	764	9	16	206	24	11
Antigua and Barbuda	4	107	4	24	7	5	53	5	14	7	11	5	6
Cayman Islands	120	183	186	90	95	429	103	126	31	29	72	27	103
Dominican Republic	94	103	91	99	68	75	97	85	76	56	59	64	57
South America	2,516	2,496	2,672	2,739	2,173	2,277	2,360	2,187	2,220	2,008	1,969	1,891	2,058
Colombia	156	164	149	164	154	132	167	146	143	295	158	157	154
Venezuela	322	280	280	246	232	232	264	233	155	50	124	110	127
Ecuador	91	81	85	78	74	86	79	66	94	65	69	59	90
Peru	79	83	75	84	65	77	103	79	80	69	74	73	76
Brazil	1,350	1,339	1,579	1,595	1,197	1,218	1,157	1,126	1,171	1,052	1,030	948	1,086
Chile	239	261	224	285	224	266	300	279	303	231	251	256	255
Uruguay	44	51	40	38	30	36	32	33	26	30	28	31	27
Argentina	184	180	187	199	156	178	197	179	191	164	181	195	197
Near and Middle East	5,504	5,964	5,449	5,892	5,257	5,679	6,136	5,641	5,736	5,358	5,029	5,401	5,450
Lebanon	239	233	239	250	205	267	283	234	223	237	265	231	303
Syria	172	162	180	199	146	151	182	216	227	174	134	168	186
Iran	559	613	643	750	567	684	722	796	824	679	684	709	692
Israel	1,202	1,251	1,153	1,200	870	1,009	1,151	986	992	954	862	953	840
Jordan	156	205	164	223	195	145	154	122	139	140	118	117	123
Saudi Arabia	1,185	1,391	1,082	1,333	1,250	1,231	1,281	1,148	1,160	1,270	1,020	1,110	1,021
Kuwait	244	216	204	233	238	229	293	231	280	227	224	221	299
Bahrain	79	75	65	74	72	82	106	89	79	88	81	64	82
Qatar	102	243	198	140	340	102	142	163	166	122	259	276	136
United Arab Emirates	1,100	1,116	1,112	1,102	993	1,328	1,410	1,286	1,248	1,130	1,088	1,222	1,473
Oman	125	172	129	117	120	95	108	85	88	94	82	93	114
Azerbaijan	40	31	41	52	46	63	50	42	44	35	50	45	59
Iraq	189	146	142	108	121	172	130	135	153	71	75	74	12
Other countries of Asia	15,490	15,718	15,672	16,828	14,366	15,609	17,079	15,624	15,775	14,269	14,386	15,104	16,422
Kazakhstan	122	146	142	138	120	127	269	120	117	100	132	257	142
Pakistan	178	173	170	196	160	196	186	188	207	164	182	141	187
India	1,237	1,316	1,198	1,250	930	1,195	1,136	1,004	1,234	1,087	1,026	1,091	1,249
Bangladesh	68	60	55	71	54	54	59	57	85	58	45	41	51
Sri Lanka	75	74	70	86	52	79	88	69	86	71	67	59	70
China	2,780	2,721	2,932	3,153	2,783	2,904	3,188	3,115	3,174	2,957	2,963	3,194	3,430
Indonesia	467	354	372	386	385	405	381	346	337	362	354	388	389
Philippines	255	278	274	342	264	271	299	250	230	257	229	241	294
Thailand	555	573	617	630	510	593	630	538	521	518	539	529	529
Vietnam	135	140	154	138	128	136	180	198	215	172	191	154	222
Malaysia	721	701	627	681	616	682	782	717	639	645	586	617	829
Singapore	1,172	1,216	1,197	1,268	1,102	1,085	1,409	1,101	1,212	1,030	977	1,196	1,227
South Korea	1,486	1,558	1,443	1,578	1,380	1,357	1,551	1,376	1,506	1,308	1,450	1,336	1,338
Japan	3,433	3,472	3,389	3,806	3,262	3,622	3,889	3,643	3,354	3,203	3,163	3,409	3,673
Taiwan	1,028	988	1,056	1,069	1,024	974	1,070	983	891	853	789	853	962
Hong Kong	1,609	1,807	1,798	1,812	1,431	1,691	1,795	1,738	1,699	1,341	1,479	1,404	1,666
Macao	11	8	25	54	22	58	10	27	72	17	82	60	9
Oceania and polar regions	1,709	1,667	1,761	2,074	1,571	1,743	1,998	1,676	2,127	1,765	1,729	1,806	1,950
Australia	1,283	1,358	1,376	1,573	1,274	1,413	1,537	1,345	1,621	1,259	1,257	1,403	1,582
New Zealand	174	189	204	260	194	211	230	223	182	197	167	178	231
NAFTA	23,891	25,365	22,945	24,541	21,378	21,958	25,695	22,894	21,019	21,699	20,382	20,964	22,651
Latin America	4,281	4,253	4,420	4,567	3,748	3,767	4,718	3,857	3,848	3,539	3,475	3,776	3,587
MERCOSUR	1,596	1,587	1,825	1,847	1,395	1,441	1,398	1,346	1,407	1,255	1,250	1,189	1,320
OPEC	5,505	5,764	5,403	5,854	5,428	5,627	6,023	5,689	5,779	5,204	4,967	5,357	5,530
DAE	6,571	6,841	6,737	7,038	6,062	6,382	7,236	6,453	6,468	5,694	5,820	5,935	6,550

YEARLY TRENDS IN EU TRADE BY PARTNER COUNTRY

IMPORTS

Value (Mio ECU/euro) and variations (%)

Main partners	1999		2000		2001		2002		Jan-Apr 2003	
	Value	99/98	Value	00/99	Value	01/00	Value	02/01	Value	03/02
Extra EU-15	779,825	9.8	1,033,436	32.5	1,027,955	-0.5	988,368	-3.9	333,908	1.0
Europe excluding EU-15	210,348	9.2	281,204	33.7	300,905	7.0	309,512	2.9	109,486	8.3
Iceland	1,327	8.3	1,643	23.9	1,698	3.4	1,757	3.5	578	-6.2
Norway	29,594	5.2	46,101	55.8	45,112	-2.2	45,845	1.6	17,511	14.5
Switzerland	52,881	6.9	60,018	13.5	60,835	1.4	58,796	-3.4	19,370	-1.8
Liechtenstein	739	16.6	858	16.1	935	8.9	910	-2.7	308	1.7
Andorra	42	-2.8	45	6.2	49	8.6	60	22.2	22	4.8
Gibraltar	133	219.6	86	-35.6	126	46.6	85	-32.2	58	129.5
Malta	851	11.3	1,035	21.6	1,171	13.1	1,120	-4.3	344	-10.5
Turkey	15,071	10.6	17,547	16.4	20,217	15.2	22,045	9.0	7,841	11.4
Estonia	1,891	13.2	3,176	67.9	3,032	-4.5	2,965	-2.2	950	-1.7
Latvia	1,408	4.9	1,901	35.0	1,910	0.5	1,949	2.0	657	9.8
Lithuania	1,620	14.3	2,169	33.9	2,623	21.0	2,720	3.7	994	16.0
Poland	17,582	8.7	23,307	32.6	26,623	14.2	28,267	6.2	9,968	7.9
Czech Republic	16,844	14.8	21,638	28.5	25,136	16.2	27,531	9.5	9,873	10.0
Slovakia	5,961	10.9	6,942	16.4	8,160	17.5	9,718	19.1	3,835	34.0
Hungary	17,624	20.3	22,046	25.1	24,817	12.6	25,276	1.8	8,468	3.8
Romania	5,775	12.4	7,650	32.5	9,374	22.5	10,430	11.3	3,580	6.6
Bulgaria	2,257	0.8	3,083	36.6	3,492	13.3	3,615	3.5	1,153	-6.4
Albania	229	5.8	277	21.0	352	26.9	335	-5.0	131	17.3
Ukraine	2,084	-6.8	2,953	41.6	3,647	23.5	4,190	14.9	1,248	-11.6
Belarus	539	16.2	742	37.6	690	-7.0	867	25.6	364	38.2
Russia	25,977	12.1	45,724	76.0	47,688	4.3	47,700	0.0	17,452	14.5
Slovenia	5,297	1.3	6,284	18.6	6,577	4.7	6,839	4.0	2,428	6.8
Croatia	1,914	4.8	2,215	15.8	2,500	12.8	2,457	-1.7	904	11.8
Macedonia	593	-0.8	747	26.1	646	-13.5	562	-13.0	217	9.9
Cyprus	605	39.3	1,004	66.0	955	-4.8	715	-25.2	260	-12.1
Serbia and Montenegro	570	-46.9	808	41.9	1,098	35.8	1,311	19.4	471	20.8
Bosnia-Herzegovina	360	45.6	534	48.2	609	14.0	633	4.0	233	13.2
Africa	57,029	7.4	83,937	47.2	87,057	3.7	81,503	-6.4	28,990	3.0
North Africa	27,376	11.2	44,428	62.3	43,107	-3.0	39,276	-8.9	15,170	14.3
Morocco	5,553	4.1	6,015	8.3	6,241	3.7	6,296	0.9	2,253	-4.9
Algeria	7,776	14.2	16,424	111.2	16,034	-2.4	14,249	-11.1	5,857	23.6
Tunisia	4,774	11.3	5,495	15.1	6,188	12.6	6,041	-2.4	2,185	3.1
Libya	6,857	21.1	13,033	90.0	11,473	-12.0	9,409	-18.0	3,694	28.9
Egypt	2,394	-5.3	3,436	43.5	3,138	-8.7	3,244	3.4	1,170	-0.4
Senegal	444	3.9	409	-7.9	451	10.5	407	-9.7	115	-17.5
Liberia	414	-3.5	434	4.8	737	69.7	940	27.5	90	-72.5
Côte d'Ivoire	2,080	-8.6	1,959	-5.8	2,057	5.0	2,529	22.9	1,207	37.6
Ghana	1,186	-2.6	1,159	-2.3	1,069	-7.7	1,116	4.4	453	6.5
Nigeria	2,795	-1.8	6,413	129.4	6,458	0.7	4,998	-22.6	2,319	27.5
Cameroon	1,320	-7.2	1,694	28.3	1,735	2.5	1,547	-10.8	721	31.8
Gabon	1,023	20.9	1,034	1.1	1,174	13.6	607	-48.3	157	-49.5
Congo (Républic)	293	-24.6	367	25.3	411	11.9	504	22.6	112	-62.5
Angola	769	31.0	1,530	98.9	2,010	31.3	2,264	12.6	467	-48.5
Kenya	840	8.1	831	-1.0	924	11.2	853	-7.8	285	-9.4
Mauritius	1,157	4.5	1,206	4.3	1,289	6.8	1,342	4.1	352	-22.8
Zimbabwe	752	7.4	766	1.9	783	2.2	613	-21.8	177	-26.1
South Africa	10,700	10.0	14,475	35.3	16,018	10.7	15,626	-2.5	4,992	1.3
EFTA	84,542	6.4	108,620	28.5	108,580	-0.0	107,308	-1.2	37,767	5.1
OECD, excluding EU-15	429,097	7.7	540,103	25.9	543,509	0.6	518,993	-4.5	173,199	-1.8
Candidate cntr.	92,786	12.2	117,780	26.9	134,088	13.8	143,189	6.8	50,350	8.9
CIS	32,002	14.4	55,055	72.0	57,707	4.8	59,187	2.6	21,339	13.3
MEDA	47,210	11.1	64,769	37.2	68,109	5.2	66,793	-1.9	23,990	6.6
ACP	32,566	4.5	43,330	33.0	47,629	9.9	46,137	-3.1	14,865	-7.7

MONTHLY TRENDS IN EU TRADE BY PARTNER COUNTRY

2C

IMPORTS

Value (Mio euro)

Main partners	2002 Apr	May	Jun	Jul	Aug	Sep	Oct	Nov	Dec	2003 Jan	Feb	Mar	Apr
Extra EU-15	88,105	84,753	81,427	83,882	74,404	81,311	90,983	84,379	76,789	86,261	79,189	85,050	83,409
Europe excluding EU-15	27,580	26,403	25,947	26,469	22,459	26,125	28,702	27,162	25,116	27,368	26,609	28,775	26,734
Iceland	157	142	135	164	120	158	159	145	120	149	142	169	118
Norway	4,147	4,002	3,705	3,720	3,194	3,776	4,037	4,048	4,065	4,853	4,539	4,535	3,584
Switzerland	5,255	5,044	5,146	4,976	4,087	4,920	5,517	4,909	4,484	4,720	4,861	5,213	4,576
Liechtenstein	86	69	79	77	57	79	94	82	71	69	74	81	85
Andorra	5	5	5	4	4	4	6	5	5	4	5	8	5
Gibraltar	10	7	5	3	10	7	14	7	8	8	9	15	26
Malta	97	94	158	102	70	79	86	79	67	118	78	76	71
Turkey	1,934	1,764	1,746	1,941	1,719	1,782	2,200	2,034	1,820	2,088	1,705	2,035	2,013
Estonia	272	254	235	228	232	280	260	283	227	208	229	255	258
Latvia	161	155	160	158	153	191	189	198	147	159	145	158	195
Lithuania	231	223	244	243	201	236	270	235	211	254	261	231	249
Poland	2,501	2,315	2,355	2,407	2,099	2,347	2,678	2,536	2,288	2,429	2,379	2,629	2,530
Czech Republic	2,411	2,358	2,302	2,349	1,889	2,393	2,623	2,545	2,095	2,310	2,358	2,654	2,552
Slovakia	781	832	834	866	744	852	953	876	899	945	889	994	1,007
Hungary	2,113	2,033	2,278	2,161	1,736	2,231	2,434	2,261	1,981	2,046	1,988	2,258	2,176
Romania	839	786	877	1,033	836	905	938	862	834	780	927	970	903
Bulgaria	430	271	285	354	269	302	325	293	285	280	289	307	277
Albania	32	27	29	31	17	28	31	31	29	30	31	32	38
Ukraine	366	361	348	345	294	356	393	333	348	320	323	273	331
Belarus	87	65	72	69	69	68	76	83	101	82	104	89	90
Russia	4,537	4,441	3,887	3,975	3,768	4,010	4,132	4,199	4,045	4,360	4,103	4,554	4,436
Slovenia	575	592	556	622	427	584	700	587	498	593	600	619	615
Croatia	208	227	197	233	184	198	214	206	189	205	238	259	202
Macedonia	49	43	43	51	46	47	54	43	38	48	52	58	59
Cyprus	61	73	55	53	41	45	66	42	43	73	40	57	90
Serbia and Montenegro	106	99	103	172	92	114	121	115	105	117	123	114	117
Bosnia-Herzegovina	49	57	46	60	43	63	59	55	45	62	51	64	57
Africa	7,336	7,031	6,462	7,216	5,591	6,621	7,564	6,389	6,500	7,708	7,136	7,192	6,954
North Africa	3,539	3,398	3,037	3,540	2,804	2,944	3,831	3,125	3,319	3,848	3,457	4,076	3,788
Morocco	601	521	502	602	436	421	519	465	462	589	501	586	577
Algeria	1,117	1,263	1,036	1,142	996	991	1,558	1,149	1,377	1,517	1,392	1,609	1,340
Tunisia	576	499	506	585	364	473	557	485	450	526	496	582	581
Libya	931	815	750	896	766	811	944	750	811	888	819	976	1,011
Egypt	310	296	240	312	239	245	249	273	217	325	247	322	277
Senegal	34	32	28	41	43	37	34	29	24	31	26	29	29
Liberia	28	62	9	11	7	508	8	6	3	24	8	37	20
Côte d'Ivoire	267	268	178	172	165	203	196	197	274	365	390	240	212
Ghana	127	83	88	92	68	90	93	107	70	106	111	115	121
Nigeria	314	308	350	483	331	422	519	410	357	660	622	464	573
Cameroon	132	158	142	93	124	112	132	141	99	233	167	170	151
Gabon	64	23	64	26	20	27	90	28	18	48	19	65	25
Congo (Républic)	90	59	27	10	11	48	22	13	16	19	18	19	56
Angola	208	184	148	154	119	288	232	120	112	172	118	122	55
Kenya	95	78	63	71	61	60	69	69	69	68	61	79	77
Mauritius	103	86	91	95	113	188	100	109	103	96	95	69	92
Zimbabwe	55	57	57	48	53	42	36	46	33	52	40	47	39
South Africa	1,378	1,383	1,506	1,465	1,147	1,160	1,410	1,211	1,416	1,393	1,322	1,140	1,137
EFTA	9,646	9,257	9,064	8,937	7,458	8,933	9,807	9,183	8,740	9,790	9,617	9,998	8,362
OECD, excluding EU-15	47,430	45,129	43,769	43,682	37,978	41,289	46,862	44,317	39,686	44,180	41,018	44,855	43,145
Candidate cntr.	12,406	11,751	12,085	12,516	10,417	12,227	13,723	12,829	11,396	12,282	11,889	13,242	12,937
CIS	5,498	5,480	4,875	4,944	4,779	4,941	5,261	5,019	5,051	5,295	5,128	5,496	5,420
MEDA	5,787	5,751	5,351	5,972	4,715	5,097	6,454	5,576	5,382	6,433	5,351	6,285	5,921
ACP	4,251	3,890	4,109	3,938	3,156	3,983	4,028	3,515	3,417	4,185	3,895	3,385	3,401

YEARLY TRENDS IN EU TRADE BY PARTNER COUNTRY

IMPORTS

Value (Mio ECU/euro) and variations (%)

Main partners	1999		2000		2001		2002		Jan-Apr 2003	
	Value	99/98	Value	00/99	Value	01/00	Value	02/01	Value	03/02
North America	174,297	5.7	217,645	24.9	213,869	-1.7	191,378	-10.5	58,064	-15.0
United States	160,588	5.6	199,024	23.9	195,655	-1.7	175,087	-10.5	53,034	-15.0
Canada	13,507	6.0	18,398	36.2	17,978	-2.3	15,999	-11.0	4,952	-15.2
Central America and West Ind.	12,187	14.1	17,318	42.1	16,832	-2.8	15,864	-5.8	4,873	-6.0
Mexico	4,695	16.8	7,042	50.0	7,382	4.8	6,215	-15.8	2,129	9.0
Bermuda	677	53.0	745	10.0	1,343	80.2	925	-31.1	217	-41.2
Costa Rica	1,729	28.7	2,658	53.8	2,027	-23.8	2,487	22.7	855	-3.7
Panama	358	2.4	410	14.5	480	17.1	502	4.6	123	-2.5
Cuba	499	12.0	682	36.6	581	-14.9	621	6.9	160	-25.9
Bahamas	471	46.2	636	35.1	612	-3.7	617	0.7	144	-38.8
Antigua and Barbuda	6	-37.6	485	^	352	-27.5	788	124.0	72	-69.7
Cayman Islands	785	30.4	909	15.8	899	-1.1	788	-12.4	263	46.3
Dominican Republic	223	-12.2	321	44.2	315	-1.9	351	11.4	115	15.2
South America	29,165	2.9	37,083	27.1	38,671	4.3	37,810	-2.2	11,832	-7.8
Colombia	2,039	-18.7	2,342	14.9	2,405	2.7	2,276	-5.4	744	-9.6
Venezuela	1,756	23.7	2,739	56.0	2,938	7.2	2,707	-7.9	463	-53.4
Ecuador	937	5.0	870	-7.2	941	8.2	1,087	15.5	421	5.1
Peru	1,427	22.5	1,699	19.1	2,084	22.6	2,339	12.2	743	1.6
Brazil	13,323	0.7	17,630	32.3	18,321	3.9	17,310	-5.5	5,566	-0.4
Chile	3,607	2.6	5,113	41.7	5,108	-0.1	4,834	-5.4	1,629	-13.3
Uruguay	468	5.4	425	-9.2	472	11.0	566	20.0	155	-16.3
Argentina	4,751	14.1	5,412	13.9	5,531	2.2	6,058	9.5	1,941	-5.0
Near and Middle East	31,696	30.7	52,509	65.7	45,718	-12.9	41,257	-9.8	14,659	16.5
Lebanon	209	35.5	245	17.2	305	24.2	185	-39.4	59	-10.6
Syria	2,158	47.3	3,426	58.8	4,136	20.7	4,055	-2.0	1,266	16.1
Iran	4,743	27.8	8,426	77.6	6,675	-20.8	5,594	-16.2	2,247	40.3
Israel	7,648	10.5	9,957	30.2	9,568	-3.9	8,543	-10.7	2,706	-13.4
Jordan	169	6.2	180	6.2	151	-15.8	294	94.1	46	-49.6
Saudi Arabia	8,456	27.3	15,900	88.0	13,085	-17.7	12,316	-5.9	4,405	14.4
Kuwait	1,474	107.7	3,202	117.2	2,380	-25.6	1,810	-24.0	696	22.2
Bahrain	259	-3.1	434	67.9	522	20.1	385	-26.2	112	-3.7
Qatar	234	-18.7	373	59.6	669	79.1	461	-31.1	350	258.9
United Arab Emirates	1,839	14.0	2,470	34.3	2,813	13.9	2,829	0.6	1,131	17.8
Oman	140	-22.7	185	32.6	284	53.0	434	53.0	52	-43.2
Azerbaijan	444	794.2	979	120.5	1,106	12.9	1,108	0.2	372	18.6
Iraq	3,681	97.3	6,289	70.9	3,555	-43.5	2,754	-22.5	1,028	132.2
Other countries of Asia	245,050	10.2	317,259	29.5	300,266	-5.4	292,100	-2.7	99,336	3.4
Kazakhstan	1,775	89.4	3,206	80.6	3,002	-6.4	3,566	18.8	1,328	27.0
Pakistan	2,221	-4.3	2,621	18.0	2,835	8.1	2,922	3.1	983	0.3
India	10,022	2.3	12,372	23.4	12,911	4.4	13,039	1.0	4,650	-1.1
Bangladesh	2,122	7.3	3,091	45.7	3,349	8.4	3,214	-4.0	1,073	-4.2
Sri Lanka	1,290	8.2	1,907	47.8	1,552	-18.6	1,437	-7.4	426	-10.1
China	49,655	18.3	70,275	41.5	75,915	8.0	81,845	7.8	29,248	14.7
Indonesia	8,759	-2.2	10,949	25.0	10,885	-0.6	10,297	-5.4	3,296	-2.1
Philippines	6,391	5.0	8,869	38.8	7,633	-13.9	7,636	0.0	2,106	-15.4
Thailand	10,121	8.4	12,879	27.2	12,379	-3.9	11,198	-9.5	3,576	-7.2
Vietnam	3,155	20.8	4,026	27.6	4,485	11.4	4,429	-1.3	1,621	-2.8
Malaysia	13,307	8.7	17,368	30.5	15,769	-9.2	14,437	-8.5	4,765	-2.4
Singapore	12,765	1.8	15,947	24.9	13,919	-12.7	13,133	-5.6	4,159	-0.2
South Korea	18,353	14.6	24,934	35.8	21,597	-13.4	22,388	3.7	8,305	14.4
Japan	71,911	8.9	87,133	21.2	76,298	-12.4	68,501	-10.2	23,373	1.6
Taiwan	20,017	10.6	26,654	33.2	24,177	-9.3	21,128	-12.6	6,567	-10.2
Hong Kong	10,681	9.9	11,650	9.1	10,271	-11.8	9,705	-5.5	2,907	-8.9
Macao	654	1.8	866	32.3	825	-4.7	714	-13.5	230	-6.6
Oceania and polar regions	9,911	-5.8	12,028	21.4	12,874	7.0	12,361	-4.0	4,590	11.8
Australia	6,922	-8.2	8,856	27.9	9,265	4.6	8,867	-4.3	3,100	3.3
New Zealand	2,197	-1.3	2,403	9.4	2,700	12.4	2,675	-1.0	853	-3.9
NAFTA	178,790	5.9	224,464	25.5	221,016	-1.5	197,302	-10.7	60,115	-14.4
Latin America	37,228	4.7	48,985	31.6	49,944	2.0	48,372	-3.2	15,349	-5.6
MERCOSUR	18,727	3.4	23,637	26.2	24,577	4.0	24,087	-2.0	7,691	-2.1
OPEC	48,370	19.4	86,217	78.2	76,966	-10.7	67,422	-12.4	25,487	19.6
DAE	85,244	9.4	109,431	28.4	98,112	-10.4	91,988	-6.2	30,279	-1.3

MONTHLY TRENDS IN EU TRADE BY PARTNER COUNTRY

2C

IMPORTS

Value (Mio euro)

Main partners	2002 Apr	May	Jun	Jul	Aug	Sep	Oct	Nov	Dec	2003 Jan	Feb	Mar	Apr
North America	18,403	17,180	16,469	15,967	14,225	14,019	16,421	15,449	13,323	15,014	13,406	14,641	15,002
United States	16,763	15,761	14,950	14,464	12,998	12,888	15,124	14,250	12,233	13,612	12,267	13,539	13,617
Canada	1,613	1,400	1,494	1,466	1,201	1,098	1,269	1,169	1,066	1,390	1,118	1,087	1,358
Central America and West Ind.	1,503	1,357	1,723	1,311	1,236	1,243	1,526	1,161	1,120	1,167	1,162	1,216	1,328
Mexico	505	545	558	598	513	507	585	480	478	528	515	496	590
Bermuda	47	146	38	25	25	81	100	64	76	30	46	99	42
Costa Rica	295	166	188	189	190	203	251	217	196	186	207	223	240
Panama	41	25	72	77	63	77	23	19	20	29	32	27	36
Cuba	75	47	73	51	30	66	50	51	37	36	39	43	43
Bahamas	54	47	68	49	54	36	51	35	40	56	37	48	2
Antigua and Barbuda	143	0	409	0	126	6	8	1	1	51	0	20	1
Cayman Islands	55	54	78	45	20	42	202	90	76	36	77	42	107
Dominican Republic	33	37	32	30	34	29	44	21	25	25	28	31	31
South America	3,644	3,322	3,227	3,365	2,924	3,053	3,502	2,987	2,599	3,050	2,475	2,925	3,382
Colombia	177	151	197	205	132	160	239	188	179	207	165	203	170
Venezuela	218	198	271	250	171	201	293	193	138	63	51	117	231
Ecuador	113	102	91	83	68	104	86	71	82	89	98	116	119
Peru	195	175	182	193	162	197	196	318	183	201	211	142	190
Brazil	1,671	1,532	1,424	1,523	1,478	1,532	1,670	1,328	1,235	1,578	1,115	1,317	1,556
Chile	589	471	394	428	318	344	385	339	277	377	320	490	442
Uruguay	48	56	52	56	38	46	53	35	45	36	32	40	47
Argentina	579	601	574	560	491	431	517	441	401	454	450	459	578
Near and Middle East	3,477	3,588	3,277	3,658	3,288	3,618	4,020	3,720	3,510	3,780	3,207	3,857	3,815
Lebanon	15	19	14	14	13	15	16	16	11	20	12	15	12
Syria	303	362	378	516	290	397	409	347	267	430	259	300	277
Iran	514	530	432	439	437	540	462	638	514	646	502	583	516
Israel	739	820	689	686	539	602	764	665	655	733	612	690	671
Jordan	32	38	27	18	9	46	30	21	13	12	8	14	13
Saudi Arabia	1,060	1,006	1,017	1,145	1,090	1,080	1,179	943	1,007	1,038	972	1,186	1,210
Kuwait	151	152	178	133	200	132	147	164	133	120	129	155	292
Bahrain	37	54	32	23	25	36	47	14	38	35	33	21	23
Qatar	23	22	26	17	37	144	30	57	30	45	36	118	151
United Arab Emirates	388	271	187	256	193	214	294	254	200	239	197	275	420
Oman	20	54	21	58	63	55	35	32	24	12	10	11	19
Azerbaijan	85	87	47	116	140	73	144	60	126	89	75	111	97
Iraq	69	128	180	201	232	231	406	474	458	309	334	345	40
Other countries of Asia	24,474	24,093	22,536	24,284	23,315	25,092	27,575	25,930	23,205	26,356	23,655	24,807	24,517
Kazakhstan	299	293	292	340	340	305	375	240	336	330	310	356	332
Pakistan	228	242	226	270	225	256	269	248	207	238	254	237	254
India	1,164	1,135	967	1,067	993	1,133	1,170	1,012	860	1,240	1,091	1,191	1,127
Bangladesh	248	229	228	291	308	297	295	231	214	267	260	293	254
Sri Lanka	114	108	112	118	122	138	131	125	109	108	103	117	99
China	6,330	6,427	5,889	6,888	6,843	7,461	8,238	7,817	6,785	8,141	7,041	6,767	7,298
Indonesia	855	867	822	878	839	886	951	867	820	846	772	841	837
Philippines	686	629	638	609	615	651	689	740	574	554	586	499	466
Thailand	972	899	886	956	890	957	971	917	867	932	823	916	905
Vietnam	344	334	342	420	399	353	318	286	310	449	430	383	359
Malaysia	1,344	1,174	1,133	1,125	1,167	1,210	1,388	1,285	1,075	1,188	1,204	1,228	1,145
Singapore	952	1,053	1,159	1,000	1,126	1,202	1,305	1,037	1,083	1,049	1,029	1,088	994
South Korea	1,914	1,972	1,632	1,894	1,646	1,742	2,034	2,105	2,103	2,262	1,818	2,260	1,965
Japan	6,196	5,819	5,581	5,670	5,166	5,733	6,267	6,065	5,193	5,858	5,394	6,041	6,080
Taiwan	1,881	1,820	1,546	1,620	1,491	1,731	1,973	1,971	1,664	1,827	1,561	1,596	1,582
Hong Kong	740	774	765	840	793	787	943	790	822	811	647	796	654
Macao	44	43	67	78	73	60	47	51	50	80	63	45	42
Oceania and polar regions	1,197	1,177	1,126	1,046	920	995	1,043	1,032	918	1,290	1,098	1,088	1,114
Australia	853	852	772	745	660	672	769	717	678	794	870	723	713
New Zealand	286	284	282	260	204	189	211	179	178	197	172	218	267
NAFTA	18,881	17,706	17,001	16,527	14,712	14,494	16,978	15,898	13,777	15,529	13,900	15,122	15,565
Latin America	4,632	4,203	4,200	4,344	3,776	3,979	4,483	3,770	3,357	3,886	3,333	3,774	4,355
MERCOSUR	2,308	2,198	2,065	2,160	2,028	2,025	2,260	1,809	1,687	2,076	1,603	1,822	2,190
OPEC	5,640	5,559	5,248	5,841	5,291	5,652	6,782	5,899	5,846	6,372	5,825	6,670	6,620
DAE	7,803	7,691	7,121	7,434	7,114	7,629	8,616	8,105	7,614	8,069	7,081	7,883	7,246

YEARLY TRENDS IN EU TRADE BY PARTNER COUNTRY

TRADE BALANCE

Value (Mio ECU/euro)

Main partners	1999	2000	2001	2002	Jan-Apr 2003
Extra EU-15	-19,633	-91,391	-42,629	5,739	-17,335
Europe excluding EU-15	24,709	6,399	4,060	8,184	-4,220
Iceland	65	90	-145	-408	-113
Norway	-6,351	-20,503	-18,958	-19,261	-8,885
Switzerland	9,675	10,764	13,926	11,849	4,127
Liechtenstein	-88	27	-101	-167	-77
Andorra	848	929	964	1,034	326
Gibraltar	633	1,156	1,005	1,325	230
Malta	1,227	1,752	1,331	1,572	521
Turkey	5,510	12,407	49	2,178	358
Estonia	522	33	15	572	172
Latvia	256	125	537	637	135
Lithuania	478	413	788	1,294	244
Poland	11,391	10,503	9,058	9,061	2,270
Czech Republic	1,589	2,365	2,537	1,691	-147
Slovakia	-444	-344	-201	-964	-805
Hungary	817	993	-939	-272	67
Romania	557	1,093	1,141	1,006	184
Bulgaria	449	154	520	614	268
Albania	463	524	742	747	203
Ukraine	523	702	1,304	1,328	571
Belarus	485	395	703	641	108
Russia	-11,250	-25,807	-19,727	-17,261	-7,407
Slovenia	1,621	1,860	1,890	1,819	578
Croatia	2,109	2,416	2,992	4,024	1,405
Macedonia	580	579	538	459	83
Cyprus	1,763	2,119	2,001	2,181	720
Serbia and Montenegro	654	998	1,424	1,706	485
Bosnia-Herzegovina	607	611	615	709	146
Africa	-110	-17,825	-17,143	-12,105	-7,112
North Africa	1,495	-11,931	-9,350	-5,604	-4,483
Morocco	1,075	1,720	1,236	1,392	375
Algeria	-2,556	-10,317	-8,526	-6,175	-3,320
Tunisia	1,257	1,788	1,777	1,523	161
Libya	-4,571	-10,537	-8,520	-6,276	-2,617
Egypt	5,533	4,432	3,767	3,094	660
Senegal	555	619	584	769	209
Liberia	319	1,640	818	424	99
Côte d'Ivoire	-680	-534	-735	-1,268	-880
Ghana	-76	98	-129	-90	-137
Nigeria	209	-2,552	-1,404	141	-875
Cameroon	-539	-772	-593	-454	-396
Gabon	104	80	-22	194	56
Congo (Républic)	2	34	113	25	19
Angola	71	-512	-646	-864	36
Kenya	55	99	113	65	-20
Mauritius	-418	-346	-447	-602	-133
Zimbabwe	-404	-510	-557	-429	-124
South Africa	-969	-2,760	-3,538	-3,193	-707
EFTA	3,301	-9,622	-5,278	-7,988	-4,948
OECD, excluding EU-15	17,235	15,278	29,789	60,119	12,007
Candidate cntr.	25,737	33,473	18,729	21,390	4,566
CIS	-11,047	-27,243	-19,739	-17,778	-7,619
MEDA	22,152	22,247	8,931	13,162	1,211
ACP	-1,052	-5,013	-7,451	-5,617	-2,433

MONTHLY TRENDS IN EU TRADE BY PARTNER COUNTRY

2C

TRADE BALANCE

Value (Mio euro)

Main partners	2002 Apr	May	Jun	Jul	Aug	Sep	Oct	Nov	Dec	2003 Jan	Feb	Mar	Apr
Extra EU-15	-4,027	2,426	2,393	4,971	1,648	830	1,216	-37	2,445	-9,092	-2,926	-5,330	13
Europe excluding EU-15	-657	1,002	1,107	1,095	1,581	1,209	1,438	1,072	-706	-2,109	-847	-1,633	369
Iceland	-40	-22	-18	-46	-9	-41	-32	-22	-28	-52	-24	-50	13
Norway	-1,836	-1,726	-1,426	-1,553	-1,101	-1,509	-1,477	-1,597	-2,059	-2,680	-2,457	-2,325	-1,422
Switzerland	827	705	998	1,135	1,209	1,028	861	1,060	722	1,125	1,162	838	1,002
Liechtenstein	-18	-6	-12	-7	2	-22	-31	-22	-18	-11	-16	-25	-25
Andorra	77	77	81	110	83	90	106	95	82	78	82	84	82
Gibraltar	81	121	113	95	68	128	60	102	58	55	50	73	51
Malta	131	190	72	179	127	166	133	126	114	116	132	139	135
Turkey	177	502	336	230	88	285	81	140	285	-45	258	77	68
Estonia	24	190	35	49	35	33	79	22	11	54	45	29	44
Latvia	55	72	49	74	52	30	71	43	55	22	42	45	26
Lithuania	115	150	105	92	112	95	137	128	95	15	33	102	94
Poland	576	909	797	804	724	896	923	765	479	650	562	502	557
Czech Republic	28	166	149	212	349	189	147	95	74	65	59	-204	-67
Slovakia	-78	-105	-99	-100	-56	-77	-77	-27	-190	-243	-133	-226	-203
Hungary	-10	99	-119	-6	57	-39	-15	12	-195	-32	101	-57	55
Romania	109	261	158	52	-4	57	152	211	86	108	-13	-20	109
Bulgaria	-72	91	94	41	37	25	75	124	73	49	47	60	113
Albania	57	79	57	72	58	59	66	64	64	51	49	56	46
Ukraine	107	113	101	117	142	80	131	172	116	76	100	203	193
Belarus	51	57	59	49	69	49	68	55	27	30	5	28	45
Russia	-2,001	-1,955	-1,483	-1,381	-1,289	-1,266	-1,126	-1,408	-1,546	-2,174	-1,673	-1,884	-1,675
Slovenia	196	162	165	88	152	164	157	142	166	119	118	174	166
Croatia	370	370	397	369	286	357	462	334	290	277	280	332	517
Macedonia	38	53	58	51	45	27	29	36	41	19	26	23	15
Cyprus	181	215	189	215	132	193	190	181	269	114	160	206	240
Serbia and Montenegro	145	157	168	98	140	149	179	160	160	87	110	148	140
Bosnia-Herzegovina	63	63	67	59	68	56	78	62	60	21	45	33	48
Africa	-1,410	-730	-582	-964	3	-1,234	-1,289	-872	-669	-2,370	-1,978	-1,784	-980
North Africa	-658	-434	-75	-432	-410	-286	-786	-327	-342	-1,080	-1,108	-1,353	-941
Morocco	88	186	166	156	54	153	218	164	186	75	100	52	148
Algeria	-492	-559	-289	-372	-395	-389	-875	-470	-591	-823	-875	-966	-656
Tunisia	114	191	240	94	97	85	168	144	147	61	39	31	30
Libya	-682	-574	-508	-633	-492	-522	-656	-491	-515	-628	-577	-688	-723
Egypt	245	245	255	230	265	322	282	254	369	160	145	154	201
Senegal	47	65	87	65	45	50	69	82	74	56	53	52	49
Liberia	105	391	8	-1	486	-504	-1	12	4	-19	-2	-4	123
Côte d'Ivoire	-160	-163	-64	-52	-60	-93	-120	-124	-178	-284	-330	-149	-117
Ghana	-37	-5	-17	-8	12	46	-11	-17	24	-37	-31	-36	-34
Nigeria	148	152	30	40	96	-70	-89	2	19	-322	-241	-148	-165
Cameroon	-24	-72	-50	3	-40	-40	-34	-44	-13	-153	-91	-92	-60
Gabon	28	29	40	40	25	18	21	25	31	-7	22	-10	51
Congo (Républic)	-48	-10	23	37	34	-3	26	26	21	10	14	17	-23
Angola	-97	-41	-53	-31	-18	-183	-75	8	16	-62	8	9	81
Kenya	-20	-1	8	1	64	7	11	-6	-2	-3	4	-15	-7
Mauritius	-49	-32	-25	-36	-61	-133	41	-51	-58	-52	-55	-22	-4
Zimbabwe	-37	-38	-42	-31	-39	-29	-22	-33	-23	-40	-25	-33	-25
South Africa	-372	-339	-405	-312	-174	-142	-249	-290	-327	-343	-222	-168	25
EFTA	-1,067	-1,049	-459	-471	101	-544	-679	-581	-1,383	-1,618	-1,335	-1,563	-432
OECD, excluding EU-15	1,786	5,841	4,714	7,339	6,363	6,473	7,058	4,952	4,841	1,815	3,795	1,500	4,897
Candidate cntr.	1,432	2,904	1,929	1,929	1,804	2,018	2,053	1,963	1,322	991	1,412	826	1,337
CIS	-2,058	-2,081	-1,552	-1,431	-1,443	-1,294	-1,114	-1,277	-1,617	-2,323	-1,861	-1,785	-1,651
MEDA	1,124	1,588	1,599	1,376	935	1,330	751	1,052	1,415	-30	449	145	647
ACP	-712	-101	-858	-385	260	-1,003	-471	200	-313	-1,383	-631	-432	12

YEARLY TRENDS IN EU TRADE BY PARTNER COUNTRY

TRADE BALANCE

Value (Mio ECU/euro)

Main partners	1999	2000	2001	2002	Jan-Apr 2003
North America	25,663	35,844	48,350	71,425	22,961
United States	22,428	33,446	44,248	65,025	20,630
Canada	3,084	2,245	3,961	6,311	2,325
Central America and West Ind.	9,315	10,731	11,709	12,673	3,279
Mexico	5,727	7,001	7,651	8,740	2,626
Bermuda	450	979	1,144	916	21
Costa Rica	-1,159	-1,989	-1,212	-1,667	-548
Panama	1,329	1,174	659	969	397
Cuba	708	737	847	522	211
Bahamas	408	374	65	662	112
Antigua and Barbuda	496	455	-119	-459	-43
Cayman Islands	155	454	315	727	-32
Dominican Republic	449	844	799	686	120
South America	1,003	-2,589	-2,609	-9,187	-3,905
Colombia	-472	-428	-281	-429	19
Venezuela	905	482	749	361	-51
Ecuador	-508	-341	-130	-159	-138
Peru	-492	-684	-1,106	-1,397	-451
Brazil	897	-1,026	-9	-1,864	-1,450
Chile	-1,072	-1,645	-1,417	-1,709	-636
Uruguay	312	437	279	-117	-39
Argentina	1,622	742	-512	-3,918	-1,204
Near and Middle East	17,667	6,889	19,838	26,387	6,579
Lebanon	2,457	2,611	2,758	2,786	977
Syria	-493	-1,667	-2,047	-1,959	-603
Iran	-874	-3,218	-97	2,444	516
Israel	5,218	5,890	4,880	4,882	903
Jordan	1,075	1,442	1,679	1,663	452
Saudi Arabia	1,774	-3,919	144	2,002	15
Kuwait	534	-871	367	1,092	275
Bahrain	799	461	412	548	203
Qatar	851	971	1,268	1,433	443
United Arab Emirates	7,775	9,368	10,968	11,349	3,783
Oman	1,026	942	1,157	932	331
Azerbaijan	-229	-680	-769	-604	-184
Iraq	-3,069	-5,165	-1,624	-991	-796
Other countries of Asia	-104,044	-134,350	-112,500	-106,444	-39,155
Kazakhstan	-799	-1,961	-1,412	-1,941	-697
Pakistan	-565	-704	-815	-757	-309
India	331	1,012	-301	927	-196
Bangladesh	-1,535	-2,390	-2,499	-2,472	-879
Sri Lanka	-143	-326	-567	-553	-159
China	-30,304	-44,776	-45,828	-47,706	-16,703
Indonesia	-5,413	-6,475	-6,353	-5,776	-1,804
Philippines	-3,133	-4,415	-3,085	-4,361	-1,085
Thailand	-5,422	-6,391	-4,806	-4,436	-1,461
Vietnam	-2,103	-2,790	-2,707	-2,596	-881
Malaysia	-6,870	-8,987	-6,453	-6,238	-2,089
Singapore	-929	-1,149	686	1,030	271
South Korea	-6,854	-8,452	-6,009	-5,065	-2,873
Japan	-36,537	-42,197	-31,378	-26,223	-9,926
Taiwan	-8,182	-11,766	-10,913	-9,497	-3,110
Hong Kong	5,010	8,886	11,262	10,201	2,982
Macao	-467	-688	-651	-385	-62
Oceania and polar regions	7,261	7,286	6,873	8,667	2,660
Australia	6,815	6,872	6,266	7,704	2,401
New Zealand	-155	-265	-361	-301	-80
NAFTA	31,238	42,691	55,861	80,077	25,582
Latin America	8,525	5,705	7,040	850	-973
MERCOSUR	2,913	265	-245	-5,866	-2,678
OPEC	-4,434	-32,232	-13,028	-396	-4,431
DAE	-23,247	-27,859	-16,233	-14,006	-6,280

MONTHLY TRENDS IN EU TRADE BY PARTNER COUNTRY

2C

TRADE BALANCE

Value (Mio euro)

Main partners	2002 Apr	May	Jun	Jul	Aug	Sep	Oct	Nov	Dec	2003 Jan	Feb	Mar	Apr
North America	4,240	6,887	5,259	7,249	5,956	6,852	7,920	6,210	6,553	5,479	5,861	5,120	6,501
United States	4,000	6,141	4,812	6,544	5,494	6,113	7,130	5,588	5,990	5,157	5,297	4,495	5,681
Canada	233	735	434	708	453	730	784	620	569	319	568	616	822
Central America and West Ind.	928	1,106	631	1,014	734	1,035	1,297	1,692	1,194	653	917	1,046	663
Mexico	776	784	698	761	719	621	805	788	684	694	617	731	584
Bermuda	-2	-61	76	57	59	45	-42	-3	342	25	12	-44	28
Costa Rica	-205	-94	-109	-114	-132	-145	-166	-156	-127	-132	-98	-137	-181
Panama	49	60	9	26	4	-10	514	55	41	20	36	304	37
Cuba	14	39	31	42	49	10	51	61	77	51	42	65	53
Bahamas	48	43	-37	-9	-41	-18	-36	729	-31	-40	169	-25	8
Antigua and Barbuda	-138	107	-405	24	-119	-0	44	4	13	-44	11	-15	5
Cayman Islands	65	128	108	45	75	387	-98	36	-45	-7	-5	-15	-4
Dominican Republic	61	66	59	70	34	46	53	64	51	31	31	33	25
South America	-1,127	-826	-555	-626	-751	-775	-1,142	-800	-379	-1,042	-506	-1,034	-1,323
Colombia	-20	13	-48	-41	22	-28	-72	-42	-35	88	-7	-46	-16
Venezuela	104	82	9	-3	61	32	-30	40	17	-13	72	-7	-103
Ecuador	-22	-21	-6	-4	5	-18	-7	-5	12	-24	-28	-56	-29
Peru	-116	-93	-107	-109	-97	-120	-93	-239	-104	-131	-137	-69	-115
Brazil	-320	-193	155	72	-281	-314	-513	-201	-64	-525	-85	-369	-470
Chile	-350	-210	-170	-143	-94	-78	-84	-61	26	-146	-70	-234	-187
Uruguay	-4	-5	-12	-18	-8	-11	-21	-2	-18	-6	-4	-9	-20
Argentina	-395	-420	-387	-361	-335	-252	-321	-262	-211	-290	-269	-264	-381
Near and Middle East	2,027	2,376	2,172	2,234	1,969	2,061	2,116	1,920	2,226	1,577	1,822	1,545	1,635
Lebanon	224	214	225	236	193	252	267	219	212	217	253	216	291
Syria	-132	-199	-198	-316	-143	-246	-228	-131	-40	-256	-125	-132	-91
Iran	45	83	211	311	129	144	260	158	310	32	182	126	176
Israel	463	430	463	514	332	407	387	322	337	221	250	264	169
Jordan	124	167	137	205	186	99	125	102	126	128	110	104	110
Saudi Arabia	125	385	65	188	161	151	103	206	152	233	47	-76	-189
Kuwait	94	63	26	100	38	97	146	66	147	108	95	65	7
Bahrain	42	21	33	51	47	46	59	75	41	54	48	43	59
Qatar	79	221	172	122	304	-42	112	106	136	77	223	158	-14
United Arab Emirates	712	845	925	846	800	1,113	1,115	1,032	1,048	891	891	947	1,054
Oman	105	118	108	59	57	40	73	53	64	82	72	83	95
Azerbaijan	-45	-56	-6	-64	-94	-9	-95	-19	-82	-54	-26	-66	-38
Iraq	120	18	-38	-93	-111	-59	-275	-340	-306	-238	-259	-271	-28
Other countries of Asia	-8,984	-8,374	-6,864	-7,456	-8,950	-9,483	-10,496	-10,307	-7,429	-12,087	-9,269	-9,703	-8,095
Kazakhstan	-177	-147	-150	-202	-219	-178	-106	-120	-219	-230	-178	-99	-190
Pakistan	-50	-69	-56	-74	-66	-60	-82	-60	-1	-73	-73	-96	-67
India	72	181	230	182	-63	63	-34	-8	374	-153	-65	-101	123
Bangladesh	-180	-169	-173	-220	-254	-243	-236	-174	-129	-209	-216	-252	-203
Sri Lanka	-39	-33	-43	-31	-70	-59	-42	-56	-23	-37	-36	-57	-29
China	-3,550	-3,707	-2,957	-3,735	-4,060	-4,557	-5,050	-4,703	-3,610	-5,184	-4,078	-3,573	-3,868
Indonesia	-388	-513	-450	-492	-454	-481	-570	-521	-483	-485	-418	-453	-448
Philippines	-431	-351	-364	-268	-351	-380	-390	-491	-344	-298	-357	-258	-172
Thailand	-417	-326	-269	-326	-380	-364	-341	-379	-346	-414	-284	-387	-377
Vietnam	-209	-194	-187	-282	-271	-218	-139	-88	-96	-276	-239	-229	-137
Malaysia	-623	-474	-506	-444	-552	-528	-607	-568	-436	-544	-618	-611	-316
Singapore	220	162	38	268	-24	-117	104	64	128	-18	-51	108	233
South Korea	-428	-414	-190	-316	-266	-385	-483	-728	-597	-954	-369	-923	-627
Japan	-2,762	-2,348	-2,192	-1,864	-1,905	-2,110	-2,378	-2,422	-1,838	-2,656	-2,231	-2,632	-2,407
Taiwan	-853	-832	-489	-551	-467	-757	-903	-988	-773	-974	-772	-744	-621
Hong Kong	869	1,033	1,032	972	637	904	852	947	877	530	832	607	1,012
Macao	-33	-34	-42	-24	-51	-2	-37	-24	22	-63	19	15	-33
Oceania and polar regions	513	491	636	1,028	651	748	955	644	1,209	476	631	717	836
Australia	429	506	604	828	614	741	769	628	942	465	387	680	869
New Zealand	-112	-95	-79	-0	-10	22	19	44	5	0	-5	-40	-36
NAFTA	5,009	7,660	5,944	8,014	6,666	7,464	8,718	6,996	7,243	6,170	6,482	5,843	7,087
Latin America	-351	50	219	223	-27	-212	235	87	490	-347	141	1	-768
MERCOSUR	-711	-611	-240	-313	-633	-584	-862	-464	-281	-821	-353	-633	-871
OPEC	-135	205	154	14	137	-25	-759	-210	-66	-1,168	-859	-1,314	-1,091
DAE	-1,232	-850	-384	-397	-1,051	-1,247	-1,380	-1,651	-1,146	-2,374	-1,261	-1,949	-695

PRODUCT BREAKDOWN OF EU TRADE BY MAIN PARTNER COUNTRY

EXPORTS FOR YEAR 2002

Value (Mio ECU/euro) and variations (%)

Main partners	TOTAL		Food, beverages and tobacco SITC 0+1		Raw materials 2+4		Energy SITC 3		Chemical products SITC 5		Machinery and transport equipment SITC 7		Miscellaneous manufactured goods SITC 6+8	
	SITC 0-9													
	Value	02/01	Value	02/01	Value	02/01	Value	02/01	Value	02/01	Value	02/01	Value	02/01
Extra EU-15	994,107	0.9	52,446	1.7	19,832	9.1	26,340	1.5	152,498	7.0	451,709	-2.2	268,001	1.3
Europe excluding EU-15	317,696	4.2	16,038	6.2	7,455	12.0	7,629	-7.8	45,369	9.5	132,103	4.0	100,013	3.4
Switzerland	70,645	-5.5	3,441	6.7	1,285	6.0	3,001	-9.3	13,608	8.7	22,637	-11.2	23,689	-7.2
Poland	37,328	4.6	1,622	0.6	904	20.1	434	3.2	6,082	7.3	15,760	5.7	11,684	2.7
Russia	30,439	8.9	2,948	5.6	762	2.9	138	26.4	3,972	3.3	13,533	14.3	8,455	7.0
Czech Republic	29,222	5.6	1,105	9.0	506	3.9	484	-12.9	3,450	16.2	13,503	1.2	9,239	10.5
Norway	26,584	1.6	1,387	11.5	882	0.3	849	-21.3	2,774	4.6	11,223	-1.7	8,624	6.3
Hungary	25,004	4.7	628	14.1	310	12.9	226	12.8	2,640	12.0	14,047	3.9	6,752	4.9
Turkey	24,222	19.5	415	29.2	1,101	33.5	340	9.3	4,622	17.6	10,860	20.5	5,953	18.0
Romania	11,435	8.7	380	4.3	177	32.6	58	-49.0	1,205	21.6	3,999	3.8	5,409	11.1
Slovakia	8,754	10.0	257	-5.2	195	10.8	108	24.0	893	5.5	4,577	10.5	2,575	11.8
Slovenia	8,659	2.3	373	-1.4	342	15.6	284	-11.0	1,005	3.8	3,489	2.8	2,988	1.7
Croatia	6,481	18.0	447	14.8	182	10.2	169	63.7	743	6.8	2,674	31.4	2,145	7.9
Ukraine	5,518	11.4	288	37.5	115	24.9	41	9.2	798	18.6	2,364	8.4	1,725	8.3
Bulgaria	4,229	5.4	203	-10.8	107	14.0	59	-7.9	543	4.2	1,511	8.4	1,714	4.6
Lithuania	4,014	17.6	244	10.6	143	29.6	14	14.8	507	12.6	1,739	24.5	1,276	12.1
Estonia	3,538	16.1	265	2.7	95	6.4	31	-29.8	350	11.3	1,587	26.8	1,140	10.2
Africa	69,398	-0.7	6,885	0.1	1,734	5.3	2,133	-5.0	8,622	2.2	30,922	-3.3	17,626	1.1
North Africa	33,672	-0.3	3,077	-1.7	1,045	5.2	1,153	-18.3	4,148	5.7	13,387	-1.7	10,329	1.8
Algeria	8,074	7.5	1,072	-5.8	288	36.2	75	33.8	1,090	9.4	3,952	9.8	1,525	6.6
Morocco	7,688	2.8	456	-9.0	217	21.6	260	12.8	771	12.6	2,777	1.8	3,087	1.7
Tunisia	7,564	-5.0	219	-7.7	213	7.2	365	-25.6	692	4.6	2,611	-8.8	3,379	-1.1
Egypt	6,339	-8.2	568	10.3	243	-1.7	50	-37.6	1,242	-1.0	2,628	-17.3	1,393	-2.1
Libya	3,133	6.1	521	3.6	61	-54.8	311	-17.4	262	13.9	1,240	16.8	707	15.2
South Africa	12,432	-0.4	316	9.4	120	6.5	121	40.8	1,668	-6.4	7,101	-0.1	2,526	-7.9
Nigeria	5,139	1.7	670	0.0	37	14.1	271	5.4	676	2.6	2,328	-3.8	1,076	18.5
North America	262,803	0.2	11,628	7.2	2,859	12.5	10,651	7.3	47,966	13.6	123,028	-4.0	61,242	-3.6
United States	240,112	0.1	10,084	7.7	2,529	12.6	9,369	5.0	44,518	14.8	112,841	-4.1	55,800	-4.4
Canada	22,311	1.7	1,480	4.4	325	11.2	1,267	28.1	3,428	0.5	10,061	-2.2	5,308	4.4
Latin America	49,222	-13.6	2,294	-12.1	710	12.3	574	38.3	8,942	-10.3	24,616	-17.1	10,850	-10.9
Brazil	15,445	-15.7	372	-16.0	182	-1.8	230	49.9	2,919	-6.7	8,613	-18.7	2,618	-17.6
Mexico	14,956	-0.5	552	8.3	307	48.7	97	279.2	2,361	-0.4	7,718	-9.2	3,687	15.1
Chile	3,125	-15.3	89	3.8	36	-4.4	10	16.0	474	-14.0	1,696	-18.0	750	-11.6
Venezuela	3,068	-16.8	338	-29.0	29	-16.3	61	59.5	496	-16.0	1,324	-12.0	743	-20.8
Argentina	2,140	-57.4	31	-78.2	30	-35.9	10	-58.5	642	-40.7	872	-63.7	461	-60.7
Near and Middle East	67,644	3.2	4,443	-6.3	837	17.0	545	-16.0	8,276	8.1	32,198	3.7	19,063	1.4
Saudi Arabia	14,317	8.2	1,362	-3.9	255	38.4	30	-20.6	2,232	24.3	6,605	12.8	3,585	5.8
United Arab Emirates	14,178	2.9	749	-1.6	92	9.3	110	22.2	1,212	9.2	7,747	2.0	3,994	3.5
Israel	13,426	-7.1	550	-6.4	198	15.8	89	-31.8	1,758	-3.4	4,167	-20.8	5,511	-7.7
Iran	8,038	22.2	78	-16.9	65	11.6	30	247.6	971	3.5	5,215	32.6	1,375	9.6
Lebanon	2,971	-3.0	465	7.4	50	-25.0	211	-13.9	464	0.5	814	-4.3	940	-3.3
Kuwait	2,902	5.6	229	-4.3	20	-7.1	9	-16.0	316	9.1	1,460	13.9	833	-3.7
Syria	2,095	0.3	182	-15.2	52	30.6	36	-62.0	373	10.0	884	0.8	497	8.9
Other countries of Asia	185,657	-1.1	8,889	-3.4	5,603	5.1	988	55.3	25,763	3.7	89,112	-4.7	48,569	2.4
Japan	42,277	-5.9	3,735	-5.2	1,437	4.7	125	131.1	8,010	-4.0	15,847	-8.4	11,663	-5.8
China	34,139	13.5	451	3.4	1,237	1.1	314	138.6	3,200	19.6	22,003	10.8	6,250	21.8
Hong Kong	19,906	-7.6	695	-21.1	746	-7.6	17	-3.7	2,061	1.0	8,564	-11.0	7,359	-2.8
South Korea	17,323	11.1	975	20.2	438	35.5	28	129.5	2,693	6.9	7,881	10.2	4,696	11.8
Singapore	14,163	-3.0	539	-8.6	54	14.8	251	42.3	1,891	12.2	7,871	-10.0	3,004	2.1
India	13,967	10.8	126	57.6	436	-12.1	63	1.1	1,327	4.8	4,350	10.6	6,205	6.4
Taiwan	11,631	-12.3	664	-1.7	368	0.5	58	4.6	1,954	4.5	5,404	-21.0	2,799	2.7
Malaysia	8,198	-12.0	296	-9.0	187	47.4	11	-19.4	771	7.7	5,425	-17.8	1,226	-5.0
Thailand	6,762	-10.7	366	-8.6	155	60.9	18	-13.0	1,050	2.9	3,244	-17.3	1,694	4.0
Indonesia	4,521	-0.2	212	-12.4	259	15.6	16	-51.0	873	6.5	2,196	0.9	765	-4.6
Philippines	3,274	-28.0	292	3.6	27	5.6	22	246.6	459	-0.3	1,791	-39.0	583	-13.2
Pakistan	2,166	7.2	60	41.9	139	35.1	17	-6.0	483	-3.2	965	4.2	446	17.2
Oceania and polar regions	21,029	6.5	1,085	8.3	237	24.3	30	15.6	3,826	5.1	10,166	6.4	5,221	8.3
Australia	16,571	6.7	811	8.2	188	23.7	19	5.7	3,270	5.2	7,752	6.2	4,152	8.1
New Zealand	2,374	1.5	108	4.8	33	20.4	3	13.6	373	3.5	1,158	5.4	628	2.4
EFTA	99,321	-3.9	4,964	8.0	2,198	3.4	3,892	-12.7	16,605	7.7	34,615	-8.6	33,137	-3.9
CEEC	147,712	6.6	6,531	4.0	3,143	14.5	2,077	-9.2	18,437	10.5	66,125	6.5	48,101	6.7
ACP	40,520	0.8	4,259	1.4	720	5.4	1,078	16.4	4,737	-1.5	20,662	0.0	8,059	-0.2
NAFTA	277,379	0.2	12,116	7.3	3,161	15.2	10,733	8.0	50,307	12.9	130,621	-4.3	64,796	-2.8
MERCOSUR	18,220	-25.1	478	-29.9	229	-8.6	242	34.2	3,720	-16.3	9,676	-27.6	3,243	-29.6
OPEC	67,026	4.8	5,402	-5.2	1,118	11.9	917	0.6	8,339	9.6	34,523	7.1	15,360	4.4
DAE	77,983	-4.8	3,535	-4.0	1,949	10.3	383	29.5	10,421	5.8	38,389	-10.5	20,778	2.0

PRODUCT BREAKDOWN OF EU TRADE BY MAIN PARTNER COUNTRY

2D

EXPORTS JANUARY-APRIL 2003

Value (Mio euro) and variations (%)

Main partners	TOTAL		Food, beverages and tobacco		Raw materials		Energy		Chemical products		Machinery and transport equipment		Miscellaneous manufactured goods	
	SITC 0-9		SITC 0+1		2+4		SITC 3		SITC 5		SITC 7		SITC 6+8	
	Value	03/02	Value	03/02	Value	03/02	Value	03/02	Value	03/02	Value	03/02	Value	03/02
Extra EU-15	316,573	-1.2	16,622	-2.0	6,647	1.5	9,623	20.5	51,847	2.4	141,001	-2.8	83,582	-2.4
Europe excluding EU-15	105,267	3.7	5,246	-2.6	2,615	1.8	2,587	8.9	15,474	4.1	43,982	5.5	32,493	3.1
Switzerland	23,497	-1.5	1,199	6.0	454	4.7	989	-3.6	4,630	0.0	7,659	0.5	7,723	-1.1
Poland	12,238	1.9	497	-15.1	311	2.7	133	-4.4	1,977	-1.0	5,311	4.5	3,731	2.8
Russia	10,046	6.4	994	-0.8	238	-15.5	42	14.6	1,357	11.8	4,522	11.0	2,684	2.5
Czech Republic	9,726	4.7	360	-3.6	196	11.5	140	-10.2	1,138	3.9	4,440	4.3	3,146	7.6
Norway	8,626	1.7	467	5.1	282	-3.8	335	32.3	991	11.5	3,490	-2.0	2,782	-0.8
Hungary	8,535	5.4	223	-5.9	119	6.2	72	-5.5	931	7.3	4,858	8.4	2,177	-0.6
Turkey	8,199	12.8	118	-14.9	417	8.7	131	69.9	1,673	11.7	3,576	14.1	1,981	11.6
Romania	3,764	10.9	110	-9.4	63	6.9	27	-2.2	378	1.8	1,406	19.8	1,720	9.2
Slovakia	3,030	15.2	80	-10.4	66	11.8	34	6.7	335	13.5	1,560	15.8	887	16.0
Slovenia	3,005	3.8	123	-5.6	120	-0.1	129	37.1	351	-0.0	1,259	6.9	958	-0.8
Croatia	2,309	17.2	146	11.5	61	-7.4	41	4.8	258	4.6	1,062	33.6	705	8.2
Ukraine	1,818	2.8	98	-10.2	48	11.0	9	-19.4	281	4.9	782	4.6	557	6.2
Bulgaria	1,421	10.6	66	-3.2	35	-8.2	16	10.9	187	2.9	497	15.0	588	12.4
Lithuania	1,238	0.0	78	-6.6	48	3.2	4	6.2	169	3.5	522	1.8	383	-3.3
Estonia	1,121	3.5	80	-7.6	23	-19.2	7	-14.5	114	-1.7	497	4.2	380	8.5
Africa	21,878	-2.2	2,200	-1.0	595	3.6	704	8.8	2,692	-6.5	9,661	-2.9	5,642	0.9
North Africa	10,687	-0.7	947	-4.8	364	3.4	494	42.2	1,274	-8.5	4,203	-1.6	3,238	-0.3
Morocco	2,628	6.1	151	-8.7	91	32.6	161	118.0	263	5.7	952	6.3	962	-2.6
Algeria	2,537	1.4	319	-18.2	80	-25.7	29	152.2	331	-7.2	1,273	11.4	487	2.9
Tunisia	2,346	-5.3	69	43.8	83	22.2	177	32.6	231	-3.4	693	-20.6	1,067	-1.8
Egypt	1,831	-10.5	175	42.7	69	-12.4	8	-64.9	364	-12.1	729	-19.0	421	-5.4
Libya	1,077	9.8	162	-15.0	34	52.0	87	10.0	59	-40.7	499	23.7	227	28.1
South Africa	4,285	7.8	103	28.7	40	1.5	18	-42.9	562	-0.7	2,515	11.0	951	21.7
Nigeria	1,444	-18.8	234	8.6	13	16.4	56	-34.3	165	-16.7	648	-25.2	299	-19.4
North America	81,025	-6.7	3,546	0.9	880	-7.4	4,310	40.5	16,727	2.1	35,773	-13.6	18,094	-8.5
United States	73,664	-7.5	3,129	1.7	775	-7.3	3,880	44.1	15,424	1.4	32,480	-14.8	16,459	-8.8
Canada	7,278	2.3	402	-5.1	103	-8.0	429	16.8	1,296	12.2	3,267	1.1	1,605	-4.3
Latin America	14,376	-10.4	584	-17.2	183	-11.8	225	25.6	2,798	-8.3	7,143	-8.9	3,060	-16.4
Mexico	4,755	-1.6	148	1.0	61	-16.9	25	-28.2	841	6.5	2,460	-2.7	1,145	-3.6
Brazil	4,116	-18.7	101	-18.6	63	-3.0	73	12.0	881	-9.2	2,129	-22.8	711	-22.1
Chile	993	0.9	27	-6.0	10	-24.4	8	221.3	140	-21.9	546	13.3	240	-6.1
Colombia	764	22.1	30	0.2	10	2.3	3	60.6	183	-3.8	381	82.6	132	-18.6
Argentina	736	9.3	14	43.4	12	68.7	4	120.7	227	10.7	282	1.4	164	15.5
Near and Middle East	21,238	-3.0	1,461	-3.2	268	-7.0	198	23.6	2,574	-1.9	10,656	3.5	5,619	-7.4
United Arab Emirates	4,914	7.2	227	5.2	29	4.4	31	11.4	398	2.3	2,795	7.9	1,370	10.8
Saudi Arabia	4,420	-0.4	504	1.1	67	-28.3	7	-57.3	652	6.4	2,140	9.1	982	-16.7
Israel	3,609	-25.0	156	-17.5	72	2.8	19	-50.1	555	-9.2	1,196	-21.0	1,509	-17.2
Iran	2,764	13.3	18	-0.9	24	2.8	4	-12.4	330	6.8	1,817	16.6	444	4.9
Lebanon	1,035	0.1	141	-8.7	14	-25.1	103	91.0	139	-15.1	372	15.0	259	-17.0
Kuwait	971	-0.7	105	28.3	6	-15.7	2	-47.2	100	-3.6	456	-7.4	287	4.3
Syria	663	4.8	72	3.9	11	-19.5	21	364.3	108	-10.1	295	20.2	133	-15.5
Other countries of Asia	60,181	2.0	2,882	-2.4	1,904	10.2	202	-57.4	8,867	6.5	28,105	0.8	16,276	7.3
Japan	13,447	-2.8	1,236	-4.1	491	13.0	26	-46.5	2,688	8.4	4,629	-10.7	3,906	0.6
China	12,545	23.4	210	49.3	493	25.8	39	-84.5	1,229	19.3	7,805	23.7	2,488	39.0
Hong Kong	5,889	-4.0	191	-15.8	223	14.4	4	-32.2	722	10.1	2,411	-7.2	2,191	-4.6
South Korea	5,432	-2.6	304	-8.3	102	-34.2	15	20.1	915	-0.4	2,325	-7.6	1,548	7.0
India	4,453	-5.3	26	-24.2	143	-3.7	13	-27.5	423	-2.4	1,326	-9.7	2,408	26.1
Singapore	4,430	-3.2	158	-8.7	18	-16.0	65	-17.2	625	-2.6	2,527	-1.8	948	-0.2
Taiwan	3,456	-3.4	210	-6.3	124	1.2	13	-40.5	615	-3.6	1,628	-1.3	732	-6.8
Malaysia	2,676	-2.9	99	8.0	47	-26.8	3	7.8	254	5.2	1,715	-8.4	344	-14.3
Thailand	2,115	-1.6	126	3.3	50	20.6	6	-6.4	383	9.0	926	-8.0	544	2.6
Indonesia	1,493	-4.0	87	26.9	103	25.0	5	57.9	368	24.0	597	-23.6	269	7.3
Philippines	1,021	-4.2	85	-1.7	11	20.3	1	-71.9	164	6.4	536	-11.8	193	12.5
Vietnam	740	36.1	35	27.0	9	-10.0	1	-77.5	103	5.4	452	64.9	126	5.2
Oceania and polar regions	7,250	13.1	338	10.7	77	7.8	11	9.6	1,351	2.4	3,634	23.8	1,639	1.0
Australia	5,501	8.4	254	13.3	59	5.6	6	-7.6	1,166	2.3	2,585	15.7	1,290	-0.2
New Zealand	773	13.6	32	3.2	10	-5.9	1	17.1	116	-3.5	360	16.8	201	6.8
EFTA	32,819	-0.6	1,707	5.4	749	1.6	1,344	4.1	5,696	1.9	11,407	-0.2	10,768	-1.1
CEEC	49,150	5.4	2,056	-8.0	1,105	2.8	647	-0.0	6,153	2.5	22,441	8.3	15,631	4.9
ACP	12,432	-5.5	1,372	0.3	241	3.0	248	-27.3	1,499	-5.0	6,186	-7.7	2,636	2.8
NAFTA	85,697	-6.4	3,679	0.9	940	-8.1	4,334	40.0	17,562	2.3	38,207	-13.0	19,209	-8.2
MERCOSUR	5,014	-16.1	131	-18.0	78	2.2	78	14.7	1,160	-5.8	2,454	-20.9	915	-18.6
OPEC	21,056	-1.9	1,732	-6.6	369	-5.4	246	-2.9	2,513	-4.8	11,170	2.0	4,599	-6.2
DAE	23,999	-3.1	1,087	-7.0	564	-6.0	107	-17.0	3,514	2.0	11,532	-5.6	6,306	-1.6

PRODUCT BREAKDOWN OF EU TRADE BY MAIN PARTNER COUNTRY

IMPORTS 2002

Value (Mio ECU/euro) and variations (%)

Main partners	TOTAL		Food, beverages and tobacco		Raw materials		Energy		Chemical products		Machinery and transport equipment		Miscellaneous manufactured goods	
	SITC 0-9		SITC 0+1		2+4		SITC 3		SITC 5		SITC 7		SITC 6+8	
	Value	02/01	Value	02/01	Value	02/01	Value	02/01	Value	02/01	Value	02/01	Value	02/01
Extra EU-15	988,368	-3.9	58,594	0.5	45,639	-6.7	137,491	-5.2	80,920	4.4	357,680	-5.9	277,214	-3.1
Europe excluding EU-15	309,512	2.9	13,616	9.6	10,702	-3.8	57,986	4.3	27,800	7.3	80,767	3.1	97,119	0.1
Switzerland	58,796	-3.4	1,287	2.9	828	-19.6	1,613	25.2	17,451	14.0	15,051	-15.5	18,487	-5.3
Russia	47,700	0.0	1,007	35.4	2,200	-12.0	26,480	6.7	1,904	-8.4	492	-4.6	6,301	-17.1
Norway	45,845	1.6	2,192	0.6	1,282	-4.6	24,205	0.1	2,272	-2.8	3,118	-8.1	6,474	-6.6
Poland	28,267	6.2	1,556	3.9	763	6.6	1,392	-10.2	1,144	7.3	10,832	11.2	12,251	4.3
Czech Republic	27,531	9.5	437	7.3	912	1.8	467	4.4	1,013	-4.8	14,847	13.3	9,556	7.0
Hungary	25,276	1.8	1,229	7.5	527	11.6	305	-21.3	1,488	3.2	16,019	1.0	5,559	4.0
Turkey	22,045	9.0	1,878	-5.8	547	-8.9	214	-13.0	462	10.0	6,060	22.5	12,757	7.8
Romania	10,430	11.3	208	-5.1	275	0.7	366	156.3	184	-12.2	1,884	9.2	7,333	9.2
Slovakia	9,718	19.1	94	4.2	246	-7.6	247	4.8	379	7.8	5,212	32.2	3,489	8.1
Slovenia	6,839	4.0	65	11.6	148	-5.3	128	58.3	315	4.0	3,019	11.4	3,095	-3.0
Ukraine	4,190	14.9	671	145.8	557	-5.6	929	33.6	233	-18.9	238	7.2	1,413	-1.9
Bulgaria	3,615	3.5	304	48.5	236	23.6	119	-8.5	172	-23.2	418	17.6	2,152	-8.2
Estonia	2,965	-2.2	98	21.4	398	-4.8	414	17.6	47	-28.8	883	-16.7	1,114	6.3
Lithuania	2,720	3.7	185	4.3	312	-6.4	503	-5.6	193	5.5	299	13.3	1,199	7.4
Croatia	2,457	-1.7	131	56.5	261	5.7	35	-13.4	178	-22.1	500	11.2	1,259	-7.1
Africa	81,503	-6.4	10,274	6.6	5,135	-10.5	31,529	-10.3	1,717	-5.8	6,654	-7.4	17,365	-12.6
North Africa	39,276	-8.9	1,778	12.4	723	-14.8	21,711	-9.5	1,072	-16.4	2,357	-11.9	8,401	0.1
Algeria	14,249	-11.1	32	22.6	51	-5.0	10,604	-4.4	139	-14.8	240	-45.1	110	34.3
Libya	9,409	-18.0	0.0	-79.7	:	:	9,106	-17.6	171	-44.9	15	-18.8	100	25.5
Morocco	6,296	0.9	1,346	12.9	365	-4.2	90	-44.1	306	-14.2	819	8.0	3,284	-0.5
Tunisia	6,041	-2.4	182	-0.9	127	-45.0	523	4.4	244	-0.5	1,060	-9.5	3,884	1.2
Egypt	3,244	3.4	205	20.7	165	0.8	1,387	17.3	209	1.8	211	-24.6	1,018	-6.6
South Africa	15,626	-2.5	1,710	2.5	1,410	-4.1	1,830	-13.3	407	8.1	2,522	-2.0	4,170	-22.0
Nigeria	4,998	-22.6	355	22.2	64	-17.6	4,325	-24.5	4	176.5	71	-46.8	174	5.6
North America	191,378	-10.5	6,603	-9.2	9,897	-8.9	2,264	-20.6	30,631	4.8	99,502	-12.9	37,459	-14.3
United States	175,087	-10.5	5,381	-8.4	6,644	-8.0	1,784	-20.0	29,744	4.6	92,648	-13.3	34,519	-14.0
Canada	15,999	-11.0	956	-19.9	3,252	-10.7	481	-22.9	887	12.1	6,848	-7.5	2,935	-17.8
Latin America	48,372	-3.2	15,936	-1.4	8,646	0.8	4,330	-6.5	1,995	-1.2	7,241	-2.0	8,127	-2.4
Brazil	17,310	-5.5	5,449	-5.9	5,070	-6.5	272	18.8	694	8.9	2,296	-18.9	3,284	0.9
Mexico	6,215	-15.8	440	-1.2	94	-18.3	1,507	-0.6	575	-6.4	2,699	-25.0	751	-14.8
Argentina	6,058	9.5	3,813	4.4	1,141	54.3	68	32.7	212	8.5	240	-27.9	531	5.9
Chile	4,834	-5.4	1,305	-1.2	900	-0.2	0.0	-100.0	278	-16.1	80	56.7	1,917	-9.8
Venezuela	2,707	-7.9	154	24.8	:	:	1,670	-11.2	108	-19.4	45	-43.1	407	13.9
Near and Middle East	41,257	-9.8	1,164	-0.8	807	-9.5	24,995	-12.4	2,999	0.0	4,529	-13.7	5,983	-6.9
Saudi Arabia	12,316	-5.9	8	39.4	62	8.4	9,608	-10.7	1,026	3.2	1,084	25.7	355	1.6
Israel	8,543	-10.7	587	-8.5	345	-7.2	111	-34.0	1,659	-0.8	2,092	-24.4	3,423	-7.4
Iran	5,594	-16.2	272	0.1	:	:	4,702	-15.7	49	-17.3	50	-40.8	356	-26.1
Syria	4,055	-2.0	36	75.3	130	3.5	3,593	-2.0	9	161.9	12	-66.9	266	-4.5
United Arab Emirates	2,829	0.6	171	21.8	15	-23.1	812	-0.2	83	-14.6	672	21.2	1,027	-8.6
Iraq	2,754	-22.5	:	:	:	:	2,752	-22.5	0.0	:	1	-70.2	0.0	-66.4
Kuwait	1,810	-24.0	0.0	-69.0	4	-11.9	1,559	-28.6	53	-20.8	143	63.2	46	39.7
Other countries of Asia	292,100	-2.7	6,473	-9.0	6,948	-6.9	4,482	25.6	14,065	2.6	153,256	-0.7	104,083	-1.7
China	81,845	7.8	1,341	-15.6	1,311	-9.4	505	-20.2	3,070	5.6	32,568	13.4	42,757	6.8
Japan	68,501	-10.2	113	-14.9	398	-10.7	73	5.5	5,424	-1.3	49,712	-10.8	12,060	-10.9
South Korea	22,388	3.7	123	-3.6	223	-6.8	34	156.4	915	0.0	17,162	7.9	3,835	-9.3
Taiwan	21,128	-12.6	106	8.5	131	13.3	0.0	-34.0	391	-1.4	15,757	-9.1	4,653	-17.3
Malaysia	14,437	-8.5	284	-3.7	1,265	4.3	69	41.0	298	-26.7	9,940	7.0	2,498	-1.6
Singapore	13,133	-5.6	115	8.8	79	-41.6	236	^	2,151	16.3	9,370	-0.4	1,054	-3.8
India	13,039	1.0	1,045	-4.7	532	-5.7	93	-37.0	1,201	11.3	1,311	6.3	8,752	0.6
Thailand	11,198	-9.5	1,288	-18.8	308	-10.8	0.0	238.5	176	-3.7	5,294	-3.2	4,085	-5.8
Indonesia	10,297	-5.4	749	0.4	1,903	-4.7	502	18.7	237	-9.6	1,757	3.0	5,111	-10.7
Hong Kong	9,705	-5.5	54	0.6	14	-23.8	0.0	-46.2	43	-7.4	3,787	-6.8	5,345	-6.3
Philippines	7,636	0.0	211	16.7	296	-0.2	0.0	-43.8	23	-7.2	6,059	27.4	931	-7.5
Vietnam	4,429	-1.3	397	-12.6	47	20.9	26	-26.5	15	55.2	227	-30.0	3,713	2.6
Oceania and polar regions	12,361	-4.0	3,248	1.8	2,549	-15.2	1,557	-3.4	662	-10.4	1,434	-4.2	2,140	-6.1
Australia	8,867	-4.3	1,265	4.7	2,011	-15.8	1,544	-4.0	483	-16.6	1,066	2.6	1,766	-7.4
New Zealand	2,675	-1.0	1,803	0.6	282	-9.9	4	62.9	175	10.2	167	-12.7	220	-2.5
EFTA	107,308	-1.2	4,578	1.8	2,170	-10.7	25,823	1.4	19,882	11.9	18,664	-13.8	25,783	-5.4
CEEC	124,607	6.5	4,812	12.5	5,013	3.2	4,339	1.4	5,205	-0.5	54,238	9.6	49,531	4.0
ACP	46,137	-3.1	9,741	4.7	4,958	-10.7	10,093	-11.2	859	11.8	5,575	1.5	9,283	-21.4
NAFTA	197,302	-10.7	6,776	-9.8	9,990	-9.0	3,772	-13.6	31,205	4.6	102,194	-13.3	38,205	-14.3
MERCOSUR	24,087	-2.0	9,514	-1.9	6,505	0.4	340	21.4	921	8.9	2,549	-19.5	3,933	1.5
OPEC	67,422	-12.4	1,741	8.5	2,588	-6.5	45,890	-13.7	1,895	-9.8	4,235	-5.6	7,704	-8.4
DAE	91,988	-6.2	1,970	-13.0	2,020	-2.3	338	323.2	3,974	4.6	61,310	-0.3	21,471	-8.8

PRODUCT BREAKDOWN OF EU TRADE BY MAIN PARTNER COUNTRY

2D

IMPORTS JANUARY-APRIL 2003

Value (Mio euro) and variations (%)

Main partners	TOTAL		Food, beverages and tobacco		Raw materials		Energy		Chemical products		Machinery and transport equipment		Miscellaneous manufactured goods	
	SITC 0-9		SITC 0+1		2+4		SITC 3		SITC 5		SITC 7		SITC 6+8	
	Value	03/02	Value	03/02	Value	03/02	Value	03/02	Value	03/02	Value	03/02	Value	03/02
Extra EU-15	333,908	1.0	19,372	-3.0	15,198	-4.2	51,348	16.0	28,027	4.2	119,005	-0.7	90,872	-2.4
Europe excluding EU-15	109,486	8.3	4,077	-1.3	3,721	6.7	21,637	16.8	9,870	8.5	28,549	8.8	33,701	5.8
Switzerland	19,370	-1.8	431	4.2	267	-3.6	527	-5.6	5,888	-0.0	5,211	3.0	5,931	-0.6
Norway	17,511	14.5	681	-3.0	411	-4.8	9,429	17.3	797	5.4	998	-3.8	2,102	-4.1
Russia	17,452	14.5	242	-14.1	716	-1.3	9,838	20.1	766	36.1	143	-3.9	2,530	27.2
Poland	9,968	7.9	513	26.4	323	40.2	444	6.2	441	24.7	3,713	2.2	4,438	8.2
Czech Republic	9,873	10.0	139	10.6	346	14.8	164	7.6	406	25.2	5,319	8.2	3,383	10.1
Hungary	8,468	3.8	360	1.0	205	33.4	91	-4.6	603	50.7	5,388	4.3	1,775	-8.7
Turkey	7,841	11.4	562	2.1	192	2.7	72	257.5	169	9.4	2,186	18.2	4,618	9.1
Slovakia	3,835	34.0	29	-3.1	77	-0.1	82	14.2	144	26.8	2,176	47.2	1,307	21.7
Romania	3,580	6.6	52	-11.6	94	20.1	132	6.2	69	33.6	741	32.4	2,472	5.0
Slovenia	2,428	6.8	21	18.8	52	-4.2	53	34.0	120	30.3	1,112	13.2	1,050	-0.0
Ukraine	1,248	-11.6	68	-72.2	274	41.8	231	-21.5	87	25.8	76	-0.2	458	-5.9
Bulgaria	1,153	-6.4	56	-31.6	57	-7.6	27	47.6	66	2.6	162	14.5	775	15.2
Lithuania	994	16.0	64	49.6	96	1.6	198	26.9	91	22.9	108	14.8	423	9.7
Estonia	950	-1.7	33	29.7	129	-5.5	78	-50.2	17	-15.9	302	12.9	388	9.1
Croatia	904	11.8	72	80.5	92	-2.7	16	6.8	68	53.0	209	30.5	414	-2.3
Africa	28,990	3.0	4,244	9.5	1,664	-10.6	12,131	13.9	651	9.3	2,071	-7.1	5,902	5.0
North Africa	15,170	14.3	733	-9.8	267	3.3	8,423	23.6	478	22.4	1,005	32.9	2,907	-2.3
Algeria	5,857	23.6	11	45.2	23	:	4,191	22.5	73	77.2	197	^	52	102.6
Libya	3,694	28.9	0.0	-81.8	:	:	3,552	27.9	104	80.2	3	-8.7	29	32.4
Morocco	2,253	-4.9	556	-13.4	121	-3.7	7	-75.8	114	-3.4	319	21.2	1,107	-4.8
Tunisia	2,185	3.1	60	24.1	64	60.4	184	14.9	95	12.0	392	3.7	1,385	-1.2
Egypt	1,170	-0.4	101	-9.5	55	-20.3	488	14.6	91	2.8	92	-6.9	333	-7.8
South Africa	4,992	1.3	590	-9.5	393	-20.0	579	-15.9	130	4.2	865	15.3	1,648	55.4
Nigeria	2,319	27.5	242	49.5	25	15.6	1,965	29.1	0.0	-75.8	33	-37.4	51	-8.2
North America	58,064	-15.0	1,871	-18.2	3,349	-14.4	672	-32.4	9,973	-4.2	29,774	-16.4	11,425	-14.7
United States	53,034	-15.0	1,528	-20.5	2,390	-15.2	531	-32.2	9,593	-5.4	27,775	-15.7	10,323	-16.3
Canada	4,952	-15.2	271	-11.6	959	-12.2	140	-33.2	379	42.4	1,998	-24.3	1,099	4.6
Latin America	15,349	-5.6	5,224	-4.9	2,511	-5.8	935	-38.0	709	4.4	2,452	1.0	2,837	-0.4
Brazil	5,566	-0.4	1,713	-5.1	1,493	0.2	69	-16.2	277	19.0	693	-9.8	1,256	12.3
Mexico	2,129	9.0	107	-1.4	28	-25.6	448	12.8	207	8.7	1,015	10.1	246	-1.8
Argentina	1,941	-5.0	1,277	-5.4	305	-5.0	15	-72.6	64	-16.2	76	15.8	171	7.4
Chile	1,629	-13.3	472	-13.2	291	-10.4	0.0	:	98	7.1	35	-17.1	642	-15.2
Colombia	744	-9.6	320	2.5	42	-6.1	203	-32.2	15	35.2	13	-29.5	117	-5.2
Near and Middle East	14,659	16.5	495	-10.0	302	-2.9	9,100	33.5	1,066	7.5	1,580	6.4	1,900	-6.3
Saudi Arabia	4,405	14.4	2	-30.0	37	91.7	3,591	23.3	341	10.9	331	-1.8	99	-11.7
Israel	2,706	-13.4	263	-3.4	136	-5.5	42	-2.7	609	2.6	621	-20.5	969	-15.3
Iran	2,247	40.3	92	7.2	:	:	1,931	49.1	13	-17.6	17	-5.7	147	13.3
Syria	1,266	16.1	6	-52.1	44	-1.3	1,128	20.7	2	-1.2	2	-47.9	80	-9.7
United Arab Emirates	1,131	17.8	93	-33.1	4	-31.4	297	23.2	25	-2.8	243	41.8	419	15.5
Iraq	1,028	132.2	:	:	:	:	1,028	132.2	:	:	0.0	128.4	:	:
Kuwait	696	22.2	0.0	:	:	:	542	18.2	21	16.8	52	-18.9	8	-69.2
Other countries of Asia	99,336	3.4	2,155	-0.5	2,452	4.2	1,760	27.2	5,253	14.6	52,650	5.1	33,897	-1.9
China	29,248	14.7	485	-4.4	479	-0.8	223	22.1	1,164	13.6	12,365	25.9	14,372	7.5
Japan	23,373	1.6	33	-9.1	146	7.0	23	14.2	1,957	5.8	17,167	2.9	3,637	-9.9
South Korea	8,305	14.4	37	-9.9	69	-11.9	9	127.7	299	4.0	6,666	20.5	1,170	-8.9
Taiwan	6,567	-10.2	32	1.7	47	1.4	0.0	72.7	128	5.4	4,769	-13.3	1,553	-1.8
Malaysia	4,765	-2.4	100	14.4	474	19.0	45	80.8	99	-7.1	3,167	-6.0	810	-6.1
India	4,650	-1.1	312	-11.1	185	-5.0	39	-44.3	463	13.8	450	7.6	3,180	-1.2
Singapore	4,159	-0.2	40	24.1	18	-37.7	56	-20.2	901	51.2	2,820	-7.9	295	-15.6
Thailand	3,576	-7.2	433	-5.5	127	30.1	0.0	115.0	65	14.9	1,655	-8.6	1,285	-9.4
Indonesia	3,296	-2.1	240	15.0	654	11.0	173	-18.5	89	25.8	560	6.4	1,565	-10.8
Hong Kong	2,907	-8.9	13	-15.4	4	-22.9	0.0	312.5	17	47.4	1,276	0.0	1,429	-16.8
Philippines	2,106	-15.4	63	-4.2	91	-13.9	0.0	733.3	6	-14.8	1,607	-17.0	312	-5.1
Vietnam	1,621	-2.8	162	29.6	23	:	11	12.5	3	-24.8	77	-2.2	1,342	-6.2
Oceania and polar regions	4,590	11.8	941	-11.3	907	-1.7	475	-13.6	200	-4.4	802	106.9	763	6.7
Australia	3,100	3.3	343	-15.0	665	-8.0	471	-14.2	131	-19.6	368	14.1	627	6.5
New Zealand	853	-3.9	541	-10.4	104	6.6	4	312.8	67	55.4	52	-11.5	77	4.8
EFTA	37,767	5.1	1,468	-1.6	704	-3.2	9,957	15.8	6,744	0.6	6,381	1.5	8,304	-1.5
CEEC	43,860	9.0	1,520	14.5	1,769	11.6	1,408	4.3	2,058	30.9	19,338	10.6	17,381	7.0
ACP	14,865	-7.7	3,885	11.3	1,598	-11.9	3,817	-3.7	252	-5.1	1,220	-32.8	3,097	14.1
NAFTA	60,115	-14.4	1,906	-18.4	3,377	-14.5	1,120	-19.5	10,180	-4.0	30,789	-15.7	11,669	-14.4
MERCOSUR	7,691	-2.1	3,053	-6.1	1,866	-1.2	84	-38.2	345	10.0	771	-8.0	1,468	12.1
OPEC	25,487	19.6	718	12.1	861	4.0	17,538	25.2	703	21.8	1,709	40.4	2,495	-5.0
DAE	30,279	-1.3	655	-1.6	738	12.8	110	10.9	1,508	27.9	20,353	-0.9	6,542	-9.3

Extra-EU trade by product

ANNUAL TRENDS IN EU TRADE BY PRODUCT

EXPORTS

Value (Mio ECU/euro) and variations (%)

Product list SITC Rev.3	1999		2000		2001		2002		Jan-Apr 2003	
	Value	99/98	Value	00/99	Value	01/00	Value	02/01	Value	03/02
0-9 TOTAL	760,192	3.6	942,044	23.9	985,326	4.6	994,107	0.9	316,573	-1.2
0 Food and live animals	30,818	-3.1	35,485	15.1	36,598	3.1	36,731	0.4	11,730	-4.0
00 Live animals	813	25.1	974	19.7	856	-12.1	941	9.8	221	-8.3
01 Meat and meat preparations	4,203	4.8	4,449	5.8	4,247	-4.5	4,104	-3.4	1,205	-16.4
02 Dairy products and bird's eggs	4,376	-4.7	5,185	18.5	5,197	0.2	4,820	-7.3	1,605	-0.5
03 Fish, crustaceans, molluscs	1,727	6.3	1,921	11.2	2,087	8.6	2,178	4.3	734	-8.3
04 Cereals and cereal preparations	5,153	4.7	6,208	20.5	5,847	-5.8	5,724	-2.1	1,992	7.0
05 Vegetables and fruit	4,496	-3.1	5,176	15.1	5,757	11.2	6,382	10.8	2,153	-3.6
06 Sugars, sugar preparations, honey	1,930	-22.0	2,387	23.7	2,616	9.6	2,067	-21.0	656	0.9
07 Coffee, tea, cocoa, spices	2,463	-13.2	2,791	13.3	3,100	11.1	3,222	3.9	989	2.9
08 Feeding stuff for animals	1,711	-10.0	1,935	13.1	2,000	3.4	2,240	12.0	488	-33.0
1 Beverages and tobacco	12,818	6.3	14,432	12.6	14,967	3.7	15,715	5.0	4,891	2.8
11 Beverages	10,425	10.1	11,880	14.0	12,553	5.7	13,318	6.1	4,134	3.0
12 Tobacco	2,383	1.7	2,517	5.6	2,407	-4.4	2,389	-0.8	754	1.7
2 Crude materials, except fuels	12,955	11.0	16,206	25.1	15,773	-2.7	17,019	7.9	5,748	2.2
21 Hides and skins, raw	626	-20.8	1,059	69.2	1,105	4.3	1,197	8.4	375	16.7
22 Oils, seeds and oleaginous fruits	445	51.6	262	-41.1	171	-34.6	317	84.8	105	58.6
23 Crude rubber	615	-6.9	782	27.1	778	-0.5	893	14.7	294	6.9
24 Cork and wood	2,449	22.4	2,900	18.4	2,683	-7.5	2,880	7.3	904	-3.3
25 Pulp and waste paper	956	42.3	1,342	40.4	1,221	-9.0	1,332	9.1	474	7.2
26 Textile fibres and their wastes	1,674	7.0	2,020	20.7	1,944	-3.8	2,080	7.0	711	-0.5
27 Crude fertilizers	1,481	8.5	1,742	17.6	1,798	3.2	1,866	3.8	585	-0.6
28 Metalliferous ores and metal scrap	2,128	14.6	3,116	46.4	3,063	-1.7	3,261	6.5	1,103	1.4
3 Fuel products	16,593	18.4	30,250	82.3	25,943	-14.2	26,340	1.5	9,623	20.5
32 Coal, coke and briquettes	118	-13.6	152	29.0	144	-5.4	146	1.4	42	-19.4
33 Petroleum and petroleum products	14,720	20.9	27,470	86.6	22,996	-16.3	23,845	3.7	8,659	21.7
34 Gas, natural and manufactured	531	29.1	1,082	103.8	912	-15.7	769	-15.7	368	47.0
35 Electric current	1,192	-4.0	1,309	9.8	1,638	25.1	1,540	-6.0	412	-25.6
4 Oil, fats and waxes	2,408	-16.8	2,575	6.9	2,410	-6.4	2,813	16.7	899	-2.7
41 Animal oils and fats	113	-18.5	164	45.4	205	24.6	230	12.4	70	-1.4
42 Fixed vegetable fats and oils	1,892	-19.3	2,003	5.9	1,807	-9.8	2,085	15.4	651	-7.1
43 Animal or vegetable oils and fats, waxes	371	0.2	363	-2.2	383	5.5	489	27.7	156	4.1
5 Chemical products	106,651	11.2	129,610	21.5	142,460	9.9	152,498	7.0	51,847	2.4
51 Organic chemicals	24,791	22.1	32,051	29.3	33,839	5.6	33,600	-0.7	12,012	6.7
52 Inorganic chemicals	4,397	9.0	5,409	23.0	5,389	-0.4	5,058	-6.1	1,679	-1.3
53 Tanning and colouring materials	7,247	4.5	8,358	15.3	8,346	-0.2	8,914	6.8	2,782	-2.1
54 Medicinal and pharmaceutical products	30,343	13.0	35,840	18.1	43,917	22.5	51,420	17.1	17,210	-0.4
55 Essential oils, perfume mat., cosmetics	10,029	6.8	11,698	16.6	13,132	12.3	13,802	5.1	4,645	3.4
56 Fertilizers	750	9.0	765	1.9	778	1.8	908	16.7	300	-6.4
57 Plastics in primary forms	9,755	6.3	12,631	29.5	12,797	1.3	13,237	3.4	4,402	2.5
58 Plastics in non-primary forms	6,172	4.2	7,465	21.0	7,929	6.2	8,455	6.6	2,694	4.2
6 Manufactured goods classified by material	113,427	0.2	140,032	23.4	144,408	3.1	146,492	1.4	45,805	-1.5
61 Leather manufactures, dressed furskins	3,311	2.9	4,533	36.9	4,913	8.4	4,741	-3.5	1,434	3.4
62 Rubber manufactures	5,042	2.6	5,901	17.0	5,980	1.3	6,119	2.3	2,101	6.6
63 Cork and wood manufactures	3,297	3.7	4,093	24.2	4,361	6.5	4,805	10.2	1,483	-1.0
64 Paper, paperboard and articles thereof	13,763	2.3	17,055	23.9	17,198	0.8	17,791	3.4	5,831	1.5
65 Textile yarn, fabrics and related products	20,128	-0.8	23,471	16.6	24,742	5.4	24,466	-1.1	7,554	-0.8
66 Non-metallic mineral manufactures	25,203	11.5	31,378	24.5	31,556	0.6	32,751	3.8	9,161	-15.3
67 Iron and steel	14,958	-15.5	19,503	30.4	19,976	2.4	20,133	0.8	6,950	9.0
68 Non-ferrous metals	8,234	-0.2	11,930	44.9	11,938	0.1	11,052	-7.4	3,339	-1.7
69 Manufactures of metals	19,310	-0.4	22,011	14.0	23,541	7.0	24,403	3.7	7,906	3.9
7 Machinery, transport equipment	351,833	1.8	439,142	24.8	461,603	5.1	451,709	-2.2	141,001	-2.8
71 Power generating machinery, equipment	31,885	5.7	38,703	21.4	43,540	12.5	40,063	-8.0	12,482	-7.1
72 Machinery specialized for particular ind.	40,662	-8.2	48,547	19.4	51,841	6.8	52,129	0.6	16,739	4.0
73 Metalworking machinery	8,264	-5.3	8,905	7.8	10,062	13.0	9,547	-5.1	2,934	-1.1
74 General industry machinery and equipment	45,701	-3.6	52,283	14.4	56,693	8.4	59,099	4.2	19,117	2.4
75 Office machines and computers	24,043	12.2	31,305	30.2	31,499	0.6	29,026	-7.9	9,096	-6.3
76 Telecommunication, sound, TV, video	31,283	11.4	44,295	41.6	41,879	-5.5	34,723	-17.1	10,048	-12.6
77 Electrical machinery	56,776	6.4	75,336	32.7	75,544	0.3	71,452	-5.4	22,906	-0.6
78 Road vehicles	69,263	1.2	87,761	26.7	95,070	8.3	104,498	9.9	34,258	2.6
79 Other transport equipment	41,561	3.2	50,407	21.3	53,111	5.4	48,171	-9.3	12,704	-16.1
8 Miscellaneous manuf. articles	92,696	3.6	113,137	22.0	120,124	6.2	121,508	1.2	37,776	-3.5
81 Prefabr. buildings, sanitary, heating, lighting	3,476	1.2	3,822	10.0	4,133	8.2	4,159	0.6	1,222	2.4
82 Furniture, bedding, mattresses	8,602	4.3	10,243	19.1	10,519	2.7	10,464	-0.5	3,254	-1.8
83 Travel goods, handbags and similar goods	1,973	9.5	2,638	33.7	3,004	13.9	2,763	-8.0	1,002	5.5
84 Clothing and clothing accessories	13,713	-3.1	15,903	16.0	17,565	10.4	17,562	-0.0	5,752	-3.5
85 Footwear	5,457	-6.2	6,485	18.8	7,058	8.8	6,828	-3.3	2,182	-7.2
87 Professional, scientific, controlling material	19,893	7.3	24,359	22.4	26,995	10.8	27,795	3.0	8,711	-3.3
88 Photogr. apparatus, optical goods, clocks	7,896	6.0	10,751	36.2	10,457	-2.8	10,505	0.5	3,187	-3.6
89 Miscellaneous manufactured articles	31,585	5.4	38,871	23.1	40,292	3.6	41,325	2.6	12,425	-4.6
9 Articles not classified elsewhere	19,992	19.0	21,175	5.9	21,041	-0.6	21,361	1.5	5,797	-21.4

MONTHLY TRENDS IN EU TRADE BY PRODUCT

3B

EXPORTS

Value (Mio euro)

Product list SITC Rev.3	2002 Apr	May	Jun	Jul	Aug	Sep	Oct	Nov	Dec	2003 Jan	Feb	Mar	Apr
0-9 TOTAL	84,078	87,179	83,820	88,853	76,052	82,142	92,198	84,342	79,235	77,169	76,262	79,720	83,422
0 Food and live animals	3,060	3,034	2,831	2,821	2,730	3,104	3,456	3,378	3,165	2,981	2,830	2,946	2,974
00 Live animals	57	69	59	58	65	92	90	153	115	72	71	38	40
01 Meat and meat preparations	367	352	339	294	314	381	355	339	290	264	284	335	322
02 Dairy products and bird's eggs	411	432	387	403	386	396	429	401	373	412	404	381	409
03 Fish, crustaceans, molluscs	201	152	150	154	138	172	183	215	214	185	177	188	184
04 Cereals and cereal preparations	470	409	474	432	410	549	583	524	481	520	446	505	521
05 Vegetables and fruit	528	540	436	419	432	447	561	634	681	573	503	549	527
06 Sugars, sugar preparations, honey	170	176	157	170	147	149	239	194	185	163	157	158	177
07 Coffee, tea, cocoa, spices	239	243	226	251	272	340	361	313	256	267	245	242	235
08 Feeding stuff for animals	183	206	186	200	171	191	195	180	184	129	124	119	116
1 Beverages and tobacco	1,404	1,379	1,283	1,481	1,205	1,554	1,636	1,331	1,090	1,171	1,174	1,303	1,243
11 Beverages	1,178	1,162	1,083	1,238	1,034	1,338	1,418	1,141	891	991	985	1,105	1,054
12 Tobacco	226	217	199	241	170	216	218	190	198	180	188	198	188
2 Crude materials, except fuels	1,448	1,551	1,355	1,415	1,406	1,415	1,490	1,428	1,336	1,356	1,483	1,423	1,485
21 Hides and skins, raw	78	126	117	108	100	133	109	96	86	72	101	77	124
22 Oils, seeds and oleaginous fruits	11	12	10	13	113	20	27	23	33	26	36	23	20
23 Crude rubber	69	87	78	86	71	75	82	71	68	75	72	72	75
24 Cork and wood	268	273	242	245	190	249	263	249	234	211	230	239	225
25 Pulp and waste paper	107	118	114	107	95	109	108	117	122	125	116	106	127
26 Textile fibres and their wastes	193	192	168	179	133	158	182	187	168	171	171	177	191
27 Crude fertilizers	162	174	169	173	145	155	167	155	137	138	153	143	152
28 Metalliferous ores and metal scrap	296	309	255	284	272	254	281	278	240	252	284	275	291
3 Fuel products	2,292	2,674	2,354	2,360	1,963	2,123	2,562	2,036	2,283	2,445	2,350	2,392	2,436
32 Coal, coke and briquettes	12	15	10	15	10	15	10	8	11	9	11	11	11
33 Petroleum and petroleum products	2,082	2,480	2,175	2,170	1,783	1,917	2,344	1,825	2,038	2,227	2,131	2,168	2,134
34 Gas, natural and manufactured	59	50	50	52	50	71	83	73	90	105	105	89	69
35 Electric current	137	128	117	118	120	118	120	124	142	99	95	112	106
4 Oil, fats and waxes	232	251	230	252	206	240	267	228	216	222	223	221	234
41 Animal oils and fats	20	18	20	19	18	24	23	21	18	17	17	16	20
42 Fixed vegetable fats and oils	176	194	171	192	144	172	196	163	152	158	160	161	173
43 Animal or vegetable oils and fats, waxes	36	39	38	41	44	44	48	44	40	41	41	38	36
5 Chemical products	13,124	13,667	12,581	13,310	12,132	12,211	13,990	12,385	11,570	13,033	12,116	12,751	13,946
51 Organic chemicals	2,638	3,389	2,747	2,777	2,580	2,574	3,116	2,656	2,508	3,043	2,906	3,030	3,032
52 Inorganic chemicals	479	474	371	421	388	498	406	424	373	467	434	376	402
53 Tanning and colouring materials	787	816	778	857	743	747	821	687	623	642	665	719	757
54 Medicinal and pharmaceutical products	4,477	4,172	4,186	4,532	4,128	3,967	4,851	4,246	4,056	4,528	3,747	3,936	4,999
55 Essential oils, perfume mat., cosmetics	1,203	1,219	1,136	1,240	1,097	1,108	1,285	1,148	1,077	1,112	1,099	1,194	1,240
56 Fertilizers	76	92	61	80	84	71	78	62	59	67	76	83	74
57 Plastics in primary forms	1,176	1,209	1,107	1,162	1,103	1,154	1,171	1,076	962	1,114	1,089	1,099	1,100
58 Plastics in non-primary forms	710	749	727	774	699	737	822	720	641	628	670	678	719
6 Manufactured goods classified by material	12,529	13,435	12,877	13,692	10,552	12,127	13,747	12,405	11,142	11,079	11,180	11,461	12,085
61 Leather manufactures, dressed furskins	402	484	434	482	318	353	495	430	357	334	342	370	389
62 Rubber manufactures	536	528	504	550	486	528	582	513	455	483	543	535	540
63 Cork and wood manufactures	414	445	454	465	333	395	449	399	368	348	378	366	390
64 Paper, paperboard and articles thereof	1,518	1,549	1,476	1,540	1,443	1,531	1,648	1,495	1,365	1,472	1,425	1,446	1,488
65 Textile yarn, fabrics and related products	2,125	2,453	2,259	2,340	1,564	1,843	2,348	2,152	1,891	1,847	1,832	1,880	1,994
66 Non-metallic mineral manufactures	2,901	3,167	2,932	3,193	2,011	2,777	2,947	2,550	2,355	2,252	2,300	2,278	2,331
67 Iron and steel	1,676	1,750	1,747	1,846	1,571	1,660	1,852	1,811	1,519	1,629	1,619	1,761	1,941
68 Non-ferrous metals	899	953	976	993	916	982	1,041	923	871	830	824	792	893
69 Manufactures of metals	2,035	2,094	2,075	2,276	1,896	2,025	2,375	2,111	1,941	1,878	1,899	2,023	2,105
7 Machinery, transport equipment	38,106	38,825	38,594	39,819	34,666	37,273	41,333	39,172	36,971	34,047	33,757	35,945	37,252
71 Power generating machinery, equipment	3,434	3,405	3,591	3,315	3,199	3,231	3,550	3,242	3,089	3,183	2,874	3,066	3,358
72 Machinery specialized for particular ind.	4,407	4,507	4,707	4,981	3,888	4,066	4,734	4,430	4,722	4,082	4,051	4,138	4,468
73 Metalworking machinery	764	785	723	938	836	706	818	863	911	710	707	695	823
74 General industry machinery and equipment	4,978	5,144	4,991	5,469	4,618	4,713	5,396	5,051	5,050	4,518	4,681	4,754	5,164
75 Office machines and computers	2,355	2,476	2,320	2,429	2,062	2,513	2,593	2,470	2,456	2,319	2,051	2,273	2,454
76 Telecommunication, sound, TV, video	2,815	3,053	3,395	2,838	2,479	2,708	2,927	3,056	2,778	2,304	2,418	2,575	2,751
77 Electrical machinery	5,972	6,081	6,008	6,171	5,646	5,990	6,658	6,105	5,747	5,635	5,442	5,871	5,957
78 Road vehicles	9,051	8,821	8,750	9,431	7,252	9,117	10,328	9,447	7,981	8,090	8,384	8,916	8,868
79 Other transport equipment	4,063	4,242	3,841	4,073	4,354	3,982	4,125	4,355	4,059	3,034	2,987	3,420	3,262
8 Miscellaneous manuf. articles	10,033	10,365	9,745	11,105	9,509	10,169	11,664	10,199	9,622	9,081	9,438	9,564	9,694
81 Prefabr. buildings, sanitary, heating, lighting	324	334	349	380	333	411	440	386	334	300	297	309	317
82 Furniture, bedding, mattresses	878	911	892	987	790	802	970	941	859	725	864	834	831
83 Travel goods, handbags and similar goods	216	198	199	262	197	211	283	251	212	232	265	276	229
84 Clothing and clothing accessories	1,358	1,210	1,113	1,658	1,570	1,774	1,877	1,325	1,075	1,326	1,520	1,598	1,308
85 Footwear	553	561	482	691	562	578	666	511	426	517	566	598	501
87 Professional, scientific, controlling material	2,372	2,322	2,320	2,454	2,182	2,235	2,546	2,319	2,412	2,097	2,020	2,155	2,438
88 Photogr. apparatus, optical goods, clocks	914	898	931	987	779	844	943	876	941	730	826	824	807
89 Miscellaneous manufactured articles	3,412	3,923	3,450	3,682	3,090	3,304	3,931	3,581	3,344	3,136	3,070	2,964	3,255
9 Articles not classified elsewhere	1,835	1,982	1,959	2,318	1,389	1,606	1,766	1,490	1,473	1,327	1,347	1,374	1,749

IMPORTS

Value (Mio ECU/euro) and variations (%)

Product list SITC Rev.3	1999		2000		2001		2002		Jan-Apr 2003	
	Value	99/98	Value	00/99	Value	01/00	Value	02/01	Value	03/02
0-9 TOTAL	779,825	9.8	1,033,436	32.5	1,027,955	-0.5	988,368	-3.9	333,908	1.0
0 Food and live animals	45,208	-0.6	49,191	8.8	52,099	5.9	52,702	1.2	17,586	-2.2
00 Live animals	625	9.4	874	39.8	840	-3.9	795	-5.4	263	-10.8
01 Meat and meat preparations	3,217	5.4	3,690	14.7	4,318	17.0	4,041	-6.4	1,326	-0.6
02 Dairy products and bird's eggs	898	6.9	995	10.8	1,161	16.6	1,034	-10.9	324	8.3
03 Fish, crustaceans, molluscs	10,316	-2.0	11,554	12.0	12,593	9.0	12,223	-2.9	3,761	-2.8
04 Cereals and cereal preparations	1,862	-3.1	2,108	13.2	2,400	13.8	3,487	45.3	860	-31.4
05 Vegetables and fruit	13,533	7.0	14,102	4.2	14,794	4.9	15,059	1.8	5,183	-3.1
06 Sugars, sugar preparations, honey	1,583	1.4	1,585	0.1	1,762	11.2	1,981	12.4	656	-0.1
07 Coffee, tea, cocoa, spices	7,675	-13.4	7,408	-3.5	6,626	-10.6	6,668	0.6	2,978	28.0
08 Feeding stuff for animals	4,361	-3.2	5,449	25.0	6,188	13.6	6,069	-1.9	1,795	-17.0
1 Beverages and tobacco	4,944	10.5	5,617	13.6	6,190	10.2	5,891	-4.8	1,786	-10.5
11 Beverages	2,546	18.2	3,061	20.2	3,643	19.0	3,592	-1.4	1,013	-10.5
12 Tobacco	2,328	1.2	2,496	7.2	2,511	0.6	2,259	-10.1	766	-8.6
2 Crude materials, except fuels	37,388	-5.0	47,769	27.8	46,269	-3.1	42,559	-8.0	14,033	-5.6
21 Hides and skins, raw	719	-25.4	1,141	58.8	1,246	9.1	1,054	-15.4	346	-13.5
22 Oils, seeds and oleaginous fruits	4,295	-13.4	4,703	9.5	5,533	17.6	5,406	-2.3	1,681	-11.0
23 Crude rubber	1,554	-7.8	1,911	23.0	1,805	-5.6	1,773	-1.8	694	21.3
24 Cork and wood	7,056	9.0	8,338	18.2	7,635	-8.4	7,371	-3.5	2,423	-4.8
25 Pulp and waste paper	3,870	0.8	6,304	62.9	5,132	-18.6	4,516	-12.0	1,425	-7.8
26 Textile fibres and their wastes	3,242	-17.1	4,005	23.5	3,843	-4.0	3,384	-11.9	1,196	-5.5
27 Crude fertilizers	3,078	-1.1	3,569	15.9	3,580	0.3	3,412	-4.7	1,095	-5.9
28 Metalliferous ores and metal scrap	10,593	-7.0	14,386	35.8	14,081	-2.1	12,434	-11.7	4,013	-6.4
3 Fuel products	78,275	26.9	149,091	90.5	144,978	-2.8	137,491	-5.2	51,348	16.0
32 Coal, coke and briquettes	5,912	-8.6	7,435	25.8	10,061	35.3	8,534	-15.2	2,684	-14.1
33 Petroleum and petroleum products	61,346	40.4	122,384	99.5	110,725	-9.5	105,863	-4.4	39,245	20.0
34 Gas, natural and manufactured	10,199	-5.6	18,583	82.2	22,394	20.5	20,819	-7.0	8,462	9.8
35 Electric current	730	7.9	680	-6.9	1,579	132.2	2,262	43.2	895	26.2
4 Oil, fats and waxes	2,878	-3.7	2,580	-10.4	2,638	2.2	3,080	16.7	1,165	16.2
41 Animal oils and fats	145	-20.8	151	3.8	185	22.8	155	-16.5	50	-7.7
42 Fixed vegetable fats and oils	2,354	-5.2	2,046	-13.1	2,057	0.5	2,514	22.2	949	17.4
43 Animal or vegetable oils and fats, waxes	361	12.2	348	-3.7	392	12.5	411	5.0	165	18.4
5 Chemical products	58,913	6.0	71,366	21.1	77,533	8.6	80,920	4.4	28,027	4.2
51 Organic chemicals	16,657	6.9	20,117	20.8	20,697	2.9	22,040	6.5	7,903	9.4
52 Inorganic chemicals	4,761	-4.1	5,853	22.9	6,264	7.0	5,381	-14.1	1,905	9.5
53 Tanning and colouring materials	2,857	-2.6	3,374	18.1	3,299	-2.2	3,135	-5.0	1,038	-5.3
54 Medicinal and pharmaceutical products	14,922	17.8	17,652	18.3	22,621	28.1	26,187	15.8	8,540	-0.6
55 Essential oils, perfume mat., cosmetics	2,995	11.6	3,571	19.2	3,839	7.5	4,096	6.7	1,364	1.0
56 Fertilizers	1,592	-8.8	2,113	32.8	2,083	-1.5	1,808	-13.2	831	7.2
57 Plastics in primary forms	5,676	-7.1	7,260	27.9	7,038	-3.1	6,846	-2.7	2,488	13.4
58 Plastics in non-primary forms	3,160	4.5	3,775	19.4	3,721	-1.4	3,691	-0.8	1,244	1.0
6 Manufactured goods classified by material	97,010	2.1	125,080	28.9	125,316	0.2	117,641	-6.1	39,023	-2.0
61 Leather manufactures, dressed furskins	2,053	-17.8	3,054	48.8	3,742	22.5	3,453	-7.7	1,135	-1.9
62 Rubber manufactures	5,029	9.0	5,701	13.4	6,034	5.8	6,302	4.4	2,292	11.6
63 Cork and wood manufactures	5,058	7.7	5,906	16.8	5,857	-0.8	5,787	-1.2	2,028	3.3
64 Paper, paperboard and articles thereof	6,481	4.2	7,533	16.2	8,115	7.7	7,828	-3.6	2,582	0.1
65 Textile yarn, fabrics and related products	16,069	-2.1	18,904	17.6	19,178	1.4	18,270	-4.7	6,156	-4.5
66 Non-metallic mineral manufactures	20,003	22.2	25,908	29.5	25,611	-1.2	24,139	-5.8	6,559	-17.6
67 Iron and steel	10,196	-17.3	14,507	42.3	14,076	-3.0	12,924	-8.2	5,050	16.4
68 Non-ferrous metals	17,156	-3.7	25,332	47.6	23,351	-7.8	20,210	-13.5	6,876	-2.0
69 Manufactures of metals	14,965	6.7	18,237	21.8	19,350	6.1	18,728	-3.2	6,346	0.9
7 Machinery, transport equipment	305,956	14.5	394,660	29.0	379,951	-3.7	357,680	-5.9	119,005	-0.7
71 Power generating machinery, equipment	27,229	16.5	34,843	28.0	36,060	3.5	33,933	-5.9	11,307	-4.9
72 Machinery specialized for particular ind.	14,384	8.5	17,441	21.2	16,898	-3.1	15,132	-10.5	5,136	-0.5
73 Metalworking machinery	5,865	-1.2	7,238	23.4	7,041	-2.7	5,539	-21.3	1,652	-8.3
74 General industry machinery and equipment	23,028	10.7	28,754	24.9	29,786	3.6	27,927	-6.2	9,470	-1.5
75 Office machines and computers	60,069	10.7	71,526	19.1	65,476	-8.5	62,290	-4.9	19,970	-5.2
76 Telecommunication, sound, TV, video	32,381	22.3	49,294	52.2	48,792	-1.0	44,166	-9.5	13,940	2.7
77 Electrical machinery	61,448	12.9	93,385	52.0	82,035	-12.2	72,895	-11.2	23,536	-3.1
78 Road vehicles	43,609	18.4	48,462	11.1	48,770	0.6	51,270	5.1	18,703	8.0
79 Other transport equipment	37,944	19.4	43,716	15.2	45,094	3.2	44,528	-1.3	15,292	1.0
8 Miscellaneous manuf. articles	127,092	9.2	154,475	21.5	160,812	4.1	159,573	-0.8	51,849	-2.7
81 Prefabr. buildings, sanitary, heating, lighting	2,749	21.1	3,380	22.9	3,579	5.9	3,750	4.8	1,285	13.0
82 Furniture, bedding, mattresses	8,750	21.7	10,921	24.8	11,606	6.3	12,497	7.7	4,737	10.5
83 Travel goods, handbags and similar goods	3,340	10.1	4,071	21.9	4,088	0.4	3,979	-2.7	1,321	-4.5
84 Clothing and clothing accessories	43,719	6.7	51,267	17.3	53,910	5.2	53,957	0.1	17,564	-3.1
85 Footwear	7,826	12.0	9,405	20.2	10,380	10.4	10,542	1.6	3,778	-1.7
87 Professional, scientific, controlling material	17,727	10.1	23,006	29.8	24,440	6.2	22,328	-8.6	7,036	-8.2
88 Photogr. apparatus, optical goods, clocks	10,577	6.8	13,073	23.6	12,290	-6.0	10,757	-12.5	3,141	-10.6
89 Miscellaneous manufactured articles	32,404	8.2	39,352	21.4	40,517	3.0	41,762	3.1	12,988	-2.7
9 Articles not classified elsewhere	22,159	-1.2	33,606	51.6	32,168	-4.3	30,812	-4.2	9,826	-6.4

MONTHLY TRENDS IN EU TRADE BY PRODUCT

3B

IMPORTS

Value (Mio euro)

Product list SITC Rev.3	2002 Apr	May	Jun	Jul	Aug	Sep	Oct	Nov	Dec	2003 Jan	Feb	Mar	Apr
0-9 TOTAL	88,105	84,753	81,427	83,882	74,404	81,311	90,983	84,379	76,789	86,261	79,189	85,050	83,409
0 Food and live animals	4,883	4,445	4,098	4,293	3,835	4,177	4,902	4,478	4,500	4,497	4,156	4,301	4,632
00 Live animals	169	65	43	38	48	43	91	83	90	50	32	39	142
01 Meat and meat preparations	343	343	366	333	337	330	389	303	306	300	288	356	382
02 Dairy products and bird's eggs	97	87	109	72	59	85	107	107	108	67	92	80	84
03 Fish, crustaceans, molluscs	1,048	1,019	965	1,059	941	1,013	1,211	1,124	1,022	927	859	934	1,042
04 Cereals and cereal preparations	282	245	161	175	195	313	357	333	453	244	190	171	255
05 Vegetables and fruit	1,537	1,360	1,238	1,299	1,038	1,079	1,297	1,198	1,202	1,221	1,164	1,378	1,419
06 Sugars, sugar preparations, honey	170	148	170	169	158	166	188	152	173	155	154	167	180
07 Coffee, tea, cocoa, spices	569	544	515	540	492	563	588	552	547	872	869	643	594
08 Feeding stuff for animals	556	516	432	498	473	483	544	490	468	546	413	419	417
1 Beverages and tobacco	533	512	504	506	428	466	522	513	443	437	400	491	458
11 Beverages	314	295	309	329	262	289	331	342	302	240	214	290	268
12 Tobacco	213	211	195	174	164	177	189	171	140	196	185	199	186
2 Crude materials, except fuels	4,100	3,742	3,563	3,603	3,035	3,426	3,709	3,455	3,164	3,520	3,241	3,639	3,632
21 Hides and skins, raw	112	103	93	84	45	85	84	80	79	90	82	90	85
22 Oils, seeds and oleaginous fruits	490	452	394	475	381	356	473	488	500	463	379	387	452
23 Crude rubber	157	151	148	141	132	162	177	167	123	179	164	184	166
24 Cork and wood	726	676	626	643	487	626	655	593	520	556	533	641	692
25 Pulp and waste paper	406	424	364	397	351	368	409	327	331	383	312	365	365
26 Textile fibres and their wastes	334	352	289	252	140	280	302	277	228	339	277	290	290
27 Crude fertilizers	331	306	297	298	244	289	293	280	241	268	260	274	293
28 Metalliferous ores and metal scrap	1,245	1,004	1,119	1,072	1,039	1,024	1,032	973	883	940	941	1,117	1,016
3 Fuel products	12,241	11,537	10,786	11,907	10,666	11,600	12,927	11,902	11,907	13,653	12,452	13,038	12,205
32 Coal, coke and briquettes	869	733	694	707	554	657	674	759	630	675	659	646	704
33 Petroleum and petroleum products	9,178	8,967	8,441	9,540	8,673	9,219	10,293	8,983	9,037	10,371	9,226	10,054	9,593
34 Gas, natural and manufactured	2,021	1,667	1,508	1,501	1,286	1,540	1,791	1,893	1,923	2,322	2,351	2,125	1,664
35 Electric current	171	169	142	157	151	183	167	266	317	283	216	206	189
4 Oil, fats and waxes	286	241	306	271	232	263	275	264	225	333	273	274	284
41 Animal oils and fats	14	11	11	15	12	13	15	12	11	17	14	11	9
42 Fixed vegetable fats and oils	233	200	263	230	188	214	220	214	175	275	222	221	231
43 Animal or vegetable oils and fats, waxes	39	30	32	26	32	36	40	38	38	41	38	41	45
5 Chemical products	7,149	7,260	6,953	6,952	6,204	6,603	7,592	6,579	5,874	7,057	6,591	7,318	7,062
51 Organic chemicals	1,843	2,220	1,944	1,848	1,554	1,813	2,085	1,675	1,678	1,963	1,838	2,073	2,029
52 Inorganic chemicals	488	435	500	465	406	404	483	477	472	433	446	469	557
53 Tanning and colouring materials	301	275	258	269	232	272	278	253	203	266	239	277	256
54 Medicinal and pharmaceutical products	2,346	2,302	2,326	2,242	2,115	2,095	2,559	2,166	1,789	2,177	2,055	2,254	2,055
55 Essential oils, perfume mat., cosmetics	365	338	322	353	341	363	394	346	287	352	318	354	340
56 Fertilizers	159	107	100	104	115	130	160	159	158	211	182	231	208
57 Plastics in primary forms	599	601	606	635	545	611	613	558	483	638	582	644	623
58 Plastics in non-primary forms	348	330	304	328	285	309	344	309	252	311	284	324	325
6 Manufactured goods classified by material	10,649	10,707	9,762	10,172	8,316	9,535	11,090	9,809	8,448	10,220	9,175	9,747	9,881
61 Leather manufactures, dressed furskins	314	335	284	319	156	331	335	290	247	297	260	279	299
62 Rubber manufactures	575	555	516	544	501	532	630	535	436	561	527	601	603
63 Cork and wood manufactures	527	522	458	490	431	480	551	487	405	525	465	512	526
64 Paper, paperboard and articles thereof	682	691	666	709	620	665	706	646	546	656	614	646	666
65 Textile yarn, fabrics and related products	1,699	1,659	1,502	1,537	1,161	1,544	1,649	1,508	1,265	1,616	1,444	1,517	1,579
66 Non-metallic mineral manufactures	2,168	2,330	1,974	2,097	1,702	1,646	2,390	2,058	1,979	1,808	1,540	1,565	1,646
67 Iron and steel	1,162	1,149	1,086	1,150	859	1,072	1,285	1,072	914	1,398	1,194	1,213	1,246
68 Non-ferrous metals	1,873	1,819	1,769	1,746	1,428	1,666	1,823	1,636	1,311	1,752	1,606	1,865	1,653
69 Manufactures of metals	1,650	1,648	1,508	1,580	1,458	1,600	1,720	1,577	1,345	1,606	1,527	1,549	1,663
7 Machinery, transport equipment	32,463	30,468	30,028	29,067	26,505	29,415	32,795	31,476	28,074	30,082	27,459	30,922	30,542
71 Power generating machinery, equipment	3,049	2,893	2,910	2,737	2,562	2,701	3,062	2,762	2,413	2,746	2,598	3,066	2,897
72 Machinery specialized for particular ind.	1,390	1,374	1,278	1,354	1,092	1,199	1,330	1,202	1,140	1,233	1,144	1,389	1,370
73 Metalworking machinery	464	449	469	469	404	463	509	466	507	424	377	431	421
74 General industry machinery and equipment	2,668	2,637	2,395	2,444	2,088	2,205	2,430	2,198	1,917	2,285	2,141	2,469	2,574
75 Office machines and computers	5,138	4,760	4,463	4,630	4,482	5,243	6,078	6,039	5,528	5,257	4,602	5,160	4,952
76 Telecommunication, sound, TV, video	3,594	3,526	3,392	3,555	3,056	3,715	4,383	4,870	4,097	3,705	3,082	3,729	3,425
77 Electrical machinery	6,351	5,912	6,125	5,783	5,734	6,264	6,684	6,497	5,616	6,007	5,803	5,950	5,777
78 Road vehicles	4,884	4,632	4,420	4,375	3,589	4,045	4,622	4,314	3,950	4,352	4,328	5,023	4,999
79 Other transport equipment	4,924	4,285	4,576	3,720	3,499	3,580	3,697	3,129	2,905	4,074	3,384	3,707	4,127
8 Miscellaneous manuf. articles	12,991	12,560	12,780	14,664	13,344	13,706	14,410	13,015	11,804	13,852	12,646	12,841	12,511
81 Prefabr. buildings, sanitary, heating, lighting	309	300	273	311	304	361	415	360	290	330	303	305	347
82 Furniture, bedding, mattresses	1,148	1,119	1,005	964	884	1,009	1,128	1,101	999	1,155	1,137	1,186	1,259
83 Travel goods, handbags and similar goods	336	371	331	370	316	317	329	307	257	358	344	292	326
84 Clothing and clothing accessories	3,974	3,732	4,131	5,566	5,193	4,774	4,557	3,978	3,911	4,987	4,382	4,333	3,862
85 Footwear	808	756	865	1,145	976	847	751	673	685	1,006	1,010	979	783
87 Professional, scientific, controlling material	2,041	1,911	1,871	1,915	1,689	1,821	1,939	1,818	1,704	1,766	1,598	1,836	1,836
88 Photogr. apparatus, optical goods, clocks	943	930	903	920	752	874	1,040	975	853	822	708	794	818
89 Miscellaneous manufactured articles	3,433	3,442	3,401	3,473	3,230	3,703	4,252	3,803	3,106	3,428	3,164	3,116	3,280
9 Articles not classified elsewhere	2,809	3,279	2,645	2,445	1,836	2,118	2,760	2,886	2,349	2,543	2,729	2,419	2,135

GEOGRAPHICAL BREAKDOWN OF EU TRADE BY MAIN PRODUCT

EXPORTS 2002

Value (Mio ECU/euro) and variations (%)

Product list SITC Rev.3	Extra EU-15		Norway		Switzerland		United States		Canada		China		Japan	
	Value	02/01	Value	02/01	Value	02/01	Value	02/01	Value	02/01	Value	02/01	Value	02/01
0-9 TOTAL	994,107	0.9	26,584	1.6	70,645	-5.5	240,112	0.1	22,311	1.7	34,139	13.5	42,277	-5.9
0 Food and live animals	36,731	0.4	1,134	10.9	2,523	8.3	4,133	4.8	739	4.1	374	5.0	2,559	-3.1
00 Live animals	941	9.8	7	-4.4	27	4.2	234	-16.8	13	1.3	6	8.2	45	13.8
01 Meat and meat preparations	4,104	-3.4	20	4.0	220	11.6	263	-4.4	10	-51.4	48	-24.5	910	-7.4
02 Dairy products and bird's eggs	4,820	-7.3	35	18.5	255	-4.1	546	2.6	96	2.2	63	12.8	259	-5.5
03 Fish, crustaceans, molluscs	2,178	4.3	87	13.1	187	0.1	163	20.2	21	4.1	112	24.9	351	-5.9
04 Cereals and cereal preparations	5,724	-2.1	219	9.6	283	9.2	644	8.9	114	13.1	56	-20.8	251	-0.2
05 Vegetables and fruit	6,382	10.8	279	13.2	718	14.3	954	3.4	175	2.0	19	100.9	255	5.8
06 Sugars, sugar preparations, honey	2,067	-21.0	110	0.6	126	12.0	211	-3.9	34	-0.5	8	-2.0	48	19.4
07 Coffee, tea, cocoa, spices	3,222	3.9	131	3.3	241	12.6	669	7.2	166	-1.7	11	-12.7	200	-0.1
08 Feeding stuff for animals	2,240	12.0	121	25.4	189	-0.2	100	-10.4	24	72.9	17	34.8	65	16.7
1 Beverages and tobacco	15,715	5.0	253	14.5	918	2.6	5,951	9.9	741	4.7	77	-3.4	1,176	-9.6
11 Beverages	13,318	6.1	217	13.0	842	1.9	5,843	10.3	722	3.9	68	-3.4	1,120	-8.0
12 Tobacco	2,389	-0.8	36	24.4	75	10.9	107	-7.9	18	53.1	9	-3.4	56	-32.6
2 Crude materials, except fuels	17,019	7.9	803	-2.0	1,184	4.8	1,992	9.7	263	9.8	1,207	-0.5	1,303	4.0
21 Hides and skins, raw	1,197	8.4	9	-33.6	6	-6.4	40	-15.6	15	-23.4	34	77.6	30	-8.5
22 Oils, seeds and oleaginous fruits	317	84.8	11	78.9	11	16.0	7	-4.5	1	-2.6	13	-22.0	14	149.4
23 Crude rubber	893	14.7	8	54.9	27	5.8	162	28.1	9	-18.7	56	34.3	19	-19.6
24 Cork and wood	2,880	7.3	311	4.8	183	-0.1	500	51.5	22	42.7	162	-35.8	639	11.8
25 Pulp and waste paper	1,332	9.1	48	-5.6	124	-4.8	92	15.8	6	123.2	173	12.9	50	-10.6
26 Textile fibres and their wastes	2,080	7.0	7	-11.8	40	-12.7	110	-3.5	19	9.2	187	26.2	66	-2.0
27 Crude fertilizers	1,866	3.8	87	-1.6	254	15.0	220	-9.0	21	-21.2	100	6.6	81	-6.9
28 Metalliferous ores and metal scrap	3,261	6.5	195	-15.8	140	12.4	283	-12.6	91	28.8	392	-6.0	184	6.7
3 Fuel products	26,340	1.5	849	-21.3	3,001	-9.3	9,369	5.0	1,267	28.1	314	138.6	125	131.1
32 Coal, coke and briquettes	146	1.4	43	-5.0	20	25.5	5	-42.0	3	147.1	0	316.8	5	-18.5
33 Petroleum and petroleum products	23,845	3.7	711	-16.7	1,601	-6.9	9,289	5.6	1,264	28.0	295	214.0	92	130.1
34 Gas, natural and manufactured	769	-15.7	46	10.9	120	-14.3	74	-31.4	0	26.4	19	-50.6	28	240.0
35 Electric current	1,540	-6.0	49	-64.8	1,260	-6.8	:	:	:	:	:	:	:	:
4 Oil, fats and waxes	2,813	16.7	78	31.9	102	22.0	537	24.6	62	17.5	30	202.6	134	11.5
41 Animal oils and fats	230	12.4	29	15.3	7	16.9	13	3.7	1	16.8	2	341.0	16	9.8
42 Fixed vegetable fats and oils	2,085	15.4	34	96.3	82	28.8	484	21.9	58	14.7	22	248.0	106	9.3
43 Animal or vegetable oils and fats, waxes	489	27.7	15	-11.7	13	-7.7	40	92.8	2	78.9	6	83.3	12	32.9
5 Chemical products	152,498	7.0	2,774	4.6	13,608	8.7	44,518	14.8	3,428	0.5	3,200	19.6	8,010	-4.0
51 Organic chemicals	33,600	-0.7	231	4.7	3,219	5.0	16,580	3.2	553	-25.7	713	3.7	2,515	-9.6
52 Inorganic chemicals	5,058	-6.1	111	-2.1	238	8.8	1,660	-4.1	64	-17.6	121	10.3	412	-8.7
53 Tanning and colouring materials	8,914	6.8	281	-1.3	585	-4.3	915	9.4	118	3.6	330	22.1	239	6.3
54 Medicinal and pharmaceutical products	51,420	17.1	812	12.3	5,888	20.2	17,716	37.2	1,907	8.2	548	20.7	2,757	0.6
55 Essential oils, perfume mat., cosmetics	13,802	5.1	413	1.1	1,027	4.9	1,891	5.0	238	4.3	114	32.5	687	-7.0
56 Fertilizers	908	16.7	42	24.3	26	-11.9	64	-20.3	20	-19.4	78	73.5	10	49.6
57 Plastics in primary forms	13,237	3.4	270	-5.2	926	-9.6	1,480	2.0	142	20.4	623	20.8	381	-0.9
58 Plastics in non-primary forms	8,455	6.6	261	1.5	766	2.7	1,084	1.6	127	22.2	162	37.6	177	4.1
6 Manufactured goods classified by material	146,492	1.4	4,380	5.5	10,365	-13.5	24,649	-7.3	2,759	4.5	3,985	21.4	3,648	-10.4
61 Leather manufactures, dressed furskins	4,741	-3.5	42	-0.1	66	-23.4	528	-10.1	138	-9.0	233	-3.1	110	-21.2
62 Rubber manufactures	6,119	2.3	250	9.0	387	-6.3	1,200	-3.0	134	-11.1	142	30.8	182	-2.8
63 Cork and wood manufactures	4,805	10.2	309	5.9	563	-0.8	1,011	14.3	161	52.2	124	-15.9	293	7.2
64 Paper, paperboard and articles thereof	17,791	3.4	720	-0.1	1,635	0.6	2,394	2.1	353	6.5	498	33.6	341	2.0
65 Textile yarn, fabrics and related products	24,466	-1.1	376	2.2	1,051	-8.8	2,718	-4.0	286	-12.0	368	6.0	631	-17.0
66 Non-metallic mineral manufactures	32,751	3.8	412	5.9	1,825	-41.4	6,988	-2.4	440	10.6	733	25.1	834	-12.2
67 Iron and steel	20,133	0.8	887	17.8	1,368	-11.4	3,282	-19.0	648	12.1	962	35.8	136	-23.1
68 Non-ferrous metals	11,052	-7.4	274	-5.7	1,405	2.3	2,437	-26.4	129	-22.8	303	11.7	540	-13.2
69 Manufactures of metals	24,403	3.7	1,110	4.1	2,065	-2.1	4,077	-2.6	466	8.0	606	24.8	581	-6.6
7 Machinery, transport equipment	451,709	-2.2	11,223	-1.7	22,637	-11.2	112,841	-4.1	10,061	-2.2	22,003	10.8	15,847	-8.4
71 Power generating machinery, equipment	40,063	-8.0	729	17.2	1,306	-9.5	15,052	-19.1	1,445	-8.8	1,621	9.8	752	-7.7
72 Machinery specialized for particular ind.	52,129	0.6	1,263	-1.3	1,971	-8.6	9,333	-11.2	1,151	-7.4	5,059	28.8	1,441	-11.5
73 Metalworking machinery	9,547	-5.1	118	-5.8	682	-9.7	1,927	-19.5	247	-27.4	1,172	62.5	249	-1.7
74 General industry machinery and equipment	59,099	4.2	1,682	7.0	3,203	-1.9	10,775	-0.5	1,170	-1.3	3,384	24.8	1,679	-4.9
75 Office machines and computers	29,026	-7.9	1,273	-7.4	2,968	-12.8	6,547	-8.7	382	5.1	657	-12.4	1,536	-34.0
76 Telecommunication, sound, TV, video	34,723	-17.1	1,011	-6.6	1,719	-6.2	5,281	-2.9	496	-0.6	1,715	-48.3	865	-19.3
77 Electrical machinery	71,452	-5.4	1,562	-0.3	2,989	-10.4	13,650	-1.8	895	-13.8	3,481	5.1	2,545	-13.0
78 Road vehicles	104,498	9.9	2,465	3.8	5,659	-6.5	34,223	16.6	1,828	49.0	2,561	29.2	5,960	-3.2
79 Other transport equipment	48,171	-9.3	1,121	-21.3	2,110	-35.0	15,696	-18.6	2,440	-12.9	1,597	22.4	816	127.9
8 Miscellaneous manuf. articles	121,508	1.2	4,244	7.2	13,323	-1.6	31,150	-2.0	2,549	4.3	2,265	22.5	8,015	-3.6
81 Prefabr. buildings, sanitary, heating, lighting	4,159	0.6	257	5.5	433	1.4	392	1.2	54	-17.7	91	-0.1	150	4.5
82 Furniture, bedding, mattresses	10,464	-0.5	652	7.4	1,430	-2.6	2,752	-2.4	215	7.1	169	11.1	457	-3.1
83 Travel goods, handbags and similar goods	2,763	-8.0	31	3.4	353	-15.1	475	-7.8	23	-14.4	5	-14.5	911	-2.8
84 Clothing and clothing accessories	17,562	-0.0	720	6.0	2,500	2.4	2,593	-14.4	284	0.4	71	8.5	1,547	-7.4
85 Footwear	6,828	-3.3	184	17.1	602	-10.2	1,974	-10.4	234	-4.7	20	16.6	404	-6.2
87 Professional, scientific, controlling material	27,795	3.0	734	7.8	1,480	3.3	8,472	1.6	627	-8.8	1,061	27.1	2,004	-2.6
88 Photogr. apparatus, optical goods, clocks	10,505	0.5	181	7.3	1,075	-7.3	3,056	-0.4	143	-19.1	259	31.3	650	-8.9
89 Miscellaneous manufactured articles	41,325	2.6	1,486	6.5	5,449	-1.2	11,433	0.2	968	27.8	572	23.4	1,892	0.4
9 Articles not classified elsewhere	21,361	1.5	327	15.8	1,527	-26.8	1,920	2.8	173	-7.7	315	-1.3	564	6.9

GEOGRAPHICAL BREAKDOWN OF EU TRADE BY MAIN PRODUCT

3C

EXPORTS 2002

Value (Mio ECU/euro) and variations (%)

Candidate cntr.		CIS		MEDA		South America		OPEC		DAE		ACP		Product list SITC Rev.3
Value	02/01	Value	02/01	Value	02/01	Value	02/01	Value	02/01	Value	02/01	Value	02/01	
164,579	7.7	41,408	9.0	79,955	3.8	28,623	-20.6	67,026	4.8	77,983	-4.8	40,520	0.8	0-9 TOTAL
5,313	4.7	3,015	2.1	3,982	-3.2	786	-20.8	4,728	-5.9	1,926	-7.6	3,354	-1.7	0 Food and live animals
93	15.9	27	70.8	179	25.1	19	-5.5	169	17.9	43	0.9	14	2.7	00 Live animals
540	14.5	823	-10.3	72	-8.4	15	-56.1	177	-17.4	286	-6.8	324	5.9	01 Meat and meat preparations
246	17.7	306	10.5	664	-13.0	87	-46.1	1,275	-10.5	266	-14.3	642	-9.2	02 Dairy products and bird's eggs
242	4.4	141	40.5	181	-2.8	35	-32.5	167	1.4	172	-2.4	331	5.9	03 Fish, crustaceans, molluscs
482	-14.2	303	-8.7	1,114	-0.8	262	7.5	1,071	-8.9	184	-0.5	775	4.9	04 Cereals and cereal preparations
1,319	4.6	654	17.0	430	36.1	100	-35.8	529	28.1	126	2.4	387	7.6	05 Vegetables and fruit
209	-14.7	75	-38.8	503	-28.7	21	-46.3	337	-35.2	72	-11.0	174	-39.4	06 Sugars, sugar preparations, honey
640	9.2	276	10.7	210	6.9	41	-21.1	138	6.1	107	0.6	57	-4.1	07 Coffee, tea, cocoa, spices
833	13.0	102	5.4	188	7.3	57	-12.2	127	23.1	132	5.7	54	6.0	08 Feeding stuff for animals
876	1.6	508	21.9	564	8.3	396	-24.2	674	-0.1	1,609	0.7	905	14.3	1 Beverages and tobacco
523	8.0	256	38.0	305	9.1	378	-23.9	370	-4.1	1,174	6.7	577	18.1	11 Beverages
352	-6.8	252	9.0	259	7.1	18	-28.3	303	4.9	435	-12.6	327	8.2	12 Tobacco
3,470	18.4	620	7.4	2,120	17.9	265	-6.0	940	13.6	1,860	10.1	514	1.9	2 Crude materials, except fuels
386	44.9	43	-1.3	224	68.0	11	246.7	4	1.7	571	1.3	4	63.5	21 Hides and skins, raw
44	14.4	11	65.2	20	16.7	2	18.8	24	238.4	1	-7.6	3	-18.7	22 Oils, seeds and oleaginous fruits
191	13.5	24	-4.0	70	10.1	35	34.2	46	9.6	152	22.4	25	-11.6	23 Crude rubber
262	11.4	21	5.3	430	0.5	7	-35.5	235	8.5	94	-37.1	20	19.4	24 Cork and wood
332	27.1	26	11.9	126	24.3	9	12.9	155	-1.0	136	17.4	8	4.6	25 Pulp and waste paper
726	6.3	83	18.2	429	6.3	31	-27.2	46	22.9	112	42.4	303	1.6	26 Textile fibres and their wastes
301	6.8	44	11.8	195	-6.2	42	-8.9	149	4.8	166	-5.8	72	17.5	27 Crude fertilizers
669	34.2	93	-27.4	417	52.1	20	-24.3	190	32.0	496	39.4	18	-21.1	28 Metalliferous ores and metal scrap
2,599	-2.9	211	20.2	1,974	-9.4	337	19.1	917	0.6	383	29.5	1,078	16.4	3 Fuel products
17	21.6	1	280.0	17	-7.0	16	-14.3	8	-8.3	4	-1.1	1	-7.6	32 Coal, coke and briquettes
2,241	-7.2	209	19.9	1,681	-9.8	313	46.6	904	2.3	376	29.8	1,056	20.5	33 Petroleum and petroleum products
186	10.6	0	-31.8	229	-7.4	8	-84.7	4	-70.3	3	93.0	20	-53.5	34 Gas, natural and manufactured
154	97.5	0	3.2	47	-2.0	:	:	:	:	:	:	:	:	35 Electric current
524	27.7	359	4.0	335	48.6	95	-7.5	178	3.6	89	15.0	207	15.4	4 Oil, fats and waxes
38	7.2	84	10.0	3	5.3	2	-31.7	11	11.0	8	4.0	11	22.9	41 Animal oils and fats
338	28.2	192	-8.8	273	55.4	81	-8.0	140	0.3	66	17.9	183	16.8	42 Fixed vegetable fats and oils
146	34.8	82	51.5	58	25.7	12	1.9	27	21.8	15	8.2	13	-6.1	43 Animal or vegetable oils and fats, waxes
22,097	11.6	5,418	6.3	11,829	8.1	5,665	-13.7	8,339	9.6	10,421	5.8	4,737	-1.5	5 Chemical products
1,861	5.4	250	-4.6	1,491	-0.5	1,143	-20.1	743	2.9	1,873	4.4	404	-8.5	51 Organic chemicals
447	4.8	92	1.7	281	-4.7	194	-17.2	185	-4.1	532	-3.3	191	-10.6	52 Inorganic chemicals
2,271	15.1	607	14.1	1,017	17.4	459	-10.1	612	9.7	984	15.2	314	2.0	53 Tanning and colouring materials
5,637	15.7	1,241	-3.5	3,374	10.0	1,661	-14.4	2,833	19.7	1,942	3.9	1,638	-0.5	54 Medicinal and pharmaceutical products
2,377	9.5	1,199	17.0	1,273	4.3	435	-20.6	1,308	7.5	1,304	8.8	546	5.3	55 Essential oils, perfume mat., cosmetics
105	19.8	2	-8.1	115	39.5	118	0.5	80	9.0	59	25.3	75	6.9	56 Fertilizers
3,583	11.1	517	5.7	2,080	10.3	536	-9.1	869	-0.1	1,557	4.7	511	-8.6	57 Plastics in primary forms
2,775	10.9	605	10.7	676	8.7	279	-15.4	429	23.2	495	3.3	252	-9.8	58 Plastics in non-primary forms
33,452	7.9	5,818	7.6	16,419	1.9	3,395	-21.3	8,855	6.1	10,924	1.9	4,910	-2.6	6 Manufactured goods classified by material
1,826	6.2	141	-11.0	403	-11.4	37	4.3	42	-25.4	985	-4.1	41	-1.2	61 Leather manufactures, dressed furskins
1,608	17.3	245	1.3	427	2.4	253	-22.3	343	-4.4	342	2.2	307	1.0	62 Rubber manufactures
923	15.6	246	4.6	287	4.2	104	-14.4	128	-3.9	266	35.3	94	4.6	63 Cork and wood manufactures
4,325	9.6	1,134	6.3	1,839	8.9	594	-25.2	1,069	6.4	1,184	3.6	694	-4.8	64 Paper, paperboard and articles thereof
9,235	3.7	1,049	2.4	4,684	1.5	345	-19.9	810	-6.0	1,655	-4.6	642	-6.5	65 Textile yarn, fabrics and related products
2,742	9.7	779	9.6	4,028	-2.2	383	-29.2	1,889	-1.9	2,700	6.9	813	-20.9	66 Non-metallic mineral manufactures
4,373	6.5	676	-4.3	2,030	8.1	596	-12.1	2,243	16.9	1,532	0.9	881	4.4	67 Iron and steel
2,192	10.1	350	18.2	833	3.0	335	-29.1	602	15.0	866	0.9	234	0.4	68 Non-ferrous metals
6,210	10.4	1,132	19.0	1,863	1.0	746	-18.0	1,699	11.3	1,377	0.6	1,177	12.5	69 Manufactures of metals
74,673	7.4	18,559	13.3	32,190	2.0	14,402	-23.0	34,523	7.1	38,389	-10.5	20,662	0.0	7 Machinery, transport equipment
5,042	13.6	545	10.7	2,472	11.5	1,543	-0.4	3,459	6.1	3,104	-16.5	1,614	3.7	71 Power generating machinery, equipment
7,973	13.2	3,200	10.3	4,820	17.3	2,187	-26.7	4,700	15.1	4,020	-6.9	2,231	2.1	72 Machinery specialized for particular ind.
1,895	8.4	407	4.6	582	-14.3	398	-35.1	549	11.2	645	-13.8	214	1.0	73 Metalworking machinery
10,108	6.2	3,025	14.5	4,676	3.1	2,589	-10.3	6,398	14.7	5,353	-0.0	2,430	7.0	74 General industry machinery and equipment
5,023	-2.0	1,940	4.3	1,973	-3.2	261	-32.7	1,785	11.6	2,713	-1.3	1,423	-3.4	75 Office machines and computers
5,604	-21.6	2,342	19.7	2,452	-18.6	772	-59.2	3,798	1.4	4,150	-22.4	1,900	-4.7	76 Telecommunication, sound, TV, video
15,508	8.3	2,527	8.4	5,673	0.9	1,670	-29.2	3,824	1.8	11,940	-9.9	1,870	5.7	77 Electrical machinery
20,678	15.8	3,765	15.4	6,614	4.4	2,533	-24.2	5,972	8.7	3,865	12.1	4,317	-5.6	78 Road vehicles
2,484	21.5	576	50.4	2,539	-6.4	2,374	-6.9	3,577	-5.1	2,364	-35.1	4,571	4.5	79 Other transport equipment
17,557	6.8	5,914	6.5	7,781	3.2	2,363	-24.6	6,505	2.2	9,854	2.2	3,150	3.6	8 Miscellaneous manuf. articles
1,089	5.0	396	4.7	355	2.1	56	-38.1	328	-8.0	241	-2.6	149	10.8	81 Prefabr. buildings, sanitary, heating, lighting
1,546	6.0	766	-2.8	565	-1.5	148	-32.0	576	-6.1	468	8.6	260	-12.4	82 Furniture, bedding, mattresses
139	-6.3	62	5.2	48	-12.1	14	-40.1	66	-2.4	547	-14.4	21	-11.4	83 Travel goods, handbags and similar goods
3,345	7.5	1,502	12.7	1,718	1.5	170	-32.2	880	4.7	1,264	-3.9	164	-2.6	84 Clothing and clothing accessories
1,323	6.5	555	7.9	420	-0.3	44	-33.1	254	-3.3	282	-7.1	109	-10.2	85 Footwear
3,022	5.0	818	-3.9	1,787	7.0	854	-15.9	1,978	5.8	2,699	1.7	869	2.6	87 Professional, scientific, controlling material
873	0.7	329	8.8	510	4.4	192	-21.1	378	1.0	1,937	11.5	202	-8.5	88 Photogr. apparatus, optical goods, clocks
6,215	9.3	1,464	10.6	2,367	3.7	882	-27.2	2,038	3.2	2,405	4.0	1,360	11.6	89 Miscellaneous manufactured articles
1,213	-10.8	302	-9.2	723	-8.7	441	-20.0	458	-41.8	1,124	-8.5	319	-9.1	9 Articles not classified elsewhere

GEOGRAPHICAL BREAKDOWN OF EU TRADE BY MAIN PRODUCT

EXPORTS JANUARY-APRIL 2003

Value (Mio euro) and variations (%)

Product list SITC Rev.3	Extra EU-15		Norway		Switzerland		United States		Canada		China		Japan	
	Value	03/02	Value	03/02	Value	03/02	Value	03/02	Value	03/02	Value	03/02	Value	03/02
0-9 TOTAL	316,573	-1.2	8,626	1.7	23,497	-1.5	73,664	-7.5	7,278	2.3	12,545	23.4	13,447	-2.8
0 Food and live animals	11,730	-4.0	393	6.0	861	2.2	1,193	-0.8	195	-4.2	187	48.0	888	-3.7
00 Live animals	221	-8.3	2	-12.2	7	-9.8	55	9.6	5	58.1	1	-39.0	9	-4.0
01 Meat and meat preparations	1,205	-16.4	10	74.1	62	0.7	113	12.6	8	553.6	14	-32.3	340	-0.8
02 Dairy products and bird's eggs	1,605	-0.5	13	5.4	88	7.6	167	-4.4	26	-7.2	30	47.3	93	9.8
03 Fish, crustaceans, molluscs	734	-8.3	25	-11.6	62	-0.1	43	-31.6	7	-5.9	46	-3.5	122	-27.8
04 Cereals and cereal preparations	1,992	7.0	73	0.5	98	6.4	155	5.7	24	-0.4	65	506.0	83	-1.8
05 Vegetables and fruit	2,153	-3.6	118	12.1	255	-2.2	252	-11.5	44	-22.0	6	10.9	87	8.1
06 Sugars, sugar preparations, honey	656	0.9	32	-3.0	41	0.6	61	-4.1	13	34.9	3	3.8	15	26.7
07 Coffee, tea, cocoa, spices	989	2.9	44	7.7	83	9.7	180	-7.0	44	3.9	4	63.0	60	8.4
08 Feeding stuff for animals	488	-33.0	29	5.1	54	-20.6	20	-34.3	2	-71.9	3	-22.5	18	3.6
1 Beverages and tobacco	4,891	2.8	74	0.5	338	17.2	1,937	3.3	207	-6.0	23	61.3	348	-4.9
11 Beverages	4,134	3.0	66	14.1	316	19.2	1,902	4.0	202	-3.9	22	58.2	323	-6.0
12 Tobacco	754	1.7	8	-48.8	22	-6.8	34	-24.2	4	-52.9	1	214.8	26	10.0
2 Crude materials, except fuels	5,748	2.2	259	-4.6	425	5.8	604	-7.8	83	-11.1	489	26.2	451	14.2
21 Hides and skins, raw	375	16.7	3	-39.0	2	-17.6	17	-0.1	12	30.9	18	86.4	11	30.8
22 Oils, seeds and oleaginous fruits	105	58.6	3	-12.9	4	-4.4	3	18.8	0	29.8	1	339.7	1	307.8
23 Crude rubber	294	6.9	2	30.6	11	24.2	51	2.3	3	7.8	22	56.5	9	33.7
24 Cork and wood	904	-3.3	103	-0.8	58	-0.8	117	-25.7	9	39.1	53	-35.2	230	24.6
25 Pulp and waste paper	474	7.2	17	-5.7	39	4.4	27	45.4	1	-30.4	81	47.6	15	-11.0
26 Textile fibres and their wastes	711	-0.5	3	20.4	14	-9.5	30	-23.1	5	-13.0	88	59.2	22	-2.3
27 Crude fertilizers	585	-0.6	28	-7.1	78	4.4	65	-11.8	8	2.7	32	18.1	28	12.4
28 Metalliferous ores and metal scrap	1,103	1.4	52	-12.9	43	-1.3	96	-1.3	23	-30.6	162	42.9	77	18.4
3 Fuel products	9,623	20.5	335	32.3	989	-3.6	3,880	44.1	429	16.8	39	-84.5	26	-46.5
32 Coal, coke and briquettes	42	-19.4	10	-36.5	8	6.7	1	51.6	1	-21.3	0	11.8	2	-17.6
33 Petroleum and petroleum products	8,659	21.7	288	38.0	524	5.9	3,789	42.4	428	16.9	17	-93.3	9	-79.6
34 Gas, natural and manufactured	368	47.0	30	56.8	80	61.9	53	74.9	0	-1.4	22	^	0	-3.0
35 Electric current	412	-25.6	7	-24.2	363	-23.3	:	:	:	:	:	:	:	:
4 Oil, fats and waxes	899	-2.7	23	6.9	28	-10.2	172	-5.5	21	6.7	3	-16.7	40	1.1
41 Animal oils and fats	70	-1.4	9	64.2	2	-26.9	5	-3.9	0	61.4	0	-51.7	5	-0.8
42 Fixed vegetable fats and oils	651	-7.1	8	-29.1	22	-9.4	156	3.0	17	-6.2	1	-29.5	31	-3.2
43 Animal or vegetable oils and fats, waxes	156	4.1	5	17.7	4	-13.9	9	-62.5	1	74.0	1	-11.7	3	20.8
5 Chemical products	51,847	2.4	991	11.5	4,630	0.0	15,424	1.4	1,296	12.2	1,229	19.3	2,688	8.4
51 Organic chemicals	12,012	6.7	73	-7.2	1,194	2.0	5,891	5.7	250	16.7	321	27.0	849	23.4
52 Inorganic chemicals	1,679	-1.3	37	7.6	70	-20.9	651	8.0	20	-25.8	42	-5.1	112	12.5
53 Tanning and colouring materials	2,782	-2.1	80	-10.1	195	4.0	291	-8.1	37	-9.3	125	23.7	80	2.5
54 Medicinal and pharmaceutical products	17,210	-0.4	281	16.2	1,909	-1.3	5,952	-4.2	712	20.9	201	15.3	923	0.0
55 Essential oils, perfume mat., cosmetics	4,645	3.4	203	52.1	347	0.7	700	16.9	77	-4.6	46	24.9	227	-3.7
56 Fertilizers	300	-6.4	11	-27.7	8	-26.8	28	10.2	10	72.0	10	-37.2	6	29.3
57 Plastics in primary forms	4,402	2.5	87	-4.3	322	3.8	505	6.3	45	-1.1	235	12.7	133	12.5
58 Plastics in non-primary forms	2,694	4.2	87	0.4	252	1.5	329	-6.5	41	0.6	63	54.1	64	8.1
6 Manufactured goods classified by material	45,805	-1.5	1,406	2.4	3,315	-0.6	7,163	-10.5	859	1.4	1,701	45.0	1,206	4.0
61 Leather manufactures, dressed furskins	1,434	3.4	14	-6.2	26	21.0	148	-12.9	41	-8.1	76	20.4	38	0.2
62 Rubber manufactures	2,101	6.6	85	-1.2	126	0.0	424	4.9	43	-0.5	63	59.5	64	9.8
63 Cork and wood manufactures	1,483	-1.0	105	4.8	182	2.0	290	-7.1	49	2.8	35	-13.1	96	11.9
64 Paper, paperboard and articles thereof	5,831	1.5	239	0.8	540	-4.0	782	1.7	113	2.4	203	24.8	142	44.9
65 Textile yarn, fabrics and related products	7,554	-0.8	125	-1.0	344	-3.9	811	-3.8	94	8.9	125	20.9	191	-1.1
66 Non-metallic mineral manufactures	9,161	-15.3	131	-0.5	576	-3.6	1,853	-19.1	128	-5.8	232	10.0	279	3.4
67 Iron and steel	6,950	9.0	270	11.8	498	10.8	878	-18.9	195	5.8	604	112.0	51	14.5
68 Non-ferrous metals	3,339	-1.7	83	-13.3	377	-1.6	662	-15.4	43	3.7	107	17.6	142	-20.6
69 Manufactures of metals	7,906	3.9	354	4.0	646	-1.6	1,316	-2.2	153	-0.2	249	40.0	202	5.0
7 Machinery, transport equipment	141,001	-2.8	3,490	-2.0	7,659	0.5	32,480	-14.8	3,267	1.1	7,805	23.7	4,629	-10.7
71 Power generating machinery, equipment	12,482	-7.1	218	2.6	382	-10.3	4,238	-21.7	534	27.5	523	-2.9	276	8.5
72 Machinery specialized for particular ind.	16,739	4.0	410	4.6	659	-0.2	3,020	-3.1	430	11.6	1,771	23.1	452	-14.7
73 Metalworking machinery	2,934	-1.1	36	-2.0	189	-19.2	569	-4.2	77	-8.3	370	17.5	72	-5.7
74 General industry machinery and equipment	19,117	2.4	553	-3.5	1,023	0.1	3,384	-4.7	444	16.4	1,237	25.4	538	-3.4
75 Office machines and computers	9,096	-6.3	454	1.4	981	-4.6	1,919	-9.6	93	-8.2	197	-17.2	416	-33.7
76 Telecommunication, sound, TV, video	10,048	-12.6	297	-8.6	471	-18.8	1,388	-22.1	181	10.9	536	-3.2	251	-26.5
77 Electrical machinery	22,906	-0.6	472	-8.1	976	-2.7	4,332	-3.1	258	-13.0	1,344	32.8	795	-4.7
78 Road vehicles	34,258	2.6	810	8.2	1,766	-9.2	10,816	-3.4	688	17.5	1,273	68.0	1,623	-10.6
79 Other transport equipment	12,704	-16.1	240	-23.0	1,210	68.2	2,799	-50.6	562	-31.1	288	34.0	205	41.6
8 Miscellaneous manuf. articles	37,776	-3.5	1,376	-3.8	4,408	-1.5	9,296	-7.6	746	-10.1	787	27.6	2,700	-0.8
81 Prefabr. buildings, sanitary, heating, lighting	1,222	2.4	76	-11.2	128	-4.8	183	53.4	18	16.4	25	16.4	55	12.2
82 Furniture, bedding, mattresses	3,254	-1.8	230	5.6	471	-3.1	802	-11.0	63	-2.9	92	83.6	160	14.6
83 Travel goods, handbags and similar goods	1,002	5.5	9	11.6	149	23.3	164	6.8	8	30.6	3	41.5	344	3.6
84 Clothing and clothing accessories	5,752	-3.5	238	-8.5	928	2.3	756	-1.8	95	3.7	26	23.8	511	-5.6
85 Footwear	2,182	-7.2	60	-11.1	221	-1.3	574	-8.7	70	-13.1	8	10.1	136	-12.7
87 Professional, scientific, controlling material	8,711	-3.3	228	-7.7	480	5.4	2,520	-11.2	202	-6.8	408	37.8	656	-5.1
88 Photogr. apparatus, optical goods, clocks	3,187	-3.6	60	1.8	342	-3.9	843	-18.2	42	-11.7	54	-25.2	261	23.9
89 Miscellaneous manufactured articles	12,425	-4.6	474	-2.0	1,688	-5.8	3,453	-4.5	248	-19.2	172	18.4	578	-4.4
9 Articles not classified elsewhere	5,797	-21.4	85	-7.8	363	-44.2	488	-31.1	52	-25.5	97	-35.3	121	-51.9

GEOGRAPHICAL BREAKDOWN OF EU TRADE BY MAIN PRODUCT

3C

EXPORTS JANUARY-APRIL 2003

Value (Mio euro) and variations (%)

Candidate cntr.		CIS		MEDA		South America		OPEC		DAE		ACP		Product list SITC Rev.3
Value	03/02	Value	03/02	Value	03/02	Value	03/02	Value	03/02	Value	03/02	Value	03/02	
54,916	6.2	13,720	6.6	25,201	-1.6	7,927	-16.6	21,056	-1.9	23,999	-3.1	12,432	-5.5	0-9 TOTAL
1,702	-10.0	999	-5.4	1,229	-7.3	187	-31.3	1,528	-7.3	588	-10.7	1,098	-1.3	0 Food and live animals
22	-32.0	7	2.6	50	-20.6	5	13.1	34	15.1	10	-12.5	4	-16.8	00 Live animals
116	-33.4	168	-40.0	20	-17.7	2	-42.5	61	-4.8	90	-18.7	104	-9.4	01 Meat and meat preparations
78	-3.6	139	50.0	208	-10.8	24	-16.4	411	-8.3	91	-3.7	193	-12.8	02 Dairy products and bird's eggs
78	-13.2	63	14.1	43	-10.2	14	1.0	74	43.8	68	7.3	117	9.8	03 Fish, crustaceans, molluscs
154	-21.4	88	-19.1	395	5.8	59	-38.9	447	5.7	51	-8.6	284	13.0	04 Cereals and cereal preparations
544	0.5	287	0.7	101	-28.6	18	-41.3	122	-22.2	40	12.5	129	11.2	05 Vegetables and fruit
67	-2.4	18	-6.4	170	1.2	5	-16.5	97	-18.9	21	-12.0	56	12.3	06 Sugars, sugar preparations, honey
205	6.7	96	24.7	65	-7.9	10	-33.3	44	-8.5	28	-5.7	17	-15.0	07 Coffee, tea, cocoa, spices
195	-31.6	26	-22.7	33	-40.2	9	-58.3	23	-41.6	19	-58.6	10	-48.1	08 Feeding stuff for animals
238	-4.5	187	31.1	151	-4.9	95	-18.1	204	-0.9	499	-2.1	274	7.5	1 Beverages and tobacco
146	1.1	88	33.5	77	-14.3	88	-20.9	98	-14.8	378	2.4	165	2.2	11 Beverages
91	-12.4	99	29.0	74	7.2	7	45.5	106	16.5	122	-14.0	109	16.5	12 Tobacco
1,286	8.1	246	7.6	758	4.3	81	-8.2	310	-4.7	538	-6.8	165	-0.8	2 Crude materials, except fuels
107	-3.2	11	19.4	61	-7.0	2	11.0	1	32.0	174	37.5	1	21.3	21 Hides and skins, raw
25	18.3	19	160.4	10	-5.2	0	-34.4	2	-87.2	0	19.6	1	-11.6	22 Oils, seeds and oleaginous fruits
67	20.0	7	13.0	26	26.6	14	14.8	15	10.3	44	-6.8	10	-0.4	23 Crude rubber
91	7.5	6	7.1	132	-4.3	2	-37.1	87	22.8	24	-38.0	5	-30.0	24 Cork and wood
109	4.9	5	-46.6	41	2.3	3	19.0	61	16.9	55	-8.1	3	25.2	25 Pulp and waste paper
246	-7.5	33	45.7	121	-29.8	13	7.1	17	-9.3	31	-8.2	96	-2.1	26 Textile fibres and their wastes
97	6.4	13	-11.3	73	21.4	13	-4.3	39	-17.6	51	-8.2	24	4.5	27 Crude fertilizers
301	37.8	19	-40.9	222	58.6	5	-21.2	55	-14.3	123	-27.2	6	2.4	28 Metalliferous ores and metal scrap
906	14.0	63	7.4	856	48.1	118	23.4	246	-2.9	107	-17.0	248	-27.3	3 Fuel products
7	4.7	1	^	3	-45.6	4	-34.0	1	-60.0	2	27.7	0	-1.1	32 Coal, coke and briquettes
819	18.3	62	6.1	743	53.5	101	13.3	243	-2.7	103	-19.4	235	-30.4	33 Petroleum and petroleum products
58	27.2	0	122.2	98	26.3	0	62.0	2	432.8	0	-67.0	13	228.6	34 Gas, natural and manufactured
22	-56.3	0	29.4	13	8.8	:	:	:	:	:	:	:	:	35 Electric current
154	-13.6	94	-29.6	109	-3.0	30	-5.2	59	-9.2	26	15.8	76	12.2	4 Oil, fats and waxes
10	-20.8	26	-6.3	1	13.9	1	18.9	3	-4.8	3	-16.9	3	19.3	41 Animal oils and fats
92	-28.9	35	-58.0	87	-6.9	25	-9.5	46	-15.4	18	20.9	69	12.7	42 Fixed vegetable fats and oils
50	38.6	28	29.8	20	14.0	3	0.7	9	34.2	5	3.3	4	-12.7	43 Animal or vegetable oils and fats, waxes
7,515	4.5	1,870	10.8	3,931	0.3	1,664	-14.8	2,513	-4.8	3,514	2.0	1,499	-5.0	5 Chemical products
652	12.8	92	16.5	522	4.9	340	-12.4	229	-8.9	686	12.0	130	-5.1	51 Organic chemicals
147	-0.4	30	0.8	83	-12.0	58	-7.6	55	-12.1	155	-8.0	60	-3.3	52 Inorganic chemicals
699	0.9	191	8.7	310	-2.4	129	-18.0	184	-5.6	305	-5.7	107	3.0	53 Tanning and colouring materials
1,892	2.3	429	19.1	1,154	1.1	507	-17.8	831	0.1	675	3.2	495	-7.6	54 Medicinal and pharmaceutical products
770	0.2	409	5.8	411	-1.6	124	-13.2	403	-5.4	431	-2.5	163	-11.7	55 Essential oils, perfume mat., cosmetics
37	-21.9	1	53.9	33	-15.4	37	0.7	30	-14.0	20	-3.8	27	15.2	56 Fertilizers
1,238	8.2	183	21.9	684	-1.9	172	-7.5	271	-4.8	485	-4.5	158	-7.8	57 Plastics in primary forms
892	10.7	178	4.1	216	3.4	75	-12.5	133	2.0	158	0.3	95	19.2	58 Plastics in non-primary forms
11,003	6.8	1,820	3.6	5,107	-0.8	947	-19.9	2,691	-4.2	3,281	-2.4	1,703	9.5	6 Manufactured goods classified by material
586	6.0	39	-5.5	115	-11.8	11	-11.3	11	10.7	255	5.7	13	1.9	61 Leather manufactures, dressed furskins
558	11.4	67	-7.9	139	1.1	91	7.4	123	4.3	115	7.0	108	7.5	62 Rubber manufactures
290	7.4	77	7.5	90	-2.6	40	6.0	34	-14.2	62	-33.2	33	9.0	63 Cork and wood manufactures
1,408	3.4	364	0.7	573	0.1	155	-26.3	323	-11.6	400	7.0	230	-1.2	64 Paper, paperboard and articles thereof
2,900	1.1	324	3.2	1,434	-3.8	87	-25.1	229	-14.2	492	5.9	187	-13.1	65 Textile yarn, fabrics and related products
844	4.2	289	22.1	1,083	-12.9	94	-25.3	491	-17.7	766	-9.8	390	66.8	66 Non-metallic mineral manufactures
1,630	20.0	199	-3.8	832	32.7	178	-19.0	769	6.9	505	5.6	274	-11.1	67 Iron and steel
719	7.8	101	0.1	253	0.2	92	-27.0	184	5.0	264	-10.9	69	-5.6	68 Non-ferrous metals
2,064	8.6	356	13.9	585	0.1	199	-20.5	516	2.0	421	-8.2	384	11.6	69 Manufactures of metals
25,056	8.2	6,240	11.0	10,121	0.3	3,947	-14.7	11,170	2.0	11,532	-5.6	6,186	-7.7	7 Machinery, transport equipment
1,745	12.4	186	12.6	835	16.6	387	-32.8	1,211	7.6	1,050	10.8	498	-8.0	71 Power generating machinery, equipment
2,707	16.7	967	4.8	1,510	13.8	661	-14.3	1,403	2.5	1,220	0.0	714	4.1	72 Machinery specialized for particular ind.
616	1.6	142	9.3	177	-8.7	98	-29.2	179	16.2	209	3.3	79	28.9	73 Metalworking machinery
3,387	10.3	1,007	5.8	1,461	6.0	670	-23.6	1,962	-0.3	1,655	-1.6	820	3.5	74 General industry machinery and equipment
1,600	1.3	706	19.1	629	-11.3	63	-24.7	527	-11.5	798	-10.9	458	-11.9	75 Office machines and computers
1,469	-21.1	856	24.4	717	-9.8	259	-10.3	1,376	13.8	890	-38.7	502	-23.5	76 Telecommunication, sound, TV, video
4,958	0.8	776	6.8	1,859	-1.0	433	-23.6	1,131	-10.9	3,941	0.9	550	-14.7	77 Electrical machinery
7,636	19.6	1,151	-2.7	2,089	5.1	749	-13.5	1,854	-4.2	1,287	13.8	1,402	-3.7	78 Road vehicles
893	30.3	428	156.8	775	-14.2	599	36.0	1,382	15.7	453	-37.7	1,099	-17.0	79 Other transport equipment
5,692	3.2	1,895	2.0	2,311	-8.1	574	-30.4	1,909	-8.8	3,025	-0.7	934	-7.6	8 Miscellaneous manuf. articles
278	1.4	97	4.4	91	-13.5	14	-34.3	93	-10.6	65	-16.0	45	2.3	81 Prefabr. buildings, sanitary, heating, lighting
519	10.4	232	8.1	144	-26.7	32	-38.9	151	-15.4	130	1.7	76	-12.2	82 Furniture, bedding, mattresses
44	-3.6	22	5.7	15	-16.6	3	-52.2	19	-23.1	190	2.7	6	-9.3	83 Travel goods, handbags and similar goods
1,135	2.4	492	-0.0	534	-12.8	42	-36.5	259	-21.7	416	-8.1	50	-8.5	84 Clothing and clothing accessories
464	4.6	179	-12.9	131	-15.9	8	-44.6	69	-23.1	102	-3.2	30	-12.6	85 Footwear
1,014	6.4	279	13.6	538	-6.0	208	-28.4	617	2.9	848	-1.1	278	-1.2	87 Professional, scientific, controlling material
289	3.1	107	3.5	161	-2.0	57	-6.0	113	-7.1	541	5.5	67	2.6	88 Photogr. apparatus, optical goods, clocks
1,946	0.5	463	-2.5	697	2.1	208	-33.2	584	-9.0	733	0.9	379	-13.4	89 Miscellaneous manufactured articles
297	-36.5	72	-27.7	205	-22.8	121	-25.0	112	-37.4	202	-43.5	104	-12.2	9 Articles not classified elsewhere

GEOGRAPHICAL BREAKDOWN OF EU TRADE BY MAIN PRODUCT

IMPORTS 2002

Value (Mio ECU/euro) and variations (%)

Product list SITC Rev.3	Extra EU-15		Norway		Switzerland		United States		Canada		China		Japan	
	Value	02/01	Value	02/01	Value	02/01	Value	02/01	Value	02/01	Value	02/01	Value	02/01
0-9 TOTAL	988,368	-3.9	45,845	1.6	58,796	-3.4	175,087	-10.5	15,999	-11.0	81,845	7.8	68,501	-10.2
0 Food and live animals	52,702	1.2	2,150	-0.1	1,220	4.0	3,974	-4.9	916	-18.3	1,286	-16.1	104	-14.9
00 Live animals	795	-5.4	3	177.6	8	-23.8	169	-31.3	15	60.6	8	-7.6	25	38.8
01 Meat and meat preparations	4,041	-6.4	7	29.4	14	16.4	36	-31.6	31	-6.2	14	-59.9	0	-98.0
02 Dairy products and bird's eggs	1,034	-10.9	22	8.6	309	2.6	42	-3.7	36	-19.0	1	-57.6	1	292.1
03 Fish, crustaceans, molluscs	12,223	-2.9	1,908	-3.0	1	-37.6	634	11.0	308	-14.8	297	-50.5	15	-16.3
04 Cereals and cereal preparations	3,487	45.3	17	14.4	156	-6.1	544	-2.8	233	-14.4	35	-0.8	9	1.0
05 Vegetables and fruit	15,059	1.8	4	4.2	62	5.7	1,264	-1.4	203	-33.7	711	16.7	9	-6.8
06 Sugars, sugar preparations, honey	1,981	12.4	11	1.1	40	-11.1	66	33.1	23	0.7	42	-31.4	2	21.1
07 Coffee, tea, cocoa, spices	6,668	0.6	26	-5.9	266	11.1	57	-12.5	11	-26.6	91	9.7	7	-22.4
08 Feeding stuff for animals	6,069	-1.9	127	56.9	33	21.3	842	-13.2	23	-8.1	21	-38.4	9	-23.7
1 Beverages and tobacco	5,891	-4.8	42	65.6	68	-13.7	1,406	-17.0	40	-44.4	55	0.3	10	-15.5
11 Beverages	3,592	-1.4	41	67.2	59	-3.3	649	-18.7	24	-33.4	31	30.2	10	-14.8
12 Tobacco	2,259	-10.1	1	14.0	8	-43.8	734	-17.0	15	-56.9	24	-22.5	0	-47.7
2 Crude materials, except fuels	42,559	-8.0	1,213	-5.9	821	-19.8	6,488	-7.7	3,229	-10.6	1,294	-9.3	384	-10.2
21 Hides and skins, raw	1,054	-15.4	66	4.3	42	-9.2	142	-15.9	45	-5.5	2	-26.2	0	-92.4
22 Oils, seeds and oleaginous fruits	5,406	-2.3	0	-70.4	1	12.2	1,798	11.4	233	-1.6	156	-13.8	1	-42.4
23 Crude rubber	1,773	-1.8	1	75.5	5	-15.6	432	-5.0	7	-12.0	3	-14.8	161	0.5
24 Cork and wood	7,371	-3.5	140	14.7	148	-19.5	728	-16.1	363	-6.0	47	6.6	3	0.5
25 Pulp and waste paper	4,516	-12.0	280	-6.5	88	1.5	1,280	-8.4	1,160	-21.6	2	19.2	1	278.8
26 Textile fibres and their wastes	3,384	-11.9	7	20.2	43	16.0	262	-7.5	6	-39.7	346	-20.4	110	4.2
27 Crude fertilizers	3,412	-4.7	390	2.1	90	-14.7	439	-8.6	75	-17.0	260	-8.0	19	-22.5
28 Metalliferous ores and metal scrap	12,434	-11.7	275	-25.2	349	-29.9	1,020	-22.8	1,297	-0.2	168	37.8	56	-43.6
3 Fuel products	137,491	-5.2	24,205	0.1	1,613	25.2	1,784	-20.0	481	-22.9	505	-20.2	73	5.5
32 Coal, coke and briquettes	8,534	-15.2	53	-32.9	4	^	812	-30.3	320	-19.2	473	-21.4	32	73.4
33 Petroleum and petroleum products	105,863	-4.4	20,579	1.4	127	-5.5	943	-9.9	159	-28.9	32	3.5	41	-19.0
34 Gas, natural and manufactured	20,819	-7.0	3,237	-13.8	20	-0.9	26	434.7	0	104.8	0	2.5	0	-18.8
35 Electric current	2,262	43.2	336	472.1	1,462	29.0	0	:	:	:	:	:	:	:
4 Oil, fats and waxes	3,080	16.7	69	26.5	8	17.6	156	-19.8	23	-24.8	17	-18.2	13	-21.6
41 Animal oils and fats	155	-16.5	34	8.6	1	617.1	17	-60.8	20	-27.1	2	116.8	4	-13.1
42 Fixed vegetable fats and oils	2,514	22.2	4	25.1	5	-2.0	79	-19.8	3	9.1	9	-29.1	2	-0.5
43 Animal or vegetable oils and fats, waxes	411	5.0	31	54.5	2	48.5	59	15.3	0	-51.5	6	-13.6	7	-30.3
5 Chemical products	80,920	4.4	2,272	-2.8	17,451	14.0	29,744	4.6	887	12.1	3,070	5.6	5,424	-1.3
51 Organic chemicals	22,040	6.5	599	-5.9	4,237	26.7	6,431	6.4	65	-17.4	1,034	10.1	2,055	2.9
52 Inorganic chemicals	5,381	-14.1	400	1.0	97	-11.2	943	-34.8	271	23.3	321	-37.2	206	-6.7
53 Tanning and colouring materials	3,135	-5.0	82	-19.8	905	-7.4	845	-9.0	26	18.3	218	4.1	202	-13.1
54 Medicinal and pharmaceutical products	26,187	15.8	189	16.7	8,599	17.0	13,043	17.4	227	39.4	678	26.4	1,054	-4.8
55 Essential oils, perfume mat., cosmetics	4,096	6.7	97	0.3	1,175	7.3	1,386	-1.0	60	-6.3	189	18.8	124	-7.7
56 Fertilizers	1,808	-13.2	178	-11.0	9	13.0	24	-2.2	27	-19.5	2	512.5	1	66.6
57 Plastics in primary forms	6,846	-2.7	433	-5.0	675	5.5	2,015	-8.4	85	0.9	141	80.0	600	-4.0
58 Plastics in non-primary forms	3,691	-0.8	102	-7.0	785	1.0	1,154	-8.4	46	-12.2	115	13.7	349	-9.6
6 Manufactured goods classified by material	117,641	-6.1	5,248	-8.6	7,629	-14.7	10,849	-20.2	1,854	-18.7	9,340	5.2	3,924	-15.5
61 Leather manufactures, dressed furskins	3,453	-7.7	19	-21.8	23	-22.3	152	-24.0	24	8.1	252	-8.3	4	-9.4
62 Rubber manufactures	6,302	4.4	28	-0.8	111	-7.8	737	-12.0	35	23.9	270	18.6	992	-7.2
63 Cork and wood manufactures	5,787	-1.2	173	-2.0	271	-10.0	375	-16.7	62	-12.3	596	10.7	5	-1.2
64 Paper, paperboard and articles thereof	7,828	-3.6	912	-15.5	1,375	-2.3	1,147	-14.1	508	-9.4	346	-2.6	169	-25.9
65 Textile yarn, fabrics and related products	18,270	-4.7	108	6.0	1,019	-11.8	1,121	-20.6	63	-20.8	2,231	9.0	566	-14.1
66 Non-metallic mineral manufactures	24,139	-5.8	131	-8.2	1,023	-46.1	2,524	-15.8	346	-45.6	1,526	7.0	599	-19.8
67 Iron and steel	12,924	-8.2	719	-8.8	768	-4.9	600	-16.4	97	-3.2	291	-3.2	424	-22.9
68 Non-ferrous metals	20,210	-13.5	2,826	-6.7	1,137	-6.6	1,554	-36.3	536	-5.1	367	-29.0	246	-29.7
69 Manufactures of metals	18,728	-3.2	333	-10.2	1,901	-5.3	2,639	-17.8	183	-15.8	3,460	8.5	918	-11.0
7 Machinery, transport equipment	357,680	-5.9	3,118	-8.1	15,051	-15.5	92,648	-13.3	6,848	-7.5	32,568	13.4	49,712	-10.8
71 Power generating machinery, equipment	33,933	-5.9	262	2.6	1,160	-15.5	16,008	-13.1	1,126	-0.4	958	2.8	2,654	-6.0
72 Machinery specialized for particular ind.	15,132	-10.5	405	-0.8	2,828	-14.9	4,239	-18.9	391	4.7	416	17.3	2,331	-17.6
73 Metalworking machinery	5,539	-21.3	38	33.8	1,679	-13.7	1,083	-23.8	38	-58.9	123	-6.3	1,126	-33.7
74 General industry machinery and equipment	27,927	-6.2	461	0.4	2,933	-3.6	7,552	-14.9	451	-15.1	2,165	9.2	4,365	-12.6
75 Office machines and computers	62,290	-4.9	214	1.3	495	-27.4	12,659	-12.1	556	-26.3	10,544	16.2	7,084	-16.5
76 Telecommunication, sound, TV, video	44,166	-9.5	333	-16.3	535	-10.4	6,248	-41.5	767	-25.6	8,729	18.3	6,916	-5.7
77 Electrical machinery	72,895	-11.2	499	-8.4	2,961	-12.0	13,784	-24.5	414	-46.4	8,445	13.4	8,293	-24.3
78 Road vehicles	51,270	5.1	572	8.1	782	-2.3	6,491	2.3	285	-5.4	652	2.9	15,915	2.8
79 Other transport equipment	44,528	-1.3	334	-40.4	1,678	-37.5	24,583	5.9	2,820	16.5	536	-32.6	1,029	-9.1
8 Miscellaneous manuf. articles	159,573	-0.8	1,226	3.0	10,858	2.7	23,670	-10.8	1,081	-16.2	33,417	7.3	8,137	-8.5
81 Prefabr. buildings, sanitary, heating, lighting	3,750	4.8	85	-5.7	187	-5.9	174	-16.7	23	1.0	1,418	7.7	21	-4.5
82 Furniture, bedding, mattresses	12,497	7.7	274	-1.9	425	-13.8	423	-21.3	55	-28.3	1,695	25.6	105	67.4
83 Travel goods, handbags and similar goods	3,979	-2.7	2	-34.5	116	6.9	62	-8.6	3	16.1	2,693	-3.5	22	2.7
84 Clothing and clothing accessories	53,957	0.1	45	0.1	512	3.2	362	-20.9	74	-7.2	10,332	9.1	105	-11.7
85 Footwear	10,542	1.6	5	-25.3	120	9.3	74	-14.7	5	-30.8	2,097	3.4	4	-29.7
87 Professional, scientific, controlling material	22,328	-8.6	443	5.9	2,021	-0.3	11,415	-13.4	432	-23.2	1,027	29.3	2,409	-10.8
88 Photogr. apparatus, optical goods, clocks	10,757	-12.5	28	10.3	2,885	-5.4	1,701	-18.1	44	-49.9	1,948	-3.3	1,995	-23.5
89 Miscellaneous manufactured articles	41,762	3.1	344	6.4	4,593	12.3	9,459	-4.6	445	-1.1	12,208	7.2	3,477	3.7
9 Articles not classified elsewhere	30,812	-4.2	282	53.1	3,686	-2.2	2,669	-12.2	266	-55.4	130	-31.2	429	-13.9

**GEOGRAPHICAL BREAKDOWN OF EU TRADE
BY MAIN PRODUCT**

3C

IMPORTS 2002

Value (Mio ECU/euro) and variations (%)

Candidate cntr.		CIS		MEDA		South America		OPEC		DAE		ACP		Product list SITC Rev.3
Value	02/01	Value	02/01	Value	02/01	Value	02/01	Value	02/01	Value	02/01	Value	02/01	
143,189	6.8	59,187	2.6	66,793	-1.9	37,810	-2.2	67,422	-12.4	91,988	-6.2	46,137	-3.1	0-9 TOTAL
5,773	3.7	1,789	65.8	4,210	1.5	12,724	-0.9	1,600	8.4	1,922	-13.0	8,461	5.0	0 Food and live animals
303	-8.2	5	17.3	12	22.4	12	13.1	163	22.8	15	59.6	20	-6.2	00 Live animals
758	-5.4	2	-7.7	40	-13.9	1,601	2.3	16	-16.9	323	-30.3	126	-31.0	01 Meat and meat preparations
276	-7.3	6	-89.0	18	80.3	3	28.1	1	333.6	1	81.1	8	^	02 Dairy products and bird's eggs
386	5.0	470	-13.3	849	12.1	1,593	-7.4	360	-7.0	659	-8.7	2,097	4.0	03 Fish, crustaceans, molluscs
547	107.2	1,091	314.7	91	4.9	329	-14.6	15	2.7	121	-3.2	49	0.1	04 Cereals and cereal preparations
2,701	-4.2	165	11.7	2,877	-2.1	3,320	8.1	318	7.1	430	-18.0	2,150	1.8	05 Vegetables and fruit
252	42.2	11	135.4	110	19.4	228	7.7	5	-38.1	15	6.3	894	0.6	06 Sugars, sugar preparations, honey
174	3.1	5	22.1	72	4.4	1,509	-9.6	613	26.5	76	28.7	3,039	13.8	07 Coffee, tea, cocoa, spices
278	2.7	34	-40.5	28	-8.3	4,103	-1.1	94	1.7	140	9.0	52	-16.9	08 Feeding stuff for animals
481	2.4	31	-33.9	216	-0.8	954	-3.9	141	9.0	48	-16.5	1,280	2.2	1 Beverages and tobacco
322	3.0	30	-34.5	82	1.9	509	-3.6	55	57.6	30	-4.6	780	8.4	11 Beverages
159	1.2	1	-17.8	134	-2.2	441	-4.0	84	-2.9	18	-30.8	498	-6.8	12 Tobacco
5,019	2.4	3,086	-14.2	1,722	-2.3	7,972	-2.6	1,765	-18.2	1,312	-7.9	4,697	-11.8	2 Crude materials, except fuels
153	-10.4	153	-24.1	20	-13.6	28	-41.1	94	-36.0	7	5.3	108	-10.4	21 Hides and skins, raw
375	12.3	46	-81.4	50	-3.9	2,556	-1.7	8	15.5	6	-1.8	108	3.1	22 Oils, seeds and oleaginous fruits
91	0.4	61	16.3	5	-5.5	36	35.5	161	-1.0	537	-3.5	173	-7.7	23 Crude rubber
2,212	5.2	1,345	5.2	24	-25.4	432	-10.0	173	-17.9	337	-8.7	1,139	-11.9	24 Cork and wood
179	-1.9	100	-28.4	42	50.5	955	-2.3	157	-32.3	5	-81.3	88	-10.2	25 Pulp and waste paper
303	1.0	226	-25.8	326	-4.2	275	-4.2	56	-4.3	195	1.6	415	-13.4	26 Textile fibres and their wastes
361	-3.6	212	12.2	511	-5.8	483	-8.7	210	-6.2	43	-5.2	327	2.7	27 Crude fertilizers
1,057	-1.9	929	-20.3	334	5.4	2,806	0.2	827	-20.1	92	-29.2	1,843	-18.2	28 Metalliferous ores and metal scrap
4,530	0.1	31,683	9.3	16,582	-2.9	2,806	-9.0	45,890	-13.7	338	323.2	10,093	-11.2	3 Fuel products
1,441	-10.5	701	-20.5	23	-11.9	861	-17.8	574	-4.4	:	:	1,804	-14.0	32 Coal, coke and briquettes
2,809	6.0	28,881	12.8	12,065	-0.4	1,926	-5.4	40,013	-14.8	329	328.8	7,784	-11.4	33 Petroleum and petroleum products
8	-71.9	1,939	-18.6	4,488	-5.4	19	^	5,302	-2.5	9	901.0	505	3.1	34 Gas, natural and manufactured
273	15.4	156	21.5	6	^	:	:	2	:	:	:	:	:	35 Electric current
76	-33.4	112	311.8	90	-62.6	390	179.5	823	34.8	708	10.3	261	15.4	4 Oil, fats and waxes
7	152.2	0	-71.0	7	-15.4	19	-17.2	0	:	3	-4.9	3	183.9	41 Animal oils and fats
54	-43.6	111	330.3	80	-65.5	342	280.5	767	37.4	550	13.9	255	14.5	42 Fixed vegetable fats and oils
16	-6.1	1	-49.2	4	91.6	30	9.6	56	11.5	155	0.1	3	31.2	43 Animal or vegetable oils and fats, waxes
5,480	1.3	2,243	-11.0	3,142	-1.2	1,376	0.7	1,895	-9.8	3,974	4.6	859	11.8	5 Chemical products
1,653	1.9	585	-7.8	431	-3.4	495	-9.2	923	-19.6	2,189	11.5	314	-1.0	51 Organic chemicals
554	-6.8	1,035	-5.5	634	-7.6	263	-7.9	140	2.1	47	-40.5	246	9.5	52 Inorganic chemicals
199	11.3	7	-25.8	40	17.1	95	-11.1	30	6.4	137	-6.1	55	78.6	53 Tanning and colouring materials
402	22.8	4	-38.2	660	-0.6	93	32.6	37	12.5	361	24.8	41	89.9	54 Medicinal and pharmaceutical products
374	38.9	29	12.3	155	14.6	86	24.4	83	-3.4	133	6.9	78	36.7	55 Essential oils, perfume mat., cosmetics
505	-16.4	371	-25.5	622	2.6	28	189.4	60	-39.0	0	461.5	5	-33.8	56 Fertilizers
970	-10.1	67	-23.2	201	-16.3	167	16.9	551	7.2	606	7.4	17	-14.1	57 Plastics in primary forms
541	19.7	4	35.3	266	7.6	30	101.6	30	31.0	231	-4.1	13	-16.8	58 Plastics in non-primary forms
27,050	1.5	8,059	-13.6	9,026	-1.8	6,191	-2.0	3,571	-7.6	7,986	-5.4	7,370	-24.3	6 Manufactured goods classified by material
389	1.7	204	31.5	195	-9.8	854	-5.4	324	1.0	100	-13.9	351	-0.8	61 Leather manufactures, dressed furskins
2,475	18.7	19	12.2	507	3.6	135	23.6	123	1.7	884	-2.8	70	7.1	62 Rubber manufactures
2,169	5.9	261	3.7	81	-1.5	442	-3.4	541	-10.8	310	-14.8	321	-1.3	63 Cork and wood manufactures
1,919	9.4	330	-6.6	197	17.8	240	30.0	208	-0.3	186	-0.4	180	14.9	64 Paper, paperboard and articles thereof
5,405	0.5	361	2.2	3,090	-2.6	206	0.6	825	-12.4	1,759	-10.2	166	-15.3	65 Textile yarn, fabrics and related products
2,830	2.2	745	-42.6	2,642	5.0	303	14.1	534	-7.4	1,979	10.9	3,629	-34.0	66 Non-metallic mineral manufactures
3,709	-13.2	2,310	8.8	903	-21.2	1,153	7.9	511	-2.1	608	-14.5	892	-16.3	67 Iron and steel
2,797	-4.6	3,620	-19.9	577	-7.1	2,751	-7.8	347	-10.6	199	-14.5	1,647	-15.7	68 Non-ferrous metals
5,356	6.3	209	-19.0	834	7.4	109	-22.1	157	-10.7	1,961	-10.0	114	-5.2	69 Manufactures of metals
60,446	9.8	882	1.2	11,475	-3.0	2,772	-17.8	4,235	-5.6	61,310	-0.3	5,575	1.5	7 Machinery, transport equipment
7,504	7.0	80	-12.0	779	-4.1	831	15.0	661	17.0	1,173	4.5	215	68.1	71 Power generating machinery, equipment
2,510	10.0	115	10.8	375	15.1	170	-7.2	74	-13.8	851	-1.4	84	-5.4	72 Machinery specialized for particular ind.
814	-7.8	23	-32.6	87	-14.7	45	-10.4	9	-3.7	444	-27.5	10	-47.3	73 Metalworking machinery
5,177	10.2	106	-1.3	622	9.1	314	-17.0	225	-0.9	2,077	-11.5	919	-15.3	74 General industry machinery and equipment
3,842	27.8	68	178.4	357	-21.2	35	-47.8	506	-19.7	22,781	-5.9	68	2.9	75 Office machines and computers
8,335	5.1	76	-18.2	2,178	1.1	140	22.2	1,247	37.4	8,807	-7.2	137	-20.5	76 Telecommunication, sound, TV, video
12,337	9.1	132	6.6	3,378	2.7	205	-3.1	387	-9.5	16,260	8.2	256	-8.2	77 Electrical machinery
17,790	13.6	97	-8.3	2,599	18.3	422	-18.0	96	-0.8	5,596	-2.4	1,111	19.2	78 Road vehicles
2,137	-5.0	185	-1.4	1,099	-42.7	610	-46.0	1,031	-32.9	3,321	59.5	2,775	1.9	79 Other transport equipment
32,842	8.9	1,179	-5.2	16,487	5.3	951	3.8	4,133	-9.1	13,484	-10.6	1,913	-7.4	8 Miscellaneous manuf. articles
1,388	11.8	16	51.1	333	22.8	11	18.2	30	14.4	176	-19.7	5	27.2	81 Prefabr. buildings, sanitary, heating, lighting
6,241	13.6	122	-3.5	462	26.1	264	5.2	756	-3.6	801	-10.9	427	2.5	82 Furniture, bedding, mattresses
242	6.0	10	30.6	92	8.0	5	-23.9	46	-0.6	259	-14.6	6	-11.3	83 Travel goods, handbags and similar goods
16,945	5.4	760	-3.5	13,226	6.8	166	2.6	1,707	-17.4	5,197	-8.0	957	-18.8	84 Clothing and clothing accessories
2,543	5.1	79	12.6	658	3.2	233	1.5	618	-13.8	684	-9.3	35	11.2	85 Footwear
1,357	5.6	75	11.2	545	-31.4	80	0.5	285	-2.2	1,236	-2.8	197	19.0	87 Professional, scientific, controlling material
310	16.6	18	-7.9	66	14.1	39	6.1	128	0.0	1,167	-21.1	36	-11.6	88 Photogr. apparatus, optical goods, clocks
3,816	21.6	100	-35.7	1,104	3.9	153	8.2	562	15.0	3,963	-12.1	252	12.5	89 Miscellaneous manufactured articles
1,155	30.2	1,724	145.0	371	21.8	1,542	16.7	280	61.6	691	35.6	3,236	29.6	9 Articles not classified elsewhere

GEOGRAPHICAL BREAKDOWN OF EU TRADE BY MAIN PRODUCT

IMPORTS JANUARY-APRIL 2003

Value (Mio euro) and variations (%)

Product list SITC Rev.3	Extra EU-15		Norway		Switzerland		United States		Canada		China		Japan	
	Value	03/02	Value	03/02	Value	03/02	Value	03/02	Value	03/02	Value	03/02	Value	03/02
0-9 TOTAL	333,908	1.0	17,511	14.5	19,370	-1.8	53,034	-15.0	4,952	-15.2	29,248	14.7	23,373	1.6
0 Food and live animals	17,586	-2.2	674	-2.6	411	4.4	1,097	-23.2	259	-11.6	466	-4.9	28	-12.7
00 Live animals	263	-10.8	1	23.2	3	75.1	17	-25.1	2	-21.4	2	1.8	1	-37.1
01 Meat and meat preparations	1,326	-0.6	3	71.3	5	-0.8	12	-10.7	9	-5.6	1	-88.6	1	686.7
02 Dairy products and bird's eggs	324	8.3	8	15.9	96	-4.6	14	-7.3	3	-26.1	0	-64.9	0	-38.2
03 Fish, crustaceans, molluscs	3,761	-2.8	611	1.9	0	-52.1	155	-19.6	88	-2.9	142	11.7	7	-7.6
04 Cereals and cereal preparations	860	-31.4	6	6.2	56	15.6	115	-46.8	79	-5.6	12	6.2	3	11.9
05 Vegetables and fruit	5,183	-3.1	2	47.0	22	17.2	418	-5.7	54	-27.6	243	-6.6	3	4.9
06 Sugars, sugar preparations, honey	656	-0.1	3	-12.8	12	-11.8	20	-25.7	7	-7.7	9	-46.2	1	-10.7
07 Coffee, tea, cocoa, spices	2,978	28.0	8	-15.4	87	10.6	19	-2.2	4	13.1	30	-6.0	2	-12.7
08 Feeding stuff for animals	1,795	-17.0	22	-59.5	9	-23.9	220	-40.9	6	39.9	7	-15.4	2	-65.2
1 Beverages and tobacco	1,786	-10.5	8	-27.0	21	0.6	431	-12.5	12	-11.3	19	9.3	5	18.4
11 Beverages	1,013	-10.5	7	-26.4	17	-3.9	201	-0.6	6	-7.4	7	-20.9	5	18.3
12 Tobacco	766	-8.6	0	-55.0	4	18.6	228	-16.7	6	-11.3	12	39.2	0	3.1
2 Crude materials, except fuels	14,033	-5.6	387	-5.4	264	-3.6	2,348	-14.8	950	-12.2	473	-0.9	141	8.1
21 Hides and skins, raw	346	-13.5	30	-12.9	14	-9.3	48	-4.4	15	-22.1	1	85.4	0	:
22 Oils, seeds and oleaginous fruits	1,681	-11.0	0	450.0	0	25.2	794	-25.9	69	25.6	74	22.8	0	-22.8
23 Crude rubber	694	21.3	0	37.3	2	9.1	156	-0.2	3	7.5	1	11.6	52	-11.3
24 Cork and wood	2,423	-4.8	43	-13.3	49	-8.8	229	-20.4	110	-16.9	17	33.4	1	-18.6
25 Pulp and waste paper	1,425	-7.8	82	-5.5	27	-7.5	384	-13.9	341	-18.1	1	-1.6	0	72.2
26 Textile fibres and their wastes	1,196	-5.5	3	-1.7	15	19.3	93	-8.2	1	-37.4	114	-11.4	37	1.2
27 Crude fertilizers	1,095	-5.9	118	-2.4	24	-24.8	147	-3.5	21	-24.7	91	-5.8	6	-13.5
28 Metalliferous ores and metal scrap	4,013	-6.4	81	-11.6	111	-1.3	351	2.5	373	-9.2	62	12.3	32	120.4
3 Fuel products	51,348	16.0	9,429	17.3	527	-5.6	531	-32.2	140	-33.2	223	22.1	23	14.2
32 Coal, coke and briquettes	2,684	-14.1	7	74.4	0	-5.0	260	-21.0	90	-30.2	205	21.1	7	26.4
33 Petroleum and petroleum products	39,245	20.0	8,075	20.6	49	18.4	257	-40.9	41	-49.6	18	33.5	15	9.2
34 Gas, natural and manufactured	8,462	9.8	1,156	-11.4	9	14.0	13	-30.0	:	:	0	122.8	:	:
35 Electric current	895	26.2	190	416.1	469	-7.9	0	:	:	:	:	:	:	:
4 Oil, fats and waxes	1,165	16.2	24	6.1	3	-3.5	42	-31.9	9	-14.9	6	3.9	5	-18.2
41 Animal oils and fats	50	-7.7	8	-31.6	0	-50.0	5	9.8	7	-23.8	1	24.6	2	35.3
42 Fixed vegetable fats and oils	949	17.4	1	14.7	2	-21.1	16	-56.3	1	7.6	3	-11.3	1	31.8
43 Animal or vegetable oils and fats, waxes	165	18.4	15	44.8	1	39.8	21	2.6	1	364.8	3	23.6	2	-52.3
5 Chemical products	28,027	4.2	797	5.4	5,888	-0.0	9,593	-5.4	379	42.4	1,164	13.6	1,957	5.8
51 Organic chemicals	7,903	9.4	224	16.2	1,342	-3.8	2,016	-12.8	18	-34.2	422	13.3	759	4.8
52 Inorganic chemicals	1,905	9.5	129	-3.3	31	-6.6	358	-6.5	126	96.9	115	6.3	72	-4.0
53 Tanning and colouring materials	1,038	-5.3	30	6.7	331	2.0	259	-11.6	9	9.2	74	3.7	63	-13.0
54 Medicinal and pharmaceutical products	8,540	-0.6	63	14.7	2,886	0.4	4,114	-2.2	133	112.1	251	10.4	358	3.7
55 Essential oils, perfume mat., cosmetics	1,364	1.0	29	-11.1	399	0.7	452	-6.1	22	7.8	56	4.8	45	3.8
56 Fertilizers	831	7.2	71	-9.5	6	8.3	10	-15.5	7	-12.8	2	137.3	0	-11.6
57 Plastics in primary forms	2,488	13.4	151	8.3	232	6.0	733	7.0	32	11.3	79	120.9	231	18.0
58 Plastics in non-primary forms	1,244	1.0	36	16.5	265	3.6	356	-13.8	15	-5.2	47	25.2	118	1.8
6 Manufactured goods classified by material	39,023	-2.0	1,739	-4.1	2,531	-1.2	3,056	-21.6	782	22.2	3,377	8.9	1,333	-2.1
61 Leather manufactures, dressed furskins	1,135	-1.9	7	11.4	8	-0.7	64	23.3	5	-41.7	75	-5.4	1	-9.2
62 Rubber manufactures	2,292	11.6	11	33.2	39	8.8	240	-7.3	13	30.1	100	11.1	354	7.3
63 Cork and wood manufactures	2,028	3.3	54	-8.6	90	-2.4	121	-9.8	22	-7.3	217	15.1	2	9.8
64 Paper, paperboard and articles thereof	2,582	0.1	256	-18.8	478	6.0	375	-2.9	148	-11.4	102	11.1	59	2.4
65 Textile yarn, fabrics and related products	6,156	-4.5	31	-15.3	345	-3.0	326	-24.0	16	-29.8	860	7.1	162	-18.2
66 Non-metallic mineral manufactures	6,559	-17.6	39	-12.5	266	-26.9	474	-43.6	293	173.0	529	10.3	171	-26.1
67 Iron and steel	5,050	16.4	241	-6.4	278	5.3	187	-14.1	33	-5.2	123	35.6	219	35.6
68 Non-ferrous metals	6,876	-2.0	993	1.8	384	5.0	468	-21.9	188	-2.8	137	18.9	70	-27.1
69 Manufactures of metals	6,346	0.9	107	-2.7	644	2.7	801	-18.4	64	-10.9	1,233	6.0	295	3.6
7 Machinery, transport equipment	119,005	-0.7	998	-3.8	5,211	3.0	27,775	-15.7	1,998	-24.3	12,365	25.9	17,167	2.9
71 Power generating machinery, equipment	11,307	-4.9	100	12.2	401	7.7	5,160	-9.8	368	-13.1	322	-0.9	984	0.5
72 Machinery specialized for particular ind.	5,136	-0.5	125	-4.8	940	6.6	1,344	-18.3	119	-9.3	151	15.7	857	15.2
73 Metalworking machinery	1,652	-8.3	11	-8.7	475	-13.1	319	-5.7	11	-14.8	46	6.8	327	-9.7
74 General industry machinery and equipment	9,470	-1.5	132	-8.8	970	-1.7	2,313	-16.7	153	-1.7	867	17.9	1,494	-0.4
75 Office machines and computers	19,970	-5.2	54	-35.1	143	-18.8	3,843	-13.9	190	-13.2	4,339	31.0	2,124	-10.0
76 Telecommunication, sound, TV, video	13,940	2.7	99	-10.4	158	-17.7	1,572	-29.4	186	-32.7	3,151	33.6	2,200	16.7
77 Electrical machinery	23,536	-3.1	154	-3.1	958	-3.0	3,952	-21.0	146	-3.0	2,804	8.8	2,528	-8.4
78 Road vehicles	18,703	8.0	210	9.7	251	-0.7	2,122	-1.4	88	-11.8	268	17.0	5,864	1.8
79 Other transport equipment	15,292	1.0	114	-3.3	914	37.6	7,150	-17.1	737	-37.1	417	271.3	788	136.2
8 Miscellaneous manuf. articles	51,849	-2.7	363	-4.4	3,400	-0.1	7,267	-13.9	318	-22.8	10,995	7.1	2,305	-13.9
81 Prefabr. buildings, sanitary, heating, lighting	1,285	13.0	25	-9.9	64	4.9	61	1.4	6	-27.3	497	23.7	5	-16.5
82 Furniture, bedding, mattresses	4,737	10.5	94	-5.1	141	-1.5	123	-22.9	17	-22.6	741	27.7	27	-22.0
83 Travel goods, handbags and similar goods	1,321	-4.5	1	-13.4	38	-1.6	22	4.6	1	-25.5	905	-3.9	5	-34.6
84 Clothing and clothing accessories	17,564	-3.1	13	5.9	203	15.4	107	-19.2	22	-5.8	3,291	3.9	37	-11.4
85 Footwear	3,778	-1.7	2	-13.8	43	15.1	24	-18.5	1	-58.0	757	8.2	1	-16.6
87 Professional, scientific, controlling material	7,036	-8.2	118	-9.9	672	-0.7	3,449	-15.0	137	-8.2	325	9.4	859	7.6
88 Photogr. apparatus, optical goods, clocks	3,141	-10.6	8	19.0	759	-10.8	494	-14.1	10	-49.2	618	-7.8	621	-10.7
89 Miscellaneous manufactured articles	12,988	-2.7	102	2.5	1,480	4.3	2,987	-12.2	123	-33.2	3,861	10.2	750	-31.3
9 Articles not classified elsewhere	9,826	-6.4	49	-32.0	1,077	-20.3	645	-39.6	89	-39.0	42	-13.6	243	64.2

GEOGRAPHICAL BREAKDOWN OF EU TRADE BY MAIN PRODUCT

3C

IMPORTS JANUARY-APRIL 2003

Value (Mio euro) and variations (%)

Candidate cntr.		CIS		MEDA		South America		OPEC		DAE		ACP		Product list SITC Rev.3
Value	03/02	Value	03/02	Value	03/02	Value	03/02	Value	03/02	Value	03/02	Value	03/02	
50,350	8.9	21,339	13.3	23,990	6.6	11,832	-7.8	25,487	19.6	30,279	-1.3	14,865	-7.7	0-9 TOTAL
1,725	7.2	348	-38.1	1,520	-6.6	4,235	-4.5	676	11.8	634	-2.2	3,484	15.4	0 Food and live animals
108	14.2	2	49.3	5	24.5	6	-10.6	91	-33.8	1	66.5	6	5.7	00 Live animals
236	23.5	1	-20.5	11	-1.3	511	-3.4	3	-37.6	125	14.6	21	-35.6	01 Meat and meat preparations
96	61.1	0	-69.9	6	0.8	1	45.8	1	527.0	0	8.6	0	38.2	02 Dairy products and bird's eggs
139	13.2	128	-14.6	275	-3.2	445	-11.7	107	15.4	208	-2.1	614	-9.7	03 Fish, crustaceans, molluscs
116	-37.5	153	-55.0	26	-30.7	156	-14.4	4	-10.8	34	-6.5	17	-9.9	04 Cereals and cereal preparations
725	3.2	39	-8.8	1,086	-7.8	1,289	-0.4	101	3.0	140	-15.5	799	-0.5	05 Vegetables and fruit
89	35.0	3	-49.2	44	50.8	89	27.0	1	-8.8	4	9.7	258	-12.4	06 Sugars, sugar preparations, honey
61	7.0	2	6.4	27	-3.8	512	4.2	334	46.6	37	83.9	1,749	51.5	07 Coffee, tea, cocoa, spices
115	16.2	21	10.9	5	-61.0	1,221	-9.6	31	-10.2	41	-22.3	11	-51.8	08 Feeding stuff for animals
167	5.9	12	42.4	91	5.6	273	-14.5	43	16.8	20	22.0	401	-14.6	1 Beverages and tobacco
94	-2.2	11	31.6	25	-17.8	132	-23.6	14	75.8	11	12.2	223	-14.8	11 Beverages
73	18.7	2	205.2	66	18.8	141	-2.1	27	-1.8	9	38.3	177	-15.0	12 Tobacco
1,779	12.3	1,014	-3.0	604	-5.2	2,293	-6.4	592	4.8	467	6.6	1,498	-13.0	2 Crude materials, except fuels
53	-0.6	49	-24.4	5	-18.1	10	1.7	20	-41.4	1	-83.7	34	-9.5	21 Hides and skins, raw
102	54.6	41	226.1	19	4.6	529	0.5	0	-94.1	0	-93.8	33	-4.2	22 Oils, seeds and oleaginous fruits
36	27.1	23	37.4	2	6.0	12	3.1	75	74.4	211	25.4	80	64.7	23 Crude rubber
770	7.6	436	-0.5	12	73.0	142	-8.0	59	11.3	116	0.5	339	-18.4	24 Cork and wood
65	5.2	31	0.6	18	47.5	345	16.8	49	-24.7	1	-84.0	25	-21.4	25 Pulp and waste paper
123	8.3	67	-27.0	114	-12.4	114	-2.2	20	12.3	66	-8.5	131	-13.1	26 Textile fibres and their wastes
110	-2.3	59	-11.2	159	-9.9	128	-23.3	44	-38.1	10	-32.0	147	24.2	27 Crude fertilizers
416	21.2	300	-5.6	115	-4.2	876	-14.4	298	19.3	27	12.1	519	-25.1	28 Metalliferous ores and metal scrap
1,456	6.4	11,811	22.3	6,115	20.7	487	-55.6	17,538	25.2	110	10.9	3,817	-3.7	3 Fuel products
456	-2.5	236	1.8	8	-9.4	224	-34.9	150	-39.1	0	:	572	-15.6	32 Coal, coke and briquettes
859	7.2	10,648	22.7	4,467	32.6	254	-65.3	15,447	31.0	95	-3.6	2,995	-2.9	33 Petroleum and petroleum products
3	28.0	815	17.2	1,634	-3.0	9	-53.9	1,941	-1.8	1	46.4	250	24.6	34 Gas, natural and manufactured
126	30.4	103	103.1	:	:	:	:	:	:	:	:	:	:	35 Electric current
30	25.6	110	168.7	63	144.3	131	13.6	269	2.5	271	25.5	100	8.9	4 Oil, fats and waxes
1	-59.7	:	:	2	-53.5	2	-61.8	0	:	2	30.8	0	-39.9	41 Animal oils and fats
21	38.8	110	170.0	59	182.6	119	22.0	250	2.6	199	20.7	98	8.7	42 Fixed vegetable fats and oils
7	30.4	0	-73.8	2	122.2	9	-19.9	20	0.0	70	41.3	2	58.0	43 Animal or vegetable oils and fats, waxes
2,152	28.2	896	33.1	1,191	6.2	489	4.5	703	21.8	1,508	27.9	252	-5.1	5 Chemical products
698	53.9	296	92.7	181	27.6	198	24.1	344	32.2	925	57.6	110	17.1	51 Organic chemicals
208	16.0	312	19.0	246	13.4	104	25.9	72	68.2	15	-12.3	70	-2.6	52 Inorganic chemicals
67	7.4	2	-4.3	12	-3.8	24	-40.4	9	-6.2	46	-5.9	14	-30.7	53 Tanning and colouring materials
150	18.3	2	21.5	196	-15.5	22	-32.5	11	9.2	104	-22.4	9	-39.6	54 Medicinal and pharmaceutical products
142	39.4	8	-7.8	53	11.9	30	-12.0	27	-8.6	40	6.4	19	-16.5	55 Essential oils, perfume mat., cosmetics
230	12.4	209	19.4	261	-1.8	4	-79.4	29	3.2	0	350.0	2	12.8	56 Fertilizers
358	23.5	26	28.2	77	14.1	53	-3.4	184	3.9	201	8.8	3	-55.6	57 Plastics in primary forms
192	15.0	1	51.7	99	8.7	12	82.4	10	12.1	76	3.0	5	12.7	58 Plastics in non-primary forms
9,807	10.5	3,090	18.1	3,000	-1.2	2,205	-0.2	1,238	7.0	2,403	-10.6	2,535	21.7	6 Manufactured goods classified by material
149	21.0	76	21.0	56	-12.0	281	-0.6	87	-20.0	26	-21.9	93	-23.3	61 Leather manufactures, dressed furskins
957	25.8	8	31.0	200	24.2	48	7.6	42	-2.9	305	0.8	24	41.0	62 Rubber manufactures
803	10.1	94	3.1	28	1.4	181	0.8	159	-3.0	92	-13.8	107	-0.2	63 Cork and wood manufactures
693	7.5	96	-12.4	59	-12.7	95	20.2	63	11.5	72	23.5	52	-12.7	64 Paper, paperboard and articles thereof
1,936	5.9	145	14.4	1,083	0.1	73	-9.6	255	-17.5	519	-14.8	52	-12.7	65 Textile yarn, fabrics and related products
968	5.7	362	90.5	706	-18.6	90	-12.9	246	51.0	459	-24.8	1,321	63.3	66 Non-metallic mineral manufactures
1,460	17.9	911	21.2	373	22.0	493	36.0	222	61.0	204	-4.2	353	16.9	67 Iron and steel
974	6.9	1,335	10.7	200	2.8	906	-12.9	111	-9.0	54	-33.7	496	-12.7	68 Non-ferrous metals
1,868	8.4	63	-13.9	295	10.0	37	6.6	51	-0.2	62	-0.1	37	-3.8	69 Manufactures of metals
21,571	10.9	245	-4.6	4,157	10.8	871	-5.8	1,709	40.4	20,352	-0.9	1,220	-32.8	7 Machinery, transport equipment
2,653	5.9	36	12.8	239	-4.0	286	-7.8	183	-26.0	334	-15.8	117	114.7	71 Power generating machinery, equipment
949	15.6	39	7.0	136	4.7	62	3.2	45	102.0	265	2.2	47	88.6	72 Machinery specialized for particular ind.
267	-1.5	8	8.6	34	8.3	16	12.0	4	87.1	129	-19.1	2	35.8	73 Metalworking machinery
1,934	15.8	34	5.4	240	14.0	107	3.5	69	-7.9	701	-8.0	307	12.7	74 General industry machinery and equipment
1,246	-7.6	12	66.5	100	-9.5	7	-12.0	164	-2.3	6,818	-11.9	17	-36.1	75 Office machines and computers
2,758	13.1	18	-39.4	636	-9.7	25	-57.7	437	34.5	2,758	-3.9	45	8.0	76 Telecommunication, sound, TV, video
4,409	12.4	43	6.4	1,195	9.0	65	-1.4	118	-8.0	5,364	-2.4	76	-3.7	77 Electrical machinery
6,636	17.2	31	-4.2	1,045	29.7	134	0.6	33	9.6	2,085	7.3	326	-3.9	78 Road vehicles
720	-11.5	25	-37.7	532	28.4	169	-1.0	656	199.7	1,899	105.8	283	-71.0	79 Other transport equipment
11,268	4.1	377	-4.5	5,770	2.3	316	-1.7	1,257	-14.4	4,139	-8.6	561	-11.1	8 Miscellaneous manuf. articles
480	12.1	7	37.8	127	26.1	5	44.1	12	17.7	55	-5.8	1	-9.2	81 Prefabr. buildings, sanitary, heating, lighting
2,373	12.9	45	13.0	184	26.5	93	4.4	278	2.9	273	-3.1	138	4.9	82 Furniture, bedding, mattresses
83	4.9	4	20.2	28	-12.0	2	48.6	15	-18.0	78	-16.2	2	14.0	83 Travel goods, handbags and similar goods
5,662	1.2	228	-13.8	4,583	0.7	60	-0.6	474	-17.4	1,510	-11.9	271	-19.5	84 Clothing and clothing accessories
855	3.9	30	-1.1	256	8.5	82	-8.8	184	-26.5	258	-19.4	12	2.9	85 Footwear
479	3.1	26	8.3	165	-9.5	21	-19.4	87	-12.3	366	-12.4	49	-12.7	87 Professional, scientific, controlling material
102	4.6	5	-18.2	21	-1.6	7	39.6	36	-23.6	328	-12.2	10	-26.1	88 Photogr. apparatus, optical goods, clocks
1,235	-0.5	32	46.9	405	9.3	47	-0.6	170	-14.2	1,271	-0.0	77	-1.0	89 Miscellaneous manufactured articles
254	-56.2	303	-11.2	69	-45.6	484	8.9	78	-58.8	299	29.1	910	-12.5	9 Articles not classified elsewhere

MAIN EU TRADING PARTNERS BY MAIN PRODUCT

EXPORTS

Value (Mio euro), share and variations (%)

Period	FOOD PRODUCTS											
	Fish, crustaceans, molluscs - SITC 03											
	Extra EU-15	Japan	Switzerland	Nigeria	Russia	China	United States	Hong Kong	Poland	Norway	Côte d'Ivoire	Total for all 10
2002												
Value	2,178	351	187	127	127	112	163	56	80	87	77	1,367
%	100.0	16.1	8.6	5.8	5.8	5.1	7.5	2.6	3.7	4.0	3.5	62.8
Jan-Apr 2003												
Value	734	122	62	61	54	46	43	30	27	25	19	490
03/02	-8.3	-27.8	-0.1	58.8	6.0	-3.5	-31.6	22.6	-9.8	-11.6	-27.4	-9.4
	Cereals and cereal preparations - SITC 04											
	Extra EU-15	Saudi Arabia	United States	Algeria	Switzerland	Libya	Japan	Egypt	Morocco	Russia	Norway	Total for all 10
2002												
Value	5,724	250	644	358	283	225	251	234	184	269	219	2,916
%	100.0	4.4	11.2	6.2	4.9	3.9	4.4	4.1	3.2	4.7	3.8	51.0
Jan-Apr 2003												
Value	1,992	162	155	132	98	87	83	80	77	74	73	1,022
03/02	7.0	49.6	5.7	0.6	6.4	-14.7	-1.8	129.4	-13.0	-20.0	0.5	7.1
	Vegetables and fruit - SITC 05											
	Extra EU-15	Switzerland	Russia	United States	Poland	Norway	Czech Republic	Japan	Hungary	Slovenia	Canada	Total for all 10
2002												
Value	6,382	718	553	954	454	279	275	255	140	92	175	3,896
%	100.0	11.2	8.7	14.9	7.1	4.4	4.3	4.0	2.2	1.4	2.7	61.0
Jan-Apr 2003												
Value	2,153	255	255	252	177	118	105	87	73	46	44	1,412
03/02	-3.6	-2.2	13.0	-11.5	-11.5	12.1	1.1	8.1	7.6	17.2	-22.0	-0.9
	Beverages - SITC 11											
	Extra EU-15	United States	Japan	Switzerland	Canada	South Korea	Taiwan	Russia	Singapore	Norway	Australia	Total for all 10
2002												
Value	13,318	5,843	1,120	842	722	386	200	199	231	217	245	10,005
%	100.0	43.9	8.4	6.3	5.4	2.9	1.5	1.5	1.7	1.6	1.8	75.1
Jan-Apr 2003												
Value	4,134	1,902	323	316	202	137	72	71	67	66	60	3,216
03/02	3.0	4.0	-6.0	19.2	-3.9	9.4	3.4	38.6	-2.6	14.1	3.8	4.5

MAIN EU TRADING PARTNERS BY MAIN PRODUCT

3D

IMPORTS

Value (Mio euro), share and variations (%)

Period	FOOD PRODUCTS											
	Fish, crustaceans, molluscs - SITC 03											
	Extra EU-15	Norway	Iceland	Morocco	United States	Argentina	Faroe Islands	China	Russia	Thailand	India	Total for all 10
2002												
Value	12,223	1,908	882	644	634	509	432	297	467	345	304	6,423
%	100.0	15.6	7.2	5.3	5.2	4.2	3.5	2.4	3.8	2.8	2.5	52.5
Jan-Apr 2003												
Value	3,761	611	289	198	155	150	148	142	127	103	99	2,022
03/02	-2.8	1.9	-0.8	-12.0	-19.6	-17.8	2.6	11.7	-15.2	-13.7	-5.4	-5.4
	Cereals and cereal preparations - SITC 04											
	Extra EU-15	United States	Argentina	Russia	Canada	Switzerland	Hungary	Ukraine	India	Brazil	Thailand	Total for all 10
2002												
Value	3,487	544	198	463	233	156	209	569	112	51	100	2,636
%	100.0	15.6	5.7	13.3	6.7	4.5	6.0	16.3	3.2	1.4	2.9	75.6
Jan-Apr 2003												
Value	860	115	99	96	79	56	44	40	34	32	28	622
03/02	-31.4	-46.8	-10.5	-15.4	-5.6	15.6	-49.7	-80.9	-3.2	1.9	-6.6	-35.4
	Vegetables and fruit - SITC 05											
	Extra EU-15	United States	Turkey	South Africa	Morocco	Brazil	Costa Rica	Chile	China	Ecuador	Argentina	Total for all 10
2002												
Value	15,059	1,264	1,443	988	662	1,045	733	522	711	595	488	8,451
%	100.0	8.4	9.6	6.6	4.4	6.9	4.9	3.5	4.7	3.9	3.2	56.1
Jan-Apr 2003												
Value	5,183	418	386	383	343	333	265	254	243	238	220	3,084
03/02	-3.1	-5.7	-3.0	-8.5	-14.6	2.0	3.7	-4.3	-6.6	-4.3	-0.6	-4.8
	Beverages - SITC 11											
	Extra EU-15	Australia	United States	South Africa	Chile	Bahamas	Czech Republic	New Zealand	Hungary	Argentina	Jamaica	Total for all 10
2002												
Value	3,592	816	649	389	373	341	109	77	53	65	13	2,885
%	100.0	22.7	18.1	10.8	10.4	9.5	3.0	2.2	1.5	1.8	0.4	80.3
Jan-Apr 2003												
Value	1,013	228	201	107	93	81	31	23	20	20	19	823
03/02	-10.5	-2.1	-0.6	-13.9	-33.0	-34.9	0.5	-20.0	23.9	-5.8	596.9	-10.7

MAIN EU TRADING PARTNERS BY MAIN PRODUCT

EXPORTS

Value (Mio euro), share and variations (%)

Period	RAW MATERIALS											
	Cork and wood - SITC 24											
	Extra EU-15	Japan	United States	Norway	Switzerland	China	Algeria	Saudi Arabia	Morocco	Egypt	Slovenia	Total for all 10
2002												
Value	2,880	639	500	311	183	162	106	93	60	118	62	2,233
%	100.0	22.2	17.3	10.8	6.4	5.6	3.7	3.2	2.1	4.1	2.2	77.5
Jan-Apr 2003												
Value	904	230	117	103	58	53	43	33	26	25	23	710
03/02	-3.3	24.6	-25.7	-0.8	-0.8	-35.2	35.6	21.4	29.8	-27.9	16.9	-1.2
	Pulp and waste paper - SITC 25											
Extra EU-15	China	Indonesia	Switzerland	Poland	United States	Taiwan	Slovenia	India	Norway	Czech Republic	Total for all 10	
2002												
Value	1,332	173	118	124	103	92	53	68	63	48	52	893
%	100.0	13.0	8.8	9.3	7.7	6.9	4.0	5.1	4.7	3.6	3.9	67.1
Jan-Apr 2003												
Value	474	81	51	39	36	27	24	21	19	17	17	333
03/02	7.2	47.6	32.4	4.4	15.7	45.4	-2.1	-21.6	-29.0	-5.7	5.2	13.4
	Textile fibres and their wastes - SITC 26											
Extra EU-15	China	Turkey	Poland	Czech Republic	United States	India	Japan	Romania	Lithuania	Hungary	Total for all 10	
2002												
Value	2,080	187	243	112	119	110	47	66	45	50	55	1,036
%	100.0	9.0	11.7	5.4	5.7	5.3	2.3	3.2	2.2	2.4	2.6	49.8
Jan-Apr 2003												
Value	711	88	64	45	44	30	23	22	21	19	17	372
03/02	-0.5	59.2	-40.1	14.2	6.2	-23.1	25.8	-2.3	71.6	13.7	-17.2	0.2
	Metalliferous ores and metal scrap - SITC 28											
Extra EU-15	Turkey	China	United States	Japan	India	Taiwan	Norway	Switzerland	Slovenia	Indonesia	Total for all 10	
2002												
Value	3,261	378	392	283	184	222	171	195	140	88	76	2,128
%	100.0	11.6	12.0	8.7	5.6	6.8	5.2	6.0	4.3	2.7	2.3	65.2
Jan-Apr 2003												
Value	1,103	207	162	96	77	68	59	52	43	35	32	830
03/02	1.4	66.6	42.9	-1.3	18.4	-5.2	15.6	-12.9	-1.3	15.3	31.0	22.1

MAIN EU TRADING PARTNERS BY MAIN PRODUCT

3D

IMPORTS

Value (Mio euro), share and variations (%)

Period	RAW MATERIALS											
	Cork and wood - SITC 24											
	Extra EU-15	Russia	United States	Latvia	Czech Republic	Canada	Estonia	Malaysia	Cameroon	Poland	Brazil	Total for all 10
2002												
Value	7,371	1,144	728	660	322	363	340	301	351	231	290	4,730
%	100.0	15.5	9.9	9.0	4.4	4.9	4.6	4.1	4.8	3.1	3.9	64.2
Jan-Apr 2003												
Value	2,423	361	229	214	121	110	110	104	103	95	94	1,540
03/02	-4.8	-3.2	-20.4	2.5	15.4	-16.9	-4.3	1.5	-13.8	32.8	-9.0	-4.8
	Pulp and waste paper - SITC 25											
	Extra EU-15	United States	Canada	Brazil	Chile	Norway	Indonesia	Czech Republic	Russia	Switzerland	South Africa	Total for all 10
2002												
Value	4,516	1,280	1,160	597	316	280	157	102	100	88	84	4,162
%	100.0	28.3	25.7	13.2	7.0	6.2	3.5	2.2	2.2	1.9	1.8	92.2
Jan-Apr 2003												
Value	1,425	384	341	226	103	82	49	35	31	27	24	1,303
03/02	-7.8	-13.9	-18.1	28.2	-2.3	-5.5	-24.2	-2.7	0.2	-7.5	-18.2	-8.4
	Textile fibres and their wastes - SITC 26											
	Extra EU-15	Australia	China	United States	New Zealand	Turkey	South Africa	Argentina	Uzbekistan	Japan	South Korea	Total for all 10
2002												
Value	3,384	642	346	262	182	137	122	85	135	110	109	2,130
%	100.0	19.0	10.2	7.7	5.4	4.0	3.6	2.5	4.0	3.2	3.2	62.9
Jan-Apr 2003												
Value	1,196	243	114	93	71	56	48	45	38	37	37	783
03/02	-5.5	5.0	-11.4	-8.2	11.4	6.6	4.7	30.0	-33.8	1.2	-3.0	-1.0
	Metalliferous ores and metal scrap - SITC 28											
	Extra EU-15	Brazil	Canada	Australia	United States	Russia	Indonesia	South Africa	Chile	Poland	Switzerland	Total for all 10
2002												
Value	12,434	1,615	1,297	1,118	1,020	664	580	771	470	239	349	8,123
%	100.0	13.0	10.4	9.0	8.2	5.3	4.7	6.2	3.8	1.9	2.8	65.3
Jan-Apr 2003												
Value	4,013	527	373	353	351	221	205	205	140	120	111	2,607
03/02	-6.4	-4.0	-9.2	-9.6	2.5	-1.6	25.8	-22.6	-19.5	79.4	-1.3	-3.4

MAIN EU TRADING PARTNERS BY MAIN PRODUCT

EXPORTS

Value (Mio euro), share and variations (%)

Period	FUEL PRODUCTS AND OTHER COMBUSTIBLES											
	Petroleum oils, crude - SITC 333											
	Extra EU-15	United States	Canada	US Virgin Islands	Norway	Turkey	Serbia and Montenegro	Faroe Islands	Ukraine	Algeria	Belarus	Total for all 10
2002												
Value	6,439	5,048	998	:	20	84	:	:	:	:	:	6,150
%	100.0	78.4	15.5	:	0.3	1.3	:	:	:	:	:	95.5
Jan-Apr 2003												
Value	1,972	1,587	338	19	16	13	0.0	0.0	0.0	0.0	0.0	1,972
03/02	8.4	27.2	6.0	:	^	-1.7	:	:	:	:	:	24.8
	Petroleum products - SITC 334+335											
	Extra EU-15	United States	Switzerland	Norway	Gibraltar	Tunisia	Malta	Czech Republic	Poland	Slovenia	Turkey	Total for all 10
2002												
Value	17,406	4,240	1,601	691	502	324	443	398	332	245	219	8,996
%	100.0	24.4	9.2	4.0	2.9	1.9	2.5	2.3	1.9	1.4	1.2	51.7
Jan-Apr 2003												
Value	6,687	2,203	524	273	169	154	143	131	116	111	109	3,930
03/02	26.3	55.8	5.9	30.6	46.8	33.8	12.2	-3.2	10.9	41.0	79.6	37.7

MAIN EU TRADING PARTNERS BY MAIN PRODUCT

3D

IMPORTS

Value (Mio euro), share and variations (%)

Period	FUEL PRODUCTS AND OTHER COMBUSTIBLES											
	Petroleum oils, crude - SITC 333											
	Extra EU-15	Norway	Russia	Saudi Arabia	Libya	Algeria	Iran	Nigeria	Kazakhstan	Syria	Iraq	Total for all 10
2002												
Value	86,726	19,531	17,676	9,153	7,565	4,923	4,695	3,836	2,706	3,434	2,752	76,271
%	100.0	22.5	20.4	10.6	8.7	5.7	5.4	4.4	3.1	4.0	3.2	87.9
Jan-Apr 2003												
Value	32,086	7,625	6,193	3,432	3,024	1,976	1,931	1,756	1,093	1,071	1,028	29,129
03/02	21.1	20.6	16.9	23.8	30.1	44.0	49.1	31.8	47.6	22.5	132.2	27.9
	Petroleum products - SITC 334+335											
	Extra EU-15	Russia	Algeria	Libya	Norway	United Arab Emirates	United States	Egypt	Kuwait	Ukraine	Lithuania	Total for all 10
2002												
Value	19,137	6,062	1,241	1,407	1,049	721	922	486	461	636	392	13,378
%	100.0	31.7	6.5	7.4	5.5	3.8	4.8	2.5	2.4	3.3	2.0	69.9
Jan-Apr 2003												
Value	7,159	2,526	610	481	450	281	257	212	204	163	153	5,336
03/02	15.2	30.8	60.6	19.0	20.9	37.3	-40.9	70.5	92.5	-3.4	5.2	25.0

MAIN EU TRADING PARTNERS BY MAIN PRODUCT

EXPORTS

Value (Mio euro), share and variations (%)

Period	CHEMICALS											
	Organic chemicals - SITC 51											
	Extra EU-15	United States	Switzerland	Japan	China	Mexico	Canada	Turkey	South Korea	Brazil	Poland	Total for all 10
2002												
Value	33,600	16,580	3,219	2,515	713	635	553	637	601	750	428	26,631
%	100.0	49.3	9.6	7.5	2.1	1.9	1.6	1.9	1.8	2.2	1.3	79.2
Jan-Apr 2003												
Value	12,012	5,891	1,194	849	321	263	250	239	236	222	153	9,618
03/02	6.7	5.7	2.0	23.4	27.0	17.9	16.7	12.5	9.0	-11.0	7.9	7.6
	Medicinal and pharmaceutical products - SITC 54											
Extra EU-15	United States	Switzerland	Japan	Canada	Australia	Poland	Turkey	Russia	Norway	Czech Republic	Total for all 10	
2002												
Value	51,420	17,716	5,888	2,757	1,907	1,719	1,489	1,119	908	812	971	35,287
%	100.0	34.4	11.4	5.4	3.7	3.3	2.9	2.2	1.8	1.6	1.9	68.6
Jan-Apr 2003												
Value	17,210	5,952	1,909	923	712	624	461	442	313	281	277	11,894
03/02	-0.4	-4.2	-1.3	0.0	20.9	-1.5	-11.3	24.9	22.6	16.2	0.3	-0.4
	Fertilizers - SITC 56											
Extra EU-15	United States	Brazil	Iran	Morocco	Norway	China	Canada	Hungary	Thailand	Malaysia	Total for all 10	
2002												
Value	908	64	54	11	27	42	78	20	23	23	22	364
%	100.0	7.1	5.9	1.2	2.9	4.6	8.6	2.2	2.5	2.6	2.4	40.1
Jan-Apr 2003												
Value	300	28	21	11	11	11	10	10	9	9	9	130
03/02	-6.4	10.2	63.2	78.1	3.2	-27.7	-37.2	72.0	-8.9	25.2	-1.6	8.9
	Plastics in primary forms - SITC 57											
Extra EU-15	United States	Turkey	Poland	Switzerland	China	Czech Republic	Hong Kong	Japan	Russia	Hungary	Total for all 10	
2002												
Value	13,237	1,480	1,041	1,003	926	623	512	499	381	372	367	7,204
%	100.0	11.2	7.9	7.6	7.0	4.7	3.9	3.8	2.9	2.8	2.8	54.4
Jan-Apr 2003												
Value	4,402	505	371	326	322	235	189	171	133	129	127	2,507
03/02	2.5	6.3	4.5	7.0	3.8	12.7	16.6	9.1	12.5	18.8	9.0	8.3

MAIN EU TRADING PARTNERS BY MAIN PRODUCT

3D

IMPORTS

Value (Mio euro), share and variations (%)

Period	CHEMICALS											
	Organic chemicals - SITC 51											
	Extra EU-15	United States	Switzerland	Singapore	Japan	China	Hungary	Russia	India	Norway	Saudi Arabia	Total for all 10
2002												
Value	22,040	6,431	4,237	1,711	2,055	1,034	811	535	640	599	521	18,573
%	100.0	29.2	19.2	7.8	9.3	4.7	3.7	2.4	2.9	2.7	2.4	84.3
Jan-Apr 2003												
Value	7,903	2,016	1,342	764	759	422	360	269	259	224	169	6,583
03/02	9.4	-12.8	-3.8	73.2	4.8	13.3	93.9	87.0	13.7	16.2	16.8	7.2
	Medicinal and pharmaceutical products - SITC 54											
	Extra EU-15	United States	Switzerland	Japan	China	Israel	Canada	Singapore	Australia	Norway	India	Total for all 10
2002												
Value	26,187	13,043	8,599	1,054	678	548	227	285	296	189	150	25,069
%	100.0	49.8	32.8	4.0	2.6	2.1	0.9	1.1	1.1	0.7	0.6	95.7
Jan-Apr 2003												
Value	8,540	4,114	2,886	358	251	163	133	83	71	63	57	8,178
03/02	-0.6	-2.2	0.4	3.7	10.4	-17.4	112.1	-25.1	-33.6	14.7	17.7	-0.7
	Fertilizers - SITC 56											
	Extra EU-15	Russia	Lithuania	Norway	Tunisia	Israel	Poland	Morocco	Egypt	Bulgaria	Czech Republic	Total for all 10
2002												
Value	1,808	336	170	178	164	134	141	153	99	41	31	1,446
%	100.0	18.6	9.4	9.8	9.1	7.4	7.8	8.5	5.5	2.2	1.7	80.0
Jan-Apr 2003												
Value	831	193	81	71	70	62	60	53	50	22	20	682
03/02	7.2	19.9	18.9	-9.5	20.0	-1.6	17.3	-16.1	-5.7	1.8	57.1	8.2
	Plastics in primary forms - SITC 57											
	Extra EU-15	United States	Switzerland	Japan	Saudi Arabia	Norway	South Korea	Hungary	China	Czech Republic	Poland	Total for all 10
2002												
Value	6,846	2,015	675	600	477	433	322	260	141	177	216	5,316
%	100.0	29.4	9.9	8.8	7.0	6.3	4.7	3.8	2.0	2.6	3.2	77.7
Jan-Apr 2003												
Value	2,488	733	232	231	158	151	113	89	79	78	76	1,940
03/02	13.4	7.0	6.0	18.0	1.8	8.3	17.9	8.5	120.9	33.9	20.9	12.2

MAIN EU TRADING PARTNERS BY MAIN PRODUCT

EXPORTS

Value (Mio euro), share and variations (%)

Period	MACHINERY AND EQUIPMENT											
	Power generating machinery and equipment - SITC 71											
	Extra EU-15	United States	Canada	China	Switzerland	Hungary	Turkey	Poland	Hong Kong	United Arab Emirates	Japan	Total for all 10
2002												
Value	40,063	15,052	1,445	1,621	1,306	940	1,160	1,061	765	746	752	24,847
%	100.0	37.6	3.6	4.0	3.2	2.3	2.9	2.6	1.9	1.9	1.9	62.0
Jan-Apr 2003												
Value	12,482	4,238	534	523	382	377	372	344	338	278	276	7,662
03/02	-7.1	-21.7	27.5	-2.9	-10.3	33.2	8.9	6.5	53.3	21.8	8.5	-9.3
	Machinery specilized for particular industries - SITC 72											
Extra EU-15	United States	China	Russia	Switzerland	Turkey	Poland	Japan	Canada	Norway	Iran	Total for all 10	
2002												
Value	52,129	9,333	5,059	2,152	1,971	1,986	1,685	1,441	1,151	1,263	1,155	27,197
%	100.0	17.9	9.7	4.1	3.8	3.8	3.2	2.8	2.2	2.4	2.2	52.2
Jan-Apr 2003												
Value	16,739	3,020	1,771	682	659	634	554	452	430	410	398	9,008
03/02	4.0	-3.1	23.1	15.1	-0.2	45.5	1.5	-14.7	11.6	4.6	23.9	7.0
	General industry machinery and equipment - SITC 74											
Extra EU-15	United States	China	Switzerland	Poland	Russia	Czech Republic	South Korea	Norway	Japan	Turkey	Total for all 10	
2002												
Value	59,099	10,775	3,384	3,203	2,549	2,225	2,091	1,755	1,682	1,679	1,461	30,803
%	100.0	18.2	5.7	5.4	4.3	3.8	3.5	3.0	2.8	2.8	2.5	52.1
Jan-Apr 2003												
Value	19,117	3,384	1,237	1,023	853	711	703	577	553	538	474	10,054
03/02	2.4	-4.7	25.4	0.1	5.6	0.9	6.3	5.6	-3.5	-3.4	19.3	2.5
	Telecommunication, sound, TV, video - SITC 76											
Extra EU-15	United States	Russia	United Arab Emirates	China	Switzerland	Hong Kong	Poland	Norway	Hungary	Saudi Arabia	Total for all 10	
2002												
Value	34,723	5,281	1,861	1,479	1,715	1,719	1,653	1,266	1,011	1,188	896	18,067
%	100.0	15.2	5.4	4.2	4.9	4.9	4.8	3.6	2.9	3.4	2.6	52.0
Jan-Apr 2003												
Value	10,048	1,388	704	648	536	471	371	323	297	288	288	5,313
03/02	-12.6	-22.1	30.9	36.8	-3.2	-18.8	-29.1	-19.5	-8.6	-35.3	3.0	-10.0

MAIN EU TRADING PARTNERS BY MAIN PRODUCT

3D

IMPORTS

Value (Mio euro), share and variations (%)

Period	MACHINERY AND EQUIPMENT											
	Power generating machinery and equipment - SITC 71											
	Extra EU-15	United States	Hungary	Japan	Poland	Switzerland	Canada	Czech Republic	China	Brazil	Turkey	Total for all 10
2002												
Value	33,933	16,008	3,524	2,654	2,035	1,160	1,126	847	958	703	471	29,485
%	100.0	47.2	10.4	7.8	6.0	3.4	3.3	2.5	2.8	2.1	1.4	86.9
Jan-Apr 2003												
Value	11,307	5,160	1,190	984	716	401	368	354	322	241	148	9,885
03/02	-4.9	-9.8	2.8	0.5	1.3	7.7	-13.1	23.1	-0.9	-2.6	0.0	-4.6
	Machinery specilized for particular industries - SITC 72											
	Extra EU-15	United States	Switzerland	Japan	Czech Republic	Hungary	Poland	South Korea	China	Norway	Canada	Total for all 10
2002												
Value	15,132	4,239	2,828	2,331	944	448	450	476	416	405	391	12,929
%	100.0	28.0	18.7	15.4	6.2	3.0	3.0	3.1	2.8	2.7	2.6	85.4
Jan-Apr 2003												
Value	5,136	1,344	940	857	352	176	169	153	151	125	119	4,386
03/02	-0.5	-18.3	6.6	15.2	17.9	15.1	6.0	9.8	15.7	-4.8	-9.3	-0.7
	General industry machinery and equipment - SITC 74											
	Extra EU-15	United States	Japan	Switzerland	China	Czech Republic	Poland	South Africa	Hungary	South Korea	Slovakia	Total for all 10
2002												
Value	27,927	7,552	4,365	2,933	2,165	2,049	898	882	692	591	470	22,598
%	100.0	27.0	15.6	10.5	7.8	7.3	3.2	3.2	2.5	2.1	1.7	80.9
Jan-Apr 2003												
Value	9,470	2,313	1,494	970	867	742	299	292	289	226	195	7,688
03/02	-1.5	-16.7	-0.4	-1.7	17.9	9.1	6.4	13.0	28.5	-5.0	32.8	-1.8
	Telecommunication, sound, TV, video - SITC 76											
	Extra EU-15	China	Japan	United States	Hungary	South Korea	Taiwan	Malaysia	Turkey	Czech Republic	Poland	Total for all 10
2002												
Value	44,166	8,729	6,916	6,248	3,567	3,137	1,517	2,014	1,422	985	1,223	35,758
%	100.0	19.8	15.6	14.1	8.1	7.1	3.4	4.6	3.2	2.2	2.8	81.0
Jan-Apr 2003												
Value	13,940	3,151	2,200	1,572	1,193	1,126	523	471	451	409	357	11,453
03/02	2.7	33.6	16.7	-29.4	11.1	10.8	4.6	-33.1	17.3	62.2	-11.1	6.0

MAIN EU TRADING PARTNERS BY MAIN PRODUCT

EXPORTS

Value (Mio euro), share and variations (%)

Period	MACHINERY AND EQUIPMENT											
	Office machines and computers - SITC 75											
	Extra EU-15	United States	Switzerland	Russia	Norway	Japan	Czech Republic	Hungary	Poland	Singapore	South Africa	Total for all 10
2002												
Value	29,026	6,547	2,968	1,567	1,273	1,536	1,135	1,045	1,103	897	708	18,779
%	100.0	22.6	10.2	5.4	4.4	5.3	3.9	3.6	3.8	3.1	2.4	64.7
Jan-Apr 2003												
Value	9,096	1,919	981	572	454	416	383	347	330	273	271	5,948
03/02	-6.3	-9.6	-4.6	23.6	1.4	-33.7	26.6	0.7	-8.4	-7.5	6.9	-4.8
	of which computer equipment - SITC 752											
Extra EU-15	United States	Switzerland	Russia	Norway	Poland	Japan	Czech Republic	Hungary	South Africa	United Arab Emirates	Total for all 10	
2002												
Value	13,709	2,214	1,772	1,042	817	631	665	474	465	412	433	8,925
%	100.0	16.2	12.9	7.6	6.0	4.6	4.8	3.4	3.4	3.0	3.2	65.1
Jan-Apr 2003												
Value	4,449	689	618	390	295	214	190	153	152	148	118	2,968
03/02	-5.7	-6.7	1.9	20.0	3.2	1.4	-19.6	17.1	-6.6	-8.3	-21.2	-1.4
	Electrical machinery - SITC 77											
Extra EU-15	United States	China	Czech Republic	Hungary	Malaysia	Switzerland	Singapore	Poland	Japan	Hong Kong	Total for all 10	
2002												
Value	71,452	13,650	3,481	3,209	3,418	2,991	2,989	2,694	2,804	2,545	2,188	39,969
%	100.0	19.1	4.9	4.5	4.8	4.2	4.2	3.8	3.9	3.6	3.1	55.9
Jan-Apr 2003												
Value	22,906	4,332	1,344	1,051	1,050	1,050	976	945	874	795	657	13,075
03/02	-0.6	-3.1	32.8	3.8	-5.1	-1.1	-2.7	16.3	-2.0	-4.7	-11.3	1.0
	of which valves, transistors ect. - SITC 776											
Extra EU-15	United States	Malaysia	Singapore	Taiwan	Hungary	China	Hong Kong	Philippines	South Korea	Poland	Total for all 10	
2002												
Value	19,803	3,649	2,356	1,763	1,196	1,156	934	961	768	723	658	14,164
%	100.0	18.4	11.9	8.9	6.0	5.8	4.7	4.8	3.9	3.6	3.3	71.5
Jan-Apr 2003												
Value	6,466	1,228	883	673	393	324	311	283	223	218	185	4,721
03/02	2.7	10.8	8.5	34.8	3.9	-14.3	12.2	-15.7	-13.1	-12.4	-14.7	4.6

MAIN EU TRADING PARTNERS BY MAIN PRODUCT

3D

IMPORTS

Value (Mio euro), share and variations (%)

Period	MACHINERY AND EQUIPMENT											
	Office machines and computers - SITC 75											
	Extra EU-15	China	United States	Taiwan	Japan	Singapore	South Korea	Malaysia	Hong Kong	Hungary	Czech Republic	Total for all 10
2002												
Value	62,290	10,544	12,659	8,797	7,084	4,468	3,651	2,708	1,537	1,814	1,770	55,032
%	100.0	16.9	20.3	14.1	11.4	7.2	5.9	4.3	2.5	2.9	2.8	88.3
Jan-Apr 2003												
Value	19,970	4,339	3,843	2,512	2,124	1,312	1,193	722	606	592	574	17,817
03/02	-5.2	31.0	-13.9	-18.1	-10.0	-12.1	-8.2	-14.3	22.8	-4.5	-9.5	-4.1
	of which computer equipment - SITC 752											
	Extra EU-15	China	United States	Taiwan	Singapore	Japan	South Korea	Czech Republic	Hungary	Philippines	Malaysia	Total for all 10
2002												
Value	36,388	6,225	6,096	5,582	3,148	2,985	2,290	1,602	1,491	1,615	1,815	32,851
%	100.0	17.1	16.8	15.3	8.6	8.2	6.3	4.4	4.1	4.4	5.0	90.3
Jan-Apr 2003												
Value	11,822	2,790	1,784	1,527	949	924	775	487	483	463	454	10,635
03/02	-3.3	51.4	-17.0	-18.6	-11.7	-14.0	-7.0	-15.4	-7.7	-14.9	-24.0	-4.1
	Electrical machinery - SITC 77											
	Extra EU-15	United States	China	Japan	Malaysia	South Korea	Czech Republic	Singapore	Hungary	Switzerland	Taiwan	Total for all 10
2002												
Value	72,895	13,784	8,445	8,293	4,398	2,978	2,925	3,551	3,033	2,961	3,282	53,648
%	100.0	18.9	11.6	11.4	6.0	4.1	4.0	4.9	4.2	4.1	4.5	73.6
Jan-Apr 2003												
Value	23,536	3,952	2,804	2,528	1,657	1,082	1,049	1,033	1,023	958	954	17,040
03/02	-3.1	-21.0	8.8	-8.4	13.0	8.9	10.6	-8.6	8.2	-3.0	-17.7	-5.2
	of which valves, transistors ect. - SITC 776											
	Extra EU-15	United States	Malaysia	Singapore	Japan	Philippines	South Korea	Costa Rica	Taiwan	China	Thailand	Total for all 10
2002												
Value	26,190	5,269	3,756	3,001	2,751	3,097	1,628	1,426	1,556	703	503	23,689
%	100.0	20.1	14.3	11.4	10.5	11.8	6.2	5.4	5.9	2.7	1.9	90.4
Jan-Apr 2003												
Value	8,190	1,480	1,458	883	853	835	545	489	438	241	147	7,369
03/02	-6.9	-21.2	14.6	-5.5	-3.4	-9.8	-3.8	-3.7	-23.0	15.0	-24.4	-7.2

MAIN EU TRADING PARTNERS BY MAIN PRODUCT

EXPORTS

Value (Mio euro), share and variations (%)

Period	TRANSPORT EQUIPMENT											
	Road vehicles - SITC 78											
	Extra EU-15	United States	Switzerland	Hungary	Poland	Japan	China	Czech Republic	Turkey	Norway	Russia	Total for all 10
2002												
Value	104,498	34,223	5,659	4,794	4,455	5,960	2,561	3,581	2,181	2,465	2,658	68,537
%	100.0	32.7	5.4	4.6	4.3	5.7	2.4	3.4	2.1	2.4	2.5	65.6
Jan-Apr 2003												
Value	34,258	10,816	1,766	1,758	1,701	1,623	1,273	1,265	906	810	804	22,723
03/02	2.6	-3.4	-9.2	20.1	11.9	-10.6	68.0	11.0	74.0	8.2	-5.8	3.5
	of which passenger cars ect. - SITC 781											
Extra EU-15	United States	Switzerland	Japan	Poland	Canada	Russia	China	Hungary	Australia	Norway	Total for all 10	
2002												
Value	63,191	27,513	3,983	4,723	1,870	1,461	1,777	926	1,094	1,603	1,464	46,413
%	100.0	43.5	6.3	7.5	3.0	2.3	2.8	1.5	1.7	2.5	2.3	73.4
Jan-Apr 2003												
Value	19,826	8,536	1,212	1,156	695	557	520	500	498	491	444	14,609
03/02	-2.1	-4.7	-11.0	-19.0	2.5	18.5	-11.0	58.9	78.7	1.0	4.6	-2.5
	Aircraft, spacecraft ect. - SITC 792											
Extra EU-15	United States	Switzerland	Canada	Saudi Arabia	United Arab Emirates	French Polynesia	Brazil	Qatar	Australia	China	Total for all 10	
2002												
Value	33,855	13,485	1,728	2,383	781	956	283	1,746	457	407	1,405	23,631
%	100.0	39.8	5.1	7.0	2.3	2.8	0.8	5.2	1.3	1.2	4.1	69.8
Jan-Apr 2003												
Value	9,527	2,496	1,042	527	385	363	333	296	268	225	196	6,132
03/02	-14.6	-53.4	75.1	-34.7	120.3	-19.9	219.4	-9.3	^	226.1	22.0	-23.9
	Ships, boats ect. - SITC 793											
Extra EU-15	Panama	Cayman Islands	Bahamas	Liberia	United States	Equatorial Guinea	Poland	Norway	Bermuda	Marshall Islands	Total for all 10	
2002												
Value	11,760	602	1,430	1,018	1,285	1,885	2	11	433	1,195	261	8,123
%	100.0	5.1	12.2	8.6	10.9	16.0	0.0	0.1	3.7	10.2	2.2	69.1
Jan-Apr 2003												
Value	2,030	267	218	197	163	143	97	93	67	64	62	1,371
03/02	-36.8	170.7	-6.2	29.4	-49.1	-31.8	^	^	-11.5	-88.8	-45.6	-23.0

MAIN EU TRADING PARTNERS BY MAIN PRODUCT

3D

IMPORTS

Value (Mio euro), share and variations (%)

Period	TRANSPORT EQUIPMENT											
	Road vehicles - SITC 78											
	Extra EU-15	Japan	United States	Czech Republic	Slovakia	South Korea	Poland	Turkey	Hungary	Slovenia	Taiwan	Total for all 10
2002												
Value	51,270	15,915	6,491	4,761	3,041	3,398	3,140	2,219	2,767	1,293	952	43,976
%	100.0	31.0	12.7	9.3	5.9	6.6	6.1	4.3	5.4	2.5	1.8	85.8
Jan-Apr 2003												
Value	18,703	5,864	2,122	1,653	1,377	1,330	1,159	902	861	447	351	16,068
03/02	8.0	1.8	-1.4	4.0	65.8	15.9	14.3	33.3	-8.2	3.9	-0.2	7.9
	of which passenger cars ect. - SITC 781											
	Extra EU-15	Japan	United States	South Korea	Slovakia	Czech Republic	Hungary	Poland	Slovenia	Mexico	Turkey	Total for all 10
2002												
Value	27,977	9,876	3,704	3,076	2,541	2,444	1,547	1,021	879	357	649	26,095
%	100.0	35.3	13.2	11.0	9.1	8.7	5.5	3.6	3.1	1.3	2.3	93.3
Jan-Apr 2003												
Value	9,986	3,576	1,252	1,228	979	771	426	371	288	258	249	9,400
03/02	9.0	5.2	18.3	19.1	45.4	-9.0	-21.1	-3.8	-1.8	111.9	20.0	9.8
	Aircraft, spacecraft ect. - SITC 792											
	Extra EU-15	United States	Switzerland	Canada	French Polynesia	Qatar	Algeria	Brazil	Saudi Arabia	Australia	Slovenia	Total for all 10
2002												
Value	33,584	24,066	1,398	2,673	81	117	209	546	426	221	86	29,823
%	100.0	71.7	4.2	8.0	0.2	0.3	0.6	1.6	1.3	0.6	0.2	88.8
Jan-Apr 2003												
Value	10,261	6,799	811	718	322	228	188	125	88	86	75	9,439
03/02	-13.5	-19.5	38.3	-36.2	^	^	^	-24.7	-21.9	164.2	^	-9.9
	Ships, boats ect. - SITC 793											
	Extra EU-15	South Korea	Japan	Cayman Islands	China	Bermuda	United States	Saudi Arabia	Antigua and Barbuda	Romania	Norway	Total for all 10
2002												
Value	8,527	2,412	563	786	196	301	274	39	772	102	140	5,586
%	100.0	28.3	6.6	9.2	2.3	3.5	3.2	0.4	9.0	1.2	1.6	65.5
Jan-Apr 2003												
Value	3,429	1,373	528	262	203	144	114	93	67	51	50	2,886
03/02	46.3	166.6	268.7	46.3	210.4	91.9	5.5	^	-70.0	284.6	-11.9	109.0

MAIN EU TRADING PARTNERS BY MAIN PRODUCT

EXPORTS

Value (Mio euro), share and variations (%)

Period	OTHERS MANUFACTURED GOODS											
	Non-metallic mineral manufactures - SITC 66											
	Extra EU-15	United States	India	Israel	Switzerland	Hong Kong	Japan	South Africa	China	United Arab Emirates	Poland	Total for all 10
2002												
Value	32,751	6,988	4,056	3,012	1,825	1,454	834	328	733	816	728	20,774
%	100.0	21.3	12.4	9.2	5.6	4.4	2.5	1.0	2.2	2.5	2.2	63.4
Jan-Apr 2003												
Value	9,161	1,853	1,668	784	576	394	279	238	232	217	203	6,444
03/02	-15.3	-19.1	31.5	-16.1	-3.6	-9.3	3.4	212.6	10.0	-12.5	-7.0	-1.6
	Iron and steel - SITC 67											
Extra EU-15	United States	China	Switzerland	Turkey	Poland	Czech Republic	Norway	Canada	United Arab Emirates	Mexico	Total for all 10	
2002												
Value	20,133	3,282	962	1,368	814	1,112	931	887	648	358	612	10,974
%	100.0	16.3	4.8	6.8	4.0	5.5	4.6	4.4	3.2	1.8	3.0	54.5
Jan-Apr 2003												
Value	6,950	878	604	498	374	367	334	270	195	193	182	3,894
03/02	9.0	-18.9	112.0	10.8	51.9	11.7	8.6	11.8	5.8	85.3	-14.0	13.2
	Textile yarn, fabrics and related products - SITC 65											
Extra EU-15	United States	Poland	Romania	Tunisia	Morocco	Turkey	Czech Republic	Switzerland	Hungary	Hong Kong	Total for all 10	
2002												
Value	24,466	2,718	2,031	1,816	1,504	1,362	1,203	1,063	1,051	877	893	14,519
%	100.0	11.1	8.3	7.4	6.1	5.6	4.9	4.3	4.3	3.6	3.6	59.3
Jan-Apr 2003												
Value	7,554	811	628	579	485	409	371	347	344	267	264	4,505
03/02	-0.8	-3.8	-2.4	10.8	-1.5	-4.4	1.2	-0.7	-3.9	-6.4	6.7	-0.7
	Clothing and clothing accessories - SITC 84											
Extra EU-15	Switzerland	United States	Japan	Russia	Norway	Romania	Hong Kong	Czech Republic	Tunisia	Poland	Total for all 10	
2002												
Value	17,562	2,500	2,593	1,547	1,184	720	733	593	441	524	448	11,282
%	100.0	14.2	14.8	8.8	6.7	4.1	4.2	3.4	2.5	3.0	2.5	64.2
Jan-Apr 2003												
Value	5,752	928	756	511	390	238	211	194	184	153	148	3,713
03/02	-3.5	2.3	-1.8	-5.6	0.6	-8.5	-10.2	-13.2	57.0	-13.4	-5.5	-1.6

MAIN EU TRADING PARTNERS BY MAIN PRODUCT

3D

IMPORTS

Value (Mio euro), share and variations (%)

Period	OTHERS MANUFACTURED GOODS											
	Non-metallic mineral manufactures - SITC 66											
	Extra EU-15	South Africa	China	India	United States	Israel	Russia	Canada	Switzerland	Czech Republic	Turkey	Total for all 10
2002												
Value	24,139	1,318	1,526	1,496	2,524	1,749	613	346	1,023	763	747	12,105
%	100.0	5.5	6.3	6.2	10.4	7.2	2.5	1.4	4.2	3.2	3.1	50.1
Jan-Apr 2003												
Value	6,559	709	529	501	474	403	316	293	266	253	245	3,989
03/02	-17.6	410.8	10.3	-8.9	-43.6	-28.9	114.6	173.0	-26.9	4.2	-2.1	8.2
	Iron and steel - SITC 67											
Extra EU-15	Russia	Czech Republic	South Africa	Turkey	Brazil	Switzerland	Norway	Poland	Japan	Slovakia	Total for all 10	
2002												
Value	12,924	1,451	839	768	686	554	768	719	614	424	519	7,341
%	100.0	11.2	6.5	5.9	5.3	4.3	5.9	5.6	4.8	3.3	4.0	56.8
Jan-Apr 2003												
Value	5,050	613	317	291	286	280	278	241	238	219	217	2,979
03/02	16.4	36.0	13.0	9.1	22.6	58.8	5.3	-6.4	17.5	35.6	41.2	21.8
	Textile yarn, fabrics and related products - SITC 65											
Extra EU-15	China	Turkey	India	Pakistan	Czech Republic	Switzerland	United States	South Korea	Poland	Japan	Total for all 10	
2002												
Value	18,270	2,231	2,135	1,718	1,177	1,002	1,019	1,121	840	666	566	12,476
%	100.0	12.2	11.7	9.4	6.4	5.5	5.6	6.1	4.6	3.6	3.1	68.3
Jan-Apr 2003												
Value	6,156	860	774	556	397	353	345	326	239	234	162	4,246
03/02	-4.5	7.1	6.1	-9.9	-0.5	6.0	-3.0	-24.0	-13.1	3.4	-18.2	-2.7
	Clothing and clothing accessories - SITC 84											
Extra EU-15	China	Turkey	Romania	India	Tunisia	Bangladesh	Morocco	Hong Kong	Poland	Indonesia	Total for all 10	
2002												
Value	53,957	10,332	6,981	3,653	2,677	2,902	2,710	2,617	2,329	1,733	1,492	37,427
%	100.0	19.1	12.9	6.8	5.0	5.4	5.0	4.8	4.3	3.2	2.8	69.4
Jan-Apr 2003												
Value	17,564	3,291	2,466	1,170	1,122	1,025	922	874	684	536	404	12,493
03/02	-3.1	3.9	6.3	1.7	2.7	-3.7	-3.9	-4.4	-13.5	-13.8	-18.4	-0.6

Member States and EU trade

TRADE BALANCE BY MEMBER STATE

4A

Value (Mio euro)

Period	Reporter														
	B	DK	D	EL	E	F	IRL	I	L	NL	A	P	FIN	S	UK
WORLD															
2001	13,047	7,127	95,495	-20,080	-42,419	-5,839	36,041	9,183	-2,872	24,807	-4,334	-16,731	11,834	13,896	-67,316
2002	17,511	7,919	126,226	-22,118	-37,609	2,598	37,940	8,478	-3,093	26,220	395	-13,545	11,556	15,371	-69,925
2002 Jul	2,282	417	11,871	-1,927	-2,841	1,868	2,987	2,793	-241	2,256	75	-1,159	638	1,089	-6,101
Aug	508	747	10,386	-1,383	-2,635	-232	2,514	1,420	-393	1,849	-212	-1,063	1,132	827	-6,167
Sep	2,346	818	10,903	-2,102	-3,836	163	3,990	426	-211	2,799	-16	-1,178	827	1,232	-5,635
Oct	1,993	725	11,063	-2,276	-3,979	1,034	3,094	1,323	-183	2,198	341	-1,279	1,012	1,301	-6,926
Nov	1,241	846	11,991	-2,046	-3,467	-512	3,168	735	-460	2,545	186	-915	1,746	1,358	-7,589
Dec	392	691	8,303	-2,146	-4,531	852	2,919	-416	-287	2,494	-95	-995	787	920	-5,142
2003 Jan	1,346	446	8,978	-2,196	-3,182	-1,889	2,270	-1,974	-194	2,281	216	-786	712	1,091	-5,828
Feb	1,098	857	10,667	-1,982	-2,993	-334	2,518	-425	-176	2,282	-89	-984	409	1,085	-6,657
Mar	1,908	779	9,655	-2,273	-3,586	-258	2,877	-428	-189	2,650	-276	-1,008	558	1,350	-6,214
Apr	1,813	724	9,215	-2,516	-3,187	-381	2,485	-652	-176	2,056	27	-1,097	842	1,497	-2,776
May	1,901	898	10,209	:	-3,499	-626	2,937	-323	-177	2,156	-59	-842	1,217	1,571	-5,927
Jun	1,769	1,054	10,386	:	-3,329	369	3,461	:	-198	2,752	110	-1,017	808	1,480	-8,701
Jul	:	:	:	:	:	:	:	:	:	:	:	:	:	:	:
INTRA EU-15															
2001	21,635	3,408	51,513	-12,322	-22,687	-19,632	21,259	-2,214	-1,534	82,523	-8,188	-11,179	2,787	-135	-10,767
2002	16,341	2,943	64,961	-12,457	-18,744	-14,576	24,120	-5,051	-1,642	76,765	-4,680	-9,693	2,331	-173	-18,259
2002 Jul	1,678	159	5,651	-957	-1,527	-1,194	1,826	1,352	-145	5,932	-448	-811	11	1	-2,494
Aug	998	375	4,939	-809	-1,263	-1,544	1,835	-580	-168	5,758	-602	-844	221	-38	-2,628
Sep	2,102	269	5,329	-1,153	-1,964	-1,359	2,645	-346	-119	6,962	-379	-883	178	-121	-1,466
Oct	1,909	230	5,922	-1,332	-2,107	-544	1,739	-697	-153	6,973	-375	-877	313	-265	-2,510
Nov	960	379	6,329	-1,073	-1,898	-1,344	2,127	-1,031	-307	6,914	-291	-594	450	-30	-1,729
Dec	260	431	3,347	-1,087	-2,932	-1,825	2,089	-2,226	-214	6,269	-478	-734	169	-201	-1,566
2003 Jan	1,579	470	6,052	-970	-1,039	-1,572	1,010	-436	-152	7,114	-47	-495	318	229	-1,677
Feb	1,190	488	6,077	-1,144	-1,389	-1,158	1,401	-913	-111	6,630	-365	-717	70	68	-1,924
Mar	2,363	379	6,928	-1,325	-1,847	-1,397	1,598	-667	-135	7,300	-287	-725	52	-71	-1,291
Apr	2,046	350	5,295	-1,475	-1,585	-770	1,603	-534	10	6,152	-396	-648	217	-17	-2,387
May	2,402	413	5,346	:	-1,609	-1,084	1,677	-727	36	6,032	-398	-530	581	11	-2,028
Jun	1,922	486	5,121	:	-1,628	-1,568	2,180	:	-43	6,490	-291	-611	190	149	-2,647
Jul	:	:	:	:	:	:	:	:	:	:	:	:	:	:	:
EXTRA EU-15															
2001	-8,588	3,719	43,982	-7,758	-19,732	13,793	14,783	11,397	-1,339	-57,716	3,854	-5,552	9,046	14,031	-56,549
2002	1,170	4,976	61,265	-9,661	-18,865	17,174	13,820	13,529	-1,451	-50,544	5,075	-3,852	9,225	15,544	-51,667
2002 Jul	604	257	6,219	-970	-1,314	3,062	1,161	1,440	-96	-3,676	523	-348	626	1,088	-3,606
Aug	-490	372	5,447	-575	-1,372	1,312	679	2,001	-225	-3,908	391	-220	912	864	-3,539
Sep	244	549	5,574	-949	-1,872	1,522	1,345	772	-92	-4,163	363	-295	649	1,354	-4,169
Oct	84	495	5,142	-944	-1,872	1,578	1,355	2,019	-29	-4,774	715	-402	699	1,566	-4,416
Nov	280	467	5,662	-973	-1,569	832	1,041	1,766	-153	-4,369	477	-321	1,296	1,388	-5,861
Dec	132	260	4,957	-1,059	-1,599	2,676	830	1,810	-73	-3,775	383	-261	618	1,122	-3,576
2003 Jan	-234	-24	2,926	-1,226	-2,142	-317	1,260	-1,538	-42	-4,833	263	-291	394	862	-4,151
Feb	-93	370	4,590	-838	-1,604	825	1,116	488	-65	-4,348	276	-266	339	1,017	-4,732
Mar	-455	400	2,726	-948	-1,739	1,140	1,279	239	-54	-4,650	11	-283	507	1,421	-4,923
Apr	-232	374	3,919	-1,041	-1,602	389	882	-118	-186	-4,096	423	-449	626	1,514	-389
May	-501	485	4,863	:	-1,890	458	1,260	404	-213	-3,877	339	-312	637	1,560	-3,899
Jun	-153	568	5,265	:	-1,700	1,937	1,281	686	-154	-3,738	401	-406	619	1,331	-6,054
Jul	-285	:	7,541	:	-1,902	:	1,204	1,557	:	-3,632	158	-127	:	1,297	-2,134

INTRA - EU TRADE BY MEMBER STATE

Value (Mio euro) and variations (%)

Period	Reporter															
	EU-15	B	DK	D	EL	E	F	IRL	I	L	NL	A	P	FIN	S	UK
DISPATCHES																
%2002	100.0	10.3	2.5	22.2	0.3	5.5	13.5	3.8	8.8	0.6	12.5	3.2	1.4	1.6	2.9	10.9
Value																
2001	1,599,940	160,262	37,915	351,612	4,680	92,976	219,565	58,350	144,731	9,369	202,878	48,609	21,893	25,925	46,132	175,045
2002	1,597,086	164,305	40,212	354,792	4,791	87,949	215,411	60,753	141,106	9,263	199,383	51,087	21,576	25,717	46,442	174,297
2002 Jun	134,571	13,939	3,404	31,384	378	7,159	17,968	4,897	11,700	827	16,538	4,499	1,858	1,962	3,851	14,209
Jul	133,388	13,447	2,993	29,517	484	6,921	18,393	4,995	13,867	761	15,851	4,383	2,073	1,869	3,154	14,678
Aug	111,409	11,786	3,238	27,373	298	5,272	13,675	4,054	8,373	609	14,989	3,404	1,199	2,052	3,482	11,605
Sep	138,393	15,328	3,583	29,718	413	7,165	18,433	5,235	12,599	768	17,654	4,477	1,820	2,186	3,978	15,036
Oct	144,599	14,996	3,652	31,605	387	8,547	20,364	4,463	13,096	821	18,009	4,878	1,992	2,481	4,296	15,012
Nov	140,257	13,337	3,671	32,640	402	8,198	18,447	5,010	12,400	812	17,351	4,689	1,803	2,443	4,175	14,880
Dec	124,766	12,596	3,377	28,065	425	6,772	17,009	4,665	11,518	601	16,537	3,739	1,357	2,029	3,527	12,549
2003 Jan	128,212	13,331	3,408	29,081	459	7,497	17,588	3,405	9,843	718	17,029	4,395	1,916	2,137	3,883	13,521
Feb	131,039	13,600	3,495	30,158	469	8,001	17,679	3,840	10,981	798	16,734	4,251	1,852	1,968	3,989	13,222
Mar	143,938	15,396	3,853	32,850	447	8,552	19,735	4,158	12,141	856	18,233	4,721	1,886	2,142	4,312	14,655
Apr	131,981	13,810	3,388	29,937	473	8,491	17,787	4,017	12,038	947	16,196	4,357	1,803	2,145	4,129	12,462
May	:	13,586	3,347	29,282	:	8,777	16,675	3,950	11,539	921	16,064	4,145	1,876	2,456	3,855	11,678
Jun	:	14,200	3,413	29,613	:	8,113	16,886	4,444	:	859	16,474	4,105	1,680	1,956	4,067	12,020
Annual variation																
2003 Mar	2.3	2.5	14.8	10.8	9.3	10.8	3.4	-30.4	-0.9	-5.8	2.5	7.8	-2.2	-4.5	4.2	-7.5
Apr	-4.5	0.3	3.0	-3.1	7.8	9.0	-7.9	-25.0	-1.5	9.8	0.6	-0.2	-6.4	-1.6	-0.1	-20.1
May	:	-1.2	-2.0	8.0	:	19.1	-4.5	-31.6	-5.4	18.5	-2.6	-0.9	-5.8	9.6	-3.3	-26.3
Jun	:	1.9	0.2	-5.6	:	13.3	-6.0	-9.3	:	4.0	-0.4	-8.8	-9.6	-0.3	5.6	-15.4
ARRIVALS																
%2002	100.0	9.9	2.5	19.4	1.2	7.1	15.4	2.4	9.8	0.7	8.2	3.7	2.1	1.6	3.1	12.9
Value																
2001	1,505,472	138,626	34,508	300,100	17,002	115,662	239,197	37,091	146,945	10,902	120,354	56,797	33,072	23,137	46,267	185,812
2002	1,494,900	147,964	37,269	289,831	17,248	106,693	229,987	36,633	146,157	10,905	122,618	55,767	31,270	23,387	46,615	192,556
2002 Jun	126,060	12,320	3,155	26,200	1,408	8,971	19,484	2,764	12,191	884	10,423	4,609	2,720	1,864	3,680	15,389
Jul	124,352	11,769	2,833	23,866	1,441	8,448	19,588	3,169	12,515	907	9,919	4,831	2,884	1,858	3,153	17,172
Aug	105,760	10,788	2,863	22,434	1,106	6,535	15,219	2,219	8,953	777	9,231	4,006	2,043	1,831	3,520	14,233
Sep	128,698	13,226	3,313	24,389	1,566	9,129	19,793	2,591	12,945	887	10,692	4,857	2,703	2,008	4,099	16,501
Oct	136,372	13,086	3,422	25,684	1,719	10,654	20,908	2,724	13,793	975	11,036	5,253	2,869	2,168	4,561	17,522
Nov	131,394	12,376	3,291	26,311	1,475	10,096	19,791	2,884	13,431	1,119	10,437	4,979	2,397	1,993	4,205	16,609
Dec	123,465	12,336	2,945	24,718	1,513	9,704	18,834	2,576	13,744	815	10,268	4,217	2,090	1,861	3,728	14,115
2003 Jan	117,830	11,752	2,939	23,029	1,430	8,537	19,160	2,396	10,279	870	9,915	4,442	2,411	1,819	3,654	15,198
Feb	122,837	12,410	3,007	24,082	1,613	9,390	18,838	2,439	11,894	909	10,104	4,616	2,569	1,898	3,921	15,147
Mar	133,064	13,034	3,474	25,922	1,773	10,399	21,132	2,559	12,808	991	10,934	5,008	2,611	2,090	4,384	15,946
Apr	124,118	11,765	3,038	24,642	1,948	10,077	18,557	2,414	12,572	937	10,044	4,753	2,451	1,928	4,145	14,849
May	:	11,183	2,933	23,936	:	10,386	17,760	2,274	12,267	885	10,031	4,543	2,406	1,876	3,844	13,707
Jun	:	12,278	2,927	24,492	:	9,742	18,454	2,263	:	903	9,984	4,396	2,291	1,766	3,918	14,667
Annual variation																
2003 Mar	2.8	-3.8	17.0	9.4	14.5	18.9	4.8	-28.3	2.6	4.5	2.6	3.5	-5.4	2.1	4.5	-7.6
Apr	-3.6	-4.7	-6.0	-2.3	32.4	15.5	-6.0	-34.2	0.0	-6.1	-2.0	-2.8	-12.2	-5.2	-1.3	-10.4
May	:	-7.0	-11.6	9.2	:	18.0	-4.8	-40.3	0.5	-3.0	-1.9	3.3	-14.1	-7.6	0.2	-13.1
Jun	:	-0.4	-7.2	-6.5	:	8.6	-5.3	-18.1	:	2.1	-4.2	-4.6	-15.8	-5.3	6.5	-4.7

EXTRA - EU TRADE BY MEMBER STATE

4C

Value (Mio euro) and variation (%)

Period	Reporter															
	EU-15	B	DK	D	EL	E	F	IRL	I	L	NL	A	P	FIN	S	UK
EXPORTS																
%2002	100.0	6.2	2.1	29.5	0.6	3.8	13.6	3.3	12.5	0.2	5.9	3.2	0.6	2.2	4.0	12.3
Value																
2001	985,326	52,276	19,817	286,669	6,747	37,283	141,510	34,142	124,504	1,528	54,888	30,390	5,429	22,352	38,330	129,461
2002	994,107	61,919	20,690	293,454	6,155	38,013	135,392	32,632	124,259	1,551	58,717	32,112	5,528	22,025	39,643	122,018
2002 Jul	88,853	5,428	1,616	25,317	604	3,644	12,911	2,925	11,893	138	5,056	2,852	537	1,621	2,862	11,449
Aug	76,052	4,192	1,649	24,541	394	2,664	9,604	2,383	8,752	104	4,710	2,297	427	1,918	2,739	9,679
Sep	82,142	5,217	1,845	25,296	483	2,889	11,124	2,638	9,717	122	4,907	2,746	424	1,738	3,353	9,641
Oct	92,198	5,929	1,880	26,964	513	3,739	12,259	2,860	12,407	172	5,388	3,233	531	1,826	3,600	10,899
Nov	84,342	5,288	1,797	26,121	478	3,342	10,455	2,551	11,026	122	5,163	2,884	471	2,468	3,654	8,522
Dec	79,235	5,048	1,522	22,779	478	3,004	11,658	2,200	10,635	108	4,756	2,484	413	1,735	3,145	9,268
2003 Jan	77,169	4,995	1,540	24,250	425	2,882	9,730	2,885	8,503	100	4,829	2,578	436	1,566	3,099	9,352
Feb	76,262	4,701	1,576	23,586	568	2,994	9,923	2,517	9,644	115	4,704	2,701	452	1,609	3,219	7,954
Mar	79,720	4,695	1,723	22,890	539	3,194	11,228	2,844	10,500	125	5,001	2,787	487	1,722	3,692	8,292
Apr	83,422	4,949	1,611	23,767	550	3,319	10,760	2,657	9,667	123	4,879	2,728	466	1,788	3,616	12,542
May	:	4,349	1,747	24,921	:	3,394	9,271	2,657	10,064	115	4,952	2,627	468	1,806	3,454	9,770
Jun	:	4,657	1,771	24,420	:	3,223	11,064	2,640	9,658	96	4,706	2,564	420	1,677	3,316	7,188
Jul	:	4,304	:	26,861	:	3,469	:	2,574	11,326	:	4,885	2,447	627	:	2,926	11,480
Annual variation																
2003 Apr	-0.8	-4.2	-11.6	-4.0	-6.8	-2.1	-7.7	10.1	0.5	-8.2	1.4	-1.2	-18.0	-7.8	1.1	15.4
May	:	-22.2	-6.6	7.7	:	-1.3	-17.6	-18.6	-13.4	-20.3	-3.2	0.4	-8.5	-13.1	-2.6	-21.6
Jun	:	-10.8	-1.1	-2.5	:	6.5	-8.7	-3.2	-5.6	-29.8	-6.9	-5.4	-3.2	-9.0	-2.9	-25.0
Jul	:	-20.7	:	6.1	:	-4.8	:	-12.0	-4.8	:	-3.4	-14.2	16.7	:	2.2	0.3
IMPORTS																
%2002	100.0	6.1	1.6	23.5	1.6	5.8	12.0	1.9	11.2	0.3	11.0	2.7	0.9	1.3	2.4	17.6
Value																
2001	1,027,955	60,865	16,097	242,687	14,505	57,015	127,717	19,359	113,107	2,866	112,604	26,536	10,982	13,306	24,300	186,010
2002	988,368	60,749	15,713	232,189	15,817	56,879	118,217	18,811	110,730	3,001	109,261	27,037	9,380	12,800	24,099	173,684
2002 Jul	83,882	4,824	1,359	19,097	1,573	4,958	9,849	1,764	10,453	234	8,732	2,329	885	995	1,774	15,056
Aug	74,404	4,682	1,276	19,095	969	4,036	8,292	1,703	6,752	329	8,618	1,906	646	1,006	1,875	13,218
Sep	81,311	4,974	1,297	19,723	1,432	4,761	9,602	1,293	8,945	213	9,070	2,383	719	1,089	2,000	13,810
Oct	90,983	5,845	1,385	21,823	1,457	5,611	10,681	1,505	10,387	201	10,163	2,517	933	1,127	2,033	15,314
Nov	84,379	5,008	1,330	20,460	1,452	4,910	9,623	1,510	9,259	274	9,532	2,408	792	1,172	2,266	14,383
Dec	76,789	4,916	1,262	17,823	1,537	4,603	8,982	1,370	8,825	181	8,530	2,101	675	1,117	2,023	12,844
2003 Jan	86,261	5,228	1,564	21,324	1,651	5,024	10,047	1,625	10,041	142	9,662	2,314	727	1,172	2,237	13,502
Feb	79,189	4,793	1,206	18,996	1,406	4,598	9,098	1,401	9,156	180	9,052	2,426	718	1,270	2,202	12,686
Mar	85,050	5,150	1,324	20,164	1,487	4,933	10,089	1,565	10,261	179	9,651	2,776	770	1,215	2,270	13,215
Apr	83,409	5,182	1,237	19,847	1,592	4,921	10,371	1,775	9,785	309	8,974	2,305	915	1,163	2,102	12,931
May	:	4,850	1,262	20,058	:	5,284	8,813	1,396	9,659	328	8,829	2,288	780	1,170	1,894	13,668
Jun	:	4,809	1,202	19,156	:	4,923	9,127	1,359	8,972	250	8,445	2,162	826	1,059	1,985	13,241
Jul	:	4,589	:	19,320	:	5,371	:	1,370	9,769	:	8,517	2,289	754	:	1,629	13,614
Annual variation																
2003 Apr	-5.3	0.4	-9.7	-5.6	13.8	-3.3	-0.9	5.9	2.7	45.7	-5.6	-2.7	2.5	-0.5	-3.0	-19.6
May	:	-10.9	-0.5	7.9	:	9.2	-10.9	-15.7	-3.6	26.0	-2.5	2.0	-10.0	4.7	-5.5	-15.2
Jun	:	-6.9	-4.0	-1.6	:	9.2	-8.8	4.4	2.2	-17.5	-4.3	-5.3	10.1	6.1	-2.0	-9.9
Jul	:	-4.9	:	1.2	:	8.3	:	-22.3	-6.6	:	-2.5	-1.7	-14.9	:	-8.2	-9.6

BREAKDOWN BY MEMBER STATE OF EXTRA - EU TRADE BY MAIN PARTNER COUNTRY

EXPORTS 2002

Value (Mio euro)

Partner	Reporter							
	EU-15	B	DK	D	EL	E	F	IRL
Extra EU-15	994,107	61,919	20,690	293,454	6,155	38,013	135,392	32,632
Europe excluding EU-15	317,696	13,342	8,403	115,598	3,722	10,071	32,855	5,215
Switzerland	70,645	2,842	785	26,634	92	1,281	11,153	3,094
Poland	37,328	1,942	919	16,063	122	1,276	3,808	285
Russia	30,439	1,255	702	11,352	310	789	2,393	258
Czech Republic	29,222	1,341	250	15,984	63	792	2,148	198
Norway	26,584	802	3,486	4,560	37	489	1,286	513
Hungary	25,004	1,049	234	11,157	71	630	1,969	143
Turkey	24,222	1,639	265	7,393	369	1,440	3,236	337
Romania	11,435	380	82	3,263	298	237	1,175	57
Slovakia	8,754	345	70	4,067	21	492	629	40
Slovenia	8,659	218	53	2,361	27	354	1,167	35
Croatia	6,481	221	88	1,812	27	168	464	35
Ukraine	5,518	308	119	2,277	78	115	454	22
Bulgaria	4,229	145	69	1,165	586	139	430	18
Lithuania	4,014	181	277	1,521	9	160	285	17
Estonia	3,538	101	154	619	8	49	164	32
Africa	69,398	3,967	629	12,260	432	5,484	19,722	896
North Africa	33,672	1,586	268	4,552	287	4,069	10,966	260
Algeria	8,074	427	62	904	45	746	3,889	18
Morocco	7,688	307	58	726	31	1,636	2,720	108
Tunisia	7,564	387	20	985	49	515	2,880	10
Egypt	6,339	324	107	1,402	63	329	1,166	94
Libya	3,133	139	17	519	99	97	298	6
South Africa	12,432	630	120	4,362	12	350	1,385	299
Nigeria	5,139	267	54	784	36	199	1,036	138
North America	262,803	19,306	4,654	72,163	654	6,360	30,466	16,451
United States	240,112	17,791	3,840	66,596	579	5,720	27,505	15,944
Canada	22,311	1,512	471	5,564	74	640	2,939	507
Latin America	49,222	2,606	656	13,842	121	6,663	7,267	804
Brazil	15,445	851	159	4,898	20	1,012	2,894	135
Mexico	14,956	834	149	5,190	27	2,305	1,535	467
Chile	3,125	123	65	729	13	409	697	37
Venezuela	3,068	169	30	581	3	593	337	28
Argentina	2,140	111	31	586	3	298	343	26
Near and Middle East	67,644	6,220	1,109	14,956	546	2,852	11,208	1,342
Saudi Arabia	14,317	725	300	3,433	90	617	2,195	697
United Arab Emirates	14,178	981	189	3,064	79	499	2,656	176
Israel	13,426	3,072	210	2,327	129	671	1,190	245
Iran	8,038	338	96	2,233	9	323	1,576	18
Kuwait	2,902	103	59	816	9	134	432	49
Syria	2,095	185	18	502	35	102	302	6
Iraq	1,763	115	40	404	47	73	470	1
Other countries of Asia	185,657	13,753	4,406	57,105	501	4,647	23,028	6,737
Japan	42,277	2,204	1,799	12,171	54	1,038	5,615	2,459
China	34,139	1,989	541	14,495	60	785	3,708	547
Hong Kong	19,906	1,746	572	4,241	53	477	2,764	552
South Korea	17,323	749	391	5,563	33	367	2,455	635
Singapore	14,163	490	193	4,062	57	475	1,973	737
India	13,967	4,076	142	2,420	131	273	1,123	129
Taiwan	11,631	531	194	4,146	13	283	1,374	342
Malaysia	8,198	279	121	2,553	6	166	816	765
Thailand	6,762	639	135	2,101	11	210	801	112
Indonesia	4,521	236	64	1,495	16	159	567	53
Philippines	3,274	161	67	811	11	128	396	343
Vietnam	1,833	105	46	530	2	85	359	16
Oceania and polar regions	21,029	1,401	469	4,839	81	621	3,356	716
Australia	16,571	1,186	399	3,907	64	534	1,708	663
New Zealand	2,374	179	57	585	5	57	246	48
EFTA	99,321	3,705	4,513	31,769	132	1,805	12,523	3,643
CEEC	147,712	6,174	2,434	60,522	2,129	4,496	12,698	900
ACP	40,520	2,509	573	9,015	188	1,979	9,382	667
NAFTA	277,379	20,137	4,460	77,350	680	8,664	31,979	16,918
MERCOSUR	18,220	978	203	5,600	27	1,432	3,320	175
OPEC	67,026	3,556	928	14,574	435	3,488	14,139	1,201
DAE	77,983	4,436	1,607	22,666	174	1,978	10,181	3,143

BREAKDOWN BY MEMBER STATE OF EXTRA - EU TRADE BY MAIN PARTNER COUNTRY

4D

EXPORTS 2002

Value (Mio euro)

Reporter								Partner
I	L	NL	A	P	FIN	S	UK	
124,259	1,551	58,717	32,112	5,528	22,025	39,643	122,018	Extra EU-15
42,640	669	19,943	19,750	1,135	9,127	15,033	20,193	Europe excluding EU-15
9,361	218	4,013	4,193	295	661	1,163	4,858	Switzerland
4,278	98	2,819	1,325	140	798	1,383	2,072	Poland
3,801	41	2,593	1,058	32	3,154	1,173	1,528	Russia
2,165	80	1,568	2,280	59	213	462	1,618	Czech Republic
1,161	64	2,021	295	210	1,176	7,623	2,861	Norway
2,725	37	1,362	3,588	90	346	444	1,158	Hungary
4,073	30	1,756	578	108	350	462	2,187	Turkey
3,613	6	558	878	32	40	140	677	Romania
1,016	7	393	1,109	22	86	140	317	Slovakia
2,207	20	383	1,410	8	40	91	286	Slovenia
2,058	5	304	1,016	6	34	100	146	Croatia
764	14	398	286	7	188	200	287	Ukraine
854	8	219	280	19	32	52	211	Bulgaria
440	13	233	74	13	269	288	235	Lithuania
217	2	158	70	6	1,262	551	145	Estonia
9,955	87	4,145	888	1,230	745	1,342	7,616	Africa
6,643	27	1,439	343	224	364	605	2,040	North Africa
1,242	5	261	73	40	78	76	207	Algeria
824	10	329	35	119	65	167	554	Morocco
2,026	6	224	46	33	51	118	214	Tunisia
1,203	5	415	127	25	160	186	732	Egypt
1,320	1	178	61	4	11	57	327	Libya
1,007	15	805	319	60	232	299	2,536	South Africa
555	10	610	88	29	22	180	1,131	Nigeria
28,316	342	12,688	4,675	1,711	4,677	10,934	49,405	North America
25,854	296	11,736	4,131	1,571	4,273	9,886	44,390	United States
2,462	46	951	544	140	402	1,045	5,014	Canada
7,300	62	2,406	666	368	993	1,442	4,025	Latin America
2,007	9	747	256	164	360	544	1,388	Brazil
1,926	16	656	166	73	115	389	1,109	Mexico
347	12	167	44	45	117	137	185	Chile
638	2	124	45	14	56	75	372	Venezuela
308	3	101	34	26	26	42	202	Argentina
10,112	92	4,380	1,105	221	1,486	1,999	10,018	Near and Middle East
1,838	29	913	197	56	377	634	2,216	Saudi Arabia
1,838	19	1,051	192	25	575	285	2,548	United Arab Emirates
1,537	23	1,043	155	78	193	306	2,246	Israel
1,797	7	335	232	11	80	352	633	Iran
443	3	197	43	9	61	63	483	Kuwait
545	1	123	35	4	31	75	131	Syria
341	4	38	89	0	7	61	73	Iraq
20,818	223	11,996	4,336	528	4,513	7,680	25,386	Other countries of Asia
4,493	46	2,423	981	94	1,057	2,082	5,761	Japan
4,018	59	1,574	1,185	81	1,226	1,506	2,364	China
3,089	25	999	589	69	539	423	3,766	Hong Kong
2,177	19	1,281	365	21	382	538	2,347	South Korea
1,430	12	1,371	210	122	178	538	2,315	Singapore
1,034	10	526	202	17	197	677	3,010	India
1,051	13	1,512	198	19	142	469	1,344	Taiwan
923	8	473	98	53	130	404	1,402	Malaysia
653	4	554	94	15	272	324	837	Thailand
491	3	411	106	5	73	324	517	Indonesia
262	2	226	72	9	121	109	556	Philippines
300	3	86	54	2	38	78	127	Vietnam
2,625	27	930	468	149	437	1,057	3,854	Oceania and polar regions
2,231	13	759	396	125	373	935	3,280	Australia
318	9	139	70	14	50	114	482	New Zealand
10,623	287	6,217	4,807	516	1,874	8,962	7,946	EFTA
21,661	286	8,473	12,819	412	3,462	4,082	7,167	CEEC
3,959	69	3,030	586	1,019	426	891	6,225	ACP
30,242	358	13,343	4,840	1,783	4,790	11,320	50,514	NAFTA
2,449	13	880	299	196	391	598	1,660	MERCOSUR
10,763	84	4,216	1,153	196	1,348	2,128	8,816	OPEC
9,322	81	6,191	1,553	300	1,643	2,697	12,012	DAE

BREAKDOWN BY MEMBER STATE OF EXTRA - EU TRADE BY MAIN PARTNER COUNTRY

EXPORTS JANUARY-APRIL 2003

Value (Mio euro)

Partner	Reporter							
	EU-15	B	DK	D	EL	E	F	IRL
Extra EU-15	316,573	19,339	6,451	94,493	2,082	12,389	41,640	10,902
Europe excluding EU-15	105,267	4,537	2,583	37,513	1,227	3,477	11,197	1,754
Switzerland	23,497	941	233	8,579	40	481	3,723	1,025
Poland	12,238	626	288	5,117	36	483	1,300	84
Russia	10,046	415	239	3,564	86	264	899	71
Czech Republic	9,726	410	87	5,325	26	276	729	53
Norway	8,626	279	1,038	1,437	13	151	422	233
Hungary	8,535	381	71	3,796	27	259	664	44
Turkey	8,199	612	74	2,503	128	437	996	113
Romania	3,764	133	23	1,030	98	75	430	19
Slovakia	3,030	137	27	1,451	6	163	219	12
Slovenia	3,005	75	18	788	18	127	403	14
Croatia	2,309	75	25	707	14	72	195	15
Ukraine	1,818	100	48	715	16	46	170	10
Bulgaria	1,421	60	18	372	233	50	139	7
Lithuania	1,238	59	82	450	2	36	97	4
Estonia	1,121	39	48	209	3	18	61	9
Africa	21,878	1,278	178	3,839	122	1,942	5,938	288
North Africa	10,687	513	64	1,366	76	1,378	3,517	86
Morocco	2,628	102	9	256	6	565	970	36
Algeria	2,537	155	17	251	12	238	1,259	3
Tunisia	2,346	120	5	302	15	160	848	18
Egypt	1,831	101	25	370	17	129	327	27
Libya	1,077	35	8	183	26	50	112	0
South Africa	4,285	207	40	1,633	4	100	475	104
Nigeria	1,444	82	13	204	11	61	216	37
North America	81,025	5,434	1,446	22,876	368	2,035	8,493	5,878
United States	73,664	4,892	1,167	21,058	345	1,820	7,680	5,731
Canada	7,278	543	206	1,816	23	215	806	147
Latin America	14,376	798	170	4,149	20	1,858	2,239	347
Mexico	4,755	248	39	1,648	5	677	479	258
Brazil	4,116	277	45	1,441	8	291	604	37
Chile	993	45	16	227	1	119	173	11
Argentina	736	46	11	199	2	106	105	4
Venezuela	411	19	7	56	0	100	55	5
Near and Middle East	21,238	1,661	347	4,770	146	882	3,646	304
United Arab Emirates	4,914	270	63	1,022	23	179	1,030	44
Saudi Arabia	4,420	236	97	1,012	19	176	593	102
Israel	3,609	656	43	739	32	176	353	76
Iran	2,764	148	38	766	2	111	491	5
Kuwait	971	37	21	236	5	37	162	22
Syria	663	62	7	157	26	31	131	3
Iraq	232	16	6	66	4	17	62	:
Other countries of Asia	60,181	4,678	1,476	19,065	139	1,533	7,304	1,949
Japan	13,447	841	678	3,823	23	357	1,866	669
China	12,545	757	184	5,474	13	355	1,465	179
Hong Kong	5,889	541	165	1,305	11	139	624	209
South Korea	5,432	241	117	1,806	24	113	642	171
India	4,453	1,315	53	744	16	69	316	28
Singapore	4,430	159	55	1,189	26	100	688	258
Taiwan	3,456	138	51	1,287	5	90	363	99
Malaysia	2,676	89	33	1,027	2	60	244	187
Thailand	2,115	232	44	676	4	66	217	40
Indonesia	1,493	83	18	423	6	54	190	18
Philippines	1,021	62	18	288	3	42	110	72
Vietnam	740	34	14	216	0	28	171	5
Oceania and polar regions	7,250	461	150	1,585	28	202	1,530	223
Australia	5,501	396	128	1,291	26	173	689	208
New Zealand	773	52	18	191	1	19	88	14
EFTA	32,819	1,241	1,357	10,197	53	643	4,194	1,272
CEEC	49,150	2,074	754	20,013	732	1,626	4,382	272
ACP	12,432	798	135	2,773	49	695	2,507	210
NAFTA	85,697	5,682	1,412	24,523	373	2,712	8,965	6,136
MERCOSUR	5,014	328	57	1,675	10	423	731	43
OPEC	21,056	1,097	294	4,348	109	1,040	4,496	241
DAE	23,999	1,400	466	7,289	71	568	2,778	964

BREAKDOWN BY MEMBER STATE OF EXTRA - EU TRADE BY MAIN PARTNER COUNTRY

4D

EXPORTS JANUARY-APRIL 2003

Value (Mio euro)

Reporter								Partner
I	L	NL	A	P	FIN	S	UK	
38,314	463	19,413	10,794	1,842	6,685	13,625	38,140	Extra EU-15
14,300	207	6,830	6,931	358	2,845	5,170	6,337	Europe excluding EU-15
3,409	66	1,377	1,703	103	176	375	1,265	Switzerland
1,417	33	909	454	45	273	550	623	Poland
1,161	11	933	394	10	1,027	388	585	Russia
722	26	574	776	23	66	162	471	Czech Republic
371	15	670	87	40	384	2,515	970	Norway
921	13	535	1,114	29	127	163	392	Hungary
1,409	9	586	213	33	87	220	779	Turkey
1,146	2	195	327	15	19	41	213	Romania
320	3	132	376	9	22	44	108	Slovakia
780	7	123	523	2	11	51	68	Slovenia
654	2	105	344	2	9	36	52	Croatia
251	11	123	102	2	57	54	113	Ukraine
281	2	69	89	6	7	24	66	Bulgaria
143	2	78	36	4	77	94	73	Lithuania
56	1	56	20	2	367	199	32	Estonia
3,101	25	1,352	305	395	223	464	2,430	Africa
2,116	7	442	103	73	98	204	644	North Africa
296	3	117	14	38	19	40	156	Morocco
342	1	70	20	17	26	27	101	Algeria
664	1	80	16	12	15	14	76	Tunisia
377	2	105	42	5	36	72	197	Egypt
428	0	58	11	0	1	51	113	Libya
294	4	296	118	17	87	135	770	South Africa
199	3	219	32	4	4	32	329	Nigeria
8,080	78	4,279	1,540	619	1,282	3,847	14,770	North America
7,261	68	3,953	1,353	564	1,100	3,453	13,219	United States
820	10	326	187	55	181	393	1,551	Canada
1,870	17	735	194	101	327	537	1,015	Latin America
627	3	177	57	20	40	201	276	Mexico
514	2	224	61	40	69	162	343	Brazil
110	4	42	12	18	98	67	52	Chile
117	1	36	13	8	9	19	62	Argentina
70	0	32	16	1	4	13	34	Venezuela
2,869	24	1,388	351	66	549	615	3,621	Near and Middle East
592	5	354	62	10	256	74	931	United Arab Emirates
476	10	284	75	16	142	170	1,013	Saudi Arabia
390	3	331	40	22	45	84	618	Israel
574	3	108	88	6	44	158	221	Iran
128	1	60	22	2	17	19	202	Kuwait
136	1	34	10	1	10	16	38	Syria
28	:	7	7	:	0	8	9	Iraq
6,590	92	3,715	1,205	208	1,319	2,587	8,322	Other countries of Asia
1,454	19	742	286	32	354	596	1,708	Japan
1,304	46	565	281	40	343	671	867	China
899	3	306	154	20	146	145	1,225	Hong Kong
668	4	475	110	11	109	195	748	South Korea
320	3	171	59	5	45	205	1,106	India
491	4	370	53	69	57	173	739	Singapore
321	3	360	57	4	77	199	404	Taiwan
298	3	129	28	9	34	87	445	Malaysia
206	2	182	35	4	28	112	268	Thailand
136	0	149	30	2	17	88	278	Indonesia
77	2	71	20	3	44	34	174	Philippines
136	2	33	11	1	9	24	55	Vietnam
788	6	323	194	45	127	367	1,222	Oceania and polar regions
667	3	240	175	39	108	330	1,026	Australia
95	2	70	18	4	18	36	149	New Zealand
3,813	83	2,106	1,893	146	571	2,957	2,295	EFTA
7,085	92	2,932	4,280	145	1,080	1,494	2,190	CEEC
1,283	23	1,012	209	326	142	286	1,986	ACP
8,707	81	4,456	1,597	639	1,321	4,047	15,046	NAFTA
663	2	269	76	49	79	183	426	MERCOSUR
3,081	23	1,376	369	59	513	647	3,363	OPEC
2,882	17	1,821	438	117	450	910	3,828	DAE

BREAKDOWN BY MEMBER STATE OF EXTRA - EU TRADE BY MAIN PARTNER COUNTRY

IMPORTS 2002

Value (Mio euro)

Partner	Reporter							
	EU-15	B	DK	D	EL	E	F	IRL
Extra EU-15	988,368	60,749	15,713	232,189	15,817	56,879	118,217	18,811
Europe excluding EU-15	309,512	11,183	7,552	108,660	5,581	11,400	31,920	1,954
Switzerland	58,796	1,632	594	20,997	496	2,555	8,910	581
Russia	47,700	1,846	369	12,891	2,426	2,627	5,068	30
Norway	45,845	1,596	3,401	10,810	82	685	5,454	637
Poland	28,267	1,254	1,000	14,028	143	719	2,113	113
Czech Republic	27,531	737	224	16,196	179	726	1,592	119
Hungary	25,276	1,428	190	11,696	133	651	1,638	144
Turkey	22,045	1,008	410	6,577	631	1,323	2,687	144
Romania	10,430	320	31	2,337	342	290	1,203	16
Slovakia	9,718	232	86	4,992	53	205	400	15
Slovenia	6,839	91	98	2,461	32	124	815	11
Ukraine	4,190	156	41	726	325	639	209	1
Bulgaria	3,615	321	29	702	329	222	325	7
Estonia	2,965	70	188	370	4	77	54	23
Lithuania	2,720	111	263	674	2	164	332	27
Croatia	2,457	56	11	591	17	34	150	38
Africa	81,503	6,366	249	9,543	799	11,268	14,976	302
North Africa	39,276	2,038	22	4,054	554	6,484	8,577	54
Algeria	14,249	1,127	0	901	86	2,926	2,926	0
Libya	9,409	62	3	1,609	241	1,565	416	0
Morocco	6,296	300	6	436	47	1,343	2,506	29
Tunisia	6,041	477	7	853	12	361	2,397	11
Egypt	3,244	71	7	251	168	259	333	15
South Africa	15,626	1,095	99	2,787	43	930	813	97
Nigeria	4,998	72	1	559	0	1,465	1,139	1
North America	191,378	14,450	2,482	35,134	1,653	6,593	25,951	9,162
United States	175,087	13,360	1,978	32,776	1,554	5,995	23,703	8,744
Canada	15,999	1,090	235	2,352	99	598	2,247	418
Latin America	48,372	3,804	732	6,960	502	6,674	4,802	380
Brazil	17,310	1,650	97	2,851	99	1,331	2,302	118
Mexico	6,215	571	59	1,164	17	1,573	494	124
Argentina	6,058	340	307	635	86	1,440	409	46
Chile	4,834	142	78	466	63	475	715	31
Venezuela	2,707	242	101	207	28	707	262	1
Near and Middle East	41,257	3,248	163	4,446	1,832	4,143	6,883	142
Saudi Arabia	12,316	258	5	765	934	1,588	2,582	24
Israel	8,543	2,215	64	1,394	164	460	719	77
Iran	5,594	24	7	304	487	735	828	2
Syria	4,055	67	5	1,304	14	259	509	2
United Arab Emirates	2,829	448	38	200	9	149	559	24
Iraq	2,754	1	1	6	121	420	787	:
Kuwait	1,810	37	19	54	4	27	364	0
Other countries of Asia	292,100	20,605	4,314	64,856	5,203	15,560	27,837	6,370
China	81,845	4,719	1,475	19,058	1,023	4,755	8,572	763
Japan	68,501	6,515	713	15,965	998	3,351	6,692	1,555
South Korea	22,388	815	410	4,236	1,971	1,984	1,874	682
Taiwan	21,128	606	341	4,992	163	800	1,448	1,084
Malaysia	14,437	585	195	2,808	85	353	1,508	530
Singapore	13,133	609	105	3,113	27	261	1,609	720
India	13,039	1,777	213	2,356	189	939	1,279	136
Thailand	11,198	1,274	155	1,940	149	637	1,035	243
Indonesia	10,297	1,028	154	1,978	109	1,225	858	81
Hong Kong	9,705	1,030	231	1,981	85	247	436	257
Philippines	7,636	249	60	2,020	15	93	299	181
Vietnam	4,429	495	80	1,074	48	246	589	29
Oceania and polar regions	12,361	987	125	1,479	165	620	1,271	132
Australia	8,867	622	74	889	35	475	839	116
New Zealand	2,675	346	49	465	35	93	206	15
EFTA	107,308	3,273	4,117	32,559	591	3,332	14,625	1,222
CEEC	124,607	4,732	2,305	55,152	1,462	3,294	8,811	538
ACP	46,137	4,464	231	6,120	420	5,122	7,499	254
NAFTA	197,302	15,021	2,272	36,292	1,670	8,165	26,444	9,286
MERCOSUR	24,087	2,014	406	3,639	190	2,884	2,749	165
OPEC	67,422	3,317	330	6,598	2,023	11,020	10,859	139
DAE	91,988	4,920	1,437	19,070	2,480	4,282	7,910	3,516

BREAKDOWN BY MEMBER STATE OF EXTRA - EU TRADE BY MAIN PARTNER COUNTRY

4D

IMPORTS 2002

Value (Mio euro)

Reporter								Partner
I	L	NL	A	P	FIN	S	UK	
110,730	3,001	109,261	27,037	9,380	12,800	24,099	173,684	Extra EU-15
40,160	399	19,872	17,627	2,444	7,204	11,667	31,888	Europe excluding EU-15
9,725	120	2,419	3,743	362	400	900	5,363	Switzerland
7,915	8	4,324	930	358	3,574	1,379	3,955	Russia
2,029	7	5,641	44	476	1,134	5,284	8,567	Norway
2,395	35	1,630	901	372	302	1,326	1,936	Poland
1,538	168	965	2,301	165	199	433	1,989	Czech Republic
1,916	22	1,316	4,211	72	156	325	1,379	Hungary
2,941	11	1,311	635	257	119	341	3,651	Turkey
3,815	2	353	611	36	9	81	985	Romania
1,176	5	294	1,704	32	56	104	364	Slovakia
1,460	9	144	1,177	20	33	94	269	Slovenia
1,359	0	184	245	55	22	25	203	Ukraine
977	1	128	134	26	10	33	372	Bulgaria
52	2	157	21	24	977	593	354	Estonia
116	1	221	20	52	64	276	395	Lithuania
977	1	41	443	2	4	24	70	Croatia
16,884	25	5,448	810	1,633	190	263	12,744	Africa
12,348	6	1,996	269	414	20	84	2,356	North Africa
4,254	0	1,237	47	197	0	15	532	Algeria
4,908	0	87	166	59	:	29	265	Libya
529	2	252	36	70	6	13	721	Morocco
1,530	4	160	9	25	6	20	168	Tunisia
1,126	0	259	11	62	8	6	669	Egypt
2,034	2	1,232	193	125	44	95	6,038	South Africa
499	0	251	302	556	0	25	128	Nigeria
13,748	576	22,377	3,187	966	1,464	4,010	49,627	North America
12,507	545	20,969	2,913	883	1,330	3,741	44,091	United States
1,241	31	1,406	274	82	134	266	5,526	Canada
6,097	8	7,846	334	1,377	476	973	7,407	Latin America
2,161	3	3,122	114	657	162	283	2,358	Brazil
259	1	620	116	172	24	66	954	Mexico
1,073	2	988	44	172	53	61	402	Argentina
972	0	589	34	31	72	154	1,015	Chile
389	0	184	1	123	2	189	271	Venezuela
7,203	61	6,118	689	731	84	567	4,945	Near and Middle East
1,898	1	2,417	157	348	1	25	1,312	Saudi Arabia
801	45	976	86	48	70	125	1,299	Israel
1,879	11	728	15	152	1	365	57	Iran
1,201	0	240	184	60	0	1	208	Syria
120	3	143	6	7	4	11	1,108	United Arab Emirates
504	:	623	194	70	:	28	0	Iraq
29	0	819	0	24	2	0	430	Kuwait
24,566	1,366	45,812	4,200	2,085	3,116	6,252	59,960	Other countries of Asia
8,307	74	12,000	1,163	345	957	1,823	16,811	China
5,321	137	9,384	918	721	1,081	1,846	13,303	Japan
2,387	5	2,360	385	243	101	465	4,471	South Korea
1,451	1,025	4,405	395	114	153	502	3,647	Taiwan
570	2	4,217	242	62	180	224	2,876	Malaysia
311	7	3,453	127	32	49	109	2,600	Singapore
1,587	8	1,018	114	196	64	221	2,943	India
880	10	1,784	137	89	71	262	2,534	Thailand
995	31	1,599	67	102	114	154	1,802	Indonesia
427	61	1,500	69	24	68	251	3,038	Hong Kong
140	1	2,692	54	29	31	45	1,728	Philippines
395	1	450	45	8	26	93	850	Vietnam
1,660	1	1,137	51	87	262	257	4,128	Oceania and polar regions
1,309	1	820	40	59	237	226	3,125	Australia
264	0	293	11	18	10	28	842	New Zealand
11,839	128	8,432	4,032	928	1,561	6,234	14,436	EFTA
15,702	248	5,473	11,742	828	1,886	3,656	8,778	CEEC
4,690	19	3,765	543	1,284	186	226	11,316	ACP
14,006	577	22,995	3,303	1,137	1,488	4,073	50,572	NAFTA
3,381	6	4,217	161	844	221	353	2,855	MERCOSUR
15,491	46	8,095	955	1,639	124	844	5,944	OPEC
6,027	1,110	17,718	1,356	564	622	1,812	19,165	DAE

4D

BREAKDOWN BY MEMBER STATE OF EXTRA - EU TRADE BY MAIN PARTNER COUNTRY

IMPORTS JANUARY-APRIL 2003

Value (Mio euro)

Partner	Reporter							
	EU-15	B	DK	D	EL	E	F	IRL
Extra EU-15	333,908	20,353	5,331	80,332	6,136	19,476	39,604	6,366
Europe excluding EU-15	109,486	4,040	2,563	37,940	2,095	4,220	11,626	600
Switzerland	19,370	478	193	6,814	184	890	3,004	137
Norway	17,511	590	1,135	4,521	42	383	1,964	167
Russia	17,452	807	165	4,010	943	1,006	2,110	17
Poland	9,968	409	322	4,970	44	262	776	47
Czech Republic	9,873	257	69	5,749	69	279	554	75
Hungary	8,468	512	73	3,874	45	235	562	26
Turkey	7,841	402	151	2,260	225	551	845	62
Slovakia	3,835	85	34	2,212	16	73	169	4
Romania	3,580	105	9	851	143	130	406	6
Slovenia	2,428	24	36	766	14	46	297	5
Ukraine	1,248	42	20	232	129	118	68	0
Bulgaria	1,153	119	8	243	91	49	119	3
Lithuania	994	50	86	239	1	67	142	10
Estonia	950	22	55	135	1	8	27	8
Croatia	904	19	4	198	33	7	48	12
Africa	28,990	2,076	77	3,166	263	4,196	5,523	117
North Africa	15,170	897	8	1,632	172	2,458	3,507	25
Algeria	5,857	568	1	421	25	1,134	1,318	0
Libya	3,694	28	:	633	86	618	218	:
Morocco	2,253	108	2	150	12	493	952	11
Tunisia	2,185	165	1	295	5	115	877	5
Egypt	1,170	28	4	133	45	89	142	8
South Africa	4,992	362	40	848	13	276	293	44
Nigeria	2,319	31	0	273	0	686	460	0
North America	58,064	4,612	635	11,948	438	1,962	7,514	2,537
United States	53,034	4,208	516	11,171	413	1,814	6,847	2,387
Canada	4,952	404	47	777	25	148	667	150
Latin America	15,349	1,321	211	2,487	103	1,868	1,617	231
Brazil	5,566	615	29	1,040	36	394	728	46
Mexico	2,129	161	18	476	10	496	167	153
Argentina	1,941	128	90	223	10	419	176	14
Chile	1,629	50	23	181	11	171	256	7
Venezuela	463	45	1	36	3	69	72	0
Near and Middle East	14,659	971	58	1,542	848	1,368	2,230	37
Saudi Arabia	4,405	106	1	222	348	588	728	0
Israel	2,706	541	27	395	62	190	244	26
Iran	2,247	10	4	110	256	299	297	0
Syria	1,266	9	1	522	4	52	194	0
United Arab Emirates	1,131	229	4	89	17	37	132	9
Iraq	1,028	0	0	10	53	108	181	:
Kuwait	696	2	19	74	2	12	169	0
Other countries of Asia	99,336	7,030	1,724	22,377	2,363	5,506	9,057	2,659
China	29,248	1,693	554	7,055	338	1,685	2,968	384
Japan	23,373	2,386	178	5,180	671	1,157	2,226	688
South Korea	8,305	351	362	1,585	992	683	539	318
Taiwan	6,567	200	126	1,541	56	266	425	471
Malaysia	4,765	176	62	982	31	117	373	154
India	4,650	623	101	855	58	358	469	45
Singapore	4,159	147	38	957	7	96	558	208
Thailand	3,576	437	53	593	42	232	333	90
Indonesia	3,296	313	50	593	37	425	271	39
Hong Kong	2,907	173	76	654	15	72	121	171
Philippines	2,106	57	21	684	6	34	85	50
Vietnam	1,621	177	41	404	22	82	214	8
Oceania and polar regions	4,590	253	48	513	22	166	823	43
Australia	3,100	164	28	299	9	118	333	35
New Zealand	853	81	19	169	12	21	66	8
EFTA	37,767	1,081	1,374	11,576	231	1,311	5,073	305
CEEC	43,860	1,659	747	19,629	528	1,178	3,180	209
ACP	14,865	1,241	70	1,728	92	1,816	2,223	96
NAFTA	60,115	4,772	581	12,424	448	2,457	7,681	2,690
MERCOSUR	7,691	750	120	1,305	48	838	919	60
OPEC	25,487	1,335	80	2,464	830	4,039	4,092	50
DAE	30,279	1,486	717	6,312	1,143	1,467	2,349	1,412

BREAKDOWN BY MEMBER STATE OF EXTRA - EU TRADE BY MAIN PARTNER COUNTRY

4D

IMPORTS JANUARY-APRIL 2003

Value (Mio euro)

Reporter								Partner
I	L	NL	A	P	FIN	S	UK	
39,244	810	37,339	9,821	3,131	4,820	8,811	52,335	Extra EU-15
14,076	116	6,843	6,944	915	2,729	4,542	10,236	Europe excluding EU-15
3,052	39	865	1,825	144	122	294	1,330	Switzerland
790	2	1,947	13	184	310	2,191	3,273	Norway
3,021	2	1,521	442	181	1,586	501	1,141	Russia
849	15	572	307	126	92	513	665	Poland
585	41	357	898	46	69	159	665	Czech Republic
613	6	318	1,480	22	52	136	515	Hungary
1,135	3	505	227	99	51	131	1,193	Turkey
340	2	98	607	12	18	42	121	Slovakia
1,249	1	139	217	13	4	28	278	Romania
601	2	52	446	6	9	33	91	Slovenia
426	0	57	81	10	14	8	44	Ukraine
361	0	38	51	3	2	11	56	Bulgaria
43	1	69	9	10	26	110	132	Lithuania
22	0	34	7	6	327	225	72	Estonia
381	0	14	154	1	1	10	23	Croatia
6,391	8	2,340	324	678	47	84	3,701	Africa
4,960	2	564	125	158	6	20	636	North Africa
1,955	0	276	62	35	2	1	60	Algeria
1,877	:	39	38	68	:	6	83	Libya
166	0	84	16	24	0	4	232	Morocco
564	1	67	5	8	1	7	66	Tunisia
398	0	97	3	22	2	3	196	Egypt
506	0	416	69	50	14	45	2,014	South Africa
124	:	264	110	315	0	1	54	Nigeria
4,160	74	6,696	864	341	600	1,230	14,452	North America
3,808	62	6,266	756	301	570	1,151	12,764	United States
353	11	430	108	40	31	79	1,684	Canada
1,981	3	2,452	103	366	180	270	2,156	Latin America
694	1	980	38	176	63	79	647	Brazil
97	2	170	20	31	9	16	303	Mexico
315	0	311	26	65	18	20	125	Argentina
330	0	228	10	11	29	39	284	Chile
113	0	40	0	6	3	51	24	Venezuela
2,775	11	2,554	201	169	28	275	1,594	Near and Middle East
690	0	1,220	74	123	0	8	296	Saudi Arabia
302	1	398	21	14	27	30	428	Israel
641	2	375	3	5	0	229	15	Iran
328	:	40	53	8	0	1	53	Syria
41	6	59	4	8	1	3	492	United Arab Emirates
452	:	188	36	0	:	:	0	Iraq
13	:	238	0	0	0	0	166	Kuwait
9,119	579	15,753	1,323	632	1,143	2,350	17,722	Other countries of Asia
3,164	265	4,501	446	107	348	769	4,969	China
1,936	21	3,105	314	237	391	647	4,235	Japan
965	28	870	117	68	35	202	1,191	South Korea
543	232	1,290	116	27	69	168	1,036	Taiwan
202	0	1,676	23	19	52	65	831	Malaysia
618	5	376	40	55	23	88	935	India
106	2	1,065	18	14	23	14	905	Singapore
308	8	581	43	23	26	88	720	Thailand
386	12	547	22	28	47	56	470	Indonesia
160	5	475	20	7	22	99	837	Hong Kong
49	0	724	11	6	8	14	356	Philippines
147	0	173	21	4	12	46	269	Vietnam
585	3	377	16	18	89	53	1,580	Oceania and polar regions
456	3	265	11	12	80	38	1,250	Australia
90	0	102	5	6	4	10	259	New Zealand
3,866	41	2,946	1,921	350	443	2,502	4,745	EFTA
5,528	68	1,765	4,257	264	625	1,385	2,837	CEEC
1,488	6	1,866	200	532	54	81	3,371	ACP
4,258	76	6,866	884	372	609	1,246	14,751	NAFTA
1,057	1	1,304	65	247	82	101	796	MERCOSUR
6,298	21	3,249	350	594	53	356	1,676	OPEC
2,284	274	5,957	336	158	226	637	5,521	DAE

4E

BREAKDOWN BY MEMBER STATE OF GOODS
TRADED INTRA - EU

DISPATCHES 2002

Value (Mio euro)

Product list SITC Rev.3	Reporter							
	EU-15	B	DK	D	EL	E	F	IRL
0-9 TOTAL	1,597,086	164,305	40,212	354,792	4,791	87,949	215,411	60,753
0 Food and live animals	122,336	14,932	7,576	16,126	1,029	12,035	20,208	4,431
00 Live animals	3,612	301	159	409	0	230	1,459	181
01 Meat and meat preparations	19,242	2,492	2,319	2,513	12	1,231	2,607	1,611
02 Dairy products and bird's eggs	16,373	1,874	933	3,327	94	539	3,247	836
03 Fish, crustaceans, molluscs	10,409	573	2,388	850	220	1,430	882	303
04 Cereals and cereal preparations	13,767	1,480	373	2,387	106	632	4,091	235
05 Vegetables and fruit	28,739	4,357	213	1,979	561	6,990	3,338	222
06 Sugars, sugar preparations, honey	4,449	658	165	745	10	226	1,491	117
07 Coffee, tea, cocoa, spices	7,936	1,436	103	1,724	5	234	1,134	222
08 Feeding stuff for animals	6,197	849	395	949	2	209	1,108	133
1 Beverages and tobacco	23,656	1,475	526	2,908	142	1,348	5,209	741
11 Beverages	15,756	961	350	1,316	53	1,244	4,860	645
12 Tobacco	7,643	514	176	1,592	88	103	349	96
2 Crude materials, except fuels	39,523	3,487	1,200	5,315	212	1,689	4,604	694
21 Hides and skins, raw	1,480	61	159	190	13	101	323	75
22 Oils, seeds and oleaginous fruits	1,398	98	15	167	34	15	418	1
23 Crude rubber	1,683	329	3	288	0	72	416	1
24 Cork and wood	6,390	442	94	814	1	235	569	80
25 Pulp and waste paper	4,243	384	44	346	2	245	303	9
26 Textile fibres and their wastes	2,451	456	2	351	61	227	423	103
27 Crude fertilizers	3,536	622	63	650	43	263	405	33
28 Metalliferous ores and metal scrap	7,538	527	167	1,868	52	203	1,222	317
3 Fuel products	63,988	7,250	3,058	3,759	82	1,670	4,846	263
32 Coal, coke and briquettes	1,588	220	6	162	0	61	54	61
33 Petroleum and petroleum products	47,271	5,471	2,759	3,048	81	1,526	2,463	196
34 Gas, natural and manufactured	10,209	1,244	14	172	0	29	323	6
35 Electric current	4,730	315	279	377	:	53	2,005	0
4 Oil, fats and waxes	5,539	578	144	930	171	1,082	398	23
41 Animal oils and fats	452	49	53	78	0	19	86	19
42 Fixed vegetable fats and oils	3,871	331	57	594	171	1,022	270	1
43 Animal or vegetable oils and fats, waxes	1,105	198	34	258	1	40	43	3
5 Chemical products	231,544	40,621	4,239	39,490	441	8,682	31,633	24,343
51 Organic chemicals	45,837	8,872	667	6,524	6	1,080	5,888	8,103
52 Inorganic chemicals	8,950	1,324	54	1,999	2	217	1,817	128
53 Tanning and colouring materials	11,185	1,652	314	3,385	8	599	1,300	39
54 Medicinal and pharmaceutical products	68,950	13,439	2,023	7,691	206	2,678	8,198	11,781
55 Essential oils, perfume mat., cosmetics	20,563	1,771	305	3,321	33	1,268	5,114	2,329
56 Fertilizers	2,144	758	56	230	8	85	82	30
57 Plastics in primary forms	30,867	7,683	134	6,316	67	1,533	4,020	116
58 Plastics in non-primary forms	16,216	2,109	365	4,267	77	631	1,501	137
6 Manufactured goods classified by material	238,219	28,408	4,337	48,341	1,052	14,219	30,361	1,425
61 Leather manufactures, dressed furskins	2,983	71	38	386	18	316	196	39
62 Rubber manufactures	14,596	1,143	139	3,331	13	1,665	2,911	76
63 Cork and wood manufactures	8,915	1,146	537	1,636	3	525	946	160
64 Paper, paperboard and articles thereof	40,798	3,256	447	8,589	21	1,617	4,538	152
65 Textile yarn, fabrics and related products	30,760	4,740	594	4,950	271	2,002	3,755	310
66 Non-metallic mineral manufactures	26,630	4,635	553	4,223	97	2,205	2,697	204
67 Iron and steel	45,070	7,092	504	8,855	110	2,534	7,717	42
68 Non-ferrous metals	25,970	3,322	369	6,236	456	1,078	3,035	61
69 Manufactures of metals	42,475	3,003	1,156	10,117	64	2,276	4,567	381
7 Machinery, transport equipment	641,062	49,461	11,056	166,887	474	38,601	97,394	21,256
71 Power generating machinery, equipment	40,573	1,974	1,312	9,469	81	1,452	8,258	118
72 Machinery specialized for particular ind.	36,024	2,889	991	11,469	20	666	3,597	150
73 Metalworking machinery	7,908	525	63	2,734	3	434	726	23
74 General industry machinery and equipment	66,496	4,607	2,271	19,522	73	2,685	8,706	659
75 Office machines and computers	72,522	3,401	803	10,761	30	861	5,218	10,924
76 Telecommunication, sound, TV, video	60,773	3,639	2,755	10,671	31	2,231	6,394	1,541
77 Electrical machinery	96,550	5,202	1,272	23,903	193	4,039	10,963	7,238
78 Road vehicles	207,937	26,560	1,175	64,768	24	24,558	34,972	568
79 Other transport equipment	51,987	663	413	13,298	21	1,676	18,560	36
8 Miscellaneous manuf. articles	175,190	17,448	6,357	34,665	1,083	8,224	19,184	4,634
81 Prefabr. buildings, sanitary, heating, lighting	7,535	802	220	1,639	8	410	834	87
82 Furniture, bedding, mattresses	18,184	1,638	1,570	3,510	7	967	1,465	104
83 Travel goods, handbags and similar goods	2,364	529	22	213	1	156	455	13
84 Clothing and clothing accessories	36,281	4,616	1,562	5,669	901	1,689	3,735	241
85 Footwear	12,644	1,932	153	1,063	5	1,461	643	22
87 Professional, scientific, controlling material	26,035	1,671	858	7,901	48	739	3,820	801
88 Photogr. apparatus, optical goods, clocks	10,510	1,326	140	2,649	18	261	1,567	189
89 Miscellaneous manufactured articles	61,632	4,933	1,832	12,015	96	2,542	6,666	3,176
9 Articles not classified elsewhere	53,937	393	1,719	34,580	105	401	1,574	2,945

BREAKDOWN BY MEMBER STATE OF GOODS TRADED INTRA - EU

4E

DISPATCHES 2002

Value (Mio euro)

Reporter								Product list SITC Rev.3
I	L	NL	A	P	FIN	S	UK	
141,106	9,263	199,383	51,087	21,576	25,717	46,442	174,297	0-9 TOTAL
8,777	424	25,037	2,530	950	344	1,420	6,516	0 Food and live animals
20	19	542	52	12	0	5	223	00 Live animals
960	34	4,082	502	13	32	84	751	01 Meat and meat preparations
858	164	2,790	573	134	122	136	746	02 Dairy products and bird's eggs
336	25	1,605	17	270	3	506	1,001	03 Fish, crustaceans, molluscs
1,529	26	829	407	101	45	195	1,332	04 Cereals and cereal preparations
3,572	80	6,007	476	261	16	130	539	05 Vegetables and fruit
158	1	352	83	47	57	59	280	06 Sugars, sugar preparations, honey
493	20	1,580	183	27	40	107	629	07 Coffee, tea, cocoa, spices
162	2	1,834	106	53	5	17	374	08 Feeding stuff for animals
2,288	218	4,616	566	489	23	110	2,998	1 Beverages and tobacco
2,145	61	881	479	402	22	94	2,243	11 Beverages
143	141	3,493	88	87	1	17	755	12 Tobacco
1,361	167	10,612	1,773	738	1,955	3,386	2,331	2 Crude materials, except fuels
61	1	165	48	18	82	49	135	21 Hides and skins, raw
11	8	532	45	4	0	1	50	22 Oils, seeds and oleaginous fruits
55	1	274	12	1	12	7	212	23 Crude rubber
171	37	203	944	132	991	1,568	109	24 Cork and wood
26	4	370	121	370	721	1,212	88	25 Pulp and waste paper
91	0	94	223	19	55	24	322	26 Textile fibres and their wastes
193	16	461	132	49	44	50	512	27 Crude fertilizers
183	48	1,424	217	109	47	440	714	28 Metalliferous ores and metal scrap
1,872	54	19,867	1,246	253	1,118	1,849	16,803	3 Fuel products
18	0	908	3	0	9	7	78	32 Coal, coke and briquettes
1,781	12	12,587	64	209	1,043	1,712	14,317	33 Petroleum and petroleum products
52	0	5,959	92	30	0	41	2,248	34 Gas, natural and manufactured
21	40	223	1,087	13	66	89	160	35 Electric current
446	1	1,317	29	33	28	89	270	4 Oil, fats and waxes
36	1	57	6	2	0	12	34	41 Animal oils and fats
358	0	817	18	26	9	23	173	42 Fixed vegetable fats and oils
51	0	331	6	5	18	55	63	43 Animal or vegetable oils and fats, waxes
16,086	542	28,386	3,909	1,189	1,616	4,919	25,448	5 Chemical products
1,607	4	6,233	515	223	314	245	5,556	51 Organic chemicals
416	1	1,019	197	46	197	129	1,403	52 Inorganic chemicals
683	23	1,060	140	64	155	286	1,477	53 Tanning and colouring materials
5,860	29	5,213	1,072	172	159	2,503	7,926	54 Medicinal and pharmaceutical products
1,720	114	1,343	182	90	25	193	2,757	55 Essential oils, perfume mat., cosmetics
19	2	570	93	31	29	11	142	56 Fertilizers
1,890	58	4,845	720	222	281	677	2,307	57 Plastics in primary forms
2,533	197	1,410	684	201	282	376	1,447	58 Plastics in non-primary forms
28,979	2,997	21,270	11,260	4,803	9,533	11,549	19,685	6 Manufactured goods classified by material
1,234	0	131	148	51	20	43	292	61 Leather manufactures, dressed furskins
1,738	253	1,066	282	294	114	299	1,273	62 Rubber manufactures
576	58	323	948	691	641	379	346	63 Cork and wood manufactures
2,913	200	3,043	2,441	673	5,600	5,128	2,181	64 Paper, paperboard and articles thereof
6,340	250	1,917	1,155	1,335	205	416	2,522	65 Textile yarn, fabrics and related products
4,206	271	1,045	787	675	301	310	4,422	66 Non-metallic mineral manufactures
4,236	1,338	3,129	2,257	273	1,438	2,622	2,922	67 Iron and steel
1,672	269	4,100	1,181	181	859	924	2,225	68 Non-ferrous metals
6,064	358	6,517	2,062	630	351	1,427	3,502	69 Manufactures of metals
51,633	3,662	62,655	22,723	8,048	9,457	15,975	81,781	7 Machinery, transport equipment
2,913	20	1,074	2,644	152	457	1,989	8,661	71 Power generating machinery, equipment
6,033	107	2,158	2,033	147	1,065	1,245	3,457	72 Machinery specialized for particular ind.
1,588	31	342	367	14	107	386	563	73 Metalworking machinery
11,887	286	3,262	2,733	695	809	2,778	5,523	74 General industry machinery and equipment
1,627	1,518	22,665	1,076	199	97	567	12,776	75 Office machines and computers
2,039	540	5,029	2,841	768	4,872	1,526	15,897	76 Telecommunication, sound, TV, video
8,586	399	11,452	3,817	1,727	871	2,007	14,882	77 Electrical machinery
14,607	371	8,277	6,343	4,265	940	5,098	15,412	78 Road vehicles
2,353	392	8,396	868	81	238	381	4,611	79 Other transport equipment
27,278	1,073	21,084	6,840	5,053	1,291	3,895	17,081	8 Miscellaneous manuf. articles
1,477	42	531	447	117	182	292	446	81 Prefabr. buildings, sanitary, heating, lighting
4,880	7	748	1,176	437	140	676	860	82 Furniture, bedding, mattresses
562	1	195	15	5	5	21	172	83 Travel goods, handbags and similar goods
7,924	99	3,241	942	2,560	94	463	2,543	84 Clothing and clothing accessories
3,829	7	1,125	462	1,404	30	53	455	85 Footwear
1,571	75	2,718	546	165	394	1,022	3,705	87 Professional, scientific, controlling material
1,096	12	1,353	241	63	19	147	1,430	88 Photogr. apparatus, optical goods, clocks
5,939	829	11,172	3,011	303	428	1,220	7,471	89 Miscellaneous manufactured articles
2,386	75	4,540	211	20	353	3,249	1,385	9 Articles not classified elsewhere

4E

BREAKDOWN BY MEMBER STATE OF GOODS
TRADED INTRA - EU

DISPATCHES JANUARY-APRIL 2003

Value (Mio euro)

Product list SITC Rev.3	Reporter							
	EU-15	B	DK	D	EL	E	F	IRL
0-9 TOTAL	535,170	56,138	14,145	122,027	1,849	32,541	72,788	15,420
0 Food and live animals	41,315	5,030	2,409	5,601	298	4,739	6,841	1,321
00 Live animals	1,177	96	55	126	0	70	518	36
01 Meat and meat preparations	6,296	809	729	969	4	454	833	521
02 Dairy products and bird's eggs	5,611	592	301	1,310	28	195	1,092	199
03 Fish, crustaceans, molluscs	3,153	196	745	251	74	442	272	92
04 Cereals and cereal preparations	4,576	499	102	759	42	226	1,449	60
05 Vegetables and fruit	10,269	1,515	79	674	138	3,004	1,233	73
06 Sugars, sugar preparations, honey	1,341	235	56	231	5	76	383	27
07 Coffee, tea, cocoa, spices	2,640	510	33	581	1	89	405	64
08 Feeding stuff for animals	1,904	265	121	285	1	70	370	37
1 Beverages and tobacco	7,124	454	167	927	67	446	1,551	200
11 Beverages	4,638	291	104	491	20	409	1,445	171
12 Tobacco	2,213	164	63	435	48	37	106	30
2 Crude materials, except fuels	14,390	1,226	473	1,887	92	633	1,739	243
21 Hides and skins, raw	486	18	73	64	5	33	107	25
22 Oils, seeds and oleaginous fruits	510	43	6	49	13	7	177	0
23 Crude rubber	593	127	1	97	0	31	148	0
24 Cork and wood	2,238	161	28	281	1	88	201	23
25 Pulp and waste paper	1,452	118	16	116	1	117	107	3
26 Textile fibres and their wastes	814	128	0	127	35	58	171	35
27 Crude fertilizers	1,160	211	22	217	13	91	140	11
28 Metalliferous ores and metal scrap	2,648	160	81	666	22	64	475	118
3 Fuel products	25,029	3,045	1,386	1,636	47	740	1,801	110
32 Coal, coke and briquettes	440	60	2	55	1	32	20	25
33 Petroleum and petroleum products	17,699	2,102	1,208	1,333	46	635	994	83
34 Gas, natural and manufactured	4,556	819	4	64	0	14	190	2
35 Electric current	1,706	65	172	183	:	59	598	:
4 Oil, fats and waxes	2,000	204	47	286	119	338	143	8
41 Animal oils and fats	164	18	16	34	0	6	39	6
42 Fixed vegetable fats and oils	1,357	116	19	163	118	318	84	0
43 Animal or vegetable oils and fats, waxes	403	70	12	89	1	14	20	2
5 Chemical products	79,057	14,416	1,534	13,838	253	3,433	11,380	6,331
51 Organic chemicals	15,194	3,345	190	2,307	8	470	2,011	1,674
52 Inorganic chemicals	3,076	475	19	708	1	119	609	35
53 Tanning and colouring materials	3,754	575	118	1,170	3	208	457	14
54 Medicinal and pharmaceutical products	22,436	4,292	781	2,695	148	986	3,047	3,200
55 Essential oils, perfume mat., cosmetics	7,033	616	114	1,170	27	456	1,836	766
56 Fertilizers	976	360	24	99	4	53	44	0
57 Plastics in primary forms	10,791	2,848	52	2,182	23	580	1,405	44
58 Plastics in non-primary forms	5,531	753	126	1,435	26	249	521	53
6 Manufactured goods classified by material	80,569	9,276	1,446	16,678	384	5,088	10,481	457
61 Leather manufactures, dressed furskins	792	22	12	103	12	104	67	11
62 Rubber manufactures	5,096	391	57	1,179	5	599	1,071	24
63 Cork and wood manufactures	3,105	391	178	600	3	176	326	55
64 Paper, paperboard and articles thereof	13,445	1,103	148	2,922	15	591	1,541	61
65 Textile yarn, fabrics and related products	10,153	1,608	218	1,683	110	683	1,264	94
66 Non-metallic mineral manufactures	8,476	1,162	157	1,402	30	771	878	58
67 Iron and steel	16,400	2,545	173	3,138	35	924	2,857	14
68 Non-ferrous metals	8,504	1,053	128	2,102	157	454	968	21
69 Manufactures of metals	14,593	1,000	373	3,544	18	786	1,508	119
7 Machinery, transport equipment	208,407	16,391	3,641	56,724	178	14,187	31,627	4,629
71 Power generating machinery, equipment	13,541	623	338	3,262	27	761	2,416	32
72 Machinery specialized for particular ind.	11,688	959	340	3,695	18	210	1,217	53
73 Metalworking machinery	2,378	162	20	895	1	121	226	5
74 General industry machinery and equipment	22,325	1,523	825	6,606	25	928	2,957	223
75 Office machines and computers	21,105	1,244	320	3,320	12	278	1,333	3,231
76 Telecommunication, sound, TV, video	18,330	1,008	842	3,099	8	767	1,729	251
77 Electrical machinery	27,491	1,684	467	7,837	70	1,274	3,526	697
78 Road vehicles	71,981	9,048	432	23,164	8	9,403	11,907	125
79 Other transport equipment	19,386	140	57	4,662	9	445	6,316	12
8 Miscellaneous manuf. articles	58,546	5,772	2,374	11,906	365	2,776	6,716	1,397
81 Prefabr. buildings, sanitary, heating, lighting	2,466	268	76	562	3	145	271	28
82 Furniture, bedding, mattresses	6,377	548	585	1,195	3	357	515	31
83 Travel goods, handbags and similar goods	805	165	7	79	0	49	163	4
84 Clothing and clothing accessories	12,342	1,526	597	2,041	300	519	1,461	78
85 Footwear	4,379	568	70	387	4	543	236	8
87 Professional, scientific, controlling material	8,639	561	311	2,691	17	273	1,321	298
88 Photogr. apparatus, optical goods, clocks	3,424	449	45	877	3	85	507	82
89 Miscellaneous manufactured articles	20,113	1,688	683	4,073	35	805	2,242	868
9 Articles not classified elsewhere	16,700	212	636	10,833	46	113	478	722

BREAKDOWN BY MEMBER STATE OF GOODS TRADED INTRA - EU

4E

DISPATCHES JANUARY-APRIL 2003

Value (Mio euro)

Reporter								Product list SITC Rev.3
I	L	NL	A	P	FIN	S	UK	
45,004	3,319	68,193	17,724	7,456	8,392	16,313	53,860	0-9 TOTAL
2,832	143	8,285	862	299	116	455	2,085	0 Food and live animals
9	6	172	18	6	:	1	64	00 Live animals
273	8	1,243	160	4	12	30	247	01 Meat and meat preparations
303	56	944	219	48	38	45	242	02 Dairy products and bird's eggs
88	5	430	8	71	1	181	298	03 Fish, crustaceans, molluscs
480	10	245	131	25	21	65	463	04 Cereals and cereal preparations
1,175	36	1,878	142	100	5	40	177	05 Vegetables and fruit
48	0	124	33	11	15	14	84	06 Sugars, sugar preparations, honey
180	8	474	64	10	13	21	186	07 Coffee, tea, cocoa, spices
50	1	529	33	17	1	7	117	08 Feeding stuff for animals
595	67	1,384	199	163	6	29	869	1 Beverages and tobacco
566	20	232	143	133	6	28	581	11 Beverages
30	45	882	56	30	0	1	287	12 Tobacco
502	55	4,063	621	283	673	1,114	787	2 Crude materials, except fuels
10	0	38	17	6	32	18	41	21 Hides and skins, raw
4	1	180	15	1	0	0	14	22 Oils, seeds and oleaginous fruits
16	0	93	5	1	4	2	69	23 Crude rubber
55	21	63	348	53	350	530	36	24 Cork and wood
12	1	154	35	130	243	368	31	25 Pulp and waste paper
25	0	28	68	8	17	7	108	26 Textile fibres and their wastes
57	7	141	45	15	17	16	157	27 Crude fertilizers
58	13	445	75	51	10	151	259	28 Metalliferous ores and metal scrap
966	14	7,694	463	119	446	711	5,853	3 Fuel products
7	0	205	1	0	3	3	26	32 Coal, coke and briquettes
913	2	4,247	24	88	339	650	5,034	33 Petroleum and petroleum products
40	1	2,578	37	21	2	29	757	34 Gas, natural and manufactured
5	11	35	401	10	103	29	36	35 Electric current
147	0	504	15	14	15	36	123	4 Oil, fats and waxes
10	0	16	2	1	0	4	12	41 Animal oils and fats
119	0	296	11	10	4	9	90	42 Fixed vegetable fats and oils
19	0	116	2	2	11	23	21	43 Animal or vegetable oils and fats, waxes
5,130	193	9,819	1,424	448	556	1,772	8,531	5 Chemical products
639	1	2,087	180	88	120	88	1,987	51 Organic chemicals
129	0	348	71	19	58	41	445	52 Inorganic chemicals
222	9	292	47	28	52	97	462	53 Tanning and colouring materials
1,679	8	1,471	425	57	46	926	2,676	54 Medicinal and pharmaceutical products
549	47	414	51	34	8	75	871	55 Essential oils, perfume mat., cosmetics
9	6	239	46	15	17	4	58	56 Fertilizers
615	23	1,613	253	75	112	234	731	57 Plastics in primary forms
865	70	434	230	77	93	131	469	58 Plastics in non-primary forms
9,314	1,062	7,317	3,992	1,634	3,176	3,902	6,363	6 Manufactured goods classified by material
267	0	31	64	12	6	18	63	61 Leather manufactures, dressed furskins
578	86	357	81	118	36	98	416	62 Rubber manufactures
176	26	86	325	264	227	130	142	63 Cork and wood manufactures
948	53	909	836	210	1,752	1,673	682	64 Paper, paperboard and articles thereof
1,929	97	628	418	406	65	144	806	65 Textile yarn, fabrics and related products
1,343	94	319	262	246	103	100	1,552	66 Non-metallic mineral manufactures
1,574	498	1,153	856	78	597	987	969	67 Iron and steel
555	88	1,253	407	72	271	283	690	68 Non-ferrous metals
1,944	120	2,581	743	228	117	469	1,043	69 Manufactures of metals
16,396	1,325	20,842	7,659	2,707	2,869	5,646	23,587	7 Machinery, transport equipment
965	10	299	907	58	124	718	3,002	71 Power generating machinery, equipment
1,945	36	651	680	55	344	441	1,045	72 Machinery specialized for particular ind.
411	13	115	109	4	28	105	164	73 Metalworking machinery
4,039	128	965	925	244	249	949	1,740	74 General industry machinery and equipment
480	655	6,491	344	66	29	166	3,135	75 Office machines and computers
547	133	1,432	1,037	265	1,396	647	5,168	76 Telecommunication, sound, TV, video
2,660	115	3,270	1,452	547	296	648	2,950	77 Electrical machinery
4,761	156	2,512	1,963	1,434	325	1,837	4,907	78 Road vehicles
587	78	5,108	243	35	78	136	1,479	79 Other transport equipment
8,648	416	7,039	2,457	1,782	427	1,306	5,164	8 Miscellaneous manuf. articles
471	14	143	145	44	69	87	141	81 Prefabr. buildings, sanitary, heating, lighting
1,586	1	262	557	200	49	232	256	82 Furniture, bedding, mattresses
185	1	80	6	2	1	10	53	83 Travel goods, handbags and similar goods
2,452	45	1,121	331	876	31	165	797	84 Clothing and clothing accessories
1,261	2	449	187	459	9	23	171	85 Footwear
515	26	808	186	65	134	351	1,083	87 Professional, scientific, controlling material
368	6	374	86	22	5	49	465	88 Photogr. apparatus, optical goods, clocks
1,809	322	3,802	957	113	129	389	2,198	89 Miscellaneous manufactured articles
464	28	1,213	28	7	108	1,338	474	9 Articles not classified elsewhere

4E

BREAKDOWN BY MEMBER STATE OF GOODS
TRADED INTRA - EU

ARRIVALS 2002

Value (Mio euro)

Product list SITC Rev.3	Reporter							
	EU-15	B	DK	D	EL	E	F	IRL
0-9 TOTAL	1,494,900	147,964	37,269	289,831	17,248	106,693	229,987	36,633
0 Food and live animals	117,433	10,313	3,200	21,737	2,487	7,392	16,906	2,685
00 Live animals	3,252	277	14	372	25	351	204	114
01 Meat and meat preparations	17,513	905	522	2,714	713	615	2,521	365
02 Dairy products and bird's eggs	17,043	2,081	378	3,212	544	1,081	2,062	273
03 Fish, crustaceans, molluscs	9,910	681	276	1,154	146	1,539	2,038	111
04 Cereals and cereal preparations	13,377	1,539	408	1,882	263	1,128	1,726	489
05 Vegetables and fruit	28,249	1,911	744	7,836	283	966	4,474	563
06 Sugars, sugar preparations, honey	4,554	821	191	737	41	382	530	154
07 Coffee, tea, cocoa, spices	7,599	720	202	1,481	149	295	1,552	220
08 Feeding stuff for animals	5,713	717	246	1,118	148	268	725	176
1 Beverages and tobacco	22,927	2,009	513	3,661	572	1,925	3,586	674
11 Beverages	15,109	1,476	486	2,913	333	967	1,649	592
12 Tobacco	7,485	533	27	748	239	957	1,937	82
2 Crude materials, except fuels	39,979	3,779	1,118	8,731	306	2,618	4,503	420
21 Hides and skins, raw	1,391	29	60	136	25	111	71	5
22 Oils, seeds and oleaginous fruits	1,484	207	71	704	6	88	75	12
23 Crude rubber	2,101	251	26	466	13	159	313	10
24 Cork and wood	6,025	382	452	536	109	457	610	157
25 Pulp and waste paper	4,429	304	44	1,417	11	244	560	5
26 Textile fibres and their wastes	2,820	312	21	464	35	167	322	38
27 Crude fertilizers	3,881	483	81	696	30	189	508	93
28 Metalliferous ores and metal scrap	8,798	1,367	43	2,492	15	889	716	10
3 Fuel products	60,801	12,050	778	14,777	84	2,371	7,228	1,308
32 Coal, coke and briquettes	1,515	122	10	792	4	31	241	25
33 Petroleum and petroleum products	44,480	9,550	549	10,013	78	2,021	5,360	1,032
34 Gas, natural and manufactured	10,281	2,011	1	3,446	1	102	1,292	244
35 Electric current	4,314	367	218	526	:	218	335	7
4 Oil, fats and waxes	5,701	714	174	794	49	200	805	92
41 Animal oils and fats	420	57	21	56	3	60	42	7
42 Fixed vegetable fats and oils	4,096	524	94	516	38	78	582	56
43 Animal or vegetable oils and fats, waxes	1,117	133	59	222	7	62	181	29
5 Chemical products	230,013	41,098	4,761	39,251	2,718	15,483	31,080	4,424
51 Organic chemicals	44,804	8,751	380	7,967	308	2,929	6,441	725
52 Inorganic chemicals	8,941	1,741	214	1,586	54	537	1,459	144
53 Tanning and colouring materials	10,541	1,047	420	1,364	250	871	1,593	156
54 Medicinal and pharmaceutical products	73,269	20,563	1,262	13,360	483	4,558	7,454	1,312
55 Essential oils, perfume mat., cosmetics	19,460	1,590	527	3,055	646	1,646	2,841	795
56 Fertilizers	2,360	313	53	365	24	161	589	138
57 Plastics in primary forms	31,083	3,806	892	5,812	450	2,070	4,305	451
58 Plastics in non-primary forms	14,616	1,296	548	2,097	189	1,177	2,658	314
6 Manufactured goods classified by material	221,096	22,194	6,420	38,852	2,648	15,725	36,346	3,588
61 Leather manufactures, dressed furskins	2,702	109	47	427	68	289	425	9
62 Rubber manufactures	13,893	1,343	301	2,754	145	1,243	1,905	158
63 Cork and wood manufactures	7,712	645	340	1,169	70	585	1,162	169
64 Paper, paperboard and articles thereof	38,810	3,126	1,328	7,633	485	2,689	6,595	757
65 Textile yarn, fabrics and related products	28,361	2,264	815	4,893	506	2,232	4,816	435
66 Non-metallic mineral manufactures	23,872	5,431	597	3,095	278	1,210	4,090	408
67 Iron and steel	43,422	3,788	1,342	7,982	535	3,386	7,675	583
68 Non-ferrous metals	23,506	2,268	476	5,532	111	1,429	3,710	361
69 Manufactures of metals	38,814	3,221	1,174	5,364	450	2,661	5,967	707
7 Machinery, transport equipment	587,316	43,327	15,104	99,517	5,596	50,155	100,434	16,985
71 Power generating machinery, equipment	36,046	2,993	751	7,677	154	3,322	8,521	184
72 Machinery specialized for particular ind.	33,422	2,267	1,229	4,072	541	3,312	6,114	747
73 Metalworking machinery	6,541	562	170	962	66	593	1,265	60
74 General industry machinery and equipment	59,326	4,929	1,931	9,509	682	5,230	10,302	794
75 Office machines and computers	68,013	3,597	2,038	11,661	627	3,285	9,757	3,816
76 Telecommunication, sound, TV, video	46,470	2,863	2,796	7,432	733	3,744	5,602	1,323
77 Electrical machinery	83,405	5,237	2,279	15,153	766	5,946	12,523	7,233
78 Road vehicles	211,470	20,469	3,032	32,815	1,925	23,593	30,049	2,727
79 Other transport equipment	42,551	410	879	10,169	103	1,129	16,301	102
8 Miscellaneous manuf.articles	156,586	12,359	4,548	23,539	2,765	10,259	28,271	3,752
81 Prefabr. buildings, sanitary, heating, lighting	6,762	484	252	1,068	117	552	1,101	188
82 Furniture, bedding, mattresses	15,080	1,450	411	2,611	212	735	2,896	268
83 Travel goods, handbags and similar goods	1,996	144	55	266	37	137	510	55
84 Clothing and clothing accessories	31,012	2,569	929	5,199	663	2,238	5,828	1,042
85 Footwear	11,268	657	324	2,210	178	445	2,430	239
87 Professional, scientific, controlling material	23,173	1,826	573	3,506	312	1,764	4,119	303
88 Photogr. apparatus, optical goods, clocks	10,644	764	321	1,346	577	840	1,524	170
89 Miscellaneous manufactured articles	56,650	4,467	1,683	7,331	669	3,547	9,863	1,487
9 Articles not classified elsewhere	53,041	111	653	38,972	22	565	827	2,705

BREAKDOWN BY MEMBER STATE OF GOODS TRADED INTRA - EU

4E

ARRIVALS 2002

Value (Mio euro)

Reporter								Product list SITC Rev.3
I	L	NL	A	P	FIN	S	UK	
146,157	10,905	122,618	55,767	31,270	23,387	46,615	192,556	0-9 TOTAL
12,952	837	12,266	3,453	2,980	1,340	3,055	15,830	0 Food and live animals
1,136	9	300	88	115	3	4	238	00 Live animals
2,869	118	1,232	359	465	86	460	3,571	01 Meat and meat preparations
2,403	162	1,754	424	325	117	293	1,934	02 Dairy products and bird's eggs
1,804	52	570	173	576	53	180	558	03 Fish, crustaceans, molluscs
1,155	68	1,634	408	516	178	292	1,690	04 Cereals and cereal preparations
1,824	178	2,136	814	477	405	965	4,674	05 Vegetables and fruit
380	24	322	187	48	96	178	465	06 Sugars, sugar preparations, honey
457	82	555	395	153	97	243	997	07 Coffee, tea, cocoa, spices
479	28	623	267	130	102	133	552	08 Feeding stuff for animals
2,378	386	2,029	398	390	244	622	3,540	1 Beverages and tobacco
930	190	1,175	293	332	181	433	3,160	11 Beverages
1,449	174	543	105	58	63	189	380	12 Tobacco
5,385	535	4,133	1,674	643	668	1,128	4,338	2 Crude materials, except fuels
573	0	104	105	24	77	13	56	21 Hides and skins, raw
31	2	77	29	18	20	38	105	22 Oils, seeds and oleaginous fruits
311	16	157	61	44	45	64	164	23 Crude rubber
1,150	39	411	338	166	24	93	1,101	24 Cork and wood
544	0	479	282	48	51	160	279	25 Pulp and waste paper
763	7	152	101	115	27	30	265	26 Textile fibres and their wastes
424	62	466	119	108	148	182	292	27 Crude fertilizers
965	334	571	288	25	180	286	617	28 Metalliferous ores and metal scrap
1,980	684	9,156	2,300	1,440	952	2,590	3,104	3 Fuel products
46	8	61	38	13	22	17	86	32 Coal, coke and briquettes
1,034	648	6,962	1,104	818	810	2,233	2,269	33 Petroleum and petroleum products
122	5	1,540	280	557	6	223	449	34 Gas, natural and manufactured
778	:	405	878	52	115	117	300	35 Electric current
1,323	11	558	121	141	41	125	553	4 Oil, fats and waxes
47	1	48	6	6	3	10	53	41 Animal oils and fats
1,201	8	317	72	122	21	78	389	42 Fixed vegetable fats and oils
74	1	126	44	14	16	37	112	43 Animal or vegetable oils and fats, waxes
24,808	1,106	18,102	6,654	4,001	3,352	5,477	27,699	5 Chemical products
5,235	87	3,395	519	419	384	806	6,458	51 Organic chemicals
703	72	677	273	132	191	211	948	52 Inorganic chemicals
1,391	74	751	490	380	246	385	1,121	53 Tanning and colouring materials
6,194	178	3,990	2,045	1,162	924	1,506	8,279	54 Medicinal and pharmaceutical products
1,989	117	1,281	697	524	270	490	2,994	55 Essential oils, perfume mat., cosmetics
186	11	161	44	56	15	51	193	56 Fertilizers
4,935	172	1,836	1,125	590	575	841	3,223	57 Plastics in primary forms
1,396	132	972	649	306	270	500	2,113	58 Plastics in non-primary forms
21,651	2,193	19,510	9,769	5,960	3,114	7,069	26,058	6 Manufactured goods classified by material
421	1	132	148	288	33	49	255	61 Leather manufactures, dressed furskins
1,348	112	1,115	611	366	201	671	1,621	62 Rubber manufactures
756	62	600	409	181	71	217	1,276	63 Cork and wood manufactures
3,169	226	3,296	1,380	825	446	777	6,077	64 Paper, paperboard and articles thereof
2,981	213	1,697	1,201	1,328	422	652	3,906	65 Textile yarn, fabrics and related products
1,870	191	1,384	1,016	544	302	597	2,857	66 Non-metallic mineral manufactures
5,398	774	2,888	1,510	1,042	753	2,162	3,604	67 Iron and steel
3,203	119	1,065	1,284	493	311	665	2,478	68 Non-ferrous metals
2,504	493	7,333	2,210	894	573	1,277	3,984	69 Manufactures of metals
60,648	3,626	41,886	22,152	11,704	10,241	19,182	86,759	7 Machinery, transport equipment
2,511	31	1,442	1,826	323	478	1,314	4,518	71 Power generating machinery, equipment
4,399	168	1,841	1,684	948	855	1,227	4,018	72 Machinery specialized for particular ind.
1,003	46	242	374	101	174	274	647	73 Metalworking machinery
6,394	294	3,110	3,318	1,212	1,345	2,944	7,335	74 General industry machinery and equipment
6,195	332	8,230	2,058	850	1,252	2,604	11,711	75 Office machines and computers
5,414	530	3,248	1,705	1,014	947	1,745	7,375	76 Telecommunication, sound, TV, video
7,840	303	4,557	3,814	2,460	2,547	3,263	9,484	77 Electrical machinery
25,359	1,090	12,286	6,913	4,635	2,398	5,421	38,759	78 Road vehicles
1,533	833	6,930	459	160	240	391	2,911	79 Other transport equipment
11,882	1,199	14,386	9,144	3,916	2,628	5,229	22,710	8 Miscellaneous manuf. articles
421	65	494	438	193	132	188	1,068	81 Prefabr. buildings, sanitary, heating, lighting
502	147	1,210	1,131	320	210	567	2,410	82 Furniture, bedding, mattresses
199	14	72	110	65	26	33	273	83 Travel goods, handbags and similar goods
1,751	238	1,781	2,294	1,068	575	878	3,958	84 Clothing and clothing accessories
631	45	744	618	305	123	272	2,047	85 Footwear
2,748	71	1,696	1,049	418	449	1,017	3,322	87 Professional, scientific, controlling material
1,210	55	1,025	450	285	178	401	1,497	88 Photogr. apparatus, optical goods, clocks
4,418	562	7,365	3,054	1,262	934	1,873	8,136	89 Miscellaneous manufactured articles
3,151	329	593	103	96	808	2,138	1,965	9 Articles not classified elsewhere

4E

BREAKDOWN BY MEMBER STATE OF GOODS TRADED INTRA - EU

ARRIVALS JANUARY-APRIL 2003

Value (Mio euro)

Product list SITC Rev.3	Reporter							
	EU-15	B	DK	D	EL	E	F	IRL
0-9 TOTAL	497,850	48,960	12,458	97,675	6,763	38,402	77,686	9,808
0 Food and live animals	39,261	3,396	1,101	7,653	836	2,523	5,642	841
00 Live animals	1,014	81	4	144	7	117	68	16
01 Meat and meat preparations	5,689	302	193	901	232	212	820	123
02 Dairy products and bird's eggs	5,646	717	131	1,134	165	388	650	92
03 Fish, crustaceans, molluscs	3,037	200	89	345	54	477	618	28
04 Cereals and cereal preparations	4,307	506	141	669	88	376	535	154
05 Vegetables and fruit	10,068	631	262	2,896	113	358	1,622	187
06 Sugars, sugar preparations, honey	1,446	239	62	259	14	138	171	45
07 Coffee, tea, cocoa, spices	2,608	281	67	521	58	99	545	67
08 Feeding stuff for animals	1,700	214	77	331	37	86	227	56
1 Beverages and tobacco	6,788	630	149	1,123	142	668	1,091	154
11 Beverages	4,299	446	141	905	70	280	497	131
12 Tobacco	2,343	184	8	218	72	388	593	24
2 Crude materials, except fuels	13,600	1,280	436	2,758	90	980	1,624	142
21 Hides and skins, raw	404	8	38	43	15	41	20	1
22 Oils, seeds and oleaginous fruits	511	76	31	242	4	35	25	4
23 Crude rubber	702	76	10	166	5	55	111	4
24 Cork and wood	2,026	134	166	158	18	163	234	60
25 Pulp and waste paper	1,425	85	16	440	5	86	173	1
26 Textile fibres and their wastes	912	87	8	151	9	60	108	11
27 Crude fertilizers	1,231	164	30	225	8	72	168	28
28 Metalliferous ores and metal scrap	2,930	469	16	639	2	336	272	2
3 Fuel products	23,649	4,677	256	5,897	306	900	3,108	472
32 Coal, coke and briquettes	453	32	3	213	2	12	69	10
33 Petroleum and petroleum products	16,651	3,587	171	3,831	303	743	2,174	364
34 Gas, natural and manufactured	4,637	955	1	1,723	1	53	778	97
35 Electric current	1,357	102	81	129	:	91	87	1
4 Oil, fats and waxes	1,981	234	60	259	15	92	261	31
41 Animal oils and fats	154	25	8	19	1	25	16	1
42 Fixed vegetable fats and oils	1,396	163	32	161	12	43	182	22
43 Animal or vegetable oils and fats, waxes	397	46	20	79	3	24	63	8
5 Chemical products	77,238	12,316	1,675	12,872	1,272	5,829	10,994	1,531
51 Organic chemicals	15,233	2,544	122	2,772	135	1,115	2,255	232
52 Inorganic chemicals	3,141	677	72	498	21	236	534	41
53 Tanning and colouring materials	3,561	352	125	507	85	324	536	54
54 Medicinal and pharmaceutical products	22,923	5,554	448	4,028	454	1,599	2,645	481
55 Essential oils, perfume mat., cosmetics	6,421	552	188	986	214	580	962	243
56 Fertilizers	1,035	111	42	158	18	63	239	79
57 Plastics in primary forms	10,841	1,321	308	1,992	138	857	1,594	155
58 Plastics in non-primary forms	4,935	437	186	719	62	429	940	106
6 Manufactured goods classified by material	74,015	7,413	2,171	12,889	1,072	5,717	12,396	1,132
61 Leather manufactures, dressed furskins	894	39	23	128	89	90	135	2
62 Rubber manufactures	4,728	436	99	971	50	470	658	59
63 Cork and wood manufactures	2,638	226	119	407	27	224	432	60
64 Paper, paperboard and articles thereof	12,919	1,080	458	2,566	229	974	2,280	235
65 Textile yarn, fabrics and related products	9,122	757	278	1,583	174	757	1,592	131
66 Non-metallic mineral manufactures	7,369	1,603	190	922	89	422	1,363	137
67 Iron and steel	15,524	1,455	460	2,712	222	1,354	2,726	151
68 Non-ferrous metals	7,723	748	161	1,843	43	484	1,183	109
69 Manufactures of metals	13,099	1,068	383	1,758	149	942	2,027	248
7 Machinery, transport equipment	191,856	14,694	4,832	33,278	2,125	17,753	32,652	3,586
71 Power generating machinery, equipment	11,257	959	236	2,541	77	1,242	2,131	70
72 Machinery specialized for particular ind.	10,711	775	426	1,425	175	1,122	2,030	247
73 Metalworking machinery	1,916	171	46	277	34	184	354	18
74 General industry machinery and equipment	19,735	1,676	665	3,187	246	1,734	3,508	259
75 Office machines and computers	21,290	1,145	678	3,773	196	1,151	2,876	998
76 Telecommunication, sound, TV, video	13,943	894	895	2,426	287	1,169	1,760	245
77 Electrical machinery	24,964	1,689	699	5,092	272	2,022	4,010	709
78 Road vehicles	72,879	7,246	1,005	11,126	800	8,477	10,209	1,017
79 Other transport equipment	15,155	140	182	3,429	36	652	5,774	22
8 Miscellaneous manuf. articles	51,990	4,244	1,567	8,017	893	3,745	9,602	1,119
81 Prefabr. buildings, sanitary, heating, lighting	2,220	161	84	340	34	201	378	60
82 Furniture, bedding, mattresses	5,171	502	154	898	69	332	1,019	84
83 Travel goods, handbags and similar goods	693	50	18	109	16	58	165	12
84 Clothing and clothing accessories	10,662	942	321	1,683	301	878	1,985	325
85 Footwear	3,919	243	112	758	91	193	938	75
87 Professional, scientific, controlling material	7,539	599	190	1,183	101	636	1,438	93
88 Photogr. apparatus, optical goods, clocks	3,388	316	103	401	57	284	523	62
89 Miscellaneous manufactured articles	18,395	1,429	585	2,643	222	1,162	3,156	408
9 Articles not classified elsewhere	17,199	60	182	12,867	5	180	288	795

**BREAKDOWN BY MEMBER STATE OF GOODS
TRADED INTRA - EU**

4E

ARRIVALS JANUARY-APRIL 2003

Value (Mio euro)

Reporter								Product list SITC Rev.3
I	L	NL	A	P	FIN	S	UK	
47,553	3,707	40,997	18,819	10,042	7,736	16,104	61,139	0-9 TOTAL
4,143	276	4,163	1,133	991	469	999	5,095	0 Food and live animals
392	2	73	28	33	1	1	46	00 Live animals
885	38	408	107	157	32	140	1,137	01 Meat and meat preparations
749	56	546	149	105	43	96	627	02 Dairy products and bird's eggs
553	17	175	56	186	14	59	165	03 Fish, crustaceans, molluscs
400	26	463	129	171	53	95	500	04 Cereals and cereal preparations
598	62	747	291	175	164	347	1,613	05 Vegetables and fruit
106	6	99	55	18	31	47	157	06 Sugars, sugar preparations, honey
165	30	202	128	53	38	70	284	07 Coffee, tea, cocoa, spices
149	10	162	71	34	22	39	185	08 Feeding stuff for animals
654	130	580	125	85	76	192	989	1 Beverages and tobacco
244	69	313	90	67	57	126	864	11 Beverages
411	51	130	35	18	18	67	125	12 Tobacco
1,733	201	1,438	587	221	282	394	1,435	2 Crude materials, except fuels
117	0	22	33	8	38	4	16	21 Hides and skins, raw
13	1	11	10	5	12	15	27	22 Oils, seeds and oleaginous fruits
100	5	53	24	18	15	17	43	23 Crude rubber
366	15	126	111	62	8	36	370	24 Cork and wood
193	0	138	105	13	21	53	96	25 Pulp and waste paper
260	2	42	39	39	9	9	76	26 Textile fibres and their wastes
120	19	129	40	33	46	61	88	27 Crude fertilizers
358	141	200	86	3	98	106	202	28 Metalliferous ores and metal scrap
685	264	3,276	909	444	314	1,023	1,121	3 Fuel products
18	2	26	14	3	8	7	32	32 Coal, coke and briquettes
351	257	2,132	435	237	283	852	931	33 Petroleum and petroleum products
67	3	448	125	193	1	100	91	34 Gas, natural and manufactured
248	:	120	335	11	22	64	67	35 Electric current
476	3	194	41	46	15	56	197	4 Oil, fats and waxes
18	0	15	2	3	1	5	17	41 Animal oils and fats
432	2	108	23	38	8	28	141	42 Fixed vegetable fats and oils
25	0	38	16	5	6	24	39	43 Animal or vegetable oils and fats, waxes
8,552	394	6,238	2,295	1,362	1,163	1,909	8,834	5 Chemical products
1,882	41	1,275	193	149	137	279	2,103	51 Organic chemicals
224	27	191	91	43	63	92	331	52 Inorganic chemicals
463	22	213	172	125	79	133	371	53 Tanning and colouring materials
2,072	67	1,177	684	387	314	532	2,482	54 Medicinal and pharmaceutical products
704	43	373	245	180	97	165	889	55 Essential oils, perfume mat., cosmetics
80	20	69	20	23	8	28	77	56 Fertilizers
1,692	73	540	382	212	196	284	1,098	57 Plastics in primary forms
476	48	275	220	105	90	167	674	58 Plastics in non-primary forms
7,066	774	6,322	3,238	1,958	1,023	2,521	8,322	6 Manufactured goods classified by material
110	1	37	43	90	10	16	82	61 Leather manufactures, dressed furskins
442	39	370	195	122	59	238	520	62 Rubber manufactures
236	20	184	138	54	25	75	411	63 Cork and wood manufactures
949	86	1,008	477	287	153	287	1,851	64 Paper, paperboard and articles thereof
927	74	436	414	431	139	223	1,205	65 Textile yarn, fabrics and related products
588	68	375	306	183	100	199	825	66 Non-metallic mineral manufactures
1,976	311	926	523	366	251	831	1,262	67 Iron and steel
1,051	41	319	432	163	98	211	839	68 Non-ferrous metals
788	136	2,669	710	263	189	442	1,328	69 Manufactures of metals
19,709	1,136	13,751	7,447	3,601	3,305	6,341	27,645	7 Machinery, transport equipment
790	13	431	617	125	174	502	1,348	71 Power generating machinery, equipment
1,073	56	508	570	254	297	425	1,327	72 Machinery specialized for particular ind.
234	18	67	118	30	37	80	249	73 Metalworking machinery
2,104	136	963	1,093	376	418	976	2,394	74 General industry machinery and equipment
1,876	128	2,485	713	251	376	783	3,862	75 Office machines and computers
1,584	128	694	546	311	307	521	2,175	76 Telecommunication, sound, TV, video
2,536	96	1,354	1,218	860	681	998	2,728	77 Electrical machinery
9,144	464	4,028	2,361	1,357	864	1,972	12,809	78 Road vehicles
370	98	3,221	208	38	150	84	753	79 Other transport equipment
3,818	407	4,843	2,997	1,293	880	1,644	6,923	8 Miscellaneous manuf. articles
131	22	154	128	58	44	58	368	81 Prefabr. buildings, sanitary, heating, lighting
144	52	384	358	110	75	194	795	82 Furniture, bedding, mattresses
70	4	23	38	22	10	10	87	83 Travel goods, handbags and similar goods
623	88	565	790	380	207	292	1,282	84 Clothing and clothing accessories
240	20	177	216	108	48	81	620	85 Footwear
864	23	396	349	134	142	337	1,055	87 Professional, scientific, controlling material
370	17	425	147	93	51	105	435	88 Photogr. apparatus, optical goods, clocks
1,377	182	2,719	972	388	303	568	2,281	89 Miscellaneous manufactured articles
683	119	168	37	28	204	1,019	564	9 Articles not classified elsewhere

4F

BREAKDOWN BY MEMBER STATE OF GOODS
TRADED EXTRA - EU

EXPORTS 2002

Value (Mio euro)

Product list SITC Rev.3	Reporter							
	EU-15	B	DK	D	EL	E	F	IRL
0-9 TOTAL	994,107	61,919	20,690	293,454	6,155	38,013	135,392	32,632
0 Food and live animals	36,731	2,253	3,490	5,351	818	3,103	5,917	1,333
00 Live animals	941	28	14	168	5	14	169	27
01 Meat and meat preparations	4,104	228	1,462	519	6	146	600	131
02 Dairy products and bird's eggs	4,820	207	544	691	29	128	1,060	117
03 Fish, crustaceans, molluscs	2,178	14	343	125	18	540	227	106
04 Cereals and cereal preparations	5,724	491	326	981	103	226	1,483	23
05 Vegetables and fruit	6,382	287	71	448	555	1,366	723	6
06 Sugars, sugar preparations, honey	2,067	283	101	344	17	191	424	32
07 Coffee, tea, cocoa, spices	3,222	220	55	757	20	198	295	54
08 Feeding stuff for animals	2,240	282	199	609	29	79	241	8
1 Beverages and tobacco	15,715	215	113	1,350	359	683	4,371	262
11 Beverages	13,318	157	72	740	66	617	4,194	250
12 Tobacco	2,389	57	42	610	292	66	177	12
2 Crude materials, except fuels	17,019	835	718	2,892	363	953	1,441	341
21 Hides and skins, raw	1,197	25	351	102	13	80	51	30
22 Oils, seeds and oleaginous fruits	317	5	2	76	25	5	138	0
23 Crude rubber	893	85	0	214	1	9	254	0
24 Cork and wood	2,880	24	44	541	5	33	125	1
25 Pulp and waste paper	1,332	85	3	241	5	48	45	9
26 Textile fibres and their wastes	2,080	219	8	322	176	62	235	23
27 Crude fertilizers	1,866	85	15	322	59	290	156	185
28 Metalliferous ores and metal scrap	3,261	243	66	550	70	311	140	82
3 Fuel products	26,340	2,537	644	2,505	843	1,816	2,902	99
32 Coal, coke and briquettes	146	1	4	41	2	18	5	4
33 Petroleum and petroleum products	23,845	2,516	632	2,321	797	1,712	1,682	95
34 Gas, natural and manufactured	769	19	9	52	44	29	183	0
35 Electric current	1,540	1	0	90	:	58	1,032	:
4 Oil, fats and waxes	2,813	208	97	528	50	442	177	4
41 Animal oils and fats	230	13	47	45	1	25	19	3
42 Fixed vegetable fats and oils	2,085	158	18	303	46	400	147	0
43 Animal or vegetable oils and fats, waxes	489	36	32	180	4	17	11	0
5 Chemical products	152,498	20,411	3,125	35,212	630	5,014	21,681	14,929
51 Organic chemicals	33,600	5,460	313	6,043	37	1,040	2,989	9,434
52 Inorganic chemicals	5,058	430	19	1,701	11	115	1,003	25
53 Tanning and colouring materials	8,914	463	210	3,396	52	650	743	16
54 Medicinal and pharmaceutical products	51,420	9,786	2,055	8,268	68	808	7,834	3,913
55 Essential oils, perfume mat., cosmetics	13,802	420	152	3,061	167	766	4,338	840
56 Fertilizers	908	264	34	81	39	74	38	1
57 Plastics in primary forms	13,237	2,046	30	3,791	96	695	1,485	54
58 Plastics in non-primary forms	8,455	511	142	3,637	108	316	489	63
6 Manufactured goods classified by material	146,492	18,511	1,647	38,559	1,188	7,165	13,968	468
61 Leather manufactures, dressed furskins	4,741	41	26	640	17	280	322	14
62 Rubber manufactures	6,119	178	32	2,304	22	373	881	19
63 Cork and wood manufactures	4,805	311	107	1,356	27	292	438	29
64 Paper, paperboard and articles thereof	17,791	460	162	4,968	85	593	1,535	18
65 Textile yarn, fabrics and related products	24,466	1,823	424	6,173	222	1,285	3,002	101
66 Non-metallic mineral manufactures	32,751	13,038	180	3,835	183	1,901	2,019	163
67 Iron and steel	20,133	1,250	148	5,976	201	1,078	2,536	8
68 Non-ferrous metals	11,052	761	70	4,555	256	252	675	11
69 Manufactures of metals	24,403	650	498	8,520	175	1,110	2,559	104
7 Machinery, transport equipment	451,709	13,490	6,581	170,448	977	13,088	66,116	10,815
71 Power generating machinery, equipment	40,063	684	814	13,428	100	758	6,371	146
72 Machinery specialized for particular ind.	52,129	2,003	1,090	19,666	96	996	4,664	134
73 Metalworking machinery	9,547	263	75	4,445	6	334	561	85
74 General industry machinery and equipment	59,099	1,881	1,628	22,399	134	1,862	5,954	376
75 Office machines and computers	29,026	789	445	5,633	43	275	2,579	5,746
76 Telecommunication, sound, TV, video	34,723	1,020	757	7,862	204	661	5,354	1,091
77 Electrical machinery	71,452	1,514	755	26,606	187	1,701	10,759	3,138
78 Road vehicles	104,498	5,032	446	57,129	37	4,745	10,212	25
79 Other transport equipment	48,171	305	569	10,345	169	1,718	19,660	74
8 Miscellaneous manuf. articles	121,508	3,183	3,091	28,155	880	4,799	14,617	3,425
81 Prefabr. buildings, sanitary, heating, lighting	4,159	140	121	1,008	32	291	370	12
82 Furniture, bedding, mattresses	10,464	250	590	1,902	23	486	966	19
83 Travel goods, handbags and similar goods	2,763	52	7	175	5	69	1,295	6
84 Clothing and clothing accessories	17,562	248	422	2,762	544	874	2,485	98
85 Footwear	6,828	24	162	667	31	673	482	1
87 Professional, scientific, controlling material	27,795	489	677	10,090	36	450	3,143	1,258
88 Photogr. apparatus, optical goods, clocks	10,505	766	140	2,383	14	188	1,046	210
89 Miscellaneous manufactured articles	41,325	1,214	971	9,091	195	1,754	4,830	1,822
9 Articles not classified elsewhere	21,361	105	1,183	6,711	48	949	4,202	956

BREAKDOWN BY MEMBER STATE OF GOODS TRADED EXTRA - EU

4F

EXPORTS 2002

Value (Mio euro)

Reporter								Product list SITC Rev.3
I	L	NL	A	P	FIN	S	UK	
124,259	1,551	58,717	32,112	5,528	22,025	39,643	122,018	0-9 TOTAL
3,843	7	5,912	847	211	465	657	2,522	0 Food and live animals
7	2	146	12	1	2	7	339	00 Live animals
235	0	450	154	28	51	31	65	01 Meat and meat preparations
377	0	1,175	42	12	159	39	239	02 Dairy products and bird's eggs
107	0	390	2	45	12	42	205	03 Fish, crustaceans, molluscs
980	2	233	81	15	115	192	472	04 Cereals and cereal preparations
1,277	1	1,250	135	62	14	39	148	05 Vegetables and fruit
142	0	149	73	13	25	35	238	06 Sugars, sugar preparations, honey
278	0	710	140	6	33	106	349	07 Coffee, tea, cocoa, spices
98	:	454	86	4	16	14	120	08 Feeding stuff for animals
1,804	8	1,702	382	232	73	449	3,712	1 Beverages and tobacco
1,691	2	1,557	334	227	67	431	2,912	11 Beverages
113	5	138	48	5	6	18	800	12 Tobacco
1,306	2	2,554	820	122	1,176	1,629	1,867	2 Crude materials, except fuels
102	:	84	8	1	236	12	101	21 Hides and skins, raw
6	0	35	9	2	1	1	12	22 Oils, seeds and oleaginous fruits
43	0	54	9	1	5	5	212	23 Crude rubber
169	0	40	413	23	578	863	20	24 Cork and wood
31	0	111	65	37	207	364	80	25 Pulp and waste paper
278	0	110	161	7	31	22	426	26 Textile fibres and their wastes
278	0	84	95	13	48	37	199	27 Crude fertilizers
181	1	443	30	26	64	299	755	28 Metalliferous ores and metal scrap
2,960	1	2,655	624	285	489	695	7,282	3 Fuel products
8	0	28	1	0	3	3	27	32 Coal, coke and briquettes
2,818	1	2,465	358	284	482	567	7,113	33 Petroleum and petroleum products
120	:	122	9	1	4	35	143	34 Gas, natural and manufactured
14	:	:	256	0	0	89	:	35 Electric current
650	0	359	39	92	13	89	64	4 Oil, fats and waxes
9	0	23	4	2	4	8	26	41 Animal oils and fats
620	0	236	28	90	7	13	19	42 Fixed vegetable fats and oils
21	:	92	6	1	2	68	19	43 Animal or vegetable oils and fats, waxes
11,542	82	9,695	4,243	380	1,698	4,282	19,575	5 Chemical products
1,882	1	1,940	468	45	174	217	3,557	51 Organic chemicals
256	1	330	159	6	143	94	765	52 Inorganic chemicals
883	3	595	249	36	307	261	1,049	53 Tanning and colouring materials
3,584	0	2,485	1,979	158	284	2,245	7,953	54 Medicinal and pharmaceutical products
1,122	5	675	241	32	77	171	1,735	55 Essential oils, perfume mat., cosmetics
33	0	137	43	5	80	46	33	56 Fertilizers
1,365	2	1,517	305	45	230	544	1,033	57 Plastics in primary forms
1,123	49	381	418	35	184	190	810	58 Plastics in non-primary forms
24,450	672	5,010	7,035	1,669	5,091	6,361	14,698	6 Manufactured goods classified by material
2,666	0	100	309	20	39	62	204	61 Leather manufactures, dressed furskins
740	17	298	228	48	155	278	546	62 Rubber manufactures
511	8	42	528	436	280	364	74	63 Cork and wood manufactures
1,445	28	847	1,366	175	2,975	2,088	1,048	64 Paper, paperboard and articles thereof
6,398	116	1,004	788	532	170	426	2,002	65 Textile yarn, fabrics and related products
4,487	20	297	898	226	224	353	4,926	66 Non-metallic mineral manufactures
3,052	371	747	1,056	30	586	1,373	1,720	67 Iron and steel
1,003	73	396	467	13	293	377	1,851	68 Non-ferrous metals
4,149	40	1,278	1,395	190	370	1,040	2,327	69 Manufactures of metals
47,873	581	21,314	13,887	1,784	11,524	20,011	53,218	7 Machinery, transport equipment
3,241	12	1,433	1,305	110	941	1,435	9,285	71 Power generating machinery, equipment
11,022	49	2,228	2,221	106	1,445	1,847	4,561	72 Machinery specialized for particular ind.
1,884	1	217	376	18	126	382	773	73 Metalworking machinery
11,207	221	2,273	1,866	247	1,082	2,618	5,352	74 General industry machinery and equipment
1,012	124	5,656	622	137	254	525	5,187	75 Office machines and computers
1,705	15	1,415	999	113	4,039	5,216	4,272	76 Telecommunication, sound, TV, video
6,988	112	4,183	3,187	692	1,592	2,688	7,350	77 Electrical machinery
5,794	17	2,602	2,190	219	677	4,615	10,758	78 Road vehicles
5,020	29	1,308	1,099	140	1,368	686	5,681	79 Other transport equipment
28,230	149	7,271	3,830	696	1,486	4,114	17,583	8 Miscellaneous manuf. articles
1,018	5	161	229	45	158	330	239	81 Prefabr. buildings, sanitary, heating, lighting
4,275	1	156	422	67	117	645	545	82 Furniture, bedding, mattresses
1,009	0	27	13	3	8	10	84	83 Travel goods, handbags and similar goods
7,392	5	294	386	275	137	224	1,416	84 Clothing and clothing accessories
4,083	2	59	155	143	42	39	264	85 Footwear
1,694	17	2,209	618	32	545	1,116	5,422	87 Professional, scientific, controlling material
1,706	7	2,479	283	16	33	173	1,062	88 Photogr. apparatus, optical goods, clocks
7,052	112	1,887	1,710	114	446	1,577	8,552	89 Miscellaneous manufactured articles
1,603	38	2,245	405	56	10	1,355	1,496	9 Articles not classified elsewhere

4F

BREAKDOWN BY MEMBER STATE OF GOODS
TRADED EXTRA - EU

EXPORTS JANUARY-APRIL 2003

Value (Mio euro)

Product list SITC Rev.3	Reporter							
	EU-15	B	DK	D	EL	E	F	IRL
0-9 TOTAL	316,573	19,339	6,451	94,493	2,082	12,389	41,640	10,902
0 Food and live animals	11,730	685	1,089	1,649	245	1,086	2,038	407
00 Live animals	221	8	4	49	1	3	40	10
01 Meat and meat preparations	1,205	46	501	102	2	43	189	32
02 Dairy products and bird's eggs	1,605	88	175	267	10	33	317	47
03 Fish, crustaceans, molluscs	734	6	95	43	6	194	67	41
04 Cereals and cereal preparations	1,992	145	81	314	18	91	686	6
05 Vegetables and fruit	2,153	114	23	147	174	509	217	0
06 Sugars, sugar preparations, honey	656	104	27	113	7	58	128	10
07 Coffee, tea, cocoa, spices	989	56	17	235	10	70	114	16
08 Feeding stuff for animals	488	42	42	145	5	10	54	1
1 Beverages and tobacco	4,891	65	32	411	144	208	1,418	92
11 Beverages	4,134	45	19	237	17	194	1,359	89
12 Tobacco	754	20	14	174	128	14	59	3
2 Crude materials, except fuels	5,748	325	251	952	107	304	498	107
21 Hides and skins, raw	375	9	117	31	4	32	14	4
22 Oils, seeds and oleaginous fruits	105	10	1	20	4	3	43	0
23 Crude rubber	294	35	0	68	0	4	90	0
24 Cork and wood	904	10	17	159	1	9	34	0
25 Pulp and waste paper	474	27	1	67	2	15	15	4
26 Textile fibres and their wastes	711	89	2	95	65	21	93	5
27 Crude fertilizers	585	24	6	106	16	79	49	68
28 Metalliferous ores and metal scrap	1,103	89	20	192	12	100	49	24
3 Fuel products	9,623	860	258	798	297	781	956	44
32 Coal, coke and briquettes	42	0	0	15	1	4	1	2
33 Petroleum and petroleum products	8,659	850	256	759	284	749	547	42
34 Gas, natural and manufactured	368	10	2	18	12	6	106	0
35 Electric current	412	:	:	5	:	21	302	:
4 Oil, fats and waxes	899	72	40	151	20	155	46	2
41 Animal oils and fats	70	3	20	12	0	7	6	2
42 Fixed vegetable fats and oils	651	60	10	83	19	142	36	0
43 Animal or vegetable oils and fats, waxes	156	9	11	56	1	6	4	0
5 Chemical products	51,847	6,612	1,093	12,210	210	1,696	7,156	5,485
51 Organic chemicals	12,012	1,901	106	2,224	12	408	1,096	3,622
52 Inorganic chemicals	1,679	142	6	545	6	36	318	9
53 Tanning and colouring materials	2,782	152	43	1,072	26	209	236	11
54 Medicinal and pharmaceutical products	17,210	2,933	762	3,045	21	266	2,458	1,136
55 Essential oils, perfume mat., cosmetics	4,645	136	51	1,006	48	232	1,372	456
56 Fertilizers	300	91	9	34	11	22	12	0
57 Plastics in primary forms	4,402	712	11	1,341	33	218	505	19
58 Plastics in non-primary forms	2,694	167	44	1,126	34	100	168	11
6 Manufactured goods classified by material	45,805	5,102	513	12,236	417	2,190	4,433	135
61 Leather manufactures, dressed furskins	1,434	14	9	191	5	62	104	6
62 Rubber manufactures	2,101	78	12	772	5	136	311	6
63 Cork and wood manufactures	1,483	91	29	385	8	92	134	12
64 Paper, paperboard and articles thereof	5,831	144	53	1,586	24	181	508	7
65 Textile yarn, fabrics and related products	7,554	558	133	1,898	90	392	927	27
66 Non-metallic mineral manufactures	9,161	3,300	46	1,215	68	538	569	38
67 Iron and steel	6,950	498	41	1,992	72	354	845	2
68 Non-ferrous metals	3,339	216	24	1,404	89	79	214	3
69 Manufactures of metals	7,906	202	166	2,747	58	354	820	33
7 Machinery, transport equipment	141,001	4,366	1,811	54,373	334	4,272	19,465	3,035
71 Power generating machinery, equipment	12,482	227	279	4,439	30	194	1,712	37
72 Machinery specialized for particular ind.	16,739	688	314	6,259	24	301	1,527	45
73 Metalworking machinery	2,934	78	28	1,335	2	117	175	16
74 General industry machinery and equipment	19,117	626	516	7,162	36	561	1,872	114
75 Office machines and computers	9,096	281	106	1,887	11	113	697	1,633
76 Telecommunication, sound, TV, video	10,048	254	145	2,362	70	180	1,447	188
77 Electrical machinery	22,906	454	201	9,094	64	578	3,171	977
78 Road vehicles	34,258	1,684	146	19,182	12	1,646	3,397	8
79 Other transport equipment	12,704	75	75	1,945	84	575	5,466	18
8 Miscellaneous manuf. articles	37,776	1,103	976	8,979	306	1,385	4,661	1,225
81 Prefabr. buildings, sanitary, heating, lighting	1,222	41	35	282	10	84	96	5
82 Furniture, bedding, mattresses	3,254	81	227	641	7	139	311	7
83 Travel goods, handbags and similar goods	1,002	18	2	58	1	22	467	1
84 Clothing and clothing accessories	5,752	81	127	986	193	284	855	29
85 Footwear	2,182	4	44	224	10	208	151	0
87 Professional, scientific, controlling material	8,711	178	198	3,246	12	123	950	418
88 Photogr. apparatus, optical goods, clocks	3,187	307	39	680	8	57	344	119
89 Miscellaneous manufactured articles	12,425	392	304	2,825	64	465	1,486	646
9 Articles not classified elsewhere	5,797	58	372	1,471	0	308	946	369

**BREAKDOWN BY MEMBER STATE OF GOODS
TRADED EXTRA - EU**

4F

EXPORTS JANUARY-APRIL 2003

Value (Mio euro)

Reporter								Product list SITC Rev.3
I	L	NL	A	P	FIN	S	UK	
38,314	463	19,413	10,794	1,842	6,685	13,625	38,140	0-9 TOTAL
1,185	3	1,869	268	60	150	198	799	0 Food and live animals
2	2	37	4	0	0	3	58	00 Live animals
68	0	123	30	8	22	11	28	01 Meat and meat preparations
131	0	367	16	3	55	13	83	02 Dairy products and bird's eggs
26	0	138	1	13	3	12	88	03 Fish, crustaceans, molluscs
287	1	82	37	4	29	49	162	04 Cereals and cereal preparations
414	0	425	52	16	5	14	44	05 Vegetables and fruit
35	0	47	20	3	10	11	83	06 Sugars, sugar preparations, honey
84	0	196	46	3	10	30	103	07 Coffee, tea, cocoa, spices
25	:	100	18	2	4	5	32	08 Feeding stuff for animals
569	1	520	137	70	13	150	1,059	1 Beverages and tobacco
529	0	468	135	69	11	146	816	11 Beverages
40	1	49	2	2	2	4	243	12 Tobacco
443	0	924	264	31	347	535	661	2 Crude materials, except fuels
31	:	42	3	0	57	5	25	21 Hides and skins, raw
2	:	14	6	1	0	0	0	22 Oils, seeds and oleaginous fruits
15	0	15	3	0	2	1	62	23 Crude rubber
50	0	13	132	7	187	276	7	24 Cork and wood
12	:	55	17	11	69	125	54	25 Pulp and waste paper
98	0	34	53	2	8	6	139	26 Textile fibres and their wastes
82	0	24	30	3	11	11	78	27 Crude fertilizers
62	0	160	8	2	11	99	277	28 Metalliferous ores and metal scrap
1,245	0	1,009	190	130	157	272	2,626	3 Fuel products
1	:	7	0	0	1	2	6	32 Coal, coke and briquettes
1,200	0	792	108	129	156	252	2,536	33 Petroleum and petroleum products
44	:	68	5	1	0	11	84	34 Gas, natural and manufactured
0	:	:	77	0	0	7	:	35 Electric current
205	0	112	9	28	4	34	20	4 Oil, fats and waxes
2	0	6	1	1	1	3	7	41 Animal oils and fats
197	:	59	7	27	2	4	6	42 Fixed vegetable fats and oils
6	:	26	2	0	1	27	7	43 Animal or vegetable oils and fats, waxes
3,768	27	3,497	1,342	116	527	1,609	6,498	5 Chemical products
569	0	653	133	17	59	75	1,135	51 Organic chemicals
74	0	122	57	2	41	33	288	52 Inorganic chemicals
260	1	176	81	12	91	94	319	53 Tanning and colouring materials
1,331	0	817	602	42	93	930	2,775	54 Medicinal and pharmaceutical products
333	2	246	85	10	24	59	584	55 Essential oils, perfume mat., cosmetics
12	:	50	17	1	17	15	9	56 Fertilizers
431	1	463	97	13	74	163	321	57 Plastics in primary forms
354	15	136	137	11	59	66	267	58 Plastics in non-primary forms
7,485	221	1,728	2,371	504	1,661	2,241	4,568	6 Manufactured goods classified by material
786	0	38	127	5	10	18	59	61 Leather manufactures, dressed furskins
249	6	94	81	17	41	92	201	62 Rubber manufactures
143	2	14	188	136	95	128	23	63 Cork and wood manufactures
441	8	271	468	64	966	771	339	64 Paper, paperboard and articles thereof
1,978	47	332	250	137	57	141	589	65 Textile yarn, fabrics and related products
1,290	5	97	281	74	67	107	1,466	66 Non-metallic mineral manufactures
1,041	121	283	359	11	217	509	606	67 Iron and steel
284	22	119	156	4	96	131	498	68 Non-ferrous metals
1,272	10	480	461	56	114	343	788	69 Manufactures of metals
14,464	166	6,885	4,863	665	3,367	6,716	16,220	7 Machinery, transport equipment
923	2	454	462	24	232	476	2,991	71 Power generating machinery, equipment
3,580	25	640	740	41	464	640	1,452	72 Machinery specialized for particular ind.
564	1	78	118	3	46	114	261	73 Metalworking machinery
3,686	90	737	606	90	348	853	1,821	74 General industry machinery and equipment
300	40	1,839	198	52	68	177	1,695	75 Office machines and computers
410	3	527	240	33	1,420	1,482	1,286	76 Telecommunication, sound, TV, video
2,179	5	1,279	974	300	493	907	2,229	77 Electrical machinery
1,891	4	774	751	86	182	1,838	2,660	78 Road vehicles
932	13	558	772	36	114	229	1,825	79 Other transport equipment
8,409	32	2,162	1,198	218	453	1,294	5,376	8 Miscellaneous manuf. articles
281	1	44	67	11	51	140	77	81 Prefabr. buildings, sanitary, heating, lighting
1,221	0	42	150	23	39	205	161	82 Furniture, bedding, mattresses
387	0	7	4	1	2	4	28	83 Travel goods, handbags and similar goods
2,357	3	103	133	91	41	80	388	84 Clothing and clothing accessories
1,349	0	21	45	41	10	16	59	85 Footwear
536	2	725	193	13	170	337	1,610	87 Professional, scientific, controlling material
509	0	620	92	5	10	55	342	88 Photogr. apparatus, optical goods, clocks
1,769	28	600	515	32	129	458	2,712	89 Miscellaneous manufactured articles
540	10	679	143	19	3	571	307	9 Articles not classified elsewhere

4F

BREAKDOWN BY MEMBER STATE OF GOODS
TRADED EXTRA - EU

IMPORTS 2002

Value (Mio euro)

Product list SITC Rev.3	Reporter							
	EU-15	B	DK	D	EL	E	F	IRL
0-9 TOTAL	988,368	60,749	15,713	232,189	15,817	56,879	118,217	18,811
0 Food and live animals	52,702	3,670	2,344	8,401	898	5,742	5,757	454
00 Live animals	795	19	2	51	48	10	44	56
01 Meat and meat preparations	4,041	239	25	1,084	59	165	337	16
02 Dairy products and bird's eggs	1,034	37	20	246	15	17	74	0
03 Fish, crustaceans, molluscs	12,223	465	1,526	1,259	177	2,453	1,301	7
04 Cereals and cereal preparations	3,487	195	39	279	195	832	255	8
05 Vegetables and fruit	15,059	1,856	113	2,690	228	982	1,678	58
06 Sugars, sugar preparations, honey	1,981	71	20	284	9	72	153	30
07 Coffee, tea, cocoa, spices	6,668	447	87	1,587	65	422	893	51
08 Feeding stuff for animals	6,069	292	483	650	86	754	887	213
1 Beverages and tobacco	5,891	201	183	1,406	68	436	309	96
11 Beverages	3,592	65	102	609	22	215	181	94
12 Tobacco	2,259	136	81	797	46	220	128	2
2 Crude materials, except fuels	42,559	3,033	577	7,580	625	3,834	3,612	377
21 Hides and skins, raw	1,054	14	63	70	25	37	52	1
22 Oils, seeds and oleaginous fruits	5,406	475	60	854	127	888	262	5
23 Crude rubber	1,773	259	3	332	10	161	315	17
24 Cork and wood	7,371	356	165	825	189	620	562	107
25 Pulp and waste paper	4,516	285	14	1,015	37	180	620	18
26 Textile fibres and their wastes	3,384	224	21	628	11	180	311	17
27 Crude fertilizers	3,412	344	74	461	61	335	210	79
28 Metalliferous ores and metal scrap	12,434	966	18	2,649	151	1,267	995	116
3 Fuel products	137,491	4,354	1,204	27,448	4,506	16,136	22,170	509
32 Coal, coke and briquettes	8,534	597	20	1,076	17	1,008	793	108
33 Petroleum and petroleum products	105,863	2,479	1,178	17,908	4,142	11,788	16,505	400
34 Gas, natural and manufactured	20,819	1,278	0	8,242	253	3,320	4,849	0
35 Electric current	2,262	27	6	223	94	20	23	0
4 Oil, fats and waxes	3,080	138	82	566	53	226	246	25
41 Animal oils and fats	155	26	13	7	7	11	13	0
42 Fixed vegetable fats and oils	2,514	98	52	486	41	159	223	10
43 Animal or vegetable oils and fats, waxes	411	14	18	72	5	56	9	15
5 Chemical products	80,920	9,653	912	15,551	914	4,483	11,359	2,652
51 Organic chemicals	22,040	3,004	164	3,217	130	1,752	3,020	1,444
52 Inorganic chemicals	5,381	474	79	1,030	62	303	982	27
53 Tanning and colouring materials	3,135	450	52	873	21	126	416	13
54 Medicinal and pharmaceutical products	26,187	3,047	186	5,084	390	1,107	3,943	763
55 Essential oils, perfume mat., cosmetics	4,096	199	73	739	44	125	966	68
56 Fertilizers	1,808	139	45	210	64	207	286	48
57 Plastics in primary forms	6,846	1,401	143	1,241	84	376	393	82
58 Plastics in non-primary forms	3,691	245	62	1,196	34	137	384	106
6 Manufactured goods classified by material	117,641	16,160	1,919	27,132	1,933	5,866	9,014	750
61 Leather manufactures, dressed furskins	3,453	52	27	356	53	344	118	3
62 Rubber manufactures	6,302	420	76	1,993	90	344	685	56
63 Cork and wood manufactures	5,787	303	265	1,621	68	291	446	85
64 Paper, paperboard and articles thereof	7,828	649	121	2,177	150	340	600	66
65 Textile yarn, fabrics and related products	18,270	1,350	307	4,357	395	1,194	1,779	104
66 Non-metallic mineral manufactures	24,139	10,455	159	2,618	140	660	975	87
67 Iron and steel	12,924	881	182	2,679	383	1,284	732	81
68 Non-ferrous metals	20,210	1,205	295	5,120	480	619	1,860	70
69 Manufactures of metals	18,728	847	487	6,211	173	790	1,819	198
7 Machinery, transport equipment	357,680	15,286	4,452	97,589	5,280	12,635	44,760	11,035
71 Power generating machinery, equipment	33,933	1,445	339	10,741	109	1,259	6,252	387
72 Machinery specialized for particular ind.	15,132	1,042	361	4,392	138	508	1,654	260
73 Metalworking machinery	5,539	354	53	2,063	27	232	479	74
74 General industry machinery and equipment	27,927	1,605	426	8,455	362	1,637	3,354	333
75 Office machines and computers	62,290	1,858	598	15,988	136	761	4,555	4,183
76 Telecommunication, sound, TV, video	44,166	1,924	586	10,414	444	2,096	4,948	1,247
77 Electrical machinery	72,895	2,234	647	22,818	296	1,903	7,641	2,657
78 Road vehicles	51,270	4,556	615	16,726	869	2,872	4,028	524
79 Other transport equipment	44,528	267	827	5,993	2,899	1,367	11,850	1,372
8 Miscellaneous manuf.articles	159,573	8,190	3,277	41,087	1,258	6,610	19,361	2,359
81 Prefabr. buildings, sanitary, heating, lighting	3,750	226	82	1,188	67	194	312	24
82 Furniture, bedding, mattresses	12,497	630	413	4,415	83	313	1,332	94
83 Travel goods, handbags and similar goods	3,979	332	52	761	61	287	615	39
84 Clothing and clothing accessories	53,957	2,984	1,473	14,806	240	2,568	7,287	345
85 Footwear	10,542	841	146	2,078	124	368	1,108	35
87 Professional, scientific, controlling material	22,328	1,014	328	6,073	128	654	2,904	561
88 Photogr. apparatus, optical goods, clocks	10,757	324	101	2,717	88	675	1,793	76
89 Miscellaneous manufactured articles	41,762	1,839	682	9,050	467	1,551	4,010	1,185
9 Articles not classified elsewhere	30,812	43	763	5,430	282	912	1,632	555

BREAKDOWN BY MEMBER STATE OF GOODS TRADED EXTRA - EU

4F

IMPORTS 2002

Value (Mio euro)

Reporter								Product list SITC Rev.3
I	L	NL	A	P	FIN	S	UK	
110,730	3,001	109,261	27,037	9,380	12,800	24,099	173,684	0-9 TOTAL
5,578	50	7,268	880	1,150	340	1,439	8,731	0 Food and live animals
218	1	19	2	2	1	6	316	00 Live animals
323	2	528	150	25	5	65	1,018	01 Meat and meat preparations
100	2	287	37	3	2	9	183	02 Dairy products and bird's eggs
1,207	14	883	33	417	78	668	1,734	03 Fish, crustaceans, molluscs
823	1	169	76	154	18	50	393	04 Cereals and cereal preparations
1,348	28	2,567	400	208	83	296	2,523	05 Vegetables and fruit
215	0	91	40	162	22	17	795	06 Sugars, sugar preparations, honey
523	1	1,363	62	44	89	179	855	07 Coffee, tea, cocoa, spices
747	0	1,019	29	127	33	96	653	08 Feeding stuff for animals
157	1	707	99	52	57	171	1,949	1 Beverages and tobacco
70	1	285	36	5	34	137	1,737	11 Beverages
87	0	381	63	47	22	35	212	12 Tobacco
7,170	57	5,581	1,368	775	1,627	1,273	5,071	2 Crude materials, except fuels
658	:	24	29	8	19	13	41	21 Hides and skins, raw
375	1	1,584	62	297	42	20	354	22 Oils, seeds and oleaginous fruits
235	36	139	28	24	25	14	175	23 Crude rubber
1,185	1	512	475	200	601	571	999	24 Cork and wood
1,104	0	366	154	16	35	92	579	25 Pulp and waste paper
1,325	0	58	45	165	10	15	372	26 Textile fibres and their wastes
933	0	304	98	25	120	90	278	27 Crude fertilizers
1,102	17	1,556	435	12	759	430	1,960	28 Metalliferous ores and metal scrap
21,224	4	15,181	3,442	2,578	3,093	3,606	12,035	3 Fuel products
1,115	1	1,359	351	220	288	212	1,370	32 Coal, coke and briquettes
18,592	3	12,683	2,160	2,329	2,168	2,982	10,547	33 Petroleum and petroleum products
426	0	1,106	634	29	481	82	119	34 Gas, natural and manufactured
1,091	:	21	297	:	156	330	:	35 Electric current
386	0	924	7	19	3	29	376	4 Oil, fats and waxes
5	0	27	1	0	1	2	43	41 Animal oils and fats
359	0	793	3	13	1	9	266	42 Fixed vegetable fats and oils
22	0	104	3	6	1	19	67	43 Animal or vegetable oils and fats, waxes
8,444	87	9,956	2,263	543	830	1,848	11,426	5 Chemical products
2,140	4	3,052	331	175	296	401	2,910	51 Organic chemicals
433	21	670	133	17	146	176	828	52 Inorganic chemicals
301	2	248	67	17	12	94	441	53 Tanning and colouring materials
3,019	2	3,356	1,055	198	113	417	3,506	54 Medicinal and pharmaceutical products
212	4	397	139	28	27	98	978	55 Essential oils, perfume mat., cosmetics
352	0	116	30	18	39	30	224	56 Fertilizers
1,050	6	723	221	38	62	268	758	57 Plastics in primary forms
333	24	318	152	14	40	112	533	58 Plastics in non-primary forms
15,991	157	8,678	3,693	1,370	1,206	2,904	20,869	6 Manufactured goods classified by material
2,010	0	100	113	109	10	26	132	61 Leather manufactures, dressed furskins
613	8	511	209	82	60	203	953	62 Rubber manufactures
625	1	338	252	65	92	241	1,096	63 Cork and wood manufactures
767	6	602	456	25	69	240	1,561	64 Paper, paperboard and articles thereof
3,368	48	1,001	491	378	142	400	2,956	65 Textile yarn, fabrics and related products
1,065	26	500	396	83	88	224	6,662	66 Non-metallic mineral manufactures
3,033	14	890	376	288	325	326	1,449	67 Iron and steel
3,059	29	3,391	430	258	205	574	2,614	68 Non-ferrous metals
1,450	26	1,345	969	82	216	670	3,446	69 Manufactures of metals
24,830	1,994	44,989	11,369	2,255	4,378	8,555	68,274	7 Machinery, transport equipment
2,209	33	1,373	489	479	187	911	7,720	71 Power generating machinery, equipment
1,437	56	1,364	592	131	242	459	2,497	72 Machinery specialized for particular ind.
826	5	275	182	23	53	136	758	73 Metalworking machinery
2,871	99	1,971	878	188	313	851	4,584	74 General industry machinery and equipment
1,689	1,086	18,094	659	98	153	543	11,889	75 Office machines and computers
2,455	101	5,233	2,470	317	1,205	1,709	9,017	76 Telecommunication, sound, TV, video
3,700	171	12,534	2,478	339	1,509	1,778	12,192	77 Electrical machinery
5,967	30	1,941	2,677	590	454	1,522	7,899	78 Road vehicles
3,676	412	2,205	945	90	262	645	11,718	79 Other transport equipment
16,189	195	15,583	3,604	604	1,244	4,176	35,838	8 Miscellaneous manuf. articles
259	4	237	218	9	44	155	733	81 Prefabr. buildings, sanitary, heating, lighting
611	7	811	548	25	133	606	2,475	82 Furniture, bedding, mattresses
596	1	271	49	15	28	84	790	83 Travel goods, handbags and similar goods
6,218	51	3,770	877	92	403	1,301	11,542	84 Clothing and clothing accessories
2,602	1	867	286	80	70	166	1,769	85 Footwear
1,681	7	2,767	485	121	218	641	4,746	87 Professional, scientific, controlling material
1,415	8	1,035	233	76	44	184	1,991	88 Photogr. apparatus, optical goods, clocks
2,806	117	5,825	908	187	304	1,039	11,793	89 Miscellaneous manufactured articles
10,763	456	396	312	35	22	97	9,114	9 Articles not classified elsewhere

4F

BREAKDOWN BY MEMBER STATE OF GOODS
TRADED EXTRA - EU

IMPORTS JANUARY-APRIL 2003

Value (Mio euro)

Product list SITC Rev.3	Reporter							
	EU-15	B	DK	D	EL	E	F	IRL
0-9 TOTAL	333,908	20,353	5,331	80,332	6,136	19,476	39,604	6,366
0 Food and live animals	17,586	1,262	718	2,817	295	1,644	2,050	132
00 Live animals	263	7	2	20	15	2	15	5
01 Meat and meat preparations	1,326	83	9	405	19	51	104	4
02 Dairy products and bird's eggs	324	14	5	97	5	4	29	0
03 Fish, crustaceans, molluscs	3,761	152	478	412	64	729	391	2
04 Cereals and cereal preparations	860	31	6	111	66	150	89	2
05 Vegetables and fruit	5,183	668	34	830	78	322	689	17
06 Sugars, sugar preparations, honey	656	17	8	107	3	21	33	10
07 Coffee, tea, cocoa, spices	2,978	191	22	546	18	163	384	18
08 Feeding stuff for animals	1,795	84	148	196	21	190	267	70
1 Beverages and tobacco	1,786	67	60	472	21	113	85	24
11 Beverages	1,013	20	32	182	6	65	48	23
12 Tobacco	766	46	28	290	15	48	37	1
2 Crude materials, except fuels	14,033	1,067	201	2,485	211	1,255	1,188	111
21 Hides and skins, raw	346	6	31	23	9	11	18	0
22 Oils, seeds and oleaginous fruits	1,681	137	16	283	58	286	70	1
23 Crude rubber	694	98	2	121	4	66	133	3
24 Cork and wood	2,423	119	53	258	50	201	194	34
25 Pulp and waste paper	1,425	74	5	323	9	56	185	6
26 Textile fibres and their wastes	1,196	78	7	230	4	59	123	3
27 Crude fertilizers	1,095	169	15	133	20	108	63	24
28 Metalliferous ores and metal scrap	4,013	344	5	854	52	411	314	32
3 Fuel products	51,348	1,766	440	10,213	1,814	5,743	8,031	116
32 Coal, coke and briquettes	2,684	191	5	368	11	243	251	35
33 Petroleum and petroleum products	39,245	1,082	433	5,993	1,699	4,349	6,094	81
34 Gas, natural and manufactured	8,462	494	0	3,813	80	1,151	1,677	0
35 Electric current	895	:	2	39	23	1	9	:
4 Oil, fats and waxes	1,165	46	30	182	75	102	90	9
41 Animal oils and fats	50	9	5	2	:	4	4	0
42 Fixed vegetable fats and oils	949	31	18	151	74	76	82	3
43 Animal or vegetable oils and fats, waxes	165	6	7	28	2	22	4	6
5 Chemical products	28,027	3,516	314	5,307	325	1,668	4,071	935
51 Organic chemicals	7,903	1,132	59	1,191	53	679	1,059	447
52 Inorganic chemicals	1,905	179	31	342	19	102	389	9
53 Tanning and colouring materials	1,038	147	19	301	6	41	135	4
54 Medicinal and pharmaceutical products	8,540	1,048	63	1,589	131	403	1,366	303
55 Essential oils, perfume mat., cosmetics	1,364	64	19	263	16	46	325	24
56 Fertilizers	831	77	20	102	21	72	164	47
57 Plastics in primary forms	2,488	549	44	461	26	126	141	30
58 Plastics in non-primary forms	1,244	82	23	391	11	45	143	35
6 Manufactured goods classified by material	39,023	4,564	691	9,526	669	2,080	3,098	286
61 Leather manufactures, dressed furskins	1,135	16	9	125	13	105	42	1
62 Rubber manufactures	2,292	164	26	737	30	128	247	22
63 Cork and wood manufactures	2,028	121	96	578	30	101	160	31
64 Paper, paperboard and articles thereof	2,582	222	38	724	47	121	205	29
65 Textile yarn, fabrics and related products	6,156	465	103	1,499	134	412	627	29
66 Non-metallic mineral manufactures	6,559	2,435	59	861	48	209	311	35
67 Iron and steel	5,050	459	101	1,017	142	500	246	39
68 Non-ferrous metals	6,876	399	100	1,838	161	235	639	26
69 Manufactures of metals	6,346	283	159	2,147	64	269	621	74
7 Machinery, transport equipment	119,005	5,285	1,467	33,793	2,242	4,256	13,956	3,693
71 Power generating machinery, equipment	11,307	381	72	3,945	33	536	1,944	119
72 Machinery specialized for particular ind.	5,136	368	115	1,542	42	151	553	75
73 Metalworking machinery	1,652	112	16	653	8	75	168	29
74 General industry machinery and equipment	9,470	516	148	3,007	105	529	1,084	145
75 Office machines and computers	19,970	706	214	5,119	35	256	1,295	1,968
76 Telecommunication, sound, TV, video	13,940	507	178	3,457	110	710	1,570	201
77 Electrical machinery	23,536	741	207	7,852	106	684	2,430	876
78 Road vehicles	18,703	1,847	170	6,113	290	1,037	1,430	221
79 Other transport equipment	15,292	108	347	2,105	1,514	277	3,481	59
8 Miscellaneous manuf. articles	51,849	2,732	1,155	13,826	476	2,356	6,470	810
81 Prefabr. buildings, sanitary, heating, lighting	1,285	84	29	407	20	76	108	8
82 Furniture, bedding, mattresses	4,737	225	182	1,739	35	134	489	30
83 Travel goods, handbags and similar goods	1,321	110	17	249	21	111	208	9
84 Clothing and clothing accessories	17,564	998	512	4,901	96	934	2,405	109
85 Footwear	3,778	294	65	765	59	172	404	13
87 Professional, scientific, controlling material	7,036	314	91	2,017	42	245	940	144
88 Photogr. apparatus, optical goods, clocks	3,141	109	26	794	25	192	558	24
89 Miscellaneous manufactured articles	12,988	599	233	2,953	178	492	1,358	473
9 Articles not classified elsewhere	9,826	28	252	1,610	2	255	542	227

BREAKDOWN BY MEMBER STATE OF GOODS TRADED EXTRA - EU

4F

IMPORTS JANUARY-APRIL 2003

Value (Mio euro)

Reporter								Product list SITC Rev.3
I	L	NL	A	P	FIN	S	UK	
39,244	810	37,339	9,821	3,131	4,820	8,811	52,335	0-9 TOTAL
1,780	16	2,901	249	349	109	486	2,777	0 Food and live animals
76	0	7	1	0	0	2	111	00 Live animals
102	1	148	45	8	3	24	319	01 Meat and meat preparations
29	1	98	17	0	1	3	22	02 Dairy products and bird's eggs
377	4	259	13	113	26	241	499	03 Fish, crustaceans, molluscs
166	0	44	17	47	4	11	116	04 Cereals and cereal preparations
470	9	927	88	77	26	94	852	05 Vegetables and fruit
105	0	31	17	44	9	5	245	06 Sugars, sugar preparations, honey
226	0	980	20	14	26	55	316	07 Coffee, tea, cocoa, spices
209	0	313	11	43	11	32	201	08 Feeding stuff for animals
65	1	213	49	11	18	44	544	1 Beverages and tobacco
20	0	79	16	1	11	41	467	11 Beverages
46	0	127	33	10	7	2	77	12 Tobacco
2,391	20	1,820	485	228	581	388	1,603	2 Crude materials, except fuels
198	:	7	13	3	10	5	15	21 Hides and skins, raw
113	0	503	13	85	12	8	99	22 Oils, seeds and oleaginous fruits
98	15	44	11	10	9	6	74	23 Crude rubber
413	0	161	184	55	219	178	303	24 Cork and wood
364	:	134	49	5	12	27	177	25 Pulp and waste paper
483	0	25	10	47	4	4	120	26 Textile fibres and their wastes
277	0	99	30	7	37	30	82	27 Crude fertilizers
349	5	450	160	7	274	120	635	28 Metalliferous ores and metal scrap
8,076	0	5,713	1,231	945	1,272	1,663	4,324	3 Fuel products
385	0	460	112	63	97	45	418	32 Coal, coke and briquettes
7,060	0	4,783	733	875	836	1,349	3,879	33 Petroleum and petroleum products
237	:	405	294	7	236	41	27	34 Gas, natural and manufactured
395	:	3	91	:	103	228	:	35 Electric current
146	0	331	2	8	1	11	132	4 Oil, fats and waxes
0	0	10	0	0	0	1	13	41 Animal oils and fats
135	0	274	1	6	1	3	95	42 Fixed vegetable fats and oils
11	:	46	1	2	0	7	24	43 Animal or vegetable oils and fats, waxes
3,142	36	2,898	858	188	308	665	3,797	5 Chemical products
792	1	850	186	60	114	162	1,117	51 Organic chemicals
151	7	227	53	4	57	66	270	52 Inorganic chemicals
105	1	74	22	5	5	31	142	53 Tanning and colouring materials
1,123	1	793	355	69	43	148	1,104	54 Medicinal and pharmaceutical products
75	2	141	44	8	9	33	296	55 Essential oils, perfume mat., cosmetics
142	0	46	13	6	18	13	90	56 Fertilizers
394	3	251	87	15	20	96	245	57 Plastics in primary forms
119	9	106	50	6	12	40	171	58 Plastics in non-primary forms
5,703	56	2,963	1,338	463	460	1,056	6,071	6 Manufactured goods classified by material
644	0	39	56	31	3	8	42	61 Leather manufactures, dressed furskins
230	4	187	74	27	25	82	310	62 Rubber manufactures
226	0	107	89	20	32	85	354	63 Cork and wood manufactures
275	1	190	161	9	23	83	454	64 Paper, paperboard and articles thereof
1,221	19	327	172	121	47	138	842	65 Textile yarn, fabrics and related products
393	13	163	126	29	31	78	1,765	66 Non-metallic mineral manufactures
1,227	2	299	171	107	135	132	473	67 Iron and steel
967	7	1,161	152	91	88	216	795	68 Non-ferrous metals
521	9	491	336	29	75	234	1,036	69 Manufactures of metals
8,586	628	15,380	4,221	741	1,638	3,034	20,084	7 Machinery, transport equipment
817	9	419	166	162	82	298	2,324	71 Power generating machinery, equipment
461	23	547	223	42	72	164	755	72 Machinery specialized for particular ind.
198	1	85	52	8	14	43	191	73 Metalworking machinery
1,105	37	636	291	58	98	291	1,420	74 General industry machinery and equipment
555	513	5,529	192	25	50	159	3,354	75 Office machines and computers
914	38	1,872	829	93	397	530	2,534	76 Telecommunication, sound, TV, video
1,226	7	3,807	834	99	499	595	3,573	77 Electrical machinery
2,231	13	750	916	158	182	629	2,727	78 Road vehicles
1,079	54	1,735	718	95	245	325	3,204	79 Other transport equipment
5,460	53	5,036	1,225	192	399	1,418	10,242	8 Miscellaneous manuf. articles
97	1	80	69	2	9	47	247	81 Prefabr. buildings, sanitary, heating, lighting
239	0	311	219	10	51	221	849	82 Furniture, bedding, mattresses
218	1	96	19	5	8	26	224	83 Travel goods, handbags and similar goods
2,090	15	1,288	299	31	123	455	3,309	84 Clothing and clothing accessories
969	0	301	98	28	23	71	516	85 Footwear
533	2	803	156	45	70	199	1,439	87 Professional, scientific, controlling material
407	1	315	67	19	16	58	530	88 Photogr. apparatus, optical goods, clocks
907	35	1,843	299	52	99	341	3,127	89 Miscellaneous manufactured articles
3,877	0	72	162	7	5	36	2,750	9 Articles not classified elsewhere

External trade by Member State

TRADE BALANCE (BN euro)

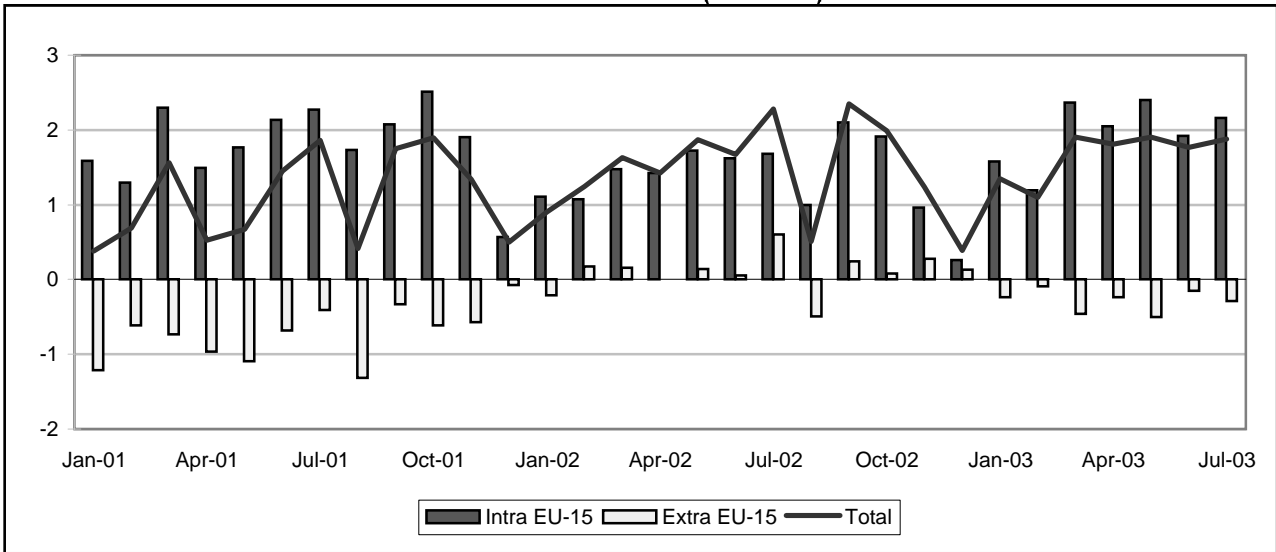

INTRA-EU (BN euro)

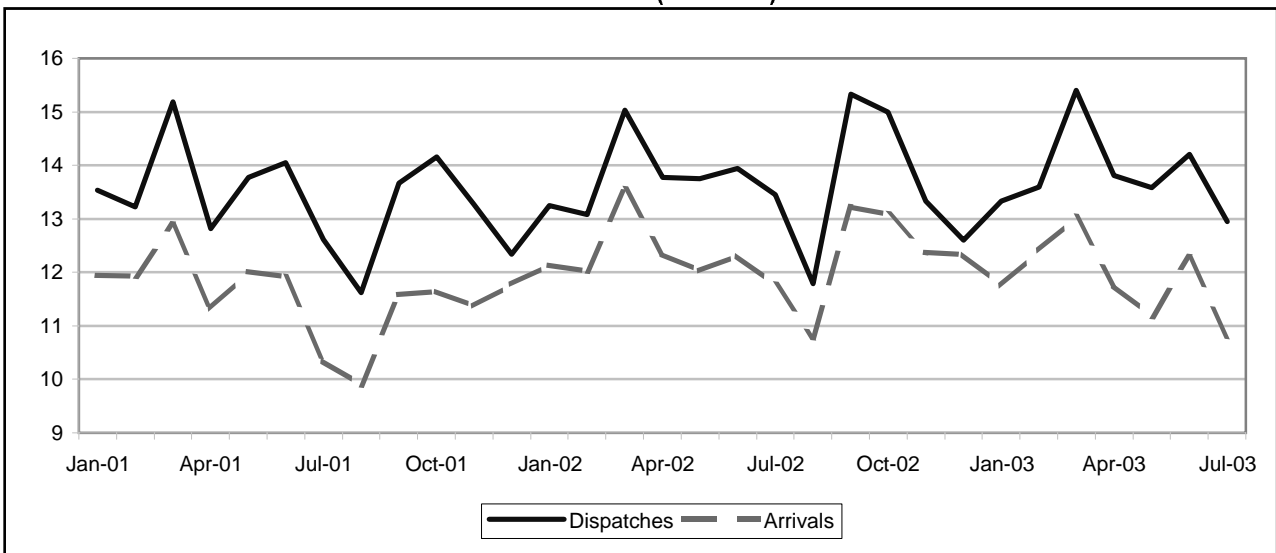

EXTRA-EU (BN euro)



BELGIUM

5B

TRADE BALANCE

INTRA EU-15

Value (Mio euro)

Period	EU-15	Partner													
		DK	D	EL	E	F	IRL	I	L	NL	A	P	FIN	S	UK
2001	21,635	829	6,099	1,075	4,309	10,089	-3,931	3,746	2,997	-8,247	928	-357	-84	-1,696	5,879
2002	16,341	768	6,123	1,134	4,327	10,637	-12,946	3,912	2,787	-6,343	1,188	-199	-38	-1,448	6,437
2002 Jul	1,678	41	447	81	377	978	-825	181	256	-503	114	-18	-3	-38	590
Aug	998	63	449	91	279	719	-1,143	240	203	-543	80	10	-0	-61	610
Sep	2,102	80	963	105	470	1,249	-1,557	395	239	-525	99	-19	3	-138	738
Oct	1,909	66	431	117	434	1,002	-859	301	257	-520	124	-15	1	-149	718
Nov	960	59	140	93	345	814	-1,308	417	239	-482	108	-20	-22	-118	696
Dec	260	57	589	83	305	654	-1,154	244	187	-705	73	-28	-29	-176	159
2003 Jan	1,579	63	177	86	346	914	-449	463	219	-700	88	-6	12	-90	456
Feb	1,191	68	526	95	367	845	-869	340	243	-799	102	-15	5	-107	388
Mar	2,363	83	972	109	396	1,156	-737	398	290	-736	134	-30	9	-128	447
Apr	2,046	66	591	100	386	974	-762	418	268	-428	125	-4	-19	-59	390
May	2,402	35	863	103	355	1,157	-866	483	223	-433	115	10	-0	-103	458
Jun	1,922	77	921	101	447	1,074	-1,063	429	206	-588	53	15	-12	-134	397
Jul	2,160	53	938	100	394	1,060	-879	328	211	-602	61	13	1	-64	545

EXTRA EU-15

Value (Mio euro)

Period	Extra EU-15	Partner												
		Norway	Switzer-land	United States	Canada	China	Japan	Candidate cntr.	CIS	MEDA	South America	OPEC	DAE	ACP
2001	-8,588	-1,451	1,326	-2,098	-586	-2,625	-3,516	683	-461	1,783	-1,019	833	-1,127	-1,814
2002	1,170	-794	1,209	4,431	422	-2,730	-4,311	1,873	-395	1,481	-1,375	239	-484	-1,954
2002 Jul	604	-48	109	314	59	-212	-297	235	-25	211	-87	21	60	-149
Aug	-490	-42	80	211	17	-313	-337	218	-37	46	-116	-76	-122	-116
Sep	244	-7	112	165	45	-260	-348	224	-70	153	-107	73	50	-127
Oct	84	-95	104	651	85	-299	-353	145	-49	71	-98	-92	-142	-185
Nov	280	-81	109	535	42	-250	-285	134	-10	77	-133	45	-65	-164
Dec	132	-133	67	552	24	-180	-308	42	-69	160	-94	82	-81	-291
2003 Jan	-234	-59	115	395	-36	-312	-384	118	-99	78	-231	15	-58	-109
Feb	-93	-62	99	59	44	-190	-424	172	-68	100	-100	-48	64	-104
Mar	-455	-120	173	40	46	-219	-396	178	-39	6	-107	-116	-66	-182
Apr	-232	-70	77	188	85	-215	-341	116	-83	-76	-146	-89	-26	-49
May	-501	-57	81	88	-36	-281	-371	192	-62	70	-132	-32	-70	-84
Jun	-153	-56	86	204	42	-234	-397	113	-86	131	-97	-23	-2	-134
Jul	-285	-54	46	139	16	-276	-314	108	-101	77	-132	-39	-2	-74

INTRA EU-15

Period	EU-15	Partner														
		DK	D	EL	E	F	IRL	I	L	NL	A	P	FIN	S	UK	
DISPATCHES																
%2002	100.0	1.0	25.6	0.8	5.0	22.4	1.1	7.4	2.5	16.0	1.4	0.9	0.7	1.9	13.2	
Value (Mio euro)																
2001	160,262	1,730	38,526	1,412	8,204	36,956	1,661	12,266	4,176	25,893	2,307	1,617	1,179	2,959	21,376	
2002	164,305	1,693	42,036	1,392	8,185	36,806	1,756	12,210	4,056	26,320	2,360	1,495	1,155	3,081	21,762	
2002 Jul	13,447	128	3,315	124	671	3,154	105	1,030	356	2,088	188	114	86	214	1,873	
Aug	11,786	135	3,226	101	526	2,371	155	673	289	1,982	174	89	96	247	1,720	
Sep	15,328	158	4,145	128	782	3,468	144	1,079	340	2,346	210	133	105	291	1,999	
Oct	14,996	151	3,740	132	783	3,374	174	1,132	354	2,435	219	134	106	294	1,967	
Nov	13,337	136	3,340	111	681	3,043	199	986	335	2,055	194	121	90	277	1,770	
Dec	12,596	125	3,399	100	611	2,990	115	881	354	2,056	164	105	84	222	1,391	
2003 Jan	13,331	139	3,152	117	678	3,252	120	1,026	334	2,207	174	111	111	263	1,647	
Feb	13,600	145	3,507	114	714	3,137	128	1,033	366	2,064	196	123	99	268	1,705	
Mar	15,396	168	4,065	131	800	3,591	164	1,131	402	2,381	220	135	121	292	1,797	
Apr	13,810	136	3,474	116	720	3,228	172	985	376	2,204	209	116	101	313	1,660	
May	13,586	134	3,464	117	710	3,132	185	1,010	322	2,145	193	115	100	268	1,690	
Jun	14,200	151	3,778	118	787	3,349	97	1,049	317	2,168	191	122	92	261	1,721	
Jul	12,951	127	3,630	121	695	2,892	87	973	301	1,890	199	117	86	173	1,661	
Annual variation (%)																
2003 Apr	0.3	-0.8	5.5	-0.5	7.1	1.4	21.1	-7.1	8.5	-5.4	1.9	-8.0	4.9	19.2	-7.9	
May	-1.2	-6.2	2.3	-1.2	-3.9	5.7	12.0	-8.9	-3.1	-7.2	-5.7	-16.6	4.0	-0.2	-4.8	
Jun	1.9	-0	1.4	-2.7	13.2	5.9	-27.5	4.3	-3.0	-4.4	-4.5	2.7	-4.8	10.4	1.2	
Jul	-3.7	-1.3	9.5	-1.9	3.6	-8.3	-17.4	-5.6	-15.5	-9.5	5.5	2.2	-0.8	-19.1	-11.3	
ARRIVALS																
%2002	100.0	0.6	24.3	0.2	2.6	17.7	9.9	5.6	0.8	22.1	0.8	1.1	0.8	3.1	10.4	
Value (Mio euro)																
2001	138,626	901	32,427	337	3,895	26,867	5,592	8,520	1,179	34,139	1,379	1,974	1,263	4,656	15,497	
2002	147,964	925	35,912	258	3,858	26,169	14,701	8,297	1,269	32,663	1,172	1,693	1,193	4,528	15,324	
2002 Jul	11,769	88	2,868	42	294	2,175	931	849	100	2,590	74	133	89	252	1,283	
Aug	10,788	73	2,777	11	247	1,652	1,298	433	86	2,525	94	80	96	308	1,110	
Sep	13,226	78	3,183	23	312	2,219	1,701	683	102	2,871	111	152	102	429	1,261	
Oct	13,086	85	3,309	15	349	2,372	1,034	831	97	2,955	94	149	105	443	1,249	
Nov	12,376	77	3,199	18	336	2,229	1,507	569	96	2,537	86	141	112	395	1,073	
Dec	12,336	68	2,810	17	307	2,336	1,269	637	167	2,760	90	132	113	398	1,232	
2003 Jan	11,752	76	2,975	31	332	2,338	569	563	115	2,906	86	118	100	353	1,191	
Feb	12,410	77	2,981	19	347	2,292	998	693	123	2,863	94	138	94	375	1,316	
Mar	13,034	85	3,093	21	404	2,434	900	733	112	3,118	87	165	112	419	1,350	
Apr	11,765	71	2,883	16	334	2,255	933	567	108	2,632	84	120	119	372	1,270	
May	11,183	99	2,602	13	355	1,975	1,051	526	98	2,578	78	105	100	371	1,231	
Jun	12,278	74	2,856	17	340	2,275	1,160	619	111	2,757	138	107	104	396	1,324	
Jul	10,791	74	2,692	21	301	1,831	966	644	90	2,492	138	103	85	237	1,116	
Annual variation (%)																
2003 Apr	-4.7	-2.9	-2.4	-30.9	-1.5	-0.7	-7.3	-12.4	4.4	-7.7	-26.2	-22.6	19.5	-1.9	-4.3	
May	-7.0	13.6	-5.6	-35.2	0.9	-1.8	-7.7	-20.7	-12.3	-6.5	1.0	-37.2	4.8	-3.3	-12.1	
Jun	-0.4	6.2	-7.4	-2.2	8.9	5.4	-1.4	-5.0	4.0	4.1	47.3	-21.9	19.6	3.5	-5.0	
Jul	-8.3	-15.6	-6.2	-49.3	2.4	-15.8	3.8	-24.1	-10.2	-3.8	85.3	-22.0	-4.8	-5.8	-13.0	

EXTRA EU-15

Period	Extra EU-15	Partner												
		Norway	Switzerland	United States	Canada	China	Japan	Candidate cntr.	CIS	MEDA	South America	OPEC	DAE	ACP
EXPORTS														
%2002	100.0	1.3	4.6	28.7	2.4	3.2	3.6	12.3	3.0	11.1	2.4	5.7	7.2	4.0
Value (Mio euro)														
2001	52,276	735	3,069	11,847	892	1,691	2,197	6,623	1,733	6,535	1,836	3,397	4,255	2,452
2002	61,919	802	2,842	17,791	1,512	1,989	2,204	7,603	1,829	6,898	1,503	3,556	4,436	2,509
2002 Jul	5,428	60	237	1,445	136	196	181	643	146	621	155	285	448	219
Aug	4,192	58	185	1,292	86	121	154	612	132	444	104	214	267	181
Sep	5,217	77	241	1,292	132	171	178	717	148	554	127	320	437	197
Oct	5,929	74	253	1,820	169	185	240	743	191	651	137	318	378	242
Nov	5,288	78	239	1,642	128	169	230	633	161	526	108	320	341	204
Dec	5,048	52	187	1,522	105	188	170	543	147	587	156	360	357	176
2003 Jan	4,995	70	217	1,433	138	165	186	648	129	548	105	297	319	185
Feb	4,701	71	210	1,091	112	209	157	611	156	516	108	252	424	212
Mar	4,695	71	300	1,130	114	177	209	681	182	504	120	260	305	193
Apr	4,949	67	215	1,238	178	206	289	680	174	408	134	288	352	207
May	4,349	66	206	1,122	76	179	163	636	149	509	102	254	291	190
Jun	4,657	61	218	1,262	118	179	132	635	143	512	110	235	322	180
Jul	4,304	52	167	1,067	88	160	130	567	155	496	101	282	329	200
Annual variation (%)														
2003 Apr	-4.2	-11.4	-11.3	-17.6	49.6	30.0	73.5	7.1	11.5	-29.7	10.7	-7.7	-8.5	-7.4
May	-22.2	-6.7	-10.5	-29.8	-46.6	-10.9	-11.6	-5.1	-14.2	-21.3	-25.3	-15.2	-27.9	-12.4
Jun	-10.8	-14.2	-13.4	-6.3	-27.8	2.8	-26.4	-10.7	-1.1	-18.0	-1.8	-14.0	-9.1	-18.0
Jul	-20.7	-13.4	-29.6	-26.2	-35.4	-18.2	-28.4	-11.8	6.2	-20.2	-34.8	-1.2	-26.6	-9.0
IMPORTS														
%2002	100.0	2.6	2.7	22.0	1.8	7.8	10.7	9.4	3.7	8.9	4.7	5.5	8.1	7.3
Value (Mio euro)														
2001	60,865	2,186	1,743	13,945	1,478	4,316	5,713	5,941	2,194	4,753	2,855	2,565	5,382	4,265
2002	60,749	1,596	1,632	13,360	1,090	4,719	6,515	5,730	2,224	5,417	2,878	3,317	4,920	4,464
2002 Jul	4,824	108	128	1,131	77	408	478	408	171	409	242	265	389	368
Aug	4,682	101	105	1,081	69	434	491	394	169	397	220	290	389	298
Sep	4,974	84	129	1,126	87	432	526	493	218	401	234	247	388	324
Oct	5,845	168	150	1,169	85	484	593	598	240	580	235	410	520	427
Nov	5,008	159	130	1,107	85	419	515	499	171	449	241	275	405	368
Dec	4,916	186	121	970	82	369	478	501	216	427	250	278	438	467
2003 Jan	5,228	128	102	1,038	173	477	570	530	228	470	336	282	377	294
Feb	4,793	133	111	1,031	68	399	581	439	224	415	208	300	360	316
Mar	5,150	192	127	1,090	68	396	605	503	221	498	226	376	371	375
Apr	5,182	137	138	1,050	93	421	630	563	257	484	280	377	379	256
May	4,850	123	125	1,035	112	460	534	444	211	440	233	286	361	274
Jun	4,809	116	133	1,058	76	413	529	521	229	381	207	259	325	314
Jul	4,589	106	121	928	71	436	444	459	256	419	234	321	331	273
Annual variation (%)														
2003 Apr	0.4	27.5	-34.4	-6.3	-1.9	19.0	6.4	23.1	36.9	-1.9	0.3	28.9	-3.7	-24.1
May	-10.9	-10.0	-11.0	-12.1	4.1	20.0	-7.8	-13.2	-10.4	-20.3	-9.2	-11.1	-9.0	-31.2
Jun	-6.9	7.0	-4.1	-10.7	-17.4	12.0	-7.3	-6.4	28.2	-22.7	-18.7	-15.4	-13.4	-1.9
Jul	-4.9	-1.9	-5.2	-17.9	-7.0	7.0	-7.1	12.6	49.7	2.3	-3.5	21.3	-14.8	-25.7

DENMARK

TRADE BALANCE (BN euro)

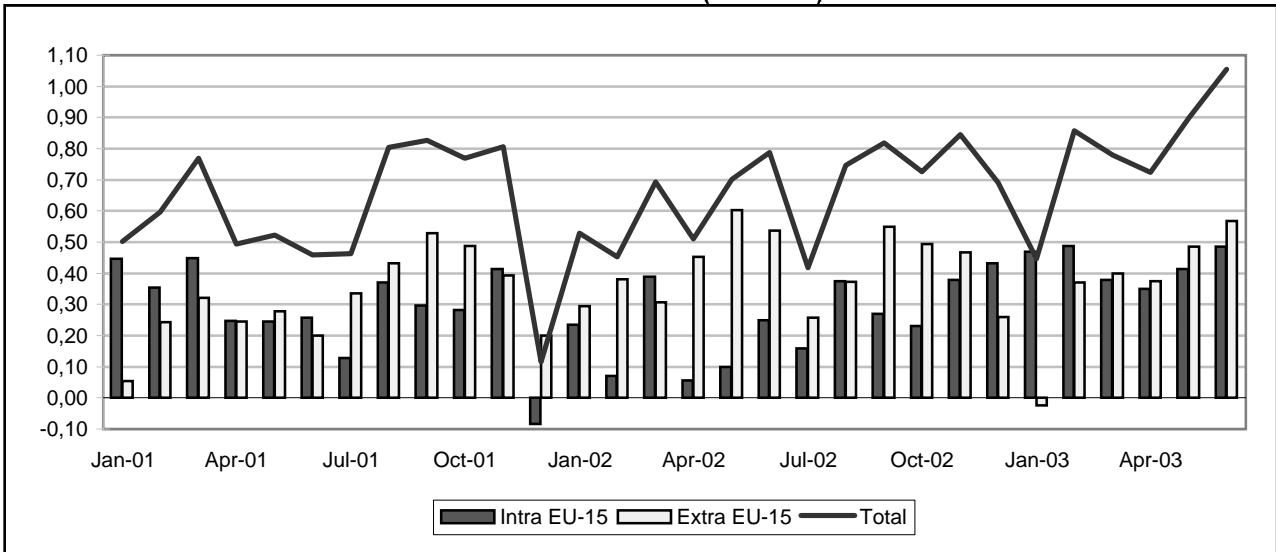

INTRA-EU (BN euro)

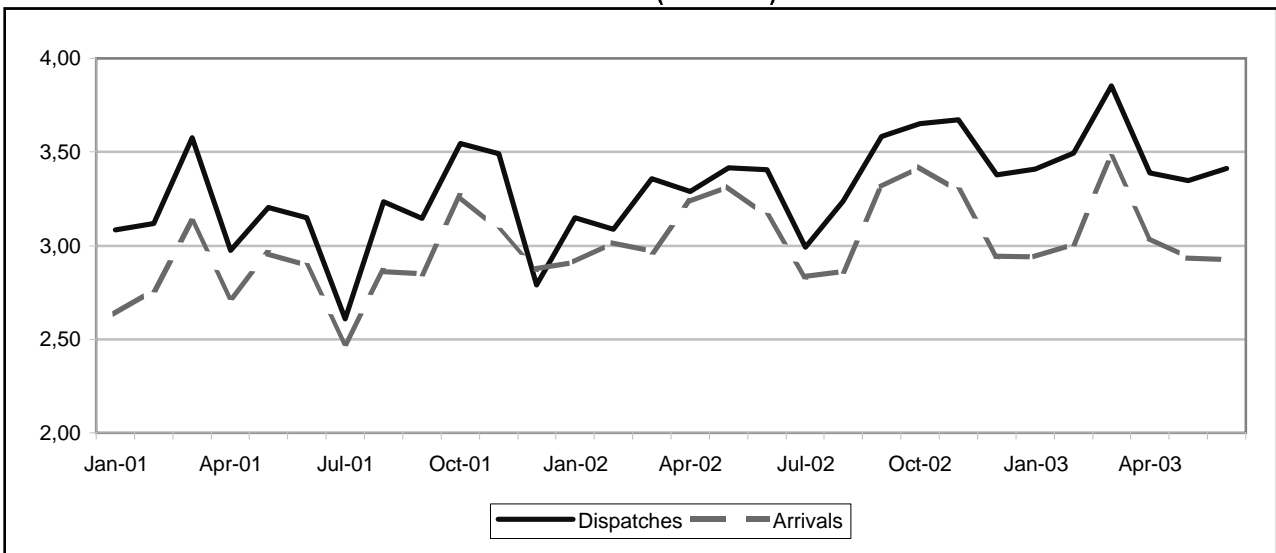

EXTRA-EU (BN euro)

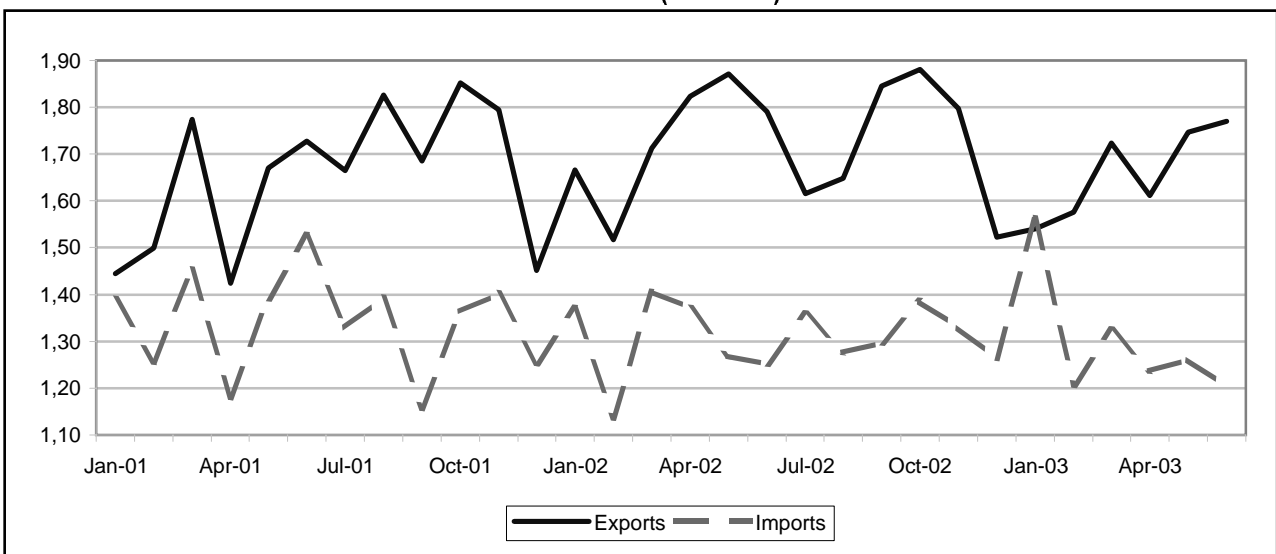

TRADE BALANCE

INTRA EU-15

Value (Mio euro)

Period	EU-15	Partner													
		B	D	EL	E	F	IRL	I	L	NL	A	P	FIN	S	UK
2001	3,408	-711	672	351	620	245	204	-108	83	-807	-32	-2	389	753	1,750
2002	2,943	-878	368	354	957	-67	213	-180	96	-754	-45	50	573	903	1,349
2002 Jun	249	-69	25	29	88	27	28	-9	13	-59	-1	21	31	91	33
Jul	159	-75	40	40	63	-13	18	-24	5	-78	-4	-11	33	79	87
Aug	375	-71	12	26	92	62	23	-3	-1	-37	-11	-0	71	70	143
Sep	269	-92	68	41	112	10	3	-27	5	-122	-8	-1	68	74	138
Oct	230	-87	29	33	95	-5	-7	-6	-3	-78	-7	14	33	109	111
Nov	379	-82	89	26	94	80	-3	-10	-0	-47	11	7	36	59	120
Dec	431	-71	180	23	76	43	14	-12	-1	-91	-16	5	61	133	87
2003 Jan	470	-52	91	27	94	77	8	5	-0	-91	-10	2	69	140	111
Feb	488	-52	45	30	82	79	25	1	-1	-15	-4	-5	68	168	68
Mar	379	-74	-69	29	86	87	27	-17	-1	-23	-3	8	63	164	102
Apr	350	-37	36	32	75	51	19	1	-2	-60	-15	2	74	116	57
May	413	-56	-7	25	65	79	32	12	-1	-45	3	2	52	123	130
Jun	486	-72	61	21	122	45	-37	36	-5	-4	-9	-5	70	109	153

EXTRA EU-15

Value (Mio euro)

Period	Extra EU-15	Partner												
		Norway	Switzer-land	United States	Canada	China	Japan	Candidate cntr.	CIS	MEDA	South America	OPEC	DAE	ACP
2001	3,719	-182	153	1,606	138	-1,013	1,253	-194	443	332	-176	474	96	316
2002	4,976	85	191	1,863	236	-934	1,086	-93	462	372	-294	598	170	342
2002 Jun	538	4	8	192	25	-48	132	25	45	51	-21	51	-29	38
Jul	257	27	10	134	33	-85	49	-91	29	9	-19	49	32	30
Aug	372	-2	19	183	17	-115	75	-4	49	41	-20	50	6	23
Sep	549	25	10	194	25	-92	120	-13	39	34	-10	52	53	28
Oct	495	38	12	173	22	-97	104	7	46	34	-43	45	21	30
Nov	467	13	9	216	38	-89	67	1	29	36	-19	61	-27	29
Dec	260	17	15	53	24	-50	65	-30	10	40	-10	65	-20	21
2003 Jan	-24	17	19	145	60	-113	46	-29	14	2	-37	71	-295	20
Feb	370	-33	8	165	45	-101	148	-31	23	12	-10	58	14	21
Mar	400	-66	7	186	25	-68	184	-28	31	7	-17	40	10	20
Apr	374	-15	6	155	29	-87	123	-8	57	14	-24	45	19	4
May	485	-45	5	254	21	-108	120	22	35	29	-6	54	10	15
Jun	568	74	5	130	44	-41	136	51	34	53	-25	40	-16	33

INTRA EU-15

Period	EU-15	Partner													
		B	D	EL	E	F	IRL	I	L	NL	A	P	FIN	S	UK
DISPATCHES															
%2002	100.0	2.5	29.7	1.2	4.5	7.7	2.2	5.0	0.4	7.0	1.4	0.9	4.7	17.8	14.9
Value (Mio euro)															
2001	37,915	967	11,531	463	1,399	3,135	799	2,057	150	2,662	512	324	1,715	6,671	5,529
2002	40,212	1,012	11,958	476	1,815	3,094	891	2,027	166	2,813	553	370	1,899	7,157	5,977
2002 Jun	3,404	94	960	40	152	269	88	179	19	231	42	46	149	602	533
Jul	2,993	68	872	52	127	210	66	173	12	183	43	22	132	526	506
Aug	3,238	75	962	37	151	250	72	135	4	230	41	27	179	599	476
Sep	3,583	84	1,110	51	183	259	62	169	11	208	49	28	183	631	555
Oct	3,652	93	1,160	43	172	259	56	191	4	245	53	39	161	684	494
Nov	3,671	85	1,202	36	168	330	51	182	6	263	70	31	154	606	485
Dec	3,377	84	1,089	31	153	257	86	159	4	223	39	30	158	630	431
2003 Jan	3,408	108	1,013	39	172	285	69	169	6	208	47	28	176	653	437
Feb	3,495	104	998	39	155	297	78	179	5	287	48	22	166	682	435
Mar	3,853	125	1,054	39	175	342	87	183	7	305	58	36	176	764	503
Apr	3,388	129	961	41	155	278	75	167	5	239	53	25	178	664	418
May	3,347	96	970	35	143	287	82	189	7	244	57	24	164	635	415
Jun	3,413	103	968	33	180	250	44	171	8	307	46	18	172	625	489
Annual variation (%)															
2003 Mar	14.8	49.6	9.7	9.1	10.1	20.2	32.8	5.3	-21.4	22.8	29.8	50.3	15.7	32.4	-6.5
Apr	3.0	34.2	5.2	20.1	19.3	13.1	-11.9	0.1	-60.6	2.4	25.0	-46.2	-4.6	13.5	-18.2
May	-2.0	-3.8	-2.2	-14.1	5.3	16.2	-14.2	2.8	-69.4	6.6	39.0	-19.7	10.3	3.6	-23.1
Jun	0.2	10.0	0.8	-17.8	18.3	-7.3	-49.6	-4.3	-59.4	33.0	9.0	-61.1	15.5	3.8	-8.4
ARRIVALS															
%2002	100.0	5.1	31.1	0.3	2.3	8.5	1.8	5.9	0.2	9.6	1.6	0.9	3.6	16.8	12.4
Value (Mio euro)															
2001	34,508	1,679	10,858	112	779	2,890	595	2,165	68	3,468	544	326	1,326	5,918	3,778
2002	37,269	1,889	11,590	122	858	3,161	679	2,206	70	3,567	598	321	1,325	6,254	4,628
2002 Jun	3,155	163	935	11	65	242	59	187	5	290	43	25	117	510	501
Jul	2,833	143	832	12	64	223	48	197	7	262	47	33	99	447	419
Aug	2,863	146	950	11	59	188	49	138	5	268	51	28	108	529	333
Sep	3,313	176	1,042	9	71	249	59	196	6	330	56	29	114	558	417
Oct	3,422	179	1,131	10	77	264	62	196	7	324	59	25	129	575	383
Nov	3,291	167	1,113	10	74	249	54	193	6	310	59	24	118	547	365
Dec	2,945	155	910	8	77	214	72	172	5	314	55	25	98	497	344
2003 Jan	2,939	160	922	12	78	208	61	163	7	299	57	26	107	513	326
Feb	3,007	157	953	9	73	218	53	178	6	302	51	26	98	514	367
Mar	3,474	199	1,123	10	89	255	61	199	7	328	61	28	113	600	400
Apr	3,038	166	925	9	80	227	56	165	7	299	68	23	103	547	361
May	2,933	153	977	10	78	208	50	177	7	288	53	22	112	512	285
Jun	2,927	175	906	12	58	205	81	135	13	311	55	23	102	516	336
Annual variation (%)															
2003 Mar	17.0	35.6	21.4	-0.7	29.7	10.1	16.3	8.7	39.5	8.6	37.5	-3.9	8.3	15.6	15.6
Apr	-6.0	10.1	-2.9	-5.8	12.0	-35.0	12.2	-13.8	16.0	1.5	43.0	-6.7	-2.2	0.5	-16.8
May	-11.6	-6.7	2.6	4.7	1.5	-42.8	-21.0	-11.7	26.0	-7.4	19.6	-6.4	-12.9	-6.1	-33.3
Jun	-7.2	7.8	-3.1	6.0	-10.6	-15.7	36.7	-28.1	146.3	7.2	28.4	-8.1	-13.3	1.2	-33.0

EXTRA EU-15

Period	Extra EU-15	Partner												
		Norway	Switzerland	United States	Canada	China	Japan	Candidate cntr.	CIS	MEDA	South America	OPEC	DAE	ACP
EXPORTS														
%2002	100.0	16.8	3.8	18.6	2.3	2.6	8.7	12.5	4.4	4.2	1.7	4.5	7.8	2.8
Value (Mio euro)														
2001	19,817	2,964	791	3,980	408	457	1,965	2,392	958	765	472	835	1,518	522
2002	20,690	3,486	785	3,840	471	541	1,799	2,596	902	881	362	928	1,607	573
2002 Jun	1,790	284	59	339	36	49	186	233	82	90	28	68	143	54
Jul	1,616	292	62	297	67	40	105	191	64	59	40	72	136	39
Aug	1,649	286	56	304	46	32	138	215	75	86	31	79	121	34
Sep	1,845	299	62	361	38	47	176	215	75	75	30	79	160	38
Oct	1,880	328	65	365	37	50	157	250	83	76	26	72	132	46
Nov	1,797	303	61	353	51	46	133	242	73	78	28	82	123	39
Dec	1,522	287	59	225	32	76	121	181	59	77	34	84	116	39
2003 Jan	1,540	261	67	282	73	45	111	189	70	57	24	89	98	40
Feb	1,576	256	60	275	56	39	179	186	68	54	27	75	110	35
Mar	1,723	270	60	327	37	51	224	214	75	52	24	69	120	33
Apr	1,611	251	45	283	40	49	164	207	106	62	22	61	138	27
May	1,747	251	56	384	32	48	158	232	83	72	37	82	107	36
Jun	1,771	334	57	247	55	79	170	277	75	93	30	59	99	59
Annual variation (%)														
2003 Mar	0.6	3.1	-20.6	5.5	3.4	62.2	41.9	-2.9	-5.9	-16.0	-20.3	-10.0	-15.1	-13.0
Apr	-11.6	-12.9	-29.4	-21.3	30.5	-3.4	5.8	-2.9	44.4	-7.0	-30.2	-29.0	1.2	-75.3
May	-6.6	-14.9	-27.1	5.7	6.0	-2.0	8.4	-3.6	-8.2	-7.1	20.8	-5.4	-37.6	-43.4
Jun	-1.1	17.5	-4.1	-27.0	54.3	61.9	-8.8	19.2	-7.9	3.7	7.2	-14.0	-31.0	8.2
IMPORTS														
%2002	100.0	21.6	3.8	12.6	1.5	9.4	4.5	17.1	2.8	3.2	4.2	2.1	9.1	1.5
Value (Mio euro)														
2001	16,097	3,146	638	2,374	270	1,470	713	2,586	515	433	648	361	1,422	206
2002	15,713	3,401	594	1,978	235	1,475	713	2,690	440	509	656	330	1,437	231
2002 Jun	1,252	280	51	147	10	97	54	208	37	39	49	17	172	16
Jul	1,359	265	52	163	34	125	56	282	35	50	58	23	104	8
Aug	1,276	288	37	121	29	147	63	220	26	44	50	30	115	11
Sep	1,297	274	52	168	13	140	56	228	35	41	40	27	107	10
Oct	1,385	290	54	193	15	146	53	242	37	42	69	27	111	15
Nov	1,330	290	52	136	13	135	66	241	44	42	47	21	150	10
Dec	1,262	270	44	173	9	126	56	211	49	37	43	18	136	18
2003 Jan	1,564	244	48	138	14	157	65	218	56	55	61	18	393	20
Feb	1,206	289	53	110	11	141	32	217	45	42	37	17	96	14
Mar	1,324	336	53	140	12	120	40	242	44	45	42	28	109	13
Apr	1,237	266	39	128	10	136	41	215	48	49	46	16	120	23
May	1,262	296	51	130	12	155	38	210	49	43	44	28	98	21
Jun	1,202	260	52	117	11	121	34	227	42	40	54	19	115	26
Annual variation (%)														
2003 Mar	-5.9	10.7	18.0	-35.8	2.0	20.0	-40.2	7.7	41.7	-11.6	-40.6	-19.8	-4.1	-81.4
Apr	-9.7	-19.2	-34.2	-22.8	-70.6	21.6	-33.6	1.2	21.8	17.2	-21.6	-54.7	7.4	-35.2
May	-0.5	-0.6	6.5	-23.3	-70.9	43.3	-35.4	6.0	16.5	8.0	-19.0	8.3	2.9	114.7
Jun	-4.0	-7.3	0.8	-20.1	7.8	24.7	-37.2	9.3	11.5	4.6	11.6	11.7	-33.6	61.1

GERMANY

TRADE BALANCE (BN euro)

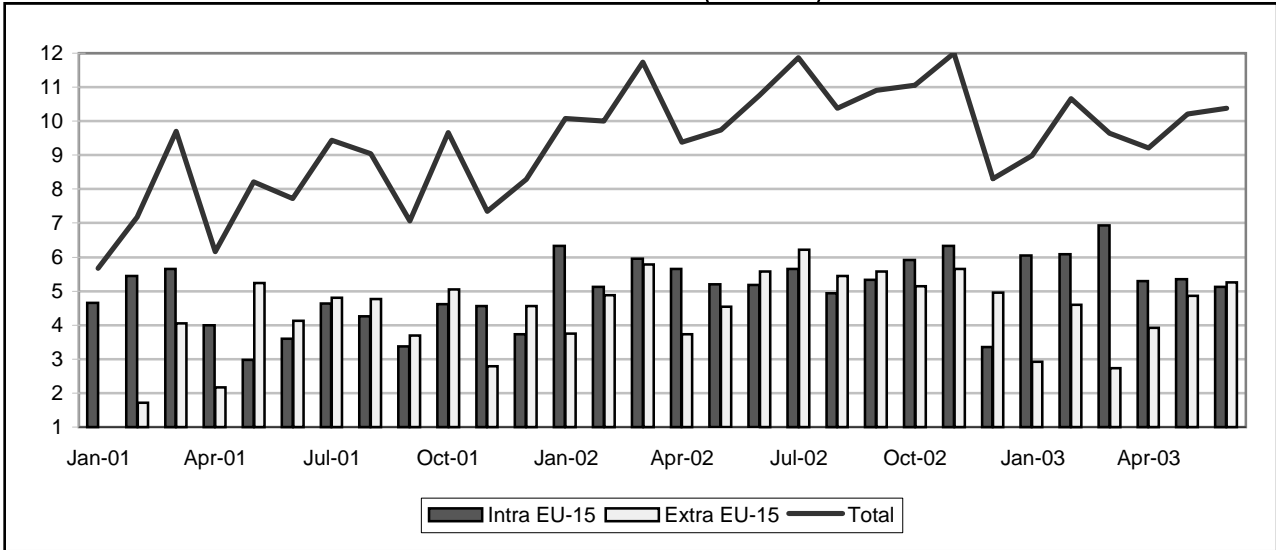

INTRA-EU (BN euro)

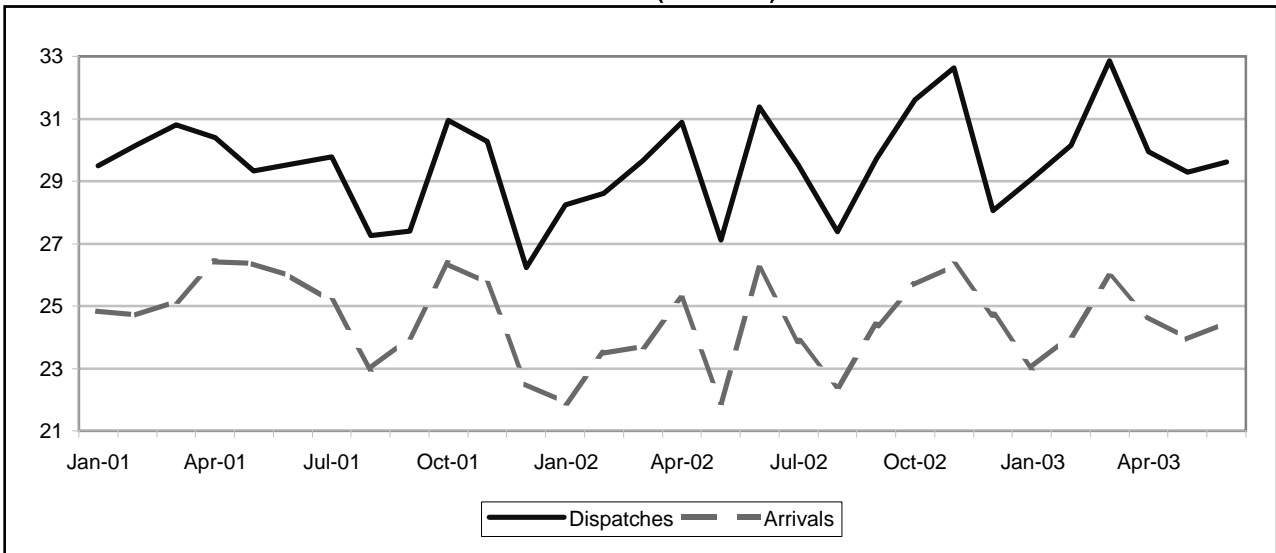

EXTRA-EU (BN euro)

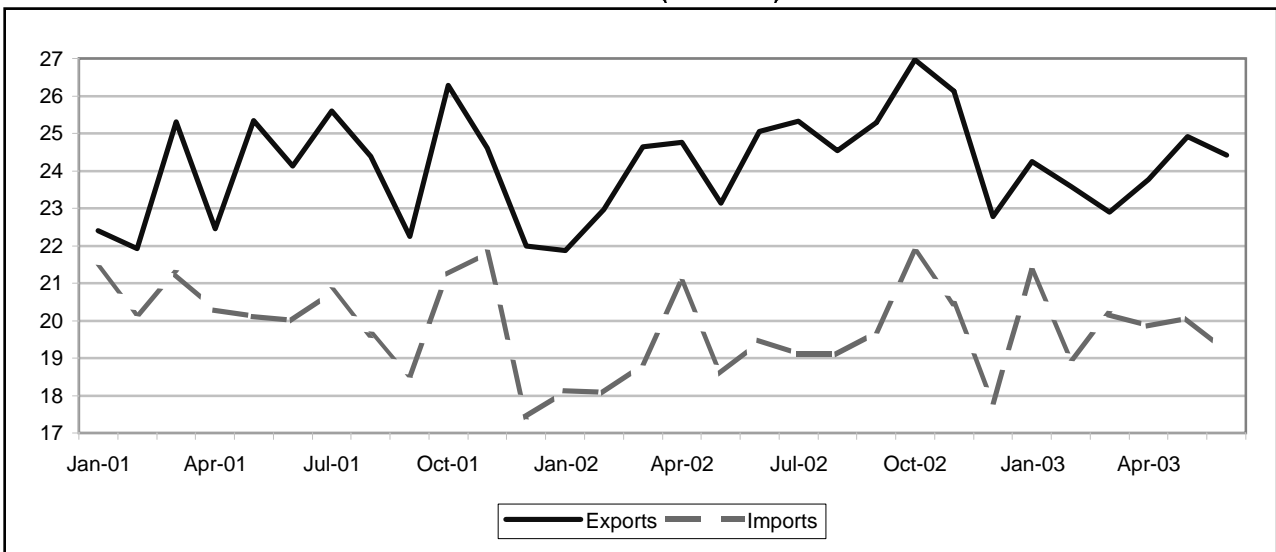

TRADE BALANCE

INTRA EU-15

Value (Mio euro)

Period	EU-15	Partner													
		B	DK	EL	E	F	IRL	I	L	NL	A	P	FIN	S	UK
2001	51,513	-291	1,110	3,474	13,122	18,709	-11,106	12,221	747	-20,555	12,017	1,097	1,544	4,064	15,359
2002	64,961	-6,831	1,449	3,446	14,439	19,895	-2,462	14,085	674	-19,857	11,272	1,805	1,653	4,603	20,788
2002 Jun	5,184	-821	266	279	1,416	1,767	-278	1,422	52	-1,660	820	100	109	277	1,435
Jul	5,651	-604	202	265	1,295	1,687	-252	1,111	76	-1,462	805	144	140	214	2,029
Aug	4,939	-739	66	259	1,056	1,441	-228	832	92	-1,734	997	203	189	375	2,130
Sep	5,329	-1,002	149	327	1,208	1,561	-299	1,200	46	-1,817	1,023	165	243	425	2,100
Oct	5,922	-444	124	310	1,331	1,598	-182	1,232	29	-1,411	1,078	73	49	430	1,703
Nov	6,329	-148	66	335	1,491	1,825	-215	1,370	31	-1,858	972	175	180	530	1,575
Dec	3,347	-949	-151	262	1,119	1,655	-257	1,024	54	-2,213	782	129	70	396	1,426
2003 Jan	6,052	-40	-92	275	1,288	1,771	-401	1,434	29	-1,508	1,074	172	184	416	1,738
Feb	6,077	-393	131	304	1,321	1,418	-129	1,471	65	-1,783	1,010	115	191	344	2,011
Mar	6,928	-487	386	286	1,382	1,977	-214	1,368	80	-1,642	1,055	64	190	471	2,010
Apr	5,295	-610	130	265	1,197	1,629	-393	1,289	42	-1,496	993	126	136	387	1,598
May	5,346	-920	247	303	1,419	1,605	-281	1,336	87	-1,538	972	33	171	367	1,545
Jun	5,121	-1,037	69	344	1,252	1,687	-278	1,144	74	-1,447	1,042	59	141	341	1,730

EXTRA EU-15

Value (Mio euro)

Period	Extra EU-15	Partner												
		Norway	Switzer-land	United States	Canada	China	Japan	Candidate cntr.	CIS	MEDA	South America	OPEC	DAE	ACP
2001	43,982	-6,155	6,531	29,805	2,468	-5,992	-6,693	3,681	-2,613	2,149	3,836	5,855	1,398	1,831
2002	61,265	-6,249	5,637	33,820	3,212	-4,563	-3,795	4,423	359	3,812	2,610	7,976	3,596	2,895
2002 Jul	6,219	-419	473	3,299	350	-203	-316	305	36	349	233	613	462	410
Aug	5,447	-133	298	2,891	248	-231	-404	345	-93	335	135	686	369	509
Sep	5,574	-572	479	3,191	379	-367	-219	723	122	380	218	608	375	-350
Oct	5,142	-644	490	3,493	271	-673	-272	397	184	123	72	496	181	127
Nov	5,662	-490	582	2,735	255	-608	-328	524	46	293	336	672	225	598
Dec	4,957	-805	446	2,623	313	-290	-245	353	68	382	236	709	294	139
2003 Jan	2,926	-1,020	372	2,654	249	-707	-390	54	-101	138	213	447	123	168
Feb	4,590	-903	590	2,793	300	-368	-242	241	-65	366	130	631	252	340
Mar	2,726	-816	391	2,245	261	-237	-331	-348	-128	247	9	566	134	252
Apr	3,919	-346	411	2,195	229	-268	-395	2	229	76	69	239	469	285
May	4,863	-1,147	460	2,480	255	-215	-352	491	-55	755	116	648	482	401
Jun	5,265	-493	742	2,134	279	-131	-297	800	219	504	51	509	248	144
Jul	7,541	-218	685	2,900	294	134	-31	527	115	568	248	832	740	274

INTRA EU-15

Period	EU-15	Partner													
		B	DK	EL	E	F	IRL	I	L	NL	A	P	FIN	S	UK
DISPATCHES															
%2002	100.0	8.8	3.1	1.4	8.4	19.7	1.1	13.4	0.8	11.1	9.4	1.9	1.9	3.8	15.3
Value (Mio euro)															
2001	351,612	32,270	10,485	5,144	27,841	69,601	3,946	47,119	2,918	40,011	33,486	6,369	6,682	12,978	52,764
2002	354,792	31,216	10,887	4,976	29,654	69,775	3,985	47,442	2,910	39,539	33,268	6,795	6,642	13,470	54,227
2002 Jun	31,384	2,728	1,000	426	2,826	6,116	356	4,527	244	3,493	2,822	573	600	1,136	4,538
Jul	29,517	2,530	849	394	2,676	5,796	310	4,182	242	3,228	2,729	606	535	934	4,504
Aug	27,373	2,428	831	370	1,992	5,215	314	3,195	253	3,089	2,625	533	575	1,060	4,892
Sep	29,718	2,556	952	426	2,404	5,703	270	3,856	234	3,257	2,813	595	604	1,174	4,875
Oct	31,605	2,824	999	440	2,700	6,106	299	4,239	254	3,482	3,130	567	597	1,293	4,673
Nov	32,640	2,812	1,086	464	2,964	6,254	354	4,361	259	3,667	3,057	648	641	1,351	4,722
Dec	28,065	2,332	865	381	2,357	5,493	332	3,789	232	3,402	2,659	505	494	1,099	4,124
2003 Jan	29,081	2,473	842	394	2,507	5,699	335	3,986	218	3,164	2,686	510	551	1,127	4,588
Feb	30,158	2,626	926	426	2,657	5,707	328	4,071	252	3,358	2,738	506	572	1,139	4,852
Mar	32,850	2,852	1,173	428	2,835	6,348	355	4,465	273	3,624	3,103	566	581	1,309	4,938
Apr	29,937	2,594	922	414	2,609	5,917	302	4,044	252	3,456	2,876	514	547	1,208	4,281
May	29,282	2,515	924	439	2,741	5,568	271	4,076	264	3,214	2,779	500	597	1,169	4,225
Jun	29,613	2,461	858	473	2,705	5,962	258	4,069	257	3,335	2,766	507	595	1,138	4,231
Annual variation (%)															
2003 Mar	10.8	9.6	25.3	21.1	24.8	4.8	-5.1	11.6	11.9	10.0	15.4	1.4	13.2	17.9	6.2
Apr	-3.1	-8.3	7.1	4.3	3.9	-6.9	-16.5	-1.6	-1.4	0.5	-4.6	-13.3	4.0	4.9	-4.4
May	8.0	3.5	12.4	24.2	14.0	6.7	-22.6	12.0	18.2	6.4	8.4	-9.1	11.4	14.0	6.2
Jun	-5.6	-9.8	-14.2	10.9	-4.3	-2.5	-27.6	-10.1	5.3	-4.5	-2.0	-11.5	-0.9	0.2	-6.8
ARRIVALS															
%2002	100.0	13.1	3.2	0.5	5.2	17.2	2.2	11.5	0.8	20.5	7.6	1.7	1.7	3.0	11.5
Value (Mio euro)															
2001	300,100	32,560	9,375	1,669	14,719	50,891	15,051	34,898	2,171	60,566	21,469	5,272	5,138	8,915	37,405
2002	289,831	38,048	9,437	1,530	15,215	49,880	6,448	33,357	2,236	59,396	21,997	4,991	4,989	8,867	33,440
2002 Jun	26,200	3,549	734	147	1,410	4,349	633	3,105	192	5,153	2,002	472	491	859	3,103
Jul	23,866	3,134	646	130	1,381	4,109	562	3,071	166	4,690	1,924	461	396	721	2,475
Aug	22,434	3,167	765	110	936	3,774	542	2,363	161	4,823	1,628	330	386	685	2,763
Sep	24,389	3,558	803	99	1,196	4,142	569	2,656	187	5,074	1,790	430	361	749	2,775
Oct	25,684	3,268	875	130	1,370	4,508	481	3,007	225	4,893	2,052	494	548	863	2,970
Nov	26,311	2,960	1,021	130	1,473	4,429	569	2,991	228	5,524	2,085	473	460	822	3,147
Dec	24,718	3,282	1,016	119	1,238	3,839	589	2,765	178	5,615	1,877	376	425	703	2,697
2003 Jan	23,029	2,514	934	119	1,219	3,927	735	2,553	188	4,672	1,612	338	367	711	2,850
Feb	24,082	3,019	795	122	1,336	4,290	458	2,600	187	5,141	1,727	390	381	795	2,841
Mar	25,922	3,338	787	142	1,454	4,370	568	3,097	193	5,266	2,048	502	391	838	2,928
Apr	24,642	3,204	791	149	1,412	4,288	696	2,755	210	4,951	1,883	388	411	821	2,684
May	23,936	3,435	677	135	1,322	3,962	553	2,741	177	4,752	1,807	467	426	802	2,680
Jun	24,492	3,498	789	129	1,453	4,275	535	2,925	183	4,782	1,724	448	454	797	2,500
Annual variation (%)															
2003 Mar	9.4	6.1	18.5	3.0	18.8	0.8	20.5	14.5	6.9	11.1	14.0	23.5	10.2	13.6	4.5
Apr	-2.3	-3.2	-1.3	19.8	8.7	-2.2	-1.8	-4.4	7.4	-2.6	-0	-10.2	-11.1	1.0	-5.9
May	9.2	31.4	4.0	4.6	17.1	5.2	19.8	5.8	4.6	3.5	4.3	28.8	12.6	28.2	-1.1
Jun	-6.5	-1.4	7.5	-12.8	3.1	-1.7	-15.5	-5.8	-4.8	-7.2	-13.9	-5.1	-7.6	-7.2	-19.4

EXTRA EU-15

Period	Extra EU-15	Partner												
		Norway	Switzerland	United States	Canada	China	Japan	Candidate cntr.	CIS	MEDA	South America	OPEC	DAE	ACP
EXPORTS														
%2002	100.0	1.6	9.1	22.7	1.9	4.9	4.1	22.2	5.4	5.4	2.7	5.0	7.7	3.1
Value (Mio euro)														
2001	286,669	4,902	27,489	67,824	5,247	12,118	13,103	60,383	14,416	14,877	9,501	13,670	22,126	8,203
2002	293,454	4,560	26,634	66,596	5,564	14,495	12,171	65,160	15,951	15,873	7,870	14,574	22,666	9,015
2002 Jul	25,317	444	2,173	5,736	583	1,264	1,064	5,578	1,319	1,387	682	1,219	1,970	803
Aug	24,541	372	2,173	5,532	431	1,442	948	5,196	1,311	1,285	642	1,178	1,931	1,104
Sep	25,296	407	2,276	5,618	533	1,270	1,082	5,819	1,418	1,363	655	1,203	1,969	623
Oct	26,964	445	2,469	6,329	467	1,284	1,208	6,177	1,521	1,400	623	1,260	2,022	652
Nov	26,121	414	2,349	5,797	409	1,302	1,065	5,936	1,448	1,384	682	1,319	1,939	986
Dec	22,779	332	2,058	4,843	436	1,352	944	5,091	1,384	1,264	540	1,206	1,793	500
2003 Jan	24,250	371	2,198	5,488	479	1,383	996	5,356	1,189	1,370	657	1,179	1,875	680
Feb	23,586	356	2,209	5,356	492	1,292	918	5,351	1,220	1,253	548	1,088	1,776	697
Mar	22,890	346	2,084	5,146	431	1,328	960	5,262	1,179	1,260	511	1,086	1,707	666
Apr	23,767	365	2,088	5,069	414	1,472	949	5,514	1,403	1,218	553	995	1,931	730
May	24,921	377	2,250	5,252	410	1,506	886	5,899	1,363	1,667	591	1,154	1,872	746
Jun	24,420	371	2,309	4,833	425	1,571	876	6,188	1,495	1,480	568	1,096	1,660	633
Jul	26,861	417	2,337	5,533	443	1,793	1,084	6,296	1,562	1,550	643	1,311	2,044	973
Annual variation (%)														
2003 Apr	-4.0	4.2	-7.9	-11.6	-20.6	21.7	-5.5	3.0	6.4	-9.7	-18.5	-27.3	0.8	-4.6
May	7.7	5.7	9.5	2.2	-19.8	50.9	-6.3	9.6	9.6	25.6	-7.3	2.8	-0.5	19.9
Jun	-2.5	-8.6	0.9	-10.8	3.9	31.5	-17.9	7.8	7.0	3.5	-25.5	-11.3	-18.3	-13.0
Jul	6.1	-6.1	7.5	-3.5	-24.1	41.8	1.9	12.9	18.4	11.8	-5.7	7.6	3.8	21.2
IMPORTS														
%2002	100.0	4.6	9.0	14.1	1.0	8.2	6.9	26.2	6.7	5.2	2.3	2.8	8.2	2.6
Value (Mio euro)														
2001	242,687	11,058	20,958	38,019	2,779	18,110	19,796	56,702	17,029	12,727	5,665	7,814	20,727	6,372
2002	232,189	10,810	20,997	32,776	2,352	19,058	15,965	60,736	15,592	12,061	5,260	6,598	19,070	6,120
2002 Jul	19,097	863	1,700	2,437	233	1,467	1,381	5,273	1,283	1,037	449	605	1,508	393
Aug	19,095	505	1,875	2,641	182	1,673	1,352	4,851	1,404	951	506	492	1,562	595
Sep	19,723	980	1,797	2,426	153	1,637	1,301	5,096	1,296	982	437	595	1,594	973
Oct	21,823	1,088	1,978	2,836	196	1,957	1,480	5,780	1,337	1,277	552	764	1,841	525
Nov	20,460	904	1,767	3,062	154	1,910	1,393	5,412	1,402	1,091	346	647	1,714	388
Dec	17,823	1,136	1,612	2,220	123	1,642	1,189	4,738	1,316	882	304	498	1,499	362
2003 Jan	21,324	1,391	1,826	2,834	230	2,090	1,386	5,302	1,291	1,232	444	731	1,752	513
Feb	18,996	1,259	1,619	2,562	192	1,660	1,160	5,111	1,285	887	417	457	1,524	357
Mar	20,164	1,161	1,692	2,901	170	1,565	1,291	5,610	1,307	1,014	502	520	1,573	414
Apr	19,847	711	1,677	2,874	185	1,740	1,344	5,512	1,175	1,142	484	755	1,463	445
May	20,058	1,524	1,790	2,772	155	1,722	1,237	5,408	1,418	912	475	506	1,390	344
Jun	19,156	864	1,567	2,699	145	1,702	1,173	5,388	1,276	976	517	588	1,413	490
Jul	19,320	635	1,652	2,633	149	1,660	1,115	5,769	1,447	982	394	480	1,304	699
Annual variation (%)														
2003 Apr	-5.6	-32.3	-7.4	-8.4	-54.8	13.7	-9.5	5.5	-25.6	13.7	-11.6	24.6	-12.2	-6.8
May	7.9	59.3	0.4	-2.2	-4.7	25.4	-5.5	9.8	28.2	-0.2	13.7	25.1	-10.6	-18.8
Jun	-1.6	-9.0	-9.8	-12.3	-33.3	24.3	-13.3	4.4	5.2	-0.7	3.8	-0	-3.1	10.3
Jul	1.2	-26.4	-2.8	8.0	-36.2	13.1	-19.3	9.4	12.8	-5.4	-12.1	-20.8	-13.5	78.1

TRADE BALANCE (BN euro)

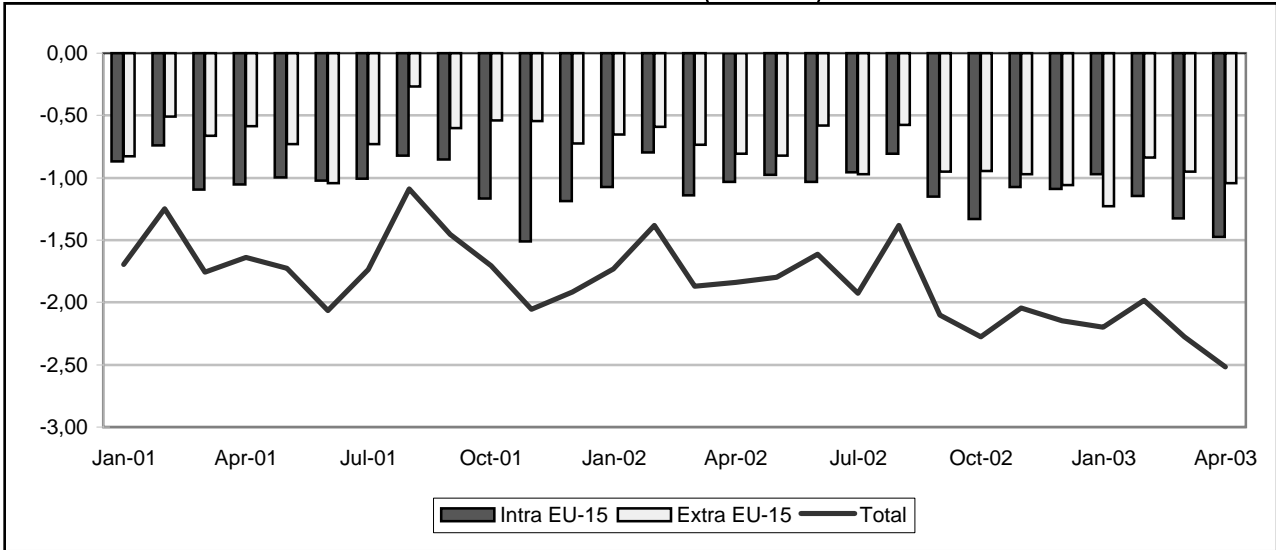

INTRA-EU (BN euro)

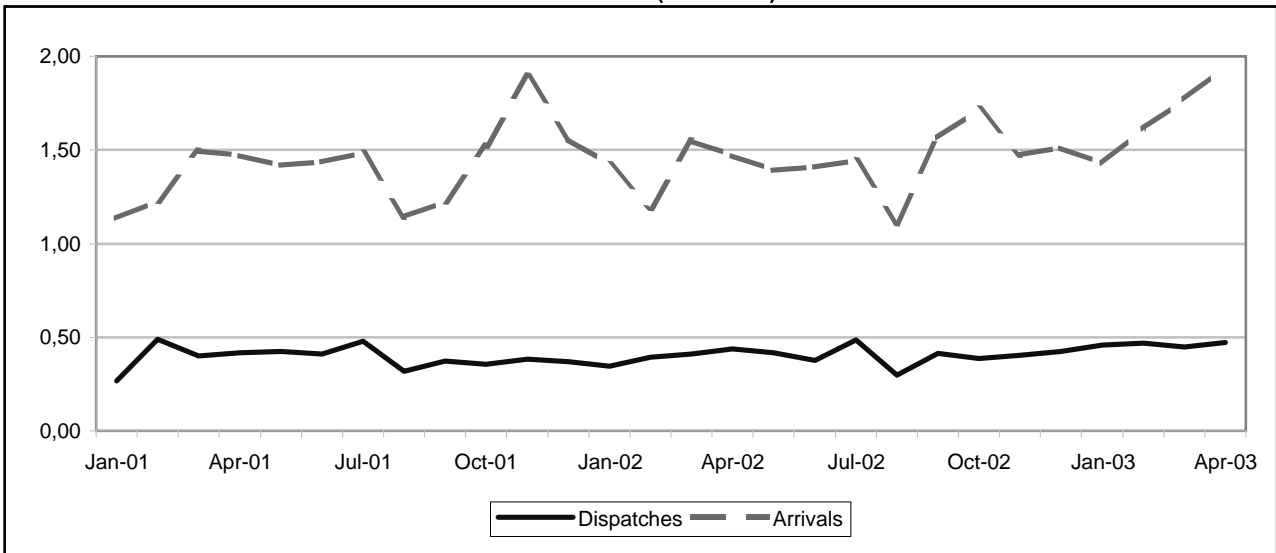

EXTRA-EU (BN euro)



TRADE BALANCE

INTRA EU-15

Value (Mio euro)

Period	EU-15	Partner													
		B	DK	D	E	F	IRL	I	L	NL	A	P	FIN	S	UK
2001	-12,322	-800	-287	-3,063	-689	-1,575	-239	-2,851	-17	-1,495	-176	-12	-258	-351	-509
2002	-12,457	-1,323	-261	-2,887	-999	-1,488	-184	-2,875	-30	-1,586	-177	-17	-273	-292	-664
2002 Apr	-1,032	-88	-21	-246	-71	-127	-12	-262	-4	-126	-22	-1	-30	-17	-70
May	-975	-101	-20	-193	-89	-148	-11	-246	-1	-144	-12	-3	-9	-16	-40
Jun	-1,030	-130	-23	-195	-176	-120	-13	-203	-3	-126	-10	-3	-20	-38	-52
Jul	-957	-129	-18	-233	-65	-106	-18	-249	-3	-111	-13	-0	-26	-13	-48
Aug	-808	-72	-20	-199	-63	-107	-10	-170	-2	-119	-15	-1	-26	-19	-41
Sep	-1,153	-86	-27	-253	-85	-139	-23	-301	-3	-152	-16	-1	-24	-31	-73
Oct	-1,332	-108	-31	-291	-101	-174	-17	-301	-3	-178	-19	-3	-26	-28	-94
Nov	-1,073	-97	-17	-236	-83	-116	-20	-237	-3	-162	-18	2	-15	-20	-50
Dec	-1,087	-62	-19	-263	-75	-134	-27	-224	-3	-153	-24	-3	-27	-29	-43
2003 Jan	-970	-89	-17	-229	-62	-125	-23	-168	-6	-106	-32	-1	-40	-39	-32
Feb	-1,144	-86	-23	-254	-88	-147	-15	-246	-4	-121	-24	-4	-28	-43	-60
Mar	-1,325	-89	-23	-282	-98	-197	-19	-290	-15	-142	-23	-4	-27	-32	-84
Apr	-1,475	-138	-19	-252	-64	-143	-28	-509	-5	-128	-19	-2	-27	-25	-115

EXTRA EU-15

Value (Mio euro)

Period	Extra EU-15	Partner												
		Norway	Switzer-land	United States	Canada	China	Japan	Candidate cntr.	CIS	MEDA	South America	OPEC	DAE	ACP
2001	-7,758	-70	-363	-469	-15	-892	-894	489	-1,697	546	-317	-2,677	-1,341	-241
2002	-9,661	-45	-403	-975	-24	-963	-944	240	-2,622	182	-286	-1,588	-2,306	-231
2002 Apr	-809	-7	-31	-64	-4	-76	-85	39	-238	49	-22	-162	-208	2
May	-823	-3	-31	-42	-3	-76	-48	43	-201	68	-28	-106	-348	-60
Jun	-582	-5	-34	-37	-0	-75	-52	45	-153	24	-24	-113	-124	6
Jul	-970	-6	-41	-107	-3	-91	-107	11	-251	19	-35	-175	-186	-17
Aug	-575	-3	-16	-30	-2	-66	-31	10	-234	-1	-21	-99	-92	-34
Sep	-949	-4	-38	-105	-3	-114	-106	-1	-183	1	-30	-98	-181	-98
Oct	-944	-4	-43	-226	-2	-86	-133	-17	-252	4	-16	-98	-150	-5
Nov	-973	-2	-47	-143	0	-74	-121	37	-221	-17	-12	-156	-247	-7
Dec	-1,059	-1	-41	-57	1	-79	-76	-57	-276	-38	-27	-134	-368	-2
2003 Jan	-1,226	-7	-38	-61	2	-76	-305	-8	-313	-2	-9	-224	-199	-4
Feb	-838	-13	-42	25	-1	-73	-128	49	-200	43	-14	-181	-249	-3
Mar	-948	-3	-29	-34	-5	-88	-91	43	-287	1	-19	-140	-312	-24
Apr	-1,041	-7	-35	2	2	-88	-125	17	-308	2	-25	-175	-311	-13

INTRA EU-15

Period	EU-15	Partner														
		B	DK	D	E	F	IRL	I	L	NL	A	P	FIN	S	UK	
DISPATCHES																
%2002	100.0	2.4	1.5	23.8	5.7	8.2	0.6	19.4	0	5.4	1.6	1.4	0.8	2.1	14.2	
Value (Mio euro)																
2001	4,680	109	91	1,246	360	416	40	934	5	269	73	76	55	106	900	
2002	4,791	116	72	1,142	275	391	27	929	2	259	79	67	37	99	681	
2002 Apr	439	9	5	102	29	43	3	90	0	20	8	6	2	9	51	
May	416	9	4	104	20	35	2	81	0	16	8	5	2	9	64	
Jun	378	6	5	81	16	28	3	81	0	16	7	3	2	6	43	
Jul	484	9	11	106	27	34	3	95	0	25	9	7	2	12	68	
Aug	298	5	6	69	14	19	1	42	0	19	3	5	1	7	50	
Sep	413	8	6	91	18	45	2	71	0	26	6	8	2	6	62	
Oct	387	7	6	86	18	28	2	67	0	22	7	5	9	10	63	
Nov	402	12	7	102	27	37	3	93	0	22	5	7	1	8	77	
Dec	425	20	7	101	40	31	2	95	0	28	5	4	9	8	75	
2003 Jan	459	15	7	118	36	39	3	115	0	29	7	6	2	8	75	
Feb	469	15	7	120	35	48	3	112	2	21	8	6	11	10	72	
Mar	447	18	5	107	35	46	5	123	0	20	10	6	4	7	61	
Apr	473	17	6	130	41	49	3	99	0	25	7	7	6	12	72	
Annual variation (%)																
2003 Jan	32.8	109.4	14.8	15.2	102.5	47.7	56.1	87.2	64.9	28.6	13.8	5.6	20.4	29.1	94.3	
Feb	19.1	10.6	78.2	26.5	29.1	66.4	40.5	63.4	130.6	2.9	-1.1	-3.2	694.4	11.8	73.5	
Mar	9.3	84.6	-15.5	6.8	61.8	26.2	78.9	43.7	545.2	-7.5	35.6	21.2	-38.0	-11.9	25.7	
Apr	7.8	81.7	14.1	27.1	43.3	14.0	14.0	10.0	256.0	29.4	-1.8	16.2	279.8	33.8	41.3	
ARRIVALS																
%2002	100.0	8.3	1.9	23.4	7.4	10.9	1.2	22.0	0.2	10.7	1.5	0.5	1.8	2.3	7.8	
Value (Mio euro)																
2001	17,002	910	378	4,310	1,049	1,991	278	3,785	23	1,763	249	88	313	456	1,409	
2002	17,248	1,439	333	4,029	1,274	1,879	212	3,804	32	1,844	256	84	311	391	1,345	
2002 Apr	1,471	98	26	348	99	170	15	352	4	145	29	7	31	26	121	
May	1,391	111	24	297	109	183	13	327	1	161	20	8	11	25	104	
Jun	1,408	137	27	276	192	148	16	283	3	141	17	6	21	45	95	
Jul	1,441	138	29	339	92	140	21	344	4	136	22	8	28	24	117	
Aug	1,106	77	26	269	77	126	11	211	3	138	18	6	27	26	91	
Sep	1,566	94	33	344	104	184	25	372	3	179	23	9	26	37	135	
Oct	1,719	115	37	377	119	202	19	368	3	200	26	8	35	37	157	
Nov	1,475	108	25	338	110	153	23	331	3	185	24	5	16	28	127	
Dec	1,513	81	27	364	116	165	30	319	3	181	29	7	36	37	119	
2003 Jan	1,430	105	24	347	98	164	26	283	6	136	39	7	42	47	106	
Feb	1,613	101	30	374	123	195	18	358	6	142	32	10	39	54	132	
Mar	1,773	106	28	389	133	243	24	413	15	162	33	10	30	39	145	
Apr	1,948	156	24	382	105	192	32	607	5	153	27	8	33	37	187	
Annual variation (%)																
2003 Jan	0.6	-54.2	6.1	-17.8	38.2	40.2	60.4	16.5	192.2	22.0	190.7	36.4	45.5	-20.6	31.0	
Feb	35.8	40.3	0.9	34.3	34.6	42.1	132.0	19.4	354.5	17.2	96.6	86.1	93.0	122.8	57.2	
Mar	14.5	-40.9	7.6	3.5	40.7	57.4	60.6	16.5	873.9	10.2	78.0	5.3	-3.5	68.2	25.2	
Apr	32.4	59.4	-7.6	9.6	6.0	13.2	110.5	72.6	30.4	5.5	-9.4	18.3	5.7	44.8	54.7	

EXTRA EU-15

Period	Extra EU-15	Partner												
		Norway	Switzerland	United States	Canada	China	Japan	Candidate cntr.	CIS	MEDA	South America	OPEC	DAE	ACP
EXPORTS														
%2002	100.0	0.6	1.5	9.4	1.2	1.0	0.9	35.9	7.6	23.3	0.7	7.1	2.8	3.0
Value (Mio euro)														
2001	6,747	46	125	639	85	49	71	2,539	495	1,683	50	396	175	198
2002	6,155	37	92	579	74	60	54	2,212	466	1,432	45	435	174	188
2002 Apr	590	3	7	68	6	6	6	226	34	161	6	42	14	24
May	548	3	10	51	5	9	3	211	30	156	5	35	10	14
Jun	485	3	7	33	8	6	5	196	33	127	4	25	13	22
Jul	604	3	7	60	5	7	3	194	44	114	4	34	18	14
Aug	394	3	6	36	3	1	6	132	36	77	3	31	6	10
Sep	483	3	7	40	5	4	5	166	44	104	2	48	8	13
Oct	513	3	7	33	7	3	2	174	41	113	8	33	11	11
Nov	478	2	7	32	6	6	4	184	48	112	2	36	13	9
Dec	478	2	4	46	7	4	4	160	39	94	4	41	30	13
2003 Jan	425	3	7	57	5	4	5	162	31	94	4	28	6	13
Feb	568	3	12	141	5	1	4	201	24	130	3	28	13	14
Mar	539	4	13	69	4	2	10	212	26	115	2	26	26	11
Apr	550	4	7	77	8	5	4	204	46	114	3	27	27	11
Annual variation (%)														
2003 Jan	-21.0	-18.8	-27.6	-22.8	35.3	-5.9	18.0	-12.0	-52.2	-22.8	157.4	-1.5	-51.6	-10.5
Feb	17.7	-6.8	50.2	200.2	-31.2	-89.0	-49.4	7.0	-9.2	6.6	41.0	9.0	-22.8	-28.4
Mar	-4.0	-4.2	16.9	19.3	-57.5	5.0	128.9	6.8	-0.2	-11.1	-48.4	-53.4	17.6	-59.7
Apr	-6.8	8.5	5.6	12.2	34.6	-8.9	-38.1	-9.8	35.8	-28.9	-48.3	-34.7	86.1	-51.9
IMPORTS														
%2002	100.0	0.5	3.1	9.8	0.6	6.5	6.3	12.5	19.5	7.9	2.1	12.8	15.7	2.6
Value (Mio euro)														
2001	14,505	116	488	1,108	100	942	965	2,050	2,192	1,138	368	3,073	1,516	439
2002	15,817	82	496	1,554	99	1,023	998	1,972	3,088	1,250	332	2,023	2,480	420
2002 Apr	1,399	10	38	133	10	82	91	187	272	112	27	204	223	22
May	1,372	6	41	93	9	85	51	169	231	88	33	140	358	74
Jun	1,068	7	41	70	8	82	57	151	185	103	28	138	136	16
Jul	1,573	8	49	166	7	98	111	183	295	96	39	209	205	31
Aug	969	6	22	66	5	67	37	121	270	78	24	130	98	44
Sep	1,432	7	44	145	8	117	110	167	227	103	32	147	189	111
Oct	1,457	7	50	259	9	89	136	191	293	109	24	132	161	16
Nov	1,452	5	54	175	6	80	124	147	269	129	14	192	260	15
Dec	1,537	3	46	104	6	83	80	216	315	131	31	175	398	14
2003 Jan	1,651	9	45	118	4	80	310	170	344	96	13	253	205	17
Feb	1,406	16	54	116	6	74	131	152	224	87	17	209	262	17
Mar	1,487	6	42	104	9	90	101	169	312	113	21	166	338	34
Apr	1,592	11	43	75	6	94	129	188	354	113	28	203	338	24
Annual variation (%)														
2003 Jan	38.6	14.6	35.9	14.3	-62.0	-14.7	484.2	16.5	11.4	-6.1	-40.7	50.6	101.6	-29.7
Feb	31.1	256.4	37.7	32.3	-25.4	-2.9	180.7	3.0	-3.3	-12.0	-23.7	11.0	119.4	-8.0
Mar	14.8	-30.5	8.4	-31.9	-23.8	28.3	-0.5	15.5	65.1	15.1	-41.3	-17.0	45.8	1.9
Apr	13.8	7.8	12.8	-43.4	-37.0	14.6	41.5	0.3	30.0	0.6	1.5	-0.7	51.8	10.6

TRADE BALANCE (BN euro)

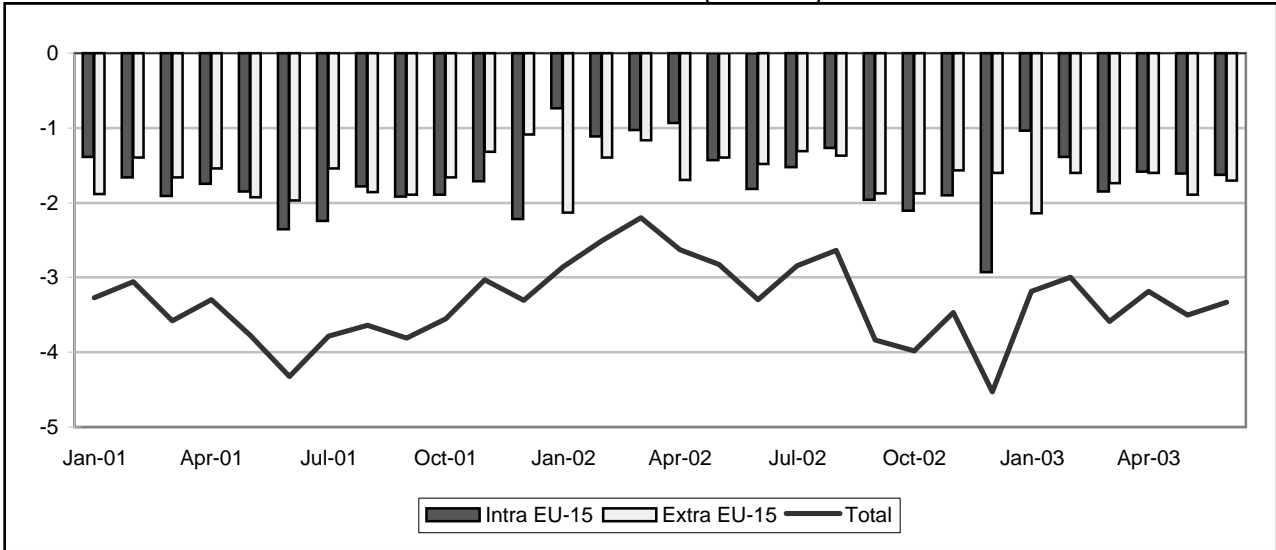

INTRA-EU (BN euro)

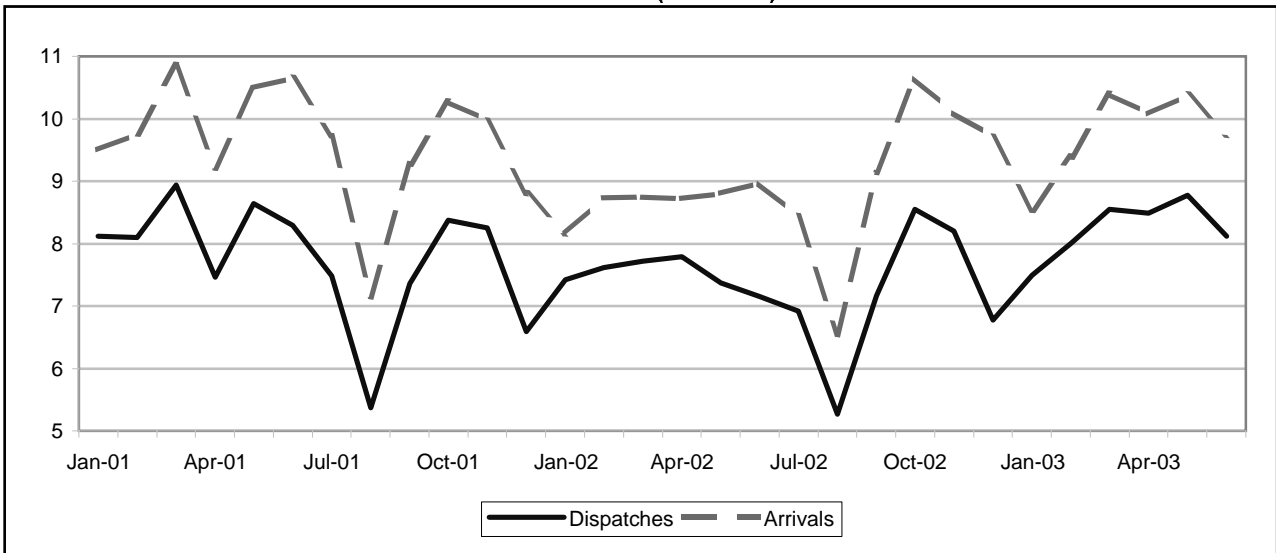

EXTRA-EU (BN euro)

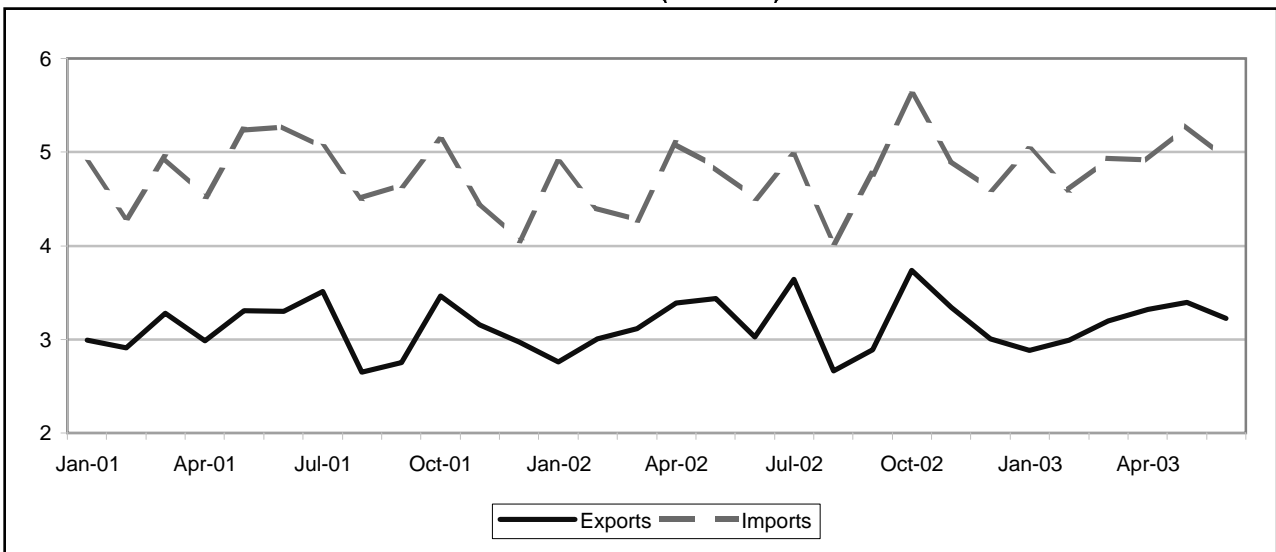

TRADE BALANCE

INTRA EU-15

Value (Mio euro)

Period	EU-15	Partner													
		B	DK	D	EL	F	IRL	I	L	NL	A	P	FIN	S	UK
2001	-22,687	-2,301	-390	-12,879	1,021	-5,114	-1,546	-4,055	-164	-3,795	-673	8,383	-808	-876	-601
2002	-18,744	-2,274	-319	-12,636	1,081	-3,926	-1,588	-2,354	-174	-3,768	-809	7,078	-645	-810	1,487
2002 Jun	-1,812	-183	46	-1,155	96	-539	-147	-259	-17	-351	-67	540	-56	-74	277
Jul	-1,527	-215	-43	-970	83	-352	-138	-286	-14	-269	-59	599	-46	-59	159
Aug	-1,263	-168	-43	-784	65	-217	-120	-227	-14	-345	-37	468	-49	-41	171
Sep	-1,964	-243	-36	-1,072	108	-481	-133	-195	-22	-317	-98	609	-47	-110	-19
Oct	-2,107	-262	-33	-1,440	125	-365	-151	-222	-11	-376	-90	716	-63	-67	38
Nov	-1,898	-173	-24	-1,402	103	-351	-211	-108	-11	-263	-93	613	-60	-97	84
Dec	-2,932	-200	-48	-1,278	60	-748	-146	-410	-11	-419	-74	535	-70	-82	-117
2003 Jan	-1,039	-126	-6	-913	69	-253	-187	-71	-13	-210	-43	483	-75	-43	277
Feb	-1,389	-195	-46	-1,045	93	-316	-122	-149	-20	-259	-60	532	-57	-72	247
Mar	-1,847	-142	-37	-1,209	-8	-291	-127	-207	-18	-355	-69	616	-62	-86	60
Apr	-1,585	-213	-24	-987	85	-385	-149	-50	-23	-294	-69	568	-81	-156	93
May	-1,609	-194	-48	-1,129	113	-273	-137	-102	-23	-317	-51	624	-56	-102	-12
Jun	-1,628	-252	-36	-983	98	-293	-116	-186	-31	-368	-57	527	-53	-116	155

EXTRA EU-15

Value (Mio euro)

Period	Extra EU-15	Partner												
		Norway	Switzerland	United States	Canada	China	Japan	Candidate cntr.	CIS	MEDA	South America	OPEC	DAE	ACP
2001	-19,732	-183	-1,150	-1,035	-100	-3,780	-2,232	1,004	-1,806	-1,743	-775	-9,298	-2,534	-3,453
2002	-18,865	-195	-1,274	-275	42	-3,970	-2,313	1,381	-2,569	-980	-1,727	-7,531	-2,304	-3,143
2002 Jul	-1,314	-9	-110	54	9	-367	-220	175	-168	-37	-207	-514	-188	-208
Aug	-1,372	29	-59	21	13	-359	-146	59	-256	-112	-119	-688	-129	-172
Sep	-1,872	-32	-145	18	0	-392	-177	148	-249	-30	-122	-748	-183	-323
Oct	-1,872	-16	-111	6	11	-373	-221	145	-196	-138	-220	-768	-249	-337
Nov	-1,569	-16	-97	-31	20	-298	-218	94	-258	-73	-110	-672	-217	-271
Dec	-1,599	-42	-164	-102	8	-267	-163	27	-144	-120	-102	-720	-158	-277
2003 Jan	-2,142	-61	-53	-60	16	-385	-185	83	-274	-182	-155	-887	-247	-392
Feb	-1,604	-67	-132	7	12	-330	-155	62	-187	-247	-18	-704	-178	-311
Mar	-1,739	-32	-141	-10	12	-315	-224	60	-213	-192	-76	-791	-229	-306
Apr	-1,602	-72	-84	69	27	-301	-237	104	-237	-109	-211	-617	-245	-111
May	-1,890	-56	-130	-150	6	-390	-288	138	-170	1	-226	-564	-261	-366
Jun	-1,700	-72	-121	67	11	-353	-288	53	-162	-53	-151	-597	-275	-295
Jul	-1,902	-87	-160	47	38	-416	-248	90	-207	-69	-256	-663	-253	-270

INTRA EU-15

Period	EU-15	Partner													
		B	DK	D	EL	F	IRL	I	L	NL	A	P	FIN	S	UK
DISPATCHES															
%2002	100.0	3.7	1.0	16.3	1.6	27.1	0.9	13.2	0.2	4.6	1.3	13.6	0.5	1.3	13.6
Value (Mio euro)															
2001	92,976	3,719	861	15,387	1,421	25,330	799	11,697	168	4,592	1,165	13,226	476	1,308	11,719
2002	87,949	3,275	921	14,312	1,446	23,803	776	11,649	136	4,029	1,137	11,934	477	1,152	11,989
2002 Jun	7,159	268	141	1,108	119	1,958	51	911	11	293	86	937	33	71	1,093
Jul	6,921	221	60	1,086	115	1,979	53	883	11	285	93	1,000	32	79	941
Aug	5,272	225	55	927	103	1,267	35	583	9	216	62	798	26	76	813
Sep	7,165	240	68	1,146	135	1,899	60	1,027	11	318	89	1,041	40	87	911
Oct	8,547	295	82	1,403	152	2,344	63	1,202	14	380	113	1,188	55	113	1,051
Nov	8,198	297	86	1,418	133	2,132	125	1,102	12	415	112	1,024	44	113	1,088
Dec	6,772	259	65	1,082	114	1,765	71	933	13	347	93	977	33	94	851
2003 Jan	7,497	305	75	1,236	117	2,013	65	998	12	397	103	903	39	109	1,055
Feb	8,001	310	70	1,313	133	2,200	65	1,079	12	402	97	989	38	103	1,109
Mar	8,552	398	76	1,412	144	2,280	72	1,232	15	390	112	1,079	46	111	1,099
Apr	8,491	354	85	1,480	122	2,330	62	1,202	14	396	104	1,019	51	131	1,043
May	8,777	372	77	1,464	144	2,412	54	1,268	15	415	110	1,138	54	118	1,038
Jun	8,113	321	69	1,345	130	2,323	91	1,100	15	345	91	992	53	103	1,054
Annual variation (%)															
2003 Mar	10.8	34.1	6.6	15.1	25.6	7.3	7.9	14.7	27.0	5.8	12.4	5.1	-19.0	-1.4	9.7
Apr	9.0	14.3	10.4	20.7	-9.9	5.4	-9.2	19.8	7.6	13.8	7.5	-0.4	27.3	22.8	-1.6
May	19.1	39.3	13.5	27.1	18.5	16.5	-7.6	28.8	22.2	27.5	19.8	13.8	37.4	36.3	1.9
Jun	13.3	19.7	-50.9	21.3	9.1	18.6	80.0	20.6	32.0	17.6	6.7	5.8	60.4	44.1	-3.5
ARRIVALS															
%2002	100.0	5.2	1.2	25.2	0.3	26.0	2.2	13.1	0.3	7.3	1.8	4.6	1.0	1.8	9.8
Value (Mio euro)															
2001	115,662	6,020	1,250	28,266	399	30,443	2,345	15,752	332	8,387	1,838	4,842	1,283	2,184	12,320
2002	106,693	5,549	1,240	26,948	365	27,729	2,363	14,003	309	7,798	1,946	4,857	1,122	1,962	10,502
2002 Jun	8,971	451	95	2,263	23	2,498	197	1,170	28	644	153	397	90	145	816
Jul	8,448	436	103	2,056	31	2,331	192	1,169	24	554	152	401	78	139	782
Aug	6,535	393	97	1,711	38	1,484	155	810	23	561	99	330	75	117	641
Sep	9,129	484	104	2,218	26	2,380	193	1,222	33	635	187	432	86	198	930
Oct	10,654	556	115	2,842	27	2,709	214	1,423	25	756	203	473	118	180	1,013
Nov	10,096	471	110	2,820	31	2,483	336	1,210	23	679	205	411	105	210	1,004
Dec	9,704	459	113	2,360	54	2,513	217	1,343	24	766	167	442	103	176	967
2003 Jan	8,537	430	81	2,149	48	2,266	252	1,069	25	607	145	419	114	152	779
Feb	9,390	505	116	2,358	40	2,517	187	1,228	32	661	156	457	96	175	862
Mar	10,399	540	114	2,621	152	2,571	198	1,439	33	745	181	463	108	196	1,039
Apr	10,077	567	109	2,467	38	2,715	211	1,251	37	690	173	450	132	287	950
May	10,386	567	124	2,593	31	2,685	192	1,369	38	732	160	514	110	220	1,050
Jun	9,742	574	105	2,328	32	2,616	207	1,285	45	712	148	464	106	219	900
Annual variation (%)															
2003 Mar	18.9	10.0	-3.7	25.0	471.4	14.7	19.6	18.5	25.5	0.9	23.1	18.5	14.6	19.7	24.6
Apr	15.5	24.3	19.2	7.4	19.5	25.2	13.7	12.6	19.2	6.0	17.7	13.3	54.0	70.8	5.6
May	18.0	20.4	15.3	28.5	7.9	14.0	4.5	13.1	42.2	15.9	-3.0	24.8	9.2	32.7	13.7
Jun	8.6	27.1	11.1	2.8	39.3	4.7	5.0	9.8	61.8	10.6	-3.0	16.8	18.9	50.4	10.2

EXTRA EU-15

Period	Extra EU-15	Partner												
		Norway	Switzerland	United States	Canada	China	Japan	Candidate cntr.	CIS	MEDA	South America	OPEC	DAE	ACP
EXPORTS														
%2002	100.0	1.3	3.4	15.0	1.7	2.1	2.7	15.7	2.6	15.9	8.1	9.2	5.2	5.2
Value (Mio euro)														
2001	37,283	564	1,256	5,643	532	634	1,183	5,030	923	5,527	3,943	3,240	1,949	2,102
2002	38,013	489	1,281	5,720	640	785	1,038	5,962	998	6,043	3,081	3,488	1,978	1,979
2002 Jul	3,644	38	109	507	74	74	78	573	83	648	314	379	181	193
Aug	2,664	76	78	380	42	57	59	352	64	416	217	237	135	147
Sep	2,889	26	97	426	41	54	74	528	71	510	227	260	144	129
Oct	3,739	42	128	579	68	74	94	576	100	577	255	331	262	176
Nov	3,342	40	118	549	56	76	97	499	83	483	250	310	145	175
Dec	3,004	36	98	449	47	80	101	416	86	465	237	274	143	156
2003 Jan	2,882	36	111	449	55	78	92	470	72	474	167	235	136	114
Feb	2,994	37	122	417	40	94	92	491	87	445	227	280	141	151
Mar	3,194	38	129	463	52	88	78	540	93	509	208	254	161	140
Apr	3,319	41	118	491	67	96	94	535	92	497	225	270	129	291
May	3,394	50	125	495	47	105	75	558	91	550	211	308	127	172
Jun	3,223	37	116	477	42	84	59	543	104	564	260	250	113	171
Jul	3,469	33	124	500	73	106	87	570	98	596	251	312	130	166
Annual variation (%)														
2003 Apr	-2.1	-28.0	-9.6	-7.7	29.3	39.7	-18.4	-3.6	14.4	-7.2	-12.9	-9.5	-20.5	46.9
May	-1.3	38.8	15.0	-9.8	-12.7	39.3	-2.5	0.7	14.9	-0.8	-27.7	4.2	-23.1	-11.9
Jun	6.5	4.6	8.2	13.6	-40.2	30.8	-6.4	11.2	36.0	10.4	-3.4	-13.0	-21.5	16.2
Jul	-4.8	-12.9	13.6	-1.4	-1.0	43.8	11.8	-0.5	18.0	-8.0	-20.2	-17.6	-28.6	-14.2
IMPORTS														
%2002	100.0	1.2	4.5	10.5	1.0	8.4	5.9	8.0	6.3	12.3	8.4	19.4	7.5	9.0
Value (Mio euro)														
2001	57,015	746	2,407	6,678	632	4,414	3,415	4,025	2,729	7,270	4,718	12,537	4,482	5,555
2002	56,879	685	2,555	5,995	598	4,755	3,351	4,581	3,567	7,022	4,809	11,020	4,282	5,122
2002 Jul	4,958	47	219	453	65	441	297	399	250	685	522	893	370	401
Aug	4,036	47	136	359	29	416	205	293	320	528	336	925	264	319
Sep	4,761	58	243	408	41	446	252	379	320	540	349	1,008	327	452
Oct	5,611	58	240	573	57	447	315	431	296	715	475	1,099	512	512
Nov	4,910	56	215	580	35	373	315	405	340	556	361	982	363	446
Dec	4,603	78	262	551	39	346	265	389	230	585	339	994	301	434
2003 Jan	5,024	97	164	510	39	463	277	386	346	656	322	1,123	383	506
Feb	4,598	104	254	410	28	424	247	429	275	692	245	984	320	462
Mar	4,933	70	270	473	40	402	302	480	305	702	284	1,046	390	446
Apr	4,921	113	202	422	40	396	332	432	329	606	436	887	374	401
May	5,284	106	255	645	41	495	363	420	260	549	437	872	388	539
Jun	4,923	109	237	410	31	436	346	490	266	617	410	847	388	466
Jul	5,371	120	283	453	35	522	335	481	305	665	507	975	382	436
Annual variation (%)														
2003 Apr	-3.3	104.0	-11.5	-28.0	-40.4	3.3	6.2	11.5	-11.9	3.8	15.1	3.6	-14.2	-9.9
May	9.2	102.5	37.3	46.0	-16.1	28.6	23.9	2.8	-31.9	-13.4	-0.5	8.4	9.0	32.6
Jun	9.2	102.2	1.5	-1.8	-64.3	40.3	22.6	25.5	-18.4	15.6	1.4	1.5	16.9	22.5
Jul	8.3	153.5	29.3	0.1	-46.2	18.4	12.7	20.6	21.6	-2.9	-2.8	9.2	3.4	8.8

TRADE BALANCE (BN euro)

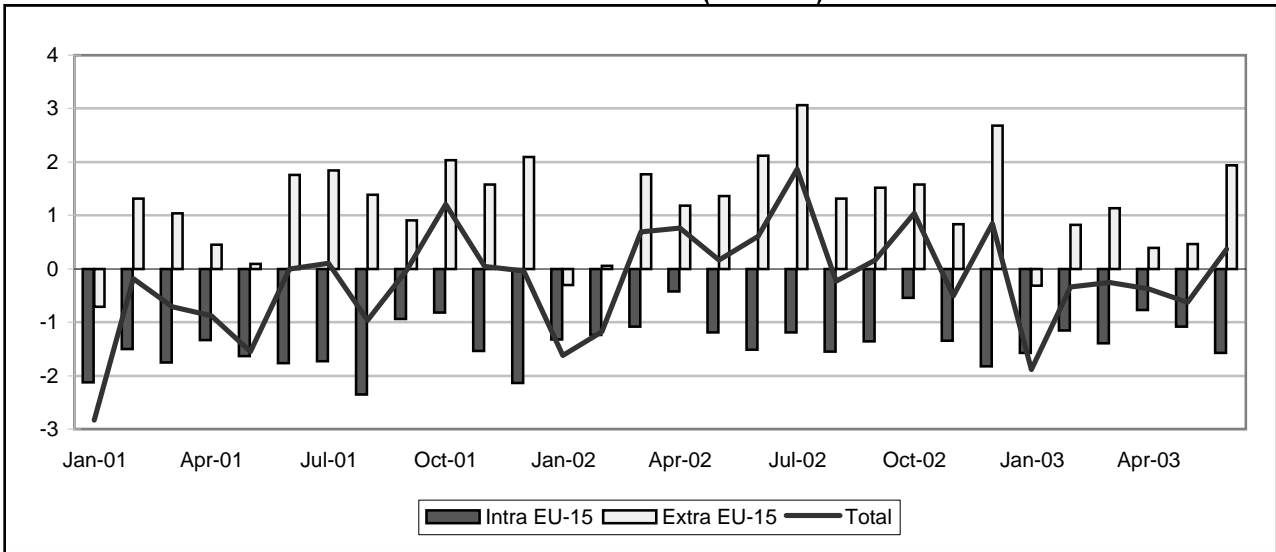

INTRA-EU (BN euro)

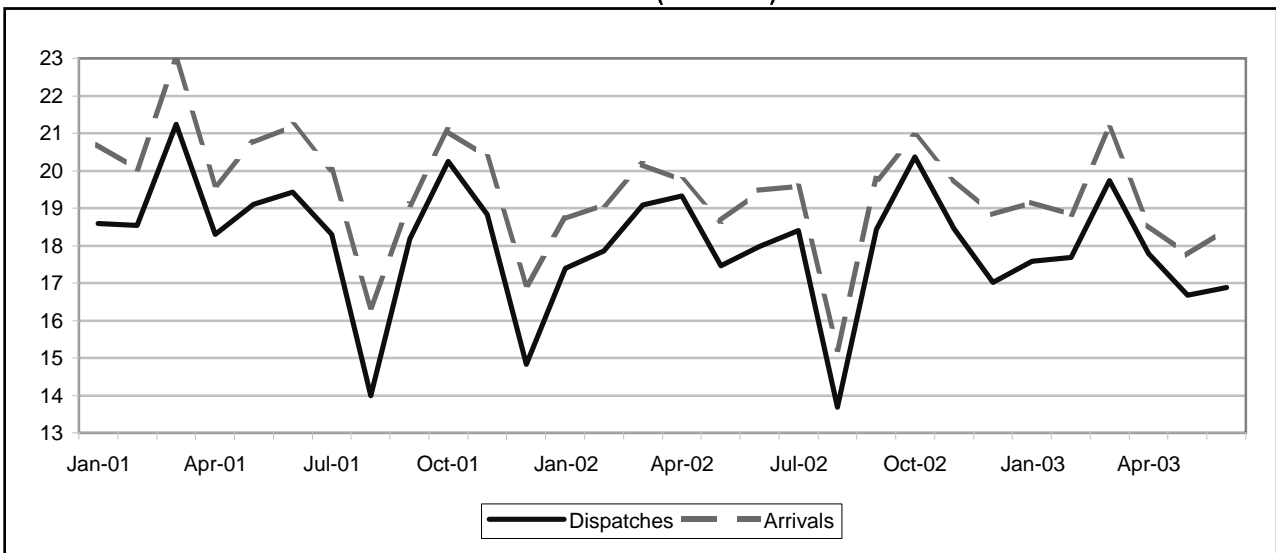

EXTRA-EU (BN euro)

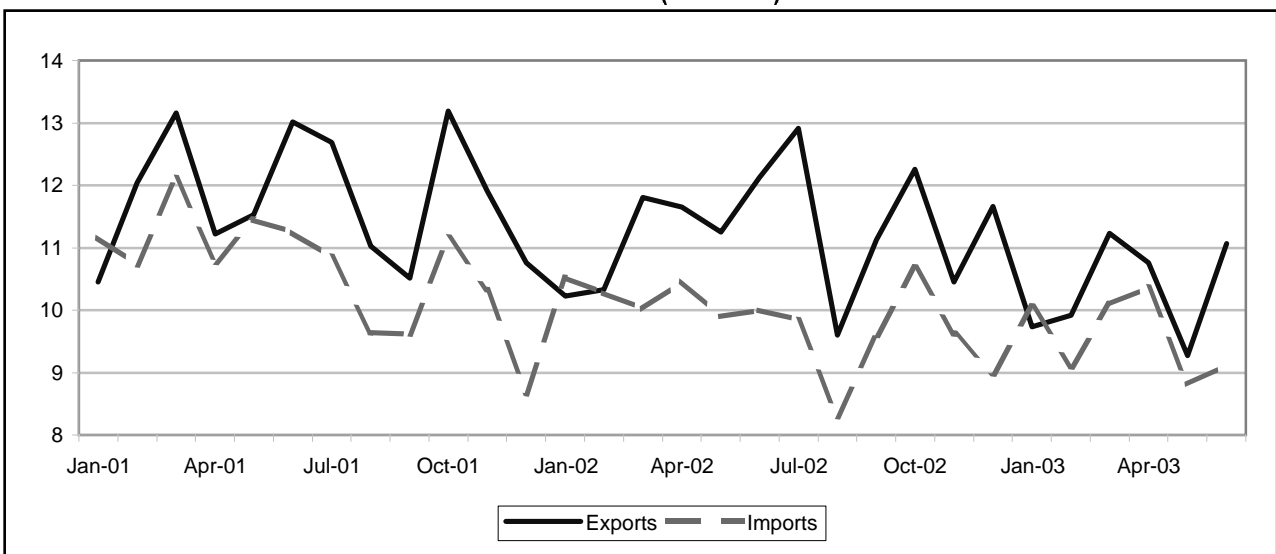

TRADE BALANCE

INTRA EU-15

Value (Mio euro)

Period	EU-15	Partner													
		B	DK	D	EL	E	IRL	I	L	NL	A	P	FIN	S	UK
2001	-19,632	-7,932	-239	-14,928	2,017	8,404	-2,237	-1,191	-92	-11,638	-168	1,337	-373	414	6,653
2002	-14,576	-7,916	-164	-14,778	1,977	8,070	-1,961	761	58	-10,909	-398	1,374	-593	311	9,110
2002 Jun	-1,516	-651	-49	-1,270	190	821	-179	-145	16	-936	-27	113	-55	-23	641
Jul	-1,194	-791	1	-1,316	178	720	-220	-90	-31	-797	11	207	-41	-117	1,057
Aug	-1,544	-555	-46	-803	119	300	-67	-192	-14	-887	-18	123	-42	-7	529
Sep	-1,359	-861	2	-1,198	178	804	-89	110	28	-958	-9	104	-99	0	647
Oct	-544	-729	51	-1,204	210	792	-178	195	-40	-990	-77	130	-95	219	1,008
Nov	-1,344	-691	-67	-1,442	167	698	-56	372	30	-972	-98	91	-84	21	655
Dec	-1,825	-445	16	-1,619	170	543	-207	109	34	-972	-13	248	-43	-59	372
2003 Jan	-1,572	-549	-68	-1,325	189	644	-171	249	-14	-820	6	48	-74	-41	358
Feb	-1,158	-481	-123	-1,049	162	572	-176	165	-14	-885	-40	94	-49	97	469
Mar	-1,397	-707	94	-1,487	61	727	-188	161	5	-888	-17	109	-20	-20	747
Apr	-770	-627	-11	-1,027	208	621	-259	63	14	-764	-39	68	-6	-17	981
May	-1,084	-893	-50	-808	214	515	-201	234	32	-900	-21	72	22	-23	660
Jun	-1,568	-770	-22	-1,117	200	714	-324	96	20	-869	7	39	-41	-31	518

EXTRA EU-15

Value (Mio euro)

Period	Extra EU-15	Partner												
		Norway	Switzer-land	United States	Canada	China	Japan	Candidate cntr.	CIS	MEDA	South America	OPEC	DAE	ACP
2001	13,793	-5,288	2,567	3,958	1,193	-4,791	-1,834	3,688	-2,513	3,746	1,296	700	4,042	1,966
2002	17,174	-4,167	2,243	3,801	692	-4,864	-1,077	4,621	-2,614	5,029	766	3,280	2,271	1,883
2002 Jun	2,118	-398	112	582	241	-339	-111	449	-261	628	261	284	323	-243
Jul	3,062	-336	217	731	166	-442	-34	380	-75	403	249	151	203	188
Aug	1,312	-331	133	487	47	-562	57	271	-257	274	26	329	215	275
Sep	1,522	-316	212	633	52	-347	-77	422	-274	428	45	110	35	53
Oct	1,578	-282	142	211	122	-420	-148	406	-145	586	-10	334	288	282
Nov	832	-329	168	-101	101	-403	-11	401	-182	497	-20	312	238	133
Dec	2,676	-281	232	309	4	-311	-92	378	-252	532	177	176	372	437
2003 Jan	-317	-372	136	366	14	-476	-156	344	-352	133	-33	-49	53	-47
Feb	825	-342	183	381	55	-353	-10	256	-354	193	28	97	121	116
Mar	1,140	-412	185	242	88	-293	-126	329	11	19	-50	165	92	121
Apr	389	-415	215	-156	-18	-382	-69	443	-412	508	-68	191	163	94
May	458	-251	229	310	17	-428	-153	450	-297	525	-131	125	-7	105
Jun	1,937	-344	179	323	-39	-439	-132	365	-235	588	-29	356	148	651

INTRA EU-15

Period	EU-15	Partner													
		B	DK	D	EL	E	IRL	I	L	NL	A	P	FIN	S	UK
DISPATCHES															
%2002	100.0	11.2	1.3	24.4	1.2	14.6	1.4	14.6	1.0	6.3	1.6	2.8	0.8	2.2	16.0
Value (Mio euro)															
2001	219,565	24,431	2,694	53,708	2,717	31,912	3,163	30,476	2,638	14,226	3,481	7,478	1,895	4,938	35,039
2002	215,411	24,091	2,825	52,673	2,664	31,563	3,047	31,484	2,086	13,534	3,471	5,946	1,646	4,745	34,565
2002 Jun	17,968	2,073	220	4,400	237	2,761	234	2,566	154	1,211	345	478	142	368	2,688
Jul	18,393	1,947	242	4,368	235	2,710	237	2,675	149	1,113	277	650	119	294	3,285
Aug	13,675	1,618	205	3,761	156	1,645	250	1,728	126	874	193	451	113	285	2,233
Sep	18,433	2,055	236	4,541	223	2,716	295	2,759	186	1,197	312	499	111	360	2,891
Oct	20,364	2,252	280	4,977	250	2,990	268	2,966	169	1,216	320	477	145	612	3,233
Nov	18,447	2,013	214	4,365	225	2,760	346	2,917	248	1,161	294	503	115	381	2,826
Dec	17,009	2,025	224	3,919	207	2,424	243	2,643	201	1,105	285	648	105	278	2,600
2003 Jan	17,588	2,097	202	4,105	228	2,652	225	2,836	195	1,162	255	471	166	349	2,591
Feb	17,679	2,120	221	4,169	232	2,703	194	2,737	171	1,145	254	470	128	455	2,529
Mar	19,735	2,134	336	4,440	302	3,020	223	2,994	285	1,277	290	482	159	409	3,309
Apr	17,787	2,099	213	4,068	265	2,786	169	2,598	217	1,191	268	531	152	368	2,791
May	16,675	1,814	199	3,873	251	2,659	158	2,736	280	970	229	562	174	332	2,328
Jun	16,886	1,872	223	3,842	253	2,938	190	2,607	200	1,046	249	540	124	331	2,412
Annual variation (%)															
2003 Mar	3.4	-0.2	32.0	-6.7	21.4	15.8	-26.8	9.0	48.2	6.7	10.2	2.2	-17.8	1.6	2.7
Apr	-7.9	-3.3	-19.3	-13.3	17.0	-6.3	-23.2	-9.2	18.1	3.3	1.8	14.5	19.6	-41.4	-5.5
May	-4.5	-0.3	-25.0	-6.8	12.2	-5.8	-25.3	2.4	86.3	-8.7	2.1	49.6	43.2	7.1	-21.1
Jun	-6.0	-9.7	1.4	-12.7	6.8	6.4	-18.7	1.6	29.8	-13.6	-27.8	12.9	-13.0	-10.1	-10.3
ARRIVALS															
%2002	100.0	13.9	1.3	29.3	0.3	10.2	2.2	13.4	0.9	10.6	1.7	2.0	1.0	1.9	11.1
Value (Mio euro)															
2001	239,197	32,363	2,932	68,635	700	23,508	5,400	31,667	2,729	25,864	3,649	6,142	2,269	4,524	28,386
2002	229,987	32,007	2,989	67,450	687	23,493	5,007	30,723	2,028	24,443	3,868	4,572	2,239	4,433	25,455
2002 Jun	19,484	2,724	268	5,670	47	1,940	412	2,711	139	2,146	372	365	197	391	2,048
Jul	19,588	2,739	241	5,684	58	1,990	457	2,764	180	1,910	266	443	161	411	2,229
Aug	15,219	2,173	251	4,564	38	1,345	317	1,920	139	1,761	211	328	155	292	1,704
Sep	19,793	2,916	234	5,739	45	1,912	384	2,648	158	2,154	321	395	210	359	2,244
Oct	20,908	2,981	229	6,181	39	2,198	447	2,771	209	2,206	397	348	240	393	2,225
Nov	19,791	2,705	281	5,808	58	2,062	402	2,545	217	2,133	392	411	199	361	2,171
Dec	18,834	2,471	208	5,538	37	1,881	450	2,534	167	2,077	298	401	148	337	2,228
2003 Jan	19,160	2,646	270	5,430	39	2,008	396	2,587	210	1,983	249	423	240	390	2,233
Feb	18,838	2,601	344	5,218	70	2,131	370	2,572	185	2,030	295	376	176	359	2,060
Mar	21,132	2,841	242	5,926	241	2,294	411	2,833	280	2,165	307	373	178	429	2,562
Apr	18,557	2,725	224	5,095	57	2,165	428	2,536	204	1,955	307	463	158	386	1,810
May	17,760	2,706	249	4,682	38	2,144	359	2,502	248	1,870	250	489	152	355	1,668
Jun	18,454	2,643	245	4,959	53	2,224	514	2,511	180	1,915	242	501	164	361	1,893
Annual variation (%)															
2003 Mar	4.8	3.7	-22.2	-2.3	123.9	17.2	-14.0	5.8	76.7	-1.4	5.9	30.6	-13.0	8.6	13.6
Apr	-6.0	-2.3	-8.7	-15.2	-6.5	9.4	0.5	-6.6	18.7	-2.1	10.2	32.2	-21.3	3.0	-13.5
May	-4.8	3.0	-5.8	-11.5	-50.0	6.7	-16.8	-5.2	75.0	-2.8	-12.7	63.3	-11.7	-5.0	-19.6
Jun	-5.3	-3.0	-8.7	-12.6	12.5	14.6	24.6	-7.4	30.2	-10.8	-35.0	37.3	-16.5	-7.6	-7.5

EXTRA EU-15

Period	Extra EU-15	Partner												
		Norway	Switzerland	United States	Canada	China	Japan	Candidate cntr.	CIS	MEDA	South America	OPEC	DAE	ACP
EXPORTS														
%2002	100.0	1.0	8.2	20.3	2.2	2.7	4.1	12.0	2.6	13.0	3.6	10.4	7.5	6.9
Value (Mio euro)														
2001	141,510	1,230	12,727	30,931	3,314	3,552	5,488	14,825	3,314	17,059	6,268	13,309	12,595	9,851
2002	135,392	1,286	11,153	27,505	2,939	3,708	5,615	16,210	3,508	17,537	4,916	14,139	10,181	9,382
2002 Jun	12,119	113	947	2,447	377	319	435	1,376	265	1,588	584	1,169	934	773
Jul	12,911	123	997	2,561	302	353	532	1,427	306	1,598	578	1,185	888	777
Aug	9,604	77	723	1,976	215	230	497	980	226	1,127	391	1,237	786	690
Sep	11,124	105	918	2,274	193	393	515	1,408	306	1,349	422	1,175	684	657
Oct	12,259	134	965	2,322	269	373	487	1,580	441	1,591	376	1,337	999	856
Nov	10,455	97	916	1,962	264	315	549	1,377	300	1,448	304	1,154	903	633
Dec	11,658	95	850	1,995	170	365	403	1,303	313	1,573	452	1,113	1,030	878
2003 Jan	9,730	99	852	1,937	172	368	424	1,396	217	1,427	374	890	651	542
Feb	9,923	111	911	1,938	206	338	455	1,254	247	1,217	289	1,022	690	672
Mar	11,228	107	1,025	1,956	233	367	465	1,373	582	1,340	278	1,318	700	627
Apr	10,760	106	935	1,850	195	391	522	1,452	310	1,633	327	1,266	737	665
May	9,271	91	838	1,872	178	297	363	1,324	250	1,435	234	1,009	571	629
Jun	11,064	110	890	1,924	215	304	380	1,412	251	1,478	270	1,048	835	1,105
Annual variation (%)														
2003 Mar	-4.9	1.4	-6.5	-18.1	-30.8	22.6	3.0	-0.2	84.6	-7.6	-26.5	6.3	-19.8	-20.6
Apr	-7.7	-4.0	-7.2	-30.0	-6.6	9.8	18.4	0.4	11.2	9.0	-25.8	23.0	-7.8	-23.5
May	-17.6	-14.6	-4.4	-12.9	-30.0	16.0	-11.9	-8.4	6.6	-6.4	-33.3	-17.5	-28.8	-45.8
Jun	-8.7	-2.2	-6.0	-21.4	-43.0	-4.7	-12.8	2.6	-5.5	-7.0	-53.8	-10.3	-10.6	43.1
IMPORTS														
%2002	100.0	4.6	7.5	20.0	1.9	7.2	5.7	9.8	5.2	10.6	3.5	9.2	6.7	6.3
Value (Mio euro)														
2001	127,717	6,518	10,160	26,972	2,120	8,343	7,322	11,138	5,827	13,313	4,972	12,609	8,553	7,885
2002	118,217	5,454	8,910	23,703	2,247	8,572	6,692	11,589	6,121	12,508	4,149	10,859	7,910	7,499
2002 Jun	10,001	511	835	1,865	136	658	546	927	526	960	323	885	611	1,016
Jul	9,849	458	780	1,829	136	795	567	1,047	382	1,196	330	1,034	685	589
Aug	8,292	408	590	1,488	167	792	440	709	483	853	365	908	571	415
Sep	9,602	421	706	1,641	142	740	592	986	580	921	377	1,065	649	604
Oct	10,681	415	823	2,111	147	793	635	1,174	586	1,004	386	1,003	710	574
Nov	9,623	426	748	2,063	163	718	560	975	482	950	325	842	664	500
Dec	8,982	376	618	1,686	166	676	496	925	565	1,041	275	937	658	440
2003 Jan	10,047	470	716	1,571	157	844	580	1,052	569	1,294	406	939	597	589
Feb	9,098	453	729	1,556	151	691	465	998	601	1,024	261	925	570	557
Mar	10,089	519	839	1,714	145	660	591	1,044	571	1,321	329	1,152	608	506
Apr	10,371	521	720	2,006	213	774	590	1,009	722	1,125	395	1,075	574	571
May	8,813	342	609	1,562	160	725	516	874	547	909	364	884	577	524
Jun	9,127	454	711	1,601	254	743	512	1,047	486	890	299	692	686	455
Annual variation (%)														
2003 Mar	0.6	21.6	13.9	-21.4	-25.2	10.5	-3.1	9.3	9.3	24.7	-16.7	54.3	-11.8	-8.2
Apr	-0.9	12.8	-9.0	-10.6	3.7	13.3	0.5	-3.6	24.5	-0.2	0.7	33.8	-13.2	-29.8
May	-10.9	-34.9	-10.9	-21.5	8.6	6.8	-9.7	-3.3	4.6	-19.4	7.7	-17.1	-9.2	-13.3
Jun	-8.8	-11.1	-14.8	-14.1	86.4	13.0	-6.3	12.9	-7.6	-7.3	-7.5	-21.8	12.3	-55.2

IRELAND

TRADE BALANCE (BN euro)

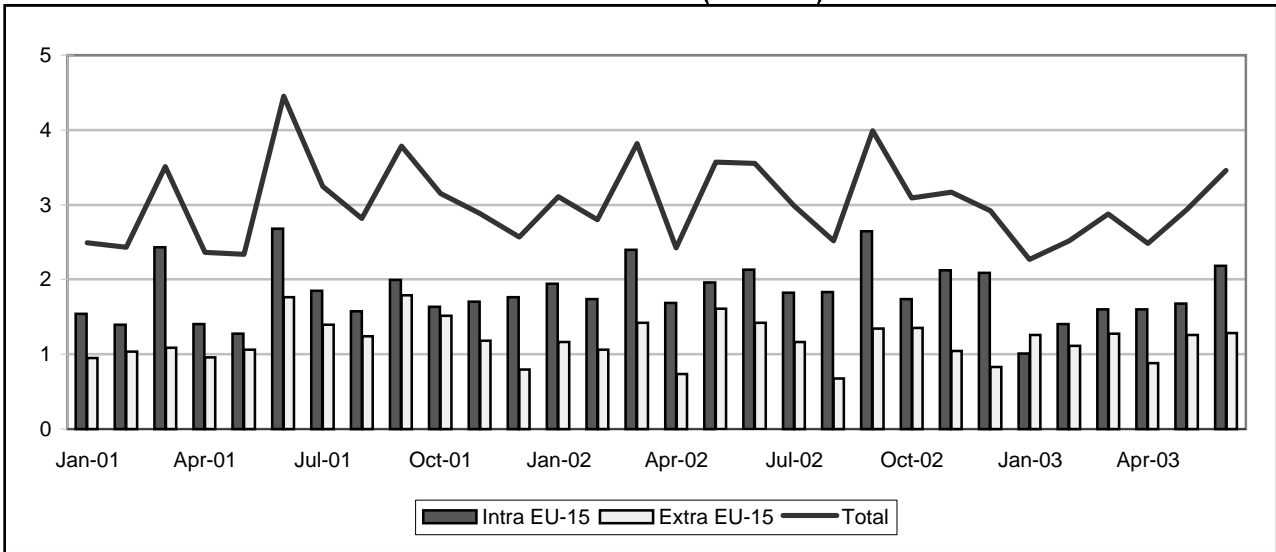

INTRA-EU (BN euro)

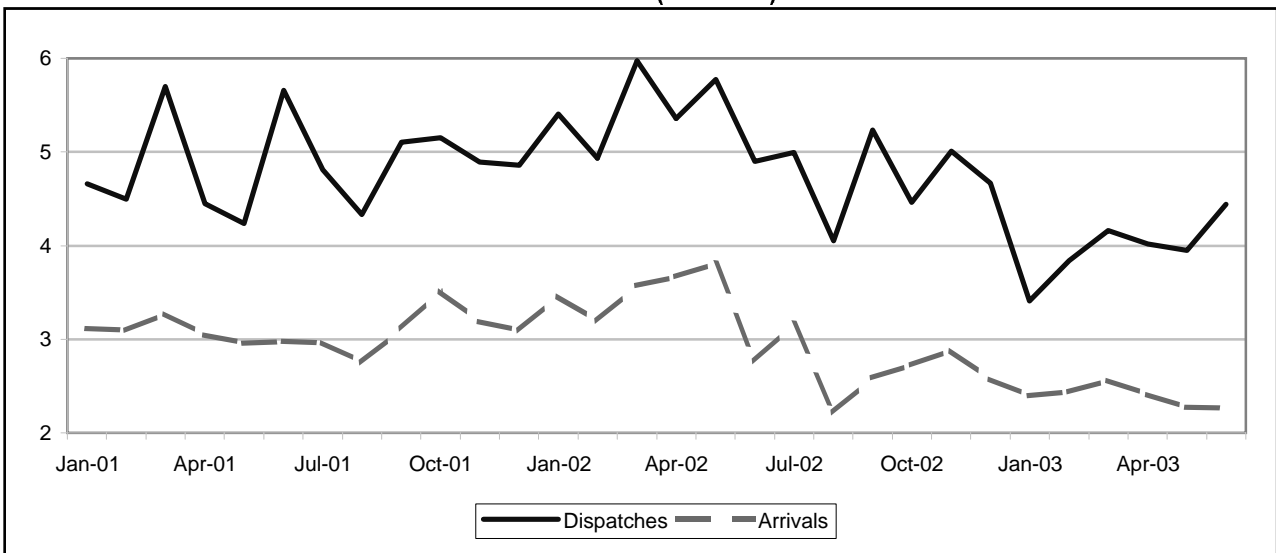

EXTRA-EU (BN euro)

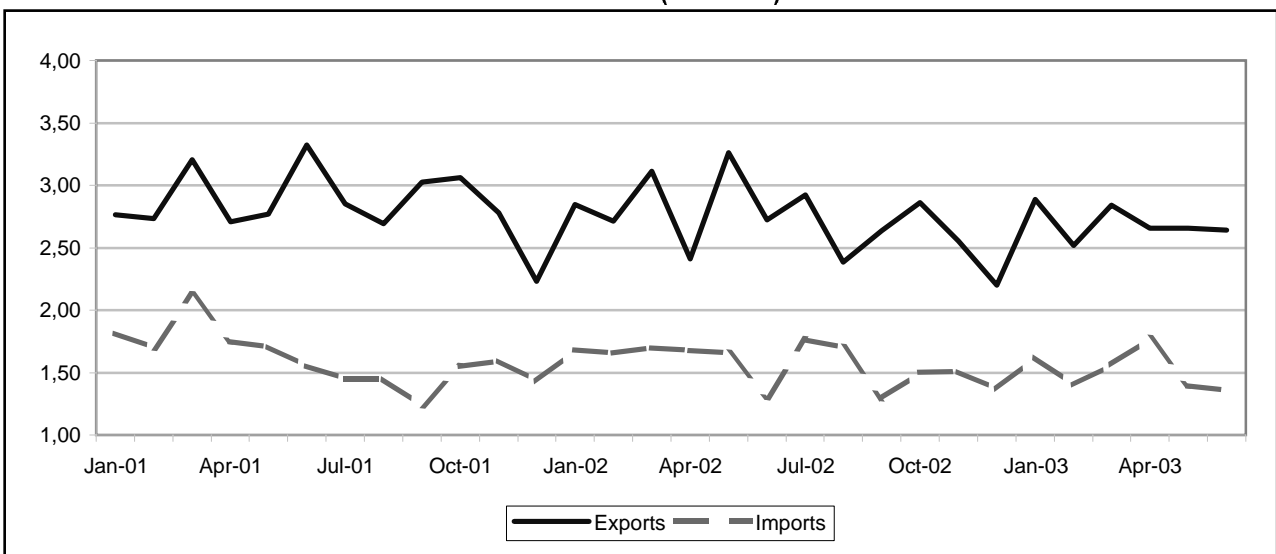

IRELAND

5B

TRADE BALANCE

INTRA EU-15

Value (Mio euro)

Period	EU-15	Partner													
		B	DK	D	EL	E	F	I	L	NL	A	P	FIN	S	UK
2001	21,259	3,393	-76	8,079	285	1,672	2,852	2,224	78	2,161	250	173	107	909	-553
2002	24,120	12,535	-137	2,997	295	1,636	2,586	2,708	52	1,450	117	227	-61	824	-727
2002 Jun	2,133	1,001	-11	308	27	162	225	235	5	118	12	23	-11	75	-11
Jul	1,826	760	-23	231	26	190	252	181	3	77	15	19	-8	46	91
Aug	1,835	1,089	-10	269	13	96	174	135	5	94	15	12	-15	40	-64
Sep	2,645	1,486	-4	391	21	161	214	196	0	161	17	31	-15	67	-60
Oct	1,739	855	-25	237	28	126	251	210	12	104	10	28	-8	67	-131
Nov	2,127	1,300	7	235	29	134	203	240	9	92	-2	20	2	54	-168
Dec	2,089	1,120	12	227	23	161	244	279	4	138	14	20	17	51	-197
2003 Jan	1,010	401	-54	182	24	109	246	163	5	95	10	13	8	62	-186
Feb	1,401	753	2	131	16	110	164	219	4	91	14	7	6	46	-97
Mar	1,598	710	9	198	22	158	202	197	8	144	7	15	4	59	-63
Apr	1,603	703	-80	189	30	116	294	227	8	121	11	18	10	63	-35
May	1,677	802	-26	263	21	152	249	193	8	188	16	12	7	50	-192
Jun	2,180	917	-19	320	26	209	336	259	10	216	16	18	5	57	-128

EXTRA EU-15

Value (Mio euro)

Period	Extra EU-15	Partner												
		Norway	Switzerland	United States	Canada	China	Japan	Candidate cntr.	CIS	MEDA	South America	OPEC	DAE	ACP
2001	14,783	-208	2,287	7,066	-33	-376	1,562	540	251	639	259	836	-86	473
2002	13,820	-124	2,513	7,200	89	-215	904	567	257	647	95	1,063	-374	413
2002 Jul	1,161	1	316	489	-16	-25	126	56	24	57	-2	62	-8	38
Aug	679	-6	190	218	12	-28	1	44	24	44	7	201	-100	29
Sep	1,345	-18	221	527	-1	-23	106	39	21	50	9	246	45	33
Oct	1,355	-27	175	908	13	-19	68	51	18	48	11	68	-59	30
Nov	1,041	-18	231	691	6	-16	48	54	23	47	7	61	-163	36
Dec	830	3	58	493	-5	-21	63	55	23	49	2	45	-23	29
2003 Jan	1,260	27	259	1,008	-26	-60	6	40	18	48	-7	59	-168	33
Feb	1,116	-18	200	827	21	-38	25	15	17	45	5	62	-128	23
Mar	1,279	34	261	674	9	-27	72	10	13	58	11	52	-12	30
Apr	882	23	168	836	-7	-80	-122	46	21	47	-3	18	-140	28
May	1,260	9	130	854	18	-21	10	57	29	62	9	58	-49	38
Jun	1,281	-13	219	778	-20	-29	34	45	18	42	2	28	68	24
Jul	1,204	-2	170	757	7	-29	-20	48	21	38	-27	43	-16	28

INTRA EU-15

Period	EU-15	Partner														
		B	DK	D	EL	E	F	I	L	NL	A	P	FIN	S	UK	
DISPATCHES																
%2002	100.0	22.3	0.9	11.1	0.5	3.7	7.7	5.9	0.1	5.7	0.6	0.6	0.5	2.0	37.0	
Value (Mio euro)																
2001	58,350	4,431	596	11,671	326	2,283	5,532	3,309	91	4,237	407	302	406	1,354	21,397	
2002	60,753	13,531	546	6,758	331	2,241	4,683	3,602	77	3,484	336	361	302	1,199	22,515	
2002 Jun	4,897	1,081	49	598	31	210	417	311	6	265	30	34	29	103	1,667	
Jul	4,995	838	47	542	30	234	399	265	7	276	26	30	21	72	2,143	
Aug	4,054	1,157	49	524	16	129	300	201	6	254	26	20	19	69	1,218	
Sep	5,235	1,558	51	669	23	202	378	263	5	324	30	44	26	100	1,497	
Oct	4,463	946	46	548	31	183	397	289	14	291	26	38	22	98	1,471	
Nov	5,010	1,387	43	575	31	189	400	315	11	306	29	33	27	97	1,504	
Dec	4,665	1,200	44	556	25	220	436	347	5	291	27	29	29	75	1,311	
2003 Jan	3,405	476	36	502	26	155	388	232	7	267	23	23	22	84	1,160	
Feb	3,840	877	38	474	21	165	335	303	6	261	25	19	20	78	1,213	
Mar	4,158	805	41	567	24	207	392	281	11	310	26	25	24	94	1,347	
Apr	4,017	785	39	543	34	164	402	307	10	300	24	26	28	94	1,258	
May	3,950	879	37	549	26	193	366	268	11	337	26	20	24	86	1,125	
Jun	4,444	991	42	573	28	245	470	333	13	362	27	25	23	87	1,219	
Annual variation (%)																
2003 Mar	-30.4	-40.7	-17.5	-8.1	14.0	9.8	-9.2	-21.0	294.8	-16.2	-11.2	-22.9	-14.1	-25.1	-41.4	
Apr	-25.0	-15.5	-7.9	2.0	37.4	-9.3	8.9	-9.1	210.6	11.6	-24.1	-9.6	5.4	-21.6	-47.4	
May	-31.6	-13.8	-18.8	-4.0	-43.5	7.6	-4.5	-32.4	227.4	24.8	-17.6	-37.6	8.8	-22.0	-56.7	
Jun	-9.3	-8.4	-14.5	-4.2	-9.7	16.5	12.6	7.2	104.4	36.5	-10.0	-26.4	-20.2	-15.3	-26.8	
ARRIVALS																
%2002	100.0	2.7	1.9	10.3	0.1	1.6	5.7	2.4	0.1	5.6	0.6	0.4	1.0	1.0	63.4	
Value (Mio euro)																
2001	37,091	1,038	671	3,592	41	612	2,680	1,085	13	2,076	157	129	299	445	21,950	
2002	36,633	996	683	3,760	36	604	2,098	894	24	2,034	219	134	363	376	23,242	
2002 Jun	2,764	80	60	290	4	48	192	76	2	147	18	11	41	28	1,678	
Jul	3,169	79	70	311	5	43	147	84	3	199	10	12	29	26	2,051	
Aug	2,219	68	59	255	4	33	126	66	1	159	11	8	35	29	1,282	
Sep	2,591	72	55	278	2	41	163	68	5	163	13	13	42	34	1,557	
Oct	2,724	91	71	311	3	57	146	79	2	187	16	10	29	31	1,602	
Nov	2,884	87	37	339	2	54	197	75	2	214	31	13	25	43	1,672	
Dec	2,576	80	33	329	2	59	192	68	2	153	14	9	12	25	1,508	
2003 Jan	2,396	74	90	320	2	46	142	69	2	172	13	10	14	21	1,346	
Feb	2,439	124	36	343	4	55	171	84	3	170	12	11	13	32	1,310	
Mar	2,559	94	32	369	2	49	190	84	3	166	19	10	19	35	1,410	
Apr	2,414	82	119	354	4	48	108	80	2	179	12	8	18	31	1,293	
May	2,274	77	63	287	5	41	117	76	3	149	10	7	18	35	1,316	
Jun	2,263	73	61	253	2	35	133	75	3	146	12	7	18	30	1,347	
Annual variation (%)																
2003 Mar	-28.3	-5.8	-49.8	6.9	0.5	-14.3	-19.2	5.9	41.1	-4.3	-24.4	-23.0	-38.4	-14.4	-38.5	
Apr	-34.2	-20.4	84.8	7.9	43.1	-13.0	-40.7	10.9	24.6	-5.5	-24.6	-16.2	-30.2	1.2	-47.8	
May	-40.3	-6.5	37.9	-17.4	31.4	-29.3	-34.2	-8.9	53.6	-1.3	-59.6	-40.7	-55.2	14.3	-50.2	
Jun	-18.1	-8.6	2.0	-12.7	-42.5	-26.4	-30.6	-1.5	48.1	-0.6	-36.0	-35.4	-55.5	7.8	-19.7	

EXTRA EU-15

Period	Extra EU-15	Partner												
		Norway	Switzerland	United States	Canada	China	Japan	Candidate cntr.	CIS	MEDA	South America	OPEC	DAE	ACP
EXPORTS														
%2002	100.0	1.6	9.5	48.9	1.6	1.7	7.5	3.8	0.9	2.9	0.9	3.7	9.6	2.0
Value (Mio euro)														
2001	34,142	588	2,795	15,523	591	342	3,171	1,335	288	1,075	438	952	3,658	764
2002	32,632	513	3,094	15,944	507	547	2,459	1,224	298	941	300	1,201	3,143	667
2002 Jul	2,925	39	363	1,433	30	31	245	106	27	79	21	71	256	58
Aug	2,383	48	220	1,083	31	34	122	87	28	64	22	216	230	53
Sep	2,638	29	254	1,079	25	36	210	90	24	70	30	260	324	52
Oct	2,860	56	211	1,578	37	43	200	105	28	75	23	77	224	49
Nov	2,551	43	270	1,225	40	68	189	109	27	72	22	75	249	56
Dec	2,200	39	102	1,085	24	68	199	104	24	71	21	51	253	44
2003 Jan	2,885	72	290	1,609	28	35	144	94	21	78	17	66	224	56
Feb	2,517	37	241	1,340	48	43	175	85	23	71	19	68	192	46
Mar	2,844	78	295	1,293	38	59	223	91	19	90	21	59	313	56
Apr	2,657	47	199	1,489	33	42	127	105	27	77	17	48	235	53
May	2,657	34	208	1,453	38	41	165	100	34	83	25	74	210	64
Jun	2,640	33	242	1,346	24	39	197	99	20	69	21	46	304	43
Jul	2,574	32	199	1,351	26	43	137	98	25	62	31	53	219	55
Annual variation (%)														
2003 Apr	10.1	30.4	-43.9	50.5	-26.6	6.3	-33.3	-2.6	7.6	-13.8	-10.4	-35.2	-10.8	-2.2
May	-18.6	-19.9	21.6	-22.1	-42.4	-3.4	-36.3	-13.6	20.0	-18.2	-10.2	-21.4	-17.7	3.8
Jun	-3.2	-24.3	-33.3	8.6	-57.8	13.3	-4.4	7.4	-11.2	-10.8	-27.6	-33.6	13.1	-25.0
Jul	-12.0	-18.5	-45.2	-5.7	-13.8	39.0	-44.2	-7.1	-9.0	-21.9	46.9	-25.2	-14.4	-6.2
IMPORTS														
%2002	100.0	3.4	3.1	46.5	2.2	4.0	8.3	3.5	0.2	1.6	1.1	0.7	18.7	1.4
Value (Mio euro)														
2001	19,359	796	508	8,457	624	718	1,609	796	37	436	179	116	3,744	291
2002	18,811	637	581	8,744	418	763	1,555	657	41	294	205	139	3,516	254
2002 Jul	1,764	38	47	944	46	55	119	49	3	22	24	9	264	21
Aug	1,703	54	31	865	19	62	121	43	3	20	15	14	330	24
Sep	1,293	47	33	552	26	59	104	51	3	19	21	14	279	18
Oct	1,505	83	35	670	24	62	131	54	10	27	13	9	283	18
Nov	1,510	61	39	533	34	83	141	55	4	26	15	14	412	20
Dec	1,370	36	44	592	29	89	136	49	1	22	19	6	276	15
2003 Jan	1,625	46	31	602	54	95	138	54	3	30	24	7	392	23
Feb	1,401	54	41	513	27	81	150	70	6	26	15	6	320	23
Mar	1,565	44	34	619	29	86	151	80	6	32	10	7	326	26
Apr	1,775	23	31	653	40	122	249	59	6	30	20	30	375	24
May	1,396	25	78	599	20	62	156	43	5	21	16	16	259	27
Jun	1,359	46	23	567	43	68	163	53	2	26	19	18	236	19
Jul	1,370	34	28	594	19	72	156	50	3	24	58	11	235	27
Annual variation (%)														
2003 Apr	5.9	-58.1	-38.5	-21.0	23.6	132.1	62.8	1.0	79.4	20.0	54.1	186.5	32.8	-8.4
May	-15.7	-68.8	-24.1	-16.8	-24.5	7.2	7.8	-23.3	58.3	-34.2	23.7	-34.0	-4.4	34.1
Jun	4.4	34.4	-41.7	-3.3	82.6	60.4	20.3	17.5	24.4	21.5	-20.8	37.3	-1.4	-37.7
Jul	-22.3	-11.0	-40.1	-37.1	-58.8	29.5	31.5	1.4	7.1	6.4	145.2	15.1	-11.1	29.9

TRADE BALANCE (BN euro)

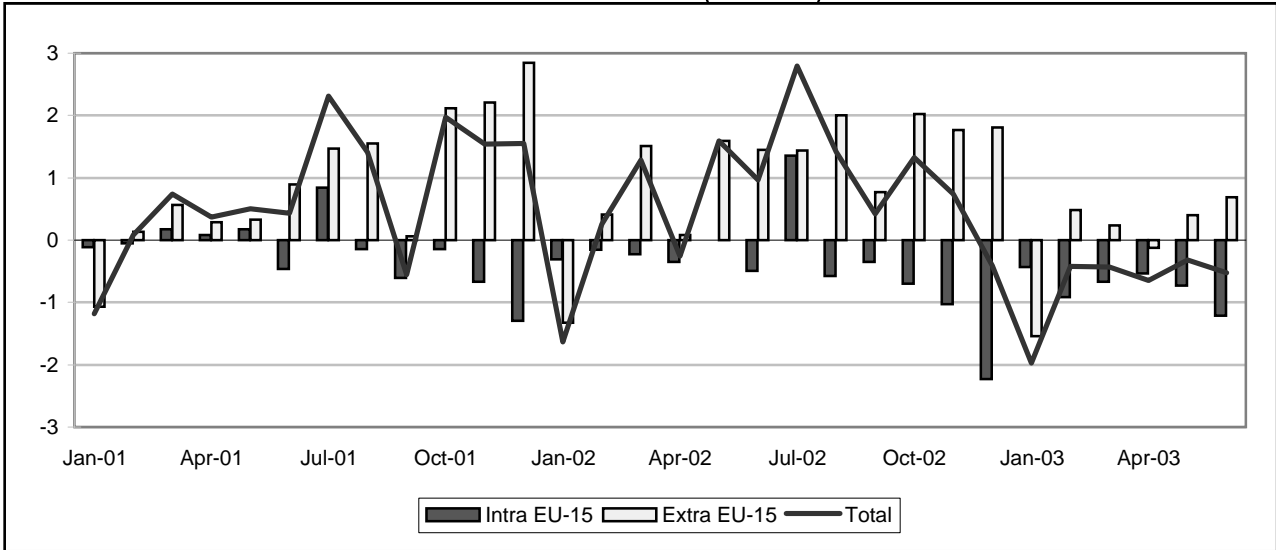

INTRA-EU (BN euro)

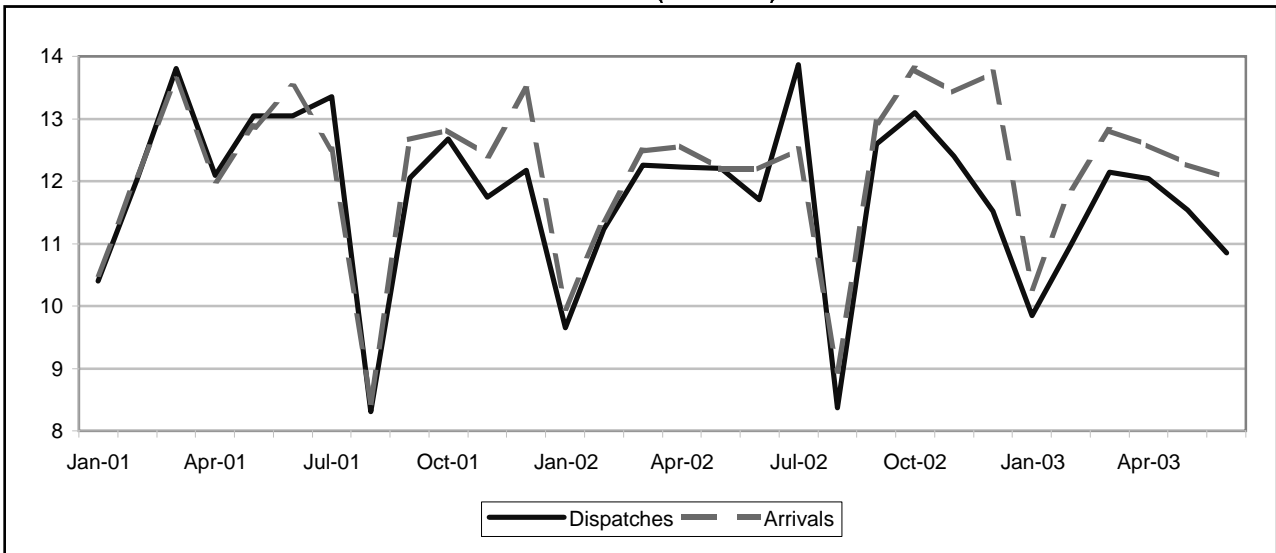

EXTRA-EU (BN euro)

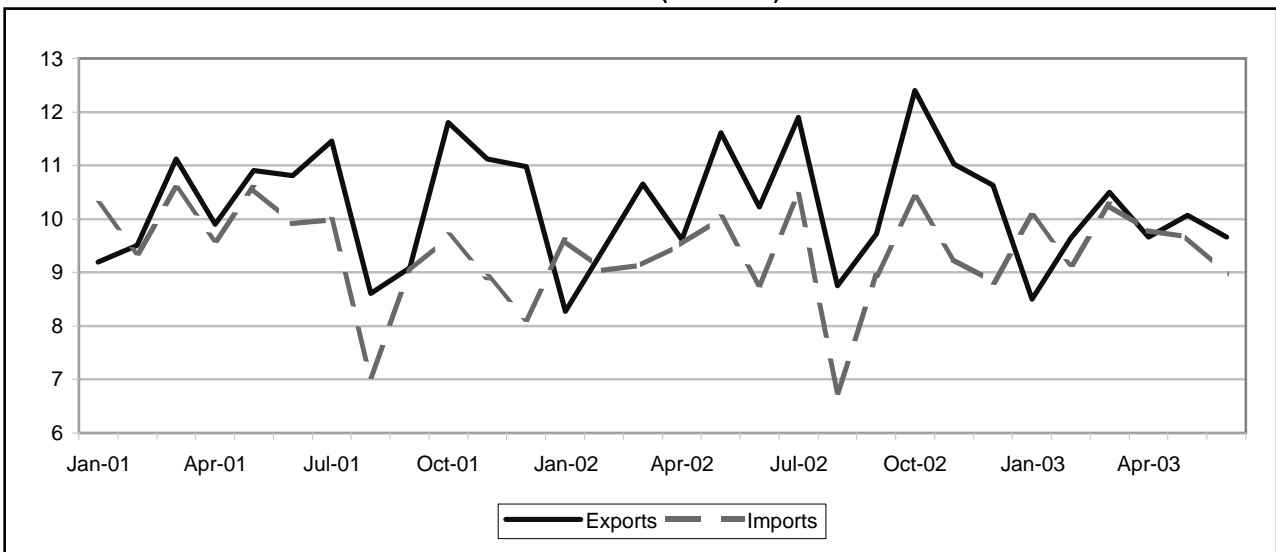

TRADE BALANCE

INTRA EU-15

Value (Mio euro)

Period	EU-15	Partner													
		B	DK	D	EL	E	F	IRL	L	NL	A	P	FIN	S	UK
2001	-2,214	-3,175	260	-6,951	3,917	5,635	3,988	-1,948	-342	-8,904	-502	2,315	-444	-967	4,880
2002	-5,051	-3,081	263	-9,308	4,300	5,062	3,288	-2,116	-390	-8,286	-1,109	1,941	-229	-906	5,444
2002 Jun	-490	-295	16	-1,027	353	437	354	-114	-41	-689	-120	156	2	-68	538
Jul	1,352	-212	51	-358	355	602	630	-177	-25	-541	-73	211	-2	-35	918
Aug	-580	51	-4	-603	239	243	3	-242	-51	-478	-98	101	-41	-25	319
Sep	-346	-300	28	-926	428	515	315	-122	-25	-681	-68	200	-50	-114	445
Oct	-697	-266	29	-875	427	400	157	-158	-49	-811	-136	195	-31	-95	511
Nov	-1,031	-416	10	-835	372	409	79	-190	-53	-782	-143	163	-89	-68	507
Dec	-2,226	-336	-1	-1,384	393	385	-193	-247	-25	-865	-215	116	-30	-152	323
2003 Jan	-436	-263	6	-666	248	446	204	-120	-41	-640	-81	107	-1	-34	390
Feb	-913	-250	-2	-919	314	406	84	-221	-48	-710	-122	125	-7	-52	484
Mar	-667	-408	12	-869	359	501	214	-161	-54	-686	-115	177	1	-46	402
Apr	-534	-381	32	-701	336	432	434	-266	-43	-685	-67	155	8	-97	302
May	-727	-370	10	-856	326	447	275	-202	-79	-718	-93	156	7	-97	462
Jun	-1,208	-426	-21	-905	305	424	237	-227	-67	-728	-59	124	-30	-80	240

EXTRA EU-15

Value (Mio euro)

Period	Extra EU-15	Partner												
		Norway	Switzer-land	United States	Canada	China	Japan	Candidate cntr.	CIS	MEDA	South America	OPEC	DAE	ACP
2001	11,397	21	239	13,434	1,023	-4,208	-1,573	6,578	-6,473	-107	100	-7,845	3,530	-695
2002	13,529	-868	-363	13,348	1,221	-4,289	-828	6,441	-5,817	1,048	-1,494	-4,729	3,295	-731
2002 Jul	1,440	-19	12	1,081	110	-282	52	700	-701	272	-178	-322	296	-83
Aug	2,001	-105	265	807	108	-277	58	704	-319	264	-22	-267	230	68
Sep	772	-33	23	1,287	120	-441	-47	449	-478	86	-192	-381	225	-115
Oct	2,019	-95	-76	1,405	170	-450	-34	706	-497	94	-163	-602	439	-75
Nov	1,766	-111	-55	1,090	113	-328	-51	719	-444	177	-123	-432	371	226
Dec	1,810	-152	-14	1,361	165	-264	-99	427	-526	117	-60	-409	413	102
2003 Jan	-1,538	-181	40	512	79	-623	-140	357	-714	-248	-180	-839	103	-189
Feb	488	-84	125	951	100	-454	-42	547	-501	-147	-132	-694	238	50
Mar	239	-66	66	1,221	132	-371	-113	517	-642	-5	-186	-912	119	-37
Apr	-118	-88	126	770	156	-413	-186	452	-524	-161	-276	-773	138	-29
May	404	-82	-61	996	100	-531	-198	683	-372	24	-253	-448	42	-31
Jun	686	-150	-56	895	107	-592	-135	429	-425	217	-192	-262	98	32
Jul	1,557	-38	-76	1,278	124	-587	-11	636	-442	294	-195	-445	148	270

INTRA EU-15

Period	EU-15	Partner													
		B	DK	D	EL	E	F	IRL	L	NL	A	P	FIN	S	UK
DISPATCHES															
%2002	100.0	5.8	1.4	25.7	3.9	11.9	22.9	1.0	0.3	4.8	4.1	2.3	1.0	1.8	13.0
Value (Mio euro)															
2001	144,731	8,163	2,108	39,220	5,240	16,549	33,007	1,563	525	7,143	5,795	3,558	1,267	2,484	18,085
2002	141,106	8,121	2,030	36,305	5,519	16,824	32,275	1,435	406	6,794	5,811	3,268	1,395	2,534	18,312
2002 Jun	11,700	602	164	2,935	444	1,393	2,842	144	35	572	482	261	118	194	1,508
Jul	13,867	716	202	3,586	483	1,605	3,211	126	32	673	570	323	129	234	1,968
Aug	8,373	746	118	2,270	308	858	1,768	73	17	373	358	163	71	161	1,082
Sep	12,599	666	189	3,134	547	1,572	2,893	121	30	617	552	302	107	216	1,644
Oct	13,096	814	190	3,337	522	1,587	2,923	117	27	628	550	304	121	248	1,719
Nov	12,400	590	176	3,269	486	1,519	2,770	125	26	594	497	284	116	286	1,655
Dec	11,518	603	165	2,902	547	1,503	2,565	126	38	522	516	260	91	200	1,473
2003 Jan	9,843	495	133	2,557	362	1,261	2,318	155	22	440	396	202	88	182	1,225
Feb	10,981	636	146	2,826	440	1,416	2,519	97	26	510	447	239	101	198	1,375
Mar	12,141	615	160	3,122	480	1,632	2,784	125	31	558	505	281	115	220	1,507
Apr	12,038	575	163	3,137	455	1,526	2,865	115	26	533	521	268	121	226	1,501
May	11,539	547	163	3,026	444	1,512	2,654	104	27	496	491	252	120	207	1,491
Jun	10,854	522	142	2,780	415	1,441	2,529	110	24	478	469	224	94	186	1,434
Annual variation (%)															
2003 Mar	-0.9	-18.0	-5.6	-1.3	0.4	15.8	-0.8	-21.4	19.8	-4.5	5.8	-3.8	-43.0	6.0	-0.8
Apr	-1.5	-11.2	-10.8	0.4	-8.9	4.5	-2.0	-1.8	-46.7	-6.5	3.0	-7.7	8.1	3.3	-0.8
May	-5.4	-12.9	-8.1	-3.3	-3.6	0.6	-4.3	-19.4	-49.1	-17.2	0.4	-15.2	-8.5	-5.6	-7.3
Jun	-7.2	-13.2	-13.9	-5.3	-6.5	3.4	-11.0	-24.0	-29.8	-16.5	-2.7	-14.0	-20.6	-3.8	-5.0
ARRIVALS															
%2002	100.0	7.7	1.2	31.2	0.8	8.0	19.8	2.4	0.5	10.3	4.7	0.9	1.1	2.4	8.8
Value (Mio euro)															
2001	146,945	11,338	1,848	46,171	1,323	10,914	29,019	3,511	867	16,047	6,297	1,243	1,711	3,451	13,205
2002	146,157	11,203	1,766	45,613	1,219	11,762	28,987	3,550	797	15,080	6,921	1,327	1,624	3,440	12,868
2002 Jun	12,191	896	149	3,962	91	957	2,488	258	76	1,261	602	105	116	262	970
Jul	12,515	928	151	3,944	128	1,003	2,581	303	57	1,214	643	112	131	269	1,051
Aug	8,953	696	122	2,874	69	615	1,765	315	68	851	456	61	111	186	763
Sep	12,945	966	162	4,060	119	1,057	2,578	243	56	1,298	619	102	157	330	1,199
Oct	13,793	1,080	161	4,212	96	1,187	2,766	275	76	1,439	687	109	152	343	1,208
Nov	13,431	1,006	167	4,104	114	1,110	2,691	316	79	1,376	640	121	205	354	1,148
Dec	13,744	939	166	4,286	154	1,118	2,759	373	63	1,387	731	144	121	352	1,150
2003 Jan	10,279	758	127	3,222	114	815	2,114	275	63	1,080	477	95	89	216	835
Feb	11,894	886	148	3,745	126	1,010	2,435	318	74	1,220	569	114	108	250	891
Mar	12,808	1,023	147	3,991	121	1,132	2,570	286	86	1,244	620	105	114	266	1,105
Apr	12,572	955	131	3,838	118	1,094	2,431	381	70	1,218	588	113	113	323	1,199
May	12,267	917	153	3,882	118	1,065	2,379	305	105	1,214	585	97	113	304	1,029
Jun	12,062	949	162	3,685	110	1,018	2,293	337	91	1,205	528	100	124	266	1,193
Annual variation (%)															
2003 Mar	2.6	-1.9	2.5	2.8	33.9	14.6	7.4	12.6	33.2	-13.4	15.8	-21.0	-12.6	-0.6	-1.1
Apr	0	-3.0	-4.9	-3.5	11.6	10.5	-0.5	26.4	-15.5	0.8	4.2	-13.0	-19.7	11.5	-1.1
May	0.5	-4.6	-0.4	4.2	30.3	2.0	6.9	-22.0	66.1	-4.1	4.8	-15.6	-15.6	0.5	-12.1
Jun	-1.1	5.8	9.1	-7.0	21.4	6.4	-7.9	30.6	21.0	-4.4	-12.3	-4.0	6.9	1.8	23.0

EXTRA EU-15

Period	Extra EU-15	Partner												
		Norway	Switzerland	United States	Canada	China	Japan	Candidate cntr.	CIS	MEDA	South America	OPEC	DAE	ACP
EXPORTS														
%2002	100.0	0.9	7.5	20.8	2.0	3.2	3.6	18.6	4.2	11.0	3.3	8.7	7.5	3.2
Value (Mio euro)														
2001	124,504	1,075	9,841	26,212	2,578	3,272	4,704	22,514	4,939	13,919	5,625	10,268	9,880	3,896
2002	124,259	1,161	9,361	25,854	2,462	4,018	4,493	23,083	5,292	13,661	4,090	10,763	9,322	3,959
2002 Jul	11,893	95	845	2,475	239	511	467	2,294	457	1,362	379	979	869	321
Aug	8,752	72	689	1,749	172	263	348	1,554	475	970	296	819	635	264
Sep	9,717	93	823	2,068	213	365	375	1,834	410	1,027	278	831	700	309
Oct	12,407	124	891	2,556	262	361	442	2,255	526	1,251	365	983	982	316
Nov	11,026	119	813	2,128	194	330	366	2,171	486	1,197	299	947	850	645
Dec	10,635	97	726	2,290	239	342	355	1,801	432	1,241	336	1,068	868	333
2003 Jan	8,503	77	778	1,641	189	285	338	1,715	301	1,020	231	697	642	237
Feb	9,644	103	896	1,804	177	313	390	1,930	411	981	254	752	723	445
Mar	10,500	99	903	2,063	223	355	389	2,139	455	1,260	293	789	845	291
Apr	9,667	91	832	1,752	230	350	337	1,946	460	1,081	262	843	672	310
May	10,064	95	799	1,986	194	325	321	2,162	467	1,183	268	860	667	276
Jun	9,658	75	678	1,769	220	273	304	1,942	369	1,137	286	830	666	299
Jul	11,326	100	822	2,128	240	307	421	2,330	497	1,332	311	903	715	651
Annual variation (%)														
2003 Apr	0.5	-7.0	16.8	-9.1	27.4	23.0	5.1	3.9	-2.9	-1.6	-24.9	5.0	-6.9	5.6
May	-13.4	-4.6	-8.8	-19.8	-19.6	-7.1	-10.2	-4.5	0.6	-10.5	-38.9	-14.5	-25.1	-12.7
Jun	-5.6	-13.1	-15.8	-20.2	14.1	-41.2	-3.4	0.3	4.0	-4.4	-13.9	-2.3	-8.5	1.2
Jul	-4.8	4.9	-2.7	-14.0	0.4	-39.9	-9.8	1.6	8.7	-2.3	-18.0	-7.8	-17.8	103.0
IMPORTS														
%2002	100.0	1.8	8.8	11.3	1.1	7.5	4.8	15.0	10.0	11.4	5.0	14.0	5.4	4.2
Value (Mio euro)														
2001	113,107	1,054	9,602	12,778	1,555	7,481	6,277	15,936	11,413	14,026	5,526	18,113	6,350	4,591
2002	110,730	2,029	9,725	12,507	1,241	8,307	5,321	16,642	11,108	12,613	5,584	15,491	6,027	4,690
2002 Jul	10,453	114	833	1,394	129	793	415	1,594	1,158	1,090	557	1,301	574	404
Aug	6,752	176	424	942	64	539	290	849	795	706	318	1,086	405	196
Sep	8,945	127	800	781	93	806	422	1,385	888	941	470	1,212	475	425
Oct	10,387	219	967	1,151	93	811	476	1,549	1,023	1,157	528	1,585	544	392
Nov	9,259	230	868	1,038	81	658	417	1,452	930	1,020	421	1,379	479	419
Dec	8,825	250	740	929	74	605	454	1,374	958	1,124	396	1,477	455	231
2003 Jan	10,041	258	738	1,129	110	908	478	1,358	1,016	1,268	411	1,536	539	426
Feb	9,156	187	771	854	77	767	433	1,383	912	1,128	386	1,445	485	395
Mar	10,261	166	837	842	91	726	502	1,621	1,097	1,265	479	1,701	726	328
Apr	9,785	179	706	983	75	763	523	1,493	984	1,242	538	1,615	534	339
May	9,659	177	860	990	94	856	519	1,479	839	1,159	521	1,308	626	307
Jun	8,972	225	734	874	113	864	439	1,512	794	920	478	1,092	568	268
Jul	9,769	138	898	850	116	894	432	1,694	939	1,037	506	1,348	567	381
Annual variation (%)														
2003 Apr	2.7	20.7	-21.1	5.8	-43.2	24.1	-4.3	6.0	-2.0	12.7	6.3	28.7	2.2	-18.8
May	-3.6	-7.7	-5.5	-22.8	-17.9	13.9	1.9	5.6	-8.5	8.1	-4.4	2.6	13.2	-33.4
Jun	2.2	65.6	-7.0	-5.2	18.1	34.9	8.2	3.2	-11.0	-7.6	2.6	-4.3	14.4	-27.4
Jul	-6.6	20.9	7.8	-39.0	-10.1	12.8	4.0	6.3	-18.9	-4.9	-9.1	3.6	-1.1	-5.7

LUXEMBOURG

TRADE BALANCE (BN euro)

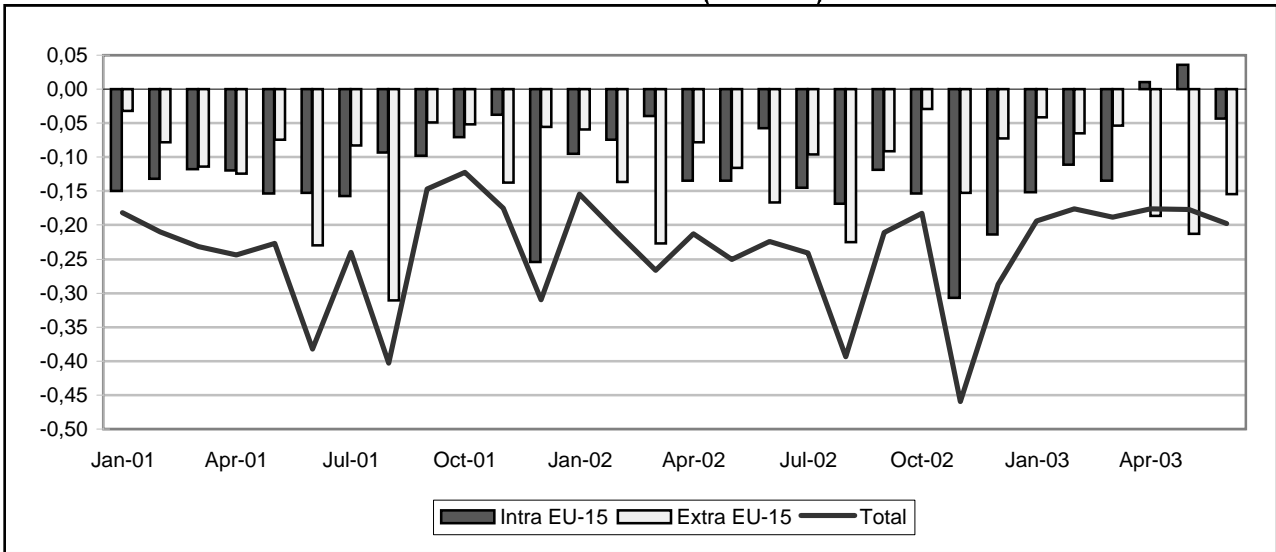

INTRA-EU (BN euro)

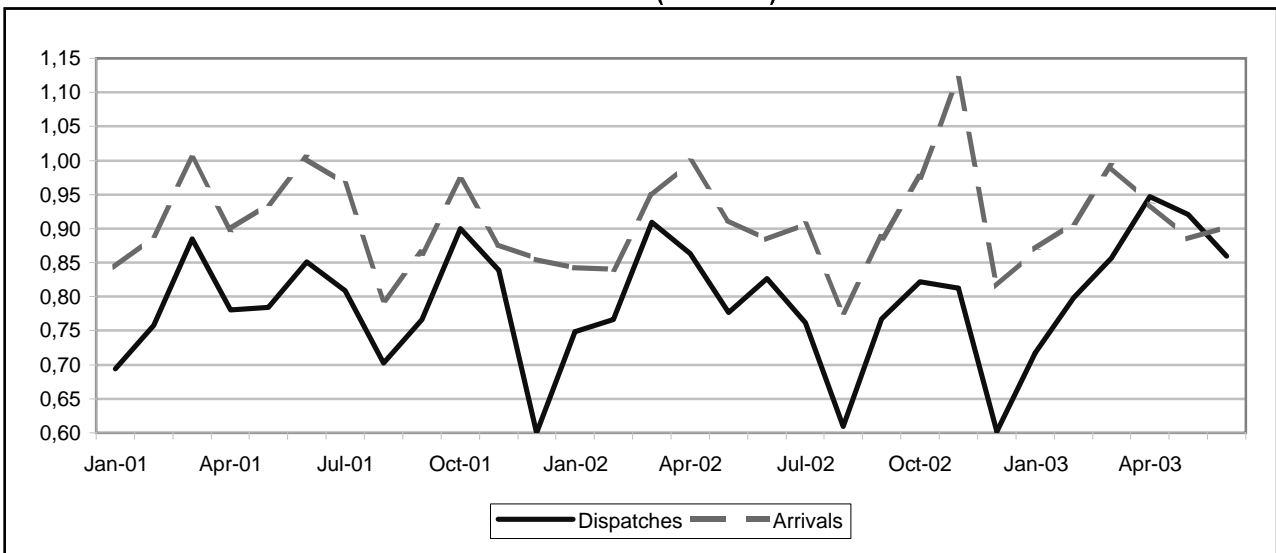

EXTRA-EU (BN euro)

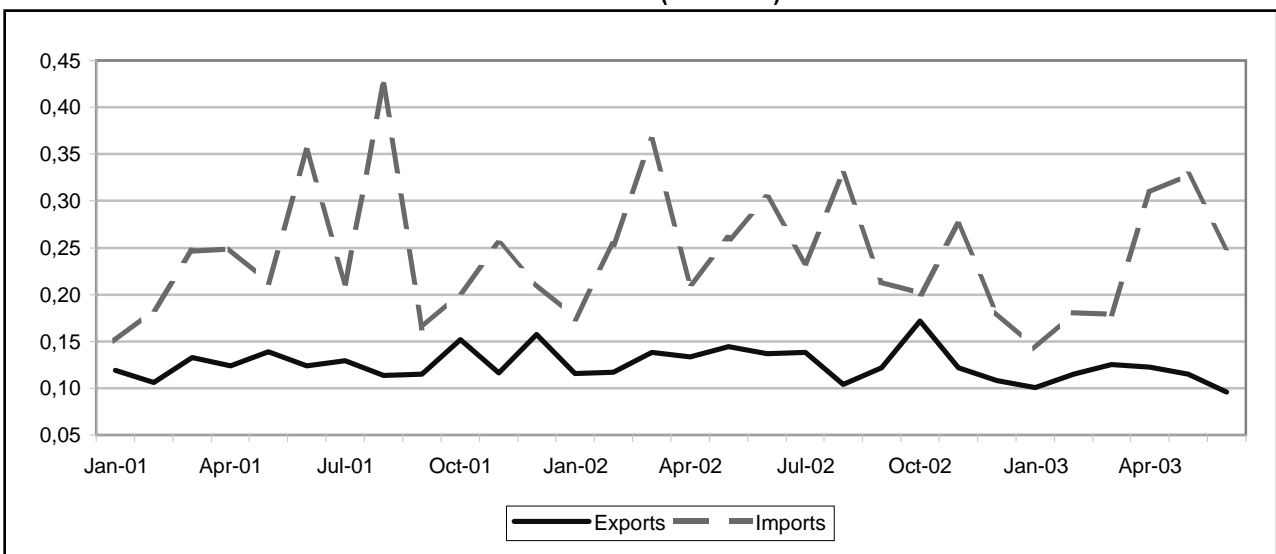

LUXEMBOURG

5B

TRADE BALANCE

INTRA EU-15

Value (Mio euro)

Period	EU-15	Partner													
		B	DK	D	EL	E	F	IRL	I	NL	A	P	FIN	S	UK
2001	-1,534	-3,053	41	-430	40	139	527	64	498	-198	1	72	107	79	537
2002	-1,642	-2,993	53	-624	45	347	349	11	431	-161	29	62	102	101	474
2002 Jun	-58	-236	4	-61	3	42	40	-2	44	-10	-2	4	6	9	30
Jul	-145	-248	3	-57	4	60	47	3	28	-18	2	5	6	5	8
Aug	-168	-208	2	-64	3	15	26	12	15	-22	2	4	8	6	32
Sep	-119	-247	7	-49	3	19	69	0	27	-12	4	6	10	6	33
Oct	-153	-291	5	-54	3	18	64	-0	35	-19	3	7	9	8	47
Nov	-307	-246	6	-27	4	18	-179	0	41	-20	5	9	11	11	54
Dec	-214	-233	5	-83	3	12	11	-1	31	-20	2	4	7	4	31
2003 Jan	-152	-259	2	-28	2	21	23	-5	33	-18	1	4	6	9	27
Feb	-111	-266	5	-55	4	29	40	-2	49	-8	3	4	8	10	60
Mar	-135	-279	5	-81	8	22	61	-4	41	-20	10	7	9	13	70
Apr	10	-254	6	-54	4	42	47	-2	43	-18	2	6	6	10	56
May	36	-230	6	-61	7	48	37	-6	49	-8	3	8	7	12	48
Jun	-43	-231	7	-55	6	47	52	-2	41	-15	-0	8	5	11	45

EXTRA EU-15

Value (Mio euro)

Period	Extra EU-15	Partner												
		Norway	Switzer-land	United States	Canada	China	Japan	Candidate cntr.	CIS	MEDA	South America	OPEC	DAE	ACP
2001	-1,339	48	9	-377	-21	-21	-112	-34	47	46	-4	16	-947	62
2002	-1,451	57	98	-248	14	-16	-91	52	60	23	31	38	-1,028	51
2002 Jun	-167	4	6	12	1	-2	-8	-2	7	2	3	4	-58	4
Jul	-96	5	-1	11	3	-4	-8	1	10	6	3	4	-53	4
Aug	-225	2	4	-180	2	-2	-8	4	3	2	2	3	-50	1
Sep	-92	5	12	3	1	1	-5	2	6	3	2	1	-75	3
Oct	-29	10	9	10	3	0	-13	11	5	4	3	4	-77	6
Nov	-153	5	7	-3	2	-3	-10	2	4	2	2	1	-102	3
Dec	-73	4	10	-7	1	-2	-6	-1	4	5	5	1	-86	3
2003 Jan	-42	3	5	-2	-1	2	-0	4	5	4	3	-1	-63	4
Feb	-65	4	11	-1	-0	-19	1	7	2	2	4	3	-82	4
Mar	-54	4	8	3	-1	-43	-1	7	7	3	4	-2	-51	5
Apr	-186	3	3	6	1	-159	-2	11	5	5	2	3	-61	4
May	-213	4	6	0	-1	-169	-2	7	5	4	2	2	-74	2
Jun	-154	2	6	-11	-1	-100	-13	3	-1	4	1	-2	-40	2

INTRA EU-15

Period	EU-15	Partner													
		B	DK	D	EL	E	F	IRL	I	NL	A	P	FIN	S	UK
DISPATCHES															
%2002	100.0	12.3	0.8	27.9	0.5	5.2	23.5	0.6	7.2	5.1	1.5	0.9	1.2	1.7	10.2
Value (Mio euro)															
2001	9,369	1,171	72	2,682	43	387	2,126	120	709	464	123	99	124	135	1,070
2002	9,263	1,138	80	2,581	47	482	2,176	52	663	472	138	84	114	159	946
2002 Jun	827	99	6	208	4	60	173	2	60	42	9	6	6	12	69
Jul	761	85	5	220	4	74	183	6	54	34	10	7	6	8	58
Aug	609	87	5	180	3	23	129	16	28	32	10	6	9	10	69
Sep	768	94	9	219	3	29	202	4	50	41	12	8	11	13	67
Oct	821	101	8	226	4	30	209	3	58	47	12	9	10	14	81
Nov	812	90	8	229	4	30	201	4	61	42	15	11	13	17	82
Dec	601	82	7	166	3	25	133	3	47	30	10	5	9	12	55
2003 Jan	718	84	5	214	2	31	169	3	53	38	10	6	6	12	55
Feb	798	101	6	216	5	37	180	3	73	43	13	6	8	16	83
Mar	856	105	7	217	8	33	210	4	65	46	17	9	10	17	104
Apr	947	98	8	229	4	49	198	3	64	43	14	8	6	15	90
May	921	99	8	215	7	56	173	3	73	41	12	11	8	17	82
Jun	859	102	9	224	6	57	188	4	63	44	11	11	6	16	83
Annual variation (%)															
2003 Mar	-5.8	7.8	18.5	-9.8	-20.4	-40.0	-2.8	2.8	-1.3	3.9	33.2	23.4	-25.6	0.4	-8.2
Apr	9.8	-0.3	1.0	-3.6	-3.7	6.7	-2.0	20.5	6.3	5.6	27.9	22.8	-38.0	1.9	-25.5
May	18.5	-1.8	9.1	1.5	140.5	-9.4	-1.7	8.6	8.6	12.8	9.1	74.7	23.2	34.9	11.3
Jun	4.0	2.8	55.7	7.7	60.5	-5.6	8.7	92.3	4.1	4.5	20.4	77.7	-10.4	33.0	21.0
ARRIVALS															
%2002	100.0	37.9	0.2	29.4	0	1.2	16.8	0.4	2.1	5.8	1.0	0.2	0.1	0.5	4.3
Value (Mio euro)															
2001	10,902	4,224	31	3,112	3	249	1,599	56	211	662	122	26	17	56	533
2002	10,905	4,131	27	3,205	3	135	1,827	41	232	633	109	22	12	58	472
2002 Jun	884	335	2	270	0	17	133	3	17	52	11	2	1	3	39
Jul	907	333	2	277	0	13	136	4	26	53	8	2	0	3	50
Aug	777	295	4	244	0	8	104	4	13	54	8	2	1	4	36
Sep	887	341	2	269	0	10	133	4	23	52	8	2	1	7	34
Oct	975	393	3	280	0	11	145	3	22	66	9	2	1	6	34
Nov	1,119	336	2	256	0	12	381	3	20	62	11	2	1	6	28
Dec	815	315	2	249	0	13	122	4	16	50	7	1	2	8	24
2003 Jan	870	344	3	242	0	9	146	7	19	56	9	1	1	2	28
Feb	909	368	2	271	1	8	140	5	24	51	10	2	1	5	23
Mar	991	384	2	298	0	11	149	9	24	66	8	2	1	4	34
Apr	937	352	2	282	0	7	151	5	22	61	12	2	1	5	35
May	885	329	2	276	0	9	136	9	23	49	9	3	1	5	35
Jun	903	333	2	280	0	10	136	5	22	58	11	2	1	5	38
Annual variation (%)															
2003 Mar	4.5	2.5	-12.4	8.0	-27.2	24.6	6.8	212.3	22.9	38.0	-35.0	-12.0	142.1	2.2	-42.1
Apr	-6.1	-4.8	-18.2	-9.6	16.0	-41.0	9.4	88.2	22.7	22.1	21.9	-12.4	-44.5	-20.5	-52.4
May	-3.0	-6.4	-6.1	0.8	1.3	-43.2	-1.0	121.2	24.2	-1.4	4.3	90.5	16.6	16.4	-22.2
Jun	2.1	-0.5	6.3	3.7	39.6	-45.2	2.1	56.7	31.3	11.7	3.6	20.3	8.6	89.9	-3.2

EXTRA EU-15

Period	Extra EU-15	Partner												
		Norway	Switzerland	United States	Canada	China	Japan	Candidate cntr.	CIS	MEDA	South America	OPEC	DAE	ACP
EXPORTS														
%2002	100.0	4.1	14.0	19.1	2.9	3.8	3.0	19.9	4.8	5.5	2.5	5.4	5.2	4.5
Value (Mio euro)														
2001	1,528	56	181	337	53	60	54	286	61	95	49	59	92	80
2002	1,551	64	218	296	46	59	46	309	74	85	38	84	81	69
2002 Jun	137	4	17	26	4	3	4	27	8	8	4	7	6	5
Jul	138	6	12	28	4	4	4	27	11	13	4	9	7	7
Aug	104	3	11	23	4	3	3	22	5	6	2	7	8	4
Sep	122	6	20	23	3	6	4	24	7	5	2	4	6	6
Oct	172	11	21	34	6	8	4	37	8	7	3	9	9	8
Nov	122	5	18	18	4	3	4	28	5	5	2	6	5	4
Dec	108	5	17	20	3	4	4	18	4	6	6	5	8	4
2003 Jan	100	4	15	16	1	8	5	20	6	5	3	5	4	5
Feb	115	4	19	15	2	11	6	24	3	4	4	7	4	6
Mar	125	4	19	16	2	14	5	25	8	4	4	4	4	7
Apr	123	3	14	22	4	12	3	29	6	7	2	7	4	6
May	115	5	14	18	2	15	2	24	6	5	2	5	4	4
Jun	96	3	19	9	1	7	2	22	4	6	2	3	13	3
Annual variation (%)														
2003 Mar	-9.4	-13.3	-10.4	-45.2	-47.2	365.2	-7.4	-15.4	52.7	-46.3	4.5	-49.2	-31.9	-1.7
Apr	-8.2	-39.3	-19.6	-6.6	-7.7	106.4	1.6	9.2	16.0	19.3	-30.1	-6.2	-20.5	27.7
May	-20.3	-7.0	-34.4	-48.3	-56.2	38.3	-53.0	-4.8	24.3	-24.3	-41.9	-20.6	-45.1	-35.3
Jun	-29.8	-38.7	13.0	-64.8	-59.9	104.4	-52.7	-19.2	-54.0	-29.3	-48.9	-52.3	109.3	-31.3
IMPORTS														
%2002	100.0	0.2	4.0	18.1	1.0	2.5	4.6	8.6	0.5	2.0	0.2	1.5	37.0	0.6
Value (Mio euro)														
2001	2,866	8	172	714	74	81	166	320	14	49	53	43	1,039	18
2002	3,001	7	120	545	31	74	137	257	14	62	7	46	1,110	19
2002 Jun	303	0	11	14	2	6	11	29	1	6	1	3	64	1
Jul	234	1	13	17	1	8	12	25	1	6	1	5	60	3
Aug	329	1	7	203	2	5	10	18	2	3	0	4	58	3
Sep	213	1	8	20	2	5	9	22	1	2	0	3	81	3
Oct	201	1	12	24	2	8	18	25	2	4	1	6	87	2
Nov	274	1	11	22	2	6	13	26	1	3	0	5	107	2
Dec	181	1	7	27	2	6	10	19	1	1	0	4	94	1
2003 Jan	142	0	10	18	3	6	6	16	1	1	0	6	68	1
Feb	180	1	8	16	2	30	4	18	1	2	0	4	86	2
Mar	179	0	11	13	3	57	6	19	1	2	0	6	55	1
Apr	309	0	11	16	3	172	5	18	1	1	0	4	66	2
May	328	1	8	17	3	184	5	17	1	1	0	3	78	2
Jun	250	0	12	20	3	107	14	19	5	2	1	5	53	1
Annual variation (%)														
2003 Mar	-51.0	-41.3	23.3	-90.3	-32.4	872.1	-51.0	-31.7	-11.9	78.8	-46.2	188.5	-63.6	-32.7
Apr	45.7	-37.7	-12.8	-38.1	2.7	^	-33.8	2.1	7.6	-84.6	-74.2	22.1	-44.2	95.4
May	26.0	-0.7	-12.9	-7.5	1.7	^	-61.7	-4.6	-16.5	-80.5	-75.8	-6.3	-18.1	175.4
Jun	-17.5	-27.0	16.3	44.4	3.3	^	30.4	-33.9	447.9	-74.4	-25.6	83.8	-17.1	-26.6

NETHERLANDS

TRADE BALANCE (BN euro)

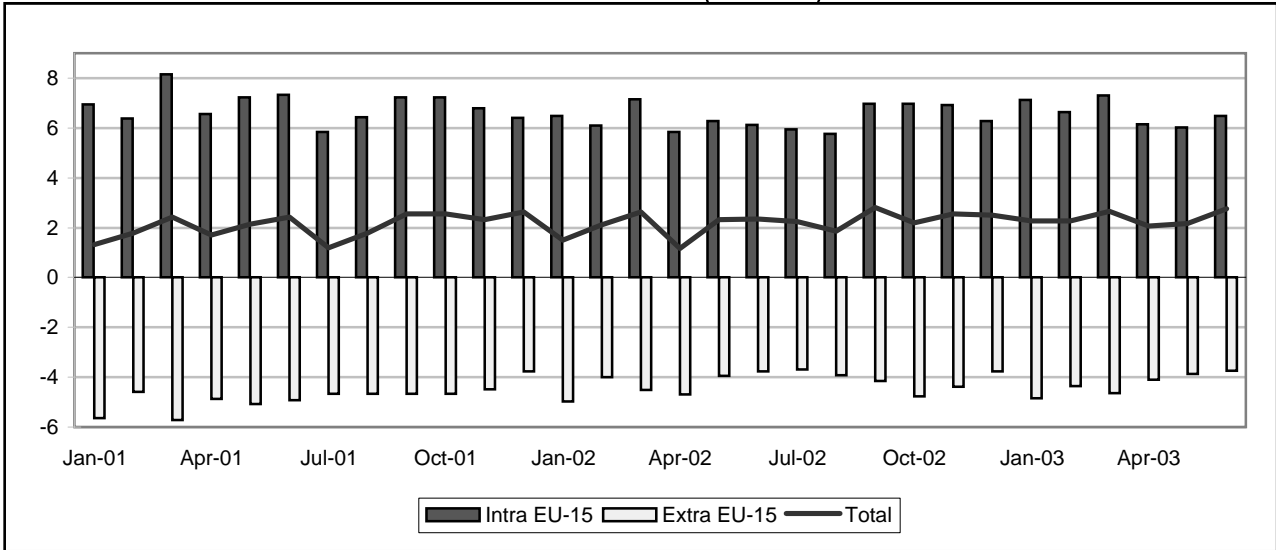

INTRA-EU (BN euro)

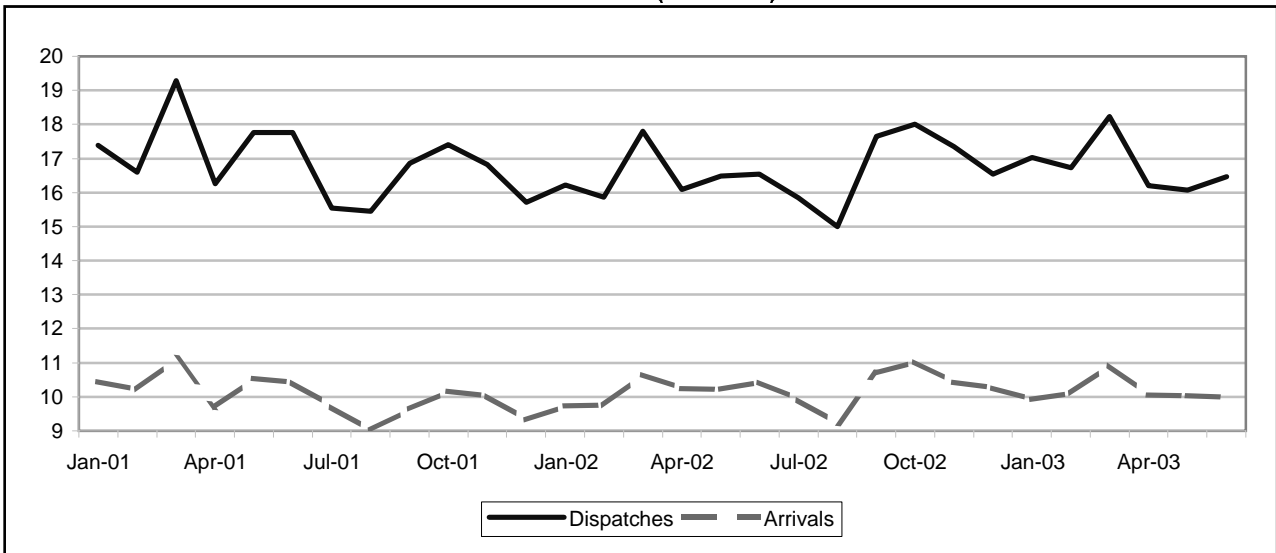

EXTRA-EU (BN euro)

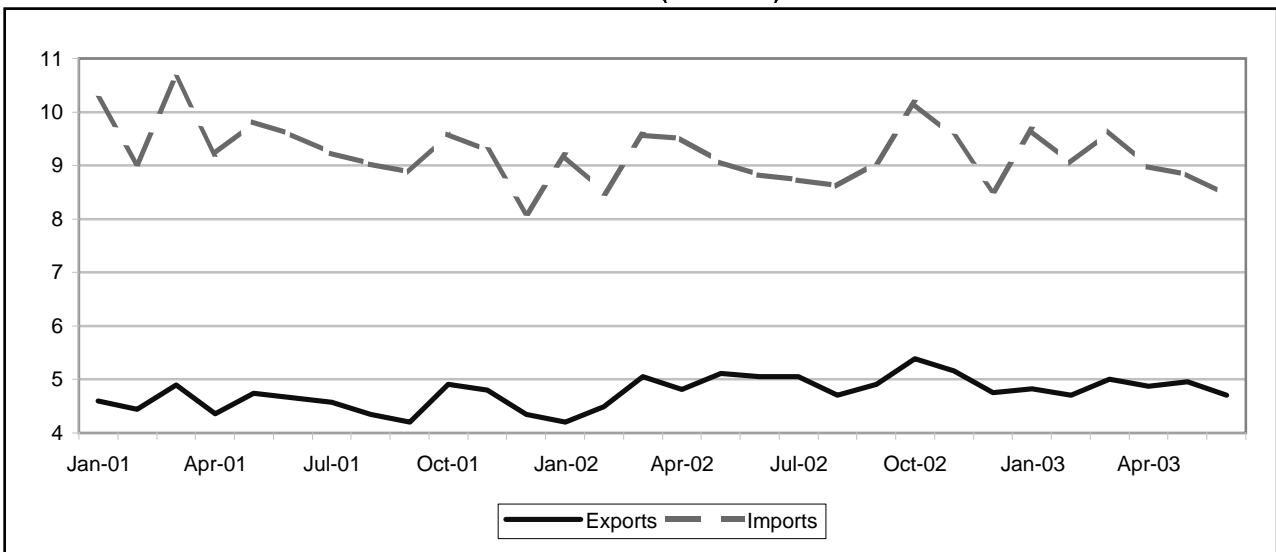

NETHERLANDS

5B

TRADE BALANCE

INTRA EU-15

Value (Mio euro)

Period	EU-15	Partner													
		B	DK	D	EL	E	F	IRL	I	L	A	P	FIN	S	UK
2001	82,523	9,459	1,757	28,729	1,774	4,203	14,834	-1,280	9,748	279	2,621	1,152	629	863	11,514
2002	76,765	9,471	1,450	23,535	1,853	4,705	14,339	-1,227	9,341	307	2,226	974	580	442	9,289
2002 Jun	6,115	611	124	1,788	154	477	1,233	-143	784	32	167	91	28	-1	804
Jul	5,932	684	86	1,936	158	387	1,135	-105	602	35	164	64	48	30	772
Aug	5,758	775	86	1,959	126	325	1,045	-122	452	19	180	57	80	87	729
Sep	6,962	779	161	2,230	172	469	1,172	-112	864	21	213	89	80	47	823
Oct	6,973	879	140	2,044	182	419	1,230	-127	842	29	192	110	54	13	999
Nov	6,914	783	145	2,025	171	473	1,246	-122	864	26	180	80	96	66	937
Dec	6,269	855	75	1,904	155	364	1,363	-64	751	30	176	55	14	-14	642
2003 Jan	7,114	1,076	135	2,197	149	353	1,280	-48	851	33	221	80	32	38	747
Feb	6,630	943	118	2,020	133	355	1,238	-21	743	29	227	77	56	11	745
Mar	7,300	895	104	2,314	179	392	1,308	-60	845	20	224	91	34	64	915
Apr	6,152	741	112	1,880	133	359	1,140	-69	695	8	196	84	37	26	846
May	6,032	711	107	1,732	139	371	1,165	-53	774	19	217	73	2	48	748
Jun	6,490	735	104	1,944	157	464	1,253	-99	796	23	199	89	45	48	747

EXTRA EU-15

Value (Mio euro)

Period	Extra EU-15	Partner												
		Norway	Switzer-land	United States	Canada	China	Japan	Candidate cntr.	CIS	MEDA	South America	OPEC	DAE	ACP
2001	-57,716	-776	1,544	-12,296	-272	-9,201	-7,833	2,279	-1,898	-267	-3,816	-5,103	-13,200	-1,004
2002	-50,544	-3,619	1,595	-9,232	-456	-10,426	-6,961	3,227	-1,433	172	-4,045	-3,879	-11,527	-735
2002 Jul	-3,676	-357	95	-580	-57	-808	-581	217	-186	30	-329	-229	-670	-10
Aug	-3,908	-263	180	-595	-46	-814	-479	299	-130	43	-362	-356	-974	-52
Sep	-4,163	-245	175	-623	-25	-1,049	-597	253	-152	86	-297	-257	-1,034	-43
Oct	-4,774	-373	108	-644	-16	-1,144	-684	351	-104	-71	-404	-371	-1,175	-27
Nov	-4,369	-242	109	-603	-39	-1,160	-699	373	-64	22	-330	-404	-1,066	-32
Dec	-3,775	-277	99	-561	-37	-938	-525	302	-30	98	-279	-376	-937	-36
2003 Jan	-4,833	-354	130	-601	-15	-1,117	-588	270	-145	-64	-291	-510	-1,073	-342
Feb	-4,348	-326	106	-502	-3	-982	-515	269	-126	4	-243	-439	-989	-295
Mar	-4,650	-346	173	-621	-42	-914	-705	319	-79	10	-371	-522	-1,147	-125
Apr	-4,096	-251	103	-589	-44	-923	-555	306	-202	44	-371	-403	-927	-92
May	-3,877	-284	126	-636	-67	-937	-550	366	-159	52	-474	-331	-932	-64
Jun	-3,738	-237	137	-404	-39	-909	-522	239	-251	93	-364	-316	-964	-81
Jul	-3,632	-227	115	-361	-11	-909	-527	215	-213	36	-407	-266	-931	47

INTRA EU-15

Period	EU-15	Partner														
		B	DK	D	EL	E	F	IRL	I	L	A	P	FIN	S	UK	
DISPATCHES																
%2002	100.0	16.2	1.8	32.3	1.1	4.7	13.4	1.3	7.9	0.4	1.9	1.1	1.3	2.5	14.0	
Value (Mio euro)																
2001	202,878	29,653	3,626	68,899	2,107	9,040	27,500	2,542	15,970	806	4,163	2,304	2,640	5,251	28,299	
2002	199,383	32,231	3,662	64,420	2,214	9,368	26,738	2,571	15,725	777	3,800	2,233	2,687	4,928	27,931	
2002 Jun	16,538	2,621	308	5,203	182	824	2,309	190	1,317	71	296	178	215	398	2,416	
Jul	15,851	2,491	283	5,309	185	756	2,166	222	1,189	71	292	175	207	328	2,170	
Aug	14,989	2,514	294	5,175	159	620	1,884	211	868	52	281	153	223	388	2,161	
Sep	17,654	2,812	336	5,828	204	798	2,294	223	1,386	59	347	190	259	441	2,469	
Oct	18,009	2,960	333	5,766	215	876	2,347	232	1,410	72	343	215	241	450	2,541	
Nov	17,351	2,622	324	5,582	197	899	2,295	247	1,409	64	333	190	272	453	2,458	
Dec	16,537	2,805	292	5,192	185	786	2,386	230	1,284	64	296	169	205	382	2,255	
2003 Jan	17,029	2,982	293	5,617	172	763	2,265	255	1,336	69	336	185	225	401	2,121	
Feb	16,734	2,853	281	5,496	165	788	2,228	234	1,282	74	349	180	227	420	2,152	
Mar	18,233	3,019	314	5,922	201	842	2,392	232	1,424	86	362	193	240	487	2,512	
Apr	16,196	2,723	291	5,318	163	731	2,138	214	1,198	77	319	177	243	434	2,166	
May	16,064	2,658	300	5,246	173	774	2,132	215	1,270	70	338	182	223	420	2,057	
Jun	16,474	2,690	289	5,286	188	856	2,216	231	1,289	73	317	193	232	406	2,202	
Annual variation (%)																
2003 Mar	2.5	9.0	2.5	2.1	2.7	5.0	-2.3	12.0	0.9	24.4	-8.7	1.7	5.3	9.2	-0	
Apr	0.6	0.1	-1.1	3.7	-8.9	-2.8	-2.4	3.3	-7.8	16.6	4.6	2.7	16.4	5.7	0.8	
May	-2.6	-0.4	-1.6	0.6	-2.8	-3.0	-0.9	-3.4	-5.6	13.0	11.4	-6.7	1.0	-0.1	-14.2	
Jun	-0.4	2.6	-6.3	1.6	3.1	3.8	-4.0	21.4	-2.1	1.9	6.9	8.8	7.8	2.0	-8.8	
ARRIVALS																
%2002	100.0	18.6	1.8	33.3	0.3	3.8	10.1	3.1	5.2	0.4	1.3	1.0	1.7	3.6	15.2	
Value (Mio euro)																
2001	120,354	20,194	1,869	40,170	333	4,838	12,666	3,821	6,222	526	1,543	1,152	2,011	4,388	16,785	
2002	122,618	22,760	2,212	40,885	360	4,664	12,399	3,798	6,384	471	1,574	1,259	2,107	4,486	18,642	
2002 Jun	10,423	2,010	184	3,415	28	348	1,076	333	533	39	129	86	187	399	1,611	
Jul	9,919	1,807	198	3,373	27	368	1,031	327	587	36	128	111	160	298	1,397	
Aug	9,231	1,739	208	3,216	32	295	839	333	416	34	101	95	143	301	1,433	
Sep	10,692	2,032	175	3,598	32	328	1,122	335	522	38	134	101	179	394	1,646	
Oct	11,036	2,081	193	3,722	33	457	1,117	359	568	43	151	105	188	437	1,542	
Nov	10,437	1,839	178	3,557	26	426	1,049	369	545	38	154	110	176	387	1,520	
Dec	10,268	1,951	217	3,288	30	422	1,022	294	533	34	120	114	191	397	1,612	
2003 Jan	9,915	1,906	157	3,420	23	410	985	304	485	36	115	105	193	363	1,375	
Feb	10,104	1,910	163	3,476	32	433	990	254	539	45	122	103	170	409	1,407	
Mar	10,934	2,124	210	3,608	22	450	1,084	292	579	65	138	102	206	423	1,597	
Apr	10,044	1,982	179	3,438	29	372	998	283	502	69	123	94	206	407	1,320	
May	10,031	1,947	192	3,514	34	403	966	268	496	51	121	108	221	372	1,309	
Jun	9,984	1,955	185	3,342	31	392	963	330	493	50	118	104	186	358	1,455	
Annual variation (%)																
2003 Mar	2.6	10.5	13.3	3.2	-15.7	14.0	2.5	-5.6	0.9	51.3	14.0	-30.1	8.1	2.1	-7.5	
Apr	-2.0	-0.5	7.4	2.9	3.5	-5.0	-0.4	-3.4	-2.8	57.0	-11.2	-11.7	10.6	6.4	-17.8	
May	-1.9	-1.6	-2.7	5.2	-8.6	6.9	-1.3	-5.0	-9.1	13.4	-13.4	14.7	21.4	-8.4	-15.7	
Jun	-4.2	-2.8	0.2	-2.1	9.3	12.9	-10.5	-0.9	-7.5	26.4	-8.8	20.6	-0.2	-10.2	-9.7	

EXTRA EU-15

Period	Extra EU-15	Partner												
		Norway	Switzer-land	United States	Canada	China	Japan	Candidate cntr.	CIS	MEDA	South America	OPEC	DAE	ACP
EXPORTS														
%2002	100.0	3.4	6.8	20.0	1.6	2.7	4.1	16.8	5.8	8.0	2.5	7.2	10.5	5.2
Value (Mio euro)														
2001	54,888	1,881	3,928	10,775	994	1,238	2,571	8,548	2,838	4,186	1,757	3,922	6,098	3,016
2002	58,717	2,021	4,013	11,736	951	1,574	2,423	9,884	3,377	4,691	1,492	4,216	6,191	3,030
2002 Jul	5,056	154	307	991	97	131	206	791	291	420	141	362	606	282
Aug	4,710	164	322	947	79	124	209	802	272	365	119	347	491	228
Sep	4,907	195	352	926	88	119	210	855	285	385	105	341	517	249
Oct	5,388	193	353	1,109	83	138	203	939	353	386	127	359	567	286
Nov	5,163	193	331	1,041	72	126	214	942	332	385	123	328	489	251
Dec	4,756	161	286	955	70	168	212	808	278	464	92	393	486	209
2003 Jan	4,829	171	336	1,039	86	141	190	848	286	387	106	324	404	245
Feb	4,704	161	328	886	88	139	184	810	300	351	125	355	485	253
Mar	5,001	176	379	1,003	70	159	186	890	293	385	106	356	494	262
Apr	4,879	162	335	1,024	81	126	181	844	297	363	136	341	439	251
May	4,952	168	343	941	75	131	192	868	298	370	112	349	433	271
Jun	4,706	159	323	906	76	137	196	831	294	379	119	315	413	235
Jul	4,885	144	314	999	106	124	185	824	315	368	107	356	478	271
Annual variation (%)														
2003 Apr	1.4	4.4	0.3	-0.7	15.1	-2.5	2.0	7.7	11.3	-0.7	-4.4	2.1	-21.9	1.8
May	-3.2	10.0	-5.0	-6.9	0.9	-13.4	7.9	-2.3	9.3	-8.3	-18.0	-11.2	-21.0	-4.0
Jun	-6.9	-10.0	-5.4	-5.6	-3.9	5.7	7.3	1.0	14.0	-1.4	-1.8	-10.3	-32.0	-5.4
Jul	-3.4	-6.7	2.3	0.8	9.4	-5.6	-10.3	4.2	8.0	-12.3	-24.4	-1.8	-21.1	-3.7
IMPORTS														
%2002	100.0	5.2	2.2	19.2	1.3	11.0	8.6	6.1	4.4	4.1	5.1	7.4	16.2	3.4
Value (Mio euro)														
2001	112,604	2,657	2,384	23,071	1,266	10,440	10,404	6,269	4,736	4,453	5,573	9,024	19,298	4,019
2002	109,261	5,641	2,419	20,969	1,406	12,000	9,384	6,657	4,810	4,518	5,536	8,095	17,718	3,765
2002 Jul	8,732	511	212	1,571	154	939	787	574	477	390	471	591	1,276	292
Aug	8,618	427	142	1,542	125	938	688	503	403	322	481	703	1,465	280
Sep	9,070	439	176	1,548	113	1,168	807	602	436	298	402	598	1,551	292
Oct	10,163	566	245	1,753	100	1,282	887	588	457	457	531	730	1,742	313
Nov	9,532	436	222	1,644	111	1,286	913	569	396	363	454	732	1,556	284
Dec	8,530	438	187	1,517	107	1,106	737	505	308	365	371	769	1,422	245
2003 Jan	9,662	525	205	1,640	101	1,258	778	578	431	451	397	834	1,477	587
Feb	9,052	487	222	1,388	91	1,121	700	541	426	347	368	793	1,474	549
Mar	9,651	522	206	1,624	113	1,073	891	571	372	376	477	878	1,641	387
Apr	8,974	413	232	1,613	125	1,049	736	537	499	319	507	745	1,365	342
May	8,829	451	217	1,578	141	1,068	742	502	457	319	587	680	1,365	334
Jun	8,445	396	186	1,309	115	1,046	718	592	545	286	483	631	1,378	316
Jul	8,517	371	199	1,360	117	1,033	712	610	527	332	513	623	1,409	224
Annual variation (%)														
2003 Apr	-5.6	-11.6	4.6	-28.1	-1.6	27.2	-3.8	-5.4	24.0	-14.3	-14.7	18.8	-3.2	9.2
May	-2.5	-23.5	14.4	-14.6	1.8	23.3	-3.0	-8.3	0.6	-13.6	13.4	6.0	5.0	15.0
Jun	-4.3	-5.3	-21.3	-24.4	9.9	31.8	-3.7	2.9	15.4	-21.4	3.5	-1.2	-6.4	20.7
Jul	-2.5	-27.4	-6.2	-13.5	-23.8	10.0	-9.5	6.2	10.6	-14.8	9.1	5.3	10.4	-23.2

TRADE BALANCE (BN euro)

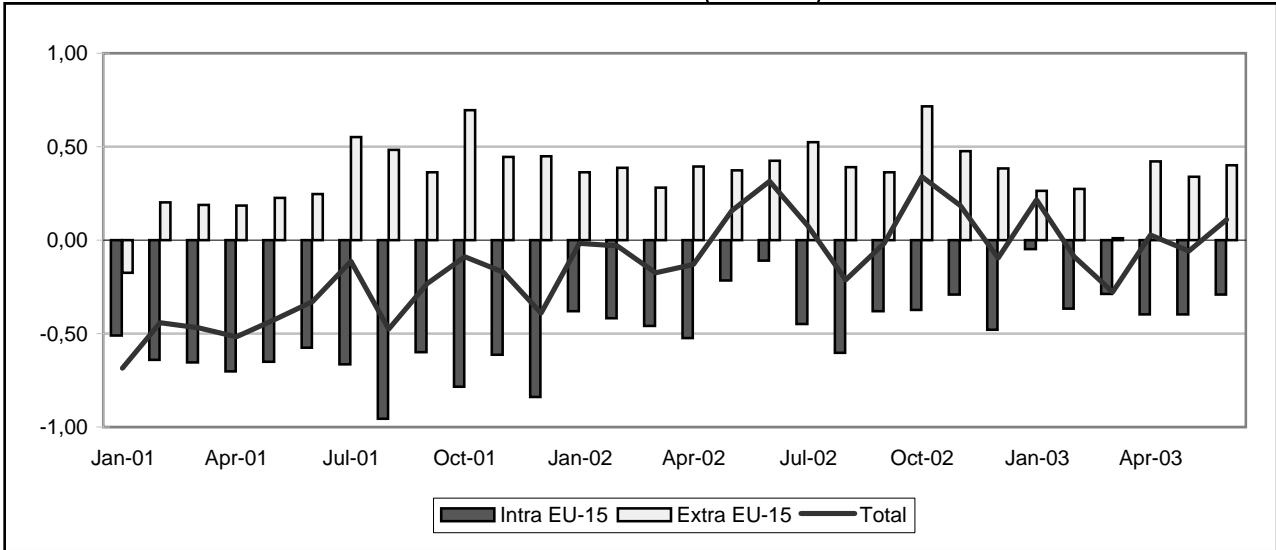

INTRA-EU (BN euro)

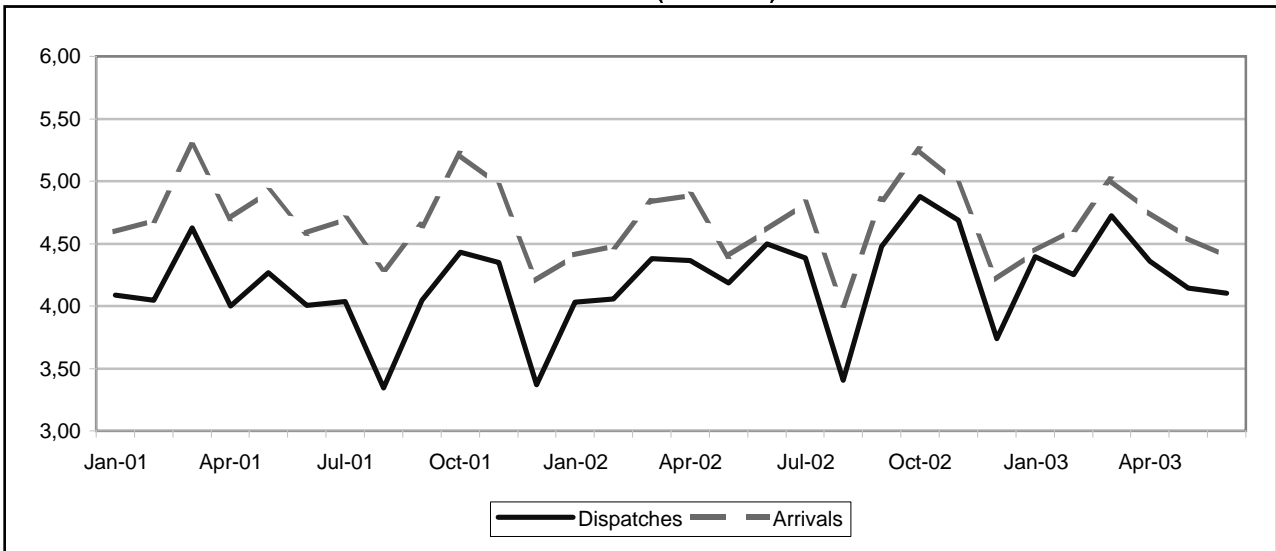

EXTRA-EU (BN euro)

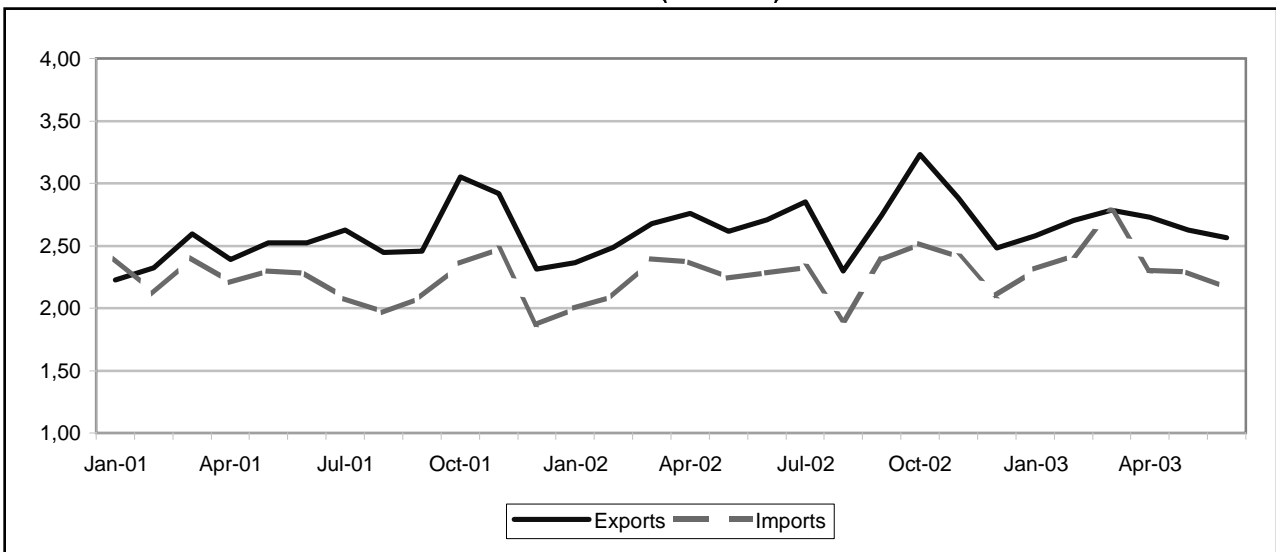

AUSTRIA

5B

TRADE BALANCE

INTRA EU-15

Value (Mio euro)

Period	EU-15	Partner													
		B	DK	D	EL	E	F	IRL	I	L	NL	P	FIN	S	UK
2001	-8,188	-697	109	-10,661	324	1,142	731	-184	1,270	0	-1,867	214	-265	-94	1,773
2002	-4,680	-798	171	-9,174	382	1,361	895	-152	2,137	-24	-1,613	175	-113	-66	2,128
2002 Jun	-110	-70	14	-640	32	123	93	-13	242	0	-110	14	-16	20	200
Jul	-448	-75	12	-765	30	116	46	-9	177	-3	-142	21	-11	-11	165
Aug	-602	-73	13	-788	26	72	52	-21	81	-3	-109	15	-9	-12	154
Sep	-379	-51	15	-825	39	133	76	-18	194	-1	-143	9	-9	-2	204
Oct	-375	-56	21	-870	34	164	51	-16	242	-1	-167	12	-7	2	218
Nov	-291	-75	17	-886	32	140	93	3	242	-7	-114	16	-19	3	262
Dec	-478	-49	12	-764	32	93	54	-22	176	-1	-131	19	-6	-13	121
2003 Jan	-47	-39	18	-513	33	101	60	-23	261	-0	-136	14	3	-0	160
Feb	-365	-69	15	-735	31	98	48	-14	203	-1	-147	16	-3	-1	178
Mar	-287	-88	18	-744	33	99	106	-8	208	-4	-157	39	-1	-6	209
Apr	-396	-58	17	-756	27	106	60	-27	175	-1	-122	22	-14	-4	173
May	-398	-73	12	-710	31	90	36	-17	207	-1	-162	19	-12	-4	179
Jun	-291	-47	15	-657	29	110	39	-18	173	-5	-134	15	-3	-10	192

EXTRA EU-15

Value (Mio euro)

Period	Extra EU-15	Partner												
		Norway	Switzer-land	United States	Canada	China	Japan	Candidate cntr.	CIS	MEDA	South America	OPEC	DAE	ACP
2001	3,854	251	309	862	237	-170	-107	92	-102	13	437	204	-7	97
2002	5,075	251	450	1,217	270	22	63	72	-139	222	247	199	197	43
2002 Jul	523	17	-10	216	27	-16	6	-26	25	-5	25	22	34	7
Aug	391	19	72	194	6	-23	-0	-39	8	-0	16	-33	20	-0
Sep	363	19	25	128	35	-39	13	-59	24	15	10	-25	18	-1
Oct	715	26	81	172	32	107	26	-8	9	6	9	26	23	-5
Nov	477	24	64	74	31	78	8	-59	-7	17	13	20	20	17
Dec	383	19	48	114	32	-36	37	-74	-18	45	28	14	25	-16
2003 Jan	263	22	111	161	11	-63	-12	-66	-73	-3	10	19	5	-6
Feb	276	17	-60	175	9	-25	-6	-69	-10	20	13	10	52	1
Mar	11	19	-190	99	34	-38	-8	-107	-21	-31	15	-29	26	18
Apr	423	17	18	160	26	-41	-3	-37	20	20	9	19	18	-4
May	339	20	39	166	-4	-58	-29	-65	-33	34	20	34	35	10
Jun	401	15	14	136	35	-61	-5	-22	10	17	5	41	28	-7
Jul	158	9	27	122	38	-67	-8	-202	33	-10	7	14	31	11

INTRA EU-15

Period	EU-15	Partner													
		B	DK	D	EL	E	F	IRL	I	L	NL	P	FIN	S	UK
DISPATCHES															
%2002	100.0	2.6	1.2	51.4	1.0	4.6	7.7	0.5	15.1	0.3	4.1	0.7	1.0	1.9	8.0
Value (Mio euro)															
2001	48,609	1,366	568	25,528	429	2,038	3,906	245	6,866	170	1,934	411	443	903	3,782
2002	51,087	1,324	601	26,246	498	2,360	3,922	257	7,701	143	2,087	378	508	959	4,086
2002 Jun	4,499	110	50	2,277	57	203	340	19	720	13	183	31	41	104	349
Jul	4,383	104	45	2,325	42	196	310	17	701	8	166	39	35	63	329
Aug	3,404	87	45	1,886	31	130	237	14	414	7	149	26	33	68	274
Sep	4,477	115	51	2,298	47	206	342	16	691	19	171	25	52	85	358
Oct	4,878	126	59	2,468	42	246	375	24	764	12	179	33	54	100	395
Nov	4,689	110	54	2,295	40	242	373	36	728	10	191	35	52	84	436
Dec	3,739	106	44	1,889	39	179	290	18	601	10	151	31	42	65	272
2003 Jan	4,395	130	53	2,253	40	190	314	21	698	12	167	32	63	81	323
Feb	4,251	104	50	2,186	39	180	318	23	680	13	156	34	51	78	324
Mar	4,721	116	57	2,427	42	200	358	26	719	12	173	54	51	88	390
Apr	4,357	132	52	2,253	37	196	327	17	655	11	169	39	39	82	341
May	4,145	96	47	2,144	40	181	310	17	668	12	151	35	38	84	314
Jun	4,105	106	50	2,118	36	190	293	16	639	12	153	33	48	77	321
Annual variation (%)															
2003 Mar	7.8	-3.1	10.4	6.1	-2.1	5.7	8.3	14.6	14.1	-11.6	-7.8	84.1	34.9	9.8	8.9
Apr	-0.2	12.1	6.7	-0.4	-21.2	-3.3	-5.2	-40.2	4.5	-16.6	-12.0	25.9	-15.0	2.5	5.1
May	-0.9	-9.2	-6.2	2.8	6.5	-11.1	-5.1	-19.0	-2.6	-14.4	-9.6	8.5	-3.3	0.8	-4.2
Jun	-8.8	-3.8	0.8	-7.0	-37.4	-6.2	-13.8	-14.9	-11.3	-7.2	-16.6	6.3	15.2	-26.2	-7.9
ARRIVALS															
%2002	100.0	3.8	0.8	63.5	0.2	1.8	5.4	0.7	10.0	0.3	6.6	0.4	1.1	1.8	3.5
Value (Mio euro)															
2001	56,797	2,063	459	36,189	105	895	3,175	429	5,596	170	3,801	197	709	996	2,009
2002	55,767	2,122	430	35,420	116	999	3,027	409	5,564	167	3,701	203	621	1,025	1,957
2002 Jun	4,609	181	36	2,917	25	80	247	32	478	13	293	17	57	85	149
Jul	4,831	179	33	3,090	12	80	264	26	524	11	308	18	46	74	164
Aug	4,006	160	32	2,674	5	58	185	35	333	10	258	12	42	81	120
Sep	4,857	165	36	3,123	8	73	267	33	497	21	314	16	61	88	154
Oct	5,253	183	38	3,339	9	82	324	39	522	14	347	21	61	98	177
Nov	4,979	186	37	3,181	8	102	280	33	486	16	305	19	71	80	174
Dec	4,217	155	32	2,652	7	86	236	41	425	11	282	12	48	79	151
2003 Jan	4,442	169	35	2,767	7	89	254	44	438	12	304	18	61	81	163
Feb	4,616	173	35	2,920	8	82	270	37	477	13	304	17	54	79	145
Mar	5,008	203	38	3,170	9	101	253	35	510	16	329	15	52	94	181
Apr	4,753	190	35	3,009	10	90	266	44	480	12	291	17	53	86	168
May	4,543	170	36	2,854	9	90	274	34	461	13	313	16	50	88	135
Jun	4,396	154	36	2,775	7	80	254	34	465	17	287	19	51	87	129
Annual variation (%)															
2003 Mar	3.5	0.4	0.7	5.2	13.6	15.5	-4.3	12.6	6.9	-0	-7.5	-8.8	0.7	2.5	-2.2
Apr	-2.8	2.2	-8.4	-3.2	23.5	-2.8	0.2	40.6	-0.2	-18.4	-12.4	-6.2	21.2	-4.7	-6.1
May	3.3	-3.9	1.9	4.3	15.0	3.7	17.4	3.4	0.1	7.1	6.8	-18.8	10.8	-9.2	-17.2
Jun	-4.6	-15.0	-0.5	-4.9	-72.2	1.0	2.6	6.1	-2.6	31.0	-2.1	9.5	-10.6	2.8	-13.1

EXTRA EU-15

Period	Extra EU-15	Partner												
		Norway	Switzerland	United States	Canada	China	Japan	Candidate cntr.	CIS	MEDA	South America	OPEC	DAE	ACP
EXPORTS														
%2002	100.0	0.9	13.0	12.9	1.7	3.7	3.0	36.8	4.7	3.8	1.4	3.6	4.8	1.8
Value (Mio euro)														
2001	30,390	301	3,968	4,064	580	876	947	10,984	1,532	1,059	635	1,311	1,421	633
2002	32,112	295	4,193	4,131	544	1,185	981	11,809	1,511	1,239	453	1,153	1,553	586
2002 Jul	2,852	22	333	390	53	76	87	1,045	146	114	40	114	150	49
Aug	2,297	23	283	314	39	66	69	839	115	82	33	79	131	30
Sep	2,746	23	376	339	51	76	90	1,026	144	107	30	79	131	45
Oct	3,233	30	423	368	53	245	101	1,160	160	120	33	106	142	46
Nov	2,884	27	332	307	47	223	85	1,079	146	121	37	94	124	53
Dec	2,484	21	350	308	48	81	93	857	117	117	44	109	108	53
2003 Jan	2,578	25	494	339	49	67	67	919	110	89	30	76	96	44
Feb	2,701	21	493	336	44	75	66	945	134	100	29	93	118	61
Mar	2,787	22	423	329	49	69	74	1,045	149	104	35	89	113	49
Apr	2,728	19	294	349	45	69	79	1,067	172	104	31	112	110	55
May	2,627	22	335	313	44	74	60	1,007	136	99	36	96	109	49
Jun	2,564	20	295	282	48	73	65	1,026	147	111	25	117	102	45
Jul	2,447	14	315	298	49	66	69	915	164	109	30	87	113	47
Annual variation (%)														
2003 Apr	-1.2	-23.0	-18.1	-8.2	-4.9	-13.5	13.7	2.7	27.9	-9.6	-29.0	18.5	-12.4	18.0
May	0.4	-6.3	-1.8	-5.3	-1.6	-18.8	-14.0	2.1	8.4	2.2	-15.0	16.4	-19.9	18.4
Jun	-5.4	-17.2	-21.1	-25.1	21.7	-3.2	-25.5	6.5	34.4	15.2	-33.2	8.8	-32.8	-11.5
Jul	-14.2	-38.2	-5.5	-23.5	-7.6	-13.8	-20.8	-12.4	11.9	-4.0	-25.0	-23.5	-24.5	-3.0
IMPORTS														
%2002	100.0	0.2	13.8	10.8	1.0	4.3	3.4	43.4	6.1	3.8	0.8	3.5	5.0	2.0
Value (Mio euro)														
2001	26,536	50	3,659	3,202	343	1,046	1,054	10,891	1,634	1,046	198	1,107	1,428	537
2002	27,037	44	3,743	2,913	274	1,163	918	11,737	1,650	1,017	206	955	1,356	543
2002 Jul	2,329	5	343	174	25	92	81	1,071	122	119	15	93	116	41
Aug	1,906	4	211	120	33	89	69	878	107	82	17	112	111	30
Sep	2,383	4	351	211	16	114	77	1,085	120	91	20	104	113	46
Oct	2,517	5	343	197	21	138	75	1,167	151	114	24	80	119	52
Nov	2,408	3	268	233	16	144	77	1,138	153	104	24	74	104	36
Dec	2,101	3	302	195	16	117	56	930	135	72	16	95	83	69
2003 Jan	2,314	3	383	178	38	130	79	985	183	92	20	57	91	50
Feb	2,426	4	553	161	35	100	72	1,015	144	80	17	83	66	61
Mar	2,776	3	613	230	15	107	82	1,151	170	135	19	117	87	31
Apr	2,305	2	276	188	19	110	82	1,104	152	84	21	93	92	59
May	2,288	3	295	147	48	132	89	1,072	169	66	16	62	75	39
Jun	2,162	4	280	146	13	134	69	1,048	137	94	20	75	74	52
Jul	2,289	5	287	176	11	133	77	1,118	131	119	24	74	82	36
Annual variation (%)														
2003 Apr	-2.7	-27.7	-31.5	-45.1	-10.1	57.7	-9.3	17.0	10.2	37.2	70.7	66.1	-21.2	52.6
May	2.0	-30.0	-5.5	-39.5	75.5	27.0	12.6	14.1	-0.5	0.9	8.3	-4.1	-35.0	8.5
Jun	-5.3	3.9	-6.0	-46.6	-28.7	81.2	-11.3	3.6	10.0	22.0	45.7	-27.2	-33.9	6.4
Jul	-1.7	2.3	-16.2	1.2	-56.7	44.5	-5.3	4.4	7.0	0.5	56.2	-20.3	-28.9	-13.0

PORTUGAL

TRADE BALANCE (BN euro)

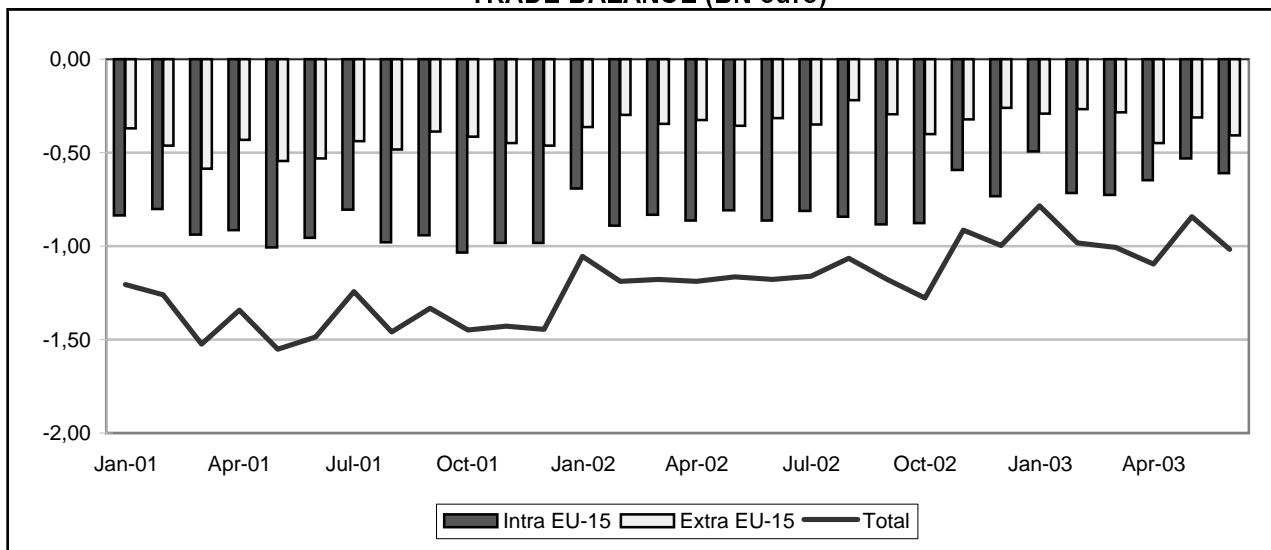

INTRA-EU (BN euro)

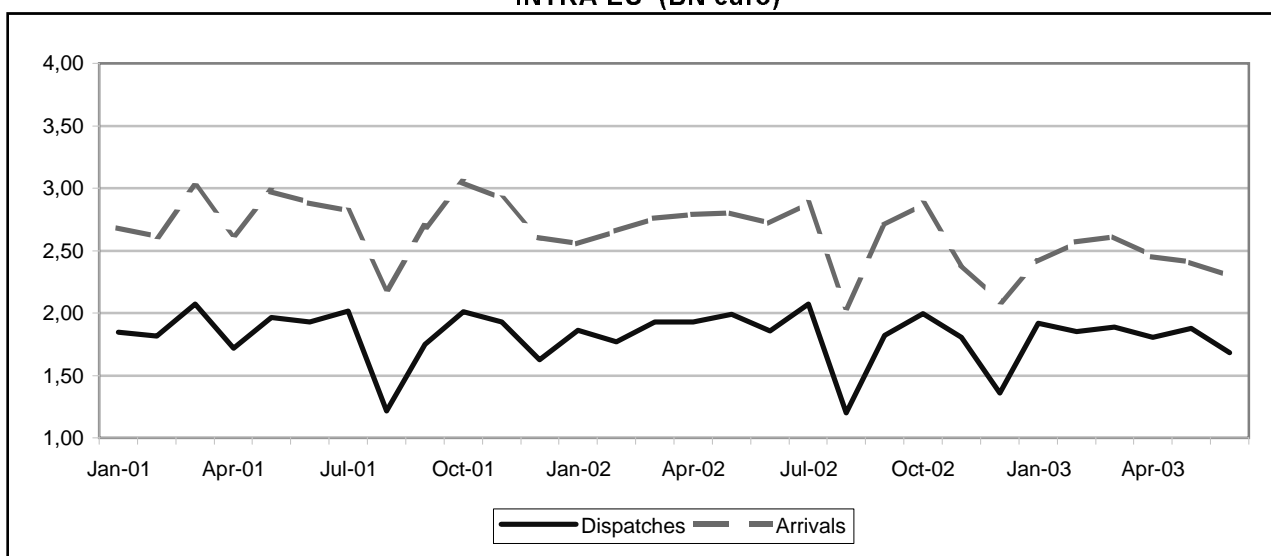

EXTRA-EU (BN euro)

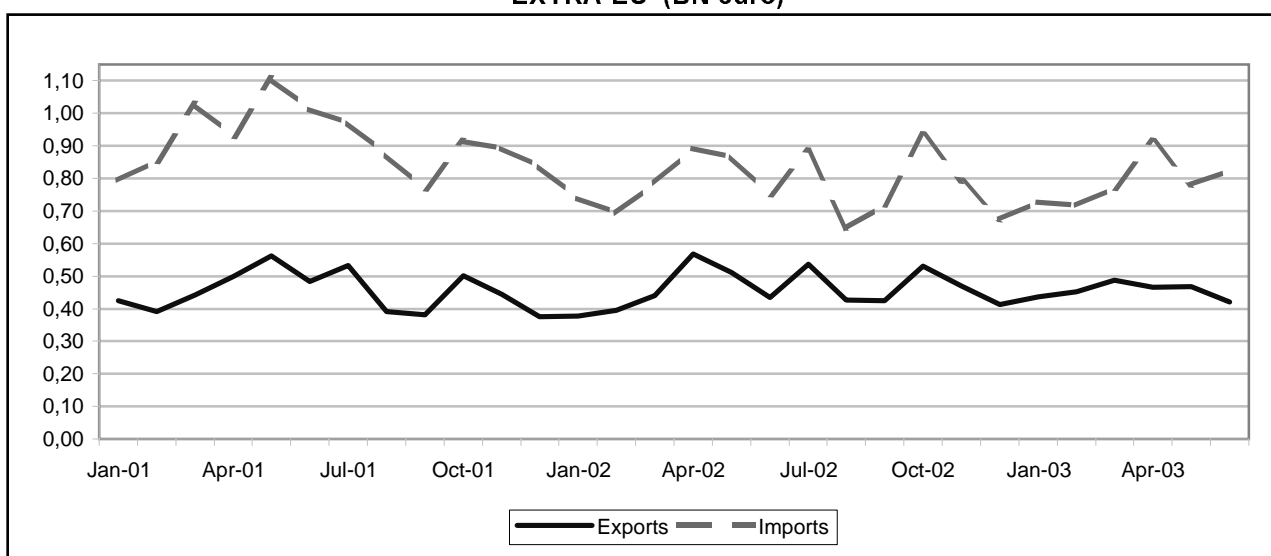

PORTUGAL

5B

TRADE BALANCE

INTRA EU-15

Value (Mio euro)

Period	EU-15	Partner													
		B	DK	D	EL	E	F	IRL	I	L	NL	A	FIN	S	UK
2001	-11,179	125	35	-841	4	-6,862	-1,050	-123	-1,742	-67	-982	-94	-109	-79	600
2002	-9,693	-1	5	-1,113	12	-5,958	-744	-115	-1,355	-74	-818	-66	-114	-78	720
2002 Jun	-862	-1	-15	-115	1	-477	-120	-14	-119	-4	-62	-4	-7	-16	90
Jul	-811	15	0	-84	-3	-512	-56	-10	-155	-9	-55	-14	-16	-15	102
Aug	-844	-1	-2	-129	1	-443	-63	-11	-93	-9	-71	-7	-29	-11	24
Sep	-883	10	1	-109	-1	-547	-70	-8	-106	-6	-67	-1	-22	-2	45
Oct	-877	-7	-1	-83	-3	-534	-108	-10	-109	-7	-85	3	-5	-0	72
Nov	-594	12	2	-3	-1	-433	-75	-8	-73	-2	-68	-2	-3	-5	63
Dec	-734	-13	-5	-133	3	-373	-79	-6	-76	-7	-46	-12	-3	-11	29
2003 Jan	-495	17	6	-103	0	-412	32	-5	-69	-5	-55	0	-6	8	95
Feb	-717	24	5	-90	6	-451	-27	-5	-124	-3	-61	-6	-10	-5	30
Mar	-725	6	3	-108	4	-448	-53	-5	-99	-7	-60	-8	-13	-19	80
Apr	-648	20	1	-126	3	-399	-43	-8	-108	-7	-59	-8	-7	-9	100
May	-530	13	0	-96	3	-399	-13	-12	-91	-9	-40	-5	-8	-0	124
Jun	-611	15	4	-142	3	-355	-30	-12	-96	-8	-62	-9	-9	-4	95

EXTRA EU-15

Value (Mio euro)

Period	Extra EU-15	Partner												
		Norway	Switzer-land	United States	Canada	China	Japan	Candidate cntr.	CIS	MEDA	South America	OPEC	DAE	ACP
2001	-5,552	-528	-131	-62	47	-291	-706	-531	-485	-281	-731	-1,697	-427	-667
2002	-3,852	-266	-68	687	58	-264	-626	-555	-413	-275	-880	-1,442	-264	-264
2002 Jul	-348	-42	-2	94	7	-22	-55	-78	-19	-42	-66	-188	-21	-26
Aug	-220	-22	-1	85	3	-18	-50	-48	-24	-20	-62	-108	-12	10
Sep	-295	-16	-7	64	9	-27	-61	-30	-42	-1	-84	-107	-18	-33
Oct	-402	-47	-12	87	6	-33	-75	-55	-37	-37	-36	-196	-24	-40
Nov	-321	-33	-8	51	8	-19	-49	-55	-17	-20	-49	-148	-24	-55
Dec	-261	-20	-10	36	1	-14	-45	-55	-37	-11	-60	-66	-15	1
2003 Jan	-291	-23	2	39	3	-26	-50	-45	-48	-8	-79	-84	-5	-40
Feb	-266	-53	-1	71	4	-15	-43	-34	-49	-8	-43	-148	-0	-54
Mar	-283	-49	-5	94	5	-10	-57	-40	-76	-14	-38	-85	-19	-50
Apr	-449	-19	-36	59	3	-16	-55	-64	-21	-41	-86	-217	-17	-62
May	-312	-19	-2	65	7	-26	-52	-50	-48	-39	-90	-106	-18	-3
Jun	-406	-54	-1	66	-45	-17	-49	-33	-45	-15	-61	-156	-21	3
Jul	-127	2	1	95	8	-16	-49	-19	-38	10	-67	-108	-13	19

INTRA EU-15

Period	EU-15	Partner														
		B	DK	D	EL	E	F	IRL	I	L	NL	A	FIN	S	UK	
DISPATCHES																
%2002	100.0	5.7	1.2	23.1	0.5	25.4	15.8	0.7	6.0	0.1	4.7	1.0	0.5	1.8	13.2	
Value (Mio euro)																
2001	21,893	1,463	292	5,232	103	5,202	3,450	144	1,253	30	1,141	224	131	411	2,812	
2002	21,576	1,231	271	4,978	101	5,482	3,419	155	1,306	26	1,023	216	110	400	2,850	
2002 Jun	1,858	103	22	448	8	474	308	12	105	2	84	17	10	28	237	
Jul	2,073	116	28	477	10	524	334	14	112	2	102	20	13	34	286	
Aug	1,199	69	16	283	6	306	182	9	54	2	60	10	6	25	170	
Sep	1,820	107	21	453	10	463	270	13	110	2	87	19	7	33	225	
Oct	1,992	102	22	471	9	508	287	15	127	3	92	22	8	37	290	
Nov	1,803	104	19	462	7	461	247	12	115	2	85	18	8	33	229	
Dec	1,357	78	17	281	6	364	199	11	106	1	74	11	6	27	175	
2003 Jan	1,916	108	25	368	10	498	358	15	119	3	97	21	11	36	246	
Feb	1,852	127	20	382	12	504	302	14	109	2	85	18	8	39	228	
Mar	1,886	117	23	375	11	519	289	14	131	3	98	16	10	33	246	
Apr	1,803	116	20	359	10	494	285	12	109	2	84	17	10	30	254	
May	1,876	114	21	381	9	524	289	12	114	2	91	18	11	29	260	
Jun	1,680	106	17	331	8	473	268	9	99	2	72	16	9	24	244	
Annual variation (%)																
2003 Mar	-2.2	-0.5	-11.5	-10.9	8.7	12.9	-16.6	-3.3	7.6	-19.5	6.4	-19.8	9.2	-14.4	-0.7	
Apr	-6.4	-1.4	-6.6	-15.7	-1.7	-2.0	-10.0	-6.9	-7.6	-9.7	-2.1	-9.5	8.5	-9.9	1.3	
May	-5.8	-3.0	-10.5	-13.4	18.3	-0.1	-6.5	-21.8	-8.4	-6.8	15.1	-11.2	-11.6	-18.9	-6.6	
Jun	-9.6	3.1	-24.8	-26.1	9.6	-0.2	-12.8	-24.2	-6.2	21.2	-14.2	-6.5	-10.8	-14.5	3.3	
ARRIVALS																
%2002	100.0	3.9	0.8	19.5	0.3	36.6	13.3	0.9	8.5	0.3	5.9	0.9	0.7	1.5	6.8	
Value (Mio euro)																
2001	33,072	1,338	257	6,072	98	12,064	4,500	267	2,994	97	2,123	318	241	490	2,212	
2002	31,270	1,232	265	6,091	89	11,440	4,164	271	2,660	100	1,842	282	224	478	2,130	
2002 Jun	2,720	104	37	564	7	951	427	26	224	6	146	22	16	43	146	
Jul	2,884	101	28	562	13	1,036	390	24	267	11	157	33	29	49	184	
Aug	2,043	69	18	413	5	749	245	21	147	10	131	17	35	36	146	
Sep	2,703	97	20	562	12	1,011	340	20	216	8	154	19	29	35	179	
Oct	2,869	109	23	554	11	1,042	395	25	236	9	177	19	13	37	218	
Nov	2,397	92	17	465	7	895	322	20	189	4	153	20	11	38	166	
Dec	2,090	91	22	414	4	736	279	18	182	8	120	23	9	39	146	
2003 Jan	2,411	92	18	471	9	910	325	20	188	8	152	21	17	28	150	
Feb	2,569	102	15	473	6	956	329	18	234	6	147	24	18	44	199	
Mar	2,611	111	20	483	7	967	342	19	231	9	158	24	22	52	166	
Apr	2,451	97	19	485	7	893	328	20	217	9	143	25	17	39	154	
May	2,406	100	21	477	6	923	302	24	205	11	131	22	19	29	137	
Jun	2,291	91	13	473	6	828	299	22	194	10	134	25	17	28	150	
Annual variation (%)																
2003 Mar	-5.4	-8.0	10.6	-8.6	29.9	-2.0	-6.6	-13.8	-10.0	3.1	-5.3	0.6	11.1	21.8	-15.1	
Apr	-12.2	-13.8	-11.4	-10.5	4.8	-14.6	-13.9	-17.0	-9.0	4.0	-8.1	-7.0	23.6	11.2	-15.2	
May	-14.1	-11.4	1.5	-9.7	11.0	-11.6	-14.2	2.4	-14.9	9.7	-13.2	-1.2	39.5	-37.8	-40.6	
Jun	-15.8	-12.2	-64.8	-16.0	-12.7	-13.0	-30.2	-18.2	-13.2	72.7	-8.0	17.3	6.6	-36.1	2.1	

EXTRA EU-15

Period	Extra EU-15	Partner												
		Norway	Switzer-land	United States	Canada	China	Japan	Candidate cntr.	CIS	MEDA	South America	OPEC	DAE	ACP
EXPORTS														
%2002	100.0	3.8	5.3	28.4	2.5	1.4	1.7	9.6	0.9	8.2	4.9	3.5	5.4	18.4
Value (Mio euro)														
2001	5,429	303	274	1,539	147	60	109	463	38	452	390	209	248	912
2002	5,528	210	295	1,571	140	81	94	530	50	453	269	196	300	1,019
2002 Jul	537	12	34	159	14	10	10	55	4	41	24	16	28	90
Aug	427	14	20	135	10	6	5	35	4	39	16	16	25	80
Sep	424	10	24	120	12	6	7	43	3	36	22	15	25	73
Oct	531	13	25	157	13	6	8	54	5	43	28	22	25	105
Nov	471	9	24	126	14	10	8	53	4	35	25	14	26	104
Dec	413	7	17	118	7	10	9	36	3	37	13	19	28	86
2003 Jan	436	11	29	129	11	5	7	41	2	39	17	18	31	74
Feb	452	13	27	126	10	11	8	47	5	38	20	16	33	81
Mar	487	9	24	163	9	15	9	43	4	31	20	13	29	88
Apr	466	7	24	146	25	9	8	50	4	37	16	12	23	84
May	468	9	25	138	12	8	8	55	4	42	20	13	31	82
Jun	420	7	24	117	10	9	7	59	4	45	18	11	27	67
Jul	627	77	26	157	14	18	10	57	6	53	17	21	33	111
Annual variation (%)														
2003 Apr	-18.0	-92.0	3.7	1.7	128.5	57.6	4.1	8.6	39.1	-11.5	-38.6	-31.9	-18.6	-1.1
May	-8.5	-1.9	-15.0	-11.4	-2.1	27.6	-11.0	7.4	-16.8	-5.6	-22.7	-29.5	38.4	-13.0
Jun	-3.2	-25.8	-11.8	-11.5	-28.4	24.0	-9.5	34.2	-24.2	35.6	-8.7	-22.6	28.5	-9.2
Jul	16.7	515.4	-23.0	-1.2	2.2	82.5	-0.7	3.2	37.4	32.0	-31.2	28.2	19.6	23.1
IMPORTS														
%2002	100.0	5.1	3.9	9.4	0.9	3.7	7.7	11.6	4.9	7.8	12.2	17.5	6.0	13.7
Value (Mio euro)														
2001	10,982	831	406	1,601	100	351	815	994	523	733	1,121	1,906	674	1,579
2002	9,380	476	362	883	82	345	721	1,085	462	728	1,149	1,639	564	1,284
2002 Jul	885	54	36	65	6	31	65	133	23	82	90	204	48	117
Aug	646	36	21	50	7	23	56	83	28	59	78	124	37	70
Sep	719	26	31	56	4	33	67	73	46	37	106	122	43	106
Oct	933	60	36	69	7	38	83	109	43	80	63	218	49	145
Nov	792	41	32	75	6	29	56	107	21	54	74	163	50	158
Dec	675	27	27	82	6	24	54	91	40	48	73	85	43	85
2003 Jan	727	34	27	90	8	31	57	86	51	46	96	102	36	114
Feb	718	66	28	55	6	27	51	80	53	45	63	164	34	134
Mar	770	57	29	68	5	24	66	83	80	45	58	98	48	138
Apr	915	27	60	87	22	25	62	113	25	78	102	230	40	146
May	780	28	26	73	5	35	60	105	52	80	110	119	50	85
Jun	826	61	25	51	54	26	56	92	49	60	80	167	48	64
Jul	754	75	25	63	5	33	58	76	44	43	84	128	46	92
Annual variation (%)														
2003 Apr	2.5	-25.8	98.7	15.6	179.7	-0.8	4.4	27.3	-7.9	20.6	-29.1	29.8	-27.4	-15.9
May	-10.0	-49.6	-18.6	-2.9	-36.7	19.4	-3.7	7.0	-17.7	-5.2	6.1	-24.2	6.7	-16.3
Jun	10.1	93.7	-13.0	-12.8	738.1	9.0	-2.2	6.7	-11.8	-3.2	-42.0	80.1	2.7	39.7
Jul	-14.9	37.1	-29.3	-4.1	-10.6	5.7	-10.5	-43.2	86.6	-47.7	-7.6	-37.1	-5.8	-21.2

TRADE BALANCE (BN euro)

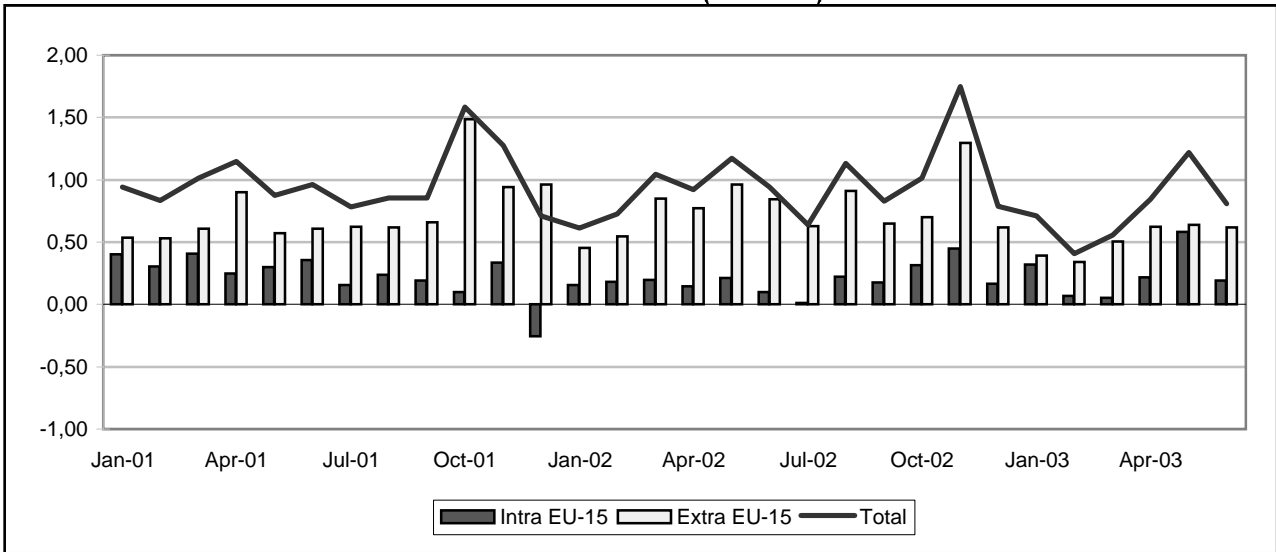

INTRA-EU (BN euro)

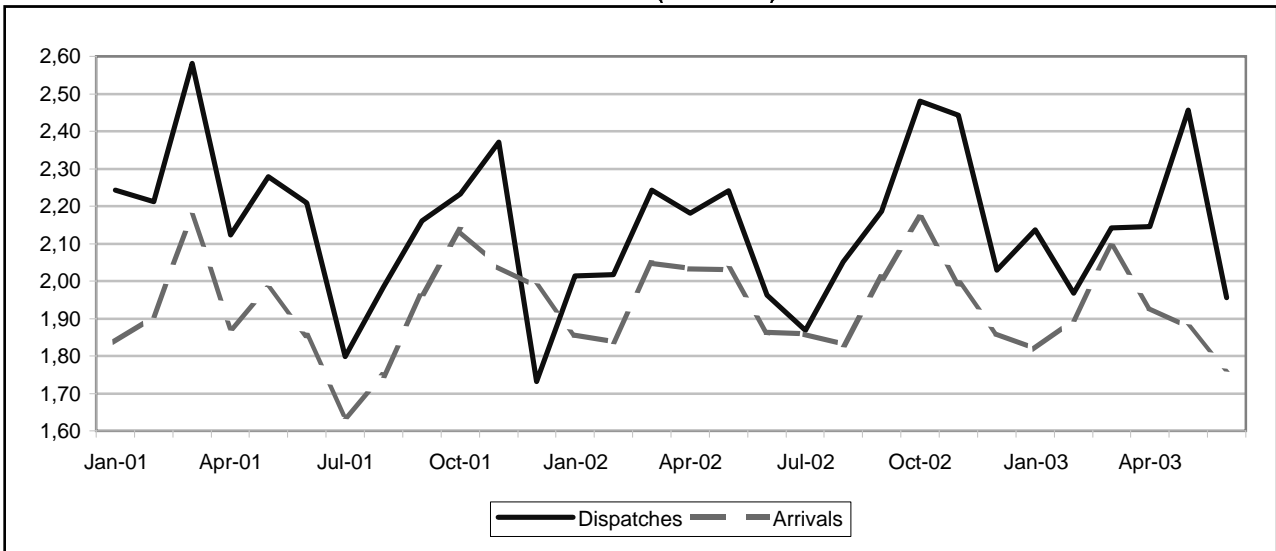

EXTRA-EU (BN euro)

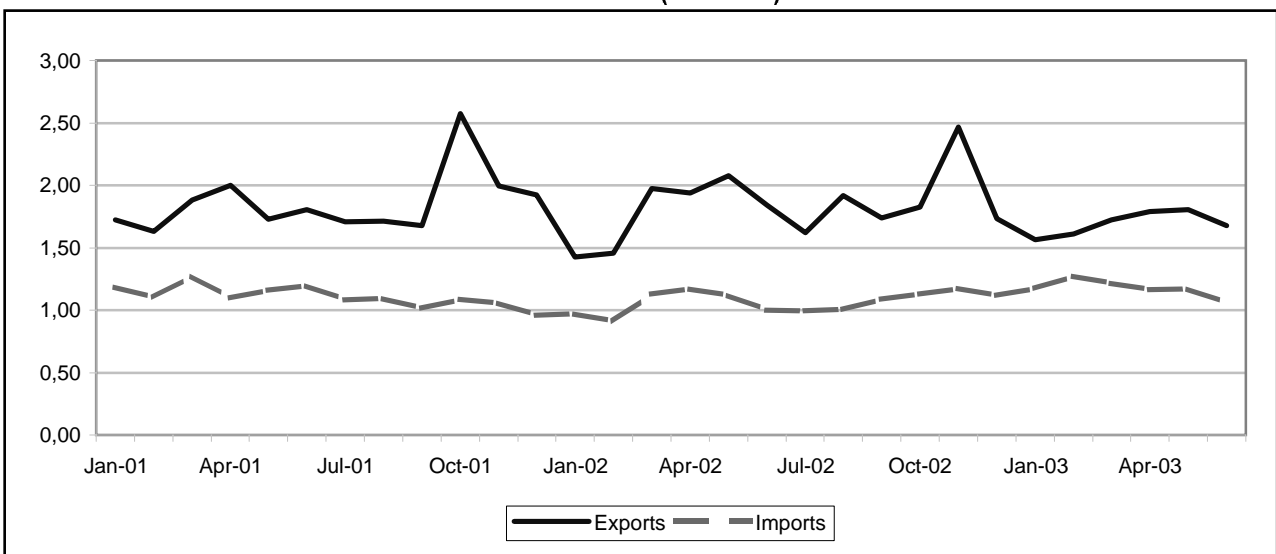

TRADE BALANCE

INTRA EU-15

Value (Mio euro)

Period	EU-15	Partner													
		B	DK	D	EL	E	F	IRL	I	L	NL	A	P	S	UK
2001	2,787	353	-133	729	283	531	588	-14	474	-3	556	96	98	384	2,306
2002	2,331	244	-928	-224	333	746	717	24	342	-20	-398	-30	151	-1,062	2,436
2002 Jun	98	14	-44	-43	30	58	33	11	0	-0	-34	6	12	-128	182
Jul	11	3	-76	-57	31	56	26	11	7	-1	-24	-2	9	-132	160
Aug	221	22	-83	-88	25	63	85	22	34	0	-26	10	26	-91	221
Sep	178	27	-60	-46	27	76	75	11	29	-2	-85	-41	20	-97	245
Oct	313	22	-110	5	26	69	81	-3	30	-1	-4	-1	11	-62	251
Nov	450	51	-56	10	44	74	86	-15	39	-2	-13	12	16	-39	245
Dec	169	34	-71	-40	29	62	27	-29	23	-0	-37	-10	14	-21	191
2003 Jan	318	45	-70	4	30	80	17	-15	33	-3	12	-3	7	-11	190
Feb	70	30	-125	-61	31	59	32	-5	29	-2	-15	-10	12	-58	153
Mar	52	20	-90	-54	17	54	35	-7	10	-4	-22	-2	9	-54	140
Apr	217	25	-69	-17	34	88	24	-7	11	1	-25	0	6	-25	169
May	581	31	-72	-70	27	75	32	-1	363	-1	14	-3	10	-2	177
Jun	190	9	-105	44	38	47	32	-4	17	0	-19	-10	10	6	123

EXTRA EU-15

Value (Mio euro)

Period	Extra EU-15	Partner												
		Norway	Switzer-land	United States	Canada	China	Japan	Candidate cntr.	CIS	MEDA	South America	OPEC	DAE	ACP
2001	9,046	103	192	3,178	211	398	-206	1,326	-474	695	434	961	1,264	216
2002	9,225	42	262	2,943	269	269	-24	1,792	-282	816	304	1,225	1,020	240
2002 Jun	846	34	25	223	18	36	-18	128	7	57	45	108	151	21
Jul	626	15	12	146	22	35	-8	131	-10	61	13	87	84	16
Aug	912	-9	20	465	39	15	-5	110	-19	44	13	91	89	16
Sep	649	-4	22	164	26	11	2	119	26	54	16	87	87	25
Oct	699	1	27	137	18	31	8	160	-18	63	21	120	77	24
Nov	1,296	33	50	773	22	-6	-29	161	2	76	9	106	61	32
Dec	618	-37	22	119	8	37	11	117	-51	71	24	145	52	21
2003 Jan	394	-16	28	94	21	-5	29	138	-166	41	34	108	51	21
Feb	339	25	12	62	35	0	-52	112	-109	41	33	88	62	17
Mar	507	22	7	142	40	4	-7	88	-123	50	36	163	40	20
Apr	626	43	7	232	54	-5	-7	138	-129	39	2	101	71	30
May	637	24	11	203	56	-12	7	121	-138	69	28	173	59	19
Jun	619	34	17	117	23	21	7	119	-53	37	-3	168	78	13

INTRA EU-15

Period	EU-15	Partner														
		B	DK	D	EL	E	F	IRL	I	L	NL	A	P	S	UK	
DISPATCHES																
%2002	100.0	5.0	4.5	22.1	1.6	4.8	8.5	1.4	6.3	0.1	8.6	1.9	1.1	16.2	17.8	
Value (Mio euro)																
2001	25,925	1,181	1,173	5,958	364	1,197	2,220	378	1,751	38	1,880	509	267	4,091	4,637	
2002	25,717	1,295	1,156	5,674	401	1,223	2,196	365	1,624	38	2,202	480	289	4,180	4,592	
2002 Jun	1,962	96	93	446	32	97	155	40	114	4	163	38	21	313	350	
Jul	1,869	85	82	422	34	92	151	35	125	3	175	34	29	248	354	
Aug	2,052	101	95	413	35	90	186	39	112	4	185	37	38	333	383	
Sep	2,186	120	92	455	28	105	196	40	120	3	169	39	31	366	423	
Oct	2,481	115	114	547	36	114	218	27	153	5	221	48	23	414	447	
Nov	2,443	138	99	536	53	118	202	20	149	3	222	53	25	409	415	
Dec	2,029	114	85	424	31	108	139	18	123	3	187	35	23	367	371	
2003 Jan	2,137	128	93	446	40	116	177	18	114	3	205	39	18	411	330	
Feb	1,968	113	86	413	34	96	150	17	131	3	178	35	22	373	316	
Mar	2,142	115	88	483	29	100	166	21	128	3	183	35	19	395	377	
Apr	2,145	117	80	485	38	127	155	19	131	5	188	36	19	405	340	
May	2,456	112	90	473	33	116	152	22	463	3	195	31	22	413	334	
Jun	1,956	92	74	492	46	99	137	21	130	4	149	31	23	387	270	
Annual variation (%)																
2003 Mar	-4.5	8.4	-10.4	-5.9	-30.0	-7.2	-14.1	-26.7	-19.9	-1.7	0.1	-17.5	-18.4	14.3	-5.3	
Apr	-1.6	16.5	-20.5	-1.0	8.4	28.7	-26.6	-41.9	-1.0	109.3	0	6.5	-13.1	13.4	-9.9	
May	9.6	7.3	-16.8	-6.6	51.7	14.8	-10.6	-41.1	170.9	-27.5	6.6	-21.4	9.7	18.2	-22.0	
Jun	-0.3	-4.3	-20.0	10.5	42.8	2.7	-11.5	-47.4	13.9	-2.4	-8.9	-17.6	6.0	23.6	-22.8	
ARRIVALS																
%2002	100.0	4.5	8.9	25.2	0.3	2.0	6.3	1.5	5.5	0.2	11.1	2.2	0.6	22.4	9.2	
Value (Mio euro)																
2001	23,137	828	1,306	5,230	81	666	1,632	392	1,277	41	1,324	413	169	3,707	2,332	
2002	23,387	1,051	2,084	5,898	68	478	1,479	342	1,282	59	2,600	510	139	5,242	2,155	
2002 Jun	1,864	82	137	489	2	39	122	29	114	4	197	32	9	440	168	
Jul	1,858	82	158	479	3	36	125	24	118	4	199	36	20	380	194	
Aug	1,831	79	178	501	9	27	101	18	78	4	211	27	13	424	162	
Sep	2,008	93	152	501	1	29	121	29	91	5	254	80	11	463	178	
Oct	2,168	93	224	542	9	45	137	29	123	6	226	50	12	476	196	
Nov	1,993	87	155	527	9	44	116	36	110	6	235	41	9	448	170	
Dec	1,861	80	157	465	2	47	113	47	100	3	224	45	9	388	181	
2003 Jan	1,819	82	163	442	10	36	159	33	81	6	194	43	11	422	140	
Feb	1,898	83	211	475	3	37	118	22	102	5	193	45	10	430	163	
Mar	2,090	96	177	537	12	46	131	28	118	7	205	37	11	449	237	
Apr	1,928	92	150	502	3	39	132	25	119	4	213	35	13	430	170	
May	1,876	81	161	544	6	41	120	22	100	4	181	34	12	415	156	
Jun	1,766	83	179	449	8	52	105	25	113	3	168	41	13	381	147	
Annual variation (%)																
2003 Mar	2.1	-4.4	-10.9	7.3	97.2	14.1	0.2	-1.2	4.2	19.8	-15.3	-13.0	8.1	2.9	23.1	
Apr	-5.2	-9.2	4.7	-1.9	-48.3	-22.9	-1.6	-14.2	.	-8.7	3.2	-35.8	26.4	-8.3	-11.8	
May	-7.6	-9.4	-28.8	10.0	-42.3	3.1	7.1	-9.0	-7.7	-9.9	-12.7	-9.3	-10.7	-12.0	-19.0	
Jun	-5.3	0.9	30.5	-8.2	280.2	35.3	-14.0	-14.5	-1.0	-10.7	-15.0	29.3	34.1	-13.5	-12.3	

EXTRA EU-15

Period	Extra EU-15	Partner												
		Norway	Switzerland	United States	Canada	China	Japan	Candidate cntr.	CIS	MEDA	South America	OPEC	DAE	ACP
EXPORTS														
%2002	100.0	5.3	3.0	19.4	1.8	5.6	4.8	17.3	15.8	4.8	3.3	6.1	7.4	1.9
Value (Mio euro)														
2001	22,352	1,241	650	4,708	392	1,265	906	3,561	3,162	922	829	1,131	1,936	447
2002	22,025	1,176	661	4,273	402	1,226	1,057	3,819	3,482	1,062	718	1,348	1,643	426
2002 Jun	1,843	99	61	326	25	111	69	293	288	84	80	117	193	42
Jul	1,621	84	45	241	37	116	67	285	292	84	47	104	131	32
Aug	1,918	98	50	550	46	103	73	274	292	67	37	97	139	34
Sep	1,738	98	54	262	36	107	93	303	318	69	50	106	141	40
Oct	1,826	120	61	234	40	113	92	348	347	76	53	127	132	40
Nov	2,468	109	77	871	33	103	125	356	336	91	48	120	122	42
Dec	1,735	83	56	217	28	131	92	276	293	86	53	159	116	31
2003 Jan	1,566	97	54	259	30	74	92	284	237	69	76	114	101	31
Feb	1,609	87	43	251	42	83	82	274	313	57	68	107	115	34
Mar	1,722	99	44	256	48	99	90	277	305	71	72	174	100	38
Apr	1,788	101	36	335	61	88	91	322	286	64	45	118	134	39
May	1,806	90	39	308	63	86	84	323	272	91	58	179	125	39
Jun	1,677	96	46	211	35	93	77	309	292	65	31	185	141	32
Annual variation (%)														
2003 Mar	-12.8	6.8	-33.1	-23.3	19.8	14.3	-20.5	-18.5	16.4	-49.0	-41.7	36.8	-29.1	-4.3
Apr	-7.8	-12.1	-31.2	-21.2	70.6	10.0	-3.9	2.9	4.5	-23.1	-46.4	21.4	-5.9	38.0
May	-13.1	-10.2	-19.0	-4.2	72.9	-33.4	-6.6	-36.8	-9.9	-36.6	15.3	31.8	-23.7	-2.1
Jun	-9.0	-3.5	-24.1	-35.3	38.3	-16.0	11.5	5.2	1.5	-22.6	-61.3	58.4	-26.6	-22.0
IMPORTS														
%2002	100.0	8.9	3.1	10.4	1.0	7.5	8.4	15.8	29.4	1.9	3.2	1.0	4.9	1.4
Value (Mio euro)														
2001	13,306	1,137	458	1,530	181	867	1,112	2,235	3,636	226	394	170	673	231
2002	12,800	1,134	400	1,330	134	957	1,081	2,027	3,764	246	414	124	622	186
2002 Jun	998	65	36	103	7	75	88	165	281	27	35	9	42	21
Jul	995	69	33	95	15	81	75	154	302	23	34	16	48	16
Aug	1,006	107	30	85	7	88	78	164	312	23	24	6	50	18
Sep	1,089	102	33	98	10	96	91	184	292	15	33	19	54	15
Oct	1,127	118	34	96	22	83	84	188	365	13	32	7	55	16
Nov	1,172	76	27	99	10	109	154	195	334	15	39	15	61	10
Dec	1,117	121	34	98	21	94	81	158	344	16	29	15	64	10
2003 Jan	1,172	113	26	164	9	79	62	146	403	28	42	6	50	11
Feb	1,270	62	31	189	7	83	133	162	423	16	36	19	53	17
Mar	1,215	77	37	113	8	94	97	189	428	21	36	11	60	18
Apr	1,163	58	28	103	7	92	98	183	414	25	43	17	63	8
May	1,170	66	28	105	6	98	77	202	411	22	30	6	66	19
Jun	1,059	62	29	94	13	72	70	190	346	28	34	16	63	19
Annual variation (%)														
2003 Mar	7.8	36.8	-5.2	-13.5	-11.9	16.9	-8.9	9.8	32.8	-28.1	-20.1	-43.5	9.5	16.4
Apr	-0.5	-48.2	-18.9	-46.6	-10.4	47.2	4.0	6.4	26.7	4.5	7.0	190.0	23.1	-49.5
May	4.7	-37.1	-19.8	-21.5	-43.8	26.7	-13.4	17.1	24.8	6.9	-17.3	17.9	37.2	11.8
Jun	6.1	-4.2	-17.7	-8.6	74.4	-4.5	-20.5	14.7	23.2	3.9	-3.5	80.7	52.2	-8.9

TRADE BALANCE (BN euro)

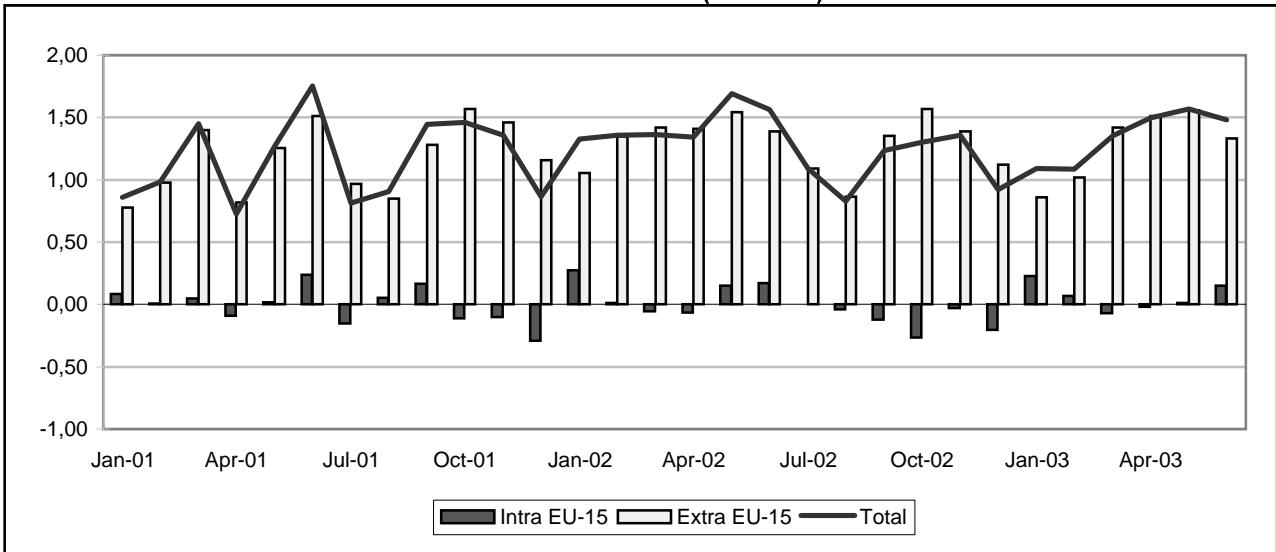

INTRA-EU (BN euro)

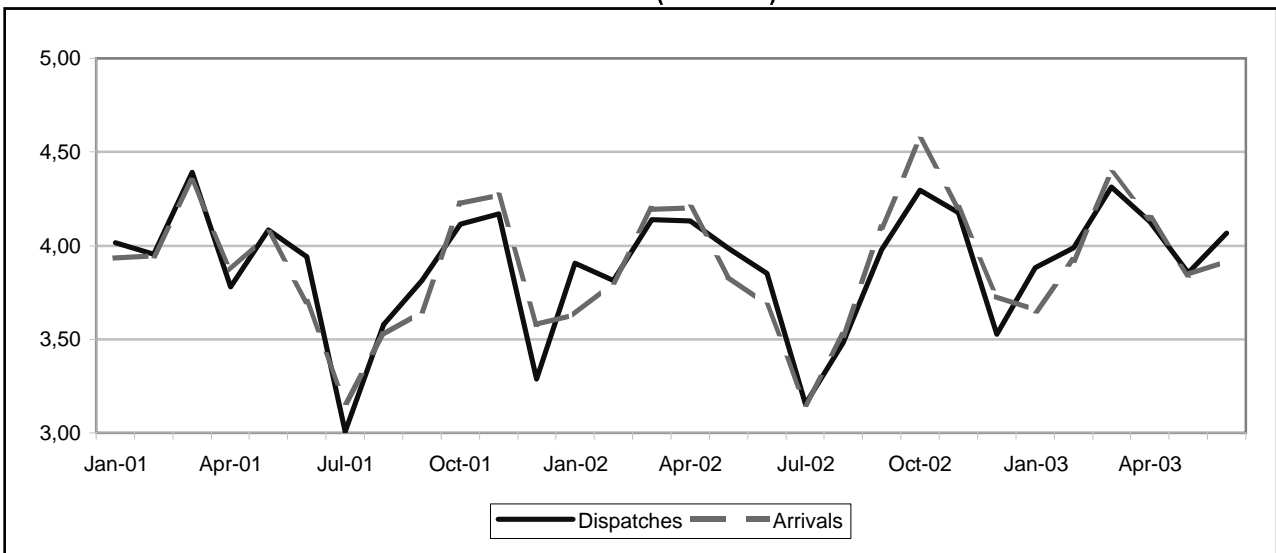

EXTRA-EU (BN euro)

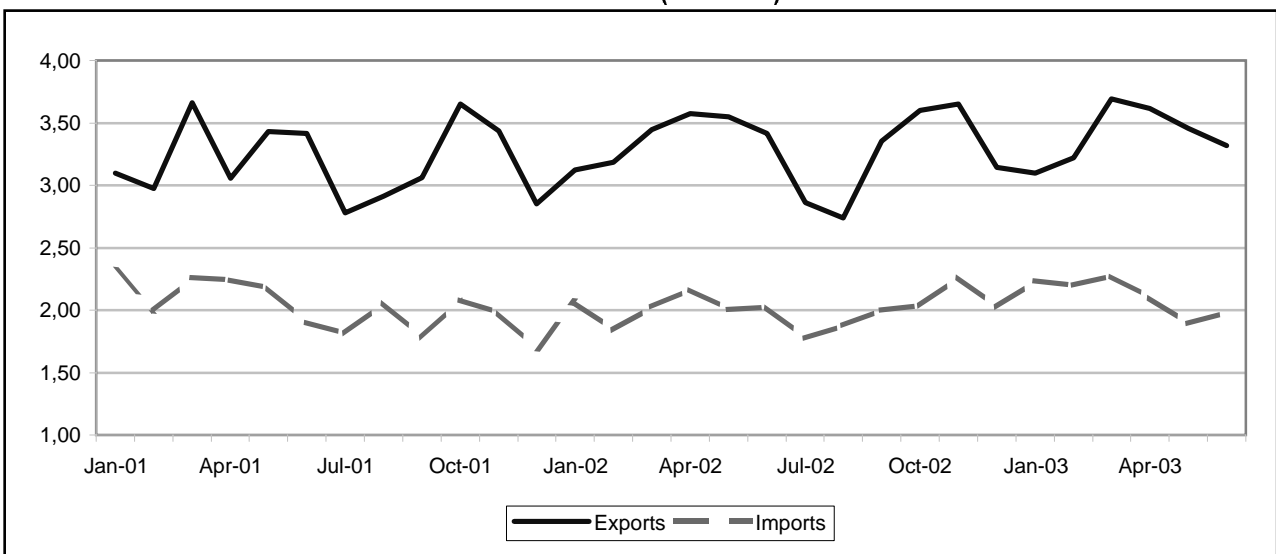

TRADE BALANCE

INTRA EU-15

Value (Mio euro)

Period	EU-15	Partner													
		B	DK	D	EL	E	F	IRL	I	L	NL	A	P	FIN	UK
2001	-135	1,313	-624	-3,032	298	992	-132	-792	778	-99	-174	81	63	850	1,469
2002	-173	1,368	-996	-3,973	254	984	601	-724	691	-87	-11	78	97	1,179	1,146
2002 Jun	171	145	-57	-346	18	81	88	-46	58	-6	31	6	11	109	119
Jul	1	26	-121	-201	18	66	76	-46	19	-3	10	7	23	89	94
Aug	-38	81	-91	-250	20	56	50	-39	25	-7	-8	5	4	109	75
Sep	-121	110	-71	-389	20	76	18	-70	62	-5	-25	-4	7	104	104
Oct	-265	118	-138	-428	26	89	34	-69	83	-8	-31	3	9	93	49
Nov	-30	111	-71	-382	17	119	62	-62	94	-10	7	2	4	92	43
Dec	-201	123	-104	-328	28	73	7	-51	22	-7	3	-5	9	48	62
2003 Jan	229	134	-62	-224	30	88	93	-66	98	-2	-12	6	6	110	102
Feb	68	121	-57	-364	27	106	57	-55	74	-7	9	1	6	99	117
Mar	-71	136	-112	-383	25	89	71	-66	66	-14	-43	6	23	100	129
Apr	-17	68	-75	-341	32	113	61	-52	66	-11	-23	4	9	80	108
May	11	74	1	-377	28	133	22	-41	69	-11	-40	20	5	63	124
Jun	149	90	-3	-300	26	124	47	-49	66	-12	5	6	17	74	140

EXTRA EU-15

Value (Mio euro)

Period	Extra EU-15	Partner												
		Norway	Switzer-land	United States	Canada	China	Japan	Candidate cntr.	CIS	MEDA	South America	OPEC	DAE	ACP
2001	14,031	1,556	205	4,759	634	-79	566	642	311	1,033	631	673	906	511
2002	15,544	2,339	264	6,146	779	-316	236	401	54	1,027	132	1,284	884	666
2002 Jul	1,088	168	5	332	52	-9	77	45	2	87	29	69	40	46
Aug	864	200	14	338	36	-36	-37	39	30	59	-9	79	31	37
Sep	1,354	170	33	469	60	-59	-12	32	103	101	2	186	76	51
Oct	1,566	350	45	587	83	-47	-9	11	27	93	20	66	103	83
Nov	1,388	212	29	616	72	-22	-23	-8	-26	113	13	174	84	51
Dec	1,122	35	2	527	51	-14	-1	28	-79	107	23	65	80	66
2003 Jan	862	13	47	461	63	-51	8	21	-25	113	9	59	-2	42
Feb	1,017	-53	23	589	59	-79	10	19	-45	71	62	87	88	55
Mar	1,421	148	10	603	88	-5	-37	116	14	95	2	86	90	54
Apr	1,514	216	1	649	104	37	-31	0	12	70	15	60	98	53
May	1,560	235	15	742	69	-28	-10	13	30	87	19	81	80	61
Jun	1,331	229	11	574	57	5	-9	33	47	81	6	19	56	52
Jul	1,297	158	-6	566	69	-16	6	39	44	71	27	71	41	68

INTRA EU-15

Period	EU-15	Partner														
		B	DK	D	EL	E	F	IRL	I	L	NL	A	P	FIN	UK	
DISPATCHES																
%2002	100.0	8.6	10.8	18.4	0.8	4.4	9.3	0.9	6.4	0.1	9.6	1.8	0.9	10.1	14.9	
Value (Mio euro)																
2001	46,132	3,789	4,817	8,761	418	2,050	4,230	458	2,935	20	4,131	812	419	4,404	7,325	
2002	46,442	3,977	5,040	8,540	383	2,066	4,336	423	2,995	36	4,470	853	435	4,704	6,905	
2002 Jun	3,851	354	432	679	29	160	370	38	241	3	375	69	36	386	570	
Jul	3,154	204	315	619	30	145	333	25	209	3	272	60	45	301	506	
Aug	3,482	281	418	691	30	127	280	29	176	2	366	62	34	383	517	
Sep	3,978	347	451	730	29	161	337	36	248	5	369	69	35	429	606	
Oct	4,296	376	507	755	36	188	388	39	299	5	417	86	41	444	604	
Nov	4,175	361	441	760	31	215	383	38	295	4	418	79	33	419	569	
Dec	3,527	331	381	634	36	163	299	35	260	4	358	63	31	337	484	
2003 Jan	3,883	341	419	715	40	183	383	35	265	6	352	64	34	406	510	
Feb	3,989	345	427	704	36	199	352	38	259	7	375	69	42	394	581	
Mar	4,312	374	454	770	38	186	424	38	261	5	377	75	53	419	639	
Apr	4,129	334	447	762	43	220	380	35	263	4	367	72	35	413	559	
May	3,855	325	440	719	41	215	331	38	251	4	331	78	26	390	526	
Jun	4,067	359	458	761	34	210	366	35	254	3	344	79	41	394	590	
Annual variation (%)																
2003 Mar	4.2	5.0	7.5	-0.1	18.1	6.5	5.2	-0.6	-3.6	159.9	-2.7	-4.0	27.6	6.1	-0.8	
Apr	-0.1	-7.8	-1.4	3.4	47.6	18.1	-6.2	-6.5	1.2	108.0	-6.1	-7.5	2.0	-5.8	-9.0	
May	-3.3	-6.4	3.5	1.5	12.0	16.6	-9.3	2.9	2.7	100.9	-14.5	5.1	-34.8	-6.4	-15.4	
Jun	5.6	1.5	5.9	12.0	20.9	31.7	-1.0	-7.4	5.3	28.8	-8.2	14.6	13.0	2.1	3.5	
ARRIVALS																
%2002	100.0	5.6	12.9	26.8	0.3	2.3	8.0	2.4	4.9	0.3	9.6	1.7	0.7	7.6	12.4	
Value (Mio euro)																
2001	46,267	2,477	5,441	11,793	120	1,058	4,362	1,249	2,157	119	4,305	731	356	3,554	5,857	
2002	46,615	2,609	6,036	12,513	128	1,082	3,735	1,146	2,303	123	4,481	775	338	3,525	5,759	
2002 Jun	3,680	209	490	1,025	11	78	281	84	183	8	343	62	25	278	451	
Jul	3,153	178	436	820	12	79	257	72	190	6	262	53	22	213	412	
Aug	3,520	200	509	941	10	71	230	67	152	9	374	57	30	274	442	
Sep	4,099	238	521	1,119	9	84	319	106	186	10	394	72	27	326	502	
Oct	4,561	258	645	1,183	10	99	354	107	217	13	449	83	32	350	556	
Nov	4,205	250	512	1,142	14	96	321	100	201	14	411	77	30	327	526	
Dec	3,728	208	485	963	7	90	293	85	237	11	354	68	23	289	422	
2003 Jan	3,654	207	481	939	9	95	290	101	167	9	364	58	28	296	408	
Feb	3,921	223	484	1,069	10	93	295	92	185	14	366	68	36	295	464	
Mar	4,384	238	566	1,153	12	97	353	104	195	19	420	69	30	320	510	
Apr	4,145	266	523	1,102	11	107	319	87	196	15	390	67	26	333	451	
May	3,844	251	439	1,095	12	82	309	79	182	16	372	57	21	327	402	
Jun	3,918	269	461	1,061	8	87	319	84	188	15	339	73	24	321	450	
Annual variation (%)																
2003 Mar	4.5	8.0	17.6	1.3	10.4	-13.8	3.2	-18.6	2.2	37.4	4.0	9.6	-4.9	5.6	-10.1	
Apr	-1.3	20.7	-1.1	-2.8	-9.1	22.7	-19.4	-10.2	-0.4	33.3	-2.2	3.8	-10.8	9.5	-16.9	
May	0.2	8.6	-14.5	6.9	-4.8	-9.7	11.4	2.1	-8.3	105.0	-1.0	1.8	-3.1	12.0	-17.1	
Jun	6.5	28.7	-5.9	3.5	-21.0	10.5	13.5	0.2	2.7	78.5	-1.4	17.0	-5.6	15.4	-0.1	

EXTRA EU-15

Period	Extra EU-15	Partner												
		Norway	Switzer-land	United States	Canada	China	Japan	Candidate cntr.	CIS	MEDA	South America	OPEC	DAE	ACP
EXPORTS														
%2002	100.0	19.2	2.9	24.9	2.6	3.8	5.2	11.0	3.8	4.0	2.3	5.4	6.8	2.2
Value (Mio euro)														
2001	38,330	7,250	1,104	8,918	916	1,729	2,480	4,101	1,169	1,600	1,354	1,924	2,794	813
2002	39,643	7,623	1,163	9,886	1,045	1,506	2,082	4,367	1,488	1,569	912	2,128	2,697	891
2002 Jul	2,862	515	74	645	71	134	176	328	119	126	75	147	197	57
Aug	2,739	587	75	618	60	141	139	342	105	103	54	159	176	51
Sep	3,353	651	112	743	87	105	167	396	193	139	63	218	219	69
Oct	3,600	725	124	877	107	122	154	409	122	153	93	182	255	100
Nov	3,654	798	118	935	88	149	148	406	133	158	70	199	230	72
Dec	3,145	556	71	787	82	125	134	346	115	149	65	166	203	80
2003 Jan	3,099	625	119	714	84	122	164	394	90	161	66	145	200	63
Feb	3,219	597	93	864	81	140	148	353	105	109	93	160	219	70
Mar	3,692	665	86	900	105	223	137	513	149	143	60	191	241	75
Apr	3,616	628	77	976	122	186	147	401	140	119	76	152	249	76
May	3,454	620	87	989	91	133	161	391	123	127	80	142	217	76
Jun	3,316	658	85	832	79	144	147	418	154	128	61	140	189	72
Jul	2,926	495	62	755	87	141	113	359	118	121	77	140	173	83
Annual variation (%)														
2003 Apr	1.1	-5.6	-26.2	2.2	22.1	37.7	-17.2	7.1	18.1	-18.3	-6.2	-16.4	0.8	-8.4
May	-2.6	-12.4	-8.4	8.9	2.2	-7.5	-12.9	4.7	0.9	1.8	-9.4	-28.2	-8.2	-20.7
Jun	-2.9	0.2	-5.3	-3.3	-15.0	8.7	-25.1	14.9	17.3	12.4	-12.8	-21.1	-17.8	15.4
Jul	2.2	-4.0	-15.4	17.1	21.6	5.6	-35.8	9.6	-0.9	-3.8	3.3	-4.3	-12.1	45.5
IMPORTS														
%2002	100.0	21.9	3.7	15.5	1.1	7.6	7.7	16.4	5.9	2.2	3.2	3.5	7.5	0.9
Value (Mio euro)														
2001	24,300	5,694	899	4,159	282	1,809	1,914	3,459	858	567	723	1,250	1,888	302
2002	24,099	5,284	900	3,741	266	1,823	1,846	3,966	1,433	542	780	844	1,812	226
2002 Jul	1,774	347	69	313	19	143	99	283	118	39	46	77	156	11
Aug	1,875	387	61	280	24	177	176	302	75	44	63	80	145	13
Sep	2,000	482	79	273	27	164	179	364	90	39	61	32	143	18
Oct	2,033	375	80	289	24	169	163	398	95	59	73	116	152	17
Nov	2,266	586	89	319	16	171	171	414	159	46	57	25	146	20
Dec	2,023	520	69	260	32	139	135	317	194	43	43	101	122	15
2003 Jan	2,237	612	72	252	22	173	157	373	115	48	58	86	203	22
Feb	2,202	650	70	275	23	219	139	334	150	38	31	72	131	15
Mar	2,270	517	75	297	17	228	174	397	136	48	58	105	151	21
Apr	2,102	412	76	327	17	150	177	400	128	50	61	92	151	23
May	1,894	386	72	248	22	161	171	379	92	40	61	61	137	15
Jun	1,985	429	74	257	22	139	156	386	108	47	55	120	133	21
Jul	1,629	336	68	189	18	157	107	320	75	50	50	69	132	14
Annual variation (%)														
2003 Apr	-3.0	-4.0	-2.2	-10.8	-16.9	-11.8	-4.6	13.5	-17.4	3.9	-31.6	22.2	-6.4	76.3
May	-5.5	10.5	4.2	-34.2	23.8	15.8	12.9	11.1	20.2	11.0	11.6	-17.6	-21.5	-5.1
Jun	-2.0	-5.0	-10.2	-10.0	22.0	15.9	13.7	13.0	-28.7	-2.7	-30.8	112.4	-1.9	-15.2
Jul	-8.2	-3.1	-1.1	-39.6	-9.0	9.9	7.5	13.3	-36.6	27.9	8.2	-10.0	-15.4	29.2

UNITED KINGDOM

TRADE BALANCE (BN euro)

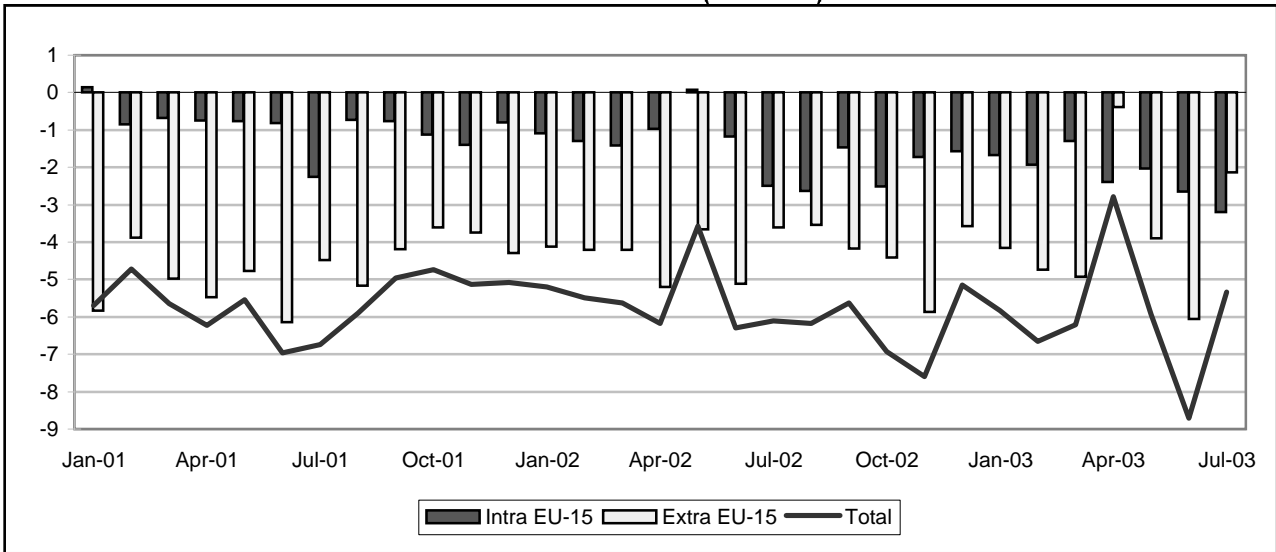

INTRA-EU (BN euro)

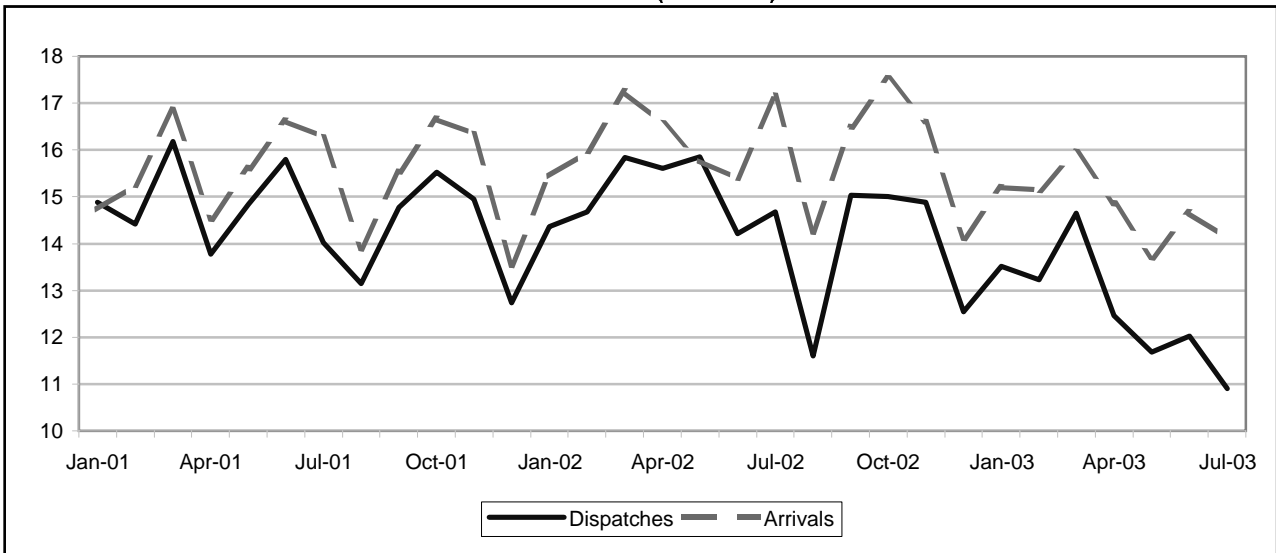

EXTRA-EU (BN euro)

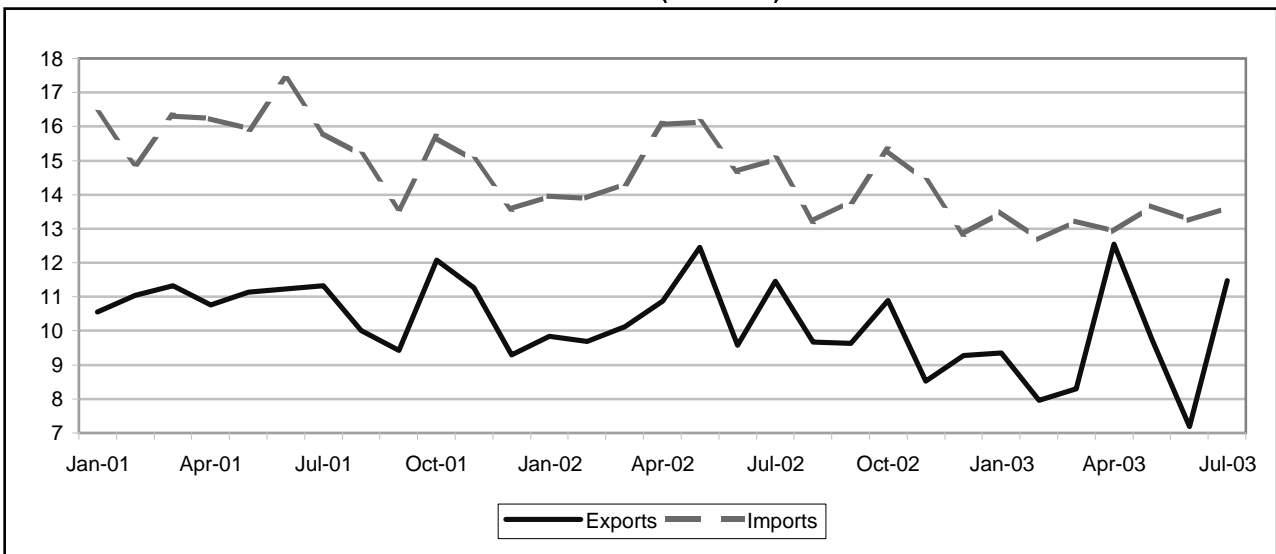

UNITED KINGDOM

5B

TRADE BALANCE

INTRA EU-15

Value (Mio euro)

Period	EU-15	Partner													
		B	DK	D	EL	E	F	IRL	I	L	NL	A	P	FIN	S
2001	-10,767	-3,005	-594	-8,354	1,018	2,225	-357	7,548	-2,867	-28	-873	-1,083	-44	-2,150	-1,151
2002	-18,259	-2,754	-202	-14,361	966	251	-583	9,965	-3,777	-232	-2,201	-1,687	-282	-2,062	-765
2002 Jul	-2,494	-173	77	-1,456	64	-90	-337	921	-739	-10	-195	-138	-94	-192	-117
Aug	-2,628	-330	-17	-1,497	39	15	-257	405	-240	-54	-320	-130	-19	-156	-36
Sep	-1,466	-372	13	-1,145	101	209	-95	544	-222	2	-136	-111	-31	-150	-75
Oct	-2,510	-357	-55	-1,412	100	250	-190	387	-436	-60	-386	-178	-18	-131	11
Nov	-1,729	-192	-87	-1,175	91	135	124	515	-332	-97	-175	-251	-28	-194	-33
Dec	-1,566	-55	-108	-1,207	38	55	44	421	-322	-13	1	-129	-37	-167	-78
2003 Jan	-1,677	-146	-53	-1,394	57	-22	81	320	-228	-12	156	-116	-75	-122	-103
Feb	-1,924	-36	-34	-1,615	58	-19	117	284	-306	-44	120	-166	-36	-159	-85
Mar	-1,291	-98	18	-1,392	83	258	123	298	-346	-74	167	-128	-52	-93	-46
Apr	-2,387	-64	-60	-1,378	68	11	-126	229	-327	-48	-124	-179	-81	-183	-82
May	-2,028	-72	-130	-1,154	81	60	-230	405	-249	-39	-128	-160	-57	-147	-63
Jun	-2,647	-97	-96	-1,443	59	2	-208	240	-191	-13	-247	-132	-56	-89	-70
Jul	-3,195	-66	-101	-665	53	-105	-407	154	-164	-20	-189	-100	-67	-64	-146

EXTRA EU-15

Value (Mio euro)

Period	Extra EU-15	Partner												
		Norway	Switzerland	United States	Canada	China	Japan	Candidate cntr.	CIS	MEDA	South America	OPEC	DAE	ACP
2001	-56,549	-6,096	208	-4,081	-962	-12,785	-9,052	-1,514	-2,268	346	-2,765	3,039	-7,800	-5,049
2002	-51,667	-5,706	-505	300	-513	-14,448	-7,542	-3,051	-2,689	-414	-3,272	2,873	-7,153	-5,091
2002 Jul	-3,606	-550	51	330	-54	-1,205	-548	-133	-122	-45	-254	364	-480	-631
Aug	-3,539	-436	10	400	-49	-1,230	-599	-208	-187	-85	-218	324	-532	-332
Sep	-4,169	-482	-108	-1	8	-1,360	-703	-289	-186	-31	-235	229	-721	-107
Oct	-4,416	-321	-89	158	-34	-1,550	-641	-257	-104	-129	-287	210	-635	-379
Nov	-5,861	-562	-93	-313	-52	-1,508	-722	-415	-152	-195	-383	150	-740	-397
Dec	-3,576	-387	-47	530	-21	-1,182	-452	-191	-239	-22	-242	337	-693	-509
2003 Jan	-4,151	-670	-49	45	-121	-1,175	-534	-292	-49	-80	-285	649	-599	-541
Feb	-4,732	-549	40	-306	-111	-1,052	-799	-202	-188	-46	-220	319	-527	-489
Mar	-4,923	-642	-78	-389	-77	-949	-792	-316	-253	-109	-248	212	-623	-228
Apr	-389	-441	22	1,105	175	-926	-402	-190	-80	209	-211	508	56	-127
May	-3,899	-527	-87	72	-172	-1,022	-623	-225	-122	51	-244	307	-584	-449
Jun	-6,054	-451	-72	-709	-122	-1,076	-751	-363	-169	-158	-268	175	-935	-606
Jul	-2,134	-458	-99	1,108	39	-1,121	-474	-232	-92	30	-142	356	-439	-214

INTRA EU-15

Period	EU-15	Partner													
		B	DK	D	EL	E	F	IRL	I	L	NL	A	P	FIN	S
DISPATCHES															
%2002	100.0	9.1	2.5	19.7	1.1	7.6	16.9	14.4	7.7	0.3	12.6	1.1	1.4	1.3	3.5
Value (Mio euro)															
2001	175,045	14,888	3,620	36,873	1,767	13,024	29,953	22,589	13,172	443	22,830	1,907	2,494	2,493	6,236
2002	174,297	15,833	4,352	34,409	1,910	13,319	29,476	25,155	13,420	564	21,923	2,002	2,417	2,276	6,121
2002 Jul	14,678	1,441	410	2,902	147	1,120	2,559	2,239	1,036	65	1,746	160	180	183	435
Aug	11,605	1,107	331	2,602	123	779	1,787	1,484	814	30	1,561	134	165	168	446
Sep	15,036	1,343	431	3,154	187	1,177	2,531	1,794	1,231	44	1,969	186	178	191	529
Oct	15,012	1,358	350	3,038	181	1,320	2,622	1,778	1,155	49	1,785	199	228	253	622
Nov	14,880	1,326	309	3,036	167	1,321	2,674	1,824	1,130	40	1,843	179	220	187	542
Dec	12,549	1,176	268	2,278	143	978	2,257	1,645	965	29	1,780	149	177	169	458
2003 Jan	13,521	1,261	313	2,682	131	1,134	2,497	1,493	1,047	37	1,903	163	158	180	462
Feb	13,222	1,378	302	2,595	134	1,082	2,346	1,438	1,091	19	1,845	136	192	161	413
Mar	14,654	1,392	356	2,744	158	1,289	2,637	1,543	1,102	34	2,135	195	178	245	532
Apr	12,462	1,368	264	2,364	139	1,028	2,212	1,373	1,008	27	1,607	139	154	170	459
May	11,678	1,245	209	2,335	151	986	1,828	1,326	1,043	31	1,429	142	169	161	448
Jun	12,020	1,294	220	2,130	132	951	1,983	1,368	1,073	44	1,480	151	165	163	406
Jul	10,907	1,063	143	1,895	108	719	1,473	1,028	868	28	1,112	100	122	136	265
Annual variation (%)															
2003 Apr	-20.1	3.3	-35.0	-20.0	-15.2	-11.4	-15.9	-47.2	-16.2	-70.5	-15.9	-11.4	-19.7	-8.6	-9.4
May	-26.3	-12.9	-49.5	-21.1	-17.0	-17.8	-27.1	-54.6	-10.3	-23.8	-20.6	-24.8	-30.1	-22.2	-15.1
Jun	-15.4	-3.2	-51.2	-25.5	-11.4	-12.1	-20.4	-24.6	1.4	12.6	-19.6	-1.3	-6.3	-14.8	-17.2
Jul	-25.7	-26.3	-65.2	-34.7	-26.6	-35.8	-42.4	-54.1	-16.3	-57.1	-36.3	-37.4	-32.3	-25.4	-39.1
ARRIVALS															
%2002	100.0	9.6	2.4	25.3	0.5	6.8	15.6	7.9	8.9	0.4	12.5	1.9	1.4	2.2	3.6
Value (Mio euro)															
2001	185,812	17,894	4,214	45,226	749	10,798	30,310	15,041	16,038	471	23,704	2,991	2,538	4,644	7,387
2002	192,556	18,587	4,554	48,771	944	13,068	30,059	15,191	17,197	796	24,124	3,688	2,698	4,337	6,886
2002 Jul	17,172	1,614	333	4,359	83	1,210	2,896	1,317	1,775	75	1,941	298	274	375	552
Aug	14,233	1,437	348	4,099	83	764	2,044	1,079	1,054	84	1,881	264	185	324	482
Sep	16,501	1,715	418	4,299	86	968	2,626	1,250	1,453	42	2,105	297	209	341	603
Oct	17,522	1,715	405	4,450	81	1,070	2,812	1,390	1,591	109	2,171	377	246	384	611
Nov	16,609	1,517	396	4,211	76	1,186	2,550	1,310	1,463	137	2,018	429	248	382	575
Dec	14,115	1,231	376	3,485	105	923	2,213	1,224	1,286	43	1,780	279	214	336	536
2003 Jan	15,198	1,406	366	4,076	74	1,156	2,416	1,173	1,275	49	1,747	280	233	303	565
Feb	15,147	1,414	336	4,210	76	1,101	2,229	1,154	1,397	63	1,725	302	227	321	498
Mar	15,946	1,490	338	4,136	75	1,031	2,514	1,244	1,449	108	1,969	322	230	338	578
Apr	14,849	1,432	324	3,742	71	1,017	2,338	1,144	1,335	75	1,731	318	235	353	541
May	13,707	1,317	339	3,489	71	927	2,058	921	1,292	71	1,558	301	226	308	511
Jun	14,667	1,392	316	3,572	73	949	2,191	1,128	1,264	57	1,727	282	221	252	476
Jul	14,103	1,129	244	2,560	55	824	1,880	874	1,032	48	1,301	200	188	201	411
Annual variation (%)															
2003 Apr	-10.4	-9.0	-22.0	-10.6	-5.1	-12.4	-11.0	-11.1	-7.2	29.9	-14.0	5.9	9.7	-16.5	-10.9
May	-13.1	-15.5	-10.2	-7.2	-5.5	-22.6	-14.0	-25.8	-10.7	76.3	-23.0	4.6	-10.1	-23.7	-10.4
Jun	-4.7	0.9	-9.1	-5.3	0.4	-21.1	-7.5	-4.9	-11.5	19.5	-15.4	1.4	7.2	-23.8	-19.2
Jul	-17.9	-30.1	-26.8	-41.3	-33.2	-31.9	-35.1	-33.7	-41.9	-36.2	-33.0	-32.8	-31.2	-46.5	-25.7

EXTRA EU-15

Period	Extra EU-15	Partner												
		Norway	Switzerland	United States	Canada	China	Japan	Candidate cntr.	CIS	MEDA	South America	OPEC	DAE	ACP
EXPORTS														
%2002	100.0	2.3	4.0	36.4	4.1	1.9	4.7	8.0	1.8	6.2	2.1	7.2	9.8	5.1
Value (Mio euro)														
2001	129,461	3,018	6,562	46,964	5,212	2,744	5,971	9,233	2,103	7,287	2,913	9,315	13,134	6,289
2002	122,018	2,861	4,858	44,390	5,014	2,364	5,761	9,812	2,183	7,592	2,573	8,816	12,012	6,225
2002 Jul	11,449	281	513	4,040	463	207	579	908	201	682	234	879	1,152	613
Aug	9,679	212	405	3,555	388	162	491	780	196	519	207	711	983	508
Sep	9,641	244	331	3,432	371	145	435	822	202	635	235	688	915	480
Oct	10,899	263	381	3,892	434	184	497	971	221	687	208	806	1,096	625
Nov	8,522	213	294	2,852	383	188	427	778	162	533	187	684	894	442
Dec	9,268	234	324	3,361	335	180	513	780	139	568	167	731	931	501
2003 Jan	9,352	252	277	3,375	307	176	382	736	210	586	133	1,042	909	473
Feb	7,954	224	360	2,726	282	174	299	738	171	473	155	663	775	487
Mar	8,292	223	268	2,921	285	189	349	765	194	560	138	670	776	417
Apr	12,542	271	359	4,198	677	328	679	920	245	783	209	989	1,368	609
May	9,770	230	282	3,472	352	274	442	791	237	635	182	800	931	474
Jun	7,188	201	275	2,391	318	185	269	711	195	474	150	566	652	385
Jul	11,480	229	329	4,053	467	239	578	933	247	738	238	932	1,131	613
Annual variation (%)														
2003 Apr	15.4	14.4	-11.8	3.5	63.0	92.4	34.6	8.5	23.2	1.0	-9.8	30.2	29.1	19.5
May	-21.6	-14.0	-37.3	-29.8	-38.2	31.4	-19.9	-15.6	6.0	-20.5	-20.8	3.9	-18.9	-18.3
Jun	-25.0	-24.8	-32.4	-33.9	-12.1	10.7	-30.3	-2.4	31.8	-20.4	-31.8	-13.0	-28.4	-18.6
Jul	0.3	-18.7	-35.8	0.3	1.0	15.6	-0.2	2.7	23.0	8.2	1.7	6.0	-1.8	0
IMPORTS														
%2002	100.0	4.9	3.1	25.4	3.2	9.7	7.6	7.4	2.8	4.6	3.4	3.4	11.0	6.5
Value (Mio euro)														
2001	186,010	9,114	6,353	51,046	6,174	15,530	15,022	10,746	4,370	6,941	5,678	6,276	20,934	11,338
2002	173,684	8,567	5,363	44,091	5,526	16,811	13,303	12,863	4,871	8,005	5,845	5,944	19,165	11,316
2002 Jul	15,056	831	462	3,710	517	1,412	1,127	1,040	323	727	488	516	1,632	1,244
Aug	13,218	647	395	3,156	437	1,391	1,090	988	383	604	425	388	1,515	840
Sep	13,810	726	439	3,433	363	1,505	1,138	1,111	388	667	470	459	1,637	587
Oct	15,314	583	470	3,735	468	1,734	1,138	1,228	325	816	495	597	1,731	1,004
Nov	14,383	775	387	3,164	435	1,697	1,149	1,193	314	728	570	535	1,635	839
Dec	12,844	621	372	2,831	356	1,362	965	971	378	590	409	394	1,624	1,010
2003 Jan	13,502	923	326	3,329	428	1,351	916	1,028	259	666	418	393	1,508	1,014
Feb	12,686	773	320	3,031	393	1,226	1,098	941	358	520	375	344	1,301	976
Mar	13,215	865	347	3,310	361	1,138	1,141	1,082	447	669	386	458	1,399	645
Apr	12,931	712	337	3,093	502	1,254	1,081	1,110	325	574	420	481	1,312	736
May	13,668	758	369	3,400	524	1,296	1,065	1,016	359	584	427	494	1,515	923
Jun	13,241	652	347	3,100	440	1,260	1,020	1,074	364	632	418	391	1,587	991
Jul	13,614	686	428	2,945	428	1,360	1,052	1,164	340	708	380	576	1,570	827
Annual variation (%)														
2003 Apr	-19.6	-19.4	-14.2	-29.3	14.3	-7.9	-7.1	-13.4	-20.3	-20.4	-25.0	-23.8	-17.7	-34.2
May	-15.2	16.0	-26.8	-22.1	-2.4	-6.2	-7.0	-4.4	-62.1	-17.8	-14.4	-10.9	-10.4	-10.5
Jun	-9.9	-0.2	-41.2	-26.4	-33.9	2.8	-3.7	10.4	-15.4	-1.2	-6.3	-7.4	11.0	-11.1
Jul	-9.6	-17.4	-7.4	-20.6	-17.2	-3.6	-6.7	11.9	5.3	-2.6	-22.2	11.7	-3.8	-33.5

Candidate countries external trade

BULGARIA

TRADE BALANCE (BN euro)

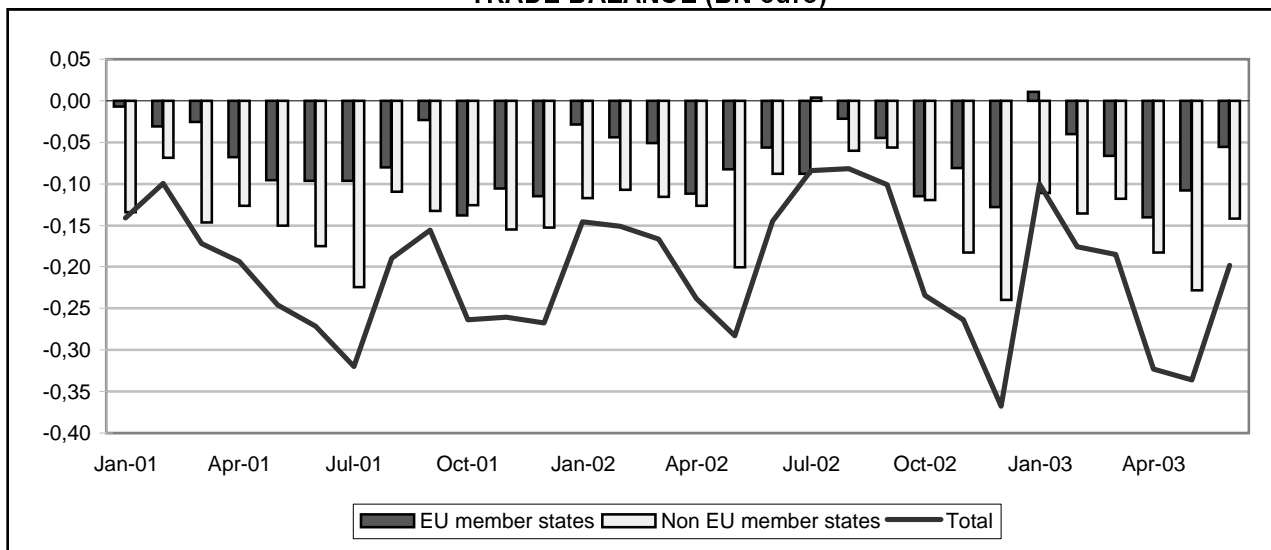

TRADE WITH EU MEMBER STATES (BN euro)

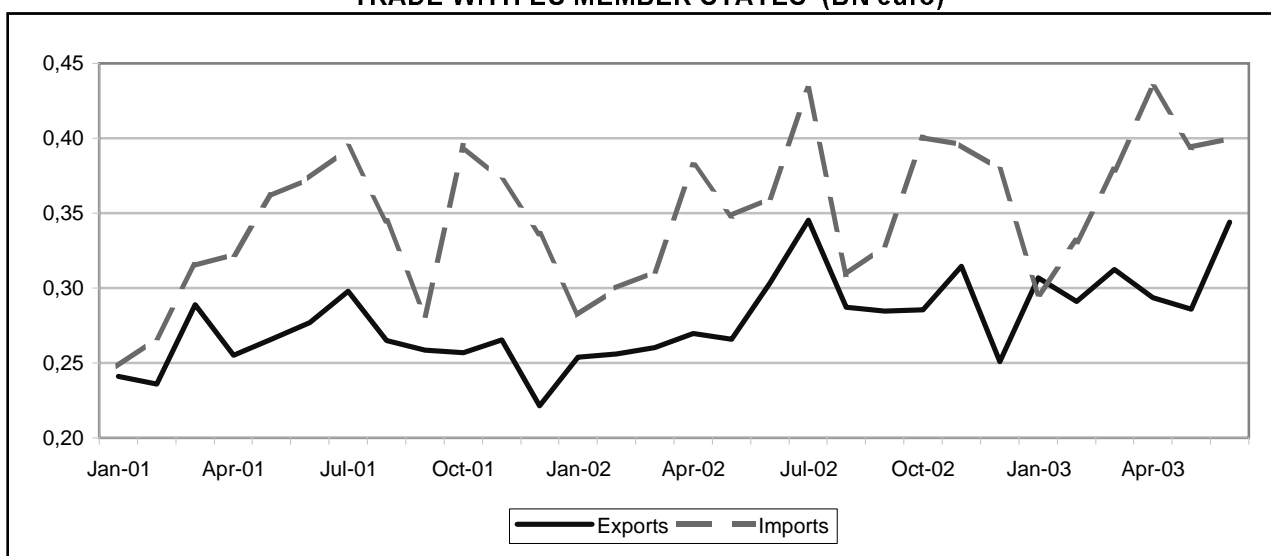

TRADE WITH NON EU MEMBER STATES (BN euro)

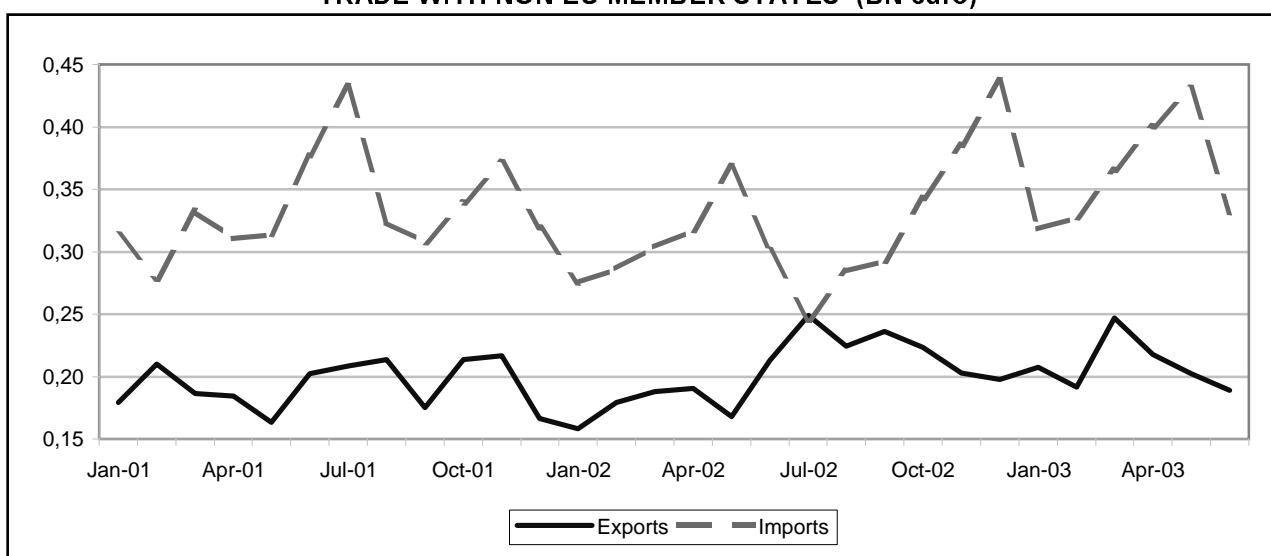

BULGARIA

6B

TRADE BALANCE

EU-15 MEMBER STATES

Value (Mio euro)

Period	EU-15	Partner														
		B	DK	D	EL	E	F	IRL	I	L	NL	A	P	FIN	S	UK
2001	-882	160	-35	-697	41	54	-169	-13	75	2	-59	-67	-3	-49	-71	-51
2002	-852	173	-39	-621	50	41	-151	-10	-19	-0	-63	-75	-9	-29	-57	-44
2002 Jun	-57	22	-4	-38	7	-3	-13	-1	0	-0	-8	-6	-0	-4	-8	-2
Jul	-88	18	-3	-61	9	-0	-8	-1	-8	0	-6	-8	-3	-4	-3	-8
Aug	-22	16	-2	-49	5	1	-11	-0	30	2	-1	-5	-1	-2	-4	-0
Sep	-44	22	-4	-51	4	9	-12	-0	3	-0	-1	-4	-1	-2	-4	-4
Oct	-115	14	-3	-70	0	-1	-19	-1	-22	-0	-1	-4	5	-2	-5	-6
Nov	-81	20	-3	-66	-8	23	-16	-1	-6	-0	-8	-5	-2	-3	-5	-3
Dec	-128	19	-4	-70	-3	-6	-16	-1	-19	-0	-5	-8	2	-3	-5	-9
2003 Jan	11	30	-2	-19	6	-1	-4	-0	19	-0	-2	-1	-3	-2	-6	-4
Feb	-40	16	-2	-39	2	-3	-7	-1	12	-1	-1	-4	-1	-1	-3	-7
Mar	-66	25	-2	-64	8	-1	-14	-1	3	-0	-4	-6	-2	-1	-5	-1
Apr	-140	-2	-2	-68	10	-1	-31	-0	0	-0	-6	-16	-1	-3	-14	-6
May	-108	14	-3	-62	3	-6	-18	-1	-7	0	-6	-7	-2	-2	-7	-3
Jun	-56	23	-4	-50	11	2	-13	-1	3	-0	-8	-3	-2	-2	-6	-6

NON EU-15 MEMBER STATES

Value (Mio euro)

Period	Extra EU-15	Partner												
		Norway	Switzer-land	United States	Canada	China	Japan	Candidate cntr.	CIS	MEDA	South America	OPEC	DAE	ACP
2001	-1,700	2	-29	106	-4	-87	-71	-135	-1,617	286	-156	-48	-97	11
2002	-1,410	1	-5	103	-1	-132	-82	-86	-1,304	281	-151	-21	-118	18
2002 Jun	-88	0	4	19	0	-10	-7	-0	-113	26	-11	1	-9	1
Jul	4	0	32	7	1	-11	-7	-2	-41	24	-4	0	-11	6
Aug	-60	0	-3	22	2	-9	-5	-4	-85	36	-11	-3	-9	6
Sep	-57	0	0	10	-1	-11	-7	-7	-68	30	-28	13	-6	-0
Oct	-120	-2	-3	18	3	-15	-8	-24	-104	21	-8	-10	-12	2
Nov	-183	0	-6	9	-7	-18	-9	-21	-132	19	-21	-4	-12	1
Dec	-239	-0	-9	3	0	-14	-9	-28	-115	-3	-42	-20	-14	1
2003 Jan	-111	0	-1	10	1	-10	-10	6	-89	15	-18	-6	-12	8
Feb	-136	0	-6	20	0	-13	-7	-14	-109	20	-23	0	-11	1
Mar	-118	-0	-10	11	0	-9	-8	-4	-114	28	-15	8	-11	2
Apr	-183	-0	-1	-14	-0	-11	-8	-36	-121	-1	-8	2	-12	1
May	-228	-0	-6	-4	-1	-12	-9	-32	-174	3	-14	-2	-2	2
Jun	-142	0	-3	1	3	-15	-10	-22	-92	8	-20	3	-10	1

EU-15 MEMBER STATES

Period	EU-15	Partner														
		B	DK	D	EL	E	F	IRL	I	L	NL	A	P	FIN	S	UK
EXPORTS																
%2002	100.0	8.6	0.8	17.1	16.5	6.0	9.6	0.3	27.7	0.1	3.2	3.0	0.5	0.3	1.0	5.2
Value (Mio euro)																
2001	3,129	280	29	545	501	189	321	9	855	6	89	95	21	8	30	151
2002	3,377	291	28	579	558	204	325	12	935	3	108	101	16	10	32	176
2002 Jun	304	32	2	54	50	12	30	1	89	0	7	9	2	0	2	13
Jul	345	30	3	56	60	16	36	1	105	0	10	10	0	1	3	15
Aug	287	24	4	54	37	13	27	1	81	2	13	8	2	1	3	17
Sep	284	31	2	46	44	20	21	1	77	0	13	10	0	1	3	14
Oct	285	26	2	50	45	15	25	2	66	0	13	11	7	1	3	18
Nov	314	30	3	55	42	39	27	1	78	0	7	11	0	1	3	17
Dec	251	29	2	41	42	10	23	1	69	0	8	8	3	0	2	12
2003 Jan	307	39	3	60	49	12	31	1	77	0	10	10	0	1	3	13
Feb	291	26	2	55	48	13	30	1	83	0	10	8	0	1	2	11
Mar	313	37	1	53	64	14	25	1	82	0	8	8	0	1	2	15
Apr	294	11	1	56	63	16	24	1	87	0	8	10	1	1	3	13
May	286	26	2	53	57	12	23	1	79	0	7	9	0	1	3	15
Jun	344	33	2	59	64	23	32	1	95	0	7	11	1	0	3	13
Annual variation (%)																
2003 Mar	20.0	88.6	-29.6	11.8	30.9	18.0	-3.3	142.6	14.3	9.1	3.7	15.8	21.2	131.8	-8.0	7.8
Apr	8.8	3.4	-10.0	17.4	20.9	9.1	-8.3	-21.6	8.2	:	-0.1	21.4	725.3	-71.6	14.6	-17.1
May	7.6	31.4	-0.8	30.9	11.7	-31.9	-19.2	-5.7	2.2	^	9.6	30.1	25.4	63.1	31.8	9.4
Jun	13.3	4.9	-0.2	8.8	28.9	86.7	6.0	-29.0	6.7	^	-7.2	28.9	-45.1	42.6	20.4	-1.8
IMPORTS																
%2002	100.0	2.8	1.6	28.4	12.0	3.9	11.2	0.5	22.6	0.1	4.0	4.2	0.6	0.9	2.1	5.2
Value (Mio euro)																
2001	4,011	120	64	1,242	461	135	490	22	780	4	148	162	24	57	101	202
2002	4,229	118	67	1,200	508	164	475	21	954	3	171	176	25	38	89	220
2002 Jun	360	9	6	93	43	16	42	2	89	0	15	15	2	4	10	15
Jul	433	13	6	117	50	17	44	2	113	0	16	18	3	5	6	24
Aug	309	8	6	104	33	12	38	1	51	0	14	14	3	3	6	17
Sep	329	10	6	97	40	10	33	2	74	0	15	14	1	3	7	18
Oct	400	12	5	120	44	17	44	2	88	0	14	15	2	4	9	24
Nov	396	10	5	120	49	16	43	2	84	0	16	16	2	4	8	20
Dec	379	11	6	111	45	16	39	2	88	0	13	16	2	3	7	20
2003 Jan	296	8	5	79	43	12	35	1	58	0	11	12	3	3	9	17
Feb	331	10	4	94	47	16	37	2	71	1	11	13	1	2	5	18
Mar	379	12	4	117	56	15	39	2	79	0	12	14	2	2	7	17
Apr	434	13	4	123	54	17	55	1	87	0	14	25	2	3	17	18
May	394	12	5	114	54	19	41	2	86	0	13	16	2	3	10	18
Jun	400	10	6	109	53	21	45	2	92	0	15	14	3	2	9	19
Annual variation (%)																
2003 Mar	21.8	18.9	-26.1	35.8	47.6	33.7	8.2	8.6	23.1	33.0	-15.5	22.6	-8.3	-21.2	-23.8	-4.8
Apr	13.6	16.0	-37.6	21.9	6.7	33.2	16.6	-28.0	-2.3	-70.8	-20.3	57.5	-12.0	47.3	147.5	9.9
May	13.1	31.4	-39.3	30.6	32.2	14.6	0.4	-15.0	-2.6	31.8	-0.8	14.5	-13.0	7.4	18.1	17.7
Jun	11.0	3.1	5.0	17.4	25.0	31.3	6.0	30.9	3.6	87.8	-1.1	-1.7	12.8	-47.2	-11.7	26.6

NON EU-15 MEMBER STATES

Period	Extra EU-15	Partner												
		Norway	Switzerland	United States	Canada	China	Japan	Candidate cntr.	CIS	MEDA	South America	OPEC	DAE	ACP
EXPORTS														
%2002	100.0	0.3	4.2	11.7	1.0	0.6	0.5	39.2	10.5	31.7	1.3	3.3	1.8	1.7
Value (Mio euro)														
2001	2,319	7	65	319	21	11	14	800	315	659	20	81	22	38
2002	2,430	8	101	285	26	13	11	952	255	770	31	81	43	42
2002 Jun	213	1	12	35	2	1	1	81	20	64	1	4	3	3
Jul	249	1	41	21	2	1	1	84	24	63	2	12	3	8
Aug	224	1	6	36	3	2	2	75	20	73	5	11	4	8
Sep	236	0	7	24	2	2	1	83	29	69	2	15	7	2
Oct	223	0	5	34	5	1	1	81	22	67	2	6	3	4
Nov	203	1	4	24	2	1	1	83	20	67	1	7	4	3
Dec	198	1	4	33	1	1	1	82	20	60	2	7	2	2
2003 Jan	207	1	5	25	1	5	0	86	20	74	3	7	2	9
Feb	192	0	4	39	1	2	0	75	15	54	1	4	5	3
Mar	247	1	3	31	1	7	0	104	20	80	5	10	2	4
Apr	218	0	6	21	1	7	1	93	22	70	5	5	3	2
May	203	1	3	22	2	8	1	77	19	59	3	5	12	4
Jun	189	1	2	23	4	4	1	83	15	54	1	8	8	3
Annual variation (%)														
2003 Mar	31.4	12.3	-38.5	86.8	-20.7	^	-66.7	19.6	-11.5	12.0	123.0	247.4	-7.6	28.4
Apr	14.1	-43.0	20.1	28.8	-55.8	29.0	19.4	10.9	-1.1	13.6	115.0	91.4	-47.4	-15.2
May	20.4	-1.7	-25.6	43.0	7.2	^	131.1	7.8	17.2	-4.7	-55.4	18.6	300.4	30.3
Jun	-11.3	0.3	-79.0	-35.2	75.0	276.6	31.0	2.4	-22.1	-15.5	-33.4	100.7	184.0	-7.9
IMPORTS														
%2002	100.0	0.2	2.8	4.8	0.7	3.8	2.4	27.0	40.6	12.7	4.7	2.6	4.2	0.6
Value (Mio euro)														
2001	4,019	5	95	213	25	98	86	935	1,932	373	175	129	119	27
2002	3,840	7	106	182	27	146	94	1,038	1,558	489	182	102	161	24
2002 Jun	301	0	8	17	2	10	7	81	133	38	12	3	12	2
Jul	245	0	9	14	1	12	8	86	65	39	6	11	15	2
Aug	284	0	9	14	1	11	7	79	105	37	16	13	12	2
Sep	293	0	7	14	2	12	8	90	97	39	30	2	13	2
Oct	343	2	8	16	1	16	10	105	126	47	10	16	15	2
Nov	385	1	9	14	9	18	10	104	152	48	22	11	16	1
Dec	437	1	13	30	1	15	10	110	134	62	44	27	16	1
2003 Jan	318	0	6	15	1	15	10	80	109	59	21	13	14	1
Feb	327	0	10	19	1	14	8	88	125	35	23	3	15	2
Mar	365	1	14	20	1	16	8	108	134	52	20	2	14	2
Apr	400	0	7	35	2	18	9	129	143	71	14	3	16	1
May	431	1	9	25	2	20	10	109	193	56	17	7	15	1
Jun	331	0	5	22	1	19	11	105	108	46	20	4	18	1
Annual variation (%)														
2003 Mar	20.2	137.0	49.2	56.0	-57.4	76.9	24.2	42.9	-6.4	48.1	127.7	49.3	12.8	8.8
Apr	26.2	-8.6	-24.9	138.8	11.0	71.1	22.6	47.2	-2.1	84.3	115.9	45.2	17.2	-8.6
May	17.0	67.3	8.4	122.1	43.8	53.6	47.7	27.8	-2.2	43.3	203.9	199.9	11.6	-61.0
Jun	9.8	:	-33.6	33.6	-59.0	80.1	45.9	28.7	-18.7	20.6	70.4	49.3	46.7	-39.2

TRADE BALANCE (BN euro)

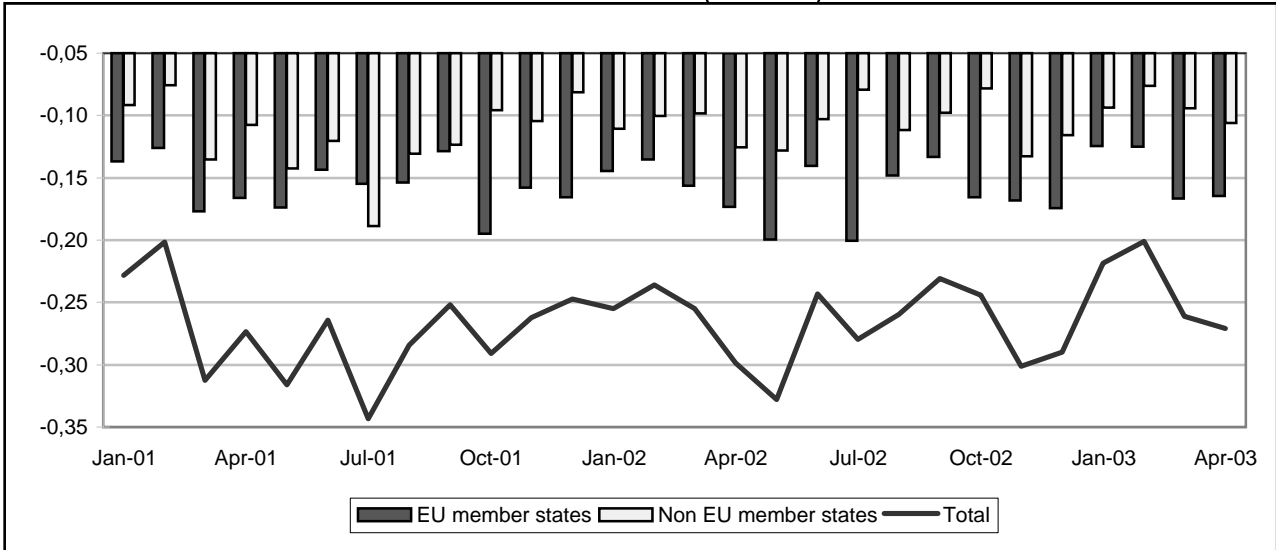

TRADE WITH EU MEMBER STATES (BN euro)



TRADE WITH NON EU MEMBER STATES (BN euro)

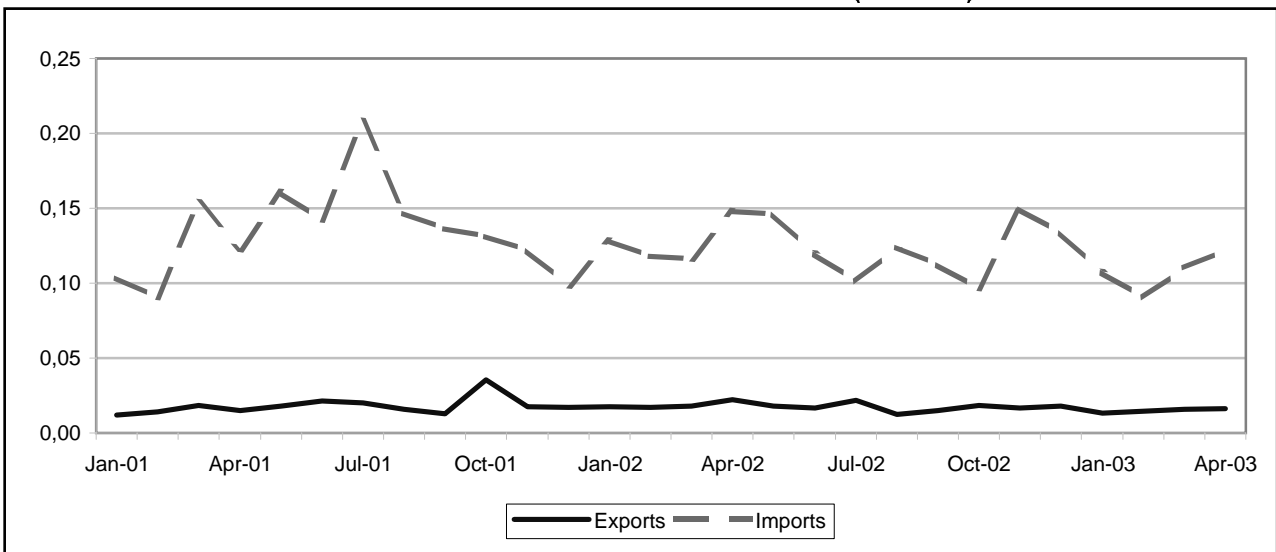

TRADE BALANCE

EU-15 MEMBER STATES

Value (Mio euro)

Period	EU-15	Partner														
		B	DK	D	EL	E	F	IRL	I	L	NL	A	P	FIN	S	UK
2001	-1,879	-69	-28	-240	-327	-130	-183	-26	-370	-0	-72	-43	-15	-29	-66	-281
2002	-1,940	-56	-28	-323	-376	-122	-169	-26	-380	-1	-69	-22	-17	-30	-59	-262
2002 Apr	-173	-4	-3	-22	-42	-10	-15	-2	-39	:	-6	-2	-2	-2	-5	-20
May	-200	-6	-3	-55	-32	-13	-15	-3	-32	:	-5	-2	-2	-3	-4	-24
Jun	-141	-4	-2	-19	-29	-11	-10	-2	-31	:	-5	-3	-1	-2	-4	-16
Jul	-200	-6	-3	-56	-32	-11	-16	-3	-34	:	-6	-2	-2	-2	-4	-24
Aug	-148	-4	-2	-18	-22	-8	-21	-2	-29	:	-4	-2	-1	-2	-6	-26
Sep	-133	-4	-2	-19	-32	-7	-12	-2	-22	:	-5	-2	-1	-2	-5	-19
Oct	-166	-5	-3	-23	-39	-11	-11	-1	-35	-0	-7	-2	-1	-2	-4	-23
Nov	-168	-6	-2	-22	-38	-11	-13	-2	-33	-0	-7	-2	-2	-3	-8	-21
Dec	-174	-5	-2	-22	-35	-9	-12	-3	-34	:	-6	-1	-1	-4	-6	-34
2003 Jan	-125	-4	-2	-19	-21	-8	-11	-2	-23	:	-5	-1	-1	-3	-5	-19
Feb	-125	-4	-5	-19	-25	-7	-11	-2	-28	:	-5	-1	-1	-2	-3	-14
Mar	-167	-5	-2	-22	-35	-12	-15	-1	-36	:	-5	-2	-1	-2	-3	-26
Apr	-165	-3	-4	-18	-38	-9	-13	-2	-39	:	-7	-2	-1	-3	-7	-20

NON EU-15 MEMBER STATES

Value (Mio euro)

Period	Extra EU-15	Partner												
		Norway	Switzer-land	United States	Canada	China	Japan	Candidate cntr.	CIS	MEDA	South America	OPEC	DAE	ACP
2001	-1,397	13	-45	-268	-9	-146	-182	-57	-188	-272	-41	3	-155	2
2002	-1,281	-10	-46	-132	-8	-164	-203	-46	-195	-229	-48	0	-151	4
2002 Apr	-125	-9	-6	-13	-4	-18	-18	-4	-12	-17	-5	1	-15	0
May	-128	0	-4	-10	-0	-15	-21	-6	-24	-22	-1	-1	-15	1
Jun	-103	1	-3	-11	-1	-13	-19	-3	-21	-13	-4	1	-15	1
Jul	-79	-0	-3	-10	-0	-13	-20	-4	-8	-1	-3	-1	-12	1
Aug	-111	-0	-3	-19	1	-12	-12	-3	-19	-26	:	-1	-11	0
Sep	-98	-0	-4	-8	-0	-15	-14	-3	-13	-18	-7	-0	-12	1
Oct	-78	-0	-4	-8	-1	-14	-15	-5	-6	-6	-5	0	-11	0
Nov	-133	-0	-3	-9	-1	-16	-17	-3	-7	-51	-5	-1	-13	0
Dec	-116	-0	-5	-11	-0	-14	-16	-6	-26	-23	-4	0	-12	0
2003 Jan	-94	-0	-3	-14	-0	-10	-13	-5	-19	-15	-1	-2	-10	1
Feb	-76	-0	-4	-8	0	-11	-13	-1	-10	-14	-0	-2	-9	0
Mar	-94	-0	-3	-11	-1	-14	-17	-6	-18	-6	-4	-1	-12	2
Apr	-106	-0	-4	-7	-1	-17	-14	-3	-9	-28	-4	-3	-12	1

EU-15 MEMBER STATES

Period	EU-15	Partner														
		B	DK	D	EL	E	F	IRL	I	L	NL	A	P	FIN	S	UK
EXPORTS																
%2002	100.0	2.7	1.8	10.6	25.6	5.0	4.4	2.1	4.8	0.0	8.4	2.0	0.3	0.8	2.5	29.0
Value (Mio euro)																
2001	247	9	4	29	66	17	8	6	6	0	15	4	0	2	6	74
2002	237	6	4	25	61	12	10	5	11	0	20	5	1	2	6	69
2002 Apr	29	2	0	2	7	2	1	1	2	:	2	0	0	0	1	8
May	26	0	1	7	6	1	1	1	1	:	2	0	0	0	1	6
Jun	21	0	0	1	6	1	1	0	1	:	2	0	0	0	1	7
Jul	21	0	0	2	6	1	1	1	1	:	2	0	0	0	1	6
Aug	13	0	0	2	3	1	1	0	1	:	2	0	0	0	0	3
Sep	17	0	0	1	5	1	1	0	1	:	2	0	0	0	0	5
Oct	16	0	0	1	6	1	1	0	1	0	1	0	0	0	0	4
Nov	18	0	1	1	4	1	1	0	1	0	2	0	0	0	0	6
Dec	15	0	0	2	4	1	0	0	1	:	2	0	0	0	0	4
2003 Jan	17	0	0	2	5	1	1	0	1	:	1	1	0	0	1	4
Feb	20	0	0	2	5	1	0	0	1	:	2	0	1	0	1	6
Mar	20	0	0	2	5	1	1	0	0	:	1	1	1	0	1	6
Apr	21	1	0	2	6	1	0	0	1	:	1	0	1	0	1	5
Annual variation (%)																
2003 Jan	6.4	-3.3	-52.2	-4.9	18.9	261.7	-18.5	-2.3	58.1	:	61.9	-15.5	34.5	78.7	30.7	-13.4
Feb	5.7	-55.2	-43.3	23.4	7.3	143.6	-26.5	-1.0	38.1	:	5.4	-11.0	988.1	129.9	8.4	-10.7
Mar	-19.2	-73.0	-24.8	-39.8	-10.6	350.7	-17.7	48.8	-73.6	:	-9.9	-42.9	^	-19.9	15.3	-19.7
Apr	-27.2	-46.5	-34.9	-9.1	-17.1	-44.1	-29.3	-39.0	-44.5	:	-32.4	-45.8	^	48.3	2.3	-40.0
IMPORTS																
%2002	100.0	2.8	1.5	16.0	20.0	6.2	8.2	1.4	18.0	0	4.1	1.2	0.8	1.4	3.0	15.2
Value (Mio euro)																
2001	2,127	78	33	269	393	146	191	32	376	0	88	47	16	31	72	354
2002	2,177	62	32	349	436	134	179	31	391	1	89	27	18	32	65	331
2002 Apr	202	6	3	24	49	13	15	3	41	0	8	2	2	3	6	29
May	226	6	3	62	38	14	16	4	33	0	8	3	2	3	5	30
Jun	162	5	3	20	35	12	11	2	32	0	7	3	1	2	5	23
Jul	222	6	3	58	38	12	17	3	35	0	8	3	2	3	5	30
Aug	161	4	3	19	24	9	22	3	30	0	6	3	2	2	6	29
Sep	151	4	2	20	36	8	13	3	23	0	7	2	1	2	5	25
Oct	182	5	3	24	45	11	12	1	36	0	8	2	1	2	4	26
Nov	186	6	2	23	42	12	14	2	35	0	9	3	2	3	8	27
Dec	190	5	2	24	39	10	13	3	34	0	7	2	1	4	7	39
2003 Jan	142	4	2	21	26	9	12	2	24	0	7	1	1	4	6	23
Feb	145	4	5	22	30	8	11	2	28	0	7	2	1	2	4	20
Mar	186	5	2	24	40	13	15	2	36	0	6	2	2	2	4	32
Apr	186	4	4	19	44	11	13	2	40	0	9	2	2	3	7	25
Annual variation (%)																
2003 Jan	-11.6	-13.4	-2.5	-20.0	2.8	-16.2	-34.2	-30.9	-5.7	-80.6	-3.5	-2.7	-9.0	-13.4	24.9	-12.6
Feb	-5.8	-1.7	88.1	-15.3	3.1	-13.3	-25.7	-20.5	0.1	-92.3	17.8	-33.9	-10.0	4.1	-11.8	-9.6
Mar	3.0	-3.2	-18.4	4.3	16.3	-4.0	17.8	-36.1	-7.8	-62.7	-31.6	12.6	-3.7	-15.8	-36.5	26.2
Apr	-8.1	-21.4	22.8	-18.1	-10.8	-16.1	-12.8	-7.0	-0.8	33.3	7.3	-17.1	7.8	8.1	27.7	-13.4

NON EU-15 MEMBER STATES

Period	Extra EU-15	Partner												
		Norway	Switzer-land	United States	Canada	China	Japan	Candidate cntr.	CIS	MEDA	South America	OPEC	DAE	ACP
EXPORTS														
%2002	100.0	1.2	1.1	7.3	0.9	0.2	0.6	10.2	7.2	25.6	0.9	20.6	6.1	7.8
Value (Mio euro)														
2001	218	22	2	12	1	1	1	22	18	46	0	46	13	14
2002	212	3	2	16	2	0	1	22	15	54	2	44	13	17
2002 Apr	22	0	0	1	0	0	0	3	1	7	0	5	1	1
May	18	1	1	1	0	0	0	2	1	5	0	4	1	2
Jun	17	1	0	1	0	0	0	2	1	4	0	3	1	2
Jul	22	0	0	3	0	0	0	2	1	7	0	4	1	2
Aug	12	0	0	1	1	0	0	1	1	3	:	2	1	1
Sep	15	0	0	2	0	0	0	2	2	3	0	2	1	1
Oct	18	0	0	1	0	0	0	1	3	5	0	4	1	2
Nov	17	0	0	1	0	0	0	2	1	4	0	3	1	1
Dec	18	0	0	1	0	0	0	1	1	3	2	5	1	1
2003 Jan	13	0	0	1	0	0	0	2	1	3	0	3	1	2
Feb	15	0	0	2	0	0	0	3	1	3	0	2	1	1
Mar	16	0	0	1	0	0	0	2	1	3	0	3	1	3
Apr	16	0	0	2	0	0	0	2	2	4	0	2	1	2
Annual variation (%)														
2003 Jan	-23.8	55.0	146.0	-1.0	44.4	83.3	32.4	-8.2	35.1	-55.0	-96.8	-16.0	-41.2	69.6
Feb	-14.9	164.2	1.0	67.3	^	:	-68.4	51.4	-20.8	-37.1	-92.4	-46.6	-41.6	8.7
Mar	-12.0	-56.4	-31.1	-51.2	-79.4	:	58.1	13.1	-33.1	-17.3	-17.2	-40.8	-24.2	150.4
Apr	-27.0	11.4	-58.2	60.3	-95.3	-19.4	-97.7	-26.2	61.6	-45.5	-82.5	-60.1	-10.1	8.3
IMPORTS														
%2002	100.0	0.8	3.3	9.9	0.7	11.0	13.7	4.5	14.0	19.0	3.3	2.9	11.0	0.8
Value (Mio euro)														
2001	1,615	9	47	280	10	147	183	79	206	318	42	43	168	12
2002	1,493	13	49	147	10	164	205	67	210	284	49	44	164	12
2002 Apr	148	9	6	14	4	18	18	7	13	23	5	4	17	1
May	146	0	5	11	0	15	22	8	26	27	1	5	15	1
Jun	120	0	3	12	1	13	19	5	22	17	4	2	16	1
Jul	101	0	3	13	0	13	20	6	9	8	3	5	13	1
Aug	124	0	3	20	0	12	12	4	20	29	1	3	11	1
Sep	112	0	4	10	0	15	14	4	15	21	7	3	13	1
Oct	97	0	4	9	1	14	15	6	9	10	5	4	12	1
Nov	150	0	3	11	1	16	17	5	8	55	5	4	14	1
Dec	134	0	5	12	0	14	16	7	27	26	5	5	13	1
2003 Jan	107	0	3	14	0	10	13	8	20	17	1	5	11	1
Feb	91	0	4	9	0	11	13	5	11	17	0	4	10	1
Mar	110	0	3	12	1	14	17	8	19	9	4	4	13	1
Apr	122	0	4	9	1	17	14	5	10	32	4	5	13	1
Annual variation (%)														
2003 Jan	-16.6	18.5	-11.9	6.9	-12.1	-14.4	-26.7	-0.9	6.5	-43.5	-61.5	41.9	-12.1	-51.2
Feb	-23.0	-68.2	13.0	-25.6	-46.4	8.2	-25.7	24.5	-32.9	-28.5	-93.0	30.5	-11.6	-50.1
Mar	-5.2	3.6	-33.5	13.0	68.2	13.9	8.8	68.6	-25.0	-24.6	-0.1	11.5	-13.4	0.2
Apr	-17.2	-95.3	-40.1	-35.3	-83.3	-2.2	-23.6	-24.2	-21.7	35.5	-20.2	27.9	-22.4	-34.2

CZECH REPUBLIC

TRADE BALANCE (BN euro)

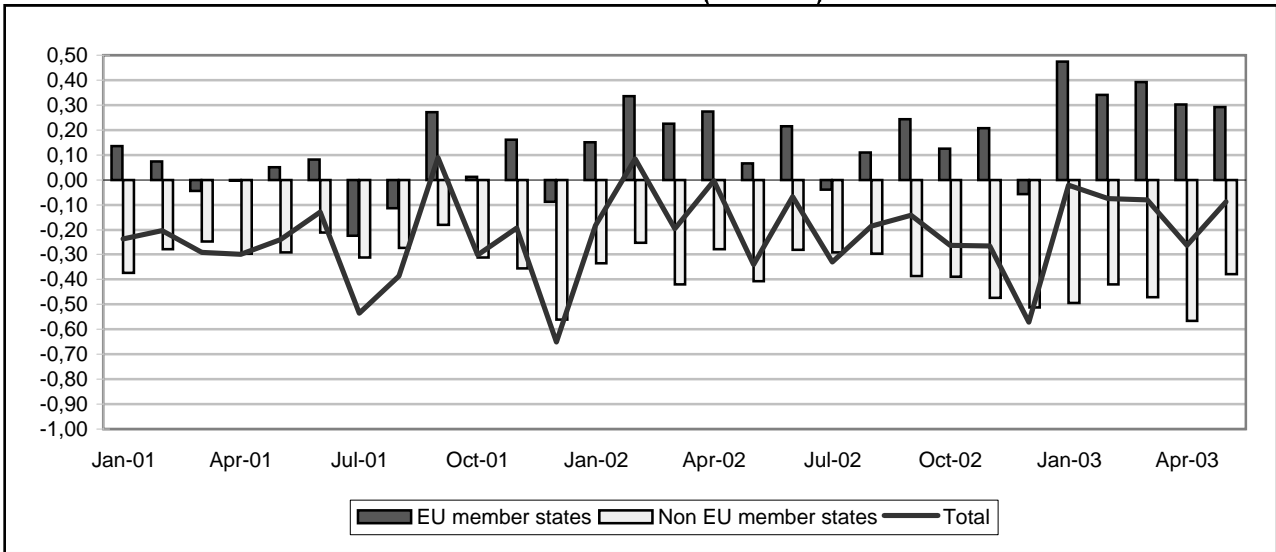

TRADE WITH EU MEMBER STATES (BN euro)

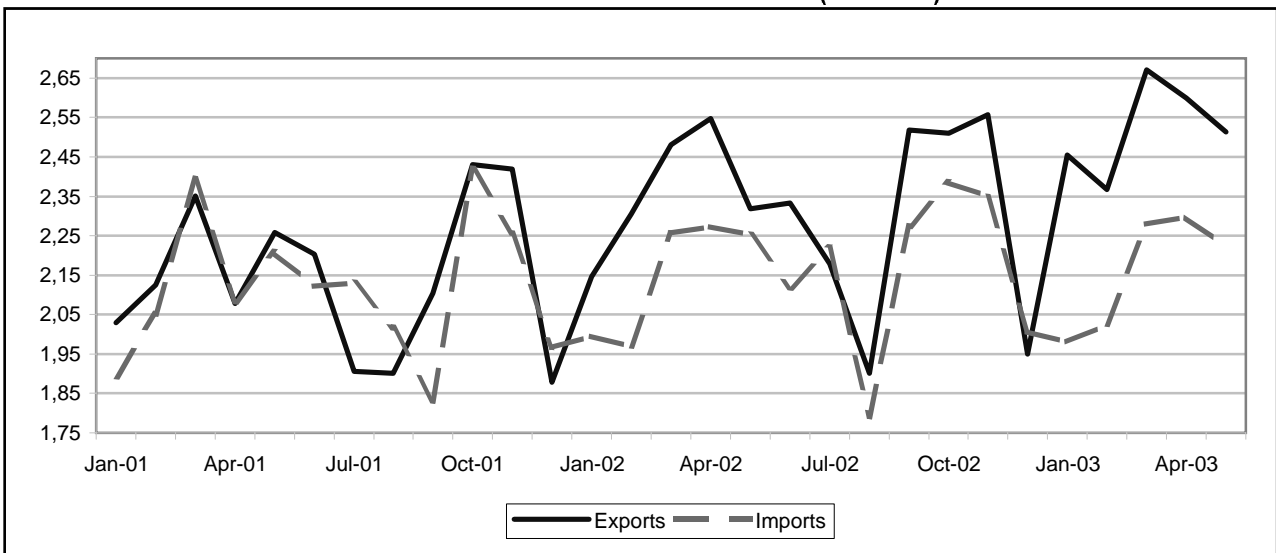

TRADE WITH NON EU MEMBER STATES (BN euro)

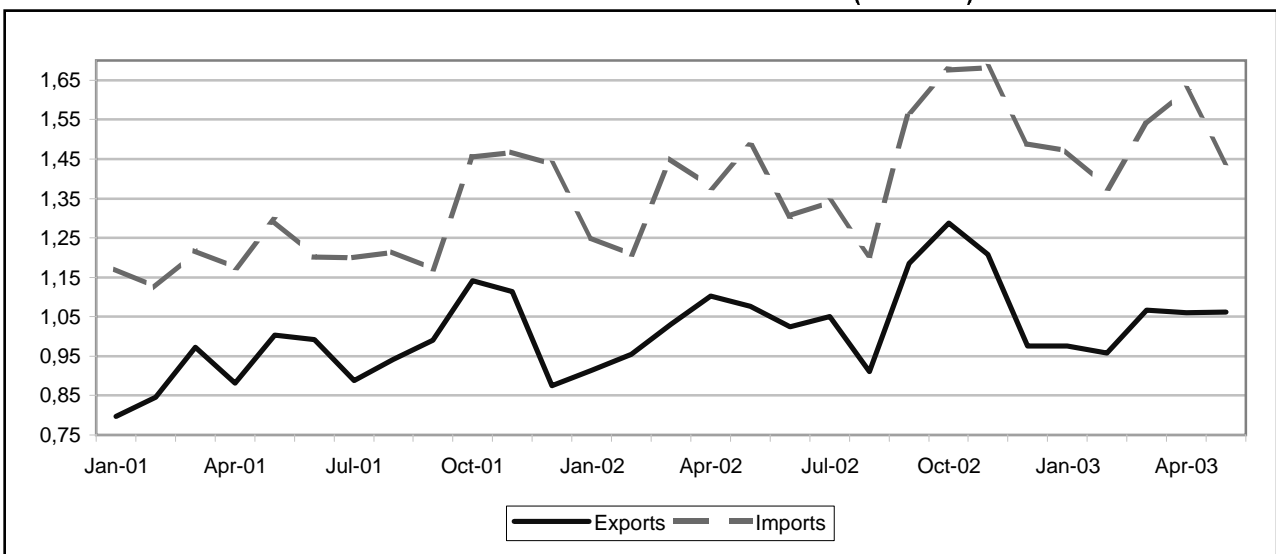

CZECH REPUBLIC

6B

TRADE BALANCE

EU-15 MEMBER STATES

Value (Mio euro)

Period	EU-15	Partner														
		B	DK	D	EL	E	F	IRL	I	L	NL	A	P	FIN	S	UK
2001	312	141	-34	653	78	-96	-357	34	-636	3	67	259	58	-135	-123	399
2002	1,855	-9	-32	820	88	-7	-176	-8	-677	-17	565	384	58	-102	-24	993
2002 May	66	-7	0	24	10	4	-16	-1	-62	-1	29	26	4	-11	-6	72
Jun	214	2	-2	123	12	3	-21	-9	-33	3	41	39	4	-9	-4	65
Jul	-40	-20	-6	-3	7	-11	-31	-4	-86	-0	22	31	8	-12	-7	72
Aug	109	4	1	86	3	-5	-18	0	-82	-2	39	31	5	-7	1	54
Sep	244	-1	1	66	5	19	14	15	-57	-3	43	41	7	-9	5	97
Oct	126	-15	-8	34	8	4	-17	18	-57	-7	48	42	1	-10	-5	90
Nov	208	-7	-2	91	9	4	-27	12	-48	-2	50	28	6	-10	6	101
Dec	-58	-10	-6	-74	6	-8	-22	-5	-57	-2	47	14	5	-9	0	61
2003 Jan	474	10	-6	156	8	16	3	11	8	-2	103	53	4	-5	4	112
Feb	342	6	-4	119	11	16	10	6	-33	0	54	63	-1	-6	6	95
Mar	392	7	-4	105	9	1	-17	6	-14	0	118	70	4	-3	-0	110
Apr	303	5	-5	104	15	-1	-11	-8	-32	-1	58	69	2	-4	1	109
May	291	6	-2	145	8	11	-43	-3	-22	-1	48	68	2	-5	-0	81

NON EU-15 MEMBER STATES

Value (Mio euro)

Period	Extra EU-15	Partner												
		Norway	Switzer-land	United States	Canada	China	Japan	Candidate cntr.	CIS	MEDA	South America	OPEC	DAE	ACP
2001	-3,688	-250	-138	-509	-46	-1,109	-619	1,598	-1,934	80	-117	45	-893	-6
2002	-4,321	-215	-43	-218	-40	-1,836	-742	1,766	-1,651	91	-86	199	-1,392	-30
2002 May	-405	-11	-9	-79	2	-143	-65	148	-133	1	-10	16	-111	-4
Jun	-281	-15	20	-17	-4	-135	-64	140	-119	1	-8	22	-92	-4
Jul	-291	-22	-7	-0	-3	-128	-57	124	-121	6	-4	19	-90	-5
Aug	-296	-22	-4	-12	-4	-129	-52	113	-100	9	-8	16	-92	-3
Sep	-386	-11	-4	6	-4	-186	-67	167	-127	11	-5	29	-162	-2
Oct	-389	-16	-9	61	-2	-203	-81	181	-172	8	-8	25	-140	-6
Nov	-474	-24	-11	-21	-5	-213	-63	190	-188	9	-8	23	-157	-1
Dec	-513	-22	-7	-47	-4	-170	-58	96	-177	9	-5	34	-158	4
2003 Jan	-495	-26	-0	-13	-5	-192	-53	161	-180	-3	-12	32	-178	-7
Feb	-418	-12	-3	-3	-3	-151	-66	138	-157	-1	-9	1	-141	-4
Mar	-471	-22	-0	-39	-4	-170	-74	135	-167	-7	-10	16	-131	-4
Apr	-566	-23	-15	-107	-6	-165	-78	129	-157	-24	-10	18	-126	-7
May	-379	-23	-7	-37	-5	-157	-66	179	-120	-13	-15	-2	-114	-2

EU-15 MEMBER STATES

Period	EU-15	Partner														
		B	DK	D	EL	E	F	IRL	I	L	NL	A	P	FIN	S	UK
EXPORTS																
%2002	100.0	3.5	0.9	53.3	0.6	2.9	6.8	0.9	5.9	0.2	5.7	8.1	0.6	0.6	1.6	8.4
Value (Mio euro)																
2001	25,683	1,112	216	14,207	150	668	1,597	266	1,511	69	1,042	2,145	141	159	364	2,035
2002	27,747	961	239	14,790	160	811	1,886	258	1,645	67	1,581	2,251	156	153	452	2,340
2002 May	2,318	87	22	1,225	15	77	165	21	143	5	122	182	12	12	38	194
Jun	2,333	79	19	1,272	18	72	148	16	153	10	125	190	13	11	35	173
Jul	2,179	71	17	1,180	13	61	157	14	127	7	109	189	17	10	30	178
Aug	1,901	67	19	1,080	9	46	119	12	66	4	109	160	10	10	31	158
Sep	2,519	85	23	1,348	10	78	174	34	140	4	133	215	15	12	45	201
Oct	2,510	82	23	1,320	14	75	175	39	144	6	143	214	11	15	44	205
Nov	2,558	79	23	1,353	14	79	172	34	160	7	140	209	14	13	46	215
Dec	1,949	57	15	996	13	60	136	21	131	5	133	159	12	12	36	164
2003 Jan	2,455	76	18	1,253	14	78	181	25	165	7	181	192	12	13	37	203
Feb	2,366	77	18	1,247	17	79	166	24	142	7	131	203	8	13	40	195
Mar	2,671	89	20	1,351	16	79	178	23	184	9	200	234	11	16	46	215
Apr	2,599	84	19	1,367	21	75	181	16	164	7	147	233	11	16	44	216
May	2,514	84	23	1,364	13	80	163	17	167	6	130	227	11	14	37	179
Annual variation (%)																
2003 Feb	2.6	-5.7	8.4	4.3	9.8	11.0	-0.5	53.5	4.8	55.5	-4.9	15.5	-33.4	-19.7	7.4	-13.0
Mar	7.7	-3.3	4.2	4.6	-1.2	17.7	11.1	5.8	11.9	61.4	24.6	16.8	-19.8	14.8	20.6	-0.1
Apr	2.0	-11.9	-17.6	-1.5	18.9	9.0	4.3	8.0	5.1	28.3	5.8	20.9	-18.9	30.5	14.9	2.1
May	8.4	-2.5	5.6	11.4	-14.6	3.8	-1.7	-18.1	17.2	14.0	6.1	24.8	-8.8	21.6	-1.7	-7.7
IMPORTS																
%2002	100.0	3.7	1.0	54.0	0.3	3.2	8.0	1.0	9.0	0.3	3.9	7.2	0.4	1.0	1.8	5.2
Value (Mio euro)																
2001	25,371	971	251	13,554	71	764	1,954	232	2,147	66	975	1,886	84	293	487	1,637
2002	25,892	970	271	13,970	71	818	2,061	266	2,322	84	1,016	1,867	98	255	476	1,347
2002 May	2,252	94	22	1,200	5	73	181	21	205	6	93	155	8	23	44	121
Jun	2,119	77	20	1,149	6	69	169	24	186	7	84	151	9	21	39	109
Jul	2,219	90	23	1,184	6	72	187	18	213	7	87	159	9	22	37	105
Aug	1,791	63	18	994	6	51	138	12	149	6	70	129	6	17	30	104
Sep	2,275	86	21	1,283	5	59	161	19	197	7	89	174	8	22	40	104
Oct	2,384	97	31	1,287	6	71	192	20	201	13	95	172	9	25	50	115
Nov	2,350	86	25	1,262	5	75	199	23	208	9	90	181	8	23	40	115
Dec	2,007	66	21	1,069	6	68	159	25	188	6	86	145	7	21	36	102
2003 Jan	1,981	66	25	1,097	6	63	177	14	156	8	78	139	8	19	33	91
Feb	2,024	70	22	1,128	6	62	157	18	175	7	76	140	9	18	35	100
Mar	2,280	83	24	1,246	7	77	195	18	198	8	81	164	8	19	47	105
Apr	2,297	79	24	1,262	6	76	191	24	196	8	89	164	9	20	43	107
May	2,223	78	26	1,219	5	69	206	20	189	7	82	159	10	19	38	98
Annual variation (%)																
2003 Feb	2.8	-1.2	9.9	6.9	-24.1	-4.4	-1.3	2.3	0.6	30.8	-2.8	-2.4	15.7	4.0	-4.8	-8.5
Mar	1.0	1.4	-2.5	3.9	26.4	2.4	7.3	-14.5	-9.4	28.0	-5.7	5.2	-23.3	-9.4	9.4	-17.7
Apr	1.0	-9.7	1.4	3.2	-12.1	10.6	3.4	18.6	-4.5	30.8	-1.1	0.7	20.8	-20.2	-4.6	-10.0
May	-1.3	-16.5	16.7	1.6	-15.4	-5.5	13.7	-6.1	-7.8	10.3	-12.1	2.3	13.5	-17.7	-13.8	-19.1

NON EU-15 MEMBER STATES

Period	Extra EU-15	Partner												
		Norway	Switzerland	United States	Canada	China	Japan	Candidate cntr.	CIS	MEDA	South America	OPEC	DAE	ACP
EXPORTS														
%2002	100.0	1.4	5.0	9.1	0.5	1.2	1.2	57.4	7.4	4.8	0.9	3.3	3.1	0.8
Value (Mio euro)														
2001	11,440	152	513	1,059	67	90	136	6,645	922	453	109	340	357	90
2002	12,722	183	633	1,161	69	157	150	7,301	942	607	113	416	396	104
2002 May	1,077	19	49	94	11	10	11	623	87	50	9	28	36	9
Jun	1,025	17	72	85	6	6	12	584	87	45	10	33	28	7
Jul	1,051	13	54	98	6	14	16	599	81	48	13	30	29	7
Aug	911	9	44	74	4	8	12	543	68	46	5	28	30	6
Sep	1,185	18	53	109	5	16	11	694	92	54	10	43	28	9
Oct	1,287	16	54	177	5	21	12	727	83	59	8	42	36	6
Nov	1,208	14	56	104	6	26	12	712	79	62	10	41	30	8
Dec	976	12	49	79	6	19	15	543	68	52	10	47	20	12
2003 Jan	976	14	51	99	8	11	12	565	55	45	7	44	27	7
Feb	959	12	52	89	5	16	10	570	58	41	6	33	25	7
Mar	1,067	13	59	94	5	16	11	639	67	43	7	28	27	8
Apr	1,060	12	53	83	4	16	11	657	72	49	7	30	30	8
May	1,062	11	53	93	5	18	9	653	71	38	6	29	31	7
Annual variation (%)														
2003 Feb	0.4	-19.4	3.0	12.2	2.8	60.2	-14.0	3.3	-21.9	-9.2	-17.1	9.7	-12.2	-17.3
Mar	3.4	-30.1	9.7	3.6	-8.6	114.7	-25.7	11.7	-13.8	-15.2	-18.6	-22.9	-25.7	-35.8
Apr	-3.8	-31.7	-6.2	-11.6	-33.2	86.5	10.2	5.0	-9.2	-4.2	-58.8	-6.1	-31.2	-19.3
May	-1.4	-39.9	7.2	-1.6	-54.0	81.9	-17.6	4.8	-17.6	-24.4	-37.0	2.0	-12.1	-26.6
IMPORTS														
%2002	100.0	2.3	4.0	8.1	0.6	11.7	5.2	32.5	15.2	3.0	1.2	1.3	10.5	0.8
Value (Mio euro)														
2001	15,128	402	651	1,569	113	1,198	755	5,047	2,856	373	226	295	1,250	96
2002	17,043	399	676	1,380	109	1,992	891	5,536	2,592	516	199	217	1,788	134
2002 May	1,482	30	58	174	9	153	76	475	220	50	19	13	147	13
Jun	1,306	32	53	102	10	141	75	444	206	43	18	11	120	11
Jul	1,341	35	61	99	10	142	73	475	202	42	17	12	119	12
Aug	1,207	32	48	86	8	136	63	430	168	37	13	11	121	10
Sep	1,571	29	57	103	8	202	79	527	219	43	15	15	190	10
Oct	1,676	33	63	117	8	224	93	545	255	51	16	17	176	12
Nov	1,682	39	67	125	11	239	75	522	268	53	18	18	188	9
Dec	1,489	34	56	126	9	189	73	447	245	44	15	12	178	9
2003 Jan	1,471	40	51	112	13	203	65	404	235	49	19	13	205	13
Feb	1,377	24	55	92	8	167	75	432	215	43	14	32	166	11
Mar	1,538	34	59	133	9	186	85	504	234	50	17	11	158	11
Apr	1,626	36	68	190	9	181	89	529	229	73	17	12	157	15
May	1,441	35	60	130	10	175	75	474	192	51	21	31	146	9
Annual variation (%)														
2003 Feb	13.9	-49.0	5.5	4.5	18.2	41.2	20.5	8.3	17.2	-0.8	12.1	6.6	51.8	-1.9
Mar	5.9	17.2	9.9	0.4	7.8	14.2	9.6	12.0	14.0	26.3	18.7	-53.4	-5.8	-10.2
Apr	17.9	21.5	25.1	63.5	7.2	19.5	15.4	15.7	5.8	93.9	13.5	-40.8	15.0	6.3
May	-2.8	14.8	3.5	-25.2	4.4	14.0	-1.5	-0.2	-12.8	2.5	7.2	145.6	-0.8	-35.1

ESTONIA

TRADE BALANCE (BN euro)

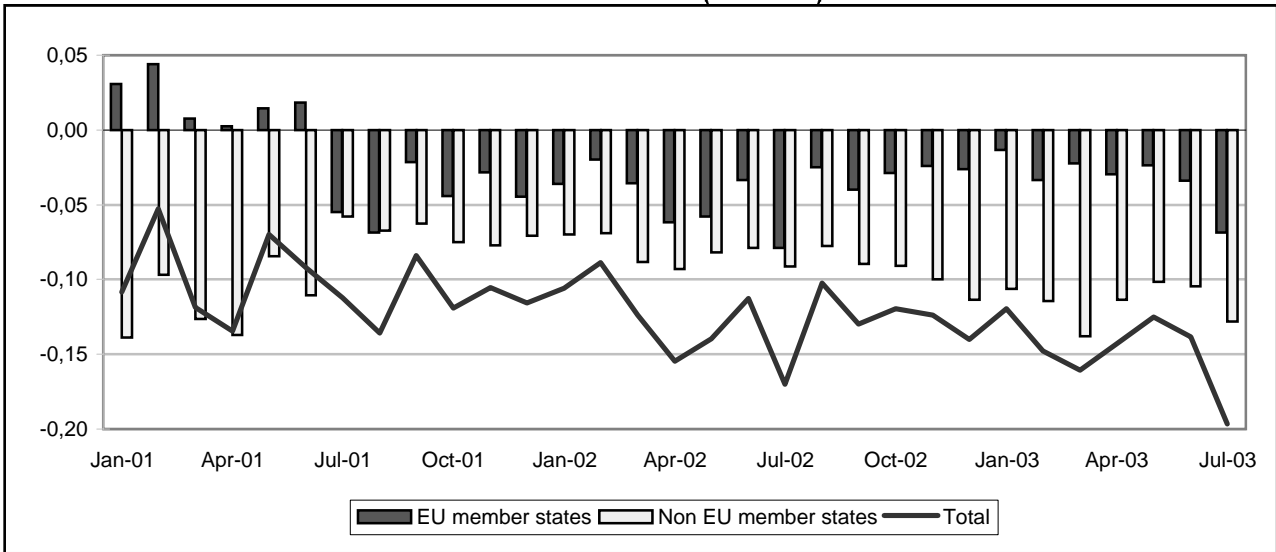

TRADE WITH EU MEMBER STATES (BN euro)

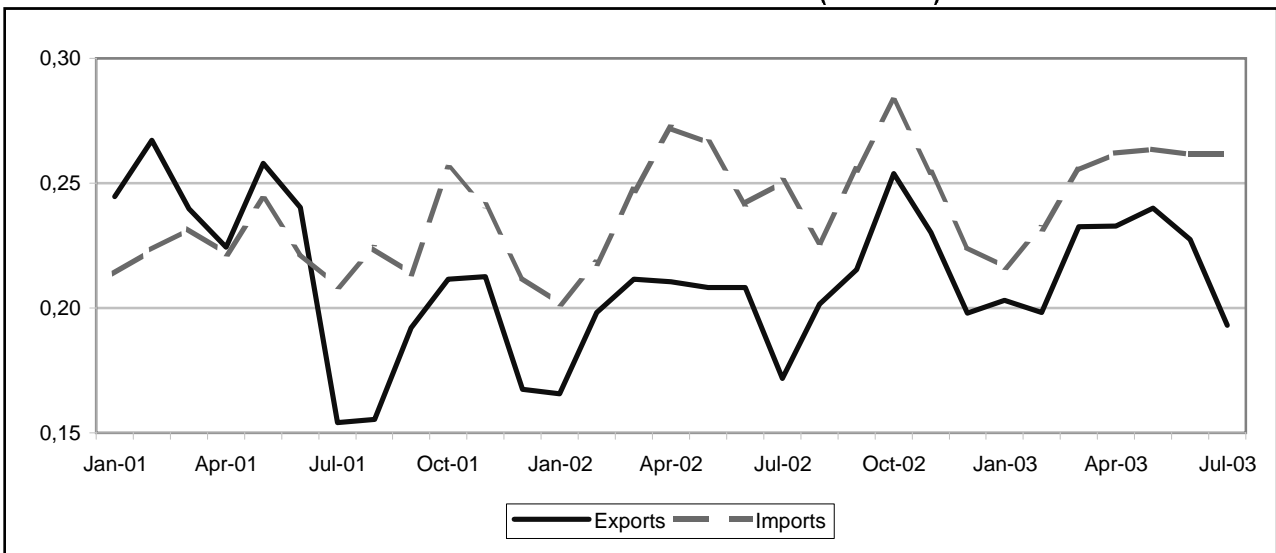

TRADE WITH NON EU MEMBER STATES (BN euro)



TRADE BALANCE

EU-15 MEMBER STATES

Value (Mio euro)

Period	EU-15	Partner														
		B	DK	D	EL	E	F	IRL	I	L	NL	A	P	FIN	S	UK
2001	-144	-66	9	-269	-2	-33	-77	-35	-122	-3	-16	-27	-7	386	76	42
2002	-467	-75	38	-211	-2	-24	-85	-13	-196	-1	-11	-36	-8	32	73	50
2002 Jul	-79	-9	-3	-22	-1	-1	-10	-3	-14	:	-6	-3	-1	-8	0	2
Aug	-25	-4	4	-13	-0	-1	-7	-0	-10	-0	-2	-1	-1	-3	7	5
Sep	-40	-7	2	-21	-0	1	-7	-1	-9	-0	-4	-3	-1	-0	3	8
Oct	-29	-9	17	-20	-0	-1	-8	1	-14	-0	-3	-4	-1	3	7	4
Nov	-24	-6	3	-9	-0	-1	-8	-1	-11	1	1	-5	-1	-3	13	3
Dec	-26	-6	-2	-16	0	-4	-9	0	-11	-0	2	-4	-0	17	2	3
2003 Jan	-13	-4	3	-12	-0	-23	-4	-1	-5	-0	3	-2	-0	21	9	2
Feb	-34	-4	3	-21	-0	-3	-9	1	-9	-0	1	-3	-1	2	8	1
Mar	-23	-5	1	-21	-0	-4	-9	0	-15	-0	1	-3	-1	22	10	3
Apr	-29	-0	1	-27	0	-3	-8	-0	-11	0	1	-3	-1	4	12	3
May	-24	-5	4	-21	-0	-3	-6	2	-10	-0	-1	-3	-1	11	4	5
Jun	-34	-5	2	-25	0	-2	-9	0	-10	:	-1	-4	-0	9	9	2
Jul	-69	-4	-1	-19	0	-4	-9	0	-14	-0	-6	-3	-0	-12	2	-0

NON EU-15 MEMBER STATES

Value (Mio euro)

Period	Extra EU-15	Partner												
		Norway	Switzer-land	United States	Canada	China	Japan	Candidate cntr.	CIS	MEDA	South America	OPEC	DAE	ACP
2001	-1,104	52	-22	-42	8	-402	-177	-49	-361	-3	-9	-7	-88	4
2002	-1,044	68	-22	-79	6	-244	-182	-78	-333	-14	-16	-14	-113	-6
2002 Jul	-91	6	-1	-16	1	-16	-14	-14	-22	-2	-1	-1	-12	-1
Aug	-78	6	-1	-9	0	-17	-14	-8	-22	-1	-1	-2	-8	0
Sep	-90	6	-2	-7	1	-23	-16	-1	-26	-2	-2	-2	-13	-1
Oct	-91	7	-2	-2	1	-29	-21	5	-24	-3	-1	-2	-15	-0
Nov	-100	7	-3	-10	1	-28	-18	-5	-27	1	-1	-1	-13	-0
Dec	-114	3	-4	-6	2	-21	-17	-10	-38	-1	-2	-1	-14	-0
2003 Jan	-106	7	-2	-5	0	-19	-21	-7	-42	-2	-1	-1	-12	-0
Feb	-114	6	-2	-7	1	-17	-14	-12	-52	-3	-1	-1	-12	-1
Mar	-138	4	-2	-12	0	-21	-16	-13	-60	-3	-2	-1	-10	-1
Apr	-113	7	-2	-5	0	-18	-15	-14	-55	-3	-2	-2	-11	6
May	-101	9	-5	-4	-0	-16	-17	-7	-42	-1	-1	-0	-14	2
Jun	-105	7	-2	-16	1	-18	-16	-7	-39	3	-1	-1	-10	1
Jul	-128	10	-3	-33	-0	-16	-17	-11	-39	-2	-1	-1	-11	-1

EU-15 MEMBER STATES

Period	EU-15	Partner														
		B	DK	D	EL	E	F	IRL	I	L	NL	A	P	FIN	S	UK
EXPORTS																
%2002	100.0	1.2	6.5	14.6	0.2	0.9	2.0	0.9	1.6	0	5.0	0.8	0.1	36.4	22.6	7.1
Value (Mio euro)																
2001	2,567	25	130	256	4	10	40	14	36	0	102	18	5	1,252	518	156
2002	2,473	29	162	360	5	22	49	23	39	1	125	20	4	901	558	175
2002 Jul	172	2	8	28	0	2	4	2	3	:	6	2	0	66	37	13
Aug	202	2	14	32	0	2	3	2	2	0	9	3	0	74	43	14
Sep	215	2	12	29	0	4	4	1	4	0	10	2	0	80	51	16
Oct	254	2	28	39	0	4	5	2	4	0	10	2	0	89	52	16
Nov	230	2	14	41	0	3	4	2	4	1	12	1	0	74	58	14
Dec	198	2	9	27	1	1	3	2	4	0	11	1	0	80	42	13
2003 Jan	203	3	13	27	0	1	4	1	4	0	10	2	0	84	44	10
Feb	198	3	13	29	0	1	5	3	4	0	10	2	0	70	46	11
Mar	233	3	13	33	0	1	5	2	4	0	10	1	0	93	53	14
Apr	233	8	12	29	1	1	6	2	5	0	11	2	1	84	57	15
May	240	4	14	34	0	1	6	5	5	0	12	1	0	89	51	17
Jun	228	3	12	30	0	2	5	4	5	:	10	1	1	91	50	13
Jul	193	5	9	39	1	1	6	4	3	0	8	2	1	66	39	11
Annual variation (%)																
2003 Apr	10.6	213.9	-6.4	2.2	-34.8	14.7	9.6	9.9	36.3	:	-9.7	29.2	-2.5	11.1	17.6	-5.6
May	15.2	54.3	-0.6	26.2	100.4	13.0	9.1	109.4	47.7	-96.4	-22.0	-15.9	8.8	19.1	9.4	25.1
Jun	9.3	13.7	-6.3	32.9	96.4	-27.2	42.0	109.1	16.5	:	-16.0	-5.0	128.9	13.7	-0.2	-7.6
Jul	12.4	220.9	11.0	40.1	202.8	-61.4	52.7	144.9	20.4	:	35.6	-23.5	152.7	0.4	4.2	-12.6
IMPORTS																
%2002	100.0	3.5	4.2	19.4	0.2	1.6	4.6	1.2	8.0	0.1	4.6	1.9	0.4	29.6	16.5	4.2
Value (Mio euro)																
2001	2,711	91	121	526	5	43	118	49	158	3	118	45	12	866	442	113
2002	2,941	104	123	571	7	46	134	36	235	2	136	56	11	870	484	125
2002 Jul	251	11	11	50	1	3	14	5	16	1	12	5	1	73	37	11
Aug	226	7	10	45	1	3	10	2	12	0	11	4	1	77	36	9
Sep	255	9	10	49	1	3	12	3	13	0	14	5	1	80	47	9
Oct	283	11	10	59	1	4	13	2	18	0	14	5	1	86	45	13
Nov	254	8	11	50	0	4	11	2	15	0	11	6	1	77	45	11
Dec	224	7	11	43	0	5	12	2	15	0	9	5	1	63	40	11
2003 Jan	216	7	10	38	1	23	8	2	9	0	6	4	1	63	35	9
Feb	232	7	10	50	0	4	14	2	13	0	9	4	1	68	38	11
Mar	255	7	12	54	1	5	15	2	19	0	9	4	1	71	43	12
Apr	262	8	10	56	0	4	13	2	16	0	10	5	1	79	46	11
May	264	10	10	55	1	4	12	2	15	0	13	5	1	78	46	11
Jun	261	8	10	55	0	4	14	4	15	1	11	5	1	82	40	11
Jul	262	9	10	58	1	5	14	3	17	0	13	5	1	78	36	12
Annual variation (%)																
2003 Apr	-3.6	-19.6	-12.2	9.9	5.3	6.4	9.6	-31.1	-50.9	-88.7	-6.4	-11.4	19.8	0.7	12.2	4.7
May	-0.9	0	-6.4	6.2	-2.0	-6.5	-3.4	-40.3	-21.8	181.8	0.3	-10.4	10.2	0.6	5.1	-7.4
Jun	8.2	-14.1	3.4	20.2	-32.4	0.8	32.0	15.5	-10.8	108.8	-6.5	25.5	21.0	9.8	-0.7	17.2
Jul	4.4	-16.3	-10.7	16.1	-37.4	40.8	2.5	-25.5	6.4	-41.0	12.1	-9.6	-24.6	6.0	-1.5	2.8

NON EU-15 MEMBER STATES

Period	Extra EU-15	Partner												
		Norway	Switzerland	United States	Canada	China	Japan	Candidate cntr.	CIS	MEDA	South America	OPEC	DAE	ACP
EXPORTS														
%2002	100.0	11.2	2.4	7.5	1.4	1.9	1.2	45.9	17.8	2.4	0.1	1.4	4.6	1.1
Value (Mio euro)														
2001	983	103	23	68	16	16	37	446	165	29	4	12	43	11
2002	1,094	123	27	82	15	20	13	503	195	27	1	15	50	12
2002 Jul	81	9	2	5	1	2	1	38	15	2	0	2	3	1
Aug	85	10	2	5	1	2	1	42	13	1	0	1	5	2
Sep	102	11	2	8	2	2	2	50	20	2	0	0	3	1
Oct	120	12	2	10	2	1	1	60	23	1	0	1	5	1
Nov	110	12	2	7	2	2	1	48	20	4	0	1	5	1
Dec	88	8	2	8	2	3	2	38	17	3	0	0	2	1
2003 Jan	82	11	2	7	1	1	1	41	11	1	0	1	3	1
Feb	82	11	2	8	1	1	1	38	14	1	0	1	1	0
Mar	96	10	2	9	1	2	1	43	17	3	0	0	4	0
Apr	103	11	2	8	1	1	1	42	21	1	0	0	4	7
May	109	14	2	11	1	2	1	44	22	3	0	1	3	3
Jun	101	11	2	6	2	2	1	47	21	6	1	0	3	2
Jul	106	13	2	7	1	3	1	47	22	2	1	0	4	0
Annual variation (%)														
2003 Apr	12.6	-5.1	-16.4	75.2	34.5	44.3	37.4	4.9	7.7	-47.1	-61.7	-95.4	20.4	258.9
May	18.2	45.2	-26.4	55.1	39.4	13.9	27.8	4.6	50.6	131.4	230.7	-37.6	-64.6	148.5
Jun	17.8	-3.6	-2.4	-4.6	-1.3	65.0	44.0	23.4	60.6	125.0	^	-93.8	-42.0	9.9
Jul	31.6	44.4	-12.4	48.4	-21.2	124.8	6.1	25.5	48.8	14.7	^	-84.7	27.5	-66.6
IMPORTS														
%2002	100.0	2.6	2.3	7.5	0.4	12.4	9.1	27.1	24.7	1.9	0.8	1.4	7.6	0.8
Value (Mio euro)														
2001	2,087	51	45	110	8	418	214	495	527	32	13	19	132	7
2002	2,138	55	49	161	9	265	195	580	529	41	17	29	163	18
2002 Jul	172	4	4	21	1	18	15	51	36	3	1	2	15	1
Aug	163	4	3	15	1	19	15	49	35	3	1	2	12	1
Sep	192	4	4	15	1	25	17	51	46	4	2	2	15	1
Oct	211	5	4	12	1	30	22	55	48	4	1	2	21	1
Nov	210	5	5	17	1	30	19	53	48	4	1	2	18	1
Dec	202	5	5	14	1	23	19	48	55	3	2	2	16	1
2003 Jan	188	4	3	12	0	20	21	48	54	3	1	2	15	1
Feb	196	4	4	14	1	18	15	50	65	4	1	1	13	1
Mar	234	6	4	20	1	23	17	57	78	5	2	2	15	2
Apr	216	4	4	13	1	19	16	56	76	4	2	2	15	1
May	211	5	7	15	1	18	18	51	65	4	2	2	16	1
Jun	205	4	4	22	1	20	17	55	60	3	2	1	12	1
Jul	234	3	4	41	1	20	18	58	61	4	2	2	15	1
Annual variation (%)														
2003 Apr	17.2	-28.0	-5.1	4.8	-39.2	-18.0	-9.8	17.8	49.5	28.3	14.7	-36.4	36.7	2.2
May	20.7	-8.0	25.5	-2.3	58.2	-17.9	13.9	1.2	69.3	-4.3	4.4	-34.8	33.6	-44.3
Jun	24.8	-4.0	14.4	107.5	1.3	21.0	33.1	-1.9	45.6	-2.2	42.0	-59.7	24.7	-68.2
Jul	36.4	-11.0	24.7	97.3	121.6	12.3	26.4	13.3	67.3	15.0	100.2	-20.5	-0.4	-42.8

HUNGARY

TRADE BALANCE (BN euro)

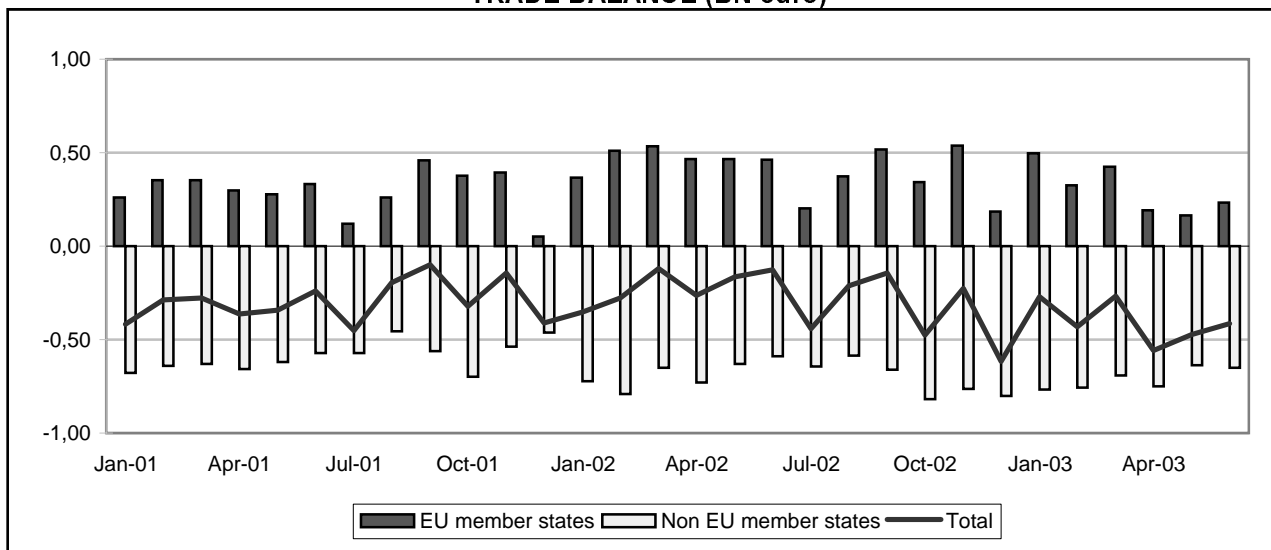

TRADE WITH EU MEMBER STATES (BN euro)

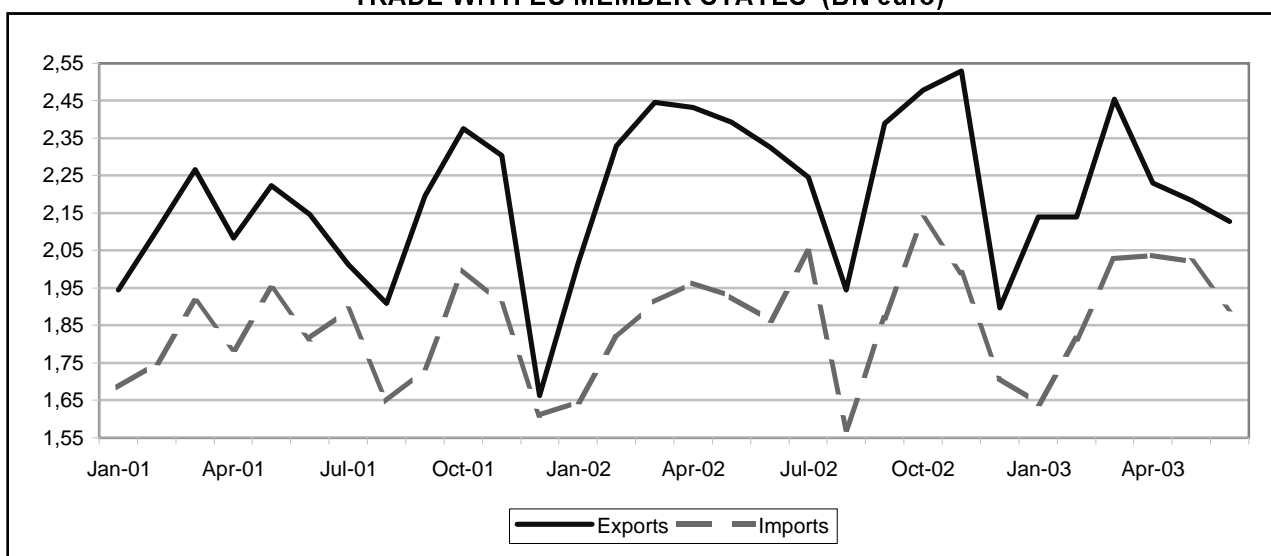

TRADE WITH NON EU MEMBER STATES (BN euro)

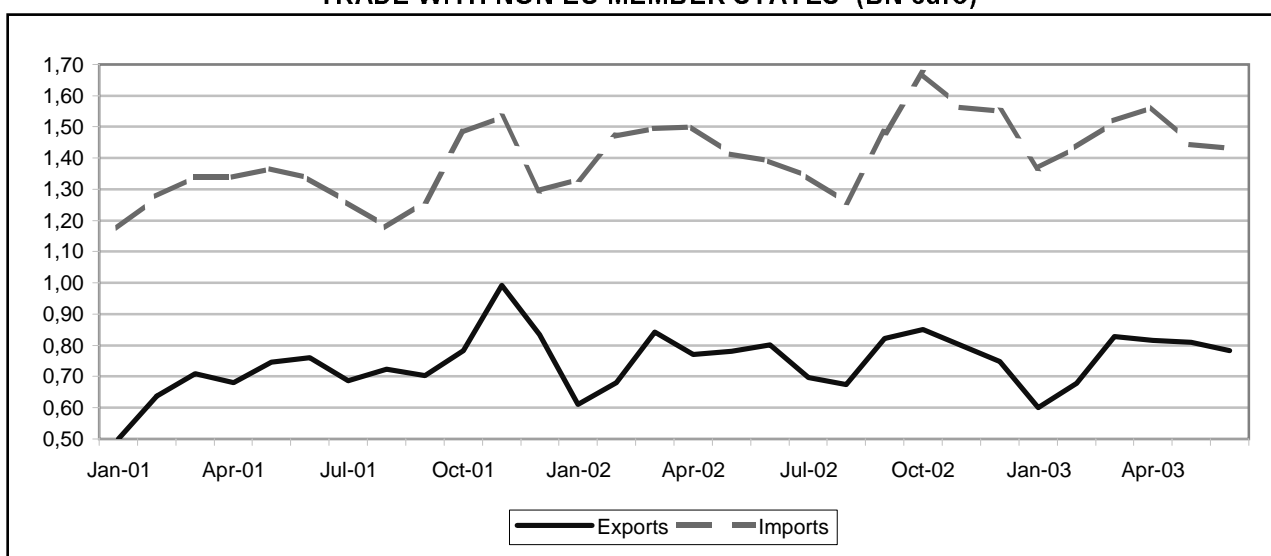

TRADE BALANCE

EU-15 MEMBER STATES

Value (Mio euro)

Period	EU-15	Partner														
		B	DK	D	EL	E	F	IRL	I	L	NL	A	P	FIN	S	UK
2001	3,534	253	-44	2,745	67	11	268	159	-832	-8	782	-82	87	-176	-52	356
2002	4,966	221	-52	3,265	70	142	147	-62	-904	-16	721	-182	108	-176	1,108	576
2002 Jun	461	29	-4	266	6	19	24	-5	-67	-1	53	-15	9	-20	115	54
Jul	200	1	-4	164	4	-1	-6	-9	-89	0	15	-28	18	-20	101	53
Aug	373	14	1	211	2	-7	10	13	-73	-1	48	10	7	-15	113	38
Sep	518	20	-5	280	5	19	20	-3	-54	0	43	12	8	-3	93	83
Oct	343	12	-2	214	6	12	7	-15	-110	-3	73	22	7	-7	73	54
Nov	538	10	2	275	6	29	37	3	-78	-1	90	-4	10	-9	89	80
Dec	186	2	-5	133	8	11	-2	-9	-66	-2	50	-1	3	-19	61	21
2003 Jan	497	34	-2	239	4	14	78	-9	-53	-1	65	1	14	4	61	47
Feb	327	35	-2	216	3	4	16	-10	-53	5	56	0	10	-5	31	20
Mar	425	27	-0	247	4	31	16	-7	-36	-2	46	-3	9	-6	44	55
Apr	192	27	3	174	2	18	-18	-7	-99	1	53	-16	11	-25	39	27
May	164	8	5	127	7	14	-10	-6	-88	-2	18	-4	7	-16	72	31
Jun	234	-0	2	140	10	13	-9	-8	-63	-0	16	8	8	3	68	46

NON EU-15 MEMBER STATES

Value (Mio euro)

Period	Extra EU-15	Partner												
		Norway	Switzer-land	United States	Canada	China	Japan	Candidate cntr.	CIS	MEDA	South America	OPEC	DAE	ACP
2001	-7,086	7	-98	115	-25	-1,363	-1,537	146	-2,296	18	-226	45	-2,158	-89
2002	-8,390	3	-118	-202	-41	-2,045	-1,459	-56	-2,253	91	-242	156	-2,456	6
2002 Jun	-589	-0	3	-7	-3	-164	-113	23	-199	19	-20	12	-146	-9
Jul	-644	0	-20	-2	-3	-133	-141	-41	-166	1	-19	13	-172	4
Aug	-586	0	-17	-16	-2	-122	-117	0	-190	6	-18	11	-158	3
Sep	-661	-1	-6	10	-38	-160	-123	-12	-187	15	-25	24	-186	5
Oct	-820	3	-16	-25	12	-208	-130	-22	-201	7	-15	12	-265	1
Nov	-763	-0	-10	-20	1	-222	-120	11	-166	6	-17	15	-272	-0
Dec	-802	2	-4	31	-1	-223	-137	-45	-214	1	-22	35	-263	-1
2003 Jan	-768	2	-10	-47	-1	-214	-151	-8	-152	10	-22	14	-207	4
Feb	-757	-2	-19	-17	-2	-179	-120	8	-248	9	-16	12	-200	4
Mar	-691	4	-7	-25	1	-196	-127	13	-191	9	-19	28	-221	8
Apr	-749	4	-19	-27	-20	-191	-119	8	-221	0	-18	25	-220	6
May	-635	5	-17	-17	-4	-201	-107	-23	-161	8	-21	50	-200	2
Jun	-650	4	-6	-24	-18	-201	-119	-21	-178	8	-17	40	-180	5

EU-15 MEMBER STATES

Period	EU-15	Partner														
		B	DK	D	EL	E	F	IRL	I	L	NL	A	P	FIN	S	UK
EXPORTS																
%2002	100.0	3.6	0.8	47.2	0.5	3.2	7.5	0.6	7.7	0.1	5.7	9.4	0.8	0.9	5.8	6.2
Value (Mio euro)																
2001	25,226	1,110	174	12,098	130	698	2,028	367	2,122	19	1,561	2,688	216	217	335	1,462
2002	27,425	984	218	12,955	140	868	2,070	153	2,107	21	1,554	2,583	232	252	1,577	1,711
2002 Jun	2,326	97	17	1,078	11	72	181	8	186	2	119	211	19	20	155	149
Jul	2,246	72	19	1,066	9	62	178	7	195	2	82	221	28	17	139	149
Aug	1,944	66	23	938	5	42	132	25	110	2	105	198	17	16	145	120
Sep	2,388	88	23	1,113	9	75	173	11	185	2	118	244	19	26	128	175
Oct	2,478	90	22	1,138	11	92	188	6	186	1	157	267	20	28	116	155
Nov	2,530	81	24	1,150	12	102	193	20	201	2	162	225	20	30	127	179
Dec	1,897	59	19	855	15	74	150	11	173	1	110	180	14	23	93	120
2003 Jan	2,140	82	18	981	11	67	226	5	151	1	128	192	23	32	92	129
Feb	2,139	85	18	1,034	10	75	172	6	174	8	129	203	19	32	70	106
Mar	2,454	87	20	1,169	12	101	193	8	211	2	129	243	18	26	87	148
Apr	2,229	92	23	1,044	8	98	166	9	175	4	130	233	20	17	83	127
May	2,184	76	27	1,017	11	85	172	7	181	3	96	218	19	22	119	131
Jun	2,128	71	29	972	15	75	154	7	192	5	90	226	18	33	106	135
Annual variation (%)																
2003 Mar	0.3	-6.9	33.5	-5.1	14.5	42.8	4.5	-34.3	19.3	22.4	-23.4	22.9	16.9	77.9	-33.0	20.4
Apr	-8.3	-1.3	61.5	-13.3	-30.1	37.4	-4.7	-8.6	-3.9	67.3	-7.1	6.6	-2.9	-12.0	-43.4	3.3
May	-8.7	-11.0	63.3	-6.0	3.7	2.2	4.5	-27.8	-1.3	22.3	-31.2	4.3	-0.3	-7.3	-44.6	-12.0
Jun	-8.5	-27.1	71.6	-9.8	28.7	4.2	-14.8	-14.2	3.2	93.8	-23.9	7.2	-4.8	62.8	-31.3	-9.5
IMPORTS																
%2002	100.0	3.4	1.2	43.1	0.3	3.2	8.6	1.0	13.4	0.2	3.7	12.3	0.6	1.9	2.1	5.0
Value (Mio euro)																
2001	21,692	856	218	9,353	63	687	1,760	208	2,955	27	779	2,771	129	393	387	1,106
2002	22,459	763	270	9,690	71	727	1,922	215	3,011	37	833	2,764	124	427	470	1,135
2002 Jun	1,865	68	21	812	6	54	156	13	254	4	66	226	9	40	40	95
Jul	2,045	70	23	902	5	63	184	16	284	2	67	249	10	37	38	96
Aug	1,572	53	22	726	3	49	122	12	183	3	57	188	10	31	32	82
Sep	1,870	68	28	833	5	55	153	14	239	2	75	232	11	29	35	92
Oct	2,135	79	24	923	6	80	181	21	297	4	84	245	13	35	43	101
Nov	1,991	72	22	875	6	74	156	18	279	3	72	229	10	39	38	99
Dec	1,711	56	24	722	7	63	152	20	239	3	60	181	11	42	32	99
2003 Jan	1,643	48	20	742	7	53	148	14	204	2	62	192	9	28	31	83
Feb	1,813	50	20	818	7	70	157	16	227	3	73	202	10	37	38	86
Mar	2,029	60	20	922	8	70	176	15	247	4	83	246	9	32	43	93
Apr	2,037	65	20	869	6	80	184	15	274	4	77	249	9	41	44	100
May	2,021	68	22	890	4	71	182	14	269	5	78	221	12	39	47	100
Jun	1,895	71	27	832	5	63	163	15	255	5	74	219	9	30	38	89
Annual variation (%)																
2003 Mar	6.1	-1.6	-18.8	15.6	16.2	12.9	5.3	-15.4	-3.4	-18.5	17.9	-1.7	-5.7	-18.0	-14.7	-1.6
Apr	3.7	10.3	13.3	4.2	-33.2	43.6	11.0	-24.8	-2.1	-25.6	7.4	-3.1	-8.3	18.5	-5.3	1.5
May	4.8	4.9	7.2	7.9	-24.7	24.2	16.0	-27.6	0.1	122.1	18.9	-11.1	13.7	-0.6	21.8	-6.0
Jun	1.6	4.0	28.4	2.4	-14.5	16.6	3.9	15.2	0.5	36.8	12.4	-3.5	0.6	-24.5	-4.1	-6.5

NON EU-15 MEMBER STATES

Period	Extra EU-15	Partner												
		Norway	Switzer-land	United States	Canada	China	Japan	Candidate cntr.	CIS	MEDA	South America	OPEC	DAE	ACP
EXPORTS														
%2002	100.0	0.7	4.4	14.0	0.7	1.8	2.3	40.6	9.6	5.5	0.8	3.7	4.4	1.2
Value (Mio euro)														
2001	8,758	57	416	1,703	51	126	193	3,399	867	402	85	195	376	65
2002	9,078	63	399	1,275	67	164	206	3,684	871	499	74	340	400	111
2002 Jun	801	5	45	119	3	18	15	320	67	50	5	25	36	6
Jul	697	5	24	100	4	21	12	290	64	32	6	27	29	8
Aug	674	4	23	82	4	15	10	276	72	34	7	29	34	10
Sep	822	5	37	115	4	18	18	336	90	47	5	42	28	13
Oct	852	8	35	98	18	8	21	368	88	47	8	32	30	11
Nov	800	5	35	89	7	11	19	353	77	45	9	37	33	11
Dec	749	6	35	130	4	10	22	255	77	41	8	53	27	10
2003 Jan	600	8	33	70	3	5	11	274	54	40	5	33	9	9
Feb	678	5	29	89	4	11	13	307	65	38	7	28	14	12
Mar	828	10	43	92	7	16	19	352	92	48	6	44	14	15
Apr	815	9	32	86	5	17	22	355	97	45	7	42	12	14
May	809	10	29	89	3	18	22	328	102	48	5	63	11	10
Jun	782	8	40	86	4	19	14	330	75	50	6	52	17	11
Annual variation (%)														
2003 Mar	-1.7	126.5	10.0	-24.0	2.9	24.5	5.7	9.8	29.5	5.2	84.3	61.7	-80.6	34.2
Apr	5.8	84.8	-3.9	-19.9	43.4	110.6	-3.5	7.4	13.6	-1.1	-31.6	239.1	-53.5	78.6
May	3.5	72.3	-3.9	-22.9	7.6	9.5	30.5	1.1	32.6	10.7	-5.8	285.2	-71.0	1.8
Jun	-2.3	52.8	-12.5	-27.1	4.4	5.4	-2.6	2.9	12.0	-0.1	23.1	107.3	-53.1	79.6
IMPORTS														
%2002	100.0	0.3	3.0	8.4	0.6	12.6	9.5	21.4	17.9	2.3	1.8	1.0	16.3	0.6
Value (Mio euro)														
2001	15,843	50	514	1,587	75	1,489	1,730	3,253	3,164	384	311	150	2,534	154
2002	17,468	60	517	1,477	107	2,209	1,664	3,740	3,123	408	317	184	2,856	105
2002 Jun	1,390	6	42	126	7	183	127	298	265	32	25	14	183	15
Jul	1,341	4	44	102	7	155	154	331	230	31	25	14	201	5
Aug	1,260	4	40	98	6	137	126	276	262	28	25	17	192	8
Sep	1,483	6	43	104	42	177	141	348	277	32	30	17	214	8
Oct	1,672	5	51	123	6	216	150	389	289	40	23	20	295	11
Nov	1,563	5	45	110	6	233	140	341	243	39	26	22	305	11
Dec	1,550	4	39	98	4	233	159	300	291	39	29	18	290	11
2003 Jan	1,368	6	44	116	5	219	162	282	206	30	28	19	217	5
Feb	1,434	7	49	106	6	190	134	299	313	30	23	16	215	8
Mar	1,520	6	50	117	5	211	146	339	283	39	25	16	235	8
Apr	1,564	5	51	113	26	208	142	348	318	44	25	17	232	8
May	1,444	5	46	106	7	219	129	351	263	41	25	13	210	8
Jun	1,432	4	46	111	22	220	133	351	253	42	23	12	197	6
Annual variation (%)														
2003 Mar	1.7	-15.2	11.3	-28.5	-17.3	10.3	13.7	12.4	5.7	1.6	9.3	17.3	-1.1	-21.2
Apr	4.2	18.0	17.1	-23.0	197.0	10.7	2.2	4.7	30.2	13.2	-28.3	30.4	-5.0	6.4
May	2.3	0.5	6.3	-27.1	12.5	28.8	-4.2	8.8	6.5	19.0	-9.0	9.7	9.3	-12.0
Jun	3.0	-23.4	8.6	-12.2	223.6	20.6	4.2	17.9	-4.8	33.6	-6.6	-8.8	7.7	-63.0

TRADE BALANCE (BN euro)

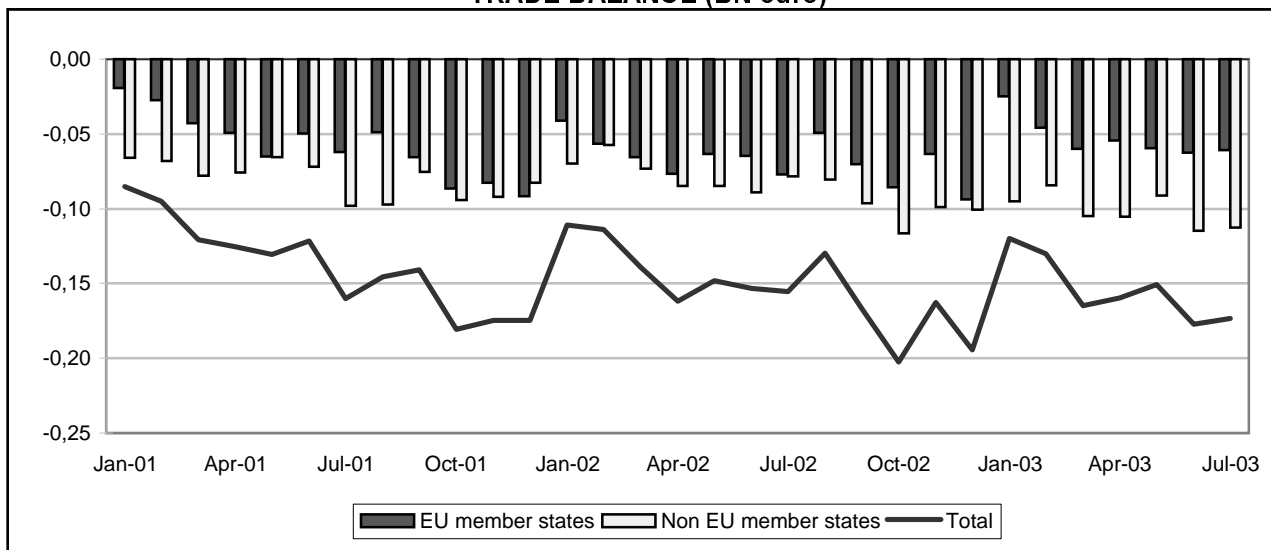

TRADE WITH EU MEMBER STATES (BN euro)



TRADE WITH NON EU MEMBER STATES (BN euro)

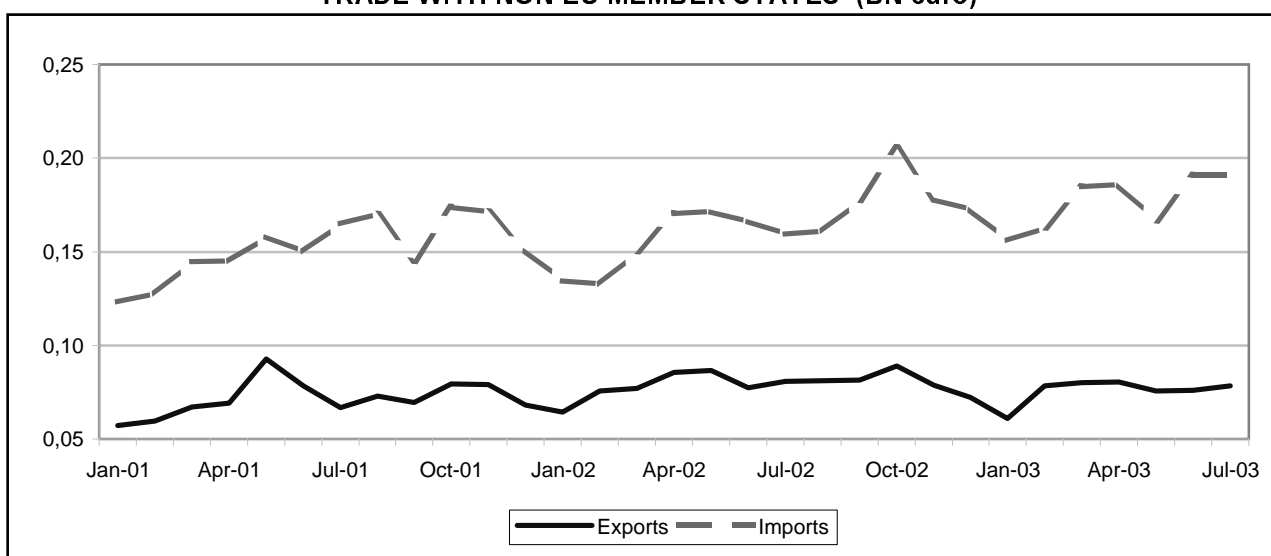

TRADE BALANCE

EU-15 MEMBER STATES

Value (Mio euro)

Period	EU-15	Partner														
		B	DK	D	EL	E	F	IRL	I	L	NL	A	P	FIN	S	UK
2001	-691	-44	-17	-295	-7	-31	-52	4	-120	-1	-45	-31	-4	-263	-41	256
2002	-807	-57	-7	-361	-3	-36	-63	3	-127	-3	-53	-45	-2	-287	-18	254
2002 Jul	-77	-6	-2	-33	-1	-3	-7	1	-11	-0	-5	-4	-1	-24	-2	22
Aug	-49	-3	2	-30	-0	-2	-5	-0	-11	:	2	-4	2	-23	0	23
Sep	-70	-4	-0	-36	-0	-2	-3	0	-7	-0	-5	-4	-0	-25	-0	17
Oct	-86	-7	-2	-35	1	-4	-8	1	-14	-0	-3	-4	-0	-28	-5	23
Nov	-64	-4	-1	-25	0	-2	-6	1	-10	-0	-4	-4	1	-23	-4	16
Dec	-94	-6	-1	-43	-0	-4	-7	-1	-12	-0	-5	-5	-1	-23	-5	19
2003 Jan	-25	-4	5	-6	-0	-3	-2	-0	-5	-0	-2	-3	-0	-20	-0	17
Feb	-46	-4	1	-18	-0	-3	-4	-1	-10	:	-3	-3	0	-18	-1	18
Mar	-60	-4	-4	-22	-0	-3	-6	-1	-12	:	-5	-5	-0	-20	-3	25
Apr	-54	-4	-2	-27	-0	-4	-7	2	-12	-0	-6	-5	-0	-24	0	34
May	-60	-4	-1	-27	-0	-3	-6	2	-9	:	-5	-4	3	-22	-4	21
Jun	-62	-5	-2	-39	-0	-3	-6	2	-11	-0	-4	-5	0	-23	4	29
Jul	-61	-5	-1	-37	0	-2	-6	2	-14	:	-5	-5	0	-22	-0	34

NON EU-15 MEMBER STATES

Value (Mio euro)

Period	Extra EU-15	Partner												
		Norway	Switzer-land	United States	Canada	China	Japan	Candidate cntr.	CIS	MEDA	South America	OPEC	DAE	ACP
2001	-964	-18	-61	-8	-4	-28	9	-547	-347	13	1	44	-14	5
2002	-1,031	-14	-72	37	4	-42	12	-650	-320	12	-1	29	-16	1
2002 Jul	-79	-1	-6	13	-0	-3	1	-53	-29	-1	0	1	-0	1
Aug	-80	0	-4	7	0	-4	1	-54	-26	0	-0	-0	-2	0
Sep	-96	-0	-7	3	1	-4	1	-62	-33	0	-0	-0	3	-0
Oct	-117	-3	-6	-2	-0	-5	2	-61	-37	0	-0	-0	-3	-0
Nov	-99	-2	-5	1	0	-4	1	-57	-32	-2	-1	0	-2	-0
Dec	-100	-3	-7	-3	0	-4	2	-62	-26	-1	-0	4	-2	-0
2003 Jan	-95	-7	-4	-1	0	-3	1	-44	-33	-2	-1	0	-2	-1
Feb	-84	-2	-4	2	0	-3	-3	-48	-33	0	3	4	-3	-0
Mar	-105	-1	-7	1	0	-4	1	-54	-43	-0	4	1	-3	-0
Apr	-105	2	-4	-2	0	-4	0	-55	-44	2	-1	4	-2	-0
May	-91	-0	-8	1	0	-5	2	-52	-28	-0	-2	0	-2	1
Jun	-115	-1	-6	-0	-0	-4	2	-72	-32	-1	-1	0	-2	0
Jul	-113	-1	-6	-11	-0	-4	2	-62	-29	-2	-1	0	-2	0

EU-15 MEMBER STATES

Period	EU-15	Partner														
		B	DK	D	EL	E	F	IRL	I	L	NL	A	P	FIN	S	UK
EXPORTS																
%2002	100.0	1.8	9.4	25.6	0.2	1.1	3.4	1.6	3.6	0.0	6.3	1.0	0.4	3.8	17.5	24.2
Value (Mio euro)																
2001	1,367	28	129	372	1	15	43	26	41	1	82	14	1	51	213	350
2002	1,459	26	138	374	4	16	49	23	52	0	92	15	6	56	255	353
2002 Jul	118	2	9	36	0	2	4	2	4	0	6	1	0	5	17	30
Aug	133	3	14	33	0	1	4	2	3	:	12	1	2	5	21	32
Sep	122	2	13	31	0	1	5	2	5	0	8	1	0	5	22	25
Oct	135	2	13	33	1	1	4	2	5	0	10	1	0	5	23	33
Nov	133	2	13	35	1	3	4	3	5	0	8	2	2	6	24	27
Dec	109	2	10	24	0	1	4	2	3	0	7	1	0	5	21	28
2003 Jan	120	2	13	36	0	1	5	1	5	0	8	1	0	4	20	23
Feb	117	2	12	31	0	1	4	3	4	:	8	1	1	5	18	27
Mar	133	3	11	34	0	2	5	1	7	:	8	1	0	6	21	34
Apr	144	2	11	34	0	1	4	4	6	0	8	1	1	5	24	43
May	125	2	10	31	0	1	4	3	5	:	6	1	3	5	22	29
Jun	154	3	13	35	0	2	5	4	6	0	9	1	1	6	30	39
Jul	142	2	11	34	1	2	5	4	5	:	7	1	1	6	21	42
Annual variation (%)																
2003 Apr	16.4	11.3	3.5	8.1	241.7	22.6	21.6	89.2	27.8	:	7.7	28.7	179.7	11.6	0.1	34.0
May	-3.6	-3.0	-13.3	-8.6	122.0	-4.2	-6.5	52.2	15.8	:	-9.7	17.7	^	10.0	-0.4	-14.2
Jun	29.6	11.6	22.8	13.1	-17.2	38.7	14.4	272.4	39.8	-55.6	21.8	20.0	464.6	64.5	43.2	28.3
Jul	20.9	28.2	16.7	-5.0	818.1	34.0	22.4	89.3	25.9	:	18.4	47.8	^	22.4	21.1	41.4
IMPORTS																
%2002	100.0	3.7	6.4	32.5	0.3	2.3	4.9	0.9	7.9	0.1	6.4	2.6	0.4	15.1	12.0	4.4
Value (Mio euro)																
2001	2,058	72	146	667	7	46	95	22	161	2	127	45	5	314	254	94
2002	2,266	84	145	736	6	53	112	20	179	3	145	60	8	343	273	99
2002 Jul	194	8	11	69	1	5	11	1	15	0	11	5	1	29	20	7
Aug	182	6	12	63	1	3	9	2	14	0	9	5	0	28	21	9
Sep	193	6	13	67	1	3	8	2	13	0	13	6	1	31	22	8
Oct	221	9	15	68	0	5	12	2	19	0	13	5	1	33	29	10
Nov	197	6	14	59	0	5	10	2	15	0	13	6	1	29	27	10
Dec	202	8	11	67	1	5	11	2	16	0	12	6	1	28	26	9
2003 Jan	145	6	9	42	0	4	7	1	10	0	10	4	0	24	20	6
Feb	162	6	11	49	0	5	8	3	14	0	11	4	0	23	19	9
Mar	192	6	15	57	1	5	11	1	19	0	13	6	1	26	24	9
Apr	199	6	12	61	1	5	11	2	18	0	13	6	1	29	24	9
May	184	6	11	57	0	4	10	2	14	0	11	5	1	27	27	8
Jun	217	7	15	74	1	5	11	2	17	0	13	6	1	30	26	10
Jul	203	8	12	71	1	4	11	1	19	0	12	6	1	29	21	8
Annual variation (%)																
2003 Apr	-1.0	-20.6	2.7	-9.0	44.0	40.4	38.7	-23.7	-7.8	-49.0	0.7	13.5	39.8	1.9	-2.8	24.4
May	-4.3	-26.0	-8.7	-7.7	-43.6	-7.0	4.6	27.6	-9.7	15.5	-16.0	13.5	94.6	-3.8	14.3	-0.8
Jun	18.0	0.3	20.9	23.7	-2.9	19.5	5.7	11.5	18.6	110.3	18.8	24.6	71.6	4.8	26.5	19.0
Jul	4.4	1.7	7.7	2.7	-13.2	-9.8	-0	1.8	25.7	-20.6	2.0	22.6	-57.5	-0.7	7.6	5.9

NON EU-15 MEMBER STATES

Period	Extra EU-15	Partner												
		Norway	Switzer-land	United States	Canada	China	Japan	Candidate cntr.	CIS	MEDA	South America	OPEC	DAE	ACP
EXPORTS														
%2002	100.0	4.2	1.0	11.0	1.1	0.3	2.0	44.7	25.4	5.3	0.9	3.6	1.3	0.4
Value (Mio euro)														
2001	860	32	7	64	5	2	14	391	231	45	8	48	11	8
2002	949	40	10	104	11	3	19	425	241	50	8	34	12	4
2002 Jul	81	2	1	17	0	0	2	33	19	2	1	2	1	1
Aug	81	4	1	11	1	0	1	36	21	3	0	0	0	0
Sep	81	4	0	9	1	0	2	35	19	3	0	0	6	0
Oct	89	3	1	11	1	0	2	42	24	4	1	0	0	0
Nov	79	5	1	7	1	1	2	36	22	2	0	1	1	0
Dec	72	3	0	6	1	0	2	31	19	3	0	5	0	0
2003 Jan	61	3	1	6	1	0	2	30	16	1	0	1	0	0
Feb	79	3	2	6	1	0	2	32	20	3	4	5	0	0
Mar	80	5	1	6	1	0	2	36	20	3	5	1	1	0
Apr	80	6	1	4	1	1	2	36	22	6	0	4	0	0
May	76	4	1	5	1	1	2	36	20	4	0	0	1	1
Jun	76	4	1	4	0	1	2	38	21	2	0	1	0	1
Jul	78	3	1	6	1	1	3	38	21	1	0	1	1	1
Annual variation (%)														
2003 Apr	-5.9	65.0	-70.6	-43.0	61.6	294.8	1.7	1.8	4.0	-28.8	-98.6	-35.2	18.8	3.1
May	-12.7	-25.7	18.1	-41.0	43.9	147.0	1.7	-9.2	-9.6	-16.7	-87.7	-90.2	39.8	249.6
Jun	-2.0	23.1	167.8	-50.3	-61.8	^	27.4	1.6	14.7	-29.7	-65.1	-77.5	-79.3	369.0
Jul	-3.0	65.6	-0.2	-65.8	107.4	419.5	47.5	15.4	12.9	-47.3	-74.3	-58.1	-51.4	-40.6
IMPORTS														
%2002	100.0	2.7	4.1	3.4	0.3	2.3	0.3	54.2	28.3	1.9	0.4	0.2	1.4	0.1
Value (Mio euro)														
2001	1,825	49	68	72	9	30	5	938	578	32	8	4	25	3
2002	1,980	54	82	67	7	45	7	1,074	561	38	9	5	28	3
2002 Jul	159	3	7	4	1	3	1	86	48	4	0	0	2	0
Aug	161	4	5	4	1	4	0	90	47	3	0	0	2	0
Sep	178	4	7	6	1	4	0	97	52	3	1	0	3	0
Oct	205	6	7	13	1	5	0	104	61	3	1	0	4	0
Nov	178	7	6	5	0	5	1	93	54	3	1	0	3	0
Dec	173	6	7	9	1	4	0	93	46	4	0	0	3	0
2003 Jan	156	10	5	6	0	4	0	74	49	3	1	0	3	1
Feb	163	5	6	4	0	3	4	80	53	3	1	0	3	0
Mar	185	5	8	5	1	5	0	90	63	3	1	0	4	0
Apr	186	4	5	6	0	5	1	91	66	4	1	0	3	0
May	167	4	9	4	1	5	0	88	48	4	2	0	3	0
Jun	191	4	7	4	1	5	0	110	53	4	1	0	3	0
Jul	191	4	6	16	1	5	0	101	50	4	1	0	3	0
Annual variation (%)														
2003 Apr	9.0	3.1	-27.3	24.2	1.0	42.8	-27.8	-1.6	33.0	46.4	-25.2	-20.4	12.1	308.6
May	-14.7	-10.1	49.6	-0.6	9.4	32.7	-71.0	-9.0	1.9	37.7	65.5	-34.9	41.8	287.2
Jun	14.7	7.7	-35.2	18.5	-8.2	55.2	-9.8	13.0	25.5	37.2	229.8	51.0	56.5	74.5
Jul	19.8	29.1	-9.4	300.4	4.2	50.9	-71.8	16.6	4.7	-1.7	59.2	37.7	59.6	18.9

LITHUANIA

TRADE BALANCE (BN euro)

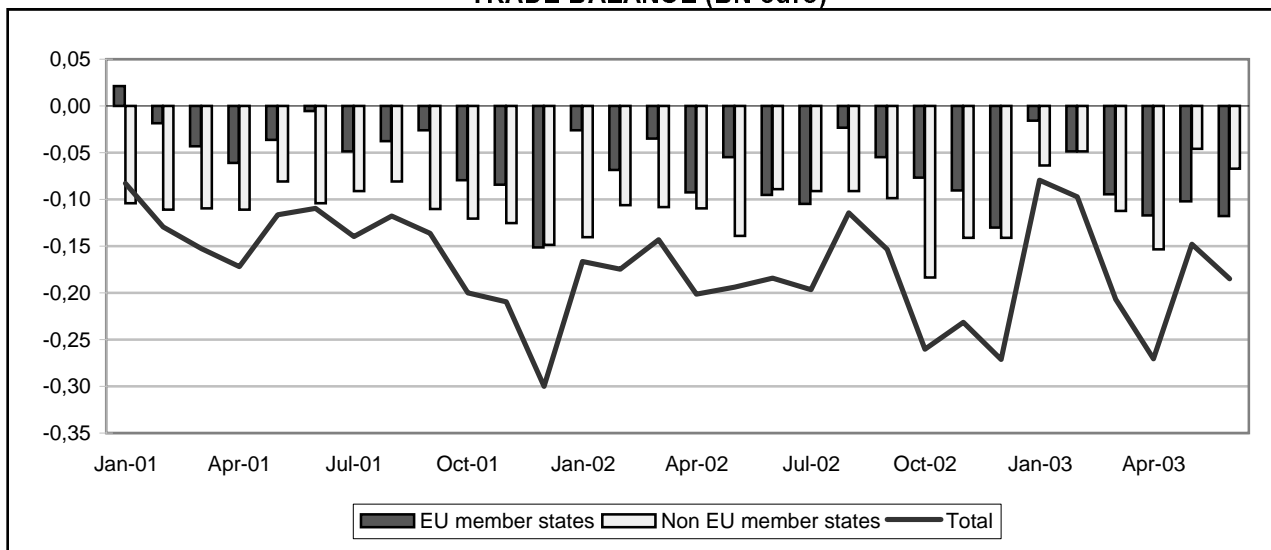

TRADE WITH EU MEMBER STATES (BN euro)

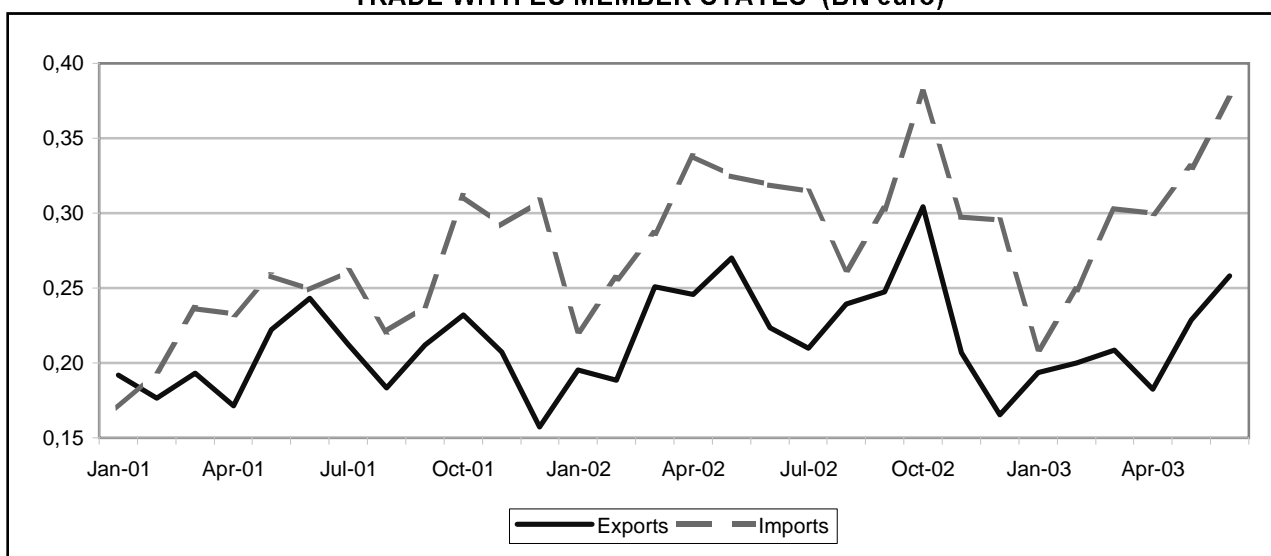

TRADE WITH NON EU MEMBER STATES (BN euro)

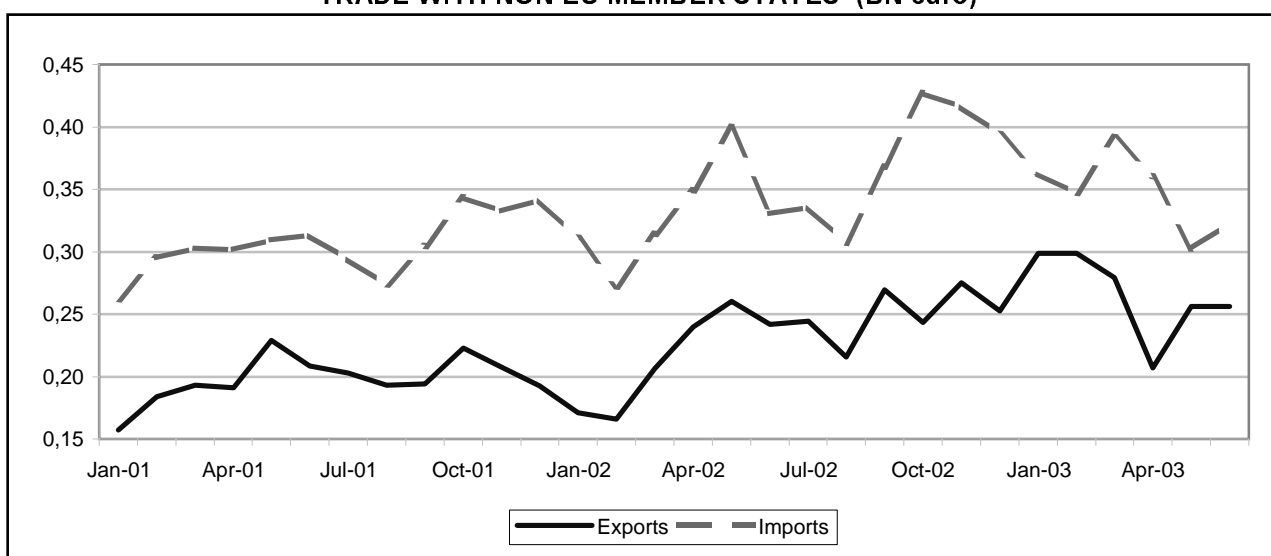

LITHUANIA

6B

TRADE BALANCE

EU-15 MEMBER STATES

Value (Mio euro)

Period	EU-15	Partner														
		B	DK	D	EL	E	F	IRL	I	L	NL	A	P	FIN	S	UK
2001	-570	-63	21	-521	-6	-18	-83	-17	-179	-8	-14	-39	-9	-90	-24	483
2002	-852	-50	55	-788	8	-47	-75	-20	-231	-11	-8	-51	-3	-120	-28	516
2002 Jun	-95	-3	-2	-76	-2	-3	-9	-3	-17	-1	4	-4	-0	-10	-4	36
Jul	-105	-5	5	-80	1	-4	-7	-2	-23	-1	-5	-3	-1	-13	-6	39
Aug	-23	0	11	-58	-1	-2	-5	-1	-19	-0	6	-2	-1	-7	-4	60
Sep	-55	-4	-6	-72	9	-3	-4	-2	-16	-1	3	-4	-1	-7	-6	57
Oct	-77	-7	6	-79	3	-3	-12	-1	-24	-1	0	-5	-1	-12	-1	60
Nov	-91	-5	8	-59	-0	-5	-4	0	-21	:	3	-4	-1	-12	-1	13
Dec	-130	-6	6	-67	-2	-7	-15	-3	-24	-0	3	-6	-1	-11	-4	6
2003 Jan	-16	-1	11	-24	-1	-2	0	-1	-8	-0	3	-2	-1	-8	5	13
Feb	-49	-2	9	-42	-6	5	-1	-1	-13	-0	1	-3	-0	-10	3	12
Mar	-94	1	7	-62	-0	-7	-6	-1	-20	0	-1	-5	1	-7	-5	10
Apr	-117	1	5	-51	-5	-6	-15	-3	-20	-0	-16	-5	-0	-9	-3	11
May	-102	-5	-5	-77	6	-5	-7	17	-17	-0	7	-6	-1	-13	-2	6
Jun	-118	-5	6	-75	6	-5	1	-2	-19	:	-0	-4	-0	-15	-10	5

NON EU-15 MEMBER STATES

Value (Mio euro)

Period	Extra EU-15	Partner												
		Norway	Switzer-land	United States	Canada	China	Japan	Candidate cntr.	CIS	MEDA	South America	OPEC	DAE	ACP
2001	-1,297	4	-30	-21	0	-132	-102	417	-1,184	25	-43	-9	-137	-8
2002	-1,439	19	28	-42	16	-190	-155	204	-996	25	-41	-8	-186	-38
2002 Jun	-89	5	-3	-2	1	-12	-19	24	-66	1	-3	-1	-13	-1
Jul	-91	20	-4	-2	2	-14	-12	19	-79	4	-4	3	-16	-1
Aug	-91	4	-4	2	2	-14	-12	20	-64	3	-2	-1	-16	-2
Sep	-98	2	-3	3	0	-15	-13	20	-66	2	-3	-1	-6	-13
Oct	-183	-12	-5	3	0	-23	-12	6	-100	-5	-3	-2	-24	-2
Nov	-141	15	25	-0	2	-23	-12	26	-139	1	-6	-3	-20	-2
Dec	-141	-16	35	-1	1	-20	-14	23	-103	13	-4	-1	-24	-7
2003 Jan	-64	18	73	6	0	-15	-14	34	-142	1	-3	-0	-15	0
Feb	-49	3	92	2	1	-16	-14	32	-124	3	-2	-1	-14	-1
Mar	-113	3	55	-2	3	-19	-11	28	-138	2	-4	-1	-13	-2
Apr	-153	6	4	-22	1	-20	-11	-1	-84	-3	-5	-1	-13	-2
May	-46	0	35	-33	0	-22	-13	6	7	-1	-5	-1	-21	5
Jun	-67	5	37	-6	-0	-18	-12	15	-68	7	-4	-1	-10	-0

EU-15 MEMBER STATES

Period	EU-15	Partner														
		B	DK	D	EL	E	F	IRL	I	L	NL	A	P	FIN	S	UK
EXPORTS																
%2002	100.0	3.7	10.8	21.2	0.9	2.0	8.5	0.5	5.6	0	6.1	0.4	0.4	2.4	8.8	28.6
Value (Mio euro)																
2001	2,402	73	223	624	1	66	166	11	97	0	148	13	7	71	187	716
2002	2,746	102	295	583	24	54	234	14	154	0	168	12	11	67	242	785
2002 Jun	224	9	25	48	0	5	19	1	11	0	20	1	1	5	18	62
Jul	210	8	22	47	2	4	21	1	10	0	9	1	0	3	17	63
Aug	239	10	29	52	2	4	14	1	5	0	17	2	0	5	18	80
Sep	247	8	21	48	10	4	22	1	9	0	17	2	1	8	20	78
Oct	304	8	25	57	4	6	21	1	52	0	16	1	1	6	25	84
Nov	207	9	25	53	0	4	22	2	10	:	19	1	1	6	21	33
Dec	165	7	21	44	0	4	15	1	8	0	18	1	0	5	17	26
2003 Jan	194	10	23	52	0	5	20	1	12	0	15	1	0	4	21	29
Feb	200	9	25	49	0	13	22	1	9	0	15	1	1	4	21	31
Mar	209	11	23	50	9	3	23	1	10	1	16	2	2	5	22	30
Apr	183	11	19	48	4	3	19	1	10	0	11	2	1	3	21	30
May	229	8	22	49	8	5	25	19	11	0	25	2	1	4	22	27
Jun	258	8	43	52	8	6	30	1	11	:	15	2	1	34	19	29
Annual variation (%)																
2003 Mar	-16.8	-15.5	-27.8	-0.4	^	-27.9	-0.2	-56.5	11.4	^	85.9	148.7	4.7	44.6	13.0	-62.6
Apr	-25.8	12.1	-13.9	3.6	65.7	-32.6	17.6	-27.0	4.8	-36.7	-13.2	144.3	-77.8	-70.4	-14.2	-63.4
May	-15.3	26.7	-35.6	-2.0	160.4	29.2	35.6	^	-14.6	-98.3	94.0	143.0	-41.8	-37.7	-8.7	-71.2
Jun	15.4	-12.6	70.9	9.6	^	21.6	56.2	78.0	6.9	:	-27.8	265.4	-22.6	625.4	4.4	-53.5
IMPORTS																
%2002	100.0	4.2	6.7	38.1	0.4	2.8	8.6	1.0	10.7	0.3	4.9	1.7	0.4	5.2	7.5	7.5
Value (Mio euro)																
2001	2,972	136	203	1,145	7	85	249	28	276	8	162	52	16	161	211	234
2002	3,599	152	240	1,371	16	101	308	35	385	12	176	63	14	187	270	269
2002 Jun	319	12	27	124	2	8	29	4	28	1	16	5	1	14	22	25
Jul	315	13	17	128	1	8	28	3	33	1	13	4	1	16	23	24
Aug	263	10	18	110	3	6	19	2	25	0	11	4	1	12	22	20
Sep	302	12	27	119	1	7	26	3	25	1	14	6	1	15	26	21
Oct	381	15	19	136	0	9	33	2	75	1	16	6	1	18	26	24
Nov	297	14	17	112	0	9	26	2	31	2	16	5	1	18	22	21
Dec	295	13	14	111	2	11	30	3	31	0	15	7	1	15	21	20
2003 Jan	209	11	11	76	1	7	20	2	20	0	11	4	1	13	16	16
Feb	249	12	15	91	6	8	22	2	23	0	13	5	1	13	19	19
Mar	303	11	16	112	9	10	29	2	30	0	17	6	1	12	27	21
Apr	300	10	14	99	9	9	33	3	30	0	27	7	1	13	24	19
May	331	13	26	126	2	10	32	3	28	0	18	7	1	17	24	21
Jun	376	12	37	127	2	10	30	3	30	1	15	6	1	49	29	23
Annual variation (%)																
2003 Mar	5.9	-12.9	-32.6	7.4	^	0.7	21.8	-21.3	7.3	-65.7	33.5	28.5	-14.0	-44.4	48.5	-6.5
Apr	-11.3	-32.8	-45.2	-16.4	187.9	3.0	10.2	18.8	-10.3	-61.7	77.5	33.0	-23.2	-19.3	-33.8	-24.3
May	1.9	-8.2	34.2	-4.2	305.6	-9.0	23.1	-27.6	-4.0	-49.4	21.7	20.0	-3.1	2.6	4.9	-15.8
Jun	18.0	0.8	37.1	2.9	7.7	25.8	2.6	-19.7	8.7	20.9	-6.9	11.3	-11.6	243.4	32.0	-8.8

NON EU-15 MEMBER STATES

Period	Extra EU-15	Partner												
		Norway	Switzerland	United States	Canada	China	Japan	Candidate cntr.	CIS	MEDA	South America	OPEC	DAE	ACP
EXPORTS														
%2002	100.0	4.9	3.5	6.7	1.1	0.1	0.5	42.9	35.4	6.8	0.1	0.3	2.1	0.4
Value (Mio euro)														
2001	2,376	66	29	192	18	2	20	1,181	805	86	3	7	14	8
2002	2,786	137	97	187	31	3	14	1,194	988	188	3	8	58	10
2002 Jun	242	15	2	19	3	1	1	104	85	20	0	0	1	0
Jul	244	25	1	16	3	1	1	94	92	11	0	4	4	1
Aug	216	8	14	12	3	0	1	90	83	9	0	0	1	1
Sep	270	8	1	18	2	0	1	103	93	7	0	0	41	0
Oct	243	12	1	24	3	0	1	115	80	13	0	0	3	1
Nov	275	24	29	16	3	0	1	121	75	22	0	0	1	1
Dec	253	8	40	19	2	0	2	107	72	21	0	0	1	1
2003 Jan	298	24	77	19	2	0	2	110	57	8	0	1	1	2
Feb	299	11	96	15	2	0	1	101	67	10	2	0	1	1
Mar	279	8	62	17	3	0	1	103	78	9	0	0	2	1
Apr	207	15	9	14	2	1	1	79	78	6	0	0	4	0
May	256	9	41	13	1	0	1	91	85	10	0	0	1	9
Jun	256	11	42	12	1	1	1	105	74	18	0	0	5	1
Annual variation (%)														
2003 Mar	35.4	0.7	^	40.2	288.0	58.6	18.7	16.2	-9.9	-9.4	50.7	-55.9	-4.9	122.0
Apr	-13.6	193.6	360.6	-3.1	-17.6	83.0	20.1	-25.8	-16.8	-77.3	432.0	-23.4	617.6	-31.7
May	-1.6	-33.7	^	-14.1	-74.6	16.6	-71.7	-23.8	-7.6	-58.8	68.8	-58.7	-66.9	173.6
Jun	5.8	-26.3	^	-35.1	-44.7	23.9	-11.1	0.7	-13.7	-9.2	-74.6	-1.2	432.0	420.4
IMPORTS														
%2002	100.0	2.8	1.6	5.4	0.4	4.6	4.0	23.4	47.0	3.9	1.0	0.4	5.8	1.1
Value (Mio euro)														
2001	3,673	62	59	212	17	134	122	764	1,990	61	46	16	151	16
2002	4,224	117	70	229	15	193	169	990	1,984	164	44	16	244	48
2002 Jun	331	10	5	20	2	13	20	80	151	19	4	1	14	1
Jul	336	4	5	19	1	15	12	75	170	6	4	1	20	1
Aug	307	4	18	10	1	14	13	70	147	6	2	2	16	3
Sep	368	5	4	15	2	15	14	83	158	5	3	1	47	13
Oct	427	24	6	21	3	23	13	109	180	18	3	2	28	3
Nov	416	9	5	16	1	23	13	95	214	21	6	3	21	3
Dec	394	25	5	20	1	20	16	85	175	9	5	1	25	8
2003 Jan	362	6	5	13	2	16	16	76	199	7	3	1	16	2
Feb	347	8	5	13	1	16	15	69	191	7	4	1	15	2
Mar	392	5	6	19	1	19	13	75	216	8	4	1	16	3
Apr	360	9	5	36	1	21	12	80	162	9	5	1	17	3
May	302	8	6	47	1	23	14	85	78	11	5	1	22	4
Jun	323	7	5	18	2	18	13	90	141	12	4	1	15	1
Annual variation (%)														
2003 Mar	24.6	-16.0	36.6	15.0	-22.7	20.1	0.8	-21.5	61.2	-71.5	3.4	25.0	19.6	22.9
Apr	3.2	84.1	34.8	104.4	31.7	33.6	-28.0	1.1	-7.6	8.5	74.4	-20.4	0.6	3.2
May	-24.4	-56.7	9.3	28.0	26.7	45.4	-15.0	-14.0	-54.2	-65.2	36.2	5.3	45.4	-62.7
Jun	-2.3	-35.7	9.0	-10.7	4.3	41.8	-38.2	12.4	-6.6	-37.9	12.8	-28.9	7.4	50.0

TRADE BALANCE (BN euro)

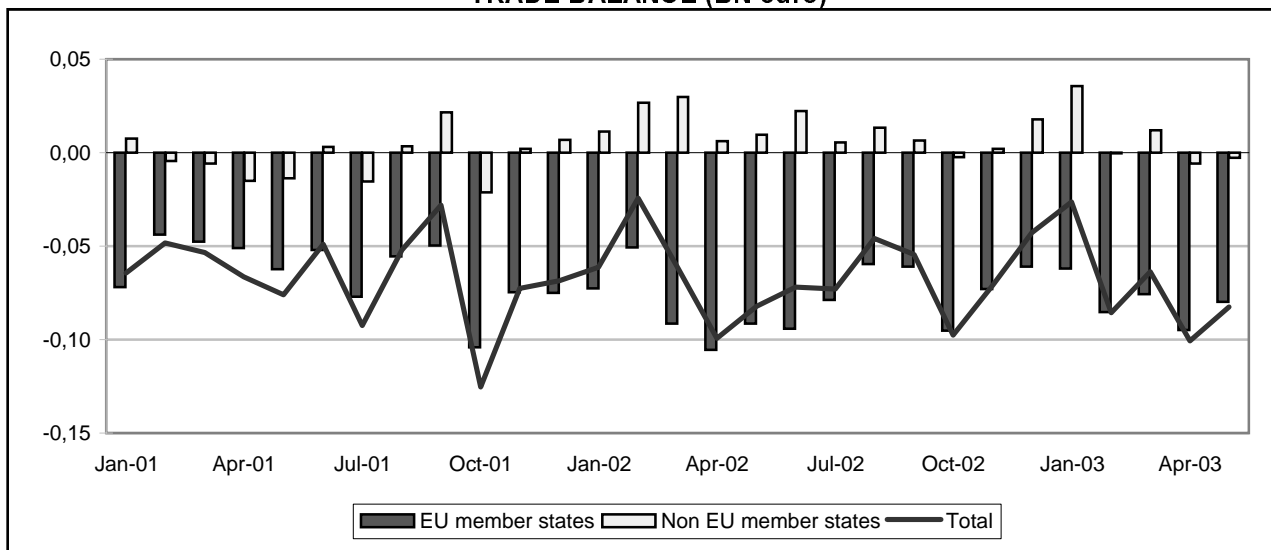

TRADE WITH EU MEMBER STATES (BN euro)

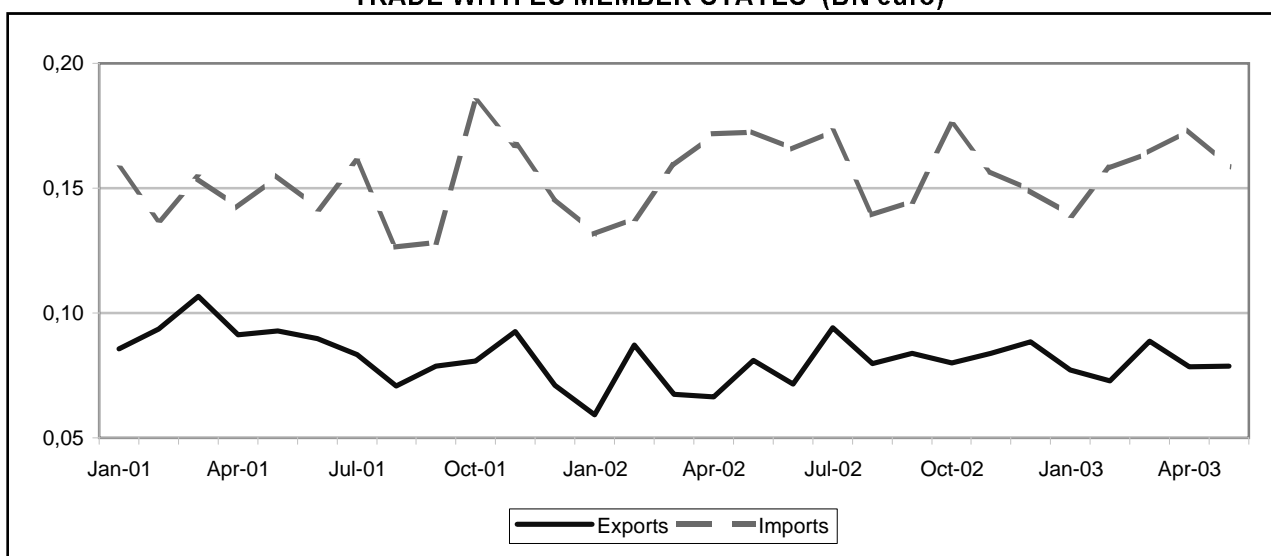

TRADE WITH NON EU MEMBER STATES (BN euro)

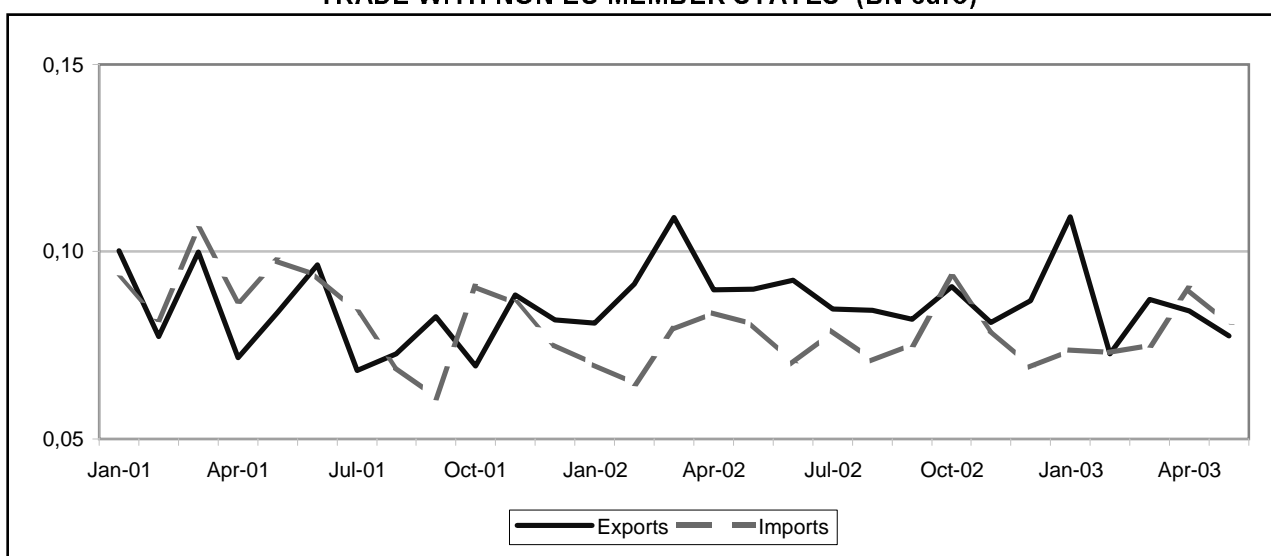

TRADE BALANCE

EU-15 MEMBER STATES

Value (Mio euro)

Period	EU-15	Partner														
		B	DK	D	EL	E	F	IRL	I	L	NL	A	P	FIN	S	UK
2001	-765	31	-16	31	-14	-63	-81	-17	-455	-0	-39	-25	-5	13	-12	-113
2002	-934	42	-18	3	-17	-57	-226	-13	-519	-1	-42	-19	-4	4	-10	-57
2002 May	-92	2	-1	-3	-1	-5	-21	-1	-44	:	-0	-2	-1	-1	-1	-13
Jun	-94	3	-2	-5	-2	-5	-19	-1	-50	-0	-4	-2	-0	0	-1	-6
Jul	-79	6	-2	3	-2	-5	-23	-0	-47	-0	-6	-2	-0	-0	0	-2
Aug	-59	5	-1	3	-2	-5	-18	-1	-38	:	-3	-1	-0	-0	-0	2
Sep	-61	4	-2	1	-1	-3	-8	-1	-42	:	-3	-1	-0	0	-1	-2
Oct	-95	3	-2	-1	-1	-6	-11	-1	-58	:	-5	-2	-1	0	-1	-9
Nov	-73	3	-1	4	-1	-4	-15	-1	-44	:	-4	-2	-0	1	-1	-6
Dec	-61	3	-2	1	-1	-5	-6	-1	-47	:	-4	-1	-1	2	-1	3
2003 Jan	-62	2	-1	4	-1	-4	-15	-1	-39	:	-4	-1	-0	0	-1	-3
Feb	-85	-1	-1	0	-2	-5	-19	-1	-48	:	-4	-1	-1	1	-0	-3
Mar	-76	2	-1	-4	-1	-5	-13	-1	-45	-0	-5	-3	-0	1	-0	-1
Apr	-95	2	-1	-6	-1	-5	-21	-1	-51	:	-4	-2	-1	1	-1	-4
May	-80	4	-2	3	-1	-6	-18	-1	-46	:	-2	-2	-0	1	-1	-7

NON EU-15 MEMBER STATES

Value (Mio euro)

Period	Extra EU-15	Partner												
		Norway	Switzer-land	United States	Canada	China	Japan	Candidate cntr.	CIS	MEDA	South America	OPEC	DAE	ACP
2001	-32	-2	-30	84	-10	-59	2	-24	-29	-30	-18	67	20	6
2002	149	1	11	10	-4	-60	0	-23	-29	-26	-13	73	211	9
2002 May	9	0	-6	3	-0	-7	0	-6	-0	-4	-1	4	25	0
Jun	22	0	-0	7	-1	-5	2	-2	:	-3	-1	4	23	0
Jul	6	0	-3	-4	-0	-4	2	-3	-1	-3	-1	13	9	2
Aug	14	0	-4	-0	-1	-4	1	-1	-3	-1	-1	11	16	1
Sep	7	-0	-3	1	-0	-6	1	1	-1	-0	-1	7	12	0
Oct	-2	1	-2	1	-0	-8	-0	-0	:	-2	-2	7	12	1
Nov	2	-0	-3	-3	-1	-5	-0	-1	:	-2	-1	4	17	1
Dec	18	0	-2	5	-0	-4	0	0	-2	1	-1	4	19	2
2003 Jan	36	0	-3	-4	0	-4	36	-1	-3	-2	-1	4	15	1
Feb	-0	-0	-3	-1	-1	-5	0	-1	-1	-3	-1	2	16	0
Mar	12	0	-4	6	-1	-6	1	-1	-4	-3	3	3	17	1
Apr	-6	-0	-4	1	-1	-8	1	-5	-4	-5	2	6	12	0
May	-3	0	-4	-0	-0	-7	-1	-2	-2	-4	-1	3	16	1

EU-15 MEMBER STATES

Period	EU-15	Partner														
		B	DK	D	EL	E	F	IRL	I	L	NL	A	P	FIN	S	UK
EXPORTS																
%2002	100.0	7.9	0.4	24.4	0.2	1.5	25.8	0.5	8.3	0.0	2.8	0.2	0.6	1.0	0.6	25.8
Value (Mio euro)																
2001	1,037	68	5	285	1	11	348	2	74	0	30	3	5	18	4	183
2002	943	75	4	230	2	14	243	5	78	0	26	2	6	9	6	243
2002 May	81	5	0	17	0	1	24	0	8	:	5	0	0	0	0	19
Jun	72	6	0	15	0	1	23	0	5	0	2	0	0	1	0	17
Jul	94	9	0	25	0	1	21	1	7	0	2	0	1	0	1	25
Aug	80	7	0	19	0	1	21	1	4	:	2	0	0	0	0	24
Sep	84	6	0	20	0	1	27	0	6	:	2	0	0	0	0	19
Oct	80	6	0	19	0	1	25	0	5	:	1	0	0	0	0	20
Nov	84	5	1	22	0	1	22	1	7	:	2	0	0	2	1	21
Dec	88	6	0	18	0	1	28	0	7	:	2	0	0	3	0	24
2003 Jan	77	5	0	17	0	1	25	1	7	:	1	0	0	1	1	19
Feb	73	5	0	19	0	1	20	1	5	:	2	0	0	1	1	17
Mar	89	6	0	21	0	1	28	0	7	0	1	0	0	1	1	22
Apr	78	7	0	17	0	2	24	0	6	:	2	0	0	1	1	17
May	79	7	0	21	0	1	21	0	6	:	2	1	1	1	0	17
Annual variation (%)																
2003 Feb	-16.4	-32.9	-26.9	-21.6	-76.6	-11.2	48.4	424.2	-53.4	:	-4.2	-41.2	-79.7	-1.8	40.4	-28.8
Mar	31.6	6.2	-36.1	7.9	-70.6	-25.0	97.3	323.2	19.3	:	-35.1	-58.1	-55.1	3.1	83.7	36.2
Apr	18.1	13.0	115.3	-9.7	-26.4	29.8	113.9	258.0	-3.4	:	-52.3	182.8	-39.6	^	125.8	-1.5
May	-2.7	31.4	-4.6	26.3	151.4	-12.3	-13.2	-20.6	-18.7	:	-52.7	59.6	21.9	731.4	23.0	-10.1
IMPORTS																
%2002	100.0	1.7	1.2	12.1	1.0	3.8	25.0	0.9	31.8	0	3.6	1.1	0.5	0.2	0.8	16.0
Value (Mio euro)																
2001	1,802	37	22	254	15	75	428	19	528	1	70	28	10	5	15	296
2002	1,876	32	22	227	18	71	469	17	597	1	69	21	10	5	16	300
2002 May	173	3	2	20	1	6	45	1	52	0	5	2	1	1	1	33
Jun	166	2	2	20	2	6	43	1	55	0	6	2	1	0	1	24
Jul	173	3	2	21	2	7	43	1	54	0	7	2	1	1	1	27
Aug	139	2	1	16	2	6	39	1	43	0	5	1	1	0	1	21
Sep	145	2	2	19	2	4	36	2	48	0	5	2	1	0	2	21
Oct	175	3	2	20	1	8	36	2	63	0	6	2	1	0	1	29
Nov	157	3	2	18	2	6	38	1	51	0	6	2	1	0	2	26
Dec	149	3	2	17	2	6	34	2	54	0	6	1	1	0	1	21
2003 Jan	139	4	1	12	1	5	39	1	46	0	5	2	0	0	1	21
Feb	158	6	2	19	2	6	39	1	53	0	6	2	1	0	1	20
Mar	164	4	2	25	1	6	40	2	52	0	6	3	1	0	1	22
Apr	173	5	2	23	1	7	45	2	57	0	6	2	1	0	1	22
May	158	3	2	18	1	7	39	1	52	0	5	3	1	0	1	24
Annual variation (%)																
2003 Feb	14.5	149.3	-2.8	0.8	46.2	-0.7	12.7	-14.4	30.5	226.1	7.3	-21.5	27.5	-45.3	102.6	-6.9
Mar	3.4	6.0	14.6	31.2	-37.2	14.8	-5.2	-10.1	6.7	166.7	3.0	57.8	-31.6	17.3	-30.1	-10.5
Apr	0.8	62.4	0.7	3.9	42.2	-11.8	0.8	-4.4	10.4	-30.0	1.8	32.7	29.2	-71.3	40.6	-25.3
May	-8.2	5.8	27.5	-7.6	-7.1	16.6	-12.8	-7.5	1.4	-81.5	-10.6	26.2	-20.6	-69.2	22.2	-25.8

NON EU-15 MEMBER STATES

Period	Extra EU-15	Partner												
		Norway	Switzerland	United States	Canada	China	Japan	Candidate cntr.	CIS	MEDA	South America	OPEC	DAE	ACP
EXPORTS														
%2002	100.0	0.3	5.0	27.1	0.4	0.5	5.9	3.6	0.3	2.6	0.3	9.4	42.8	1.7
Value (Mio euro)														
2001	993	2	4	433	4	1	65	34	1	18	3	78	329	18
2002	1,064	3	53	289	4	6	62	38	3	28	3	100	455	19
2002 May	90	0	0	27	0	1	6	1	0	2	0	8	42	1
Jun	92	0	5	25	0	0	7	3	:	1	0	8	43	1
Jul	85	0	1	19	0	1	8	2	0	2	0	15	33	3
Aug	84	0	0	20	0	1	6	3	0	3	1	12	38	1
Sep	82	0	0	22	0	0	6	5	0	3	0	10	34	1
Oct	91	1	2	27	0	0	5	5	:	3	1	8	35	3
Nov	81	0	0	23	0	1	4	5	:	3	0	5	38	2
Dec	87	0	1	25	0	1	5	4	0	4	0	4	39	3
2003 Jan	109	0	1	21	0	0	41	4	0	2	0	5	34	2
Feb	73	0	0	19	0	0	4	4	0	1	2	4	36	1
Mar	87	0	0	23	0	0	6	4	0	1	3	4	42	2
Apr	84	0	0	25	0	0	6	2	0	1	3	7	38	1
May	78	0	0	21	0	1	4	4	0	1	0	5	38	2
Annual variation (%)														
2003 Feb	-20.4	32.9	-98.6	-24.5	-47.0	44.4	48.0	24.8	:	-27.1	634.2	-56.5	1.5	-12.3
Mar	-20.1	24.8	-96.4	-24.8	-80.3	-49.7	69.4	11.8	-98.8	-47.1	984.8	2.5	-12.8	121.3
Apr	-6.2	-12.9	-94.6	9.2	-10.1	-1.9	24.2	44.2	-100.0	-38.1	592.0	-47.6	10.6	-13.7
May	-13.9	-20.2	2.9	-21.4	-39.7	24.3	-29.2	418.0	^	-13.0	36.4	-38.5	-11.1	40.3
IMPORTS														
%2002	100.0	0.2	4.6	30.5	0.9	7.2	6.8	6.7	3.5	6.0	1.7	3.0	26.7	1.0
Value (Mio euro)														
2001	1,025	4	34	349	14	60	64	57	30	48	21	11	309	12
2002	915	2	42	279	8	66	62	61	32	55	16	27	244	9
2002 May	81	0	6	24	1	7	6	6	0	6	2	4	18	1
Jun	70	0	5	18	1	5	5	5	2	4	1	4	20	0
Jul	79	0	4	23	0	5	6	6	1	5	1	2	24	1
Aug	71	0	4	20	1	5	5	4	3	4	1	1	22	0
Sep	75	0	3	22	1	6	5	4	1	4	1	3	22	1
Oct	93	0	4	25	0	8	5	5	10	4	3	1	23	1
Nov	79	0	3	26	1	6	5	6	3	5	1	1	21	0
Dec	69	0	2	20	0	5	5	3	2	3	1	1	20	1
2003 Jan	74	0	3	25	0	4	5	5	3	4	1	0	19	1
Feb	73	0	3	20	1	6	4	4	1	4	3	1	21	1
Mar	75	0	4	17	1	6	5	5	4	5	1	1	24	1
Apr	90	0	4	24	1	8	6	7	4	6	2	1	26	1
May	80	0	4	22	1	7	5	6	3	5	2	2	22	1
Annual variation (%)														
2003 Feb	12.8	136.5	32.9	-12.5	4.2	35.1	0.9	4.7	-58.1	-0.6	209.6	18.8	13.7	128.8
Mar	-5.2	-49.8	75.2	-40.9	-15.2	13.4	6.9	6.4	170.0	15.6	-67.3	-85.8	43.4	-20.3
Apr	7.6	-11.5	35.7	-6.2	-0.7	42.8	-12.8	9.7	451.2	-6.7	19.9	-59.2	11.9	-33.9
May	-0.1	-31.9	-30.1	-10.5	6.9	3.9	-10.2	-7.2	617.6	-6.8	-3.0	-62.6	23.8	-0.1

TRADE BALANCE (BN euro)

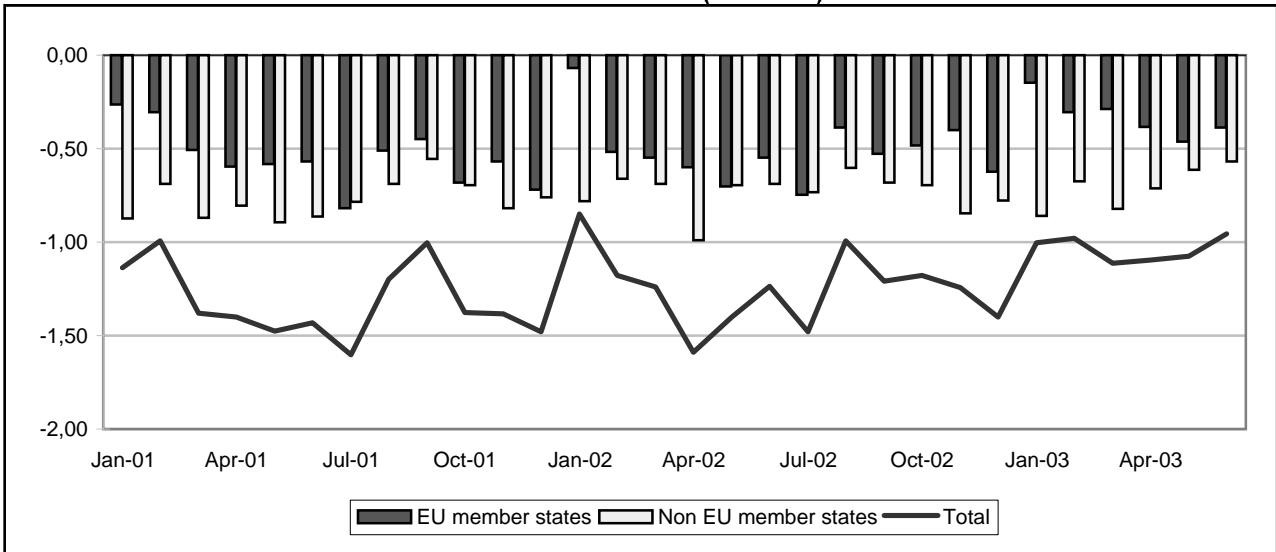

TRADE WITH EU MEMBER STATES (BN euro)

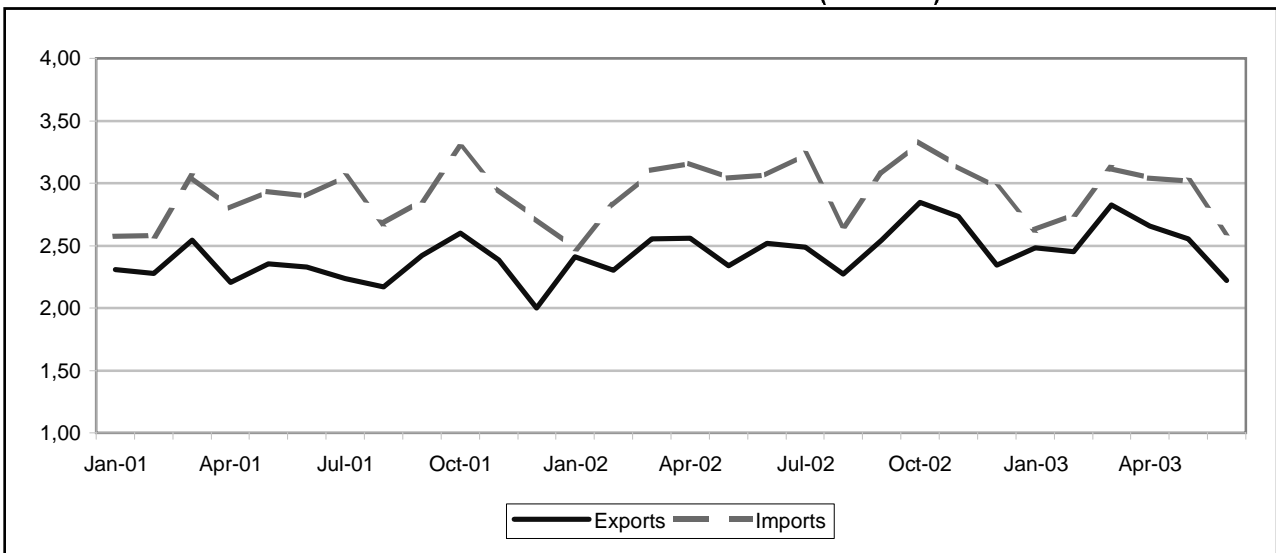

TRADE WITH NON EU MEMBER STATES (BN euro)

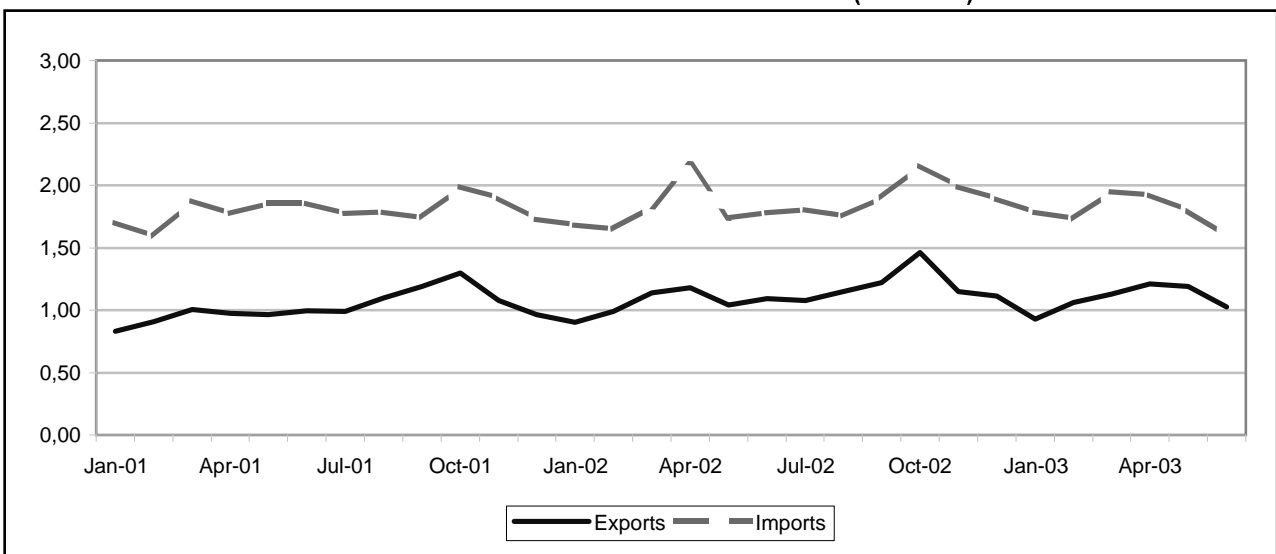

TRADE BALANCE

EU-15 MEMBER STATES

Value (Mio euro)

Period	EU-15	Partner														
		B	DK	D	EL	E	F	IRL	I	L	NL	A	P	FIN	S	UK
2001	-6,567	-287	58	394	-9	-775	-1,641	-209	-2,456	-43	-91	-278	111	-611	-407	-321
2002	-6,154	-213	190	-150	2	-776	-1,449	-208	-2,493	-39	-104	-321	173	-607	-138	-19
2002 Jun	-548	-15	-3	-66	-2	-41	-137	-13	-210	-3	-16	-23	14	-68	-11	45
Jul	-747	-43	62	-69	1	-62	-165	-19	-316	-5	-9	-31	19	-55	-48	-6
Aug	-387	-1	24	48	3	-47	-53	-16	-233	-4	-7	-23	-2	-36	-7	-32
Sep	-528	-40	-4	-58	-1	-38	-115	-17	-197	-4	10	-21	23	-41	-5	-19
Oct	-483	1	12	21	-0	-70	-147	-21	-224	-4	3	-29	14	-58	16	4
Nov	-399	-4	31	32	1	-71	-102	-23	-184	-2	-15	-36	18	-64	-22	40
Dec	-623	3	-21	-94	-4	-85	-129	-29	-187	-3	11	-30	11	-51	-15	-1
2003 Jan	-146	7	26	129	0	-51	-78	-11	-154	-2	20	-13	15	-55	25	-4
Feb	-306	-13	40	53	-3	-64	-105	-9	-191	-4	33	-23	15	-47	13	-1
Mar	-289	-6	28	106	-6	-69	-139	-16	-172	-2	20	-31	18	-46	20	7
Apr	-384	-22	22	77	4	-68	-106	-14	-223	-4	9	-34	12	-39	4	1
May	-463	-11	3	-3	-1	-49	-113	-15	-195	-3	-4	-30	16	-47	-8	-5
Jun	-386	-10	46	-61	-1	-40	-86	-9	-196	-3	25	-24	10	-48	-4	14

NON EU-15 MEMBER STATES

Value (Mio euro)

Period	Extra EU-15	Partner												
		Norway	Switzer-land	United States	Canada	China	Japan	Candidate cntr.	CIS	MEDA	South America	OPEC	DAE	ACP
2001	-9,291	-96	-417	-952	-1	-1,604	-1,025	-138	-3,048	-163	-513	87	-1,572	-13
2002	-8,835	55	-419	-769	21	-1,978	-1,031	290	-2,514	-347	-335	5	-1,674	-149
2002 Jun	-687	-37	-38	3	1	-146	-82	-7	-207	-57	-17	-1	-117	-17
Jul	-731	5	-38	-91	4	-144	-87	8	-181	-22	-14	10	-124	-16
Aug	-604	54	-34	-25	4	-146	-65	48	-212	-13	-18	-3	-124	-61
Sep	-680	-9	-31	-15	-0	-193	-74	100	-228	34	-44	-3	-134	-21
Oct	-694	50	-42	13	5	-233	-85	51	-202	-45	-40	7	-161	-23
Nov	-844	-0	-27	-50	-2	-188	-89	37	-264	-42	-27	-10	-158	-44
Dec	-776	-11	-43	-99	-2	-169	-81	48	-247	-31	-30	-4	-154	34
2003 Jan	-858	-4	-19	-45	2	-171	-74	24	-312	-40	-34	-1	-148	-14
Feb	-673	-5	-31	-38	4	-165	-71	37	-273	-30	-26	3	-117	29
Mar	-823	-49	-35	-66	4	-183	-89	40	-237	-46	-21	-11	-129	-11
Apr	-713	21	-23	-50	4	-175	-89	35	-238	-47	-21	8	-126	-13
May	-612	-26	-31	-28	6	-183	-84	44	-174	-32	-30	8	-115	-25
Jun	-568	7	-26	-41	3	-141	-67	42	-202	-26	-23	-3	-95	-12

EU-15 MEMBER STATES

Period	EU-15	Partner														
		B	DK	D	EL	E	F	IRL	I	L	NL	A	P	FIN	S	UK
EXPORTS																
%2002	100.0	4.7	4.0	47.0	0.5	2.6	8.8	0.4	8.0	0.2	6.5	2.7	1.3	1.0	4.7	7.5
Value (Mio euro)																
2001	27,824	1,241	1,039	13,819	138	647	2,177	116	2,168	35	1,900	816	290	334	1,094	2,010
2002	29,915	1,411	1,201	14,070	160	768	2,624	132	2,395	48	1,949	799	387	302	1,411	2,258
2002 Jun	2,520	124	93	1,146	10	67	208	15	203	3	159	66	33	21	160	213
Jul	2,485	103	143	1,179	15	63	212	10	201	3	171	69	36	19	79	183
Aug	2,274	106	103	1,171	16	52	197	12	94	3	151	62	17	22	97	172
Sep	2,546	117	87	1,212	10	65	216	14	199	3	188	67	40	21	128	178
Oct	2,848	152	97	1,303	14	80	264	11	246	4	182	74	36	32	146	208
Nov	2,732	128	117	1,243	14	73	258	9	237	6	163	70	39	32	118	226
Dec	2,343	122	81	1,052	9	59	212	9	227	3	178	63	28	24	101	173
2003 Jan	2,480	115	82	1,175	9	69	244	16	181	4	172	62	30	20	131	170
Feb	2,451	113	104	1,171	7	70	220	13	175	4	176	62	32	22	121	162
Mar	2,827	133	104	1,330	8	74	238	10	239	5	185	69	34	23	189	186
Apr	2,657	118	99	1,286	18	67	233	9	200	4	181	70	31	29	125	186
May	2,554	118	78	1,194	10	67	238	9	239	5	168	68	35	24	129	172
Jun	2,221	106	112	985	9	59	208	11	180	3	161	61	28	19	115	162
Annual variation (%)																
2003 Mar	10.6	10.5	14.9	13.3	-5.0	23.3	-5.8	-12.2	14.4	-48.9	12.5	-2.7	-3.2	-24.5	108.8	-18.4
Apr	3.8	1.2	21.6	5.5	-48.9	1.0	7.6	-4.5	1.4	12.2	16.6	1.3	-16.8	-10.1	-3.3	-2.0
May	9.1	13.1	-7.0	8.4	8.9	-6.9	18.4	-20.0	28.8	30.2	18.5	13.0	18.8	10.5	-13.4	3.8
Jun	-11.9	-14.6	21.1	-14.0	-1.5	-11.6	-0.2	-27.9	-11.2	-19.9	1.3	-7.0	-14.4	-9.7	-28.0	-24.0
IMPORTS																
%2002	100.0	4.5	2.8	39.4	0.4	4.3	11.3	0.9	13.6	0.2	5.7	3.1	0.6	2.5	4.3	6.3
Value (Mio euro)																
2001	34,391	1,528	981	13,426	147	1,422	3,818	325	4,624	78	1,991	1,093	179	945	1,501	2,331
2002	36,069	1,624	1,011	14,220	158	1,545	4,073	341	4,888	86	2,053	1,120	215	909	1,549	2,277
2002 Jun	3,068	140	96	1,212	12	107	345	28	413	6	175	89	19	88	171	168
Jul	3,232	146	81	1,248	14	124	377	29	517	8	180	100	17	74	127	190
Aug	2,661	106	79	1,123	14	100	250	28	327	7	158	85	19	58	104	204
Sep	3,073	157	91	1,270	11	103	331	31	396	7	179	88	17	61	133	197
Oct	3,331	151	86	1,282	14	150	411	32	470	8	179	103	22	89	130	204
Nov	3,131	132	85	1,211	13	143	360	32	421	7	177	106	21	96	139	185
Dec	2,966	119	102	1,146	13	144	342	38	414	6	167	93	18	74	117	173
2003 Jan	2,626	108	56	1,046	9	120	322	28	335	6	151	74	15	75	106	174
Feb	2,756	126	64	1,118	10	134	325	23	366	7	143	85	16	68	108	164
Mar	3,116	139	75	1,224	15	144	377	26	410	7	165	100	16	70	169	179
Apr	3,040	140	77	1,209	14	135	340	23	424	8	172	104	19	68	121	186
May	3,017	129	75	1,197	11	116	351	24	434	8	172	98	19	71	137	177
Jun	2,607	116	66	1,046	10	99	294	19	377	6	136	85	18	67	119	148
Annual variation (%)																
2003 Mar	0.4	-1.1	-12.8	-0.4	-40.5	-3.0	5.2	11.3	-2.1	-8.8	-5.6	7.2	-0.8	-10.3	48.8	-6.3
Apr	-3.8	-6.2	-4.3	-1.6	23.4	5.0	-8.6	-19.3	-1.8	-28.4	-2.6	-4.6	-5.0	-20.1	-0.3	-9.3
May	-0.8	-8.0	-5.8	1.5	5.9	-8.6	8.5	4.9	3.6	25.0	-4.3	1.3	1.6	-2.9	-17.7	-12.3
Jun	-15.0	-17.0	-31.1	-13.6	-13.0	-7.7	-14.8	-30.9	-8.8	-5.8	-22.2	-3.6	-5.9	-24.4	-30.4	-11.8

NON EU-15 MEMBER STATES

Period	Extra EU-15	Partner												
		Norway	Switzerland	United States	Canada	China	Japan	Candidate cntr.	CIS	MEDA	South America	OPEC	DAE	ACP
EXPORTS														
%2002	100.0	5.7	2.6	8.6	1.4	1.6	0.6	41.8	23.0	5.2	1.3	2.5	2.0	2.3
Value (Mio euro)														
2001	12,289	452	313	951	188	201	73	4,961	2,802	616	194	365	293	438
2002	13,511	769	345	1,163	191	220	76	5,654	3,114	697	180	333	264	311
2002 Jun	1,094	88	32	123	15	9	5	453	237	40	17	24	27	10
Jul	1,075	36	24	86	19	18	6	461	243	62	24	34	40	23
Aug	1,148	115	24	98	16	21	4	466	260	72	15	37	16	15
Sep	1,221	40	27	128	13	12	5	559	270	112	15	25	22	36
Oct	1,463	116	33	160	19	10	6	584	321	73	10	41	31	36
Nov	1,148	69	34	81	14	33	5	509	271	38	12	21	20	15
Dec	1,114	41	28	83	15	21	7	470	266	48	14	28	14	59
2003 Jan	926	35	29	79	16	22	5	414	197	40	8	23	34	11
Feb	1,061	38	24	76	14	17	5	469	238	40	15	27	15	52
Mar	1,127	46	27	91	20	20	6	518	262	45	18	23	21	26
Apr	1,210	96	28	89	18	20	7	515	269	56	25	36	18	24
May	1,188	44	26	116	17	19	6	491	247	51	16	64	19	14
Jun	1,027	117	21	66	14	13	5	453	220	53	9	17	13	18
Annual variation (%)														
2003 Mar	-1.2	-24.4	-8.1	12.8	27.6	-21.2	9.6	10.0	1.2	-29.1	45.9	-17.6	4.8	-61.1
Apr	2.8	24.6	3.8	-2.7	-11.2	46.0	-54.8	7.0	-3.8	-17.2	42.0	34.0	-24.4	83.8
May	14.2	-19.8	-15.6	38.6	2.6	-21.8	-3.2	16.1	-2.7	63.0	-2.0	219.3	4.4	89.4
Jun	-6.1	32.8	-36.2	-45.9	-7.6	55.1	4.2	:	-7.1	30.3	-48.4	-32.4	-51.3	72.0
IMPORTS														
%2002	100.0	3.2	3.4	8.6	0.8	9.8	5.0	24.0	25.2	4.7	2.3	1.5	8.7	2.0
Value (Mio euro)														
2001	21,580	548	730	1,903	188	1,805	1,098	5,099	5,850	779	707	278	1,866	450
2002	22,347	714	764	1,933	169	2,197	1,107	5,364	5,629	1,044	515	328	1,938	460
2002 Jun	1,781	125	71	120	14	155	86	461	444	98	33	26	144	27
Jul	1,806	30	63	177	15	163	94	453	424	84	38	24	163	39
Aug	1,752	61	59	123	12	167	69	418	471	84	34	40	140	76
Sep	1,901	49	58	143	14	205	80	459	498	78	59	28	157	57
Oct	2,158	66	76	147	13	243	92	533	523	118	50	34	191	59
Nov	1,992	69	61	131	16	221	94	471	535	80	39	31	178	60
Dec	1,890	52	71	182	17	190	88	422	513	79	44	31	169	25
2003 Jan	1,784	39	48	124	14	193	79	390	508	80	42	24	181	25
Feb	1,734	43	55	114	10	182	76	431	511	70	42	25	132	23
Mar	1,950	95	61	157	15	203	95	478	499	91	39	34	150	38
Apr	1,923	75	50	139	14	196	96	481	507	104	46	28	144	37
May	1,800	70	57	145	11	202	90	447	421	83	46	56	134	39
Jun	1,596	110	47	108	11	154	71	411	423	79	32	19	109	30
Annual variation (%)														
2003 Mar	6.6	63.7	-10.9	-3.2	1.6	11.3	-4.8	5.3	16.8	2.8	-3.8	41.8	-13.9	65.8
Apr	-11.2	22.8	-23.3	-58.5	-10.5	15.0	-16.2	-2.2	6.4	-2.6	-29.7	6.7	-17.7	62.1
May	3.7	16.7	-7.9	7.3	-12.6	12.4	-23.9	2.6	1.2	13.4	18.8	135.0	-11.3	75.9
Jun	-10.4	-12.0	-34.0	-10.3	-22.8	-0.7	-17.3	-10.8	-4.9	-19.6	-3.7	-24.8	-24.7	9.4

TRADE BALANCE (BN euro)

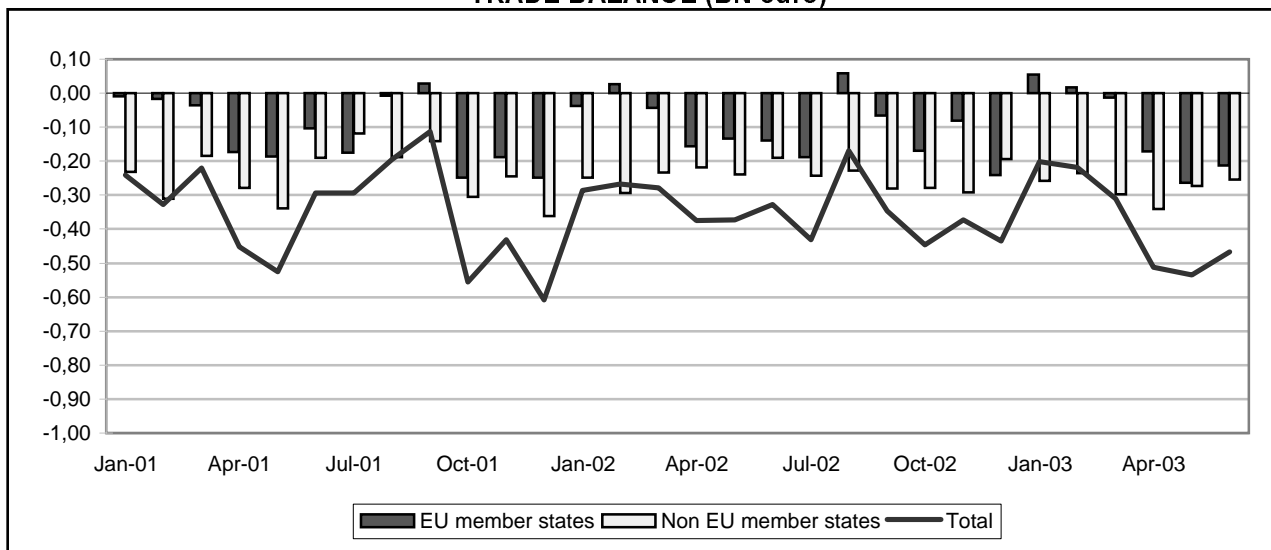

TRADE WITH EU MEMBER STATES (BN euro)

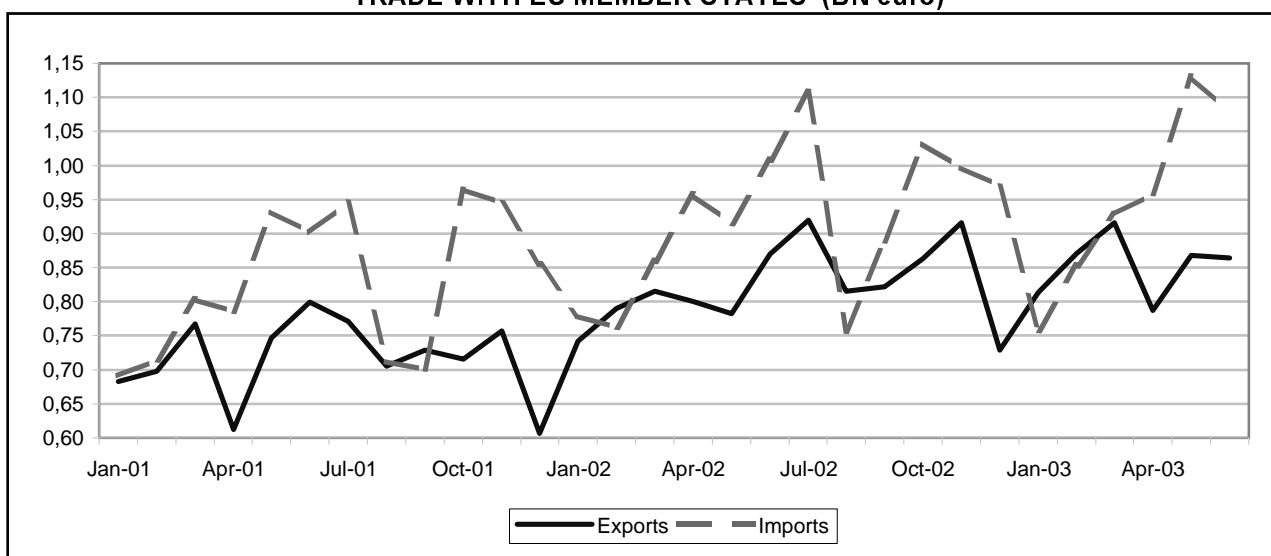

TRADE WITH NON EU MEMBER STATES (BN euro)

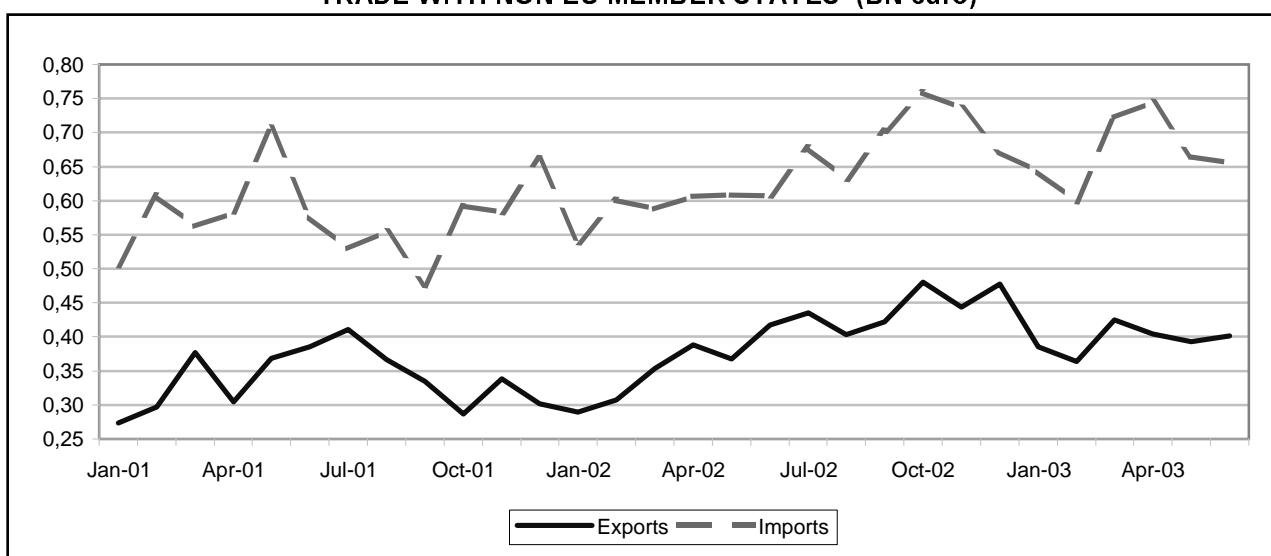

TRADE BALANCE

EU-15 MEMBER STATES

Value (Mio euro)

Period	EU-15	Partner														
		B	DK	D	EL	E	F	IRL	I	L	NL	A	P	FIN	S	UK
2001	-1,362	-71	-44	-655	-12	-44	-56	6	-298	-6	70	-110	-13	-50	-106	29
2002	-1,169	-68	-54	-512	132	-90	-84	-58	-241	0	49	-182	-17	-50	-120	127
2002 Jun	-138	-9	-7	-38	11	-10	-9	-4	-47	-0	-3	-17	5	-3	-12	5
Jul	-189	-11	-3	-65	4	-14	-17	-6	-15	-0	-8	-20	-4	-7	-14	-7
Aug	59	-3	-4	-12	4	3	0	-4	65	-1	14	-12	-0	-3	-3	14
Sep	-66	-14	-5	-36	6	-8	-6	-4	24	-0	1	-17	-1	-4	-14	12
Oct	-169	-8	-5	-61	17	-14	-28	-5	-63	5	-2	-14	-2	-6	-9	26
Nov	-81	-3	-5	-26	13	-7	-3	-4	-61	-0	4	-15	-4	-7	-13	50
Dec	-240	-7	-6	-115	12	-8	-19	-5	-67	-1	13	-15	0	-5	-12	-5
2003 Jan	55	1	-3	-1	29	-3	-9	-4	25	-0	24	-9	-0	-6	-5	18
Feb	17	2	-2	-22	7	5	-2	-5	35	-0	1	-11	-1	-6	-6	23
Mar	-13	-5	-3	-19	9	20	-24	-4	11	-0	9	-16	-6	-9	-8	32
Apr	-171	-8	-5	-75	11	-5	-38	-4	-49	-1	14	-19	-6	-4	-7	26
May	-264	-6	-7	-116	13	-7	-35	-5	-83	-0	-4	-16	-5	-4	-16	28
Jun	-213	-8	-5	-43	-0	-18	-28	-5	-91	-1	0	-17	-5	-6	-11	24

NON EU-15 MEMBER STATES

Value (Mio euro)

Period	Extra EU-15	Partner												
		Norway	Switzer-land	United States	Canada	China	Japan	Candidate cntr.	CIS	MEDA	South America	OPEC	DAE	ACP
2001	-2,894	47	-129	-154	-26	-183	-152	-648	-1,649	379	-235	206	-272	30
2002	-2,940	72	-88	56	-1	-176	-218	-854	-1,998	355	-217	307	-281	21
2002 Jun	-189	2	-11	40	5	-8	-21	-84	-133	30	-19	23	-25	-3
Jul	-243	7	-7	0	1	-9	-21	-68	-169	27	-18	15	-16	3
Aug	-228	3	-4	6	-0	-20	-17	-60	-169	53	-24	25	-27	1
Sep	-280	5	-5	36	0	-9	-18	-96	-221	6	-19	23	-12	-2
Oct	-278	17	-11	35	-6	-22	-20	-95	-190	10	-24	42	-30	3
Nov	-292	9	-8	39	1	-14	-19	-90	-220	27	-26	37	-39	6
Dec	-194	22	-11	-1	-1	-2	-17	-71	-173	34	-18	33	-23	-6
2003 Jan	-258	-0	-4	-7	-1	-5	-17	-34	-219	55	-13	27	-28	-0
Feb	-235	7	-6	21	-4	-19	-17	-57	-174	24	-16	15	-19	-5
Mar	-297	-2	-7	9	-1	-17	-17	-76	-236	37	-4	34	-25	3
Apr	-340	5	-9	-6	-1	-24	-17	-71	-204	31	-20	20	-36	-2
May	-272	2	-14	7	-1	-39	-22	-82	-146	25	-17	15	-20	1
Jun	-254	2	-8	-1	-4	-27	-18	-83	-148	41	-25	10	-17	-2

EU-15 MEMBER STATES

Period	EU-15	Partner														
		B	DK	D	EL	E	F	IRL	I	L	NL	A	P	FIN	S	UK
EXPORTS																
%2002	100.0	2.4	0.3	23.2	4.2	2.2	11.4	0.2	37.2	0.1	4.7	4.5	0.3	0.1	0.7	8.6
Value (Mio euro)																
2001	8,588	215	32	1,986	352	200	1,024	71	3,167	1	429	382	23	5	68	632
2002	9,864	233	27	2,293	413	216	1,121	16	3,670	7	461	446	34	7	70	849
2002 Jun	870	19	3	198	34	17	102	1	348	0	29	39	11	0	5	63
Jul	919	19	3	217	31	15	98	1	387	0	35	37	2	0	5	69
Aug	815	20	3	208	23	28	84	1	277	0	49	40	4	1	9	71
Sep	822	16	2	194	28	18	87	1	310	0	39	42	2	0	7	74
Oct	864	20	3	197	39	17	92	1	301	6	38	46	3	0	5	96
Nov	916	23	2	226	36	21	103	2	305	0	40	41	1	1	6	109
Dec	729	16	1	157	35	14	89	1	262	0	50	31	5	1	4	61
2003 Jan	813	19	1	201	44	14	81	1	287	0	53	35	3	1	6	67
Feb	870	23	3	206	30	26	90	1	326	0	35	39	2	1	6	81
Mar	916	20	2	207	32	41	83	2	347	0	41	42	3	1	7	87
Apr	787	18	2	174	42	21	79	2	275	1	48	38	2	1	6	78
May	868	20	2	197	36	28	96	2	313	0	41	42	2	1	5	83
Jun	865	19	2	203	28	18	99	2	326	0	37	42	2	0	5	81
Annual variation (%)																
2003 Mar	12.3	-12.3	:	15.7	-0.1	191.9	-3.6	88.4	7.4	51.8	-11.1	24.1	102.6	274.1	21.8	29.2
Apr	-1.7	-14.8	9.8	-1.7	1.6	-5.0	-30.6	46.0	0.2	284.0	57.9	8.1	33.2	-59.9	4.4	8.8
May	11.0	21.5	-11.7	9.3	-3.4	50.6	12.7	87.6	0.9	11.2	29.0	21.3	140.0	204.6	31.1	39.3
Jun	-0.6	0.2	-22.3	2.5	-17.2	8.7	-3.0	89.6	-6.5	43.4	26.2	8.7	-83.6	36.2	-0.5	27.5
IMPORTS																
%2002	100.0	2.7	0.7	25.4	2.5	2.8	10.9	0.7	35.4	0.1	3.7	5.7	0.5	0.5	1.7	6.5
Value (Mio euro)																
2001	9,950	287	76	2,642	365	244	1,080	66	3,465	7	360	491	37	55	174	602
2002	11,033	301	81	2,805	281	306	1,206	74	3,912	7	412	628	52	57	190	722
2002 Jun	1,008	28	10	236	23	27	111	5	396	0	32	55	6	4	17	58
Jul	1,108	31	6	282	27	29	115	7	402	1	42	57	6	8	20	75
Aug	756	23	7	220	18	25	83	5	212	1	35	51	4	3	12	58
Sep	888	30	7	230	22	26	94	6	286	0	38	58	3	5	21	62
Oct	1,032	28	8	258	22	31	119	7	364	1	40	60	4	6	14	70
Nov	997	26	7	252	23	28	106	6	366	1	36	56	5	8	19	59
Dec	970	23	7	273	23	22	109	7	329	1	37	47	5	5	16	66
2003 Jan	758	18	5	202	15	17	91	5	262	0	29	44	4	7	11	49
Feb	853	21	5	228	23	21	92	6	291	0	34	50	4	8	12	58
Mar	928	25	5	226	23	21	108	6	336	1	32	58	9	10	15	55
Apr	958	26	7	249	30	27	117	6	324	2	34	57	7	5	13	53
May	1,131	26	9	313	23	35	131	7	396	1	45	58	7	5	21	55
Jun	1,078	27	8	245	28	37	127	8	416	1	36	59	6	6	16	56
Annual variation (%)																
2003 Mar	8.0	12.4	9.2	6.8	-11.2	-0.4	18.5	-10.1	8.8	15.1	-5.1	22.5	179.3	148.7	-15.5	-10.7
Apr	0.1	-12.4	-14.6	6.7	-5.0	-6.2	8.2	-21.6	-2.0	162.6	-7.2	2.2	97.2	27.1	-5.2	-16.7
May	23.6	8.1	54.8	41.1	15.1	21.2	31.1	43.7	13.5	-14.2	45.4	8.3	40.4	-2.6	53.2	5.4
Jun	6.9	-5.6	-23.2	4.1	24.5	35.0	14.8	52.3	5.2	53.4	12.3	6.8	16.6	81.1	-7.8	-2.2

NON EU-15 MEMBER STATES

Period	Extra EU-15	Partner												
		Norway	Switzerland	United States	Canada	China	Japan	Candidate cntr.	CIS	MEDA	South America	OPEC	DAE	ACP
EXPORTS														
%2002	100.0	2.5	1.6	13.1	1.0	4.5	0.2	33.0	5.5	25.5	1.2	8.3	7.7	2.2
Value (Mio euro)														
2001	4,045	82	53	398	40	100	20	1,486	354	1,057	110	352	165	116
2002	4,786	120	75	627	50	216	12	1,581	264	1,222	56	396	367	106
2002 Jun	417	5	5	82	9	21	1	116	21	95	6	29	42	3
Jul	435	14	8	54	4	20	2	139	25	99	4	33	57	10
Aug	404	6	8	53	4	14	1	132	22	115	2	38	34	6
Sep	422	8	7	73	4	24	1	121	26	82	4	36	45	3
Oct	480	21	7	77	4	24	1	157	25	102	2	46	36	9
Nov	443	12	8	76	6	29	1	146	27	99	3	41	13	12
Dec	477	29	6	47	4	37	1	142	21	129	3	38	20	3
2003 Jan	385	2	6	42	3	32	1	142	15	114	3	31	24	13
Feb	364	10	7	62	3	16	1	132	19	79	2	19	20	4
Mar	425	6	7	45	3	18	1	156	23	113	12	38	29	12
Apr	404	10	6	55	3	17	1	163	29	110	1	24	13	4
May	393	5	7	50	3	6	1	160	25	105	4	20	26	10
Jun	402	7	7	34	5	15	1	170	25	120	2	17	23	8
Annual variation (%)														
2003 Mar	20.1	24.4	29.6	38.0	32.5	59.3	-48.0	18.4	11.5	7.1	318.6	109.7	12.8	-24.1
Apr	4.0	466.4	18.8	53.0	-36.8	148.4	15.0	7.0	13.4	-12.4	-79.4	-27.5	-51.0	-71.8
May	6.7	-41.5	15.6	48.7	-8.9	-54.1	78.4	28.5	48.6	2.3	-27.2	-38.6	-41.8	-40.5
Jun	-3.8	34.6	33.3	-57.9	-39.9	-28.8	-41.9	46.8	20.4	25.6	-74.6	-41.2	-45.9	181.5
IMPORTS														
%2002	100.0	0.6	2.1	7.4	0.7	5.1	3.0	31.5	29.3	11.2	3.5	1.2	8.4	1.1
Value (Mio euro)														
2001	6,938	35	181	551	66	282	171	2,134	2,003	678	345	145	436	86
2002	7,725	47	163	571	51	392	230	2,435	2,261	867	273	89	649	85
2002 Jun	607	3	17	42	4	29	22	199	153	65	25	7	67	5
Jul	678	7	14	53	3	29	22	207	194	72	22	19	73	7
Aug	631	2	12	47	4	33	18	192	191	62	26	13	61	5
Sep	703	3	12	38	4	33	18	217	247	76	23	13	57	5
Oct	758	4	18	42	10	47	21	252	215	93	27	4	67	5
Nov	736	4	16	37	6	43	20	235	247	72	29	5	52	5
Dec	671	7	17	48	5	38	18	213	194	95	21	6	43	9
2003 Jan	643	3	10	49	4	37	18	176	235	59	16	3	51	13
Feb	598	3	13	41	7	35	18	189	193	55	18	3	39	9
Mar	722	8	14	37	4	35	18	232	259	76	16	5	54	8
Apr	744	5	15	61	4	42	19	233	232	79	21	4	49	6
May	665	3	21	44	4	45	23	242	170	80	21	5	46	9
Jun	655	5	16	35	9	42	18	253	173	78	27	7	40	10
Annual variation (%)														
2003 Mar	22.9	78.7	12.5	-31.8	-22.1	21.0	-9.1	22.2	75.6	2.3	-19.6	42.5	20.6	24.7
Apr	22.8	56.6	-2.0	-1.1	63.5	29.9	-24.5	10.9	66.6	12.9	45.4	-11.4	-8.8	12.6
May	9.4	-5.8	86.3	-27.3	40.6	46.5	12.4	22.1	5.1	16.5	24.6	17.9	-21.2	67.0
Jun	8.0	52.0	-8.3	-16.1	147.4	44.6	-16.1	26.9	12.9	20.5	8.0	3.3	-40.8	79.5

SLOVAKIA

TRADE BALANCE (BN euro)

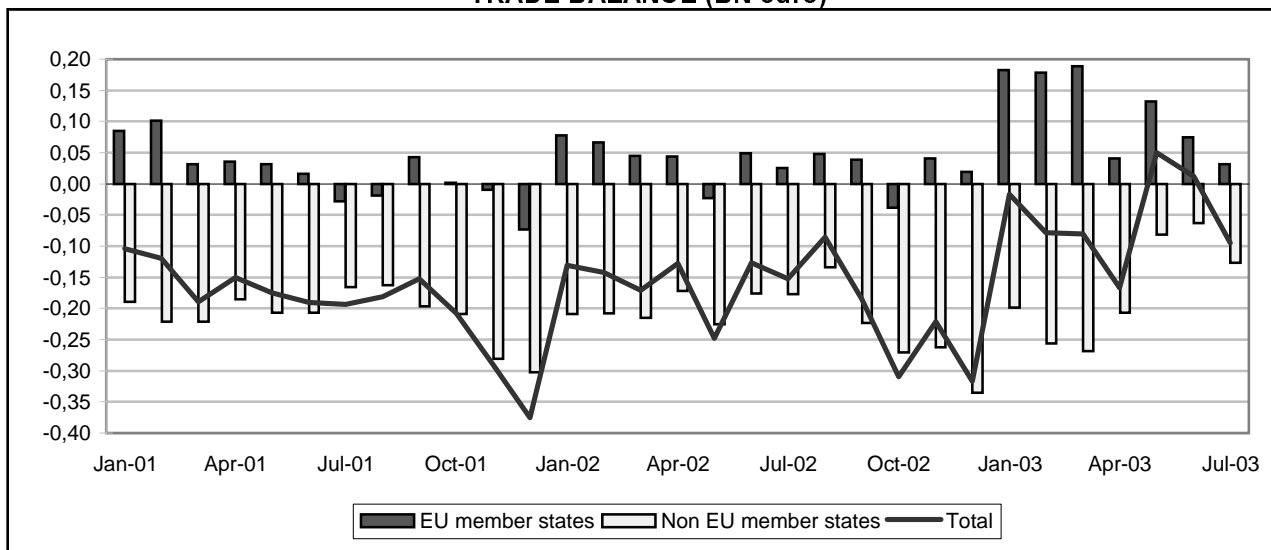

TRADE WITH EU MEMBER STATES (BN euro)

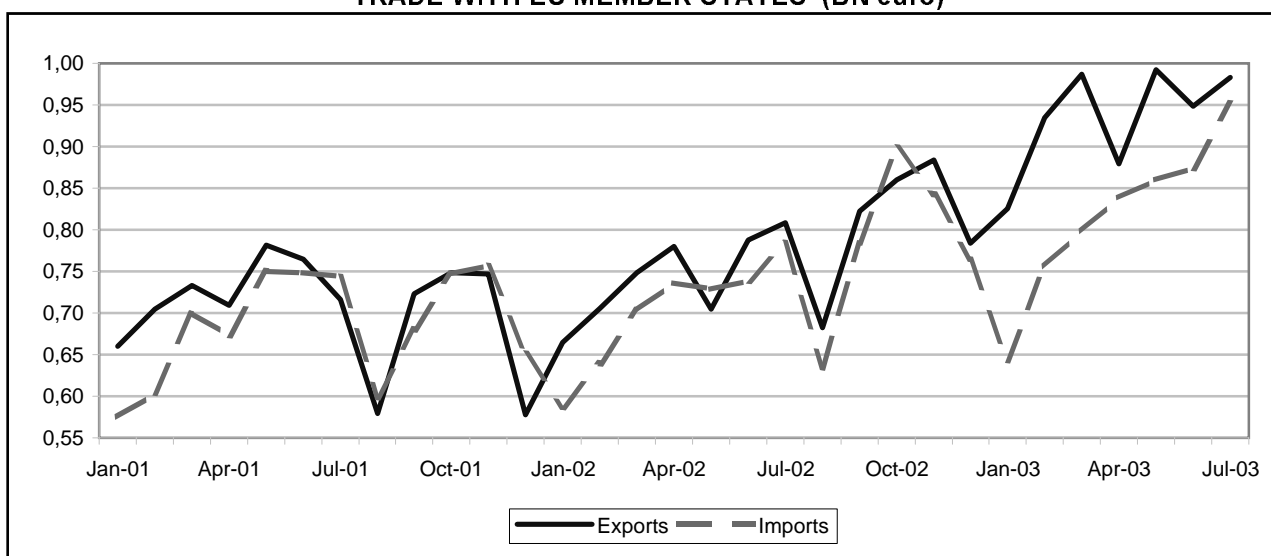

TRADE WITH NON EU MEMBER STATES (BN euro)

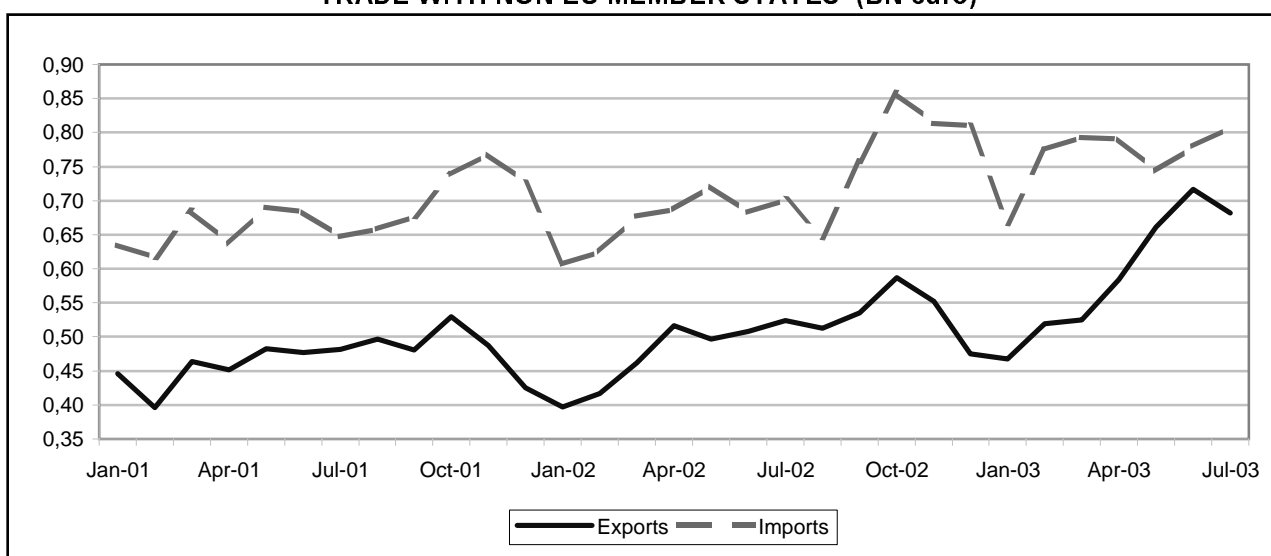

TRADE BALANCE

EU-15 MEMBER STATES

Value (Mio euro)

Period	EU-15	Partner														
		B	DK	D	EL	E	F	IRL	I	L	NL	A	P	FIN	S	UK
2001	216	64	-10	-267	63	-224	-82	-41	199	40	154	457	-2	-45	-17	-75
2002	393	0	28	-14	22	-303	-136	-41	429	12	155	430	-26	-44	-35	-84
2002 Jul	25	-0	-2	-2	-0	-34	-16	-3	55	1	15	33	-2	-6	-7	-8
Aug	48	4	5	-4	1	-29	-9	-2	42	1	17	36	-3	-3	-1	-6
Sep	39	1	2	4	2	-23	-10	-3	35	0	20	28	-2	-5	-4	-5
Oct	-38	-3	2	-25	2	-28	-33	-6	33	1	18	28	-4	-6	-7	-11
Nov	41	-7	5	34	3	-21	-23	-5	22	1	13	39	-3	-6	-4	-6
Dec	19	-3	1	-4	1	-17	-5	-6	19	2	11	32	-1	1	-5	-7
2003 Jan	183	0	1	98	3	-18	-8	-5	62	2	11	36	-1	2	-0	0
Feb	178	0	2	91	1	-24	-7	-4	31	3	42	44	-1	3	3	-4
Mar	188	3	-0	140	2	-23	-19	-3	35	2	9	41	-1	1	-0	3
Apr	41	-2	-1	28	2	-24	-27	-5	10	2	13	40	-1	3	-2	5
May	132	4	3	102	3	-26	-25	-4	26	2	14	46	-1	-3	-10	0
Jun	74	6	1	65	1	-29	-25	-5	12	1	17	45	-2	-1	-7	-4
Jul	32	-3	-3	56	3	-26	-27	-7	-9	3	17	29	-1	5	-10	6

NON EU-15 MEMBER STATES

Value (Mio euro)

Period	Extra EU-15	Partner												
		Norway	Switzer-land	United States	Canada	China	Japan	Candidate cntr.	CIS	MEDA	South America	OPEC	DAE	ACP
2001	-2,547	8	4	-134	-3	-245	-252	635	-2,354	37	-34	3	-276	-6
2002	-2,607	27	-48	-150	3	-324	-170	435	-2,096	39	-64	-16	-325	-7
2002 Jul	-177	2	-1	-17	-0	-21	-6	45	-164	10	-4	0	-22	-1
Aug	-134	2	-4	-10	-0	-20	-6	74	-151	9	-5	2	-23	-1
Sep	-223	3	-5	-9	1	-33	-7	25	-171	8	-6	-1	-29	-0
Oct	-271	3	-3	-5	1	-42	-12	21	-193	3	-9	-2	-37	-2
Nov	-262	3	-8	-14	0	-38	-18	29	-180	-0	-5	-4	-37	-1
Dec	-336	1	-2	-20	0	-31	-14	-19	-211	-2	-5	-3	-36	-1
2003 Jan	-199	2	6	-8	0	-20	-20	86	-217	-1	-4	-2	-27	-1
Feb	-256	1	-6	-6	0	-25	-19	47	-211	11	-3	-4	-36	-1
Mar	-268	-1	-5	-17	0	-16	-22	28	-195	-4	-6	-4	-33	-1
Apr	-207	-1	-7	54	-1	-27	-30	-1	-152	1	-6	-3	-35	-1
May	-82	2	-6	79	5	-25	-20	35	-123	4	-3	-4	-35	-0
Jun	-63	2	-1	117	3	-26	-20	23	-124	6	-4	-4	-37	-1
Jul	-127	-0	-6	88	16	-24	-29	13	-144	10	-8	0	-37	-4

EU-15 MEMBER STATES

Period	EU-15	Partner														
		B	DK	D	EL	E	F	IRL	I	L	NL	A	P	FIN	S	UK
EXPORTS																
%2002	100.0	3.4	1.2	42.9	0.6	2.7	6.9	0.2	17.7	0.2	5.0	12.7	0.3	0.8	1.4	3.9
Value (Mio euro)																
2001	8,445	339	67	3,819	91	174	556	17	1,247	44	397	1,146	31	55	116	347
2002	9,231	317	111	3,962	51	248	637	19	1,635	18	464	1,172	29	74	130	362
2002 Jul	809	25	6	340	4	17	55	1	175	1	40	100	3	5	9	28
Aug	682	24	10	293	3	13	42	2	120	1	39	89	2	6	11	25
Sep	823	28	9	359	5	23	56	2	145	1	45	92	3	7	11	36
Oct	860	31	11	373	5	25	44	2	156	1	51	105	2	5	13	35
Nov	884	27	13	424	5	26	52	1	130	2	41	104	3	6	13	36
Dec	783	26	10	337	5	25	61	1	122	3	40	95	4	11	11	33
2003 Jan	825	26	7	389	5	22	50	1	139	2	33	92	3	10	13	32
Feb	934	29	10	438	4	22	54	1	134	4	69	110	3	11	15	30
Mar	987	35	9	504	3	24	53	2	138	3	38	113	5	9	16	37
Apr	879	28	7	438	3	23	44	2	115	2	43	112	3	10	11	38
May	992	33	10	517	4	23	46	2	130	4	44	125	3	7	12	32
Jun	948	33	9	487	5	21	51	2	123	2	42	117	2	8	13	32
Jul	983	27	6	532	5	23	48	2	111	4	44	114	4	14	8	42
Annual variation (%)																
2003 Apr	12.7	-1.2	-27.6	29.4	-34.8	42.2	-25.4	-10.6	-13.2	49.4	8.1	14.6	15.3	122.0	-13.2	25.9
May	40.8	52.0	51.6	77.0	16.0	-4.5	-13.8	58.8	3.6	222.9	28.8	25.9	74.4	22.2	20.2	32.2
Jun	20.4	37.0	-1.1	44.9	33.0	15.5	-13.5	-4.9	-9.4	186.7	8.1	8.8	17.3	32.7	17.2	-1.8
Jul	21.6	5.8	-2.7	56.4	26.6	29.5	-12.7	70.0	-36.3	341.6	10.0	14.2	13.6	189.4	-1.9	48.2
IMPORTS																
%2002	100.0	3.6	0.9	45.0	0.3	6.2	8.7	0.7	13.6	0.1	3.5	8.4	0.6	1.3	1.9	5.0
Value (Mio euro)																
2001	8,229	276	77	4,085	27	397	638	58	1,048	5	243	689	33	99	133	421
2002	8,839	317	83	3,976	29	551	773	60	1,207	7	309	742	55	117	165	447
2002 Jul	784	25	8	342	4	51	71	5	120	0	24	67	5	11	15	36
Aug	634	21	5	297	2	43	51	4	78	0	22	53	5	9	13	31
Sep	784	28	8	355	3	46	66	5	110	1	25	64	5	12	14	42
Oct	899	34	9	398	3	53	77	7	123	1	32	76	6	12	20	46
Nov	843	35	8	391	2	47	76	6	108	1	27	65	5	13	17	42
Dec	764	30	9	342	3	43	66	8	103	1	29	63	4	10	16	39
2003 Jan	643	26	7	290	2	40	58	6	77	1	22	57	4	8	14	31
Feb	756	29	8	347	3	46	62	5	103	1	27	67	5	8	12	33
Mar	799	32	10	364	1	47	72	5	103	1	29	72	6	8	16	34
Apr	838	30	7	410	1	47	71	7	105	1	30	73	4	8	12	32
May	860	29	7	416	1	49	71	6	104	1	30	79	4	9	21	32
Jun	874	27	9	422	3	50	75	7	112	1	25	72	5	9	20	36
Jul	951	30	10	476	2	49	75	9	120	1	27	85	5	9	18	36
Annual variation (%)																
2003 Apr	13.9	17.1	39.6	27.6	-2.0	-1.3	4.1	19.4	3.0	3.6	8.6	14.6	-5.8	-17.6	-9.6	-18.6
May	18.2	13.1	-2.3	28.5	10.6	4.6	10.9	93.1	1.7	238.4	22.1	25.0	-9.6	-15.2	65.5	-15.2
Jun	18.3	-7.0	36.4	27.4	14.5	-4.7	10.3	77.6	14.9	190.8	-13.8	24.5	-0.8	2.1	50.1	12.5
Jul	21.4	17.4	18.0	39.2	-48.7	-4.6	6.1	90.3	0.2	293.9	8.9	28.0	0.6	-18.6	22.0	-0.1

NON EU-15 MEMBER STATES

Period	Extra EU-15	Partner												
		Norway	Switzerland	United States	Canada	China	Japan	Candidate cntr.	CIS	MEDA	South America	OPEC	DAE	ACP
EXPORTS														
%2002	100.0	0.8	3.2	3.7	0.4	0.7	2.6	74.8	6.2	2.6	0.2	0.6	0.8	0.4
Value (Mio euro)														
2001	5,617	34	216	181	18	14	12	4,347	358	142	26	43	40	29
2002	5,983	51	191	220	24	43	153	4,472	370	157	11	38	47	23
2002 Jul	524	4	18	17	2	5	22	390	29	17	1	3	4	1
Aug	512	3	14	19	2	7	19	377	33	16	1	6	4	2
Sep	535	5	12	18	3	2	20	405	30	16	1	5	5	2
Oct	587	6	18	24	2	3	20	439	33	15	1	3	4	2
Nov	552	5	15	21	2	5	17	408	37	13	1	3	5	2
Dec	476	4	24	19	2	9	13	339	32	12	1	2	3	1
2003 Jan	467	4	17	16	1	10	3	364	23	8	1	2	3	1
Feb	519	3	17	18	2	10	3	400	31	22	1	2	4	2
Mar	525	2	15	14	2	19	4	399	37	10	1	1	5	1
Apr	584	2	15	84	3	7	1	398	39	16	1	3	5	2
May	662	4	15	107	6	10	11	425	42	17	2	2	4	2
Jun	717	4	17	167	4	9	11	423	44	17	1	2	5	3
Jul	681	3	14	135	19	13	4	404	44	19	1	6	6	2
Annual variation (%)														
2003 Apr	13.1	-59.2	-13.4	407.4	102.6	475.8	-86.3	1.6	22.1	14.2	-51.9	-20.7	47.8	-11.1
May	33.2	39.0	4.0	518.7	184.3	486.6	-30.4	15.8	46.5	46.4	95.3	3.1	3.2	-35.2
Jun	41.2	-4.3	32.9	682.0	10.8	149.2	-2.3	12.7	36.7	52.8	-17.2	-6.5	25.7	43.5
Jul	30.0	-23.0	-22.7	711.5	^	176.4	-81.3	3.7	53.9	14.1	5.9	139.6	39.0	9.7
IMPORTS														
%2002	100.0	0.3	2.8	4.3	0.2	4.3	3.8	47.0	28.7	1.4	0.9	0.6	4.3	0.3
Value (Mio euro)														
2001	8,164	26	212	314	21	260	264	3,712	2,713	106	60	40	316	35
2002	8,590	23	239	370	21	366	323	4,038	2,465	118	76	54	372	30
2002 Jul	702	2	19	33	2	26	28	345	193	7	5	2	27	3
Aug	646	2	18	29	2	27	25	303	184	7	5	4	27	2
Sep	758	2	17	27	2	35	28	379	201	9	7	5	34	2
Oct	858	2	21	30	2	45	32	418	226	12	10	5	41	4
Nov	814	2	23	35	2	43	34	379	217	13	6	6	42	3
Dec	811	3	26	39	1	39	27	358	244	14	6	6	39	3
2003 Jan	666	2	11	24	1	30	23	278	241	9	6	4	30	2
Feb	775	2	23	23	2	35	22	353	242	11	4	6	40	3
Mar	793	3	20	31	2	34	26	370	232	14	7	5	38	3
Apr	791	2	22	30	4	35	32	399	191	15	7	6	40	3
May	744	2	21	28	1	35	31	390	165	13	5	6	39	2
Jun	780	2	19	51	1	35	31	400	167	10	5	6	42	4
Jul	808	3	20	47	2	37	34	391	188	10	10	6	43	5
Annual variation (%)														
2003 Apr	15.0	29.7	-3.8	1.1	88.7	24.5	20.8	18.7	5.3	51.6	15.0	9.9	35.8	16.2
May	3.1	35.7	16.7	-1.0	-15.3	35.4	13.6	17.0	-26.2	0.5	-30.1	19.6	32.6	-5.5
Jun	14.1	50.6	7.7	18.6	2.3	51.5	16.6	24.4	-15.4	19.2	-6.7	49.5	65.7	75.3
Jul	15.2	55.4	5.2	41.5	33.3	42.8	18.1	13.4	-2.5	33.7	103.6	169.4	61.2	108.7

SLOVENIA

TRADE BALANCE (BN euro)

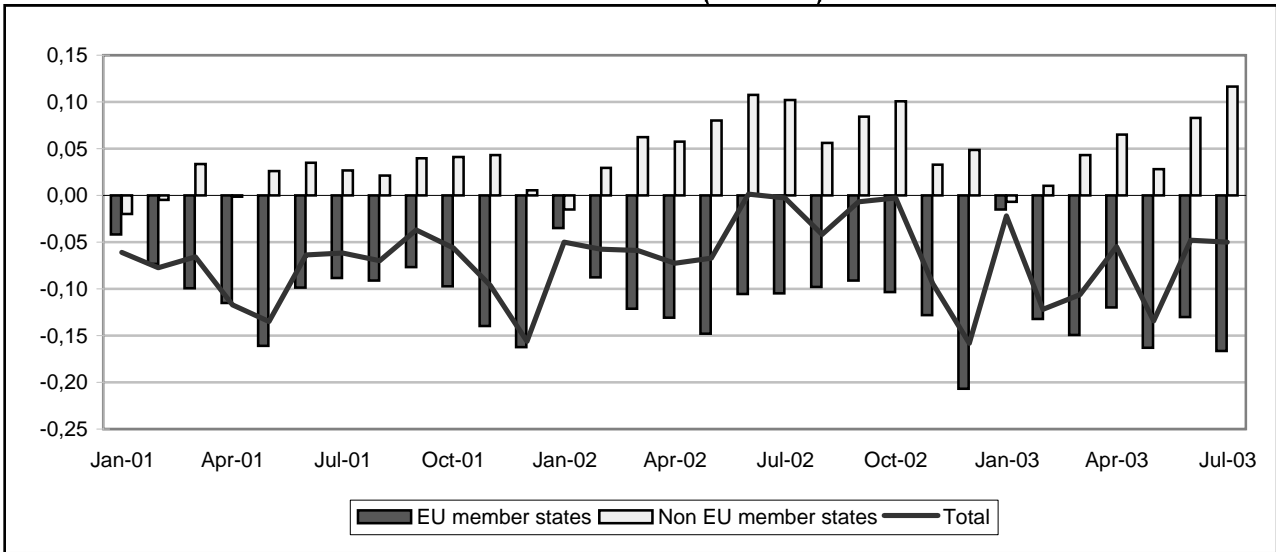

TRADE WITH EU MEMBER STATES (BN euro)

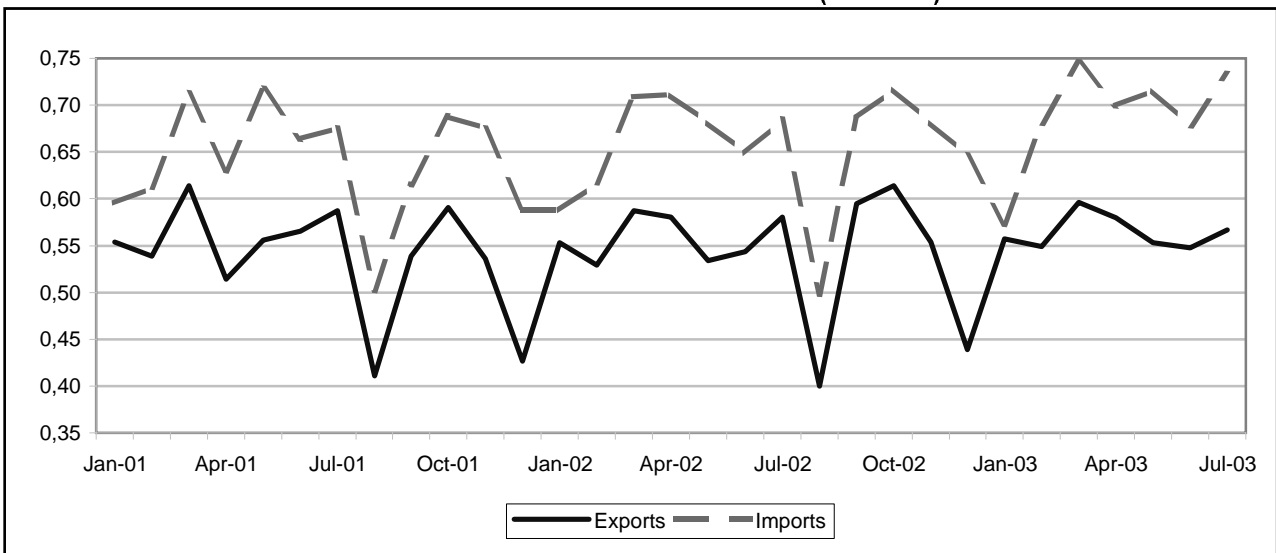

TRADE WITH NON EU MEMBER STATES (BN euro)

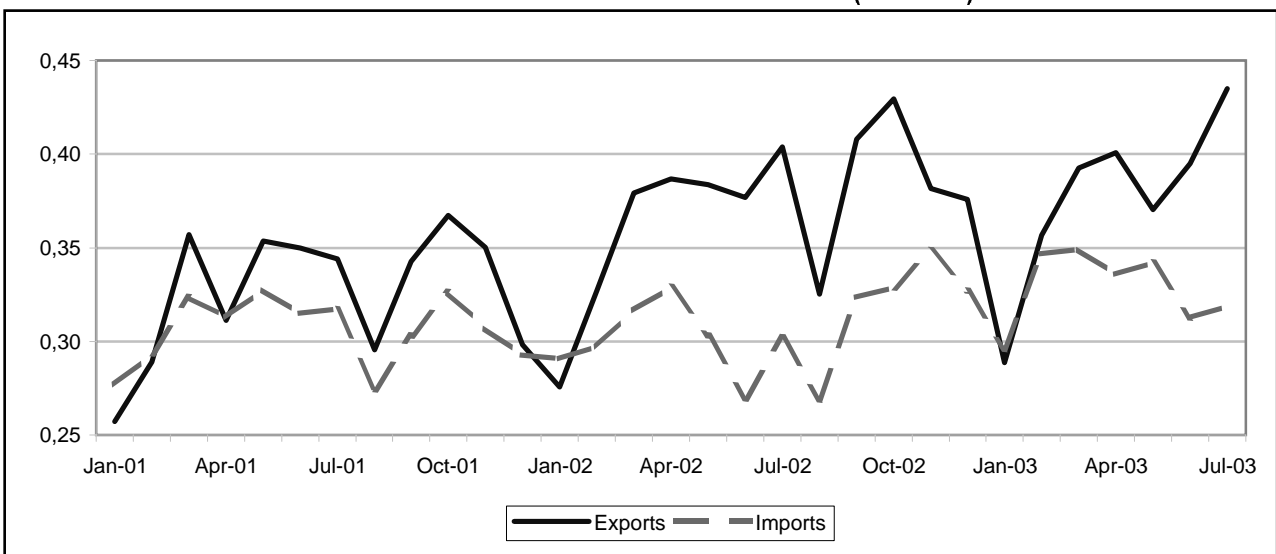

SLOVENIA

6B

TRADE BALANCE

EU-15 MEMBER STATES

Value (Mio euro)

Period	EU-15	Partner														
		B	DK	D	EL	E	F	IRL	I	L	NL	A	P	FIN	S	UK
2001	-1,243	-64	34	536	-3	-195	-503	-27	-714	-22	-47	-170	-0	-32	-33	-3
2002	-1,360	-74	29	499	-15	-240	-455	-25	-747	-21	-58	-182	3	-45	-19	-10
2002 Jul	-105	-9	2	51	1	-19	-35	-2	-72	-2	-4	-12	0	-3	-2	-1
Aug	-98	-4	1	32	1	-12	-20	-1	-70	-2	-4	-17	-0	-1	-3	4
Sep	-91	-6	1	63	-8	-19	-46	-2	-51	-2	-4	-9	1	-8	-1	-1
Oct	-104	-7	2	55	-7	-22	-26	-4	-69	-0	-4	-19	0	-4	-1	1
Nov	-128	-11	2	42	0	-19	-35	-2	-73	-1	-4	-21	0	-5	-3	2
Dec	-207	-7	2	-13	-0	-21	-39	-3	-86	-0	-4	-19	-0	-5	-4	-7
2003 Jan	-15	-5	3	65	-0	-6	-42	-3	-17	-1	-1	-8	0	-5	-2	8
Feb	-132	-7	4	26	-2	-12	-52	-3	-59	-1	-3	-19	0	-3	-5	2
Mar	-149	-7	3	31	-8	-10	-51	-2	-79	-0	-2	-16	-0	-6	-4	2
Apr	-120	-8	3	29	2	-14	-52	-4	-55	-0	-4	-14	0	-2	-3	2
May	-163	-6	3	14	1	-9	-83	-1	-50	-1	-5	-20	0	-2	-4	-2
Jun	-130	-5	1	15	-0	-3	-58	-2	-53	0	-3	-16	1	-3	1	-3
Jul	-166	-5	3	14	-0	-8	-43	-2	-95	0	-2	-18	0	-3	-4	-2

NON EU-15 MEMBER STATES

Value (Mio euro)

Period	Extra EU-15	Partner												
		Norway	Switzer-land	United States	Canada	China	Japan	Candidate cntr.	CIS	MEDA	South America	OPEC	DAE	ACP
2001	245	-2	-62	-58	-23	-164	-149	-268	61	-100	-39	-33	-168	-10
2002	748	7	-5	-36	-9	-215	-135	-135	119	-61	-94	36	-185	-3
2002 Jul	102	1	1	0	2	-15	-11	-25	18	-2	-6	7	-15	-0
Aug	57	1	-1	-1	1	-16	-9	-19	16	-5	-13	1	-12	-1
Sep	84	1	1	-4	-0	-23	-10	1	13	-4	-13	4	-16	-1
Oct	101	3	0	2	0	-25	-12	-10	27	-4	-12	5	-16	-0
Nov	33	1	-2	-8	-9	-24	-13	-1	11	-7	-12	1	-18	-1
Dec	49	0	-5	21	-1	-19	-10	-10	-3	-8	-10	4	-16	-0
2003 Jan	-7	0	1	5	-2	-17	-11	-18	-10	-7	-11	-2	-15	0
Feb	10	-1	-6	26	-15	-21	-14	-4	-10	-7	-13	-1	-16	-1
Mar	43	0	-2	10	-0	-21	-16	-21	8	-6	-13	6	-19	-1
Apr	65	1	-2	17	1	-21	-15	-16	17	-16	-14	0	-16	-1
May	28	0	-4	-23	-5	-19	-14	-15	4	-11	-13	0	-13	-1
Jun	83	1	-8	8	1	-17	-14	-7	12	-4	-14	4	-14	-0
Jul	116	-2	-4	11	1	-18	-13	10	17	-2	-16	4	-15	0

EU-15 MEMBER STATES

Period	EU-15	Partner														
		B	DK	D	EL	E	F	IRL	I	L	NL	A	P	FIN	S	UK
EXPORTS																
%2002	100.0	1.5	1.5	41.7	0.6	1.8	11.3	0.2	20.3	0.1	2.8	11.9	0.3	0.4	1.5	4.1
Value (Mio euro)																
2001	6,432	112	97	2,715	33	100	703	15	1,290	3	172	773	17	30	82	290
2002	6,509	97	97	2,714	36	116	734	14	1,323	8	183	774	22	27	97	268
2002 Jul	580	7	8	240	4	10	65	1	120	0	16	71	2	2	10	25
Aug	400	6	6	189	3	7	35	1	55	0	13	55	2	2	6	20
Sep	595	8	8	253	4	11	63	1	122	1	16	72	2	2	10	22
Oct	614	9	9	250	3	10	75	1	127	2	17	71	2	3	10	27
Nov	554	6	9	236	3	10	55	2	116	1	16	63	2	2	8	25
Dec	439	6	8	181	2	7	47	1	91	2	13	54	1	1	6	19
2003 Jan	557	7	8	225	2	11	55	1	132	2	17	65	1	2	7	24
Feb	549	6	9	216	2	10	50	1	133	2	18	67	2	2	8	22
Mar	596	8	9	230	4	11	62	1	140	3	18	73	2	2	10	24
Apr	580	7	8	224	4	10	57	2	138	3	17	73	1	3	9	24
May	553	7	8	217	3	15	52	2	131	2	16	67	2	3	8	20
Jun	548	8	7	204	3	18	50	2	132	3	18	68	2	1	12	21
Jul	567	8	8	221	2	12	57	1	128	3	20	73	2	2	9	22
Annual variation (%)																
2003 Apr	-0.1	-31.7	-7.2	-2.6	17.1	-1.4	-22.4	1.8	20.3	997.5	-3.2	-0.6	-35.4	-4.8	12.9	1.7
May	3.6	-21.4	1.6	4.8	-9.6	50.2	-25.3	120.7	16.3	574.5	4.1	3.9	-4.1	6.2	18.1	-6.7
Jun	0.8	3.7	-20.2	-10.4	16.8	52.4	-17.1	87.3	20.2	^	16.4	5.5	-4.7	-40.6	40.4	-2.9
Jul	-2.3	13.0	-1.5	-7.6	-48.9	21.1	-11.4	-18.9	6.6	725.7	27.0	2.4	-16.4	-12.2	-9.7	-12.6
IMPORTS																
%2002	100.0	2.2	0.8	28.2	0.6	4.5	15.1	0.5	26.3	0.4	3.0	12.1	0.2	0.9	1.5	3.5
Value (Mio euro)																
2001	7,675	176	63	2,178	36	295	1,205	42	2,004	25	219	944	17	62	115	292
2002	7,869	170	67	2,216	51	356	1,190	39	2,070	29	240	956	19	72	116	278
2002 Jul	685	15	6	189	3	29	99	3	192	2	20	83	2	5	12	26
Aug	498	10	5	158	2	19	56	2	125	2	17	72	2	3	10	16
Sep	686	14	6	190	12	29	109	3	173	3	20	81	1	10	11	22
Oct	717	16	7	195	10	32	100	5	195	2	21	90	1	6	11	25
Nov	682	18	7	195	2	29	90	4	189	3	20	85	1	7	10	24
Dec	646	13	6	194	3	28	85	4	177	2	17	73	1	6	10	26
2003 Jan	573	12	5	160	2	16	97	4	149	2	18	73	1	7	9	16
Feb	681	13	5	189	4	22	102	4	192	3	21	86	1	5	13	20
Mar	746	15	6	199	12	21	113	3	220	3	20	89	2	8	13	22
Apr	700	15	6	195	2	24	108	5	193	3	20	87	1	5	12	22
May	716	13	5	202	2	24	134	3	181	3	20	87	2	5	12	22
Jun	678	14	6	189	3	21	108	4	185	3	21	84	1	5	11	24
Jul	733	13	5	208	2	21	100	3	222	3	22	91	2	5	12	24
Annual variation (%)																
2003 Apr	-1.6	-7.8	15.7	-2.5	18.6	-29.0	-3.4	63.7	6.0	38.8	-32.9	6.8	-41.9	-23.2	41.7	-11.7
May	5.1	-9.6	19.6	6.0	-16.1	-24.4	23.9	12.9	-0.6	23.1	9.4	2.8	41.0	0.9	51.5	-11.0
Jun	4.5	-1.7	5.0	8.3	-67.4	-33.6	1.3	52.8	11.1	26.5	10.0	10.3	-34.6	-33.5	24.6	4.0
Jul	7.0	-17.0	-13.2	10.0	-17.9	-29.6	1.0	3.3	15.8	25.2	12.2	9.9	0.2	-3.9	4.5	-6.3

NON EU-15 MEMBER STATES

Period	Extra EU-15	Partner												
		Norway	Switzerland	United States	Canada	China	Japan	Candidate cntr.	CIS	MEDA	South America	OPEC	DAE	ACP
EXPORTS														
%2002	100.0	0.5	4.0	6.7	0.6	0.5	0.4	23.9	10.2	3.1	0.5	3.1	1.3	0.6
Value (Mio euro)														
2001	3,915	19	108	276	22	13	14	921	417	138	42	98	50	25
2002	4,453	22	180	299	28	23	16	1,066	455	139	21	140	57	29
2002 Jul	404	2	17	24	3	2	2	86	40	13	1	14	6	2
Aug	325	2	12	20	2	2	2	77	34	11	1	8	4	1
Sep	408	2	15	21	2	2	2	106	38	12	1	14	4	2
Oct	429	4	16	27	3	1	2	99	52	13	2	13	5	3
Nov	382	2	15	21	2	2	1	102	40	10	2	11	4	2
Dec	376	1	13	53	2	2	2	80	40	10	2	14	5	2
2003 Jan	289	2	12	26	1	2	1	78	23	9	1	8	4	3
Feb	357	2	12	49	1	2	1	88	34	12	1	10	5	2
Mar	392	2	12	34	2	1	1	96	41	14	3	14	4	2
Apr	401	2	13	40	2	2	1	95	42	11	2	10	4	2
May	370	2	13	22	2	2	1	91	32	10	1	8	4	2
Jun	395	2	13	28	2	5	2	97	39	13	1	11	4	2
Jul	435	1	14	33	3	2	3	108	47	13	2	10	5	2
Annual variation (%)														
2003 Apr	3.6	19.5	-24.7	49.7	0.9	-30.4	9.5	6.3	9.7	-16.9	-2.8	-18.1	-27.6	-22.1
May	-3.4	18.1	-9.1	-2.7	15.5	0.4	92.9	4.5	-14.7	-21.4	-38.2	-49.7	-21.7	-17.1
Jun	4.8	75.4	-18.7	17.5	-19.8	111.1	64.8	10.3	1.5	5.5	-63.0	-32.0	-1.9	-62.8
Jul	7.7	-29.7	-15.3	36.5	-15.5	25.2	40.9	25.4	17.8	1.7	42.4	-26.8	-17.8	12.9
IMPORTS														
%2002	100.0	0.4	5.0	9.0	1.0	6.4	4.1	32.4	9.1	5.4	3.1	2.8	6.5	0.8
Value (Mio euro)														
2001	3,670	20	170	334	45	177	163	1,189	355	238	81	132	218	34
2002	3,705	15	186	335	36	238	151	1,201	336	201	116	104	241	32
2002 Jul	302	1	16	24	1	17	13	111	23	15	7	7	21	2
Aug	269	1	12	20	1	18	11	96	19	16	13	7	16	2
Sep	323	1	15	25	3	25	13	105	25	16	15	9	21	3
Oct	329	1	16	25	2	26	14	109	25	17	14	8	21	3
Nov	349	1	17	28	11	26	15	103	29	16	14	10	23	3
Dec	327	1	17	31	2	21	11	90	43	17	11	10	21	2
2003 Jan	296	2	11	21	4	19	12	97	33	16	12	10	19	3
Feb	347	3	18	23	16	23	15	92	44	19	14	11	21	3
Mar	349	1	14	24	2	23	17	117	33	19	15	8	23	3
Apr	336	1	15	23	1	23	17	110	25	27	16	10	20	3
May	342	1	17	44	7	21	15	106	29	21	15	7	17	3
Jun	312	1	21	20	1	21	16	104	27	17	15	7	19	2
Jul	319	3	18	22	2	20	16	99	30	15	18	6	20	2
Annual variation (%)														
2003 Apr	2.0	-31.7	-8.5	-48.6	-31.5	24.0	15.5	6.5	-2.6	48.4	143.7	28.4	3.2	24.6
May	12.8	-24.0	-6.5	66.7	311.9	9.1	3.3	0.1	52.2	25.3	92.4	7.7	-24.0	50.0
Jun	15.9	-21.6	53.2	-8.6	-89.7	44.8	38.9	10.6	32.3	28.4	163.7	28.7	3.1	-23.4
Jul	5.6	262.1	16.6	-7.9	28.2	20.1	22.4	-11.0	33.6	0.7	144.2	-2.2	-4.6	-4.3

TRADE BALANCE (BN euro)

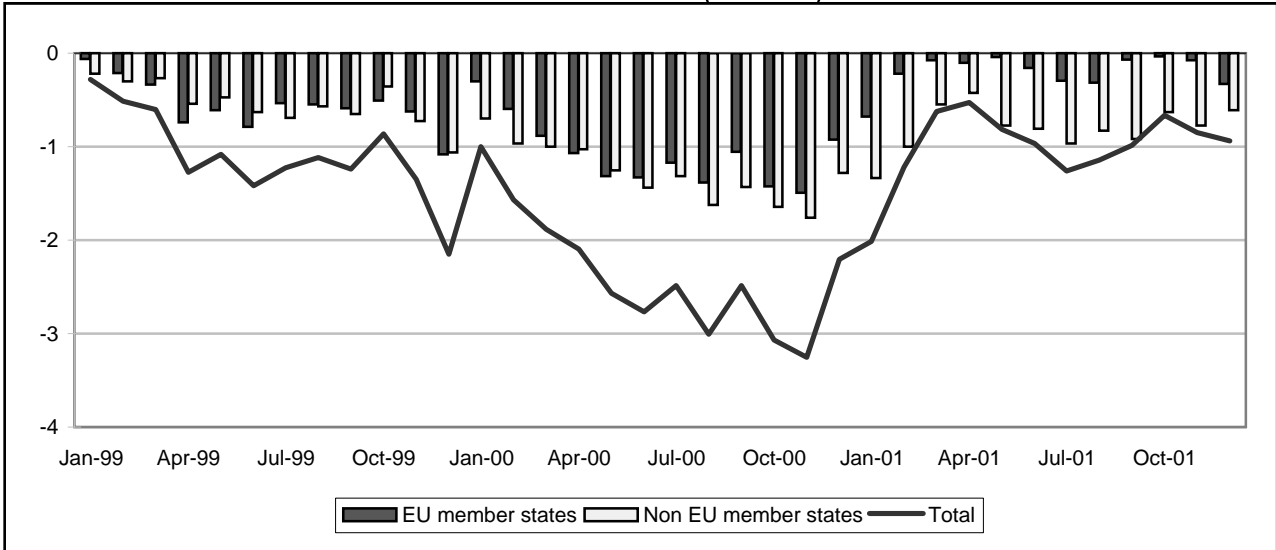

TRADE WITH EU MEMBER STATES (BN euro)

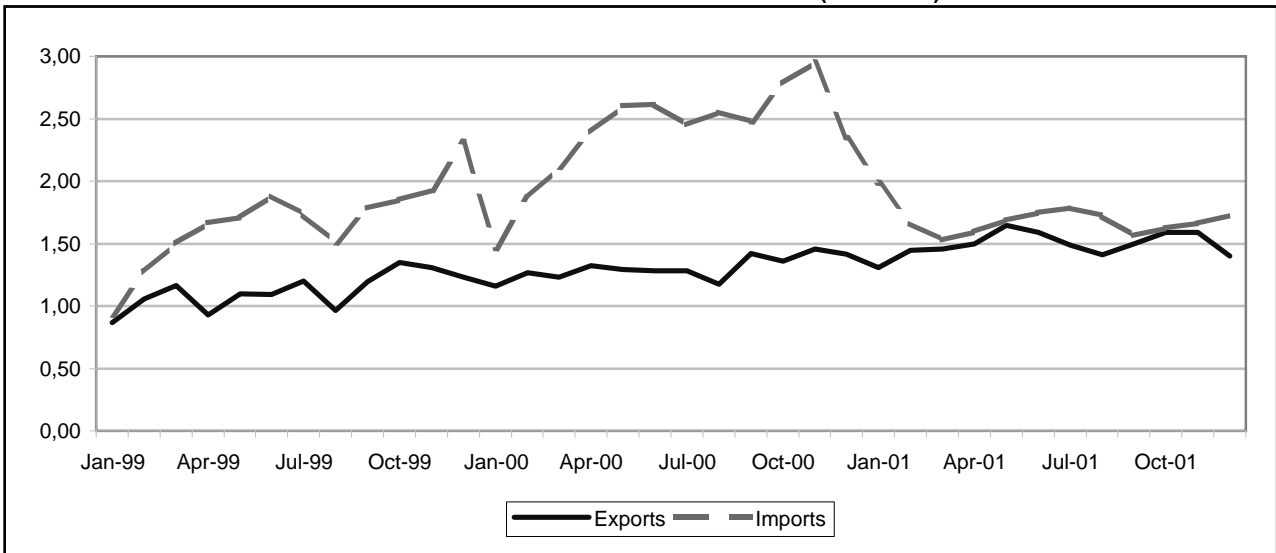

TRADE WITH NON EU MEMBER STATES (BN euro)

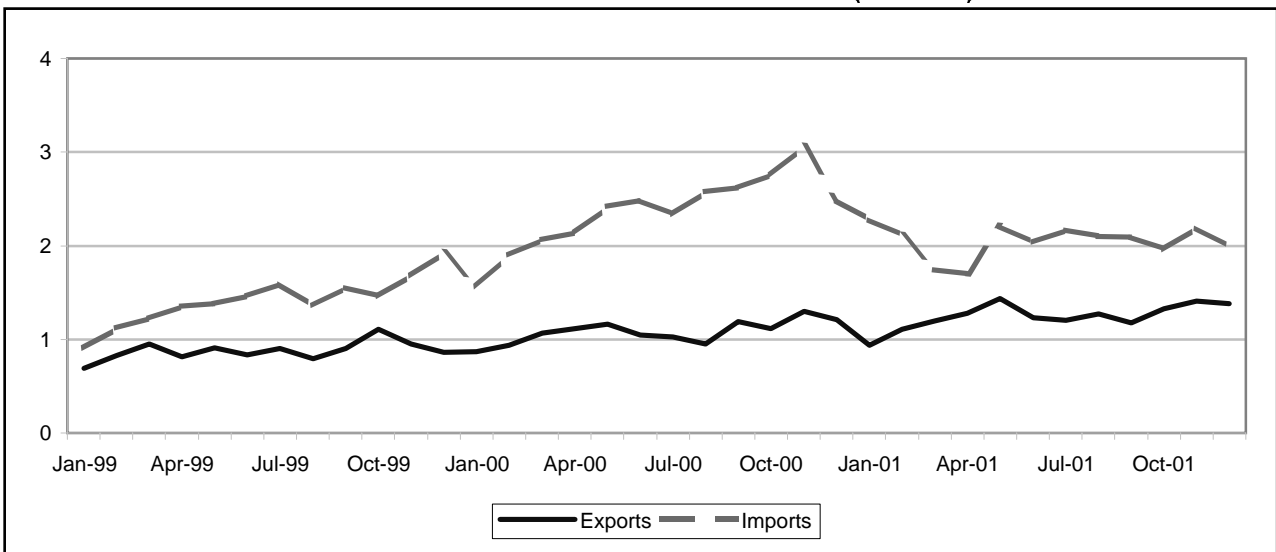

TRADE BALANCE

EU-15 MEMBER STATES

Value (Mio euro)

Period	EU-15	Partner														
		B(1)	DK	D	EL	E	F	IRL	I	L	NL	A	P	FIN	S	UK
1999	-6,624	-478	-8	-399	117	-462	-1,442	-137	-1,403	:	-369	-188	94	-412	-1,196	-341
2000	-12,956	-1,104	23	-2,207	44	-1,062	-2,012	-295	-2,645	:	-785	-246	100	-705	-1,327	-733
2000 Dec	-927	-45	3	-206	8	-74	-118	-40	-256	:	-43	-21	4	-32	-51	-55
2001 Jan	-680	-59	8	-76	17	-29	-71	7	-258	:	-36	-19	3	-55	-20	-93
Feb	-218	-36	12	31	17	-19	-56	-20	-102	:	-7	1	13	-21	-28	-4
Mar	-75	-25	10	107	39	5	-59	-13	-94	:	-12	-5	13	-23	-30	12
Apr	-100	-27	3	74	25	17	-25	-20	-74	:	14	-13	11	-14	-117	47
May	-40	-12	7	44	30	-15	-18	-20	-79	:	-22	-8	57	-17	-28	41
Jun	-158	0	6	10	25	-23	-35	-21	-146	:	-8	-6	23	-18	-9	45
Jul	-295	-29	-7	-98	12	-5	-22	-22	-106	:	-18	-7	19	-22	-39	49
Aug	-314	-41	-11	-65	12	-34	-19	-40	-141	:	-2	-7	18	-14	-21	52
Sep	-70	-35	11	3	19	6	-35	-23	-19	:	-19	-7	15	-18	-19	53
Oct	-34	-38	5	77	26	-4	-30	-26	-62	:	-4	-0	27	-14	-18	29
Nov	-74	-4	20	14	16	-12	-15	-30	-63	:	-44	1	27	-17	-15	49
Dec	-328	-20	21	-97	15	-14	-51	-29	-124	:	-9	-17	21	-21	-24	21

(1) Belgium and Luxembourg

NON EU-15 MEMBER STATES

Value (Mio euro)

Period	Extra EU-15	Partner												
		Norway	Switzerland	United States	Canada	China	Japan	Candidate cntr.	CIS	MEDA	South America	OPEC	DAE	ACP
1999	-6,494	-81	-454	-621	-26	-808	-1,190	-50	-2,049	735	-315	-1,036	-1,336	68
2000	-15,425	-194	-713	-840	-89	-1,355	-1,603	-830	-4,390	-517	-466	-3,008	-2,228	-136
2000 Dec	-1,279	-12	-62	-28	-36	-102	-99	-55	-410	-48	-35	-374	-140	0
2001 Jan	-1,336	-21	-68	-50	-5	-89	-75	-64	-383	-104	-26	-319	-211	-76
Feb	-1,001	-32	-68	38	3	-87	-72	-27	-283	-92	-27	-331	-99	-54
Mar	-547	-26	-44	156	2	-68	-62	2	-235	18	-16	-257	-101	-32
Apr	-426	-24	-39	140	-12	-80	-72	3	-203	79	-17	-217	-60	-6
May	-774	-4	-52	-116	8	-57	-87	-5	-213	71	-33	-239	-130	-2
Jun	-810	-10	-44	-158	5	-54	-113	-17	-308	72	-14	-154	-84	14
Jul	-967	-19	-94	-2	18	-29	-143	-19	-299	5	-13	-220	-142	-29
Aug	-829	-2	-112	-95	12	-55	-82	-23	-237	24	-33	-102	-138	-51
Sep	-919	-22	-146	-33	8	-55	-143	16	-298	32	-17	-182	-113	-37
Oct	-630	-13	-201	36	8	-64	-160	6	-174	75	-11	-83	-78	-17
Nov	-777	-7	-124	-81	3	-96	-164	16	-184	48	-17	-156	-74	8
Dec	-608	-21	-104	-11	-2	-67	-152	4	-149	41	-25	-136	-121	-9

EU-15 MEMBER STATES

Period	EU-15	Partner														
		B ⁽¹⁾	DK	D	EL	E	F	IRL	I	L	NL	A	P	FIN	S	UK
EXPORTS																
%2000	100.0	4.5	1.5	35.7	3.0	4.9	11.4	1.4	12.3	:	6.0	2.0	1.3	0.5	1.4	14.0
Value (Mio euro)																
1999	13,449	584	186	5,131	382	720	1,476	128	1,579	:	870	292	160	62	169	1,709
2000	15,666	702	237	5,588	475	773	1,785	223	1,930	:	940	317	199	81	214	2,201
2000 Dec	1,417	67	23	521	39	67	159	9	197	:	84	25	13	10	18	186
2001 Jan	1,307	58	24	465	39	69	150	44	161	:	74	27	10	4	18	164
Feb	1,446	66	26	484	40	79	178	9	224	:	84	35	19	6	21	175
Mar	1,455	57	23	507	48	84	170	12	224	:	74	30	18	6	18	182
Apr	1,497	60	19	517	37	93	187	8	232	:	83	29	17	7	15	194
May	1,646	70	21	535	52	100	210	11	240	:	77	29	65	8	19	210
Jun	1,591	73	24	518	50	91	193	12	237	:	83	33	28	8	18	225
Jul	1,489	63	25	470	45	102	182	9	201	:	101	31	27	5	23	204
Aug	1,411	65	24	480	39	77	151	10	175	:	92	31	27	7	20	214
Sep	1,496	58	24	506	42	91	175	12	227	:	82	33	19	6	21	201
Oct	1,590	61	23	526	50	110	181	13	226	:	82	32	32	9	24	222
Nov	1,587	73	34	526	49	81	174	12	231	:	79	35	33	7	22	230
Dec	1,398	67	36	433	39	86	155	11	207	:	81	34	27	6	19	197
Annual variation (%)																
2001 Sep	5.3	-10.5	18.0	0.9	6.1	28.9	23.5	-71.7	33.2	:	-9.2	-4.1	48.8	-12.9	5.0	-3.0
Oct	16.8	5.9	5.0	6.8	49.8	81.9	21.2	1.0	25.0	:	1.6	8.0	63.6	51.4	8.0	13.5
Nov	8.8	12.0	64.9	-0.8	37.3	13.2	9.7	-73.6	33.1	:	-4.3	9.3	166.9	49.9	25.1	11.5
Dec	-1.3	-0.5	57.3	-16.8	1.0	28.8	-2.8	27.0	5.0	:	-2.9	35.0	114.9	-38.9	5.1	6.0
IMPORTS																
%2000	100.0	6.3	0.7	27.2	1.5	6.4	13.3	1.8	16.0	:	6.0	2.0	0.3	2.7	5.4	10.2
Value (Mio euro)																
1999	20,073	1,062	194	5,530	265	1,181	2,918	265	2,982	:	1,239	480	66	474	1,365	2,050
2000	28,622	1,806	214	7,795	431	1,836	3,797	518	4,575	:	1,725	563	99	786	1,541	2,934
2000 Dec	2,343	112	20	727	31	141	278	49	454	:	126	46	8	42	69	240
2001 Jan	1,987	117	17	541	21	97	220	37	419	:	110	47	6	59	38	257
Feb	1,663	102	14	453	23	98	234	28	326	:	91	33	6	27	49	179
Mar	1,530	82	14	400	10	80	229	25	318	:	86	35	5	29	49	170
Apr	1,596	87	16	443	12	76	212	29	306	:	69	42	5	21	132	147
May	1,686	83	14	491	22	115	227	31	319	:	99	37	8	25	47	168
Jun	1,749	72	18	508	25	114	228	33	382	:	91	39	5	27	26	180
Jul	1,784	92	32	567	33	107	204	32	307	:	119	38	8	27	62	156
Aug	1,725	106	34	546	27	111	170	49	316	:	94	38	10	21	41	162
Sep	1,567	92	13	502	23	85	211	35	246	:	101	40	5	25	40	148
Oct	1,624	99	18	448	24	114	211	39	288	:	86	32	6	23	42	193
Nov	1,661	77	14	512	33	94	190	43	294	:	122	34	6	24	38	180
Dec	1,726	87	14	530	24	101	206	40	331	:	91	51	6	28	43	176
Annual variation (%)																
2001 Sep	-36.7	-48.6	-34.9	-29.0	-11.6	-49.5	-34.0	-1.1	-25.8	:	-40.7	-23.3	-49.4	-60.4	-71.8	-41.2
Oct	-41.7	-50.2	4.4	-40.6	-31.5	-40.7	-43.8	-1.5	-32.8	:	-45.3	-56.7	-61.9	-76.8	-62.4	-32.6
Nov	-43.8	-60.6	-23.2	-37.3	-29.4	-60.2	-50.7	18.4	-41.4	:	-35.4	-39.1	-34.6	-66.4	-51.1	-42.7
Dec	-26.4	-22.4	-28.8	-27.1	-20.8	-28.8	-26.0	-18.4	-27.1	:	-28.4	9.1	-27.4	-34.5	-38.0	-26.6

(1) Belgium and Luxembourg

NON EU-15 MEMBER STATES

Period	Extra EU-15	Partner												
		Norway	Switzer-land	United States	Canada	China	Japan	Candidate cntr.	CIS	MEDA	South America	OPEC	DAE	ACP
EXPORTS														
%2000	100.0	0.7	2.0	25.9	1.4	0.8	1.2	9.7	13.8	17.8	1.0	13.3	4.1	2.8
Value (Mio euro)														
1999	10,540	84	251	2,266	140	34	114	1,007	1,440	2,194	112	1,539	400	341
2000	12,991	87	258	3,370	186	105	162	1,260	1,793	2,316	132	1,730	531	367
2000 Dec	1,207	5	22	288	12	6	20	123	164	255	14	185	48	37
2001 Jan	939	8	24	245	11	13	14	98	112	170	15	151	19	23
Feb	1,110	7	21	281	12	6	11	140	139	198	17	164	49	40
Mar	1,199	7	22	366	15	13	11	116	148	221	17	169	29	26
Apr	1,280	5	22	338	13	26	8	117	152	259	24	154	51	51
May	1,436	5	21	369	17	40	7	142	152	250	30	217	50	50
Jun	1,228	6	26	314	16	28	17	115	158	224	17	153	41	64
Jul	1,200	7	17	287	25	32	10	117	159	230	13	156	51	45
Aug	1,268	7	20	259	19	18	8	137	189	244	14	213	54	42
Sep	1,173	6	24	280	14	16	13	148	178	221	18	159	36	32
Oct	1,329	8	24	238	20	8	12	154	265	253	18	223	39	36
Nov	1,410	6	25	237	20	12	10	174	288	267	11	210	58	40
Dec	1,384	6	23	248	10	13	19	133	270	294	13	221	33	44
Annual variation (%)														
2001 Sep	-1.4	-22.2	16.2	-12.4	-34.2	140.6	-27.6	32.4	5.8	20.2	72.3	2.9	-14.1	-16.0
Oct	19.3	-3.3	-14.2	-18.2	64.6	-17.9	24.9	35.0	42.4	31.8	-13.3	60.9	25.4	66.6
Nov	8.2	28.2	3.0	-7.6	35.5	-50.7	-30.9	4.9	54.8	16.8	-30.8	19.7	13.8	31.4
Dec	14.6	8.2	4.4	-14.1	-15.0	129.3	-7.0	7.9	65.2	15.3	-8.9	19.6	-31.4	19.2
IMPORTS														
%2000	100.0	1.0	3.4	14.8	1.0	5.1	6.2	7.4	21.8	10.0	2.1	16.7	9.7	1.8
Value (Mio euro)														
1999	17,033	166	705	2,887	165	842	1,303	1,057	3,490	1,459	427	2,575	1,735	272
2000	28,416	281	971	4,210	276	1,460	1,765	2,090	6,184	2,834	598	4,737	2,759	503
2000 Dec	2,486	17	84	316	48	108	119	178	573	303	49	560	188	36
2001 Jan	2,275	29	92	294	16	102	89	162	496	274	41	470	230	99
Feb	2,112	39	89	244	9	93	83	166	422	290	44	495	148	94
Mar	1,745	33	66	210	13	81	73	114	383	203	33	425	130	59
Apr	1,705	29	62	199	25	107	80	113	355	179	42	371	110	57
May	2,209	9	73	485	8	96	95	147	365	178	63	456	180	52
Jun	2,038	15	70	471	11	81	130	131	466	152	30	307	125	50
Jul	2,167	26	111	290	7	61	153	137	458	226	26	376	193	75
Aug	2,098	9	133	354	7	73	90	160	425	220	47	314	192	94
Sep	2,091	28	170	313	6	71	155	132	476	189	36	341	149	68
Oct	1,959	21	225	202	13	73	172	148	439	179	29	306	117	53
Nov	2,187	14	149	318	17	108	174	158	472	219	28	366	132	32
Dec	1,992	26	128	259	12	80	170	129	419	253	38	357	155	53
Annual variation (%)														
2001 Sep	-20.2	-48.6	85.8	-7.6	-72.4	-45.9	-27.2	-35.2	-8.2	-25.0	-39.0	-16.1	-48.1	63.1
Oct	-28.9	128.0	115.3	-36.9	-62.9	-50.7	-8.8	-35.8	-23.4	-32.7	-51.9	-44.2	-53.5	3.0
Nov	-28.6	-30.6	40.4	-33.3	-57.4	-44.0	13.5	-36.0	-25.9	-23.8	-53.9	-22.3	-50.1	-56.9
Dec	-19.9	53.9	51.5	-18.0	-74.5	-25.5	43.1	-27.4	-26.9	-16.4	-23.2	-36.2	-17.9	45.3

EFTA external trade

ICELAND

TRADE BALANCE (BN euro)

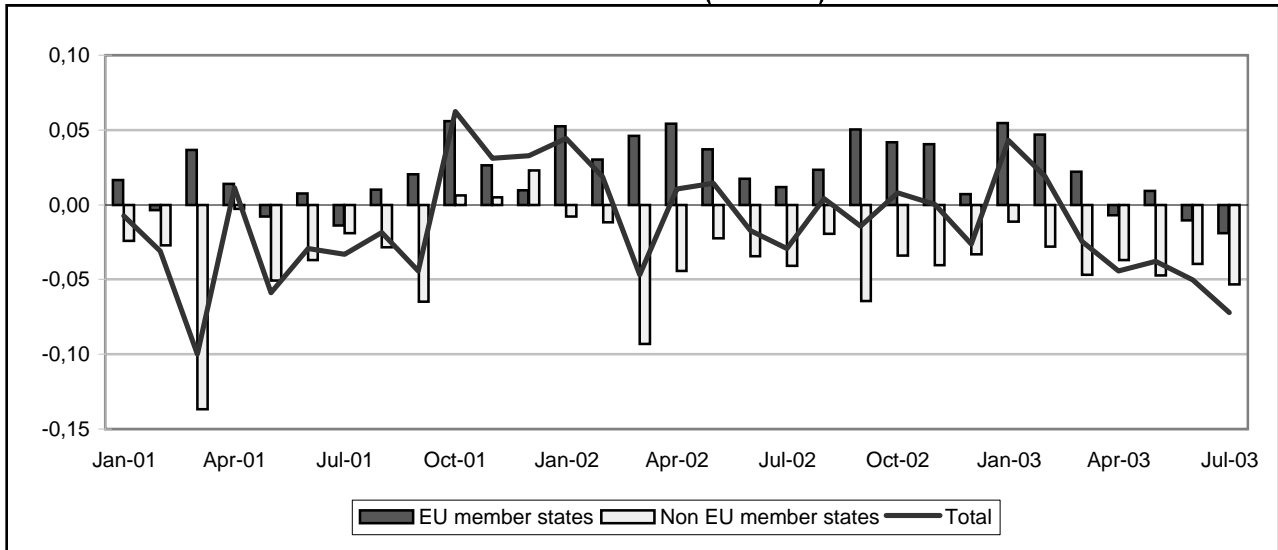

TRADE WITH EU MEMBER STATES (BN euro)

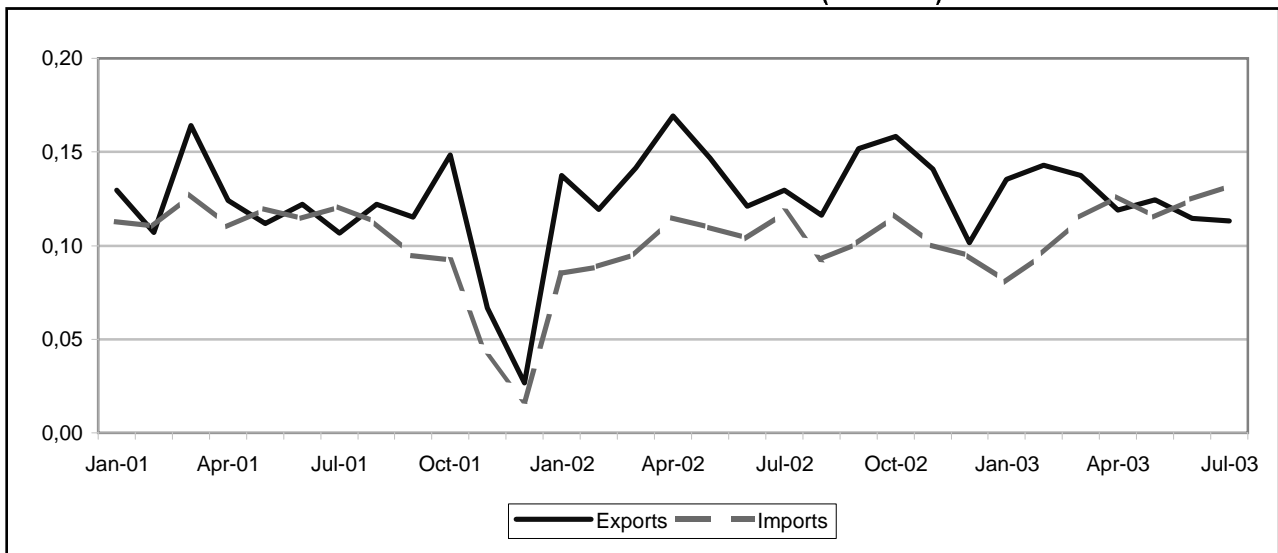

TRADE WITH NON EU MEMBER STATES (BN euro)

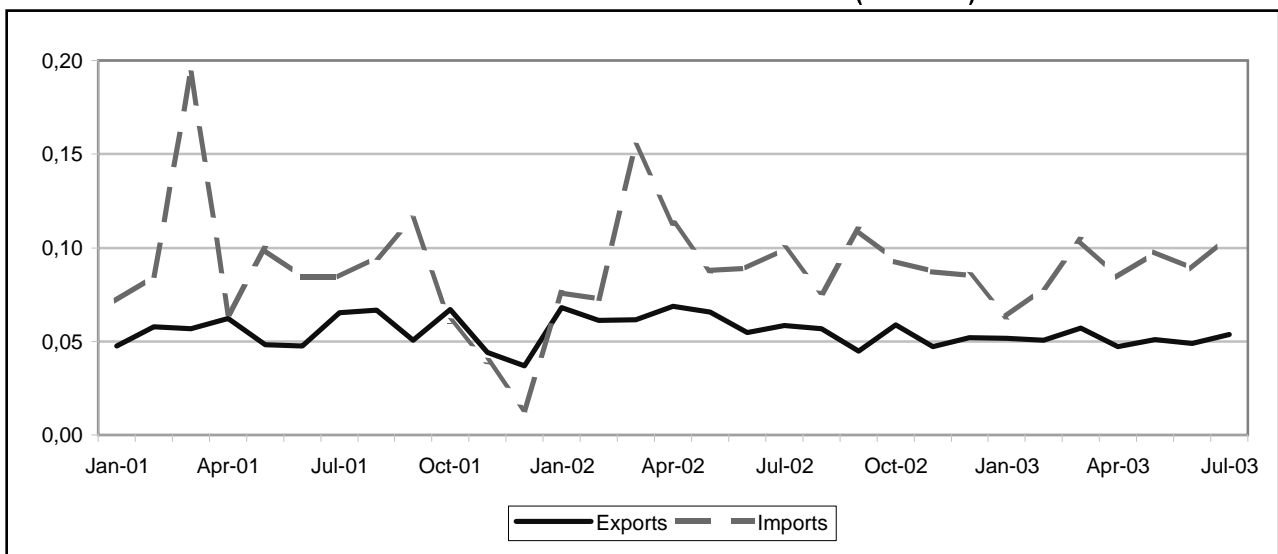

ICELAND

7B

TRADE BALANCE

EU-15 MEMBER STATES

Value (Mio euro)

Period	EU-15	Partner															
		B	DK	D	EL	E	F	IRL	I	L	NL	A	P	FIN	S	UK	
2001	167	-15	-124	27	12	71	8	-25	-49	-2	79	-13	110	-27	-122	220	
2002	414	-5	-96	181	16	79	12	-29	-40	-1	111	-10	91	-19	-117	235	
2002 Jul	12	-1	-11	12	1	9	-0	-2	-4	-0	4	-1	8	-5	-15	16	
Aug	24	-1	-7	18	3	2	-2	-2	-6	0	11	-1	2	-1	-9	15	
Sep	50	-0	-6	19	1	12	-1	-2	-3	-0	8	-1	12	-3	-10	23	
Oct	42	-2	-7	12	1	13	1	-3	-4	-0	12	-1	10	-1	-11	19	
Nov	41	-1	-9	19	1	8	2	-2	-4	-0	7	-1	6	-2	-9	25	
Dec	7	-1	-7	0	1	1	1	-3	-4	-0	9	-1	0	-1	-9	19	
2003 Jan	55	0	-4	23	3	9	3	-2	-3	0	13	-0	4	-0	-6	16	
Feb	47	-6	-3	13	3	13	-3	-2	-5	-0	15	-1	8	-0	-7	15	
Mar	22	1	-2	15	1	7	3	-3	-6	-0	-7	-2	5	-1	-10	20	
Apr	-7	-1	-11	5	0	3	-0	-7	-6	-0	11	-1	10	-1	-15	4	
May	9	-0	-10	7	1	9	-0	-4	-7	-0	6	-1	8	-3	-12	17	
Jun	-11	-3	-9	5	2	8	-1	-7	-7	-1	5	-0	5	-3	-14	7	
Jul	-19	-5	-14	3	4	5	-0	-5	-12	-0	2	-1	3	-2	-16	14	

NON EU-15 MEMBER STATES

Value (Mio euro)

Period	Extra EU-15	Partner												
		Norway	Switzer-land	United States	Canada	China	Japan	Candidate cntr.	CIS	MEDA	South America	OPEC	DAE	ACP
2001	-430	-81	38	-48	-2	-62	-5	-75	-28	-7	-96	11	-34	-13
2002	-446	-84	10	-9	1	-56	3	-104	-78	-12	-36	30	-39	3
2002 Jul	-41	-10	-0	7	-0	-2	4	-18	-15	-1	-8	3	-3	-3
Aug	-20	12	0	-1	-1	-4	2	-8	-9	0	-0	2	-3	3
Sep	-65	-13	1	-13	1	-5	-1	-10	-8	-1	-4	2	-3	-1
Oct	-34	-6	0	11	-0	-6	-4	-10	-11	-2	-3	2	-5	-1
Nov	-40	-6	2	8	-1	-7	-3	-13	-5	-1	-5	3	-4	-0
Dec	-33	-23	-2	13	0	-4	-2	-4	-5	-1	-0	2	-4	2
2003 Jan	-11	-3	-0	11	1	-3	-4	-9	-5	-1	-1	2	-3	3
Feb	-28	4	1	3	0	-5	-4	-14	-1	-2	0	2	-4	2
Mar	-47	-13	2	11	-0	-5	-5	-17	-2	-13	-6	3	-4	-3
Apr	-37	-1	1	2	-0	-4	-3	-8	-5	-2	-7	3	-2	-3
May	-47	-13	-1	3	-1	-3	1	-18	-6	-2	-4	3	-4	-0
Jun	-40	-11	-0	-4	-1	-9	-0	-10	-1	-1	-1	3	-3	3
Jul	-53	-12	-1	-12	-1	-3	4	-6	-7	-2	-8	2	-4	-2

EU-15 MEMBER STATES

Period	EU-15	Partner														
		B	DK	D	EL	E	F	IRL	I	L	NL	A	P	FIN	S	UK
EXPORTS																
%2002	100.0	2.3	6.7	26.8	1.0	7.6	5.3	0.2	2.0	0	15.7	0.2	6.3	1.3	1.5	25.4
Value (Mio euro)																
2001	1,505	32	95	335	14	121	88	3	29	1	245	3	124	15	24	410
2002	1,634	37	109	438	17	124	87	4	32	1	256	3	103	22	25	415
2002 Jul	130	4	10	35	1	13	6	1	3	0	18	0	9	2	1	32
Aug	116	2	9	37	3	5	3	0	1	0	20	0	3	2	1	32
Sep	152	3	9	41	2	15	7	0	2	0	20	0	13	1	1	40
Oct	158	3	12	36	1	17	7	0	3	0	28	0	11	3	1	37
Nov	141	3	8	41	1	12	8	0	3	0	17	0	7	1	3	39
Dec	102	3	8	22	1	5	6	0	3	0	20	0	1	2	3	31
2003 Jan	135	3	8	41	3	12	8	0	2	0	23	0	5	2	4	28
Feb	143	2	12	34	3	16	7	0	1	0	24	0	9	3	4	29
Mar	137	4	15	36	1	12	9	0	2	0	15	0	6	2	4	36
Apr	119	3	5	31	1	7	7	0	2	0	26	0	11	2	3	24
May	124	3	8	34	1	13	7	0	2	0	17	0	9	1	2	32
Jun	114	2	7	30	2	12	6	0	3	0	20	1	6	1	1	24
Jul	113	3	9	30	4	10	7	1	2	0	15	0	4	1	1	30
Annual variation (%)																
2003 Apr	-29.7	-24.3	-69.8	-29.0	-14.0	-55.4	-40.6	-37.1	51.5	-42.4	30.7	-32.2	-36.6	2.8	1.7	-34.6
May	-15.2	0.9	-18.6	-19.5	13.9	88.7	-33.0	-1.1	153.6	-90.2	-32.9	-25.5	-13.0	-67.9	-17.6	-13.4
Jun	-5.6	-28.4	18.7	-12.3	-7.8	78.5	1.1	-66.4	58.1	685.7	-30.4	547.6	-3.4	85.0	21.0	-7.4
Jul	-12.8	-24.2	-11.5	-14.6	334.2	-24.0	26.4	-31.0	-16.6	107.7	-13.8	32.5	-58.5	-37.2	-57.2	-6.4
IMPORTS																
%2002	100.0	3.5	16.8	21.1	0.1	3.7	6.1	2.7	5.9	0.1	11.9	1.1	1.0	3.3	11.7	14.7
Value (Mio euro)																
2001	1,338	47	218	308	1	50	80	28	78	3	166	16	14	43	146	190
2002	1,220	43	205	257	1	45	75	33	72	2	145	13	12	40	143	179
2002 Jul	118	5	20	23	0	4	6	3	7	0	14	1	1	7	16	16
Aug	93	3	16	19	0	3	5	2	6	0	10	1	1	3	10	17
Sep	102	3	15	22	0	2	8	2	5	0	13	1	1	3	11	17
Oct	116	5	19	23	0	4	6	4	7	0	17	1	1	4	13	18
Nov	100	4	17	21	0	4	6	2	7	0	11	2	1	3	11	14
Dec	95	4	15	22	0	4	5	3	6	0	11	1	1	3	12	12
2003 Jan	81	3	13	18	0	3	5	2	5	0	10	1	1	2	9	13
Feb	96	8	14	21	0	3	9	3	7	0	9	1	1	3	11	14
Mar	115	3	16	21	0	5	5	3	8	0	22	2	1	3	13	16
Apr	126	4	16	26	0	4	7	7	8	0	14	2	1	3	18	20
May	115	3	19	27	0	4	7	4	9	0	11	1	1	3	15	15
Jun	125	5	16	25	0	4	7	7	11	1	16	1	1	5	15	17
Jul	132	8	22	27	0	5	7	5	14	0	13	1	1	4	16	16
Annual variation (%)																
2003 Apr	9.7	10.9	-42.6	32.3	-10.2	-1.0	16.8	144.4	18.3	89.1	11.7	87.9	16.1	0.6	33.6	22.8
May	4.7	-14.2	11.1	9.6	8.7	13.9	-15.3	80.6	43.1	-53.3	-22.8	-28.0	17.4	17.9	17.0	-11.5
Jun	20.3	49.9	-3.7	11.2	-15.7	20.6	20.2	210.5	79.5	85.4	17.6	12.9	-13.0	77.8	-0.7	24.1
Jul	11.9	72.4	9.4	14.0	31.8	28.3	22.4	103.8	105.1	113.3	-4.0	33.8	-3.7	-50.9	2.7	-0.2

NON EU-15 MEMBER STATES

Period	Extra EU-15	Partner												
		Norway	Switzerland	United States	Canada	China	Japan	Candidate cntr.	CIS	MEDA	South America	OPEC	DAE	ACP
EXPORTS														
%2002	100.0	15.5	5.1	37.1	2.9	2.2	11.2	6.2	2.2	0.9	0.7	5.2	4.1	5.8
Value (Mio euro)														
2001	709	116	73	233	24	10	78	36	14	7	6	27	26	30
2002	698	108	35	259	20	15	79	43	15	6	5	37	29	41
2002 Jul	59	7	2	22	1	2	11	2	0	0	0	4	2	4
Aug	57	20	2	11	1	1	8	5	0	2	0	2	2	3
Sep	45	6	2	18	2	1	5	3	1	0	0	3	3	3
Oct	59	10	2	29	1	1	3	4	1	0	0	3	2	3
Nov	47	6	4	21	1	1	3	3	0	0	0	3	1	5
Dec	52	8	1	25	1	1	3	4	1	0	0	2	1	2
2003 Jan	52	7	3	23	2	1	4	2	1	0	0	3	1	3
Feb	51	16	3	15	1	0	4	2	4	0	1	2	1	2
Mar	57	7	4	25	2	1	3	4	3	0	0	3	2	3
Apr	47	10	3	15	2	2	4	2	1	0	0	4	4	3
May	51	5	3	16	1	3	10	4	1	1	0	3	2	4
Jun	49	6	2	12	1	3	11	4	1	0	0	3	3	3
Jul	54	6	2	13	1	3	13	6	1	1	0	3	3	3
Annual variation (%)														
2003 Apr	-31.4	-27.5	-51.3	-30.8	-71.4	62.6	-23.7	-35.1	-36.9	-67.6	-56.4	13.6	-3.4	0.5
May	-22.5	-13.8	-21.2	17.6	-2.0	25.5	-40.7	-26.6	-81.5	265.4	-73.2	-19.0	-48.8	-14.1
Jun	-10.3	-7.8	-23.9	-25.0	-33.3	-14.0	-18.9	300.0	120.4	13.6	-91.8	14.6	-1.7	-16.4
Jul	-8.3	-14.3	45.4	-41.5	-15.4	51.7	17.9	231.1	305.4	147.2	-75.1	-21.2	82.0	-21.5
IMPORTS														
%2002	100.0	16.8	2.2	23.4	1.7	6.2	6.6	12.8	8.2	1.6	3.6	0.6	5.9	3.3
Value (Mio euro)														
2001	1,139	197	35	280	26	73	84	111	42	15	102	16	60	43
2002	1,144	193	26	268	19	71	76	147	93	18	41	6	68	38
2002 Jul	99	18	2	15	1	4	6	19	15	1	8	1	5	7
Aug	76	8	2	12	1	5	6	13	9	1	1	1	6	0
Sep	109	18	2	30	1	5	6	12	9	2	5	1	6	4
Oct	93	16	2	17	2	7	7	14	12	2	3	1	7	3
Nov	87	12	2	13	2	7	6	15	6	1	5	1	5	5
Dec	85	30	3	12	1	5	5	8	5	2	1	0	5	0
2003 Jan	63	10	3	12	2	4	7	11	5	1	1	1	4	0
Feb	79	12	2	11	1	5	7	16	6	2	0	0	5	0
Mar	104	19	2	15	2	6	9	22	6	13	7	0	6	6
Apr	84	11	2	13	2	6	7	10	7	2	7	1	6	7
May	98	18	3	13	3	6	9	21	7	2	4	0	6	4
Jun	89	18	2	16	2	12	11	14	3	2	1	0	6	0
Jul	107	18	3	25	2	6	9	12	8	2	8	1	7	6
Annual variation (%)														
2003 Apr	-25.2	-44.0	-6.2	-41.4	-0.1	-32.6	22.8	-29.8	-5.8	10.3	46.6	44.1	-39.1	44.1
May	11.3	28.2	45.2	-22.8	-15.5	37.3	6.8	25.2	-13.8	-0.8	549.8	23.0	13.6	^
Jun	-0.5	11.3	58.6	-22.8	4.3	260.0	37.7	84.5	-68.8	47.9	-75.0	-3.4	23.9	-88.6
Jul	7.4	1.3	44.7	67.1	47.6	61.2	37.6	-37.5	-43.3	73.2	-3.4	-27.6	51.4	-17.5

TRADE BALANCE (BN euro)

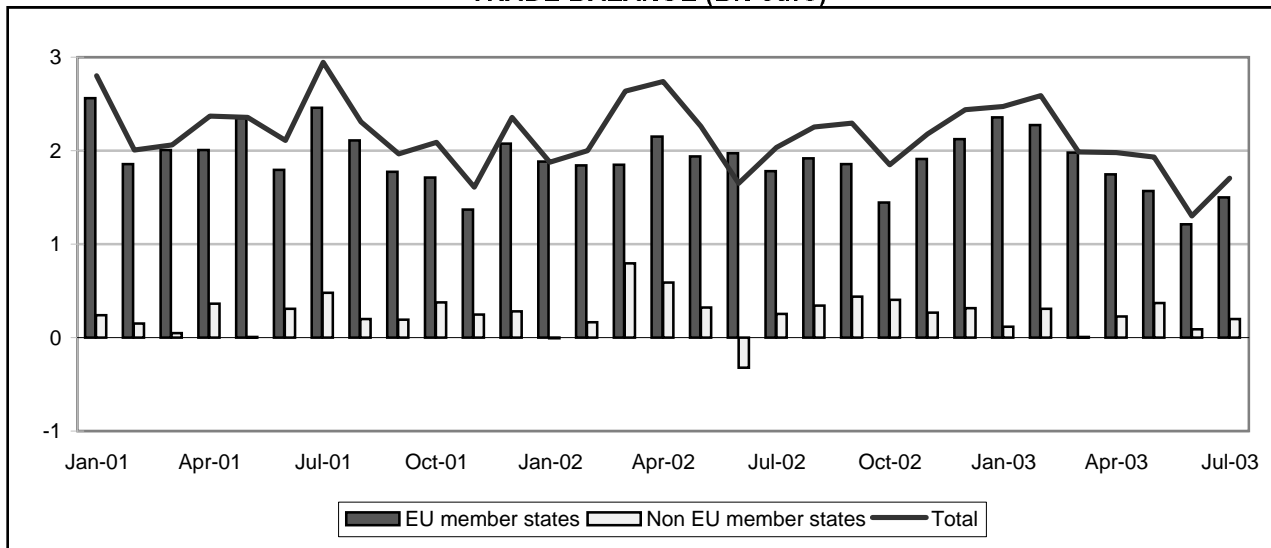

TRADE WITH EU MEMBER STATES (BN euro)

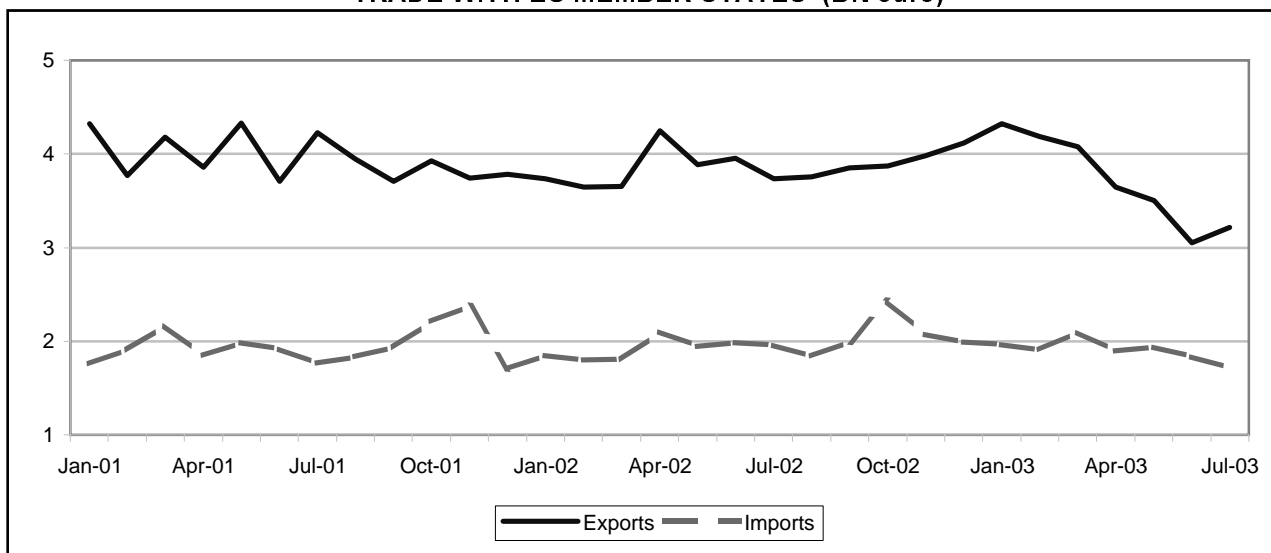

TRADE WITH NON EU MEMBER STATES (BN euro)

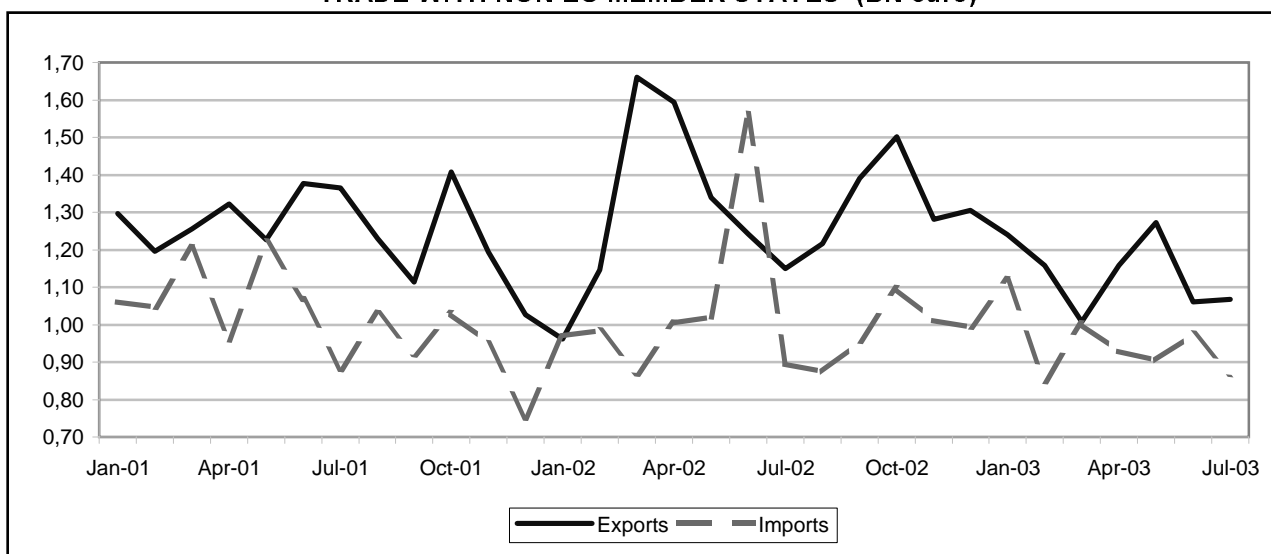

NORWAY

7B

TRADE BALANCE

EU-15 MEMBER STATES

Value (Mio euro)

Period	EU-15	Partner														
		B	DK	D	EL	E	F	IRL	I	L	NL	A	P	FIN	S	UK
2001	24,106	1,521	-249	2,880	219	383	5,762	465	-8	21	4,983	-166	385	-44	-503	9,998
2002	22,665	1,147	-526	3,079	103	519	5,718	248	459	2	4,217	-173	283	-36	-953	9,729
2002 Jul	1,778	74	-73	284	1	23	583	22	-4	-1	275	-13	24	9	-75	720
Aug	1,914	68	-62	286	0	34	355	46	40	-0	452	-11	-2	-17	-17	809
Sep	1,858	39	-28	163	5	51	373	36	62	-0	329	-12	33	-21	-64	931
Oct	1,445	111	-113	277	9	41	237	15	47	-0	425	-17	23	10	-229	721
Nov	1,908	158	-65	278	0	69	471	39	136	-0	315	-18	37	17	-58	685
Dec	2,124	151	-127	260	10	39	446	-12	170	-0	466	-20	20	-28	-106	1,006
2003 Jan	2,356	104	-89	379	12	99	549	23	62	1	352	-12	31	32	-21	940
Feb	2,275	158	-30	318	7	85	399	10	37	-0	401	-14	28	-25	66	992
Mar	1,982	116	-65	297	30	45	444	-10	52	-1	384	-13	47	-32	-159	961
Apr	1,749	102	-49	332	-0	120	433	-7	-16	-1	349	-10	25	-35	-161	769
May	1,566	82	-32	274	5	54	252	1	68	1	409	-13	19	-31	-156	716
Jun	1,215	47	-48	218	3	55	244	-12	39	0	237	-9	13	-7	-150	632
Jul	1,501	77	-58	245	1	127	255	-9	24	1	262	-14	6	-31	-77	770

NON EU-15 MEMBER STATES

Value (Mio euro)

Period	Extra EU-15	Partner												
		Iceland	Switzer-land	United States	Canada	China	Japan	Candidate cntr.	CIS	MEDA	South America	OPEC	DAE	ACP
2001	2,886	37	-227	2,629	1,647	-358	-288	-55	-471	295	-309	128	-59	178
2002	3,552	31	-194	3,257	1,513	-969	-89	-449	-312	173	-275	107	294	399
2002 Jul	255	0	-14	243	162	-47	-30	-77	-47	-8	-34	3	68	25
Aug	342	-2	-6	377	258	-101	-36	-86	-25	-6	-16	6	-19	-30
Sep	435	-2	-3	340	109	-77	64	-63	-16	4	-30	7	3	5
Oct	405	2	-27	288	170	-88	116	-51	7	16	-23	11	13	-18
Nov	270	7	-17	306	44	-11	6	-4	-24	17	-19	12	-28	-1
Dec	312	3	-33	203	148	-17	6	-20	-16	14	-32	12	49	0
2003 Jan	119	4	-21	255	143	-80	-35	-41	-23	1	-42	7	-99	3
Feb	311	4	-18	239	194	-80	-4	12	-30	18	12	4	-25	-11
Mar	6	4	-15	180	49	-88	-86	-6	-32	21	-4	8	24	-12
Apr	228	7	-6	292	123	-78	6	-35	-16	-3	-42	15	-27	-4
May	367	10	-9	203	207	4	-2	-21	-50	21	-30	9	76	-10
Jun	87	2	-15	299	67	-56	-160	-38	-36	-4	-26	4	35	-15
Jul	202	-6	-19	297	147	-83	-20	-48	-33	2	-44	5	-23	-35

EU-15 MEMBER STATES

Period	EU-15	Partner														
		B	DK	D	EL	E	F	IRL	I	L	NL	A	P	FIN	S	UK
EXPORTS																
%2002	100.0	4.1	5.1	17.0	0.3	2.3	16.0	1.7	4.0	0	12.8	0.3	1.0	2.5	10.1	26.7
Value (Mio euro)																
2001	47,512	2,219	2,365	7,534	271	980	7,652	1,011	1,215	44	6,576	151	591	1,225	5,107	12,834
2002	46,419	1,896	2,374	7,891	157	1,074	7,433	778	1,878	26	5,932	152	480	1,179	4,699	12,392
2002 Jul	3,733	134	180	688	6	68	725	65	127	2	414	13	40	106	328	973
Aug	3,757	122	199	666	5	67	471	78	152	1	585	15	24	82	382	1,032
Sep	3,851	106	226	581	10	82	497	77	162	1	492	13	48	92	419	1,152
Oct	3,874	185	177	739	14	85	557	68	182	2	575	15	41	129	333	959
Nov	3,979	222	179	706	5	121	601	82	265	1	470	15	51	119	464	901
Dec	4,118	205	147	664	14	99	566	40	288	2	611	8	33	69	355	1,222
2003 Jan	4,322	168	174	734	16	153	671	76	179	2	480	11	47	125	469	1,190
Feb	4,184	223	209	705	12	136	522	56	157	2	524	11	44	66	537	1,205
Mar	4,075	181	204	710	34	99	580	36	181	1	524	12	62	64	370	1,198
Apr	3,646	159	173	716	5	168	554	33	100	2	486	12	40	71	326	962
May	3,502	141	200	671	9	107	375	35	187	2	535	13	30	66	338	935
Jun	3,050	111	171	590	8	99	361	26	160	2	357	11	23	89	311	845
Jul	3,218	128	150	619	6	170	386	26	141	2	383	8	20	49	292	966
Annual variation (%)																
2003 Apr	-14.2	5.9	-19.3	16.6	-81.9	96.3	-18.3	-64.0	-18.1	-23.5	-12.6	4.5	-28.3	-41.6	-24.0	-22.4
May	-9.9	-0.4	-6.2	-7.5	-13.5	16.8	-46.0	-50.5	45.2	-1.2	22.2	-14.9	-25.0	-24.6	-16.8	-3.0
Jun	-22.9	-9.5	-30.2	-13.3	-55.0	17.8	-41.0	-45.1	51.1	-29.0	-28.2	-27.1	-53.1	-31.1	-16.2	-23.4
Jul	-13.8	-4.1	-16.9	-10.0	-1.4	149.7	-46.7	-59.7	11.0	18.7	-7.5	-34.9	-50.2	-53.6	-10.8	-0.7
IMPORTS																
%2002	100.0	3.2	12.2	20.2	0.2	2.3	7.2	2.2	6.0	0.1	7.2	1.4	0.8	5.1	23.8	11.2
Value (Mio euro)																
2001	23,406	697	2,614	4,654	52	597	1,889	545	1,223	23	1,593	318	206	1,269	5,610	2,836
2002	23,754	749	2,900	4,812	55	555	1,715	530	1,419	24	1,715	325	197	1,216	5,652	2,663
2002 Jul	1,955	60	253	404	5	45	141	43	131	3	138	26	16	97	403	253
Aug	1,842	54	261	379	5	33	116	31	112	2	132	25	26	99	399	222
Sep	1,994	67	254	418	4	32	124	41	101	2	164	25	15	113	483	221
Oct	2,429	73	290	462	5	44	320	53	136	2	150	31	18	119	562	237
Nov	2,071	64	244	428	5	52	130	43	130	2	155	33	13	101	522	216
Dec	1,993	54	274	404	4	59	121	52	118	2	145	29	13	97	462	216
2003 Jan	1,967	64	263	356	3	54	122	53	117	2	129	23	15	93	489	250
Feb	1,909	65	239	387	5	51	123	46	120	2	122	25	16	90	471	213
Mar	2,094	64	268	413	5	54	136	45	129	2	140	25	16	96	530	237
Apr	1,897	57	222	384	5	48	120	41	116	3	136	22	15	107	487	193
May	1,935	60	232	397	4	53	123	34	119	2	127	25	11	97	494	220
Jun	1,835	64	218	372	4	44	116	37	121	2	121	20	10	96	461	214
Jul	1,717	51	207	374	6	44	131	35	117	1	121	22	14	80	369	197
Annual variation (%)																
2003 Apr	-9.7	-13.1	-1.3	-11.2	4.8	-0.2	-15.6	-22.6	-14.2	5.1	-9.0	-24.1	-16.4	-11.7	-5.8	-14.1
May	-0.6	-8.0	5.2	1.5	-1.4	6.0	6.6	-18.4	-4.4	6.9	-12.6	-3.9	-14.0	-0.3	-0.9	-0.2
Jun	-7.6	4.0	-7.8	-12.1	1.0	-0.9	-13.2	2.5	10.9	-22.9	-16.3	-12.6	-11.2	-8.4	-11.9	12.6
Jul	-12.2	-13.8	-18.0	-7.3	16.9	-2.1	-7.3	-19.0	-10.9	-52.9	-12.7	-14.5	-10.0	-17.9	-8.3	-22.1

NON EU-15 MEMBER STATES

Period	Extra EU-15	Partner												
		Iceland	Switzerland	United States	Canada	China	Japan	Candidate cntr.	CIS	MEDA	South America	OPEC	DAE	ACP
EXPORTS														
%2002	100.0	0.8	1.7	35.0	14.4	6.2	6.6	8.2	3.2	3.2	2.0	1.7	9.2	5.7
Value (Mio euro)														
2001	15,014	161	241	5,191	2,699	746	987	1,241	442	565	306	267	1,204	610
2002	15,777	135	273	5,531	2,271	986	1,039	1,293	514	508	315	265	1,455	904
2002 Jul	1,150	11	23	377	214	55	55	83	22	30	23	17	154	68
Aug	1,216	10	26	512	275	25	68	69	30	18	22	16	74	16
Sep	1,391	8	31	497	200	53	147	78	48	28	24	25	99	38
Oct	1,502	11	21	512	253	54	207	121	71	41	24	22	119	20
Nov	1,281	11	23	487	122	156	94	139	49	42	27	23	73	31
Dec	1,305	12	16	377	233	78	86	144	52	46	19	32	172	42
2003 Jan	1,240	11	14	432	184	46	71	125	36	32	21	17	144	37
Feb	1,159	11	20	379	240	35	73	141	45	45	42	17	70	21
Mar	1,008	12	24	332	125	31	56	140	47	49	35	21	125	22
Apr	1,158	13	26	443	201	39	88	115	47	38	11	28	70	23
May	1,272	16	25	352	253	119	87	115	27	46	29	24	161	29
Jun	1,061	11	16	450	137	37	55	97	33	25	15	14	114	12
Jul	1,068	6	13	444	198	31	45	102	23	36	10	15	60	12
Annual variation (%)														
2003 Apr	-27.3	-11.5	24.2	-39.1	16.0	-65.1	39.8	1.8	52.8	-32.0	-51.6	44.8	-56.2	-70.0
May	-5.0	61.6	28.8	-28.6	54.2	-14.3	41.3	7.6	-11.4	-12.0	32.8	45.6	30.5	-65.6
Jun	-14.6	19.3	-13.8	5.7	-23.0	-60.8	-36.5	-6.5	72.9	-54.1	-47.2	-40.8	24.5	-87.8
Jul	-7.1	-41.8	-43.6	18.0	-7.8	-44.1	-18.6	23.2	4.1	18.9	-54.9	-12.3	-61.3	-82.9
IMPORTS														
%2002	100.0	0.8	3.8	18.6	6.2	16.0	9.2	14.2	6.8	2.7	4.8	1.3	9.5	4.1
Value (Mio euro)														
2001	12,128	124	469	2,562	1,052	1,104	1,275	1,296	913	270	615	139	1,263	432
2002	12,225	103	467	2,274	758	1,955	1,128	1,742	826	334	590	158	1,160	505
2002 Jul	895	10	37	133	52	102	84	160	69	39	57	14	86	43
Aug	874	12	33	134	17	126	104	155	54	24	39	10	93	46
Sep	956	9	34	157	91	130	83	141	64	24	54	17	96	33
Oct	1,096	9	48	224	83	142	90	172	64	26	47	11	106	38
Nov	1,011	5	40	181	79	167	88	143	73	24	46	11	101	32
Dec	993	9	50	174	85	95	80	164	67	32	52	19	122	41
2003 Jan	1,121	7	35	177	41	126	106	167	59	31	63	10	243	34
Feb	848	7	38	140	46	115	77	129	75	27	30	12	94	31
Mar	1,002	8	38	152	76	118	142	146	79	28	40	13	101	34
Apr	930	6	32	152	78	118	82	151	63	40	53	13	96	27
May	905	6	35	150	46	115	89	136	77	25	59	15	85	38
Jun	974	9	30	151	70	93	215	135	69	29	41	10	79	27
Jul	867	12	32	147	51	114	65	150	55	34	54	10	82	46
Annual variation (%)														
2003 Apr	-7.5	-30.3	-13.3	-35.0	49.3	14.6	-12.7	13.0	-20.1	32.0	0.3	-33.8	-3.8	-38.0
May	-11.2	-23.1	-19.5	-24.4	-54.0	33.6	-32.2	-5.1	-6.6	10.4	67.9	67.8	1.5	-16.1
Jun	-37.7	-0.2	-22.0	-16.2	36.1	-86.8	73.6	-7.2	-3.8	9.0	-43.6	-7.9	5.6	-57.9
Jul	-3.2	18.5	-14.2	10.7	-2.7	12.2	-23.3	-5.9	-19.4	-10.7	-5.3	-30.8	-4.0	8.9

SWITZERLAND

TRADE BALANCE (BN euro)

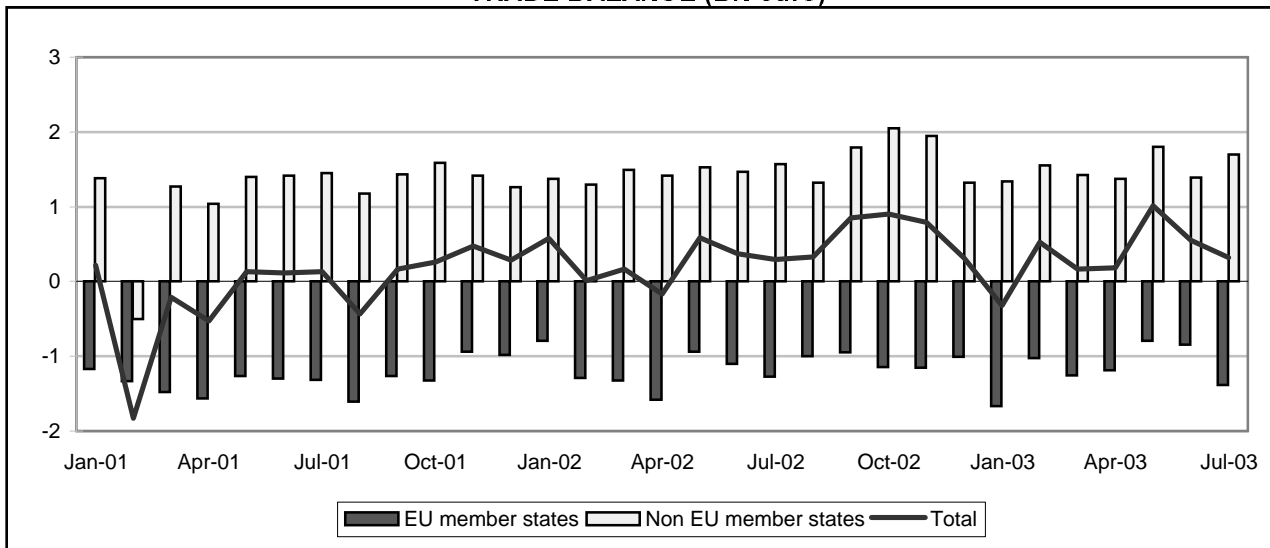

TRADE WITH EU MEMBER STATES (BN euro)

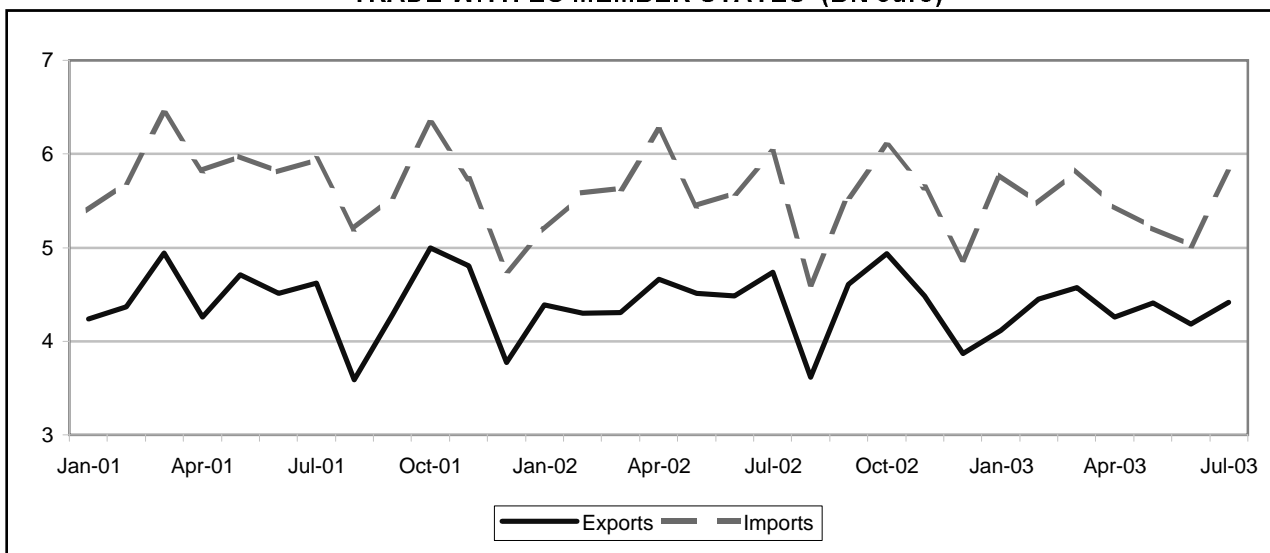

TRADE WITH NON EU MEMBER STATES (BN euro)

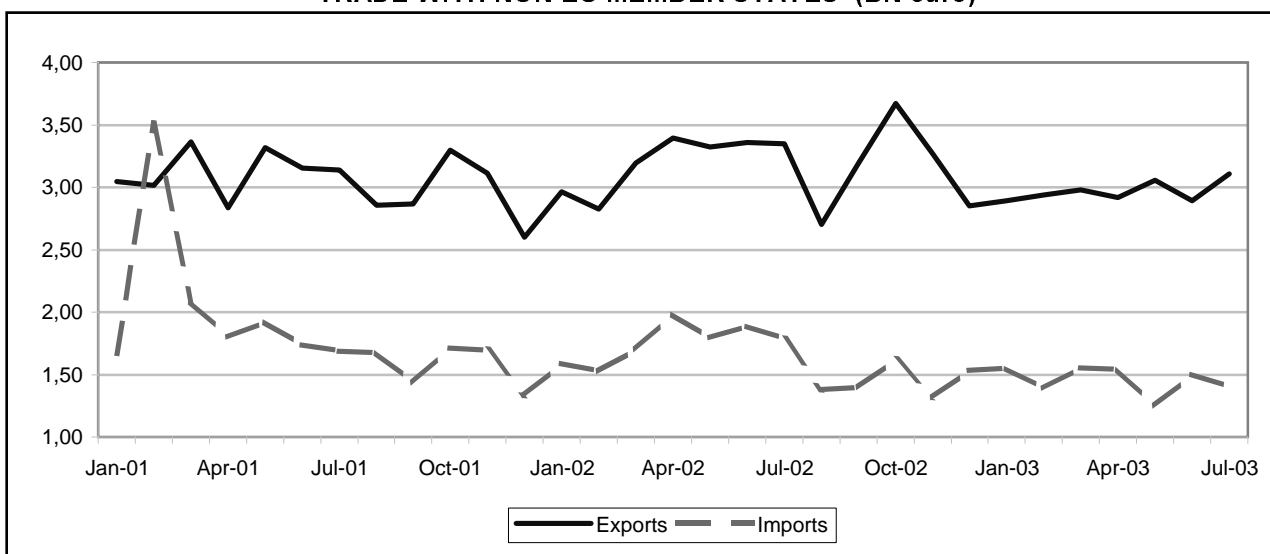

SWITZERLAND

7B

TRADE BALANCE

EU-15 MEMBER STATES

Value (Mio euro)

Period	EU-15	Partner														
		B	DK	D	EL	E	F	IRL	I	L	NL	A	P	FIN	S	UK
2001	-15,560	-1,009	-23	-8,427	501	1,237	-1,398	-3,080	-1,507	22	-2,269	-402	234	-174	83	-333
2002	-13,562	-682	-70	-8,856	555	1,295	-363	-2,895	-1,499	-30	-1,745	-498	231	-179	-13	474
2002 Jul	-1,275	26	-10	-710	53	128	-95	-310	-289	1	-70	-6	31	-8	-5	17
Aug	-997	-55	-10	-645	29	116	33	-159	-165	-0	-180	-96	6	-14	-1	91
Sep	-945	-84	-10	-680	59	119	-25	-220	-133	-1	-143	66	22	-19	-1	20
Oct	-1,147	-63	-3	-823	61	122	-60	-200	-162	-3	-117	-62	28	-20	2	86
Nov	-1,155	-48	-8	-830	51	105	-30	-219	-103	-7	-122	-55	22	-34	-8	76
Dec	-1,006	-49	-9	-683	33	83	-122	-87	-129	-4	-116	-8	15	-15	-4	37
2003 Jan	-1,663	-48	-2	-635	63	81	-38	-775	-134	-1	-141	-98	24	-23	-14	29
Feb	-1,021	-69	-4	-708	63	113	-31	-192	-132	-4	-103	-20	19	-3	-24	1
Mar	-1,257	-104	-14	-779	45	29	-92	-197	-139	-1	-143	1	18	-9	-16	40
Apr	-1,187	-83	-2	-832	51	69	-112	-258	-177	-1	-66	-26	50	0	6	107
May	-796	-73	6	-595	38	110	-13	-140	-99	-1	-113	-95	16	-3	28	67
Jun	-842	-70	1	-659	52	126	-62	-71	-111	-3	-129	-43	19	-7	-14	56
Jul	-1,384	-76	-8	-831	52	62	-223	-208	-254	5	-110	-50	12	-3	28	149

NON EU-15 MEMBER STATES

Value (Mio euro)

Period	Extra EU-15	Partner												
		Iceland	Norway	United States	Canada	China	Japan	Candidate cntr.	CIS	MEDA	South America	OPEC	DAE	ACP
2001	14,298	-27	207	4,339	575	-390	1,319	1,634	-2,422	1,756	838	972	4,056	-71
2002	18,576	-10	170	5,239	746	-109	1,745	1,760	-255	1,608	570	1,373	4,440	105
2002 Jul	1,567	0	17	411	29	-17	149	173	4	161	32	75	418	33
Aug	1,326	1	10	427	40	-53	138	145	-26	129	43	63	330	0
Sep	1,797	-2	-3	571	71	-26	106	151	30	154	59	155	466	-9
Oct	2,052	-1	22	682	77	38	219	172	-48	146	98	128	354	-9
Nov	1,946	-1	30	492	43	40	228	168	39	144	63	187	372	12
Dec	1,320	-0	11	340	51	57	155	124	-122	158	49	101	368	1
2003 Jan	1,340	-1	18	469	7	-53	129	132	-60	132	75	132	274	-9
Feb	1,549	-2	15	469	72	-5	211	141	44	93	60	8	338	1
Mar	1,424	-1	17	400	60	14	119	142	8	123	60	69	306	-10
Apr	1,371	-0	7	330	34	1	92	168	-31	116	62	97	429	-7
May	1,805	-1	15	643	64	13	116	164	49	132	58	159	293	17
Jun	1,393	-0	12	281	54	19	146	160	55	130	71	94	325	-7
Jul	1,702	-1	15	478	35	-12	173	201	31	180	85	54	368	-7

EU-15 MEMBER STATES

Period	EU-15	Partner														
		B	DK	D	EL	E	F	IRL	I	L	NL	A	P	FIN	S	UK
EXPORTS																
%2002	100.0	3.7	1.3	35.9	1.2	5.8	16.1	1.1	14.4	0.2	5.3	5.8	1.0	0.9	1.9	9.0
Value (Mio euro)																
2001	53,099	1,796	730	19,870	603	2,889	8,238	448	7,308	165	2,796	2,961	581	527	1,067	5,083
2002	52,900	1,944	685	19,002	647	3,093	8,508	603	7,645	111	2,789	3,097	551	495	1,006	4,779
2002 Jul	4,738	251	55	1,736	60	276	718	42	654	10	280	314	72	38	81	412
Aug	3,613	127	47	1,496	34	221	571	35	347	7	169	182	28	39	69	375
Sep	4,608	146	59	1,659	66	243	735	36	633	9	227	370	46	39	83	413
Oct	4,937	185	65	1,800	68	293	756	39	709	8	280	316	53	44	93	423
Nov	4,482	159	57	1,618	56	284	703	40	670	10	242	225	46	44	83	413
Dec	3,865	141	47	1,367	39	257	590	45	603	7	213	225	36	35	72	337
2003 Jan	4,116	156	62	1,608	70	226	638	27	579	10	226	201	52	39	89	299
Feb	4,452	149	59	1,655	70	276	692	42	653	10	243	252	43	42	75	351
Mar	4,574	157	53	1,629	54	244	778	33	690	11	254	309	44	39	88	358
Apr	4,257	146	49	1,483	60	243	664	34	611	11	282	245	74	40	92	379
May	4,410	145	63	1,662	49	264	673	69	653	9	238	241	41	34	119	304
Jun	4,184	141	57	1,453	59	303	623	92	622	8	213	239	44	35	84	361
Jul	4,415	144	45	1,609	62	254	639	33	672	14	221	270	43	35	104	427
Annual variation (%)																
2003 Apr	-8.7	-11.9	-24.5	-7.4	13.0	-7.4	-20.2	-35.9	-7.8	10.2	13.3	-13.9	58.9	-3.6	-1.2	-8.9
May	-2.3	-10.5	6.0	5.5	-2.6	-7.2	-0.4	-29.8	-5.4	7.3	8.5	-5.2	-8.1	-25.2	33.1	-28.5
Jun	-6.7	-11.2	4.4	-1.8	0.9	10.7	-20.9	67.2	-15.2	-15.6	-10.2	-2.9	-1.1	-13.0	3.6	-8.5
Jul	-6.8	-42.9	-19.1	-7.3	2.8	-8.0	-11.0	-21.3	2.7	38.0	-20.9	-14.1	-40.2	-8.2	28.7	3.7
IMPORTS																
%2002	100.0	4.0	1.1	41.9	0.1	2.7	13.3	5.3	13.8	0.2	6.8	5.4	0.5	1.0	1.5	6.5
Value (Mio euro)																
2001	68,659	2,806	753	28,297	101	1,652	9,636	3,527	8,815	143	5,065	3,363	347	702	984	5,416
2002	66,462	2,626	755	27,858	92	1,798	8,872	3,498	9,144	142	4,534	3,595	319	674	1,019	4,305
2002 Jul	6,013	225	65	2,446	7	148	813	352	943	9	349	320	41	46	87	395
Aug	4,609	182	57	2,141	5	105	537	194	513	7	349	278	22	53	70	284
Sep	5,554	229	69	2,339	7	123	760	256	767	10	369	303	24	58	84	393
Oct	6,084	248	67	2,623	7	171	815	239	871	11	396	378	26	64	91	336
Nov	5,637	207	66	2,448	6	179	733	259	773	18	363	280	24	78	91	337
Dec	4,871	190	57	2,050	6	174	712	133	732	11	328	233	21	49	76	300
2003 Jan	5,779	204	63	2,243	6	146	675	802	713	11	368	299	28	62	103	271
Feb	5,473	218	63	2,363	7	162	723	234	785	14	346	273	24	44	99	350
Mar	5,830	260	67	2,408	9	215	869	230	829	12	398	308	26	47	104	319
Apr	5,443	229	52	2,315	8	174	775	292	787	12	347	270	24	40	86	272
May	5,206	218	57	2,257	11	154	687	210	752	11	350	335	25	38	91	238
Jun	5,027	211	55	2,112	7	177	685	162	733	11	342	283	25	42	98	305
Jul	5,799	219	53	2,440	10	192	863	241	926	9	331	319	31	38	77	278
Annual variation (%)																
2003 Apr	-12.8	-7.0	-14.0	-7.7	-13.5	7.1	-4.4	-49.2	3.4	-2.0	-12.8	-31.8	-3.9	-32.9	2.1	-30.9
May	-4.5	-2.6	-5.8	3.9	16.4	-0.6	-6.9	-18.5	-5.7	-0.2	-10.8	12.5	-6.3	-25.1	3.6	-41.1
Jun	-10.0	-7.0	-6.0	-7.8	3.8	15.1	-6.6	-55.0	-3.4	-3.2	-6.8	-3.7	-4.4	-21.3	16.2	-23.6
Jul	-3.6	-2.7	-18.6	-0.3	33.2	29.5	6.1	-31.6	-1.9	-4.7	-5.1	-0.2	-23.0	-17.4	-11.4	-29.7

NON EU-15 MEMBER STATES

Period	Extra EU-15	Partner												
		Iceland	Norway	United States	Canada	China	Japan	Candidate cntr.	CIS	MEDA	South America	OPEC	DAE	ACP
EXPORTS														
%2002	100.0	0	1.0	29.2	2.8	3.7	9.3	10.2	2.2	6.6	3.6	7.2	17.0	1.5
Value (Mio euro)														
2001	36,625	19	403	10,646	912	1,104	3,564	3,530	770	2,648	1,563	2,349	6,186	458
2002	38,091	22	367	11,104	1,055	1,395	3,530	3,868	855	2,536	1,381	2,726	6,495	584
2002 Jul	3,351	3	28	947	97	122	338	348	74	225	114	210	599	65
Aug	2,704	2	24	759	59	86	290	289	54	192	89	180	487	31
Sep	3,196	1	29	958	91	116	264	324	64	209	96	228	611	34
Oct	3,671	1	39	1,142	100	159	358	365	91	229	139	241	530	42
Nov	3,265	3	44	892	64	147	343	346	77	213	101	275	529	39
Dec	2,853	1	26	743	75	158	264	285	91	228	88	211	519	44
2003 Jan	2,890	2	31	837	64	107	290	314	47	194	114	232	454	38
Feb	2,938	2	28	825	92	120	354	320	75	190	102	154	479	28
Mar	2,977	2	32	837	81	130	288	326	73	188	98	197	494	31
Apr	2,916	3	24	750	65	130	258	352	73	191	100	197	572	36
May	3,055	2	30	994	86	133	254	324	83	187	94	210	438	32
Jun	2,894	2	25	814	78	128	284	334	81	191	111	186	457	32
Jul	3,110	1	24	837	79	122	323	381	82	245	113	185	500	30
Annual variation (%)														
2003 Apr	-14.1	210.9	-17.7	-33.0	-3.5	23.9	8.4	3.5	-9.9	-7.6	-34.5	-11.2	-4.2	-7.0
May	-8.0	-39.3	-10.0	2.4	-25.3	-10.8	-6.1	-1.7	32.8	-17.9	-22.3	-5.4	-24.8	-21.9
Jun	-13.8	6.8	-14.2	-22.9	-32.5	29.8	3.4	3.5	13.6	-12.6	-8.6	-26.0	-20.0	-12.2
Jul	-7.2	-46.4	-13.5	-11.6	-19.4	0.1	-4.3	9.5	12.0	9.0	-0.7	-11.8	-16.5	-54.0
IMPORTS														
%2002	100.0	0.2	1.0	30.0	1.6	7.7	9.1	10.8	5.7	4.8	4.2	6.9	10.5	2.4
Value (Mio euro)														
2001	22,327	46	195	6,308	337	1,495	2,245	1,896	3,192	892	725	1,377	2,130	529
2002	19,515	32	196	5,866	308	1,504	1,785	2,108	1,110	928	811	1,353	2,054	479
2002 Jul	1,784	2	12	535	68	138	189	176	69	64	81	135	181	32
Aug	1,378	1	14	331	19	139	152	145	80	64	47	117	157	30
Sep	1,399	3	32	387	20	142	158	173	34	55	37	73	145	43
Oct	1,619	2	17	460	24	121	139	193	139	83	41	113	176	50
Nov	1,318	3	14	400	20	107	115	179	38	69	38	88	157	27
Dec	1,533	2	15	404	24	101	109	161	214	69	39	109	150	42
2003 Jan	1,550	3	13	368	56	160	161	182	106	62	39	100	180	47
Feb	1,388	4	13	357	19	125	142	179	32	97	42	147	140	28
Mar	1,553	3	14	437	21	116	169	184	66	65	39	128	188	41
Apr	1,545	3	17	420	31	129	166	184	104	75	37	100	143	43
May	1,250	3	14	351	22	120	138	160	34	54	36	51	145	14
Jun	1,501	3	12	534	24	109	139	175	26	61	41	92	132	38
Jul	1,408	3	10	359	44	134	150	181	51	65	28	130	132	37
Annual variation (%)														
2003 Apr	-22.1	-35.5	9.5	-17.2	51.3	6.6	0.8	-9.5	-63.3	-32.0	-65.9	0.9	-35.2	4.6
May	-30.4	-1.5	4.9	-40.0	-8.4	3.1	-8.5	-10.0	-52.7	-44.0	-55.9	-67.4	-16.1	-68.1
Jun	-20.4	-39.1	-29.0	-24.0	-0.7	-1.8	1.3	-3.3	-63.7	-4.0	-35.8	-50.2	-24.2	-30.6
Jul	-21.1	19.6	-16.3	-32.9	-35.5	-3.0	-20.4	2.9	-26.0	1.5	-65.8	-3.4	-26.9	16.9

ECU/EURO EXCHANGE RATE

Members of the euro zone(*)

Country	1998	1999	2000	2001	2002	2003
Belgium	40.621	40.340	40.340	40.340	40.340	:
Germany	1.969	1.956	1.956	1.956	1.956	:
Greece	330.731	325.763	336.630	340.750	340.750	:
Spain	167.184	166.386	166.386	166.386	166.386	:
France	6.601	6.560	6.560	6.560	6.560	:
Ireland	0.786	0.788	0.788	0.788	0.788	:
Italy	1943.650	1936.270	1936.270	1936.270	1936.270	:
Luxembourg	40.621	40.340	40.340	40.340	40.340	:
Netherlands	2.220	2.204	2.204	2.204	2.204	:
Austria	13.854	13.760	13.760	13.760	13.760	:
Portugal	201.695	200.482	200.482	200.482	200.482	:
Finland	5.982	5.946	5.946	5.946	5.946	:

(*) The exchange rates of the euro zone are fixed since 1999, for Greece since 2001.

Countries outside the euro zone

Period	Denmark	Sweden	United Kingdom	Iceland	Norway	Switzerland	United States	Japan
	1 ECU/Euro = ...DKK	1 ECU/Euro = ...SEK	1 ECU/Euro = ...GBP	1 ECU/Euro = ...ISK	1 ECU/Euro = ...NOK	1 ECU/Euro = ...CHF	1 ECU/Euro = ...USD	1 ECU/Euro = ...JPY
1998	7.499	8.916	0.676	79.698	8.466	1.622	1.121	146.415
1999	7.436	8.808	0.659	77.182	8.310	1.600	1.066	121.317
2000	7.454	8.445	0.610	72.585	8.113	1.558	0.924	99.475
2001	7.452	9.255	0.622	87.417	8.048	1.510	0.896	108.682
2002	7.430	9.161	0.629	86.194	7.509	1.467	0.946	118.091
2002 Jul	7.430	9.269	0.639	84.876	7.405	1.462	0.992	117.107
Aug	7.427	9.249	0.636	84.216	7.428	1.464	0.978	116.305
Sep	7.427	9.168	0.631	85.815	7.362	1.465	0.981	118.381
Oct	7.430	9.105	0.630	86.078	7.340	1.465	0.981	121.572
Nov	7.428	9.082	0.637	86.177	7.319	1.467	1.001	121.650
Dec	7.426	9.096	0.642	84.920	7.295	1.468	1.018	124.198
2003 Jan	7.432	9.173	0.657	84.453	7.333	1.462	1.062	126.116
Feb	7.432	9.146	0.670	83.700	7.544	1.467	1.077	128.604
Mar	7.427	9.226	0.682	84.306	7.845	1.470	1.081	128.156
Apr	7.426	9.154	0.689	83.379	7.832	1.496	1.085	130.115
May	7.425	9.156	0.713	84.436	7.872	1.516	1.158	135.829
Jun	7.425	9.118	0.702	86.248	8.162	1.541	1.166	:

ECU/EURO EXCHANGE RATE

Candidate countries

Period	Bulgaria	Cyprus	Czech Republic	Estonia	Hungary	Latvia	Lithuania
	1 ECU/Euro = ...BGL	1 ECU/Euro = ...CYP	1 ECU/Euro = ...CZK	1 ECU/Euro = ...EEK	1 ECU/Euro = ...HUF	1 ECU/Euro = ...LVL	1 ECU/Euro = ...LTL
1998	1.969	0.577	36.320	15.753	240.573	0.660	4.484
1999	1.956	0.579	36.884	15.647	252.767	0.626	4.264
2000	1.953	0.574	35.600	15.647	260.045	0.559	3.695
2001	1.948	0.576	34.068	15.647	256.591	0.560	3.582
2002	1.949	0.575	30.807	15.647	242.958	0.581	3.460
2002 Jul	1.948	0.577	29.727	15.647	246.717	0.595	3.453
Aug	1.947	0.574	30.796	15.647	245.303	0.590	3.453
Sep	1.947	0.573	30.190	15.647	243.890	0.591	3.453
Oct	1.946	0.572	30.660	15.647	243.533	0.595	3.453
Nov	1.950	0.572	30.752	15.647	238.245	0.601	3.453
Dec	1.952	0.573	31.194	15.647	236.071	0.605	3.452
2003 Jan	1.956	0.577	31.489	15.647	240.394	0.620	3.453
Feb	1.954	0.580	31.641	15.647	245.120	0.623	3.452
Mar	1.951	0.583	31.751	15.647	245.596	0.625	3.453
Apr	1.947	0.587	31.618	15.647	245.592	0.629	3.453
May	1.946	0.587	31.388	15.647	245.783	0.651	3.453
Jun	1.946	0.586	31.412	16.647	261.215	0.655	3.453

Period	Malta	Poland	Romania	Slovakia	Slovenia	Turkey
	1 ECU/Euro = ...MTL	1 ECU/Euro = ...PLN	1 ECU/Euro = ...ROL	1 ECU/Euro = ...SKK	1 ECU/Euro = ...SIT	1 ECU/Euro = ...TRL
1998	0.435	3.918	9984.880	39.541	185.958	293736.000
1999	0.426	4.227	16345.200	44.123	194.473	447237.000
2000	0.404	4.008	19921.800	42.602	206.613	574816.000
2001	0.403	3.672	26004.000	43.300	217.980	1102430.000
2002	0.409	3.858	31273.800	42.691	225.980	1440760.000
2002 Jul	0.416	4.088	32745.200	44.494	226.577	1650570.000
Aug	0.414	4.084	32343.500	43.928	227.207	1602640.000
Sep	0.413	4.070	32472.900	42.929	228.044	1620240.000
Oct	0.413	4.043	32606.500	41.797	228.733	1625700.000
Nov	0.415	3.957	33592.100	41.540	229.464	1606570.000
Dec	0.416	3.986	34251.400	41.745	230.017	1619050.000
2003 Jan	0.419	4.070	35539.200	41.638	230.706	1767140.000
Feb	0.422	4.166	35403.000	41.987	231.366	1762350.000
Mar	0.423	4.336	35831.400	41.749	231.807	1804140.000
Apr	0.424	4.297	36569.200	41.038	232.314	1767550.000
May	0.430	4.334	37632.300	41.125	232.991	1720480.000
Jun	0.428	4.434	38058.900	41.507	233.660	1664000.000

PRODUCT LIST : SITC REV. 3

0 Food and live animals

00 Live animals other than animals of division 03

01 Meat and meat preparations

02 Dairy products and birds' eggs

03 Fish (not marine mammals), crustaceans, molluscs and aquatic invertebrates and preparations thereof

04 Cereals and cereal preparations

05 Vegetables and fruit

06 Sugars, sugar preparations and honey

07 Coffee, tea, cocoa, spices, and manufactures thereof

08 Feeding stuff for animals (not including unmilled cereals)

09 Miscellaneous edible products and preparations

1 Beverages and tobacco

11 Beverages

12 Tobacco and tobacco manufactures

2 Crude materials, inedible, except fuels

21 Hides, skins and fur skins, raw

22 Oil seeds and oleaginous fruits

23 Crude rubber (including synthetic and reclaimed)

24 Cork and wood

25 Pulp and waste paper

26 Textile fibres (other than wool tops and other combed wool), and their wastes (not manufactured into yarn or fabric)

27 Crude fertilizers, other than those of division 56, and crude minerals (excluding coal, petroleum and precious stones)

28 Metalliferous ores and metal scrap

29 Crude animal and vegetable materials, n.e.s.

3 Mineral fuels, lubricants and related materials

32 Coal, coke and briquettes

33 Petroleum, petroleum products and related materials

34 Gas, natural and manufactured

35 Electric current

4 Animal and vegetable oils, fats and waxes

41 Animal oils and fats

42 Fixed vegetable fats and oils, crude, refined or fractionated

43 Animal or vegetable fats and oils, processed; waxes of animal or vegetable origin; inedible mixtures or preparations of animal or vegetable fats and oils, n.e.s

5 Chemicals and related products, n.e.s

51 Organic chemicals

52 Inorganic chemicals

53 Dyeing, tanning and colouring materials

54 Medical and pharmaceutical products

55 Essential oils and resinoids and perfume materials; toilet, polishing and cleaning preparations

56 Fertilizers (other than those of group 272)

57 Plastics in primary forms

58 Plastics in non-primary forms

59 Chemical materials and products, n.e.s

6 Manufactured goods classified chiefly by material

60 Complete industrial plant appropriate to section 6

61 Leather, leather manufacture, n.e.s, and dressed fur skins

62 Rubber manufacture, n.e.s

63 Cork and wood manufacture (excluding furniture)

64 Paper, paperboard and articles of paper pulp, of paper or of paperboard

65 Textile yarn, fabrics, made-up articles, n.e.s, and related products

66 Non-metallic mineral manufactures, n.e.s

67 Iron and steel

68 Non-ferrous metals

69 Manufacture of metals, n.e.s

PRODUCT LIST : SITC REV.3

7 Machinery and transport equipment

- 70 Complete industrial plant appropriate to section 7
- 71 Power-generating machinery and equipment
- 72 Machinery specialized for particular industries
- 73 Metal working machinery
- 74 General industrial machinery and equipment, n.e.s, and machine parts, n.e.s
- 75 Office machines and automatic data-processing machines
- 76 Telecommunications and sound recording and reproducing apparatus and equipment
- 77 Electrical machinery, apparatus and appliances, n.e.s and electrical parts thereof (including non-electrical counterparts n.e.s of electrical household type equipment)
- 78 Road vehicles (including air-cushion vehicles)
- 79 Other transport equipment

8 Miscellaneous manufactured articles

- 80 Complete industrial plant appropriate to section 8
- 81 Prefabricated buildings; sanitary plumbing, heating and lighting fixtures and fittings, n.e.s
- 82 Furniture and parts thereof; bedding, mattresses, mattress supports, cushions and similar stuffed furnishings
- 83 Travel goods, handbags and similar containers
- 84 Articles of apparel and clothing accessories
- 85 Footwear
- 87 Professional, scientific and controlling instruments and apparatus, n.e.s
- 88 Photographic apparatus, equipment and supplies and optical goods, n.e.s; watches and clocks
- 89 Miscellaneous manufactured articles, n.e.s

9 Commodities and transactions not classified elsewhere in SITC

- 91 Postal packages not classified according to kind
- 93 Special transactions and commodities not classified according to kind
- 94 Complete industrial plant, not elsewhere specified
- 96 Coin (other than gold coin) not being legal tender
- 97 Gold, non-monetary (excluding gold, ores and concentrates)

Geographical zones 2003

5100 Europe

5110 European Union (15)

5190 Other European countries

5110 European Union (15)

AT	038	Austria
BE	017	Belgium
DE	004	Germany
DK	008	Denmark
ES	011	Spain
FI	032	Finland
FR	001	France
GB	006	United Kingdom

GR	009	Greece
IE	007	Ireland
IT	005	Italy
LU	018	Luxembourg
NL	003	Netherlands
PT	010	Portugal
SE	030	Sweden
	5910	Miscellaneous (countries not specified) intra

5190 Other European countries

AD	043	Andorra
AL	070	Albania
BA	093	Bosnia and Herzegovina
BG	068	Bulgaria
BY	073	Belarus
CH	039	Switzerland
CY	600	Cyprus
CZ	061	Czech Republic
EE	053	Estonia
FO	041	Faroe Islands
GI	044	Gibraltar
HR	092	Croatia
HU	064	Hungary
IS	024	Iceland
LI	037	Liechtenstein
LT	055	Lithuania

LV	054	Latvia
MD	074	Moldova (Republic of)
MK	096	Former Yugoslav Republic of Macedonia
MT	046	Malta
NO	028	Norway
PL	060	Poland
RO	066	Romania
RU	075	Russian Federation
SI	091	Slovenia
SK	063	Slovakia
SM	047	San Marino
TR	052	Turkey
UA	072	Ukraine
VA	045	Holy See
YU	094	Yugoslavia

5200 Africa

5210 North Africa

5290 Other African countries

5210 North Africa

DZ	208	Algeria
EG	220	Egypt
LY	216	Lybian Arab Jamahiriya
MA	204	Morocco

TN	212	Tunisia
XC	021	Ceuta
XL	023	Melilla

5290 Other African countries

AO	330	Angola
BF	236	Burkina Faso
BI	328	Burundi
BJ	284	Benin
BW	391	Botswana
CD	322	Congo (Democratic Republic of)
CF	306	Central African Republic
CG	318	Congo
CI	272	Côte d'Ivoire
CM	302	Cameroon
CV	247	Cape Verde
DJ	338	Djibouti
ER	336	Eritrea
ET	334	Ethiopia
GA	314	Gabon
GH	276	Ghana
GM	252	Gambia
GN	260	Guinea

ML	232	Mali
MR	228	Mauritania
MU	373	Mauritius
MW	386	Malawi
MZ	366	Mozambique
NA	389	Namibia
NE	240	Niger
NG	288	Nigeria
RW	324	Rwanda
SC	355	Seychelles
SD	224	Sudan
SH	329	Saint Helena
SL	264	Sierra Leone
SN	248	Senegal
SO	342	Somalia
ST	311	São Tomé and Príncipe
SZ	393	Swaziland
TD	244	Chad

Geographical zones 2003

GQ	310	Equatorial Guinea	TG	280	Togo
GW	257	Guinea-Bissau	TZ	352	Tanzania (United Republic of)
IO	357	British Indian Ocean Territory	UG	350	Uganda
KE	346	Kenya	YT	377	Mayotte
KM	375	Comoros	ZA	388	South Africa
LR	268	Liberia	ZM	378	Zambia
LS	395	Lesotho	ZW	382	Zimbabwe
MG	370	Madagascar			
5300	America				
	5310	North America		5330	South America
	5320	Central America and Caribbean			
5310	North America				
CA	404	Canada	PM	408	Saint Pierre and Miquelon
GL	406	Greenland	US	400	United States
5320	Central America and Caribbean				
AG	459	Antigua and Barbuda	HT	452	Haiti
AI	446	Anguilla	JM	464	Jamaica
AN	478	Netherlands Antilles	KN	449	St Kitts and Nevis
AW	474	Aruba	KY	463	Cayman Islands
BB	469	Barbados	LC	465	St Lucia
BM	413	Bermuda	MS	470	Montserrat
BS	453	Bahamas	MX	412	Mexico
BZ	421	Belize	NI	432	Nicaragua
CR	436	Costa Rica	PA	442	Panama
CU	448	Cuba	SV	428	El Salvador
DM	460	Dominica	TC	454	Turks and Caicos Islands
DO	456	Dominican Republic	TT	472	Trinidad and Tobago
GD	473	Grenada	VC	467	St Vincent and the Grenadines
GT	416	Guatemala	VG	468	Virgin Islands (British)
HN	424	Honduras	VI	457	Virgin Islands (US)
5330	South America				
AR	528	Argentina	GY	488	Guyana
BO	516	Bolivia	PE	504	Peru
BR	508	Brazil	PY	520	Paraguay
CL	512	Chile	SR	492	Suriname
CO	480	Colombia	UY	524	Uruguay
EC	500	Ecuador	VE	484	Venezuela
FK	529	Falkland Islands			
5400	Asia				
	5410	Near and Middle Eastern countries		5490	Other Asian countries
5410	Near and Middle Eastern countries				
AE	647	United Arab Emirates	KW	636	Kuwait
AM	077	Armenia	LB	604	Lebanon
AZ	078	Azerbaijan	OM	649	Oman
BH	640	Bahrain	PS	625	Occupied Palestinian Territory
GE	076	Georgia	QA	644	Qatar
IL	624	Israel	SA	632	Saudi Arabia
IQ	612	Iraq	SY	608	Syrian Arab Republic
IR	616	Iran (Islamic Republic of)	YE	653	Yemen
JO	628	Jordan			
5490	Other Asian countries				
AF	660	Afghanistan	MM	676	Myanmar
BD	666	Bangladesh	MN	716	Mongolia
BN	703	Brunei Darussalam	MO	743	Macao
BT	675	Bhutan	MV	667	Maldives

Geographical zones 2003

CN	720	China (People's Republic of)	MY	701	Malaysia
HK	740	Hong Kong	NP	672	Nepal
ID	700	Indonesia	PH	708	Philippines
IN	664	India	PK	662	Pakistan
JP	732	Japan	SG	706	Singapore
KG	083	Kyrgyzstan	TH	680	Thailand
KH	696	Cambodia	TJ	082	Tajikistan
KP	724	Korea (Democratic People's Republic of)	TL	626	East Timor
KR	728	Korea (Republic of)	TM	080	Turkmenistan
KZ	079	Kazakhstan	TW	736	Taiwan
LA	684	Lao People's Democratic Republic	UZ	081	Uzbekistan
LK	669	Sri Lanka	VN	690	Viet-Nam
5500 Oceania and Polar regions					
	5510	Australia and New Zealand		5590	Other countries of Oceania and Polar regions
5510 Australia and New Zealand					
AU	800	Australia	NF	836	Norfolk Island
CC	833	Cocos Islands (or Keeling Islands)	NU	838	Niue
CK	837	Cook Islands	NZ	804	New Zealand
CX	834	Christmas Island	TK	839	Tokelau
HM	835	Heard Island and McDonald Islands			
5590 Other countries of Oceania and Polar regions					
AQ	891	Antarctica	PF	822	French Polynesia
AS	830	American Samoa	PG	801	Papua New Guinea
BV	892	Bouvet Island	PN	813	Pitcairn
FJ	815	Fiji	PW	825	Palau
FM	823	Micronesia (Federated States of)	SB	806	Solomon Islands
GS	893	South Georgia and South Sandwich Islands	TF	894	French Southern Territories
GU	831	Guam	TO	817	Tonga
KI	812	Kiribati	TV	807	Tuvalu
MH	824	Marshall Islands	UM	832	United States Minor Outlying Islands
MP	820	Northern Mariana Islands	VU	816	Vanuatu
NC	809	New Caledonia	WF	811	Wallis and Futuna
NR	803	Nauru	WS	819	Samoa

1021 EFTA*European Free Trade Association*

CH	039	Switzerland	LI	037	Liechtenstein
IS	024	Iceland	NO	028	Norway

1031 ACP*African, Caribbean and Pacific countries, signatories to the Partnership Agreement*

AG	459	Antigua and Barbuda	LS	395	Lesotho
AO	330	Angola	MG	370	Madagascar
BB	469	Barbados	MH	824	Marshall Islands
BF	236	Burkina Faso	ML	232	Mali
BI	328	Burundi	MR	228	Mauritania
BJ	284	Benin	MU	373	Mauritius
BS	453	Bahamas	MW	386	Malawi
BW	391	Botswana	MZ	366	Mozambique
BZ	421	Belize	NA	389	Namibia
CD	322	Congo (Democratic Republic of)	NE	240	Niger
CF	306	Central African Republic	NG	288	Nigeria
CG	318	Congo	NR	803	Nauru
CI	272	Côte d'Ivoire	NU	838	Niue
CK	837	Cook Islands	PG	801	Papua New Guinea
CM	302	Cameroon	PW	825	Palau
CV	247	Cape Verde	RW	324	Rwanda
DJ	338	Djibouti	SB	806	Solomon Islands
DM	460	Dominica	SC	355	Seychelles
DO	456	Dominican Republic	SD	224	Sudan
ER	336	Eritrea	SL	264	Sierra Leone
ET	334	Ethiopia	SN	248	Senegal
FJ	815	Fiji	SO	342	Somalia
FM	823	Micronesia (Federated States of)	SR	492	Suriname
GA	314	Gabon	ST	311	São Tomé and Príncipe
GD	473	Grenada	SZ	393	Swaziland
GH	276	Ghana	TD	244	Chad
GM	252	Gambia	TG	280	Togo
GN	260	Guinea	TO	817	Tonga
GQ	310	Equatorial Guinea	TT	472	Trinidad and Tobago
GW	257	Guinea-Bissau	TV	807	Tuvalu
GY	488	Guyana	TZ	352	Tanzania (United Republic of)
HT	452	Haiti	UG	350	Uganda
JM	464	Jamaica	VC	467	St Vincent and the Grenadines
KE	346	Kenya	VU	816	Vanuatu
KI	812	Kiribati	WS	819	Samoa
KM	375	Comoros	ZA	388	South Africa
KN	449	St Kitts and Nevis	ZM	378	Zambia
LC	465	St Lucia	ZW	382	Zimbabwe
LR	268	Liberia			

1051 Mediterranean basin countries

AL	070	Albania	MA	204	Morocco
BA	093	Bosnia and Herzegovina	MK	096	Former Yugoslav Republic of Macedonia
CY	600	Cyprus	MT	046	Malta
DZ	208	Algeria	PS	625	Occupied Palestinian Territory
EG	220	Egypt	SI	091	Slovenia
GI	044	Gibraltar	SY	608	Syrian Arab Republic
HR	092	Croatia	TN	212	Tunisia
IL	624	Israel	TR	052	Turkey
JO	628	Jordan	XC	021	Ceuta
LB	604	Lebanon	XL	023	Melilla
LY	216	Libyan Arab Jamahiriya	YU	094	Yugoslavia

1053 OPEC
Organisation of Petroleum Exporting Countries

AE	647	United Arab Emirates	LY	216	Lybian Arab Jamahiriya
DZ	208	Algeria	NG	288	Nigeria
ID	700	Indonesia	QA	644	Qatar
IQ	612	Iraq	SA	632	Saudi Arabia
IR	616	Iran (Islamic Republic of)	VE	484	Venezuela
KW	636	Kuwait			

1055 MEDA
Mediterranean countries in the Euro-Mediterranean Partnership

CY	600	Cyprus	MA	204	Morocco
DZ	208	Algeria	MT	046	Malta
EG	220	Egypt	PS	625	Occupied Palestinian Territory
IL	624	Israel	SY	608	Syrian Arab Republic
JO	628	Jordan	TN	212	Tunisia
LB	604	Lebanon	TR	052	Turkey

1058 Latin American countries

AR	528	Argentina	HN	424	Honduras
BO	516	Bolivia	HT	452	Haiti
BR	508	Brazil	MX	412	Mexico
CL	512	Chile	NI	432	Nicaragua
CO	480	Colombia	PA	442	Panama
CR	436	Costa Rica	PE	504	Peru
CU	448	Cuba	PY	520	Paraguay
DO	456	Dominican Republic	SV	428	El Salvador
EC	500	Ecuador	UY	524	Uruguay
GT	416	Guatemala	VE	484	Venezuela

1110 European Union (15)

AT	038	Austria	GR	009	Greece
BE	017	Belgium	IE	007	Ireland
DE	004	Germany	IT	005	Italy
DK	008	Denmark	LU	018	Luxembourg
ES	011	Spain	NL	003	Netherlands
FI	032	Finland	PT	010	Portugal
FR	001	France	SE	030	Sweden
GB	006	United Kingdom		5910	Miscellaneous (countries not specified) intra

1120 CEEC
Central and Eastern European countries

AL	070	Albania	LV	054	Latvia
BA	093	Bosnia and Herzegovina	MK	096	Former Yugoslav Republic of Macedonia
BG	068	Bulgaria	PL	060	Poland
CZ	061	Czech Republic	RO	066	Romania
EE	053	Estonia	SI	091	Slovenia
HR	092	Croatia	SK	063	Slovakia
HU	064	Hungary	YU	094	Yugoslavia
LT	055	Lithuania			

1130 Candidate countries

BG	068	Bulgaria	MT	046	Malta
CY	600	Cyprus	PL	060	Poland
CZ	061	Czech Republic	RO	066	Romania
EE	053	Estonia	SI	091	Slovenia
HU	064	Hungary	SK	063	Slovakia
LT	055	Lithuania	TR	052	Turkey
LV	054	Latvia			

1310	NAFTA					
		<i>North American Free Trade Agreement</i>				
	CA	404	Canada		US	400 United States
	MX	412	Mexico			
1330	MERCOSUR					
		<i>South American Common Market</i>				
	AR	528	Argentina		PY	520 Paraguay
	BR	508	Brazil		UY	524 Uruguay
1415	DAEs					
		<i>Dynamic Asian economies</i>				
	HK	740	Hong Kong		SG	706 Singapore
	KR	728	Korea (Republic of)		TH	680 Thailand
	MY	701	Malaysia		TW	736 Taiwan
1811	Extra-european Union (15)					
		5190	Other European countries			5400 Asia
		5200	Africa			5500 Oceania and Polar regions
		5300	America			5920 Miscellaneous (countries not specified) extra
1815	CIS					
		<i>Commonwealth of Independent States</i>				
	AM	077	Armenia		MD	074 Moldova (Republic of)
	AZ	078	Azerbaijan		RU	075 Russian Federation
	BY	073	Belarus		TJ	082 Tajikistan
	GE	076	Georgia		TM	080 Turkmenistan
	KG	083	Kyrgyzstan		UA	072 Ukraine
	KZ	079	Kazakhstan		UZ	081 Uzbekistan
1820	OECD excluding E.U.					
		<i>Organisation for Economic Cooperation and Development, excluding E.U.</i>				
	AU	800	Australia		KR	728 Korea (Republic of)
	CA	404	Canada		MX	412 Mexico
	CC	833	Cocos Islands (or Keeling Islands)		NF	836 Norfolk Island
	CH	039	Switzerland		NO	028 Norway
	CX	834	Christmas Island		NZ	804 New Zealand
	CZ	061	Czech Republic		PL	060 Poland
	HM	835	Heard Island and McDonald Islands		SK	063 Slovakia
	HU	064	Hungary		TR	052 Turkey
	IS	024	Iceland		US	400 United States
	JP	732	Japan		VI	457 Virgin Islands (US)

European Commission

External and intra-European Union trade — Monthly statistics

Luxembourg: Office for Official Publications of the European Communities

2003 — 261 pp. — 21 x 29.7 cm

Theme 6: External trade
Collection: Detailed tables

ISSN 1606-2434

Price (excluding VAT) in Luxembourg: Single copy: EUR 20 • Subscription: EUR 204

..... Eurostat Data Shops

DANMARK

Danmarks Statistik
Bibliotek og Information
Eurostat Data Shop
Sejrøgade 11
DK-2100 København Ø
Tlf. (45) 39 17 30 30
Fax (45) 39 17 30 03
E-post: bib@dst.dk
URL: <http://www.dst.dk/bibliotek>

DEUTSCHLAND

Statistisches Bundesamt
Eurostat Data Shop Berlin
Otto-Braun-Straße 70-72
(Eingang: Karl-Marx-Allee)
D-10178 Berlin
Tel. (49) 1888-644 94 27/28
(49) 611 75 94 27
Fax (49) 1888-644 94 30
E-Mail: datashop@destatis.de
URL: <http://www.eu-datashop.de/>

ESPAÑA

INE
Eurostat Data Shop
Paseo de la Castellana, 183
Despacho 011B
Entrada por Estébanez
Calderón
E-28046 Madrid
Tel. (34) 915 839 167 / 915 839 500
Fax (34) 915 830 357
E-mail: datashop.eurostat@ine.es
URL: <http://www.ine.es/prodyserv/datashop/index.html>
Member of the MIDAS Net

FRANCE

INSEE Info service
Eurostat Data Shop
195, rue de Bercy
Tour Gamma A
F-75582 Paris Cedex 12
Tél. (33) 1 53 17 88 44
Fax (33) 1 53 17 88 22
E-mail: datashop@insee.fr
Member of the MIDAS Net

ITALIA - ROMA

ISTAT
Centro di informazione
statistica — Sede di Roma
Eurostat Data Shop
Via Cesare Balbo, 11a
I-00184 Roma
Tel. (39) 06 46 73 32 28
Fax (39) 06 46 73 31 01/07
E-mail: datashop@istat.it
URL:
<http://www.istat.it/Prodotti-e/Allegati/Eurostatdatashop.html>
Member of the MIDAS Net

ITALIA - MILANO

ISTAT
Ufficio regionale per la
Lombardia
Eurostat Data Shop
Via Fieno, 3
I-20123 Milano
Tel. (39) 02 80 61 32 460
Fax (39) 02 80 61 32 304
E-mail: mileuro@tin.it
URL:
<http://www.istat.it/Prodotti-e/Allegati/Eurostatdatashop.html>
Member of the MIDAS Net

NEDERLAND

Centraal Bureau voor de
Statistiek
Eurostat Data Shop —
Voorburg
Postbus 4000
2270 JM Voorburg
Nederland
Tel. (31-70) 337 49 00
Fax (31-70) 337 59 84
E-mail: datashop@cbs.nl
URL: www.cbs.nl/eurodatashop

PORTUGAL

Eurostat Data Shop Lisboa
INE/Serviço de Difusão
Av. António José de Almeida, 2
P-1000-043 Lisboa
Tel. (351) 21 842 61 00
Fax (351) 21 842 63 64
E-mail: data.shop@ine.pt

SUOMI/FINLAND

Statistics Finland
Eurostat Data Shop Helsinki
Tilastokirjasto
PL 2B
FIN-00022 Tilastokeskus
Työpajakatu 13 B, 2. kerros,
Helsinki
P. (358-9) 17 34 22 21
F. (358-9) 17 34 22 79
Sähköposti: datashop@stat.fi
URL:
<http://tilastokeskus.fi/tk/kk/datashop/>

SVERIGE

Statistics Sweden
Information service
Eurostat Data Shop
Karlavägen 100
Box 24 300
S-104 51 Stockholm
Tfn (46-8) 50 69 48 01
Fax (46-8) 50 69 48 99
E-post: infoservice@scb.se
URL: <http://www.scb.se/tjanster/datashop/datashop.asp>

UNITED KINGDOM

Eurostat Data Shop
Office for National Statistics
Room 1.015
Cardiff Road
Newport NP10 8XG
South Wales
United Kingdom
Tel. (44-1633) 81 33 69
Fax (44-1633) 81 33 33
E-mail:
eurostat.datashop@ons.gov.uk

NORGE

Statistics Norway
Library and Information Centre
Eurostat Data Shop
Kongens gate 6
Boks 8131 Dep.
N-0033 Oslo
Tel. (47) 21 09 46 42/43
Fax (47) 21 09 45 04
E-mail: Datashop@ssb.no
URL: <http://www.ssb.no/biblioteket/datashop/>

SCHWEIZ/SUISSE/SVIZZERA

Statistisches Amt des Kantons
Zürich
Eurostat Data Shop
Bleicherweg 5
CH-8090 Zürich
Tel. (41) 1 225 12 12
Fax (41) 1 225 12 99
E-Mail: datashop@statistik.zh.ch
URL: <http://www.statistik.zh.ch>

USA

Haver Analytics
Eurostat Data Shop
60 East 42nd Street
Suite 3310
New York, NY 10165
Tel. (1-212) 986 93 00
Fax (1-212) 986 69 81
E-mail: eurodata@haver.com
URL: <http://www.haver.com/>

EUROSTAT HOME PAGE

www.europa.eu.int/comm/eurostat/

MEDIA SUPPORT EUROSTAT

(only for professional journalists)
Postal address:
Jean Monnet building
L-2920 Luxembourg
Office: BECH A4/017 —
5, rue Alphonse Weicker
L-2721 Luxembourg
Tel. (352) 43 01-33408
Fax (352) 43 01-35349
E-mail:
eurostat-mediasupport@cec.eu.int

Venta • Salg • Verkauf • Πωλήσεις • Sales • Vente • Vendita • Verkoop • Venda • Myynti • Försäljning
http://eur-op.eu.int/general/en/s-ad.htm

BELGIQUE/BELGIË

Jean De Lannoy

Avenue du Roi 202/Koningslaan 202
B-1190 Bruxelles/Brussel
Tél. (32-2) 538 43 08
Fax (32-2) 538 08 41
E-mail: jean.de.lannoy@infoboard.be
URL: <http://www.jean-de-lannoy.be>

**La librairie européenne/
De Europese Boekhandel**

Rue de la Loi 244/Wetstraat 244
B-1040 Bruxelles/Brussel
Tél. (32-2) 295 26 39
Fax (32-2) 735 08 60
E-mail: mail@libeurop.be
URL: <http://www.libeurop.be>

Moniteur belge/Belgisch Staatsblad

Rue de Louvain 40-42/Leuvenseweg 40-42
B-1000 Bruxelles/Brussel
Tél. (32-2) 552 22 11
Fax (32-2) 511 01 84
E-mail: eusales@just.fgov.be

DANMARK

J. H. Schultz Information A/S

Herstedvang 12
DK-2620 Albertslund
Tlf. (45) 43 63 23 00
Fax (45) 43 63 19 69
E-mail: schultz@schultz.dk
URL: <http://www.schultz.dk>

DEUTSCHLAND

Bundesanzeiger Verlag GmbH

Vertriebsabteilung
Amsterdamer Straße 192
D-50735 Köln
Tel. (49-221) 97 66 80
Fax (49-221) 97 66 82 78
E-Mail: vertrieb@bundesanzeiger.de
URL: <http://www.bundesanzeiger.de>

ΕΛΛΑΔΑ/GREECE

G. C. Eleftheroudakis SA

International Bookstore
Panepistimiou 17
GR-10564 Athina
Tel. (30-1) 331 41 80/1/2/3/4/5
Fax (30-1) 325 84 99
E-mail: elebooks@netor.gr
URL: <http://www.hellasnet.gr>

ESPAÑA

Boletín Oficial del Estado

Trafalgar, 27
E-28071 Madrid
Tel. (34) 915 38 21 11 (libros)
913 84 17 15 (suscripción)
Fax (34) 915 38 21 21 (libros),
913 84 17 14 (suscripción)
E-mail: clientes@com.boe.es
URL: <http://www.boe.es>

Mundi Prensa Libros, SA

Castelló, 37
E-28001 Madrid
Tel. (34) 914 36 37 00
Fax (34) 915 75 39 98
E-mail: libreria@mundiprensa.es
URL: <http://www.mundiprensa.com>

FRANCE

Journal officiel

Service des publications des CE
26, rue Desaix
F-75727 Paris Cedex 15
Tél. (33) 140 58 77 31
Fax (33) 140 58 77 00
E-mail: europublications@journal-officiel.gouv.fr
URL: <http://www.journal-officiel.gouv.fr>

IRELAND

Alan Hanna's Bookshop

270 Lower Rathmines Road
Dublin 6
Tel. (353-1) 496 73 98
Fax (353-1) 496 02 28
E-mail: hannas@iol.ie

ITALIA

Licosa SpA

Via Duca di Calabria, 1/1
Casella postale 552
I-50125 Firenze
Tel. (39) 055 64 83 1
Fax (39) 055 64 12 57
E-mail: licosa@licosa.com
URL: <http://www.licosa.com>

LUXEMBOURG

Messageries du livre SARL

5, rue Raiffeisen
L-2411 Luxembourg
Tél. (352) 40 10 20
Fax (352) 49 06 61
E-mail: mail@mdl.lu
URL: <http://www.mdl.lu>

NEDERLAND

SDU Servicecentrum Uitgevers

Christoffel Plantijnstraat 2
Postbus 20014
2500 EA Den Haag
Tel. (31-70) 378 98 80
Fax (31-70) 378 97 83
E-mail: sdu@sdu.nl
URL: <http://www.sdu.nl>

PORTUGAL

Distribuidora de Livros Bertrand Ld.ª

Grupo Bertrand, SA
Rua das Terras dos Vales, 4-A
Apartado 60037
P-2700 Amadora
Tel. (351) 214 95 87 87
Fax (351) 214 96 02 55
E-mail: dlb@ip.pt

Imprensa Nacional-Casa da Moeda, SA

Sector de Publicações Oficiais
Rua da Escola Politécnica, 135
P-1250-100 Lisboa Codex
Tel. (351) 213 94 57 00
Fax (351) 213 94 57 50
E-mail: spoce@incm.pt
URL: <http://www.incm.pt>

SUOMI/FINLAND

**Akateeminen Kirjakauppa/
Akademiska Bokhandeln**

Keskuskatu 1/Centralgatan 1
PL/PB 128
FIN-00101 Helsinki/Helsingfors
P./tfn (358-9) 121 44 18
F./fax (358-9) 121 44 35
Sähköposti: sps@akateeminen.com
URL: <http://www.akateeminen.com>

SVERIGE

BTJ AB

Traktorvägen 11-13
S-221 82 Lund
Tlf. (46-46) 18 00 00
Fax (46-46) 30 79 47
E-post: btjeu-pub@btj.se
URL: <http://www.btj.se>

UNITED KINGDOM

The Stationery Office Ltd

Customer Services
PO Box 29
Norwich NR3 1GN
Tel. (44) 870 60 05-522
Fax (44) 870 60 05-533
E-mail: book.orders@theso.co.uk
URL: <http://www.itsofficial.net>

ÍSLAND

Bokabud Larusar Blöndal

Skólavörðustíg, 2
IS-101 Reykjavík
Tel. (354) 552 55 40
Fax (354) 552 55 60
E-mail: bokabud@simmet.is

SCHWEIZ/SUISSE/SVIZZERA

Euro Info Center Schweiz

c/o OSEC Business Network Switzerland
Stampfenbachstraße 85
PF 492
CH-8035 Zürich
Tel. (41-1) 365 53 15
Fax (41-1) 365 54 11
E-mail: eics@osec.ch
URL: <http://www.osec.ch/eics>

BÄLGARIJA

Euopress Euromedia Ltd

59, blvd Vitosha
BG-1000 Sofia
Tel. (359-2) 980 37 66
Fax (359-2) 980 42 30
E-mail: Milena@mbox.cit.bg
URL: <http://www.euopress.bg>

CYPRUS

Cyprus Chamber of Commerce and Industry

PO Box 21455
CY-1509 Nicosia
Tel. (357-2) 88 97 52
Fax (357-2) 66 10 44
E-mail: demetrap@ccci.org.cy

EESTI

Eesti Kaubandus-Tööstuskoda

(Estonian Chamber of Commerce and Industry)
Toom-Kooli 17
EE-10130 Tallinn
Tel. (372) 646 02 44
Fax (372) 646 02 45
E-mail: einfo@koda.ee
URL: <http://www.koda.ee>

HRVATSKA

Mediatrade Ltd

Pavla Hatza 1
HR-10000 Zagreb
Tel. (385-1) 481 94 11
Fax (385-1) 481 94 11

MAGYARORSZÁG

Euro Info Service

Szt. István krt.12
III emelet 1/A
PO Box 1039
H-1137 Budapest
Tel. (36-1) 329 21 70
Fax (36-1) 349 20 53
E-mail: euroinfo@euroinfo.hu
URL: <http://www.euroinfo.hu>

MALTA

Miller Distributors Ltd

Malta International Airport
PO Box 25
Luqa LQA 05
Tel. (356) 66 44 88
Fax (356) 67 67 99
E-mail: gwirth@usa.net

NORGE

Swets Blackwell AS

Hans Nielsen Hauges gt. 39
Boks 4901 Nydalen
N-0423 Oslo
Tel. (47) 23 40 00 00
Fax (47) 23 40 00 01
E-mail: info@no.swetsblackwell.com
URL: <http://www.swetsblackwell.com.no>

POLSKA

Ars Polona

Krakowskie Przedmiescie 7
Skr. pocztowa 1001
PL-00-950 Warszawa
Tel. (48-22) 826 12 01
Fax (48-22) 826 62 40
E-mail: books119@arspolona.com.pl

ROMÂNIA

Euromedia

Str.Dionisie Lupu nr. 65, sector 1
RO-70184 Bucuresti
Tel. (40-1) 315 44 03
Fax (40-1) 312 96 46
E-mail: euromedia@mailcity.com

SLOVAKIA

Centrum VTI SR

Nám. Slobody, 19
SK-81223 Bratislava
Tel. (421-7) 54 41 83 64
Fax (421-7) 54 41 83 64
E-mail: europ@tbb1.sltk.stuba.sk
URL: <http://www.sltk.stuba.sk>

SLOVENIJA

GV Zalozba

Dunajska cesta 5
SLO-1000 Ljubljana
Tel. (386) 613 09 1804
Fax (386) 613 09 1805
E-mail: europ@gvestnik.si
URL: <http://www.gvzalozba.si>

TÜRKIYE

Dünya Infotel AS

100, Yil Mahallesi 34440
TR-80050 Bagcilar-Istanbul
Tel. (90-212) 629 46 89
Fax (90-212) 629 46 27
E-mail: aktual.info@dunya.com

ARGENTINA

World Publications SA

Av. Cordoba 1877
C1120 AAA Buenos Aires
Tel. (54-11) 48 15 81 56
Fax (54-11) 48 15 81 56
E-mail: wpbooks@infovia.com.ar
URL: <http://www.wpbooks.com.ar>

AUSTRALIA

Hunter Publications

PO Box 404
Abbotsford, Victoria 3067
Tel. (61-3) 94 17 53 61
Fax (61-3) 94 19 71 54
E-mail: jpdavies@ozemail.com.au

BRESIL

Livraria Camões

Rua Bittencourt da Silva, 12 C
CEP
20043-900 Rio de Janeiro
Tel. (55-21) 262 47 76
Fax (55-21) 262 47 76
E-mail: livraria.camoes@incm.com.br
URL: <http://www.incm.com.br>

CANADA

Les éditions La Liberté Inc.

3020, chemin Sainte-Foy
Sainte-Foy, Québec G1X 3V6
Tel. (1-418) 658 37 63
Fax (1-800) 567 54 49
E-mail: liberte@mediom.qc.ca

Renouf Publishing Co. Ltd

5369 Chemin Canotek Road, Unit 1
Ottawa, Ontario K1J 9J3
Tel. (1-613) 745 26 65
Fax (1-613) 745 76 60
E-mail: order.dept@renoufbooks.com
URL: <http://www.renoufbooks.com>

EGYPT

The Middle East Observer

41 Sherif Street
Cairo
Tel. (20-2) 392 69 19
Fax (20-2) 393 97 32
E-mail: inquiry@meobserver.com
URL: <http://www.meobserver.com.eg>

MALAYSIA

EBIC Malaysia

Suite 45.02, Level 45
Plaza MBf (Letter Box 45)
8 Jalan Yap Kwan Seng
50450 Kuala Lumpur
Tel. (60-3) 21 62 92 98
Fax (60-3) 21 62 61 98
E-mail: ebic@tm.net.my

MÉXICO

Mundi Prensa México, SA de CV

Río Pánuco, 141
Colonia Cuauhtémoc
MX-06500 México, DF
Tel. (52-5) 533 56 58
Fax (52-5) 514 67 99
E-mail: 101545.2361@compuserve.com

SOUTH AFRICA

Eurochamber of Commerce in South Africa

PO Box 781738
2146 Sandton
Tel. (27-11) 884 39 52
Fax (27-11) 883 55 73
E-mail: info@eurochamber.co.za

SOUTH KOREA

**The European Union Chamber of
Commerce in Korea**

5th Fl, The Shilla Hotel
202, Jangchung-dong 2 Ga, Chung-ku
Seoul 100-392
Tel. (82-2) 22 53-5631/4
Fax (82-2) 22 53-5635/6
E-mail: eucock@eucock.org
URL: <http://www.eucock.org>

SRI LANKA

EBIC Sri Lanka

Trans Asia Hotel
115 Sir Chittampalam
A. Gardiner Mawatha
Colombo 2
Tel. (94-1) 074 71 50 78
Fax (94-1) 44 87 79
E-mail: ebicsl@slnet.lk

T'AI-WAN

Tycoon Information Inc

PO Box 81-466
105 Taipei
Tel. (886-2) 87 12 88 86
Fax (886-2) 87 12 47 47
E-mail: euitupe@ms21.hinet.net

UNITED STATES OF AMERICA

Bernan Associates

4611-F Assembly Drive
Lanham MD 20706-4391
Tel. (1-800) 274 44 47 (toll free telephone)
Fax (1-800) 865 34 50 (toll free fax)
E-mail: query@bernan.com
URL: <http://www.bernan.com>

**ANDERE LÄNDER
OTHER COUNTRIES
AUTRES PAYS**

**Bitte wenden Sie sich an ein Büro Ihrer
Wahl/Please contact the sales office of
your choice/Veuillez vous adresser au
bureau de vente de votre choix**

Office for Official Publications of the European
Communities
2, rue Mercier
L-2985 Luxembourg
Tel. (352) 29 29-42455
Fax (352) 29 29-42758
E-mail: info-info-opoce@cec.eu.int
URL: publications.eu.int

B	Belgique	Banque Nationale de Belgique
DK	Danmark	Danmarks Statistik, København
D	Deutschland	Statistisches Bundesamt, Wiesbaden
EL	E	

EUROSTAT

L-2920 Luxembourg — Tel. (352) 43 01-1 — Telex COMEUR LU 3423
Rue de la Loi 200, B-1049 Brussels — Tel. (32-2) 299 11 11



6

Our mission is to provide the European Union with a high-quality statistical information service

Eurostat's collections are adapted to the needs of all users. You will find them in each of the nine themes proposed by Eurostat.

- | | |
|---|---|
| <ul style="list-style-type: none"> 1 General statistics 2 Economy and finance 3 Population and social conditions 4 Industry, trade and services 5 Agriculture and fisheries | <ul style="list-style-type: none"> 6 External trade 7 Transport 8 Environment and energy 9 Science and technology |
|---|---|

Graphs	Tables	Comments	Maps	CONTENT	FORMAT
<p>Press releases: Eurostat publishes around 100 press releases every year in connection with the release of new data. The press releases include the key figures on the EU, the Member States and their partners. They are provided free of charge. They are also available on the Internet as soon as they are published: www.europa.eu.int/comm/eurostat/</p>					Paper HTML PDF
<p>Statistics in focus: This collection is published regularly by Eurostat and provides up-to-date summaries of the main results of statistical surveys, studies and analyses. It covers all themes and consists of about four to eight pages per issue. Eurostat issues around 150 <i>Statistics in focus</i> per year. Available as single copies or on subscription.</p>					Paper PDF
<p>Pocketbooks: This collection provides the main indicators on a theme or sub-theme in an easy-to-carry booklet of up to 100 pages. Available as single copies or on subscription.</p>					Paper HTML
<p>Panorama of the European Union: This collection highlights the features and trends of a multi-sectoral theme or a sectoral sub-theme. The publications consist of around 200 pages and include analyses as well as tables and graphs. Available as single copies or on subscription.</p>					Paper CD-ROM
<p>Methods and nomenclatures: intended for specialists who want to consult the methodologies and nomenclatures used for a theme, a sub-theme or a sector. Available as single copies.</p>					Paper CD-ROM
<p>Detailed tables are intended for specialists. They present part, or all, of the statistical data compiled on a theme, sub-theme or sector. Available as single copies or on subscription.</p>					Paper CD-ROM
<p>Catalogues provide rapid access to concise information on Eurostat's products and services. They are free of charge and include the <i>mini-guide</i>, a selection of Eurostat products and services, and <i>Statistical references</i>, the quarterly newsletter on Eurostat's latest products and services.</p>					Paper



6