

# Consumer price index

2/3 □ 1988 Quarterly

## CONSUMER-PRICE-INDICES

This bulletin contains updates to AUGUST 1988.  
In addition, the EUR-10 series have been replaced by EUR-12 series.

<u>CONTENTS</u>	<u>PAGE</u>
00 Relative part in % of each group in the weights	3
A. Consumer Prices - General index	4 - 5
B. Food (excl. drinks and meals out)	6 - 7
B.1 Bread and cereals	8
B.2 Meat	9
B.3 Dairy products, eggs oils and fats	10
B.4 Fruits, vegetables, potatoes	11
C. Drinks (home consumption) and tobacco	12 -13
C.1 Drinks (home consumption)	14
C.2 Tobacco	15
D. Clothing and footwear (incl. repairs)	16 -17
D.1 Clothing (incl. repairs)	18
D.2 Footwear (incl. repairs)	19
E. Rent, heating and lighting	20 -21
E.1 Rents and water charges	22
F. Household goods and services	24 -25
F.1 Furniture, floorcoverings, household textiles	26
F.2 Household appliances, utensils and services	27
G. Transport and communications	28 -29
G.1 Private transport	30
G.2 Public transport	31
G.3 Communications	32
H. Recreation and education, etc.	34 -35
H.1 Recreational goods	36
H.2 Recreational services	37
H.3 Books, newspapers and magazines	38
J. Other goods and services	40 -41
J.1 Expenditures in hotels, pubs and restaurants	42
K. Energy products	43
L. Historical series 1955-1987 : EC-countries, USA, Canada, Japan	44
M. Historical series 1955-1987 : Switzerland, Austria, Norway, Sweden, Finland	45
N. Methodology	46
Table of sources	47 -48



OFICINA ESTADÍSTICA DE LAS COMUNIDADES EUROPEAS  
DE EUROPÆISKE FÆLLESSKABERS STATISTISKE KONTOR  
STATISTISCHES AMT DER EUROPÄISCHEN GEMEINSCHAFTEN  
ΣΤΑΤΙΣΤΙΚΗ ΥΠΗΡΕΣΙΑ ΤΩΝ ΕΥΡΩΠΑΪΚΩΝ ΚΟΙΝΟΤΗΤΩΝ  
STATISTICAL OFFICE OF THE EUROPEAN COMMUNITIES  
OFFICE STATISTIQUE DES COMMUNAUTÉS EUROPÉENNES  
ISTITUTO STATISTICO DELLE COMUNITÀ EUROPEE  
BUREAU VOOR DE STATISTIEK DER EUROPESE GEMEENSCHAPPEN  
SERVIÇO DE ESTATÍSTICA DAS COMUNIDADES EUROPEIAS

L-2920 Luxembourg – Tél. 43011 – Télex : Comeur Lu 3423  
B-1049 Bruxelles, bâtiment Berlaymont, rue de la Loi 200 (bureau de liaison) – Tél. 235 1111

The information included in this bulletin has been taken from the Cronos data bank, which is accessible via the different host companies. For all information about these host companies contact Eurostat in Luxembourg, tel. 4301-3220. To obtain specifications of the principal characteristics of the series contained in this bulletin contact Luxembourg,

**Mr. Nijenhuis, tel. 4301-3202**  
**Mr. Desantis, tel. 4301-3511**

PART RELATIVE EN % DE CHAQUE GROUPE DANS LA PONDERATION

RELATIVE PART IN % OF EACH GROUP IN THE WEIGHTS

	D	F	I	N	B	L	UK	IRL	DK	GR	SP	PORT	
I A	14.7	20.8	25.9	16.4	19.3	32.4	16.0	22.3	18.5	27.2	29.8	40.7	1 A
I B	5.2	5.0	4.5	3.6	4.0	5.2	6.8	7.3	8.0	3.4	3.2	5.2	1 B
II	8.2	8.9	8.8	8.1	8.2	9.5	7.4	8.8	5.5	12.8	8.7	9.4	II
III	21.3	13.7	9.7	21.6	19.6	10.8*	21.8	9.6	27.3	13.1	18.6	15.5*	III
IV	9.4	7.8	7.5	8.0	9.5	9.9	8.0	6.5	7.2	8.9	7.4	7.4	IV
V	4.1	7.0	5.1	11.9	4.0	3.8	1.6	2.3	1.8	4.5	2.4	2.8	V
VI	14.3	16.7	14.5	11.2	15.4	13.5	16.7	16.4	14.9	13.0	14.4	8.3	VI
VII	8.4	7.6	8.1	8.7	8.2	6.2	7.7	8.1	9.2	6.3	7.0	4.3	VII
VIII	14.4	12.6	15.9	10.5	11.8	8.7	14.0	18.7	7.6	10.8	8.5	6.4	VIII
	100.0	100.0	100.0	100.0	100.0	100.0	100.0	100.0	100.0	100.0	100.0	100.0	GENERAL INDEX
	1980	1987	1985	1980	1978/79	1977	1987	1981	1981	1982	1983	1973/74	REFERENCE YEAR

\* Loyers non compris.

\* Rents not included.

## A

## PRIX A LA CONSOMMATION

## CONSUMER PRICES

	EUR12	BR DEUTSCH LAND	FRANCE	ITALIA	NEDER- LAND	BELGIQUE BELGIE	LUXEM- BOURG	UNITED KINGDOM	IRELAND	DANMARK	ELLAS	ESPAÑA	PORTU- GAL	USA	CANADA	JAPAN
								1980 = 100	INDICES DE PRIX							
1984 Ø	144.8	118.4	149.2	174.3	119.6	134.0	136.7	133.4	169.2	139.8	214.3	163.5	237.5	126.1	137.6	112.3
1985 Ø	153.6	121.0	158.0	190.3	122.3	140.5	142.3	141.5	178.4	146.4	255.7	176.3	284.1	130.5	143.1	114.5
1986 Ø	159.1	120.7	162.2	201.4	122.7	142.3	142.7	146.3	185.2	151.7	314.6	191.8	317.6	133.0	148.9	115.3
1987 Ø	163.7	121.0	167.3	211.0	122.5	144.5	142.7	152.4	191.0	157.8	366.1	201.9	347.2	137.9	155.5	115.3
1986 J	157.4	121.6	160.4	197.9	122.4	142.0	144.2	144.0	147.5	147.5	295.6	188.4	305.2	133.1	146.3	115.4
1986 F	157.5	121.3	160.0	198.7	122.6	142.1	143.6	143.6	183.3	147.4	293.5	189.3	309.2	132.7	146.9	115.3
1986 M	157.8	121.0	160.4	199.6	122.7	141.9	142.9	144.7	148.0	148.0	302.8	190.1	312.7	132.1	147.2	115.2
1986 A	158.5	120.9	161.0	200.0	123.2	142.4	142.7	146.1	151.8	151.8	307.3	190.5	316.8	131.8	147.5	115.5
1986 M	158.8	120.9	161.4	201.0	123.2	142.0	142.7	146.4	185.5	152.9	309.0	191.0	315.3	132.2	148.1	115.9
1986 J	159.1	121.1	161.9	201.3	122.7	142.2	142.6	146.3	152.7	152.7	314.3	192.7	316.2	132.9	148.4	115.3
1986 J	159.0	120.5	162.1	201.3	121.6	142.2	142.3	145.9	151.7	151.7	312.6	194.7	316.1	132.9	149.5	115.0
1986 A	159.2	120.2	162.3	201.9	121.8	142.3	141.9	146.3	185.8	152.5	312.5	195.3	319.2	133.1	149.9	114.7
1986 S	159.9	120.4	162.9	202.5	122.3	142.8	142.3	147.1	153.7	153.7	324.4	197.3	320.5	133.8	149.9	115.4
1986 O	160.3	120.4	163.3	203.4	123.2	142.7	142.5	147.3	154.0	154.0	332.6	198.1	322.7	133.9	150.7	115.6
1986 N	160.6	119.9	163.5	204.4	123.3	142.6	142.5	148.5	186.2	154.4	334.9	197.6	325.5	134.0	151.5	114.8
1986 D	161.0	120.1	163.7	205.1	123.0	142.7	142.4	149.0	154.3	154.3	337.8	198.5	331.2	134.1	151.7	114.6
1987 J	161.8	120.6	165.2	206.3	121.3	143.3	142.6	149.6	154.6	154.6	341.5	199.9	335.1	135.0	152.1	114.1
1987 F	162.1	120.7	165.5	207.4	121.6	143.6	142.8	150.2	154.5	154.5	342.7	200.7	338.6	135.4	152.8	114.1
1987 M	162.5	120.7	165.7	208.0	121.9	143.7	142.8	150.5	155.9	155.9	353.6	201.9	343.2	136.1	153.4	114.6
1987 A	163.3	121.0	166.6	208.8	122.3	144.4	142.4	152.3	156.5	156.5	361.6	202.4	345.0	136.8	154.1	115.6
1987 M	163.5	121.1	166.9	209.7	122.4	144.4	142.3	152.4	158.0	158.0	363.8	202.2	345.2	137.3	155.0	115.9
1987 J	163.6	121.3	167.2	210.5	122.2	144.6	142.1	152.4	157.9	157.9	371.0	202.2	344.3	137.8	155.5	115.7
1987 J	163.8	121.3	167.6	210.9	122.1	145.1	142.1	152.3	191.8	157.9	365.5	204.3	345.4	138.1	156.6	115.1
1987 A	163.9	121.2	168.0	211.6	122.4	145.6	142.6	152.7	158.4	158.4	363.8	204.2	349.3	138.8	156.7	115.2
1987 S	164.3	120.9	168.1	212.9	123.0	145.3	142.7	153.2	159.3	159.3	371.9	206.1	350.2	139.6	156.7	116.2
1987 O	164.9	121.1	168.5	214.7	123.6	145.1	142.8	153.9	160.0	160.0	383.5	207.3	354.2	139.9	157.3	116.2
1987 N	165.1	121.1	168.7	215.4	123.5	144.7	143.1	154.7	191.9	160.5	386.1	206.8	355.7	140.1	157.9	115.6
1987 D	165.2	121.3	168.8	215.8	123.2	144.7	143.3	154.5	160.6	160.6	390.9	207.6	360.7	140.1	158.0	115.5
1988 J	165.5	121.5	169.1	216.9	122.1	144.6	143.5	154.5	161.3	161.3	390.3	208.9	363.6	140.4	158.4	115.1
1988 F	166.1	121.8	169.4	217.9	122.3	145.0	143.6	155.1	162.6	162.6	388.5	209.5	368.8	140.8	158.9	114.9
1988 M	166.7	121.9	169.9	218.8	122.8	145.0	143.9	155.7	193.3	163.2	400.3	211.0	371.4	141.4	159.7	115.4
1988 A	167.6	122.2	170.7	219.4	123.3	145.7	143.8	158.3	163.8	163.8	408.4	210.2	372.7	142.1	160.3	116.0
1988 M	168.0	122.4	171.1	220.2	123.4	145.9	144.0	158.9	194.3	165.2	409.4	210.1	374.0	142.6	161.3	116.1
1988 J	168.5	122.6	171.6	220.9	123.3	146.1	144.3	159.5	165.1	165.1	414.7	211.0	375.8	143.2	161.5	115.9
1988 J	168.9	122.5	172.2	221.3	123.5	146.6	144.9	159.6	164.4	164.4	413.7	213.7	378.9	143.8	162.5	115.7
1988 A	169.8	122.6	172.7	222.2	123.9	146.9	145.1	161.4	165.5	165.5	414.7	215.7	384.3	144.4	163.0	116.0

**VERBRAUCHERPREISE**  
**GESAMTINDEX**  
 VERAENDERUNG \* T/T-12

**CONSUMER PRICES**  
**GENERAL INDEX**  
 VARIATION \* T/T-12

**PRIX A LA CONSOMMATION**  
**INDICE GENERAL**  
 VARIATION \* T/T-12

**BELGIQUE - BELGIE**

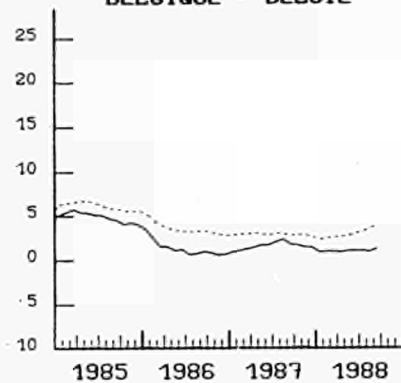

**DANMARK**

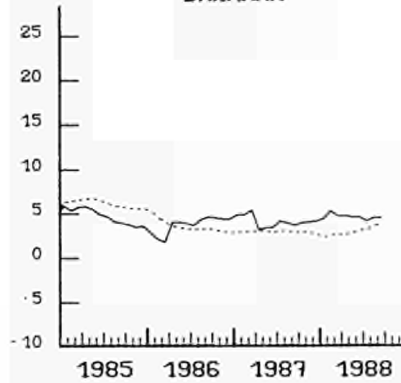

**BR DEUTSCHLAND**

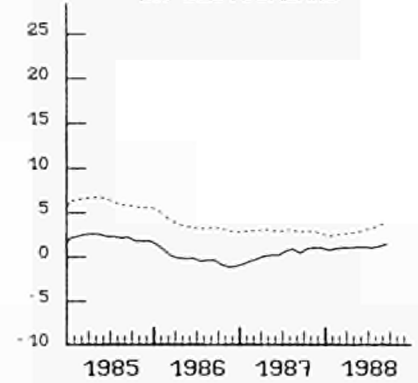

**HELLAS**

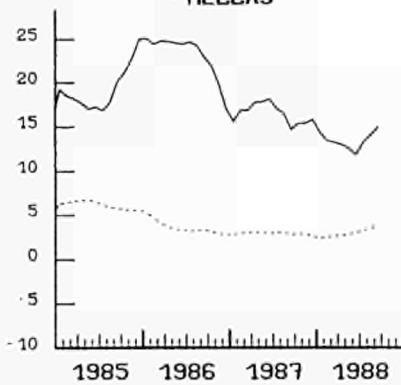

**ESPAÑA**

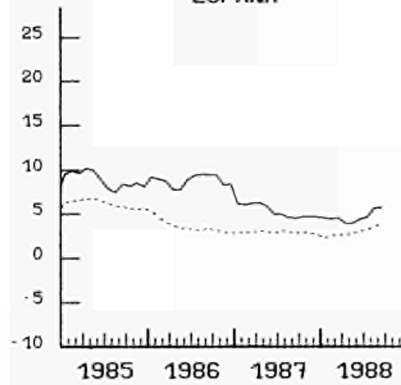

**FRANCE**

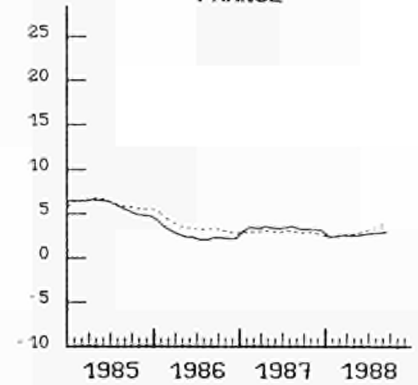

**IRELAND**

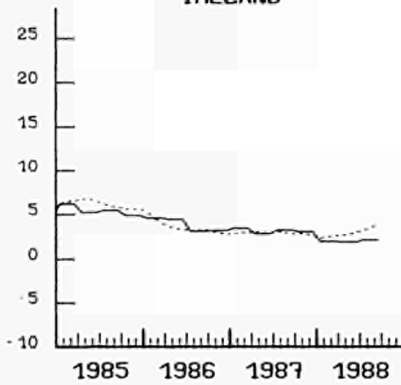

**ITALIA**

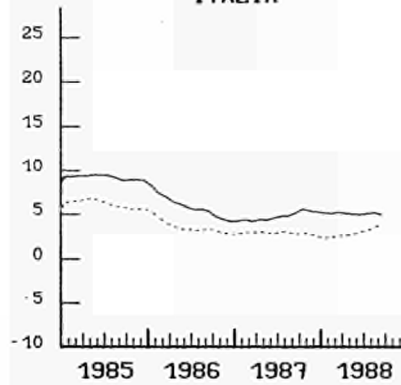

**LUXEMBOURG**

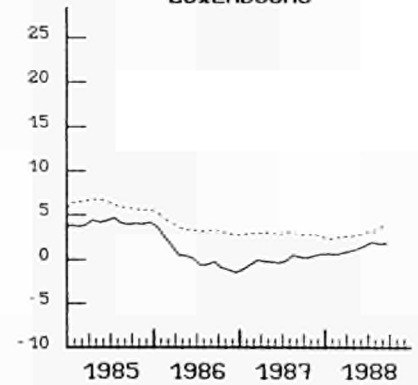

**NEDERLAND**

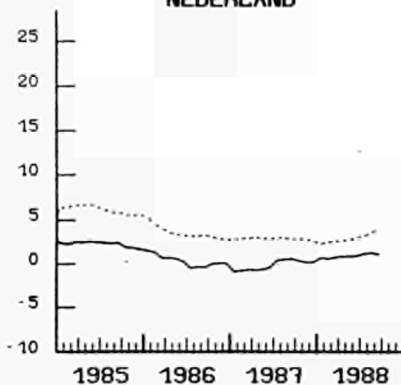

**PORTUGAL**

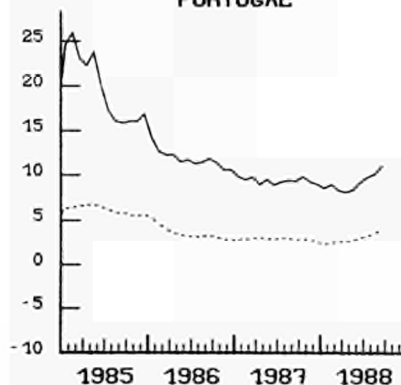

**UNITED KINGDOM**

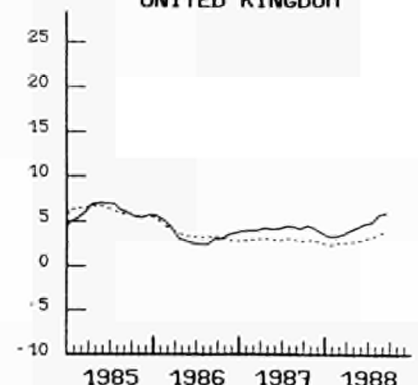

..... EUR 12

## CONSUMER PRICES

FOOD(EXCL. DRINKS AND MEALS OUT)

## PRIX A LA CONSOMMATION

PRODUITS ALIMENTAIRES(SANS BOISSONS ET REPAS A L'EXTERIEUR)

	PRICE INDICES										INDICES DE PRIX					
	EUR12	BR DEUTSCH LAND	FRANCE	ITALIA	NEDER- LAND	BELGIQUE BELGIE	LUXEM- BOURG	UNITED KINGDOM	IRELAND	DANMARK	ELLAS	ESPANA	PORTU- GAL	USA		
1984 Ø	147.5	114.2	151.7	163.2	115.2	134.9	138.8	127.4	151.1	141.8	219.9	163.6	251.1	119.6		
1985 Ø	156.4	114.4	159.1	177.5	115.9	139.2	143.7	131.4	155.8	147.8	262.7	179.3	293.8	121.6		
1986 Ø	163.3	113.8	164.4	187.1	114.6	141.7	146.9	135.7	162.6	150.8	316.1	197.9	318.1	125.6		
1987 Ø	167.3	113.2	167.2	193.9	112.4	141.2	144.3	139.9	166.9	152.1	356.0	207.5	346.2	130.8		
1986 J	161.0	114.0	161.5	184.3	115.3	139.7	145.9	133.3	149.0	149.0	297.6	193.1	308.6	124.0		
1986 F	161.6	114.8	161.7	185.2	115.8	140.6	145.9	134.3	160.3	149.0	300.1	192.6	313.2	123.8		
1986 M	161.9	114.5	162.0	185.6	115.7	141.6	146.1	134.9	150.0	150.0	305.2	192.0	316.5	124.1		
1986 A	162.4	115.1	162.0	185.6	115.7	142.5	146.7	135.8	150.0	150.0	312.9	190.9	322.3	124.1		
1986 M	162.8	115.4	162.1	186.7	115.5	142.1	146.8	136.7	162.9	151.0	312.6	191.2	318.4	124.5		
1986 J	163.6	115.8	162.4	187.4	114.7	142.0	145.1	137.3	151.0	151.0	316.5	195.0	318.7	124.5		
1986 A	163.6	114.9	163.1	187.2	114.3	142.0	147.5	135.8	151.0	151.0	313.2	199.6	317.7	125.7		
1986 J	163.6	113.0	163.9	187.2	113.5	142.5	148.6	136.3	163.8	152.0	316.0	200.7	322.5	126.7		
1986 S	164.5	112.6	164.7	188.1	113.5	142.6	148.6	136.1	152.0	152.0	325.8	205.4	322.1	126.9		
1986 O	164.6	112.1	165.0	188.8	114.0	142.4	147.5	135.9	152.0	152.0	329.4	205.7	321.1	127.1		
1986 N	164.4	111.7	165.0	189.5	113.7	141.5	147.2	135.8	163.3	151.0	330.2	203.5	323.7	127.5		
1986 D	165.1	112.1	165.3	190.0	113.3	140.8	147.1	136.7	151.0	151.0	333.5	205.0	331.6	127.7		
1987 J	166.1	112.6	166.0	191.1	112.7	140.5	147.0	138.4	151.0	151.0	340.1	207.2	334.7	129.2		
1987 F	166.5	113.7	166.3	191.6	112.5	140.4	145.9	139.4	165.7	150.0	342.5	205.6	340.1	129.8		
1987 M	167.1	113.4	166.5	192.2	112.2	140.8	145.5	139.4	150.0	150.0	356.0	207.6	346.6	129.4		
1987 A	167.5	114.5	166.7	192.7	111.9	140.9	144.8	140.6	151.0	151.0	360.3	206.2	347.2	129.9		
1987 M	167.6	115.3	166.7	193.6	111.6	140.4	143.9	141.4	166.8	152.0	360.9	203.7	345.6	130.7		
1987 J	167.4	114.9	166.6	194.3	111.5	142.0	143.2	140.6	151.0	151.0	367.4	202.8	342.4	131.4		
1987 J	167.1	114.3	166.7	193.8	111.4	142.2	143.5	139.0	152.0	152.0	346.9	207.6	342.4	130.8		
1987 A	166.8	112.7	166.8	193.8	112.1	141.8	143.8	139.4	167.7	153.0	351.2	206.4	349.3	130.8		
1987 S	167.4	112.0	166.8	195.0	115.1	141.8	144.0	139.0	153.0	153.0	355.7	210.9	348.9	131.2		
1987 O	167.7	111.4	167.1	196.1	112.9	142.1	143.6	139.9	154.0	154.0	357.6	212.5	350.6	131.2		
1987 N	167.6	111.5	167.4	196.4	112.8	140.7	143.8	140.6	167.6	154.0	362.2	209.3	349.6	130.8		
1987 D	168.3	112.1	167.7	196.6	112.7	140.2	143.3	141.7	154.0	154.0	370.5	210.5	357.4	131.6		
1988 J	169.8	112.8	167.9	197.3	112.5	140.0	145.3	142.4	155.0	155.0	371.6	211.4	358.9	133.1		
1988 F	171.1	113.5	168.2	197.5	112.1	140.3	144.8	143.3	168.9	156.0	375.4	209.4	363.9	132.9		
1988 M	172.7	113.1	168.4	198.0	112.0	140.7	145.4	143.8	157.0	157.0	381.7	211.6	367.1	132.9		
1988 A	173.9	114.0	168.6	198.4	112.2	141.0	145.4	144.6	157.0	157.0	391.5	207.5	366.5	133.7		
1988 M	174.8	114.1	168.5	198.7	112.0	142.5	145.2	145.0	169.9	156.0	389.0	206.0	364.7	134.3		
1988 J	176.3	114.9	168.9	200.3	111.9	140.1	145.1	145.1	156.0	156.0	385.7	206.2	366.6	135.1		
1988 J	177.7	113.6	169.2	200.5	111.6	140.0	146.4	143.9	157.0	157.0	384.1	213.2	371.4	136.9		
1988 A	180.0	112.4	169.8	201.5	112.0	140.3	146.1	144.5	171.8	158.0	402.4	219.0	379.4	137.8		

**VERBRAUCHERPREISE**  
NAHRUNGSMITTEL

**CONSUMER PRICES**  
FOOD

**PRIX A LA CONSOMMATION**  
PRODUITS ALIMENTAIRES

1980 = 100

**BR DEUTSCHLAND**

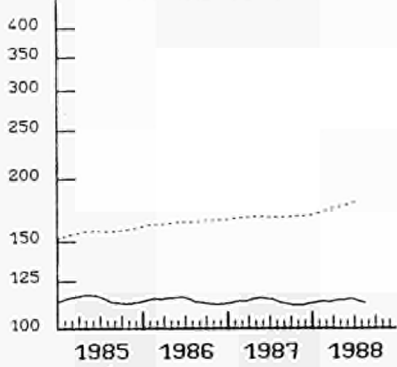

**FRANCE**

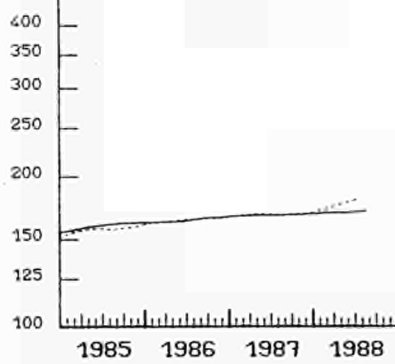

**ITALIA**

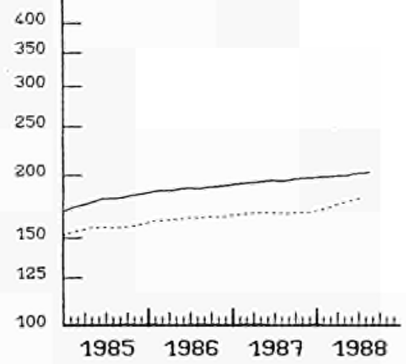

**NEDERLAND**

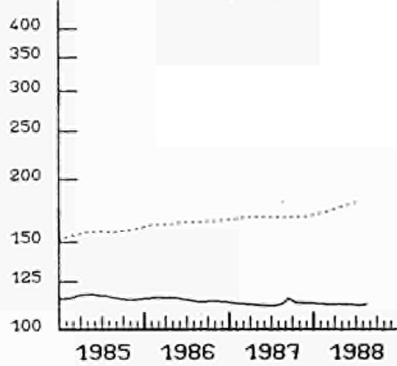

**BELGIQUE BELGIE**

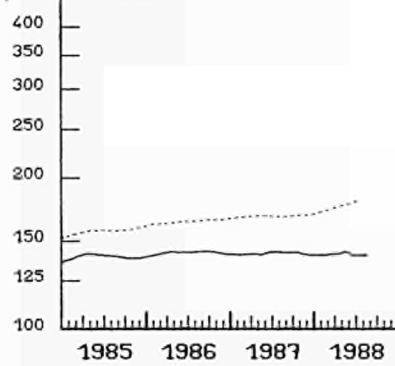

**LUXEMBOURG**

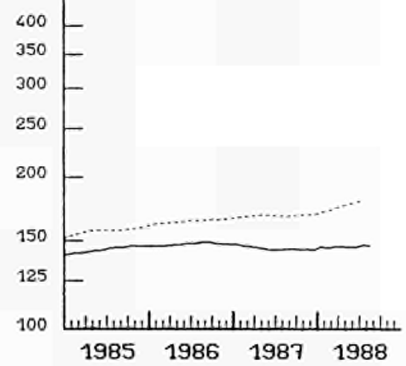

**UNITED KINGDOM**

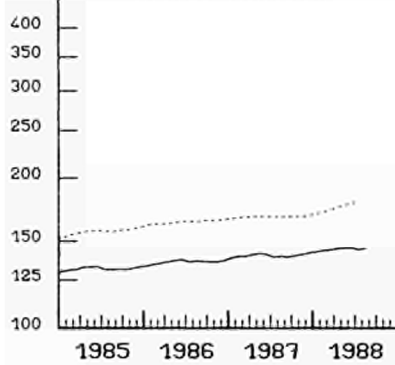

**DANMARK**

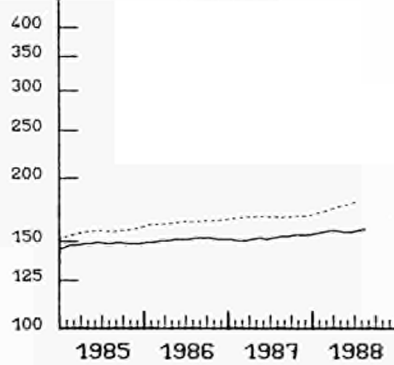

**HELLAS**

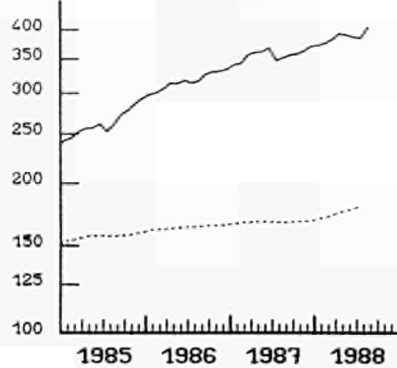

**ESPANA**

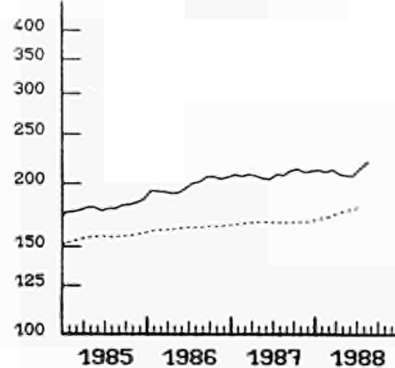

**PORTUGAL**

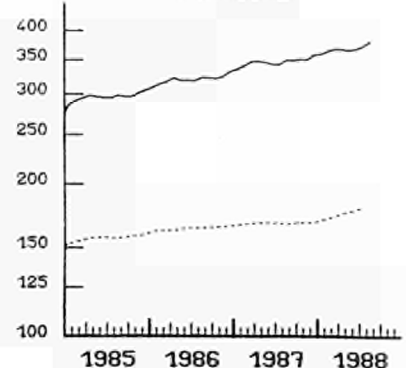

----- EUR 12

EINFACH-LOGARITHMISCHE SKALA

SEMI-LOGARITHMIC SCALE

ECHELLE SEMI-LOGARITHMIQUE

B1

CONSUMER PRICES  
BREAD AND CEREALS

	PRIX A LA CONSOMMATION PAIN ET CEREALES													
	EUR12	BR DEUTSCH LAND	FRANCE	ITALIA	NEDER- LAND	BELGIQUE BELGIE	LUXEM- BOURG	UNITED KINGDOM	IRELAND	DANMARK	ELLAS	ESPANA	PORTU- GAL	USA
	PRICE INDICES 1980 = 100 INDICES DE PRIX													
1984 J	148.9	116.1	151.4	170.2	116.9	130.9	133.5	125.4	144.0	141.5	205.9	167.5	261.8	123.9
1985 J	161.9	117.6	160.4	185.3	118.4	135.0	140.9	130.0	159.6	150.4	254.1	192.5	344.8	128.6
1986 J	173.0	119.0	167.0	198.6	119.8	139.3	147.1	137.0	173.9	155.5	314.1	215.6	386.8	132.2
1987 J	179.7	120.2	171.9	206.7	120.7	142.8	149.8	141.8	182.2	165.3	356.1	217.8	430.7	136.8
1986 J	170.9	118.3	164.0	195.3	118.9	137.3	145.6	134.5	167.8	153.0	285.2	221.8	382.4	130.7
1986 F	172.0	118.6	165.0	196.4	118.9	137.8	145.9	135.3	167.8	154.0	299.8	223.3	382.8	130.9
1986 M	172.6	118.7	165.8	197.5	119.4	138.2	146.1	135.7	167.8	154.0	304.1	224.1	383.3	130.9
1986 A	172.6	118.9	166.2	195.4	119.5	138.3	145.9	136.0	175.6	155.0	306.7	224.4	382.9	130.9
1986 M	173.1	118.9	166.3	197.1	119.4	138.8	146.2	136.4	175.6	155.0	307.7	224.6	382.9	131.4
1986 J	173.6	119.0	166.5	198.4	119.6	139.3	146.0	137.0	176.3	155.0	308.8	224.9	383.5	132.3
1986 J	171.4	119.0	166.9	199.1	119.6	139.5	146.1	137.7	176.3	156.0	311.4	199.5	384.1	132.4
1986 A	171.9	119.2	167.9	199.5	119.6	139.8	148.2	137.5	176.3	156.0	323.1	199.7	383.8	133.2
1986 S	173.4	119.3	168.6	200.1	119.6	140.0	148.7	137.9	176.3	156.0	327.7	209.9	384.3	133.3
1986 O	173.9	119.4	168.8	200.8	120.9	140.8	148.6	138.3	175.8	157.0	330.8	210.6	384.5	133.3
1986 N	174.2	119.6	168.9	201.4	120.9	140.8	148.8	138.5	175.8	157.0	331.3	211.8	384.0	133.3
1986 D	176.1	119.6	169.0	201.7	120.9	140.9	148.7	139.3	175.8	158.0	332.4	212.1	423.4	133.7
1987 J	176.8	119.7	169.5	202.7	120.8	141.0	148.7	139.9	179.4	158.0	332.2	213.4	428.2	134.5
1987 F	177.3	119.8	169.9	203.4	120.8	141.1	148.4	140.3	179.4	159.0	335.6	213.9	428.7	135.0
1987 M	177.9	119.8	170.4	204.2	120.8	141.0	148.8	140.3	179.4	160.0	348.0	214.3	428.8	135.1
1987 A	178.2	120.0	170.7	204.5	120.5	141.0	148.7	140.9	182.8	163.0	351.1	214.5	428.5	136.2
1987 M	178.7	120.0	171.3	205.1	120.3	143.3	148.7	141.2	182.8	164.0	351.7	214.7	429.2	136.5
1987 J	179.3	120.1	172.0	206.4	120.4	143.4	148.7	141.6	182.8	166.0	353.2	214.9	430.6	136.7
1987 J	179.4	120.2	172.1	207.1	120.6	143.4	149.0	141.3	182.5	166.0	354.7	215.4	429.2	137.2
1987 A	180.5	120.3	172.4	207.9	120.6	143.6	149.2	141.3	182.5	167.0	355.4	221.3	432.8	137.4
1987 S	181.2	120.6	173.0	208.8	121.0	143.8	149.5	141.0	184.2	168.0	371.2	222.2	433.1	137.5
1987 O	181.8	120.7	173.3	209.9	120.9	144.0	149.6	141.9	184.2	170.0	372.0	222.8	432.9	137.7
1987 N	182.6	120.8	173.8	210.3	120.9	144.1	149.9	145.1	184.2	171.0	373.4	223.1	432.4	138.4
1987 D	183.1	120.8	174.4	210.5	120.8	144.2	158.3	146.5	184.2	171.0	374.5	223.4	433.5	139.2
1988 J	184.0	121.0	175.5	211.6	120.9	144.3	158.6	147.2	185.5	172.0	374.2	225.0	437.4	140.7
1988 F	184.8	121.2	176.4	212.5	120.9	144.3	158.1	148.4	185.5	174.0	376.4	225.2	438.4	141.4
1988 M	185.3	121.4	176.8	213.3	121.0	144.4	158.0	148.7	185.5	176.0	378.8	226.7	438.3	141.7
1988 A	185.6	121.4	177.1	213.6	121.1	144.5	158.1	149.3	186.1	177.0	381.7	226.9	436.5	142.7
1988 M	186.1	121.5	177.2	214.2	121.3	144.4	158.2	150.4	186.1	177.0	385.1	227.3	436.6	143.3
1988 J	186.2	121.6	177.4	214.7	121.3	139.4	158.0	151.0	186.1	177.0	386.1	227.7	435.9	143.9
1988 J	187.1	121.8	177.7	216.2	121.2	144.7	158.0	151.6	186.6	177.0	388.4	228.0	439.3	145.5
1988 A	187.9	122.0	178.3	217.0	121.4	144.8	157.9	152.1	186.6	179.0	405.3	228.3	440.6	147.7



CONSUMER PRICES  
MEAT (1)

PRIX A LA CONSOMMATION  
VIANDES (1)

	PRICE INDICES											INDICES DE PRIX				
	EUR12	BR DEUTSCH LAND	FRANCE	ITALIA	NEDER- LAND	BELGIE BELGIE	LUXEM- BOURG	UNITED KINGDOM	IRELAND	DANMARK	ELLAS	ESPANA	PORTU- GAL	USA		
	1980 = 100															
1984 Ø	146.0	112.6	147.3	162.2	113.6	124.0	139.5	123.5	144.7	142.0	234.1	163.8	224.4	107.7		
1985 Ø	154.3	112.5	152.6	170.9	114.2	127.2	143.7	125.7	148.3	145.8	272.8	184.8	268.7	106.7		
1986 Ø	161.1	110.9	155.9	180.1	113.9	129.7	146.5	127.5	149.7	146.4	314.6	203.8	287.7	110.6		
1987 Ø	164.4	108.1	159.2	186.2	112.7	135.8	144.9	130.3	150.9	146.6	347.0	201.0	308.4	116.8		
1986 J	160.1	112.1	155.0	176.5	114.8	129.0	145.7	126.2	147.0	147.0	305.9	209.3	272.4	109.1		
1986 F	160.5	111.9	155.1	177.4	114.3	129.3	146.1	126.1	147.0	147.0	300.1	210.7	279.5	107.9		
1986 M	160.6	111.7	155.2	178.1	113.9	129.5	146.7	126.5	149.2	146.0	302.1	209.1	282.6	107.6		
1986 A	160.6	111.3	154.9	178.8	113.5	129.7	146.7	127.4	146.0	146.0	302.7	206.2	289.0	106.2		
1986 M	161.0	111.0	155.0	179.3	113.5	129.7	146.7	128.2	151.0	146.0	305.1	206.6	291.3	105.9		
1986 J	161.3	110.8	155.4	179.6	113.9	129.8	146.8	128.7	147.0	147.0	315.5	205.7	289.9	106.5		
1986 J	160.2	110.7	155.9	180.1	114.3	129.8	146.8	127.9	146.0	146.0	318.6	194.1	292.7	110.5		
1986 A	160.8	110.6	156.3	180.6	113.9	129.7	146.8	127.8	150.1	147.0	320.0	198.6	286.6	113.7		
1986 S	161.6	110.6	157.0	181.8	113.8	129.8	146.7	127.5	147.0	147.0	321.9	202.2	283.8	114.4		
1986 O	161.8	110.4	157.1	182.5	113.9	129.9	146.6	127.2	147.0	147.0	325.8	200.8	289.0	114.5		
1986 N	161.9	110.2	156.8	183.2	113.8	129.9	146.2	127.5	148.5	146.0	327.7	199.4	295.6	115.1		
1986 D	162.8	109.9	157.2	183.9	113.6	129.9	146.4	128.7	145.0	145.0	329.5	203.2	299.6	115.5		
1987 J	164.0	109.5	158.4	184.7	113.6	149.3	146.5	128.9	146.0	146.0	325.7	203.5	301.6	116.2		
1987 F	163.4	108.9	158.6	185.3	113.3	149.5	146.4	128.9	145.0	145.0	327.5	196.7	304.3	115.1		
1987 M	163.6	108.7	158.4	185.3	112.8	148.4	146.5	128.5	149.8	145.0	334.2	198.2	306.8	115.2		
1987 A	164.0	108.4	158.6	185.6	112.5	146.3	146.0	130.8	145.0	145.0	339.1	197.0	308.7	114.9		
1987 M	163.1	108.2	158.8	185.8	112.6	129.6	144.1	131.5	150.7	147.0	340.9	194.2	303.2	115.9		
1987 J	163.0	108.1	159.1	185.6	112.4	129.5	143.9	131.2	146.0	146.0	345.9	193.3	302.3	116.8		
1987 J	163.7	108.0	159.2	185.6	112.6	129.4	144.1	130.7	147.0	147.0	350.8	197.8	303.3	117.8		
1987 A	164.3	107.7	159.4	185.8	112.7	129.5	144.1	130.4	151.2	147.0	355.3	200.0	310.3	118.3		
1987 S	165.5	107.6	159.5	187.0	112.5	129.4	144.3	130.6	147.0	147.0	360.4	205.5	314.2	119.2		
1987 O	166.1	107.5	159.9	187.6	112.7	129.5	144.3	130.2	148.0	148.0	360.0	209.0	315.9	118.5		
1987 N	166.2	107.4	160.0	188.0	112.5	129.5	144.3	130.7	151.8	148.0	361.4	209.1	312.0	117.6		
1987 D	166.5	107.4	160.5	188.3	112.2	129.6	144.6	131.6	148.0	148.0	362.9	207.7	318.8	116.7		
1988 J	166.3	107.3	161.6	188.7	112.2	129.7	144.5	131.3	148.0	148.0	369.5	203.5	311.4	117.4		
1988 F	166.0	107.2	160.7	188.8	112.1	129.7	144.6	130.6	149.0	149.0	372.3	200.8	317.3	117.0		
1988 M	166.3	106.9	161.0	188.8	112.0	129.7	145.9	131.3	153.7	149.0	371.1	202.1	319.9	117.6		
1988 A	166.1	106.8	161.2	189.4	111.8	129.8	145.9	131.5	150.0	150.0	373.7	198.6	317.0	117.9		
1988 M	165.9	106.7	161.2	189.7	111.9	129.8	146.2	132.7	156.6	150.0	370.3	197.1	311.6	118.6		
1988 J	167.1	106.7	161.9	190.2	112.0	130.0	146.2	133.7	151.0	151.0	375.3	199.5	327.1	121.2		
1988 J	168.1	106.6	162.3	190.4	112.1	129.9	146.7	133.1	150.0	150.0	381.9	204.0	332.8	123.2		
1988 A	170.2	106.6	163.1	191.0	112.3	129.9	146.6	133.7	158.6	152.0	401.8	212.5	339.1	124.1		

1) INCLUDING FROZEN, CANNED  
AND MEAT PRODUCTS.

1) Y COMPRIS VIANDE SURGEEE,  
EN CONSERVE ET PRODUITS DE VIANDE.

## B3

## CONSUMER PRICES

## PRIX A LA CONSOMMATION

## DAIRY PRODUCTS, EGGS, OILS AND FATS

## PRODUITS LAITIERS, OEUFS, HUILES, GRAISSES

	EUR12	BR DEUTSCH LAND	FRANCE	ITALIA	NEDER- LAND	BELGIQUE BELGIE	LUXEM- BOURG	UNITED KINGDOM	IRELAND	DANMARK	ELLAS	ESPAÑA	PORTU- GAL	USA
	INDICES DE PRIX													
	1980 = 100													
	PRICE INDICES													
1984 Ø	147.5	114.0	149.7	168.4	113.3	140.0	131.7	127.5	151.6	146.9	174.7	165.9	326.0	114.4
1985 Ø	157.4	113.1	156.3	183.7	113.4	142.2	133.2	133.4	160.7	158.4	216.3	183.7	380.5	112.5
1986 Ø	163.2	111.2	158.5	193.5	111.0	142.7	137.9	136.8	172.0	156.1	258.7	196.7	402.6	113.7
1987 Ø	165.5	109.3	158.9	197.6	109.9	141.6	140.5	141.0	184.5	157.6	283.5	200.5	393.3	180.8
1986 J	163.0	112.8	158.9	190.5	112.5	143.4	136.0	135.6	158.0	158.0	246.1	201.4	407.1	114.4
1986 F	163.6	112.7	159.3	191.3	112.5	143.5	135.5	137.3	166.4	158.0	249.8	201.6	408.2	113.4
1986 M	164.0	112.6	159.4	192.0	112.0	143.7	135.6	137.9	157.0	157.0	251.1	203.1	408.1	113.9
1986 A	164.2	112.2	158.8	192.9	111.8	143.3	136.5	137.8	173.3	156.0	253.8	203.5	405.4	113.6
1986 M	163.6	111.8	158.1	193.5	111.1	142.5	135.7	137.3	156.0	156.0	255.7	200.9	396.6	113.3
1986 J	163.3	111.1	157.5	193.6	110.7	142.1	138.5	137.0	173.3	156.0	258.9	200.0	397.1	113.1
1986 A	161.9	110.6	158.0	193.8	110.3	142.0	139.0	136.8	173.4	155.0	262.6	186.8	396.9	112.9
1986 J	162.2	110.3	158.4	194.0	110.2	142.0	139.3	136.8	155.0	156.0	263.5	188.9	397.7	112.4
1986 S	162.7	110.1	158.5	194.6	110.4	142.2	139.1	136.7	155.0	155.0	265.0	191.3	401.3	112.9
1986 O	162.9	110.2	158.4	195.0	110.1	142.5	139.6	136.1	174.9	155.0	267.0	192.7	397.3	113.8
1986 N	163.0	110.0	158.2	195.5	110.3	142.4	139.7	136.2	155.0	155.0	264.4	193.6	399.5	114.8
1986 D	163.8	110.2	158.2	195.9	110.2	142.5	140.5	136.6	155.0	155.0	266.0	196.8	416.6	116.3
1987 J	164.3	109.9	158.4	196.2	110.3	142.2	141.0	139.4	155.0	155.0	263.3	196.8	416.7	180.0
1987 F	164.7	110.0	158.6	196.3	110.9	142.1	140.6	139.7	181.9	156.0	267.0	197.9	418.2	180.5
1987 M	165.9	110.1	159.3	196.6	110.9	142.1	140.9	139.8	156.0	156.0	281.9	201.9	418.8	180.3
1987 A	166.7	110.4	159.5	196.9	111.4	142.6	141.4	140.5	156.0	156.0	281.0	207.1	416.4	179.9
1987 M	166.4	109.9	159.1	197.3	109.8	141.8	141.7	140.0	183.4	158.0	284.5	205.1	417.4	180.6
1987 J	165.5	109.0	158.8	197.2	109.2	140.9	139.5	140.1	158.0	158.0	284.9	200.4	415.9	180.1
1987 J	165.6	108.7	158.9	197.4	109.0	140.9	139.7	139.8	159.0	159.0	285.4	200.7	416.6	180.0
1987 A	165.9	108.5	158.9	197.7	108.9	141.1	139.2	139.8	184.8	159.0	298.7	199.4	418.6	180.5
1987 S	165.7	108.5	158.7	198.2	108.7	141.1	140.6	140.5	159.0	159.0	286.3	199.5	417.8	181.4
1987 O	166.4	108.5	159.0	198.8	109.3	141.3	140.3	142.9	160.0	160.0	287.6	200.4	418.5	182.0
1987 N	161.6	108.7	159.0	199.2	110.2	141.6	140.6	144.3	188.1	157.0	289.0	196.6	421.9	182.1
1987 D	167.1	108.9	158.9	199.7	110.8	141.8	140.6	144.7	158.0	158.0	291.9	199.7	422.3	181.8
1988 J	168.4	109.1	159.2	200.0	111.1	141.9	141.4	145.4	157.0	157.0	289.7	200.4	489.3	183.0
1988 F	167.7	109.0	159.3	200.5	110.8	142.1	140.3	145.7	160.0	160.0	293.2	199.8	431.1	183.1
1988 M	168.3	109.1	159.9	201.0	110.7	142.4	140.2	145.8	160.0	160.0	301.1	200.2	431.5	183.2
1988 A	168.6	109.1	160.0	201.6	110.7	142.4	140.0	146.8	163.0	163.0	303.0	199.6	430.9	183.1
1988 M	168.5	108.9	159.8	202.2	110.0	142.1	139.0	146.6	189.1	163.0	303.6	198.2	432.9	183.8
1988 J	168.4	108.6	159.8	202.6	109.8	141.9	138.4	146.1	163.0	163.0	304.7	197.8	432.1	183.6
1988 J	169.0	108.7	160.4	202.9	110.3	141.9	139.3	146.2	164.0	164.0	305.7	198.3	442.0	184.5
1988 A	170.4	108.7	161.1	204.0	111.3	142.0	139.3	148.6	165.0	165.0	313.6	200.5	449.1	186.0

B 4

CONSUMER PRICES  
 FRUITS, VEGETABLES, POTATOES  
 PRIX A LA CONSOMMATION  
 FRUITS, LEGUMES, POMMES DE TERRE

	PRICE INDICES										INDICES DE PRIX				
	EUR12	BR DEUTSCH LAND	FRANCE	ITALIA	NEDER- LAND	BELGIQUE BELGIE	LUXEM- BOURG	UNITED KINGDOM	IRELAND	DANMARK	ELLAS	ESPANA	PORTU- GAL	USA	
1984 Ø	155.5	117.6	164.1	158.3	117.9	157.1	144.2	140.9	177.6	141.3	215.9	160.2	274.3	128.6	
1985 Ø	166.5	112.1	174.6	179.4	117.4	155.2	146.1	140.1	153.2	139.8	243.3	181.5	268.6	132.0	
1986 Ø	172.7	110.7	173.9	183.5	110.3	148.0	144.6	146.6	159.9	139.9	281.9	204.8	289.0	133.2	
1987 Ø	182.5	114.2	183.1	190.8	110.0	150.0	144.7	152.7	164.8	149.7	319.2	222.5	328.7	145.0	
1986 J	169.0	102.3	173.8	185.9	114.9	144.7	146.8	142.2	140.0	140.0	259.9	190.4	271.7	135.5	
1986 F	169.0	105.9	172.4	184.8	114.1	148.1	145.9	144.5	159.6	137.0	265.9	186.1	277.5	130.0	
1986 M	168.8	105.6	170.7	183.0	113.9	152.1	144.2	147.2	135.0	135.0	277.1	184.8	283.3	129.4	
1986 A	169.8	114.7	169.4	181.7	112.1	153.2	142.1	147.4	135.0	135.0	300.3	179.3	299.6	133.5	
1986 M	172.2	124.7	168.8	183.8	111.7	149.4	141.5	153.0	155.7	135.0	284.1	185.8	288.7	136.4	
1986 J	176.8	139.0	169.8	185.9	109.7	147.1	141.3	155.4	130.0	130.0	280.1	200.9	286.0	132.9	
1986 J	176.0	126.8	171.6	182.9	108.1	146.8	141.4	145.4	139.0	139.0	264.4	228.6	270.5	133.9	
1986 A	172.8	109.7	174.2	180.8	106.8	151.0	147.7	147.8	162.4	144.0	249.3	219.4	295.0	134.6	
1986 S	175.4	105.3	177.0	182.2	106.8	151.2	149.2	145.8	145.0	145.0	287.0	228.4	294.2	133.4	
1986 O	176.2	100.1	178.9	183.0	109.5	150.6	146.0	143.8	146.0	146.0	297.0	231.7	306.2	133.2	
1986 N	174.2	96.7	179.9	183.6	108.6	143.3	145.1	142.2	161.9	142.0	318.4	215.1	300.1	132.9	
1986 D	172.7	98.2	179.8	183.9	106.7	138.6	144.6	144.8	143.0	143.0	299.9	206.8	294.9	133.1	
1987 J	176.7	102.1	181.0	185.1	105.1	128.9	144.4	151.3	142.0	142.0	308.2	221.9	303.0	139.5	
1987 F	179.8	110.3	181.9	185.7	106.3	137.2	145.1	156.9	163.4	142.0	313.4	223.9	315.4	144.0	
1987 M	181.8	108.3	182.5	186.6	108.0	144.5	144.6	156.3	143.0	143.0	324.8	227.8	348.7	142.9	
1987 A	185.1	124.0	183.6	188.2	108.5	146.5	143.8	159.8	146.0	146.0	368.6	217.8	342.2	146.2	
1987 M	190.0	147.5	183.9	191.5	106.1	151.3	143.6	163.7	162.7	148.0	369.8	215.8	360.1	148.3	
1987 J	190.0	144.9	182.5	194.3	109.1	150.2	142.9	157.4	143.0	143.0	389.8	217.1	336.8	151.1	
1987 J	183.2	126.5	183.0	191.0	108.5	152.0	145.0	146.8	151.0	151.0	270.3	235.2	323.8	145.6	
1987 A	178.5	108.7	183.3	189.9	111.9	160.8	146.7	143.3	165.6	155.0	277.9	217.1	321.1	142.9	
1987 S	180.9	102.8	182.8	191.8	112.8	162.2	146.0	148.4	156.0	156.0	285.1	231.8	314.9	142.9	
1987 O	181.3	97.0	183.4	195.2	115.7	163.1	144.1	145.7	157.0	157.0	295.7	229.0	320.3	143.4	
1987 N	180.0	97.2	184.2	195.3	114.3	153.3	144.8	149.2	167.4	156.0	307.9	211.2	320.6	142.9	
1987 D	183.1	101.3	184.9	195.1	113.8	150.6	145.2	153.4	157.0	157.0	318.6	221.7	337.7	150.3	
1988 J	183.3	105.0	184.5	196.1	112.1	144.3	144.9	154.9	155.0	155.0	321.4	216.5	348.8	153.9	
1988 F	183.9	107.9	184.5	196.0	110.6	146.6	145.1	160.0	157.8	155.0	322.8	212.1	356.6	151.8	
1988 M	186.6	105.4	184.4	196.6	110.6	149.9	145.3	161.3	157.0	157.0	326.0	230.5	363.7	149.8	
1988 A	187.4	117.2	184.4	197.0	111.4	152.4	144.8	162.7	158.0	158.0	346.1	215.7	366.9	153.4	
1988 M	189.8	129.3	184.4	197.5	111.6	151.2	143.3	160.8	157.5	151.0	377.9	214.7	363.9	154.8	
1988 J	192.5	150.7	185.4	202.9	109.4	146.0	143.0	159.2	145.0	145.0	344.9	214.9	349.7	153.5	
1988 J	190.9	133.8	185.2	200.6	108.0	144.8	149.1	150.6	149.0	149.0	319.4	241.9	342.4	157.1	
1988 A	192.9	120.6	185.4	201.0	108.3	146.0	146.4	150.0	152.0	152.0	364.4	253.3	362.9	158.2	

## C

CONSUMER PRICES  
DRINKS(HOME CONSUMPTION)AND TOBACCO

PRIX A LA CONSOMMATION  
BOISSONS(CONSOMMATION A DOMICILE)ET TABAC

	EUR12	BR DEUTSCH LAND	FRANCE	ITALIA	NEDER- LAND	BELGIQUE BELGIE	LUXEM- BOURG	UNITED KINGDOM	IRELAND	DANMARK	ELLAS	ESPANA	PORTU- GAL	USA
	1980 = 100													
1984 Ø	151.0	120.0	152.5	183.2	121.8	138.8	145.6	154.5	198.7	136.7	201.2	156.7	190.5	139.2
1985 Ø	160.3	121.4	157.1	198.1	124.9	146.9	152.0	165.5	210.5	141.5	230.9	170.2	235.9	144.9
1986 Ø	170.3	123.7	165.5	211.1	126.2	153.6	161.3	176.0	227.2	149.3	279.3	192.8	268.7	153.5
1987 Ø	175.2	124.1	170.9	227.7	128.3	157.0	163.5	181.6	236.8	153.4	323.0	206.0	298.3	159.6
1986 J	166.3	123.0	160.7	207.9	125.3	151.6	157.0	170.0		142.0	257.1	180.9	261.2	150.7
1986 F	167.1	123.0	161.2	208.6	125.4	151.8	157.4	171.0	221.7	143.0	273.4	183.6	264.1	151.4
1986 M	167.9	123.1	161.8	209.4	125.5	152.0	157.5	171.5		142.0	275.4	192.0	263.9	151.8
1986 A	169.9	123.3	163.7	209.9	126.0	152.2	158.9	176.4	229.1	150.0	280.8	192.9	263.9	152.1
1986 M	170.3	123.8	164.0	210.6	126.1	152.7	159.6	176.3		151.0	281.7	193.3	266.4	152.2
1986 J	171.1	123.8	167.0	211.3	126.2	153.6	166.5	176.8		152.0	281.4	194.1	270.5	152.5
1986 J	171.3	123.9	167.4	211.5	126.3	154.1	163.0	177.2		152.0	282.0	194.7	270.3	154.5
1986 A	171.5	123.9	167.7	211.8	126.3	154.4	163.1	177.6	229.2	152.0	282.3	195.3	269.5	155.0
1986 S	171.8	124.0	168.0	212.2	126.3	154.8	163.3	178.3		152.0	283.3	195.8	272.1	155.2
1986 O	172.2	124.0	168.2	212.8	126.8	155.2	163.2	179.0		152.0	283.5	196.1	274.7	155.4
1986 N	172.3	124.0	168.4	213.2	126.9	155.3	163.1	179.1	229.0	152.0	283.4	197.1	274.9	155.4
1986 D	172.5	124.1	168.4	213.7	127.6	155.3	163.2	178.8		152.0	287.0	197.6	277.4	155.5
1987 J	174.3	124.1	168.6	222.8	128.5	155.5	163.2	180.4		152.0	289.8	202.4	284.4	158.0
1987 F	174.6	124.2	169.0	223.3	128.4	156.2	163.1	180.6	235.4	152.0	307.4	203.2	283.3	158.7
1987 M	175.1	124.4	169.3	223.8	128.4	156.8	162.9	180.9		153.0	323.4	204.0	292.1	158.6
1987 A	175.2	124.2	170.6	224.2	128.2	157.1	163.4	180.9		153.0	327.5	204.7	294.2	158.5
1987 M	175.2	124.3	170.7	224.7	128.2	157.2	163.2	181.7	236.5	153.0	325.5	205.4	296.8	158.7
1987 J	175.0	124.0	170.7	225.1	128.1	157.3	163.4	181.8		154.0	325.8	205.7	296.3	158.8
1987 J	174.8	124.0	170.7	225.3	128.0	157.3	163.2	181.8		154.0	326.1	206.5	296.3	160.0
1987 A	175.0	124.4	172.2	225.4	128.0	157.3	163.4	181.8	236.9	154.0	326.3	206.9	295.1	160.3
1987 S	174.9	124.0	172.4	225.9	128.3	157.3	163.6	182.0		154.0	326.8	207.4	300.8	160.7
1987 O	176.4	124.0	172.4	236.9	128.3	157.4	163.7	183.1		154.0	328.5	208.0	312.0	161.3
1987 N	176.2	124.0	172.3	237.1	128.4	157.5	163.9	182.7	238.4	154.0	330.8	208.3	313.4	161.0
1987 D	176.0	124.0	172.2	237.4	128.4	157.5	164.6	182.0		154.0	338.4	209.1	314.7	161.2
1988 J	177.4	124.0	172.4	237.8	128.6	157.6	165.2	183.5		157.0	380.1	210.4	317.2	163.8
1988 F	178.4	124.1	172.7	238.5	128.6	157.7	165.2	184.2	242.8	158.0	409.5	213.9	321.0	165.3
1988 M	178.8	124.2	173.0	239.1	128.8	157.8	164.9	184.8		158.0	412.1	214.7	318.8	165.9
1988 A	179.9	124.2	175.6	239.5	128.8	158.0	164.9	187.3		158.0	416.2	215.7	321.3	166.3
1988 M	181.0	124.7	178.9	240.0	128.8	158.0	166.6	188.1	243.4	158.0	414.8	216.8	322.8	166.5
1988 J	181.2	124.8	179.2	240.3	129.0	158.1	166.5	188.1		158.0	417.6	217.8	324.7	166.8
1988 J	181.6	124.8	179.7	240.6	129.1	158.2	166.9	188.0		158.0	428.7	218.5	326.7	169.0
1988 A	182.1	124.9	179.1	241.0	129.5	158.3	167.0	188.2	243.9	159.0	444.9	219.0	339.6	169.5

**VERBRAUCHERPREISE**  
GETRÄENKE, TABAK

**CONSUMER PRICES**  
DRINKS, TOBACCO

**PRIX A LA CONSOMMATION**  
BOISSONS ET TABAC

1980 = 100

**BR DEUTSCHLAND**

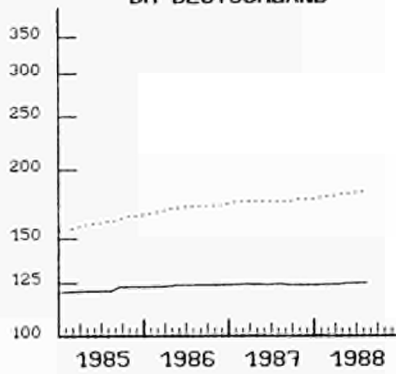

**FRANCE**

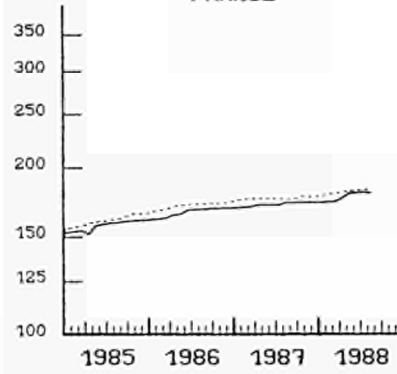

**ITALIA**

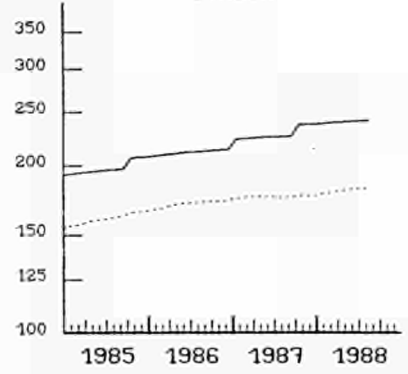

**NEDERLAND**

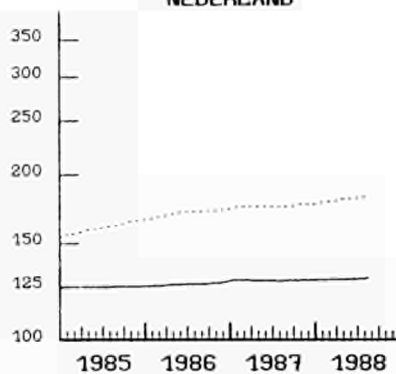

**BELGIQUE BELGIE**

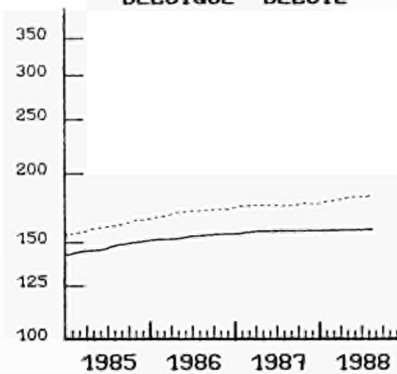

**LUXEMBOURG**

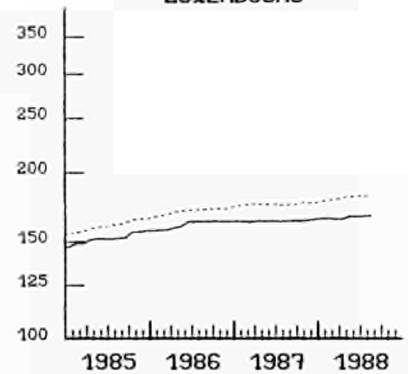

**UNITED KINGDOM**

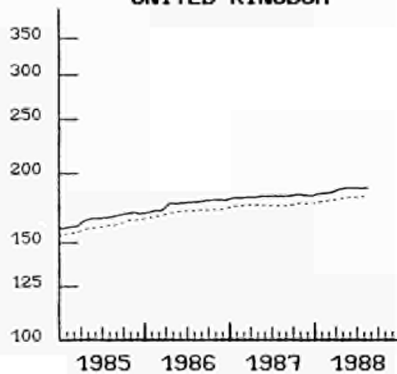

**DANMARK**

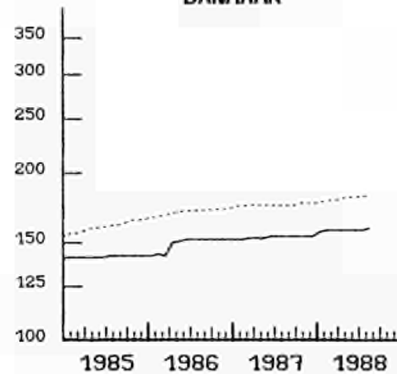

**HELLAS**

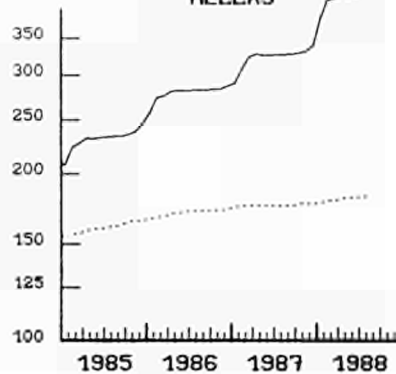

**ESPAÑA**

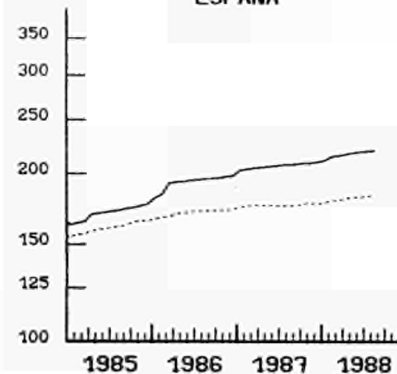

**PORTUGAL**

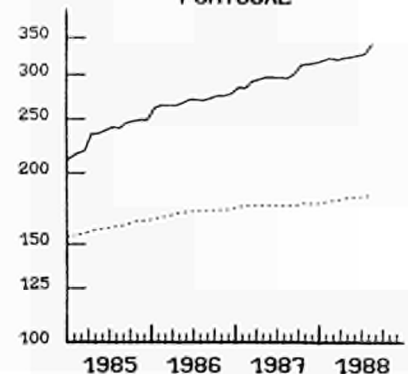

EINFACH-LOGARITHMISCHE SKALA

..... EUR 12  
SEMI-LOGARITHMIC SCALE

ECHELLE SEMI-LOGARITHMIQUE

CONSUMER PRICES  
DRINKS(HOME CONSUMPTION)

PRIX A LA CONSOMMATION  
BOISSONS(CONSOMMATION A DOMICILE)

	PRICE INDICES										INDICES DE PRIX					USA
	EUR12	BR DEUTSCH LAND	FRANCE	ITALIA	NEDER- LAND	BELGIQUE BELGIE	LUXEM- BOURG	UNITED KINGDOM	IRELAND	DANMARK	ELLAS	ESPANA	PORTU- GAL	USA		
1984 Ø	140.6	115.3	149.0	163.6	114.2	137.1	131.1	148.1	175.5	138.8	197.5	146.5	176.8	120.0		
1985 Ø	149.2	116.4	156.9	175.7	115.1	143.7	136.1	164.4	171.1	142.8	231.3	160.7	219.6	123.3		
1986 Ø	156.6	117.4	164.3	188.4	116.5	148.1	143.3	164.5	179.8	148.4	293.1	183.3	246.4	128.7		
1987 Ø	162.4	118.3	168.0	198.4	117.4	149.7	144.8	171.4	183.8	153.2	335.7	194.9	271.9	132.1		
1986 J	152.8	116.7	161.0	182.5	115.3	146.6	140.2	161.9	174.9	143.0	259.4	174.4	236.5	127.5		
1986 F	153.7	116.8	161.8	183.9	115.4	146.8	140.8	162.7	174.9	143.0	268.4	178.4	240.3	127.9		
1986 M	154.6	117.0	162.8	185.2	115.6	147.0	140.9	162.9	174.9	143.0	283.4	180.6	240.0	128.2		
1986 A	155.6	117.3	163.5	186.2	116.3	147.2	142.7	163.4	181.5	147.0	287.7	181.9	239.7	128.5		
1986 M	156.2	117.4	163.9	187.6	116.4	147.3	143.7	163.8	181.5	149.0	290.3	182.2	242.9	128.5		
1986 J	156.8	117.5	164.4	188.9	116.6	147.8	144.2	164.0	181.5	150.0	295.4	183.4	248.2	128.9		
1986 J	157.3	117.6	164.8	189.4	116.8	148.2	144.3	164.6	181.7	151.0	302.1	184.3	247.9	129.0		
1986 A	157.5	117.7	165.2	188.9	116.8	148.7	144.4	165.2	181.7	151.0	303.3	185.3	246.7	128.9		
1986 S	158.2	117.7	165.8	190.7	116.7	149.0	144.7	166.0	181.7	151.0	306.1	185.9	250.1	129.0		
1986 O	158.7	117.8	166.1	191.7	117.5	149.5	144.5	166.8	181.3	151.0	306.7	186.4	253.6	129.2		
1986 N	158.9	117.8	166.4	192.5	117.6	149.7	144.4	166.5	181.3	151.0	306.2	187.9	253.7	129.1		
1986 D	159.2	117.9	166.4	193.4	117.6	149.7	144.6	166.0	181.3	151.0	308.2	188.6	257.1	129.3		
1987 J	160.1	118.0	166.7	194.1	117.9	149.7	144.6	168.4	182.1	151.0	313.4	189.8	265.9	130.2		
1987 F	160.7	118.1	167.2	195.1	117.7	149.8	144.4	169.4	182.1	151.0	320.4	190.9	264.5	130.4		
1987 M	161.2	118.3	167.6	196.0	117.7	149.7	144.2	169.9	182.1	152.0	325.2	191.9	265.9	129.9		
1987 A	161.8	118.1	167.9	196.8	117.3	149.6	144.9	170.4	183.8	152.0	329.7	193.0	276.4	129.7		
1987 M	162.3	118.2	168.1	197.8	117.3	149.5	144.5	171.9	183.8	153.0	334.9	194.1	270.1	129.7		
1987 J	162.5	118.3	168.1	198.5	117.2	149.7	144.8	172.3	183.8	153.0	335.8	194.6	269.5	129.5		
1987 J	162.8	118.2	168.2	198.8	117.0	149.6	144.5	173.1	184.6	154.0	337.7	195.6	269.5	129.5		
1987 A	163.2	119.0	168.3	199.0	117.0	149.7	144.8	173.5	184.6	154.0	338.4	196.3	267.8	129.7		
1987 S	163.4	118.2	168.5	200.1	117.5	149.6	145.1	173.3	184.6	154.0	339.8	197.1	275.4	129.8		
1987 O	163.8	118.2	168.6	201.1	117.5	149.6	145.2	174.0	184.8	154.0	344.9	197.8	277.5	130.4		
1987 N	163.7	118.3	168.5	201.6	117.7	149.8	145.5	171.1	184.8	155.0	351.5	198.3	279.3	129.9		
1987 D	163.7	118.3	168.4	202.2	117.6	149.8	145.0	169.1	184.8	155.0	356.4	199.5	281.0	129.8		
1988 J	164.6	118.3	168.5	202.8	118.0	149.9	145.7	172.1	187.1	157.0	358.9	201.5	284.2	130.9		
1988 F	165.5	118.4	169.0	204.1	118.1	150.0	145.8	173.5	187.1	158.0	363.1	203.2	289.2	132.0		
1988 M	166.2	118.6	169.4	205.3	118.3	150.2	145.4	174.7	187.1	158.0	373.1	204.4	286.3	132.5		
1988 A	167.0	118.6	169.8	206.1	118.3	150.4	145.4	176.5	188.2	158.0	381.1	205.9	289.7	133.0		
1988 M	167.5	118.7	170.0	207.1	118.3	150.4	145.1	177.2	188.2	159.0	386.7	207.4	291.6	133.0		
1988 J	168.0	118.8	170.3	207.6	118.6	150.5	145.0	177.6	188.2	159.0	388.5	209.0	294.0	133.2		
1988 J	168.1	118.9	169.4	208.2	118.9	150.7	145.5	177.7	189.0	159.0	389.8	210.0	296.8	133.7		
1988 A	168.6	119.0	168.5	209.0	119.4	150.8	145.6	177.8	189.0	159.0	392.8	210.8	313.7	133.6		

## C2

## PRIX A LA CONSOMMATION

## TABACS

## CONSUMER PRICES

## TOBACCO

	EUR12		BR DEUTSCH LAND	FRANCE	ITALIA	NEDER- LAND	BELGIQUE BELGIE	LUXEM- BOURG	UNITED KINGDOM	IRELAND	DANMARK	ELLAS	ESPANA	PORTU- GAL	USA
	PRICE INDICES	1980 = 100													
1984 Ø	161.4	127.5	159.5	204.1	133.9	143.0	156.8	168.6	218.0	133.9	208.3	180.4	232.7	154.5	
1985 Ø	169.6	129.5	157.6	222.0	140.4	154.6	166.1	176.5	247.0	140.7	235.6	193.8	287.1	162.1	
1986 Ø	184.2	133.7	167.8	235.1	141.4	167.0	178.2	201.6	271.8	151.0	279.4	217.1	340.1	173.3	
1987 Ø	193.7	133.5	176.4	259.0	145.3	175.1	182.7	208.0	287.5	154.2	324.3	233.8	383.6	185.7	
1986 J	177.5	133.0	160.0	235.1	141.1	163.9	172.3	188.1	142.0	142.0	256.2	198.4	338.8	169.2	
1986 F	178.5	133.0	160.0	235.1	141.1	164.1	172.3	189.5	142.0	142.0	281.5	198.4	338.8	170.1	
1986 M	179.9	133.0	160.0	235.1	141.1	164.3	172.3	190.7	142.0	142.0	281.5	220.4	338.8	170.6	
1986 A	183.4	133.0	164.1	235.1	141.3	164.7	172.3	200.2	154.0	154.0	281.5	220.4	339.6	171.0	
1986 M	184.9	134.0	164.1	235.1	141.3	165.9	172.3	204.9	154.0	154.0	281.5	220.9	340.2	171.0	
1986 J	186.3	134.0	171.8	235.1	141.3	167.9	182.4	205.9	154.0	154.0	281.5	220.9	340.2	171.3	
1986 J	186.4	134.0	172.3	235.1	141.3	168.3	182.4	205.8	154.0	154.0	281.5	220.9	340.4	174.9	
1986 A	186.4	134.0	172.3	235.1	141.3	168.4	182.4	206.0	154.0	154.0	281.5	220.9	340.9	175.8	
1986 S	186.5	134.0	172.3	235.1	141.3	168.8	182.4	206.2	154.0	154.0	281.5	220.9	340.9	176.1	
1986 O	186.6	134.0	172.3	235.1	141.4	169.1	182.4	206.8	154.0	154.0	281.5	220.9	340.9	176.3	
1986 N	186.8	134.0	172.3	235.1	141.4	169.2	182.4	207.6	154.0	154.0	281.5	220.9	341.1	176.4	
1986 D	187.0	134.0	172.3	235.1	143.3	169.2	182.4	207.9	154.0	154.0	281.5	220.9	341.1	176.5	
1987 J	190.6	134.0	172.3	253.5	145.3	169.6	182.4	207.8	154.0	154.0	281.5	233.6	342.2	180.1	
1987 F	191.3	134.0	172.3	253.5	145.3	171.8	182.4	207.6	154.0	154.0	306.9	233.6	342.2	181.8	
1987 M	192.4	134.0	172.4	253.5	145.3	174.3	182.4	207.6	154.0	154.0	330.3	233.8	378.2	182.5	
1987 A	192.8	133.9	175.6	253.5	145.3	175.4	182.4	207.4	154.0	154.0	330.3	233.8	378.2	182.9	
1987 M	192.9	134.0	175.6	253.5	145.3	176.0	182.4	207.4	154.0	154.0	330.3	233.8	380.4	183.2	
1987 J	192.7	134.2	175.6	253.5	145.3	176.0	182.4	207.4	154.0	154.0	330.3	233.8	380.4	184.0	
1987 J	192.7	134.2	175.6	253.5	145.3	176.1	182.3	207.2	154.0	154.0	330.3	233.9	380.4	187.6	
1987 A	193.1	135.2	179.3	253.5	145.3	176.1	182.3	206.8	154.0	154.0	330.3	233.9	380.4	188.0	
1987 S	193.2	133.2	179.5	253.5	145.3	176.2	182.3	207.2	154.0	154.0	330.3	233.9	380.4	188.9	
1987 O	197.3	133.2	179.5	275.5	145.3	176.4	182.3	208.8	154.0	154.0	330.3	233.9	420.2	189.4	
1987 N	197.6	133.2	179.5	275.5	145.3	176.4	182.3	210.1	155.0	155.0	330.3	233.9	420.2	189.7	
1987 D	197.7	133.2	179.5	275.5	145.3	176.5	186.1	210.3	155.0	155.0	330.3	233.9	420.2	190.4	
1988 J	199.9	133.2	179.5	275.5	145.3	176.5	186.1	210.7	158.0	158.0	406.2	233.9	420.2	195.7	
1988 F	201.4	133.2	179.5	275.5	145.3	176.5	186.1	210.9	158.0	158.0	450.8	241.2	420.2	197.6	
1988 M	201.5	133.2	179.5	275.5	145.3	176.6	186.1	211.1	158.0	158.0	450.8	241.3	420.2	198.4	
1988 A	203.3	133.2	186.7	275.5	145.3	176.6	186.1	214.4	158.0	158.0	450.8	241.3	420.2	198.6	
1988 M	205.1	134.4	196.1	275.5	145.3	176.6	192.8	215.4	158.0	158.0	450.8	241.3	420.2	199.0	
1988 J	205.1	134.4	196.1	275.5	145.3	176.6	192.8	215.2	158.0	158.0	450.8	241.3	420.2	199.6	
1988 J	205.9	134.4	199.6	275.5	145.3	176.6	192.8	214.9	158.0	158.0	468.8	241.3	420.2	205.0	
1988 A	206.7	134.4	199.6	275.5	145.3	176.6	192.8	215.2	158.0	158.0	494.5	241.3	420.2	206.5	

## D

CONSUMER PRICES  
CLOTHING AND FOOTWEAR(INCL. REPAIRS)

PRIX A LA CONSOMMATION  
HABILLEMENT ET CHAUSSURES(Y COMPRIS REPARATIONS)

	EUR12	BR DEUTSCH LAND	FRANCE	ITALIA	NEDER- LAND	BELGIE BELGIE	LUXEM- BOURG	UNITED KINGDOM	IRELAND	DANMARK	ELLAS	ESPANA	PORTU- GAL	USA
	PRICE INDICES 1980 = 100 INDICES DE PRIX													
1984 Ø	137.2	115.7	145.9	171.9	110.9	123.7	126.0	104.5	142.2	125.8	239.6	159.7	207.7	112.6
1985 Ø	147.1	118.4	157.9	190.4	115.3	132.6	132.1	108.5	151.1	134.3	292.5	177.2	256.1	115.6
1986 Ø	156.3	120.6	168.1	206.2	118.3	141.6	140.0	111.5	156.7	143.1	366.7	195.4	316.2	116.5
1987 Ø	163.2	122.2	176.1	219.9	117.4	149.3	143.3	113.5	158.4	150.5	446.4	213.5	360.9	121.6
1986 J	151.9	119.8	164.1	199.5	111.9	137.6	136.5	109.6		130.0	335.1	187.5	285.1	114.9
1986 F	152.5	120.1	164.5	200.5	114.4	137.9	136.6	109.9	154.8	138.0	309.7	188.7	288.0	114.4
1986 M	153.9	120.2	165.3	202.2	119.1	139.1	137.2	110.1		143.0	343.3	191.0	293.7	115.7
1986 A	155.0	120.3	166.5	203.7	122.0	140.2	138.9	110.7	156.1	144.0	346.7	192.6	299.2	116.2
1986 M	155.4	120.5	167.4	204.9	122.2	135.3	140.0	110.9		144.0	347.8	193.4	302.0	115.7
1986 J	155.9	120.6	168.3	206.0	118.8	141.8	146.5	110.7		135.0	370.0	194.4	304.1	114.6
1986 J	155.3	120.6	168.3	206.0	110.5	142.0	140.0	110.4	156.3	135.0	358.3	194.8	304.4	113.9
1986 A	155.9	120.7	168.6	206.2	112.5	142.5	140.0	111.8		139.0	348.2	195.1	304.9	116.0
1986 S	159.6	121.0	169.5	207.5	118.5	144.0	140.2	112.7		151.0	371.7	197.3	314.0	118.9
1986 O	159.8	121.2	170.9	211.2	124.3	145.3	140.9	113.4	159.6	151.0	420.8	199.8	325.4	119.5
1986 N	160.9	121.3	172.0	213.1	124.1	146.4	141.8	113.9		150.0	424.3	204.6	336.3	119.5
1986 D	161.2	121.3	172.7	214.0	121.2	146.8	141.8	114.0		149.0	424.8	205.9	342.7	118.2
1987 J	160.2	121.5	173.0	214.4	113.0	146.8	141.8	112.3		137.0	409.7	206.5	343.3	116.1
1987 F	160.6	121.7	173.4	215.3	115.9	147.0	141.8	112.6	157.6	141.0	385.7	207.4	344.5	116.8
1987 M	161.8	121.9	174.2	216.7	119.4	147.7	142.5	113.2		154.0	412.2	208.5	348.1	120.6
1987 A	162.6	122.0	175.1	218.0	122.4	148.3	143.1	113.4		154.0	427.3	209.8	353.0	122.6
1987 M	163.0	122.0	175.8	218.8	122.2	148.9	143.1	113.4	158.7	153.0	430.4	211.6	356.2	122.2
1987 J	163.1	122.1	175.9	219.2	118.9	149.2	143.1	113.2		151.0	445.3	212.7	357.8	120.2
1987 J	161.9	122.1	176.1	219.3	109.5	149.2	143.1	111.4		141.0	445.4	213.7	358.7	118.0
1987 A	162.1	122.2	176.3	219.5	110.1	149.4	143.1	112.1	157.0	146.0	425.3	213.6	359.5	120.3
1987 S	163.9	122.6	177.0	221.1	116.8	150.1	143.2	114.3		157.0	443.6	215.1	363.9	124.6
1987 O	165.8	122.8	178.3	224.1	121.7	151.0	144.6	114.9		158.0	508.2	218.3	371.8	126.9
1987 N	166.6	122.8	179.1	225.6	121.1	151.6	145.0	115.6	160.2	158.0	506.5	222.1	382.5	126.9
1987 D	166.9	122.9	179.6	226.6	117.4	152.3	145.0	116.1		156.0	506.6	223.2	391.0	123.9
1988 J	165.6	123.0	179.8	227.1	107.8	152.4	145.0	113.5		144.0	488.1	224.1	391.5	121.4
1988 F	166.3	123.2	180.1	227.7	110.2	152.7	145.0	114.4	158.5	156.0	464.2	225.0	394.1	121.2
1988 M	167.6	123.3	180.7	229.1	113.8	153.5	145.8	115.5		161.0	502.0	226.2	396.3	125.7
1988 A	168.5	123.5	181.4	230.6	116.4	154.1	146.3	115.7		162.0	513.4	227.3	401.8	128.6
1988 M	169.3	123.6	181.8	231.3	116.1	154.6	146.4	117.7	159.9	163.0	514.4	228.5	404.2	127.9
1988 J	169.7	123.6	182.0	231.9	113.9	154.9	146.5	118.2		161.0	536.7	229.5	405.3	126.0
1988 J	168.5	123.6	182.2	232.1	106.3	155.0	146.5	116.0		148.0	526.8	229.9	405.9	123.9
1988 A	168.7	123.7	182.3	232.5	108.1	155.0	146.5	116.0	160.7	159.0	493.9	230.1	406.9	123.8



**VERBRAUCHERPREISE**  
BEKLEIDUNG, SCHUHE

**CONSUMER PRICES**  
CLOTHING, FOOTWEAR

**PRIX A LA CONSOMMATION**  
HABILLEMENT, CHAUSSURES

1980 = 100

**BR DEUTSCHLAND**

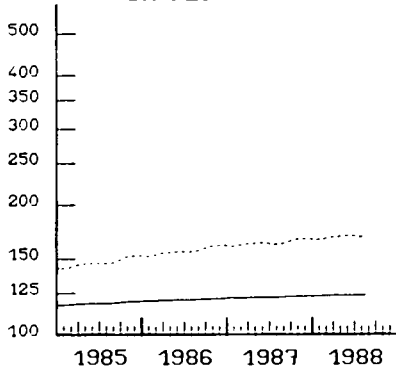

**FRANCE**

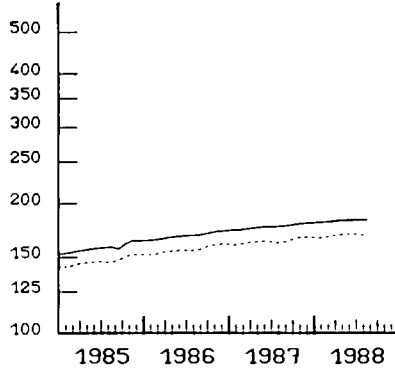

**ITALIA**

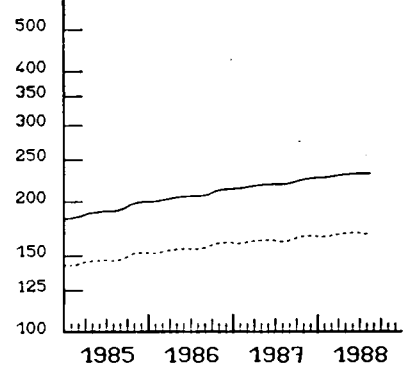

**NEDERLAND**

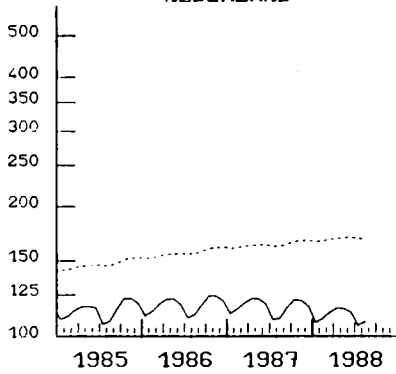

**BELGIQUE BELGIE**

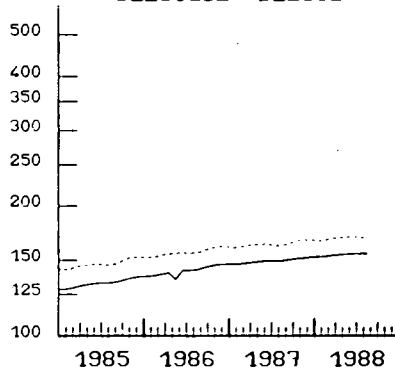

**LUXEMBOURG**

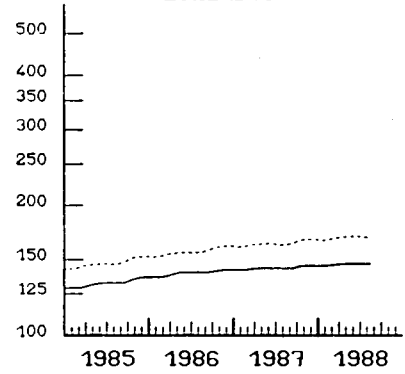

**UNITED KINGDOM**

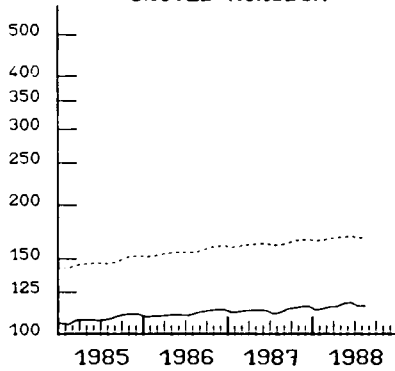

**DANMARK**

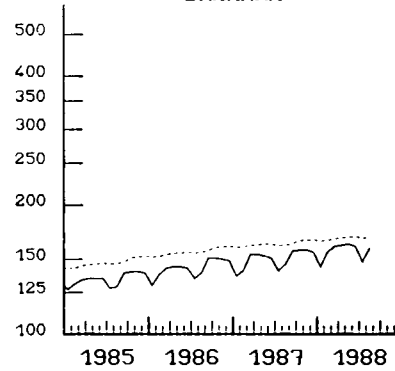

**HELLAS**

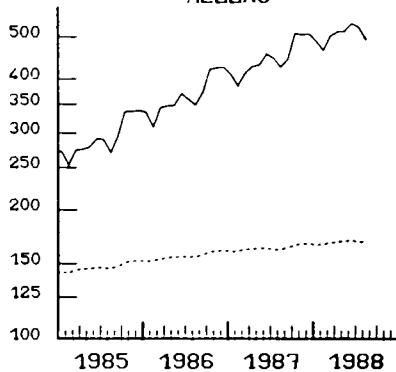

**ESPANA**

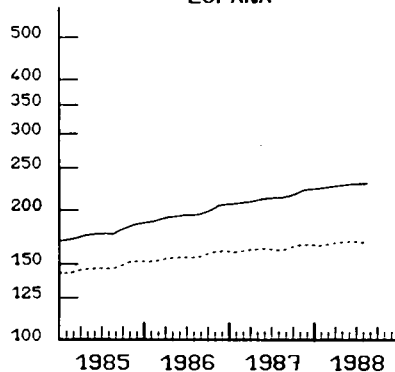

**PORTUGAL**

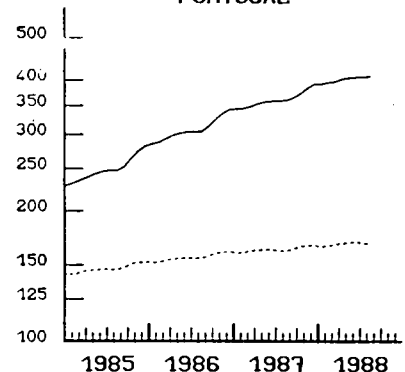

..... EUR 12

EINFACH-LOGARITHMISCHE SKALA

SEMI-LOGARITHMIC SCALE

ECHELLE SEMI-LOGARITHMIQUE

## D1

CONSUMER PRICES  
CLOTHING(INCL. REPAIRS)

PRIX A LA CONSOMMATION  
HABILLEMENT(Y COMPRIS REPARATIONS)

	PRICE INDICES											INDICES DE PRIX										
	EUR12	BR DEUTSCH LAND	FRANCE	ITALIA	NEDER- LAND	BELGIE BELGIE	LUXEM- BOURG	UNITED KINGDOM	IRELAND	DANMARK	ELLAS	ESPAÑA	PORTU- GAL	USA								
1984 Ø	136.9	115.5	146.5	173.6	112.1	125.2	123.8	104.9	143.4	126.7	240.7	160.6	210.2	109.2								
1985 Ø	147.6	117.9	158.8	192.4	116.7	131.8	130.2	109.4	152.2	135.5	294.1	178.0	260.4	112.8								
1986 Ø	157.7	120.2	169.4	207.8	120.3	141.9	137.6	112.2	157.6	145.3	369.6	196.5	324.6	114.4								
1987 Ø	166.1	121.7	175.0	221.8	119.3	149.6	141.4	113.9	159.9	153.5	453.0	215.7	383.8	119.5								
1986 J	152.9	119.2	165.2	201.3	113.3	137.2	134.4	110.4	131.0	338.3	188.3	299.2	211.4	112.9								
1986 F	153.0	119.6	165.7	202.2	116.0	137.5	134.4	110.3	140.0	309.4	189.6	302.6	211.4	112.3								
1986 M	155.1	119.7	166.6	203.9	121.0	138.7	135.3	111.6	145.0	345.3	192.0	308.4	211.4	113.7								
1986 A	156.2	119.8	167.9	205.5	124.2	140.0	137.1	111.5	147.0	349.4	193.7	314.6	211.4	114.2								
1986 M	156.6	120.0	168.7	206.4	124.5	140.9	138.1	111.3	146.0	350.6	194.3	317.8	211.4	113.6								
1986 J	157.1	120.1	169.2	207.0	120.6	141.6	138.2	111.1	145.0	372.1	195.4	319.7	211.4	112.3								
1986 J	156.7	120.8	169.5	207.4	112.4	141.8	138.2	110.9	135.0	360.2	195.9	319.9	211.4	111.4								
1986 A	156.9	120.2	169.9	207.6	114.3	142.3	138.2	112.3	140.0	349.6	196.3	320.5	211.4	113.9								
1986 S	158.9	120.5	170.8	208.8	120.9	144.0	138.5	113.3	154.0	373.3	198.7	330.8	211.4	117.2								
1986 O	161.9	120.6	172.3	212.8	126.6	145.3	139.3	114.1	155.0	426.4	201.0	343.4	211.4	117.8								
1986 N	163.1	120.7	173.4	214.7	126.3	146.5	140.0	114.6	160.9	429.9	205.9	355.8	211.4	117.6								
1986 D	163.5	120.7	174.1	215.7	123.2	147.0	140.0	114.8	152.0	430.5	207.3	363.1	211.4	116.1								
1987 J	162.4	121.1	174.4	216.1	114.5	147.1	140.1	112.7	138.0	414.0	207.9	363.7	211.4	113.8								
1987 F	162.4	121.2	174.9	217.0	117.5	147.3	140.1	113.0	142.0	386.2	208.9	365.1	211.4	114.4								
1987 M	164.3	121.3	175.7	218.6	121.5	147.9	140.8	113.7	158.0	416.8	210.2	369.9	211.4	118.6								
1987 A	165.4	121.4	176.6	219.9	124.9	148.6	141.4	113.8	158.0	432.6	211.7	375.4	211.4	120.7								
1987 M	160.6	121.5	144.3	220.5	124.7	149.2	141.4	113.8	157.0	436.7	213.7	378.6	211.4	120.1								
1987 J	166.4	121.5	177.5	220.9	121.0	149.5	141.5	113.4	154.0	463.8	214.8	380.3	211.4	118.0								
1987 J	165.2	121.6	177.6	221.3	110.6	149.6	141.4	111.5	142.0	451.9	215.5	381.1	211.4	115.5								
1987 A	165.2	121.6	177.9	221.5	111.3	149.7	141.5	112.1	148.0	430.6	215.8	382.0	211.4	118.0								
1987 S	167.4	122.0	178.0	222.8	119.1	150.5	141.5	114.8	161.0	449.5	217.4	387.2	211.4	122.6								
1987 O	170.5	122.2	180.0	226.3	124.0	151.4	142.2	115.5	162.0	519.5	221.0	395.8	211.4	125.1								
1987 N	171.5	122.3	180.8	227.8	123.2	152.1	142.6	116.2	162.0	516.9	224.9	408.6	211.4	125.1								
1987 D	171.8	122.3	181.3	228.6	119.1	152.8	142.6	116.8	160.0	517.0	226.2	418.1	211.4	121.8								
1988 J	170.4	122.4	181.6	229.1	108.8	152.9	142.6	113.7	146.0	500.1	227.0	418.1	211.4	119.1								
1988 F	170.6	122.6	181.9	229.7	111.3	153.2	142.7	114.7	160.0	472.7	227.8	421.0	211.4	118.8								
1988 M	172.6	122.8	182.5	231.3	115.2	154.1	143.4	115.7	166.0	515.7	229.2	423.4	211.4	123.9								
1988 A	173.7	122.9	183.3	232.8	117.8	154.7	144.0	115.8	166.0	528.3	230.4	430.4	211.4	124.8								
1988 M	174.7	123.1	183.7	233.6	117.6	155.2	144.1	118.2	168.0	535.2	231.6	432.5	211.4	125.2								
1988 J	175.3	123.1	183.9	234.2	115.2	155.6	144.1	118.9	166.0	552.4	232.8	433.8	211.4	123.9								
1988 J	174.0	123.1	184.1	234.3	107.6	155.6	144.2	116.2	150.0	541.4	233.2	434.9	211.4	121.5								
1988 A	173.6	123.1	184.2	234.0	109.2	155.7	144.2	116.0	163.0	506.8	233.3	437.4	211.4	121.4								

D2

CONSUMER PRICES  
 FOOTWEAR(INCL. REPAIRS)  
 PRIX A LA CONSOMMATION  
 CHAUSSURES(Y COMPRIS REPARATIONS)

	PRICE INDICES											INDICES DE PRIX				
	EUR12	BR * DEUTSCH LAND	FRANCE	ITALIA	NEDER- LAND	BELGIQUE BELGIE	LUXEM- BOURG	UNITED KINGDOM	IRELAND	DANMARK	ELLAS	ESPANA	PORTU- GAL	USA		
1984 Ø	142.7	116.7	143.6	165.8	104.9	128.7	126.2	102.4	138.3	120.8	244.4	156.4	167.4	110.0		
1985 Ø	154.4	120.6	154.4	183.0	109.0	134.6	131.4	105.0	147.5	127.6	298.7	174.7	202.8	111.4		
1986 Ø	165.4	122.9	163.4	200.6	108.8	141.4	138.2	108.4	153.8	132.7	361.5	191.5	237.4	111.0		
1987 Ø	174.2	124.7	170.3	213.1	108.2	146.4	141.8	111.7	155.8	134.6	439.7	206.0	261.1	114.4		
1986 J	159.7	122.2	160.0	193.2	105.5	138.2	136.5	100.3		128.0	335.9	184.6	224.0	109.9		
1986 F	161.3	122.4	160.3	194.3	106.5	138.5	136.5	107.8	152.8	131.0	322.8	185.5	224.9	109.2		
1986 M	163.0	122.5	160.7	196.4	110.3	139.3	136.5	108.6		132.0	348.7	187.4	229.9	110.4		
1986 A	163.7	122.7	161.7	197.8	111.2	140.0	137.5	107.4	153.9	132.0	350.3	189.1	232.3	111.1		
1986 M	164.7	122.7	162.5	199.5	111.4	140.8	138.6	108.9		133.0	350.8	189.9	233.4	111.1		
1986 J	165.6	122.8	163.3	200.6	109.9	141.3	138.6	108.9		133.0	376.4	190.8	236.3	110.3		
1986 J	164.8	122.8	163.6	200.8	101.2	141.6	138.6	108.2		132.0	341.0	191.0	237.0	109.9		
1986 A	165.2	122.9	163.9	201.1	104.0	141.8	138.6	109.5	153.4	134.0	334.9	191.2	237.2	110.1		
1986 S	166.6	123.3	164.8	202.6	106.9	142.7	138.7	110.5		134.0	353.5	192.7	240.8	111.4		
1986 O	168.8	123.4	165.8	205.5	113.2	143.7	138.7	110.5		135.0	383.1	195.6	247.0	113.0		
1986 N	170.6	123.4	166.9	207.0	113.7	144.2	140.0	110.6	155.3	135.0	420.4	199.7	251.7	113.0		
1986 D	171.0	123.4	167.5	207.9	112.0	144.4	140.0	110.6		133.0	420.4	200.9	254.3	112.4		
1987 J	170.9	123.9	167.9	208.3	105.5	144.4	139.9	110.5		131.0	409.8	201.4	254.6	110.3		
1987 F	171.3	124.1	168.1	209.0	108.0	144.7	139.9	111.1	162.7	133.0	398.3	201.9	255.0	110.8		
1987 M	171.9	124.3	168.7	209.7	109.0	145.3	140.7	111.1		134.0	411.2	202.5	253.5	113.8		
1987 A	173.0	124.4	169.6	211.4	110.4	144.7	140.7	111.8		134.0	424.2	203.3	256.0	115.2		
1987 M	173.5	124.5	170.1	212.1	110.4	146.2	140.7	111.7	153.7	135.0	424.2	204.5	258.8	115.9		
1987 J	174.2	124.5	170.2	212.6	109.2	146.5	140.7	111.9		135.0	446.7	205.7	259.9	115.0		
1987 J	173.7	124.6	170.2	212.8	104.1	146.5	140.8	110.6		134.0	438.9	206.0	261.2	112.6		
1987 A	173.7	124.7	170.4	213.0	104.3	146.7	140.9	111.3	152.3	135.0	421.8	206.1	261.7	113.4		
1987 S	174.9	125.1	170.8	214.5	106.0	147.1	141.0	112.3		136.0	438.9	207.2	262.7	115.1		
1987 O	177.0	125.3	171.9	216.7	110.7	147.7	145.1	112.2		136.0	486.7	208.9	267.4	116.8		
1987 N	178.0	125.5	172.6	218.1	110.9	148.0	145.5	113.0	154.6	136.0	487.7	212.1	269.0	117.6		
1987 D	178.6	125.6	173.1	219.1	109.4	148.7	145.5	113.4		136.0	488.4	212.9	273.1	117.6		
1988 J	178.1	125.7	173.1	219.4	103.2	148.8	145.5	112.5		134.0	463.5	214.3	274.6	115.5		
1988 F	178.6	125.8	173.6	220.1	104.8	149.3	145.5	113.2	153.7	137.0	451.0	215.2	276.1	115.2		
1988 M	179.8	126.0	174.0	221.2	107.1	149.9	146.0	114.8		138.0	471.1	215.8	277.5	121.6		
1988 A	180.7	126.1	174.5	222.7	109.2	150.1	146.2	115.0		138.0	479.0	216.7	279.0	124.9		
1988 M	181.1	126.2	174.5	223.4	108.9	150.4	146.5	115.4	154.3	138.0	479.5	217.7	281.9	125.0		
1988 J	181.7	126.2	174.8	224.0	108.2	150.6	146.5	115.3		138.0	500.6	218.4	282.2	124.8		
1988 J	181.3	126.3	175.1	224.4	100.1	150.6	146.5	114.7		136.0	493.5	218.8	281.7	126.8		
1988 A	181.1	126.3	175.3	224.0	102.4	150.7	146.5	115.7	154.2	137.0	466.0	218.8	279.5	116.9		

## CONSUMER PRICES

## RENT, HEATING AND LIGHTING (1)

## PRIX A LA CONSOMMATION

## LOYERS, CHAUFFAGE ET ECLAIRAGE (1)

	EUR12	BR DEUTSCH LAND	FRANCE	ITALIA	NEDER- LAND	BELGIQUE BELGIE	LUXEM- BOURG	UNITED KINGDOM	IRELAND	DANMARK	ELLAS	ESPANA	PORTU- GAL	USA
	INDICES DE PRIX													
	1980 = 100													
	PRICE INDICES													
1984 Ø	154.0	122.7	158.6	198.8	134.3	144.2	144.9	162.3	160.9	142.1	196.5	160.0	293.6	128.5
1985 Ø	163.0	126.8	169.2	213.3	139.0	150.6	151.6	172.6	174.4	148.8	230.0	170.1	348.6	133.0
1986 Ø	165.5	123.4	170.8	214.7	138.9	142.5	126.2	182.8	173.3	154.8	277.8	180.0	370.7	136.8
1987 Ø	168.4	121.8	178.5	221.2	133.5	140.4	122.1	189.3	173.3	163.3	318.5	186.1	386.2	140.9
1986 J	165.7	126.5	170.0	220.2	140.7	149.0	148.3	176.4	151.0	151.0	268.8	176.7	381.7	135.5
1986 F	164.7	125.6	167.7	216.6	140.5	148.2	143.2	176.5	149.0	149.0	270.0	177.8	381.7	135.4
1986 M	164.7	125.4	168.3	216.0	140.1	148.8	137.4	176.5	149.0	149.0	268.4	178.4	381.9	135.6
1986 A	166.2	124.9	168.5	216.0	140.1	144.7	133.4	185.1	156.0	156.0	271.2	179.1	382.2	136.0
1986 M	165.7	123.9	167.9	216.0	139.7	142.2	130.7	184.5	173.8	173.8	272.1	180.0	368.8	136.2
1986 J	165.0	123.2	166.6	214.7	139.5	141.1	127.8	184.6	156.0	156.0	273.9	180.3	368.8	137.2
1986 J	164.8	122.1	169.8	211.9	138.0	139.2	119.7	184.7	154.0	154.0	274.7	180.7	368.8	137.3
1986 A	165.5	122.6	171.8	211.9	138.1	139.6	113.7	184.8	155.0	155.0	279.5	180.9	368.8	137.2
1986 S	165.8	122.5	173.2	212.1	137.6	140.0	113.9	185.0	156.0	156.0	285.4	181.3	368.8	138.2
1986 O	165.9	121.4	174.2	214.3	137.7	139.0	115.4	185.0	156.0	156.0	287.6	182.1	361.1	137.9
1986 N	166.0	121.3	175.1	213.2	137.6	139.4	115.5	185.0	159.0	159.0	290.0	181.2	358.1	137.4
1986 D	166.1	121.1	175.9	213.1	137.6	139.2	115.5	185.3	159.0	159.0	292.4	181.3	358.1	137.5
1987 J	167.0	122.0	177.8	216.4	132.1	140.8	115.6	185.4	162.0	162.0	297.9	181.8	379.9	138.2
1987 F	166.8	121.4	176.5	217.5	132.0	141.1	119.0	185.8	160.0	160.0	301.5	183.8	379.9	138.7
1987 M	166.6	121.4	175.6	216.8	132.1	140.3	119.0	186.1	160.0	160.0	302.4	184.9	379.9	139.2
1987 A	168.3	121.2	177.5	218.9	132.1	140.5	116.4	192.4	160.0	160.0	311.9	185.3	381.7	139.7
1987 M	167.9	121.2	177.5	218.9	132.2	140.4	116.2	190.0	164.0	164.0	315.5	185.9	381.7	140.2
1987 J	168.1	121.7	177.5	219.4	132.2	140.4	116.2	189.7	164.0	164.0	319.8	186.3	381.7	141.1
1987 J	168.7	122.0	178.6	220.9	134.7	140.6	124.9	189.8	164.0	164.0	321.9	186.8	381.7	141.6
1987 A	169.2	122.3	179.2	222.1	134.8	140.9	127.4	190.4	165.0	165.0	323.4	187.1	388.3	142.4
1987 S	169.1	122.0	178.9	223.6	134.8	140.4	127.4	190.6	164.0	164.0	326.3	187.2	388.3	142.7
1987 O	169.9	122.2	180.7	226.2	134.9	140.3	127.6	191.0	165.0	165.0	331.9	187.5	396.2	142.6
1987 N	170.1	122.0	181.0	227.1	134.9	140.2	128.2	191.9	166.0	166.0	334.4	188.1	397.7	142.6
1987 D	169.5	122.1	180.8	226.8	134.9	139.4	127.3	189.1	166.0	166.0	335.5	188.7	397.7	142.7
1988 J	169.9	122.0	181.9	226.6	134.5	140.5	125.9	189.1	168.0	168.0	343.5	190.6	406.4	143.4
1988 F	170.3	122.1	181.5	228.1	134.5	140.6	126.9	189.5	167.0	167.0	344.7	192.7	425.9	143.9
1988 M	170.4	122.1	181.5	228.1	134.4	140.1	126.9	190.0	167.0	167.0	346.9	193.7	426.4	144.4
1988 A	172.7	122.5	183.1	229.6	134.5	140.5	125.6	198.7	168.0	168.0	352.2	194.5	426.5	144.8
1988 M	173.0	122.6	183.2	230.3	134.4	140.5	126.5	198.6	171.0	171.0	357.3	195.5	432.3	145.3
1988 J	173.4	122.7	183.2	230.0	134.4	140.5	127.8	200.1	171.0	171.0	365.4	196.5	432.3	146.4
1988 J	174.5	123.0	184.5	230.7	137.3	141.1	127.7	201.2	171.0	171.0	365.4	200.4	432.6	147.0
1988 A	176.2	123.4	185.6	231.0	137.3	141.3	128.8	209.6	172.0	172.0	368.3	198.2	434.6	147.5

1) Sans loyers pour le Luxembourg et le Portugal

2) Ne couvre pas les loyers fictifs des habitations occupées pour l'Irlande

1) Excluding rents for Luxembourg and Portugal  
2) Imputed rent of owner occupied dwellings not covered for Ireland

**VERBRAUCHERPREISE**  
MIE TE, HEIZUNG, BELEUCHTUNG

**CONSUMER PRICES**  
RENT, FUEL, POWER

**PRIX A LA CONSOMMATION**  
LOGEMENT, CHAUFFAGE, ECLAIRAGE

1980 = 100

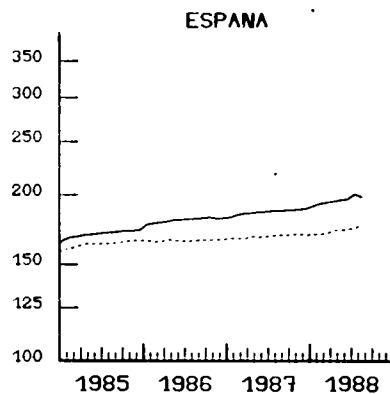
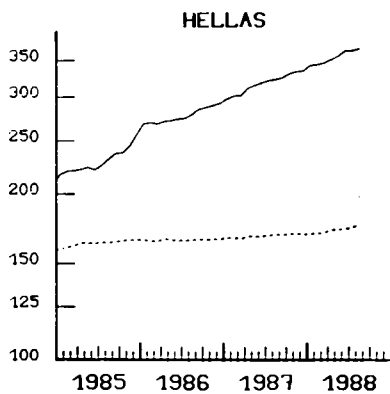
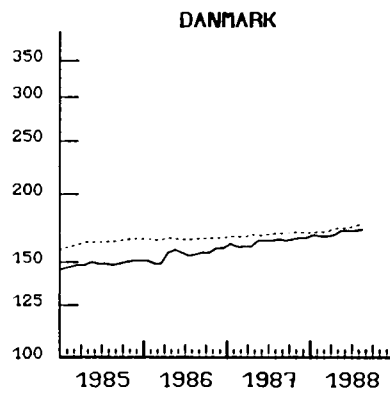
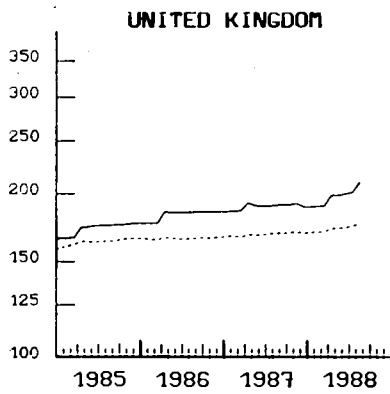
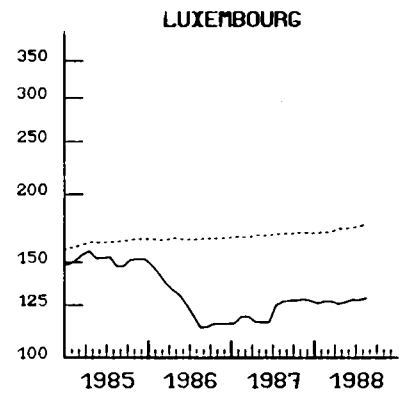
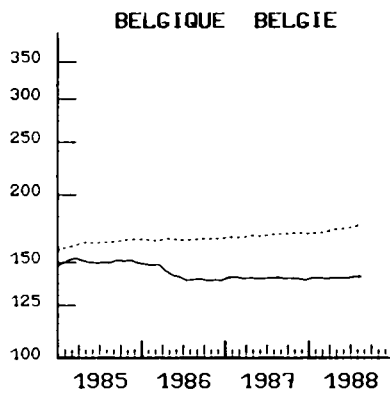
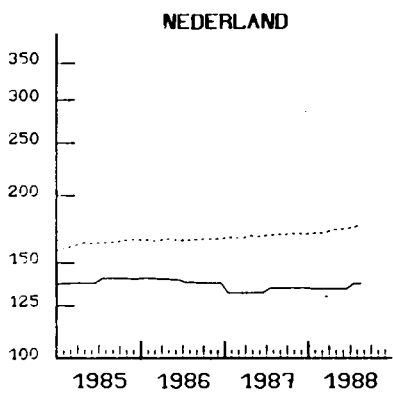
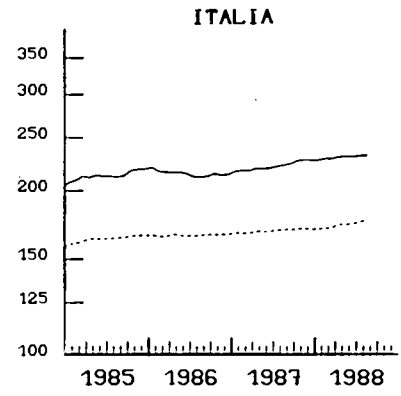
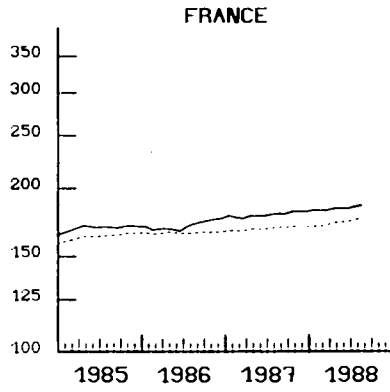
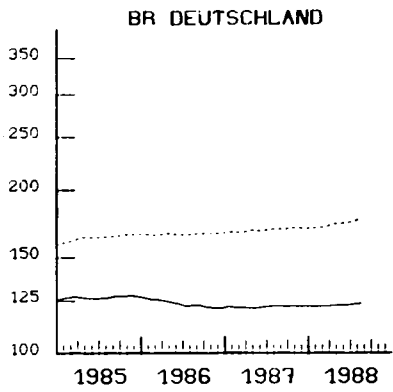

..... EUR 12

EINFACH-LOGARITHMISCHE SKALA

SEMI-LOGARITHMIC SCALE

ECHELLE SEMI-LOGARITHMIQUE

CONSUMER PRICES  
RENTS AND WATER CHARGES (1),(2),(3)  
PRIX A LA CONSOMMATION  
LOYERS ET CHARGES D'EAU (1),(2),(3)

	EUR12	BR DEUTSCH LAND	FRANCE	ITALIA	NEDER- LAND	BELGIQUE BELGIE	LUXEM- BOURG	UNITED KINGDOM	IRELAND	DANMARK	ELLAS	ESPAÑA	PORTU- GAL	USA
	PRICE INDICES													
	1980 = 100													
	INDICES DE PRIX													
1984 Ø	144.5	120.0	148.9	196.2	127.9	132.5	170.3	148.8	139.8	198.3	146.2	128.4		
1985 Ø	153.1	123.9	158.7	207.9	131.9	136.1	184.1	156.6	147.0	230.1	152.9	135.6		
1986 Ø	163.6	126.4	167.5	226.1	135.6	140.9	202.3	161.0	153.2	281.5	159.9	143.0		
1987 Ø	172.1	128.6	177.1	239.8	139.2	146.1	214.9	168.3	160.6	333.5	164.6	149.7		
1986 J	158.9	125.3	164.1	220.8	134.0	138.8	189.1	160.6	150.0	265.4	157.7	139.8		
1986 F	159.1	125.6	164.4	221.2	134.0	140.2	189.1	160.6	150.0	267.4	157.9	140.1		
1986 M	159.3	125.8	164.7	221.4	134.0	140.2	189.2	160.6	150.0	267.8	158.4	140.9		
1986 A	163.4	126.0	166.7	224.1	134.0	140.2	206.7	161.3	150.0	277.3	158.9	142.0		
1986 M	163.6	126.1	166.8	224.5	134.0	140.3	206.4	161.3	154.0	278.8	159.3	142.3		
1986 J	163.7	126.3	167.0	224.5	134.1	140.3	206.4	161.3	154.0	281.9	159.3	142.6		
1986 J	165.0	126.6	168.2	225.8	137.2	140.9	206.5	159.7	154.0	283.2	165.2	143.2		
1986 A	164.6	126.8	168.3	226.0	137.2	141.6	206.5	159.7	154.0	284.4	159.5	143.8		
1986 S	164.7	126.9	168.5	226.2	137.2	141.9	206.6	159.7	154.0	287.2	159.7	144.4		
1986 O	166.6	127.0	170.3	232.8	137.3	141.9	206.7	162.6	154.0	290.9	160.5	145.4		
1986 N	166.9	127.2	170.6	233.1	137.3	142.3	206.8	162.6	157.0	295.1	161.1	145.6		
1986 D	167.2	127.3	170.7	233.3	137.3	142.5	207.6	162.6	157.0	299.1	161.4	145.7		
1987 J	168.2	127.5	172.6	235.8	137.4	143.5	207.6	162.7	157.0	308.3	161.6	146.4		
1987 F	168.7	127.9	172.8	236.0	137.4	146.1	208.4	162.7	157.0	314.0	162.2	147.0		
1987 M	169.0	128.1	173.1	236.0	137.5	145.8	208.8	162.7	157.0	315.5	163.4	148.2		
1987 A	172.0	128.3	175.9	238.5	137.5	146.1	219.2	170.5	157.0	323.5	164.0	148.5		
1987 M	171.6	128.4	176.2	238.7	137.5	146.2	215.7	170.5	157.0	325.2	164.3	148.8		
1987 J	171.8	128.6	176.3	238.7	137.6	146.2	215.1	170.5	162.0	332.5	164.8	149.2		
1987 J	172.6	128.8	178.1	239.7	140.8	146.4	215.9	169.9	162.0	334.7	165.0	149.8		
1987 A	172.9	128.9	178.2	239.9	140.9	146.4	216.7	169.9	162.0	338.5	165.4	149.7		
1987 S	173.3	129.2	178.3	240.3	141.0	146.5	217.4	169.9	162.0	343.2	165.6	151.3		
1987 O	174.9	129.3	181.0	244.3	141.1	146.3	218.6	170.1	162.0	352.5	166.0	152.2		
1987 N	175.5	129.4	181.2	244.9	141.1	146.7	219.8	170.1	166.0	356.7	166.3	152.4		
1987 D	174.8	129.4	181.2	244.9	141.1	146.8	215.5	170.1	166.0	358.6	166.8	152.8		
1988 J	176.3	130.0	183.6	247.0	141.3	148.2	215.5	172.6	167.0	371.8	169.0	153.9		
1988 F	176.8	130.4	183.7	247.4	141.3	148.6	216.4	172.6	167.0	374.0	170.5	154.4		
1988 M	177.2	130.7	183.9	247.8	141.2	148.8	217.2	172.6	167.0	377.7	171.5	155.1		
1988 A	180.6	130.9	186.4	250.1	141.3	149.1	230.0	175.7	167.0	386.8	172.5	155.4		
1988 M	181.0	131.2	186.6	250.9	141.3	149.6	228.5	175.7	172.0	395.0	174.0	155.9		
1988 J	181.4	131.4	186.7	251.1	141.3	149.8	229.2	175.7	172.0	401.3	175.0	156.4		
1988 J	182.5	131.8	188.6	252.6	145.6	150.1	230.0	180.6	172.0	401.5	176.0	157.4		
1988 A	185.2	132.4	188.7	253.0	145.6	150.2	243.8	180.6	172.0	406.5	176.5	158.3		

1) INCLUDING IMPUTED RENT FOR  
OWNER OCCUPIED ACCOMODATION

2) NOT AVAILABLE FOR LUXEMBOURG

3) NOT AVAILABLE ON THIS BASIS FOR IRELAND

1) Y COMPRIS LES LOYERS FICTIFS  
POUR LOGEMENT EN PROPRIETE

2) PAS DISPONIBLE POUR LE LUXEMBOURG

3) PAS DISPONIBLE DANS CETTE FORME POUR IRLANDE



F

CONSUMER PRICES  
HOUSEHOLD GOODS AND SERVICES  
PRIX A LA CONSOMMATION  
BIENS ET SERVICES DE MENAGE

	EUR12	BR DEUTSCH LAND	FRANCE	ITALIA	NEDER- LAND	BELGIQUE BELGIE	LUXEM- BOURG	UNITED KINGDOM	IRELAND	DANMARK	ELLAS	ESPANA	PORTU- GAL	USA
	PRICE INDICES													
	1980 = 100													
	INDICES DE PRIX													
1984 Ø	138.3	115.9	146.1	169.0	111.9	125.2	132.7	125.0	154.2	137.8	221.5	159.5	225.5	118.2
1985 Ø	146.1	117.7	154.0	184.1	112.9	131.5	136.8	131.2	158.3	145.3	267.2	173.6	270.3	120.1
1986 Ø	152.9	119.1	160.8	195.9	114.6	137.4	142.8	135.1	161.5	149.8	347.1	190.7	308.4	121.7
1987 Ø	157.5	120.5	166.4	205.7	115.7	140.8	145.2	139.2	163.0	154.8	412.2	199.4	336.1	123.9
1986 J	150.0	118.5	157.6	190.2	113.8	134.7	138.8	133.7	148.0	148.0	319.0	183.2	284.3	120.9
1986 F	150.8	118.8	158.1	192.6	114.1	135.3	140.5	134.6	160.5	148.0	313.1	185.2	292.6	121.0
1986 M	151.3	118.9	158.9	193.1	114.2	135.8	141.5	132.7	149.0	149.0	335.0	188.3	296.1	121.4
1986 A	152.1	119.0	159.8	193.7	114.4	136.3	141.7	134.6	149.0	149.0	341.2	189.6	298.5	121.3
1986 M	152.6	118.9	160.4	195.7	114.5	136.8	141.9	134.7	162.0	150.0	343.6	190.2	302.3	121.5
1986 J	153.2	119.0	160.9	196.3	114.5	137.3	147.0	136.1	150.0	150.0	347.8	191.5	305.4	121.6
1986 J	153.2	119.1	161.4	196.4	114.4	137.8	142.8	135.3	150.0	150.0	345.8	191.9	307.5	121.8
1986 A	153.3	119.2	161.7	196.6	114.5	138.3	143.3	135.4	161.4	150.0	337.8	192.2	309.1	121.8
1986 S	153.9	119.3	162.2	197.2	114.6	138.6	143.7	135.6	151.0	151.0	362.6	193.2	312.6	122.3
1986 O	154.3	119.4	162.6	197.7	115.3	139.1	144.1	135.9	151.0	151.0	367.7	193.8	315.1	122.3
1986 N	155.0	119.6	163.0	200.3	115.3	139.5	144.3	136.5	162.2	151.0	375.4	194.5	317.9	122.1
1986 D	155.2	119.6	163.5	200.7	115.4	139.7	144.3	136.6	151.0	151.0	375.8	195.1	318.6	122.7
1987 J	155.3	119.8	163.9	200.9	115.4	139.9	145.1	136.1	151.0	151.0	375.5	195.7	323.6	123.0
1987 F	155.9	120.0	164.5	202.5	115.5	140.2	145.0	136.5	161.8	152.0	381.3	196.4	327.1	123.3
1987 M	156.5	120.1	165.5	202.9	115.7	140.5	145.2	137.2	153.0	153.0	401.8	197.9	328.6	123.6
1987 A	157.0	120.3	166.0	203.2	115.7	140.6	145.2	138.0	154.0	154.0	411.7	198.4	330.9	124.1
1987 M	157.5	120.4	166.3	205.5	115.7	140.8	145.3	138.8	163.2	155.0	418.4	199.0	332.8	124.0
1987 J	157.7	120.5	166.7	205.8	115.7	140.8	145.2	139.0	155.0	155.0	419.9	199.6	334.5	124.0
1987 J	157.7	120.5	166.9	206.0	115.6	140.8	145.3	139.0	155.0	155.0	417.8	199.7	335.1	124.1
1987 A	157.9	120.7	167.1	206.7	115.8	140.9	145.4	139.4	163.1	155.0	408.0	200.2	338.8	124.2
1987 S	158.2	120.8	167.3	206.9	115.8	141.0	145.3	140.3	156.0	156.0	421.8	200.6	341.9	124.4
1987 O	158.6	120.9	167.6	207.7	115.9	141.2	145.2	141.0	157.0	157.0	432.0	201.2	343.8	124.3
1987 N	159.1	120.9	167.3	210.2	116.0	141.3	145.1	142.2	163.9	157.0	434.9	201.8	346.9	124.3
1987 D	159.2	121.0	167.5	210.6	116.1	141.6	145.2	142.4	157.0	157.0	423.0	202.1	349.2	124.2
1988 J	159.3	121.1	167.9	210.4	115.7	141.7	145.6	142.1	157.0	157.0	429.4	202.7	351.7	124.4
1988 F	160.0	121.4	168.3	212.5	116.2	142.0	145.6	143.0	165.6	158.0	413.4	203.5	363.8	124.7
1988 M	160.8	121.6	169.3	212.8	116.4	142.1	146.3	143.5	160.0	160.0	445.4	205.1	365.2	125.4
1988 A	161.2	121.7	169.8	213.2	116.5	142.3	146.4	144.3	160.0	160.0	450.7	205.6	366.1	126.3
1988 M	161.7	121.8	170.1	214.8	116.7	142.5	146.8	145.0	167.3	161.0	455.5	206.1	367.6	126.5
1988 J	162.0	121.9	170.3	215.2	116.7	142.7	147.0	145.3	161.0	161.0	457.6	206.6	371.3	126.9
1988 J	162.2	121.9	170.5	215.6	116.4	142.8	147.5	146.1	161.0	161.0	451.6	207.3	371.1	127.1
1988 A	162.4	122.1	170.8	216.0	116.6	143.0	147.4	146.9	168.7	161.0	431.3	207.6	372.4	127.0



**VERBRAUCHERPREISE**  
 WAREN U. DIENSTEN FÜR DEN HAUSHALT

**CONSUMER PRICES**  
 HOUSEHOLD GOODS AND SERVICES

**PRIX A LA CONSOMMATION**  
 BIENS ET SERVICES POUR LE MENAGE

1980 = 100

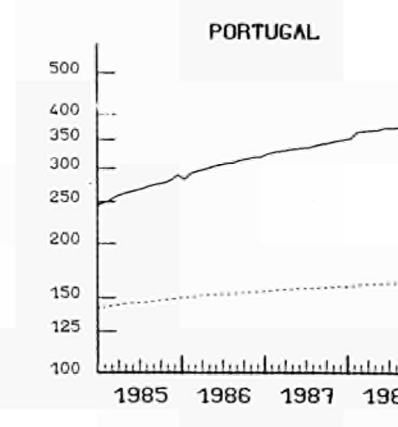
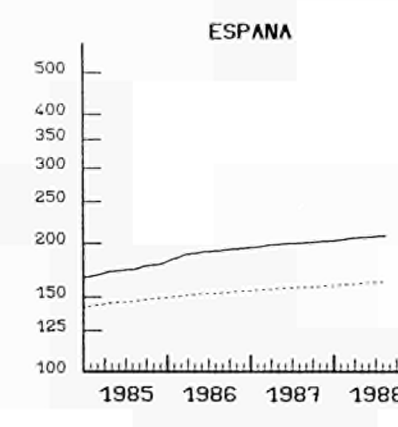
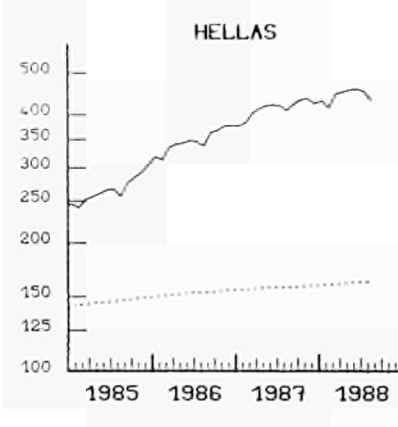
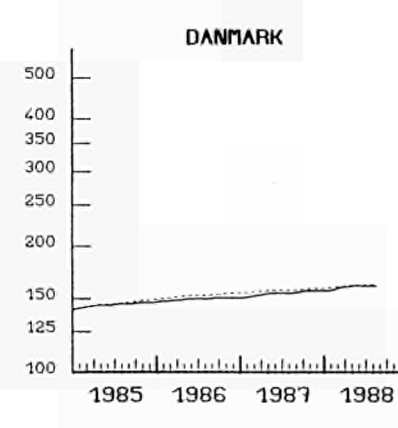
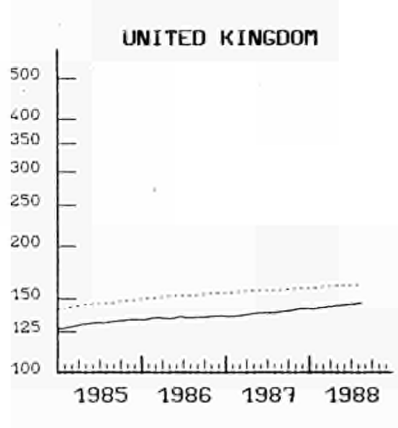
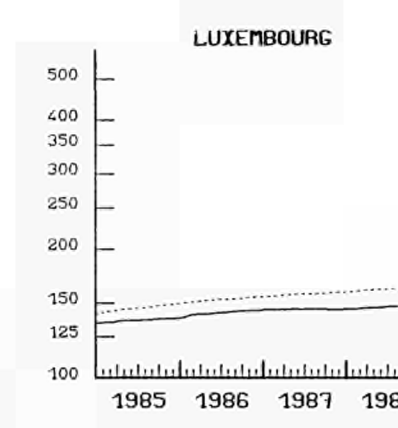
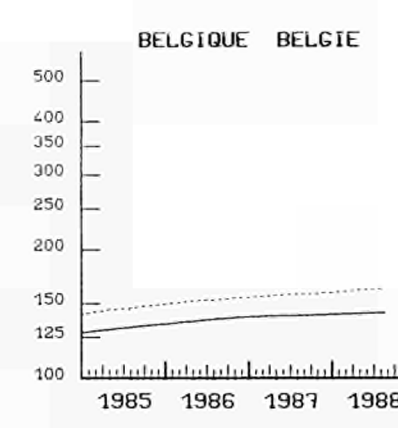
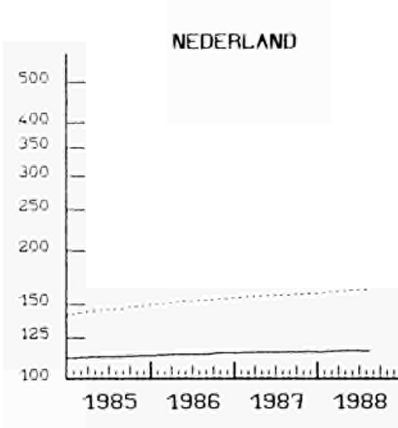
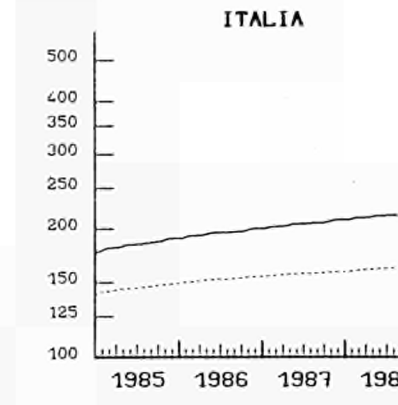
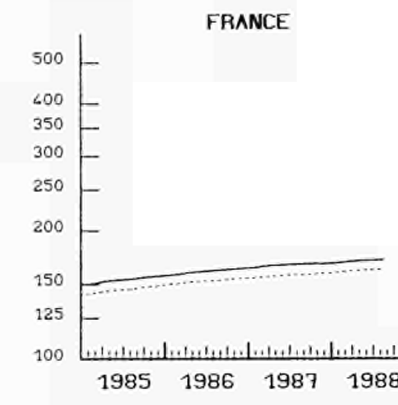
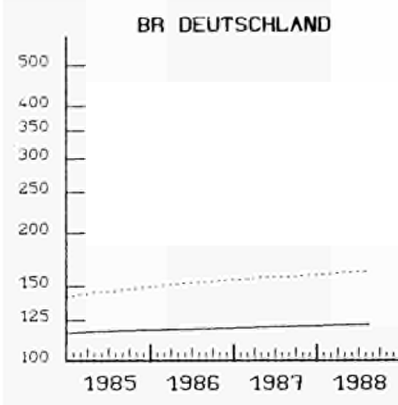

EINFACH-LOGARITHMISCHE SKALA

..... EUR 12  
 SEMI-LOGARITHMIC SCALE

ECHELLE SEMI-LOGARITHMIQUE

## F1

CONSUMER PRICES  
FURNITURE, FLOORCOVERINGS, HOUSEHOLD TEXTILES

PRIX A LA CONSOMMATION  
MEUBLES, REVETEMENTS DE SOL, TEXTILE DE MENAGE

	PRICE INDICES										INDICES DE PRIX			
	EUR12	BR DEUTSCH LAND	FRANCE	ITALIA	NEDER- LAND	BELGIQUE BELGIE	LUXEM- BOURG	UNITED KINGDOM	IRELAND	DANMARK	ELLAS	ESPANA	PORTU- GAL	USA
1984 Ø	135.6	117.4	143.9	167.3	111.7	121.8	133.0	114.4	145.9	135.4	225.4	156.4	217.3	120.8
1985 Ø	143.1	119.4	151.9	181.8	112.7	125.4	137.5	119.4	154.1	143.6	275.3	169.2	255.4	112.2
1986 Ø	151.0	120.5	159.2	195.3	114.5	132.6	144.9	124.1	157.7	149.2	353.1	185.4	301.5	113.7
1987 Ø	157.4	121.8	165.2	206.2	115.9	134.2	148.0	126.5	159.4	153.8	435.2	195.6	344.3	115.2
1986 J	147.3	120.0	155.7	188.9	113.6	128.3	139.9	120.8	146.6	146.6	324.7	178.4	280.9	112.3
1986 F	148.4	120.3	156.2	192.5	113.9	128.7	142.4	122.5	156.7	146.8	316.3	180.5	287.3	112.8
1986 M	149.3	120.5	157.1	192.9	114.0	129.2	144.3	123.1	147.8	147.8	335.0	182.3	288.7	113.9
1986 A	149.9	120.5	158.0	193.2	114.3	129.7	144.5	124.1	148.3	148.3	343.0	183.9	291.9	113.5
1986 M	150.7	120.2	158.8	195.8	114.4	130.3	144.6	125.3	157.4	148.3	345.9	184.6	295.6	113.6
1986 J	151.2	120.4	159.4	196.2	114.3	130.7	145.3	125.1	149.3	149.3	351.4	186.0	298.7	114.1
1986 J	151.3	120.4	159.9	196.2	114.1	138.4	145.7	123.3	149.3	149.3	346.9	186.5	302.4	113.7
1986 A	151.2	120.4	160.2	195.5	114.3	138.9	146.0	123.2	158.2	150.3	341.6	186.9	305.1	113.4
1986 S	152.2	120.5	160.7	195.6	114.4	139.2	146.2	124.0	150.5	150.5	372.2	187.8	310.8	114.2
1986 O	152.5	120.6	161.1	196.3	115.4	132.2	146.3	124.9	151.5	151.5	377.9	188.5	315.1	114.3
1986 N	153.8	120.8	161.6	200.0	115.4	132.7	146.5	126.1	158.7	150.7	391.3	189.6	319.3	114.2
1986 D	154.0	120.8	162.0	200.3	115.4	133.0	146.7	126.3	150.7	150.7	391.4	190.1	322.5	114.6
1987 J	153.9	120.9	162.3	200.4	115.3	133.1	147.7	123.6	150.9	150.9	392.1	190.8	325.8	114.8
1987 F	154.9	121.2	162.8	202.8	115.5	133.3	147.5	124.5	158.1	150.9	398.2	192.0	332.1	114.9
1987 M	155.9	121.4	164.4	203.0	115.9	133.5	148.0	125.1	152.1	152.1	422.3	192.9	334.2	115.2
1987 A	156.6	121.6	164.9	203.3	115.8	133.7	147.9	125.9	153.4	153.4	435.3	194.1	338.0	115.7
1987 M	157.5	121.8	165.2	206.3	115.9	133.9	147.6	126.4	159.8	153.6	442.9	195.1	339.6	115.1
1987 J	157.7	121.9	165.6	206.4	115.9	134.1	148.0	126.3	153.6	153.6	443.3	195.9	342.1	115.1
1987 J	157.8	121.9	165.8	206.5	115.7	134.2	148.2	126.3	160.0	154.4	441.7	196.2	345.0	115.2
1987 A	157.8	122.0	165.9	207.1	115.8	134.4	148.2	125.8	154.4	154.4	443.1	196.7	347.7	115.5
1987 S	158.4	122.1	166.3	207.4	115.9	134.6	148.2	127.2	154.4	154.4	443.9	197.3	349.8	115.6
1987 O	159.0	122.2	166.7	208.0	116.1	134.9	148.4	128.2	155.4	155.4	452.8	198.0	354.2	115.2
1987 N	159.7	122.0	166.0	211.5	116.3	135.0	148.4	129.5	159.7	156.1	455.7	198.9	359.9	115.2
1987 D	160.0	122.0	166.4	211.7	116.3	135.4	148.4	129.5	156.1	156.1	461.5	199.4	362.8	114.9
1988 J	159.9	122.2	166.8	211.9	115.7	135.5	148.9	127.3	155.9	155.9	453.9	199.8	369.3	115.1
1988 F	160.6	122.6	167.2	214.4	116.3	135.8	149.1	128.8	161.1	156.9	437.5	201.2	374.2	115.4
1988 M	162.0	122.9	169.0	214.7	116.5	136.1	150.3	130.2	158.1	158.1	469.3	202.6	377.7	116.5
1988 A	162.5	122.9	169.8	215.2	116.5	136.2	150.3	130.7	158.9	158.9	476.4	203.4	381.3	116.7
1988 M	163.3	123.1	170.2	218.1	116.7	136.6	150.6	131.5	162.6	158.7	479.5	204.3	382.7	116.7
1988 J	163.5	123.2	170.4	218.3	116.7	136.8	150.9	131.2	158.7	158.7	481.3	204.9	385.0	117.1
1988 J	163.5	123.2	170.4	218.4	116.3	137.0	151.8	131.0	158.9	158.9	476.0	205.4	388.7	117.4
1988 A	163.4	123.2	170.8	219.0	116.5	137.2	151.5	131.9	163.4	158.9	453.8	205.6	390.9	117.7

F 2

CONSUMER PRICES

PRIX A LA CONSOMMATION

HOUSEHOLD APPLIANCES, UTENSILS AND SERVICES IRELAND DANMARK ELLAS ESPANA PORTU- GAL USA

APPAREILS, USTENSILES ET SERVICES DE MENAGE

	EUR12	BR DEUTSCH LAND	FRANCE	ITALIA	NEDER- LAND	BELGIQUE BELGIE	LUXEM- BOURG	UNITED KINGDOM	IRELAND	DANMARK	ELLAS	ESPANA	PORTU- GAL	USA
1980 = 100														
1984 Ø	143.5	114.0	148.3	170.1	112.0	131.2	134.7	125.8	159.8	140.3	231.1	163.2	218.7	119.3
1985 Ø	152.9	115.5	156.0	185.6	113.3	136.4	138.4	131.3	161.1	146.9	272.0	179.0	278.0	120.6
1986 Ø	161.6	117.2	162.4	196.5	114.8	142.9	141.8	134.4	164.0	150.6	357.7	197.0	309.2	121.8
1987 Ø	168.3	119.7	167.6	205.9	115.6	146.4	144.0	138.3	165.6	155.1	417.8	204.6	330.5	124.9
1986 J	157.8	116.5	159.5	191.2	114.1	139.9	139.9	133.4	163.0	148.4	329.5	189.1	288.4	121.0
1986 F	158.7	116.7	159.9	192.9	114.4	140.6	140.5	134.3	163.0	148.6	326.5	191.1	298.5	121.1
1986 M	160.1	116.8	160.7	193.5	114.5	141.2	140.3	135.1	163.0	150.2	348.5	195.1	303.7	121.1
1986 A	160.4	116.9	161.4	194.2	114.6	141.6	140.4	133.0	165.0	150.7	353.4	196.1	305.5	121.4
1986 M	161.0	117.0	161.9	196.0	114.7	142.2	140.9	133.1	165.0	151.2	356.6	195.6	309.3	121.5
1986 J	162.0	117.2	162.4	196.6	114.7	142.8	141.2	135.4	165.0	151.2	359.8	197.8	312.3	121.9
1986 J	162.1	117.2	162.9	197.0	114.8	143.3	141.4	134.6	163.5	151.2	360.5	198.3	313.0	121.6
1986 A	162.2	117.4	163.1	197.6	114.8	144.0	142.2	134.7	163.5	150.4	351.9	198.6	313.7	121.5
1986 S	163.0	117.5	163.6	198.2	114.8	144.4	143.1	134.6	163.5	150.9	370.8	199.8	315.3	122.2
1986 O	163.5	117.6	164.1	198.9	115.1	144.8	143.6	134.5	164.4	151.4	376.0	200.2	316.2	122.3
1986 N	164.2	118.0	164.4	200.9	115.3	145.1	144.0	135.1	164.4	151.4	379.3	200.6	317.8	122.5
1986 D	164.5	118.0	164.9	201.2	115.3	145.4	143.8	135.3	164.4	151.6	380.0	201.2	316.2	123.0
1987 J	164.8	119.0	165.5	200.4	115.6	145.6	144.3	135.3	164.2	151.6	380.2	201.7	322.9	123.5
1987 F	165.8	119.2	166.0	202.8	115.5	146.0	144.1	135.6	164.2	151.6	389.8	202.2	324.0	123.8
1987 M	166.7	119.3	166.7	203.0	115.4	146.3	144.1	136.2	164.2	153.5	406.8	203.9	324.9	124.2
1987 A	167.2	119.3	167.1	203.7	115.4	146.4	144.3	137.1	165.4	154.8	413.7	204.1	325.9	124.6
1987 M	168.0	119.5	167.5	205.4	115.4	146.5	144.3	137.9	165.4	155.9	419.7	204.3	328.1	125.1
1987 J	168.3	119.5	167.8	206.0	115.5	146.4	144.1	138.1	165.4	156.1	421.3	204.7	329.1	125.1
1987 J	168.5	119.6	168.0	206.3	115.6	146.4	144.2	138.4	166.1	156.4	421.3	204.8	330.7	125.2
1987 A	168.7	119.9	168.2	206.9	115.7	146.4	144.4	138.8	166.1	156.4	412.3	205.2	332.3	125.1
1987 S	169.3	119.9	168.4	207.2	115.6	146.5	144.0	139.5	166.1	156.9	426.9	205.5	335.8	125.4
1987 O	170.0	120.0	168.7	208.1	115.6	146.6	143.4	140.2	166.8	157.7	438.3	205.8	336.1	125.7
1987 N	170.7	120.5	168.6	210.1	115.6	146.7	143.4	141.3	166.8	155.5	441.6	206.2	337.0	125.8
1987 D	170.9	120.5	168.7	210.5	115.7	147.0	143.6	141.3	166.8	155.2	442.2	206.5	338.8	126.0
1988 J	171.1	120.5	169.0	210.2	115.9	147.1	143.8	141.8	168.6	166.4	433.7	207.2	341.4	126.3
1988 F	171.5	120.8	169.4	211.9	116.0	147.3	143.6	142.4	168.6	167.1	418.6	207.7	350.4	125.6
1988 M	172.6	120.6	169.7	212.3	116.2	147.4	143.6	142.8	168.6	168.4	450.6	209.3	351.9	125.8
1988 A	173.1	121.0	170.1	212.6	116.5	147.5	143.8	143.5	170.5	171.2	454.8	209.5	352.6	129.1
1988 M	173.4	119.8	170.3	213.6	116.6	147.6	144.3	144.2	170.5	162.2	463.6	210.3	354.4	129.2
1988 J	173.8	120.0	170.6	214.1	116.7	147.8	144.4	144.6	170.5	162.5	466.5	210.3	356.6	129.2
1988 J	174.1	120.1	170.9	214.7	116.7	148.6	144.4	145.7	172.3	162.2	460.4	211.2	356.2	129.2
1988 A	174.0	120.4	171.1	215.0	116.8	148.0	144.7	146.5	172.3	162.4	443.0	211.5	357.5	129.4

## G

CONSUMER PRICES  
TRANSPORT AND COMMUNICATIONS

PRIX A LA CONSOMMATION  
TRANSPORTS ET COMMUNICATIONS

	PRICE INDICES												INDICES DE PRIX												
	EUR12	BR DEUTSCH LAND	FRANCE	ITALIA	NEDER- LAND	BELGIE- BELGIE	LUXEM- BOURG	UNITED KINGDOM	DANMARK	ELLAS	ESPANA	PORTU- GAL	USA	1980 = 100											
1984 Ø	143.7	120.1	148.8	178.1	120.1	134.4	140.4	130.6	183.0	139.5	177.1	165.0	124.4												
1985 Ø	152.1	123.2	159.9	190.7	123.0	141.3	145.7	136.9	194.3	145.2	206.9	175.8	128.1												
1986 Ø	152.9	118.3	158.3	199.0	119.6	136.0	138.3	136.6	193.2	150.0	262.0	184.3	123.1												
1987 Ø	158.3	119.5	165.4	205.5	123.7	139.0	137.1	144.0	198.0	157.9	292.0	194.1	126.9												
1986 J	152.9	122.5	158.9	196.4	121.5	139.6	145.9	133.7	183.0	145.0	252.1	180.7	129.7												
1986 F	152.5	120.2	156.3	196.6	120.1	137.4	143.8	137.1	196.3	143.0	252.7	181.7	127.8												
1986 M	152.0	118.1	155.4	197.8	118.3	135.3	140.7	138.0	194.3	144.0	253.9	181.4	124.0												
1986 A	151.7	117.3	156.5	198.1	118.7	135.8	137.7	135.6	193.2	149.0	255.3	182.9	121.4												
1986 M	152.1	117.5	158.2	198.3	119.2	135.9	137.6	134.7	191.9	151.0	259.5	183.9	122.4												
1986 J	153.3	118.9	159.7	199.1	118.9	136.3	141.4	136.1	198.0	152.0	259.5	184.8	123.5												
1986 A	153.0	117.9	160.0	199.3	118.1	135.5	137.5	135.7	198.0	152.0	260.6	186.0	122.0												
1986 J	152.7	117.2	158.8	199.7	118.8	134.1	134.2	135.8	190.7	152.0	264.4	186.1	120.6												
1986 S	153.7	118.3	159.2	200.0	119.8	135.5	134.5	137.7	194.3	153.0	269.8	186.3	121.0												
1986 O	153.5	117.3	159.1	200.2	119.6	135.5	135.6	137.8	194.1	153.0	270.3	186.7	121.2												
1986 N	153.6	117.0	158.6	200.8	120.9	135.5	135.5	138.6	194.1	153.0	271.9	185.7	121.8												
1986 D	153.8	117.3	158.6	201.2	121.0	135.8	135.1	138.6	194.1	153.0	273.7	185.7	122.0												
1987 J	155.6	118.4	162.8	201.4	122.7	137.6	136.0	140.1	197.0	154.0	275.3	186.6	123.5												
1987 F	156.2	118.3	163.2	202.3	122.5	137.3	137.5	141.2	197.0	153.0	278.5	190.2	124.1												
1987 M	156.5	118.5	163.4	202.7	123.3	138.1	137.3	141.5	197.0	155.0	279.5	190.8	124.4												
1987 A	157.7	119.7	164.7	203.3	123.9	139.2	137.7	142.4	198.7	157.0	286.5	193.7	125.5												
1987 M	158.1	119.8	165.2	203.5	123.9	139.5	138.2	143.3	198.7	158.0	292.3	194.2	126.1												
1987 J	158.4	120.0	165.9	204.0	124.1	139.7	138.7	143.9	198.7	158.0	294.8	194.2	126.9												
1987 J	159.1	120.1	166.8	205.0	124.1	140.1	138.8	145.3	198.2	159.0	296.6	195.7	127.6												
1987 A	159.4	120.3	167.7	205.4	124.5	140.1	139.1	145.6	198.2	159.0	297.3	196.0	128.2												
1987 S	159.6	119.4	167.1	209.6	124.0	139.4	139.2	146.0	198.2	160.0	298.6	196.3	128.3												
1987 O	159.6	119.9	166.1	209.6	124.1	139.5	138.8	146.3	198.2	160.0	299.4	196.9	128.9												
1987 N	159.6	119.9	166.1	209.6	124.2	139.2	139.1	146.5	198.2	160.0	300.6	197.2	129.8												
1987 D	159.3	120.0	165.6	209.6	123.6	138.8	124.7	146.1	198.2	161.0	304.2	197.4	129.6												
1988 J	159.7	119.7	165.3	211.1	124.1	138.3	139.5	146.7	198.9	164.0	304.4	198.1	128.9												
1988 F	160.2	120.0	165.8	211.7	124.6	138.6	139.7	146.6	198.9	165.0	305.5	200.0	128.6												
1988 M	160.9	120.5	166.7	212.4	124.9	138.6	140.3	147.3	198.9	165.0	307.8	201.0	128.2												
1988 A	161.7	121.1	167.2	212.6	125.3	138.8	140.6	148.8	200.4	166.0	314.8	201.5	129.1												
1988 M	162.1	121.7	167.5	213.0	126.0	139.8	140.5	149.3	200.4	168.0	312.2	200.1	130.2												
1988 J	163.1	122.0	168.7	214.2	126.1	140.4	141.4	150.3	200.4	169.0	316.7	201.9	130.6												
1988 J	163.6	122.0	169.6	214.2	126.2	140.9	142.0	151.5	203.1	168.0	317.1	202.7	131.1												
1988 A	164.1	122.3	170.5	215.0	126.4	141.1	142.7	152.0	203.1	168.0	318.3	202.9	132.0												

**VERBRAUCHERPREISE**  
VERKEHR, NACHRICHTENUEBERMITTLUNG

**CONSUMER PRICES**  
TRANSPORT, COMMUNICATIONS  
1980 = 100

**PRIX A LA CONSOMMATION**  
TRANSPORTS, COMMUNICATIONS

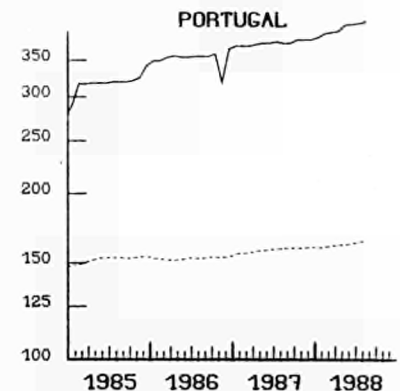
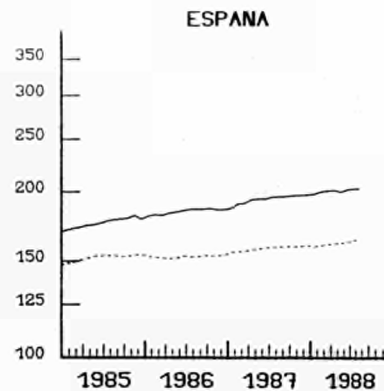
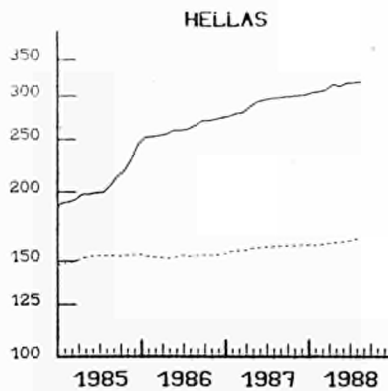
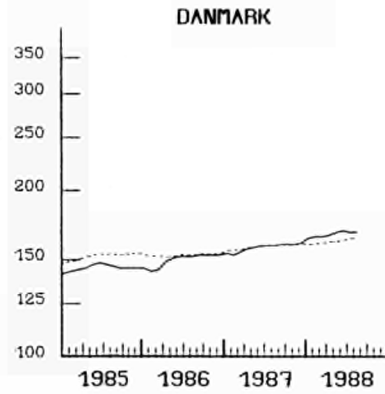
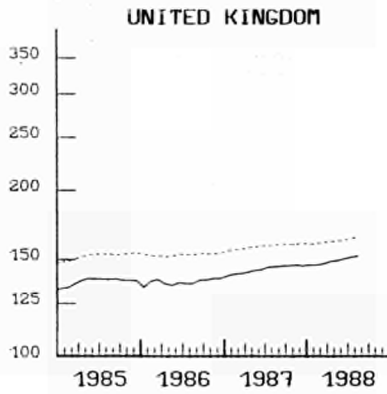
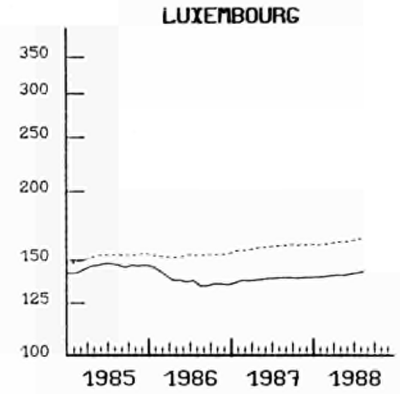
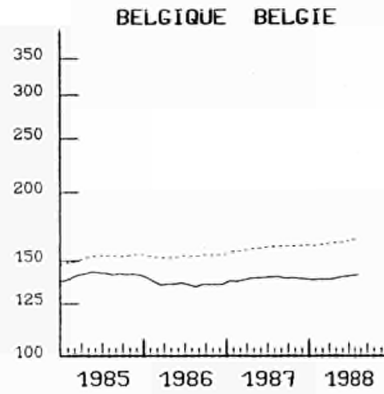
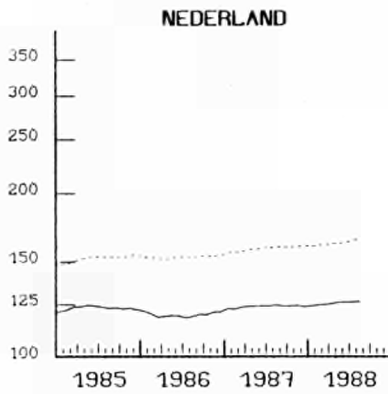
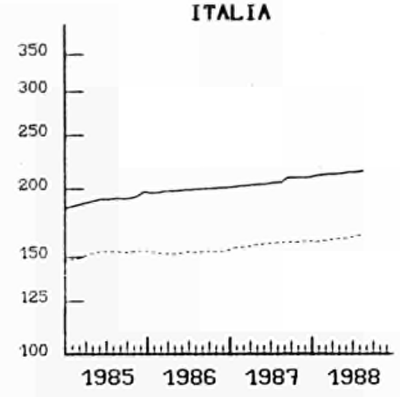
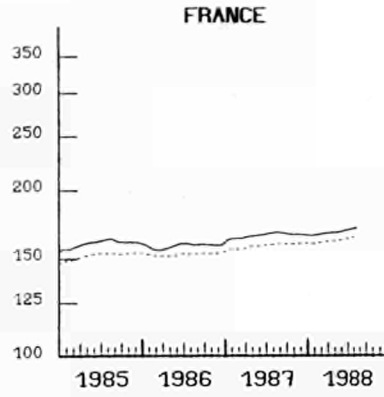
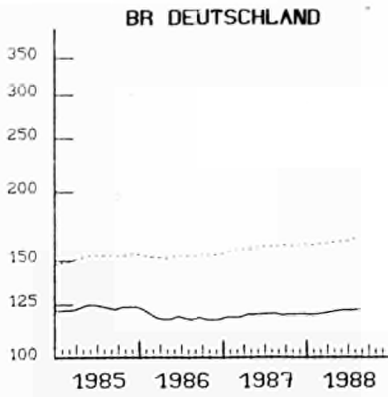

EINFACH-LOGARITHMISCHE SKALA

----- EUR 12  
SEMI-LOGARITHMIC SCALE

ECHELLE SEMI-LOGARITHMIQUE

CONSUMER PRICES  
PRIVATE TRANSPORT

PRIX A LA CONSOMMATION  
TRANSPORT PRIVE

	EUR12	BR DEUTSCH LAND	FRANCE	ITALIA	NEDER- LAND	BELGIQUE BELGIE	LUXEM- BOURG	UNITED KINGDOM	IRELAND	DANMARK	ELLAS	ESPANA	PORTU- GAL	USA
	PRICE INDICES · 1980 = 100 INDICES DE PRIX													
1984 Ø	141.6	120.1	148.9	173.3	121.5	135.7	:	128.7	183.5	136.2	178.8	157.1	208.0	123.0
1985 Ø	150.1	124.1	160.3	186.0	124.7	142.7	:	134.7	194.4	150.2	212.3	166.6	230.7	126.1
1986 Ø	149.4	119.5	156.7	189.3	120.2	135.8	:	133.3	191.3	151.8	266.7	173.4	252.0	120.2
1987 Ø	155.2	120.5	164.7	194.9	124.9	139.1	:	140.6	196.9	159.8	295.2	182.2	275.3	123.8
1986 J	151.3	124.4	158.1	190.4	122.8	140.5	:	134.3		151.6	255.6	171.8	248.9	127.4
1986 F	149.5	121.8	155.1	188.2	121.0	137.5	:	133.7	195.6	152.6	258.8	172.7	248.9	125.3
1986 M	148.1	119.3	153.8	188.4	118.8	134.9	:	132.0		152.9	259.2	171.3	248.9	121.3
1986 A	148.1	118.4	155.0	188.4	119.2	135.5	:	131.3		153.9	259.9	171.7	252.5	118.5
1986 M	148.2	118.6	156.4	188.5	119.8	135.6	:	130.3	189.5	148.4	264.9	172.6	249.1	119.5
1986 J	150.6	120.0	158.3	189.0	119.4	136.1	:	138.1		148.4	266.2	173.7	249.1	120.7
1986 J	149.2	118.9	158.7	189.1	118.3	135.1	:	131.4		147.7	266.2	174.7	250.9	119.0
1986 A	148.7	118.1	157.0	189.4	119.2	133.5	:	131.5	187.8	148.7	269.1	174.6	250.9	117.5
1986 S	149.7	119.3	157.5	189.4	120.4	135.1	:	133.8		150.4	273.5	175.3	250.9	117.9
1986 O	149.9	119.3	157.4	190.0	120.1	135.0	:	133.8		149.2	274.1	175.3	258.0	118.0
1986 N	149.8	117.9	156.8	190.3	121.8	135.1	:	134.6	192.4	158.6	276.4	174.0	258.0	118.7
1986 D	149.9	118.1	156.5	190.3	121.9	135.4	:	135.0		159.3	276.4	174.1	258.0	118.8
1987 J	151.9	119.4	161.9	190.4	123.7	137.4	:	136.0		160.3	279.8	175.0	264.8	120.3
1987 F	152.8	119.2	162.6	191.6	123.5	137.1	:	137.4	195.8	161.0	286.0	179.1	264.8	120.9
1987 M	153.2	119.3	162.8	192.0	124.4	138.0	:	137.8		165.9	287.3	179.7	264.8	121.2
1987 A	154.5	120.6	164.3	192.5	125.0	139.3	:	138.9		169.8	291.2	181.7	269.7	122.3
1987 M	154.6	120.6	164.7	192.6	125.0	139.6	:	139.8	197.7	156.4	292.8	182.1	273.1	122.9
1987 J	155.0	120.7	165.2	192.9	125.3	139.8	:	140.4		156.4	296.5	182.2	273.1	123.9
1987 J	155.9	120.9	166.3	193.9	125.3	140.2	:	142.0		157.1	298.5	183.8	276.9	124.6
1987 A	156.5	121.3	167.4	194.5	125.9	140.3	:	142.5	196.9	157.1	299.4	183.9	276.9	125.2
1987 S	157.0	120.6	166.5	199.4	125.1	139.4	:	142.9		158.1	301.2	184.1	276.9	125.2
1987 O	157.2	121.2	165.2	199.5	125.3	139.7	:	143.3		158.4	302.9	184.7	287.5	125.9
1987 N	157.2	121.2	165.2	199.8	125.2	139.3	:	143.3	197.2	158.4	301.5	184.9	287.5	126.9
1987 D	157.1	121.3	164.6	199.8	124.7	138.8	:	142.8		159.1	304.9	185.1	287.5	126.5
1988 J	156.9	120.7	164.5	201.5	125.2	126.8	:	142.9		159.7	306.5	185.8	288.4	125.9
1988 F	157.5	121.1	165.1	202.0	125.7	127.1	:	142.6	197.8	160.7	309.1	187.9	294.6	125.6
1988 M	158.1	121.5	166.2	202.4	126.2	127.2	:	143.5		160.9	312.3	188.3	296.2	125.2
1988 A	158.8	121.9	166.8	202.7	126.6	127.1	:	145.6		161.7	316.7	188.6	297.8	125.9
1988 M	159.8	122.6	167.6	202.7	127.5	139.9	:	145.9	199.6	163.1	317.1	186.7	307.6	127.1
1988 J	160.7	122.8	168.8	203.6	127.7	140.6	:	147.2		163.4	318.1	189.1	308.6	127.6
1988 J	161.4	123.1	169.8	203.8	127.7	141.2	:	148.5		163.1	318.7	189.9	310.0	128.0
1988 A	162.0	123.8	170.6	205.0	127.8	141.5	:	148.9	202.4	163.1	319.9	189.9	311.7	129.0

## G2

## CONSUMER PRICES

## PRIX A LA CONSOMMATION

## PUBLIC TRANSPORT

## TRANSPORT PUBLIC

	EUR12	BR DEUTSCH LAND	FRANCE	ITALIA	NEDER- LAND	BELGIQUE BELGIE	LUXEM- BOURG	UNITED KINGDOM	IRELAND	DANMARK	ELLAS	ESPANA	PORTU- GAL	USA
								1980 = 100						
1984 Ø	161.9	126.5	155.0	201.9	135.2	132.9	143.8	138.0	188.0	173.2	169.2	186.6	349.0	153.0
1985 Ø	173.7	128.9	165.1	214.9	139.4	141.1	150.5	144.9	203.2	179.9	196.8	203.2	464.2	160.0
1986 Ø	191.7	131.4	172.6	244.8	140.2	148.4	155.3	156.4	212.8	186.9	249.4	228.4	529.6	169.4
1987 Ø	200.4	133.5	179.0	257.4	143.1	150.7	165.6	163.7	212.4	193.8	267.0	239.8	555.3	175.4
1986 J	183.0	129.6	167.6	221.7	139.6	143.5	155.3	151.9	182.0	182.0	244.9	214.5	515.1	166.7
1986 F	185.3	130.2	167.9	235.4	139.6	148.5	155.3	151.3	212.0	182.0	238.4	216.8	515.1	167.8
1986 M	189.1	131.2	168.4	241.9	139.6	148.6	155.3	154.2	182.0	182.0	242.1	226.9	530.1	167.4
1986 A	190.9	131.4	170.1	243.8	140.0	148.7	155.3	157.1	182.0	182.0	246.6	227.2	530.1	167.8
1986 M	192.1	131.6	174.2	244.9	140.5	148.7	155.3	157.1	213.0	187.0	227.9	227.9	530.4	168.4
1986 J	192.7	132.7	174.6	247.0	140.5	148.7	155.3	157.7	190.0	190.0	245.6	228.4	530.4	169.0
1986 J	193.5	133.0	174.6	247.3	140.5	148.8	155.3	157.8	191.0	191.0	250.1	230.7	530.4	170.1
1986 A	194.3	132.1	174.7	249.8	140.6	149.0	155.3	157.8	215.7	189.0	252.0	233.5	530.4	170.1
1986 S	194.8	131.5	174.8	252.0	140.6	149.0	155.3	157.9	190.0	190.0	254.0	233.6	530.4	170.3
1986 O	194.5	131.7	174.8	250.0	140.5	149.0	155.3	157.9	210.5	189.0	254.0	233.6	530.4	170.4
1986 N	194.7	130.5	175.0	252.0	140.4	149.0	155.3	157.9	210.5	189.0	254.0	233.6	530.4	171.6
1986 D	195.7	131.6	174.9	252.4	140.4	149.2	155.3	157.9	189.0	189.0	261.6	233.7	551.5	173.9
1987 J	196.4	131.0	175.5	252.4	141.6	150.3	164.5	161.2	190.0	190.0	258.2	234.2	554.2	174.4
1987 F	196.2	131.4	175.8	252.4	141.8	150.5	164.5	160.9	211.5	191.0	254.0	234.9	554.7	174.7
1987 M	196.7	132.7	175.7	253.3	142.0	150.6	164.5	161.0	190.0	190.0	254.0	235.7	554.7	175.4
1987 A	199.2	133.5	176.1	255.4	143.1	150.6	165.1	161.5	191.0	191.0	272.4	238.0	554.7	175.1
1987 M	200.5	133.4	178.1	256.1	143.5	150.6	165.1	163.3	212.1	192.0	277.3	238.6	554.7	174.7
1987 J	201.5	134.7	180.3	257.8	143.5	150.6	165.1	163.6	194.0	194.0	277.4	238.6	554.7	174.1
1987 J	202.5	135.4	180.6	259.1	143.5	150.7	166.5	164.7	196.0	196.0	279.3	239.7	554.7	174.1
1987 A	201.1	135.1	180.9	259.3	143.1	150.7	166.5	164.9	214.6	195.0	258.2	241.9	554.7	176.0
1987 S	201.3	134.2	181.3	261.9	143.1	151.0	166.5	164.9	194.0	194.0	254.0	243.3	556.1	176.9
1987 O	201.3	133.8	181.3	260.8	143.1	151.1	166.5	165.4	197.0	197.0	254.0	243.9	558.0	175.6
1987 N	202.8	133.1	181.4	259.9	144.4	151.0	166.5	166.2	211.6	197.0	272.4	244.1	556.0	176.7
1987 D	204.7	133.5	181.4	260.2	144.4	151.0	166.5	166.4	198.0	198.0	292.6	244.8	556.0	176.9
1988 J	205.9	135.2	182.1	260.6	144.7	151.0	166.5	169.4	206.0	206.0	288.1	245.8	574.5	176.4
1988 F	206.3	135.2	182.5	261.4	145.0	151.5	166.5	170.2	213.5	208.0	285.7	246.7	574.5	175.0
1988 M	207.4	135.7	182.9	262.3	145.0	151.5	166.5	170.2	207.0	207.0	285.7	253.6	576.6	175.9
1988 A	209.3	137.1	183.0	262.9	145.1	151.5	166.5	170.6	208.0	208.0	302.5	254.3	576.6	177.3
1988 M	209.3	137.3	183.1	263.2	144.9	151.5	166.5	172.0	213.7	212.0	290.5	258.3	576.9	177.3
1988 J	210.7	138.2	185.5	266.6	144.9	151.6	166.5	172.3	212.0	212.0	295.7	256.8	576.9	178.5
1988 J	211.3	138.8	185.9	266.6	144.9	151.6	166.5	173.9	212.0	212.0	295.7	257.2	577.1	179.2
1988 A	212.2	138.0	188.4	267.0	144.9	151.6	166.5	175.1	217.2	212.0	297.4	258.0	577.1	179.2

CONSUMER PRICES  
COMMUNICATIONS (1)

PRIX A LA CONSOMMATION  
COMMUNICATIONS (1)

	EUR12	BR DEUTSCH LAND	FRANCE	ITALIA	NEDER- LAND	BELGIQUE BELGIE	LUXEM- BOURG	UNITED KINGDOM	IRELAND	DANMARK	ELLAS	ESPANA	PORTU- GAL	USA
	PRICE INDICES													
	1980 = 100													
	INDICES DE PRIX													
1984 Ø	138.3	104.3	133.9	182.2	103.9	123.7	146.1	139.1	189.8	139.0	206.8	169.5	221.4	138.4
1985 Ø	144.6	104.5	142.1	194.6	104.0	127.2	146.1	147.7	200.4	145.0	209.3	176.0	276.4	143.9
1986 Ø	151.8	104.1	144.1	213.3	104.7	131.0	148.3	154.6	211.0	145.0	287.8	176.1	302.1	150.1
1987 Ø	156.8	103.9	145.4	218.9	106.8	131.7	148.0	158.4	213.4	148.0	358.1	192.9	294.7	153.3
1986 J	149.8	104.3	143.8	210.9	104.1	128.8	148.3	154.2		145.0	268.6	161.1	302.1	148.3
1986 F	149.8	104.3	143.7	210.9	104.1	129.4	148.3	154.2	203.9	145.0	268.6	161.3	302.1	147.9
1986 M	149.8	104.3	143.5	210.9	104.1	130.7	148.3	154.2		145.0	268.6	161.3	302.1	148.3
1986 A	151.4	104.3	143.5	213.5	104.1	131.0	148.3	154.2		145.0	268.6	180.5	302.1	149.9
1986 M	151.4	104.3	143.5	213.5	104.1	131.1	148.3	154.2	213.4	145.0	268.6	180.5	302.1	150.3
1986 J	151.4	104.3	143.5	213.5	104.1	131.1	148.3	154.2		145.0	268.6	180.5	302.1	150.7
1986 J	151.4	103.9	144.8	213.5	105.3	131.1	148.3	154.2		145.0	290.7	180.5	302.1	150.7
1986 A	152.4	103.9	144.8	213.5	105.3	131.1	148.3	154.2	213.4	145.0	290.7	181.4	302.1	150.7
1986 S	153.2	103.9	144.8	213.5	105.3	131.9	148.3	154.2		145.0	320.6	181.4	302.1	151.0
1986 O	153.1	103.9	144.2	213.5	105.3	131.9	148.3	154.2	213.4	145.0	320.6	181.4	302.1	151.0
1986 N	153.4	103.9	144.2	213.5	105.3	131.9	148.3	156.5		145.0	320.6	181.4	302.1	151.4
1986 D	154.8	103.9	145.7	218.9	105.3	131.9	148.3	156.8		145.0	320.6	181.4	302.1	151.4
1987 J	155.2	103.9	145.7	218.9	106.9	131.9	148.3	157.9		148.0	320.6	181.4	303.8	151.4
1987 F	155.0	103.9	144.8	218.9	106.9	131.9	148.3	158.2	213.4	148.0	320.6	181.4	303.8	151.6
1987 M	155.0	103.9	144.7	218.9	106.9	131.9	148.3	158.2		148.0	320.6	181.4	303.8	151.8
1987 A	155.9	103.9	144.7	218.9	106.9	131.9	148.3	158.2		148.0	322.1	196.7	303.8	152.0
1987 M	157.5	103.9	145.1	218.9	106.9	131.9	148.3	158.2	213.4	148.0	376.7	196.7	303.8	152.3
1987 J	157.5	103.9	145.2	218.9	106.9	131.9	148.3	158.2		148.0	376.7	196.7	303.8	153.2
1987 A	157.5	103.9	145.2	218.9	106.9	131.9	148.3	158.2		148.0	376.7	196.7	303.8	154.5
1987 J	157.5	103.9	145.8	218.9	106.9	132.1	147.7	158.2	213.4	148.0	376.7	196.7	282.0	154.9
1987 S	157.6	103.9	145.8	218.9	106.9	132.1	147.7	158.4		148.0	376.7	196.7	282.0	154.5
1987 O	157.6	103.9	145.8	218.9	106.9	131.1	147.7	158.4		148.0	376.7	196.7	282.0	154.8
1987 N	157.7	103.9	145.8	218.9	106.9	131.1	147.7	159.2	213.4	148.0	376.7	197.0	282.0	154.8
1987 D	157.6	103.9	145.8	218.9	105.9	131.1	147.7	159.3		148.0	376.7	197.0	282.0	153.3
1988 J	158.2	103.9	142.8	218.9	106.9	131.1	147.7	159.6		160.0	411.5	197.0	288.9	153.5
1988 F	157.8	103.9	142.7	218.9	106.9	131.1	147.7	159.6	142.6	160.0	398.3	197.0	290.2	153.9
1988 M	159.5	103.9	142.7	224.8	106.9	131.1	147.7	159.6		160.0	419.3	197.0	290.2	153.9
1988 A	159.8	103.9	142.7	224.8	106.9	131.4	147.7	159.6		160.0	420.1	197.0	290.2	157.4
1988 M	157.9	103.9	139.6	224.8	106.9	131.4	147.7	159.6	213.4	160.0	376.7	197.0	290.2	157.4
1988 J	159.0	103.9	139.6	224.8	106.9	131.4	147.7	159.6		160.0	415.5	197.0	290.2	156.4
1988 J	159.0	103.9	139.6	224.8	106.9	131.4	147.7	159.6		160.0	415.5	197.0	290.2	156.7
1988 A	159.0	103.9	139.7	224.8	106.9	131.4	147.7	159.6	213.4	160.0	415.5	197.0	290.2	156.7

1) POSTAL AND TELEPHONE SERVICES

1) SERVICES DE POSTES ET DES TELEPHONES





## H

CONSUMER PRICES  
RECREATION AND EDUCATION, ETC

PRIX A LA CONSOMMATION  
LOISIRS, SPECTACLES, ENSEIGNEMENTS, ETC

	PRICE INDICES										INDICES DE PRIX				
	EUR12	BR DEUTSCH LAND	FRANCE	ITALIA	NEDER- LAND	BELGIE BELGIE	LUXEM- BOURG	UNITED KINGDOM	IRELAND	DANMARK	ELLAS	ESPANA	PORTU- GAL	USA	
1984 Ø	136.8	114.2	140.9	172.7	114.6	130.7	136.1	131.0	174.5	139.6	226.1	161.0	213.7	124.2	
1985 Ø	144.7	116.2	147.8	189.6	116.7	137.3	140.5	139.8	183.9	146.2	280.0	175.8	256.6	129.3	
1986 Ø	151.5	117.8	154.4	206.9	117.9	143.2	143.3	145.7	192.2	151.8	341.4	190.5	291.9	133.5	
1987 Ø	155.6	119.1	159.8	216.0	118.8	147.5	145.0	149.7	199.3	157.3	421.9	199.4	325.5	137.9	
1986 J	149.5	117.9	151.3	203.1	117.4	140.6	143.6	143.1	143.1	149.0	314.0	188.1	277.2	131.9	
1986 F	150.2	118.1	152.0	204.0	117.9	141.1	143.6	144.3	187.6	150.0	315.0	188.4	284.4	132.5	
1986 M	149.9	118.1	152.7	204.6	117.9	141.6	143.0	141.4		151.0	328.7	188.3	286.2	132.4	
1986 A	151.0	118.1	153.3	205.3	118.0	142.5	141.7	145.7	192.4	151.0	328.2	188.8	287.1	132.6	
1986 M	151.3	118.1	153.8	205.6	118.0	142.2	141.9	146.1		151.0	333.1	189.0	288.6	132.9	
1986 J	151.4	117.9	154.2	205.7	118.0	143.0	144.6	146.3		151.0	341.0	189.4	288.6	133.4	
1986 J	151.3	117.3	154.5	206.7	117.7	143.1	140.5	145.8	192.9	152.0	345.1	190.0	289.6	133.6	
1986 A	151.6	117.1	154.8	208.4	117.7	144.0	141.1	146.3		152.0	341.1	190.2	289.6	133.9	
1986 S	152.2	117.2	155.3	208.6	117.7	145.2	143.4	147.0		153.0	359.8	192.2	290.5	134.1	
1986 O	152.9	117.9	156.3	209.0	118.5	145.4	145.6	147.2		154.0	360.4	193.4	307.0	134.7	
1986 N	153.3	117.9	156.9	210.7	118.3	145.1	145.6	147.2	196.1	154.0	362.8	194.0	307.9	135.1	
1986 D	153.6	118.4	157.2	210.9	118.3	144.9	145.3	147.6		154.0	367.6	194.3	308.6	135.1	
1987 J	154.0	119.4	157.2	211.1	118.1	146.2	145.0	147.3		155.0	381.4	195.5	313.2	135.5	
1987 F	154.3	119.5	157.7	211.8	118.2	146.5	145.2	147.6	197.2	155.0	394.9	195.9	314.1	135.8	
1987 M	154.6	119.5	158.3	212.4	118.2	146.4	145.7	147.7		156.0	398.1	196.9	318.3	136.3	
1987 A	155.0	119.2	158.8	212.4	118.7	147.1	145.5	149.4		155.0	407.5	197.8	320.3	137.0	
1987 M	155.1	119.1	159.2	212.6	118.7	147.0	145.8	149.4	198.2	157.0	409.7	198.4	321.8	137.3	
1987 J	155.4	119.0	159.5	214.9	119.1	148.1	145.5	149.8		157.0	417.3	198.1	322.6	137.5	
1987 J	155.5	118.7	159.8	216.4	119.1	148.2	143.8	149.7		157.0	426.3	198.5	322.6	138.1	
1987 A	155.7	118.3	159.9	218.5	119.4	148.1	143.7	149.7	198.6	157.0	425.6	198.8	327.2	138.3	
1987 S	156.0	118.3	160.5	218.8	118.8	148.2	144.4	150.1		158.0	447.7	201.0	327.6	138.9	
1987 O	157.0	118.7	160.9	220.2	119.0	148.5	144.7	151.6		160.0	448.9	203.5	338.6	139.8	
1987 N	157.4	119.3	161.3	221.5	118.9	148.1	145.4	152.2	203.4	160.0	451.8	204.1	339.3	140.3	
1987 D	157.6	119.8	161.2	221.7	119.0	148.0	145.8	152.2		160.0	454.1	204.3	340.6	140.4	
1988 J	158.9	121.4	161.5	227.6	119.5	148.2	146.6	152.0		163.0	452.9	205.2	341.5	141.3	
1988 F	159.3	121.3	162.0	228.5	119.4	148.4	147.3	152.5	204.9	163.0	453.9	205.7	346.9	141.5	
1988 M	159.5	121.1	162.1	229.8	118.9	148.6	145.1	152.6		164.0	461.3	206.9	348.2	142.4	
1988 A	160.3	121.0	162.4	230.4	119.5	149.0	145.1	155.4		164.0	469.0	207.5	350.5	143.1	
1988 M	160.6	120.9	162.6	230.8	119.6	149.0	145.0	155.9	204.0	165.0	474.4	208.1	353.6	143.2	
1988 J	160.6	120.5	162.7	230.8	120.0	149.5	144.6	155.9		165.0	484.0	207.8	353.9	143.7	
1988 J	160.6	120.0	162.7	231.6	120.3	150.1	144.9	155.9		165.0	488.9	208.5	355.1	144.2	
1988 A	160.7	119.5	162.7	232.5	120.5	150.2	144.3	156.3	204.8	165.0	489.7	208.7	359.1	144.4	

**VERBRAUCHERPREISE**  
ERHOLUNG, UNTERHALTUNG, BILDUNG

**CONSUMER PRICES**  
RECREATION, EDUCATION ETC

**PRIX A LA CONSOMMATION**  
LOISIRS, SPECTACLES, ENSEIGNEMENT ETC

1980 = 100

**BR DEUTSCHLAND**

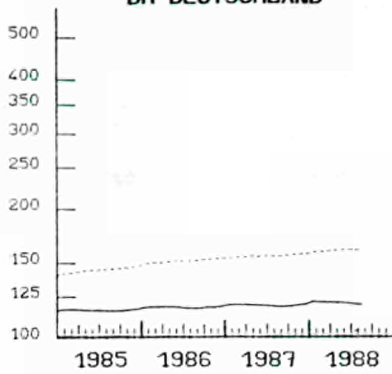

**FRANCE**

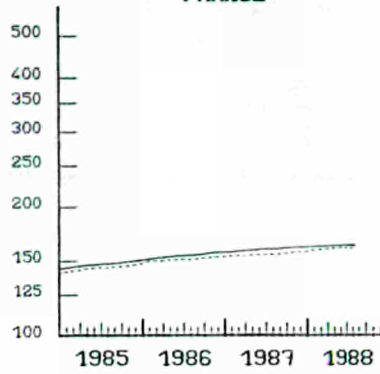

**ITALIA**

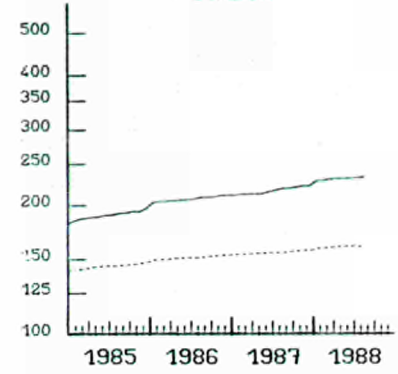

**NEDERLAND**

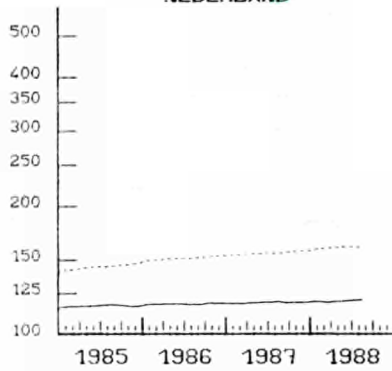

**BELGIQUE BELGIE**

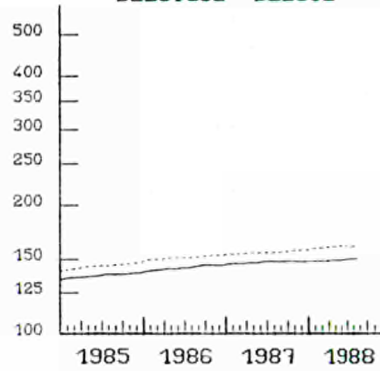

**LUXEMBOURG**

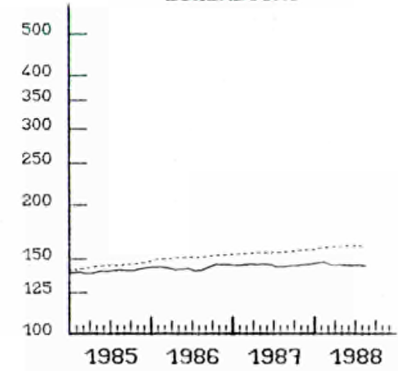

**UNITED KINGDOM**

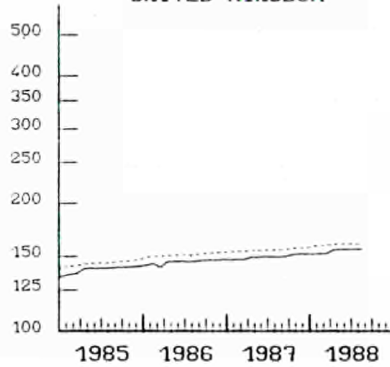

**DANMARK**

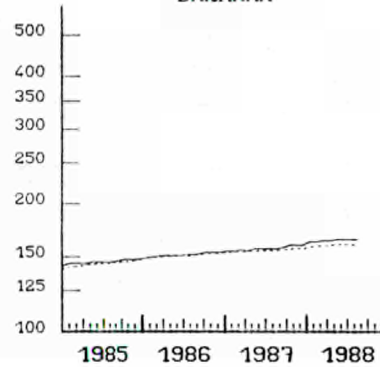

**HELLAS**

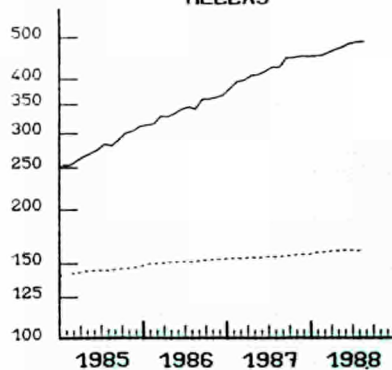

**ESPAÑA**

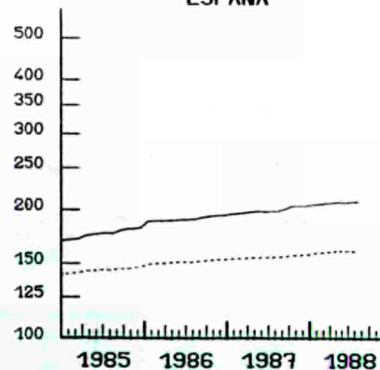

**PORTUGAL**

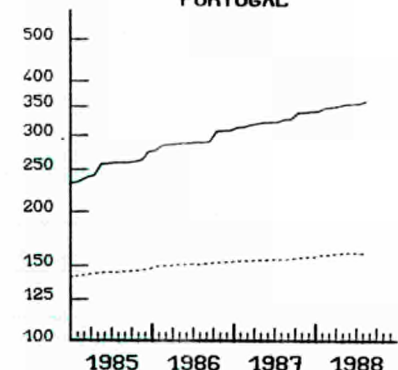

EINFACH-LOGARITHMISCHE SKALA

..... EUR 12  
SEMI-LOGARITHMIC SCALE

ECHELLE SEMI-LOGARITHMIQUE

## H1

CONSUMER PRICES  
RECREATIONAL GOODS

PRIX A LA CONSOMMATION  
ARTICLES RECREATIFS

	EUR12	BR DEUTSCH LAND	FRANCE	ITALIA	NEDER- LAND	BELGIQUE BELGIE	LUXEM- BOURG	UNITED KINGDOM	DANMARK	ESPANA	PORTU- GAL	USA
	PRICE INDICES 1980 = 100 INDICES DE PRIX											
1984 Ø	124.3	106.5	127.5	157.6	107.0	122.1	:	117.3	140.5	128.5	197.4	141.2
1985 Ø	129.9	107.2	131.7	169.6	107.8	127.1	:	124.2	139.5	133.1	240.6	154.7
1986 Ø	134.0	107.4	136.1	177.9	107.2	130.4	:	128.9	140.7	137.2	311.1	164.1
1987 Ø	135.9	107.1	139.5	183.2	106.5	127.9	:	129.4	141.7	138.6	387.7	168.4
1986 J	132.4	107.4	134.1	174.3	107.3	129.6	:	126.7	136.0	136.0	293.2	163.6
1986 F	133.2	107.6	134.4	175.9	107.8	130.0	:	128.6	136.0	136.0	287.8	164.1
1986 M	133.4	107.6	134.9	176.6	107.8	129.8	:	128.1	136.0	136.0	306.5	162.8
1986 A	133.7	107.6	135.3	177.1	107.6	131.3	:	129.0	136.0	136.0	297.6	163.4
1986 M	133.9	107.5	135.7	177.7	107.6	130.2	:	128.9	140.8	137.0	308.1	163.7
1986 J	134.1	107.5	136.2	177.7	107.6	130.7	:	129.2	137.0	137.0	310.8	163.8
1986 J	133.7	107.4	136.3	177.7	107.0	129.4	:	128.0	137.0	137.0	313.5	163.6
1986 A	134.0	107.4	136.4	178.2	106.8	130.5	:	128.9	140.8	137.0	293.3	164.0
1986 S	134.4	107.4	136.6	178.4	106.7	131.6	:	129.7	137.0	137.0	318.4	164.5
1986 O	134.7	107.5	137.4	178.8	107.1	131.5	:	129.9	139.0	139.0	324.2	164.8
1986 N	135.1	107.2	137.8	181.1	106.6	130.6	:	129.9	141.5	139.0	331.6	165.0
1986 D	135.3	107.3	138.0	181.0	106.6	129.9	:	130.5	139.0	139.0	348.3	165.2
1987 J	135.0	107.3	138.2	181.0	106.1	120.0	:	129.5	139.0	139.0	369.2	166.9
1987 F	135.3	107.3	138.6	182.2	106.3	120.1	:	129.4	141.5	139.0	380.7	167.0
1987 M	135.5	107.4	139.1	182.5	106.1	120.1	:	129.2	139.0	139.0	385.0	167.8
1987 A	135.5	107.4	139.3	182.5	106.4	120.0	:	129.5	137.0	137.0	386.1	168.1
1987 M	135.9	107.2	139.6	182.7	106.4	131.2	:	129.6	141.8	137.0	383.0	168.7
1987 J	136.1	107.1	140.0	182.7	107.3	133.0	:	129.6	138.0	138.0	385.4	169.0
1987 J	135.9	107.1	140.0	182.7	107.2	132.7	:	128.7	137.0	137.0	374.4	169.2
1987 A	135.9	107.0	140.0	182.8	107.5	132.7	:	128.7	141.9	137.0	374.9	169.3
1987 S	136.0	107.1	140.0	183.2	106.2	131.7	:	129.0	138.0	138.0	385.9	168.6
1987 O	136.5	107.1	140.1	184.9	106.5	132.1	:	129.4	141.0	141.0	400.4	168.8
1987 N	136.7	106.8	140.2	185.5	106.2	131.1	:	129.9	141.0	141.0	409.5	169.3
1987 D	136.7	106.7	139.5	185.9	106.4	130.6	:	130.1	140.0	140.0	418.1	168.6
1988 J	136.7	106.8	139.4	186.2	106.4	131.0	:	129.1	140.0	140.0	411.5	169.0
1988 F	136.8	106.7	139.4	186.7	106.1	131.1	:	129.2	141.0	141.0	419.3	169.1
1988 M	137.0	106.7	139.6	187.6	105.2	131.4	:	129.2	141.0	141.0	419.3	169.1
1988 A	137.1	106.7	139.6	187.9	105.1	131.9	:	129.9	142.0	142.0	420.1	170.0
1988 M	136.9	106.5	139.6	188.4	105.5	120.6	:	130.2	142.9	142.0	416.5	170.2
1988 J	136.8	106.5	139.6	188.4	106.2	120.7	:	130.0	142.0	142.0	414.0	169.4
1988 J	136.9	106.4	139.6	188.8	106.5	120.7	:	129.9	142.0	142.0	412.1	169.6
1988 A	136.9	106.4	139.6	189.0	106.8	120.6	:	130.2	141.0	141.0	388.2	169.8
1988 J	136.7	106.8	139.4	186.2	106.4	131.0	:	129.1	140.0	140.0	411.5	169.0
1988 F	136.8	106.7	139.4	186.7	106.1	131.1	:	129.2	141.0	141.0	419.3	169.1
1988 M	137.0	106.7	139.6	187.6	105.2	131.4	:	129.2	141.0	141.0	419.3	169.1
1988 A	137.1	106.7	139.6	187.9	105.1	131.9	:	129.9	142.0	142.0	420.1	170.0
1988 M	136.9	106.5	139.6	188.4	105.5	120.6	:	130.2	142.9	142.0	416.5	170.2
1988 J	136.8	106.5	139.6	188.4	106.2	120.7	:	130.0	142.0	142.0	414.0	169.4
1988 J	136.9	106.4	139.6	188.8	106.5	120.7	:	129.9	142.0	142.0	412.1	169.6
1988 A	136.9	106.4	139.6	189.0	106.8	120.6	:	130.2	141.0	141.0	388.2	169.8

# H 2

CONSUMER PRICES  
RECREATIONAL SERVICES

PRIX A LA CONSOMMATION  
SERVICES DE LOISIRS

	EUR12	BR DEUTSCH LAND	FRANCE	ITALIA	NEDER- LAND	BELGIE- BELGIE	LUXEM- BOURG	UNITED KINGDOM	IRELAND	DANMARK	ELLAS	ESPANA	PORTU- GAL	USA
	PRICE INDICES 1980 = 100 INDICES DE PRIX													
1984 Ø	147.3	117.7	149.9	169.0	119.1	138.0	:	131.4	157.1	151.2	205.8	162.7	204.2	128.1
1985 Ø	157.5	120.0	159.2	187.3	121.5	146.3	:	139.2	166.8	158.8	243.6	174.3	233.8	134.8
1986 Ø	168.5	121.3	166.8	213.7	123.8	154.1	:	145.7	171.3	163.6	279.0	189.4	256.0	142.0
1987 Ø	175.6	122.7	173.2	218.7	125.7	159.6	:	149.8	176.0	171.6	326.6	202.7	282.2	148.4
1986 J	166.3	122.6	164.8	211.6	122.8	150.8	:	142.4		162.3	267.8	184.2	238.1	138.8
1986 F	166.8	122.8	164.3	212.6	122.9	151.4	:	142.6	167.4	162.3	268.0	185.2	249.9	139.9
1986 M	167.0	122.4	164.9	212.8	122.9	152.0	:	142.6		162.3	268.8	186.2	252.8	140.0
1986 A	167.7	122.2	165.4	213.0	123.6	152.2	:	145.8		162.3	268.9	186.8	253.7	140.6
1986 M	167.7	121.7	165.7	213.3	123.6	152.5	:	146.5	172.1	162.3	268.9	187.0	255.3	141.0
1986 J	167.9	121.1	166.0	213.5	123.6	153.0	:	146.5		162.3	269.0	188.5	255.3	141.6
1986 J	168.1	119.9	166.7	214.1	123.8	154.7	:	146.4		162.9	273.2	189.1	255.9	142.3
1986 A	168.1	119.3	167.0	214.3	124.1	155.5	:	146.6	172.7	164.3	273.5	189.4	256.2	142.5
1986 S	169.6	119.5	168.4	214.1	124.3	156.6	:	147.2		165.2	294.1	192.1	257.6	143.4
1986 O	170.7	120.7	169.0	214.6	124.5	156.9	:	147.4		165.8	298.3	194.2	264.4	144.2
1986 N	171.0	120.9	169.3	214.8	124.5	157.0	:	147.2	173.1	165.8	298.4	195.1	265.6	144.7
1986 D	171.5	121.9	170.2	215.2	124.5	157.1	:	147.4		165.8	298.8	195.2	267.2	144.9
1987 J	172.3	123.9	168.8	215.8	124.2	158.1	:	147.4		169.7	298.0	196.4	267.2	145.5
1987 F	172.9	123.7	169.7	216.1	124.3	158.4	:	147.5	175.0	169.7	303.2	197.8	271.5	146.0
1987 M	173.3	123.8	171.0	216.3	124.5	158.6	:	147.5		169.7	307.2	198.1	275.9	146.1
1987 A	174.0	122.9	171.5	216.3	125.3	158.9	:	149.8		170.2	308.3	200.8	279.4	147.2
1987 M	174.1	122.8	172.2	216.5	125.8	159.1	:	149.0	176.2	170.8	308.3	201.6	281.7	147.4
1987 J	174.1	122.6	172.4	216.9	125.7	159.4	:	149.3		170.8	311.2	199.8	283.0	147.7
1987 J	174.6	121.6	173.4	219.7	125.8	159.7	:	149.5		171.3	310.7	200.7	282.5	148.4
1987 A	174.7	120.9	173.7	219.7	126.1	159.6	:	149.5	176.6	172.2	311.6	201.6	282.3	149.0
1987 S	177.3	120.9	175.8	220.5	126.4	160.7	:	150.2		174.1	352.6	205.1	282.9	150.2
1987 O	179.1	121.7	176.0	221.8	126.5	160.7	:	152.3		174.7	362.1	209.7	292.9	151.4
1987 N	180.1	123.1	176.7	222.1	126.7	160.8	:	152.9	176.4	173.1	372.8	209.5	292.9	151.2
1987 D	180.6	124.1	177.2	222.3	126.8	161.0	:	152.7		173.1	372.8	210.8	294.4	151.2
1988 J	184.9	127.0	177.3	238.1	127.0	160.9	:	152.7		180.3	374.1	212.5	296.4	152.5
1988 F	185.6	127.0	178.5	238.4	127.2	161.0	:	152.9	178.2	180.8	383.0	213.4	300.1	152.9
1988 M	185.9	126.2	178.5	239.2	127.2	161.1	:	153.0		180.8	383.2	215.8	301.2	153.9
1988 A	186.9	126.0	179.2	239.2	128.9	161.3	:	159.6		181.3	383.2	216.8	304.9	154.5
1988 M	187.1	125.8	179.6	239.2	128.8	161.4	:	159.8	173.6	181.3	383.3	218.1	308.5	154.3
1988 J	187.2	124.8	179.9	239.4	128.8	161.5	:	159.8		181.3	390.6	217.9	309.9	154.8
1988 J	187.2	123.7	180.0	240.1	129.2	161.6	:	159.7		181.9	390.7	218.5	311.9	155.3
1988 A	187.2	122.6	180.2	240.5	129.2	161.8	:	159.9	175.5	182.3	390.7	218.8	318.3	155.8

## H 3

CONSUMER PRICES  
BOOKS, NEWSPAPERS AND MAGAZINES

PRIX A LA CONSOMMATION  
LIVRES, JOURNAUX ET PERIODIQUES

	PRICE INDICES												INDICES DE PRIX				
	EUR12	BR DEUTSCH LAND	FRANCE	ITALIA	NEDER- LAND	BELGIE BELGIE	LUXEM- BOURG	UNITED KINGDOM	IRELAND	DANMARK	ELLAS	ESPANA	PORTU- GAL	USA			
1984	160.6	122.7	160.4	206.3	126.6	135.8	144.5	163.2	206.0	152.8	248.0	194.2	236.1	134.4			
1985	175.3	126.5	171.6	231.2	131.5	143.1	151.7	179.4	222.2	162.2	346.8	217.0	315.4	142.1			
1986	188.8	133.1	183.5	251.3	135.7	151.6	157.9	188.0	240.4	172.9	465.6	253.4	358.3	148.0			
1987	200.6	137.8	191.3	274.7	138.6	161.3	160.3	200.9	253.9	184.3	568.2	265.3	392.3	154.3			
1986 J	184.4	129.4	179.9	244.7	134.2	145.5	156.1	184.7	166.4	166.4	435.4	249.7	351.5	145.5			
1986 F	184.8	130.2	179.5	244.4	135.1	146.0	156.7	185.4	170.9	170.9	436.9	250.1	354.2	146.1			
1986 M	185.7	130.8	181.0	245.3	135.1	148.7	157.0	185.6	172.2	172.2	446.5	250.1	355.3	147.2			
1986 A	186.5	131.5	181.9	245.3	135.2	149.4	157.1	186.7	172.9	172.9	446.5	251.9	356.2	147.8			
1986 M	187.7	133.7	182.8	246.2	135.1	149.9	157.2	187.9	242.4	172.9	449.4	251.9	358.7	147.9			
1986 J	188.1	133.7	183.4	246.3	135.1	151.8	157.2	188.3	172.9	172.9	458.2	251.9	358.7	148.3			
1986 J	189.1	134.1	183.9	249.8	135.3	152.2	157.4	188.8	172.9	172.9	458.2	255.0	361.1	147.5			
1986 A	190.5	134.2	184.5	257.0	135.3	153.2	158.2	189.2	174.3	174.3	468.0	255.0	360.8	146.7			
1986 S	190.8	134.2	185.1	257.1	135.3	154.7	158.8	189.3	174.9	174.9	474.1	255.1	360.8	146.7			
1986 O	191.6	134.9	186.3	257.4	137.6	155.5	159.7	189.5	174.9	174.9	477.0	256.6	360.8	149.1			
1986 N	192.8	135.1	186.8	260.8	137.7	156.1	159.7	190.0	246.0	174.9	518.4	256.6	360.8	149.9			
1986 D	193.0	135.4	186.9	260.8	137.8	156.5	159.7	190.5	174.9	174.9	518.4	256.6	361.2	150.8			
1987 J	194.2	135.7	188.2	261.0	138.2	156.8	159.9	191.4	175.5	175.5	518.4	259.3	381.6	150.8			
1987 F	195.3	136.6	188.7	261.8	138.3	157.2	160.1	192.9	247.9	176.9	556.3	259.3	381.8	151.8			
1987 M	196.2	136.6	189.2	262.7	138.3	157.3	160.5	194.8	179.5	179.5	556.3	264.5	382.1	151.9			
1987 A	197.6	137.0	190.4	262.9	138.6	160.9	160.3	198.1	180.1	180.1	564.8	265.1	382.1	152.1			
1987 M	198.3	137.3	191.0	263.5	138.6	161.1	160.1	200.0	250.3	184.0	564.8	265.1	382.9	152.3			
1987 J	200.5	137.7	191.4	273.5	138.6	161.8	159.8	202.1	184.6	184.6	574.1	265.1	383.4	152.4			
1987 J	201.3	138.4	191.6	276.1	138.6	162.8	159.9	202.9	185.9	185.9	574.1	266.5	384.3	152.4			
1987 A	203.2	138.4	192.0	284.7	138.6	162.8	159.9	203.1	251.2	185.2	574.1	266.9	404.7	152.7			
1987 S	203.6	138.6	192.2	285.4	138.6	163.4	160.5	203.8	187.1	187.1	574.1	268.1	404.7	157.8			
1987 O	204.7	138.8	192.9	286.2	138.8	164.0	161.0	206.3	187.1	187.1	587.0	268.1	405.9	158.9			
1987 N	205.8	139.0	193.9	289.5	138.8	164.2	161.0	207.5	266.3	193.2	587.0	268.1	406.4	158.9			
1987 D	206.1	139.4	194.5	289.7	138.8	163.3	161.0	207.5	193.2	193.2	587.0	268.1	408.2	159.0			
1988 J	207.3	140.3	196.1	291.2	140.6	164.5	161.0	208.6	193.8	193.8	589.9	268.1	406.9	161.5			
1988 F	209.4	140.4	197.3	294.1	140.7	165.3	161.0	210.9	268.1	194.9	589.9	271.4	440.3	163.4			
1988 M	210.6	141.1	197.9	297.6	140.7	165.5	161.7	211.1	194.9	194.9	589.9	275.6	446.0	163.3			
1988 A	211.2	141.3	198.6	299.3	141.4	165.9	162.1	212.3	195.5	195.5	589.9	275.6	439.2	162.5			
1988 M	212.1	141.8	199.0	299.6	141.4	166.1	162.1	214.1	271.0	198.8	589.9	276.6	449.1	162.5			
1988 J	212.5	142.1	199.1	299.8	141.4	166.2	162.1	214.2	198.8	198.8	627.6	277.6	443.9	163.6			
1988 J	213.4	142.2	199.2	301.5	141.6	166.3	164.7	215.5	200.1	200.1	638.5	282.3	442.8	163.6			
1988 A	214.2	142.2	199.2	302.0	142.0	166.6	164.9	216.4	272.1	201.4	682.1	282.8	448.5	164.2			



CONSUMER PRICES  
OTHER GOODS AND SERVICES

PRIX A LA CONSOMMATION  
AUTRES BIENS ET SERVICES

	EUR12	BR DEUTSCH LAND	FRANCE	ITALIA	NEDER- LAND	BELGIQUE BELGIE	LUXEM- BOURG	UNITED KINGDOM	IRELAND	DANMARK	ELLAS	ESPAÑA	PORTU- GAL	USA
	PRICE INDICES													
	1980 = 100													
	INDICES DE PRIX													
1984 Ø	147.4	120.8	153.2	182.1	116.1	128.8	132.8	129.1	186.0	139.9	266.7	176.2	218.2	134.4
1985 Ø	161.1	125.7	162.5	200.8	118.7	136.4	140.3	149.8	193.0	147.8	328.6	193.2	262.3	139.2
1986 Ø	171.2	130.1	169.7	217.5	120.7	146.5	148.1	154.6	205.9	154.0	415.1	216.9	308.7	145.5
1987 Ø	181.2	132.6	179.3	232.2	123.0	151.4	151.4	169.5	214.8	160.1	488.8	231.2	340.2	151.7
1986 J	167.5	129.3	166.2	209.5	119.8	140.9	143.9	153.7	201.9	151.0	407.2	208.4	290.3	142.6
1986 F	168.8	129.5	166.6	212.8	119.8	142.9	143.9	154.8	201.9	151.0	401.5	211.7	294.7	143.3
1986 M	169.7	129.7	167.3	214.4	119.9	143.0	144.5	155.7	201.9	152.0	407.2	213.6	299.8	143.6
1986 A	169.9	129.7	168.0	215.2	120.6	145.2	147.5	154.1	205.5	153.0	409.8	215.0	303.3	144.0
1986 M	170.5	129.9	168.7	216.6	120.7	145.7	148.3	154.3	205.5	154.0	413.1	215.6	305.8	144.4
1986 J	169.8	130.6	169.5	217.2	120.9	146.9	153.6	149.0	209.0	155.0	406.8	216.7	307.2	146.1
1986 J	170.5	130.6	170.4	217.6	120.8	150.1	148.8	149.8	209.0	155.0	407.3	218.1	308.2	146.5
1986 A	171.2	130.4	170.9	219.2	120.9	149.8	148.9	150.9	209.0	155.0	406.7	219.2	315.4	146.9
1986 S	171.9	130.4	171.4	220.2	120.9	149.1	149.7	152.1	209.0	155.0	420.9	220.2	314.9	147.1
1986 O	172.5	130.4	172.0	221.0	121.2	148.1	149.4	153.2	207.1	156.0	427.1	220.9	318.3	147.0
1986 N	175.3	130.4	172.5	222.6	121.2	147.1	149.6	162.9	207.1	155.0	435.6	221.4	320.8	146.9
1986 D	176.4	130.6	173.0	224.2	121.5	148.9	149.7	164.9	207.1	156.0	438.2	222.4	323.1	147.2
1987 J	177.3	130.7	175.1	225.4	121.7	147.0	150.6	166.0	211.9	156.0	445.3	223.8	324.1	147.9
1987 F	178.6	131.5	176.2	227.6	121.7	148.3	151.0	166.5	211.9	157.0	474.4	226.8	329.0	148.6
1987 M	179.0	131.5	177.0	228.4	121.7	148.5	151.0	167.0	211.9	159.0	475.8	227.9	328.6	148.9
1987 A	179.7	131.5	177.8	229.4	122.7	150.9	151.1	167.8	212.5	159.0	482.4	228.8	335.3	149.2
1987 M	180.3	131.5	178.6	231.4	122.8	151.5	151.3	168.2	212.5	160.0	484.1	229.6	337.5	149.6
1987 J	181.0	132.6	179.3	232.2	123.3	152.3	151.3	168.8	212.5	161.0	485.1	230.5	339.2	149.9
1987 J	181.6	132.9	180.0	232.8	123.4	154.9	151.1	169.3	218.0	161.0	487.4	232.3	335.7	150.9
1987 A	182.2	133.3	180.3	234.0	123.6	155.4	151.8	170.2	218.0	161.0	478.6	232.9	347.4	151.5
1987 S	182.8	133.6	180.8	234.7	123.6	154.3	151.9	171.0	218.0	161.0	499.3	234.6	348.5	154.5
1987 O	183.5	134.1	181.7	235.9	123.7	151.7	151.9	172.1	216.9	162.0	513.5	235.3	350.4	155.1
1987 N	184.0	134.1	182.1	237.1	123.7	150.4	152.1	173.5	216.9	162.0	517.6	235.7	352.7	155.3
1987 D	184.4	134.3	182.6	237.9	123.8	151.7	151.9	173.8	216.9	162.0	522.6	236.5	353.8	155.7
1988 J	185.3	134.8	183.3	239.5	124.0	150.5	152.5	174.5	219.6	163.0	512.2	238.6	360.7	157.2
1988 F	186.5	135.5	184.1	242.1	123.9	152.0	153.0	175.4	219.6	164.0	506.7	240.3	363.7	158.2
1988 M	187.4	136.0	184.8	243.5	123.9	151.8	153.1	175.9	219.6	165.0	524.2	242.6	368.0	158.6
1988 A	188.5	135.9	185.7	244.5	124.5	154.9	153.2	177.8	219.9	165.0	529.3	243.9	369.7	158.9
1988 M	189.3	136.2	186.3	245.9	124.7	155.1	153.4	178.5	219.9	166.0	538.6	244.8	368.7	159.2
1988 J	190.0	136.6	187.2	246.7	124.9	156.1	153.6	179.1	219.9	167.0	542.4	245.6	371.8	159.7
1988 J	190.8	137.1	187.8	247.1	125.4	157.8	153.8	179.7	219.9	167.0	545.5	246.9	376.1	160.9
1988 A	191.6	137.6	188.3	248.0	125.7	158.9	155.3	180.8	223.9	167.0	540.7	248.0	380.7	162.1



**VERBRAUCHERPREISE**  
SONSTIGE GÜTER UND DIENSTLEISTUNGEN

**CONSUMER PRICES**  
OTHER GOODS AND SERVICES

**PRIX A LA CONSOMMATION**  
AUTRES BIENS ET SERVICES

1980 = 100

**BR DEUTSCHLAND**

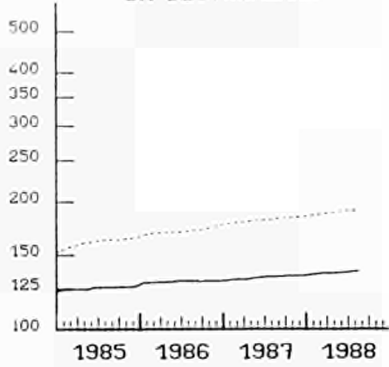

**FRANCE**

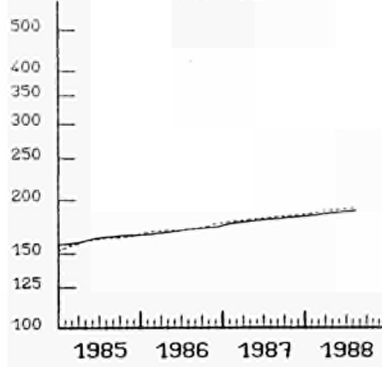

**ITALIA**

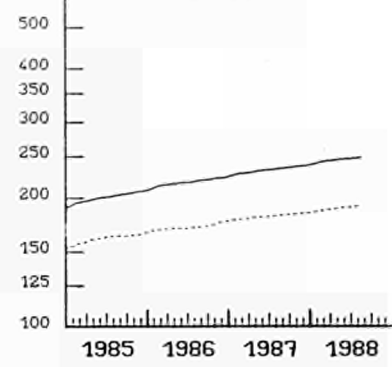

**NEDERLAND**

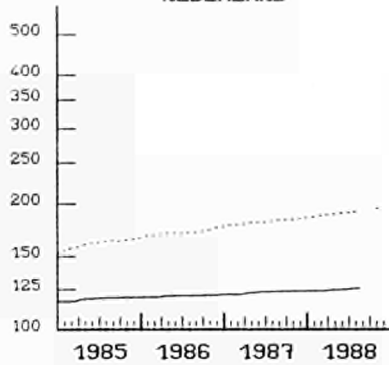

**BELGIQUE BELGIE**

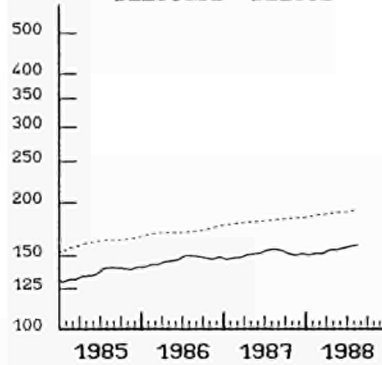

**LUXEMBOURG**

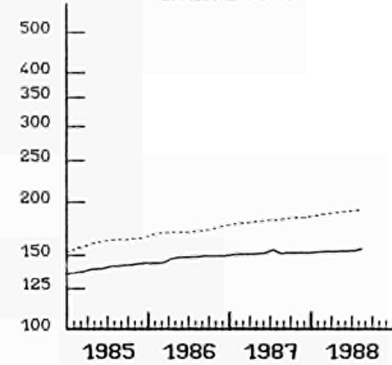

**UNITED KINGDOM**

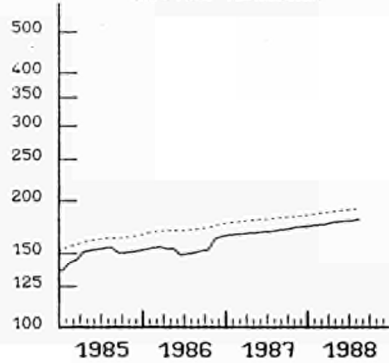

**DANMARK**

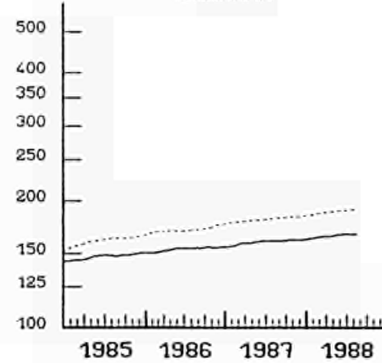

**HELLAS**

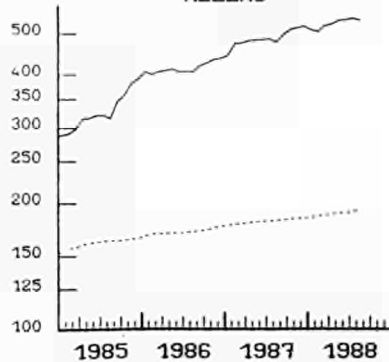

**ESPANA**

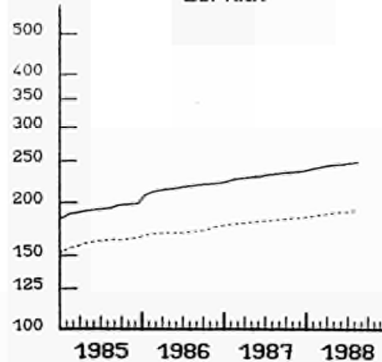

**PORTUGAL**

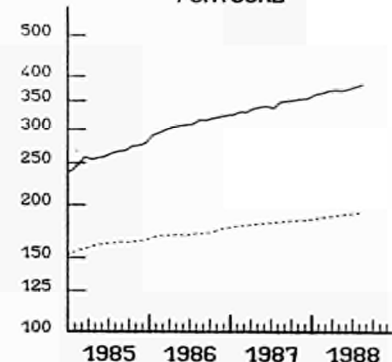

EINFACH-LOGARITHMISCHE SKALA

----- EUR 12  
SEMI-LOGARITHMIC SCALE

ECHELLE SEMI-LOGARITHMIQUE

CONSUMER PRICES  
EXPENDITURE IN HOTELS,PUBS AND RESTAURANTS

PRIX A LA CONSOMMATION  
DEPENSES POUR HOTELS,CAFES ET RESTAURANTS

	EUR12	BR DEUTSCH LAND	FRANCE	ITALIA	NEDER- LAND	BELGIQUE BELGIE	LUXEM- BOURG	UNITED KINGDOM	IRELAND	DANMARK	ELLAS	ESPAÑA	PORTU- GAL	USA
	PRICE INDICES													
	1980 = 100													
	INDICES DE PRIX													
1984 Ø	157.3	118.7	157.5	188.9	122.6	124.8	130.1	134.7	186.6	141.6	232.4	181.3	225.5	:
1985 Ø	170.5	120.6	167.5	210.7	126.0	133.7	136.5	142.5	193.3	148.5	280.5	200.8	273.4	:
1986 Ø	184.1	123.2	175.6	230.8	128.9	141.8	144.7	151.8	208.6	155.4	341.0	227.0	314.8	:
1986 Ø	196.4	125.4	188.0	245.6	131.7	147.3	147.9	160.2	218.6	161.5	412.4	242.9	349.2	:
1986 J	177.5	121.7	171.8	219.5	127.6	137.6	140.0	147.1		152.0	313.6	217.9	295.0	:
1986 F	179.4	122.1	172.2	225.0	127.5	138.6	140.0	147.9	205.1	152.0	312.0	221.3	301.4	:
1986 M	180.9	122.4	172.8	228.2	127.7	139.7	140.6	148.2		152.0	320.4	223.2	307.9	:
1986 A	182.3	122.7	173.6	229.2	128.9	140.5	145.5	149.7		154.0	332.5	224.8	309.3	:
1986 M	183.2	122.9	174.4	230.3	129.1	140.8	145.8	150.4	209.8	156.0	340.8	225.5	311.8	:
1986 J	185.0	123.1	175.4	231.6	129.3	141.6	145.8	155.5		156.0	345.3	226.8	313.3	:
1986 J	185.0	123.4	176.5	232.2	129.1	142.2	145.9	151.8		157.0	349.4	228.1	313.0	:
1986 A	185.8	123.5	177.0	233.2	129.2	142.8	145.9	152.6	209.7	157.0	350.6	229.3	322.0	:
1986 S	186.5	123.6	177.5	233.9	129.3	143.4	146.6	153.5		157.0	356.7	230.3	322.0	:
1986 O	187.2	123.8	178.1	234.7	129.7	144.1	146.6	154.4		158.0	356.3	231.4	324.3	:
1986 N	187.7	124.3	178.6	235.6	129.7	144.7	146.6	155.0	210.0	157.0	352.3	231.8	327.1	:
1986 D	188.7	124.4	179.3	236.2	130.1	145.2	146.6	156.1		157.0	361.8	233.1	331.0	:
1987 J	190.5	124.6	182.1	238.1	130.2	145.5	147.5	156.8		158.0	379.6	234.6	329.1	:
1987 F	191.9	124.9	183.6	240.2	130.3	145.8	147.5	157.3	216.0	159.0	381.6	238.2	335.0	:
1987 M	192.8	125.0	184.6	241.5	130.5	146.4	147.5	157.7		160.0	383.7	239.2	339.6	:
1987 A	194.1	125.0	185.7	242.3	131.3	146.9	147.5	158.4		160.0	403.9	240.2	341.8	:
1987 M	195.0	125.2	186.9	244.6	131.5	147.2	147.7	158.7	217.1	162.0	399.2	241.2	344.9	:
1987 J	196.0	125.2	188.0	245.7	131.7	147.4	147.7	159.3		162.0	408.5	242.2	347.7	:
1987 J	197.2	125.4	189.0	246.5	132.0	147.6	147.6	160.1		162.0	423.5	243.8	347.7	:
1987 A	198.0	125.5	189.5	247.6	132.3	147.7	148.3	160.7	220.3	162.0	428.2	244.6	357.2	:
1987 S	199.1	125.6	190.3	248.4	132.4	147.7	148.3	162.1		162.0	436.5	246.5	358.5	:
1987 O	199.8	125.9	191.6	249.7	132.6	148.0	148.4	163.2		163.0	427.9	247.4	360.7	:
1987 N	200.4	126.1	192.2	250.5	132.6	148.3	148.4	164.2	221.2	164.0	427.0	248.0	363.7	:
1987 D	201.6	126.1	192.7	251.8	132.7	148.7	148.4	164.5		164.0	448.9	249.0	364.9	:
1988 J	202.5	126.4	193.7	254.3	133.0	149.2	148.4	165.1		165.0	434.6	251.4	372.6	:
1988 F	203.9	126.7	194.5	257.3	133.0	149.6	148.9	165.9	226.5	166.0	439.3	253.5	371.9	:
1988 M	205.4	126.9	195.4	259.6	133.0	149.9	148.9	166.4		166.0	447.4	256.2	380.8	:
1988 A	207.2	127.0	196.7	261.1	134.1	150.1	148.9	168.6		167.0	466.6	257.7	380.8	:
1988 M	193.7	127.2	197.7	200.4	134.2	150.5	148.9	169.3	227.5	168.0	466.2	258.9	381.3	:
1988 J	194.3	127.3	198.7	199.9	134.6	150.8	148.9	169.9		168.0	474.5	259.7	382.6	:
1988 J	209.7	127.5	199.4	264.0	134.7	150.9	149.4	170.4		168.0	480.6	261.3	391.0	:
1988 A	210.8	127.8	200.0	265.0	135.0	151.5	151.9	171.7	228.2	169.0	488.7	262.6	396.0	:

K

CONSUMER PRICES  
ENERGY PRODUCTS

PRIX A LA CONSOMMATION  
PRODUITS ENERGETIQUES

	EUR12	BR DEUTSCH LAND	FRANCE	ITALIA	NEDER- LAND	BELGIQUE BELGIE	LUXEM- BOURG	UNITED KINGDOM	IRELAND	DANMARK	ELLAS	ESPAÑA	PORTU- GAL	USA
	INDICES DE PRIX													
	1980 = 100													
	PRICE INDICES													
1984 J	155.5	124.6	162.8	191.8	144.7	154.6	151.1	147.9	178.5	142.0	185.4	188.2	262.6	115.5
1985 Ø	164.7	128.7	176.2	203.9	150.0	161.6	156.9	155.8	191.7	146.4	220.5	196.3	322.8	118.2
1986 Ø	149.4	107.5	153.9	192.5	133.8	129.9	121.5	147.2	179.5	150.6	257.7	183.6	338.0	102.6
1987 Ø	145.1	99.2	149.1	193.5	113.3	121.0	111.6	147.9	176.6	158.6	269.7	176.3	341.2	102.9
1986 J	161.4	123.2	166.9	206.2	146.5	150.5	150.3	155.0	178.9	142.0	261.2	192.3	349.4	117.6
1986 F	155.8	117.4	159.2	197.1	143.6	144.2	143.5	150.3	189.8	135.0	261.2	192.3	349.4	113.2
1986 M	151.9	113.2	157.5	196.2	139.5	137.5	134.8	144.5	178.9	135.0	257.6	183.8	349.4	105.6
1986 A	151.9	110.6	156.4	194.9	139.4	135.3	128.0	148.1	178.9	159.0	252.0	184.0	349.4	100.2
1986 M	150.2	108.4	156.5	194.6	139.2	130.8	125.2	144.5	178.9	160.0	252.0	184.0	336.6	101.8
1986 J	149.9	108.3	156.4	193.0	137.8	128.8	119.8	145.7	174.5	154.0	252.0	184.0	335.9	105.4
1986 A	146.4	104.0	151.6	189.1	127.1	123.8	115.5	145.0	174.5	149.0	251.2	184.0	335.9	101.5
1986 J	145.5	103.4	148.8	188.9	126.0	123.5	106.9	144.1	174.5	152.0	256.6	183.5	335.9	99.7
1986 S	146.8	104.0	150.2	189.0	126.5	123.5	107.1	147.3	174.5	154.0	262.1	183.5	335.9	99.9
1986 O	145.1	99.7	148.8	187.8	125.7	121.4	109.2	147.4	174.9	155.0	262.3	183.5	327.7	96.5
1986 N	143.9	99.0	147.5	186.2	127.4	121.2	109.2	147.3	174.9	156.0	262.3	173.9	325.2	94.6
1986 D	143.6	98.7	147.0	186.5	127.0	120.3	108.4	147.0	176.6	156.0	262.3	173.9	325.2	94.8
1987 J	145.3	101.4	151.7	188.6	113.2	123.8	108.5	148.0	177.1	162.0	262.4	173.6	333.9	97.5
1987 F	144.7	99.1	149.3	189.9	112.5	121.1	112.8	149.0	177.1	158.0	262.5	176.6	333.9	99.5
1987 M	143.9	98.5	147.3	189.3	113.2	120.7	112.4	148.7	178.0	158.0	262.6	175.6	333.9	99.8
1987 A	144.8	99.4	148.5	190.3	113.6	122.1	110.4	148.6	178.0	159.0	269.0	176.6	333.9	100.4
1987 M	144.6	99.1	148.4	190.0	113.6	121.7	110.8	148.0	178.0	158.0	272.3	177.2	337.1	101.6
1987 J	144.7	99.6	148.7	190.6	113.6	121.3	110.8	147.9	176.0	158.0	272.3	176.6	337.1	105.4
1987 J	145.7	99.8	149.1	191.7	113.8	121.6	110.9	150.4	176.0	160.0	272.4	176.6	341.7	105.9
1987 A	145.9	100.5	150.7	193.8	114.2	122.3	113.0	147.6	176.0	159.0	272.4	176.6	341.7	107.8
1987 S	145.4	98.3	149.5	198.6	113.1	120.0	113.0	147.1	175.4	158.0	272.7	176.6	341.7	107.3
1987 O	145.7	99.1	149.0	199.3	113.6	120.2	112.6	146.4	175.4	160.0	272.7	176.6	351.3	104.4
1987 N	145.4	98.2	148.9	199.9	113.1	119.1	112.7	146.5	175.4	156.7	272.8	176.6	354.1	103.5
1987 D	144.9	97.9	147.7	199.8	112.4	118.0	111.1	146.1	176.6	156.7	272.8	176.6	354.1	102.7
1988 J	143.8	96.2	145.9	198.2	109.9	116.8	109.9	145.6	176.6	159.0	272.9	177.2	360.0	101.6
1988 F	143.9	95.8	145.2	199.9	110.5	117.0	109.9	144.9	174.2	159.0	272.9	180.2	360.0	101.1
1988 M	143.7	95.4	145.9	199.5	110.3	116.0	110.4	144.7	174.2	159.0	272.9	180.2	360.0	100.6
1988 A	144.7	96.2	146.4	200.2	111.3	116.0	109.0	147.0	174.9	159.0	273.5	180.2	360.0	101.5
1988 M	144.9	97.0	147.1	200.4	111.6	116.2	108.4	148.3	174.9	160.0	273.7	173.2	362.0	103.1
1988 J	145.7	97.1	148.2	199.9	111.5	116.7	110.4	150.5	173.4	160.0	279.7	173.4	362.0	105.8
1988 J	145.9	96.8	148.4	199.9	110.4	117.5	110.6	151.7	173.4	159.0	279.5	173.4	362.0	106.3
1988 A	146.2	97.0	150.1	200.0	110.4	117.9	111.3	151.5	176.6	160.0	279.6	173.4	362.0	107.3

## PRIX A LA CONSOMMATION

## CONSUMER PRICES

	EUR12	BR DEUTSCH LAND	FRANCE	ITALIA	NEDER- LAND	BELGIQUE BELGIE	LUXEM- BOURG	UNITED KINGDOM	IRELAND	DANMARK	ELLAS	ESPAÑA	PORTU- GAL	USA	CANADA	JAPAN	INDICES DE PRIX	
																	PRICE INDICES	1980 = 100
1955		43.8	20.0	16.8	28.9	32.0	38.2	16.3	15.3	19.8	19.2	9.2	10.7	32.5	32.1	22.4		
1956		44.9	20.4	17.4	29.7	32.9	38.4	17.2	16.0	21.0	19.9	9.7	11.0	33.0	32.5	22.5		
1957		45.9	21.0	17.6	30.8	33.9	40.1	17.8	16.6	21.2	20.4	10.7	11.2	34.1	33.5	23.2		
1958		46.8	24.2	18.1	31.3	34.4	40.5	18.3	17.4	21.3	20.6	12.2	11.4	35.0	34.5	23.1		
1959		47.3	25.6	18.1	31.6	34.8	40.6	18.4	17.4	21.6	21.1	13.1	11.5	35.4	34.9	23.3		
1960		48.0	26.6	18.4	32.3	34.9	40.8	18.6	17.5	22.0	21.4	13.4	11.7	35.9	35.2	24.0		
1961	25.5	49.1	27.3	18.6	32.8	35.3	41.0	19.3	17.9	22.7	21.8	13.5	11.9	36.3	35.7	25.3		
1962	26.6	49.7	28.7	19.7	33.6	35.6	41.4	20.0	18.7	24.4	21.7	14.3	12.2	36.7	36.0	27.0		
1963	27.9	51.2	30.4	21.1	34.7	36.5	42.5	20.5	19.2	25.9	22.4	15.5	12.5	37.2	36.6	29.3		
1964	29.0	52.4	31.4	22.4	36.7	38.0	43.9	21.1	20.4	26.7	22.6	16.6	12.9	37.7	37.4	30.4		
1965	30.4	54.1	32.2	23.4	38.4	39.6	45.3	22.2	21.5	28.4	23.2	18.8	13.4	38.3	38.2	32.4		
1966	31.6	56.0	33.1	23.9	40.6	41.2	46.5	23.0	22.1	30.4	24.4	20.0	14.0	39.4	39.6	34.1		
1967	32.6	56.9	34.0	24.8	42.0	42.4	47.9	23.6	22.8	32.9	24.8	21.3	14.8	40.5	41.1	35.4		
1968	33.7	57.8	35.5	25.1	43.6	43.6	49.1	24.7	23.9	35.5	24.9	22.3	15.7	42.2	42.7	37.3		
1969	35.1	58.9	37.9	25.8	46.8	44.9	50.3	26.1	25.7	36.7	25.5	22.8	17.1	44.5	44.7	39.3		
1970	37.0	61.0	39.9	27.1	48.9	49.3	52.6	27.7	27.8	39.2	26.3	24.1	18.2	47.1	46.1	42.3		
1971	39.7	64.1	42.1	28.4	52.6	51.7	55.0	30.3	30.2	41.4	27.1	26.1	20.4	49.1	47.5	45.0		
1972	42.5	67.7	44.6	30.0	56.8	54.7	57.9	32.5	32.9	44.1	28.3	28.3	22.5	50.7	49.7	47.2		
1973	46.0	72.4	47.9	33.3	61.4	58.1	61.4	35.5	36.6	48.2	32.7	31.5	25.4	53.9	53.5	52.7		
1974	51.7	77.4	54.4	39.6	67.4	65.4	67.3	41.1	42.8	55.6	41.5	36.5	31.8	59.9	59.4	64.9		
1975	58.6	82.0	60.8	46.4	74.1	73.5	74.5	51.1	51.8	61.0	47.0	42.6	36.7	65.3	65.8	72.5		
1976	65.6	85.6	66.6	54.1	80.8	80.2	81.8	59.6	61.1	66.4	53.3	50.2	44.5	69.1	70.8	79.4		
1977	73.8	88.7	72.9	64.1	86.0	85.9	87.3	69.0	69.4	73.4	59.8	62.5	56.5	73.6	76.4	85.8		
1978	79.9	91.1	79.5	71.9	89.6	89.8	90.0	74.7	74.7	81.2	67.3	74.8	69.3	79.2	83.1	89.5		
1979	88.0	94.9	88.0	82.5	93.5	93.8	94.1	84.8	84.6	89.0	80.1	86.5	85.6	88.1	90.8	92.8		
1980	100.0	100.0	100.0	100.0	100.0	100.0	100.0	100.0	100.0	100.0	100.0	100.0	100.0	100.0	100.0	100.0		
1981	112.1	106.3	113.4	117.8	106.7	107.6	108.1	111.9	120.4	111.7	124.5	114.6	120.0	110.3	112.5	104.8		
1982	124.1	111.9	126.8	137.2	112.8	117.0	118.2	121.5	141.1	123.0	150.5	131.1	147.3	117.1	124.6	107.8		
1983	134.8	115.6	139.0	157.3	115.9	126.0	128.4	127.1	155.8	131.5	181.0	147.0	184.3	120.9	131.8	109.7		
1984	144.8	118.4	149.2	174.3	119.6	134.0	136.7	133.4	169.2	139.8	214.3	163.5	237.5	126.1	137.6	112.3		
1985	153.6	121.0	158.0	190.3	122.3	140.5	142.3	141.5	178.4	146.4	255.7	176.3	284.1	130.5	143.1	114.5		
1986	159.1	120.7	162.2	201.4	122.7	142.3	142.7	146.3	185.2	151.7	314.6	191.8	317.6	133.0	148.9	115.3		
1987	163.7	121.0	167.3	211.0	122.5	144.5	142.7	152.4	191.0	157.8	366.1	201.9	347.2	137.9	155.5	115.3		

M  
PRIX A LA CONSOMMATION  
INDICE GENERAL

	SWITZERLAND SUISSE SCHWEITZ		AUSTRIA AUTRICHE OESTERREICH		NORWAY NORVEGE NORGE		SWEDEN SUEDE SVERIGE		FINLAND FINLANDE SUOMI	
	PRICE INDICES									
	1980 = 100									
		INDICES DE PRIX								
1955	41.8	34.1	25.2	23.3	14.6					
1956	42.4	35.4	19.4	24.3	16.3					
1957	43.2	36.4	25.0	25.4	18.5					
1958	44.0	37.1	28.1	26.6	20.2					
1959	43.6	37.5	28.7	26.8	20.5					
1960	44.4	38.3	28.9	27.8	21.2					
1961	45.2	39.6	29.5	28.5	21.6					
1962	47.1	41.3	31.1	29.8	22.6					
1963	48.7	42.5	31.9	30.6	23.7					
1964	50.3	44.1	33.7	31.7	26.1					
1965	51.9	46.3	35.1	33.3	27.4					
1966	54.4	47.3	36.2	35.4	28.4					
1967	56.6	49.2	37.9	37.0	30.0					
1968	57.9	50.5	39.2	37.7	32.5					
1969	59.5	52.1	40.4	38.7	33.3					
1970	61.6	54.4	44.6	41.3	34.2					
1971	65.6	56.9	47.5	44.5	36.4					
1972	70.0	60.5	50.9	47.1	39.0					
1973	76.2	65.1	54.7	50.3	43.6					
1974	83.5	71.3	59.9	55.3	51.2					
1975	89.1	77.3	66.8	60.7	60.3					
1976	90.7	83.0	72.9	67.0	68.9					
1977	92.1	87.6	79.5	74.6	77.7					
1978	92.8	90.7	86.0	82.1	83.5					
1979	96.1	94.0	90.2	88.0	89.6					
1980	100.0	100.0	100.0	100.0	100.0					
1981	106.5	106.8	113.6	112.1	111.9					
1982	112.5	112.6	126.5	121.7	122.6					
1983	115.8	116.3	137.2	132.5	132.8					
1984	119.2	122.9	145.7	143.2	142.2					
1985	123.3	126.9	154.0	153.7	150.5					
1986	124.2	129.0	165.1	160.3	156.0					
1987	126.1	130.9	179.4	167.0	161.7					

# *EXPLANATORY NOTES*

## METHODOLOGY

The consumer price indices given here are the national indices which have different names in each country. As far as trends are concerned, the general index published by EUROSTAT always corresponds to the general index published by the country. The component items of this general index are groups of national indices aggregated according to a harmonized classification conforming to the ESA (European System of Integrated Economic Accounts). For these groups, the price trends correspond to the trends noted by the national indices for the same classification field. The field covered by the general index varies according to country: as regards the population concerned (specific income bracket, certain socio-professional categories or total households), the geographical areas used (capital, urban areas, country as a whole, etc.) or differences in treatments of expenditure on rent, health care, etc... Finally, there is no uniform method for seasonal adjustments. A fixed base system is used in some countries, whereas in others a chain system is used (variable weightings). The reference years used at national level for the indices vary according to country. For ease of comparison, EUROSTAT has chosen 1980 as the common year for the presentation of these indices.

## THE CALCULATION OF THE EUR-12 INDEX

The Eur-12 index as calculated by EUROSTAT is a weighted average of national price indices. The weight used is the proportion of each country in the final consumption of households for EUR-12. The values of this consumption in national currency are converted into purchasing power standard (PPS); for this purpose the purchasing power parities of the G.D.P. are used. Up to 1987 purchasing power parities are those which result from the 1980 enquiry, from 1988 onwards they are those from the 1985 enquiry. The index calculated is a chain index of the "Laspeyres" type with weights changing each year. However, the weights are lagged by three years since the national accounts data needed become available only after three years. For example: the weights used for 1988 are those of 1985, for 1987 those of 1984. Moreover, national accounts data are often revised leading to revisions of the consumption weights. In order to avoid continuous modifications in the EUR-12 index for previous periods, EUROSTAT has decided to "freeze" the weights which are used. Thus the EUR-12 index will not be affected by revisions of the national accounts. However when Member States carry out major revisions in the price series for past years, EUR-12 data will be calculated using these new series.

CONSUMER PRICE INDICES  
INDICES DES PRIX A LA CONSOMMATION

Country	Sources
DEUTSCHLAND	Preise und Preisindizes für die Lebenshaltung Reihe 7 <u>STATISTISCHES BUNDESAMT - WIESBADEN</u>
FRANCE	Indices des prix à la consommation Bulletin mensuel de statistique <u>INSEE - PARIS/FRANCE</u>
ITALIA	Indici dei prezzi al consumo <u>ISTAT - ROMA/ITALIA</u>
NEDERLAND	Maandstatistiek van de prijzen <u>C.B.S. - VOORBURG/NEDERLAND</u>
BELGIQUE BELGIE	Index van de consumptie prijzen Dienst voor het indexcijfer <u>MINISTERIE VAN ECONOMISCHE ZAKEN - BRUSSEL/BELGIE</u>
LUXEMBOURG	Indice des prix à la consommation INDICATEURS RAPIDES <u>STATEC - LUXEMBOURG</u>
UNITED KINGDOM	Retail price index <u>DEPARTMENT OF EMPLOYMENT - LONDON/UK</u>
IRELAND	Consumer Price Index <u>CENTRAL STATISTICAL OFFICE - DUBLIN/IRELAND</u>
DANMARK	Forbrugerpris indekset Prisstatistik <u>DANMARKS STATISTIK - KØBENHAVN/DANMARK</u>
ESPAÑA	Indice de precios de consumo <u>INSTITUTO NACIONAL DE ESTADISTICA - MADRID/ESPAÑA</u>
PORTUGAL	Indice de precios no consumidor <u>INSTITUTO NACIONAL DE ESTADISTICA - LISBOA/PORTUGAL</u>
GREECE	Consumer price index <u>NATIONAL STATISTICAL OFFICE OF GREECE - ATHENS/GREECE</u>
SCHWEIZ	Landesindex der Konsumentenpreise <u>BUNDESAMT FUER GEWERBE, INDUSTRIE UND ARBEIT - BERN/ SCHWEIZ</u>
OESTERREICH	Index der Verbraucherpreise <u>OESTERREICHISCHES STATISTISCHES ZENTRALAMT - WIEN/ OESTERREICH</u>

Country	Source
NORWAY	<u>Konsumprisindeksen</u> <u>STATISTISK MÅNEDSHEFTE</u> <u>STATISTISK SENTRALBYRÅ - OSLO/NORGE</u>
SWEDEN	<u>Konsumer priserna :</u> <u>STATISTISKA MEDDELLAN</u> <u>STATISTISKA CENTRALBYRÅN - STOCKHOLM/SVERIGE</u>
FINLAND	<u>Consumer price index - Monthly bulletin</u> <u>CENTRAL STATISTICAL OFFICE OF FINLAND - HELSINKI/Finland</u>
U.S.A.	<u>Consumer price index - CPI-U</u> <u>U.S. City - Average for all urban consumers</u> <u>U.S. BUREAU OF LABOR - WASHINGTON/USA</u>
CANADA	<u>The consumer price index</u> <u>STATISTICS CANADA - OTTAWA/CANADA</u>
JAPAN	<u>Consumer price index</u> <u>STATISTICS BUREAU</u> <u>MANAGEMENT AND COORDINATION AGENCY - TOKYO/JAPAN</u>







**Venta y suscripciones · Salg og abonnement · Verkauf und Abonnement · Πωλήσεις και συνδρομές  
Sales and subscriptions · Vente et abonnements · Vendita e abbonamenti  
Verkoop en abonnementen · Venda e assinaturas**

**BELGIQUE / BELGIE**

**Moniteur belge / Belgisch Staatsblad**  
Rue de Louvain 40-42 / Leuvensestraat 40-42  
1000 Bruxelles / 1000 Brussel  
Tél. 5 12 00 26  
CCP / Postrekening 000-2005502-27

Sous-dépôts / Agentschappen:

**Librairie européenne /  
Europese Boekhandel**  
Rue de la Loi 244 / Wetstraat 244  
1040 Bruxelles / 1040 Brussel

**CREDOC**

Rue de la Montagne 34 / Bergstraat 34  
Bte 11 / Bus 11  
1000 Bruxelles / 1000 Brussel

**DANMARK**

**Schultz EF-publikationer**

Møntergade 19  
1116 København K  
Tlf: (01) 14 11 95  
Telecopier: (01) 32 75 11

**BR DEUTSCHLAND**

**Bundesanzeiger Verlag**

Breite Straße  
Postfach 10 80 06  
5000 Köln 1  
Tel. (02 21) 20 29-0  
Fernschreiber: ANZEIGER BONN 8 882 595  
Telecopierer: 20 29 278

**GREECE**

**G.C. Eleftheroudakis SA**

International Bookstore  
4 Nikis Street  
105 63 Athens  
Tel. 322 22 55  
Telex 219410 ELEF

Sub-agent for Northern Greece:

**Molho's Bookstore**

The Business Bookshop  
10 Tsimiski Street  
Thessaloniki  
Tel. 275 271  
Telex 412885 LIMO

**ESPAÑA**

**Boletín Oficial del Estado**

Trafalgar 27  
28010 Madrid  
Tel. (91) 446 60 00

**Mundi-Prensa Libros, S.A.**

Castelló 37  
28001 Madrid  
Tel. (91) 431 33 99 (Libros)  
431 32 22 (Suscripciones)  
435 36 37 (Dirección)  
Télex 49370-MPLI-E

**FRANCE**

**Journal officiel**

**Service des publications  
des Communautés européennes**  
26, rue Desaix  
75727 Paris Cedex 15  
Tél. (1) 45 78 61 39

**IRELAND**

**Government Publications Sales Office**

Sun Alliance House  
Molesworth Street  
Dublin 2  
Tel. 71 03 09

or by post

**Government Stationery Office**

**EEC Section**

6th floor  
Bishop Street  
Dublin 8  
Tel. 78 16 66

**ITALIA**

**Licosa Spa**

Via Lamarmora, 45  
Casella postale 552  
50 121 Firenze  
Tel. 57 97 51  
Telex 570466 LICOSA I  
CCP 343 509

Subagent:

**Libreria scientifica Lucio de Biasio -AEIOU**

Via Meravigli, 16  
20 123 Milano  
Tel. 80 76 79

**Herder Editrice e Libreria**

Piazza Montecitorio, 117-120  
00 186 Roma  
Tel. 67 94 628/67 95 304

**Libreria giuridica**

Via 12 Ottobre, 172/R  
16 121 Genova  
Tel. 59 56 93

**GRAND-DUCHÉ DE LUXEMBOURG  
et autres pays / and other countries**

**Office des publications officielles  
des Communautés européennes**

2, rue Mercier  
L-2985 Luxembourg  
Tél. 49 92 81  
Télex PUBOF LU 1324 b  
CCP 19190-81  
CC bancaire BIL 8-109/6003/200  
Sogenal 61-490226-96-26

Abonnements / Subscriptions

**Messageries Paul Kraus**

11, rue Christophe Plantin  
L-2339 Luxembourg  
Tél. 49 98 881  
Télex 25 15  
CCP 49242-63

**NEDERLAND**

**Staatsdrukkerij- en uitgeverijbedrijf**

Christoffel Plantijnstraat  
Postbus 20014  
2500 EA 's-Gravenhage  
Tel. (070) 78 98 80 (bestellingen)

**PORTUGAL**

**Imprensa Nacional**

**Casa da Moeda, E. P.**  
Rua D. Francisco Manuel de Melo, 5  
1092 Lisboa Codex  
Tel. 69 34 14  
Telex 15328 INCM

**Distribuidora Livros Bertrand Lda.**

**Grupo Bertrand, SARL**

Rua das Terras dos Vales, 4-A  
Apart 37  
2700 Amadora CODEX  
Tel. 493 90 50 - 494 87 88  
Telex 15798 BERDIS

**UNITED KINGDOM**

**HMSO Books (PC 16)**

HMSO Publications Centre  
51 Nine Elms Lane  
London SW8 5DR  
Tel. (01) 211 77 02

Sub-agent:

**Alan Armstrong & Associates Ltd**

Arkwright Road  
Reading, Berks RG2 0SQ  
Tel. (0734) 75 17 69  
Telex 849937 AAALTD G

**TÜRKIYE**

**Dünya süper veb ofset A.Ş.**

Narlıbahçe Sokak No. 15  
Cağaloğlu  
Istanbul  
Tel. 512 01 90  
Telex 23822 dsvo-tr.

**UNITED STATES OF AMERICA**

**European Community Information  
Service**

2100 M Street, NW  
Suite 707  
Washington, DC 20037  
Tel. (202) 862 9500

**CANADA**

**Renouf Publishing Co., Ltd**

61 Sparks Street  
Ottawa  
Ontario K1P 5R1  
Tel. Toll Free 1 (800) 267 4164  
Ottawa Region (613) 238 8985-6  
Telex 053-4936

**JAPAN**

**Kinokuniya Company Ltd**

17-7 Shinjuku 3-Chome  
Shinjuku-ku  
Tokyo 160-91  
Tel. (03) 354 0131

**Journal Department**

PO Box 55 Chitose  
Tokyo 156  
Tel. (03) 439 0124

Price (excluding VAT) in Luxembourg: Single copy ECU 5 • Subscription ECU 18



OFICINA DE PUBLICACIONES OFICIALES DE LAS COMUNIDADES EUROPEAS  
KONTORET FOR DE EUROPÆISKE FÆLLESSKABERS OFFICIELLE PUBLIKATIONER  
AMT FÜR AMTLICHE VERÖFFENTLICHUNGEN DER EUROPÄISCHEN GEMEINSCHAFTEN  
ΥΠΗΡΕΣΙΑ ΕΠΙΣΗΜΩΝ ΕΚΔΟΣΕΩΝ ΤΩΝ ΕΥΡΩΠΑΪΚΩΝ ΚΟΙΝΟΤΗΤΩΝ  
OFFICE FOR OFFICIAL PUBLICATIONS OF THE EUROPEAN COMMUNITIES  
OFFICE DES PUBLICATIONS OFFICIELLES DES COMMUNAUTÉS EUROPÉENNES  
UFFICIO DELLE PUBBLICAZIONI UFFICIALI DELLE COMUNITÀ EUROPEE  
BUREAU VOOR OFFICIËLE PUBLIKATIES DER EUROPESE GEMEENSCHAPPEN  
SERVIÇO DAS PUBLICAÇÕES OFICIAIS DAS COMUNIDADES EUROPEIAS

ISSN 1011-7725