

CONSUMER PRICES IN THE EEC 1990
LES PRIX A LA CONSOMMATION DANS LA CEE 1990

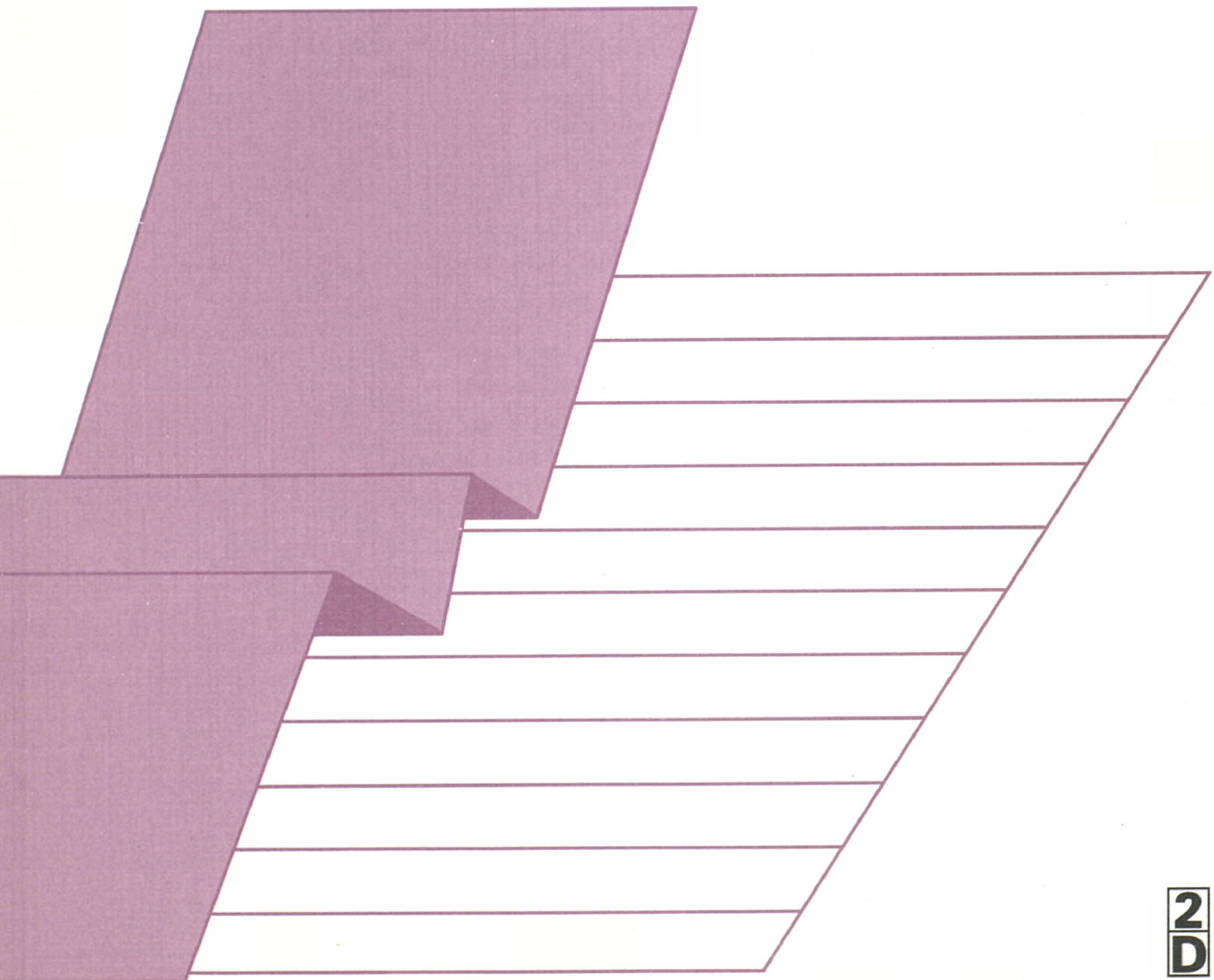

Eurostat hat die Aufgabe, den Informationsbedarf der Kommission und aller am Aufbau des Binnenmarktes Beteiligten mit Hilfe des europäischen statistischen Systems zu decken.

Um der Öffentlichkeit die große Menge an verfügbaren Daten zugänglich zu machen und Benutzern die Orientierung zu erleichtern, werden zwei Arten von Publikationen angeboten: Statistische Dokumente und Veröffentlichungen.

Statistische Dokumente sind für den Fachmann konzipiert und enthalten das ausführliche Datenmaterial: Bezugsdaten, bei denen die Konzepte allgemein bekannt, standardisiert und wissenschaftlich fundiert sind. Diese Daten werden in einer sehr tiefen Gliederung dargeboten. Die Statistischen Dokumente wenden sich an Fachleute, die in der Lage sind, selbständig die benötigten Daten aus der Fülle des dargebotenen Materials auszuwählen. Diese Daten sind in gedruckter Form und/oder auf Diskette, Magnetband, CD-ROM verfügbar. Statistische Dokumente unterscheiden sich auch optisch von anderen Veröffentlichungen durch den mit einer stilisierten Graphik versehenen weißen Einband.

Die zweite Publikationsart, die Veröffentlichungen, wenden sich an eine ganz bestimmte Zielgruppe, wie zum Beispiel an den Bildungsbereich oder an Entscheidungsträger in Politik und Verwaltung. Sie enthalten ausgewählte und auf die Bedürfnisse einer Zielgruppe abgestellte und kommentierte Informationen. Eurostat übernimmt hier also eine Art Beraterrolle.

Für einen breiteren Benutzerkreis gibt Eurostat Jahrbücher und periodische Veröffentlichungen heraus. Diese enthalten statistische Ergebnisse für eine erste Analyse sowie Hinweise auf weiteres Datenmaterial für vertiefende Untersuchungen. Diese Veröffentlichungen werden in gedruckter Form und in Datenbanken angeboten, die in Menütechnik zugänglich sind.

Um Benutzern die Datensuche zu erleichtern, hat Eurostat Themenkreise, d. h. eine Untergliederung nach Sachgebieten, eingeführt. Daneben sind sowohl die Statistischen Dokumente als auch die Veröffentlichungen in bestimmte Reihen, wie zum Beispiel „Jahrbücher“, „Konjunktur“, „Methoden“, untergliedert, um den Zugriff auf die statistischen Informationen zu erleichtern.

Y. Franchet
Generaldirektor

It is Eurostat's responsibility to use the European statistical system to meet the requirements of the Commission and all parties involved in the development of the single market.

To ensure that the vast quantity of accessible data is made widely available, and to help each user make proper use of this information, Eurostat has set up two main categories of document: statistical documents and publications.

The statistical document is aimed at specialists and provides the most complete sets of data: reference data where the methodology is well established, standardized, uniform and scientific. These data are presented in great detail. The statistical document is intended for experts who are capable of using their own means to seek out what they require. The information is provided on paper and/or on diskette, magnetic tape, CD-ROM. The white cover sheet bears a stylized motif which distinguishes the statistical document from other publications.

The publications proper tend to be compiled for a well-defined and targeted public, such as educational circles or political and administrative decision-makers. The information in these documents is selected, sorted and annotated to suit the target public. In this instance, therefore, Eurostat works in an advisory capacity.

Where the readership is wider and less well defined, Eurostat provides the information required for an initial analysis, such as yearbooks and periodicals which contain data permitting more in-depth studies. These publications are available on paper or in Videotext databases.

To help the user focus his research, Eurostat has created 'themes', i.e. a subject classification. The statistical documents and publications are listed by series: e.g. yearbooks, short-term trends or methodology in order to facilitate access to the statistical data.

Y. Franchet
Director-General

Pour établir, évaluer ou apprécier les différentes politiques communautaires, la Commission des Communautés européennes a besoin d'informations.

Eurostat a pour mission, à travers le système statistique européen, de répondre aux besoins de la Commission et de l'ensemble des personnes impliquées dans le développement du marché unique.

Pour mettre à la disposition de tous l'importante quantité de données accessibles et faire en sorte que chacun puisse s'orienter correctement dans cet ensemble, deux grandes catégories de documents ont été créées: les documents statistiques et les publications.

Le document statistique s'adresse aux spécialistes. Il fournit les données les plus complètes: données de référence où la méthodologie est bien connue, standardisée, normalisée et scientifique. Ces données sont présentées à un niveau très détaillé. Le document statistique est destiné aux experts capables de rechercher, par leurs propres moyens, les données requises. Les informations sont alors disponibles sur papier et/ou sur disquette, bande magnétique, CD-ROM. La couverture blanche ornée d'un graphisme stylisé démarque le document statistique des autres publications.

Les publications proprement dites peuvent, elles, être réalisées pour un public bien déterminé, ciblé, par exemple l'enseignement ou les décideurs politiques ou administratifs. Des informations sélectionnées, triées et commentées en fonction de ce public lui sont apportées. Eurostat joue, dès lors, le rôle de conseiller.

Dans le cas d'un public plus large, moins défini, Eurostat procure des éléments nécessaires à une première analyse, les annuaires et les périodiques, dans lesquels figurent les renseignements adéquats pour approfondir l'étude. Ces publications sont présentées sur papier ou dans des banques de données de type vidéotex.

Pour aider l'utilisateur à s'orienter dans ses recherches, Eurostat a créé les thèmes, c'est-à-dire une classification par sujet. Les documents statistiques et les publications sont répertoriés par série — par exemple, annuaire, conjoncture, méthodologie — afin de faciliter l'accès aux informations statistiques.

Y. Franchet
Directeur général

CONSUMER PRICES IN THE EEC 1990 LES PRIX A LA CONSOMMATION DANS LA CEE 1990

Theme / Thème
Economy and finance / Économie et finances
Series / Série
Studies and analyses / Études et analyses



Cataloguing data can be found at the end of this publication.
Une fiche bibliographique figure à la fin de l'ouvrage.

Manuscript completed in April 1992
Manuscrit terminé en avril 1992

Luxembourg: Office des publications officielles des Communautés européennes, 1992

ISBN 92-826-4185-6

© ECSC-EEC-EAEC, Brussels • Luxembourg, 1992

Reproduction is authorized except for commercial purposes, provided the source is acknowledged.

© CECA-CEE-CEEA, Bruxelles • Luxembourg, 1992

Reproduction autorisée, sauf à des fins commerciales, moyennant mention de la source.

Printed in Belgium

CONTENTS

	Page
Part I: INTRODUCTION	5
Average prices in national currency at the date of the survey in the capital cities.....	22
Part II: Yearly and national average prices for 1990, in ECU.....	75
Part III: Price level index by basic heading.....	125

TABLE DES MATIERES

	Page
INTRODUCTION	13
Partie I: Prix moyens en monnaie nationale dans la capitale à la date de l'enquête	22
PARTIE II: Prix moyens nationaux annuels en 1990 en ECU	75
PARTIE III: Indice de niveau de prix par position élémentaire	125

Introduction

Framework of price surveys

From 1988 to 1990, the Statistical Office of the European Communities (EUROSTAT), in conjunction with the statistical services of the Member Countries, carried out several surveys of prices of household consumer goods and services.

These surveys are a contribution to making volume comparisons of the main national accounts aggregates. The information on prices in this publication is only part of the basic documentation necessary to compare, on an annual basis, the volumes of gross domestic product (GDP) and its components.

For this yearly comparison and in particular for the final consumption of households, the timetable for the surveys between the beginning of 1988 and the end of 1990, was the following :

- Spring 1988 : food, beverages and tobacco ;
- Autumn 1988 : durable goods ;
- Spring 1989 : services ;
- Autumn 1989 : clothing, footwear, household textiles ;
- Spring 1990 : furniture, floor coverings, glassware, tableware and household utensils, including repairs

As can be seen, every year approximately one third of a basket that covers final consumption of households is the subject of a complete survey.

In this publication the results of the last survey of this cycle - "furniture, floor coverings, glassware, tableware and household utensils, including repairs" - that took place in the spring of 1990 covering a total of about 450 definitions are presented. Publications concerning the results of the previous surveys exist already, namely :

- "Consumer prices in the EEC - 1988" (released in 1990).
- "Consumer prices in the EEC - 1989" (released in 1991).

Eurostat intends to publish regularly the results of each survey as they become definitive. The consumer price surveys were prepared by Eurostat and the Member States' departments responsible for consumer price statistics under the auspices of the Working Party on "Price Statistics". Austria and Switzerland also took part in the Communities' exercise.

The survey took place in Vienna, Bern and in the capitals of 11 of the Member States. Exception was made for The Netherlands, for which, prices were collected in 4 cities : Amsterdam, Rotterdam, Den Haag and Utrecht.

Each price survey concerns a certain number of groups of products, called "basic headings".

These basic headings, in the classification by purpose of final consumption of households, are the smallest units to which values can be attributed. For the yearly comparison, Eurostat defined 214 basic headings consisting of similar and, as far as possible, homogeneous products.

For a given survey, a list of products is drawn up, based on the following general rules :

- . the list covers and is representative of the group of products concerned
- . in each basic heading products are selected so as to guarantee representativity of the consumption of each participating country

In "Purchasing Power Parities and Gross Domestic Product in Real Terms, Results 1985", there is a detailed description of the methods used

- to define a classification of the final consumption of households up to 214 basic consumption functions;
- to select products;
- to define products;
- to select sales points.

For the purposes of the yearly comparison, national average prices had to be obtained, and these were calculated as follows:

- an average price was calculated for the capital ⁽¹⁾ and the survey month on the basis of the prices collected;
- the monthly average price was converted to the annual average for the capital ⁽¹⁾ in 1990, using temporal coefficients regularly supplied by the countries ;
- the annual average price for the capital in 1990 was converted to the annual average price for 1990 for the country as a whole, using spacial coefficients supplied by the countries.

General rules taken into account in the publication.

Complete product definitions are not given (the products are given concise descriptions). When a product is defined by brand and model, the only detail given will be "SBM" (selected brand and model) or only "SB" (selected brand); here, the basic reason for not explicitly identifying the product is the overriding need for confidentiality.

When a product is not defined by "brand and model", the reader cannot, in the majority of cases, know the exact definition, because of the constraints of confidentiality and also for technical reasons connected with the amount of space that a detailed description would take up. In any case, it should be stressed that the definitions used for this category of goods and services are much more detailed, given that the aim is to record, in the various countries, prices of products which are absolutely comparable.

The unit to which the price corresponds is indicated with each definition. Thus, the price for a carpet of 1.8 m² to 2.0 m² is expressed for 1 m². As this example shows, the fact that the price of 1 m² of carpet is given does not mean that the record cannot refer to a carpet of 2.0 m², the price of which has been converted for the sake of a uniform presentation of 1 m² prices.

Another example concerns the unit in the case of repair services. The aim has been to present the results in a uniform way, and as some countries base their tariffs mainly on the time taken for each repair job, while others have fixed prices for a specific job and the time it takes may not be known, the option was to choose for unit "1 operation".

All prices refer to cash payments. Most often, the products are taken from the shop by the purchasers.

In all countries prices include taxes, both VAT and any others paid by the purchaser.

Prices of products on special offer or being sold at reduced prices should not be recorded. Permanent reductions are taken into account whenever they are known.

(1) With the exception of the Federal Republic of Germany, where for legal reasons all prices have been transmitted only as a national average; and The Netherlands, for which the prices transmitted are an average concerning 4 cities.

As a general rule, for all surveys, the number of price quotations is between 1 and 15 according to the definitions and according to the expected range of prices. In the case of this survey, for certain pieces of furniture defined by brand and model, a single quotation is in the majority of cases adequate, while for items like toothpaste or washing agents 15 quotations are required. For certain items like carpet laying services or cutting a duplicate key, prices vary considerably in all the capitals considered.

It should be remembered that the definitions taken as a whole do provide a statistical correction to the fuzziness of these prices and that groupings of price ratios give more precise results.

Sales points are selected by the national statistical offices in such a way that the sample selected is representative of the distribution in the capital city.

The tables of the publication.

The publication contains three parts, namely :

- 1) a first part which consists of the average prices in the capital cities (with the exceptions made earlier for the F.R.G and The Netherlands), with an indication of the reference period for the prices which varies according to the capital. The prices for each capital are shown in national currency. The unit in which the price is expressed is shown alongside each (brief) description. The definitions are identified by a continuous sequence of numbers from 1 to 438. For each group of products there is the title and code of the corresponding basic heading.
- 2) a second part that shows average prices for the year 1990, expressed in ECU, for the whole of each country. These are extrapolated from the average prices for the capitals with the help of spatial-temporal coefficients supplied by the countries, and converted to ECU using average 1990 exchange rates.
- 3) a third part contains price level indices for each of the 43 basic headings expressed in relation to the Community = 100.

These price indicators for the different countries, for each basic heading, have been drawn up on the basis of EKS parities, as calculated for the volume comparison (op.cit. Chapter IV-1).

The price level index for a given basic heading for a given country is obtained as the ratio multiplied by 100 of the price index of this basic heading for this country, and the price index of EUR12 for the same basic heading (thus, the price level index of EUR12 equals 100, for the mentioned basic heading).

To obtain the price index of each country for a given basic heading, we divide the corresponding basic heading parity by the exchange rate (1990 average).

For a given basic heading the EUR12 price index is computed as the weighted geometric average of the price indices of the 12 countries, using as weights the real shares of each country in the Community total, for the basic heading considered.

The resulting price level index, for basic heading "i", for country "j" (j=1,2,...,14) is as follows;

$$I_j^i = 100 \times \frac{\frac{\text{Ref } P_j^i}{\text{Ref } T_j}}{\prod_{\alpha=1}^{12} \left(\frac{\text{Ref } P_{\alpha}^i}{\text{Ref } T_{\alpha}} \right)^{w_{\alpha}^i}}, \quad j=1,2,\dots,14; i=1,2,\dots,m;$$

$$\sum_{\alpha=1}^{12} w_{\alpha}^i = 1$$

where:

- "m" is the number of basic headings;
- I_j^i is the price level index of country "j" for basic heading "i";
- $\text{Ref } P_j^i$ is the parity of the basic heading "i" for country "j" in relation to any reference country;
- $\text{Ref } T_j$ is the 1990 average exchange rate of the currency of country "j" vis-à-vis the currency of the same reference country ;
- w_{α}^i is the real share ⁽¹⁾ of country "α" in the Community total, for basic heading "i".

The price level index can be used for direct comparisons of price levels between different countries.

When, for a given country and a given basic heading, this index is above 100, the price level for this heading and this country is above the Community reference average.

(1) The real shares used in this publication are a result of the complete 1990 exercise (op. cit. Chapter V-3)

For the basic heading 1 in the classification, i.e. "Kitchen furniture" (cf part III), the price level can thus be seen to be highest in Denmark, (29% above the Community average) and lowest in Portugal (27 % below the Community average).

In other words, to buy the same volume of kitchen furniture, 129 currency units would have to be spent in Denmark as against only 73 in Portugal, i.e. 43% less in the latter country.

Relative price levels between countries can thus be deduced from a comparison of the price level index between the same countries. For example, comparison of price level indices of Denmark and Portugal ($129 : 73 = 1.77$) show that the level in Denmark is 1.77 times as high as in Portugal.

Exchange rates in 1990 ⁽¹⁾			Symbols and abbreviations	
1 ECU =	BFR/LFR	42.4252	EUR12	Total of the member countries of the European Communities
	DKR	7.85644	B	Belgium
	DM	2.05211	DK	Denmark
	DRA	201.412	D	Federal Republic of Germany
	PTA	129.316	GR	Greece
	FF	6.91416	E	Spain
	IRL	0.767769	F	France
	LIT	1521.94	Irl	Ireland
	HFL	2.31214	I	Italy
	ESC	181.108	L	Luxembourg
	UKL	0.713856	NL	The Netherlands
	ÖS	14.4401	P	Portugal
	SFR	1.76210	UK	United Kingdom
			ÖS	Austria
			CH	Switzerland
			BFR	Belgian franc
			DKR	Danish krone
			DM	German mark
			DR	Greek drachma
			PTA	Spanish peseta
			FF	French franc
			IRL	Irish pound
			LIT	Italian lira
			LFR	Luxembourg franc
			HFL	Dutch guilder
			ESC	Portuguese escudo
			UKL	Pound sterling
			ÖS	Östereich schilling
			SFR	Swiss franc
			ECU	European currency unit
			-	Nil
			SB	<i>Selected brand</i>
			SBM	<i>Selected brand and model</i>

⁽¹⁾ Statistical Office of the European Communities: Money and Finance, 1991.

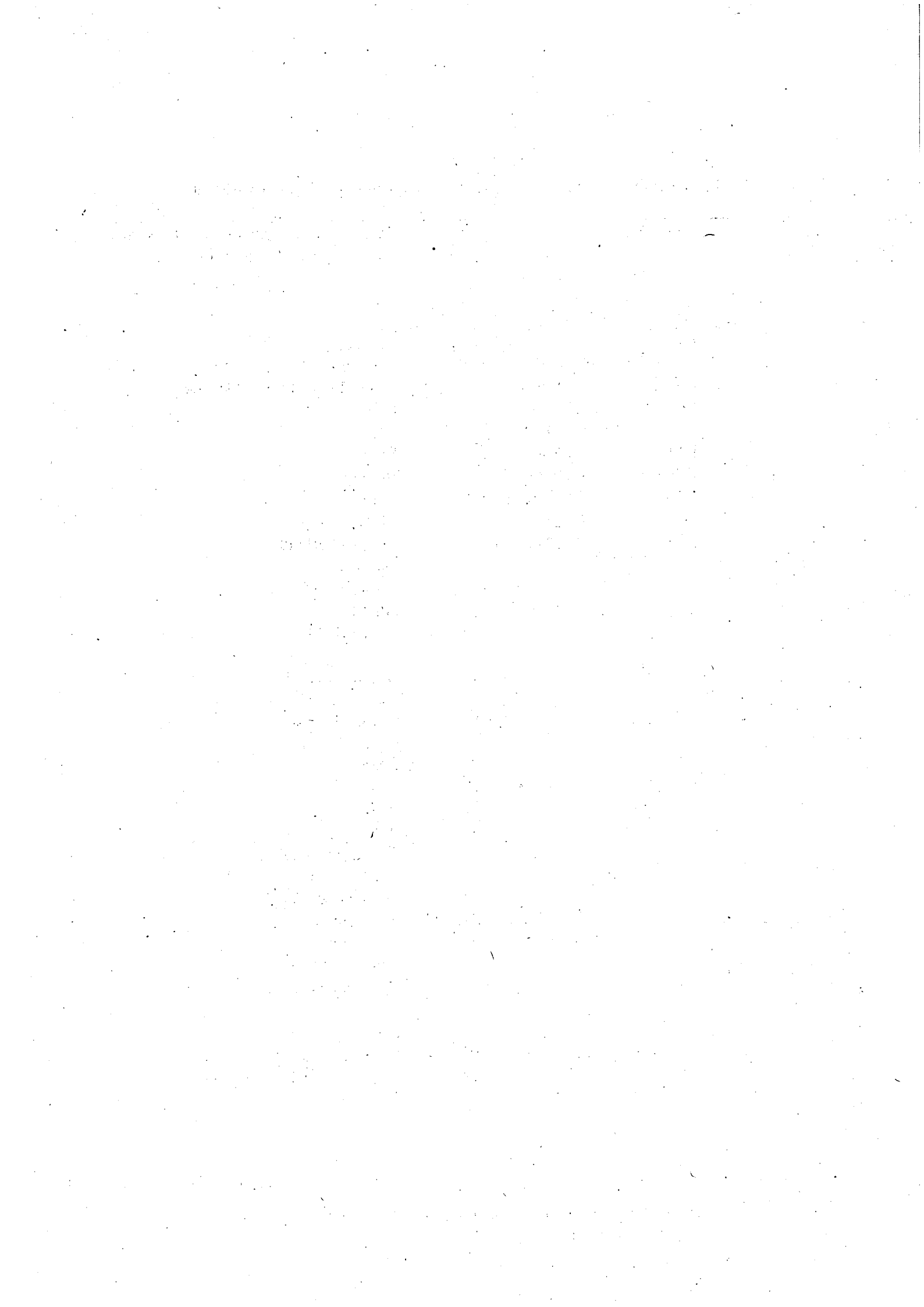

Introduction

Cadre des enquêtes de prix

Eurostat (Office Statistique des Communautés Européennes), en collaboration avec les services statistiques des pays membres, a effectué, entre 1988 et 1990, plusieurs enquêtes sur les prix des biens et services de la consommation des ménages.

Ces enquêtes s'insèrent dans le cadre de la comparaison en volume des principaux agrégats de la comptabilité nationale. Les informations sur les prix présentées dans cette publication constituent, en fait, seulement une partie de l'ensemble de la documentation de base utilisée pour faire, annuellement, les comparaisons en volume du produit intérieur brut (PIB) et de ses composantes.

Pour cette comparaison annuelle et notamment pour la consommation finale des ménages, le calendrier des enquêtes, entre le début de 1988 et la fin de 1990 a été le suivant :

Printemps 1988	: alimentation, boissons et tabac
Automne 1988	: biens durables
Printemps 1989	: services
Automne 1989	: habillement, chaussures, textiles de ménages
Printemps 1990	: meubles, revêtements de sol, matelas, linge de maison, verrerie, vaisselle et articles de ménage

On peut donc voir que, chaque année, à peu près un tiers d'un panier qui couvre la consommation finale de ménages fait l'objet d'une enquête complète.

Dans cette publication on présente les résultats de la dernière enquête de ce cycle - "meubles, revêtements de sol, matelas, linge de maison, verrerie, vaisselle et articles de ménage" - effectuée au printemps 1990 et qui a porté sur un ensemble d'environ 450 définitions.

Des publications concernant les résultats des enquêtes précédentes existent déjà, à savoir:

- "Les prix à la consommation dans la CEE - 1988" (mise en circulation en 1990)
- "Les prix à la consommation dans la CEE - 1989" (mise en circulation en 1991)

Eurostat envisage de publier, régulièrement, les résultats des autres enquêtes au fur et à mesure qu'ils deviennent définitifs.

Les enquêtes sur les prix à la consommation ont été préparées par Eurostat et par les services des pays membres compétents en matière de statistiques des prix à la consommation, au sein du groupe de travail "Statistiques des prix". L'Autriche et la Suisse ont également participé à l'exercice communautaire.

L'enquête a eu lieu à Vienne, Berne et dans les capitales de 11 des pays membres, à l'exception des Pays-Bas où les prix ont été relevés en 4 villes: Amsterdam, Rotterdam, Den Haag et Utrecht.

Chaque enquête de prix concerne un certain nombre de groupes de produits, appelés "positions élémentaires".

Ces positions élémentaires dans la classification par fonction de la consommation finale des ménages, constituent les plus petites unités auxquelles des valeurs peuvent être attribuées. Pour la comparaison annuelle, Eurostat a défini 214 positions élémentaires qui se composent de produits similaires et, dans la mesure du possible, homogènes.

Pour chaque enquête de prix, une liste de produits est établie, basée sur les règles générales suivantes :

- la liste couvre et est représentative du groupe de produits concerné
- à l'intérieur de chaque position élémentaire, les produits sont sélectionnés de façon à assurer la représentativité de la consommation de chaque pays participant.

Dans la publication "Parités de Pouvoir d'Achat et Produit Intérieur Brut Réel, Résultats 1985", le lecteur trouvera une description détaillée sur les techniques mises en oeuvre :

- pour définir une classification de la consommation finale des ménages jusqu'au niveau de 214 fonctions de consommation élémentaires ;
- pour sélectionner les produits ;
- pour définir les produits ;
- pour sélectionner les points de vente.

Pour les besoins de la comparaison annuelle, il a également fallu obtenir des prix moyens nationaux. Ceux-ci ont été calculés selon le schéma suivant :

- calcul d'un prix moyen pour la capitale ⁽¹⁾ et pour le mois d'enquête à partir des prix relevés ;
- passage du prix moyen d'un mois au prix moyen annuel pour la capitale ⁽¹⁾ en 1990, à l'aide des coefficients temporels qui sont régulièrement envoyés par les pays.
- passage du prix moyen annuel pour la capitale pour 1990 au prix moyen annuel 1990 pour l'ensemble du pays, à l'aide des coefficients spatiaux fournis par les pays.

Règles de caractère général prises en compte dans la publication.

Les définitions complètes des produits ne sont pas fournies (les produits sont indiqués de façon sommaire ici). C'est ainsi que, systématiquement, lorsqu'un produit est défini par une marque et un modèle, on trouvera uniquement la précision "MMS" (marque et modèle sélectionnés) ou seulement "MS" (Marque sélectionnée). Dans ce cas, c'est essentiellement pour une raison impérative de confidentialité que le produit n'est pas identifié de façon explicite.

Lorsqu'il s'agit d'un produit qui n'est pas défini avec des références "marque et modèle", il n'est pas possible pour le lecteur de connaître la définition exacte, dans la majorité des cas. Cela s'explique par des contraintes de confidentialité et aussi par des raisons techniques liées à la place que prendrait la description exhaustive du produit. En tout cas, il faut signaler que les définitions utilisées pour cette classe de biens et services, sont beaucoup plus détaillées, une fois que le but est de relever, dans les différents pays, des prix pour des produits qui sont absolument comparables.

L'unité dans laquelle le prix a été exprimé est indiquée au niveau de chaque définition. C'est ainsi que le prix d'un tapis de 1.8 m² à 2.4 m² est exprimé pour 1 m².

Comme on le constate par cet exemple même, le fait d'indiquer le prix pour 1 m² de tapis n'exclut pas qu'il puisse s'agir d'une observation pour un tapis de 2.0 m² dont le prix a été converti, pour le ramener dans une présentation uniforme de prix à 1 m².

Un autre exemple en ce qui concerne l'unité dans le cas des services de réparation. On s'est efforcé de présenter les résultats d'une façon homogène et comme certains pays basent leurs tarifications surtout en fonction du temps consacré à chaque réparation alors que d'autres ne peuvent observer que des prix pour une réparation bien précise et la durée est inconnue ou mal connue, on a fait l'option de choisir comme unité "1 operation".

(1) A l'exception de la République Fédérale d'Allemagne, où, pour des raisons juridiques tous les prix ont été transmis uniquement comme moyenne nationale et les Pays-Bas où les prix transmis sont une moyenne pour 4 villes.

Tous le prix correspondent à des produits payés intégralement au moment de l'achat. Le plus souvent, les produits sont pris par l'acheteur dans le magasin.

Les prix sont, dans tous les pays, des prix taxes comprises, qu'il s'agisse de la TVA ou de toutes autres taxes à la charge de l'acheteur.

Les prix des produits en offre spéciale ou en solde ne doivent pas être enregistrés. Chaque fois que des rabais permanents peuvent être connus, ils sont pris en compte.

Comme règle générale, pour toutes les enquêtes, le nombre de relevés de prix par produit varie entre 1 et 15, en fonction des définitions et de la variabilité attendue des prix à observer. Dans le cas de cette enquête, pour certains meubles définis par marque et modèle, un seul relevé est dans la plupart des cas suffisant, tandis que pour d'autres produits comme de la pâte dentifrice où les détergents, on exige 15 observations. Pour certains produits, la variabilité des prix est considérable dans toutes les capitales considérées.

Il faut savoir que ces incertitudes sur le montant exact de ces prix se compensent statistiquement au niveau de l'ensemble des définitions mises en oeuvre et que le degré de précision est meilleur au niveau des regroupements des rapports de prix.

Les points de vente sont sélectionnés par les services nationaux de telle sorte que l'échantillon sélectionné soit représentatif de la distribution dans la capitale du pays.

Les tableaux de la publication

La publication contient trois parties, à savoir :

- 1) une première partie qui consiste aux prix moyens dans les capitales (avec les exceptions mentionnées avant pour la R.F.A et pour les Pays-Bas), avec l'indication de la période d'observation des prix, laquelle varie selon la capitale. Les prix de chaque capitale sont exprimés dans la monnaie du pays. A côté de chaque définition (dont on ne donne qu'une indication sommaire) se trouve l'unité dans laquelle est exprimé le prix. Les définitions sont repérées dans cette publication par un numéro d'ordre continu qui va de 1 à 438. Pour chaque groupe de produits, il y a le titre et le code de la position élémentaire correspondante.
- 2) une deuxième partie qui présente les prix moyens de l'année 1990, exprimés en ECU, pour l'ensemble du territoire de chaque pays. Ces prix sont extrapolés à partir des prix moyens des capitales, à l'aide des coefficients spatiaux-temporels fournis par les pays, et convertis en ECU en utilisant les taux de change moyens de 1990.
- 3) une troisième partie qui contient les indices de niveau de prix pour chacune des 43 positions élémentaires exprimés par rapport à la Communauté = 100.

Ces indicateurs de prix pour les différents pays, pour chaque position élémentaire, ont été établis en partant des parités EKS, telles qu'elles ont été calculées pour la comparaison en volume (voir chapitre IV-1 de la publication mentionnée).

L'indice de niveau de prix pour une position élémentaire et un pays donné, est obtenu comme le rapport multiplié par 100, entre l'indice de prix de cette position pour ce pays, et l'indice de prix pour EUR12 pour la même position élémentaire (ainsi, l'indice de niveau de prix de EUR12 est égal à 100, pour la position élémentaire citée).

Pour obtenir l'indice de prix de chaque pays pour une position élémentaire donnée, on divise la parité correspondante de la position élémentaire par le taux de change (moyenne 1990).

Pour une position élémentaire donnée l'indice de prix de EUR12, est calculé comme la moyenne géométrique pondérée des indices des 12 pays, en utilisant comme poids les parts réelles de chaque pays dans le total Communautaire, pour la position élémentaire considérée.

L'indice de niveau de prix qui en résulte, pour une position élémentaire "i" et pour un pays "j" (j=1,2,...,14), a l'expression suivante:

$$I_j^i = 100 \times \frac{\frac{\text{Ref } P_j^i}{\text{Ref } T_j}}{\prod_{\alpha=1}^{12} \left(\frac{\text{Ref } P_{\alpha}^i}{\text{Ref } T_{\alpha}} \right)^{w_{\alpha}^i}}, \quad j=1,2,\dots,14 ; i=1,2,\dots,m ;$$

$$\sum_{\alpha=1}^{12} w_{\alpha}^i = 1$$

où :

- "m" est le nombre de positions élémentaires ;
- I_j^i est l'indicateur de niveau de prix du pays "j" pour la fonction de consommation élémentaire "i";
- $\text{Ref } P_j^i$ est la parité de la position élémentaire "i" pour le pays "j" par rapport à un pays de référence quelconque ;
- $\text{Ref } T_j$ est le taux de change -moyenne 1990- de la monnaie du pays "j" vers l'unité monétaire du même pays de référence ;
- w_{α}^i est la part réelle ⁽¹⁾ du pays "α" dans le total Communautaire, pour la position élémentaire "i".

(1) Les parts réelles utilisées dans cette publication sont un résultat de l'exercice complet 1990 (op.cit.Chapter V-3).

L'indice de niveau de prix permet de comparer directement le niveau de prix entre les différents pays.

Lorsque cet indice, pour un pays donné et pour une position élémentaire donnée, est supérieur à 100, cela signifie que le niveau de prix de cette position pour ce pays est supérieur à la moyenne communautaire de référence.

Pour la position élémentaire 1 de la classification, c'est-à-dire la position "Meubles de cuisine" (Cf. partie III), il résulte ainsi que le niveau de prix est le plus élevé au Danemark, (29% au-dessus de la moyenne Communautaire) et le plus bas au Portugal (27% au-dessous de la moyenne communautaire).

Exprimé d'une autre façon, on pourrait aussi dire que pour obtenir le même volume de meubles de cuisine, il faudrait dépenser 129 unités monétaires au Danemark contre seulement 73 au Portugal, c'est-à-dire 43% de moins dans ce dernier pays.

La comparaison de l'indice de niveau de prix entre les pays permet donc également de déduire les niveaux de prix relatifs entre les pays mêmes. Par exemple, le rapport des indices de niveau de prix entre le Danemark et le Portugal ($129 : 73 = 1.77$) montre un niveau 1.77 fois plus élevé au Danemark qu'au Portugal.

Taux de change 1990 ⁽¹⁾			Symboles et abréviations	
1 ECU =	BFR/LFR	42.4252	EUR12	Ensemble des pays membres des Communautés Européennes
	DKR	7.85644	B	Belgique
	DM	2.05211	DK	Danemark
	DRA	201.412	D	RF d'Allemagne
	PTA	129.316	GR	Grèce
	FF	6.91416	E	Espagne
	IRL	0.767769	F	France
	LIT	1521.94	Irl	Irlande
	HFL	2.31214	I	Italie
	ESC	181.108	L	Luxembourg
	UKL	0.713856	NL	Pays-Bas
	ÖS	14.4401	P	Portugal
	SFR	1.76210	UK	Royaume Uni
			ÖS	Autriche
			CH	Suisse
			BFR	Franc belge
			DKR	Couronne danoise
			DM	Mark allemand
			DR	Drachme grecque
			PTA	Peseta espagnole
			FF	Franc français
			IRL	ILivre irlandaise
			LIT	Lire italienne
			LFR	Franc luxembourgeois
			HFL	Florin néerlandais
			ESC	Escudo portugais
			UKL	Livre sterling
			ÖS	Östereich schilling
			SFR	Franc suisse
			ECU	Unité monétaire européenne
			-	Néant
			MS	Marque sélectionnée
			MMS	Marque et modèle sélectionnés

(1) Office statistique des Communautés Européennes : Monnaie et Finances, 1991.



I

**Average prices in national currency
at the date of the survey in the capital cities**

**Prix moyens en monnaie nationale
dans les capitales à la date de l'enquête**

MEUBLES, VERRERIE, VAISSELLE, ...
 PRIX MOYENS EN MONNAIE NATIONALE
 DANS LES CAPITALES * A LA DATE DE L'ENQUETE

No.	Code	Description française	Unité	Bruxelles	Copenhavn	B.R.D.	Athènes	Madrid	Paris	Dublin	
				04-90 BFR	09-90 DKR	*(1) 08-90 09-90 DM	04-90 05-90 DR	06-90 PTA	06-90 FF	05-90 IRL	
41111 Meubles de cuisine											
1	41111AA	Elément mural à une porte et 2 rayons	MMS	1	1445.00	308.00	116.040	---	---	330.00	---
2	41111AB	Elément bas à une porte, sans table de travail ni rayon	MMS	1	2685.00	448.00	126.130	---	---	360.00	---
3	41111AC	Table, pin massif	MMS	1	4350.00	798.00	199.780	---	---	695.00	---
4	41111AD	Quatre chaises, pin massif	MMS	4	6360.00	1196.00	262.340	---	---	960.00	---
5	41111BA	Elément mural à une porte, avec 2 rayons	MMS	1	5760.00	1129.00	275.288	26250.00	22223.00	1116.00	---
6	41111BB	Elément bas à une porte pour évier, sans table de travail	MMS	1	7573.67	1452.67	374.677	34550.00	30138.00	1355.00	---
7	41111CA	Table rectangulaire, plateau en hêtre, piètement en hêtre massive laqué	MMS	1	8900.00	---	---	---	---	1325.00	---
8	41111CB	Quatre chaises, hêtre massif, laqué blanc au noir	MMS	4	5180.00	---	---	---	---	796.00	---
9	41111DA	Elément mural à une porte et 2 rayons	MMS	1	9239.67	1362.00	407.640	---	27720.00	---	---
10	41111DB	Elément bas à une porte et 2 tiroirs	MMS	1	12243.83	3667.00	553.435	---	---	4793.00	---
11	41111DBA	Elément bas à une porte et un tiroir	MMS	1	---	---	---	---	49896.00	---	---
12	41111EA	Elément mural à une porte, avec 1 rayon	MMS	1	---	---	---	---	30332.00	---	---
13	41111EB	Elément bas à une porte, avec 1 rayon	MMS	1	---	---	---	---	35888.00	---	---
14	41111EC	Elément mural à une porte, avec 1 rayon	MMS	1	9887.83	---	---	32000.00	26946.00	---	---
15	41111ED	Elément bas à une porte, avec 1 rayon et table de travail	MMS	1	11685.50	---	---	48000.00	31885.00	---	---
16	41111FA	Elément mural à une porte, avec 1 rayon	MMS	1	13380.00	---	---	53800.00	---	3864.00	---
17	41111FB	Elément bas à une porte pour évier, sans table de travail	MMS	1	20292.00	---	---	49172.00	---	5656.00	---
18	41111HA	Elément mural à une porte, avec 2 rayons	MMS	1	12405.00	2295.00	366.535	62172.00	43548.00	2135.00	---

*(1) pour la B.R.D. les prix sont pour tout le pays

*(2) pour les Pays-Bas les prix sont de 4 villes: Amsterdam, Rotterdam, Den Haag et Utrecht

FURNITURE, GLASSWARE, TABLEWARE, ...
AVERAGE PRICES IN NATIONAL CURRENCY
AT THE DATE OF THE SURVEY IN THE CAPITAL * CITIES

Roma	Luxembourg	(NL)	Lisboa	London	Wien	Bern					
10-90	06-90	*(2) 04-90 05-90	06-90	04-90 05-90 06-90	04-90	04-90 05-90 06-90					
LIT	LFR	HFL	ESC	UKL	ÖS	SFR	Unit	English description	Code	No.	
Kitchen furniture 41111											
---	---	149.000	---	37.700	960.00	125.00	1	Wall unit single door, and 2 shelves	<i>SBM</i>	41111AA	1
---	---	138.000	---	37.700	1185.00	135.00	1	Base unit single door, without worktop and without shelf	<i>SBM</i>	41111AB	2
---	---	198.000	---	---	1290.00	198.00	1	Table, solid pine	<i>SBM</i>	41111AC	3
---	---	356.000	---	---	1960.00	232.00	4	Four chairs, solid pine	<i>SBM</i>	41111AD	4
302000	5490.00	---	---	---	2217.00	296.00	1	Wall unit single door, with 2 shelves	<i>SBM</i>	41111BA	5
366000	7215.00	---	---	---	2914.00	389.00	1	Base unit single door, for kitchen sink without worktop	<i>SBM</i>	41111BB	6
---	---	475.000	---	---	---	---	1	Rectangular table, top in beech, feet in solid lacquered beech	<i>SBM</i>	41111CA	7
---	---	276.000	---	---	---	---	4	Four chairs, solid beech, lacquered white or black	<i>SBM</i>	41111CB	8
411000	7690.00	---	28162.00	202.980	2829.00	---	1	Wall unit single door, 1 door, 2 shelves	<i>SBM</i>	41111DA	9
540000	---	---	50685.00	---	3816.00	---	1	Base unit single door, with 2 drawers	<i>SBM</i>	41111DB	10
---	13840.00	---	---	---	---	---	1	Base unit single door and 1 drawer	<i>SBM</i>	41111DBA	11
334000	---	---	26380.00	---	3000.00	---	1	Wall unit single door, with 1 shelf	<i>SBM</i>	41111EA	12
502000	---	---	31941.00	---	5000.00	---	1	Base unit single door, with 1 shelf	<i>SBM</i>	41111EB	13
282000	---	670.000	26188.00	---	3000.00	---	1	Wall unit single door, with 1 shelf	<i>SBM</i>	41111EC	14
470000	---	793.000	30356.00	---	5000.00	---	1	Base unit single door, with 1 shelf and worktop	<i>SBM</i>	41111ED	15
400000	---	932.000	---	---	---	---	1	Wall unit single door, with 1 shelf	<i>SBM</i>	41111FA	16
568000	---	1364.000	---	---	---	---	1	Base unit single door, for kitchen sink, without worktop	<i>SBM</i>	41111FB	17
---	10040.00	559.000	---	176.985	3615.00	403.00	1	Wall unit single door, with 2 shelves	<i>SBM</i>	41111HA	18

*(1) For B.R.D. the prices are for the whole country

*(2) For The Netherlands the prices are for 4 cities: Amsterdam, Rotterdam, Den Haag and Utrecht

MEUBLES, VERRERIE, VAISSELLE, ...
PRIX MOYENS EN MONNAIE NATIONALE
DANS LES CAPITALES * A LA DATE DE L'ENQUETE

No.	Code	Description française	Unité	Bruxelles	Copenhavn	B.R.D.	Athènes	Madrid	Paris	Dublin	
				04-90 BFR	09-90 DKR	*(1) 08-90 09-90 DM	04-90 05-90 DR	06-90 PTA	06-90 FF	05-90 IRL	
19	41111HB	Elément bas à une porte, avec 2 rayons	MMS	1	16161.67	2990.00	482.845	74000.00	55911.00	2902.50	---
20	41111KA	Table, laqué noir	MMS	1	---	4912.50	---	---	---	3143.00	---
21	41111KB	Quatre chaises, noires	MMS	4	---	---	---	---	---	---	---
22	41111M	Quatre chaises, en hêtre, siège en hêtre verni, dossier avec 5-8 barreaux	MMS	4	5280.00	1392.00	364.584	43375.00	---	---	106.533
23	41111N	Table de cuisine, rectangulaire, sans tiroir, sans allonge, plateau en pin massif verni	MMS	1	4870.00	2869.50	310.039	17881.25	26076.50	2005.00	130.500
24	41111O	Table de cuisine, rectangulaire, sans tiroir, sans allonge, plateau en stratifié	MMS	1	2870.00	2521.00	143.370	7563.89	20708.33	---	79.000
25	41111P	Table pliante de cuisine, en métal laqué	MMS	1	399.00	---	---	4888.89	---	---	---
26	41111RA	Elément mural à une porte, avec 1 rayon	MMS	1	6479.67	---	---	---	---	1612.50	---
27	41111RB	Elément bas à une porte pour évier, sans rayon et sans table de travail	MMS	1	9680.67	---	---	---	---	2385.00	---
28	41111SA	Elément mural à deux portes, avec 2 rayons	MMS	1	15248.00	2915.00	430.090	51022.00	---	3416.67	---
29	41111SB	Elément bas à une porte, avec 2 rayons	MMS	1	---	2363.00	392.502	44717.00	---	2850.00	---

41112 Meubles de chambre à coucher

30	41112AA	Lit double, tête et pied en pin massif, sans literie et sans sommier à lattes	MMS	1	9690.00	2175.00	492.390	---	---	1680.00	---
31	41112AB	Armoire deux portes, en panneau de particules, placage pin naturel, avec tringle et rayon	MMS	1	6900.00	---	179.600	---	---	795.00	---
32	41112BA	Lit double, sans sommier ni matelas	MMS	1	8900.00	---	---	---	---	1300.00	---
33	41112BB	Armoire penderie, deux portes, avec 1 tringle-penderie	MMS	1	9500.00	---	---	---	---	1495.00	250.000
34	41112CA	Lit double, chêne plaqué	MMS	1	43697.33	---	2010.590	---	---	14155.00	---
35	41112CB	Armoire deux portes, avec 2 rayons et 1 tringle-penderie	MMS	1	34544.83	---	1756.160	---	---	---	---
36	41112EA	Lit double, sans sommier	MMS	1	31024.00	---	1091.742	---	---	5956.00	---

*(1) pour la B.R.D. les prix sont pour tout le pays

*(2) pour les Pays-Bas les prix sont de 4 villes: Amsterdam, Rotterdam, Den Haag et Utrecht

**FURNITURE, GLASSWARE, TABLEWARE, ...
AVERAGE PRICES IN NATIONAL CURRENCY
AT THE DATE OF THE SURVEY IN THE CAPITAL * CITIES**

Roma 10-90 LIT	Luxembourg 06-90 LFR	(NL) *(2) 04-90 05-90 HFL	Lisboa 06-90 ESC	London 04-90 05-90 06-90 UKL	Wien 04-90 ÖS	Bern 04-90 05-90 06-90 SFR	Unit	English description	Code	No.
---	13170.00	724.500	---	230.300	4710.00	525.00	1	Base unit single door, with 2 shelves	SBM 41111HB	19
---	---	946.000	---	---	3700.00	---	1	Table, lacqered black	SBM 41111KA	20
600000	---	---	---	---	8600.00	---	4	Four chairs, black	SBM 41111KB	21
257333	7301.33	256.000	---	---	1472.00	278.40	4	Four chairs, beech, seat in lacquered beech, 5-8 slats for backrest	41111M	22
306667	8331.67	---	26333.33	---	1450.77	222.00	1	Kitchen table, rectangular, without drawer, without extension, top in lacquered solid pine	41111N	23
181000	4487.50	223.500	14500.00	---	1145.00	162.50	1	Kitchen table, rectangular, without drawer, without extension, Formica or Resopal top	41111O	24
---	---	---	1800.00	---	305.00	---	1	Foldable kitchen table, in lacquered metal.	41111P	25
---	---	319.000	---	---	---	---	1	Wall unit single door, with 1 shelf	SBM 41111RA	26
---	---	445.000	---	192.710	---	---	1	Base unit single door, for kitchen sink, without shelf and without worktop	SBM 41111RB	27
---	12745.00	583.500	---	304.750	4200.00	580.00	1	Wall unit double door, with 2 shelves	SBM 41111SA	28
---	---	525.000	---	197.800	3780.00	520.00	1	Wall unit single door, with 2 shelves	SBM 41111SB	29

Bedroom furniture 41112

---	---	---	---	---	3990.00	---	1	Double bed, head and feet in solid pine, without bedding or batten base	SBM 41112AA	30
---	---	245.000	---	---	2190.00	265.00	1	Wardrobe 2 doors, natural pine veneer on chipboard, with hanging rail and 1 shelf	SBM 41112AB	31
---	---	389.000	---	---	---	---	1	Double bed, without mattress support and without mattress	SBM 41112BA	32
---	---	495.000	---	---	---	---	1	Wardrobe 2 doors, with 1 hanging rail	SBM 41112BB	33
---	41745.00	---	---	---	20357.50	2831.00	1	Double bed, natural oak veneer on chipboard	SBM 41112CA	34
---	35215.00	---	---	---	14000.00	1836.50	1	Wardrobe 2 doors, 2 shelves and 1 hanging rail	SBM 41112CB	35
---	29085.00	1915.500	---	---	10960.00	1385.00	1	Double bed, without mattress support	SBM 41112EA	36

*(1) For B.R.D. the prices are for the whole country

*(2) For The Netherlands the prices are for 4 cities: Amsterdam, Rotterdam, Den Haag and Utrecht

MEUBLES, VERRERIE, VAISSELLE, ...
PRIX MOYENS EN MONNAIE NATIONALE
DANS LES CAPITALES * A LA DATE DE L'ENQUETE

No.	Code	Description française	Unité	Bruxelles	Copenhavn	B.R.D.	Athènes	Madrid	Paris	Dublin
				04-90 BFR	09-90 DKR	*(1) 08-90 09-90 DM	04-90 05-90 DR	06-90 PTA	06-90 FF	05-90 IRL
37	41112EB	Armoire deux portes, placage merisier, 2 rayons, 1 tringle-penderie. MMS	1	51184.00	---	1770.694	---	---	8875.00	---
38	41112GA	Lit simple MMS	1	9321.67	---	---	---	---	1545.00	120.000
39	41112GB	Table de chevet MMS	1	5114.33	---	---	---	---	1295.00	125.000
40	41112H	Lit simple, avec espace pour rangement, en aggloméré, avec sommier	1	13650.00	1398.00	240.849	23675.00	46928.57	2591.00	191.833
41	41112I	Lit simple, cadre en pin massif, avec sommier simple en bois	1	11566.67	901.50	372.965	30000.00	---	1288.33	168.000
42	41112J	Armoire deux portes, en aggloméré	1	16896.67	848.00	291.097	25410.00	58000.00	1746.67	---
43	41112K	Commode, en aggloméré, avec 3 tiroirs	1	5500.00	548.00	319.578	27800.00	32863.89	1585.00	143.000
44	41112L	Lit double, en rotin, sans sommier	1	32400.00	3633.00	689.955	151666.67	---	5750.00	400.000
45	41112M	Table de chevet, en rotin avec 2 plateau en verre	1	9033.33	860.29	220.089	25333.33	11100.00	1575.00	113.500
46	41112N	Lit double MMS	1	---	3150.00	---	---	---	8000.00	---
47	41112Q	Lit double MMS	1	---	3136.60	1033.552	---	---	1902.50	---
48	41112R	Lit simple MMS	1	---	2889.17	812.917	---	---	1525.00	---
49	41112S	Lit double MMS	1	118190.00	---	6057.363	493000.00	220400.00	---	---

41113 Meubles de salon et salle à manger

50	41113AA	Canapé deux places, en cuir MMS	1	37900.00	---	1710.260	---	---	4800.00	---
51	41113AB	Fauteuil en cuir MMS	1	16950.00	1695.00	704.280	---	---	---	---
52	41113AC	Table basse, rectangulaire, en pin massif naturel MMS	1	2950.00	628.00	120.070	---	---	395.00	---
53	41113AD	Table basse, rectangulaire, en pin massif naturel	1	4270.00	---	---	17225.00	---	---	---
54	41113BA	Canapé deux places, convertible lit MMS	1	92500.00	---	4389.150	---	---	---	---

* (1) pour la B.R.D. les prix sont pour tout le pays

* (2) pour les Pays-Bas les prix sont de 4 villes: Amsterdam, Rotterdam, Den Haag et Utrecht

FURNITURE, GLASSWARE, TABLEWARE, ...
AVERAGE PRICES IN NATIONAL CURRENCY
AT THE DATE OF THE SURVEY IN THE CAPITAL * CITIES

Roma	Luxembourg	(NL)	Lisboa	London	Wien	Bern					
10-90	06-90	*(2) 04-90 05-90	06-90	04-90 05-90 06-90	04-90	04-90 05-90 06-90					
LIT	LFR	HFL	ESC	UKL	ÖS	SFR	Unit	English description	Code	No.	
---	43345.00	2539.000	---	---	14702.80	2064.00	1	Wardrobe 2 doors, cherrywood veneer, 2 shelves, 1 hanging rail	SBM	41112EB	37
---	---	---	---	---	---	---	1	Single bed	SBM	41112GA	38
---	---	---	---	---	---	---	1	Bedside table	SBM	41112GB	39
336250	9898.75	382.333	27578.50	138.297	1737.92	500.00	1	Single bed, with space for storage in chipboard, with support for mattress		41112H	40
201000	9608.75	368.000	30711.67	164.990	1998.79	448.79	1	Single bed, frame in solid pine, with simple wooden mattress support		41112I	41
---	8995.00	495.000	29188.63	---	2010.00	---	1	Wardrobe 2 doors, in chipboard		41112J	42
---	5900.00	---	21141.67	---	1056.25	---	1	Chest of drawers, in chipboard with 3 drawers		41112K	43
---	23512.50	1245.000	---	---	6166.25	601.75	1	Double bed, in rattan, without mattress support		41112L	44
---	7120.00	---	17778.57	---	1845.83	196.20	1	Bedside table, in rattan, with 2 plats in glass		41112M	45
---	---	---	---	---	11762.33	---	1	Double bed	SBM	41112N	46
---	---	---	---	---	---	---	1	Double bed	SBM	41112Q	47
---	---	---	---	---	---	---	1	Single bed	SBM	41112R	48
3908500	---	---	---	---	41750.00	---	1	Double bed	SBM	41112S	49

Living-room and dining-room furniture 41113

---	---	---	---	---	15900.00	1650.00	1	Sofa, 2 seats, leather	SBM	41113AA	50
---	---	645.000	---	---	6190.00	698.00	1	Seat-unit, leather	SBM	41113AB	51
---	---	139.000	---	---	690.00	74.00	1	Small table, rectangular, massive natural pine	SBM	41113AC	52
---	---	---	---	---	1226.25	---	1	Small table, rectangular, massive natural pine		41113AD	53
3785000	---	---	---	---	25480.00	3990.00	1	Sofa, 2 seats, convertible couch	SBM	41113BA	54

*(1) For B.R.D. the prices are for the whole country

*(2) For The Netherlands the prices are for 4 cities: Amsterdam, Rotterdam, Den Haag and Utrecht

MEUBLES, VERRERIE, VAISSELLE, ...
PRIX MOYENS EN MONNAIE NATIONALE
DANS LES CAPITALES * A LA DATE DE L'ENQUETE

No.	Code	Description française	Unité	Bruxelles	Copenhavn	B.R.D.	Athènes	Madrid	Paris	Dublin
				04-90 BFR	09-90 DKR	*(1) 08-90 09-90 DM	04-90 05-90 DR	06-90 PTA	06-90 FF	05-90 IRL
55	41113BB	Fauteuil recouvert de tissu	MMS	1	46900.00	---	2305.565	---	---	---
56	41113CC	Table basse	MMS	1	3400.00	---	---	---	499.00	30.990
57	41113DB	Fauteuil	MMS	1	---	---	---	---	15501.00	---
58	41113DC	Table basse	MMS	1	---	---	---	---	3926.00	---
59	41113EA	Canapé deux places	MMS	1	61400.00	26982.00	3941.407	486000.00	---	20362.50
60	41113EB	Fauteuil	MMS	1	56400.00	24624.00	2612.050	223000.00	---	17666.67
61	41113FA	Table, avec rallonge	MMS	1	40314.00	---	1886.355	---	---	9965.00
62	41113FB	Quatre chaises, chêne naturel	MMS	4	42292.00	---	1781.005	---	---	9552.00
63	41113FC	Fauteuil	MMS	1	24867.50	---	994.860	---	---	---
64	41113FCA	Fauteuil	MMS	1	38488.00	---	1580.925	---	---	4966.00
65	41113FCB	Fauteuil	MMS	1	57240.00	---	2351.220	---	---	---
66	41113FD	Ensemble mural	MMS	1	20600.00	---	1185.777	---	---	---
67	41113GA	Canapé deux places	MMS	1	55644.00	---	---	180000.00	152030.00	6300.00
68	41113GB	Fauteuil	MMS	1	50384.67	---	---	85000.00	68540.00	2650.00
69	41113H	Dressoir		1	32400.00	---	---	152400.00	---	---
70	41113I	Rocking-chair		1	7666.67	2645.00	237.923	18428.57	16657.35	572.50
71	41113JA	Canapé trois places	MMS	1	---	---	---	---	---	11480.00
72	41113JB	Table basse	MMS	1	---	---	---	---	---	---

*(1) pour la B.R.D. les prix sont pour tout le pays

*(2) pour les Pays-Bas les prix sont de 4 villes: Amsterdam, Rotterdam, Den Haag et Utrecht

**FURNITURE, GLASSWARE, TABLEWARE, ...
AVERAGE PRICES IN NATIONAL CURRENCY
AT THE DATE OF THE SURVEY IN THE CAPITAL * CITIES**

Roma	Luxembourg	(NL) *(2) 04-90 05-90	Lisboa	London 04-90 05-90 06-90	Wien	Bern 04-90 05-90 06-90					
LIT	LFR	HFL	ESC	UKL	öS	SFR	Unit	English description	SBM	Code	No.
1936000	---	---	---	---	13720.00	2290.00	1	Seat-unit, fabric covered	SBM	41113BB	55
---	---	175.000	---	---	---	---	1	Small table	SBM	41113CC	56
---	---	3302.500	---	---	---	---	1	Seat-unit	SBM	41113DB	57
---	---	924.000	---	---	---	---	1	Small table	SBM	41113DC	58
1779000	---	6315.000	---	---	43255.00	---	1	Sofa, 2 seats	SBM	41113EA	59
2521000	---	2953.333	---	---	36908.50	---	1	Seat-unit	SBM	41113EB	60
---	42780.00	---	---	---	15466.67	1898.00	1	Table, with extension	SBM	41113FA	61
---	39400.00	---	---	---	14693.33	1820.00	4	Four chairs, natural oak	SBM	41113FB	62
---	---	---	---	---	---	---	1	Seat unit	SBM	41113FC	63
---	---	---	---	---	12860.00	1880.00	1	Seat unit	SBM	41113FCA	64
---	---	---	---	---	19120.00	2796.00	1	Seat unit	SBM	41113FCB	65
587500	20862.50	---	---	---	---	---	1	Wall unit	SBM	41113FD	66
2386000	---	---	---	---	---	---	1	Sofa, 2 seats	SBM	41113GA	67
936000	---	---	---	---	---	---	1	Seat unit	SBM	41113GB	68
---	---	1475.000	---	---	6736.73	---	1	Dresser		41113H	69
---	---	---	17854.55	---	2264.29	166.50	1	Rocking-chair		41113I	70
---	---	---	---	742.500	11150.00	2688.00	1	Sofa, 3 seats	SBM	41113JA	71
---	---	---	---	---	4150.00	518.00	1	Coffee table	SBM	41113JB	72

*(1) For B.R.D. the prices are for the whole country

*(2) For The Netherlands the prices are for 4 cities: Amsterdam, Rotterdam, Den Haag and Utrecht

MEUBLES, VERRERIE, VAISSELLE, ...
PRIX MOYENS EN MONNAIE NATIONALE
DANS LES CAPITALES * A LA DATE DE L'ENQUETE

No.	Code	Description française	Unité	Bruxelles	Copenhavn	B.R.D.	Athènes	Madrid	Paris	Dublin
				04-90 BFR	09-90 DKR	*(1) 08-90 09-90 DM	04-90 05-90 DR	06-90 PTA	06-90 FF	05-90 IRL
73	41113M	Table pour salle à manger, rectangulaire, en pin massif	1	13213.33	698.00	380.395	18814.29	24130.33	1922.50	---
74	41113N	Rocking-chair	MMS 1	---	12982.50	---	---	---	---	---
75	41113P	Canapé deux places, recouvrement en tissu	MMS 1	107260.00	---	---	---	---	17845.00	---
76	41113PA	Canapé deux places, recouvrement en cuir	MMS 1	165140.00	---	---	---	576700.00	25140.00	---
77	41113Q	Fauteuil, recouvrement en tissu	MMS 1	46600.00	---	---	---	---	9655.00	---
78	41113QA	Fauteuil, recouvrement en cuir	MMS 1	76362.00	---	---	---	264700.00	---	---
79	41113R	Fauteuil	MMS 1	107900.00	8360.00	3578.587	---	---	13200.00	---

41114 Autres meubles, accessoires d'ameublement

80	41114AA	Armoire de toilette, avec portes miroirs	MMS 1	1795.00	---	140.250	---	---	460.00	---
81	41114AB	Miroir, rectangulaire	MMS 1	2390.00	---	94.850	---	---	360.00	---
82	41114AC	Lampe de table	MMS 1	1037.50	299.00	79.710	---	---	160.00	---
83	41114BA	Miroir, rond	MMS 1	1995.00	---	---	---	---	285.00	37.990
84	41114BB	Lampe	MMS 1	595.00	---	---	---	---	211.50	9.990
85	41114C	Lampe de table	MMS 1	19500.00	---	611.454	79500.00	46816.00	2500.00	---
86	41114DA	Armoire de toilette	MMS 1	3751.33	---	137.628	---	---	---	71.250
87	41114DB	Armoire de toilette	MMS 1	---	598.00	103.728	---	---	630.00	---
88	41114DC	Armoire de toilette	MMS 1	---	---	237.922	---	---	---	---
89	41114DD	Armoire de toilette	MMS 1	6693.33	1398.00	397.344	---	---	1341.50	---
90	41114DE	Armoire à pharmacie	MMS 1	1695.67	---	79.814	---	5576.00	335.00	---

*(1) pour la B.R.D. les prix sont pour tout le pays

*(2) pour les Pays-Bas les prix sont de 4 villes: Amsterdam, Rotterdam, Den Haag et Utrecht

FURNITURE, GLASSWARE, TABLEWARE, ...
AVERAGE PRICES IN NATIONAL CURRENCY
AT THE DATE OF THE SURVEY IN THE CAPITAL * CITIES

Roma	Luxembourg	(NL)	Lisboa	London	Wien	Bern				
10-90	06-90	*(2) 04-90 05-90	06-90	04-90 05-90 06-90	04-90	04-90 05-90 06-90	Unit	English description	Code	No.
LIT	LFR	HFL	ESC	UKL	ÖS	SFR				
396667	9775.00	590.000	18682.40	---	1916.43	291.63	1	Dining-room table, rectangular in solid pine	41113M	73
---	---	---	---	---	17600.00	---	1	Rocking-chair <i>SBM</i>	41113N	74
3307500	---	6210.000	585000.00	---	37405.00	5145.00	1	Sofa, 2 seats, covering in fabric <i>SBM</i>	41113P	75
4933000	---	8255.000	---	---	---	---	1	Sofa, 2 seats, covering in leather <i>SBM</i>	41113PA	76
1446500	---	2743.000	259000.00	---	---	2285.00	1	Seat unit, covering in fabric <i>SBM</i>	41113Q	77
2278000	---	3789.000	---	---	---	---	1	Seat unit, covering in leather <i>SBM</i>	41113QA	78
3850000	---	3990.000	---	---	---	---	1	Seat unit <i>SBM</i>	41113R	79

Other furniture and accessories 4114

---	---	165.000	---	---	990.00	89.00	1	Bathroom cabinet, with mirror doors <i>SBM</i>	41114AA	80
---	---	139.000	---	---	950.00	98.00	1	Rectangular mirror <i>SBM</i>	41114AB	81
---	---	---	---	28.300	570.00	64.00	1	Table lamp <i>SBM</i>	41114AC	82
---	---	79.000	---	26.990	---	---	1	Round mirror <i>SBM</i>	41114BA	83
---	---	---	---	10.980	---	---	1	Lamp <i>SBM</i>	41114BB	84
328667	18370.00	995.000	74000.00	---	5100.00	570.00	1	Table lamp <i>SBM</i>	41114C	85
---	---	149.000	---	---	1400.00	198.00	1	Bathroom cabinet <i>SBM</i>	41114DA	86
148750	---	135.000	---	---	1216.00	---	1	Bathroom cabinet <i>SBM</i>	41114DB	87
---	---	---	---	---	2375.00	---	1	Bathroom cabinet <i>SBM</i>	41114DC	88
---	6130.00	425.000	---	---	3690.00	365.00	1	Bathroom cabinet <i>SBM</i>	41114DD	89
46400	1535.00	105.000	---	---	816.00	93.00	1	Medicine chest <i>SBM</i>	41114DE	90

*(1) For B.R.D. the prices are for the whole country

*(2) For The Netherlands the prices are for 4 cities: Amsterdam, Rotterdam, Den Haag and Utrecht

MEUBLES, VERRERIE, VAISSELLE, ...
 PRIX MOYENS EN MONNAIE NATIONALE
 DANS LES CAPITALES * A LA DATE DE L'ENQUETE

No.	Code	Description française	Unité	Bruxelles	Copenhavn	B.R.D.	Athènes	Madrid	Paris	Dublin
				04-90 BFR	09-90 DKR	*(1) 08-90 09-90 DM	04-90 05-90 DR	06-90 PTA	06-90 FF	05-90 IRL
91	41114DG	Armoire de toilette MMS	1	---	---	---	---	13706.00	---	---
92	41114DH	Armoire de toilette MMS	1	---	---	---	---	20685.20	---	---
93	41114E	Lampe de bureau	1	705.00	279.00	49.770	8000.00	3194.59	107.50	---
94	41114F	Lampe de table MMS	1	---	1248.00	345.837	---	---	---	---
95	41114GA	Miroir sans encadrement, rectangulaire, pour salle de bain	1m ²	2437.49	---	---	8820.36	11713.20	305.00	49.600
96	41114H	Chaise de jardin, laqué, blanc MMS	1	4493.33	---	248.618	---	21622.00	687.50	120.000
97	41114I	Table de jardin, rectangulaire, avec rallonge MMS	1	19493.33	5700.00	1002.744	---	64545.00	3580.00	367.000
98	41114J	Chaise de jardin, pliante MMS	1	1493.33	498.67	98.278	---	6861.00	290.00	44.000
99	41114K	Table de jardin, ronde MMS	1	4443.33	1299.50	198.168	---	20059.00	720.00	105.000
100	41114L	Chaise de jardin, pliante MMS	1	3995.00	1005.00	---	---	15080.00	---	---
101	41114M	Table de jardin, ronde MMS	1	6995.00	1765.00	---	---	---	---	---
102	41114N	Table de jardin, ovale MMS	1	6250.00	2475.00	356.430	---	21500.00	1250.00	---
103	41114P	Chaise de jardin, pliante en bois laqué blanc	1	---	248.50	---	7250.00	---	208.00	---
104	41114R	Fauteuil de jardin MMS	1	2993.33	975.33	237.922	17300.00	14377.00	595.00	---
105	41114S	Table de jardin, ovale MMS	1	8773.33	4399.00	498.244	58000.00	36450.00	1710.00	232.000
106	41114T	Chaise de jardin MMS	1	2995.00	1000.00	---	---	---	480.00	---
107	41114U	Table de jardin, ronde MMS	1	---	---	---	---	---	---	---

41121 Tapis et similaires

108	41121A	Tapis en laine, tissé à la main MMS	1m ²	1473.62	201.00	40.570	---	---	163.40	---
-----	--------	-------------------------------------	-----------------	---------	--------	--------	-----	-----	--------	-----

*(1) pour la B.R.D. les prix sont pour tout le pays

*(2) pour les Pays-Bas les prix sont de 4 villes: Amsterdam, Rotterdam, Den Haag et Utrecht

FURNITURE, GLASSWARE, TABLEWARE, ...
AVERAGE PRICES IN NATIONAL CURRENCY
AT THE DATE OF THE SURVEY IN THE CAPITAL * CITIES

Roma	Luxembourg	(NL) *(2) 04-90 05-90	Lisboa	London	Wien	Bern				
10-90	06-90	04-90 05-90	06-90	04-90 05-90 06-90	04-90	04-90 05-90 06-90	Unit	English description	Code	No.
LIT	LFR	HFL	ESC	UKL	ÖS	SFR				
---	---	205.000	---	---	2126.00	---	1	Bathroom cabinet <i>SBM</i>	41114DG	91
---	---	385.000	---	---	---	---	1	Bathroom cabinet <i>SBM</i>	41114DH	92
28500	970.00	---	2534.62	---	245.20	26.33	1	Writing-desk lamp	41114E	93
---	---	---	---	---	---	---	1	Table lamp <i>SBM</i>	41114F	94
124490	2715.00	---	10555.88	36.293	2345.13	139.43	1m ²	Mirror without frame, rectangular, for bathroom	41114GA	95
225000	---	---	---	---	2186.25	150.00	1	Garden chair, lacquered white <i>SBM</i>	41114H	96
987000	---	---	153000.00	---	10595.00	1100.00	1	Garden table, rectangular with extension <i>SBM</i>	41114I	97
44500	1405.00	---	12900.00	39.950	915.00	98.00	1	Garden chair, folding <i>SBM</i>	41114J	98
199000	4185.00	---	---	---	2340.00	280.00	1	Garden table, round <i>SBM</i>	41114K	99
160000	---	---	---	---	1690.00	210.00	1	Garden chair, folding <i>SBM</i>	41114L	100
269000	---	---	---	---	2813.50	---	1	Garden table, round <i>SBM</i>	41114M	101
---	---	---	24950.00	---	2380.00	---	1	Garden table, oval <i>SBM</i>	41114N	102
50100	---	---	---	16.490	176.00	26.60	1	Garden chair, folding, in wood lacquered white	41114P	103
97000	2820.00	---	24000.00	---	1698.00	180.00	1	Garden seat unit <i>SBM</i>	41114R	104
480000	8260.00	---	---	---	4785.00	495.00	1	Garden table, oval <i>SBM</i>	41114S	105
128000	---	---	12450.00	---	---	---	1	Garden chair <i>SBM</i>	41114T	106
137000	---	---	17650.00	---	---	---	1	Garden table, round <i>SBM</i>	41114U	107

Carpets and movable floor coverings 41121

---	---	53.300	---	---	462.00	44.63	1m ²	Woollen carpet, hand woven <i>SBM</i>	41121A	108
-----	-----	--------	-----	-----	--------	-------	-----------------	---------------------------------------	--------	-----

*(1) For B.R.D. the prices are for the whole country

*(2) For The Netherlands the prices are for 4 cities: Amsterdam, Rotterdam, Den Haag and Utrecht

MEUBLES, VERRERIE, VAISSELLE, ...
PRIX MOYENS EN MONNAIE NATIONALE
DANS LES CAPITALES * A LA DATE DE L'ENQUETE

No.	Code	Description française	Unité	Bruxelles	Copenhavn	B.R.D.	Athènes	Madrid	Paris	Dublin
				04-90 BFR	09-90 DKR	*(1) 08-90 09-90 DM	04-90 05-90 DR	06-90 PTA	06-90 FF	05-90 IRL
109	41121B	Tapis en laine "Artisanat ", origine Maroc	1m ²	5198.67	1145.00	---	---	---	1037.60	---
110	41121C	Tapis en coton <i>MMS</i>	1m ²	3161.76	---	---	---	---	477.90	45.343
111	41121D	Tapis laine-Flokati, origine Grèce	1m ²	1271.33	137.08	57.870	3281.25	5918.00	167.40	21.710
112	41121E	Tapis laine, type classique, fait à la machine	1m ²	5115.12	560.20	191.691	11150.00	12417.33	594.04	67.512
113	41121F	Tapis en fibres polyacriliques	1m ²	1230.00	142.50	80.440	---	6066.57	375.00	10.580
114	41121G	Paillason, en coco tressé	1m ²	1342.52	450.00	47.477	7291.60	6038.25	406.18	19.732

41122 Couvres-parquets, linoleums, tapis plain, dalles, linoplastique

115	41122A	Revêtement de sol velours 100% polyamide	1m ²	399.00	168.00	---	3548.18	1840.00	83.00	13.620
116	41122B	Revêtement de sol <i>MMS</i>	1m ²	675.00	149.00	22.880	---	---	95.00	---
117	41122C	Revêtement de sol <i>MMS</i>	1m ²	2781.67	431.40	104.678	---	---	379.00	30.977
118	41122D	Revêtement de sol PVC	1m ²	521.33	184.00	21.641	---	---	61.00	7.530
119	41122DA	Revêtement de sol PVC	1m ²	---	183.00	---	---	---	---	---
120	41122E	Revêtement de sol PVC, carreaux	1m ²	643.33	---	48.617	---	---	---	10.494
121	41122F	Revêtement de sol velours 100% polyamide	1m ²	1279.33	330.33	30.392	4338.00	2718.67	217.00	12.445
122	41122G	Revêtement de sol velours, pure laine vierge	1m ²	2086.67	367.60	56.336	3450.00	5016.00	331.67	35.154
123	41122H	Revêtement de sol 100% polyamide <i>MMS</i>	1m ²	---	---	37.682	---	3887.69	---	10.185

41211 Reparations meubles,tapis et autres revêtements de sol

124	41211A	Service revêtement de sol, pose d'une moquette dans une chambre; fourniture exclus	1 operation	2300.00	608.00	245.154	---	9921.14	510.00	22.335
-----	--------	--	-------------	---------	--------	---------	-----	---------	--------	--------

42111 Matelas

125	42111A	Matelas à ressorts, 1 personne <i>MMS</i>	1	4950.00	1095.00	170.350	---	---	780.00	---
-----	--------	---	---	---------	---------	---------	-----	-----	--------	-----

*(1) pour la B.R.D. les prix sont pour tout le pays

*(2) pour les Pays-Bas les prix sont de 4 villes: Amsterdam, Rotterdam, Den Haag et Utrecht

FURNITURE, GLASSWARE, TABLEWARE, ...
AVERAGE PRICES IN NATIONAL CURRENCY
AT THE DATE OF THE SURVEY IN THE CAPITAL * CITIES

Roma	Luxembourg	(NL) *(2)	Lisboa	London	Wien	Bern					
10-90	06-90	04-90 05-90	06-90	04-90 05-90 06-90	04-90	04-90 05-90 06-90		Unit	English description	Code	No.
LIT	LFR	HFL	ESC	UKL	ÖS	SFR					
---	3608.75	---	---	---	1440.80	---		1m ²	Woollen carpet "Artisanat", origin Morocco	41121B	109
---	---	145.830	---	31.860	---	---		1m ²	Cotton carpet <i>SBM</i>	41121C	110
40400	---	---	---	20.400	501.00	28.02		1m ²	Wollen carpet-Flokati, origin Greece	41121D	111
118500	5325.00	143.282	14955.56	40.710	1820.65	102.79		1m ²	Woollen carpet, classic, machine-made	41121E	112
47500	1714.17	109.843	4490.52	10.550	713.94	90.63		1m ²	Polyacrilic carpet	41121F	113
62333	1198.33	87.270	3500.00	10.020	700.89	45.83		1m ²	Doormat, in coconut, woven	41121G	114

Non-movable floor coverings 41122

29670	952.00	37.354	2240.00	11.373	389.75	27.64		1m ²	Floor covering-pile fabric-100% polyamide	41122A	115
---	---	---	---	---	220.00	24.00		1 m ²	Floor covering <i>SBM</i>	41122B	116
152200	2325.00	125.000	---	28.370	1165.00	132.00		1 m ²	Floor covering <i>SBM</i>	41122C	117
---	---	---	---	12.027	223.36	---		1 m ²	Floor covering PVC	41122D	118
---	---	---	---	---	196.80	---		1 m ²	Floor covering PVC	41122DA	119
---	829.00	---	3400.00	9.495	250.42	---		1 m ²	Floor covering PVC, tiles	41122E	120
44725	1222.00	39.094	---	12.035	449.00	51.52		1 m ²	Floor covering-pile fabric, 100% polyamide	41122F	121
---	2566.50	90.750	5215.00	25.805	897.94	75.00		1 m ²	Floor covering-pile fabric, pure new wool	41122G	122
---	---	---	---	12.573	---	---		1 m ²	Floor covering, 100% polyamide <i>SBM</i>	41122H	123

Repairs of furniture, fixtures, carpets and floor coverings 42111

143333	4064.33	---	7566.00	---	2038.57	244.00	1 operation		Floor covering services: cost of laying fitted carpet in a room; excluding fittings	41211A	124
--------	---------	-----	---------	-----	---------	--------	-------------	--	---	--------	-----

Mattresses 42111

194000	---	269.000	---	---	1490.00	215.00	1		Spring mattress, single <i>SBM</i>	42111A	125
--------	-----	---------	-----	-----	---------	--------	---	--	------------------------------------	--------	-----

*(1) For B.R.D. the prices are for the whole country
*(2) For The Netherlands the prices are for 4 cities: Amsterdam, Rotterdam, Den Haag and Utrecht

MEUBLES, VERRERIE, VAISSELLE, ...
PRIX MOYENS EN MONNAIE NATIONALE
DANS LES CAPITALES * A LA DATE DE L'ENQUETE

No.	Code	Description française	Unité	Bruxelles	Copenhavn	B.R.D.	Athènes	Madrid	Paris	Dublin
				04-90 BFR	09-90 DKR	*(1) 08-90 09-90 DM	04-90 05-90 DR	06-90 PTA	06-90 FF	05-90 IRL
126	42111AA	Matelas à ressorts, 1 personne	1	10476.67	---	332.516	16600.00	33000.00	---	---
127	42111B	Matelas à ressorts, 1 personne	1	---	1225.75	---	---	---	---	159.667
128	42111C	Matelas à ressorts, 1 personne	MMS 1	9975.00	---	---	---	---	---	---
129	42111D	Matelas à ressorts, 1 personne	MMS 1	21281.25	---	---	---	---	2462.33	---
130	42111E	Matelas à ressorts, 1 personne	MMS 1	12931.00	---	528.700	---	---	2543.00	---
131	42111FA	Matelas polyether, 1 personne	1	4659.67	677.20	216.274	7187.50	6419.38	505.00	---
132	42111FB	Matelas polyether, 1 personne	1	4630.00	1095.00	---	7500.00	8295.00	---	---

*(1) pour la B.R.D. les prix sont pour tout le pays

*(2) pour les Pays-Bas les prix sont de 4 villes: Amsterdam, Rotterdam, Den Haag et Utrecht

**FURNITURE, GLASSWARE, TABLEWARE, ...
AVERAGE PRICES IN NATIONAL CURRENCY
AT THE DATE OF THE SURVEY IN THE CAPITAL * CITIES**

Roma	Luxembourg	(NL) *(2) 04-90 05-90 HFL	Lisboa	London	Wien	Bern		Unit	English description	Code	No.
10-90 LIT	06-90 LFR		06-90 ESC	04-90 05-90 06-90 UKL	04-90 ÖS	04-90 05-90 06-90 SFR					
210667	9027.50	---	21632.50	---	2714.38	---		1	Spring mattress, single	42111AA	126
---	---	---	---	---	---	---		1	Spring mattress, single	42111B	127
---	---	550.000	---	---	---	---		1	Spring mattress, single <i>SBM</i>	42111C	128
398000	22700.00	820.000	---	---	---	---		1	Spring mattress, single <i>SBM</i>	42111D	129
---	12432.00	728.000	---	221.500	4698.80	592.00		1	Spring mattress, single <i>SBM</i>	42111E	130
100000	4247.50	159.800	7770.00	---	1475.00	196.00		1	Polyether mattress, single	42111FA	131
109000	5195.00	236.364	10400.00	---	1557.50	163.00		1	Polyether mattress, single	42111FB	132

*(1) For B.R.D. the prices are for the whole country

*(2) For The Netherlands the prices are for 4 cities: Amsterdam, Rotterdam, Den Haag and Utrecht

MEUBLES, VERRERIE, VAISSELLE, ...
PRIX MOYENS EN MONNAIE NATIONALE
DANS LES CAPITALES * A LA DATE DE L'ENQUETE

No.	Code	Description française	Unité	Bruxelles	Copenhavn	B.R.D.	Athènes	Madrid	Paris	Dublin	
				04-90 BFR	09-90 DKR	*(1) 08-90 09-90 DM	04-90 05-90 DR	04-90 PTA	06-90 FF	05-90 IRL	
44111 Verrerie réfractaire et cristallerie pour le ménage											
133	44111A	Cocotte ronde en verre réfractaire avec couvercle, capacité 2L	MMS	1	399.18	64.30	28.687	1398.33	1598.25	66.01	8.200
134	44111B	Plat à four rectangulaire en verre réfractaire, sans couvercle	MMS	1	500.00	81.00	27.730	1379.38	---	---	9.125
135	44111BA	Plat à four rectangulaire en verre réfractaire, sans couvercle	MMS	1	---	---	---	---	1609.57	65.09	---
136	44111CA	Poêlon avec poignée et avec couvercle, capacité 0.9L	MMS	1	---	---	---	---	---	---	---
137	44111CB	Poêlon avec poignée et avec couvercle, capacité 0.75L	MMS	1	899.00	---	---	---	---	114.00	---
138	44111D	Poêlon avec poignée et sans couvercle, capacité 0.70L	MMS	1	---	---	---	---	1428.27	72.50	---
139	44111DA	Poêlon avec poignée et sans couvercle, capacité 0.70L	MMS	1	483.89	---	---	---	---	60.80	---
140	44111E	Cafetière en verre, capacité environ 1.2L	MMS	1	---	74.94	17.297	1950.00	1080.33	70.05	---
141	44111EA	Cafetière en verre, capacité environ 1.2L	MMS	1	377.64	---	---	---	---	---	---
142	44111G	Verre à eau, verre pressé, capacité environ 0.2L		1	35.51	7.29	1.629	101.88	---	3.95	0.817
143	44111GA	Verre à eau, verre pressé, capacité environ 0.2L (paquet de 4)		1	---	---	---	---	---	---	---
144	44111H	Verre à eau, verre trempé, capacité environ 0.2L	MMS	6	261.67	39.00	---	1108.29	---	---	3.200
145	44111HA	Verre à eau, verre trempé, capacité environ 0.16L	MMS	6	---	---	---	---	---	20.79	---
146	44111I	Verre à vin	MMS	1	187.04	30.50	---	649.00	530.43	23.06	4.258
147	44111J	Verre à vin	MMS	1	186.78	34.50	---	---	505.31	22.61	3.405
148	44111K	Verre à cognac, capacité environ 0.15L	MMS	1	61.66	---	---	---	---	---	0.650
149	44111KA	Verre à cocktail, capacité environ 0.15L	MMS	1	79.50	12.81	---	208.50	300.00	---	---
150	44111KB	Verre à vin, capacité 0.2L	MMS	1	---	---	---	---	---	---	---

*(1) pour la B.R.D. les prix sont pour tout le pays

*(2) pour les Pays-Bas les prix sont de 4 villes: Amsterdam, Rotterdam, Den Haag et Utrecht

FURNITURE, GLASSWARE, TABLEWARE, ...
AVERAGE PRICES IN NATIONAL CURRENCY
AT THE DATE OF THE SURVEY IN THE CAPITAL * CITIES

Roma	Luxembourg	(NL)	Lisboa	London	Wien	Bern		Unit	English description	Code	No.
10-90	06-90	*(2) 04-90 05-90	06-90	09-90	03-90 04-90 05-90	04-90 05-90 06-90					
LIT	LFR	HFL	ESC	UKL	ÖS	SFR					

Refractory and crystal glassware for households 44111

14589	391.00	23.900	1913.50	6.493	190.98	21.40	1	Round casserole in refractory glass, with cover, capacity 2L	SBM	44111A	133
12733	---	31.490	1781.41	---	---	---	1	Square roaster in refractory glass, without cover	SBM	44111B	134
---	481.33	31.000	1550.00	3.725	137.86	22.50	1	Square roaster in refractory glass, without cover	SBM	44111BA	135
---	---	---	2128.25	---	191.50	31.90	1	Casserole with handle, with cover, capacity 0.9L	SBM	44111CA	136
---	---	---	---	---	---	---	1	Casserole with handle, with cover, capacity 0.75L	SBM	44111CB	137
---	---	28.000	1974.56	8.490	177.07	15.95	1	Casserole with handle, without cover, capacity 0.70L	SBM	44111D	138
---	466.00	---	---	---	---	---	1	Casserole with handle, without cover, capacity 0.70L	SBM	44111DA	139
---	---	19.386	---	---	159.74	13.98	1	Coffee-pot glass, capacity approx. 1.2L	SBM	44111E	140
---	---	---	---	---	171.65	---	1	Coffee-pot glass, capacity approx. 1.2L	SBM	44111EA	141
632	29.50	1.572	64.17	---	10.45	1.17	1	Glass for water, pressed glass, approx. 0.2L		44111G	142
---	---	---	---	1.750	28.75	---	1	Glass for water, pressed glass, approx. 0.2L (pack of 4)		44111GA	143
---	---	---	---	---	---	8.62	6	Glass for water, tempered glass, approx. 0.2L	SBM	44111H	144
4836	---	3.950	486.43	---	---	6.60	6	Glass for water, tempered glass, approx. 0.16L	SBM	44111HA	145
---	160.50	9.417	519.24	2.998	65.57	4.30	1	Wine glass	SBM	44111I	146
---	147.50	8.525	454.33	---	---	4.50	1	Wine glass	SBM	44111J	147
---	---	---	109.70	---	---	1.50	1	Cognac glass, capacity 0.15L	SBM	44111K	148
3733	70.00	4.917	426.18	1.800	30.15	---	1	Cocktail glass, capacity 0.15L	SBM	44111KA	149
1800	---	1.650	113.87	---	---	---	1	Wine glass, capacity 0.20L	SBM	44111KB	150

*(1) For B.R.D. the prices are for the whole country

*(2) For The Netherlands the prices are for 4 cities: Amsterdam, Rotterdam, Den Haag and Utrecht

MEUBLES, VERRERIE, VAISSELLE, ...
PRIX MOYENS EN MONNAIE NATIONALE
DANS LES CAPITALES * A LA DATE DE L'ENQUETE

No.	Code	Description française	Unité	Bruxelles	Copenhavn	B.R.D.	Athènes	Madrid	Paris	Dublin
				04-90 BFR	09-90 DKR	*(1) 08-90 09-90 DM	04-90 05-90 DR	04-90 PTA	06-90 FF	05-90 IRL
151	44111L	Verre à champagne	MMS	1	---	---	---	---	---	27.240

44112 Vaisselle et articles de ménage ou de toilette en porcelaine, céramique, grès, faïence

152	44112A	Moule à tarte rond en porcelaine allant au four; ø: 24cm		1	---	102.49	22.582	---	1900.00	114.67	5.772
153	44112AA	Moule à tarte rond en porcelaine allant au four; ø: 22cm		1	649.00	---	---	---	---	---	---
154	44112B	Assiette plate en porcelaine simple		1	132.82	20.10	6.235	547.36	266.31	30.14	0.925
155	44112C	Assiette creuse en porcelaine simple		1	133.82	20.17	6.193	550.57	266.63	33.11	1.488
156	44112D	Assiette plate en porcelaine	MMS	1	389.00	94.00	18.750	1612.50	---	68.00	---
157	44112E	Assiette plate en porcelaine	MMS	1	---	320.40	100.990	---	---	---	---
158	44112F	Assiette plate en porcelaine	MMS	1	---	---	---	---	---	---	---
159	44112G	Tasse et sous-tasse en faïence, capacité environ 0.2l		1 jeu	273.43	61.24	---	446.91	579.23	21.58	1.420

44121 Couverts, louches, couteaux, cisailles à volailles

160	44121A	Cuillère à café en inox A		1	26.54	12.10	---	196.86	---	7.16	0.507
161	44121AA	Cuillère à café en inox B		1	76.20	9.50	---	213.93	149.33	6.56	---
162	44121B	Louche en inox A		1	344.45	154.17	15.112	880.07	467.67	29.15	1.893
163	44121BA	Louche en inox B		1	---	---	---	---	---	---	---
164	44121C	Couteau à découper	MMS	1	849.00	---	---	---	---	---	4.497
165	44121CA	Couteau à découper		1	---	---	---	---	---	55.13	6.300
166	44121D	Couteau à pain	MMS	1	---	---	---	---	---	---	---
167	44121DA	Couteau à pain		1	311.36	---	13.327	1541.67	603.50	51.07	5.627

*(1) pour la B.R.D. les prix sont pour tout le pays

*(2) pour les Pays-Bas les prix sont de 4 villes: Amsterdam, Rotterdam, Den Haag et Utrecht

**FURNITURE, GLASSWARE, TABLEWARE, ...
AVERAGE PRICES IN NATIONAL CURRENCY
AT THE DATE OF THE SURVEY IN THE CAPITAL * CITIES**

Roma	Luxembourg	(NL)	Lisboa	London	Wien	Bern				
10-90	06-90	*(2) 04-90 05-90	06-90	09-90	03-90 04-90 05-90	04-90 05-90 06-90	Unit	English description	Code	No.
LIT	LFR	HFL	ESC	UKL	ÖS	SFR				
56000	---	---	---	---	---	---	1	Champagne glass <i>SBM</i>	44111L	151

Tableware and household or toilet articles in porcelain, china, pottery, stoneware, earthenware, etc. 44112

18488	485.00	41.208	---	---	---	25.50	1	Round pie-baking mould in fireproof porcelain; ø: 24cm	44112A	152
---	---	47.250	---	---	330.33	---	1	Round pie-baking mould in fireproof porcelain; ø: 22cm	44112AA	153
2878	125.00	6.172	232.92	2.245	23.42	8.54	1	Flat plate in plain porcelain	44112B	154
3022	134.00	6.044	236.59	1.500	24.13	8.92	1	Soup plate in plain porcelain	44112C	155
---	332.00	26.771	---	10.725	165.00	19.00	1	Flat plate porcelain <i>SBM</i>	44112D	156
---	---	170.250	---	---	---	110.00	1	Flat plate porcelain <i>SBM</i>	44112E	157
18000	---	---	3546.67	---	---	---	1	Flat plate porcelain <i>SBM</i>	44112F	158
3817	160.00	5.254	304.14	---	33.45	13.70	1 set	Cup and saucer, earthenware, capacity approx. 0.2L	44112G	159

Cutlery sets, ladles, knives, carving-knives ... 44121

---	28.00	2.918	45.83	0.740	---	3.87	1	Coffee spoon, stainless steel A	44121A	160
1298	65.33	---	---	2.645	15.56	2.24	1	Coffee spoon, stainless steel B	44121AA	161
---	277.50	16.839	---	---	60.94	10.69	1	Soup ladle, stainless steel A	44121B	162
9592	---	---	512.00	---	136.57	---	1	Soup ladle, stainless steel B	44121BA	163
---	---	16.225	---	2.990	---	---	1	Carving knife <i>SBM</i>	44121C	164
---	---	---	---	---	---	17.36	1	Carving knife	44121CA	165
---	1130.00	---	---	---	396.50	---	1	Bread knife <i>SBM</i>	44121D	166
---	317.50	---	---	---	132.49	26.25	1	Bread knife	44121DA	167

*(1) For B.R.D. the prices are for the whole country

*(2) For The Netherlands the prices are for 4 cities: Amsterdam, Rotterdam, Den Haag and Utrecht

MEUBLES, VERRERIE, VAISSELLE, ...
PRIX MOYENS EN MONNAIE NATIONALE
DANS LES CAPITALES * A LA DATE DE L'ENQUETE

No.	Code	Description française	Unité	Bruxelles	Copenhavn	B.R.D.	Athènes	Madrid	Paris	Dubli
				04-90	09-90	*(1) 08-90	04-90	04-90	06-90	05-90
				BFR	DKR	DM	DR	PTA	FF	IRL

44131 Marmites, autocuiseurs, poêles, friteuses, grils ...

168	44131A	Marmite avec couvercle, capacité 5L	MMS	1	3307.50	---	---	9392.50	---	690.80	55.00
169	44131B	Marmite avec couvercle	MMS	1	---	249.00	---	---	---	---	---
170	44131C	Marmite avec couvercle capacité 5.3L	MMS	1	3716.67	---	203.855	13660.00	---	849.00	64.95
171	44131D	Marmite avec couvercle, en aluminium, capacité 7L	MMS	1	599.00	296.57	---	1982.00	1835.00	118.47	11.31
172	44131E	Poêle sans couvercle; ø: 24cm	MMS	1	927.50	168.29	---	1686.00	2385.83	130.00	8.40
173	44131EA	Poêle sans couvercle; ø: 24cm	MMS	1	---	---	---	---	---	73.95	---
174	44131EB	Poêle sans couvercle; ø: 26cm	MMS	1	---	---	---	---	---	---	16.95
175	44131F	Poêle sans couvercle; ø: 24cm	MMS	1	486.82	235.33	30.605	---	2035.00	73.12	---
176	44131G	Autocuiseur, capacité 7L	MMS	1	3745.91	---	---	15910.00	---	781.83	---
177	44131H	Ultracuiseur, capacité 6l	MMS	1	4064.00	698.00	---	15763.75	---	540.47	---
178	44131I	Autocuiseur, capacité 8L	MMS	1	---	---	---	13000.00	7966.56	---	---
179	44131J	Autocuiseur, capacité environ 7L	MMS	1	---	---	---	---	---	---	42.80
180	44131K	Autocuiseur, capacité 6L	MMS	1	4860.00	649.33	221.414	22240.00	12500.00	---	59.95
181	44131L	Autocuiseur, en aluminium, capacité 6L	MMS	1	1495.00	396.00	---	---	---	390.99	35.95
182	44131LA	Autocuiseur, en inox, capacité 6L	MMS	1	4298.33	---	---	13760.00	10577.50	---	---

44132 Articles d'hygiène en toutes matières

183	44132A	Porte savon mural	MMS	1	210.00	110.50	14.830	---	837.50	45.00	5.017
184	44132AA	Porte savon mural	MMS	1	---	319.00	---	2452.50	1661.92	---	---

*(1) pour la B.R.D. les prix sont pour tout le pays

*(2) pour les Pays-Bas les prix sont de 4 villes: Amsterdam, Rotterdam, Den Haag et Utrecht

FURNITURE, GLASSWARE, TABLEWARE, ...
AVERAGE PRICES IN NATIONAL CURRENCY
AT THE DATE OF THE SURVEY IN THE CAPITAL * CITIES

Roma	Luxembourg	(NL)	Lisboa	London	Wien	Bern					
10-90	06-90	*(2) 04-90	06-90	09-90	03-90 04-90	04-90 05-90					
LIT	LFR	HFL	ESC	UKL	ÖS	SFR	Unit	English description	Code	No.	
Cooking-pots, pressure cookers, frying-pans, chip-pans, grills ... 44131											
89625	---	134.500	---	---	---	---	1	Cooking-pot with cover, capacity 5L	SBM	44131A	168
---	---	---	---	---	339.00	---	1	Cooking-pot with cover	SBM	44131B	169
---	3380.00	265.000	---	---	1150.00	---	1	Cooking-pot with cover, capacity 5.3L	SBM	44131C	170
36000	595.00	42.217	1606.00	---	---	---	1	Cooking-pot with cover, aluminium, capacity 7L		44131D	171
21417	895.00	44.175	2728.14	---	289.95	37.00	1	Fryng-pan without cover; ø: 24cm	SBM	44131E	172
---	---	34.900	---	---	---	---	1	Fryng-pan without cover; ø: 24cm	SBM	44131EA	173
---	---	---	---	18.990	---	---	1	Fryng-pan without cover; ø: 26cm	SBM	44131EB	174
---	475.00	---	---	9.990	---	---	1	Fryng-pan without cover; ø: 24cm	SBM	44131F	175
95650	---	191.500	---	---	---	179.00	1	Pressure cooker, capacity 7L	SBM	44131G	176
---	---	172.680	10646.83	---	---	---	1	Ultra pressure cooker, capacity 6L	SBM	44131H	177
---	---	159.000	---	---	---	---	1	Pressure cooker, capacity 8L	SBM	44131I	178
---	---	85.000	10582.00	22.990	---	---	1	Pressure cooker, capacity 7L	SBM	44131J	179
---	4887.50	234.000	---	---	1908.11	---	1	Pressure cooker, capacity 6L	SBM	44131K	180
---	---	109.000	5374.15	28.745	---	---	1	Pressure cooker, aluminium, capacity 6L		44131L	181
---	---	98.000	---	---	1599.57	---	1	Pressure cooker, stainless steel, capacity 6L		44131LA	182
Sanitary items of all materials 44132											
11600	200.00	15.750	---	5.200	115.00	---	1	Wall soap-dish	SBM	44132A	183
18400	---	---	---	---	320.40	---	1	Wall soap-dish	SBM	44132AA	184

* (1) For B.R.D. the prices are for the whole country

* (2) For The Netherlands the prices are for 4 cities: Amsterdam, Rotterdam, Den Haag and Utrecht

MEUBLES, VERRERIE, VAISSELLE, ...
PRIX MOYENS EN MONNAIE NATIONALE
DANS LES CAPITALES * A LA DATE DE L'ENQUETE

No.	Code	Description française	Unité	Bruxelles	Copenhavn	B.R.D.	Athènes	Madrid	Paris	Dubl.	
				04-90 BFR	09-90 DKR	*(1) 08-90 09-90 DM	04-90 05-90 DR	04-90 PTA	06-90 FF	05-90 IRL	
185	44132AB	Porte savon mural	MMS	1	---	---	---	---	1217.50	46.75	---
186	44132B	Dérouleur papier wc	MMS	1	398.71	188.00	20.780	2375.00	1234.67	---	---
187	44132BA	Porte-papier de toilette	MMS	1	---	294.00	---	2357.50	1696.85	---	---

44133 Autres articles de ménage et d'économie domestique en toutes matières

188	44133A	Coupe-oeuf		1	238.09	47.09	8.955	696.88	732.06	25.18	1.24
189	44133B	Moulin à fines herbes	MMS	1	135.40	55.00	---	---	499.67	25.06	---
190	44133C	Ouvre-bocal		1	202.54	66.54	11.737	1117.50	683.18	36.35	4.25
191	44133D	Ouvre-boîte manuel		1	59.00	20.94	---	266.30	553.67	27.45	2.10
192	44133E	Couteau de bricolage	MMS	1	193.25	64.33	10.057	952.14	770.00	50.90	4.93
193	44133F	Couteau de bricolage	MMS	1	176.00	46.70	10.270	---	663.56	35.65	3.23
194	44133G	Marteau à déclouer		1	370.80	167.56	16.653	1566.67	1335.90	58.11	5.53
195	44133GA	Marteau à déclouer	MMS	1	569.25	182.50	---	---	---	69.20	---
196	44133H	Marteau en acier		1	254.00	188.18	8.167	685.00	1295.14	43.40	8.27
197	44133I	Scie à métaux à armature arrondie		1	242.00	124.38	11.657	662.50	1088.50	83.02	6.38
198	44133IA	Scie à métaux à armature arrondie		1	298.86	---	---	---	823.08	45.00	8.00

44141 Bêches, pelles, hâches, serpes, faux ...

199	44141A	Sécateur	MMS	1	419.80	163.50	27.320	---	2120.00	109.07	---
200	44141B	Sécateur	MMS	1	457.80	94.80	25.434	2350.00	1850.00	92.00	---
201	44141BA	Sécateur	MMS	1	---	---	---	---	---	116.33	---

*(1) pour la B.R.D. les prix sont pour tout le pays

*(2) pour les Pays-Bas les prix sont de 4 villes: Amsterdam, Rotterdam, Den Haag et Utrecht

**FURNITURE, GLASSWARE, TABLEWARE, ...
AVERAGE PRICES IN NATIONAL CURRENCY
AT THE DATE OF THE SURVEY IN THE CAPITAL * CITIES**

Roma	Luxembourg	(NL) *(2) 04-90 05-90 HFL	Lisboa	London	Wien	Bern		Unit	English description	Code	No.	
10-90	06-90		06-90	09-90	03-90 04-90 05-90 ÖS	04-90 05-90 06-90 SFR						
LIT	LFR		ESC	UKL								
---	---	---	1440.00	---	---	13.00		1	Wall soap-dish	SBM	44132AB	185
---	340.00	23.100	---	---	244.00	---		1	Toilet-roll holder	SBM	44132B	186
16500	---	---	2390.00	13.495	---	---		1	Toilet-roll holder	SBM	44132BA	187

Other domestic articles of all materials 44133

6950	166.00	9.890	383.61	2.820	57.53	6.04		1	Egg-slicer		44133A	188
4620	140.33	7.588	621.67	3.090	65.15	8.90		1	Culinary herbs-mil	SBM	44133B	189
7514	222.50	9.715	710.50	3.357	97.05	7.84		1	Jar opener		44133C	190
3525	---	3.105	481.28	2.140	38.10	8.14		1	Manual can opener		44133D	191
8500	268.00	15.156	662.00	---	97.60	---		1	Trimming knife	SBM	44133E	192
6367	187.00	10.047	595.00	---	75.67	---		1	Trimming knife	SBM	44133F	193
20000	---	33.441	---	9.490	---	---		1	Claw-hammer		44133G	194
---	---	---	---	---	---	---		1	Claw-hammer	SBM	44133GA	195
6567	279.00	11.950	1013.75	8.290	91.32	---		1	Steel hammer		44133H	196
---	275.00	24.782	---	---	125.05	8.57		1	Hacksaw with round blade holder		44133I	197
---	250.50	10.008	---	---	---	---		1	Hacksaw with round blade holder		44133IA	198

Spades, shovels, axes, hedging-bills, scythes ... 44141

33300	660.00	29.950	2690.00	12.990	198.82	23.70		1	Secateurs	SBM	44141A	199
---	470.00	28.545	---	9.990	175.57	---		1	Secateurs	SBM	44141B	200
36000	---	---	3749.00	---	---	---		1	Secateurs	SBM	44141BA	201

* (1) For B.R.D. the prices are for the whole country

* (2) For The Netherlands the prices are for 4 cities: Amsterdam, Rotterdam, Den Haag and Utrecht

MEUBLES, VERRERIE, VAISSELLE, ...
 PRIX MOYENS EN MONNAIE NATIONALE
 DANS LES CAPITALES * A LA DATE DE L'ENQUETE

No.	Code	Description française	Unité	Bruxelles	Copenhavn	B.R.D.	Athènes	Madrid	Paris	Dubli
				04-90 BFR	09-90 DKR	*(1) 08-90 09-90 DM	04-90 05-90 DR	04-90 PTA	06-90 FF	05-90 IRL
202	44141C	Sécateur <i>MMS</i>	1	389.00	---	---	---	1510.00	---	---
203	44141CA	Sécateur <i>MMS</i>	1	359.00	---	---	---	---	---	16.35
204	44141D	Sécateur <i>MMS</i>	1	695.00	178.00	---	4305.50	3186.00	128.97	---
205	44141E	Râteau en acier dur	1	316.17	70.52	13.043	570.50	774.33	51.92	1.79
206	44141F	Transplantoir en acier forgé	1	167.36	39.47	7.628	950.91	258.87	22.16	4.44

44151 Ampoules électriques, prises de courant, fils, cables et interrupteurs, piles ...

207	44151A	Ampoule normale: 100w	1	40.83	11.09	1.915	154.70	97.31	6.78	0.610
208	44151AA	Ampoule normale: 100w (paquet de 2)	1	---	---	---	---	---	3.92	0.440
209	44151B	Ampoule: 100w <i>MMS</i>	1	38.90	12.71	3.460	215.00	---	---	0.640
210	44151BA	Ampoule: 100w (paquet de 2) <i>MMS</i>	1	---	---	---	---	---	---	---
211	44151C	Tube fluorescent: 20w	1	---	---	9.705	416.67	318.33	37.77	2.950
212	44151D	Tube fluorescent: 18w	1	137.92	42.68	7.452	367.60	333.00	22.54	2.720
213	44151E	Câble d'électricité (3x0.75mm ²)	10 m	235.00	53.77	12.066	761.00	950.00	45.46	---
214	44151EA	Câble d'électricité (3x1mm ²)	10 m	---	---	---	---	1020.00	---	---
215	44151F	Prise multiple, boîtier 2 prises	1	---	---	6.602	723.00	673.08	---	3.650
216	44151G	Prise multiple, boîtier 3 prises	1	307.09	129.43	8.323	844.00	794.20	45.91	---
217	44151GA	Prise multiple, boîtier 4 prises	1	---	---	---	---	---	---	8.250
218	44151H	Pile sèche R20	1	29.05	15.75	---	88.06	79.19	12.42	0.690
219	44151I	Pile sèche R6	1	38.90	7.14	2.048	---	---	6.83	0.650

*(1) pour la B.R.D. les prix sont pour tout le pays

*(2) pour les Pays-Bas les prix sont de 4 villes: Amsterdam, Rotterdam, Den Haag et Utrecht

**FURNITURE, GLASSWARE, TABLEWARE, ...
AVERAGE PRICES IN NATIONAL CURRENCY
AT THE DATE OF THE SURVEY IN THE CAPITAL * CITIES**

Roma	Luxembourg	(NL)	Lisboa	London	Wien	Bern					
10-90	06-90	*(2) 04-90 05-90	06-90	09-90	03-90 04-90 05-90	04-90 05-90 06-90		Unit	English description	Code	No.
LIT	LFR	HFL	ESC	UKL	ÖS	SFR					
---	---	---	---	14.490	---	15.27		1	Secateurs <i>SBM</i>	44141C	202
---	---	---	---	---	---	---		1	Secateurs <i>SBM</i>	44141CA	203
44000	---	---	2649.75	9.990	340.80	---		1	Secateurs <i>SBM</i>	44141D	204
13800	217.67	19.250	841.33	---	108.20	10.75		1	Rake: hard steel	44141E	205
---	268.00	12.887	---	---	104.74	---		1	Hand-trowel: forged steel	44141F	206

Electric light-bulbs, points, wire, cables and switches, batteries ... 44151

1314	38.33	2.288	93.45	0.543	14.80	2.86		1	Light bulb: 100w	44151A	207
---	---	---	---	---	---	---		1	Light bulb: 100w (pack of 2)	44151AA	208
2180	45.75	2.805	155.95	---	18.42	2.03		1	Light bulb: 100w <i>SBM</i>	44151B	209
---	---	---	---	0.625	18.70	1.80		1	Light bulb: 100w (pack of 2) <i>SBM</i>	44151BA	210
3543	---	9.290	---	---	49.90	4.23		1	Fluorescent tube: 20w	44151C	211
3543	119.00	8.629	455.33	2.490	49.57	5.40		1	Fluorescent tube: 18w	44151D	212
5414	205.00	12.162	830.60	---	75.34	---		10 m	Electric flex (3x0.75mm ²)	44151E	213
---	---	13.357	575.00	---	---	---		10 m	Electric flex (1x0.75mm ²)	44151EA	214
---	---	---	---	4.850	---	---		1	Multiple socket, box with 2 sockets	44151F	215
8357	210.00	9.657	857.44	---	39.24	---		1	Multiple socket, box with 3 sockets	44151G	216
---	---	---	---	---	---	13.00		1	Multiple socket, box with 4 sockets	44151GA	217
1617	37.75	2.539	75.14	1.851	30.53	1.57		1	Dry battery R20	44151H	218
842	58.67	2.097	84.91	1.162	18.49	0.80		1	Dry battery R6	44151I	219

*(1) For B.R.D. the prices are for the whole country

*(2) For The Netherlands the prices are for 4 cities: Amsterdam, Rotterdam, Den Haag and Utrecht

MEUBLES, VERRERIE, VAISSELLE, ...
PRIX MOYENS EN MONNAIE NATIONALE
DANS LES CAPITALES * A LA DATE DE L'ENQUETE

No.	Code	Description française	Unité	Bruxelles	Copenhavn	B.R.D.	Athènes	Madrid	Paris	Dubli
				04-90 BFR	09-90 DKR	*(1) 08-90 09-90 DM	04-90 05-90 DR	04-90 PTA	06-90 FF	05-90 IRL
220	44151IA	Pile sèche R6 (paquet de 4)	1	33.32	---	---	120.38	102.87	6.59	0.45

44211 Réparation de la verrerie, vaisselle et des ustensiles de ménage

221	44211A	Confection du double d'une clef, service rapide	1	120.00	17.33	---	190.00	95.00	16.64	1.08
222	44211B	Confection du double d'une clef, quincaillerie	1	140.00	13.67	---	187.50	88.33	16.57	0.75

45111 Détersifs et adoucisseurs pour le lavage du linge

223	45111A	Poudre à lessiver, sans phosphates	MS	4.5 kg	324.22	---	---	---	48.79	5.83
224	45111B	Poudre à lessiver	MS	3 kg	---	53.76	11.761	1055.88	---	3.87
225	45111C	Produit à lessiver liquide	MS	3 l	295.67	---	13.272	---	51.76	---
226	45111CA	Produit à lessiver liquide	MS	3 l	---	73.82	---	---	---	5.89
227	45111D	Poudre à lessiver, concentré	MS	4.5 kg	343.49	72.23	16.440	1654.00	---	---
228	45111DA	Poudre à lessiver, concentré	MS	4.5 kg	---	---	---	839.40	---	---
229	45111E	Produit à lessiver liquide	MS	3 l	297.67	---	---	---	---	---
230	45111F	Poudre à lessiver	MS	4.5 kg	---	---	---	1598.50	51.74	---
231	45111FA	Poudre à lessiver, concentré	MS	4.5 kg	---	---	---	886.27	55.09	---
232	45111G	Poudre à lessiver	MS	4 kg	313.83	---	15.057	---	45.22	---
233	45111GA	Poudre à lessiver	MS	1 kg	---	---	---	---	---	1.59
234	45111GB	Poudre à lessiver, concentré	MS	4 kg	---	---	---	857.13	57.39	---
235	45111H	Poudre à lessiver	MS	700 g	75.57	21.04	---	216.63	10.76	1.33
236	45111I	Poudre à lessiver pour tissus fragiles	MS	760 g	84.83	---	5.084	281.20	334.40	13.09

*(1) pour la B.R.D. les prix sont pour tout le pays

*(2) pour les Pays-Bas les prix sont de 4 villes: Amsterdam, Rotterdam, Den Haag et Utrecht

FURNITURE, GLASSWARE, TABLEWARE, ...
AVERAGE PRICES IN NATIONAL CURRENCY
AT THE DATE OF THE SURVEY IN THE CAPITAL * CITIES

Roma	Luxembourg	(NL)	Lisboa	London	Wien	Bern					
10-90	06-90	* ⁽²⁾ 04-90 05-90	06-90	09-90	03-90 04-90 05-90	04-90 05-90 06-90		Unit	English description	Code	No.
LIT	LFR	HFL	ESC	UKL	ÖS	SFR					
---	---	1.910	---	0.712	9.42	1.14	1	Dry battery R6 (pack of 4)	44151IA	220	

Repairs to glassware, tableware and household utensils 44211

1200	118.33	4.967	88.75	2.500	109.00	8.50	1	Cutting a duplicate key, quick service	44211A	221
950	135.00	4.365	76.88	---	109.30	---	1	Cutting a duplicate key, hardware shop	44211B	222

Detergents and softeners for washing linen 45111

---	336.48	21.442	---	4.612	149.02	15.58	4.5 kg	Washing powder, phosphate free	SB	45111A	223
---	---	15.697	---	---	108.24	---	3 kg	Washing powder	SB	45111B	224
---	273.33	18.990	---	4.590	121.90	14.47	3 l	Liquid washing agent	SB	45111C	225
---	---	19.700	---	---	---	---	3 l	Liquid washing agent	SB	45111CA	226
16149	319.50	22.340	---	---	146.57	---	4.5 kg	Washing powder	SB	45111D	227
---	---	---	---	---	140.23	15.91	4.5 kg	Washing powder, concentrate	SB	45111DA	228
16060	288.50	19.480	---	---	120.92	13.25	3 l	Liquid washing agent	SB	45111E	229
---	---	---	---	---	---	---	4.5 kg	Washing powder	SB	45111F	230
---	---	---	1124.77	---	---	---	4.5 kg	Washing powder, concentrate	SB	45111FA	231
14271	314.00	20.210	---	---	129.77	14.95	4 kg	Washing powder	SB	45111G	232
---	---	---	---	1.000	---	---	1 kg	Washing powder	SB	45111GA	233
---	---	21.140	---	---	---	---	4 kg	Washing powder, concentrate	SB	45111GB	234
---	73.91	---	---	---	34.81	4.67	700 g	Washing powder	SB	45111H	235
3581	83.80	5.097	---	1.776	---	5.05	760 g	Washing powder for soft fabrics	SB	45111I	236

*⁽¹⁾ For B.R.D. the prices are for the whole country

*⁽²⁾ For The Netherlands the prices are for 4 cities: Amsterdam, Rotterdam, Den Haag and Utrecht

MEUBLES, VERRERIE, VAISSELLE, ...
PRIX MOYENS EN MONNAIE NATIONALE
DANS LES CAPITALES * A LA DATE DE L'ENQUETE

No.	Code	Description française	Unité	Bruxelles	Copenhavn	B.R.D.	Athènes	Madrid	Paris	Dublin	
				04-90 BFR	09-90 DKR	*(1) 08-90 09-90 DM	04-90 05-90 DR	04-90 PTA	06-90 FF	05-90 IRL	
237	45111J	Produit à lessiver pour tissus fragiles, liquide	MS	250 ml	---	---	5.407	188.30	214.00	---	2.280
238	45111K	Produit à lessiver pour tissus fragiles, liquide	MS	500 ml	117.17	24.00	8.015	371.90	369.40	22.94	3.365
239	45111L	Poudre à lessiver pour tissus fragiles	MS	500 g	64.33	---	---	---	---	---	1.110
240	45111M	Adoucisseur pour lessive, concentré	MS	2 l	---	---	10.129	---	265.31	42.13	1.345
241	45111NA	Adoucisseur pour lessive	MS	1 l	---	---	---	---	---	---	0.737
242	45111O	Adoucisseur pour lessive	MS	1 l	39.50	---	3.630	---	---	---	---
243	45111P	Adoucisseur pour lessive	MS	5 l	176.33	---	---	---	---	33.48	---
244	45111PA	Adoucisseur pour lessive	MS	5 l	---	---	---	1229.70	---	43.47	---

45112 Détergents et produits analogues pour le lavage de la vaisselle

245	45112A	Détergent lave-vaisselle	MS	3 kg	256.83	---	---	1013.36	958.58	48.48	5.280
246	45112B	Détergent lave-vaisselle	MS	1 kg	87.00	---	---	---	376.86	---	2.210
247	45112BA	Détergent lave-vaisselle	MS	1 kg	---	20.00	---	---	---	---	1.760
248	45112C	Détergent lave-vaisselle	MS	1.5 kg	141.50	---	8.488	587.80	643.13	27.44	---
249	45112D	Anti-calcaire pour lave-vaisselle	MS	750 g	---	---	8.944	---	---	27.98	---
250	45112DA	Anti-calcaire pour lave-vaisselle	MS	750 g	---	32.80	---	---	---	---	3.890
251	45112DB	Anti-calcaire pour lave-vaisselle	MS	750 g	---	---	---	513.80	464.23	---	---
252	45112E	Détergent pour vaisselle, liquide	MS	1 l	84.33	---	3.562	---	---	---	1.170
253	45112EA	Détergent pour vaisselle, liquide	MS	1 l	---	25.22	---	---	---	16.20	1.440
254	45112EB	Détergent pour vaisselle, liquide	MS	1 l	---	---	---	437.56	---	15.54	---

*(1) pour la B.R.D. les prix sont pour tout le pays

*(2) pour les Pays-Bas les prix sont de 4 villes: Amsterdam, Rotterdam, Den Haag et Utrecht

**FURNITURE, GLASSWARE, TABLEWARE, ...
AVERAGE PRICES IN NATIONAL CURRENCY
AT THE DATE OF THE SURVEY IN THE CAPITAL * CITIES**

Roma 10-90 LIT	Luxembourg 06-90 LFR	(NL) *(2) 04-90 05-90 HFL	Lisboa 06-90 ESC	London 09-90 UKL	Wien 03-90 04-90 05-90 05-90 ÖS	Bern 04-90 05-90 06-90 SFR	Unit	English description	Code	No.
---	---	5.470	---	1.700	---	---	250 ml	Liquid washing agent for soft fabrics SB	45111J	237
4226	136.40	8.768	---	---	---	7.14	500 ml	Liquid washing agent for soft fabrics SB	45111K	238
---	64.50	3.149	---	0.862	---	---	500 g	Washing powder for soft fabrics SB	45111L	239
4956	203.25	6.110	---	1.320	51.10	9.42	2 l	Fabric softener, concentrate SB	45111M	240
---	---	---	---	0.740	---	---	1 l	Fabric softener SB	45111NA	241
---	---	2.418	---	---	20.30	---	1 l	Fabric softener SB	45111O	242
---	---	---	---	---	---	---	5 l	Fabric softener SB	45111P	243
---	254.38	---	---	---	---	---	5 l	Fabric softener SB	45111PA	244

Detergents and similar products for washing dishes 45112

---	292.67	14.859	1198.14	---	66.68	14.11	3 kg	Detergent for dish-washer SB	45112A	245
5948	101.17	---	---	2.250	---	---	1 kg	Detergent for dish-washer SB	45112B	246
---	---	---	---	---	---	---	1 kg	Detergent for dish-washer SB	45112BA	247
---	152.70	9.125	584.64	---	51.52	6.61	1.5 kg	Detergent for dish-washer SB	45112C	248
---	184.75	5.750	---	---	---	---	750 g	Anticalcareous for dish-washer SB	45112D	249
---	---	10.344	620.00	---	---	7.67	750 g	Anticalcareous for dish-washer SB	45112DA	250
---	---	---	434.28	---	---	---	750 g	Anticalcareous for dish-washer SB	45112DB	251
2720	100.20	---	---	0.930	30.12	---	1 l	Dish-washing liquid SB	45112E	252
---	---	---	---	---	---	---	1 l	Dish-washing liquid SB	45112EA	253
---	---	---	214.44	---	---	4.95	1 l	Dish-washing liquid SB	45112EB	254

*(1) For B.R.D. the prices are for the whole country

*(2) For The Netherlands the prices are for 4 cities: Amsterdam, Rotterdam, Den Haag and Utrecht

MEUBLES, VERRERIE, VAISSELLE, ...
PRIX MOYENS EN MONNAIE NATIONALE
DANS LES CAPITALES * A LA DATE DE L'ENQUETE

No.	Code	Description française	Unité	Bruxelles	Copenhavn	B.R.D.	Athènes	Madrid	Paris	Dublin
				04-90 BFR	09-90 DKR	*(1) 08-90 09-90 DM-	04-90 05-90 DR	04-90 PTA	06-90 FF	05-90 IRL
255	45112F	Détergent pour vaisselle, liquide	MS	500 ml	---	---	2.953	---	---	---
256	45112G	Détergent pour vaisselle, liquide	MS	1.5 l	---	---	6.295	---	15.77	---
257	45112GA	Détergent pour vaisselle, liquide	MS	1.5 l	133.50	---	---	---	20.27	---
258	45112H	Détergent pour vaisselle, liquide	MS	500 ml	---	---	---	215.00	158.93	0.770

45113 Savons de ménage, poudres à récurer, déboucheurs, insecticides ...

259	45113A	Poudre à récurer	MS	500 g	27.50	10.68	---	102.30	---	0.615
260	45113AA	Poudre à récurer	MS	500 g	---	---	---	99.10	4.14	---
261	45113AB	Poudre à récurer	MS	500 g	---	---	---	76.67	---	---
262	45113B	Poudre à récurer	MS	500 g	29.83	14.30	---	86.10	---	---
263	45113BA	Poudre à récurer	MS	500 g	---	---	---	85.60	---	---
264	45113C	liquidee à récurer	MS	500 ml	60.33	14.90	3.071	211.70	164.07	8.17
265	45113CA	liquidee à récurer	MS	500 ml	---	---	---	---	7.63	---
266	45113D	Cirage type Padawax		25 ml	35.50	13.58	3.592	---	---	12.42
267	45113DA	Cirage type Padawax		25 ml	---	---	---	72.87	---	---
268	45113DB	Cirage type Padawax		25 ml	---	---	---	---	---	0.335
269	45113E	Cirage en tube		75 ml	68.50	13.52	3.465	256.83	---	10.64
270	45113EA	Cirage en tube		75 ml	---	---	---	310.00	233.33	---
271	45113F	Cirage en boîte métallique		50 ml	43.25	9.47	1.404	178.21	148.73	4.69
272	45113G	Cire liquide pour revêtement de sol		1000 ml	168.67	---	9.922	---	---	29.12

*(1) pour la B.R.D. les prix sont pour tout le pays

*(2) pour les Pays-Bas les prix sont de 4 villes: Amsterdam, Rotterdam, Den Haag et Utrecht

**FURNITURE, GLASSWARE, TABLEWARE, ...
AVERAGE PRICES IN NATIONAL CURRENCY
AT THE DATE OF THE SURVEY IN THE CAPITAL * CITIES**

Roma	Luxembourg	(NL)	Lisboa	London	Wien	Bern					
10-90	06-90	*(2) 04-90 05-90	06-90	09-90	03-90 04-90 05-90	04-90 05-90 06-90	Unit	English description	Code	No.	
LIT	LFR	HFL	ESC	UKL	ÖS	SFR					
---	59.75	---	---	---	27.00	2.15	500 ml	Dish-washing liquid	SB	45112F	255
---	---	---	239.64	0.930	---	---	1.5 l	Dish-washing liquid	SB	45112G	256
---	138.00	---	---	---	43.35	---	1.5 l	Dish-washing liquid	SB	45112GA	257
---	---	---	---	0.590	---	---	500 ml	Dish-washing liquid	SB	45112H	258
Household soaps, scouring powders, products for unblocking drains, insecticides, etc. 45113											
---	24.33	---	66.80	1.190	---	---	500 g	Scouring powder	SB	45113A	259
---	---	---	---	---	---	---	500 g	Scouring powder	SB	45113AA	260
849	---	---	---	---	---	1.85	500 g	Scouring powder	SB	45113AB	261
---	31.75	1.658	91.30	---	13.25	---	500 g	Scouring powder	SB	45113B	262
1161	---	---	---	---	---	1.26	500 g	Scouring powder	SB	45113BA	263
2366	63.75	3.130	183.04	---	29.16	---	500 ml	Liquid scourer	SB	45113C	264
---	---	---	---	---	---	2.43	500 ml	Liquid scourer	SB	45113CA	265
---	36.00	2.740	---	---	---	2.05	25 ml	Shoe polish, with applicator		45113D	266
---	---	1.750	---	---	---	1.20	25 ml	Shoe polish, with applicator		45113DA	267
---	---	---	---	0.310	---	---	25 ml	Shoe polish, with applicator		45113DB	268
2906	69.50	4.973	133.46	1.050	27.79	3.05	75 ml	Shoe polish, in tube		45113E	269
---	---	---	195.00	---	---	---	75 ml	Shoe polish, in tube		45113EA	270
1113	30.80	1.291	104.48	0.590	13.13	2.40	50 ml	Shoe polish, in tin		45113F	271
5318	157.80	---	---	---	55.19	8.90	1000 ml	Liquid wax for floor covering		45113G	272

* (1) For B.R.D. the prices are for the whole country

* (2) For The Netherlands the prices are for 4 cities: Amsterdam, Rotterdam, Den Haag and Utrecht

MEUBLES, VERRERIE, VAISSELLE, ...
 PRIX MOYENS EN MONNAIE NATIONALE
 DANS LES CAPITALES * A LA DATE DE L'ENQUETE

No.	Code	Description française	Unité	Bruxelles	Copenhavn	B.R.D.	Athènes	Madrid	Paris	Dublin
				04-90 BFR	09-90 DKR	*(1) 08-90 09-90 DM	04-90 05-90 DR	04-90 PTA	06-90 FF	05-90 IRL
273	45113GA	Cire liquide pour revêtement de sol	1000 ml	---	63.17	---	---	1154.13	---	1.620
274	45113H	Cire pour meuble en bois	MS 300 ml	89.25	---	5.202	311.50	---	18.78	1.123
275	45113HA	Cire pour meuble en bois	MS 300 ml	---	---	---	---	---	---	---
276	45113I	Détachant	MS 200 ml	---	---	11.052	---	374.93	20.21	---
277	45113IA	Détachant	MS 100 ml	---	---	---	---	---	---	---
278	45113J	Détachant	MS 150 g	123.83	---	---	289.75	---	---	0.480

45121 Papiers et cartons à filtrer, papier hygiénique, papier de cuisine, allumettes ...

279	45121A	Papier de cuisine sur rouleau	1 m2	---	---	0.229	---	---	---	0.164
280	45121AA	Papier de cuisine sur rouleau	1 m2	10.70	---	---	---	---	1.10	---
281	45121AB	Papier de cuisine sur rouleau	1 m2	---	1.19	---	19.88	18.75	---	---
282	45121B	Feuille d'aluminium sur rouleau, avec bord tranchant	1 m2	21.31	---	0.871	59.50	---	---	0.265
283	45121BA	Feuille d'aluminium sur rouleau, avec bord tranchant	1 m2	---	---	---	---	---	2.65	---
284	45121BB	Feuille d'aluminium sur rouleau, avec bord tranchant	1 m2	---	---	---	---	---	2.23	---
285	45121C	Feuille d'aluminium sur rouleau, sans bord tranchant	1 m2	---	3.66	---	---	---	---	0.380
286	45121CA	Feuille d'aluminium sur rouleau, sans bord tranchant	1 m2	13.41	---	---	---	---	---	---
287	45121D	Film plastique pour aliments sur rouleau	1 m2	20.34	---	---	---	---	---	0.420
288	45121DA	Film plastique pour aliments sur rouleau	1 m2	5.57	1.03	---	---	---	1.53	0.107
289	45121DB	Film plastique pour aliments sur rouleau	1 m2	---	---	---	23.80	---	2.98	---
290	45121DC	Film plastique pour aliments sur rouleau	1 m2	---	---	---	25.20	25.56	---	---

*(1) pour la B.R.D. les prix sont pour tout le pays

*(2) pour les Pays-Bas les prix sont de 4 villes: Amsterdam, Rotterdam, Den Haag et Utrecht

FURNITURE, GLASSWARE, TABLEWARE, ...
AVERAGE PRICES IN NATIONAL CURRENCY
AT THE DATE OF THE SURVEY IN THE CAPITAL * CITIES

Roma	Luxembourg	(NL)	Lisboa	London	Wien	Bern				
10-90	06-90	* (2) 04-90 05-90	06-90	09-90	03-90 04-90 05-90	04-90 05-90 06-90				
LIT	LFR	HFL	ESC	UKL	ÖS	SFR	Unit	English description	Code	No.
---	---	---	577.78	3.366	---	---	1000 ml	Liquid wax for floor covering	45113GA	273
---	96.75	5.487	298.21	1.175	---	---	300 ml	Wax for wooden furniture	SB 45113H	274
4338	---	---	---	---	32.70	4.66	300 ml	Wax for wooden furniture	SB 45113HA	275
---	145.00	---	---	---	---	---	200 ml	Stain-remover	SB 45113I	276
---	---	---	---	---	42.90	7.55	100 ml	Stain-remover	SB 45113IA	277
---	---	---	274.25	---	---	---	150 g	Stain-remover	SB 45113J	278

Paper and cardboard filters, toilet-paper, kitchen-papers, matches ... 45121

283	---	---	35.64	---	---	---	1 m2	Kitchen roll	45121A	279
---	8.95	0.351	---	---	2.40	---	1 m2	Kitchen roll	45121AA	280
---	---	---	---	---	---	---	1 m2	Kitchen roll	45121AB	281
905	19.66	---	81.41	0.263	---	---	1 m2	Aluminium foil on roll, with cutting edge	45121B	282
---	---	0.480	---	---	---	0.51	1 m2	Aluminium foil on roll, with cutting edge	45121BA	283
---	---	0.539	---	---	---	0.30	1 m2	Aluminium foil on roll, with cutting edge	45121BB	284
---	---	---	---	0.347	4.47	---	1 m2	Aluminium foil on roll, without cutting edge	45121C	285
---	---	---	---	---	3.35	0.48	1 m2	Aluminium foil on roll, without cutting edge	45121CA	286
475	---	---	---	---	---	---	1 m2	Clingfoil (polythene film) on roll	45121D	287
---	5.29	0.176	21.11	---	1.28	0.23	1 m2	Clingfoil (polythene film) on roll	45121DA	288
---	---	---	---	---	3.11	---	1 m2	Clingfoil (polythene film) on roll	45121DB	289
---	---	---	---	---	---	---	1 m2	Clingfoil (polythene film) on roll	45121DC	290

* (1) For B.R.D. the prices are for the whole country

* (2) For The Netherlands the prices are for 4 cities: Amsterdam, Rotterdam, Den Haag and Utrecht

MEUBLES, VERRERIE, VAISSELLE, ...
PRIX MOYENS EN MONNAIE NATIONALE
DANS LES CAPITALES * A LA DATE DE L'ENQUETE

No.	Code	Description française	Unité	Bruxelles	Copenhavn	B.R.D.	Athènes	Madrid	Paris	Dublin
				04-90 BFR	09-90 DKR	*(1) 08-90 09-90 DM	04-90 05-90 DR	04-90 PTA	06-90 FF	05-90 IRL
291	45121E	Allumettes (paquet de 10 boîtes)	1 boîte	1.45	0.45	0.067	7.70	12.33	---	0.069
292	45121EA	Boîte allumettes (1 boîte)	1 boîte	---	---	---	---	---	0.58	---

45122 Balais, brosses, plumeaux et autres articles de nettoyage et d'entretien

293	45122A	Essuie-vaisselle 100% coton	1 m2	278.84	---	---	---	560.00	---	---
294	45122AA	Essuie-vaisselle, metis	1 m2	---	---	---	---	---	---	---
295	45122AB	Essuie vaisselle 100% coton (paquet de 3)	1 m2	---	31.22	---	---	---	---	---
296	45122B	Éponge à deux usages: éponge et récurer	1	33.17	---	1.051	92.10	120.88	8.26	0.770
297	45122BA	Éponge à deux usages: éponge et récurer (paquet de 2)	1	---	4.75	---	---	---	5.76	0.275
298	45122C	Éponge à deux usages: éponge et récurer	1	24.17	5.39	0.662	53.85	---	4.87	0.337

45123 Cintres, crochets, broches, clous, écrous ...

299	45123A	Clous en fer, en boîte de carton	100 g	16.00	---	0.900	29.50	---	3.70	0.960
300	45123AA	Clous en fer	100 g	8.15	---	0.600	32.00	26.20	---	---
301	45123AB	Clous en fer, en boîte de carton	100 g	---	2.71	---	---	---	1.88	---
302	45123B	Crochets simples pour tableau	10	17.41	10.25	---	91.22	97.90	15.68	1.000
303	45123C	Aiguilles à tricoter	1 paire	48.00	16.50	---	166.11	129.15	12.13	1.140
304	45123D	Épingles de sûreté	12	68.00	13.73	2.875	75.11	65.91	15.27	0.410

45211 Teinturerie, blanchissage et services similaires

305	45211A	Service de blanchisserie: lavage et repassage d'une paire de draps	1 paire	111.50	---	6.337	618.75	576.39	15.15	---
306	45211B	Service de blanchisserie: lavage et repassage de draps et taies	1 kg	---	31.00	---	575.00	---	---	---
307	45211C	Service de nettoyage à sec: nettoyage d'une couverture	1	380.00	201.00	11.527	1294.44	1146.88	66.52	3.983

*(1) pour la B.R.D. les prix sont pour tout le pays

*(2) pour les Pays-Bas les prix sont de 4 villes: Amsterdam, Rotterdam, Den Haag et Utrecht

FURNITURE, GLASSWARE, TABLEWARE, ...
AVERAGE PRICES IN NATIONAL CURRENCY
AT THE DATE OF THE SURVEY IN THE CAPITAL * CITIES

Roma	Luxembourg	(NL)	Lisboa	London	Wien	Bern				
10-90	06-90	*(2) 04-90 05-90	06-90	09-90	03-90 04-90 05-90	04-90 05-90 06-90				
LIT	LFR	HFL	ESC	UKL	ÖS	SFR	Unit	English description	Code	No.
250	1.40	0.089	6.67	---	0.38	0.11	1 box	Matches (pack of 10 boxes)	45121E	291
---	---	---	8.33	0.055	---	---	1 box	Matches (1 box)	45121EA	292

Brooms, brushes, feather-dusters and other articles for cleaning and maintenance 45122

5836	301.99	11.982	557.90	---	---	13.58	1 m2	Tea-towel, 100% cotton	45122A	293
---	---	---	---	---	80.72	7.37	1 m2	Tea-towel, linen-cotton mixture	45122AA	294
---	---	---	---	---	52.68	---	1 m2	Tea-towel, 100% cotton (pack of 3)	45122AB	295
---	---	1.100	93.44	0.375	---	1.82	1	Sponge dual purpose: sponge and scourer	45122B	296
1025	36.50	---	---	---	7.52	0.80	1	Sponge dual purpose: sponge and scourer, (pack of 2)	45122BA	297
---	21.00	0.552	99.78	0.270	1.49	---	1	Sponge dual purpose: sponge and scourer	45122C	298

Coat-hangers, hooks, pegs, nails, nuts ... 45123

---	18.77	0.821	---	---	6.75	1.17	100 g	Iron nails in cardboard box	45123A	299
383	9.80	1.046	16.58	---	---	---	100 g	Iron nails	45123AA	300
---	---	---	---	0.259	---	---	100 g	Iron nails in cardboard box	45123AB	301
988	22.50	1.437	104.69	---	11.83	1.20	10	Hooks (for hanging pictures)	45123B	302
2950	59.17	3.527	216.75	1.250	27.78	3.04	1 pair	Knitting needles	45123C	303
1240	46.50	3.027	59.58	---	17.44	2.45	12	Safety pins	45123D	304

Laundry, dry cleaning and similar services 45211

---	118.75	4.850	---	---	24.13	8.62	1 pair	Services- laundry: washing and pressing of one pair of sheets	45211A	305
5950	---	4.612	325.56	---	35.32	5.48	1 kg	Srevice-laundry: washing and pressing of bed-linen	45211B	306
17286	346.67	13.705	852.78	---	90.69	15.44	1	Services dry-cleaning: dry-cleaning of one blanket	45211C	307

*(1) For B.R.D. the prices are for the whole country

*(2) For The Netherlands the prices are for 4 cities: Amsterdam, Rotterdam, Den Haag and Utrecht

MEUBLES, VERRERIE, VAISSELLE, ...
PRIX MOYENS EN MONNAIE NATIONALE
DANS LES CAPITALES * A LA DATE DE L'ENQUETE

No.	Code	Description française	Unité	Bruxelles	Copenhavn	B.R.D.	Athènes	Madrid	Paris	Dublin
				04-90 BFR	09-90 DKR	*(1) 08-90 09-90 DM	04-90 05-90 DR	04-90 PTA	06-90 FF	05-90 IRL
308	45211D	Service de nettoyage à sec: nettoyage d'une couverture	1	380.00	353.50	16.645	1366.67	1373.53	---	5.500

81111 Services des salons de coiffure, instituts de beauté et analogues pour homme

309	81111A	Coiffeur homme, coupe rasoir avec shampooing	1	631.88	178.00	24.650	1318.75	1360.71	88.00	6.917
310	81111B	Coiffeur homme, coupe ciseaux avec shampooing	1	611.88	178.00	23.819	1293.75	1365.38	94.71	7.104
311	81111C	Coiffeur homme, coupe ciseaux, sans shampooing	1	463.13	137.50	14.930	906.25	1025.00	67.60	4.820

81112 Services des salons de coiffure, instituts de beauté et analogues pour dame

312	81112A	Coiffeur dame, mise en plis	1	648.13	127.22	19.372	1515.00	1375.91	98.63	5.446
313	81112B	Coiffeur dame, coupe avec brushing	1	1026.50	250.50	38.217	2722.22	3054.55	156.11	10.496

81221 Articles d'hygiène corporelle

314	81221A	Savon de toilette	MS	140 g	24.42	---	1.100	126.20	109.75	4.95	0.590
315	81221AA	Savon de toilette (paquet de 2 ou 4)	MS	140 g	---	---	---	---	---	---	---
316	81221B	Savon de toilette	MS	150 g	21.33	---	0.910	---	---	---	---
317	81221C	Savon de toilette (paquet de 2 ou 3)	MS	150 g	26.17	---	1.129	138.10	106.06	4.86	0.612
318	81221D	Savon de toilette	MS	150 g	26.50	7.90	1.128	112.60	---	4.26	0.340
319	81221E	Savon de toilette	MS	150 g	22.50	8.34	1.100	106.20	101.60	5.73	---
320	81221F	Savon de toilette (paquet de 2 ou 3)	MS	150 g	25.33	6.02	1.092	95.80	96.83	4.65	0.350
321	81221G	Pâte dentifrice	MS	75 ml	35.33	13.15	2.796	222.50	193.76	8.53	1.023
322	81221H	Pâte dentifrice (paquet de 2 ou 3)	MS	80 ml	38.93	---	---	---	191.33	9.48	1.390
323	81221HA	Pâte dentifrice (paquet de 2 ou 3)	MS	80 ml	---	---	---	---	---	---	1.325
324	81221HB	Pâte dentifrice (paquet de 2 ou 3)	MS	80 ml	---	---	---	---	---	---	0.510

*(1) pour la B.R.D. les prix sont pour tout le pays

*(2) pour les Pays-Bas les prix sont de 4 villes: Amsterdam, Rotterdam, Den Haag et Utrecht

**FURNITURE, GLASSWARE, TABLEWARE, ...
AVERAGE PRICES IN NATIONAL CURRENCY
AT THE DATE OF THE SURVEY IN THE CAPITAL * CITIES**

Roma	Luxembourg	(NL)	Lisboa	London	Wien	Bern				
10-90	06-90	* (2) 04-90 05-90	06-90	09-90	03-90 04-90 05-90	04-90 05-90 06-90				
LIT	LFR	HFL	ESC	UKL	ÖS	SFR	Unit	English description	Code	No.
---	406.67	17.550	1227.78	---	182.57	29.38	1	Services dry-cleaning: dry-cleaning of one blanket	45211D	308

Services of hairdressers, beauty shops and the like, for men 81111

17688	566.00	---	742.86	6.000	220.25	32.75	1	Men's hairdresser, razor cut with shampoo	81111A	309
17688	566.00	32.950	738.89	6.750	187.36	32.33	1	Men's hairdresser, scissors cut with shampoo	81111B	310
11625	360.00	27.950	500.00	5.500	124.69	20.88	1	Men's hairdresser, scissors cut, without shampoo	81111C	311

Services of hairdressers, beauty shops and the like, for women 81112

16500	497.50	27.950	705.00	10.330	183.83	---	1	Ladie's hairdresser, shampoo and set	81112A	312
33750	1009.17	40.950	982.22	---	232.09	56.70	1	Ladie's hairdresser, cut and blow dry	81112B	313

Articles for personal hygiene 81221

---	---	2.355	---	---	10.12	1.19	140 g	Toilet soap	SB	81221A	314
784	---	---	---	0.338	---	---	140 g	Toilet soap (pack of 2 or 4)	SB	81221AA	315
---	24.33	---	---	---	---	1.28	150 g	Toilet soap	SB	81221B	316
---	25.83	1.597	91.89	0.445	12.02	1.27	150 g	Toilet soap (pack of 2 or 3)	SB	81221C	317
---	28.50	1.000	92.80	0.450	10.33	1.45	150 g	Toilet soap	SB	81221D	318
---	---	---	101.70	---	10.73	1.17	150 g	Toilet soap	SB	81221E	319
870	24.40	1.347	86.08	0.272	---	1.22	150 g	Toilet soap (pack of 2 or 3)	SB	81221F	320
---	44.20	1.750	227.30	0.650	---	3.08	75 ml	Toothpaste	SB	81221G	321
---	45.35	1.905	---	---	---	---	80 ml	Toothpaste (pack of 2 or 3)	SB	81221H	322
---	---	---	---	0.784	---	---	80 ml	Toothpaste (pack of 2 or 3)	SB	81221HA	323
---	---	---	---	0.608	---	---	80 ml	Toothpaste (pack of 2 or 3)	SB	81221HB	324

* (1) For B.R.D. the prices are for the whole country

* (2) For The Netherlands the prices are for 4 cities: Amsterdam, Rotterdam, Den Haag and Utrecht

MEUBLES, VERRERIE, VAISSELLE, ...
 PRIX MOYENS EN MONNAIE NATIONALE
 DANS LES CAPITALES * A LA DATE DE L'ENQUETE

No.	Code	Description française	Unité	Bruxelles	Copenhavn	B.R.D.	Athènes	Madrid	Paris	Dublin
				04-90 BFR	09-90 DKR	*(1) 08-90 09-90 DM	04-90 05-90 DR	04-90 PTA	06-90 FF	05-90 IRL
325	81221I	Pâte dentifrice	MS	60 ml	---	---	---	160.31	7.37	---
326	81221J	Pâte dentifrice	MS	75 ml	46.50	---	2.524	272.70	415.00	18.19
327	81221K	Mousse à raser	MS	250 ml	99.38	29.69	4.285	310.50	337.24	14.29
328	81221L	Mousse à raser	MS	300 ml	126.17	23.81	---	459.20	406.00	16.94
329	81221M	Crème à raser	MS	100 ml	46.50	24.08	3.017	---	142.25	7.28
330	81221N	Shampooing	MS	250 ml	86.33	---	---	---	---	12.66
331	81221NA	Shampooing	MS	250 ml	---	15.85	3.820	---	---	---
332	81221O	Shampooing pour bébé	MS	200 ml	44.78	29.50	---	244.00	249.20	0.872

81222 Produits de beauté, parfums et déodorants

333	81222A	Crème	MS	150 ml	90.33	37.80	3.150	307.60	279.71	15.98
334	81222B	Crème fluide	MS	125 ml	225.00	60.50	10.707	960.56	1295.00	---
335	81222BA	Crème fluide	MS	125 ml	---	---	---	---	---	50.25
336	81222C	Crème de beauté	MS	75 ml	1995.00	475.00	80.390	7336.43	7500.00	312.71
337	81222D	Rouge à lèvres	MS	1	520.00	122.50	23.930	1195.00	1500.00	66.49
338	81222E	Rouge à lèvres	MS	1	490.00	150.00	24.880	2700.00	1850.00	95.43
339	81222F	Vernis à ongles, contenance ca.: 14ml	MS	1 flacon	525.00	160.00	25.840	2100.00	1475.00	73.40
340	81222G	Eau de cologne pour femme	MS	150 ml	420.00	115.00	25.999	1742.60	1750.00	---
341	81222H	Eau de cologne pour femme	MS	190 ml	690.00	---	37.909	2146.67	---	---
342	81222HA	Eau de cologne pour femme	MS	190 ml	---	204.07	---	---	---	---

*(1) pour la B.R.D. les prix sont pour tout le pays

*(2) pour les Pays-Bas les prix sont de 4 villes: Amsterdam, Rotterdam, Den Haag et Utrecht

**FURNITURE, GLASSWARE, TABLEWARE, ...
AVERAGE PRICES IN NATIONAL CURRENCY
AT THE DATE OF THE SURVEY IN THE CAPITAL * CITIES**

Roma 10-90 LIT	Luxembourg 06-90 LFR	(NL) *(2) 04-90 05-90 HFL	Lisboa 06-90 ESC	London 09-90 UKL	Wien 03-90 04-90 05-90 ÖS	Bern 04-90 05-90 06-90 SFR	Unit	English description	Code	No.	
---	---	3.540	---	---	---	---	60 ml	Toothpaste	SB	81221I	325
---	58.80	3.526	---	---	22.92	3.42	75 ml	Toothpaste	SB	81221J	326
2936	118.75	3.794	310.40	0.990	29.81	3.74	250 ml	Shaving foam	SB	81221K	327
4443	130.00	5.203	203.50	---	---	5.49	300 ml	Shaving foam	SB	81221L	328
2261	47.80	3.271	148.60	1.490	19.90	3.09	100 ml	Shaving-cream	SB	81221M	329
3143	77.25	4.588	325.64	1.390	---	4.93	250 ml	Shampoo	SB	81221N	330
---	---	---	---	---	---	---	250 ml	Shampoo	SB	81221NA	331
2823	---	4.091	212.19	---	---	2.91	200 ml	Shampoo: baby's	SB	81221O	332

Beauty products, perfumes and deodorants 81222

3540	69.20	3.771	341.70	1.717	23.23	4.24	150 ml	Cream	SB	81222A	333
---	243.33	11.250	---	3.150	---	---	125 ml	Liquid cream	SB	81222B	334
9097	212.50	---	---	---	90.20	8.89	125 ml	Liquid cream	SB	81222BA	335
71067	2118.75	95.000	7350.00	33.000	695.00	79.95	75 ml	Beauty cream	SB	81222C	336
15686	438.00	24.917	1600.00	7.500	150.00	21.00	1	Lipstick	SB	81222D	337
19171	415.00	28.333	2800.00	9.500	190.00	25.60	1	Lipstick	SB	81222E	338
15250	442.00	26.421	1900.00	8.500	185.00	24.41	1 flask	Nail varnish, capacity ca. 14ml	SB	81222F	339
32679	372.00	32.850	2350.00	12.836	190.33	24.50	150 ml	Eau de cologne, lady's	SB	81222G	340
---	---	51.250	---	---	296.86	30.88	190 ml	Eau de cologne, lady's	SB	81222H	341
---	415.00	46.370	---	---	---	39.41	190 ml	Eau de cologne, lady's	SB	81222HA	342

*(1) For B.R.D. the prices are for the whole country

*(2) For The Netherlands the prices are for 4 cities: Amsterdam, Rotterdam, Den Haag and Utrecht

MEUBLES, VERRERIE, VAISSELLE, ...
 PRIX MOYENS EN MONNAIE NATIONALE
 DANS LES CAPITALES * A LA DATE DE L'ENQUETE

No.	Code	Description française	Unité	Bruxelles	Copenhavn	B.R.D.	Athènes	Madrid	Paris	Dublin	
				04-90 BFR	09-90 DKR	*(1) 08-90 09-90 DM	04-90 05-90 DR	04-90 PTA	06-90 FF	05-90 IRL	
343	81222I	Eau de toilette pour homme	MS	240 ml	1795.00	---	93.790	9125.00	6100.00	332.20	45.050
344	81222IA	Eau de toilette pour homme	MS	240 ml	---	645.00	---	---	---	---	---
345	81222J	Parfum pour femme	MS	14 ml	4000.00	830.00	109.100	7400.00	11900.00	574.69	64.000
346	81222K	Parfum pour femme	MS	7 ml	2500.00	515.00	109.100	---	7550.00	368.95	41.000
347	81222L	Déodorant	MS	50 ml	108.75	38.20	3.637	462.70	299.10	47.57	1.312

81223 Autres articles pour les soins personnels non durables

348	81223A	Boîte de mouchoirs en papier		100	24.00	11.92	2.095	181.46	125.10	8.95	1.003
349	81223AA	Boîte de mouchoirs en papier (150)		100	---	---	---	---	---	6.08	---
350	81223B	Lames de rasoir, 2 containers de 5	MS	1 container	167.33	43.21	8.338	---	355.40	29.08	---
351	81223BA	Lames de rasoir, 1 container de 5	MS	1 container	---	---	---	362.30	---	---	1.847
352	81223C	Rasoir jetable, paquet de 5	MS	1 paquet	51.33	9.94	---	95.50	110.14	4.78	0.656
353	81223D	Tampon hygiénique (paquet de 10)	MS	1 paquet	42.75	12.19	2.492	205.70	198.65	11.26	0.738
354	81223DA	Tampon hygiénique (paquet de 40)	MS	10	---	---	---	---	---	7.01	---
355	81223E	Couches-coulottes	MS	40	513.33	93.43	22.955	2393.10	---	89.24	8.157
356	81223EA	Couches-coulottes	MS	40	---	---	---	---	1529.56	---	---

82111 Bijoux, montres, bagues, pierres précieuses, y compris les réparations

357	82111A	Alliance en or 18 carats		1	4787.50	---	277.386	14560.00	11590.42	1250.26	92.875
358	82111B	Alliance en or 14 carats		1	---	818.60	129.756	7300.00	---	---	---
359	82111C	Bague	MMS	1	22000.00	5780.00	---	---	63000.00	---	548.000

*(1) pour la B.R.D. les prix sont pour tout le pays

*(2) pour les Pays-Bas les prix sont de 4 villes: Amsterdam, Rotterdam, Den Haag et Utrecht

**FURNITURE, GLASSWARE, TABLEWARE, ...
AVERAGE PRICES IN NATIONAL CURRENCY
AT THE DATE OF THE SURVEY IN THE CAPITAL * CITIES**

Roma	Luxembourg	(NL)	Lisboa	London	Wien	Bern		Unit	English description	Code	No.
10-90	06-90	*(2) 04-90 05-90	06-90	09-90	03-90 04-90 05-90	04-90 05-90 06-90					
LIT	LFR	HFL	ESC	UKL	ÖS	SFR					
69225	1515.00	93.000	7800.00	40.900	780.00	62.83	240 ml	Eau de toilette, man's	SB	81222I	343
---	---	124.000	---	---	---	---	240 ml	Eau de toilette, man's	SB	81222IA	344
128083	3365.00	211.000	---	24.000	1252.00	149.14	14 ml	Perfume, lady's	SB	81222J	345
80383	2105.00	132.000	9300.00	24.000	810.83	92.00	7 ml	Perfume, lady's	SB	81222K	346
---	82.08	3.357	400.84	0.750	37.77	5.40	50 ml	Deodorant	SB	81222L	347

Other non-durable toilet articles 81223

1290	46.00	2.040	127.35	0.790	18.79	1.83	100	Box of paper handkerchiefs		81223A	348
---	---	---	---	---	13.42	1.30	100	Box of paper handkerchiefs (150)		81223AA	349
---	146.00	8.730	567.00	1.720	68.12	6.31	1 container	Razor blades, 2 containers of 5	SB	81223B	350
3754	---	---	341.11	---	---	---	1 container	Razor blades, 1 container of 5	SB	81223BA	351
1654	42.00	1.892	121.30	0.350	11.01	1.71	1 packet	Disposable razor, packet of 5	SB	81223C	352
2144	---	2.440	150.60	0.800	17.55	---	1 packet	Tampon, packet of 10	SB	81223D	353
---	44.50	---	---	---	---	1.49	10	Tampon, packet of 40	SB	81223DA	354
18287	468.00	26.375	---	6.750	172.46	22.85	40	Disposable nappies	SB	81223E	355
---	---	---	2158.63	---	---	---	40	Disposable nappies	SB	81223EA	356

Jewellery, watches, rings and precious stones, including repairs 82111

97600	4160.00	---	18400.00	58.323	---	292.70	1	Wedding ring in gold, 18 carat		82111A	357
58600	---	156.976	---	---	947.77	---	1	Wedding ring in gold, 14 carat		82111B	358
650000	20130.00	1560.000	---	---	6500.00	650.00	1	Ring	SBM	82111C	359

*(1) For B.R.D. the prices are for the whole country

*(2) For The Netherlands the prices are for 4 cities: Amsterdam, Rotterdam, Den Haag and Utrecht

MEUBLES, VERRERIE, VAISSELLE, ...
PRIX MOYENS EN MONNAIE NATIONALE
DANS LES CAPITALES * A LA DATE DE L'ENQUETE

No.	Code	Description française	Unité	Bruxelles	Copenhavn	B.R.D.	Athènes	Madrid	Paris	Dublin	
				04-90 BFR	09-90 DKR	*(1) 08-90 09-90 DM	04-90 05-90 DR	04-90 PTA	06-90 FF	05-90 IRL	
360	82111D	Montre-bracelet homme	MMS	1	1995.00	330.75	68.280	7700.00	3750.00	339.50	27.950
361	82111E	Montre-bracelet homme	MMS	1	1650.00	320.00	74.040	---	4000.00	270.00	27.712
362	82111F	Montre-bracelet femme	MMS	1	1650.00	320.00	74.040	---	4000.00	270.00	27.337
363	82111G	Montre-bracelet homme	MMS	1	1980.00	448.00	89.980	14000.00	---	350.00	49.950
364	82111H	Montre-bracelet femme	MMS	1	1980.00	448.00	89.980	13966.67	---	350.00	49.950

82211 Valises, malles, sacs, portefeuilles et autres contenants

365	82211A	Valise	MMS	1	3895.00	1187.20	205.770	22670.00	13550.00	637.33	73.500
366	82211B	Valise	MMS	1	6995.00	2127.00	397.060	---	23990.00	1186.44	139.000
367	82211C	Valise	MMS	1	4895.00	1051.75	224.973	26010.00	16950.00	764.32	91.500
368	82211D	Trousse de toilette	MMS	1	1450.00	499.00	81.690	---	---	214.10	29.950
369	82211DA	Trousse de toilette	MMS	1	---	---	40.330	---	---	235.00	---

82212 Autres articles de voyage tels que réveils de voyage ...

370	82212A	Réveil de voyage	MMS	1	990.00	---	---	3237.50	---	---	---
371	82212B	Réveil de voyage	MMS	1	711.67	188.00	---	3478.00	---	---	---
372	82212C	Réveil de voyage	MMS	1	628.33	162.43	37.847	2932.69	2137.33	107.50	12.162

82221 Poussettes, voitures d'enfant, berceau de voyage et autres articles pour le transport des enfants

373	82221A	Poussette pliante	MMS	1	8900.00	---	---	54000.00	---	---	---
374	82221B	Poussette pliante	MMS	1	4895.00	748.50	---	25950.00	---	---	95.950
375	82221C	Poussette pliante	MMS	1	---	765.00	200.340	---	---	---	---
376	82221CA	Poussette pliante	MMS	1	4031.00	---	112.703	15373.08	6665.67	---	68.850

*(1) pour la B.R.D. les prix sont pour tout le pays

*(2) pour les Pays-Bas les prix sont de 4 villes: Ansterdam, Rotterdam, Den Haag et Utrecht

**FURNITURE, GLASSWARE, TABLEWARE, ...
AVERAGE PRICES IN NATIONAL CURRENCY
AT THE DATE OF THE SURVEY IN THE CAPITAL * CITIES**

Roma	Luxembourg	(NL) *(2) 04-90 05-90 HFL	Lisboa 06-90 ESC	London 09-90 UKL	Wien 03-90 04-90 05-90 ÖS	Bern 04-90 05-90 06-90 SFR	Unit	English description	Code	No.
70000	1850.00	---	6900.00	29.950	---	---	1	Man's wrist watch <i>SBM</i>	82111D	360
60000	1500.00	93.167	6000.00	26.950	500.00	50.00	1	Man's wrist watch <i>SBM</i>	82111E	361
50000	1500.00	85.571	6000.00	22.950	500.00	50.00	1	Woman's wrist watch <i>SBM</i>	82111F	362
78000	1790.00	112.000	7500.00	---	696.00	99.00	1	Man's wrist watch <i>SBM</i>	82111G	363
78000	1790.00	107.667	10000.00	---	698.00	---	1	Woman's wrist watch <i>SBM</i>	82111H	364

Suitcases, trunks, bags, wallets and other similar items 82211

173000	3725.00	219.000	19300.00	59.750	1550.00	189.00	1	Suitcase <i>SBM</i>	82211A	365
295000	6695.00	399.000	36000.00	122.000	2695.00	339.00	1	Suitcase <i>SBM</i>	82211B	366
179000	4395.00	267.727	21927.14	65.983	1795.00	229.00	1	Suitcase <i>SBM</i>	82211C	367
66000	1395.00	78.500	7700.00	24.500	615.00	69.00	1	Toilet kit <i>SBM</i>	82211D	368
---	---	79.000	---	---	---	---	1	Toilet kit <i>SBM</i>	82211DA	369

Other travel goods such as travel alarm-clocks ... 82212

---	760.00	---	3000.00	---	---	---	1	Travel alarm <i>SBM</i>	82212A	370
34000	---	---	---	---	298.00	---	1	Travel alarm <i>SBM</i>	82212B	371
32817	645.00	37.719	2791.00	9.990	238.60	22.70	1	Travel alarm	82212C	372

Push-chairs, prams, carry-cots and other articles for the transport of children 82221

---	---	---	---	139.000	3790.00	360.00	1	Baby buggy <i>SBM</i>	82221A	373
---	4895.00	270.333	---	---	1398.00	---	1	Baby buggy <i>SBM</i>	82221B	374
159000	4990.00	271.000	---	---	---	---	1	Baby buggy <i>SBM</i>	82221C	375
---	---	101.386	13411.75	29.990	1138.20	210.20	1	Baby buggy	82221CA	376

*(1) For B.R.D. the prices are for the whole country

*(2) For The Netherlands the prices are for 4 cities: Amsterdam, Rotterdam, Den Haag and Utrecht

MEUBLES, VERRERIE, VAISSELLE, ...
 PRIX MOYENS EN MONNAIE NATIONALE
 DANS LES CAPITALES * A LA DATE DE L'ENQUETE

No.	Code	Description française	Unité	Bruxelles	Copenhavn	B.R.D.	Athènes	Madrid	Paris	Dubli
				04-90 BFR	09-90 DKR	*(1) 08-90 09-90 DM	04-90 05-90 DR	04-90 PTA	06-90 FF	05-90 IRL
377	82221CB	Poussette pliante	MMS	1	5995.00	---	---	---	---	---
378	82221CC	Poussette pliante	MMS	1	5474.50	---	---	---	---	---
379	82221D	Biberon	MMS	1	---	---	---	---	15.82	---
380	82221E	Biberon	MMS	1	112.00	24.44	---	670.00	635.00	23.00
381	82221EA	Biberon	MMS	1	154.00	---	---	---	---	---
382	82221F	Biberon sans tétine	MMS	1	155.00	25.62	5.597	577.86	452.50	9.34
383	82221FA	Biberon avec tétine	MMS	1	---	---	---	---	---	---

82222 Autres articles personnels tels que pipes, briquets, ...

384	82222A	Briquet	MMS	1	687.50	78.00	30.970	---	---	---	13.97
385	82222AA	Briquet	MMS	1	1395.00	253.00	50.670	---	---	---	---
386	82222B	Briquet jetable	MS	1	38.50	---	1.666	89.00	100.00	8.38	1.217
387	82222C	Lunettes solaires	MMS	1	3393.75	625.00	163.372	13900.00	11820.00	484.75	74.00
388	82222D	Lunettes solaires	MMS	1	8125.00	1285.00	474.605	47000.00	30533.33	1273.50	---
389	82222E	Parapluie pliable	MMS	1	2399.00	188.50	90.375	6730.00	---	286.43	---
390	82222EA	Parapluie pliable	MMS	1	---	---	---	---	6980.00	---	---
391	82222F	Couteau original Suisse	MMS	1	640.00	180.50	---	2850.00	---	---	---
392	82222FA	Couteau original Suisse	MMS	1	---	---	---	---	---	270.00	---
393	82222FB	Couteau original Suisse	MMS	1	524.67	---	28.640	2950.00	1664.17	---	---
394	82222G	Couteau original Suisse	MMS	1	2695.00	462.25	---	---	---	---	---

*(1) pour la B.R.D. les prix sont pour tout le pays

*(2) pour les Pays-Bas les prix sont de 4 villes: Amsterdam, Rotterdam, Den Haag et Utrecht

FURNITURE, GLASSWARE, TABLEWARE, ...
AVERAGE PRICES IN NATIONAL CURRENCY
AT THE DATE OF THE SURVEY IN THE CAPITAL * CITIES

Roma	Luxembourg	(NL)	Lisboa	London	Wien	Bern					
10-90	06-90	* (2) 04-90 05-90	06-90	09-90	03-90 04-90 05-90	04-90 05-90 06-90					
LIT	LFR	HFL	ESC	UKL	ÖS	SFR	Unit	English description	Code	No.	
---	3700.00	---	18880.00	---	1602.56	199.00	1	Baby buggy	SBM	82221CB	377
---	4200.00	---	20340.00	---	1824.33	---	1	Baby buggy	SBM	82221CC	378
---	135.00	4.500	262.00	1.350	---	---	1	Feeding bottle	SBM	82221D	379
7300	115.00	7.950	740.00	---	51.00	---	1	Feeding bottle	SBM	82221E	380
---	---	---	---	---	---	5.90	1	Feeding bottle	SBM	82221EA	381
6575	---	8.950	---	1.290	---	---	1	Feeding bottle, without teat		82221F	382
---	119.00	---	420.80	---	46.95	4.57	1	Feeding bottle, with teat		82221FA	383

Other personal goods such as pipes, lighters ... 82222

26000	680.00	---	2370.00	---	230.00	---	1	Pocket lighter	SBM	82222A	384
---	1080.00	65.000	---	---	530.00	---	1	Pocket lighter	SBM	82222AA	385
3000	36.67	1.333	100.00	---	15.00	1.79	1	Disposable pocket lighter	SB	82222B	386
87600	3570.00	146.167	15189.29	53.000	1224.00	117.00	1	Sun glasses	SBM	82222C	387
---	8995.00	453.200	36300.00	---	2890.00	325.50	1	Sun glasses	SBM	82222D	388
---	1795.00	69.475	---	---	598.00	---	1	Folding umbrella	SBM	82222E	389
66350	---	---	---	---	---	79.00	1	Folding umbrella	SBM	82222EA	390
---	570.00	49.125	---	---	---	---	1	Original Swiss knife	SBM	82222F	391
---	---	69.500	---	---	---	---	1	Original Swiss knife	SBM	82222FA	392
15000	495.00	---	---	---	183.40	18.03	1	Original Swiss knife	SBM	82222FB	393
73750	---	---	---	---	749.00	---	1	Original Swiss knife	SBM	82222G	394

* (1) For B.R.D. the prices are for the whole country

* (2) For The Netherlands the prices are for 4 cities: Amsterdam, Rotterdam, Den Haag and Utrecht

MEUBLES, VERRERIE, VAISSELLE, ...
PRIX MOYENS EN MONNAIE NATIONALE
DANS LES CAPITALES * A LA DATE DE L'ENQUETE

No.	Code	Description française	Unité	Bruxelles	Copenhavn	B.R.D.	Athènes	Madrid	Paris	Dublin	
				04-90 BFR	09-90 DKR	*(1) 08-90 09-90 DM	04-90 05-90 DR	04-90 PTA	06-90 FF	05-90 IRL	
395	82222GA	Couteau original Suisse	MMS	1	2208.00	---	101.670	12466.67	9616.25	---	---

82311 Articles en papier tels que papier à lettres, enveloppes ...

396	82311A	Enveloppes 'par avion' (paquet ca.: 10)		10	---	---	---	48.75	---	---	---
397	82311AA	Enveloppes 'par avion' (paquet ca.: 25)		10	---	6.77	---	42.00	42.93	3.11	0.380
398	82311AB	Enveloppes 'par avion' (paquet ca.: 50)		10	19.27	---	---	---	---	---	---
399	82311AC	Enveloppes 'par avion' (paquet ca.: 20)		10	---	---	---	43.33	---	3.46	0.820
400	82311B	Papier à lettre, non ligné (bloc de 100 feuilles)		100 feuilles	124.00	20.89	5.871	415.00	---	---	4.300
401	82311BA	Papier à lettre, non ligné (bloc de 50 feuilles)		100 feuilles	---	---	---	438.33	267.20	26.97	4.400
402	82311BB	Papier à lettre, non ligné (bloc de 75 feuilles)		100 feuilles	---	---	---	---	---	---	---
403	82311C	Papier à lettre, ligné (bloc de 100 feuilles)		100 feuilles	124.00	15.67	5.866	415.00	---	---	---
404	82311CA	Papier à lettre, ligné (bloc de 50 feuilles)		100 feuilles	---	---	---	438.57	267.20	24.72	3.900
405	82311CB	Papier à lettre, ligné (bloc de 75 feuilles)		100 feuilles	---	---	---	---	---	---	---
406	82311D	Papier à dessin (bloc 24 feuilles)		24 feuilles	82.53	29.00	3.517	446.67	318.00	22.89	1.810
407	82311DA	Papier à dessin (bloc 12 feuilles)		24 feuilles	---	---	---	455.00	---	16.60	---
408	82311E	Papier à dessin (bloc 50 feuilles)		50 feuilles	130.00	33.89	5.390	---	---	---	2.550

82312 Autres articles tels que crayons, porte-mines, porte-plumes, stylos ...

409	82312A	Stylo à bille	MMS	1	199.00	43.13	9.677	749.29	596.43	43.18	4.472
410	82312B	Stylo à bille	MMS	1	980.00	257.60	42.130	3721.67	2931.54	---	13.317
411	82312C	Stylo à bille	MMS	1	23.29	4.53	0.567	28.75	35.00	1.72	0.177

*(1) pour la B.R.D. les prix sont pour tout le pays

*(2) pour les Pays-Bas les prix sont de 4 villes: Amsterdam, Rotterdam, Den Haag et Utrecht

**FURNITURE, GLASSWARE, TABLEWARE, ...
AVERAGE PRICES IN NATIONAL CURRENCY
AT THE DATE OF THE SURVEY IN THE CAPITAL * CITIES**

Roma	Luxembourg	(NL) *(2) 04-90 05-90 HFL	Lisboa	London	Wien	Bern		Unit	English description	Code	No.
10-90	06-90		06-90	09-90	03-90 04-90 05-90 ÖS	04-90 05-90 06-90 SFR					
---	2095.00	---	12650.00	---	760.50	68.50	1	Original Swiss knife	<i>SBM</i>	82222GA	395

Paper products such as writing-paper, envelopes ... 82311

500	---	---	42.00	---	---	---	10	'Air-mail' envelopes (packet ca. 10)		82311A	396
---	---	1.124	---	---	4.83	---	10	'Air-mail' envelopes (packet ca. 25)		82311AA	397
825	22.50	0.990	---	---	7.39	0.79	10	'Air-mail' envelopes (packet ca. 50)		82311AB	398
---	---	---	---	0.500	---	0.75	10	'Air-mail' envelopes (packet ca. 20)		82311AC	399
---	92.50	5.596	---	1.400	---	2.55	100 sheets	Writing paper, unlined (pad of 100 sheets)		82311B	400
---	---	---	---	---	77.53	6.00	100 sheets	Writing paper, unlined (pad of 50 sheets)		82311BA	401
---	---	---	262.39	---	---	5.00	100 sheets	Writing paper, unlined (pad of 75 sheets)		82311BB	402
---	90.00	4.321	---	1.400	---	3.22	100 sheets	Writing paper, lined (pad of 100 sheets)		82311C	403
---	---	---	---	---	64.28	---	100 sheets	Writing paper, lined (pad of 50 sheets)		82311CA	404
---	---	---	238.66	---	---	4.66	100 sheets	Writing paper, lined (pad of 75 sheets)		82311CB	405
---	75.00	4.029	163.20	---	20.66	4.49	24 sheets	Drwaing paper (pad of 24 sheets)		82311D	406
---	---	4.880	---	---	---	---	24 sheets	Drwaing paper (pad of 12 sheets)		82311DA	407
---	125.00	6.160	---	---	---	3.52	50 sheets	Drwaing paper (pad of 50 sheets)		82311E	408

Other equipment such as pencils, propelling pencils, fountain pens, ball-point pens, etc. 82312

7500	174.50	9.967	790.00	4.500	64.11	9.52	1	Ball-point pen	<i>SBM</i>	82312A	409
33000	---	53.242	3460.00	---	350.00	45.50	1	Ball-point pen	<i>SBM</i>	82312B	410
310	10.00	0.849	32.25	0.140	4.04	0.86	1	Ball-point pen	<i>SBM</i>	82312C	411

*(1) For B.R.D. the prices are for the whole country

*(2) For The Netherlands the prices are for 4 cities: Amsterdam, Rotterdam, Den Haag and Utrecht

MEUBLES, VERRERIE, VAISSELLE, ...
PRIX MOYENS EN MONNAIE NATIONALE
DANS LES CAPITALES * A LA DATE DE L'ENQUETE

No.	Code	Description française	Unité	Bruxelles	Copenhavn	B.R.D.	Athènes	Madrid	Paris	Dublin
				04-90 BFR	09-90 DKR	*(1) 08-90 09-90 DM	04-90 05-90 DR	04-90 PTA	06-90 FF	05-90 IRL
412	82312D	Crayon à dessin: 4B	1	16.50	6.65	1.392	42.86	105.94	3.08	0.250
413	82312E	Bande adhésive, transparente	30 m	63.37	20.04	---	207.60	123.13	13.06	1.607

83111 Services rendus par les restaurants quel que soit le type d'établissement

414	83111A	Restaurant chinois: déjeuner à la carte	1	326.11	65.40	13.989	1513.33	571.00	37.85	7.500
415	83111B	Restaurant italien: Pizza Margherita	1	174.33	39.33	7.257	881.11	541.00	33.41	4.083
416	83111C	Cafeteria hôtel: Club Sandwich	1	351.00	52.00	---	1000.00	722.60	52.00	1.725
417	83111D	Cafeteria hôtel: rumpsteak garni	1	638.00	157.50	28.285	2090.00	2038.20	---	14.000
418	83111E	Restaurant déjeuner à la carte: côtelette de porc garnie	1	291.88	---	13.009	995.00	1418.00	53.20	5.012

83112 Autres services de restauration tels que vente ambulante ...

419	83112A	Restaurant rapide: hamburger de 45g de viande	1	48.00	12.50	2.307	186.67	130.00	7.74	0.768
420	83112B	Glace du type soft-ice	1	29.17	12.92	1.560	125.00	50.00	---	0.530

83121 Services rendus par les cafés, bars, salons de thé ...

421	83121A	Café: tasse de café au comptoir	1	40.63	11.63	1.265	153.00	99.67	---	0.558
422	83121B	Café: verre de bière au comptoir	1	39.94	16.13	2.975	101.70	138.13	6.70	0.953
423	83121C	Café: bouteille de bière à une table	1	69.57	17.75	2.585	146.67	180.67	---	1.169
424	83121D	Salon thé: thé et gâteau à une table	1	102.14	25.88	5.805	532.86	467.67	34.61	1.525
425	83121E	Restaurant self-service: tasse de café	1	31.00	9.00	1.168	91.67	---	3.41	0.533
426	83121F	Restaurant self-service: bouteille ou boîte de cola	1	43.68	13.86	1.460	119.11	181.00	7.79	---
427	83121G	Restaurant self-service: verre de cola	1	50.93	16.77	2.307	100.63	130.33	---	0.700

* (1) pour la B.R.D. les prix sont pour tout le pays

* (2) pour les Pays-Bas les prix sont de 4 villes: Amsterdam, Rotterdam, Den Haag et Utrecht

**FURNITURE, GLASSWARE, TABLEWARE, ...
AVERAGE PRICES IN NATIONAL CURRENCY
AT THE DATE OF THE SURVEY IN THE CAPITAL * CITIES**

Roma	Luxembourg	(NL)	Lisboa	London	Wien	Bern					
10-90	06-90	*(2) 04-90 05-90	06-90	09-90	03-90 04-90 05-90	04-90 05-90 06-90		Unit	English description	Code	No.
LIT	LFR	HFL	ESC	UKL	ÖS	SFR					
1200	25.00	1.154	46.75	0.200	10.17	1.75	1	Drawing pencil: 4b	82312D	412	
1155	108.18	3.066	139.77	0.772	28.30	4.27	30 m	Adhesive tape, transparent	82312E	413	

Restaurant services whatever the type of establishment 83111

8800	310.00	17.955	931.00	3.250	101.86	22.00	1	Chinese restaurant: lunch à la carte	83111A	414
6929	182.50	10.550	605.00	3.750	55.64	10.45	1	Italian restaurant: Pizza Margherita	83111B	415
---	290.00	---	500.00	4.500	112.50	---	1	Cafeteria in first class hotel: Club Sandwich	83111C	416
42067	540.00	---	1820.00	17.250	---	50.17	1	Cafeteria in first class hotel: rumpsteak garni	83111D	417
17071	351.67	17.250	562.22	3.677	84.00	19.17	1	Restaurant, lunch à la carte: pork cutlet garni	83111E	418

Other catering services such as mobile sales ... 83112

1800	45.00	2.450	---	0.850	16.27	2.50	1	Fastfood restaurant: hamburger of 45 g of meat	83112A	419
1000	32.50	0.875	---	0.550	8.50	1.50	1	Soft ice-cream	83112B	420

Services rendered by pubs, bars, cafes, tea-rooms ... 83121

700	40.00	2.220	40.25	0.750	16.00	2.35	1	Café: espresso coffee served at counter	83121A	421
1500	27.57	3.245	54.00	0.620	20.80	2.57	1	Café: glass of beer served at counter	83121B	422
2300	43.13	2.860	81.00	0.680	28.33	3.12	1	Café: bottle of beer served at a table	83121C	423
2417	92.00	5.075	167.50	1.000	51.57	6.27	1	Tea room: tea and cake at a table	83121D	424
800	35.00	1.592	40.00	0.500	11.50	1.66	1	Self-service restaurant: cup of coffee	83121E	425
1381	35.00	2.250	77.00	0.690	15.97	2.33	1	Self-service restaurant: bottle or can of cola	83121F	426
1381	44.88	1.810	---	0.620	16.75	2.10	1	Self-service restaurant: glass of cola	83121G	427

*(1) For B.R.D. the prices are for the whole country

*(2) For The Netherlands the prices are for 4 cities: Amsterdam, Rotterdam, Den Haag and Utrecht

MEUBLES, VERRERIE, VAISSELLE, ...
PRIX MOYENS EN MONNAIE NATIONALE
DANS LES CAPITALES * A LA DATE DE L'ENQUETE

No.	Code	Description française	Unité	Bruxelles	Copenhavn	B.R.D.	Athènes	Madrid	Paris	Dublin
				04-90	09-90	*(1) 08-90	04-90	04-90	06-90	05-90
				BFR	DKR	DM	DR	PTA	FF	IRL

83131 Dépenses dans les cantines d'entreprise

428	83131A	Cantine d'administration publique: une tasse de café	1	6.00	3.00	0.680	---	47.29	2.03	0.200
429	83131B	Cantine d'administration publique: une tasse de café d'un distributeur automatique	1	6.00	---	0.580	---	---	1.90	---

83211 Hôtels, motels, auberges et services de logement analogue

430	83211A	Hôtel de luxe, chambre double	1 nuit	6916.67	2000.00	244.590	47717.00	38411.67	1255.00	112.286
431	83211B	Hôtel classe supérieure chambre double	1 nuit	6542.78	1698.75	188.670	16415.29	18041.60	1146.67	---
432	83211C	Hôtel catégorie standard chambre double	1 nuit	2510.00	742.00	122.517	9904.89	9436.95	372.07	59.500

83212 Autres services de logement tels que camping couchettes ...

433	83212A	Terrain de camping: 2 adultes, 2 enfants	1 semaine	1964.67	616.00	160.710	19250.00	12910.00	477.17	---
434	83212B	Auberge de jeunesse: 1 personne, sans petit déjeuner	1 nuit	225.00	60.00	14.350	1222.50	500.00	35.00	---
435	83212BA	Auberge de jeunesse: 1 personne, avec petit déjeuner	1 nuit	366.43	90.00	---	---	---	---	---

86111 Dépenses de reproduction ...

436	86111D	Frais pour 1 photocopie, magasin spécialisé	1	4.50	2.50	0.183	11.40	6.53	1.01	0.105
437	86111E	Frais pour 1 photocopie, self-service	1	3.50	2.00	0.107	---	25.00	0.77	0.105
438	86111F	Frais pour 50 photocopies, magasin spécialisé	50	58.33	63.13	6.985	440.00	266.67	36.12	4.522

*(1) pour la B.R.D. les prix sont pour tout le pays

*(2) pour les Pays-Bas les prix sont de 4 villes: Amsterdam, Rotterdam, Den Haag et Utrecht

**FURNITURE, GLASSWARE, TABLEWARE, ...
AVERAGE PRICES IN NATIONAL CURRENCY
AT THE DATE OF THE SURVEY IN THE CAPITAL * CITIES**

Roma	Luxembourg	(NL)	Lisboa	London	Wien	Bern				
10-90	06-90	*(2) 04-90 05-90	06-90	09-90	03-90 04-90 05-90	04-90 05-90 06-90	Unit	English description	Code	No.
LIT	LFR	HFL	ESC	UKL	ÖS	SFR				

Expenditure in canteens at place of work 83131

460	---	0.450	23.75	0.150	6.44	---	1	Staf canteen of a public administration: cup of coffee	83131A	428
---	10.00	0.450	---	0.130	---	0.90	1	Staf canteen of a public administration: cup of coffee from vending machine	83131B	429

Hotels, motels, inns and similar lodging services 83211

537000	7250.00	283.250	29500.00	163.000	2875.00	325.00	1 night	Hotel 'de luxe' class, double room	83211A	430
197667	6950.00	---	12940.00	143.000	1539.29	188.33	1 night	Hotel first class, double room	83211B	431
121813	2725.00	167.500	8687.50	---	986.58	148.07	1 night	Hotel standard category, double room	83211C	432

Other lodging services such as camping, sleeping-cars ... 83212

---	2660.00	147.000	9779.00	---	1127.00	143.85	1 week	Camping site: 2 adults, 2 children	83212A	433
15000	210.00	---	---	3.600	86.00	---	1 night	Youth hostel, one young person, without breakfast	83212B	434
---	290.00	---	850.00	5.400	123.64	16.00	1 night	Youth hostel, one young person, with breakfast	83212BA	435

Expenditure for duplicating ... 86111

120	3.50	0.264	12.25	0.120	2.40	0.30	1	Cost for 1 photocopy, specialised shop	86111D	436
183	1.50	0.212	3.00	---	1.18	0.21	1	Cost for 1 photocopy, quick self-service	86111E	437
4150	87.50	8.958	342.50	4.060	---	9.75	50	Cost for 50 photocopies, specialised shop	86111F	438

*(1) For B.R.D. the prices are for the whole country

*(2) For The Netherlands the prices are for 4 cities: Amsterdam, Rotterdam, Den Haag and Utrecht



II

Yearly and national average prices
for 1990, in ECU

Prix moyens nationaux et annuels
1990, en ECU

MEUBLES, VERRERIE, VAISSELLE, ...
 PRIX MOYENS NATIONAUX ET ANNUELS 1990, EN ECU

No.	Code	Description française	Unité	Belgique/ België	Danmark	BR Deutschland	Greece	España	France	Ireland	
41111 Meubles de cuisine											
1	41111AA	Elément mural à une porte et 2 rayons	MMS	1	33.94	38.75	56.26	---	---	47.54	---
2	41111AB	Elément bas à une porte, sans table de travail ni rayon	MMS	1	63.07	56.37	61.16	---	---	51.86	---
3	41111AC	Table, pin massif	MMS	1	102.17	100.41	96.87	---	---	100.12	---
4	41111AD	Quatre chaises, pin massif	MMS	4	149.38	150.48	127.20	---	---	138.29	---
5	41111BA	Elément mural à une porte, avec 2 rayons	MMS	1	135.29	142.05	133.48	139.23	176.86	160.76	---
6	41111BB	Elément bas à une porte pour évier, sans table de travail	MMS	1	177.89	182.78	181.67	183.26	239.85	195.19	---
7	41111CA	Table rectangulaire, plateau en hêtre, piètement en hêtre massive laqué	MMS	1	209.04	---	---	---	---	190.87	---
8	41111CB	Quatre chaises, hêtre massif, laqué blanc au noir	MMS	4	121.67	---	---	---	---	114.67	---
9	41111DA	Elément mural à une porte et 2 rayons	MMS	1	217.02	171.37	197.65	---	220.61	---	---
10	41111DB	Elément bas à une porte et 2 tiroirs	MMS	1	287.58	461.39	268.34	---	---	690.45	---
11	41111DBA	Elément bas à une porte et un tiroir	MMS	1	---	---	---	---	397.09	---	---
12	41111EA	Elément mural à une porte, avec 1 rayon	MMS	1	---	---	---	---	241.39	---	---
13	41111EB	Elément bas à une porte, avec 1 rayon	MMS	1	---	---	---	---	285.61	---	---
14	41111EC	Elément mural à une porte, avec 1 rayon	MMS	1	232.24	---	---	169.73	214.45	---	---
15	41111ED	Elément bas à une porte, avec 1 rayon et table de travail	MMS	1	274.47	---	---	254.60	253.75	---	---
16	41111FA	Elément mural à une porte, avec 1 rayon	MMS	1	314.27	---	---	285.36	---	556.63	---
17	41111FB	Elément bas à une porte pour évier, sans table de travail	MMS	1	476.62	---	---	260.82	---	814.77	---
18	41111HA	Elément mural à une porte, avec 2 rayons	MMS	1	291.37	288.76	177.72	329.77	346.57	307.56	---
19	41111HB	Elément bas à une porte, avec 2 rayons	MMS	1	379.60	376.21	234.12	392.51	444.96	418.12	---
20	41111KA	Table, laqué noir	MMS	1	---	618.10	---	---	---	452.76	---

**FURNITURE, GLASSWARE, TABLEWARE, ...
YEARLY AND NATIONAL AVERAGE PRICES FOR 1990, IN ECU**

Italia	Luxembourg	Nederland	Portugal	United Kingdom	Österreich	Schweiz Suisse Svizzera	Unit	English description	Code	No.
Kitchen furniture 41111										
---	---	64.44	---	52.93	66.72	71.11	1	Wall unit single door, and 2 shelves <i>SBM</i>	41111AA	1
---	---	59.68	---	52.93	82.36	76.80	1	Base unit single door, without worktop <i>SBM</i> and without shelf	41111AB	2
---	---	85.63	---	---	89.66	112.63	1	Table, solid pine <i>SBM</i>	41111AC	3
---	---	153.97	---	---	136.23	131.97	4	Four chairs, solid pine <i>SBM</i>	41111AD	4
197.69	129.74	---	---	---	154.09	168.38	1	Wall unit single door, with 2 shelves <i>SBM</i>	41111BA	5
239.58	170.50	---	---	---	202.54	221.29	1	Base unit single door, for kitchen sink <i>SBM</i> without worktop	41111BB	6
---	---	205.44	---	---	---	---	1	Rectangular table, top in beech, feet in solid lacquered beech <i>SBM</i>	41111CA	7
---	---	119.37	---	---	---	---	4	Four chairs, solid beech, lacquered white or black <i>SBM</i>	41111CB	8
269.04	181.73	---	152.74	284.96	196.63	---	1	Wall unit single door, 1 door, 2 shelves <i>SBM</i>	41111DA	9
353.48	---	---	274.90	---	265.23	---	1	Base unit single door, with 2 drawers <i>SBM</i>	41111DB	10
---	327.06	---	---	---	---	---	1	Base unit single door and 1 drawer <i>SBM</i>	41111DBA	11
218.64	---	---	143.08	---	208.51	---	1	Wall unit single door, with 1 shelf <i>SBM</i>	41111EA	12
328.61	---	---	173.24	---	347.52	---	1	Base unit single door, with 1 shelf <i>SBM</i>	41111EB	13
184.60	---	289.77	142.04	---	208.51	---	1	Wall unit single door, with 1 shelf <i>SBM</i>	41111EC	14
307.66	---	342.97	164.64	---	347.52	---	1	Base unit single door, with 1 shelf and worktop <i>SBM</i>	41111ED	15
261.84	---	403.09	---	---	---	---	1	Wall unit single door, with 1 shelf <i>SBM</i>	41111FA	16
371.81	---	589.93	---	---	---	---	1	Base unit single door, for kitchen sink, <i>SBM</i> without worktop	41111FB	17
---	237.26	241.77	---	248.47	251.26	229.25	1	Wall unit single door, with 2 shelves <i>SBM</i>	41111HA	18
---	311.23	313.35	---	323.31	327.37	298.65	1	Base unit single door, with 2 shelves <i>SBM</i>	41111HB	19
---	---	409.14	---	---	257.17	---	1	Table, lacquered black <i>SBM</i>	41111KA	20

MEUBLES, VERRERIE, VAISSELLE, ...
 PRIX MOYENS NATIONAUX ET ANNUELS 1990, EN ECU

No.	Code	Description française	Unité	Belgique/ België	Danmark	BR Deutschland	Greece	España	France	Ireland
21	41111KB	Quatre chaises, noires MMS	4	---	---	---	---	---	---	---
22	41111M	Quatre chaises, en hêtre, siège en hêtre verni, dossier avec 5-8 barreaux	4	124.02	175.14	176.77	230.07	---	---	139.32
23	41111N	Table de cuisine, rectangulaire, sans tiroir, sans allonge, plateau en pin massif verni	1	114.39	361.04	150.33	94.85	207.53	288.83	170.66
24	41111O	Table de cuisine, rectangulaire, sans tiroir, sans allonge, plateau en stratifié	1	67.41	317.19	69.52	40.12	164.80	---	103.31
25	41111P	Table pliante de cuisine, en métal laqué	1	9.37	---	---	25.93	---	---	---
26	41111RA	Elément mural à une porte, avec 1 rayon MMS	1	152.19	---	---	---	---	232.29	---
27	41111RB	Elément bas à une porte pour évier, sans rayon et sans table de travail MMS	1	227.38	---	---	---	---	343.57	---
28	41111SA	Elément mural à deux portes, avec 2 rayons MMS	1	358.14	366.77	208.54	270.63	---	492.19	---
29	41111SB	Elément bas à une porte, avec 2 rayons MMS	1	---	297.32	190.31	237.19	---	410.56	---

4112 Meubles de chambre à coucher

30	4112AA	Lit double, tête et pied en pin massif, sans literie et sans sommier à lattes MMS	1	231.29	273.66	238.74	---	---	239.00	---
31	4112AB	Armoire deux portes, en panneau de particules, placage pin naturel, avec tringle et rayon MMS	1	164.69	---	87.08	---	---	113.10	---
32	4112BA	Lit double, sans sommier ni matelas MMS	1	212.43	---	---	---	---	184.94	---
33	4112BB	Armoire penderie, deux portes, avec 1 tringle-penderie MMS	1	226.75	---	---	---	---	212.69	326.94
34	4112CA	Lit double, chêne plaqué MMS	1	1042.99	---	974.87	---	---	2013.75	---
35	4112CB	Armoire deux portes, avec 2 rayons et 1 tringle-penderie MMS	1	824.53	---	851.50	---	---	---	---
36	4112EA	Lit double, sans sommier MMS	1	740.50	---	529.35	---	---	847.33	---
37	4112EB	Armoire deux portes, placage merisier, 2 rayons, 1 tringle-penderie MMS	1	1221.68	---	858.55	---	---	1262.59	---
38	4112GA	Lit simple MMS	1	222.49	---	---	---	---	219.80	156.93
39	4112GB	Table de chevet MMS	1	122.07	---	---	---	---	184.23	163.47
40	4112H	Lit simple, avec espace pour rangement, en aggloméré, avec sommier	1	325.80	175.90	116.78	119.22	367.22	368.61	250.87

FURNITURE, GLASSWARE, TABLEWARE, ...
YEARLY AND NATIONAL AVERAGE PRICES FOR 1990, IN ECU

Italia	Luxembourg	Nederland	Portugal	United Kingdom	Österreich	Schweiz Suisse Svizzera	Unit	English description	Code	No.
392.76	---	---	---	---	597.74	---	4	Four chairs, black <i>SBM</i>	41111KB	21
168.45	172.54	110.72	---	---	102.31	158.37	4	Four chairs, beech, seat in lacquered beech, 5-8 slats for backrest	41111M	22
200.74	196.89	---	142.82	---	100.84	126.29	1	Kitchen table, rectangular, without drawer, without extension, top in lacquered solid pine	41111N	23
118.48	106.05	96.66	78.64	---	79.58	92.44	1	Kitchen table, rectangular, without drawer, without extension, Formica or Resopal top	41111O	24
---	---	---	9.76	---	21.20	---	1	Foldable kitchen table, in lacquered metal	41111P	25
---	---	137.97	---	---	---	---	1	Wall unit single door, with 1 shelf <i>SBM</i>	41111RA	26
---	---	192.46	---	270.54	---	---	1	Base unit single door, for kitchen sink, <i>SBM</i> without shelf and without worktop	41111RB	27
---	301.19	252.36	---	427.83	291.92	329.94	1	Wall unit double door, with 2 shelves <i>SBM</i>	41111SA	28
---	---	227.06	---	277.69	262.73	295.81	1	Wall unit single door, with 2 shelves <i>SBM</i>	41111SB	29

Bedroom furniture 41112

---	---	---	---	---	277.58	---	1	Double bed, head and feet of solide pine, without bedding or batten base <i>SBM</i>	41112AA	30
---	---	105.96	---	---	152.36	149.97	1	Wardrobe 2 doors, natural pine veneer on chipboard, with hanging rail and 1 shelf <i>SBM</i>	41112AB	31
---	---	168.24	---	---	---	---	1	Double bed, without mattress support and without mattress <i>SBM</i>	41112BA	32
---	---	214.09	---	---	---	---	1	Wardrobe 2 doors, with 1 hanging rail <i>SBM</i>	41112BB	33
---	979.96	---	---	---	1416.27	1602.09	1	Double bed, natural oak veneer on chipboard <i>SBM</i>	41112CA	34
---	826.67	---	---	---	973.98	1039.29	1	Wardrobe 2 doors, 2 shelves and 1 hanging rail <i>SBM</i>	41112CB	35
---	682.77	828.45	---	---	762.49	783.78	1	Double bed, without mattress support <i>SBM</i>	41112EA	36
---	1017.52	1098.12	---	---	1022.88	1168.04	1	Wardrobe 2 doors, cherry wood veneer, 2 shelves, 1 hanging rail <i>SBM</i>	41112EB	37
---	---	---	---	---	---	---	1	Single bed <i>SBM</i>	41112GA	38
---	---	---	---	---	---	---	1	Bedside table <i>SBM</i>	41112GB	39
220.09	232.37	165.36	156.58	194.68	120.91	282.95	1	Single bed, with space for storage in chipboard, with support for mattress	41112H	40

MEUBLES, VERRERIE, VAISSELLE, ...
 PRIX MOYENS NATIONAUX ET ANNUELS 1990, EN ECU

No.	Code	Description française	Unité	Belgique/ België	Danmark	BR Deutschland	Greece	España	France	Ireland	
41	41112I	Lit simple, cadre en pin massif, avec sommier simple en bois	1	276.08	113.43	180.84	151.06	---	183.28	219.70	
42	41112J	Armoire deux portes, en aggloméré	1	403.30	106.70	141.14	127.95	453.85	248.49	---	
43	41112K	Commode, en aggloméré, avec 3 tiroirs	1	131.28	68.95	154.95	139.99	257.16	225.49	187.01	
44	41112L	Lit double, en rotin, sans sommier	1	773.34	457.11	334.54	763.72	---	818.02	523.10	
45	41112M	Table de chevet, en rotin avec 2 plateau en verre	1	215.61	108.24	106.71	127.57	86.86	224.07	148.43	
46	41112N	Lit double	MMS	1	---	396.34	---	---	---	1138.11	---
47	41112Q	Lit double	MMS	1	---	394.65	501.13	---	---	270.66	---
48	41112R	Lit simple	MMS	1	---	363.52	394.16	---	---	216.95	---
49	41112S	Lit double	MMS	1	2821.01	---	2937.01	2482.50	1724.63	---	---

41113 Meubles de salon et salle à manger

50	41113AA	Canapé deux places, en cuir	MMS	1	903.08	---	829.25	---	---	637.14	---
51	41113AB	Fauteuil en cuir	MMS	1	403.89	213.27	341.48	---	---	---	---
52	41113AC	Table basse, rectangulaire, en pin massif naturel	MMS	1	70.29	79.02	58.22	---	---	52.43	---
53	41113AD	Table basse, rectangulaire, en pin massif naturel	MMS	1	101.75	---	---	85.32	---	---	---
54	41113BA	Canapé deux places, convertible lit	MMS	1	2204.10	---	2128.15	---	---	---	---
55	41113BB	Fauteuil recouvert de tissu	MMS	1	1117.54	---	1117.89	---	---	---	---
56	41113CC	Table basse	MMS	1	81.02	---	---	---	---	66.24	40.53
57	41113DB	Fauteuil	MMS	1	---	---	---	---	---	2057.55	---
58	41113DC	Table basse	MMS	1	---	---	---	---	---	521.12	---
59	41113EA	Canapé deux places	MMS	1	1463.04	3394.90	1911.06	2407.39	---	2702.85	---
60	41113EB	Fauteuil	MMS	1	1343.90	3098.22	1266.50	1104.62	---	2345.01	---

FURNITURE, GLASSWARE, TABLEWARE, ...
YEARLY AND NATIONAL AVERAGE PRICES FOR 1990, IN ECU

Italia	Luxembourg	Nederland	Portugal	United Kingdom	Österreich	Schweiz Suisse Svizzera	Unit	English description	Code	No.
131.56	225.56	159.16	174.37	232.25	139.06	253.97	1	Single bed, frame in solid pine, with simple wooden mattress support	41112I	41
---	211.16	214.09	165.72	---	139.84	---	1	Wardrobe 2 doors, in chipboard	41112J	42
---	138.50	---	120.03	---	73.48	---	1	Chest of drawers, in chipboard with 3 drawers	41112K	43
---	551.95	538.46	---	---	428.99	340.54	1	Double bed, in rattan, without mattress support	41112L	44
---	167.14	---	100.94	---	128.41	111.03	1	Bedside table, in rattan, with 2 plats in glass	41112M	45
---	---	---	---	---	818.31	---	1	Double bed <i>SBM</i>	41112N	46
---	---	---	---	---	---	---	1	Double bed <i>SBM</i>	41112Q	47
---	---	---	---	---	---	---	1	Single bed <i>SBM</i>	41112R	48
2558.32	---	---	---	---	2904.55	---	1	Double bed <i>SBM</i>	41112S	49

Living-room and dining-room furniture 41113

---	---	---	---	---	1103.06	933.75	1	Sofa, 2 seats, leather <i>SBM</i>	41113AA	50
---	---	278.09	---	---	429.43	395.00	1	Seat-unit, leather <i>SBM</i>	41113AB	51
---	---	59.93	---	---	47.87	41.88	1	Small table, rectangular, massive natural pine <i>SBM</i>	41113AC	52
---	---	---	---	---	85.07	---	1	Small table, rectangular, massive natural pine	41113AD	53
2472.46	---	---	---	---	1767.67	2257.97	1	Sofa, 2 seats, convertible couch <i>SBM</i>	41113BA	54
1264.64	---	---	---	---	951.82	1295.93	1	Seat-unit, fabric covered <i>SBM</i>	41113BB	55
---	---	75.45	---	---	---	---	1	Small table <i>SBM</i>	41113CC	56
---	---	1423.88	---	---	---	---	1	Seat-unit <i>SBM</i>	41113DB	57
---	---	398.38	---	---	---	---	1	Small table <i>SBM</i>	41113DC	58
1162.09	---	2722.73	---	---	3000.80	---	1	Sofa, 2 seats <i>SBM</i>	41113EA	59
1646.78	---	1273.34	---	---	2560.52	---	1	Seat-unit <i>SBM</i>	41113EB	60

MEUBLES, VERRERIE, VAISSELLE, ...
 PRIX MOYENS NATIONAUX ET ANNUELS 1990, EN ECU

No.	Code	Description française	Unité	Belgique/ België	Danmark	BR Deutschland	Greece	España	France	Ireland
61	41113FA	Table, avec rallonge	MMS	1	960.61	---	914.63	---	1322.72	---
62	41113FB	Quatre chaises, chêne naturel	MMS	4	1007.74	---	863.55	---	1267.90	---
63	41113FC	Fauteuil	MMS	1	592.54	---	482.37	---	---	---
64	41113FCA	Fauteuil	MMS	1	917.10	---	766.54	---	659.17	---
65	41113FCB	Fauteuil	MMS	1	1363.92	---	1140.03	---	---	---
66	41113FD	Ensemble mural	MMS	1	490.86	---	574.94	---	---	---
67	41113GA	Canapé deux places	MMS	1	1325.89	---	---	891.63	1061.64	836.24
68	41113GB	Fauteuil	MMS	1	1200.57	---	---	421.05	478.62	351.75
69	41113H	Dressoir		1	772.03	---	---	754.91	---	503.92
70	41113I	Rocking-chair		1	182.68	332.80	115.36	91.29	116.32	75.99
71	41113JA	Canapé trois places	MMS	1	---	---	---	---	1523.82	1337.82
72	41113JB	Table basse	MMS	1	---	---	---	---	---	---
73	41113M	Table pour salle à manger, rectangulaire, en pin massif		1	314.85	87.82	184.44	93.20	168.50	255.19
74	41113N	Rocking-chair	MMS	1	---	1633.47	---	---	---	---
75	41113P	Canapé deux places, recouvrement en tissu	MMS	1	2555.80	---	---	---	2368.68	---
76	41113PA	Canapé deux places, recouvrement en cuir	MMS	1	3934.97	---	---	---	4027.14	3337.00
77	41113Q	Fauteuil, recouvrement en tissu	MMS	1	1110.39	---	---	---	1281.57	---
78	41113QA	Fauteuil, recouvrement en cuir	MMS	1	1819.56	---	---	---	1848.42	---
79	41113R	Fauteuil	MMS	1	2571.05	1051.86	1735.14	---	---	1752.12

41114 Autres meubles, accessoires d'ameublement

80	41114AA	Armoire de toilette, avec portes miroirs	MMS	1	42.32	---	68.00	---	---	64.06
----	---------	---	-----	---	-------	-----	-------	-----	-----	-------

**FURNITURE, GLASSWARE, TABLEWARE, ...
YEARLY AND NATIONAL AVERAGE PRICES FOR 1990, IN ECU**

Italia	Luxembourg	Nederland	Portugal	United Kingdom	Österreich	Schweiz Suisse Svizzera	Unit	English description	Code	No.
---	1009.86	---	---	---	1073.00	1074.09	1	Table, with extension <i>SBM</i>	41113FA	61
---	930.07	---	---	---	1019.35	1029.95	4	Four chairs, natural oak <i>SBM</i>	41113FB	62
---	---	---	---	---	---	---	1	Seat unit <i>SBM</i>	41113FC	63
---	---	---	---	---	892.16	1063.91	1	Seat unit <i>SBM</i>	41113FCA	64
---	---	---	---	---	1326.44	1582.28	1	Seat unit <i>SBM</i>	41113FCB	65
383.77	492.48	---	---	---	---	---	1	Wall unit <i>SBM</i>	41113FD	66
1558.59	---	---	---	---	---	---	1	Sofa, 2 seats <i>SBM</i>	41113GA	67
611.42	---	---	---	---	---	---	1	Seat unit <i>SBM</i>	41113GB	68
---	---	635.95	---	---	467.36	---	1	Dresser	41113H	69
---	---	---	99.80	---	157.08	94.22	1	Rocking-chair	41113I	70
---	---	---	---	1045.20	773.53	1521.16	1	Sofa, 3 seats <i>SBM</i>	41113JA	71
---	---	---	---	---	287.91	293.14	1	Coffee table <i>SBM</i>	41113JB	72
259.11	230.75	254.38	104.43	---	132.95	165.03	1	Dining-room table, rectangular in solid pine	41113M	73
---	---	---	---	---	1220.99	---	1	Rocking-chair <i>SBM</i>	41113N	74
2160.54	---	2677.46	3269.91	---	2594.96	2911.60	1	Sofa, 2 seats, covering in fabric <i>SBM</i>	41113P	75
3222.36	---	3559.16	---	---	---	---	1	Sofa, 2 seats, covering in leather <i>SBM</i>	41113PA	76
944.89	---	1182.65	1447.70	---	---	1293.10	1	Seat unit, covering in fabric <i>SBM</i>	41113Q	77
1488.05	---	1633.64	---	---	---	---	1	Seat unit, covering in leather <i>SBM</i>	41113QA	78
2514.92	---	1720.30	---	---	---	---	1	Seat unit <i>SBM</i>	41113R	79

Other furniture and accessories 41114

---	---	71.31	---	---	69.61	50.57	1	Bathroom cabinet, with mirror doors <i>SBM</i>	41114AA	80
-----	-----	-------	-----	-----	-------	-------	---	--	---------	----

MEUBLES, VERRERIE, VAISSELLE, ...
 PRIX MOYENS NATIONAUX ET ANNUELS 1990, EN ECU

No.	Code	Description française	Unité	Belgique/ België	Danmark	BR Deutschland	Greece	España	France	Ireland
81	41114AB	Miroir, rectangulaire	MMS	1	56.35	---	45.99	---	50.14	---
82	41114AC	Lampe de table	MMS	1	24.46	37.62	38.65	---	22.28	---
83	41114BA	Miroir, rond	MMS	1	47.04	---	---	---	39.69	49.68
84	41114BB	Lampe	MMS	1	14.03	---	---	---	29.46	13.06
85	41114C	Lampe de table	MMS	1	459.74	---	296.47	395.02	338.06	348.17
86	41114DA	Armoire de toilette	MMS	1	88.44	---	66.73	---	---	93.18
87	41114DB	Armoire de toilette	MMS	1	---	75.24	50.29	---	87.74	---
88	41114DC	Armoire de toilette	MMS	1	---	---	115.36	---	---	---
89	41114DD	Armoire de toilette	MMS	1	157.81	175.90	192.66	---	186.83	---
90	41114DE	Armoire à pharmacie	MMS	1	39.98	---	38.70	---	40.26	46.66
91	41114DG	Armoire de toilette	MMS	1	---	---	---	98.97	---	---
92	41114DH	Armoire de toilette	MMS	1	---	---	---	149.37	---	---
93	41114E	Lampe de bureau		1	16.62	35.10	24.13	39.75	23.07	14.97
94	41114F	Lampe de table	MMS	1	---	157.02	167.69	---	---	---
95	41114GA	Miroir sans encadrement, rectangulaire, pour salle de bain		1m ²	57.47	---	43.83	84.58	42.48	64.86
96	41114H	Chaise de jardin, laqué, blanc	MMS	1	105.94	---	120.55	---	156.13	95.75
97	41114I	Table de jardin, rectangulaire, avec rallonge	MMS	1	459.59	717.18	486.20	---	466.08	498.58
98	41114J	Chaise de jardin, pliante	MMS	1	35.21	62.74	47.65	---	49.54	40.39
99	41114K	Table de jardin, ronde	MMS	1	104.76	163.50	96.09	---	144.85	100.27
100	41114L	Chaise de jardin, pliante	MMS	1	94.19	126.45	---	---	108.89	---

**FURNITURE, GLASSWARE, TABLEWARE, ...
YEARLY AND NATIONAL AVERAGE PRICES FOR 1990, IN ECU**

Italia	Luxembourg	Nederland	Portugal	United Kingdom	Österreich	Schweiz Suisse Svizzera	Unit	English description	Code	No.
---	---	60.07	---	---	66.79	55.69	1	Rectangular mirror	<i>SBM</i> 41114AB	81
---	---	---	---	39.84	40.08	36.37	1	Table lamp	<i>SBM</i> 41114AC	82
---	---	34.14	---	37.99	---	---	1	Round mirror	<i>SBM</i> 41114BA	83
---	---	---	---	15.46	---	---	1	Lamp	<i>SBM</i> 41114BB	84
206.50	433.64	429.99	433.16	---	358.58	323.91	1	Table lamp	<i>SBM</i> 41114C	85
---	---	64.39	---	---	98.43	112.51	1	Bathroom cabinet	<i>SBM</i> 41114DA	86
93.46	---	58.34	---	---	85.50	---	1	Bathroom cabinet	<i>SBM</i> 41114DB	87
---	---	---	---	---	166.98	---	1	Bathroom cabinet	<i>SBM</i> 41114DC	88
---	144.70	183.67	---	---	259.44	207.41	1	Bathroom cabinet	<i>SBM</i> 41114DD	89
29.15	36.24	45.38	---	---	57.37	52.85	1	Medicine chest	<i>SBM</i> 41114DE	90
---	---	88.59	---	---	149.48	---	1	Bathroom cabinet	<i>SBM</i> 41114DG	91
---	---	166.38	---	---	---	---	1	Bathroom cabinet	<i>SBM</i> 41114DH	92
17.91	22.90	---	14.84	---	17.24	14.96	1	Writing-desk lamp	41114E	93
---	---	---	---	---	---	---	1	Table lamp	<i>SBM</i> 41114F	94
78.22	64.09	---	61.79	51.09	164.88	79.23	1m ²	Mirror without frame, rectangular, for bathroom	41114GA	95
141.37	---	---	---	---	153.71	85.24	1	Garden chair, lacquered white	<i>SBM</i> 41114H	96
620.13	---	---	895.58	---	744.92	625.08	1	Garden table, rectangular with extension	<i>SBM</i> 41114I	97
27.96	33.17	---	75.51	56.24	64.33	55.69	1	Garden chair, folding	<i>SBM</i> 41114J	98
125.03	98.79	---	---	---	164.52	159.11	1	Garden table, round	<i>SBM</i> 41114K	99
100.53	---	---	---	---	118.82	119.33	1	Garden chair, folding	<i>SBM</i> 41114L	100

MEUBLES, VERRERIE, VAISSELLE, ...
PRIX MOYENS NATIONAUX ET ANNUELS 1990, EN ECU

No.	Code	Description française	Unité	Belgique/ België	Danmark	BR Deutschland	Greece	España	France	Ireland
101	41114M	Table de jardin, ronde	MMS	1	164.92	222.07	---	---	---	---
102	41114N	Table de jardin, ovale	MMS	1	147.35	311.41	172.82	155.25	174.09	---
103	41114P	Chaise de jardin, pliante en bois laqué blanc		1	---	31.27	---	36.02	28.97	---
104	41114R	Fauteuil de jardin	MMS	1	70.57	122.72	115.36	85.96	103.82	82.87
105	41114S	Table de jardin, ovale	MMS	1	206.85	553.49	241.58	288.19	263.21	238.15
106	41114T	Chaise de jardin	MMS	1	70.61	125.82	---	---	66.85	---
107	41114U	Table de jardin, ronde	MMS	1	---	---	---	---	---	---

41121 Tapis et similaires

108	41121A	Tapis en laine, tissé à la main	MMS	1m ²	35.02	25.52	19.71	---	---	21.35	---
109	41121B	Tapis en laine "Artisanat", origine Maroc		1m ²	123.55	145.36	---	---	135.59	---	
110	41121C	Tapis en coton	MMS	1m ²	75.14	---	---	---	62.45	58.80	
111	41121D	Tapis laine-Flokati, origine Grèce		1m ²	30.21	17.40	28.12	15.90	43.80	21.87	28.15
112	41121E	Tapis laine, type classique, fait à la machine		1m ²	121.56	71.12	93.13	54.03	91.90	77.63	87.54
113	41121F	Tapis en fibres polyacryliques		1m ²	29.23	18.09	39.08	---	44.90	49.00	13.72
114	41121G	Paillason, en coco tressé		1m ²	31.90	57.13	23.07	35.34	44.69	53.08	25.59

41122 Couvres-parquets, linoleums, tapis plain, dalles, linoplastique

115	41122A	Revêtement de sol velours 100% polyamide		1m ²	9.54	21.33	---	17.26	15.40	10.50	17.66
116	41122B	Revêtement de sol	MMS	1m ²	16.13	18.92	11.12	---	---	12.02	---
117	41122C	Revêtement de sol	MMS	1m ²	66.48	54.77	50.86	---	---	47.95	40.17
118	41122D	Revêtement de sol PVC		1m ²	12.46	23.36	10.51	---	---	7.72	9.76
119	41122DA	Revêtement de sol PVC		1m ²	---	23.23	---	---	---	---	---

**FURNITURE, GLASSWARE, TABLEWARE, ...
YEARLY AND NATIONAL AVERAGE PRICES FOR 1990, IN ECU**

Italia	Luxembourg	Nederland	Portugal	United Kingdom	Österreich	Schweiz Suisse Svizzera	Unit	English description	Code	No.	
169.01	---	---	---	---	197.81	---	1	Garden table, round	<i>SBM</i>	41114M	101
---	---	---	146.04	---	167.34	---	1	Garden table, oval	<i>SBM</i>	41114N	102
31.48	---	---	---	23.21	12.37	15.12	1	Garden chair, folding, in wood lacquered white		41114P	103
60.95	66.57	---	140.48	---	119.38	102.29	1	Garden seat unit	<i>SBM</i>	41114R	104
301.58	194.98	---	---	---	336.43	281.29	1	Garden table, oval	<i>SBM</i>	41114S	105
80.42	---	---	72.88	---	---	---	1	Garden chair	<i>SBM</i>	41114T	106
86.08	---	---	103.31	---	---	---	1	Garden table, round	<i>SBM</i>	41114U	107

Carpets and movable floor coverings 41121

---	---	23.11	---	---	32.62	25.36	1m ²	Woollen carpet, hand woven	<i>SBM</i>	41121A	108
---	84.81	---	---	---	101.73	---	1m ²	Woollen carpet "Artisanat", origin Marocco		41121B	109
---	---	63.23	---	45.08	---	---	1m ²	Cotton carpet	<i>SBM</i>	41121C	110
25.64	---	---	---	28.86	35.37	15.92	1m ²	Wollen carpet-Flokati, origin Greece		41121D	111
75.20	125.14	62.12	82.60	57.60	128.55	58.41	1m ²	Woollen carpet, classic, machine-made		41121E	112
30.14	40.28	47.62	24.80	14.93	50.41	51.50	1m ²	Polyacrilic carpet		41121F	113
39.56	28.16	37.84	19.33	14.18	49.49	26.04	1m ²	Doormat, in coconut, woven		41121G	114

Non-movable floor coverings 41122

19.02	22.37	16.21	12.32	16.09	27.46	15.71	1m ²	Floor covering-pile fabric-100% polyamide		41122A	115
---	---	---	---	---	15.50	13.64	1 m ²	Floor covering	<i>SBM</i>	41122B	116
97.57	54.64	54.23	---	40.14	82.08	75.01	1 m ²	Floor covering	<i>SBM</i>	41122C	117
---	---	---	---	17.02	15.74	---	1 m ²	Floor covering PVC		41122D	118
---	---	---	---	---	13.87	---	1 m ²	Floor covering PVC		41122DA	119

MEUBLES, VERRERIE, VAISSELLE, ...
 PRIX MOYENS NATIONAUX ET ANNUELS 1990, EN ECU

No.	Code	Description française	Unité	Belgique/ België	Danmark	BR Deutschland	Greece	España	France	Ireland
120	41122E	Revêtement de sol PVC, carreaux	1m ²	15.38	---	23.62	---	---	---	13.61
121	41122F	Revêtement de sol velours 100% polyamide	1m ²	30.58	41.94	14.77	21.10	22.75	27.45	16.14
122	41122G	Revêtement de sol velours, pure laine vierge	1m ²	49.87	46.67	27.37	16.78	41.97	41.96	45.59
123	41122H	Revêtement de sol 100% polyamide MMS	1m ²	---	---	18.31	---	32.53	---	13.21

41211 Reparations meubles, tapis et autres revêtements de sol

124	41211A	Service revêtement de sol, pose d'une moquette dans une chambre; fourniture exclus	1 operation	54.61	75.81	118.39	---	78.82	76.56	29.38
-----	--------	--	-------------	-------	-------	--------	-----	-------	-------	-------

42111 Matelas

125	42111A	Matelas à ressorts, 1 personne MMS	1	119.49	137.00	82.85	---	---	110.13	---
126	42111AA	Matelas à ressorts, 1 personne	1	252.91	---	161.71	88.60	233.99	---	---
127	42111B	Matelas à ressorts, 1 personne	1	---	153.36	---	---	---	---	207.96
128	42111C	Matelas à ressorts, 1 personne MMS	1	240.80	---	---	---	---	---	---
129	42111D	Matelas à ressorts, 1 personne MMS	1	513.73	---	---	---	---	347.67	---
130	42111E	Matelas à ressorts, 1 personne MMS	1	312.16	---	257.12	---	---	359.06	---
131	42111FA	Matelas polyether, 1 personne	1	112.49	84.73	105.18	38.36	45.52	71.30	---
132	42111FB	Matelas polyether, 1 personne	1	111.77	137.00	---	40.03	58.82	---	---

**FURNITURE, GLASSWARE, TABLEWARE, ...
YEARLY AND NATIONAL AVERAGE PRICES FOR 1990, IN ECU**

Italia	Luxembourg	Nederland	Portugal	United Kingdom	Österreich	Schweiz Suisse Svizzera	Unit	English description	Code	No.
---	19.48	---	18.70	13.43	17.64	---	1 m ²	Floor covering PVC, tiles	41122E	120
28.67	28.72	16.96	---	17.03	31.63	29.28	1 m ²	Floor covering-pile fabric, 100% polyamide	41122F	121
---	60.31	39.37	28.68	36.51	63.26	42.62	1 m ²	Floor covering-pile fabric, pure new wool	41122G	122
---	---	---	---	17.79	---	---	1 m ²	Floor covering, 100% polyamide <i>SBM</i>	41122H	123

Repairs of furniture, fixtures, carpets and floor coverings 41211

97.12	96.46	---	42.89	---	143.53	137.33	1 operation	Floor covering services: cost of laying fitted carpet in a room; excluding fittings	41211A	124
-------	-------	-----	-------	-----	--------	--------	-------------	---	--------	-----

Mattresses 42111

121.56	---	115.92	---	---	104.48	122.25	1	Spring mattress, single <i>SBM</i>	42111A	125
132.00	215.34	---	121.23	---	190.33	---	1	Spring mattress, single	42111AA	126
---	---	---	---	---	---	---	1	Spring mattress, single	42111B	127
---	---	237.00	---	---	---	---	1	Spring mattress, single <i>SBM</i>	42111C	128
249.39	541.49	353.35	---	---	---	---	1	Spring mattress, single <i>SBM</i>	42111D	129
---	296.56	313.70	---	311.80	329.47	336.62	1	Spring mattress, single <i>SBM</i>	42111E	130
62.66	101.32	68.86	43.54	---	103.42	111.45	1	Polyether mattress, single	42111FA	131
68.30	123.92	101.85	58.28	---	109.21	92.68	1	Polyether mattress, single	42111FB	132

MEUBLES, VERRERIE, VAISSELLE, ...
PRIX MOYENS NATIONAUX ET ANNUELS 1990, EN ECU

No.	Code	Description française	Unité	Belgique/ België	Danmark	BR Deutschland	Greece	España	France	Ireland	
44111 Verrerie réfractaire et cristallerie pour le ménage											
133	44111A	Cocotte ronde en verre réfractaire avec couvercle, capacité 2L	MMS	1	9.28	8.11	13.91	7.36	11.30	9.48	10.72
134	44111B	Plat à four rectangulaire en verre réfractaire, sans couvercle	MMS	1	11.63	10.21	13.45	7.26	---	---	11.93
135	44111BA	Plat à four rectangulaire en verre réfractaire, sans couvercle	MMS	1	---	---	---	---	11.38	9.35	---
136	44111CA	Poêlon avec poignée et avec couvercle, capacité 0.9L	MMS	1	---	---	---	---	---	---	---
137	44111CB	Poêlon avec poignée et avec couvercle, capacité 0.75L	MMS	1	20.91	---	---	---	---	16.38	---
138	44111D	Poêlon avec poignée et sans couvercle, capacité 0.70L	MMS	1	---	---	---	---	10.10	10.41	---
139	44111DA	Poêlon avec poignée et sans couvercle, capacité 0.70L	MMS	1	11.25	---	---	---	---	8.73	---
140	44111E	Cafetière en verre, capacité environ 1.2L	MMS	1	---	9.45	8.39	10.27	7.64	10.06	---
141	44111EA	Cafetière en verre, capacité environ 1.2L	MMS	1	8.78	---	---	---	---	---	---
142	44111G	Verre à eau, verre pressé, capacité environ 0.2L		1	0.83	0.92	0.79	0.54	---	0.57	1.07
143	44111GA	Verre à eau, verre pressé, capacité environ 0.2L (paquet de 4)		1	---	---	---	---	---	---	---
144	44111H	Verre à eau, verre trempé, capacité environ 0.2L	MMS	6	6.09	4.92	---	5.84	---	---	4.18
145	44111HA	Verre à eau, verre trempé, capacité environ 0.16L	MMS	6	---	---	---	---	---	2.99	---
146	44111I	Verre à vin	MMS	1	4.35	3.84	---	3.42	3.75	3.31	5.57
147	44111J	Verre à vin	MMS	1	4.34	4.35	---	---	3.57	3.25	4.45
148	44111K	Verre à cognac, capacité environ 0.15L	MMS	1	1.43	---	---	---	---	---	0.85
149	44111KA	Verre à cocktail, capacité environ 0.15L	MMS	1	1.85	1.61	---	1.10	2.12	---	---
150	44111KB	Verre à vin, capacité 0.2L	MMS	1	---	---	---	---	---	---	---
151	44111L	Verre à champagne	MMS	1	---	---	---	---	---	---	35.60

FURNITURE, GLASSWARE, TABLEWARE, ...
YEARLY AND NATIONAL AVERAGE PRICES FOR 1990, IN ECU

Italia	Luxembourg	Nederland	Portugal	United Kingdom	Österreich	Schweiz Suisse Svizzera	Unit	English description	Code	No.
Refractory and crystal glassware for households 44111										
9.18	9.19	10.37	10.37	8.90	13.26	12.25	1	Round casserole in refractory glass, with cover, capacity 2L	SBM 44111A	133
8.02	---	13.67	9.66	---	---	---	1	Square roaster in refractory glass, without cover	SBM 44111B	134
---	11.32	13.45	8.40	5.10	9.57	12.88	1	Square roaster in refractory glass, without cover	SBM 44111BA	135
---	---	---	11.54	---	13.29	18.26	1	Casserole with handle, with cover, capacity 0.9L	SBM 44111CA	136
---	---	---	---	---	---	---	1	Casserole with handle, with cover, capacity 0.75L	SBM 44111CB	137
---	---	12.15	10.71	11.63	12.29	9.13	1	Casserole with handle, without cover, capacity 0.70L	SBM 44111D	138
---	10.96	---	---	---	---	---	1	Casserole with handle, without cover, capacity 0.70L	SBM 44111DA	139
---	---	8.41	---	---	11.09	8.00	1	Coffee-pot glass, capacity approx. 1.2L	SBM 44111E	140
---	---	---	---	---	11.92	---	1	Coffee-pot glass, capacity approx. 1.2L	SBM 44111EA	141
0.40	0.69	0.68	0.35	---	0.73	0.67	1	Glass for water, pressed glass, approx. 0.2L	44111G	142
---	---	---	---	2.40	2.00	---	1	Glass for water, pressed glass, approx. 0.2L (pack of 4)	44111GA	143
---	---	---	---	---	---	4.94	6	Glass for water, tempered glass, approx. 0.2L	SBM 44111H	144
3.04	---	1.71	2.64	---	---	3.78	6	Glass for water, tempered glass, approx. 0.16L	SBM 44111HA	145
---	3.77	4.09	2.82	4.11	4.55	2.46	1	Wine glass	SBM 44111I	146
---	3.47	3.70	2.46	---	---	2.58	1	Wine glass	SBM 44111J	147
---	---	---	0.59	---	---	0.86	1	Cognac glass, capacity 0.15L	SBM 44111K	148
2.35	1.65	2.13	2.31	2.47	2.09	---	1	Cocktail glass, capacity 0.15L	SBM 44111KA	149
1.13	---	0.72	0.62	---	---	---	1	Wine glass, capacity 0.20L	SBM 44111KB	150
35.25	---	---	---	---	---	---	1	Champagne glass	SBM 44111L	151

MEUBLES, VERRERIE, VAISSELLE, ...
 PRIX MOYENS NATIONAUX ET ANNUELS 1990, EN ECU

No.	Code	Description française	Unité	Belgique/ België	Danmark	BR Deutschland	Greece	España	France	Ireland
-----	------	-----------------------	-------	---------------------	---------	-------------------	--------	--------	--------	---------

44112 Vaisselle et articles de ménage ou de toilette en porcelaine, céramique, grès, faïence

152	44112A	Moule à tarte rond en porcelaine allant au four; ø: 24cm	1	---	12.92	10.95	---	13.29	16.10	7.54
153	44112AA	Moule à tarte rond en porcelaine allant au four; ø: 22cm	1	15.76	---	---	---	---	---	---
154	44112B	Assiette plate en porcelaine simple	1	3.22	2.53	3.02	2.80	1.86	4.23	1.21
155	44112C	Assiette creuse en porcelaine simple	1	3.25	2.54	3.00	2.82	1.86	4.65	1.94
156	44112D	Assiette plate en porcelaine <i>MMS</i>	1	9.44	11.85	9.09	8.26	---	9.55	---
157	44112E	Assiette plate en porcelaine <i>MMS</i>	1	---	40.39	48.97	---	---	---	---
158	44112F	Assiette plate en porcelaine <i>MMS</i>	1	---	---	---	---	---	---	---
159	44112G	Tasse et sous-tasse en faïence, capacité environ 0.2l	1 jeu	6.64	7.72	---	2.29	4.05	3.03	1.86

44121 Couverts, louches, couteaux, cisailles à volailles

160	44121A	Cuillère à café en inox A	1	0.64	1.53	---	1.05	---	0.93	0.66
161	44121AA	Cuillère à café en inox B	1	1.83	1.20	---	1.14	1.04	0.86	---
162	44121B	Louche en inox A	1	8.27	19.43	7.33	4.68	3.26	3.80	2.48
163	44121BA	Louche en inox B	1	---	---	---	---	---	---	---
164	44121C	Couteau à découper <i>MMS</i>	1	20.39	---	---	---	---	---	5.89
165	44121CA	Couteau à découper	1	---	---	---	---	---	7.18	8.25
166	44121D	Couteau à pain <i>MMS</i>	1	---	---	---	---	---	---	---
167	44121DA	Couteau à pain	1	7.48	---	6.46	8.20	4.21	6.65	7.37

44131 Marmites, autocuiseurs, poêles, friteuses, grils ...

168	44131A	Marmite avec couvercle, capacité 5L <i>MMS</i>	1	78.30	---	---	48.06	---	95.70	72.01
169	44131B	Marmite avec couvercle <i>MMS</i>	1	---	31.39	---	---	---	---	---

**FURNITURE, GLASSWARE, TABLEWARE, ...
YEARLY AND NATIONAL AVERAGE PRICES FOR 1990, IN ECU**

Italia	Luxembourg	Nederland	Portugal	United Kingdom	Österreich	Schweiz Suisse Svizzera	Unit	English description	Code	No.
--------	------------	-----------	----------	----------------	------------	-------------------------	------	---------------------	------	-----

Tableware and household or toilet articles in porcelain, china, pottery, stoneware, earthenware, etc. 44112

12.25	11.61	18.07	---	---	---	14.60	1	Round pie-baking mould in fireproof porcelain; ø: 24cm	44112A	152
---	---	20.72	---	---	23.13	---	1	Round pie-baking mould in fireproof porcelain; ø: 22cm	44112AA	153
1.91	2.99	2.71	1.77	3.08	1.64	4.89	1	Flat plate in plain porcelain	44112B	154
2.00	3.21	2.65	1.79	2.05	1.69	5.11	1	Soup plate in plain porcelain	44112C	155
---	7.95	11.74	---	14.69	11.55	10.88	1	Flat plate porcelain <i>SBM</i>	44112D	156
---	---	74.64	---	---	---	62.97	1	Flat plate porcelain <i>SBM</i>	44112E	157
11.92	---	---	26.90	---	---	---	1	Flat plate porcelain <i>SBM</i>	44112F	158
2.53	3.83	2.30	2.31	---	2.34	7.84	1 set	Cup and saucer, earthenware, capacity approx. 0.2L	44112G	159

Cutlery sets, ladles, knives, carving-knives ... 44121

---	0.66	1.27	0.21	1.01	---	2.21	1	Coffee spoon, stainless steel A	44121A	160
0.82	1.55	---	---	3.59	1.09	1.28	1	Coffee spoon, stainless steel B	44121AA	161
---	6.58	7.31	---	---	4.27	6.12	1	Soup ladle, stainless steel A	44121B	162
6.08	---	---	2.33	---	9.57	---	1	Soup ladle, stainless steel B	44121BA	163
---	---	7.04	---	4.06	---	---	1	Carving knife <i>SBM</i>	44121C	164
---	---	---	---	---	---	9.94	1	Carving knife	44121CA	165
---	26.78	---	---	---	27.78	---	1	Bread knife <i>SBM</i>	44121D	166
---	7.53	---	---	---	9.28	15.03	1	Bread knife	44121DA	167

Cooking-pots, pressure cookers, frying-pans, chip-pans, grills ... 44131

55.06	---	58.77	---	---	---	---	1	Cooking-pot with cover, capacity 5L <i>SBM</i>	44131A	168
---	---	---	---	---	23.44	---	1	Cooking-pot with cover <i>SBM</i>	44131B	169

MEUBLES, VERRERIE, VAISSELLE, ...
 PRIX MOYENS NATIONAUX ET ANNUELS 1990, EN ECU

No.	Code	Description française	Unité	Belgique/ België	Danmark	BR Deutschland	Greece	España	France	Ireland	
170	44131C	Marmite avec couvercle capacité 5.3L	MMS	1	87.99	---	98.84	69.90	---	117.62	85.03
171	44131D	Marmite avec couvercle, en aluminium, capacité 7L		1	14.18	37.39	---	10.14	13.02	16.41	14.81
172	44131E	Poêle sans couvercle; ø: 24cm	MMS	1	21.96	21.21	---	8.63	16.92	18.01	11.00
173	44131EA	Poêle sans couvercle; ø: 24cm	MMS	1	---	---	---	---	---	10.25	---
174	44131EB	Poêle sans couvercle; ø: 26cm	MMS	1	---	---	---	---	---	---	22.19
175	44131F	Poêle sans couvercle; ø: 24cm	MMS	1	11.53	29.67	14.84	---	14.44	10.13	---
176	44131G	Autocuiseur, capacité 7L	MMS	1	88.68	---	---	81.42	---	108.32	---
177	44131H	Ultracuiseur, capacité 6l	MMS	1	96.21	87.99	---	80.67	---	74.88	---
178	44131I	Autocuiseur, capacité 8L	MMS	1	---	---	---	66.53	56.51	---	---
179	44131J	Autocuiseur, capacité environ 7L	MMS	1	---	---	---	---	---	---	56.03
180	44131K	Autocuiseur, capacité 6L	MMS	1	115.06	81.86	107.36	113.81	88.67	---	78.49
181	44131L	Autocuiseur, en aluminium, capacité 6L		1	35.39	49.92	---	---	---	54.17	47.07
182	44131LA	Autocuiseur, en inox, capacité 6L		1	101.76	---	---	70.41	75.03	---	---

44132 Articles d'hygiène en toutes matières

183	44132A	Porte savon mural	MMS	1	5.09	13.93	7.19	---	7.30	6.49	6.57
184	44132AA	Porte savon mural	MMS	1	---	40.21	---	11.40	14.49	---	---
185	44132AB	Porte savon mural	MMS	1	---	---	---	---	10.61	6.74	---
186	44132B	Dérouleur papier wc	MMS	1	9.66	23.70	10.08	11.04	10.76	---	---
187	44132BA	Porte-papier de toilette	MMS	1	---	37.06	---	10.96	14.79	---	---

44133 Autres articles de ménage et d'économie domestique en toutes matières

188	44133A	Coupe-oeuf		1	5.56	5.94	4.34	3.38	5.93	3.54	1.63
-----	--------	------------	--	---	------	------	------	------	------	------	------

**FURNITURE, GLASSWARE, TABLEWARE, ...
YEARLY AND NATIONAL AVERAGE PRICES FOR 1990, IN ECU**

Italia	Luxembourg	Nederland	Portugal	United Kingdom	Österreich	Schweiz Suisse Svizzera	Unit	English description	Code	No.
---	78.70	115.80	---	---	79.50	---	1	Cooking-pot with cover, capacity 5.3L <i>SBM</i>	44131C	170
22.12	13.85	18.45	9.13	---	---	---	1	Cooking-pot with cover, aluminium, capacity 7L	44131D	171
13.16	20.84	19.30	15.51	---	20.04	20.99	1	Fryng-pan without cover; ø: 24cm <i>SBM</i>	44131E	172
---	---	15.25	---	---	---	---	1	Fryng-pan without cover; ø: 24cm <i>SBM</i>	44131EA	173
---	---	---	---	25.80	---	---	1	Fryng-pan without cover; ø: 26cm <i>SBM</i>	44131EB	174
---	11.06	---	---	13.57	---	---	1	Fryng-pan without cover; ø: 24cm <i>SBM</i>	44131F	175
58.76	---	83.68	---	---	---	101.53	1	Pressure cooker, capacity 7L <i>SBM</i>	44131G	176
---	---	75.46	60.54	---	---	---	1	Ultra pressure cooker, capacity 6L <i>SBM</i>	44131H	177
---	---	69.48	---	---	---	---	1	Pressure cooker, capacity 8L <i>SBM</i>	44131I	178
---	---	37.14	60.17	31.23	---	---	1	Pressure cooker, capacity 7L <i>SBM</i>	44131J	179
---	113.79	102.25	---	---	131.91	---	1	Pressure cooker, capacity 6L <i>SBM</i>	44131K	180
---	---	47.63	30.56	39.05	---	---	1	Pressure cooker, aluminium, capacity 6L	44131L	181
---	---	42.82	---	---	110.58	---	1	Pressure cooker, stainless steel, capacity 6L	44131LA	182

Sanitary items of all materials 44132

7.35	4.74	6.83	---	7.06	8.10	---	1	Wall soap-dish <i>SBM</i>	44132A	183
11.66	---	---	---	---	22.56	---	1	Wall soap-dish <i>SBM</i>	44132AA	184
---	---	---	6.08	---	---	7.44	1	Wall soap-dish <i>SBM</i>	44132AB	185
---	8.06	10.01	---	---	17.18	---	1	Toilet-roll holder <i>SBM</i>	44132B	186
10.45	---	---	10.08	18.33	---	---	1	Toilet-roll holder <i>SBM</i>	44132BA	187

Other domestic articles of all materials 44133

4.84	3.93	4.29	1.87	3.83	4.05	3.44	1	Egg-slicer	44133A	188
------	------	------	------	------	------	------	---	------------	--------	-----

MEUBLES, VERRERIE, VAISSELLE, ...
PRIX MOYENS NATIONAUX ET ANNUELS 1990, EN ECU

No.	Code	Description française	Unité	Belgique/ België	Danmark	BR Deutschland	Greece	España	France	Ireland
189	44133B	Moulin à fines herbes	MMS	1	3.16	6.93	---	4.05	3.52	---
190	44133C	Ouvre-bocal		1	4.73	8.39	5.69	5.42	5.54	5.57
191	44133D	Ouvre-boîte manuel		1	1.38	2.64	---	1.29	4.49	3.86
192	44133E	Couteau de bricolage	MMS	1	4.51	8.11	4.88	4.61	6.24	7.16
193	44133F	Couteau de bricolage	MMS	1	4.11	5.89	4.98	---	5.38	5.01
194	44133G	Marteau à déclouer		1	8.66	21.12	8.07	7.59	10.83	8.17
195	44133GA	Marteau à déclouer	MMS	1	13.30	23.01	---	---	---	9.73
196	44133H	Marteau en acier		1	5.93	23.72	3.96	3.32	10.50	6.10
197	44133I	Scie à métaux à armature arrondie		1	5.65	15.68	5.65	3.21	8.82	11.67
198	44133IA	Scie à métaux à armature arrondie		1	6.98	---	---	---	6.67	6.33

44141 Bêches, pelles, hâches, serpes, faux ...

199	44141A	Sécateur	MMS	1	9.97	20.61	13.25	---	17.33	15.86
200	44141B	Sécateur	MMS	1	10.87	11.95	12.33	12.00	15.12	13.38
201	44141BA	Sécateur	MMS	1	---	---	---	---	---	16.91
202	44141C	Sécateur	MMS	1	9.24	---	---	---	12.34	---
203	44141CA	Sécateur	MMS	1	8.52	---	---	---	---	21.41
204	44141D	Sécateur	MMS	1	16.50	22.44	---	21.98	26.04	18.75
205	44141E	Râteau en acier dur		1	7.51	8.89	6.32	2.91	6.33	7.55
206	44141F	Transplantoir en acier forgé		1	3.97	4.98	3.70	4.85	2.12	3.22

44151 Ampoules électriques, prises de courant, fils, câbles et interrupteurs, piles ...

207	44151A	Ampoule normale: 100w		1	1.00	1.40	0.93	0.79	0.75	0.92
-----	--------	-----------------------	--	---	------	------	------	------	------	------

**FURNITURE, GLASSWARE, TABLEWARE, ...
YEARLY AND NATIONAL AVERAGE PRICES FOR 1990, IN ECU**

Italia	Luxembourg	Nederland	Portugal	United Kingdom	Österreich	Schweiz Suisse Svizzera	Unit	English description	Code	No.
3.21	3.33	3.29	3.03	4.20	4.59	5.06	1	Culinary herbs-mil <i>SBM</i>	44133B	189
5.23	5.27	4.22	3.47	4.56	6.83	4.46	1	Jar opener	44133C	190
2.45	---	1.35	2.35	2.91	2.68	4.63	1	Manual can opener	44133D	191
5.91	6.35	6.58	3.23	---	6.87	---	1	Trimming knife <i>SBM</i>	44133E	192
4.43	4.43	4.36	2.90	---	5.33	---	1	Trimming knife <i>SBM</i>	44133F	193
13.91	---	14.51	---	12.89	---	---	1	Claw-hammer	44133G	194
---	---	---	---	---	---	---	1	Claw-hammer <i>SBM</i>	44133GA	195
4.57	6.61	5.19	4.94	11.26	6.43	---	1	Steel hammer	44133H	196
---	6.52	10.75	---	---	8.80	4.88	1	Hacksaw with round blade holder	44133I	197
---	5.94	4.34	---	---	---	---	1	Hacksaw with round blade holder	44133IA	198

Spades, shovels, axes, hedging-bills, scythes ... 44141

20.02	15.66	12.95	22.53	17.65	13.76	13.49	1	Secateurs <i>SBM</i>	44141A	199
---	11.15	12.35	---	13.57	12.15	---	1	Secateurs <i>SBM</i>	44141B	200
21.64	---	---	31.40	---	---	---	1	Secateurs <i>SBM</i>	44141BA	201
---	---	---	---	19.68	---	8.69	1	Secateurs <i>SBM</i>	44141C	202
---	---	---	---	---	---	---	1	Secateurs <i>SBM</i>	44141CA	203
26.45	---	---	22.19	13.57	23.58	---	1	Secateurs <i>SBM</i>	44141D	204
8.30	5.17	8.33	7.05	---	7.49	6.12	1	Rake: hard steel	44141E	205
---	6.36	5.57	---	---	7.25	---	1	Hand-trowel: forged steel	44141F	206

Electric light-bulbs, points, wire, cables and switches, batteries ... 44151

0.83	0.91	0.99	0.54	0.74	1.03	1.62	1	Light bulb: 100w	44151A	207
------	------	------	------	------	------	------	---	------------------	--------	-----

MEUBLES, VERRERIE, VAISSELLE, ...
 PRIX MOYENS NATIONAUX ET ANNUELS 1990, EN ECU

No.	Code	Description française	Unité	Belgique/ België	Danmark	BR Deutschland	Greece	España	France	Ireland
208	44151AA	Ampoule normale: 100w (paquet de 2)	1	---	---	---	---	---	0.53	0.58
209	44151B	Ampoule: 100w	MMS 1	0.96	1.60	1.68	1.09	---	---	0.85
210	44151BA	Ampoule: 100w (paquet de 2)	MMS 1	---	---	---	---	---	---	---
211	44151C	Tube fluorescent: 20w	1	---	---	4.71	2.12	2.45	5.14	3.86
212	44151D	Tube fluorescent: 18w	1	3.39	5.38	3.61	1.87	2.56	3.07	3.57
213	44151E	Câble d'électricité (3x0.75mm ²)	10 m	5.77	6.78	5.85	3.87	7.30	6.18	---
214	44151EA	Câble d'électricité (3x1mm ²)	10 m	---	---	---	---	7.84	---	---
215	44151F	Prise multiple, boîtier 2 prises	1	---	---	3.20	3.68	5.17	---	4.78
216	44151G	Prise multiple, boîtier 3 prises	1	7.54	16.32	4.04	4.30	6.11	6.25	---
217	44151GA	Prise multiple, boîtier 4 prises	1	---	---	---	---	---	---	10.80
218	44151H	Pile sèche R20	1	0.71	1.99	---	0.45	0.61	1.69	0.91
219	44151I	Pile sèche R6	1	0.96	0.90	0.99	---	---	0.93	0.85
220	44151IA	Pile sèche R6 (paquet de 4)	1	0.82	---	---	0.61	0.79	0.90	0.60

44211 Réparation de la verrerie, vaisselle et des ustensiles de ménage

221	44211A	Confection du double d'une clef, service rapide	1	2.85	2.20	---	0.92	0.53	2.41	1.43
222	44211B	Confection du double d'une clef, quincaillerie	1	3.32	1.73	---	0.91	0.49	2.40	0.99

45111 Détersifs et adoucisseurs pour le lavage du linge

223	45111A	Poudre à lessiver, sans phosphates	MS 4.5 kg	7.51	---	---	---	---	6.83	7.64
224	45111B	Poudre à lessiver	MS 3 kg	---	6.88	5.72	5.05	---	---	5.08
225	45111C	Produit à lessiver liquide	MS 3 l	6.85	---	6.45	---	---	7.25	---
226	45111CA	Produit à lessiver liquide	MS 3 l	---	9.45	---	---	---	---	7.72

**FURNITURE, GLASSWARE, TABLEWARE, ...
YEARLY AND NATIONAL AVERAGE PRICES FOR 1990, IN ECU**

Italia	Luxembourg	Nederland	Portugal	United Kingdom	Österreich	Schweiz Suisse Svizzera	Unit	English description	Code	No.
---	---	---	---	---	---	---	1	Light bulb: 100w (pack of 2)	44151AA	208
1.37	1.08	1.21	0.90	---	1.28	1.15	1	Light bulb: 100w <i>SBM</i>	44151B	209
---	---	---	---	0.86	1.30	1.02	1	Light bulb: 100w (pack of 2) <i>SBM</i>	44151BA	210
2.23	---	4.02	---	---	3.47	2.40	1	Fluorescent tube: 20w	44151C	211
2.23	2.81	3.74	2.61	3.41	3.45	3.06	1	Fluorescent tube: 18w	44151D	212
3.41	4.84	5.27	4.77	---	5.24	---	10 m	Electric flex (3x0.75mm ²)	44151E	213
---	---	5.79	3.30	---	---	---	10 m	Electric flex (1x0.75mm ²)	44151EA	214
---	---	---	---	6.65	---	---	1	Multiple socket, box with 2 sockets	44151F	215
5.26	4.96	4.18	4.92	---	2.73	---	1	Multiple socket, box with 3 sockets	44151G	216
---	---	---	---	---	---	7.37	1	Multiple socket, box with 4 sockets	44151GA	217
1.02	0.89	1.10	0.43	2.54	2.12	0.89	1	Dry battery R20	44151H	218
0.53	1.39	0.91	0.49	1.59	1.29	0.45	1	Dry battery R6	44151I	219
---	---	0.83	---	0.98	0.66	0.65	1	Dry battery R6 (pack of 4)	44151IA	220

Repairs to glassware, tableware and household utensils 44211

0.92	2.81	2.16	0.48	3.42	7.57	4.78	1	Cutting a duplicate key, quick service	44211A	221
0.73	3.20	1.90	0.42	---	7.59	---	1	Cutting a duplicate key, hardware shop	44211B	222

Detergents and softeners for washing linen 45111

---	7.91	9.29	---	6.29	10.39	8.88	4.5 kg	Washing powder, phosphate free <i>SB</i>	45111A	223
---	---	6.80	---	---	7.54	---	3 kg	Washing powder <i>SB</i>	45111B	224
---	6.43	8.22	---	6.26	8.50	8.25	3 l	Liquid washing agent <i>SB</i>	45111C	225
---	---	8.53	---	---	---	---	3 l	Liquid washing agent <i>SB</i>	45111CA	226

MEUBLES, VERRERIE, VAISSELLE, ...
 PRIX MOYENS NATIONAUX ET ANNUELS 1990, EN ECU

No.	Code	Description française	Unité	Belgique/ België	Danmark	BR Deutschland	Greece	España	France	Ireland
227	45111D	Poudre à lessiver, concentré	MS 4.5 kg	7.96	9.25	8.00	7.91	---	---	---
228	45111DA	Poudre à lessiver, concentré	MS 4.5 kg	---	---	---	---	6.38	---	---
229	45111E	Produit à lessiver liquide	MS 3 l	6.89	---	---	---	---	---	---
230	45111F	Poudre à lessiver	MS 4.5 kg	---	---	---	7.65	---	7.25	---
231	45111FA	Poudre à lessiver, concentré	MS 4.5 kg	---	---	---	---	6.73	7.72	---
232	45111G	Poudre à lessiver	MS 4 kg	7.27	---	7.32	---	---	6.33	---
233	45111GA	Poudre à lessiver	MS 1 kg	---	---	---	---	---	---	2.09
234	45111GB	Poudre à lessiver, concentré	MS 4 kg	---	---	---	---	6.51	8.04	---
235	45111H	Poudre à lessiver	MS 700 g	1.75	2.69	---	1.04	---	1.51	1.74
236	45111I	Poudre à lessiver pour tissus fragiles	MS 760 g	1.96	---	2.47	1.34	2.54	1.83	1.76
237	45111J	Produit à lessiver pour tissus fragiles, liquide	MS 250 ml	---	---	2.63	0.90	1.63	---	2.99
238	45111K	Produit à lessiver pour tissus fragiles, liquide	MS 500 ml	2.71	3.07	3.90	1.78	2.81	3.21	4.41
239	45111L	Poudre à lessiver pour tissus fragiles	MS 500 g	1.49	---	---	---	---	---	1.45
240	45111M	Adoucisseur pour lessive, concentré	MS 2 l	---	---	4.93	---	2.02	5.90	1.76
241	45111NA	Adoucisseur pour lessive	MS 1 l	---	---	---	---	---	---	0.97
242	45111O	Adoucisseur pour lessive	MS 1 l	0.91	---	1.77	---	---	---	---
243	45111P	Adoucisseur pour lessive	MS 5 l	4.08	---	---	---	---	4.69	---
244	45111PA	Adoucisseur pour lessive	MS 5 l	---	---	---	5.88	---	6.09	---

45112 Détergents et produits analogues pour le lavage de la vaisselle

245	45112A	Détergent lave-vaisselle	MS 3 kg	5.96	---	---	5.22	7.04	6.79	6.92
246	45112B	Détergent lave-vaisselle	MS 1 kg	2.02	---	---	---	2.77	---	2.90

**FURNITURE, GLASSWARE, TABLEWARE, ...
YEARLY AND NATIONAL AVERAGE PRICES FOR 1990, IN ECU**

Italia	Luxembourg	Nederland	Portugal	United Kingdom	Österreich	Schweiz Suisse Svizzera	Unit	English description	Code	No.
9.74	7.51	9.68	---	---	10.22	---	4.5 kg	Washing powder <i>SB</i>	45111D	227
---	---	---	---	---	9.77	9.07	4.5 kg	Washing powder, concentrate <i>SB</i>	45111DA	228
9.69	6.78	8.44	---	---	8.43	7.55	3 l	Liquid washing agent <i>SB</i>	45111E	229
---	---	---	---	---	---	---	4.5 kg	Washing powder <i>SB</i>	45111F	230
---	---	---	6.28	---	---	---	4.5 kg	Washing powder, concentrate <i>SB</i>	45111FA	231
8.61	7.38	8.75	---	---	9.05	8.52	4 kg	Washing powder <i>SB</i>	45111G	232
---	---	---	---	1.36	---	---	1 kg	Washing powder <i>SB</i>	45111GA	233
---	---	9.16	---	---	---	---	4 kg	Washing powder, concentrate <i>SB</i>	45111GB	234
---	1.74	---	---	---	2.43	2.66	700 g	Washing powder <i>SB</i>	45111H	235
2.16	1.97	2.21	---	2.42	---	2.88	760 g	Washing powder for soft fabrics <i>SB</i>	45111I	236
---	---	2.37	---	2.32	---	---	250 ml	Liquid washing agent for soft fabrics <i>SB</i>	45111J	237
2.55	3.21	3.80	---	---	---	4.07	500 ml	Liquid washing agent for soft fabrics <i>SB</i>	45111K	238
---	1.52	1.36	---	1.18	---	---	500 g	Washing powder for soft fabrics <i>SB</i>	45111L	239
2.99	4.78	2.65	---	1.80	3.56	5.37	2 l	Fabric softener, concentrate <i>SB</i>	45111M	240
---	---	---	---	1.01	---	---	1 l	Fabric softener <i>SB</i>	45111NA	241
---	---	1.05	---	---	1.41	---	1 l	Fabric softener <i>SB</i>	45111O	242
---	---	---	---	---	---	---	5 l	Fabric softener <i>SB</i>	45111P	243
---	5.98	---	---	---	---	---	5 l	Fabric softener <i>SB</i>	45111PA	244

Detergents and similar products for washing dishes 45112

---	6.80	6.46	7.07	---	4.61	8.01	3 kg	Detergent for dish-washer <i>SB</i>	45112A	245
3.75	2.35	---	---	3.07	---	---	1 kg	Detergent for dish-washer <i>SB</i>	45112B	246

MEUBLES, VERRERIE, VAISSELLE, ...
PRIX MOYENS NATIONAUX ET ANNUELS 1990, EN ECU

No.	Code	Description française	Unité	Belgique/ België	Danmark	BR Deutschland	Greece	España	France	Ireland
247	45112BA	Détergent lave-vaisselle	MS 1 kg	---	2.56	---	---	---	---	2.31
248	45112C	Détergent lave-vaisselle	MS 1.5 kg	3.28	---	4.13	3.03	4.72	3.84	---
249	45112D	Anti-calcaire pour lave-vaisselle	MS 750 g	---	---	4.35	---	---	3.92	---
250	45112DA	Anti-calcaire pour lave-vaisselle	MS 750 g	---	4.20	---	---	---	---	5.10
251	45112DB	Anti-calcaire pour lave-vaisselle	MS 750 g	---	---	---	2.65	3.41	---	---
252	45112E	Détergent pour vaisselle, liquide	MS 1 l	1.96	---	1.73	---	---	---	1.53
253	45112EA	Détergent pour vaisselle, liquide	MS 1 l	---	3.23	---	---	---	2.27	1.89
254	45112EB	Détergent pour vaisselle, liquide	MS 1 l	---	---	---	2.26	---	2.18	---
255	45112F	Détergent pour vaisselle, liquide	MS 500 ml	---	---	1.44	---	---	---	---
256	45112G	Détergent pour vaisselle, liquide	MS 1.5 l	---	---	3.06	---	---	2.21	---
257	45112GA	Détergent pour vaisselle, liquide	MS 1.5 l	3.10	---	---	---	---	2.84	---
258	45112H	Détergent pour vaisselle, liquide	MS 500 ml	---	---	---	1.11	1.17	---	1.01

45113 Savons de ménage, poudres à récurer, déboucheurs, insecticides ...

259	45113A	Poudre à récurer	MS 500 g	0.71	1.37	---	0.53	---	---	0.81
260	45113AA	Poudre à récurer	MS 500 g	---	---	---	0.52	---	0.57	---
261	45113AB	Poudre à récurer	MS 500 g	---	---	---	---	0.55	---	---
262	45113B	Poudre à récurer	MS 500 g	0.77	1.83	---	0.45	---	---	---
263	45113BA	Poudre à récurer	MS 500 g	---	---	---	---	0.61	---	---
264	45113C	liquidee à récurer	MS 500 ml	1.56	1.91	1.49	1.11	1.17	1.12	1.25
265	45113CA	liquidee à récurer	MS 500 ml	---	---	---	---	---	1.05	---
266	45113D	Cirage type Padawax	25 ml	0.92	1.74	1.75	---	---	1.71	---

**FURNITURE, GLASSWARE, TABLEWARE, ...
YEARLY AND NATIONAL AVERAGE PRICES FOR 1990, IN ECU**

Italia	Luxembourg	Nederland	Portugal	United Kingdom	Österreich	Schweiz Suisse Svizzera	Unit	English description	Code	No.
---	---	---	---	---	---	---	1 kg	Detergent for dish-washer SB	45112BA	247
---	3.55	3.96	3.45	---	3.56	3.75	1.5 kg	Detergent for dish-washer SB	45112C	248
---	4.30	2.50	---	---	---	---	750 g	Anticalcareous for dish-washer SB	45112D	249
---	---	4.49	3.66	---	---	4.35	750 g	Anticalcareous for dish-washer SB	45112DA	250
---	---	---	2.56	---	---	---	750 g	Anticalcareous for dish-washer SB	45112DB	251
1.71	2.33	---	---	1.27	2.08	---	1 l	Dish-washing liquid SB	45112E	252
---	---	---	---	---	---	---	1 l	Dish-washing liquid SB	45112EA	253
---	---	---	1.26	---	---	2.81	1 l	Dish-washing liquid SB	45112EB	254
---	1.39	---	---	---	1.87	1.22	500 ml	Dish-washing liquid SB	45112F	255
---	---	---	1.41	1.27	---	---	1.5 l	Dish-washing liquid SB	45112G	256
---	3.21	---	---	---	2.99	---	1.5 l	Dish-washing liquid SB	45112GA	257
---	---	---	---	0.80	---	---	500 ml	Dish-washing liquid SB	45112H	258

Household soaps, scouring powders, products for unblocking drains, insecticides, etc. 45113

---	0.57	---	0.38	1.62	---	---	500 g	Scouring powder SB	45113A	259
---	---	---	---	---	---	---	500 g	Scouring powder SB	45113AA	260
0.51	---	---	---	---	---	1.05	500 g	Scouring powder SB	45113AB	261
---	0.75	0.73	0.53	---	0.92	---	500 g	Scouring powder SB	45113B	262
0.70	---	---	---	---	---	0.71	500 g	Scouring powder SB	45113BA	263
1.42	1.50	1.37	1.05	---	2.03	---	500 ml	Liquid scourer SB	45113C	264
---	---	---	---	---	---	1.38	500 ml	Liquid scourer SB	45113CA	265
---	0.85	1.20	---	---	---	1.17	25 ml	Shoe polish, with applicator SB	45113D	266

MEUBLES, VERRERIE, VAISSELLE, ...
PRIX MOYENS NATIONAUX ET ANNUELS 1990, EN ECU

No.	Code	Description française	Unité	Belgique/ België	Danmark	BR Deutschland	Greece	España	France	Ireland
267	45113DA	Cirage type Padawax	25 ml	---	---	---	---	0.52	---	---
268	45113DB	Cirage type Padawax	25 ml	---	---	---	---	---	---	0.44
269	45113E	Cirage en tube	75 ml	1.77	1.73	1.69	1.34	---	1.46	1.39
270	45113EA	Cirage en tube	75 ml	---	---	---	1.62	1.66	---	---
271	45113F	Cirage en boîte métallique	50 ml	1.12	1.21	0.68	0.93	1.06	0.64	0.67
272	45113G	Cire liquide pour revêtement de sol	1000 ml	4.37	---	4.83	---	---	4.00	2.03
273	45113GA	Cire liquide pour revêtement de sol	1000 ml	---	8.09	---	---	8.23	---	2.12
274	45113H	Cire pour meuble en bois	MS 300 ml	2.31	---	2.53	1.63	---	2.58	1.47
275	45113HA	Cire pour meuble en bois	MS 300 ml	---	---	---	---	---	---	---
276	45113I	Détachant	MS 200 ml	---	---	5.38	---	2.67	2.78	---
277	45113IA	Détachant	MS 100 ml	---	---	---	---	---	---	---
278	45113J	Détachant	MS 150 g	3.21	---	---	1.51	---	---	0.63

45121 Papiers et cartons à filtrer, papier hygiénique, papier de cuisine, allumettes ...

279	45121A	Papier de cuisine sur rouleau	1 m2	---	---	0.11	---	---	---	0.21
280	45121AA	Papier de cuisine sur rouleau	1 m2	0.26	---	---	---	---	0.16	---
281	45121AB	Papier de cuisine sur rouleau	1 m2	---	0.15	---	0.11	0.15	---	---
282	45121B	Feuille d'aluminium sur rouleau, avec bord tranchant	1 m2	0.52	---	0.42	0.32	---	---	0.35
283	45121BA	Feuille d'aluminium sur rouleau, avec bord tranchant	1 m2	---	---	---	---	---	0.37	---
284	45121BB	Feuille d'aluminium sur rouleau, avec bord tranchant	1 m2	---	---	---	---	---	0.31	---
285	45121C	Feuille d'aluminium sur rouleau, sans bord tranchant	1 m2	---	0.46	---	---	---	---	0.50
286	45121CA	Feuille d'aluminium sur rouleau, sans bord tranchant	1 m2	0.32	---	---	---	---	---	---

**FURNITURE, GLASSWARE, TABLEWARE, ...
YEARLY AND NATIONAL AVERAGE PRICES FOR 1990, IN ECU**

Italia	Luxembourg	Nederland	Portugal	United Kingdom	Österreich	Schweiz Suisse Svizzera	Unit	English description	Code	No.
---	---	0.77	---	---	---	0.69	25 ml	Shoe polish, with applicator	45113DA	267
---	---	---	---	0.42	---	---	25 ml	Shoe polish, with applicator	45113DB	268
1.75	1.64	2.18	0.77	1.43	1.93	1.74	75 ml	Shoe polish, in tube	45113E	269
---	---	---	1.12	---	---	---	75 ml	Shoe polish, in tube	45113EA	270
0.67	0.73	0.57	0.60	0.80	0.91	1.37	50 ml	Shoe polish, in tin	45113F	271
3.20	3.72	---	---	---	3.84	5.06	1000 ml	Liquid wax for floor covering	45113G	272
---	---	---	3.33	4.59	---	---	1000 ml	Liquid wax for floor covering	45113GA	273
---	2.28	2.40	1.72	1.60	---	---	300 ml	Wax for wooden furniture <i>SB</i>	45113H	274
2.61	---	---	---	---	2.27	2.65	300 ml	Wax for wooden furniture <i>SB</i>	45113HA	275
---	3.41	---	---	---	---	---	200 ml	Stain-remover <i>SB</i>	45113I	276
---	---	---	---	---	2.98	4.29	100 ml	Stain-remover <i>SB</i>	45113IA	277
---	---	---	1.58	---	---	---	150 g	Stain-remover <i>SB</i>	45113J	278

Paper and cardboard filters, toilet-paper, kitchen-papers, matches ... 45121

0.18	---	---	0.21	---	---	---	1 m2	Kitchen roll	45121A	279
---	0.21	0.15	---	---	0.17	---	1 m2	Kitchen roll	45121AA	280
---	---	---	---	---	---	---	1 m2	Kitchen roll	45121AB	281
0.58	0.46	---	0.49	0.36	---	---	1 m2	Aluminium foil on roll, with cutting edge	45121B	282
---	---	0.21	---	---	---	0.29	1 m2	Aluminium foil on roll, with cutting edge	45121BA	283
---	---	0.23	---	---	---	0.17	1 m2	Aluminium foil on roll, with cutting edge	45121BB	284
---	---	---	---	0.47	0.31	---	1 m2	Aluminium foil on roll, without cutting edge	45121C	285
---	---	---	---	---	0.23	0.27	1 m2	Aluminium foil on roll, without cutting edge	45121CA	286

MEUBLES, VERRERIE, VAISSELLE, ...
 PRIX MOYENS NATIONAUX ET ANNUELS 1990, EN ECU

No.	Code	Description française	Unité	Belgique/ België	Danmark	BR Deutschland	Greece	España	France	Ireland
287	45121D	Film plastique pour aliments sur rouleau	1 m2	0.49	---	---	---	---	---	0.55
288	45121DA	Film plastique pour aliments sur rouleau	1 m2	0.14	0.13	---	---	---	0.22	0.14
289	45121DB	Film plastique pour aliments sur rouleau	1 m2	---	---	---	0.13	---	0.42	---
290	45121DC	Film plastique pour aliments sur rouleau	1 m2	---	---	---	0.14	0.20	---	---
291	45121E	Allumettes (paquet de 10 boîtes)	1 boîte	0.04	0.06	0.03	0.04	0.10	---	0.09
292	45121EA	Boîte allumettes (1 boîte)	1 boîte	---	---	---	---	---	0.08	---

45122 Balais, brosses, plumeaux et autres articles de nettoyage et d'entretien

293	45122A	Essuie-vaisselle 100% coton	1 m2	6.47	---	---	---	3.96	---	---
294	45122AA	Essuie-vaisselle, metis	1 m2	---	---	---	---	---	---	---
295	45122AB	Essuie vaisselle 100% coton (paquet de 3)	1 m2	---	3.96	---	---	---	---	---
296	45122B	Éponge à deux usages: éponge et récurer	1	0.77	---	0.51	0.47	0.86	1.19	1.01
297	45122BA	Éponge à deux usages: éponge et récurer (paquet de 2)	1	---	0.60	---	---	---	0.83	0.36
298	45122C	Éponge à deux usages: éponge et récurer	1	0.56	0.68	0.32	0.27	---	0.70	0.44

45123 Cintres, crochets, broches, clous, écrous ...

299	45123A	Clous en fer, en boîte de carton	100 g	0.38	---	0.44	0.16	---	0.48	1.26
300	45123AA	Clous en fer	100 g	0.19	---	0.29	0.17	0.19	---	---
301	45123AB	Clous en fer, en boîte de carton	100 g	---	0.34	---	---	---	0.25	---
302	45123B	Crochets simples pour tableau	10	0.41	1.30	---	0.48	0.71	2.05	1.31
303	45123C	Aiguilles à tricoter	1 paire	1.14	2.09	---	0.88	0.94	1.58	1.49
304	45123D	Épingles de sûreté	12	1.61	1.74	1.40	0.40	0.48	1.99	0.54

**FURNITURE, GLASSWARE, TABLEWARE, ...
YEARLY AND NATIONAL AVERAGE PRICES FOR 1990, IN ECU**

Italia	Luxembourg	Nederland	Portugal	United Kingdom	Österreich	Schweiz Suisse Svizzera	Unit	English description	Code	No.
0.31	---	---	---	---	---	---	1 m2	Clingfoil (polythene film) on roll	45121D	287
---	0.13	0.08	0.13	---	0.09	0.13	1 m2	Clingfoil (polythene film) on roll	45121DA	288
---	---	---	---	---	0.22	---	1 m2	Clingfoil (polythene film) on roll	45121DB	289
---	---	---	---	---	---	---	1 m2	Clingfoil (polythene film) on roll	45121DC	290
0.16	0.03	0.04	0.04	---	0.03	0.06	1 box	Matches (pack of 10 boxes)	45121E	291
---	---	---	0.05	0.08	---	---	1 box	Matches (1 box)	45121EA	292

Brooms, brushes, feather-dusters and other articles for cleaning and maintenance 45122

3.71	7.06	5.21	3.15	---	---	7.73	1 m2	Tea-towel, 100% cotton	45122A	293
---	---	---	---	---	5.63	4.20	1 m2	Tea-towel, linen-cotton mixture	45122AA	294
---	---	---	---	---	3.67	---	1 m2	Tea-towel, 100% cotton (pack of 3)	45122AB	295
---	---	0.48	0.53	0.51	---	1.03	1	Sponge dual purpose: sponge and scourer	45122B	296
0.65	0.85	---	---	---	0.52	0.46	1	Sponge dual purpose: sponge and scourer, (pack of 2)	45122BA	297
---	0.49	0.24	0.56	0.37	0.10	---	1	Sponge dual purpose: sponge and scourer	45122C	298

Coat-hangers, hooks, pegs, nails, nuts ... 45123

---	0.45	0.36	---	---	0.47	0.67	100 g	Iron nails in cardboard box	45123A	299
0.26	0.23	0.45	0.08	---	---	---	100 g	Iron nails	45123AA	300
---	---	---	---	0.35	---	---	100 g	Iron nails in cardboard box	45123AB	301
0.68	0.53	0.62	0.49	---	0.82	0.68	10	Hooks (for hanging pictures)	45123B	302
2.03	1.40	1.53	1.02	1.69	1.93	1.73	1 pair	Knitting needles	45123C	303
0.85	1.10	1.31	0.28	---	1.21	1.40	12	Safety pins	45123D	304

MEUBLES, VERRERIE, VAISSELLE, ...
 PRIX MOYENS NATIONAUX ET ANNUELS 1990, EN ECU

No.	Code	Description française	Unité	Belgique/ België	Danmark	BR Deutschland	Greece	España	France	Ireland
-----	------	-----------------------	-------	---------------------	---------	-------------------	--------	--------	--------	---------

45211 Teinturerie, blanchissage et services similaires

305	45211A	Service de blanchisserie: lavage et repassage d'une paire de draps	1 paire	2.80	---	3.07	3.05	5.32	2.04	---
306	45211B	Servisse de blanchisserie: lavage et repassage de draps et taies	1 kg	---	3.90	---	2.84	---	---	---
307	45211C	Service de nettoyage à sec: nettoyage d'une couverture	1	9.53	25.32	5.58	6.38	10.58	8.97	5.20
308	45211D	Service de nettoyage à sec: nettoyage d'une couverture	1	9.53	44.53	8.05	6.74	12.67	---	7.18

81111 Services des salons de coiffure, instituts de beauté et analogues pour homme

309	81111A	Coiffeur homme, coupe rasoir avec shampooing	1	15.27	22.41	11.92	7.31	11.66	12.85	9.07
310	81111B	Coiffeur homme, coupe ciseaux avec shampooing	1	14.78	22.41	11.51	7.17	11.70	13.83	9.32
311	81111C	Coiffeur homme, coupe ciseaux, sans shampooing	1	11.19	17.31	7.22	5.02	8.78	9.87	6.32

81112 Services des salons de coiffure, instituts de beauté et analogues pour dame

312	81112A	Coiffeur dame, mise en plis	1	15.39	16.02	9.36	8.42	12.20	14.12	7.14
313	81112B	Coiffeur dame, coupe avec brushing	1	24.38	31.54	18.47	15.13	27.07	22.34	13.77

81221 Articles d'hygiène corporelle

314	81221A	Savon de toilette	MS	140 g	0.59	---	0.53	0.65	0.85	0.69	0.77
315	81221AA	Savon de toilette (paquet de 2 ou 4)	MS	140 g	---	---	---	---	---	---	---
316	81221B	Savon de toilette	MS	150 g	0.51	---	0.44	---	---	---	---
317	81221C	Savon de toilette (paquet de 2 ou 3)	MS	150 g	0.63	---	0.55	0.71	0.82	0.68	0.80
318	81221D	Savon de toilette	MS	150 g	0.64	1.00	0.55	0.58	---	0.60	0.44
319	81221E	Savon de toilette	MS	150 g	0.54	1.06	0.53	0.54	0.78	0.80	---
320	81221F	Savon de toilette (paquet de 2 ou 3)	MS	150 g	0.61	0.76	0.53	0.49	0.75	0.65	0.46
321	81221G	Pâte dentifrice	MS	75 ml	0.85	1.67	1.36	1.14	1.50	1.19	1.34
322	81221H	Pâte dentifrice (paquet de 2 ou 3)	MS	80 ml	0.93	---	---	---	1.48	1.32	1.82

**FURNITURE, GLASSWARE, TABLEWARE, ...
YEARLY AND NATIONAL AVERAGE PRICES FOR 1990, IN ECU**

Italia	Luxembourg	Nederland	Portugal	United Kingdom	Österreich	Schweiz Suisse Svizzera	Unit	English description	Code	No.
Laundry, dry cleaning and similar services 45211										
---	2.81	2.11	---	---	1.68	4.88	1 pair	Services- laundry: washing and pressing of one pair of sheets	45211A	305
3.99	---	2.01	1.61	---	2.46	3.10	1 kg	Services-laundry: washing and pressing of bed-linen	45211B	306
11.58	8.21	5.97	4.21	---	6.32	8.73	1	Services dry-cleaning: dry-cleaning of one blanket	45211C	307
---	9.63	7.64	6.06	---	12.72	16.60	1	Services dry-cleaning: dry-cleaning of one blanket	45211D	308
Services of hairdressers, beauty shops and the like, for men 81111										
11.42	13.42	---	4.15	8.08	15.27	18.60	1	Men's hairdresser, razor cut with shampoo	81111A	309
11.42	13.42	14.32	4.13	9.09	12.99	18.37	1	Men's hairdresser, scissors cut with shampoo	81111B	310
7.51	8.53	12.15	2.79	7.41	8.64	11.86	1	Men's hairdresser, scissors cut, without shampoo	81111C	311
Services of hairdressers, beauty shops and the like, for women 81112										
10.36	12.08	12.11	3.84	14.03	12.74	---	1	Ladie's hairdresser, shampoo and set	81112A	312
21.20	24.50	17.74	5.35	---	16.09	32.21	1	Ladie's hairdresser, cut and blow dry	81112B	313
Articles for personal hygiene 81221										
---	---	1.02	---	---	0.70	0.68	140 g	Toilet soap SB	81221A	314
0.51	---	---	---	0.46	---	---	140 g	Toilet soap (pack of 2 or 4) SB	81221AA	315
---	0.57	---	---	---	---	0.73	150 g	Toilet soap SB	81221B	316
---	0.60	0.69	0.42	0.61	0.83	0.72	150 g	Toilet soap (pack of 2 or 3) SB	81221C	317
---	0.67	0.43	0.43	0.61	0.72	0.82	150 g	Toilet soap SB	81221D	318
---	---	---	0.47	---	0.75	0.67	150 g	Toilet soap SB	81221E	319
0.56	0.57	0.59	0.40	0.37	---	0.69	150 g	Toilet soap (pack of 2 or 3) SB	81221F	320
---	1.03	0.76	1.05	0.89	---	1.76	75 ml	Toothpaste SB	81221G	321
---	1.06	0.83	---	---	---	---	80 ml	Toothpaste (pack of 2 or 3) SB	81221H	322

MEUBLES, VERRERIE, VAISSELLE, ...
 PRIX MOYENS NATIONAUX ET ANNUELS 1990, EN ECU

No.	Code	Description française	Unité	Belgique/ België	Danmark	BR Deutschland	Greece	España	France	Ireland	
323	81221HA	Pâte dentifrice (paquet de 2 ou 3)	MS	80 ml	---	---	---	---	---	1.73	
324	81221HB	Pâte dentifrice (paquet de 2 ou 3)	MS	80 ml	---	---	---	---	---	0.67	
325	81221I	Pâte dentifrice	MS	60 ml	---	---	---	1.24	1.03	---	
326	81221J	Pâte dentifrice	MS	75 ml	1.12	---	1.23	1.40	3.20	2.54	2.92
327	81221K	Mousse à raser	MS	250 ml	2.39	3.77	2.08	1.59	2.60	1.99	2.52
328	81221L	Mousse à raser	MS	300 ml	3.03	3.02	---	2.35	3.13	2.36	---
329	81221M	Crème à raser	MS	100 ml	1.12	3.05	1.47	---	1.10	1.02	0.92
330	81221N	Shampooing	MS	250 ml	2.07	---	---	---	---	1.77	---
331	81221NA	Shampooing	MS	250 ml	---	2.01	1.86	---	---	---	---
332	81221O	Shampooing pour bébé	MS	200 ml	1.07	3.74	---	1.25	1.92	---	1.14

81222 Produits de beauté, parfums et déodorants

333	81222A	Crème	MS	150 ml	2.24	4.79	1.53	1.56	2.12	2.25	2.94
334	81222B	Crème fluide	MS	125 ml	5.57	7.67	5.20	4.87	9.80	---	5.15
335	81222BA	Crème fluide	MS	125 ml	---	---	---	---	---	7.06	---
336	81222C	Crème de beauté	MS	75 ml	49.42	60.25	39.06	37.21	56.74	43.94	41.17
337	81222D	Rouge à lèvres	MS	1	12.88	15.54	11.63	6.06	11.35	9.34	10.26
338	81222E	Rouge à lèvres	MS	1	12.14	19.03	12.09	13.69	14.00	13.41	12.84
339	81222F	Vernis à ongles, contenance ca.: 14ml	MS	1 flacon	13.01	20.30	12.55	10.65	11.16	10.31	10.86
340	81222G	Eau de cologne pour femme	MS	150 ml	10.40	14.59	12.63	8.84	13.24	---	15.20
341	81222H	Eau de cologne pour femme	MS	190 ml	17.09	---	18.42	10.89	---	---	---
342	81222HA	Eau de cologne pour femme	MS	190 ml	---	25.89	---	---	---	---	---

**FURNITURE, GLASSWARE, TABLEWARE, ...
YEARLY AND NATIONAL AVERAGE PRICES FOR 1990, IN ECU**

Italia	Luxembourg	Nederland	Portugal	United Kingdom	Österreich	Schweiz Suisse Svizzera	Unit	English description	Code	No.
---	---	---	---	1.07	---	---	80 ml	Toothpaste (pack of 2 or 3) SB	81221HA	323
---	---	---	---	0.83	---	---	80 ml	Toothpaste (pack of 2 or 3) SB	81221HB	324
---	---	1.54	---	---	---	---	60 ml	Toothpaste SB	81221I	325
---	1.38	1.53	---	---	1.59	1.95	75 ml	Toothpaste SB	81221J	326
1.91	2.78	1.65	1.43	1.35	2.07	2.13	250 ml	Shaving foam SB	81221K	327
2.89	3.04	2.26	0.94	---	---	3.13	300 ml	Shaving foam SB	81221L	328
1.47	1.12	1.42	0.68	2.03	1.38	1.76	100 ml	Shaving-cream SB	81221M	329
2.04	1.81	1.99	1.50	1.89	---	2.81	250 ml	Shampoo SB	81221N	330
---	---	---	---	---	---	---	250 ml	Shampoo SB	81221NA	331
1.83	---	1.78	0.98	---	---	1.66	200 ml	Shampoo: baby's SB	81221O	332

Beauty products, perfumes and deodorants 81222

2.30	1.62	1.64	1.58	2.34	1.61	2.42	150 ml	Cream SB	81222A	333
---	5.70	4.90	---	4.29	---	---	125 ml	Liquid cream SB	81222B	334
5.92	4.98	---	---	---	6.26	5.07	125 ml	Liquid cream SB	81222BA	335
46.23	49.64	41.38	34.02	44.98	48.25	45.57	75 ml	Beauty cream SB	81222C	336
10.20	10.26	10.85	7.41	10.22	10.41	11.97	1	Lipstick SB	81222D	337
12.47	9.72	12.34	12.96	12.95	13.19	14.59	1	Lipstick SB	81222E	338
9.92	10.36	11.51	8.79	11.59	12.84	13.91	1 flask	Nail varnish, capacity ca. 14ml SB	81222F	339
21.26	8.72	14.31	10.88	17.50	13.21	13.97	150 ml	Eau de cologne, lady's SB	81222G	340
---	---	22.32	---	---	20.61	17.60	190 ml	Eau de cologne, lady's SB	81222H	341
---	9.72	20.20	---	---	---	22.46	190 ml	Eau de cologne, lady's SB	81222HA	342

MEUBLES, VERRERIE, VAISSELLE, ...
 PRIX MOYENS NATIONAUX ET ANNUELS 1990, EN ECU

No.	Code	Description française	Unité	Belgique/ België	Danmark	BR Deutschland	Greece	España	France	Ireland	
343	81222I	Eau de toilette pour homme	MS	240 ml	44.47	---	45.57	46.28	46.15	46.68	58.89
344	81222IA	Eau de toilette pour homme	MS	240 ml	---	81.82	---	---	---	---	---
345	81222J	Parfum pour femme	MS	14 ml	99.09	105.29	53.01	37.53	90.03	80.75	83.66
346	81222K	Parfum pour femme	MS	7 ml	61.93	65.33	53.01	---	57.12	51.84	53.59
347	81222L	Déodorant	MS	50 ml	2.69	4.85	1.77	2.35	2.26	6.68	1.71

81223 Autres articles pour les soins personnels non durables

348	81223A	Boîte de mouchoirs en papier		100	0.62	1.51	1.02	0.94	0.98	1.29	1.31
349	81223AA	Boîte de mouchoirs en papier (150)		100	---	---	---	---	---	0.88	---
350	81223B	Lames de rasoir, 2 containers de 5	MS	1 container	4.34	5.48	4.05	---	2.80	4.21	---
351	81223BA	Lames de rasoir, 1 container de 5	MS	1 container	---	---	---	1.89	---	---	2.41
352	81223C	Rasoir jetable, paquet de 5	MS	1 paquet	1.33	1.26	---	0.50	0.87	0.69	0.86
353	81223D	Tampon hygiénique (paquet de 10)	MS	1 paquet	1.11	1.55	1.21	1.07	1.56	1.63	0.97
354	81223DA	Tampon hygiénique (paquet de 40)	MS	10	---	---	---	---	---	1.01	---
355	81223E	Couches-coulottes	MS	40	13.30	11.85	11.15	12.46	---	12.91	10.66
356	81223EA	Couches-coulottes	MS	40	---	---	---	---	12.03	---	---

82111 Bijoux, montres, bagues, pierres précieuses, y compris les réparations

357	82111A	Alliance en or 18 carats		1	111.32	---	135.31	73.54	87.54	177.53	121.48
358	82111B	Alliance en or 14 carats		1	---	104.37	63.29	36.87	---	---	---
359	82111C	Bague	MMS	1	511.53	736.96	---	---	475.82	---	716.81
360	82111D	Montre-bracelet homme	MMS	1	46.39	42.17	33.31	38.89	28.32	48.21	36.56
361	82111E	Montre-bracelet homme	MMS	1	38.36	40.80	36.12	---	30.21	38.34	36.25

**FURNITURE, GLASSWARE, TABLEWARE, ...
YEARLY AND NATIONAL AVERAGE PRICES FOR 1990, IN ECU**

Italia	Luxembourg	Nederland	Portugal	United Kingdom	Österreich	Schweiz Suisse Svizzera	Unit	English description	Code	No.
45.03	35.49	40.50	36.10	55.75	54.15	35.82	240 ml	Eau de toilette, man's SB	81222I	343
---	---	54.01	---	---	---	---	240 ml	Eau de toilette, man's SB	81222IA	344
83.32	78.84	91.90	---	32.71	86.91	85.01	14 ml	Perfume, lady's SB	81222J	345
52.29	49.32	57.49	43.05	32.71	56.29	52.44	7 ml	Perfume, lady's SB	81222K	346
---	1.92	1.46	1.86	1.02	2.62	3.08	50 ml	Deodorant SB	81222L	347

Other non-durable toilet articles 81223

0.76	1.08	0.89	0.66	1.08	1.30	1.04	100	Box of paper handkerchiefs	81223A	348
---	---	---	---	---	0.93	0.74	100	Box of paper handkerchiefs (150)	81223AA	349
---	3.44	3.81	2.95	2.34	4.72	3.60	1 container	Razor blades, 2 containers of 5 SB	81223B	350
2.21	---	---	1.77	---	---	---	1 container	Razor blades, 1 container of 5 SB	81223BA	351
0.97	0.99	0.83	0.63	0.48	0.76	0.97	1 packet	Disposable razor, packet of 5 SB	81223C	352
1.26	---	1.07	0.78	1.09	1.22	---	1 packet	Tampon, packet of 10 SB	81223D	353
---	1.05	---	---	---	---	0.85	10	Tampon, packet of 40 SB	81223DA	354
10.78	11.02	11.52	---	9.20	11.95	13.03	40	Disposable nappies SB	81223E	355
---	---	---	11.22	---	---	---	40	Disposable nappies SB	81223EA	356

Jewellery, watches, rings and precious stones, including repairs 82111

58.50	98.73	---	86.08	80.67	---	166.40	1	Wedding ring in gold, 18 carat	82111A	357
35.12	---	66.92	---	---	64.85	---	1	Wedding ring in gold, 14 carat	82111B	358
389.60	477.75	665.08	---	---	444.79	369.52	1	Ring SBM	82111C	359
41.96	43.91	---	32.28	41.42	---	---	1	Man's wrist watch SBM	82111D	360
35.96	35.60	39.72	28.07	37.27	34.21	28.42	1	Man's wrist watch SBM	82111E	361

MEUBLES, VERRERIE, VAISSELLE, ...
 PRIX MOYENS NATIONAUX ET ANNUELS 1990, EN ECU

No.	Code	Description française	Unité	Belgique/ België	Danmark	BR Deutschland	Greece	España	France	Ireland	
362	82111F	Montre-bracelet femme	MMS	1	38.36	40.80	36.12	---	30.21	38.34	35.76
363	82111G	Montre-bracelet homme	MMS	1	46.04	57.12	43.89	70.71	---	49.70	65.34
364	82111H	Montre-bracelet femme	MMS	1	46.04	57.12	43.89	70.54	---	49.70	65.34

82211 Valises, malles, sacs, portefeuilles et autres contenants

365	82211A	Valise	MMS	1	90.59	150.23	100.17	116.34	98.35	86.59	95.04
366	82211B	Valise	MMS	1	162.69	269.16	193.30	---	174.12	161.18	179.73
367	82211C	Valise	MMS	1	113.85	133.09	109.52	133.48	123.03	103.84	118.31
368	82211D	Trousse de toilette	MMS	1	33.72	63.15	39.77	---	---	29.09	38.73
369	82211DA	Trousse de toilette	MMS	1	---	---	19.63	---	---	31.93	---

82212 Autres articles de voyage tels que réveils de voyage ...

370	82212A	Réveil de voyage	MMS	1	22.92	---	---	17.38	---	---	---
371	82212B	Réveil de voyage	MMS	1	16.48	23.79	---	18.67	---	---	---
372	82212C	Réveil de voyage	MMS	1	14.55	20.55	18.42	15.74	16.66	14.60	15.73

82221 Poussettes, voitures d'enfant, berceau de voyage et autres articles pour le transport des enfants

373	82221A	Poussette pliante	MMS	1	206.08	---	---	278.19	---	---	---
374	82221B	Poussette pliante	MMS	1	113.35	95.23	---	133.69	---	---	124.06
375	82221C	Poussette pliante	MMS	1	---	97.32	97.53	---	---	---	---
376	82221CA	Poussette pliante	MMS	1	93.34	---	54.87	79.20	51.01	---	89.02
377	82221CB	Poussette pliante	MMS	1	138.82	---	---	---	---	---	---
378	82221CC	Poussette pliante	MMS	1	126.76	---	---	---	---	---	---
379	82221D	Biberon	MMS	1	---	---	---	---	---	2.48	---

**FURNITURE, GLASSWARE, TABLEWARE, ...
YEARLY AND NATIONAL AVERAGE PRICES FOR 1990, IN ECU**

Italia	Luxembourg	Nederland	Portugal	United Kingdom	Österreich	Schweiz Suisse Svizzera	Unit	English description	Code	No.
29.97	35.60	36.48	28.07	31.74	34.21	28.42	1	Woman's wrist watch <i>SBM</i>	82111F	362
46.75	42.48	47.75	35.09	---	47.63	56.28	1	Man's wrist watch <i>SBM</i>	82111G	363
46.75	42.48	45.90	46.78	---	47.76	---	1	Woman's wrist watch <i>SBM</i>	82111H	364

Suitcases, trunks, bags, wallets and other similar items 82211

111.90	87.40	94.88	91.59	82.44	107.74	108.15	1	Suitcase <i>SBM</i>	82211A	365
190.81	157.08	172.86	170.84	168.33	187.33	193.99	1	Suitcase <i>SBM</i>	82211B	366
115.78	103.12	115.98	104.06	91.04	124.77	131.04	1	Suitcase <i>SBM</i>	82211C	367
42.69	32.73	34.01	36.54	33.80	42.75	39.49	1	Toilet kit <i>SBM</i>	82211D	368
---	---	34.22	---	---	---	---	1	Toilet kit <i>SBM</i>	82211DA	369

Other travel goods such as travel alarm-clocks ... 82212

---	17.87	---	14.79	---	---	---	1	Travel alarm <i>SBM</i>	82212A	370
22.89	---	---	---	---	20.66	---	1	Travel alarm <i>SBM</i>	82212B	371
22.09	15.17	16.21	13.76	13.80	16.54	12.90	1	Travel alarm	82212C	372

Push-chairs, prams, carry-cots and other articles for the transport of children 82221

---	---	---	---	192.00	264.55	206.01	1	Baby buggy <i>SBM</i>	82221A	373
---	115.10	116.56	---	---	97.58	---	1	Baby buggy <i>SBM</i>	82221B	374
107.30	117.34	116.84	---	---	---	---	1	Baby buggy <i>SBM</i>	82221C	375
---	---	43.71	58.89	41.42	79.45	120.29	1	Baby buggy	82221CA	376
---	87.00	---	82.89	---	111.86	113.88	1	Baby buggy <i>SBM</i>	82221CB	377
---	98.76	---	89.30	---	127.34	---	1	Baby buggy <i>SBM</i>	82221CC	378
---	3.17	1.94	1.15	1.86	---	---	1	Feeding bottle <i>SBM</i>	82221D	379

MEUBLES, VERRERIE, VAISSELLE, ...
 PRIX MOYENS NATIONAUX ET ANNUELS 1990, EN ECU

No.	Code	Description française	Unité	Belgique/ België	Danmark	BR Deutschland	Greece	España	France	Ireland	
380	82221E	Biberon	MMS	1	2.59	3.11	---	3.45	4.86	3.61	---
381	82221EA	Biberon	MMS	1	3.57	---	---	---	---	---	---
382	82221F	Biberon sans tétine		1	3.59	3.26	2.72	2.98	3.46	1.46	2.90
383	82221FA	Biberon avec tétine		1	---	---	---	---	---	---	---

82222 Autres articles personnels tels que pipes, briquets, ...

384	82222A	Briquet	MMS	1	15.92	9.87	15.08	---	---	---	18.07
385	82222AA	Briquet	MMS	1	32.30	32.02	24.67	---	---	---	---
386	82222B	Briquet jetable	MS	1	0.89	---	0.81	0.43	0.77	1.08	1.57
387	82222C	Lunettes solaires	MMS	1	78.58	79.09	79.53	67.79	90.94	62.23	95.68
388	82222D	Lunettes solaires	MMS	1	188.14	162.61	231.05	229.21	234.91	163.48	---
389	82222E	Parapluie pliable	MMS	1	55.55	23.85	44.00	32.82	---	36.77	---
390	82222EA	Parapluie pliable	MMS	1	---	---	---	---	53.70	---	---
391	82222F	Couteau original Suisse	MMS	1	14.82	22.84	---	13.90	---	---	---
392	82222FA	Couteau original Suisse	MMS	1	---	---	---	---	---	34.66	---
393	82222FB	Couteau original Suisse	MMS	1	12.15	---	13.94	14.39	12.80	---	---
394	82222G	Couteau original Suisse	MMS	1	62.40	58.50	---	---	---	---	---
395	82222GA	Couteau original Suisse	MMS	1	51.13	---	49.49	60.80	73.98	---	---

82311 Articles en papier tels que papier à lettres, enveloppes ...

396	82311A	Enveloppes 'par avion' (paquet ca.: 10)		10	---	---	---	0.26	---	---	---
397	82311AA	Enveloppes 'par avion' (paquet ca.: 25)		10	---	0.86	---	0.22	0.33	0.44	0.49
398	82311AB	Enveloppes 'par avion' (paquet ca.: 50)		10	0.39	---	---	---	---	---	---

**FURNITURE, GLASSWARE, TABLEWARE, ...
YEARLY AND NATIONAL AVERAGE PRICES FOR 1990, IN ECU**

Italia	Luxembourg	Nederland	Portugal	United Kingdom	Österreich	Schweiz Suisse Svizzera	Unit	English description	Code	No.
4.93	2.70	3.43	3.25	---	3.56	---	1	Feeding bottle <i>SBM</i>	82221E	380
---	---	---	---	---	---	3.38	1	Feeding bottle <i>SBM</i>	82221EA	381
4.44	---	3.86	---	1.78	---	---	1	Feeding bottle, without teat	82221F	382
---	2.80	---	1.85	---	3.28	2.62	1	Feeding bottle, with teat	82221FA	383

Other personal goods such as pipes, lighters ... 82222

16.96	16.03	---	13.55	---	15.93	---	1	Pocket lighter <i>SBM</i>	82222A	384
---	25.46	27.97	---	---	36.71	---	1	Pocket lighter <i>SBM</i>	82222AA	385
1.96	0.86	0.57	0.57	---	1.04	1.03	1	Disposable pocket lighter <i>SB</i>	82222B	386
57.14	84.15	62.90	86.83	72.24	84.79	66.95	1	Sun glasses <i>SBM</i>	82222C	387
---	212.02	195.04	207.52	---	200.20	186.27	1	Sun glasses <i>SBM</i>	82222D	388
---	42.31	29.90	---	---	41.43	---	1	Folding umbrella <i>SBM</i>	82222E	389
43.28	---	---	---	---	---	45.21	1	Folding umbrella <i>SBM</i>	82222EA	390
---	13.44	21.14	---	---	---	---	1	Original Swiss knife <i>SBM</i>	82222F	391
---	---	29.91	---	---	---	---	1	Original Swiss knife <i>SBM</i>	82222FA	392
9.78	11.67	---	---	---	12.70	10.32	1	Original Swiss knife <i>SBM</i>	82222FB	393
48.10	---	---	---	---	51.89	---	1	Original Swiss knife <i>SBM</i>	82222G	394
---	49.38	---	72.32	---	52.68	39.20	1	Original Swiss knife <i>SBM</i>	82222GA	395

Paper products such as writing-paper, envelopes ... 82311

0.33	---	---	0.14	---	---	---	10	'Air-mail' envelopes (packet ca. 10)	82311A	396
---	---	0.49	---	---	0.33	---	10	'Air-mail' envelopes (packet ca. 25)	82311AA	397
0.54	0.53	0.43	---	---	0.51	0.45	10	'Air-mail' envelopes (packet ca. 50)	82311AB	398

MEUBLES, VERRERIE, VAISSELLE, ...
PRIX MOYENS NATIONAUX ET ANNUELS 1990, EN ECU

No.	Code	Description française	Unité	Belgique/ België	Danmark	BR Deutschland	Greece	España	France	Ireland
399	82311AC	Enveloppes 'par avion' (paquet ca.: 20)	10	---	---	---	0.23	---	0.49	1.06
400	82311B	Papier à lettre, non ligné (bloc de 100 feuilles)	100 feuilles	2.50	2.66	2.86	2.20	---	---	5.57
401	82311BA	Papier à lettre, non ligné (bloc de 50 feuilles)	100 feuilles	---	---	---	2.33	2.04	3.82	5.70
402	82311BB	Papier à lettre, non ligné (bloc de 75 feuilles)	100 feuilles	---	---	---	---	---	---	---
403	82311C	Papier à lettre, ligné (bloc de 100 feuilles)	100 feuilles	2.50	1.99	2.86	2.20	---	---	---
404	82311CA	Papier à lettre, ligné (bloc de 50 feuilles)	100 feuilles	---	---	---	2.33	2.04	3.50	5.05
405	82311CB	Papier à lettre, ligné (bloc de 75 feuilles)	100 feuilles	---	---	---	---	---	---	---
406	82311D	Papier à dessin (bloc 24 feuilles)	24 feuilles	1.66	3.69	1.71	2.37	2.43	3.24	2.34
407	82311DA	Papier à dessin (bloc 12 feuilles)	24 feuilles	---	---	---	2.42	---	2.35	---
408	82311E	Papier à dessin (bloc 50 feuilles)	50 feuilles	2.62	4.31	2.62	---	---	---	3.30

82312 Autres articles tels que crayons, porte-mines, porte-plumes, stylos ...

409	82312A	Stylo à bille	MMS	1	4.56	5.48	4.71	3.94	4.41	6.28	5.79
410	82312B	Stylo à bille	MMS	1	22.47	32.76	20.51	19.59	21.68	---	17.25
411	82312C	Stylo à bille	MMS	1	0.53	0.58	0.28	0.15	0.26	0.25	0.23
412	82312D	Crayon à dessin: 4B		1	0.38	0.85	0.68	0.23	0.78	0.45	0.32
413	82312E	Bande adhésive, transparente		30 m	1.45	2.55	---	1.09	0.91	1.90	2.08

83111 Services rendus par les restaurants quel que soit le type d'établissement

414	83111A	Restaurant chinois: déjeuner à la carte		1	7.88	8.29	6.78	8.10	4.78	5.35	9.78
415	83111B	Restaurant italien: Pizza Margherita		1	4.21	4.98	3.52	4.72	4.52	4.72	5.33
416	83111C	Cafeteria hôtel: Club Sandwich		1	8.48	6.59	---	5.35	6.04	7.35	2.25
417	83111D	Cafeteria hôtel: rumpsteak garni		1	15.42	19.95	13.71	11.18	17.04	---	18.26

**FURNITURE, GLASSWARE, TABLEWARE, ...
YEARLY AND NATIONAL AVERAGE PRICES FOR 1990, IN ECU**

Italia	Luxembourg	Nederland	Portugal	United Kingdom	Österreich	Schweiz Suisse Svizzera	Unit	English description	Code	No.
---	---	---	---	0.68	---	0.43	10	'Air-mail' envelopes (packet ca. 20)	82311AC	399
---	2.18	2.44	---	1.92	---	1.45	100 sheets	Writing paper, unlined (pad of 100 sheets)	82311B	400
---	---	---	---	---	5.33	3.42	100 sheets	Writing paper, unlined (pad of 50 sheets)	82311BA	401
---	---	---	0.87	---	---	2.84	100 sheets	Writing paper, unlined (pad of 75 sheets)	82311BB	402
---	2.13	1.88	---	1.92	---	1.83	100 sheets	Writing paper, lined (pad of 100 sheets)	82311C	403
---	---	---	---	---	4.42	---	100 sheets	Writing paper, lined (pad of 50 sheets)	82311CA	404
---	---	---	0.79	---	---	2.65	100 sheets	Writing paper, lined (pad of 75 sheets)	82311CB	405
---	1.77	1.76	0.54	---	1.42	2.55	24 sheets	Drwaing paper (pad of 24 sheets)	82311D	406
---	---	2.13	---	---	---	---	24 sheets	Drwaing paper (pad of 12 sheets)	82311DA	407
---	2.95	2.69	---	---	---	2.01	50 sheets	Drwaing paper (pad of 50 sheets)	82311E	408

Other equipment such as pencils, propelling pencils, fountain pens, ball-point pens, etc. 82312

4.36	4.13	4.30	4.57	6.22	4.45	5.43	1	Ball-point pen <i>SBM</i>	82312A	409
19.17	---	22.99	20.04	---	24.31	25.94	1	Ball-point pen <i>SBM</i>	82312B	410
0.18	0.24	0.37	0.19	0.19	0.28	0.49	1	Ball-point pen <i>SBM</i>	82312C	411
0.70	0.59	0.50	0.27	0.28	0.71	1.00	1	Drawing pencil: 4b	82312D	412
0.67	2.56	1.32	0.81	1.07	1.97	2.44	30 m	Adhesive tape, transparent	82312E	413

Restaurant services whatever the type of establishment 83111

5.63	7.31	7.75	5.27	4.41	7.08	12.51	1	Chinese restaurant: lunch à la carte	83111A	414
4.43	4.30	4.55	3.43	5.09	3.87	5.94	1	Italian restaurant: Pizza Margherita	83111B	415
---	6.84	---	2.83	6.11	7.82	---	1	Cafeteria in first class hotel: Club Sandwich	83111C	416
26.92	12.73	---	10.31	23.42	---	28.54	1	Cafeteria in first class hotel: rumpsteak garni	83111D	417

MEUBLES, VERRERIE, VAISSELLE, ...
 PRIX MOYENS NATIONAUX ET ANNUELS 1990, EN ECU

No.	Code	Description française	Unité	Belgique/ België	Danmark	BR Deutschland	Greece	España	France	Ireland
418	83111E	Restaurant déjeuner à la carte: côtelette de porc garnie	1	7.05	---	6.31	5.32	11.86	7.51	6.54

83112 Autres services de restauration tels que vente ambulante ...

419	83112A	Restaurant rapide: hamburger de 45g de viande	1	1.17	1.58	1.12	1.03	1.16	1.09	1.00
420	83112B	Glace du type soft-ice	1	0.71	1.64	0.76	0.69	0.45	---	0.69

83121 Services rendus par les cafés, bars, salons de thé ...

421	83121A	Café: tasse de café au comptoir	1	0.99	1.47	0.61	0.94	0.72	---	0.73
422	83121B	Café: verre de bière au comptoir	1	0.97	2.04	1.44	0.62	1.00	0.96	1.24
423	83121C	Café: bouteille de bière à une table	1	1.69	2.25	1.25	0.90	1.30	---	1.52
424	83121D	Salon thé: thé et gâteau à une table	1	2.49	3.28	2.81	3.27	3.37	4.98	1.99
425	83121E	Restaurant self-service: tasse de café	1	0.76	1.14	0.57	0.56	---	0.49	0.69
426	83121F	Restaurant self-service: bouteille ou boîte de cola	1	1.06	1.76	0.71	0.73	1.31	1.12	---
427	83121G	Restaurant self-service: verre de cola	1	1.24	2.12	1.12	0.62	0.94	---	0.91

83131 Dépenses dans les cantines d'entreprise

428	83131A	Cantine d'administration publique: une tasse de café	1	0.15	0.38	0.33	---	0.38	0.27	0.26
429	83131B	Cantine d'administration publique: une tasse de café d'un distributeur automatique	1	0.15	---	0.28	---	---	0.25	---

83211 Hôtels, motels, auberges et services de logement analogue

430	83211A	Hôtel de luxe, chambre double	1 nuit	168.52	251.06	117.88	231.21	295.86	173.35	147.53
431	83211B	Hôtel classe supérieure chambre double	1 nuit	159.41	213.25	90.93	79.54	138.96	158.38	---
432	83211C	Hôtel catégorie standard chambre double	1 nuit	61.16	93.15	59.05	47.99	72.69	51.39	78.18

83212 Autres services de logement tels que camping couchettes ...

433	83212A	Terrain de camping: 2 adultes, 2 enfants	1 semaine	46.53	77.33	77.45	92.49	95.88	68.72	---
434	83212B	Auberge de jeunesse: 1 personne, sans petit déjeuner	1 nuit	5.33	7.53	6.92	5.87	3.71	5.04	---

**FURNITURE, GLASSWARE, TABLEWARE, ...
YEARLY AND NATIONAL AVERAGE PRICES FOR 1990, IN ECU**

Italia	Luxembourg	Nederland	Portugal	United Kingdom	Österreich	Schweiz Suisse Svizzera	Unit	English description	Code	No.
10.93	8.29	7.44	3.19	4.99	5.84	10.90	1	Restaurant, lunch à la carte: pork cutlet garni	83111E	418

Other catering services such as mobile sales ... 83112

1.16	1.08	1.06	---	1.15	1.13	1.42	1	Fastfood restaurant: hamburger of 45 g of meat	83112A	419
0.64	0.78	0.38	---	0.74	0.59	0.85	1	Soft ice-cream	83112B	420

Services rendered by pubs, bars, cafes, tea-rooms ... 83121

0.49	0.96	0.96	0.23	1.02	1.11	1.34	1	Café: espresso coffee served at counter	83121A	421
1.04	0.66	1.41	0.31	0.84	1.45	1.46	1	Café: glass of beer served at counter	83121B	422
1.60	1.04	1.24	0.46	0.93	1.97	1.78	1	Café: bottle of beer served at a table	83121C	423
1.68	2.21	2.20	0.95	1.36	3.59	3.57	1	Tea room: tea and cake at a table	83121D	424
0.56	0.84	0.69	0.23	0.68	0.80	0.94	1	Self-service restaurant: cup of coffee	83121E	425
0.96	0.84	0.98	0.44	0.94	1.11	1.33	1	Self-service restarant: bottle or can of cola	83121F	426
0.96	1.08	0.79	---	0.84	1.16	1.20	1	Self-service restaurant: glass of cola	83121G	427

Expenditure in canteens at place of work 83131

0.32	---	0.20	0.13	0.20	0.45	---	1	Sttaf canteen of a public administration: cup of coffee	83131A	428
---	0.24	0.20	---	0.18	---	0.51	1	Sttaf canteen of a public administration: cup of coffee from vending machine	83131B	429

Hotels, motels, inns and similar lodging services 83211

302.89	169.43	122.13	136.49	221.42	199.32	187.26	1 night	Hotel 'de luxe' class, double room	83211A	430
111.49	162.42	---	59.87	194.25	106.72	108.51	1 night	Hotel first class, double room	83211B	431
68.71	63.68	72.22	40.19	---	68.40	85.32	1 night	Hotel standard category, double room	83211C	432

Other lodging services such as camping, sleeping-cars ... 83212

---	59.71	63.11	34.03	---	78.05	82.87	1 week	Camping site: 2 adults, 2 children	83212A	433
9.39	4.71	---	---	4.89	5.96	---	1 night	Youth hostel, one young person, without breakfast	83212B	434

MEUBLES, VERRERIE, VAISSELLE, ...
 PRIX MOYENS NATIONAUX ET ANNUELS 1990, EN ECU

No.	Code	Description française	Unité	Belgique/ België	Danmark	BR Deutschland	Grece	España	France	Ireland
435	83212BA	Auberge de jeunesse: 1 personne, avec petit déjeuner	1 nuit	8.68	11.30	---	---	---	---	---

86111 Dépenses de reproduction ...

436	86111D	Frais pour 1 photocopie, magasin spécialisé	1	0.11	0.31	0.09	0.06	0.04	0.15	0.14
437	86111E	Frais pour 1 photocopie, self-service	1	0.08	0.25	0.05	---	0.16	0.11	0.14
438	86111F	Frais pour 50 photocopies, magasin spécialisé	50	1.41	7.92	3.39	2.42	1.73	5.24	5.89

**FURNITURE, GLASSWARE, TABLEWARE, ...
YEARLY AND NATIONAL AVERAGE PRICES FOR 1990, IN ECU**

Italia	Luxembourg	Nederland	Portugal	United Kingdom	Österreich	Schweiz Suisse Svizzera	Unit	English description	Code	No.
---	6.51	---	2.96	7.34	8.56	9.22	1 night	Youth hostel, one young person, with breakfast	83212BA	435
Expenditure for duplicating ... 86111										
0.08	0.08	0.11	0.08	0.17	0.17	0.17	1	Cost for 1 photocopy, specialised shop	86111D	436
0.12	0.04	0.09	0.02	---	0.08	0.12	1	Cost for 1 photocopy, quick self-service	86111E	437
2.71	2.08	3.87	2.28	5.62	---	5.58	50	Cost for 50 photocopies, specialised shop	86111F	438



III

Price level indices by basic heading

Indices de niveau de prix par position élémentaire

MEUBLES, VERRERIE, VAISSELLE, ...
 INDICES DE NIVEAU DE PRIX PAR POSITION ELEMENTAIRE (EUR12=100)

No.	Code	Description française	Belgique/ België	Danmark	BR Deutschland	Greece	España	France	Ireland
1	41111	Meubles de cuisine	88	129	83	79	125	124	95
2	41112	Meubles de chambre à coucher	140	83	82	94	105	137	137
3	41113	Meubles de salon et salle à manger	125	150	108	71	92	100	90
4	41114	Autres meubles, accessoires d'ameublement	93	143	103	126	118	95	122
5	41121	Tapis et similaires	121	99	99	76	129	118	77
6	41122	Couvres-parquets, linoleums, tapis plain, dalles, linoplastique	115	156	89	83	111	100	97
7	41211	Reparations meubles,tapis et autres revêtements de sol	76	105	165	---	110	106	41
8	42111	Matelas	145	147	131	51	81	121	199
9	44111	Verrerie réfractaire et cristallerie pour le ménage, le bureau et la décoration	101	88	140	75	92	86	109
10	44112	Vaisselle et articles de ménage ou de toilette en porcelaine, céramique, grès, faïence	119	109	110	82	78	110	51
11	44121	Couverts, louches, couteaux, cisailles à volailles	129	212	115	102	65	85	73
12	44131	Marmites, autocuiseurs, poêles, friteuses, grils...	106	152	98	70	97	111	87
13	44132	Articles d'hygiène en toutes matières	82	217	106	77	101	99	103
14	44133	Autres articles de ménage et d'économie domestique en toutes matières	86	170	89	62	120	103	96
15	44141	Bêches, pelles, hâches, serpes, faux...	85	124	86	81	83	96	72
16	44151	Ampoules électriques, prises de courant, fils, câbles et interrupteurs, piles...	94	148	102	63	82	109	87
17	44211	Réparation de la verrerie, vaisselle et des ustensiles de ménage	138	88	132	41	23	108	54
18	45111	Détersifs et adoucisseurs pour le lavage du linge	102	132	116	64	93	103	94
19	45112	Détersifs et produits analogues pour le lavage de la vaisselle	92	106	107	86	110	100	94
20	45113	Savons de ménage, poudres à récurer, déboucheurs, insecticides...	110	144	121	82	105	93	73

**FURNITURE, GLASSWARE, TABLEWARE, ...
PRICE LEVEL INDICES BY BASIC HEADING (EUR12=100)**

Italia	Luxembourg	Nederland	Portugal	United Kingdom	Österreich	Schweiz Suisse Svizzera	English description	Code	No.
113	100	93	73	113	86	96	Kitchen furniture	41111	1
72	121	103	93	120	85	122	Bedroom furniture	41112	2
124	123	113	71	70	97	99	Living-room and dining-room furniture	41113	3
100	94	101	103	105	109	108	Other furniture and accessories	41114	4
99	116	97	83	60	151	97	Carpets and movable floor coverings	41121	5
177	143	99	67	97	157	126	Non-movable floor coverings	41122	6
135	134	---	60	---	200	191	Repairs of furniture, fixtures, carpets and other floor coverings	41211	7
89	142	115	69	136	136	132	Mattresses	42111	8
78	89	99	77	86	110	87	Refractory and crystal glassware for households, offices and decoration	44111	9
73	96	91	60	99	62	144	Tableware and household or toilet articles in porcelain, china, pottery, stoneware, earthenware, etc.	44112	10
96	113	147	31	95	98	156	Cutlery sets, ladles, knives, carving-knives...	44121	11
84	104	117	71	96	116	127	Cooking-pots, pressure cookers, frying-pans, chip-pans, grills ...	44131	12
82	74	102	74	115	134	103	Sanitary items of all materials	44132	13
93	95	91	57	111	109	98	Other domestic articles of all materials	44133	14
138	104	110	75	151	129	67	Spades, shovels, axes, hedging-bills, scythes...	44141	15
75	91	96	61	128	104	93	Electric light-bulbs, points, wire, cables and switches, batteries ...	44151	16
37	134	91	20	154	---	207	Repairs to glassware, tableware and household utensils	44211	17
101	103	110	84	86	130	133	Detergents and softeners for washing linen	45111	18
108	100	94	84	72	98	103	Detergents and similar products for washing dishes	45112	19
97	93	96	64	98	120	134	Household soaps, scouring powders, products for unblocking drains, insecticides, etc.	45113	20

MEUBLES, VERRERIE, VAISSELLE, ...
INDICES DE NIVEAU DE PRIX PAR POSITION ELEMENTAIRE (EUR12=100)

No.	Code	Description française	Belgique/ België	Danmark	BR Deutschland	Greece	España	France	Ireland
21	45121	Papiers et cartons à filtrer, papier hygiénique, papier de cuisine, allumettes...	101	107	78	74	113	131	118
22	45122	Balais, brosses, plumeaux et autres articles de nettoyage et d'entretien	126	143	78	66	127	163	105
23	45123	Cintres, crochets, broches, clous, écrous...	81	157	119	52	65	122	109
24	45211	Teinturerie, blanchissage et services similaires	79	214	91	84	143	92	69
25	81111	Services des salons de coiffure, instituts de beauté et analogues pour homme	141	213	102	66	110	125	84
26	81112	Services des salons de coiffure, instituts de beauté et analogues pour dame	142	166	91	83	134	130	73
27	81221	Articles d'hygiène corporelle	94	171	96	90	134	105	104
28	81222	Produits de beauté, parfums et déodorants	107	162	90	80	110	114	104
29	81223	Autres articles pour les soins personnels non durables	105	139	111	86	102	115	103
30	82111	Bijoux, montres, bagues, pierres précieuses, y compris les réparations	111	129	112	85	90	125	118
31	82211	Valises, malles, sacs, portefeuilles et autres contenants	96	153	103	121	103	90	103
32	82212	Autres articles de voyage tels que réveils de voyage...	84	116	105	89	95	83	89
33	82221	Poussettes, voitures d'enfant, berceau de voyage et autres articles pour le transport des enfants	156	139	118	150	132	95	155
34	82222	Autres articles personnels tels que pipes, briquets...	92	83	85	64	95	84	131
35	82311	Articles en papier tels que papier à lettres, enveloppes...	109	174	101	77	89	120	143
36	82312	Autres articles tels que crayons, porte-mines, porte-plumes, stylos...	117	156	138	69	102	117	102
37	83111	Services rendus par les restaurants quel que soit le type d'établissement	107	118	87	94	105	101	102
38	83112	Autres services de restauration tels que vente ambulante...	107	181	104	98	97	103	97
39	83121	Services rendus par les cafés, bars, salons de thé...	123	197	110	88	115	123	111
40	83131	Dépenses dans les cantines d'entreprise	64	165	130	---	163	114	113

**FURNITURE, GLASSWARE, TABLEWARE, ...
PRICE LEVEL INDICES BY BASIC HEADING (EUR12=100)**

Italia	Luxembourg	Nederland	Portugal	United Kingdom	Österreich	Schweiz Suisse Svizzera	English description	Code	No.
133	88	70	94	87	73	108	Paper and cardboard filters, toilet-paper, kitchen-papers, matches ...	45121	21
115	131	70	95	82	40	123	Brooms, brushes, feather-dusters and other articles for cleaning and maintenance	45122	22
103	89	103	52	116	120	116	Coat-hangers, hooks, pegs, nails, nuts ...	45123	23
182	98	76	59	43	79	138	Laundry, dry cleaning and similar services	45211	24
104	119	144	38	85	120	165	Services of hairdressers, beauty shops and the like, for men	81111	25
109	127	107	33	76	105	189	Services of hairdressers, beauty shops and the like, for women	81112	26
117	102	94	68	89	109	124	Articles for personal hygiene	81221	27
106	87	96	80	87	101	110	Beauty products, perfumes and deodorants	81222	28
97	107	97	73	80	113	109	Other non-durable toilet articles	81223	29
88	103	129	84	99	107	106	Jewellery, watches, rings and precious stones, including repairs	82111	30
112	91	99	96	88	112	113	Suitcases, trunks, bags, wallets and other similar items	82211	31
116	85	92	77	78	94	73	Other travel goods such as travel alarm-clocks ...	82212	32
195	140	128	121	83	172	206	Push-chairs, prams, carry-cots and other articles for the transport of children	82221	33
106	90	67	79	131	100	85	Other personal goods such as pipes, lighters...	82222	34
152	91	99	27	94	88	90	Paper products such as writing-paper, envelopes ...	82311	35
85	118	109	72	77	112	164	Other equipment such as pencils, propelling pencils, fountain pens, ball-point pens, etc.	82312	36
118	103	109	66	92	96	160	Restaurant services whatever the type of establishment	83111	37
102	106	67	---	108	100	129	Other catering services such as mobile sales ...	83112	38
93	102	114	38	94	147	156	Services rendered by pubs, bars, cafes, tea-rooms ...	83121	39
140	110	86	58	84	197	233	Expenditure in canteens at place of work	83131	40

MEUBLES, VERRERIE, VAISSELLE, ...

INDICES DE NIVEAU DE PRIX PAR POSITION ELEMENTAIRE (EUR12=100)

No.	Code	Description française	Belgique/ België	Danmark	BR Deutschland	Grece	España	France	Ireland
41	83211	Hôtels, motels, auberges et services de logement analogue	101	150	84	83	124	95	99
42	83212	Autres services de logement tels que camping, couchettes...	73	109	101	114	109	85	---
43	86111	Dépenses de reproduction	84	296	75	74	82	155	168

**FURNITURE, GLASSWARE, TABLEWARE, ...
PRICE LEVEL INDICES BY BASIC HEADING (EUR12=100)**

Italia	Luxembourg	Nederland	Portugal	United Kingdom	Österreich	Schweiz Suisse Svizzera	English description	Code	No.
114	104	101	60	135	96	107	Hotels, motels, inns and similar lodging services	83211	41
183	75	91	41	79	97	103	Other lodging services such as camping, sleeping-cars ...	83212	42
105	64	121	53	189	116	171	Expenditure for duplicating	86111	43

ES **Clasificación de las publicaciones de Eurostat****TEMA**

- 1 Estadísticas generales (azul oscuro)
- 2 Economía y finanzas (violeta)
- 3 Población y condiciones sociales (amarillo)
- 4 Energía e industria (azul claro)
- 5 Agricultura, silvicultura y pesca (verde)
- 6 Comercio exterior y balanza de pagos (rojo)
- 7 Servicios y transportes (naranja)
- 8 Medio ambiente (turquesa)
- 9 Diversos (marrón)

SERIE

- A Anuarios
- B Coyuntura
- C Cuentas, encuestas y estadísticas
- D Estudios y análisis
- E Métodos
- F Estadísticas rápidas

GR **Ταξινόμηση των δημοσιεύσεων της Eurostat****ΘΕΜΑ**

- 1 Γενικές στατιστικές (βαθύ μπλε)
- 2 Οικονομία και δημοσιονομικά (βιολετί)
- 3 Πληθυσμός και κοινωνικές συνθήκες (κίτρινο)
- 4 Ενέργεια και βιομηχανία (μπλε)
- 5 Γεωργία, δάση και αλιεία (πράσινο)
- 6 Εξωτερικό εμπόριο και ισοζύγιο πληρωμών (κόκκινο)
- 7 Υπηρεσίες και μεταφορές (πορτοκαλί)
- 8 Περιβάλλον (τουρκουάζ)
- 9 Διάφορα (καφέ)

ΣΕΙΡΑ

- A Επετηρίδες
- B Συγκυρία
- C Λογαριασμοί, έρευνες και στατιστικές
- D Μελέτες και αναλύσεις
- E Μέθοδοι
- F Ταχείες στατιστικές

IT **Classificazione delle pubblicazioni dell'Eurostat****TEMA**

- 1 Statistiche generali (blu)
- 2 Economia e finanze (viola)
- 3 Popolazione e condizioni sociali (giallo)
- 4 Energia e industria (azzurro)
- 5 Agricoltura, foreste e pesca (verde)
- 6 Commercio estero e bilancia dei pagamenti (rosso)
- 7 Servizi e trasporti (arancione)
- 8 Ambiente (turchese)
- 9 Diversi (marrone)

SERIE

- A Annuari
- B Tendenze congiunturali
- C Conti, indagini e statistiche
- D Studi e analisi
- E Metodi
- F Note rapide

DA **Klassifikation af Eurostats publikationer****EMNE**

- 1 Almene statistikker (mørkeblå)
- 2 Økonomi og finanser (violet)
- 3 Befolkning og sociale forhold (gul)
- 4 Energi og industri (blå)
- 5 Landbrug, skovbrug og fiskeri (grøn)
- 6 Udenrigshandel og betalingsbalancer (rød)
- 7 Tjenesteydelser og transport (orange)
- 8 Miljø (turkis)
- 9 Diverse statistikker (brun)

SERIE

- A Årbøger
- B Konjunkturoversigter
- C Regnskaber, tællinger og statistikker
- D Undersøgelser og analyser
- E Metoder
- F Ekspresoversigter

EN **Classification of Eurostat publications****THEME**

- 1 General statistics (midnight blue)
- 2 Economy and finance (violet)
- 3 Population and social conditions (yellow)
- 4 Energy and industry (blue)
- 5 Agriculture, forestry and fisheries (green)
- 6 External trade and balance of payments (red)
- 7 Services and transport (orange)
- 8 Environment (turquoise)
- 9 Miscellaneous (brown)

SERIES

- A Yearbooks
- B Short-term trends
- C Accounts, surveys and statistics
- D Studies and analyses
- E Methods
- F Rapid reports

NL **Classificatie van de publicaties van Eurostat****ONDERWERP**

- 1 Algemene statistiek (donkerblauw)
- 2 Economie en financiën (paars)
- 3 Bevolking en sociale voorwaarden (geel)
- 4 Energie en industrie (blauw)
- 5 Landbouw, bosbouw en visserij (groen)
- 6 Buitenlandse handel en betalingsbalansen (rood)
- 7 Diensten en vervoer (oranje)
- 8 Milieu (turkoois)
- 9 Diverse statistieken (bruin)

SERIE

- A Jaarboeken
- B Conjunctuur
- C Rekeningen, enquêtes en statistieken
- D Studies en analyses
- E Methoden
- F Spoedberichten

DE **Gliederung der Veröffentlichungen von Eurostat****THEMENKREIS**

- 1 Allgemeine Statistik (Dunkelblau)
- 2 Wirtschaft und Finanzen (Violett)
- 3 Bevölkerung und soziale Bedingungen (Gelb)
- 4 Energie und Industrie (Blau)
- 5 Land- und Forstwirtschaft, Fischerei (Grün)
- 6 Außenhandel und Zahlungsbilanz (Rot)
- 7 Dienstleistungen und Verkehr (Orange)
- 8 Umwelt (Türkis)
- 9 Verschiedenes (Braun)

REIHE

- A Jahrbücher
- B Konjunktur
- C Konten, Erhebungen und Statistiken
- D Studien und Analysen
- E Methoden
- F Schnellberichte

FR **Classification des publications d'Eurostat****THÈME**

- 1 Statistiques générales (bleu nuit)
- 2 Économie et finances (violet)
- 3 Population et conditions sociales (jaune)
- 4 Énergie et industrie (bleu)
- 5 Agriculture, sylviculture et pêche (vert)
- 6 Commerce extérieur et balance des paiements (rouge)
- 7 Services et transports (orange)
- 8 Environnement (turquoise)
- 9 Divers (brun)

SÉRIE

- A Annuaire
- B Conjoncture
- C Comptes, enquêtes et statistiques
- D Études et analyses
- E Méthodes
- F Statistiques rapides

PT **Classificação das publicações do Eurostat****TEMA**

- 1 Estatísticas gerais (azul escuro)
- 2 Economia e finanças (violeta)
- 3 População e condições sociais (amarelo)
- 4 Energia e indústria (azul)
- 5 Agricultura, silvicultura e pesca (verde)
- 6 Comércio externo e balança de pagamentos (vermelho)
- 7 Serviços e transportes (laranja)
- 8 Ambiente (turquesa)
- 9 Diversos (castanho)

SÉRIE

- A Anuários
- B Conjuntura
- C Contas, inquéritos e estatísticas
- D Estudos e análises
- E Métodos
- F Estatísticas rápidas

European Communities — Commission
Communautés européennes — Commission

Consumer prices in the EEC 1990
Les prix à la consommation dans la CEE 1990

Luxembourg: Office des publications officielles des Communautés européennes

1992 — 131 p. — 21,0 × 29,7 cm

Theme 2: Economy and finance (violet covers)
Series D: Studies and analyses
Thème 2 : Économie et finances (couverture violette)
Série D : Études et analyses

ISBN 92-826-4185-6

Price (excluding VAT) in Luxembourg • Prix au Luxembourg, TVA exclue

ECU 15

This publication gives the main results of the survey of consumer prices in the European Community (as well as in Austria and Switzerland) in 1990, for 'Furniture, glassware, tableware ...', a group belonging to the final consumption of households.

The first part sets out average prices, expressed in national currency for the capital city of each country, for the period during which the prices were recorded.

The second part lists the average national prices for 1990 expressed in ecus.

The third part presents for each country price-level indices (EUR 12 = 100) for each basic heading of consumption.

Cette publication présente les principaux résultats de l'enquête sur les prix à la consommation en 1990 dans la Communauté européenne (ainsi qu'en Autriche et en Suisse) pour le groupe « Meubles, verrerie, vaisselle ... », qui fait partie de la consommation finale des ménages.

Dans la première partie, on présente les prix moyens en monnaie nationale pour les capitales des pays et pour la période de relevé des prix.

Dans la deuxième partie, on présente les prix moyens nationaux pour 1990 exprimés en ECU.

Dans la troisième partie, on présente, pour chaque pays, des indices de niveau de prix (EUR 12 = 100) pour chaque position élémentaire de la consommation.

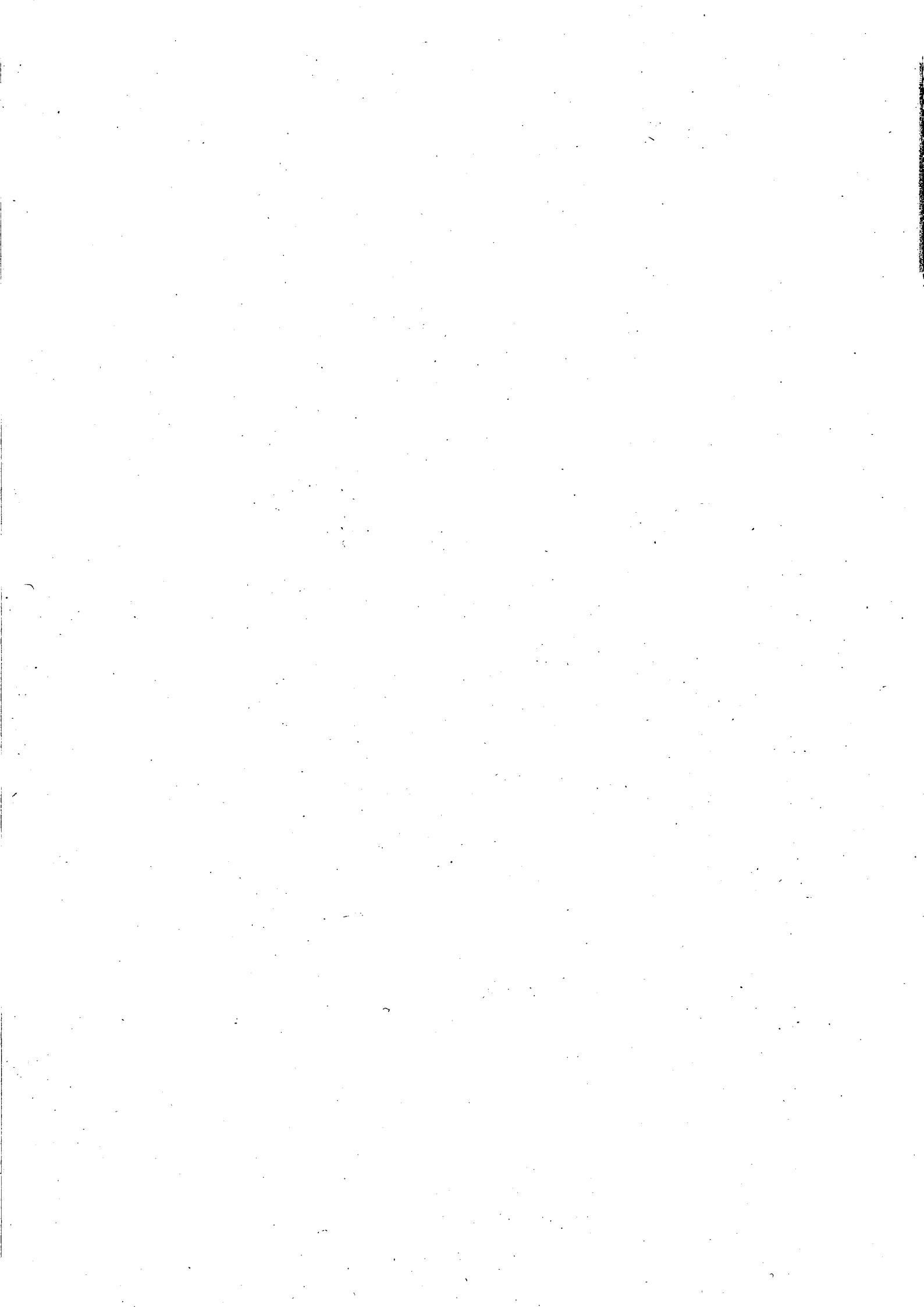

Venta y suscripciones • Salg og abonnement • Verkauf und Abonnement • Πωλήσεις και συνδρομές
Sales and subscriptions • Vente et abonnements • Vendita e abbonamenti
Verkoop en abonnementen • Venda e assinaturas

BELGIQUE / BELGIË

Moniteur belge / Belgisch Staatsblad
 Rue de Louvain 42 / Leuvenseweg 42
 1000 Bruxelles / 1000 Brussel
 Tél. (02) 512 00 26
 Fax 511 01 84
 CCP / Postrekening 000-2005502-27

Autres distributeurs /
 Overige verkooppunten

Librairie européenne / Europees Boekhandel

Avenue Albert Jonnart 50 /
 Albert Jonnartlaan 50
 1200 Bruxelles / 1200 Brussel
 Tél. (02) 734 02 81
 Fax 735 08 60

Jean De Lannoy

Avenue du Roi 202 / Koningslaan 202
 1060 Bruxelles / 1060 Brussel
 Tél. (02) 538 51 69
 Télex 63220 UNBOOK B
 Fax (02) 538 08 41

CREDOC

Rue de la Montagne 34 / Bergstraat 34
 Bte 11 / Bus 11
 1000 Bruxelles / 1000 Brussel

DANMARK

J. H. Schultz Information A/S

EF-Publikationer

Ottiliavej 18
 2500 Valby
 Tlf. 36 44 22 66
 Fax 36 44 01 41
 Girokonto 6 00 08 86

BR DEUTSCHLAND

Bundesanzeiger Verlag

Breite Straße
 Postfach 10 80 06
 5000 Köln 1
 Tel. (02 21) 20 29-0
 Telex ANZEIGER BONN 8 882 595
 Fax 20 29 278

GREECE/ΕΛΛΑΔΑ

G.C. Eleftheroudakis SA

International Bookstore
 Nikis Street 4
 10563 Athens
 Tel. (01) 322 63 23
 Telex 219410 ELEF
 Fax 323 98 21

ESPAÑA

Boletín Oficial del Estado

Trafalgar, 27
 28010 Madrid
 Tel. (91) 44 82 135

Mundi-Prensa Libros, S.A.

Castelló, 37
 28001 Madrid
 Tel. (91) 431 33 99 (Libros)
 431 32 22 (Suscripciones)
 435 36 37 (Dirección)
 Télex 49370-MPLI-E
 Fax (91) 575 39 98

Sucursal:

Librería Internacional AEDOS

Consejo de Ciento, 391
 08009 Barcelona
 Tel. (93) 301 86 15
 Fax (93) 317 01 41

Librería de la Generalitat de Catalunya

Rambla dels Estudis, 118 (Palau Moja)
 08002 Barcelona
 Tel. (93) 302 68 35
 302 64 62
 Fax (93) 302 12 99

FRANCE

Journal officiel Service des publications des Communautés européennes

26, rue Desaix
 75727 Paris Cedex 15
 Tél. (1) 40 58 75 00
 Fax (1) 40 58 75 74

IRELAND

Government Supplies Agency

4-5 Harcourt Road
 Dublin 2
 Tel. (1) 61 31 11
 Fax (1) 78 06 45

ITALIA

Licosa Spa

Via Duca di Calabria, 1/1
 Casella postale 552
 50125 Firenze
 Tel. (055) 64 54 15
 Fax 64 12 57
 Telex 570466 LICOSA I
 CCP 343 509

GRAND-DUCHÉ DE LUXEMBOURG

Messageries Paul Kraus

11, rue Christophe Plantin
 2339 Luxembourg
 Tél. 499 88 88
 Télex 2515
 Fax 499 88 84 44
 CCP 49242-63

NEDERLAND

SDU Overheidsinformatie

Externe Fondsen
 Postbus 20014
 2500 EA 's-Gravenhage
 Tel. (070) 37 89 911
 Fax (070) 34 75 778

PORTUGAL

Imprensa Nacional

Casa da Moeda, EP
 Rua D. Francisco Manuel de Melo, 5
 1092 Lisboa Codex
 Tel. (01) 69 34 14

Distribuidora de Livros Bertrand, Ld.*

Grupo Bertrand, SA
 Rua das Terras dos Vales, 4-A
 Apartado 37
 2700 Amadora Codex
 Tel. (01) 49 59 050
 Telex 15798 BERDIS
 Fax 49 60 255

UNITED KINGDOM

HMSO Books (PC 16)

HMSO Publications Centre
 51 Nine Elms Lane
 London SW8 5DR
 Tel. (071) 873 2000
 Fax GP3 873 8463
 Telex 29 71 138

ÖSTERREICH

Manz'sche Verlags- und Universitätsbuchhandlung

Kohlmarkt 16
 1014 Wien
 Tel. (0222) 531 61-0
 Telex 11 25 00 BOX A
 Fax (0222) 531 61-39

SUOMI

Akateeminen Kirjakauppa

Keskuskatu 1
 PO Box 128
 00101 Helsinki
 Tel. (0) 121 41
 Fax (0) 121 44 41

NORGE

Narvesen information center

Bertrand Narvesens vei 2
 PO Box 6125 Etterstad
 0602 Oslo 6
 Tel. (2) 57 33 00
 Telex 79668 NIC N
 Fax (2) 68 19 01

SVERIGE

BTJ

Box 200
 22100 Lund
 Tel. (046) 18 00 00
 Fax (046) 18 01 25

SCHWEIZ / SUISSE / SVIZZERA

OSEC

Stampfenbachstraße 85
 8035 Zürich
 Tel. (01) 365 54 49
 Fax (01) 365 54 11

CESKOSLOVENSKO

NIS

Havelkova 22
 13000 Praha 3
 Tel. (02) 235 84 46
 Fax 42-2-264775

MAGYARORSZÁG

Euro-Info-Service

Budapest I. Kir.
 Attila út 93
 1012 Budapest
 Tel. (1) 56 82 11
 Telex (22) 4717 AGINF H-61
 Fax (1) 17 59 031

POLSKA

Business Foundation

ul. Krucza 38/42
 00-512 Warszawa
 Tel. (22) 21 99 93, 628-28-82
 International Fax&Phone
 (0-39) 12-00-77

JUGOSLAVIJA

Privredni Vjesnik

Bulevar Lenjina 171/XIV
 11070 Beograd
 Tel. (11) 123 23 40

CYPRUS

Cyprus Chamber of Commerce and Industry

Chamber Building
 38 Grivas Dhigenis Ave
 3 Deligiorgis Street
 PO Box 1455
 Nicosia
 Tel. (2) 449500/462312
 Fax (2) 458630

TÜRKIYE

Pres Gazete Kitap Dergi Pazarlama Dağıtım Ticaret ve sanayi AŞ

Naribahçe Sokak N. 15
 Istanbul-Çağaloğlu
 Tel. (1) 520 92 96 - 528 55 66
 Fax 520 64 57
 Telex 23822 DSVSO-TR

CANADA

Renouf Publishing Co. Ltd

Mail orders — Head Office:
 1294 Algoma Road
 Ottawa, Ontario K1B 3W8
 Tel. (613) 741 43 33
 Fax (613) 741 54 39
 Telex 0534783

Ottawa Store:

61 Sparks Street
 Tel. (613) 238 89 85

Toronto Store:

211 Yonge Street
 Tel. (416) 363 31 71

UNITED STATES OF AMERICA

UNIPUB

4611-F Assembly Drive
 Lanham, MD 20706-4391
 Tel. Toll Free (800) 274 4888
 Fax (301) 459 0056

AUSTRALIA

Hunter Publications

58A Gipps Street
 Collingwood
 Victoria 3066

JAPAN

Kinokuniya Company Ltd

17-7 Shinjuku 3-Chome
 Shinjuku-ku
 Tokyo 160-91
 Tel. (03) 3439-0121

Journal Department

PO Box 55 Chitose
 Tokyo 156
 Tel. (03) 3439-0124

AUTRES PAYS

OTHER COUNTRIES

ANDERE LÄNDER

Office des publications officielles des Communautés européennes

2, rue Mercier
 2985 Luxembourg
 Tél. 49 92 81
 Télex PUBOF LU 1324 b
 Fax 48 85 73/48 68 17
 CC bancaire BIL 8-109/6003/700

Price (excluding VAT) in Luxembourg • Prix au Luxembourg, TVA exclue

ECU 15



OFICINA DE PUBLICACIONES OFICIALES DE LAS COMUNIDADES EUROPEAS
 KONTORET FOR DE EUROPÆISKE FÆLLESSKABERS OFFICIELLE PUBLIKATIONER
 AMT FÜR AMTLICHE VERÖFFENTLICHUNGEN DER EUROPÄISCHEN GEMEINSCHAFTEN
 ΥΠΗΡΕΣΙΑ ΕΠΙΣΗΜΩΝ ΕΚΔΟΣΕΩΝ ΤΩΝ ΕΥΡΩΠΑΪΚΩΝ ΚΟΙΝΟΤΗΤΩΝ
 OFFICE FOR OFFICIAL PUBLICATIONS OF THE EUROPEAN COMMUNITIES
 OFFICE DES PUBLICATIONS OFFICIELLES DES COMMUNAUTÉS EUROPÉENNES
 UFFICIO DELLE PUBBLICAZIONI UFFICIALI DELLE COMUNITÀ EUROPEE
 BUREAU VOOR OFFICIËLE PUBLIKATIES DER EUROPESE GEMEENSCHAPPEN
 SERVIÇO DAS PUBLICAÇÕES OFICIAIS DAS COMUNIDADES EUROPEIAS

ISBN 92-826-4185-6



9 789282 641859 >