



INDUSTRIAL SHORT-TERM TRENDS

Monthly

INDEX OF INDUSTRIAL PRODUCTION

Clear downward trend since June 1982

The provisional index of industrial production in the Community stood at 101.6 in July and 84.5 in August 1982 (1975=100), corresponding to falls of 2.4 and 3.6% respectively compared with the same months of the previous year, thereby confirming the deterioration which had started in June with a clear decline in the index of almost 2%. The average fall in the index for the three months June to August 1982 (these months are difficult to assess individually because of the variable impact of annual works holidays on production) as compared with the same period in 1981 is 2.5%, which shows quite clearly that the hopes of an economic upturn, to which the firm production trends during the months of April and May 1982 had given rise, have not been borne out in reality.

After seasonal adjustment, the index of production was 113.0 in July and 111.3 in August 1982 (1975=100), compared with an average of 114.8 for the first five months of the year. The downturn observed during the last three months was inevitably reflected in the short-term growth indicator (see adjusted indices, %A: comparison of the last three months with the previous three months), which gradually deteriorated and reached -2.0% in August, whereas it had been marginally positive in May (+0.3%).

As for trends in the largest countries, industrial production slowed down during the last three months - both in comparison with the previous three months (seasonally adjusted, %A) and in comparison with the same period in 1981 (%B) - in the Federal Republic of Germany (%A:-3.3%;%B:-3.6%), in France (%A:-1.0%;%B:-2.6%) and in Italy (%A:-2.8%;%B:-3.4%), whereas in the United Kingdom production levels remained stationary (%A:+0.2%;%B:+0.5%).

As regards the three main groups of industrial products, a generalized decline in the short-term growth indicators was observed (see adjusted indices, %A): the latter stood in August 1982 at -2.1% for intermediate products, -2.3% for capital goods and -1.7% for consumer goods.

N.B. : The appendix (pp. 53 et seq) gives retrospective series for the production index of the following branches :

- mineral oil refining (NACE 14)
- man-made fibres industry (NACE 26)
- rubber manufacture (NACE 481/2)
- processing of plastics (NACE 483).



STATISTICAL OFFICE OF THE EUROPEAN COMMUNITIES

L-2920 Luxembourg - Telephone 43011; Telex Comeur Lu 3423
1049 Bruxelles, Berlaymont building, rue de la Loi 200 - Telephone 235 11 11

Luxembourg: Office for Official Publications of the European Communities, 1982
Reproduction is subject to acknowledgement of the source

Printed in Belgium

This publication is obtainable from the sales offices mentioned on the inside back cover

T A B L E O F C O N T E N T S

NOTES	4
I BASIC INDICATORS	5
II DATA BY BRANCH OF INDUSTRY	11
Total industry (excluding building & civil engineering)	12
Intermediate products industries	14
Capital goods industries	16
Consumer goods industries	18
Energy	20
Production and preliminary processing of metals	22
Non-metallic mineral products	24
Chemical industry, including man-made fibres	26
Chemical industry	28
Engineering and allied industries	30
Manufacture of metal articles	32
Mechanical engineering	34
Electrical engineering	36
Motor vehicles, parts and accessories	38
Means of transport (excluding motor vehicles)	40
Food, drink and tobacco industry	42
Textile industry	44
Footwear and clothing industry	46
III BUILDING & CIVIL ENGINEERING	49
<u>APPENDIX</u> : retrospective series of the index of production	53
- mineral oil refining	54
- man-made fibres industry	55
- rubber manufacture	56
- processing of plastics	57

1. NOMENCLATURE OF INDUSTRIAL ACTIVITIES

The indices included in this bulletin cover industry as it is defined in divisions 1 to 4 of the General Industrial Classification of Economic Activities within the European Communities (NACE). In part III of the bulletin there are also some indicators relating to NACE division 5 (building and civil engineering). An extract of divisions 1 to 4 of NACE can be found in appendix I to issue n° 5-1982.

2. INDICES OF PRODUCTION

2.a The index of production reflects changes in the volume of production. For industry as a whole, it also indicates changes in volume (at constant prices) in the gross added value created by industry, the branch indices being aggregated (like the aggregation at Community level for a given industrial branch) by means of a system of weighting according to gross added value (in principle, at factor costs). The indices are adjusted in two stages: first they are adjusted to take account of the varying number of working days in the month and this is followed by seasonal adjustment according to EUROSTAT's own particular method. Further information on the index of production may be obtained from supplement 01.1978 of this bulletin.

2.b Meaning of %A and %B:

2.b.1 indices of production per working day:

- %A: the last twelve months as compared with the previous twelve months;
- %B: the last month as compared with the corresponding month of the previous year.

2.b.2 seasonally adjusted indices of production:

- %A (short-term growth): the last three months as compared with the previous three months;
- %B: the last month as compared with the previous month.

2.c The descriptions and definitions in 2.a and 2.b above are also applicable to the indices of production for building and civil engineering.

2.d The indices of production for non-Member States (Spain, Portugal, the United States and Japan) are taken from OECD sources. The indices for Spain and Japan are not adjusted for differences in the number of working days.

3. Unlike the index of production (see 2.a above), the other indices (turnover, orders, exports, imports, number of employees, gross wages and salaries) are not adjusted to allow for differences in the number of working days in each period before they are seasonally adjusted.

4. INDICES OF TURNOVER AND ORDERS RECEIVED

These reflect changes in turnover (overall sales, including sales for export) and orders received at current prices. For detailed definitions, see also supplement N° 12-1980 to this bulletin.

5. INDICES OF IMPORTS AND EXPORTS BY INDUSTRIAL BRANCHES

These are indices of imports or exports (special trade), at current prices (respectively c.i.f. or f.o.b.), of industrial products classified according to the industrial branches to which they belong. It should be emphasized that this classification implies the need to make certain choices in allocating external trade products to overall groups of products according to a nomenclature of industrial activities, and that even comparability between the indices for imports and those for exports is limited.

The indices for the EEC as a whole refer only to trade with non-Member States.

NOTE

For the time being the indices are based on the external trade of the Community of Nine, excluding Greece, which became a full member of the Community with effect from 01.01.1981.

6. INDICES OF THE NUMBER OF EMPLOYEES AND OF GROSS WAGES AND SALARIES

6.1 The number of employees includes all persons employed by the firm (manual workers and salaried employees on the company's payroll).

6.2 Gross wages and salaries cover all sums paid out to persons employed by the company in remuneration for the work they do, including taxes and social security contributions payable by the employee and deducted by the employer, but excluding social security and other contributions payable by the employer. A methodological note on these two indices is being prepared and will be published as a supplement to a future issue of this bulletin.

7. BUILDING AND CIVIL ENGINEERING (PART III)

For information on the index of production and its layout, and on the index of the number of employees, see sections 2 and 6.1 above.

The indices for authorised dwellings and dwelling starts and completions only give a picture of activity in the residential building sector, whereas the other two types of indices also cover non-residential building and civil engineering.

8. GRAPHS

The graphs cover the trend in production and/or employment, whereby the trend is defined as the moving average over three months (after seasonal adjustment) in the case of the index of production; in the case of employment, for which the indices are quarterly, a monthly series is obtained by linear interpolation (without seasonal adjustment).

9. ADDITIONAL INFORMATION

The information included in this bulletin has been taken from the CRONOS data bank, which may be accessed via the EURONET network. Information on CRONOS-EURONET or on the information given in this bulletin may be obtained from EUROSTAT in Luxembourg (tel. 4301-3521 or 4301-3208).

10. SYMBOLS AND ABBREVIATIONS:
- : data not available;
 - non-existent series;
 - ADJ seasonally adjusted.



BASISINDIKATOREN

BASIC INDICATORS

INDICATEURS DE BASE

BASIC INDICATORS

INDICATOR		NACE	LATEST FIGURE			CHANGE	
			PERIOD	UNADJUSTED	SEASONALLY ADJUSTED	SHORT-TERM GROWTH (1)	OVER 12 MONTHS (2)
1975 = 100							

PRODUCTION							
TOTAL	INDUSTRY	- EUR9	1-4	AUG 1982	84.5	111.4	- 1.9 - 3.3
((((- D	((AUG 1982	94.9	113.6	- 3.3 - 3.7
((((- F	((AUG 1982	72.9	111.5	- 1.0 - 4.2
((((- I	((AUG 1982	59.6	119.9	- 2.8 - 0.3
((((- NL	((JUL 1982	88.0	109.7	1.0 - 2.2
((((- B	((JUN 1982	117.7	114.1	1.9 1.8
((((- L	((JUL 1982	92.5	96.5	- 2.6 - 4.6
((((- UK	((AUG 1982	94.2	106.2	0.2 1.3
((((- IRL	((JUL 1982	138.3	138.3	- 0.9 - 0.4
((((- DE	((AUG 1982	123.0	116.4	- 0.5 0.0
((((- GR	((JUL 1982	113.9	118.0	- 5.6 - 10.7
((((-EUR10	((AUG 1982	84.5	111.3	- 2.0 - 3.6
((((- USA	((AUG 1982	118.6	117.9	- 0.7 - 10.1
((((- J	((JUL 1982	152.2	148.6	- 0.7 0.7
((((- E	((MAR 1982	120.0	113.5	2.5 0.8
((((- P	((APR 1982	155.3	147.3	2.2 3.1
INTERMEDIATE PRODUCTS		-EUR10	INT	AUG 1982	85.4	111.9	- 2.1 - 4.4
CAPITAL GOODS IND,		- ((INV	AUG 1982	85.2	111.0	- 2.3 - 1.5
CONSUMER GOODS IND,		- ((CON	AUG 1982	80.9	110.7	- 1.7 - 3.8
ENERGIE		- ((11-16	JUN 1982	123.4	138.2	1.0 1.3
PRODUCTION OF METALS		- ((22	JUN 1982	106.1	99.6	- 5.6 - 8.6
CHEMICALS ,MANM,FIBRES-		((25-26	JUN 1982	132.7	127.5	1.7 1.1
ENGIN, AND ALLIED IND		- ((31-36	JUN 1982	119.2	110.8	- 0.9 - 2.5
FOOD, DRINK, TOBACCO		- ((41-42	MAR 1982	111.2	113.7	1.1 0.6
TEXTILE INDUSTRY		- ((43	JUN 1982	104.3	96.7	1.0 - 5.4
BUILDING + CIVIL ENG,		- ((5	:	:	:	:
TURNOVER		- EUR9	1-4	I 1982	213.3	210.9	1.4 10.0
NEW ORDERS		- ((((:	:	:	:
EXPORTS		- ((((IV 1980	202.3	193.4	5.0 12.6
IMPORTS		- ((((IV 1980	226.3	221.4	1.9 11.9
WAGES AND SALARIES		- ((((I 1982	173.1	181.1	- 1.4 7.1
NUMBER OF EMPLOYEES		- ((((I 1982	86.9	:	:

(1) LAST 3 MONTHS (OR LAST QUARTER), ADJUSTED, COMPARED WITH PREVIOUS 3 MONTHS (OR PREVIOUS QUARTER)
(2) LAST FIGURE COMPARED WITH CORRESPONDING FIGURE PREVIOUS YEAR

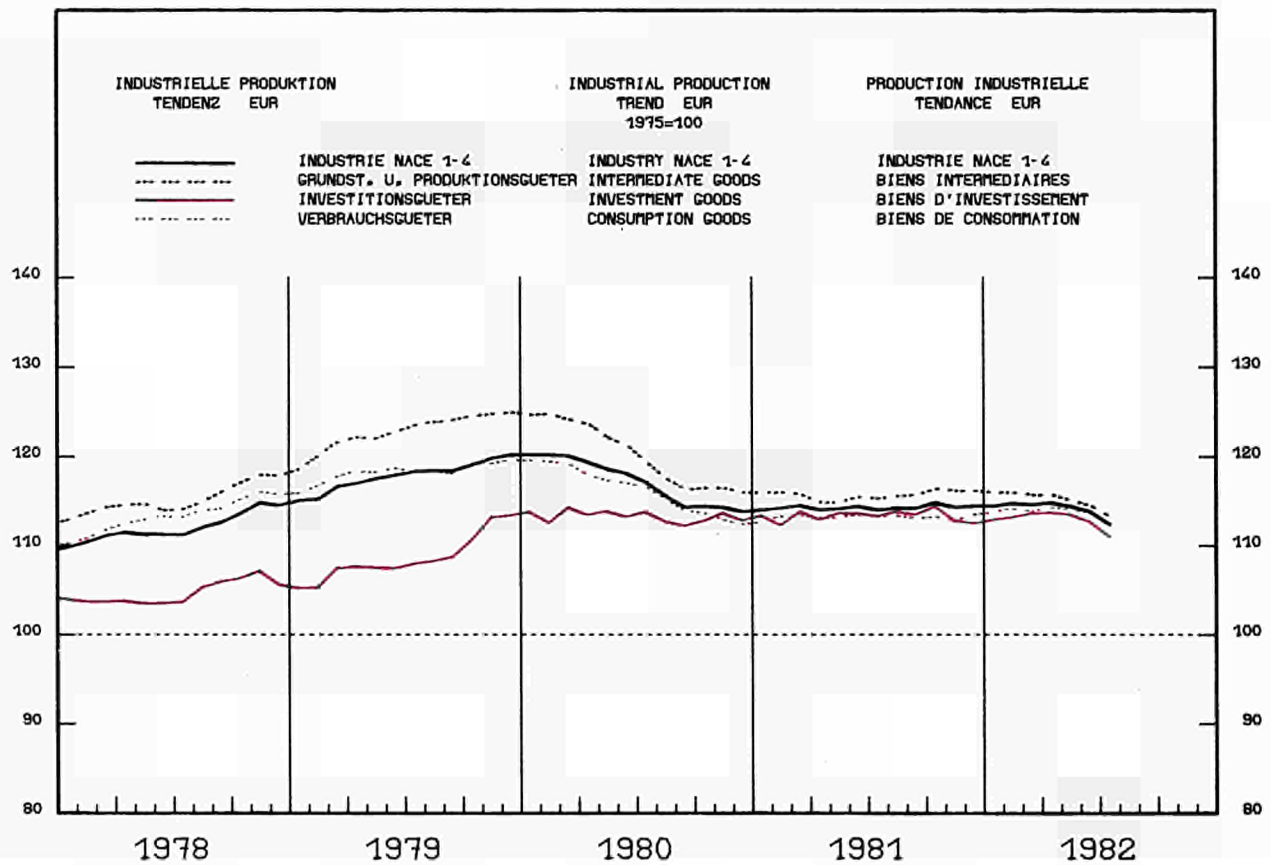
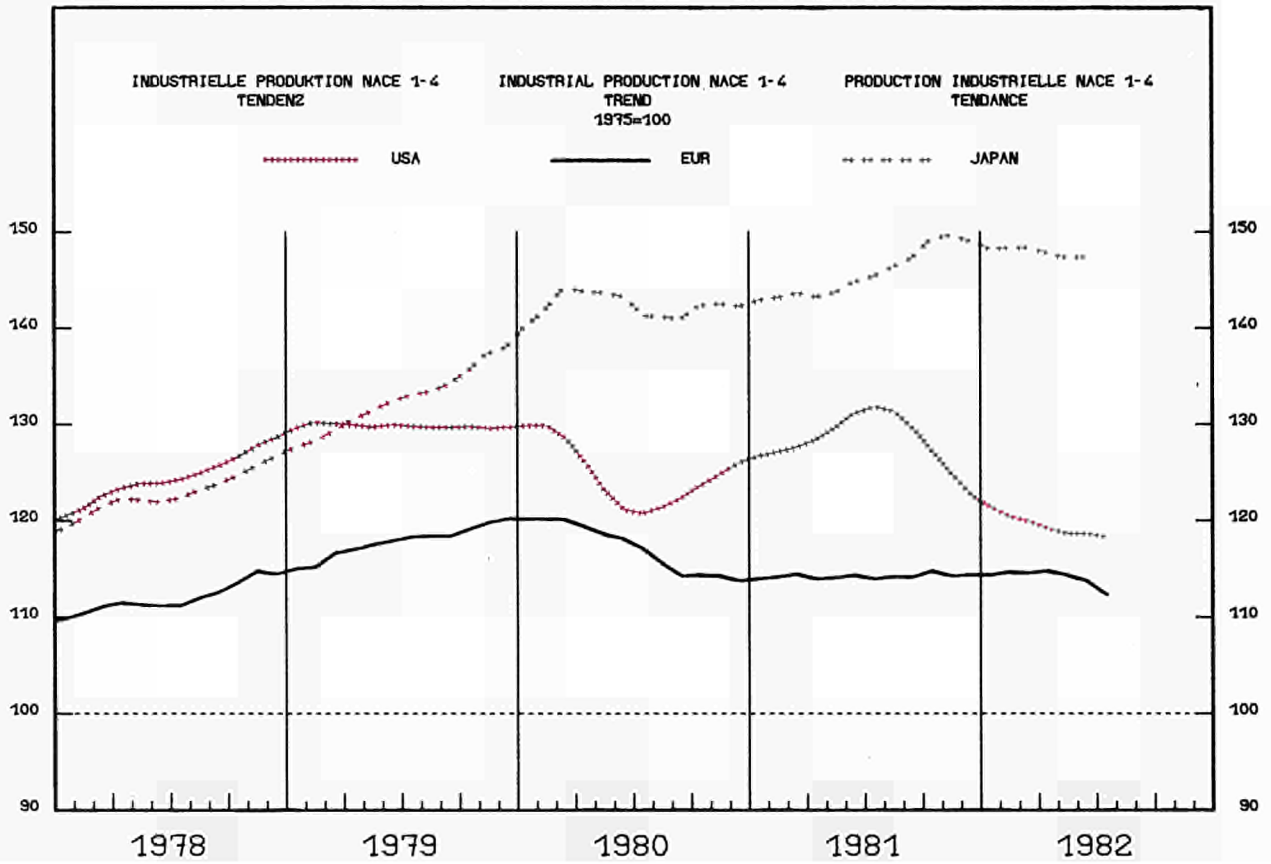

PRODUKTIONSINDIZES

INDICES OF PRODUCTION

INDICES DE PRODUCTION

PRO ARBEITSTAG

PER WORKING DAY

PAR JOUR OUVRABLE

1975=100

	1979	1980	1981	1981 JUN	JUL	AUG	1982 JUN	JUL	AUG
TOT EUR9	118.0	117.0	114.5	118.5	103.9	87.4	116.3	101.6	84.5
DEUTSCHLAND	118.9	117.9	116.3	120.8	102.8	98.6	117.8	98.0	94.9
FRANCE	117.8	117.2	114.7	120.8	102.6	76.2	118.8	100.2	72.9
ITALIA	121.7	127.8	125.0	130.8	128.3	59.7	125.8	122.5	59.6
NEderland	111.7	111.2	109.2	106.0	90.0	90.0	104.0	88.0	:
BELGIQUE/BELGIE	116.1	114.9	111.6	115.6	80.7	103.8	117.7	:	:
LUXENBOURG	111.3	107.6	100.3	110.1	97.0	76.3	105.3	92.5	:
UNITED KINGDOM	115.7	108.1	103.9	104.3	96.5	93.0	103.7	97.4	94.2
IRELAND	134.7	133.3	135.9	148.3	138.8	117.5	148.3	138.3	:
DANMARK	116.7	116.9	117.2	129.0	88.0	123.0	140.0	82.0	123.0
HELLAS	127.8	129.0	128.2	133.5	127.5	120.5	122.2	113.9	:
EUR10	118.1	117.1	114.6	118.6	104.1	87.7	116.4	101.6	84.5
USA	129.5	124.8	128.2	132.9	128.2	131.9	120.2	115.7	118.6
JAPAN	132.8	141.8	146.2	148.5	151.1	137.0	150.5	152.2	:
ESPAÑA	114.1	115.6	114.3	119.0	122.0	67.0	:	:	:
PORTUGAL	134.0	141.2	141.9	138.8	134.5	99.4	:	:	:
INT EUR10	123.1	119.8	116.1	117.3	105.5	89.3	114.6	102.0	85.4
INV EUR10	108.6	113.2	113.5	122.9	101.6	86.5	119.2	97.8	85.2
CON EUR10	118.0	116.0	113.3	118.0	103.6	84.2	116.7	102.9	80.9

TOT	GESAMTE INDUSTRIE(OHNE BAUGEWERBE)	TOTAL INDUSTRY (EXCL,BUILDING)	ENSEMBLE INDUSTRIE (SANS BATIMENT)
INT	GRUNDSTOFF-UND PRODUKTIONSGUETER	INTERMEDIATE PRODUCTS INDUSTRIES	INDUSTRIES DES BIENS INTERMEDIAIRES
INV	INVESTITIONSGUETERINDUSTRIEN	CAPITAL GOODS INDUSTRIES	INDUSTRIES DES BIENS D'INVESTISSEMENT
CON	VERBRAUCHSGUETERINDUSTRIEN	CONSUMER GOODS INDUSTRIES	INDUSTRIES DES BIENS DE CONSOMMATION

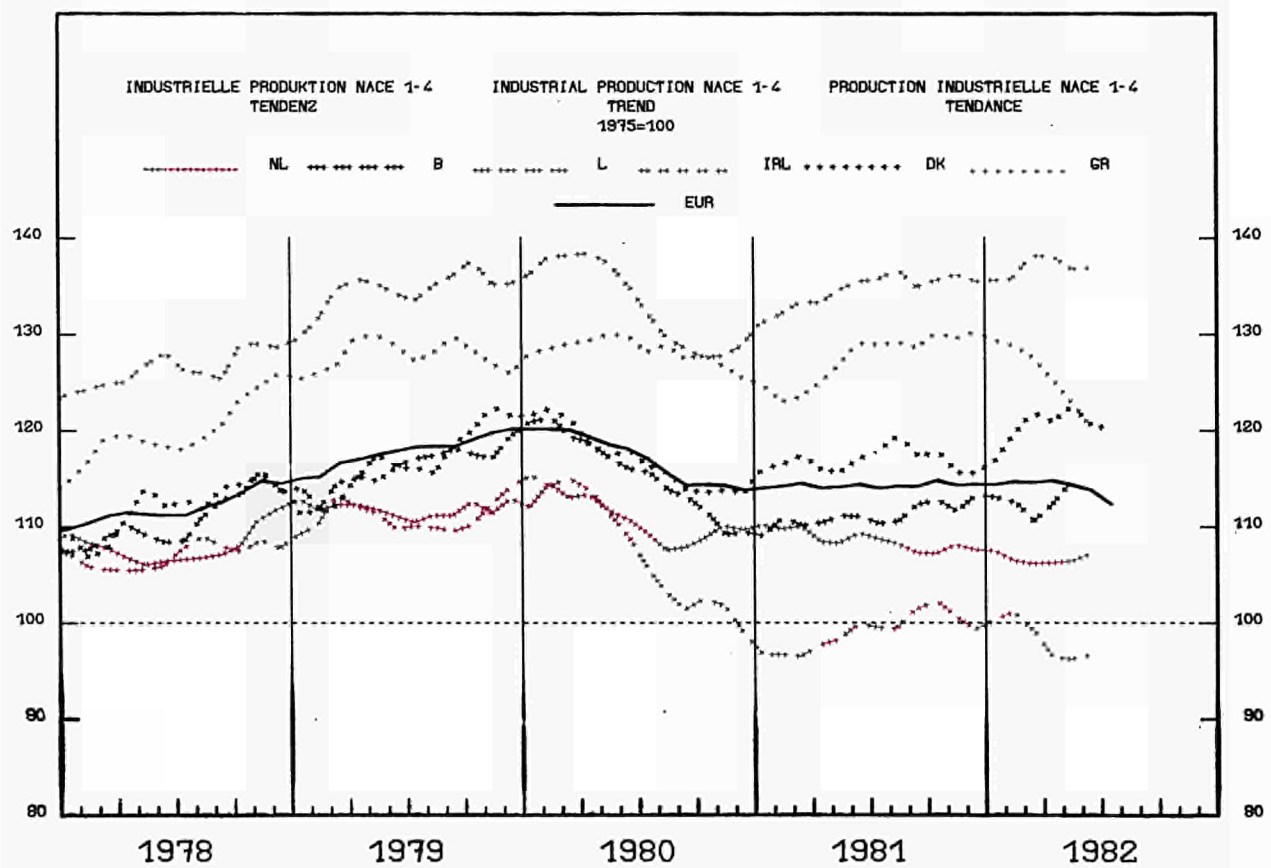
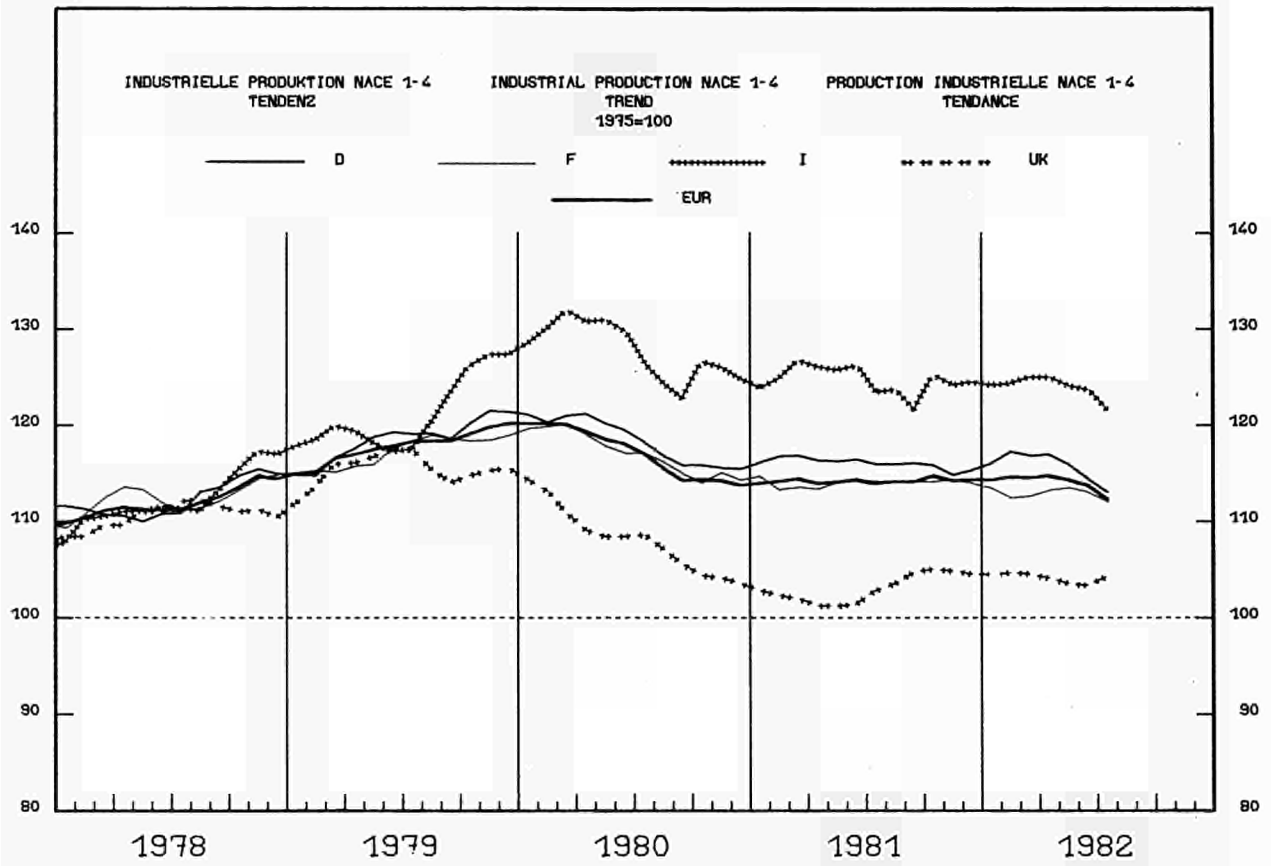

PRODUKTIONSINDIZES

INDICES OF PRODUCTION

INDICES DE PRODUCTION

SAISONBEREINIGTE

SEASONALLY ADJUSTED

DESAISONNALISES

1975=100

	1979	1980	1981	1982 MAR	AVR	MAI	JUN	JUL	AUG
TOT EUR9	118.0	117.0	114.5	114.0	114.6	115.3	112.9	113.1	111.4
DEUTSCHLAND	118.9	117.9	116.3	116.5	116.7	117.8	113.5	112.3	113.6
FRANCE	117.8	117.2	114.7	112.7	113.8	114.3	113.7	112.1	111.5
ITALIA	121.7	127.8	125.0	124.5	124.5	126.3	121.8	123.1	119.9
NEDERLAND	111.7	111.2	109.2	106.5	107.3	106.9	106.8	109.7	:
BELGIQUE/BELGIE	116.1	114.9	111.6	107.0	113.4	116.8	114.1	:	:
LUXENBOURG	111.3	107.6	100.3	97.6	95.3	98.4	97.0	96.5	:
UNITED KINGDOM	115.7	108.1	103.9	104.6	104.6	103.5	102.8	104.3	106.2
IRELAND	134.7	133.3	135.9	140.1	137.7	138.0	136.3	138.3	:
DANMARK	116.7	116.9	117.2	123.8	122.4	116.8	128.1	116.8	116.4
HELLAS	127.8	129.0	128.2	127.5	125.9	124.0	120.6	118.0	:
EUR10	118.1	117.1	114.6	114.2	114.7	115.4	112.9	113.0	111.3
USA	129.5	124.8	128.2	119.6	119.1	118.7	118.1	119.0	117.9
JAPAN	132.8	141.8	146.2	149.4	148.3	145.5	148.1	148.6	:
ESPAÑA	114.1	115.6	114.3	116.5	114.9	113.5	:	:	:
PORTUGAL	134.0	141.2	141.9	154.9	147.3	:	:	:	:
INT EUR10	123.1	119.8	116.1	115.4	115.8	115.6	113.7	113.9	111.9
INV EUR10	108.6	113.2	113.5	111.9	113.3	115.8	111.3	110.6	111.0
CON EUR10	118.0	116.0	113.3	113.1	114.1	115.1	112.6	113.2	110.7

TOT	GESAMTE INDUSTRIE(OHNE BAUGEWERBE)	TOTAL INDUSTRY (EXCL,BUILDING)	ENSEMBLE INDUSTRIE (SANS BATIMENT)
INT	GRUNDSTOFF-UND PRODUKTIONSGUETER	INTERMEDIATE PRODUCTS INDUSTRIES	INDUSTRIES DES BIENS INTERMEDIAIRES
INV	INVESTITIONSGUETERINDUSTRIEN	CAPITAL GOODS INDUSTRIES	INDUSTRIES DES BIENS D'INVESTISSEMENT
CON	VERBRAUCHSGUETERINDUSTRIEN	CONSUMER GOODS INDUSTRIES	INDUSTRIES DES BIENS DE CONSOMMATION



ANGABEN NACH INDUSTRIELLEN BEREICHEN

DATA BY BRANCH OF INDUSTRY

DONNÉES PAR BRANCHES INDUSTRIELLES

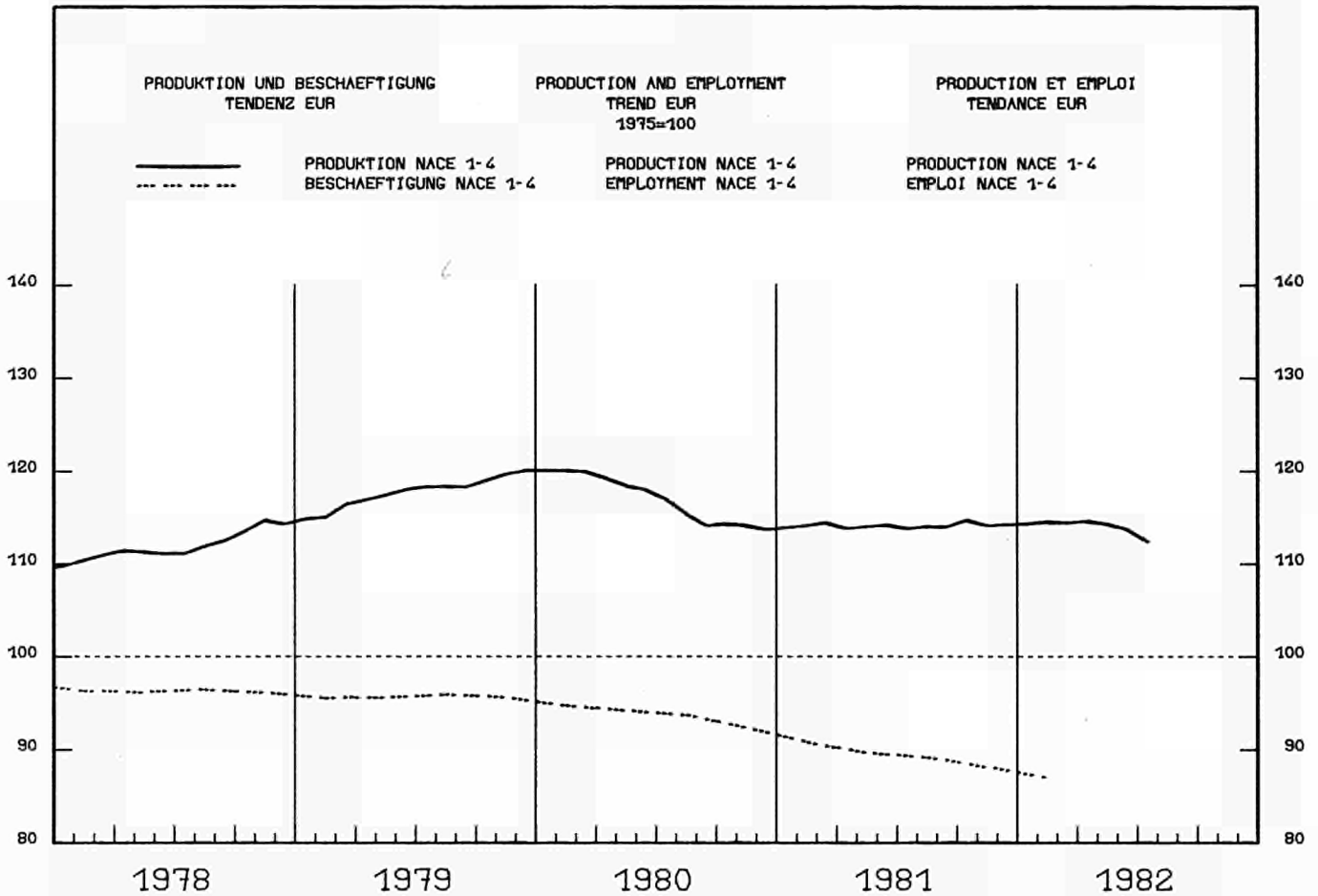

1979	1980	1981	1981	1982															
			06	07	08	02	03	04	05	06	07	08	XA						

PRODUKTIONSINDIZES

INDICES OF PRODUCTION

INDICES DE PRODUCTION

PRO ARBEITSTAG

PER WORKING DAY

PAR JOUR OUVRABLE

EUR9	118.0	117.0	114.5	118.5	103.9	87.4	120.2	120.5	119.5	117.8	116.3	101.6	84.5	-0.2	-3.3
D	118.9	117.9	116.3	120.8	102.8	98.6	119.0	119.9	123.0	122.2	117.8	98.0	94.9	-0.5	-3.7
F	117.8	117.2	114.7	120.8	102.6	76.2	121.4	121.7	120.0	117.1	118.8	100.2	72.9	-0.7	-4.2
I	121.7	127.8	125.0	130.8	128.3	59.7	136.9	132.9	133.7	131.5	125.8	122.5	59.6	-0.4	-0.3
NL	111.7	111.2	109.2	106.0	90.0	90.0	113.0	112.0	113.0	105.0	104.0	88.0	:	-1.9	-2.2
B	116.1	114.9	111.6	115.6	80.7	103.8	115.6	110.8	120.5	122.8	117.7	:	:	1.3	1.8
L	111.3	107.6	100.3	110.1	97.0	76.3	112.5	101.9	101.4	107.7	105.3	92.5	:	0.0	-4.6
UK	115.7	108.1	103.9	104.3	96.5	93.0	111.0	113.1	102.5	102.1	103.7	97.4	94.2	1.0	1.3
IML	134.7	133.3	135.9	148.3	138.8	117.5	136.3	141.7	142.8	146.3	148.3	138.3	:	3.1	-0.4
DK	116.7	116.9	117.2	129.0	88.0	123.0	113.0	134.0	120.0	113.0	140.0	82.0	123.0	2.7	-
GK	127.8	129.0	128.2	133.5	127.5	120.5	128.8	128.6	124.8	124.2	122.2	113.9	:	-0.2	-10.7
EUR10	118.1	117.1	114.6	118.6	104.1	87.7	120.3	120.6	119.5	117.8	116.4	101.6	84.5	-0.2	-3.6

SAISONREINIGT

SEASONALLY ADJUSTED

DESAISONNALISE

EUR9			114.3	114.5	112.6	114.7	114.0	114.4	115.3	112.0	113.1	111.4	-1.9	-1.5
D			115.9	116.1	116.0	117.3	116.5	116.7	117.8	113.5	112.3	113.6	-3.3	1.2
F			115.3	114.1	114.1	112.6	112.7	113.8	114.3	113.7	112.1	111.5	-1.0	-0.5
I			126.1	128.6	116.1	126.2	124.5	124.5	126.3	121.8	123.1	119.9	-2.8	-2.6
NL			108.4	112.4	107.2	106.5	106.5	107.3	106.9	106.8	109.7	:	1.0	2.8
B			111.8	109.0	110.5	111.5	107.0	113.4	116.8	114.1	:	:	1.9	-2.3
L			100.3	99.1	100.8	106.7	97.6	95.3	98.8	97.0	96.5	:	-2.6	-0.6
UK			102.0	102.4	104.2	104.6	104.6	104.6	103.5	102.8	104.3	106.2	0.2	1.9
IML			134.8	137.7	136.1	138.4	140.1	137.7	138.0	136.3	138.3	:	-0.9	1.5
DK			117.8	121.7	114.6	119.5	123.8	122.4	116.8	128.1	116.8	116.4	-0.5	-0.4
GK			130.2	129.6	128.6	130.9	127.5	125.9	124.0	120.6	118.0	:	-5.6	-2.1
EUR10			114.5	114.7	112.8	114.9	114.2	114.7	115.8	112.9	113.0	111.3	-2.0	-1.5

1975 = 100

	1979			1980		1981				1982		1981		1982	
	1979	1980	1981	III.	IV.	I.	II.	III.	IV.	I.	II.	III.	IV.	I.	II.
	SB - ADJ - CVS														
UMSATZ				TURNÖVER								CHIFFRE D'AFFAIRES			
EUR9	:	:	:	:	:	:	:	:	:	:	:	:	:	:	:
D	134.9	148.4	153.2	150.7	152.6	146.8	149.3	152.4	164.2	154.3	157.4	153.7	158.6	157.1	157.9
F	164.3	190.4	212.6	169.4	210.4	206.1	210.3	195.0	238.9	233.2	236.7	213.8	226.1	228.3	232.2
I	223.9	273.3	318.0	243.2	292.6	311.1	325.1	288.3	347.6	355.2	:	321.1	333.4	342.7	:
NL	140.7	155.5	174.5	141.0	170.0	170.0	169.0	166.0	193.0	187.0	:	176.2	183.9	184.3	:
B	138.3	151.4	161.5	131.8	155.0	156.2	164.6	151.6	173.6	174.1	:	165.1	167.8	170.3	:
L	135.1	141.9	141.5	130.2	134.8	134.7	140.3	134.2	156.6	163.7	171.5	140.1	154.0	161.0	166.3
UK	189.7	203.6	214.8	192.5	208.1	211.7	207.2	208.4	232.0	234.8	229.7	216.8	225.2	229.7	231.7
IRL	-	-	-	-	-	-	-	-	-	-	-	-	-	-	-
DK	151.6	169.4	190.2	159.7	179.3	177.3	187.3	190.0	206.3	203.7	218.0	196.3	199.4	205.7	215.6
AUFTRAGSEINGANGS - GESAMT				NEW ORDERS - TOTAL								ENTREES DE COMMANDES - ENSEMBLE			
EUR9	-	-	-	-	-	-	-	-	-	-	-	-	-	-	-
D	132.8	:	:	:	:	:	:	:	:	:	:	:	:	:	:
F	-	-	-	-	-	-	-	-	-	-	-	-	-	-	-
I	233.7	275.4	324.7	230.9	289.0	333.9	329.1	280.0	355.8	366.8	:	328.9	341.2	335.6	:
NL	-	-	-	-	-	-	-	-	-	-	-	-	-	-	-
B	137.3	137.5	139.8	112.8	134.9	137.2	145.8	128.1	147.9	161.3	:	146.7	140.5	151.7	:
L	-	-	-	-	-	-	-	-	-	-	-	-	-	-	-
UK	-	-	-	-	-	-	-	-	-	-	-	-	-	-	-
IRL	-	-	-	-	-	-	-	-	-	-	-	-	-	-	-
DK	160.4	176.3	201.8	159.9	187.3	195.0	199.7	205.3	207.3	214.0	219.0	213.6	202.7	212.6	217.6
AUSFUHR				EXPORTS								EXPORTATIONS			
EUR9	160.2	185.2	:	177.4	202.3	:	:	:	:	:	:	:	:	:	:
D	172.4	191.0	217.3	180.6	196.1	195.4	210.8	216.7	246.1	:	:	225.6	237.7	:	:
F	170.3	190.9	217.1	172.1	201.9	204.4	223.6	209.0	231.3	:	:	223.8	226.5	:	:
I	186.3	198.6	241.3	184.1	223.8	184.6	242.4	252.2	283.2	:	:	263.5	259.9	:	:
NL	162.4	186.0	215.3	171.3	192.4	202.1	210.5	207.7	240.9	:	:	218.8	236.6	:	:
UEBL	176.9	200.3	215.1	175.8	204.2	196.6	214.3	208.0	241.3	:	:	223.5	232.8	:	:
UK	187.1	232.5	262.8	223.8	252.2	257.1	256.1	252.9	285.0	:	:	259.6	278.6	:	:
IRL	201.9	236.0	271.0	246.7	249.1	227.0	271.3	282.1	303.7	:	:	275.1	294.3	:	:
DK	153.3	173.6	206.8	164.3	185.9	194.3	208.4	201.0	223.5	:	:	210.9	218.6	:	:
EINFUHR				IMPORTS								IMPORTATIONS			
EUR9	173.8	216.5	:	207.1	226.3	:	:	:	:	:	:	:	:	:	:
D	192.4	223.8	243.0	212.9	228.3	235.5	236.5	241.9	258.0	:	:	248.9	253.0	:	:
F	177.9	222.3	248.2	203.7	233.5	238.5	245.1	238.5	270.9	:	:	253.8	265.7	:	:
I	182.3	230.7	263.8	229.8	256.7	218.4	281.3	272.7	282.8	:	:	285.0	261.8	:	:
NL	172.8	195.0	208.8	182.0	199.5	196.8	213.0	203.1	222.2	:	:	212.0	216.8	:	:
UEBL	177.5	208.0	224.1	185.7	212.2	218.2	221.7	223.0	233.4	:	:	237.2	228.9	:	:
UK	174.2	199.6	225.6	186.9	196.5	238.7	230.5	211.1	222.0	:	:	219.0	227.4	:	:
IRL	235.6	262.6	311.5	250.2	272.9	290.4	315.1	327.1	313.5	:	:	332.4	323.2	:	:
DK	163.1	168.3	189.7	153.5	167.4	177.8	190.1	180.8	210.0	:	:	189.4	203.9	:	:
LÖHNE UND GEHALTER				WAGES AND SALARIES								SALAIRES ET TRAITEMENTS			
EUR9	148.1	164.5	177.1	163.5	177.3	161.7	176.5	177.9	192.3	173.1	:	180.6	183.7	181.1	:
D	128.1	137.4	142.8	137.9	150.2	129.2	141.5	142.6	157.7	133.4	143.1	143.5	146.1	143.2	143.5
F	-	-	-	-	-	-	-	-	-	-	-	-	-	-	-
I	186.1	227.6	269.7	219.1	282.0	224.5	269.8	260.5	324.0	249.6	281.4	273.7	285.7	278.2	280.8
NL	-	-	-	-	-	-	-	-	-	-	-	-	-	-	-
B	129.0	133.0	137.7	118.0	150.9	127.1	138.2	120.4	165.0	129.5	:	134.7	143.1	134.5	:
L	117.0	122.1	124.6	121.0	127.6	117.7	126.2	123.6	130.9	122.7	128.7	124.4	126.3	127.6	126.9
UK	164.6	182.0	192.7	181.7	181.6	181.0	193.6	202.0	194.3	190.8	:	203.2	195.1	192.8	:
IRL	-	-	-	-	-	-	-	-	-	-	-	-	-	-	-
DK	150.0	163.3	169.9	153.3	166.5	166.5	174.1	161.2	177.6	183.1	196.7	171.2	174.2	181.4	189.0
ABHÄNGIG BESCHÄFTIGTE				NUMBER OF EMPLOYEES								NOMBRE DE SALARIES			
EUR9	95.6	93.7	89.4	93.7	92.3	90.7	89.6	89.1	88.1	86.9	86.9				
D	96.5	97.1	95.0	97.6	97.0	95.6	94.9	95.1	94.2	92.6	91.8				
F	94.5	92.7	88.9	92.6	91.1	89.9	89.5	88.6	87.8	87.6	88.4				
I	97.0	96.4	93.3	96.5	95.8	94.8	94.0	92.9	91.5	90.5	89.8				
NL	89.8	88.5	85.7	88.8	87.8	86.8	85.4	86.0	84.7	83.6	:				
B	86.3	84.3	80.0	84.1	83.2	82.1	80.0	79.1	78.8	77.3	:				
L	85.6	83.3	80.8	83.3	83.0	81.5	80.8	81.0	80.0	78.7	78.2				
UK	96.5	90.7	82.3	90.1	87.2	84.5	82.5	81.6	80.5	78.9	78.0				
IRL	111.5	110.4	106.8	109.9	108.6	106.8	106.9	107.2	106.4	104.9	:				
DK	100.9	99.5	94.2	100.0	96.1	93.9	93.6	95.4	94.0	92.6	94.2				

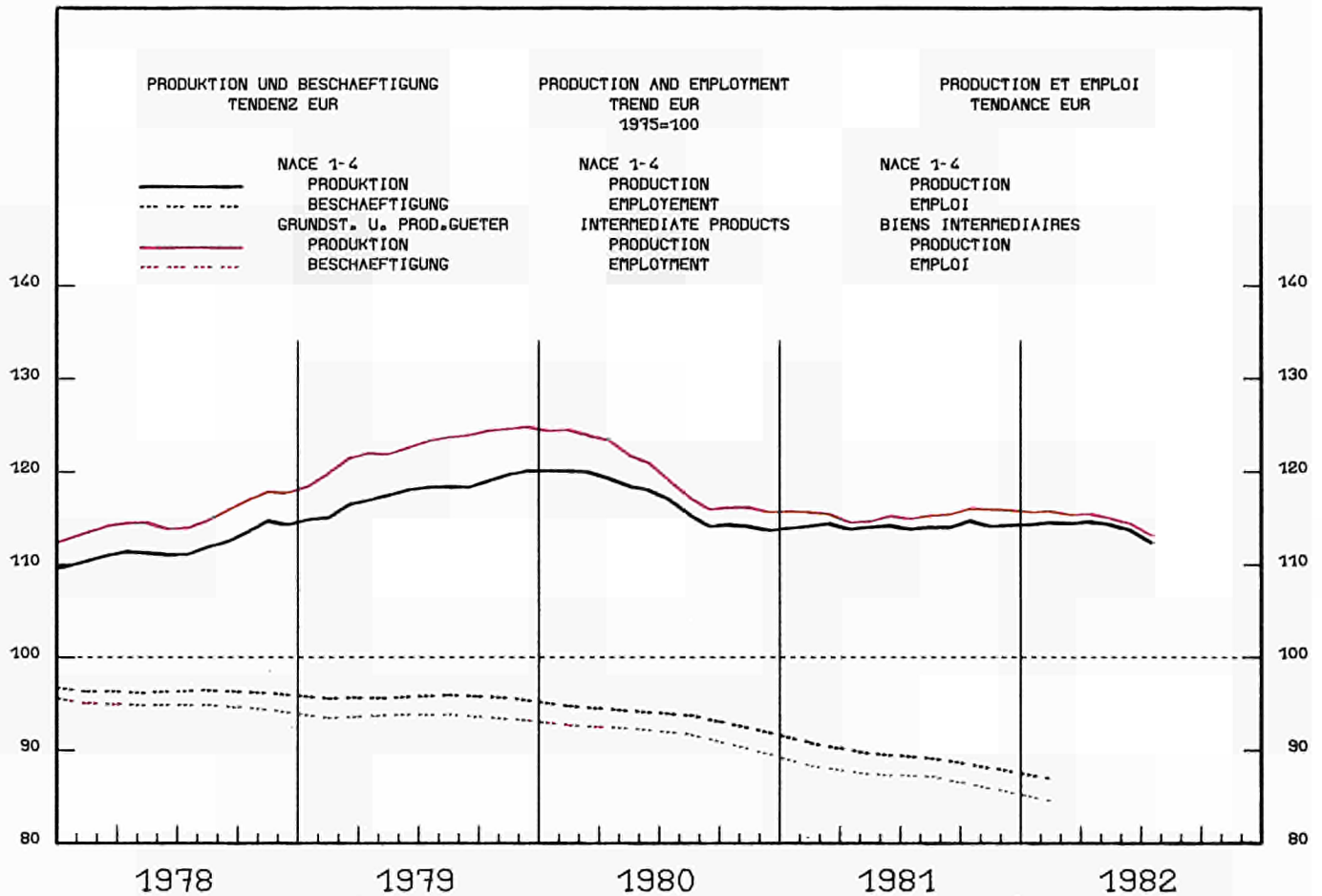

1	1979	1980	1981	1981	1982	1	1								
1				06	07	08	02	03	04	05	06	07	08	XA	XB

PRODUKTIONSINDIZES

INDICES OF PRODUCTION

INDICES DE PRODUCTION

PRO ARBEITSTAG

PER WORKING DAY

PAR JOUR OUVRABLE

EUR9	123.0	119.6	116.0	117.1	105.3	88.9	123.6	123.5	121.1	117.5	114.5	101.9	85.4	-0.5	-4.0
D	124.0	120.7	116.8	118.7	106.9	102.2	119.4	122.3	123.4	120.5	115.8	99.6	96.0	-1.2	-6.1
F	119.9	118.5	114.8	115.5	103.0	75.1	123.8	122.1	119.0	114.6	114.7	100.1	70.0	-0.8	-6.9
I	119.2	120.9	116.2	121.6	117.7	56.7	128.1	127.1	124.0	120.1	115.3	111.5	54.2	-1.7	-4.4
NL	112.7	108.7	103.2	93.0	79.0	79.0	118.0	111.0	104.0	92.0	88.0	74.0	:	-4.4	-6.3
B	121.0	119.5	114.8	118.8	82.6	104.1	116.7	109.3	122.4	125.1	119.1	:	:	0.3	0.3
L	115.5	110.1	101.3	111.8	97.5	74.4	116.7	104.0	102.3	109.2	107.2	92.2	:	0.9	-5.4
UK	132.0	121.7	120.4	118.3	109.2	105.2	132.4	131.5	122.3	119.0	117.7	111.5	107.4	2.7	2.1
IRL	135.9	129.1	123.1	126.0	124.5	107.0	120.0	122.3	126.6	130.3	127.9	124.0	:	-2.8	-0.4
DK	122.7	116.9	113.5	130.0	79.0	123.0	102.0	126.0	116.0	119.0	132.0	69.0	119.0	-1.2	-3.3
GR	131.9	132.2	128.6	131.4	125.1	114.9	134.3	130.9	125.6	123.0	118.0	109.7	:	-1.4	-12.3
EUR10	123.1	119.8	116.1	117.3	105.5	89.3	123.7	123.6	121.1	117.5	114.6	102.0	85.4	-0.5	-4.4

SAISONBEREINIGT

SEASONALLY ADJUSTED

DESAISONNALISE

EUR9				115.0	116.2	113.9	115.3	115.3	115.6	115.6	113.6	113.9	112.0	-2.0	-1.7
D				115.1	117.9	115.9	115.9	116.9	116.8	116.9	113.7	112.2	111.3	-3.8	-0.8
F				113.3	113.9	112.0	112.6	112.7	113.5	113.4	113.5	111.6	108.9	-1.7	-2.4
I				118.3	119.0	109.7	116.5	115.6	115.4	115.1	112.7	113.3	110.8	-2.7	-2.3
NL				103.6	105.0	101.4	99.0	99.5	99.1	97.8	98.3	98.7	:	-1.0	0.4
B				114.4	111.8	112.8	112.9	105.7	114.7	118.1	115.0	:	:	2.0	-2.7
L				101.2	99.8	101.6	110.0	98.9	95.8	99.5	98.7	97.0	:	-3.1	-1.7
UK				117.5	117.8	120.2	121.8	122.0	121.9	120.3	118.8	121.3	123.4	-0.2	1.7
IRL				114.0	119.3	129.0	115.5	116.9	119.9	122.5	118.0	119.6	:	2.2	1.3
DK				112.0	121.1	108.8	114.2	118.0	113.6	116.1	115.6	111.2	107.6	-3.8	-3.2
GR				129.5	129.4	127.8	132.0	127.5	124.6	122.1	118.2	116.0	:	-7.3	-1.8
EUR10				115.2	116.3	114.0	115.5	115.4	115.7	115.6	113.7	113.9	111.9	-2.1	-1.8

1975 = 100

			1980		1981				1982		1981		1982			
			III.	IV.	I.	II.	III.	IV.	I.	II.	III.	IV.	I.	II.		
			SB - AOJ - CVS													
UMSATZ			TURNOVER												CHIFFRE D'AFFAIRES	
EUR9	:	:	:	:	:	:	:	:	:	:	:	:	:	:		
O	138.2	152.8	160.9	147.9	152.7	154.9	159.8	164.1	164.8	159.4	164.3	164.3	164.6	161.2	160.7	
F	159.1	178.5	190.3	154.6	185.6	185.5	197.1	170.8	208.0	211.5	222.0	189.6	198.6	204.6	210.3	
I	235.2	285.5	333.3	248.2	294.9	334.6	341.6	293.5	363.4	389.3	:	331.9	356.1	363.6	:	
NL	159.2	183.0	217.2	151.0	201.0	228.0	201.0	198.0	242.0	253.0	:	219.1	231.6	234.3	:	
B	140.7	159.3	168.8	136.9	161.4	167.0	167.5	160.8	179.9	181.7	:	174.5	175.5	175.7	:	
L	134.0	138.5	138.3	124.5	130.0	129.1	138.1	130.3	155.6	167.7	173.0	136.9	153.1	164.4	166.9	
UK	200.0	214.2	232.8	196.7	217.6	230.4	224.3	221.0	255.7	258.5	245.3	232.9	248.6	251.1	246.3	
IRL	-	-	-	-	-	-	-	-	-	-	-	-	-	-	-	
DK	158.2	177.9	195.9	164.3	177.3	186.7	201.0	193.7	202.3	201.3	220.7	201.7	199.3	203.5	211.2	
AUSFUHR			EXPORTS												EXPORTATIONS	
EUR9	:	:	:	:	:	:	:	:	:	:	:	:	:	:	:	
O	188.7	208.9	231.8	196.2	204.4	216.2	227.8	235.0	248.1	257.1	:	240.6	247.1	253.6	:	
F	186.6	213.4	238.0	188.6	215.6	221.3	246.4	230.5	254.0	247.0	:	246.8	251.0	245.1	:	
I	204.8	217.4	261.9	192.5	242.2	199.1	:	:	:	:	:	:	:	:	:	
NL	191.2	225.1	261.1	198.7	227.7	253.4	247.0	250.4	293.4	:	:	260.1	289.9	:	:	
UEBL	186.5	217.3	223.6	189.5	213.2	202.1	220.4	220.6	251.2	219.5	:	234.8	244.5	220.1	:	
UK	212.8	269.6	304.6	258.7	287.3	309.4	292.0	292.4	324.7	330.7	:	297.0	317.4	325.6	:	
IRL	264.1	307.8	349.6	291.9	303.8	313.0	375.8	349.1	360.6	399.5	:	370.2	361.9	399.2	:	
DK	188.4	212.7	240.5	198.2	210.8	229.9	252.3	236.6	243.3	230.4	:	249.9	243.2	230.1	:	
EINFUHR			IMPORTS												IMPORTATIONS	
EUR9	:	:	:	:	:	:	:	:	:	:	:	:	:	:	:	
O	210.4	254.3	276.2	242.5	253.5	263.9	267.4	279.6	294.0	295.9	:	283.9	292.2	292.2	:	
F	184.5	242.9	271.5	223.8	248.1	261.8	268.5	263.2	292.5	294.9	:	279.0	291.0	284.6	:	
I	205.7	265.6	314.5	260.8	289.5	254.2	341.6	335.8	326.5	350.7	:	358.1	308.0	364.4	:	
NL	192.7	233.4	255.8	215.1	235.5	236.0	262.3	251.3	273.6	:	:	257.4	269.5	:	:	
UEBL	187.2	227.0	251.8	197.0	227.3	244.8	238.8	256.5	267.2	257.7	:	269.9	263.3	249.4	:	
UK	169.8	199.1	225.0	185.8	184.7	251.1	230.2	210.0	208.7	232.3	:	217.2	219.7	214.7	:	
IRL	242.3	267.3	309.4	248.5	260.1	292.6	:	:	:	:	:	:	:	:	:	
DK	175.7	188.4	210.7	172.4	185.1	203.1	212.3	203.5	223.9	228.8	:	212.9	219.6	220.9	:	
LOEHNE UND GELAETER			WAGES AND SALARIES												SALAIRES ET TRAITEMENTS	
EUR9	-	-	-	-	-	-	-	-	-	-	-	-	-	-	-	
O	123.4	132.4	135.9	129.7	148.6	123.1	134.3	133.6	152.8	125.5	136.8	136.6	138.8	135.8	136.8	
F	-	-	-	-	-	-	-	-	-	-	-	-	-	-	-	
I	185.6	224.1	266.8	213.1	275.5	221.2	270.1	253.1	322.9	250.1	288.2	271.1	282.8	278.0	282.4	
NL	-	-	-	-	-	-	-	-	-	-	-	-	-	-	-	
B	161.5	133.7	136.7	118.8	150.0	125.8	134.6	119.6	166.9	124.2	:	138.5	150.6	135.7	:	
L	113.4	117.0	117.2	116.6	120.4	112.1	118.3	117.1	121.4	115.9	119.9	116.9	118.1	119.7	118.7	
UK	-	-	-	-	-	-	-	-	-	-	-	-	-	-	-	
IRL	-	-	-	-	-	-	-	-	-	-	-	-	-	-	-	
DK	156.9	168.2	167.6	154.9	166.6	161.6	177.4	158.5	172.8	174.6	192.0	169.7	169.1	173.6	181.0	
ABHAENIG BESCHAEFTIGTE			NUMBER OF EMPLOYEES												NOMBRE DE SALARIES	
EUR9	:	:	:	:	:	:	:	:	:	:	:	:	:	:	:	
O	92.5	93.4	90.9	94.0	93.1	91.1	91.1	91.2	90.1	87.9	87.9					
F	93.7	92.3	88.9	92.2	90.9	89.9	89.3	88.5	87.8	87.7	88.3					
I	95.3	94.4	91.6	94.5	93.8	93.1	92.3	91.2	89.9	88.7	88.1					
NL	88.2	87.7	86.8	88.0	87.0	86.0	81.5	95.4	84.3	83.5	:					
B	84.7	82.3	77.8	82.3	81.0	78.9	78.5	77.1	76.9	75.4	:					
L	82.3	79.1	75.7	78.8	78.4	76.5	75.8	75.9	74.7	73.5	72.9					
UK	95.7	89.2	80.2	88.4	85.1	82.5	80.5	79.5	78.4	77.0	75.9					
IRL	111.7	110.5	107.5	109.5	107.3	107.1	108.3	108.3	106.1	105.1	:					
DK	104.3	100.7	92.0	100.9	94.9	91.0	92.8	93.4	90.8	88.1	90.4					

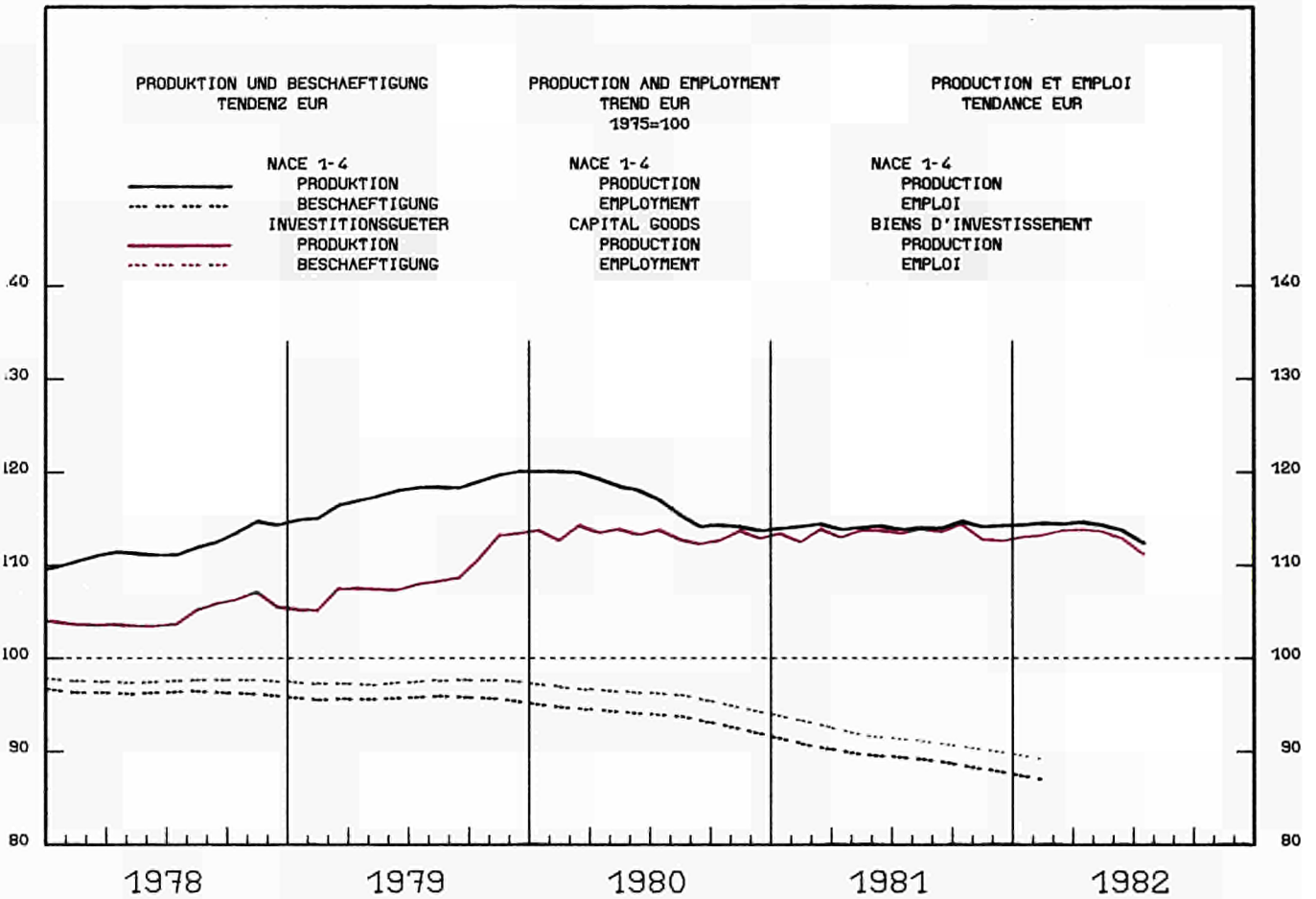

1979			1980			1981			1981			1982				
			06	07	08	02	03	04	05	06	07	08	XA	XB		

	PRODUKTIONSINDIZES					INDICES OF PRODUCTION					INDICES DE PRODUCTION				
	PRO ARBEITSTAG					PER WORKING DAY					PAR JOUR OUVRABLE				
	EUR9	108.7	113.2	113.5	122.9	101.6	86.4	116.3	117.0	116.7	116.8	119.2	97.8	85.2	0.1
D	110.3	117.4	118.1	127.7	104.2	96.9	118.9	118.9	123.2	127.2	123.0	99.5	96.7	-0.7	-0.2
F	102.6	104.4	107.3	127.9	87.6	82.6	105.8	104.4	108.0	100.5	113.5	80.5	74.5	-3.0	-9.8
I	122.3	137.0	145.9	150.1	148.9	64.6	158.9	147.6	153.6	155.6	147.5	135.7	68.9	3.6	6.7
NL	108.2	112.2	114.6	122.0	97.0	100.0	105.0	114.0	126.0	118.0	123.0	100.0	:	1.4	3.1
B	112.4	108.7	104.7	103.8	73.6	100.8	111.4	101.4	107.9	108.8	110.0	:	:	1.0	6.0
L	91.1	94.4	91.2	95.7	91.1	62.6	98.7	90.9	90.4	94.7	93.4	86.4	:	-4.1	-5.2
UK	100.1	97.3	89.2	94.3	83.8	79.1	94.3	103.9	85.8	87.4	96.0	85.3	82.1	-0.0	3.8
IRL	143.2	155.7	180.2	191.7	164.7	148.4	207.2	232.7	178.0	193.3	203.4	176.2	:	14.4	7.0
DK	117.7	120.0	118.3	132.0	78.0	112.0	121.0	139.0	127.0	112.0	144.0	72.0	117.0	3.2	4.5
GR	105.4	113.3	116.7	119.3	103.1	90.6	116.8	123.7	116.9	121.1	116.6	91.8	:	4.5	-11.0
EUR10	108.6	113.2	113.5	122.9	101.6	86.5	116.3	117.0	116.7	116.8	119.2	97.8	85.2	0.1	-1.5

	SAISONREINIGT					SEASONALLY ADJUSTED					DESAISONNALISE				
	EUR9														
EUR9				114.3	113.7	111.6	115.4	111.8	113.3	115.8	111.3	110.7	111.0	-2.3	0.3
D				119.2	117.0	117.2	121.3	118.8	118.9	122.8	114.7	112.8	117.0	-4.4	3.7
F				112.6	106.6	110.0	109.2	103.5	104.4	104.6	94.4	100.2	100.7	-3.9	0.6
I				142.4	150.3	132.0	148.9	137.4	142.7	149.3	141.2	137.9	139.6	-2.5	1.3
NL				113.8	117.6	113.6	110.9	112.2	116.4	116.7	115.2	120.0	:	3.6	4.1
B				104.2	102.0	102.3	104.7	100.5	103.5	106.7	110.3	:	:	-0.8	3.4
L				92.0	94.4	92.5	90.4	86.9	85.0	90.5	88.5	89.2	:	2.2	0.7
UK				88.7	88.4	90.6	89.6	89.7	89.7	89.1	90.5	90.4	93.8	2.3	3.8
IRL				178.7	175.7	181.8	201.1	212.4	178.6	187.0	189.9	191.0	:	-4.1	0.6
DK				119.2	125.1	113.2	123.1	126.3	120.8	119.5	130.1	120.3	120.9	-0.9	0.5
GR				116.4	114.8	113.3	118.6	116.6	112.1	111.3	114.2	106.6	:	-0.4	-6.7
EUR10				114.3	113.7	111.6	115.5	111.9	113.3	115.8	111.3	110.6	111.0	-2.3	0.3

1975 = 100

	1979			1980				1981				1982		1981		1982	
				III.	IV.	I.	II.	III.	IV.	I.	II.	III.	IV.	I.	II.		
SB - ADJ - CVS																	
UMSATZ				TURNOVER								CHIFFRE D'AFFAIRES					
EUR9	:	:	:	:	:	:	:	:	:	:	:	:	:	:	:	:	
D	137.2	147.3	154.2	140.5	159.2	142.8	149.7	150.7	173.4	154.9	162.7	156.8	161.5	160.2	163.0		
F	167.3	190.0	212.0	167.4	224.3	194.8	215.3	187.5	250.5	225.6	239.8	213.7	222.8	228.3	232.9		
I	206.6	256.9	297.8	219.3	291.5	291.6	310.3	262.6	326.4	315.1	:	300.4	305.6	312.2	:		
NL	121.2	125.1	129.8	119.3	146.0	111.3	127.0	127.7	153.3	125.0	134.3	133.4	136.1	137.6	134.8		
B	137.5	145.3	153.0	118.8	151.6	144.0	162.5	131.5	173.9	170.2	:	155.6	159.9	166.0	:		
L	145.4	163.5	147.9	150.4	166.7	165.9	131.5	129.8	164.4	134.0	146.8	141.3	147.7	129.2	148.0		
UK	184.4	203.6	199.6	196.6	203.6	200.6	194.8	194.5	208.6	222.0	229.7	201.7	205.0	214.1	227.7		
IRL	-	-	-	-	-	-	-	-	-	-	-	-	-	-	-		
DK	148.1	160.7	178.5	130.3	195.0	157.3	181.0	161.3	214.3	195.0	216.3	184.4	188.6	198.7	215.4		
AUFTRAGSEINGANGS - GESAMT				NEW ORDERS - TOTAL								ENTREES DE COMMANDES - ENSEMBLE					
EUR9	-	-	-	-	-	-	-	-	-	-	-	-	-	-	-		
D	137.3	140.2	148.5	130.1	143.0	149.0	144.9	141.3	159.0	156.2	143.5	150.5	154.6	150.1	146.3		
F	-	-	-	-	-	-	-	-	-	-	-	-	-	-	-		
I	-	-	-	-	-	-	-	-	-	-	-	-	-	-	-		
NL	116.8	122.1	137.7	117.7	132.0	126.3	126.7	138.3	159.3	137.7	126.3	142.0	150.6	143.3	130.1		
B	146.9	144.6	145.3	112.6	136.8	136.9	155.1	135.9	153.4	170.2	:	158.1	145.0	159.4	:		
L	-	-	-	-	-	-	-	-	-	-	-	-	-	-	-		
UK	-	-	-	-	-	-	-	-	-	-	-	-	-	-	-		
IRL	-	-	-	-	-	-	-	-	-	-	-	-	-	-	-		
DK	181.8	191.3	223.3	142.1	234.9	221.6	224.6	235.6	211.3	230.3	211.3	257.0	191.9	226.2	218.3		
AUSFUHR				EXPORTS								EXPORTATIONS					
EUR9	150.6	167.7	:	160.9	188.3	:	:	:	:	:	:	:	:	:	:		
D	166.2	179.8	206.9	170.1	193.2	177.6	198.9	202.7	248.6	233.4	:	212.6	229.6	239.7	:		
F	176.8	183.5	214.9	163.6	203.6	193.5	226.3	201.9	238.1	229.5	:	222.6	226.3	233.9	:		
I	175.7	204.3	258.1	186.5	241.0	189.2	263.2	278.4	301.6	267.0	:	291.5	275.2	294.4	:		
NL	151.4	174.6	197.0	170.0	193.7	169.3	199.6	186.0	233.3	:	:	190.3	222.3	:	:		
UEBL	172.4	191.2	207.1	167.6	201.1	183.5	217.5	193.3	233.9	222.7	:	216.9	219.8	222.4	:		
UK	151.7	211.4	238.8	207.0	231.7	202.9	256.6	233.9	261.9	252.2	:	238.3	262.0	266.3	:		
IRL	294.8	395.9	557.2	381.6	433.9	474.0	547.6	561.3	646.1	615.4	:	566.3	642.2	635.4	:		
DK	137.9	156.7	195.6	147.4	171.6	171.1	199.5	179.6	232.1	213.4	:	194.9	215.4	218.7	:		
EINFUHR				IMPORTS								IMPORTATIONS					
EUR9	193.4	233.8	:	228.1	256.3	:	:	:	:	:	:	:	:	:	:		
D	224.4	259.5	297.8	243.7	277.2	284.6	302.8	290.4	313.5	336.0	:	308.6	304.7	333.4	:		
F	183.5	221.9	254.3	202.8	247.4	241.7	259.2	239.3	276.9	272.2	:	257.4	267.6	271.7	:		
I	175.2	248.5	277.8	260.3	303.1	235.1	288.5	288.6	299.2	292.4	:	305.3	274.9	309.4	:		
NL	179.0	183.2	189.3	169.0	194.5	180.7	187.7	178.9	209.8	:	:	186.3	197.9	:	:		
UEHL	172.7	199.0	202.9	189.7	203.3	191.9	216.8	191.6	211.4	214.7	:	209.6	203.1	215.3	:		
UK	217.4	282.6	319.3	255.6	283.1	284.9	383.7	288.8	319.9	352.6	:	307.2	331.9	360.5	:		
IRL	286.3	308.3	370.5	296.7	328.7	335.9	395.7	395.2	355.4	401.3	:	404.4	382.4	396.4	:		
DK	148.9	140.7	161.8	128.1	142.5	128.6	161.2	150.7	206.7	166.0	:	159.1	188.1	175.8	:		
LOEHNE UND GEAELTER				WAGES AND SALARIES								SALAIRES ET TRAITEMENTS					
EUR9	144.1	162.3	176.2	162.9	178.7	159.1	175.5	177.3	193.0	170.9	182.6	178.1	182.6	181.1	182.9		
D	132.1	143.5	149.3	145.4	155.8	134.1	149.3	151.1	162.6	140.5	151.1	150.6	153.6	150.8	151.0		
F	152.4	173.8	193.5	176.6	180.6	184.5	191.0	196.4	201.9	206.2	214.8	195.9	202.3	206.8	213.8		
I	183.5	226.6	267.0	217.4	280.1	225.4	265.8	260.9	315.8	242.7	265.8	270.7	284.4	269.6	270.1		
NL	-	-	-	-	-	-	-	-	-	-	-	-	-	-	-		
B	131.3	140.1	142.2	123.6	159.7	136.2	138.5	123.9	170.2	142.3	:	139.2	145.4	146.3	:		
L	129.5	146.4	159.4	141.2	160.7	144.2	167.7	151.6	174.2	155.1	175.7	159.0	164.6	167.3	166.4		
UK	-	-	-	-	-	-	-	-	-	-	-	-	-	-	-		
IRL	-	-	-	-	-	-	-	-	-	-	-	-	-	-	-		
DK	144.7	162.2	173.5	150.3	166.4	171.8	180.8	160.9	180.7	192.4	202.3	175.2	177.5	186.6	193.8		
ABHAENIG BESCHAEFTIGTE				NUMBER OF EMPLOYEES								NOMBRE DE SALARIES					
EUR9	97.2	95.9	91.4	95.9	94.5	93.1	91.5	90.9	90.0	89.0	88.6						
D	99.0	100.2	98.6	100.6	100.1	99.2	98.4	98.7	98.2	97.0	96.2						
F	94.5	93.5	90.6	93.4	92.5	91.5	90.9	90.2	89.8	89.6	90.1						
I	100.4	99.8	95.6	99.7	98.8	97.7	96.4	94.8	93.5	92.6	91.7						
NL	90.0	89.7	86.5	92.0	88.0	87.0	86.9	86.5	85.6	84.4	:						
B	93.1	93.3	88.6	92.7	92.6	93.7	87.5	86.6	86.5	85.4	:						
L	95.8	101.6	102.8	102.5	103.9	104.0	103.2	102.4	101.8	100.4	100.0						
UK	96.7	91.5	82.4	90.8	88.3	85.5	82.7	81.5	80.0	78.6	77.2						
IRL	130.9	137.9	138.5	138.8	139.1	138.0	137.4	138.6	140.2	138.2	:						
DK	99.4	100.2	96.7	100.2	98.2	97.0	96.6	96.7	96.6	96.7	97.0						

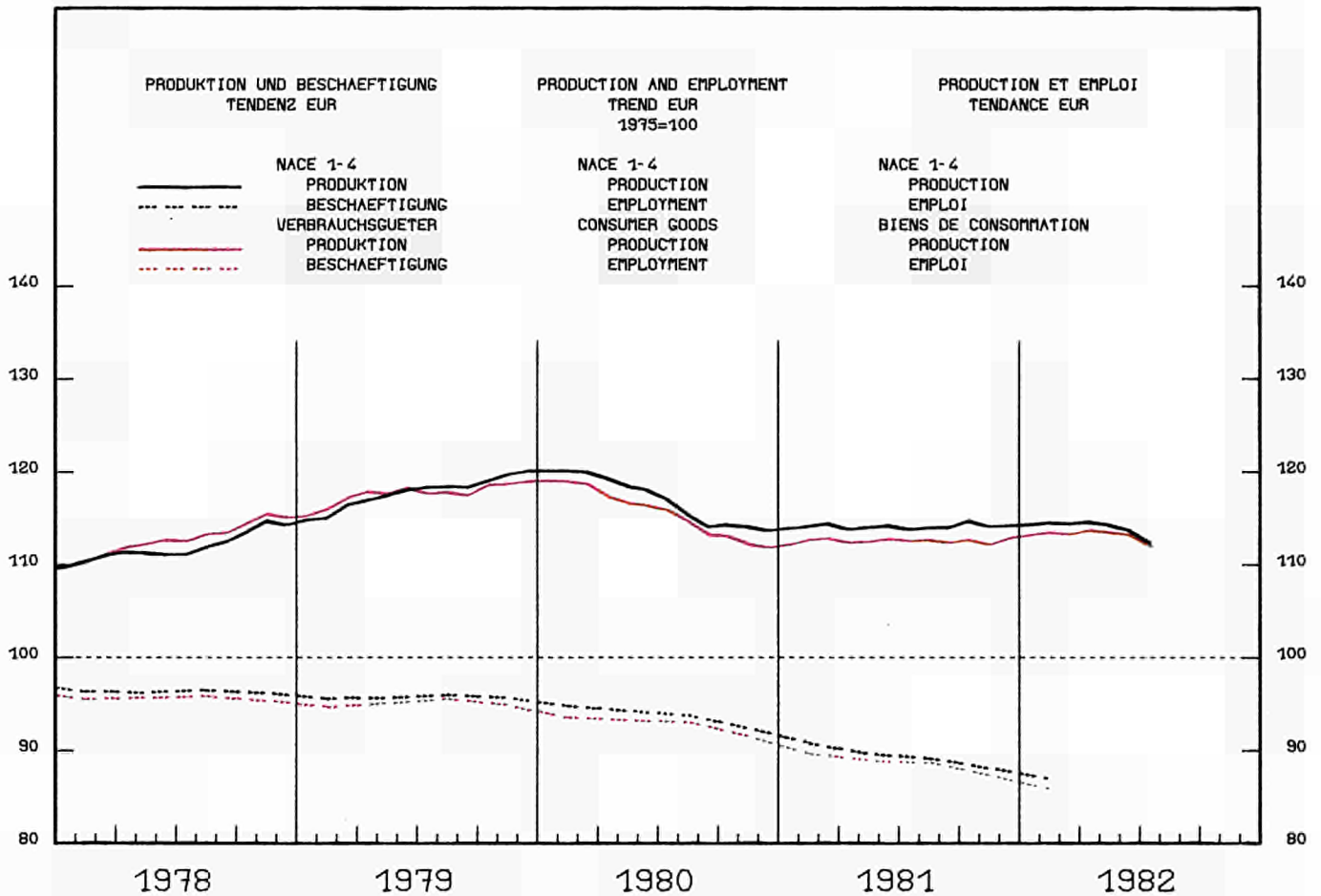

1979		1980		1981		1981		1982		1982		XA	XB
				06	07	08	02	03	04	05	06	07	08

PRODUKTIONSINDIZES

INDICES OF PRODUCTION

INDICES DE PRODUCTION

PRO ARBEITSTAG

PER WORKING DAY

PAR JOUR OUVRABLE

EUR9	117.9	115.9	113.1	117.7	103.1	83.4	117.7	118.5	118.5	118.3	116.5	102.5	80.9	0.1	-3.0
D	118.6	114.5	113.7	117.9	97.1	95.3	117.9	117.4	121.6	120.0	115.6	94.7	92.6	0.4	-2.4
F	124.6	123.8	120.1	128.9	107.2	63.7	126.1	132.0	128.4	129.3	129.6	107.0	65.9	0.7	3.5
I	127.8	133.4	128.1	135.4	134.1	61.8	139.4	134.1	138.4	136.6	130.6	132.1	62.8	-0.7	1.6
NL	113.7	114.8	115.1	115.0	104.0	102.0	111.0	111.0	118.0	118.0	115.0	102.0	:	-0.7	-1.9
B	108.3	108.1	107.1	112.3	79.4	101.4	113.2	113.9	118.9	118.1	116.1	:	:	2.9	3.4
L	102.3	105.1	103.3	112.8	105.2	100.4	103.4	105.7	106.8	110.7	109.5	102.4	:	-1.0	-2.7
UK	106.4	98.4	93.4	93.2	89.6	87.9	95.4	95.0	89.0	91.1	90.5	88.1	86.3	-1.2	-1.8
IRL	130.4	128.1	128.9	147.2	138.3	113.5	123.7	124.7	140.5	140.5	142.7	134.3	:	2.0	-3.0
DK	111.8	114.8	118.5	125.0	100.0	129.0	115.0	134.0	117.0	117.0	141.0	98.0	128.0	5.3	-0.8
GR	127.9	128.4	132.1	143.3	142.0	143.9	121.9	125.7	126.3	127.8	133.1	131.3	:	0.5	-7.5
EUR10	118.0	116.0	113.3	118.0	103.6	84.2	117.7	118.6	118.6	118.4	116.7	102.9	80.9	0.1	-3.8

SAISONBEREINIGT

SEASONALLY ADJUSTED

DESAISONNALISE

EUR9			113.0	113.2	112.1	113.8	112.9	113.8	114.9	112.4	113.0	111.1	-1.5	-1.7
D			113.1	112.2	114.9	116.2	114.5	115.3	115.3	111.8	110.9	113.5	-2.6	2.3
F			120.9	118.9	120.5	118.2	121.0	120.8	122.3	121.3	119.4	122.6	-0.2	2.6
I			129.4	131.6	118.8	129.9	124.2	128.7	131.0	125.2	129.7	124.0	-1.3	-4.4
NL			112.5	119.3	111.6	114.8	113.5	114.0	113.4	113.7	116.4	:	0.2	2.8
B			107.9	106.5	106.2	108.4	108.2	112.3	114.8	112.0	:	:	2.8	-2.4
L			102.5	101.5	107.5	104.3	105.9	102.3	102.1	99.3	99.2	:	-3.8	0.4
UK			92.2	93.1	93.6	93.5	92.5	92.2	93.1	90.7	92.4	92.8	-0.7	0.4
IRL			132.4	135.5	124.1	132.0	130.2	134.3	131.7	129.2	132.5	:	-0.9	2.6
DK			119.5	120.0	117.8	120.9	124.6	123.5	121.5	133.8	119.5	119.9	1.1	0.1
GR			138.1	136.2	135.7	133.6	132.3	133.9	132.8	128.7	126.6	:	-2.9	-1.6
EUR10			113.3	113.5	112.4	114.1	113.1	114.1	115.1	112.6	113.2	110.7	-1.7	-2.2

CON

VERBRAUCHSGÜTERINDUSTRIEN
CONSUMER GOODS INDUSTRIES
INDUSTRIES DES BIENS DE CONSOMMATION

1975 = 100

	1979			1980				1981				1982			
				III.	IV.	I.	II.	III.	IV.	I.	II.	III.	IV.	I.	II.
	SB - ADJ - CVS														
UMSATZ	TURNOVER										CHIFFRE D'AFFAIRES				
EUR9	:	:	:	:	:	:	:	:	:	:	:	:	:	:	:
D	127.4	136.0	141.8	134.1	141.2	140.9	137.2	140.9	148.4	145.5	141.8	143.1	144.2	144.8	144.9
F	155.6	173.8	187.4	157.3	186.0	188.0	184.0	168.9	208.5	213.2	211.6	185.7	196.8	202.4	209.9
I	223.0	269.6	312.8	262.8	289.7	288.7	310.7	309.5	342.3	337.1	:	321.0	331.7	337.4	:
NL	130.5	137.2	150.5	137.0	145.0	139.0	151.0	151.0	161.0	152.0	:	152.4	156.6	157.7	:
B	134.1	139.6	153.4	132.7	144.0	143.9	160.1	149.9	159.5	160.9	:	156.2	157.9	161.5	:
L	133.7	145.5	152.3	149.1	140.6	142.6	156.3	157.4	152.8	156.1	177.8	154.2	158.7	159.4	168.8
UK	179.3	189.2	201.0	183.8	198.6	194.1	192.7	201.2	216.1	211.4	208.5	205.5	207.4	211.5	213.0
IRL	-	-	-	-	-	-	-	-	-	-	-	-	-	-	-
DK	149.1	167.9	192.2	169.7	173.7	180.0	182.3	201.3	205.3	209.7	217.7	199.9	204.3	211.1	219.0
AUSFUHR	EXPORTS										EXPORTATIONS				
EUR9	149.1	185.9	:	204.8	224.1	:	:	:	:	:	:	:	:	:	:
D	202.4	221.1	255.9	215.5	227.4	239.7	241.2	256.3	286.3	294.9	:	263.7	279.0	289.1	:
F	177.4	202.6	226.3	194.3	214.5	222.3	227.6	224.5	231.0	240.7	:	233.4	229.3	236.2	:
I	215.8	222.6	261.8	216.9	238.8	222.5	248.3	275.2	301.2	298.4	:	275.8	280.2	304.0	:
NL	169.0	184.4	214.5	179.3	192.3	197.8	212.7	214.5	232.9	:	:	219.3	230.0	:	:
UEBL	177.5	196.5	223.3	177.6	207.9	208.9	220.8	213.0	250.5	233.7	:	230.5	239.5	230.3	:
UK	172.6	202.9	229.3	205.4	221.0	217.3	218.2	232.1	249.8	222.9	:	230.2	243.5	234.3	:
IRL	194.1	214.2	226.9	244.4	228.5	173.4	227.6	250.0	256.4	204.1	:	229.9	241.3	233.9	:
DK	159.5	176.8	215.4	178.7	191.7	199.3	210.1	225.5	226.8	234.5	:	225.7	225.9	236.0	:
EINFUHR	IMPORTS										IMPORTATIONS				
EUR9	200.7	259.2	:	223.5	240.7	:	:	:	:	:	:	:	:	:	:
D	194.2	214.9	233.4	215.0	218.7	236.4	217.1	238.6	241.4	255.5	:	238.9	239.6	246.0	:
F	206.4	237.3	271.8	228.4	254.2	261.9	256.3	267.0	302.0	309.9	:	277.0	292.0	302.7	:
I	205.7	241.6	265.7	247.9	271.3	229.4	263.8	261.4	308.1	300.6	:	276.4	279.0	312.3	:
NL	188.8	198.3	205.0	197.4	197.0	204.1	205.0	207.5	203.3	:	:	207.0	202.3	:	:
UEBL	192.9	211.8	225.8	207.8	212.8	227.6	220.5	223.7	231.4	252.1	:	232.3	227.3	241.3	:
UK	189.6	199.7	225.6	192.2	207.6	231.6	219.0	217.2	234.6	257.5	:	220.1	233.0	251.8	:
IRL	282.2	320.5	388.3	312.2	349.7	358.3	380.0	393.8	420.9	423.8	:	398.1	419.7	425.0	:
DK	181.9	180.9	199.8	176.5	176.8	188.0	189.0	202.5	219.7	221.2	:	202.8	215.8	215.1	:
LOEHNE UND GEHALTER	WAGES AND SALARIES										SALAIRES ET TRAITEMENTS				
EUR9	146.0	163.9	178.6	165.1	183.9	160.7	175.2	178.7	200.0	173.3	185.8	179.9	185.5	184.7	187.6
D	126.8	134.4	137.1	133.0	149.6	126.5	134.5	135.3	152.1	126.9	134.0	137.1	139.0	135.8	135.6
F	154.2	172.2	188.3	176.5	173.5	178.5	186.3	192.2	196.1	199.8	208.5	190.6	197.0	201.3	207.0
I	189.7	236.5	287.2	241.8	305.7	232.8	278.4	285.7	351.8	266.7	301.9	290.7	314.1	304.1	310.5
NL	-	-	-	-	-	-	-	-	-	-	-	-	-	-	-
B	126.6	121.7	134.0	107.9	141.2	118.1	147.8	117.7	152.6	125.7	:	129.0	135.5	132.7	:
L	136.5	144.6	156.8	140.9	160.3	142.7	156.3	154.6	173.7	152.5	161.9	159.2	163.1	162.0	160.8
UK	-	-	-	-	-	-	-	-	-	-	-	-	-	-	-
IRL	-	-	-	-	-	-	-	-	-	-	-	-	-	-	-
DK	149.9	162.4	167.7	153.8	166.3	165.3	166.0	161.9	177.7	181.1	195.0	169.3	174.2	179.8	188.3
ABHAENIG BESCHAEFFTIGTE	NUMBER OF EMPLOYEES										NOMBRE DE SALARIES				
EUR9	95.2	93.0	88.8	93.2	91.6	89.8	89.1	88.9	87.5	86.1	86.7				
D	95.7	95.3	91.9	95.7	95.0	93.1	92.0	91.9	90.6	88.3	87.2				
F	96.1	93.9	90.1	94.1	92.0	90.7	90.8	90.2	88.9	88.6	90.1				
I	94.5	94.5	92.9	95.3	94.4	93.5	93.3	93.3	91.5	90.4	89.9				
NL	87.7	85.0	81.2	86.2	83.2	82.2	81.4	81.8	79.2	78.1	:				
B	82.6	79.1	75.4	78.9	78.1	76.5	75.2	75.4	74.6	72.5	:				
L	98.3	95.7	95.5	96.0	95.5	95.3	95.2	95.8	95.6	95.0	94.9				
UK	97.3	91.5	84.2	91.1	88.4	85.6	84.6	83.7	82.7	80.9	80.2				
IRL	107.9	104.4	99.0	103.6	102.4	99.2	98.8	99.4	98.7	96.8	:				
DK	99.8	98.3	93.7	99.2	95.3	93.2	91.8	95.8	94.1	92.5	94.7				

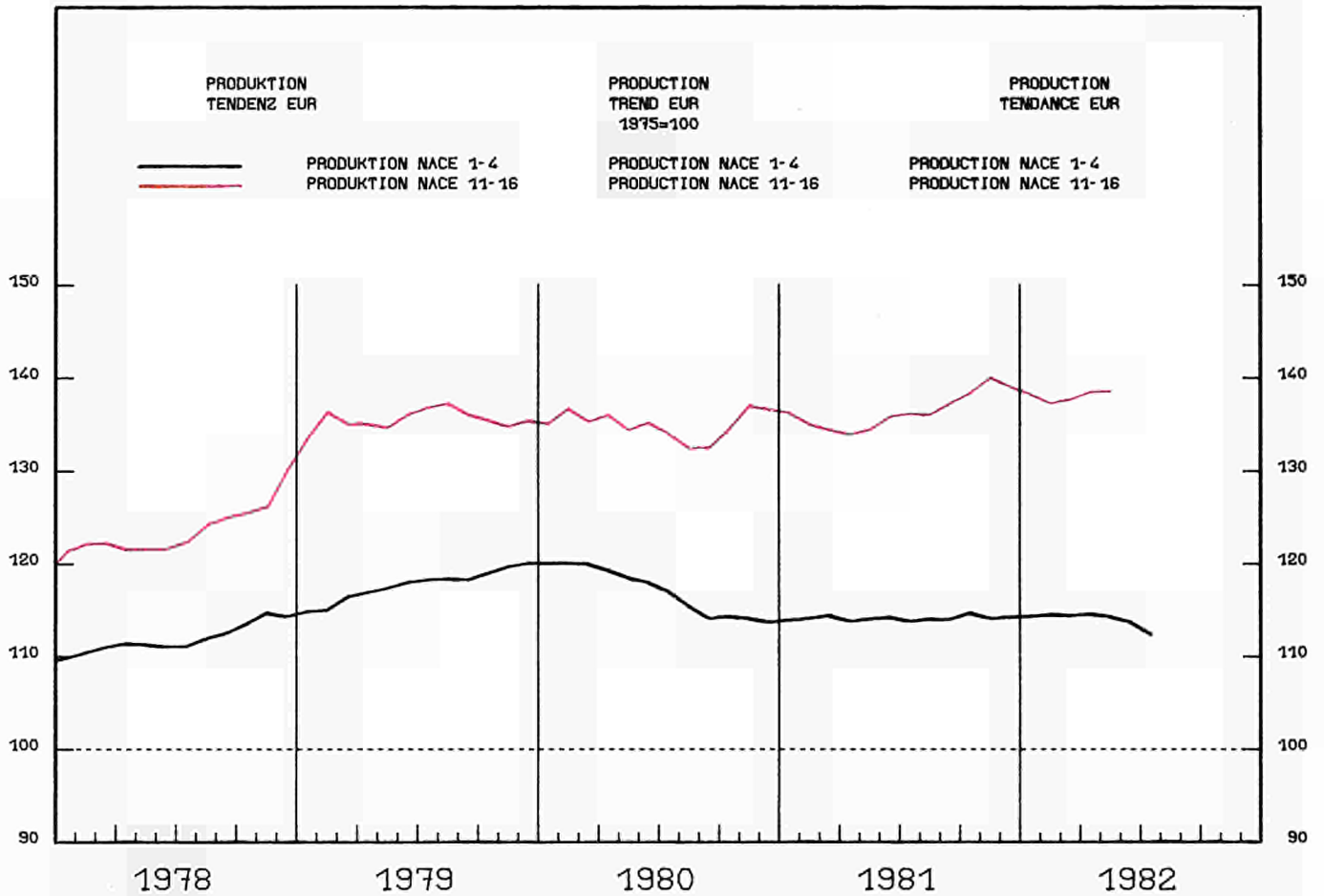

1979	1980	1981	1981	1982	1982	XA	XB
			06	07	08	02	03

PRODUKTIONSINDIZES	INDICES OF PRODUCTION												INDICES DE PRODUCTION			
	PRO ARBEITSTAG				PER WORKING DAY								PAR JOUR OUVRABLE			
EUR9	136.4	135.3	137.0	121.8	116.5	111.1	155.1	149.2	140.0	130.9	123.4	:	:	2.0	1.3	
D	122.3	119.2	120.0	106.9	101.1	99.7	133.3	128.5	121.7	113.3	106.1	99.8	98.6	0.7	-1.0	
F	121.3	123.6	127.4	111.6	104.1	90.0	147.8	144.1	129.4	117.2	109.3	101.7	87.8	0.6	-2.5	
I	118.5	116.5	115.5	106.6	109.4	88.5	139.1	126.7	115.3	109.1	109.2	:	:	2.6	2.4	
NL	112.0	108.5	101.8	85.7	78.4	79.2	117.8	108.3	99.7	86.3	82.4	:	:	-3.2	-3.8	
H	112.1	114.1	107.5	104.1	88.7	95.9	107.6	101.4	109.4	113.6	99.9	:	:	-2.8	-4.0	
L	100.9	91.5	98.2	117.2	90.8	85.2	97.0	88.0	73.7	65.3	58.6	58.9	:	-4.5	-35.1	
UK	193.3	193.7	201.3	177.6	174.1	171.5	227.4	222.7	211.2	200.6	189.0	189.9	:	5.2	9.1	
IRL	-	-	-	-	-	-	-	-	-	-	-	-	-	-	-	
DK	109.5	101.3	90.2	121.0	84.0	119.0	47.0	61.0	66.0	84.0	124.0	86.0	115.0	-6.3	-3.4	
GR	134.4	136.0	141.3	136.3	140.0	134.3	158.6	147.4	134.9	128.9	122.1	134.4	:	3.0	-4.0	
EUR10	136.4	135.3	137.0	121.8	116.5	111.1	155.1	149.2	140.0	130.9	123.4	:	:	2.0	1.3	

SAISONBEREINIGT	SEASONALLY ADJUSTED												DESASONNALISE			
	PRO ARBEITSTAG				PER WORKING DAY								PAR JOUR OUVRABLE			
EUR9				135.8	136.7	135.5	136.0	137.8	138.8	138.3	138.1	:	:	0.9	-0.1	
D				121.2	121.0	119.7	117.9	119.6	119.9	120.2	120.7	120.1	119.5	0.1	-0.5	
F				126.2	127.3	122.5	125.9	131.1	127.5	124.9	124.6	124.4	121.2	-3.5	-2.6	
I				117.0	120.8	114.5	122.3	118.0	117.7	119.1	120.0	:	:	-0.2	0.8	
NL				101.4	101.8	99.4	95.2	96.6	99.3	98.8	96.9	:	:	2.4	-1.9	
H				108.4	106.8	108.5	102.7	98.6	107.2	109.2	104.1	:	:	2.0	-4.7	
L				127.7	102.3	100.6	88.9	88.3	79.4	74.0	71.7	70.9	:	-15.6	-1.2	
UK				195.1	196.6	199.4	202.0	205.3	211.2	208.2	208.4	211.9	:	1.6	1.7	
IRL				-	-	-	-	-	-	-	-	-	-	-	-	
DK				86.3	89.8	88.4	75.6	90.4	79.8	81.0	88.0	91.4	86.7	5.9	-5.1	
GR				140.4	141.2	137.0	151.3	146.2	141.9	136.9	130.0	136.9	:	-8.1	5.3	
EUR10				135.8	136.7	135.5	136.0	137.8	138.8	138.3	138.1	:	:	0.9	-0.1	

1975 = 100

	1980			1981				1982		1981		1982		
	1979	1980	1981	III.	IV.	I.	II.	III.	IV.	I.	II.	III.	IV.	I.

SB - ADJ - CVS

	UMSATZ			TURNOVER								CHIFFRE D'AFFAIRES			
EUR9	-	-	-	-	-	-	-	-	-	-	-	-	-	-	-
D	:	:	:	:	:	:	:	:	:	:	:	:	:	:	:
F	179.1	233.4	279.6	201.1	262.1	286.4	252.9	262.2	316.9	318.0	291.0	286.3	305.7	299.5	296.4
I	225.3	273.5	369.9	229.7	312.5	432.5	327.2	318.4	401.5	518.7	:	354.4	391.1	450.5	:
NL	:	:	:	:	:	:	:	:	:	:	:	:	:	:	:
B	119.8	163.3	196.6	130.7	191.8	202.9	169.7	195.8	218.1	236.7	:	214.8	211.3	219.3	:
L	147.1	165.2	235.2	134.5	211.1	210.6	212.5	214.3	303.4	324.5	211.0	229.2	279.8	300.1	241.3
UK	237.3	303.8	363.2	272.1	334.6	366.7	335.5	333.7	416.9	413.4	373.5	359.3	393.0	388.2	389.9
IRL	-	-	-	-	-	-	-	-	-	-	-	-	-	-	-
DK	-	-	-	-	-	-	-	-	-	-	-	-	-	-	-

	AUSFUHR			EXPORTS								EXPORTATIONS			
EUR9	168.4	149.3	:	249.6	287.5	:	:	:	:	:	:	:	:	:	:
D	194.8	242.7	296.7	237.1	248.0	272.2	315.2	315.0	284.4	314.6	:	320.3	294.0	314.8	:
F	241.2	309.8	403.0	320.4	355.4	333.1	408.0	462.0	408.8	375.2	:	436.8	418.3	412.5	:
I	228.0	209.0	279.3	179.1	243.8	180.8	292.8	327.0	316.6	340.2	:	334.7	296.7	366.2	:
NL	193.1	256.8	321.7	218.3	281.3	319.9	286.1	299.4	381.3	:	:	317.3	370.1	:	:
UEBL	245.5	365.4	424.6	364.9	360.6	342.2	342.1	491.4	522.9	358.7	:	443.7	514.4	398.8	:
UK	493.1	794.0	897.3	814.4	928.8	783.8	835.5	920.3	1049.5	1268.2	:	885.9	1017.7	1264.2	:
IRL	59.9	114.6	119.5	136.7	168.5	187.5	205.1	52.4	32.9	25.5	:	77.7	29.8	24.1	:
DK	185.0	183.7	203.9	162.2	152.2	218.2	234.2	199.5	163.5	109.2	:	204.8	171.0	110.6	:

	EINFUHR			IMPORTS								IMPORTATIONS			
EUR9	146.5	209.6	:	163.4	190.7	:	:	:	:	:	:	:	:	:	:
D	220.8	295.8	350.1	275.9	314.4	341.4	321.6	362.1	375.1	369.8	:	364.2	371.0	364.4	:
F	180.8	278.0	336.2	269.5	304.2	320.2	320.3	343.4	361.1	343.8	:	359.2	357.8	336.8	:
I	172.6	255.1	353.1	255.9	302.6	269.0	392.1	398.8	352.3	382.5	:	415.8	342.1	403.3	:
NL	211.8	285.0	336.0	263.3	304.0	300.8	362.0	329.7	351.7	:	:	338.4	348.8	:	:
UEBL	190.4	271.7	342.7	241.8	301.4	333.6	299.2	376.8	361.3	337.3	:	385.2	356.7	329.7	:
UK	119.2	153.6	173.5	137.7	157.5	187.9	172.6	155.6	178.0	202.8	:	164.2	176.3	187.0	:
IRL	210.8	287.9	342.0	294.8	259.9	323.7	320.0	388.3	337.0	333.6	:	372.6	355.6	321.7	:
DK	182.2	213.5	259.4	194.7	217.7	267.0	262.4	248.4	259.9	271.7	:	255.5	260.6	258.3	:

	ABHAENIG BESCHAEFTIGTE			NUMBER OF EMPLOYEES								NOMBRE DE SALARIES			
EUR9	-	-	-	-	-	-	-	-	-	-	-	-	-	-	-
D	:	:	:	:	:	:	:	:	:	:	:	:	:	:	:
F	96.9	96.7	97.4	96.9	96.8	97.0	97.3	97.6	97.9	98.7	100.1	:	:	:	:
I	102.7	103.5	105.3	103.8	104.4	104.8	105.2	105.6	105.7	105.3	105.0	:	:	:	:
NL	:	:	:	:	:	:	:	:	:	:	:	:	:	:	:
B	87.6	86.4	85.3	86.6	85.9	85.3	85.6	85.2	85.2	84.9	:	:	:	:	
L	93.0	93.0	90.0	92.8	93.1	91.5	90.4	89.8	88.3	86.7	86.0	:	:	:	
UK	97.4	96.8	93.5	96.9	96.5	95.1	93.9	93.0	92.2	90.9	89.9	:	:	:	
IRL	-	-	-	-	-	-	-	-	-	-	-	:	:	:	
DK	-	-	-	-	-	-	-	-	-	-	-	:	:	:	

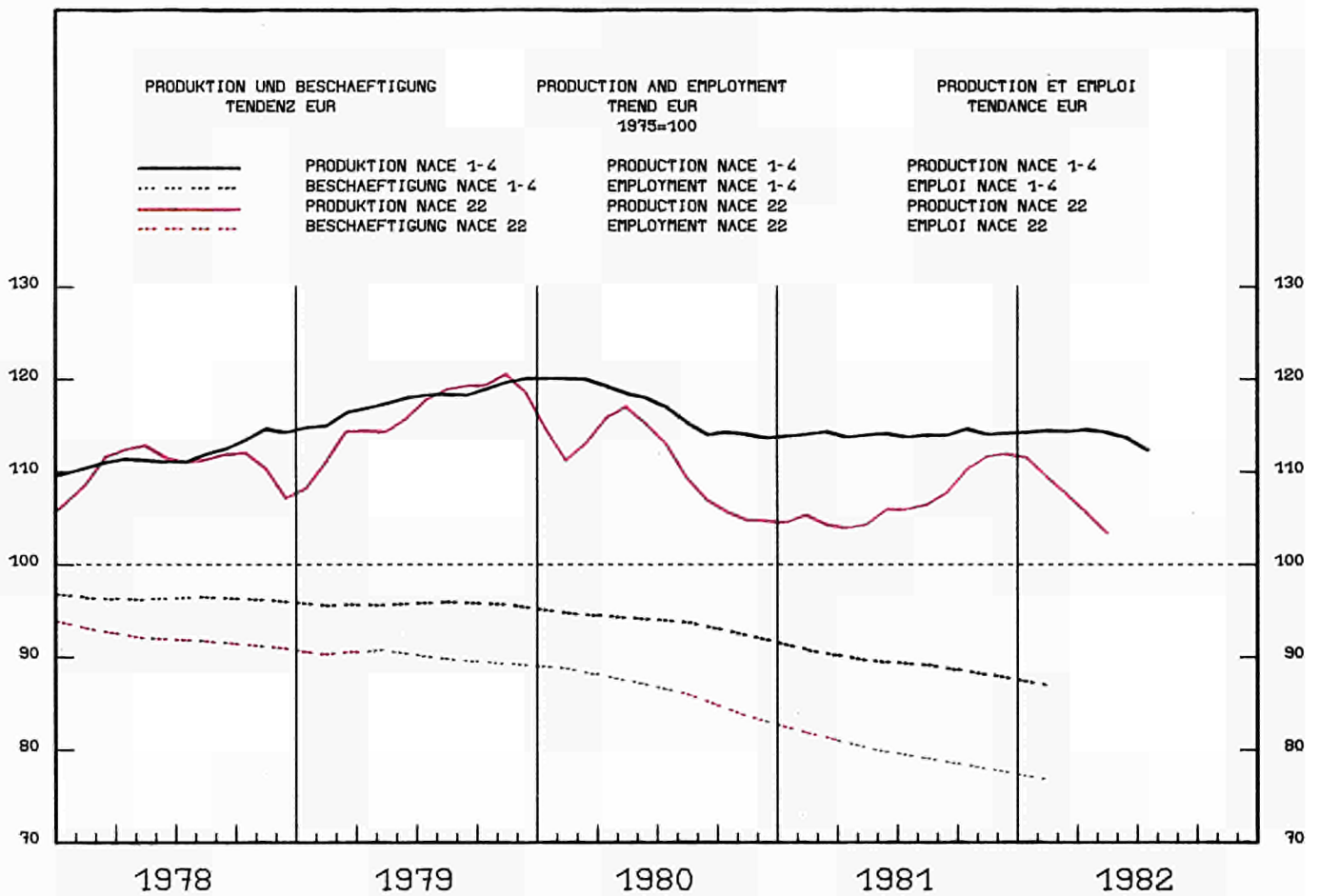

1979		1980		1981		1981		1982					
				06	07	08	02	03	04	05	06	07	08

PRODUKTIONSINDIZES

INDICES OF PRODUCTION

INDICES DE PRODUCTION

PRO ARBEITSTAG

PER WORKING DAY

PAR JOUR OUVRABLE

EUR9	116.5	110.4	108.1	116.1	102.3	83.0	114.2	112.3	111.7	112.4	106.1	:	:	1.7	-8.6
D	119.1	116.4	112.7	119.6	108.1	101.2	115.5	118.2	113.6	115.9	109.9	92.4	84.6	-1.4	-16.4
F	118.4	118.3	111.2	123.1	108.1	66.6	114.2	117.0	117.4	118.2	109.0	97.8	49.2	-1.8	-26.0
I	115.7	122.7	120.1	120.7	112.6	66.4	132.8	127.9	132.1	125.5	111.9	:	:	2.5	-7.3
NL	119.2	115.6	116.2	134.0	122.0	119.0	111.0	109.0	114.0	122.0	111.0	96.0	:	-2.3	-21.3
B	129.1	122.2	115.4	121.7	85.5	95.9	116.1	82.4	120.4	128.7	121.4	:	:	2.0	-0.2
L	113.5	108.8	90.8	100.6	83.3	73.6	106.6	100.4	90.6	98.9	98.2	79.3	:	-1.1	-4.8
UK	106.6	75.0	82.6	93.1	77.7	68.8	95.3	92.5	82.1	82.0	85.4	70.7	62.6	6.3	-9.0
IRL	87.2	80.2	74.7	83.0	92.7	52.1	99.3	95.6	97.0	95.1	86.0	79.1	:	8.1	-14.7
DK	136.9	136.2	130.7	151.0	68.0	146.0	117.0	136.0	112.0	122.0	142.0	35.0	117.0	-6.9	-19.9
GR	119.5	121.3	110.9	117.5	114.1	103.4	116.7	111.5	105.3	91.6	82.7	75.6	:	-8.1	-33.7
EUR10	116.6	110.5	106.1	116.1	102.4	83.2	114.2	112.3	111.6	112.2	105.7	:	:	1.6	-8.9

SAISONBEREINIGT

SEASONALLY ADJUSTED

DESAISONNALISE

EUR9				106.8	107.1	104.5	111.0	106.1	105.9	105.1	99.5	:	:	-5.5	-5.3	
D				110.7	114.4	107.3	112.4	111.9	108.7	108.9	104.1	101.7	94.0	-9.0	-7.6	
F				110.8	111.7	108.8	106.9	106.6	111.2	109.9	100.4	102.7	95.7	-8.8	-6.8	
I				118.2	114.2	110.2	123.9	119.6	127.3	119.4	117.7	:	:	-2.8	-4.8	
NL				126.5	126.8	121.2	118.2	109.9	104.5	106.6	103.6	101.0	:	:	-6.4	-2.6
B				115.7	109.4	109.6	110.4	80.2	108.4	113.6	114.1	:	:	7.4	0.4	
L				88.2	87.2	94.7	101.6	91.9	84.7	88.0	88.8	87.3	:	:	-5.1	-1.7
UK				80.0	77.6	83.1	96.9	87.9	79.9	79.7	74.8	73.6	78.3	-8.4	6.4	
IRL				74.5	87.3	74.9	88.5	87.3	93.6	89.2	80.5	76.1	:	:	-8.7	-5.5
DK				125.4	133.1	135.8	120.5	118.1	116.0	117.0	118.1	104.2	108.9	-5.7	4.5	
GR				114.9	115.1	110.1	117.5	110.3	107.4	93.0	84.3	80.6	:	:	-23.1	-4.4
EUR10				106.8	107.1	104.5	111.0	106.0	105.9	105.0	99.3	:	:	-5.7	-5.4	

1975 = 100

	1979			1980				1981				1982		1981		1982	
	III.	IV.	I.	II.	III.	IV.	I.	II.	III.	IV.	I.	II.	III.	IV.	I.	II.	
	SB - ADJ - CVS																
UMSATZ			TURNOVER								CHIFFRE D'AFFAIRES						
EUR9	154.9	158.1	160.8	148.0	151.0	155.7	161.7	151.3	174.2	174.4	:	158.7	171.7	174.2	:		
D	119.4	130.8	128.0	125.0	126.1	124.2	128.2	127.4	132.2	129.0	129.0	128.2	133.2	127.4	127.1	:	
F	:	:	:	:	:	:	:	:	:	:	:	:	:	:	:	:	
I	216.4	261.6	269.2	242.4	248.2	269.4	269.7	232.7	304.9	311.9	:	257.5	297.1	292.5	:		
NL	140.2	142.5	155.7	136.0	134.0	141.0	159.0	156.0	167.0	154.0	:	159.5	167.4	157.7	:		
B	137.7	152.7	151.0	124.8	138.1	141.2	157.9	141.3	163.6	153.6	:	154.1	160.2	149.6	:		
L	135.3	139.3	129.1	125.9	123.1	119.7	126.4	123.1	147.2	165.4	162.6	127.7	145.3	160.7	157.5		
UK	190.0	142.4	153.2	136.6	138.6	145.4	153.7	144.2	169.4	175.7	168.1	150.3	162.2	182.9	157.7		
IRL	-	-	-	-	-	-	-	-	-	-	-	-	-	-	-	-	
OK	177.2	196.5	194.6	174.0	172.7	186.0	206.0	184.3	202.0	207.0	223.3	211.1	196.3	199.6	210.5		
AUSFUHR			EXPORTS								EXPORTATIONS						
EUR9	120.5	137.1	:	131.6	147.8	:	:	:	:	:	:	:	:	:	:	:	
D	159.5	181.6	188.7	176.3	171.8	172.8	173.1	199.1	209.8	208.0	:	196.7	205.1	207.6	:		
F	156.2	190.9	197.9	159.8	182.6	184.2	208.9	186.1	212.3	202.1	:	207.4	207.5	198.6	:		
I	156.5	170.6	219.6	152.2	185.3	154.4	196.6	233.0	294.2	247.0	:	246.2	270.1	265.5	:		
NL	188.9	211.2	224.4	188.1	191.2	198.6	224.4	219.1	255.4	:	:	221.4	256.0	:	:		
UEBL	163.8	190.4	173.3	155.6	175.2	157.3	177.3	164.7	193.7	167.8	:	182.4	187.4	163.3	:		
UK	96.3	121.3	137.1	121.5	123.4	143.7	127.8	137.3	139.4	118.9	:	137.8	120.3	121.2	:		
IRL	139.7	175.9	181.6	151.5	148.1	155.8	168.6	195.2	207.1	222.0	:	200.7	212.7	215.4	:		
DK	272.8	297.3	284.8	266.0	271.1	283.0	301.5	263.3	291.2	273.6	:	284.6	287.4	268.3	:		
EINFUHR			IMPORTS								IMPORTATIONS						
EUR9	165.0	217.1	:	205.7	204.9	:	:	:	:	:	:	:	:	:	:	:	
D	209.0	245.3	219.6	242.4	217.9	204.7	213.1	216.2	244.3	256.2	:	220.3	243.5	245.7	:		
F	161.9	197.9	184.7	166.6	184.9	179.4	193.6	165.8	200.1	212.0	:	185.1	199.1	198.4	:		
I	251.2	289.1	265.2	289.9	290.0	226.0	287.1	254.5	293.4	314.4	:	274.0	253.6	328.9	:		
NL	153.5	185.5	170.2	171.3	170.9	155.0	156.4	172.2	197.3	:	:	168.0	191.2	:	:		
UEBL	165.6	229.2	222.1	199.1	220.1	213.3	217.7	209.2	248.3	217.8	:	228.3	239.6	208.1	:		
UK	129.0	216.6	244.8	200.5	159.9	294.8	276.9	226.6	180.7	173.8	:	239.4	212.1	155.2	:		
IRL	262.0	254.5	273.6	218.9	261.7	243.9	288.6	278.8	283.0	345.0	:	285.5	283.0	347.5	:		
DK	176.3	187.3	184.5	177.4	165.7	158.3	173.9	180.7	225.0	245.5	:	188.2	211.8	241.8	:		
LOEHNE UND GEHALTER			WAGES AND SALARIES								SALAIRES ET TRAITEMENTS						
EUR9	131.8	139.2	147.4	143.5	155.3	137.7	145.5	145.2	161.1	144.6	:	146.2	153.0	156.4	:		
D	116.1	124.1	125.1	122.6	135.4	116.1	123.2	124.5	136.5	114.9	122.4	125.8	127.1	122.7	122.6		
F	130.4	140.9	148.6	142.7	143.8	143.1	146.3	149.2	155.7	158.2	163.1	148.1	154.9	158.9	163.2		
I	184.3	229.4	274.2	217.5	284.4	227.7	270.2	268.1	330.9	265.6	296.7	284.1	296.9	293.2	297.8		
NL	-	-	-	-	-	-	-	-	-	-	-	-	-	-	-		
B	123.6	127.4	129.9	103.4	143.7	124.6	132.9	117.0	145.0	117.5	:	132.9	130.4	120.4	:		
L	108.8	113.7	110.9	114.0	112.7	109.2	113.0	111.4	110.0	111.8	113.2	110.4	110.6	112.8	111.2		
UK	138.2	126.1	132.5	158.5	145.1	132.9	129.8	130.3	136.8	136.3	:	-	-	-	-		
IRL	-	-	-	-	-	-	-	-	-	-	-	-	-	-	-		
DK	168.9	171.4	163.5	151.8	157.6	162.0	176.2	150.8	165.1	170.9	182.3	165.1	163.2	166.1	170.9		
ABHAENIG BESCHAEFTEIGTE			NUMBER OF EMPLOYEES								NOMBRE DE SALARIES						
EUR9	90.1	86.6	79.9	86.1	83.7	81.9	80.3	79.2	78.1	76.9	75.8						
D	89.3	89.2	85.9	89.3	88.4	87.4	86.2	85.6	84.5	82.4	81.1						
F	84.4	79.6	74.5	79.2	77.4	76.0	74.8	73.8	73.2	72.8	72.8						
I	99.9	100.0	97.4	100.2	99.5	98.9	98.2	97.0	95.3	94.3	93.9						
NL	89.7	90.2	89.4	91.0	90.0	90.0	89.1	89.4	89.0	88.3	:						
B	85.4	79.8	75.4	79.2	78.2	76.1	75.9	75.1	74.6	74.5	:						
L	80.4	76.8	72.6	76.2	76.1	73.6	72.8	72.8	71.2	70.1	69.3						
UK	89.4	80.6	65.0	78.9	72.7	68.8	65.3	63.5	62.3	61.1	59.8						
IRL	70.0	72.1	66.4	74.3	65.7	65.7	65.7	65.7	68.6	65.7	:						
DK	117.7	110.3	96.7	108.0	101.3	98.7	98.0	97.3	92.7	92.0	92.0						

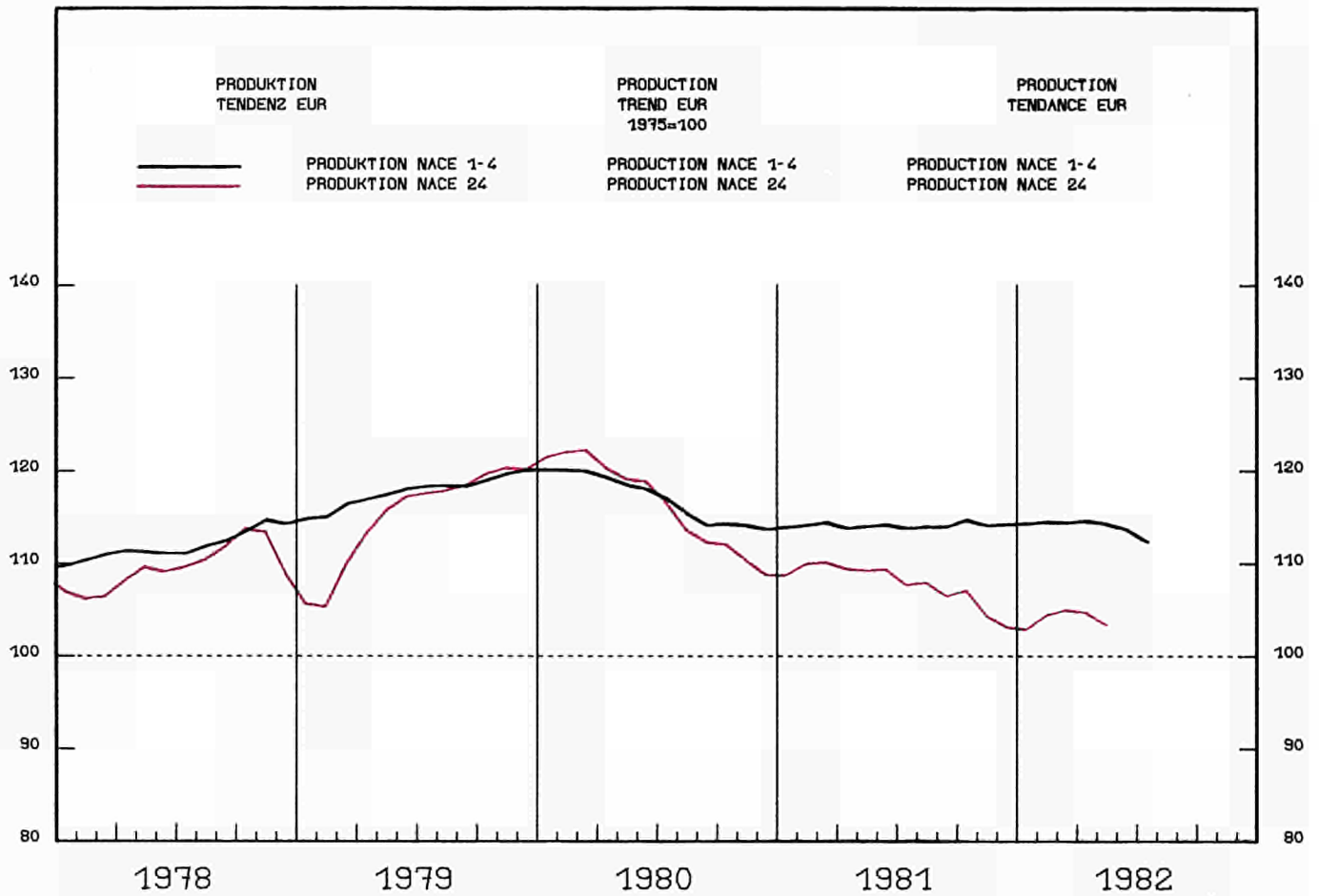

1979		1980		1981		1981		1982					
06	07	08	02	03	04	05	06	07	08	XA	XB		

PRODUKTIONSINDIZES

INDICES OF PRODUCTION

INDICES DE PRODUCTION

PRO ARBEITSTAG

PER WORKING DAY

PAR JOUR OUVRABLE

EUR9	115.2	115.4	108.3	119.8	107.9	86.5	100.6	108.9	113.8	113.7	112.5	:	:	-4.7	-6.1
D	122.0	120.2	112.0	127.0	114.8	110.9	87.7	105.9	122.1	120.5	118.6	104.2	103.3	-6.3	-6.8
F	114.5	117.8	111.1	119.0	109.6	71.7	117.5	119.1	117.7	116.3	116.8	107.2	69.6	-1.2	-2.9
I	118.1	128.1	127.2	142.3	136.4	66.5	128.8	133.7	132.1	130.4	128.6	:	:	-4.0	-9.6
NL	109.4	113.5	102.6	116.0	79.0	95.0	91.0	99.0	108.0	104.0	100.0	:	:	-10.3	-13.8
B	117.7	117.7	102.8	116.2	81.6	105.0	90.9	93.7	113.3	123.0	110.6	:	:	-6.6	-4.8
L	107.2	118.6	119.6	125.3	140.6	88.3	124.0	113.5	126.5	139.4	129.7	120.2	:	-2.6	-14.5
UK	100.2	89.2	81.0	82.7	79.0	76.3	80.7	82.8	78.8	82.7	81.5	76.6	76.6	-2.7	0.4
IRL	137.1	127.4	123.6	136.8	120.0	101.1	121.9	121.7	130.6	133.4	122.8	114.5	:	-3.2	-4.6
DK	115.8	100.7	83.8	100.0	67.0	96.0	57.0	77.0	77.0	80.0	95.0	53.0	84.0	-12.2	-12.5
GR	149.7	157.6	153.9	164.0	155.4	162.8	144.3	141.6	150.1	164.4	166.0	153.9	:	1.7	-1.0
EUR10	115.7	116.0	109.0	120.4	108.6	87.6	101.2	109.4	114.3	114.5	113.3	:	:	-4.6	-5.9

SAISONREINIGT

SEASONALLY ADJUSTED

DES SAISONNALISE

EUR9				108.0	110.6	104.3	105.5	105.2	104.7	103.9	101.3	:	:	-1.1	-2.5
D				112.7	112.8	112.8	106.7	107.0	109.2	107.0	104.8	103.1	105.6	-3.0	2.4
F				108.0	109.9	105.9	113.3	111.6	109.4	109.9	107.3	107.6	106.1	-3.0	-1.8
I				130.0	131.5	117.2	120.3	123.4	121.6	119.7	116.2	:	:	-1.1	-2.9
NL				103.9	116.3	95.4	100.6	95.7	92.8	90.9	87.5	:	:	-5.7	-3.8
B				100.1	105.7	99.0	104.7	94.2	98.7	103.1	94.9	:	:	1.8	-8.0
L				111.0	124.4	117.8	133.7	109.7	112.2	120.7	115.5	105.4	:	-3.9	-8.7
UK				78.8	81.2	79.5	79.4	79.7	78.3	78.9	77.8	79.8	80.9	0.7	1.4
IRL				121.4	116.3	123.4	123.3	119.8	124.3	124.3	124.5	111.0	113.3	-5.1	2.1
DK				80.9	90.7	76.6	78.9	80.8	77.0	74.4	78.0	79.7	68.8	-2.5	-13.7
GR				155.3	150.3	161.5	151.1	142.8	144.5	154.8	154.6	149.5	:	5.1	-4.6
EUR10				108.7	111.2	105.1	106.2	105.8	105.3	104.6	102.1	:	:	-1.1	-2.4

1975 = 100

	1980			1981				1982		1981		1982			
	1979	1980	1981	III.	IV.	I.	II.	III.	IV.	I.	II.	III.	IV.		I.
SB - ADJ - CVS															
UMSATZ			TURNOVER								CHIFFRE D'AFFAIRES				
EUR9	164.7	190.8	199.4	193.2	190.0	173.7	213.7	205.1	204.9	187.3	:	201.2	200.3	204.8	:
D	130.6	140.6	137.9	152.6	140.0	107.1	151.4	155.5	137.6	106.5	148.9	139.4	132.3	133.9	136.4
F	:	:	:	:	:	:	:	:	:	:	:	:	:	:	:
I	230.4	315.5	368.5	308.8	326.6	331.1	392.1	353.7	397.3	383.8	:	373.7	391.9	394.5	:
NL	131.5	144.5	139.2	139.0	145.0	120.0	159.0	142.0	136.0	119.0	:	143.9	127.7	140.5	:
B	141.6	150.9	145.8	142.4	141.6	129.0	164.5	144.8	144.8	123.7	:	148.3	142.1	139.2	:
L	155.5	165.3	179.7	173.5	154.1	146.1	195.0	189.9	187.7	155.0	208.0	182.9	186.4	179.1	186.8
UK	183.1	196.4	194.0	194.7	186.7	185.1	199.5	198.3	193.0	200.0	212.9	195.2	193.1	207.8	204.6
IRL	-	-	-	-	-	-	-	-	-	-	-	-	-	-	-
DK	154.2	154.2	149.3	154.3	153.0	122.0	160.7	160.0	154.7	119.7	167.7	150.6	146.4	146.7	152.6
AUSFUHR			EXPORTS								EXPORTATIONS				
EUR9	190.4	221.0	:	216.8	244.5	:	:	:	:	:	:	:	:	:	:
D	186.0	205.4	221.1	205.3	203.2	199.4	218.7	226.6	239.8	236.7	:	227.9	237.6	241.0	:
F	184.8	209.8	236.7	194.2	222.3	221.6	238.4	225.3	261.5	247.5	:	238.9	252.9	250.6	:
I	268.7	313.3	344.0	289.2	342.9	264.5	370.7	365.3	375.4	311.5	:	382.7	348.1	349.4	:
NL	177.5	206.3	214.0	194.9	209.0	186.5	222.2	214.3	232.9	:	:	214.8	226.2	:	:
UEBL	186.2	214.9	222.1	199.9	219.6	197.6	227.2	212.5	251.2	221.7	:	224.7	240.4	231.8	:
UK	167.9	202.7	229.1	195.6	214.9	215.0	237.4	221.0	242.9	215.5	:	229.6	241.2	226.0	:
IRL	189.3	219.4	239.7	178.9	236.2	246.1	252.8	178.5	281.5	283.0	:	212.7	264.7	270.0	:
DK	182.6	203.6	231.3	204.9	227.1	207.7	224.3	229.2	264.1	200.2	:	231.6	244.6	217.5	:
EINFUHR			IMPORTS								IMPORTATIONS				
EUR9	201.9	252.0	:	246.9	259.5	:	:	:	:	:	:	:	:	:	:
D	203.9	237.7	241.2	230.5	243.7	219.7	249.5	247.0	248.6	222.4	:	251.7	241.9	235.9	:
F	211.2	253.6	262.5	236.1	232.8	256.7	272.1	249.1	272.1	289.3	:	266.1	277.3	280.5	:
I	204.0	287.4	297.0	305.4	312.0	272.6	300.1	305.3	310.1	313.5	:	314.6	288.3	323.9	:
NL	187.7	211.1	201.9	193.6	224.3	183.0	202.8	197.7	224.2	:	:	195.9	205.3	:	:
UEBL	186.6	206.5	193.1	194.0	199.5	183.5	204.3	181.8	202.9	198.7	:	195.6	194.1	204.2	:
UK	224.5	237.3	268.2	220.4	238.4	275.0	279.2	249.0	269.4	294.6	:	257.5	273.8	290.6	:
IRL	274.5	301.4	310.9	278.2	298.3	289.3	315.4	319.2	319.6	345.2	:	311.9	321.5	353.9	:
DK	166.4	148.3	147.7	131.5	150.2	129.6	151.0	144.6	165.5	142.5	:	150.7	149.6	151.5	:
LUEHNE UND GEMAEHTER			WAGES AND SALARIES								SALAIRES ET TRAITEMENTS				
EUR9	138.5	149.1	152.2	151.1	155.1	141.1	152.2	152.6	162.7	146.0	:	152.7	154.5	154.1	:
D	121.1	129.4	130.1	130.6	145.0	114.2	127.9	131.9	146.2	112.4	126.1	130.4	132.1	126.0	127.3
F	145.3	164.2	178.8	166.8	169.6	169.8	178.1	181.8	185.6	188.9	194.9	181.3	185.6	190.1	193.7
I	-	-	-	-	-	-	-	-	-	-	-	-	-	-	-
NL	-	-	-	-	-	-	-	-	-	-	-	-	-	-	-
B	125.7	125.8	122.7	146.8	95.7	114.9	127.9	106.8	141.2	81.0	:	110.9	132.6	90.4	:
L	136.6	143.8	155.1	142.6	162.2	140.6	151.7	156.9	171.1	150.0	160.2	158.9	159.4	159.7	161.6
UK	164.6	175.1	173.8	174.6	175.7	168.3	175.0	174.8	177.0	183.2	:	175.8	173.5	186.4	:
IRL	-	-	-	-	-	-	-	-	-	-	-	-	-	-	-
DK	163.6	161.2	148.7	150.8	157.2	140.3	164.0	142.2	148.4	136.9	158.5	150.5	143.1	142.4	147.2
ABHAENIG BESCHAEFFTIGTE			NUMBER OF EMPLOYEES								NOMBRE DE SALARIES				
EUR9	92.8	90.0	84.2	90.3	88.1	85.0	85.0	84.3	82.4	79.4	81.1				
D	91.5	92.0	88.3	93.3	92.0	87.3	89.4	89.5	87.2	81.9	84.4				
F	91.3	90.0	86.1	89.9	88.7	87.2	86.9	85.7	84.6	84.1	84.4				
I	:	:	:	:	:	:	:	:	:	:	:				
NL	93.0	92.5	87.3	93.2	91.2	89.2	88.1	86.8	85.0	83.0	:				
B	85.9	82.5	75.2	82.2	79.9	77.2	76.6	74.5	72.4	68.6	:				
L	102.7	98.4	98.6	98.3	98.6	98.1	98.4	99.2	98.6	98.3	97.8				
UK	95.6	87.7	78.4	87.1	83.4	81.1	78.6	77.7	76.0	74.0	74.1				
IRL	115.1	112.6	111.3	111.5	109.2	112.2	110.7	111.5	110.7	109.2	:				
DK	110.6	99.3	84.9	100.2	90.6	83.2	87.9	87.0	81.3	73.7	76.3				

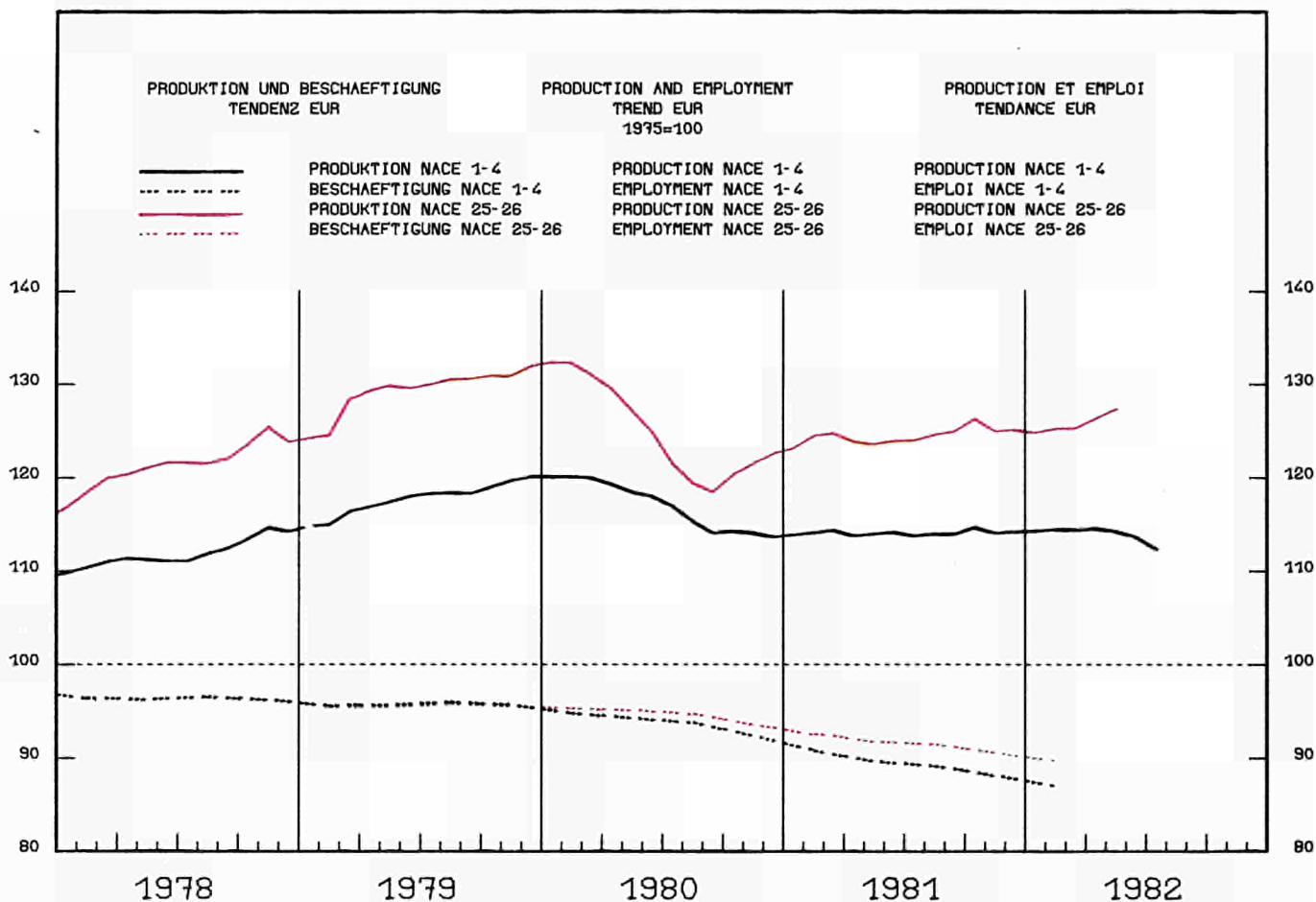

1	1979	1980	1981	1981	1982														
1				06	07	08	02	03	04	05	06	07	08	XA	XB				

PRODUKTIONSINDIZES						INDICES OF PRODUCTION						INDICES DE PRODUCTION							
PRO ARBEITSTAG						PER WORKING DAY						PAR JOUR OUVRABLE							
EUR9	129,0	124,8	125,1	131,3	119,6	100,7	133,6	132,8	135,3	131,7	132,9	:	:	2,3	1,2				
D	128,3	122,9	124,3	128,7	115,0	112,1	129,8	127,0	128,3	123,5	125,4	111,5	103,0	-2,2	-8,1				
F	133,0	130,8	131,9	138,1	125,2	101,8	141,2	136,8	141,6	145,0	148,2	128,3	104,9	3,6	3,1				
I	130,6	135,1	132,4	139,0	139,5	60,1	153,0	148,4	158,1	155,6	149,2	:	:	4,3	7,3				
NL	137,2	132,2	132,6	140,0	126,0	121,0	143,0	144,0	146,0	137,0	142,0	130,0	:	3,4	3,2				
B	130,5	121,7	124,1	125,9	99,5	114,4	124,0	124,1	147,8	145,1	120,9	:	:	4,5	-4,0				
L	86,5	86,5	76,0	90,3	82,5	67,7	66,7	68,5	66,9	73,8	76,6	75,0	:	-9,8	-9,1				
UK	117,8	106,9	104,7	114,0	102,0	95,1	109,2	115,0	105,4	102,1	109,5	99,9	90,0	1,4	-5,3				
IRL	228,8	217,0	242,0	281,5	264,2	155,3	256,2	246,0	323,6	252,7	240,4	204,8	:	4,4	-22,5				
DK	124,7	129,0	137,8	146,0	128,0	136,0	138,0	179,0	168,0	144,0	166,0	118,0	139,0	6,8	2,2				
GR	126,5	127,7	128,7	127,9	132,9	100,5	133,6	126,1	122,0	123,8	118,0	131,3	:	0,0	-1,2				
EUR10	129,0	124,8	125,1	131,3	119,7	100,7	133,6	132,7	135,2	131,7	132,8	:	:	2,3	1,1				
SAISONREINIGT						SEASONALLY ADJUSTED						UESAISONNALISE							
EUR9			125,1	124,7	122,3	125,0	124,2	126,4	128,0	127,6	:	:	1,8	-0,3					
D			124,1	122,4	123,9	120,6	119,3	118,4	120,2	120,9	119,2	116,0	-0,5	-2,7					
F			130,8	130,0	130,3	133,0	129,8	130,6	140,0	141,5	134,6	135,5	1,8	0,7					
I			131,2	137,2	116,6	138,9	134,7	142,1	146,5	142,2	:	:	5,0	-3,0					
NL			134,2	132,9	132,8	136,3	136,4	137,5	136,9	137,7	138,4	:	:	0,6	0,9				
B			119,6	117,0	125,7	120,6	120,9	139,3	135,8	119,1	:	:	5,7	-12,3					
L			77,2	72,9	76,4	68,7	71,2	78,0	68,1	64,6	66,2	:	:	-8,7	2,5				
UK			107,5	104,1	105,3	103,6	107,3	104,1	102,2	104,3	103,7	102,3	-1,1	-1,3					
IRL			275,2	280,0	200,0	232,8	230,9	283,6	256,3	237,9	228,0	:	:	-3,4	-4,1				
DK			141,1	151,0	141,5	142,0	155,4	149,5	145,6	159,1	142,8	148,0	-0,6	2,2					
GR			130,9	133,5	128,0	129,9	123,0	118,4	123,3	122,6	130,7	:	:	1,4	6,6				
EUR10			125,2	124,8	122,4	125,1	124,2	126,4	127,9	127,5	:	:	1,7	-0,3					

1975 = 100

	1980				1981				1982		1981		1982		I		
	1979	1980	1981	III.	IV.	I.	II.	III.	IV.	I.	II.	III.	IV.	I.		II.	
															SB - ADJ - CVS		
UMSATZ			TURNOVER												CHIFFRE D'AFFAIRES		
EUR9	:	:	:	:	:	:	:	:	:	:	:	:	:	:	:		
D	139.6	139.8	152.9	131.1	139.1	156.8	151.7	151.0	152.0	161.8	158.8	154.8	154.1	157.3	157.9		
F	183.0	200.3	221.6	169.7	201.9	218.6	226.4	201.1	240.2	239.8	255.5	221.8	235.9	229.4	245.9		
I	241.5	282.4	346.7	244.9	294.3	347.0	364.6	296.3	378.9	396.1	:	340.8	374.4	368.1	:		
NL	157.7	165.0	194.2	144.0	162.0	188.0	194.0	199.0	196.0	201.0	:	205.6	199.3	195.8	:		
B	177.5	192.0	200.8	167.8	192.4	204.5	200.9	191.7	206.2	204.7	:	204.8	201.9	199.4	:		
L	95.5	110.6	112.1	125.3	104.6	97.9	119.2	122.2	109.0	105.2	142.8	114.2	113.2	111.9	135.0		
UK	195.8	200.9	212.2	184.1	191.7	200.1	212.4	212.6	223.8	221.8	229.1	217.5	223.7	221.1	225.1		
IRL	-	-	-	-	-	-	-	-	-	-	-	-	-	-	-		
DK	152.7	176.4	210.0	166.3	184.7	197.0	219.0	212.0	212.0	243.3	273.0	224.3	216.8	237.9	260.2		
AUSFUHR			EXPORTS												EXPORTATIONS		
EUR9	173.4	196.0	:	185.6	201.8	:	:	:	:	:	:	:	:	:	:		
D	201.0	215.5	245.5	196.4	208.3	238.2	245.2	245.7	253.0	274.3	:	253.7	258.2	264.6	:		
F	208.6	229.8	262.0	205.3	228.4	245.4	271.5	257.1	274.0	279.2	:	271.0	276.9	274.5	:		
I	166.2	184.6	220.8	165.6	205.8	181.9	240.4	217.7	243.4	236.6	:	239.0	227.3	249.8	:		
NL	198.6	217.4	246.6	205.0	211.2	238.8	240.5	248.2	258.8	:	:	250.9	262.4	:	:		
UEBL	215.1	237.9	260.5	203.9	237.3	245.7	265.3	254.9	276.2	279.4	:	270.7	274.6	271.1	:		
UK	191.5	215.3	243.3	193.3	213.0	264.4	249.6	218.5	240.7	257.5	:	229.5	244.7	247.8	:		
IRL	377.2	432.1	546.8	453.2	406.8	415.8	601.1	595.3	575.1	686.8	:	608.5	574.3	708.0	:		
DK	169.4	193.2	243.6	188.5	204.2	229.5	237.7	247.1	260.0	277.6	:	254.0	263.6	271.1	:		
EINFUHR			IMPORTS												IMPORTATIONS		
EUR9	203.2	230.7	:	216.7	226.4	:	:	:	:	:	:	:	:	:	:		
D	222.6	244.8	277.9	228.5	237.1	262.3	278.0	279.6	291.7	307.2	:	286.5	294.7	301.3	:		
F	200.9	230.8	255.3	197.7	223.4	255.6	252.0	232.1	281.2	301.6	:	256.1	279.6	281.8	:		
I	236.9	265.6	289.6	236.8	268.4	252.5	293.9	292.4	319.7	347.8	:	313.8	298.5	345.8	:		
NL	206.7	226.6	258.1	201.2	220.9	244.3	254.6	253.9	279.6	:	:	257.7	281.9	:	:		
UEBL	203.4	224.5	248.6	190.3	208.1	245.8	246.6	243.1	259.1	275.1	:	257.4	262.6	261.7	:		
UK	224.7	226.1	255.5	207.8	215.2	284.8	259.3	234.8	243.2	333.3	:	238.2	258.8	308.5	:		
IRL	277.3	273.9	331.3	223.8	285.2	321.1	347.1	338.7	318.1	422.2	:	365.0	337.3	394.7	:		
DK	169.7	179.3	202.8	158.9	174.7	189.0	212.9	191.0	218.2	222.1	:	210.4	216.4	214.5	:		
LOEHNE UND GELAEHTER			WAGES AND SALARIES												SALAIRES ET TRAITEMENTS		
EUR9	149.2	164.6	179.2	161.1	182.6	163.9	178.1	174.2	200.7	176.4	:	180.0	187.2	185.9	:		
D	127.7	136.8	144.4	130.4	158.1	130.4	142.6	138.0	166.5	136.9	150.4	145.1	148.6	147.8	149.4		
F	155.8	178.0	196.9	181.5	184.0	186.9	194.0	199.8	207.0	211.9	219.5	198.9	207.1	212.7	218.7		
I	175.4	197.0	224.2	188.5	229.7	194.1	234.2	203.2	265.5	208.6	255.8	220.6	239.7	230.6	239.4		
NL	-	-	-	-	-	-	-	-	-	-	-	-	-	-	-		
B	148.4	146.6	145.1	123.4	178.7	115.9	144.6	128.7	191.2	113.1	:	142.8	161.0	129.3	:		
L	98.4	97.9	100.0	95.8	106.4	93.5	98.8	98.3	109.3	104.4	105.2	99.7	102.8	108.5	106.7		
UK	-	-	-	-	-	-	-	-	-	-	-	-	-	-	-		
IRL	-	-	-	-	-	-	-	-	-	-	-	-	-	-	-		
DK	149.1	168.7	180.2	160.3	176.9	172.6	184.7	171.9	191.6	191.7	209.1	181.1	187.4	192.0	200.6		
ABHAENIG BESCHAEFTIGTE			NUMBER OF EMPLOYEES												NOMBRE DE SALARIES		
EUR9	95.7	94.8	91.6	94.8	93.6	92.6	91.8	91.5	90.6	89.8	89.3						
D	95.9	97.3	96.8	97.7	97.3	96.7	96.5	97.2	96.8	96.2	95.7						
F	95.7	94.8	92.4	94.6	93.5	92.9	93.1	92.2	91.2	91.3	92.2						
I	90.1	87.3	82.2	87.2	86.0	84.4	82.9	81.5	80.1	78.2	77.5						
NL	93.2	92.5	92.8	93.2	92.2	93.2	92.7	92.9	92.1	91.6	:						
B	94.9	94.5	91.4	94.8	93.9	92.9	91.7	90.4	90.7	89.3	:						
L	70.1	63.4	60.4	63.8	61.6	60.8	60.2	60.4	60.4	62.1	60.8						
UK	99.7	96.6	89.5	96.3	93.7	91.6	89.8	89.2	87.6	86.4	85.3						
IRL	128.6	125.0	126.4	124.2	124.2	123.1	127.5	127.5	127.5	128.6	:						
DK	102.6	104.6	100.6	105.3	103.2	99.7	100.7	101.3	100.9	100.5	102.8						

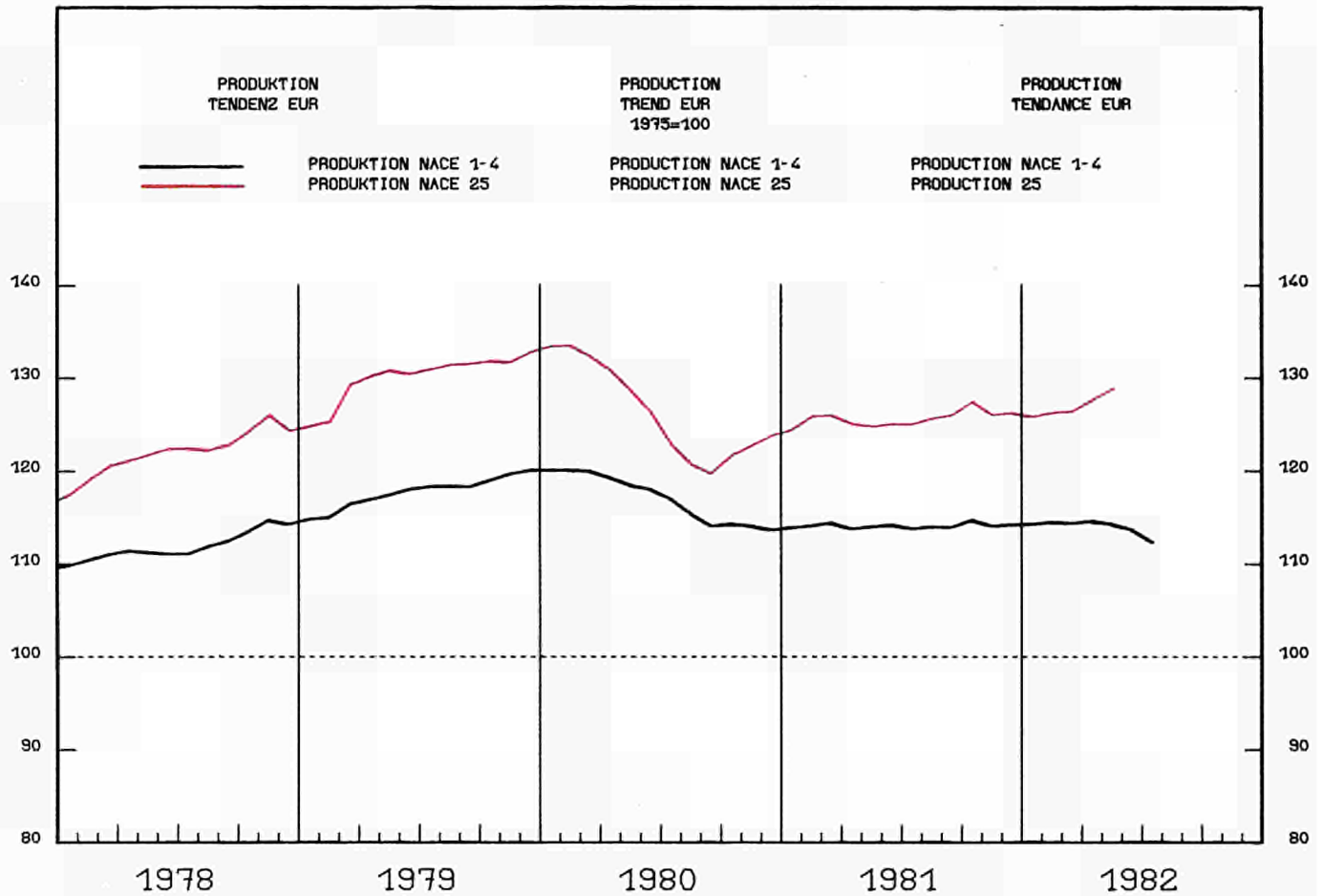

1979		1980		1981		1981		1982					
06	07	08	02	03	04	05	06	07	08	%A	%B		

PRODUKTIONSINDIZES

INDICES OF PRODUCTION

INDICES DE PRODUCTION

PRO ARBEITSTAG

PER WORKING DAY

PAR JOUR OUVRABLE

EUR9	129.7	125.9	126.1	132.3	120.9	101.9	134.5	133.8	136.5	133.2	134.3	:	:	2.3	1.5
D	128.4	123.1	124.4	128.5	115.2	112.6	129.7	126.8	128.1	123.8	125.5	112.0	103.9	-2.2	-7.7
F	133.5	131.7	132.8	138.8	126.5	103.4	142.0	137.6	142.2	146.0	149.2	129.9	106.7	3.6	3.2
I	131.5	136.6	132.5	138.9	140.9	57.4	152.9	148.1	158.9	156.4	149.8	:	:	3.3	7.9
NL	137.2	132.2	132.6	140.0	126.0	121.0	143.0	144.0	146.0	137.0	142.0	130.0	:	3.4	3.2
B	130.5	121.7	124.1	125.9	99.5	114.4	124.0	124.1	147.8	145.1	120.9	:	:	4.5	-4.0
L	66.5	86.5	76.0	90.3	82.5	67.7	66.7	68.5	68.9	73.8	76.6	75.0	:	-9.8	-9.1
UK	119.2	109.8	108.4	118.7	106.3	99.5	113.2	120.1	109.9	107.1	114.9	105.0	95.7	2.4	-3.8
IRL	228.8	217.0	242.0	281.5	264.2	155.3	256.2	246.0	323.6	252.7	240.4	204.8	:	4.4	-22.5
DK	124.7	129.0	137.8	146.0	128.0	136.0	138.0	179.0	168.0	144.0	166.0	118.0	139.0	6.8	2.2
GK	120.1	120.8	121.7	121.5	126.2	91.6	126.3	118.4	116.8	118.1	121.0	125.9	:	1.0	-0.2
EUR10	129.7	125.9	126.1	132.3	120.9	101.9	134.5	133.8	136.5	133.2	134.3	:	:	2.3	1.5

SAISONBEREINIGT

SEASONALLY ADJUSTED

DESAISONNALISE

EUR9			126.1	125.8	123.1	125.9	125.1	127.5	129.5	128.9	:	:	2.0	-0.5	
D			124.1	122.4	123.8	120.5	119.0	118.2	120.6	120.9	119.4	116.3	-0.4	-2.6	
F			131.5	130.7	131.0	133.9	130.7	135.6	141.1	142.4	135.6	136.5	1.8	0.6	
I			131.2	137.5	115.2	138.4	134.0	142.2	147.1	142.6	:	:	5.8	-3.1	
NL			134.2	132.9	132.8	136.3	136.4	137.9	136.9	137.2	138.4	:	:	0.6	0.9
B			119.6	117.0	125.7	120.6	120.9	139.3	135.8	119.1	:	:	5.7	-12.3	
L			77.2	72.9	76.4	68.7	71.2	78.0	68.1	64.6	66.2	:	:	-8.7	2.5
UK			111.4	108.4	109.1	107.6	112.2	109.0	117.8	109.1	108.7	107.3	-1.2	-1.3	
IRL			275.2	280.0	200.0	232.8	230.9	283.6	256.3	237.9	228.0	:	:	-3.4	-4.1
DK			141.1	151.0	141.5	142.0	155.4	149.5	145.6	159.1	142.8	146.0	-0.6	2.2	
GK			124.6	126.7	120.6	123.1	115.2	112.3	118.0	124.0	125.7	:	:	4.9	1.4
EUR10			126.1	125.8	123.1	125.9	125.1	127.5	129.5	128.9	:	:	2.0	-0.5	

1975 = 100

	1979			1980			1981			1982			1981		1982	
	III.	IV.	I.	II.	III.	IV.	I.	II.	III.	IV.	I.	II.	III.	IV.	I.	II.

AUSFUHR				EXPORTS								EXPORTATIONS			
EUR9	1979	1980	1981	1979	1980	1981	1982	1979	1980	1981	1982	1979	1980	1981	1982
O	206.8	222.0	252.2	202.4	213.6	245.1	251.9	253.2	258.7	281.7	260.8	264.8	271.6		
F	213.2	235.4	269.0	210.6	233.4	251.6	278.9	264.9	280.5	285.3	278.3	284.0	280.8		
I	170.6	189.2	221.4	169.6	211.1	176.7	245.3	219.1	244.4	231.0	239.0	226.9	247.2		
NL	201.0	220.2	249.7	207.7	213.9	242.0	243.5	251.3	262.1		254.1	265.8			
UEBL	218.5	242.6	266.0	208.2	241.7	250.9	270.9	261.1	281.3	284.8	276.8	280.2	276.4		
UK	193.3	217.7	246.0	195.0	217.3	267.7	250.3	220.3	245.6	268.0	232.2	248.9	257.2		
IRL	369.3	424.0	534.2	452.0	397.3	397.6	592.6	586.6	559.8	657.8	596.5	559.6	684.4		
DK	169.9	195.2	246.0	190.6	206.1	232.5	240.1	249.3	261.9	279.7	255.9	266.1	272.9		

EINFUHR				IMPORTS								IMPORTATIONS			
EUR9	1979	1980	1981	1979	1980	1981	1982	1979	1980	1981	1982	1979	1980	1981	1982
O	228.0	253.1	288.6	237.0	246.0	271.7	288.5	291.6	302.4	317.6	297.7	305.8	312.2		
F	202.2	234.6	259.7	202.7	226.9	260.9	255.8	237.2	285.1	305.6	260.8	283.7	285.8		
I	237.6	271.4	297.2	244.1	277.2	259.4	303.1	301.7	324.5	354.6	322.8	303.9	353.5		
NL	211.3	232.2	265.3	206.3	226.7	251.4	260.6	261.8	287.2		264.3	290.1			
UEBL	211.2	232.0	256.5	196.0	212.7	253.7	253.3	252.4	266.5	282.9	266.0	271.0	269.3		
UK	228.1	230.2	260.1	212.4	219.0	291.5	261.7	240.0	247.5	339.0	242.0	263.6	313.2		
IRL	273.3	271.7	330.2	221.6	283.6	320.4	347.7	339.2	313.6	422.4	366.0	334.4	393.8		
DK	172.3	183.1	205.8	162.9	177.2	192.6	216.8	194.0	219.9	225.3	213.6	218.8	217.3		

LOEHNE UND GEAELTER				WAGES AND SALARIES								SALAIRES ET TRAITEMENTS			
EUR9	1979	1980	1981	1979	1980	1981	1982	1979	1980	1981	1982	1979	1980	1981	1982
D	-	-	-	-	-	-	-	-	-	-	-	-	-	-	-
F	155.8	178.0	196.9	181.5	184.0	186.9	194.0	199.8	207.0	211.9	219.5	198.9	207.1	212.7	218.7
I	-	-	-	-	-	-	-	-	-	-	-	-	-	-	-
NL	-	-	-	-	-	-	-	-	-	-	-	-	-	-	-
B	-	-	-	-	-	-	-	-	-	-	-	-	-	-	-
L	98.4	97.9	100.0	95.8	106.4	93.5	98.8	98.3	109.3	104.4	105.2	99.7	102.8	108.5	106.7
UK	179.4	202.8	226.0	208.7	211.8	216.0	218.8	231.7	237.4	231.7	228.3	235.6	235.0		
IRL	-	-	-	-	-	-	-	-	-	-	-	-	-	-	-
DK	149.1	168.7	180.2	160.3	176.9	172.6	184.7	171.9	191.6	191.7	209.1	181.1	187.4	192.0	200.6

ABHAENIG BESCHAEFFTIGTE				NUMBER OF EMPLOYEES								NOMBRE DE SALARIES			
EUR9	1979	1980	1981	1979	1980	1981	1982	1979	1980	1981	1982	1979	1980	1981	1982
D	-	-	-	-	-	-	-	-	-	-	-	-	-	-	-
F	95.7	94.8	92.4	94.6	93.5	92.9	93.1	92.2	91.2	91.3	92.2				
I	-	-	-	-	-	-	-	-	-	-	-	-	-	-	-
NL	-	-	-	-	-	-	-	-	-	-	-	-	-	-	-
B	-	-	-	-	-	-	-	-	-	-	-	-	-	-	-
L	70.1	63.4	60.4	63.8	61.6	60.8	60.2	60.4	60.4	62.1	60.8				
UK	100.8	99.0	92.2	98.7	96.3	94.1	92.3	91.9	90.3	89.0	87.9				
IRL	-	-	-	-	-	-	-	-	-	-	-	-	-	-	-
DK	102.6	104.6	100.6	105.3	103.2	99.7	100.7	101.3	100.9	100.5	102.8				

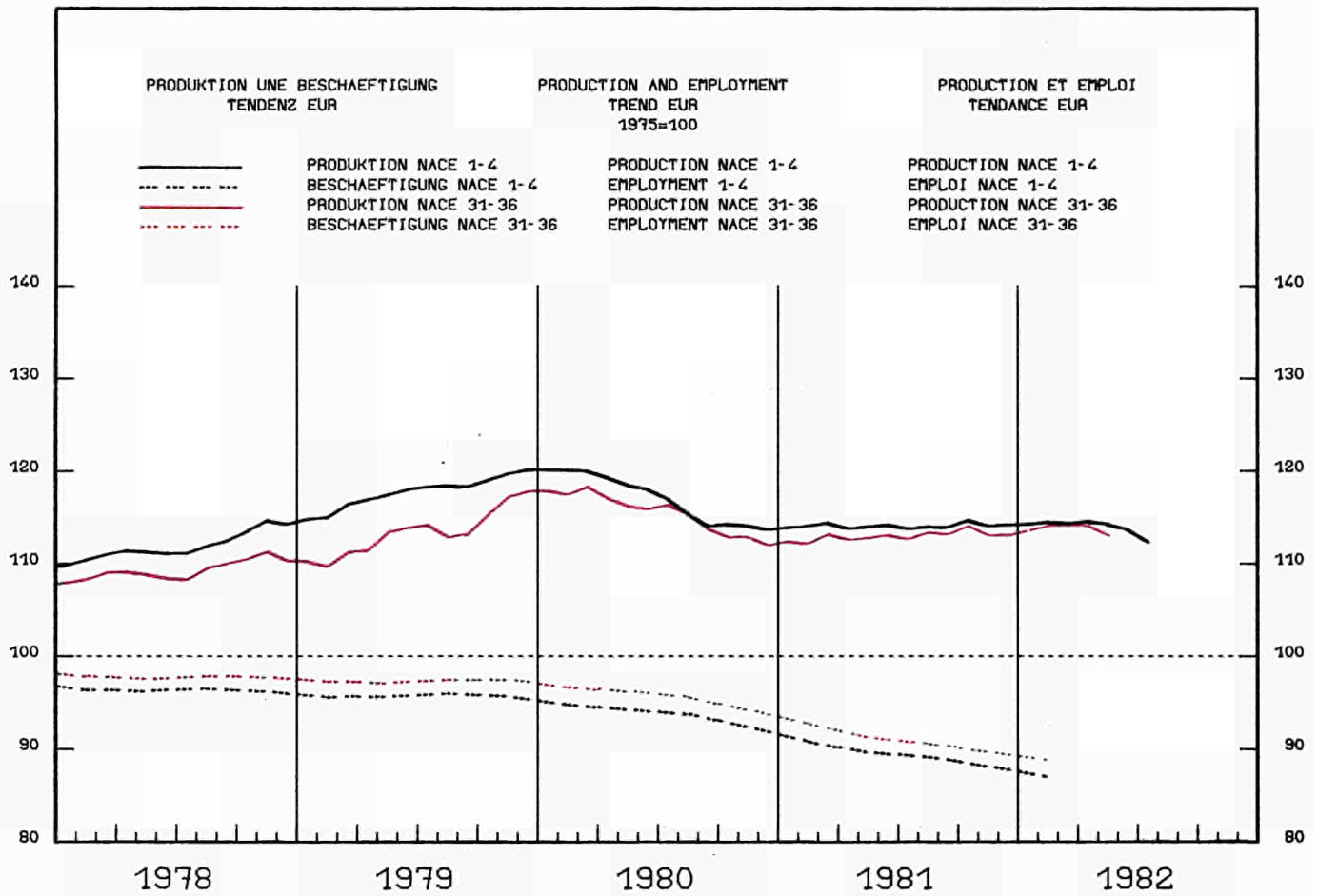

1	1979	1980	1981	1981	1982	1
1				06	07	08
1				02	03	04
1				05	06	07
1				08	XA	XB
1						

PRODUKTIONSINDIZES

INDICES OF PRODUCTION

INDICES DE PRODUCTION

PRO ARBEITSTAG

PER WORKING DAY

PAR JOUR OUVRABLE

EUR9	114.1	115.4	113.4	122.3	99.7	79.5	118.6	120.0	117.7	117.5	119.2	99.8	:	0.6	0.1
D	118.4	120.2	120.5	128.8	102.2	94.9	127.0	126.9	130.3	131.8	127.1	99.2	94.4	1.8	-0.6
F	117.0	118.0	117.1	132.0	96.6	71.1	118.8	122.5	116.6	112.4	123.1	96.1	81.8	0.6	14.9
I	121.1	131.9	130.4	136.3	136.8	44.8	141.4	134.0	137.5	140.4	132.7	139.4	:	-0.6	1.9
NL	108.6	112.4	114.5	122.0	97.0	99.0	105.0	114.0	126.0	:	:	:	:	2.0	
B	118.4	114.5	110.6	109.4	77.0	107.6	118.4	109.7	116.2	116.9	118.9	:	:	2.4	8.7
L	113.1	114.1	113.0	122.9	108.2	70.4	131.2	112.3	114.8	119.7	114.5	105.3	:	-2.9	-2.7
UK	98.6	92.4	84.4	89.3	79.0	74.3	90.1	96.2	80.6	82.7	89.0	79.2	76.0	0.1	2.3
IRL	131.5	146.4	161.1	174.1	146.4	133.5	172.3	193.6	156.5	168.2	178.0	150.0	:	9.4	2.5
DK	117.7	119.6	117.2	130.0	75.0	112.0	119.0	137.0	124.0	111.0	141.0	70.0	117.0	2.0	4.5
GR	111.8	120.8	123.1	131.1	115.1	89.7	121.2	128.5	121.4	125.7	118.3	97.0	:	0.7	-15.7
EUR10	114.1	115.4	113.4	122.3	99.7	79.5	118.6	120.0	117.7	117.5	119.2	99.8	:	0.6	0.1

SAISONBEREINIGT

SEASONALLY ADJUSTED

DESaisonnalise

EUR9			113.3	113.7	111.1	115.2	114.0	113.3	115.1	110.8	113.9	:	-0.8	2.8
D			120.0	119.6	120.3	125.4	123.6	123.6	125.6	119.3	117.8	120.8	-4.0	2.5
F			122.4	115.5	115.6	116.6	116.4	112.9	113.2	112.7	115.3	124.8	3.0	8.2
I			121.7	135.3	116.8	131.6	127.7	127.0	133.8	119.0	136.0	:	0.7	14.3
NL			113.6	117.7	112.6	111.0	112.1	116.2	:	:	:	:	:	
B			110.0	107.4	109.1	111.4	108.4	111.2	114.9	119.3	:	:	0.2	3.9
L			116.7	112.2	110.0	120.0	108.6	107.0	113.0	107.7	109.1	:	-1.7	1.3
UK			83.5	84.2	85.9	84.5	84.3	83.5	83.9	83.9	84.9	88.1	2.0	3.8
IRL			160.8	157.5	165.7	168.7	178.6	156.9	162.0	160.9	163.1	:	-2.8	-1.1
DK			116.7	122.7	110.7	121.1	124.6	125.2	117.1	127.0	114.5	117.0	-1.2	-1.2
GR			125.4	122.9	119.7	122.1	120.4	116.5	115.7	113.7	107.7	:	-6.1	-5.3
EUR10			113.3	113.7	111.1	115.2	114.0	113.3	115.1	110.8	113.9	:	-0.8	2.8

1975 = 100

	1980			1981				1982		1981		1982			
	1979	1980	1981	III.	IV.	I.	II.	III.	IV.	I.	II.	III.	IV.		I.
SB - ADJ - CVS															
UMSATZ			TURNOVER										CHIFFRE D'AFFAIRES		
EUR9	158.0	173.2	183.5	161.2	185.5	175.5	182.5	173.9	202.0	192.5	:	185.3	190.1	192.8	:
D	136.5	143.9	153.1	139.7	157.4	142.0	148.8	149.7	171.9	154.4	162.1	155.6	160.0	159.0	164.3
F	:	:	:	:	:	:	:	:	:	:	:	:	:	:	:
I	205.9	255.9	295.3	219.9	289.3	286.6	308.9	260.9	324.8	310.9	:	298.8	302.1	308.6	:
NL	122.5	131.5	137.0	126.0	149.0	121.0	133.0	135.0	159.0	131.0	:	140.7	143.8	142.0	:
B	137.9	144.8	152.0	118.4	150.7	143.0	161.4	130.8	172.7	169.1	:	154.5	158.2	165.4	:
L	155.6	171.5	163.0	151.5	175.6	174.3	154.4	142.3	181.1	161.3	183.1	156.1	168.0	157.5	177.3
UK	181.7	193.6	189.6	183.6	190.0	190.3	184.6	184.2	199.1	210.4	212.8	193.1	196.0	202.0	210.2
IRL	-	-	-	-	-	-	-	-	-	-	-	-	-	-	-
DK	148.6	162.6	178.7	136.7	192.0	162.3	181.0	162.3	209.0	194.7	215.3	183.1	187.0	196.8	213.1
AUFTRAGSEINGAENGE - GESAMT			NEW ORDERS - TOTAL										ENTREES DE COMMANDES - ENSEMBLE		
EUR9	-	-	-	-	-	-	-	-	-	-	-	-	-	-	-
D	-	-	-	-	-	-	-	-	-	-	-	-	-	-	-
F	-	-	-	-	-	-	-	-	-	-	-	-	-	-	-
I	-	-	-	-	-	-	-	-	-	-	-	-	-	-	-
NL	121.9	133.1	144.2	124.6	145.2	127.9	134.1	145.4	169.5	134.9	:	150.2	156.9	145.2	:
B	147.1	144.1	144.1	112.2	135.8	135.9	153.9	134.5	152.2	169.3	:	156.5	143.6	158.5	:
L	176.0	185.5	191.5	166.4	189.0	176.6	185.8	206.6	197.1	219.5	202.1	223.9	187.3	218.5	197.6
UK	-	-	-	-	-	-	-	-	-	-	-	-	-	-	-
IRL	-	-	-	-	-	-	-	-	-	-	-	-	-	-	-
DK	176.1	185.1	212.1	143.1	222.9	211.2	212.5	219.2	205.5	221.5	208.5	238.0	188.0	217.5	214.0
AUSFUHR			EXPORTS										EXPORTATIONS		
EUR9	153.3	171.5	:	163.5	191.0	:	:	:	:	:	:	:	:	:	:
D	174.7	188.6	215.6	176.2	200.4	187.0	207.2	209.8	258.2	245.2	:	221.4	239.2	249.4	:
F	180.5	189.7	215.9	167.1	208.1	198.8	225.0	201.2	238.6	230.7	:	220.4	226.6	232.7	:
I	176.3	202.2	244.3	181.9	232.1	186.4	252.4	256.1	282.3	250.8	:	271.5	256.3	274.3	:
NL	154.9	174.7	191.6	166.6	189.9	169.5	194.8	178.8	223.4	:	:	185.3	212.7	:	:
UEBL	179.6	192.3	207.2	165.1	199.1	187.3	217.9	188.8	234.7	225.3	:	217.2	219.8	222.1	:
UK	155.5	205.8	232.5	200.2	223.1	204.6	247.2	226.2	252.1	239.0	:	231.4	254.1	250.5	:
IRL	300.6	394.2	525.8	378.6	432.2	453.9	520.5	517.4	611.3	585.5	:	528.3	598.4	602.2	:
DK	141.5	161.6	195.7	152.0	177.2	174.1	197.1	180.2	231.7	213.4	:	195.6	214.4	217.5	:
EINFUHR			IMPORTS										IMPORTATIONS		
EUR9	203.0	244.1	:	236.6	266.9	:	:	:	:	:	:	:	:	:	:
D	221.9	251.8	284.2	234.5	266.8	272.0	289.6	274.2	300.9	316.9	:	293.6	291.1	314.5	:
F	190.5	227.0	258.3	204.9	251.6	247.0	261.2	238.3	286.6	280.6	:	259.6	275.2	278.8	:
I	195.5	272.4	300.1	283.0	329.6	258.0	311.1	305.6	325.6	314.4	:	328.2	296.6	331.2	:
NL	177.7	179.2	182.9	163.8	188.6	178.3	181.6	172.6	199.2	:	:	180.9	188.1	:	:
UEBL	181.5	196.9	200.8	181.2	200.1	192.2	214.4	186.4	210.2	212.1	:	207.7	200.2	210.1	:
UK	232.2	279.9	316.2	252.0	274.8	301.2	368.5	284.7	310.6	353.5	:	304.5	322.0	352.2	:
IRL	292.4	313.8	370.6	297.7	328.7	336.1	388.8	388.9	368.6	399.5	:	398.6	387.6	396.6	:
DK	153.9	141.4	157.8	126.5	140.9	130.1	157.3	147.1	196.7	166.0	:	156.3	181.4	172.7	:
LOEHNE UND GEHAELTER			WAGES AND SALARIES										SALAIRES ET TRAITEMENTS		
EUR9	148.6	166.2	175.6	165.6	178.0	162.8	174.3	175.6	189.8	173.7	:	178.1	181.5	180.4	:
D	131.8	143.0	148.5	145.0	155.0	133.3	148.4	150.5	161.7	139.7	150.1	149.8	152.8	149.9	150.2
F	154.7	174.6	190.6	177.1	179.8	182.5	188.2	193.1	198.4	203.3	211.8	192.5	198.6	203.7	210.6
I	187.0	231.8	274.0	222.9	287.5	230.0	270.9	267.9	327.0	253.3	277.2	278.5	293.5	282.3	282.0
NL	-	-	-	-	-	-	-	-	-	-	-	-	-	-	-
B	129.4	138.7	140.2	123.5	157.4	136.4	137.7	119.8	167.1	140.1	:	134.9	143.2	143.6	:
L	130.2	145.7	159.3	140.4	161.4	143.6	165.3	152.7	175.8	155.5	174.7	159.6	164.0	166.8	166.9
UK	162.2	179.4	176.5	177.3	176.4	175.5	173.9	176.8	179.7	181.0	:	181.2	177.4	178.3	:
IRL	-	-	-	-	-	-	-	-	-	-	-	-	-	-	-
DK	145.8	162.4	170.7	150.3	165.9	169.0	178.0	158.3	177.5	187.3	197.6	172.3	174.0	182.5	189.7
ABHAENIG BESCHAEFTIGTE			NUMBER OF EMPLOYEES										NOMBRE DE SALARIES		
EUR9	97.3	95.6	91.0	95.5	94.2	92.7	91.2	90.5	89.7	88.8	88.2				
D	98.8	99.9	98.2	100.3	99.8	98.8	98.0	98.3	97.8	96.7	95.6				
F	95.5	94.1	90.6	93.9	92.9	91.6	90.9	90.2	89.7	89.5	90.0				
I	99.8	99.1	95.2	99.1	98.0	97.1	96.0	94.5	93.0	92.1	91.3				
NL	89.0	88.2	85.9	89.0	88.0	87.0	86.3	85.7	84.8	:	:				
B	93.1	92.9	88.3	92.2	92.3	93.2	87.2	86.3	86.3	85.2	:				
L	95.5	100.2	101.7	100.6	101.8	102.4	101.8	101.4	101.2	100.3	100.2				
UK	96.9	90.9	81.2	90.1	87.4	84.3	81.5	80.1	78.8	77.4	76.0				
IRL	127.8	133.0	131.2	133.5	133.0	131.5	130.0	131.0	132.2	129.5	:				
DK	99.9	100.4	95.4	100.1	97.6	95.8	95.3	95.5	95.2	94.6	95.3				

1975 = 100

	1980			1981				1982				1981		1982	
	1979	1980	1981	III.	IV.	I.	II.	III.	IV.	I.	II.	III.	IV.	I.	II.
SB - AOJ - CVS															
UMSATZ			TURNOVER								CHIFFRE D'AFFAIRES				
EUR9	:	:	:	:	:	:	:	:	:	:	:	:	:	:	:
D	129.2	138.7	137.8	139.2	142.9	130.7	133.0	137.9	149.7	135.4	139.5	138.3	140.1	139.7	142.4
F	150.4	172.0	182.1	147.1	185.3	182.2	187.4	156.7	202.1	205.6	213.3	180.4	189.4	196.6	203.5
I	-	-	-	-	-	-	-	-	-	-	-	-	-	-	-
NL	122.2	134.2	131.5	124.0	141.0	119.0	132.0	128.0	147.0	124.0	:	134.1	136.0	132.4	:
B	121.9	139.7	144.8	133.6	153.4	154.0	145.0	131.2	149.0	123.3	:	142.6	135.6	128.2	:
L	169.4	183.3	184.3	158.0	189.0	186.0	188.6	160.6	202.1	197.6	230.2	176.3	194.2	196.4	213.5
UK	191.7	187.9	182.7	177.1	182.4	179.7	185.6	172.9	192.7	193.8	210.9	178.4	186.6	191.8	207.5
IRL	-	-	-	-	-	-	-	-	-	-	-	-	-	-	-
DK	175.1	188.5	194.2	174.8	198.5	194.5	193.2	182.5	206.5	210.8	228.2	195.1	195.8	207.4	220.7
AUFTRAGSEINGANGEN - GESAMT			NEW ORDERS - TOTAL								ENTREES DE COMMANDES - ENSEMBLE				
EUR9	-	-	-	-	-	-	-	-	-	-	-	-	-	-	-
D	131.0	:	:	:	:	:	:	:	:	:	:	:	:	:	:
F	-	-	-	-	-	-	-	-	-	-	-	-	-	-	-
I	-	-	-	-	-	-	-	-	-	-	-	-	-	-	-
NL	122.7	133.0	137.2	118.0	140.0	126.0	120.0	146.0	157.0	111.0	:	152.3	143.2	121.1	:
B	125.7	136.9	118.7	114.9	127.8	109.4	124.2	110.5	130.7	155.5	:	117.0	121.3	155.8	:
L	-	-	-	-	-	-	-	-	-	-	-	-	-	-	-
UK	199.8	179.1	304.5	179.6	160.9	380.7	263.4	348.8	225.2	293.9	239.3	359.6	234.9	281.0	254.4
IRL	-	-	-	-	-	-	-	-	-	-	-	-	-	-	-
DK	186.8	186.0	200.2	163.9	200.2	203.2	211.5	176.2	209.8	221.1	223.5	194.0	195.5	213.6	219.5
AUSFUHR			EXPORTS								EXPORTATIONS				
EUR9	155.0	175.4	:	170.5	197.0	:	:	:	:	:	:	:	:	:	:
D	154.5	167.9	187.8	166.6	175.8	163.7	176.0	190.8	220.5	214.0	:	192.2	212.1	222.1	:
F	164.9	185.0	218.5	167.6	196.3	196.7	236.9	201.4	238.9	246.7	:	224.9	230.2	249.6	:
I	189.0	218.8	274.7	200.8	257.0	205.2	274.8	293.6	325.3	297.7	:	309.4	296.8	322.2	:
NL	148.3	174.3	196.9	146.0	186.6	169.5	242.0	173.5	202.7	:	:	188.3	199.3	:	:
UEBL	164.5	186.2	198.1	158.8	197.0	173.4	200.3	212.5	206.3	196.0	:	226.4	202.0	199.0	:
UK	146.0	173.1	195.6	169.5	181.2	192.0	194.1	191.5	204.7	195.0	:	195.0	205.9	198.6	:
IRL	263.4	311.1	324.8	292.8	310.2	294.6	344.3	300.1	360.1	371.5	:	319.6	344.5	379.0	:
DK	166.4	207.1	224.5	201.1	218.1	206.2	208.4	217.2	266.1	229.1	:	225.4	252.0	230.8	:
EINFUHR			IMPORTS								IMPORTATIONS				
EUR9	178.2	220.8	:	212.2	231.6	:	:	:	:	:	:	:	:	:	:
D	199.9	239.1	237.0	231.1	246.1	228.7	242.9	225.1	251.1	245.7	:	238.2	237.5	247.6	:
F	182.6	215.9	222.7	191.7	213.3	220.4	228.8	198.7	243.2	255.4	:	220.6	238.8	243.4	:
I	164.9	223.9	225.5	243.9	241.2	204.4	237.6	211.4	248.6	235.4	:	221.0	217.7	249.0	:
NL	145.3	161.0	164.9	151.8	167.1	162.4	154.8	159.7	182.6	:	:	168.3	175.7	:	:
UEBL	175.7	197.5	191.5	169.3	189.8	182.1	203.0	177.7	203.2	190.4	:	199.1	196.5	187.4	:
UK	149.3	179.6	203.0	167.5	177.1	201.5	221.0	189.3	200.1	195.1	:	200.0	205.8	193.8	:
IRL	268.0	314.4	351.1	319.3	314.6	318.1	364.7	355.0	366.5	377.0	:	350.4	376.0	382.1	:
DK	163.1	163.7	176.6	151.3	162.3	165.7	184.7	169.2	187.0	176.3	:	180.8	181.8	174.7	:
LOEHNE UND GEAELTER			WAGES AND SALARIES								SALAIRES ET TRAITEMENTS				
EUR9	-	-	-	-	-	-	-	-	-	-	-	-	-	-	-
D	127.2	136.6	138.4	138.3	147.0	124.8	137.9	140.2	150.5	128.0	136.7	139.3	141.6	137.6	137.1
F	148.9	169.6	185.2	173.3	174.4	177.2	183.4	187.4	192.6	197.7	206.3	186.4	193.1	198.4	205.0
I	-	-	-	-	-	-	-	-	-	-	-	-	-	-	-
NL	-	-	-	-	-	-	-	-	-	-	-	-	-	-	-
B	120.8	134.6	136.8	126.7	149.4	139.7	130.8	120.7	155.7	131.7	:	130.1	137.6	134.7	:
L	131.7	145.2	157.8	140.8	159.2	142.6	164.3	153.7	170.6	152.1	173.1	159.5	162.5	162.0	165.6
UK	-	-	-	-	-	-	-	-	-	-	-	-	-	-	-
IRL	-	-	-	-	-	-	-	-	-	-	-	-	-	-	-
DK	157.5	177.3	176.6	160.4	174.9	173.2	183.4	165.7	184.0	191.7	205.7	179.8	180.6	185.7	197.2
ABHAENIG BESCHAEFTEGTE			NUMBER OF EMPLOYEES								NOMBRE DE SALARIES				
EUR9	94.3	92.4	87.4	92.3	90.9	88.8	87.6	87.1	86.3	85.3	85.2				
D	95.8	96.5	93.4	96.9	96.1	94.4	93.4	93.4	92.5	90.8	90.0				
F	92.3	92.3	89.2	92.4	91.1	90.2	89.6	88.8	88.2	88.1	88.8				
I	-	-	-	-	-	-	-	-	-	-	-				
NL	86.5	85.5	81.5	85.8	84.8	82.8	82.1	81.1	80.0	78.6	:				
B	:	88.6	85.8	90.5	92.3	85.5	85.3	86.1	86.5	85.8	:				
L	95.4	97.6	97.6	97.4	97.9	98.4	97.6	97.6	96.9	96.5	97.1				
UK	95.5	87.7	77.3	86.4	83.5	80.0	77.3	76.4	75.6	74.2	73.1				
IRL	131.5	130.8	124.6	129.5	125.9	123.2	125.0	125.0	125.0	119.6	:				
DK	104.9	106.7	95.8	105.5	100.6	95.2	95.5	96.9	95.6	93.9	95.8				

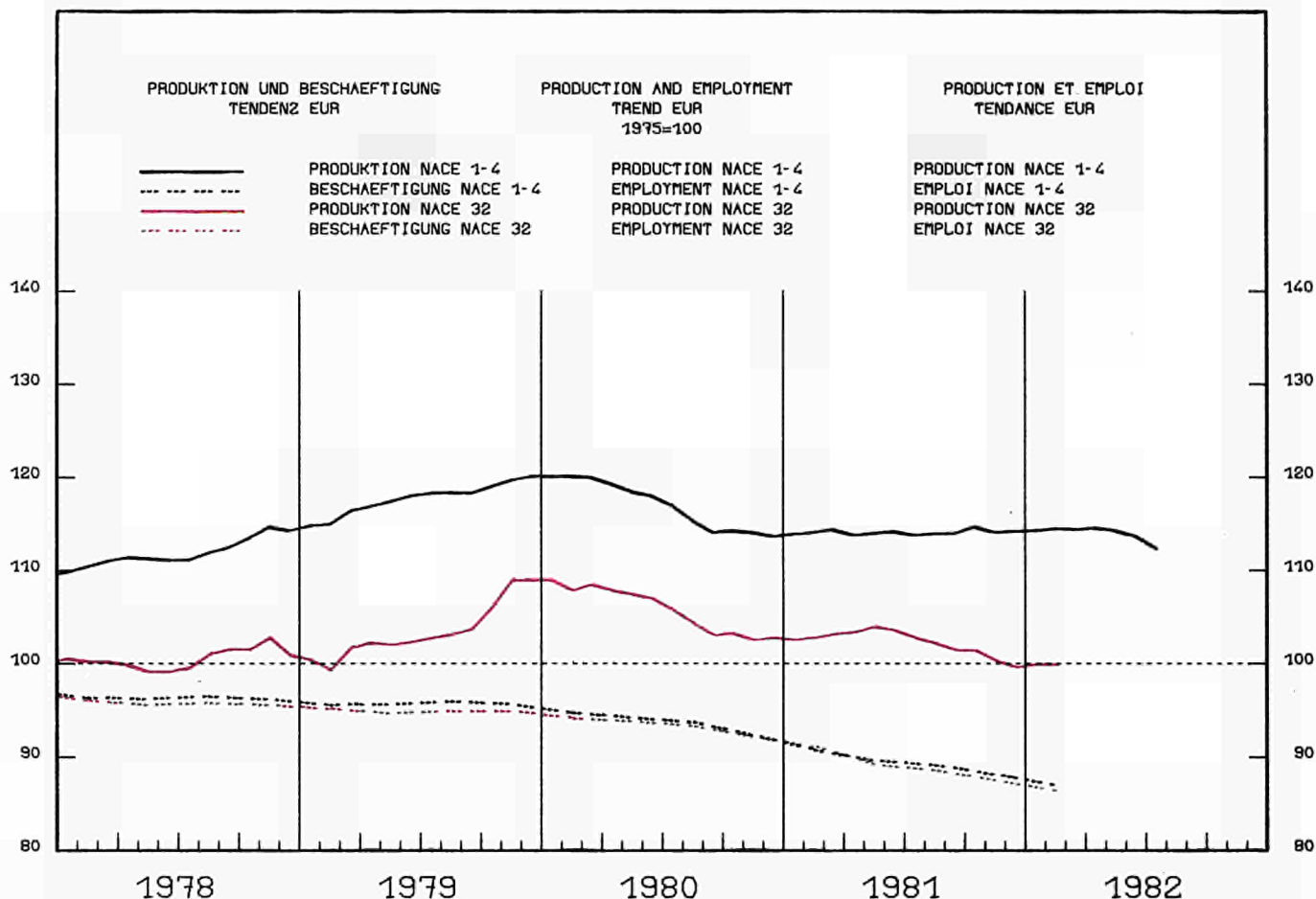

1979	1980	1981	1981	1982	1982	XA	XB
			06	07	08	02	03
						04	05
						06	07
						08	

PRODUKTIONSINDIZES

INDICES OF PRODUCTION

INDICES DE PRODUCTION

PRO ARBEITSTAG

PER WORKING DAY

PAR JOUR OUVRABLE

EUR9	103.7	105.3	102.5	111.8	94.9	76.5	101.1	102.1	:	:	:	:	:	:	-2.2
D	107.3	109.8	109.6	121.1	98.6	87.7	108.4	106.1	110.7	115.6	117.8	95.2	87.5	-1.0	-0.2
F	109.4	110.7	115.6	121.4	102.5	102.5	109.8	109.8	:	:	:	:	:	4.6	
I	104.5	116.6	109.4	122.7	123.5	30.0	107.0	110.8	108.1	106.4	101.9	:	:	-10.5	-17.0
NL	100.9	99.6	105.3	114.0	103.0	88.0	89.0	92.0	113.0	:	:	:	:	0.0	
B	108.6	103.1	100.5	101.1	72.9	92.8	99.6	95.2	101.3	104.4	101.6	:	:	-1.6	0.5
L	89.8	89.5	80.7	83.9	82.0	57.6	85.2	80.2	78.9	82.1	80.3	74.8	:	-7.5	-8.8
UK	89.0	82.9	70.6	76.3	64.4	59.9	75.5	79.5	66.1	64.9	72.7	61.8	57.4	-5.5	-4.2
IRL	149.5	141.0	137.3	154.5	127.8	103.8	170.0	152.9	150.5	154.2	147.9	131.6	:	6.7	3.0
DK	115.4	116.9	114.2	130.0	77.0	100.0	114.0	134.0	124.0	103.0	138.0	66.0	112.0	1.4	12.0
GR	84.3	71.4	73.5	76.4	68.3	62.3	79.2	75.9	65.7	72.9	69.5	60.3	:	4.6	-11.7
EUR10	103.5	105.1	102.4	111.7	94.8	76.4	101.0	102.0	:	:	:	:	:	-2.2	

SAISONBEREINIGT

SEASONALLY ADJUSTED

DESaisonnALISE

EUR9				103.7	103.6	100.8	101.4	98.7	:	:	:	:	:	:	
D				110.3	109.3	108.2	114.0	106.7	108.0	112.6	107.2	106.1	108.9	-1.6	2.7
F				117.0	116.0	116.0	113.3	113.3	:	:	:	:	:		
I				113.3	114.1	99.7	98.8	103.0	97.7	96.7	93.1	:	:	-5.8	-3.8
NL				103.2	115.3	103.8	100.9	97.1	106.8	:	:	:	:		
B				100.5	97.3	97.2	94.2	93.7	98.1	100.3	100.8	:	:	1.2	0.4
L				81.1	83.4	82.9	77.0	76.8	74.0	79.1	76.8	76.3	:	1.9	-0.7
UK				69.9	69.1	72.3	68.3	67.2	67.0	66.4	66.7	66.8	69.0	1.1	3.8
IRL				135.6	137.8	137.3	163.8	144.3	142.7	144.0	132.2	143.3	:	-6.8	7.8
DK				115.2	124.4	105.6	119.1	117.7	123.0	111.0	121.3	113.4	118.7	0.5	4.7
GR				72.5	75.1	73.8	81.2	72.6	66.0	67.4	68.8	68.5	:	-6.9	-0.5
EUR10				103.5	103.5	100.7	101.3	98.6	:	:	:	:	:		

				1980				1981				1982		1981				1982			
				III.	IV.	I.	II.	III.	IV.	I.	II.	III.	IV.	I.	II.	III.	IV.	I.	II.		
				SB - AOJ - CVS																	
UMSATZ				TURNOVER												CHIFFRE D'AFFAIRES					
EUR9				:	:	:	:	:	:	:	:	:	:	:	:	:	:	:	:		
D	128.7	132.4	145.1	134.4	157.6	130.7	141.4	141.2	167.1	137.5	151.4	144.9	149.3	146.6	157.7						
F	140.9	156.3	168.5	142.4	173.8	156.8	171.3	155.1	190.7	173.4	190.8	171.1	176.6	176.3	185.4						
I	200.8	259.0	291.0	228.9	298.8	276.1	314.6	255.2	317.9	307.5		290.1	298.2	307.8							
NL	116.2	122.9	131.2	117.7	145.6	112.7	124.7	126.7	160.6	123.7		131.2	139.0	137.6							
B	122.0	129.3	128.3	111.9	129.2	121.9	134.5	118.4	138.4	134.8		133.2	131.1	134.0							
L	168.4	184.1	154.7	168.9	188.0	179.5	125.0	136.6	177.5	120.9	137.4	147.1	151.4	118.5	144.1						
UK	171.8	183.7	170.9	172.5	177.2	174.2	169.0	164.3	175.9	188.3	197.6	174.8	172.6	178.6	193.7						
IRL	-	-	-	-	-	-	-	-	-	-	-	-	-	-	-						
DK	150.2	166.4	181.3	141.3	187.3	161.7	189.3	167.3	207.0	189.3	221.7	190.3	183.2	196.0	215.2						
AUFTRAGSEINGAENGE - GESAMT				NEW ORDERS - TOTAL												ENTREES DE COMMANDES - ENSEMBLE					
EUR9				156.9	166.7	183.0	148.2	166.4	179.2	185.4	171.8	195.8	188.3	186.8	192.2	181.4	:				
D	124.3	132.2	141.8	123.3	129.9	140.5	143.9	135.6	147.0	139.3	130.0	142.6	146.1	136.9	129.0						
F	-	-	-	-	-	-	-	-	-	-	-	-	-	-	-						
I	232.9	280.1	343.5	237.8	301.6	326.8	358.2	291.7	397.2	363.1		340.8	373.6	344.1							
NL	115.5	117.8	125.8	113.3	131.3	111.3	125.3	115.3	151.4	133.3		118.1	135.1	142.5							
B	139.0	135.2	133.1	119.9	128.1	137.1	133.1	130.8	131.1	135.2		141.5	130.2	126.2							
L	-	-	-	-	-	-	-	-	-	-		-	-	-	-						
UK	182.1	176.4	180.7	151.5	164.9	180.6	177.7	182.2	182.5	189.6	174.5	195.6	184.3	177.8	173.4						
IRL	-	-	-	-	-	-	-	-	-	-	-	-	-	-	-						
DK	171.5	180.5	205.7	157.3	186.6	200.3	198.3	197.7	226.4	240.1	217.7	212.7	213.8	231.2	225.7						
AUSFUHR				EXPORTS												EXPORTATIONS					
EUR9				146.7	166.7	160.4	187.8	:	:	:	:	:	:	:	:	:	:				
D	154.0	164.7	181.1	160.1	175.3	158.7	173.4	175.2	217.2	194.6		181.6	202.0	200.5							
F	153.4	173.2	190.2	160.1	187.8	178.2	196.6	177.5	208.6	196.5		190.8	199.6	199.2							
I	179.7	217.5	262.3	201.9	257.3	198.2	277.4	268.1	305.6	257.2		285.4	278.2	285.9							
NL	158.6	179.2	197.5	160.7	197.5	176.1	196.2	188.4	229.3			197.4	217.4								
UEBL	147.4	159.5	162.0	146.6	165.1	150.9	168.7	154.2	174.3	165.9		168.0	165.2	168.4							
UK	153.9	191.9	216.9	183.6	204.3	208.1	221.0	207.5	230.8	217.7		214.9	233.3	220.9							
IRL	285.2	371.2	428.2	336.7	387.2	392.2	418.1	441.4	461.2	476.9		456.3	454.8	480.0							
DK	150.9	170.9	198.7	155.4	184.9	181.1	205.5	181.7	226.6	204.9		202.2	211.6	207.1							
EINFUHR				IMPORTS												IMPORTATIONS					
EUR9				171.7	204.7	196.2	213.7	:	:	:	:	:	:	:	:	:	:				
D	206.4	241.6	245.1	234.2	253.1	227.3	253.9	235.7	263.3	247.2		247.7	251.1	254.5							
F	167.1	208.4	223.0	191.9	218.8	221.9	240.3	203.0	226.8	239.9		224.6	224.9	233.6							
I	152.6	202.2	215.2	216.5	225.8	199.1	222.0	222.1	217.5	220.2		228.2	204.0	229.3							
NL	172.9	181.5	175.2	168.7	183.1	167.1	175.4	167.8	190.3			176.4	181.8								
UEBL	152.7	177.1	166.7	162.8	177.4	159.4	171.8	158.5	177.1	176.6		169.6	171.1	177.1							
UK	200.1	214.9	242.9	196.4	198.0	262.1	263.9	221.9	223.7	248.1		236.2	233.4	236.5							
IRL	246.6	246.6	257.0	224.5	263.3	229.4	291.1	280.2	227.5	266.2		289.4	246.7	264.5							
DK	165.3	150.8	147.6	136.6	143.7	136.1	152.4	140.9	161.0	161.9		151.6	153.2	162.0							
LOEHNE UND GEAELTER				WAGES AND SALARIES												SALAIRES ET TRAITEMENTS					
EUR9				142.9	160.2	165.6	159.8	173.0	153.7	164.5	165.1	179.0	161.6	167.5	170.0	168.6	:				
D	125.7	136.7	142.8	136.9	148.9	128.3	143.9	143.6	155.4	133.9	144.7	144.1	146.9	143.6	143.7						
F	152.3	173.0	189.6	176.2	178.6	182.3	187.7	191.7	196.6	198.9	206.3	191.3	196.9	199.6	205.2						
I	178.8	223.8	263.2	219.3	285.1	221.6	251.4	261.5	318.2	241.9	263.4	266.6	283.4	269.6	277.0						
NL	-	-	-	-	-	-	-	-	-	-		-	-	-	-						
B	121.1	127.5	128.8	114.7	141.9	123.7	123.8	115.4	152.3	131.3		127.2	135.0	134.2							
L	133.6	147.1	153.5	138.9	159.9	139.0	161.7	143.9	169.3	146.9	167.0	152.9	159.5	158.7	155.9						
UK	161.5	180.1	163.6	181.4	178.7	165.0	161.9	162.9	164.6	166.4		-	-	-							
IRL	-	-	-	-	-	-	-	-	-	-		-	-	-	-						
DK	152.5	172.0	174.9	160.5	175.6	175.6	184.4	160.9	178.6	194.0	207.0	174.7	174.6	188.4	197.3						
ABHAENIG BESCHAEFFTIGTE				NUMBER OF EMPLOYEES												NOMBRE DE SALARIES					
EUR9				94.8	93.2	88.9	93.2	92.0	91.0	89.0	88.4	87.3	86.3	85.8							
D	94.2	95.3	95.2	95.7	95.9	95.6	94.9	95.4	94.9	93.9	93.0										
F	93.2	92.7	89.8	92.5	91.7	90.9	90.3	89.4	88.7	88.2	88.3										
I	95.7	93.9	90.0	93.9	92.9	91.6	90.7	89.5	88.0	86.7	86.0										
NL	89.8	89.0	86.0	89.8	88.8	87.8	86.4	85.3	84.4	82.7											
B	84.6	82.5	83.3	80.1	82.0	87.4	79.3	78.4	78.0	76.8											
L	96.7	98.2	95.9	98.5	98.1	97.1	96.0	95.6	95.0	93.6	91.9										
UK	96.0	90.6	80.5	89.9	87.0	84.1	80.8	79.5	77.6	76.1	74.8										
IRL	143.1	146.8	141.7	146.3	146.3	142.6	142.6	140.7	140.7	137.0											
DK	105.7	108.1	99.0	108.5	105.6	101.3	99.6	97.9	97.4	99.3	100.1										

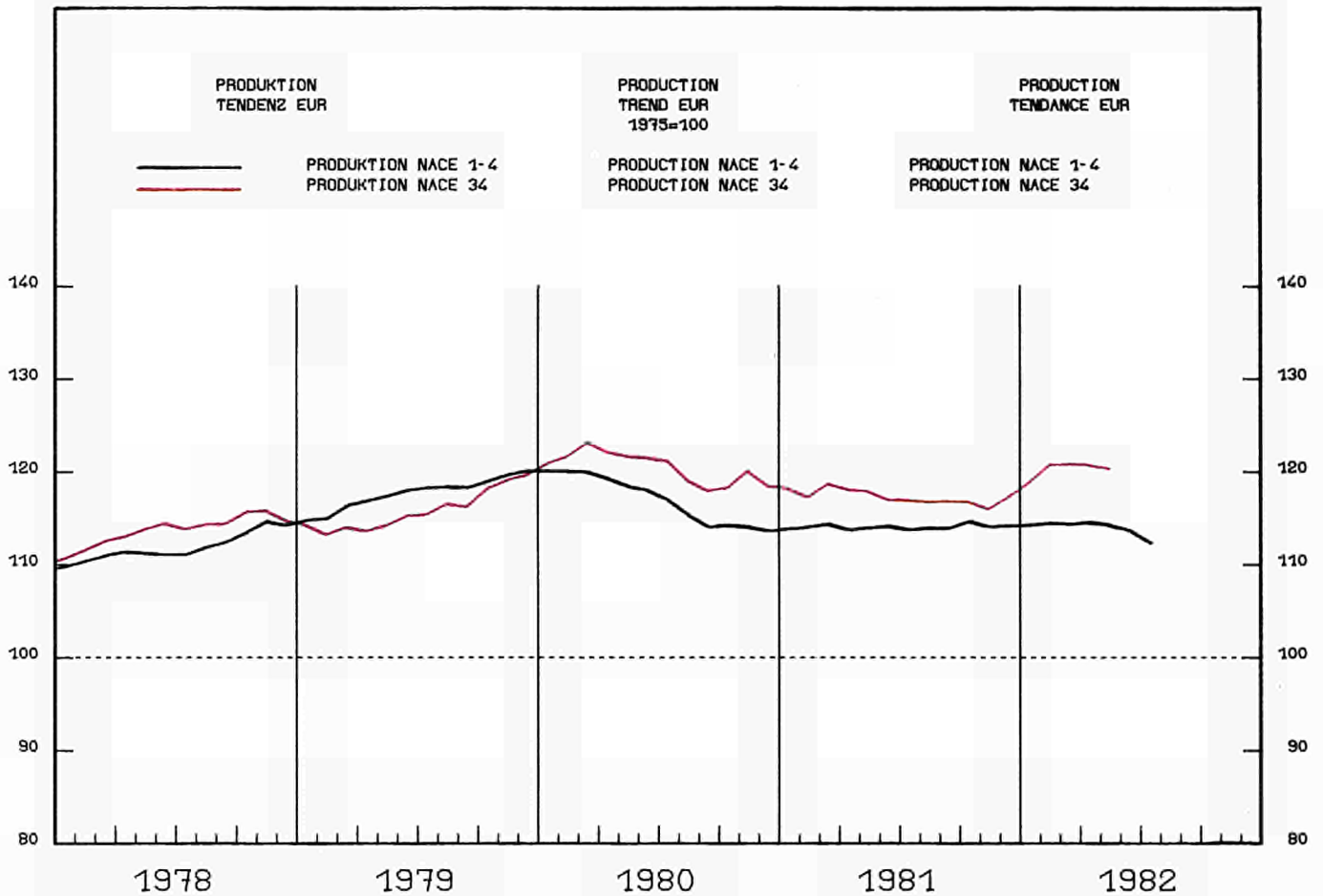

1979			1980			1981			1982			XA	XB
06	07	08	02	03	04	05	06	07	08				

PRODUKTIONSINDIZES

INDICES OF PRODUCTION

INDICES DE PRODUCTION

PRO ARBEITSTAG

PER WORKING DAY

PAR JOUR OUVRABLE

EUR9	116.4	120.7	117.5	124.6	99.9	85.9	126.4	129.0	125.4	122.9	126.5	:	:	0.7	1.6
D	119.7	123.9	121.4	128.1	100.9	93.1	131.9	133.3	134.4	133.1	127.0	95.9	92.7	1.3	-0.5
F	120.1	124.9	126.8	145.9	95.0	95.0	126.1	128.3	128.9	120.4	140.8	90.7	90.7	-0.4	-4.6
I	115.0	127.0	117.5	120.3	124.1	33.8	144.6	140.0	138.6	142.2	132.2	:	:	1.3	9.8
NL	126.7	134.2	134.2	142.0	110.0	112.0	123.0	139.0	154.0	133.0	148.0	:	:	-0.1	4.2
B	112.2	110.1	101.9	98.0	70.9	102.2	111.1	96.0	105.2	108.8	108.9	:	:	-1.7	11.1
L	-	-	-	-	-	-	-	-	-	-	-	-	-	-	-
UK	102.2	100.9	95.5	96.3	88.8	82.6	105.9	112.1	87.6	90.3	98.1	92.2	86.2	1.4	4.4
IRL	138.1	165.5	178.3	187.9	147.4	155.2	177.1	208.3	176.5	173.1	195.9	175.8	:	6.6	19.3
DK	136.2	131.8	127.2	138.0	75.0	132.0	129.0	153.0	126.0	119.0	159.0	73.0	126.0	3.1	-4.5
GR	129.0	148.2	151.3	164.2	134.9	83.5	156.1	161.2	158.5	156.6	148.1	110.0	:	-0.4	-18.5
EUR10	116.4	120.7	117.5	124.6	99.9	85.7	126.4	128.9	125.4	122.9	126.5	:	:	0.6	1.5

SAISONBEREINIGT

SEASONALLY ADJUSTED

DESAISONNALISE

EUR9			117.9	116.5	116.9	121.5	120.9	120.5	121.3	119.7	:	:	-0.3	-1.4
D			121.6	118.6	122.2	128.7	128.9	127.1	127.8	121.5	115.0	123.4	-6.2	7.3
F			131.7	124.5	126.2	128.7	125.5	125.0	124.7	126.1	120.9	121.9	-1.7	0.8
I			114.2	122.7	109.5	128.1	126.9	126.6	134.9	127.2	:	:	2.3	-5.7
NL			133.0	132.5	134.7	129.3	133.3	138.3	133.2	138.2	:	:	3.6	3.7
B			100.9	102.9	100.3	101.3	95.7	99.1	108.3	110.5	:	:	3.8	2.1
L			-	-	-	-	-	-	-	-	-	-	-	-
UK			94.0	95.6	97.5	95.3	93.9	94.0	94.2	96.3	98.6	100.6	4.7	2.0
IRL			179.2	164.6	189.7	173.6	192.8	174.6	160.0	164.3	192.2	:	-0.7	4.2
DK			124.7	131.9	124.6	129.6	142.4	138.3	129.9	145.2	151.7	124.7	-2.2	-5.4
GR			152.4	144.1	139.1	146.9	148.2	151.1	143.0	138.3	125.0	:	-8.6	-9.0
EUR10			117.9	116.5	116.7	121.5	120.9	120.5	121.3	119.6	:	:	-0.3	-1.4

1975 = 100

	1980			1981				1982		1981		1982				
	1979	1980	1981	III.	IV.	I.	II.	III.	IV.	I.	II.	III.	IV.			
												SB	-	ADJ	-	CVS
UMSATZ																
TURNOVER																
CHIFFRE D'AFFAIRES																
EUR9	-	-	-	-	-	-	-	-	-	-	-	-	-	-	-	-
D	132.6	143.8	150.3	143.2	156.7	140.3	142.6	152.7	165.7	148.2	150.9	153.8	153.5	154.0	155.9	
F	-	-	-	-	-	-	-	-	-	-	-	-	-	-	-	-
I	213.5	247.5	283.4	211.7	288.0	253.8	287.7	253.3	338.6	293.2		292.3	302.2	301.8		
NL	138.0	150.2	151.7	152.0	167.0	143.0	149.0	143.0	172.0	148.0		147.4	155.1	156.3		
B	123.2	141.5	140.8	118.8	156.5	130.1	145.0	129.1	159.1	148.6		147.8	139.9	148.8		
L	-	-	-	-	-	-	-	-	-	-		-	-	-		
UK	175.0	195.5	199.0	184.0	202.2	204.2	185.3	189.0	217.5	225.9	210.7	201.0	208.0	213.0	217.8	
IRL	-	-	-	-	-	-	-	-	-	-		-	-	-		
DK	152.0	170.9	182.2	149.3	189.7	172.3	177.7	169.0	209.7	196.7	209.0	184.4	189.9	195.7	210.2	
AUFTRAGSEINGAENGE - GESAMT																
NEW ORDERS - TOTAL																
ENTREES DE COMMANDES - ENSEMBLE																
EUR9	-	-	-	-	-	-	-	-	-	-	-	-	-	-	-	-
D	133.3	:	:	:	:	:	:	:	:	:	:	:	:	:	:	:
F	-	-	-	-	-	-	-	-	-	-	-	-	-	-	-	-
I	-	-	-	-	-	-	-	-	-	-	-	-	-	-	-	-
NL	136.9	146.6	149.6	145.6	155.6	154.6	147.6	140.6	155.6	156.6		148.9	150.0	153.1		
B	117.8	120.1	125.8	96.6	134.4	127.2	123.7	125.0	127.5	131.4		140.8	114.3	126.4		
L	-	-	-	-	-	-	-	-	-	-		-	-	-		
UK	184.4	199.1	206.5	187.4	190.1	210.7	179.6	227.4	208.2	208.9	209.0	233.2	206.8	197.5	216.3	
IRL	-	-	-	-	-	-	-	-	-	-		-	-	-		
DK	155.0	166.8	184.6	133.4	187.8	181.5	188.5	168.5	199.8	209.5	203.8	187.5	189.1	203.6	202.4	
AUSFUHR																
EXPORTS																
EXPORTATIONS																
EUR9	173.4	195.3	:	191.9	222.8	:	:	:	:	:	:	:	:	:	:	:
D	186.5	201.1	219.4	194.7	213.5	198.7	205.1	216.3	257.6	240.6		223.2	238.3	246.0		
F	190.4	209.8	238.9	191.7	235.1	220.9	243.1	219.7	272.1	248.4		240.0	254.6	247.4		
I	173.7	198.4	233.4	179.6	238.7	176.0	248.7	232.7	276.1	257.4		254.4	244.1	278.7		
NL	166.1	176.8	185.0	171.1	192.6	179.8	186.7	160.5	212.9	:		169.9	198.6	:		
UEBL	166.7	189.9	196.6	162.0	222.0	177.0	192.7	183.4	233.5	188.3		202.6	213.2	188.8		
UK	159.4	208.7	235.8	207.0	223.6	209.8	246.9	234.0	252.7	250.5		242.6	247.8	257.9		
IRL	262.8	355.7	453.3	348.8	396.8	389.6	437.0	434.8	551.6	515.2		451.4	528.4	528.2		
DK	167.5	182.7	206.6	172.5	208.8	190.1	197.0	192.2	247.3	221.9		205.1	220.4	226.7		
EINFUHR																
IMPORTS																
IMPORTATIONS																
EUR9	213.5	264.3	:	256.8	303.8	:	:	:	:	:	:	:	:	:	:	:
D	214.0	254.0	281.2	245.5	281.6	255.9	265.3	278.7	325.0	300.8		291.1	301.2	305.7		
F	201.9	240.7	274.8	225.9	272.7	257.5	265.5	260.2	316.1	292.0		278.9	297.2	295.1		
I	213.1	272.8	288.1	284.5	315.2	254.7	285.0	294.6	318.0	321.4		314.1	285.2	330.7		
NL	161.0	179.0	180.0	162.3	197.9	172.6	170.7	175.3	201.4	:		180.2	187.1	:		
UEBL	159.8	181.2	186.2	157.1	195.9	174.7	183.8	178.2	208.1	179.9		195.2	191.9	180.5		
UK	213.1	256.8	290.2	250.9	280.2	273.3	287.3	283.5	316.6	346.9		284.0	304.7	346.7		
IRL	244.8	304.2	386.8	304.9	346.5	337.1	376.6	420.0	413.5	441.1		423.8	407.7	443.2		
DK	158.6	155.9	162.7	141.2	163.5	143.2	146.4	159.9	201.3	177.1		166.8	181.2	179.5		
ABHAENIG BESCHAEFFTIGTE																
NUMBER OF EMPLOYEES																
NOMBRE DE SALARIES																
EUR9	95.0	93.7	89.4	93.8	92.6	90.7	89.6	89.0	88.1	86.8	86.5					
D	95.1	95.7	93.0	96.1	95.6	94.2	93.1	92.9	91.9	90.3	89.4					
F	96.0	93.8	90.9	93.6	92.9	91.7	91.2	90.5	90.2	90.1	90.7					
I	-	-	-	-	-	-	-	-	-	-	-					
NL	92.7	92.5	90.3	93.2	92.2	91.2	90.8	90.1	89.1	87.9						
B	87.2	87.1	80.3	88.4	84.7	80.2	81.2	79.5	80.5	79.1						
L	-	-	-	-	-	-	-	-	-	-						
UK	95.0	91.7	83.6	91.2	88.9	86.1	83.9	82.8	81.4	79.8	78.8					
IRL	140.5	149.5	151.6	149.5	150.5	148.4	149.5	151.6	156.8	153.7						
DK	103.5	99.4	96.6	98.5	96.4	96.6	95.8	96.6	97.3	93.4	92.9					

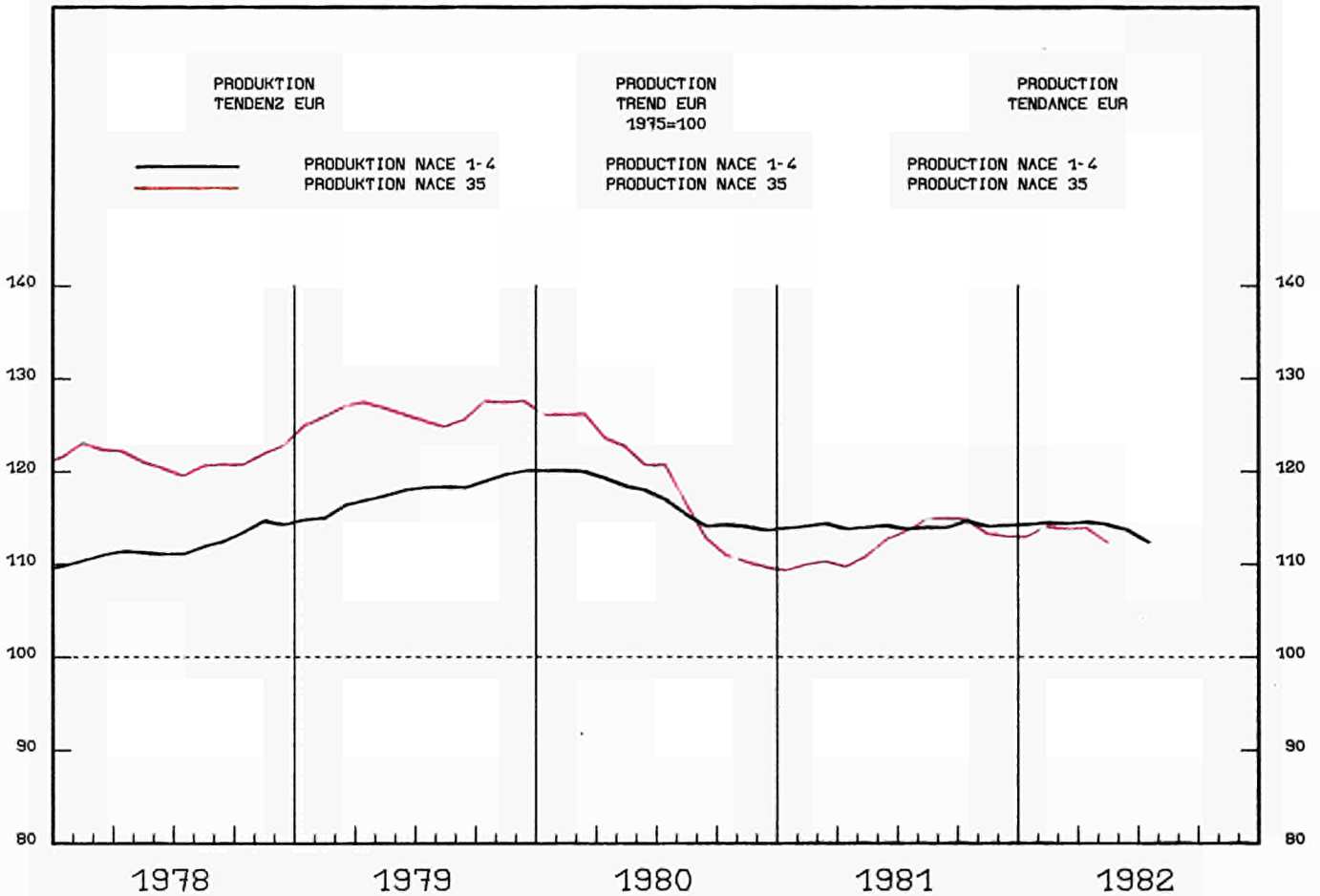

1979		1980		1981		1982		1982		1982		1982		1982	
06	07	08	02	03	04	05	06	07	08	%A	%B				

PRODUKTIONSINDIZES

INDICES OF PRODUCTION

INDICES DE PRODUCTION

PRO ARBEITSTAG

PER WORKING DAY

PAR JOUR OUVRABLE

EUR9	127.1	119.2	113.4	123.5	102.8	58.4	122.7	127.2	122.6	122.1	119.9	:	:	1.6	-2.9
D	134.7	122.9	127.0	132.1	100.8	99.2	143.7	144.4	146.4	144.5	137.8	100.9	94.7	8.6	-4.5
F	140.0	132.6	121.1	137.4	111.5	32.0	127.2	139.0	127.7	128.5	126.8	112.3	31.4	-1.1	-1.8
I	119.3	125.0	114.0	129.4	128.4	10.7	118.3	115.6	116.0	113.7	118.3	:	:	-11.2	-8.6
NL	:	:	:	:	:	:	:	:	:	:	:	:	:	:	:
B	139.8	123.4	128.1	123.3	86.2	121.5	148.9	144.4	148.4	144.6	150.9	:	:	16.6	22.4
L	-	-	-	-	-	-	-	-	-	-	-	-	-	-	-
UK	99.3	85.9	73.4	79.0	73.9	55.9	77.7	84.4	72.1	74.7	72.3	62.9	51.1	0.6	-8.6
IRL	117.1	117.1	96.9	97.8	79.0	59.6	96.4	98.3	97.1	100.3	86.2	67.5	:	-14.0	-14.5
DK	132.2	138.6	160.5	222.0	131.0	150.0	147.0	183.0	205.0	158.0	205.0	93.0	162.0	2.7	8.0
GK	244.9	294.3	343.8	364.7	327.9	203.0	420.6	376.5	361.7	365.4	420.8	252.4	:	29.0	-23.0
EUR10	127.1	119.2	113.5	123.5	102.9	58.4	122.7	127.3	122.7	122.2	120.0	:	:	1.6	-2.9

SAISONRETEINIGT

SEASONALLY ADJUSTED

DESAISONALISE

EUR9			113.1	114.8	112.8	112.6	115.8	113.1	112.8	111.4	:	:	-1.5	-1.2
D			120.8	125.5	131.6	136.7	137.2	137.0	135.3	130.3	128.9	130.2	-4.9	1.0
F			122.9	120.7	120.2	115.6	122.3	117.2	117.6	114.4	123.1	122.0	0.7	-0.9
I			121.8	124.6	102.8	100.1	100.9	100.2	97.6	106.6	:	:	2.9	9.2
NL			:	:	:	:	:	:	:	:	:	:	:	:
B			127.3	123.4	133.0	137.4	136.9	137.7	144.7	155.9	:	:	3.3	7.7
L			-	-	-	-	-	-	-	-	-	-	-	-
UK			71.0	77.3	74.1	71.2	73.3	66.9	68.5	66.3	67.2	70.4	-2.3	4.8
IRL			84.7	88.0	91.0	92.4	67.8	89.6	91.0	78.7	80.4	81.4	-7.3	2.2
DK			187.4	181.9	157.3	158.8	167.9	191.7	157.4	166.8	145.9	168.4	-6.9	15.4
GK			341.2	334.8	275.9	444.2	373.8	352.2	326.5	407.3	296.8	:	-11.9	-27.1
EUR10			113.2	114.9	112.8	112.6	115.8	113.1	112.8	111.5	:	:	-1.5	-1.2

	1979			1980		1981		1982				1981		1982		
	1979	1980	1981	III.	IV.	I.	II.	III.	IV.	I.	II.	III.	IV.	I.	II.	
	SB - ADJ - CVS															
UMSATZ	TURNOVER										CHIFFRE D'AFFAIRES					
EUR9	181.3	189.8	202.3	163.4	183.2	202.3	209.4	183.9	213.7	226.9	:	205.3	213.1	216.4	:	
D	160.8	163.6	176.3	147.0	162.4	168.8	178.1	162.9	195.6	198.2	204.3	177.4	191.4	192.4	196.7	
F	:	:	:	:	:	:	:	:	:	:	:	:	:	:	:	
I	216.5	262.9	293.7	215.5	262.5	314.6	326.5	243.4	290.5	317.1	:	290.6	285.6	295.3	:	
NL	:	:	:	:	:	:	:	:	:	:	:	:	:	:	:	
B	171.5	163.2	180.3	120.3	156.5	172.3	194.2	145.2	209.7	231.7	:	181.2	196.5	211.2	:	
L	-	-	-	-	-	-	-	-	-	-	-	-	-	-	-	
UK	200.8	195.1	190.9	168.5	171.3	193.0	186.8	192.0	192.0	215.8	202.2	208.4	203.2	200.1	193.8	
IRL	-	-	-	-	-	-	-	-	-	-	-	-	-	-	-	
DK	184.1	214.2	262.4	193.7	236.7	243.0	299.0	249.3	258.3	265.3	329.3	278.5	250.2	275.2	303.0	
AUSFUHR	EXPORTS										EXPORTATIONS					
EUR9	156.0	171.6	:	155.5	181.7	:	:	:	:	:	:	:	:	:	:	
D	217.3	227.2	266.2	197.0	233.5	226.9	256.9	254.6	326.3	323.8	:	273.8	308.9	321.4	:	
F	198.7	205.0	213.5	173.3	217.1	212.9	217.6	191.4	232.2	232.6	:	216.5	219.7	226.8	:	
I	160.2	162.0	170.8	133.1	151.4	153.1	185.3	162.1	182.8	163.9	:	184.0	165.4	174.5	:	
NL	202.6	222.0	236.1	189.3	224.5	213.2	225.5	239.9	265.9	:	:	249.0	250.7	:	:	
UEBL	222.5	216.5	241.3	171.3	207.5	222.1	265.3	205.4	272.5	288.8	:	258.2	254.0	274.2	:	
UK	157.3	172.7	195.1	162.9	175.6	195.4	202.5	184.1	198.5	186.0	:	191.7	207.8	188.9	:	
IRL	670.4	801.0	785.7	727.6	850.3	698.9	902.6	638.5	902.8	982.3	:	651.3	824.1	991.0	:	
DK	204.2	274.2	284.7	303.0	293.8	275.1	314.4	261.4	287.8	319.6	:	279.3	286.4	329.8	:	
EINFUHR	IMPORTS										IMPORTATIONS					
EUR9	316.9	356.8	:	334.8	351.7	:	:	:	:	:	:	:	:	:	:	
D	237.9	229.0	244.3	195.9	212.8	242.2	264.6	229.7	240.8	267.5	:	257.5	243.9	260.7	:	
F	243.7	283.4	326.4	235.6	318.4	325.2	326.1	270.6	383.8	376.3	:	315.6	352.5	359.8	:	
I	290.8	420.1	457.3	432.2	525.1	407.7	485.0	444.3	492.3	451.8	:	486.6	443.7	477.2	:	
NL	222.2	172.3	171.0	142.9	169.0	183.9	185.0	145.2	169.9	:	:	169.1	161.5	:	:	
UEBL	220.3	216.2	229.1	198.2	212.1	225.8	260.2	197.1	233.5	256.2	:	228.9	223.1	247.5	:	
UK	415.0	374.6	423.4	306.4	286.6	545.4	477.9	346.2	323.9	556.7	:	400.0	367.3	470.4	:	
IRL	402.8	384.4	424.8	320.0	317.1	420.0	466.6	382.2	430.4	463.6	:	411.6	482.7	446.7	:	
DK	189.6	127.4	128.6	95.6	94.9	107.1	148.1	121.6	137.8	146.1	:	133.6	145.5	143.4	:	
LUEHNE UND GEHALTER	WAGES AND SALARIES										SALAIRES ET TRAITEMENTS					
EUR9	163.5	180.8	193.0	183.5	197.2	172.6	189.3	196.8	213.4	187.3	199.7	195.3	201.1	200.3	202.1	
D	154.2	166.7	174.5	177.3	181.4	151.8	166.9	185.3	193.8	164.4	174.9	177.1	180.7	180.6	180.4	
F	164.5	179.7	186.3	179.8	181.2	180.9	184.1	188.0	192.3	198.3	207.1	187.5	191.8	198.2	205.6	
I	196.5	238.7	281.3	226.0	286.8	237.5	290.7	269.7	327.2	253.4	276.4	284.2	292.5	282.6	273.7	
NL	-	-	-	-	-	-	-	-	-	-	-	-	-	-	-	
B	162.3	166.5	167.9	131.3	203.1	151.7	156.1	143.1	220.6	173.8	:	169.1	178.9	181.5	:	
L	-	-	-	-	-	-	-	-	-	-	-	-	-	-	-	
UK	-	-	-	-	-	-	-	-	-	-	-	-	-	-	-	
IRL	-	-	-	-	-	-	-	-	-	-	-	-	-	-	-	
DK	180.3	211.9	223.5	189.1	201.7	223.0	242.0	207.1	222.0	232.3	249.8	228.9	225.5	222.3	233.2	
ANHAENGIG BESCHAEFFTIGTE	NUMBER OF EMPLOYEES										NOMBRE DE SALARIES					
EUR9	108.9	106.1	98.6	105.6	103.2	100.9	99.0	97.7	96.9	96.4	95.3					
D	116.6	118.7	116.6	119.2	117.5	116.3	115.9	117.0	117.0	117.2	116.7					
F	104.1	100.3	92.7	99.6	97.6	94.9	93.2	91.9	90.8	90.5	90.9					
I	105.7	106.4	101.9	106.4	105.2	104.5	103.0	100.8	99.3	98.9	97.8					
NL	:	:	:	:	:	:	:	:	:	:	:					
B	117.6	117.0	105.8	115.3	115.6	112.2	103.9	103.8	103.4	103.4	:					
L	-	-	-	-	-	-	-	-	-	-	-					
UK	102.7	91.6	75.9	89.9	85.4	81.0	77.3	73.4	71.8	70.2	68.0					
IRL	101.6	104.8	92.9	106.3	104.8	103.2	88.9	90.5	88.9	85.7						
DK	127.1	133.1	127.9	128.0	121.4	128.8	128.9	128.8	125.1	117.8	123.4					

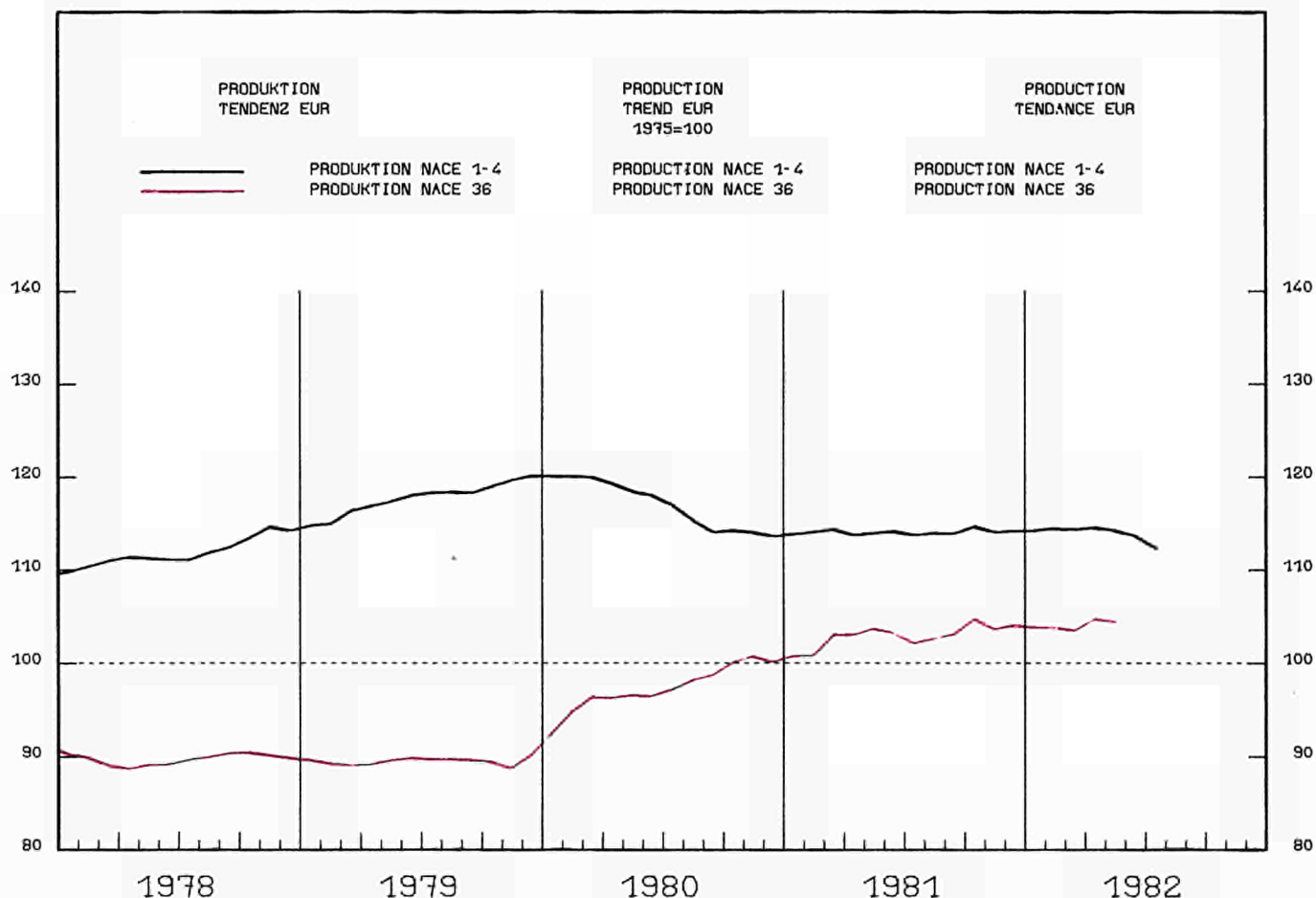

1979	1980	1981	1981	1982	1982	%A	%B
			06	07	08	02	03
						04	05
						06	07
						08	

PRODUKTIONSINDIZES

INDICES OF PRODUCTION

INDICES DE PRODUCTION

PRO ARBEITSTAG

PER WORKING DAY

PAR JOUR OUVRABLE

EUR9	89.3	97.6	102.5	105.2	95.2	82.8	105.6	104.2	108.7	110.6	102.3	:	:	3.1	-2.8
D	84.2	92.3	89.3	89.7	69.1	76.6	95.1	88.7	103.9	99.3	90.1	77.9	86.1	2.6	12.4
F	64.5	61.5	67.8	72.2	68.6	57.6	66.5	66.6	65.0	58.5	64.2	64.7	54.7	-3.7	-5.0
I	118.9	156.5	191.4	209.5	198.6	70.1	214.2	216.9	220.6	246.6	193.9	:	:	13.0	-7.4
NL	86.2	90.5	96.4	105.0	76.0	94.0	97.0	109.0	108.0	109.0	105.0	:	:	10.5	-
B	150.4	170.7	162.7	162.0	99.6	156.1	188.8	147.2	157.0	142.0	147.5	:	:	-1.7	-9.0
L	-	-	-	-	-	-	-	-	-	-	-	-	-	-	-
UK	95.2	100.8	99.8	96.1	100.5	101.2	94.3	94.2	97.8	103.5	98.8	103.9	105.8	0.2	4.5
IRL	90.5	86.6	82.0	88.2	78.7	70.1	81.7	92.6	87.6	81.3	83.4	80.6	83.0	-4.0	2.4
DK	79.2	84.8	87.0	90.0	60.0	80.0	99.0	101.0	99.0	96.0	100.0	62.0	83.0	5.6	3.8
GK	77.6	83.6	81.8	81.2	78.0	80.2	64.3	84.6	80.5	83.1	71.5	71.3	:	-6.6	-8.6
EUR10	89.0	97.3	102.1	104.8	94.9	82.8	104.9	103.9	108.3	110.1	101.8	:	:	2.9	-2.9

SAISONNEREINIGT

SEASONALLY ADJUSTED

DESAISONNALISE

EUR9			104.2	102.5	99.5	103.9	102.5	104.6	107.3	101.3	:	:	0.4	-5.6
D			86.4	83.8	90.6	92.5	66.5	96.8	93.1	87.5	92.5	99.0	0.9	7.0
F			69.5	69.2	75.4	63.5	63.6	61.9	58.2	60.9	63.5	68.0	4.8	7.1
I			198.1	195.2	156.1	197.4	200.7	197.0	229.1	186.0	:	:	2.4	-18.8
NL			99.6	100.3	94.7	95.6	104.9	98.4	105.0	100.1	:	:	0.3	-4.7
B			158.0	129.2	149.6	189.1	158.5	157.8	141.8	150.0	:	:	-21.7	5.8
L			-	-	-	-	-	-	-	-	-	-	-	-
UK			101.6	101.4	100.7	98.7	98.1	101.7	103.6	102.9	102.6	103.4	1.8	0.7
IRL			89.1	79.9	76.1	83.5	87.3	83.8	64.1	84.0	83.4	83.4	-1.2	-0.7
DK			84.9	88.1	82.2	93.9	96.8	95.2	96.1	90.8	90.8	86.0	-5.1	-5.2
GK			85.7	88.1	88.3	69.9	74.9	73.6	75.5	74.1	78.2	:	4.4	5.6
EUR10			103.9	102.3	99.5	103.3	102.0	108.1	106.7	100.8	:	:	0.5	-5.5

	1980			1981				1982		1981		1982			
	1979	1980	1981	III.	IV.	I.	II.	III.	IV.	I.	II.	III.	IV.		I.
SB - AOJ - CVS															
UMSATZ	TURNOVER										CHIFFRE D'AFFAIRES				
EUR9	143.7	182.7	212.0	169.5	237.6	199.2	191.8	212.1	244.9	215.9	:	223.7	219.0	225.2	:
D	94.8	123.7	147.0	104.4	195.3	109.3	126.1	158.9	193.8	125.8	152.0	166.3	159.2	153.4	157.9
F	:	:	:	:	:	:	:	:	:	:	:	:	:	:	:
I	224.3	280.4	401.4	195.5	406.6	462.7	328.6	371.8	442.6	412.9	:	431.2	398.8	393.1	:
NL	108.2	114.2	129.5	102.0	138.0	102.0	122.0	140.0	154.0	122.0	:	145.9	140.6	135.1	:
B	119.8	145.1	165.7	119.0	198.8	124.1	200.6	118.9	219.1	146.3	:	156.9	165.3	172.9	:
L	-	-	-	-	-	-	-	-	-	-	:	-	-	-	-
UK	171.2	228.4	234.8	250.3	252.7	225.0	222.0	241.6	250.6	258.4	278.9	235.9	235.8	262.1	284.4
IRL	-	-	-	-	-	-	-	-	-	-	:	-	-	-	-
DK	101.0	100.6	132.0	53.3	184.3	94.7	130.0	98.7	204.7	168.3	170.7	128.3	163.3	166.9	185.0
LOEHNE UND GEAELTER	WAGES AND SALARIES										SALAIRES ET TRAITEMENTS				
EUR9	-	-	-	-	-	-	-	-	-	-	-	-	-	-	-
D	116.1	132.4	145.9	130.3	149.7	126.6	150.1	144.1	162.7	136.4	152.9	145.9	152.3	148.2	150.5
F	143.6	165.1	185.2	169.0	172.2	174.7	184.6	188.1	193.4	200.0	209.0	187.5	194.5	201.0	207.5
I	:	:	:	:	:	:	:	:	:	:	:	:	:	:	:
NL	-	-	-	-	-	-	-	-	-	-	-	-	-	-	-
B	118.5	133.0	123.5	118.2	147.4	134.1	144.9	68.1	147.0	124.9	:	88.5	126.9	123.8	:
L	-	-	-	-	-	-	-	-	-	-	:	-	-	-	-
UK	-	-	-	-	-	-	-	-	-	-	:	-	-	-	-
IRL	-	-	-	-	-	-	-	-	-	-	:	-	-	-	-
DK	105.7	118.1	140.5	110.6	128.7	137.2	145.9	127.7	151.4	159.4	164.3	140.8	147.2	155.7	158.1
ABHAENIG BESCHAEFTEIGTE	NUMBER OF EMPLOYEES										NOMBRE DE SALARIES				
EUR9	93.1	91.6	90.5	91.6	91.9	91.1	90.2	90.4	90.3	89.7	89.1				
D	91.0	93.4	96.0	93.6	94.7	95.1	95.2	96.4	97.5	96.8	96.2				
F	91.3	91.3	90.4	91.4	91.0	90.5	90.4	90.3	90.2	90.7	91.3				
I	:	:	:	:	:	:	:	:	:	:	:				
NL	87.5	85.2	84.7	86.2	85.2	84.2	84.6	85.2	84.7	84.3	:				
B	92.9	98.6	95.5	97.8	100.4	88.7	99.4	97.8	96.3	92.2	:				
L	-	-	-	-	-	-	-	-	-	-	:				
UK	97.0	93.0	89.8	92.6	93.0	92.0	89.5	89.2	88.8	87.9	86.0				
IRL	91.9	87.9	86.7	88.7	88.7	88.7	87.1	85.5	85.5	85.5	:				
DK	73.6	74.0	79.2	74.8	75.7	77.9	78.1	80.1	80.7	80.1	79.8				

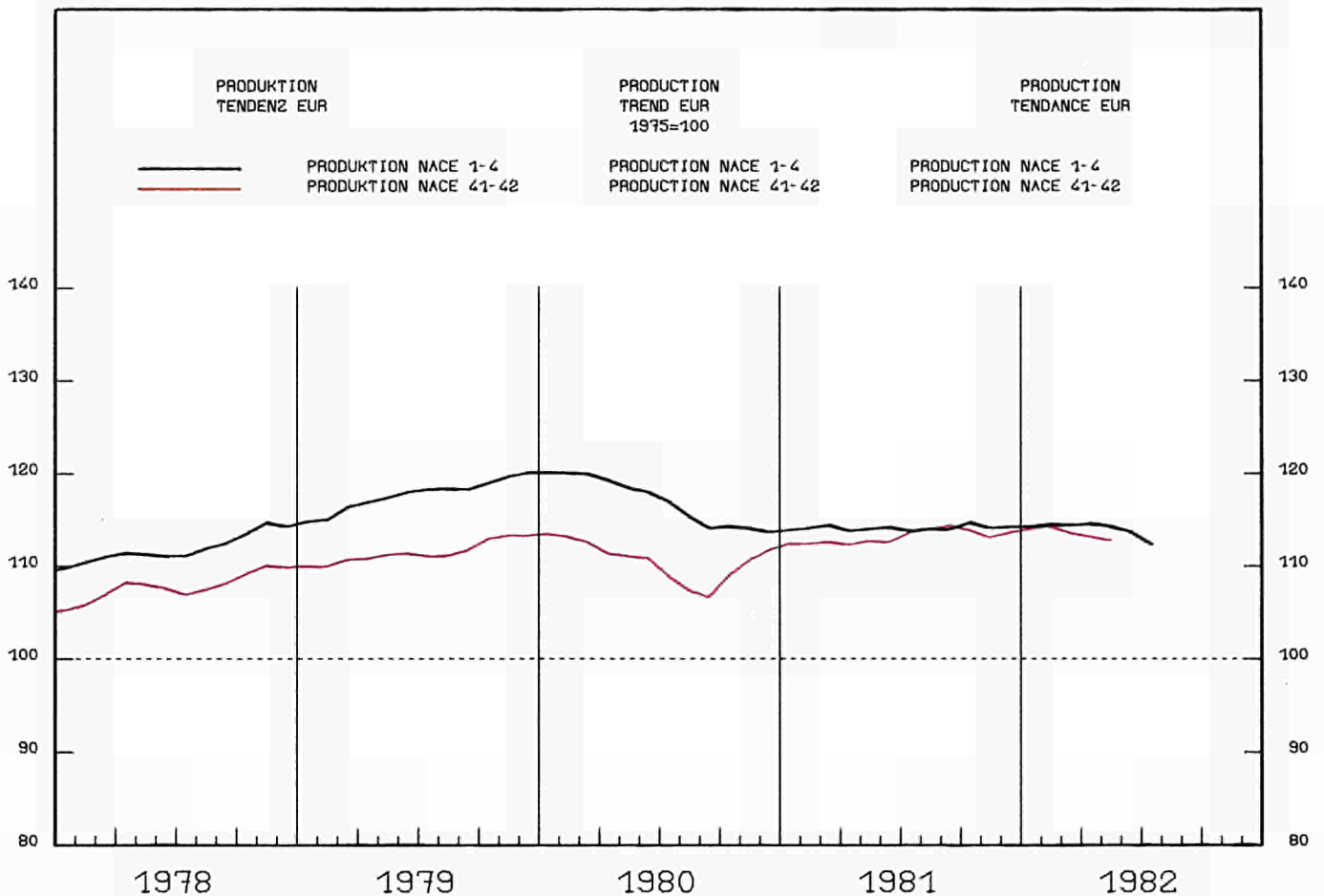

1	1979	1980	1981	1981	1982	1	1
1				06	07	08	02
1							03
							04
							05
							06
							07
							08
							1A
							1B

PRODUKTIONSINDIZES

INDICES OF PRODUCTION

INDICES DE PRODUCTION

PRO ARBEITSTAG

PER WORKING DAY

PAR JOUR OUVRABLE

EUR9	111.5	110.5	113.3	116.9	107.2	106.2	111.3	111.0	114.0	115.9	114.8	:	:	2.1	-1.8
D	110.8	109.8	112.2	120.3	103.7	105.8	111.0	107.2	115.9	116.7	113.0	100.1	101.9	-0.6	-3.7
F	110.6	110.9	112.7	116.9	107.0	107.0	111.8	111.8	:	:	:	:	:	2.4	:
I	118.2	111.8	122.7	118.6	116.6	107.3	117.3	117.5	117.6	120.5	116.7	:	:	9.8	-1.6
NL	114.7	115.8	120.2	118.0	113.0	109.0	115.0	116.0	123.0	120.0	:	:	:	2.6	0.8
B	108.2	110.0	113.9	120.0	97.8	112.1	107.8	113.2	119.6	122.3	119.6	:	:	3.9	-0.3
L	97.4	101.1	101.3	117.8	109.3	110.9	95.1	101.8	110.2	115.2	118.9	113.0	:	3.1	3.4
UK	107.6	106.6	103.9	102.2	98.4	99.3	106.6	107.2	102.1	105.4	106.7	101.3	101.7	0.6	2.4
IRL	120.1	120.1	119.1	135.5	130.4	123.9	107.9	113.9	120.1	135.5	140.7	135.1	:	1.8	3.6
DK	111.3	117.7	122.7	140.0	121.0	129.0	113.0	132.0	118.0	126.0	152.0	119.0	129.0	3.1	-
GR	141.7	142.2	142.8	162.1	174.3	238.0	110.7	111.0	117.9	118.3	140.2	163.2	:	-4.0	-6.4
EUR10	112.0	111.1	113.8	117.6	108.1	108.0	111.4	111.2	:	:	:	:	:	2.7	:

SAISONBEREINIGT

SEASONALLY ADJUSTED

DESaisonnALISE

EUR9			113.2	112.6	115.0	114.5	113.2	113.0	113.6	111.8	:	:	-1.3	-1.6	
D			115.9	110.8	113.2	114.8	111.0	112.3	112.4	108.9	108.4	109.7	-2.6	1.2	
F			112.6	113.8	113.8	112.3	112.3	:	:	:	:	:	:	:	
I			118.1	119.0	132.7	121.1	120.3	118.4	122.9	118.1	:	:	-1.7	-3.9	
NL			117.4	124.6	117.8	121.0	121.5	121.7	119.6	:	:	:	:	-1.7	
B			113.6	114.6	112.6	115.2	116.6	117.9	119.1	114.0	:	:	-1.2	-3.9	
L			98.7	97.6	106.1	101.3	104.8	106.0	103.5	100.7	102.7	:	-1.6	2.0	
UK			101.0	101.5	103.3	107.5	106.4	105.2	106.1	106.2	105.5	106.5	106.5	0.2	1.0
IRL			117.4	122.5	121.0	125.2	124.1	119.3	121.8	122.8	128.7	:	1.0	3.1	
DK			126.3	122.9	123.4	124.3	126.5	122.5	122.3	134.7	121.6	124.0	124.0	2.4	2.0
GR			149.4	147.3	153.5	146.4	140.9	143.0	134.0	131.7	138.4	:	-6.1	5.1	
EUR10			113.8	113.2	115.6	115.1	113.7	:	:	:	:	:	:	:	

1975 = 100

	1980				1981				1982		1981		1982		
	1979	1980	1981	III.	IV.	I.	II.	III.	IV.	I.	II.	III.	IV.	I.	II.
	SB - ADJ - CVS														
UMSATZ															
TURNOVER															
CHIFFRE D'AFFAIRES															
EUR9	:	:	:	:	:	:	:	:	:	:	:	:	:	:	:
D	123.2	131.4	144.3	129.1	138.5	140.9	142.9	141.4	151.8	148.2	151.1	144.6	148.6	150.3	150.5
F	162.3	183.8	208.1	178.5	200.4	192.7	209.8	208.4	221.4	212.1	226.2	215.2	215.7	214.7	224.1
I	207.5	244.0	293.2	235.6	271.2	261.0	296.5	287.9	327.3	308.5	:	298.5	314.3	317.0	:
NL	133.6	141.1	157.1	140.4	149.4	143.4	158.4	157.4	169.4	158.4	:	159.0	164.5	165.4	:
B	136.3	141.3	160.4	137.5	148.3	150.6	164.8	157.4	168.6	165.8	:	161.6	167.7	169.1	:
L	124.3	134.3	140.1	143.1	124.4	127.0	147.6	149.5	136.4	138.2	170.4	141.7	145.2	145.5	158.1
UK	175.4	190.4	209.7	185.5	207.7	202.5	201.3	208.9	226.0	226.1	223.6	213.8	214.8	227.0	229.0
IRL	-	-	-	-	-	-	-	-	-	-	-	-	-	-	-
OK	148.3	170.2	199.2	175.0	174.0	180.3	197.7	209.3	209.3	210.7	225.3	207.2	212.1	217.2	221.6
AUSFUHR															
EXPORTS															
EXPORTATIONS															
EUR9	171.3	219.5	:	246.7	268.7	:	:	:	:	:	:	:	:	:	:
D	204.6	237.3	298.0	239.3	251.8	294.2	304.9	290.2	302.8	329.0	:	303.8	307.0	316.9	:
F	175.6	211.5	253.3	209.1	237.1	241.0	262.2	254.0	256.1	258.7	:	265.2	254.2	261.8	:
I	213.9	216.8	304.5	203.0	272.3	215.5	282.3	284.6	435.8	354.3	:	318.4	366.5	366.3	:
NL	174.3	189.0	233.9	185.9	197.1	209.8	235.0	239.4	251.6	:	:	243.2	251.6	:	:
UEBL	183.4	208.0	262.9	200.5	229.3	236.7	257.0	266.1	291.9	245.8	:	274.0	286.2	254.7	:
UK	179.1	214.4	242.2	213.0	246.6	233.0	216.5	240.7	278.7	240.6	:	239.6	262.1	252.1	:
IRL	190.5	212.2	218.1	251.3	229.0	154.0	221.4	254.2	242.9	179.4	:	224.3	228.1	217.6	:
OK	156.5	169.9	208.7	169.0	181.9	192.0	211.3	220.7	210.8	222.5	:	221.9	214.0	225.1	:
EINFUHR															
IMPORTS															
IMPORTATIONS															
EUR9	164.0	171.2	:	161.8	186.9	:	:	:	:	:	:	:	:	:	:
D	173.0	188.4	213.3	178.7	203.3	199.4	205.5	202.9	245.3	218.9	:	209.5	231.6	221.8	:
F	188.9	207.0	239.0	201.1	232.0	221.0	229.2	238.2	267.8	252.0	:	245.2	255.7	256.6	:
I	178.5	179.2	196.0	186.0	186.1	164.3	189.4	184.1	246.2	242.0	:	189.0	216.6	250.5	:
NL	199.2	227.1	251.7	219.7	240.8	217.2	288.4	246.2	255.0	:	:	251.4	249.5	:	:
UEBL	197.8	212.0	237.3	200.5	232.0	221.1	234.8	230.2	263.2	256.7	:	241.5	250.3	260.5	:
UK	139.8	142.6	161.1	140.1	158.4	155.0	152.2	158.3	179.0	170.1	:	158.2	171.1	176.4	:
IRL	252.9	283.0	355.2	295.0	286.0	349.5	350.3	358.4	362.5	388.5	:	359.2	380.0	380.6	:
OK	193.8	214.8	269.2	199.8	235.0	254.1	275.6	258.1	289.2	262.3	:	274.9	281.8	264.3	:
LOEHNE UND GEHAELTER															
WAGES AND SALARIES															
SALAIRES ET TRAITEMENTS															
EUR9	142.8	156.0	168.7	156.9	167.8	156.6	168.6	168.5	181.2	167.7	:	169.8	173.6	174.6	:
D	121.7	129.1	136.9	126.4	147.9	124.8	132.5	133.5	156.7	128.9	135.1	136.6	140.9	138.4	138.0
F	147.5	165.8	184.9	172.5	168.9	171.0	184.0	192.6	192.0	192.1	204.7	187.8	194.1	197.2	202.4
I	-	-	-	-	-	-	-	-	-	-	-	-	-	-	-
NL	-	-	-	-	-	-	-	-	-	-	-	-	-	-	-
B	133.2	129.7	156.0	117.8	156.9	128.2	192.6	123.2	180.1	138.8	:	143.0	155.2	151.7	:
L	119.9	127.2	136.0	125.8	136.4	125.4	136.2	134.5	147.7	133.0	143.3	136.4	139.6	140.0	142.7
UK	164.9	184.2	195.8	187.9	192.9	187.0	193.5	199.7	203.0	198.0	:	198.4	200.2	201.4	:
IRL	-	-	-	-	-	-	-	-	-	-	-	-	-	-	-
OK	148.8	162.4	172.5	159.2	167.7	164.0	177.5	169.7	178.6	178.6	195.2	174.0	177.1	182.1	187.9
ABHAENGIG BESCHAEFFTIGTE															
NUMBER OF EMPLOYEES															
NOMBRE DE SALARIES															
EUR9	94.5	92.7	89.9	93.8	91.8	89.7	89.9	91.0	89.0	87.0	87.8				
D	92.8	93.1	92.6	94.3	93.8	92.1	91.8	93.9	92.6	89.7	88.9				
F	94.3	92.1	89.2	93.4	89.9	88.4	90.1	90.6	87.7	86.9	89.6				
I	:	:	:	:	:	:	:	:	:	:	:				
NL	92.2	90.0	87.9	91.0	89.0	88.0	88.1	89.0	86.4	85.6	:				
B	88.7	86.8	85.3	87.6	86.8	84.8	84.3	86.5	85.4	83.2	:				
L	88.0	88.5	88.3	89.6	87.5	87.6	88.3	88.9	88.4	86.9	87.6				
UK	97.5	93.3	87.3	93.9	91.7	88.1	87.3	87.6	86.2	83.7	83.3				
IRL	101.8	100.0	95.4	100.9	98.8	93.8	95.7	97.3	94.8	93.4	:				
OK	101.5	101.8	99.2	104.6	99.2	96.7	101.1	102.1	96.9	95.0	99.3				

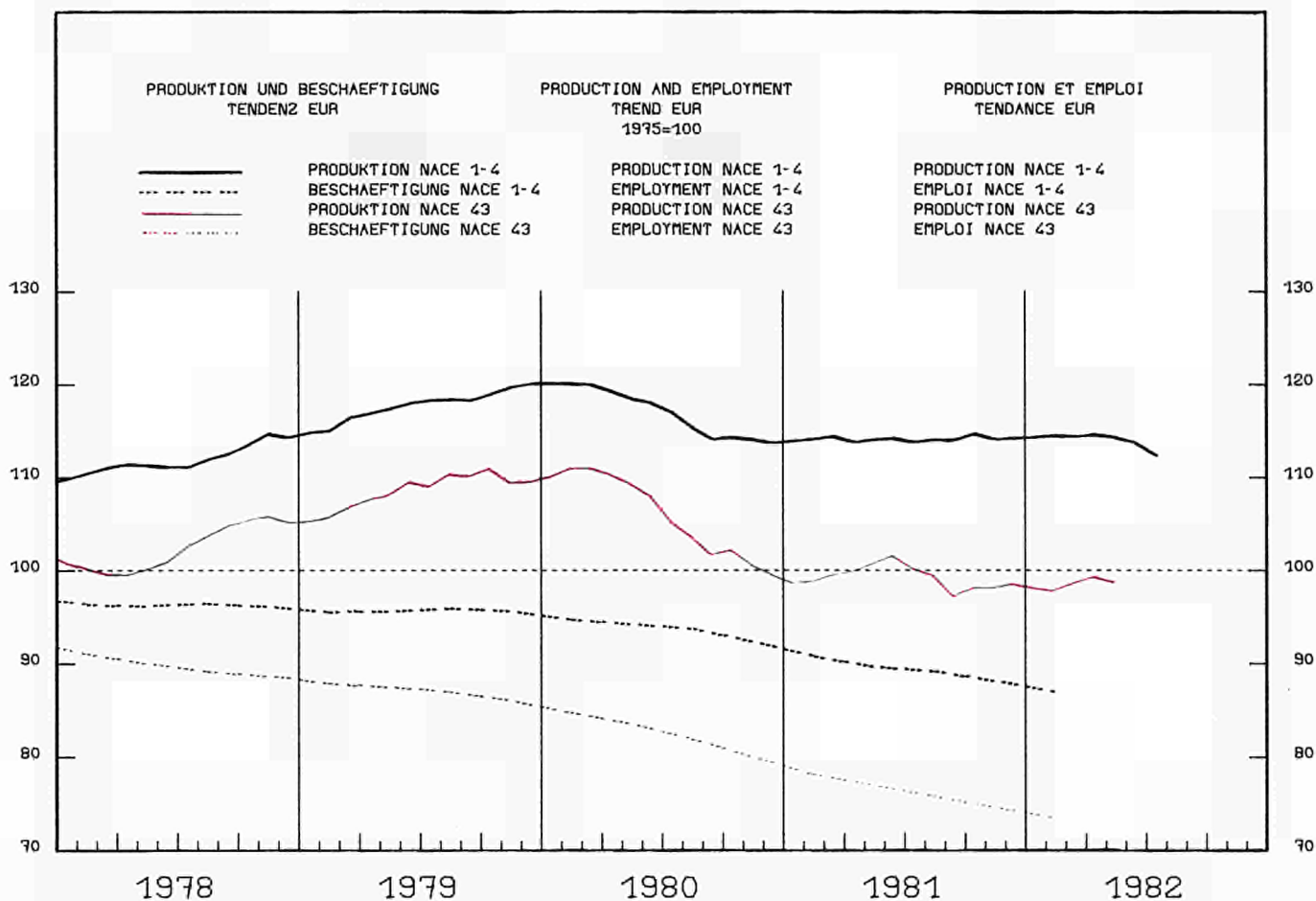

	1979	1980	1981	1981	1982											
				06	07	08	02	03	04	05	06	07	08	XA	XB	

PRODUKTIONSINDIZES

INDICES OF PRODUCTION

INDICES DE PRODUCTION

PRO ARBEITSTAG

PER WORKING DAY

PAR JOUR OUVRABLE

EUR9	109.2	106.0	100.0	109.6	88.6	53.7	106.2	105.6	108.6	105.1	103.3	:	:	-2.5	-5.8
D	109.1	104.5	95.5	102.9	79.5	59.5	101.1	102.5	107.0	104.9	100.4	69.3	64.5	-3.1	8.4
F	105.1	100.0	93.0	102.0	71.1	38.0	99.4	95.3	99.0	99.5	99.2	73.2	35.9	-3.2	-5.6
I	121.1	126.9	123.7	139.5	130.1	37.5	133.9	133.7	142.7	130.6	124.5	:	:	-1.5	-10.7
NL	99.6	94.0	84.4	94.0	64.0	63.0	87.0	89.0	88.0	:	:	:	:	-3.7	
R	102.0	104.1	102.2	115.0	58.2	82.5	107.8	106.9	114.0	105.1	120.0	:	:	-1.4	4.3
L	-	-	-	-	-	-	-	-	-	-	-	-	-	-	-
UK	95.6	80.4	72.7	75.4	64.5	68.9	74.5	72.2	65.9	67.6	68.3	62.1	66.2	-3.2	-3.9
IRL	136.0	116.0	115.0	118.2	107.6	74.7	118.9	110.1	103.5	112.3	99.2	86.0	:	-6.0	-20.1
DK	107.8	106.3	109.0	117.0	62.0	126.0	111.0	126.0	101.0	98.0	115.0	56.0	124.0	2.1	-1.6
GR	129.2	127.3	127.5	130.2	104.3	82.9	131.5	133.4	131.9	129.5	127.3	89.5	:	0.2	-14.2
EUR10	109.7	106.6	100.7	110.2	89.1	54.5	106.9	106.4	109.2	105.8	103.9	:	:	-2.3	-5.7

SAISONBEREINIGT

SEASONALLY ADJUSTED

DESAISONNALISE

EUR9		101.1	103.5	96.5	98.1	97.1	99.5	98.8	95.5	:	:	0.3	-3.4
D		95.5	103.2	91.1	95.1	95.3	97.4	98.6	93.6	92.9	97.0	-2.7	4.4
F		91.3	91.5	92.6	89.4	84.9	87.3	89.5	88.2	90.5	88.2	2.0	-2.5
I		128.3	128.2	113.5	120.8	121.4	125.2	118.5	114.3	:	:	0.0	-3.5
NL		84.5	100.5	74.8	82.8	82.1	79.7	:	:	:	:	:	:
R		105.8	96.6	100.4	98.3	97.3	105.9	102.2	109.2	:	:	:	6.0
L		-	-	-	-	-	-	-	-	-	-	-	-
UK		71.7	72.7	73.9	71.6	69.7	69.5	70.6	66.1	70.8	70.9	-1.2	0.7
IRL		114.7	122.5	111.0	107.6	106.1	101.9	106.1	99.5	101.9	101.9	-2.6	2.4
DK		111.9	113.2	108.1	108.6	111.2	107.5	106.4	109.9	105.8	106.7	-0.9	0.8
GR		126.9	125.4	122.5	124.7	123.6	127.8	126.3	125.0	114.1	:	-2.8	-8.7
EUR10		101.8	104.1	97.2	98.8	97.8	100.2	99.6	96.3	:	:	0.3	-3.3

1975 = 100

	1979			1980		1981		1982				1981		1982	
	III.	IV.	I.	II.	III.	IV.	I.	II.	III.	IV.	I.	II.	III.	IV.	
	SB - ADJ - CVS														
UMSATZ			TURNÖVER								CHIFFRE D'AFFAIRES				
EUR9	:	:	:	:	:	:	:	:	:	:	:	:	:	:	:
D	114.6	117.3	116.4	111.6	117.8	121.2	109.9	112.7	121.5	124.6	112.2	117.8	117.8	117.9	117.6
F	149.5	162.7	171.0	141.5	169.9	175.2	164.8	149.8	194.1	202.2	:	170.3	182.5	187.6	:
I	249.4	283.9	316.8	247.2	281.4	315.1	330.1	281.7	340.3	390.0	:	317.1	336.6	360.6	:
NL	106.3	104.3	99.0	93.2	105.3	102.3	97.2	94.2	102.3	108.3	:	102.4	97.2	103.9	:
B	119.0	127.0	134.9	110.5	132.9	139.0	136.2	112.5	151.8	150.7	:	130.9	141.1	140.4	:
L	-	-	-	-	-	-	-	-	-	-	:	-	-	-	-
UK	158.5	144.6	137.7	134.4	143.2	136.9	134.4	132.7	146.9	144.1	137.3	139.0	140.3	142.8	138.2
IRL	-	-	-	-	-	-	-	-	-	-	:	-	-	-	-
DK	136.7	146.3	163.0	136.3	149.7	160.3	153.7	164.7	173.3	187.5	173.5	171.7	167.2	179.9	179.6
AUFTRAGSEINGANGS - GESAMT			NEW ORDERS - TOTAL								ENTREES DE COMMANDES - ENSEMBLE				
EUR9	148.4	150.6	161.5	127.7	154.1	167.2	158.0	140.4	180.5	:	:	163.0	169.4	:	:
D	111.0	111.7	112.8	97.9	113.2	117.9	110.9	103.0	119.4	120.6	109.2	115.7	113.3	113.4	111.2
F	-	-	-	-	-	-	-	-	-	-	-	-	-	-	-
I	242.1	262.4	307.7	204.9	270.9	317.3	317.1	255.2	341.1	408.5	:	317.3	330.2	352.1	:
NL	107.5	100.7	102.2	85.0	98.0	107.0	102.0	94.0	106.0	117.0	:	105.8	103.6	107.7	:
B	117.1	120.3	128.5	107.5	131.6	127.2	120.8	105.2	160.7	145.7	:	121.3	143.9	139.1	:
L	-	-	-	-	-	-	-	-	-	-	:	-	-	-	-
UK	145.9	134.9	133.2	122.7	135.7	139.7	117.7	120.0	155.7	:	:	132.4	144.0	:	:
IRL	-	-	-	-	-	-	-	-	-	-	:	-	-	-	-
DK	128.4	140.2	153.3	128.9	134.2	157.9	128.6	153.2	173.5	174.5	173.5	160.0	167.9	162.2	181.9
AUSFUHR			EXPORTS								EXPORTATIONS				
EUR9	168.2	182.8	:	173.5	197.4	:	:	:	:	:	:	:	:	:	:
D	188.5	197.3	214.0	185.1	195.6	203.5	202.9	213.3	236.3	246.2	:	222.0	230.6	238.2	:
F	166.0	177.8	191.0	154.4	180.5	194.2	194.1	171.0	204.6	215.5	:	192.3	201.2	202.2	:
I	198.8	200.6	240.3	194.9	218.5	199.6	236.2	257.9	267.7	259.0	:	252.9	252.9	272.9	:
NL	144.4	147.9	154.7	127.7	149.1	154.4	151.6	142.1	170.9	:	:	154.5	164.7	:	:
UEBL	157.5	175.0	181.5	148.9	191.2	179.8	183.6	157.2	205.4	189.3	:	179.3	189.5	183.1	:
UK	179.4	202.3	228.6	197.4	213.9	223.5	226.3	223.0	241.7	210.2	:	227.5	236.2	217.1	:
IRL	204.9	217.7	246.5	201.3	228.2	236.6	239.1	233.2	277.0	226.8	:	247.1	264.7	228.7	:
DK	159.9	186.7	213.4	186.8	192.9	207.8	199.3	216.6	229.8	237.9	:	218.6	224.1	231.5	:
EINFUHR			IMPORTS								IMPORTATIONS				
EUR9	213.6	238.2	:	227.7	226.3	:	:	:	:	:	:	:	:	:	:
D	189.0	208.9	208.8	207.2	205.1	221.4	193.5	209.9	210.1	226.8	:	211.3	208.7	213.7	:
F	194.4	213.0	228.9	188.1	205.1	230.0	226.6	219.6	239.5	280.6	:	237.2	240.7	261.8	:
I	258.7	283.8	288.7	251.8	270.4	266.3	292.0	266.6	330.1	331.1	:	302.6	303.1	323.5	:
NL	158.9	172.6	165.0	168.9	163.3	177.8	151.9	162.3	168.2	:	:	163.0	167.3	:	:
UEBL	169.6	184.8	183.9	166.7	176.3	195.7	179.0	173.1	187.8	216.5	:	188.4	186.9	197.0	:
UK	220.8	221.1	249.9	208.5	227.4	261.2	245.7	235.6	257.0	296.8	:	241.3	259.1	281.7	:
IRL	206.5	208.4	243.8	192.4	233.0	225.1	236.6	248.5	265.1	254.8	:	259.0	256.6	254.9	:
DK	164.1	158.6	165.3	143.6	152.7	155.3	158.1	160.1	187.5	184.4	:	169.7	178.2	178.1	:
LOEHNE UND GELAETER			WAGES AND SALARIES								SALAIRES ET TRAITEMENTS				
EUR9	-	-	-	-	-	-	-	-	-	-	-	-	-	-	-
D	112.0	116.5	113.2	115.6	126.4	105.7	112.8	111.6	122.7	102.9	109.3	112.7	113.3	110.3	109.4
F	147.0	161.6	173.0	162.3	164.8	164.3	170.0	175.6	182.0	185.7	192.6	174.7	181.6	187.0	191.7
I	176.5	210.2	237.7	210.0	260.8	196.8	223.7	234.9	295.6	223.4	235.6	238.0	258.1	249.3	249.7
NL	-	-	-	-	-	-	-	-	-	-	-	-	-	-	-
B	106.4	106.3	106.7	93.9	110.8	108.3	110.5	87.6	120.4	115.6	:	100.8	110.6	112.1	:
L	-	-	-	-	-	-	-	-	-	-	:	-	-	-	-
UK	-	-	-	-	-	-	-	-	-	-	:	-	-	-	-
IRL	-	-	-	-	-	-	-	-	-	-	:	-	-	-	-
DK	145.7	146.3	148.4	132.6	147.6	147.9	154.5	134.1	157.0	165.6	177.0	148.8	153.5	161.0	166.3
ABHAENIG BESCHAEFFTIGTE			NUMBER OF EMPLOYEES								NOMBRE DE SALARIES				
EUR9	87.2	82.7	76.5	82.1	80.2	78.3	77.1	75.9	74.7	73.5	73.8				
D	87.1	85.2	79.4	84.8	84.1	81.9	80.1	78.5	77.0	75.1	73.8				
F	90.4	88.0	82.7	87.6	85.9	84.4	83.3	82.0	81.2	81.1	81.7				
I	85.2	82.7	78.3	82.6	81.3	80.2	79.2	77.7	75.9	74.6	73.8				
NL	67.2	62.0	54.8	61.0	60.0	57.0	55.5	54.0	52.7	51.5	:				
B	75.0	71.9	66.4	71.3	70.3	67.4	67.2	65.6	65.6	63.9	:				
L	-	-	-	-	-	-	-	-	-	-	:				
UK	91.1	80.4	70.9	78.9	74.8	72.4	71.1	70.6	69.7	68.5	67.2				
IRL	114.6	108.1	98.6	104.8	104.2	101.2	98.2	97.6	97.6	93.4	:				
DK	94.4	86.6	80.3	87.3	83.6	80.7	79.6	79.8	81.0	81.0	81.2				

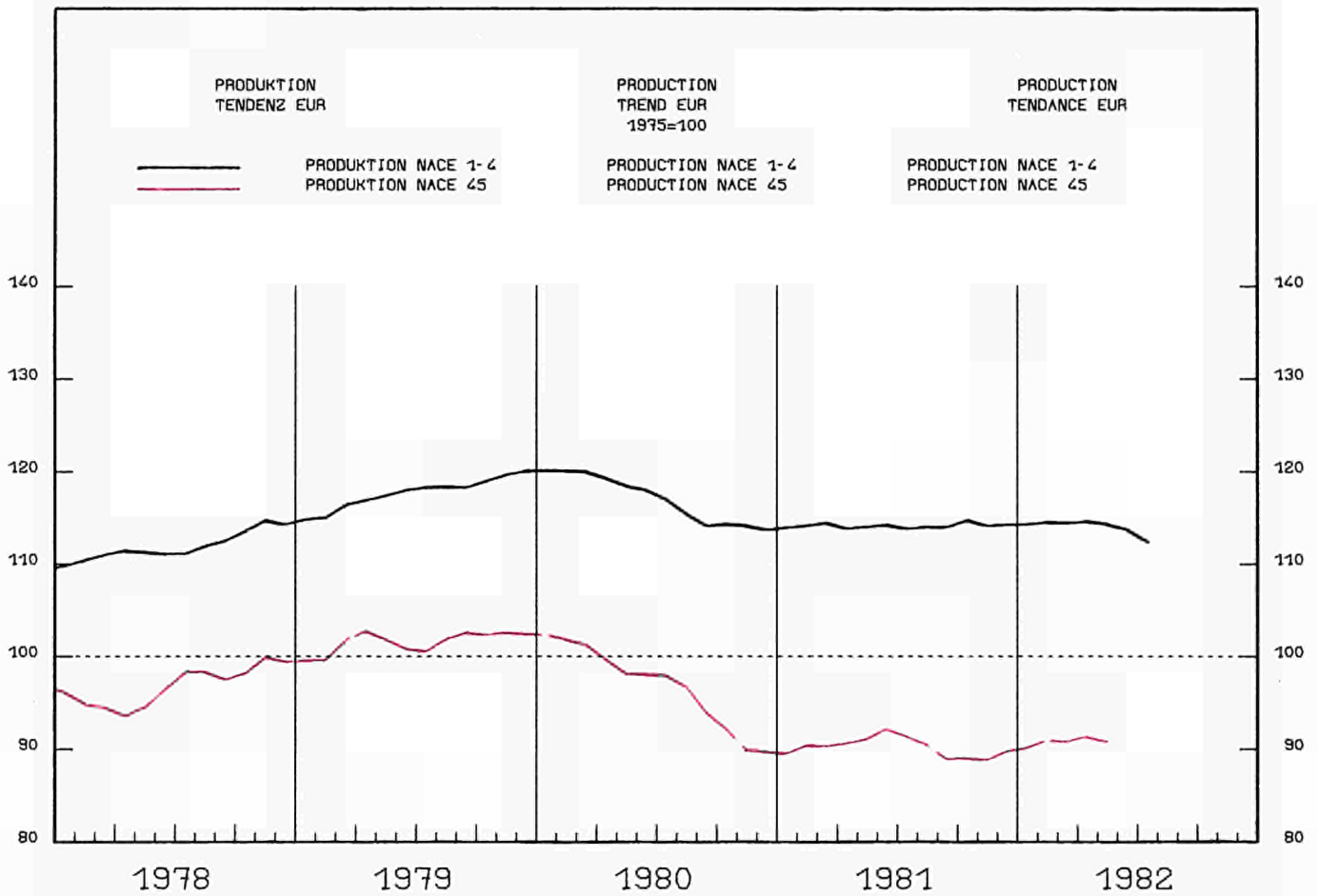

1979		1980		1981		1981		1982					
06	07	08	02	03	04	05	06	07	08	%A	%B		

PRODUKTIONSINDIZES

INDICES OF PRODUCTION

INDICES DE PRODUCTION

PRO ARBEITSTAG

PER WORKING DAY

PAR JOUR OUVRABLE

EUR9	:	:	:	:	:	:	:	:	:	:	:	:	:	:	:	:	:
D	92,8	88,7	83,1	68,9	73,8	72,0	89,4	91,6	82,4	75,3	64,3	66,6	70,3	-7,3	-2,5		
F	:	:	:	:	:	:	:	:	:	:	:	:	:	:	:	:	:
I	116,6	116,0	106,1	112,6	116,1	32,3	126,6	135,1	126,2	112,3	103,5	:	:	-0,3	-8,0		
NL	79,3	77,4	68,0	70,0	48,0	56,0	73,0	75,0	75,0	70,0	:	:	:	-7,3	2,9		
B	86,7	87,3	81,3	80,0	54,3	79,4	100,3	101,0	99,7	85,8	78,8	:	:	0,9	-1,5		
L	84,3	76,1	73,5	69,3	58,5	38,3	69,3	67,5	83,0	79,1	48,3	65,0	:	-12,1	11,1		
UK	106,5	93,1	85,0	83,1	83,3	81,1	90,0	89,1	83,9	78,1	76,0	79,4	78,6	-2,3	-3,1		
IRL	97,6	95,3	92,7	91,6	87,5	58,5	102,4	99,1	95,2	95,3	87,1	84,7	:	-1,3	-3,1		
DK	103,5	104,9	105,6	87,0	64,0	149,0	114,0	135,0	98,0	72,0	98,0	60,0	146,0	4,7	-2,0		
GR	135,0	126,5	119,5	123,9	107,8	84,7	135,3	153,4	138,6	146,0	125,3	97,7	:	0,5	-9,0		
EUR10	:	:	:	:	:	:	:	:	:	:	:	:	:	:	:	:	:

SAISONBEREINIGT

SEASONALLY ADJUSTED

DESAISONNALISE

EUR9	:	:	:	:	:	:	:	:	:	:	:	:	:	:	:	:	:
D	:	:	81,7	85,6	84,6	79,6	79,0	75,5	80,2	77,5	77,9	81,4	0,9	4,5			
F	:	:	:	:	:	:	:	:	:	:	:	:	:	:	:	:	:
I	109,5	112,0	100,7	107,1	112,0	109,8	106,0	102,3	:	:	:	:	:	-2,5	-3,4		
NL	68,6	76,1	60,5	65,3	66,7	67,7	69,9	:	:	:	:	:	:	:	:	:	:
B	84,3	84,8	77,4	86,3	81,5	87,8	91,8	85,3	:	:	:	:	:	5,5	-7,1		
L	72,0	60,9	62,0	64,1	58,8	70,8	67,6	51,9	62,5	:	:	:	:	-7,9	20,4		
UK	85,0	82,3	86,3	84,8	83,2	86,7	86,1	79,9	80,3	83,5	:	:	:	-4,8	3,9		
IRL	89,6	90,0	91,5	94,9	92,5	90,3	91,3	86,8	88,4	:	:	:	:	-4,0	1,8		
DK	111,9	113,3	94,3	102,4	112,8	109,2	103,1	121,4	108,5	97,0	:	:	:	0,6	-10,5		
GR	119,3	121,1	123,2	123,0	128,7	127,8	140,1	121,9	114,1	:	:	:	:	-0,9	-6,0		
EUR10	:	:	:	:	:	:	:	:	:	:	:	:	:	:	:	:	:

PRODUKTIONSINDIZES

INDICES OF PRODUCTION

INDICES DE PRODUCTION

1975 = 100

	1979	1980	1981	1981			1982					XA	XB
				06	07	08	02	03	04	05	06		

NACE : 453/4/6

BEKLEIDUNGSBEWERBE

CLOTHING INDUSTRY

INDUSTRIE DE L'HABILLEMENT

PRO ARBEITSTAG

PER WORKING DAY

PAR JOUR OUVRABLE

EUR9	104.4	99.1	92.0	89.1	89.0	65.4	101.0	105.1	97.1	87.3	81.8	:	:	-4.2	-8.2
B	92.7	82.1	82.1	69.5	75.5	69.3	88.2	90.2	80.5	72.4	62.8	68.3	68.3	-8.2	-1.6
F	:	:	:	:	:	:	:	:	:	:	:	:	:	:	:
I	120.7	120.4	110.7	120.4	119.8	35.7	126.7	135.9	128.2	113.8	107.0	:	:	-2.4	-11.1
ML	77.1	74.2	65.1	67.0	48.0	52.0	70.0	73.0	74.0	67.0	:	:	:	-6.5	3.1
N	69.5	55.0	84.4	83.2	57.8	82.0	103.4	104.6	96.3	88.6	81.4	:	:	0.1	-2.2
L	84.3	74.1	73.5	69.3	58.5	38.3	69.3	67.5	83.0	79.1	48.3	65.0	:	-12.1	11.1
UK	108.1	94.8	87.1	84.1	87.0	81.5	90.6	90.2	87.1	81.9	76.8	82.7	78.6	-2.0	-3.6
IRL	93.2	94.4	91.3	88.7	87.8	56.0	101.3	98.8	95.8	96.9	86.5	88.7	:	-0.7	1.1
DK	101.9	103.0	100.9	78.0	63.0	146.0	109.0	129.0	88.0	62.0	86.0	59.0	139.0	1.7	-8.8
GR	139.5	138.7	124.9	131.2	110.8	85.5	149.7	170.4	159.1	172.3	148.7	116.3	:	2.0	5.0
EUR10	105.3	101.2	92.8	90.1	89.6	65.8	102.2	106.7	98.5	89.2	83.4	:	:	-4.0	-7.5

SAISONBEREINIGT

SEASONALLY ADJUSTED

DESaisonnALISE

EUR9	:	:	:	93.0	96.0	89.3	90.5	91.1	89.8	90.2	87.7	:	:	-2.0	-2.7
B	:	:	:	81.1	85.6	82.0	78.0	77.2	73.5	78.2	74.9	77.4	80.1	1.5	3.5
F	:	:	:	:	:	:	:	:	:	:	:	:	:	:	:
I	:	:	:	116.1	120.1	103.4	110.0	114.3	110.6	105.3	104.1	:	:	-4.2	-1.1
ML	:	:	:	65.9	71.8	57.8	62.1	64.2	66.4	66.9	:	:	:	0.9	0.9
N	:	:	:	87.9	87.3	79.7	91.4	86.4	87.2	94.2	87.6	:	:	1.1	-7.0
L	:	:	:	72.0	60.9	62.0	64.1	58.8	74.8	67.6	51.9	62.5	:	-7.9	20.4
UK	:	:	:	86.5	84.4	87.5	86.8	85.2	88.3	88.4	82.0	82.2	84.9	-8.9	3.2
IRL	:	:	:	87.0	87.7	88.7	94.7	93.1	91.4	92.7	87.4	90.5	:	-3.1	3.5
DK	:	:	:	107.6	110.5	89.5	94.0	104.6	100.4	94.8	113.8	104.3	88.6	2.3	-15.1
GR	:	:	:	126.1	127.2	130.6	134.7	141.7	142.5	161.8	142.7	135.4	:	5.0	-5.1
EUR10	:	:	:	94.7	96.7	90.3	91.6	92.3	91.1	91.8	89.1	:	:	-1.6	-2.9

NACE : 451+452

HERSTELLER VON SCHUHEN

FOOTWEAR MANUFACTURE

INDUSTRIE DE LA CHAUSSURE

PRO ARBEITSTAG

PER WORKING DAY

PAR JOUR OUVRABLE

EUR9	100.9	96.5	91.0	89.5	82.4	55.4	107.8	110.2	103.1	95.4	90.4	:	:	1.1	1.0
B	96.6	95.0	91.6	88.5	67.8	89.3	99.2	102.4	95.5	93.9	74.2	60.7	83.8	-2.8	-6.2
F	92.7	87.1	88.6	97.6	69.8	37.7	104.1	101.3	105.0	100.0	103.0	74.9	37.2	4.2	-1.2
I	110.5	109.5	99.5	101.0	110.7	27.2	126.5	133.9	123.2	110.2	98.5	:	:	3.1	-2.5
ML	87.7	89.5	78.3	81.0	47.0	70.0	84.0	80.0	80.0	81.0	74.0	37.0	:	-9.0	-21.3
N	57.8	57.4	50.5	47.6	22.3	56.7	73.8	68.9	57.5	59.2	51.9	:	:	2.5	9.0
L	-	-	-	-	-	-	-	-	-	-	-	-	-	-	-
UK	101.1	87.3	77.3	79.6	70.1	79.9	88.0	85.4	72.6	64.7	73.1	67.8	78.5	-3.4	-1.8
IRL	107.1	101.2	103.3	104.5	82.7	74.2	116.7	111.3	104.7	103.2	89.9	80.7	:	0.7	-2.4
DK	111.4	115.9	131.7	132.0	71.0	166.0	142.0	172.0	147.0	126.0	169.0	64.0	184.0	18.9	10.8
GR	125.3	98.1	106.4	106.0	99.2	82.4	102.4	114.2	90.7	85.2	69.7	53.0	:	-4.4	-46.6
EUR10	101.3	96.6	91.3	89.7	82.6	55.8	107.7	110.3	102.9	95.3	90.0	:	:	1.1	0.3

SAISONBEREINIGT

SEASONALLY ADJUSTED

DESaisonnALISE

EUR9	:	:	:	90.7	90.7	91.1	92.7	94.1	95.5	95.8	92.4	:	:	1.1	-3.5
B	:	:	:	86.8	87.9	97.1	90.3	91.1	89.2	92.7	91.4	83.5	91.7	-2.3	9.9
F	:	:	:	89.5	89.8	87.5	90.3	87.8	92.2	95.1	94.9	95.1	87.1	0.8	-8.4
I	:	:	:	99.7	100.1	42.3	103.1	108.8	108.3	107.2	99.7	:	:	-0.1	-7.0
ML	:	:	:	78.0	91.3	69.6	77.4	75.1	74.2	79.7	73.4	77.8	:	1.9	6.0
N	:	:	:	43.7	50.0	52.0	62.2	61.3	56.5	58.2	50.5	:	:	-12.9	-13.2
L	:	:	:	-	-	-	-	-	-	-	-	-	-	-	-
UK	:	:	:	79.6	75.0	80.6	78.1	76.0	81.9	79.1	74.0	73.7	79.0	-4.3	7.1
IRL	:	:	:	104.6	97.6	105.1	106.2	102.8	99.6	100.8	91.9	96.3	:	-6.3	4.7
DK	:	:	:	130.6	129.7	123.1	146.0	159.8	147.2	135.6	166.6	133.8	145.9	0.8	9.0
GR	:	:	:	102.1	105.4	104.7	93.1	95.5	89.8	88.6	72.2	64.1	:	-19.2	-11.2
EUR10	:	:	:	90.9	91.0	91.3	92.8	94.1	95.5	95.7	92.1	:	:	1.0	-3.8

NACE 451/2

1975 = 100

HERSTELLUNG VON SCHUHEN
FOOTWEAR MANUFACTURE
INDUSTRIE DE LA CHAUSSURE



BAUWERBE

BUILDING AND CIVIL ENGINEERING

BÂTIMENT ET GÉNIE CIVIL

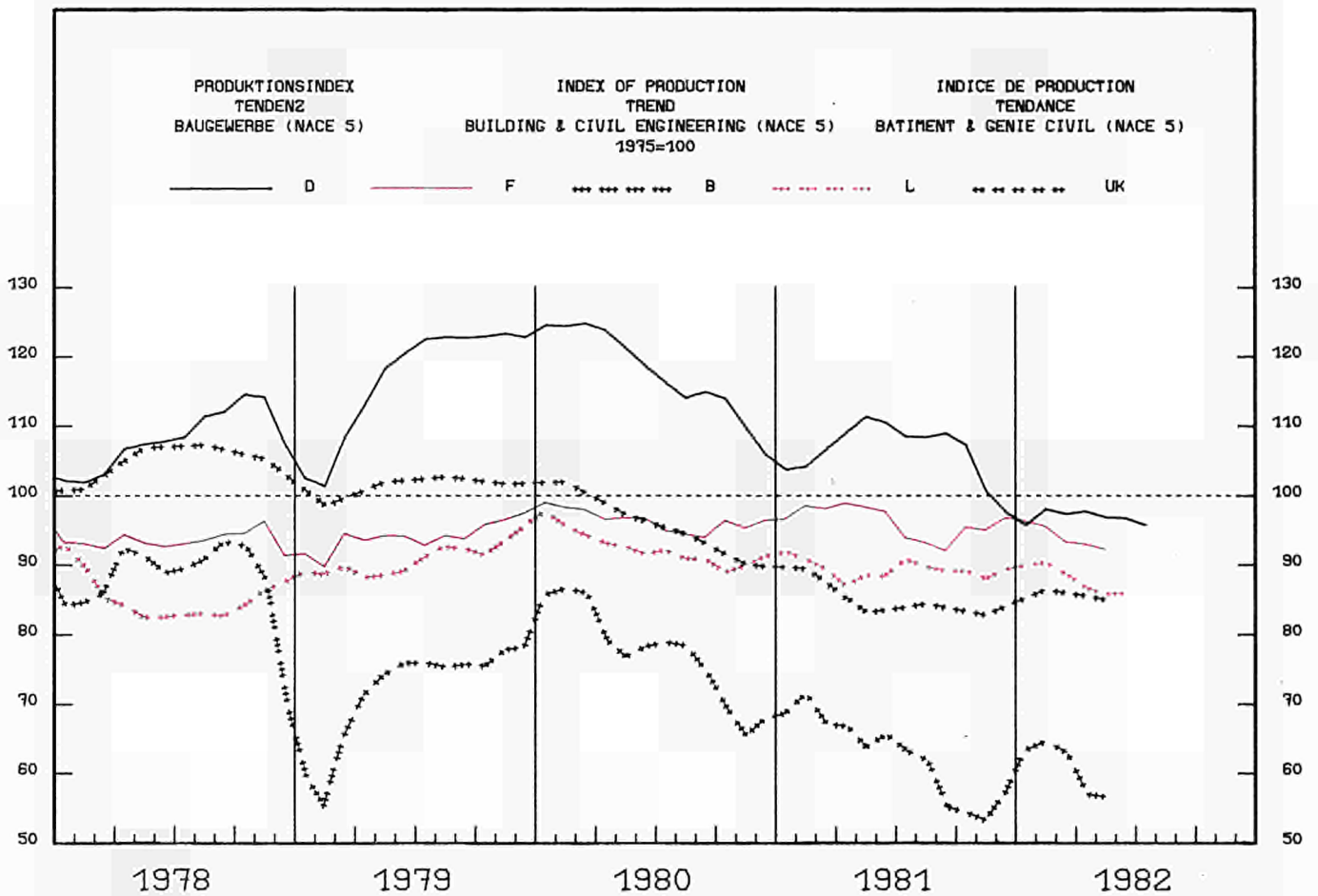

1979	1980	1981	1981	1982	1982	1982	1982	1982	1982	1982	1982	1982	1982	1982	1982
			06	07	08	02	03	04	05	06	07	08	XA	XB	

PRODUKTIONSINDIZES

INDICES OF PRODUCTION

INDICES DE PRODUCTION

PRO ARBEITSTAG

PER WORKING DAY

PAR JOUR OUVRABLE

EUR9	-	-	-	-	-	-	-	-	-	-	-	-	-	-	
D	116.9	116.3	107.2	131.0	110.7	108.2	67.5	89.8	110.0	119.1	115.7	99.7	95.8	-9.1	-11.5
F	94.0	96.0	96.2	107.0	93.8	50.8	104.1	93.9	101.2	107.1	99.7	88.1	44.7	-3.1	-11.9
I	:	:	:	:	:	:	:	:	:	:	:	:	:	:	:
NL	:	:	:	:	:	:	:	:	:	:	:	:	:	:	:
B	72.3	75.9	62.6	80.0	25.6	71.3	56.6	64.7	74.4	71.0	75.6	:	:	-12.5	-5.5
L	91.3	91.9	89.7	101.6	93.3	87.6	83.4	84.0	88.7	97.2	92.4	89.9	:	-2.1	-3.6
UK	101.6	95.9	85.5	85.0	88.1	82.8	82.8	82.8	86.0	86.0	86.0	87.2	87.2	-3.3	-1.0
INL	:	:	:	:	:	:	:	:	:	:	:	:	:	:	:
DK	:	:	:	:	:	:	:	:	:	:	:	:	:	:	:
GR	-	-	-	-	-	-	-	-	-	-	-	-	-	-	-
EUR10	-	-	-	-	-	-	-	-	-	-	-	-	-	-	-

SAISONREINIGT

SEASONALLY ADJUSTED

DESAISONNALISE

EUR9	-	-	-	-	-	-	-	-	-	-	-	-	-	-
D	109.4	107.3	108.7	97.8	97.0	97.3	99.1	94.3	96.9	96.1	-2.1	-0.8		
F	97.2	95.5	88.9	97.4	91.7	91.3	97.0	90.0	90.0	85.9	-5.1	-4.6		
I	:	:	:	:	:	:	:	:	:	:	:	:		
NL	:	:	:	:	:	:	:	:	:	:	:	:		
B	60.7	71.5	58.0	74.3	57.4	57.5	56.4	56.6	:	:	-12.3	0.3		
L	92.2	89.7	90.5	92.3	87.1	86.5	86.7	84.3	86.8	:	-3.1	3.0		
UK	83.3	84.6	84.6	86.6	86.6	85.2	85.2	85.2	:	:	-1.6	-		
INL	:	:	:	:	:	:	:	:	:	:	:	:		
DK	:	:	:	:	:	:	:	:	:	:	:	:		
GR	-	-	-	-	-	-	-	-	-	-	-	-		
EUR10	-	-	-	-	-	-	-	-	-	-	-	-		

1975 = 100

	1979	1980	1981	1982						1982					
				01	02	03	04	05	06	01	02	03	04	05	06
										SB - ADJ - CVS					
GENEHMIGTE WOHNUNGEN				AUTHORISED DWELLINGS						LOGEMENTS AUTORISES					
EUR-9	:	:	:	:	:	:	:	:	:	:	:	:	:	:	:
D	104.3	103.5	97.0	79.2	75.3	96.8	95.0	94.3	98.7	107.8	96.3	95.1	92.8	82.9	88.5
F	85.2	92.3	90.1	72.0	90.9	86.3	58.0	62.9	:	80.4	92.8	81.4	70.5	68.3	:
I	:	:	:	:	:	:	:	:	:	:	:	:	:	:	:
NL	93.6	96.9	111.5	75.7	83.8	91.4	61.1	78.2	94.9	76.4	89.7	93.7	72.5	89.1	89.8
B	82.5	67.2	46.0	38.4	39.7	41.9	37.7	:	:	40.8	37.6	34.6	35.6	:	:
L	86.9	90.6	71.4	20.0	34.4	82.7	72.7	54.0	69.6	43.9	38.5	59.7	49.8	35.7	49.5
UK	:	:	:	:	:	:	:	:	:	:	:	:	:	:	:
IRL	:	:	:	:	:	:	:	:	:	:	:	:	:	:	:
DK	96.1	72.7	61.1	26.2	28.1	40.2	50.0	50.6	:	33.3	43.8	36.5	43.7	38.6	:
BEGONNENE WOHNUNGEN				DWELLINGS STARTED						LOGEMENTS COMMENCES					
EUR-9	:	:	:	:	:	:	:	:	:	:	:	:	:	:	:
D	83.0	76.9	77.3	60.5	67.9	68.9	64.5	74.9	:	66.4	71.7	63.1	74.0	75.8	:
F	:	:	:	:	:	:	:	:	:	:	:	:	:	:	:
I	:	:	:	:	:	:	:	:	:	:	:	:	:	:	:
NL	89.2	94.9	108.0	62.7	94.5	112.0	127.1	99.3	54.1	95.8	116.4	98.5	110.4	91.7	52.4
B	87.4	60.1	42.1	16.5	24.4	50.1	61.6	:	:	38.0	34.2	30.9	42.8	:	:
L	:	:	:	:	:	:	:	:	:	:	:	:	:	:	:
UK	68.1	47.9	48.3	:	:	:	:	:	:	:	:	:	:	:	:
IRL	:	:	:	:	:	:	:	:	:	:	:	:	:	:	:
DK	89.4	67.8	53.0	31.5	34.6	35.9	62.1	39.6	:	44.7	54.3	38.5	45.4	34.0	:
FERTIGGESTELLTE WOHNUNGEN				COMPLETED DWELLINGS						LOGEMENTS ACHEVES					
EUR-9	76.8	:	:	:	:	:	:	:	:	:	:	:	:	:	:
D	81.1	88.2	82.9	:	:	:	:	:	:	:	:	:	:	:	:
F	78.4	:	:	:	:	:	:	:	:	:	:	:	:	:	:
I	63.8	:	:	:	:	:	:	:	:	:	:	:	:	:	:
NL	72.5	94.2	97.5	46.8	68.8	94.2	109.7	107.8	77.8	76.0	99.1	108.6	109.2	103.3	74.9
B	:	:	:	:	:	:	:	:	:	:	:	:	:	:	:
L	:	:	:	:	:	:	:	:	:	:	:	:	:	:	:
UK	75.8	71.8	63.8	:	:	:	:	:	:	:	:	:	:	:	:
IRL	98.7	103.3	:	:	:	:	:	:	:	:	:	:	:	:	:
DK	87.5	85.5	60.9	37.0	43.7	39.3	53.4	50.6	:	40.6	53.2	35.9	60.9	56.5	:

	1979	1980	1981	1981				1982		1981				1982	
				I	II	III	IV	I	II	I	II	III	IV	I	II
ABHAENIG BESCHAEFFTIGTE				NUMBER OF EMPLOYEES						NOMBRE DE SALARIES					
EUR-9	:	:	:	:	:	:	:	:	:	:	:	:	:	:	:
D	94.4	96.8	93.5	91.9	95.0	95.2	91.8	82.8	87.6	95.6	94.6	93.7	90.3	86.3	86.7
F	:	:	:	:	:	:	:	:	:	:	:	:	:	:	:
I	:	:	:	:	:	:	:	:	:	:	:	:	:	:	:
NL	:	:	:	:	:	:	:	:	:	:	:	:	:	:	:
B	100.4	100.0	86.9	92.4	86.0	86.3	82.9	:	:	94.3	85.4	84.9	82.8	:	:
L	92.6	93.7	93.7	91.4	95.5	94.6	93.3	89.7	92.3	94.4	93.5	93.1	93.2	92.8	90.9
UK	95.2	93.9	85.4	88.3	85.9	84.3	83.3	:	:	88.7	86.7	83.4	82.5	:	:
IRL	116.1	117.3	118.4	116.0	118.9	120.9	117.7	113.2	110.9	115.5	117.4	120.3	118.8	114.0	110.5
DK 1)	105.5	98.2	85.0	79.1	87.4	90.0	83.3	69.0	78.1	87.8	86.1	83.9	79.4	78.1	76.9

1) ARBEITER - MANUAL WORKER - OUVRIERS

BEILAGE
APPENDIX
ANNEXE

1975 = 100

		I	I	I	I	I	I	I	I	I	I	I	I										
		IE U R 10	B.R. DEUTSCH- LAND	FRANCE	ITALIA	NEDERLANDI	BELGIQUE BELGIE	LUXEM- BOURG	UNITED KINGDOM	IRELAND	DANMARK	ELLAS											
MINERALÖLVERARBEITUNG		MINERAL OIL REFINING											RAFFINAGE DE PETROLE										
		NACE : 14																					
1976		110.0	105.3	111.6	108.9	117.9	100.8	-	106.5	84.0	104.9	:											
1977		109.9	108.7	109.2	108.1	112.2	126.9	-	104.9	106.1	107.5	94.5											
1978		108.4	108.6	108.2	115.4	104.3	115.8	-	105.6	102.2	104.8	107.0											
1979		116.6	125.4	117.0	115.8	116.2	116.8	-	109.8	104.9	109.5	131.9											
1980		105.4	114.5	104.3	93.0	111.2	113.3	-	98.7	90.8	101.3	129.6											
1981		93.2	101.6	89.8	91.1	93.3	98.2	-	90.8	64.8	90.2	140.6											
ARBEITSTÄGLICH		PERWORKING DAY											PAR JOUR OUVRABLE										
1979	01	119.3	118.5	133.5	125.2	114.0	112.1	-	107.3	78.4	59.0	121.8											
	02	120.1	119.6	129.7	127.4	115.0	114.1	-	112.8	81.1	67.0	117.8											
	03	116.4	119.1	123.0	122.0	118.0	106.7	-	104.7	100.9	62.0	137.9											
	04	115.4	126.3	111.1	118.2	124.0	116.1	-	102.1	104.4	73.0	131.4											
	05	111.6	123.9	108.7	109.5	109.0	121.2	-	107.0	117.1	103.0	135.0											
	06	117.9	129.9	110.3	115.6	126.0	123.9	-	106.7	145.8	134.0	124.5											
	07	116.9	128.3	116.4	105.1	120.0	114.6	-	114.6	134.1	103.0	129.1											
	08	117.1	125.4	122.5	112.1	109.0	121.0	-	112.1	105.2	141.0	129.0											
	09	112.6	123.1	108.4	117.0	106.0	112.4	-	111.7	122.3	147.0	136.4											
	10	115.5	129.8	110.9	111.9	112.0	106.6	-	116.3	69.6	162.0	144.9											
	11	116.0	132.7	112.8	111.5	113.0	125.2	-	107.3	94.9	151.0	145.5											
	12	121.0	128.4	117.1	114.7	128.0	127.8	-	114.8	105.1	112.0	129.7											
1980	01	121.7	130.4	114.9	101.9	143.0	129.6	-	113.9	81.1	73.0	103.7											
	02	110.5	119.4	116.5	99.3	142.0	119.3	-	109.9	81.7	66.0	140.0											
	03	113.5	119.4	110.7	97.4	132.0	130.5	-	98.7	87.4	71.0	136.4											
	04	102.1	110.3	103.8	87.2	105.0	117.0	-	95.8	94.3	91.0	127.5											
	05	102.3	113.2	103.4	81.0	98.0	132.0	-	101.4	120.4	116.0	133.6											
	06	100.0	114.7	93.3	87.5	110.0	102.7	-	89.1	112.7	152.0	126.1											
	07	103.0	114.7	107.0	86.7	106.0	99.5	-	96.1	111.7	107.0	133.2											
	08	97.0	100.5	100.7	93.3	86.0	126.5	-	93.3	96.4	120.0	129.3											
	09	96.8	113.4	93.7	94.4	93.0	95.5	-	91.2	61.2	127.0	135.2											
	10	97.9	115.6	92.8	94.9	99.0	78.9	-	96.5	70.4	107.0	119.0											
	11	104.5	112.7	103.8	96.9	107.0	118.7	-	96.3	89.6	100.0	144.5											
	12	107.3	109.5	111.2	95.3	113.0	109.8	-	102.0	82.1	86.0	126.9											
1981	01	101.5	107.2	107.7	89.1	97.0	117.5	-	99.8	76.2	58.0	116.6											
	02	98.7	109.2	103.0	95.1	93.0	102.6	-	93.2	71.7	68.0	142.3											
	03	92.5	104.8	91.1	96.0	90.0	90.3	-	87.2	66.2	61.0	134.3											
	04	93.9	96.3	89.6	94.6	102.0	74.4	-	95.6	91.8	77.0	140.6											
	05	83.9	95.3	77.5	81.7	81.0	91.2	-	85.3	95.2	93.0	141.7											
	06	85.0	91.5	74.2	85.4	91.0	102.9	-	79.1	81.7	121.0	132.8											
	07	88.5	94.4	85.4	86.8	86.0	106.4	-	81.9	68.3	84.0	139.8											
	08	95.3	107.6	87.2	91.3	92.0	109.6	-	85.1	48.7	119.0	128.9											
	09	92.5	101.8	85.8	97.4	90.0	99.3	-	88.0	46.1	136.0	148.3											
	10	91.2	94.5	87.5	85.2	92.0	86.2	-	98.4	50.9	100.0	157.9											
	11	99.5	105.5	90.2	97.0	107.0	102.1	-	100.4	52.5	89.0	142.8											
	12	97.9	105.5	98.0	93.2	99.0	96.0	-	95.2	28.7	76.0	161.7											
1982	01	96.8	122.9	92.8	91.4	93.0	94.8	-	92.3	26.9	48.0	134.0											
	02	91.2	106.3	85.7	91.9	97.0	80.0	-	85.0	37.1	47.0	130.0											
	03	87.0	116.9	75.8	91.3	87.0	78.0	-	79.0	35.3	61.0	138.1											
	04	93.8	123.7	78.0	87.5	101.0	96.4	-	87.5	44.2	66.0	129.8											
	05	88.0	122.7	64.0	71.5	96.0	105.3	-	90.2	63.7	84.0	127.0											
	06	88.5	108.1	77.6	71.9	96.0	79.7	-	91.2	68.7	124.0	93.3											
	07	:	90.8	:	:	:	:	-	95.2	67.8	86.0	135.0											
	08	:	98.4	68.9	:	:	:	-	91.1	:	115.0	:											
SAISONBEREINIGT		SEASONALLY ADJUSTED											DESAISONNALISES										
1979	01	114.8	119.5	119.2	121.2	110.0	113.0	-	107.4	91.3	96.6	125.5											
	02	115.9	119.0	118.3	127.1	108.3	115.4	-	111.3	99.6	104.2	118.6											
	03	116.9	122.4	120.4	122.0	112.4	133.4	-	103.7	109.9	90.0	135.1											
	04	119.5	127.2	114.5	125.8	130.1	125.9	-	102.4	102.4	84.1	123.2											
	05	118.7	128.6	122.0	120.9	116.9	110.4	-	109.7	105.5	107.4	142.2											
	06	120.7	129.0	122.1	121.0	122.5	122.2	-	108.8	126.0	104.4	133.7											
	07	119.7	129.2	120.8	114.9	119.2	108.8	-	118.6	111.6	116.6	131.7											
	08	118.3	125.3	128.0	115.3	110.2	114.8	-	112.1	104.2	111.2	129.7											
	09	116.7	124.2	116.0	114.6	117.4	121.7	-	110.4	118.4	109.1	135.8											
	10	118.1	130.8	118.2	110.8	117.7	109.5	-	113.8	77.9	139.4	145.0											
	11	112.1	128.4	108.7	107.8	108.9	112.6	-	108.8	101.2	132.2	136.7											
	12	112.6	126.3	106.1	107.0	117.9	114.9	-	110.7	105.3	104.0	126.3											
1980	01	117.4	132.0	103.3	99.0	136.2	130.5	-	113.7	97.5	113.3	108.2											
	02	115.0	121.7	106.6	98.6	134.4	120.4	-	108.7	102.3	107.5	138.1											
	03	115.7	123.8	107.9	96.1	127.3	139.6	-	100.3	98.7	105.2	132.6											
	04	107.8	113.9	106.8	93.2	116.4	121.1	-	99.2	94.8	105.9	119.6											
	05	110.4	118.7	114.4	90.4	112.1	123.8	-	105.0	105.4	118.2	139.2											
	06	103.8	115.2	104.1	90.1	110.3	111.8	-	93.6	90.6	116.7	134.7											
	07	104.9	115.7	108.9	93.3	107.6	100.3	-	98.5	89.1	120.0	135.4											
	08	98.1	102.2	104.1	93.5	91.6	119.7	-	93.2	95.6	93.3	130.3											
	09	100.5	113.0	101.1	90.0	104.8	111.5	-	90.1	62.2	93.9	134.1											
	10	99.5	114.6	99.0	91.1	105.3	87.5	-	93.2	80.2	85.9	119.7											
	11	100.0	106.9	99.4	89.2	104.1	107.5	-	96.4	94.0	83.1	135.0											
	12	98.2	106.6	99.8	83.1	103.0	97.9	-	95.3	81.9	79.8	124.2											
1981	01	95.4	105.0	95.4	84.2	88.8	115.9	-	96.8	90.7	91.9	123.1											
	02	93.3	108.1	92.9	90.4	83.8	103.0	-	90.6	90.2	104.8	137.9											
	03	90.8	105.5	87.7	92.2	82.3	97.8	-	88.2	77.7	92.4	128.1											
	04	96.6	98.3	91.1	97.6	104.6	80.1	-	97.1	88.8	90.5	131.3											
	05	90.3	98.3	86.9	90.1	91.0	82.4	-	88.0	77.4	90.9	142.0											
	06	88.4	91.7	84.6	88.4	88.7	105.1	-	84.6	63.2	86.3	138.7											
	07	89.5	98.2	85.7	92.7	85.9	104.0	-	83.2	53.5	89.8	140.9											
	08	93.0	107.0	87.7	91.6	94.8	99.7	-	84.6	49.8	88.4	132.3											
	09	95.0	100.3	91.4	93.7	97.2	111.0	-	86.5	49.9	97.5	147.2											
	10	92.0	92.7	91.8	85.1	93.9	97.2	-	93.0	59.8	78.8	157.6											
	11	94.2	98.6	86.0	90.6	101.5	93.1	-	97.9	55.1	74.4	135.1											
	12	89.0	101.3	86.4	84.1	89.5	86.9	-	88.0	32.0	73.7	1											

1975 = 100

I	I	I	I	I	I	I	I	I	I	I	I	I	I
I	IE U R 10	I 8.R. I DEUTSCH- I	FRANCE I	ITALIA I	I NEDERLANDI I	I BELGIE I	I LUXEM- I	I UNITED I	I IRELAND I	I DANMARK I	I IRELAND I	I IRELAND I	I IRELAND I
I	I	I LAND I	I	I	I	I BELGIE I	I BOURG I	I KINGDOM I	I	I	I	I	I

CHEMIEFASERINDUSTRIE

MAN-MADE FIBRES INDUSTRY

FIBRES ARTIFICIELLES ET SYNTHETIQUES

NACE : 26

1976	119.9	125.2	119.9	127.2	:	123.9	:	109.6	-	-	:		
1977	110.4	114.8	116.3	118.5	:	122.0	:	97.7	-	-	:	171.0	
1978	114.9	119.0	120.9	120.2	:	122.9	:	104.9	-	-	:	198.8	
1979	114.0	123.6	112.4	119.9	:	:	:	101.9	-	-	:	211.4	
1980	100.5	116.5	98.4	115.9	:	:	:	75.9	-	-	:	219.2	
1981	102.7	121.9	99.9	131.8	:	:	:	64.7	-	-	:	221.6	

ARBEITSTAEGLICH

PERWORKING DAY

PAR JOUR OUVRABLE

1979	01	113.7	123.8	118.8	121.7	:	122.9	:	96.8	-	-	:	186.9
	02	120.4	123.3	135.7	132.4	:	110.2	:	104.3	-	-	:	219.4
	03	123.3	130.8	133.5	130.5	:	132.8	:	107.6	-	-	:	196.7
	04	120.2	129.7	135.3	125.6	:	121.7	:	103.3	-	-	:	206.0
	05	127.3	135.8	121.2	126.4	:	133.7	:	122.6	-	-	:	220.6
	06	121.3	131.4	117.7	130.0	:	121.1	:	107.3	-	-	:	216.8
	07	105.7	113.8	83.4	104.7	:	82.2	:	108.3	-	-	:	218.3
	08	83.7	100.2	45.7	79.5	:	118.5	:	83.0	-	-	:	205.5
	09	103.2	118.1	105.4	116.8	:	109.0	:	92.8	-	-	:	218.9
	10	121.8	129.6	120.3	127.0	:	:	:	111.6	-	-	:	213.9
	11	117.7	131.9	116.9	128.0	:	:	:	98.1	-	-	:	221.7
	12	105.1	114.4	111.0	116.4	:	:	:	86.7	-	-	:	211.9
1980	01	112.9	127.2	109.2	118.2	:	:	:	98.1	-	-	:	213.2
	02	116.9	130.8	121.6	134.9	:	:	:	89.6	-	-	:	220.2
	03	110.7	116.3	115.2	132.6	:	:	:	87.2	-	-	:	222.9
	04	115.7	125.3	116.9	128.1	:	:	:	97.6	-	-	:	219.8
	05	109.7	128.0	105.2	125.9	:	:	:	83.1	-	-	:	227.4
	06	101.6	124.6	89.5	120.8	:	:	:	71.1	-	-	:	212.4
	07	88.9	102.8	78.2	103.7	:	:	:	68.9	-	-	:	217.6
	08	61.1	78.3	40.3	74.9	:	:	:	42.4	-	-	:	198.7
	09	92.2	108.8	90.7	111.1	:	:	:	64.1	-	-	:	230.6
	10	98.6	118.1	110.0	112.9	:	:	:	67.5	-	-	:	223.4
	11	99.6	120.7	105.7	113.2	:	:	:	69.6	-	-	:	223.9
	12	98.7	117.1	98.4	114.0	:	:	:	71.5	-	-	:	220.3
1981	01	99.1	119.7	95.6	121.7	:	:	:	65.4	-	-	:	201.9
	02	107.0	129.7	109.2	123.5	:	:	:	74.4	-	-	:	235.9
	03	109.8	127.5	115.2	135.5	:	:	:	73.1	-	-	:	215.9
	04	111.0	129.7	118.2	135.1	:	:	:	74.3	-	-	:	210.6
	05	108.5	129.3	109.2	139.3	:	:	:	66.6	-	-	:	239.1
	06	109.6	134.7	110.9	140.1	:	:	:	64.2	-	-	:	213.3
	07	91.4	109.1	77.3	123.0	:	:	:	56.1	-	-	:	221.9
	08	73.5	98.3	39.7	93.5	:	:	:	47.6	-	-	:	218.1
	09	106.2	123.2	107.7	136.0	:	:	:	68.2	-	-	:	238.7
	10	108.3	125.7	107.1	146.4	:	:	:	63.9	-	-	:	212.6
	11	106.3	120.6	109.3	145.0	:	:	:	62.9	-	-	:	238.0
	12	102.1	115.9	99.9	142.1	:	:	:	59.7	-	-	:	213.6
1982	01	104.3	125.3	101.8	145.1	:	:	:	55.3	-	-	:	214.1
	02	112.9	130.5	109.4	155.1	:	:	:	66.0	-	-	:	230.7
	03	111.0	133.8	108.7	152.3	:	:	:	60.2	-	-	:	228.7
	04	108.8	131.6	115.1	148.4	:	:	:	56.7	-	-	:	189.5
	05	100.1	115.7	107.4	145.7	:	:	:	48.9	-	-	:	198.6
	06	102.1	121.2	110.9	141.4	:	:	:	52.3	-	-	:	184.1
	07	:	98.2	68.0	:	:	:	:	45.3	-	-	:	202.1
	08	:	78.3	35.0	:	:	:	:	29.2	-	-	:	:

SAISONBEREINIGT

SEASONALLY ADJUSTED

DESAISONNALISES

1979	01	115.3	123.0	112.4	124.5	:	123.3	:	101.6	-	-	:	198.1
	02	114.2	119.6	120.5	125.9	:	113.8	:	98.5	-	-	:	205.7
	03	115.5	121.7	120.0	126.1	:	117.0	:	100.1	-	-	:	190.5
	04	113.3	121.5	120.8	119.6	:	115.1	:	99.2	-	-	:	206.9
	05	118.3	126.4	110.3	118.3	:	122.3	:	114.0	-	-	:	212.7
	06	114.3	123.2	104.0	123.8	:	111.1	:	103.8	-	-	:	219.2
	07	115.2	127.9	107.0	113.0	:	107.5	:	112.4	-	-	:	222.3
	08	111.0	120.1	108.4	118.0	:	119.4	:	99.4	-	-	:	210.2
	09	110.6	121.7	106.7	118.0	:	108.6	:	97.7	-	-	:	215.3
	10	119.7	131.8	111.0	124.1	:	:	:	108.4	-	-	:	215.0
	11	115.4	128.1	105.6	124.8	:	:	:	97.9	-	-	:	221.9
	12	111.9	122.7	117.6	115.0	:	:	:	97.9	-	-	:	218.0
1980	01	113.5	124.5	101.7	118.7	:	:	:	102.5	-	-	:	224.4
	02	110.0	126.1	103.4	122.1	:	:	:	86.2	-	-	:	208.2
	03	103.3	110.5	100.5	123.6	:	:	:	81.2	-	-	:	217.3
	04	108.8	118.7	100.1	119.7	:	:	:	93.7	-	-	:	220.6
	05	101.0	118.7	94.2	116.4	:	:	:	75.6	-	-	:	219.0
	06	95.5	116.0	80.8	113.5	:	:	:	68.8	-	-	:	215.2
	07	98.9	117.4	102.4	113.9	:	:	:	71.8	-	-	:	221.3
	08	90.9	102.8	94.8	114.4	:	:	:	59.7	-	-	:	205.1
	09	95.4	114.1	88.4	113.0	:	:	:	67.5	-	-	:	226.1
	10	94.9	117.5	97.6	110.1	:	:	:	62.4	-	-	:	224.2
	11	94.8	113.8	94.4	109.4	:	:	:	66.4	-	-	:	224.1
	12	101.9	121.9	97.6	112.1	:	:	:	77.1	-	-	:	225.8
1981	01	97.1	115.1	88.9	119.6	:	:	:	66.0	-	-	:	213.8
	02	97.4	121.8	91.1	110.4	:	:	:	67.6	-	-	:	224.4
	03	99.6	119.7	98.2	123.8	:	:	:	63.8	-	-	:	213.0
	04	101.3	121.0	98.8	125.0	:	:	:	66.6	-	-	:	212.8
	05	97.8	118.0	97.3	128.0	:	:	:	56.7	-	-	:	227.7
	06	102.3	124.2	102.1	131.3	:	:	:	60.7	-	-	:	215.2
	07	101.5	122.9	99.4	132.3	:	:	:	57.9	-	-	:	222.7
	08	102.2	123.6	100.5	134.9	:	:	:	61.5	-	-	:	224.4
	09	108.8	127.8	106.9	137.3	:	:	:	69.5	-	-	:	231.6
	10	104.5	124.5	97.7	142.6	:	:	:	60.2	-	-	:	213.8
	11	102.0	115.6	100.9	141.2	:	:	:	60.5	-	-	:	236.1
	12	105.6	121.5	101.3	142.3	:	:	:	63.2	-	-	:	219.0
1982	01	103.2	121.8	98.9	144.7	:	:	:	57.0	-	-	:	226.1
	02	105.0	123.1	94.5	145.0	:	:	:	61.6	-	-	:	220.8
	03	103.4	126.9	95.0	142.7	:	:	:	55.9	-	-	:	227.8
	04	101.0	124.0	97.8	141.7	:	:	:	52.7	-	-	:	198.5
	05	94.5	109.2	98.3	139.0	:	:	:	45.8	-	-	:	192.2
	06	98.0	113.6	104.3	135.4	:	:	:	52.3	-	-	:	190.6
	07	:	113.6	94.7	:	:	:	:	48.7	-	-	:	202.1
	08	:	107.5	97.9	:	:	:	:	43.6	-	-	:	:

1975 = 100

		IEUR10	FRANCE	ITALIA	NEDERLANDI	BELGIQUE	LUXEMBOURG	UNITED KINGDOM	IRELAND	DANMARK	ELLAS
VERARBEITUNG VON GUMMI											
RUBBER MANUFACTURE											
INDUSTRIE DU CAOUTCHOUC											
NACE : 481+482											
1976		108.5	110.3	106.3	110.8	100.6	96.5	102.9	108.8	-	111.7
1977		111.8	116.0	109.0	111.7	106.0	94.5	118.5	112.4	-	110.2
1978		111.1	114.7	109.2	109.0	95.7	94.6	115.9	114.8	-	114.6
1979		115.5	120.2	115.1	116.3	90.5	99.6	124.1	114.7	-	114.2
1980		115.3	119.7	117.6	116.0	:	108.1	136.4	106.4	-	115.4
1981		104.7	113.7	104.3	106.2	:	97.1	141.5	91.2	-	120.2
ARBEITSTAEGLICH											
PERWORKING DAY											
PAR JOUR OUVRABLE											
1979	01	111.2	110.9	118.9	120.4	96.8	96.8	98.1	97.6	-	108.0
	02	124.0	124.4	124.6	128.0	96.8	100.3	132.1	126.3	-	106.0
	03	123.3	126.6	121.5	124.2	95.9	104.1	115.5	126.7	-	118.0
	04	120.9	125.6	120.4	124.0	89.6	107.1	144.5	117.9	-	117.0
	05	122.3	126.9	124.9	127.5	99.5	96.6	118.0	114.4	-	125.0
	06	124.1	127.3	125.7	121.4	93.2	105.9	136.5	127.5	-	125.0
	07	113.4	109.9	134.5	120.9	61.8	36.2	144.1	104.9	-	68.0
	08	64.2	95.3	14.6	39.9	71.7	94.4	44.8	97.2	-	126.0
	09	122.2	125.9	121.4	120.6	92.3	126.7	151.1	123.2	-	124.0
	10	122.0	123.4	126.5	129.1	95.9	106.2	88.6	113.4	-	130.0
	11	126.3	130.7	130.6	128.9	103.1	115.2	139.8	117.3	-	125.0
	12	112.4	115.3	117.2	110.0	89.6	105.5	176.5	109.6	-	98.0
1980	01	120.5	119.2	128.9	122.4	:	119.3	118.2	111.2	-	115.0
	02	129.2	127.4	129.8	130.0	:	117.5	151.8	131.6	-	125.0
	03	129.1	130.8	128.1	126.2	:	119.0	145.7	131.6	-	134.0
	04	125.0	132.0	129.8	124.7	:	122.0	157.6	110.9	-	111.0
	05	119.4	127.8	121.4	118.0	:	112.1	135.3	108.4	-	104.0
	06	124.5	128.8	129.9	119.5	:	118.7	158.1	117.4	-	135.0
	07	112.6	108.4	144.4	118.6	:	38.2	144.2	87.2	-	56.0
	08	59.8	94.4	17.1	31.4	:	105.3	40.1	83.4	-	124.0
	09	119.0	118.6	121.3	128.4	:	117.5	146.2	106.1	-	135.0
	10	118.6	119.2	124.3	129.3	:	121.7	128.2	98.8	-	129.0
	11	122.5	126.0	123.7	133.2	:	108.3	152.8	106.3	-	122.0
	12	103.0	103.8	112.1	110.7	:	97.3	159.0	83.8	-	90.0
1981	01	106.4	110.2	116.1	116.3	:	104.4	105.2	80.0	-	107.0
	02	119.9	126.3	124.4	124.2	:	105.8	171.9	103.3	-	103.0
	03	119.2	120.1	119.8	127.1	:	114.4	142.0	108.8	-	130.0
	04	116.2	124.9	116.5	152.0	:	111.5	154.6	87.4	-	108.0
	05	114.0	126.1	112.9	120.5	:	111.5	150.3	91.7	-	111.0
	06	114.5	115.5	112.2	119.4	:	111.5	157.4	109.1	-	143.0
	07	100.5	89.9	121.3	113.3	:	35.1	143.4	86.6	-	66.0
	08	52.4	96.7	14.1	15.5	:	80.5	35.2	68.6	-	127.0
	09	107.8	115.1	106.9	108.5	:	103.7	174.6	95.9	-	148.0
	10	106.9	119.0	104.1	103.0	:	105.5	140.5	95.9	-	142.0
	11	109.2	121.9	107.8	110.3	:	101.7	165.3	91.4	-	130.0
	12	89.9	98.3	95.9	84.7	:	79.9	158.2	75.8	-	127.0
1982	01	100.4	113.8	98.8	104.0	:	91.2	119.4	80.2	-	118.0
	02	111.1	126.3	104.6	110.5	:	87.4	183.9	100.1	-	116.0
	03	112.0	130.5	99.1	116.2	:	95.8	140.3	98.3	-	122.0
	04	112.0	133.3	107.0	112.0	:	106.7	144.2	89.2	-	103.0
	05	109.8	130.1	105.5	114.1	:	108.7	160.7	81.6	-	114.0
	06	108.3	126.7	106.2	108.5	:	111.3	152.3	82.5	-	151.0
	07	:	92.9	97.2	:	:	:	137.6	75.8	-	62.0
	08	:	107.5	11.6	:	:	:	:	65.8	-	117.0
SAISONBEREINIGT											
SEASONALLY ADJUSTED											
DESAISONNALISES											
1979	01	111.4	117.5	104.4	117.1	93.6	96.8	117.1	101.7	-	112.5
	02	113.4	118.3	106.8	119.3	88.9	91.1	113.4	112.9	-	107.5
	03	114.4	118.7	104.7	117.2	92.1	92.2	119.5	118.9	-	105.2
	04	113.5	118.0	104.4	113.5	80.0	96.8	133.9	116.5	-	116.4
	05	114.7	121.7	110.0	116.7	95.5	94.7	112.3	107.4	-	123.4
	06	114.6	120.2	107.6	109.6	93.5	91.2	128.3	121.4	-	109.4
	07	120.4	125.0	119.2	112.1	94.3	98.0	134.6	120.9	-	113.9
	08	115.6	120.6	111.5	117.3	84.2	101.5	104.7	121.1	-	121.4
	09	113.8	121.4	108.8	111.6	85.1	108.2	138.2	111.5	-	112.8
	10	117.2	121.6	113.9	121.0	89.5	97.6	85.6	112.3	-	118.1
	11	117.2	123.2	113.5	118.5	96.8	109.1	125.3	111.2	-	115.2
	12	114.3	116.6	109.8	114.5	85.9	104.8	163.5	116.2	-	113.9
1980	01	120.0	125.2	116.9	118.4	:	117.4	136.1	114.9	-	118.5
	02	119.6	122.4	114.9	120.4	:	109.7	134.0	116.8	-	124.9
	03	121.7	124.2	114.6	120.3	:	108.6	149.3	124.4	-	121.2
	04	119.2	124.9	117.2	118.3	:	112.2	145.9	110.4	-	113.0
	05	114.2	123.4	108.9	110.2	:	112.1	134.2	105.0	-	109.4
	06	116.9	122.8	110.5	110.9	:	105.9	151.5	112.7	-	117.9
	07	119.0	122.4	131.8	113.1	:	106.8	136.2	104.5	-	107.1
	08	112.3	120.4	116.4	107.5	:	111.8	112.5	107.2	-	117.1
	09	111.8	115.9	114.3	117.0	:	103.2	135.7	97.9	-	120.8
	10	113.2	117.9	117.0	117.8	:	112.7	131.4	99.3	-	115.5
	11	112.8	118.3	112.4	120.5	:	103.6	139.1	100.9	-	112.4
	12	106.5	107.5	111.5	115.3	:	100.3	141.1	92.1	-	107.8
1981	01	105.5	114.7	109.3	112.0	:	103.0	125.3	85.8	-	109.9
	02	108.7	119.5	113.5	113.7	:	99.3	150.7	87.8	-	102.7
	03	109.7	113.3	110.3	117.7	:	103.6	142.5	97.8	-	116.7
	04	108.3	116.3	108.0	122.0	:	100.5	139.2	85.0	-	109.6
	05	107.5	119.3	106.1	113.5	:	108.3	148.2	87.4	-	110.4
	06	105.6	109.7	101.3	112.5	:	98.3	147.0	97.4	-	122.8
	07	105.1	103.1	104.5	110.1	:	99.2	133.7	98.6	-	116.9
	08	105.0	120.1	104.2	97.8	:	86.7	119.2	89.5	-	118.2
	09	101.3	112.1	95.0	101.2	:	87.6	153.5	87.2	-	129.3
	10	101.4	115.8	91.4	94.2	:	94.1	146.6	94.3	-	125.2
	11	99.6	113.0	91.6	97.4	:	94.0	150.3	85.8	-	119.6
	12	95.0	104.9	90.1	90.5	:	83.2	137.6	84.9	-	141.9
1982	01	99.6	116.8	87.2	97.7	:	86.0	141.2	88.2	-	123.2
	02	99.5	117.8	88.0	97.4	:	80.7	159.0	85.9	-	120.0
	03	101.1	121.7	85.1	103.6	:	83.8	140.7	85.9	-	113.6
	04	103.1	123.1	91.5	99.9	:	92.2	130.2	88.2	-	109.9
	05	102.8	122.0	92.1	103.7	:	94.9	156.3	81.3	-	116.3
	06	99.5	121.3	90.3	99.7	:	96.6	140.5	73.6	-	130.1
	07	:	110.3	77.8	:	:	:	130.9	86.2	-	116.3
	08	:	129.1	85.3	:	:	:	:	83.5	-	110.7

PRODUKTIONSINDIZES

INDICES OF PRODUCTION

INDICES DE PRODUCTION

1975 = 100

		B.R. DEUTSCHLAND				FRANCE		ITALIA		NEDERLANDI		BELGIQUE BELGIE		LUXEMBOURG		UNITED KINGDOM		IRELAND		DANMARK		ELLAS																																																																																																																																					

VERARBEITUNG VON KUNSTSTOFFEN						PROCESSING OF PLASTICS						TRANSF. MATIERES PLASTIQUES																																																																																																																																															
NACE : 483																																																																																																																																																											
1976	-	113.0	:	121.7	:	114.4	126.5	112.0	117.6	130.0	:	120.1	1977	-	126.6	:	118.1	:	119.6	131.5	120.0	136.2	127.3	:	124.9	1978	-	155.6	:	116.6	:	126.9	133.5	125.1	134.1	136.2	:	123.9	1979	-	149.6	:	129.0	:	138.5	147.9	127.9	158.7	139.0	:	124.0	1980	-	141.5	:	122.0	:	136.4	119.3	117.0	134.7	129.7	:	108.8	1981	-	137.9	:	117.8	:	139.7	124.3	111.4	127.0	137.2	:	114.5																																																																														

ARBEITSTAEGLICH						PERWORKING DAY						PAR JOUR OUVRABLE																																																																																																																																															
1979	01	-	130.8	:	128.0	:	116.2	147.5	113.8	132.0	132.0	136.2	1979	02	-	141.6	:	140.9	:	137.4	162.6	136.1	153.3	129.0	146.6	1979	03	-	150.2	:	135.9	:	148.8	176.3	139.3	160.2	149.0	124.9	1979	04	-	158.4	:	136.0	:	146.9	160.3	128.8	188.6	134.0	137.8	1979	05	-	155.0	:	142.0	:	147.5	168.0	130.6	183.6	147.0	142.2	1979	06	-	165.9	:	140.1	:	164.0	177.6	135.3	185.7	160.0	126.9	1979	07	-	137.1	:	138.9	:	83.3	127.8	122.6	161.1	71.0	123.2	1979	08	-	131.2	:	41.5	:	126.1	109.1	116.4	107.4	159.0	90.6	1979	09	-	158.2	:	140.8	:	156.1	144.6	123.4	153.9	146.0	120.6	1979	10	-	153.0	:	145.9	:	161.1	134.9	134.5	158.4	169.0	116.1	1979	11	-	165.4	:	138.4	:	146.5	144.4	140.5	173.2	159.0	114.1	1979	12	-	148.9	:	119.6	:	127.8	122.0	113.2	147.1	113.0	108.8
1980	01	-	138.2	:	135.1	:	139.2	147.6	122.0	149.7	140.0	118.0	1980	02	-	147.8	:	150.6	:	151.6	159.2	133.7	159.3	132.0	116.1	1980	03	-	154.9	:	137.4	:	145.6	120.8	134.1	154.3	143.0	115.3	1980	04	-	156.3	:	136.4	:	154.8	147.4	121.4	148.3	127.0	116.2	1980	05	-	154.8	:	129.2	:	141.2	138.0	117.8	154.4	125.0	115.1	1980	06	-	150.4	:	133.2	:	149.3	116.4	120.0	149.5	138.0	114.8	1980	07	-	125.0	:	130.7	:	89.0	95.3	107.9	134.4	73.0	100.8	1980	08	-	119.0	:	28.7	:	126.2	86.4	99.9	75.5	139.0	64.5	1980	09	-	136.7	:	128.0	:	141.2	100.9	113.7	131.2	147.0	114.1	1980	10	-	140.8	:	128.0	:	136.9	106.1	117.5	135.5	141.0	108.9	1980	11	-	150.4	:	126.0	:	133.0	127.0	119.1	130.9	142.0	111.2	1980	12	-	123.3	:	100.3	:	128.3	86.7	97.5	93.8	110.0	110.7
1981	01	-	130.5	:	113.6	:	126.3	112.6	103.5	106.7	140.0	99.8	1981	02	-	139.9	:	128.7	:	151.3	127.8	117.4	144.0	128.0	113.6	1981	03	-	138.6	:	128.3	:	149.7	126.1	120.4	116.9	151.0	114.4	1981	04	-	149.5	:	132.5	:	141.9	116.9	111.1	122.5	131.0	106.1	1981	05	-	148.6	:	124.8	:	139.0	137.5	110.2	131.7	127.0	125.0	1981	06	-	147.5	:	127.4	:	159.6	126.0	114.7	155.4	151.0	124.2	1981	07	-	123.6	:	125.9	:	91.5	117.0	105.6	136.6	79.0	119.5	1981	08	-	119.9	:	31.8	:	120.3	103.9	100.7	80.3	149.0	98.0	1981	09	-	141.0	:	128.8	:	158.6	136.4	116.2	134.8	168.0	123.3	1981	10	-	146.8	:	127.0	:	153.3	139.2	117.5	142.1	155.0	115.9	1981	11	-	148.0	:	131.9	:	158.6	130.6	121.0	140.7	147.0	122.1	1981	12	-	121.0	:	113.0	:	126.5	117.8	98.1	112.3	120.0	111.9
1982	01	-	134.3	:	139.0	:	145.2	148.6	104.6	116.6	131.0	124.0	1982	02	-	136.0	:	164.1	:	152.3	146.0	118.2	124.6	135.0	135.2	1982	03	-	140.5	:	183.2	:	155.3	123.6	121.7	125.7	157.0	145.8	1982	04	-	154.0	:	161.6	:	158.9	140.1	110.8	121.1	135.0	133.2	1982	05	-	152.2	:	146.7	:	158.1	140.7	109.8	133.2	129.0	138.2	1982	06	-	146.8	:	158.9	:	165.7	148.2	113.3	127.3	166.0	136.1	1982	07	-	123.6	:	:	:	:	130.1	103.4	116.8	75.0	123.2	1982	08	-	:	:	:	:	:	98.4	:	:	153.0	:																																																				

SAISONBEREINIGT						SEASONALLY ADJUSTED						DESAISONALISES																																																																																																																																															
1979	01	-	135.9	-	122.6	:	120.2	140.8	117.8	140.9	131.9	135.7	1979	02	-	140.2	-	128.2	:	128.1	151.1	128.2	147.5	131.9	137.7	1979	03	-	145.0	-	124.7	:	136.0	165.4	131.1	151.2	138.7	123.4	1979	04	-	147.4	-	125.3	:	138.4	154.3	127.2	179.1	135.9	132.8	1979	05	-	146.4	-	130.4	:	139.7	162.5	128.5	175.6	145.2	136.4	1979	06	-	155.1	-	130.5	:	145.2	167.0	133.4	179.9	139.4	121.2	1979	07	-	150.4	-	130.2	:	126.0	147.3	130.7	163.3	137.8	124.7	1979	08	-	148.3	-	120.7	:	140.2	137.7	132.9	154.7	144.0	114.7	1979	09	-	156.5	-	128.1	:	143.7	143.7	121.1	151.3	130.7	121.5	1979	10	-	148.7	-	133.1	:	154.4	136.0	127.5	152.9	151.6	113.8	1979	11	-	154.2	-	126.5	:	139.2	137.2	130.3	161.6	142.8	111.7	1979	12	-	159.3	-	125.1	:	143.8	135.5	126.5	162.3	129.9	114.1
1980	01	-	146.5	-	128.9	:	146.1	142.3	127.9	161.5	141.4	117.6	1980	02	-	149.2	-	134.9	:	144.2	148.5	126.2	155.7	138.2	107.6	1980	03	-	151.4	-	127.2	:	136.0	117.3	124.9	147.2	133.2	112.3	1980	04	-	146.8	-	127.6	:	146.1	137.6	120.8	139.4	130.1	111.5	1980	05	-	147.7	-	119.7	:	135.6	131.1	116.8	145.2	123.9	108.4	1980	06	-	142.9	-	124.0	:	132.9	108.4	118.0	142.0	119.5	108.3	1980	07	-	139.7	-	122.0	:	134.5	112.9	116.3	135.4	137.0	102.2	1980	08	-	138.3	-	112.1	:	139.6	112.2	114.7	124.2	124.9	89.3	1980	09	-	135.4	-	119.4	:	130.5	102.3	112.2	128.8	131.4	113.0	1980	10	-	136.5	-	118.2	:	129.7	108.2	110.8	128.6	125.1	105.5	1980	11	-	138.3	-	115.9	:	126.4	114.4	108.9	118.3	126.0	107.5	1980	12	-	131.7	-	108.5	:	140.8	98.8	109.2	107.7	126.4	114.5
1981	01	-	137.0	-	108.6	:	132.3	102.0	108.7	115.0	137.7	99.4	1981	02	-	138.7	-	112.5	:	141.5	107.9	108.9	131.7	132.3	104.7	1981	03	-	133.3	-	117.0	:	137.7	115.9	109.1	107.4	139.2	110.5	1981	04	-	136.7	-	121.6	:	131.9	102.5	108.8	108.2	134.3	101.1	1981	05	-	138.2	-	115.2	:	131.8	122.8	107.8	115.8	127.0	116.5	1981	06	-	137.2	-	117.4	:	139.7	114.9	110.0	136.9	132.8	117.4	1981	07	-	136.8	-	116.9	:	137.5	130.2	111.5	129.9	141.8	121.1	1981	08	-	138.3	-	115.3	:	132.9	128.3	112.5	127.9	134.2	124.5	1981	09	-	138.2	-	118.3	:	145.1	136.5	114.3	130.4	150.3	122.7	1981	10	-	141.2	-	115.9	:	143.0	141.4	110.8	133.2	138.7	115.5	1981	11	-	135.8	-	120.7	:	150.5	123.3	110.6	128.9	132.6	120.8	1981	12	-	131.1	-	121.6	:	140.0	136.1	110.7	128.7	139.5	117.9
1982	01	-	141.0	-	132.5	:	150.6	142.1	111.9	128.3	130.8	125.0	1982	02	-	135.9	-	144.0	:	142.6	131.3	117.2	117.7	140.3	127.6	1982	03	-	135.9	-	162.5	:	145.0	120.9	112.0	123.2	145.1	141.1	1982	04	-	141.2	-	147.8	:	149.3	131.4	111.1	113.2	140.0	130.7	1982	05	-	142.4	-	139.2	:	152.4	130.2	109.6	120.8	132.7	130.7	1982	06	-	137.3	-	148.2	:	147.7	140.8	110.0	112.0	148.4	131.2	1982	07	-	137.9	-	:	:	:	145.6	110.6	112.5	138.9	127.2	1982	08	-	:	-	:	:	:	:	110.9	:	139.6	:																																																				

Classification of Eurostat publications

Themes	Sub-themes
1. General statistics (grey covers)	1. General statistics 2. Regional general statistics 3. Third-country statistics
2. National accounts, finance and balance of payments (violet covers)	1. National accounts 2. Accounts of sectors 3. Accounts of branches 4. Money and finance 5. Regional accounts and finance 6. Balance of payments 7. Prices
3. Population and social conditions (yellow covers)	1. Population 2. Social conditions 3. Education and training 4. Employment 5. Social protection 6. Wages and salaries
4. Industry and services (blue covers)	1. Industry, general 2. Energy 3. Iron and steel 4. Transport and services
5. Agriculture, forestry and fisheries (green covers)	1. Agriculture, general 2. Agriculture, production and balances 3. Agriculture, prices 4. Agriculture, accounts 5. Agriculture, structure 6. Forestry 7. Fisheries
6. Foreign trade (red covers)	1. Nomenclature 2. Community trade, general 3. Trade with developing countries
9. Miscellaneous (brown covers)	1. Miscellaneous statistics 2. Miscellaneous information

Theme 4 — Industry and services

Sub-themes	Titles	Frequency
1. Industry, general	<i>Structure and activity of industry — Data by size of enterprise 1976</i>	A
	<i>Structure and activity of industry — 1978</i>	A
	<i>Industrial production</i>	Q
	<i>EC Raw materials balance sheets</i>	A
	<i>Industrial short-term trends</i>	M
	<i>Annual investments in fixed assets — 1975-1979</i>	A
	2. Energy	<i>Energy statistics yearbook</i>
<i>Useful energy balance sheets</i>		s.i.
<i>Operation of nuclear power stations</i>		A
<i>Analysis of energy input-output tables</i>		s.i.
<i>Coal — Monthly bulletin</i>		M
<i>Electrical energy — Monthly bulletin</i>		M
3. Iron and steel	<i>Hydrocarbons — Monthly bulletin</i>	M
	<i>Iron and steel yearbook 1982</i>	A
	<i>Iron and steel — Quarterly bulletin</i>	Q
4. Transport and services	<i>Iron and steel — Monthly bulletin</i>	M
	<i>Statistical yearbook transport, communications, tourism</i>	A

Abbreviations :

A = Annual
 M = Monthly
 Q = Quarterly
 s.i. = Special issue

**Salgs- og abonnementskontorer · Vertriebsbüros · Γραφεία πωλήσεως
Sales Offices · Bureaux de vente · Uffici di vendita · Verkoopkantoren**

Belgique — België

Moniteur belge — Belgisch Staatsblad

Rue de Louvain 40-42 — Leuvensestraat 40-42
1000 Bruxelles — 1000 Brussel
Tél. 512 00 26

Sous-dépôts — Agentschappen :

Librairie européenne — Europese Boekhandel
Rue de la Loi 244 — Wetstraat 244
1040 Bruxelles — 1040 Brussel

CREDOC

Rue de la Montagne 34 - Bte 11
Bergstraat 34 - Bus 11
1000 Bruxelles — 1000 Brussel

Danmark

Schultz Forlag

Møntergade 21
1116 København K
Tlf. (01) 12 11 95

Underagentur :

Europa Bøger
Gammel Torv 6 — Postbox 137
1004 København K
Tlf. (01) 15 62 73

BR Deutschland

Verlag Bundesanzeiger

Breite Straße — Postfach 10 80 06
5000 Köln 1
Tel. (0221) 20 29-0
(Fernschreiber : Anzeiger Bonn 8 882 595)

Greece

G.C. Eleltheroudakis S.A.

International bookstore
4 Nikis street
Athens (126)
Telex 219410 elef gr

Sub-agent for Northern Greece :

Molho's Bookstore
10 Tsimiski Street
Thessaloniki
Tel. 275 271
Telex 412885 limo

France

*Service de vente en France des publications des
Communautés européennes*

Journal officiel

26, rue Desaix
75732 Paris Cedex 15
Tél. (1) 578 61 39

Ireland

Government Publications

Sales Office
G.P.O. Arcade
Dublin 1

or by post

Stationery Office

Dublin 4
Tel. 78 96 44

Italia

Libreria dello Stato

Piazza G. Verdi, 10
00198 Roma — Tel. (6) 8508
Telex 611008 ipzsro i

Nederland

Staatsdrukkerij- en uitgeverijbedrijf

Christoffel Plantijnstraat
Postbus 20014
2500EA 's-Gravenhage
Tel. (070) 78 99 11

United Kingdom

H.M. Stationery Office

P.O. Box 569
London SE1 9NH
Tel. (01) 928 69 77. ext. 365

Sub-agent :

Alan Armstrong & Associates
London Business School
Sussex Place
Regents Park
London NW1 4SA
Tel. (01) 258 3740/(01) 723 3902

España

Mundi-Prensa Libros, S.A.

Castello 37
Madrid 1
Tel. (91) 275 46 55
Telex 49370

Portugal

Livraria Bertrand, s.a.r.l.

Rua João de Deus — Venda Nova
Amadora
Tél. 97 45 71
Télex 12 709 — litran — p.

Schweiz - Suisse - Svizzera

Librairie Payot

6, rue Grenus
1211 Genève
Tél. 31 89 50

Sverige

Librairie C.E. Fritzes

Regeringsgatan 12
Box 16356
103 27 Stockholm
Tél. 08-23 89 00

United States of America

European Community Information Service

2100 M Street, N.W.
Suite 707
Washington, D.C. 20 037
Tel. (202) 862 95 00

Canada

Renouf Publishing Co., Ltd.

2184 St. Catherine Street West
Montreal, Quebec H3H 1M7
Tel. (514) 937 3519

Japan

Kinokuniya Company Ltd.

17-7 Shinjuku-ku 3-Chome
Tokyo 160-91
Tel. (03) 354 0131

Grand-Duché de Luxembourg

*
**

Andre lande · Andere Länder · Άλλες χώρες · Other countries · Autres pays · Altri paesi · Andere landen

Kontoret for De europæiske Fællesskabers officielle Publikationer · Amt für amtliche Veröffentlichungen der Europäischen Gemeinschaften ·
Υπηρεσία Έπισημων Έκδόσεων των Ευρωπαϊκών Κοινοτήτων · Office for Official Publications of the European Communities ·
Office des publications officielles des Communautés européennes · Ufficio delle pubblicazioni ufficiali delle Comunità europee ·
Bureau voor officiële publikaties der Europese Gemeenschappen

L-2985 Luxembourg - 5, rue du Commerce · Tél. 49 00 81

Price (excluding VAT) in Luxembourg

Single copy	ECU 1,60	BFR 65	IRL 1.10	UKL 0.95	USD 1.75
Subscription	ECU 14,73	BFR 600	IRL 10	UKL 8.70	USD 17.10



OFFICE FOR OFFICIAL PUBLICATIONS
OF THE EUROPEAN COMMUNITIES

L-2985 Luxembourg



CA-AP-82-010-EN-C