



# INDUSTRIEKONJUNKTUR

Monatliche Statistiken

# INDUSTRIAL TRENDS

Monthly statistics

# CONJONCTURE INDUSTRIELLE

Statistiques mensuelles

12 □ 1990

Theme / Thème  
Energy and industry / Énergie et industrie

Series / Série  
Short-term trends / Conjoncture

4  
B

estat



OFICINA ESTADÍSTICA DE LAS COMUNIDADES EUROPEAS  
DE EUROPÆISKE FÆLLESSKABERS STATISTISKE KONTOR  
STATISTISCHES AMT DER EUROPÄISCHEN GEMEINSCHAFTEN  
ΣΤΑΤΙΣΤΙΚΗ ΥΠΗΡΕΣΙΑ ΤΩΝ ΕΥΡΩΠΑΪΚΩΝ ΚΟΙΝΟΤΗΤΩΝ  
STATISTICAL OFFICE OF THE EUROPEAN COMMUNITIES  
OFFICE STATISTIQUE DES COMMUNAUTÉS EUROPÉENNES  
ISTITUTO STATISTICO DELLE COMUNITÀ EUROPEE  
BUREAU VOOR DE STATISTIEK DER EUROPESE GEMEENSCHAPPEN  
SERVIÇO DE ESTATÍSTICA DAS COMUNIDADES EUROPEIAS

L-2920 Luxembourg – Tél. 43011 – Télex : Comeur Lu 3423  
B-1049 Bruxelles, bâtiment Berlaymont, rue de la Loi 200 (bureau de liaison) – Tél. 235 1111

Las publicaciones de Eurostat están clasificadas por temas y por series. La clasificación se encuentra al final de la obra. Para mayor información sobre las publicaciones, rogamos se pongan en contacto con Eurostat.

Para los pedidos, dirijanse a las oficinas de venta cuyas direcciones figuran en la página interior de la contracubierta.

Eurostats publikationer er klassificeret efter emne og serie. En oversigt herover findes bag i hæftet. Yderligere oplysninger om publikationerne kan fås ved henvendelse til Eurostat.

Bestilling kan afgives til de salgssteder, der er anført på omslagets side 3.

Die Veröffentlichungen von Eurostat sind nach Themenkreisen und Reihen gegliedert. Die Gliederung ist hinten in jedem Band aufgeführt. Genauere Auskünfte über die Veröffentlichungen erteilt Eurostat.

Ihre Bestellungen richten Sie bitte an die Verkaufsbüros, deren Anschriften jeweils auf der dritten Umschlagseite der Veröffentlichungen zu finden sind.

Οι εκδόσεις της Eurostat ταξινομούνται κατά θέμα και κατά σειρά. Η ακριβής ταξινόμηση αναφέρεται στο τέλος κάθε έκδοσης. Για λεπτομερέστερες πληροφορίες σχετικά με τις εκδόσεις, μπορείτε να απευθύνεσθε στην Eurostat.

Για τις παραγγελίες μπορείτε να απευθύνεσθε στα γραφεία πώλησης, των οποίων οι διευθύνσεις αναγράφονται στη σελίδα 3 του εξωφύλλου.

Eurostat's publications are classified according to themes and series. This classification is indicated at the end of the publication. For more detailed information on publications, contact Eurostat.

Orders are obtainable from the sales offices mentioned on the inside back cover.

Les publications de l'Eurostat sont classées par thème et par série. Cette classification est précisée à la fin de l'ouvrage. Pour des informations plus détaillées sur les publications, contactez l'Eurostat.

Pour les commandes, adressez-vous aux bureaux de vente dont les adresses sont indiquées à la page 3 de la couverture.

Le pubblicazioni dell'Eurostat sono classificate per tema e per serie. Tale classificazione è precisata alla fine dell'opera. Per informazioni più dettagliate sulle pubblicazioni rivolgersi all'Eurostat.

Per eventuali ordinazioni rivolgersi a uno degli uffici di vendita i cui indirizzi figurano nella 3ª pagina della copertina.

De publikaties van Eurostat zijn ingedeeld naar onderwerp en serie. Deze indeling is achter in het boek opgenomen. Voor nadere informatie over de publikaties kunt u zich wenden tot Eurostat.

Gelieve bestellingen op te geven bij de verkoopbureaus, waarvan de adressen op bladzijde 3 van de omslag zijn vermeld.

As publicações do Eurostat estão classificadas por tema e por série. Esta classificação está indicada no fim da obra. Para mais informações sobre as publicações é favor contactar Eurostat.

Encomendas : serviços de venda cujos endereços estão indicados na contracapa.

# **INDUSTRIEKONJUNKTUR**

Monatliche Statistiken

# **INDUSTRIAL TRENDS**

Monthly statistics

# **CONJONCTURE INDUSTRIELLE**

Statistiques mensuelles

**Achtung: Alle Daten für Deutschland beziehen sich nur auf die Bundesrepublik nach dem Gebietsstand vor dem 3.10.1990**

**Attention: all data for Germany refer only to the Federal Republic as constituted prior to 3rd October 1990**

**Attention: toutes les données de l'Allemagne se réfèrent uniquement à la République fédérale dans sa situation territoriale avant le 3 octobre 1990**

Für genauere Angaben über die Hauptmerkmale der in diesem Heft enthaltenen Reihen wenden Sie sich bitte an EUROSTAT, Luxemburg (Tel. 4301-3886 oder 4301-4401).

Die Angaben in diesem Monatsheft wurden der Datenbank CRONOS entnommen, die über verschiedene „Hosts“ (Anbieter der Datenbank) zugänglich ist. Für alle Auskünfte bezüglich dieser Hosts wenden Sie sich bitte an EUROSTAT, Luxemburg (Tel. 4301-4567).

To obtain specifications of the principal characteristics of the series contained in this bulletin contact EUROSTAT, Luxembourg (Tel. 4301-3886 or 4301-4401).

The information included in this bulletin has been taken from the CRONOS data bank, which is accessible via the different host companies. For all information about these host companies contact EUROSTAT, Luxembourg (Tel. 4301-4567).

Pour obtenir des précisions sur les caractéristiques principales des séries contenues dans ce bulletin, s'adresser à l'EUROSTAT, Luxembourg (tél. 4301-3886 ou 4301-4401).

Les informations reprises dans ce bulletin sont extraites de la banque de données CRONOS, qui est accessible via différents serveurs. Pour toute information concernant ces serveurs, s'adresser à l'EUROSTAT, Luxembourg (tél. 4301-4567).

Luxembourg: Office des publications officielles des Communautés européennes, 1990

Kat./Cat.: CA-AP-90-012-3A-C

© CECA-CEE-CEEA, Bruxelles • Luxembourg, 1990

Reproduction autorisée, sauf à des fins commerciales, moyennant mention de la source.

*Printed in Belgium*

## KOMMENTAR

### Stagnierende industrielle Produktion

Der Produktionsindex wird für September 1990 für die Europäische Gemeinschaft (EUR-12) derzeit auf 118,2 geschätzt (1985=100); dies entspricht einer Steigerung von 1,6 % gegenüber September 1989.

In den Vereinigten Staaten war im gleichen Zeitraum eine Änderungsrate von 2,2 % zu beobachten, in Japan 5,4 %.

Nach Saisonbereinigung beträgt der geschätzte Index für September 114,9 für die Europäische Gemeinschaft, 117,3 für die USA und 126,4 für Japan. Im August betrug der saisonbereinigte Produktionsindex für EUR-12 115,1.

Für die letzten drei Monate, für die Daten vorliegen, beläuft sich die Steigerung des Produktionsindex für EUR-12 gegenüber dem Vorjahr auf 1,9 %. Betrachtet man die letzten drei verfügbaren Monate des saisonbereinigten Produktionsindex und setzt diese in Bezug zu den davor liegenden drei Monaten, also April-Mai-Juni, so ergibt sich eine Steigerung von nur noch 0,3 %. Die wirtschaftliche Entwicklung der Industrie stagniert demnach in der EG seit einem halben Jahr.

Dabei zeigen sich in den einzelnen EG-Mitgliedstaaten sehr unterschiedliche Entwicklungen: So beträgt für den gleichen Zeitraum, also gegenüber den Frühjahrsmonaten 1990, die Steigerung in den Niederlanden 2,4 %, in Deutschland 2,2 %, in Dänemark 1,3 %, in Frankreich 0,6 %, in Italien 0,4 %, in Irland 0,5 (geschätzt), in Spanien -1,6 %, im Vereinigten Königreich -2,5 %.

Die entsprechenden Wachstumsraten liegen in den USA bei 1,1 % und in Japan bei 2,6 %.

Aufgegliedert nach Verwendungszwecken sind für die Europäische Gemeinschaft in den letzten drei Monaten, für die Daten vorliegen, folgende Veränderungen gegenüber den drei davor liegenden Monaten festzustellen:

-0,2 % bei Vorleistungsgütern (USA: 0,5 %, Japan 2,1 %).

-0,8 % bei Investitionsgütern (USA: 1,1 %, Japan 2,8 %).

+1,3 % bei Verbrauchsgütern (USA: 1,2 %, Japan 1,9 %).

In den USA und vor allem in Japan ist demnach noch spürbares Produktionswachstum zu beobachten, während in der EG nur die Verbrauchsgüterindustrie leicht ansteigt, hauptsächlich getragen von einer Wachstumsrate von 5,4 % in Deutschland (West) in diesem Güterbereich (z.B. 18 % Jahreswachstum in der Nahrungs- und Genussmittelindustrie Deutschlands).

Gegenüber dem Vorjahreszeitraum, also Juli-August-September 1989 ergeben sich folgende Wachstumsraten für EUR-12:

+0,9 % bei Vorleistungsgütern,

+1,7 % bei Investitionsgütern,

+3,4 % bei Verbrauchsgütern.

Der allgemeine Erzeugerpreisindex für EUR-12 wird derzeit auf 109,6 geschätzt (1985=100). Dies entspricht einer Steigerungsrate von 2,2 %. Für die gesamte NACE 1 wird die Preissteigerungsrate für September auf 9 % geschätzt.

Luxemburg, 12.12.1990

## INHALTSVERZEICHNIS

HINWEISE . . . . .	4
I BASISINDIKATOREN . . . . .	9
II ANGABEN NACH INDUSTRIELLEN BEREICHEN . . . . .	27
Gesamte Industrie (ohne Baugewerbe) . . . . .	28
Grundstoff- und Produktionsgüterindustrien . . . . .	30
Investitionsgüterindustrien . . . . .	32
Verbrauchsgüterindustrien . . . . .	34
<b>Schaubilder ausgesuchter Wirtschaftszweige</b> . . . . .	<b>36</b>
Bergbau und Gewinnung von Steinen und Erden . . . . .	38
Be- und verarbeitende Industrie . . . . .	40
Energie . . . . .	42
Nahrungs- und Genussmittelgewerbe . . . . .	44
Nahrungsmittelindustrie . . . . .	46
Textilindustrie . . . . .	48
Schuh- und Bekleidungsindustrie . . . . .	50
Schuhindustrie . . . . .	52
Bekleidungsindustrie . . . . .	54
Herstellung und Verarbeitung von Papier und Pappe . . . . .	56
Druckerei und verwandte Gewerbe . . . . .	58
Chemische Industrie einschliesslich Chemiefasern . . . . .	60
Verarbeitung von Gummi/Reparaturen von Bereifungen . . . . .	62
Kunststoffverarbeitung . . . . .	64
Industrie Steine und Erden, Glasindustrie . . . . .	66
Erzeugung und erste Bearbeitung von Metallen . . . . .	68
Metallverarbeitende Industrie ohne Feinmechanik . . . . .	70
Herstellung von Metallerzeugnissen . . . . .	72
Maschinenbau . . . . .	74
Elektrotechnik . . . . .	76
Bau von Kraftwagen und Einzelteilen . . . . .	78
Fahrzeugbau ohne Kraftwagen . . . . .	80
III BAUGEWERBE . . . . .	83

# HINWEISE

1. SYSTEMATIK DER INDUSTRIEZWEIGE

Die im vorliegenden Bulletin ausgedruckten Indizes beziehen sich auf die Industriezweige laut allgemeiner Systematik der Wirtschaftszweige in den Europäischen Gemeinschaften (NACE - Fassung von 1970) - Abteilung 1 bis 4. In Teil III des Bulletins befinden sich auch einige Indikatoren zu der NACE-Abteilung 5 "Baugewerbe". Ein Auszug der Abteilungen 1 bis 4 ist als Teil des Glossars veröffentlicht.

2. PRODUKTIONSINDIZES

2.a Der Produktionsindex mißt die mengenmäßige Entwicklung der Bruttowertschöpfung (d.h. die Entwicklung zu konstanten Preisen) in der Industrie, wobei zu bedenken ist, daß die Zusammenfassung der Produktionsbereiche bei der Indexbildung (ebenso wie die Zusammenfassung für einen bestimmten Industriezweig auf Gemeinschaftsebene) durch Gewichtung mit Hilfe der Bruttowertschöpfung erfolgt (im Prinzip zu Faktorkosten). Die Indizes werden in zwei Etappen berichtigt: eine erste Berichtigung wird unter Berücksichtigung der ungleichen Zahl der Arbeitstage pro Monat durchgeführt (ausgenommen Spanien und Japan), wonach für EUR 12 und die Mitgliedstaaten eine Saisonbereinigung aufgrund eines EUROSTAT-Verfahrens erfolgt (mit Ausnahme des Vereinigten Königreichs, für das die Indizes durch das CSO saisonbereinigt werden).

Für weitere Auskünfte über den Produktionsindex wird auf die Beilage September 1985 des Bulletins "Konjunkturindikatoren für die Industrie" verwiesen.

2.b Bedeutung von %A und %B:

2.b.1 Arbeitstägliche Produktionsindizes:

- %A: die letzten 12 Monate gegenüber den vorhergehenden 12 Monaten;
- %B: letzte 3 Monate gegenüber dem entsprechenden Vorjahreszeitraum.

2.b.2 Saisonbereinigte Produktionsindizes:

- %A: die letzten 3 Monate gegenüber den vorhergehenden 3 Monaten;
- %B: der letzte Monat gegenüber dem Vormonat.

2.c Die Ausführungen zu 2.a und 2.b gelten auch für die Produktionsindizes des Baugewerbes.

2.d Die Produktionsindizes von Drittländern (USA und Japan) entstammen OECD-Quellen: ihre Nomenklatur sowie ihre Berechnungsweise und Saisonbereinigung entsprechen der Methodik der Quelle. Wurde jedoch die Serie durch die OECD nicht saisonbereinigt, so ist die Saisonbereinigung mit Hilfe der EUROSTAT-Methode durchgeführt worden.

3. Im Gegensatz zum Produktionsindex (siehe 2.a) werden die übrigen Indizes (Umsatz, Auftragseingang, Ein- und Ausfuhr, abhängig Beschäftigte, Bruttolöhne und -gehälter) vor Saisonbereinigung nicht in bezug auf die ungleiche Zahl der Arbeitstage berichtigt.

4. UMSATZ- UND AUFTRAGSEINGANGSINDIZES

Sie erfassen die Entwicklung des Umsatzes (Gesamtabsatz einschließlich Exportabsatz) bzw. des Auftragseingangs zu laufenden Werten. Für weitergehende Definitionen verweisen wir auf Beilage Nr. 12-1980 zum Bulletin "Konjunkturindikatoren für die Industrie".

5. INDIZES DER ABHÄNGIG BESCHÄFTIGTEN SOWIE DER BRUTTOLÖHNE UND -GEHÄLTER

5.1 Die Beschäftigtenzahlen umfassen sämtliche beschäftigte Personen (auf der Lohnliste stehende Arbeiter und Angestellte).

5.2 Die Bruttolöhne und -gehälter umfassen die Zahlungen an den Kreis der Personen, der zu den Arbeitslohnempfängern zählt, und verstehen sich einschließlich der auf die Beschäftigten entfallenden und vom Arbeitgeber einbehaltenen Steuern und Sozialabgaben, jedoch ohne die Arbeitgeberbeiträge zur Sozialversicherung sowie sonstige vom Arbeitgeber zu zahlende Beiträge.

Ausführliche Beschreibungen sowie retrospektive Reihen für diese Indikatoren sind in der Beilage 1982 zum Bulletin "Konjunkturindikatoren für die Industrie" enthalten.

6. BAUGEWERBE (Teil III)

Was den Produktionsindex und seine Darstellung sowie den Index der abhängig Beschäftigten angeht, verweisen wir auf die unter Ziffer 2 und 5.1 gegebenen Erläuterungen.

Die Indizes für die genehmigten, begonnenen und fertiggestellten Wohnungen gestatten es ausschließlich, die Tätigkeit auf dem Gebiet des Wohnungsbaus zu verfolgen, während die anderen beiden Indextypen auch das übrige Baugewerbe mit einschließen.

7. SCHAUBILDER

Die Schaubilder zeigen für die Produktionsindizes nach Saisonbereinigung jeweils gleitende Dreimonats-Durchschnitte (Zur Unterdrückung von Extremwerten); die vierteljährlichen Beschäftigungsindizes werden mit Hilfe linearer Interpolation auf Monatsbasis umgerechnet. Der Maßstab der Schaubilder ist halb-logarithmisch.

8. ZEICHEN UND ANMERKUNGEN:

- : Angaben liegen nicht vor
- Reihe existiert nicht
- % Prozent
- 1985=100 Basisjahr

- SB Saisonbereinigt
- EUR 10 Gemeinschaft der 10 (ohne E und P)
- EUR 12 Gemeinschaft der 12
- UEBL Belgisch-Luxemburgische Wirtschaftsunion

## COMMENT

### Industrial Production at a standstill

The production index for the European Community (EUR-12) is currently estimated at 118.2 for September 1990 (1985=100), which represents an increase of 1.6 % on September 1989.

In the United States and in Japan the increase over the same period was 2.2 % and 5.4 % respectively.

After seasonal adjustment the estimated September index is 114.9 for the European Community, 117.3 for the United States and 126.4 for Japan. In August the seasonally adjusted production index for EUR-12 was 115.1.

For the last three months for which data are available the year-on-year increase in the production index for EUR-12 was 1.9 %. Comparing the last three months of the seasonally adjusted production index for which data are available with the preceding three months, i.e. April-May-June, the increase is only 0.3 %. This means that industrial growth in the EC has been at a standstill for six months.

Within these results there are very different rates of growth in the individual Member States. Over the same period, i.e. the spring of 1990, the increase was 2.4 % in the Netherlands, 2.2 % in Germany, 1.3 % in Denmark, 0.6 % in France, 0.4 % in Italy, 0.5 % (estimated) in Ireland, -1.6 % in Spain and -2.5 % in the United Kingdom.

The corresponding figures for the United States and Japan were 1.1 % and 2.6 % respectively.

As regards the various types of goods, in the European Community, in the last three months for which data are available, the changes compared with the preceding three months were as follows:

- 0.2 % for commodities and intermediate goods (USA: 0.5 %, Japan: 2.1 %);
- 0.8 % for capital goods (USA: 1.1 %, Japan: 2.8 %);
- +1.3 % for consumer goods (USA: 1.2 %, Japan: 1.9 %).

This means that the noticeable growth in the United States and particularly in Japan has continued, whereas in the EC, only consumer goods have shown a slight increase, thanks mainly to a growth rate of 5.4 % in (West) Germany for this sector (e.g. 18 % annual growth in Germany for the food, drink and tobacco industry).

The year-on-year increases, i.e. over July-August-September 1989, for EUR-12 were as follows:

- +0.9 % for commodities and intermediate goods;
- +1.7 % for capital goods;
- +3.4 % for consumer goods.

The general output price index for EUR-12 is currently estimated at 109.6 (1985=100), which represents an increase of 2.2 %. For the NACE 1 only the growth rate of prices for September is estimated to be 9 %.

Luxembourg, 12.12.1990

## TABLE OF CONTENTS

NOTES . . . . .	6
I BASIC INDICATORS . . . . .	9
II DATA BY BRANCH OF INDUSTRY . . . . .	27
Total industry (excluding building & civil engineering) . . . . .	28
Intermediate products industries . . . . .	30
Capital goods industries . . . . .	32
Consumer goods industries . . . . .	34
<b>Graphs for selected branches . . . . .</b>	<b>38</b>
Mining and quarrying . . . . .	38
Manufacturing industries . . . . .	40
Energy . . . . .	42
Food, drink and tobacco industry . . . . .	44
Food industries . . . . .	46
Textile industry . . . . .	48
Footwear and clothing industries . . . . .	50
Footwear industry . . . . .	52
Clothing industry . . . . .	54
Manufacture of paper and paper products . . . . .	56
Printing and allied industries . . . . .	58
Chemical industry including man made fibre . . . . .	60
Rubber processing/tyre repairing . . . . .	62
Processing of plastics . . . . .	64
Industry of non metallic mineral products . . . . .	66
Production/Basic processing of metals . . . . .	68
Metal transforming industry excluding instrumental engineering . . . . .	70
Manufacture of metallic articles . . . . .	72
Mechanical engineering . . . . .	74
Electrical engineering . . . . .	76
Manufacture of motor vehicles and their parts . . . . .	78
Manufacture of other means of transport . . . . .	80
III BUILDING & CIVIL ENGINEERING . . . . .	83

## NOTES

EN

### 1. NOMENCLATURE OF INDUSTRIAL ACTIVITIES

The indices included in this bulletin cover industry as it is defined in divisions 1 to 4 of the General Industrial Classification of Economic Activities within the European Communities (NACE - 1970 version). In part III of the bulletin there are also some indicators relating to NACE division 5 (building and civil engineering). An extract of division 1 to 4 of NACE can be found in the glossarium.

### 2. INDICES OF PRODUCTION

2.a The index of production indicates changes in volume (at constant prices) in the gross value-added created by industry, the branch indices being aggregated (like the aggregation at Community level for a given industrial branch) by means of a system of weighing according to gross value-added (in principle, at factor costs). The indices are adjusted in two stages: first they are adjusted to take account of the varying number of working days in the month (except for Spain and Japan) and this is followed by seasonal adjustment according to EUROSTAT's own particular method for EUR 12, the Member States (with the exception of the United Kingdom, for which the indices are adjusted by the CSO).

Further information on the index of production may be obtained from supplement September 1985 of the bulletin "Industrial short-term trends".

#### 2.b Meaning of %A and %B:

2.b.1 Indices of production per working day:

- %A: the last twelve months as compared with the previous twelve months;

- %B: the last three months as compared with the corresponding months of the previous year.

2.b.2 Seasonally adjusted indices of production:

- %A: the last three months as compared with the previous three months;

- %B: the last month as compared with the previous month.

2.c The descriptions and definitions in 2.a and 2.b above are also applicable to the indices of production for building and civil engineering.

2.d The indices of production for non-Member States (the United States and Japan) are taken from OECD sources: their classification, calculation and seasonal adjustment are as in the source publication. Any series not seasonally adjusted by OECD are adjusted by the EUROSTAT method.

3. Unlike the index of production (see 2.a above), the other indices (turnover, orders, exports, imports, number of employees, gross wages and salaries) are not adjusted to allow for differences in the number of working days in each period before they are seasonally adjusted.

### 4. INDICES OF TURNOVER AND ORDERS RECEIVED

These reflect changes in turnover (overall sales, including sales for export) and orders received at current prices. For detailed definitions, see also supplement N 12-1980 to the bulletin "Industrial short-term trends".

### 5. INDICES OF THE NUMBER OF EMPLOYEES AND OF GROSS WAGES AND SALARIES

5.1 The number of employees includes all persons employed by the firm (manual workers and salaried employees on the company's payroll).

5.2 Gross wages and salaries cover all sums paid out to persons employed by the company in remuneration for the work they do, including taxes and social security contributions payable by the employee and deducted by the employer, but excluding social security and other contributions payable by the employer. More detailed descriptions and retrospective series of these indicators may be obtained from supplement 1982 of the bulletin "Industrial short-term trends".

### 6. BUILDING AND CIVIL ENGINEERING (PART III)

For information on the index of production and its layout, and on the index of the number of employees, see sections 2 and 5.1 above.

These indices for authorized dwellings and dwellings starts and completions only give a picture of activity in the residential building sector, whereas the other two types of indices also cover non-residential building and civil engineering.

### 7. GRAPHS

The graphs show the moving average over three months (to even out random events), in the case of the index of production after seasonal adjustment; in the case of employment, for which the indices are quarterly, a monthly series is obtained by linear interpolation. The graphs are on a semi-logarithmic scale.

### 8. SYMBOLS AND ABBREVIATIONS:

: data not available

- non-existent series

% per cent

1985=100 reference year

ADJ seasonally adjusted

EUR 10 Community of 10 (excluding E and P)

EUR 12 Community of 12

UEBL Belgo-Luxembourg Economic Union



# COMMENTAIRE

## Stagnation de la production industrielle

L'indice de la production pour septembre 1990 est actuellement estimé à 118,2 (1985 = 100) pour la Communauté européenne (EUR-12), ce qui correspond à un accroissement de 1,6 % par rapport à septembre 1989.

Aux Etats-Unis et au Japon, le taux d'accroissement est respectivement de 2,2 % et de 5,4 % pour la même période.

Après correction des variations saisonnières, l'indice estimé pour septembre s'élève à 114,9 pour la Communauté européenne, à 117,3 pour les Etats-Unis et à 126,4 pour le Japon. En août, l'indice de la production désaisonné était de 115,1 pour EUR-12.

Pour les trois derniers mois pour lesquels des données sont disponibles, l'indice de la production d'EUR-12 a progressé de 1,9 % par rapport à l'année précédente. Si l'on considère les trois derniers mois disponibles de l'indice désaisonné et si on les compare avec les trois mois précédents, c'est-à-dire, avril-mai-juin, l'accroissement n'est plus que de 0,3 %. Par conséquent, le développement économique de l'industrie stagne dans la CE depuis une demi-année.

L'évolution est cependant nettement différente d'un Etat à l'autre : ainsi, pour la même période, c'est-à-dire par rapport aux mois de printemps 1990, le taux d'accroissement est de 2,4 % aux Pays-Bas, 2,2 % en Allemagne, 1,3 % au Danemark, 0,6 % en France, 0,4 % en Italie, 0,5 % (estimation) en Irlande, -1,6 % en Espagne, -2,5 % au Royaume-Uni.

Les taux correspondants pour les Etats-Unis et le Japon sont respectivement de 1,1 % et 2,6 %.

La ventilation par emploi pour la Communauté EUR-12, au cours des trois derniers mois pour lesquels des données sont disponibles, présente les modifications suivantes par rapport aux trois mois précédents :

- 0,2 % pour les biens intermédiaires (Etats-Unis : 0,5 %, Japon 2,1 %),
- 0,8 % pour les biens d'investissement (Etats-Unis : 1,1 %, Japon 2,8 %),
- +1,3 % pour les biens de consommation (Etats-Unis : 1,2 %, Japon 1,9 %).

Aux Etats-Unis et surtout au Japon on observe donc encore un taux de croissance sensible de la production, tandis que dans la CE, seule l'industrie des biens de consommation présente une légère augmentation, soutenue principalement par un taux de 5,4 % en Allemagne (Ouest) dans cette branche de biens (par exemple 18 % de croissance annuelle dans l'industrie alimentaire allemande).

Par rapport à la même période de l'année précédente, c'est-à-dire juillet-août-septembre 1989, les taux d'accroissement sont les suivants pour EUR-12 :

- +0,9 % pour les biens intermédiaires,
- +1,7 % pour les biens d'investissement,
- +3,4 % pour les biens de consommation.

L'indice général des prix de production pour EUR-12 est actuellement estimé à 109,6 (1985 = 100). Ce chiffre correspond à un taux d'accroissement de 2,2 %. Le taux d'accroissement des prix de la NACE 1 est estimé à 9 % pour septembre.

Luxembourg, 12.12.1990

## TABLE DES MATIERES

NOTES	8
I INDICATEURS DE BASE	9
II DONNEES PAR BRANCHES INDUSTRIELLES	27
Ensemble de l'industrie (sans bâtiment et génie civil)	28
Industries des biens intermédiaires	30
Industries des biens d'investissement	32
Industries des biens de consommation	34
<b>Graphiques pour certaines branches</b>	<b>36</b>
Industries extractives	38
Industries manufacturières	40
Energie	42
Industrie alimentaire, boissons et tabac	44
Industrie des produits alimentaires	46
Industrie textile	48
Industrie de la chaussure et de l'habillement	50
Industrie de la chaussure	52
Industrie de l'habillement	54
Fabrication et transformation du papier et du carton	56
Imprimerie et industries annexes	58
Industrie chimique et fibres artificielles	60
Industrie du caoutchouc et réparation de pneus	62
Transformation de matières plastiques	64
Industrie des minéraux non métalliques	66
Production/première transformation des métaux	68
Industrie de transformation du métal sauf mécanique de précision	70
Fabrication d'ouvrages en métaux	72
Construction de machines	74
Construction électrique et électronique	76
Construction d'automobiles et de pièces détachées	78
Construction matériaux de transport autre qu'automobile	80
III BATIMENT ET GENIE CIVIL	83

## NOTES

### 1. NOMENCLATURE D'ACTIVITES INDUSTRIELLES

Les indices repris dans ce bulletin portent sur l'industrie telle que est définie dans la Nomenclature générale des activités économiques dans les Communautés européennes (NACE - version de 1970) aux divisions 1 à 4. Dans la partie III du bulletin on trouvera également quelques indicateurs relatifs à la division 5 "Bâtiment et génie civil" de la NACE. Un extrait des divisions 1 à 4 de la NACE est repris dans le glossarium.

### 2. INDICES DE LA PRODUCTION

2.a L'indice de production tend à mesurer l'évolution en volume (à prix constants) de la valeur ajoutée brute trouvant son origine dans l'industrie, l'agrégation des indices de branches (comme l'agrégation au niveau communautaire pour une branche donnée) est effectuée par pondération (valeurs ajoutées brutes en principe au coût des facteurs). Les indices sont corrigés en deux étapes: une première correction est effectuée pour tenir compte des inégalités du nombre de jours ouvrables par mois (sauf pour l'Espagne et le Japon); la deuxième étape consiste à corriger des variations saisonnières les séries, selon une méthode propre à l'EUROSTAT, pour EUR 12 et les Etats membres (à l'exception du Royaume-Uni dont les indices sont corrigés par le CSO).

Pour de plus amples informations sur l'indice de production, on se reportera au supplément Septembre 1985 au bulletin "Indicateurs conjoncturels de l'industrie".

#### 2.b Signification des %A et %B

2.b.1 Indices de production par jour ouvrable:

- %A: 12 derniers mois par rapport aux 12 mois précédents;
- %B: les 3 derniers mois par rapport aux mois correspondants de l'année précédente.

2.b.2 Indices de production désaisonnalisés:

- %A: les 3 derniers mois par rapport aux 3 mois précédents;
- %B: le dernier mois par rapport au mois précédent.

2.c Ce qui est dit ci-dessous sous 2.a et 2.b s'applique également aux indices de production pour le bâtiment et le génie civil.

2.d Les indices de production de pays tiers (USA, Japon) sont de source OCDE: leur nomenclature de base, la méthode d'établissement et le mode de désaisonnalisation suivent ceux de la source. Toutefois - si la série n'est pas désaisonnalisée par l'OCDE - elle est désaisonnalisée selon la méthode EUROSTAT.

3. Contrairement à l'indice de production (voir sous 2.a) les autres indices (chiffre d'affaires, commandes, export, import, nombre de salariés, salaires et traitements bruts) ne subissent pas de correction pour l'inégalité des jours ouvrables préalablement à la désaisonnalisation.

### 4. INDICES DU CHIFFRE D'AFFAIRES ET DES ENTREES DE COMMANDES

Il s'agit de l'évolution du chiffre d'affaires (ventes totales, y inclus les ventes à l'exportation) et des entrées de commandes en valeur courante. Voir aussi pour des définitions détaillées le supplément n° 12-1980 au bulletin "Indicateurs conjoncturels de l'industrie".

### 5. INDICES DU NOMBRE DE SALAIRES (EMPLOI) ET DES SALAIRES ET TRAITEMENTS BRUTS

5.1 Le nombre de salariés inclut l'ensemble des personnes occupées (ouvriers et employés figurant sur la feuille de paie).

5.2 Les salaires et traitements bruts portent sur les sommes versées aux personnes comptées au nombre de salariés en rémunération de leur travail; y inclus les impôts et cotisations de sécurité sociale dus par les salariés et retenus par les employeurs, mais à l'exception des cotisations de sécurité sociale et autres dues par l'employeur.

De plus amples descriptions de ces indicateurs, ainsi que des séries rétrospectives ont été publiées dans le supplément 1982 au bulletin "Indicateurs conjoncturels de l'industrie".

### 6. BATIMENT ET GENIE CIVIL (PARTIE III)

En ce qui concerne l'indice de production et sa présentation, ainsi que l'indice du nombre de salariés, voir ci-dessus sous les points 2 et 5.1.

Les indices relatifs aux logements autorisés, commencés et achevés ne permettent de suivre que l'activité dans le secteur du bâtiment résidentiel, alors que les deux autres types d'indices incluent également le bâtiment non-résidentiel et le génie civil.

### 7. GRAPHIQUES

Les graphiques montrent toujours la moyenne mobile sur 3 mois (c'est à dire la tendance), dans le cas de l'indice de production après désaisonnalisation; s'il s'agit de l'emploi, dont les indices sont trimestriels, les indices ont été mensualisés par interpolation linéaire. Les échelles des graphiques sont semi-logarithmiques.

### 8. SIGNES ET ABBREVIATIONS:

: données non disponibles  
- série inexistante  
% pourcentage  
1985=100 année de base

CVS corrigé des variations saisonnières  
EUR 10 Communauté à dix (sans E et P)  
EUR 12 Communauté à douze  
UEBL Union économique belgo-luxembourgeoise



---

BASISINDIKATOREN

---

BASIC INDICATORS

---

INDICATEURS DE BASE

---

# BASISINDIKATOREN BASIC INDICATORS INDICATEURS DE BASE

1985 = 100

	Letzte Zahl / Latest figure / Dernier chiffre			Veränderung / Change / Variation	
	Zeitraum Period Période	Pro Arbeitstag Per working day Par jour ouvrable	Saisonbereinigt Seasonally adjusted Désaisonnalisés	Pro Arbeitstag Per working day Par jour ouvrable %B (1)	Saisonbereinigt Seasonally adjusted Désaisonnalisés %A (2)
<b>PRODUKTIONSINDEZES</b>					
		<b>INDICES OF PRODUCTION</b>		<b>INDICES DE PRODUCTION</b>	
<b>NACE 1-4</b>					
<b>GESAMTE INDUSTRIE OHNE BAUINDUSTRIE</b>		<b>TOTAL INDUSTRY EXCLUDING CONSTRUCTION</b>		<b>ENSEMBLE DE L'INDUSTRIE SANS BATIMENT</b>	
	EUR12	09 90	116.2	114.9	1.9 0.3
B	07	90	93.2	118.2	5.8 -1.0
DK	09	90	110.9	101.8	: 1.3
D	09	90	123.6	119.2	5.9 2.2
GR	08	90	93.9	102.6	-0.7 0.5
E	09	90	117.5	112.5	-2.3 -1.6
F	09	90	112.8	113.0	2.4 0.6
IRL	08	90	124.2	146.7	3.4 1.4
I	09	90	127.5	119.6	-0.5 0.4
L	06	90	135.4	127.4	2.6 4.7
NL	09	90	106.0	112.6	4.5 2.4
P	07	90	134.2	131.2	9.9 1.1
UK	09	90	110.1	108.4	-1.5 -2.5
USA	09	90	120.1	117.3	2.3 1.1
J	09	90	129.3	126.4	6.2 2.6
<b>INT</b>					
<b>ROHSTOFF UND HALBWAREN</b>		<b>INTERMEDIATE GOODS</b>		<b>BIENS INTERMEDIAIRES</b>	
	EUR12	09 90	112.8	111.7	0.9 0.2
B	07	90	95.4	118.9	5.0 -1.5
DK	09	90	115.2	101.7	-1.6 2.6
D	09	90	115.9	114.4	3.1 1.0
GR	08	90	88.9	105.3	0.1 1.1
E	09	90	107.9	107.8	-2.3 -1.1
F	09	90	111.3	111.7	2.3 0.9
IRL	08	90	107.2	138.0	1.3 1.2
I	09	90	126.5	119.3	-1.1 -0.0
L	06	90	130.2	121.8	-3.3 0.6
NL	09	90	97.0	108.9	5.0 5.1
P	07	90	127.1	123.9	7.4 -1.7
UK	09	90	100.2	102.5	-2.4 -3.0
USA	09	90	188.2	122.2	2.0 0.5
J	09	90	127.2	126.5	5.3 2.1
<b>INV</b>					
<b>INVESTITIONSGUETER</b>		<b>CAPITAL GOODS INDUSTRIES</b>		<b>BIENS D'INVESTISSEMENT</b>	
	EUR12	09 90	123.4	119.2	1.7 -0.8
B	07	90	81.5	109.3	3.2 -2.1
DK	09	90	109.0	101.4	-2.1 0.1
D	09	90	128.6	123.4	5.9 1.2
GR	08	90	80.7	110.9	2.2 0.7
E	09	90	143.5	131.6	-8.9 -0.7
F	09	90	108.0	111.0	1.5 -0.1
IRL	08	90	174.8	202.2	3.0 0.9
I	09	90	130.3	125.0	0.3 -2.5
L	06	90	171.0	164.4	58.8 41.5
NL	09	90	114.7	114.3	5.1 -1.1
P	07	90	120.6	115.6	5.7 -1.0
UK	09	90	123.5	117.1	-1.5 -3.2
USA	09	90	126.5	123.5	3.0 1.1
J	09	90	149.1	135.4	6.1 2.8
<b>CON</b>					
<b>VERBRAUCHSGUETER</b>		<b>CONSUMER GOODS</b>		<b>BIENS DE CONSOMMATION</b>	
	EUR12	09 90	124.7	117.2	3.4 1.3
B	07	90	94.9	117.8	5.9 0.4
DK	09	90	109.9	102.3	3.3 0.8
D	09	90	129.6	121.7	10.6 5.4
GR	08	90	107.1	96.4	-2.7 -0.6
E	09	90	123.8	115.1	-1.0 -2.6
F	09	90	118.5	116.8	3.1 0.4
IRL	08	90	110.5	121.9	6.1 1.8
I	09	90	127.7	116.8	0.5 2.1
L	06	90	141.5	133.3	11.6 5.8
NL	09	90	122.0	120.3	3.7 0.6
P	07	90	137.3	132.9	7.8 0.9
UK	09	90	122.0	115.1	: -0.9
USA	09	90	121.7	116.4	2.4 1.2
J	09	90	120.4	118.1	8.3 1.9
<b>UMSATZ</b>					
		<b>TURNOVER</b>		<b>CHIFFRE D'AFFAIRES</b>	
<b>NACE 1-4</b>					
<b>GESAMTE INDUSTRIE OHNE BAUINDUSTRIE</b>		<b>TOTAL INDUSTRY EXCLUDING CONSTRUCTION</b>		<b>ENSEMBLE DE L'INDUSTRIE SANS BATIMENT</b>	
	EUR12	04 90	122.6	122.6	: :
<b>ABHAENIGIGE BESCHAFTIGTE</b>					
		<b>NUMBER OF EMPLOYEES</b>		<b>NOMBRE DE SALARIES</b>	
<b>NACE 1-4</b>					
<b>GESAMTE INDUSTRIE OHNE BAUINDUSTRIE</b>		<b>TOTAL INDUSTRY EXCLUDING CONSTRUCTION</b>		<b>ENSEMBLE DE L'INDUSTRIE SANS BATIMENT</b>	
	EUR12	IV 88	96.2	96.1	-0.4 -0.1

% B(1) - Letzte 3 Monate gegenüber dem entsprechenden Vorjahreszeitraum  
- Last 3 months compared with corresponding months of previous year  
- Les 3 derniers mois par rapport aux mois correspondants de l'année précédente

% A(2) - Letzte 3 Monate gegenüber den vorhergehenden 3 Monaten  
- Last 3 months compared with previous 3 months  
- Les 3 derniers mois par rapport aux 3 mois précédents

# INDUSTRIELLE PRODUKTION

GLEITENDE 3-MONATSDURCHSCHNITTE

# INDUSTRIAL PRODUCTION

3 MONTH MOVING AVERAGE

# PRODUCTION INDUSTRIELLE

MOYENNE MOBILE SUR 3 MOIS

## NACE 1-4

1985 = 100

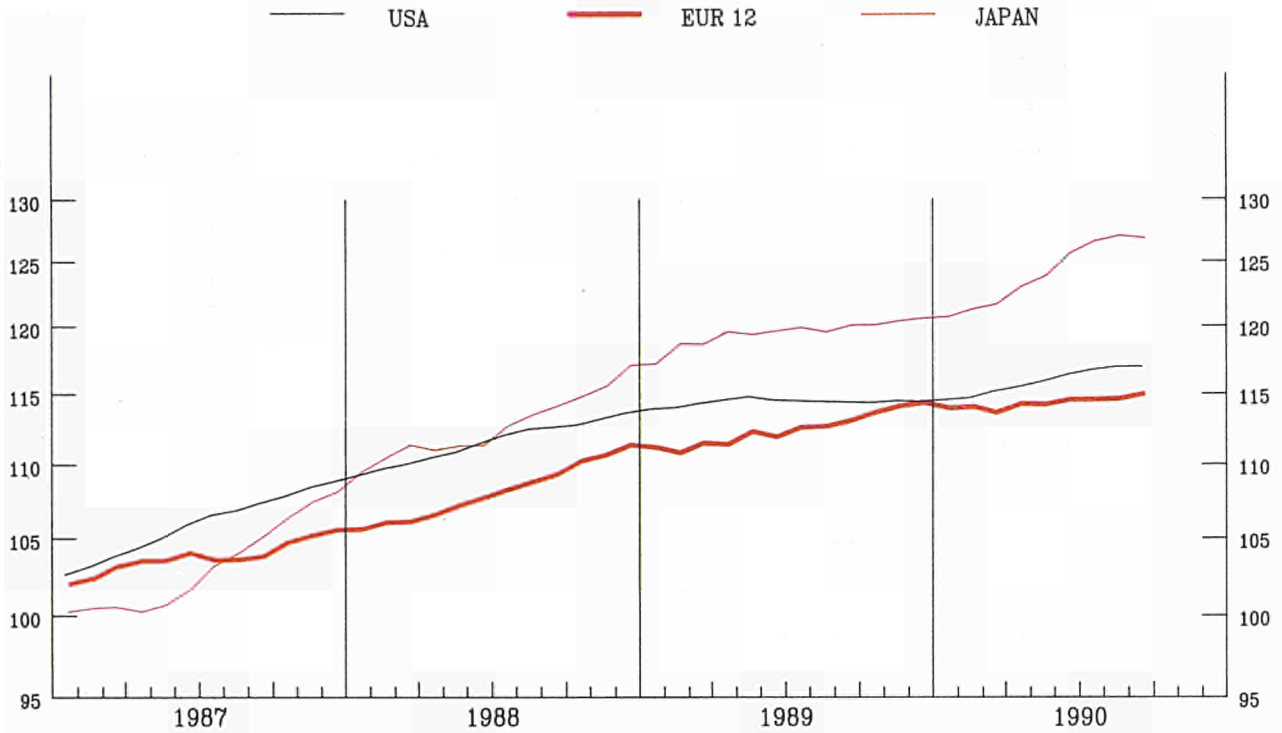

## EUR 12

1985 = 100

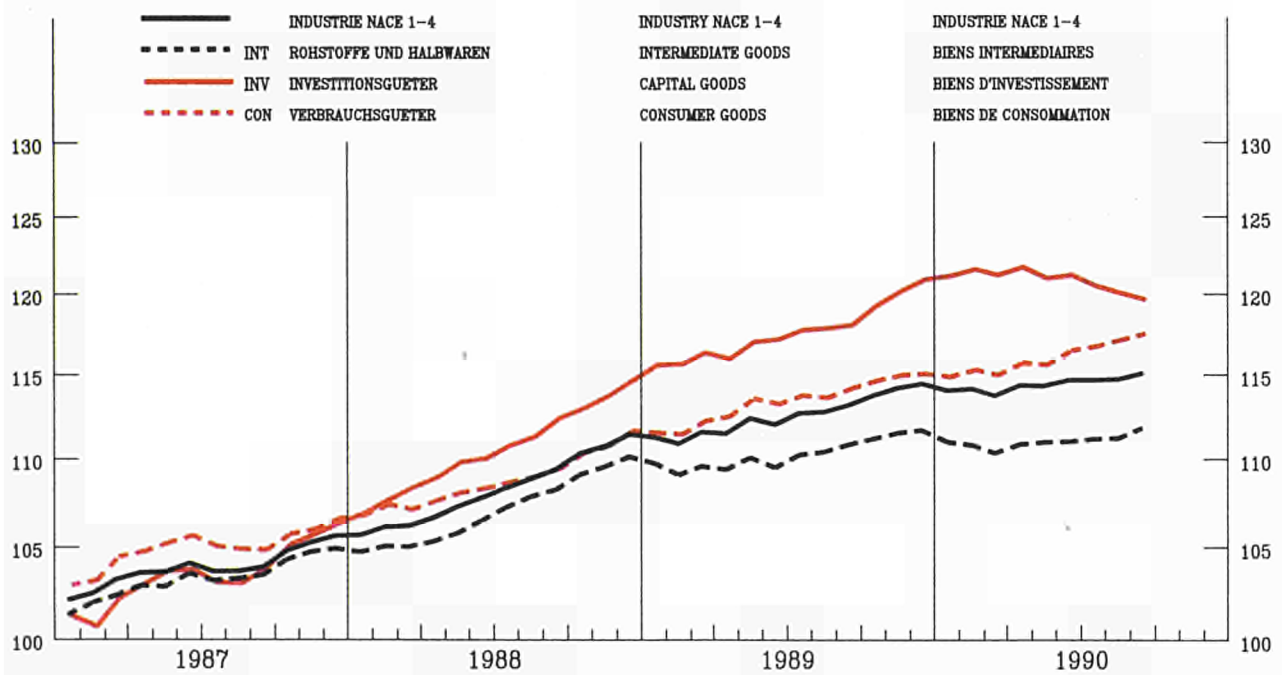

KINFACHE-LOGARITHEMISCHE SKALA

SEMI-LOGARITHEMIC SCALE

ECHELLE SEMI-LOGARITHMIQUE

**PRODUKTIONSINDIZES - SAISONBEREINIGT**  
**INDICES OF PRODUCTION - SEASONALLY ADJUSTED**  
**INDICES DE PRODUCTION - DÉSAISONNALISÉS**

1985 = 100

	1987	1988	1989	1990								
				03	04	05	06	07	08	09		
NACE 1-4 GESAMTE INDUSTRIE OHNE BAUINDUSTRIE				TOTAL INDUSTRY EXCLUDING CONSTRUCTION							ENSEMBLE DE L'INDUSTRIE SANS BATIMENT	
EUR12	104.3	108.9	113.0	114.9	113.2	115.1	114.8	114.2	115.1	114.9	EUR12	
B	103.0	108.9	112.7	124.1	116.1	115.8	121.3	118.2	:	:	B	
DK	102.8	104.8	107.2	114.6	105.2	109.4	101.4	108.9	109.4	101.8	DK	
D	102.5	106.2	111.8	117.0	113.3	118.8	116.1	118.1	118.5	119.2	D	
GR	98.1	103.7	105.3	103.6	102.3	106.0	104.3	106.4	102.6	:	GR	
E	107.8	111.1	116.1	119.4	111.3	118.3	117.8	114.9	114.6	112.5	E	
F	102.8	107.6	112.1	111.5	112.3	112.7	112.9	112.2	114.7	113.0	F	
IRL	113.3	125.7	141.3	148.5	141.2	142.9	149.4	142.5	146.7	:	IRL	
I	106.8	114.2	118.6	119.1	119.4	117.4	117.4	117.3	118.5	119.6	I	
L	101.2	110.0	118.4	113.1	120.1	117.3	127.4	:	:	:	L	
NL	101.1	101.3	106.4	102.4	106.7	105.6	108.3	107.3	108.6	112.6	NL	
P	108.3	114.9	120.5	131.1	131.8	129.9	131.8	131.2	:	:	P	
UK	105.7	109.7	110.2	111.7	112.7	111.9	113.4	109.5	108.8	108.4	UK	
USA	105.9	111.7	114.5	115.4	115.3	115.9	116.6	116.8	116.9	117.3	USA	
J	103.3	112.8	119.7	122.7	121.8	125.0	125.1	127.3	127.8	126.4	J	
INT ROHSTOFF UND HALBWAREN				INTERMEDIATE GOODS							BIENS INTERMÉDIAIRES	
EUR12	104.0	107.9	111.0	111.2	110.2	111.2	111.6	110.3	111.7	111.7	EUR12	
INV INVESTITIONSGÜTER				CAPITAL GOODS INDUSTRIES							BIENS D'INVESTISSEMENT	
EUR12	104.3	112.0	118.9	122.8	120.0	122.5	120.6	120.7	120.4	119.2	EUR12	
CON VERBRAUCHSGÜTER				CONSUMER GOODS							BIENS DE CONSOMMATION	
EUR12	105.0	108.9	113.0	116.5	114.1	116.8	116.0	116.7	117.5	117.2	EUR12	

**INDUSTRIELLE PRODUKTION**  
GLEITENDE 3-MONATSDURCHSCHNITTE

**INDUSTRIAL PRODUCTION**  
3 MONTH MOVING AVERAGE

**PRODUCTION INDUSTRIELLE**  
MOYENNE MOBILE SUR 3 MOIS

NACE 1-4 1985=100

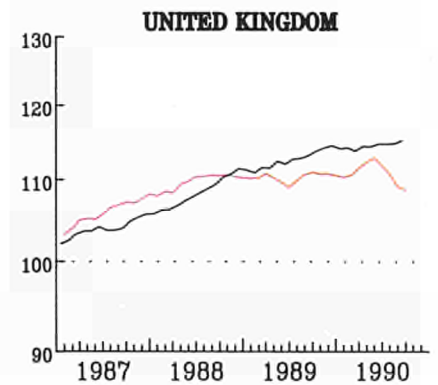
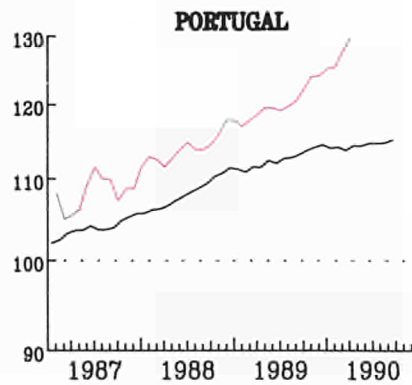
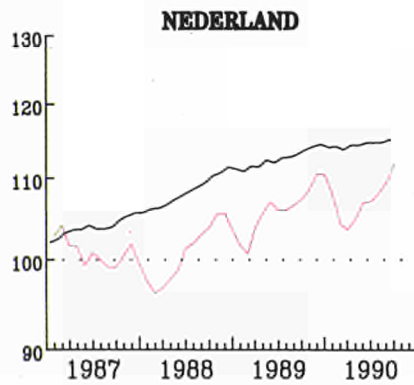
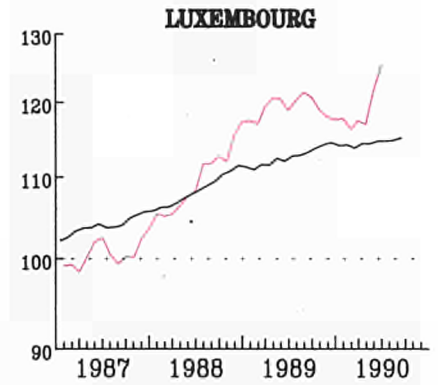
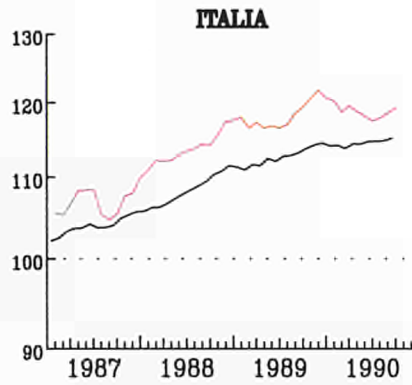
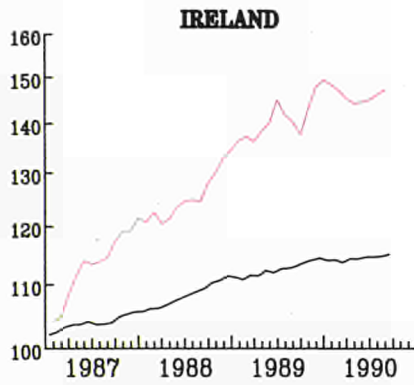
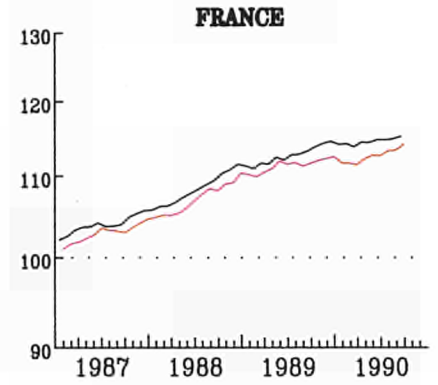
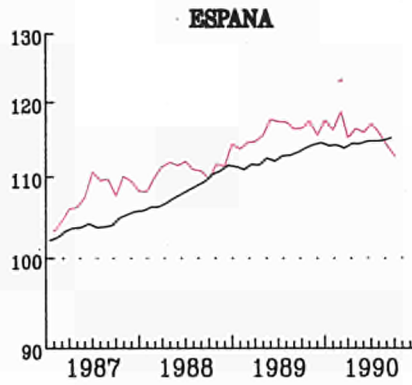
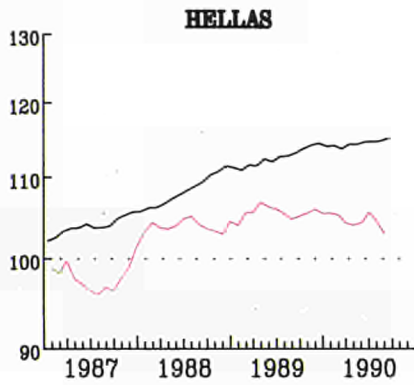
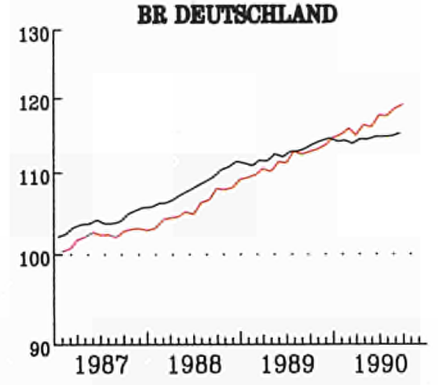
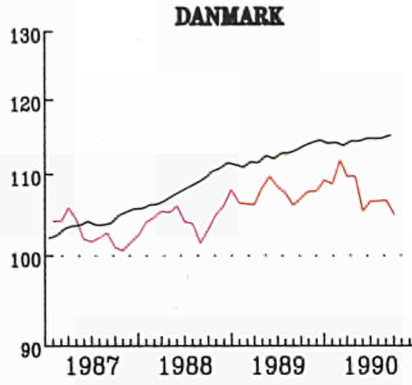
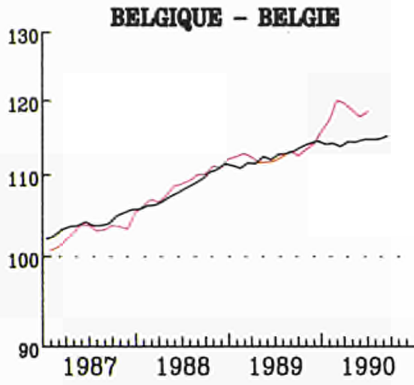

— EUR 12

EINFACH-LOGARITHMISCHE SKALA

SEMI-LOGARITHMIC SCALE

ECHILLE SEMI-LOGARITHMIQUE

**PRODUKTIONSINDIZES - PRO ARBEITSTAG**  
**INDICES OF PRODUCTION - PER WORKING DAY**  
**INDICES DE PRODUCTION - PAR JOUR OUVRABLE**

1985 = 100

	1987	1988	1989	1989			1990			
				07	08	09	07	08	09	
NACE 1-4										
GESAMTE INDUSTRIE OHNE BAUINDUSTRIE				TOTAL INDUSTRY EXCLUDING CONSTRUCTION			ENSEMBLE DE L'INDUSTRIE SANS BATIMENT			
EUR12	104.3	108.9	113.0	107.1	84.2	116.4	108.8	86.5	118.2	EUR12
B	103.0	108.9	112.7	90.4	104.6	118.8	93.2	:	:	B
DK	102.8	104.8	107.2	73.9	113.9	115.9	77.9	114.9	110.9	DK
D	102.5	106.2	111.8	105.9	101.0	116.8	111.9	107.4	123.6	D
GR	98.1	103.7	105.3	104.1	97.6	114.0	105.9	93.9	:	GR
E	107.8	111.1	116.1	121.8	70.0	122.3	121.1	68.2	117.5	E
F	102.8	107.6	112.1	105.9	78.7	110.4	107.0	82.3	112.8	F
IRL	113.3	125.7	141.3	142.8	110.7	137.4	134.9	124.2	:	IRL
I	106.8	114.2	118.6	122.9	57.3	128.0	121.1	58.1	127.5	I
L	101.2	110.0	118.4	117.8	96.3	116.9	:	:	:	L
NL	101.1	101.3	106.4	85.0	85.0	99.0	87.0	88.0	106.0	NL
P	108.3	114.9	120.5	120.3	88.6	125.6	134.2	:	:	P
UK	105.7	109.7	110.2	100.8	98.4	113.1	100.2	97.2	110.1	UK
USA	105.9	111.7	114.5	112.3	117.1	117.5	115.3	119.5	120.1	USA
J	103.3	112.8	119.7	122.1	113.3	122.7	131.0	120.1	129.3	J
INT										
ROHSTOFF UND HALBWAREN				INTERMEDIATE GOODS			BIENS INTERMEDIAIRES			
EUR12	104.0	107.9	111.0	104.4	82.3	111.5	104.6	83.4	112.8	EUR12
INV										
INVESTITIONSGUETER				CAPITAL GOODS INDUSTRIES			BIENS D'INVESTISSEMENT			
EUR12	104.3	112.0	118.9	114.6	85.4	123.2	116.8	88.4	123.4	EUR12
CON										
VERBRAUCHSGUETER				CONSUMER GOODS			BIENS DE CONSOMMATION			
EUR12	105.0	103.9	113.0	108.1	86.2	121.4	111.8	90.0	124.7	EUR12



**INDUSTRIELLE PRODUKTION**Veränderung gegenüber dem  
Vorjahresquartal**INDUSTRIAL PRODUCTION**Change from the corresponding quarter  
of the previous year**PRODUCTION INDUSTRIELLE**Variation par rapport au trimestre  
de l'année précédente

LEGENDE  
 GRUNDSTOFFIND. INVESTITIONSG. VERBRAUCHSG.

LEGENDE  
 BIENS INTERMED. BIENS D'INVEST. BIENS DE CONSOM.

LEGEND  
 Intermediate Investment Consumption

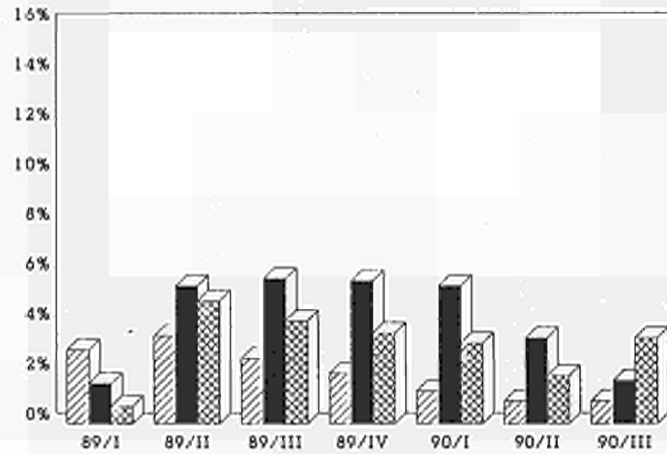
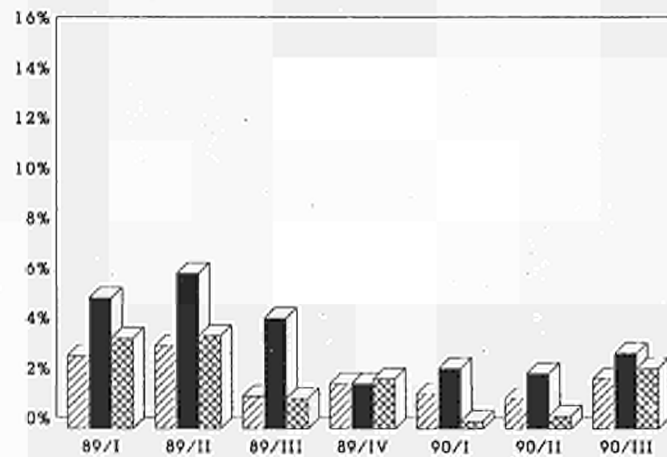
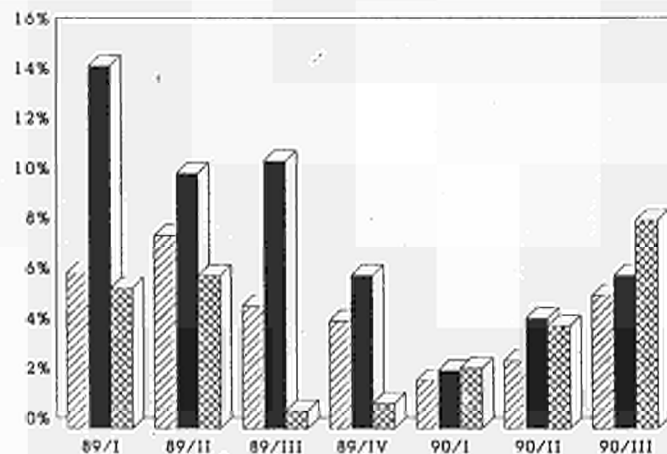
**EUR-12****USA****JAPAN**

### INDUSTRIELLE PRODUKTION

Veränderung gegenüber dem  
Vorjahresquartal

### INDUSTRIAL PRODUCTION

Change from the corresponding quarter  
of the previous year

### PRODUCTION INDUSTRIELLE

Variation par rapport au trimestre  
de l'année précédente

LEGENDE

GRUNDSTOFFIND. INVESTITIONSG. VERBRAUCHSG.

LEGENDE

BIENS INTERMED. BIENS D'INVEST. BIENS DE CONSOM.

LEGEND

Intermediate Investment Consumption

### BELGIQUE - BELGIE

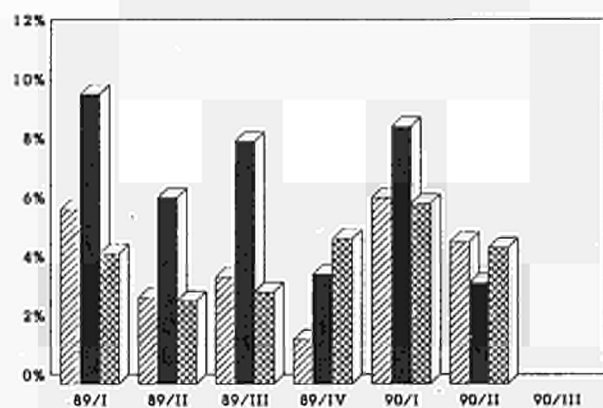

### HELLAS

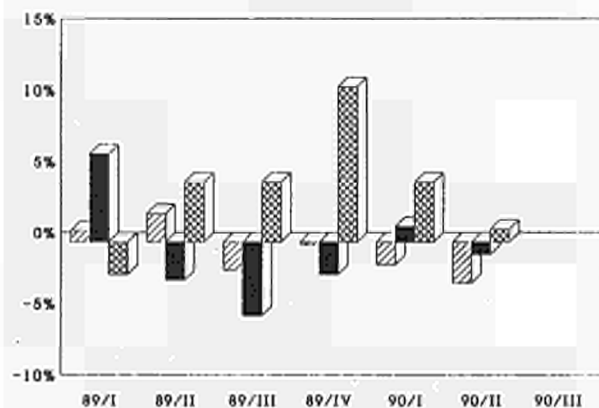

### DANMARK

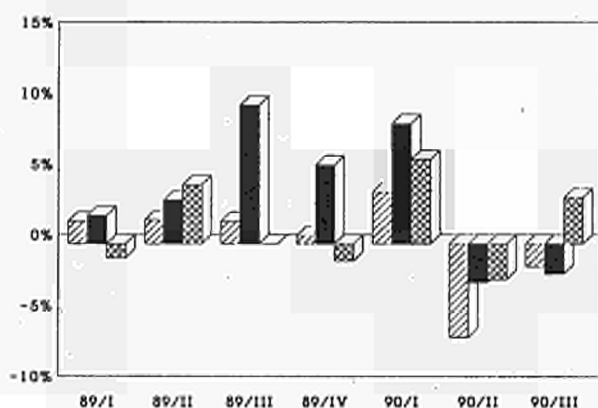

### ESPAÑA

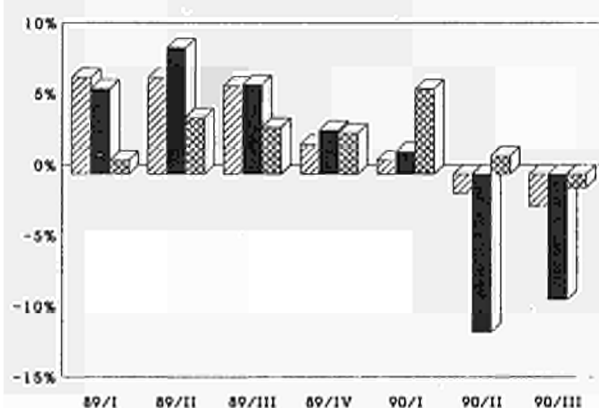

### DEUTSCHLAND

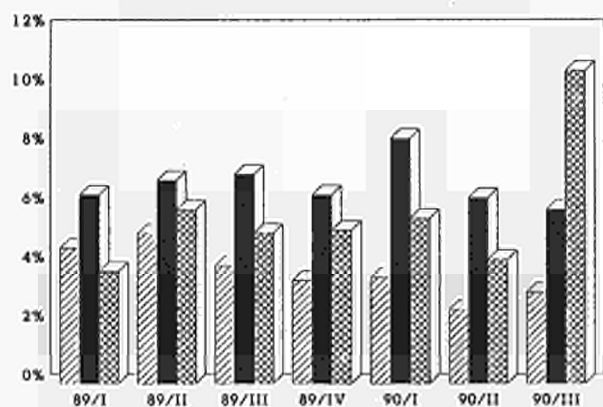

### FRANCE

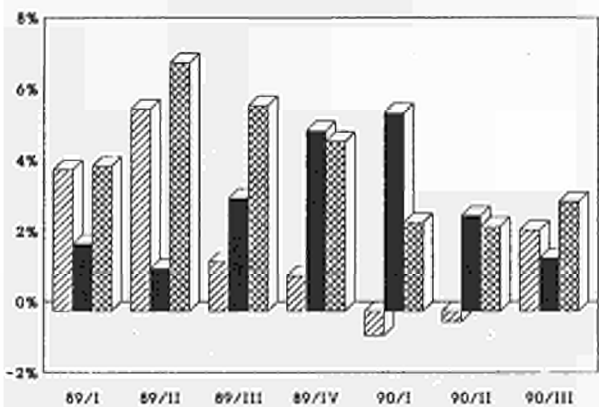

### INDUSTRIELLE PRODUKTION

Veränderung gegenüber dem  
Vorjahresquartal



### INDUSTRIAL PRODUCTION

Change from the corresponding quarter  
of the previous year



### PRODUCTION INDUSTRIELLE

Variation par rapport au trimestre  
de l'année précédente

## IRELAND

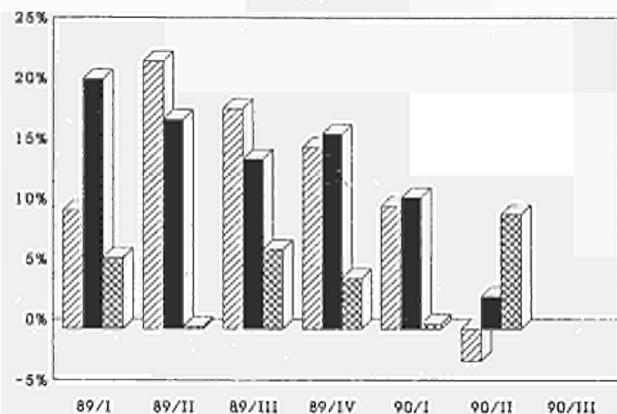

## NEDERLAND

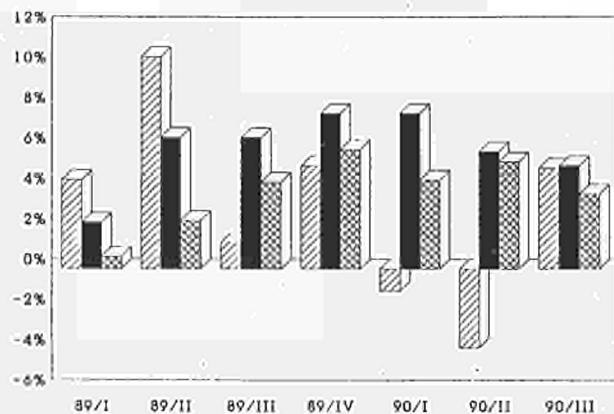

## ITALIA

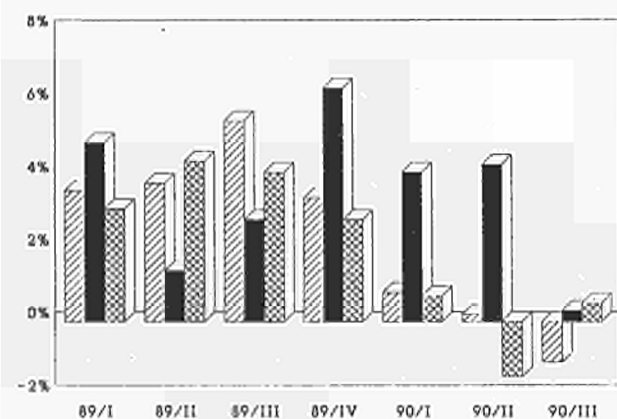

## PORTUGAL

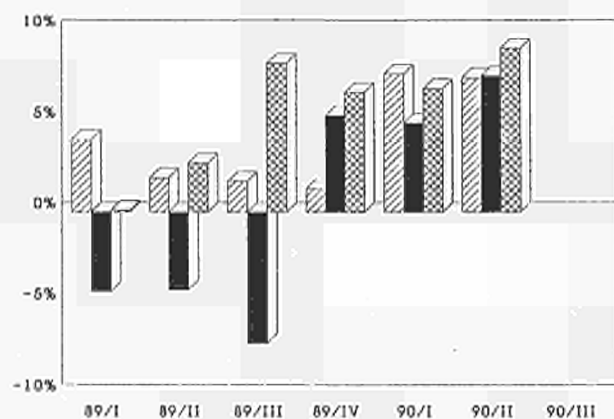

## LUXEMBOURG

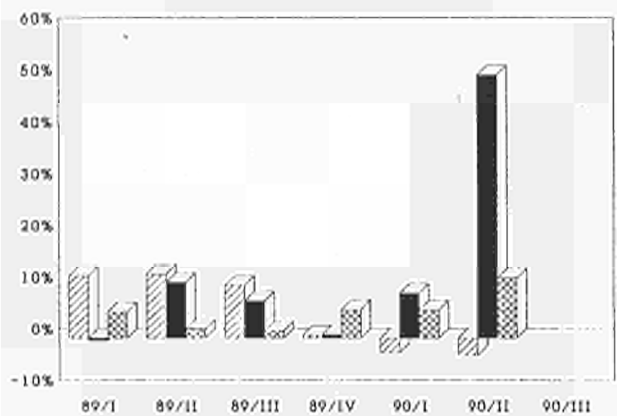

## UNITED KINGDOM

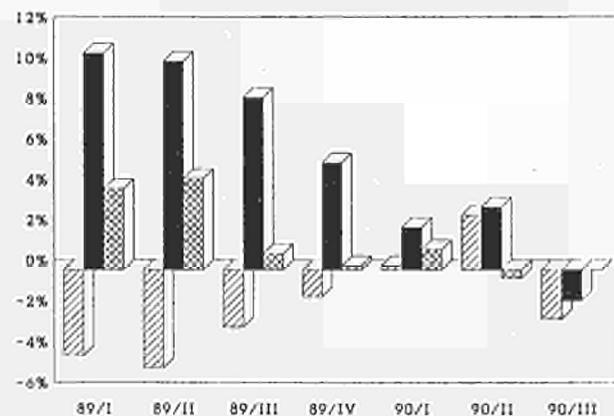

# ERZEUGERPREISINDEX

# PRODUCER PRICE INDEX

# INDICE DES PRIX A LA PRODUCTION

EUR 12 - 1985 = 100

IN LANDESWAEHRUNG

- Industrie NACE 1-4
- Rohstoffe und Halbwaren
- - - Investitionsgueter
- ..... Verbrauchsgueter

IN ECU

- Industrie NACE 1-4

IN NATIONAL CURRENCY

- Industry NACE 1-4
- Intermediate Goods
- Capital Goods
- Consumer Goods

IN ECU

- Industry NACE 1-4

EN MONNAIE NATIONALE

- Industrie NACE 1-4
- Biens Intermediaires
- Biens d'Investissement
- Biens de Consommation

EN ECU

- Industrie NACE 1-4

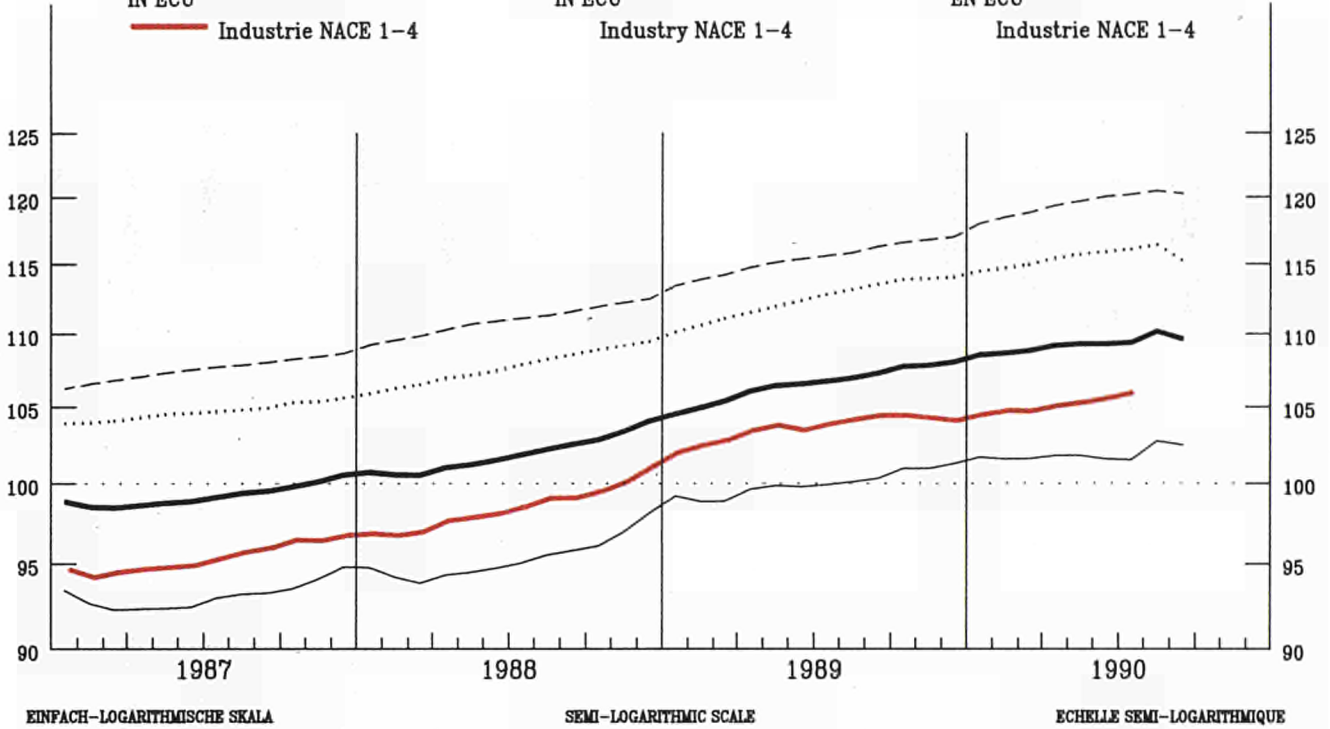

## VERAENDERUNG % T/T-12

## VARIATION % T/T-12

## VARIATION % T/T-12

— IN LANDESWAEHRUNG

— IN ECU

IN NATIONAL CURRENCY

IN ECU

EN MONNAIE NATIONALE

EN ECU

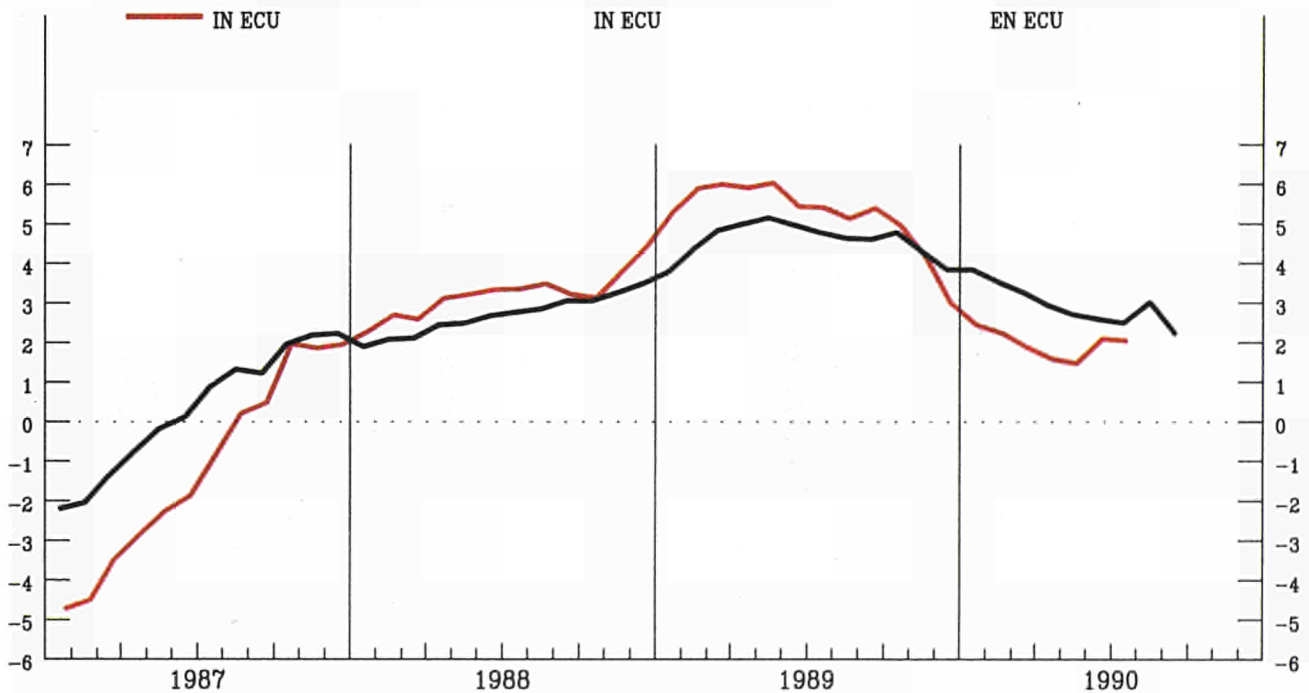

**GESAMTE INDUSTRIE OHNE BAUINDUSTRIE**  
**TOTAL INDUSTRY EXCLUDING CONSTRUCTION**  
**ENSEMBLE DE L'INDUSTRIE SANS BATIMENT**  
**NACE 1-4**  
**PREISINDIZES - PRICE INDICES - INDICES DE PRIX**

1985 = 100

	1988	1989	1990							Letzte Zahl Latest figure Dernier chiffre	
			03	04	05	06	07	08	09	%	%
										T/T-12	T/T-1

IN LANDESWÄHRUNG

IN NATIONAL CURRENCY

EXPRIMES EN MONNAIE NATIONALE

EUR12	101.9	106.5	108.8	109.2	109.3	109.3	109.4	110.2	109.6	2.2	-0.5	EUR12
B	88.0	93.0	93.4	93.2	92.8	92.4	92.4	94.4	95.8	1.3	1.5	B
DK	100.9	107.0	108.0	108.0	109.0	109.0	109.0	110.0	110.0	0.9	:	DK
D	96.2	99.3	100.2	100.7	100.8	100.8	100.7	101.3	101.7	2.1	0.4	D
GR	144.6	163.3	178.5	179.6	185.3	186.5	188.4	192.8	:	16.2	2.3	GR
E	104.8	109.2	110.9	110.9	111.1	110.9	110.7	111.2	112.1	2.0	0.8	E
F (1)	101.4	105.8	107.3	107.4	107.5	107.5	107.8	108.1	108.5	1.8	0.3	F (1)
IRL	107.4	112.7	112.9	112.7	112.7	112.8	112.9	112.7	113.1	-0.8	0.4	IRL
I	106.8	113.1	116.7	116.8	116.8	116.9	117.1	118.2	118.8	4.4	0.4	I
L	93.7	100.8	100.3	99.6	99.3	99.3	98.7	98.5	98.0	-2.9	-0.6	L
NL	83.6	86.0	87.2	87.2	87.2	87.1	86.8	87.2	87.8	0.9	0.7	NL
P	:	:	:	:	:	:	:	:	:	:	:	P
UK	106.1	111.6	115.7	116.6	116.6	116.6	116.9	118.0	118.9	6.0	0.9	UK

IN ECU

IN ECU

EXPRIMES EN ECU

EUR12	98.5	103.6	104.7	105.1	105.3	105.6	106.0	:	:	2.0	0.3	EUR12
B	91.0	96.3	99.0	99.0	98.6	98.1	97.4	:	:	1.5	-0.7	B
DK	101.8	106.6	110.8	111.0	111.9	111.5	111.0	:	:	4.2	-0.4	DK
D	103.3	106.8	109.3	109.6	109.5	109.0	108.4	:	:	1.6	-0.5	D
GR	90.4	95.6	96.2	94.7	96.3	97.0	97.5	:	:	1.4	0.5	GR
E	98.2	108.0	109.2	110.3	111.9	112.5	112.6	:	:	3.7	0.0	E
F (1)	97.9	102.4	105.9	106.2	105.9	105.5	105.6	:	:	2.8	0.1	F (1)
IRL	99.0	103.8	105.4	105.6	105.5	105.0	104.7	:	:	0.5	-0.3	IRL
I	100.5	108.3	112.1	112.5	112.2	111.8	111.7	:	:	2.3	-0.1	I
L	96.9	104.4	106.3	105.8	105.4	105.3	104.2	:	:	-0.8	-1.1	L
NL	89.9	92.5	95.3	95.1	95.0	94.4	93.5	:	:	1.2	-0.9	NL
P	:	:	:	:	:	:	:	:	:	:	:	P
UK	94.1	97.7	92.4	92.8	93.5	96.0	98.6	:	:	1.0	2.7	UK

(1) Schätzung - Estimation Eurostat

**GRUNDSTOFFE UND PRODUKTIONSGÜTER**  
**INTERMEDIATE GOODS**  
**BIENS INTERMEDIAIRES**  
**PREISINDIZES - PRICE INDICES - INDICES DE PRIX**

1985 = 100

	1988	1989	1990							Letzte Zahl Latest figure Dernier chiffre		
			03	04	05	06	07	08	09	% T/T-12	% T/T-1	
<b>IN LANDESWÄHRUNG</b>			<b>IN NATIONAL CURRENCY</b>							<b>EXPRIMÉS EN MONNAIE NATIONALE</b>		
EUR12	95.3	100.0	101.6	101.8	101.8	101.6	101.5	102.7	102.5	2.2	-0.3	EUR12
B	79.7	85.3	86.0	84.8	84.4	83.5	83.5	87.1	89.5	3.2	2.8	B
DK	93.7	100.5	101.9	102.9	101.9	101.9	101.9	106.9	108.9	7.9	1.9	DK
D	89.4	93.0	93.4	93.9	94.0	93.8	93.5	94.4	95.2	2.1	0.8	D
GR	141.6	158.7	168.5	169.2	177.9	178.6	180.5	186.2	:	14.7	3.1	GR
E	96.7	100.4	100.7	100.6	100.5	100.0	99.5	100.4	101.8	0.8	1.4	E
F	98.7	102.6	102.5	102.5	102.6	102.6	102.5	102.5	102.4	-0.4	-0.1	F
IRL	91.7	:	:	:	:	:	:	:	:	5.6	0.3	IRL
I	99.3	105.9	110.0	110.0	110.0	110.0	110.2	112.2	113.0	6.5	0.7	I
L	89.5	97.4	96.2	95.2	94.4	94.6	93.7	93.6	92.8	-4.4	-0.9	L
NL	78.8	81.1	82.3	82.2	82.1	81.9	81.0	81.5	82.1	1.2	0.7	NL
P	:	:	:	:	:	:	:	:	:	:	:	P
UK	99.9	104.8	107.8	108.2	107.8	107.4	107.8	109.4	110.8	6.4	1.6	UK
<b>IN ECU</b>			<b>IN ECU</b>							<b>EXPRIMÉS EN ECU</b>		
EUR12	92.2	97.2	97.6	97.8	97.9	98.0	98.3	:	:	1.1	0.2	EUR12
B	82.4	88.3	91.1	90.1	89.7	88.6	88.1	:	:	0.2	-0.6	B
DK	94.5	100.1	104.6	105.8	104.7	104.3	103.8	:	:	2.3	-0.4	DK
D	96.0	100.0	101.9	102.2	102.1	101.4	100.7	:	:	1.1	-0.8	D
GR	88.6	93.0	90.8	89.3	92.5	92.9	93.4	:	:	-1.2	0.6	GR
E	90.6	99.2	99.2	100.1	101.2	101.4	101.2	:	:	1.3	-0.2	E
F	95.3	99.3	101.1	101.4	101.0	100.6	100.4	:	:	0.9	-0.2	F
IRL	84.6	:	:	:	:	:	:	:	:	4.9	0.3	IRL
I	93.4	101.4	105.6	105.9	105.6	105.2	105.2	:	:	3.0	-0.0	I
L	92.6	100.8	102.0	101.1	100.3	100.3	98.8	:	:	-2.5	-1.5	L
NL	84.8	87.2	89.9	89.6	89.5	88.7	87.3	:	:	-1.0	-1.6	NL
P	:	:	:	:	:	:	:	:	:	:	:	P
UK	88.6	91.8	86.2	86.1	86.5	88.5	91.0	:	:	0.1	2.8	UK

**INVESTITIONSGÜTER**  
**CAPITAL GOODS INDUSTRIES**  
**BIENS D'INVESTISSEMENT**  
**PREISINDIZES - PRICE INDICES - INDICES DE PRIX**

1985 = 100

	1988	1989	1990							Letzte Zahl Latest figure Dernier chiffre	
			03	04	05	06	07	08	09	%	%
										T/T-12	T/T-1

IN LANDESHAHRUNG

IN NATIONAL CURRENCY

EXPRIMES EN MONNAIE NATIONALE

EUR12	110.9	115.4	118.8	119.4	119.7	120.0	120.2	120.5	120.3	3.4	-0.2	EUR12
B	104.4	108.1	110.2	110.2	111.0	111.0	111.0	111.2	111.2	2.1	:	B
DK	107.7	114.6	116.0	118.0	118.0	119.0	119.0	119.0	119.0	2.6	:	DK
D	106.2	108.8	110.9	111.5	111.8	112.1	112.3	112.5	112.6	3.0	0.1	D
GR	146.8	166.4	180.0	182.0	184.5	186.2	186.6	188.7	:	14.9	1.1	GR
E	116.7	122.1	126.5	126.8	126.7	127.1	127.0	127.2	127.3	3.5	0.1	E
F	:	:	:	:	:	:	:	:	:	:	:	F
IRL	108.0	113.9	114.1	114.7	115.2	115.3	115.5	115.3	116.4	2.1	0.9	IRL
I	116.0	122.8	127.2	127.1	127.3	127.6	127.7	127.9	128.4	3.6	0.4	I
L	106.6	112.5	115.5	116.1	116.0	116.4	115.7	114.9	116.3	2.1	1.2	L
NL	102.9	105.6	107.5	107.3	107.3	107.4	107.5	107.5	107.6	1.7	0.1	NL
P	:	:	:	:	:	:	:	:	:	:	:	P
UK	114.0	120.6	126.1	127.4	128.1	128.6	128.9	129.6	130.2	6.9	0.6	UK

IN ECU

IN ECU

EXPRIMES EN ECU

EUR12	108.6	113.6	116.3	116.9	117.2	117.8	118.2	:	:	3.8	0.3	EUR12
B	107.9	111.9	116.9	117.1	117.9	117.8	117.1	:	:	5.0	-0.6	B
DK	108.6	114.2	119.0	121.3	121.2	121.7	121.2	:	:	5.9	-0.4	DK
D	114.0	117.0	121.0	121.4	121.5	121.2	120.9	:	:	3.2	-0.3	D
GR	91.7	97.4	96.9	96.0	95.8	96.8	96.5	:	:	1.0	-0.3	GR
E	109.4	120.8	124.6	126.1	127.6	129.0	129.2	:	:	6.5	0.1	E
F	:	:	:	:	:	:	:	:	:	:	:	F
IRL	99.5	104.8	106.6	107.5	107.8	107.3	107.1	:	:	1.4	-0.2	IRL
I	109.1	117.6	122.2	122.4	122.3	122.1	121.9	:	:	2.9	-0.1	I
L	110.3	116.5	122.4	123.3	123.2	123.5	122.1	:	:	3.9	-1.2	L
NL	110.7	113.5	117.5	117.1	117.0	116.4	115.9	:	:	1.9	-0.4	NL
P	:	:	:	:	:	:	:	:	:	:	:	P
UK	101.1	105.5	100.7	101.4	102.7	105.9	108.7	:	:	3.0	2.7	UK

**VERBRAUCHSGÜTER  
CONSUMER GOODS  
BIENS DE CONSOMMATION  
PREISINDIZES - PRICE INDICES - INDICES DE PRIX**

1985 = 100

	1988	1989	1990							Letzte Zahl Latest figure Dernier chiffre		
			03	04	05	06	07	08	09	%	%	
										T/T-12	T/T-1	
<b>IN LANDESWÄHRUNG</b>			<b>IN NATIONAL CURRENCY</b>							<b>EXPRIMÉS EN MONNAIE NATIONALE</b>		
EUR12	107.7	112.4	114.9	115.4	115.7	115.9	116.1	116.4	115.2	1.5	-1.0	EUR12
B	99.6	103.9	103.0	104.6	103.9	104.6	104.5	103.7	103.5	-2.1	-0.2	B
DK	103.5	109.1	108.9	108.9	109.9	110.9	109.9	108.9	108.9	-2.7	:	DK
D	102.0	104.3	105.3	105.5	105.8	105.9	106.0	106.3	106.2	1.3	-0.1	D
GR	148.2	168.9	192.1	193.4	195.8	197.5	199.7	202.7	:	18.4	1.5	GR
E	112.9	117.9	120.8	120.9	121.6	121.7	121.8	121.8	122.3	3.0	0.4	E
F	102.3	107.5	109.3	109.5	109.6	109.7	110.1	110.4	110.7	1.8	0.3	F
IRL	111.8	:	:	:	:	:	:	:	:	6.7	0.2	IRL
I	113.3	118.9	121.7	122.0	122.0	122.1	122.1	122.6	122.7	2.3	0.1	I
L	109.3	112.6	113.2	113.4	113.8	114.1	115.9	115.5	115.0	1.3	-0.4	L
NL	89.4	91.6	93.2	93.4	93.4	93.5	94.3	94.8	95.3	2.5	0.5	NL
P	:	:	:	:	:	:	:	:	:	:	:	P
UK	112.5	117.8	122.3	123.8	124.3	124.6	124.8	125.1	125.5	5.1	0.2	UK
<b>IN ECU</b>			<b>IN ECU</b>							<b>EXPRIMÉS EN ECU</b>		
EUR12	103.4	108.6	110.0	110.5	110.9	111.3	111.8	:	:	2.5	0.4	EUR12
B	103.0	107.6	109.1	111.1	110.3	111.0	110.2	:	:	2.4	-0.7	B
DK	104.4	108.7	111.7	112.0	112.9	113.5	112.0	:	:	1.4	-1.3	DK
D	109.5	112.2	114.8	114.8	114.9	114.5	114.1	:	:	1.4	-0.3	D
GR	92.6	98.8	103.4	102.0	101.7	102.6	103.2	:	:	5.0	0.6	GR
E	105.9	116.7	119.0	120.3	122.5	123.5	123.9	:	:	5.8	0.3	E
F	98.8	104.0	107.8	108.3	107.9	107.6	107.8	:	:	3.3	0.1	F
IRL	103.1	:	:	:	:	:	:	:	:	6.0	0.2	IRL
I	106.6	113.9	116.9	117.4	117.2	116.8	116.6	:	:	1.3	-0.2	I
L	113.0	116.5	119.9	120.4	120.8	121.0	122.2	:	:	4.4	1.0	L
NL	96.2	98.5	101.8	101.9	101.8	101.3	101.6	:	:	2.8	0.3	NL
P	:	:	:	:	:	:	:	:	:	:	:	P
UK	99.7	103.1	97.7	98.5	99.7	102.6	105.3	:	:	2.1	2.6	UK



# ERZEUGERPREISINDEX

# PRODUCER PRICE INDEX

# INDICE DES PRIX A LA PRODUCTION

EUR 12 - 1985 = 100

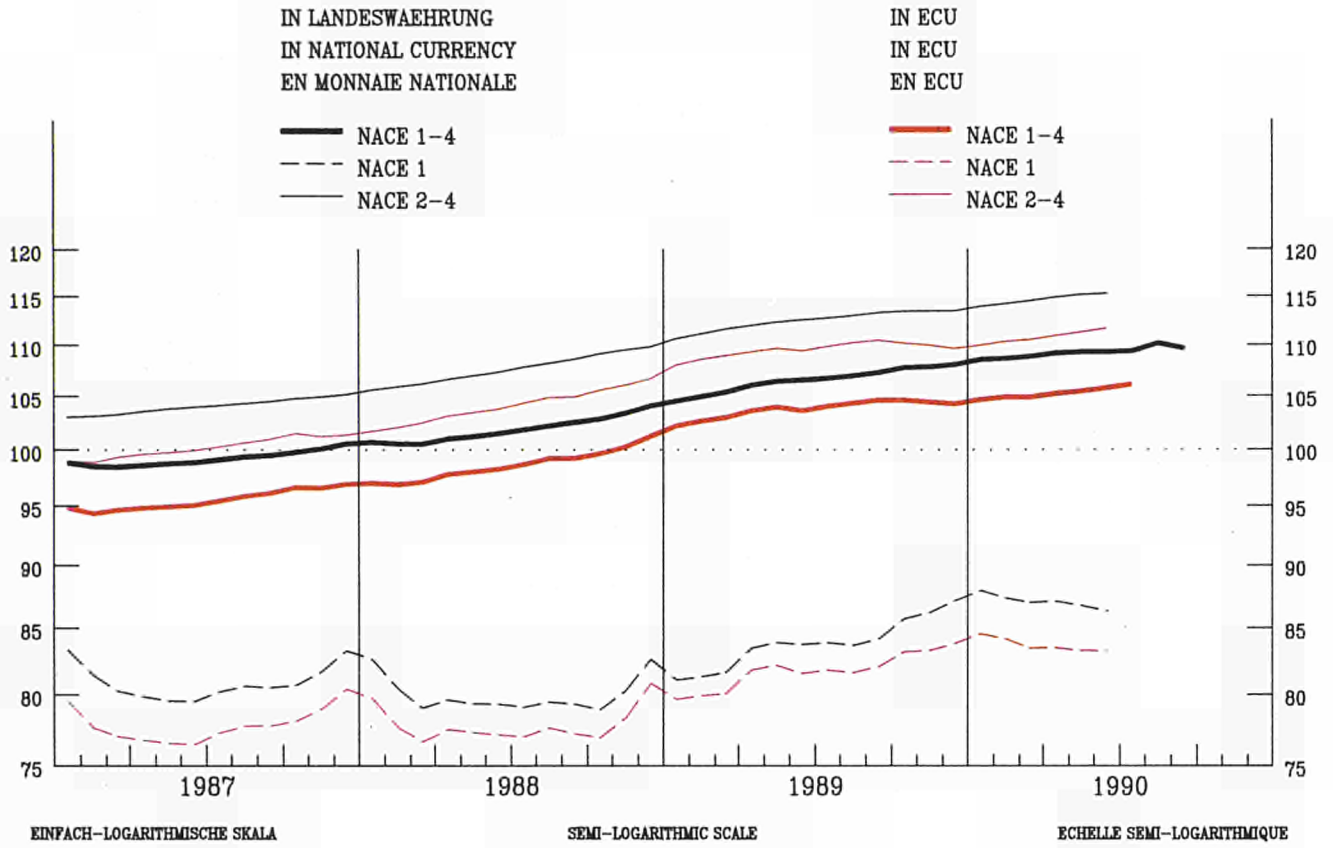

## VERAENDERUNG % T/T-12

## VARIATION % T/T-12

## VARIATION % T/T-12

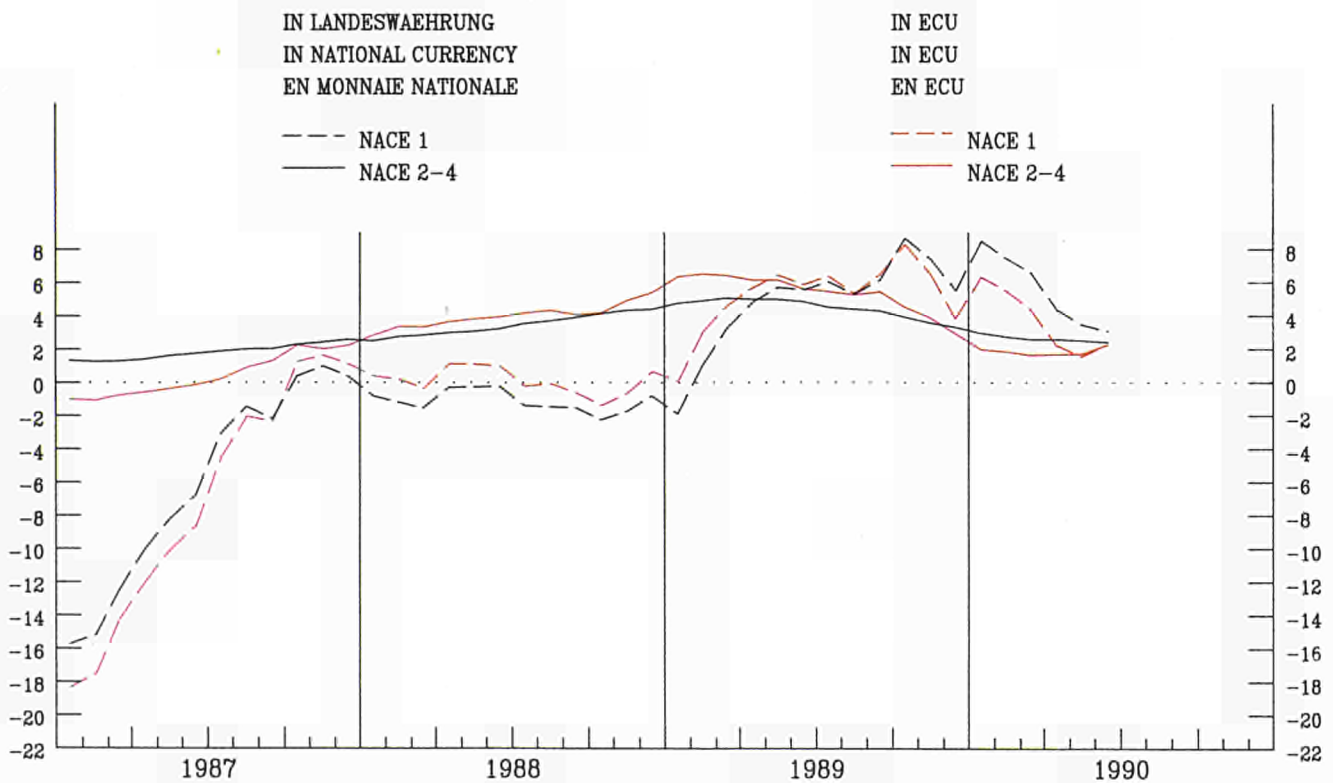

**GESAMTE NACE 1**  
**TOTAL NACE 1**  
**ENSEMBLE NACE 1**  
**PREISINDIZES - PRICE INDICES - INDICES DE PRIX**

1985 = 100

	1988	1989	1990							Letzte Zahl Latest figure Dernier chiffre			
			03	04	05	06	07	08	09	% T/T-12	% T/T-1		
<b>IN LANDESHAEBRUNG</b>													
			<b>IN NATIONAL CURRENCY</b>										
			<b>EXPRIMES EN MONNAIE NATIONALE</b>										
EUR12	80.0	83.8	87.0	87.1	86.8	86.3	:	:	:	3.1	-0.5	EUR12	
B	62.2	66.4	66.8	66.5	65.5	63.9	65.1	71.7	76.8	12.8	7.1	B	
DK	:	:	:	:	:	:	:	:	:	:	:	DK	
D	78.6	82.2	83.8	84.7	84.7	84.5	83.8	85.9	87.3	5.9	1.6	D	
GR	129.5	133.8	141.7	141.8	164.2	163.0	164.4	174.8	:	32.3	6.3	GR	
E	83.1	85.5	88.3	87.8	86.6	86.1	:	:	:	2.9	-0.5	E	
F	81.7	85.1	86.7	86.4	86.1	85.8	87.1	88.4	89.7	5.2	1.5	F	
IRL	:	:	:	:	:	:	:	:	:	:	:	IRL	
I	77.1	84.3	93.8	93.5	93.1	93.2	93.6	99.7	102.1	21.9	2.3	I	
L	:	:	:	:	:	:	:	:	:	:	:	L	
NL	61.3	62.2	67.3	67.2	67.3	67.0	66.5	68.2	70.0	9.5	2.6	NL	
P	:	:	:	:	:	:	:	:	:	:	:	P	
UK	86.4	90.3	93.3	93.1	91.8	90.9	91.6	94.8	97.4	9.5	3.3	UK	

	IN ECU		IN ECU							EXPRIMES EN ECU		
	1988	1989	03	04	05	06	07	08	09	% T/T-12	% T/T-1	
EUR12	77.7	81.6	83.3	83.3	83.1	83.1	:	:	:	2.1	-0.0	EUR12
B	64.3	68.8	70.8	70.6	69.5	67.8	68.7	:	:	2.4	1.4	B
DK	:	:	:	:	:	:	:	:	:	:	:	DK
D	84.4	88.5	91.4	92.2	92.0	91.4	90.2	:	:	2.8	-1.3	D
GR	81.1	78.5	76.4	74.9	85.4	84.9	85.2	:	:	10.1	0.3	GR
E	77.9	84.6	86.9	87.2	87.2	87.4	:	:	:	7.4	0.2	E
F	78.9	82.3	85.5	85.5	84.8	84.2	85.3	:	:	2.5	1.3	F
IRL	:	:	:	:	:	:	:	:	:	:	:	IRL
I	72.5	80.7	90.0	89.9	89.3	89.1	89.2	:	:	11.2	0.1	I
L	:	:	:	:	:	:	:	:	:	:	:	L
NL	66.0	66.9	73.5	73.3	73.3	72.6	71.7	:	:	6.0	-1.3	NL
P	:	:	:	:	:	:	:	:	:	:	:	P
UK	76.7	79.1	74.6	74.2	73.7	74.9	77.4	:	:	-2.4	3.2	UK

**NACE 2 BIS 4**  
**NACE 2 TO 4**  
**NACE 2 A 4**  
**PREISINDIZES - PRICE INDICES - INDICES DE PRIX**

1985 = 100

	1988	1989	1990							Letzte Zahl Latest figure Dernier chiffre		
			03	04	05	06	07	08	09	% T/T-12	% T/T-1	
<b>IN LANDESHAHRUNG</b>			<b>IN NATIONAL CURRENCY</b>							<b>EXPRIMES EN MONNAIE NATIONALE</b>		
EUR12	107.7	112.5	114.5	114.9	115.2	115.3	:	:	:	2.4	0.1	EUR12
B	99.2	104.7	105.0	104.9	104.8	104.9	104.3	104.3	104.1	-1.8	-0.2	B
DK	105.3	111.0	112.1	113.2	113.3	114.3	113.3	112.7	112.9	-0.1	0.2	DK
D	101.7	104.6	105.3	105.6	105.8	105.9	106.0	106.1	106.2	1.2	0.1	D
GR	147.8	169.0	186.6	187.8	189.9	191.6	193.7	196.7	:	15.4	1.6	GR
E	108.7	113.5	115.0	115.2	115.6	115.4	:	:	:	1.7	-0.2	E
F (1)	105.9	110.5	112.0	112.2	112.3	112.5	112.6	112.7	112.7	1.2	0.1	F (1)
IRL	109.5	:	:	:	:	:	:	:	:	6.2	0.2	IRL
I	112.1	118.3	120.8	121.0	121.1	121.2	121.3	121.5	121.7	2.2	0.1	I
L	93.7	100.8	100.3	99.6	99.1	99.2	98.7	98.5	98.0	-2.9	-0.6	L
NL	96.2	99.3	98.4	98.4	98.3	98.3	98.1	97.8	97.7	-2.1	-0.1	NL
P	:	:	:	:	:	:	:	:	:	:	:	P
UK	112.3	118.0	122.3	123.5	124.1	124.3	124.5	124.9	125.3	5.3	0.4	UK
<b>IN ECU</b>			<b>IN ECU</b>							<b>EXPRIMES EN ECU</b>		
EUR12	104.0	109.4	110.4	110.8	111.1	111.5	:	:	:	2.1	0.3	EUR12
B	102.6	108.4	111.3	111.4	111.3	111.3	110.0	:	:	1.2	-1.2	B
DK	106.3	110.7	115.0	116.4	116.4	116.9	115.5	:	:	4.0	-1.2	DK
D	109.2	112.5	114.8	114.9	115.0	114.5	114.1	:	:	1.4	-0.3	D
GR	92.4	98.9	100.5	99.1	98.7	99.6	100.1	:	:	1.6	0.5	GR
E	101.9	112.2	113.3	114.5	116.4	117.1	:	:	:	6.2	0.6	E
F (1)	102.3	106.9	110.5	111.0	110.7	110.4	110.2	:	:	2.8	-0.1	F (1)
IRL	100.9	:	:	:	:	:	:	:	:	5.5	0.2	IRL
I	105.5	113.3	116.1	116.5	116.4	115.9	115.8	:	:	1.2	-0.1	I
L	96.9	104.4	106.3	105.8	105.2	105.3	104.1	:	:	-0.8	-1.1	L
NL	103.4	106.7	107.6	107.4	107.2	106.5	105.8	:	:	-1.4	-0.7	NL
P	:	:	:	:	:	:	:	:	:	:	:	P
UK	99.5	103.2	97.7	98.2	99.5	102.3	105.0	:	:	1.8	2.6	UK

(1) Schätzung - Estimation Eurostat





---

ANGABEN NACH INDUSTRIELLEN BEREICHEN  
DATA BY BRANCH OF INDUSTRY  
DONNÉES PAR BRANCHES INDUSTRIELLES

---

GESAMTE INDUSTRIE OHNE BAUINDUSTRIE  
TOTAL INDUSTRY EXCLUDING CONSTRUCTION  
ENSEMBLE DE L'INDUSTRIE SANS BATIMENT

NACE 1-4

1985 = 100

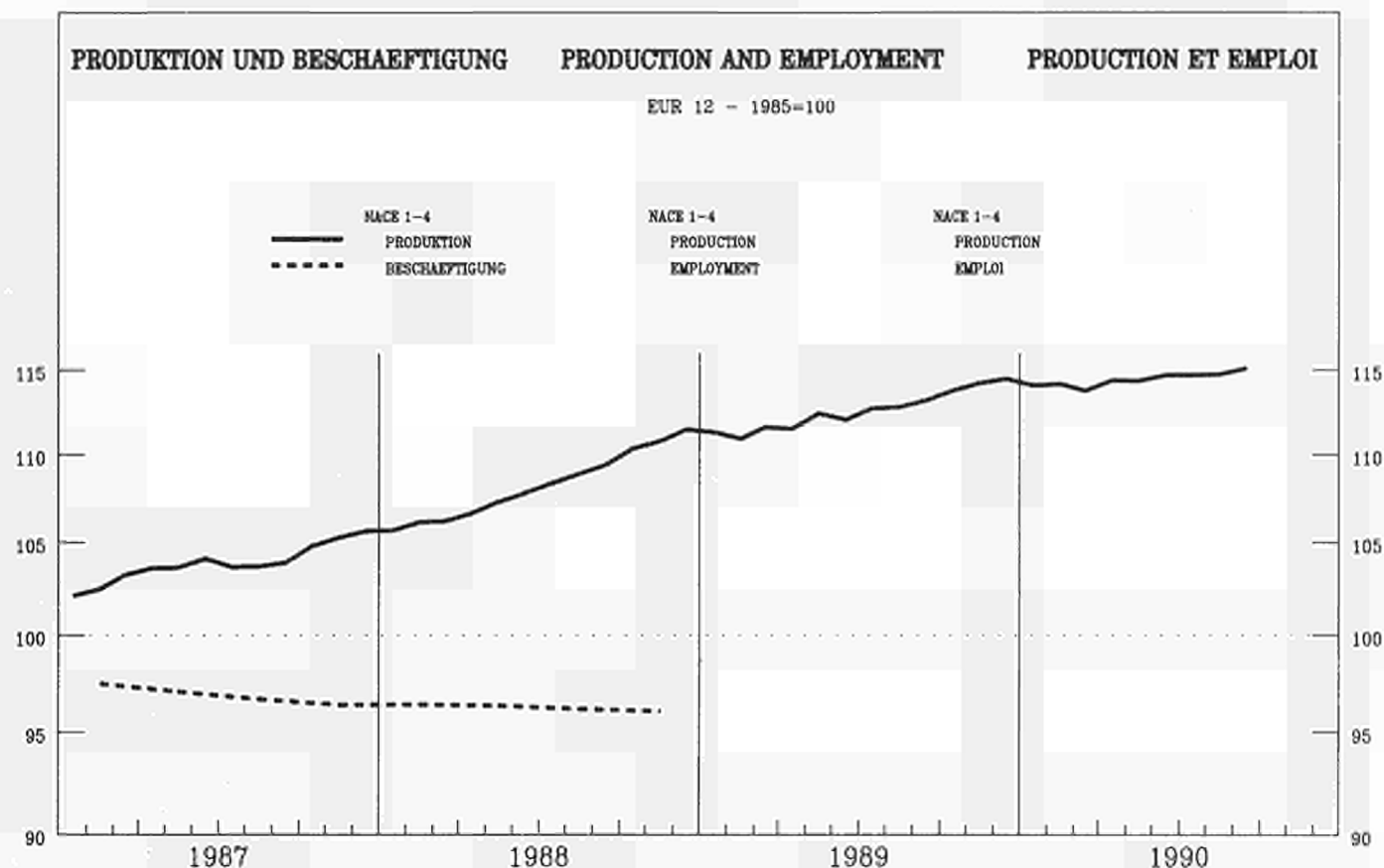

	EUR12	B	DK	D(WEST)	GR	E	F	IRL	I	L	NL	P	UK
--	-------	---	----	---------	----	---	---	-----	---	---	----	---	----

PRODUKTIONSINDIZES      INDICES OF PRODUCTION      INDICES DE PRODUCTION

Pro Arbeitstag      Per working day      Par jour ouvrable

1989 06	114.8	114.6	119.9	113.6	106.7	125.4	114.6	150.9	125.6	122.1	97.0	125.8	106.4
07	107.1	90.4	73.9	105.9	104.1	121.8	105.9	142.8	122.9	117.8	85.0	120.3	100.8
08	84.2	104.4	13.9	101.0	97.6	70.0	78.7	110.7	57.3	96.3	85.0	88.6	98.4
09	116.4	118.8	15.9	116.8	114.0	122.3	110.4	137.4	128.0	116.9	99.0	125.6	113.1
10	120.3	116.7	115.9	123.7	111.7	125.0	115.2	145.0	127.2	121.3	111.0	124.2	119.8
11	122.7	122.7	117.9	120.0	111.6	126.8	120.5	156.2	129.7	122.5	123.0	128.9	120.0
12	113.5	107.6	104.9	113.5	103.4	108.0	112.0	151.0	119.9	114.0	125.0	124.4	108.7
1990 01	113.9	119.4	103.9	110.7	98.2	122.2	118.2	140.3	115.3	115.5	120.0	126.5	107.2
02	117.2	122.9	103.9	111.6	105.4	115.0	116.7	146.0	128.0	120.6	114.0	128.9	116.9
03	122.4	128.5	18.9	124.1	162.2	126.0	117.7	156.4	127.2	113.9	111.0	133.8	121.2
04	115.9	121.0	101.9	114.0	99.6	111.7	117.1	143.2	126.8	128.2	110.0	137.6	110.3
05	115.4	118.6	109.9	116.3	105.4	124.5	114.1	144.8	123.3	124.7	99.0	134.1	108.0
06	116.9	125.0	110.9	116.2	106.4	124.0	115.9	159.0	124.8	135.4	101.0	136.6	110.5
07	108.8	93.2	77.9	111.9	105.9	121.1	107.0	134.9	121.1	121.1	87.0	134.2	100.2
08	86.5		114.9	107.4	93.9	68.2	82.3	124.2	58.1		88.0		97.2
09	118.2		110.9	123.6		117.5	112.8		127.5		106.0		110.1

Saisonbereinigt      Seasonally adjusted      Désaisonnalisé

1989 06	113.0	111.1	109.9	114.0	105.0	120.5	112.2	142.5	115.8	117.1	105.2	121.3	108.5
07	112.4	114.1	104.3	111.9	105.6	115.8	111.3	150.0	117.9	120.3	106.6	117.8	109.7
08	112.7	111.8	108.6	112.7	105.7	115.5	111.7	132.9	117.0	123.3	106.1	119.9	111.0
09	113.3	113.4	105.2	112.7	102.8	117.6	110.9	138.0	120.5	107.1	123.5	110.8	
10	113.7	112.3	107.2	113.1	104.8	115.9	112.3	141.9	120.3	117.9	108.8	123.1	110.7
11	114.4	114.2	111.0	113.5	106.6	118.6	112.8	149.0	120.9	118.2	109.7	125.2	110.2
12	114.6	115.4	105.4	114.4	104.3	111.9	111.6	152.7	123.9	117.4	113.3	123.9	110.9
1990 01	114.4	117.4	111.5	116.1	105.3	122.0	113.0	146.3	116.8	116.6	108.7	126.2	110.0
02	113.2	118.7	109.3	114.7	104.8	114.4	110.4	146.0	119.8	118.8	101.6	125.8	109.5
03	114.9	124.1	114.6	117.0	103.6	119.4	111.5	148.5	119.1	113.1	102.4	131.1	111.7
04	113.2	116.1	105.2	113.3	102.3	111.3	112.3	141.2	119.4	120.1	105.7	131.8	112.7
05	115.1	115.8	109.4	118.8	106.0	118.3	112.7	142.9	117.4	117.3	105.6	129.9	111.9
06	114.8	121.3	101.4	116.1	104.3	117.8	112.9	149.4	117.4	127.4	108.3	131.8	113.4
07	114.2	118.2	108.9	118.1	106.4	114.9	112.2	142.5	117.3		107.3	131.2	109.5
08	115.1		109.4	118.5	102.6	114.6	114.7	146.7	118.5		108.6		108.8
09	114.9		101.8	119.2		112.5	113.0		119.6		112.6		108.4

NACE 1-4

**GESAMTE INDUSTRIE OHNE BAUINDUSTRIE**  
**TOTAL INDUSTRY EXCLUDING CONSTRUCTION**  
**ENSEMBLE DE L'INDUSTRIE SANS BATIMENT**

1985=100

	EUR12	B	DK	D(WEST)	GR	E	F	IRL	I	L	NL	P	UK
<b>PRODUKTIONSINDIZES</b>													
<b>INDICES OF PRODUCTION</b>													
<b>INDICES DE PRODUCTION</b>													
1980	97.0	96.0	82.5	96.1	93.4	96.7	101.8	77.9	103.2	82.3	93.8	84.5	92.6
1981	95.2	93.4	82.5	94.4	94.2	95.7	100.9	82.1	100.9	77.7	92.7	85.0	89.6
1982	94.1	93.4	84.7	91.6	95.2	94.6	100.1	81.5	97.8	78.4	89.3	88.9	91.4
1983	94.9	95.2	87.4	92.3	95.2	97.2	99.5	87.9	95.5	82.6	91.9	90.3	94.7
1984	96.8	97.6	95.9	95.3	96.7	98.0	99.8	96.6	98.6	93.6	96.1	90.2	94.8
1985	100.0	100.0	100.0	100.0	100.0	100.0	100.0	100.0	100.0	100.0	100.0	100.0	100.0
1986	102.3	100.8	106.5	102.2	99.8	103.1	100.9	103.2	104.1	102.1	100.2	105.7	102.3
1987	104.3	103.0	102.8	102.5	98.1	107.8	102.8	113.3	106.8	101.2	101.1	108.3	105.7
1988	108.9	108.9	104.8	106.2	103.7	111.1	107.6	125.7	114.2	110.0	101.3	114.9	109.7
1989	113.0	112.7	107.2	111.8	105.3	116.1	112.1	141.3	118.6	118.4	106.4	120.5	110.2
<b>UMSATZ</b>													
<b>TURNOVER</b>													
<b>CHIFFRE D'AFFAIRES</b>													
<b>Unbereinigt</b>													
<b>Unadjusted</b>													
<b>Indices bruts</b>													
1989 01	110.7	114.3	104.0	103.3		115.2		117.0	113.0	90.5		118.5	
02	115.2	114.6	100.0	104.7		115.5		128.0	110.8	90.5		129.1	
03	124.2	129.1	113.0	115.9		129.4		143.9	122.4	90.5		126.5	
04	119.5	121.1	116.0	117.0		119.8		125.5	122.3	92.3		126.1	
05	116.5	121.5	117.0	107.8		115.0		139.5	119.3	92.3		118.4	
06	126.8	130.0	127.0	123.1		130.9		146.4	121.7	92.3		122.8	
07	112.3	89.2	81.0	106.2		108.8		140.2	115.3	86.8		116.3	
08	96.1	105.9	124.0	106.9		91.0		72.2	97.0	86.8		112.1	
09	125.7	124.0	126.0	121.2		123.2		145.3	114.1	86.8		131.2	
10	129.3	126.3	124.0	123.5		127.5		149.8	124.9	99.8		132.2	
11	128.5	126.2	123.0	122.4		124.9		143.2	117.9	99.8		137.9	
12	125.8	117.7	111.0	119.4		134.0		141.9	103.8	99.8		125.2	
1990 01	120.9	123.0		114.1		124.2		124.9	114.5			124.4	
02	123.2			111.8		120.0		134.8	110.9			133.6	
03	137.1			127.6		135.5		152.0	122.5			139.9	
04	122.6			114.6		121.8		132.2	120.8			126.5	
05				123.9		121.2			123.3			125.5	
06				119.8		127.7			122.2			130.2	
07				116.6									
08				115.8									
09				127.4									
<b>UMSATZ</b>													
<b>TURNOVER</b>													
<b>CHIFFRE D'AFFAIRES</b>													
<b>Saisonbereinigt</b>													
<b>Seasonally adjusted</b>													
<b>Désaisonnalisés</b>													
1989 01	116.4	115.8	112.5	110.6		117.8		130.0	113.9	88.6		121.5	
02	115.5	113.7	107.1	109.3		115.3		129.4	111.3	88.3		123.3	
03	117.3	119.9	111.1	111.9		120.5		132.3	116.0	87.8		119.3	
04	118.6	116.1	117.8	115.1		116.4		125.7	117.0	92.7		128.5	
05	118.7	122.3	117.6	111.3		119.9		133.4	119.6	92.8		124.0	
06	123.4	121.6	114.5	121.5		123.7		137.9	120.7	93.1		124.0	
07	116.3	113.9	108.9	110.4		115.9		127.2	116.2	93.3		124.0	
08	119.8	121.8	118.5	117.9		118.4		127.0	120.2	93.2		123.7	
09	120.3	118.3	114.2	114.1		121.7		134.1	115.7	93.3		126.7	
10	122.0	119.1	116.9	116.1		122.0		136.1	117.9	94.9		127.0	
11	123.6	125.0	117.8	118.4		124.7		138.9	118.1	95.1		127.9	
12	121.6	120.1	110.9	115.2		120.1		134.5	110.6	95.2		128.0	
1990 01	126.6	125.0		121.9		126.4		138.6	115.9			127.7	
02	124.1			117.6		120.8		136.8	112.7			127.9	
03	128.8			122.3		125.3		139.0	115.2			131.3	
04	122.6			114.2		119.8		134.4	115.2			128.8	
05				126.4		125.9			121.0			130.9	
06				117.8		120.6			118.7			131.0	
07				121.3									
08				125.1									
09				120.4									
<b>ERZEUGERPREISINDIZES</b>													
<b>PRODUCER PRICE INDICES</b>													
<b>INDICE DE PRIX A LA PRODUCTION</b>													
1989 01	104.5	91.2	104.0	98.2	154.0	107.3	103.8	110.2	110.5	99.1	85.0		109.0
02	105.0	91.7	104.0	98.4	155.9	108.1	104.3	111.1	111.2	100.9	85.0		109.3
03	105.4	92.0	105.0	98.7	157.6	108.4	104.9	111.4	111.8	101.8	85.0		109.7
04	106.1	92.7	106.0	99.2	159.5	108.5	105.3	111.5	112.3	101.1	86.0		111.1
05	106.4	93.0	107.0	99.3	162.6	108.7	105.7	112.3	112.7	101.2	86.0		111.7
06	106.6	92.8	107.0	99.2	163.5	108.9	106.2	113.1	113.0	101.1	86.0		111.7
07	106.7	92.8	107.0	99.3	164.3	109.6	106.3	113.1	113.2	101.4	86.0		111.8
08	107.0	93.6	108.0	99.4	165.9	109.8	106.4	113.6	113.4	101.2	87.0		111.9
09	107.3	94.5	109.0	99.6	167.7	109.9	106.5	114.0	113.7	100.9	87.0		112.6
10	107.8	94.4	109.0	100.1	167.8	110.2	106.7	114.1	114.8	100.8	87.0		113.2
11	107.8	93.8	109.0	100.0	168.8	110.3	106.8	114.3	115.1	100.7	86.0		113.6
12	108.1	94.0	109.0	100.0	171.4	110.3	106.9	114.0	115.7	99.8	86.0		114.0
1990 01	108.5	93.0	108.0	100.1	174.3	110.9	107.0	113.9	116.4	101.2	87.0		115.1
02	108.7	93.1	108.0	100.1	175.9	111.1	107.2	113.4	116.6	99.9	87.5		115.1
03	108.8	93.4	108.0	100.2	178.5	110.9	107.3	112.9	116.7	100.3	87.2		115.7
04	109.2	93.2	108.0	100.7	179.6	110.9	107.4	112.7	116.8	99.6	87.2		116.6
05	109.3	92.8	109.0	100.8	185.3	111.1	107.5	112.7	116.8	99.3	87.2		116.6
06	109.3	92.4	109.0	100.8	186.5	110.9	107.5	112.8	116.9	99.3	87.1		116.6
07	109.4	92.4	109.0	100.7	188.4	110.7	107.8	112.9	117.1	98.7	86.8		116.9
08	110.2	94.4	110.0	101.3	192.8	111.2	108.1	112.7	118.2	98.5	87.2		118.0
09	109.6	95.8	110.0	101.7		112.1	108.5	113.1	118.8	98.0	87.8		118.9
10													120.0
<b>ABHAENGIG BESCHAEFTIGTE</b>													
<b>NUMBER OF EMPLOYEES</b>													
<b>NOMBRE DE SALARIES</b>													
<b>Saisonbereinigt</b>													
<b>Seasonally adjusted</b>													
<b>Désaisonnalisés</b>													
1988 I	96.4	94.4	99.0	101.1	98.1	95.2	94.6	95.7	90.8	96.8	100.8	93.9	95.9
II	96.4	93.8	98.5	101.2	99.3	95.2	94.3	95.4	90.1	96.6	100.8		96.0
III	96.2	93.4	98.5	101.3	100.1	93.4	94.2	96.0	89.4	96.4	100.7		96.0
IV	96.1	93.9	98.7	101.4		93.5	94.1	96.3	89.0	96.3	100.6		96.1
1989 I		94.8		105.7			94.5	96.1		97.0	100.8		96.1
II		95.1		106.6			94.7	96.4		97.1	101.1		95.5
III		95.8		107.7			94.8	97.8		96.7	101.4		
IV		96.2		108.6			95.2	98.6		96.3	101.7		
1990 I				109.0			95.5	98.7		96.1			
II				109.8						95.7			

**GRUNDSTOFFE UND PRODUKTIONSGÜTER  
INTERMEDIATE GOODS  
BIENS INTERMEDIAIRES**

1985 = 100



	EUR12	B	DK	D(WEST)	GR	E	F	IRL	I	L	NL	P	UK
--	-------	---	----	---------	----	---	---	-----	---	---	----	---	----

PRODUKTIONSINDIZES

INDICES OF PRODUCTION

INDICES DE PRODUCTION

Pro Arbeitstag

Per working day

Par jour ouvrable

1989 06	110.2	114.3	131.2	109.9	109.5	116.5	111.2	147.2	125.0	126.4	84.0	122.8	95.9
07	104.4	93.0	69.1	105.2	103.4	114.8	102.5	147.3	122.7	118.0	76.0	117.5	94.0
08	82.3	105.5	125.2	102.9	89.7	74.3	72.8	87.6	60.5	96.5	76.0	88.2	92.1
09	111.5	118.3	125.2	111.6	106.9	110.5	108.3	125.8	127.2	120.6	88.0	118.1	103.8
10	116.4	117.5	122.2	120.3	110.0	115.4	113.0	127.9	126.7	122.2	101.0	119.2	108.6
11	119.4	123.2	124.2	115.4	112.4	118.0	119.3	138.1	128.9	122.4	123.0	126.7	113.8
12	109.2	109.7	96.2	104.1	102.9	106.5	110.0	138.1	117.8	113.9	127.0	121.7	103.7
1990 01	115.7	119.4	109.2	114.2	106.7	117.9	120.4	132.3	117.2	117.6	130.0	124.1	106.5
02	115.8	123.6	104.2	110.3	112.7	108.9	117.5	129.9	126.4	122.6	116.0	127.5	113.1
03	119.0	128.8	121.2	120.6	106.6	118.3	116.3	153.1	124.4	114.5	109.0	133.3	113.8
04	113.8	123.1	105.2	112.4	103.1	107.4	116.1	138.8	125.2	126.2	102.0	134.5	105.9
05	111.4	119.5	116.2	113.3	108.2	117.0	109.0	133.4	123.3	118.4	84.0	130.2	101.4
06	111.9	124.8	117.2	110.5	109.4	115.8	111.8	149.6	123.3	130.2	87.0	133.2	102.7
07	104.6	95.4	74.1	108.2	104.5	111.1	103.0	130.2	120.1	120.1	78.0	127.1	92.9
08	83.4		125.2	105.6	88.9	73.8	75.8	107.2	60.3	77.0	77.0		89.9
09	112.8		115.2	115.9		107.9	111.3		126.5	97.0	97.0		100.2

Saisonbereinigt

Seasonally adjusted

Désaisonnalisé

1989 06	110.2	111.4	115.3	111.4	107.2	112.7	111.1	136.9	115.9	121.0	100.7	116.2	101.3
07	109.8	116.8	106.8	109.2	104.7	111.0	110.1	150.5	117.9	123.0	103.3	113.8	102.7
08	110.8	113.3	114.0	111.4	106.1	111.7	110.5	118.3	116.4	127.3	103.3	117.8	105.2
09	110.7	113.8	109.8	110.5	104.0	110.8	109.4	126.9	120.8	123.4	102.5	118.6	105.5
10	111.1	113.3	109.4	111.8	108.0	109.9	110.5	123.9	120.2	119.8	105.6	117.6	105.1
11	111.7	114.1	116.8	111.3	106.4	112.1	111.5	135.9	120.2	118.1	106.8	122.0	105.4
12	111.8	115.8	109.5	111.9	103.7	107.6	108.9	146.9	122.8	118.8	109.8	122.4	104.8
1990 01	111.6	117.4	117.3	113.3	106.4	114.3	111.1	137.0	116.8	117.6	105.3	123.7	103.2
02	109.6	120.1	113.1	111.5	108.5	108.4	107.2	130.9	118.8	118.9	91.7	124.2	103.0
03	111.2	124.3	119.9	113.6	105.4	113.1	108.0	144.7	117.5	112.3	93.2	130.3	105.2
04	110.2	117.5	105.8	111.0	103.5	106.3	110.7	129.0	118.2	116.8	99.7	127.8	106.2
05	111.2	116.1	111.4	114.5	106.1	111.9	109.8	128.9	117.4	112.4	97.1	124.9	105.0
06	111.6	121.5	102.3	111.9	106.6	111.4	110.6	136.9	116.6	121.8	102.0	126.9	109.3
07	110.3	118.9	112.8	112.6	106.7	107.3	109.9	132.6	115.7		102.8	123.9	102.3
08	111.7		113.5	113.6	105.3	110.8	112.5	138.0	117.1		102.4		102.1
09	111.7		101.7	114.4		107.8	111.7		119.3		108.9		102.5



**GRUNDSTOFFE UND PRODUKTIONSGÜTER  
INTERMEDIATE GOODS  
BIENS INTERMEDIAIRES**

1985 = 100

	EUR12	B	DK	D(WEST)	GR	E	F	IRL	I	L	NL	P	UK
<b>PRODUKTIONSINDIZES</b>													
INDICES OF PRODUCTION													
INDICES DE PRODUCTION													
1980	97.2	98.6	87.3	98.4	90.8	96.1	100.7	85.0	104.9	82.0	95.6		87.6
1981	95.2	94.6	84.3	95.8	89.3	95.1	98.5	87.3	101.7	76.6	91.3		87.7
1982	93.2	92.7	83.6	91.8	92.4	94.6	96.0	82.3	97.9	76.5	85.3		90.5
1983	94.9	94.2	88.9	93.7	95.1	96.3	96.8	90.3	95.6	80.7	90.8		95.5
1984	97.5	98.2	98.2	97.6	97.8	98.3	99.0	97.5	100.3	93.9	94.8		93.2
1985	100.0	100.0	100.0	100.0	100.0	100.0	100.0	100.0	100.0	100.0	100.0	100.0	100.0
1986	101.8	100.1	109.8	100.7	101.1	101.5	101.1	99.7	103.1	101.1	97.9		103.6
1987	104.0	102.7	109.7	101.3	102.0	103.1	103.8	104.6	107.0	100.0	100.1		106.3
1988	107.9	110.2	110.8	105.5	107.0	104.9	108.3	112.8	113.7	110.9	97.6		107.8
1989	111.0	114.0	112.3	110.1	107.2	110.5	112.3	131.2	118.3	120.5	102.7		104.2
<b>UMSATZ</b>													
TURNOVER													
CHIFFRE D'AFFAIRES													
<b>Unbereinigt</b>													
Unadjusted													
Indices bruts													
1989 01	108.3	112.0	104.0	102.9		113.5	123.2	116.3	114.3	80.7			114.2
02	109.3	111.8	100.0	102.2		110.4	125.4	120.0	111.9	80.7			119.6
03	114.3	122.8	109.0	111.1		118.0	129.0	130.2	120.9	80.7			115.5
04	110.9	115.1	110.0	109.8		112.5	140.7	115.7	122.5	79.1			117.5
05	108.6	116.3	118.0	104.9		104.2	135.4	131.3	116.0	79.1			107.4
06	115.7	121.6	131.0	117.6		116.9	131.9	132.9	122.0	79.1			109.7
07	101.4	84.9	71.0	101.6		97.0	120.9	122.7	110.0	73.2			102.6
08	87.0	99.1	123.0	102.7		82.7	97.1	60.9	92.7	73.2			100.2
09	119.6	763.5	122.0	111.4		109.7	126.0	126.2	112.5	73.2			114.0
10	116.9	113.3	121.0	117.8		113.8	122.2	134.0	120.5	85.7			115.9
11	116.1	115.7	122.0	114.1		111.8	121.9	127.4	115.2	85.7			123.7
12	106.3	106.3	100.0	95.1		116.4	126.5	115.0	99.2	85.7			114.3
1990 01	115.9	115.8		109.6		119.8	125.1	116.9	113.9				120.6
02	114.8			105.4		111.8	132.5	121.2	108.2				125.0
03	124.1			119.2		121.7	163.0	131.8	113.5				125.5
04	112.9			107.8		113.5	142.1	117.8	111.1				114.8
05				115.3		108.0	126.6		108.1				110.3
06						111.9	129.4		108.5				113.5
07							118.6						
08							104.9						
<b>UMSATZ</b>													
TURNOVER													
CHIFFRE D'AFFAIRES													
<b>Saisonbereinigt</b>													
Seasonally adjusted													
Désaisonnalisés													
1989 01	108.1	110.2	111.5	106.9		109.1	125.4	121.3	113.5	73.6			110.3
02	106.4	109.0	106.7	105.4		105.8	120.2	118.8	111.2	73.0			110.8
03	107.2	113.0	110.0	106.9		108.0	115.9	119.9	113.3	72.2			108.3
04	108.6	110.4	109.5	107.1		106.9	124.8	114.2	116.2	80.3			117.0
05	109.3	118.1	115.1	105.5		108.9	134.8	123.0	116.9	80.3			112.3
06	113.5	116.4	117.8	115.4		113.4	128.4	125.9	120.2	80.1			112.9
07	106.5	106.9	104.1	105.0		103.8	131.8	116.6	113.9	81.8			111.5
08	109.4	113.7	113.0	111.0		107.6	122.7	115.5	118.7	81.9			112.5
09	115.4	567.5	109.2	107.3		110.8	129.2	116.9	113.9	81.9			114.3
10	110.7	124.3	110.7	109.1		111.6	123.3	120.1	115.1	83.2			113.5
11	112.6	130.5	115.2	111.6		113.2	119.0	122.2	114.7	83.4			115.1
12	109.6	128.0	109.7	106.0		110.7	133.1	117.0	107.6	83.5			115.5
1990 01	115.7	128.1		113.4		114.7	126.6	122.0	113.4				116.5
02	112.7			108.9		108.6	120.0	120.0	108.6				116.3
03	115.6			113.7		111.4	145.7	119.3	106.2				119.3
04	111.4			106.3		109.1	127.1	115.8	105.0				114.5
05				115.0		112.5	126.5		107.2				115.3
06						108.0	125.7		104.4				116.5
07							129.5						
08							131.5						
<b>ERZEUGERPREISINDIZES</b>													
PRODUCER PRICE INDICES													
INDICE DE PRIX A LA PRODUCTION													
1989 01	99.2	83.4	97.9	92.0	148.7	99.3	101.7	94.0	103.1	95.5	80.1		107.3
02	98.8	84.0	97.9	92.2	151.9	99.7	102.2	94.9	103.9	98.0	80.1		103.6
03	98.9	84.4	99.9	92.5	153.9	99.9	102.7	95.0	104.6	98.8	80.1		102.1
04	99.6	85.6	100.9	93.1	155.8	99.9	102.8	95.6	105.2	97.9	81.1		103.8
05	99.8	86.0	100.9	93.0	160.6	99.9	103.0	96.8	105.6	97.9	81.1		104.3
06	99.8	85.2	99.9	92.8	161.4	99.9	103.1	97.0	105.8	97.8	81.1		104.1
07	99.9	85.0	101.9	92.7	161.6	100.8	103.0	97.2	105.9	97.9	82.1		104.0
08	100.1	85.6	99.9	92.9	162.3	101.0	102.9	97.3	106.0	97.8	82.1		104.5
09	100.3	86.7	100.9	93.2	163.5	101.1	102.8	97.6	106.1	97.1	81.1		105.1
10	101.0	86.4	101.9	94.0	160.5	101.0	102.6		107.7	97.1	82.1		105.8
11	101.0	85.5	101.9	93.7	160.8	101.1	102.5		108.2	97.0	81.1		106.3
12	101.3	86.2	101.9	93.9	163.7	100.8	102.3		109.3	95.9	81.1		106.7
1990 01	101.7	85.3	101.9	93.6	165.0	101.5	102.4		109.8	97.5	83.1		107.8
02	101.6	85.2	102.9	93.4	166.5	101.4	102.4		109.8	95.7	82.7		107.5
03	101.6	86.0	101.9	93.4	168.5	100.7	102.5		110.0	96.2	82.3		107.8
04	101.8	84.8	102.9	93.9	169.2	100.6	102.5		110.0	95.2	82.2		108.2
05	101.8	84.4	101.9	94.0	177.9	100.5	102.6		110.0	94.4	82.1		107.8
06	101.6	83.5	101.9	93.8	178.6	100.0	102.6		110.0	94.6	81.9		107.4
07	101.5	83.5	101.9	93.5	180.5	99.5	102.5		110.2	93.7	81.0		107.8
08	102.7	87.1	106.9	94.4	186.2	100.4	102.5		112.2	93.6	81.5		109.4
09	102.5	89.5	108.9	95.2		101.8	102.4		113.0	92.8	82.1		110.8
10													112.6
<b>ABHAENIG BESCHAEFTIGTE</b>													
NUMBER OF EMPLOYEES													
NOMBRE DE SALARIES													
<b>Saisonbereinigt</b>													
Seasonally adjusted													
Désaisonnalisés													
1988 I	95.6	93.0	103.1	99.9	96.7	94.2	93.4	95.2	90.4	94.4	102.0	94.9	95.1
II	95.7	92.2	103.0	100.0	97.1	95.0	94.4	94.9	89.6	94.4	102.2		95.4
III	95.5	92.0	103.3	100.1	95.4	93.6	94.3	95.0	88.9	94.4	102.4		95.5
IV	95.4	92.1	104.1	100.3		93.9	94.4	95.3	88.3	93.7	102.8		95.1
1989 I		93.7		109.1			95.2	95.4		94.7	103.2		95.2
II		93.5		110.4			95.3	96.1		94.4	103.5		
III		94.2		111.9			95.4	97.3		93.5	104.2		
IV		94.0		112.9			95.6	98.2		92.8	104.3		
1990 I				112.4				97.9		91.4			
II				113.1						90.5			

INVESTITIONSGÜTER  
CAPITAL GOODS INDUSTRIES  
BIENS D'INVESTISSEMENT

1985 = 100



	EUR12	B	DK	D(WEST)	GR	E	F	IRL	I	L	NL	P	UK
--	-------	---	----	---------	----	---	---	-----	---	---	----	---	----

PRODUKTIONSINDIZES

INDICES OF PRODUCTION

INDICES DE PRODUCTION

Pro Arbeitstag

Per working day

Par jour ouvrable

1989 06	124.0	116.1	122.0	119.8	112.9	175.8	113.8	216.6	133.3	97.6	115.7	118.6	123.4
07	114.6	87.0	65.0	112.2	100.8	173.7	109.9	191.9	129.3	110.0	91.8	110.1	111.6
08	85.4	105.8	109.0	102.3	78.6	41.1	91.6	155.1	47.8	77.2	91.8	49.4	108.9
09	123.2	117.4	116.0	121.9	105.0	163.8	107.5	195.8	133.3	104.5	110.7	108.2	127.8
10	125.2	113.0	114.0	125.3	111.4	165.2	111.2	201.2	135.8	116.4	119.7	117.4	124.6
11	129.2	119.0	123.0	125.5	125.5	174.9	117.1	217.6	142.1	128.8	119.7	116.1	129.0
12	128.3	100.3	123.0	133.7	125.8	146.4	114.6	218.3	136.6	112.5	121.7	125.2	127.2
1990 01	111.7	117.9	103.0	105.2	102.9	144.6	112.8	195.9	116.6	86.7	105.7	110.3	109.3
02	121.4	121.6	107.0	113.2	113.9	138.8	115.0	220.5	136.0	108.9	110.7	115.3	126.9
03	131.0	129.5	122.0	128.5	115.3	157.7	115.5	227.8	136.7	107.2	112.7	121.1	143.7
04	121.7	116.8	106.0	117.7	112.6	131.9	113.4	183.1	141.0	149.4	121.7	128.0	119.7
05	123.5	115.9	106.0	120.9	119.7	161.6	114.4	199.4	134.1	164.1	118.7	123.9	121.0
06	126.4	124.1	114.0	125.6	110.0	157.5	115.5	229.1	136.9	171.0	120.7	124.8	124.0
07	116.8	81.5	68.0	119.3	108.0	162.0	109.9	176.5	129.8		96.8	120.6	112.4
08	88.4		107.0	108.2	80.7	39.3	95.7	174.8	51.2		97.8		107.2
09	123.4		109.0	128.6		143.5	108.0		130.3		114.7		123.5

Saisonbereinigt

Seasonally adjusted

Désaisonnalisé

1989 06	118.4	115.3	107.8	117.2	109.3	153.9	109.8	202.1	122.3	96.9	110.0	107.9	121.8
07	118.3	114.2	106.9	117.3	112.4	147.9	109.9	205.8	123.3	106.1	106.9	103.5	122.6
08	116.7	112.8	109.3	115.4	109.8	151.2	109.4	182.3	120.5	99.1	105.8	99.4	123.1
09	118.7	112.1	105.9	116.7	102.7	145.3	110.0	193.0	127.3	107.1	110.0	111.0	121.4
10	118.9	110.0	110.1	116.6	109.0	145.0	109.8	206.3	127.4	97.1	110.1	112.1	122.4
11	120.3	111.2	113.6	118.1	115.0	153.5	111.1	210.9	129.6	122.0	111.2	109.9	119.5
12	121.5	109.6	105.2	120.3	103.3	144.3	111.7	211.4	131.0	102.4	116.9	114.4	122.1
1990 01	121.1	115.4	115.0	121.6	114.4	157.2	113.5	204.5	125.3	99.6	111.0	113.4	122.3
02	121.0	115.4	110.4	120.2	114.9	141.5	114.1	213.1	129.5	116.5	114.0	112.9	121.7
03	122.8	124.9	115.5	122.6	109.9	150.3	113.7	213.3	129.3	110.3	113.2	114.8	124.7
04	120.0	110.7	109.4	118.0	107.6	131.1	110.7	191.5	131.7	147.1	115.1	120.2	126.8
05	122.5	113.1	109.5	124.7	114.1	146.2	112.8	193.8	124.2	150.3	114.9	113.6	127.7
06	120.6	121.3	100.8	122.3	105.4	138.6	111.9	208.5	126.2	164.4	114.7	115.3	122.3
07	120.7	109.3	110.7	124.6	117.5	140.8	110.4	193.2	121.6		112.9	115.6	123.7
08	120.4		108.0	121.7	110.9	140.5	113.9	202.2	125.8		113.7		120.6
09	119.2		101.4	123.4		131.6	111.0		125.0		114.3		117.1

**INVESTITIONSGÜTER  
CAPITAL GOODS INDUSTRIES  
BIENS D'INVESTISSEMENT**

1985 = 100

	EUR12	B	DK	D(WEST)	GR	E	F	IRL	I	L	NL	P	UK
<b>PRODUKTIONSINDIZES</b>													
INDICES OF PRODUCTION													
INDICES DE PRODUCTION													
1980	98.7	93.7	78.3	94.7	124.6	102.0	108.6	52.4	100.3	95.2	90.7		98.8
1981	97.8	90.4	76.7	93.8	133.2	109.9	111.2	62.5	102.8	90.1	91.2		90.3
1982	95.6	91.5	79.6	91.5	131.4	101.3	109.6	64.1	95.3	83.2	91.1		91.3
1983	93.7	95.9	82.1	89.2	113.7	96.1	104.8	77.7	93.2	77.4	90.4		91.8
1984	95.3	95.1	93.2	91.9	106.1	93.4	101.7	97.9	94.8	87.7	95.9		95.2
1985	100.0	100.0	100.0	100.0	100.0	100.0	100.0	100.0	100.0	100.0	100.0	100.0	100.0
1986	103.1	100.1	106.7	103.5	105.1	110.6	100.1	110.1	109.0	100.8	100.8	101.8	99.8
1987	104.3	97.8	98.8	102.6	100.0	128.5	100.9	136.9	109.3	97.2	97.9	106.8	102.6
1988	112.0	103.4	102.5	108.1	111.3	142.0	107.4	167.7	119.8	99.8	103.2	111.8	111.6
1989	118.9	110.6	107.6	115.3	110.1	150.6	112.6	196.4	124.5	104.1	108.9	109.0	121.3
<b>UMSATZ</b>													
TURNOVER													
CHIFFRE D'AFFAIRES													
Unbereinigt													
Unadjusted													
Indices bruts													
1989 01	112.0	123.0	102.0	98.1			114.3	141.5	123.4	107.5			125.8
02	121.2	120.8	105.0	102.5			122.5	155.4	135.2	112.5			147.3
03	140.0	146.0	127.0	118.3			148.5	173.4	163.6	145.2			154.0
04	134.6	136.2	137.0	128.1			132.4	156.4	143.5	136.0			139.6
05	127.7	129.7	115.0	109.8			128.4	162.9	162.3	154.7			132.9
06	148.4	150.5	136.0	132.7			159.8	176.4	176.0	121.1			143.4
07	124.4	84.4	71.0	112.1			123.7	149.6	159.2	151.4			131.7
08	100.9	104.2	134.0	112.6			92.4	126.8	68.4	110.4			125.9
09	145.8	137.5	138.0	136.7			145.2	184.4	160.8	134.5			150.5
10	142.7	146.5	130.0	125.2			145.8	160.9	169.6	161.4			150.3
11	146.6	147.8	129.0	130.2			147.0	179.5	172.8	141.2			155.5
12	168.6	140.4	138.0	162.1			176.2	184.9	200.4	128.8			152.8
1990 01	126.1	137.8		114.8			128.9	147.9	138.9	108.0			130.8
02	133.0			115.4			134.4	169.1	149.5	137.2			151.5
03	155.8			135.7			160.4	188.2	177.4	176.3			171.2
04	135.1			121.1			135.9	152.8	151.9	213.0			146.2
05				135.7			139.5	152.8		255.9			148.0
06				136.0				158.8		250.9			156.9
07				127.1									
08				122.9									
09				142.9									
<b>UMSATZ</b>													
TURNOVER													
CHIFFRE D'AFFAIRES													
Saisonbereinigt													
Seasonally adjusted													
Désaisonnalisés													
1989 01	128.7	129.0	121.6	115.9			130.7	155.0	143.9	119.9			137.8
02	126.7	120.0	114.5	113.9			128.4	152.8	141.1	121.7			140.8
03	131.0	133.1	122.8	117.5			139.4	157.7	150.4	141.6			135.8
04	134.3	127.8	137.7	126.4			131.3	163.0	141.3	133.2			145.4
05	131.8	131.5	121.9	117.9			136.0	161.6	149.2	153.2			140.4
06	138.2	134.3	109.0	128.0			141.3	162.6	155.2	129.3			142.2
07	129.7	121.5	116.0	115.5			134.0	165.6	141.7	138.8			141.7
08	136.0	132.0	135.5	126.9			132.9	151.9	154.5	138.5			140.4
09	136.6	130.9	124.0	124.3			140.9	170.9	153.5	136.1			144.3
10	136.9	135.2	130.3	123.5			136.8	166.9	157.4	133.4			147.1
11	138.9	143.7	122.8	125.5			141.6	172.4	158.4	144.9			146.7
12	139.1	131.4	111.6	130.3			135.1	176.9	158.4	127.3			150.5
1990 01	142.6	143.6		133.4			145.8	165.2	161.5	124.2			143.2
02	139.9			128.3			140.7	167.4	158.3	145.3			146.2
03	145.2			133.1			147.6	171.7	165.2	164.4			149.1
04	136.7			121.7			137.7	160.8	156.5	201.3			150.9
05				141.7			146.8	152.2		237.6			154.5
06				131.7				173.6		247.1			154.2
07				132.0				143.9					
08				136.2				157.9					
09				131.8									
<b>ERZEUGERPREISINDIZES</b>													
PRODUCER PRICE INDICES													
INDICE DE PRIX A LA PRODUCTION													
1989 01	113.4	105.9	112.0	107.6	161.6	119.2		112.0	120.4	109.6	104.8		117.6
02	113.9	107.1	113.0	107.9	163.2	120.5		113.3	120.6	110.5	104.8		118.2
03	114.2	107.1	113.0	108.1	163.0	120.9		113.7	121.3	112.6	104.8		118.5
04	114.8	107.1	114.0	108.7	164.5	121.1		113.9	121.9	111.5	105.8		119.2
05	115.1	107.7	114.0	108.8	164.6	121.7		114.2	122.3	112.2	105.8		120.1
06	115.4	107.7	115.0	108.8	163.7	122.2		114.4	122.6	112.6	105.8		120.5
07	115.6	107.7	115.0	109.0	163.5	122.5		114.6	122.8	113.5	105.8		120.8
08	115.8	108.9	115.0	109.0	164.2	122.9		113.8	123.0	112.1	105.8		121.3
09	116.3	108.9	116.0	109.3	166.9	123.1		114.0	123.9	113.9	105.8		122.1
10	116.6	108.9	116.0	109.5	171.1	123.2		114.3	124.4	113.8	105.8		122.5
11	116.8	109.9	116.0	109.4	175.0	123.6		114.3	124.7	113.7	105.8		123.0
12	117.0	109.9	116.0	109.5	175.6	123.8		114.0	125.0	114.0	105.8		123.2
1990 01	118.0	110.0	116.0	110.2	177.5	124.9		114.7	126.6	114.8	106.8		125.2
02	118.5	110.2	116.0	110.6	178.6	126.1		114.0	126.9	114.9	107.4		125.7
03	118.8	110.2	116.0	110.9	180.0	126.5		114.1	127.2	115.5	107.5		126.1
04	119.4	110.2	118.0	111.5	182.0	126.8		114.7	127.1	116.1	107.3		127.4
05	119.7	111.0	118.0	111.8	184.5	126.7		115.2	127.3	116.0	107.3		128.1
06	120.0	111.0	119.0	112.1	186.2	127.1		115.3	127.6	116.4	107.4		128.6
07	120.2	111.0	119.0	112.3	186.6	127.0		115.5	127.7	115.7	107.5		128.9
08	120.5	111.2	119.0	112.5	188.7	127.2		115.3	127.9	114.9	107.5		129.6
09	120.3	111.2	119.0	112.6		127.3		116.4	128.4	116.3	107.6		130.2
10													131.0
<b>ABHAENIG BESCHAEFTIGTE</b>													
NUMBER OF EMPLOYEES													
NOMBRE DE SALARIES													
Saisonbereinigt													
Seasonally adjusted													
Désaisonnalisés													
1988 I	97.6	93.7	93.9	103.9	95.7	96.5	92.9	102.5	92.1	99.7	99.3	91.3	96.6
II	97.7	93.4	92.9	104.1	98.7	97.2	92.3	104.0	91.9	99.1	99.6		97.0
III	97.5	92.9	92.7	104.3	98.4	94.2	92.0	105.1	91.6	98.3	99.5		96.9
IV	97.6	93.9	93.0	104.4		95.0	91.6	106.2	91.4	99.1	99.7		97.0
1989 I		94.1		105.7			91.8	107.4		99.0	100.8		97.3
II		95.1		106.7			92.3	108.3		98.2	101.2		97.1
III		96.1		107.8			92.5	111.1		98.0	102.5		97.2
IV		98.1		108.7			92.8	112.5		98.8	103.3		
1990 I				109.9			93.1	112.8		100.0			
II				111.0						100.3			

VERBRAUCHSGÜTER  
CONSUMER GOODS  
BIENS DE CONSOMMATION

1985 = 100

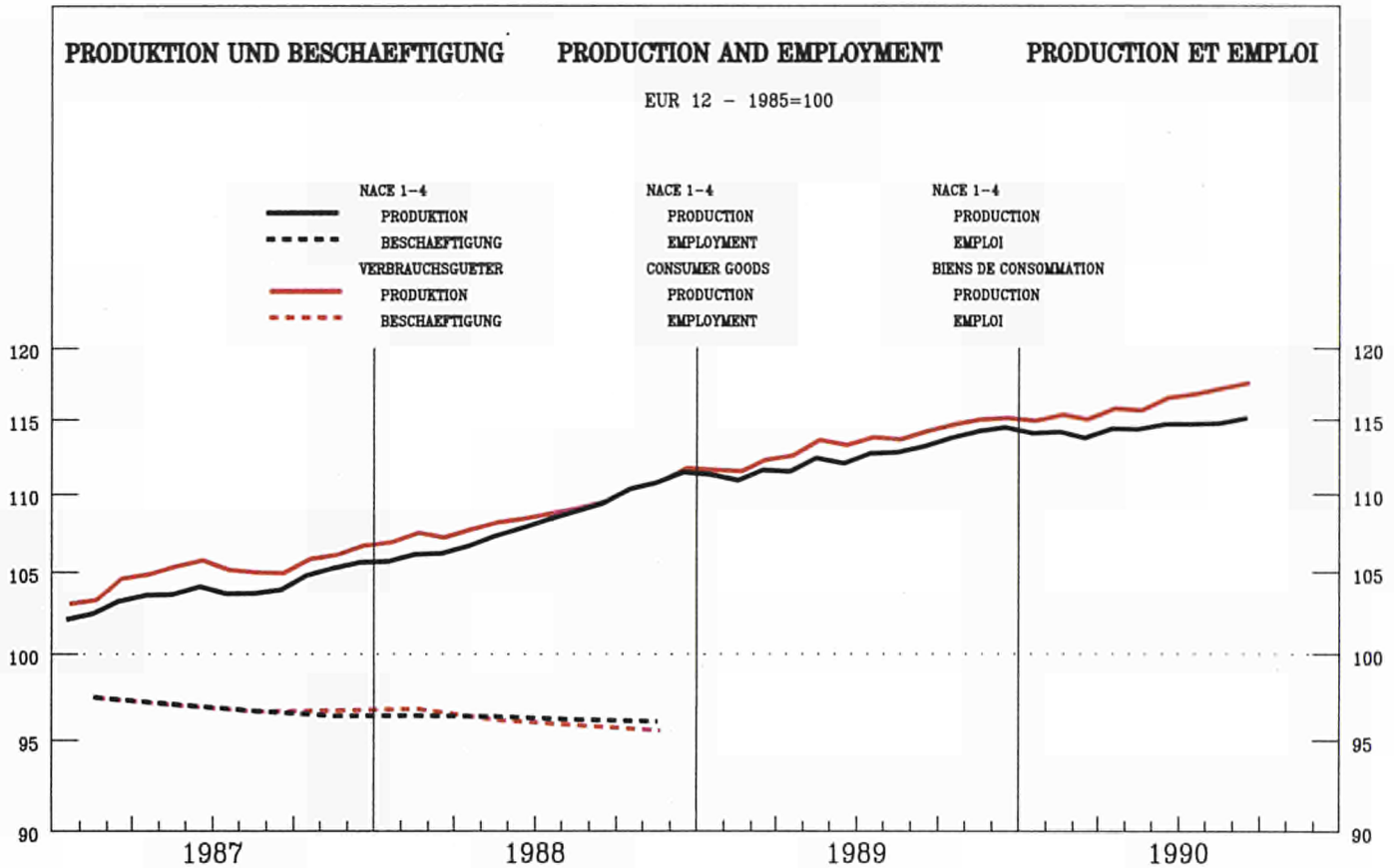

	EUR12	B	DK	D(WEST)	GR	E	F	IRL	I	L	NL	P	UK
--	-------	---	----	---------	----	---	---	-----	---	---	----	---	----

PRODUKTIONSINDIZES

INDICES OF PRODUCTION

INDICES DE PRODUCTION

Pro Arbeitstag

Per working day

Par jour ouvrable

1989 06	117.8	115.6	111.9	112.3	101.3	124.9	121.6	121.0	122.1	115.7	113.0	127.4	116.9
07	108.1	89.7	82.9	99.7	107.5	118.3	110.4	117.8	119.3	121.8	100.0	123.5	108.1
08	86.2	103.6	107.9	96.4	117.4	71.2	82.9	105.0	56.3	107.4	103.0	97.4	104.5
09	121.4	120.4	107.9	118.8	129.6	127.8	116.3	116.3	126.3	104.0	118.0	141.1	122.6
10	124.8	116.7	112.9	127.2	116.0	127.7	122.1	128.2	123.2	114.9	128.0	133.2	125.5
11	124.2	122.5	111.9	120.8	107.5	126.5	125.2	134.7	123.6	122.8	128.0	127.9	127.3
12	109.2	105.8	96.9	105.0	98.8	100.3	114.6	114.6	114.0	111.8	125.0	119.6	105.4
1990 01	111.9	117.5	141.9	111.5	83.8	122.5	117.1	107.3	110.5	119.5	109.0	119.6	107.2
02	116.4	119.4	100.9	111.7	91.7	117.2	116.1	109.3	126.5	112.7	113.0	125.7	117.6
03	122.7	126.1	114.9	124.2	92.3	128.5	121.9	116.3	127.4	117.1	114.0	132.5	120.5
04	116.1	118.3	98.9	112.0	91.2	112.4	121.3	122.0	121.1	124.3	121.0	135.8	112.9
05	118.0	117.2	108.9	115.4	97.9	125.3	124.2	132.9	116.8	133.2	119.0	131.1	113.0
06	119.7	124.6	105.9	114.3	101.5	126.8	124.2	134.2	120.5	141.5	119.0	134.8	118.0
07	111.8	94.9	87.9	109.3	108.9	124.6	113.3	120.2	117.9	117.9	104.0	137.3	107.4
08	90.0		114.9	109.4	107.1	65.8	87.4	110.5	57.7		107.0		105.8
09	124.7		109.9	129.6		123.8	118.5		127.7		122.0		122.0

Saisonbereinigt

Seasonally adjusted

Désaisonné

1989 06	114.6	110.9	108.1	114.6	101.2	121.1	115.5	111.9	114.7	109.0	112.5	121.6	114.5
07	113.1	111.6	100.7	109.7	105.3	112.6	114.7	119.0	116.5	114.5	112.7	118.1	115.4
08	113.8	109.9	104.7	111.3	104.7	113.3	115.4	115.5	115.6	112.6	113.9	128.0	114.7
09	114.1	113.6	101.3	111.4	101.4	119.4	114.3	114.8	115.7	113.1	116.4	126.5	114.8
10	114.8	111.5	103.5	111.8	105.6	116.3	117.5	117.9	116.3	117.5	115.5	124.8	114.4
11	115.1	115.1	106.6	112.3	105.4	118.0	116.8	123.4	116.9	118.0	115.3	127.3	114.0
12	115.2	116.2	102.3	112.1	106.5	109.5	117.0	121.1	122.0	116.3	119.6	125.9	116.1
1990 01	115.0	116.6	106.0	114.1	101.7	123.5	116.7	119.7	111.6	120.1	115.0	124.2	115.9
02	114.6	115.3	106.0	113.1	102.2	116.3	114.6	118.3	116.2	116.0	116.9	125.3	114.9
03	116.5	121.3	110.6	115.9	100.6	119.7	117.1	115.5	116.4	121.5	116.0	130.0	116.3
04	114.1	114.7	103.8	111.4	99.9	113.0	116.4	120.7	113.9	120.7	118.2	132.6	116.5
05	116.8	115.0	108.8	118.4	104.1	119.4	118.7	125.7	113.3	124.1	117.9	128.5	115.2
06	116.0	119.8	102.0	115.4	101.4	121.4	117.8	124.6	113.4	133.3	118.6	130.0	115.6
07	116.7	117.8	106.0	119.4	104.9	118.4	117.7	122.0	114.1		117.4	132.9	114.7
08	117.5		108.9	122.5	96.4	111.1	119.7	121.9	116.8		119.0		115.1
09	117.2		102.3	121.7		115.1	116.8		116.8		120.3		115.1

**VERBRAUCHSGÜTER  
CONSUMER GOODS  
BIENS DE CONSOMMATION**

1985 = 100

	EUR12	B	DK	D(WEST)	GR	E	F	IRL	I	L	NL	P	UK
<b>PRODUKTIONSINDIZES</b>													
<b>INDICES OF PRODUCTION</b>													
<b>INDICES DE PRODUCTION</b>													
1980	96.5	93.5	82.0	94.2	89.8	96.1	97.1	91.6	102.1	75.4	97.1		96.4
1981	94.4	92.8	84.6	92.9	92.0	92.9	95.1	92.3	98.6	75.6	97.6		93.0
1982	94.6	95.5	88.0	91.5	90.2	92.9	98.3	93.5	98.9	86.0	96.3		92.5
1983	96.0	97.2	90.1	93.7	89.6	98.7	99.1	94.3	96.3	97.1	96.0		95.3
1984	97.8	97.6	97.1	95.5	92.9	98.8	99.2	97.2	98.9	95.0	99.4		98.1
1985	100.0	100.0	100.0	100.0	100.0	100.0	100.0	100.0	100.0	99.9	100.0	100.0	100.0
1986	102.5	102.4	104.7	103.2	97.6	103.2	101.1	101.1	103.1	107.8	105.2	107.9	101.4
1987	105.0	105.6	101.3	104.1	92.7	109.0	102.8	107.1	104.9	111.7	106.4	110.9	106.7
1988	108.9	108.0	103.3	105.2	97.5	111.8	106.3	112.3	111.7	110.5	109.7	117.0	112.4
1989	113.0	112.0	103.8	110.4	101.8	114.9	111.1	117.0	115.7	114.3	113.7	122.1	115.1
<b>UMSATZ</b>													
<b>TURNOVER</b>													
<b>CHIFFRE D'AFFAIRES</b>													
<b>Unbereinigt</b>													
<b>Unadjusted</b>													
<b>Indices bruts</b>													
1989 01	113.9	111.4	104.0	109.2		122.3	98.3	113.2	111.4	98.9			121.7
02	120.6	115.5	99.0	110.8		121.6	98.1	133.8	104.9	98.9			134.5
03	129.3	127.7	110.0	120.7		136.1	123.6	148.0	116.7	98.9			132.1
04	122.3	121.0	110.0	117.1		124.9	117.0	125.4	114.2	103.5			132.8
05	121.4	126.2	118.0	110.2		124.4	127.1	133.3	116.3	103.5			128.8
06	129.5	130.3	120.0	122.1		134.4	137.5	142.5	118.8	103.5			133.2
07	121.5	104.9	93.0	107.3		119.1	131.6	150.0	126.0	101.0			130.9
08	106.6	124.5	119.0	107.7		102.4	125.3	90.8	119.9	101.0			124.7
09	134.6	131.7	123.0	120.9		131.4	129.2	160.1	114.0	101.0			149.6
10	139.4	138.6	124.0	130.3		139.2	133.7	156.6	130.7	109.2			149.9
11	134.9	130.6	120.0	127.3		132.4	146.0	142.6	122.9	109.2			151.9
12	123.7	123.2	105.0	114.3		130.5	129.0	134.5	113.7	109.2			127.2
1990 01	125.1	125.9		120.5		131.6	101.5	125.2	125.3				127.2
02	129.0			117.9		125.0	105.7	142.2	113.2				137.5
03	143.5			132.4		141.7	125.6	160.5	146.6				145.6
04	128.4			118.6		126.9	128.1	137.0	123.6				135.0
05				125.5		131.6	136.0		138.9				138.2
06				119.7			131.9		144.3				143.1
07				122.4					133.7				
08				123.1					129.2				
09				133.0									
<b>UMSATZ</b>													
<b>TURNOVER</b>													
<b>CHIFFRE D'AFFAIRES</b>													
<b>Saisonbereinigt</b>													
<b>Seasonally adjusted</b>													
<b>Désaisonnalisés</b>													
1989 01	121.7	117.7	107.9	112.4		125.7	119.0	130.6	114.9	102.3			133.0
02	122.2	120.0	104.0	112.1		123.6	115.8	135.1	110.3	102.6			133.6
03	122.4	122.9	107.0	113.4		127.6	123.7	135.0	116.9	102.8			128.3
04	122.9	117.1	114.3	115.6		122.7	116.5	128.2	112.7	103.6			138.2
05	124.0	124.1	117.5	114.6		127.2	120.3	134.2	113.5	103.8			134.2
06	127.6	121.4	115.1	123.5		129.8	124.6	139.1	117.3	104.0			132.4
07	122.7	123.0	108.3	112.8		124.3	127.3	132.7	116.8	103.6			135.0
08	125.0	131.3	114.0	119.4		124.2	125.2	134.3	121.4	103.7			133.0
09	125.2	124.6	114.1	113.5		127.1	123.3	139.6	115.8	103.8			137.6
10	128.3	129.7	115.8	119.8		129.8	124.6	140.5	125.2	103.7			138.4
11	130.5	131.3	116.8	122.6		132.6	139.4	143.7	126.9	103.7			138.6
12	126.3	126.5	112.6	118.2		126.2	133.5	138.5	115.9	103.6			135.9
1990 01	132.6	132.4		124.4		134.4	124.6	142.8	127.6				137.7
02	130.6			120.4		127.6	126.3	142.9	120.0				136.9
03	135.1			124.3		131.9	126.2	145.0	142.7				140.9
04	130.0			118.9		126.3	128.2	140.9	124.3				140.5
05				129.0		133.8	129.7		136.6				143.2
06				120.9			127.2		131.1				142.0
07				128.2					129.6				
08				132.8					129.6				
09				126.3					129.6				
<b>ERZEUGERPREISINDIZES</b>													
<b>PRODUCER PRICE INDICES</b>													
<b>INDICE DE PRIX A LA PRODUCTION</b>													
1989 01	110.1	102.5	104.9	103.2	159.9	115.3	104.7	114.9	116.5	112.6	90.0		115.4
02	110.6	102.6	105.9	103.4	160.0	116.4	105.3	115.7	117.2	111.4	90.0		115.6
03	111.1	102.4	106.9	103.6	161.8	116.9	106.0	116.0	117.6	111.6	91.0		116.0
04	111.5	102.4	106.9	103.9	163.6	117.2	106.5	116.2	118.1	112.2	91.0		116.6
05	111.9	102.4	107.9	104.1	165.0	117.6	107.0	118.2	118.6	112.0	91.0		117.0
06	112.3	103.4	108.9	104.5	166.5	117.7	107.5	120.5	119.0	112.3	92.0		117.2
07	112.8	104.0	110.9	104.7	168.2	118.2	107.9	120.0	119.3	113.1	92.0		118.0
08	113.1	105.0	110.9	104.7	171.2	118.5	108.4	120.2	119.6	113.5	92.0		118.6
09	113.5	105.6	111.9	104.8	173.6	118.8	108.8	120.5	119.9	113.6	93.0		119.1
10	113.9	105.9	111.9	105.0	177.3	119.4	109.0		120.4	113.3	93.0		119.7
11	113.9	105.6	110.9	105.0	178.7	119.5	109.1		120.5	113.1	92.0		119.9
12	114.0	104.6	110.9	104.8	181.3	119.8	109.3		120.6	112.2	92.0		120.3
1990 01	114.5	103.1	109.9	105.2	186.5	120.2	109.3		121.2	112.6	93.0		120.9
02	114.7	103.4	108.9	105.2	188.3	120.7	109.3		121.6	113.3	93.1		121.4
03	114.9	103.0	108.9	105.3	192.1	120.8	109.3		121.7	113.2	93.2		122.3
04	115.4	104.6	108.9	105.5	193.4	120.9	109.5		122.0	113.4	93.4		123.8
05	115.7	103.9	109.9	105.8	195.8	121.6	109.6		122.0	113.8	93.4		124.3
06	115.9	104.6	110.9	105.9	197.5	121.7	109.7		122.1	114.1	93.5		124.6
07	116.1	104.5	109.9	106.0	199.7	121.8	110.1		122.1	115.9	94.3		124.8
08	116.4	103.7	108.9	106.3	202.7	121.8	110.4		122.6	115.5	94.8		125.1
09	115.2	103.5	108.9	106.2		122.3	110.7		122.7	115.0	95.3		125.5
10													125.8
<b>ABHAENGIG BESCHAEFFTIGTE</b>													
<b>NUMBER OF EMPLOYEES</b>													
<b>NOMBRE DE SALARIES</b>													
<b>Saisonbereinigt</b>													
<b>Seasonally adjusted</b>													
<b>Désaisonnalisés</b>													
1988 I	96.8	98.4	100.8	97.9	99.9	95.8	96.8	94.1	90.9	104.1	100.7	98.9	97.8
II	96.2	98.0	100.5	97.8	100.8	94.2	94.9	92.8	90.5	104.0	100.4		97.9
III	95.8	97.0	100.3	97.7	104.3	92.4	94.6	94.0	89.5	103.7	99.9		97.9
IV	95.6	98.0	99.9	97.7		92.1	94.6	94.1	89.5	104.5	99.7		97.9
1989 I		92.3		99.1			94.4	93.2		104.2	99.1		97.7
II		97.9		99.4			93.8	92.7		105.2	99.4		96.8
III		98.6		99.8			94.0	94.1		106.7	99.0		96.6
IV		98.4		100.2			94.5	94.7		108.0	99.2		
1990 I				100.9			94.9	94.9		111.2			
II				101.4						113.5			

**INDUSTRIELLE PRODUKTION**



Veränderung gegenüber dem  
Vorjahresquartal





**INDUSTRIAL PRODUCTION**

Change from the corresponding quarter  
of the previous year

**PRODUCTION INDUSTRIELLE**

Variation par rapport au trimestre  
de l'année précédente

-  Nace 25/26
-  Nace 32
-  Nace 34
-  Nace 35
-  Nace 41/42

-  Chem. Industrie
-  Maschinenbau
-  Elektroindustrie
-  Bau von Kraftwagen
-  Nahrungsmittelind.

**Deutschland**

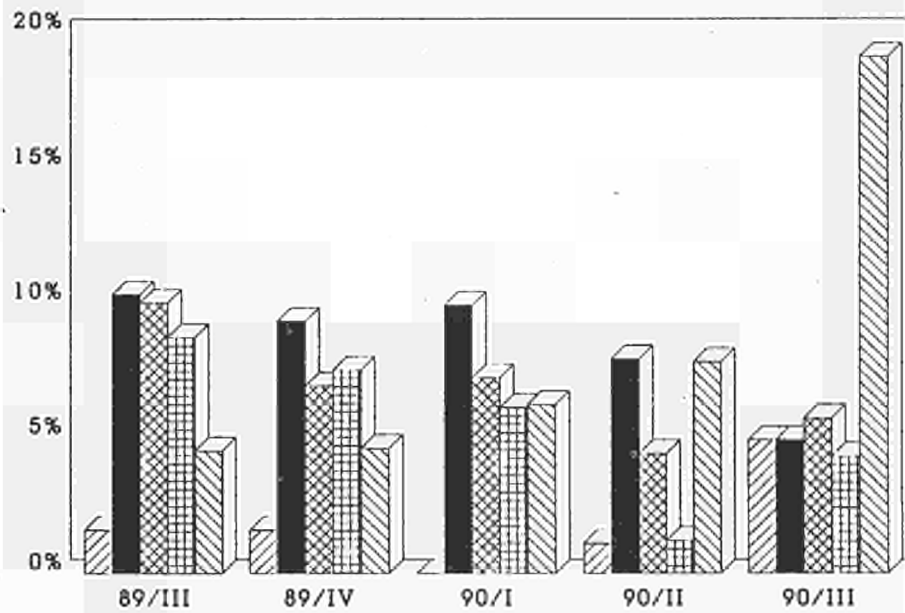

**France**

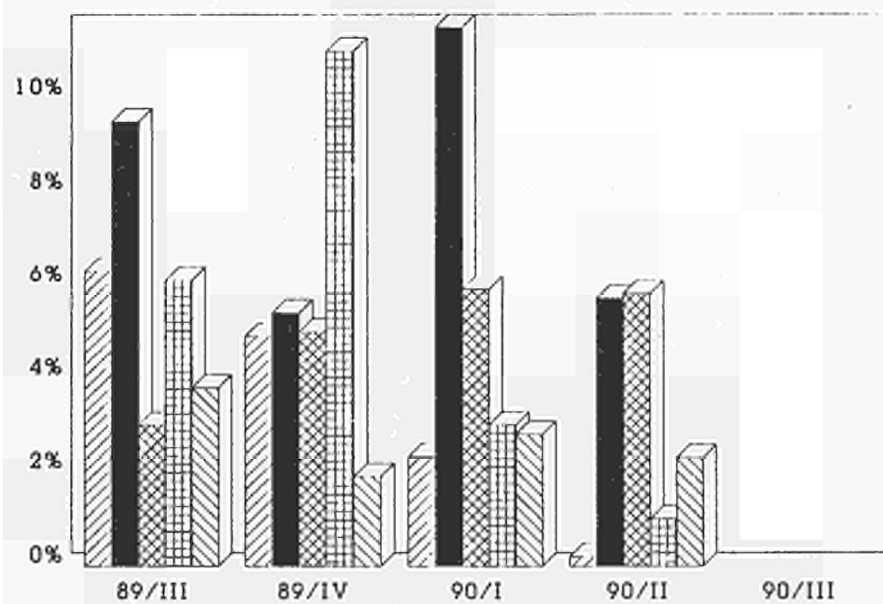

**INDUSTRIELLE PRODUKTION**

Veränderung gegenüber dem  
Vorjahresquartal

**INDUSTRIAL PRODUCTION**

Change from the corresponding quarter  
of the previous year

**PRODUCTION INDUSTRIELLE**

Variation par rapport au trimestre  
de l'année précédente

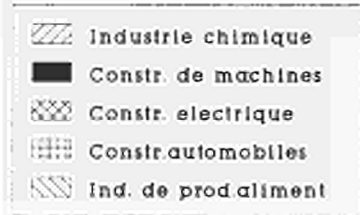

**Italia**

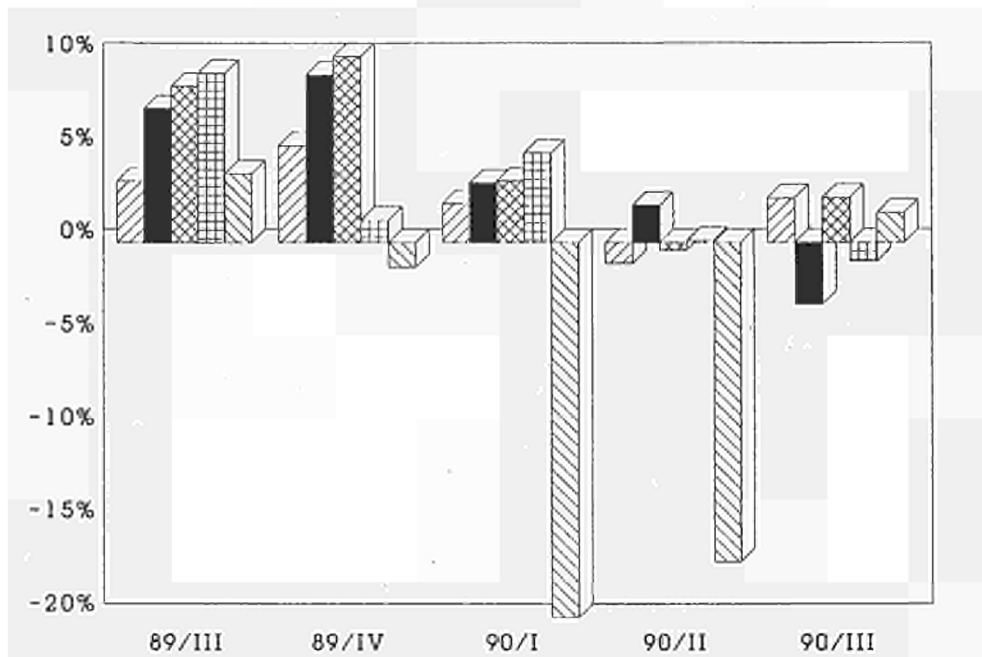

**United Kingdom**

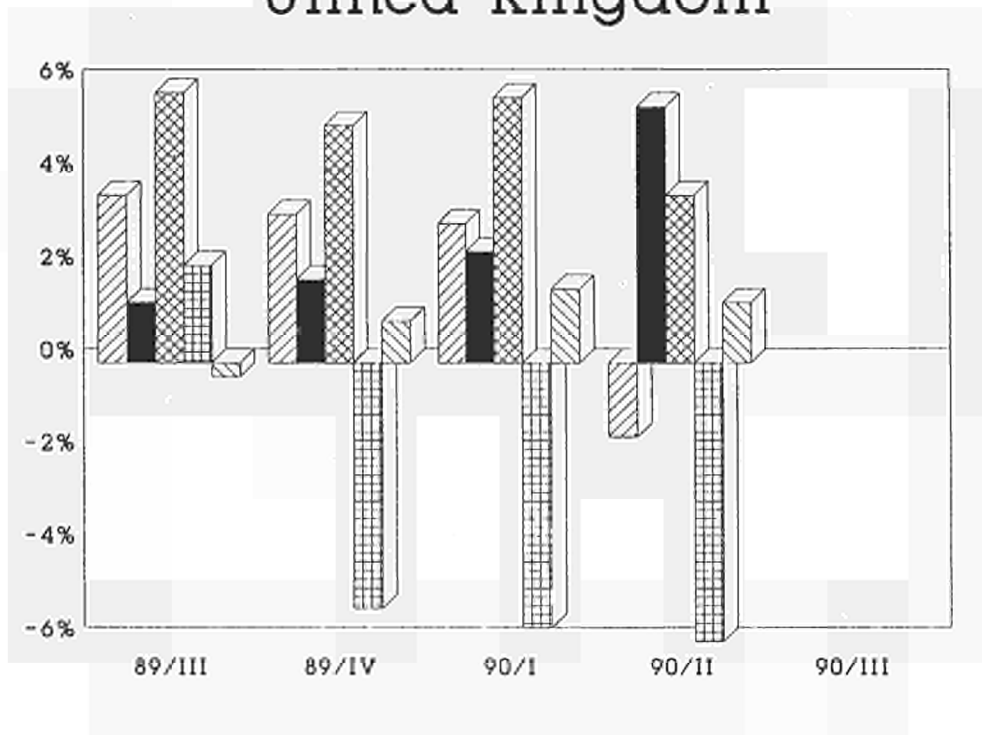

**BERGBAU UND GEWINNUNG VON STEINEN UND ERDEN**  
**MINING AND QUARRYING**  
**INDUSTRIES EXTRACTIVES**

1985 = 100

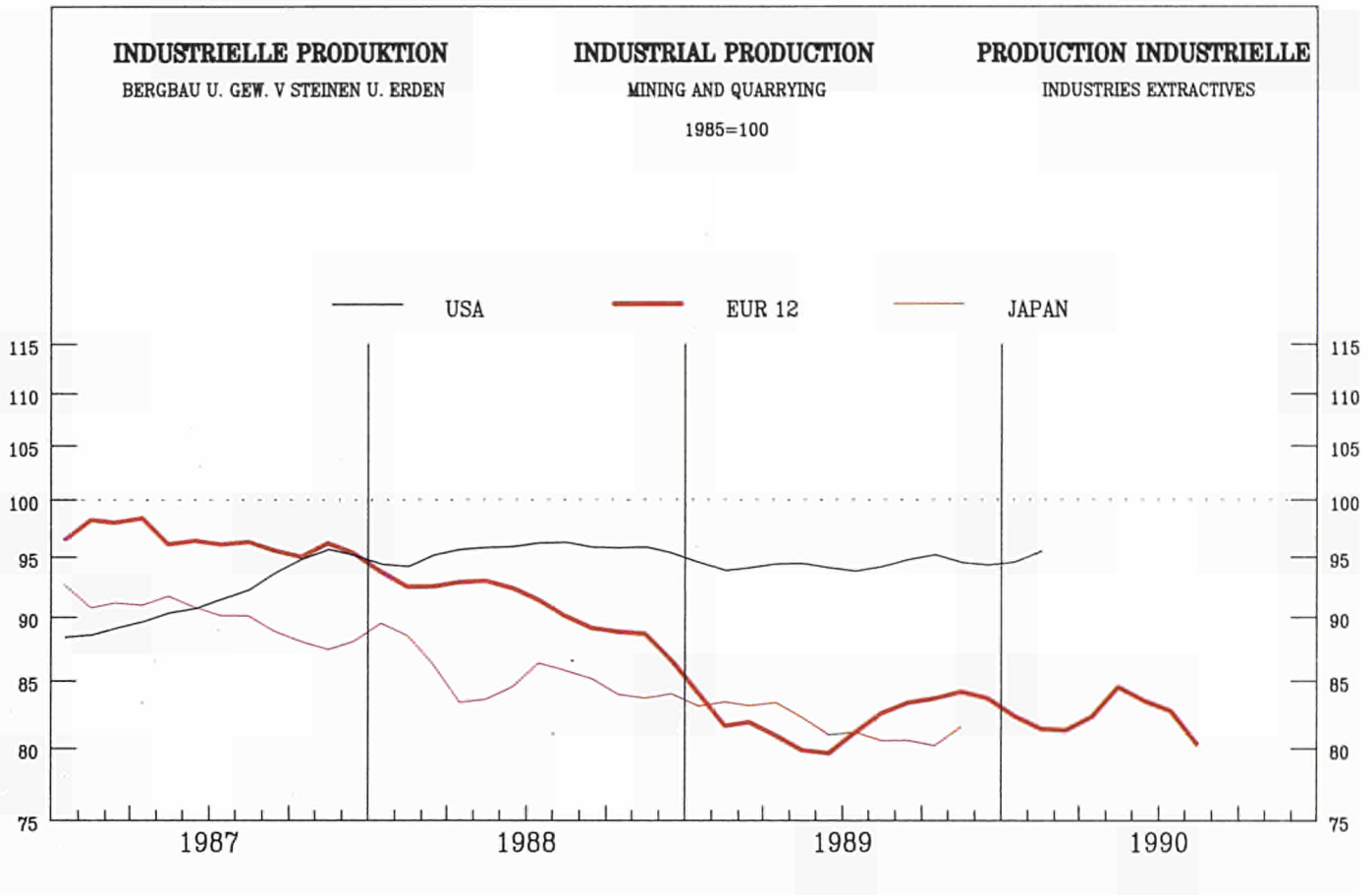

	EUR12	B	DK	D(WEST)	GR	E	F	IRL	I	L	NL	P	UK
--	-------	---	----	---------	----	---	---	-----	---	---	----	---	----

PRODUKTIONSINDIZES

INDICES OF PRODUCTION

INDICES DE PRODUCTION

Pro Arbeitstag

Per working day

Par jour ouvrable

1989 06	68.3	51.7	120.1	87.0	56.6	87.0	87.6	217.8	128.6	165.6	56.0	175.7	60.6
07	74.4	47.9	77.1	92.2	54.3	81.1	74.2	277.3	131.9	156.3	50.0	178.6	73.5
08	72.5	52.0	138.1	88.8	57.6	79.9	65.7	86.7	120.1	85.3	51.0	77.5	73.2
09	81.3	55.0	172.1	92.6	56.4	82.6	89.1	85.4	124.8	161.7	64.0	164.7	79.7
10	88.3	57.5	127.1	97.5	57.2	83.8	95.8	81.4	133.8	161.4	86.0	218.0	84.8
11	92.7	62.4	117.1	92.7	59.9	87.5	92.3	87.8	130.6	150.9	125.0	193.9	87.9
12	88.7	63.7	138.1	83.4	51.8	69.3	82.5	67.2	137.8	107.5	135.0	108.1	85.8
1990 01	87.4	51.8	86.1	84.3	57.8	78.7	89.0	66.6	129.7	85.7	140.0	158.2	81.3
02	86.9	51.1	88.1	78.9	58.0	69.8	87.5	77.6	137.1	116.7	115.0	177.1	85.0
03	88.3	52.6	115.1	90.8	57.5	83.6	90.6	86.7	124.5	149.4	100.0	180.4	85.5
04	83.9	50.4	114.1	85.9	53.6	75.6	90.2	82.0	132.2	171.4	85.0	250.6	81.7
05	80.1	44.9	128.1	90.6	52.8	82.5	91.8	205.6	128.7	196.9	58.0	251.1	78.6
06	77.5	47.5	118.1	87.5	56.2	85.0	84.0	164.9	134.6	200.5	58.0	268.0	75.7
07	69.3	42.8	84.1	89.8	52.7	79.7	60.0	199.3	132.7		52.0	298.0	67.6
08	68.3		115.1	90.7	55.8	76.1	61.5	135.3	126.7		52.0		65.8
09			111.1			83.3	89.8		133.2		80.0		70.6

Saisonbereinigt

Seasonally adjusted

Désaisonnalisé

1989 06	78.6	48.3	115.7	89.7	54.3	88.1	84.9	134.0	123.8	133.8	83.3	173.7	72.1
07	81.7	60.9	102.2	89.8	48.0	84.1	85.5	188.1	131.5	133.5	87.7	185.4	78.2
08	82.9	53.7	120.7	88.4	49.7	86.1	85.0	88.3	131.4	120.2	89.4	121.5	81.0
09	82.9	48.2	124.4	91.0	50.3	81.5	86.6	79.0	123.5	133.9	85.8	176.9	81.9
10	84.1	48.9	98.0	89.6	63.2	79.4	86.1	85.5	128.6	137.1	92.3	215.8	85.1
11	83.8	52.3	113.9	89.1	51.8	81.2	85.0	106.2	125.3	138.7	94.4	188.7	82.0
12	84.4	65.1	151.3	87.7	49.1	70.3	85.5	101.6	134.8	141.0	98.9	118.6	80.1
1990 01	82.7	54.8	118.7	86.2	56.8	80.3	89.2	101.7	135.2	148.5	94.5	166.2	78.9
02	79.8	52.1	121.9	86.1	56.8	74.1	85.2	106.3	138.8	150.4	74.2	181.2	78.3
03	81.5	57.2	121.2	89.9	57.4	82.7	87.0	109.4	126.8	155.2	75.1	176.2	81.1
04	82.3	51.5	111.0	87.5	54.7	78.9	86.2	104.1	128.3	146.0	82.2	224.2	81.6
05	82.8	46.4	121.3	91.4	55.2	84.7	88.1	129.5	124.3	159.0	79.4	238.8	79.7
06	88.2	46.2	113.2	90.2	55.3	83.3	82.1	96.6	130.9	166.2	84.8	254.0	90.3
07	79.1	52.6	113.7	88.3	50.3	81.0	74.2	120.4	132.4		87.6	288.2	73.0
08	80.6		101.5	90.3	52.0	80.3	81.5	128.6	137.9		87.9		71.2
09			78.3			80.0	86.3		133.6		100.4		73.2



**BERGBAU UND GEWINNUNG VON STEINEN UND ERDEN**  
**MINING AND QUARRYING**  
**INDUSTRIES EXTRACTIVES**

1985 = 100

1980	101.2	110.7	91.3	111.3	31.9	76.9	116.4	136.5	100.0	340.2	106.8	91.9	100.0
1981	104.2	102.9	73.4	110.4	35.1	88.9	115.1	124.4	103.1	278.8	97.3	81.0	106.4
1982	108.3	103.6	76.7	106.6	76.4	93.5	107.8	120.2	97.9	129.9	83.1	80.2	117.1
1983	97.1	97.2	81.6	99.1	87.4	99.0	105.3	125.6	97.2	127.4	89.8	74.4	96.7
1984	94.3	104.6	91.6	97.9	95.1	101.0	104.6	145.8	99.3	107.6	92.1	88.7	91.0
1985	100.0	100.0	100.0	100.0	100.0	100.0	100.0	100.0	100.0	100.0	100.0	100.0	100.0
1986	100.3	88.0	125.8	98.2	102.9	95.0	94.4	108.4	105.4	99.8	93.7	91.7	103.4
1987	97.7	77.7	110.3	92.1	100.5	82.2	93.2	114.1	118.2	113.8	97.0	77.4	100.7
1988	91.7	67.8	113.1	88.8	101.7	78.6	88.9	95.0	129.6	124.5	86.2	88.3	93.5
1989	83.3	56.6	120.1	89.1	57.2	84.6	86.7	116.1	129.2	135.5	91.5	154.8	78.9

UMSATZ		TURNOVER										CHIFFRE D'AFFAIRES	
Unbereinigt		Unadjusted										Indices bruts	
1989 01	58.1			85.4			98.0	115.0	87.9	76.4	45.3		50.7
02	61.2			74.6			81.6	139.4	105.7	110.5	45.3		58.2
03	60.7			76.5			79.0	84.1	85.1	146.2	45.3		58.7
04	56.2			76.7			87.7	107.3	63.2	165.6	31.6		57.8
05	53.5			76.4			71.3	115.4	62.3	162.4	31.6		54.7
06	48.9			84.2			74.8	109.4	55.9	175.2	31.6		45.4
07	53.0			81.3			95.5	83.8	62.0	166.0	28.0		52.8
08	48.9			76.8			63.5	99.6	54.9	116.2	28.0		49.7
09	54.2			80.9			84.2	106.5	65.8	176.4	28.0		55.7
10	66.7			88.8			87.7	99.8	79.5	188.7	52.8		63.1
11	69.3			92.6			85.5	110.3	86.0	162.9	52.8		66.7
12	70.0			85.9			90.1	116.2	138.5	98.7	52.8		65.8
1990 01	72.0			83.9			93.6	93.8	55.2	89.9			68.1
02	76.8			76.7			77.6	102.5	138.7	123.6			72.5
03	74.8			86.1			78.3	142.7	105.1	171.5			69.2
04	67.7			77.1			91.7	98.0	89.9	173.8			60.7
05				81.9			71.9	115.3		210.0			54.7
06				78.9			69.6	92.3		192.5			51.0
07				76.0				117.2					
08				77.8				87.6					
09				79.9									

UMSATZ		TURNOVER										CHIFFRE D'AFFAIRES	
Saisonbereinigt		Seasonally adjusted										Désaisonnalisés	
1989 01	49.7			91.6			88.4	118.1	66.0	138.1	30.2		44.5
02	51.5			79.8			77.5	134.5	78.8	151.6	29.3		50.0
03	52.0			79.0			74.6	82.3	63.1	149.1	27.8		53.5
04	56.4			80.9			78.6	108.2	57.1	144.2	37.3		56.2
05	56.0			81.8			77.0	118.0	75.6	139.3	36.8		54.1
06	56.0			88.1			75.4	109.2	68.1	145.5	36.2		54.2
07	62.1			85.7			102.9	97.2	82.9	133.2	43.4		57.8
08	61.2			84.9			84.1	109.6	92.9	143.0	43.3		57.7
09	60.0			81.0			88.5	110.4	78.3	145.4	43.2		56.7
10	62.1			75.7			85.5	100.8	86.8	158.6	44.3		60.7
11	63.6			79.7			88.1	103.0	84.8	157.1	44.2		62.3
12	67.9			71.8			80.6	113.1	98.5	140.0	44.2		64.5
1990 01	65.2			87.1			84.6	96.0	50.1	154.2			62.2
02	67.4			80.9			76.4	95.6	107.8	162.0			64.8
03	66.7			87.3			77.5	134.8	81.9	171.6			64.7
04	68.5			81.6			81.6	99.3	78.5	153.0			59.9
05				86.7			80.4	114.7		182.2			55.7
06				82.3			73.3	92.5		163.3			61.2
07				80.6				125.6					
08				85.0				98.0					
09				80.4									

ERZEUGERPREISINDIZES		PRODUCER PRICE INDICES										INDICE DE PRIX A LA PRODUCTION	
1989 01	77.1	75.5		63.6	169.3	110.2	74.7	110.5	93.0		47.0		105.9
02	77.3	76.2		64.1	170.3	109.8	74.3	110.8	94.3		47.0		105.8
03	77.5	76.2		64.1	183.8	111.2	74.0	110.4	95.1		47.0		106.3
04	77.7	76.0		63.5	183.4	111.5	74.1	110.6	95.3		50.0		106.3
05	77.5	76.3		63.5	181.3	111.3	74.3	111.2	95.8		50.0		105.5
06	77.5	76.2		63.6	177.8	111.3	74.5	111.4	96.5		49.0		105.7
07	78.8	77.7		65.5	168.8	111.5	74.9	111.2	97.1		51.0		105.7
08	78.9	77.8		65.7	168.5	112.1	75.4	111.7	97.4		51.0		105.6
09	79.5	77.9		65.9	169.2	112.0	75.9	112.1	97.6		52.0		106.7
10	81.4	78.7		69.9	167.9	112.2	76.1	113.1	98.4		52.0		106.6
11	81.8	78.6		70.2	167.4	112.0	76.2	111.9	98.8		52.0		107.5
12	81.9	78.7		70.3	169.9	111.9	76.4	111.7	100.5		52.0		107.4
1990 01	82.9	80.8		70.7	163.1	111.6	76.6	113.9	102.9		57.0		107.5
02	83.0	80.7		70.7	160.6	112.7	76.9	114.1	103.8		57.1		107.4
03	83.2	80.8		71.1	165.9	112.4	77.1	115.0	103.8		56.5		107.9
04	84.5	81.1		73.7	175.5	112.9	76.9	114.4	103.0		56.5		107.9
05	84.4	81.6		74.3	183.8	112.9	76.8	114.8	103.0		56.6		106.5
06	84.3	81.0		74.2	183.5	112.8	76.6	114.8	103.4		56.3		106.5
07	84.5	80.9		74.1	190.4	112.6	76.5	114.2	104.0		53.8		108.8
08	84.9	81.0		74.1	190.4	112.8	76.4	114.4	104.5		55.1		109.6
09	84.6	81.0		74.3		112.8	76.3	115.2	104.7		55.8		109.7
10													109.7

ABHAENIG BESCHAEFTIGTE		NUMBER OF EMPLOYEES										NOMBRE DE SALARIES		
Saisonbereinigt		Seasonally adjusted										Désaisonnalisés		
1988 I	85.6		110.4	93.2			94.5	89.3	81.8		80.9	104.7	62.2	72.8
II	85.0		102.1	92.2			94.6	89.3	77.2		81.1	104.5		71.3
III	84.0		101.2	90.6			92.6	89.6	72.8		84.7	104.3		71.2
IV	82.9		101.0	89.2			92.1	89.3	69.6		88.4	104.6		67.9
1989 I	81.0			88.7				89.3	68.5		83.9	103.6		68.2
II	79.7			87.6				89.2	63.5		83.2	104.6		66.4
III	78.0			86.8				89.4	65.8		84.9	105.5		63.4
IV				85.4				89.0	65.5		88.6	97.7		
1990 I				84.9				88.8	63.3		89.9			
II				83.7							85.9			

BE- UND VERARBEITENDES GEWERBE  
 MANUFACTURING INDUSTRIES  
 INDUSTRIES MANUFACTURIERES

1985 = 100

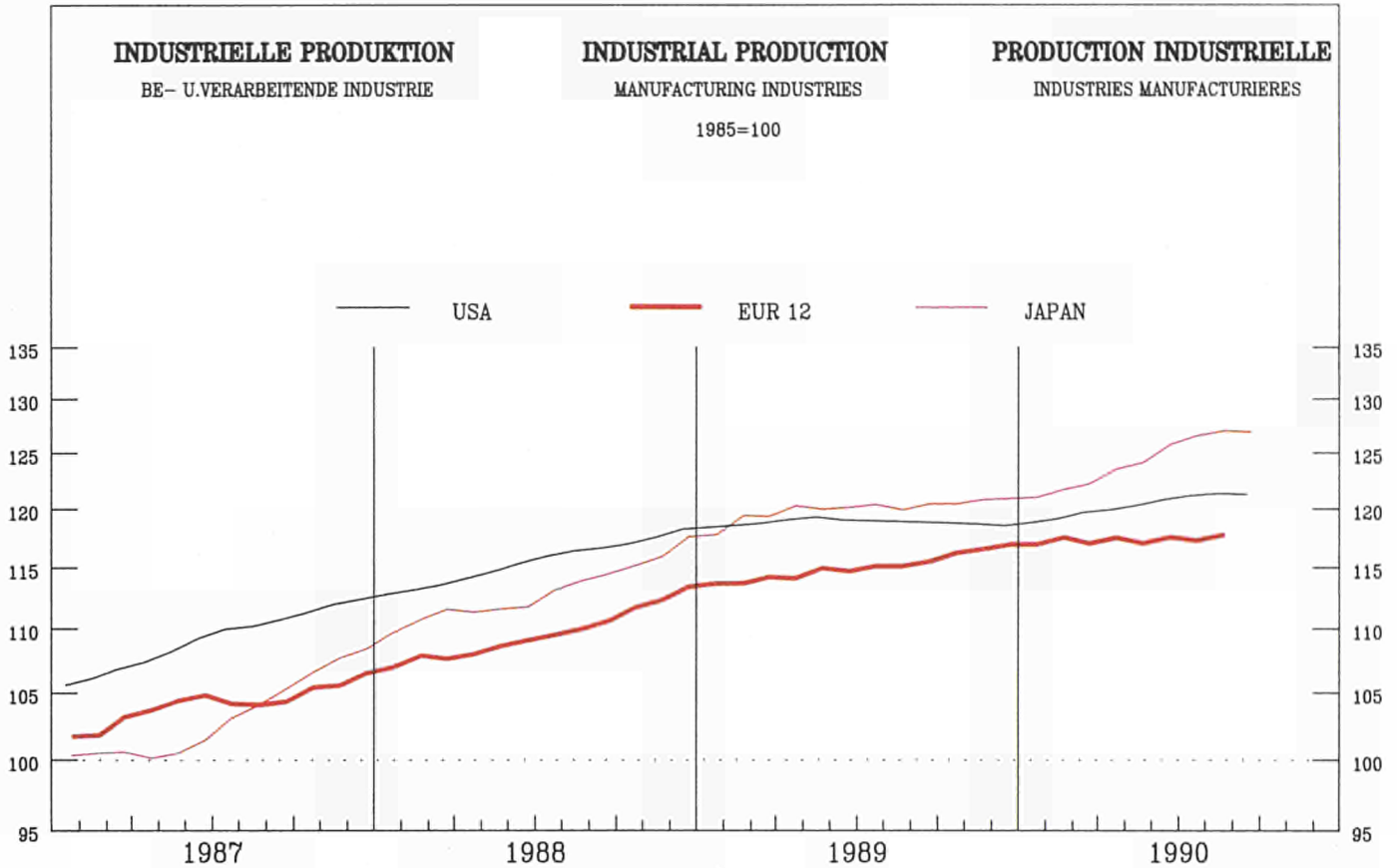

	EUR12	B	DK	D(WEST)	GR	E	F	IRL	I	L	NL	P	UK
PRODUKTIONSINDIZES				INDICES OF PRODUCTION				INDICES DE PRODUCTION					
Pro Arbeitstag				Per working day				Par jour ouvrable					
1989 06	120.9	116.2	119.9	116.1	105.1	129.1	119.0	154.8	126.6	122.4	116.9	123.6	122.0
07	111.6	90.3	73.9	107.4	103.2	124.1	109.7	144.5	123.8	118.0	99.9	118.3	111.0
08	83.6	106.2	113.9	101.9		65.4	78.2	113.6	52.7	95.7	100.9	86.7	107.2
09	121.6	120.3	115.9	118.9		126.0	114.3	143.8	128.9	117.2	115.9	123.5	125.5
10	124.4	118.1	115.9	125.4		128.7	117.8	150.7	127.7	121.3	122.9	122.9	126.4
11	124.7	123.2	117.9	121.1		130.0	119.7	161.4	129.7	123.3	121.9	125.9	129.0
12	113.2	106.1	104.9	113.7		107.9	109.1	154.8	118.7	112.9	119.9	121.5	112.2
1990 01	113.3	119.2	103.9	110.0		122.8	115.6	143.5	112.9	113.2	110.9	121.8	111.3
02	118.8	123.8	103.9	112.6		117.7	116.5	150.0	127.3	118.8	113.9	125.7	124.2
03	125.7	129.8	118.9	125.7		128.7	119.0	163.0	127.4	113.0	115.9	131.8	131.7
04	118.8	121.4	101.9	115.5		113.5	116.9	147.2	127.3	127.6	122.9	134.1	118.1
05	120.5	120.8	109.9	118.3		128.1	118.3	149.7	124.2	125.1	119.9	130.2	118.1
06	122.6	126.4	110.9	118.8		127.1	120.7	166.1	125.4	136.4	122.9	132.8	123.6
07	113.9	92.5	77.9	114.1		123.0	111.5	137.3	121.4		103.9	129.3	111.5
08	86.1		114.9	109.0		63.6	81.6	126.9	53.3		103.9	107.1	107.1
09			110.9			119.8	115.4		128.0		119.9	123.4	123.4
Saisongereinigt				Seasonally adjusted				Désaisonnalisé					
1989 06	115.9	112.6	109.9	115.4	103.8	122.7	112.5	145.9	115.5	116.3	112.9	117.3	118.6
07	114.9	114.9	104.3	113.0	106.3	117.0	111.4	152.4	118.2	119.9	112.3	114.2	119.2
08	114.7	113.0	108.6	113.5		116.5	112.0	136.8	116.4	122.9	112.1	117.7	119.6
09	115.9	114.3	105.2	113.8		119.4	111.4	143.0	120.4	120.5	115.2	120.2	119.2
10	116.1	113.2	107.2	114.1		117.9	113.1	146.6	120.0	117.2	114.8	119.1	118.8
11	116.8	115.2	111.0	114.7		121.0	113.3	153.6	120.9	118.5	114.0	122.3	118.2
12	116.9	115.1	105.4	115.5		113.5	112.4	157.1	124.0	117.1	117.2	122.7	119.9
1990 01	117.3	118.0	111.5	117.5		124.3	114.9	151.0	115.9	115.3	115.5	123.2	119.7
02	116.8	119.4	109.3	116.4		117.3	113.4	150.7	119.5	118.1	116.0	123.4	119.1
03	118.7	124.8	114.6	119.1		121.5	114.1	154.2	119.0	112.8	115.8	129.0	121.4
04	115.7	116.1	105.2	114.5		112.5	112.1	144.6	118.7	119.6	118.0	128.4	121.9
05	118.3	117.8	109.4	120.3		119.5	114.3	146.1	116.8	117.1	117.0	125.1	122.0
06	117.3	122.3	101.4	117.5		119.5	113.8	155.6	116.6	127.2	118.4	126.7	120.2
07	117.3	118.5	108.9	119.9		115.3	113.2	145.9	116.6		116.5	125.3	119.9
08	117.5		109.4	120.2		115.9	115.3	150.6	117.7		116.5	118.8	118.8
09			101.8			113.5	112.7		119.1		118.9	117.5	117.5



GESAMTE NACE 1  
TOTAL NACE 1  
ENSEMBLE NACE 1

1985 = 100

PRODUKTION UND BESCHAEFTIGUNG

PRODUCTION AND EMPLOYMENT

PRODUCTION ET EMPLOI

EUR 12 - 1985=100

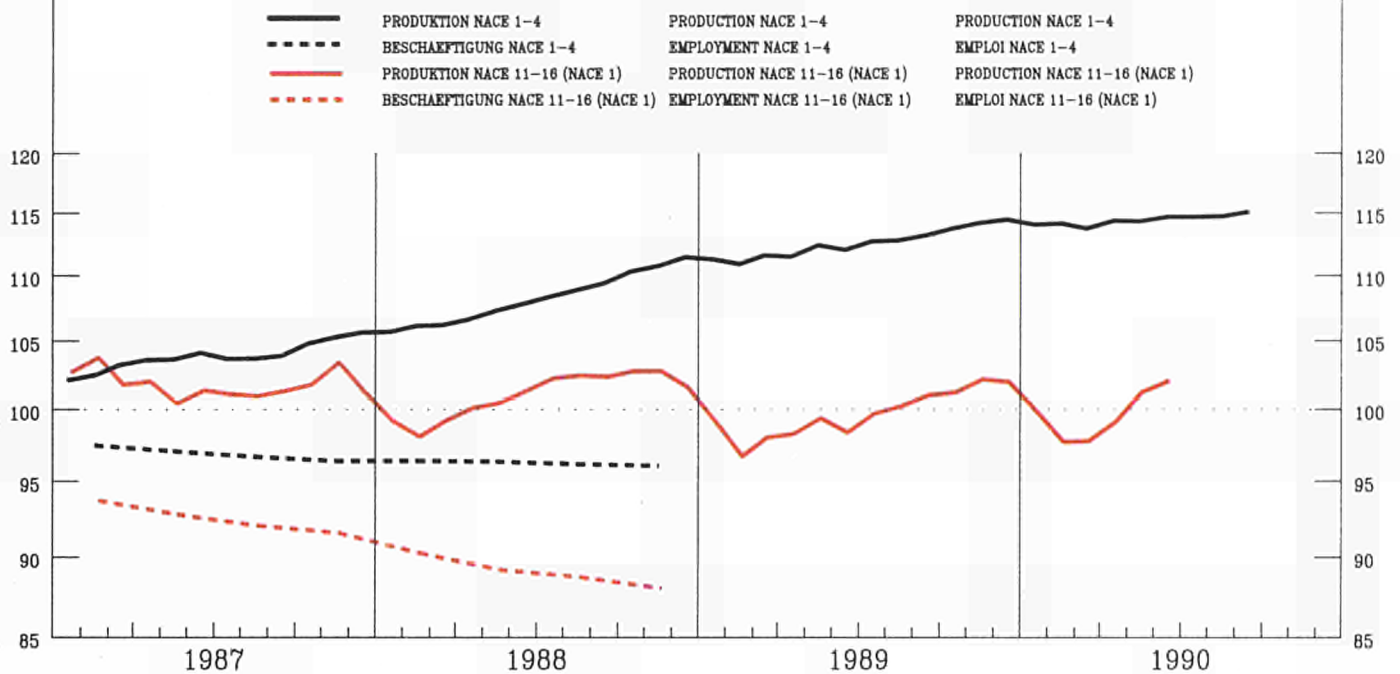

	EUR12	B	DK	D(WEST)	GR	E	F	IRL	I	L	NL	P	UK
--	-------	---	----	---------	----	---	---	-----	---	---	----	---	----

PRODUKTIONSINDIZES

INDICES OF PRODUCTION

INDICES DE PRODUCTION

Pro Arbeitstag

Per working day

Par jour ouvrable

1989	06	85.7	91.2	136.9	90.4	110.0	105.3	97.1	140.3	112.0	124.3	63.9	139.8	71.3
	07	85.9	87.7	82.9	91.5	113.4	111.8	90.7	148.1	109.7	110.1	58.0	130.2	78.0
	08	83.7	90.2	125.9	92.2	116.2	101.5	82.5	95.7	101.3	99.7	60.0	117.3	78.6
	09	92.4	96.3	121.9	96.1	110.1	102.6	95.5	95.9	117.2	115.5	71.9	139.4	85.3
	10	100.9	101.1	122.9	106.0	104.6	105.2	103.9	108.2	120.8	113.6	91.9	136.5	92.1
	11	112.8	112.5	115.9	108.9	114.5	109.9	123.3	124.4	127.2	121.9	125.9	143.3	100.0
	12	115.2	119.2	98.9	113.2	114.1	113.0	123.9	131.4	129.3	126.8	134.9	146.8	101.0
1990	01	117.1	110.7	75.9	118.7	121.7	123.0	128.6	124.6	139.1	138.5	136.9	166.0	98.1
	02	108.9	107.8	62.9	103.3	126.3	102.2	116.8	123.5	128.1	134.8	114.9	151.9	100.6
	03	106.5	110.6	72.9	108.9	109.8	113.1	111.3	115.7	122.6	128.0	101.9	148.0	97.9
	04	101.7	105.7	77.9	100.2	105.2	105.3	115.1	119.4	118.5	132.7	87.9	135.1	92.9
	05	91.9	91.6	104.9	96.5	103.6	106.7	98.0	137.3	114.9	121.1	63.9	146.8	85.3
	06	90.5	97.2	117.9	92.0	112.6	109.5	97.3	120.8	116.7	123.2	64.9	145.1	81.8
	07		89.4	85.9	92.7	109.9	114.4	91.1	126.6	116.8		60.0		
	08			130.9	93.0		102.5	87.0	114.1	104.6		60.0		
	09			106.9				102.0		118.8				

Saisonbereinigt

Seasonally adjusted

Désaisonnalisé

1989	06	98.9	98.0	103.2	101.0	112.2	109.2	110.7	129.7	118.9	130.6	89.9	152.8	85.9
	07	99.3	103.1	87.4	101.1	106.6	111.3	109.6	146.4	115.1	124.5	92.6	138.1	88.3
	08	101.4	99.2	92.3	103.3	114.4	111.7	110.0	112.0	118.6	125.6	95.2	140.8	91.7
	09	100.5	99.4	87.7	103.3	109.8	106.9	108.6	108.2	118.9	123.3	92.2	145.2	92.2
	10	101.6	100.3	88.9	103.3	111.8	107.2	109.0	113.1	121.4	119.4	97.9	141.3	92.6
	11	102.0	99.7	99.8	102.2	112.1	107.5	111.0	123.5	118.2	118.7	98.7	139.4	92.5
	12	103.4	112.8	89.7	104.7	112.5	106.3	108.6	128.7	119.3	121.6	102.6	135.0	90.9
1990	01	101.1	100.8	113.6	104.0	114.7	111.6	105.5	121.1	124.8	124.7	96.9	148.7	88.2
	02	95.8	101.5	101.8	99.1	118.8	102.2	98.6	119.7	118.2	118.8	78.3	139.6	87.9
	03	96.7	107.0	106.8	99.8	111.2	110.4	100.5	115.0	118.6	115.9	79.8	146.2	89.9
	04	101.1	105.5	99.4	102.3	111.8	109.3	111.0	123.9	124.4	122.2	86.7	135.5	92.0
	05	99.9	95.1	97.8	102.7	111.9	111.1	106.7	128.0	123.7	124.7	84.8	148.6	89.2
	06	103.2	104.7	86.7	102.4	114.7	112.1	108.2	112.4	123.5	126.8	89.9	154.0	98.7
	07		104.2	93.3	102.3	106.7	112.6	108.0	124.8	123.1		92.2		
	08			97.4	103.3		111.4	112.1	128.0	122.3		92.2		
	09			80.3				113.4		121.2				

**GESAMTE NACE 1  
TOTAL NACE 1  
ENSEMBLE NACE 1**

1985 = 100

	EUR12	B	DK	D(WEST)	GR	E	F	IRL	I	L	NL	P	UK
<b>PRODUKTIONSINDIZES</b>													
<b>INDICES OF PRODUCTION</b>													
<b>INDICES DE PRODUCTION</b>													
1980	90.5	101.1	96.8	98.4	64.4	85.0	88.7	78.8	102.0	79.1	103.4		82.6
1981	91.3	96.3	86.4	97.7	67.7	87.7	90.7	86.1	100.6	89.6	95.2		86.5
1982	91.6	94.1	82.3	95.9	83.3	91.2	88.2	87.5	100.3	88.4	86.1		91.6
1983	94.5	94.6	94.7	94.7	88.5	94.4	91.1	90.8	97.7	90.4	92.0		96.8
1984	94.0	98.1	106.4	96.6	92.9	96.1	96.6	97.9	98.2	95.5	93.9		88.8
1985	100.0	100.0	100.0	100.0	100.0	100.0	100.0	100.0	100.0	100.0	100.0	100.0	100.0
1986	102.2	101.9	107.5	98.7	105.9	100.7	101.9	107.0	105.4	104.5	96.6	107.3	105.0
1987	103.3	103.8	114.8	98.6	108.5	100.9	104.6	109.4	110.9	109.1	98.3	107.9	103.9
1988	101.8	104.3	121.0	99.3	113.4	102.4	105.9	107.6	113.5	117.7	90.0	118.5	99.3
1989	100.6	101.6	100.5	101.0	112.7	108.5	108.4	120.3	117.3	122.2	95.3	137.2	89.8
<b>UMSATZ</b>													
<b>TURNOVER</b>													
<b>CHIFFRE D'AFFAIRES</b>													
<b>Unbereinigt</b>													
<b>Unadjusted</b>													
<b>Indices bruts</b>													
1989 01		79.0		60.5			98.5			106.0	56.0		92.8
02		76.0		56.9			94.5			101.0	56.0		90.5
03		76.0		62.4			94.6			103.8	56.0		83.8
04		75.1		61.8			86.8			97.7	48.3		87.2
05		64.6		63.9			77.8			88.5	48.3		75.1
06		79.4		67.5			86.0			87.4	48.3		70.4
07		48.8		66.8			65.0			82.6	45.8		70.0
08		54.2		67.3			72.4			75.5	45.8		70.8
09		658.8		67.1			74.2			84.1	45.8		76.9
10		74.8		73.0			78.8			92.7	66.8		79.9
11		72.1		76.1			84.2			103.2	66.8		94.3
12		76.0		70.6			112.9			98.6	66.8		105.4
1990 01		82.3		70.1			107.2			121.2			103.5
02				64.6			94.8			108.1			97.6
03				71.1			95.4			112.7			89.3
04				64.9			92.1			107.3			83.4
05				66.4			78.7			94.5			73.8
06							78.6			92.7			69.6
<b>UMSATZ</b>													
<b>TURNOVER</b>													
<b>CHIFFRE D'AFFAIRES</b>													
<b>Saisonbereinigt</b>													
<b>Seasonally adjusted</b>													
<b>Désaisonnalisés</b>													
1989 01		63.7		64.5			84.3			86.4	44.0		77.4
02		62.7		62.0			80.7			86.8	43.1		77.9
03		62.9		62.4			81.3			86.3	41.6		78.7
04		67.7		63.2			79.6			90.4	53.4		85.5
05		70.8		66.2			84.8			90.9	53.1		80.2
06		84.0		69.1			89.8			93.1	52.8		83.8
07		67.3		67.3			76.7			95.7	58.5		81.3
08		68.2		69.5			87.7			96.1	58.6		83.1
09		523.0		68.1			87.8			93.7	58.7		83.2
10		94.0		66.6			88.4			96.6	61.0		84.8
11		88.6		70.6			88.9			98.5	61.1		87.7
12		90.2		64.2			95.0			96.6	61.2		90.6
1990 01		84.2		74.2			93.2			101.9			88.3
02				69.9			84.0			96.7			86.5
03				71.4			84.4			95.8			84.7
04				67.9			86.3			101.5			82.3
05				69.4			86.5			98.1			80.0
06							82.7			99.3			83.0
<b>ERZEUGERPREISINDIZES</b>													
<b>PRODUCER PRICE INDICES</b>													
<b>INDICE DE PRIX A LA PRODUCTION</b>													
1989 01	81.1	64.1		80.5	127.9	83.7	82.5		79.8		59.9		86.7
02	81.3	64.2		80.7	130.1	83.7	83.0		80.3		59.9		86.9
03	81.6	64.7		80.9	130.1	83.7	83.5		80.9		59.9		87.2
04	83.5	67.7		82.0	132.1	83.7	84.5		81.9		61.9		91.1
05	83.9	66.9		81.9	142.0	83.7	85.5		82.7		61.9		91.7
06	83.8	65.9		81.5	142.0	83.7	86.5		83.1		61.9		91.0
07	83.9	64.8		81.7	132.1	87.2	86.1		83.3		62.9		90.6
08	83.7	65.9		81.8	132.1	87.2	85.7		83.1		62.9		89.8
09	84.2	68.1		82.4	132.2	86.5	85.3		83.7		63.9		90.7
10	85.7	68.2		84.3	132.4	87.0	85.7		88.9		63.9		91.9
11	86.2	67.6		84.2	132.4	88.3	86.2		90.6		63.9		92.7
12	87.2	68.8		84.9	140.5	88.4	86.6		93.9		63.9		93.5
1990 01	88.0	67.7		84.7	140.1	90.8	86.6		95.3		67.9		94.4
02	87.4	67.2		83.9	141.5	90.3	86.7		94.4		67.7		93.5
03	87.0	66.8		83.8	141.7	88.3	86.7		93.8		67.3		93.3
04	87.1	66.5		84.7	141.8	87.8	86.4		93.5		67.2		93.1
05	86.8	65.5		84.7	164.2	86.6	86.1		93.1		67.3		91.8
06	86.3	63.9		84.5	163.0	86.1	85.8		93.2		67.0		90.9
07		65.1		83.8	164.4		87.1		93.6		66.5		91.6
08		71.7		85.9	174.8		88.4		99.7		68.2		94.8
09		76.8		87.3			89.7		102.1		70.0		97.4
10													100.6
<b>ABHAENGIG BESCHAEFFTIGTE</b>													
<b>NUMBER OF EMPLOYEES</b>													
<b>NOMBRE DE SALARIES</b>													
<b>Saisonbereinigt</b>													
<b>Seasonally adjusted</b>													
<b>Désaisonnalisés</b>													
1988 I	90.5	77.1		92.3		96.2	92.9	87.7	98.4	103.6	99.2		84.6
II	89.5	74.9		91.4		96.7	92.8	85.6	98.3	104.5	98.0		82.9
III	88.9	73.7		90.0		96.6	92.3	83.4	98.0	105.7	97.7		82.5
IV	87.9	72.1		88.5		95.4	91.6	80.3	97.6	106.3	97.5		81.6
1989 I		72.3		174.7			91.2	80.1		106.1	96.3		81.4
II		71.3		183.4			90.2	77.3		106.2	96.0		80.3
III		70.7		195.5			89.7	78.7		106.8	96.4		78.6
IV		68.5		197.6			88.9	77.6		106.5	96.1		
1990 I				179.6			88.3	76.7		106.3			
II				183.5						107.1			

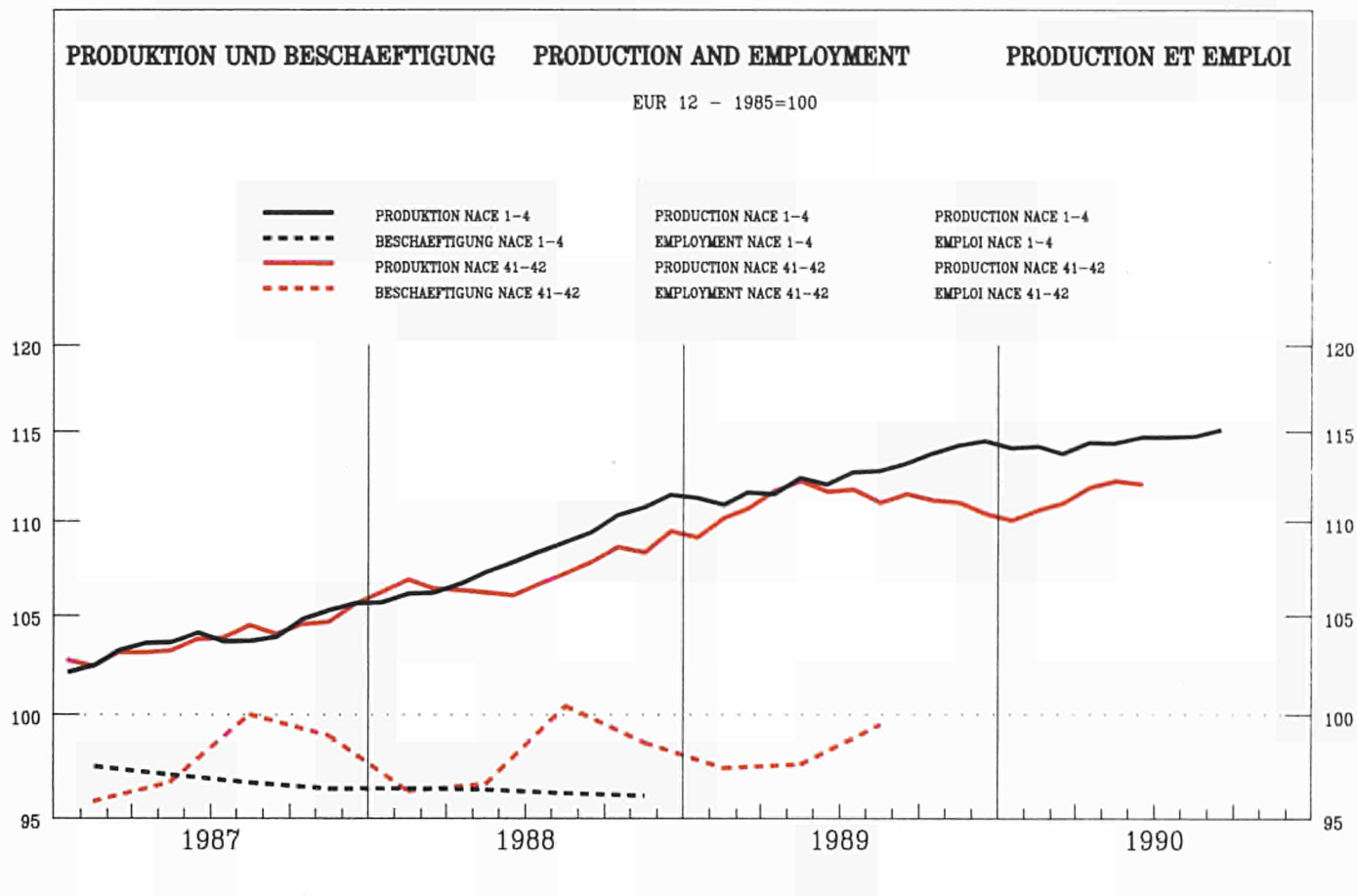

	EUR12	B	DK	D(WEST)	GR	E	F	IRL	I	L	NL	P	UK
--	-------	---	----	---------	----	---	---	-----	---	---	----	---	----

PRODUKTIONSINDIZES

INDICES OF PRODUCTION

INDICES DE PRODUCTION

Pro Arbeitstag

Per working day

Par jour ouvrable

1989	06	113.7	116.1	115.1	105.6	96.9	114.2	113.5	124.9	134.1	106.1	111.0	123.3	108.0
	07	106.0	92.7	95.1	105.3	117.1	117.2	105.1	122.5	110.3	114.7	101.0	124.6	99.0
	08	104.3	112.3	109.1	109.1	188.4	96.9	102.5	113.3	94.3	106.3	103.0	156.3	99.0
	09	117.1	122.7	107.1	112.3	155.3	120.4	107.6	114.5	137.4	100.9	119.0	163.4	111.0
	10	121.9	120.2	110.1	125.7	115.5	117.8	117.3	132.7	134.2	102.5	133.0	137.5	114.0
	11	120.0	127.7	109.1	122.7	100.5	117.3	115.3	139.4	122.3	104.1	134.0	126.4	119.0
	12	105.7	104.9	98.1	109.7	89.7	92.5	106.8	115.6	101.7	100.0	126.0	114.7	107.0
1990	01	103.8	107.9	93.1	106.1	69.0	109.2	109.2	104.7	98.1	103.0	107.0	119.9	98.0
	02	105.2	112.8	97.1	103.2	69.2	102.7	106.5	106.8	110.5	87.3	107.0	116.5	106.0
	03	111.9	117.4	109.1	113.3	76.1	115.9	112.2	116.7	112.7	97.5	108.0	127.3	110.0
	04	108.9	112.5	101.1	111.5	81.5	100.2	113.3	126.5	109.7	103.7	114.0	129.6	103.0
	05	114.0	122.3	112.1	116.3	89.3	113.2	119.1	137.7	110.6	113.9	114.0	131.8	105.0
	06	114.4	127.7	109.1	115.6	99.2	117.9	112.9	142.9	113.1	122.4		133.3	109.0
	07		96.2	101.1	121.8	118.5	122.8	105.9	125.4	108.0				
	08			114.1	130.4		106.5	105.7	119.3	93.5				
	09			109.1	133.8			108.8		146.1				

Saisonbereinigt

Seasonally adjusted

Désaisonnalisé

1989	06	112.6	110.2	109.3	108.7	97.8	113.3	110.7	114.4	134.6	98.3	112.5	121.1	107.0
	07	110.1	108.9	99.1	108.2	104.6	108.0	108.6	123.5	123.3	105.1	111.8	125.3	105.0
	08	112.4	111.6	106.1	111.2	108.3	114.4	111.8	117.3	118.7	105.5	113.1	142.5	107.0
	09	110.4	117.2	104.7	109.5	102.6	111.3	107.5	116.4	117.3	107.1	116.2	130.6	107.0
	10	111.5	111.2	104.4	109.6	99.2	107.7	114.0	121.0	118.8	104.6	114.5	128.2	106.0
	11	111.4	115.7	105.8	111.0	106.3	108.2	110.0	127.4	116.7	106.2	115.1	132.6	107.0
	12	110.0	116.1	101.1	111.2	113.4	98.5	108.6	122.6	118.2	103.0	117.9	126.0	107.0
1990	01	109.7	112.8	102.2	111.5	99.4	112.9	111.6	119.8	103.7	103.9	114.7	130.8	106.0
	02	110.3	116.2	105.6	112.7	95.9	109.3	110.8	119.3	108.2	98.5	114.9	129.0	107.0
	03	111.7	120.5	108.8	114.4	99.0	113.6	111.7	115.5	109.1	103.8	113.6	135.2	107.0
	04	110.8	112.2	102.7	114.5	100.2	105.6	111.1	125.0	110.7	100.9	114.7	133.7	109.0
	05	112.9	118.7	107.0	118.0	101.2	112.2	112.9	129.3	109.7	108.0	115.2	134.8	107.0
	06	112.8	121.0	102.8	118.4	100.8	115.1	110.2	130.3	110.3	113.5		132.5	107.0
	07		113.8	105.4	123.8	105.2	113.1	110.0	126.5	116.3				
	08			109.6	130.1		122.2	114.2	124.4	114.7				
	09			106.2	129.5			109.2		121.1				



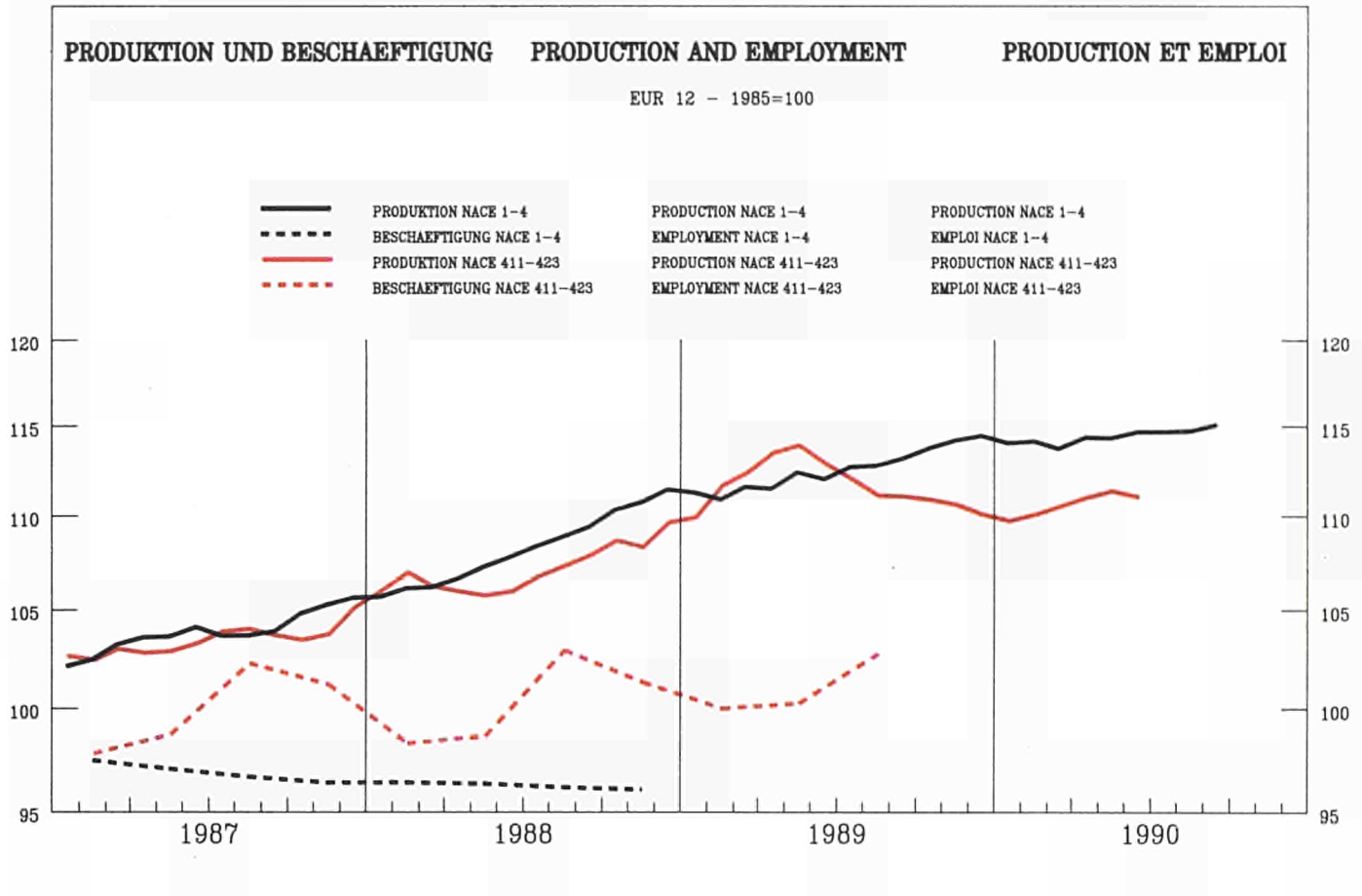

	EUR12	B	DK	D(WEST)	GR	E	F	IRL	I	L	NL	P	UK
--	-------	---	----	---------	----	---	---	-----	---	---	----	---	----

PRODUKTIONSINDIZES

INDICES OF PRODUCTION

INDICES DE PRODUCTION

Pro Arbeitstag

Per working day

Par jour ouvrable

1989	06	111.6	118.3	110.9	104.7	79.8	110.0	109.2	126.7	140.5	111.4	105.0	113.8	104.0
	07	102.7	98.2	93.9	103.6	113.8	115.6	102.7	124.4	103.9	113.6	96.0	107.6	94.0
	08	103.1	116.3	107.9	107.5	231.6	92.9	102.9	114.2	93.2	108.3	98.0	154.8	97.0
	09	118.0	126.9	109.9	114.6	178.6	118.3	106.8	110.7	142.5	102.8	119.0	164.1	110.0
	10	122.1	126.5	111.9	131.1	129.3	116.9	108.6	136.2	140.8	104.1	136.0	132.5	113.0
	11	120.7	134.0	109.7	128.8	103.6	122.0	109.4	144.7	125.9	98.5	136.0	122.9	117.0
	12	106.8	111.7	97.9	112.3	89.0	94.7	105.4	118.9	101.5	106.9	128.0	112.6	108.0
1990	01	104.9	109.6	94.9	108.4	64.7	116.8	108.7	104.8	95.8	93.5	106.0	115.4	101.0
	02	106.4	116.2	96.9	105.4	70.4	110.6	107.5	111.0	107.5	96.6	105.0	111.7	106.0
	03	112.3	120.4	110.9	115.0	69.4	122.7	112.7	121.1	111.3	98.1	106.0	119.4	108.0
	04	108.2	114.6	99.9	112.7	62.7	98.7	113.1	130.7	105.1	111.2	111.0	125.5	104.0
	05	110.9	124.5	109.9	114.7	75.3	110.0	116.9	143.4	104.3	115.3	107.0	124.9	102.0
	06	111.1	130.0	106.9	115.6	83.0	116.0	109.9	147.5	108.9	125.6		121.1	102.0
	07		101.6	95.9	119.4	109.7	121.3	103.5	130.5	103.0				
	08			111.9	126.8		102.6	105.0	120.7	92.4				
	09			109.9				109.2		151.3				

Saisonbereinigt

Seasonally adjusted

Désaisonnalisé

1989	06	113.8	115.8	106.6	110.7	100.7	114.1	107.9	116.7	145.2	104.4	110.4	117.2	106.0
	07	110.7	117.0	101.3	110.3	113.3	112.9	107.7	125.0	123.8	107.2	110.5	116.8	104.0
	08	111.4	116.6	107.0	112.2	115.1	113.1	108.4	118.4	118.8	104.3	109.9	141.8	105.0
	09	111.1	120.3	106.1	111.0	99.0	113.4	107.8	114.1	117.8	107.4	115.0	122.9	107.0
	10	110.5	113.2	104.7	110.9	98.6	109.1	108.7	121.6	120.7	106.9	112.4	117.9	104.0
	11	110.9	117.1	106.2	112.4	101.0	110.0	107.5	132.4	117.7	104.8	112.4	126.5	105.0
	12	110.2	119.7	103.5	113.3	112.7	98.8	108.1	126.3	116.6	106.4	116.9	122.3	106.0
1990	01	108.9	116.2	99.3	112.9	94.3	112.3	109.4	122.6	101.9	102.6	112.5	125.3	105.0
	02	109.9	118.9	104.5	114.4	94.8	110.2	109.4	122.2	105.8	105.6	113.4	121.3	106.0
	03	111.3	126.0	109.5	115.8	95.3	115.0	110.3	119.1	108.0	105.8	111.9	127.2	106.0
	04	110.2	116.0	101.4	116.5	88.5	106.0	110.0	127.2	107.8	108.6	113.0	129.8	107.0
	05	111.3	123.5	106.2	119.1	100.2	112.9	109.6	133.7	105.8	101.1	111.3	131.0	103.0
	06	112.3	125.9	103.0	120.9	100.1	117.3	108.7	135.0	108.5	116.0		125.5	104.0
	07		120.4	103.9	125.1	101.9	117.0	108.5	131.0	117.3				
	08			109.4	129.4		121.4	110.2	126.5	113.5				
	09			105.4				110.0		120.0				





PRODUKTION UND BESCHAEFTIGUNG

PRODUCTION AND EMPLOYMENT

PRODUCTION ET EMPLOI

EUR 12 - 1985=100

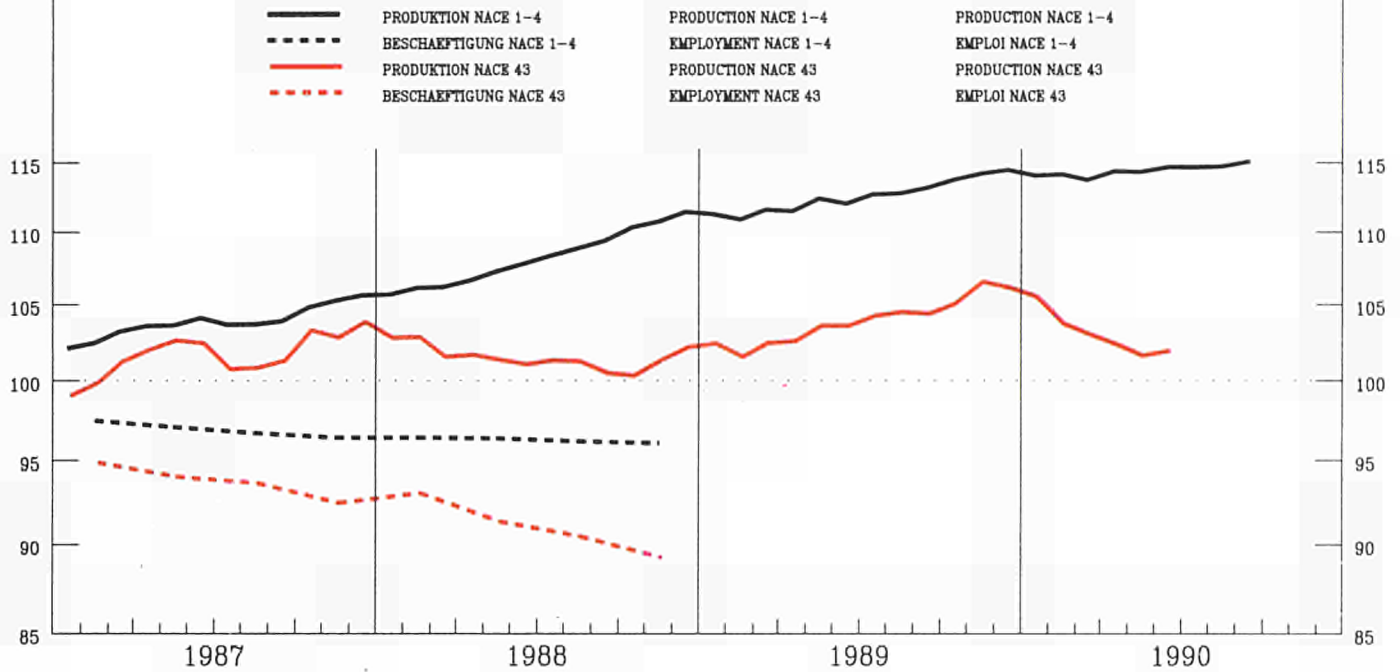

	EUR12	B	DK	D(WEST)	GR	E	F	IRL	I	L	NL	P	UK	
PRODUKTIONSINDIZES			INDICES OF PRODUCTION										INDICES DE PRODUCTION	
Pro Arbeitstag			Per working day										Par jour ouvrable	
1989 06	111.7	114.1	99.7	102.2	101.7	129.4	98.2	109.1	124.7		108.0	114.7	100.0	
07	96.6	62.5	56.4	82.6	76.2	121.1	83.4	95.3	121.4		79.0	105.2	80.0	
08	48.2	80.5	108.0	79.8	55.3	27.2	34.6	71.9	39.4		87.0	38.9	90.0	
09	111.8	114.6	101.0	108.0	107.5	117.5	100.4	109.1	122.2		104.0	117.0	102.0	
10	112.4	105.8	103.7	115.2	134.3	116.8	98.8	114.5	117.9		104.0	115.1	107.0	
11	115.2	121.8	107.4	103.7	126.4	122.5	103.7	121.9	125.8		106.0	116.0	109.0	
12	100.6	97.3	83.9	87.5	106.6	106.1	87.9	99.7	120.2		99.0	101.6	83.0	
1990 01	107.0	116.8	96.6	103.3	103.9	116.1	95.9	110.9	119.1		111.0	106.5	88.0	
02	113.4	122.1	90.0	102.3	119.4	114.2	98.8	115.9	131.4		111.0	114.1	99.0	
03	113.6	125.7	101.9	111.5	101.1	126.1	95.7	121.2	128.2		109.0	113.2	99.0	
04	109.5	113.9	83.7	100.1	96.1	110.5	98.7	123.7	127.5		110.0	118.5	91.0	
05	108.2	115.3	87.0	100.8	105.6	124.5	93.5	126.1	121.3		108.0	119.6	89.0	
06	108.3	116.8	89.0	100.4	98.5	122.7	98.4	119.9	118.9			109.2	96.0	
07		74.7	53.0	88.2	83.5	112.6	77.4	88.4	112.7					
08			98.0	76.3		29.8	33.6	81.4	33.6					
09			84.0				96.1		123.8					
Saisonbereinigt			Seasonally adjusted										Désaisonnalisé	
1989 06	103.7	105.1	98.2	101.2	97.9	116.8	90.0	109.5	111.8		100.2	106.6	97.0	
07	104.7	105.7	99.0	95.6	96.7	110.5	96.2	109.4	117.9		105.8	100.8	97.0	
08	104.2	100.8	94.5	104.0	101.2	102.7	92.9	104.8	115.1		103.9	101.2	96.0	
09	104.5	104.8	86.9	98.5	100.6	115.1	90.7	104.3	117.8		104.2	106.9	95.0	
10	104.3	98.1	94.1	99.9	119.1	107.4	92.6	108.2	117.1		99.4	105.0	94.0	
11	106.3	108.8	94.5	98.5	106.8	112.8	93.8	113.4	121.3		102.6	110.4	94.0	
12	108.9	108.3	95.6	100.4	99.9	110.5	94.3	112.4	130.4		102.5	104.5	95.0	
1990 01	103.1	111.7	96.6	100.9	99.2	113.8	89.7	108.3	113.3		106.0	107.6	93.0	
02	104.4	112.0	88.7	99.1	110.8	109.7	89.3	106.5	118.5		105.6	108.3	94.0	
03	103.3	114.9	94.2	100.2	94.7	115.7	85.9	110.8	115.6		104.0	107.3	94.0	
04	101.1	106.8	86.6	97.2	95.3	106.1	89.3	111.4	112.7		102.6	110.3	94.0	
05	102.4	110.9	89.9	103.1	103.3	113.1	86.9	116.6	111.0		102.6	109.4	94.0	
06	101.1	108.7	87.4	99.6	97.2	111.2	90.0	118.6	109.9			102.6	93.0	
07		117.7	93.3	102.7	105.2	105.4	90.0	104.4	109.3					
08			85.5	100.1		107.5	87.1	113.7	111.0					
09			74.2				85.3		118.2					



**SCHUH- UND BEKLEIDUNGSINDUSTRIE  
FOOTWARE AND CLOTHING INDUSTRIES  
INDUSTRIE CHAUSSURE ET HABILLEMENT**

**NACE 45**

**1985 = 100**

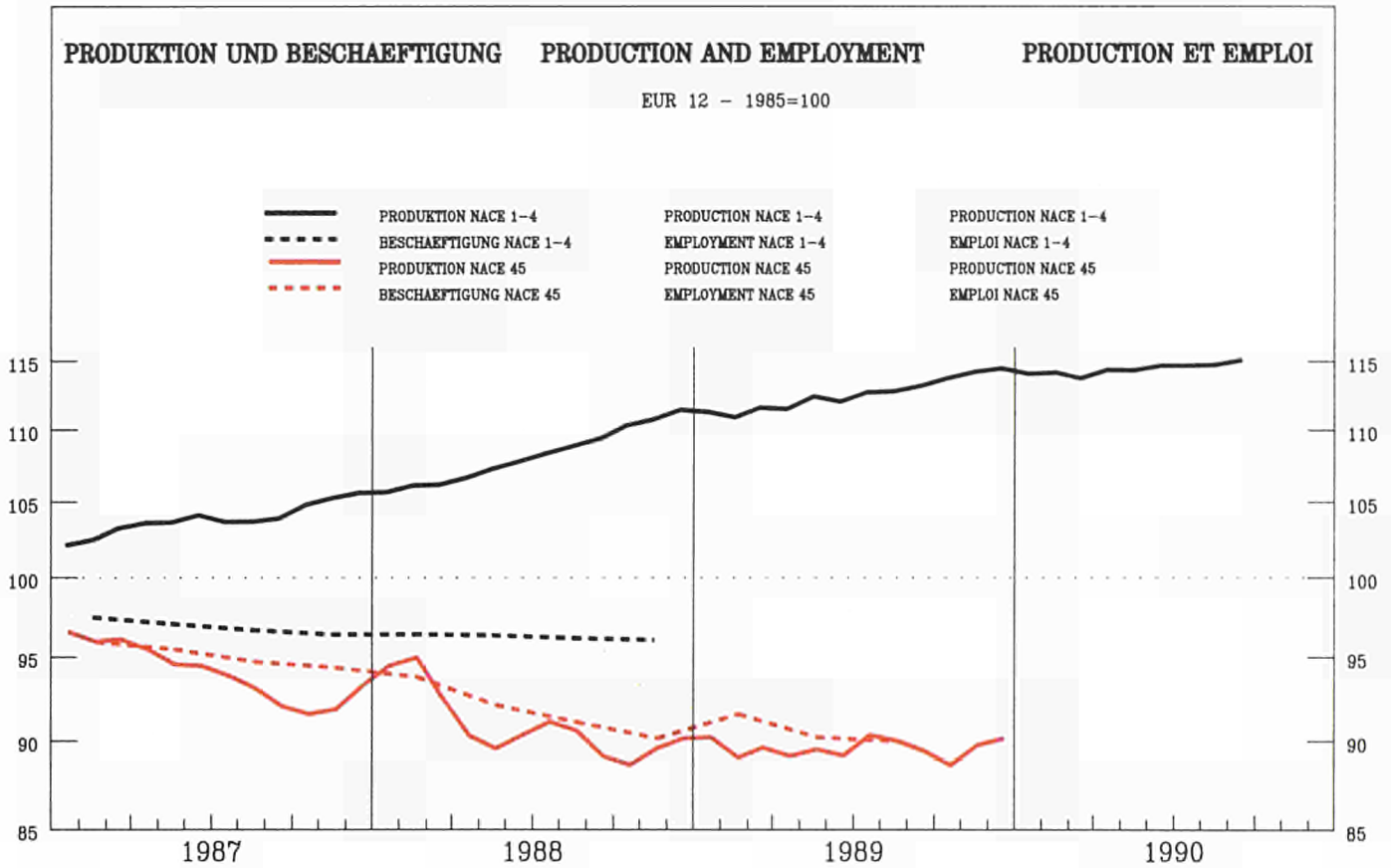

	EUR12	B	DK	D(WEST)	GR	E	F	IRL	I	L	NL	P	UK
--	-------	---	----	---------	----	---	---	-----	---	---	----	---	----

**PRODUKTIONSINDIZES**

**INDICES OF PRODUCTION**

**INDICES DE PRODUCTION**

**Pro Arbeitstag**

**Per working day**

**Par jour ouvrable**

1989 06	106.0	69.8	79.6	90.4	88.6	90.7	86.9	122.3	97.0
07	83.0	52.9	81.7	72.8	87.5	97.4	50.0	107.1	96.0
08	106.7	109.7	85.2	45.8	67.9	35.0	68.9	54.4	95.0
09	129.0	93.8	104.6	85.4	115.5	92.3	88.9	111.4	113.0
10	119.4	78.8	92.6	88.1	95.6	85.7	83.9	126.3	116.0
11	114.9	66.8	83.3	91.2	89.7	88.8	78.9	122.5	116.0
12	102.8	65.8	68.7	89.8	76.1	93.6	75.9	115.4	92.0
1990 01	112.7	111.7	90.2	85.2	102.1	96.2	87.9	113.3	93.0
02	130.9	117.7	90.8	96.6	105.9	109.9	90.9	126.0	110.0
03	141.8	116.7	100.6	99.1	123.2	111.7	93.9	135.2	108.0
04	113.1	58.9	73.1	78.2	91.1	98.9	96.9	131.0	95.0
05	100.7	60.8	71.3	87.2	83.2	89.4	79.9	120.7	95.0
06	110.6	61.8	70.3	77.9	87.2	93.6	85.9	126.8	96.0
07	98.2	53.9	80.3	65.9	83.9	92.4	60.9		
08		108.7	86.2		65.7	35.0			
09		92.8				87.2			

**Saisongereinigt**

**Seasonally adjusted**

**Désaisonnalisé**

1989 06	89.6	108.7	79.6	93.1	91.6	96.7	86.8	83.8	114.0	101.0
07	89.4	112.7	74.0	84.8	84.6	90.5	93.1	81.2	99.4	100.0
08	91.5	104.5	71.7	85.6	80.4	89.8	95.9	82.8	111.9	100.0
09	88.5	106.5	63.2	82.5	77.9	92.5	89.9	80.6	110.7	101.0
10	87.6	114.9	70.5	82.0	82.6	88.0	90.4	78.1	121.3	100.0
11	89.1	121.0	80.1	85.9	83.7	96.0	90.3	77.9	120.1	102.0
12	92.0	124.3	89.5	85.5	85.8	90.2	99.1	81.5	119.2	105.0
1990 01	113.0	100.0	100.0	85.2	90.5	104.2	86.6	82.7	111.4	106.0
02	112.0	100.0	82.8	87.5	92.4	89.5	80.4	115.1	104.0	
03	120.8	97.6	85.7	84.3	97.1	89.9	81.7	120.5	104.0	
04	115.7	73.0	79.9	74.4	94.3	89.1	88.5	124.1	103.0	
05	115.5	85.0	87.9	86.0	93.1	90.2	83.2	117.4	102.0	
06	115.5	71.5	82.7	79.9	96.0	90.6	82.7	119.9	100.0	
07	126.7	78.2	84.2	79.1	88.9	87.8	89.1			
08		73.6	85.5		90.1	94.3				
09		65.6				86.3				



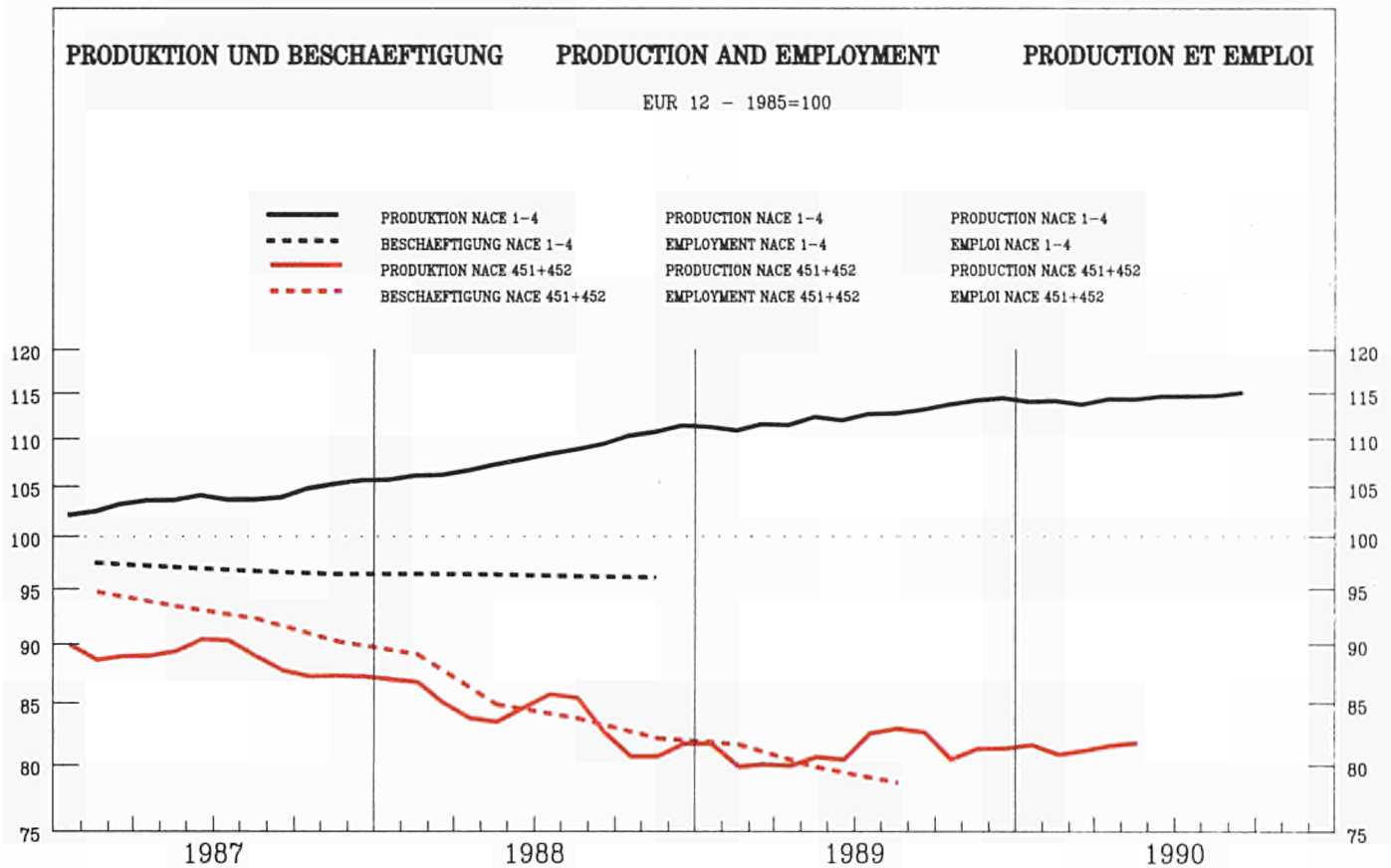

	EUR12	B	DK	D(WEST)	GR	E	F	IRL	I	L	NL	P	UK
--	-------	---	----	---------	----	---	---	-----	---	---	----	---	----

PRODUKTIONSINDIZES

INDICES OF PRODUCTION

INDICES DE PRODUCTION

Pro Arbeitstag

Per working day

Par jour ouvrable

1989 06	83.8	80.5	77.8	72.3	79.2	66.0	95.1		83.4	88.7	142.2	88.1
07	80.9	39.8	54.9	60.3	49.5	65.7	72.3		93.1	39.9	135.0	87.2
08	46.3	80.5	120.7	84.8	57.0	41.9	43.8		34.8	65.8	52.4	92.6
09	90.0	79.8	102.7	90.3	84.9	69.1	92.6		88.5	85.7	126.3	109.6
10	85.7	75.9	71.8	84.5	85.6	60.0	84.7		87.9	90.7	135.5	101.2
11	80.4	80.5	68.8	69.9	87.9	60.0	82.4		80.9	88.7	131.0	99.2
12	73.7	57.3	83.8	55.7	84.0	49.7	69.0		85.1	75.7	133.9	72.3
1990 01	89.9	84.1	114.7	71.8	82.0	71.0	91.4		98.4	79.7	124.8	85.8
02	96.7	83.2	109.7	71.7	80.1	68.4	98.9		107.2	82.7	153.0	102.2
03	96.9	83.1	118.7	76.7	83.1	75.1	98.4		104.3	82.7	150.8	100.2
04	83.9	71.9	71.8	63.5	57.7	55.5	90.2		94.8	85.7	145.1	79.1
05	78.4	62.5	70.8	66.3	59.8	61.2	83.1		82.0	78.7	134.2	78.8
06		72.8	88.8	58.8	42.6	61.4			87.7	83.7	137.4	83.0
07		39.5	60.8	52.6	39.1				90.4	45.8		
08			138.7	74.8					34.3	63.8		
09			115.7						87.3			

Saisonbereinigt

Seasonally adjusted

Désaisonnalisé

1989 06	80.1	71.8	71.1	84.3	83.5	62.5	83.3		78.5	82.2	130.9	93.0
07	81.2	82.7	89.2	76.8	70.6	63.1	91.0		80.2	75.1	116.2	94.0
08	86.1	75.9	84.4	70.8	75.6	65.5	85.7		92.8	82.9	118.4	90.2
09	81.2	68.3	71.2	67.5	72.2	64.0	84.8		85.5	78.7	126.6	92.9
10	80.4	70.3	68.6	68.6	75.0	59.1	82.7		87.1	83.5	133.9	91.6
11	79.6	86.6	90.2	69.9	81.5	59.7	81.9		84.6	84.0	132.8	90.8
12	83.7	76.8	110.6	73.7	80.2	56.0	82.0		92.5	80.6	145.4	93.5
1990 01	80.4	74.3	107.2	70.7	87.5	63.8	84.1		83.2	73.9	123.0	91.8
02	80.5	68.8	101.5	69.7	74.3	60.0	84.2		86.1	74.9	133.3	88.8
03	81.4	72.7	99.7	70.0	73.6	60.6	83.3		87.5	73.8	135.4	90.4
04	81.3	71.3	79.8	67.8	58.5	58.2	81.3		91.7	76.8	138.9	88.0
05	81.7	63.6	88.5	73.5	68.3	59.9	80.6		89.0	82.2	134.3	91.2
06		66.0	86.3	67.7	51.2	60.0			85.9	77.1	128.6	87.8
07		79.2	97.6	67.3	61.8				80.4	77.2		
08			102.9	63.4					89.5	79.0		
09			89.7						85.2			

NACE 451+452

**SCHUHINDUSTRIE**  
**FOOTWEAR INDUSTRY**  
**INDUSTRIE DE LA CHAUSSURE**

1985 = 100

	EUR12	B	DK	D(WEST)	GR	E	F	IRL	I	L	NL	P	UK
<b>PRODUKTIONSINDIZES</b>				<b>INDICES OF PRODUCTION</b>								<b>INDICES DE PRODUCTION</b>	
1980		115.5	95.2	118.7	88.3	88.9	101.0	150.0	116.2		132.0		
1981		103.1	106.5	113.5	100.7	100.8	96.4	156.4	113.3		115.1		
1982		114.5	112.4	108.3	78.3	107.2	100.6	152.4	119.2		120.6		
1983	107.1	115.9	99.9	102.1	74.5	108.3	104.2	141.3	112.2		110.1		97.8
1984	104.5	107.9	105.2	105.3	73.3	117.4	101.6	133.0	104.8		93.8		98.8
1985	100.0	100.0	100.0	100.0	100.0	100.0	100.0	100.0	100.0		100.0	100.0	100.0
1986	96.4	92.3	98.8	91.1	96.5	85.7	97.8		98.1		97.8	110.5	100.1
1987	90.5	80.3	106.2	83.5	90.6	86.9	90.1		89.1		94.4	104.6	103.1
1988	85.6	75.5	84.0	79.5	77.4	76.5	81.2		86.3		84.1	107.6	102.8
1989	82.7	74.3	85.4	74.1	77.9	62.9	83.3		85.4		81.1	125.6	93.4
<b>UMSATZ</b>				<b>TURNOVER</b>								<b>CHIFFRE D'AFFAIRES</b>	
<b>Unbereinigt</b>				<b>Unadjusted</b>								<b>Indices bruts</b>	
1989 01				98.0			91.0		101.7		100.8		107.9
02				97.9			102.0		121.1		100.8		136.5
03				107.0			124.0		135.6		100.8		117.6
04				85.1			104.0		93.6		74.1		105.1
05				66.8			80.0		88.0		74.1		98.1
06				93.1			95.0		99.2		74.1		105.3
07				81.8			93.0		163.8		89.3		106.4
08				105.9			81.0		60.9		89.3		112.9
09				114.6			111.0		153.4		89.3		134.3
10				116.2			108.0		140.1		77.8		121.7
11				98.2			80.0		115.7		77.8		120.2
12				75.6			73.0		88.0		77.8		87.7
1990 01				102.8			102.0		105.1				104.8
02				115.7			107.0		137.9				124.9
03				121.1			138.0		153.3				123.5
04				96.2			111.0		107.3				96.0
05				86.0			87.0						97.5
06				88.2			99.0						
07				107.2									
08				95.6									
09				101.9									
<b>UMSATZ</b>				<b>TURNOVER</b>								<b>CHIFFRE D'AFFAIRES</b>	
<b>Saisonbereinigt</b>				<b>Seasonally adjusted</b>								<b>Désaisonnalisés</b>	
1989 01				90.4			91.5		111.7		89.7		115.8
02				88.4			95.7		110.8		89.5		120.5
03				92.6			101.8		115.1		89.3		107.9
04				93.5			96.9		104.0		86.5		116.0
05				88.7			95.6		110.5		86.2		115.5
06				105.8			97.7		104.8		85.9		111.5
07				87.0			98.0		110.1		82.4		114.6
08				88.8			92.3		113.6		81.9		108.9
09				91.2			91.1		117.2		81.4		115.1
10				101.5			88.6		115.3		84.8		105.2
11				106.4			95.9		124.7		84.1		107.6
12				99.3			95.2		118.0		84.4		114.0
1990 01				97.4			102.1		117.4				111.1
02				105.5			99.6		126.7				107.0
03				106.5			109.2		129.0				112.5
04				105.6			103.2		120.6				106.8
05				108.8			105.0						113.0
06				101.3			102.1						
07				113.1									
08				84.4									
09				84.7									
<b>ERZEUGERPREISINDIZES</b>				<b>PRODUCER PRICE INDICES</b>								<b>INDICE DE PRIX A LA PRODUCTION</b>	
1989 01		119.3	112.0	105.9	172.3	116.0			114.6		107.9		118.6
02		119.3	113.0	105.9	173.0	116.6			114.9		107.9		118.7
03		119.3	113.0	106.2	174.1	116.4			115.1		107.9		119.1
04		119.3	113.0	106.4	174.3	117.1			115.5		107.9		119.2
05		119.3	116.0	106.5	174.9	117.9			115.8		107.9		119.5
06		119.3	116.0	106.6	175.6	117.9			116.0		107.9		120.0
07		119.3	116.0	106.8	187.5	117.9			116.0		107.9		120.4
08		119.3	116.0	106.9	187.6	118.2			116.0		109.9		120.4
09		119.3	116.0	107.0	198.4	117.9			116.2		109.9		120.9
10		119.3	114.0	107.6	197.7	117.9			116.4		109.9		121.0
11		119.3	114.0	107.6	198.6	118.2			116.5		109.9		121.9
12		119.3	114.0	107.8	199.0	119.4			116.5		109.9		122.1
1990 01		119.3	117.0	108.2	199.6	119.9			116.9		109.9		122.9
02		119.3	117.0	108.4	202.6	119.8			116.9		110.9		123.0
03		119.3	120.0	108.5	211.7	119.4			117.0		110.9		124.1
04		119.3	118.0	108.6	213.6	119.4			117.1		110.9		124.7
05		119.3	119.0	108.8	216.1	120.7			117.1		110.9		124.7
06		119.3	119.0	108.8	216.1				117.4		110.9		125.1
07		119.3	118.0	109.2	216.1	121.2			117.5		110.9		126.3
08		119.3	118.0	109.3	219.8				117.5		111.9		126.3
09		119.3	118.0	109.2					117.7		111.9		127.1
10													127.3
<b>ABHAENGIG BESCHAEFFTIGTE</b>				<b>NUMBER OF EMPLOYEES</b>								<b>NOMBRE DE SALARIES</b>	
<b>Saisonbereinigt</b>				<b>Seasonally adjusted</b>								<b>Désaisonnalisés</b>	
1988 I	89.0		68.7	79.3			85.4				89.5	103.6	97.9
II	85.0		64.1	78.6			79.4				88.0		96.9
III	83.5		62.4	77.5			77.6				85.2		96.1
IV	81.9		56.0	76.2			75.7				82.7		94.8
1989 I	81.1			75.7			74.7				83.2		93.8
II	79.9			73.8			73.9				81.6		91.4
III				72.6			73.5				81.4		88.9
IV	78.5			71.9			73.3				79.6		
1990 I				70.4			73.2						
II				68.7									

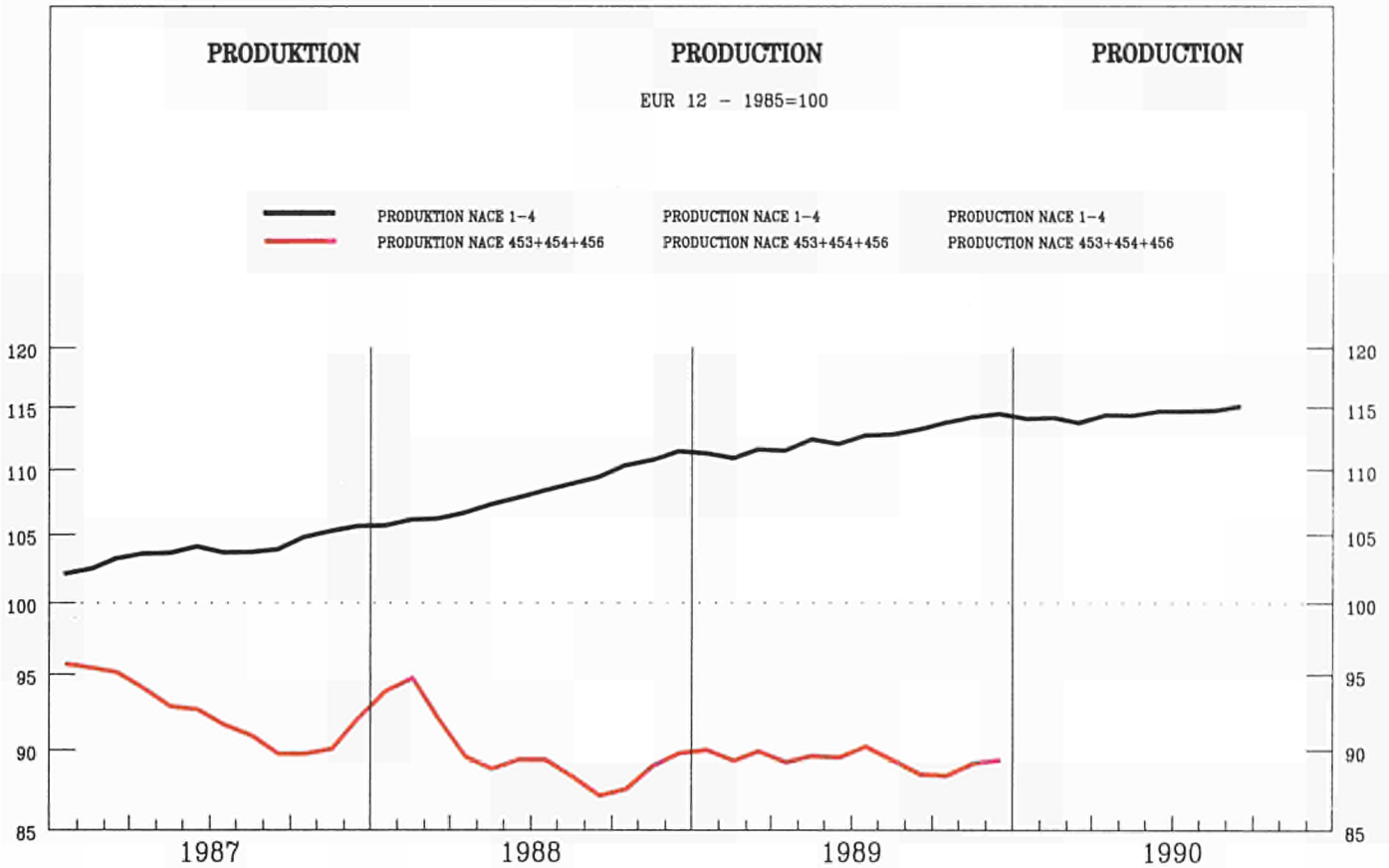

	EUR12	B	DK	D(WEST)	GR	E	F	IRL	I	L	NL	P	UK
--	-------	---	----	---------	----	---	---	-----	---	---	----	---	----

PRODUKTIONSINDIZES

INDICES OF PRODUCTION

INDICES DE PRODUCTION

Pro Arbeitstag

Per working day

Par jour ouvrable

1989 06	88.2	105.1	58.1	81.0	95.0	97.3		88.8	96.7		91.5	112.9	99.2
07	87.1	85.6	50.3	86.0	82.4	95.8		86.9	101.5		59.4	94.0	98.9
08	61.4	107.1	107.1	85.3	41.1	77.9		54.7	37.0			55.3	95.1
09	96.4	130.5	88.1	107.4	85.1	133.3		93.1	95.7			104.3	114.1
10	89.6	119.9	71.2	94.2	88.8	109.4		86.0	84.8			122.0	119.8
11	90.3	114.4	54.3	85.9	92.3	101.0		92.5	94.9			118.5	120.3
12	82.2	104.1	53.8	71.3	91.8	86.4		81.6	94.1			106.6	97.0
1990 01		114.0	100.0	93.8	86.4	114.0		92.9	97.4			107.9	94.9
02		134.1	115.0	94.5	103.3	120.2		92.9	115.6			113.2	111.4
03		146.2	102.0	105.3	105.3	141.7		89.9	120.8			127.9	110.2
04		115.6	42.8	75.0	85.3	104.8		88.6	103.7			124.4	99.2
05		102.3	40.8	72.3	97.1	91.5		84.3	95.6			114.3	99.2
06		112.3	44.8	72.5	91.9	97.2		87.4	99.3			121.8	99.7
07		103.6	50.8	85.8	76.6	95.1		77.0	97.1				
08			92.8	88.5		74.3		62.6	38.1				
09			80.1						88.9				

Saisonbereinigt

Seasonally adjusted

Désaisonnalisé

1989 06	90.6	108.6	69.7	94.7	94.7	110.7		83.9	93.7		89.0	104.2	102.8
07	90.2	114.5	66.4	86.2	90.0	101.6		85.8	100.5		86.6	91.4	102.0
08	90.0	104.3	64.0	88.5	82.1	98.4		86.7	99.5			108.8	101.9
09	87.9	106.7	55.9	85.8	80.0	103.0		85.2	93.2			102.3	103.2
10	87.5	115.6	64.8	84.9	85.6	99.3		78.6	92.8			114.6	102.4
11	89.9	121.3	66.0	89.0	84.9	109.8		82.9	95.8			113.4	104.4
12	90.3	125.9	75.0	87.6	88.0	103.0		86.4	100.0			107.1	108.1
1990 01		114.6	85.8	88.0	91.7	119.1		93.9	89.9			106.1	109.3
02		114.4	91.4	85.2	92.9	105.2		87.5	93.5			106.7	108.3
03		124.7	85.1	88.7	88.3	111.8		86.1	93.9			114.1	107.1
04		118.7	62.6	82.1	79.5	108.3		86.1	89.8			117.4	106.8
05		119.2	70.2	90.8	91.9	105.9		82.4	93.9			108.9	104.3
06		118.3	59.0	85.2	90.8	110.0		84.2	96.1			115.1	103.3
07		130.1	68.5	87.0	85.9	102.3		78.0	94.9				
08		20.4	56.2	90.0		98.4		94.9	99.3				
09			52.2						89.3				



NACE 453+454+456

**BEKLEIDUNGSINDUSTRIE**  
**CLOTHING INDUSTRY**  
**INDUSTRIE DE L'HABILLEMENT**

1985 = 100

	EUR12	B	DK	D(WEST)	GR	E	F	IRL	I	L	NL	P	UK
<b>PRODUKTIONSINDIZES</b>				<b>INDICES OF PRODUCTION</b>					<b>INDICES DE PRODUCTION</b>				
1980	105.7	107.2	79.5	125.2	132.0	126.1	103.0	102.7	104.1		118.9		100.0
1981	98.3	104.4	78.3	113.9	112.9	105.0	100.5	102.1	98.4		102.2		93.8
1982	98.0	106.3	81.5	103.2	112.4	109.0	103.4	109.6	100.0		100.9		94.6
1983	94.8	105.1	83.5	101.9	102.9	104.2	104.0	106.7	94.2		97.6		90.0
1984	96.3	101.1	95.3	102.1	100.9	95.0	99.4	100.7	102.2		100.9		94.4
1985	100.0	100.0	100.0	100.0	100.0	100.0	100.0	100.0	100.0		100.0	100.0	100.0
1986	98.2	104.2	96.5	100.5	99.4	103.3	99.4	103.4	101.8		101.9	121.2	101.3
1987	93.4	97.0	85.4	95.9	91.8	101.1	93.0	97.8	95.2		92.3	110.8	101.6
1988	91.2	91.4	72.8	91.9	97.0	97.7		91.1	96.9		90.6	110.0	102.7
1989	90.4	109.9	68.0	88.1	89.6	103.1		85.1	96.8			103.0	102.5
<b>UMSATZ</b>				<b>TURNOVER</b>					<b>CHIFFRE D'AFFAIRES</b>				
Unbereinigt				Unadjusted					Indices bruts				
1989 01				124.7		103.7		98.4			102.9		
02				135.6		126.7		103.1			102.9		
03				140.2		147.9		100.7			102.9		
04				93.1		112.4		99.2			95.9		
05				60.9		85.3		88.2			95.9		
06				77.2		92.7		86.8			95.9		
07				114.5		115.4		96.5			100.4		
08				138.7		117.3		70.3			100.4		
09				151.0		147.6		111.9			100.4		
10				115.6		131.5		106.2			99.8		
11				88.3		99.2		107.5			99.8		
12				74.9		96.5		104.3			99.8		
1990 01				133.5		117.6		94.7					
02				140.2		142.7		109.0					
03				153.4		160.9		104.1					
04				93.2		114.4		98.2					
05				73.5		90.6		97.1					
06				75.6		94.4		95.4					
07				129.7				97.5					
08				150.7				82.5					
09				151.3									
<b>UMSATZ</b>				<b>TURNOVER</b>					<b>CHIFFRE D'AFFAIRES</b>				
Saisonbereinigt				Seasonally adjusted					Désaisonnalisés				
1989 01				110.5		109.7		111.9			94.9		
02				108.4		113.5		97.3			94.8		
03				110.0		116.9		94.1			94.8		
04				104.6		109.2		100.3			104.2		
05				101.0		111.4		95.1			104.8		
06				112.2		110.6		91.7			105.4		
07				104.8		116.7		95.5			95.3		
08				112.9		120.2		97.9			95.0		
09				108.1		116.6		95.2			94.7		
10				108.4		115.8		89.5			102.4		
11				109.9		116.9		94.5			102.6		
12				107.4		113.8		106.8			102.8		
1990 01				117.4		123.6		105.1					
02				112.3		126.1		102.4					
03				119.1		126.0		98.8					
04				108.7		114.1		99.1					
05				117.3		119.4		103.8					
06				111.5		115.1		101.9					
07				118.7				98.8					
08				120.3				109.2					
09				109.5									
<b>ERZEUGERPREISINDIZES</b>				<b>PRODUCER PRICE INDICES</b>					<b>INDICE DE PRIX A LA PRODUCTION</b>				
1989 01	115.7	110.8	112.1	106.4	168.9	125.6	112.7		115.6		106.2		114.9
02	115.9	111.2	112.1	106.5	168.9	126.0	112.7		116.0		106.2		115.0
03	116.4	111.2	113.1	106.8	171.9	126.5	112.7		116.9		107.2		115.2
04	116.4	111.2	114.1	106.9	174.1	127.1	112.7		116.4		107.2		115.2
05	117.1	111.2	114.1	107.0	175.8	127.8	112.7		118.1		107.2		115.4
06	117.3	111.3	114.1	107.1	176.1	127.9	112.7		118.3		107.2		115.6
07	118.0	110.5	111.1	107.4	177.9	128.4	112.7		119.0		107.2		116.0
08	118.4	110.5	111.1	107.9	177.9	128.9	114.9		119.4		109.2		116.6
09	118.6	110.5	111.1	108.1	181.3	129.2	114.9		119.5		109.2		116.8
10	118.9	110.5	107.1	108.2	193.3	129.3	114.9		119.7		109.2		116.8
11	118.9	110.5	107.1	108.2	193.8	129.7	114.9		119.5		109.2		117.0
12	118.9	110.5	107.1	108.4	193.8	129.8	114.9		119.4		108.2		117.0
1990 01	119.9	113.2	115.1	108.6	193.9	130.9	116.3		120.1		108.2		118.2
02	120.2	113.1	115.1	108.8	193.9	131.5	116.3		120.3		109.2		119.2
03	120.4	113.0	116.1	108.8	200.3	131.5	116.3		120.3		109.2		119.8
04		113.0	117.1		203.3	132.2	116.3		120.6		109.2		120.5
05		113.0	117.1		203.5	132.7	116.3		120.4		109.2		120.8
06		113.0	116.1		204.9	133.6	116.3		120.5		109.2		121.1
07		113.4	114.1		205.0		116.9		120.6		109.2		121.4
08		113.9	115.1		205.0		116.9		120.7		110.2		121.8
09		114.0	114.1				116.9		121.2		110.2		122.0
10													122.1
<b>ABHAENIG BESCHAEFFTIGTE</b>				<b>NUMBER OF EMPLOYEES</b>					<b>NOMBRE DE SALARIES</b>				
Saisonbereinigt				Seasonally adjusted					Désaisonnalisés				
1988 I			98.7	90.7			93.1	93.5			91.7		101.5
II			96.1	89.5				92.4			92.3		101.4
III			95.1	88.5				91.8			89.7		101.3
IV			93.4	87.4				91.8			90.4		100.5
1989 I				87.5				91.0			90.2		100.4
II				86.7				86.4			89.8		97.8
III				86.1				88.6			88.5		97.2
IV				85.2				91.9			88.2		
1990 I				84.6				91.9					
II				84.3									

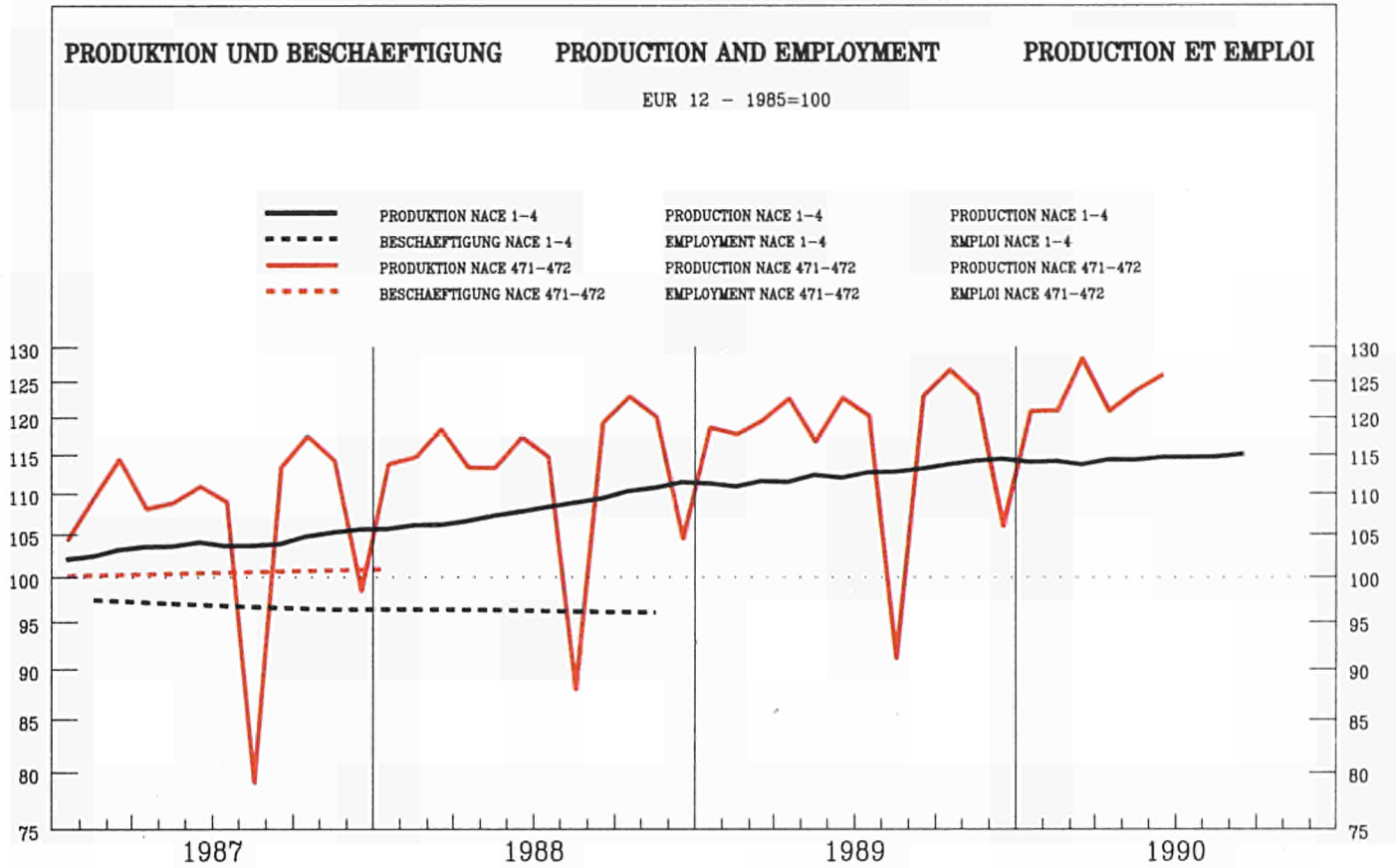

	EUR12	B	DK	D(WEST)	GR	E	F	IRL	I	L	NL	P	UK
--	-------	---	----	---------	----	---	---	-----	---	---	----	---	----

PRODUKTIONSINDIZES

INDICES OF PRODUCTION

INDICES DE PRODUCTION

Pro Arbeitstag

Per working day

Par jour ouvrable

1989 06	122.6	135.0	120.7	122.0	128.2	121.4	131.9	116.5	124.9	121.8	104.0	113.9
07	120.1	102.2	70.6	120.1	110.1	121.1	133.6	125.5	128.3	111.8	108.3	111.9
08	91.1	115.9	118.5	115.1	84.6	96.9	74.7	88.1	52.2	104.8	104.5	107.0
09	122.9	129.4	117.1	122.1	125.9	112.2	127.6	115.6	129.8	120.8	106.9	119.9
10	126.6	129.0	120.7	129.8	128.2	122.7	127.0	118.2	127.9	121.8	118.4	123.0
11	123.0	128.7	128.1	121.7	121.1	126.0	121.5	115.4	125.1	119.8	115.6	125.0
12	105.9	108.5	95.6	105.0	107.5	106.8	108.3	103.3	107.8	109.8	125.0	100.2
1990 01	120.7	124.7	121.2	123.5	116.6	122.4	129.1	108.3	114.4	121.8	124.8	111.8
02	120.8	135.5	109.3	119.2	119.2	117.8	126.0	108.1	117.9	120.8	112.7	123.3
03	128.2	139.1	119.8	134.3	133.8	126.4	131.7	113.4	117.0	124.8	126.2	125.6
04	120.7	130.0	97.8	120.6	107.9	114.8	123.3	112.3	121.9	124.8	130.5	116.5
05	123.6	131.7	113.4	127.1	118.0	124.6	124.4	118.4	119.9	128.8	107.9	120.4
06	125.8	140.9	117.8	124.0	116.7	121.1	128.5	124.3	129.8	131.8	129.8	122.2
07		103.0	78.8	132.0	102.2	109.4	139.1	120.5	124.5	113.8		
08			121.9	130.1		90.5	78.9	84.2	52.1	102.8		
09			111.2				124.6		137.2	126.8		

Saisonbereinigt

Seasonally adjusted

Désaisonnalisé

1989 06	117.6	121.6	112.0	121.5	126.6	117.0	123.2	111.1	115.0	116.1	108.1	110.3
07	118.4	127.4	103.3	120.0	123.6	118.3	118.2	115.7	119.4	123.4	109.5	114.9
08	118.3	120.2	112.0	119.5	115.6	118.0	123.0	124.6	115.8	118.3	116.8	116.1
09	118.2	121.7	108.7	118.4	119.6	115.3	120.8	108.6	121.0	118.9	119.4	114.6
10	118.4	124.9	108.9	119.4	120.6	118.1	121.6	113.5	116.9	119.7	122.1	114.9
11	118.6	125.8	120.7	118.9	116.7	123.9	123.0	109.0	116.8	117.0	113.5	114.3
12	117.4	123.3	107.3	120.0	113.3	114.3	117.9	116.8	118.7	119.3	120.1	114.7
1990 01	119.0	124.1	117.8	121.5	112.9	120.6	123.3	114.7	110.8	120.5	118.6	117.0
02	118.1	130.5	109.0	121.1	115.6	118.5	121.1	110.0	111.8	119.4	108.2	118.2
03	121.6	132.3	115.8	127.1	123.5	119.6	123.3	112.8	112.1	120.2	119.9	120.5
04	117.8	124.2	104.8	122.5	102.9	112.4	119.5	104.4	111.1	126.1	121.4	120.2
05	122.3	129.1	111.0	129.3	115.7	119.5	124.6	110.6	112.7	123.1	109.4	122.1
06	120.8	127.8	107.4	123.9	116.2	116.5	119.7	117.9	117.9	125.8	131.6	118.8
07		128.2	112.7	131.0	117.5	108.2	123.7	111.0	115.9	123.8		
08			114.4	133.0		112.0	126.0	117.5	115.0	118.9		
09			104.3				118.4		126.4	124.6		

NACE 471-472

HERST. U. VERARB. VON PAPIER U. PAPPE  
MANUF. OF PAPER AND PAPER PRODUCTS

1985 = 100

FABR. ET TRANSFORMATION DU PAPIER ET CARTON

	EUR12	B	DK	D(WEST)	GR	E	F	IRL	I	L	NL	P	UK
<b>PRODUKTIONSINDIZES</b>													
<b>INDICES OF PRODUCTION</b>													
<b>INDICES DE PRODUCTION</b>													
1980		88.4	80.0	91.6	73.9	95.5	92.1	121.9			82.6	65.4	
1981		89.4	82.9	91.2	70.4	95.2	91.8	120.1		96.4	85.9	68.9	
1982		89.8	86.5	90.5	69.4	92.1	93.6	99.2		94.3	91.2	70.4	
1983	93.8	92.6	93.6	93.3	77.5	94.6	95.9	97.8		94.9	89.7	76.7	96.3
1984	99.1	98.0	102.6	98.4	86.3	99.5	100.5	103.4		102.4	96.1	81.2	100.3
1985	100.0	100.0	100.0	100.0	100.0	100.0	100.0	100.0		100.0	100.0	100.0	100.0
1986	103.5	101.6	102.2	102.8	115.2	107.3	103.4	106.9		103.5	103.0	105.3	102.8
1987	107.7	111.0	101.1	107.2	132.7	109.2	107.9	108.6		106.7	105.0	106.5	108.0
1988	113.6	121.6	106.5	113.2	119.3	112.7	114.5	106.0		114.4	113.3	110.6	112.9
1989	117.5	122.9	109.6	118.2	119.4	117.2	119.3	115.2		117.5	117.4	114.3	114.5
<b>UMSATZ</b>													
<b>TURNOVER</b>													
<b>CHIFFRE D'AFFAIRES</b>													
<b>Unbereinigt</b>													
<b>Unadjusted</b>													
<b>Indices bruts</b>													
1989 01	127.4		128.0	118.8		134.4	114.9	130.9			121.9		134.1
02	126.7		118.0	113.0		125.2	116.9	135.6			121.9		144.1
03	132.3		120.0	122.5		138.6	123.8	146.4			121.9		135.3
04	130.0		120.0	119.4		132.2	133.7	139.0			126.2		138.2
05	129.6		130.0	112.4		129.6	135.1	154.8			126.2		136.8
06	138.5		140.0	127.5		146.0	120.5	161.1			126.2		136.5
07	127.4		82.0	114.6		128.2	135.1	146.3			118.8		137.3
08	105.6		137.0	118.5		93.8	90.8	69.4			118.8		132.2
09	136.8		137.0	124.5		141.0	133.1	150.3			118.8		148.5
10	143.8		141.0	132.9		144.6	126.3	166.8			120.9		150.8
11	139.7		145.0	128.8		137.2	120.2	154.5			120.9		153.5
12	115.2		108.0	108.6		117.6	113.6	112.5			120.9		123.4
1990 01	136.8			129.4		142.2	125.1	142.2					139.3
02	134.9			119.6		133.0	123.4	142.1					153.9
03	146.1			135.4		147.3	128.6	151.5					156.8
04	131.8			120.3		135.6	129.8	137.7					140.9
05						138.4	129.4						146.3
06						145.4	136.8						
07							126.8						
08							101.9						
<b>UMSATZ</b>													
<b>TURNOVER</b>													
<b>CHIFFRE D'AFFAIRES</b>													
<b>Saisonbereinigt</b>													
<b>Seasonally adjusted</b>													
<b>Désaisonnalisés</b>													
1989 01	127.8		125.7	116.4		129.9	117.1	133.9			118.8		142.1
02	125.2		117.7	114.3		124.2	119.9	134.0			119.4		139.3
03	125.7		119.8	116.9		128.6	119.8	135.0			119.9		132.3
04	129.2		126.1	119.7		127.7	129.3	137.4			123.1		141.6
05	130.1		129.3	117.2		126.3	129.3	137.4			123.8		140.4
06	133.8		131.4	128.0		130.1	127.4	146.6			123.8		133.5
07	128.4		116.9	117.7		134.1	116.2	150.3			124.4		139.3
08	131.0		130.8	124.4		130.3	127.6	137.8			123.0		141.3
09	134.0		128.6	119.9		129.5	124.9	134.9			123.6		141.6
10	134.0		128.6	119.9		129.5	124.9	134.9			123.6		141.6
11	135.7		128.1	123.8		135.6	119.3	150.3			123.0		141.2
12	126.9		136.8	126.0		129.5	115.9	149.9			123.1		142.0
1990 01	146.4		121.7	120.9		126.8	124.4	149.9			123.3		138.2
02	133.4			127.0		137.1	127.2	145.4					145.5
03	138.1			128.1		132.7	126.3	141.4					146.8
04	131.7			122.3		136.4	126.1	139.7					152.1
05						130.9	126.4	136.8					144.2
06						138.3	123.0						148.8
07						133.9	131.7						
08							120.6						
							132.7						
<b>ERZEUGERPREISINDIZES</b>													
<b>PRODUCER PRICE INDICES</b>													
<b>INDICE DE PRIX A LA PRODUCTION</b>													
1989 01	108.8	103.9	112.3	101.7	180.1	106.6	106.1	106.4	108.2		101.1		117.6
02	109.4	104.4	113.1	101.9	183.9	107.1	106.8	108.1	109.4		101.1		118.1
03	110.3	104.9	114.3	102.5	199.9	107.2	107.4	109.4	111.1		102.1		118.7
04	110.6	105.3	114.6	102.7	200.0	107.4	108.1	109.4	110.9		102.1		119.2
05	111.2	107.4	116.1	103.0	201.0	107.3	108.7	109.5	111.0		102.1		121.0
06	111.7	107.4	116.1	103.3	203.7	107.9	109.3	109.5	111.1		103.1		121.7
07	112.0	107.5	117.1	103.7	199.1	108.3	109.9	109.3	111.2		103.1		122.1
08	112.3	107.6	117.6	103.7	199.2	108.3	110.4	107.4	111.8		103.1		122.6
09	112.4	107.6	117.6	104.0	210.9	105.8	111.0	107.9	111.9		103.1		122.9
10	112.8	107.6	118.1	104.3	213.0	106.0	111.1	108.1	112.4		103.1		124.2
11	113.0	106.9	118.3	104.4	213.1	105.8	111.2	108.7	112.9		103.1		124.4
12	113.1	106.9	118.3	104.6	213.1	105.5	111.3	108.7	113.1		103.1		124.3
1990 01	113.5	105.9	118.7	104.7	215.9	106.3	111.3	108.7	112.6		104.1		126.0
02	113.8	105.7	119.4	104.9	227.5	106.3	111.4	108.7	113.0		104.1		126.2
03	114.0	106.2	120.2	104.8	244.9	106.7	111.4	108.8	113.0		104.1		126.4
04	114.2	106.3	120.0	104.8	245.3	106.6	111.4	109.7	112.8		104.1		127.5
05	114.6	106.3	119.8	104.9	246.5	106.9	111.4	109.8	113.3		104.1		128.5
06	114.5	107.5	119.6	104.8	246.6	107.1	111.3	110.0	112.8		103.1		128.7
07		107.4	119.8	104.8	259.4		111.2	109.9	113.5		103.1		129.1
08		107.4	120.6	104.7	259.9		111.0	110.1	113.5		103.1		129.3
09		107.1	121.3	104.6			110.8	110.7	113.5		103.1		130.0
10													130.2
<b>ABHAENIG BESCHAEFFTIGTE</b>													
<b>NUMBER OF EMPLOYEES</b>													
<b>NOMBRE DE SALARIES</b>													
<b>Saisonbereinigt</b>													
<b>Seasonally adjusted</b>													
<b>Désaisonnalisés</b>													
1988 I	100.7		99.1	101.8		91.1	96.1	100.6			106.1		104.2
II	100.9		98.3	102.1		92.0	95.6	102.8			106.5		104.7
III	100.9		97.7	102.6		90.9	95.6	97.7			107.0		104.5
IV	101.2		100.6	103.0		90.9	95.6	101.9			107.4		104.7
1989 I	102.6			104.8			96.0	100.8			107.7		104.7
II	103.0			105.6			96.1	102.5			107.9		104.7
III	103.4			106.5			96.6	101.4			107.9		104.6
IV				107.5			96.9	102.0			107.9		104.3
1990 I				108.4			97.6	100.8					
II				109.4									

**DRUCKEREI UND VERWANDTE GEWERBE  
PRINTING AND ALLIED INDUSTRIES  
IMPRIMERIE ET INDUSTRIES ANNEXES**

**NACE 473**

**1985 = 100**

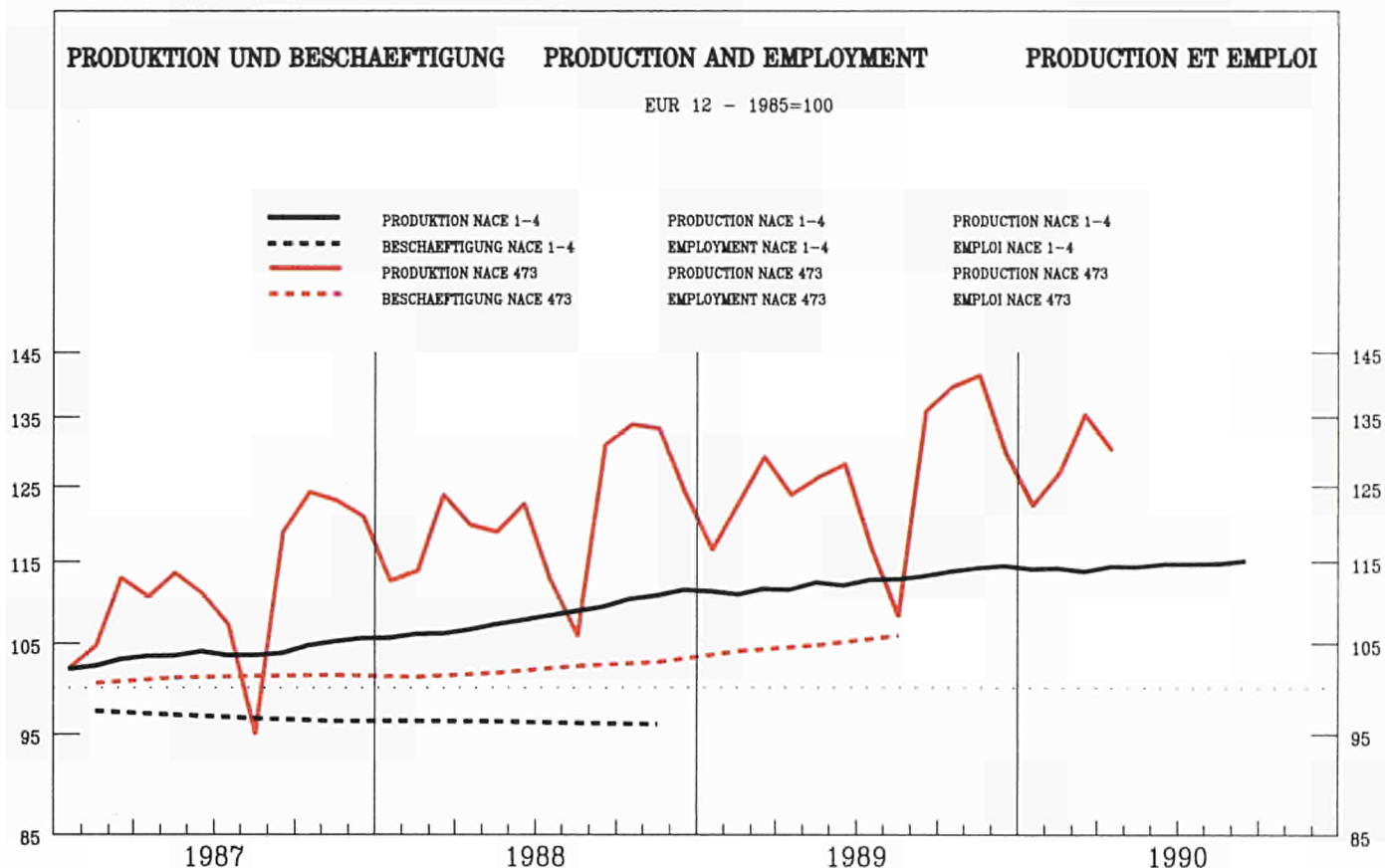

	EUR12	B	DK	D(WEST)	GR	E	F	IRL	I	L	NL	P	UK
--	-------	---	----	---------	----	---	---	-----	---	---	----	---	----

**PRODUKTIONSINDIZES**

**INDICES OF PRODUCTION**

**INDICES DE PRODUCTION**

**Pro Arbeitstag**

**Per working day**

**Par jour ouvrable**

1989 06	127.9	105.2	107.6	104.2	135.5	133.3	125.4	136.9	113.9	114.0	146.8		
07	116.7	81.1	105.7	92.9	110.2	111.7	117.0	133.9	115.8	100.0	133.8		
08	108.1	106.2	106.2	79.1	73.8	100.5	131.9	105.7	112.8	104.0	128.0		
09	135.7	110.2	117.9	98.9	133.5	140.0	125.0	148.9	95.6	123.0	152.9		
10	139.4	117.2	126.5	106.6	141.1	133.4	122.9	157.3	114.5	122.0	156.4		
11	141.2	112.2	122.9	107.2	134.8	145.4	128.8	162.5	131.6	125.0	157.0		
12	129.5	102.2	127.4	104.6	118.8	133.9	127.9	151.8	127.5	127.0	124.4		
1990 01	122.2	104.2	111.1	90.8	116.8	124.3	124.3	132.7	129.9	120.0	131.1		
02	126.9	98.2	107.4	95.3	116.7	126.1	119.5	147.2	151.2	124.0	145.6		
03	135.2	116.2	124.3	98.6	119.0	133.4	124.0	150.0	120.1	129.0	148.8		
04	129.9	101.2	116.3	91.4	121.6	135.4	122.9	144.3	128.5	136.0	137.8		
05		108.2	116.1	92.7	131.2	138.3	133.4		128.8	129.0	135.2		
06		100.2	118.3	89.7	125.7	138.8	119.9		132.9	125.0	149.3		
07		80.1	116.2	84.0	115.9	109.7	121.1			106.0			
08		106.2	118.1		70.0	103.0	115.2			114.0			
09		109.2				138.2							

**Saisonbereinigt**

**Seasonally adjusted**

**Désaisonnalisé**

1989 06	126.3	109.3	112.0	102.9	124.4	128.7	123.3	135.7	117.3	113.7			
07	124.0	106.1	112.1	100.8	110.0	125.0	123.6	133.9	119.9	117.5			
08	125.7	107.4	113.2	94.1	110.4	131.0	137.3	135.6	116.2	114.5			
09	128.7	102.3	114.5	98.2	133.4	136.0	124.3	137.4	118.3	119.7			
10	128.3	103.0	113.5	103.3	131.5	130.4	123.9	140.5	123.3	117.0			
11	130.4	103.0	114.9	101.0	125.4	131.6	124.9	154.7	111.9	116.7			
12	127.2	100.9	117.2	96.0	122.8	137.0	125.5	134.9	128.0	120.9			
1990 01	127.9	105.8	115.8	95.6	123.3	125.4	121.6	147.9	127.0	125.5			
02	129.8	103.0	115.8	96.7	123.8	125.0	122.9	155.1	134.6	123.1			
03	130.6	108.4	118.7	95.0	116.8	129.9	122.4	143.0	130.8	124.4			
04	129.6	102.9	117.4	90.9	119.3	128.9	123.9	147.8	129.5	128.4			
05		105.9	121.0	93.4	117.3	127.5	130.5		115.3	126.1			
06		103.3	122.5	89.6	115.7	133.7	118.7		136.0	125.4			
07		105.2	122.8	92.0	117.0	124.7	126.9			124.0			
08		106.6	124.9		109.1	132.7	119.7			125.8			
09		102.2				132.6							

## NACE 473

**DRUCKEREI UND VERWANDTE GEWERBE**  
**PRINTING AND ALLIED INDUSTRIES**  
**IMPRIMERIE ET INDUSTRIES ANNEXES**

1985 = 100

	EUR12	B	DK	D(WEST)	GR	E	F	IRL	I	L	NL	P	UK
<b>PRODUKTIONSINDIZES</b>													
<b>INDICES OF PRODUCTION</b>													
<b>INDICES DE PRODUCTION</b>													
1980			82.7	100.3	80.7	96.0	89.6	103.3		86.5	98.8		
1981			75.5	98.0	81.3	92.4	90.0	103.1	58.1	87.2	97.2		
1982			83.8	95.3	81.7	87.6	92.1	97.2	65.9	86.4	94.5		
1983	91.4		88.3	94.5	84.5	96.4	96.3	95.5	76.8	87.5	93.6		92.0
1984	97.7		96.3	99.0	91.3	104.1	99.1	100.3	92.8	94.4	97.8		97.0
1985	100.0		100.0	100.0	100.0	100.0	100.0	100.0	100.0	99.9	100.0		100.0
1986	105.2		110.1	102.5	96.4	105.9	105.7	96.4	112.9	100.5	102.2		104.4
1987	112.0		105.9	105.2	101.5	112.1	112.5	102.8	120.4	105.8	105.5		117.0
1988	121.0		108.8	108.6	99.2	110.1	124.2	116.8	135.1	109.9	112.5		130.9
1989	126.5		104.6	112.7	98.7	119.8	130.4	122.9	137.8	118.3	117.0		139.7
<b>UMSATZ</b>													
<b>TURNOVER</b>													
<b>CHIFFRE D'AFFAIRES</b>													
<b>Unbereinigt</b>													
<b>Unadjusted</b>													
<b>Indices bruts</b>													
1989 01			127.0	114.6			147.0	145.1			124.9		139.9
02			115.0	111.8			139.0	136.3			124.9		155.3
03			132.0	125.8			149.0	147.5			124.9		161.2
04			132.0	122.0			137.0	154.1			129.8		150.6
05			131.0	116.2			140.0	150.5			129.8		149.3
06			132.0	126.0			148.0	161.7			129.8		166.5
07			101.0	115.7			129.0	149.1			127.1		155.7
08			133.0	120.6			123.0	141.5			127.1		149.0
09			139.0	131.2			143.0	156.0			127.1		178.6
10			148.0	141.3			146.0	150.8			147.5		181.6
11			143.0	138.5			147.0	163.6			147.5		183.1
12			133.0	140.6			153.0	157.8			147.5		145.1
1990 01				124.3			159.0	152.4					152.5
02				118.3			146.0	152.4					170.7
03				139.0			158.0	165.3					175.4
04				127.2			139.0	159.5					165.0
05				133.6			148.0	166.7					164.7
06				132.2			149.0	163.6					
07				130.9				153.2					
08				135.6				144.4					
09				143.6									
<b>UMSATZ</b>													
<b>TURNOVER</b>													
<b>CHIFFRE D'AFFAIRES</b>													
<b>Saisonbereinigt</b>													
<b>Seasonally adjusted</b>													
<b>Désaisonnalisés</b>													
1989 01			129.5	120.6			139.6	147.7			129.3		154.5
02			121.2	120.2			138.2	143.0			130.3		152.9
03			127.7	121.8			143.0	145.1			131.2		157.5
04			134.0	122.6			138.2	151.6			129.8		156.6
05			130.1	121.5			140.4	147.7			130.5		158.0
06			134.7	129.2			143.0	155.9			131.5		168.4
07			130.3	122.6			141.4	152.7			133.4		159.5
08			134.6	127.8			143.4	152.0			134.1		160.7
09			130.0	127.3			142.3	153.9			134.8		162.5
10			132.0	128.1			144.5	148.8			134.4		162.6
11			132.7	130.4			147.5	157.6			135.1		163.9
12			130.6	130.4			140.7	149.4			139.7		164.4
1990 01				131.2			150.3	155.7					167.4
02				127.9			145.3	159.2					167.8
03				133.8			150.9	162.3					170.4
04				129.2			142.0	157.6					171.1
05				138.3			148.4	163.7					173.5
06				135.1			144.7	157.8					
07				138.4				157.0					
08				142.0				155.8					
09				139.5									
<b>ERZEUGERPREISINDIZES</b>													
<b>PRODUCER PRICE INDICES</b>													
<b>INDICE DE PRIX A LA PRODUCTION</b>													
1989 01			110.8	121.0	107.8	170.4	109.2			124.7			105.0
02			110.8	120.0	107.9	170.4	110.9			124.7			105.0
03			110.8	121.0	108.2	176.4	110.7			124.7			105.0
04			112.7	123.0	109.4	176.4	110.2			124.7			105.0
05			112.7	123.0	109.8	177.4	110.6			124.7			105.0
06			112.7	124.0	110.5	177.4	111.2			124.7			105.0
07			115.4	124.0	110.5	179.9	111.1			124.7			105.0
08			115.4	124.0	110.0	179.9	110.4			124.7			105.0
09			115.4	125.0	110.1	182.4	110.6			125.4			106.0
10			112.3	125.0	110.3	182.4	110.5			125.5			106.0
11			112.3	126.0	110.3	182.4	110.7			125.5			106.0
12			112.3	128.0	110.3	182.4	110.5			125.5			106.0
1990 01				119.7	110.6	201.7	112.2			125.5			107.0
02				119.7	110.8	201.7	112.2			125.5			107.0
03				119.7	110.8	201.7	112.3			125.5			107.0
04				118.0	111.2	201.7	112.3			127.8			107.0
05				118.0	112.4	203.2	112.3			127.8			107.0
06				118.0	112.8	203.2	112.3			127.8			107.0
07				113.7	113.1	203.2				127.8			108.0
08				113.7	113.2	203.2				131.9			108.0
09				113.7	113.3					131.9			108.0
<b>ABHAENIG BESCHAEFTIGTE</b>													
<b>NUMBER OF EMPLOYEES</b>													
<b>NOMBRE DE SALARIES</b>													
<b>Saisonbereinigt</b>													
<b>Seasonally adjusted</b>													
<b>Désaisonnalisés</b>													
1988 I	101.4		108.6	102.3		97.7	105.1			106.0	104.2		97.3
II	101.6		107.9	102.6		96.6	106.2			106.3	104.3		97.6
III	102.0		108.0	102.9		94.8	107.1			106.9	104.3		98.2
IV	102.4		106.8	103.3		96.5	107.8			108.9	104.5		98.6
1989 I	104.2			105.7			108.7				105.6		99.2
II	104.8			106.9			109.2				106.3		100.1
III	105.6			108.1			109.6				106.1		100.7
IV				108.9			110.5				106.1		
1990 I				110.3			111.4						
II				111.5									

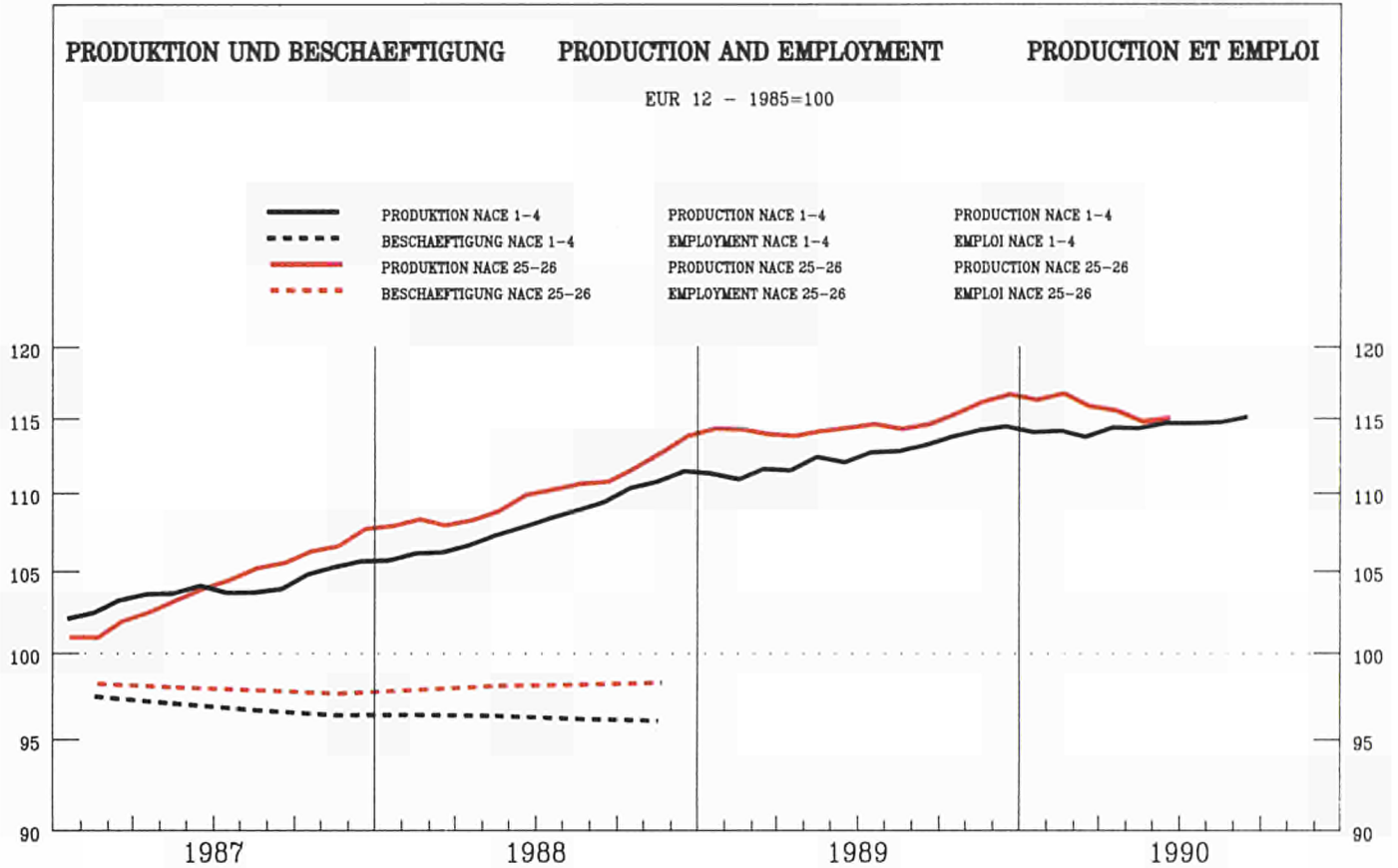

	EUR12	B	DK	D(WEST)	GR	E	F	IRL	I	L	NL	P	UK	
PRODUKTIONSINDIZES			INDICES OF PRODUCTION										INDICES DE PRODUCTION	
Pro Arbeitstag			Per working day										Par jour ouvrable	
1989 06	118.7	111.0	124.9	110.6	111.2	118.1	120.8	159.4	124.2	213.2	119.9	122.3	124.0	
07	113.8	97.1	90.9	109.1	122.6	112.4	114.5	158.3	122.7	243.4	116.9	121.2	114.0	
08	92.5	105.6	103.9	103.9	59.9	65.3	95.9	89.1	62.6	188.1	110.9	120.1	111.0	
09	114.0	115.5	114.9	105.4	111.8	113.3	116.3	142.2	118.8	126.8	114.9	113.4	120.0	
10	118.9	118.0	107.9	114.0	121.2	121.0	120.0	142.8	119.8	171.8	113.9	125.1	124.0	
11	119.7	120.0	113.9	110.7	119.2	119.1	121.7	160.4	125.6	261.7	114.9	147.5	125.0	
12	110.3	108.6	98.9	103.7	106.2	103.0	113.5	177.8	116.4	226.7	117.9	131.4	109.0	
1990 01	116.8	117.6	109.9	110.1	113.3	115.5	124.8	154.4	115.2	205.7	116.9	147.8	118.0	
02	119.8	121.1	106.9	107.2	118.6	112.0	127.2	149.3	128.3	230.5	123.9	151.3	126.0	
03	124.4	125.9	129.9	117.1	115.2	120.6	125.3	187.4	126.2	133.6	123.9	154.6	129.0	
04	118.4	125.3	109.9	111.2	119.0	110.5	120.6	154.8	122.9	204.8	122.9	147.9	121.0	
05	117.0	114.4	115.9	111.9	117.4	119.9	119.6	130.5	118.7	204.1	118.9	136.3	118.0	
06	119.5	120.2	110.9	109.9	121.1	119.7	123.5	170.4	123.8	279.1	126.9	150.7	120.0	
07		104.8	99.9	110.4	121.8	111.2	116.4	136.8	129.0		119.9			
08			117.9	106.7		66.5	100.5	119.2	60.2		110.9			
09			103.9				118.9		122.3		120.9			
Saisonbereinigt			Seasonally adjusted										Désaisonnalisé	
1989 06	114.9	109.9	113.8	110.6	111.1	112.6	116.8	156.3	113.6	180.6	116.9	112.8	119.0	
07	114.5	111.6	107.3	108.6	115.6	105.8	118.0	172.6	117.4	210.3	117.3	117.2	119.0	
08	114.5	113.3	110.0	108.4	104.6	110.6	117.5	128.0	116.3	232.4	117.3	126.0	122.0	
09	114.0	116.1	111.8	108.4	106.4	111.9	116.1	148.6	116.3	170.0	118.7	122.3	117.0	
10	115.5	117.0	105.5	111.0	115.1	112.1	119.0	138.9	116.0	180.4	116.6	128.1	118.0	
11	116.6	116.3	113.2	110.3	111.1	112.7	118.9	156.7	120.0	223.2	117.1	140.4	121.0	
12	116.5	114.4	107.3	110.8	106.1	108.4	116.9	179.0	122.0	253.8	120.6	138.7	121.0	
1990 01	117.0	114.6	111.2	109.5	115.2	116.5	122.4	157.0	116.0	193.4	117.8	151.2	122.0	
02	115.5	114.9	111.0	107.9	109.4	109.7	120.2	146.9	119.2	198.1	119.1	147.1	120.0	
03	117.8	118.8	118.0	111.0	110.3	113.1	120.2	170.6	117.8	148.9	119.8	158.6	121.0	
04	114.4	117.8	107.6	108.5	113.6	106.8	118.4	133.8	114.9	201.9	119.2	141.7	120.0	
05	114.6	111.7	111.0	110.8	112.3	112.8	118.3	136.6	111.5	229.6	117.0	137.6	118.0	
06	115.6	118.7	100.8	109.8	118.6	113.7	119.0	161.1	114.8	232.7	122.7	143.2	116.0	
07		118.3	115.6	109.8	113.8	106.0	119.5	149.7	122.2		119.8			
08			122.2	110.7		111.7	120.9	159.4	114.7		117.5			
09			102.1				118.9		119.5		123.9			

NACE 25 + 26

CHEM. INDUSTRIE EINSCHL. CHEMIEFASERN  
CHEM. INDUSTRY INCL. MAN MADE FIBRE  
INDUSTRIE CHIM. ET FIBRES ARTIFICIELLES

1985 = 100

	EUR12	B	DK	D(WEST)	GR	E	F	IRL	I	L	NL	P	UK
<b>PRODUKTIONSINDIZES</b>													
<b>INDICES OF PRODUCTION</b>													
<b>INDICES DE PRODUCTION</b>													
1980	86.4	87.7	79.2	90.7	82.2	94.6	85.8	60.5	90.6	70.0	70.5	52.5	84.7
1981	86.7	88.9	84.3	90.3	80.5	96.5	87.4	69.2	87.4	65.8	75.5	51.6	84.3
1982	85.6	89.3	87.4	86.3	80.6	92.6	89.3	66.4	87.2	64.7	73.3	57.4	84.5
1983	91.2	93.0	91.7	93.1	86.7	92.9	94.3	79.6	90.8	70.7	84.8	55.4	90.9
1984	96.6	98.1	95.6	98.4	93.7	97.6	99.0	88.2	96.2	82.4	92.6	58.8	96.7
1985	100.0	100.0	100.0	100.0	100.0	100.0	100.0	100.0	100.0	100.0	100.0	100.0	100.0
1986	100.9	102.0	103.5	99.0	95.1	101.6	100.7	99.9	102.2	143.0	101.7	111.3	101.6
1987	104.6	108.6	101.8	100.8	95.6	103.4	104.4	108.3	105.5	188.2	106.8	113.3	108.8
1988	110.4	114.7	105.0	106.3	103.0	105.1	111.0	124.6	113.3	187.6	112.8	120.8	113.6
1989	115.0	114.3	109.6	109.2	108.9	109.7	118.4	151.2	116.5	215.8	117.4	124.6	119.2
<b>UMSATZ</b>													
<b>TURNOVER</b>													
<b>CHIFFRE D'AFFAIRES</b>													
<b>Unbereinigt</b>													
<b>Unadjusted</b>													
<b>Indices bruts</b>													
1989 01		122.1		108.9		123.6	136.2		125.1	104.2		121.1	
02		124.6		106.9		124.5	128.8		117.0	104.2		135.7	
03		129.2		114.1		133.8	137.8		113.6	104.2		131.7	
04		123.5		110.4		124.5	161.4		110.9	106.0		132.8	
05		138.4		107.6		119.5	151.2		98.7	106.0		132.2	
06		126.5		117.7		131.4	142.8		117.1	106.0		136.2	
07		103.0		102.9		113.3	133.7		116.1	98.0		125.1	
08		111.9		102.9		98.3	93.8		107.5	98.0		122.2	
09		1151.7		106.4		127.4	128.3		124.4	98.0		132.6	
10		125.7		113.1		131.5	118.1		140.4	102.1		133.7	
11		121.2		107.6		123.6	113.8		132.8	102.1		135.2	
12		120.2		94.2		124.3	140.1		133.8	102.1		118.9	
1990 01		137.2		113.9		128.5	133.9		128.6			131.0	
02				106.9		123.5	142.6		105.6			140.9	
03				117.5		139.3	190.2		115.6			145.9	
04				106.9		123.4	158.7		112.7			137.4	
05				111.6		121.5	125.9		113.6			135.0	
06				107.6		125.4	134.3		109.6			136.9	
07				106.0			119.3						
08				104.6			114.2						
09				106.7									
<b>UMSATZ</b>													
<b>TURNOVER</b>													
<b>CHIFFRE D'AFFAIRES</b>													
<b>Saisonbereinigt</b>													
<b>Seasonally adjusted</b>													
<b>Désaisonnalisés</b>													
1989 01		120.1		107.8		123.8	135.3		117.3	103.0		126.8	
02		125.4		106.7		121.6	120.9		114.4	103.2		129.5	
03		116.9		108.4		124.0	120.7		106.9	103.3		127.0	
04		115.8		107.3		122.6	128.9		114.1	104.2		130.1	
05		136.3		107.9		123.4	152.6		109.8	104.5		133.3	
06		122.4		115.6		127.0	139.3		120.8	104.8		133.0	
07		117.2		105.2		118.0	149.5		115.0	101.7		129.3	
08		125.7		109.8		122.4	122.8		122.2	101.8		132.3	
09		837.8		105.8		123.9	139.7		113.7	101.7		128.9	
10		146.3		108.7		125.8	127.5		131.0	104.4		129.6	
11		144.8		109.3		126.7	114.9		131.3	104.8		131.6	
12		146.9		105.8		122.0	143.9		136.1	105.1		130.3	
1990 01		154.6		112.5		127.8	132.8		121.4			135.6	
02				107.1		121.7	136.1		108.9			134.3	
03				110.6		127.8	168.1		112.1			139.7	
04				104.7		121.9	131.7		118.8			134.9	
05				111.0		125.4	128.1		126.7			135.6	
06				104.8		120.3	130.2		115.9			133.8	
07				108.0			135.4						
08				110.0			142.1						
09				105.7									
<b>ERZEUGERPREISINDIZES</b>													
<b>PRODUCER PRICE INDICES</b>													
<b>INDICE DE PRIX A LA PRODUCTION</b>													
1989 01	103.4	102.7	107.0	95.3	147.7	98.2	103.1	94.6	109.8	89.1	95.9		113.4
02	103.9	102.7	108.0	95.5	152.7	98.5	103.9	95.6	110.2	90.4	96.9		113.9
03	104.2	102.7	108.0	95.8	153.5	98.6	104.7	96.0	110.6	90.6	95.9		114.3
04	104.6	102.9	108.9	96.3	157.2	99.3	104.7	95.2	111.0	88.4	95.9		114.8
05	104.7	102.4	109.9	96.3	158.7	99.2	104.7	95.2	111.2	89.8	94.9		115.2
06	104.7	102.6	110.0	95.9	159.6	99.8	104.7	94.8	111.3	89.9	94.9		115.2
07	104.1	101.5	111.0	95.2	158.1	99.1	104.1	94.9	111.2	91.1	92.9		114.9
08	104.0	101.3	111.0	95.2	159.0	99.8	103.6	95.5	111.3	90.5	91.9		114.4
09	103.7	101.2	111.0	94.7	159.4	99.7	103.0	95.6	110.9	91.2	90.9		115.1
10	103.3	101.2	110.0	94.1	159.4	99.6	103.0	95.0	110.6	91.9	89.9		114.6
11	103.3	101.2	110.0	94.1	159.4	99.6	102.9	95.2	110.3	93.5	89.9		115.2
12	103.2	100.4	110.0	93.9	159.6	99.3	102.8	95.3	110.0	89.5	89.9		115.4
1990 01	103.4	99.8	112.0	93.0	165.2	99.5	103.1	95.4	110.4	92.3	90.9		116.9
02	103.8	99.4	112.0	93.7	167.9	99.5	103.3	95.5	110.7	90.5	91.9		117.4
03	103.8	98.9	113.0	93.0	169.9	99.5	103.5	95.2	111.1	90.9	90.9		118.0
04	103.9	98.0	113.0	93.3	170.5	99.1	103.5	95.6	111.1	92.6	90.9		118.4
05	104.0	97.9	114.0	93.4	171.8	99.2	103.5	95.7	111.1	91.2	90.9		118.6
06	104.1	98.6	114.0	93.3	174.5	99.4	103.5	95.4	111.1	91.5	91.9		118.9
07		97.9	113.0	93.0	176.0		103.6	95.3	111.1	91.9	90.9		119.0
08		97.8	113.0	92.8	184.5		103.7	93.6	111.1	88.9	90.9		119.6
09		98.0	113.0	92.9			103.8	93.3	111.3	88.5	91.9		120.3
10													121.7
<b>ABHAENIG BESCHAEFFTIGTE</b>													
<b>NUMBER OF EMPLOYEES</b>													
<b>NOMBRE DE SALARIES</b>													
<b>Saisonbereinigt</b>													
<b>Seasonally adjusted</b>													
<b>Désaisonnalisés</b>													
1988 I	97.9	101.2	103.1	102.9	92.1	97.7	96.4	104.0	89.7	123.5	103.4	103.9	94.5
II	98.1	101.8	103.5	103.0	98.7	98.2	97.3	105.2	89.3	123.6	103.5		94.5
III	98.2	102.0	103.7	103.3	97.7	98.6	97.2	105.9	88.8	124.5	103.6		95.1
IV	98.3	104.0	104.4	103.6		98.8	97.1	106.3	88.5	124.3	103.8		95.0
1989 I		108.0		104.1			98.2	106.6		122.3	104.2		95.1
II		105.6		104.5			98.2	109.1		122.2	104.1		94.7
III		107.0		105.1			98.1	110.8		122.7	104.9		94.9
IV		107.1		105.5			98.3	111.6		123.2	106.0		
1990 I				106.0			99.0	111.3		106.4			
II				106.5						103.4			

VERARB. VON GUMMI, REPAR. VON BEREIFUNGEN  
 RUBBER PROCESSING, TYRE REPAIRING  
 INDUSTRIE DU CAOUTCHOUC ET REPARAT. PNEUS

NACE 481+482

1985 = 100

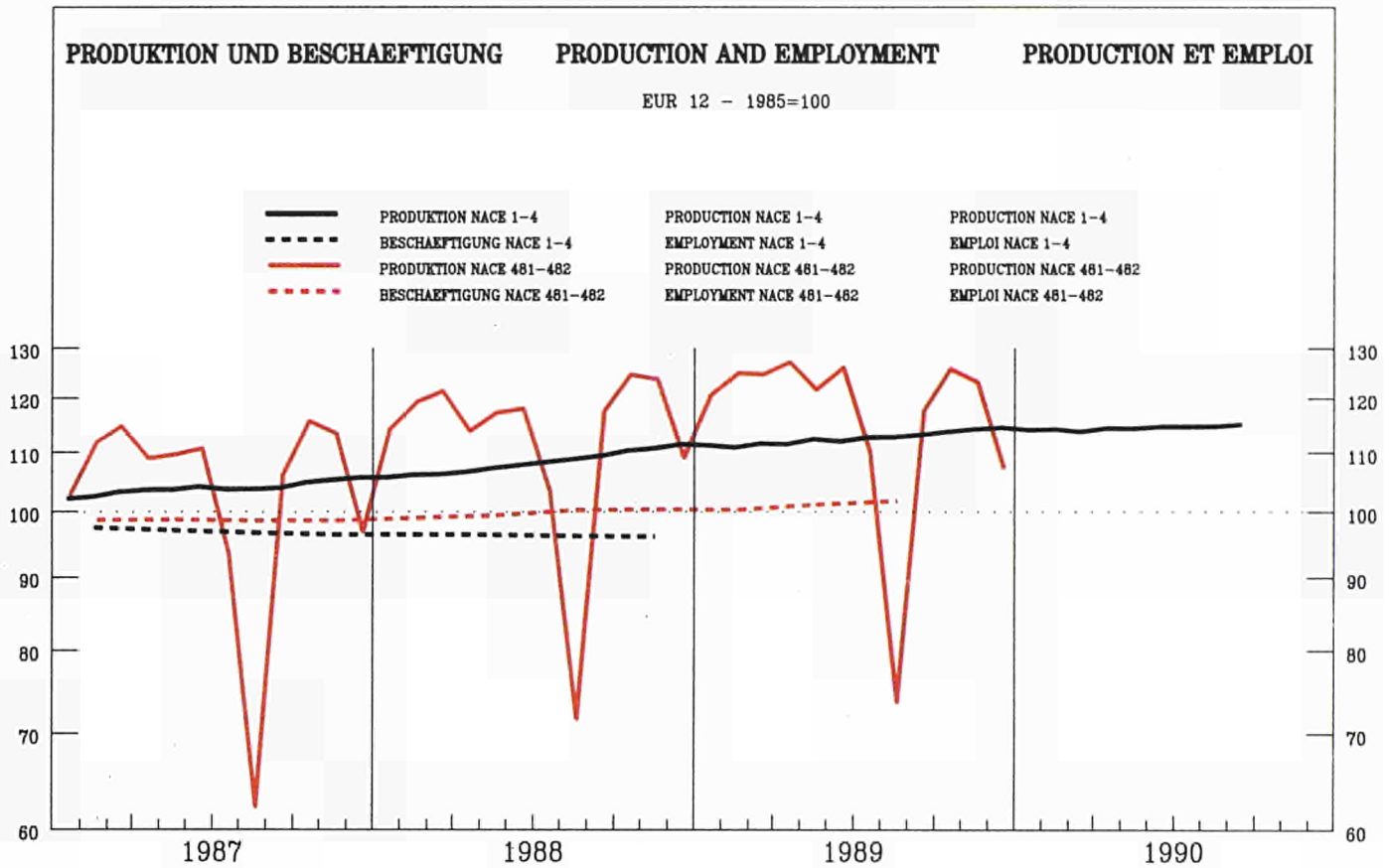

	EUR12	B	DK	D(WEST)	GR	E	F	IRL	I	L	NL	P	UK
--	-------	---	----	---------	----	---	---	-----	---	---	----	---	----

PRODUKTIONSINDIZES

INDICES OF PRODUCTION

INDICES DE PRODUCTION

Pro Arbeitstag

Per working day

Par jour ouvrable

1989 06	125.9	117.5	127.8	117.8	147.3	126.0	122.2	108.3	144.0	112.8	173.4	125.4
07	110.0	68.4	46.9	108.3	94.9	117.8	98.0	72.1	138.4	109.7	137.1	104.5
08	73.6	75.5	135.8	96.7	151.6	44.5	98.0	65.4	39.9	57.3	17.5	98.7
09	117.6	117.6	137.8	115.8	103.6	115.7	98.0	102.8	144.4	105.9	124.2	121.0
10	125.6	119.3	121.8	124.1	117.1	125.8	116.6	99.2	140.6	107.5	136.8	126.2
11	123.0	122.6	128.8	118.1	115.2	126.4	116.6	102.3	136.9	107.8	139.7	123.2
12	107.1	98.0	119.8	99.9	123.3	104.3	116.6	87.5	119.1	125.6	127.7	97.2
1990 01		121.9	114.8	115.0	96.2	129.3		113.4	128.6	90.3	125.0	117.6
02		125.0	111.8	115.6	132.0	123.3		117.3	141.9	122.3	130.0	131.7
03		123.3	125.8	125.1	98.5	128.3		124.3	140.0	100.7	148.8	133.1
04		120.4	107.8	110.3	128.4	103.8		122.0	132.5	126.3	137.4	119.3
05		113.3	123.8	112.5	176.1	125.4		121.3	134.9	102.6	141.7	118.9
06		126.0	135.8	110.9	148.7	118.2		124.6	130.6	116.6	124.3	127.4
07		71.4	73.9	103.0	99.8	108.1		88.6	126.9			
08			188.7	95.2		50.2		71.9	35.2			
09			176.7						135.7			

Saisonbereinigt

Seasonally adjusted

Désaisonnalisé

1989 06	119.6	109.4	118.4	118.7	142.0	119.1	115.9	101.6	127.7	105.7	162.6	116.3
07	119.4	114.6	108.3	121.2	122.8	111.2	115.1	74.7	129.1	112.1	124.5	117.3
08	116.5	95.2	122.2	113.0	180.4	111.0	115.8	101.0	126.9	115.2	109.6	117.3
09	115.9	107.6	114.7	111.8	98.8	110.8	116.7	94.9	131.9	105.0	127.0	114.7
10	116.2	106.7	114.8	113.3	108.0	111.4	114.2	92.9	129.7	104.7	127.5	119.8
11	116.2	114.2	113.7	115.0	111.1	113.5	114.4	99.1	128.6	98.2	124.2	114.7
12	116.5	108.7	110.7	113.2	126.8	109.3	114.7	98.4	134.4	107.8	124.8	119.2
1990 01		114.3	117.2	114.1	110.9	120.9		107.9	124.6	103.7	121.6	119.3
02		115.1	115.0	111.1	113.9	115.4		110.2	128.9	106.1	122.8	117.6
03		113.3	122.3	113.1	100.1	117.8		117.6	128.5	102.5	133.4	119.1
04		110.7	112.1	108.2	112.8	102.8		113.5	120.3	112.2	125.0	119.9
05		111.1	125.4	113.2	163.2	113.8		115.0	121.8	97.5	131.0	120.5
06		116.4	123.1	110.8	139.6	110.2		116.4	118.5	108.3	111.9	118.6
07		115.2	133.1	114.4	129.9	102.5		99.2	120.6			
08			166.8	109.8		115.5		108.7	122.1			
09			151.1						121.3			



1985 = 100

	EUR12	B	DK	D(WEST)	GR	E	F	IRL	I	L	NL	P	UK
PRODUKTIONSINDIZES				INDICES OF PRODUCTION				INDICES DE PRODUCTION					
1980		105.6	100.8	90.3	94.3	103.6	116.4	98.4	102.3	79.4			
1981		95.2	103.7	84.6	98.5	102.1	103.6	105.8	94.6	80.6			
1982		88.6	98.0	87.4	98.1	90.3	98.0	111.7	89.7	79.0			
1983	91.6	85.9	86.2	89.2	94.6	89.7	99.3	103.1	84.2	89.2			98.5
1984	95.3	95.1	102.6	93.8	95.0	94.6	99.9	100.3	92.5	99.1			95.9
1985	100.0	100.0	100.0	100.0	100.0	100.0	100.0	100.0	99.9	99.9		100.0	100.0
1986	101.9	92.3	97.4	102.5	93.2	100.1	101.6	94.4	104.5	103.3		107.8	101.0
1987	104.8	84.4	104.4	104.5	95.3	107.1	102.8	99.6	105.0	101.9		113.5	110.0
1988	113.5	102.6	109.7	109.0	109.9	111.5	108.9	94.7	128.2	107.3		131.1	114.8
1989	117.4	107.5	114.6	114.1	120.4	112.5	114.0	95.1	130.7	108.3		130.3	118.6
UMSATZ				TURNOVER				CHIFFRE D'AFFAIRES					
Unbereinigt				Unadjusted				Indices bruts					
1989	01	117.0	115.8	110.0	107.7		121.0	125.2	121.1	103.5	100.0		132.5
	02	118.1	113.2	116.0	108.2		100.0	129.4	136.8	114.3	100.0		147.7
	03	129.5	117.6	130.0	122.1		122.9	147.6	145.3	111.5	100.0		140.4
	04	127.5	113.9	136.0	117.8		137.4	138.0	125.0	115.1	106.9		148.1
	05	120.3	117.2	140.0	106.4		114.8	118.7	142.4	107.5	106.9		136.1
	06	137.4	133.1	145.0	122.2		140.7	124.6	162.9	114.7	106.9		143.5
	07	113.8	86.6	52.0	102.5		117.8	99.6	131.1	105.1	94.6		123.3
	08	83.8	100.0	151.0	103.4		84.0	90.9	44.7	76.2	94.6		116.5
	09	129.3	129.2	154.0	116.6		129.9	102.9	146.9	92.4	94.6		143.1
	10	134.4	137.5	138.0	128.6		133.0	114.2	141.6	118.3	94.3		146.8
	11	131.3	133.2	143.0	123.6		138.6	111.0	134.3	110.8	94.3		143.5
	12	105.1	137.5	123.0	92.4		124.2	95.3	105.3	114.4	94.3		113.3
1990	01	123.5	130.6		111.3		124.5	123.8	134.3	94.7			137.3
	02	121.2			109.2		100.1	135.9	141.7	120.3			156.1
	03	137.5			124.6		128.8	160.4	154.1	102.4			159.0
	04	125.0			114.4		131.6	136.4	125.3	115.4			143.1
	05				122.7		117.9	131.8		102.2			143.1
	06				112.5			148.5		98.3			
	07				107.6			124.4					
	08				107.3			96.3					
	09				119.1								
UMSATZ				TURNOVER				CHIFFRE D'AFFAIRES					
Saisonbereinigt				Seasonally adjusted				Désaisonnalisés					
1989	01	121.8	110.2	114.7	112.0		124.5	122.6	132.2	113.6	107.9		136.9
	02	116.9	114.6	121.3	110.0		109.7	119.4	128.4	105.3	107.7		136.5
	03	120.3	110.9	128.3	111.4		123.2	130.4	130.9	107.1	107.1		131.1
	04	121.8	109.1	138.6	112.3		123.7	124.3	123.7	109.5	107.4		148.2
	05	119.7	120.8	143.8	109.9		120.3	113.1	127.0	107.7	107.5		139.7
	06	129.2	122.7	134.9	122.3		125.5	118.1	148.1	114.8	108.0		134.4
	07	117.2	114.4	120.2	110.9		120.6	109.8	117.1	106.4	95.9		135.7
	08	120.1	114.3	135.6	115.1		115.4	122.3	124.0	109.9	95.6		133.6
	09	119.6	116.2	128.5	109.4		124.0	102.0	128.3	100.5	95.5		137.4
	10	121.0	120.6	128.1	114.1		119.2	113.0	128.1	110.7	90.4		138.6
	11	123.0	127.1	127.2	115.8		129.9	112.0	130.9	104.0	89.9		133.4
	12	118.8	150.0	115.9	108.9		122.7	118.6	125.2	104.7	89.4		133.7
1990	01	127.8	127.8		116.8		127.7	119.8	142.4	104.9			140.3
	02	120.9			112.0		114.9	122.7	132.6	109.6			143.4
	03	127.0			113.9		127.4	137.7	137.4	98.1			147.2
	04	120.1			110.1		120.2	120.4	125.6	108.1			142.5
	05				124.2		123.2	125.5		101.6			145.4
	06				111.6		117.7	137.0		99.1			
	07				116.5			135.6					
	08				117.5			128.5					
	09				112.2								
ERZEUGERPREISINDIZES				PRODUCER PRICE INDICES				INDICE DE PRIX A LA PRODUCTION					
1989	01	110.1	103.7	112.0	101.6	196.7	115.0	103.5	110.1	117.0	100.9		113.4
	02	110.4	103.7	112.0	101.7	196.7	116.0	103.6	110.1	117.5	100.9		113.8
	03	110.6	103.7	114.0	101.8	197.6	116.0	103.7	110.1	117.7	100.9		114.4
	04	111.1	103.9	115.0	102.5	197.5	115.9	104.3	110.1	118.2	100.9		115.2
	05	111.3	103.9	113.0	102.4	199.6	115.9	105.0	111.2	118.2	100.9		115.8
	06	111.8	103.9	113.0	102.7	211.3	116.0	105.7	111.2	118.7	100.9		116.6
	07	112.0	104.5	111.0	102.5	211.3	116.0	105.7	111.6	119.4	100.9		116.9
	08	112.0	104.5	111.0	102.6	211.4	115.9	105.8	111.6	119.4	100.9		116.9
	09	112.1	104.5	111.0	103.0	206.8	115.9	105.8	111.6	119.4	100.9		117.0
	10	112.3	104.9	113.0	103.3	209.3	116.0	105.9	111.6	119.6	100.9		117.2
	11	112.4	104.9	113.0	103.3	209.3	116.1	105.9	112.8	119.7	100.9		117.4
	12	112.3	104.9	113.0	102.9	209.3	115.8	106.0	112.8	119.7	100.9		117.5
1990	01	112.1	113.6	112.0	102.3	221.0	116.4	106.1	112.7	117.8	101.9		119.0
	02	112.3	113.6	112.0	102.3	221.9	116.3	106.2	112.8	118.3	101.9		119.5
	03	112.5	113.6	113.0	102.5	223.6	116.9	106.4	112.8	118.6	101.9		119.4
	04	112.8	113.6	115.0	102.5	223.7	117.3	106.6	112.8	118.8	101.9		120.1
	05	113.1	113.6	114.0	102.8	229.8	117.7	106.9	112.8	118.7	102.9		120.6
	06	113.0	113.6	114.0	102.3	229.9	117.9	107.2	112.8	118.9	101.9		120.7
	07		114.0	114.0	102.4	229.9		107.2	112.8	119.3	102.9		122.2
	08		114.0	113.0	102.3	234.2		107.3	112.8	119.4	102.9		122.4
	09		114.0	114.0	103.9			107.4	116.8	119.5	102.9		122.5
	10												122.8
ABHAENIG BESCHAEFTIGTE				NUMBER OF EMPLOYEES				NOMBRE DE SALARIES					
Saisonbereinigt				Seasonally adjusted				Désaisonnalisés					
1988	I	99.0	79.2	98.9	103.1		96.4	93.7		97.9	97.1	102.0	98.0
	II	99.2	79.8	100.2	102.9		96.7	93.2		97.6	94.4		99.5
	III	100.0	85.2	102.1	103.3		97.2	98.1		98.2	95.1		100.7
	IV	100.3	83.0	104.8	103.9		97.2	94.9		97.5	96.1		101.2
1989	I	100.4	86.4		103.3		97.8	93.6		97.6	94.6		101.9
	II	101.0	87.0		103.7		98.6	103.1		96.9	94.5		102.2
	III	101.5	93.6		104.6		99.2	102.9		95.4	92.8		101.6
	IV		95.0		105.0		99.3	113.0		94.9	92.2		
1990	I				105.9		99.2	112.8		94.8			
	II				106.2					94.1			

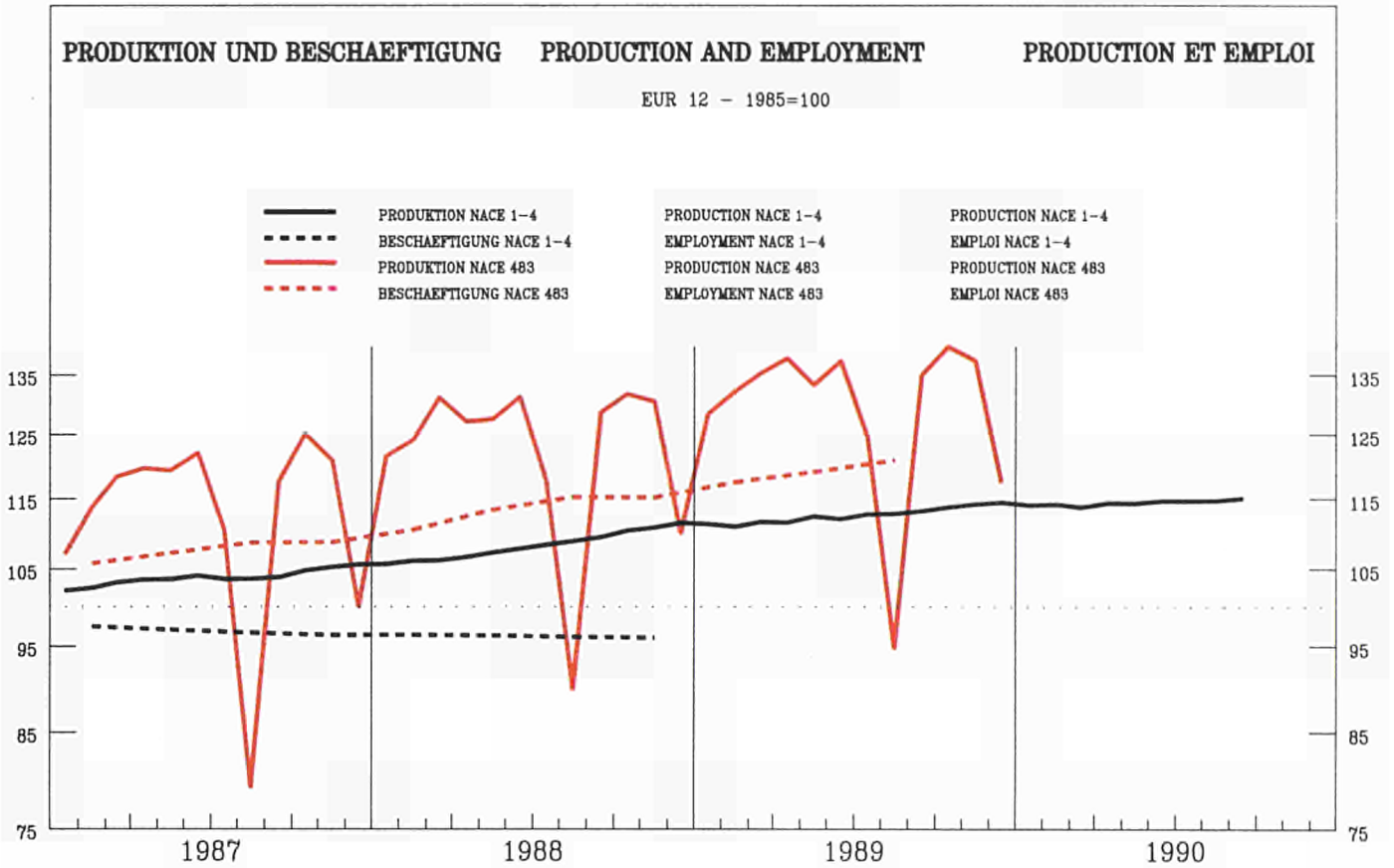

	EUR12	B	DK	D(WEST)	GR	E	F	IRL	I	L	NL	P	UK
--	-------	---	----	---------	----	---	---	-----	---	---	----	---	----

PRODUKTIONSINDIZES

INDICES OF PRODUCTION

INDICES DE PRODUCTION

Pro Arbeitstag

Per working day

Par jour ouvrable

1989 06	137.3	161.6	149.2	131.4	141.8	126.6	147.2	126.0	126.3	156.8	139.1	154.0
07	124.6	115.2	72.1	122.7	131.2	116.6	115.0	123.5	130.3	137.9	144.8	141.8
08	94.7	129.0	146.2	116.6	90.9	68.7	115.0	90.9	40.2	108.0	111.8	134.9
09	134.9	165.7	152.3	131.8	118.2	123.9	115.0	135.4	134.6	129.5	138.2	161.2
10	139.8	156.2	143.2	141.9	109.0	121.9	131.0	139.1	132.0	155.3	141.4	160.6
11	137.3	159.2	141.2	134.3	119.5	121.3	131.0	140.2	128.3	155.5	146.4	164.8
12	117.4	126.5	111.2	112.7	107.7	98.6	131.0	115.2	113.1	136.2	133.7	129.4
1990 01		154.1	132.2	132.3	113.5	120.5		129.2	114.0	146.7	122.8	146.0
02		172.8	119.2	135.1	104.6	115.6		134.5	130.1	148.3	153.3	161.8
03		177.8	139.2	150.1	125.9	124.6		139.3	128.8	131.5	152.7	166.7
04		182.5	122.2	140.6	130.1	114.5		134.1	129.8	161.7	158.0	155.1
05		169.8	130.2	142.9	138.3	130.0		141.6	131.9	140.1	153.9	157.2
06		196.0	139.2	142.2	140.8	129.4		131.4	133.0	161.5	159.9	165.4
07		145.6	77.1	137.2	138.9	124.3		127.0	129.7			
08			139.2	133.0		51.5		97.9	36.4			
09			139.2						142.0			

Saisonbereinigt

Seasonally adjusted

Désaisonnalisé

1989 06	129.2	146.5	129.6	128.9	138.9	119.9	134.1	124.6	113.9	150.1	128.6	144.4
07	128.6	150.5	121.3	126.0	132.3	113.9	132.6	126.1	119.4	142.9	137.7	149.3
08	128.4	146.4	131.7	125.8	117.4	114.3	133.3	128.4	118.3	135.1	149.8	152.1
09	130.2	156.8	133.5	126.4	115.6	118.0	133.9	126.4	122.3	134.9	141.2	149.6
10	131.1	150.0	129.7	128.3	118.8	114.1	135.6	127.2	121.2	150.1	138.5	152.4
11	131.8	152.6	133.0	130.4	120.7	115.2	136.3	131.0	118.7	152.5	145.3	153.4
12	132.6	149.6	131.7	131.8	121.3	107.6	136.8	130.1	128.5	157.0	143.5	153.0
1990 01		152.0	131.3	134.0	114.0	118.9		127.8	114.5	139.7	131.0	154.1
02		162.6	123.0	137.0	102.5	111.8		127.1	121.6	143.2	142.1	154.2
03		165.7	130.1	141.1	117.2	114.4		133.0	121.9	129.9	143.9	157.3
04		169.1	123.8	136.0	119.1	111.9		128.4	117.9	143.3	149.7	154.1
05		161.6	127.4	142.0	117.5	120.0		138.4	120.5	135.9	142.7	158.7
06		176.8	120.2	139.6	128.3	120.6		130.3	121.1	151.2	150.7	155.5
07		177.2	127.7	141.5	131.3	120.4		129.8	118.7			
08			126.7	142.6		101.9		135.2	116.4			
09			122.1						128.5			

	EUR12	B	DK	D(WEST)	GR	E	F	IRL	I	L	NL	P	UK
PRODUKTIONSINDIZES													
INDICES OF PRODUCTION													
INDICES DE PRODUCTION													
1980		73.4	75.1	85.8	79.0	82.5	82.0	64.6	109.1	68.5			
1981		76.0	78.3	83.2	85.3	86.3	80.6	70.8	102.8	75.5			
1982		82.4	82.1	83.3	89.2	94.0	86.3	76.2	103.3	83.3			
1983	91.9	87.9	86.0	89.5	95.6	94.5	93.2	86.4	99.2	94.6			
1984	96.5	90.8	92.6	95.3	94.2	96.0	95.5	91.4	101.2	97.4			88.4
1985	100.0	100.0	100.0	100.0	100.0	100.0	100.0	100.0	100.0	100.0		100.0	100.0
1986	106.7	105.2	114.8	105.2	88.5	101.9	107.8	106.0	108.6	107.5		112.9	109.9
1987	113.4	118.4	118.4	110.0	83.3	109.9	116.3	113.0	108.5	118.0		125.6	124.9
1988	123.0	132.2	128.2	118.6	113.6	114.4	125.6	121.1	115.9	127.5		128.5	140.9
1989	130.0	149.1	129.6	126.8	131.6	115.7	133.8	126.1	119.2	144.8		135.7	149.5
UMSATZ													
TURNOVER													
CHIFFRE D'AFFAIRES													
Unbereinigt													
Unadjusted													
Indices bruts													
1989	01	141.2	145.0	130.4		141.0	139.2	140.1	141.6	138.0			161.0
	02	142.4	137.0	128.5		139.0	145.8	140.6	132.3	138.0			173.8
	03	153.2	148.0	141.4		156.0	137.5	162.7	131.2	138.0			165.4
	04	150.5	139.0	141.7		150.0	143.4	139.7	147.5	149.4			180.6
	05	149.2	145.0	131.3		142.0	143.3	163.6	122.5	149.4			172.1
	06	161.2	165.0	150.8		166.0	141.7	161.9	133.3	149.4			177.8
	07	143.4	79.0	126.7		139.0	137.9	160.5	129.7	133.2			166.8
	08	199.0	156.0	127.6		85.0	101.3	46.1	86.7	133.2			158.9
	09	153.3	161.0	140.5		145.0	144.3	153.3	119.9	133.2			190.1
	10	159.1	153.0	151.7		154.0	150.2	156.2	132.6	137.2			187.0
	11	155.6	158.0	145.6		146.0	150.9	151.8	122.9	137.2			192.4
	12	125.8	124.0	117.5		127.0	127.5	115.0	102.0	137.2			150.8
1990	01	149.8		143.4		152.0	138.4	139.5	122.9				172.6
	02	155.0		142.7		149.0	147.5	148.7	119.5				191.7
	03	171.2		162.1		169.0	148.7	165.0	130.3				198.4
	04	156.9		146.1		160.0	147.2	146.0	130.2				187.8
	05			158.3		160.0	146.0	146.0	120.6				190.1
	06			149.4		168.0	140.9	140.9	129.0				
	07			146.2			143.1						
	08			146.3			104.4						
	09			155.8									
UMSATZ													
TURNOVER													
CHIFFRE D'AFFAIRES													
Saisonbereinigt													
Seasonally adjusted													
Désaisonnalisés													
1989	01	144.0	144.9	133.7		139.9	139.0	142.2	134.4	137.6			170.3
	02	140.0	139.6	131.0		136.1	142.5	134.3	128.6	138.7			167.2
	03	142.7	140.9	134.8		141.9	134.1	143.1	122.9	139.8			160.3
	04	143.4	136.5	136.5		138.0	140.6	131.5	136.9	140.6			178.6
	05	144.6	141.6	132.1		140.3	140.9	142.9	118.6	141.7			175.2
	06	151.2	145.3	147.2		148.0	138.2	142.4	129.2	142.7			168.9
	07	143.6	132.7	131.4		143.3	136.8	138.2	127.0	139.4			173.4
	08	142.5	140.8	137.6		130.9	138.1	135.0	120.5	140.1			174.0
	09	143.7	142.1	134.2		136.8	134.7	139.5	118.4	140.7			178.0
	10	145.8	138.8	139.0		143.7	139.4	137.4	127.1	138.6			179.1
	11	149.5	147.8	142.1		147.5	143.2	142.2	128.1	139.1			181.3
	12	144.7	144.4	137.8		139.6	143.2	129.2	122.3	139.9			173.1
1990	01	151.8		146.2		149.7	137.8	139.8	116.7				180.0
	02	150.9		144.5		145.3	142.8	139.5	117.5				184.3
	03	156.0		150.6		150.1	143.6	140.6	119.7				190.6
	04	149.3		142.0		147.1	142.7	135.6	117.9				185.1
	05			156.7		155.5	142.6		117.4				192.0
	06			145.2		148.5	137.9		121.6				
	07			151.9			141.4						
	08			155.7			141.7						
	09			150.4									
ERZEUGERPREISINDIZES													
PRODUCER PRICE INDICES													
INDICE DE PRIX A LA PRODUCTION													
1989	01	112.7	103.0	113.0	106.0	174.3	109.9	109.5	119.7	118.7	104.0		118.9
	02	113.1	102.9	114.0	106.1	174.0	111.3	109.5	120.2	119.6	105.0		119.2
	03	113.4	102.9	115.0	106.2	174.8	111.8	109.5	122.1	120.4	105.0		119.6
	04	113.7	102.9	114.0	106.4	174.8	112.2	109.5	122.2	120.6	105.0		120.2
	05	113.7	104.3	112.0	106.4	176.6	112.2	109.5	122.8	120.6	105.0		120.4
	06	114.0	104.3	112.0	106.5	181.5	111.9	109.5	122.8	121.4	105.0		120.6
	07	113.9	104.5	112.0	106.0	182.1	111.6	109.4	122.8	121.7	105.0		120.9
	08	113.8	105.7	107.0	106.1	182.1	111.9	109.4	120.6	121.6	104.0		120.8
	09	113.9	105.8	107.0	106.1	183.9	111.6	109.4	120.6	121.7	104.0		121.1
	10	114.0	105.5	108.0	106.3	186.6	111.8	109.0	120.6	122.1	104.0		121.4
	11	114.1	105.5	110.0	106.1	186.6	111.4	109.0	120.7	122.2	104.0		121.8
	12	114.2	105.3	110.0	106.1	186.6	111.4	109.0	120.7	122.6	104.0		121.9
1990	01	114.8	105.3	112.0	106.5	194.0	112.1	109.4	121.0	122.4	104.0		123.5
	02	115.0	105.6	114.0	106.5	194.3	113.2	109.4	121.2	122.6	104.0		124.0
	03	115.2	105.5	114.0	106.4	194.9	114.0	109.4	121.0	123.2	104.0		124.4
	04	115.3	105.6	114.0	106.5	195.8	113.4	109.2	121.0	123.4	104.0		125.2
	05	115.6	105.8	115.0	106.7	196.6	113.8	109.2	121.0	123.4	104.0		125.8
	06	115.7	105.8	115.0	106.6	197.8	113.4	109.2	121.0	124.1	104.0		126.1
	07		105.8	113.0	107.2	200.8		111.0	121.0	124.2	104.0		126.4
	08		106.1	112.0	107.5	200.8		111.0	121.0	124.4	104.0		126.9
	09		106.2	112.0	108.1			111.0	122.0	124.9	104.0		127.4
	10												129.1
ABHAENGIG BESCHAEFTIGTE													
NUMBER OF EMPLOYEES													
NOMBRE DE SALARIES													
Saisonbereinigt													
Seasonally adjusted													
Désaisonnalisés													
1988	I	110.5	115.9	112.8		104.9	112.5		114.7	111.6	90.5		111.9
	II	112.9	117.0	114.9		108.2	113.9		116.4	112.5	90.7		114.6
	III	114.5	119.6	116.8		109.0	116.0		115.0	113.6	89.7		116.7
	IV	115.6	122.1	117.5		110.9	119.7		107.5	113.6	86.3		118.5
1989	I	117.7	119.6	119.6		112.4	120.2		106.7	116.4			119.3
	II	118.8	121.4	121.4		113.8	122.1		105.0	118.0			118.3
	III	120.2	123.0	123.0		115.4	122.0		106.1	120.1			118.9
	IV		124.8	124.8		116.6	123.6		108.5	121.9			
1990	I		128.0	128.0		117.8	125.9		108.0				
	II			130.7					107.3				

**IND. STEINE UND ERDEN, GLASINDUSTRIE**  
**IND. OF NON METALLIC MINERAL PRODUCTS**  
**INDUSTRIE MINERAUX NON METALLIQUES**

NACE 24

1985 = 100

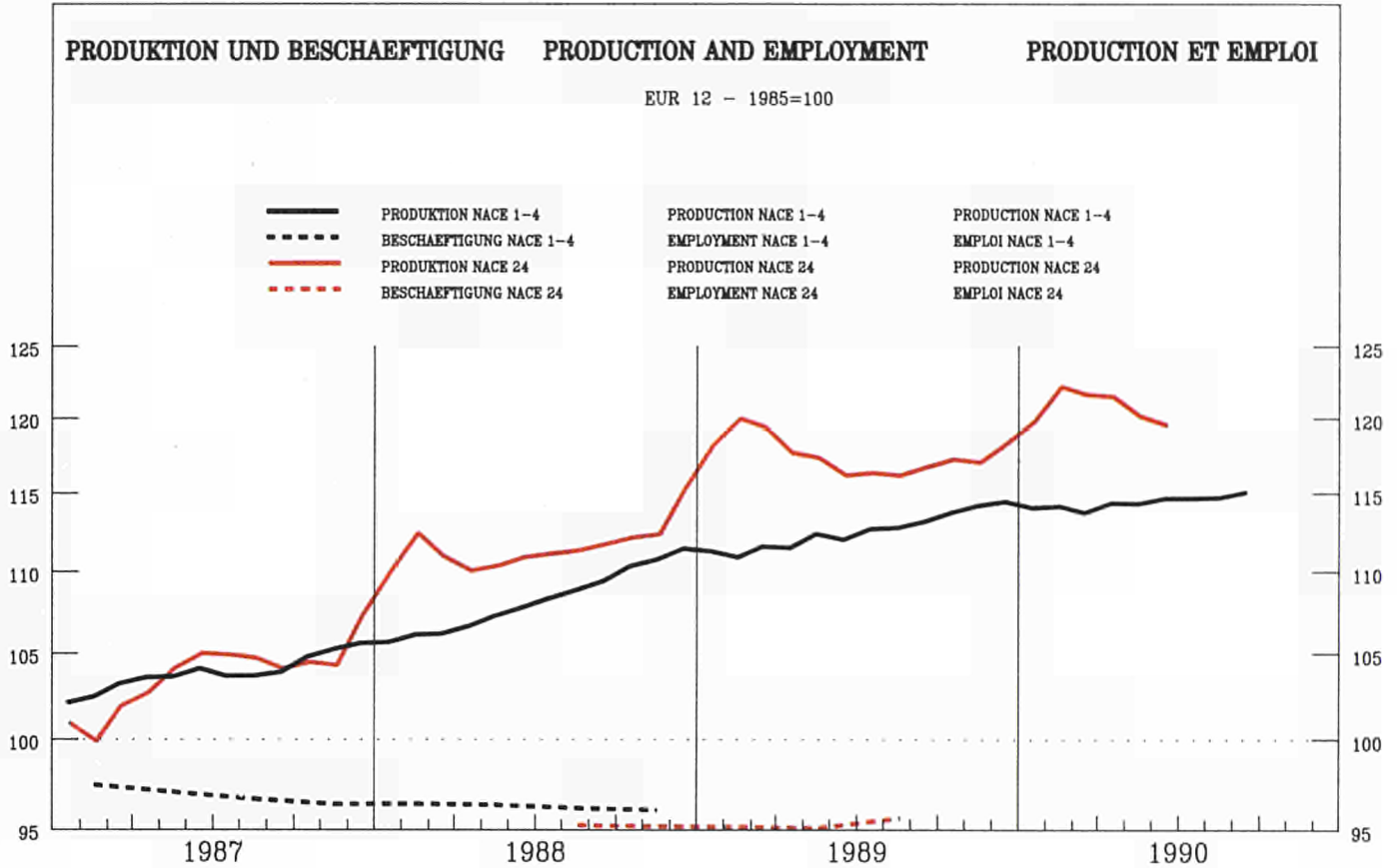

	EUR12	B	DK	D(WEST)	GR	E	F	IRL	I	L	NL	P	UK
<b>PRODUKTIONSINDIZES</b>													
<b>INDICES OF PRODUCTION</b>													
<b>INDICES DE PRODUCTION</b>													
<b>Pro Arbeitstag</b>													
<b>Per working day</b>													
<b>Par jour ouvrable</b>													
1989 06	127.2	134.8	122.3	122.6	114.2	131.1	121.1	121.9	129.4	174.8	136.1	150.4	129.0
07	116.9	97.9	68.2	118.0	112.0	131.1	108.6	100.9	120.7	183.6	103.1	134.4	119.0
08	94.0	119.5	123.3	113.3	99.9	108.7	75.8	86.6	68.1	147.6	94.1	125.4	112.0
09	126.7	138.3	126.3	125.6	113.8	126.8	115.1	117.9	128.8	173.3	127.1	140.1	134.0
10	128.2	140.3	123.3	131.6	106.3	135.5	118.4	125.7	130.9	172.0	131.1	137.3	123.0
11	123.9	139.7	119.3	118.7	104.9	133.2	113.3	131.6	129.2	170.9	129.1	138.1	123.0
12	104.9	120.7	86.2	94.2	95.5	123.4	98.0	116.0	108.6	148.1	111.1	133.6	103.0
1990 01	108.1	130.2	88.2	95.2	92.7	131.1	107.6	125.7	107.5	147.2	108.1	137.4	108.0
02	116.2	128.9	86.2	98.3	105.0	128.8	115.9	113.3	127.2	154.0	115.1	142.7	118.0
03	126.1	139.7	102.3	119.1	114.0	142.3	122.8	121.1	129.0	152.9	123.1	149.9	123.0
04	124.6	137.3	97.2	117.0	111.1	135.0	121.5	136.0	130.4	170.6	136.1	151.9	118.0
05	127.8	132.9	114.3	122.5	116.0	146.0	121.2	113.2	133.2	192.2	131.1	158.0	119.0
06	129.5	140.9	113.3	121.0	114.2	143.0	124.6	118.9	133.7	199.9	137.1	151.8	128.0
07		101.0	70.2	122.4	135.4	138.2	114.1	107.1	126.0				
08			120.3	118.0			76.2	87.4	67.1				
09			115.3				117.4		130.9				
<b>Saisoneinget</b>													
<b>Seasonally adjusted</b>													
<b>Désaisonnalisé</b>													
1989 06	117.6	123.3	102.9	114.4	110.7	127.5	109.4	109.8	117.9	161.0	120.5	145.6	120.0
07	115.4	120.2	96.9	109.0	102.1	127.4	108.6	105.8	115.5	176.7	124.7	136.0	122.0
08	115.8	117.5	106.1	110.4	99.8	128.3	110.7	110.6	115.8	165.6	109.8	139.2	119.0
09	117.1	127.4	101.4	110.9	107.1	127.5	109.0	112.3	118.9	169.3	117.8	138.8	121.0
10	117.1	130.9	100.1	112.2	102.0	130.6	109.2	118.8	119.9	165.4	120.1	131.4	118.0
11	117.3	129.0	105.0	113.5	100.1	131.2	108.2	121.7	119.8	168.5	119.1	136.7	118.0
12	116.5	135.1	99.4	112.9	98.8	127.4	108.0	126.5	119.3	162.9	118.8	141.5	116.0
1990 01	120.9	142.6	110.3	118.5	106.6	134.0	115.7	129.5	120.5	171.5	124.2	138.7	119.0
02	121.7	139.0	107.7	119.2	111.4	133.0	114.2	118.4	125.2	167.6	124.2	140.5	119.0
03	123.7	140.7	114.4	123.6	112.5	135.9	116.5	120.4	123.1	156.8	122.8	148.1	119.0
04	119.3	128.4	104.0	113.8	109.1	132.1	112.6	135.7	122.8	164.0	121.6	147.7	119.0
05	121.2	123.3	109.4	117.3	113.1	138.8	114.0	108.1	123.3	171.7	119.5	150.7	119.0
06	119.7	130.5	96.7	113.6	109.3	137.4	112.9	109.3	122.2	184.3	120.4	145.8	118.0
07		125.7	102.4	115.0	124.0	134.0	114.1	114.9	121.5				
08			101.6	115.6			111.9	111.3	117.8				
09			93.0				112.1		119.9				

NACE 24

**IND. STEINE UND ERDEN, GLASINDUSTRIE**  
**IND. OF NON METALLIC MINERAL PRODUCTS**  
**INDUSTRIE MINERAUX NON METALLIQUES**

1985 = 100

	EUR12	B	DK	D(WEST)	GR	E	F	IRL	I	L	NL	P	UK
PRODUKTIONSINDIZES				INDICES OF PRODUCTION				INDICES DE PRODUCTION					
1980	113.6	134.6	105.2	119.7	110.6	117.6	118.6	101.0	114.6	70.6	103.6	83.6	105.0
1981	106.3	117.4	87.5	110.8	106.0	115.0	111.5	101.9	108.6	74.4	94.6	88.6	94.0
1982	101.9	109.4	81.1	103.4	104.6	110.8	107.4	88.7	104.1	93.9	88.0	92.3	93.0
1983	102.0	103.8	88.6	105.8	100.9	111.9	104.6	89.8	99.1	101.2	89.8	95.9	98.0
1984	102.7	108.7	97.4	105.1	102.7	105.7	101.9	93.4	102.7	101.9	97.0	96.3	101.0
1985	100.0	100.0	100.0	100.0	100.0	100.0	100.0	100.0	100.0	100.0	100.0	100.0	100.0
1986	102.3	102.1	113.4	101.8	103.1	107.7	100.0	88.3	100.7	110.8	105.3	107.1	102.0
1987	104.0	106.7	104.5	99.7	105.3	110.8	102.3	91.2	101.7	125.1	103.2	121.3	108.0
1988	111.8	118.9	102.8	104.8	110.1	119.7	108.4	92.9	110.2	130.5	116.8	132.2	119.0
1989	117.6	128.9	103.8	112.5	105.7	128.8	110.3	110.6	117.4	165.4	121.0	137.6	121.0
UMSATZ				TURNOVER				CHIFFRE D'AFFAIRES					
Unbereinigt				Unadjusted				Indices bruts					
1989 01	114.8	124.8	104.0	96.1		122.0	97.6	119.1	132.8	124.1	131.0		
02	119.7	132.9	99.0	96.5		119.0	102.0	132.3	150.7	124.1	141.2		
03	134.1	152.9	104.0	115.5		139.0	108.2	152.0	187.1	124.1	138.0		
04	135.3	147.2	112.0	121.1		132.0	114.0	139.7	179.1	146.8	153.0		
05	137.5	154.5	125.0	117.9		132.0	125.6	160.6	189.9	146.8	139.5		
06	151.0	170.9	142.0	135.9		152.0	126.1	167.8	201.5	146.8	150.2		
07	133.8	166.7	129.0	120.3		134.0	112.8	156.7	191.6	124.4	140.3		
08	112.4	144.0	143.0	122.5		100.0	104.1	92.5	167.1	124.4	132.3		
09	155.2	1624.9	146.0	130.7		145.0	130.2	151.6	207.8	124.4	158.4		
10	149.1	166.1	142.0	137.7		150.0	132.3	166.5	217.1	136.3	143.5		
11	141.5	155.9	137.0	127.1		137.0	133.1	158.2	186.8	136.3	144.1		
12	116.2	129.3	101.0	98.6		115.0	119.0	130.1	136.4	136.3	121.4		
1990 01	122.0	133.6		100.5		127.0	113.6	136.2	160.4		130.7		
02	127.4			102.4		123.0	112.5	149.9	165.6		142.4		
03	147.5			127.3		152.0	126.2	166.9	251.8		149.2		
04	138.8			122.7		141.0	119.0	151.9	186.1		144.2		
05				136.1		149.0	118.4		216.9		145.5		
06				130.9			120.2		215.8		157.4		
07				133.6			115.8						
08				132.4									
09				137.4									
UMSATZ				TURNOVER				CHIFFRE D'AFFAIRES					
Saisonbereinigt				Seasonally adjusted				Désaisonnalisés					
1989 01	134.3	149.1	130.4	122.5		136.8	110.2	139.7	157.8	141.8	143.1		
02	132.8	131.2	125.0	121.5		131.2	107.2	140.6	170.0	143.0	143.4		
03	134.8	151.7	120.2	124.4		134.7	106.7	144.3	185.4	144.5	137.9		
04	131.1	139.4	116.4	116.4		126.9	114.3	136.4	166.6	131.1	152.4		
05	131.1	146.7	117.6	112.2		131.2	117.9	146.1	178.3	131.6	141.3		
06	137.9	148.6	120.2	125.8		134.9	116.0	153.3	181.2	132.2	142.0		
07	127.9	129.1	109.5	110.6		127.2	113.2	140.4	173.7	127.0	142.6		
08	131.8	147.3	121.7	119.2		127.8	118.4	141.3	184.4	127.0	139.7		
09	140.1	1050.0	119.5	114.9		131.9	122.5	141.1	196.0	127.1	145.4		
10	135.0	173.0	117.8	117.9		135.4	123.4	150.1	198.2	132.2	139.2		
11	137.5	180.6	123.4	121.4		136.4	125.3	154.4	186.3	132.5	139.8		
12	130.0	181.4	116.6	115.4		124.6	131.5	141.5	169.3	132.7	135.6		
1990 01	140.6	186.3		125.2		139.9	127.5	156.7	189.2		141.7		
02	139.5			125.2		134.5	121.4	157.3	188.5		142.8		
03	145.1			133.3		144.3	127.3	157.2	239.5		145.9		
04	136.0			119.9		136.5	122.0	150.5	181.6		142.0		
05				130.1		146.2	113.5		204.8		145.4		
06				121.0		136.1	112.1		197.8		146.8		
07				125.9			117.6						
08				128.8			117.6						
09				123.2									
ERZEUGERPREISINDIZES				PRODUCER PRICE INDICES				INDICE DE PRIX A LA PRODUCTION					
1989 01	111.6	108.8	111.9	103.8	156.9	117.9	109.6	107.2	112.0	116.5	107.8	115.9	
02	112.2	109.0	111.9	104.0	158.2	118.9	110.2	107.8	112.8	116.5	108.8	116.9	
03	113.0	108.3	112.9	104.3	158.5	119.6	110.7	108.3	113.5	116.5	108.8	119.2	
04	113.7	108.6	114.9	104.6	164.3	120.9	111.1	108.2	114.4	116.1	108.8	119.5	
05	113.9	108.9	114.9	104.8	164.9	121.2	111.4	108.9	114.5	115.3	108.8	119.9	
06	114.1	108.9	114.9	104.9	165.2	121.3	111.8	108.7	114.7	115.0	108.8	120.0	
07	114.3	108.7	114.9	105.0	163.2	121.2	111.9	109.0	115.0	117.0	108.8	120.8	
08	114.5	109.1	114.9	105.2	166.1	121.3	112.0	109.5	115.1	117.0	108.8	121.1	
09	114.6	109.0	114.9	105.3	171.5	121.3	112.1	109.6	115.0	116.8	108.8	121.5	
10	115.0	109.1	114.9	105.6	172.6	121.4	112.0	109.9	115.7	116.7	108.8	121.8	
11	115.1	109.3	114.9	105.7	173.8	121.3	111.9	110.4	116.0	116.2	108.8	122.2	
12	115.3	109.3	114.9	105.9	174.3	121.4	111.8	110.5	116.7	115.4	108.8	122.1	
1990 01	116.3	110.2	115.9	106.2	177.0	122.3	112.5	111.4	117.9	115.2	110.8	123.7	
02	117.1	110.5	117.9	106.5	180.3	123.6	113.3	113.5	118.5	114.9	111.8	124.6	
03	118.2	111.2	117.9	107.0	188.7	124.3	114.0	113.8	120.0	114.6	111.8	126.7	
04	118.7	111.7	118.9	107.3	191.5	125.0	114.2	114.5	120.5	113.8	111.8	127.8	
05	119.1	111.7	119.9	107.8	192.0	125.3	114.4	114.0	120.9	113.9	111.8	128.6	
06	119.3	111.4	120.9	108.1	193.6	125.6	114.6	114.0	121.0	114.4	111.8	128.5	
07		111.5	120.9	108.4	194.9		114.6	113.9	121.9	117.1	111.8	128.9	
08		112.0	120.9	108.6	207.7		114.7	114.1	122.1	116.8	111.8	128.9	
09		111.6	120.9	108.7			114.7	114.3	122.5	117.7	111.8	129.3	
10												129.7	
ABHAENIG BESCHAEFTEGTE				NUMBER OF EMPLOYEES				NOMBRE DE SALARIES					
Saisonbereinigt				Seasonally adjusted				Désaisonnalisés					
1988 I	93.4	96.5	101.5	95.5	90.9		92.8	87.0	104.3	101.8	92.2	89.0	
II	94.0	96.0	100.1	95.3	94.9		94.6	85.3	105.1	102.3		89.6	
III	94.0	96.0	100.3	95.1	96.2		94.9	84.3	106.4	102.6		89.7	
IV	94.3	97.4	101.4	95.1			95.6	87.9	106.5	103.6		89.4	
1989 I	95.4	99.8		97.5			96.6	88.2	115.1	105.5		88.9	
II	94.9	100.3		96.9			96.5	90.3	117.3	105.9		87.6	
III	94.6	101.4		97.3			96.1	89.9	120.0	107.3		86.2	
IV		102.4		98.0			96.3	91.7	122.9	107.0			
1990 I				99.1			96.6	92.8	125.4				
II				98.4					128.3				

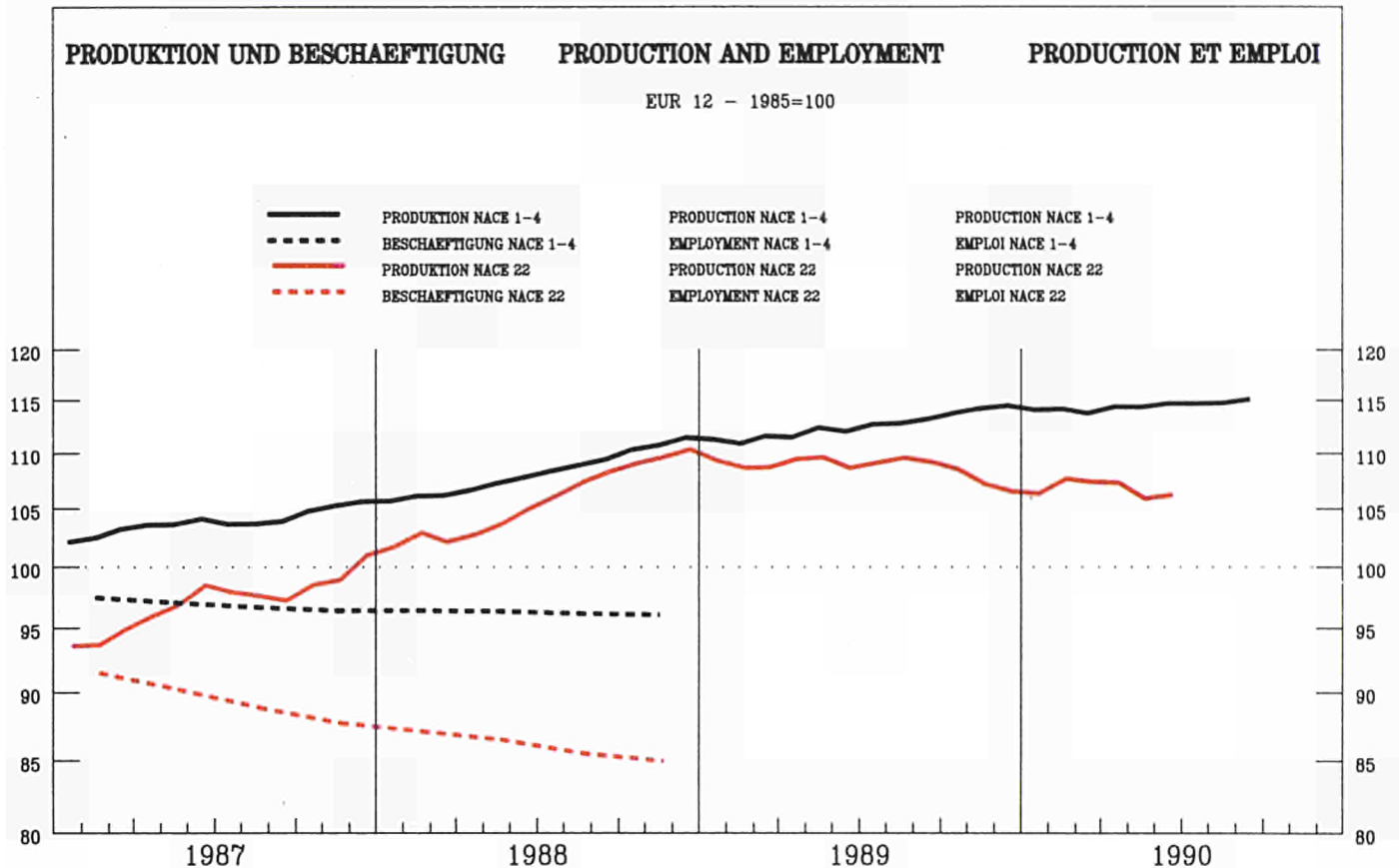

	EUR12	B	DK	D(WEST)	GR	E	F	IRL	I	L	NL	P	UK
--	-------	---	----	---------	----	---	---	-----	---	---	----	---	----

PRODUKTIONSINDIZES

INDICES OF PRODUCTION

INDICES DE PRODUCTION

Pro Arbeitstag

Per working day

Par jour ouvrable

1989 06	114.8	99.2	144.0	108.1	118.7	106.1	114.6	122.0	123.0	108.5	114.2	116.8	135.0
07	106.6	98.0	64.0	104.9	113.2	102.8	102.4	110.3	117.3	95.2	107.2	101.6	114.0
08	80.9	106.4	136.0	109.5	76.0	64.8	64.4	102.8	54.6	85.8	113.2	102.0	100.0
09	112.2	102.5	124.0	109.6	112.8	100.3	108.4	130.8	122.4	108.2	120.2	109.9	126.0
10	114.1	104.2	121.0	115.2	114.7	102.5	109.3	134.0	116.0	105.3	125.2	98.1	133.0
11	112.2	109.6	125.0	108.1	116.1	104.2	107.9	134.7	118.5	102.4	114.2	102.7	130.0
12	95.4	98.4	87.0	88.5	99.4	92.0	89.4	120.9	104.9	96.9	110.2	94.1	105.0
1990 01	106.0	112.2	113.0	101.0	103.4	104.0	105.4	127.8	105.4	100.5	113.2	113.4	116.0
02	109.5	113.3	107.0	99.6	111.3	97.5	109.1	132.6	117.4	101.3	120.2	103.0	132.0
03	117.1	120.1	132.0	110.9	108.9	105.9	112.8	137.4	124.3	101.9	115.2	124.9	142.0
04	110.7	113.3	114.0	100.9	98.4	98.2	110.2	123.2	123.8	103.0	134.2	117.5	125.0
05	111.5	114.1	127.0	104.9	111.6	102.8	110.9	132.5	120.8	100.5	122.2	127.5	120.0
06	112.3	108.1	123.0	99.8	117.2	100.3	116.4	129.0	115.3	107.2	130.2	121.2	139.0
07		84.2	73.0	99.3	111.7	89.2	98.1	111.2	109.0		112.2		
08			135.0	101.1		63.1	69.9	101.5	51.5		113.2		
09			115.0				111.3		117.0				

Saisonbereinigt

Seasonally adjusted

Désaisonnalisé

1989 06	108.1	97.0	125.0	105.9	112.7	98.7	106.1	112.8	115.1	104.3	110.8	116.8	121.0
07	109.3	116.5	112.9	105.7	117.0	98.2	104.3	113.9	117.1	103.7	117.4	105.7	122.0
08	109.8	111.4	121.0	112.2	104.1	106.4	107.5	135.7	106.5	113.2	117.6	109.6	123.0
09	109.5	98.5	107.7	107.3	109.4	99.4	104.4	125.3	117.8	109.3	118.4	121.6	124.0
10	108.1	101.8	112.8	108.9	109.1	96.8	102.6	122.7	110.7	102.1	123.3	99.6	124.0
11	107.8	102.1	121.1	107.2	108.0	100.3	104.3	129.4	110.7	100.4	116.8	95.0	121.0
12	105.5	104.5	105.2	106.0	102.6	95.5	98.4	126.8	109.1	99.4	115.3	98.6	122.0
1990 01	106.1	107.2	124.2	104.0	103.1	100.4	104.7	133.9	106.1	98.7	111.6	112.4	121.0
02	107.3	113.8	118.7	101.5	107.1	104.6	104.3	126.7	109.7	100.5	117.1	99.0	120.0
03	109.5	116.1	126.2	103.8	109.0	100.8	104.2	126.3	115.2	98.7	111.6	120.0	128.0
04	105.3	108.2	110.2	100.2	99.5	92.8	101.1	123.7	113.5	95.9	130.6	103.5	124.0
05	107.0	109.3	113.0	103.8	106.8	94.2	104.4	134.1	109.9	92.2	117.7	121.0	128.0
06	105.2	107.6	104.9	97.7	109.8	93.3	105.9	121.6	107.5	100.5	126.2	117.5	126.0
07		102.9	119.6	98.8	112.5	25.7	100.4	118.0	106.3		121.2		
08			119.8	100.8		101.5	109.5	131.6	105.4		117.8		
09			100.9				106.1		110.5				

NACE 22

**ERZEUG. U. ERSTE BEARBEITG. VON METALLEN**  
**PROD. AND BASIC PROCESSING OF METALS**  
**PROD. ET PREMIERE TRANSFORMATION DES METAUX**

1985 = 100

	EUR12	B	DK	D(WEST)	GR	E	F	IRL	I	L	NL	P	UK	
<b>PRODUKTIONSINDIZES</b>														
	<b>INDICES OF PRODUCTION</b>							<b>INDICES DE PRODUCTION</b>						
1980	101.8	105.5	77.0	100.2	107.3	93.7	119.6	76.6	103.2	94.9	91.3		91.0	
1981	100.4	99.9	74.1	98.7	103.9	93.0	113.8	78.0	101.2	82.0	96.6		97.0	
1982	93.7	89.4	68.8	88.7	102.8	92.2	103.4	78.1	96.5	78.1	88.6		94.0	
1983	92.8	92.2	74.3	90.5	98.3	94.3	97.8	87.0	91.0	77.3	87.2		95.0	
1984	97.9	101.0	94.9	96.9	102.8	98.6	101.8	92.9	97.8	91.3	98.4		93.0	
1985	100.0	100.0	99.9	100.0	100.0	100.0	100.0	100.0	100.0	100.0	100.0	100.0	100.0	
1986	97.3	93.2	115.3	96.0	96.8	92.8	96.6	99.7	100.7	96.8	97.8	100.9	102.0	
1987	97.5	92.9	112.5	94.3	95.4	91.4	96.0	102.7	101.4	90.3	102.3	108.1	109.0	
1988	106.0	104.8	112.4	103.3	107.0	94.2	103.0	112.7	109.9	101.4	111.2	118.1	123.0	
1989	108.7	102.9	117.4	106.7	109.2	98.0	104.9	119.8	112.8	103.4	116.4	112.3	126.0	
<b>UMSATZ</b>														
	<b>TURNOVER</b>							<b>CHIFFRE D'AFFAIRES</b>						
<b>Unbereinigt</b>														
	<b>Unadjusted</b>							<b>Indices bruts</b>						
1989 01	118.4	125.9	124.0	107.1		111.0	120.5	134.4	105.0	106.5			135.4	
02	120.4	123.3	119.0	106.4		109.0	142.6	142.7	97.7	106.5			145.2	
03	125.7	148.9	132.0	114.9		119.0	148.0	146.3	108.5	106.5			132.6	
04	123.4	132.9	145.0	111.9		115.0	142.6	130.8	109.6				149.1	
05	118.2	130.8	156.0	106.6		110.0	137.5	143.8	104.0				122.3	
06	129.5	128.3	160.0	119.9		122.0	155.8	146.9	109.3				140.9	
07	108.1	93.6	67.0	100.3		99.0	129.4	127.6	91.5				120.8	
08	87.2	104.9	150.0	106.8		71.0	122.0	53.9	84.5				106.0	
09	141.6	1297.9	135.0	116.7		112.0	157.8	142.6	101.6				134.8	
10	123.8	130.6	139.0	114.6		112.0	166.9	139.6	104.5				137.7	
11	118.5	124.2	136.0	108.8		111.0	166.8	130.8	97.3				134.4	
12	96.9	106.1	99.0	88.2		98.0	142.0	102.4	82.4				108.8	
1990 01	110.3	104.3		104.8		106.0	145.9	120.5	98.7				117.8	
02	108.8			98.1		101.0	147.1	118.5	88.6				133.2	
03	121.1			111.8		108.0	160.1	131.2	95.1				146.5	
04	108.5			98.6		105.0	135.6	114.0	87.3				131.8	
05				106.6		101.0	156.4		89.2				126.6	
06				100.8		109.0	154.1		88.3				146.0	
07				90.1			120.0							
08				97.4			102.1							
09				102.0										
<b>UMSATZ</b>														
	<b>TURNOVER</b>							<b>CHIFFRE D'AFFAIRES</b>						
<b>Saisonbereinigt</b>														
	<b>Seasonally adjusted</b>							<b>Désaisonnalisés</b>						
1989 01	122.6	127.3	133.4	110.8		111.8	127.3	142.3	104.2	110.2			141.0	
02	120.2	128.1	129.1	108.7		108.5	134.9	142.4	99.1	110.7			136.5	
03	119.1	138.6	130.9	109.7		112.8	137.3	136.6	101.9	111.0			125.9	
04	122.1	131.1	141.1	111.1		112.2	144.4	131.5	103.9				147.2	
05	119.0	132.5	144.4	108.9		110.8	140.8	136.4	106.4				129.9	
06	123.2	123.6	144.4	117.2		114.7	146.1	137.6	108.1				130.4	
07	113.8	117.5	120.8	106.6		104.5	135.6	125.3	98.1				128.4	
08	114.0	123.9	135.2	114.4		107.8	158.8	115.4	108.9				125.1	
09	131.7	880.2	121.6	111.1		107.4	153.4	134.3	101.5				134.2	
10	116.2	148.1	127.2	109.4		102.2	158.1	128.5	98.5				130.8	
11	116.0	147.2	131.8	109.2		108.1	156.9	125.8	98.0				127.0	
12	107.7	136.9	116.0	102.6		101.2	148.3	106.7	91.2				125.1	
1990 01	113.9	126.5		108.0		106.5	154.8	126.4	97.1				122.4	
02	108.4			100.9		101.6	142.8	116.9	90.4				122.9	
03	111.9			104.8		101.6	152.1	117.2	88.1				136.3	
04	106.2			98.1		101.5	140.2	111.9	82.0				127.3	
05				106.7		100.5	158.4		88.1				131.7	
06				96.2		99.0	144.8		83.5				131.0	
07				95.8			129.7							
08				100.7			137.4							
09				93.9										
<b>ERZEUGERPREISINDIZES</b>														
	<b>PRODUCER PRICE INDICES</b>							<b>INDICE DE PRIX A LA PRODUCTION</b>						
1989 01	110.9	100.2	111.8	107.1	165.6	102.9	115.8	113.2	123.0	95.4	93.1		116.7	
02	111.7	103.5	112.8	106.6	172.9	103.6	117.3	112.5	125.1	98.1	94.1		116.2	
03	112.6	104.4	112.8	107.3	174.3	103.7	118.8	113.7	127.5	100.0	94.1		117.6	
04	112.2	102.0	113.8	106.7	177.3	102.9	118.8	112.9	127.9	99.4	95.1		117.9	
05	112.0	105.0	115.8	106.0	182.8	102.2	118.8	111.5	127.5	99.8	96.1		117.2	
06	111.5	103.1	114.8	105.4	182.3	101.9	118.7	111.5	126.5	99.2	95.1		117.3	
07	111.1	105.1	111.8	104.1	180.8	101.6	118.0	110.3	126.0	99.1	95.1		116.7	
08	111.4	106.1	113.8	105.4	191.3	101.6	117.3	110.7	125.8	98.8	95.1		117.4	
09	111.8	106.0	113.8	105.7	189.1	103.0	116.6	113.2	124.9	97.6	94.1		118.7	
10	110.8	104.8	113.8	104.6	189.3	101.6	115.5	115.5	124.0	97.6	93.1		118.0	
11	109.2	100.9	112.8	102.2	187.1	100.6	114.3	114.4	123.0	96.5	92.1		116.9	
12	108.1	101.7	112.8	100.9	187.4	99.2	113.2	112.9	122.2	95.3	91.1		115.8	
1990 01	107.2	97.7	109.8	99.4	186.6	98.8	111.6	112.3	121.5	98.4	90.1		115.7	
02	106.5	99.1	108.8	98.9	186.7	98.2	110.0	110.3	120.7	98.5	89.1		114.7	
03	107.0	105.2	108.8	100.4	185.1	98.0	108.4	114.9	120.5	96.5	90.1		116.1	
04	106.9	99.9	108.8	100.1	185.1	98.0	108.2	114.7	120.6	95.1	89.1		117.6	
05	107.0	101.3	108.8	99.8	187.3	98.6	108.0	114.4	120.0	94.1	89.1		117.8	
06	106.1	100.6	108.8	99.3	188.3	96.8	107.8	114.1	119.2	94.3	89.1		116.9	
07		97.9	108.8	99.3	189.4		107.6	114.7	118.7	93.5	89.1		117.0	
08		99.9	108.8	99.2	189.3		107.5	114.7	118.4	93.2	88.1		117.4	
09		99.3	108.8	99.5			107.4	116.0	118.4	92.1	88.1		117.7	
10													117.4	
<b>ABHAENIG BESCHAEFFTIGTE</b>														
	<b>NUMBER OF EMPLOYEES</b>							<b>NOMBRE DE SALARIES</b>						
<b>Saisonbereinigt</b>														
	<b>Seasonally adjusted</b>							<b>Désaisonnalisés</b>						
1988 I	87.1	86.1	93.2	90.0	89.0	83.1	83.4	86.2	84.0	87.7	98.7	92.0	87.6	
II	86.5	84.9	95.8	89.6	88.3	82.0	82.4	88.3	82.4	87.3	97.9		88.4	
III	85.5	83.9	95.9	89.4	76.9	82.1	81.2	90.7	80.9	86.2	97.8		87.6	
IV	84.9	83.6	94.6	89.6		81.1	80.2	95.6	79.4	85.2	97.6		87.0	
1989 I		84.0		90.3			79.5	97.3		85.6	98.2		86.6	
II		84.0		90.5			79.2	94.8		84.7				
III		82.3		91.0			78.7	101.7		83.0				
IV		81.9		91.3			78.3	101.7		81.0				
1990 I				91.2			77.8	98.4		80.1				
II				90.7						78.9				

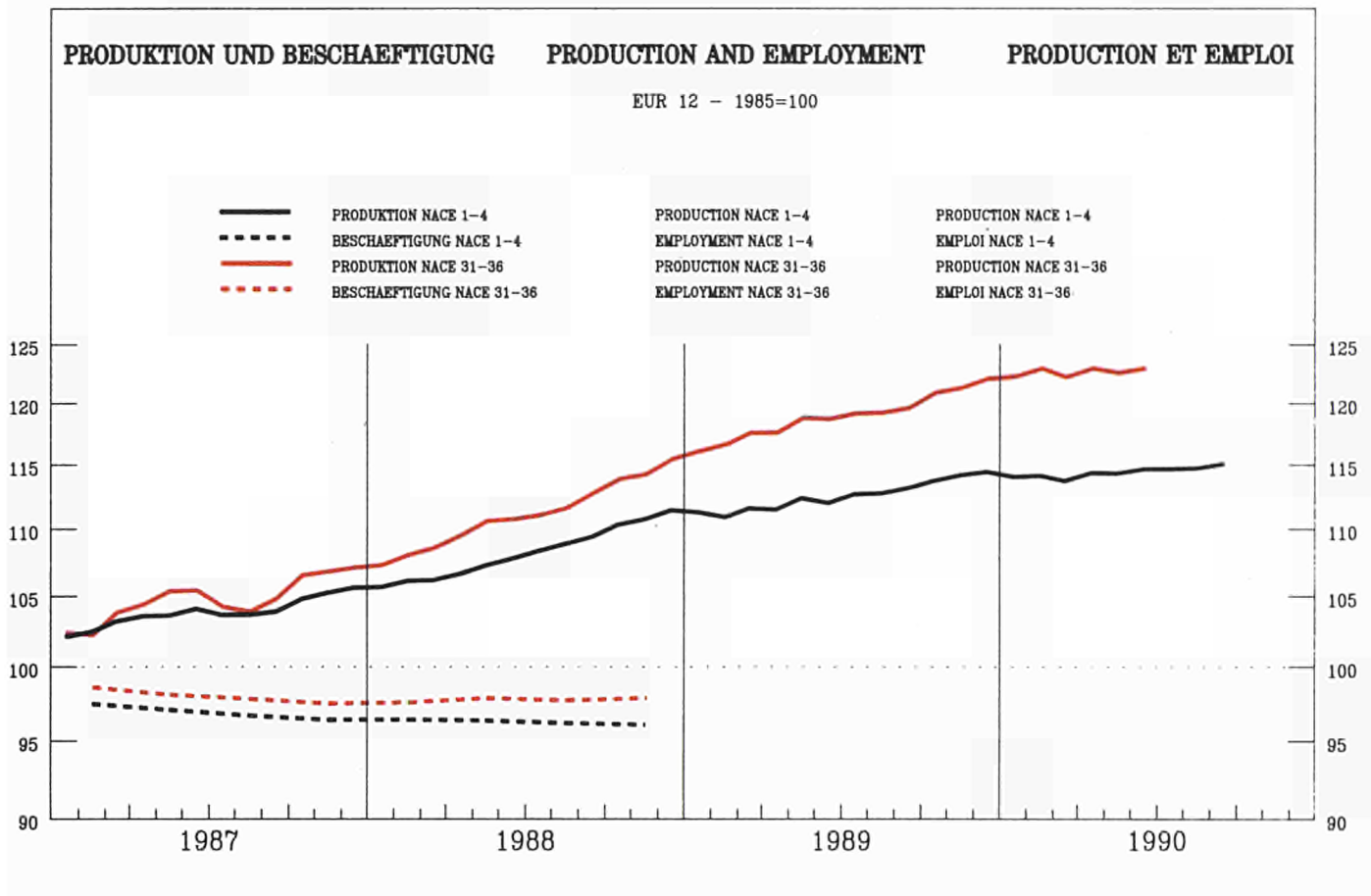

	EUR12	B	DK	D(WEST)	GR	E	F	IRL	I	L	NL	P	UK
--	-------	---	----	---------	----	---	---	-----	---	---	----	---	----

PRODUKTIONSINDIZES

INDICES OF PRODUCTION

INDICES DE PRODUCTION

Pro Arbeitstag

Per working day

Par jour ouvrable

1989 06	126.3	114.3	124.0	120.8	101.6	165.1	123.9	210.4	136.8	113.5	115.9	119.6	122.0
07	115.0	86.6	64.0	108.9	93.6	157.4	118.0	187.4	131.9	124.8	91.9	115.9	111.1
08	79.3	105.5	112.0	99.4	68.1	42.4	71.6	154.7	43.5	84.6	91.9	51.7	106.2
09	126.4	118.1	118.0	123.6	96.3	156.0	118.2	191.2	138.0	118.1	110.9	112.4	127.1
10	129.1	112.7	117.0	128.9	101.6	160.5	120.7	196.2	136.2	127.6	119.9	121.6	126.2
11	131.0	120.5	126.0	125.7	111.2	167.0	126.1	212.9	141.4	138.6	119.9	120.6	129.2
12	122.5	101.9	120.0	123.3	108.7	131.0	117.3	213.9	126.8	115.9	121.9	128.3	120.0
1990 01	117.1	119.8	108.0	112.0	93.0	148.7		192.0	120.8	105.8	106.9	110.1	112.1
02	124.7	122.1	110.0	117.6	103.3	141.6		215.8	138.2	121.2	110.9	117.2	126.9
03	133.1	129.6	126.0	131.5	102.8	155.2		221.9	137.1	121.2	112.9	121.6	138.9
04	124.1	117.0	107.0	119.1	99.5	133.8		176.9	140.5	154.4		132.2	120.1
05	126.5	117.2	109.0	122.3	109.7	163.5		193.1	135.1	159.5		127.3	121.1
06	129.3	125.3	116.0	124.4	100.5	161.2		223.6	135.2	164.0		126.4	126.8
07		83.4	69.0	115.9	97.1	162.5		171.6	130.6				
08			112.0	106.5		45.0		173.7	46.7				
09			113.0						133.7				

Saisonbereinigt

Seasonally adjusted

Désaisonnalisé

1989 06	120.4	114.5	110.2	119.1	95.8	145.6	115.5	196.7	125.1	108.6	110.0	107.5	119.4
07	119.5	114.5	107.4	117.4	101.9	136.4	113.8	201.8	126.4	118.9	107.1	105.8	120.8
08	117.8	112.7	110.3	116.6	99.8	139.9	115.0	180.0	121.5	112.9	106.2	105.0	119.1
09	120.6	112.2	107.6	117.8	92.6	143.2	114.4	188.6	129.9	121.2	110.3	112.6	122.4
10	120.6	109.2	111.5	118.1	97.7	141.6	115.7	201.3	128.1	114.4	110.1	115.6	122.7
11	121.6	111.8	117.2	118.4	101.6	149.1	116.8	206.3	130.4	131.1	111.7	113.9	120.9
12	121.9	110.2	107.9	119.5	91.8	136.7	117.8	205.7	129.7	115.8	117.2	119.0	123.4
1990 01	122.9	116.7	118.0	122.6	104.2	153.1		201.1	125.0	116.1	112.4	113.5	120.6
02	122.1	115.2	112.9	121.0	103.5	140.2		210.3	129.1	125.5	114.2	115.5	121.0
03	124.0	124.4	119.2	123.6	98.2	148.0		206.8	127.5	121.8	113.3	116.6	122.9
04	120.7	111.7	110.4	117.7	95.3	131.0		186.1	129.5	149.0		124.8	123.2
05	124.3	114.7	112.0	125.1	103.3	148.0		188.8	124.7	145.4		115.8	124.9
06	122.9	123.5	103.3	121.8	95.1	145.2		205.2	124.0	154.6		116.7	124.1
07		111.9	113.1	124.7	103.9	146.1		188.9	125.2				
08			110.9	123.2		141.3		198.6	126.2				
09			104.7						125.4				



NACE 31-36

**METALLVERARB. IND. OHNE FEINMECHANIK**  
**METAL TRANSF. IND. EXCL. INSTRUM. ENG.**  
**IND. TRANSF. MET. SAUF MECAN. PRECISION**

1985 = 100

	EUR12	B	DK	D(WEST)	GR	E	F	IRL	I	L	NL	P	UK
<b>PRODUKTIONSINDIZES</b>				<b>INDICES OF PRODUCTION</b>					<b>INDICES DE PRODUCTION</b>				
1980	98.4	94.1	81.2	91.1	118.2	103.8	102.7	59.0	108.6	66.3	91.3	106.6	97.6
1981	96.1	90.9	79.9	90.8	122.9	100.7	102.4	66.9	105.5	62.3	91.5	112.1	89.6
1982	94.5	92.7	82.3	89.5	118.0	96.4	102.4	68.2	98.3	62.5	91.3	117.3	90.7
1983	94.1	95.5	83.0	88.8	112.8	99.1	100.8	79.5	96.6	67.6	90.6	101.4	92.6
1984	95.6	94.9	92.5	91.6	105.0	96.4	99.9	98.7	97.6	92.5	96.0	85.4	96.5
1985	100.0	100.0	100.0	100.0	100.0	100.0	100.0	100.0	100.0	100.0	100.0	100.0	100.0
1986	103.5	100.9	107.1	104.3	105.2	109.4	102.2	109.1	107.3	102.6	100.7	103.1	99.9
1987	105.7	100.5	100.7	104.2	96.5	122.2	104.6	133.8	110.1	97.5	97.9	106.4	103.6
1988	112.5	105.2	102.9	107.9	101.3	134.0	109.4	164.2	119.8	106.6	103.2	113.4	112.8
1989	119.7	111.0	109.1	116.0	98.3	143.1	115.1	192.5	125.6	116.6	109.1	111.7	120.5
<b>UMSATZ</b>				<b>TURNOVER</b>					<b>CHIFFRE D'AFFAIRES</b>				
<b>Unbereinigt</b>				<b>Unadjusted</b>					<b>Indices bruts</b>				
1989 01			106.0	106.0			118.9				109.5		131.7
02			108.0	111.2			125.0				109.5		150.5
03			128.0	124.0			148.5				109.5		151.4
04			136.0	130.8			135.9				116.6		144.3
05			120.0	114.4			129.5				116.6		135.8
06			139.0	136.8			159.0				116.6		141.6
07			70.0	113.3			125.4				103.7		134.6
08			136.0	109.9			90.0				103.7		126.0
09			140.0	134.6			147.4				103.7		154.8
10			132.0	132.6			149.5				130.8		152.8
11			134.0	135.1			148.4				130.8		156.3
12			135.0	147.5			170.4				130.8		142.8
1990 01				122.6			133.5						136.9
02				122.9			136.8						152.8
03				142.4			160.5						169.3
04				125.9			137.8						146.5
05				139.4			141.8						148.9
06				135.8			158.8						154.9
07				126.9									
08				121.4									
09				142.6									
<b>UMSATZ</b>				<b>TURNOVER</b>					<b>CHIFFRE D'AFFAIRES</b>				
<b>Saisonbereinigt</b>				<b>Seasonally adjusted</b>					<b>Désaisonnalisés</b>				
1989 01			122.4	118.4			131.9				114.8		141.6
02			115.7	117.2			129.5				115.5		143.6
03			123.4	119.9			138.6				116.2		136.8
04			136.2	127.2			133.9				116.1		149.1
05			125.2	120.0			136.9				116.6		142.9
06			114.3	132.6			142.6				117.0		140.7
07			116.2	119.6			135.3				111.4		143.2
08			135.3	128.5			133.4				111.4		139.6
09			125.9	124.2			142.2				111.4		146.7
10			130.4	127.0			139.2				118.4		148.1
11			127.6	129.7			142.9				118.8		146.6
12			116.5	130.5			135.7				118.2		147.8
1990 01				135.7			146.4						146.3
02				130.6			141.5						146.7
03				136.9			147.0						151.8
04				124.6			138.0						150.2
05				143.1			148.4						154.4
06				132.0			141.6						153.4
07				134.5									
08				138.6									
09				133.4									
<b>ERZEUGERPREISINDIZES</b>				<b>PRODUCER PRICE INDICES</b>					<b>INDICE DE PRIX A LA PRODUCTION</b>				
1989 01			112.0										
02			113.0										
03			113.0										
04			114.0										
05			114.0										
06			114.0										
07			115.0										
08			115.0										
09			116.0										
10			116.0										
11			116.0										
12			116.0										
1990 01			116.0										
02			116.0										
03			116.0										
04			118.0										
05			118.0	110.5									
06			119.0	110.7									
07			118.0	110.9									
08			118.0	111.1									
09			119.0	111.2									
<b>ABHAENGIG BESCHAEFTIGTE</b>				<b>NUMBER OF EMPLOYEES</b>					<b>NOMBRE DE SALARIES</b>				
<b>Saisonbereinigt</b>				<b>Seasonally adjusted</b>					<b>Désaisonnalisés</b>				
1988 I	97.6	93.6	102.0	103.9	96.9	97.3	93.8	101.4	89.7	102.1	100.3	91.3	96.6
II	97.9	93.5	101.7	104.1	99.4	98.1	94.0	102.5	89.4	102.2	100.5		97.0
III	97.8	92.8	101.8	104.3	98.9	95.1	94.0	104.0	88.9	101.6	100.0		97.0
IV	97.9	93.8	101.8	104.5		96.1	94.2	104.8	88.6	102.6	99.9		97.0
1989 I		94.2		106.0			94.7	104.4		102.7	99.7		97.4
II		95.2		107.0			95.2	107.0		102.3	100.3		97.1
III		96.2		108.1			95.6	110.0		102.4	100.8		97.3
IV		98.2		109.0			96.2	111.3		103.3	101.3		
1990 I				110.1			96.7	112.5		104.3			
II				111.1						104.3			

PRODUKTION UND BESCHAEFTIGUNG PRODUCTION AND EMPLOYMENT PRODUCTION ET EMPLOI

EUR 12 - 1985=100

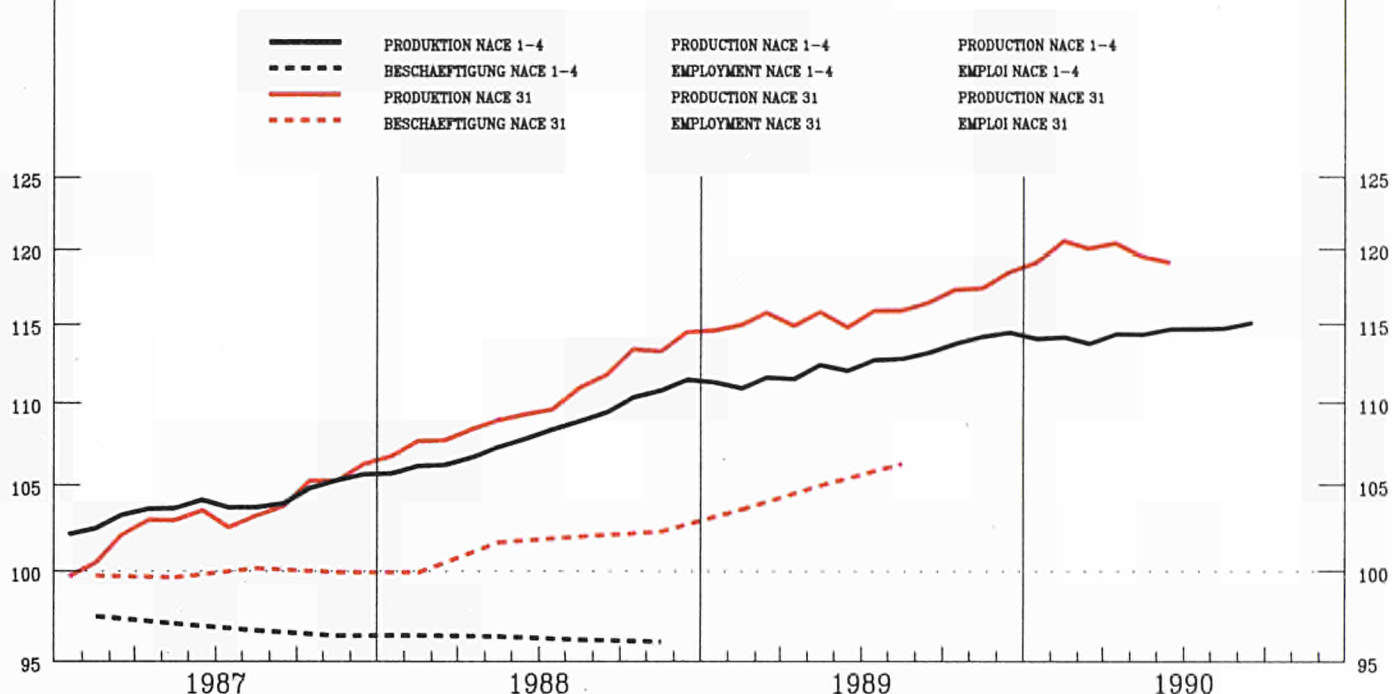

	EUR12	B	DK	D(WEST)	GR	E	F	IRL	I	L	NL	P	UK
--	-------	---	----	---------	----	---	---	-----	---	---	----	---	----

PRODUKTIONSINDIZES INDICES OF PRODUCTION INDICES DE PRODUCTION

Pro Arbeitstag Per working day Par jour ouvrable

1989 06	123.3	106.3	139.1	117.0	90.1	146.1	130.6	100.1	129.8	136.9	122.9	113.5	113.0
07	113.4	81.1	70.1	105.2	98.9	136.7	118.3	97.6	129.5	148.6	103.9	128.5	105.0
08	71.5	102.2	133.1	107.0	64.9	52.6	56.2	73.3	39.2	107.8	97.9	77.6	99.0
09	124.3	103.5	136.1	121.5	82.3	141.4	126.6	104.6	133.4	142.9	120.9	110.5	114.0
10	128.2	96.6	131.1	130.3	87.7	146.3	128.7	103.8	130.4	147.2	127.9	126.2	120.0
11	128.4	105.3	139.1	126.7	79.3	147.3	128.1	100.4	133.0	161.8	126.9	128.8	124.0
12	109.4	86.3	109.1	110.9	83.5	117.0	112.4	95.5	112.4	130.1	120.9	147.8	95.0
1990 01	118.1	111.2	122.1	119.7	69.6	137.2	122.6	97.5	117.7	125.2	107.9	104.2	109.0
02	124.4	110.3	121.1	118.3	80.4	137.1	124.1	102.4	133.7	134.0	117.9	132.0	125.0
03	128.7	112.1	142.1	131.2	84.1	144.5	126.2	105.8	129.9	127.0	117.9	123.4	125.0
04	123.8	105.1	115.1	120.5	75.5	125.8	124.3	101.7	137.2	151.2		152.9	115.0
05	124.8	106.1	117.1	125.6	93.5	150.9	124.1	103.5	128.7	140.9		134.8	111.0
06	124.8	112.0	127.1	121.2	87.8	149.3	133.8	108.9	121.2	151.2		127.8	120.0
07		79.4	73.1	116.3	75.3	139.8	124.3	99.0	123.0				
08			130.1	116.4		63.3	59.8	79.2	39.1				
09			124.1				130.1		130.5				

Saisonbereinigt Seasonally adjusted Désaisonnalisé

1989 06	116.4	104.5	122.1	116.6	78.6	137.8	116.0	94.6	119.4	125.9	114.9	101.1	110.0
07	115.3	106.9	120.7	112.9	98.2	125.9	113.2	97.2	122.7	140.3	117.1	112.9	112.0
08	115.8	104.5	123.2	117.5	90.6	125.6	115.8	98.1	116.3	139.7	111.5	121.9	111.0
09	116.4	98.3	117.9	114.4	77.5	134.2	116.2	99.4	123.4	136.7	117.8	109.1	113.0
10	116.9	94.5	120.6	116.4	82.2	130.6	120.0	97.9	121.6	130.9	118.5	124.2	110.0
11	118.4	96.7	127.9	120.0	76.8	133.0	120.1	94.3	121.7	152.1	118.2	126.5	111.0
12	116.7	92.7	111.4	116.0	81.4	125.3	118.4	101.2	123.0	139.9	120.7	139.6	113.0
1990 01	120.1	108.0	130.2	124.8	83.4	140.7	122.2	101.9	118.1	139.2	115.5	115.3	112.0
02	120.3	104.7	127.3	121.5	80.3	133.3	120.3	101.4	123.5	139.3	120.5	131.1	115.0
03	121.1	108.7	138.3	125.2	79.0	137.2	119.7	101.9	118.8	132.2	119.1	120.7	116.0
04	118.5	103.1	121.8	120.0	71.9	122.3	117.7	99.6	125.8	147.0		142.8	116.0
05	121.4	104.1	121.6	127.8	79.2	138.6	119.5	100.0	119.5	136.8		123.9	115.0
06	118.4	109.0	113.3	121.4	76.8	138.8	121.2	103.6	112.8	141.5		122.3	117.0
07		104.3	122.6	124.9	72.4	130.2	120.9	100.4	114.8				
08			122.4	126.4		137.1	120.5	103.6	117.6				
09			109.6				119.7		119.7				



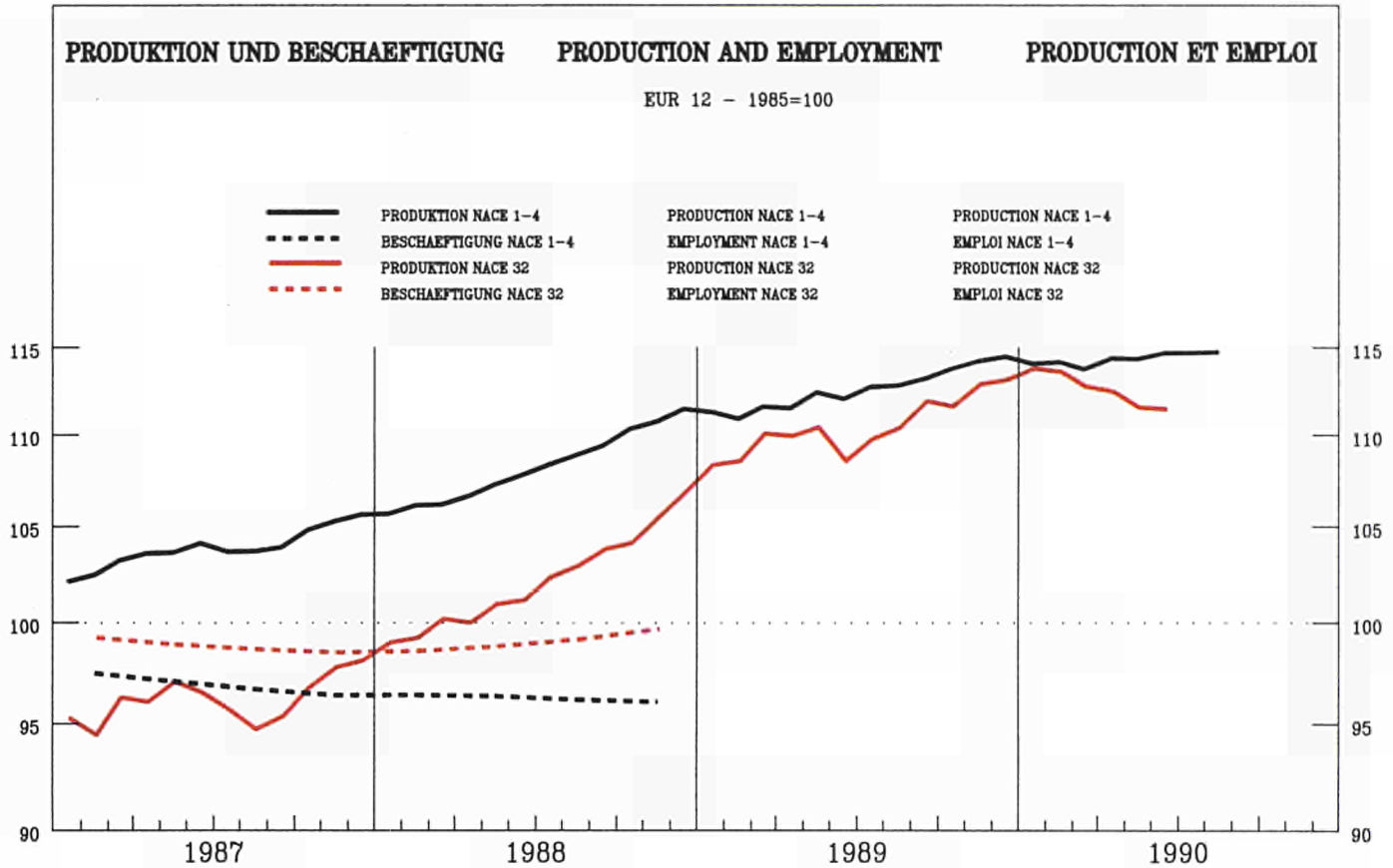

	EUR12	B	DK	D(WEST)	GR	E	F	IRL	I	L	NL	P	UK
--	-------	---	----	---------	----	---	---	-----	---	---	----	---	----

PRODUKTIONSINDIZES    INDICES OF PRODUCTION    INDICES DE PRODUCTION

Pro Arbeitstag    Per working day    Par jour ouvrable

1989 06	117.1	112.1	120.7	122.1	100.2	130.8	91.2	118.9	132.2	80.7	115.9	134.6	113.0
07	104.9	89.5	63.7	112.2	90.7	141.8	64.2	109.8	136.2	100.6	101.9	125.4	104.0
08	72.9	101.9	101.7	100.0	66.5	40.0	46.5	99.2	42.1	71.1	101.9	62.6	97.0
09	115.7	123.1	109.7	122.2	90.5	143.3	87.7	120.6	128.7	93.5	101.9	116.1	112.0
10	117.7	116.4	100.7	122.5	116.8	135.4	93.9	117.2	134.0	102.7	124.9	129.5	111.0
11	118.9	125.5	112.7	122.9	175.5	145.8	91.7	119.6	134.6	118.6	124.9	126.8	113.0
12	124.9	107.8	126.2	149.0	110.2	113.8	85.4	111.9	133.1	108.3	124.9	135.3	115.0
1990 01	100.6	115.5	102.2	100.0	85.4	113.1	79.7	109.5	112.8	71.1	109.9	113.7	102.0
02	113.3	124.9	103.2	111.5	95.1	112.1	90.9	117.2	133.1	93.4	109.9	124.1	118.0
03	122.4	133.6	120.2	128.2	92.8	123.6	92.6	127.9	132.9	93.9	109.9	140.1	128.0
04	115.3	122.6	101.2	117.2	93.9	107.9	90.5	120.4	136.7	108.9		140.3	115.0
05	114.1	119.8	104.2	122.6	109.7	136.3	75.6	120.7	132.3	123.2		128.0	112.0
06	119.8	121.7	108.2	131.9	107.0	134.2	78.7	131.9	133.5	110.0		135.1	120.0
07		86.8	64.1	119.2	78.9	117.3	61.9	105.4	132.5				
08			100.2	105.8		44.1	36.5	94.1	41.1				
09			100.2				77.4		123.3				

Saisongereinigt    Seasonally adjusted    Désaisonnalisé

1989 06	109.5	111.0	104.6	117.0	97.5	120.4	84.2	109.8	120.6	85.7	112.8	123.4	106.0
07	107.5	114.1	104.5	116.3	103.5	117.7	73.6	116.9	123.7	97.3	109.8	114.7	109.0
08	112.1	110.4	103.4	115.9	91.7	121.2	99.2	122.6	118.4	83.2	109.9	114.1	109.0
09	111.4	119.3	100.0	118.2	89.2	125.8	86.7	121.1	123.9	106.8	109.9	125.0	108.0
10	111.9	115.1	103.1	116.7	110.8	117.6	86.0	116.8	127.6	89.1	114.6	122.4	109.0
11	111.2	117.7	107.6	116.7	143.2	128.6	84.1	117.5	123.9	111.8	115.0	121.2	109.0
12	115.3	115.6	109.7	123.1	95.7	114.9	92.2	122.2	124.4	89.3	115.4	117.0	116.0
1990 01	112.7	114.9	115.3	121.4	105.3	125.0	84.5	112.0	121.7	82.5	115.3	122.6	113.0
02	113.2	117.8	105.4	121.8	101.8	117.6	82.1	110.4	125.4	101.4	115.8	122.3	113.0
03	114.7	128.7	107.1	122.6	91.0	125.2	84.5	120.0	124.3	96.8	116.6	129.8	116.0
04	110.1	117.0	99.7	118.1	89.1	108.3	72.9	111.9	124.1	113.6		129.4	116.0
05	112.4	115.3	104.2	127.8	112.8	124.8	69.1	116.0	119.9	111.8		121.3	116.0
06	112.0	120.4	93.8	125.6	102.2	123.8	73.2	122.2	118.6	113.0		122.6	114.0
07		112.7	105.3	124.2	92.1	100.1	71.0	112.8	115.6				
08			102.5	122.4		122.4	83.5	116.0	117.4				
09			93.5				74.6		119.0				



**PRODUKTION UND BESCHAEFTIGUNG    PRODUCTION AND EMPLOYMENT    PRODUCTION ET EMPLOI**

EUR 12 - 1985=100

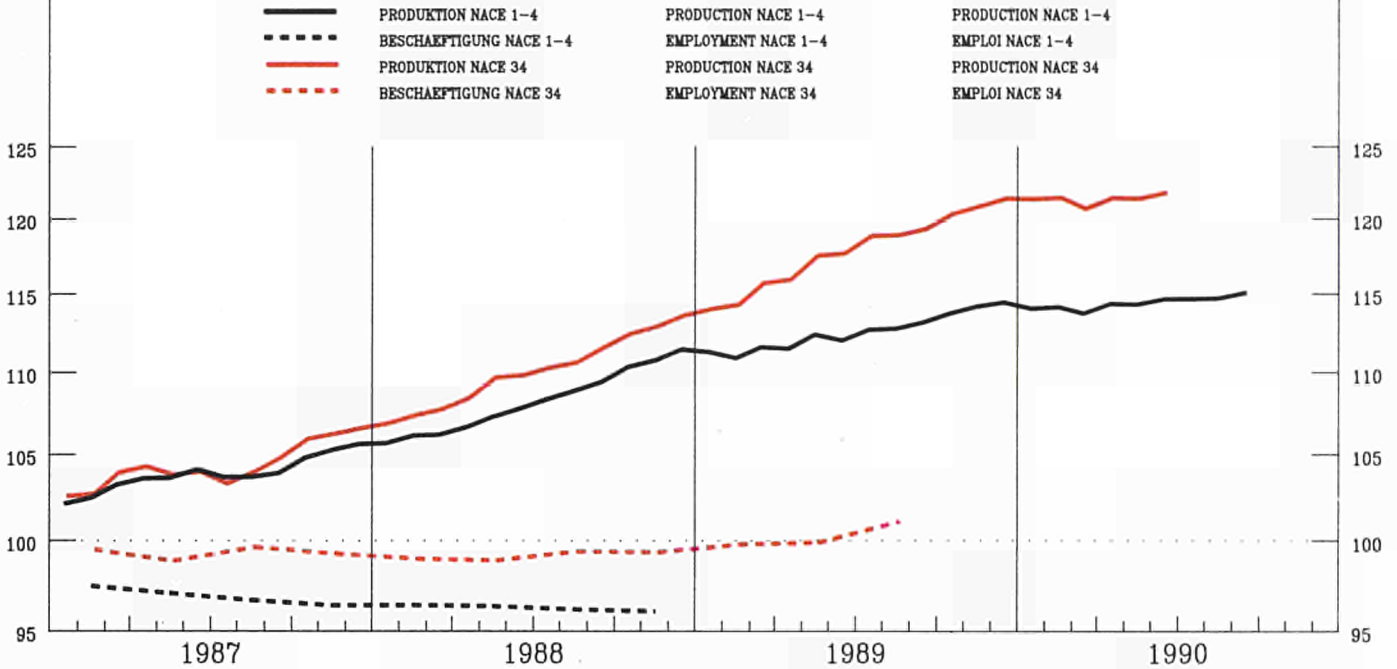

	EUR12	B	DK	D(WEST)	GR	E	F	IRL	I	L	NL	P	UK
--	-------	---	----	---------	----	---	---	-----	---	---	----	---	----

**PRODUKTIONSINDIZES**

**INDICES OF PRODUCTION**

**INDICES DE PRODUCTION**

**Pro Arbeitstag**

**Per working day**

**Per jour ouvrable**

1989 06	123.1	99.7	129.0	124.1	92.0	189.5	109.2	230.5	138.1	136.3	114.0	95.9	114.0
07	113.5	73.5	65.0	117.6	89.6	173.0	105.7	225.6	124.8	126.4	79.0	95.1	109.0
08	85.7	96.7	128.0	106.8	42.1	46.8	100.9	207.1	37.3	60.0	81.0	27.2	108.0
09	125.3	119.8	132.0	128.0	88.2	163.4	102.5	212.2	140.2	109.9	115.0	104.1	127.0
10	129.1	114.4	137.0	134.1	87.8	174.6	109.6	229.8	136.5	137.7	116.0	101.8	128.0
11	130.9	119.5	155.0	130.4	97.6	181.3	115.9	242.8	139.9	124.5	118.0	106.9	131.0
12	121.6	104.2	139.0	123.7	89.7	159.3	114.4	208.2	121.0	91.8	123.0	123.8	115.0
1990 01	115.3	108.9	115.0	113.3	76.4	150.5	113.5	221.1	116.4	139.3	104.0	99.4	114.0
02	123.3	117.6	120.0	121.7	89.9	142.8	113.1	223.3	135.0	154.6	107.0	106.9	127.0
03	131.9	127.4	125.0	135.3	89.8	160.1	113.6	203.2	129.4	171.5	113.0	111.8	146.0
04	120.3	112.0	109.0	123.0	80.8	138.4	113.7	197.9	129.7	294.8	121.0	116.2	110.0
05	123.2	106.7	120.0	124.2	97.6	174.3	114.6	202.3	131.0	315.2	118.0	112.0	114.0
06	125.2	120.8	128.0	124.9	79.1	170.6	114.4	204.9	136.3	358.5	117.0	115.6	119.0
07		75.2	73.0	124.9	81.5	180.3	111.1	198.4	129.1		87.0		
08			127.0	111.5		43.1	106.1	190.7	41.4		91.0		
09			124.0				107.5		139.1				

**Saisonbereinigt**

**Seasonally adjusted**

**Désaisonnalisé**

1989 06	119.7	103.0	116.0	123.9	86.3	164.6	107.3	225.2	126.4	119.2	107.3	88.9	116.0
07	118.7	104.6	114.0	123.9	96.6	154.6	108.0	221.5	121.4	115.9	99.6	84.6	120.0
08	118.2	101.2	121.9	121.1	93.6	158.5	108.0	227.8	118.9	119.2	101.6	82.5	120.0
09	119.8	110.4	120.6	121.5	80.3	159.4	107.9	220.4	128.7	110.2	108.6	98.1	119.0
10	119.9	106.8	122.1	123.1	84.6	151.3	108.9	229.9	124.7	134.4	103.5	95.5	122.0
11	121.2	109.6	136.0	123.5	81.4	157.9	110.3	237.1	127.0	121.8	109.4	95.1	120.0
12	121.4	109.6	115.5	123.4	75.4	149.5	110.6	214.8	130.2	116.1	118.6	114.2	119.0
1990 01	121.5	108.2	125.7	125.6	86.1	163.1	112.7	229.5	118.2	139.7	110.1	100.1	120.0
02	121.1	108.8	120.1	124.7	88.0	142.4	112.7	225.4	125.4	147.5	111.7	104.2	118.0
03	121.7	122.1	124.4	124.9	83.2	151.9	112.8	201.6	120.8	156.7	109.4	105.9	120.0
04	119.2	107.9	121.6	121.8	78.1	135.5	112.0	205.0	120.7	238.7	114.4	111.2	124.0
05	123.3	108.7	124.6	128.1	92.6	155.6	113.9	194.9	121.5	256.1	114.8	103.7	125.0
06	121.5	122.7	115.8	124.5	78.1	148.5	113.1	201.3	124.1	296.0	110.4	109.6	121.0
07		108.0	124.9	130.4	87.5	163.7	113.9	192.4	124.9		110.2		
08			123.9	125.8		150.8	113.9	204.9	124.7		113.2		
09			115.8				113.6		126.3				

## NACE 34

1985 = 100

ELEKTROTECHNIK  
ELECTRICAL ENGINEERING  
CONSTR. ELECTRIQUE ET ELECTRONIQUE

	EUR12	B	DK	D(WEST)	GR	E	F	IRL	I	L	NL	P	UK
<b>PRODUKTIONSINDIZES</b>				<b>INDICES OF PRODUCTION</b>					<b>INDICES DE PRODUCTION</b>				
1980	87.6	105.3	77.8	84.0	95.8	109.1	90.4	52.0	92.5	56.2	83.6	63.0	86.0
1981	86.1	97.5	75.3	82.2	101.6	110.9	93.7	57.8	87.0	57.3	88.1	63.9	81.0
1982	86.8	97.8	77.8	81.1	98.6	98.8	95.0	64.0	91.3	72.6	86.7	72.6	85.0
1983	88.5	101.1	80.4	81.8	93.0	97.3	94.5	76.5	93.6	79.8	89.5	75.0	90.0
1984	94.0	97.6	92.1	88.6	87.3	100.2	97.6	96.7	98.3	97.0	96.6	68.3	97.0
1985	100.0	100.0	100.0	100.0	100.0	100.0	100.0	100.0	100.0	100.0	100.0	100.0	100.0
1986	103.9	102.8	111.0	104.9	100.9	118.7	100.8	107.9	104.2	107.2	102.3	82.5	102.0
1987	105.8	101.1	112.3	104.7	87.3	141.3	101.8	130.7	110.7	93.1	96.5	84.1	103.0
1988	111.5	101.6	111.8	110.8	79.7	155.7	105.0	168.4	114.3	107.3	100.3	92.1	111.0
1989	118.6	105.6	120.3	120.2	85.6	160.4	107.8	216.6	122.2	116.3	105.0	92.6	118.0
<b>UMSATZ</b>				<b>TURNOVER</b>					<b>CHIFFRE D'AFFAIRES</b>				
Unbereinigt				Unadjusted					Indices bruts				
1989 01	110.4		119.0	102.7		109.0	168.6	114.0		103.5		123.1	
02	119.3		130.0	107.4		112.0	181.3	136.4		103.5		138.5	
03	139.7		130.0	119.9		147.0	198.2	164.3		103.5		161.2	
04	126.9		123.0	127.3		121.0	181.2	138.6		106.5		127.9	
05	122.0		133.0	104.2		126.0	206.9	158.0		106.5		124.2	
06	140.3		150.0	131.1		140.0	209.9	185.8		106.5		130.7	
07	120.4		75.0	108.8		116.0	192.6	155.8		94.6		127.9	
08	101.3		148.0	112.7		98.0	189.1	165.7		94.6		127.7	
09	145.5		154.0	139.6		141.0	220.5	177.2		94.6		151.9	
10	143.6		158.0	127.3		144.0	214.6	176.2		117.5		152.6	
11	145.6		176.0	131.1		146.0	234.4	169.8		117.5		157.2	
12	157.2		155.0	142.0		176.0	205.2	215.0		117.5		135.0	
1990 01	124.9			118.0		120.0	187.8	131.5				135.0	
02	132.6			115.8		128.0	210.7	151.6				151.0	
03	156.3			136.1		157.0	188.3	177.6				174.3	
04	128.5			117.4		128.0	194.9	147.5				130.9	
05				129.8		139.0	199.8					135.4	
06				127.6		145.0	203.4					142.7	
07				125.6			169.7						
08				122.1			162.8						
09				146.1									
<b>UMSATZ</b>				<b>TURNOVER</b>					<b>CHIFFRE D'AFFAIRES</b>				
Saisonbereinigt				Seasonally adjusted					Désaisonnalisés				
1989 01	125.3		129.3	115.3		125.8	177.2	141.6		107.9		132.6	
02	123.7		129.5	115.5		119.1	179.3	144.4		108.4		131.9	
03	130.2		129.9	116.3		141.8	190.1	152.7		108.9		134.8	
04	131.1		133.9	127.8		124.6	181.2	143.7		108.2		140.5	
05	128.3		136.2	113.8		134.4	200.1	149.0		108.6		136.8	
06	135.1		134.9	129.2		126.7	206.1	162.0		108.9		137.4	
07	127.8		129.9	114.0		131.2	198.6	145.3		101.9		139.4	
08	132.3		140.4	126.0		125.6	211.2	156.1		101.8		137.4	
09	133.2		138.5	121.4		139.4	217.7	158.4		101.6		132.2	
10	133.3		141.9	123.0		135.0	210.0	155.3		105.3		143.6	
11	135.3		151.9	123.8		137.1	225.5	154.1		105.4		143.9	
12	135.7		132.4	124.1		133.4	211.1	162.2		105.2		139.9	
1990 01	139.2		130.7	130.7		137.2	204.1	161.3				144.1	
02	137.7		125.1	131.1		135.6	212.2	160.4				145.2	
03	145.4		138.0	138.0		148.1	187.6	162.3				148.4	
04	134.2		119.1	134.3		134.3	198.5	154.7				144.5	
05			126.1	138.0		146.4	194.0					147.9	
06			126.1	134.0		134.0	199.5					147.0	
07			131.3	131.3			177.9						
08			134.1	134.1			183.1						
09			128.9	128.9									
<b>ERZEUGERPREISINDIZES</b>				<b>PRODUCER PRICE INDICES</b>					<b>INDICE DE PRIX A LA PRODUCTION</b>				
1989 01	108.0	105.4	111.1	103.1	165.9	112.1		112.6	108.7		103.0		113.9
02	108.3	106.1	111.1	103.1	167.4	113.0		115.5	109.1		103.0		114.3
03	108.4	106.1	112.1	103.3	165.5	113.5		116.0	109.5		103.0		114.1
04	108.8	106.1	114.1	103.6	168.0	113.1		116.0	110.1		103.0		114.8
05	107.0	107.0	114.1	103.6	167.4	113.6		116.0	110.3		103.0		115.4
06	109.2	107.0	114.1	103.5	167.1	114.2		115.9	111.0		103.0		115.3
07	109.3	107.0	114.1	103.4	167.0	114.7		116.3	110.9		103.0		115.7
08	109.6	108.0	114.1	103.6	168.0	115.5		113.9	111.0		103.0		116.1
09	110.0	108.0	115.1	103.8	173.0	115.7		114.1	111.5		104.0		116.8
10	110.2	108.0	114.1	103.8	177.0	115.7		115.5	112.2		104.0		117.2
11	110.3	106.7	113.1	103.6	176.4	116.4		115.5	112.4		103.0		117.4
12	110.3	106.7	113.1	103.5	176.2	116.8		115.2	112.3		103.0		117.6
1990 01	110.8	106.7	112.1	103.9	176.1	117.1		115.9	112.5		103.0		119.1
02	111.1	105.2	112.1	104.2	178.6	117.5		113.8	112.4		103.0		119.6
03	111.5	105.2	112.1	104.5	179.8	118.2		114.1	112.5		104.0		119.9
04	112.0	105.2	114.1	105.0	184.0	118.8		114.3	112.5		103.0		121.1
05	112.2	106.6	114.1	105.0	186.2	118.9		114.5	112.5		103.0		121.5
06	112.4	106.6	115.1	105.2	188.8	119.6		114.6	112.2		103.0		121.6
07		106.6	115.1	105.3	188.3			115.3	112.4		104.0		121.7
08		106.8	115.1	105.5	191.6			115.2	112.5		103.0		122.6
09		106.8	116.1	105.6				117.7	112.7		103.0		123.0
10													123.6
<b>ABHAENIG BESCHAEFFTIGTE</b>				<b>NUMBER OF EMPLOYEES</b>					<b>NOMBRE DE SALARIES</b>				
Saisonbereinigt				Seasonally adjusted					Désaisonnalisés				
1988 I	99.2	90.1	105.0	105.0	93.4	92.4	95.3	110.0		108.9	101.4		94.6
II	99.3	89.9	104.1	105.4	94.9	92.7	95.0	113.3		110.6	101.1		94.4
III	99.1	89.2	103.8	106.1	94.4	89.4	94.9	114.1		111.4	99.8		93.9
IV	99.1	88.8	105.5	106.4		89.5	94.6	115.1		116.2	98.7		93.8
1989 I	99.9	89.0		107.7			94.9	114.2			96.8		93.5
II	100.2	86.2		108.7			95.3	117.5			97.0		92.6
III	100.8	87.1		109.9			95.4	122.7			96.5		92.2
IV		90.4		110.2			95.7	126.3			96.8		
1990 I				110.6			96.2	128.5					
II				111.6									

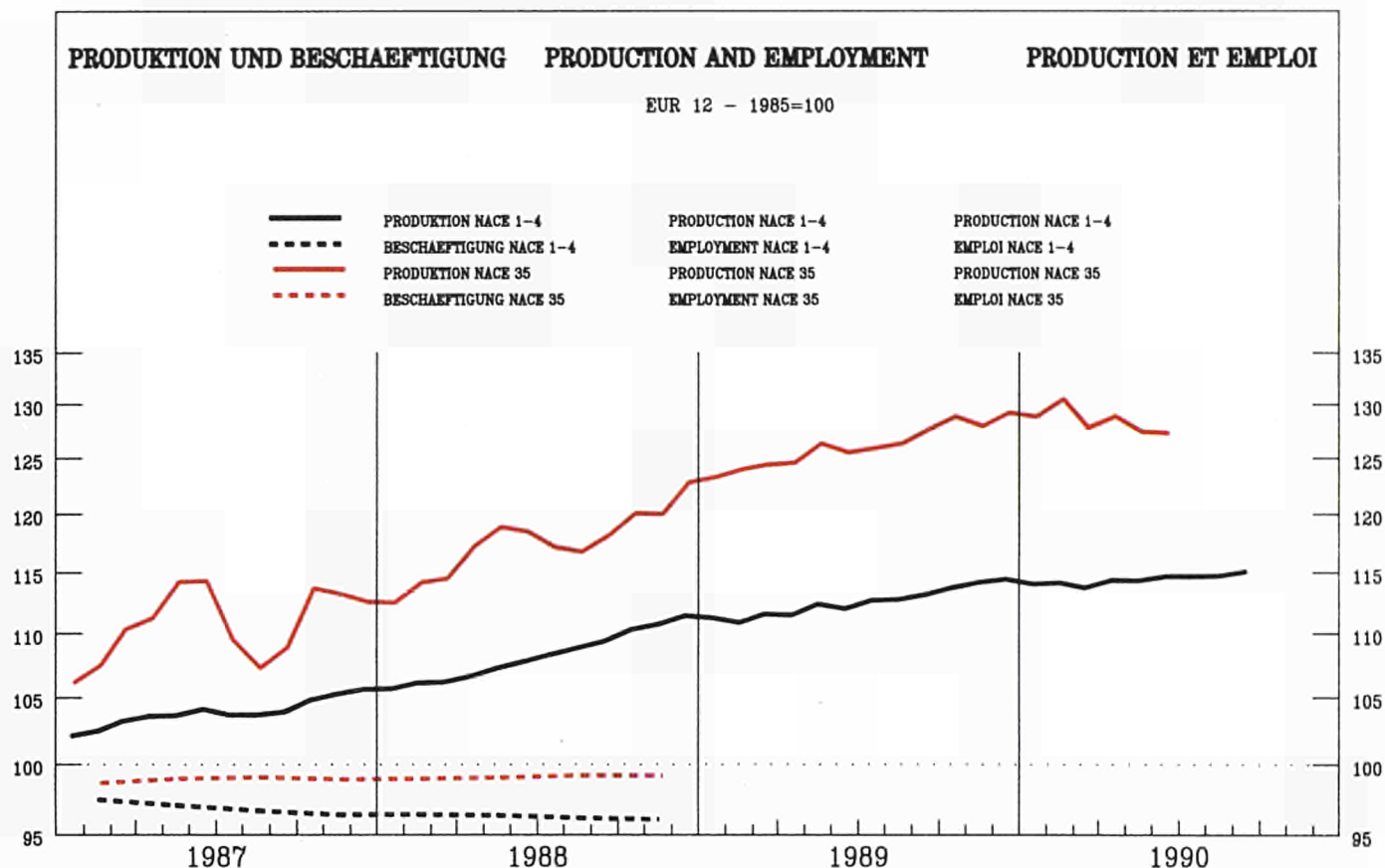

	EUR12	B	DK	D(WEST)	GR	E	F	IRL	I	L	NL	P	UK
--	-------	---	----	---------	----	---	---	-----	---	---	----	---	----

PRODUKTIONSINDIZES

INDICES OF PRODUCTION

INDICES DE PRODUCTION

Pro Arbeitstag

Per working day

Par jour ouvrable

1989 06	138.7	121.9	147.1	122.9	78.5	177.4	158.8	112.9	148.3	160.1	163.3	203.5	133.0
07	120.7	103.0	73.1	102.6	51.8	164.5	146.9	100.8	145.0	143.0	86.6	173.9	111.0
08	56.8	100.2	118.1	85.3	54.8	34.8	24.9	97.3	39.8	76.8	111.5	28.6	96.0
09	135.7	137.4	138.1	124.1	63.7	168.4	144.4	100.8	148.2	171.7	148.4	171.4	130.0
10	140.7	131.9	98.1	132.6	76.9	168.6	148.5	102.6	150.8	173.7	151.4	184.4	131.0
11	139.0	147.2	107.1	124.1	84.9	175.5	158.6	118.5	151.2	179.1	153.4	175.8	126.0
12	117.9	127.0	96.1	107.1	76.6	121.4	145.7	119.9	126.2	150.5	163.3	155.8	99.0
1990 01	135.2	133.3	97.1	121.8	77.8	173.3	147.9	107.8	149.6	186.7	144.4	165.0	127.0
02	135.9	137.2	107.1	124.1	66.6	157.4	147.2	120.1	159.8	191.4	151.4	137.7	125.0
03	145.3	147.8	149.1	135.8	75.1	172.4	156.5	128.7	157.4	198.0	155.4	167.8	131.0
04	133.9	127.7	112.1	119.9	73.8	147.7	151.5	119.2	158.8	183.5	161.3	181.4	125.0
05	138.1	136.1	113.1	122.7	79.6	175.6	156.3	125.4	152.7	189.9	154.4	192.2	128.0
06	137.2	145.0	127.1	121.5	78.1	174.1	161.8	114.0	142.8	187.7	161.3	190.4	124.0
07		98.1	60.1	105.9	50.0	167.7	145.0	94.3	146.8				
08			129.1	94.1			35.2	32.6	47.1				
09			121.1					141.1	135.8				

Saisonbereinigt

Seasonally adjusted

Désaisonnalisé

1989 06	127.9	128.9	115.2	122.2	68.9	152.0	133.7	111.1	136.7	153.8	154.6	182.8	126.0
07	124.5	135.3	114.4	118.5	65.5	141.7	129.0	108.0	136.1	156.8	135.8	153.9	123.0
08	125.1	121.2	118.2	112.9	76.2	143.9	130.1	113.8	140.0	139.9	138.8	139.4	123.0
09	129.3	129.7	128.4	119.8	55.3	152.1	134.3	100.4	141.4	163.8	144.1	167.0	127.0
10	128.5	126.7	100.6	118.8	68.0	146.9	133.3	102.0	144.3	163.0	142.7	165.8	125.0
11	128.6	134.8	110.1	117.6	69.2	155.3	136.4	115.1	145.7	168.4	143.6	157.6	115.0
12	126.5	135.7	105.1	118.7	48.0	140.5	142.9	117.4	133.8	172.4	153.8	142.1	121.0
1990 01	132.2	128.6	110.9	121.6	93.8	162.9	139.4	109.6	143.8	171.9	144.2	157.1	125.0
02	127.6	127.3	112.8	119.4	66.4	147.8	132.7	116.7	143.7	168.1	142.8	135.1	115.0
03	131.5	139.5	131.3	122.3	76.6	156.6	138.2	121.9	141.9	176.0	142.1	156.7	125.0
04	124.1	118.1	104.6	113.6	77.9	138.7	132.8	118.7	143.2	162.8	143.4	163.3	122.0
05	130.8	131.0	104.8	121.5	83.4	154.3	140.6	120.5	138.2	174.8	143.0	160.6	124.0
06	127.2	147.1	98.2	118.4	67.9	152.9	139.2	112.5	132.6	180.7	146.9	161.2	118.0
07		129.2	101.4	122.2	69.6	149.0	131.6	102.9	138.2				
08			124.2	121.0		146.0	140.0	108.2	146.8				
09			108.3				136.5		130.9				



NACE 35

BAU VON KRAFTWAGEN UND EINZELTEILEN  
 MAN. OF MOTOR VEHICLES AND THEIR PARTS  
 CONSTR. AUTOM. ET PIECES DETACHEES

1985 = 100

	EUR12	B	DK	D(WEST)	GR	E	F	IRL	I	L	NL	P	UK
PRODUKTIONSINDIZES				INDICES OF PRODUCTION								INDICES DE PRODUCTION	
1980	93.1	78.7	79.3	81.5	151.1	83.7	106.4	232.9	109.6	131.0			113.3
1981	90.0	81.7	92.5	86.3	146.2	69.9	99.0	225.5	102.8	119.3			94.0
1982	89.9	91.0	90.5	87.1	143.9	74.4	98.6	207.7	96.2	115.5			90.8
1983	94.3	94.6	83.7	89.3	104.9	90.7	102.8	176.9	99.9	125.9	91.2		95.2
1984	93.3	91.5	90.0	88.5	99.1	92.1	100.0	141.5	100.3	106.5	93.9		93.5
1985	100.0	100.0	100.0	100.0	100.0	100.0	100.0	100.0	100.0	100.1	100.0	100.0	100.0
1986	105.5	111.5	108.4	104.9	65.4	110.9	106.3	80.9	111.6	113.6	99.2	110.1	96.8
1987	111.6	117.9	108.1	107.5	75.5	124.0	116.8	78.2	114.1	125.6	119.3	142.3	104.2
1988	119.0	122.8	108.0	107.5	69.6	140.2	127.5	94.5	130.8	146.5	137.7	163.1	119.7
1989	127.5	130.3	112.9	116.3	67.6	149.6	138.0	109.3	138.4	158.2	145.2	164.0	125.2
UMSATZ				TURNOVER								CHIFFRE D'AFFAIRES	
Unbereinigt				Unadjusted								Indices bruts	
1989 01	143.3	150.8	123.0	116.9		150.0	111.4	191.9		153.1		174.3	
02	146.0	136.6	126.0	127.3		151.0	120.1	166.7		153.1		187.6	
03	157.7	166.5	155.0	136.9		166.0	114.4	194.2		153.1		172.5	
04	152.6	152.5	158.0	137.7		156.0	125.4	173.0		161.5		175.3	
05	143.8	141.2	155.0	122.9		144.0	124.2	193.9		161.5		165.3	
06	161.1	168.1	182.0	146.1		174.0	137.5	180.3		161.5		162.7	
07	133.0	100.7	92.0	114.0		142.0	113.3	172.2		127.8		159.7	
08	88.0	90.4	147.0	97.3		73.0	108.1	63.9		127.8		129.4	
09	150.4	156.2	173.0	124.0		164.0	127.1	182.9		127.8		189.9	
10	161.6	164.6	125.0	143.0		177.0	122.2	188.0		171.7		165.3	
11	158.5	175.4	145.0	143.2		169.0	133.5	180.9		171.7		157.6	
12	135.0	145.2	111.0	128.9		155.0	151.3	128.9		171.7		119.6	
1990 01	156.8	158.1		134.0		164.0	124.2	207.0				170.6	
02	154.4			137.0		160.0	135.6	193.5				161.1	
03	171.5			157.0		175.0	141.9	208.5				172.7	
04	151.3			135.1		156.0	136.7	184.4				162.3	
05				146.5		163.0	137.5					169.8	
06				135.5		172.0	123.1					156.5	
07				123.5			106.3						
08				111.3			107.0						
09				136.7									
UMSATZ				TURNOVER								CHIFFRE D'AFFAIRES	
Saisonbereinigt				Seasonally adjusted								Désaisonnalisés	
1989 01	146.9	150.5	135.6	123.8		156.0	116.0	176.6		154.5		177.0	
02	140.2	142.9	128.8	123.5		145.3	118.9	154.5		155.6		174.9	
03	141.3	149.6	144.1	123.3		149.4	112.4	170.1		156.7		158.8	
04	141.8	137.7	146.7	126.7		145.8	124.9	158.0		153.8		175.5	
05	141.9	140.8	143.6	122.4		147.4	116.7	174.5		155.1		169.8	
06	153.3	150.1	147.5	142.6		158.6	130.9	164.7		156.4		157.5	
07	141.7	135.3	142.5	128.3		150.6	122.6	152.2		147.7		165.0	
08	143.1	141.1	147.8	129.1		139.2	126.1	162.0		148.2		147.1	
09	143.7	143.9	161.7	120.5		154.1	128.3	177.5		148.7		171.0	
10	148.3	139.6	128.6	131.5		155.2	122.2	179.0		155.8		168.1	
11	151.3	162.3	147.4	135.6		160.2	129.8	180.5		155.4		156.7	
12	140.5	146.0	124.1	130.9		150.1	144.6	145.3		154.5		150.1	
1990 01	158.5	156.0		142.8		166.8	128.7	191.0				170.1	
02	148.6			134.8		153.2	133.3	182.9				151.3	
03	151.6			140.4		154.7	139.0	183.4				155.5	
04	142.8			128.4		147.4	136.0	175.4				159.7	
05				144.1		163.5	130.5					168.8	
06				130.6		154.3	119.6					150.1	
07				138.2			117.7						
08				140.9			125.6						
09				134.8									
ERZEUGERPREISINDIZES				PRODUCER PRICE INDICES								INDICE DE PRIX A LA PRODUCTION	
1989 01	116.0		123.9	110.0	133.7	121.0	116.4	121.3		109.2		119.6	
02	117.0		123.9	110.6	141.4	121.6	117.2	123.3		109.2		121.3	
03	117.3		124.9	110.8	142.3	122.1	117.0	123.3		109.2		121.5	
04	117.7		125.9	111.0	142.4	122.4	117.7	125.4		109.2		121.6	
05	118.0		125.9	111.0	142.4	122.4	118.4	125.4		109.2		123.5	
06	118.2		125.9	111.1	144.3	122.7	118.4	125.4		110.2		123.7	
07	118.3		125.9	111.1	143.9	123.0	118.4	125.4		110.2		123.8	
08	118.4		125.9	110.8	145.5	123.3	118.4	126.5		110.2		123.9	
09	118.6		126.7	111.0	146.1	123.4	118.4	126.4		110.2		124.1	
10	118.9		128.9	111.2	146.1	124.2	118.4	127.0		109.2		124.1	
11	119.1		128.7	111.3	146.1	124.5	118.4	127.2		109.2		124.7	
12	119.2		128.9	111.3	149.6	124.5	117.1	127.4		110.2		124.7	
1990 01	120.3		128.9	112.8	151.7	125.3	117.4	128.8		111.2		125.7	
02	120.8		128.9	113.2	153.4	126.1	117.3	128.9		110.2		125.9	
03	121.3		128.7	113.4	157.5	126.1	118.2	129.1		111.2		128.4	
04	121.4		131.9	113.5	157.5	126.3	118.0	129.3		112.2		128.5	
05	121.8		131.9	113.6	159.3	127.7	118.0	129.7		112.2		128.6	
06	122.0		132.9	113.6	159.5	127.7	118.0	130.6		112.2		128.9	
07			129.9	113.7	159.6		118.0	130.7		111.2		128.9	
08			129.9	114.4	159.6		118.0	130.8		112.2		129.0	
09			129.9	114.5			118.0	130.9		112.2		129.1	
10												129.3	
ABHAENGIG BESCHAEFTE				NUMBER OF EMPLOYEES								NOMBRE DE SALARIES	
Saisonbereinigt				Seasonally adjusted								Désaisonnalisés	
1988 I	99.0	101.9	98.7	106.8	89.2		90.0	87.7	91.1	131.5	111.1		97.7
II	99.0	103.4	100.7	106.8	87.9		88.8	81.8	91.3	141.1	113.2		98.2
III	99.0	105.4	100.8	106.6	87.2		88.4	86.8	91.5	135.9	113.6		98.5
IV	99.1	107.9	100.7	107.0			87.8	85.2	91.9	134.8	113.6		98.9
1989 I		108.3		107.7			87.6	86.3			116.2		99.4
II		109.0		108.5			87.7	85.2			116.7		99.3
III		108.4		108.9			88.0	88.6			117.7		99.6
IV		108.6		109.5			88.0	85.5			119.1		
1990 I				110.2			87.7	88.9					
II				110.9									

**FAHRZEUGBAU OHNE KRAFTWAGEN  
MANUF. OF OTHER MEANS OF TRANSPORT  
CONSTR. MATER. TRANSP. AUTRE QU'AUTOMOB.**

**NACE 36**

**1985 = 100**

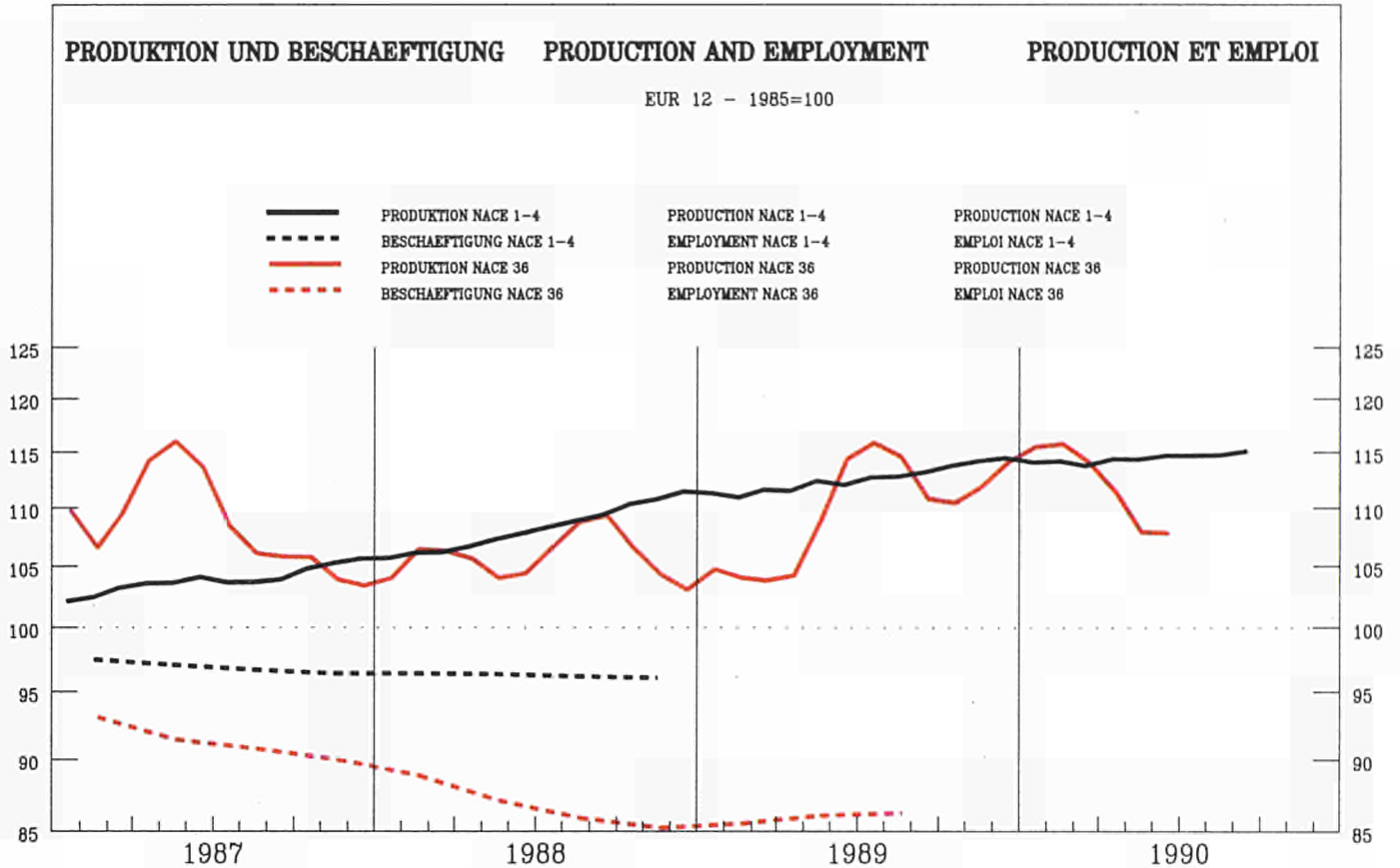

	EUR12	B	DK	D(WEST)	GR	E	F	IRL	I	L	NL	P	UK
--	-------	---	----	---------	----	---	---	-----	---	---	----	---	----

**PRODUKTIONSINDIZES INDICES OF PRODUCTION INDICES DE PRODUCTION**

**Pro Arbeitstag Per working day Par jour ouvrable**

1989 06	115.7	121.6	82.9	100.8	139.2	171.1	101.9	120.1	151.9		91.2	91.1	115.0
07	120.3	67.3	46.9	100.3	107.7	196.9	124.8	117.8	149.4		93.2	82.5	121.0
08	82.0	94.8	75.9	91.2	113.9	28.9	74.4	111.8	67.4		84.2	58.1	125.0
09	113.0	100.0	78.9	102.7	140.1	154.3	78.1	116.7	162.2		88.2	84.0	133.0
10	113.0	100.0	80.9	110.6	139.6	193.1	65.1	111.8	150.3		89.2	94.1	143.0
11	124.3	98.2	80.9	108.6	146.0	216.4	90.2	111.8	164.9		88.2	88.1	145.0
12	117.9	74.9	77.9	97.8	178.5	197.2	90.3	119.0	144.5		94.2	88.6	141.0
1990 01	111.0	131.8	84.9	103.9	156.3	138.4	84.3	103.4	150.5		88.2	91.7	120.0
02	113.8	125.3	87.9	108.0	168.9	140.1	75.2	118.6	164.6		94.2	92.4	132.0
03	117.4	126.8	97.8	115.2	160.6	168.0	71.0	127.6	171.4		91.2	88.8	138.0
04	111.0	123.8	90.8	108.3	168.8	140.4	66.7	129.2	173.6		102.3	87.4	127.0
05	113.1	129.8	88.9	107.6	157.9	181.5	69.2	113.4	152.0		94.2	93.8	135.0
06	105.1	138.5	91.8	109.1	150.8	176.1	54.8	145.9	161.8		99.2	89.4	118.0
07		70.8	56.9	104.7	173.2	234.4	47.3	113.9	146.6				
08			81.9	97.6		17.7	56.0	112.8	67.3				
09			97.8				61.5		151.3				

**Saisonbereinigt Seasonally adjusted Désaisonnalisé**

1989 06	114.8	114.3	78.4	99.7	138.6	154.0	97.4	111.0	135.5		88.9	81.3	137.0
07	119.8	100.6	74.9	104.9	121.9	157.2	109.7	119.6	143.8		99.3	90.8	135.0
08	112.5	98.5	76.2	99.6	134.6	123.1	94.6	107.2	141.7		90.3	83.2	136.0
09	110.9	97.8	73.4	100.0	143.3	130.2	86.7	111.3	152.0		91.7	88.3	134.0
10	108.5	100.3	77.9	102.2	137.5	149.8	76.1	115.2	137.6		93.3	88.9	132.0
11	111.5	97.5	74.8	103.0	144.6	179.1	69.0	107.7	155.2		89.6	84.0	127.0
12	115.3	94.4	84.7	105.5	144.1	170.0	77.8	121.6	153.5		96.9	85.7	127.0
1990 01	115.0	114.2	82.6	106.2	159.1	157.2	87.7	117.6	154.9		90.2	90.3	126.0
02	115.6	117.6	83.5	106.9	166.5	152.4	90.6	121.0	154.0		91.8	89.1	129.0
03	116.0	111.5	91.1	107.9	153.1	173.3	83.1	124.6	158.9		92.1	84.7	133.0
04	110.3	105.9	87.7	104.7	159.4	141.3	72.9	124.5	162.4		96.2	81.7	127.0
05	107.6	112.2	87.5	108.2	154.7	158.8	64.8	118.5	139.7		90.5	86.8	135.0
06	105.3	121.6	87.8	108.4	150.7	151.4	55.3	134.1	144.9		96.8	80.8	145.0
07		106.5	87.2	110.1	185.1	173.9	41.4	116.2	145.2				
08			84.3	107.1		131.4	68.8	110.0	147.5				
09			93.9				64.7		143.3				

NACE 36

Fahrzeugbau ohne Kraftwagen  
MANUF. OF OTHER MEANS OF TRANSPORT  
CONSTR. MATER. TRANSP. AUTRE QU'AUTOMOB.

1985 = 100

	EUR12	B	DK	D(WEST)	GR	E	F	IRL	I	L	NL	P	UK
<b>PRODUKTIONSINDIZES</b>													
<b>INDICES OF PRODUCTION</b>													
<b>INDICES DE PRODUCTION</b>													
1980	111.5	97.5	95.5	101.7	160.0	184.2	125.1	107.6	84.5		106.3		109.5
1981	119.2	96.2	99.0	108.5	172.3	196.5	133.7	115.7	98.5		102.9		113.4
1982	120.6	103.3	108.0	110.6	166.1	203.1	136.4	107.9	99.5		115.5		110.5
1983	112.9	118.3	99.0	101.0	146.2	165.9	123.4	117.5	104.9		115.1		104.0
1984	105.0	97.1	91.0	100.8	134.6	116.2	112.0	115.1	103.4		107.0		99.5
1985	100.0	100.0	100.0	100.0	100.0	100.0	100.0	100.0	100.0		100.0	100.0	100.0
1986	107.7	94.2	94.0	93.0	132.3	107.7	103.8	96.4	139.9		95.0	104.9	109.3
1987	106.6	72.0	76.0	97.5	135.0	124.1	100.0	99.1	127.1		83.8	99.5	112.0
1988	113.0	94.7	74.0	101.5	151.6	137.0	109.4	106.8	146.3		81.5	100.0	110.3
1989	120.7	103.1	75.0	100.8	141.5	152.1	116.0	112.2	145.6		89.8	87.6	131.6
<b>UNSAITZ</b>													
<b>TURNOVER</b>													
<b>CHIFFRE D'AFFAIRES</b>													
<b>Unbereinigt</b>													
<b>Unadjusted</b>													
<b>Indices bruts</b>													
1989 01	92.5	53.6	38.0	79.2		82.0		91.2			102.2		128.3
02	118.1	51.0	31.0	90.7		122.0		148.2			102.2		141.3
03	134.7	156.6	104.0	104.7		150.0		142.8			102.2		143.6
04	124.3	164.3	190.0	96.4		122.0		137.0			107.0		134.6
05	127.7	183.4	94.0	122.2		129.0		142.6			107.0		135.7
06	140.3	141.3	66.0	131.7		192.0		153.1			107.0		110.4
07	118.3	53.9	30.0	119.8		111.0		176.9			92.5		123.2
08	105.4	106.2	139.0	122.7		121.0		56.9			92.5		122.9
09	135.4	82.2	114.0	168.4		139.0		138.2			92.5		131.0
10	138.0	165.4	81.0	117.9		123.0		152.6			155.7		162.8
11	143.6	113.8	38.0	106.6		142.0		193.1			155.7		160.8
12	205.2	146.4	145.0	220.1		218.0		313.0			155.7		158.2
1990 01	111.0	94.7		105.1		113.0		118.5					108.7
02	123.4			109.7		131.0		125.9					121.8
03	150.7			128.2		179.0		161.8					130.0
04	135.0			126.6		134.0		140.8					137.3
05				164.4		123.0							145.3
06				201.0		177.0							126.9
07				125.2									
08				121.5									
09				165.2									
<b>UNSAITZ</b>													
<b>TURNOVER</b>													
<b>CHIFFRE D'AFFAIRES</b>													
<b>Saisonbereinigt</b>													
<b>Seasonally adjusted</b>													
<b>Désaisonnalisés</b>													
1989 01	117.1	69.2	79.4	114.6		114.4		132.0			110.6		128.4
02	129.0	58.2	61.9	109.0		137.4		167.8			111.9		131.9
03	133.1	142.3	89.7	120.0		140.7		150.5			113.1		132.4
04	129.2	149.9	155.5	105.7		129.4		151.1			111.2		135.6
05	130.9	163.1	67.3	119.9		138.9		138.8			111.6		136.6
06	134.3	108.1	20.6	121.7		153.1		147.7			111.8		136.5
07	127.3	128.3	50.9	114.1		127.4		155.7			105.8		142.8
08	129.3	123.7	143.6	128.1		148.4		118.9			105.6		137.7
09	133.8	91.0	81.9	143.0		141.4		134.8			105.3		136.0
10	136.3	153.2	98.6	126.0		132.6		146.7			128.7		146.4
11	135.8	99.6	40.4	98.6		144.8		186.1			128.1		142.8
12	138.1	113.6	69.5	146.3		188.5		184.2			127.7		144.8
1990 01	142.1	122.8		141.5		147.2		169.7					117.8
02	136.8			130.8		146.4		149.0					119.1
03	145.4			142.2		165.7		163.2					122.9
04	141.3			140.8		145.6		155.3					137.1
05				163.1		138.2							142.8
06				184.4		140.6							147.0
07				125.4									
08				132.9									
09				149.8									
<b>ERZEUGERPREISINDIZES</b>													
<b>PRODUCER PRICE INDICES</b>													
<b>INDICE DE PRIX A LA PRODUCTION</b>													
1989 01			119.8	109.1	167.0	110.6					111.0		113.5
02			119.8	109.2	168.6	110.6					111.0		113.7
03			120.8	109.2	170.5	112.9					111.0		113.9
04			121.8	110.0	171.0	112.9					111.0		114.0
05			121.8	110.3	171.2	113.3					112.0		114.0
06			121.8	110.4	171.7	113.2					111.0		116.1
07			123.8	110.9	177.2	115.1					112.0		116.3
08			122.8	111.0	177.3	115.1					112.0		117.2
09			122.8	111.4	178.2	115.1					112.0		117.4
10			120.8	111.9	179.5	115.1					113.0		117.4
11			120.8	112.0	183.6	115.0					113.0		117.5
12			120.8	112.5	192.7	115.0					114.0		119.4
1990 01			129.8	113.0	192.8	115.0					114.0		121.0
02			129.8	113.3	195.7	115.2					114.0		121.3
03			130.3	113.6	194.1	115.1					114.0		122.4
04			132.8	114.0	194.3	115.3					114.0		124.1
05			132.3	114.2	194.4	115.3					114.0		124.2
06			127.8	114.7	195.0						114.0		124.2
07			127.8	114.8	198.3						114.0		124.5
08			127.8	115.0							114.0		126.7
09													
10													
<b>ABHAENGIG BESCHAEFTIGTE</b>													
<b>NUMBER OF EMPLOYEES</b>													
<b>NOMBRE DE SALARIES</b>													
<b>Saisonbereinigt</b>													
<b>Seasonally adjusted</b>													
<b>Désaisonnalisés</b>													
1988 I	88.8	84.7	74.7	95.8	102.6		89.2	104.9			85.3		86.6
II	87.2	74.2	70.5	95.1	109.1		87.7	102.4			85.1		85.0
III	85.7	71.7	69.0	94.9	110.3		86.6	106.5			83.2		82.8
IV	84.9	70.1	69.0	95.4			85.7	105.2			81.5		81.6
1989 I	85.2	75.4		96.4			85.8	102.1			82.2		80.5
II	85.9	92.4		97.0			87.2	103.0			83.7		79.7
III				98.0			87.5	101.6			85.3		78.9
IV	86.1	93.1		98.7			87.5	102.2			86.6		
1990 I				100.0			88.3	104.6					
II				99.8									





---

**BAUWERBE**

**BUILDING AND CIVIL ENGINEERING**

**BÂTIMENT ET GÉNIE CIVIL**

---

**BAUGEWERBE**  
**BUILDING AND CIVIL ENGINEERING**  
**BATIMENT ET GENIE CIVIL**  
**NACE 5**

1985 = 100

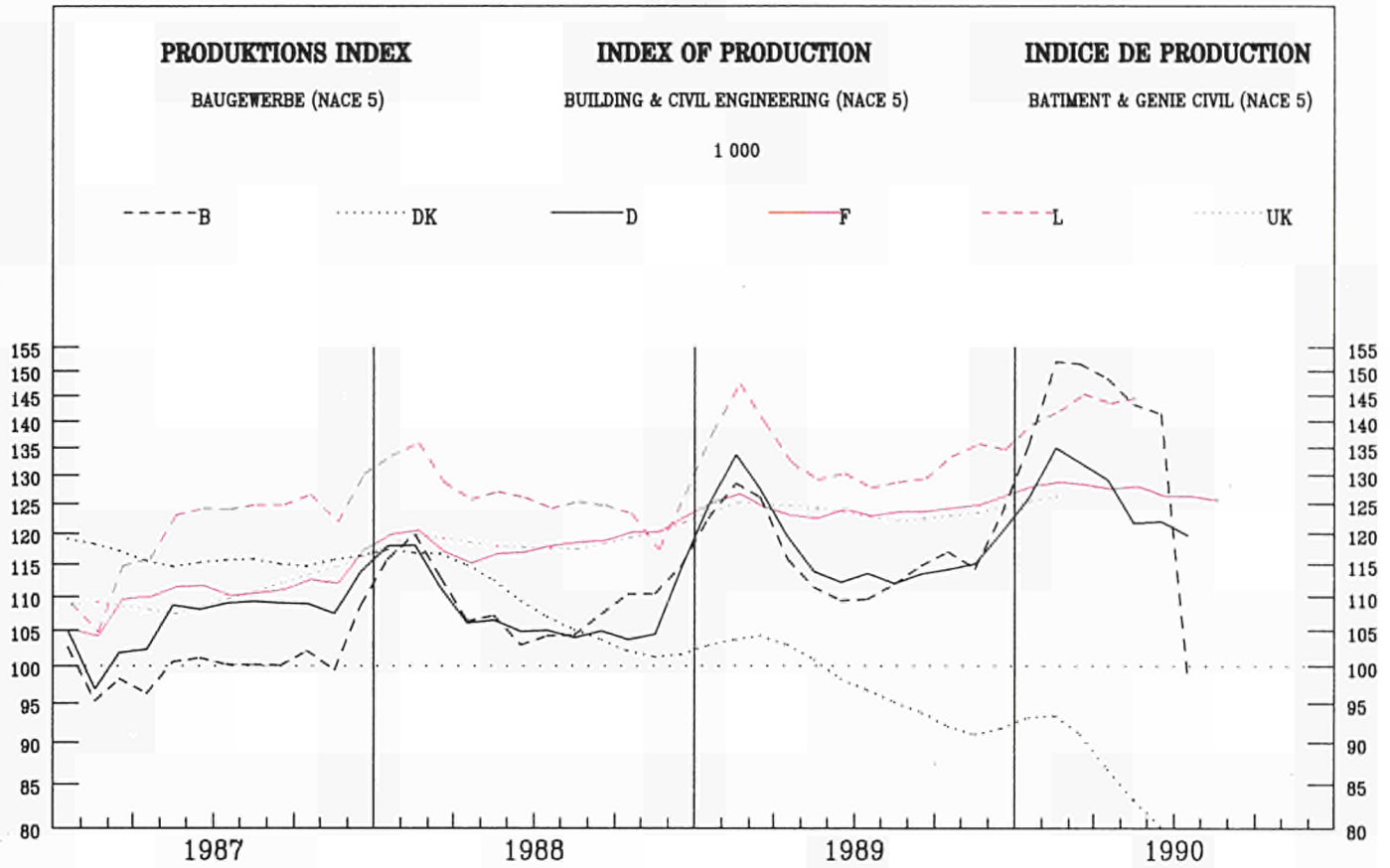

	EUR12	B	DK	D(WEST)	GR	E	F	IRL	I	L	NL	P	UK
--	-------	---	----	---------	----	---	---	-----	---	---	----	---	----

**PRODUKTIONSINDIZES**

Pro Arbeitstag

1989 06	137.4	100.6	130.2
07	53.2	99.4	126.2
08	123.7	100.5	124.9
09	146.8	100.6	134.5
10	135.4	100.6	143.5
11	131.7	100.9	127.3
12	87.3	97.0	93.0
1990 01	117.5	89.9	93.5
02	140.9	84.9	96.8
03	160.1	80.5	124.2
04	154.4	79.3	125.9
05	159.6	79.3	133.2
06	168.2	80.5	129.6
07	73.5	79.3	134.8
08		81.7	126.0
09			

**INDICES OF PRODUCTION**

Per working day

1989 06	133.4
07	126.8
08	80.2
09	131.2
10	134.7
11	136.0
12	114.8
1990 01	119.1
02	125.1
03	130.8
04	135.8
05	141.2
06	140.9
07	123.9
08	83.1
09	133.9

**INDICES DE PRODUCTION**

Per jour ouvrable

1989 06	158.1	123.7
07	159.0	123.7
08	61.3	123.7
09	155.1	123.7
10	154.8	124.0
11	150.0	124.0
12	110.8	124.0
1990 01	83.8	117.9
02	132.2	117.9
03	148.1	117.9
04	159.3	
05	170.1	
06	180.9	

**Saisonbereinigt**

1989 06	112.1	98.0	115.9
07	105.6	96.1	109.8
08	111.1	96.1	114.9
09	119.2	93.3	111.2
10	114.2	91.9	114.3
11	117.5	90.9	117.0
12	111.2	90.1	113.8
1990 01	140.7	94.3	129.5
02	154.3	95.0	134.3
03	140.5	90.8	140.9
04	139.2	87.1	121.2
05	145.2	82.2	125.3
06	145.0	80.0	118.3
07	133.8	78.1	122.1
08		78.7	118.6
09			

**Seasonally adjusted**

1989 06	122.2
07	124.7
08	121.6
09	124.2
10	124.9
11	123.5
12	125.7
1990 01	129.8
02	128.3
03	128.1
04	128.4
05	125.9
06	129.5
07	123.1
08	125.9
09	127.2

**Désaisonné**

1989 06	128.8	124.3
07	131.4	121.9
08	122.8	121.9
09	131.8	121.9
10	133.3	123.4
11	134.9	123.4
12	138.6	123.4
1990 01	130.3	126.3
02	149.1	126.3
03	146.1	126.3
04	140.3	
05	143.8	
06	149.2	

**BAUGEWERBE**  
**BUILDING AND CIVIL ENGINEERING**  
**BATIMENT ET GENIE CIVIL**  
**NACE 5**

**Produktionsindizes - Indices of production - Indices de production**

	EUR12	B	DK	D	GR	E	F	IRL	I	L	NL	P	UK
1975	:	245.8	:	106.5	:	:	125.3	:	:	146.6	:	:	88.9
1976	:	237.1	:	116.0	:	:	124.7	:	:	123.7	:	:	87.6
1977	:	234.3	:	114.8	:	:	123.8	:	:	122.1	:	:	87.3
1978	:	218.2	:	117.4	:	:	118.5	:	:	124.5	:	:	93.2
1979	:	176.7	:	123.1	:	:	117.7	:	:	133.8	:	:	93.8
1980	:	185.6	:	122.8	:	:	119.4	:	:	134.6	:	:	88.7
1981	:	152.9	95.5	112.4	:	:	118.2	:	:	131.6	:	:	81.8
1982	:	145.8	85.2	107.6	:	:	111.5	:	:	127.1	:	:	88.3
1983	:	118.3	83.6	108.9	:	:	106.4	:	:	124.4	:	:	94.3
1984	:	105.4	94.5	110.6	:	:	109.8	:	:	110.2	:	:	98.6
1985	:	100.0	100.0	100.0	:	:	100.0	:	:	100.0	:	:	100.0
1986	:	101.1	114.3	106.1	:	:	105.1	:	:	108.9	:	:	104.6
1987	:	99.0	115.8	105.7	:	:	110.6	:	:	118.2	:	:	110.6
1988	:	110.0	108.8	107.8	:	:	118.9	:	:	125.4	:	:	118.8
1989	:	115.9	97.5	118.2	:	:	124.9	:	:	135.4	:	:	123.7
<b>Arbeitstaglich</b> <span style="float: right;"><b>Per working day</b></span> <span style="float: right;"><b>Par jour ouvrable</b></span>													
1987 01	:	50.4	108.9	43.5	:	:	79.1	:	:	32.9	:	:	104.7
02	:	70.0	99.4	55.6	:	:	106.5	:	:	92.2	:	:	104.7
03	:	85.5	101.8	74.0	:	:	113.1	:	:	110.4	:	:	104.7
04	:	119.7	104.1	119.2	:	:	120.2	:	:	141.3	:	:	106.9
05	:	121.1	112.4	121.8	:	:	129.8	:	:	147.1	:	:	106.9
06	:	129.5	118.3	124.9	:	:	124.5	:	:	153.9	:	:	106.9
07	:	53.2	121.9	128.2	:	:	113.4	:	:	151.9	:	:	114.5
08	:	113.8	121.9	121.4	:	:	68.8	:	:	62.7	:	:	114.5
09	:	130.0	124.3	135.3	:	:	120.8	:	:	147.9	:	:	114.5
10	:	127.1	125.4	137.9	:	:	123.3	:	:	146.1	:	:	114.8
11	:	116.3	126.6	121.6	:	:	126.1	:	:	142.8	:	:	114.8
12	:	72.0	124.3	84.8	:	:	101.2	:	:	89.7	:	:	114.8
1988 01	:	95.3	108.9	77.7	:	:	114.7	:	:	95.1	:	:	115.7
02	:	91.4	101.8	72.8	:	:	113.8	:	:	107.8	:	:	115.7
03	:	98.8	103.0	84.7	:	:	116.6	:	:	122.2	:	:	115.7
04	:	127.2	105.3	113.4	:	:	126.3	:	:	147.3	:	:	117.3
05	:	123.2	110.1	119.4	:	:	129.6	:	:	152.2	:	:	117.3
06	:	134.1	112.4	121.8	:	:	129.1	:	:	152.7	:	:	117.3
07	:	46.7	110.1	119.9	:	:	120.3	:	:	152.2	:	:	120.2
08	:	123.4	110.1	118.5	:	:	77.9	:	:	63.7	:	:	120.2
09	:	135.0	112.4	129.0	:	:	126.0	:	:	149.6	:	:	120.2
10	:	129.1	111.2	134.6	:	:	129.1	:	:	144.8	:	:	120.5
11	:	131.1	111.2	114.9	:	:	134.9	:	:	133.3	:	:	120.5
12	:	84.9	108.9	86.5	:	:	108.2	:	:	84.0	:	:	120.5
1989 01	:	87.7	97.0	92.5	:	:	115.6	:	:	104.3	:	:	121.0
02	:	115.4	91.1	91.3	:	:	125.0	:	:	129.4	:	:	121.0
03	:	118.7	92.3	112.7	:	:	127.2	:	:	139.5	:	:	121.0
04	:	127.1	95.9	121.5	:	:	128.1	:	:	147.6	:	:	123.7
05	:	125.9	99.4	120.6	:	:	141.5	:	:	154.4	:	:	123.7
06	:	137.4	100.6	130.2	:	:	134.2	:	:	158.1	:	:	123.7
07	:	53.2	99.4	126.2	:	:	127.5	:	:	159.0	:	:	123.7
08	:	123.7	100.6	124.9	:	:	80.7	:	:	61.3	:	:	123.7
09	:	146.8	99.4	134.5	:	:	131.9	:	:	155.1	:	:	123.7
10	:	135.4	99.4	143.5	:	:	135.5	:	:	154.8	:	:	124.0
11	:	131.7	99.4	127.3	:	:	136.8	:	:	150.0	:	:	124.0
12	:	87.3	95.9	93.0	:	:	115.7	:	:	114.8	:	:	124
1990 01	:	117.6	88.8	93.5	:	:	121.3	:	:	83.8	:	:	117.9
02	:	141.3	81.7	96.8	:	:	127.5	:	:	132.2	:	:	117.9
03	:	158.6	80.5	124.2	:	:	133.4	:	:	148.1	:	:	117.9
04	:	153.5	80.5	125.9	:	:	138.4	:	:	159.3	:	:	:
05	:	155.7	84.0	133.2	:	:	143.4	:	:	170.1	:	:	:
06	:	:	82.8	129.6	:	:	143.6	:	:	180.9	:	:	:
07	:	:	:	134.8	:	:	125.8	:	:	:	:	:	:
08	:	:	:	126.0	:	:	85.6	:	:	:	:	:	:
<b>Saisonbereinigt</b> <span style="float: right;"><b>Seasonally adjusted</b></span> <span style="float: right;"><b>Dsaisonnaliss</b></span>													
1987 01	:	92.6	118.0	94.7	:	:	94.0	:	:	91.8	:	:	109.3
02	:	106.2	119.4	106.5	:	:	112.1	:	:	119.9	:	:	109.3
03	:	87.2	117.4	89.4	:	:	106.8	:	:	102.6	:	:	109.3
04	:	101.4	114.7	109.6	:	:	110.4	:	:	121.9	:	:	107.5
05	:	100.3	114.4	107.9	:	:	113.0	:	:	123.4	:	:	107.5
06	:	100.1	114.8	108.6	:	:	111.5	:	:	124.2	:	:	107.5
07	:	102.8	116.5	107.7	:	:	110.8	:	:	124.9	:	:	111.0
08	:	97.6	115.7	110.8	:	:	108.4	:	:	123.2	:	:	111.0
09	:	100.1	115.1	109.4	:	:	112.6	:	:	126.4	:	:	111.0
10	:	102.7	114.2	106.9	:	:	112.4	:	:	124.9	:	:	114.7
11	:	103.5	114.6	110.5	:	:	112.9	:	:	128.3	:	:	114.7
12	:	92.2	118.3	104.9	:	:	110.9	:	:	112.3	:	:	114.7
1988 01	:	130.4	115.9	125.9	:	:	128.4	:	:	150.0	:	:	119.8
02	:	124.9	117.7	123.0	:	:	120.3	:	:	138.1	:	:	119.8
03	:	104.1	116.8	105.3	:	:	112.9	:	:	119.6	:	:	119.8
04	:	109.9	115.5	105.8	:	:	117.9	:	:	128.4	:	:	117.9
05	:	104.9	112.2	107.2	:	:	114.8	:	:	129.0	:	:	117.9
06	:	106.7	109.8	106.5	:	:	117.4	:	:	123.7	:	:	117.9
07	:	97.1	106.1	100.8	:	:	118.6	:	:	125.3	:	:	117.4
08	:	108.8	105.1	107.6	:	:	118.1	:	:	123.4	:	:	117.4
09	:	107.2	104.1	103.5	:	:	119.0	:	:	127.1	:	:	117.4
10	:	106.3	101.6	103.9	:	:	119.3	:	:	123.3	:	:	120.3
11	:	117.8	100.5	104.0	:	:	122.3	:	:	119.3	:	:	120.3
12	:	107.3	101.6	105.7	:	:	119.1	:	:	109.2	:	:	120.3
1989 01	:	119.3	102.6	133.5	:	:	127.6	:	:	151.1	:	:	125.2
02	:	141.2	104.4	135.1	:	:	129.9	:	:	153.0	:	:	125.2
03	:	125.1	104.1	132.4	:	:	124.0	:	:	137.8	:	:	125.2
04	:	111.6	104.1	114.7	:	:	120.6	:	:	128.3	:	:	124.3
05	:	110.4	100.5	110.9	:	:	125.8	:	:	130.3	:	:	124.3
06	:	112.1	98.0	115.9	:	:	123.0	:	:	128.8	:	:	124.3
07	:	105.6	96.1	109.8	:	:	125.5	:	:	131.4	:	:	121.9
08	:	111.1	96.1	114.9	:	:	122.2	:	:	122.8	:	:	121.9
09	:	119.2	92.3	111.2	:	:	125.0	:	:	123.3	:	:	121.9
10	:	116.2	90.9	114.3	:	:	125.7	:	:	133.3	:	:	123.4
11	:	117.5	89.8	117.0	:	:	124.3	:	:	134.9	:	:	123.4
12	:	111.2	89.1	113.8	:	:	126.5	:	:	138.6	:	:	123.4
1990 01	:	140.9	93.1	129.5	:	:	131.7	:	:	130.3	:	:	126.3
02	:	154.6	92.7	134.3	:	:	130.4	:	:	149.1	:	:	126.3
03	:	159.3	90.4	140.9	:	:	130.5	:	:	146.1	:	:	126.3
04	:	138.4	87.7	121.2	:	:	130.9	:	:	140.3	:	:	:
05	:	141.9	85.7	125.3	:	:	128.2	:	:	143.8	:	:	:
06	:	:	81.9	118.3	:	:	132.2	:	:	149.2	:	:	:
07	:	:	:	122.1	:	:	125.2	:	:	:	:	:	:
08	:	:	:	118.6	:	:	128.6	:	:	:	:	:	:

**ROHBAU GEWERBE**  
**CONSTRUCTION OF BUILDINGS**  
**CONSTRUCTION DE BATIMENT**  
**NACE 501**

**Produktionsindizes - Indices of production - Indices de production**

	EUR12	B	DK	D	GR	E	F	IRL	I	L	NL	P	UK
1976	:	:	:	123.7	:	:	:	:	:	:	:	:	:
1977	:	:	:	121.3	:	:	:	:	:	:	:	:	:
1978	:	:	:	121.3	:	:	:	:	:	:	:	:	:
1979	:	:	:	126.9	:	:	:	:	:	:	:	:	:
1980	:	185.5	:	125.3	:	:	129.2	:	:	:	:	:	:
1981	:	146.4	91.5	117.2	:	:	126.8	:	:	:	:	:	:
1982	:	139.0	80.5	110.9	:	:	117.8	:	:	:	:	:	:
1983	:	113.5	89.7	115.3	:	:	110.6	:	:	:	:	:	:
1984	:	103.9	93.0	117.7	:	:	103.6	:	:	:	:	:	:
1985	:	100.0	100.0	100.0	:	:	100.0	:	:	100.0	:	:	:
1986	:	102.2	117.3	104.4	:	:	105.4	:	:	105.4	:	:	:
1987	:	102.8	118.7	104.2	:	:	108.6	:	:	105.1	:	:	:
1988	:	117.4	111.2	106.2	:	:	117.8	:	:	110.0	:	:	:
1989	:	128.1	100.9	119.6	:	:	122.3	:	:	126.6	:	:	:
<b>Arbeitstaglich</b>													
<b>Per working day</b>													
<b>Par jour ouvrable</b>													
1987 01	:	57.4	114.8	48.0	:	:	68.4	:	:	34.3	:	:	:
02	:	78.1	106.6	61.4	:	:	104.3	:	:	85.4	:	:	:
03	:	90.5	105.5	78.1	:	:	114.5	:	:	99.3	:	:	:
04	:	122.8	104.3	116.0	:	:	122.2	:	:	126.3	:	:	:
05	:	123.2	111.3	118.3	:	:	131.7	:	:	133.0	:	:	:
06	:	131.9	118.4	122.3	:	:	125.1	:	:	140.9	:	:	:
07	:	55.0	124.2	124.4	:	:	115.5	:	:	132.7	:	:	:
08	:	116.2	124.2	116.4	:	:	58.2	:	:	58.7	:	:	:
09	:	130.4	126.6	130.6	:	:	118.4	:	:	124.7	:	:	:
10	:	130.9	127.7	132.9	:	:	122.4	:	:	128.5	:	:	:
11	:	121.0	130.1	117.8	:	:	123.9	:	:	122.6	:	:	:
12	:	76.5	130.1	84.3	:	:	99.2	:	:	74.6	:	:	:
1988 01	:	105.8	113.7	82.9	:	:	115.4	:	:	86.3	:	:	:
02	:	101.8	107.8	76.9	:	:	114.1	:	:	97.5	:	:	:
03	:	108.4	106.6	87.4	:	:	117.8	:	:	107.7	:	:	:
04	:	133.3	105.5	109.6	:	:	127.1	:	:	128.9	:	:	:
05	:	132.6	107.8	115.5	:	:	130.6	:	:	129.4	:	:	:
06	:	141.3	112.5	118.3	:	:	128.1	:	:	124.5	:	:	:
07	:	50.2	111.3	115.4	:	:	120.6	:	:	127.1	:	:	:
08	:	128.2	112.5	114.1	:	:	68.6	:	:	53.3	:	:	:
09	:	141.8	114.8	124.1	:	:	124.3	:	:	130.6	:	:	:
10	:	136.3	113.7	130.0	:	:	126.8	:	:	131.6	:	:	:
11	:	138.0	114.8	113.4	:	:	133.0	:	:	123.3	:	:	:
12	:	91.6	113.7	87.2	:	:	107.0	:	:	80.2	:	:	:
1989 01	:	99.7	102.0	99.3	:	:	116.6	:	:	95.4	:	:	:
02	:	128.7	97.3	97.0	:	:	122.9	:	:	120.3	:	:	:
03	:	131.1	96.1	116.6	:	:	129.6	:	:	130.3	:	:	:
04	:	140.4	97.3	122.5	:	:	127.4	:	:	134.8	:	:	:
05	:	138.0	100.8	121.2	:	:	144.8	:	:	142.0	:	:	:
06	:	150.3	103.1	130.5	:	:	132.5	:	:	147.8	:	:	:
07	:	59.8	103.1	125.7	:	:	125.1	:	:	151.6	:	:	:
08	:	134.3	104.3	123.9	:	:	68.8	:	:	57.2	:	:	:
09	:	163.4	103.1	133.0	:	:	126.2	:	:	145.5	:	:	:
10	:	149.4	102.0	142.2	:	:	132.2	:	:	148.8	:	:	:
11	:	144.6	102.0	127.7	:	:	132.8	:	:	144.5	:	:	:
12	:	97.0	99.6	96.2	:	:	108.8	:	:	101.0	:	:	:
1990 01	:	135.2	91.4	101.8	:	:	123.3	:	:	87.5	:	:	:
02	:	160.3	84.4	104.3	:	:	125.9	:	:	133.8	:	:	:
03	:	177.3	80.9	128.5	:	:	133.4	:	:	149.0	:	:	:
04	:	171.4	78.5	128.0	:	:	139.9	:	:	155.4	:	:	:
05	:	173.4	80.9	134.8	:	:	145.7	:	:	171.5	:	:	:
06	:	:	80.9	131.3	:	:	140.1	:	:	178.9	:	:	:
07	:	:	:	136.8	:	:	124.3	:	:	:	:	:	:
08	:	:	:	126.6	:	:	73.3	:	:	:	:	:	:
<b>Saisonbereinigt</b>													
<b>Seasonally adjusted</b>													
<b>Dsaisonnaliss</b>													
1987 01	:	93.7	121.1	94.7	:	:	87.2	:	:	81.3	:	:	:
02	:	109.1	119.9	108.6	:	:	115.9	:	:	112.4	:	:	:
03	:	91.2	120.5	90.0	:	:	106.1	:	:	94.4	:	:	:
04	:	105.2	118.3	107.2	:	:	109.5	:	:	105.4	:	:	:
05	:	104.8	118.1	105.6	:	:	111.7	:	:	109.8	:	:	:
06	:	105.1	116.9	107.4	:	:	111.5	:	:	109.6	:	:	:
07	:	105.2	119.7	105.9	:	:	110.5	:	:	106.6	:	:	:
08	:	102.5	118.8	108.9	:	:	106.1	:	:	112.9	:	:	:
09	:	102.8	117.1	106.7	:	:	111.3	:	:	107.4	:	:	:
10	:	107.8	115.7	104.5	:	:	110.4	:	:	110.3	:	:	:
11	:	108.4	117.3	108.5	:	:	111.0	:	:	111.1	:	:	:
12	:	96.9	120.8	104.5	:	:	109.4	:	:	100.6	:	:	:
1988 01	:	135.5	117.9	126.0	:	:	132.1	:	:	131.4	:	:	:
02	:	130.3	118.7	122.8	:	:	125.6	:	:	123.1	:	:	:
03	:	112.1	119.5	104.3	:	:	111.7	:	:	104.2	:	:	:
04	:	116.5	118.0	103.1	:	:	115.6	:	:	108.7	:	:	:
05	:	115.7	114.2	104.8	:	:	111.8	:	:	106.9	:	:	:
06	:	115.9	112.1	104.5	:	:	115.2	:	:	95.3	:	:	:
07	:	101.7	108.5	98.3	:	:	115.9	:	:	101.7	:	:	:
08	:	116.1	108.6	106.1	:	:	116.8	:	:	107.8	:	:	:
09	:	116.2	107.0	100.8	:	:	117.6	:	:	112.5	:	:	:
10	:	114.9	103.4	101.6	:	:	115.5	:	:	112.5	:	:	:
11	:	125.3	103.4	103.9	:	:	120.3	:	:	111.1	:	:	:
12	:	115.3	103.3	105.8	:	:	117.5	:	:	106.2	:	:	:
1989 01	:	126.8	105.1	134.1	:	:	130.4	:	:	137.5	:	:	:
02	:	149.9	106.4	135.4	:	:	131.6	:	:	141.6	:	:	:
03	:	135.3	107.1	132.1	:	:	124.2	:	:	128.0	:	:	:
04	:	124.6	108.0	116.7	:	:	117.6	:	:	116.8	:	:	:
05	:	122.9	105.5	113.0	:	:	125.4	:	:	120.7	:	:	:
06	:	126.1	102.1	117.7	:	:	120.6	:	:	120.8	:	:	:
07	:	114.4	100.7	111.7	:	:	120.9	:	:	127.0	:	:	:
08	:	123.9	100.7	117.0	:	:	118.8	:	:	114.2	:	:	:
09	:	136.8	96.5	112.6	:	:	120.1	:	:	127.6	:	:	:
10	:	129.1	93.5	116.2	:	:	121.5	:	:	129.8	:	:	:
11	:	131.3	92.1	119.0	:	:	120.5	:	:	131.2	:	:	:
12	:	123.6	90.3	116.4	:	:	119.6	:	:	129.0	:	:	:
1990 01	:	154.6	94.0	131.4	:	:	133.4	:	:	128.1	:	:	:
02	:	169.4	92.4	136.1	:	:	130.3	:	:	147.6	:	:	:
03	:	175.6	90.1	141.3	:	:	127.8	:	:	145.4	:	:	:
04	:	155.7	87.7	124.3	:	:	129.8	:	:	137.5	:	:	:
05	:	159.4	85.6	128.5	:	:	126.6	:	:	146.9	:	:	:
06	:	:	81.6	121.4	:	:	128.4	:	:	150.1	:	:	:
07	:	:	:	126.3	:	:	122.1	:	:	:	:	:	:
08	:	:	:	122.2	:	:	125.3	:	:	:	:	:	:



**TIEFBAU  
CIVIL ENGINEERING  
GENIE CIVIL  
NACE 502**

**Produktionsindizes - Indices of production - Indices de production**

	EUR12	B	DK	D	GR	E	F	IRL	I	L	NL	P	UK
1976	:	:	:	106.0	:	:	:	:	:	:	:	:	:
1977	:	:	:	106.3	:	:	:	:	:	:	:	:	:
1978	:	:	:	111.2	:	:	:	:	:	:	:	:	:
1979	:	:	:	117.0	:	:	:	:	:	:	:	:	:
1980	:	185.6	:	117.1	:	:	126.4	:	:	:	:	:	:
1981	:	165.1	107.5	104.7	:	:	124.1	:	:	:	:	:	:
1982	:	159.7	100.5	102.3	:	:	115.2	:	:	:	:	:	:
1983	:	128.6	96.5	98.8	:	:	108.1	:	:	:	:	:	:
1984	:	108.6	98.9	99.3	:	:	100.5	:	:	:	:	:	:
1985	:	100.0	100.0	100.0	:	:	100.0	:	:	100.0	:	:	:
1986	:	97.2	104.9	108.7	:	:	106.1	:	:	113.1	:	:	:
1987	:	92.1	106.4	108.0	:	:	113.4	:	:	133.5	:	:	:
1988	:	95.3	101.3	110.2	:	:	122.4	:	:	151.2	:	:	:
1989	:	90.7	87.9	115.9	:	:	130.6	:	:	145.5	:	:	:
<b>Arbeitstaglich</b>													
<b>Per working day</b>													
<b>Par jour ouvrable</b>													
1987 01	:	36.2	88.9	36.4	:	:	64.5	:	:	31.2	:	:	:
02	:	56.3	76.8	46.4	:	:	107.7	:	:	100.3	:	:	:
03	:	74.7	90.2	67.6	:	:	116.4	:	:	123.8	:	:	:
04	:	112.9	104.8	124.2	:	:	124.2	:	:	159.1	:	:	:
05	:	117.0	118.2	127.4	:	:	132.4	:	:	164.0	:	:	:
06	:	123.8	117.0	129.1	:	:	129.8	:	:	169.3	:	:	:
07	:	49.4	115.7	134.1	:	:	114.5	:	:	174.8	:	:	:
08	:	108.3	114.5	129.2	:	:	85.7	:	:	67.4	:	:	:
09	:	126.6	114.5	142.8	:	:	126.8	:	:	175.7	:	:	:
10	:	122.9	115.7	145.7	:	:	127.5	:	:	167.2	:	:	:
11	:	112.4	115.7	127.6	:	:	131.6	:	:	166.9	:	:	:
12	:	64.9	104.8	85.7	:	:	99.3	:	:	101.9	:	:	:
1988 01	:	74.4	95.0	69.5	:	:	110.1	:	:	105.6	:	:	:
02	:	70.1	84.1	66.3	:	:	112.9	:	:	120.3	:	:	:
03	:	77.1	93.8	80.3	:	:	116.9	:	:	178.9	:	:	:
04	:	115.1	104.8	119.5	:	:	130.2	:	:	169.3	:	:	:
05	:	112.2	114.5	125.7	:	:	132.9	:	:	231.2	:	:	:
06	:	119.2	110.9	127.4	:	:	135.8	:	:	185.8	:	:	:
07	:	39.5	108.4	127.1	:	:	124.8	:	:	182.3	:	:	:
08	:	115.3	104.8	125.6	:	:	91.9	:	:	74.3	:	:	:
09	:	121.0	103.6	136.7	:	:	131.2	:	:	172.2	:	:	:
10	:	114.2	102.3	141.9	:	:	135.0	:	:	160.4	:	:	:
11	:	117.2	101.1	117.2	:	:	138.8	:	:	145.1	:	:	:
12	:	70.8	92.6	85.3	:	:	107.9	:	:	88.8	:	:	:
1989 01	:	63.3	82.8	81.6	:	:	113.9	:	:	115.1	:	:	:
02	:	87.8	74.3	82.3	:	:	130.7	:	:	140.5	:	:	:
03	:	93.0	81.6	106.6	:	:	129.0	:	:	150.4	:	:	:
04	:	99.3	87.7	119.9	:	:	132.6	:	:	162.8	:	:	:
05	:	102.0	95.0	119.7	:	:	141.6	:	:	169.1	:	:	:
06	:	110.9	93.8	129.8	:	:	141.6	:	:	170.7	:	:	:
07	:	38.9	91.4	127.0	:	:	133.0	:	:	167.0	:	:	:
08	:	101.3	88.9	126.6	:	:	97.6	:	:	66.4	:	:	:
09	:	112.7	90.2	136.9	:	:	141.9	:	:	166.7	:	:	:
10	:	107.2	91.4	145.5	:	:	144.2	:	:	162.1	:	:	:
11	:	105.2	92.6	126.6	:	:	143.6	:	:	156.7	:	:	:
12	:	67.3	85.3	87.8	:	:	117.8	:	:	117.4	:	:	:
1990 01	:	82.5	78.0	80.4	:	:	117.1	:	:	79.5	:	:	:
02	:	102.8	70.7	84.9	:	:	129.8	:	:	130.5	:	:	:
03	:	121.2	78.0	117.5	:	:	138.7	:	:	147.1	:	:	:
04	:	117.3	85.3	122.7	:	:	140.5	:	:	155.2	:	:	:
05	:	119.7	92.6	130.6	:	:	144.5	:	:	168.3	:	:	:
06	:	:	90.2	125.8	:	:	151.5	:	:	183.4	:	:	:
07	:	:	:	131.6	:	:	132.1	:	:	:	:	:	:
08	:	:	:	125.1	:	:	103.6	:	:	:	:	:	:
<b>Saisonbereinigt</b>													
<b>Seasonally adjusted</b>													
<b>Desaisonnalises</b>													
1987 01	:	89.4	107.0	94.7	:	:	90.1	:	:	91.1	:	:	:
02	:	99.6	107.2	103.2	:	:	114.9	:	:	133.5	:	:	:
03	:	76.4	106.1	88.4	:	:	111.2	:	:	115.8	:	:	:
04	:	90.3	106.9	113.4	:	:	114.5	:	:	137.1	:	:	:
05	:	88.8	106.8	111.8	:	:	116.8	:	:	132.0	:	:	:
06	:	87.8	106.2	110.6	:	:	113.9	:	:	137.6	:	:	:
07	:	96.1	105.3	110.6	:	:	113.3	:	:	144.8	:	:	:
08	:	85.6	104.8	113.8	:	:	111.8	:	:	132.8	:	:	:
09	:	90.6	104.9	113.7	:	:	116.5	:	:	147.3	:	:	:
10	:	93.1	106.6	110.7	:	:	116.4	:	:	143.5	:	:	:
11	:	95.9	107.2	113.7	:	:	117.7	:	:	153.1	:	:	:
12	:	88.5	108.6	105.7	:	:	113.0	:	:	134.0	:	:	:
1988 01	:	120.3	111.7	125.8	:	:	134.7	:	:	163.8	:	:	:
02	:	113.2	113.7	123.5	:	:	122.0	:	:	153.2	:	:	:
03	:	86.7	109.9	106.7	:	:	114.1	:	:	169.2	:	:	:
04	:	96.3	107.2	110.0	:	:	121.1	:	:	148.7	:	:	:
05	:	89.8	103.4	111.1	:	:	119.3	:	:	194.7	:	:	:
06	:	88.4	101.0	109.8	:	:	121.3	:	:	155.5	:	:	:
07	:	87.9	99.2	104.7	:	:	122.6	:	:	153.8	:	:	:
08	:	93.9	96.9	110.1	:	:	119.3	:	:	142.6	:	:	:
09	:	89.6	95.4	107.7	:	:	122.3	:	:	145.4	:	:	:
10	:	88.0	94.2	106.8	:	:	124.6	:	:	138.7	:	:	:
11	:	101.5	93.2	104.1	:	:	125.4	:	:	133.1	:	:	:
12	:	94.7	95.7	105.5	:	:	122.8	:	:	123.0	:	:	:
1989 01	:	103.8	97.7	132.3	:	:	136.1	:	:	169.4	:	:	:
02	:	122.3	100.1	134.5	:	:	137.9	:	:	168.6	:	:	:
03	:	104.7	95.3	133.1	:	:	127.3	:	:	141.5	:	:	:
04	:	84.0	89.4	111.6	:	:	124.7	:	:	141.9	:	:	:
05	:	85.5	85.1	107.5	:	:	127.7	:	:	151.2	:	:	:
06	:	83.3	84.7	113.1	:	:	127.2	:	:	138.9	:	:	:
07	:	86.7	83.0	107.0	:	:	130.7	:	:	137.4	:	:	:
08	:	83.8	81.8	111.8	:	:	126.5	:	:	135.1	:	:	:
09	:	83.1	82.2	109.1	:	:	132.4	:	:	138.4	:	:	:
10	:	82.7	82.8	111.4	:	:	133.2	:	:	139.4	:	:	:
11	:	87.6	83.8	113.8	:	:	130.1	:	:	141.5	:	:	:
12	:	89.3	85.8	109.6	:	:	133.3	:	:	150.7	:	:	:
1990 01	:	113.3	88.2	126.5	:	:	137.9	:	:	133.5	:	:	:
02	:	124.4	91.4	131.4	:	:	135.4	:	:	151.9	:	:	:
03	:	127.3	88.8	140.2	:	:	137.5	:	:	137.9	:	:	:
04	:	103.5	86.5	116.4	:	:	133.5	:	:	134.3	:	:	:
05	:	104.5	84.6	120.2	:	:	131.6	:	:	129.7	:	:	:
06	:	:	83.7	113.3	:	:	137.2	:	:	148.0	:	:	:
07	:	:	:	115.5	:	:	131.3	:	:	:	:	:	:
08	:	:	:	112.9	:	:	134.2	:	:	:	:	:	:



## Regelmäßig herausgegebene Veröffentlichungen des Statistischen Amtes zum Thema Industrie

### – **Industriekonjunktur – Monatliche Statistiken und Beilagen**

Diese Veröffentlichung enthält die Indizes von industrieller Produktion, Umsatz, Auftragseingang, abhängig Beschäftigten, Löhnen und Gehältern, nach Industriezweigen, ferner Indizes des Werts von Ein- und Ausfuhren. Ein separates kurzes Kapitel ist den Konjunkturindikatoren für das Baugewerbe vorbehalten.

**Beilagen** mit Angaben zur Methodik und/oder mit retrospektiven Reihen vervollständigen die laufende Veröffentlichung.  
Abonnement (VUI): ECU 59

### – **Industrielle Produktion – Vierteljährliche Statistiken**

Statistische Daten über die industrielle Produktion nach Erzeugnissen. Jährliche und vierteljährliche Angaben über die Produktion von industriellen Erzeugnissen in den Mitgliedstaaten der EG.

Abonnement (VGI): ECU 38

### – **Industrie – Statistisches Jahrbuch**

Diese Veröffentlichung enthält eine Auswahl der wichtigsten statistischen Angaben über die Industrie (Struktur, Tätigkeit, Investitionen, nach Unternehmensgröße, industrielle Erzeugnisse, Konjunkturindikatoren und Außenhandel), ferner vergleichbare Tabellen für die EG, die Vereinigten Staaten und Japan sowie Tabellen über die Industrie in Spanien und Portugal.

Preis: ECU 32

### – **Struktur und Tätigkeit der Industrie – Jahresehebung – Wichtigste Ergebnisse**

Diese Veröffentlichung enthält die wichtigsten Ergebnisse der von den Mitgliedstaaten in Übereinstimmung mit einer Ratsrichtlinie vom 6. Juni 1972 durchgeführten koordinierten Jahresehebung über die Tätigkeit der Industrie. Sie weist jährlich die Angaben über die wichtigsten wirtschaftlichen Tatbestände dieser Erhebung (Beschäftigung, Produktionswert, Wertschöpfung usw.) aus.

Preis: ECU 21

### – **Struktur und Tätigkeit der Industrie – Ergebnisse nach Unternehmensgröße**

Dieser Band, der alle zwei Jahre herausgegeben wird, enthält die Ergebnisse der koordinierten Jahresehebung über die Tätigkeit der Industrie für die fünf wichtigsten Tatbestände, gegliedert nach drei Größenklassen von Unternehmen.

Preis: ECU 11



## BESTELLSCHEIN

Zu senden an: **Amt für amtliche Veröffentlichungen  
der Europäischen Gemeinschaften**  
L-2985 Luxemburg

Bitte senden Sie mir .....Exemplar(e) der folgenden Veröffentlichung(en)

- Industriekonjunktur – Monatliche Statistiken und Beilagen (Abonnement)
- Industrielle Produktion – Vierteljährliche Statistiken (Abonnement)
- Industrie – Statistisches Jahrbuch
- Struktur und Tätigkeit der Industrie – Wichtigste Ergebnisse
- Struktur und Tätigkeit der Industrie – Ergebnisse nach Unternehmensgröße

Zahlung nach Erhalt der Rechnung

Name: .....

Anschrift: .....

Datum: ..... Unterschrift: .....

Die aufgeführten Veröffentlichungen sind auch bei den auf der dritten Umschlagseite aufgeführten Vertriebsbüros erhältlich.



## The periodicals of the Statistical Office on industry

### – Industrial trends – Monthly statistics and supplements

This publication contains the indices of industrial production, turnover, orders received, number of employees, gross wages and salaries by branch of industry as well as indices of the value of imports and exports. A special chapter is devoted to indicators for the building and civil engineering sector.

**Supplements** on methodology and/or containing retrospective series complete the ordinary publication.

Subscription (VUI): ECU 59

### – Industrial production – Quarterly statistics

Statistics of industrial production by product. Annual and quarterly data on production of industrial products in the Member States of the EC.

Subscription (VGI): ECU 38

### – Industry – Statistical yearbook

This publication contains a selection of the most important statistics about industry concerning structure, activity, investments, size of enterprises, industrial products, short-term indicators and external trade as well as comparative tables between the EC, United States and Japan and tables about the industry in Spain and Portugal.

Price: ECU 32

### – Structure and activity of industry – Annual inquiry – Main results

This publication contains the main results of the coordinated annual inquiry into industrial activity, carried out by the Member States pursuant to a Council Directive of 6 June 1972. It gives annually the results for the most important economic variables of this inquiry: employment, production value, value-added, etc.

Price: ECU 21

### – Structure and activity of industry – Data by size of enterprise

This volume, which is published every two years, gives the results of the coordinated annual inquiry into industry for the five most important variables by three classes of size of enterprise.

Price: ECU 11



## ORDER FORM

To send to: **Office for Official Publications  
of the European Communities**  
L-2985 Luxembourg

Please send me .....copy(ies)

- Subscription to industrial trends – Monthly statistics & supplements
- Subscription to industrial production – Quarterly statistics
- Industry – Statistical yearbook
- Structure and activity of industry – Main results
- Structure and activity of industry – Data by size of enterprise

Payment is due on receipt of invoice

Name: .....

Address: .....

Date: ..... Signature:.....

These publications are also available from the sales offices (see inside back cover).



## Les périodiques de l'Office statistique sur l'industrie

### - Conjoncture industrielle – Statistiques mensuelles et suppléments

Cette publication contient les indices de production industrielle, chiffre d'affaires, entrées de commandes des personnes employées, des salaires et des traitements par branche industrielle ainsi que des indices de valeur des importations et des exportations. Un bref chapitre est réservé aux indicateurs conjoncturels du secteur du bâtiment et du génie civil.

Des **suppléments** de caractère méthodologique et/ou contenant des séries rétrospectives complètent la publication courante.

Abonnement (VUI): ECU 59

### - Production industrielle – Statistiques trimestrielles

Statistiques de la production industrielle par produit. Données annuelles et trimestrielles sur la production des produits industriels dans les États membres des CE.

Abonnement (VGI): ECU 38

### - Industrie – Annuaire statistique

La publication contient une sélection des principales statistiques industrielles: structure, activités, investissements, taille des entreprises, produits industriels, indicateurs conjoncturels et commerce extérieur ainsi que des tableaux comparatifs entre la CE, les États-Unis et le Japon et des tableaux sur l'industrie.

Prix: ECU 32

### - Structure et activité de l'industrie – Enquête annuelle – Principaux résultats

Cette publication comporte les principaux résultats de l'enquête annuelle coordonnée sur l'activité industrielle, exécutée par les États membres en conformité d'une directive du Conseil du 6 juin 1972. Elle donne annuellement les résultats pour les variables économiques les plus importantes de cette enquête: emploi, valeur de la production, valeur ajoutée, etc.

Prix: ECU 21

### - Structure et activité de l'industrie – Données selon la taille des entreprises

Dans ce volume qui paraît à un rythme bisannuel, les résultats de l'enquête annuelle coordonnée sur l'activité de l'industrie sont ventilés pour cinq variables importantes, selon trois classes de taille des entreprises.

Prix: ECU 11



## BON DE COMMANDE

A renvoyer à: **Office des publications officielles  
des Communautés européennes**  
L-2985 Luxembourg

Veillez m'envoyer .....copie(s)

- Abonnement à Conjoncture industrielle – Statistiques mensuelles + suppléments
- Abonnement à Production industrielle – Statistiques trimestrielles
- Industrie – Annuaire statistique
- Structure et activité de l'industrie – Principaux résultats
- Structure et activité de l'industrie – Données selon la taille des entreprises

Paiement à la réception de la facture

Nom: .....

Adresse: .....

Date: ..... Signature:.....

Ces publications sont aussi disponibles dans les bureaux de vente (voir page 3 de la couverture).





**ES****Clasificación de las publicaciones de Eurostat****TEMA**

- 1 Estadísticas generales (azul oscuro)
- 2 Economía y finanzas (violeta)
- 3 Población y condiciones sociales (amarillo)
- 4 Energía e industria (azul claro)
- 5 Agricultura, silvicultura y pesca (verde)
- 6 Comercio exterior (rojo)
- 7 Servicios y transportes (naranja)
- 8 Medio ambiente (turquesa)
- 9 Diversos (marrón)

**SERIE**

- A Anuarios
- B Coyuntura
- C Cuentas, encuestas y estadísticas
- D Estudios y análisis
- E Métodos
- F Estadísticas rápidas

**GR****Ταξινόμηση των δημοσιεύσεων της Eurostat****ΘΕΜΑ**

- 1 Γενικές στατιστικές (βαθύ μπλε)
- 2 Οικονομία και δημοσιονομικό (βιολετί)
- 3 Πληθυσμός και κοινωνικές συνθήκες (κίτρινο)
- 4 Ενέργεια και βιομηχανία (μπλε)
- 5 Γεωργία, δάση και αλιεία (πράσινο)
- 6 Εξωτερικό εμπόριο (κόκκινο)
- 7 Υπηρεσίες και μεταφορές (πορτοκάλι)
- 8 Περιβάλλον (τουρκουάζ)
- 9 Διάφορα (καφέ)

**ΣΕΙΡΑ**

- A Επετηρίδες
- B Συγκυρίο
- C Λογορισμοί, έρευνες και αποτιμητικές
- D Μελέτες και αναλύσεις
- E Μέθοδοι
- F Ταχείες ομοιομορφικές

**IT****Classificazione delle pubblicazioni dell'Eurostat****TEMA**

- 1 Statistiche generali (blu)
- 2 Economia e finanze (viola)
- 3 Popolazione e condizioni sociali (giallo)
- 4 Energia e industria (azzurro)
- 5 Agricoltura, foreste e pesca (verde)
- 6 Commercio estero (rosso)
- 7 Servizi e trasporti (arancione)
- 8 Ambiente (turchese)
- 9 Diversi (marrone)

**SERIE**

- A Annuari
- B Tendenze congiunturali
- C Conti, indagini e statistiche
- D Studi e analisi
- E Metodi
- F Note rapide

**DA****Klassifikation af Eurostats publikationer****EMNE**

- 1 Almene statistikker (mørkeblå)
- 2 Økonomi og finanser (violet)
- 3 Befolkning og sociale forhold (gul)
- 4 Energi og industri (blå)
- 5 Landbrug, skovbrug og fiskeri (grøn)
- 6 Udenrigshandel (rød)
- 7 Tjenesteydelser og transport (orange)
- 8 Miljø (turkis)
- 9 Diverse statistikker (brun)

**SERIE**

- A Årbøger
- B Konjunkturoversigter
- C Regnskaber, tællinger og statistikker
- D Undersøgelser og analyser
- E Metoder
- F Ekspresoversigter

**EN****Classification of Eurostat publications****THEME**

- 1 General statistics (midnight blue)
- 2 Economy and finance (violet)
- 3 Population and social conditions (yellow)
- 4 Energy and industry (blue)
- 5 Agriculture, forestry and fisheries (green)
- 6 Foreign trade (red)
- 7 Services and transport (orange)
- 8 Environment (turquoise)
- 9 Miscellaneous (brown)

**SERIES**

- A Yearbooks
- B Short-term trends
- C Accounts, surveys and statistics
- D Studies and analyses
- E Methods
- F Rapid reports

**NL****Classificatie van de publicaties van Eurostat****ONDERWERP**

- 1 Algemene statistiek (donkerblauw)
- 2 Economie en financiën (paars)
- 3 Bevolking en sociale voorwaarden (geel)
- 4 Energie en industrie (blauw)
- 5 Landbouw, bosbouw en visserij (groen)
- 6 Buitenlandse handel (rood)
- 7 Diensten en vervoer (oranje)
- 8 Milieu (turkoois)
- 9 Diverse statistieken (bruin)

**SERIE**

- A Jaarboeken
- B Conjunctuur
- C Rekeningen, enquêtes en statistieken
- D Studies en analyses
- E Methoden
- F Spoedberichten

**DE****Gliederung der Veröffentlichungen des Eurostat****THEMENKREIS**

- 1 Allgemeine Statistik (Dunkelblau)
- 2 Wirtschaft und Finanzen (Violett)
- 3 Bevölkerung und soziale Bedingungen (Gelb)
- 4 Energie und Industrie (Blau)
- 5 Land- und Forstwirtschaft, Fischerei (Grün)
- 6 Außenhandel (Rot)
- 7 Dienstleistungen und Verkehr (Orange)
- 8 Umwelt (Türkis)
- 9 Verschiedenes (Braun)

**REIHE**

- A Jahrbücher
- B Konjunktur
- C Konten, Erhebungen und Statistiken
- D Studien und Analysen
- E Methoden
- F Schnellberichte

**FR****Classification des publications de l'Eurostat****THÈME**

- 1 Statistiques générales (bleu nuit)
- 2 Économie et finances (violet)
- 3 Population et conditions sociales (jaune)
- 4 Énergie et industrie (bleu)
- 5 Agriculture, sylviculture et pêche (vert)
- 6 Commerce extérieur (rouge)
- 7 Services et transports (orange)
- 8 Environnement (turquoise)
- 9 Divers (brun)

**SÉRIE**

- A Annuaire
- B Conjoncture
- C Comptes, enquêtes et statistiques
- D Études et analyses
- E Méthodes
- F Statistiques rapides

**PT****Classificação das publicações do Eurostat****TEMA**

- 1 Estatísticas gerais (azul escuro)
- 2 Economia e finanças (violeta)
- 3 População e condições sociais (amarelo)
- 4 Energia e indústria (azul)
- 5 Agricultura, silvicultura e pesca (verde)
- 6 Comércio externo (vermelho)
- 7 Serviços e transportes (laranja)
- 8 Ambiente (turquesa)
- 9 Diversos (castanho)

**SÉRIE**

- A Anuários
- B Conjuntura
- C Contas, inquéritos e estatísticas
- D Estudos e análises
- E Métodos
- F Estatísticas rápidas



Venta y suscripciones • Salg og abonnement • Verkauf und Abonnement • Πωλήσεις και συνδρομές  
Sales and subscriptions • Vente et abonnements • Vendita e abbonamenti  
Verkoop en abonnementen • Venda e assinaturas

BELGIQUE / BELGIË

**Moniteur belge / Belgisch Staatsblad**  
Rue de Louvain 42 / Leuvenseweg 42  
1000 Bruxelles / 1000 Brussel  
Tél. (02) 512 00 26  
Fax 511 01 84  
CCP / Postrekening 000-2005502-27

Autres distributeurs /  
Overige verkooppunten

**Librairie européenne / Europese Boekhandel**  
Avenue Albert Jonnart 50 /  
Albert Jonnartlaan 50  
1200 Bruxelles / 1200 Brussel  
Tél. (02) 734 02 81  
Fax 735 08 60

**Jean De Lannoy**

Avenue du Roi 202 / Koningslaan 202  
1060 Bruxelles / 1060 Brussel  
Tél. (02) 538 51 69  
Télex 63220 UNBOOK B

**CREDOC**

Rue de la Montagne 34 / Bergstraat 34  
Bte 11 / Bus 11  
1000 Bruxelles / 1000 Brussel

DANMARK

**J. H. Schultz Information A/S**

**EF-Publikationer**

Ottliavej 18  
2500 Valby  
Tlf. 36 44 22 66  
Fax 36 44 01 41  
Girokonto 6 00 08 86

BR DEUTSCHLAND

**Bundesanzeiger Verlag**

Breite Straße  
Postfach 10 80 06  
5000 Köln 1  
Tel. (02 21) 20 29-0  
Fernschreiber:  
ANZEIGER BONN 8 882 595  
Fax 20 29 278

GREECE

**G.C. Eleftheroudakis SA**

International Bookstore  
Nikis Street 4  
10563 Athens  
Tel. (01) 322 63 23  
Telex 219410 ELEF  
Fax 323 98 21

ESPAÑA

**Boletín Oficial del Estado**

Trafalgar, 27  
28010 Madrid  
Tel. (91) 446 60 00

**Mundi-Prensa Libros, S.A.**

Castelló, 37  
28001 Madrid  
Tel. (91) 431 33 99 (Libros)  
431 32 22 (Suscripciones)  
435 36 37 (Dirección)  
Télex 49370-MPLI-E  
Fax (91) 575 39 98

Sucursal:

**Librería Internacional AEDOS**  
Consejo de Ciento, 391  
08009 Barcelona  
Tel. (93) 301 86 15  
Fax (93) 317 01 41

Generalitat de Catalunya:

**Libreria Rambla dels estudis**

Rambla, 118 (Palau Moja)  
08002 Barcelona  
Tel. (93) 302 68 35  
302 64 62

FRANCE

**Journal officiel  
Service des publications  
des Communautés européennes**

26, rue Desaix  
75727 Paris Cedex 15  
Tél. (1) 40 58 75 00  
Fax (1) 40 58 75 74

IRELAND

**Government Publications  
Sales Office**

Sun Alliance House  
Molesworth Street  
Dublin 2  
Tel. 71 03 09

or by post

**Government Stationery Office**

**EEC Section**

6th floor  
Bishop Street  
Dublin 8  
Tel. 78 16 66  
Fax 78 06 45

ITALIA

**Licosa Spa**

Via Benedetto Fortini, 120/10  
Casella postale 552  
50125 Firenze  
Tel. (055) 64 54 15  
Fax 64 12 57  
Telex 570466 LICOSA I  
CCP 343 509

Subagenti:

**Libreria scientifica  
Lucio de Biasio - AEIOU**

Via Meravigli, 16  
20123 Milano  
Tel. (02) 80 76 79

**Herder Editrice e Libreria**

Piazza Montecitorio, 117-120  
00186 Roma  
Tel. (06) 679 46 28/679 53 04

**Libreria giuridica**

Via XII Ottobre, 172/R  
16121 Genova  
Tel. (010) 59 56 93

GRAND-DUCHÉ DE LUXEMBOURG

Abonnements seulement  
Subscriptions only  
Nur für Abonnements

**Messageries Paul Kraus**

11, rue Christophe Plantin  
2339 Luxembourg  
Tél. 499 88 88  
Télex 2515  
CCP 49242-63

NEDERLAND

**SDU Uitgeverij**

Christoffel Plantijnstraat 2  
Postbus 20014  
2500 EA 's-Gravenhage  
Tel. (070) 378 98 80 (bestellingen)  
Fax (070) 347 63 51  
Telex 32486 stdru nl

PORTUGAL

**Imprensa Nacional**

Casa da Moeda, EP  
Rua D. Francisco Manuel de Melo, 5  
P-1092 Lisboa Codex  
Tel. (01) 69 34 14

**Distribuidora de Livros  
Bertrand, Ld.ª**

**Grupo Bertrand, SA**  
Rua das Terras dos Vales, 4-A  
Apartado 37  
P-2700 Amadora Codex  
Tel. (01) 493 90 50 - 494 87 88  
Telex 15798 BERDIS  
Fax 491 02 55

UNITED KINGDOM

**HMSO Books (PC 16)**

HMSO Publications Centre  
51 Nine Elms Lane  
London SW8 5DR  
Tel. (071) 873 9090  
Fax GP3 873 8463  
Telex 29 71 138

Sub-agent:

**Alan Armstrong Ltd**

2 Arkwright Road  
Reading, Berks RG2 0SQ  
Tel. (0734) 75 18 55  
Telex 849937 AAALTD G  
Fax (0734) 75 51 64

CANADA

**Renouf Publishing Co. Ltd**

Mail orders — Head Office:  
1294 Algoma Road  
Ottawa, Ontario K1B 3W8  
Tel. (613) 741 43 33  
Fax (613) 741 54 39  
Telex 0534783

Ottawa Store:

61 Sparks Street  
Tel. (613) 238 89 85

Toronto Store:

211 Yonge Street  
Tel. (416) 363 31 71

JAPAN

**Kinokuniya Company Ltd**

17-7 Shinjuku 3-Chome  
Shinjuku-ku  
Tokyo 160-91  
Tel. (03) 354 01 31

**Journal Department**

PO Box 55 Chitose  
Tokyo 156  
Tel. (03) 439 01 24

MAGYARORSZÁG

**Agroinform**

Központ:  
Budapest I., Attila út 93. H-1012  
Levél cím:  
Budapest, Pf.: 15 H-1253  
Tel. 36 (1) 56 82 11  
Telex (22) 4717 AGINF H-61

ÖSTERREICH

**Manz'sche Verlags-  
und Universitätsbuchhandlung**

Kohlmarkt 16  
1014 Wien  
Tel. (0222) 531 61-0  
Telex 11 25 00 BOX A  
Fax (0222) 531 61-81

SCHWEIZ / SUISSE / SVIZZERA

**OSEC**

Stampfenbachstraße 85  
8035 Zürich  
Tel. (01) 365 51 51  
Fax (01) 365 54 11

SVERIGE

**BTJ**

Box 200  
22100 Lund  
Tel. (046) 18 00 00  
Fax (046) 18 01 25

TÜRKIYE

**Dünya Süper Dağıtım Ticaret  
ve Sanayi A.Ş.**

Narlıbahçe Sokak No. 15  
Cağaloğlu  
İstanbul  
Tel. 512 01 90  
Telex 23822 DSVO-TR

UNITED STATES OF AMERICA

**UNIPUB**

4611 F Assembly Drive  
Lanham, MD 20706-4391  
Tel. Toll Free (800) 274 4888  
Fax (301) 459 0056  
Telex 7108260418

YUGOSLAVIA

**Privredni Vjesnik**

Bulevar Lenjina 171/XIV  
11070 - Beograd  
Yougoslavie

ALTRES PAYS

OTHER COUNTRIES  
ANDERE LÄNDER

**Office des publications officielles  
des Communautés européennes**

2, rue Mercier  
L-2985 Luxembourg  
Tél. 49 92 81  
Télex PUBOF LU 1324 b  
Fax 48 85 73  
CC bancaire BIL 8-109/6003/700

Preis in Luxemburg (ohne MwSt.) / Price (excluding VAT) in Luxembourg / Prix au Luxembourg, TVA exclue  
Einzelpreis / Single copy / Prix par numéro ECU 5,50  Abonnement / Subscription ECU 59



OFICINA DE PUBLICACIONES OFICIALES DE LAS COMUNIDADES EUROPEAS  
KONTOR ET FOR DE EUROPÆISKE FÆLLESSKABERS OFFICIELLE PUBLIKATIONER  
AMT FÜR AMTLICHE VERÖFFENTLICHUNGEN DER EUROPÄISCHEN GEMEINSCHAFTEN  
ΥΠΡΕΣΙΑ ΕΠΙΣΗΜΩΝ ΕΚΔΟΣΕΩΝ ΤΩΝ ΕΥΡΩΠΑΙΚΩΝ ΚΟΙΝΟΤΗΤΩΝ  
OFFICE FOR OFFICIAL PUBLICATIONS OF THE EUROPEAN COMMUNITIES  
OFFICE DES PUBLICATIONS OFFICIELLES DES COMMUNAUTÉS EUROPÉENNES  
UFFICIO DELLE PUBBLICAZIONI UFFICIALI DELLE COMUNITÀ EUROPEE  
BUREAU VOOR OFFICIËLE PUBLIKATIES DER EUROPESE GEMEENSCHAPPEN  
SERVIÇO DAS PUBLICAÇÕES OFICIAIS DAS COMUNIDADES EUROPEIAS



CA-AP-90-012-3A-C