

ISSN 0258-1922



INDUSTRIEKONJUNKTUR

Monatliche Statistiken

INDUSTRIAL TRENDS

Monthly statistics

CONJONCTURE INDUSTRIELLE

Statistiques mensuelles

1 □ 1991

Theme / Thème
Energy and industry / Énergie et industrie

Series / Série
Short-term trends / Conjoncture

4
B

eurostat



OFICINA ESTADÍSTICA DE LAS COMUNIDADES EUROPEAS
DE EUROPÆISKE FÆLLESSKABERS STATISTISKE KONTOR
STATISTISCHES AMT DER EUROPÄISCHEN GEMEINSCHAFTEN
ΣΤΑΤΙΣΤΙΚΗ ΥΠΗΡΕΣΙΑ ΤΩΝ ΕΥΡΩΠΑΪΚΩΝ ΚΟΙΝΟΤΗΤΩΝ
STATISTICAL OFFICE OF THE EUROPEAN COMMUNITIES
OFFICE STATISTIQUE DES COMMUNAUTÉS EUROPÉENNES
ISTITUTO STATISTICO DELLE COMUNITÀ EUROPEE
BUREAU VOOR DE STATISTIEK DER EUROPESE GEMEENSCHAPPEN
SERVIÇO DE ESTATÍSTICA DAS COMUNIDADES EUROPEIAS

L-2920 Luxembourg – Tél. 43011 – Télex : Comeur Lu 3423
B-1049 Bruxelles, bâtiment Berlaymont, rue de la Loi 200 (bureau de liaison) – Tél. 235 1111

Las publicaciones de Eurostat están clasificadas por temas y por series. La clasificación se encuentra al final de la obra. Para mayor información sobre las publicaciones, rogamos se pongan en contacto con Eurostat.

Para los pedidos, dirijanse a las oficinas de venta cuyas direcciones figuran en la página interior de la contracubierta.

Eurostats publikationer er klassificeret efter emne og serie. En oversigt herover findes bag i hæftet. Yderligere oplysninger om publikationerne kan fås ved henvendelse til Eurostat. Bestilling kan afgives til de salgssteder, der er anført på omslagets side 3.

Die Veröffentlichungen von Eurostat sind nach Themenkreisen und Reihen gegliedert. Die Gliederung ist hinten in jedem Band aufgeführt. Genauere Auskünfte über die Veröffentlichungen erteilt Eurostat. Ihre Bestellungen richten Sie bitte an die Verkaufsbüros, deren Anschriften jeweils auf der dritten Umschlagseite der Veröffentlichungen zu finden sind.

Οι εκδόσεις της Eurostat ταξινομούνται κατά θέμα και κατά σειρά. Η ακριβής ταξινόμηση αναφέρεται στο τέλος κάθε έκδοσης. Για λεπτομερέστερες πληροφορίες σχετικά με τις εκδόσεις, μπορείτε να απευθύνεσθε στην Eurostat.

Για τις παραγγελίες μπορείτε να απευθύνεσθε στα γραφεία πώλησης, των οποίων οι διευθύνσεις αναγράφονται στη σελίδα 3 του εξωφύλλου.

Eurostat's publications are classified according to themes and series. This classification is indicated at the end of the publication. For more detailed information on publications, contact Eurostat.

Orders are obtainable from the sales offices mentioned on the inside back cover.

Les publications de l'Eurostat sont classées par thème et par série. Cette classification est précisée à la fin de l'ouvrage. Pour des informations plus détaillées sur les publications, contactez l'Eurostat.

Pour les commandes, adressez-vous aux bureaux de vente dont les adresses sont indiquées à la page 3 de la couverture.

Le pubblicazioni dell'Eurostat sono classificate per tema e per serie. Tale classificazione è precisata alla fine dell'opera. Per informazioni più dettagliate sulle pubblicazioni rivolgersi all'Eurostat.

Per eventuali ordinazioni rivolgersi a uno degli uffici di vendita i cui indirizzi figurano nella 3ª pagina della copertina.

De publikaties van Eurostat zijn ingedeeld naar onderwerp en serie. Deze indeling is achter in het boek opgenomen. Voor nadere informatie over de publikaties kunt u zich wenden tot Eurostat.

Gelieve bestellingen op te geven bij de verkoopbureaus, waarvan de adressen op bladzijde 3 van de omslag zijn vermeld.

As publicações do Eurostat estão classificadas por tema e por série. Esta classificação está indicada no fim da obra. Para mais informações sobre as publicações é favor contactar Eurostat.

Encomendas: serviços de venda cujos endereços estão indicados na contracapa.

INDUSTRIEKONJUNKTUR

Monatliche Statistiken

INDUSTRIAL TRENDS

Monthly statistics

CONJONCTURE INDUSTRIELLE

Statistiques mensuelles

Achtung: Alle Daten für Deutschland beziehen sich nur auf die Bundesrepublik nach dem Gebietsstand vor dem 3.10.1990

Attention: all data for Germany refer only to the Federal Republic as constituted prior to 3rd October 1990

Attention: toutes les données de l'Allemagne se réfèrent uniquement à la République fédérale dans sa situation territoriale avant le 3 octobre 1990

Für genauere Angaben über die Hauptmerkmale der in diesem Heft enthaltenen Reihen wenden Sie sich bitte an EUROSTAT, Luxemburg (Tel. 4301-3886 oder 4301-4401).

Die Angaben in diesem Monatsheft wurden der Datenbank CRONOS entnommen, die über verschiedene „Hosts“ (Anbieter der Datenbank) zugänglich ist. Für alle Auskünfte bezüglich dieser Hosts wenden Sie sich bitte an EUROSTAT, Luxemburg (Tel. 4301-4567).

To obtain specifications of the principal characteristics of the series contained in this bulletin contact EUROSTAT, Luxembourg (Tel. 4301-3886 or 4301-4401).

The information included in this bulletin has been taken from the CRONOS data bank, which is accessible via the different host companies. For all information about these host companies contact EUROSTAT, Luxembourg (Tel. 4301-4567).

Pour obtenir des précisions sur les caractéristiques principales des séries contenues dans ce bulletin, s'adresser à l'EUROSTAT, Luxembourg (tél. 4301-3886 ou 4301-4401).

Les informations reprises dans ce bulletin sont extraites de la banque de données CRONOS, qui est accessible via différents serveurs. Pour toute information concernant ces serveurs, s'adresser à l'EUROSTAT, Luxembourg (tél. 4301-4567).

Luxembourg: Office des publications officielles des Communautés européennes, 1991

Kat./Cat.: CA-AP-91-001-3A-C

© CECA-CEE-CEEA, Bruxelles • Luxembourg, 1991

Reproduction autorisée, sauf à des fins commerciales, moyennant mention de la source.

Printed in Belgium

KOMMENTAR

Stagnierende industrielle Produktion

Der Produktionsindex wird für Oktober 1990 für die Europäische Gemeinschaft (EUR-12) derzeit auf 121,6 geschätzt (1985=100); dies entspricht einer Steigerung von 1,2 % gegenüber Oktober 1989.

In den Vereinigten Staaten war im gleichen Zeitraum eine Änderungsrate von 1,6 % zu beobachten, in Japan 7,6 %. Damit steigert sich in Japan das industrielle Wachstum noch, während in den USA und der EG die Jahreswachstumsraten zurückgehen.

Nach Saisonbereinigung beträgt der geschätzte Index für Oktober 114,9 für die Europäische Gemeinschaft, 116,1 für die USA und 129,4 für Japan. Für September wird der saisonbereinigte Produktionsindex für EUR-12 auf 114,8 geschätzt.

Für die letzten drei Monate, für die Daten vorliegen, beläuft sich die Steigerung des Produktionsindex für EUR-12 gegenüber dem Vorjahr auf 1,8 %. Betrachtet man die letzten drei verfügbaren Monate des saisonbereinigten Produktionsindex und setzt diese in Bezug zu den davor liegenden drei Monaten, also Mai-Juni-Juli, so ergibt sich eine Steigerung von nur noch 0,2 %. Das Schaubild auf Seite 11 zeigt, dass für die Industrie Europas seit Januar 1990 quasi Stagnation vorherrscht.

Dabei zeigen sich in den einzelnen EG-Mitgliedstaaten sehr unterschiedliche Entwicklungen: So beträgt für den gleichen Zeitraum, also gegenüber den Frühlommermonaten 1990, die Steigerung in den Niederlanden 2,4 %, in Deutschland 1,8 %, in Dänemark 1,1 %, in Frankreich 0,9 %, in Irland 0,7 (geschätzt), in Italien 0,6 %, in Belgien -1,1 % (geschätzt), im Vereinigten Königreich -1,9 %, in Spanien -2,4 %, in Griechenland -5,4 (geschätzt).

Die entsprechenden Wachstumsraten liegen in den USA bei 0,4 % und in Japan bei 1,9 %.

Aufgegliedert nach Verwendungszwecken sind für die Europäische Gemeinschaft in den letzten drei Monaten, für die Daten vorliegen, folgende Veränderungen gegenüber den drei davor liegenden Monaten festzustellen:

- 0,4 % bei Vorleistungsgütern (USA: -0,7 %, Japan 2,0 %),
- 1,3 % bei Investitionsgütern (USA: 1,0 %, Japan 1,0 %),
- +1,2 % bei Verbrauchsgütern (USA: 0,3 %, Japan 2,3 %).

Das verbliebene Wachstum in der Industrie der Europäischen Gemeinschaft wird getragen von wenigen Ausnahmen, so der Vorleistungsgüterindustrie der Niederlande (4,7 %) und der Verbrauchsgüterindustrie Deutschlands (5,2 %). Ein starker Rückgang ist dagegen zu verzeichnen in der Investitionsgüterindustrie des Vereinigten Königreichs (-3,3 %) und Spaniens (-5,0 %) sowie in der Verbrauchsgüterindustrie Spaniens (-3,7 %).

Luxemburg, 14.01.1991

INHALTSVERZEICHNIS

HINWEISE	4
I BASISINDIKATOREN	9
II ANGABEN NACH INDUSTRIELLEN BEREICHEN	27
Gesamte Industrie (ohne Baugewerbe)	28
Grundstoff- und Produktionsgüterindustrien	30
Investitionsgüterindustrien	32
Verbrauchsgüterindustrien	34
Schaubilder ausgesuchter Wirtschaftszweige	36
Bergbau und Gewinnung von Steinen und Erden	38
Be- und verarbeitende Industrie	40
Energie	42
Nahrungs- und Genussmittelgewerbe	44
Nahrungsmittelindustrie	46
Textilindustrie	48
Schuh- und Bekleidungsindustrie	50
Schuhindustrie	52
Bekleidungsindustrie	54
Herstellung und Verarbeitung von Papier und Pappe	56
Druckerei und verwandte Gewerbe	58
Chemische Industrie einschliesslich Chemiefasern	60
Verarbeitung von Gummi/Reparaturen von Bereifungen	62
Kunststoffverarbeitung	64
Industrie Steine und Erden, Glasindustrie	66
Erzeugung und erste Bearbeitung von Metallen	68
Metallverarbeitende Industrie ohne Feinmechanik	70
Herstellung von Metallerzeugnissen	72
Maschinenbau	74
Elektrotechnik	76
Bau von Kraftwagen und Einzelteilen	78
Fahrzeugbau ohne Kraftwagen	80
III BAUGEWERBE	83

H I N W E I S E

1. SYSTEMATIK DER INDUSTRIEZWEIGE
Die im vorliegenden Bulletin ausgedruckten Indizes beziehen sich auf die Industriezweige laut allgemeiner Systematik der Wirtschaftszweige in den Europäischen Gemeinschaften (NACE - Fassung von 1970) - Abteilung 1 bis 4. In Teil III des Bulletins befinden sich auch einige Indikatoren zu der NACE-Abteilung 5 "Baugewerbe". Ein Auszug der Abteilungen 1 bis 4 ist als Teil des Glossars veröffentlicht.
2. PRODUKTIONSINDIZES
 - 2.a Der Produktionsindex mißt die mengenmäßige Entwicklung der Bruttowertschöpfung (d.h. die Entwicklung zu konstanten Preisen) in der Industrie, wobei zu bedenken ist, daß die Zusammenfassung der Produktionsbereiche bei der Indexbildung (ebenso wie die Zusammenfassung für einen bestimmten Industriezweig auf Gemeinschaftsebene) durch Gewichtung mit Hilfe der Bruttowertschöpfung erfolgt (im Prinzip zu Faktorkosten). Die Indizes werden in zwei Etappen berichtigt: eine erste Berichtigung wird unter Berücksichtigung der ungleichen Zahl der Arbeitstage pro Monat durchgeführt (ausgenommen Spanien und Japan), wonach für EUR 12 und die Mitgliedstaaten eine Saisonbereinigung aufgrund eines EUROSTAT-Verfahrens erfolgt (mit Ausnahme des Vereinigten Königreichs, für das die Indizes durch das CSO saisonbereinigt werden).
Für weitere Auskünfte über den Produktionsindex wird auf die Beilage September 1985 des Bulletins "Konjunkturindikatoren für die Industrie" verwiesen.
 - 2.b Bedeutung von %A und %B:
 - 2.b.1 Arbeitstägliche Produktionsindizes:
-%A: die letzten 12 Monate gegenüber den vorhergehenden 12 Monaten;
-%B: letzte 3 Monate gegenüber dem entsprechenden Vorjahreszeitraum.
 - 2.b.2 Saisonbereinigte Produktionsindizes:
-%A: die letzten 3 Monate gegenüber den vorhergehenden 3 Monaten;
-%B: der letzte Monat gegenüber dem Vormonat.
 - 2.c Die Ausführungen zu 2.a und 2.b gelten auch für die Produktionsindizes des Baugewerbes.
 - 2.d Die Produktionsindizes von Drittländern (USA und Japan) entstammen OECD-Quellen: ihre Nomenklatur sowie ihre Berechnungsweise und Saisonbereinigung entsprechen der Methodik der Quelle. Wurde jedoch die Serie durch die OECD nicht saisonbereinigt, so ist die Saisonbereinigung mit Hilfe der EUROSTAT-Methode durchgeführt worden.
3. Im Gegensatz zum Produktionsindex (siehe 2.a) werden die übrigen Indizes (Umsatz, Auftragseingang, Ein- und Ausfuhr, abhängig Beschäftigte, Bruttolöhne und -gehälter) vor Saisonbereinigung nicht in bezug auf die ungleiche Zahl der Arbeitstage berichtigt.
4. UMSATZ- UND AUFTRAGSEINGANGSINDIZES
Sie erfassen die Entwicklung des Umsatzes (Gesamtabsatz einschließlich Exportabsatz) bzw. des Auftragseingangs zu laufenden Werten. Für weitergehende Definitionen verweisen wir auf Beilage Nr. 12-1980 zum Bulletin "Konjunkturindikatoren für die Industrie".
5. INDIZES DER ABHÄNGIG BESCHÄFTIGTEN SOWIE DER BRUTTOLÖHNE UND -GEHÄLTER
 - 5.1 Die Beschäftigtenzahlen umfassen sämtliche beschäftigte Personen (auf der Lohnliste stehende Arbeiter und Angestellte).
 - 5.2 Die Bruttolöhne und -gehälter umfassen die Zahlungen an den Kreis der Personen, der zu den Arbeitslohnempfängern zählt, und verstehen sich einschließlich der auf die Beschäftigten entfallenden und vom Arbeitgeber einbehaltenen Steuern und Sozialabgaben, jedoch ohne die Arbeitgeberbeiträge zur Sozialversicherung sowie sonstige vom Arbeitgeber zu zahlende Beiträge.
Ausführliche Beschreibungen sowie retrospektive Reihen für diese Indikatoren sind in der Beilage 1982 zum Bulletin "Konjunkturindikatoren für die Industrie" enthalten.
6. BAUGEWERBE (Teil III)
Was den Produktionsindex und seine Darstellung sowie den Index der abhängig Beschäftigten angeht, verweisen wir auf die unter Ziffer 2 und 5.1 gegebenen Erläuterungen.
Die Indizes für die genehmigten, begonnenen und fertiggestellten Wohnungen gestatten es ausschließlich, die Tätigkeit auf dem Gebiet des Wohnungsbaus zu verfolgen, während die anderen beiden Indextypen auch das übrige Baugewerbe mit einschließen.
7. SCHAUBILDER
Die Schaubilder zeigen für die Produktionsindizes nach Saisonbereinigung jeweils gleitende Dreimonats-Durchschnitte (Zur Unterdrückung von Extremwerten); die vierteljährlichen Beschäftigungsindizes werden mit Hilfe linearer Interpolation auf Monatsbasis umgerechnet. Der Maßstab der Schaubilder ist halb-logarithmisch.
8. ZEICHEN UND ANMERKUNGEN:

: Angaben liegen nicht vor - Reihe existiert nicht % Prozent 1985=100 Basisjahr	SB Saisonbereinigt EUR 10 Gemeinschaft der 10 (ohne E und P) EUR 12 Gemeinschaft der 12 UEBL Belgisch-Luxemburgische Wirtschaftsunion
--	--

COMMENT

Industrial production marking time

The production index for the European Community (EUR-12) is currently estimated at 121.6 for October 1990 (1985=100), which represents an increase of 1.2% on October 1989.

In the United States and in Japan the increase over the same period was 1.6% and 7.6% respectively. This indicates that while industrial growth is continuing in Japan, the annual growth rates are falling in the USA and the EC.

After seasonal adjustment the estimated October index is 114.9 for the European Community, 116.1 for the USA and 129.4 for Japan. The seasonally adjusted production index for September was estimated at 114.8 for EUR-12.

For the last three months for which data are available the year-on-year increase in the production index for EUR-12 was 1.8%. Comparing the last three months of the seasonally adjusted production index for which data are available with the preceding three months, i.e. May-June-July, the increase is only 0.2%. The graph on page 11 shows that industry in Europe has been virtually stagnant since January.

Within these results there are very different rates of growth in the individual Member States. Over the same period, i.e. the early summer of 1990, the increase was 2.4% in the Netherlands, 1.8% in Germany, 1.1% in Denmark, 0.9% in France, 0.7% (estimated) in Ireland, 0.6% in Italy, -1.1% (estimated) in Belgium, -1.9% in the United Kingdom, -2.4% in Spain and -5.4% (estimated) in Greece.

The corresponding figures for the United States and Japan were 0.4% and 1.9% respectively.

As regards the various types of goods, in the European Community, in the last three months for which data are available, the changes compared with the preceding three months were as follows:

- 0.4% for commodities and intermediate goods (USA: -0.7%, Japan: 2.0%);
- 1.3% for capital goods (USA: 1.0%, Japan: 1.0%);
- +1.2% for consumer goods (USA: 0.3%, Japan: 2.3%).

The remaining growth in industry in the European Community is due to a couple of exceptions, such as commodities and intermediate goods in the Netherlands (4.7%) and the consumer goods sector in Germany (5.2%). On the other hand, sharp falls have been recorded in capital goods in the UK (-3.3%) and Spain (-5.0%), and in the Spanish consumer goods industry (-3.7%).

Luxembourg, 14.01.1991

TABLE OF CONTENTS

NOTES		6
I BASIC INDICATORS		9
II DATA BY BRANCH OF INDUSTRY		27
Total industry (excluding building & civil engineering)		28
Intermediate products industries		30
Capital goods industries		32
Consumer goods industries		34
Graphs for selected branches		36
Mining and quarrying		38
Manufacturing industries		40
Energy		42
Food, drink and tobacco industry		44
Food industries		46
Textile industry		48
Footwear and clothing industries		50
Footwear industry		52
Clothing industry		54
Manufacture of paper and paper products		56
Printing and allied industries		58
Chemical industry including man made fibre		60
Rubber processing/tyre repairing		62
Processing of plastics		64
Industry of non metallic mineral products		66
Production/Basic processing of metals		68
Metal transforming industry excluding instrumental engineering		70
Manufacture of metallic articles		72
Mechanical engineering		74
Electrical engineering		76
Manufacture of motor vehicles and their parts		78
Manufacture of other means of transport		80
III BUILDING & CIVIL ENGINEERING		83

NOTES

EN

1. NOMENCLATURE OF INDUSTRIAL ACTIVITIES

The indices included in this bulletin cover industry as it is defined in divisions 1 to 4 of the General Industrial Classification of Economic Activities within the European Communities (NACE - 1970 version). In part III of the bulletin there are also some indicators relating to NACE division 5 (building and civil engineering). An extract of division 1 to 4 of NACE can be found in the glossarium.

2. INDICES OF PRODUCTION

2.a The index of production indicates changes in volume (at constant prices) in the gross value-added created by industry, the branch indices being aggregated (like the aggregation at Community level for a given industrial branch) by means of a system of weighing according to gross value-added (in principle, at factor costs). The indices are adjusted in two stages: first they are adjusted to take account of the varying number of working days in the month (except for Spain and Japan) and this is followed by seasonal adjustment according to EUROSTAT's own particular method for EUR 12, the Member States (with the exception of the United Kingdom, for which the indices are adjusted by the CSO).

Further information on the index of production may be obtained from supplement September 1985 of the bulletin "Industrial short-term trends".

2.b Meaning of %A and %B:

2.b.1 Indices of production per working day:

- %A: the last twelve months as compared with the previous twelve months;

- %B: the last three months as compared with the corresponding months of the previous year.

2.b.2 Seasonally adjusted indices of production:

- %A: the last three months as compared with the previous three months;

- %B: the last month as compared with the previous month.

2.c The descriptions and definitions in 2.a and 2.b above are also applicable to the indices of production for building and civil engineering.

2.d The indices of production for non-Member States (the United States and Japan) are taken from OECD sources: their classification, calculation and seasonal adjustment are as in the source publication. Any series not seasonally adjusted by OECD are adjusted by the EUROSTAT method.

3. Unlike the index of production (see 2.a above), the other indices (turnover, orders, exports, imports, number of employees, gross wages and salaries) are not adjusted to allow for differences in the number of working days in each period before they are seasonally adjusted.

4. INDICES OF TURNOVER AND ORDERS RECEIVED

These reflect changes in turnover (overall sales, including sales for export) and orders received at current prices. For detailed definitions, see also supplement N 12-1980 to the bulletin "Industrial short-term trends".

5. INDICES OF THE NUMBER OF EMPLOYEES AND OF GROSS WAGES AND SALARIES

5.1 The number of employees includes all persons employed by the firm (manual workers and salaried employees on the company's payroll).

5.2 Gross wages and salaries cover all sums paid out to persons employed by the company in remuneration for the work they do, including taxes and social security contributions payable by the employee and deducted by the employer, but excluding social security and other contributions payable by the employer. More detailed descriptions and retrospective series of these indicators may be obtained from supplement 1982 of the bulletin "Industrial short-term trends".

6. BUILDING AND CIVIL ENGINEERING (PART III)

For information on the index of production and its layout, and on the index of the number of employees, see sections 2 and 5.1 above.

These indices for authorized dwellings and dwellings starts and completions only give a picture of activity in the residential building sector, whereas the other two types of indices also cover non-residential building and civil engineering.

7. GRAPHS

The graphs show the moving average over three months (to even out random events), in the case of the index of production after seasonal adjustment; in the case of employment, for which the indices are quarterly, a monthly series is obtained by linear interpolation. The graphs are on a semi-logarithmic scale.

8. SYMBOLS AND ABBREVIATIONS:

: data not available

- non-existent series

% per cent

1985=100 reference year

ADJ seasonally adjusted

EUR 10 Community of 10 (excluding E and P)

EUR 12 Community of 12

UEBL Belgo-Luxembourg Economic Union

COMMENTAIRE

Stagnation de la production industrielle

L'indice de la production pour octobre 1990 est actuellement estimé à 121,6 (1985 = 100) pour la Communauté européenne (EUR-12), ce qui correspond à un accroissement de 1,2 % par rapport à octobre 1989.

Aux Etats-Unis et au Japon, le taux d'accroissement est respectivement de 1,6 % et de 7,6 % pour la même période. Ainsi, l'expansion industrielle se poursuit au Japon, tandis que les taux de croissance annuelle sont en diminution aux Etats-Unis et dans la CE.

Après correction des variations saisonnières, l'indice estimé pour octobre s'élève à 114,9 pour la Communauté européenne, à 116,1 pour les Etats-Unis et à 129,4 pour le Japon. Pour le mois de septembre, l'indice de la production dessaisonnalisé est estimé à 114,8 pour EUR-12.

Pour les trois derniers mois pour lesquels des données sont disponibles, l'indice de la production d'EUR-12 a progressé de 1,8 % par rapport à l'année précédente. Si l'on considère les trois derniers mois disponibles de l'indice dessaisonnalisé et si on les compare avec les trois mois précédents, c'est-à-dire mai-juin-juillet, l'accroissement n'est plus que de 0,2 %. Le diagramme de la page 11 fait apparaître une quasi-stagnation de l'industrie européenne depuis janvier 1990.

Les Etats membres de la CE connaissent cependant des évolutions très différentes : ainsi, pour la même période, c'est-à-dire par rapport aux mois du début de l'été 1990, le taux d'accroissement est de 2,4 % aux Pays-Bas, 1,8 % en Allemagne, 1,1 % au Danemark, 0,9 % en France, 0,7 % (estimation) en Irlande, 0,6 % en Italie, - 1,1 % (estimation) en Belgique), - 1,9 % au Royaume-Uni, - 2,4 % en Espagne, - 5,4 % (estimation) en Grèce.

Les taux correspondants sont de 0,4 % aux Etats-Unis et de 1,9 % au Japon.

La ventilation par emploi pour la Communauté européenne, au cours des trois derniers mois pour lesquels des données sont disponibles, présente les modifications suivantes par rapport aux trois mois précédents :

- 0,4 % pour les biens intermédiaires (Etats-Unis : - 0,7 %, Japon : 2,0 %),
- 1,3 % pour les biens d'investissement (Etats-Unis : 1,0 %, Japon : 1,0 %),
- + 1,2 % pour les biens de consommation (Etats-Unis : 0,3 %, Japon : 2,3 %).

Le restant de croissance subsistant dans l'industrie de la Communauté européenne est assuré par un petit nombre d'exceptions, telles que l'industrie des biens intermédiaires des Pays-Bas (4,7 %) et l'industrie des biens de consommation de l'Allemagne (5,2 %). Un recul très net s'observe en revanche dans l'industrie des biens d'investissement du Royaume-Uni (- 3,3 %) et de l'Espagne (- 5,0 %) ainsi que dans l'industrie des biens de consommation de l'Espagne (- 3,7 %).

Luxembourg, 14.01.1991

TABLE DES MATIERES

NOTES	8
I INDICATEURS DE BASE	9
II DONNEES PAR BRANCHES INDUSTRIELLES.....	27
Ensemble de l'industrie (sans bâtiment et génie civil).....	28
Industries des biens intermédiaires.....	30
Industries des biens d'investissement.....	32
Industries des biens de consommation	34
Graphiques pour certaines branches	36
Industries extractives	38
Industries manufacturières.....	40
Energie	42
Industrie alimentaire, boissons et tabac	44
Industrie des produits alimentaires.....	46
Industrie textile	48
Industrie de la chaussure et de l'habillement.....	50
Industrie de la chaussure.....	52
Industrie de l'habillement.....	54
Fabrication et transformation du papier et du carton	56
Imprimerie et industries annexes	58
Industrie chimique et fibres artificielles.....	60
Industrie du caoutchouc et réparation de pneus	62
Transformation de matières plastiques	64
Industrie des minéraux non métalliques.....	66
Production/première transformation des métaux	68
Industrie de transformation du métal sauf mécanique de précision	70
Fabrication d'ouvrages en métaux	72
Construction de machines	74
Construction électrique et électronique	76
Construction d'automobiles et de pièces détachées	78
Construction matériaux de transport autre qu'automobile.....	80
III BATIMENT ET GENIE CIVIL.....	83

NOTES

1. NOMENCLATURE D'ACTIVITES INDUSTRIELLES

Les indices repris dans ce bulletin portent sur l'industrie telle quelle est définie dans la Nomenclature générale des activités économiques dans les Communautés européennes (NACE - version de 1970) aux divisions 1 à 4. Dans la partie III du bulletin on trouvera également quelques indicateurs relatifs à la division 5 "Bâtiment et génie civil" de la NACE. Un extrait des divisions 1 à 4 de la NACE est repris dans le glossarium.

2. INDICES DE LA PRODUCTION

2.a L'indice de production tend à mesurer l'évolution en volume (à prix constants) de la valeur ajoutée brute trouvant son origine dans l'industrie, l'agrégation des indices de branches (comme l'agrégation au niveau communautaire pour une branche donnée) est effectuée par pondération (valeurs ajoutées brutes en principe au coût des facteurs). Les indices sont corrigés en deux étapes: une première correction est effectuée pour tenir compte des inégalités du nombre de jours ouvrables par mois (sauf pour l'Espagne et le Japon); la deuxième étape consiste à corriger des variations saisonnières les séries, selon une méthode propre à l'EUROSTAT, pour EUR 12 et les Etats membres (à l'exception du Royaume-Uni dont les indices sont corrigés par le CSO).

Pour de plus amples informations sur l'indice de production, on se reportera au supplément Septembre 1985 au bulletin "Indicateurs conjoncturels de l'industrie".

2.b Signification des %A et %B

2.b.1 Indices de production par jour ouvrable:

- %A: 12 derniers mois par rapport aux 12 mois précédents;
- %B: les 3 derniers mois par rapport aux mois correspondants de l'année précédente.

2.b.2 Indices de production désaisonnalisés:

- %A: les 3 derniers mois par rapport aux 3 mois précédents;
- %B: le dernier mois par rapport au mois précédent.

2.c Ce qui est dit ci-dessous sous 2.a et 2.b s'applique également aux indices de production pour le bâtiment et le génie civil.

2.d Les indices de production de pays tiers (USA, Japon) sont de source OCDE: leur nomenclature de base, la méthode d'établissement et le mode de désaisonnalisation suivent ceux de la source. Toutefois - si la série n'est pas désaisonnalisée par l'OCDE - elle est désaisonnalisée selon la méthode EUROSTAT.

3. Contrairement à l'indice de production (voir sous 2.a) les autres indices (chiffre d'affaires, commandes, export, import, nombre de salariés, salaires et traitements bruts) ne subissent pas de correction pour l'inégalité des jours ouvrables préalablement à la désaisonnalisation.

4. INDICES DU CHIFFRE D'AFFAIRES ET DES ENTREES DE COMMANDES

Il s'agit de l'évolution du chiffre d'affaires (ventes totales, y inclus les ventes à l'exportation) et des entrées de commandes en valeur courante. Voir aussi pour des définitions détaillées le supplément n° 12-1980 au bulletin "Indicateurs conjoncturels de l'industrie".

5. INDICES DU NOMBRE DE SALAIRES (EMPLOI) ET DES SALAIRES ET TRAITEMENTS BRUTS

5.1 Le nombre de salariés inclut l'ensemble des personnes occupées (ouvriers et employés figurant sur la feuille de paie).

5.2 Les salaires et traitements bruts portent sur les sommes versées aux personnes comptées au nombre de salariés en rémunération de leur travail; y inclus les impôts et cotisations de sécurité sociale dus par les salariés et retenus par les employeurs, mais à l'exception des cotisations de sécurité sociale et autres dues par l'employeur.

De plus amples descriptions de ces indicateurs, ainsi que des séries rétrospectives ont été publiées dans le supplément 1982 au bulletin "Indicateurs conjoncturels de l'industrie".

6. BATIMENT ET GENIE CIVIL (PARTIE III)

En ce qui concerne l'indice de production et sa présentation, ainsi que l'indice du nombre de salariés, voir ci-dessus sous les points 2 et 5.1.

Les indices relatifs aux logements autorisés, commencés et achevés ne permettent de suivre que l'activité dans le secteur du bâtiment résidentiel, alors que les deux autres types d'indices incluent également le bâtiment non-résidentiel et le génie civil.

7. GRAPHIQUES

Les graphiques montrent toujours la moyenne mobile sur 3 mois (c'est à dire la tendance), dans le cas de l'indice de production après désaisonnalisation; s'il s'agit de l'emploi, dont les indices sont trimestriels, les indices ont été mensualisés par interpolation linéaire. Les échelles des graphiques sont semi-logarithmiques.

8. SIGNES ET ABREVIATIONS:

: données non disponibles
- série inexistante
% pourcentage
1985=100 année de base

CVS corrigé des variations saisonnières
EUR 10 Communauté à dix (sans E et P)
EUR 12 Communauté à douze
UEBL Union économique belgo-luxembourgeoise



BASISINDIKATOREN

BASIC INDICATORS

INDICATEURS DE BASE

BASISINDIKATOREN BASIC INDICATORS INDICATEURS DE BASE

1985 = 100

	Letzte Zahl / Latest figure / Dernier chiffre			Veränderung / Change / Variation		
	Zeitraum Period Période	Pro Arbeitstag Per working day Par jour ouvrable	Saisonbereinigt Seasonally adjusted Désaisonnalisés	Pro Arbeitstag Per working day Par jour ouvrable %B (1)	Saisonbereinigt Seasonally adjusted Désaisonnalisés %A (2)	
PRODUKTIONSINDEZES						
		INDICES OF PRODUCTION			INDICES DE PRODUCTION	
NACE 1-4		TOTAL INDUSTRY EXCLUDING CONSTRUCTION		ENSEMBLE DE L'INDUSTRIE SANS BATIMENT		
GESAMTE INDUSTRIE OHNE BAUINDUSTRIE		EUR12	10	90	121.6	114.9
					1.8	0.2
	B	09	90	125.4	119.9	2.8
	DK	10	90	118.9	110.3	0.3
	D	10	90	132.5	121.7	6.4
	GR	09	90	99.1	91.3	-5.4
	E	10	90	122.7	114.3	-2.1
	F	10	90	116.2	113.3	2.2
	IRL	08	90	124.2	146.7	3.4
	I	10	90	122.9	115.9	-1.3
	L	06	90	135.4	127.4	2.5
	NL	10	90	113.0	109.4	4.4
	P	07	90	134.2	131.2	9.0
	UK	10	90	113.7	108.8	-1.5
	USA	10	90	117.6	116.1	1.9
	J	10	90	131.1	129.4	6.3
INT				INTERMEDIATE GOODS		BIENS INTERMEDIAIRES
ROHSTOFF UND HALBFAHREN		EUR12	10	90	116.5	111.0
						0.7
	B	09	90	124.1	119.8	2.3
	DK	10	90	124.2	112.1	-2.2
	D	10	90	125.2	115.9	3.6
	GR	09	90	95.1	94.8	-3.9
	E	10	90	114.3	108.7	-0.9
	F	10	90	113.6	110.9	2.1
	IRL	08	90	107.2	138.0	1.3
	I	10	90	121.1	114.5	-2.1
	L	06	90	130.2	121.8	-3.5
	NL	10	90	103.0	104.7	4.5
	P	07	90	127.1	123.9	7.4
	UK	10	90	106.3	103.1	-2.7
	USA	10	90	123.7	120.4	0.6
	J	10	90	132.7	128.8	5.7
INV				CAPITAL GOODS INDUSTRIES		BIENS D'INVESTISSEMENT
INVESTITIONSGUETER		EUR12	10	90	125.3	119.4
						1.4
	B	09	90	125.8	119.2	-1.1
	DK	10	90	112.0	108.3	-3.5
	D	10	90	132.7	124.2	5.7
	GR	09	90	96.8	97.3	0.3
	E	10	90	153.0	134.5	-8.3
	F	10	90	112.7	111.9	1.9
	IRL	08	90	174.8	202.2	3.0
	I	10	90	128.2	120.9	-2.3
	L	06	90	171.0	167.4	50.6
	HL	10	90	120.7	112.3	4.6
	P	07	90	120.6	115.3	3.9
	UK	10	90	120.6	117.3	-1.3
	USA	10	90	125.1	123.2	4.0
	J	10	90	138.5	141.5	6.3
CON				CONSUMER GOODS		BIENS DE CONSOMMATION
VERBRAUCHSGUETER		EUR12	10	90	128.9	118.7
						3.5
	B	09	90	126.8	119.8	4.1
	DK	10	90	118.9	109.6	4.2
	D	10	90	143.5	127.4	11.7
	GR	09	90	107.6	85.2	-8.7
	E	10	90	126.4	116.5	-1.8
	F	10	90	123.4	118.8	2.5
	IRL	08	90	110.5	121.9	6.1
	I	10	90	123.6	116.0	1.0
	L	06	90	141.5	133.3	11.6
	NL	10	90	132.0	119.6	3.7
	P	07	90	137.3	132.8	7.2
	UK	10	90	125.2	115.1	0.5
	USA	10	90	116.1	114.4	1.2
	J	10	90	130.6	125.4	8.7
UMSATZ				TURNOVER		CHIFFRE D'AFFAIRES
NACE 1-4				TOTAL INDUSTRY EXCLUDING CONSTRUCTION		ENSEMBLE DE L'INDUSTRIE SANS BATIMENT
GESAMTE INDUSTRIE OHNE BAUINDUSTRIE		EUR12	06	90	128.8	124.9
						4.7
ABHAENIGE BESHCAEFTIGTE				NUMBER OF EMPLOYEES		NOMBRE DE SALARIES
NACE 1-4				TOTAL INDUSTRY EXCLUDING CONSTRUCTION		ENSEMBLE DE L'INDUSTRIE SANS BATIMENT
GESAMTE INDUSTRIE OHNE BAUINDUSTRIE		EUR12	IV	88	96.2	96.1
						-0.4
						-0.1

% B(1) - Letzte 3 Monate gegenüber dem entsprechenden Vorjahreszeitraum
- Last 3 months compared with corresponding months of previous year
- Les 3 derniers mois par rapport aux mois correspondants de l'année précédente

% A(2) - Letzte 3 Monate gegenüber den vorhergehenden 3 Monaten
- Last 3 months compared with previous 3 months
- Les 3 derniers mois par rapport aux 3 mois précédents

INDUSTRIELLE PRODUKTION

GLEITENDE 3-MONATSDURCHSCHNITTE

INDUSTRIAL PRODUCTION

3 MONTH MOVING AVERAGE

PRODUCTION INDUSTRIELLE

MOYENNE MOBILE SUR 3 MOIS

NACE 1-4

1985 = 100

— USA — EUR 12 — JAPAN

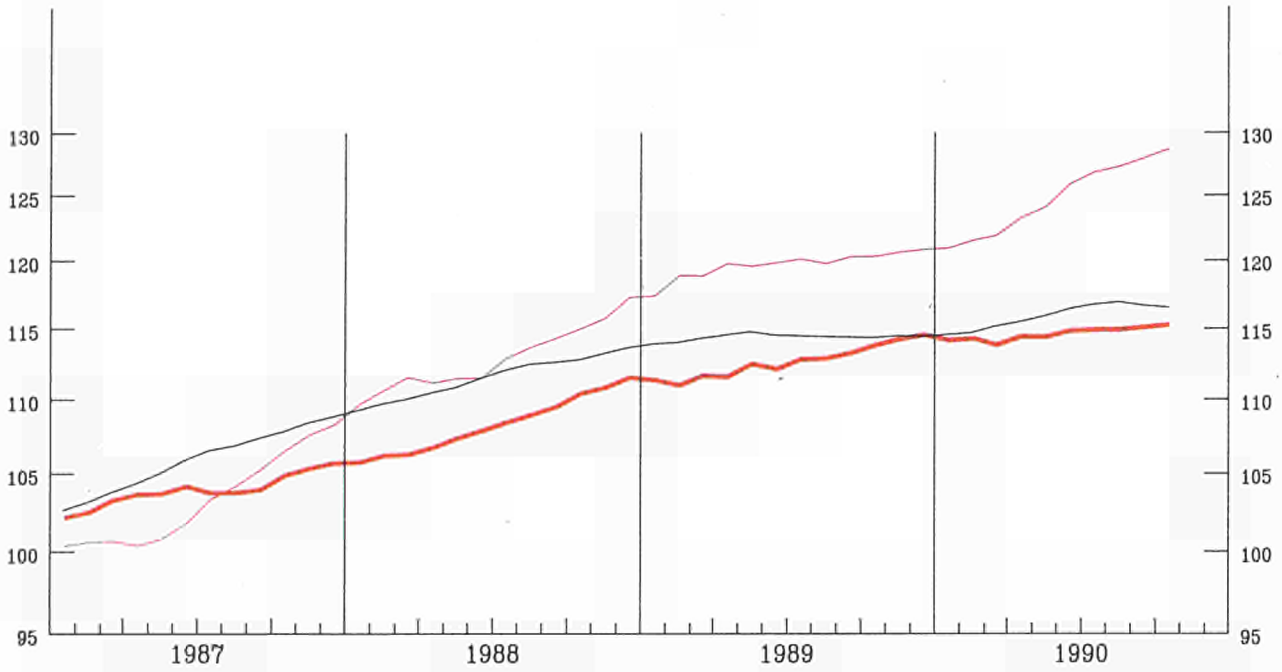

EUR 12

1985 = 100

—	INDUSTRIE NACE 1-4	INDUSTRY NACE 1-4	INDUSTRIE NACE 1-4
- - -	INT ROHSTOFFE UND HALBWAREN	INTERMEDIATE GOODS	BIENS INTERMEDIAIRES
—	INV INVESTITIONSGUETER	CAPITAL GOODS	BIENS D'INVESTISSEMENT
- - -	CON VERBRAUCHSGUETER	CONSUMER GOODS	BIENS DE CONSOMMATION

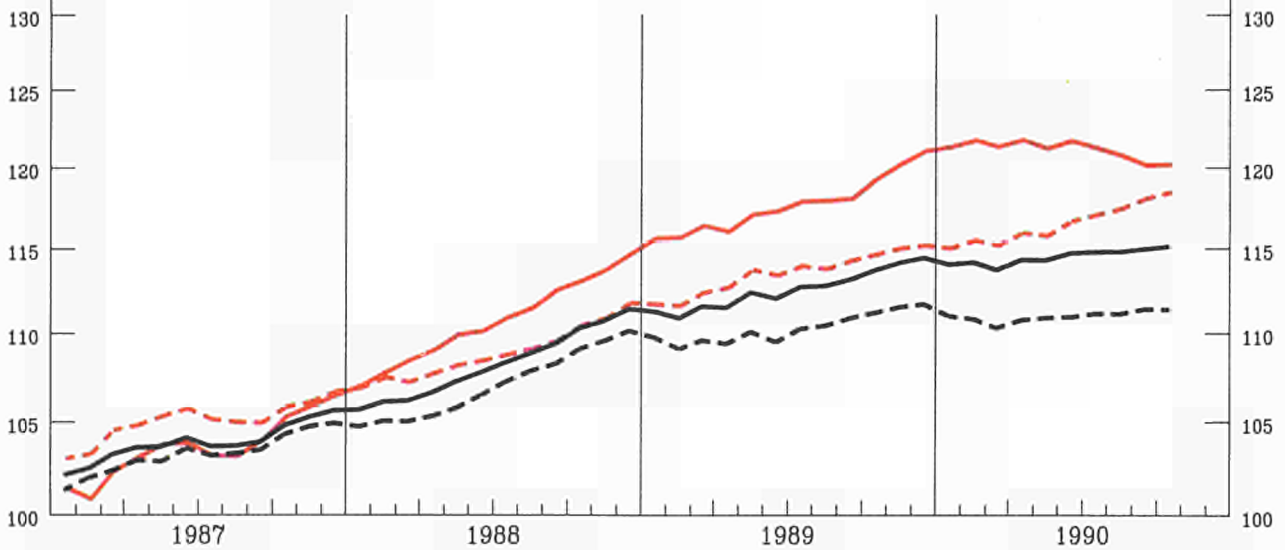

EINFACH-LOGARITHMISCHE SKALA

SEMI-LOGARITHMIC SCALE

ECHELLE SEMI-LOGARITHMIQUE

PRODUKTIONSINDIZES - SAISONBEREINIGT
INDICES OF PRODUCTION - SEASONALLY ADJUSTED
INDICES DE PRODUCTION - DÉSAISONNALISÉS

1985 = 100

	1987	1988	1989	1990							
				04	05	06	07	08	09		10
NACE 1-4											
GESAMTE INDUSTRIE OHNE BAUINDUSTRIE			TOTAL INDUSTRY EXCLUDING CONSTRUCTION						ENSEMBLE DE L'INDUSTRIE SANS BATIMENT		
EUR12	104.3	108.9	112.9	113.1	115.0	114.8	114.4	115.2	114.8	114.9	EUR12
B	103.0	108.9	112.7	116.2	115.4	120.5	117.3	113.6	119.9	:	B
DK	102.8	104.8	107.2	105.2	109.4	101.4	108.9	110.2	102.7	110.3	DK
D	102.5	106.2	111.8	113.3	118.8	116.1	118.1	118.5	119.2	121.7	D
GR	98.1	103.7	105.3	102.3	106.0	103.4	106.4	102.5	91.3	:	GR
E	107.8	111.1	116.1	111.3	118.4	118.5	115.2	116.4	113.1	114.3	E
F	102.8	107.6	112.1	112.3	112.8	112.7	112.4	114.8	112.8	113.3	F
IRL	113.3	125.7	141.3	141.2	142.9	149.4	142.5	146.7	:	:	IRL
I	106.8	114.2	118.6	119.4	117.4	117.4	117.3	118.5	119.6	115.9	I
L	101.2	110.0	118.6	120.1	117.3	127.4	:	:	:	:	L
NL	101.1	101.3	106.4	107.6	106.5	109.3	108.3	108.8	113.6	109.4	NL
P	108.3	114.9	120.9	131.1	129.1	131.8	131.2	:	:	:	P
UK	105.8	109.6	110.0	112.2	111.1	113.5	109.6	108.8	108.6	108.8	UK
USA	105.9	111.7	114.5	115.3	115.9	116.6	116.9	116.9	117.1	116.1	USA
J	103.3	112.8	119.7	121.8	125.0	125.1	127.3	127.8	126.4	129.4	J
INT											
ROHSTOFF UND HALBWAREN			INTERMEDIATE GOODS						BIENS INTERMEDIAIRES		
EUR12	104.0	107.9	111.0	110.0	111.0	111.6	110.2	111.6	111.5	111.0	EUR12
INV											
INVESTITIONSGUETER			CAPITAL GOODS INDUSTRIES						BIENS D'INVESTISSEMENT		
EUR12	104.4	111.9	118.8	119.9	122.3	121.0	121.3	121.0	119.5	119.4	EUR12
CON											
VERBRAUCHSGUETER			CONSUMER GOODS						BIENS DE CONSOMMATION		
EUR12	105.0	108.8	112.9	114.1	116.8	115.9	116.8	117.9	117.1	118.7	EUR12

INDUSTRIELLE PRODUKTION
GLEITENDE 3-MONATSDURCHSCHNITTE

INDUSTRIAL PRODUCTION
3 MONTH MOVING AVERAGE

PRODUCTION INDUSTRIELLE
MOYENNE MOBILE SUR 3 MOIS

NACE 1-4 1985=100

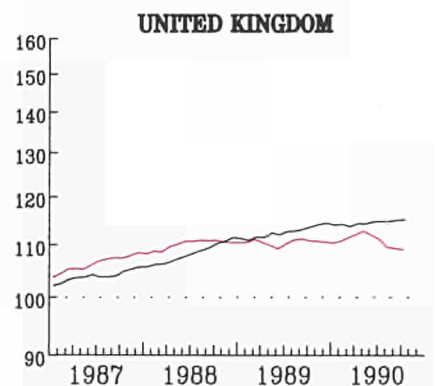
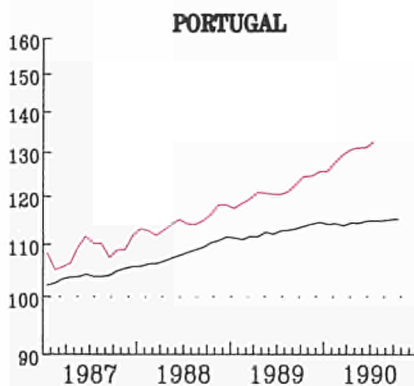
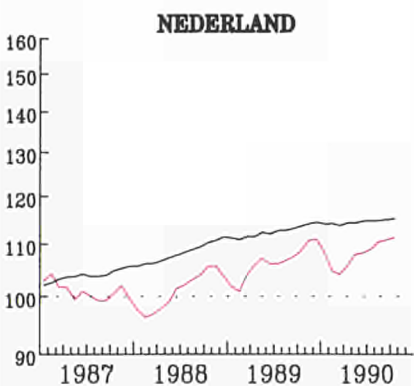
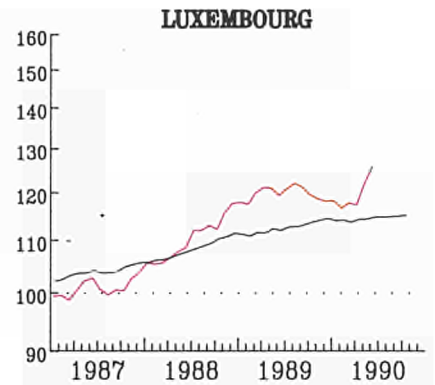
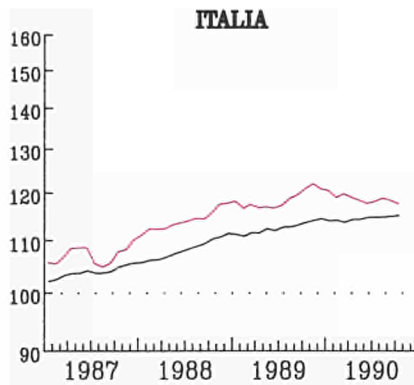
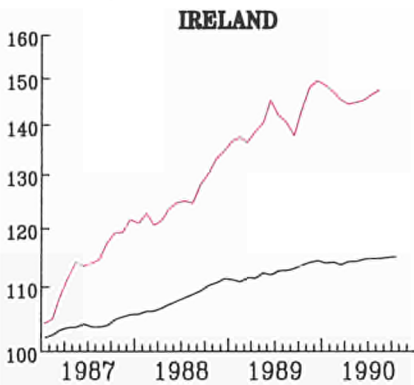
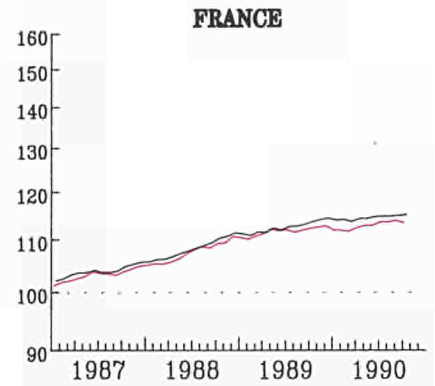
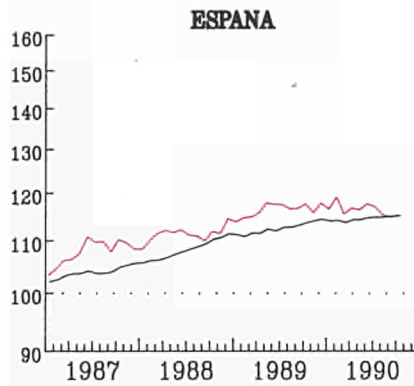
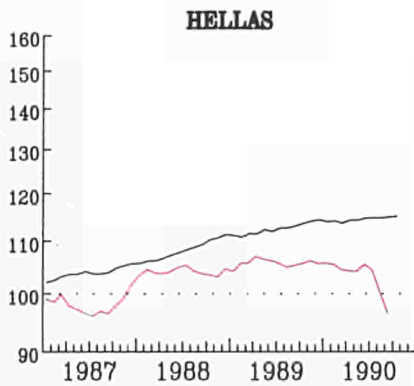
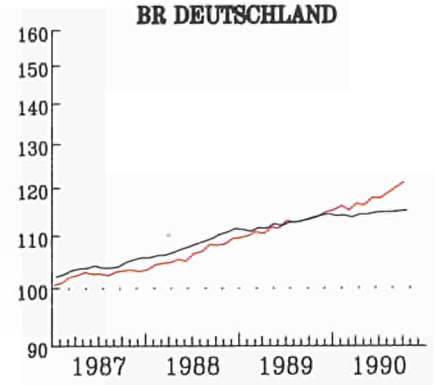
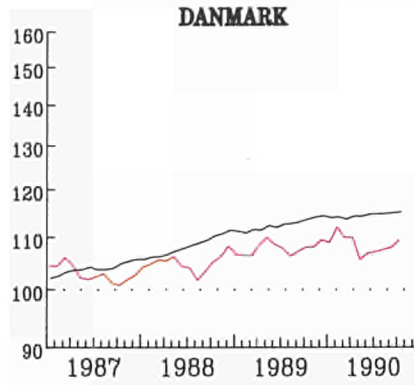
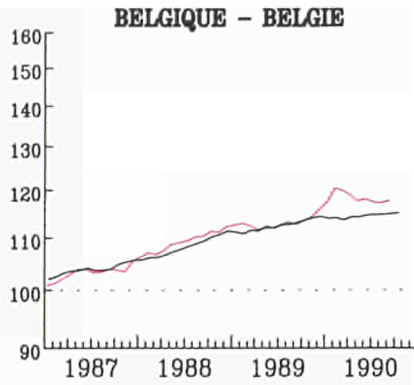

EINFACH-LOGARITHMISCHE SKALA

— EUR 12
SEMI-LOGARITHMIC SCALE

ECHELLE SEMI-LOGARITHMIQUE

PRODUKTIONSINDIZES - PRO ARBEITSTAG
INDICES OF PRODUCTION - PER WORKING DAY
INDICES DE PRODUCTION - PAR JOUR OUVRABLE

1985 = 100

	1987	1988	1989	1989			1990			
				08	09	10	08	09	10	
NACE 1-4										
GESAMTE INDUSTRIE OHNE BAUINDUSTRIE			TOTAL INDUSTRY EXCLUDING CONSTRUCTION				ENSEMBLE DE L'INDUSTRIE SANS BATIMENT			
EUR12	104.3	108.9	112.9	84.2	116.3	120.2	86.7	118.1	121.6	EUR12
B	103.0	108.9	112.7	104.6	118.8	116.7	104.9	125.4	:	B
DK	102.8	104.8	107.2	113.9	115.9	115.9	115.9	111.9	118.9	DK
D	102.5	106.2	111.8	101.0	116.8	123.7	107.4	123.6	132.5	D
GR	98.1	103.7	105.3	97.6	114.0	111.7	93.9	99.1	:	GR
E	107.8	111.1	116.1	70.0	122.3	125.0	70.4	117.5	122.7	E
F	102.8	107.6	112.1	78.7	110.4	115.3	82.4	112.5	116.2	F
IRL	113.3	125.7	141.3	110.7	137.4	145.0	124.2	:	:	IRL
I	106.8	114.2	118.6	57.3	128.0	127.2	58.1	127.5	122.9	I
L	101.2	110.0	118.6	96.5	117.1	121.4	:	:	:	L
NL	101.1	101.3	106.4	85.0	99.0	111.0	88.0	107.0	113.0	NL
P	108.3	114.9	120.9	88.6	125.6	126.2	:	:	:	P
UK	105.8	109.6	110.0	98.6	112.6	115.3	97.5	110.3	113.7	UK
USA	105.9	111.7	114.5	117.1	117.5	115.7	119.4	120.0	117.6	USA
J	103.3	112.8	119.7	113.3	122.7	121.8	120.1	129.3	131.1	J
INT										
ROHSTOFF UND HALBWAREN			INTERMEDIATE GOODS				BIENS INTERMEDIAIRES			
EUR12	104.0	107.9	111.0	82.4	111.5	116.4	83.4	117.5	116.5	EUR12
INV										
INVESTITIONSGUETER			CAPITAL GOODS INDUSTRIES				BIENS D'INVESTISSEMENT			
EUR12	104.4	111.9	118.8	85.3	123.0	125.0	89.1	123.6	125.3	EUR12
CON										
VERBRAUCHSGUETER			CONSUMER GOODS				BIENS DE CONSOMMATION			
EUR12	105.0	108.8	112.9	86.3	121.2	124.6	90.5	124.4	128.9	EUR12

INDUSTRIELLE PRODUKTION

Veränderung gegenüber dem
Vorjahresquartal

INDUSTRIAL PRODUCTION

Change from the corresponding quarter
of the previous year

PRODUCTION INDUSTRIELLE

Variation par rapport au trimestre
de l'année précédente



EUR-12

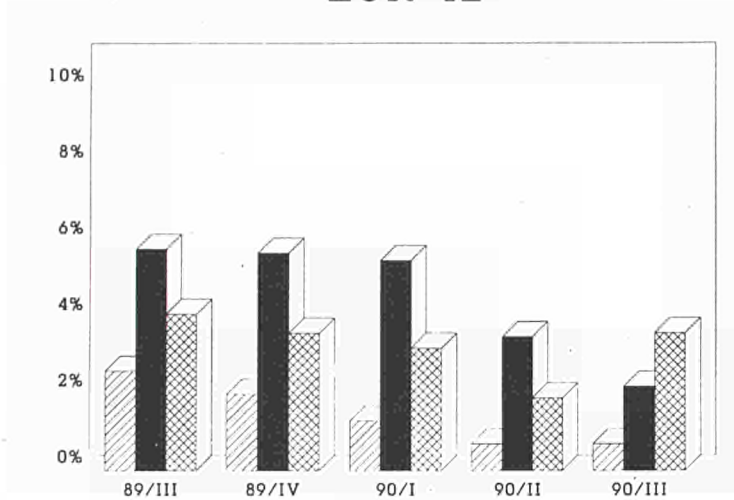

USA

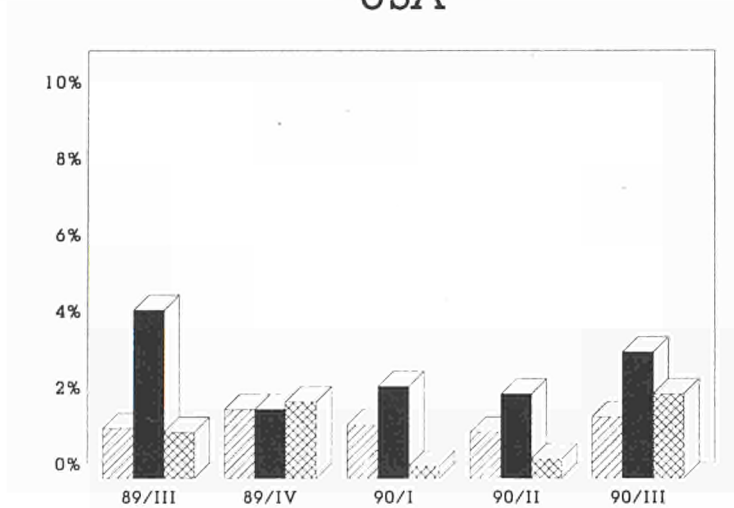

JAPAN

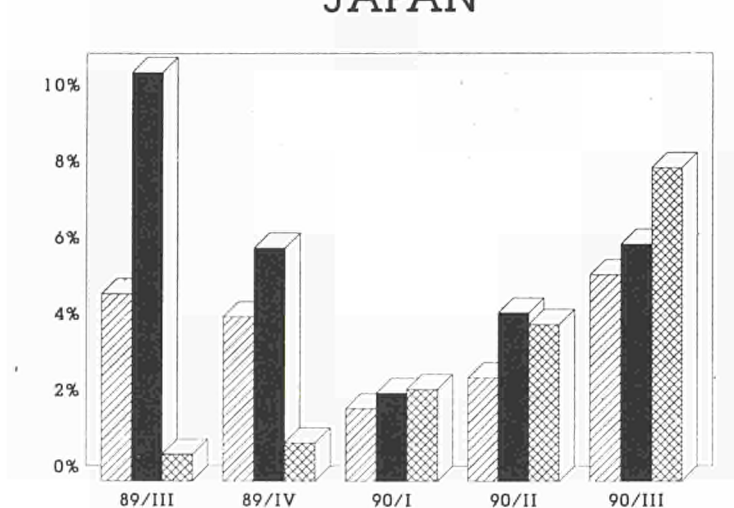

INDUSTRIELLE PRODUKTION

Veränderung gegenüber dem Vorjahresquartal



INDUSTRIAL PRODUCTION

Change from the corresponding quarter of the previous year



BELGIQUE - BELGIE

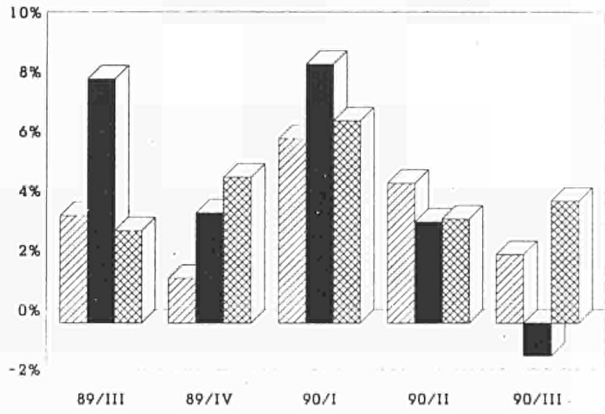

HELLAS

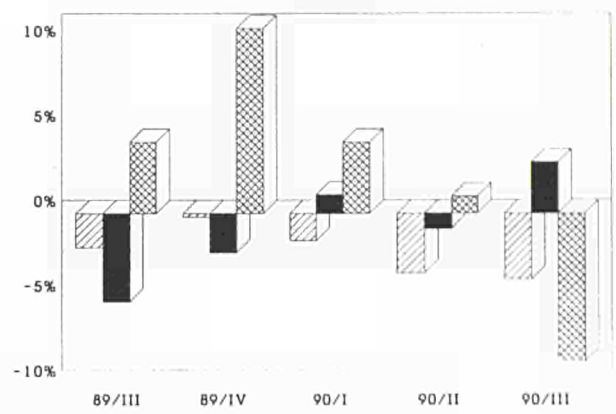

DANMARK

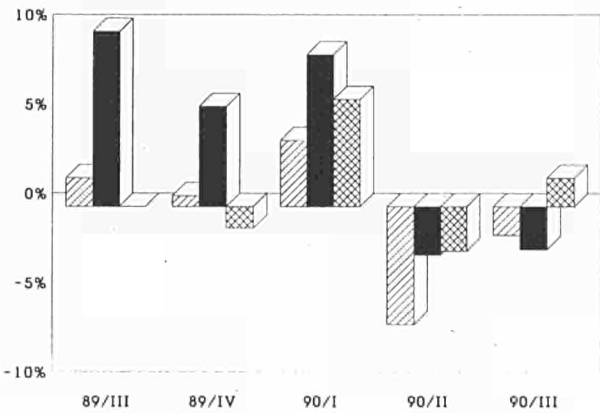

ESPANA

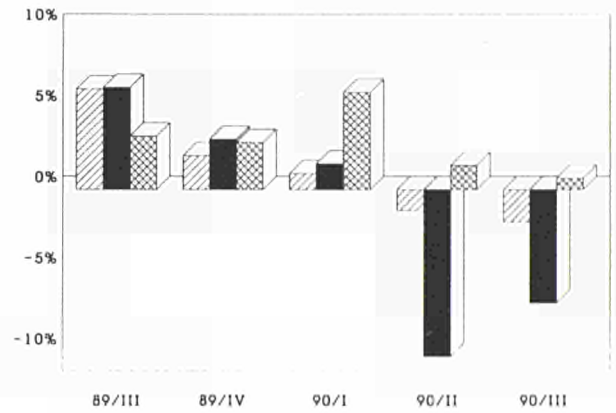

DEUTSCHLAND

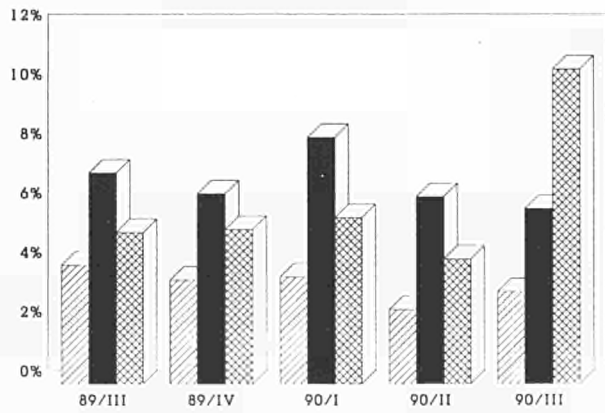

FRANCE

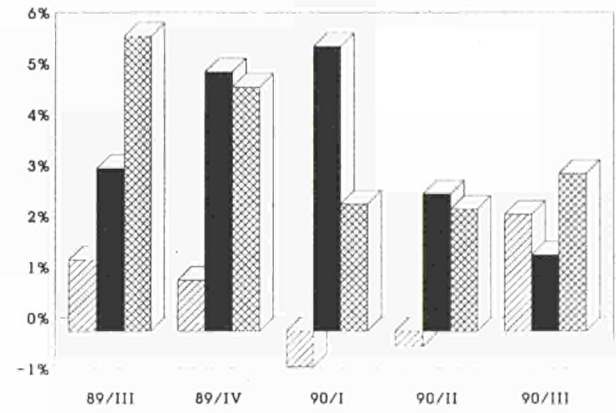

INDUSTRIELLE PRODUKTION

Veränderung gegenüber dem
Vorjahresquartal

INDUSTRIAL PRODUCTION

Change from the corresponding quarter
of the previous year

PRODUCTION INDUSTRIELLE

Variation par rapport au trimestre
de l'année précédente



IRELAND

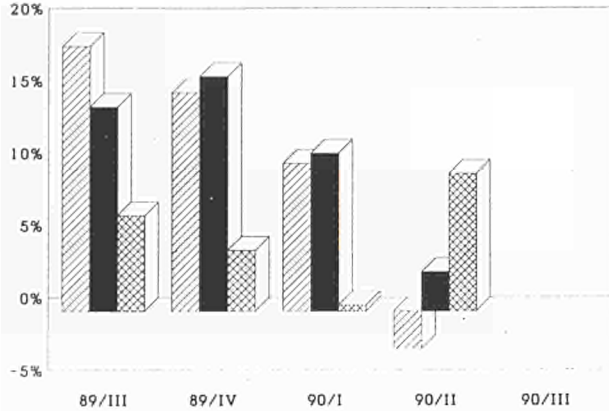

NEDERLAND

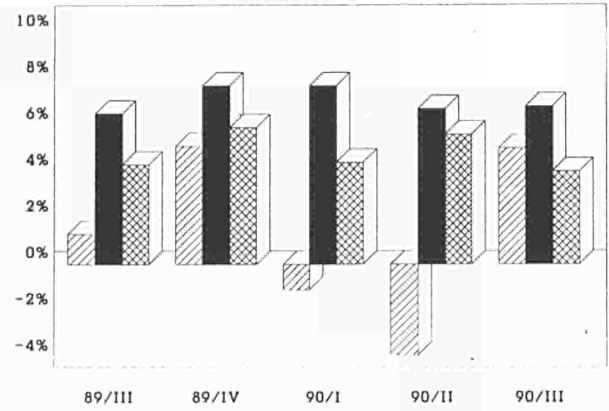

ITALIA

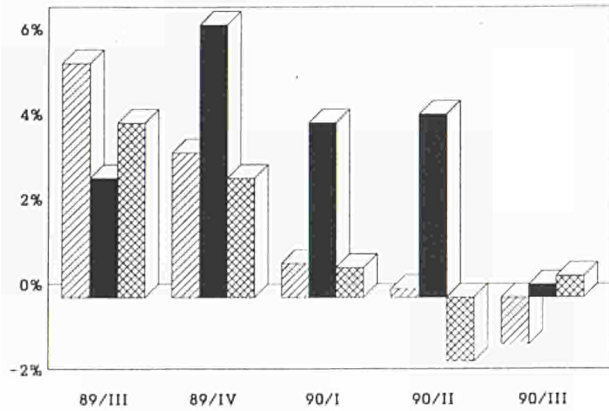

PORTUGAL

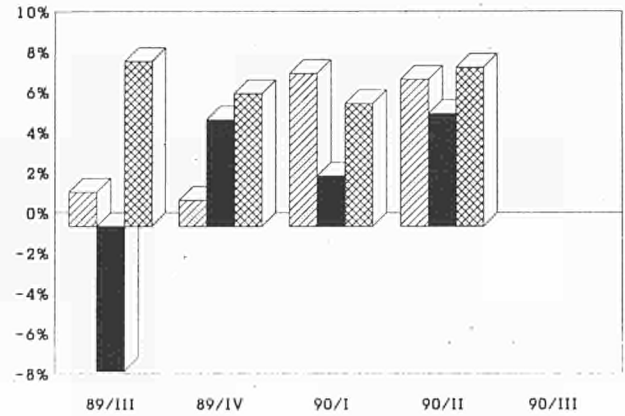

LUXEMBOURG

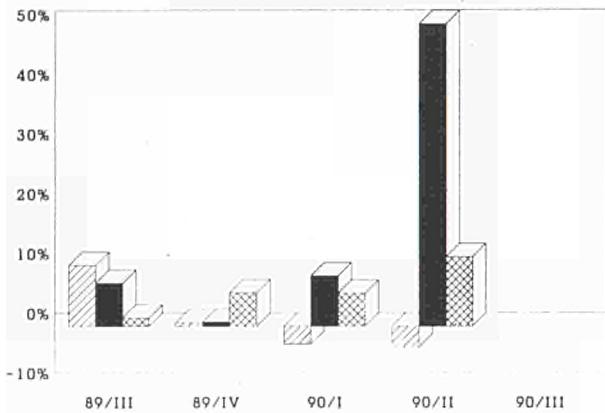

UNITED KINGDOM

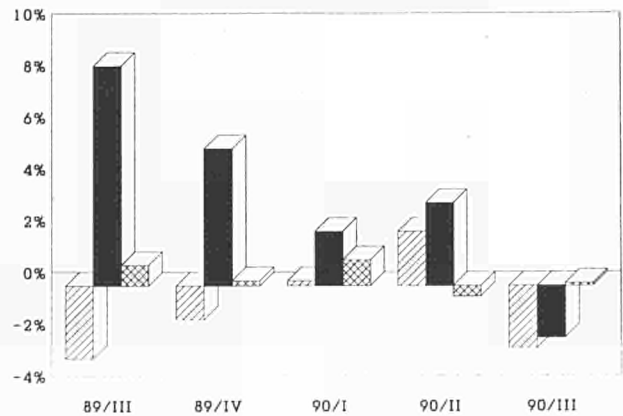

ERZEUGERPREISINDEX

PRODUCER PRICE INDEX

INDICE DES PRIX A LA PRODUCTION

EUR 12 - 1985 = 100

IN LANDESWAEHRUNG

- Industrie NACE 1-4
- Rohstoffe und Halbwaren
- - - Investitionsgueter
- Verbrauchsgueter

IN ECU

- Industrie NACE 1-4

IN NATIONAL CURRENCY

- Industry NACE 1-4
- Intermediate Goods
- Capital Goods
- Consumer Goods

IN ECU

- Industry NACE 1-4

EN MONNAIE NATIONALE

- Industrie NACE 1-4
- Biens Intermediaires
- Biens d'Investissement
- Biens de Consommation

EN ECU

- Industrie NACE 1-4

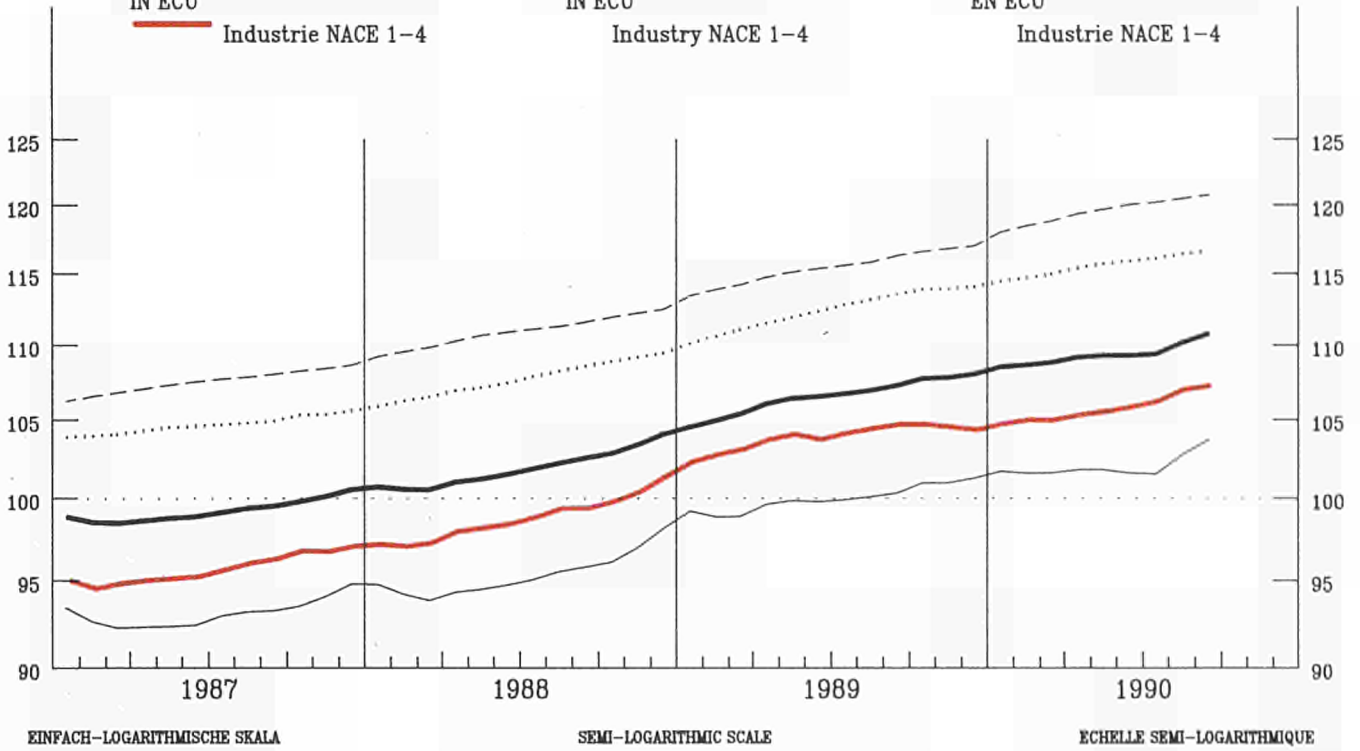

VERAENDERUNG % T/T-12

- IN LANDESWAEHRUNG
- IN ECU

VARIATION % T/T-12

- IN NATIONAL CURRENCY
- IN ECU

VARIATION % T/T-12

- EN MONNAIE NATIONALE
- EN ECU

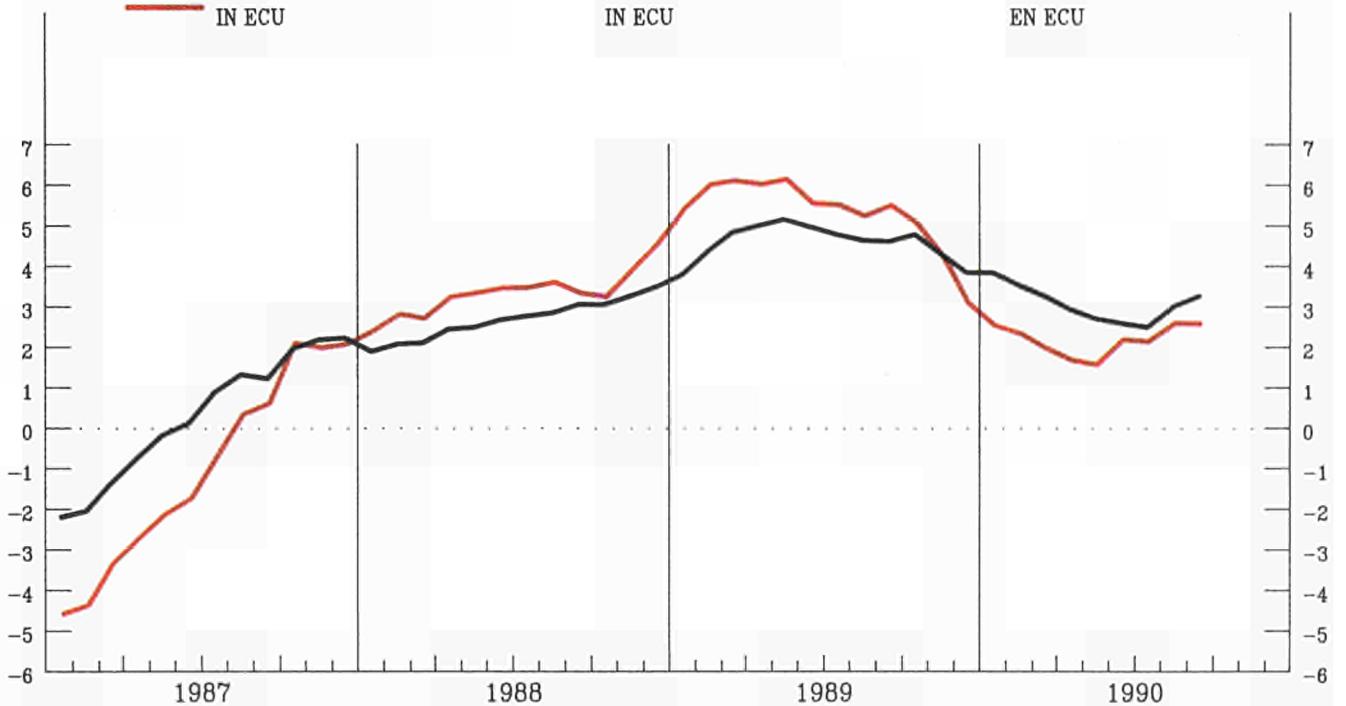

GESAMTE INDUSTRIE OHNE BAUINDUSTRIE
TOTAL INDUSTRY EXCLUDING CONSTRUCTION
ENSEMBLE DE L'INDUSTRIE SANS BATIMENT
NACE 1-4
PREISINDIZES - PRICE INDICES - INDICES DE PRIX

1985 = 100

	1988	1989	1990							Letzte Zahl Latest figure Dernier chiffre		
			04	05	06	07	08	09	10	% T/T-12	% T/T-1	
IN LANDESHAEBRHUNG			IN NATIONAL CURRENCY							EXPRIMES EN MONNAIE NATIONALE		
EUR12	101.9	106.5	109.2	109.3	109.3	109.4	110.2	110.6	:	3.3	0.6	EUR12
B	88.0	93.0	93.2	92.8	92.4	92.4	94.4	95.5	95.7	1.4	0.2	B
DK	100.9	107.0	108.0	109.0	109.0	109.0	110.0	110.0	109.0	:	-0.9	DK
D	96.2	99.3	100.7	100.8	100.8	100.7	101.3	101.7	102.1	2.0	0.4	D
GR	144.6	163.3	179.6	185.3	186.5	188.4	192.8	197.7	201.0	19.8	1.7	GR
E	104.8	109.2	110.9	111.1	110.9	110.7	111.2	112.1	112.9	2.5	0.7	E
F (1)	101.4	105.8	107.4	107.5	107.5	107.8	108.1	108.5	:	1.8	0.3	F (1)
IRL	107.4	112.7	112.7	112.7	112.8	112.9	112.7	113.1	113.4	-0.6	0.3	IRL
I	106.8	113.1	116.8	116.8	116.9	117.1	118.2	118.8	119.6	4.2	0.7	I
L	93.7	100.8	99.6	99.3	99.3	98.7	98.5	98.0	97.4	-3.4	-0.6	L
NL	83.6	86.0	87.2	87.2	87.1	86.8	87.2	87.8	87.7	0.8	-0.1	NL
P	:	:	:	:	:	:	:	:	:	:	:	P
UK	106.1	111.6	116.6	116.6	116.6	116.9	118.0	118.9	120.2	5.7	-0.1	UK
IN ECU			IN ECU							EXPRIMES EN ECU		
EUR12	98.5	103.6	105.1	105.3	105.6	106.0	106.8	107.0	:	2.5	0.2	EUR12
B	91.0	96.3	99.0	98.6	98.1	97.4	99.7	101.2	101.3	3.2	0.1	B
DK	101.8	106.6	111.0	111.9	111.5	111.0	111.5	112.1	111.1	1.8	-0.8	DK
D	103.3	106.8	109.6	109.5	109.0	108.4	109.1	109.9	110.3	1.8	0.4	D
GR	90.4	95.6	94.7	96.3	97.0	97.5	99.1	102.2	101.8	5.7	-0.4	GR
E	98.2	108.0	110.3	111.9	112.5	112.6	113.2	111.9	112.6	3.7	0.6	E
F (1)	97.9	102.4	104.2	105.9	105.5	105.6	105.9	106.8	:	3.3	0.8	F (1)
IRL	99.0	103.3	105.6	105.5	105.0	104.7	104.5	105.3	105.5	-0.1	-0.1	IRL
I	100.5	108.3	112.5	112.2	111.8	111.7	112.2	111.6	112.0	1.8	0.4	I
L	96.9	104.4	105.8	105.4	105.3	104.2	104.1	103.8	103.1	-1.7	-0.7	L
NL	89.9	92.5	95.1	95.0	94.4	93.5	94.0	94.9	94.8	0.7	-0.2	NL
P	:	:	:	:	:	:	:	:	:	:	:	P
UK	94.1	97.7	92.8	93.5	96.0	98.6	100.3	100.3	101.8	7.1	-1.2	UK

(1) Schaetzung - Estimation Eurostat

GRUNDSTOFFE UND PRODUKTIONSGÜTER
INTERMEDIATE GOODS
BIENS INTERMEDIAIRES
PREISINDIZES - PRICE INDICES - INDICES DE PRIX

1985 = 100

	1988	1989	1990							Letzte Zahl Latest figure Dernier chiffre		
			04	05	06	07	08	09	10	%	%	
IN LANDESMÄHRUNG			IN NATIONAL CURRENCY							EXPRIMES EN MONNAIE NATIONALE		
EUR12	95.3	100.0	101.8	101.8	101.6	101.5	102.8	103.7	:	3.4	0.9	EUR12
B	79.7	85.3	84.8	84.4	83.5	83.5	87.1	88.9	89.2	3.2	0.3	B
DK	93.7	100.5	102.9	101.9	101.9	101.9	106.9	108.9	107.9	5.9	-0.9	DK
D	89.4	93.0	93.9	94.0	93.8	93.5	94.4	95.2	95.7	1.8	0.5	D
GR	141.6	158.7	169.2	177.9	178.6	180.5	186.2	193.4	195.7	22.0	1.2	GR
E	96.7	100.4	100.6	100.5	100.0	99.5	100.4	101.8	103.1	2.0	1.2	E
F	98.7	102.6	102.5	102.6	102.6	102.5	102.5	102.4	:	-0.4	-0.1	F
IRL	91.7	:	:	:	:	:	:	:	:	5.6	0.3	IRL
I	99.3	105.9	110.0	110.0	110.0	110.2	112.2	113.0	114.5	6.3	1.3	I
L	89.5	97.4	95.2	94.4	94.6	93.7	93.6	92.8	92.0	-5.3	-0.9	L
NL	78.8	81.1	82.2	82.1	81.9	81.0	81.5	82.1	82.2	0.1	0.1	NL
P	:	:	:	:	:	:	:	:	:	:	:	P
UK	99.9	104.8	108.2	107.8	107.4	107.8	109.5	110.8	112.8	5.6	-0.4	UK
IN ECU			IN ECU							EXPRIMES EN ECU		
EUR12	92.2	97.2	97.8	97.9	98.0	98.3	99.5	100.1	:	2.5	0.6	EUR12
B	82.4	88.3	90.1	89.7	88.6	88.1	92.0	94.2	94.4	5.0	0.2	B
DK	94.5	100.1	105.8	104.7	104.3	103.8	108.4	110.9	110.0	7.8	-0.9	DK
D	96.0	100.0	102.2	102.1	101.4	100.7	101.6	102.8	103.4	1.6	0.5	D
GR	88.6	93.0	89.3	92.5	92.9	93.4	95.7	100.1	99.1	7.6	-0.9	GR
E	90.6	99.2	100.1	101.2	101.4	101.2	102.2	101.6	102.7	3.2	1.1	E
F	95.3	99.3	101.4	101.0	100.6	100.4	100.3	100.8	:	1.1	0.4	F
IRL	84.6	:	:	:	:	:	:	:	:	4.9	0.3	IRL
I	93.4	101.4	105.9	105.6	105.2	105.2	106.4	106.2	107.2	3.8	1.0	I
L	92.6	100.8	101.1	100.3	100.3	98.8	98.9	98.3	97.3	-3.6	-1.0	L
NL	84.8	87.2	89.6	89.5	88.7	87.3	87.8	88.7	88.8	-0.0	0.1	NL
P	:	:	:	:	:	:	:	:	:	:	:	P
UK	88.6	91.8	86.1	86.5	88.5	91.0	93.1	93.5	95.6	7.0	-1.6	UK

INVESTITIONSGÜTER
CAPITAL GOODS INDUSTRIES
BIENS D'INVESTISSEMENT
PREISINDIZES - PRICE INDICES - INDICES DE PRIX

1985 = 100

	1988	1989	1990							Letzte Zahl Latest figure Dernier chiffre		
			04	05	06	07	08	09	10	%	%	
										T/T-12	T/T-1	
IN LANDESWÄHRUNG			IN NATIONAL CURRENCY							EXPRIMÉS EN MONNAIE NATIONALE		
EUR12	110.9	115.4	119.4	119.7	120.0	120.2	120.5	120.8	:	3.8	0.2	EUR12
B	104.4	108.1	110.2	111.0	111.0	111.0	111.2	111.2	111.2	2.1	:	B
DK	107.7	114.6	118.0	118.0	119.0	119.0	119.0	119.0	118.0	1.7	-0.8	DK
D	106.2	108.8	111.5	111.8	112.1	112.3	112.5	112.6	112.9	3.1	0.3	D
GR	146.8	166.4	182.0	184.5	186.2	186.6	188.7	193.2	197.4	15.4	2.2	GR
E	116.7	122.1	126.8	126.7	127.1	127.0	127.2	127.3	128.0	3.8	0.5	E
F	:	:	:	:	:	:	:	:	:	:	:	F
IRL	108.0	113.9	114.7	115.2	115.3	115.5	115.3	116.4	116.2	1.7	-0.1	IRL
I	116.0	122.8	127.1	127.3	127.6	127.7	127.9	128.4	120.9	3.6	0.4	I
L	106.6	112.5	116.1	116.0	116.4	115.7	114.9	116.3	116.0	2.0	-0.2	L
NL	102.9	105.6	107.3	107.4	107.5	107.5	107.6	107.7	107.6	1.7	-0.1	NL
P	:	:	:	:	:	:	:	:	:	:	:	P
UK	114.0	120.6	127.4	128.1	128.6	128.9	129.6	130.2	130.9	6.7	0.2	UK

IN ECU			IN ECU							EXPRIMÉS EN ECU		
EUR12	108.6	113.6	116.9	117.3	117.8	118.2	118.5	118.5	:	3.4	0.0	EUR12
B	107.9	111.9	117.1	117.9	117.8	117.1	117.5	117.8	117.7	3.9	-0.1	B
DK	108.6	114.2	121.3	121.2	121.7	121.2	120.7	121.2	120.3	3.6	-0.8	DK
D	114.0	117.0	121.4	121.5	121.2	120.9	121.1	121.6	121.9	2.9	0.3	D
GR	91.7	97.4	96.0	95.8	96.8	96.5	96.9	99.9	99.9	1.8	0.0	GR
E	109.4	120.8	126.1	127.6	129.0	129.2	129.5	127.1	127.6	5.0	0.4	E
F	:	:	:	:	:	:	:	:	:	:	:	F
IRL	99.5	104.8	107.5	107.8	107.3	107.1	107.0	108.4	109.1	2.2	-0.3	IRL
I	109.1	117.6	122.4	122.3	122.1	121.9	121.4	120.7	120.8	1.2	0.0	I
L	110.3	116.5	123.3	123.2	123.5	122.1	121.4	123.2	122.8	3.8	-0.3	L
NL	110.7	113.5	117.1	117.1	116.5	115.9	116.0	116.4	116.3	1.6	-0.1	NL
P	:	:	:	:	:	:	:	:	:	:	:	P
UK	101.1	105.5	101.4	102.7	105.9	108.7	110.1	109.8	110.9	8.0	-0.9	UK

VERBRAUCHSGÜTER
CONSUMER GOODS
BIENS DE CONSOMMATION
PREISINDIZES - PRICE INDICES - INDICES DE PRIX

1985 = 100

	1988	1989	1990							Letzte Zahl Latest figure Dernier chiffre		
			04	05	06	07	08	09	10	%	%	
										T/T-12	T/T-1	
IN LANDESHAEBHRUNG			IN NATIONAL CURRENCY							EXPRIMES EN MONNAIE NATIONALE		
EUR12	107.7	112.4	115.4	115.7	115.9	116.1	116.4	116.6	:	2.7	0.2	EUR12
B	99.6	103.9	104.6	103.9	104.6	104.5	103.7	103.5	103.6	-2.1	0.1	B
DK	103.5	109.1	108.9	109.9	110.9	109.9	108.9	108.9	106.9	-4.5	-1.8	DK
D	102.0	104.3	105.5	105.8	105.9	106.0	106.3	106.2	106.3	1.2	0.1	D
GR	148.2	168.9	193.4	195.8	197.5	199.7	202.7	204.5	209.2	18.0	2.3	GR
E	112.9	117.9	120.9	121.6	121.7	121.8	121.8	122.3	122.5	2.6	0.1	E
F	102.3	107.5	109.5	109.6	109.7	110.1	110.4	110.7	:	1.8	0.3	F
IRL	111.8	:	:	:	:	:	:	:	:	6.7	0.2	IRL
I	113.3	118.9	122.0	122.0	122.1	122.1	122.6	122.7	122.9	2.0	0.1	I
L	109.3	112.6	113.4	113.8	114.1	115.9	115.5	115.0	115.8	2.2	0.6	L
NL	89.4	91.6	93.4	93.4	93.5	94.3	94.8	95.3	94.8	1.9	-0.5	NL
P	:	:	:	:	:	:	:	:	:	:	:	P
UK	112.5	117.8	123.8	124.3	124.6	124.8	125.1	125.4	125.9	5.4	0.4	UK
IN ECU			IN ECU							EXPRIMES EN ECU		
EUR12	103.4	108.6	110.5	110.9	111.3	111.8	112.1	111.9	:	1.9	-0.1	EUR12
B	103.0	107.6	111.1	110.3	111.0	110.2	109.5	109.7	109.7	-0.4	-0.0	B
DK	104.4	108.7	112.0	112.9	113.5	112.0	110.4	110.9	109.0	-2.7	-1.8	DK
D	109.5	112.2	114.8	114.9	114.5	114.1	114.4	114.7	114.8	1.0	0.1	D
GR	92.6	98.8	102.0	101.7	102.6	103.2	104.1	105.7	105.8	4.1	0.1	GR
E	105.9	116.7	120.3	122.5	123.5	123.9	124.0	122.1	122.2	3.8	0.1	E
F	98.8	104.0	108.3	107.9	107.4	107.8	108.1	109.0	:	3.2	0.8	F
IRL	103.1	:	:	:	:	:	:	:	:	6.0	:	IRL
I	106.6	113.9	117.4	117.2	116.8	116.6	116.3	115.3	115.1	-0.3	-0.2	I
L	113.0	116.5	120.4	120.8	121.0	122.2	122.0	121.9	122.5	4.0	0.5	L
NL	96.2	98.5	101.9	101.8	101.3	101.6	102.2	103.0	102.4	1.8	-0.6	NL
P	:	:	:	:	:	:	:	:	:	:	:	P
UK	99.7	103.1	98.5	99.7	102.6	105.3	106.3	105.8	106.6	6.8	-0.7	UK

ERZEUGERPREISINDEX

PRODUCER PRICE INDEX

INDICE DES PRIX A LA PRODUCTION

EUR 12 - 1985 = 100

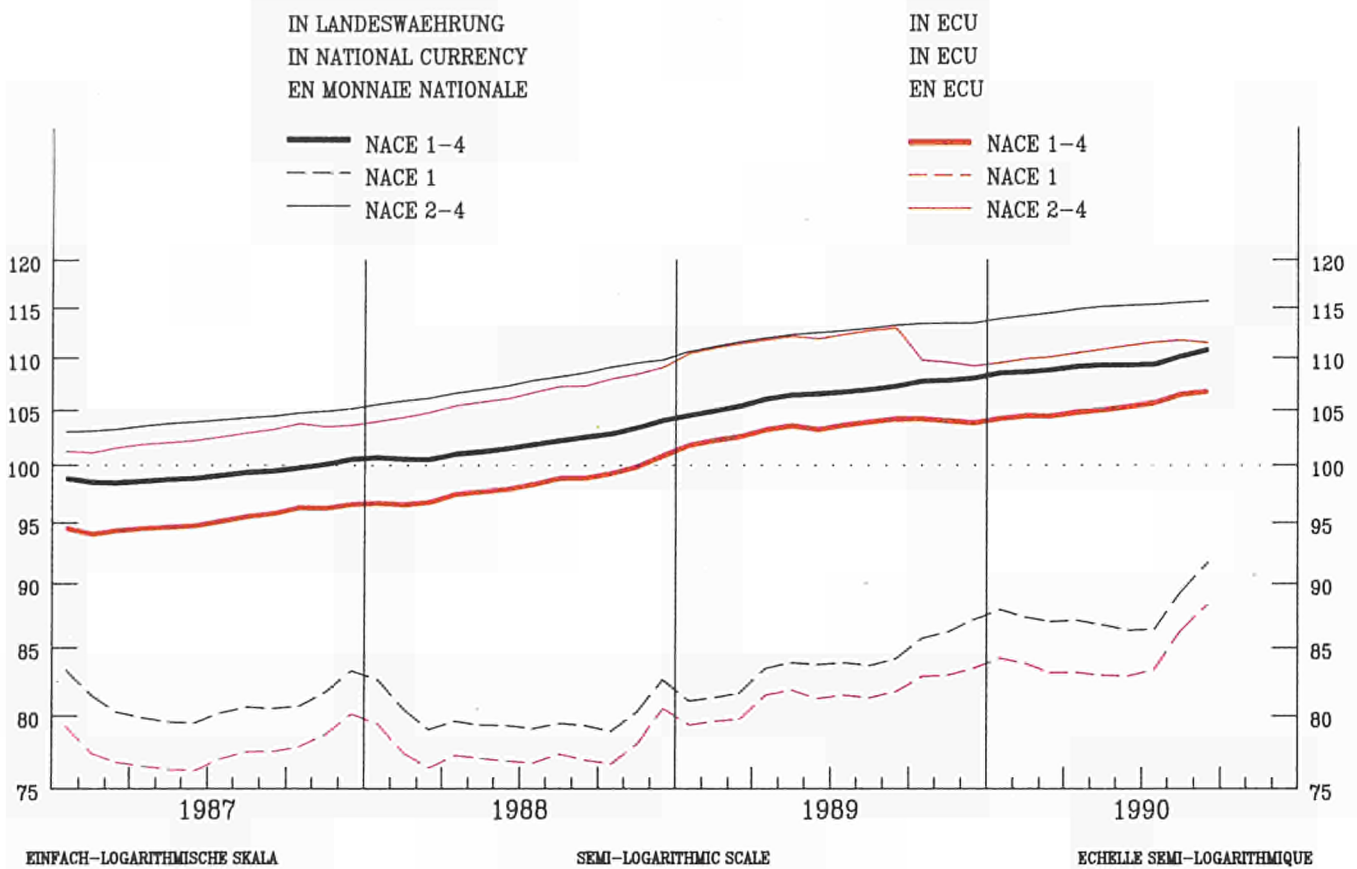

VERÄNDERUNG % T/T-12

VARIATION % T/T-12

VARIATION % T/T-12

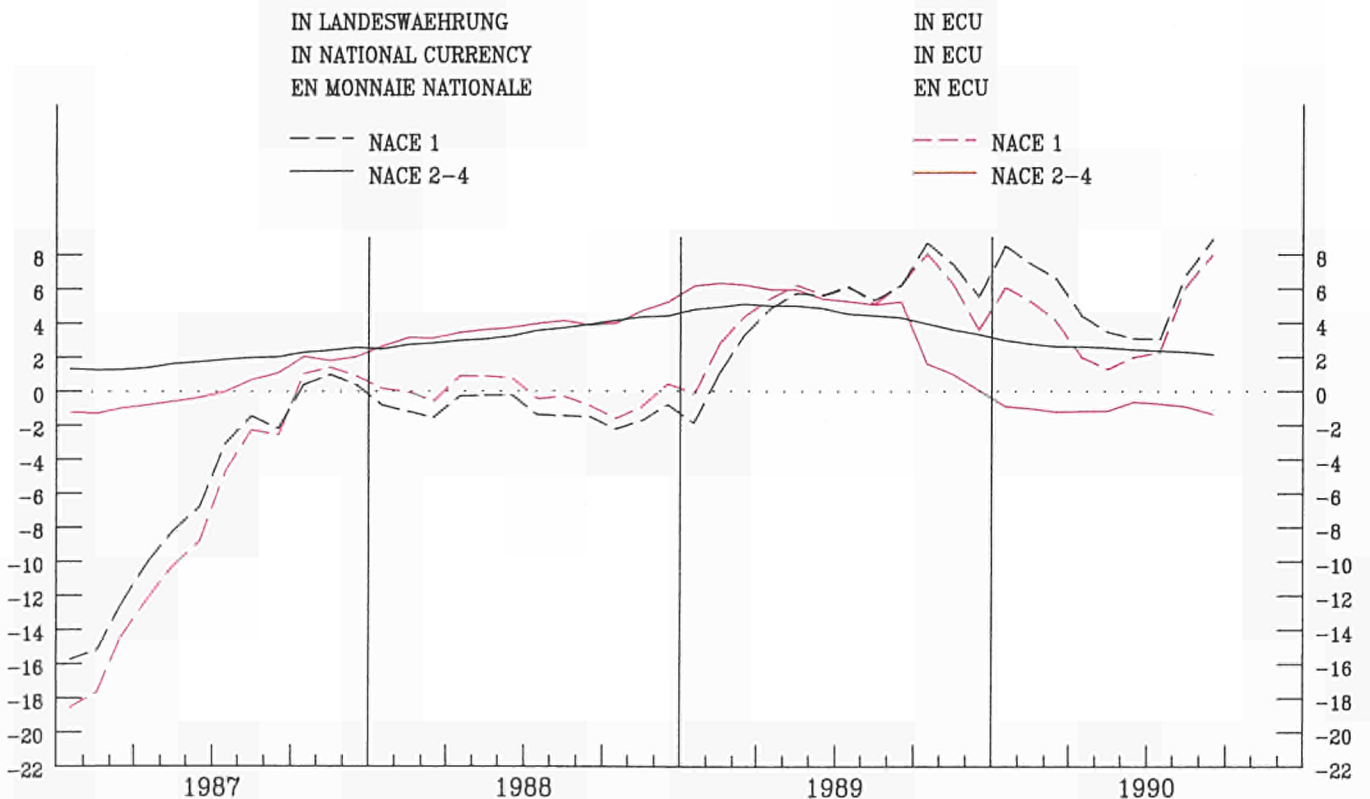

GESAMTE NACE 1
TOTAL NACE 1
ENSEMBLE NACE 1
PREISINDIZES - PRICE INDICES - INDICES DE PRIX

1985 = 100

	1988	1989	1990							Letzte Zahl Latest figure Dernier chiffre		
			04	05	06	07	08	09	10	%	%	
										T/T-12	T/T-1	
IN LANDESWÄHRUNG			IN NATIONAL CURRENCY							EXPRIMES EN MONNAIE NATIONALE		
EUR12	80.0	83.8	87.1	86.8	86.3	86.4	89.4	91.7	:	8.9	2.5	EUR12
B	62.2	66.4	66.5	65.5	63.9	65.1	71.7	76.8	76.4	12.1	-0.4	B
DK	:	:	:	:	:	:	:	:	:	:	:	DK
D	78.6	82.2	84.7	84.7	84.5	83.8	85.9	87.3	88.0	4.4	0.8	D
GR	129.5	133.8	141.8	164.2	163.0	164.4	174.8	188.5	191.8	44.9	1.7	GR
E	83.1	85.5	87.8	86.6	86.1	84.8	87.7	92.9	96.0	10.3	3.3	E
F	81.7	85.1	86.4	86.1	85.8	87.1	88.4	89.7	:	5.2	1.5	F
IRL	:	:	:	:	:	:	:	:	:	:	:	IRL
I	77.1	84.3	93.5	93.1	93.2	93.6	99.7	102.1	106.4	19.7	4.3	I
L	:	:	:	:	:	:	:	:	:	:	:	L
NL	61.3	62.2	67.2	67.3	67.0	66.5	68.2	70.0	69.5	8.7	-0.7	NL
P	:	:	:	:	:	:	:	:	:	:	:	P
UK	86.4	90.3	93.1	91.8	90.9	91.6	95.0	97.4	101.1	7.4	-1.5	UK
IN ECU			IN ECU							EXPRIMES EN ECU		
EUR12	77.7	81.6	83.3	83.1	83.1	83.5	86.5	88.5	:	8.0	2.3	EUR12
B	64.3	68.8	70.6	69.5	67.8	68.7	75.7	81.3	80.9	14.1	-0.5	B
DK	:	:	:	:	:	:	:	:	:	:	:	DK
D	84.4	88.5	92.2	92.0	91.4	90.2	92.5	94.3	95.1	4.1	0.8	D
GR	81.1	78.5	74.9	85.4	84.9	85.2	89.9	97.6	97.2	27.8	-0.4	GR
E	77.9	84.6	87.2	87.2	87.4	86.2	89.2	92.7	91.7	11.6	3.2	E
F	78.9	82.3	85.5	84.8	84.2	85.3	86.6	88.3	:	6.7	2.0	F
IRL	:	:	:	:	:	:	:	:	:	:	:	IRL
I	72.5	80.7	89.9	89.3	89.1	89.2	94.6	95.8	99.6	17.0	3.9	I
L	:	:	:	:	:	:	:	:	:	:	:	L
NL	66.0	66.9	73.3	73.3	72.6	71.7	73.5	75.7	75.1	8.6	-0.8	NL
P	:	:	:	:	:	:	:	:	:	:	:	P
UK	76.7	79.1	74.2	73.7	74.9	77.4	80.8	82.3	85.7	8.8	-2.6	UK

NACE 2 BIS 4
NACE 2 TO 4
NACE 2 A 4
PREISINDIZES - PRICE INDICES - INDICES DE PRIX

1985 = 100

	1988	1989	1990							Letzte Zahl Latest figure Dernier chiffre		
			04	05	06	07	08	09	10	% T/T-12	% T/T-1	
IN LANDESHAERUNG			IN NATIONAL CURRENCY							EXPRIMES EN MONNAIE NATIONALE		
EUR12	107.7	112.5	114.9	115.2	115.3	115.4	115.5	115.7	:	2.2	0.1	EUR12
B	99.2	104.7	104.9	104.8	104.9	104.3	104.3	103.6	104.0	-1.7	0.4	B
DK	105.3	111.0	113.2	113.3	114.3	113.3	112.7	112.9	112.2	-0.8	-0.7	DK
D	101.7	104.6	105.6	105.8	105.9	106.0	106.1	106.2	106.5	1.4	0.3	D
GR	147.8	169.0	187.8	189.9	191.6	193.7	196.7	199.6	203.1	15.7	1.7	GR
E	108.7	113.5	115.2	115.6	115.4	115.4	115.5	115.6	116.0	1.4	0.3	E
F (1)	105.9	110.5	112.2	112.3	112.5	112.6	112.7	112.7	:	1.2	0.1	F (1)
IRL	109.5	:	:	:	:	:	:	:	:	6.2	0.2	IRL
I	112.1	118.3	121.0	121.1	121.2	121.3	121.5	121.7	122.0	2.2	0.2	I
L	93.7	100.8	99.6	99.1	99.2	98.7	98.5	98.0	97.4	-3.4	-0.6	L
NL	96.2	99.3	98.4	98.3	98.3	98.1	97.9	97.7	97.8	-1.0	0.1	NL
P	:	:	:	:	:	:	:	:	:	:	:	P
UK	112.3	118.0	123.5	124.1	124.3	124.5	124.9	125.2	125.8	5.3	0.3	UK
IN ECU			IN ECU							EXPRIMES EN ECU		
EUR12	106.7	111.5	110.8	111.1	111.5	111.9	112.0	111.8	:	-1.3	-0.2	EUR12
B	102.6	108.4	111.4	111.3	111.3	110.0	110.2	109.8	110.1	0.1	0.3	B
DK	106.3	110.7	116.4	116.4	116.9	115.5	114.3	115.1	114.4	1.1	-0.6	DK
D	109.2	112.5	114.9	115.0	114.5	114.1	114.2	114.7	115.0	1.1	0.3	D
GR	92.4	98.9	99.1	98.7	99.6	100.1	101.1	103.2	102.8	2.1	-0.4	GR
E	101.9	112.2	114.5	116.4	117.1	117.4	117.5	115.4	115.6	2.6	0.3	E
F (1)	102.3	106.9	111.0	110.7	110.4	110.2	110.3	111.0	:	2.7	0.6	F (1)
IRL	100.9	:	:	:	:	:	:	:	:	5.5	0.2	IRL
I	105.5	113.3	116.5	116.4	115.9	115.8	115.4	114.4	114.2	-0.2	-0.2	I
L	96.9	104.4	105.8	105.2	105.3	104.1	104.1	103.8	103.1	-1.7	-0.7	L
NL	103.4	106.7	107.4	107.2	106.5	105.8	105.5	105.6	105.7	-1.1	0.1	NL
P	:	:	:	:	:	:	:	:	:	:	:	P
UK	99.5	103.2	98.2	99.5	102.3	105.0	106.1	105.6	106.5	6.7	-0.8	UK

(1) Schaetzung - Estimation Eurostat



ANGABEN NACH INDUSTRIELLEN BEREICHEN
DATA BY BRANCH OF INDUSTRY

DONNÉES PAR BRANCHES INDUSTRIELLES

GESAMTE INDUSTRIE OHNE BAUINDUSTRIE
TOTAL INDUSTRY EXCLUDING CONSTRUCTION
ENSEMBLE DE L'INDUSTRIE SANS BATIMENT

NACE 1-4

1985 = 100

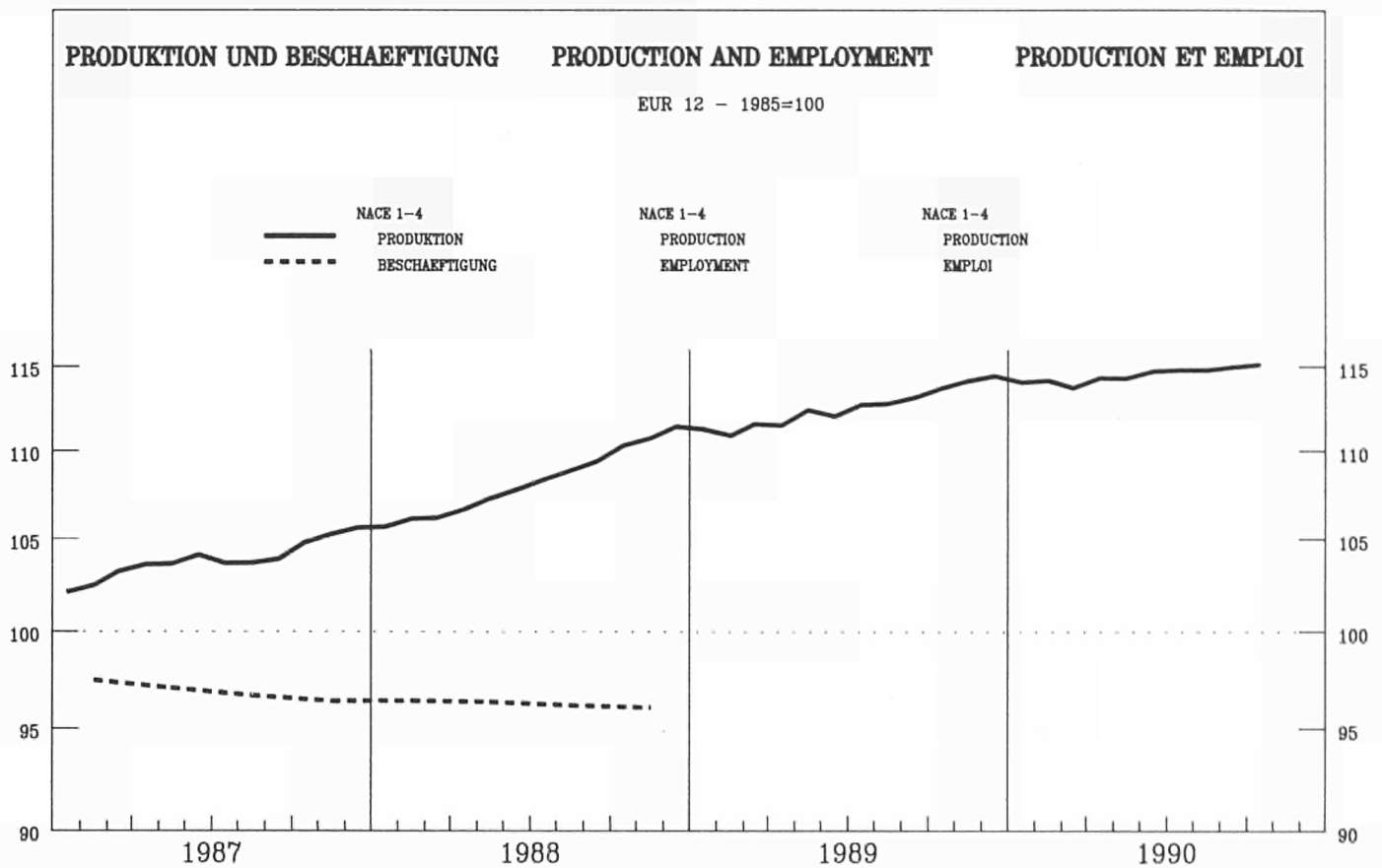

	EUR12	B	DK	D(WEST)	GR	E	F	IRL	I	L	NL	P	UK
--	-------	---	----	---------	----	---	---	-----	---	---	----	---	----

PRODUKTIONSINDIZES

INDICES OF PRODUCTION

INDICES DE PRODUCTION

Pro Arbeitstag

Per working day

Par jour ouvrable

1989 06	114.7	114.6	119.9	113.6	106.7	125.4	114.6	150.9	125.6	122.3	97.0	126.1	106.2
07	107.1	90.4	73.9	105.9	104.1	121.8	105.9	142.8	122.9	118.0	85.0	120.7	100.9
08	84.2	104.6	113.9	101.0	97.6	70.0	78.7	110.7	57.3	96.5	85.0	88.6	98.6
09	116.3	118.8	115.9	116.8	114.0	122.3	110.4	137.4	128.0	117.1	99.0	125.6	112.6
10	120.2	116.7	115.9	123.7	111.7	125.0	115.3	145.0	127.2	121.4	111.0	126.2	115.3
11	122.6	122.7	117.9	120.0	111.6	126.8	120.5	156.2	129.7	122.9	123.0	128.9	119.7
12	113.4	107.6	104.9	113.5	103.4	108.0	112.0	151.0	119.9	114.4	125.0	124.4	108.3
1990 01	113.9	119.4	103.9	110.7	98.2	122.4	118.3	140.3	115.3	115.5	121.0	126.5	107.1
02	117.2	122.7	103.9	111.6	105.4	115.1	116.7	146.0	128.0	120.6	114.0	128.9	116.8
03	122.4	129.2	118.9	124.1	102.2	126.2	117.7	156.4	127.2	113.9	111.0	135.8	121.0
04	115.9	121.1	101.9	114.0	99.6	111.7	117.1	143.2	126.8	128.2	111.0	137.6	109.7
05	115.3	118.1	109.9	116.3	105.4	124.6	114.1	146.8	123.3	124.7	100.0	134.1	107.3
06	116.9	124.0	110.9	116.2	105.4	124.8	115.7	159.0	124.8	135.4	102.0	136.6	110.6
07	109.0	92.3	77.9	111.9	105.9	121.4	107.3	134.9	121.1	121.1	88.0	134.2	100.7
08	86.7	104.9	115.9	107.4	93.9	70.4	82.4	124.2	58.1	58.1	88.0	97.5	97.5
09	118.1	125.4	111.9	123.6	99.1	117.5	112.5	127.5	127.5	127.5	107.0	110.3	110.3
10	121.6	118.9	132.5	122.7	116.2	122.7	116.2	122.9	113.0	113.0	113.0	113.7	113.7

Saisonbereinigt

Seasonally adjusted

D saisonnalisés

1989 06	113.0	111.1	109.9	114.0	105.0	120.5	112.2	142.5	115.8	117.3	105.2	121.8	108.3
07	112.4	114.1	104.3	111.9	105.6	115.8	111.3	150.0	117.9	120.5	106.6	118.2	109.8
08	112.7	111.8	108.6	112.7	105.7	115.5	111.7	132.9	117.0	123.5	106.1	120.1	110.9
09	113.2	113.4	105.2	112.7	102.8	117.6	110.9	138.0	120.5	120.7	107.1	123.6	110.7
10	113.6	112.3	107.2	113.1	106.8	115.9	112.4	141.9	120.3	118.1	108.8	123.2	110.5
11	114.3	114.2	111.0	113.5	106.6	118.6	112.8	149.0	120.9	118.6	109.7	125.3	109.8
12	114.5	115.4	105.4	114.4	104.3	111.9	111.6	152.7	123.9	117.8	113.3	124.0	110.4
1990 01	114.5	117.4	111.5	116.1	105.3	122.1	113.1	146.3	116.8	116.7	109.5	126.2	109.9
02	113.1	118.5	109.3	114.7	106.8	114.7	110.4	146.0	119.8	118.8	101.6	125.4	109.4
03	114.9	124.6	114.6	117.0	103.6	119.6	111.5	148.5	119.1	113.1	102.5	130.5	111.3
04	113.1	116.2	105.2	113.3	102.3	111.3	112.3	141.2	119.4	120.1	107.6	131.1	112.2
05	115.0	115.4	109.4	118.8	106.0	118.4	112.8	142.9	117.4	117.3	106.5	129.1	111.1
06	114.8	120.5	101.4	116.1	103.4	118.5	112.7	149.4	117.4	127.4	109.3	131.8	113.5
07	114.4	117.3	108.9	118.1	106.4	115.2	112.4	142.5	117.3	118.5	108.3	131.2	109.6
08	115.2	113.6	110.2	118.5	102.5	116.4	114.8	146.7	118.5	118.5	108.8	108.8	108.8
09	114.8	119.9	102.7	119.2	91.3	113.1	112.8	119.6	119.6	113.6	113.6	108.6	108.6
10	114.9	110.3	121.7	114.3	113.3	113.3	113.3	115.9	115.9	109.4	109.4	108.8	108.8

GRUNDSTOFFE UND PRODUKTIONSGÜTER
INTERMEDIATE GOODS
BIENS INTERMEDIAIRES

1985 = 100

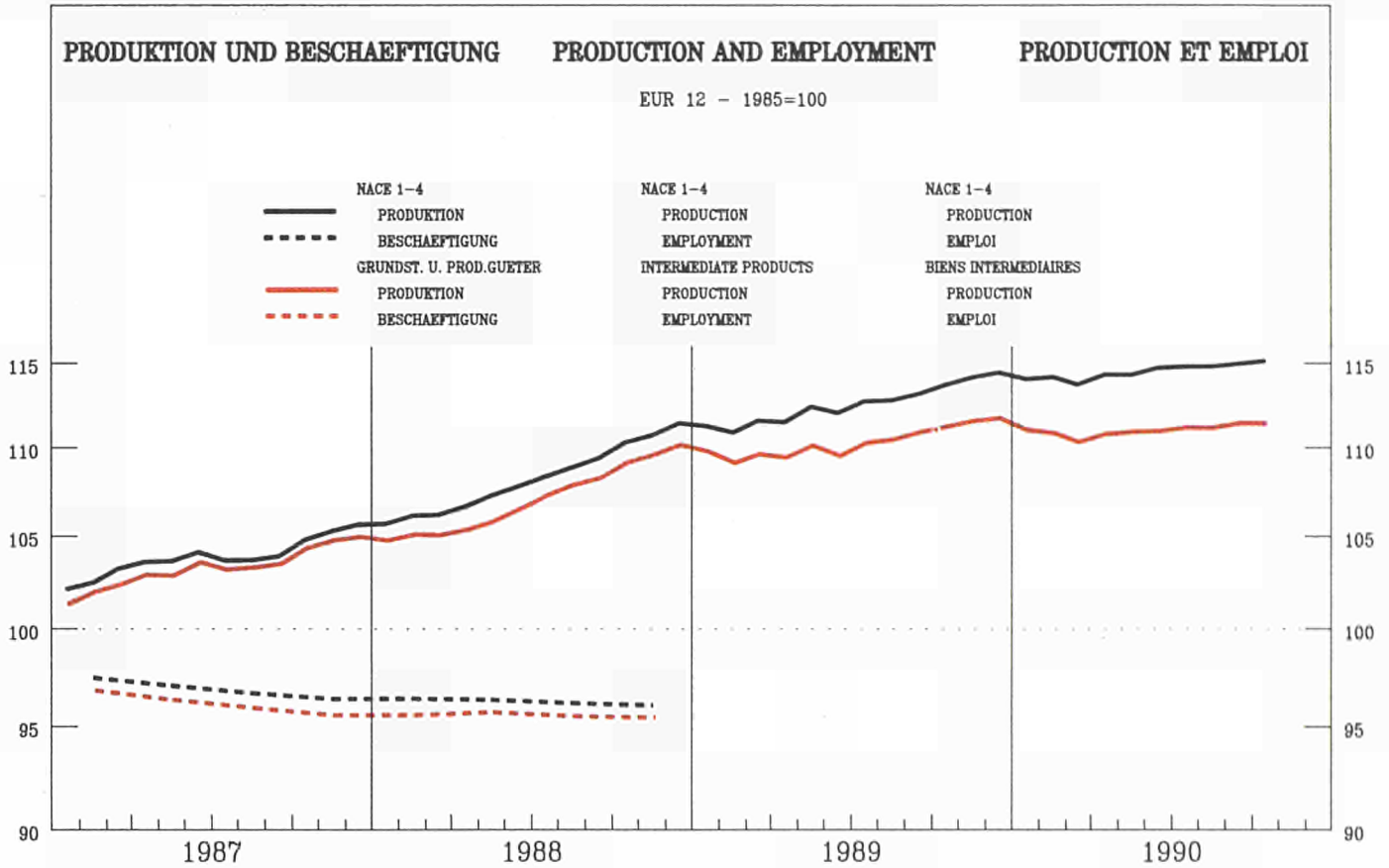

	EUR12	B	DK	D(WEST)	GR	E	F	IRL	I	L	NL	P	U
--	-------	---	----	---------	----	---	---	-----	---	---	----	---	---

PRODUKTIONSINDIZES

INDICES OF PRODUCTION

INDICES DE PRODUCTION

Pro Arbeitstag

Par working day

Par jour ouvrable

1989 06	110.2	114.3	131.2	109.9	109.5	116.5	111.2	147.2	125.0	126.7	84.0	122.8	95.8
07	104.4	93.0	69.1	105.2	103.4	114.8	102.5	147.3	122.7	118.2	76.0	117.5	94.0
08	82.4	105.5	125.2	102.9	89.7	74.3	72.8	87.6	60.5	96.7	76.0	88.2	92.4
09	111.5	118.3	125.2	111.6	106.9	110.5	108.3	125.8	127.2	120.8	88.0	118.1	103.9
10	116.4	117.5	122.2	120.3	110.0	115.4	113.0	127.9	126.7	122.4	101.0	119.2	108.6
11	119.4	123.2	124.2	115.4	112.4	118.0	119.3	138.1	128.9	122.8	123.0	126.7	113.7
12	109.1	109.7	96.2	104.1	102.9	106.5	110.0	138.1	117.8	114.5	127.0	121.7	103.4
1990 01	115.7	119.4	109.2	114.2	106.7	117.9	120.4	132.3	117.2	117.6	130.0	124.1	106.7
02	115.8	122.8	104.2	110.3	112.7	108.9	117.5	129.9	126.4	122.6	116.0	127.5	113.2
03	118.9	129.5	121.2	120.6	106.6	118.3	116.3	153.1	124.4	114.5	109.0	133.3	113.4
04	113.7	123.3	105.2	112.4	103.1	107.4	116.0	138.8	125.2	126.2	102.0	134.5	105.2
05	111.2	120.0	116.2	113.3	108.2	117.1	108.9	133.4	123.3	118.4	84.0	130.2	100.5
06	111.9	123.8	117.2	110.5	107.4	116.2	111.7	149.6	123.3	130.2	87.0	133.2	102.7
07	104.5	94.1	74.1	108.2	104.5	110.4	103.0	130.2	120.1		78.0	127.1	92.9
08	83.4	106.0	125.2	105.6	88.7	75.4	75.8	107.2	60.3		77.0		89.9
09	112.5	124.1	115.2	115.9	95.1	107.9	110.9		126.5		97.0		100.5
10	116.5	124.2	125.2			114.3	113.6		121.1		103.0		106.3

Saisonbereinigt

Seasonally adjusted

Desaisonnalisés

1989 06	110.2	111.4	115.3	111.4	107.2	112.7	111.1	136.9	115.9	121.3	100.7	116.2	101.4
07	109.8	116.8	106.8	109.2	104.7	111.0	110.1	150.5	117.9	123.3	103.3	113.8	102.9
08	110.8	113.3	114.0	111.4	106.1	111.7	110.5	118.3	116.4	127.5	103.3	117.8	105.4
09	110.7	113.8	109.8	110.5	104.0	110.8	109.4	126.9	120.8	123.6	102.5	118.6	105.7
10	111.1	113.3	109.4	111.8	108.0	109.9	110.5	123.9	120.2	120.0	105.6	117.7	105.2
11	111.7	114.1	116.8	111.3	106.4	112.1	111.5	135.9	120.2	118.5	106.8	122.0	105.3
12	111.7	115.8	109.5	111.9	103.7	107.6	108.9	146.9	122.8	119.4	109.8	122.4	104.5
1990 01	111.6	117.4	117.3	113.3	106.4	114.3	111.1	137.0	116.8	117.7	105.3	123.7	103.2
02	109.6	119.4	113.1	111.5	108.5	108.4	107.2	130.9	118.8	118.9	91.7	124.2	103.0
03	111.2	124.9	119.9	113.6	105.4	113.1	108.0	144.7	117.5	112.4	93.2	130.3	104.9
04	110.0	117.7	105.8	111.0	103.5	106.3	110.6	129.0	118.2	116.8	99.7	127.8	105.3
05	111.0	116.5	111.4	114.5	106.1	111.9	109.7	128.9	117.4	112.4	97.1	125.0	103.9
06	111.6	120.7	102.3	111.9	105.0	111.7	110.6	136.9	116.6	121.8	102.0	126.9	109.4
07	110.2	118.3	112.8	112.6	106.6	106.7	109.9	132.6	115.7	102.8	123.9	102.4	102.4
08	111.6	115.0	113.5	113.6	104.9	112.1	112.5	138.0	117.1		102.4	102.0	102.0
09	111.5	119.8	101.7	114.4	94.8	107.9	111.4		119.3		108.9	102.8	102.8
10	111.0		112.1	115.9		108.7	110.9		114.5		104.7		103.1

**GRUNDSTOFFE UND PRODUKTIONSGÜTER
INTERMEDIATE GOODS
BIENS INTERMEDIAIRES**

1985 = 100

	EUR12	B	DK	D(WEST)	GR	E	F	IRL	I	L	NL	P	UK
PRODUKTIONSINDIZES													
INDICES OF PRODUCTION													
INDICES DE PRODUCTION													
1980	97.2	98.6	87.3	98.4	90.8	96.1	100.7	85.0	104.9	82.0	95.6		87.6
1981	95.2	94.6	84.3	95.8	89.3	95.1	98.5	87.3	101.7	76.6	91.3		87.7
1982	93.2	92.7	83.6	91.8	92.4	94.6	96.0	82.3	97.9	76.5	85.3		90.5
1983	94.9	94.2	88.9	93.7	95.1	96.3	96.8	90.3	95.6	80.7	90.8		95.5
1984	97.5	98.2	98.2	97.6	97.8	98.3	99.0	97.5	100.3	93.9	94.8		93.2
1985	100.0	100.0	100.0	100.0	100.0	100.0	100.0	100.0	100.0	100.0	100.0		100.0
1986	101.8	100.1	109.8	100.7	101.1	101.5	101.1	99.7	103.1	101.1	97.9	100.6	103.6
1987	104.0	102.7	109.7	101.3	102.0	103.1	103.8	104.6	107.0	100.0	100.1	109.5	106.3
1988	107.9	110.2	110.8	105.5	107.0	104.9	108.3	112.8	113.7	110.9	97.6	115.7	107.8
1989	111.0	114.0	112.3	110.1	107.2	110.5	112.3	131.2	118.3	120.8	102.7	118.3	104.2
UMSATZ													
TURNOVER													
CHIFFRE D'AFFAIRES													
Unbereinigt													
Unadjusted													
Indices bruts													
1989 06	115.6	121.6	131.0	117.6		116.9	131.9	132.9	122.6	79.1			109.6
07	101.4	84.9	71.0	101.6		97.0	122.9	122.7	110.2	73.2			102.6
08	87.1	99.1	123.0	102.7		82.7	97.1	60.9	93.0	73.2			100.5
09	119.7	763.5	122.0	111.4		109.7	126.0	126.2	112.7	73.2			114.1
10	116.9	113.3	121.0	117.8		113.8	122.2	134.0	120.7	85.7			115.9
11	116.1	115.7	122.0	114.1		111.8	121.9	127.4	115.9	85.7			123.4
12	106.2	106.3	100.0	95.1		116.4	126.5	115.0	98.8	85.7			113.8
1990 01	115.9	115.8		109.6		119.8	125.1	116.9	113.9				120.7
02	114.5	106.2		105.4		111.8	132.5	121.2	108.2				125.0
03	123.8	117.9		119.2		121.7	163.0	131.8	113.5				125.2
04	112.7	111.3		107.8		113.5	142.1	117.8	111.1				113.9
05	115.9	117.7		115.3		108.0	126.6	132.5	108.1				109.5
06						111.9	129.4	125.2	108.5				113.0
07							118.6	126.5					104.4
08							104.9	65.2					103.2
09								128.4					119.1
UMSATZ													
TURNOVER													
CHIFFRE D'AFFAIRES													
Saisonbereinigt													
Seasonally adjusted													
Désaisonnalisés													
1989 06	113.5	116.4	117.8	115.4		113.4	128.4	125.9	120.7	80.1			112.9
07	106.5	106.9	104.1	105.0		103.8	131.8	116.6	114.1	81.8			111.6
08	109.4	113.7	113.0	111.0		107.6	122.7	115.5	119.0	81.9			112.7
09	115.5	567.5	109.2	107.3		110.8	129.2	116.9	114.2	81.9			114.5
10	110.7	124.3	110.7	109.1		111.6	123.3	120.1	115.3	83.2			113.5
11	112.5	130.5	115.2	111.6		113.2	119.0	122.2	115.3	83.4			114.9
12	109.5	128.0	109.7	106.0		110.7	133.1	117.0	107.4	83.5			115.1
1990 01	115.7	128.1		113.4		114.7	126.6	122.0	113.5				116.5
02	112.4	117.5		108.9		108.6	128.0	120.0	108.6				116.3
03	115.3	118.3		113.7		111.4	145.7	119.3	106.2				119.1
04	111.2	116.6		106.3		109.1	127.1	115.8	105.0				113.7
05	115.9	126.0		115.0		112.5	126.5	121.7	107.2				114.5
06						108.0	125.7	115.9	104.3				116.0
07							129.5	117.8					113.8
08							131.5	118.5					115.6
09								119.5					118.4
ERZEUGERPREISINDIZES													
PRODUCER PRICE INDICES													
INDICE DE PRIX À LA PRODUCTION													
1989 06	99.8	85.2	99.9	92.8	161.4	99.9	103.1	97.0	105.8	97.8	81.1		104.1
07	99.9	85.0	101.9	92.7	161.6	100.8	103.0	97.2	105.9	97.9	82.1		104.0
08	100.1	85.6	99.9	92.9	162.3	101.0	102.9	97.3	106.0	97.8	82.1		104.5
09	100.3	86.7	100.9	93.2	163.5	101.1	102.8	97.6	106.1	97.1	81.1		105.1
10	101.0	86.4	101.9	94.0	160.5	101.0	102.6		107.7	97.1	82.1		105.8
11	101.0	85.5	101.9	93.7	160.8	101.1	102.5		108.2	97.0	81.1		106.3
12	101.3	86.2	101.9	93.9	163.7	100.8	102.3		109.3	95.9	81.1		106.7
1990 01	101.7	85.3	101.9	93.6	165.0	101.5	102.4		109.8	97.5	83.1		107.8
02	101.6	85.2	102.9	93.4	166.5	101.4	102.4		109.8	95.7	82.7		107.5
03	101.6	86.0	101.9	93.4	168.5	100.7	102.5		110.0	96.2	82.3		107.8
04	101.8	84.8	102.9	93.9	169.2	100.6	102.5		110.0	95.2	82.2		108.2
05	101.8	84.4	101.9	94.0	177.9	100.5	102.6		110.0	94.4	82.1		107.8
06	101.6	83.5	101.9	93.8	178.6	100.0	102.6		110.0	94.6	81.9		107.4
07	101.5	83.5	101.9	93.5	180.5	99.5	102.5		110.2	93.7	81.0		107.8
08	102.8	87.1	106.9	94.4	186.2	100.4	102.5		112.2	93.6	81.5		109.5
09	103.7	88.9	108.9	95.2	193.4	101.8	102.4		113.0	92.8	82.1		110.8
10		89.2	107.9	95.7	195.7	103.1			114.5	92.0	82.2		112.8
11													112.3
ABHAENIG BESCHAEFTIGTE													
NUMBER OF EMPLOYEES													
NOMBRE DE SALARIES													
Saisonbereinigt													
Seasonally adjusted													
Désaisonnalisés													
1988 I	95.6	93.0	103.1	99.9	96.7	94.2	93.4	95.2	90.4	94.4	102.0	94.9	95.1
II	95.7	92.2	103.0	100.0	97.1	95.0	94.4	94.9	89.6	94.4	102.2		95.4
III	95.5	92.0	103.3	100.1	95.4	93.6	94.3	95.0	88.9	94.4	102.4		95.5
IV	95.4	92.1	104.1	100.3		93.9	94.4	95.3	88.3	93.7	102.8		95.1
1989 I		93.7		109.1			95.2	95.4		94.8	103.2		95.2
II		93.5		110.4			95.3	96.1		94.5	103.5		
III		94.2		111.9			95.4	97.3		93.6	104.2		
IV		94.0		112.9			95.6	98.2		93.0	104.3		
1990 I		94.4		112.4			96.0	97.9		91.4			
II				113.1						90.5			
III				113.9									

INVESTITIONSGÜTER
CAPITAL GOODS INDUSTRIES
BIENS D'INVESTISSEMENT

1985 = 100



	EUR12	B	DK	D(WEST)	GR	E	F	IRL	I	L	NL	P	UK
--	-------	---	----	---------	----	---	---	-----	---	---	----	---	----

PRODUKTIONSINDIZES

INDICES OF PRODUCTION

INDICES DE PRODUCTION

Pro Arbeitstag

Per working day

Par jour ouvrable

1989	06	123.9	116.1	122.0	119.8	112.9	175.8	113.8	216.6	133.3	97.7	115.7	120.2	122.8
	07	114.7	87.0	65.0	112.2	100.8	173.7	109.9	191.9	129.3	109.9	91.8	112.2	112.0
	08	85.3	105.8	109.0	102.3	78.6	41.1	91.6	155.1	47.8	77.4	91.8	49.4	108.4
	09	123.0	117.4	116.0	121.9	105.0	163.8	107.5	195.8	133.3	104.9	110.7	108.2	126.4
	10	125.0	113.0	114.0	125.3	111.4	165.2	111.2	201.2	135.8	116.8	119.7	117.4	123.3
	11	129.1	119.0	123.0	125.5	125.5	174.9	117.1	217.6	142.1	128.9	119.7	116.1	128.9
	12	128.2	100.3	123.0	133.7	125.8	146.4	114.6	218.3	136.6	113.3	121.7	125.2	126.4
1990	01	111.7	117.9	103.0	105.2	102.9	145.7	112.8	195.9	116.6	86.7	106.7	110.3	108.6
	02	121.5	121.6	107.0	113.2	113.9	139.7	115.0	220.5	136.0	108.9	110.7	115.3	127.0
	03	130.8	129.5	122.0	128.5	115.3	158.7	115.5	227.8	136.7	107.2	112.7	121.1	142.5
	04	121.5	116.8	106.0	117.7	112.6	132.5	113.4	183.1	141.0	149.4	122.7	128.0	118.4
	05	123.3	115.9	106.0	120.9	119.7	162.2	114.4	199.4	134.1	164.1	119.7	123.9	119.7
	06	126.9	124.1	114.0	125.6	110.1	160.8	115.4	229.1	136.9	171.0	121.7	124.8	125.4
	07	117.4	81.5	68.0	119.3	108.0	165.8	109.9	176.5	129.8		97.8	120.6	114.6
	08	89.1	99.4	107.0	108.2	80.5	43.0	95.7	174.8	51.2		98.8		108.8
	09	123.4	125.8	108.0	128.6	96.8	143.5	107.8		130.3		117.7		124.0
	10	125.3		112.0	132.7		153.0	112.7		128.2		120.7		120.6

Saisonbereinigt

Seasonally adjusted

Desaisonnalisés

1989	06	118.3	115.3	107.8	117.2	109.3	153.9	109.8	202.1	122.3	97.1	110.0	109.6	120.3
	07	118.3	114.2	106.9	117.3	112.4	147.9	109.9	205.8	123.3	106.0	106.9	105.6	122.7
	08	116.7	112.8	109.3	115.4	109.8	151.2	109.4	182.3	120.5	99.3	105.8	99.9	122.2
	09	118.5	112.1	105.9	116.7	102.7	145.3	110.0	193.0	127.3	107.5	110.0	111.6	120.5
	10	118.7	110.0	110.1	116.6	105.0	145.0	109.8	206.3	127.4	97.4	110.1	112.5	121.5
	11	120.7	111.2	113.6	118.1	115.0	153.5	111.1	210.9	129.6	122.2	111.2	110.3	118.6
	12	121.4	109.6	105.2	120.3	103.3	144.3	111.7	211.4	131.0	103.1	116.9	114.8	121.3
1990	01	121.1	115.4	115.0	121.6	114.4	158.0	113.5	204.5	125.3	99.6	111.8	113.3	122.3
	02	121.0	115.4	110.4	120.2	114.9	142.4	114.1	213.1	129.5	116.5	113.9	112.7	121.7
	03	122.6	124.9	115.5	122.6	109.9	151.3	113.7	213.3	129.3	110.4	113.3	114.4	123.4
	04	119.9	110.7	109.4	118.0	107.6	131.8	110.7	191.5	131.7	147.1	115.9	119.9	126.6
	05	122.3	113.1	109.5	124.7	114.1	146.8	112.8	193.8	124.2	150.3	115.6	113.4	126.6
	06	121.0	121.3	100.8	122.3	105.5	141.5	111.9	208.5	126.2	164.4	115.6	115.1	123.7
	07	121.3	109.3	110.7	124.6	117.5	144.2	110.4	193.2	121.6		114.1	115.3	124.2
	08	121.0	107.9	108.0	121.7	110.7	144.1	113.9	202.2	125.8		114.8		120.9
	09	119.5	119.2	100.5	123.4	97.3	132.2	110.8		125.0		117.0		117.6
	10	119.4		108.3	124.2		134.5	111.9		120.9		112.3		117.3

**INVESTITIONSGÜTER
CAPITAL GOODS INDUSTRIES
BIENS D'INVESTISSEMENT**

1985 = 100

	EUR12	B	DK	D(WEST)	GR	E	F	IRL	I	L	NL	P	UK
PRODUKTIONSINDIZES													
	INDICES OF PRODUCTION												INDICES DE PRODUCTION
1980	98.7	93.7	78.3	94.7	124.6	102.0	108.6	52.4	100.3	95.2	90.7		98.8
1981	97.8	90.4	76.7	93.8	133.2	109.9	111.2	62.5	102.8	90.1	91.2		90.3
1982	95.6	91.5	79.6	91.5	131.4	101.3	109.6	64.1	95.3	83.2	91.1		91.3
1983	93.7	85.9	82.1	89.2	113.7	96.1	104.8	77.7	93.2	77.4	90.4		91.8
1984	95.3	95.1	93.2	91.9	106.1	93.4	101.7	97.9	94.8	87.7	95.9		95.2
1985	100.0	100.0	100.0	100.0	100.0	100.0	100.0	100.0	100.0	100.0	100.0	100.0	100.0
1986	103.3	100.1	106.7	103.5	105.1	110.6	100.1	110.1	109.0	100.8	100.8	101.8	100.3
1987	104.4	97.8	98.8	102.6	100.0	128.5	100.9	136.9	109.3	97.2	97.9	106.8	102.8
1988	111.9	103.4	102.5	108.1	111.3	142.0	107.4	167.7	119.8	99.8	103.2	111.8	111.4
1989	118.8	110.6	107.6	115.3	110.1	150.6	112.6	196.4	124.5	104.4	108.9	110.3	120.7
UMSATZ													
	TURNOVER												CHIFFRE D'AFFAIRES
Unbereinigt													
Unadjusted													
Indices bruts													
1989 06	148.4	150.5	136.0	132.7		159.8	176.4	176.0	121.1				143.3
07	124.4	84.4	71.0	112.1		123.7	149.6	159.2	151.4				131.7
08	100.9	104.2	134.0	112.6		92.4	126.8	68.4	110.4				125.9
09	145.8	137.5	138.0	136.7		145.2	184.4	160.8	134.5				150.7
10	142.7	146.5	130.0	125.2		145.8	160.9	169.6	161.4				150.1
11	146.6	147.8	129.0	130.2		147.0	179.5	172.8	141.3				155.4
12	168.4	140.4	138.0	162.1		176.2	184.9	200.4	129.4				152.2
1990 01	126.1	137.8		114.8		128.9	147.9	138.9	108.0				130.9
02	133.1	137.0		115.4		134.4	169.1	149.5	137.2				151.5
03	155.7	157.1		135.7		160.4	188.2	177.4	176.3				170.2
04	135.3	132.1		121.1		135.9	152.8	151.9	213.0				147.4
05	145.9	146.9		135.7		139.5	152.8	172.5	255.9				147.9
06	151.9			136.0		158.8	194.4	173.4	250.9				154.8
07				127.1			125.0	169.4					139.6
08				122.9			130.3	79.2					130.8
09				142.9				154.5					155.8
10				139.2									
UMSATZ													
	TURNOVER												CHIFFRE D'AFFAIRES
Saisonbereinigt													
Seasonally adjusted													
Désaisonnalisés													
1989 06	138.2	134.3	109.0	128.0		141.3	162.6	155.2	129.3				142.0
07	129.7	121.5	116.0	115.5		134.0	165.6	141.7	138.8				141.7
08	136.0	132.0	135.5	126.9		132.9	151.9	154.5	138.5				140.4
09	136.6	130.9	124.0	124.3		140.9	170.9	153.5	136.1				144.5
10	136.9	135.2	130.3	123.5		136.8	166.9	157.4	133.4				147.0
11	138.8	143.7	122.8	125.5		141.6	172.4	158.4	145.0				146.6
12	139.0	131.4	111.6	130.3		135.1	176.9	158.4	127.8				150.0
1990 01	142.6	143.6		133.4		145.8	165.2	161.5	124.2				143.3
02	140.0	138.0		128.3		140.7	167.4	158.3	145.3				146.2
03	145.1	143.9		133.1		147.6	171.7	165.2	164.4				148.4
04	136.8	127.6		121.7		137.7	160.8	156.5	201.3				151.8
05	149.2	146.8		141.7		146.8	152.2	163.7	237.7				154.4
06	142.5			131.7		141.4	173.6	158.0	247.2				152.5
07				132.0			143.9	154.0					150.7
08				136.2			157.9	158.0					147.7
09				131.8				151.1					149.1
10				137.9									
ERZEUGERPREISINDIZES													
	PRODUCER PRICE INDICES												INDICE DE PRIX A LA PRODUCTION
1989 06	115.4	107.7	115.0	108.8	163.7	122.2	114.4	122.6	112.6	105.8			120.5
07	115.6	107.7	115.0	109.0	163.5	122.5	114.6	122.8	113.5	105.8			120.8
08	115.8	108.9	115.0	109.0	164.2	122.9	113.8	123.0	112.1	105.8			121.3
09	116.3	108.9	116.0	109.3	166.9	123.1	114.0	123.9	113.9	105.8			122.1
10	116.6	108.9	116.0	109.5	171.1	123.2	114.3	124.4	113.8	105.8			122.5
11	116.8	109.9	116.0	109.4	175.0	123.6	114.3	124.7	113.7	105.8			123.0
12	117.0	109.9	116.0	109.5	175.6	123.8	114.0	125.0	114.0	105.8			123.2
1990 01	118.0	110.0	116.0	110.2	177.5	124.9	114.7	126.6	114.8	106.8			125.2
02	118.5	110.2	116.0	110.6	178.6	126.1	114.0	126.9	114.9	107.4			125.7
03	118.8	110.2	116.0	110.9	180.0	126.5	114.1	127.2	115.5	107.5			126.1
04	119.4	110.2	118.0	111.5	182.0	126.8	114.7	127.1	116.1	107.3			127.4
05	119.7	111.0	118.0	111.8	184.5	126.7	115.2	127.3	116.0	107.4			128.1
06	120.0	111.0	119.0	112.1	186.2	127.1	115.3	127.6	116.4	107.5			128.6
07	120.2	111.0	119.0	112.3	186.6	127.0	115.5	127.7	115.7	107.5			128.9
08	120.5	111.2	119.0	112.5	188.7	127.2	115.3	127.9	114.9	107.6			129.6
09	120.8	111.2	119.0	112.6	193.2	127.3	116.4	128.4	116.3	107.7			130.2
10		111.2	118.0	112.9	197.4	128.0	116.2	128.9	116.0	107.6			130.9
11													131.2
ABHAENGIG BESCHAEFFTIGTE													
	NUMBER OF EMPLOYEES												NOMBRE DE SALARIES
Saisonbereinigt													
Seasonally adjusted													
Désaisonnalisés													
1988 I	97.6	93.7	93.9	103.9	95.7	96.5	92.9	102.5	92.1	99.7	99.3	91.3	96.6
II	97.7	93.4	92.9	104.1	98.7	97.2	92.3	104.0	91.9	99.1	99.6		97.0
III	97.5	92.9	92.7	104.3	98.4	94.2	92.0	105.1	91.6	98.3	99.5		96.9
IV	97.6	93.9	93.0	104.4		95.0	91.6	106.2	91.4	99.1	99.7		97.0
1989 I		94.1		105.7			91.8	107.4		99.0	100.8		97.3
II		95.1		106.7			92.3	108.3		98.2	101.2		97.1
III		96.1		107.8			92.5	111.1		98.0	102.5		97.2
IV		98.1		108.7			92.8	112.5		98.9	103.3		
1990 I		98.7		109.9			93.1	112.8		100.1			
II				111.0						100.3			
III				111.8									

**VERBRAUCHSGÜTER
CONSUMER GOODS
BIENS DE CONSOMMATION**

1985 = 100



	EUR12	B	DK	D(WEST)	GR	E	F	IRL	I	L	NL	P	UK
--	-------	---	----	---------	----	---	---	-----	---	---	----	---	----

PRODUKTIONSINDIZES INDICES OF PRODUCTION INDICES DE PRODUCTION

Pro Arbeitstag Per working day Par jour ouvrable

1989	06	117.8	115.6	111.9	112.3	101.3	124.9	121.6	121.0	122.1	115.7	113.0	128.2	116.8
	07	108.1	89.7	82.9	99.7	107.5	118.3	110.4	117.8	119.3	121.8	100.0	124.1	108.2
	08	86.3	103.6	109.9	96.4	117.4	71.2	82.9	105.0	56.3	107.4	103.0	97.4	105.1
	09	121.2	120.4	109.9	118.8	129.6	127.8	116.3	116.3	126.3	104.0	118.0	141.1	121.7
	10	124.6	116.7	112.9	127.2	116.0	127.7	122.1	128.2	123.2	114.9	128.0	133.2	124.4
	11	124.0	122.5	111.9	120.8	107.5	126.5	125.2	134.7	123.6	122.8	128.0	127.9	126.2
	12	109.2	105.8	96.9	105.0	98.8	100.3	114.6	114.6	114.0	111.8	125.0	119.6	105.2
1990	01	111.9	117.5	101.9	111.5	83.8	122.5	117.4	107.3	110.5	119.5	110.0	119.6	106.9
	02	116.3	120.2	100.9	111.7	91.7	117.3	116.0	109.3	126.5	112.7	113.0	125.7	117.1
	03	122.8	126.9	114.9	124.2	92.3	128.5	121.9	116.3	127.4	117.1	114.0	132.5	121.1
	04	116.2	118.4	98.9	112.0	91.2	112.2	121.5	122.0	121.1	124.3	121.0	135.8	113.3
	05	117.9	114.6	108.9	115.4	97.9	125.3	124.3	132.9	116.8	133.2	119.0	131.1	113.0
	06	119.6	123.5	105.9	114.3	101.8	127.5	124.0	134.2	120.5	141.5	120.0	134.8	117.1
	07	112.0	93.5	87.9	109.3	108.9	125.1	114.1	120.2	117.9		104.0	137.3	107.6
	08	90.5	106.5	115.9	109.4	107.4	70.6	87.5	110.5	57.7		107.0		105.9
	09	124.4	126.8	111.9	129.6	107.6	123.8	118.3		127.7		123.0		121.9
	10	128.9		118.9	143.5		126.4	123.4		123.6		132.0		125.2

Saisonbereinigt Seasonally adjusted D saisonalisés

1989	06	114.6	110.9	108.1	114.6	101.2	121.1	115.5	111.9	114.7	109.0	112.5	122.1	114.6
	07	113.1	111.6	100.7	109.7	105.3	112.6	114.7	119.0	116.5	114.5	112.7	118.8	115.5
	08	113.9	109.9	104.7	111.3	104.7	113.3	115.4	115.5	115.6	112.6	113.9	128.2	114.6
	09	114.0	113.6	101.3	111.4	101.4	119.4	114.3	114.8	115.7	113.1	116.4	126.7	114.3
	10	114.6	111.5	103.5	111.8	105.6	116.3	117.5	117.9	116.3	117.5	115.5	124.9	113.8
	11	115.0	115.1	106.6	112.3	105.4	118.0	116.8	123.4	116.9	118.0	115.3	127.5	113.2
	12	115.1	116.2	102.3	112.1	106.5	109.5	117.0	121.1	122.0	116.3	119.6	126.1	115.4
1990	01	115.1	116.5	106.0	114.1	101.7	123.6	116.9	119.7	111.6	120.1	115.8	124.4	115.5
	02	114.5	115.9	106.0	113.1	102.2	116.4	114.5	118.3	116.2	116.0	117.0	125.2	114.6
	03	116.6	121.9	110.6	115.9	100.6	119.8	117.1	115.5	116.4	121.5	116.2	129.8	116.5
	04	114.1	114.9	103.8	111.4	99.9	112.9	116.6	120.7	113.9	120.7	118.2	132.3	116.8
	05	116.8	112.9	108.8	118.4	104.1	119.3	118.8	125.7	113.3	124.1	118.0	128.4	115.2
	06	115.9	118.8	102.0	115.4	101.6	121.9	117.6	124.6	113.4	133.3	119.4	129.9	114.9
	07	116.8	115.8	106.0	119.4	104.9	118.8	118.4	122.0	114.1		117.5	132.8	114.6
	08	117.9	114.2	109.8	122.5	96.7	115.3	119.8	121.9	116.8		119.1		114.7
	09	117.1	119.8	104.0	121.7	85.2	114.9	116.7		116.8		121.2		114.5
	10	118.7		109.6	127.4		116.5	118.8		116.0		119.6		115.1

VERBRAUCHSGÜTER
CONSUMER GOODS
BIENS DE CONSOMMATION

1985 = 100

	EUR12	B	DK	D(WEST)	GR	E	F	IRL	I	L	NL	P	UK
PRODUKTIONSINDIZES													
INDICES OF PRODUCTION													
INDICES DE PRODUCTION													
1980	96.5	93.5	82.0	94.2	89.8	96.1	97.1	91.6	102.1	75.4	97.1		96.4
1981	94.4	92.8	84.6	92.9	92.0	92.9	95.1	92.3	98.6	75.6	97.6		93.0
1982	94.6	95.5	88.0	91.5	90.2	92.9	98.3	93.5	98.9	86.0	96.3		92.5
1983	96.0	97.2	90.1	93.7	89.6	98.7	99.1	94.3	96.3	97.1	96.0		95.3
1984	97.8	97.6	97.1	95.5	92.9	98.8	99.2	97.2	98.9	95.0	99.4		98.1
1985	100.0	100.0	100.0	100.0	100.0	100.0	100.0	100.0	100.0	99.9	100.0	100.0	100.0
1986	102.5	102.4	104.7	103.2	97.6	103.2	101.1	101.1	103.1	107.8	105.2	107.9	101.4
1987	105.0	105.6	101.3	104.1	92.7	109.0	102.8	107.1	104.9	111.7	106.4	110.9	106.7
1988	108.8	108.0	103.3	105.2	97.5	111.8	106.3	112.3	111.7	110.5	109.7	117.0	112.3
1989	112.9	112.0	103.8	110.4	101.8	114.9	111.1	117.0	115.7	114.3	113.7	122.6	114.8

UMSATZ		TURNOVER												CHIFFRE D'AFFAIRES	
Unbereinigt		Unadjusted												Indices bruts	
1989	06	129.6	130.3	120.0	122.1		134.4	137.5	142.5	118.0	103.5		133.4		
	07	121.6	104.9	93.0	107.3		119.1	131.6	150.0	126.0	101.0		131.2		
	08	106.9	124.5	119.0	107.7		102.4	125.3	90.8	119.9	101.0		126.2		
	09	134.6	131.7	123.0	120.9		131.4	129.2	160.1	114.0	101.0		149.1		
	10	139.3	138.6	124.0	130.3		139.2	133.7	156.6	130.7	109.2		149.7		
	11	134.8	130.6	120.0	127.3		132.4	146.0	142.6	122.9	109.2		151.6		
	12	123.7	123.2	105.0	114.3		130.5	129.0	134.5	113.7	109.2		127.1		
1990	01	125.3	125.9		120.5		131.6	101.5	125.2	125.3			127.9		
	02	129.1	130.9		117.9		125.0	105.7	142.2	113.2			137.8		
	03	143.3	129.2		132.4		141.7	125.6	160.5	146.6			146.7		
	04	128.7	125.1		118.6		126.9	128.1	137.0	123.6			136.5		
	05	135.6	137.0		125.5		131.6	136.0	150.4	138.9			138.7		
	06	134.4			119.7		131.9	144.3	149.1	129.3			142.8		
	07				122.4			133.7	170.3				139.3		
	08				123.1			129.2	98.2				136.1		
	09				133.0				163.7				158.7		
	10				146.2										

UMSATZ		TURNOVER												CHIFFRE D'AFFAIRES	
Saisonbereinigt		Seasonally adjusted												Désaisonnalisés	
1989	06	127.7	121.4	115.1	123.5		129.8	124.6	139.1	116.5	104.0		132.6		
	07	122.7	123.0	108.3	112.8		124.3	127.3	132.7	116.7	103.6		135.3		
	08	125.3	131.3	114.0	119.4		124.2	125.2	134.3	121.3	103.7		134.3		
	09	125.2	124.6	114.1	113.5		127.1	123.3	139.6	115.7	103.8		137.3		
	10	128.3	129.7	115.8	119.8		129.8	124.6	140.5	125.1	103.7		138.3		
	11	130.5	131.3	116.8	122.6		132.6	139.4	143.7	126.8	103.7		138.5		
	12	126.3	126.5	112.6	118.2		126.2	133.5	138.5	115.9	103.6		135.9		
1990	01	132.8	132.4		124.4		134.4	124.6	142.8	127.6			138.3		
	02	130.7	134.9		120.4		127.6	126.3	142.9	120.0			137.2		
	03	135.0	125.3		124.3		131.9	126.2	145.0	142.8			142.3		
	04	130.2	122.8		118.9		126.3	128.2	140.9	124.4			141.8		
	05	137.5	134.4		129.0		133.8	129.7	150.3	136.7			143.4		
	06	132.4			120.9		127.2	131.1	145.0	130.0			142.2		
	07				128.2			129.6	151.9				143.2		
	08				132.8			129.6	129.6				144.9		
	09				126.3				143.8				145.3		
	10				135.2										

ERZEUGERPREISINDIZES		PRODUCER PRICE INDICES												INDICE DE PRIX A LA PRODUCTION	
1989	06	112.3	103.4	108.9	104.5	166.5	117.7	107.5	120.5	119.0	112.3	92.0	117.2		
	07	112.8	104.0	110.9	104.7	168.2	118.2	107.9	120.0	119.3	113.1	92.0	118.0		
	08	113.1	105.0	110.9	104.7	171.2	118.5	108.4	120.2	119.6	113.5	92.0	118.6		
	09	113.5	105.6	111.9	104.8	173.6	118.8	108.8	120.5	119.9	113.6	93.0	119.1		
	10	113.9	105.9	111.9	105.0	177.3	119.4	109.0		120.4	113.3	93.0	119.7		
	11	113.9	105.6	110.9	105.0	178.7	119.5	109.1		120.5	113.1	92.0	119.9		
	12	114.0	104.6	110.9	104.8	181.3	119.8	109.3		120.6	112.2	92.0	120.3		
1990	01	114.5	103.1	109.9	105.2	186.5	120.2	109.3		121.2	112.6	93.0	120.9		
	02	114.7	103.4	108.9	105.2	188.3	120.7	109.3		121.6	113.3	93.1	121.4		
	03	114.9	103.0	108.9	105.3	192.1	120.8	109.3		121.7	113.2	93.2	122.3		
	04	115.4	104.6	108.9	105.5	193.4	120.9	109.5		122.0	113.4	93.4	123.8		
	05	115.7	103.9	109.9	105.8	195.8	121.6	109.6		122.0	113.8	93.4	124.3		
	06	115.9	104.6	110.9	105.9	197.5	121.7	109.7		122.1	114.1	93.5	124.6		
	07	116.1	104.5	109.9	106.0	199.7	121.8	110.1		122.1	115.9	94.3	124.8		
	08	116.4	103.7	108.9	106.3	202.7	121.8	110.4		122.6	115.5	94.8	125.1		
	09	116.6	103.5	108.9	106.2	204.5	122.3	110.7		122.7	115.0	95.3	125.4		
	10		103.6	106.9	106.3	209.2	122.5			122.9	115.8	94.8	125.9		
	11												126.4		

ABHAENGIG BESCHAEFTIGTE		NUMBER OF EMPLOYEES												NOMBRE DE SALARIES	
Saisonbereinigt		Seasonally adjusted												Désaisonnalisés	
1988	I	96.8	98.4	100.8	97.9	99.9	95.8	96.8	94.1	90.9	104.1	100.7	98.9	97.8	
	II	96.2	98.0	100.5	97.8	100.8	94.2	94.9	92.8	90.5	104.0	100.4		97.9	
	III	95.8	97.0	100.3	97.7	104.3	92.4	94.6	94.0	89.5	103.7	99.9		97.9	
	IV	95.6	98.0	99.9	97.7		92.1	94.6	94.1	89.5	104.5	99.7		97.9	
1989	I		92.3		99.1			94.4	93.2		104.2	99.1		97.7	
	II		97.9		99.4			93.8	92.7		105.2	99.4		96.8	
	III		98.6		99.8			94.0	94.1		106.7	99.0		96.6	
	IV		98.4		100.2			94.5	94.7		108.0	99.2			
1990	I		99.9		100.9			94.9	94.9		111.2				
	II				101.4						113.5				
	III				102.4										

INDUSTRIELLE PRODUKTION

Veränderung gegenüber dem
Vorjahresquartal

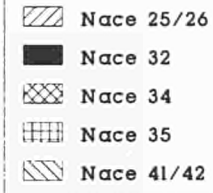

INDUSTRIAL PRODUCTION

Change from the corresponding quarter
of the previous year

PRODUCTION INDUSTRIELLE

Variation par rapport au trimestre
de l'année précédente

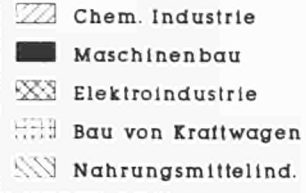

Deutschland

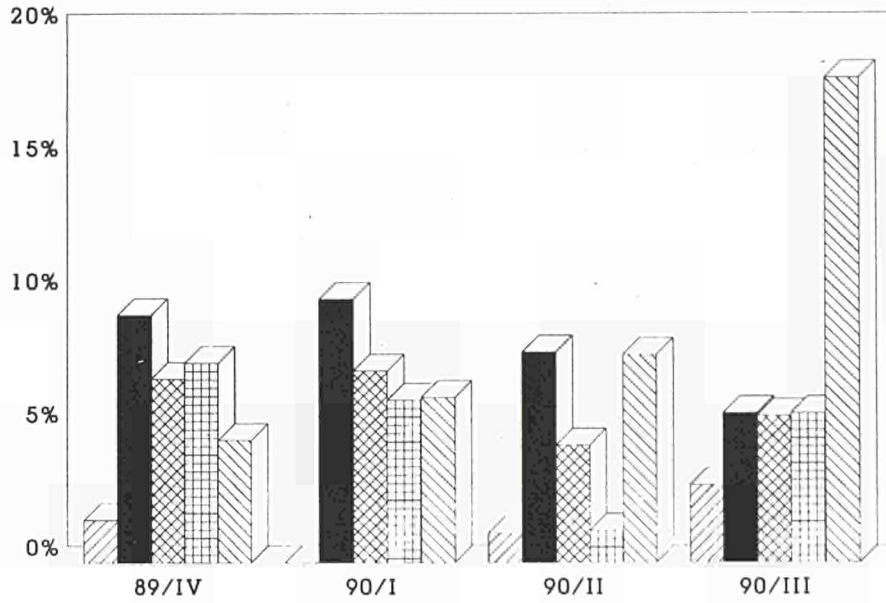

España

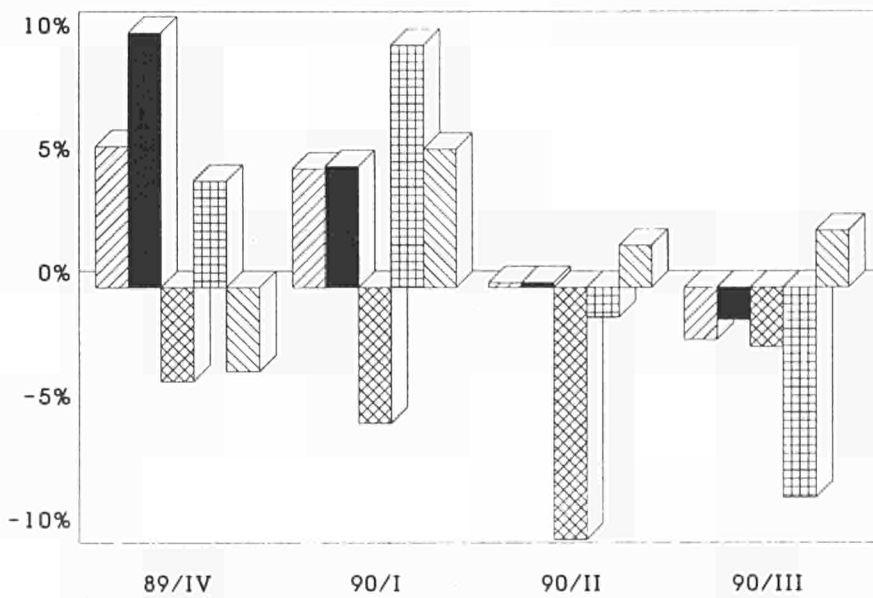

INDUSTRIELLE PRODUKTION

Veränderung gegenüber dem
Vorjahresquartal

INDUSTRIAL PRODUCTION

Change from the corresponding quarter
of the previous year

PRODUCTION INDUSTRIELLE

Variation par rapport au trimestre
de l'année précédente

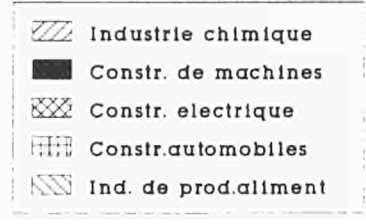
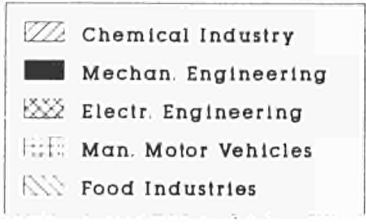

Italia

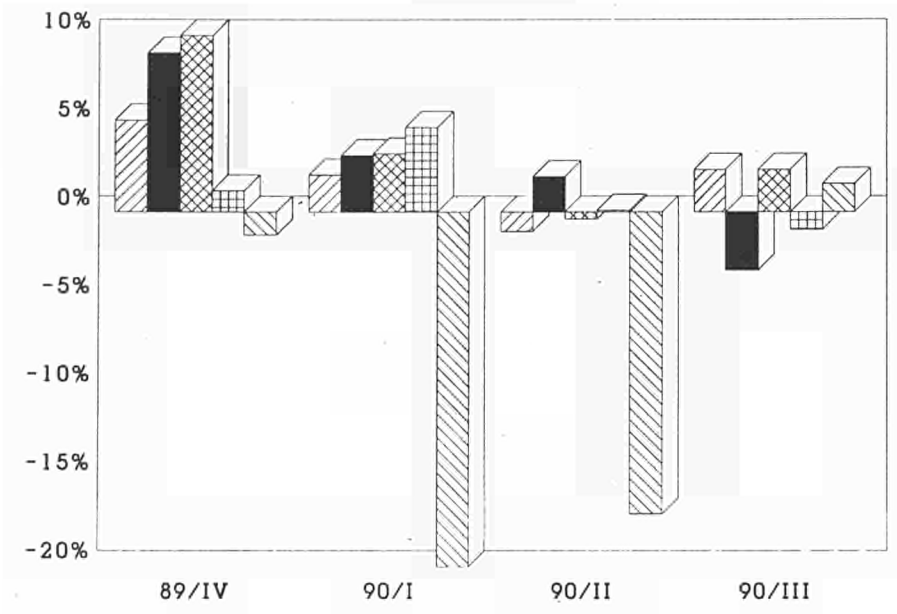

United Kingdom

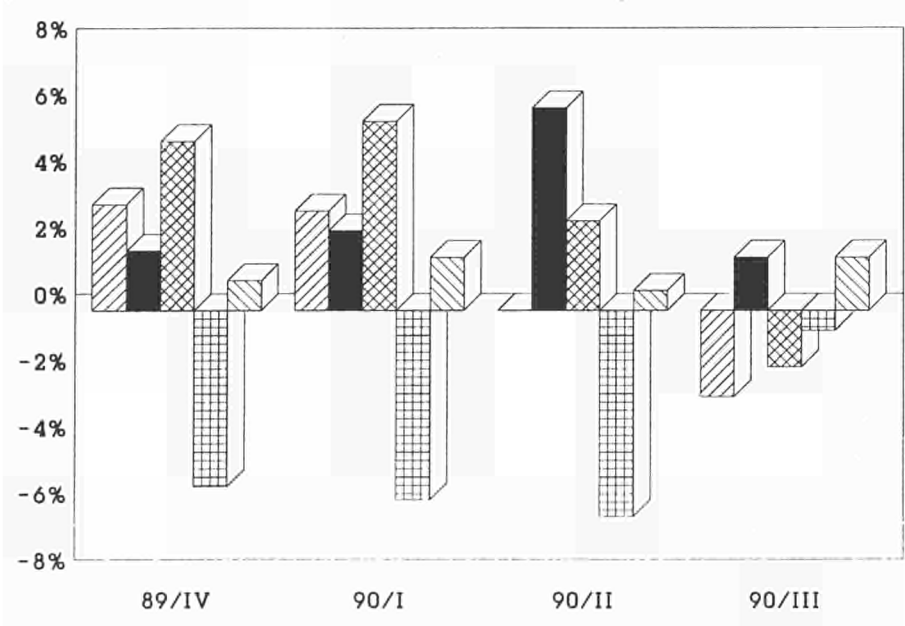

BERGBAU UND GEWINNUNG VON STEINEN UND ERDEN
MINING AND QUARRYING
INDUSTRIES EXTRACTIVES

1985 = 100

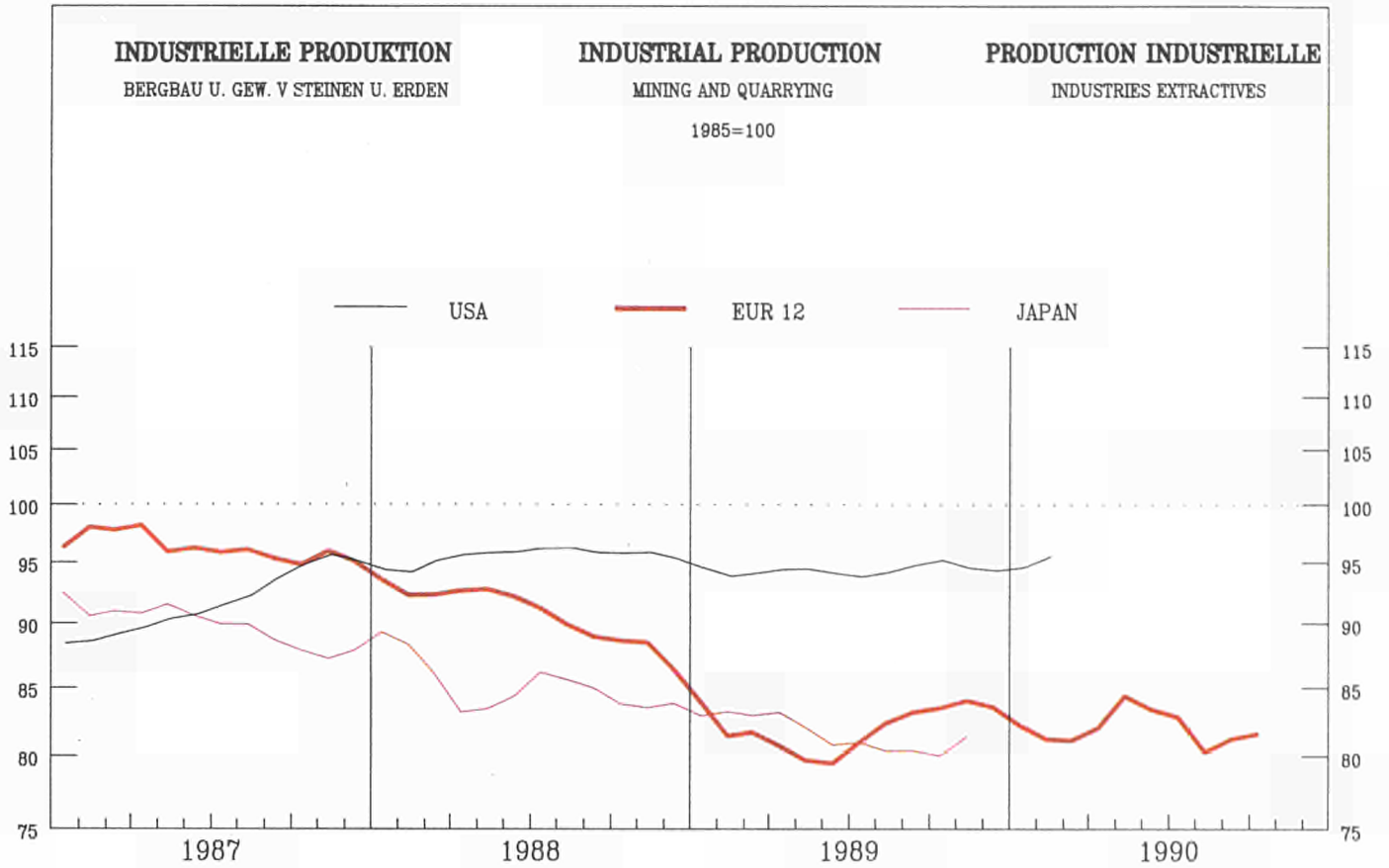

	EUR12	B	DK	D(WEST)	GR	E	F	IRL	I	L	NL	P	UK
--	-------	---	----	---------	----	---	---	-----	---	---	----	---	----

PRODUKTIONSINDIZES

INDICES OF PRODUCTION

INDICES DE PRODUCTION

Pro Arbeitstag

Per working day

Par jour ouvrable

1989	06	68.3	51.7	120.1	87.0	56.6	87.0	87.6	217.8	128.6	165.6	56.0	175.7	60.6
	07	74.4	47.9	77.1	92.2	54.3	81.1	74.2	277.3	131.9	156.3	50.0	178.6	73.5
	08	72.5	52.0	138.1	88.8	57.6	79.9	65.7	86.7	120.1	85.3	51.0	77.5	73.2
	09	81.3	55.0	172.1	92.6	56.4	82.6	89.1	85.4	124.8	161.7	64.0	164.7	79.7
	10	88.3	57.5	127.1	97.5	57.2	83.8	95.8	81.4	133.8	161.4	86.0	218.0	84.8
	11	92.7	62.4	117.1	92.7	59.9	87.5	92.3	87.8	130.6	150.9	125.0	193.9	87.9
	12	88.9	63.7	138.1	83.4	51.8	69.3	82.5	67.2	137.8	107.5	135.0	163.3	85.8
1990	01	87.4	51.9	86.1	84.3	57.8	78.7	89.0	66.6	129.7	85.7	140.0	158.2	81.3
	02	86.7	51.1	88.1	78.9	58.0	69.8	87.5	77.6	137.1	116.7	115.0	177.1	84.8
	03	88.3	52.6	115.1	90.8	57.5	83.6	90.6	86.7	124.5	149.4	100.0	180.4	85.5
	04	83.9	50.4	114.1	85.9	53.6	75.6	90.2	82.0	132.2	171.4	85.0	250.6	81.8
	05	79.7	44.8	128.1	90.6	52.8	82.5	91.8	205.6	128.7	196.9	58.0	251.1	77.9
	06	78.0	46.6	118.1	87.5	56.2	85.0	84.0	164.9	134.6	200.5	58.0	268.0	76.6
	07	69.6	42.9	84.1	89.8	52.7	81.0	60.0	199.3	132.7		52.0	314.6	67.9
	08	68.5	45.2	115.1	90.7	55.9	76.7	61.6	135.3	126.7		52.0		66.1
	09	77.9	49.2	110.1	90.8	54.0	83.3	89.8		133.2		80.0		70.8
	10	85.8		113.1	97.2		87.0	93.2		128.6		93.0		80.2

Saisonbereinigt

Seasonally adjusted

D saisonnalisés

1989	06	78.6	48.3	115.7	89.7	54.3	88.1	84.9	134.0	123.8	133.8	83.3	173.7	72.1
	07	81.7	60.9	102.2	89.8	48.0	84.1	85.5	188.1	131.5	133.5	87.7	185.4	78.2
	08	82.9	53.7	120.7	88.4	49.7	86.1	85.0	88.3	131.4	120.2	89.4	121.5	81.0
	09	82.9	48.2	124.4	91.0	50.3	81.5	86.6	79.0	123.5	133.9	85.8	176.9	81.9
	10	84.1	48.9	98.0	89.6	63.2	79.4	86.1	85.5	128.6	137.1	92.3	215.8	83.1
	11	83.8	52.3	113.9	89.1	51.8	81.2	85.0	106.2	125.3	138.7	94.4	188.7	82.0
	12	84.6	65.1	151.3	87.7	49.1	70.3	85.5	101.6	134.8	141.0	98.9	164.3	80.1
1990	01	82.7	54.9	118.7	86.2	56.8	80.3	89.2	101.7	135.2	148.5	93.5	168.6	78.8
	02	79.7	52.1	121.9	86.1	56.8	74.1	85.2	106.3	138.8	150.4	74.2	183.5	78.1
	03	81.6	57.2	121.2	89.9	57.4	82.7	87.0	109.4	126.8	155.2	75.1	178.4	81.1
	04	82.4	51.5	111.0	87.5	54.7	78.9	86.2	104.1	128.3	146.0	82.2	226.2	81.7
	05	82.5	46.3	121.3	91.4	55.2	84.7	88.1	129.5	124.3	159.0	79.4	240.6	78.9
	06	88.6	45.4	115.2	90.2	55.4	83.3	82.1	96.6	130.9	166.2	84.8	255.7	91.4
	07	79.3	52.7	113.7	88.3	50.3	82.1	74.2	120.4	132.4		87.6	303.5	73.3
	08	80.8	47.3	101.5	90.3	52.1	80.9	81.6	128.6	137.9		87.9		71.6
	09	81.0	44.6	77.5	89.0	51.8	80.1	86.3		133.6		100.4		73.5
	10	82.2		92.9	89.4		81.3	83.9		125.7		94.9		78.3

BERGBAU UND GEWINNUNG VON STEINEN UND ERDEN
MINING AND QUARRYING
INDUSTRIES EXTRACTIVES

1985 = 100

	EUR12	B	DK	D(WEST)	GR	E	F	IRL	I	L	NL	P	UK
PRODUKTIONSINDIZES													
INDICES OF PRODUCTION													
INDICES DE PRODUCTION													
1980	101.2	110.7	91.3	111.3	31.9	76.9	116.4	136.5	100.0	340.2	106.8	91.9	100.0
1981	104.2	102.9	73.4	110.4	35.1	88.9	115.1	124.4	103.1	278.8	97.3	81.0	106.4
1982	108.3	103.6	76.7	106.6	76.4	93.5	107.8	120.2	97.9	129.9	83.1	80.2	117.1
1983	97.1	97.2	81.6	99.1	87.4	99.0	105.3	125.6	97.2	127.4	89.8	74.4	96.7
1984	94.3	104.6	91.1	97.9	95.1	101.0	104.6	145.8	99.3	107.6	92.1	88.7	91.0
1985	100.0	100.0	100.0	100.0	100.0	100.0	100.0	100.0	100.0	100.0	100.0	100.0	100.0
1986	100.3	88.0	125.4	98.2	102.9	95.0	94.4	108.4	105.4	99.8	93.7	91.7	103.4
1987	97.7	77.7	110.8	92.1	100.5	82.2	93.2	114.1	118.2	113.8	97.0	77.4	100.7
1988	91.7	67.8	113.5	88.8	101.7	78.6	88.9	95.0	129.6	124.5	86.2	88.3	93.5
1989	83.3	56.6	120.0	89.1	57.2	84.6	86.7	116.1	129.2	135.5	91.5	159.4	78.9
UMSATZ													
TURNOVER													
CHIFFRE D'AFFAIRES													
Unbereinigt													
Unadjusted													
Indices bruts													
1989 06	48.9			84.2		74.8	109.4	55.9	175.2	31.6			45.4
07	53.0			81.3		95.5	83.8	62.0	166.0	28.0			52.8
08	48.9			76.8		63.5	99.6	54.9	116.2	28.0			49.8
09	54.2			80.9		84.2	106.5	65.8	176.4	28.0			55.7
10	66.7			88.8		87.7	99.8	79.5	188.7	52.8			63.1
11	69.3			92.6		85.5	110.3	86.0	162.9	52.8			66.7
12	70.0			85.9		90.1	116.2	138.5	98.7	52.8			65.8
1990 01	72.0			83.9		93.6	93.8	55.2	89.9				68.1
02	76.8			76.7		77.6	102.5	138.7	123.6				72.5
03	74.8			86.1		78.3	142.7	105.1	171.5				69.2
04	67.6			77.1		91.7	98.0	89.9	173.8				60.6
05	62.7			81.9		71.9	115.3	86.9	210.0				55.5
06	57.6			78.9		69.6	92.3	67.6	192.5				50.8
07				76.0			117.2	75.7					45.4
08				77.8			87.6	45.9					51.4
09				79.9				67.5					67.6
10				89.7									
UMSATZ													
TURNOVER													
CHIFFRE D'AFFAIRES													
Saisonbereinigt													
Seasonally adjusted													
Désaisonnalisés													
1989 06	56.0			88.1		75.4	109.2	68.1	145.5	36.2			54.2
07	62.1			85.7		102.9	97.2	82.9	133.2	43.4			57.9
08	61.2			84.9		84.1	109.6	92.9	143.0	43.3			57.8
09	60.0			81.0		88.5	110.4	78.3	145.4	43.2			56.7
10	62.1			75.7		85.5	100.8	86.8	158.6	44.3			60.7
11	63.6			79.7		88.1	103.0	84.8	157.1	44.2			62.3
12	63.9			71.8		80.6	113.1	98.5	140.0	44.2			64.5
1990 01	65.3			87.1		84.6	96.0	50.1	154.2				62.2
02	67.4			80.9		76.4	95.6	107.8	162.0				64.8
03	66.8			87.3		77.5	134.8	81.9	171.6				64.7
04	68.5			81.6		81.6	99.3	78.5	153.0				59.8
05	66.7			86.7		80.4	114.7	98.3	182.2				56.3
06	66.6			82.3		73.3	92.5	82.7	163.3				61.0
07				80.6			125.6	95.9					52.5
08				85.0			98.0	80.2					60.0
09				84.1				80.2					67.9
10				77.5									
ERZEUGERPREISINDIZES													
PRODUCER PRICE INDICES													
INDICE DE PRIX A LA PRODUCTION													
1989 06	77.5	76.2		63.6	177.8	111.3	74.5	111.4	96.5		49.0		105.7
07	78.8	77.7		65.5	168.8	111.5	74.9	111.2	97.1		51.0		105.7
08	78.9	77.8		65.7	168.5	112.1	75.4	111.7	97.4		51.0		105.6
09	79.5	77.9		65.9	169.2	112.0	75.9	112.1	97.6		52.0		106.7
10	81.4	78.7		69.9	167.9	112.2	76.1	113.1	98.4		52.0		106.6
11	81.8	78.6		70.2	167.4	112.0	76.2	111.9	98.8		52.0		107.5
12	81.9	78.7		70.3	169.9	111.9	76.4	111.7	100.5		52.0		107.4
1990 01	82.9	80.8		70.7	163.1	111.6	76.6	113.9	102.9		57.0		107.5
02	83.0	80.7		70.7	160.6	112.7	76.9	114.1	103.8		57.1		107.4
03	83.2	80.8		71.1	165.9	112.4	77.1	115.0	103.8		56.5		107.9
04	84.5	81.1		73.7	175.5	112.9	76.9	114.4	103.0		56.5		107.9
05	84.4	81.6		74.3	183.8	112.9	76.8	114.8	103.0		56.6		106.5
06	84.3	81.0		74.2	183.5	112.8	76.6	114.8	103.4		56.3		106.5
07	84.5	80.9		74.1	190.4	112.6	76.5	114.2	104.0		53.8		108.8
08	84.9	81.0		74.1	190.4	112.8	76.4	114.4	104.5		55.1		109.6
09	85.1	81.0		74.3	191.6	112.8	76.3	115.2	104.7		55.8		109.7
10		81.0		71.9	197.6	112.9		115.0	106.1		56.3		110.1
11													
ABHAENIG BESCHAEFFTIGTE													
NUMBER OF EMPLOYEES													
NOMBRE DE SALARIES													
Saisonbereinigt													
Seasonally adjusted													
Désaisonnalisés													
1988 I	85.6		110.4	93.2		94.5	89.3	81.8		80.9	104.7	62.2	72.8
II	85.0		102.1	92.2		94.6	89.3	77.2		81.1	104.5		71.3
III	84.0		101.2	90.6		92.6	89.6	72.8		84.7	104.3		71.2
IV	82.9		101.0	89.2		92.1	89.3	69.6		88.4	104.6		67.9
1989 I	81.0			88.7			89.3	68.5		83.9	103.6		68.2
II	79.7			87.6			89.2	63.5		83.2	104.6		66.4
III	78.0			86.8			89.4	65.8		84.9	105.5		63.4
IV				85.4			89.0	65.5		88.6	97.7		
1990 I				84.9			88.8	63.3		89.9			
II				83.7						85.9			
III				82.9									

BE- UND VERARBEITENDES GEWERBE
MANUFACTURING INDUSTRIES
INDUSTRIES MANUFACTURIERES

1985 = 100

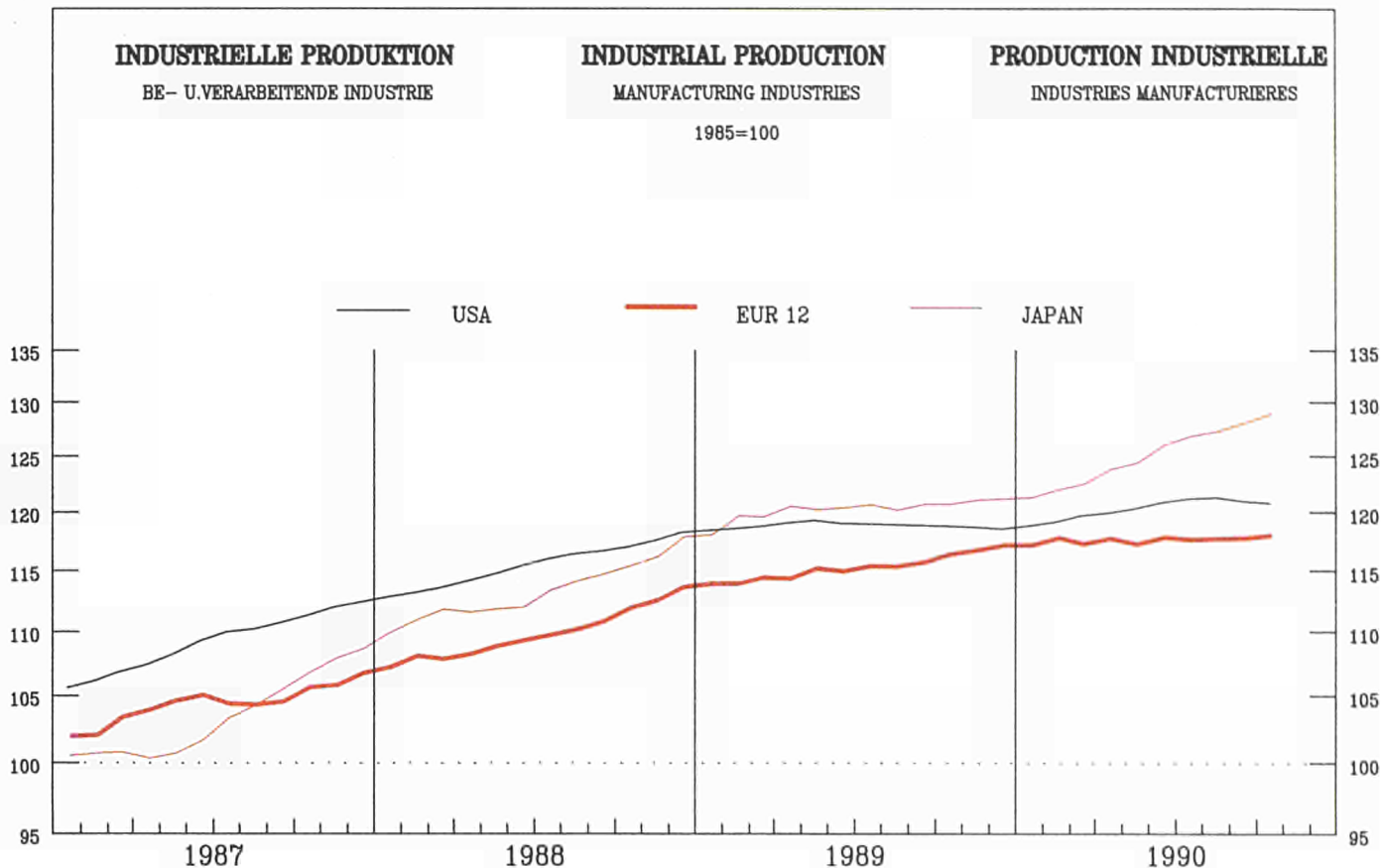

	EUR12	B	DK	D(WEST)	GR	E	F	IRL	I	L	NL	P	UK
--	-------	---	----	---------	----	---	---	-----	---	---	----	---	----

PRODUKTIONSINDIZES

INDICES OF PRODUCTION

INDICES DE PRODUCTION

Pro Arbeitstag

Per working day

Par jour ouvrable

1989 06	120.9	116.2	119.9	116.1	105.1	129.1	119.0	154.8	126.6	122.7	116.9	124.0	121.8
07	111.6	90.3	73.9	107.4	103.2	124.1	109.7	144.5	123.8	118.2	99.9	118.8	111.2
08	83.6	106.2	113.9	101.9		65.4	78.2	113.6	52.7	95.9	100.9	86.7	107.5
09	121.5	120.3	115.9	118.9		126.0	114.3	143.8	128.9	117.4	115.9	123.5	124.8
10	124.3	118.1	115.9	125.4		128.7	117.8	150.7	127.7	121.5	122.9	122.9	125.7
11	124.6	123.2	117.9	121.1		130.0	119.7	161.4	129.7	123.7	121.9	125.9	128.6
12	113.2	106.1	104.9	113.7		107.9	109.1	154.8	118.7	113.5	119.9	121.5	111.7
1990 01	113.3	119.2	103.9	110.0		123.0	115.7	143.5	112.9	113.2	110.9	121.8	111.0
02	118.7	123.6	103.9	112.6		117.7	116.5	150.0	127.3	118.8	113.9	125.7	123.9
03	125.7	130.4	118.9	125.7		128.9	119.0	163.0	127.4	113.0	115.9	131.8	131.5
04	118.8	121.3	101.9	115.5		113.5	116.9	147.2	127.3	127.6	123.9	134.1	117.6
05	120.4	119.8	109.9	118.3		128.2	118.3	149.7	124.2	125.1	119.9	130.2	117.5
06	122.6	125.4	110.9	118.8		128.1	120.6	166.1	125.4	136.4	122.9	132.8	123.4
07	114.1	90.9	77.9	114.1		123.5	111.8	137.3	121.4		104.9	129.3	112.1
08	86.3	105.3	115.9	109.0		65.9	81.7	126.9	53.3		104.9		107.5
09	123.2	126.8	111.9	126.3		119.8	115.0				128.0	120.9	123.7
10	125.8		118.9	135.1		125.6	117.9				122.9		123.9

Saisonbereinigt

Seasonally adjusted

D saisonnalisés

1989 06	115.8	112.6	109.9	115.4	103.8	122.7	112.5	145.9	115.5	116.5	112.9	117.8	118.3
07	114.9	114.9	104.3	113.0	106.3	117.0	111.4	152.4	118.2	120.1	112.3	114.6	119.4
08	114.7	113.0	108.6	113.5		116.5	112.0	136.8	116.4	123.1	112.1	117.8	119.5
09	115.8	114.3	105.2	113.8		119.4	111.4	143.0	120.4	120.8	115.2	120.3	118.9
10	116.0	113.2	107.2	114.1		117.9	113.1	146.6	120.0	117.5	114.8	119.3	118.5
11	116.8	115.2	111.0	114.7		121.0	113.3	153.6	120.9	118.9	114.0	122.5	117.7
12	116.8	115.1	105.4	115.5		113.5	112.4	157.1	124.0	117.7	117.2	122.8	119.3
1990 01	117.2	118.0	111.5	117.5		124.5	115.0	151.0	115.9	115.3	115.5	123.2	119.5
02	116.8	119.3	109.3	116.4		117.4	113.5	150.7	119.5	118.2	116.0	123.3	118.9
03	118.7	125.3	114.6	119.1		121.7	114.1	154.2	119.0	112.9	115.8	128.4	121.1
04	115.7	116.0	105.2	114.5		112.5	112.1	144.6	118.7	119.7	118.8	128.3	121.6
05	118.2	117.0	109.4	120.3		119.5	114.3	146.1	116.8	117.2	117.0	125.1	121.3
06	117.3	121.4	101.4	117.5		120.3	113.8	155.6	116.6	127.2	118.4	126.7	120.2
07	117.4	116.9	108.9	119.9		115.8	113.5	145.9	116.6		117.4	125.3	120.0
08	117.6	113.7	110.2	120.2		117.8	115.4	150.6	117.7		117.5		118.6
09	117.5	120.5	102.7	120.9		114.3	112.4		119.1		119.8	117.7	117.7
10	117.6		110.3	123.6		115.6	113.5		115.2		115.7		116.7

BE- UND VERARBEITENDES GEWERBE
MANUFACTURING INDUSTRIES
INDUSTRIES MANUFACTURIERES

1985 = 100

	EUR12	B	DK	D(WEST)	GR	E	F	IRL	I	L	NL	P	UK
PRODUKTIONSINDIZES													
INDICES OF PRODUCTION													
INDICES DE PRODUCTION													
1980	98.6	96.2	82.5	96.0	99.0	98.8	105.0	76.5	103.5	82.5	91.5	85.3	96.7
1981	96.2	94.0	82.5	94.2	99.7	97.1	103.2	81.0	101.1	76.7	91.5	86.6	91.0
1982	94.6	93.8	84.7	91.3	97.6	95.3	102.6	80.1	97.8	78.1	90.3	90.0	91.2
1983	95.1	95.9	87.4	92.1	96.2	97.7	101.2	87.0	95.3	82.6	92.0	90.6	93.8
1984	97.5	98.0	95.9	95.1	97.4	98.2	100.4	95.8	98.6	94.3	97.3	89.5	97.4
1985	100.0	100.0	100.0	100.0	100.0	100.0	100.0	100.0	100.0	100.1	100.0	100.0	100.0
1986	102.4	100.7	106.5	102.6	99.3	103.6	100.7	102.9	104.1	101.8	102.7	106.7	101.3
1987	104.6	102.5	102.8	102.9	97.3	109.4	102.4	114.5	106.3	100.6	103.0	109.6	106.6
1988	110.4	108.8	104.8	107.0	102.3	112.9	107.9	129.0	114.0	109.4	108.5	115.7	114.2
1989	115.5	113.4	107.2	112.9	105.9	117.8	112.7	145.3	118.5	118.3	113.2	118.7	119.0
UMSATZ													
TURNOVER													
CHIFFRE D'AFFAIRES													
Unbereinigt													
Unadjusted													
Indices bruts													
1989 06	132.7			124.3			134.7	145.4	147.4	125.6	104.0		137.9
07	118.6			106.9			110.9	133.6	141.1	119.2	98.5		129.6
08	98.6			107.8			107.8	92.5	118.0	72.4	98.5		124.7
09	131.6			122.5			127.8	141.4	146.2	118.0	98.5		146.6
10	134.7			124.5			131.5	137.3	150.5	128.2	108.0		147.2
11	132.9			123.3			128.3	147.4	143.8	120.1	108.0		150.1
12	128.8			120.5			133.4	141.4	142.0	103.3	108.0		130.6
1990 01	122.4			115.1			122.8	119.1	125.6	114.1			130.6
02	125.4			112.9			119.0	128.0	134.7	111.8			143.9
03	141.2			128.9			136.9	150.3	152.5	123.2			154.5
04	125.9			115.7			122.2	138.4	132.6	121.5			139.4
05	133.2			125.2			124.2	137.5	148.5	126.7			140.0
06	134.1			121.1			131.3	152.6	145.3	125.6			146.7
07				117.8				127.6	151.6				136.8
08				116.9				123.2	79.4				130.6
09				128.8					146.8				152.7
10				137.0									
UMSATZ													
TURNOVER													
CHIFFRE D'AFFAIRES													
Saisonbereinigt													
Seasonally adjusted													
Désaisonnalisés													
1989 06	127.9			122.6			125.8	134.8	138.6	123.7	103.5		135.6
07	121.2			111.0			117.1	138.0	127.7	118.8	102.0		136.3
08	123.4			118.9			120.0	130.9	129.7	122.7	102.1		135.9
09	124.6			115.2			122.9	136.4	134.8	118.5	102.1		139.1
10	125.9			117.3			123.5	134.5	136.5	119.9	104.0		139.2
11	127.6			119.7			126.5	142.1	138.8	121.0	104.1		139.2
12	125.0			117.7			120.7	143.7	135.0	111.2	103.9		138.3
1990 01	130.2			123.0			127.8	136.0	139.7	117.6			139.0
02	127.7			118.7			122.6	136.9	137.1	115.1			139.8
03	133.0			123.4			127.0	141.8	139.6	116.9			144.9
04	126.3			115.2			122.1	135.9	134.9	116.0			142.6
05	133.9			127.7			128.1	134.5	142.2	123.4			145.0
06	128.8			118.9			122.4	140.4	136.3	120.9			143.7
07				122.5				132.9	137.2				143.7
08				126.3				136.7	136.7				143.7
09				121.5					135.5				144.1
10				129.4									
ERZEUGERPREISINDIZES													
PRODUCER PRICE INDICES													
INDICE DE PRIX A LA PRODUCTION													
1989 06	109.3	95.3	107.0	102.4	163.5	108.0	107.9	117.4	115.7	101.1	98.0		113.7
07	109.4	95.2	107.3	102.2	162.0	108.7	108.0	117.1	115.9	101.4	98.0		113.9
08	109.6	95.9	107.9	102.3	163.7	109.0	108.1	117.2	116.1	101.2	98.0		114.0
09	109.9	96.7	108.8	102.6	165.6	109.1	108.2	117.4	116.5	100.8	98.0		114.6
10	110.3	96.5	109.0	102.8	168.2	109.4	108.4	116.0	117.4	100.8	98.0		115.2
11	110.3	95.8	108.3	102.5	169.3	109.5	108.5	116.4	117.5	100.7	97.0		115.5
12	110.4	96.0	108.5	102.6	171.3	109.5	108.6	116.1	117.7	99.8	97.0		115.7
1990 01	110.9	94.6	107.8	102.7	174.3	109.9	108.7	115.9	118.4	101.1	97.0		117.1
02	111.0	94.4	107.8	102.7	175.7	110.1	108.8	115.7	118.6	101.3	97.2		117.2
03	111.2	94.8	107.6	102.8	178.5	109.9	109.0	115.2	118.8	100.3	97.0		117.8
04	111.5	94.5	108.7	103.0	179.4	109.9	109.0	115.1	118.9	99.6	96.9		118.9
05	111.7	94.2	108.6	103.2	183.4	110.1	109.1	115.1	119.0	99.0	96.9		119.3
06	111.7	94.0	109.3	103.2	184.6	109.9	109.1	115.3	119.0	99.2	96.8		119.4
07	111.8	94.0	108.7	103.3	186.6	109.6	109.5	115.5	119.3	98.7	96.7		119.5
08	112.7	96.4	109.7	104.0	191.3	110.2	109.8	115.2	120.5	98.5	97.1		120.7
09	113.5	97.7	110.5	104.5	196.5	111.2	110.1	114.7	121.0	97.9	97.8		122.1
10		97.9	109.2	105.2	200.0	112.0		114.6	121.7	97.4	98.0		123.6
11													123.2
ABHAENIG BESCHAEFTIGTE													
NUMBER OF EMPLOYEES													
NOMBRE DE SALARIES													
Saisonbereinigt													
Seasonally adjusted													
Désaisonnalisés													
1988 I	96.9	95.6	99.0	101.4	98.1	96.5	94.6	96.9	89.9	96.5	100.7	94.7	97.7
II	96.8	95.1	98.5	101.5	99.3	96.9	94.4	96.9	89.1	96.5	100.8		97.9
III	96.6	94.8	98.5	101.7	100.1	94.3	94.2	97.9	88.3	96.0	100.7		97.9
IV	96.7	95.3	98.7	101.8		95.0	94.2	98.5	87.9	96.0	100.7		98.1
1989 I		96.5		103.3			94.7	98.3		96.8	100.8		98.2
II		96.8		103.9			94.8	98.9		96.5	101.1		97.6
III		97.6		104.8			95.1	100.4		96.0	101.4		97.6
IV		98.2		105.6			95.5	101.4		95.8	101.7		
1990 I		98.7		106.5			95.9	101.6		95.6			
II				107.2						95.4			
III				108.0									

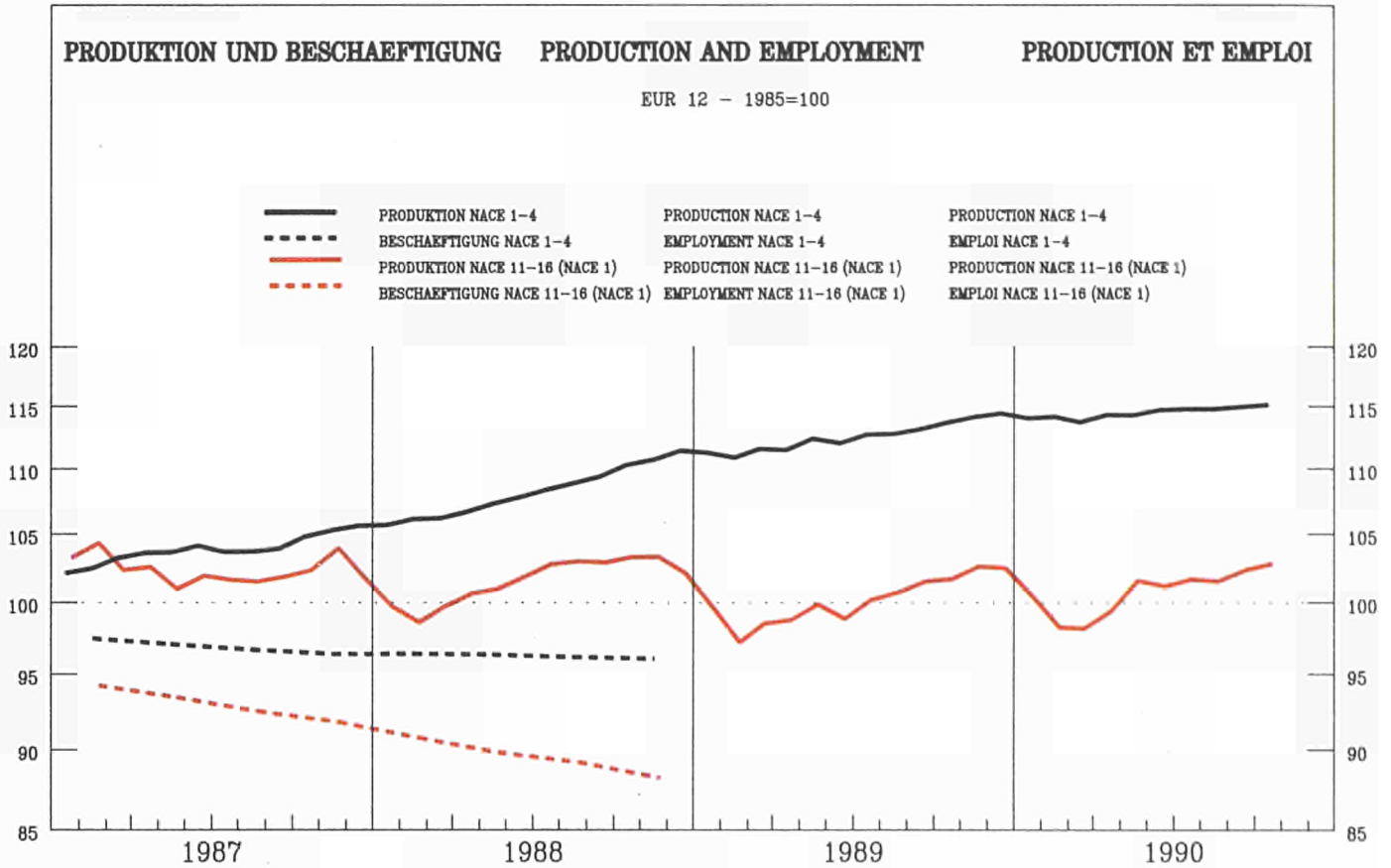

	EUR12	B	DK	D(WEST)	GR	E	F	IRL	I	L	NL	P	UK
--	-------	---	----	---------	----	---	---	-----	---	---	----	---	----

PRODUKTIONSINDIZES

INDICES OF PRODUCTION

INDICES DE PRODUCTION

Pro Arbeitstag

Per working day

Par jour ouvrable

1989 06	85.7	91.2	136.9	90.4	110.0	105.3	97.1	140.3	112.0	124.3	63.9	139.8	71.2
07	85.9	87.7	82.9	91.5	113.4	111.8	90.7	148.1	109.7	110.1	58.0	130.2	78.0
08	83.7	90.2	125.9	92.2	116.2	101.5	82.5	95.7	101.3	99.7	60.0	117.3	78.6
09	92.4	96.3	121.9	96.1	110.1	102.6	95.5	95.9	117.2	115.5	71.9	139.4	85.3
10	100.9	101.1	122.9	106.0	104.6	105.2	103.9	108.2	120.8	113.6	91.9	136.5	91.9
11	112.7	112.5	115.9	108.9	114.5	109.9	123.3	124.4	127.2	121.9	125.9	143.3	99.7
12	115.1	119.2	98.9	113.2	114.1	113.0	123.9	131.4	129.3	126.8	134.9	146.8	100.7
1990 01	117.3	110.7	75.9	118.7	121.7	123.0	128.6	124.6	139.1	138.5	136.9	166.0	98.5
02	109.0	107.8	62.9	103.3	126.3	102.2	116.8	123.5	128.1	134.8	114.9	151.9	100.9
03	106.3	110.6	72.9	108.9	109.8	113.1	111.3	115.7	122.6	128.0	101.9	148.0	97.4
04	101.4	105.7	77.9	100.2	105.2	105.3	115.1	119.4	118.5	132.7	87.9	135.1	92.2
05	91.5	91.3	104.9	96.5	103.6	106.7	98.0	137.3	114.9	121.1	63.9	146.8	84.3
06	90.4	95.9	117.9	92.0	106.4	109.5	97.3	120.8	116.7	123.2	64.9	145.9	81.9
07	86.0	89.8	86.9	92.7	109.9	112.8	91.1	126.6	116.8		60.0	140.7	75.1
08	83.8	93.0	130.9	93.0	112.9	102.7	87.0	114.1	104.6		60.0		75.0
09	94.9	100.8	107.9	97.1	117.9	107.1	102.0		118.8				80.3
10	102.0		125.9	106.5			107.7		120.9				90.7

Saisonbereinigt

Seasonally adjusted

D saisonnalisés

1989 06	98.9	98.0	103.2	101.0	112.2	109.2	110.7	129.7	118.9	130.6	89.9	153.0	85.8
07	99.3	103.1	87.4	101.1	106.6	111.3	109.6	148.4	115.1	124.5	92.6	138.2	88.3
08	101.4	99.2	92.3	103.3	114.4	111.7	110.0	112.0	118.6	125.6	95.2	140.9	91.7
09	100.5	99.4	87.7	103.3	109.8	106.9	108.6	108.2	118.9	123.3	92.2	145.4	92.2
10	101.6	100.3	88.9	103.3	111.8	107.2	109.0	113.1	121.4	119.4	97.9	141.5	92.4
11	101.9	99.7	99.8	102.2	112.1	107.5	111.0	123.5	118.2	118.7	98.7	139.6	92.2
12	103.3	112.8	89.7	104.7	112.5	106.3	108.6	128.7	119.3	121.6	102.6	135.1	90.6
1990 01	101.2	100.8	113.6	104.0	114.7	111.6	105.5	121.1	124.8	124.7	96.9	148.8	88.6
02	95.9	101.5	101.8	99.1	118.8	102.2	98.6	119.7	118.2	118.8	78.3	139.7	88.1
03	96.6	107.0	106.8	99.8	111.2	110.4	100.5	115.0	118.6	115.9	79.8	146.3	89.5
04	100.9	105.5	99.4	102.3	111.8	109.3	111.0	123.9	124.4	122.2	86.7	135.6	91.3
05	99.6	94.9	97.8	103.7	111.9	111.1	106.7	128.0	123.7	124.7	84.8	147.7	88.1
06	103.1	103.6	86.7	102.4	109.7	112.1	108.2	112.4	123.5	126.8	89.9	154.7	98.7
07	99.7	104.5	93.3	102.3	106.5	111.3	108.0	124.8	123.1		92.2	147.7	86.3
08	101.1	102.4	97.4	103.3	111.0	111.5	112.1	128.0	122.3		92.2		86.8
09	102.7	104.3	81.0	103.6	116.9	110.7	113.4		121.2				88.1
10	102.1		94.7	103.1			111.9		121.7				91.1

GESAMTE NACE 1
TOTAL NACE 1
ENSEMBLE NACE 1

1985 = 100

	EUR12	B	DK	D(WEST)	GR	E	F	IRL	I	L	NL	P	UK
PRODUKTIONSINDIZES													
INDICES OF PRODUCTION													
INDICES DE PRODUCTION													
1980	90.5	101.1	96.8	98.4	64.4	85.0	88.7	78.8	102.0	79.1	103.4		82.6
1981	91.3	96.3	86.4	97.7	67.7	87.7	90.7	86.1	100.6	89.6	95.2		86.5
1982	91.6	94.1	82.3	95.9	83.3	91.2	88.2	87.5	100.3	88.4	86.1		91.6
1983	94.5	94.6	94.7	94.7	88.5	94.4	91.1	90.8	97.7	90.4	92.0		96.8
1984	94.0	98.1	106.4	96.6	92.9	96.1	96.6	97.9	98.2	95.5	93.9		88.8
1985	100.0	100.0	100.0	100.0	100.0	100.0	100.0	100.0	100.0	100.0	100.0	100.0	100.0
1986	102.2	101.9	107.5	98.7	105.9	100.7	101.9	107.0	105.4	104.5	96.6	107.3	105.0
1987	103.3	103.8	114.8	98.6	108.5	100.9	104.6	109.4	110.9	109.1	98.3	107.9	103.9
1988	101.8	104.3	121.0	99.3	113.4	102.4	105.9	107.6	113.5	117.7	90.0	118.5	99.3
1989	100.6	101.6	100.5	101.0	112.7	108.5	108.4	120.3	117.3	122.2	95.3	137.6	89.8
UMSATZ													
TURNOVER													
CHIFFRE D'AFFAIRES													
Unbereinigt													
Unadjusted													
Indices bruts													
1989 06		79.4		67.5		86.0				87.4	48.3		70.4
07		48.8		66.8		65.0				82.6	45.8		70.1
08		54.2		67.3		72.4				75.5	45.8		70.9
09		658.8		67.1		74.2				84.1	45.8		77.0
10		74.8		73.0		78.8				92.7	66.8		79.6
11		72.1		76.1		84.2				103.2	66.8		93.8
12		76.0		70.6		112.9				98.6	66.8		104.7
1990 01		82.3		70.1		107.2				121.2			104.0
02		82.5		64.6		94.8				108.1			98.0
03		80.3		71.1		95.4				112.7			88.8
04		68.0		64.9		92.1				107.3			82.5
05		65.4		66.4		78.7				94.5			73.4
06						78.6				92.7			69.2
07													66.3
08													73.6
09													84.1
UMSATZ													
TURNOVER													
CHIFFRE D'AFFAIRES													
Saisonbereinigt													
Seasonally adjusted													
Désaisonnalisés													
1989 06		84.0		69.1		89.8				93.1	52.8		83.8
07		67.3		67.3		76.7				95.7	58.5		81.4
08		68.2		69.5		87.7				96.1	58.6		83.2
09		523.0		68.1		87.8				93.7	58.7		83.3
10		94.0		66.6		88.4				96.6	61.0		84.6
11		88.6		70.6		88.9				98.5	61.1		87.3
12		90.2		64.2		95.0				96.6	61.2		90.0
1990 01		84.2		74.2		93.2				101.9			88.6
02		84.8		69.9		84.0				96.7			86.8
03		82.3		71.4		84.4				96.8			84.3
04		74.7		67.9		86.3				101.5			81.5
05		80.5		69.4		86.5				98.1			79.6
06						82.7				99.3			82.6
07													78.5
08													85.1
09													89.1
PRODUZENTENPREISINDIZES													
PRODUCER PRICE INDICES													
INDICE DE PRIX A LA PRODUCTION													
1989 06	83.8	65.9		81.5	142.0	83.7	86.5		83.1		61.9		91.0
07	83.9	64.8		81.7	132.1	87.2	86.1		83.3		62.9		90.6
08	83.7	65.9		81.8	132.1	87.2	85.7		83.1		62.9		89.8
09	84.2	68.1		82.4	132.2	86.5	85.3		83.7		63.9		90.7
10	85.7	68.2		84.3	132.4	87.0	85.7		88.9		63.9		91.9
11	86.2	67.6		84.2	132.4	88.3	86.2		90.6		63.9		92.7
12	87.2	68.8		84.9	140.5	88.4	86.6		93.9		63.9		93.5
1990 01	88.0	67.7		84.7	140.1	90.8	86.6		95.3		67.9		94.4
02	87.4	67.2		83.9	141.5	90.3	86.7		94.4		67.7		93.5
03	87.0	66.8		83.8	141.7	88.3	86.7		93.8		67.3		93.3
04	87.1	66.5		84.7	141.8	87.8	86.4		93.5		67.3		93.1
05	86.8	65.5		84.7	164.2	86.6	86.1		93.1		67.3		91.8
06	86.3	63.9		84.5	163.0	86.1	85.8		93.2		67.0		90.9
07	86.4	65.1		83.8	164.4	84.8	87.1		93.6		66.5		91.6
08	89.4	71.7		85.9	174.8	87.7	88.4		99.7		68.2		95.0
09	91.7	76.8		87.3	188.5	92.9	89.7		102.1		70.0		97.4
10		76.4		88.0	191.8	96.0			106.4		69.5		101.1
11													99.6
ABHAENIG BESCHAEFTIGTE													
NUMBER OF EMPLOYEES													
NOMBRE DE SALARIES													
Saisonbereinigt													
Seasonally adjusted													
Désaisonnalisés													
1988 I	90.5	77.1		92.3		96.2	92.9	87.7	98.4	103.6	99.2		84.6
II	89.5	74.9		91.4		96.7	92.8	85.6	98.3	104.5	98.0		82.9
III	88.9	73.7		90.0		96.6	92.3	83.4	98.0	105.7	97.7		82.5
IV	87.9	72.1		88.5		95.4	91.6	80.3	97.6	106.3	97.5		81.6
1989 I		72.3		174.7			91.2	80.1		106.1	96.3		81.4
II		71.3		183.4			90.2	77.3		106.2	96.0		80.3
III		70.7		195.5			89.7	78.7		106.8	96.4		78.6
IV		68.5		197.6			88.9	77.6		106.5	96.1		
1990 I		66.3		179.6			88.3	76.7		106.3			
II				183.5						107.1			
III				187.4									

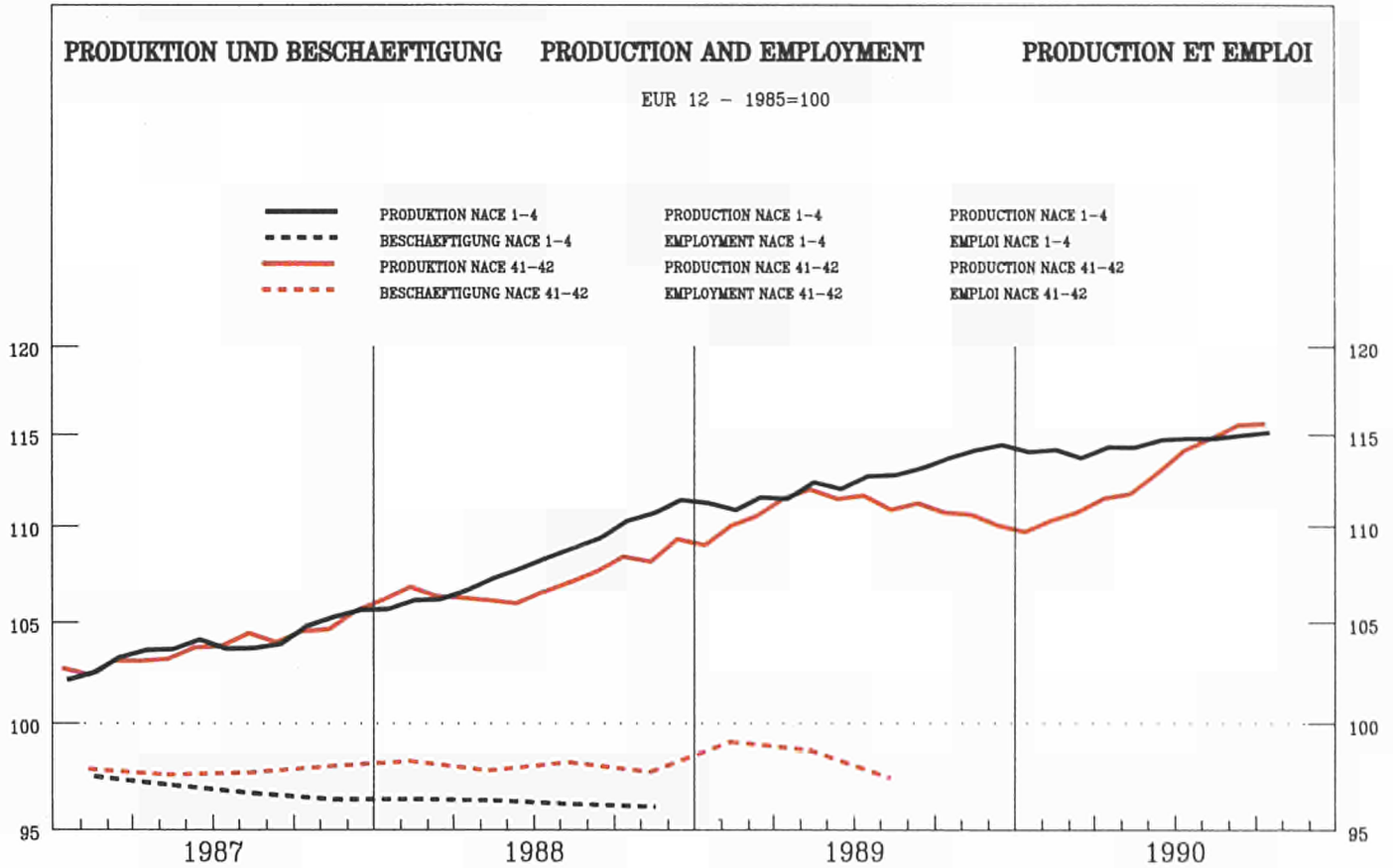

	EUR12	B	DK	D(WEST)	GR	E	F	IRL	I	L	NL	P	UK
--	-------	---	----	---------	----	---	---	-----	---	---	----	---	----

PRODUKTIONSINDIZES

INDICES OF PRODUCTION

INDICES DE PRODUCTION

Pro Arbeitstag

Per working day

Par jour ouvrable

1989 06	113.5	116.1	115.1	105.6	96.9	114.2	113.5	124.9	134.1	106.1	111.0	123.3	107.0
07	106.2	92.7	95.1	105.3	117.1	117.2	105.1	122.5	110.3	114.7	101.0	124.6	100.0
08	104.6	112.3	109.1	109.1	188.4	96.9	102.5	113.3	94.3	106.3	103.0	156.3	101.0
09	116.7	122.7	107.1	112.3	155.3	120.4	107.6	114.5	137.4	100.9	119.0	163.4	109.0
10	121.5	120.2	110.1	125.7	115.5	117.8	117.3	132.7	134.2	102.5	133.0	137.5	112.0
11	119.6	127.7	109.1	122.7	100.5	117.3	115.3	139.4	122.3	104.1	134.0	126.4	117.0
12	105.6	104.9	98.1	109.7	89.7	92.5	106.8	115.6	101.7	100.0	126.0	114.7	106.0
1990 01	103.7	107.8	93.1	106.1	69.0	109.6	109.2	104.7	98.1	103.0	107.0	119.9	97.0
02	104.9	112.3	97.1	103.2	69.2	103.1	106.5	106.8	110.5	87.3	107.0	116.5	104.0
03	112.0	118.8	109.1	113.3	76.1	116.4	112.2	116.7	112.7	97.5	108.0	127.3	110.0
04	108.9	112.6	101.1	111.5	81.5	100.5	113.3	126.5	109.7	103.7	114.0	129.6	103.0
05	113.4	111.9	112.1	116.3	89.3	113.3	119.1	137.7	110.6	113.9	114.0	131.8	103.0
06	114.0	122.1	109.1	115.6	99.6	118.5	112.9	142.9	113.1	122.4	114.0	137.3	107.0
07	111.0	96.5	101.1	121.8	118.5	122.6	106.2	125.4	108.0			140.5	101.0
08	109.2	115.7	115.1	130.4	170.8	98.5	105.8	119.3	93.5				104.0
09	121.6	131.6	110.1	133.8	126.7	121.1	108.6		146.1				110.0
10	127.2		124.1	151.7			117.6		130.8				114.0

Saisonbereinigt

Seasonally adjusted

D saisonalisés

1989 06	112.4	110.2	109.3	108.7	97.8	113.3	110.7	114.4	134.6	98.3	112.5	121.2	107.0
07	110.2	108.9	99.1	108.2	104.6	108.0	108.6	123.5	123.3	105.1	111.8	125.3	105.0
08	112.6	111.6	106.1	111.2	108.3	114.4	111.8	117.3	118.7	103.5	113.1	142.5	107.0
09	110.2	117.2	104.7	109.5	102.6	111.3	107.5	116.4	117.3	107.1	116.2	130.6	106.0
10	111.3	111.2	104.4	109.6	99.2	107.7	114.0	121.0	118.8	104.6	114.5	128.2	105.0
11	111.1	115.7	105.8	111.0	106.3	108.2	110.0	127.4	116.7	106.2	115.1	132.6	105.0
12	109.8	116.1	101.1	111.2	113.4	98.5	108.6	122.6	118.2	103.0	117.9	126.0	105.0
1990 01	109.6	112.7	102.2	111.5	99.4	113.3	111.6	119.8	103.7	103.9	114.7	130.8	105.0
02	110.0	115.8	105.6	112.7	95.9	109.6	110.8	119.3	108.2	98.5	114.9	129.1	106.0
03	111.7	121.6	108.8	114.4	99.0	114.0	111.7	115.5	109.1	103.8	113.6	135.3	106.0
04	110.8	112.3	102.7	114.5	100.2	105.8	111.1	125.0	110.7	100.9	114.7	133.1	109.0
05	112.4	110.1	107.0	118.0	101.2	112.3	112.9	129.3	109.7	108.0	115.2	135.2	105.0
06	112.5	115.9	102.8	118.4	101.1	115.6	110.2	130.3	110.3	113.5	115.8	135.6	106.0
07	114.3	113.4	105.4	123.8	105.2	113.0	110.2	126.5	116.3			140.1	106.0
08	116.1	114.9	110.4	130.1	98.7	115.7	114.3	124.4	114.7				110.0
09	114.5	123.0	107.1	129.5	82.2	111.8	109.1		121.1				107.0
10	116.5		116.7	132.6			113.8		112.7				106.0

NACE 41/42
1985 = 100

NÄHRUNGS- U. GENUSSMITTELGEWERBE
FOOD, DRINK AND TOBACCO INDUSTRY
IND. ALIMENT., BOISSONS ET TABAC

	EUR12	B	DK	D(WEST)	GR	E	F	IRL	I	L	NL	P	UK
PRODUKTIONSINDIZES													
INDICES OF PRODUCTION													
INDICES DE PRODUCTION													
1980	93.1	86.7	86.3	94.8	82.5	85.4	93.9	85.7	94.5	71.2	94.9	92.0	98.6
1981	94.3	89.8	90.4	95.7	85.6	88.9	94.8	85.7	95.5	69.1	98.1	96.5	96.9
1982	95.6	94.1	92.2	95.0	86.9	88.6	98.8	88.2	95.8	82.1	99.1	93.4	98.5
1983	96.8	95.4	92.9	95.3	88.9	94.6	98.4	90.8	96.8	97.8	99.1	98.0	99.5
1984	97.7	97.4	96.3	97.4	94.3	95.4	98.4	94.5	95.8	92.7	102.5	91.1	100.5
1985	100.0	100.0	100.0	100.0	100.0	100.0	100.0	100.0	100.0	100.0	100.0	100.0	100.0
1986	101.5	101.3	104.2	101.8	94.2	99.1	100.4	103.6	104.0	104.9	106.7	103.8	100.8
1987	103.8	103.3	102.3	102.1	88.5	106.8	101.9	110.6	107.8	101.0	106.6	110.6	103.2
1988	107.1	106.4	105.0	104.5	97.1	110.2	105.2	116.6	112.3	99.7	109.4	118.9	105.3
1989	110.9	112.4	104.3	108.9	103.7	108.2	108.3	119.9	125.4	102.9	113.5	126.3	105.5

UMSATZ		TURNOVER												CHIFFRE D'AFFAIRES	
Unbereinigt		Unadjusted												Indices bruts	
1989 06	119.2	123.3	116.0	107.7		123.7	138.5	143.3	119.5	95.0			120.6		
07	111.6	106.7	100.0	102.5		112.6	132.6	131.4	128.1	95.9			114.3		
08	112.2	122.7	113.0	109.2		113.7	129.8	114.6	123.7	95.9			116.2		
09	118.8	116.8	116.0	107.3		115.5	126.6	145.1	109.1	95.9			127.1		
10	125.3	128.4	118.0	114.5		127.0	132.8	147.2	115.3	97.9			133.5		
11	125.0	120.6	112.0	115.6		122.6	146.5	140.4	107.3	97.9			140.1		
12	118.5	113.3	101.0	108.4		122.3	128.5	133.7	107.7	97.9			127.8		
1990 01	113.0	117.5		105.1		118.7	99.6	116.2	112.0				115.4		
02	111.1	111.8		99.3		106.1	102.6	123.6	97.6				120.8		
03	124.9	113.5		109.5		123.2	126.8	144.8	116.2				131.5		
04	118.5	116.0		108.5		116.9	130.1	130.2	116.1				121.6		
05	127.2	128.5		115.5		126.0	136.5	150.7	130.1				123.8		
06	125.9			111.2		120.2	145.4	149.8	124.0				128.9		
07				118.5			134.1	146.4					123.9		
08				125.5			132.6	121.3					128.1		
09				121.0				145.6					134.6		
10				131.8											

UMSATZ		TURNOVER												CHIFFRE D'AFFAIRES	
Saisonebereinigt		Seasonally adjusted												Désaisonnalisés	
1989 06	116.3	113.5	109.7	107.4		120.2	125.1	134.7	113.7	95.2			120.9		
07	112.6	116.7	103.9	103.4		114.1	128.3	123.8	114.3	96.8			120.0		
08	118.9	127.3	110.7	111.0		120.2	126.1	134.1	118.0	96.8			124.5		
09	116.0	117.6	111.6	106.7		115.8	123.3	135.2	110.9	96.7			121.8		
10	118.3	124.8	112.6	108.7		122.3	124.1	136.2	111.9	95.0			122.8		
11	120.3	123.4	111.2	111.9		123.1	141.4	138.1	115.7	94.9			125.5		
12	116.3	116.6	107.0	107.8		117.5	133.0	131.0	108.3	94.7			124.1		
1990 01	120.2	123.8		109.0		122.6	123.1	135.4	123.9				122.9		
02	118.1	119.4		107.7		115.7	124.5	132.9	112.0				123.4		
03	122.0	113.0		108.4		119.4	125.6	138.1	119.1				127.9		
04	121.0	109.5		109.8		117.7	128.9	135.1	115.3				129.0		
05	126.1	125.4		114.5		123.6	130.2	145.3	122.6				128.6		
06	122.8			110.7		116.8	132.1	139.7	118.2				129.2		
07				118.5			140.1	139.5					129.7		
08				125.5			129.6	140.5					135.3		
09				119.6				136.0					129.8		
10				125.2											

ERZEUGERPREISINDIZES		PRODUCER PRICE INDICES												INDICE DE PRIX A LA PRODUCTION	
1989 06	109.3	101.5	103.9	100.6	164.4	113.6	107.4	121.7	112.5	111.7	96.0		114.8		
07	109.8	102.0	103.9	100.8	165.9	114.3	108.0	121.0	112.9	111.9	96.0		115.6		
08	110.3	103.0	106.9	100.8	170.2	114.9	108.5	121.2	113.3	112.4	96.0		116.2		
09	110.7	103.9	106.9	101.2	172.3	115.5	109.0	121.4	113.7	112.4	96.0		116.5		
10	111.0	104.1	107.9	101.3	175.3	116.5	109.1	118.7	114.0	112.0	96.0		117.1		
11	110.9	103.7	105.9	101.1	177.3	116.1	109.2	119.1	114.2	111.7	95.0		117.3		
12	110.9	102.2	104.9	100.8	181.1	115.9	109.2	118.6	114.3	110.7	94.0		117.8		
1990 01	110.9	100.1	103.9	100.8	185.8	116.1	109.1	118.1	114.7	111.0	93.0		118.0		
02	110.9	100.3	102.9	100.4	187.2	115.7	108.9	117.4	115.3	112.0	93.0		118.3		
03	111.1	99.7	102.9	100.4	190.6	115.5	108.7	116.5	115.3	111.8	93.0		119.1		
04	111.6	101.5	102.9	100.6	191.7	115.1	108.9	115.9	115.5	111.9	93.0		121.1		
05	111.8	100.5	102.9	100.7	194.8	115.3	109.0	115.8	115.5	112.3	93.0		121.5		
06	111.8	101.2	103.9	100.7	196.6	115.3	109.1	116.1	115.5	112.7	92.0		121.8		
07	111.9	101.2	103.9	100.7	199.7	115.6	109.1	116.6	115.5	113.8	92.0		121.8		
08	112.0	100.1	102.9	100.8	203.8	115.0	109.1	116.2	115.9	113.3	92.0		122.0		
09	111.8	99.9	100.9	100.7	205.2	114.9	109.1	115.1	115.8	112.5	91.0		122.0		
10		99.9		100.6	209.4	114.7		114.8	116.0	113.0	91.0		122.2		
11													122.4		

ABHAENGIG BESCHAEFFTIGTE		NUMBER OF EMPLOYEES												NOMBRE DE SALARIES	
Saisonebereinigt		Seasonally adjusted												Désaisonnalisés	
1988 I	98.2	97.3	87.3	99.0	99.6	99.5	99.6	93.2		96.2	98.3	92.6	96.7		
II	97.8	96.9	86.2	99.0	103.7	97.6	97.8	91.6		95.7	98.1		96.0		
III	98.2	96.5	84.9	99.3	111.1	96.4	97.7	92.7		94.6	98.2		96.7		
IV	97.7	97.3	83.6	99.3		95.7	98.1	92.3		94.7	98.2		97.4		
1989 I	99.2	97.6		100.8			97.9	91.5		96.2	97.8		97.1		
II	98.8	96.7		101.4			97.1	89.9		96.9	97.4		96.3		
III	97.5	97.2		102.0			97.4	90.3		98.3	97.1		96.2		
IV		97.0		103.0			98.0	90.4		98.1	97.2				
1990 I		97.3		104.1			98.5	90.0		99.3					
II				105.2						100.4					
III				108.1											

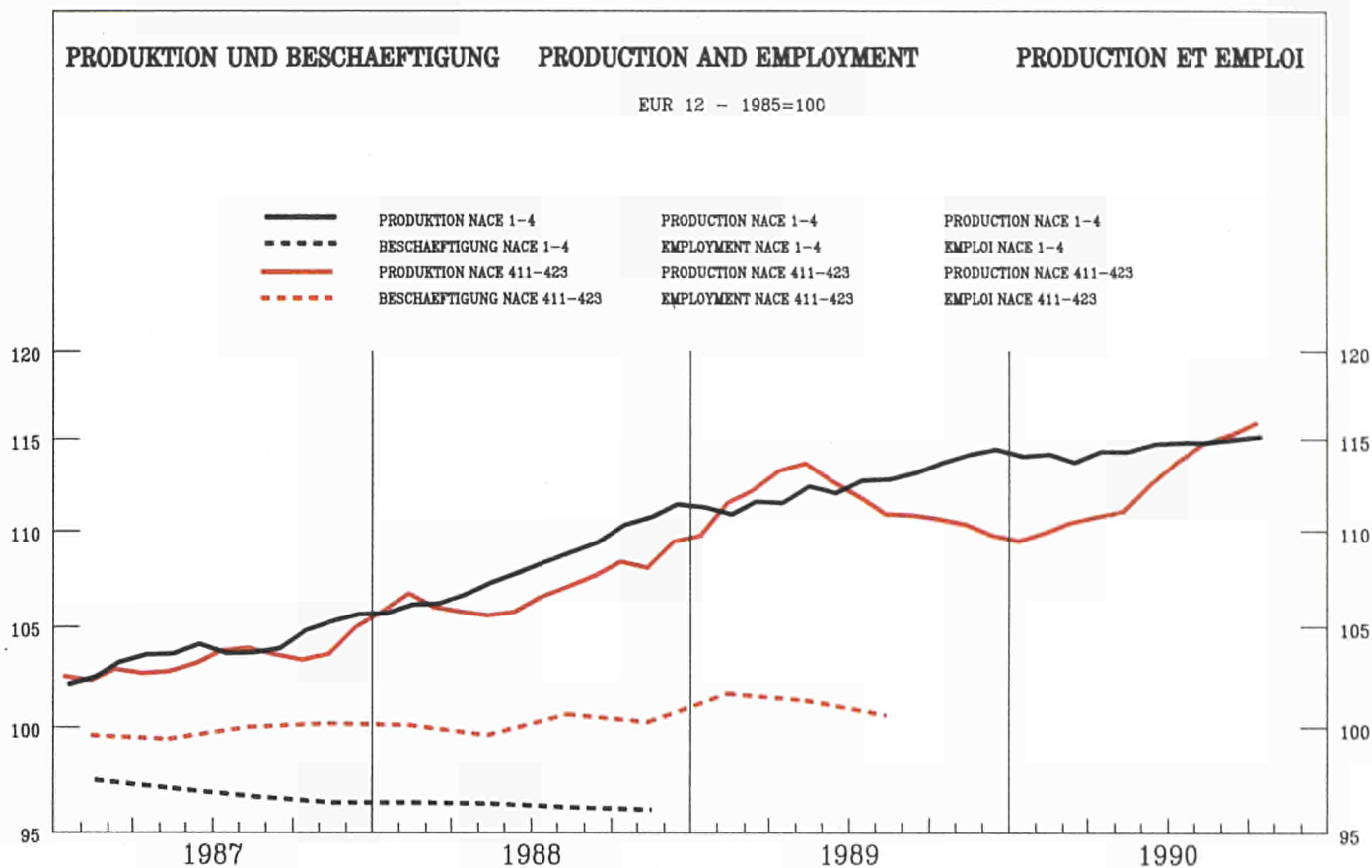

	EUR12	B	DK	D(WEST)	GR	E	F	IRL	I	L	NL	P	UK
--	-------	---	----	---------	----	---	---	-----	---	---	----	---	----

PRODUKTIONSINDIZES

INDICES OF PRODUCTION

INDICES DE PRODUCTION

Pro Arbeitstag

Per working day

Par jour ouvrable

1989	06	111.6	118.3	110.9	104.7	79.8	110.0	109.2	126.7	140.5	111.4	105.0	113.8	104.0
	07	102.7	98.2	93.9	103.6	113.8	115.6	102.7	124.4	103.9	113.6	96.0	107.6	94.0
	08	103.1	116.3	107.9	107.5	231.6	92.9	102.9	114.2	93.2	108.3	98.0	154.8	97.0
	09	117.9	126.9	109.9	114.6	178.6	118.3	106.8	110.7	142.5	102.8	119.0	164.1	109.0
	10	122.1	126.5	111.9	131.1	129.3	116.9	108.6	136.2	140.8	104.1	136.0	132.5	113.0
	11	120.5	134.0	109.9	128.8	103.6	122.0	109.4	144.7	125.9	98.5	136.0	122.9	116.0
	12	106.6	111.7	97.9	112.3	89.0	94.7	105.4	118.9	101.5	106.9	128.0	112.6	107.0
1990	01	104.8	109.5	94.9	108.4	64.7	116.8	108.7	104.8	95.8	93.5	106.0	115.4	100.0
	02	106.4	115.5	96.9	105.4	70.4	110.6	107.5	111.0	107.5	96.6	105.0	111.7	106.0
	03	112.5	122.1	110.9	115.0	69.4	122.7	112.7	121.1	111.3	98.1	106.0	119.4	109.0
	04	108.4	114.6	99.9	112.7	62.7	99.5	113.1	130.7	105.1	111.2	112.0	125.5	104.0
	05	110.4	113.2	109.9	114.7	75.3	110.5	116.9	143.4	104.3	115.3	107.0	124.9	100.0
	06	111.1	123.6	106.9	115.6	83.2	117.1	109.9	147.5	108.9	125.6	109.0	123.5	103.0
	07	108.0	102.0	95.9	119.4	109.7	120.0	103.8	130.5	103.0			129.6	97.0
	08	107.2	119.3	113.9	126.8	191.1	96.3	105.0	120.7		92.4			99.0
	09	123.5	137.1	111.9	136.3	135.5	121.3	109.0		151.3				109.0
	10	128.5		127.9	156.7			113.1		136.7				115.0

Saisonbereinigt

Seasonally adjusted

D saisonnalisés

1989	06	113.8	115.8	106.6	110.7	100.7	114.1	107.9	116.7	145.2	104.4	110.4	116.9	106.0
	07	110.7	117.0	101.3	110.3	113.3	112.9	107.7	125.0	123.8	107.2	110.5	116.9	104.0
	08	111.4	116.6	107.0	112.2	115.1	113.1	108.4	118.4	118.8	104.3	109.9	141.7	105.0
	09	110.9	120.3	106.1	111.0	99.0	113.4	107.8	114.1	117.8	107.4	115.0	122.9	106.0
	10	110.5	113.2	104.7	110.9	98.6	109.1	108.7	121.6	120.7	106.9	112.4	117.9	104.0
	11	110.8	117.1	106.2	112.4	101.0	110.0	107.5	132.4	117.7	104.8	112.4	126.5	105.0
	12	110.1	119.7	103.5	113.3	112.7	98.8	108.1	126.3	116.6	106.4	116.9	122.3	105.0
1990	01	108.8	116.1	99.3	112.9	94.3	112.3	109.4	122.6	101.9	102.6	112.5	125.3	105.0
	02	109.9	118.4	104.5	114.4	94.8	110.2	109.4	122.2	105.8	105.6	113.4	121.3	106.0
	03	111.4	127.3	109.5	115.8	95.3	115.0	110.3	119.1	108.0	105.8	111.9	127.2	106.0
	04	110.3	116.0	101.4	116.5	88.5	106.7	110.0	127.2	107.8	108.6	113.8	129.2	107.0
	05	110.8	114.3	106.2	119.1	100.2	113.3	109.6	133.7	105.8	101.1	111.3	131.6	102.0
	06	112.3	120.2	103.0	120.9	100.2	118.2	108.7	135.0	108.5	116.0	114.4	127.4	105.0
	07	114.7	120.0	103.9	125.1	102.0	116.1	108.7	131.0		117.3		137.0	107.0
	08	114.5	119.0	111.1	129.4	94.8	116.2	110.2	126.5	113.5				107.0
	09	115.4	127.5	107.2	130.8	73.6	115.3	109.8		120.0				107.0
	10	116.2		118.3	132.7			112.9		112.3				106.0

NACE 411-423
1985 = 100

NHRUNGSMITTELINDUSTRIE
FOOD INDUSTRIES
INDUS. DES PRODUITS ALIMENTAIRES

	EUR12	B	DK	D(WEST)	GR	E	F	IRL	I	L	NL	P	UK
PRODUKTIONSINDIZES													
INDICES OF PRODUCTION													
INDICES DE PRODUCTION													
1980	93.0	82.2	83.5	93.5	83.2	89.4	93.5	82.4	96.9	91.9	96.0	93.1	95.1
1981	94.5	86.4	88.7	94.2	88.2	92.2	95.5	82.2	97.8	90.3	99.0	96.5	94.3
1982	96.0	91.0	89.1	93.3	87.7	91.7	100.2	85.3	97.1	93.2	99.8	93.0	97.6
1983	97.0	92.8	92.6	93.8	88.7	96.9	99.3	90.0	98.2	99.7	100.1	98.2	98.7
1984	98.4	96.1	95.4	97.0	97.6	95.4	98.7	94.6	100.9	100.6	103.9	91.5	99.6
1985	100.0	100.0	100.0	100.0	100.0	100.0	100.0	100.0	100.0	100.0	100.0	100.0	100.0
1986	101.4	102.7	104.2	101.7	90.8	98.4	100.2	105.2	103.1	100.6	106.1	104.0	101.2
1987	103.5	105.0	102.2	102.7	86.1	105.2	101.3	114.9	106.6	98.0	106.0	108.1	103.2
1988	107.1	108.9	104.5	105.1	95.4	111.0	104.2	121.9	111.6	97.4	108.8	117.1	105.3
1989	111.6	116.6	104.4	110.4	105.5	109.4	106.5	122.3	129.2	104.3	112.0	120.8	105.1
UMSATZ													
TURNOVER													
CHIFFRE D'AFFAIRES													
Unbereinigt													
Unadjusted													
Indices bruts													
1989 06	110.9		113.0	106.9		117.4	142.8		117.3	91.5		115.9	
07	103.6		99.0	99.3		107.1	133.6		127.2	93.0		108.0	
08	107.6		112.0	106.4		110.4	128.3		122.6	93.0		111.0	
09	111.5		118.0	106.5		112.1	127.9		108.7	93.0		124.8	
10	120.4		118.0	115.5		123.7	137.0		111.7	96.7		135.5	
11	120.3		112.0	116.0		119.2	148.7		103.6	96.7		139.5	
12	114.4		100.0	106.3		120.3	122.8		98.8	96.7		130.1	
1990 01	112.3			104.0		116.2	96.4		117.0			120.2	
02	108.2			98.9		105.5	107.4		102.1			122.7	
03	119.4			109.5		121.1	131.3		119.9			127.6	
04	115.0			106.8		113.8	134.0		118.7			123.5	
05	117.0			111.5		118.9	140.3		127.5			118.6	
06	115.7			107.9		114.3	151.2		123.8			122.3	
07				114.7			137.2					115.2	
08				118.5			131.9					116.9	
09				116.4								129.2	
10				131.3									
UMSATZ													
TURNOVER													
CHIFFRE D'AFFAIRES													
Saisonbereinigt													
Seasonally adjusted													
Désaisonnalisés													
1989 06	111.0		107.2	108.1		115.8	127.2		112.2	92.6		119.1	
07	108.0		104.2	103.0		110.5	130.4		116.3	94.6		117.3	
08	112.8		110.7	110.4		117.0	126.4		116.9	94.5		120.6	
09	110.8		112.9	105.7		112.3	124.3		108.8	94.5		123.0	
10	112.9		112.4	107.8		118.6	124.9		108.0	92.7		122.8	
11	115.0		111.0	111.2		120.0	144.7		112.1	92.6		123.9	
12	112.2		107.5	107.0		115.4	136.9		103.5	92.5		124.1	
1990 01	115.9			107.5		119.4	123.8		126.2			124.1	
02	113.4			105.3		112.8	127.1		114.1			124.4	
03	116.6			106.0		115.8	128.4		121.1			126.7	
04	116.2			108.5		114.6	129.2		118.3			126.0	
05	117.6			112.1		117.8	131.4		119.6			123.1	
06	115.9			108.6		112.9	135.1		118.5			125.8	
07				117.2			133.6					125.2	
08				114.8			131.1					126.3	
09				122.2								127.2	
10													
ERZEUGERPREISINDIZES													
PRODUCER PRICE INDICES													
INDICE DE PRIX A LA PRODUCTION													
1989 06	107.2	99.0	102.8	97.7	164.6	110.6	105.5	122.8	110.3	110.6	94.9		112.9
07	107.6	99.4	103.8	97.8	166.1	111.3	106.1	122.0	110.6	111.0	93.9		113.5
08	108.1	100.5	106.8	97.9	170.5	112.0	106.6	122.3	111.0	111.7	94.9		113.9
09	108.6	101.6	106.8	98.3	172.6	112.7	107.1	122.5	111.5	111.9	94.9		114.3
10	108.8	101.0	107.8	98.5	175.7	114.0	107.0	119.3	111.8	111.2	93.9		115.0
11	108.7	100.4	105.8	98.2	177.8	113.5	106.9	119.8	111.9	110.6	92.9		115.3
12	108.6	98.7	104.8	97.7	181.5	113.2	106.7	119.2	112.0	109.2	91.9		116.0
1990 01	108.2	96.1	101.8	97.1	185.8	112.6	106.3	118.6	112.3	108.6	90.9		116.0
02	108.0	96.3	101.8	96.5	187.1	111.9	105.9	117.8	112.4	110.2	90.9		116.2
03	107.9	95.5	101.8	96.4	190.7	111.5	105.5	116.8	112.4	110.2	90.9		116.4
04	108.1	97.4	101.8	96.5	191.9	111.4	105.6	116.1	112.6	110.3	89.9		117.2
05	108.3	96.2	101.8	96.7	194.6	111.6	105.7	115.8	112.5	110.7	89.9		117.7
06	108.4	97.1	102.8	96.6	196.4	111.6	105.8	116.2	112.4	111.2	89.9		117.9
07	108.4	97.0	101.8	96.6	199.6	111.9	105.8	116.7	112.5	111.6	89.9		117.8
08	108.3	95.6	100.8	96.7	203.9	111.0	105.8	116.3	112.8	110.7	88.9		117.5
09	108.0	94.4	98.8	96.4	205.3	111.0	105.8	115.0	112.8	109.3	87.9		117.3
10		94.3	96.8	96.3	209.6	110.7		114.7	112.9	109.9	87.9		117.4
11													117.8
ABHAENIG BESCHAEFFTIGTE													
NUMBER OF EMPLOYEES													
NOMBRE DE SALARIES													
Saisonbereinigt													
Seasonally adjusted													
Désaisonnalisés													
1988 I	100.2		101.5	100.9	102.1		100.1	94.0		93.5	98.6		99.9
II	99.7		100.4	101.2	104.6		98.3	92.5		93.4	98.4		99.4
III	100.7		99.6	101.7	119.0		98.3	93.9		91.9	98.7		100.7
IV	100.4		99.4	101.9			98.7	93.9		92.2	99.1		101.6
1989 I	101.7			104.0			98.3	93.0		94.6	98.8		101.5
II	101.4			105.1			97.6	91.3		96.0	98.4		100.9
III	100.7			105.9			98.0	92.0		97.9	98.1		100.9
IV				107.4			98.7	92.4		97.1	98.5		
1990 I				108.7			99.1	92.2		97.9			
II				110.0						100.1			
III				113.3									

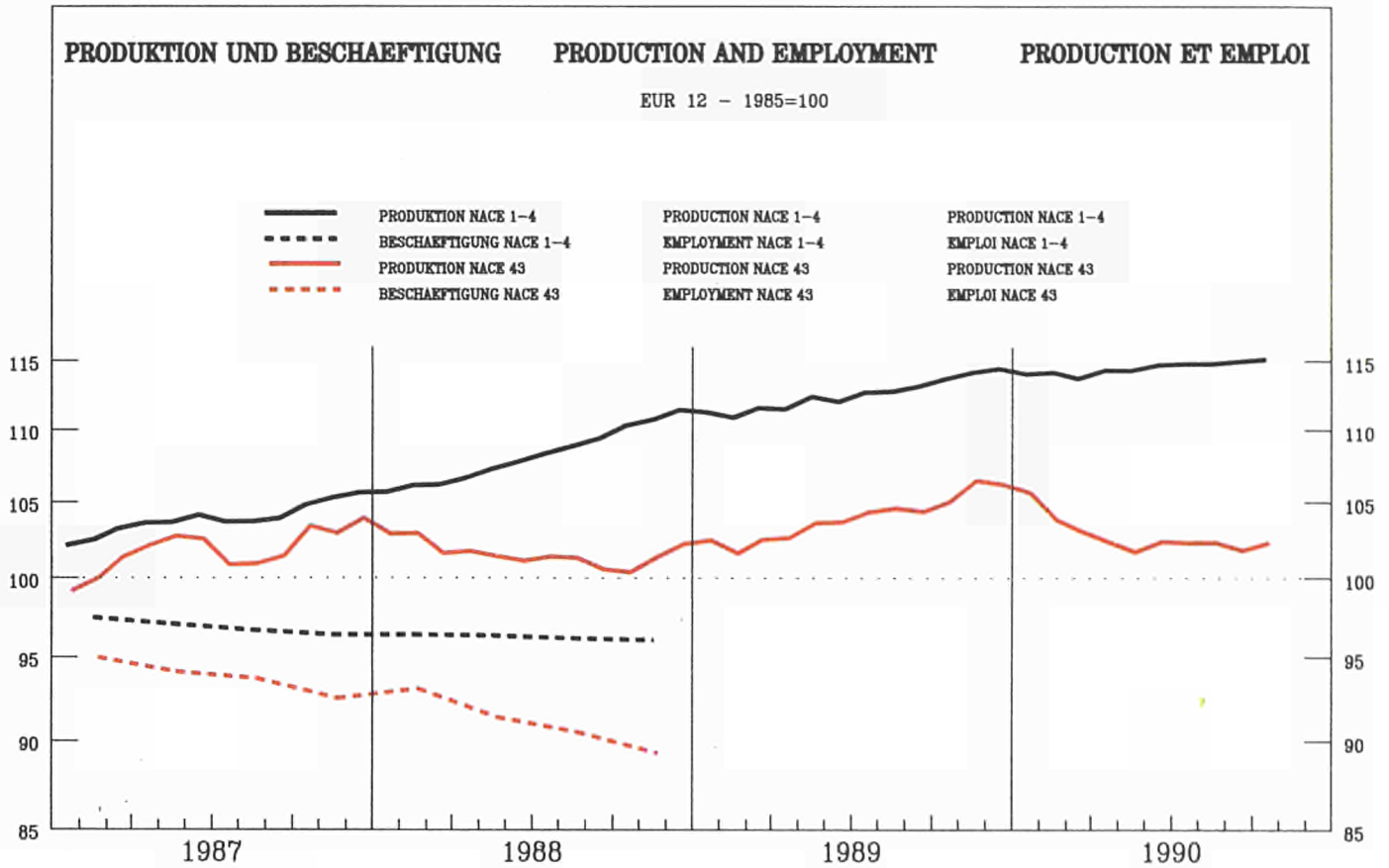

	EUR12	B	DK	D(WEST)	GR	E	F	IRL	I	L	NL	P	UK
--	-------	---	----	---------	----	---	---	-----	---	---	----	---	----

PRODUKTIONSINDIZES

INDICES OF PRODUCTION

INDICES DE PRODUCTION

Pro Arbeitstag

Per working day

Per jour ouvrable

1989	06	111.7	114.1	99.0	102.2	101.7	129.4	98.2	109.1	124.7	108.0	114.7	100.0
	07	96.9	62.5	56.0	82.6	76.2	121.1	83.4	95.3	121.4	79.0	105.2	82.0
	08	48.2	80.5	108.0	79.8	55.3	27.2	34.6	71.9	39.4	87.0	38.9	89.0
	09	111.8	114.6	101.0	108.0	107.5	117.5	100.4	109.1	122.2	104.0	117.0	102.0
	10	112.2	105.8	103.0	115.2	134.3	116.8	98.8	114.5	117.9	104.0	115.1	106.0
	11	115.1	121.8	107.0	103.7	126.4	122.5	103.7	121.9	125.8	106.0	116.0	108.0
	12	100.6	97.3	83.0	87.5	106.6	106.1	87.9	99.7	120.2	99.0	101.6	83.0
1990	01	107.3	116.7	96.0	103.3	103.9	116.1	97.7	110.9	119.1	111.0	106.5	88.0
	02	113.5	122.1	90.0	102.3	119.4	114.2	98.4	115.9	131.4	111.0	114.1	100.0
	03	113.6	125.7	101.0	111.5	101.1	126.1	95.5	121.2	128.2	109.0	113.2	99.0
	04	109.6	113.7	83.0	100.1	96.1	110.5	99.4	123.7	127.5	111.0	118.5	90.0
	05	108.2	115.5	87.0	100.8	105.6	124.6	94.2	126.1	121.3	108.0	119.6	88.0
	06	108.6	119.4	89.0	100.4	98.2	122.7	97.5	119.9	118.9	114.0	113.9	96.0
	07	95.4	72.4	53.0	88.2	83.5	115.6	81.2	88.4	112.7			78.0
	08	45.5	87.0	99.0	76.3	52.5	30.3	35.2	81.4	33.6			84.0
	09	108.4	116.8	85.0	108.2	78.9	102.1	96.8		123.8			100.0
	10	109.7		91.0	116.1			93.4		119.5			102.0

Saisonbereinigt

Seasonally adjusted

D saisonnalisés

1989	06	103.7	105.1	98.2	101.2	97.9	116.8	90.0	109.5	111.8	100.2	106.6	97.0
	07	104.9	105.7	99.0	95.6	96.7	110.5	96.2	109.4	117.9	105.8	100.8	97.0
	08	104.2	100.8	94.5	104.0	101.2	102.7	92.9	104.8	115.1	103.9	101.2	96.0
	09	104.5	104.8	86.9	98.5	100.6	115.1	90.7	104.3	117.8	104.2	106.9	95.0
	10	104.2	98.1	94.1	99.9	119.1	107.4	92.6	108.2	117.1	99.4	105.0	94.0
	11	106.2	108.8	94.5	98.5	106.8	112.8	93.8	113.4	121.3	102.6	110.4	94.0
	12	108.9	108.3	95.6	100.4	99.9	110.5	94.3	112.4	130.4	102.5	104.5	95.0
1990	01	103.4	111.6	96.6	100.9	99.2	113.8	91.2	108.3	113.3	106.0	107.6	94.0
	02	104.5	112.0	88.7	99.1	110.8	109.7	89.1	106.5	118.5	105.6	108.3	94.0
	03	103.3	114.9	94.2	100.2	94.7	115.7	85.8	110.8	115.6	104.0	107.3	94.0
	04	101.1	106.7	86.6	97.2	95.3	106.1	90.0	111.4	112.7	103.4	110.3	93.0
	05	102.4	111.1	89.9	103.1	103.3	113.2	87.5	116.6	111.0	102.6	109.4	93.0
	06	101.3	110.8	87.4	99.6	96.9	111.2	89.4	118.6	109.9	105.6	106.5	93.0
	07	103.2	115.8	93.3	102.7	105.2	106.1	92.0	104.4	109.3		109.0	92.0
	08	102.2	108.9	86.3	100.1	99.9	108.4	90.4	113.7	111.0			92.0
	09	101.3	108.5	75.0	99.1	77.8	101.2	86.4		118.2			92.0
	10	101.7		82.5	100.8			86.6		117.4			91.0

NACE 43
1985 = 100

TEXTILINDUSTRIE
TEXTILE INDUSTRY
INDUSTRIE TEXTILE

	EUR12	B	DK	D(WEST)	GR	E	F	IRL	I	L	NL	P	UK
PRODUKTIONSINDIZES				INDICES OF PRODUCTION					INDICES DE PRODUCTION				
1980	103.9	95.2	85.6	106.1	104.6	104.3	115.7	107.5	102.5	92.5	100.2	87.5	101.9
1981	99.2	92.7	88.1	97.9	105.3	94.3	106.6	114.8	102.0	92.5	95.9	85.1	93.6
1982	97.4	91.4	90.7	93.7	98.3	96.0	105.7	109.1	100.1	92.9	92.0	86.6	91.3
1983	95.0	98.5	93.5	94.2	96.3	98.6	103.1	99.2	91.7	101.7	89.8	89.6	93.4
1984	98.2	99.2	101.8	97.0	96.3	95.6	102.6	102.9	98.8	93.3	97.5	92.6	96.2
1985	100.0	100.0	100.0	100.0	100.0	100.0	100.0	100.0	100.0	100.0	100.0	100.0	100.0
1986	102.2	100.9	98.2	101.1	106.8	108.1	97.0	97.5	104.4	90.8	93.5	105.6	100.4
1987	103.3	100.1	96.6	99.9	109.0	112.3	93.9	97.3	107.3	90.7	92.4	105.3	104.9
1988	102.3	100.9	92.4	97.3	105.8	104.4	92.9	104.6	108.9		96.5	105.5	102.4
1989	104.9	104.5	95.2	98.7	103.6	109.5	92.5	110.8	116.9		101.1	104.2	97.5
UMSATZ				TURNOVER					CHIFFRE D'AFFAIRES				
Unbereinigt				Unadjusted					Indices bruts				
1989 06	122.4	123.9	108.0	110.8			114.0	125.7	141.2		101.0		112.2
07	109.1	75.4	63.0	89.2			98.0	102.4	146.7		95.3		94.7
08	67.1	86.6	119.0	90.6			75.0	80.6	41.9		95.3		100.8
09	141.1	1259.3	113.0	112.2			124.0	121.8	145.2		95.3		117.8
10	124.1	47.4	115.0	119.6			125.0	118.9	146.7		101.6		120.5
11	122.4	120.8	116.0	111.6			119.0	127.3	132.0		101.6		123.2
12	99.7	100.3	89.0	88.4			100.0	111.1	108.3		101.6		94.4
1990 01	118.7	120.5		109.5			122.0	105.0	130.5				102.0
02	120.9	119.2		106.2			119.0	114.9	133.1				115.6
03	130.4	126.5		119.8			129.0	122.8	145.2				115.4
04	113.6	107.7		102.1			111.0	111.3	126.9				104.3
05	120.5	112.4		109.2			107.0	116.7	146.5				101.9
06	120.3			103.7			110.0	130.9	140.9				110.2
07				98.9				102.0	146.3				91.5
08				89.5				86.9	45.5				98.9
09				112.7					145.1				117.6
10				127.8									
UMSATZ				TURNOVER					CHIFFRE D'AFFAIRES				
Saisonbereinigt				Seasonally adjusted					Désaisonnalisés				
1989 06	117.9	116.4	108.2	111.9			111.8	116.0	132.7		100.3		109.9
07	112.4	103.7	107.4	97.2			110.5	115.6	129.8		99.6		110.8
08	112.6	108.2	104.8	108.8			107.3	110.5	123.9		99.8		105.8
09	121.9	822.2	97.6	101.8			109.3	109.5	124.5		100.7		108.7
10	109.1	66.9	105.5	105.6			109.9	115.3	126.8		100.1		104.9
11	115.0	131.8	103.0	106.6			117.0	116.7	126.9		100.2		105.0
12	111.1	125.9	103.1	102.6			106.8	116.7	122.8		100.1		108.1
1990 01	119.1	132.7		108.0			116.1	110.8	133.9				108.7
02	115.7	130.4		104.5			112.1	113.3	128.2				110.4
03	117.3	126.7		109.6			113.4	114.1	128.1				113.5
04	111.7	117.9		101.9			109.4	110.6	123.1				105.9
05	120.2	128.1		113.9			116.0	112.6	133.5				107.8
06	114.4			104.6			108.6	119.2	129.4				107.8
07				108.5				114.4	127.1				107.2
08				104.7				116.1	125.3				104.2
09				102.8					126.8				107.7
10				113.1									
ERZEUGERPREISINDIZES				PRODUCER PRICE INDICES					INDICE DE PRIX A LA PRODUCTION				
1989 06	112.1	99.2	110.0	101.7	151.9	103.0	108.0	113.2	115.4		102.0		119.8
07	112.3	99.1	110.0	102.0	151.1	103.6	108.0	114.1	115.4		102.0		120.3
08	112.4	99.1	111.0	102.1	151.9	103.7	108.0	114.1	115.6		102.0		120.4
09	112.5	98.4	111.0	102.2	152.7	103.5	108.1	114.2	115.8		102.0		120.5
10	113.0	97.4	111.0	102.3	157.2	104.3	107.6	113.6	116.6		102.0		120.8
11	113.0	98.1	112.0	102.5	158.4	103.8	107.1	113.9	116.6		102.0		120.9
12	113.0	97.5	112.0	102.4	158.8	104.1	106.7	113.9	116.6		102.0		121.2
1990 01	113.5	97.1	113.0	102.6	161.6	103.9	106.8	113.9	117.1		102.0		122.8
02	113.7	96.7	113.0	102.7	161.8	104.2	107.0	113.9	117.1		103.0		123.1
03	113.8	97.3	113.0	102.8	163.7	104.1	107.2	114.0	117.1		103.0		123.5
04	114.0	97.0	113.0	102.9	164.7	104.5	107.0	114.0	117.1		103.0		124.2
05	114.1	96.0	113.0	102.8	165.2	105.8	106.8	114.3	117.1		103.0		124.3
06	114.2	94.7	113.0	102.8	166.9	106.5	106.6	114.3	117.1		103.0		124.1
07	114.2	93.9	114.0	102.9	167.9	106.3	106.0	115.0	117.1		103.0		124.2
08	114.3	93.5	113.0	102.8	169.4	106.8	105.4	115.0	117.4		103.0		123.9
09	114.2	93.0	113.0	102.8	170.7	106.5	104.9	115.1	117.4		103.0		124.1
10		92.6	112.0	102.9	177.4	106.7		115.6	117.4		103.0		124.3
11													124.5
ABHAENIG BESCHAEFFTIGTE				NUMBER OF EMPLOYEES					NOMBRE DE SALARIES				
Saisonbereinigt				Seasonally adjusted					Désaisonnalisés				
1988 I	93.0	94.8	93.4	94.6	102.2	95.9	84.4	94.4	89.2	94.8	95.7	96.3	98.2
II	91.3	93.3	91.2	93.9	99.9	94.3	81.7	92.8	88.3	92.6	93.9		98.2
III	90.4	93.0	89.7	93.1	98.4	93.4	80.0	95.9	87.5	101.1	93.8		97.8
IV	89.2	92.5	86.6	92.1		92.8	78.4	96.4	86.8	129.0	91.9		95.8
1989 I		91.8		91.9			77.4	97.1		130.0	91.6		94.2
II		92.0		91.7			76.6	97.6		133.0	91.5		92.7
III		92.5		91.6			75.9	97.1		135.4	91.0		91.8
IV		92.9		91.4			75.4	97.4		130.6	90.7		
1990 I		92.6		90.9			74.7	97.1		137.1			
II				90.6						139.1			
III				89.9									

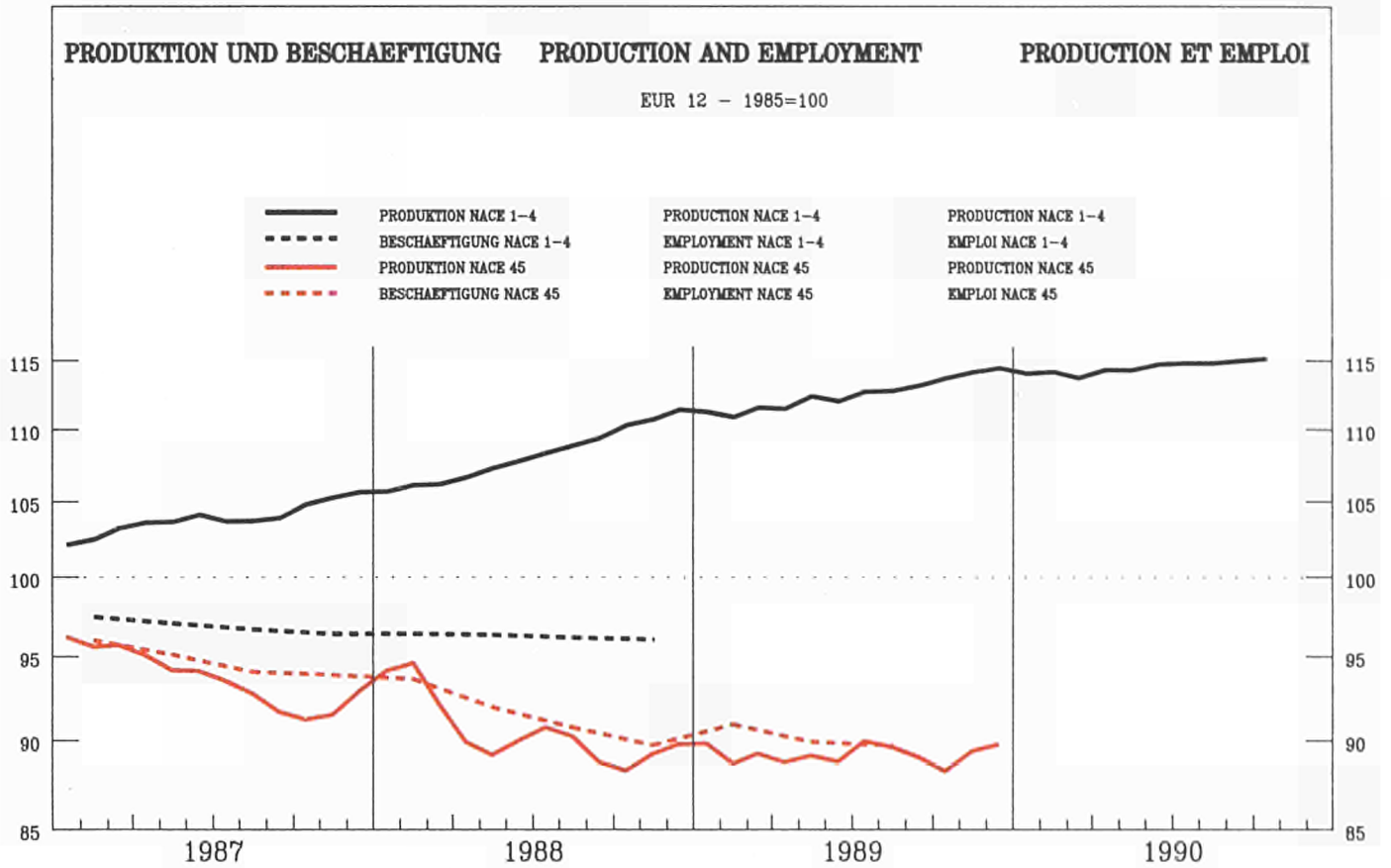

	EUR12	B	DK	D(WEST)	GR	E	F	IRL	I	L	NL	P	UK
--	-------	---	----	---------	----	---	---	-----	---	---	----	---	----

PRODUKTIONSINDIZES

INDICES OF PRODUCTION

INDICES DE PRODUCTION

Pro Arbeitstag

Per working day

Par jour ouvrable

1989 06	106.0	69.8	79.6	90.4	88.6	90.7	86.9	122.3	97.0
07	83.0	52.9	81.7	72.8	87.5	97.4	50.0	107.1	97.0
08	106.7	109.7	85.2	45.8	67.9	35.0	68.9	54.4	94.0
09	129.0	93.8	104.6	85.4	115.5	92.3	88.9	111.4	114.0
10	119.4	78.8	92.6	88.1	95.6	85.7	83.9	126.3	113.0
11	114.9	66.8	83.3	91.2	89.7	88.8	78.9	122.5	115.0
12	102.8	65.8	68.7	89.8	76.1	93.6	75.9	115.4	95.0
1990 01	112.8	111.7	90.2	85.2	102.1	96.2	87.9	113.3	93.0
02	131.0	117.7	90.8	96.6	105.9	109.9	90.9	126.0	110.0
03	143.5	116.7	100.6	99.1	123.2	111.7	93.9	135.2	109.0
04	115.0	58.9	73.1	78.2	90.5	98.9	96.9	131.0	96.0
05	102.1	60.8	71.3	87.2	82.4	89.4	79.9	120.7	95.0
06	122.3	61.8	70.3	77.9	87.2	93.6	85.9	124.2	98.0
07	86.7	53.9	80.3	65.9	87.2	92.4	60.9	120.7	98.0
08	109.0	108.7	86.2	40.3	67.9	35.0	69.9		93.0
09	138.8	87.8	99.2	72.6	111.6	87.2	97.9		113.0
10		70.8	92.9			86.5			110.0

Saisonbereinigt

Seasonally adjusted

D saisonnalisés

1989 06	89.6	108.7	79.6	93.1	91.6	96.7	86.8	83.8	114.0	100.0
07	89.4	112.7	74.0	84.8	84.6	90.5	93.1	81.2	99.4	101.0
08	91.5	104.5	71.7	85.6	80.4	89.8	95.9	82.8	111.9	100.0
09	88.5	106.5	63.2	82.5	77.9	92.5	89.9	80.6	110.7	102.0
10	87.6	114.9	70.5	82.0	82.6	88.0	90.4	78.1	121.3	100.0
11	89.1	121.0	80.1	85.9	83.7	96.0	90.3	77.9	120.1	101.0
12	92.0	124.3	89.3	85.5	85.8	90.2	99.1	81.5	119.2	104.0
1990 01		113.1	100.4	85.2	90.5	104.2	86.6	82.7	111.4	105.0
02		112.1	100.8	82.8	87.5	92.6	89.5	80.4	115.1	104.0
03		122.2	97.4	85.7	84.3	97.1	89.9	81.7	120.5	104.0
04		117.4	73.5	79.9	74.4	93.8	89.1	88.5	124.1	104.0
05		116.8	85.0	87.9	86.0	92.8	90.2	83.2	117.4	103.0
06		125.3	71.5	82.7	79.9	95.9	90.6	82.7	117.8	102.0
07		117.9	78.2	84.2	79.1	91.6	87.8	89.1	116.7	101.0
08		110.5	73.6	85.5	76.0	92.0	94.3	84.9		100.0
09		118.5	62.0	79.3	67.9	89.8	86.3	89.0		101.0
10			66.8	83.2			91.1			98.0

NACE 45
1985 = 100

SCHUH- UND BEKLEIDUNGSINDUSTRIE
FOOTWARE AND CLOTHING INDUSTRIES
INDUSTRIE CHAUSSURE ET HABILLEMENT

	EUR12	B	DK	D(WEST)	GR	E	F	IRL	I	L	NL	P	UK
PRODUKTIONSINDIZES													
INDICES OF PRODUCTION													
INDICES DE PRODUCTION													
1980	109.9	107.4	83.4	124.1	119.6	115.8	104.9	107.6	111.1		121.9		96.0
1981	103.1	104.1	83.5	113.8	109.6	104.0	100.2	107.5	106.4		105.4	100.0	88.0
1982	103.4	106.4	85.3	104.1	103.0	108.7	103.3	111.8	108.4		105.6		89.0
1983	100.4	105.6	85.8	101.9	94.8	105.5	103.4	105.0	100.9		100.0		92.0
1984	101.0	100.9	96.5	102.7	93.0	101.4	99.8	104.2	103.6		99.3		95.0
1985	100.0	100.0	100.0	100.0	100.0	100.0	100.0	100.0	100.0		100.0	100.0	100.0
1986	99.8	104.9	101.0	99.0	98.5	98.6	98.9	100.2	99.0		97.4	100.0	101.0
1987	94.8	97.7	94.8	93.9	91.7	97.3	91.8	94.3	92.6		88.6	108.8	102.0
1988	91.8	93.0	82.5	89.9	91.7	91.9	83.0		92.3		85.2	109.2	103.0
1989	90.5	109.6	77.6	85.8	86.4	91.8	81.6		91.7		80.6	110.2	101.0
UMSATZ													
TURNOVER													
CHIFFRE D'AFFAIRES													
Unbereinigt													
Unadjusted													
Indices bruts													
1989 06	95.5	122.0	80.0	83.8		93.0		93.8			100.6		111.1
07	124.7	94.6	59.0	106.9		109.0		162.4			105.7		112.9
08	102.2	120.2	123.0	129.2		107.0		81.8			105.7		111.0
09	155.7	159.0	105.0	143.0		137.0		197.8			105.7		132.9
10	132.8	142.1	86.0	118.9		125.0		147.9			98.3		134.9
11	105.2	134.1	82.0	95.4		95.0		99.9			98.3		135.0
12	87.9	117.7	79.0	80.1		91.0		79.0			98.3		107.5
1990 01	121.4	167.3		127.3		114.0		127.3					109.8
02	147.8	170.2		133.0		133.0		177.1					130.2
03	158.7	192.5		144.7		154.0		190.4					129.4
04	115.1	148.4		95.6		112.0		129.4					112.9
05	96.9	144.8		80.6		90.0		98.9					113.0
06	98.1			82.6		95.0		99.3					115.6
07				124.7				184.6					117.2
08				138.5				93.4					113.0
09				142.4				205.3					133.8
10				128.3									
UMSATZ													
TURNOVER													
CHIFFRE D'AFFAIRES													
Saisonbereinigt													
Seasonally adjusted													
Désaisonnalisés													
1989 06	113.7	122.4	89.3	112.7		105.8		118.3			106.6		116.2
07	112.8	119.9	83.1	103.2		111.6		119.5			102.3		116.3
08	120.3	116.5	81.4	110.8		113.0		132.7			102.3		114.9
09	116.6	129.1	71.5	106.9		108.5		130.9			102.3		118.3
10	113.3	130.6	77.8	108.7		108.2		121.1			103.4		114.5
11	118.0	143.5	96.2	110.3		111.8		128.6			103.5		117.3
12	116.4	137.0	104.8	107.7		108.7		125.6			103.7		120.5
1990 01	126.1	162.3		116.4		118.4		140.0					122.9
02	129.8	157.9		113.7		119.3		150.2					125.1
03	130.8	170.7		119.6		121.9		144.3					125.7
04	119.9	156.3		109.6		110.8		131.0					121.3
05	123.5	165.5		117.1		116.0		132.9					122.0
06	118.7			111.9		110.7		129.5					121.6
07				118.1				147.7					121.0
08				109.1				144.7					118.6
09				109.1				136.0					120.4
10				117.7									
ERZEUGERPREISINDIZES													
PRODUCER PRICE INDICES													
INDICE DE PRIX A LA PRODUCTION													
1989 06	116.6	110.5	113.8	106.3	174.5	123.2	112.8		116.9		106.1		116.4
07	117.0	109.8	110.8	106.6	178.2	123.4	113.4		117.3		107.1		116.8
08	117.4	109.8	110.8	107.0	178.2	123.8	114.1		117.6		108.1		117.3
09	117.8	109.8	111.8	107.2	183.3	123.8	114.7		117.7		108.1		117.5
10	118.0	109.8	107.8	107.3	191.3	123.9	114.7		117.9		108.1		117.5
11	118.1	109.8	107.8	107.3	192.1	124.3	114.7		117.8		108.1		117.9
12	118.2	109.7	107.8	107.5	192.2	124.9	114.8		117.8		108.1		118.0
1990 01	118.9	112.2	114.8	107.9	193.0	125.7	115.3		118.4		108.1		119.1
02	119.3	112.1	114.8	108.1	193.7	126.0	115.8		118.5		108.1		119.9
03	119.6	112.3	115.8	108.2	200.4	125.8	116.3		118.5		108.1		120.6
04	119.9	112.3	116.8	108.8	202.9	126.2	116.3		118.8		108.1		121.3
05	120.1	112.3	116.8	108.6	203.7	127.1	116.3		118.7		108.1		121.5
06	120.3	112.3	116.8	108.8	204.7	127.7	116.3		118.8		109.1		121.8
07	120.6	112.6	114.8	109.1	204.7	128.2	116.4		118.9		109.1		122.3
08	120.8	113.2	114.8	109.5	205.7	128.5	116.6		119.0		109.1		122.6
09	121.1	113.2	113.8	109.7	209.1	128.6	116.8		119.3		109.1		122.9
10		113.3	116.8	110.0	219.1	128.9			119.6		109.1		122.9
11													123.4
ABHAENIG BESCHAEFFTIGTE													
NUMBER OF EMPLOYEES													
NOMBRE DE SALARIES													
Saisonbereinigt													
Seasonally adjusted													
Désaisonnalisés													
1988 I	93.8	95.3	94.3	89.4	101.2	85.9	91.3		93.9		102.6		100.8
II	92.1	94.4	91.9	88.5	98.2	85.0	89.2		95.2				100.6
III	90.9	92.7	90.3	87.5	98.4	81.3	88.4		92.4				100.4
IV	89.9	92.4	88.7	86.6		82.2	87.6		92.3				99.6
1989 I	91.1	92.0		86.7			87.3		92.5				99.2
II	90.1	93.5		85.8			87.1		92.3				96.7
III	89.9	93.7		85.2			87.3		91.2				95.8
IV		95.6		84.4			87.5		90.8				
1990 I		98.0		83.8			87.6						
II				83.3									
III				82.6									

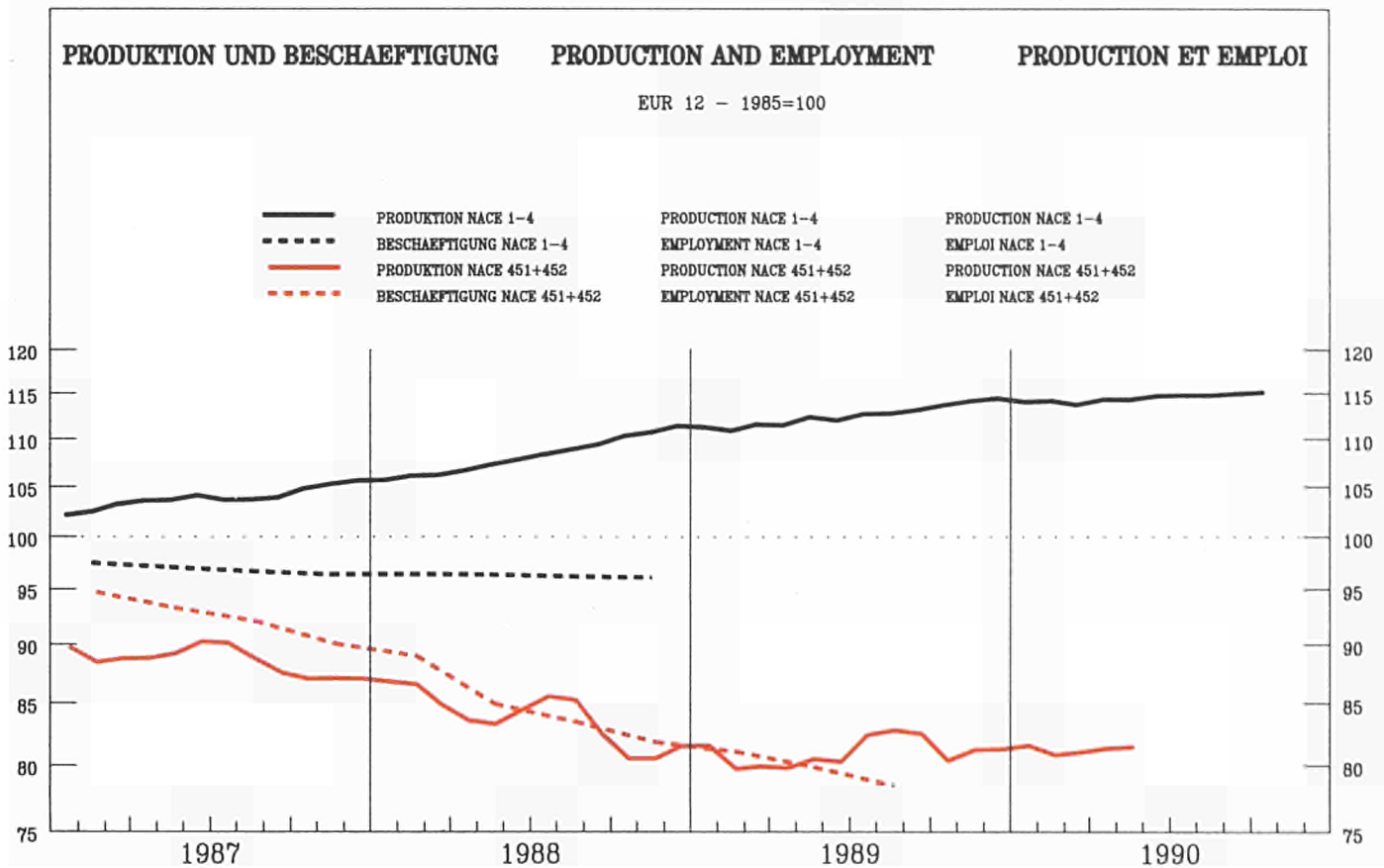

	EUR12	B	DK	D(WEST)	GR	E	F	IRL	I	L	NL	P	UK
--	-------	---	----	---------	----	---	---	-----	---	---	----	---	----

PRODUKTIONSINDIZES		INDICES OF PRODUCTION										INDICES DE PRODUCTION		
Pro Arbeitstag		Per working day										Par jour ouvrable		
1989 06	83.8	80.5	77.8	72.3	79.2	66.0	95.1		83.4		88.7	142.2	88.1	
07	80.9	39.8	54.9	60.3	49.5	65.7	72.3		93.1		39.9	135.0	87.6	
08	46.3	80.5	120.7	84.8	57.0	41.9	43.8		34.8		65.8	52.4	92.9	
09	90.0	79.8	102.7	90.3	84.9	69.1	92.6		88.5		85.7	126.3	110.1	
10	85.7	75.9	71.8	84.5	85.6	60.0	84.7		87.9		90.7	135.5	101.9	
11	80.5	80.5	68.8	69.9	87.9	60.0	82.4		80.9		88.7	131.0	99.8	
12	73.8	57.3	83.8	55.7	84.0	49.7	69.0		85.1		75.7	133.9	72.8	
1990 01	90.0	84.1	114.7	71.8	82.0	71.0	91.4		98.4		79.7	124.8	86.9	
02	96.9	83.2	109.7	71.7	80.1	68.4	98.9		107.2		82.7	153.0	103.5	
03	97.0	83.1	118.7	76.7	83.1	75.1	98.4		104.3		82.7	150.8	101.4	
04	83.7	71.9	71.8	63.5	57.7	53.2	90.2		94.8		85.7	145.1	80.2	
05	78.1	62.5	70.8	66.3	59.8	58.6	83.1		82.0		78.7	134.2	80.0	
06		72.8	88.8	58.8	42.6	59.2			87.7		83.7	137.4	85.8	
07		36.9	60.8	52.6	39.1	64.0			90.4		45.8	151.2	86.1	
08		74.3	138.7	74.8	36.6	41.1			34.3		63.8		90.6	
09		75.0	115.7	84.9	50.1	64.4			87.3		85.7		107.8	
10			90.8	83.5					82.1				98.5	
Saisonbereinigt		Seasonally adjusted										D saisonnalisés		
1989 06	80.1	71.8	71.1	84.3	83.5	62.5	83.3		78.5		82.2	130.9	93.0	
07	81.3	82.7	89.2	76.8	70.6	63.1	91.0		80.2		75.1	116.2	94.4	
08	86.1	75.9	84.4	70.8	75.6	65.5	85.7		92.8		82.9	118.4	90.6	
09	81.2	68.3	71.2	67.5	72.2	64.0	84.8		85.5		78.7	126.6	93.3	
10	80.4	70.3	68.6	68.6	75.0	59.1	82.7		87.1		83.5	133.9	92.2	
11	79.7	66.6	90.2	69.9	81.5	59.7	81.9		84.6		84.0	132.8	91.4	
12	83.8	76.8	110.6	73.7	80.2	56.0	82.0		92.5		80.6	145.4	94.1	
1990 01	80.5	74.3	107.2	70.7	87.5	63.8	84.1		83.2		73.9	123.0	92.9	
02	80.6	68.8	101.5	69.7	74.3	60.0	84.2		86.1		74.9	133.3	89.9	
03	81.5	72.7	99.7	70.0	73.6	60.6	83.3		87.5		73.8	135.4	91.5	
04	81.2	71.3	79.8	67.8	58.5	56.3	81.3		91.7		76.8	138.9	89.2	
05		63.6	88.5	73.5	68.3	57.9	80.6		89.0		82.2	134.3	92.6	
06		66.0	86.3	67.7	51.2	57.9			85.9		77.1	128.6	90.7	
07		76.0	97.6	67.3	61.8	61.9			80.4		77.2	132.7	92.7	
08		67.7	102.9	63.4	57.0	65.6			89.5		79.0		88.4	
09		64.8	89.7	64.7	43.7	60.6			85.2		78.7		91.4	
10			92.3	68.4					82.3				89.6	

NACE 451+452
1985 = 100

SCHUHINDUSTRIE
FOOTWEAR INDUSTRY
INDUSTRIE DE LA CHAUSSURE

	EUR12	B	DK	D(WEST)	GR	E	F	IRL	I	L	NL	P	UK
PRODUKTIONSINDIZES													
INDICES OF PRODUCTION													
INDICES DE PRODUCTION													
1980		115.5	95.2	118.7	88.3	88.9	101.0	150.0	116.2		132.0		
1981		103.1	106.5	113.5	100.7	100.8	96.4	156.4	113.3		115.1		
1982		114.5	112.4	108.3	78.3	107.2	100.6	152.4	119.2		120.6		
1983	107.1	115.9	99.9	102.1	74.5	108.3	104.2	141.3	112.2		110.1		97.8
1984	104.5	107.9	105.2	105.3	73.3	117.4	101.6	133.0	104.8		93.8		98.8
1985	100.0	100.0	100.0	100.0	100.0	100.0	100.0	100.0	100.0		100.0	100.0	100.0
1986	96.4	92.3	98.8	91.1	96.5	85.7	97.8		98.1		97.8	110.5	100.1
1987	90.5	80.3	106.2	83.5	90.6	86.9	90.1		89.1		94.4	104.6	103.1
1988	85.6	75.5	84.0	79.5	77.4	76.5	81.2		86.3		84.1	107.6	102.8
1989	82.7	74.3	85.4	74.1	77.9	62.9	83.3		85.4		81.1	125.6	93.6

UMSATZ		TURNOVER											CHIFFRE D'AFFAIRES	
Unbereinigt		Unadjusted											Indices bruts	
1989	06			93.1			95.0			99.2		74.1		105.3
	07			81.8			93.0			163.8		89.3		106.9
	08			105.9			81.0			60.9		89.3		113.3
	09			114.6			111.0			153.4		89.3		134.9
	10			116.2			108.0			140.1		77.8		122.5
	11			98.2			80.0			115.7		77.8		120.9
	12			75.6			73.0			88.0		77.8		88.3
1990	01			102.8			102.0			105.1				106.1
	02			115.7			107.0			137.9				126.5
	03			121.1			138.0			153.3				125.1
	04			96.2			111.0			107.3				97.4
	05			86.0			87.0			99.6				97.1
	06			88.2			99.0			97.6				104.6
	07			107.2						183.1				107.5
	08			95.6						67.0				112.8
	09			101.9						155.7				133.4
	10			99.5										

UMSATZ		TURNOVER											CHIFFRE D'AFFAIRES	
Saisonbereinigt		Seasonally adjusted											Désaisonnalisés	
1989	06			105.8			97.7			104.8		85.9		111.5
	07			87.0			98.0			110.1		82.4		115.0
	08			88.8			92.3			113.6		81.9		109.3
	09			91.2			91.1			117.2		81.4		115.6
	10			101.5			88.6			115.3		84.8		105.9
	11			106.4			95.9			124.7		84.1		108.3
	12			99.3			95.2			118.0		83.6		114.6
1990	01			97.4			102.1			117.4				112.7
	02			105.5			99.6			126.7				108.5
	03			106.5			109.2			129.0				114.1
	04			105.6			103.2			120.6				108.2
	05			108.8			105.0			124.4				113.0
	06			101.3			102.1			108.3				111.0
	07			113.1						128.8				113.9
	08			84.4						121.7				109.8
	09			84.7						120.3				113.9
	10			89.1										113.9

ERZEUGERPREISINDIZES		PRODUCER PRICE INDICES											INDICE DE PRIX A LA PRODUCTION	
1989	06		119.3	116.0	106.6	175.6	117.9			116.0		107.9		120.0
	07		119.3	116.0	106.8	187.5	117.9			116.0		107.9		120.4
	08		119.3	116.0	106.9	187.6	118.2			116.0		109.9		120.4
	09		119.3	116.0	107.0	198.4	117.9			116.2		109.9		120.9
	10		119.3	114.0	107.6	197.7	117.9			116.4		109.9		121.0
	11		119.3	114.0	107.6	198.6	118.2			116.5		109.9		121.9
	12		119.3	114.0	107.8	199.0	119.4			116.5		109.9		122.1
1990	01		119.3	117.0	108.2	199.6	119.9			116.9		109.9		122.9
	02		119.3	117.0	108.4	202.6	119.8			116.9		110.9		123.0
	03		119.3	120.0	108.5	211.7	119.4			117.0		110.9		124.1
	04		119.3	118.0	108.6	213.6	119.4			117.1		110.9		124.7
	05		119.3	119.0	108.8	216.1	120.7			117.1		110.9		124.7
	06		119.3	119.0	108.8	216.1	121.2			117.4		110.9		125.1
	07		119.3	118.0	109.2	216.1	121.7			117.5		110.9		126.3
	08		119.3	118.0	109.3	219.8	121.4			117.5		111.9		126.3
	09		119.3	118.0	109.2	232.7	121.4			117.7		111.9		127.1
	10		124.2	118.0	109.7	236.1	122.0			117.8		111.9		127.2
	11													128.2

ABHAENGIG BESCHAEFTIGTE		NUMBER OF EMPLOYEES											NOMBRE DE SALARIES	
Saisonbereinigt		Seasonally adjusted											Désaisonnalisés	
1988	I	89.0		68.7	79.3				85.4			89.5	103.6	97.9
	II	85.0		64.1	78.6				79.4			88.0		96.9
	III	83.5		62.4	77.5				77.6			85.2		96.1
	IV	81.9		56.0	76.2				75.7			82.7		94.8
1989	I	81.1			75.7				74.7			83.2		93.8
	II	79.9			73.8				73.9			81.6		91.4
	III	78.5			72.6				73.5			81.4		88.9
	IV				71.9				73.3			79.6		
1990	I				70.4				73.2					
	II				68.7									
	III				67.6									

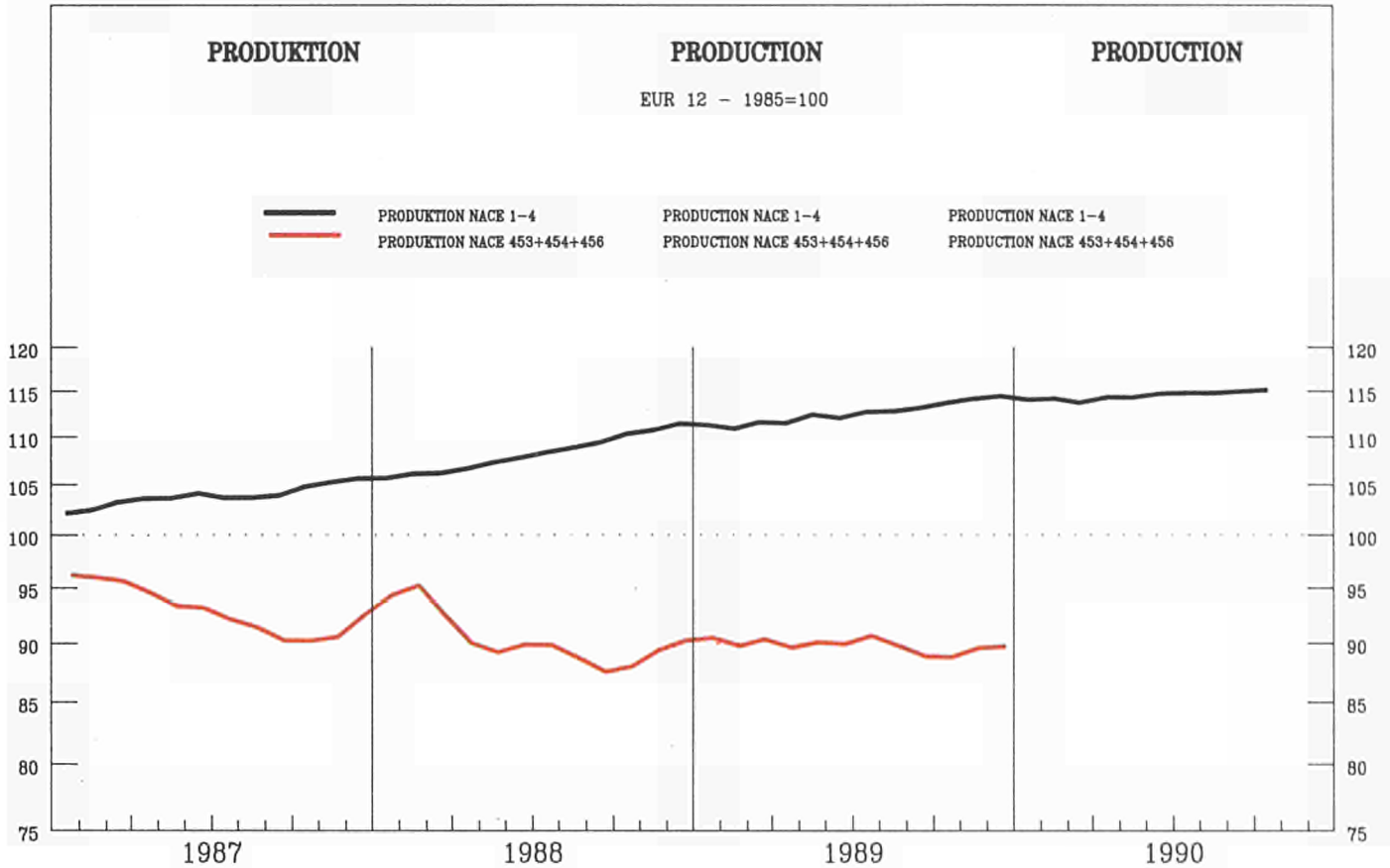

	EUR12	B	DK	D(WEST)	GR	E	F	IRL	I	L	NL	P	UK
--	-------	---	----	---------	----	---	---	-----	---	---	----	---	----

PRODUKTIONSINDIZES

INDICES OF PRODUCTION

INDICES DE PRODUCTION

Pro Arbeitstag

Per working day

Per jour ouvrable

1989 06	88.2	105.1	58.8	81.0	95.0	97.3		88.8	96.7		91.5	112.9	98.7
07	87.1	85.6	50.8	86.0	82.4	95.8		86.9	101.5		59.4	94.0	99.4
08	61.4	107.1	107.6	85.3	41.1	77.9		54.7	37.0			55.3	94.2
09	96.4	130.5	88.6	107.4	85.1	133.3		93.1	95.7			104.3	114.7
10	89.6	119.9	71.7	94.2	88.8	109.4		86.0	84.8			122.0	116.2
11	90.3	114.4	54.8	85.9	92.3	101.0		92.5	94.9			118.5	119.1
12	82.2	104.1	53.8	71.3	91.8	86.4		81.6	94.1			106.6	100.2
1990 01		114.0	100.6	93.8	86.4	114.0		92.9	97.4			107.9	94.4
02		134.4	115.5	94.5	103.3	120.2		92.9	115.6			113.2	111.7
03		148.0	102.6	105.3	105.3	141.7		89.9	120.8			127.9	111.2
04		117.7	42.8	75.0	85.3	104.8		88.6	103.7			124.4	99.9
05		103.9	40.8	72.3	97.1	91.5		84.3	95.6			114.3	98.7
06		125.4	44.8	72.5	91.9	97.9		87.4	99.3			118.0	101.6
07		90.9	50.8	85.8	76.6	96.1		77.0	97.1			106.4	100.8
08		111.5	92.6	88.5	61.7	78.1		62.6	38.1				94.0
09		143.8	78.7	102.0	80.3	129.8			88.9				114.1
10			51.8	94.7					90.7				113.1

Saisonbereinigt

Seasonally adjusted

D saisonnalisés

1989 06	90.6	108.6	69.7	94.7	94.7	110.7		83.9	93.7		89.0	104.2	102.0
07	90.2	114.5	66.4	86.2	90.0	101.6		85.8	100.5		86.6	91.4	102.1
08	90.0	104.3	64.0	88.5	82.1	98.4		86.7	99.5			108.8	102.6
09	87.9	106.7	55.8	85.8	80.0	105.0		85.2	93.2			102.3	103.8
10	87.5	115.6	64.8	84.9	85.6	99.3		78.6	92.8			114.6	102.5
11	89.9	121.3	66.0	89.0	84.9	109.8		82.9	95.8			113.4	103.3
12	90.3	125.9	75.0	87.6	88.0	103.0		86.4	100.0			107.1	106.2
1990 01		114.6	85.8	88.0	91.7	119.1		93.9	89.9			106.1	108.0
02		114.6	91.4	85.2	92.9	105.2		87.5	93.5			106.7	107.9
03		126.2	85.1	88.7	88.3	111.8		86.1	93.9			114.1	107.5
04		120.6	62.6	82.1	79.5	108.3		86.1	89.8			117.4	107.7
05		120.7	70.2	90.8	91.9	105.9		82.4	93.9			108.9	105.5
06		129.4	59.0	85.2	90.8	110.6		84.2	96.1			112.3	104.7
07		120.4	68.5	87.0	85.9	103.1		78.0	94.9			108.6	103.5
08		112.9	56.2	90.0	83.4	101.6		94.9	99.3				103.1
09		122.5	50.9	82.4	77.2	101.2			89.3				102.9
10			51.1	86.2					98.9				100.7

NACE 453+454+456
1985 = 100

BEKLEIDUNGSINDUSTRIE
CLOTHING INDUSTRY
INDUSTRIE DE L'HABILLEMENT

	EUR12	B	DK	D(WEST)	GR	E	F	IRL	I	L	NL	P	UK
PRODUKTIONSINDIZES INDICES OF PRODUCTION INDICES DE PRODUCTION													
1980	105.7	107.2	79.5	125.2	132.0	126.1	103.0	102.7	104.1		118.9		100.0
1981	98.3	104.4	78.3	113.9	112.9	105.0	100.5	102.1	98.4		102.2		93.8
1982	98.0	106.3	81.5	103.2	112.4	109.0	103.4	109.6	100.0		100.9		94.6
1983	94.8	105.1	83.5	101.9	102.9	104.2	104.0	106.7	94.2		97.6		89.9
1984	96.3	101.1	95.3	102.1	100.9	95.0	99.4	100.7	102.2		100.9		94.4
1985	100.0	100.0	100.0	100.0	100.0	100.0	100.0	100.0	100.0		100.0	100.0	100.0
1986	98.2	104.2	96.5	100.5	99.4	103.3	99.4	103.4	101.8		101.9	100.0	101.2
1987	93.4	97.0	85.4	95.9	91.8	101.1	93.0	97.8	95.2		92.3	110.8	101.6
1988	91.2	91.4	72.8	91.9	97.0	97.7		91.1	96.9		90.6	110.0	102.6
1989	90.4	109.9	68.0	88.1	89.6	103.1		85.1	96.8			103.0	102.2

UMSATZ		TURNOVER		CHIFFRE D'AFFAIRES		
Unbereinigt		Unadjusted		Indices bruts		
1989	06		77.2	92.7	86.8	95.9
	07		114.5	115.4	96.5	100.4
	08		138.7	117.3	70.3	100.4
	09		151.0	147.6	111.9	100.4
	10		115.6	131.5	106.2	99.8
	11		88.3	99.2	107.5	99.8
	12		74.9	96.5	104.3	99.8
1990	01		133.5	117.6	94.7	
	02		140.2	142.7	109.0	
	03		153.4	160.9	104.1	
	04		93.2	114.4	98.2	
	05		73.5	90.6	97.1	
	06		75.6	94.4	95.4	
	07		129.7		97.5	
	08		150.7		82.5	
	09		151.3			
	10		128.0			

UMSATZ		TURNOVER		CHIFFRE D'AFFAIRES		
Saisonbereinigt		Seasonally adjusted		Désaisonnalisés		
1989	06		112.2	110.6	91.7	105.4
	07		104.8	116.7	95.5	95.3
	08		112.9	120.2	97.9	95.0
	09		108.1	116.6	95.2	94.7
	10		108.4	115.8	89.5	102.4
	11		109.9	116.9	94.5	102.6
	12		107.4	113.8	106.8	102.8
1990	01		117.4	123.6	105.1	
	02		112.3	126.1	102.4	
	03		119.1	126.0	98.8	
	04		108.7	114.1	99.1	
	05		117.3	119.4	103.8	
	06		111.5	115.1	101.9	
	07		118.7		98.8	
	08		120.3		109.2	
	09		109.5			
	10		120.8			

ERZEUGERPREISINDIZES		PRODUCER PRICE INDICES		INDICE DE PRIX A LA PRODUCTION							
1989	06	117.3	111.3	114.1	107.1	176.1	127.9	112.7	118.3	107.2	115.6
	07	118.0	110.5	111.1	107.4	177.9	128.4	114.9	119.0	107.2	116.0
	08	118.4	110.5	111.1	107.9	177.9	128.9	114.9	119.4	109.2	116.6
	09	118.6	110.5	111.1	108.1	181.3	129.2	114.9	119.5	109.2	116.8
	10	118.9	110.5	107.1	108.2	193.3	129.3	114.9	119.7	109.2	116.8
	11	118.9	110.5	107.1	108.2	193.8	129.7	114.9	119.5	109.2	117.0
	12	118.9	110.5	107.1	108.4	193.8	129.8	114.9	119.4	108.2	117.0
1990	01	119.9	113.2	115.1	108.6	193.9	130.9	116.3	120.1	108.2	118.2
	02	120.2	113.1	115.1	108.8	193.9	131.5	116.3	120.3	109.2	119.2
	03	120.4	113.0	116.1	108.8	200.3	131.5	116.3	120.3	109.2	119.8
	04		113.0	117.1		203.3	132.2	116.3	120.6	109.2	120.5
	05		113.0	117.1		203.5	132.7	116.3	120.4	109.2	120.8
	06		113.0	116.1		204.9	133.6	116.3	120.5	109.2	121.1
	07		113.4	114.1		205.0	134.0	116.9	120.6	109.2	121.4
	08		113.9	115.1		205.0	134.8	116.9	120.7	110.2	121.8
	09		114.0	114.1		205.2	135.1	116.9	121.2	110.2	121.9
	10		114.0	117.1		218.6	135.1		121.5	110.2	122.0
	11										122.3

ABHAENIG BESCHAEFFTIGTE		NUMBER OF EMPLOYEES		NOMBRE DE SALARIES				
Saisonbereinigt		Seasonally adjusted		Désaisonnalisés				
1988	I		98.7		93.1	93.5	91.7	101.5
	II		96.1		89.5	92.4	92.3	101.4
	III		95.1		88.5	91.8	89.7	101.3
	IV		93.4		87.4	91.8	90.4	100.5
1989	I				87.5	91.0	90.2	100.4
	II				86.7	86.4	89.8	97.8
	III				86.1	88.6	88.5	97.2
	IV				85.2	91.9	88.2	
1990	I				84.6	91.9		
	II				84.3			
	III				83.5			

HERST. U. VERARB. VON PAPIER U. PAPPE
 MANUF. OF PAPER AND PAPER PRODUCTS
 FABR. ET TRANSFORMATION DU PAPIER ET CARTON

NACE 471-472
 1985 = 100

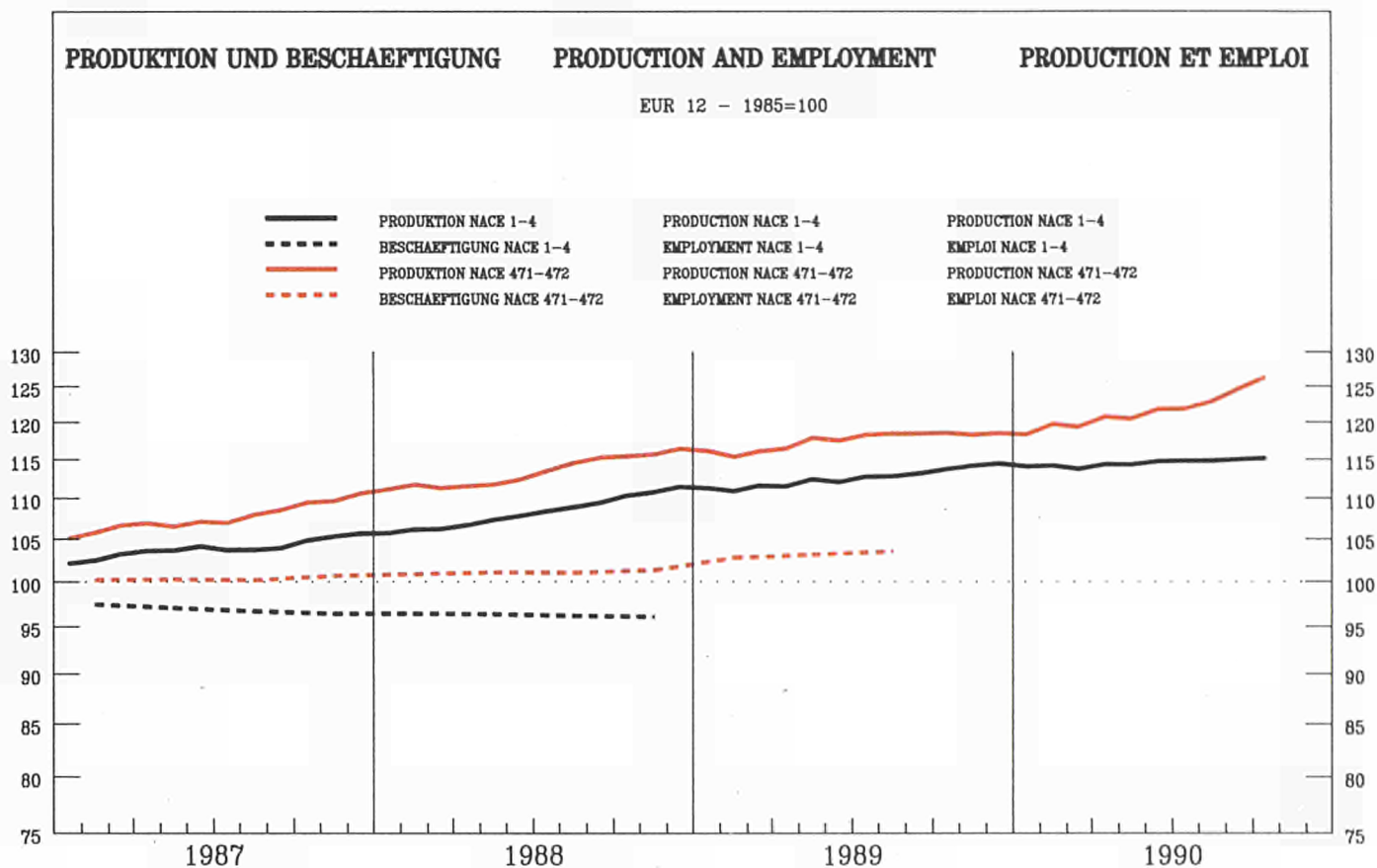

	EUR12	B	DK	D(WEST)	GR	E	F	IRL	I	L	NL	P	UK
--	-------	---	----	---------	----	---	---	-----	---	---	----	---	----

PRODUKTIONSINDIZES

INDICES OF PRODUCTION

INDICES DE PRODUCTION

Pro Arbeitstag

Per working day

Par jour ouvrable

1989	06	122.6	135.0	120.7	122.0	128.2	121.4	131.9	116.5	124.9	121.8	104.0	113.9
	07	120.1	102.2	70.6	120.1	110.1	121.1	133.6	125.5	128.3	111.8	108.3	111.9
	08	91.1	115.9	118.5	115.1	84.6	96.9	74.7	88.1	52.2	104.8	104.5	107.0
	09	122.9	129.4	117.1	122.1	125.9	112.2	127.6	115.6	129.8	120.8	106.9	119.9
	10	126.6	129.0	120.7	129.8	128.2	122.7	127.0	118.2	127.9	121.8	118.4	123.0
	11	123.0	128.7	128.1	121.7	121.1	126.0	121.5	115.4	125.1	119.8	115.6	125.0
	12	105.9	108.5	95.6	105.0	107.5	106.8	108.3	103.3	107.8	109.8	125.0	100.2
1990	01	120.8	124.7	121.2	123.5	116.6	122.4	129.6	108.3	114.4	121.8	124.8	111.8
	02	120.8	135.5	109.3	119.2	119.2	117.8	126.0	108.1	117.9	120.8	112.7	123.3
	03	128.2	139.1	119.8	134.3	133.8	126.4	131.7	113.4	117.0	124.8	126.2	125.6
	04	120.7	130.0	97.8	120.6	107.9	114.8	123.3	112.3	121.9	136.8	130.5	116.6
	05	123.6	133.1	113.4	127.1	118.0	124.6	124.4	118.4	119.9	128.8	107.9	120.4
	06	125.9	145.1	117.8	124.0	116.7	121.2	128.4	124.3	129.8	131.8	129.8	122.3
	07	123.8	101.7	78.8	132.0	102.2	110.0	139.7	120.5	124.5	113.8	98.2	115.5
	08	95.6	114.4	121.9	130.1	74.9	90.0	78.6	84.2	52.1	103.8		113.8
	09	129.2	137.0	111.2	138.0	86.5	110.2	124.9		137.2	126.8		124.1
	10	136.2	124.2	148.3				132.0		129.7			126.2

Saisonbereinigt

Seasonally adjusted

D saisonnalisés

1989	06	117.6	121.6	112.0	121.5	126.6	117.0	123.2	111.1	115.0	116.1	108.1	110.3
	07	118.4	127.4	103.3	120.0	123.6	118.3	118.2	115.7	119.4	123.4	109.5	114.9
	08	118.3	120.2	112.0	119.5	115.6	118.0	123.0	124.6	115.8	118.3	116.8	116.1
	09	118.2	121.7	108.7	118.4	119.6	118.3	120.8	108.6	121.0	118.9	119.4	114.4
	10	118.4	124.9	108.9	119.4	120.6	118.1	121.6	113.5	116.9	119.7	122.1	115.0
	11	118.6	125.8	120.7	118.9	116.7	123.9	123.0	109.0	116.8	117.0	113.5	114.1
	12	117.4	123.3	107.3	120.0	113.3	114.3	117.9	116.8	118.7	119.3	120.1	114.9
1990	01	119.0	124.1	117.8	121.5	112.9	120.6	123.7	114.7	110.8	120.5	118.6	116.9
	02	118.1	130.5	109.0	121.1	115.6	118.5	121.1	110.0	111.8	119.4	108.2	118.2
	03	121.6	132.3	115.8	127.1	123.5	119.6	123.3	112.8	112.1	120.2	119.9	120.5
	04	117.8	124.2	104.8	122.5	102.9	112.4	119.6	104.4	111.1	126.1	121.4	120.3
	05	122.3	130.2	111.0	129.3	115.7	119.5	124.6	110.6	112.7	123.1	109.4	122.1
	06	120.9	131.4	107.4	123.9	116.2	116.6	119.7	117.9	117.9	125.8	131.6	119.0
	07	121.7	128.2	112.7	131.0	117.5	108.7	124.2	111.0	115.9	123.8	102.8	119.2
	08	122.5	120.5	114.4	133.0	107.5	111.7	125.8	117.5	115.0	119.8		123.4
	09	123.9	129.3	104.3	133.5	84.0	113.3	118.7		126.4	124.6		118.4
	10	127.1		112.9	136.8			126.1		118.7			118.3

NACE 471-472
1985 = 100

HERST. U. VERARB. VON PAPIER U. PAPPE
MANUF. OF PAPER AND PAPER PRODUCTS
FABR. ET TRANSFORMATION DU PAPIER ET CARTON

	EUR12	B	DK	D(WEST)	GR	E	F	IRL	I	L	NL	P	UK
PRODUKTIONSINDIZES													
INDICES OF PRODUCTION													
INDICES DE PRODUCTION													
1980		88.4	80.0	91.6	73.9	95.5	92.1	121.9			82.6	65.4	
1981		89.4	82.9	91.2	70.4	95.2	91.8	120.1	96.4		83.9	68.9	
1982		89.8	86.5	90.5	69.4	92.1	93.6	99.2	94.3		91.2	70.4	
1983	93.8	92.6	93.6	93.3	77.5	94.6	95.9	97.8	94.9		89.7	76.7	96.3
1984	99.1	98.0	102.6	98.4	86.3	99.5	100.5	103.4	102.4		96.1	81.2	100.3
1985	100.0	100.0	100.0	100.0	100.0	100.0	100.0	100.0	100.0		100.0	100.0	100.0
1986	103.5	101.6	102.2	102.8	115.2	107.3	103.4	106.9	103.5		103.0	105.3	102.8
1987	107.7	111.0	101.1	107.2	132.7	109.2	107.9	108.6	106.7		105.0	106.5	108.0
1988	113.6	121.6	106.5	113.2	119.3	112.7	114.5	106.0	114.4		113.3	110.6	112.9
1989	117.5	122.9	109.6	118.2	119.4	117.2	119.3	115.2	117.5		117.4	114.3	114.5

UMSATZ		TURNOVER											CHIFFRE D'AFFAIRES	
Unbereinigt		Unadjusted											Indices bruts	
1989 06	138.5		140.0	127.5		146.0	120.5	161.1			126.2		136.5	
07	127.5		82.0	114.6		128.2	135.1	146.3			118.8		137.4	
08	105.6		137.0	118.5		93.8	90.8	69.4			118.8		132.2	
09	136.8		137.0	124.5		141.0	133.1	150.3			118.8		148.5	
10	143.8		141.0	132.9		144.6	126.3	166.8			120.9		150.8	
11	139.7		145.0	128.8		137.2	120.2	154.5			120.9		153.6	
12	115.2		108.0	108.6		117.6	113.6	112.5			120.9		123.4	
1990 01	136.8		129.4	128.8		142.2	125.1	142.2					139.2	
02	134.9		119.6	119.6		133.0	123.4	142.1					153.8	
03	146.1		135.4	135.4		147.3	128.6	151.5					156.8	
04	131.8		120.3	120.3		135.6	129.8	137.7					141.1	
05						138.4	129.4	158.0					146.7	
06						145.4	136.8	156.3					149.2	
07							126.8	158.2					144.6	
08							101.9	73.7					143.1	
09								162.4					157.2	

UMSATZ		TURNOVER											CHIFFRE D'AFFAIRES	
Saisonbereinigt		Seasonally adjusted											Désaisonnalisés	
1989 06	133.8		131.4	128.0		134.1	116.2	150.3			126.4		133.5	
07	128.4		116.9	117.7		130.3	127.6	137.8			123.0		139.4	
08	131.0		130.8	124.4		129.5	123.4	134.9			123.6		141.3	
09	130.3		128.6	119.9		133.8	124.9	137.3			123.9		141.6	
10	134.0		128.1	123.8		135.6	119.3	150.3			123.0		141.2	
11	135.7		136.8	126.0		139.5	115.9	149.9			123.1		142.1	
12	126.9		121.7	120.9		126.8	124.4	128.4			123.3		138.3	
1990 01	136.5		127.0	127.0		137.1	127.2	145.6					145.2	
02	133.3		121.7	121.7		132.7	126.3	141.4					146.7	
03	138.1		128.1	128.1		132.7	126.1	139.7					152.1	
04	131.7		122.3	122.3		136.4	126.1	136.8					144.4	
05						130.9	126.4	147.2					149.2	
06						138.3	123.0	142.5					147.1	
07						133.9	131.7	142.5					146.8	
08							120.6	148.2					152.0	
09							132.7	147.7					150.5	

PREISERPREISINDIZES		PRODUCER PRICE INDICES											INDICE DE PRIX A LA PRODUCTION	
1989 06	111.7	107.4	116.1	103.3	203.7	107.9	109.3	109.5	111.1		103.1		121.7	
07	112.0	107.5	117.1	103.7	199.1	108.3	109.9	109.3	111.2		103.1		122.1	
08	112.3	107.6	117.6	103.7	199.2	108.3	110.4	107.4	111.8		103.1		122.6	
09	112.4	107.6	117.6	104.0	210.9	105.8	111.0	107.9	111.9		103.1		122.9	
10	112.8	107.6	118.1	104.3	213.0	106.0	111.1	108.1	112.4		103.1		124.2	
11	113.0	106.9	118.3	104.4	213.1	105.8	111.2	108.7	112.9		103.1		124.4	
12	113.1	106.9	118.3	104.6	213.1	105.5	111.3	108.7	113.1		103.1		124.3	
1990 01	113.5	105.9	118.7	104.7	215.9	106.3	111.3	108.7	112.6		104.1		126.0	
02	113.8	105.7	119.4	104.9	227.5	106.3	111.4	108.7	113.0		104.1		126.2	
03	114.0	106.2	120.2	104.8	244.9	106.7	111.4	108.8	113.0		104.1		126.4	
04	114.2	106.3	120.0	104.8	245.3	106.6	111.4	109.7	112.8		104.1		127.5	
05	114.6	106.3	119.8	104.9	246.5	106.9	111.4	109.8	113.3		104.1		128.5	
06	114.5	107.5	119.6	104.8	246.6	107.1	111.3	110.0	112.8		103.1		128.7	
07	114.8	107.4	119.8	104.8	259.4	107.4	111.2	109.9	113.5		103.1		129.1	
08	114.8	107.4	120.6	104.7	259.9	107.2	111.0	110.1	113.5		103.1		129.3	
09	114.9	107.1	121.3	104.6	262.4	106.9	110.8	110.7	113.5		103.1		130.0	
10		107.1	120.9	104.6	263.4	108.9		110.9	113.9		103.1		130.1	
11													130.4	

ABHAENGIG BESCHAEFTIGTE		NUMBER OF EMPLOYEES											NOMBRE DE SALARIES	
Saisonbereinigt		Seasonally adjusted											Désaisonnalisés	
1988 I	100.7		99.1	101.8		91.1	96.1	100.6			106.1		104.2	
II	100.9		98.3	102.1		92.0	95.6	102.8			106.5		104.7	
III	100.9		97.7	102.6		90.9	95.6	97.7			107.0		104.5	
IV	101.2		100.0	103.0		90.9	95.6	101.9			107.4		104.7	
1989 I	102.6			104.8			96.0	100.8			107.7		104.7	
II	103.0			105.6			96.1	102.5			107.9		104.6	
III	103.4			106.5			96.6	101.4			107.9		104.3	
IV				107.5			96.9	102.0			107.5			
1990 I				108.4			97.6	100.8						
II				109.4										
III				110.8										

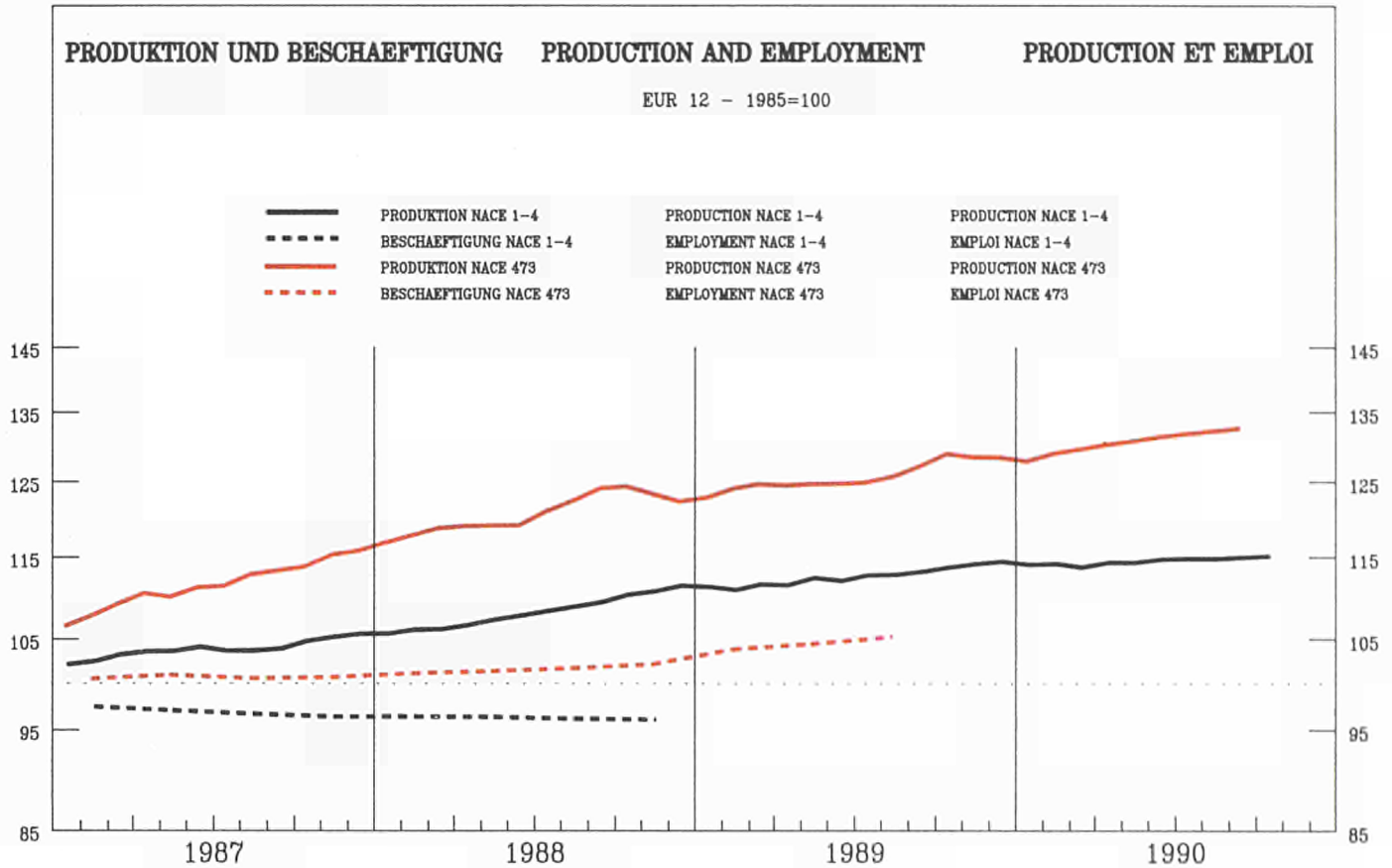

	EUR12	B	DK	DK(WEST)	GR	E	F	IRL	I	L	NL	P	UK
--	-------	---	----	----------	----	---	---	-----	---	---	----	---	----

PRODUKTIONSINDIZES INDICES OF PRODUCTION INDICES DE PRODUCTION

Pro Arbeitstag Per working day Par jour ouvrable

1989 06	127.9	105.2	107.6	104.2	135.5	133.3	125.4	136.9	113.9	114.0	146.8
07	116.2	81.1	105.7	92.9	110.2	111.7	117.0	133.9	115.8	100.0	131.8
08	108.4	106.2	106.2	79.1	73.8	100.5	131.9	105.7	112.8	104.0	129.3
09	135.6	110.2	117.9	98.9	133.5	140.0	125.0	148.9	95.6	123.0	152.6
10	138.8	117.2	126.5	106.6	141.1	133.4	122.9	157.3	114.5	122.0	153.8
11	141.0	112.2	122.9	107.2	134.8	145.4	128.8	162.5	131.6	125.0	156.4
12	129.4	102.2	127.4	104.6	118.8	133.9	127.9	151.8	127.5	127.0	124.1
1990 01	122.3	104.2	111.1	90.8	116.8	124.3	124.3	132.7	129.9	120.0	131.6
02	126.7	98.2	107.4	95.3	116.7	126.1	119.5	147.2	151.2	124.0	145.0
03	135.5	116.2	124.3	98.6	119.0	133.4	124.0	150.0	120.1	129.0	150.4
04	130.1	101.2	116.3	91.4	121.6	135.4	122.9	144.3	128.5	136.0	138.6
05	132.8	108.2	116.1	92.7	132.2	138.3	133.4	165.3	128.8	129.0	135.7
06	134.5	100.2	118.3	89.7	130.0	138.8	119.9	153.4	132.9	125.0	148.1
07	123.4	80.1	116.2	84.0	118.5	109.7	121.1	165.4	106.0	106.0	133.5
08	115.0	108.2	118.1	68.4	72.0	103.0	115.2	121.1	116.0	116.0	131.7
09	141.1	114.2	129.7	80.7	119.8	137.6	137.6	165.2			153.1
10		115.2	140.6			137.4					151.4

Saisonbereinigt Seasonally adjusted D saisonnalis

1989 06	126.3	109.3	112.0	102.9	124.4	128.7	123.3	135.7	117.3	113.7	
07	123.7	106.1	112.1	100.8	110.0	125.0	123.6	133.9	119.9	117.5	
08	126.0	107.4	113.2	94.1	110.4	131.0	137.3	135.6	116.2	114.5	
09	128.8	102.3	114.5	98.2	133.4	136.0	124.3	137.4	118.3	119.7	
10	128.1	103.0	113.5	103.3	131.5	130.4	123.9	140.5	123.3	117.0	
11	131.2	103.0	114.9	101.0	125.4	131.6	124.9	154.7	111.9	116.7	
12	127.5	100.9	117.2	96.0	122.8	137.0	125.5	134.9	128.0	120.9	
1990 01	128.0	105.8	115.8	95.6	123.3	125.4	121.6	147.9	127.0	125.5	
02	129.6	103.0	115.8	96.7	123.8	125.0	122.9	155.1	136.6	123.1	
03	130.9	108.4	118.7	95.0	116.8	129.9	122.4	143.0	130.8	124.4	
04	129.7	102.9	117.4	90.9	119.3	128.9	123.9	147.8	129.5	128.4	
05	131.6	105.9	121.0	93.4	118.1	127.5	130.5	159.1	115.3	126.1	
06	132.4	103.3	122.5	89.6	119.3	133.7	118.7	152.8	136.0	125.4	
07	131.6	105.2	122.8	92.0	119.4	124.7	126.9	163.4		125.0	
08	133.0	108.3	124.9	85.4	111.4	132.7	119.7	152.6		127.4	
09	133.6	106.3	126.0	79.9	118.2	132.1		156.3			
10		102.8	127.2			133.3					

NACE 473
1985 = 100

DRUCKEREI UND VERWANDTE GEWERBE
PRINTING AND ALLIED INDUSTRIES
IMPRIMERIE ET INDUSTRIES ANNEXES

	EUR12	B	DK	D(WEST)	GR	E	F	IRL	I	L	NL	P	UK
PRODUKTIONSINDIZES													
INDICES OF PRODUCTION													
INDICES DE PRODUCTION													
1980			82.7	100.3	80.7	96.0	89.6	103.3		86.5	98.8		
1981			75.5	98.0	81.3	92.4	90.0	103.1	58.1	87.2	97.2		
1982			83.8	95.3	81.7	87.6	92.1	97.2	65.9	86.4	94.5		
1983	91.4		88.3	94.5	84.5	96.4	96.3	95.5	76.8	87.5	93.6		92.0
1984	97.7		96.3	99.0	91.3	104.1	99.1	100.3	92.8	94.4	97.8		97.0
1985	100.0		100.0	100.0	100.0	100.0	100.0	100.0	100.0	99.9	100.0		100.0
1986	105.2		110.1	102.5	96.4	105.9	105.7	96.4	112.9	100.5	102.2		104.4
1987	112.0		105.9	105.2	101.5	112.1	112.5	102.8	120.4	105.8	105.5		117.0
1988	121.0		108.8	108.6	99.2	110.1	124.2	116.8	135.1	109.9	112.5		130.9
1989	126.5		104.6	112.7	98.7	119.8	130.4	122.9	137.8	118.3	117.0		139.3
UMSATZ													
TURNOVER													
CHIFFRE D'AFFAIRES													
Unbereinigt													
Unadjusted													
Indices bruts													
1989 06			132.0	126.0			148.0	161.7			129.8		166.5
07			101.0	115.7			129.0	149.1			127.1		154.2
08			133.0	120.6			123.0	141.5			127.1		149.7
09			139.0	131.2			143.0	156.0			127.1		179.7
10			148.0	141.3			146.0	150.8			147.5		181.0
11			143.0	138.5			147.0	163.6			147.5		182.6
12			133.0	140.6			153.0	157.8			147.5		145.1
1990 01				124.3			159.0	152.4					152.0
02				118.3			146.0	152.4					170.1
03				139.0			158.0	165.3					175.3
04				127.2			139.0	159.5					163.4
05				133.6			148.0	166.7					162.2
06				132.2			149.0	163.6					177.4
07				130.9				153.2					165.6
08				135.6				144.4					161.2
09				143.6									192.6
10				158.4									
UMSATZ													
TURNOVER													
CHIFFRE D'AFFAIRES													
Saisonbereinigt													
Seasonally adjusted													
Désaisonnalisés													
1989 06			134.7	129.2			143.0	155.9			131.3		160.4
07			130.3	122.6			141.4	152.7			133.4		158.3
08			134.6	127.8			143.4	152.0			134.1		161.2
09			130.0	127.3			142.3	153.9			134.8		163.3
10			132.0	128.1			144.5	148.8			134.4		162.2
11			132.7	130.4			147.5	157.6			135.1		163.6
12			130.6	130.4			140.7	159.4			135.7		164.5
1990 01				131.2			150.3	155.7					166.9
02				127.9			145.3	159.2					167.3
03				133.8			150.9	162.3					170.3
04				129.2			142.0	157.6					169.6
05				138.3			148.4	163.7					171.2
06				135.1			144.7	157.8					171.1
07				138.4				157.0					169.9
08				142.0				155.8					172.1
09				139.5									171.3
10				145.2									
ERZEUGERPREISINDIZES													
PRODUCER PRICE INDICES													
INDICE DE PRIX A LA PRDUCTION													
1989 06		112.7	124.0	110.5	177.4	111.2			124.7		105.0		
07		115.4	124.0	110.5	179.9	111.1			124.7		105.0		
08		115.4	124.0	110.0	179.9	110.4			124.7		105.0		
09		115.4	125.0	110.1	182.4	110.6			125.4		106.0		
10		112.3	125.0	110.3	182.4	110.5			125.5		106.0		
11		112.3	126.0	110.3	182.4	110.7			125.5		106.0		
12		112.3	128.0	110.3	182.4	110.5			125.5		106.0		
1990 01		119.7	127.0	110.6	201.7	112.2			125.5		107.0		
02		119.7	126.0	110.8	201.7	112.2			125.5		107.0		
03		119.7	127.0	110.8	201.7	112.3			125.5		107.0		
04		118.0	127.0	111.2	201.7	112.3			127.8		107.0		
05		118.0	129.0	112.4	203.2	112.3			127.8		107.0		
06		118.0	129.0	112.8	203.2	112.3			127.8		107.0		
07		113.7	125.0	113.1	203.2	112.3			127.8		108.0		
08		113.7	128.0	113.2	203.2	112.3			131.9		108.0		
09		113.7	129.0	113.3	204.0	112.3			131.9		108.0		
10		113.1	126.0	113.4	204.0	112.8			131.9		108.0		
ABHAENIG BESCHAEFFTIGTE													
NUMBER OF EMPLOYEES													
NOMBRE DE SALARIES													
Saisonbereinigt													
Seasonally adjusted													
Désaisonnalisés													
1988 I	101.4		108.6	102.3		97.7	105.1			106.0	104.2		97.3
II	101.6		107.9	102.6		96.6	106.2			106.3	104.3		97.6
III	102.0		108.0	102.9		94.8	107.1			106.9	104.3		98.2
IV	102.4		106.8	103.3		96.5	107.8			108.9	104.5		98.6
1989 I	104.2			105.7			108.7				105.6		99.2
II	104.8			106.9			109.2				106.3		100.1
III	105.6			108.1			109.6				106.1		100.7
IV				108.9			110.5				106.1		
1990 I				110.3			111.4						
II				111.5									
III				112.5									

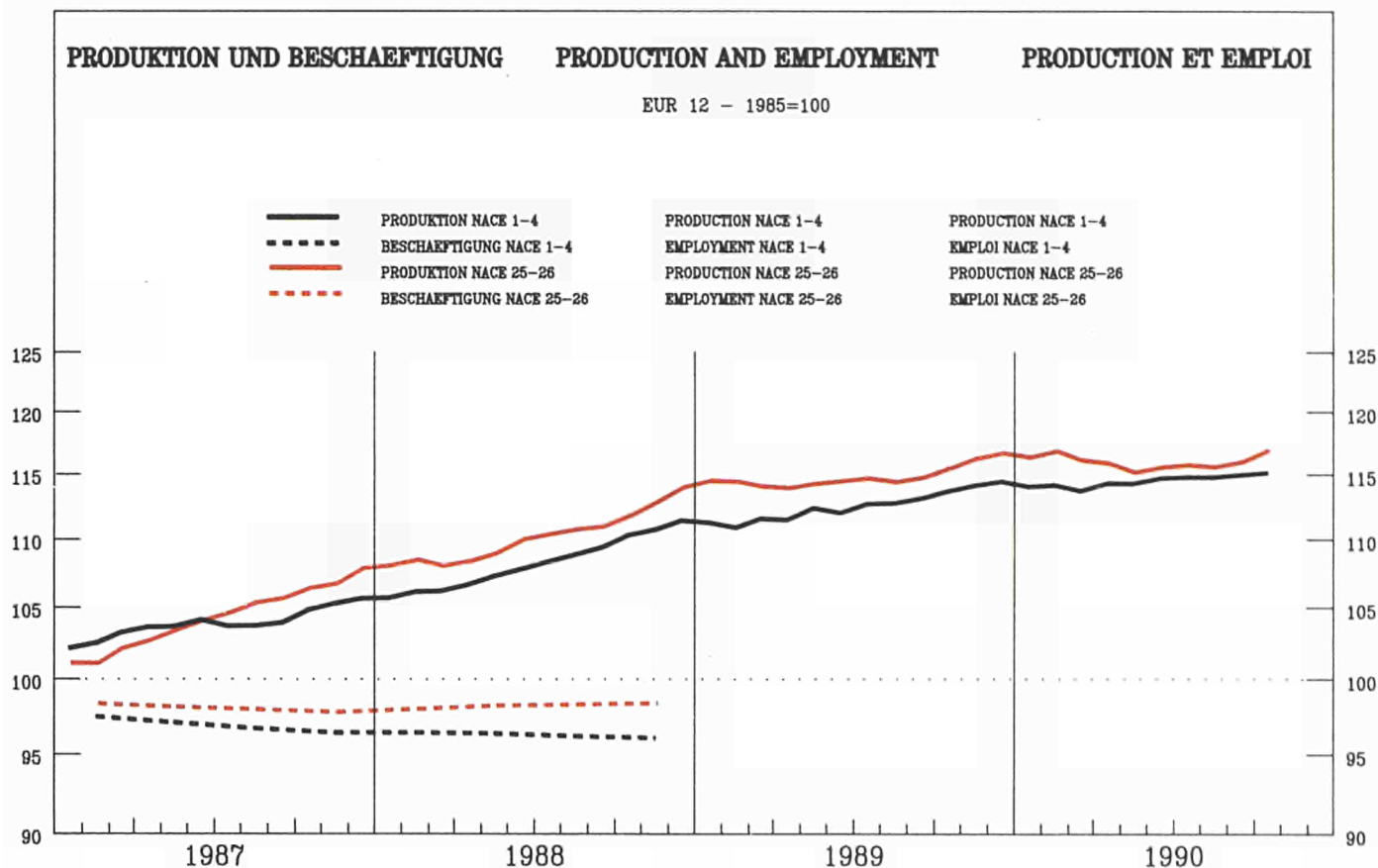

EUR12	B	DK	D(WEST)	GR	E	F	IRL	I	L	NL	P	UK
-------	---	----	---------	----	---	---	-----	---	---	----	---	----

PRODUKTIONSINDIZES

INDICES OF PRODUCTION

INDICES DE PRODUCTION

Pro Arbeitstag

Per working day

Par jour ouvrable

Year	EUR12	B	DK	D(WEST)	GR	E	F	IRL	I	L	NL	P	UK
1989 06	118.7	111.0	124.9	110.6	111.2	118.1	120.8	159.4	124.2	213.2	119.9	122.2	124.0
07	113.6	97.1	90.9	109.1	122.6	112.4	114.5	158.3	122.7	243.4	116.9	121.2	113.0
08	92.5	105.6	103.9	103.9	59.9	65.3	95.9	89.1	62.6	188.1	110.9	120.1	111.0
09	114.1	115.5	114.9	105.4	111.8	113.3	116.3	142.2	118.8	126.8	114.9	113.4	121.0
10	118.9	118.0	107.9	114.0	121.2	121.0	120.0	142.8	119.8	171.8	113.9	125.1	124.0
11	115.7	120.0	113.9	110.7	119.2	119.1	121.7	160.4	125.6	261.7	114.9	147.5	125.0
12	110.3	108.6	98.9	103.7	106.2	103.0	113.5	177.8	116.4	226.7	117.9	131.4	109.0
1990 01	116.6	117.5	109.9	110.1	113.3	115.5	124.8	154.4	115.2	205.7	115.9	147.8	117.0
02	119.9	124.7	106.9	107.2	118.6	112.0	127.2	149.3	128.3	230.5	123.9	151.3	126.0
03	124.5	125.9	129.9	117.1	115.2	120.6	125.3	187.4	126.2	133.6	123.9	154.6	130.0
04	118.7	123.3	109.9	111.2	119.0	110.5	120.6	154.8	122.9	204.8	122.9	147.9	123.0
05	117.4	114.4	115.9	111.9	117.4	119.9	119.6	130.5	118.7	204.1	118.9	136.3	120.0
06	119.7	117.0	110.9	109.9	121.7	120.1	123.5	170.4	123.8	279.1	126.9	150.8	122.8
07	115.3	102.6	99.9	110.4	121.8	112.8	116.6	136.8	129.0	60.2	118.9	144.3	111.0
08	93.2	105.8	117.9	106.7	60.4	66.3	100.5	119.2	60.2	60.2	110.9	107.0	118.0
09	115.4	118.9	105.9	110.6	101.1	105.8	118.8	119.2	122.3	123.3	120.9	118.0	118.0
10	120.9	124.9	118.7	118.7			122.4				117.9		122.0

Saisonbereinigt

Seasonally adjusted

D saisonnalisés

Year	EUR12	B	DK	D(WEST)	GR	E	F	IRL	I	L	NL	P	UK
1989 06	115.0	109.9	113.8	110.6	111.1	112.6	116.8	156.3	113.6	180.6	116.9	112.8	120.0
07	114.4	111.6	107.3	108.6	115.6	105.8	118.0	172.6	117.4	210.3	117.3	117.2	120.0
08	114.4	113.3	110.0	108.4	104.6	110.6	117.5	128.0	116.3	232.4	117.3	126.0	122.0
09	114.1	116.1	111.8	108.4	106.4	111.9	116.1	148.6	116.3	170.0	118.7	122.3	118.0
10	115.5	117.0	105.5	111.0	115.1	112.1	119.0	138.9	116.0	180.4	116.6	128.1	118.0
11	116.6	116.3	113.2	110.3	111.1	112.7	118.9	156.7	120.0	223.2	117.1	140.4	121.0
12	116.5	114.4	107.3	110.8	106.1	108.4	116.9	179.0	122.0	253.8	120.6	138.7	121.0
1990 01	116.8	114.5	111.2	109.5	115.2	116.5	122.4	157.0	116.0	193.4	117.0	151.2	122.0
02	115.6	117.5	111.0	107.9	109.4	109.7	120.2	146.9	119.2	198.1	119.1	147.1	120.0
03	117.9	119.0	118.0	111.0	110.3	113.1	120.2	170.6	117.8	148.9	119.8	158.6	122.0
04	114.6	116.4	107.6	108.5	113.6	106.8	118.4	133.8	114.9	201.9	119.2	147.7	122.0
05	114.9	111.8	111.0	110.8	112.3	112.8	118.3	136.6	111.5	229.6	117.0	137.6	119.0
06	115.8	115.9	100.5	109.8	119.0	114.1	119.0	161.1	114.8	232.7	122.7	143.3	118.0
07	115.8	116.4	115.6	109.8	113.8	107.3	119.8	149.7	122.2		119.0	142.4	118.0
08	115.4	114.1	122.1	110.7	107.3	111.6	120.9	159.4	114.7		117.4	117.0	117.0
09	115.4	119.1	104.2	112.9	99.4	105.0	118.9		119.5		123.8	115.0	115.0
10	117.0	121.6	114.4	114.4			121.3		119.1		120.3		116.0

NACE 25 + 26
1985 = 100

CHEM. INDUSTRIE EINSCHL. CHEMIEFASERN
CHEM. INDUSTRY INCL. MAN MADE FIBRE
INDUSTRIE CHIM. ET FIBRES ARTIFICIELLES

	EUR12	B	DK	D(WEST)	GR	E	F	IRL	I	L	NL	P	UK
PRODUKTIONSINDIZES													
INDICES OF PRODUCTION													
INDICES DE PRODUCTION													
1980	86.4	87.7	79.2	90.7	82.2	94.6	85.8	60.5	90.6	70.0	70.5	52.5	84.7
1981	86.7	88.9	84.8	90.3	80.5	96.5	87.4	69.2	87.4	65.8	75.5	51.6	84.3
1982	85.6	89.3	87.4	86.3	80.6	92.6	89.3	66.4	87.2	64.7	73.3	57.4	84.5
1983	91.2	93.0	91.7	93.1	86.7	92.9	94.3	79.6	90.8	70.7	84.8	55.4	90.9
1984	96.6	98.1	95.6	98.4	93.7	97.6	99.0	88.2	96.2	82.4	92.6	58.8	96.7
1985	100.0	100.0	100.0	100.0	100.0	100.0	100.0	100.0	100.0	100.0	100.0	100.0	100.0
1986	100.9	102.0	103.5	99.0	95.1	101.6	100.7	99.9	102.2	143.0	101.7	111.3	101.6
1987	104.6	108.6	101.8	100.8	95.6	103.4	104.4	108.3	105.5	188.2	106.8	113.3	108.8
1988	110.4	114.7	105.0	106.3	103.0	105.1	111.0	124.6	113.3	187.6	112.8	120.8	113.7
1989	115.0	114.3	109.6	109.2	108.9	109.7	118.4	151.2	116.5	215.8	117.4	124.6	119.2

UMSATZ		TURNOVER											CHIFFRE D'AFFAIRES	
Unbereinigt		Unadjusted											Indices bruts	
1989	06	126.5		117.7		131.4	142.8		117.1	106.0		136.2		
	07	103.0		102.9		113.3	133.7		116.1	98.0		125.1		
	08	111.9		102.9		98.3	93.8		107.5	98.0		122.3		
	09	1151.7		106.4		127.4	128.3		124.4	98.0		132.8		
	10	125.7		113.1		131.5	118.1		140.4	102.1		133.5		
	11	121.2		107.6		123.6	113.8		132.8	102.1		134.9		
	12	120.2		94.2		124.3	140.1		133.8	102.1		118.7		
1990	01	137.2		113.9		128.5	133.9		128.6			130.9		
	02	119.9		106.9		123.5	142.6		105.6			140.7		
	03	146.5		117.5		139.3	190.2		115.6			145.8		
	04	124.0		106.9		123.4	158.7		112.7			137.2		
	05	135.8		111.6		121.5	125.9		113.6			134.8		
	06			107.6		125.4	134.3		109.6			137.7		
	07			106.0			119.3					129.4		
	08			104.6			114.2					124.3		
	09			106.7								136.5		
	10			120.2										

UMSATZ		TURNOVER											CHIFFRE D'AFFAIRES	
Saisonbereinigt		Seasonally adjusted											Désaisonnalisés	
1989	06	122.4		115.6		127.0	139.3		120.8	104.8		133.0		
	07	117.2		105.2		118.0	149.5		115.0	101.7		129.6		
	08	125.7		109.8		122.4	122.8		122.2	101.8		132.1		
	09	837.8		105.8		123.9	139.7		113.7	101.7		129.1		
	10	146.3		108.7		125.8	127.5		131.0	104.4		129.4		
	11	144.8		109.3		126.7	114.9		131.3	104.8		131.4		
	12	146.9		105.8		122.0	143.9		136.1	105.1		130.1		
1990	01	154.6		112.5		127.8	132.8		121.4			135.3		
	02	147.1		107.1		121.7	136.1		108.9			134.4		
	03	148.3		110.6		127.8	168.1		112.1			139.6		
	04	133.6		104.7		121.9	131.7		118.8			134.7		
	05	145.0		111.0		125.4	128.1		126.7			135.4		
	06			104.8		120.3	130.2		115.9			134.4		
	07			108.0			135.4					134.0		
	08			110.0			142.1					134.0		
	09			105.7								132.8		
	10			114.3										

ERZEUGERPREISINDIZES		PRODUCER PRICE INDICES											INDICE DE PRIX A LA PRODUCTION	
1989	06	104.7	102.6	110.0	95.9	159.6	99.8	104.7	94.8	111.3	89.9	94.9	115.2	
	07	104.1	101.5	111.0	95.2	158.1	99.1	104.1	94.9	111.2	91.1	92.9	114.9	
	08	104.0	101.3	111.0	95.2	159.0	99.8	103.6	95.5	111.3	90.5	91.9	114.4	
	09	103.7	101.2	111.0	94.7	159.4	99.7	103.0	95.6	110.9	91.2	90.9	115.1	
	10	103.3	101.2	110.0	94.1	159.4	99.6	103.0	95.0	110.6	91.9	89.9	114.6	
	11	103.3	101.2	110.0	94.1	159.4	99.6	102.9	95.2	110.3	93.5	89.9	115.2	
	12	103.2	100.4	110.0	93.9	159.6	99.3	102.8	95.3	110.0	89.5	89.9	115.4	
1990	01	103.4	99.8	112.0	93.0	165.2	99.5	103.1	95.4	110.4	92.3	90.9	116.9	
	02	103.8	99.4	112.0	93.7	167.9	99.5	103.3	95.5	110.7	90.5	91.9	117.4	
	03	103.8	98.9	113.0	93.0	169.9	99.5	103.5	95.2	111.1	90.9	90.9	118.0	
	04	103.9	98.0	113.0	93.3	170.5	99.1	103.5	95.6	111.1	92.6	90.9	118.4	
	05	104.0	97.9	114.0	93.4	171.8	99.2	103.5	95.7	111.1	91.2	90.9	118.6	
	06	104.1	98.6	114.0	93.3	174.5	99.4	103.5	95.4	111.1	91.5	91.9	118.9	
	07	104.0	97.9	113.0	93.0	174.0	99.0	103.6	95.3	111.1	91.9	90.9	119.0	
	08	104.1	97.8	113.0	92.8	184.5	99.4	103.7	95.6	111.1	88.9	90.9	119.5	
	09	104.4	98.2	113.0	92.9	186.6	99.7	103.8	95.3	111.3	88.5	92.9	120.3	
	10		100.6	114.0	95.2	189.1	101.5		95.3	111.7	89.6	94.9	122.1	
	11												123.4	

ABHAENGIG BESCHAEFFTIGTE		NUMBER OF EMPLOYEES											NOMBRE DE SALARIES	
Saisonbereinigt		Seasonally adjusted											Désaisonnalisés	
1988	I	97.9	101.2	103.1	102.9	92.1	97.7	96.4	104.0	89.7	123.5	103.4	103.9	94.5
	II	98.1	101.8	103.5	103.0	98.7	98.2	97.3	105.2	89.3	123.6	103.5		94.5
	III	98.2	102.0	103.7	103.3	97.7	98.6	97.2	105.9	88.8	124.5	103.6		95.1
	IV	98.3	104.0	104.4	103.6		98.8	97.1	106.3	88.5	124.3	103.8		95.0
1989	I		108.0		104.1		98.2		106.6		122.3			95.1
	II		105.6		104.5		98.2		109.1		122.2			94.7
	III		107.0		105.1		98.1		110.8		122.7			94.9
	IV		107.1		105.5		98.3		111.6		123.2			
1990	I		108.2		106.0		99.0		111.3		106.4			
	II				106.5						103.4			
	III				106.6									

VERARB. VON GUMMI, REPAR. VON BEREIFUNGEN
 RUBBER PROCESSING, TYRE REPAIRING
 INDUSTRIE DU CAOUTCHOUC ET REPARAT. PNEUS

NACE 481+482
 1985 = 100

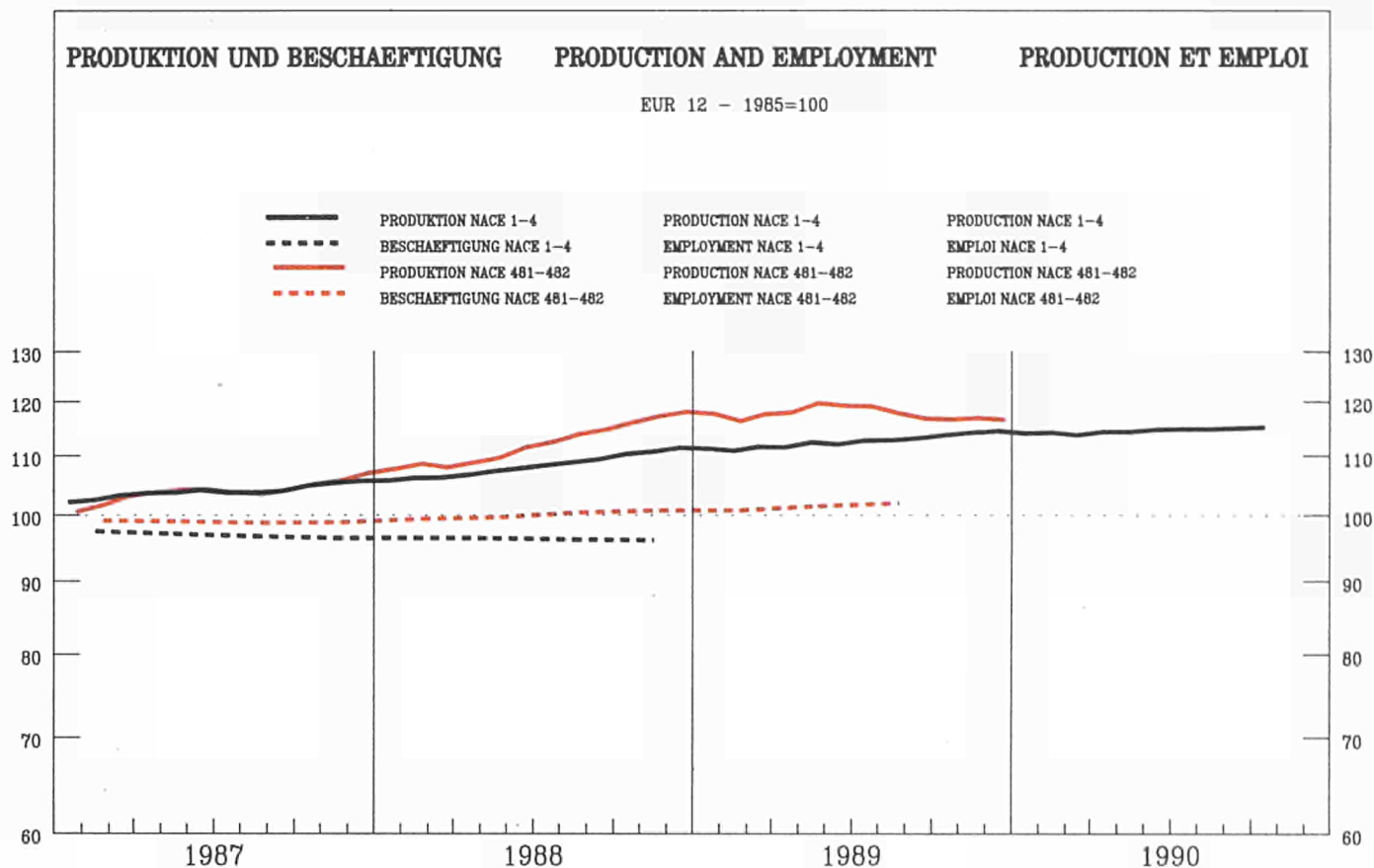

	EUR12	B	DK	D(WEST)	GR	E	F	IRL	I	L	NL	P	UK
--	-------	---	----	---------	----	---	---	-----	---	---	----	---	----

PRODUKTIONSINDIZES		INDICES OF PRODUCTION											INDICES DE PRODUCTION	
Pro Arbeitstag		Per working day											Par jour ouvrable	
1989 06	125.9	117.5	127.8	117.8	147.3	126.0	122.2	108.3	144.0	114.7		173.4	125.4	
07	110.0	68.4	46.9	108.3	94.9	117.8	98.0	72.1	138.4	109.7		137.1	104.5	
08	73.8	75.5	135.8	96.7	151.6	44.5	98.0	65.4	39.9	57.3		17.5	100.9	
09	117.2	117.6	137.8	115.8	103.6	115.7	98.0	102.8	144.4	105.9		124.2	118.9	
10	125.6	119.3	121.8	124.1	117.1	125.8	116.6	99.2	140.6	107.5		136.8	126.2	
11	123.0	122.6	128.8	118.1	115.2	126.4	116.6	102.3	136.9	107.8		139.7	123.2	
12	107.1	98.0	119.8	99.9	123.3	104.3	116.6	87.5	119.1	125.6		127.7	97.2	
1990 01		121.9	114.8	115.0	96.2	129.3		113.4	128.6	90.3		125.0	117.6	
02		125.0	111.8	115.6	132.0	123.3		117.3	141.9	122.3		130.0	131.7	
03		130.4	125.8	125.1	98.5	128.3		124.3	140.0	100.7		148.8	133.1	
04		120.4	107.8	110.3	128.4	103.8		122.0	132.5	126.3		137.4	119.3	
05		113.4	123.8	112.5	176.1	125.4		121.3	134.9	102.6		141.7	118.4	
06		126.3	135.8	110.9	148.7	116.3		124.6	130.6	116.6		123.7	126.4	
07		74.1	73.9	103.0	99.8	107.0		88.6	126.9			144.7	106.4	
08		98.6	188.7	95.2	89.5	50.2		71.9	35.2				102.5	
09		117.5	175.7	115.5	98.7	107.0			135.7				122.3	
10			160.7	122.0					131.2				128.7	

Saisonbereinigt		Seasonally adjusted											D saisonnalisés	
1989 06	119.6	109.4	118.4	118.7	142.0	119.1	115.9	101.6	127.7	107.3		162.6	116.6	
07	119.4	114.6	108.3	121.2	122.8	111.2	115.1	74.7	129.1	112.2		124.5	116.6	
08	116.7	95.2	122.2	113.0	180.4	111.0	115.8	101.0	126.9	115.3		109.6	118.7	
09	115.7	107.6	114.7	111.8	98.8	110.8	116.7	94.9	131.9	105.1		127.0	115.9	
10	116.2	106.7	114.8	113.3	108.0	111.4	114.2	92.9	129.7	104.8		127.5	117.3	
11	116.2	114.2	113.7	115.0	111.1	113.5	114.4	99.1	128.6	98.2		124.2	115.4	
12	116.5	108.7	110.7	113.2	126.8	109.3	114.7	98.4	134.4	107.9		124.8	118.5	
1990 01		114.3	117.2	114.1	110.9	120.9		107.9	124.6	103.8		121.6	119.1	
02		115.1	115.0	111.1	113.9	115.4		110.2	128.9	106.2		122.8	117.9	
03		119.2	122.3	113.1	100.1	117.8		117.6	128.5	102.5		133.4	119.1	
04		111.1	112.1	108.2	112.8	102.8		113.5	120.3	112.2		125.0	120.9	
05		111.5	125.4	113.2	163.2	113.8		115.0	121.8	97.5		131.0	118.9	
06		116.9	123.1	110.8	139.6	108.6		116.4	118.5	107.9		111.4	118.7	
07		118.2	133.1	114.4	129.9	101.6		99.2	120.6			130.5	120.3	
08		119.9	166.8	109.8	120.5	115.3		108.7	122.1				119.2	
09		109.3	150.3	110.9	96.7	104.6			121.3				119.8	
10			154.0	110.6					119.0				119.6	

NACE 481+482
1985 = 100

VERARB. VON GUMMI, REPAR. VON BEREIFUNGEN
RUBBER PROCESSING, TYRE REPAIRING
INDUSTRIE DU CAOUTCHOUC ET REPARAT. PNEUS

	EUR12	B	DK	D(WEST)	GR	E	F	IRL	I	L	NL	P	UK
PRODUKTIONSINDIZES													
INDICES OF PRODUCTION													
INDICES DE PRODUCTION													
1980		105.6	100.8	90.3	94.3	103.6	116.4	98.4	102.3	79.4			
1981		95.2	103.7	84.6	98.5	102.1	103.6	105.8	94.6	80.6			
1982		88.6	98.0	87.4	98.1	90.3	98.0	111.7	89.7	79.0			
1983	91.6	85.9	86.2	89.2	94.6	89.7	99.3	103.1	84.2	89.2			98.5
1984	95.3	95.1	102.6	93.8	95.0	94.6	99.9	100.3	92.5	99.1			95.9
1985	100.0	100.0	100.0	100.0	100.0	100.0	100.0	100.0	99.9	99.9		100.0	100.0
1986	101.9	92.3	97.4	102.5	93.2	100.1	101.6	94.4	104.5	103.3		107.8	101.0
1987	104.8	84.4	104.4	104.5	95.3	107.1	102.8	99.6	105.0	101.9		113.5	110.0
1988	113.5	102.6	109.7	109.0	109.9	111.5	108.9	94.7	128.2	107.3		131.1	114.7
1989	117.4	107.5	114.6	114.1	120.4	112.5	114.0	95.1	130.7	108.5		130.4	118.6
UMSATZ													
TURNOVER													
CHIFFRE D'AFFAIRES													
Unbereinigt													
Unadjusted													
Indices bruts													
1989 06	137.4	133.1	145.0	122.2		140.7	124.6	162.9	116.1	106.9			143.5
07	113.9	86.6	52.0	102.5		117.8	99.6	131.1	105.1	94.6			123.5
08	84.1	100.0	151.0	103.4		84.0	90.9	44.7	76.2	94.6			119.2
09	129.0	129.2	154.0	116.6		129.9	102.9	146.9	92.4	94.6			140.9
10	134.4	137.5	138.0	128.6		133.0	114.2	141.6	118.3	94.3			146.8
11	131.3	133.2	143.0	123.6		138.6	111.0	134.3	110.8	94.3			143.5
12	105.1	137.5	123.0	92.4		124.2	95.3	105.3	114.4	94.3			113.3
1990 01	123.5	130.6		111.3		124.5	123.8	134.3	94.7				137.3
02	121.0	123.7		109.2		100.1	135.9	141.7	120.3				154.1
03	137.0	130.0		124.6		128.8	160.4	154.1	102.4				156.7
04	124.6	118.7		114.4		131.6	136.4	125.3	115.4				141.2
05	128.8	126.7		122.7		117.9	131.8	141.3	102.2				141.1
06	129.7			112.5		134.7	148.5	141.9	98.3				151.5
07				107.6			124.4	137.3					132.1
08				107.3			96.3	47.5					127.8
09				119.1				137.4					152.2
10				131.9									
UMSATZ													
TURNOVER													
CHIFFRE D'AFFAIRES													
Saisonbereinigt													
Seasonally adjusted													
Désaisonnalisés													
1989 06	129.2	122.7	134.9	122.3		125.5	118.1	148.1	116.0	108.0			134.4
07	117.3	114.4	120.2	110.9		120.6	109.8	117.1	106.4	95.9			135.8
08	120.3	114.3	135.6	115.1		115.4	122.3	124.0	110.0	95.6			135.5
09	119.4	116.2	128.5	109.4		124.0	102.0	128.3	100.6	95.5			136.1
10	121.0	120.6	128.1	114.1		119.2	113.0	128.1	110.7	90.4			138.6
11	123.7	127.1	127.2	115.8		129.9	112.0	130.9	104.0	89.9			133.5
12	118.8	150.0	115.9	108.9		122.7	118.6	125.2	104.7	89.4			133.7
1990 01	127.8	127.8		116.8		127.7	119.8	142.4	104.9				140.4
02	120.8	126.0		112.0		114.9	122.7	132.6	109.6				141.7
03	126.6	125.3		113.9		127.4	137.7	137.4	98.2				145.3
04	119.9	118.2		110.1		120.2	120.4	125.6	108.2				140.9
05	127.5	131.0		124.2		123.2	125.5	128.6	101.6				143.6
06	120.4			111.6		117.7	137.0	124.8	98.8				142.3
07				116.5			135.6	124.7					144.0
08				117.5			128.5	128.6					143.9
09				112.2				120.3					146.9
10				117.6									
ERZEUGERPREISINDIZES													
PRODUCER PRICE INDICES													
INDICE DE PRIX A LA PRODUCTION													
1989 06	111.8	103.9	113.0	102.7	211.3	116.0	105.7	111.2	118.7	100.9			116.6
07	112.0	104.5	111.0	102.5	211.3	116.0	105.7	111.6	119.4	100.9			116.9
08	112.0	104.5	111.0	102.6	211.4	115.9	105.8	111.6	119.4	100.9			116.9
09	112.1	104.5	111.0	103.0	206.8	115.9	105.8	111.6	119.4	100.9			117.0
10	112.3	104.9	113.0	103.3	209.3	116.0	105.9	111.6	119.6	100.9			117.2
11	112.4	104.9	113.0	103.3	209.3	116.1	105.9	112.8	119.7	100.9			117.4
12	112.3	104.9	113.0	102.9	209.3	115.8	106.0	112.8	119.7	100.9			117.5
1990 01	112.1	113.6	112.0	102.3	221.0	116.4	106.1	112.7	117.8	101.9			119.0
02	112.3	113.6	112.0	102.3	221.9	116.3	106.2	112.8	118.3	101.9			119.5
03	112.5	113.6	113.0	102.5	223.6	116.9	106.4	112.8	118.6	101.9			119.4
04	112.8	113.6	115.0	102.5	223.7	117.3	106.6	112.8	118.8	101.9			120.1
05	113.1	113.6	114.0	102.8	229.8	117.7	106.9	112.8	118.7	102.9			120.6
06	113.0	113.6	114.0	102.3	229.9	117.9	107.2	112.8	118.9	101.9			120.7
07	113.4	114.0	114.0	102.4	229.9	117.9	107.2	112.8	119.3	102.9			122.2
08	113.4	114.0	113.0	102.3	234.2	118.0	107.3	112.8	119.4	101.9			122.4
09	114.1	114.0	114.0	103.9	242.5	118.1	107.4	116.8	119.5	102.9			122.5
10		114.0	115.0	104.1	243.0	118.7		116.9	119.6	102.9			122.6
11													123.3
ABHAENIG BESCHAEFFTIGTE													
NUMBER OF EMPLOYEES													
NOMBRE DE SALARIES													
Saisonbereinigt													
Seasonally adjusted													
Désaisonnalisés													
1988 I	99.0	79.2	98.9	103.1		96.4	93.7		97.9	97.1	102.0		98.0
II	99.2	79.8	100.2	102.9		96.7	93.2		97.6	94.4			99.5
III	100.0	85.2	102.1	103.3		97.2	98.1		98.2	95.1			100.7
IV	100.3	83.0	104.8	103.9		97.2	94.9		97.5	96.1			101.2
1989 I	100.4	86.4		103.3		97.8	93.6		97.6	94.6			101.9
II	101.0	87.0		103.7		98.6	103.1		96.9	94.5			102.2
III	101.5	93.6		104.6		99.2	102.9		95.4	92.8			101.6
IV		95.0		105.0		99.3	113.0		94.9	92.2			
1990 I		91.9		105.9		99.2	112.8		94.8				
II				106.2					94.1				
III				106.1									

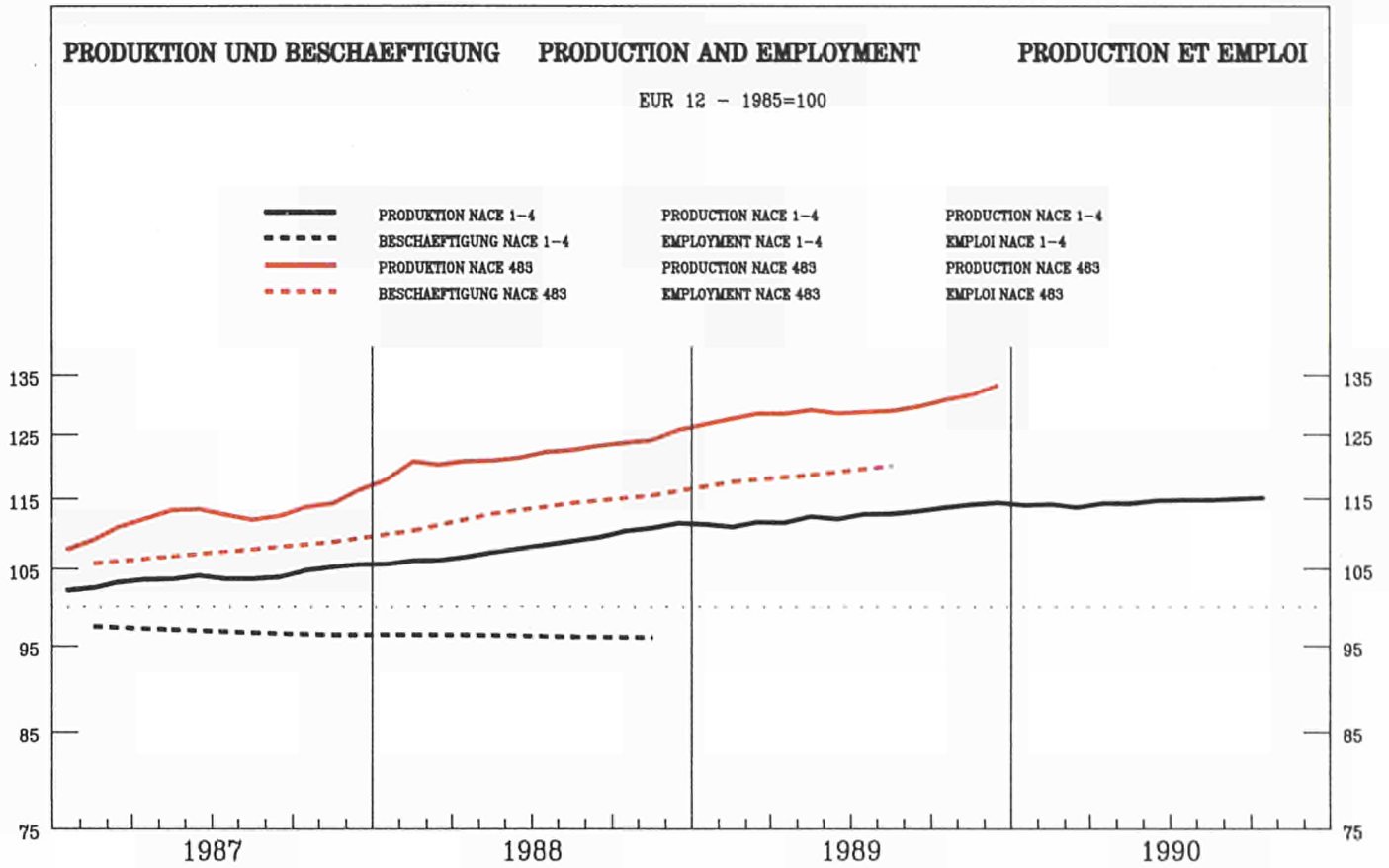

	EUR12	B	DK	D(WEST)	GR	E	F	IRL	I	L	NL	P	UK
--	-------	---	----	---------	----	---	---	-----	---	---	----	---	----

PRODUKTIONSINDIZES

INDICES OF PRODUCTION

INDICES DE PRODUCTION

Pro Arbeitstag

Per working day

Par jour ouvrable

	EUR12	B	DK	D(WEST)	GR	E	F	IRL	I	L	NL	P	UK
1989 06	137.3	161.6	149.2	131.4	141.8	126.6	147.2	126.0	126.3	156.8	139.1	154.0	
07	124.8	115.2	72.1	122.7	131.2	116.6	115.0	123.5	130.3	137.9	144.7	143.0	
08	94.9	129.0	146.2	116.6	90.9	68.7	115.0	90.9	40.2	108.0	111.8	136.1	
09	134.4	165.7	152.3	131.8	118.2	123.9	115.0	135.4	134.6	129.5	138.2	158.3	
10	139.8	156.2	143.2	141.9	109.0	121.9	131.0	139.1	132.0	155.3	141.4	160.6	
11	137.3	159.2	141.2	134.3	119.5	121.3	131.0	140.2	128.3	155.5	146.4	164.5	
12	117.2	126.5	111.2	112.7	107.7	98.6	131.0	115.2	113.1	136.2	133.7	128.4	
1990 01		154.2	132.2	132.3	113.5	118.9		129.2	114.0	146.7	122.8	146.3	
02		172.8	119.2	135.1	104.6	114.0		134.5	130.1	148.3	153.3	162.8	
03		190.6	139.2	150.1	125.9	122.9		139.3	128.8	131.5	152.7	167.2	
04		192.0	122.2	140.6	130.1	113.2		134.1	129.8	161.7	158.0	156.1	
05		180.9	130.2	142.9	138.3	128.6		141.6	131.9	140.1	153.9	157.7	
06		185.6	139.2	142.2	140.8	128.7		131.4	133.0	161.5	162.6	164.3	
07		149.1	77.1	137.2	138.9	119.5		127.0	129.7		152.7	148.9	
08		163.9	139.2	133.0	115.2	70.1		97.9	36.4			141.5	
09		176.6	138.2	149.6	96.5	118.8			142.0			163.4	
10			142.2	164.2					136.3			163.8	

Saisonbereinigt

Seasonally adjusted

D saisonnalisés

	EUR12	B	DK	D(WEST)	GR	E	F	IRL	I	L	NL	P	UK
1989 06	129.2	146.5	129.6	128.9	138.9	119.9	134.1	124.6	113.9	150.1	128.6	145.3	
07	128.8	150.5	121.3	126.0	132.3	113.9	132.6	126.1	119.4	142.9	137.6	150.0	
08	128.5	146.4	131.7	125.8	117.4	114.3	133.3	128.4	118.3	135.1	149.8	152.1	
09	129.8	156.8	133.5	126.4	115.6	118.0	133.9	126.4	122.3	134.9	141.2	148.9	
10	131.1	150.0	129.7	128.3	118.8	114.1	135.6	127.2	121.2	150.1	138.5	152.0	
11	131.8	152.6	133.0	130.4	120.7	115.2	136.3	131.0	118.7	152.5	145.2	152.8	
12	132.5	149.6	131.7	131.8	121.3	107.6	136.8	130.1	128.5	157.0	143.5	151.7	
1990 01		152.0	131.3	134.0	114.0	117.5		127.8	114.5	139.7	131.0	153.5	
02		162.6	123.0	137.0	102.5	110.4		127.1	121.6	143.2	142.1	155.3	
03		175.5	130.1	141.1	117.2	112.8		133.0	121.9	129.9	143.9	159.6	
04		176.3	123.8	136.0	119.1	110.6		128.4	117.9	143.3	149.7	154.3	
05		171.5	127.4	142.0	117.5	118.7		138.4	120.5	135.9	142.7	158.4	
06		170.2	120.2	139.6	128.3	119.7		130.3	121.1	151.2	152.9	155.8	
07		181.0	127.7	141.5	131.3	116.1		129.8	118.7		147.6	156.4	
08		181.4	126.7	142.6	134.8	116.6		135.2	116.4			157.8	
09		171.6	121.2	144.8	97.0	113.0			128.5			154.2	
10			130.0	150.4					124.3			155.2	

NACE 483
1985 = 100

KUNSTSTOFFVERARBEITUNG
PROCESSING OF PLASTICS
TRANSFORM. DE MATIERES PLASTIQUES

	EUR12	B	DK	D(WEST)	GR	E	F	IRL	I	L	NL	P	UK
PRODUKTIONSINDIZES													
INDICES OF PRODUCTION													
INDICES DE PRODUCTION													
1980		73.4	75.1	85.8	79.0	82.5	82.0	64.6	109.1	68.5			
1981		76.0	78.3	83.2	85.3	86.3	80.6	70.8	102.8	75.5			
1982		82.4	82.1	83.3	89.2	94.0	86.3	76.2	103.3	83.3			
1983	91.9	87.9	86.0	89.5	95.6	94.5	93.2	86.4	99.2	94.6			88.4
1984	96.5	90.8	92.6	95.3	94.2	96.0	95.5	91.4	101.2	97.4			97.1
1985	100.0	100.0	100.0	100.0	100.0	100.0	100.0	100.0	100.0	100.0		100.0	100.0
1986	106.7	105.2	114.8	105.2	88.5	101.9	107.8	106.0	108.6	107.5		112.9	109.9
1987	113.4	118.4	118.4	110.0	83.3	109.9	116.3	113.0	108.5	118.0		125.6	124.9
1988	123.0	132.2	128.2	118.6	113.6	114.4	125.6	121.1	115.9	127.5		128.5	140.9
1989	130.0	149.1	129.6	126.8	131.6	115.7	133.8	126.1	119.2	144.8		135.7	149.4
UMSATZ													
TURNOVER													
CHIFFRE D'AFFAIRES													
Unbereinigt													
Unadjusted													
Indices bruts													
1989 06	161.2		165.0	150.8		166.0	141.7	161.9	133.3	149.4			177.8
07	143.7		79.0	126.7		139.0	137.9	160.5	129.7	133.2			168.5
08	99.2		156.0	127.6		85.0	101.3	46.1	86.7	133.2			160.5
09	152.8		161.0	140.5		145.0	144.3	153.3	119.9	133.2			186.9
10	159.1		153.0	151.7		154.0	150.2	156.2	132.6	137.2			186.7
11	155.4		158.0	145.6		146.0	150.9	151.8	122.9	137.2			191.7
12	125.8		124.0	117.5		127.0	127.5	115.0	102.0	137.2			150.6
1990 01	149.8			143.4		152.0	138.4	139.5	122.9				172.5
02	155.1			142.7		149.0	147.5	148.7	119.5				192.2
03	171.2			162.1		169.0	148.7	165.0	130.3				198.5
04	156.8			146.1		160.0	147.2	146.0	130.2				187.2
05	168.1			158.3		160.0	146.0	171.4	120.6				190.7
06	166.2			149.4		168.0	140.9	163.6	129.0				199.5
07				146.2			143.1	164.2					184.9
08				146.3			104.4	50.3					177.3
09				155.8				150.4					203.9
10				177.8									
UMSATZ													
TURNOVER													
CHIFFRE D'AFFAIRES													
Saisonbereinigt													
Seasonally adjusted													
Désaisonnalisés													
1989 06	151.2		145.3	147.2		148.0	138.2	142.4	129.2	142.7			168.9
07	143.8		132.7	131.4		143.3	136.8	138.2	127.0	139.4			174.8
08	142.7		140.8	137.6		130.9	138.1	135.0	120.5	140.1			175.4
09	143.3		142.1	134.2		136.8	134.7	139.5	118.4	140.7			175.5
10	145.8		138.8	139.0		143.7	139.4	137.4	127.1	138.6			178.9
11	149.5		147.8	142.1		147.5	143.2	142.2	128.1	139.1			180.7
12	143.9		146.4	137.8		139.6	143.2	129.2	122.3	139.9			172.9
1990 01	151.7			146.2		149.7	137.8	139.8	116.7				179.8
02	151.0			144.5		145.3	142.8	139.5	117.5				184.6
03	156.0			150.6		150.1	143.6	140.6	119.7				191.9
04	149.3			142.0		147.1	142.7	135.6	117.9				185.0
05	160.5			156.7		155.5	142.6	145.5	117.4				192.2
06	152.6			145.2		148.5	137.9	139.8	121.6				189.9
07				151.9			141.4	140.7					191.3
08				150.4			141.7	143.3					186.0
09				164.1				137.6					172.3
10													
ERZEUGERPREISINDIZES													
PRODUCER PRICE INDICES													
INDICE DE PRIX A LA PRODUCTION													
1989 06	114.0	104.3	112.0	106.5	181.5	111.9	109.5	122.8	121.4	105.0			120.6
07	113.9	104.5	112.0	106.0	182.1	111.6	109.4	122.8	121.7	105.0			120.9
08	113.8	105.7	107.0	106.1	182.1	111.9	109.4	120.6	121.6	104.0			120.8
09	113.9	105.8	107.0	106.1	183.9	111.6	109.4	120.6	121.7	104.0			121.1
10	114.0	105.5	108.0	106.3	186.6	111.8	109.0	120.6	122.1	104.0			121.4
11	114.1	105.5	110.0	106.1	186.6	111.4	109.0	120.7	122.2	104.0			121.8
12	114.2	105.3	110.0	106.1	186.6	111.4	109.0	120.7	122.6	104.0			121.9
1990 01	114.8	105.3	112.0	106.5	194.0	112.1	109.4	121.0	122.4	104.0			123.5
02	115.0	105.6	114.0	106.5	194.3	113.2	109.4	121.2	122.6	104.0			124.0
03	115.2	105.5	114.0	106.4	194.9	114.0	109.4	121.0	123.2	104.0			124.4
04	115.3	105.6	114.0	106.5	195.8	113.4	109.2	121.0	123.4	104.0			125.2
05	115.6	105.8	115.0	106.7	196.6	113.8	109.2	121.0	123.4	104.0			125.8
06	115.7	105.8	115.0	106.6	197.8	113.4	109.2	121.0	124.1	104.0			126.1
07	116.3	105.8	113.0	107.2	200.8	113.5	111.0	121.0	124.2	104.0			126.6
08	116.5	106.5	112.0	107.5	200.8	113.3	111.0	121.0	124.4	104.0			127.0
09	117.0	106.4	112.0	108.1	206.0	113.7	111.0	122.0	124.9	105.0			127.5
10		106.5	114.0	109.3	206.8	115.0		123.0	125.4	105.0			129.6
11													131.7
ABHAENIG BESCHAEFTIGTE													
NUMBER OF EMPLOYEES													
NOMBRE DE SALARIES													
Saisonbereinigt													
Seasonally adjusted													
Désaisonnalisés													
1988 I	110.5		115.9	112.8		104.9	112.5		114.7	111.6	90.5		111.9
II	112.9		117.0	114.9		108.2	113.9		116.4	112.5	90.7		114.6
III	114.5		119.6	116.8		109.0	116.0		115.0	113.6	89.7		116.7
IV	115.6		122.1	117.5		110.9	119.7		107.5	113.6	86.3		118.5
1989 I	117.7			119.6		112.4	120.2		106.7	116.4			119.3
II	118.8			121.4		113.8	122.1		105.0	118.0			118.3
III	120.2			123.0		115.4	122.0		106.1	120.1			118.9
IV				124.8		116.6	123.6		108.5	121.9			
1990 I				128.0		117.8	125.9		108.0				
II				130.7					107.3				
III				132.9									

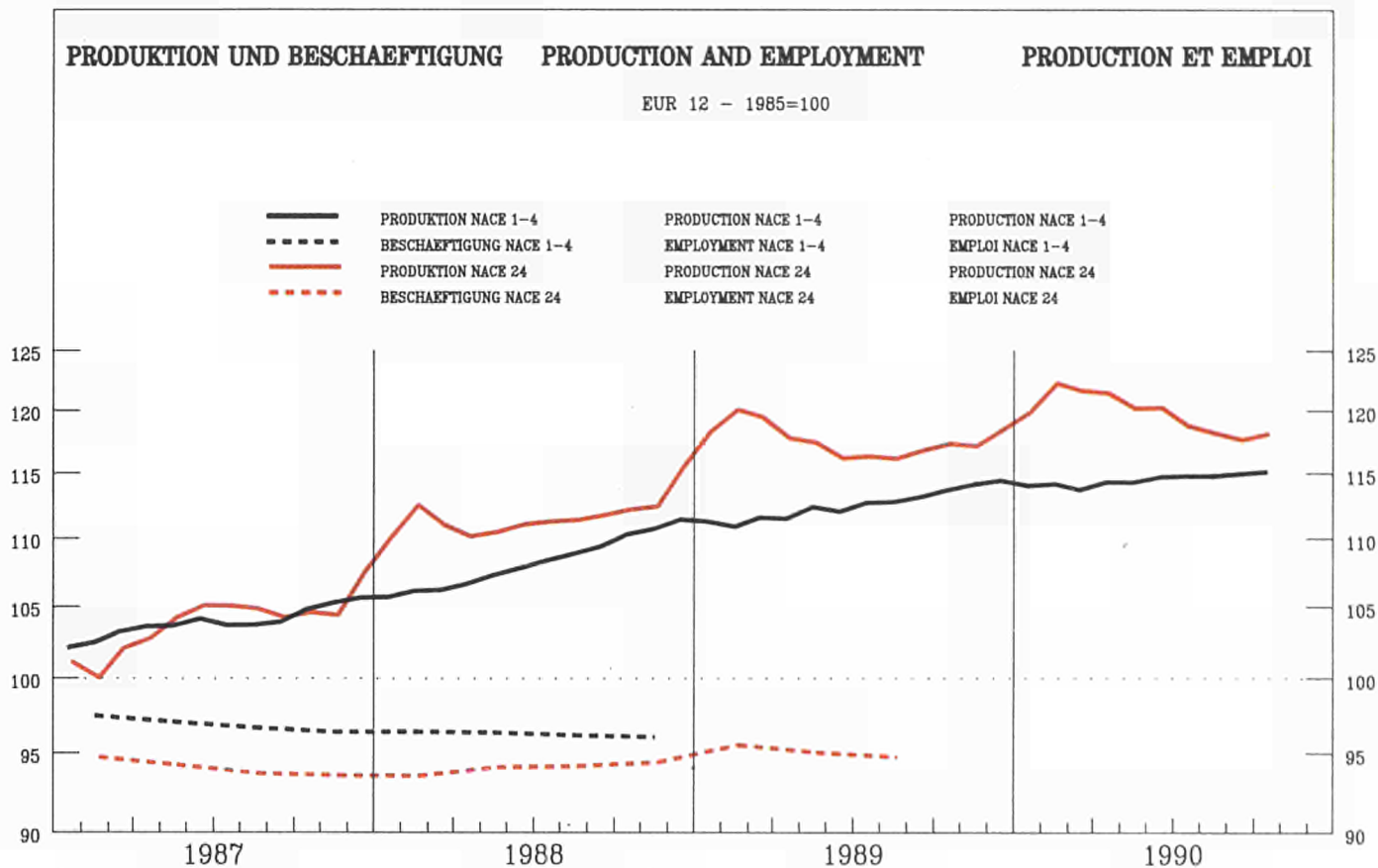

EUR12	B	DK	D(WEST)	GR	E	F	IRL	I	L	NL	P	UK
-------	---	----	---------	----	---	---	-----	---	---	----	---	----

PRODUKTIONSINDIZES

INDICES OF PRODUCTION

INDICES DE PRODUCTION

Pro Arbeitstag

Per working day

Par jour ouvrable

1989 06	126.9	134.8	122.3	122.6	114.2	131.1	121.1	121.9	129.4	177.4	136.1	150.4	127.0
07	116.8	97.9	68.2	118.0	112.0	131.1	108.6	100.9	120.7	186.7	103.1	134.4	118.0
08	94.1	119.5	123.3	113.3	99.9	108.7	75.8	86.6	68.1	150.7	94.1	125.4	113.0
09	126.4	138.3	126.3	125.6	113.8	126.8	115.1	117.9	128.8	176.5	127.1	140.1	132.0
10	128.4	140.3	123.3	131.6	106.3	135.5	118.4	125.7	130.9	175.1	131.1	137.3	124.0
11	124.1	139.7	119.3	118.7	104.9	133.2	113.3	131.6	129.2	176.3	129.1	138.1	124.0
12	104.8	120.7	86.2	94.2	95.5	123.4	98.0	116.0	108.6	154.7	111.1	133.6	102.0
1990 01	108.4	129.5	88.2	95.2	92.7	131.1	107.6	125.7	107.5	147.2	108.1	137.4	110.0
02	116.2	128.3	86.2	98.3	105.0	128.8	115.9	113.3	127.2	154.0	115.1	142.7	118.0
03	125.8	139.7	102.3	119.1	114.0	142.3	122.9	121.1	129.0	152.9	123.1	149.9	121.0
04	124.6	135.7	97.2	117.0	111.1	135.0	121.5	136.0	130.4	170.6	136.1	151.9	118.0
05	127.8	132.2	114.3	122.5	116.0	146.2	121.1	113.2	133.2	192.2	131.1	158.0	119.0
06	129.4	140.3	113.3	121.0	114.3	146.4	124.7	118.9	133.7	199.9	137.1	153.2	125.0
07	120.5	91.9	70.2	122.4	135.4	140.9	115.5	107.1	126.0		100.1	145.1	113.0
08	93.7	116.7	119.3	118.0	104.8	114.1	76.2	87.4	67.1				108.0
09	126.9	138.1	115.3	129.1	92.0	131.2	117.4		130.9				128.0
10	128.1		121.3	137.9			119.6		130.0				121.0

Saisonbereinigt

Seasonally adjusted

D saisonnalisés

1989 06	117.5	123.3	102.9	114.4	110.7	127.5	109.4	109.8	117.9	163.8	120.5	145.6	120.0
07	115.1	120.2	96.9	109.0	102.1	127.4	108.6	105.8	115.5	180.0	124.7	136.0	122.0
08	115.8	117.5	104.1	110.4	99.8	128.3	110.7	110.6	115.8	168.9	109.8	139.2	120.0
09	117.0	127.4	101.4	110.9	107.1	127.5	109.0	112.3	118.9	172.8	117.8	138.8	121.0
10	117.1	130.9	100.1	112.2	102.0	130.6	109.2	118.8	119.9	168.9	120.1	131.4	119.0
11	117.4	129.0	105.0	113.5	100.1	131.2	108.2	121.7	119.8	173.9	119.1	136.7	118.0
12	116.4	135.1	99.4	112.9	98.8	127.4	108.0	126.5	119.3	169.5	118.8	141.5	115.0
1990 01	121.1	142.0	110.3	118.5	106.6	134.0	115.7	129.5	120.5	172.2	124.2	138.7	119.0
02	121.7	138.5	107.7	119.2	111.4	133.0	114.2	118.4	125.2	168.2	124.2	140.5	118.0
03	123.5	140.7	114.4	123.6	112.5	135.9	116.5	120.4	123.1	157.2	122.8	148.1	120.0
04	119.2	127.0	104.0	113.8	109.1	132.1	112.6	135.7	122.8	164.3	121.6	147.7	118.0
05	121.1	122.6	109.4	117.3	113.1	139.0	113.9	108.1	123.3	172.0	119.5	150.7	118.0
06	119.8	129.8	96.7	113.6	109.4	140.2	113.0	109.3	122.2	184.6	120.4	146.9	117.0
07	119.4	118.0	102.4	115.0	124.0	135.9	115.3	114.9	121.5		117.7	147.2	116.0
08	116.7	120.0	100.7	115.6	108.0	135.4	112.0	111.3	117.8				115.0
09	118.0	128.0	92.9	115.2	91.2	132.6	112.2		119.9				117.0
10	117.8		100.1	119.1			111.8		118.8				116.0

NACE 24
1985 = 100

IND. STEINE UND ERDEN, GLASINDUSTRIE
IND. OF NON METALLIC MINERAL PRODUCTS
INDUSTRIE MINERAUX NON METALLIQUES

	EUR12	B	DK	D(WEST)	GR	E	F	IRL	I	L	NL	P	UK
PRODUKTIONSINDIZES													
INDICES OF PRODUCTION													
INDICES DE PRODUCTION													
1980	113.6	134.6	105.2	119.7	110.6	117.6	118.6	101.0	114.6	70.6	103.6	83.6	105.0
1981	106.3	117.4	87.6	110.8	106.0	115.0	111.5	101.9	108.6	74.4	94.6	88.6	94.0
1982	101.9	109.4	81.1	103.4	104.6	110.8	107.4	88.7	104.1	93.9	88.0	92.3	93.0
1983	102.0	103.8	88.6	105.8	100.9	111.9	104.6	89.8	99.1	101.2	89.8	95.9	98.0
1984	102.7	108.7	97.4	105.1	102.7	105.7	101.9	93.4	102.7	101.9	97.0	96.3	101.0
1985	100.0	100.0	100.0	100.0	100.0	100.0	100.0	100.0	100.0	100.0	100.0	100.0	100.0
1986	102.3	102.1	113.4	101.8	103.1	107.7	100.0	88.3	100.7	110.8	105.3	107.1	102.0
1987	104.0	106.7	104.5	99.7	105.3	110.8	102.3	91.2	101.7	125.1	103.2	121.3	108.0
1988	111.8	118.9	102.8	104.8	110.1	119.7	108.4	92.9	110.2	130.5	116.8	132.2	119.0
1989	117.6	128.9	103.8	112.5	105.7	128.8	110.3	110.6	117.4	169.0	121.0	137.6	121.0

UMSATZ													
UNBEREINIGT													
TURNOVER													
UNADJUSTED													
CHIFFRE D'AFFAIRES													
INDICES BRUTS													
1989 06	151.0	170.9	142.0	135.9		152.0	126.1	167.8	208.3	146.8		150.2	
07	133.6	96.7	79.0	120.3		134.0	112.8	156.7	195.4	124.4		139.0	
08	112.5	144.0	143.0	122.5		100.0	104.1	92.5	170.8	124.4		133.1	
09	155.2	1624.9	146.0	150.7		145.0	130.2	151.6	211.5	124.4		158.3	
10	149.1	166.1	142.0	137.7		150.0	132.3	146.5	220.8	136.3		143.8	
11	141.6	155.9	137.0	127.1		137.0	133.1	158.2	198.5	136.3		144.5	
12	116.2	129.3	101.0	98.6		115.0	119.0	130.1	128.6	136.3		121.4	
1990 01	122.1	133.6		100.5		127.0	113.6	136.2	160.4			131.1	
02	127.8	138.4		102.4		123.0	112.5	149.9	165.6			142.6	
03	148.0	165.3		127.3		152.0	126.2	166.9	251.8			149.2	
04	139.0	158.9		122.7		141.0	119.0	151.9	186.1			142.6	
05	151.7	169.6		136.1		149.0	118.4	177.4	216.9			144.1	
06	151.8			130.9		154.0	120.2	173.3	215.8			155.1	
07				133.6			115.8	176.7				140.0	
08				137.4			105.1	95.3				134.9	
09				151.5				162.8				162.2	
10													

UMSATZ													
SAISONBEREINIGT													
TURNOVER													
SEASONALLY ADJUSTED													
CHIFFRE D'AFFAIRES													
DESAISONNALISES													
1989 06	137.9	148.6	120.2	125.8		134.9	116.0	153.3	187.7	132.2		142.0	
07	127.7	129.1	109.5	110.6		127.2	113.2	140.4	177.9	127.0		141.5	
08	131.9	147.3	121.7	119.2		127.8	118.4	141.3	188.6	127.0		140.3	
09	140.1	1050.0	119.5	114.9		131.9	122.5	141.1	200.4	127.1		145.3	
10	135.0	173.0	117.8	117.9		135.4	123.4	150.1	202.6	132.2		139.4	
11	137.6	180.6	123.4	121.4		136.4	125.3	154.4	197.3	132.5		140.1	
12	130.0	181.4	116.6	116.4		126.6	131.5	141.5	163.9	132.7		135.4	
1990 01	140.6	186.3		125.2		139.9	127.5	156.7	189.7			142.1	
02	139.8	167.7		125.2		134.5	121.4	157.3	188.8			143.0	
03	145.5	181.5		133.3		144.3	127.3	157.2	239.6			146.6	
04	136.2	169.0		119.9		136.5	122.0	150.5	181.6			140.7	
05	144.0	175.7		130.1		146.2	113.5	161.1	204.0			144.2	
06	138.2			121.0		136.1	112.1	157.1	197.1			144.8	
07				125.9			117.6	161.0				141.9	
08				128.8				148.9				142.2	
09				123.2				153.7				146.6	
10				132.5									

ERZEUGERPREISINDIZES													
PRODUCER PRICE INDICES													
INDICE DE PRIX A LA PRODUCTION													
1989 06	114.1	108.9	114.9	104.9	165.2	121.3	111.8	108.7	114.7	115.0	108.8		120.0
07	114.3	108.7	114.9	105.0	163.2	121.2	111.9	109.0	115.0	117.0	108.8		120.8
08	114.5	109.1	114.9	105.2	166.1	121.3	112.0	109.5	115.1	117.0	108.8		121.1
09	114.6	109.0	114.9	105.3	171.5	121.3	112.1	109.6	115.0	116.8	108.8		121.5
10	115.0	109.1	114.9	105.6	172.6	121.4	112.0	109.9	115.7	116.7	108.8		121.8
11	115.1	109.3	114.9	105.7	173.8	121.3	111.9	110.4	116.0	116.2	108.8		122.2
12	115.3	109.3	114.9	105.9	174.3	121.4	111.8	110.5	116.7	115.4	108.8		122.1
1990 01	116.3	110.2	115.9	106.2	177.0	122.3	112.5	111.4	117.9	115.2	110.8		123.7
02	117.1	110.5	117.9	106.5	180.3	123.6	113.3	113.5	118.5	114.9	111.8		124.6
03	118.2	111.2	117.9	107.0	188.7	124.3	114.0	113.8	120.0	114.6	111.8		126.7
04	118.7	111.7	118.9	107.3	191.5	125.0	114.2	114.5	120.5	113.8	111.8		127.8
05	119.1	111.7	119.9	107.8	192.0	125.3	114.4	114.0	120.9	113.9	111.8		128.6
06	119.3	111.4	120.9	108.1	193.6	125.6	114.6	114.0	121.0	114.4	111.8		128.5
07	119.7	111.5	120.9	108.4	194.9	125.7	114.6	113.9	121.9	117.1	111.8		128.9
08	120.0	112.0	120.9	108.6	207.7	125.7	114.7	114.1	122.1	116.8	111.8		129.0
09	120.3	111.6	120.9	108.7	216.7	125.4	114.7	114.3	122.5	117.7	111.8		129.5
10		111.9	121.9	109.2	217.2	125.5		114.5	122.9	117.7	112.8		130.0
11													130.2

ABHAENIG BESCHAEFTIGTE													
NUMBER OF EMPLOYEES													
NOMBRE DE SALARIES													
SAISONBEREINIGT													
SEASONALLY ADJUSTED													
DESAISONNALISES													
1988 I	93.4	96.5	101.5	95.5	90.9		92.8	87.0		104.3	101.8	92.2	89.0
II	94.0	96.0	100.1	95.3	94.9		94.6	85.3		105.1	102.3		89.6
III	94.0	96.0	100.3	95.1	96.2		94.9	84.3		106.4	102.6		89.7
IV	94.3	97.4	101.4	95.1			95.6	87.9		106.5	103.6		89.4
1989 I	95.4	99.8		97.5			96.6	88.2		116.2	105.5		88.9
II	94.9	100.3		96.9			96.5	90.3		118.6	105.9		87.6
III	94.6	101.4		97.3			96.1	89.9		121.4	107.3		86.2
IV		102.4		98.0			96.3	91.7		124.5	107.0		
1990 I		103.5		99.1			96.6	92.8		125.5			
II				98.4						128.3			
III				98.9									

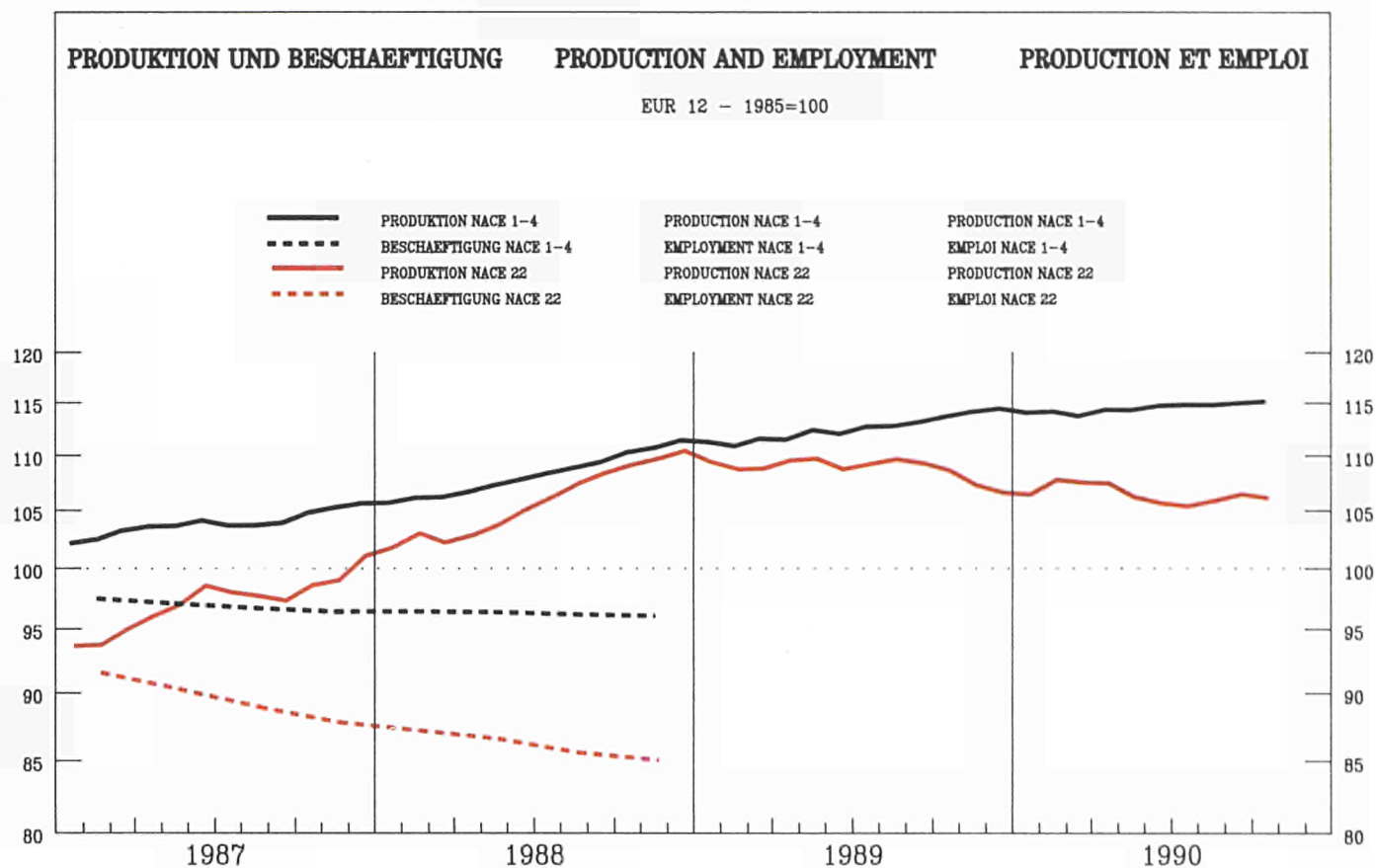

	EUR12	B	DK	D(WEST)	GR	E	F	IRL	I	L	NL	P	UK
--	-------	---	----	---------	----	---	---	-----	---	---	----	---	----

PRODUKTIONSINDIZES

INDICES OF PRODUCTION

INDICES DE PRODUCTION

Pro Arbeitstag

Per working day

Par jour ouvrable

1989 06	114.8	99.2	144.0	108.1	118.7	106.1	114.6	122.0	123.0	108.5	114.2	116.8	135.0
07	106.6	98.0	64.0	104.9	113.2	102.8	102.4	110.3	117.3	95.2	107.2	101.6	114.0
08	80.9	106.4	136.0	109.5	76.0	64.8	64.4	102.8	54.6	85.8	113.2	102.0	100.0
09	112.2	102.5	124.0	109.6	112.8	100.3	108.4	130.8	122.4	108.2	120.2	109.9	126.0
10	114.1	104.2	124.0	115.2	114.7	102.5	109.3	134.0	116.0	105.3	125.2	98.1	133.0
11	112.2	109.6	125.0	108.1	116.1	104.2	107.9	134.7	118.5	102.4	114.2	102.7	130.0
12	95.4	98.4	87.0	88.5	99.4	92.0	89.4	120.9	104.9	96.9	110.2	94.1	105.0
1990 01	106.0	112.2	113.0	101.0	103.4	104.0	105.3	127.8	105.4	100.5	113.2	113.4	116.0
02	109.5	113.3	107.0	99.6	111.3	97.5	109.1	132.6	117.4	101.3	120.2	103.0	132.0
03	117.2	120.1	132.0	110.9	108.9	105.9	112.8	137.4	124.3	101.9	115.2	124.9	143.0
04	110.8	113.3	114.0	100.9	98.4	98.2	110.2	123.2	123.8	103.0	133.2	117.5	126.0
05	111.5	114.1	127.0	104.9	111.6	102.8	110.9	132.5	120.8	100.5	122.2	127.5	120.0
06	112.9	108.2	123.0	99.8	116.5	100.6	116.4	129.0	115.3	107.2	130.2	121.2	145.0
07	101.7	84.1	73.0	99.3	111.7	90.0	98.1	111.2	109.0	109.0	112.2	121.5	120.0
08	78.4	97.4	135.0	101.1	75.0	63.1	69.9	101.5	51.5	113.2	113.2	96.0	96.0
09	111.1	108.5	117.0	106.1	94.0	101.2	111.0	117.0	117.0	112.7	112.7	128.0	128.0
10	112.3		112.0	111.6			108.6						119.0

Saisonbereinigt

Seasonally adjusted

D saisonnalisés

1989 06	108.1	97.0	126.0	105.9	112.7	98.7	106.1	112.8	115.1	104.3	110.8	116.8	121.0
07	109.3	116.5	112.9	105.7	117.0	98.2	104.3	113.9	117.1	103.7	117.4	105.7	122.0
08	109.8	111.4	121.0	112.2	104.1	106.4	107.5	135.7	106.5	113.2	117.6	109.6	123.0
09	109.5	98.5	107.7	107.3	109.4	99.4	104.4	125.3	117.8	109.3	118.4	121.6	124.0
10	108.1	101.8	112.8	108.9	109.1	96.8	102.6	122.7	110.7	102.1	123.3	99.6	124.0
11	107.8	102.1	121.1	107.2	108.0	100.3	104.3	129.4	110.7	100.4	116.8	95.0	121.0
12	105.5	104.5	105.2	106.0	102.6	95.5	98.4	126.8	109.1	99.4	115.3	98.6	122.0
1990 01	106.1	107.2	124.2	104.0	103.1	100.4	104.6	133.9	106.1	98.7	111.6	112.4	122.0
02	107.3	113.8	118.7	101.5	107.1	104.6	104.3	126.7	109.7	100.5	117.1	99.0	120.0
03	109.4	116.1	126.2	103.8	109.0	100.8	104.1	126.3	115.2	98.7	111.6	120.0	128.0
04	105.4	108.2	110.2	100.2	99.5	92.8	101.1	123.7	113.5	95.9	129.8	103.5	125.0
05	107.0	109.3	113.0	103.8	106.8	94.2	101.4	134.1	109.9	92.2	117.7	121.0	128.0
06	105.8	107.7	104.9	97.7	109.3	93.5	105.9	121.6	107.5	100.5	126.1	117.5	130.0
07	103.7	102.8	119.6	98.8	112.5	86.3	100.4	118.0	106.3	118.0	121.2	121.0	128.0
08	106.3	102.4	119.8	100.8	100.9	101.6	109.5	131.6	105.4	117.8	117.8	117.0	117.0
09	107.2	105.0	102.6	102.3	92.0	98.0	105.8	110.5	110.5			126.0	126.0
10	105.5		104.9	103.4			102.7		107.2				111.0

ERZEUG. U. ERSTE BEARBEITG. VON METALLEN

NACE 22
1985 = 100PROD. AND BASIC PROCESSING OF METALS
PROD. ET PREMIERE TRANSFORMATION DES METAUX

	EUR12	B	DK	D(WEST)	GR	E	F	IRL	I	L	NL	P	UK
PRODUKTIONSINDIZES				INDICES OF PRODUCTION					INDICES DE PRODUCTION				
1980	101.8	105.5	77.0	100.2	107.3	93.7	119.6	76.6	103.2	94.9	91.3		91.0
1981	100.4	99.9	74.1	98.7	103.9	93.0	113.8	78.0	101.2	82.0	96.6		97.0
1982	93.7	89.4	68.8	88.7	102.8	92.2	103.4	78.1	96.5	78.1	88.6		94.0
1983	92.8	92.2	74.3	90.5	98.3	94.3	97.8	87.0	91.0	77.3	87.2		95.0
1984	97.9	101.0	94.9	96.9	102.8	98.6	101.8	92.9	97.8	91.3	98.4		93.0
1985	100.0	100.0	99.9	100.0	100.0	100.0	100.0	100.0	100.0	100.0	100.0	100.0	100.0
1986	97.3	93.2	115.3	96.0	96.8	92.8	96.6	99.7	100.7	96.8	97.8	100.9	102.0
1987	97.5	92.9	112.5	94.3	95.4	91.4	96.0	102.7	101.4	90.3	102.3	108.1	109.0
1988	106.0	104.8	112.4	103.3	107.0	94.2	103.0	112.7	109.9	101.4	111.2	118.1	123.0
1989	108.7	102.9	117.4	106.7	109.2	98.0	104.9	119.8	112.8	103.4	116.4	112.3	126.0
UMSATZ				TURNOVER					CHIFFRE D'AFFAIRES				
Unbereinigt				Unadjusted					Indices bruts				
1989 06	129.5	128.3	160.0	119.9		122.0	155.8	146.9	109.3				140.9
07	108.1	93.6	67.0	100.3		99.0	129.4	127.6	91.5				120.8
08	87.2	104.9	150.0	106.8		71.0	122.0	53.9	84.5				106.0
09	141.6	1297.9	135.0	116.7		112.0	157.8	142.6	101.6				134.8
10	123.8	130.6	139.0	114.6		112.0	166.9	139.6	104.5				137.7
11	118.5	124.2	136.0	108.8		111.0	166.8	130.8	97.3				134.4
12	96.9	106.1	99.0	88.2		98.0	142.0	102.4	82.4				108.8
1990 01	110.3	104.3		104.8		106.0	145.9	120.5	98.7				118.0
02	108.7	107.1		98.1		101.0	147.1	118.5	88.6				133.2
03	120.8	116.2		111.8		108.0	160.1	131.2	95.1				146.7
04	108.8	110.7		98.6		105.0	135.6	114.0	87.3				133.3
05	113.4	116.7		106.6		101.0	156.4	126.3	89.2				127.0
06	113.3			100.8		109.0	154.1	115.1	88.3				151.3
07				90.1			120.0	115.0					128.2
08				97.4			102.1	47.1					99.7
09				102.0				127.8					129.9
10				108.4									
UMSATZ				TURNOVER					CHIFFRE D'AFFAIRES				
Saisonerbereinigt				Seasonally adjusted					Désaisonnalisés				
1989 06	123.2	123.6	144.4	117.2		114.7	146.1	137.6	108.1				130.4
07	113.8	117.5	120.8	106.6		104.5	135.6	125.3	98.1				128.4
08	114.0	123.9	135.2	114.4		107.8	158.8	115.4	108.9				125.1
09	131.7	880.2	121.6	111.1		107.4	153.4	134.3	101.5				134.2
10	116.2	148.1	127.2	109.4		102.2	158.1	128.5	98.5				130.8
11	116.0	147.2	131.8	109.2		108.1	156.9	125.8	98.0				127.0
12	107.7	136.9	116.0	102.6		101.2	148.3	106.7	91.2				125.1
1990 01	113.9	126.5		108.0		106.5	154.8	126.4	97.1				122.6
02	108.4	129.3		100.9		101.6	142.8	116.9	90.4				122.9
03	111.7	119.8		104.8		101.6	152.1	117.2	88.1				136.5
04	106.4	121.1		98.1		101.5	140.2	111.9	82.0				128.6
05	111.5	127.9		106.7		100.5	158.4	114.2	88.1				132.1
06	104.2			96.2		99.0	144.8	102.5	83.5				135.2
07				95.8			129.7	107.2					133.4
08				100.7			137.4	108.0					119.9
09				93.9				114.3					127.4
10				100.4									
ERZEUGERPREISINDIZES				PRODUCER PRICE INDICES					INDICE DE PRIX A LA PRODUCTION				
1989 06	111.5	103.1	114.8	105.4	182.3	101.9	118.7	111.5	126.5	99.2	95.1		117.3
07	111.1	105.1	111.8	104.1	190.8	101.6	118.0	110.3	126.0	99.1	95.1		116.7
08	111.4	106.1	113.8	105.4	191.3	101.6	117.3	110.7	125.8	98.8	95.1		117.4
09	111.8	106.0	113.8	105.7	189.1	103.0	116.6	113.2	124.9	97.6	94.1		118.7
10	110.8	104.8	113.8	104.6	189.3	101.6	115.5	115.5	124.0	97.6	93.1		118.0
11	109.2	100.9	112.8	102.2	187.1	100.6	114.3	114.4	123.0	96.5	92.1		116.9
12	108.1	101.7	112.8	100.9	187.4	99.2	113.2	112.9	122.2	95.3	91.1		115.8
1990 01	107.2	97.7	109.8	99.4	186.6	98.8	111.6	112.3	121.5	98.4	90.1		115.7
02	106.5	99.1	108.8	98.9	186.7	98.2	110.0	110.3	120.7	98.5	89.1		114.7
03	107.0	105.2	108.8	100.4	185.1	98.0	108.4	114.9	120.5	96.5	90.1		116.1
04	106.9	99.9	108.8	100.1	185.1	98.0	108.2	114.7	120.6	95.1	89.1		117.6
05	107.0	101.3	108.8	99.8	187.3	98.6	108.0	114.4	120.0	94.1	89.1		117.8
06	106.1	100.6	108.8	99.3	188.3	96.8	107.8	114.1	119.2	94.3	89.1		116.9
07	106.0	97.9	108.8	99.3	189.4	97.0	107.6	114.7	118.7	93.5	89.1		117.1
08	106.0	99.9	108.8	99.2	189.3	97.0	107.5	114.7	118.4	93.2	88.1		117.5
09	105.9	95.7	108.8	99.5	192.9	96.9	107.4	116.0	118.4	92.1	87.1		117.6
10		97.9	107.8	97.5	192.6	97.3		114.4	118.2	91.1	87.1		117.0
11													116.3
ABHAENIG BESCHAEFFTIGTE				NUMBER OF EMPLOYEES					NOMBRE DE SALARIES				
Saisonerbereinigt				Seasonally adjusted					Désaisonnalisés				
1988 I	87.1	86.1	93.2	90.0	89.0	83.1	83.4	86.2	84.0	87.7	98.7	92.0	87.6
II	86.5	84.9	95.8	89.6	88.3	82.0	82.4	88.3	84.0	87.3	97.9		88.4
III	85.5	83.9	95.9	89.4	76.9	82.1	81.2	90.7	80.9	86.2	97.8		87.6
IV	84.9	83.6	94.6	89.6		81.1	80.2	95.6	79.4	85.2	97.6		87.0
1989 I		84.0		90.3			79.5	97.3			98.2		86.6
II		82.3		90.5			79.2	94.8			84.7		
III		82.3		91.0			78.7	101.7			83.0		
IV		81.9		91.3			78.3	101.7			81.0		
1990 I		81.8		91.2			77.8	98.4			80.1		
II				90.7							78.9		
III				90.3									

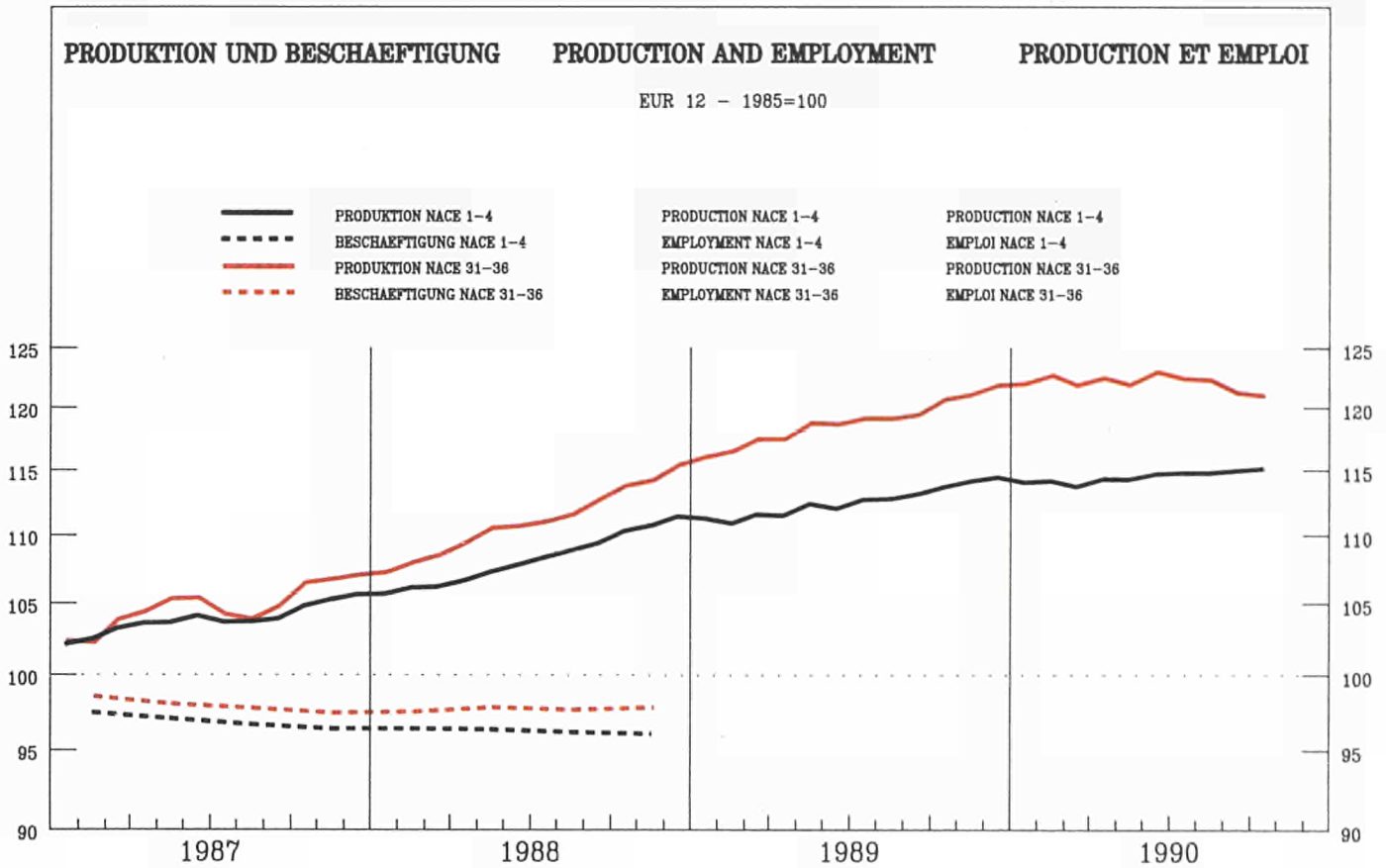

	EUR12	B	DK	D(WEST)	GR	E	F	IRL	I	L	NL	P	UK
--	-------	---	----	---------	----	---	---	-----	---	---	----	---	----

PRODUKTIONSINDIZES

INDICES OF PRODUCTION

INDICES DE PRODUCTION

Pro Arbeitstag

Per working day

Per jour ouvrable

1989	06	126.4	114.3	124.0	120.8	101.6	165.1	123.9	210.4	136.8	113.5	115.9	121.6	122.0
	07	115.1	86.6	64.0	108.9	93.6	157.4	118.0	187.4	131.9	124.8	91.9	118.0	111.1
	08	79.3	105.5	112.0	99.4	68.1	42.4	71.6	154.7	43.5	84.7	91.9	51.7	106.2
	09	126.2	118.1	118.0	123.6	96.3	156.0	118.2	191.2	138.0	118.4	110.9	112.4	126.1
	10	128.9	112.7	117.0	128.9	101.6	160.5	120.8	196.2	136.2	127.8	119.9	121.6	125.2
	11	131.0	120.5	126.0	125.7	111.2	167.0	126.1	212.9	141.4	138.7	119.9	120.6	129.2
	12	122.3	101.9	120.0	123.3	108.7	131.0	117.3	213.9	126.8	116.6	121.9	128.3	119.0
1990	01	116.9	119.8	108.0	112.0	93.0	149.2		192.0	120.8	105.8	106.9	110.1	111.1
	02	124.5	122.1	110.0	117.6	103.3	142.0		215.8	138.2	121.2	110.9	117.2	125.9
	03	132.9	129.6	126.0	131.5	102.8	155.7		221.9	137.1	121.2	112.9	121.6	137.9
	04	123.6	117.0	107.0	119.1	99.5	134.1		176.9	140.5	154.4	122.9	132.2	118.1
	05	125.8	117.2	109.0	122.3	109.7	163.8		193.1	135.1	159.5	119.9	127.3	119.1
	06	128.5	125.3	116.0	124.4	100.5	162.7		223.6	135.2	164.0	121.9	126.5	123.9
	07	119.1	83.4	69.0	115.9	97.1	159.6		171.6	130.6			125.3	112.9
	08	82.9	98.3	112.0	106.5	69.7	41.3		173.7	46.7				106.9
	09	127.4	127.1	113.0	130.4	83.0	143.9			133.7				123.9
	10	128.3		116.0	138.0					125.3				123.1

Saisonbereinigt

Seasonally adjusted

D saisonalisés

1989	06	120.5	114.5	110.2	119.1	95.8	145.6	115.5	196.7	125.1	108.6	110.0	109.5	119.4
	07	119.5	114.5	107.4	117.4	101.9	136.4	113.8	201.8	126.4	118.9	107.1	108.0	120.9
	08	117.8	112.7	110.3	116.6	99.8	139.9	115.0	180.0	121.5	113.0	106.2	105.5	119.2
	09	120.5	112.2	107.6	117.8	92.6	143.2	114.4	188.6	129.9	121.5	110.3	113.3	121.5
	10	120.5	109.2	111.5	118.1	97.7	141.6	115.8	201.3	128.1	114.6	110.1	116.3	121.7
	11	121.6	111.8	117.2	118.4	101.6	149.1	116.8	206.3	130.4	131.2	111.7	114.4	120.7
	12	121.7	110.2	107.9	119.5	91.8	136.7	117.8	205.7	129.7	116.4	117.2	119.4	122.6
1990	01	122.7	116.7	118.0	122.6	104.2	153.5		201.1	125.0	116.1	112.4	113.5	119.6
	02	122.0	115.2	112.9	121.0	103.5	140.6		210.3	129.1	125.5	114.2	115.3	120.1
	03	123.8	124.4	119.2	123.6	98.2	148.5		206.8	127.5	121.8	113.3	116.1	121.9
	04	120.3	111.7	110.4	117.7	95.3	131.3		186.1	129.5	149.0	116.0	124.3	121.3
	05	123.8	114.7	112.0	125.1	103.3	148.3		188.8	124.7	145.4	115.8	115.6	122.8
	06	122.1	123.5	103.3	121.8	95.1	146.5		205.2	124.0	154.7	115.7	116.6	121.2
	07	123.5	111.9	113.1	124.7	103.9	143.9		158.9	125.2			117.3	122.2
	08	122.1	107.6	110.9	123.2	100.9	138.4		198.6	126.2				120.4
	09	121.8	120.2	104.7	124.4	83.8	134.5			125.4				119.1
	10	120.3		110.9	126.8					118.1				118.9

NACE 31-36
1985 = 100

METALLVERARB. IND. OHNE FEINMECHANIK
METAL TRANSF. IND. EXCL. INSTRUM. ENG.
IND. TRANSF. MET. SAUF MECAN. PRECISION

	EUR12	B	DK	D(WEST)	GR	E	F	IRL	I	L	NL	P	UK
PRODUKTIONSINDIZES													
INDICES OF PRODUCTION													
INDICES DE PRODUCTION													
1980	98.4	94.1	81.2	91.1	118.2	103.8	102.7	59.0	108.6	66.3	91.3	106.6	97.6
1981	96.1	90.9	79.9	90.8	122.9	100.7	102.4	66.9	105.5	62.3	91.5	112.1	89.6
1982	94.5	92.7	82.3	89.5	118.0	96.4	102.4	68.2	98.3	62.5	91.3	117.3	90.7
1983	94.1	95.5	83.0	88.8	112.8	99.1	100.8	79.5	96.6	67.6	90.6	101.4	92.6
1984	95.6	94.9	92.5	91.6	105.0	96.4	99.9	98.7	97.6	92.5	96.0	85.4	96.5
1985	100.0	100.0	100.0	100.0	100.0	100.0	100.0	100.0	100.0	100.0	100.0	100.0	100.0
1986	103.6	100.9	107.1	104.3	105.2	109.4	102.2	109.1	107.3	102.6	100.7	103.1	100.2
1987	105.7	100.5	100.7	104.2	96.5	122.2	104.6	133.8	110.1	97.5	97.9	106.4	103.7
1988	112.5	105.2	102.9	107.9	101.3	134.0	109.4	164.2	119.8	106.6	103.2	113.4	112.7
1989	119.7	111.0	109.1	116.0	98.3	143.1	115.1	192.5	125.6	116.7	109.1	113.2	120.2
UMSATZ													
TURNOVER													
CHIFFRE D'AFFAIRES													
Unbereinigt													
Unadjusted													
Indices bruts													
1989 06			139.0	136.8			159.0				116.6		141.6
07			70.0	113.3			125.4				103.7		134.7
08			136.0	109.9			90.0				103.7		126.2
09			140.0	134.6			147.4				103.7		155.3
10			132.0	132.6			149.5				130.8		153.0
11			134.0	135.1			148.4				130.8		156.2
12			135.0	147.5			170.4				130.8		142.2
1990 01				122.6			133.5						136.8
02				122.9			136.8						152.3
03				142.4			160.5						168.5
04				125.9			137.8						146.7
05				139.4			141.8						148.1
06				135.8			158.8						152.6
07				126.9									142.1
08				121.4									131.4
09				142.6									161.5
10				146.6									
UMSATZ													
TURNOVER													
CHIFFRE D'AFFAIRES													
Saisonbereinigt													
Seasonally adjusted													
Désaisonnalisés													
1989 06			114.3	132.6			142.6				117.0		140.7
07			116.2	119.6			135.3				111.4		143.2
08			135.3	128.5			133.4				111.4		139.7
09			125.9	124.2			142.2				111.4		147.2
10			130.4	127.0			139.2				118.4		148.3
11			127.6	129.7			142.9				118.8		146.6
12			116.5	130.5			135.7				118.2		147.4
1990 01				135.7			146.4						146.2
02				130.6			141.5						146.3
03				136.9			147.0						151.1
04				124.6			138.0						150.3
05				143.1			148.4						153.7
06				132.0			141.6						151.4
07				136.5									151.1
08				138.6									147.5
09				133.4									151.7
10				141.1									
ERZEUGERPREISINDIZES													
PRODUCER PRICE INDICES													
INDICE DE PRIX A LA PRODUCTION													
1989 06			114.0										
07			115.0										
08			115.0										
09			116.0										
10			116.0										
11			116.0										
12			116.0										
1990 01			116.0										
02			116.0										
03			116.0										
04			118.0										
05			118.0	110.5									
06			119.0	110.7									
07			118.0	110.9									
08			118.0	111.1									
09			119.0	111.2									
10			118.0	111.5									
ABHAENGIG BESCHAEFTIGTE													
NUMBER OF EMPLOYEES													
NOMBRE DE SALARIES													
Saisonbereinigt													
Seasonally adjusted													
Désaisonnalisés													
1988 I	97.6	93.6	102.0	103.9	96.9	97.3	93.8	101.4	89.7	102.1	100.3	91.3	96.6
II	97.9	93.5	101.7	104.1	99.4	98.1	94.0	102.5	89.4	102.2	100.5		97.0
III	97.8	92.8	101.8	104.3	98.9	95.1	94.0	104.0	88.9	101.6	100.0		97.0
IV	97.9	93.8	101.8	104.5		96.1	94.2	104.8	88.6	102.6	99.9		97.0
1989 I		94.2		106.0			94.7	104.4		102.7	99.7		97.4
II		95.2		107.0			95.2	107.0		102.3	100.3		97.1
III		96.2		108.1			95.6	110.0		102.4	100.8		97.3
IV		98.2		109.0			96.2	111.3		103.4	101.3		
1990 I		98.9		110.1			96.7	112.5		104.3			
II				111.1						104.3			
III				111.9									

HERSTELLG. VON METALLERZEUGNISSEN
 MANUFACT. OF METALLIC ARTICLES
 FABRICAT. D'OUVRAGES EN METAUX

NACE 31
 1985 = 100

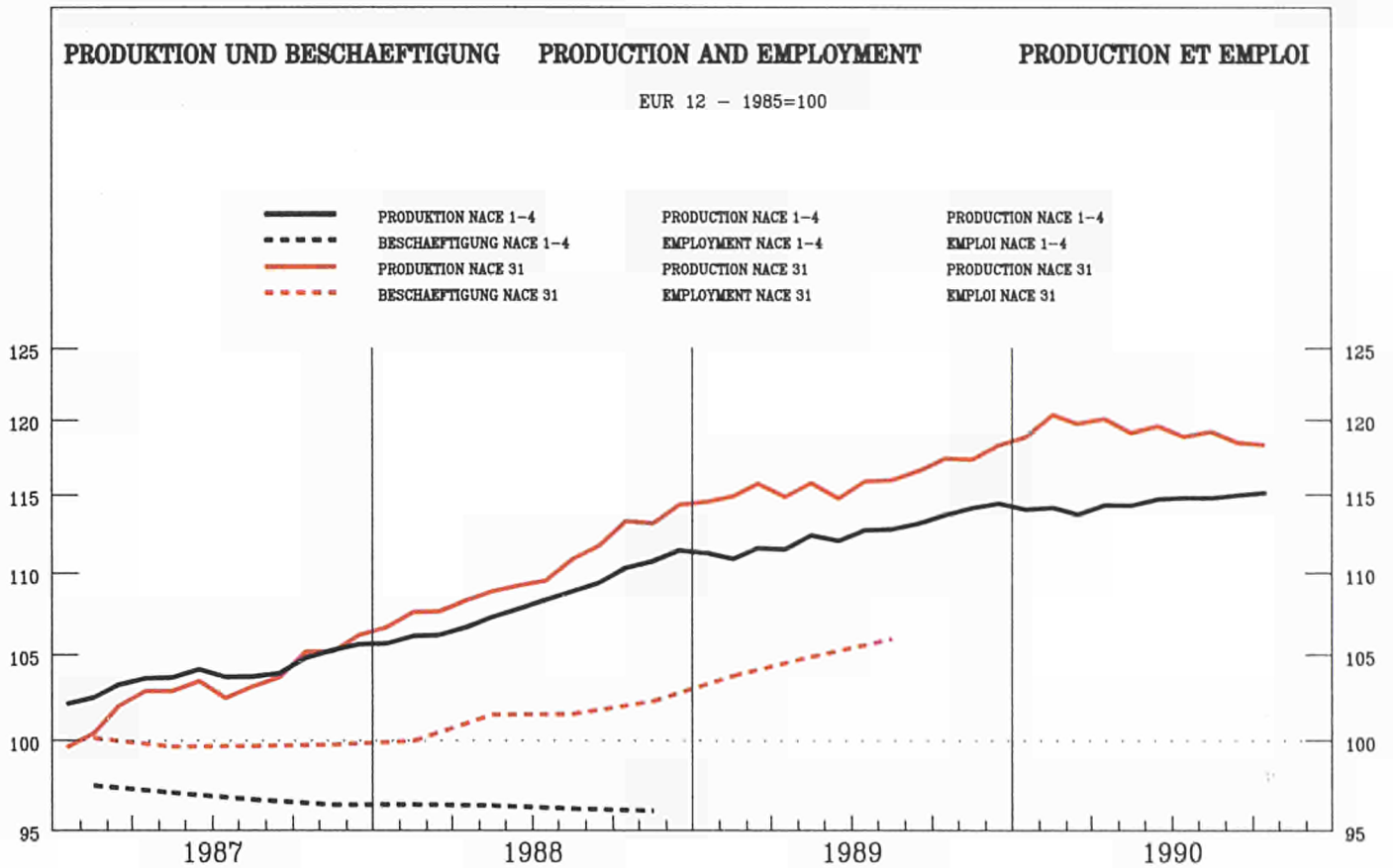

	EUR12	B	DK	D(WEST)	GR	E	F	IRL	I	L	NL	P	UK
--	-------	---	----	---------	----	---	---	-----	---	---	----	---	----

PRODUKTIONSINDIZES		INDICES OF PRODUCTION											INDICES DE PRODUCTION	
Pro Arbeitstag		Per working day											Par jour ouvrable	
1989 06	123.3	106.3	139.1	117.0	90.1	146.1	130.6	100.1	129.8	136.1	122.9	113.5	113.0	
07	113.4	81.1	70.1	105.2	98.9	136.7	118.3	97.6	129.5	148.6	103.9	128.5	105.0	
08	71.6	102.2	133.1	107.0	64.9	52.6	56.2	73.3	39.2	107.8	97.9	77.6	100.0	
09	124.6	103.5	136.1	121.5	82.3	141.4	126.6	104.6	133.4	142.9	120.9	110.5	116.0	
10	128.5	96.6	131.1	130.3	87.7	146.3	129.0	103.8	130.4	147.2	127.9	126.2	122.0	
11	128.3	105.3	139.1	126.7	79.3	147.3	128.1	100.4	133.0	161.8	126.9	128.8	123.0	
12	109.1	86.3	109.1	110.9	83.5	117.0	112.4	95.5	112.4	130.1	120.9	147.8	93.0	
1990 01	117.9	111.2	122.1	119.7	69.6	137.5	122.6	97.5	117.7	125.2	107.9	104.2	108.0	
02	124.0	110.3	121.1	118.3	80.4	137.4	124.1	102.4	133.7	134.0	117.9	132.0	122.0	
03	128.5	112.1	142.1	131.2	84.1	144.8	126.2	105.8	129.9	127.0	117.9	123.4	124.0	
04	123.3	105.1	115.1	120.5	75.5	125.7	123.6	101.7	137.2	151.2	131.9	152.9	111.0	
05	124.3	106.1	117.1	125.6	93.5	150.8	123.5	103.5	128.7	140.9	128.9	134.8	108.0	
06	124.6	112.0	127.1	121.2	87.4	149.3	133.1	108.9	121.2	151.2	134.9	128.8	117.0	
07	117.4	79.4	73.1	116.3	75.3	143.8	123.8	99.0	123.0			132.2	106.0	
08	73.7	86.5	131.1	116.4	51.8	60.8	59.4	79.2	39.1				100.0	
09	127.1	110.0	125.1	132.3	58.3	137.7	128.0		130.5				113.0	
10	128.1		135.1	141.2			128.1		117.2				118.0	

Saisongereinigt		Seasonally adjusted											D saisonnalisés	
1989 06	116.4	104.5	122.1	116.6	78.6	137.8	116.0	94.6	119.4	125.2	114.9	101.2	110.0	
07	115.3	106.9	120.7	112.9	98.2	125.9	113.2	97.2	122.7	140.2	117.1	113.0	111.0	
08	115.9	104.5	123.2	117.5	90.6	125.6	115.8	98.1	116.3	139.7	111.5	122.0	112.0	
09	116.7	98.3	117.9	114.4	77.5	134.2	116.2	99.4	123.4	136.6	117.8	109.2	116.0	
10	117.2	94.5	120.6	116.4	82.2	130.6	120.3	97.9	121.6	130.9	118.5	124.3	112.0	
11	118.3	96.7	127.9	120.0	76.8	133.0	120.1	94.3	121.7	152.1	118.2	127.9	111.0	
12	116.5	92.7	111.4	116.0	81.4	125.3	118.5	101.2	123.0	139.9	120.7	139.7	111.0	
1990 01	120.0	108.0	130.2	124.8	83.4	140.9	122.2	101.9	118.1	139.2	115.5	115.4	111.0	
02	120.0	104.7	127.3	121.5	80.3	133.5	120.3	101.4	123.5	139.2	120.5	131.6	113.0	
03	121.0	108.7	138.3	125.2	79.0	137.4	119.8	101.9	118.8	132.2	119.1	120.7	115.0	
04	118.1	103.1	121.8	120.0	71.9	122.3	117.2	99.6	125.8	147.0	123.0	142.0	112.0	
05	121.0	104.1	121.6	127.8	79.2	138.6	119.0	100.0	119.5	136.7	124.4	124.0	112.0	
06	118.2	109.0	113.3	121.4	76.5	138.8	120.5	103.6	112.8	141.7	125.9	123.2	114.0	
07	119.5	104.3	122.6	124.9	72.4	133.5	120.4	100.4	114.8			121.6	112.0	
08	118.8	91.6	123.2	126.4	74.8	135.3	120.0	103.6	117.6				112.0	
09	119.2	104.7	110.5	125.5	60.1	130.5	117.8		119.7				112.0	
10	117.2		123.9	127.9			119.3		109.2				109.0	

NACE 31
1985 = 100

HERSTELLG. VON METALLERZEUGNISSEN
MANUFACT. OF METALLIC ARTICLES
FABRICAT. D'OUVRAGES EN METAUX

	EUR12	B	DK	D(WEST)	GR	E	F	IRL	I	L	NL	P	UK
--	-------	---	----	---------	----	---	---	-----	---	---	----	---	----

	INDICES OF PRODUCTION												
1980	111.0	101.8	75.1	104.9	110.6	112.9	116.4	127.5	128.8	39.2	99.2	100.6	101.4
1981	106.3	95.8	71.4	100.2	106.8	110.6	111.6	115.9	126.2	35.0	95.8	94.6	93.5
1982	101.7	95.6	71.4	97.2	97.2	105.3	109.7	106.0	111.1	39.5	91.9	100.3	94.1
1983	98.4	96.5	72.3	94.1	113.9	105.7	104.7	100.0	102.5	57.5	86.7	92.9	96.5
1984	98.8	98.2	88.8	96.6	108.3	97.8	100.1	102.4	99.7	96.0	92.6	87.2	104.4
1985	100.0	100.0	100.0	100.0	100.0	100.0	100.0	100.0	100.0	100.0	100.0	100.0	100.0
1986	101.8	95.4	115.7	103.4	106.8	101.7	100.4	92.2	101.7	107.2	99.8	118.3	99.5
1987	104.2	95.7	111.3	102.9	88.3	111.1	101.8	90.9	107.7	106.1	100.7	113.5	103.3
1988	111.0	97.4	106.5	108.8	100.2	119.7	107.8	92.2	115.9	119.8	109.7	117.2	111.7
1989	116.1	99.9	118.6	114.9	85.6	131.2	114.1	96.9	119.8	136.2	115.3	119.1	112.7

	CHIFFRE D'AFFAIRES												
	Indices bruts												
1989 06	141.4		155.0	134.8		146.0	119.1	165.1	166.9	119.2			134.1
07	126.3		78.0	116.5		125.0	118.2	158.2	174.9	111.6			130.5
08	103.5		148.0	120.5		86.0	89.4	71.0	136.5	111.6			124.9
09	146.2		153.0	146.0		148.0	127.2	156.7	157.0	111.6			144.1
10	147.1		148.0	137.7		151.0	123.0	164.8	191.4	127.1			151.6
11	144.7		146.0	139.0		141.0	119.9	157.2	188.9	127.1			153.5
12	135.0		110.0	137.2		141.0	115.9	152.1	147.1	127.1			115.8
1990 01	133.7			132.0		139.0	117.9	130.9	158.3				134.6
02	134.6			126.0		135.0	124.8	135.9	154.6				151.8
03	148.6			141.8		149.0	132.0	157.5	157.5				154.4
04	134.8			131.3		137.0	128.7	137.0	172.3				137.5
05	146.4			145.3		138.0	127.4	172.9	167.2				134.6
06	144.1			133.0		150.0	136.4	161.3	167.5				146.0
07				130.4			128.7	168.4					137.9
08				133.7			100.9	78.4					129.3
09				143.9				155.9					149.9
10				155.4									

	CHIFFRE D'AFFAIRES												
	Désaisonnalisés												
1989 06	135.1		136.7	133.0		138.8	115.4	147.8	160.1	116.7			131.8
07	129.3		132.9	122.5		131.7	116.0	138.9	164.8	115.8			135.5
08	131.6		137.4	131.6		124.1	116.0	139.7	168.0	116.2			134.6
09	136.8		133.4	132.3		142.0	122.5	145.1	156.6	116.4			140.9
10	136.6		137.3	128.5		141.5	118.2	152.3	167.6	119.9			139.9
11	137.0		136.7	132.0		138.2	114.5	149.4	187.3	120.3			138.3
12	134.0		115.6	132.8		130.2	122.8	144.2	158.2	119.7			136.9
1990 01	139.3			137.8		134.9	121.9	151.1	169.5				137.4
02	137.6			133.7		137.9	123.7	142.5	161.1				142.3
03	142.5			139.4		135.7	125.6	145.1	157.5				148.4
04	135.8			133.6		134.3	125.0	142.2	172.2				137.8
05	147.9			149.8		143.8	123.9	161.1	166.4				140.6
06	138.8			132.5		140.7	131.3	147.1	161.3				143.0
07				138.9			127.1	151.6					142.6
08				143.8			128.2	149.6					140.1
09				131.4				144.6					145.3
10				145.9									

	INDICE DE PRIX A LA PRODUCTION												
1989 06	115.4	102.6	111.9	107.5	167.7	116.4	114.3	121.6	109.0	108.0			121.7
07	115.6	102.6	111.9	107.9	163.5	116.3	114.3	121.9	108.6	109.0			122.0
08	115.9	103.7	112.9	108.0	163.9	116.7	114.3	122.2	109.4	109.0			122.3
09	116.4	103.7	113.9	108.1	165.8	117.1	114.7	123.3	109.4	109.0			122.8
10	116.6	103.7	114.9	108.3	170.7	117.4	114.0	123.3	109.9	109.0			123.1
11	116.9	105.0	114.9	108.3	177.6	117.2	113.6	123.5	108.8	109.0			123.6
12	117.1	105.0	114.9	108.2	177.9	117.9	113.7	123.9	109.7	109.0			123.7
1990 01	118.0	105.0	114.9	108.6	181.5	119.1	114.5	124.8	111.1	110.0			125.8
02	118.4	105.4	114.9	108.8	182.8	120.5	114.6	125.3	109.0	110.0			126.4
03	118.8	105.4	114.9	109.0	185.3	120.9	114.1	126.1	109.2	110.0			126.5
04		105.4	115.9		185.3	121.4	115.8	125.8	108.9	110.0			127.4
05		105.0	115.9		187.9	121.0	117.8	126.0	108.0	110.0			127.5
06		105.0	115.9		188.9	121.1	117.5	126.0	108.0	110.0			127.9
07		105.0	115.9		190.1	121.2	117.5	126.3	106.7	110.0			128.4
08		104.9	115.9		190.5	121.2	117.4	126.3	107.0	111.0			129.0
09		104.9	116.9		198.6	121.1	118.0	126.5	105.8	110.0			129.3
10		104.9	116.9		203.5	121.7	118.7	127.3	105.6	111.0			129.8
11													130.1

	NOMBRE DE SALARIES												
	Désaisonnalisés												
1988 I	100.0	101.3	101.9	101.3	102.8	98.0	96.9	95.0	103.4	101.3			101.6
II	101.5	100.0	102.2	101.8	103.9	100.9	100.5	95.0	102.2	101.6			102.4
III	101.5	99.8	101.7	102.2	102.3	97.2	101.5	96.6	101.6	101.9			102.8
IV	102.3	102.3	101.6	102.6		100.2	102.8	97.6	102.9	103.3			102.2
1989 I	103.7	96.5		104.5			105.1	96.8	104.8	103.0			102.6
II	104.9	97.5		105.6			106.2	101.2	104.5	104.0			103.2
III	105.9	103.3		106.5			107.2	101.6	105.7	105.3			103.3
IV		107.9		107.9			108.7	102.8	106.8	105.8			
1990 I		113.0		109.6			110.2	103.9	106.7				
II				110.6					107.4				
III				111.4									

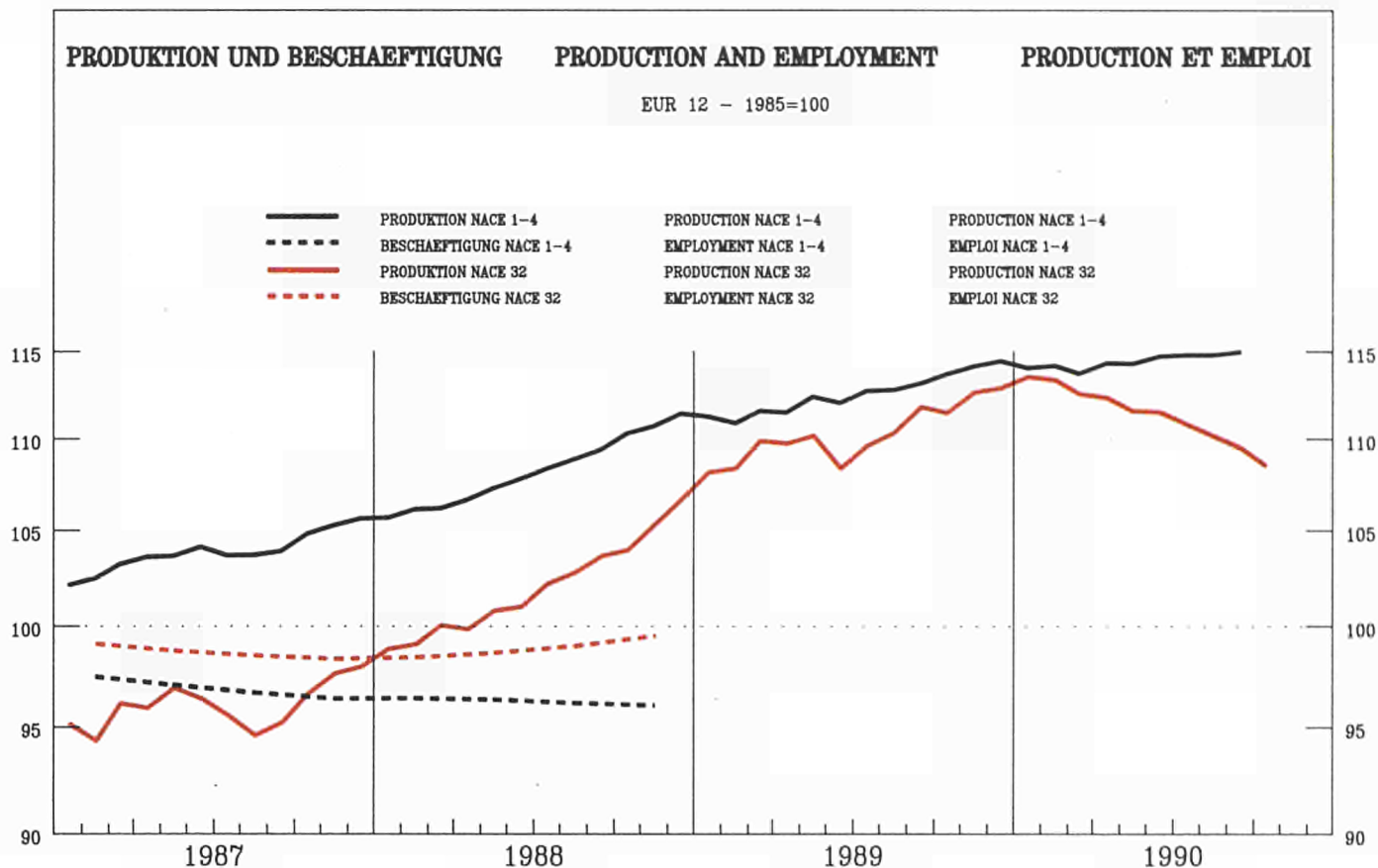

	EUR12	B	DK	D(WEST)	GR	E	F	IRL	I	L	NL	P	UK
--	-------	---	----	---------	----	---	---	-----	---	---	----	---	----

PRODUKTIONSINDIZES

INDICES OF PRODUCTION

INDICES DE PRODUCTION

Pro Arbeitstag

Per working day

Par jour ouvrable

1989	06	116.9	112.1	120.2	122.1	100.2	130.8	91.2	118.9	132.2	80.7	115.9	134.6	112.0
	07	105.1	89.5	63.1	112.2	90.7	141.8	64.2	109.8	136.2	100.6	101.9	125.4	105.0
	08	73.1	101.9	101.2	100.0	66.5	40.0	46.5	99.2	42.1	71.1	101.9	62.6	98.0
	09	115.9	123.1	109.2	122.2	90.5	143.3	87.7	120.6	128.7	93.5	101.9	116.1	113.0
	10	117.7	116.4	100.2	122.5	116.8	135.4	93.9	117.2	134.0	102.7	124.9	129.5	111.0
	11	118.9	125.5	112.2	122.9	175.5	145.8	91.7	119.6	134.6	118.8	124.9	126.8	113.0
	12	124.7	107.8	126.2	149.0	110.2	113.8	85.4	111.9	133.1	109.2	124.9	135.3	114.0
1990	01	100.6	116.6	102.2	100.0	85.4	113.3	79.7	109.5	112.8	71.1	109.9	113.7	102.0
	02	113.3	124.0	103.2	111.5	95.1	112.2	90.9	117.2	133.1	93.4	109.9	124.1	118.0
	03	122.3	133.6	120.2	128.2	92.8	123.8	92.6	127.9	132.9	93.9	109.9	140.1	127.0
	04	115.5	122.6	101.2	117.2	93.9	108.6	90.5	120.4	136.7	108.9	121.9	140.3	115.0
	05	114.3	119.8	104.2	122.6	109.7	137.2	75.6	120.7	132.3	123.2	121.9	128.0	112.0
	06	120.1	121.7	108.2	131.9	107.3	135.7	78.7	131.9	133.5	110.0	121.9	135.6	121.0
	07	107.0	86.8	64.1	119.2	78.9	142.4	61.9	105.4	132.5			133.4	108.0
	08	71.2	100.1	99.2	105.8	59.8	41.0	36.5	94.1	41.1				99.0
	09	114.6	122.4	102.2	128.2	84.6	137.6	74.9		123.3				114.0
	10	113.8		101.2	130.0			77.8		120.6				112.0

Saisonbereinigt

Seasonally adjusted

D saisonnalisés

1989	06	109.4	111.0	104.6	117.0	97.5	120.4	84.2	109.8	120.6	85.7	112.8	123.4	105.0
	07	107.6	114.1	104.5	116.3	103.5	117.7	73.6	116.9	123.7	97.3	109.8	114.7	110.0
	08	112.3	110.4	103.4	115.9	91.7	121.2	99.2	122.6	118.4	83.2	109.9	114.1	110.0
	09	111.6	119.3	100.0	118.2	89.2	125.8	86.7	121.1	123.9	106.8	109.9	125.0	109.0
	10	112.0	115.1	103.1	116.7	110.8	117.6	86.0	116.8	127.6	89.1	114.6	122.4	109.0
	11	111.3	117.7	107.6	116.7	143.2	128.6	84.1	117.5	123.9	112.0	115.0	121.2	109.0
	12	115.1	115.6	109.7	123.1	95.7	114.9	92.2	122.2	124.4	90.1	115.4	117.0	114.0
1990	01	112.7	115.8	115.3	121.4	105.3	125.2	84.5	112.0	121.7	82.6	115.3	122.6	114.0
	02	113.2	117.2	105.4	121.8	101.8	117.7	82.1	110.4	125.4	101.5	115.8	122.3	114.0
	03	114.6	128.7	107.1	122.6	91.0	125.3	84.5	120.0	124.3	96.8	116.6	129.8	115.0
	04	110.3	117.0	99.7	118.1	89.1	108.9	72.9	111.9	124.1	113.9	117.5	129.4	116.0
	05	112.6	115.3	104.2	127.8	112.8	125.6	69.1	116.0	119.9	111.8	117.8	121.3	116.0
	06	112.3	120.4	93.8	125.6	102.4	125.1	73.2	122.2	118.6	113.0	118.4	123.0	114.0
	07	110.1	112.7	105.3	124.2	92.1	120.9	71.0	112.8	115.6			121.2	113.0
	08	110.6	110.4	101.6	122.4	87.6	121.1	83.5	116.0	117.4				111.0
	09	110.3	117.7	94.7	124.4	85.7	119.1	72.6		119.0				110.0
	10	108.2		104.3	124.8			68.7		115.2				109.0

NACE 32
1985 = 100

MASCHINENBAU
MECHANICAL ENGINEERING
CONSTRUCTION DE MACHINES

	EUR12	B	DK	D(WEST)	GR	E	F	IRL	I	L	NL	P	UK
PRODUKTIONSINDIZES													
INDICES OF PRODUCTION													
INDICES DE PRODUCTION													
1980	106.4	91.5	85.8	101.4	99.1	98.3	117.4	82.9	116.4	99.6	90.7	107.9	108.3
1981	102.9	88.5	83.5	99.8	113.1	107.6	116.1	83.4	111.5	95.2	90.6	123.0	96.7
1982	98.5	83.5	83.9	97.2	115.1	98.6	109.2	81.9	99.0	86.2	86.5	149.4	98.1
1983	94.7	82.9	85.9	93.8	104.6	88.8	104.9	85.5	94.7	73.4	84.7	136.8	94.3
1984	95.5	92.2	96.1	94.1	92.2	91.6	100.3	89.2	95.6	85.6	94.0	102.2	96.0
1985	100.0	100.0	100.0	100.0	100.0	100.0	100.0	100.0	100.0	100.0	100.0	100.0	100.0
1986	101.7	95.9	103.8	105.3	89.8	106.0	95.1	97.7	105.0	96.1	101.2	102.8	96.5
1987	101.0	96.5	94.7	102.4	80.2	107.1	98.0	102.1	105.3	88.7	100.6	109.5	96.8
1988	106.9	102.5	103.1	105.0	81.5	110.3	106.4	110.1	113.4	91.3	103.8	116.8	105.6
1989	115.3	114.0	105.0	115.2	100.9	119.5	114.2	118.2	122.5	95.2	112.2	119.0	110.3
UMSATZ													
TURNOVER													
CHIFFRE D'AFFAIRES													
Unbereinigt													
Unadjusted													
Indices bruts													
1989 06	144.8	147.5	145.0	138.0		152.0	139.1	166.4	86.2	117.0			137.4
07	126.1	84.9	75.0	117.7		117.7	132.1	151.5	121.1	107.5			129.6
08	99.7	116.9	121.0	115.6		91.0	118.1	64.8	85.4	107.5			120.3
09	134.6	126.5	129.0	132.0		132.0	146.8	140.9	101.9	107.5			139.5
10	138.8	133.9	122.0	130.5		142.0	137.0	158.6	117.3	130.0			137.3
11	140.6	133.5	130.0	135.1		137.0	141.4	157.1	110.6	130.0			140.6
12	161.3	136.8	135.0	170.6		154.0	128.1	181.5	94.2	130.0			141.9
1990 01	120.5	128.0		116.8		124.0	125.5	115.6	90.0				131.1
02	131.4	136.3		119.6		132.0	134.5	135.0	93.7				152.3
03	153.0	157.4		140.0		156.0	152.8	164.0	106.6				166.1
04	136.1	130.5		126.0		139.0	137.7	143.4	125.0				148.2
05	144.6	145.4		140.1		142.0	139.7	153.8	156.7				145.1
06	150.0			140.3		157.0	152.7	157.5	114.0				157.7
07				134.7			127.4	168.0					145.6
08				126.6			107.2	77.7					131.9
09				144.5				142.7					155.5
10				143.8									
UMSATZ													
TURNOVER													
CHIFFRE D'AFFAIRES													
Saisonbereinigt													
Seasonally adjusted													
Désaisonnalisés													
1989 06	133.9	125.1	126.0	132.6		137.6	132.7	144.5	100.9	116.4			131.4
07	124.5	110.0	120.1	118.3		130.2	138.7	128.1	110.6	111.1			134.5
08	132.5	133.5	124.3	132.6		128.3	144.7	138.9	102.0	111.3			134.3
09	131.0	126.6	120.2	127.5		131.8	145.4	139.9	114.8	111.5			134.9
10	135.1	132.5	125.3	129.3		133.3	137.2	149.8	99.3	118.0			136.6
11	135.8	136.5	126.2	132.4		137.7	140.9	145.0	111.3	118.7			136.2
12	137.1	124.3	121.8	135.5		130.7	137.9	149.3	86.5	119.1			142.2
1990 01	137.5	138.1		136.5		137.8	131.1	142.7	97.5				141.5
02	138.4	136.3		134.2		137.9	128.6	144.5	104.4				145.8
03	144.5	143.1		138.0		143.2	144.1	152.7	97.9				151.7
04	133.9	127.5		122.0		135.4	130.4	143.9	122.6				148.6
05	144.9	145.8		144.7		145.3	133.4	141.5	141.8				149.8
06	140.3			134.9		142.4	144.7	141.0	125.5				151.6
07				136.3			133.2	143.4					150.3
08				141.7			134.4	148.6					148.6
09				140.1				143.8					148.6
10				143.0									150.9
ERZEUGERPREISINDIZES													
PRODUCER PRICE INDICES													
INDICE DE PRIX A LA PRODUCTION													
1989 06	118.9	109.6	119.0	112.5	182.4	126.1		113.0	129.0	115.3	108.0		123.1
07	119.2	109.6	119.0	112.8	176.8	126.5		113.3	129.3	115.6	108.0		123.5
08	119.4	109.9	120.0	112.8	177.8	126.5		113.3	129.6	115.8	109.0		123.9
09	119.7	109.9	120.0	113.0	178.6	126.4		113.5	130.1	116.1	109.0		124.3
10	120.2	109.9	121.0	113.4	180.2	126.8		113.5	131.0	116.7	109.0		124.8
11	120.5	111.8	121.0	113.5	182.9	126.9		114.2	131.5	116.6	109.0		125.2
12	120.6	111.8	121.0	113.6	183.5	127.1		114.4	131.5	116.7	109.0		125.5
1990 01	122.1	111.8	122.0	114.6	185.2	128.3		115.1	134.1	118.3	111.0		128.0
02	122.7	113.1	122.0	115.1	187.1	129.9		115.4	134.6	117.6	111.0		128.6
03	123.0	113.1	122.0	115.4	190.5	129.8		115.4	134.8	118.0	111.0		129.1
04	123.8	113.1	123.0	116.3	190.9	130.0		115.9	135.5	119.0	112.0		131.0
05	124.2	114.0	125.0	116.8	191.5	130.1		116.0	135.5	119.6	112.0		131.8
06	124.7	114.0	125.0	117.1	194.8	130.5		116.1	136.3	119.4	112.0		132.6
07	125.0	114.0	125.0	117.4	195.9	130.9		116.0	136.4	118.8	112.0		133.2
08	125.2	114.4	125.0	117.5	196.7	131.1		115.4	137.0	119.0	112.0		133.6
09	125.5	114.4	125.0	117.7	199.6	131.2		115.5	137.6	119.6	112.0		133.8
10		114.4	125.0	118.2	200.6	132.6		116.7	137.8	119.4	113.0		134.6
11													134.9
ABHAENIG BESCHAEFTIGTE													
NUMBER OF EMPLOYEES													
NOMBRE DE SALARIES													
Saisonbereinigt													
Seasonally adjusted													
Désaisonnalisés													
1988 I	98.5	88.9	92.4	103.7	79.3		92.8	94.5	91.4	95.3	102.2		99.5
II	98.7	90.0	92.0	103.8	82.0		93.0	95.7	91.0	94.5	102.4		100.4
III	99.1	89.0	91.8	103.9	82.0		93.1	96.5	90.4	93.7	102.8		101.6
IV	99.6	90.0	92.8	104.1			93.3	98.0	89.9	92.8	104.0		102.6
1989 I		91.8		106.1			93.8	99.8		89.7	105.2		103.6
II		92.0		107.4			94.3	101.0		88.2	105.4		103.8
III		92.6		109.2			94.4	105.0		87.6	106.2		104.9
IV		94.5		110.6			95.3	108.2		88.0	106.6		
1990 I		94.1		112.6			95.7	105.6		89.8			
II				114.0						89.9			
III				115.1									

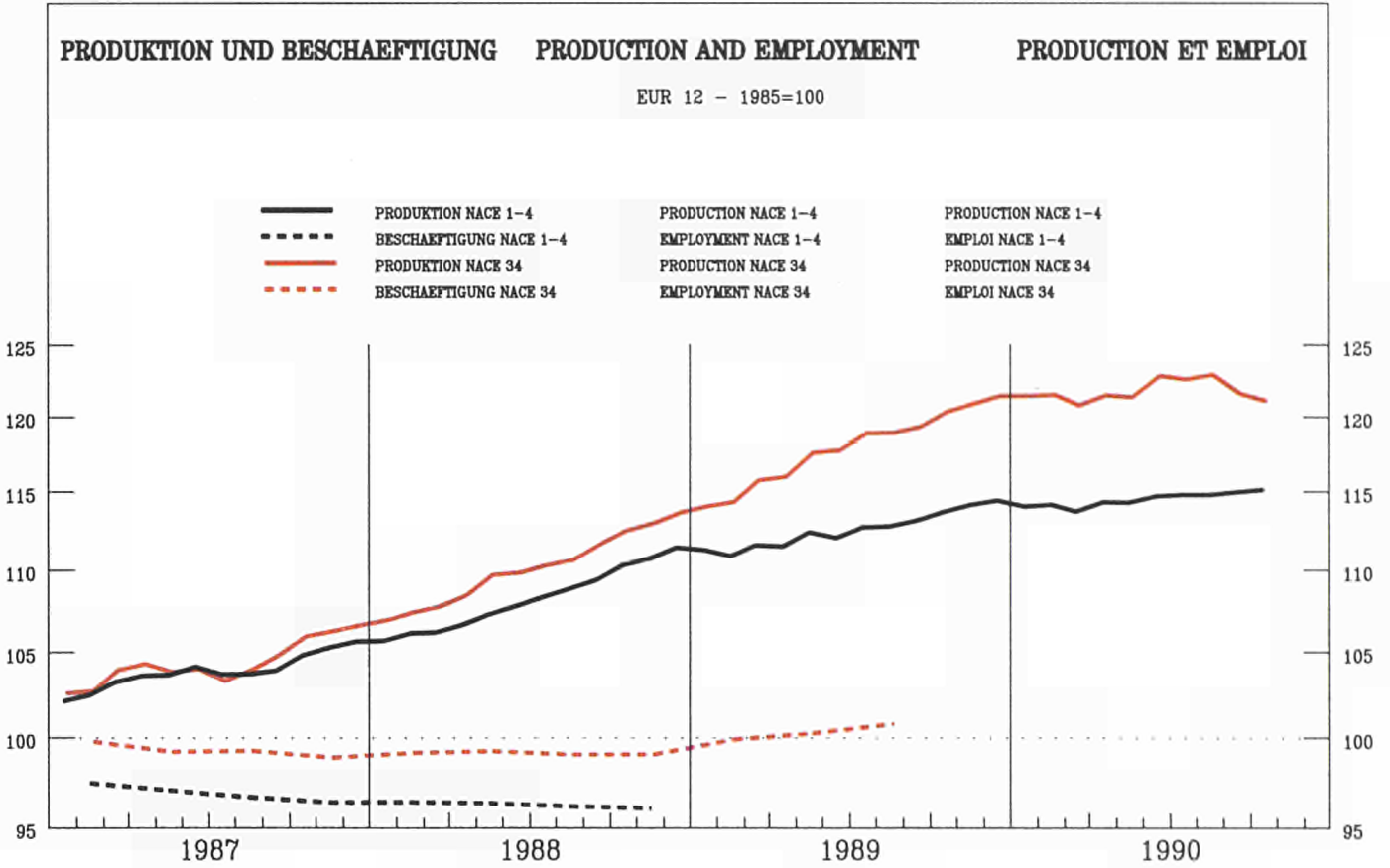

	EUR12	B	DK	D(WEST)	GR	E	F	IRL	I	L	NL	P	UK
--	-------	---	----	---------	----	---	---	-----	---	---	----	---	----

PRODUKTIONSINDIZES

INDICES OF PRODUCTION

INDICES DE PRODUCTION

Pro Arbeitstag

Per working day

Par jour ouvrable

1989 06	123.2	99.7	129.0	124.1	92.0	189.5	109.2	230.5	138.1	139.5	114.0	98.9	114.0
07	113.5	73.5	65.0	117.6	89.6	173.0	105.7	225.6	124.8	125.9	79.0	97.0	109.0
08	85.7	96.7	128.0	106.8	42.1	46.8	100.9	207.1	37.3	60.9	81.0	27.2	108.0
09	125.3	119.8	132.0	128.0	88.2	163.4	102.5	212.2	140.2	111.4	115.0	104.1	127.0
10	129.1	114.4	137.0	134.1	87.8	174.6	109.6	229.8	136.5	139.3	116.0	101.8	128.0
11	130.9	119.5	155.0	130.4	97.6	181.3	115.9	242.8	139.9	124.6	118.0	106.9	131.0
12	121.8	111.2	139.0	123.7	89.7	159.3	114.4	208.2	121.0	93.1	123.0	123.8	115.0
1990 01	115.2	110.1	115.0	113.3	76.4	152.3	113.5	221.1	116.4	139.3	104.0	99.4	113.0
02	123.4	117.6	120.0	121.7	89.9	144.4	113.1	223.3	135.0	154.6	108.0	106.9	127.0
03	132.0	127.4	125.0	135.3	89.8	162.0	113.6	203.2	129.4	171.5	114.0	111.8	146.0
04	120.3	112.0	109.0	123.0	80.8	139.1	113.7	197.9	129.7	294.8	122.0	116.2	110.0
05	123.1	106.7	120.0	124.2	97.6	175.2	114.6	202.3	131.0	315.2	119.0	112.0	113.0
06	125.1	120.8	128.0	124.9	79.1	176.9	114.4	204.9	136.3	358.5	118.0	114.8	117.0
07	118.7	75.2	73.0	124.9	81.5	176.2	111.1	198.4	129.1	129.1	89.0	117.7	110.0
08	89.7	103.9	126.0	111.5	43.3	45.0	106.1	190.7	41.4	41.4	94.0	112.0	103.0
09	128.0	131.6	120.0	135.3	66.0	152.8	107.4	107.4	139.1	139.1	123.0	112.0	125.0
10	128.4		133.0	143.2			114.3		124.1				119.0

Saisonbereinigt

Seasonally adjusted

D saisonnalisés

1989 06	119.7	103.0	116.0	123.9	86.3	164.6	107.3	225.2	126.4	120.6	107.3	91.7	116.0
07	118.7	104.6	114.0	123.9	96.6	154.6	108.0	221.5	121.4	115.8	99.6	86.7	120.0
08	118.2	101.2	121.9	121.1	93.6	158.5	108.0	227.8	118.9	120.2	101.6	85.3	120.0
09	119.8	110.4	120.6	121.5	80.3	159.4	107.9	220.4	128.7	111.7	108.6	99.0	119.0
10	119.9	106.8	122.1	123.1	84.6	151.3	108.9	229.9	124.7	136.0	103.5	96.3	122.0
11	121.2	109.6	136.0	123.5	81.4	157.9	110.3	237.1	127.0	122.3	109.4	95.7	120.0
12	121.5	115.5	115.5	123.4	75.4	149.5	110.6	214.8	130.2	117.5	118.6	114.7	119.0
1990 01	121.4	109.5	125.7	125.6	86.1	164.5	112.7	229.5	118.2	139.7	110.1	100.6	120.0
02	121.2	109.1	120.1	124.7	88.0	143.9	112.7	225.4	125.4	147.7	112.5	103.8	118.0
03	121.8	122.4	124.4	126.9	83.2	153.5	112.8	201.6	120.8	156.8	110.3	107.0	120.0
04	119.3	108.2	121.6	121.8	78.1	136.3	112.0	205.0	120.7	239.1	115.3	112.6	124.0
05	123.2	108.9	124.6	128.1	92.6	156.6	113.9	194.9	121.5	256.0	115.8	103.5	125.0
06	121.4	123.0	115.8	124.5	76.1	153.9	113.1	201.3	124.1	295.3	111.8	108.6	119.0
07	123.7	108.2	124.9	130.4	87.5	160.8	113.9	192.4	124.9	124.9	112.2	110.8	121.0
08	122.5	110.8	123.1	125.8	91.9	152.8	113.9	204.9	124.7	124.7	115.9	115.9	115.0
09	122.4	121.3	112.4	128.2	63.2	149.6	113.5	113.5	126.3	126.3	116.6	117.0	117.0
10	119.7		121.2	131.1			114.2		113.8				113.0

NACE 34
1985 = 100

ELEKTROTECHNIK
ELECTRICAL ENGINEERING
CONSTR. ELECTRIQUE ET ELECTRONIQUE

	EUR12	B	DK	D(WEST)	GR	E	F	IRL	I	L	NL	P	UK
PRODUKTIONSINDIZES													
INDICES OF PRODUCTION													
INDICES DE PRODUCTION													
1980	87.6	105.3	77.8	84.0	95.8	109.1	90.4	52.0	92.5	56.2	83.6	63.0	86.0
1981	86.1	97.5	75.3	82.2	101.6	110.9	93.7	57.8	87.0	57.3	88.1	63.9	81.0
1982	86.8	97.8	77.8	81.1	98.6	98.8	95.0	64.0	91.3	72.6	86.7	72.6	85.0
1983	88.5	101.1	80.4	81.8	93.0	97.3	94.5	76.5	93.6	79.8	89.5	75.0	90.0
1984	94.0	97.6	92.1	88.6	87.3	100.2	97.6	96.7	98.3	97.0	96.6	68.3	97.0
1985	100.0	100.0	100.0	100.0	100.0	100.0	100.0	100.0	100.0	100.0	100.0	100.0	100.0
1986	103.9	102.8	111.0	104.9	100.9	118.7	100.8	107.9	104.2	107.2	102.3	82.5	102.0
1987	105.8	101.1	112.3	104.7	87.3	141.3	101.8	130.7	110.7	93.1	96.5	84.1	103.0
1988	111.5	101.6	111.8	110.8	79.7	155.7	105.0	168.4	114.3	107.3	100.3	92.1	111.0
1989	118.6	106.2	120.3	120.2	85.6	160.4	107.8	216.6	122.2	117.5	105.0	94.2	118.0

UMSATZ													
TURNOVER													
CHIFFRE D'AFFAIRES													
Unbereinigt													
Unadjusted													
Indices bruts													
1989 06	140.3		150.0	131.1			140.0	209.9	185.8		106.5		130.7
07	120.5		75.0	108.8			116.0	192.6	155.8		94.6		128.2
08	101.3		148.0	112.7			98.0	189.1	65.7		94.6		127.9
09	145.6		154.0	139.6			141.0	220.5	177.2		94.6		152.2
10	143.7		158.0	127.3			144.0	214.6	176.2		117.5		152.9
11	145.6		176.0	131.1			146.0	234.4	169.8		117.5		157.3
12	157.3		155.0	142.0			176.0	205.2	215.0		117.5		135.5
1990 01	124.9			118.0			120.0	187.8	131.5				134.9
02	132.6			115.8			128.0	210.7	151.6				151.0
03	156.3			136.1			157.0	188.3	177.6				174.3
04	128.5			117.4			128.0	194.9	147.5				130.9
05	140.5			129.8			139.0	199.8	170.5				134.4
06	144.3			127.6			145.0	203.4	183.5				140.1
07				125.6				169.7	171.1				133.2
08				122.1				162.8	69.1				127.0
09				146.1					169.3				155.1
10				139.0									

UMSATZ													
TURNOVER													
CHIFFRE D'AFFAIRES													
Saisonbereinigt													
Seasonally adjusted													
Désaisonnalisés													
1989 06	133.1		134.9	129.2			126.7	206.1	162.0		108.9		134.8
07	127.9		129.9	114.0			131.2	198.6	145.3		101.9		137.6
08	132.3		140.4	126.0			125.6	211.2	156.1		101.8		139.4
09	133.3		138.5	121.4			139.4	217.7	155.4		101.6		142.5
10	133.4		141.9	123.0			135.0	210.0	155.3		105.3		143.9
11	135.3		155.9	126.8			137.1	225.5	154.1		105.4		144.0
12	133.8		132.4	124.1			133.4	211.1	162.2		105.2		140.4
1990 01	139.2			130.7			137.2	204.1	161.3				144.1
02	137.8			125.1			135.6	212.2	160.4				145.3
03	145.4			131.1			148.1	187.6	162.3				146.9
04	134.2			119.1			134.3	198.5	154.7				144.5
05	146.0			138.0			146.4	194.0	160.7				147.2
06	138.4			126.1			134.0	199.5	157.8				144.8
07				131.3				177.9	159.8				144.2
08				134.1				183.1	160.8				140.1
09				128.9					153.3				144.4
10				134.9									

ERZEUGERPREISINDIZES													
PRODUCER PRICE INDICES													
INDICE DE PRIX A LA PRODUCTION													
1989 06	109.2	107.0	114.1	103.5	167.1	114.2		115.9	111.0		103.0		115.3
07	109.3	107.0	114.1	103.4	167.0	114.7		116.3	110.9		103.0		115.7
08	109.6	108.0	114.1	103.6	168.0	115.5		113.9	111.0		103.0		116.1
09	110.0	108.0	115.1	103.8	173.0	115.7		114.1	111.5		104.0		116.8
10	110.2	108.0	114.1	103.8	177.0	115.7		115.5	112.2		104.0		117.2
11	110.3	104.7	113.1	103.6	176.4	116.4		115.5	112.2		103.0		117.4
12	110.3	106.7	113.1	103.5	176.2	116.8		115.2	112.3		103.0		117.6
1990 01	110.8	106.7	112.1	103.9	176.1	117.1		115.9	112.5		103.0		119.1
02	111.1	105.2	112.1	104.2	178.6	117.5		113.8	112.4		103.0		119.6
03	111.5	105.2	112.1	104.5	179.8	118.2		114.1	112.5		104.0		119.9
04	112.0	105.2	114.1	105.0	184.0	118.8		114.3	112.5		103.0		121.1
05	112.2	106.6	114.1	105.0	186.2	118.9		114.5	112.5		103.0		121.5
06	112.4	106.6	115.1	105.2	188.8	119.6		114.6	112.2		103.0		121.6
07	112.4	106.6	115.1	105.3	188.3	118.9		115.3	112.4		104.0		121.7
08	112.7	106.8	115.1	105.5	191.6	119.3		115.2	112.5		103.0		122.6
09	112.9	106.8	116.1	105.6	193.5	119.4		117.7	112.7		103.0		123.1
10		106.8	115.1	105.5	196.1	119.4		116.1	112.9		103.0		123.9
11													124.0

ABHAENGIG BESCHAEFTIGTE													
NUMBER OF EMPLOYEES													
NOMBRE DE SALARIES													
Saisonbereinigt													
Seasonally adjusted													
Désaisonnalisés													
1988 I	99.2	90.1	105.0	105.0	93.4	92.4	95.3	110.0		108.9	101.4		94.6
II	99.3	89.9	104.1	105.4	94.9	92.7	95.0	113.3		110.6	101.1		94.4
III	99.1	89.2	103.8	106.1	94.4	89.4	94.9	114.1		111.4	99.8		93.9
IV	99.1	88.8	105.5	106.4		89.5	94.6	115.1		116.2	98.7		93.8
1989 I	99.9	89.0		107.7			94.9	114.2			96.8		93.5
II	100.2	86.2		108.7			95.3	117.5			97.0		92.6
III	100.8	87.1		109.9			95.4	122.7			96.5		92.2
IV		90.4		110.2			95.7	126.3			96.8		
1990 I		91.1		110.6			96.2	128.5					
II				111.6									
III				112.4									

NACE 35
1985 = 100

BAU VON KRAFTWAGEN UND EINZELTEILEN
MAN. OF MOTOR VEHICLES AND THEIR PARTS
CONSTR. AUTOM. ET PIECES DETACHEES

	EUR12	B	DK	D(WEST)	GR	E	F	IRL	I	L	NL	P	UK
PRODUKTIONSINDIZES	INDICES OF PRODUCTION												INDICES DE PRODUCTION
1980	93.1	78.7	79.3	81.5	151.1	83.7	106.4	232.9	109.6	131.0			113.3
1981	90.0	81.7	92.5	86.3	146.2	69.9	99.0	225.5	102.8	119.3			94.0
1982	89.9	91.0	90.5	87.1	143.9	74.4	98.6	207.7	96.2	115.5			90.8
1983	94.3	94.6	83.7	89.3	104.9	90.7	102.8	176.9	99.9	125.9	91.2		95.2
1984	93.3	91.5	90.0	88.5	99.1	92.1	100.0	141.5	100.3	106.5	93.9		93.5
1985	100.0	100.0	100.0	100.0	100.0	100.0	100.0	100.0	100.0	100.0	100.0	100.0	100.0
1986	105.5	111.5	108.4	104.9	65.4	110.9	106.3	80.9	111.6	113.6	99.2	110.1	96.8
1987	111.6	117.9	108.1	107.5	75.5	124.0	116.8	78.2	114.1	125.6	119.3	142.3	104.2
1988	119.0	122.8	108.0	107.5	69.6	140.2	127.5	94.5	130.8	146.5	137.7	163.1	119.7
1989	127.5	130.3	112.9	116.3	67.6	149.6	138.0	109.3	138.4	158.2	145.2	170.6	125.1

UMSATZ	TURNOVER												CHIFFRE D'AFFAIRES
Unbereinigt	Unadjusted												Indices bruts
1989 06	161.1	168.1	182.0	146.1		174.0	137.5	180.3		161.5			162.7
07	133.0	100.7	92.0	114.0		142.0	113.3	172.2		127.8			159.1
08	87.9	90.4	147.0	97.3		73.0	108.1	63.9		127.8			128.9
09	150.4	156.2	173.0	124.0		164.0	127.1	182.9		127.8			189.5
10	161.5	164.6	125.0	143.0		177.0	122.2	188.0		171.7			165.0
11	158.5	175.4	145.0	143.2		169.0	133.5	180.9		171.7			157.4
12	135.1	145.2	111.0	128.9		155.0	151.3	128.9		171.7			120.1
1990 01	156.8	158.1		134.0		164.0	124.2	207.0					170.6
02	154.2	150.3		137.0		160.0	135.6	193.5					161.3
03	171.3	168.5		157.0		175.0	141.9	208.5					172.7
04	150.3	132.1		135.1		156.0	136.7	184.4					162.2
05	162.3	162.1		146.5		163.0	137.5	203.9					169.8
06	153.8			135.5		172.0	123.1	177.2					156.7
07				123.5				179.3					163.3
08				111.3				107.0					136.1
09				136.7									193.7
10				157.9									

UMSATZ	TURNOVER												CHIFFRE D'AFFAIRES
Saisonbereinigt	Seasonally adjusted												Désaisonnalisés
1989 06	153.3	150.1	147.5	142.6		158.6	130.9	164.7		156.4			157.5
07	141.7	135.3	142.5	128.3		150.6	122.6	152.2		147.7			164.4
08	143.1	141.1	147.8	129.1		139.2	126.1	162.0		148.2			146.6
09	143.7	143.9	161.7	120.5		154.1	128.3	177.5		148.7			170.7
10	148.2	139.6	128.6	131.5		155.2	122.2	179.0		155.8			167.8
11	151.2	162.3	147.4	135.6		160.2	129.8	180.5		155.4			156.5
12	140.5	146.0	124.1	130.9		150.1	143.6	145.3		154.5			150.4
1990 01	158.5	156.0		142.8		166.8	128.7	191.0					170.0
02	148.5	157.2		134.8		153.2	133.3	182.9					151.4
03	151.4	151.1		140.4		154.7	139.0	183.4					155.4
04	142.0	125.0		128.4		147.4	136.0	175.4					159.6
05	157.5	157.9		144.1		163.5	130.5	185.6					168.8
06	144.2			130.6		154.3	119.6	166.6					150.2
07				138.2				170.7					163.7
08				140.9				176.1					156.5
09				134.8				156.9					168.6
10				146.2									

ERZEUGERPREISINDIZES	PRODUCER PRICE INDICES												INDICE DE PRIX A LA PRODUCTION
1989 06	118.2		125.9	111.1	144.3	122.7		118.4	125.4		110.2		123.7
07	118.3		125.9	111.1	143.9	123.0		118.4	125.4		110.2		123.8
08	118.4		125.9	110.8	145.5	123.3		118.4	126.5		110.2		123.9
09	118.6		126.9	111.0	146.1	123.4		118.4	126.4		110.2		124.1
10	118.9		128.9	111.2	146.1	124.2		118.4	127.0		109.2		124.1
11	119.1		128.9	111.3	146.1	124.5		118.4	127.2		109.2		124.7
12	119.2		128.9	111.3	149.6	124.5		117.1	127.4		110.2		124.7
1990 01	120.3		128.9	112.8	151.7	125.3		117.4	128.8		111.2		125.7
02	120.8		128.9	113.2	153.4	126.1		117.3	128.9		110.2		125.9
03	121.3		128.9	113.4	157.5	126.1		118.2	129.1		111.2		128.4
04	121.4		131.9	113.5	157.5	126.3		118.0	129.3		112.2		128.5
05	121.8		131.9	113.6	159.3	127.7		118.0	129.7		112.2		128.6
06	122.0		132.9	113.6	159.5	127.7		118.0	130.6		112.2		128.9
07	122.1		129.9	113.7	159.6	127.7		118.0	130.7		111.2		128.9
08	122.6		129.9	114.4	159.6	128.4		118.0	130.8		112.2		129.0
09	122.9		129.9	114.5	159.6	129.3		118.0	130.9		112.2		129.1
10			128.9	114.8	160.7	129.4		118.1	130.6		112.2		129.3
11													129.5

ABHAENIG BESCHAEFFTIGTE	NUMBER OF EMPLOYEES												NOMBRE DE SALARIES
Saisonbereinigt	Seasonally adjusted												Désaisonnalisés
1988 I	99.0	101.9	98.7	106.8	89.2		90.0	87.7	91.1	131.5	111.1		97.7
II	99.0	103.4	100.7	106.8	87.9		88.8	81.8	91.3	141.1	113.2		98.2
III	99.0	105.4	100.8	106.6	87.2		88.4	86.8	91.5	135.9	113.6		98.5
IV	99.1	107.9	100.7	107.0			87.8	85.2	91.9	134.8	113.6		98.9
1989 I		108.3		107.7			87.6	86.3			116.2		99.4
II		109.0		108.5			87.7	85.2			116.7		99.3
III		108.4		108.9			88.0	88.6			117.7		99.6
IV		108.6		109.5			88.0	85.5			119.1		
1990 I		109.1		110.2			87.7	88.9					
II				110.9									
III				111.9									

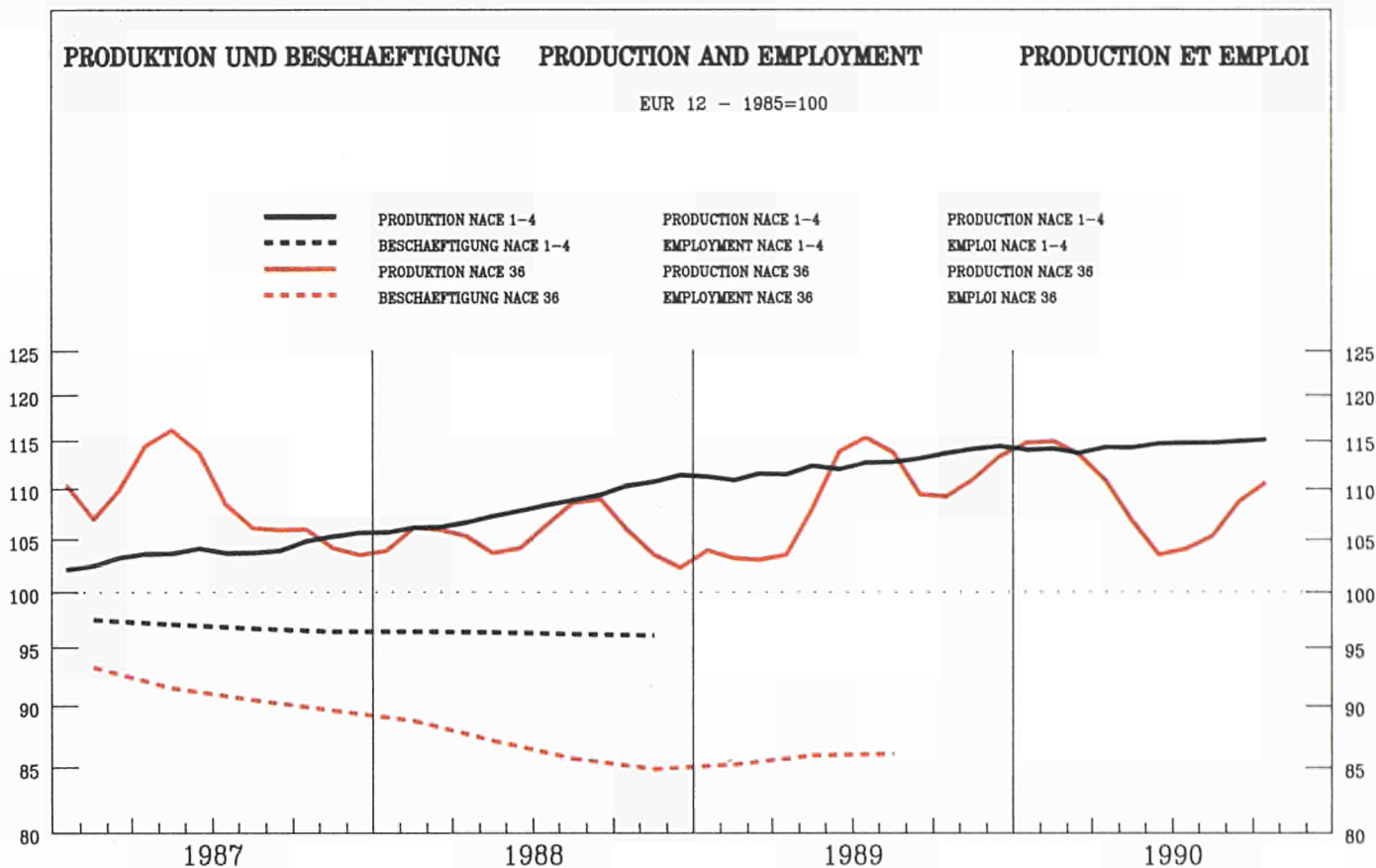

	EUR12	B	DK	D(WEST)	GR	E	F	IRL	I	L	NL	P	UK
--	-------	---	----	---------	----	---	---	-----	---	---	----	---	----

PRODUKTIONSINDIZES

INDICES OF PRODUCTION

INDICES DE PRODUCTION

Pro Arbeitstag

Per working day

Par jour ouvrable

1989	06	114.9	121.6	82.9	100.8	139.2	171.1	101.9	120.1	151.9	91.2	91.1	112.0
	07	120.9	67.3	46.9	100.3	107.7	196.9	124.8	117.8	149.4	93.2	82.5	123.0
	08	81.5	94.8	75.9	91.2	113.9	28.9	74.4	111.8	67.4	84.2	58.1	122.0
	09	111.3	100.0	78.9	102.7	140.1	154.3	78.1	116.7	162.2	88.2	84.0	125.0
	10	111.6	100.0	80.9	110.6	139.6	193.1	65.1	111.8	150.3	89.2	94.1	136.0
	11	124.3	98.2	80.9	108.6	146.0	216.4	90.2	111.8	164.9	88.2	88.1	145.0
	12	117.5	74.9	77.9	97.8	178.5	197.2	90.3	119.0	144.5	94.2	88.6	139.0
1990	01	110.1	131.8	84.9	103.9	156.3	138.4	84.3	103.4	150.5	88.2	91.7	116.0
	02	113.8	125.3	87.9	108.0	168.9	140.1	75.2	118.6	164.6	94.2	92.4	132.0
	03	116.3	126.8	97.8	115.2	160.6	168.0	71.0	127.6	171.4	91.2	88.8	133.0
	04	110.7	123.8	90.8	108.3	168.8	140.4	66.7	129.2	173.6	102.3	87.4	126.0
	05	112.4	129.8	88.9	107.6	157.9	181.2	69.2	113.4	152.0	94.2	93.8	132.0
	06	102.5	138.5	91.8	109.1	87.2	172.6	54.8	145.9	161.8	99.2	89.4	112.0
	07	99.4	70.8	56.9	104.7	173.2	169.0	47.3	113.9	146.6		85.4	129.0
	08	79.4	112.5	81.9	97.6	129.4	30.4	56.0	112.8	67.3			128.0
	09	108.6	126.0	96.8	112.3	144.6	159.7	61.5		151.3			126.0
	10	115.2		94.8	117.4			78.5		153.7			137.0

Saisonbereinigt

Seasonally adjusted

D saisonnalisés

1989	06	114.1	114.3	78.4	99.7	138.6	154.0	97.4	111.0	135.5	88.9	81.2	133.0
	07	120.1	100.6	74.9	104.9	121.9	157.2	109.7	119.6	143.8	99.3	90.8	133.0
	08	111.9	98.5	76.2	99.6	134.6	123.1	94.6	107.2	141.7	90.3	83.2	131.0
	09	109.3	97.8	73.4	100.0	143.3	130.2	86.7	111.3	152.0	91.7	88.2	129.0
	10	107.0	100.3	77.9	102.2	137.5	149.8	76.1	115.2	137.6	93.3	88.9	127.0
	11	111.2	97.5	74.8	103.0	144.6	179.1	69.0	107.7	155.2	89.6	84.0	123.0
	12	114.8	94.4	84.7	105.5	144.1	170.0	77.8	121.6	153.5	96.9	85.6	125.0
1990	01	114.1	114.2	82.6	106.2	159.1	157.2	87.7	117.6	154.9	90.2	90.3	126.0
	02	115.6	117.6	83.5	106.9	166.5	152.4	90.6	121.0	154.0	91.8	89.1	127.0
	03	115.1	111.5	91.1	107.9	153.1	173.3	83.1	124.6	158.9	92.1	84.7	128.0
	04	110.0	105.9	87.7	104.7	159.4	141.3	72.9	124.5	162.4	96.2	82.1	130.0
	05	107.3	112.2	87.5	108.2	154.7	158.6	64.8	118.5	139.7	90.5	86.8	133.0
	06	103.1	121.6	87.8	108.4	98.4	148.8	55.3	134.1	144.9	96.8	80.8	136.0
	07	100.0	106.5	87.2	110.1	182.8	129.3	41.4	116.2	145.2		91.4	135.0
	08	108.9	117.4	84.3	107.1	150.7	137.6	68.8	110.0	147.5			133.0
	09	106.9	122.9	93.1	110.3	147.8	142.0	64.7		143.3			129.0
	10	110.3		92.8	110.0			82.5		144.0			126.0

NACE 36
1985 = 100

Fahrzeugbau ohne Kraftwagen
MANUF. OF OTHER MEANS OF TRANSPORT
CONSTR. MATER. TRANSP. AUTRE QU'AUTOMOB.

	EUR12	B	DK	D(WEST)	GR	E	F	IRL	I	L	NL	P	UK
--	-------	---	----	---------	----	---	---	-----	---	---	----	---	----

PRODUKTIONSINDIZES INDICES OF PRODUCTION INDICES DE PRODUCTION

1980	111.5	97.5	95.2	101.7	160.0	184.2	125.1	107.6	84.5		106.3		109.5
1981	119.2	96.2	99.9	108.5	172.3	196.5	133.7	115.7	98.5		102.9		113.4
1982	120.6	103.3	108.9	110.6	166.1	203.1	136.4	107.9	99.5		115.5		110.5
1983	112.9	118.3	99.5	101.0	146.2	165.9	123.4	117.5	104.9		115.1		104.0
1984	105.0	97.1	91.3	100.8	134.6	116.2	112.0	115.1	103.4		107.0		99.5
1985	100.0	100.0	100.0	100.0	100.0	100.0	100.0	100.0	100.0		100.0	100.0	100.0
1986	108.4	94.2	94.5	93.0	132.3	107.7	103.8	96.4	139.9		95.0	100.0	112.0
1987	106.9	72.0	76.1	97.5	135.0	124.1	100.0	99.1	127.1		83.8	99.5	113.1
1988	112.7	94.7	74.5	101.5	151.6	137.0	109.4	106.8	146.3		81.5	100.0	109.1
1989	120.0	103.1	75.0	100.8	141.5	152.1	116.0	112.2	145.6		89.8	87.4	128.6

UMSATZ TURNOVER CHIFFRE D'AFFAIRES

Unbereinigt Unadjusted Indices bruts

1989 06	140.3	141.3	66.0	131.7		192.0		153.1		107.0		110.4
07	117.8	53.9	30.0	119.8		111.0		176.9		92.5		121.4
08	105.0	106.2	139.0	122.7		121.0		56.9		92.5		121.5
09	135.2	82.2	114.0	168.4		139.0		138.2		92.5		130.3
10	137.4	165.4	81.0	117.9		123.0		152.6		155.7		160.5
11	143.4	113.8	38.0	106.6		142.0		193.1		155.7		160.0
12	205.3	146.4	145.0	220.1		218.0		313.0		155.7		158.5
1990 01	111.0	94.7		105.1		113.0		118.5				108.8
02	122.3	88.7		109.7		131.0		125.9				120.6
03	148.2	102.9		128.2		179.0		161.8				125.9
04	137.5	171.6		126.6		134.0		140.8				144.0
05	143.1	109.3		164.4		123.0		167.1				144.3
06	154.2			201.0		177.0		152.6				114.4
07				125.2				171.1				117.1
08				121.5				97.7				118.4
09				165.2				143.4				125.7
10				131.4								

UMSATZ TURNOVER CHIFFRE D'AFFAIRES

Saisonbereinigt Seasonally adjusted Désaisonnalisés

1989 06	134.3	108.1	20.6	121.7		153.1		147.7		111.8		136.5
07	126.9	128.3	50.9	114.1		127.4		155.7		105.8		141.5
08	129.0	123.7	143.6	128.1		148.4		118.9		105.6		136.6
09	133.6	91.0	81.9	143.0		141.4		134.8		105.3		135.4
10	135.8	153.2	98.6	126.0		132.6		146.7		128.7		144.5
11	135.6	99.6	40.4	98.6		144.8		186.1		128.1		141.9
12	138.0	113.6	69.5	146.3		133.5		184.2		127.7		143.2
1990 01	142.1	122.8		141.5		147.2		169.7				117.7
02	135.7	110.3		130.8		146.4		149.0				117.9
03	143.4	99.5		142.2		165.7		163.2				119.5
04	143.1	151.2		140.8		145.6		155.3				142.2
05	146.5	102.2		163.1		138.2		159.0				141.9
06	145.3			184.4		140.6		147.7				136.8
07				125.4				149.5				134.9
08				132.9				166.6				132.5
09				149.8				145.4				131.4
10				143.8								

ERZEUGERPREISINDIZES PRODUCER PRICE INDICES INDICE DE PRIX A LA PRODUCTION

1989 06			121.8	110.4	177.7	113.2				111.0		116.1
07			123.8	110.9	177.2	115.1				112.0		116.3
08			122.8	111.0	177.3	115.1				112.0		117.2
09			122.8	111.4	178.2	115.1				112.0		117.4
10			120.8	111.9	179.5	115.1				113.0		117.4
11			120.8	111.9	179.5	115.1				113.0		117.4
12			120.8	112.0	183.6	115.0				113.0		117.5
1990 01			129.8	112.5	192.7	115.0				114.0		119.4
02			129.8	113.0	192.8	115.0				114.0		121.0
03			130.8	113.3	193.7	115.2				114.0		121.3
04			132.8	113.6	194.1	115.1				114.0		122.4
05			132.8	114.0	194.3	115.3				114.0		124.1
06			132.8	114.2	194.4	115.3				114.0		124.2
07			127.8	114.7	195.0	115.4				114.0		123.5
08			127.8	114.8	198.3	115.4				114.0		123.6
09			127.8	115.0	198.1	115.4				114.0		125.7
10			129.8	115.5	206.1	115.5				117.0		125.7
11												125.8

ABHAENIG BESCHAEFFTIGTE NUMBER OF EMPLOYEES NOMBRE DE SALARIES

Saisonbereinigt Seasonally adjusted Désaisonnalisés

1988 I	88.8	84.7	74.7	95.8	102.6		89.2	104.9		85.3		86.6
II	87.2	74.2	70.5	95.1	109.1		87.7	102.4		85.1		85.0
III	85.7	71.7	69.0	94.9	110.3		86.6	106.5		83.2		82.8
IV	84.9	70.1	69.0	95.4			85.7	105.2		81.5		81.6
1989 I	85.2	75.4		96.4			85.8	102.1		82.2		80.5
II	85.9	92.4		97.0			87.2	103.0		83.7		79.7
III	86.1	93.6		98.0			87.5	101.6		85.3		78.9
IV		93.1		98.7			87.5	102.2		86.6		
1990 I		91.7		100.0			88.3	104.6				
II				99.8								
III				100.4								

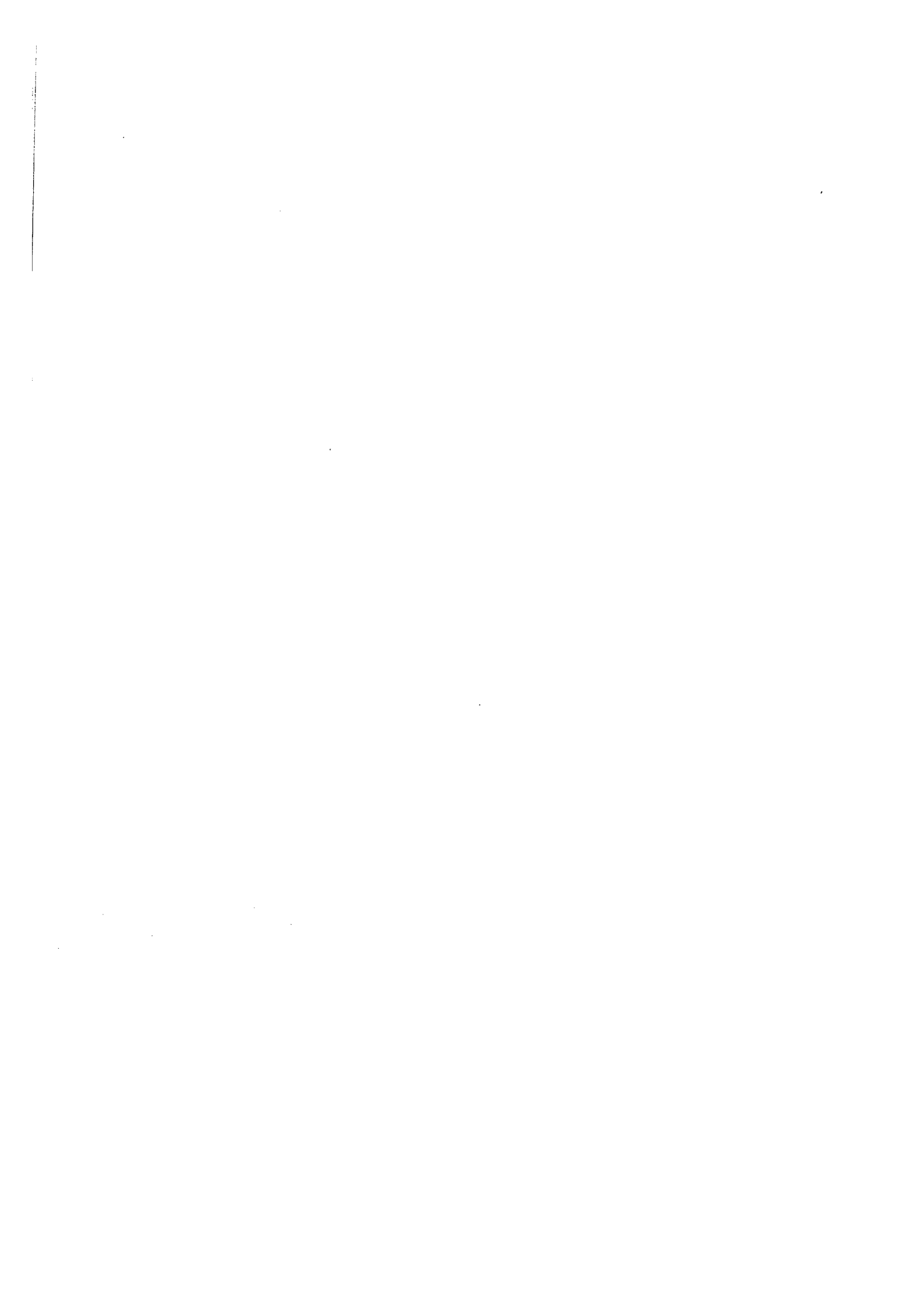



BAUWERBE

BUILDING AND CIVIL ENGINEERING

BÂTIMENT ET GÉNIE CIVIL

BAUGEWERBE
BUILDING AND CIVIL ENGINEERING
BATIMENT ET GENIE CIVIL
NACE 5

1985 = 100

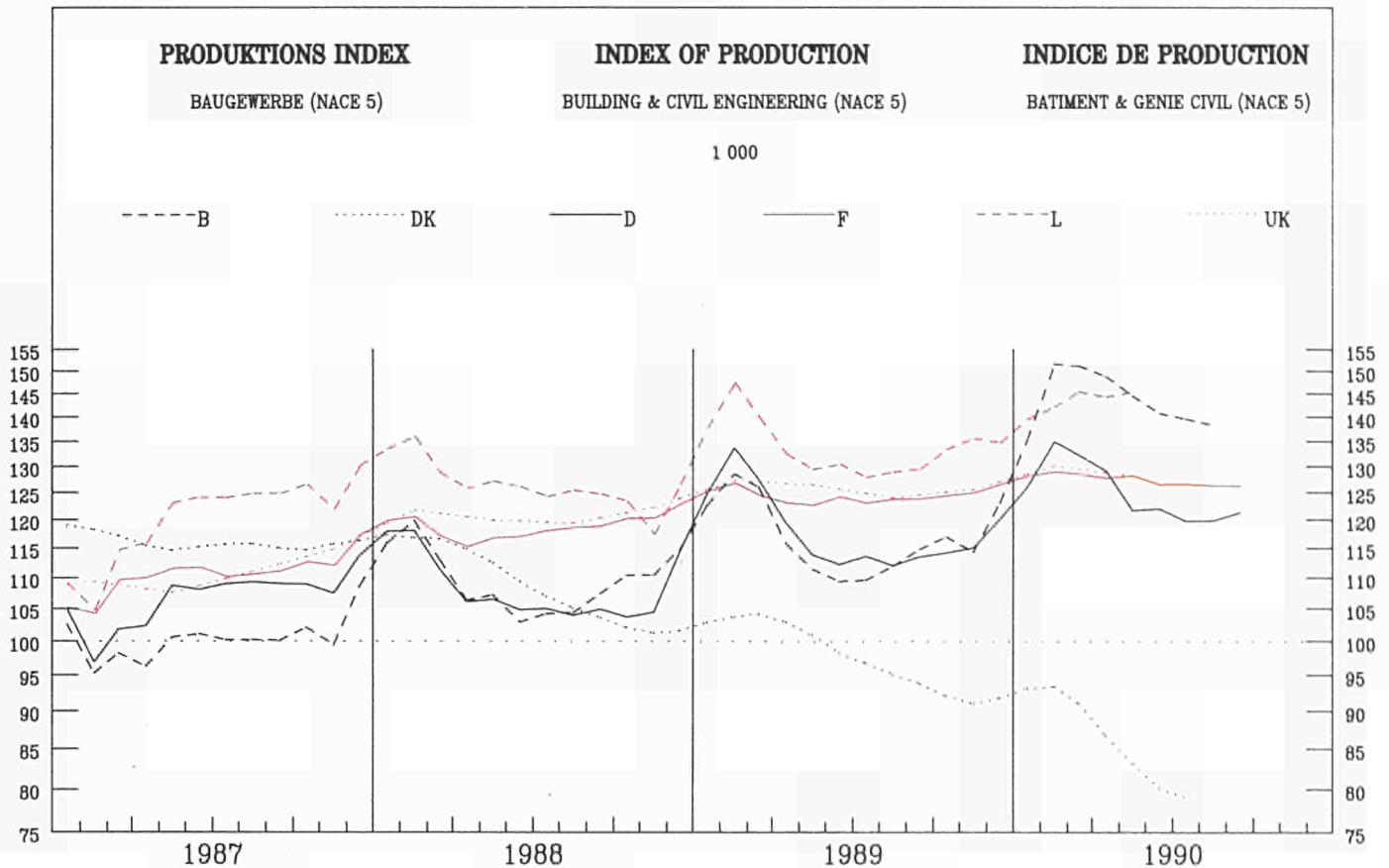

	EUR12	B	DK	D(WEST)	GR	E	F	IRL	I	L	NL	P	UK
--	-------	---	----	---------	----	---	---	-----	---	---	----	---	----

PRODUKTIONSINDIZES

INDICES OF PRODUCTION

INDICES DE PRODUCTION

Pro Arbeitstag

Per working day

Par jour ouvrable

1989 06		137.4	100.6	130.2			133.4			158.2			125.6
07		53.2	99.4	126.2			126.8			159.0			126.8
08		123.7	100.6	124.9			80.2			61.3			126.8
09		146.8	100.6	134.5			131.2			155.1			126.8
10		135.4	100.6	143.5			134.7			154.7			125.5
11		131.7	100.6	127.3			136.0			149.6			125.5
12		87.3	97.0	93.0			114.8			110.6			125.5
1990 01		117.1	89.9	93.5			119.1			83.8			125.5
02		140.4	84.0	96.8			125.1			132.2			125.5
03		159.9	80.5	124.2			130.8			148.1			125.5
04		154.4	79.3	125.9			135.8			159.3			126.8
05		161.4	79.3	133.2			141.2			170.1			126.8
06		171.2	80.5	129.6			140.9			180.9			126.8
07		66.3	79.3	134.8			123.9						
08		151.8		126.0			83.2						
09		167.3	81.7	138.7			135.7						
10				154.4			131.4						

Saisonbereinigt

Seasonally adjusted

D saisonnalisés

1989 06		112.1	98.0	115.9			122.2			128.9			126.3
07		105.6	96.1	109.8			124.7			131.4			123.8
08		111.1	96.1	114.9			121.6			122.8			123.8
09		119.2	93.3	111.2			124.2			131.8			123.8
10		114.2	91.9	114.3			124.9			133.2			125.4
11		117.5	90.9	117.0			123.5			134.6			125.4
12		111.2	90.1	113.8			125.7			138.4			125.4
1990 01		140.4	94.3	129.5			129.8			130.4			129.9
02		153.8	95.0	134.3			128.3			149.1			129.9
03		160.4	90.8	140.9			128.1			146.1			129.9
04		139.2	87.1	121.2			128.4			140.2			127.8
05		146.7	82.2	125.3			125.9			145.5			127.8
06		147.4	80.0	118.3			129.5			149.2			127.8
07		128.0	78.1	122.1			123.1						
08		143.1		118.6			126.0						
09		143.4	78.7	118.7			128.7						
10				126.6			122.9						

**TIEFBAU
CIVIL ENGINEERING
GENIE CIVIL
NACE 502**

Produktionsindizes - Indices of production - Indices de production

	EUR12	B	DK	D	GR	E	F	IRL	I	L	NL	P	UK
1976	:	:	:	106.0	:	:	:	:	:	:	:	:	:
1977	:	:	:	106.3	:	:	:	:	:	:	:	:	:
1978	:	:	:	111.2	:	:	:	:	:	:	:	:	:
1979	:	:	:	117.0	:	:	:	:	:	:	:	:	:
1980	:	185.6	:	117.1	:	:	126.4	:	:	:	:	:	:
1981	:	166.1	107.5	104.7	:	:	124.1	:	:	:	:	:	:
1982	:	159.7	100.5	102.3	:	:	115.2	:	:	:	:	:	:
1983	:	128.6	96.5	98.8	:	:	108.1	:	:	:	:	:	:
1984	:	108.6	98.9	99.3	:	:	100.5	:	:	:	:	:	:
1985	:	100.0	100.0	100.0	:	:	100.0	:	:	100.0	:	:	:
1986	:	97.2	104.9	108.7	:	:	106.1	:	:	113.1	:	:	:
1987	:	92.1	106.4	108.0	:	:	113.4	:	:	133.5	:	:	:
1988	:	95.3	101.3	110.2	:	:	122.4	:	:	151.2	:	:	:
1989	:	90.7	87.9	115.9	:	:	129.9	:	:	144.9	:	:	:
Arbeitstaglich													
					Per working day								Par jour ouvrable
1988 01	:	74.4	95.0	69.5	:	:	110.1	:	:	105.6	:	:	:
02	:	70.1	84.1	66.3	:	:	112.9	:	:	120.3	:	:	:
03	:	77.1	93.8	80.3	:	:	116.9	:	:	178.9	:	:	:
04	:	115.1	104.8	119.5	:	:	130.2	:	:	169.3	:	:	:
05	:	112.2	114.5	125.7	:	:	132.9	:	:	231.2	:	:	:
06	:	119.2	110.9	127.4	:	:	135.8	:	:	185.8	:	:	:
07	:	39.5	108.4	127.1	:	:	124.8	:	:	182.3	:	:	:
08	:	113.3	104.8	125.6	:	:	91.9	:	:	74.3	:	:	:
09	:	121.0	103.6	136.7	:	:	131.2	:	:	172.2	:	:	:
10	:	114.2	102.3	141.9	:	:	135.0	:	:	160.4	:	:	:
11	:	117.2	101.1	117.2	:	:	138.8	:	:	145.1	:	:	:
12	:	70.8	92.6	85.3	:	:	107.9	:	:	88.8	:	:	:
1989 01	:	63.3	82.8	81.6	:	:	113.2	:	:	115.1	:	:	:
02	:	87.8	74.3	82.3	:	:	129.9	:	:	140.5	:	:	:
03	:	93.0	81.6	106.6	:	:	128.2	:	:	150.4	:	:	:
04	:	99.3	87.7	119.9	:	:	131.7	:	:	162.8	:	:	:
05	:	102.0	95.0	119.7	:	:	140.7	:	:	169.1	:	:	:
06	:	110.9	93.8	129.8	:	:	140.7	:	:	170.7	:	:	:
07	:	38.9	91.4	127.0	:	:	132.2	:	:	167.7	:	:	:
08	:	101.3	88.9	126.6	:	:	97.0	:	:	66.4	:	:	:
09	:	112.7	90.2	136.9	:	:	141.1	:	:	166.7	:	:	:
10	:	107.2	91.4	145.5	:	:	143.5	:	:	161.3	:	:	:
11	:	105.2	92.6	126.6	:	:	142.9	:	:	154.4	:	:	:
12	:	67.3	85.3	87.8	:	:	117.2	:	:	114.3	:	:	:
1990 01	:	81.5	78.0	80.4	:	:	112.9	:	:	79.5	:	:	:
02	:	102.0	70.7	84.9	:	:	125.2	:	:	130.5	:	:	:
03	:	122.1	70.7	117.5	:	:	133.9	:	:	147.1	:	:	:
04	:	117.9	70.7	122.7	:	:	135.6	:	:	155.2	:	:	:
05	:	124.2	70.7	130.6	:	:	139.5	:	:	168.3	:	:	:
06	:	135.4	76.8	126.8	:	:	146.4	:	:	183.4	:	:	:
07	:	46.9	81.6	131.6	:	:	128.9	:	:	:	:	:	:
08	:	121.0	86.5	125.1	:	:	98.2	:	:	:	:	:	:
09	:	129.2	:	137.3	:	:	144.9	:	:	:	:	:	:
10	:	:	:	150.9	:	:	129.3	:	:	:	:	:	:
Produktion					Per month								Produktion
1988 01	:	120.3	111.7	125.8	:	:	134.7	:	:	163.7	:	:	:
02	:	113.2	113.7	123.5	:	:	122.0	:	:	153.2	:	:	:
03	:	86.7	109.9	106.7	:	:	114.1	:	:	169.2	:	:	:
04	:	96.3	107.2	110.0	:	:	121.1	:	:	148.7	:	:	:
05	:	89.8	103.4	111.1	:	:	119.3	:	:	194.6	:	:	:
06	:	88.4	101.0	109.8	:	:	121.3	:	:	155.5	:	:	:
07	:	87.9	99.2	104.7	:	:	122.6	:	:	153.8	:	:	:
08	:	93.9	96.9	110.1	:	:	119.3	:	:	142.5	:	:	:
09	:	89.6	95.4	107.7	:	:	122.3	:	:	145.4	:	:	:
10	:	88.0	94.2	106.8	:	:	124.6	:	:	138.7	:	:	:
11	:	101.5	93.2	104.1	:	:	125.4	:	:	133.2	:	:	:
12	:	94.7	95.7	105.5	:	:	122.8	:	:	123.1	:	:	:
1989 01	:	103.8	97.7	132.3	:	:	135.5	:	:	169.4	:	:	:
02	:	122.3	100.1	134.5	:	:	137.2	:	:	168.6	:	:	:
03	:	104.7	95.3	133.1	:	:	126.6	:	:	141.5	:	:	:
04	:	84.0	89.4	111.6	:	:	123.8	:	:	141.9	:	:	:
05	:	83.5	85.1	107.5	:	:	126.9	:	:	131.2	:	:	:
06	:	83.3	84.7	113.1	:	:	126.3	:	:	138.9	:	:	:
07	:	86.7	83.0	107.0	:	:	129.8	:	:	137.4	:	:	:
08	:	83.8	81.8	111.8	:	:	125.8	:	:	135.1	:	:	:
09	:	83.1	82.2	109.1	:	:	131.5	:	:	138.4	:	:	:
10	:	82.7	82.8	111.4	:	:	132.4	:	:	138.7	:	:	:
11	:	87.6	83.8	113.8	:	:	129.3	:	:	139.5	:	:	:
12	:	89.3	85.8	109.6	:	:	132.6	:	:	148.0	:	:	:
1990 01	:	112.5	88.2	126.5	:	:	134.4	:	:	133.2	:	:	:
02	:	123.8	91.4	131.4	:	:	131.5	:	:	151.7	:	:	:
03	:	128.0	82.5	140.2	:	:	132.9	:	:	137.7	:	:	:
04	:	103.9	74.4	116.4	:	:	128.9	:	:	134.1	:	:	:
05	:	108.1	66.0	120.2	:	:	126.8	:	:	129.5	:	:	:
06	:	110.9	70.7	113.3	:	:	132.1	:	:	147.8	:	:	:
07	:	100.3	74.9	115.5	:	:	127.6	:	:	:	:	:	:
08	:	107.9	79.7	112.9	:	:	128.5	:	:	:	:	:	:
09	:	105.0	:	112.4	:	:	134.3	:	:	:	:	:	:
10	:	:	:	118.4	:	:	120.1	:	:	:	:	:	:

Regelmäßig herausgegebene Veröffentlichungen des Statistischen Amtes zum Thema Industrie

– Industriekonjunktur – Monatliche Statistiken und Beilagen

Diese Veröffentlichung enthält die Indizes von industrieller Produktion, Umsatz, Auftragseingang, abhängig Beschäftigten, Löhnen und Gehältern, nach Industriezweigen, ferner Indizes des Werts von Ein- und Ausfuhren. Ein separates kurzes Kapitel ist den Konjunkturindikatoren für das Baugewerbe vorbehalten.

Beilagen mit Angaben zur Methodik und/oder mit retrospektiven Reihen vervollständigen die laufende Veröffentlichung.
Abonnement (VUJ): ECU 59

– Industrielle Produktion – Vierteljährliche Statistiken

Statistische Daten über die industrielle Produktion nach Erzeugnissen. Jährliche und vierteljährliche Angaben über die Produktion von industriellen Erzeugnissen in den Mitgliedstaaten der EG.

Abonnement (VGI): ECU 38

– Industrie – Statistisches Jahrbuch

Diese Veröffentlichung enthält eine Auswahl der wichtigsten statistischen Angaben über die Industrie (Struktur, Tätigkeit, Investitionen, nach Unternehmensgröße, industrielle Erzeugnisse, Konjunkturindikatoren und Außenhandel), ferner vergleichbare Tabellen für die EG, die Vereinigten Staaten und Japan sowie Tabellen über die Industrie in Spanien und Portugal.

Preis: ECU 32

– Struktur und Tätigkeit der Industrie – Jahrerhebung – Wichtigste Ergebnisse

Diese Veröffentlichung enthält die wichtigsten Ergebnisse der von den Mitgliedstaaten in Übereinstimmung mit einer Ratsrichtlinie vom 6. Juni 1972 durchgeführten koordinierten Jahrerhebung über die Tätigkeit der Industrie. Sie weist jährlich die Angaben über die wichtigsten wirtschaftlichen Tatbestände dieser Erhebung (Beschäftigung, Produktionswert, Wertschöpfung usw.) aus.

Preis: ECU 21

– Struktur und Tätigkeit der Industrie – Ergebnisse nach Unternehmensgröße

Dieser Band, der alle zwei Jahre herausgegeben wird, enthält die Ergebnisse der koordinierten Jahrerhebung über die Tätigkeit der Industrie für die fünf wichtigsten Tatbestände, gegliedert nach drei Größenklassen von Unternehmen.

Preis: ECU 11



BESTELLSCHEIN

Zu senden an: **Amt für amtliche Veröffentlichungen
der Europäischen Gemeinschaften**
L-2985 Luxemburg

Bitte senden Sie mirExemplar(e) der folgenden Veröffentlichung(en)

- Industriekonjunktur – Monatliche Statistiken und Beilagen (Abonnement)
- Industrielle Produktion – Vierteljährliche Statistiken (Abonnement)
- Industrie – Statistisches Jahrbuch
- Struktur und Tätigkeit der Industrie – Wichtigste Ergebnisse
- Struktur und Tätigkeit der Industrie – Ergebnisse nach Unternehmensgröße

Zahlung nach Erhalt der Rechnung

Name:

Anschrift:

.....

Datum: Unterschrift:

Die aufgeführten Veröffentlichungen sind auch bei den auf der dritten Umschlagseite aufgeführten Vertriebsbüros erhältlich.

The periodicals of the Statistical Office on industry

- Industrial trends - Monthly statistics and supplements

This publication contains the indices of industrial production, turnover, orders received, number of employees, gross wages and salaries by branch of industry as well as indices of the value of imports and exports. A special chapter is devoted to indicators for the building and civil engineering sector.

Supplements on methodology and/or containing retrospective series complete the ordinary publication.

Subscription (VUI): ECU 59

- Industrial production - Quarterly statistics

Statistics of industrial production by product. Annual and quarterly data on production of industrial products in the Member States of the EC.

Subscription (VGI): ECU 38

- Industry - Statistical yearbook

This publication contains a selection of the most important statistics about industry concerning structure, activity, investments, size of enterprises, industrial products, short-term indicators and external trade as well as comparative tables between the EC, United States and Japan and tables about the industry in Spain and Portugal.

Price: ECU 32

- Structure and activity of industry - Annual inquiry - Main results

This publication contains the main results of the coordinated annual inquiry into industrial activity, carried out by the Member States pursuant to a Council Directive of 6 June 1972. It gives annually the results for the most important economic variables of this inquiry: employment, production value, value-added, etc.

Price: ECU 21

- Structure and activity of industry - Data by size of enterprise

This volume, which is published every two years, gives the results of the coordinated annual inquiry into industry for the five most important variables by three classes of size of enterprise.

Price: ECU 11



ORDER FORM

To send to: **Office for Official Publications
of the European Communities**
L-2985 Luxembourg

Please send mecopy(ies)

- Subscription to industrial trends - Monthly statistics & supplements
- Subscription to industrial production - Quarterly statistics
- Industry - Statistical yearbook
- Structure and activity of industry - Main results
- Structure and activity of industry - Data by size of enterprise

Payment is due on receipt of invoice

Name:

Address:

.....

Date: Signature:.....

These publications are also available from the sales offices (see inside back cover).

Les périodiques de l'Office statistique sur l'industrie

- Conjoncture industrielle – Statistiques mensuelles et suppléments

Cette publication contient les indices de production industrielle, chiffre d'affaires, entrées de commandes des personnes employées, des salaires et des traitements par branche industrielle ainsi que des indices de valeur des importations et des exportations. Un bref chapitre est réservé aux indicateurs conjoncturels du secteur du bâtiment et du génie civil.

Des **suppléments** de caractère méthodologique et/ou contenant des séries rétrospectives complètent la publication courante.

Abonnement (VUI): ECU 59

- Production industrielle – Statistiques trimestrielles

Statistiques de la production industrielle par produit. Données annuelles et trimestrielles sur la production des produits industriels dans les États membres des CE.

Abonnement (VGI): ECU 38

- Industrie – Annuaire statistique

La publication contient une sélection des principales statistiques industrielles: structure, activités, investissements, taille des entreprises, produits industriels, indicateurs conjoncturels et commerce extérieur ainsi que des tableaux comparatifs entre la CE, les États-Unis et le Japon et des tableaux sur l'industrie.

Prix: ECU 32

- Structure et activité de l'industrie – Enquête annuelle – Principaux résultats

Cette publication comporte les principaux résultats de l'enquête annuelle coordonnée sur l'activité industrielle, exécutée par les États membres en conformité d'une directive du Conseil du 6 juin 1972. Elle donne annuellement les résultats pour les variables économiques les plus importantes de cette enquête: emploi, valeur de la production, valeur ajoutée, etc.

Prix: ECU 21

- Structure et activité de l'industrie – Données selon la taille des entreprises

Dans ce volume qui paraît à un rythme bisannuel, les résultats de l'enquête annuelle coordonnée sur l'activité de l'industrie sont ventilés pour cinq variables importantes, selon trois classes de taille des entreprises.

Prix: ECU 11



BON DE COMMANDE

A renvoyer à: **Office des publications officielles
des Communautés européennes**
L-2985 Luxembourg

Veuillez m'envoyercopie(s)

- Abonnement à Conjoncture industrielle – Statistiques mensuelles + suppléments
- Abonnement à Production industrielle – Statistiques trimestrielles
- Industrie – Annuaire statistique
- Structure et activité de l'industrie – Principaux résultats
- Structure et activité de l'industrie – Données selon la taille des entreprises

Paiement à la réception de la facture

Nom:

Adresse:

.....

Date: Signature:

Ces publications sont aussi disponibles dans les bureaux de vente (voir page 3 de la couverture).

ES **Clasificación de las publicaciones de Eurostat****TEMA**

- 1 Estadísticas generales (azul oscuro)
- 2 Economía y finanzas (violeta)
- 3 Población y condiciones sociales (amarillo)
- 4 Energía e industria (azul claro)
- 5 Agricultura, silvicultura y pesca (verde)
- 6 Comercio exterior (rojo)
- 7 Servicios y transportes (naranja)
- 8 Medio ambiente (turquesa)
- 9 Diversos (marrón)

SERIE

- A Anuarios
- B Coyuntura
- C Cuentas, encuestas y estadísticas
- D Estudios y análisis
- E Métodos
- F Estadísticas rápidas

GR **Ταξινόμηση των δημοσιεύσεων της Eurostat****ΘΕΜΑ**

- 1 Γενικές στατιστικές (βαθύ μπλε)
- 2 Οικονομία και δημοσιονομικά (βιολετί)
- 3 Πληθυσμός και κοινωνικές συνθήκες (κίτρινο)
- 4 Ενέργεια και βιομηχανία (μπλε)
- 5 Γεωργία, δάση και αλιεία (πράσινο)
- 6 Εξωτερικό εμπόριο (κόκκινο)
- 7 Υπηρεσίες και μεταφορές (πορτοκαλί)
- 8 Περιβάλλον (τουρκουάζ)
- 9 Διάφορα (κοφέ)

ΣΕΙΡΑ

- A Επετηρίδες
- B Συγκυρία
- C Λογισμοί, έρευνες και στατιστικές
- D Μελέτες και αναλύσεις
- E Μέθοδοι
- F Ταχείες στατιστικές

IT **Classificazione delle pubblicazioni dell'Eurostat****TEMA**

- 1 Statistiche generali (blu)
- 2 Economia e finanze (viola)
- 3 Popolazione e condizioni sociali (giallo)
- 4 Energia e industria (azzurro)
- 5 Agricoltura, foreste e pesca (verde)
- 6 Commercio estero (rosso)
- 7 Servizi e trasporti (arancione)
- 8 Ambiente (turchese)
- 9 Diversi (marrone)

SERIE

- A Annuari
- B Tendenze congiunturali
- C Conti, indagini e statistiche
- D Studi e analisi
- E Metodi
- F Note rapide

DA **Klassifikation af Eurostats publikationer****EMNE**

- 1 Almene statistikker (morkeblå)
- 2 Økonomi og finanser (violet)
- 3 Befolkning og sociale forhold (gul)
- 4 Energi og industri (blå)
- 5 Landbrug, skovbrug og fiskeri (grøn)
- 6 Udenrigshandel (rod)
- 7 Tjenesteydelser og transport (orange)
- 8 Miljø (turkis)
- 9 Diverse statistikker (brun)

SERIE

- A Årbøger
- B Konjunkturoversigter
- C Regnskaber, tællinger og statistikker
- D Undersøgelser og analyser
- E Metoder
- F Ekspresoversigter

EN **Classification of Eurostat publications****THEME**

- 1 General statistics (midnight blue)
- 2 Economy and finance (violet)
- 3 Population and social conditions (yellow)
- 4 Energy and industry (blue)
- 5 Agriculture, forestry and fisheries (green)
- 6 Foreign trade (red)
- 7 Services and transport (orange)
- 8 Environment (turquoise)
- 9 Miscellaneous (brown)

SERIES

- A Yearbooks
- B Short-term trends
- C Accounts, surveys and statistics
- D Studies and analyses
- E Methods
- F Rapid reports

NL **Classificatie van de publicaties van Eurostat****ONDERWERP**

- 1 Algemene statistiek (donkerblauw)
- 2 Economie en financiën (paars)
- 3 Bevolking en sociale voorwaarden (geel)
- 4 Energie en industrie (blauw)
- 5 Landbouw, bosbouw en visserij (groen)
- 6 Buitenlandse handel (rood)
- 7 Diensten en vervoer (oranje)
- 8 Milieu (turkoois)
- 9 Diverse statistieken (bruin)

SERIE

- A Jaarboeken
- B Conjunctuur
- C Rekeningen, enquêtes en statistieken
- D Studies en analyses
- E Methoden
- F Spoedberichten

DE **Gliederung der Veröffentlichungen des Eurostat****THEMENKREIS**

- 1 Allgemeine Statistik (Dunkelblau)
- 2 Wirtschaft und Finanzen (Violett)
- 3 Bevölkerung und soziale Bedingungen (Gelb)
- 4 Energie und Industrie (Blau)
- 5 Land- und Forstwirtschaft, Fischerei (Grün)
- 6 Außenhandel (Rot)
- 7 Dienstleistungen und Verkehr (Orange)
- 8 Umwelt (Türkis)
- 9 Verschiedenes (Braun)

REIHE

- A Jahrbücher
- B Konjunktur
- C Konten, Erhebungen und Statistiken
- D Studien und Analysen
- E Methoden
- F Schnellberichte

FR **Classification des publications de l'Eurostat****THÈME**

- 1 Statistiques générales (bleu nuit)
- 2 Économie et finances (violet)
- 3 Population et conditions sociales (jaune)
- 4 Énergie et industrie (bleu)
- 5 Agriculture, sylviculture et pêche (vert)
- 6 Commerce extérieur (rouge)
- 7 Services et transports (orange)
- 8 Environnement (turquoise)
- 9 Divers (brun)

SÉRIE

- A Annuaire
- B Conjoncture
- C Comptes, enquêtes et statistiques
- D Études et analyses
- E Méthodes
- F Statistiques rapides

PT **Classificação das publicações do Eurostat****TEMA**

- 1 Estatísticas gerais (azul escuro)
- 2 Economia e finanças (violeta)
- 3 População e condições sociais (amarelo)
- 4 Energia e indústria (azul)
- 5 Agricultura, silvicultura e pesca (verde)
- 6 Comércio externo (vermelho)
- 7 Serviços e transportes (laranja)
- 8 Ambiente (turquesa)
- 9 Diversos (castanho)

SÉRIE

- A Anuários
- B Conjuntura
- C Contas, inquéritos e estatísticas
- D Estudos e análises
- E Métodos
- F Estatísticas rápidas

**Venta y suscripciones • Salg og abonnement • Verkauf und Abonnement • Πωλήσεις και συνδρομές
Sales and subscriptions • Vente et abonnements • Vendita e abbonamenti
Verkoop en abonnementen • Venda e assinaturas**

BELGIQUE / BELGIË

**Moniteur belge /
Belgisch Staatsblad**
Rue de Louvain 42 / Leuvenseweg 42
1000 Bruxelles / 1000 Brussel
Tél. (02) 512 00 26
Fax 511 01 84
CCP / Postrekening 000-2005502-27

Autres distributeurs /
Overige verkooppunten

**Librairie européenne/
Europese Boekhandel**

Avenue Albert Jonnart 50 /
Albert Jonnartlaan 50
1200 Bruxelles / 1200 Brussel
Tél. (02) 734 02 81
Fax 735 08 60

Jean De Lanoy

Avenue du Roi 202 /Koningslaan 202
1060 Bruxelles / 1060 Brussel
Tél. (02) 538 51 69
Télex 63220 UNBOOK B

CREDOC

Rue de la Montagne 34 / Bergstraat 34
Bte 11 / Bus 11
1000 Bruxelles / 1000 Brussel

DANMARK

J. H. Schultz Information A/S

EF-Publikationer

Ottliavej 18
2500 Valby
Tlf. 36 44 22 66
Fax 36 44 01 41
Girokonto 6 00 08 86

BR DEUTSCHLAND

Bundesanzeiger Verlag

Breite Straße
Postfach 10 80 06
5000 Köln 1
Tel. (02 21) 20 29-0
Fernschreiber
ANZEIGER BONN 8 882 595
Fax 20 29 278

GREECE

G.C. Eleftheroudakis SA

International Bookstore
Nikis Street 4
10563 Athens
Tel. (01) 322 63 23
Telex 219410 ELEF
Fax 323 98 21

ESPAÑA

Boletín Oficial del Estado

Trafalgar, 27
28010 Madrid
Tel. (91) 446 60 00

Mundi-Prensa Libros, S.A.

Castelló, 37
28001 Madrid
Tel. (91) 431 33 99 (Libros)
431 32 22 (Suscripciones)
435 36 37 (Dirección)

Télex 49370-MPLI-E
Fax (91) 575 39 98

Sucursal:

Librería Internacional AEDOS

Consejo de Ciento, 391
08009 Barcelona
Tel. (93) 301 86 15
Fax (93) 317 01 41

Generalitat de Catalunya:

Llibreria Rambla dels estudis

Rambla, 118 (Palau Moja)
08002 Barcelona
Tel. (93) 302 68 35
302 64 62

FRANCE

**Journal officiel
Service des publications
des Communautés européennes**

26, rue Desaix
75727 Paris Cedex 15
Tél. (1) 40 58 75 00
Fax (1) 40 58 75 74

IRELAND

**Government Publications
Sales Office**

Sun Alliance House
Molesworth Street
Dublin 2
Tel. 71 03 09

or by post

Government Stationery Office

EEC Section

6th floor
Bishop Street
Dublin 8
Tel. 78 16 66
Fax 78 06 45

ITALIA

Licosa Spa

Via Benedetto Fortini, 120/10
Casella postale 552
50125 Firenze
Tel. (055) 64 54 15
Fax 64 12 57
Telex 570466 LICOSA I
CCP 343 509

Subagenti:

**Libreria scientifica
Lucio de Biasio - AEIUI**

Via Meravigli, 16
20123 Milano
Tel. (02) 80 76 79

Herder Editrice e Libreria

Piazza Montecitorio, 117-120
00186 Roma
Tel. (06) 679 46 28/679 53 04

Libreria giuridica

Via XII Ottobre, 172/R
16121 Genova
Tel. (010) 59 56 93

GRAND-DUCHÉ DE LUXEMBOURG

Abonnements seulement
Subscriptions only
Nur für Abonnements

Messageries Paul Kraus

11, rue Christophe Plantin
2339 Luxembourg
Tél. 499 88 88
Télex 2515
CCP 49242-63

NEDERLAND

SDU Uitgeverij

Christoffel Plantijnstraat 2
Postbus 20014
2500 EA 's-Gravenhage
Tel. (070) 378 98 80 (bestellingen)
Fax (070) 347 63 51
Telex 32486 stdu nl

PORTUGAL

Imprensa Nacional

Casa da Moeda, EP
Rua D. Francisco Manuel de Melo, 5
P-1092 Lisboa Codex
Tel. (01) 69 34 14

**Distribuidora de Livros
Bertrand, Ld.ª**

Grupo Bertrand, SA
Rua das Terras dos Vales, 4-A
Apartado 37
P-2700 Amadora Codex
Tel. (01) 493 90 50 - 494 87 88
Telex 15798 BERDIS
Fax 491 02 55

UNITED KINGDOM

HMSO Books (PC 16)

HMSO Publications Centre
51 Nine Elms Lane
London SW8 5DR
Tel. (071) 873 9090
Fax GP3 873 8463
Telex 29 71 138

Sub-agent:

Alan Armstrong Ltd

2 Arkwright Road
Reading, Berks RG2 0SQ
Tel. (0734) 75 18 55
Telex 849937 AAALTD G
Fax (0734) 75 51 64

CANADA

Renouf Publishing Co. Ltd

Mail orders — Head Office:
1294 Algoma Road
Ottawa, Ontario K1B 3W8
Tel. (613) 741 43 33
Fax (613) 741 54 39
Telex 0534783

Ottawa Store:

61 Sparks Street
Tel. (613) 238 89 85

Toronto Store:

211 Yonge Street
Tel. (416) 363 31 71

JAPAN

Kinokuniya Company Ltd

17-7 Shinjuku 3-Chome
Shinjuku-ku
Tokyo 160-91
Tel. (03) 354 01 31

Journal Department

PO Box 55 Chitose
Tokyo 156
Tel. (03) 439 01 24

MAGYARORSZÁG

Agroinform

Központ:
Budapest I., Attila út 93. H-1012

Levélcím:

Budapest, Pf.: 15 H-1253
Tel. 36 (1) 56 82 11
Telex (22) 4717 AGINF H-61

ÖSTERREICH

**Manz'sche Verlags-
und Universitätsbuchhandlung**

Kohlmarkt 16
1014 Wien
Tel. (0222) 531 61-0
Telex 11 25 00 BOX A
Fax (0222) 531 61-81

SCHWEIZ / SUISSE / SVIZZERA

OSEC

Stampfenbachstraße 85
8035 Zürich
Tel. (01) 365 51 51
Fax (01) 365 54 11

SVERIGE

BTJ

Box 200
22100 Lund
Tel. (046) 18 00 00
Fax (046) 18 01 25

TÜRKIYE

**Dünya Süper Dagitim Ticaret
ve sanayi A.Ş.**

Narlıbahçe Sokak No. 15
Cağaloğlu
Istanbul
Tel. 512 01 90
Telex 23822 DSVO-TR

UNITED STATES OF AMERICA

UNIPUB

4611-F Assembly Drive
Lanham, MD 20706-4391
Tel. Toll Free (800) 274 4888
Fax (301) 459 0056
Telex 7108260418

YUGOSLAVIA

Privredni Vjesnik

Bulevar Lenjina 171/XIV
11070 - Beograd
Yougoslavie

ALTRES PAYS

**OTHER COUNTRIES
ANDERE LÄNDER**

**Office des publications officielles
des Communautés européennes**

2, rue Mercier
L-2985 Luxembourg
Tél. 49 92 81
Télex PJBDF LU 1324 b
Fax 48 85 73
CC bancaire BIL 8-109/6003/700

Preis in Luxemburg (ohne MwSt.) / Price (excluding VAT) in Luxembourg / Prix au Luxembourg, TVA exclue
Einzelpreis / Single copy / Prix par numéro ECU 6 Abonnement / Subscription ECU 64,50



OFICINA DE PUBLICACIONES OFICIALES DE LAS COMUNIDADES EUROPEAS
KONTORET FOR DE EUROPÆISKE FÆLLESSKABERS OFFICIELLE PUBLIKATIONER
AMT FÜR AMTLICHE VERÖFFENTLICHUNGEN DER EUROPÄISCHEN GEMEINSCHAFTEN
Υ ΠΡΕΣΙΑ ΕΠΙΣΗΜΩΝ ΕΚΔΟΣΕΩΝ ΤΩΝ ΕΥΡΩΠΑΙΚΩΝ ΚΟΙΝΟΤΗΤΩΝ
OFFICE FOR OFFICIAL PUBLICATIONS OF THE EUROPEAN COMMUNITIES
OFFICE DES PUBLICATIONS OFFICIELLES DES COMMUNAUTÉS EUROPÉENNES
UFFICIO DELLE PUBBLICAZIONI UFFICIALI DELLE COMUNITÀ EUROPEE
BUREAU VOOR OFFICIËLE PUBLIKATIES DER EUROPESE GEMEENSCHAPPEN
SERVIÇO DAS PUBLICAÇÕES OFICIAIS DAS COMUNIDADES EUROPEIAS