

# INDUSTRIEKONJUNKTUR

Monatliche Statistiken

# INDUSTRIAL TRENDS

Monthly statistics

# CONJONCTURE INDUSTRIELLE

Statistiques mensuelles

3 □ 1991

Theme / Thème  
Energy and industry / Énergie et industrie

Series / Série  
Short-term trends / Conjoncture

4  
B

eurostat



OFICINA ESTADÍSTICA DE LAS COMUNIDADES EUROPEAS  
DE EUROPÆISKE FÆLLESSKABERS STATISTISKE KONTOR  
STATISTISCHES AMT DER EUROPÄISCHEN GEMEINSCHAFTEN  
ΣΤΑΤΙΣΤΙΚΗ ΥΠΗΡΕΣΙΑ ΤΩΝ ΕΥΡΩΠΑΪΚΩΝ ΚΟΙΝΟΤΗΤΩΝ  
STATISTICAL OFFICE OF THE EUROPEAN COMMUNITIES  
OFFICE STATISTIQUE DES COMMUNAUTÉS EUROPÉENNES  
ISTITUTO STATISTICO DELLE COMUNITÀ EUROPEE  
BUREAU VOOR DE STATISTIEK DER EUROPESE GEMEENSCHAPPEN  
SERVIÇO DE ESTATÍSTICA DAS COMUNIDADES EUROPEIAS

L-2920 Luxembourg — Tél. 43011 — Télex : Comeur Lu 3423  
B-1049 Bruxelles, bâtiment Berlaymont, rue de la Loi 200 (bureau de liaison) — Tél. 235 1111

Las publicaciones de Eurostat están clasificadas por temas y por series. La clasificación se encuentra al final de la obra. Para mayor información sobre las publicaciones, rogamos se pongan en contacto con Eurostat.

Para los pedidos, dirijanse a las oficinas de venta cuyas direcciones figuran en la página interior de la contracubierta.

Eurostats publikationer er klassificeret efter emne og serie. En oversigt herover findes bag i hæftet. Yderligere oplysninger om publikationerne kan fås ved henvendelse til Eurostat. Bestilling kan afgives til de salgssteder, der er anført på omslagets side 3.

Die Veröffentlichungen von Eurostat sind nach Themenkreisen und Reihen gegliedert. Die Gliederung ist hinten in jedem Band aufgeführt. Genauere Auskünfte über die Veröffentlichungen erteilt Eurostat. Ihre Bestellungen richten Sie bitte an die Verkaufsbüros, deren Anschriften jeweils auf der dritten Umschlagseite der Veröffentlichungen zu finden sind.

Οι εκδόσεις της Eurostat ταξινομούνται κατά θέμα και κατά σειρά. Η ακριβής ταξινόμηση αναφέρεται στο τέλος κάθε έκδοσης. Για λεπτομερέστερες πληροφορίες σχετικά με τις εκδόσεις, μπορείτε να απευθύνεσθε στην Eurostat.

Για τις παραγγελίες μπορείτε να απευθύνεσθε στα γραφεία πώλησης, των οποίων οι διευθύνσεις αναγράφονται στη σελίδα 3 του εξωφύλλου.

Eurostat's publications are classified according to themes and series. This classification is indicated at the end of the publication. For more detailed information on publications, contact Eurostat. Orders are obtainable from the sales offices mentioned on the inside back cover.

Les publications d'Eurostat sont classées par thème et par série. Cette classification est précisée à la fin de l'ouvrage. Pour des informations plus détaillées sur les publications, contactez Eurostat. Pour les commandes, adressez-vous aux bureaux de vente dont les adresses sont indiquées à la page 3 de la couverture.

Le pubblicazioni dell'Eurostat sono classificate per tema e per serie. Tale classificazione è precisata alla fine dell'opera. Per informazioni più dettagliate sulle pubblicazioni rivolgersi all'Eurostat. Per eventuali ordinazioni rivolgersi a uno degli uffici di vendita i cui indirizzi figurano nella 3ª pagina della copertina.

De publikaties van Eurostat zijn ingedeeld naar onderwerp en serie. Deze indeling is achter in het boek opgenomen. Voor nadere informatie over de publikaties kunt u zich wenden tot Eurostat. Gelieve bestellingen op te geven bij de verkoopbureaus, waarvan de adressen op bladzijde 3 van de omslag zijn vermeld.

As publicações do Eurostat estão classificadas por tema e por série. Esta classificação está indicada no fim da obra. Para mais informações sobre as publicações é favor contactar Eurostat. Encomendas: serviços de venda cujos endereços estão indicados na contracapa.

# **INDUSTRIEKONJUNKTUR**

Monatliche Statistiken

# **INDUSTRIAL TRENDS**

Monthly statistics

# **CONJONCTURE INDUSTRIELLE**

Statistiques mensuelles

**Achtung: Alle Daten für Deutschland beziehen sich nur auf die Bundesrepublik nach dem Gebietsstand vor dem 3.10.1990**

**Attention: all data for Germany refer only to the Federal Republic as constituted prior to 3rd October 1990**

**Attention: toutes les données de l'Allemagne se réfèrent uniquement à la République fédérale dans sa situation territoriale avant le 3 octobre 1990**

Für genauere Angaben über die Hauptmerkmale der in diesem Heft enthaltenen Reihen wenden Sie sich bitte an EUROSTAT, Luxemburg (Tel. 4301-3886 oder 4301-4401).

Die Angaben in diesem Monatsheft wurden der Datenbank CRONOS entnommen, die über verschiedene „Hosts“ (Anbieter der Datenbank) zugänglich ist. Für alle Auskünfte bezüglich dieser Hosts wenden Sie sich bitte an EUROSTAT, Luxemburg (Tel. 4301-4567).

To obtain specifications of the principal characteristics of the series contained in this bulletin contact EUROSTAT, Luxembourg (Tel. 4301-3886 or 4301-4401).

The information included in this bulletin has been taken from the CRONOS data bank, which is accessible via the different host companies. For all information about these host companies contact EUROSTAT, Luxembourg (Tel. 4301-4567).

Pour obtenir des précisions sur les caractéristiques principales des séries contenues dans ce bulletin, s'adresser à l'EUROSTAT, Luxembourg (tél. 4301-3886 ou 4301-4401).

Les informations reprises dans ce bulletin sont extraites de la banque de données CRONOS, qui est accessible via différents serveurs. Pour toute information concernant ces serveurs, s'adresser à l'EUROSTAT, Luxembourg (tél. 4301-4567).

Luxembourg: Office des publications officielles des Communautés européennes, 1991

Kat./Cat.: CA-AP-91-003-3A-C

© CECA-CEE-CEEA, Bruxelles • Luxembourg, 1991

Reproduction autorisée, sauf à des fins commerciales, moyennant mention de la source.

*Printed in Belgium*

## KOMMENTAR

### Weitere Konjunkturabschwächung, aber nur geringe Auswirkung der Golfkrise

**Der Produktionsindex** wird für Dezember 1990 für die **Europäische Gemeinschaft** (EUR-12) derzeit auf 113,1 geschätzt (1985=100); dies entspricht einer Steigerung von -0,3 % gegenüber Dezember 1989.

In den Vereinigten Staaten war im gleichen Monat eine Änderungsrate von -1,5 % zu beobachten, in Japan +6,1 %. Somit ist in Japan auch im Dezember erhebliches industrielles Wachstum zu beobachten, während sich in den USA und in der EG der Abwärtstrend der Industriekonjunktur deutlich fortsetzt.

**Nach Saisonbereinigung** beträgt der geschätzte Index im Dezember 114,1 für die Europäische Gemeinschaft (November 1990: 114,0), 113,5 für die USA (Vormonat 114,2) und 128,1 für Japan (Vormonat 128,7).

Für die letzten drei Monate Oktober bis Dezember 1990 beläuft sich die Steigerung des Produktionsindex für EUR-12 gegenüber dem **gleichen Vorjahreszeitraum** auf 0,2 %. Betrachtet man die letzten drei verfügbaren Monate des saisonbereinigten Produktionsindex und setzt diese in Bezug zu den drei davor liegenden Monaten Juli bis September, so ergibt sich eine Veränderungsrate von -0,4 %.

**Aufgegliedert nach Verwendungszwecken** sind für die Europäische Gemeinschaft in den letzten drei Monaten (Oktober bis Dezember 1990) folgende Veränderungen gegenüber den **drei davor liegenden Monaten** festzustellen:

-0,5 % bei Grundstoffen und Produktionsgütern (USA: -2,0 %, Japan 2,2 %),

-1,7 % bei Investitionsgütern (USA: -0,6 %, Japan 2,6 %),

+0,5 % bei Verbrauchsgütern (USA: -1,6 %, Japan 3,1 %).

Seit Anfang 1989 werden in der Industrie der EG wieder **Arbeitsplätze** geschaffen, das Angebot an Beschäftigung nimmt zu. Allerdings zeigen sich hier ebenso wie für die Produktionsentwicklung deutliche Unterschiede zwischen den Mitgliedsstaaten (Vgl. Schaubild Seite 25).

Die **Golfkrise** zeigt bis Dezember 1990 kaum Auswirkungen in den Konjunkturindikatoren. Eine Analyse nach Ländern und einzelnen Wirtschaftszweigen zeigt keine auffälligen Veränderungen. Nur in der Industrie der **Mineralölzeugnisse** (NACE 14) ist für EUR-12 Ende 1990 der Erzeugerpreisindex auf +25 % Jahreswachstum gestiegen (Vgl. auch Schaubild Seite 23 für NACE 1) und die Produktion um 14 % gesunken.

\* \* \*

Mittlerweile lassen sich auch **Jahresindizes** für 1990 berechnen bzw. schätzen. Dabei ergibt sich folgende Rangfolge der **Wachstumsraten** der mengenmässigen Industrieproduktion 1990 in bezug auf 1989 für die einzelnen Mitgliedsstaaten:

Starkes Wachstum in Portugal (8,1 %), in Deutschland (5,5 %), in Irland (4,5 %) und in Belgien (4,0 %). Deutliches Wachstum in den Niederlanden (2,6 %). Eher Stagnation in den übrigen Ländern Frankreich (1,0 %), Spanien (0,3 %), Dänemark (0,2 %), Griechenland (0 %), bis hin zur Abschwächung in Luxemburg (-0,6 %), Grossbritannien (-0,6 %) und Italien (-0,8 %).

Für die europäische Gemeinschaft ergibt sich eine Wachstumsrate von 1,6 %, für die USA 0,9 % und für Japan 4,7 %.

Luxemburg, 08.03.1991

## INHALTSVERZEICHNIS

HINWEISE . . . . .		4
I	BASISINDIKATOREN . . . . .	9
II	ANGABEN NACH INDUSTRIELLEN BEREICHEN . . . . .	27
	Gesamte Industrie (ohne Baugewerbe) . . . . .	28
	Grundstoff- und Produktionsgüterindustrien . . . . .	30
	Investitionsgüterindustrien . . . . .	32
	Verbrauchsgüterindustrien . . . . .	34
	<b>Schaubilder ausgesuchter Wirtschaftszweige</b> . . . . .	<b>36</b>
	Bergbau und Gewinnung von Steinen und Erden . . . . .	38
	Be- und verarbeitende Industrie . . . . .	40
	Energie . . . . .	42
	Nahrungs- und Genussmittelgewerbe . . . . .	44
	Nahrungsmittelindustrie . . . . .	46
	Textilindustrie . . . . .	48
	Schuh- und Bekleidungsindustrie . . . . .	50
	Schuhindustrie . . . . .	52
	Bekleidungsindustrie . . . . .	54
	Herstellung und Verarbeitung von Papier und Pappe . . . . .	56
	Druckerei und verwandte Gewerbe . . . . .	58
	Chemische Industrie einschliesslich Chemiefasern . . . . .	60
	Verarbeitung von Gummi/Reparaturen von Bereifungen . . . . .	62
	Kunststoffverarbeitung . . . . .	64
	Industrie Steine und Erden, Glasindustrie . . . . .	66
	Erzeugung und erste Bearbeitung von Metallen . . . . .	68
	Metallverarbeitende Industrie ohne Feinmechanik . . . . .	70
	Herstellung von Metallerzeugnissen . . . . .	72
	Maschinenbau . . . . .	74
	Elektrotechnik . . . . .	76
	Bau von Kraftwagen und Einzelteilen . . . . .	78
	Fahrzeugbau ohne Kraftwagen . . . . .	80
III	VERGLEICH EUR-12, USA, Japan . . . . .	83
IV	BAUGEWERBE . . . . .	87

# HINWEISE

## 1. SYSTEMATIK DER INDUSTRIEZWEIGE

Die in der vorliegenden Veröffentlichung ausgedruckten Indizes beziehen sich auf die Industriezweige gemäß der harmonisierten Systematik der Wirtschaftszweige in den Europäischen Gemeinschaften (NACE - Fassung von 1970) - Abteilung 1 bis 4. Im letzten Teil der Veröffentlichung befinden sich auch einige Indikatoren zu der NACE-Abteilung 5 "Baugewerbe". (Ein Auszug der Abteilungen 1 bis 4 ist als Teil des Glossars veröffentlicht.)

## 2. PRODUKTIONSINDIZES

2.a Der Produktionsindex mißt die mengenmäßige Entwicklung der Bruttowertschöpfung (d.h. die Entwicklung zu konstanten Preisen) in der Industrie, wobei zu bedenken ist, daß die Zusammenfassung der Produktionsbereiche bei der Indexbildung (ebenso wie die Zusammenfassung für einen bestimmten Industriezweig auf Gemeinschaftsebene) durch Gewichtung mit Hilfe der Bruttowertschöpfung erfolgt (im Prinzip zu Faktorkosten). Die Indizes werden in zwei Etappen berichtet: eine erste Berichtigung wird unter Berücksichtigung der ungleichen Zahl der Arbeitstage pro Monat durchgeführt (ausgenommen Spanien und Japan). Daran anschließend erfolgt für EUR-12 und die Mitgliedstaaten eine Saisonbereinigung aufgrund eines EUROSTAT-Verfahrens (mit Ausnahme des Vereinigten Königreichs und Irlands, für die die Indizes durch das nationale statistische Amt saisonbereinigt werden).

### 2.b Bedeutung von %A und %B:

Arbeitstäglich bereinigte Produktionsindizes:

- %A: die letzten 12 Monate gegenüber den vorhergehenden 12 Monaten;
- %B: letzte 3 Monate gegenüber dem entsprechenden Vorjahreszeitraum.

Saisonbereinigte Produktionsindizes:

- %A: die letzten 3 Monate gegenüber den vorhergehenden 3 Monaten;
- %B: der letzte Monat gegenüber dem Vormonat.

2.c Die Ausführungen zu 2.a und 2.b gelten auch für die Produktionsindizes des Baugewerbes.

2.d Die Produktionsindizes von Drittländern (USA und Japan) entstammen OECD-Quellen: ihre Nomenklatur sowie ihre Berechnungsweise und Saisonbereinigung entsprechen der Methodik der Quelle. Wurde jedoch die Serie durch die OECD nicht saisonbereinigt, so ist die Saisonbereinigung mit Hilfe der EUROSTAT-Methode durchgeführt worden.

## 3. ARBEITSTÄGLICHE BEREINIGUNG

Im Gegensatz zum Produktionsindex (siehe 2.a) werden die übrigen Indizes (Umsatz, Auftragseingang, Ein- und Ausfuhr, abhängig Beschäftigte, Bruttolöhne und -gehälter) vor Saisonbereinigung nicht in bezug auf die ungleiche Zahl der Arbeitstage berichtet.

## 4. UMSATZ- UND AUFTRAGSEINGANGSINDIZES

Diese Indizes erfassen die Entwicklung des Umsatzes (Gesamtumsatz einschließlich Exportumsatz) bzw. des Auftragseingangs zu laufenden Werten. Für Griechenland, Spanien und Portugal werden zur Zeit keine Umsatzindizes geliefert. Der Auftragseingangsindex wird darüber hinaus auch von Frankreich nicht berechnet.

## 5. ERZEUGERPREISINDEX DER INDUSTRIELLEN PRODUKTION

Dieser Index erfaßt (in der Landeswährung der einzelnen Staaten) die Entwicklung der Verkaufspreise ab Werk für alle Erzeugnisse, die auf den Inlandsmärkten der Mitgliedsstaaten verkauft werden. Die Indizes für die Gemeinschaft (EUR-11, Portugal verfügt zur Zeit über keine Erzeugerpreisindizes) beziehen sich auf die gewichtete Gesamtheit dieser Preisentwicklung.

Die Erzeugerpreisindizes für die einzelnen Mitgliedsstaaten (und die Gemeinschaft) werden auch in ECU angegeben. Hierzu werden die nationalen Indizes mit dem jeweiligen für diesen Monat geltenden Wechselkurs gegenüber dem ECU multipliziert und neu auf 1985 = 100 umbasiert.

## 6. INDIZES DER ABHÄNGIG BESCHÄFTIGTEN SOWIE DER BRUTTOLÖHNE UND -GEHÄLTER

Die Beschäftigtenzahlen umfassen sämtliche beschäftigte Personen (auf der Lohnliste stehende Arbeiter und Angestellte). Die Bruttolöhne und -gehälter umfassen die Zahlungen an alle Arbeitslohnempfänger einschließlich der auf die Beschäftigten entfallenden und vom Arbeitgeber einbehaltenen Steuern und Sozialabgaben, jedoch ohne die Arbeitgeberbeiträge zur Sozialversicherung sowie sonstige vom Arbeitgeber zu zahlende Beiträge.

## 7. BAUGEWERBE

Was den Produktionsindex und seine Darstellung sowie den Index der abhängig Beschäftigten angeht, verweisen wir auf die unter Ziffer 2 und 6 gegebenen Erläuterungen.

## 8. SCHAUBILDER

Die Schaubilder zeigen für die Produktionsindizes nach Saisonbereinigung jeweils gleitende Dreimonats-Durchschnitte (Zur Unterdrückung von Extremwerten); die vierteljährlichen Beschäftigungsindizes werden mit Hilfe linearer Interpolation auf Monatsbasis umgerechnet. Der Maßstab der Schaubilder ist halb-logarithmisch.

## 9. WEITERE METHODISCHE ERLÄUTERUNGEN

Genauere Angaben bezüglich der Definitionen einzelner Indikatoren und der angewandten Methodologie können einer aktualisierten Fassung der "Methodologie der Konjunkturindikatoren" von 1991 entnommen werden.

## 10. ZEICHEN UND ANMERKUNGEN:

- : Angaben liegen nicht vor
- Reihe existiert nicht
- % Prozent

SB Saisonbereinigt  
EUR 12 Gemeinschaft der 12  
1985=100 Basisjahr

## COMMENT

### Downward trend continues, but effects of Gulf crisis only slight

The **production index for the European Community** (EUR-12) is currently estimated at 113.1 (for December 1990) (1985=100) -0.3 % down on December 1989.

The rate of change in the same month was -1.5 % in the United States and +6.1 % in Japan. Thus, industrial growth in Japan was also substantial in December, while in the United States and the European Community the downward trend in industry clearly continued.

**After seasonal adjustment** the estimated December index is 114.1 for the European Community (114.0 in November 1990), 113.5 for the United States (114.2 in the previous month) and 128.1 for Japan (128.7 in the previous month).

Over the last three months of 1990 the production index for EUR 12 was up 0.2% on the **same period in the previous year**. A comparison of the seasonally adjusted production index for the last three months available with the three previous months (July to September) gives a rate of change of -0.4 %.

**As regards the various types of goods** in the last three months (October to December 1990), the changes in the European Community compared with the **preceding three months** were as follows:

- 0.5 % for raw materials and producer goods (USA: -2.0 %, Japan 2.2 %),
- 1.7 % for capital goods (USA: -0.6 %, Japan 2.6 %),
- +0.5 % for consumer goods (USA: -1.6 %, Japan 3.1 %).

Since the beginning of 1989, there has been an increase in **employment** in the European Community, the number of jobs offered rose, but the situation differs considerably from one Member State to another, as in the case of production trends (see graph on p. 25!).

Up to December 1990 the **Gulf crisis** has had hardly any effect on the short-term economic indicators: an analysis by countries and individual branches reveals no appreciable changes with the exception of a +25 % growth by the end of 1990 in the producer price index for **petroleum products** (NACE 14) for EUR-12 (cf. also graph on p. 23 for NACE 1) together with a 14 % drop in production.

\* \* \*

It has now become possible to calculate or estimate **annual indices** for 1990. **The rates of growth** in the volume of industrial production in 1990 compared with 1989 were as follows for the individual Member States (in descending order):

Substantial growth in Portugal (8.1 %), Germany (5.5 %), Ireland (4.5 %) and Belgium (4.0 %). Appreciable growth in the Netherlands (2.6 %). Relative stagnation in the remaining countries: France (1.0 %), Spain (0.3 %), Denmark (0.2 %) and Greece (0 %). Downward trend in Luxembourg (-0.6 %), the United Kingdom (-0.6 %) and Italy (-0.8 %).

The growth rate for the European Community was 1.6 %, compared with 0.9 % for the United States and 4.7 % for Japan.

Luxembourg, 08.03.1991

## TABLE OF CONTENTS

NOTES	.....	6
I	BASIC INDICATORS	9
II	DATA BY BRANCH OF INDUSTRY	27
	Total industry (excluding building & civil engineering)	28
	Intermediate products industries	30
	Capital goods industries	32
	Consumer goods industries	34
	<b>Graphs for selected branches</b>	<b>36</b>
	Mining and quarrying	38
	Manufacturing industries	40
	Energy	42
	Food, drink and tobacco industry	44
	Food industries	46
	Textile industry	48
	Footwear and clothing industries	50
	Footwear industry	52
	Clothing industry	54
	Manufacture of paper and paper products	56
	Printing and allied industries	58
	Chemical industry including man made fibre	60
	Rubber processing/tyre repairing	62
	Processing of plastics	64
	Industry of non metallic mineral products	66
	Production/Basic processing of metals	68
	Metal transforming industry excluding instrumental engineering	70
	Manufacture of metallic articles	72
	Mechanical engineering	74
	Electrical engineering	76
	Manufacture of motor vehicles and their parts	78
	Manufacture of other means of transport	80
III	COMPARISON EUR-12, USA, JAPAN	83
IV	BUILDING & CIVIL ENGINEERING	87

# NOTES

## 1. CLASSIFICATION OF INDUSTRIAL ACTIVITIES

The indices in this bulletin cover industry as it is defined in Divisions 1 to 4 of the General Industrial Classification of Economic Activities within the European Communities (NACE - 1970 version). In the last part of the bulletin there are also some indicators relating to NACE Division 5, "Building and civil engineering". (Divisions 1 to 4 of the NACE have been reproduced as part of the glossary.)

## 2. INDICES OF PRODUCTION

2.a The index of production measures changes in the volume (at constant prices) of the gross value added created by industry, the branch indices being aggregated (like the aggregation at Community level for a given industrial branch) by means of a system of weighing according to gross value added (in principle, at factor cost). The indices are adjusted in two stages: firstly to take account of the varying number of working days in the month (except for Spain and Japan) and secondly by seasonal adjustment according to Eurostat's own method for EUR 12 and the Member States (with the exception of the United Kingdom and Ireland, the indices for which are adjusted by the national statistical offices).

### 2.b Meaning of %A and %B:

Indices of production adjusted by the number of working days:

- %A: the last twelve months as compared with the preceding twelve months;
- %B: the last three months as compared with the corresponding months of the previous year.

Seasonally adjusted indices of production:

- %A: the last three months as compared with the preceding three months;
- %B: the last month as compared with the month before that.

2.c The descriptions and definitions in 2.a and 2.b above also apply to the indices of production for building and civil engineering.

2.d The indices of production for non-Member States (the United States and Japan) are taken from OECD sources: they have been classified, calculated and seasonally adjusted as in the source publication. Any series not seasonally adjusted by the OECD is adjusted by the Eurostat method.

## 3. ADJUSTMENT FOR NUMBER OF WORKING DAYS

Unlike the index of production (see 2.a above), the other indices (turnover, orders received, imports, exports, number of employees, gross wages and salaries) are not adjusted to allow for differences in the number of working days in each period before they are seasonally adjusted.

## 4. INDICES OF TURNOVER AND ORDERS RECEIVED

These reflect changes in turnover (overall sales, including sales for export) and orders received at current prices. No turnover indices are supplied at present for Greece, Spain or Portugal, and France does not calculate any index of orders received.

## 5. INDEX OF PRODUCER PRICES OF INDUSTRIAL PRODUCTION

This index shows (in the national currency of the Member State in question) changes in the ex-works selling prices of all products sold on the domestic markets of the various countries. The Community indices (EUR 11, since there are no producer price indices for Portugal) refer to overall weighted price changes.

The producer price indices for the individual Member States (and the Community) are shown in ecus as well. The national indices are multiplied by the exchange rate for the national currency against the ecu for the month in question and rebased to 1985 = 100.

## 6. INDICES OF THE NUMBER OF EMPLOYEES AND OF GROSS WAGES AND SALARIES

Figures showing the number of employees include all persons employed by the firm (manual workers and salaried employees on the firm's payroll). Gross wages and salaries cover all payments to persons employed by the firm in remuneration for the work they do, including taxes and social security contributions payable by employees and deducted by the employer, but excluding social security and other contributions payable by the employer.

## 7. BUILDING AND CIVIL ENGINEERING

For information on the index of production and its layout, and on the index of the number of employees, see sections 2 and 6 above.

## 8. GRAPHS

The graphs of the indices of production after seasonal adjustment show the quarterly moving average (to offset extreme values); in the case of quarterly employment, a monthly series is obtained by linear interpolation. The graphs are on a semi-logarithmic scale.

## 9. FURTHER EXPLANATIONS ON METHODOLOGY

Further details on the definitions of the various indicators and the methodology used are given in the updated version of the "Methodology of Short-Term Indicators" 1991.

## 10. SYMBOLS AND ABBREVIATIONS

: data not available  
- non-existent series  
% per cent

ADJ seasonally adjusted  
EUR 12 Community of 12  
1985 = 100 base year



## COMMENTAIRE

### Nouvel affaiblissement de la conjoncture, mais la crise du Golfe n'a que de faibles répercussions

L'indice de la production pour décembre 1990 est estimé actuellement à 113,1 (1985 = 100) pour la Communauté européenne (EUR-12), ce qui correspond à une régression de 0,3 % par rapport à décembre 1989.

Aux Etats-Unis, on observe pour le même mois un taux de variation de - 1,5 %, au Japon + 6,1 %. On observe donc au Japon également pour décembre une croissance industrielle considérable, tandis qu'aux USA et dans la CE, la tendance à la baisse de la conjoncture industrielle se poursuit nettement.

Après correction des variations saisonnières, l'indice estimé pour décembre s'élève à 114,1 pour la Communauté européenne (novembre 1990 : 114,0), 113,5 pour les Etats-Unis (mois précédent : 114,2) et 128,1 pour le Japon (mois précédent : 128,7).

Pour les trois derniers mois octobre à décembre 1990, l'indice de la production pour EUR-12 a progressé de 0,2 % par rapport à la même période de l'année précédente. Si l'on considère les trois derniers mois disponibles de l'indice désaisonnalisé et si on les compare avec les trois mois d'été précédents, on constate une baisse de 0,4 %.

La ventilation par emplois pour la Communauté européenne au cours des trois derniers mois (octobre à décembre 1990) présente les variations suivantes par rapport aux trois mois précédents:

- 0,5 % pour les matières premières et les biens de production (USA : - 2,0 %, Japon : 2,2 %).
- + 1,7 % pour les biens d'investissement (USA : - 0,6 %, Japon : 2,6 %).
- + 0,5 % pour les biens de consommation (USA : - 1,6 %, Japon : 3,1 %).

Depuis début 1989, il y a de nouveau création d'emplois dans l'industrie de la CE, l'offre d'emplois augmente. Cependant, dans ce cas comme pour l'évolution de la production, des différences notables apparaissent entre les Etats membres (voir figure page 251).

La crise du Golfe n'a guère de répercussions jusqu'à décembre 1990 sur les indicateurs de conjoncture. Une analyse par pays et secteurs économiques ne montre aucune variation sensible. Pour EUR-12 fin 1990, on note seulement dans l'industrie des produits pétroliers (NACE 14) une hausse de l'indice des prix à la production au rythme de + 25 % l'an (voir également figure page 23 pour NACE 1) et une baisse de la production de 14 % pour EUR-12 fin 1990.

\* \* \*

Entre-temps, il est également possible de calculer ou d'estimer l'indice annuel pour 1990. Le palmarès des taux de croissance de la production industrielle en volume en 1990 par rapport à 1989 pour les différents Etats membres se présente comme suit:

Forte croissance au Portugal (8,1 %), en Allemagne (5,5 %), en Irlande (4,5 %) et en Belgique (4,0 %). Croissance affirmée aux Pays-Bas (2,6 %). Plutôt stagnation dans les autres pays France (1,0 %), Espagne (0,3 %), Danemark (0,2 %), Grèce (0 %) jusqu'au ralentissement au Luxembourg (- 0,6 %), Grande-Bretagne (- 0,6 %) et Italie (- 0,8 %).

Pour la Communauté européenne, le taux de croissance est de 1,6 %, pour les USA 0,9 % et pour le Japon 4,7 %.

Luxembourg, 08.03.1991

## TABLE DES MATIERES

NOTES	8
I INDICATEURS DE BASE	9
II DONNEES PAR BRANCHES INDUSTRIELLES	27
Ensemble de l'industrie (sans bâtiment et génie civil)	28
Industries des biens intermédiaires	30
Industries des biens d'investissement	32
Industries des biens de consommation	34
<b>Graphiques pour certaines branches</b>	<b>36</b>
Industries extractives	38
Industries manufacturières	40
Energie	42
Industrie alimentaire, boissons et tabac	44
Industrie des produits alimentaires	46
Industrie textile	48
Industrie de la chaussure et de l'habillement	50
Industrie de la chaussure	52
Industrie de l'habillement	54
Fabrication et transformation du papier et du carton	56
Imprimerie et industries annexes	58
Industrie chimique et fibres artificielles	60
Industrie du caoutchouc et réparation de pneus	62
Transformation de matières plastiques	64
Industrie des minéraux non métalliques	66
Production/première transformation des métaux	68
Industrie de transformation du métal sauf mécanique de précision	70
Fabrication d'ouvrages en métaux	72
Construction de machines	74
Construction électrique et électronique	76
Construction d'automobiles et de pièces détachées	78
Construction matériaux de transport autre qu'automobile	80
III COMPARAISON EUR-12, USA, JAPON	83
IV BATIMENT ET GENIE CIVIL	87

# NOTES

## 1. NOMENCLATURE D'ACTIVITES INDUSTRIELLES

Les indices repris dans la présente publication portent sur les activités industrielles telles que définies dans la Nomenclature générale des activités économiques dans les Communautés européennes (NACE - version de 1970) aux divisions 1 à 4. Dans la dernière partie de la présente publication, on trouvera également quelques indicateurs relatifs à la division 5 "Bâtiment et génie civil" de la NACE (un extrait des divisions 1 à 4 de la NACE est repris dans le glossarium).

## 2. INDICES DE PRODUCTION

2.a L'indice de production mesure l'évolution en volume (à prix constants) de la valeur ajoutée brute générée dans l'industrie, l'agrégation des indices de branches (comme l'agrégation au niveau communautaire pour une branche donnée) étant effectuée par pondération à l'aide de la valeur ajoutée brute (en principe au coût des facteurs). Les indices sont corrigés en deux étapes. Une première correction est effectuée pour tenir compte des différences en matière de nombre de jours ouvrables par mois (sauf pour l'Espagne et le Japon). La deuxième étape consiste, selon une méthode propre à Eurostat, à corriger des variations saisonnières les séries pour EUR-12 et pour les Etats membres (à l'exception du Royaume-Uni et de l'Irlande, dont les indices sont désaisonnalisés par les offices statistiques nationaux).

### 2.b Signification des %A et des %B

Indices de production après correction pour jours ouvrables:

- %A: les 12 derniers mois par rapport aux 12 mois précédents;
- %B: les 3 derniers mois par rapport aux mois correspondants de l'année précédente.

Indices de production désaisonnalisés:

- %A: les 3 derniers mois par rapport aux 3 mois précédents;
- %B: le dernier mois par rapport au mois précédent.

2.c Les explications données sous 2.a et 2.b ci-dessus s'appliquent également aux indices de production pour le bâtiment et le génie civil.

2.d Les indices de production de pays tiers (Etats-Unis et Japon) proviennent de source OCDE. Leur nomenclature, la méthode d'établissement et le mode de désaisonnalisation suivent ceux de la source. Toutefois, si la série n'est pas désaisonnalisée par l'OCDE, elle l'est selon la méthode Eurostat.

## 3. CORRECTION POUR JOURS OUVRABLES

Contrairement à l'indice de production (voir 2.a), les autres indices (chiffre d'affaires, entrées de commande, importations et exportations, nombre de salariés, salaires et traitements bruts) ne subissent pas - avant la désaisonnalisation - de corrections pour les différences constatées en matière de nombre de jours ouvrables.

## 4. INDICES DU CHIFFRE D'AFFAIRES ET DES ENTREES DE COMMANDES

Ces indices rendent compte de l'évolution du chiffre d'affaires (ventes totales, y compris les ventes à l'exportation) et des entrées de commandes en valeur courante. Aucun indice du chiffre d'affaires n'est disponible actuellement pour la Grèce, l'Espagne et le Portugal. La France ne calcule pas non plus cet indice.

## 5. INDICE DES PRIX A LA PRODUCTION INDUSTRIELLE

Cet indice rend compte (dans la monnaie nationale de l'Etat membre concerné) de l'évolution des prix de vente départ-usine de tous les produits qui sont vendus sur les marchés intérieurs des Etats membres. L'indice communautaire (EUR-11, le Portugal ne calculant pas actuellement d'indices des prix à la production) est une moyenne pondérée des différents indices nationaux.

Les indices des prix à la production des différents Etats membres (et de la Communauté) sont également indiqués en écus. A cet effet, les indices nationaux sont multipliés chaque mois par le taux de change de la monnaie nationale vis-à-vis de l'écu et convertis en base 1985 = 100.

## 6. INDICES DU NOMBRE DE SALARIES ET DES SALAIRES ET TRAITEMENTS BRUTS

Le nombre de salariés inclut l'ensemble des personnes occupées (ouvriers et employés) figurant sur la feuille de paie. Les salaires et traitements bruts portent sur les sommes versées à tous les salariés en rémunération de leur travail, y compris les impôts et cotisations de sécurité sociale dus par eux-ci et retenus par l'employeur, mais à l'exclusion des cotisations de sécurité sociale et autres supportées par l'employeur.

## 7. BATIMENT ET GENIE CIVIL

En ce qui concerne l'indice de production et sa présentation, ainsi que l'indice du nombre de salariés, nous renvoyons aux points 2 et 6 ci-dessus.

## 8. GRAPHIQUES

Dans le cas des indices de production, les graphiques présentent toujours la moyenne mobile sur trois mois après désaisonnalisation (de façon à éliminer les valeurs extrêmes). Les indices de l'emploi - dont la fréquence est trimestrielle - sont mensualisés par interpolation linéaire. Les échelles des graphiques sont semi-logarithmiques.

## 9. AUTRES EXPLICATIONS METHODOLOGIQUES

Des informations plus détaillées au sujet des définitions des différents indicateurs et de la méthodologie appliquée peuvent être obtenues dans la version actualisée (1991) de la "Méthodologie des indicateurs conjoncturels".

## 10. SIGNES ET ABBREVIATIONS

- : données non disponibles
- série inexistante
- % pourcentage

CVS corrigé des variations saisonnières  
EUR-12 Communauté des 12  
1985=100 année de base



---

**BASISINDIKATOREN**

---

**BASIC INDICATORS**

---

**INDICATEURS DE BASE**

---

# BASISINDIKATOREN BASIC INDICATORS INDICATEURS DE BASE

1985 = 100

	Letzte Zahl / Latest figure / Dernier chiffre			Veränderung / Change / Variation		
	Zeltraum Period Période	Pro Arbeitstag Per working day Par jour ouvrable	Saisonbereinigt Seasonally adjusted Désaisonnalisés	Pro Arbeitstag Per working day Par jour ouvrable %B (1)	Saisonbereinigt Seasonally adjusted Désaisonnalisés %A (2)	
<b>PRODUKTIONSINDEZES</b>						
		<b>INDICES OF PRODUCTION</b>		<b>INDICES DE PRODUCTION</b>		
<b>NACE 1-4</b>						
<b>GESAMTE INDUSTRIE OHNE BAUINDUSTRIE</b>		<b>TOTAL INDUSTRY EXCLUDING CONSTRUCTION</b>		<b>ENSEMBLE DE L'INDUSTRIE SANS BATIMENT</b>		
	EUR12	12 90	113.1	114.1	0.2	-0.4
B	09	90	125.4	119.9	2.8	-0.3
DK	12	90	99.9	101.5	-1.2	-0.5
D	12	90	119.3	120.4	6.1	1.9
GR	09	90	99.1	91.3	-5.4	-3.7
E	11	90	126.1	116.6	-2.1	-1.7
F	12	90	111.5	111.2	-0.1	-1.0
IRL	11	90	152.6	145.4	5.6	1.8
I	12	90	113.6	116.9	-4.4	-2.2
L	11	90	120.1	115.8	-0.9	-3.3
NL	12	90	130.0	116.4	2.8	2.0
P	09	90	134.9	132.5	8.9	0.9
UK	12	90	104.4	105.9	-3.1	-1.4
USA	12	90	111.4	113.5	-0.1	-1.8
J	12	90	132.6	128.1	7.0	1.8
<b>INT</b>						
<b>ROHSTOFF UND HALBWAREN</b>		<b>INTERMEDIATE GOODS</b>		<b>BIENS INTERMEDIAIRES</b>		
	EUR12	12 90	107.6	110.0	-0.8	-0.5
B	09	90	124.1	119.8	2.3	-0.5
DK	12	90	89.1	103.3	-2.6	-0.3
D	12	90	106.5	114.3	3.5	1.4
GR	09	90	95.1	94.8	-3.9	-2.7
E	11	90	116.7	109.6	-1.5	-1.3
F	12	90	112.2	110.7	0.8	-0.3
IRL	11	90	130.7	127.6	7.0	1.3
I	12	90	109.3	113.9	-5.5	-2.9
L	11	90	120.6	115.8	-2.5	-3.4
NL	12	90	134.0	111.6	3.1	2.6
P	09	90	122.8	124.1	4.7	-2.9
UK	12	90	98.3	99.6	-3.9	-0.9
USA	12	90	116.1	119.0	-1.5	-2.0
J	12	90	131.0	128.3	6.5	2.2
<b>INV</b>						
<b>INVESTITIONSGUETER</b>		<b>CAPITAL GOODS INDUSTRIES</b>		<b>BIENS D'INVESTISSEMENT</b>		
	EUR12	12 90	126.2	119.1	-1.4	-1.7
B	09	90	125.8	119.2	-1.1	-2.5
DK	12	90	117.0	100.0	-3.3	-0.7
D	12	90	141.1	127.0	5.3	1.5
GR	09	90	96.8	97.3	0.3	-0.5
E	11	90	153.5	134.1	-10.7	-6.7
F	12	90	107.2	105.8	-2.4	-2.7
IRL	11	90	219.0	209.0	5.3	1.5
I	12	90	129.9	123.5	-6.5	-2.7
L	11	90	111.1	105.7	0.7	-7.4
NL	12	90	121.7	116.4	0.6	0.5
P	09	90	123.6	124.4	17.4	0.1
UK	12	90	123.2	116.1	-4.4	-3.1
USA	12	90	119.3	120.5	3.3	-0.6
J	12	90	145.3	141.2	8.9	2.6
<b>CON</b>						
<b>VERBRAUCHSGUETER</b>		<b>CONSUMER GOODS</b>		<b>BIENS DE CONSOMMATION</b>		
	EUR12	12 90	111.1	117.2	2.6	0.5
B	09	90	126.8	119.8	4.1	1.0
DK	12	90	95.9	102.6	1.9	0.1
D	12	90	114.1	122.0	10.8	3.0
GR	09	90	107.6	85.2	-8.7	-6.2
E	11	90	131.5	120.6	-0.1	-1.1
F	12	90	112.5	115.2	-0.4	-1.4
IRL	11	90	139.0	127.3	4.6	1.8
I	12	90	112.8	119.1	-0.2	1.0
L	11	90	121.8	119.1	5.0	-1.8
NL	12	90	131.0	124.4	3.7	0.9
P	09	90	145.6	132.2	8.4	3.5
UK	12	90	103.4	112.6	-0.6	-0.9
USA	12	90	109.6	113.2	-0.9	-1.6
J	12	90	121.7	128.8	8.7	3.1
<b>UMSATZ</b>						
		<b>TURNOVER</b>		<b>CHIFFRE D'AFFAIRES</b>		
<b>NACE 1-4</b>						
<b>GESAMTE INDUSTRIE OHNE BAUINDUSTRIE</b>		<b>TOTAL INDUSTRY EXCLUDING CONSTRUCTION</b>		<b>ENSEMBLE DE L'INDUSTRIE SANS BATIMENT</b>		
	EUR12	08 90	102.6	126.0	5.8	-0.5
<b>ABHAENIGE BESCHAFTIGTE</b>						
		<b>NUMBER OF EMPLOYEES</b>		<b>NOMBRE DE SALARIES</b>		
<b>NACE 1-4</b>						
<b>GESAMTE INDUSTRIE OHNE BAUINDUSTRIE</b>		<b>TOTAL INDUSTRY EXCLUDING CONSTRUCTION</b>		<b>ENSEMBLE DE L'INDUSTRIE SANS BATIMENT</b>		
	EUR12	II 90	98.6	98.9	0.8	0.1

% B(1) - Letzte 3 Monate gegenüber dem entsprechenden Vorjahreszeitraum  
- Last 3 months compared with corresponding months of previous year  
- Les 3 derniers mois par rapport aux mois correspondants de l'année précédente

% A(2) - Letzte 3 Monate gegenüber den vorhergehenden 3 Monaten  
- Last 3 months compared with previous 3 months  
- Les 3 derniers mois par rapport aux 3 mois précédents

# INDUSTRIELLE PRODUKTION

GLEITENDE 3-MONATSDURCHSCHNITTE

# INDUSTRIAL PRODUCTION

3 MONTH MOVING AVERAGE

# PRODUCTION INDUSTRIELLE

MOYENNE MOBILE SUR 3 MOIS

## NACE 1-4

1985 = 100

— USA      — EUR 12      — JAPAN

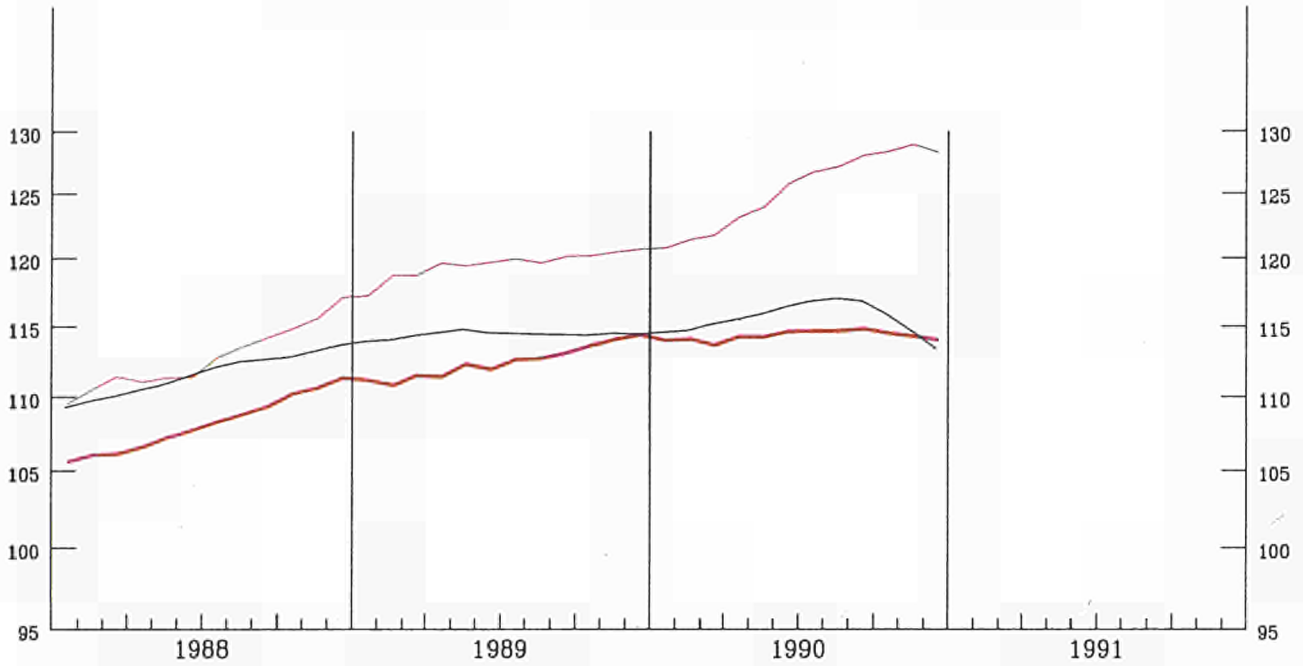

## EUR 12

1985 = 100

—	INDUSTRIE NACE 1-4	INDUSTRY NACE 1-4	INDUSTRIE NACE 1-4
- - -	INT ROHSTOFFE UND HALBWAREN	INTERMEDIATE GOODS	BIENS INTERMEDIAIRES
—	INV INVESTITIONSGUETER	CAPITAL GOODS	BIENS D'INVESTISSEMENT
- - -	CON VERBRAUCHSGUETER	CONSUMER GOODS	BIENS DE CONSOMMATION

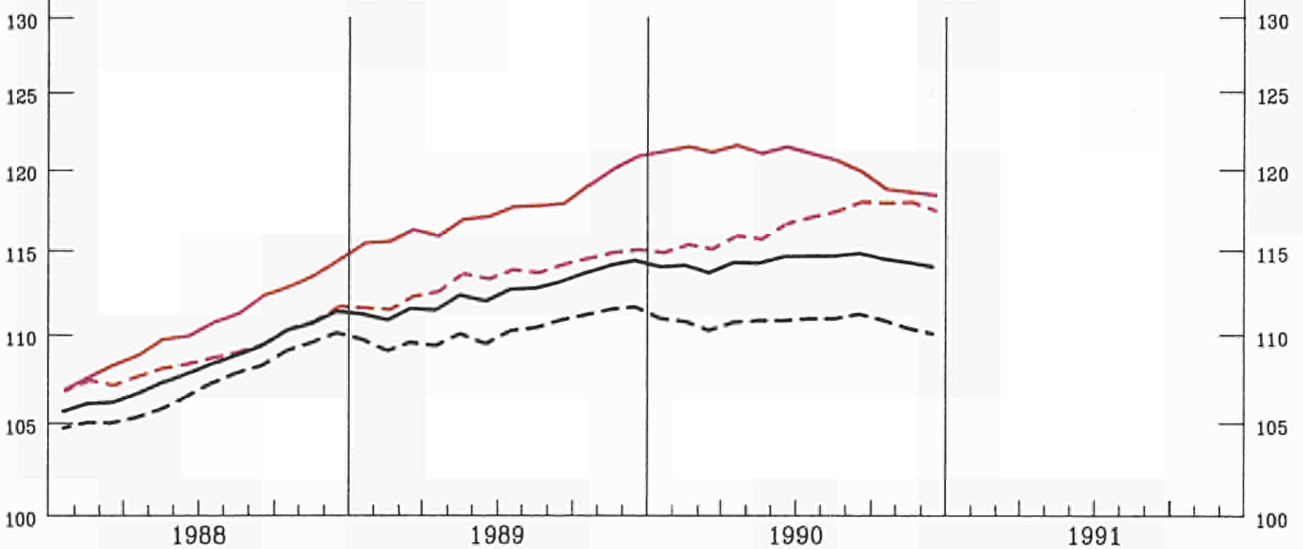

EINFACH-LOGARITHMISCHE SKALA

SEMI-LOGARITHMIC SCALE

ECHELLE SEMI-LOGARITHMIQUE

**PRODUKTIONSINDIZES - SAISONBEREINIGT**  
**INDICES OF PRODUCTION - SEASONALLY ADJUSTED**  
**INDICES DE PRODUCTION - DÉSAISONNALISÉS**

1985 = 100

	1987	1988	1989	1990								
				06	07	08	09	10	11	12		
<b>NACE 1-4</b>												
<b>GESAMTE INDUSTRIE OHNE BAUINDUSTRIE</b>				<b>TOTAL INDUSTRY EXCLUDING CONSTRUCTION</b>				<b>ENSEMBLE DE L'INDUSTRIE SANS BATIMENT</b>				
EUR12	104.3	108.8	112.9	114.8	114.2	115.0	114.8	114.7	114.0	114.1	EUR12	
B	103.0	108.9	112.7	120.5	117.3	113.6	119.9	:	:	:	B	
DK	102.8	104.8	107.2	101.4	108.9	110.2	102.7	109.5	109.2	101.5	DK	
D	102.5	106.2	111.8	116.1	118.1	118.5	119.2	121.7	120.7	120.4	D	
GR	98.1	103.7	105.3	103.4	106.4	102.5	91.3	:	:	:	GR	
E	107.8	111.1	116.1	118.5	115.2	116.4	113.1	114.3	116.6	:	E	
F	102.8	107.5	111.9	112.7	112.5	114.8	112.9	113.5	111.8	111.2	F	
IRL	111.2	123.1	137.4	143.3	144.7	148.4	150.4	143.6	145.4	:	IRL	
I	106.8	114.2	118.6	117.4	117.3	118.5	119.6	115.9	114.9	116.9	I	
L	101.2	110.0	118.6	124.4	121.6	118.7	121.9	114.8	115.8	:	L	
NL	101.1	101.3	106.4	109.3	107.4	108.7	113.6	109.4	110.7	116.4	NL	
P	108.3	114.9	120.9	131.8	132.2	130.8	132.5	:	:	:	P	
UK	105.8	109.6	110.0	113.3	109.0	108.1	108.1	107.9	106.3	105.9	UK	
USA	105.9	111.7	114.5	116.6	116.9	117.1	117.2	116.3	114.2	113.5	USA	
J	103.3	112.8	119.7	125.1	127.3	127.8	126.4	130.0	128.7	128.1	J	
<b>INT</b>												
<b>ROHSTOFF UND HALBWAREN</b>				<b>INTERMEDIATE GOODS</b>				<b>BIENS INTERMEDIAIRES</b>				
EUR12	104.0	107.9	110.9	111.5	110.0	111.4	111.5	110.8	110.3	110.7	EUR12	
<b>INV</b>												
<b>INVESTITIONSGUETER</b>				<b>CAPITAL GOODS INDUSTRIES</b>				<b>BIENS D'INVESTISSEMENT</b>				
EUR12	104.4	111.9	118.8	121.0	121.2	121.0	119.7	118.9	117.7	119.1	EUR12	
<b>CON</b>												
<b>VERBRAUCHSGUETER</b>				<b>CONSUMER GOODS</b>				<b>BIENS DE CONSOMMATION</b>				
EUR12	105.1	108.9	112.8	116.0	117.0	118.1	117.1	118.8	117.9	117.2	EUR12	

**INDUSTRIELLE PRODUKTION**  
GLEITENDE 3-MONATSDURCHSCHNITTE

**INDUSTRIAL PRODUCTION**  
3 MONTH MOVING AVERAGE

**PRODUCTION INDUSTRIELLE**  
MOYENNE MOBILE SUR 3 MOIS

NACE 1-4 1985=100

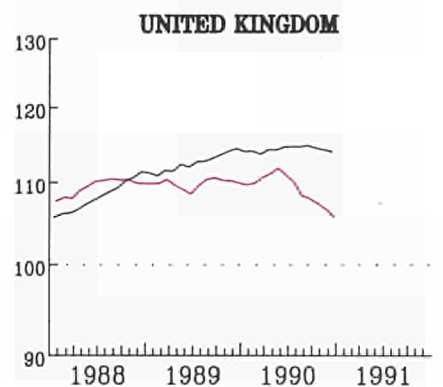
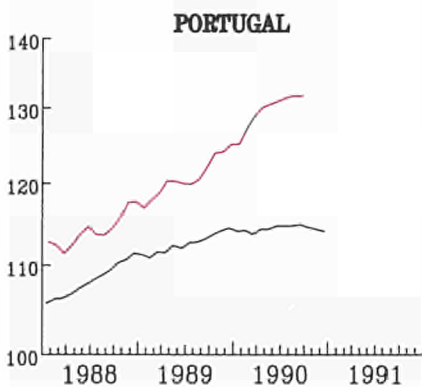
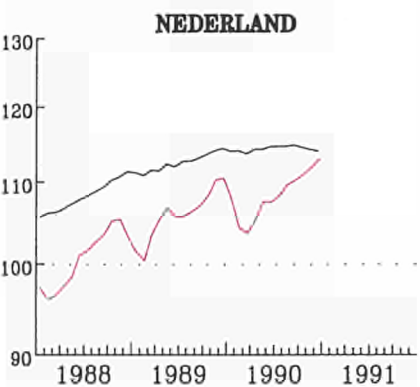
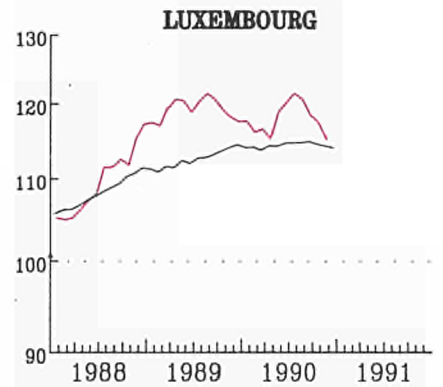
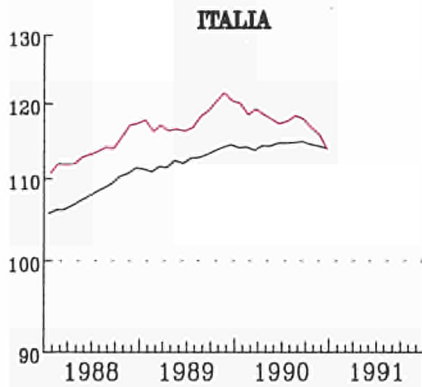
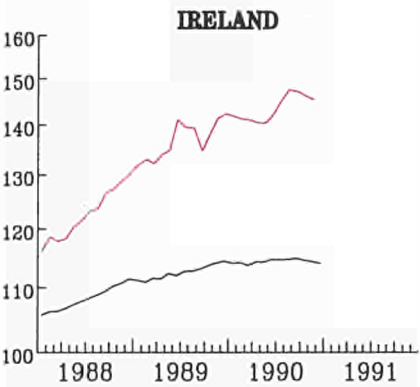
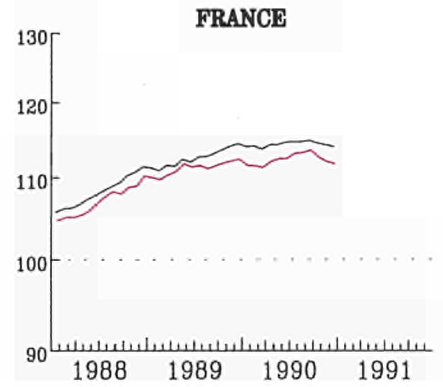
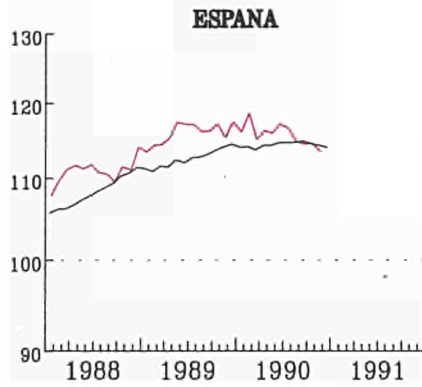
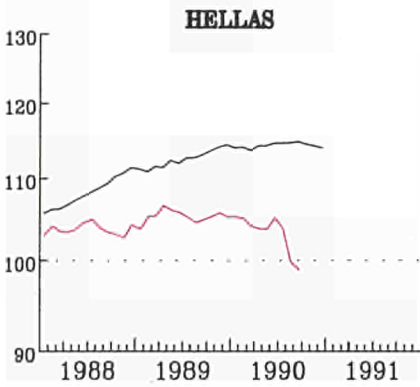
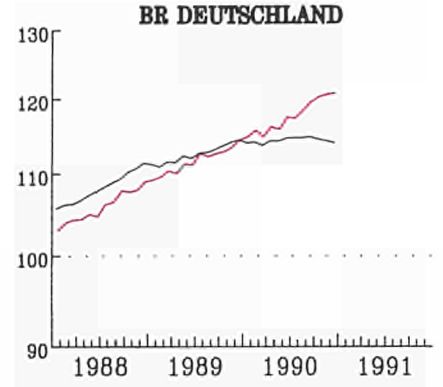
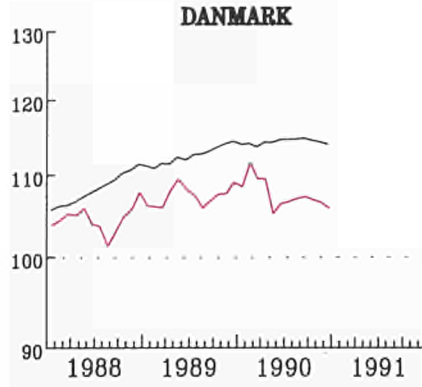
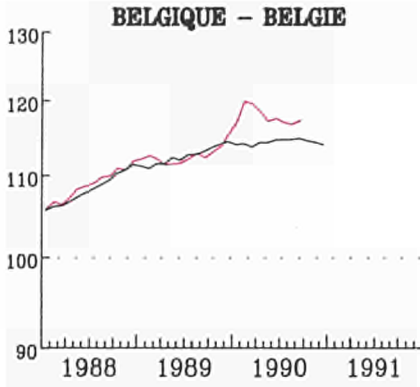

— EUR 12

EINFACH-LOGARITHISCHE SKALA

SEMI-LOGARITHMIC SCALE

ECHELLE SEMI-LOGARITHMIQUE

**PRODUKTIONSINDIZES - PRO ARBEITSTAG**  
**INDICES OF PRODUCTION - PER WORKING DAY**  
**INDICES DE PRODUCTION - PAR JOUR OUVRABLE**

1985 = 100

	1987	1988	1989	1989			1990			
				10	11	12	10	11	12	
<b>NACE 1-4</b>										
<b>GESAMTE INDUSTRIE OHNE BAUINDUSTRIE</b>			<b>TOTAL INDUSTRY EXCLUDING CONSTRUCTION</b>						<b>ENSEMBLE DE L'INDUSTRIE SANS BATIMENT</b>	
EUR12	104.3	108.8	112.9	120.2	122.5	113.4	121.4	122.5	113.1	EUR12
B	103.0	108.9	112.7	116.7	122.7	107.6	:	:	:	B
DK	102.8	104.8	107.2	115.9	117.9	104.9	117.9	116.9	99.9	DK
D	102.5	106.2	111.8	123.7	120.0	113.5	132.5	127.1	119.3	D
GR	98.1	103.7	105.3	111.7	111.6	103.4	:	:	:	GR
E	107.8	111.1	116.1	125.0	126.8	108.0	122.7	126.1	:	E
F	102.8	107.5	111.9	115.3	120.6	112.0	116.5	119.6	111.5	F
IRL	111.2	123.1	137.4	140.8	149.9	144.5	147.7	152.6	:	IRL
I	106.8	114.2	118.6	127.2	129.7	119.9	122.9	123.8	113.6	I
L	101.2	110.0	118.6	121.4	122.9	114.4	118.4	120.1	:	L
NL	101.1	101.3	106.4	111.0	123.0	125.0	113.0	126.0	130.0	NL
P	108.3	114.9	120.9	126.2	128.9	124.4	:	:	:	P
UK	105.8	109.6	110.0	115.2	119.4	108.7	112.6	115.5	104.4	UK
USA	105.9	111.7	114.5	115.7	114.1	113.1	117.7	113.5	111.4	USA
J	103.3	112.8	119.7	121.8	122.0	125.0	131.7	130.2	132.6	J
<b>INT</b>										
<b>ROHSTOFF UND HALBWAREN</b>			<b>INTERMEDIATE GOODS</b>						<b>BIENS INTERMEDIAIRES</b>	
EUR12	104.0	107.9	110.9	116.4	119.3	109.1	116.3	118.7	107.6	EUR12
<b>INV</b>										
<b>INVESTITIONSGUETER</b>			<b>CAPITAL GOODS INDUSTRIES</b>						<b>BIENS D'INVESTISSEMENT</b>	
EUR12	104.4	111.9	118.8	124.9	128.8	128.6	124.7	125.9	126.2	EUR12
<b>CON</b>										
<b>VERBRAUCHSGUETER</b>			<b>CONSUMER GOODS</b>						<b>BIENS DE CONSOMMATION</b>	
EUR12	105.1	108.9	112.8	124.6	124.0	109.2	129.0	127.0	111.1	EUR12



**INDUSTRIELLE PRODUKTION**

Veränderung gegenüber dem Vorjahresquartal

**INDUSTRIAL PRODUCTION**

Change from the corresponding quarter of the previous year

**PRODUCTION INDUSTRIELLE**

Variation par rapport au trimestre de l'année précédente

**EUR-12**

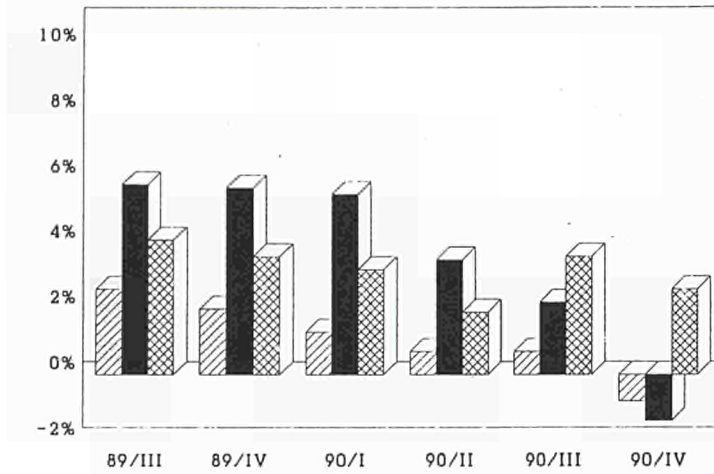

**USA**

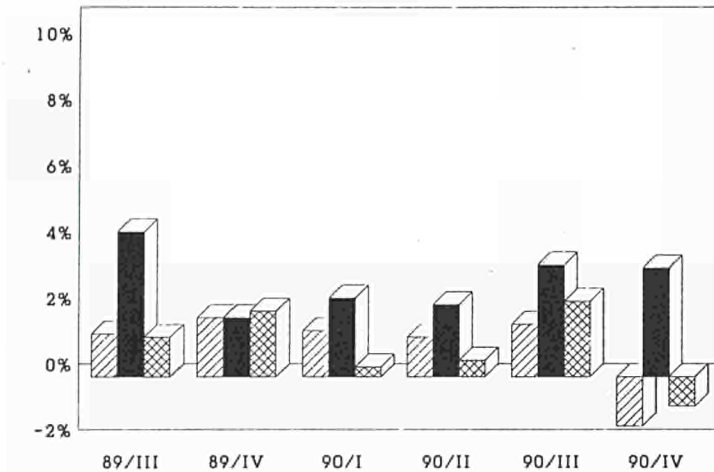

**JAPAN**

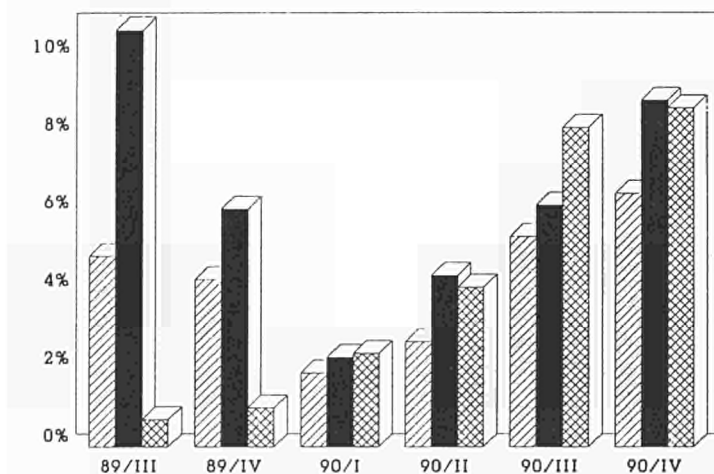

	Grundstoffe und Produktionsgüter	Intermediate goods	Biens intermédiaires
	Investitionsgüter	Capital goods	Biens d'investissement
	Verbrauchsgüter	Consumption goods	Biens de consommation

**INDUSTRIELLE PRODUKTION**  
Veränderung gegenüber dem  
Vorjahresquartal

**INDUSTRIAL PRODUCTION**  
Change from the corresponding quarter  
of the previous year

**PRODUCTION INDUSTRIELLE**  
Variation par rapport au trimestre  
de l'année précédente

**BELGIQUE - BELGIE**

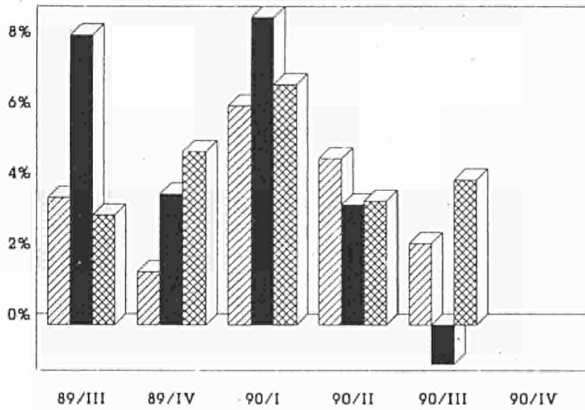

**HELLAS**

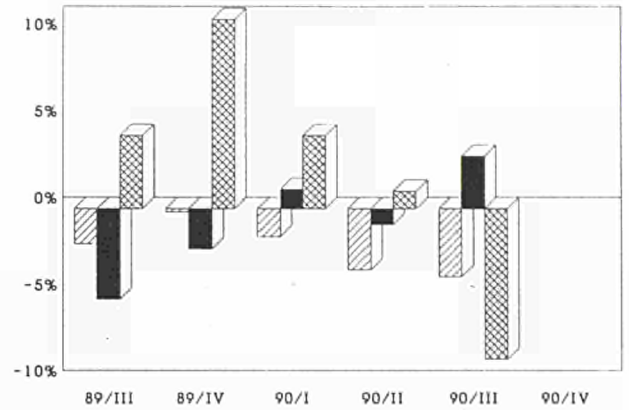

**DANMARK**

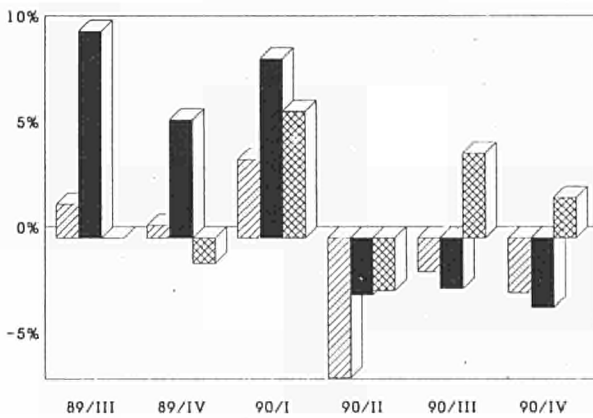

**ESPANA**

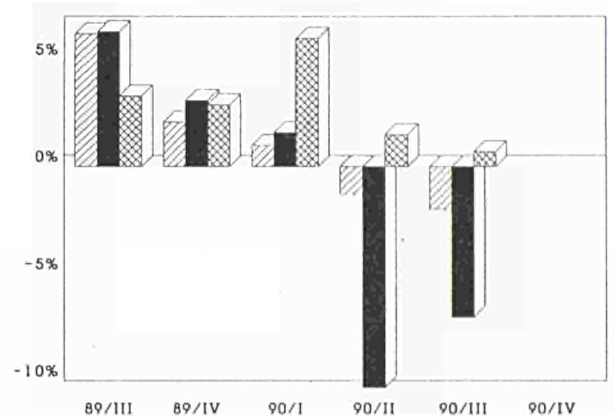

**DEUTSCHLAND**

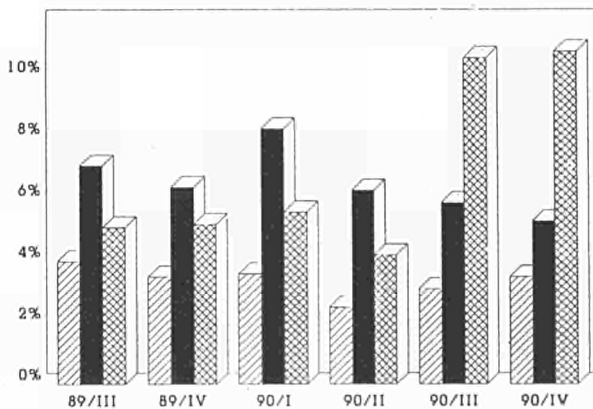

**FRANCE**

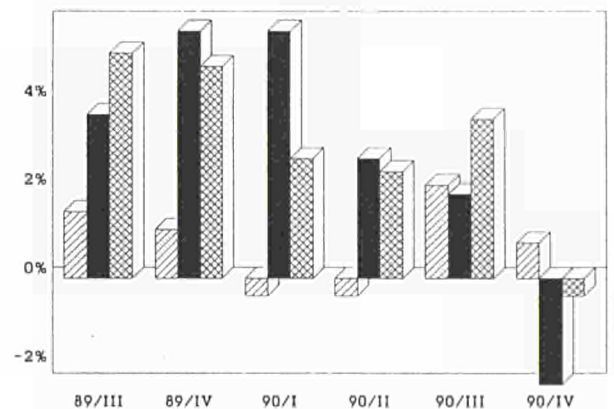

	Grundstoffe und Produktionsgüter	Intermediate goods	Biens intermédiaires
	Investitionsgüter	Capital goods	Biens d'investissement
	Verbrauchsgüter	Consumption goods	Biens de consommation

**INDUSTRIELLE PRODUKTION**  
Veränderung gegenüber dem  
Vorjahresquartal

**INDUSTRIAL PRODUCTION**  
Change from the corresponding quarter  
of the previous year

**PRODUCTION INDUSTRIELLE**  
Variation par rapport au trimestre  
de l'année précédente

**IRELAND**

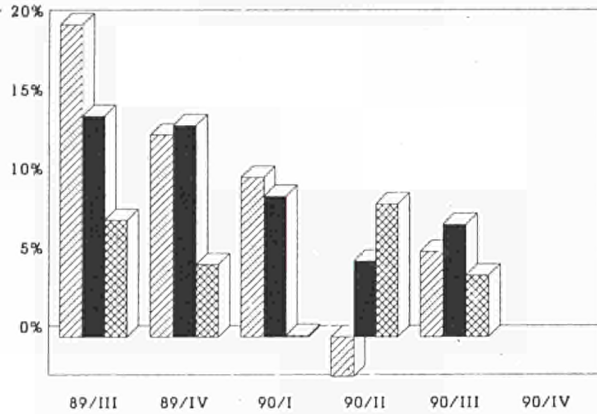

**NEDERLAND**

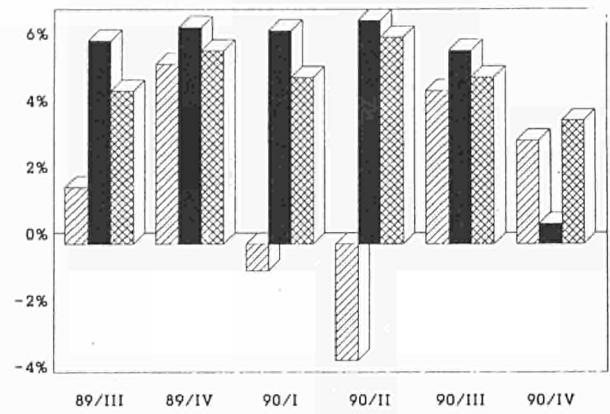

**ITALIA**

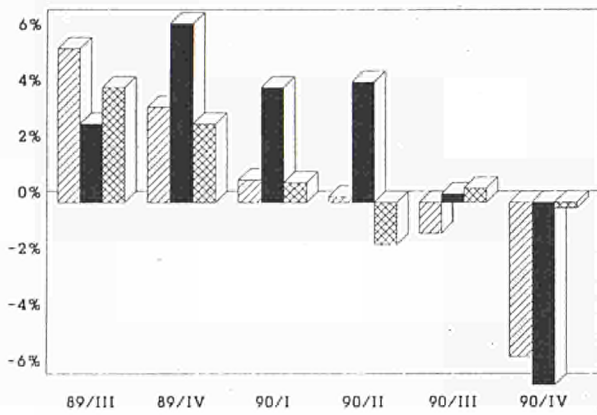

**PORTUGAL**

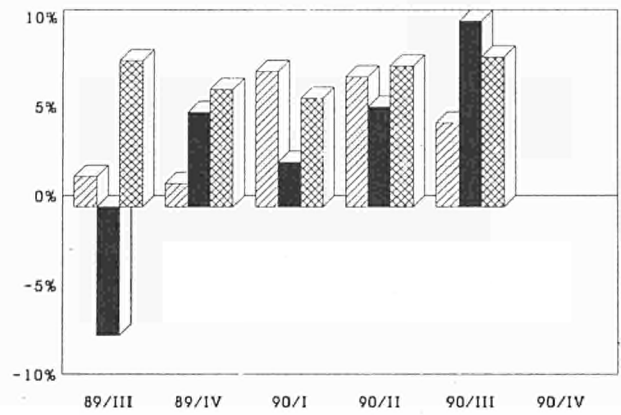

**LUXEMBOURG**

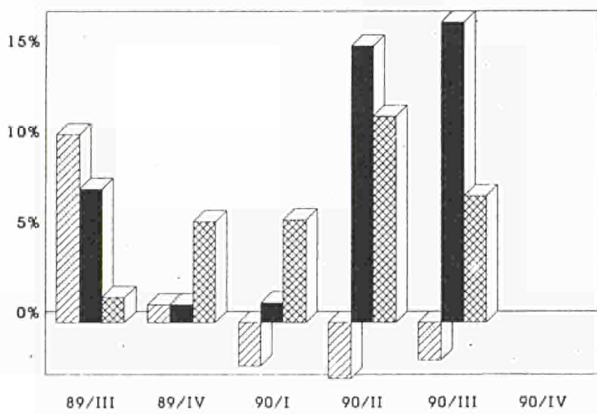

**UNITED KINGDOM**

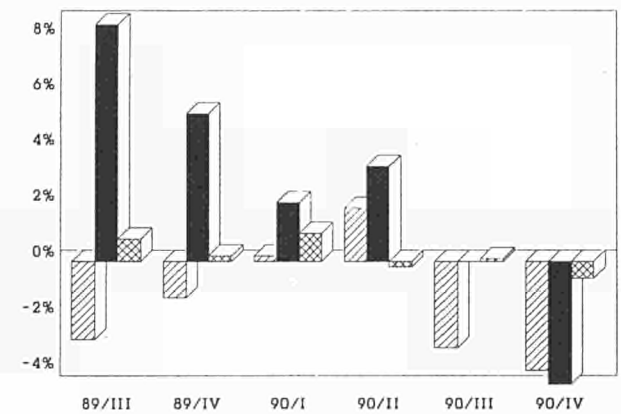

	Grundstoffe und Produktionsgüter	Intermediate goods	Biens intermédiaires
	Investitionsgüter	Capital goods	Biens d'investissement
	Verbrauchsgüter	Consumption goods	Biens de consommation

# ERZEUGERPREISINDEX

# PRODUCER PRICE INDEX

# INDICE DES PRIX A LA PRODUCTION

EUR 12 - 1985 = 100

IN LANDESWAEHRUNG

- Industrie NACE 1-4
- Rohstoffe und Halbwaren
- - - Investitionsgueter
- ..... Verbrauchsgueter

IN ECU

- Industrie NACE 1-4

IN NATIONAL CURRENCY

- Industry NACE 1-4
- Intermediate Goods
- Capital Goods
- Consumer Goods

IN ECU

- Industry NACE 1-4

EN MONNAIE NATIONALE

- Industrie NACE 1-4
- Biens Intermediaires
- Biens d'Investissement
- Biens de Consommation

EN ECU

- Industrie NACE 1-4

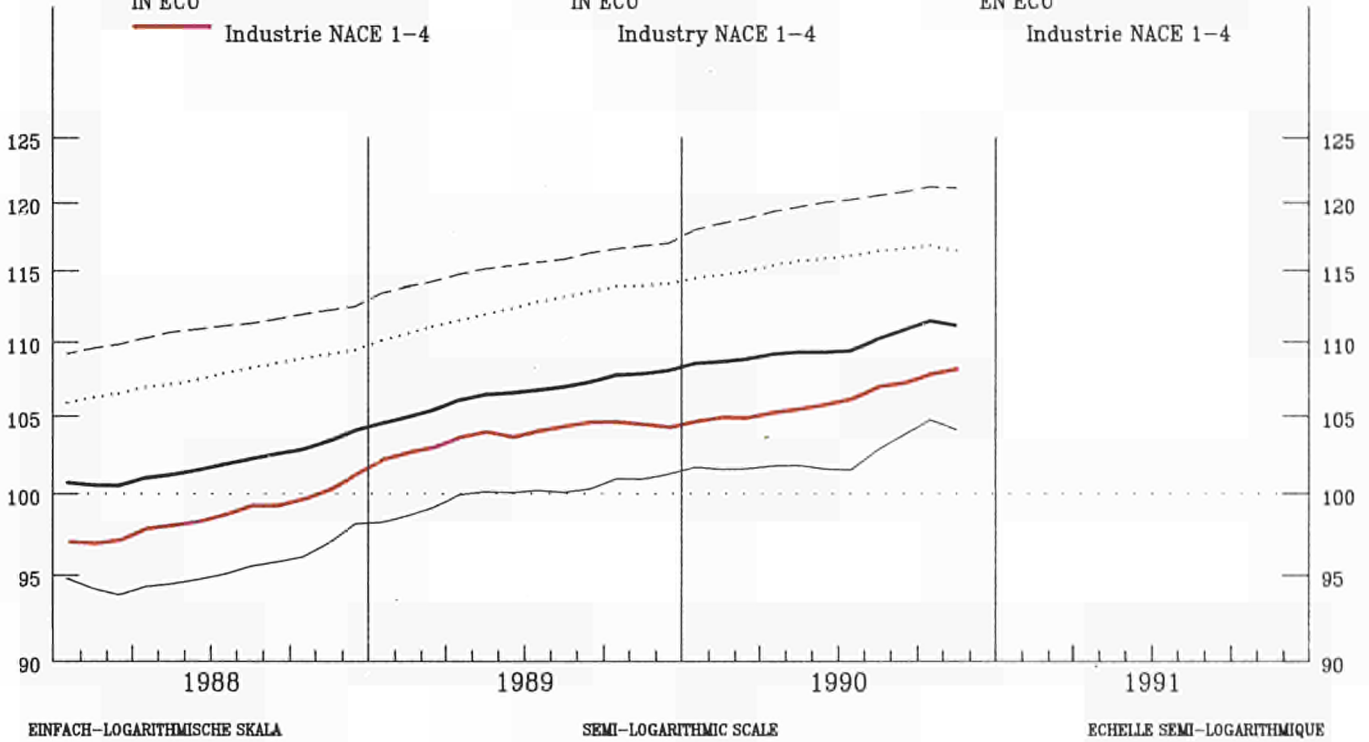

## VERAENDERUNG % T/T-12

## VARIATION % T/T-12

## VARIATION % T/T-12

— IN LANDESWAEHRUNG

— IN ECU

IN NATIONAL CURRENCY

IN ECU

EN MONNAIE NATIONALE

EN ECU

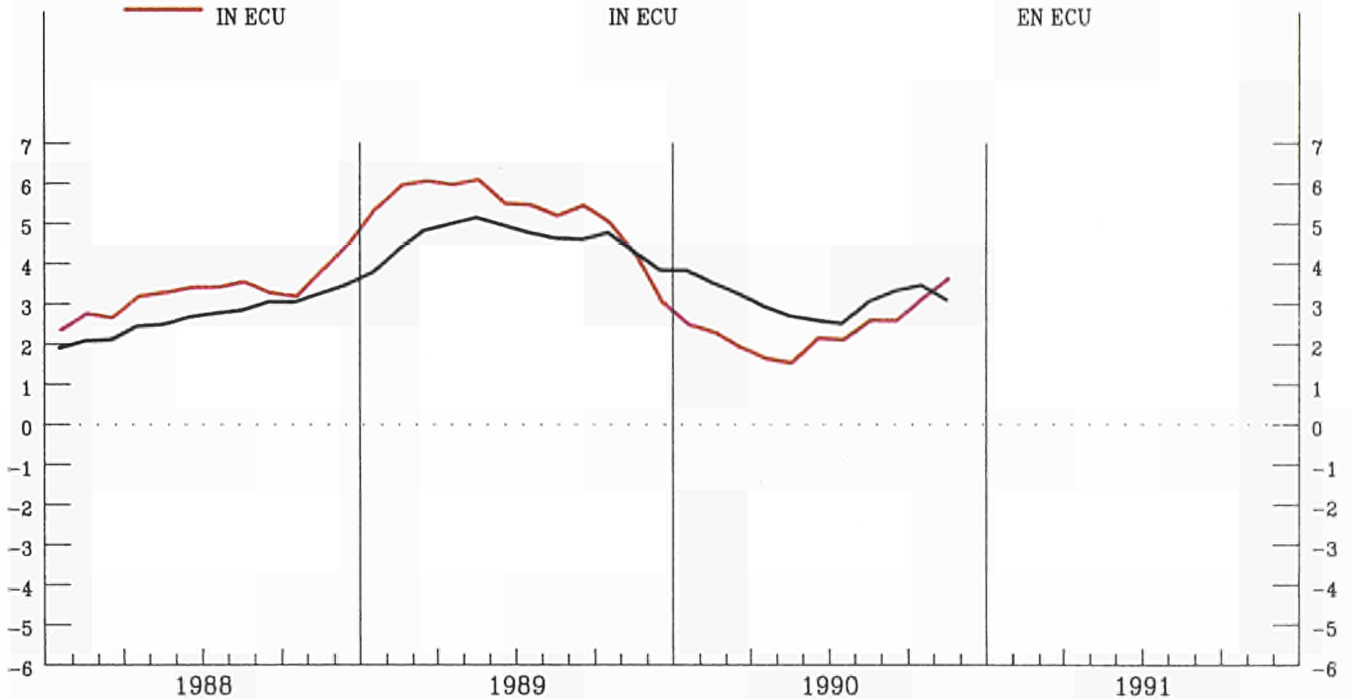

**GESAMTE INDUSTRIE OHNE BAUINDUSTRIE**  
**TOTAL INDUSTRY EXCLUDING CONSTRUCTION**  
**ENSEMBLE DE L'INDUSTRIE SANS BATIMENT**  
**NACE 1-4**  
**PREISINDIZES - PRICE INDICES - INDICES DE PRIX**

1985 = 100

	1988	1989	1990							Letzte Zahl Latest figure Dernier chiffre		
			06	07	08	09	10	11	12	% T/T-12	% T/T-1	
<b>IN LANDESHAEBRHUNG</b>			<b>IN NATIONAL CURRENCY</b>							<b>EXPRIMES EN MONNAIE NATIONALE</b>		
EUR12	101.9	106.5	109.3	109.4	110.2	110.8	111.5	111.2	:	3.1	-0.3	EUR12
B	88.0	93.0	92.4	92.4	94.4	95.5	95.3	94.2	93.5	-0.5	-0.7	B
DK	100.9	107.0	109.0	109.0	110.0	110.0	109.0	109.0	109.0	:	:	DK
D	96.2	99.3	100.8	100.7	101.3	101.7	102.1	101.8	101.5	1.5	-0.3	D
GR	144.6	163.3	186.5	188.4	192.8	197.7	201.0	:	:	19.8	1.7	GR
E	104.8	109.2	110.9	110.7	111.2	112.1	112.9	112.7	112.8	2.3	0.1	E
F (1)	101.4	105.8	107.5	107.9	108.3	108.6	108.9	109.1	109.4	2.3	0.2	F (1)
IRL	107.4	112.7	112.8	112.9	112.7	113.1	113.4	113.2	113.0	-0.9	-0.2	IRL
I	106.8	113.1	116.9	117.1	118.2	118.8	119.6	119.8	:	4.1	0.1	I
L	93.7	100.8	99.3	98.7	98.5	98.0	97.4	96.6	96.4	-3.4	-0.2	L
NL	83.6	86.0	87.1	86.8	87.2	87.8	87.7	:	:	0.8	-0.1	NL
P	:	:	:	:	:	:	:	:	:	:	:	P
UK	106.1	111.6	116.6	116.9	118.1	119.0	120.3	120.0	120.0	5.3	:	UK

<b>IN ECU</b>			<b>IN ECU</b>							<b>EXPRIMES EN ECU</b>		
EUR12	98.5	103.6	105.6	106.0	106.8	107.1	107.7	108.0	:	3.6	0.3	EUR12
B	91.0	96.3	98.1	97.4	99.7	101.2	100.8	99.9	99.3	0.5	-0.6	B
DK	101.8	106.6	111.5	111.0	111.5	112.1	111.1	111.1	111.0	0.3	-0.1	DK
D	103.3	106.8	109.0	108.4	109.1	109.9	110.3	110.4	110.6	1.0	0.2	D
GR	90.4	95.6	97.0	97.5	99.1	102.2	101.8	:	:	5.7	-0.4	GR
E	98.2	108.0	112.5	112.6	113.2	111.9	112.6	111.9	111.5	2.9	-0.3	E
F (1)	97.9	102.4	105.5	105.7	106.0	106.9	107.2	107.3	107.2	2.4	-0.1	F (1)
IRL	99.0	103.8	105.0	104.7	104.5	105.3	105.5	105.6	105.4	-0.4	-0.2	IRL
I	100.5	108.3	111.8	111.7	112.2	111.6	112.0	112.2	:	1.4	0.2	I
L	96.9	104.4	105.3	104.2	104.1	103.8	103.1	102.5	102.5	-2.4	-0.0	L
NL	89.9	92.5	94.4	93.5	94.0	94.9	94.8	:	:	0.7	-0.2	NL
P	:	:	:	:	:	:	:	:	:	:	:	P
UK	94.1	97.7	96.0	98.6	100.3	100.4	101.9	100.5	99.7	8.5	-0.8	UK

(1) Schätzung - Estimation Eurostat

**GRUNDSTOFFE UND PRODUKTIONSGÜTER**  
**INTERMEDIATE GOODS**  
**BIENS INTERMEDIAIRES**  
**PREISINDIZES - PRICE INDICES - INDICES DE PRIX**

1985 = 100

	1988	1989	1990							Letzte Zahl Latest figure Dernier chiffre		
			06	07	08	09	10	11	12	% T/T-12	% T/T-1	
<b>IN LANDESHAHRUNG</b>			<b>IN NATIONAL CURRENCY</b>							<b>EXPRIMES EN MONNAIE NATIONALE</b>		
EUR12	95.3	100.0	101.6	101.5	102.8	103.8	104.8	104.1	:	3.1	-0.6	EUR12
B	79.7	85.3	83.5	83.5	87.1	88.9	88.6	86.6	85.5	-0.8	-1.3	B
DK	93.7	100.5	101.9	101.9	106.9	108.9	107.9	107.9	106.9	4.9	-0.9	DK
D	89.4	93.0	93.8	93.5	94.4	95.2	95.7	95.1	94.5	0.6	-0.6	D
GR	141.6	158.7	178.6	180.5	186.2	193.4	195.7	:	:	22.0	1.2	GR
E	96.7	100.4	100.0	99.5	100.4	101.8	103.1	102.5	102.6	1.8	0.1	E
F	98.7	102.6	102.6	102.6	102.5	102.5	102.8	103.1	103.4	1.1	0.3	F
IRL	91.7	:	:	:	:	:	:	:	:	5.6	0.3	IRL
I	99.3	105.9	110.0	110.2	112.2	113.0	114.5	114.2	:	5.5	-0.3	I
L	89.5	97.4	94.6	93.7	93.6	92.8	92.0	90.9	90.8	-5.3	-0.2	L
NL	78.8	81.1	81.9	81.0	81.5	82.1	82.2	:	:	0.1	0.1	NL
P	:	:	:	:	:	:	:	:	:	:	:	P
UK	99.9	104.9	107.3	107.8	109.7	111.1	113.0	112.0	111.6	4.7	-0.4	UK
<b>IN ECU</b>			<b>IN ECU</b>							<b>EXPRIMES EN ECU</b>		
EUR12	92.2	97.2	98.0	98.3	99.6	100.2	101.1	101.0	:	3.6	-0.0	EUR12
B	82.4	88.3	88.6	88.1	92.0	94.2	93.7	91.9	90.8	0.3	-1.1	B
DK	94.5	100.1	104.3	103.8	108.4	110.9	110.0	110.0	108.9	5.2	-1.0	DK
D	96.0	100.0	101.4	100.7	101.6	102.8	103.4	103.1	103.0	0.1	-0.1	D
GR	88.6	93.0	92.9	93.4	95.7	100.1	99.1	:	:	7.6	-0.9	GR
E	90.6	99.2	101.4	101.2	102.2	101.6	102.7	101.8	101.4	2.3	-0.4	E
F	95.3	99.3	100.6	100.4	100.4	100.9	101.2	101.4	101.3	1.2	0.1	F
IRL	84.6	:	:	:	:	:	:	:	:	4.7	0.3	IRL
I	93.4	101.4	105.2	105.2	106.4	106.2	107.2	107.0	:	2.9	-0.2	I
L	92.6	100.8	100.3	98.8	98.9	98.3	97.4	96.5	96.4	-4.4	-0.0	L
NL	84.8	87.2	88.7	87.3	87.8	88.7	88.8	:	:	-0.0	0.1	NL
P	:	:	:	:	:	:	:	:	:	:	:	P
UK	88.6	91.9	88.4	91.0	93.3	93.8	95.8	93.9	92.7	7.9	-1.2	UK

**INVESTITIONSGÜTER**  
**CAPITAL GOODS INDUSTRIES**  
**BIENS D'INVESTISSEMENT**  
**PREISINDIZES - PRICE INDICES - INDICES DE PRIX**

1985 = 100

	1988	1989	1990						Letzte Zahl Latest figure Dernier chiffre			
			06	07	08	09	10	11	12	% T/T-12		% T/T-1
<b>IN LANDESWÄHRUNG</b>			<b>IN NATIONAL CURRENCY</b>						<b>EXPRIMES EN MONNAIE NATIONALE</b>			
EUR12	110.9	115.4	120.0	120.2	120.6	120.8	121.2	121.1	:	3.7	-0.1	EUR12
B	104.4	108.1	111.0	111.0	111.2	111.2	111.2	112.6	112.6	2.4	:	B
DK	107.7	114.6	119.0	119.0	119.0	119.0	118.0	118.0	118.0	1.7	:	DK
D	106.2	108.8	112.1	112.3	112.5	112.6	112.9	112.9	113.0	3.2	0.1	D
GR	146.8	166.4	186.2	186.6	188.7	193.2	197.4	:	:	15.4	2.2	GR
E	116.7	122.1	127.1	127.0	127.2	127.3	128.0	128.3	128.3	3.6	-0.0	E
F	:	:	:	:	:	:	:	:	:	:	:	F
IRL	108.0	113.9	115.3	115.5	115.3	116.4	116.2	115.9	115.8	1.6	-0.1	IRL
I	116.0	122.8	127.6	127.7	127.9	128.4	128.9	129.5	:	3.9	0.5	I
L	106.6	112.5	116.4	115.7	114.9	116.3	116.0	116.0	115.6	1.4	-0.3	L
NL	102.9	105.6	107.5	107.5	107.6	107.7	107.6	:	:	1.7	-0.1	NL
P	:	:	:	:	:	:	:	:	:	:	:	P
UK	114.0	120.6	128.6	128.9	129.6	130.1	130.9	131.1	131.5	6.7	0.3	UK

<b>IN ECU</b>			<b>IN ECU</b>						<b>EXPRIMES EN ECU</b>			
EUR12	108.6	113.6	117.8	118.2	118.5	118.6	118.9	119.2	:	4.0	0.2	EUR12
B	107.9	111.9	117.8	117.1	117.5	117.8	117.7	119.4	119.6	3.5	0.2	B
DK	108.6	114.2	121.7	121.2	120.7	121.2	120.3	120.3	120.2	2.0	-0.1	DK
D	114.0	117.0	121.2	120.9	121.1	121.6	121.9	122.4	123.1	2.6	0.6	D
GR	91.7	97.4	96.8	96.5	96.9	99.9	99.9	:	:	1.8	0.0	GR
E	109.4	120.8	129.0	129.2	129.5	127.1	127.6	127.5	126.9	4.2	-0.5	E
F	:	:	:	:	:	:	:	:	:	:	:	F
IRL	99.5	104.8	107.3	107.1	107.0	108.4	108.1	108.1	108.0	2.1	-0.1	IRL
I	109.1	117.6	122.1	121.9	121.4	120.7	120.8	121.4	:	1.2	0.6	I
L	110.3	116.5	123.5	122.1	121.4	123.2	122.7	123.1	122.9	2.5	-0.2	L
NL	110.7	113.5	116.5	115.9	116.0	116.4	116.3	:	:	1.6	-0.1	NL
P	:	:	:	:	:	:	:	:	:	:	:	P
UK	101.1	105.5	105.9	108.7	110.1	109.7	110.9	109.8	109.2	10.0	-0.5	UK

**VERBRAUCHSGÜTER  
CONSUMER GOODS  
BIENS DE CONSOMMATION  
PREISINDIZES - PRICE INDICES - INDICES DE PRIX**

1985 = 100

	1988	1989	1990							Letzte Zahl Latest figure Dernier chiffre		
			06	07	08	09	10	11	12	% T/T-12	% T/T-1	
<b>IN LANDESWÄHRUNG</b>			<b>IN NATIONAL CURRENCY</b>							<b>EXPRIMES EN MONNAIE NATIONALE</b>		
EUR12	107.7	112.4	115.9	116.1	116.4	116.6	116.8	116.4	:	2.2	-0.3	EUR12
B	99.6	103.9	104.6	104.5	103.7	103.5	103.6	103.5	103.2	-1.3	-0.3	B
DK	103.5	109.1	110.9	109.9	108.9	107.9	107.9	107.9	106.9	-3.6	-0.9	DK
D	102.0	104.3	105.9	106.0	106.3	106.2	106.3	106.4	106.5	1.6	0.1	D
GR	148.2	168.9	197.5	199.7	202.7	204.5	209.2	:	:	18.0	2.3	GR
E	112.9	117.9	121.7	121.8	121.8	122.3	122.5	122.5	122.8	2.5	0.2	E
F	102.3	107.5	109.6	110.0	110.4	110.7	110.7	110.7	110.6	1.2	-0.0	F
IRL	111.8	:	:	:	:	:	:	:	:	6.7	0.2	IRL
I	113.3	118.9	122.1	122.1	122.6	122.7	122.9	123.3	:	2.3	0.3	I
L	109.3	112.6	114.1	115.9	115.5	115.0	115.8	115.7	115.7	3.1	:	L
NL	89.4	91.6	93.5	94.3	94.8	95.3	94.8	:	:	1.9	-0.5	NL
P	:	:	:	:	:	:	:	:	:	:	:	P
UK	112.5	117.8	124.6	124.8	125.2	125.4	126.0	126.5	126.8	5.4	0.2	UK
<b>IN ECU</b>			<b>IN ECU</b>							<b>EXPRIMES EN ECU</b>		
EUR12	103.4	108.6	111.3	111.8	112.1	111.9	112.1	112.6	:	2.8	0.5	EUR12
B	103.0	107.6	111.0	110.2	109.5	109.7	109.7	109.8	109.7	-0.2	-0.1	B
DK	104.4	108.7	113.5	112.0	110.4	109.9	110.0	110.0	108.9	-3.3	-1.0	DK
D	109.5	112.2	114.5	114.1	114.4	114.7	114.8	115.4	116.0	1.1	0.6	D
GR	92.6	98.8	102.6	103.2	104.1	105.7	105.8	:	:	4.1	0.1	GR
E	105.9	116.7	123.5	123.9	124.0	122.1	122.2	121.7	121.4	3.1	-0.2	E
F	98.8	104.0	107.5	107.7	108.1	109.0	109.0	108.8	108.4	1.3	-0.4	F
IRL	103.1	:	:	:	:	:	:	:	:	6.0	0.2	IRL
I	106.6	113.9	116.8	116.6	116.3	115.3	115.1	115.6	:	-0.3	0.4	I
L	113.0	116.5	121.0	122.2	122.0	121.9	122.5	122.7	122.9	4.2	0.2	L
NL	96.2	98.5	101.3	101.6	102.2	103.0	102.4	:	:	1.8	-0.6	NL
P	:	:	:	:	:	:	:	:	:	:	:	P
UK	99.7	103.1	102.6	105.3	106.3	105.8	106.7	105.9	105.3	8.7	-0.6	UK



# ERZEUGERPREISINDEX

# PRODUCER PRICE INDEX

# INDICE DES PRIX A LA PRODUCTION

EUR 12 - 1985 = 100

IN LANDESWAEHRUNG  
IN NATIONAL CURRENCY  
EN MONNAIE NATIONALE

IN ECU  
IN ECU  
EN ECU

— NACE 1-4  
- - - NACE 1  
— NACE 2-4

— NACE 1-4  
- - - NACE 1  
— NACE 2-4

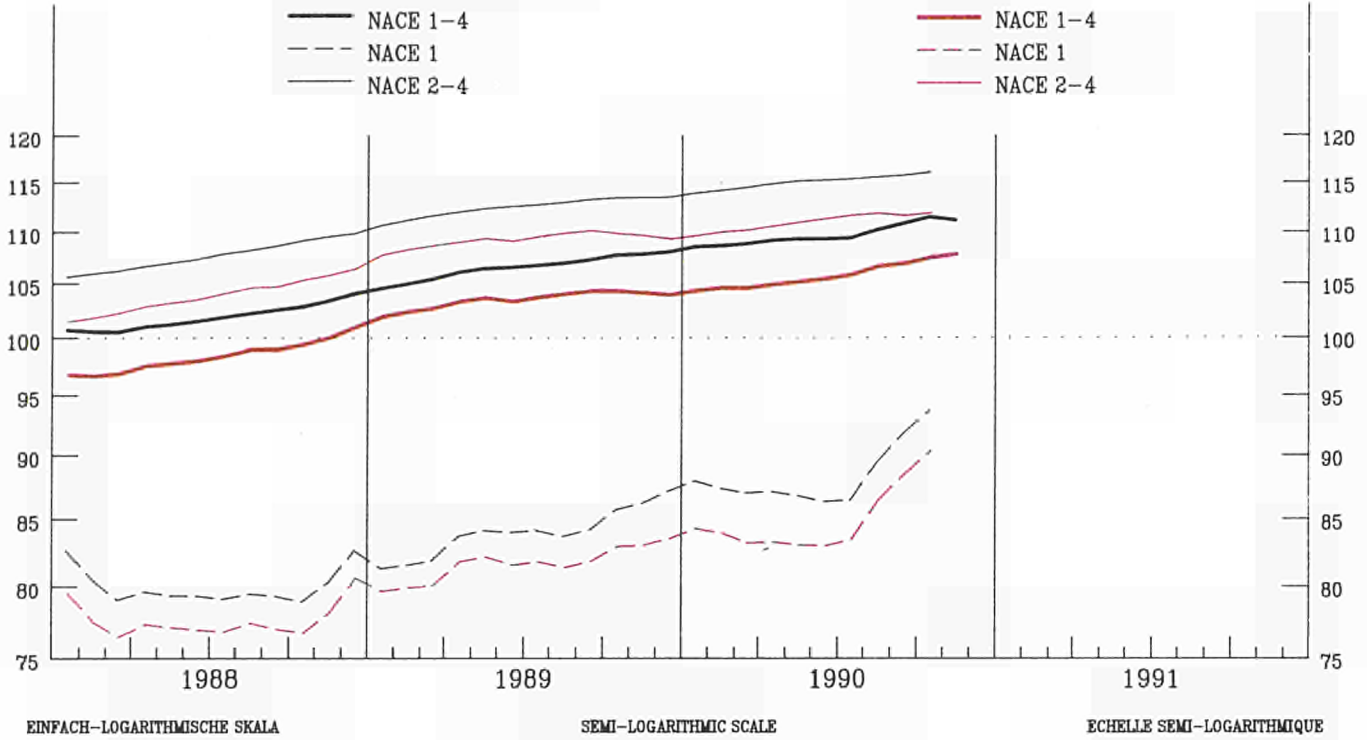

# VERAENDERUNG % T/T-12

# VARIATION % T/T-12

# VARIATION % T/T-12

IN LANDESWAEHRUNG  
IN NATIONAL CURRENCY  
EN MONNAIE NATIONALE

IN ECU  
IN ECU  
EN ECU

- - - NACE 1  
— NACE 2-4

- - - NACE 1  
— NACE 2-4

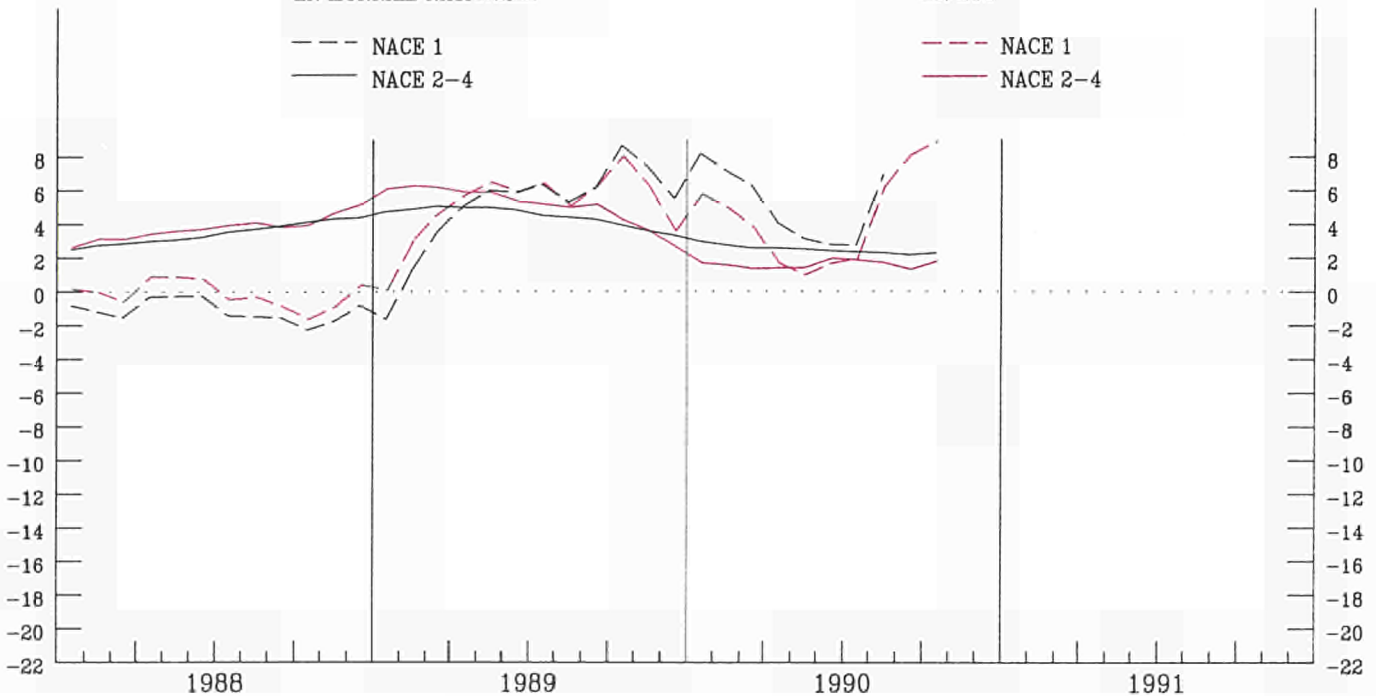

**GESAMTE NACE 1**  
**TOTAL NACE 1**  
**ENSEMBLE NACE 1**  
**PREISINDIZES - PRICE INDICES - INDICES DE PRIX**

1985 = 100

	1988	1989	1990							Letzte Zahl Latest figure Dernier chiffre		
			06	07	08	09	10	11	12	% T/T-12	% T/T-1	
<b>IN LANDESMAEHRUNG</b>			<b>IN NATIONAL CURRENCY</b>							<b>EXPRIMES EN MONNAIE NATIONALE</b>		
EUR12	80.0	84.0	86.3	86.4	89.5	91.8	93.7	:	:	9.3	2.1	EUR12
B	62.2	66.4	63.9	65.1	71.7	76.8	76.4	73.1	70.9	3.0	-3.1	B
DK	:	:	:	:	:	:	:	:	:	:	:	DK
D	78.6	82.2	84.5	83.8	85.9	87.3	88.0	86.7	85.6	0.8	-1.3	D
GR	129.5	133.8	163.0	164.4	174.8	188.5	191.8	:	:	44.9	1.7	GR
E	83.1	85.5	86.1	84.8	87.7	92.9	96.0	:	:	10.3	3.3	E
F	81.7	85.1	85.8	87.1	88.4	89.7	90.9	92.1	93.2	7.6	1.3	F
IRL	50.4	57.5	52.2	50.5	53.5	70.8	81.5	84.7	77.7	16.5	-8.3	IRL
I	77.1	84.3	93.2	93.6	99.7	102.1	106.4	105.4	:	16.4	-1.0	I
L	:	:	:	:	:	:	:	:	:	:	:	L
NL	61.3	62.2	67.0	66.5	68.2	70.0	69.5	:	:	8.7	-0.7	NL
P	:	:	:	:	:	:	:	:	:	:	:	P
UK	86.4	90.9	90.9	91.6	95.3	97.9	101.4	99.0	97.9	4.7	-1.1	UK

**NACE 2 BIS 4**  
**NACE 2 TO 4**  
**NACE 2 A 4**  
**PREISINDIZES - PRICE INDICES - INDICES DE PRIX**

1985 = 100

	1988	1989	1990							Letzte Zahl Latest figure Dernier chiffre		
			06	07	08	09	10	11	12	% T/T-12	% T/T-1	
<b>IN LANDESMAEHRUNG</b>			<b>IN NATIONAL CURRENCY</b>							<b>EXPRIMES EN MONNAIE NATIONALE</b>		
EUR12	107.7	112.5	115.3	115.4	115.6	115.8	116.1	:	:	2.3	0.3	EUR12
B	99.2	104.7	104.9	104.3	104.3	103.6	103.5	103.4	103.3	-1.5	-0.1	B
DK	105.3	111.0	114.3	113.3	112.7	112.3	112.2	112.2	112.3	-0.1	0.1	DK
D	101.7	104.6	105.9	106.0	106.1	106.2	106.5	106.5	106.5	1.6	-0.0	D
GR	147.8	169.0	191.6	193.7	196.7	199.6	203.1	:	:	15.7	1.7	GR
E	108.7	113.5	115.4	115.4	115.5	115.6	116.0	:	:	1.4	0.3	E
F (1)	105.9	110.5	112.5	112.6	112.8	112.9	113.0	113.1	113.1	1.4	0.1	F (1)
IRL	109.9	115.1	115.5	115.7	115.3	114.9	114.5	114.4	:	-1.7	-0.1	IRL
I	112.1	118.3	121.2	121.3	121.5	121.7	122.0	122.3	:	2.4	0.3	I
L	93.7	100.8	99.2	98.7	98.5	98.0	97.5	96.6	96.4	-3.4	-0.2	L
NL	96.2	99.3	98.3	98.1	97.9	97.7	97.8	:	:	-1.0	0.1	NL
P	:	:	:	:	:	:	:	:	:	:	:	P
UK	112.3	118.0	124.3	124.5	124.9	125.3	125.9	126.2	126.5	5.4	0.2	UK

EUR-12

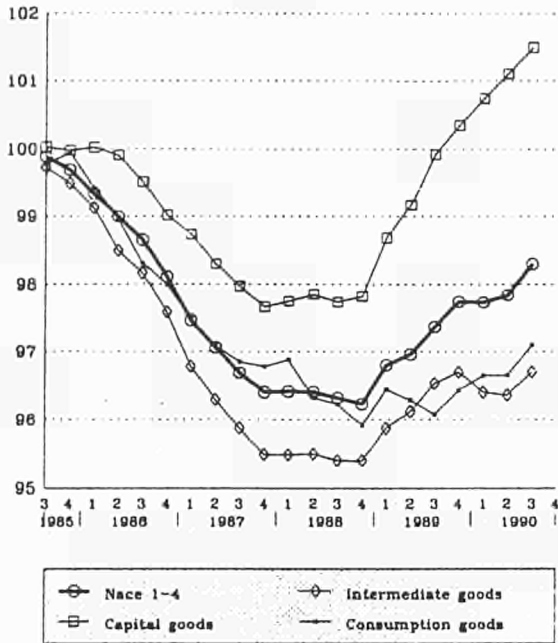

D, F, I, UK

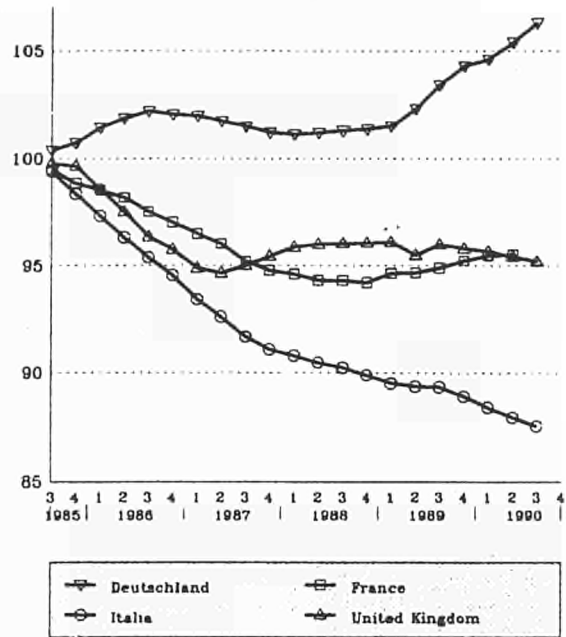

NL, B, L, IRL

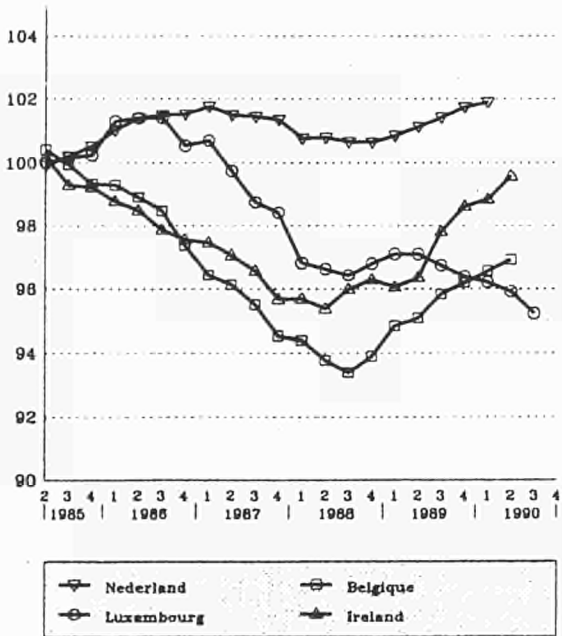

DK, E, GR, P

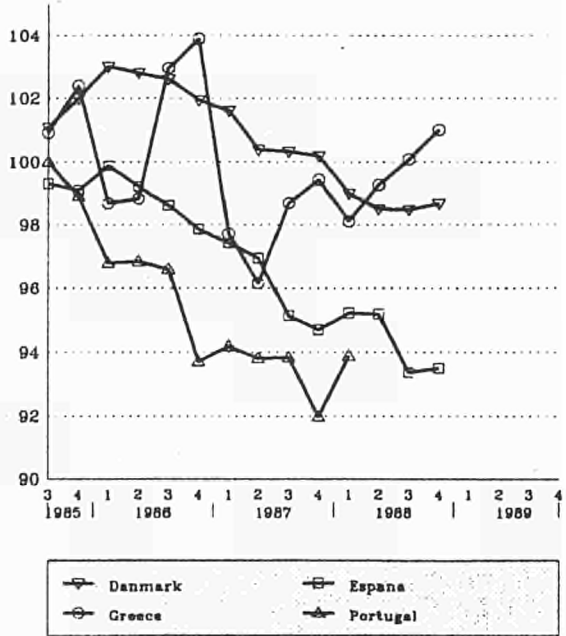





---

ANGABEN NACH INDUSTRIELLEN BEREICHEN  
DATA BY BRANCH OF INDUSTRY  
DONNÉES PAR BRANCHES INDUSTRIELLES

---

GESAMTE INDUSTRIE OHNE BAUINDUSTRIE  
 TOTAL INDUSTRY EXCLUDING CONSTRUCTION  
 ENSEMBLE DE L'INDUSTRIE SANS BATIMENT

NACE 1-4

1985 = 100

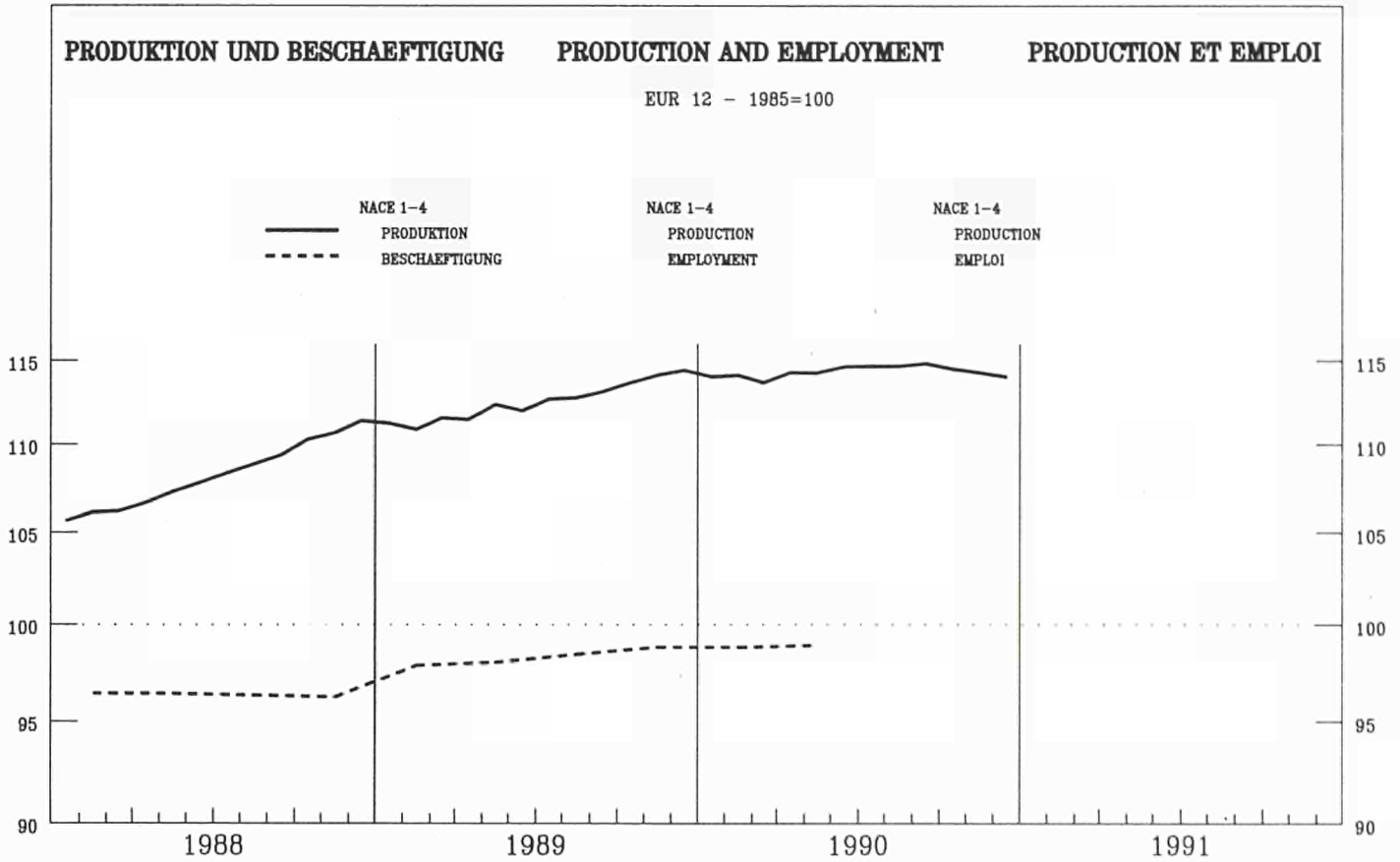

	EUR12	B	DK	D(WEST)	GR	E	F	IRL	I	L	NL	P	UK
--	-------	---	----	---------	----	---	---	-----	---	---	----	---	----

PRODUKTIONSINDIZES

INDICES OF PRODUCTION

INDICES DE PRODUCTION

Pro Arbeitstag

Per working day

Par jour ouvrable

1989	07	107.1	90.4	73.9	105.9	104.1	121.8	105.9	140.3	122.9	118.0	85.0	120.7	100.8
	08	84.2	104.6	113.9	101.0	97.6	70.0	78.7	110.3	57.3	96.5	85.0	88.7	98.6
	09	116.3	118.8	115.9	116.8	114.0	122.3	110.4	135.2	128.0	117.1	99.0	125.6	112.6
	10	120.2	116.7	115.9	123.7	111.7	125.0	115.3	140.8	127.2	121.4	111.0	126.2	115.2
	11	122.5	122.7	117.9	120.0	111.6	126.8	120.6	149.9	129.7	122.9	123.0	128.9	119.4
	12	113.4	107.6	104.9	113.5	103.4	108.0	112.0	144.5	119.9	114.4	125.0	124.4	108.7
1990	01	113.9	119.4	103.9	110.7	98.2	122.4	118.3	133.2	115.3	115.2	121.0	126.5	107.0
	02	117.1	122.7	103.9	111.6	105.4	115.1	116.7	139.8	128.0	120.5	114.0	128.9	116.7
	03	122.4	129.2	118.9	124.1	102.2	126.2	117.8	152.2	127.2	114.1	111.0	133.8	120.8
	04	115.8	121.1	101.9	114.0	99.6	111.7	117.1	140.9	126.8	125.5	111.0	137.6	109.6
	05	115.3	118.1	109.9	116.3	105.4	124.6	114.1	146.7	123.3	121.8	100.0	134.1	107.3
	06	116.9	124.0	110.9	116.2	105.4	124.8	115.7	156.9	124.8	132.1	102.0	136.6	110.5
	07	108.8	92.3	77.9	111.9	105.9	121.4	107.4	134.5	121.1	121.0	87.0	135.4	100.1
	08	86.5	104.9	115.9	107.4	93.9	70.4	82.3	123.7	58.1	93.5	88.0	94.6	96.9
	09	118.0	125.4	111.9	123.6	99.1	117.5	112.6	149.4	127.5	119.6	107.0	134.9	110.0
	10	121.4		117.9	132.5		122.7	116.5	147.7	122.9	118.4	113.0		112.6
	11	122.5		116.9	127.1		126.1	119.6	152.6	123.8	120.1	126.0		115.5
	12	113.1		99.9	119.3			111.5		113.6		130.0		104.4

Saisonbereinigt

Seasonally adjusted

Desaisonnalisés

1989	07	112.4	114.1	104.3	111.9	105.6	115.8	111.3	151.0	117.9	120.5	106.6	118.2	109.8
	08	112.7	111.8	108.6	112.7	105.7	115.5	111.7	132.2	117.0	123.5	106.1	120.2	111.0
	09	113.2	113.4	105.2	112.7	102.8	117.6	110.9	135.7	120.5	120.7	107.1	123.6	110.7
	10	113.5	112.3	107.2	113.1	106.8	115.9	112.4	137.0	120.3	118.1	108.8	123.2	110.4
	11	114.3	114.2	111.0	113.5	106.6	118.6	112.9	142.8	120.9	118.6	109.7	125.3	110.0
	12	114.6	115.4	105.4	114.4	104.3	111.9	111.6	145.5	123.9	117.8	113.3	124.0	110.5
1990	01	114.4	117.4	111.5	116.1	105.3	122.1	113.1	139.7	116.8	116.4	109.5	126.2	109.6
	02	113.1	118.5	109.3	114.7	106.8	114.7	110.4	141.5	119.8	118.7	101.6	125.5	109.3
	03	114.8	124.6	114.6	117.0	103.6	119.6	111.5	143.5	119.1	113.3	102.5	130.5	111.0
	04	113.1	116.2	105.2	113.3	102.3	111.3	112.3	139.2	119.4	117.9	107.6	131.1	111.8
	05	114.9	115.4	109.4	118.8	106.0	118.4	112.8	139.5	117.4	114.8	106.5	129.1	110.7
	06	114.8	120.5	101.4	116.1	103.4	118.5	112.7	143.3	117.4	124.4	109.3	131.8	113.3
	07	114.2	117.3	108.9	118.1	106.4	115.2	112.5	144.7	117.3	121.6	107.4	132.2	109.0
	08	115.0	113.6	110.2	118.5	102.5	116.4	114.8	148.4	118.5	118.7	108.7	130.8	108.1
	09	114.8	119.9	102.7	119.2	91.3	113.1	112.9	150.4	119.6	121.9	113.6	132.5	108.1
	10	114.7		109.5	121.7		114.3	113.5	143.6	115.9	114.8	109.4		107.9
	11	114.0		109.2	120.7		116.6	111.8	145.4	114.9	115.8	110.7		106.3
	12	114.1		101.5	120.4			111.2		116.9		116.4		105.9

NACE 1-4

**GESAMTE INDUSTRIE OHNE BAUINDUSTRIE**  
**TOTAL INDUSTRY EXCLUDING CONSTRUCTION**  
**ENSEMBLE DE L'INDUSTRIE SANS BATIMENT**

1985=100

	EUR12	B	DK	D(WEST)	GR	E	F	IRL	I	L	NL	P	UK
<b>PRODUKTIONSINDIZES</b>													
<b>INDICES OF PRODUCTION</b>													
<b>INDICES DE PRODUCTION</b>													
1980	97.0	96.0	82.5	96.1	93.4	96.7	101.8	78.0	103.2	82.3	93.8	84.5	92.6
1981	95.2	93.4	82.5	94.4	94.2	95.7	100.9	82.2	100.9	77.7	92.7	85.0	89.6
1982	94.1	93.4	84.7	91.6	95.2	94.6	100.1	81.6	97.8	78.4	89.3	88.9	91.4
1983	94.9	95.2	87.4	92.3	95.2	97.2	99.5	88.0	95.5	82.6	91.9	90.3	94.7
1984	96.8	97.6	95.9	95.3	96.7	98.0	99.8	96.7	98.6	93.6	96.1	90.2	94.8
1985	100.0	100.0	100.0	100.0	100.0	100.0	100.0	100.0	100.0	100.0	100.0	100.0	100.0
1986	102.3	100.8	106.5	102.2	99.8	103.1	100.9	102.2	104.1	102.1	100.2	105.7	102.4
1987	104.3	103.0	102.8	102.5	98.1	107.8	102.8	111.2	106.8	101.2	101.1	108.3	105.8
1988	108.8	108.9	104.8	106.2	103.7	111.1	107.5	123.1	114.2	110.0	101.3	114.9	109.6
1989	112.9	112.7	107.2	111.8	105.3	116.1	111.9	137.4	118.6	118.6	106.4	120.9	110.0
1990	114.6	117.3	107.5	117.9	100.9	116.1	112.5	143.6	117.7	117.9	109.2	130.7	109.3
<b>UMSATZ</b>													
<b>TURNOVER</b>													
<b>CHIFFRE D'AFFAIRES</b>													
<b>Unbereinigt</b>													
<b>Unadjusted</b>													
<b>Indices bruts</b>													
1989 06	126.8	130.0	127.0	123.1		130.9		146.4	122.1	92.3	122.7		
07	112.4	89.2	81.0	106.2		108.8		140.2	115.4	86.8	116.6		
08	96.3	105.9	124.0	106.9		91.0		72.2	97.2	86.8	113.0		
09	125.7	124.0	126.0	121.2		123.2		145.3	114.3	86.8	130.9		
10	129.2	126.3	124.0	123.5		125.1		149.8	125.1	99.8	131.8		
11	128.4	126.2	123.0	122.4		124.9		143.2	118.4	99.8	137.6		
12	125.9	117.7	111.0	119.4		134.0		141.9	103.5	99.8	125.7		
1990 01	120.7	123.0	110.0	114.1		124.2		124.9	114.6		124.3		
02	122.8	118.6	110.0	111.8		120.0		134.8	109.9		133.5		
03	136.6	129.1	125.0	127.6		135.5		152.0	120.2		139.8		
04	122.3	119.0	111.0	114.6		121.8		132.2	116.5		126.7		
05	128.3	128.5	117.0	123.9		121.2		147.9	117.3		125.4		
06	128.6	128.4	118.0	119.8		127.7		144.5	114.3		129.5		
07	123.6		91.0	116.6		116.1		150.7	113.2		120.9		
08	102.6		127.0	115.8		93.1		79.1	92.7		118.0		
09			121.0	127.4				145.9	108.8		136.9		
10			129.0	135.7				157.0	122.2		139.2		
11			127.0	133.2					112.9		143.8		
12			111.0	123.0							128.5		
<b>UMSATZ</b>													
<b>TURNOVER</b>													
<b>CHIFFRE D'AFFAIRES</b>													
<b>Saisonbereinigt</b>													
<b>Seasonally adjusted</b>													
<b>Désaisonnalisés</b>													
1989 06	123.4	121.6	114.5	121.5		123.7		137.9	121.0	93.1	124.0		
07	116.4	113.9	108.9	110.4		115.9		127.2	116.3	93.3	124.3		
08	119.0	121.8	118.5	117.9		118.4		127.0	120.4	93.2	124.4		
09	120.3	118.3	114.2	114.1		121.7		134.1	115.9	93.3	126.6		
10	121.9	119.1	116.9	116.1		122.0		136.1	118.1	94.9	126.7		
11	123.9	125.0	117.8	118.4		124.7		138.9	118.6	95.1	127.7		
12	121.7	120.1	110.9	116.2		120.1		134.5	110.4		128.4		
1990 01	126.4	125.0	118.7	121.9		126.4		138.6	116.0		127.5		
02	123.8	119.3	117.9	117.6		120.8		136.8	111.9		127.8		
03	128.4	119.9	121.6	122.3		125.3		139.0	113.3		131.3		
04	122.3	115.1	113.5	114.2		119.8		134.4	111.5		129.1		
05	129.7	127.3	117.8	126.4		125.9		141.8	115.7		130.8		
06	124.7	118.5	107.0	117.8		120.6		135.8	111.5		130.5		
07	127.8		118.6	121.3		123.9		136.7	112.5		129.2		
08	126.0		120.6	125.1		120.6		136.2	112.9		130.3		
09			110.5	120.4				134.8	108.6		131.4		
10			121.2	127.9				143.6	112.8		132.7		
11			120.7	128.3					110.8		132.1		
12			112.3	120.9							131.3		
<b>ERZEUGERPREISINDIZES</b>													
<b>PRDDUCER PRICE INDICES</b>													
<b>INDICE DE PRIX A LA PRODUCTION</b>													
1989 06	106.6	92.8	107.0	99.2	163.5	108.9	106.2	113.1	113.0	101.1	86.0	111.7	
07	106.7	92.8	107.0	99.3	164.3	109.6	106.3	113.1	113.2	101.4	86.0	111.8	
08	107.0	93.6	108.0	99.4	165.9	109.8	106.4	113.6	113.4	101.2	87.0	111.9	
09	107.3	94.5	109.0	99.6	167.7	109.9	106.5	114.0	113.7	100.9	87.0	112.6	
10	107.7	94.4	109.0	100.1	167.8	110.2	106.6	114.1	114.8	100.8	87.0	113.2	
11	107.8	93.8	109.0	100.0	168.8	110.3	106.8	114.3	115.1	100.7	86.0	113.6	
12	108.1	94.0	109.0	100.0	171.4	110.3	106.9	114.0	115.7	99.8	86.0	114.0	
1990 01	108.5	93.0	108.0	100.1	174.3	110.9	107.0	113.9	116.4	101.2	87.0	115.1	
02	108.7	93.1	108.0	100.1	175.9	111.1	107.2	113.4	116.6	99.9	87.5	115.1	
03	108.8	93.4	108.0	100.2	178.5	110.9	107.3	112.9	116.7	100.3	87.2	115.7	
04	109.2	93.2	108.0	100.7	179.6	110.9	107.4	112.7	116.8	99.6	87.2	116.6	
05	109.3	92.8	109.0	100.8	185.3	111.1	107.5	112.7	116.8	99.3	87.2	116.6	
06	109.3	92.4	109.0	100.8	186.5	110.9	107.5	112.8	116.9	99.3	87.1	116.6	
07	109.4	92.4	109.0	100.7	188.4	110.7	107.9	112.9	117.1	98.7	86.8	116.9	
08	110.2	94.4	110.0	101.3	192.8	111.2	108.3	112.7	118.2	98.5	87.2	118.1	
09	110.8	95.5	110.0	101.7	197.7	112.1	108.6	113.1	118.8	98.0	87.8	119.0	
10	111.5	95.3	109.0	102.1	201.0	112.9	108.9	113.4	119.6	97.4	87.7	120.3	
11	111.2	94.2	109.0	101.8		112.7	109.1	113.2	119.8	96.6	87.0	120.0	
12		93.5	109.0	101.5		112.8	109.4	113.0		96.4		120.0	
<b>ABHAENIG BESCHAEFTIGTE</b>													
<b>NUMBER OF EMPLOYEES</b>													
<b>NOMBRE DE SALARIES</b>													
<b>Saisonbereinigt</b>													
<b>Seasonally adjusted</b>													
<b>Désaisonnalisés</b>													
1988 I	96.4	94.4	99.0	101.1	98.1	95.2	94.6	95.7	90.8	96.8	100.8	93.9	95.9
II	96.4	93.8	98.5	101.2	99.3	95.2	94.3	95.4	90.5	96.6	100.8		96.0
III	96.3	93.4	98.5	101.3	100.1	93.4	94.3	96.0	90.3	96.4	100.7		96.0
IV	96.2	93.9	98.7	101.4		93.5	94.2	96.3	89.9	96.3	100.6		96.1
1989 I	97.9	94.8		105.7			94.6	96.1	89.5	97.1	100.8		96.1
II	98.0	95.1		106.6			94.7	96.4	89.4	97.2	101.1		95.5
III	98.4	95.8		107.7			94.9	97.8	89.3	96.8	101.4		96.0
IV	98.8	96.2		108.6			95.2	98.6	88.9	96.4	101.7		95.8
1990 I	98.8	96.6		109.0			95.5	98.8	88.4	96.2			95.7
II	98.9	96.9		109.8			95.5	99.6	87.9	95.9			95.4
III				110.7					87.5	95.2			95.2

**GRUNDSTOFFE UND PRODUKTIONSGÜTER**  
**INTERMEDIATE GOODS**  
**BIENS INTERMEDIAIRES**

1985 = 100



	EUR12	B	DK	D(WEST)	GR	E	F	IRL	I	L	NL	P	UK
--	-------	---	----	---------	----	---	---	-----	---	---	----	---	----

**PRODUKTIONSINDIZES**

**INDICES OF PRODUCTION**

**INDICES DE PRODUCTION**

**Pro Arbeitstag**

**Per working day**

**Par jour ouvrable**

1989	07	104.4	93.0	69.1	105.2	103.4	114.8	102.5	147.5	122.7	118.2	76.0	117.5	94.0
	08	82.3	105.5	125.2	102.9	89.7	74.3	72.7	87.1	60.5	96.7	76.0	88.2	92.3
	09	111.5	118.3	125.2	111.6	106.9	110.5	108.2	124.2	127.2	120.8	88.0	118.1	103.9
	10	116.4	117.5	122.2	120.3	110.0	115.4	113.1	125.1	126.7	122.4	101.0	119.2	108.6
	11	119.3	123.2	124.2	115.4	112.4	118.0	119.3	132.0	128.9	122.8	123.0	126.7	113.6
	12	109.1	109.7	96.2	104.1	102.9	106.5	109.9	129.8	117.8	114.5	127.0	121.7	103.6
1990	01	115.6	119.4	109.2	114.2	106.7	117.9	120.3	126.3	117.2	118.1	130.0	124.1	106.6
	02	115.7	122.8	104.2	110.3	112.7	108.9	117.5	125.9	126.4	123.3	116.0	127.5	113.1
	03	118.9	129.5	121.2	120.6	106.6	118.3	116.4	145.9	124.4	115.4	109.0	133.3	113.4
	04	113.6	123.3	105.2	112.4	103.1	107.4	116.0	133.4	125.2	126.6	102.0	134.5	105.0
	05	111.3	120.0	116.2	113.3	108.2	117.1	108.9	134.6	123.3	118.9	85.0	130.2	100.4
	06	111.8	123.8	117.2	110.5	107.4	116.2	111.7	145.8	123.3	131.0	87.0	133.2	102.4
	07	104.3	94.1	74.1	108.2	104.5	110.4	103.0	129.9	120.1	118.2	77.0	127.2	92.1
	08	83.1	106.0	125.2	105.6	88.7	75.4	75.4	105.8	60.3	90.4	77.0	88.9	88.9
	09	112.5	124.1	115.2	115.9	95.1	107.9	110.9	142.6	126.5	119.9	97.0	122.8	100.1
	10	116.3		125.2	125.2		114.3	113.9	134.6	121.1	116.5	103.0		105.4
	11	118.3		119.2	120.0		116.7	119.0	130.7	122.3	120.6	125.0		109.4
	12	107.6		89.1	106.5			112.2		109.3		134.0		98.3

**Saisonbereinigt**

**Seasonally adjusted**

**Desaisonnalisés**

1989	07	109.8	116.8	106.8	109.2	104.7	111.0	110.1	153.8	117.9	123.3	103.3	113.8	103.3
	08	110.8	113.3	114.0	111.4	106.1	111.7	110.5	119.6	116.4	127.5	103.3	117.8	105.5
	09	110.7	113.8	109.8	110.5	104.0	110.8	109.3	125.0	120.8	123.6	102.5	118.6	105.6
	10	111.1	113.3	109.4	111.8	108.0	109.9	110.6	119.6	120.2	120.0	105.6	117.7	105.1
	11	111.7	114.1	116.8	111.3	106.4	112.1	111.5	129.0	120.2	118.5	106.8	122.0	105.3
	12	111.7	115.8	109.5	111.9	103.7	107.6	108.8	140.9	122.8	119.4	109.8	122.4	104.6
1990	01	111.5	117.4	117.3	113.3	106.4	114.3	111.0	130.0	116.8	118.1	105.3	123.7	103.1
	02	109.6	119.4	113.1	111.5	108.5	108.4	107.2	127.3	118.8	119.5	91.7	124.2	102.8
	03	111.2	124.9	119.9	113.6	105.4	113.1	108.1	137.4	117.5	113.2	93.2	130.3	104.6
	04	110.0	117.7	105.8	111.0	103.5	106.3	110.6	125.9	118.2	117.3	99.7	127.8	105.1
	05	111.1	116.5	111.4	114.5	106.1	111.9	109.7	124.9	117.4	112.9	98.0	125.0	103.5
	06	111.5	120.7	102.3	111.9	105.0	111.7	110.5	132.1	116.6	122.6	102.1	126.9	108.8
	07	110.0	118.3	112.8	112.6	106.6	106.7	109.9	134.5	115.7	121.0	101.9	123.9	101.8
	08	111.4	115.0	113.5	113.6	104.9	112.1	112.2	146.0	117.1	118.7	102.4	120.8	100.9
	09	111.5	119.8	101.7	114.4	94.8	107.9	111.4	144.0	119.3	121.0	108.9	124.1	102.1
	10	110.8		112.9	115.9		108.7	111.1	128.6	114.5	113.3	104.7		101.9
	11	110.3		110.9	115.3		109.6	110.6	127.6	113.5	115.8	105.2		101.0
	12	110.0		103.3	114.3			110.7		113.9		111.6		99.6



**GRUNDSTOFFE UND PRODUKTIONSGÜTER**  
**INTERMEDIATE GOODS**  
**BIENS INTERMEDIAIRES**

1985 = 100

	EUR12	B	DK	D(WEST)	GR	E	F	IRL	I	L	NL	P	UK	
<b>PRODUKTIONSINDIZES</b>		<b>INDICES OF PRODUCTION</b>											<b>INDICES DE PRODUCTION</b>	
1980	97.2	98.6	87.3	98.4	90.8	96.1	100.7	85.5	104.9	82.0	95.6		87.6	
1981	95.2	94.6	84.3	95.8	89.3	95.1	98.5	87.8	101.7	76.6	91.3		87.7	
1982	93.2	92.7	83.6	91.8	92.4	94.6	96.0	82.8	97.9	76.5	85.3		90.5	
1983	94.9	94.2	88.9	93.7	95.1	96.3	96.8	90.8	95.6	80.7	90.8		95.5	
1984	97.5	98.2	98.2	97.6	97.8	98.3	99.0	97.9	100.3	93.9	94.8		93.2	
1985	100.0	100.0	100.0	100.0	100.0	100.0	100.0	100.0	100.0	100.0	100.0	100.0	100.0	
1986	101.8	100.1	109.8	100.7	101.1	101.5	101.1	100.8	103.1	101.1	97.9	106.6	103.6	
1987	104.0	102.7	109.7	101.3	102.0	103.1	103.8	103.3	107.0	100.0	100.1	109.5	106.3	
1988	107.9	110.2	110.8	105.5	107.0	104.9	108.3	110.7	113.7	110.9	97.6	115.7	107.9	
1989	110.9	114.0	112.3	110.1	107.2	110.5	112.2	127.7	118.3	120.8	102.7	118.3	104.2	
1990	111.0	118.1	110.1	113.6	103.0	109.8	110.4	131.7	116.6	117.6	103.5	123.8	102.9	

	<b>TURNOVER</b>											<b>CHIFFRE D'AFFAIRES</b>		
<b>Unbereinigt</b>		<b>Unadjusted</b>											<b>Indices bruts</b>	
1989 06	115.6	121.6	131.0	117.6		116.9	131.9	132.9	122.6	79.1		109.5		
07	101.4	84.9	71.0	101.6		97.0	120.9	122.7	110.2	73.2		102.5		
08	87.1	99.1	123.0	102.7		82.7	97.1	60.9	93.0	73.2		100.5		
09	119.7	763.5	122.0	111.4		109.7	126.0	126.2	112.7	73.2		114.1		
10	117.0	113.3	121.0	117.8		113.8	122.2	134.0	120.7	85.7		116.1		
11	116.1	115.7	122.0	114.1		111.8	121.9	127.4	115.9	85.7		123.6		
12	106.3	106.3	100.0	95.1		116.4	126.5	115.0	98.8	85.7		114.3		
1990 01	115.8	115.8	110.0	109.6		119.8	125.1	116.9	114.2			120.6		
02	114.3	106.2	103.0	105.4		111.8	132.5	121.2	108.1			124.9		
03	123.7	117.9	119.0	119.2		121.7	163.0	131.8	114.4			125.0		
04	112.6	111.3	105.0	107.8		113.5	142.1	117.8	111.5			114.0		
05	116.0	117.7	115.0	115.3		108.0	126.6	132.5	108.7			109.6		
06		117.2	116.0			111.9	129.4	125.2	108.7			112.4		
07			76.0			101.9	118.6	126.5	100.8			103.7		
08			128.0			85.4	104.9	65.2	84.0			102.8		
09			118.0				129.5	128.4	103.7			118.8		
10			130.0				124.7	142.1	113.2			124.0		
11			124.0						108.2			130.5		
12			95.0									116.3		

	<b>TURNOVER</b>											<b>CHIFFRE D'AFFAIRES</b>		
<b>Saisonbereinigt</b>		<b>Seasonally adjusted</b>											<b>Désaisonnalisés</b>	
1989 06	113.4	116.4	117.8	115.4		113.4	128.4	125.9	120.7	80.1		112.8		
07	106.5	106.9	104.1	105.0		103.8	131.8	116.6	114.1	81.8		111.5		
08	109.4	113.7	113.0	111.0		107.6	122.7	115.5	119.0	81.9		112.6		
09	115.5	567.5	109.2	107.3		110.8	129.2	116.9	114.2	81.9		114.5		
10	110.7	124.3	110.7	109.1		111.6	123.3	120.1	115.3	83.2		113.6		
11	112.6	130.5	115.2	111.6		113.2	119.0	122.2	115.3	83.4		115.0		
12	109.6	128.0	109.7	106.0		110.7	133.1	117.0	107.4	83.5		115.5		
1990 01	115.6	128.1	117.3	113.4		114.7	126.6	122.0	113.7			116.4		
02	112.3	117.5	111.2	108.9		108.6	128.0	120.0	107.5			116.3		
03	115.2	118.3	117.0	113.7		111.4	145.7	119.3	107.0			119.0		
04	111.1	116.6	106.4	106.3		109.1	127.1	115.8	105.4			113.8		
05	115.9	126.0	110.8	115.0		112.5	126.5	121.7	107.7			114.6		
06		117.4	102.8			108.0	125.7	115.9	104.5			115.6		
07			109.8			109.1	129.5	117.8	103.3			113.2		
08			116.7			110.5	131.5	118.5	106.0			115.3		
09			106.4				131.6	119.5	102.5			118.2		
10			118.9				125.7	128.1	104.8			120.0		
11			116.0						104.5			120.0		
12			105.9									117.6		

	<b>PRODUCER PRICE INDICES</b>											<b>INDICE DE PRIX A LA PRODUCTION</b>	
1989 06	100.1	85.2	99.9	92.8	161.4	99.9	103.1	97.0	105.8	97.8	81.1		105.6
07	100.2	85.0	101.9	92.7	161.6	100.8	103.0	97.2	105.9	97.9	82.1		105.5
08	100.1	85.6	99.9	92.9	162.3	101.0	102.9	97.3	106.0	97.8	82.1		104.5
09	100.3	86.7	100.9	93.2	163.5	101.1	102.8	97.6	106.1	97.1	81.1		105.1
10	101.0	86.4	101.9	94.0	160.5	101.0	102.6		107.7	97.1	82.1		105.7
11	100.9	85.5	101.9	93.7	160.8	101.1	102.5		108.2	97.0	81.1		106.2
12	101.3	86.2	101.9	93.9	163.7	100.8	102.3		109.3	95.9	81.1		106.6
1990 01	101.7	85.3	101.9	93.6	165.0	101.5	102.4		109.8	97.5	83.1		107.8
02	101.6	85.2	102.9	93.4	166.5	101.4	102.4		109.8	95.7	82.7		107.4
03	101.6	86.0	101.9	93.4	168.5	100.7	102.5		110.0	96.2	82.3		107.8
04	101.8	84.8	102.9	93.9	169.2	100.6	102.5		110.0	95.2	82.2		108.1
05	101.8	84.4	101.9	94.0	177.9	100.5	102.6		110.0	94.4	82.1		107.8
06	101.6	83.5	101.9	93.8	178.6	100.0	102.6		110.0	94.6	81.9		107.3
07	101.5	83.5	101.9	93.5	180.5	99.5	102.6		110.2	93.7	81.0		107.8
08	102.8	87.1	106.9	94.4	186.2	100.4	102.5		112.2	93.6	81.5		109.7
09	103.8	88.9	108.9	95.2	193.4	101.8	102.5		113.0	92.8	82.1		111.1
10	104.8	88.6	107.9	95.7	195.7	103.1	102.8		114.5	92.0	82.2		113.0
11	104.1	86.6	107.9	95.1		102.5	103.1		114.2	90.9			112.0
12		85.5	106.9	94.5		102.6	103.4			90.8			111.6

	<b>NUMBER OF EMPLOYEES</b>											<b>NOMBRE DE SALARIES</b>		
<b>Saisonbereinigt</b>		<b>Seasonally adjusted</b>											<b>Désaisonnalisés</b>	
1988 I	95.5	93.0	103.1	99.9	96.7	94.2	93.4	95.2	90.4	94.4	99.6	94.9	95.1	
II	95.6	92.2	103.0	100.0	97.1	95.0	94.4	94.9	89.7	94.4	99.9		95.4	
III	95.4	92.0	103.3	100.1	95.4	93.6	94.1	95.0	89.1	94.4	99.8		95.5	
IV	95.3	92.1	104.1	100.3		93.9	94.1	95.3	88.3	93.7	100.1		95.1	
1989 I	98.1	93.7		109.1			94.6	95.4	87.8	94.8	101.3		95.2	
II	98.4	93.5		110.4			94.5	96.1	87.5	94.5	101.7		94.6	
III	98.8	94.2		111.9			94.7	97.3	87.3	93.6	103.0		94.3	
IV	99.0	94.0		112.9			94.9	98.2	86.8	93.0	103.7		93.4	
1990 I	98.7	94.4		112.4			95.1	98.2	86.2	91.4	106.0		92.9	
II	98.6	94.3		113.1			94.9	98.3	85.5	90.6	106.9		92.2	
III				113.9					85.0	89.7	107.9		91.8	

**INVESTITIONSGÜTER  
CAPITAL GOODS INDUSTRIES  
BIENS D'INVESTISSEMENT**

1985 = 100

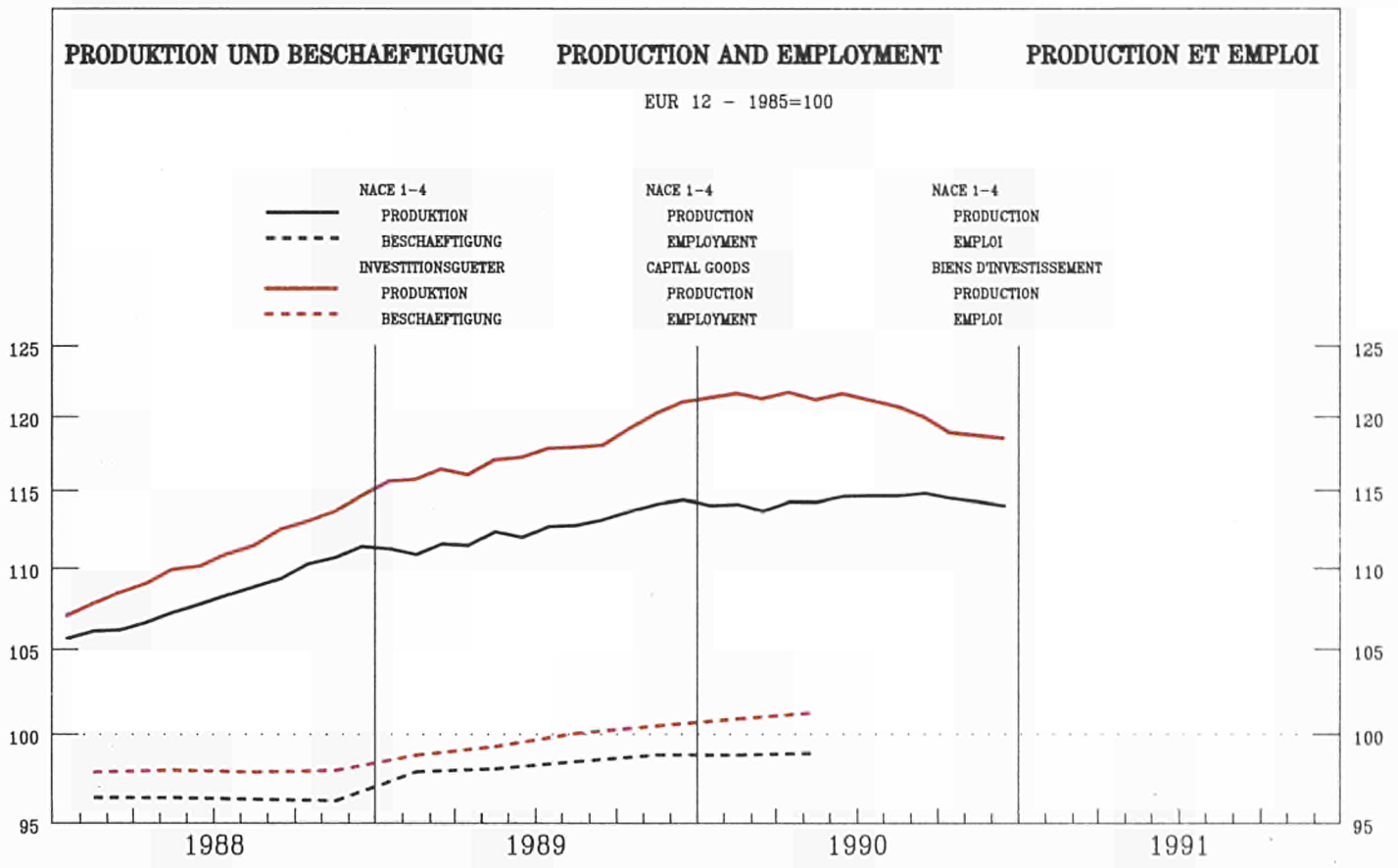

	EUR12	B	DK	D(WEST)	GR	E	F	IRL	I	L	NL	P	UK
--	-------	---	----	---------	----	---	---	-----	---	---	----	---	----

**PRODUKTIONSINDIZES**

**INDICES OF PRODUCTION**

**INDICES DE PRODUCTION**

**Pro Arbeitstag**

**Per working day**

**Par jour ouvrable**

1989 07	114.5	87.0	65.0	112.2	100.8	173.7	109.9	183.4	129.3	109.9	91.8	112.2	111.4
08	85.4	105.8	109.0	102.3	78.6	41.1	91.6	150.0	47.8	77.4	91.8	50.3	108.6
09	123.0	117.4	116.0	121.9	105.0	163.8	107.5	191.5	133.3	104.9	110.7	108.2	126.5
10	124.9	113.0	114.0	125.3	111.4	165.2	111.2	193.1	135.8	116.8	119.7	117.4	123.1
11	128.8	119.0	123.0	125.5	125.5	174.9	117.1	211.3	142.1	128.9	119.7	116.1	127.6
12	128.6	100.3	123.0	133.7	125.8	146.4	114.6	217.5	136.6	113.3	121.7	125.2	128.3
1990 01	111.6	117.9	103.0	105.2	102.9	145.7	112.8	188.5	116.6	79.6	106.7	110.3	108.3
02	121.4	121.6	107.0	113.2	113.9	139.7	115.0	214.6	136.0	101.2	110.7	115.3	126.7
03	130.8	129.5	122.0	128.5	112.3	158.7	115.5	232.6	136.7	101.6	112.7	121.1	142.4
04	121.5	116.8	106.0	117.7	112.6	132.5	113.4	186.2	141.0	117.4	119.7	128.0	118.4
05	123.3	115.9	106.0	120.9	119.7	162.2	114.4	197.7	134.1	126.8	119.7	123.9	119.8
06	126.9	124.1	114.0	125.6	110.1	160.8	115.4	225.8	136.9	126.8	121.7	124.8	125.6
07	117.2	81.5	68.0	119.3	108.0	43.0	96.1	176.3	51.2	91.2	96.8	54.6	109.0
08	125.8	125.8	108.0	128.6	96.8	143.5	108.5	210.3	130.3	118.2	116.7	123.6	124.0
09	124.7	113.0	132.7	132.7	153.0	153.0	113.1	198.2	128.2	123.7	119.7	117.7	117.7
10	125.9	118.0	131.1	131.1	153.5	153.5	114.3	219.0	129.4	111.1	121.7	121.6	121.6
11	126.2	117.0	141.1	141.1			107.2		129.9		121.7		123.2

**Saisonbereinigt**

**Seasonally adjusted**

**Desaisonnalisés**

1989 07	118.2	114.2	106.9	117.3	112.4	147.9	109.9	210.6	123.3	106.0	106.9	105.6	122.3
08	116.7	112.8	109.3	115.4	106.8	151.2	109.4	179.1	120.5	97.3	105.8	100.6	122.8
09	118.5	112.1	105.9	116.7	102.7	145.3	110.0	190.8	127.3	107.5	111.6	111.6	120.9
10	118.6	110.0	110.1	116.6	109.0	145.0	109.8	200.7	127.4	97.4	110.1	112.6	121.6
11	120.0	111.2	113.6	116.6	115.0	153.5	111.1	201.4	129.6	122.2	111.2	110.3	121.1
12	121.7	109.6	105.2	120.3	113.3	144.3	111.7	202.0	131.0	103.1	111.2	114.3	121.9
1990 01	121.0	115.4	115.0	121.6	114.4	158.0	113.5	202.4	121.3	93.7	111.8	113.6	121.6
02	120.9	115.4	110.4	120.2	114.9	142.4	114.1	205.4	129.5	109.9	113.9	112.7	121.7
03	122.6	124.9	115.5	122.6	109.9	142.3	113.7	208.1	129.3	105.1	113.3	114.4	122.9
04	119.9	110.7	109.4	122.6	107.6	131.8	110.7	193.0	131.7	119.8	115.9	119.9	125.0
05	122.3	113.1	109.5	124.7	114.1	146.8	112.8	191.4	124.2	117.2	115.6	113.4	125.9
06	121.0	121.3	100.8	122.3	105.5	141.5	111.9	207.5	124.2	124.1	115.6	115.1	123.9
07	121.2	109.3	110.7	124.6	117.5	144.2	110.7	202.2	121.6	123.6	113.2	115.5	123.3
08	121.0	107.9	108.0	121.7	110.7	144.1	114.2	209.5	125.8	113.6	113.8	108.7	121.1
09	119.7	119.2	100.5	123.4	97.3	132.2	111.4	210.8	125.0	120.1	116.1	124.4	117.7
10	118.9	109.1	109.1	124.2		134.5	112.3	205.7	120.9	108.8	111.4	111.4	116.1
11	117.7	108.0	123.8	123.8		134.1	109.4	209.0	118.0	105.9	113.6	113.6	113.9
12	119.1	100.0	127.0	127.0			105.8		123.5		116.4		116.1

**INVESTITIONSGÜTER  
CAPITAL GOODS INDUSTRIES  
BIENS D'INVESTISSEMENT**

1985 = 100

	EUR12	B	DK	D(WEST)	GR	E	F	IRL	I	L	NL	P	UK
<b>PRODUKTIONSINDIZES</b>													
<b>INDICES OF PRODUCTION</b>													
<b>INDICES DE PRODUCTION</b>													
1980	98.6	93.7	78.3	94.7	124.6	102.0	108.6	50.7	100.3	95.2	90.7		98.8
1981	97.8	90.4	76.7	93.8	133.2	109.9	111.2	60.5	102.8	90.1	91.2		90.3
1982	95.5	91.5	79.6	91.5	131.4	101.3	109.6	62.0	95.3	83.2	91.1		91.3
1983	93.7	95.9	82.1	89.2	113.7	96.1	104.8	75.2	93.2	77.4	90.4		91.8
1984	95.3	95.1	93.2	91.9	106.1	93.4	101.7	95.1	94.8	87.7	95.9		95.2
1985	100.0	100.0	100.0	100.0	100.0	100.0	100.0	100.0	100.0	100.0	100.0	100.0	100.0
1986	103.2	100.1	106.7	103.5	105.1	110.6	100.1	107.8	109.0	100.8	100.8	101.8	100.3
1987	104.4	97.8	98.8	102.6	100.0	128.5	100.9	132.3	109.3	97.2	97.9	106.8	102.8
1988	111.9	103.4	102.5	108.1	111.3	142.0	107.5	164.4	119.8	99.8	103.2	111.8	111.2
1989	118.8	110.6	107.6	115.3	110.1	150.6	113.0	192.7	124.5	104.4	108.9	110.4	120.7
1990	120.7	113.8	107.4	122.7	108.8	140.9	111.3	204.3	125.0	112.2	114.0	116.4	120.8
<b>UMSATZ</b>													
<b>TURNOVER</b>													
<b>CHIFFRE D'AFFAIRES</b>													
<b>Unbereinigt</b>													
<b>Unadjusted</b>													
<b>Indices bruts</b>													
1989 06	148.4	150.5	136.0	132.7		159.8	176.4	176.0	121.1				143.3
07	124.5	84.4	71.0	112.1		123.7	149.6	159.2	151.4				132.1
08	101.0	104.2	134.0	112.6		92.4	126.8	68.4	110.4				127.1
09	145.8	137.5	138.0	136.7		145.2	184.4	160.8	134.5				150.7
10	142.6	146.5	130.0	125.2		145.8	160.9	169.6	161.4				149.7
11	146.6	147.8	129.0	130.2		147.0	179.5	172.8	141.3				155.6
12	169.2	140.4	138.0	162.1		176.2	184.9	200.4	129.4				156.0
1990 01	125.7	137.8	111.0	114.8		128.9	147.9	138.9	108.0				130.3
02	133.0	137.0	120.0	115.4		134.4	169.1	149.5	124.2				151.8
03	155.3	157.1	132.0	135.7		160.4	188.2	177.4	135.3				170.4
04	135.0	132.1	127.0	121.1		135.9	152.8	151.9	152.8				146.6
05	145.5	146.9	118.0	135.7		139.5	152.8	172.5	172.7				148.4
06	151.8	154.8	127.0	136.0		158.8	194.4	173.4	146.1				156.5
07	138.5		99.0	127.1		136.4	125.0	169.4	194.9				140.1
08	108.8		131.0	122.9		94.7	130.3	79.2	126.8				132.7
09			128.0	142.9			162.0	154.5	142.5				156.5
10			138.0	139.2			132.8	167.6	178.4				151.0
11			144.0	147.0					134.3				156.2
12			149.0	167.6									156.7
<b>UMSATZ</b>													
<b>TURNOVER</b>													
<b>CHIFFRE D'AFFAIRES</b>													
<b>Saisonbereinigt</b>													
<b>Seasonally adjusted</b>													
<b>Désaisonnalisés</b>													
1989 06	138.2	134.3	109.0	128.0		141.3	162.6	155.2	129.3				142.1
07	129.7	121.5	116.0	115.5		134.0	165.6	141.7	138.8				142.0
08	136.1	132.0	135.5	126.9		132.9	151.9	154.5	138.5				141.4
09	136.7	130.9	124.0	124.3		140.9	170.9	153.5	136.1				144.6
10	136.9	135.2	130.3	123.5		136.8	166.9	157.4	133.4				146.7
11	138.9	143.7	122.8	125.5		141.6	172.4	158.4	145.0				146.8
12	139.6	131.4	111.6	130.3		135.1	176.9	158.4	127.8				153.2
1990 01	143.0	143.6	130.8	133.4		145.8	165.2	161.5	124.2				142.9
02	139.9	138.0	130.3	128.3		140.7	167.4	158.3	134.5				146.6
03	144.8	143.9	126.4	133.1		147.6	171.7	165.2	130.2				149.0
04	136.5	127.6	126.2	121.7		137.7	160.8	156.5	149.1				151.3
05	148.8	146.8	126.3	141.7		146.8	152.2	163.7	163.9				154.9
06	142.4	136.7	105.2	131.7		141.4	173.6	158.0	152.1				154.1
07	144.9		140.9	132.0		147.7	143.9	154.0	173.2				151.2
08	142.3		130.9	136.2		136.6	157.9	158.0	155.8				149.2
09			115.4	131.8			147.6	151.1	143.5				149.9
10			136.3	137.9			139.0	159.2	151.9				148.1
11			136.2	142.1					140.8				147.5
12			123.6	137.2									151.9
<b>ERZEUGERPREISINDIZES</b>													
<b>PRODUCER PRICE INDICES</b>													
<b>INDICE DE PRIX A LA PRODUCTION</b>													
1989 06	115.4	107.7	115.0	108.8	163.7	122.2		114.4	122.6	112.6	105.8		120.5
07	115.6	107.7	115.0	109.0	163.5	122.5		114.6	122.8	113.5	105.8		120.8
08	115.8	108.9	115.0	109.0	164.2	122.9		113.8	123.0	112.1	105.8		121.3
09	116.3	108.9	116.0	109.3	166.9	122.1		114.0	123.9	113.9	105.8		122.1
10	116.6	108.9	116.0	109.5	171.1	123.2		114.3	124.4	113.8	105.8		122.5
11	116.8	109.9	116.0	109.4	175.0	123.6		114.3	124.7	113.7	105.8		123.0
12	117.0	109.9	116.0	109.5	175.6	123.8		114.0	125.0	114.0	105.8		123.2
1990 01	118.0	110.0	116.0	110.2	177.5	124.9		114.7	126.6	114.8	106.8		125.2
02	118.5	110.2	116.0	110.6	178.6	126.1		114.0	126.9	114.9	107.4		125.7
03	118.8	110.2	116.0	110.9	180.0	126.5		114.1	127.2	115.5	107.5		126.1
04	119.3	110.2	118.0	111.5	182.0	126.8		114.7	127.1	116.1	107.3		127.4
05	119.7	111.0	118.0	111.8	184.5	126.7		115.2	127.3	116.0	107.4		128.1
06	120.0	111.0	119.0	112.1	186.2	127.0		115.3	127.6	116.4	107.5		128.6
07	120.2	111.0	119.0	112.3	186.6	127.0		115.3	127.7	115.7	107.5		128.9
08	120.6	111.2	119.0	112.5	188.7	127.2		115.3	127.9	114.9	107.6		129.6
09	120.8	111.2	119.0	112.6	193.2	127.3		116.4	128.4	116.3	107.7		130.1
10	121.2	111.2	118.0	112.9	197.4	128.0		116.2	128.9	116.0	107.6		130.9
11	121.1	112.6	118.0	112.9		128.3		115.9	129.5	116.0			131.1
12		112.6	118.0	113.0		128.3		115.8		115.6			131.5
<b>ABHAENIG BESCHAEFFTIGTE</b>													
<b>NUMBER OF EMPLOYEES</b>													
<b>NOMBRE DE SALARIES</b>													
<b>Saisonbereinigt</b>													
<b>Seasonally adjusted</b>													
<b>Désaisonnalisés</b>													
1988 I	97.7	93.7	93.9	103.9	95.7	96.5	92.9	102.5	92.1	99.7	103.0	91.3	96.6
II	97.8	93.4	92.9	104.1	98.7	97.2	92.3	104.0	91.9	99.1	103.3		97.0
III	97.7	92.9	92.7	104.3	98.4	96.2	92.3	105.1	91.6	98.3	103.6		96.9
IV	97.8	93.9	93.0	104.4		95.0	92.0	106.2	91.5	99.1	104.1		97.0
1989 I	98.7	94.1	105.7				92.3	107.4	91.7	99.0	105.6		97.3
II	99.2	95.1	106.7				92.9	108.3	91.8	98.2	106.1		97.1
III	99.9	96.1	107.8				93.0	111.1	92.1	98.0	106.9		97.9
IV	100.3	98.1	108.7				93.4	112.5	92.0	98.9	107.0		97.7
1990 I	100.7	98.7	109.9				93.7	113.0	91.7	100.2	107.6		97.7
II	101.1	99.6	111.0				94.3	114.6	91.2	100.8	107.4		97.5
III			111.8						90.7	101.6	107.7		97.5



	EUR12	B	DK	D(WEST)	GR	E	F	IRL	I	L	NL	P	UK
--	-------	---	----	---------	----	---	---	-----	---	---	----	---	----

PRODUKTIONSINDIZES

INDICES OF PRODUCTION

INDICES DE PRODUCTION

Pro Arbeitstag

Per working day

Par jour ouvrable

1989 07	108.2	89.7	82.9	99.7	107.5	118.3	110.4	122.7	119.3	121.8	100.0	124.1	108.2
08	86.3	103.6	109.9	96.4	117.4	71.2	82.9	111.3	56.3	107.4	103.0	97.4	104.9
09	121.2	120.4	109.9	118.8	129.6	127.8	116.3	121.5	126.3	104.0	118.0	141.1	121.5
10	124.6	116.7	112.9	127.2	116.0	127.7	122.1	131.7	123.2	114.9	128.0	133.2	124.2
11	124.0	122.5	111.9	120.8	107.5	126.5	125.2	136.9	123.6	122.8	128.0	127.9	126.2
12	109.2	105.8	96.9	105.0	98.8	100.3	114.6	117.3	114.0	111.8	125.0	119.6	105.0
1990 01	111.9	117.5	101.9	111.5	83.8	122.5	117.4	109.2	110.5	119.3	110.0	119.6	106.8
02	116.3	120.2	100.9	111.7	91.7	117.3	116.0	111.5	126.5	112.8	113.0	125.7	116.9
03	122.9	126.9	114.9	124.2	92.3	128.5	121.9	119.6	127.4	117.8	115.0	132.5	120.9
04	116.3	118.4	98.9	112.0	91.2	112.2	121.4	126.6	121.1	123.5	122.0	135.8	113.4
05	118.1	114.6	108.9	115.4	97.9	125.3	124.3	138.9	116.8	133.2	120.0	131.1	113.3
06	119.7	123.5	105.9	114.3	101.8	127.5	124.0	140.5	120.5	141.5	120.0	134.8	117.2
07	112.2	93.5	87.9	109.3	108.9	125.1	114.3	124.4	117.9	130.5	105.0	138.3	107.7
08	90.7	106.5	115.9	109.4	107.4	70.6	87.8	114.3	57.7	111.9	108.0	109.0	105.6
09	124.4	126.8	110.9	129.6	107.6	123.8	118.5	130.8	127.7	114.2	124.0	145.6	121.5
10	129.0		116.9	143.5		126.4	123.9	138.3	123.6	122.9	132.0		125.2
11	127.0		114.9	133.7		131.5	124.1	139.0	123.6	121.8	132.0		124.8
12	111.1		95.9	114.1			112.5		112.8		131.0		103.4

Saisonbereinigt

Seasonally adjusted

Desaisonnalisés

1989 07	113.1	111.6	100.7	109.7	105.3	112.6	114.7	123.8	116.5	114.5	112.7	118.8	115.1
08	113.9	109.9	104.7	111.3	104.7	113.3	115.4	122.1	115.6	112.6	113.9	128.2	114.4
09	114.0	113.6	101.3	111.4	101.4	119.4	114.3	121.0	115.7	113.1	116.4	126.7	114.3
10	114.6	111.5	103.5	111.8	105.6	116.3	117.5	121.6	116.3	117.5	115.5	124.9	113.8
11	115.0	115.1	106.6	112.3	105.4	118.0	116.8	125.4	116.9	118.0	115.3	127.5	113.5
12	115.1	116.2	102.3	112.1	106.5	109.5	117.0	126.2	122.0	116.3	119.6	126.1	114.9
1990 01	115.1	116.5	106.0	114.1	101.7	123.6	116.9	122.6	111.6	119.9	115.8	124.4	115.0
02	114.5	115.9	106.0	113.1	102.2	116.4	114.5	120.5	116.2	116.0	117.0	125.2	114.4
03	116.6	121.9	110.6	115.9	100.6	119.8	117.1	121.1	116.4	122.1	116.8	129.8	116.1
04	114.2	114.9	103.8	111.4	99.9	112.9	116.5	125.7	113.9	120.0	119.0	132.3	116.7
05	116.9	112.9	108.8	118.4	104.1	119.3	118.8	128.4	113.3	124.1	118.9	128.4	115.2
06	116.0	118.8	102.0	115.4	101.6	121.9	117.6	128.3	113.4	133.3	119.6	129.9	115.3
07	117.0	115.8	106.0	119.4	104.9	118.8	118.5	125.7	114.1	123.9	118.5	133.7	114.3
08	118.1	114.2	109.8	122.5	96.7	115.3	120.1	125.5	116.8	118.9	120.1	138.5	114.4
09	117.1	119.8	103.2	121.7	85.2	114.9	116.9	130.2	116.8	124.6	122.2	132.2	114.4
10	118.8		108.0	127.4		116.5	119.2	127.7	116.0	125.8	119.8		115.1
11	117.9		108.9	125.2		120.6	116.0	127.3	116.2	119.1	119.8		112.4
12	117.2		102.6	122.0			115.2		119.1		124.4		112.6



**INDUSTRIELLE PRODUKTION**

Veränderung gegenüber dem  
Vorjahresquartal

**INDUSTRIAL PRODUCTION**

Change from the corresponding quarter  
of the previous year

**PRODUCTION INDUSTRIELLE**

Variation par rapport au trimestre  
de l'année précédente

# Deutschland

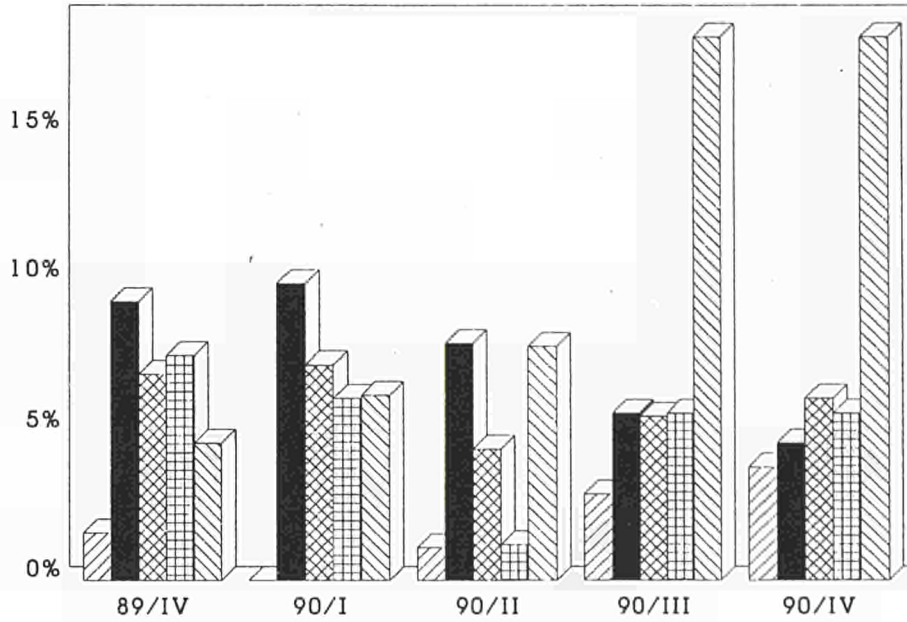

# France

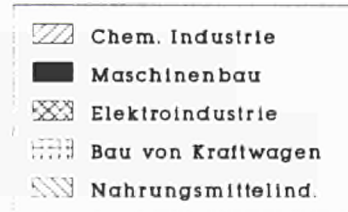
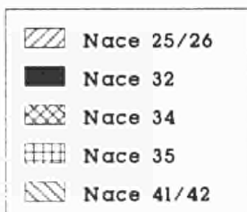
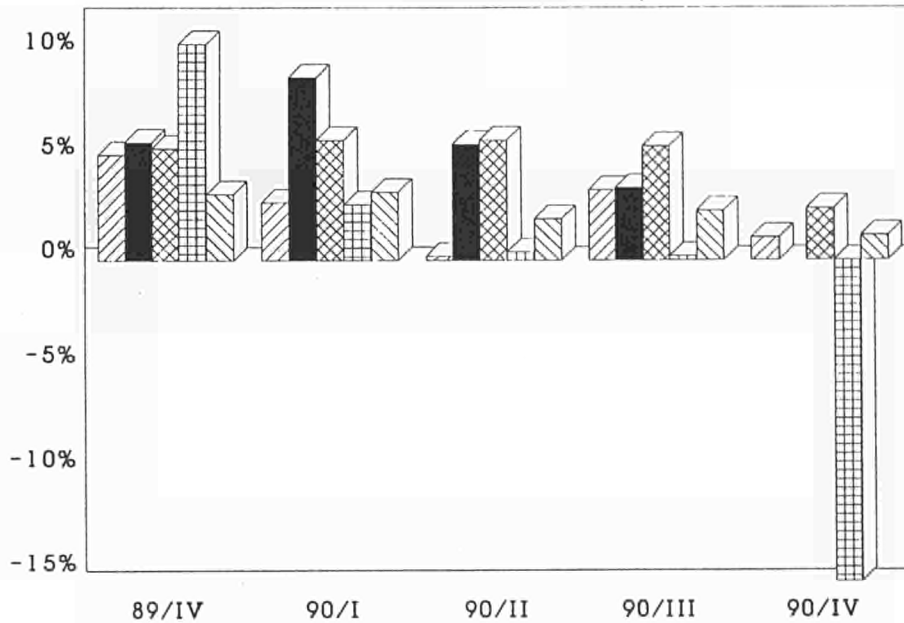

**INDUSTRIELLE PRODUKTION**

Veränderung gegenüber dem  
Vorjahresquartal

**INDUSTRIAL PRODUCTION**

Change from the corresponding quarter  
of the previous year

**PRODUCTION INDUSTRIELLE**

Variation par rapport au trimestre  
de l'année précédente

**Italia**

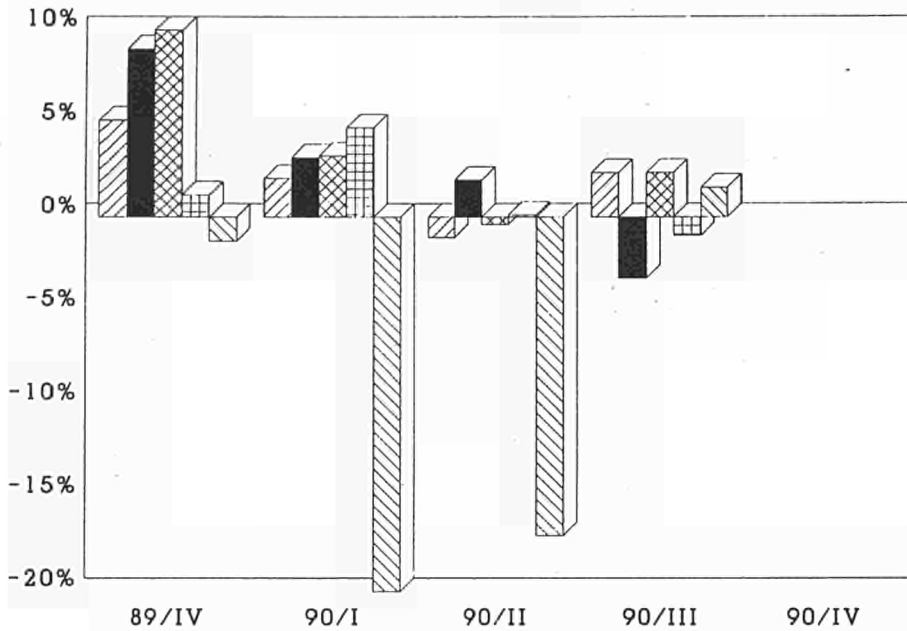

**United Kingdom**

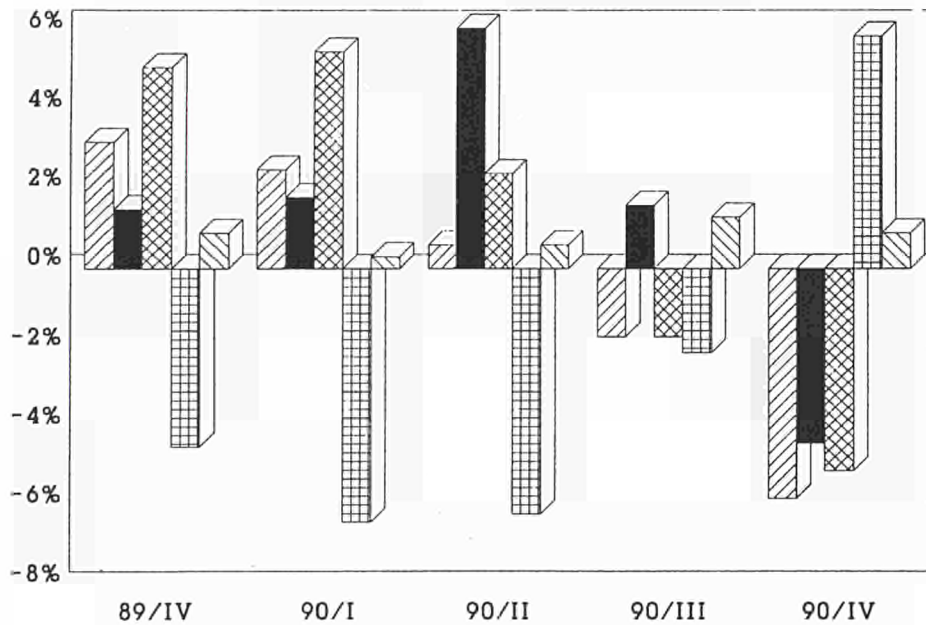

- Chemical Industry
- Mechan. Engineering
- Electr. Engineering
- Man. Motor Vehicles
- Food Industries

- Industrie chimique
- Constr. de machines
- Constr. électrique
- Constr. automobiles
- Ind. de prod. aliment

**BERGBAU UND GEWINNUNG VON STEINEN UND ERDEN**  
**MINING AND QUARRYING**  
**INDUSTRIES EXTRACTIVES**

1985 = 100

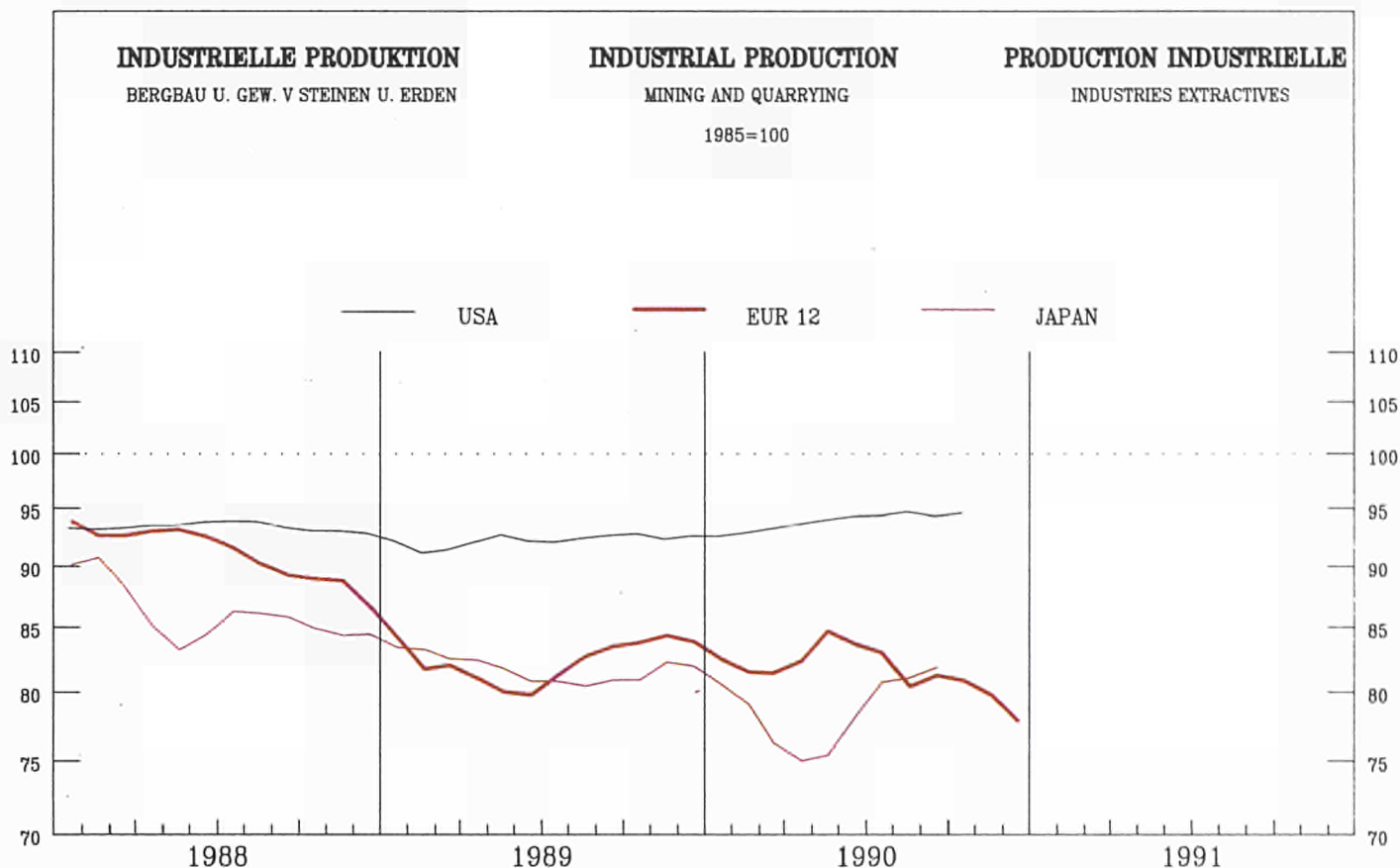

	EUR12	B	DK	D(WEST)	GR	E	F	IRL	I	L	NL	P	UK	
PRODUKTIONSINDIZES			INDICES OF PRODUCTION										INDICES DE PRODUCTION	
Pro Arbeitstag			Per working day										Par jour ouvrable	
1989 07	74.4	47.9	77.1	92.2	54.3	81.1	74.2	330.2	131.9	156.3	50.0	178.6	73.5	
08	72.5	52.0	138.1	88.8	57.6	79.9	65.7	88.3	120.1	85.3	51.0	77.5	73.2	
09	81.3	55.0	172.1	92.6	56.4	82.6	89.1	83.1	124.8	161.7	64.0	164.7	79.7	
10	88.2	57.5	127.1	97.5	57.2	83.8	95.8	73.2	133.8	161.4	86.0	218.0	84.8	
11	92.7	62.4	117.1	92.7	59.9	87.5	92.3	80.2	130.6	150.9	125.0	193.9	87.9	
12	88.9	63.7	138.1	83.4	51.8	69.3	82.5	64.0	137.8	107.5	135.0	163.3	85.8	
1990 01	87.3	51.9	86.1	84.3	57.8	78.7	89.0	61.6	129.7	85.7	139.0	158.2	81.3	
02	86.7	51.1	88.1	78.9	58.0	69.8	87.5	70.7	137.1	116.7	115.0	177.1	84.8	
03	88.3	52.6	115.1	90.8	57.5	83.6	90.6	82.8	124.5	149.4	100.0	180.4	85.5	
04	83.9	50.4	114.1	85.9	53.6	75.6	90.3	83.5	132.2	171.4	85.0	250.6	81.8	
05	79.7	44.8	128.1	90.6	52.8	82.5	91.8	222.4	128.7	196.9	58.0	251.1	77.9	
06	78.1	46.6	118.1	87.5	56.2	85.0	84.1	187.2	134.6	196.8	58.0	268.0	76.6	
07	69.5	42.9	84.1	89.8	52.7	81.0	60.0	218.5	132.7	157.4	52.0	314.7	67.7	
08	68.1	45.2	115.1	90.7	55.9	76.7	61.7	149.0	126.7	106.5	52.0	112.9	65.7	
09	77.9	49.2	110.1	90.8	54.0	83.3	89.7	89.9	133.2	189.0	79.0	323.1	71.1	
10	85.3		113.1	97.2		87.0	93.3	74.0	128.6	173.6	93.0		79.6	
11	87.5		103.1	90.0		84.7	88.3		131.3	157.7	132.0		80.2	
12	81.7		94.1	79.6			73.7		126.8		147.0		75.4	
Saisonbereinigt			Seasonally adjusted										Desaisonnalisés	
1989 07	81.7	60.9	102.2	89.8	48.0	84.1	85.5	192.4	131.5	133.5	87.7	185.4	78.7	
08	82.9	53.7	120.7	88.4	49.7	86.1	85.0	85.7	131.4	120.2	89.4	121.5	81.6	
09	82.9	48.2	124.4	91.0	50.3	81.5	86.6	89.8	123.5	133.9	85.8	176.9	81.9	
10	84.1	48.9	98.0	89.6	63.2	79.4	86.1	88.9	128.6	137.1	92.3	215.8	82.9	
11	83.8	52.3	113.9	89.1	51.8	81.2	85.0	101.4	125.3	138.7	94.4	188.7	82.0	
12	84.6	65.1	151.3	87.7	49.1	70.3	85.5	103.0	134.8	141.0	98.9	164.3	80.3	
1990 01	82.6	54.9	118.7	86.2	56.8	80.3	89.2	103.0	135.2	148.5	92.9	168.6	79.1	
02	79.7	52.1	121.9	86.1	56.8	74.1	85.2	107.9	138.8	150.4	74.2	183.5	77.4	
03	81.6	57.2	121.2	89.9	57.4	82.7	87.0	116.4	126.8	155.2	75.1	178.4	80.6	
04	82.4	51.5	111.0	87.5	54.7	78.9	86.3	114.3	128.3	146.0	82.1	226.2	81.4	
05	82.5	46.3	121.3	91.4	55.2	84.7	88.1	110.3	124.3	159.0	79.4	240.6	78.7	
06	88.6	45.4	113.2	90.2	55.4	83.3	82.2	91.1	130.9	163.1	84.8	255.7	90.1	
07	79.2	52.7	113.7	88.3	50.3	82.1	74.3	126.7	132.4	139.5	87.6	303.5	73.2	
08	80.5	47.3	101.5	90.3	52.1	80.9	81.7	145.2	137.9	145.9	87.8	187.4	71.5	
09	80.9	44.6	77.5	89.0	51.8	80.1	86.2	100.4	133.6	162.1	99.4	317.2	73.5	
10	81.7		92.9	89.4		81.3	84.0	91.4	125.7	152.5	94.8		77.1	
11	79.3		98.4	86.6		77.3	81.7		127.7	149.8	95.3		73.6	
12	77.7		99.1	84.1			77.4		125.7		102.7		71.6	





**BE- UND VERARBEITENDES GEWERBE**  
**MANUFACTURING INDUSTRIES**  
**INDUSTRIES MANUFACTURIERES**

1985 = 100

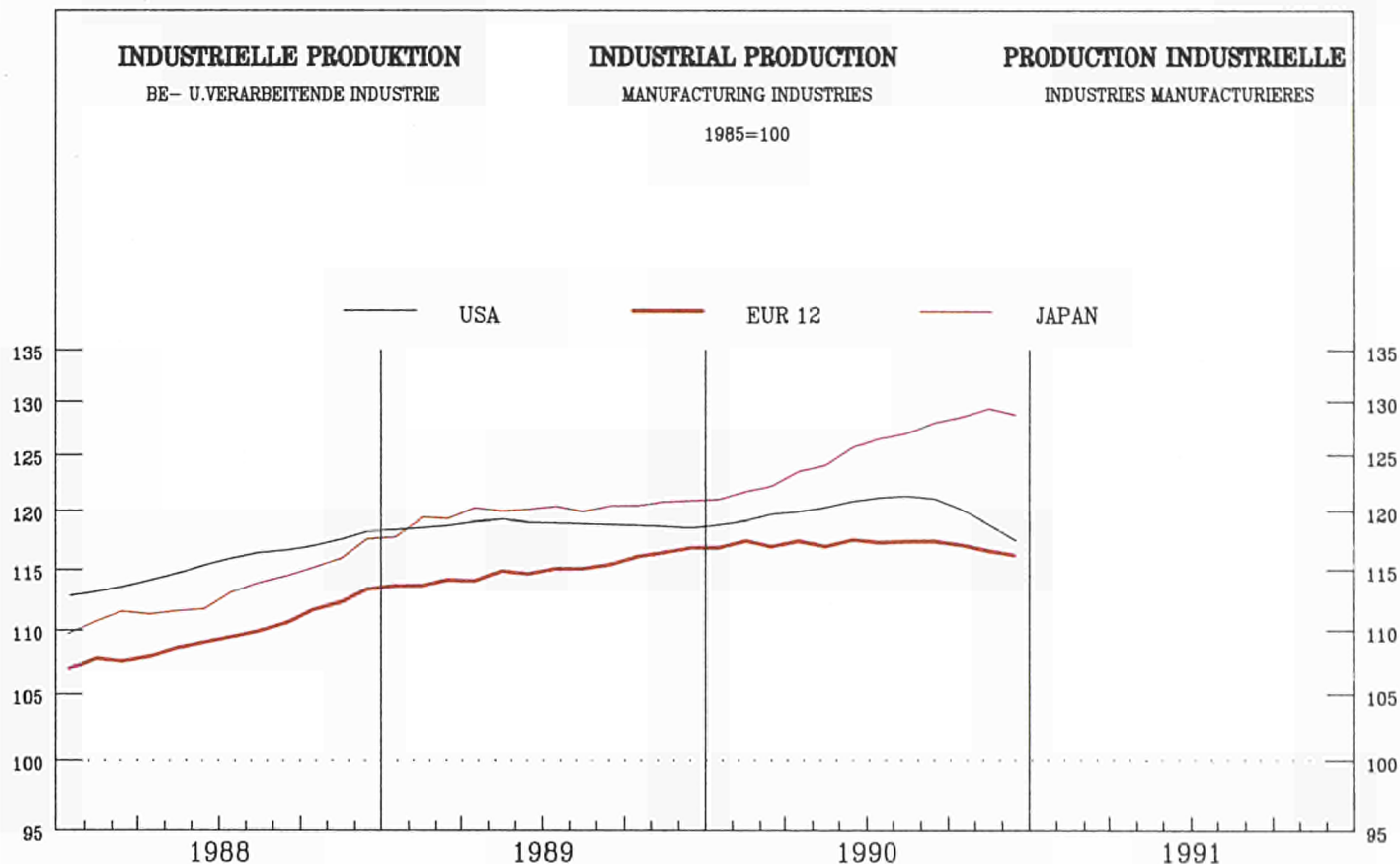

	EUR12	B	DK	D(WEST)	GR	E	F	IRL	I	L	NL	P	UK	
PRODUKTIONSINDIZES			INDICES OF PRODUCTION										INDICES DE PRODUCTION	
Pro Arbeitstag			Per working day										Par jour ouvrable	
1989 07	111.6	90.3	73.9	107.4	103.2	124.1	109.8	140.7	123.8	118.2	99.9	118.8	111.0	
08	83.6	106.2	113.9	101.9		65.4	78.1	113.9	52.7	95.9	100.9	86.8	107.5	
09	121.5	120.3	115.9	118.9		126.0	114.3	142.3	128.9	117.4	115.9	123.5	124.8	
10	124.3	118.1	115.9	125.4		128.7	117.9	147.7	127.7	121.5	122.9	122.9	125.6	
11	124.6	123.2	117.9	121.1		130.0	119.8	156.9	129.7	123.7	121.9	125.9	128.2	
12	113.2	106.1	104.9	113.7		107.9	109.1	150.0	118.7	113.5	119.9	121.5	112.3	
1990 01	113.2	119.2	103.9	110.0		123.0	115.7	137.8	112.9	112.9	110.9	121.8	110.8	
02	118.7	123.6	103.9	112.6		117.7	116.5	145.1	127.3	118.6	113.9	125.7	123.7	
03	125.6	130.4	118.9	125.7		128.9	119.1	159.9	127.4	113.2	115.9	131.8	131.3	
04	118.8	121.3	101.9	115.5		113.5	116.9	146.3	127.3	124.7	123.9	134.1	117.6	
05	120.4	119.8	109.9	118.3		128.2	118.3	150.3	124.2	121.7	120.9	130.2	117.6	
06	122.6	125.4	110.9	118.8		128.1	120.6	163.5	125.4	132.7	123.9	132.8	123.5	
07	114.0	90.9	77.9	114.1		123.5	112.0	136.8	121.4	121.3	103.9	129.7	111.8	
08	86.2	105.3	115.9	109.0		65.9	81.6	126.6	53.3	92.4	104.9	90.9	107.4	
09	123.3	126.8	111.9	126.3		119.8	115.2	157.4	128.0	119.0	120.9	129.3	123.5	
10	125.7		117.9	135.1		125.6	118.3	155.2	123.0	117.9	122.9		122.8	
11	124.4		116.9	128.9		128.7	117.2		123.0	118.8	123.9		124.0	
12	112.2		99.9	120.1			103.9		111.5		121.9		108.4	
Saisonbereinigt			Seasonally adjusted										Desaisonnalisés	
1989 07	114.9	114.9	104.3	113.0	106.3	117.0	111.5	153.0	118.2	120.1	112.3	114.6	119.2	
08	114.7	113.0	108.6	113.5		116.5	112.0	138.3	116.4	123.1	112.1	117.9	119.6	
09	115.8	114.3	105.2	113.8		119.4	111.5	141.2	120.4	120.8	115.2	120.3	119.0	
10	116.0	113.2	107.2	114.1		117.9	113.1	142.4	120.0	117.5	114.8	119.3	118.6	
11	116.7	115.2	111.0	114.7		121.0	113.4	147.5	120.9	118.9	114.0	122.5	118.0	
12	116.9	115.1	105.4	115.5		113.5	112.4	150.8	124.0	117.7	117.2	122.8	119.3	
1990 01	117.2	118.0	111.5	117.5		124.5	115.0	150.3	115.9	115.1	115.5	123.2	118.9	
02	116.7	119.3	109.3	116.4		117.4	113.5	146.3	119.5	118.0	116.0	123.3	118.9	
03	118.7	125.3	114.6	119.1		121.7	114.2	148.9	119.0	113.0	115.8	128.9	120.8	
04	115.6	116.0	105.2	114.5		112.5	112.1	142.9	118.7	117.3	118.8	128.3	121.0	
05	118.2	117.0	109.4	120.3		119.5	114.3	143.9	116.8	114.2	117.8	125.1	120.8	
06	117.3	121.4	101.4	117.5		120.3	113.8	149.8	116.6	123.9	119.2	126.7	120.3	
07	117.4	116.9	108.9	119.9		115.8	113.6	148.6	116.6	121.1	116.7	125.6	119.6	
08	117.6	113.7	110.2	120.2		117.8	115.4	154.1	117.7	117.8	117.5	125.3	118.5	
09	117.5	120.5	102.7	120.9		114.3	112.6	156.4	119.1	121.1	119.8	126.4	117.5	
10	117.4		109.5	123.6		115.6	113.8	149.5	115.2	113.7	115.7		116.1	
11	116.6		109.2	122.6		118.3	111.2		114.2	114.4	117.0		114.4	
12	116.0		101.5	122.1			108.1		116.1		119.1		114.8	

**BE- UND VERARBEITENDES GEWERBE**  
**MANUFACTURING INDUSTRIES**  
**INDUSTRIES MANUFACTURIERES**

1985 = 100

	EUR12	B	DK	D(WEST)	GR	E	F	IRL	I	L	NL	P	UK
<b>PRODUKTIONSINDIZES</b>													
<b>INDICES OF PRODUCTION</b>													
<b>INDICES DE PRODUCTION</b>													
1980	98.6	96.2	82.5	96.0	99.0	98.8	105.0	76.2	103.5	82.5	91.5	85.3	96.7
1981	96.2	94.0	82.5	94.2	99.7	97.1	103.2	80.7	101.1	76.7	91.5	86.6	91.0
1982	94.6	93.8	84.7	91.3	97.6	95.3	102.6	79.9	97.8	78.1	90.3	90.0	91.2
1983	95.0	95.9	87.4	92.1	96.2	97.7	101.2	86.7	95.3	82.6	92.0	90.6	93.8
1984	97.5	98.0	95.9	95.1	97.4	98.2	100.4	95.5	98.6	94.3	97.3	89.5	97.4
1985	100.0	100.0	100.0	100.0	100.0	100.0	100.0	100.0	100.0	100.1	100.0	100.0	100.0
1986	102.4	100.7	106.5	102.6	99.3	103.6	100.7	102.9	104.1	101.8	102.7	106.7	101.3
1987	104.6	102.5	102.8	102.9	97.3	109.4	102.4	113.4	106.3	100.6	103.0	109.6	106.6
1988	110.4	108.8	104.8	107.0	102.3	112.9	107.8	127.5	114.0	109.4	108.5	115.7	114.2
1989	115.4	113.4	107.2	112.9	105.9	117.8	112.5	142.4	118.5	118.3	113.2	118.7	119.0
1990	117.5	117.7	107.5	119.5		117.7	112.9	149.6	117.1	117.0	117.3	125.4	118.5

<b>UMSATZ</b>		<b>TURNOVER</b>											<b>CHIFFRE D'AFFAIRES</b>	
<b>Unbereinigt</b>		<b>Unadjusted</b>											<b>Indices bruts</b>	
1989	06	132.6			124.3			134.7	145.4	147.4	125.6	104.0	137.8	
	07	118.6			106.9			110.9	133.6	141.1	119.2	98.5	129.8	
	08	98.6			107.8			92.5	118.0	72.4	99.4	98.5	124.9	
	09	131.6			122.5			127.8	141.4	146.2	118.0	98.5	146.3	
	10	134.6			124.5			131.5	137.3	150.5	128.2	108.0	146.6	
	11	132.9			123.3			128.3	147.4	143.8	120.1	108.0	149.9	
	12	129.0			120.5			133.4	141.4	142.0	103.3	108.0	131.4	
1990	01	122.3			115.1			122.8	119.1	125.6	114.3		130.1	
	02	125.4			112.9			119.0	128.0	134.7	110.6		143.8	
	03	141.2			128.9			136.9	150.3	152.5	120.7		154.5	
	04	126.0			115.7			122.2	138.4	132.6	116.7		139.6	
	05	133.3			125.2			124.2	137.5	148.5	120.0		140.4	
	06	134.2			121.1			131.3	152.6	145.3	116.8		147.0	
	07	129.1			117.8			118.5	127.6	151.6	115.8		136.9	
	08	105.1			116.9			94.9	123.2	79.4	94.4		131.0	
	09				128.8				143.7	146.8	111.3		152.4	
	10				137.0				139.0	157.9	125.0		151.4	
	11				134.6						114.0		153.9	
	12				124.4								133.8	

<b>UMSATZ</b>		<b>TURNOVER</b>											<b>CHIFFRE D'AFFAIRES</b>	
<b>Saisonbereinigt</b>		<b>Seasonally adjusted</b>											<b>Désaisonnalisés</b>	
1989	06	127.9			122.6			125.8	134.8	138.6	123.7	103.5	135.6	
	07	121.2			111.0			117.1	138.0	127.7	118.8	102.0	136.4	
	08	123.4			118.9			120.0	130.9	129.7	122.7	102.1	136.0	
	09	124.5			115.2			122.9	136.4	134.8	118.5	102.1	138.9	
	10	125.9			117.3			123.5	134.5	136.5	119.9	104.0	138.6	
	11	127.6			119.7			126.5	142.1	138.8	121.0	104.1	139.0	
	12	125.2			117.7			120.7	143.7	135.0	111.2	103.9	139.0	
1990	01	130.1			123.0			127.8	136.0	139.7	117.8		138.6	
	02	127.7			118.7			122.6	136.9	137.1	114.1		139.7	
	03	133.0			123.4			127.0	141.8	139.6	114.8		145.5	
	04	126.4			115.2			122.1	135.9	134.9	111.8		142.8	
	05	134.0			127.7			128.1	134.5	142.2	117.5		145.0	
	06	128.8			118.9			122.4	140.4	136.3	113.0		144.4	
	07	131.8			122.5			125.5	132.9	137.2	113.7		143.7	
	08	129.7			126.3			122.5	136.7	136.7	114.4		143.4	
	09				121.5			121.5	137.6	135.5	109.8		144.1	
	10				129.4				134.8	144.2	114.1		143.3	
	11				130.0						112.3		142.9	
	12				122.5								142.1	

<b>ERZEUGERPREISINDIZES</b>		<b>PRODUCER PRICE INDICES</b>											<b>INDICE DE PRIX A LA PRODUCTION</b>	
1989	06	109.3	95.3	107.0	102.4	163.5	108.0	107.9	117.4	115.7	101.1	98.0	113.7	
	07	109.4	95.2	107.3	102.2	162.0	108.7	108.0	117.1	115.9	101.4	98.0	113.9	
	08	109.6	95.9	107.9	102.3	163.7	109.0	108.1	117.2	116.1	101.2	98.0	114.1	
	09	109.9	96.7	108.8	102.6	165.6	109.1	108.2	117.4	116.5	100.8	98.0	114.8	
	10	110.3	96.5	109.0	102.8	168.2	109.4	108.3	116.0	117.4	100.8	98.0	115.3	
	11	110.3	95.8	108.3	102.5	169.3	109.5	108.5	116.4	117.5	100.7	97.0	115.6	
	12	110.5	96.0	108.5	102.6	171.3	109.5	108.6	116.1	117.7	99.8	97.0	115.9	
1990	01	110.9	94.6	107.8	102.7	174.3	109.9	108.7	115.9	118.4	101.1	97.0	117.2	
	02	111.0	94.4	107.8	102.7	175.7	110.1	108.8	115.7	118.6	101.3	97.2	117.3	
	03	111.2	94.8	107.6	102.8	178.5	109.9	108.9	115.2	118.8	100.3	97.0	117.9	
	04	111.5	94.5	108.7	103.0	179.4	109.9	109.0	115.1	118.9	99.6	96.9	119.0	
	05	111.7	94.2	108.6	103.2	183.4	110.1	109.1	115.1	119.0	99.0	96.9	119.3	
	06	111.7	94.0	109.3	103.2	184.6	109.9	109.1	115.3	119.0	99.2	96.8	119.4	
	07	111.9	94.0	108.7	103.3	186.6	109.6	109.5	115.5	119.3	98.7	96.7	119.5	
	08	112.8	96.4	109.9	104.0	191.3	110.2	109.9	115.2	120.5	98.5	97.1	120.8	
	09	113.5	97.7	109.9	104.5	196.5	111.2	110.3	114.7	121.0	97.9	97.8	122.3	
	10	114.3	97.4	109.2	105.2	200.0	112.0	110.5	114.6	121.7	97.4	98.0	123.7	
	11	113.4	96.1	109.1	104.9		111.7	110.8	114.0	121.8	96.6		123.4	
	12		95.3	108.9	104.5		111.9	111.1			96.4		123.2	

<b>ABHAENGIG BESCHAEFFTIGTE</b>		<b>NUMBER OF EMPLOYEES</b>											<b>NOMBRE DE SALARIES</b>	
<b>Saisonbereinigt</b>		<b>Seasonally adjusted</b>											<b>Désaisonnalisés</b>	
1988	I	96.9	95.6	99.0	101.4	98.1	96.5	94.6	96.9	89.9	96.5	102.3	94.7	97.7
	II	96.8	95.1	98.5	101.5	99.3	96.9	94.4	96.9	89.1	96.5	102.5		97.9
	III	96.6	94.8	98.5	101.7	100.1	94.3	94.3	97.9	88.3	96.0	102.4		97.9
	IV	96.8	95.3	98.7	101.8		95.0	94.4	98.5	87.9	96.0	102.5		98.1
1989	I		96.5		103.3			94.7	98.3		96.8	103.1		98.2
	II		96.8		103.9			94.8	98.9		96.5	103.6		97.6
	III		97.6		104.8			95.0	100.4		96.0	104.1		98.4
	IV		98.2		105.6			95.4	101.4		95.8	104.6		98.4
1990	I		98.7		106.5			95.7	101.8		95.6	105.3		98.4
	II		99.3		107.2			95.9	102.8		95.4	105.6		98.1
	III				108.0						94.9	106.3		98.0

**GESAMTE NACE 1**  
**TOTAL NACE 1**  
**ENSEMBLE NACE 1**

1985 = 100



	EUR12	B	DK	D(WEST)	GR	E	F	IRL	I	L	NL	P	UK
--	-------	---	----	---------	----	---	---	-----	---	---	----	---	----

**PRODUKTIONSINDIZES**

**INDICES OF PRODUCTION**

**INDICES DE PRODUCTION**

**Pro Arbeitstag**

**Per working day**

**Par jour ouvrable**

1989	07	85.9	87.7	82.9	91.5	113.4	111.8	90.7	144.3	109.7	110.1	58.0	130.2	78.0
	08	83.7	90.2	125.9	92.2	116.2	101.5	82.5	88.4	101.3	99.7	60.0	117.3	78.6
	09	92.4	96.3	121.9	96.1	110.1	102.6	95.5	86.0	117.2	115.5	71.9	139.4	85.3
	10	100.8	101.1	122.9	106.0	104.6	105.2	103.9	94.5	120.8	113.6	91.9	136.5	91.9
	11	112.6	112.5	115.9	108.9	114.5	109.9	123.3	104.1	127.2	121.9	125.9	143.3	99.7
	12	114.9	119.2	98.9	113.2	114.1	113.0	123.9	111.6	129.3	126.8	134.9	146.8	100.7
1990	01	117.2	110.7	75.9	118.7	121.7	123.0	128.5	107.2	139.1	138.5	136.9	166.0	98.5
	02	108.9	107.8	62.9	103.3	126.3	102.2	116.7	107.1	128.1	134.8	114.9	151.9	100.9
	03	106.2	110.6	72.9	108.9	109.8	113.1	111.2	101.9	122.6	128.0	101.9	148.0	97.4
	04	101.2	105.7	77.9	100.2	105.2	105.3	115.0	106.6	118.5	132.7	87.9	135.1	91.7
	05	91.4	91.3	104.9	96.5	103.6	106.7	97.9	125.8	114.9	121.1	63.9	146.8	84.2
	06	90.3	95.9	117.9	92.0	106.4	109.5	97.2	117.1	116.7	123.2	64.9	145.9	81.5
	07	85.6	89.8	86.9	92.7	109.9	112.8	91.0	121.6	116.8	115.6	60.0	150.2	74.0
	08	83.4	93.0	130.9	93.0	112.9	102.7	86.9	108.6	104.6	97.8	60.0	132.2	73.4
	09	93.5	100.8	107.9	97.1	117.9	107.1	101.9	95.6	118.8	117.5	83.9		79.6
	10	100.9		125.9	106.5			108.1	98.6	120.9	121.9	94.9		89.8
	11			109.9	109.6			127.6			131.4			96.5
	12			84.9	112.9			140.2						95.4

**Saisonbereinigt**

**Seasonally adjusted**

**Desaisonnalisés**

1989	07	99.2	103.1	87.4	101.1	106.6	111.3	109.6	131.7	115.1	124.5	92.6	138.2	88.8
	08	101.3	99.2	92.3	103.3	114.4	111.7	110.0	98.7	118.6	125.6	95.2	140.9	91.9
	09	100.5	99.4	87.7	103.3	109.8	106.9	108.6	99.2	118.9	123.3	92.2	145.4	92.1
	10	101.5	100.3	88.9	103.3	111.8	107.2	109.0	99.2	121.4	119.4	97.9	141.5	92.0
	11	101.8	99.7	99.8	102.2	112.1	107.5	111.0	104.4	118.2	118.7	98.7	139.6	92.0
	12	103.2	112.8	89.7	104.7	112.5	106.3	108.6	109.0	119.3	121.6	102.6	135.1	90.6
1990	01	101.1	100.8	113.6	104.0	114.7	111.6	105.5	106.6	124.8	124.7	96.9	148.8	88.7
	02	95.8	101.5	101.8	99.1	118.8	102.2	98.5	108.6	118.2	118.8	78.3	139.7	87.7
	03	96.5	107.0	106.8	99.8	111.2	110.4	100.4	105.0	118.6	115.9	79.8	146.3	88.9
	04	100.7	105.5	99.4	102.3	111.8	109.3	110.9	113.8	124.4	122.2	86.7	135.6	91.1
	05	99.4	94.9	97.8	103.7	111.9	111.1	106.6	110.8	123.7	124.7	84.8	147.7	88.1
	06	102.9	103.6	86.7	102.4	109.7	112.1	108.1	101.6	123.5	126.8	89.9	154.7	97.6
	07	99.3	104.5	93.3	102.3	106.5	111.3	107.8	110.6	123.1	128.4	92.2	155.5	85.2
	08	100.7	102.4	97.4	103.3	111.0	111.5	112.0	121.1	122.3	122.9	92.2	154.2	84.8
	09	101.4	104.3	81.0	103.6	116.9	110.7	113.3	111.2	121.2	124.1	101.9		87.0
	10	101.0		94.7	103.1			112.2	103.8	121.7	126.7	96.6		89.6
	11			95.4	102.3			112.8			127.2			88.1
	12			80.6	103.1			120.5						86.1

**GESAMTE NACE 1**  
**TOTAL NACE 1**  
**ENSEMBLE NACE 1**

1985 = 100

	EUR12	B	DK	D(WEST)	GR	E	F	IRL	I	L	NL	P	UK
<b>PRODUKTIONSINDIZES</b>													
<b>INDICES OF PRODUCTION</b>													
<b>INDICES DE PRODUCTION</b>													
1980	90.5	101.1	96.8	98.4	64.4	85.0	88.7	83.5	102.0	79.1	103.4		82.6
1981	91.3	96.3	86.4	97.7	67.7	87.7	90.7	91.2	100.6	89.6	95.2		86.5
1982	91.6	94.1	82.3	95.9	83.3	91.2	88.2	92.7	100.3	88.4	86.1		91.6
1983	94.5	94.6	94.7	94.7	88.5	94.4	91.1	96.2	97.7	90.4	92.0		96.8
1984	94.0	98.1	106.4	96.6	92.9	96.1	96.6	103.7	98.2	95.5	93.9		88.8
1985	100.0	100.0	100.0	100.0	100.0	100.0	100.0	100.0	100.0	100.0	100.0	100.0	100.0
1986	102.2	101.9	107.5	98.7	105.9	100.7	101.9	98.4	105.4	104.5	96.6	107.3	105.0
1987	103.3	103.8	114.8	98.6	108.5	100.9	104.6	99.1	110.9	109.1	98.3	107.9	103.9
1988	101.7	104.3	121.0	99.3	113.4	102.4	105.9	95.5	113.5	117.7	90.0	118.5	99.3
1989	100.5	101.6	100.5	101.0	112.7	108.5	108.4	106.1	117.3	122.2	95.3	137.6	89.8
1990			96.6	102.6			110.2						88.6

<b>UMSATZ</b>													
<b>TURNOVER</b>													
<b>CHIFFRE D'AFFAIRES</b>													
<b>Unadjusted</b>													
<b>Indices bruts</b>													
<b>Unbereinigt</b>													
1989 06		79.4		67.5			86.0			87.4	48.3		70.2
07		48.8		66.8			65.0			82.6	45.8		70.2
08		54.2		67.3			72.4			75.5	45.8		71.1
09		658.8		67.1			74.2			84.1	45.8		77.3
10		74.8		73.0			78.8			92.7	66.8		80.0
11		72.1		76.1			84.2			103.2	66.8		94.4
12		76.0		70.6			112.9			98.6	66.8		105.6
1990 01		82.3		70.1			107.2			121.2			104.0
02		82.5		64.6			94.8			108.1			97.7
03		80.3		71.1			95.4			112.7			88.5
04		68.0		64.9			92.1			107.3			81.6
05		65.4		66.4			78.7			94.5			72.8
06		61.0					78.6			92.7			68.1
07							67.7			77.9			65.2
08							77.0			77.9			72.9
09										89.1			82.8
10										94.1			96.6
11										103.4			108.7
12													110.0

<b>UMSATZ</b>													
<b>TURNOVER</b>													
<b>CHIFFRE D'AFFAIRES</b>													
<b>Seasonally adjusted</b>													
<b>Désaisonnalisés</b>													
<b>Saisonbereinigt</b>													
1989 06		84.0		69.1			89.8			93.1	52.8		83.7
07		67.3		67.3			76.7			95.7	58.5		81.5
08		68.2		69.5			87.7			96.1	58.6		83.4
09		523.0		68.1			87.8			93.7	58.7		83.3
10		94.0		66.6			88.4			96.6	61.0		84.9
11		88.6		70.6			88.9			98.5	61.1		87.8
12		90.2		64.2			95.0			96.6	61.2		90.8
1990 01		84.2		74.2			93.2			101.9			88.7
02		84.8		69.9			84.0			96.7			86.7
03		82.3		71.4			84.4			96.8			84.1
04		74.7		67.9			86.3			101.5			80.8
05		80.5		69.4			86.5			99.1			79.1
06		72.6					82.7			99.3			81.7
07							80.1			102.7			77.4
08							90.0			99.2			84.3
09										100.0			88.0
10										98.9			98.4
11										99.2			99.2
12													93.9

<b>ERZEUGERPREISINDIZES</b>													
<b>PRODUCER PRICE INDICES</b>													
<b>INDICE DE PRIX A LA PRODUCTION</b>													
1989 06		84.0	65.9		81.5	142.0	83.7	86.5	50.8	83.1		61.9	92.0
07		84.1	64.8		81.7	132.1	87.2	86.1	57.1	83.3		62.9	91.6
08		83.7	65.9		81.8	132.1	87.2	85.7	67.5	83.1		62.9	89.8
09		84.2	68.1		82.4	132.2	86.5	85.3	70.2	83.7		63.9	90.7
10		85.7	68.2		84.3	132.4	87.0	85.7	69.8	88.9		63.9	91.9
11		86.2	67.6		84.2	132.4	88.3	86.2	68.2	90.6		63.9	92.7
12		87.2	68.8		84.9	140.5	88.4	86.6	66.7	93.9		63.9	93.5
1990 01		88.0	67.7		84.7	140.1	90.8	86.6	66.5	95.3		67.9	94.4
02		87.4	67.2		83.9	141.5	90.3	86.7	58.6	94.4		67.7	93.5
03		87.0	66.8		83.8	141.7	88.3	86.7	56.2	93.8		67.3	93.3
04		87.1	66.5		84.7	141.8	87.8	86.4	55.3	93.5		67.2	93.1
05		86.8	65.5		84.7	164.2	86.6	86.1	53.9	93.1		67.3	91.8
06		86.3	63.9		84.5	163.0	86.1	85.8	52.2	93.2		67.0	90.9
07		86.4	65.1		83.8	164.4	84.8	87.1	50.5	93.6		66.5	91.6
08		89.5	71.7		85.9	174.8	87.7	88.4	53.5	99.7		68.2	95.3
09		91.8	76.8		87.3	188.5	92.9	89.7	70.8	102.1		70.0	97.9
10		93.7	76.4		88.0	191.8	96.0	90.9	81.5	106.4		69.5	101.4
11			73.1		86.7			92.1	84.7	105.4			99.0
12			70.9		85.6			93.2	77.7				97.9

<b>ABHAENGIG BESCHAEFTIGTE</b>													
<b>NUMBER OF EMPLOYEES</b>													
<b>NOMBRE DE SALARIES</b>													
<b>Seasonally adjusted</b>													
<b>Désaisonnalisés</b>													
<b>Saisonbereinigt</b>													
1988 I		90.5	77.1		92.3		96.2	92.9	87.7	98.4	103.6	99.2	84.6
II		89.5	74.9		91.4		96.7	92.8	85.6	98.2	104.5	98.0	82.9
III		88.9	73.7		90.0		96.6	92.5	83.4	97.9	105.7	97.7	82.5
IV		88.0	72.1		88.5		95.4	92.0	80.3	97.4	106.3	97.5	81.6
1989 I			72.3					92.0	80.1	97.4	106.1		81.4
II			71.3					90.9	77.3	97.3	106.2		80.3
III			70.7					90.4	78.7	96.9	106.8		79.3
IV			68.5					89.9	77.6	96.3	106.5	96.1	78.5
1990 I			66.3					89.4	76.7	95.9	106.3		78.8
II			63.9					88.4	74.8	95.8	107.1		79.0
III										95.9	107.7		78.7

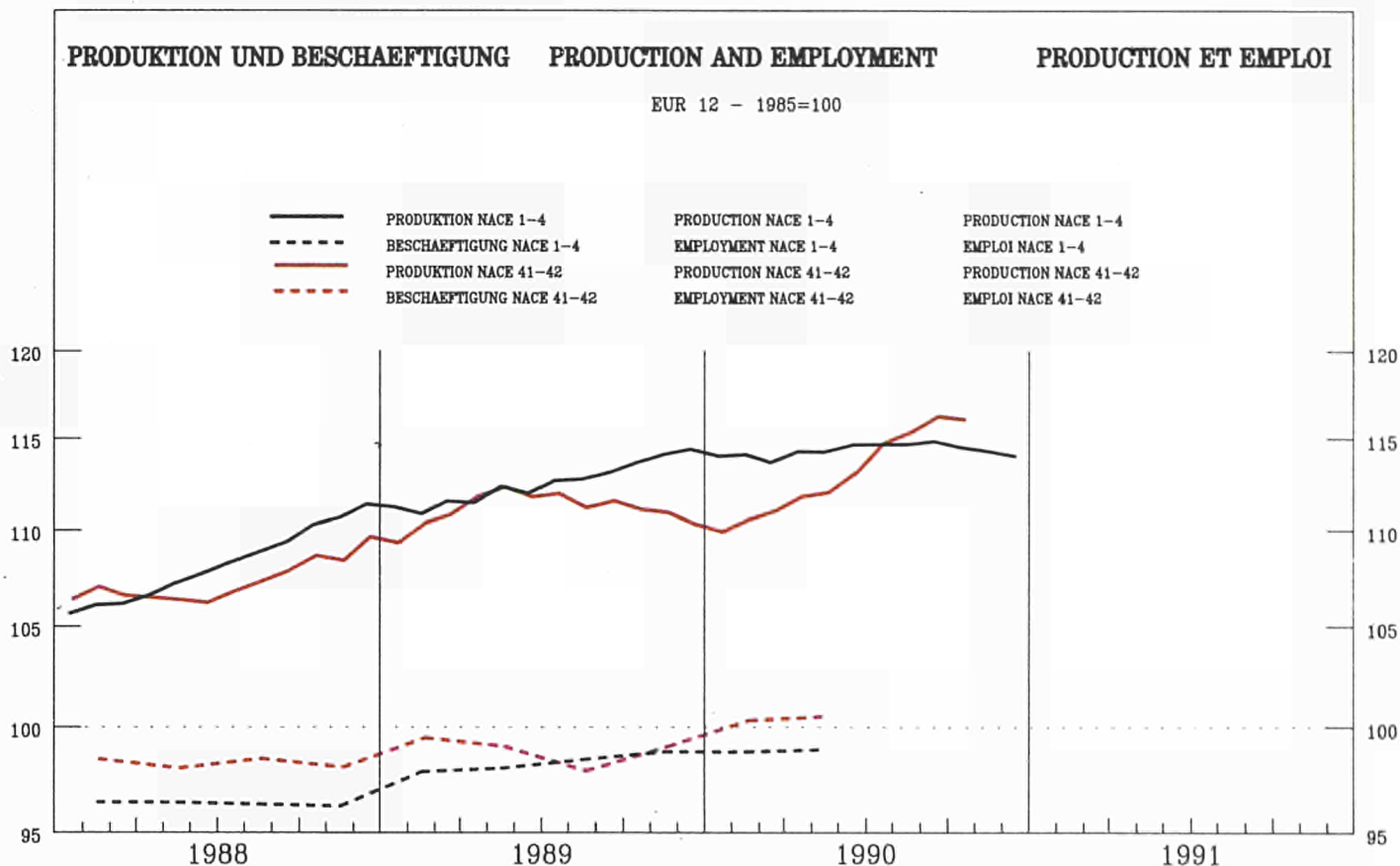

	EUR12	B	DK	D(WEST)	GR	E	F	IRL	I	L	NL	P	UK
--	-------	---	----	---------	----	---	---	-----	---	---	----	---	----

PRODUKTIONSINDIZES

INDICES OF PRODUCTION

INDICES DE PRODUCTION

Pro Arbeitstag

Per working day

Par jour ouvrable

1989 07	106.3	92.7	95.1	105.3	117.1	117.2	105.1	126.9	110.3	114.7	101.0	124.6	100.0
08	104.7	112.3	109.1	109.1	188.4	96.9	102.5	118.4	94.3	106.3	103.0	156.3	101.0
09	116.8	122.7	107.1	112.3	155.3	120.4	107.6	119.2	137.4	100.9	119.0	163.4	109.0
10	121.6	120.2	110.1	125.7	115.5	117.8	117.3	135.4	134.2	102.5	133.0	137.5	112.0
11	119.8	127.7	109.1	122.7	100.5	117.3	115.3	140.0	122.3	104.1	134.0	126.4	118.0
12	105.4	104.9	98.1	109.7	89.7	92.5	106.8	116.9	101.7	100.0	126.0	114.7	105.0
1990 01	103.7	107.8	93.1	106.1	69.0	109.6	109.1	105.0	98.1	102.7	107.0	119.9	97.0
02	104.9	112.3	97.1	103.2	69.2	103.1	106.3	107.3	110.5	87.5	107.0	116.5	104.0
03	112.1	118.8	109.1	113.3	76.1	116.4	112.1	118.6	112.7	97.5	109.0	127.3	110.0
04	109.0	112.6	101.1	111.5	81.5	100.5	113.1	131.1	109.7	103.1	114.0	129.6	103.0
05	113.5	111.9	112.1	116.3	89.3	113.3	119.0	143.3	110.6	113.9	115.0	131.8	103.0
06	114.1	122.1	109.1	115.6	99.6	118.5	112.8	148.0	113.1	122.4	114.0	137.3	107.0
07	110.9	96.5	101.1	121.8	118.5	122.6	106.5	128.9	108.0	112.3	104.0	144.3	101.0
08	110.6	115.7	115.1	130.4	170.8	98.5	106.1	122.6	93.5	111.2	109.0	183.5	104.0
09	121.4	131.6	110.1	133.8	126.7	121.1	108.5	125.8	146.1	99.9	121.0		109.0
10	127.4		120.1	151.7			118.0	137.8	130.8	108.7			114.0
11			114.1	143.5			117.1			102.8			119.0
12			105.1	127.9			108.5						105.0

Saisonbereinigt

Seasonally adjusted

Desaisonnalisés

1989 07	110.2	108.9	99.1	108.2	104.6	108.0	108.6	126.7	123.3	105.1	111.8	125.3	104.0
08	112.7	111.6	106.1	111.2	108.3	114.4	111.8	121.6	118.7	103.5	113.1	142.5	106.0
09	110.3	117.2	104.7	109.5	102.6	111.3	107.5	121.2	117.3	107.1	116.2	130.6	106.0
10	111.4	111.2	104.4	109.6	99.2	107.7	114.0	125.4	118.8	104.6	114.5	128.2	105.0
11	111.3	115.7	105.8	111.0	106.3	108.2	110.0	130.5	116.7	106.2	115.1	132.6	105.0
12	109.8	116.1	101.1	111.2	113.4	98.5	108.6	125.8	118.2	103.0	117.9	126.0	105.0
1990 01	109.6	112.7	102.2	111.5	99.4	113.3	111.5	122.1	103.7	103.6	114.7	130.8	105.0
02	110.0	115.8	105.6	112.7	95.9	109.6	110.6	121.2	108.2	98.7	114.9	129.1	106.0
03	111.8	121.6	108.8	114.4	99.0	114.0	111.6	117.5	109.1	103.8	114.4	135.3	106.0
04	110.9	112.3	102.7	114.5	100.2	105.8	110.9	128.3	110.7	100.4	114.7	133.1	108.0
05	112.4	110.1	107.0	118.0	101.2	112.3	112.8	132.0	109.7	108.0	116.1	135.2	105.0
06	112.5	115.9	102.8	118.4	101.1	115.6	110.1	132.8	110.3	113.5	115.9	135.6	106.0
07	114.1	113.4	105.4	123.8	105.2	113.0	110.5	128.6	116.3	103.5	115.4	143.2	106.0
08	117.2	114.9	110.4	130.1	98.7	115.7	114.5	126.4	114.7	108.1	119.1	160.9	109.0
09	114.4	123.0	107.1	129.5	82.2	111.8	109.0	128.2	121.1	106.0	118.2		107.0
10	116.8		113.4	132.6			114.1	127.3	112.7	109.8			108.0
11			110.2	131.9			111.5			105.3			107.0
12			108.9	130.8			110.4						105.0

NACE 41/42  
1985 = 100

NHRUNGS- U. GENUSSMITTELGEWERBE  
FOOD, DRINK AND TOBACCO INDUSTRY  
IND. ALIMENT., BOISSONS ET TABAC

	EUR12	B	DK	D(WEST)	GR	E	F	IRL	I	L	NL	P	UK
PRODUKTIONSINDIZES													
INDICES OF PRODUCTION													
INDICES DE PRODUCTION													
1980	93.1	86.7	86.3	94.8	82.5	85.4	93.9	87.4	94.5	71.2	94.9	92.0	98.6
1981	94.3	89.8	90.4	95.7	85.6	88.9	94.8	87.4	95.5	69.1	98.1	96.5	96.9
1982	95.7	94.1	92.2	95.0	86.9	88.6	98.8	89.9	95.8	82.1	99.1	93.4	98.5
1983	96.9	95.4	92.9	95.3	88.9	94.6	98.4	92.5	96.8	97.8	99.1	98.0	99.5
1984	97.7	97.4	96.3	97.4	94.3	95.4	98.4	96.2	95.8	92.7	102.5	91.1	100.5
1985	100.0	100.0	100.0	100.0	100.0	100.0	100.0	100.0	100.0	100.1	100.0	100.0	100.0
1986	101.5	101.3	104.2	101.8	94.2	99.1	100.4	103.5	104.0	104.9	106.7	103.8	100.8
1987	103.9	103.3	102.3	102.1	88.5	106.8	101.9	113.0	107.8	101.0	106.6	110.6	103.2
1988	107.2	106.4	105.0	104.5	97.1	110.2	105.2	119.1	112.3	99.7	109.4	118.9	105.3
1989	110.9	112.4	104.3	108.9	103.7	108.2	108.4	123.6	125.4	102.9	113.5	126.3	105.4
1990			107.3	122.9			111.4						106.6

UMSATZ													
Unbereinigt													
TURNOVER													
Unadjusted													
CHIFFRE D'AFFAIRES													
Indices bruts													
1989 06	119.1	123.3	116.0	107.7			123.7	138.5	143.3	119.5	95.0		120.5
07	111.9	106.7	100.0	102.5			112.6	132.6	131.4	128.1	95.9		115.5
08	112.2	122.7	113.0	109.2			113.7	129.8	114.6	123.7	95.9		116.3
09	118.5	116.8	116.0	107.3			115.5	126.6	145.1	109.1	95.9		125.5
10	125.0	128.4	118.0	114.5			127.0	132.8	147.2	115.3	97.9		132.1
11	124.8	120.6	112.0	115.6			122.6	146.5	140.4	107.3	97.9		139.4
12	118.1	113.3	101.0	108.4			122.3	128.5	133.7	107.7	97.9		125.6
1990 01	112.1	117.5	97.0	105.1			118.7	99.6	116.2	112.0			114.0
02	110.5	111.8	99.0	99.3			106.1	102.6	123.6	98.2			119.9
03	124.3	113.5	111.0	109.5			123.2	126.8	144.8	116.9			131.0
04	117.8	116.0	102.0	108.5			116.9	130.1	130.2	116.2			121.3
05	126.6	128.5	113.0	115.5			126.0	136.5	150.7	130.3			123.2
06	125.1	121.6	110.0	111.2			120.2	145.4	149.8	125.3			128.4
07	124.1		101.0	118.5			116.4	134.1	146.4	136.5			123.8
08	122.4		114.0	125.5			114.2	132.6	121.3	125.5			127.3
09			110.0	121.0				138.8	145.6	106.9			132.3
10			116.0	131.8				147.8	160.7	126.7			142.2
11			109.0	130.8						109.2			150.8
12			101.0	117.4									131.8

UMSATZ													
Saisonbereinigt													
TURNOVER													
Seasonally adjusted													
CHIFFRE D'AFFAIRES													
Désaisonnalisés													
1989 06	116.3	113.5	109.7	107.4			120.2	125.1	134.7	113.7	95.2		120.8
07	112.8	116.7	103.9	103.4			114.1	128.3	123.8	114.3	96.8		121.0
08	118.9	127.3	110.7	111.0			120.2	126.1	134.1	118.0	96.8		124.6
09	115.7	117.6	111.6	106.7			115.8	123.3	135.2	110.9	96.7		120.6
10	118.0	124.8	112.6	108.7			122.3	124.1	136.2	111.9	95.0		121.7
11	120.2	123.4	111.2	111.9			123.1	141.4	138.1	115.7	94.9		124.9
12	115.9	116.6	107.0	107.8			117.5	133.0	131.0	108.3	94.7		122.2
1990 01	119.4	123.8	104.2	109.0			122.6	123.1	135.4	123.9			121.5
02	117.5	119.4	108.2	107.7			115.7	124.5	132.9	112.5			122.3
03	121.4	113.0	111.2	108.4			119.4	125.6	138.1	119.7			127.2
04	120.3	109.5	104.6	109.8			117.7	128.9	135.1	115.4			128.4
05	125.4	125.4	108.6	114.5			123.6	130.2	145.3	122.8			127.8
06	121.9	111.6	104.2	110.7			116.8	132.1	139.7	119.3			128.5
07	125.0		105.5	118.5			118.6	130.1	139.5	122.5			129.1
08	127.8		109.9	124.3			120.1	129.6	140.5	119.7			134.3
09			104.7	119.6				134.5	136.0	110.0			128.0
10			109.2	125.2				136.3	148.4	122.6			132.1
11			107.1	125.8						117.8			135.2
12			106.6	117.8									129.5

ERZEUGERPREISINDIZES													
PRODUCER PRICE INDICES													
INDICE DE PRIX A LA PRODUCTION													
1989 06	109.3	101.5	103.9	100.6	164.4	113.6	107.4	121.7	112.5	111.7	96.0		114.8
07	109.8	102.0	103.9	100.8	165.9	114.3	108.0	121.0	112.9	111.9	96.0		115.6
08	110.3	103.0	106.9	100.8	170.2	114.9	108.5	121.2	113.3	112.4	96.0		116.2
09	110.7	103.9	106.9	101.2	172.3	115.5	109.0	121.4	113.7	112.4	96.0		116.5
10	111.0	104.1	107.9	101.3	175.3	116.5	109.1	118.7	114.0	112.0	96.0		117.1
11	110.9	103.7	105.9	101.1	177.3	116.1	109.2	119.1	114.2	111.7	95.0		117.3
12	110.9	102.2	104.9	100.8	181.1	115.9	109.2	118.6	114.3	110.7	94.0		117.8
1990 01	110.9	100.1	103.9	100.8	185.8	116.1	109.0	118.1	114.7	111.0	93.0		118.0
02	110.9	100.3	102.9	100.4	187.2	115.7	108.8	117.4	115.3	112.0	93.0		118.3
03	111.0	99.7	102.9	100.4	190.6	115.5	108.6	116.5	115.3	111.8	93.0		119.1
04	111.6	101.5	102.9	100.6	191.7	115.1	108.8	115.9	115.5	111.9	93.0		121.1
05	111.7	100.5	102.9	100.7	194.8	115.3	108.9	115.8	115.5	112.3	93.0		121.5
06	111.8	101.2	103.9	100.7	196.6	115.3	109.0	116.1	115.5	112.7	92.0		121.8
07	111.9	101.2	103.9	100.7	199.7	115.6	109.0	116.6	115.5	113.8	92.0		121.8
08	112.0	100.1	102.9	100.8	203.8	115.0	109.0	116.2	115.9	113.3	92.0		122.0
09	111.8	99.9	100.9	100.7	205.2	114.9	109.0	115.1	115.8	112.5	91.0		122.0
10	111.8	99.9	99.9	100.6	209.4	114.7	108.8	114.8	116.0	113.0	91.0		122.3
11		99.9	98.9	100.6			108.5	113.5	116.4	112.9			122.5
12		99.6	98.9	100.8			108.2	113.7		112.9			122.9

ABHAENIG BESCHAEFTIGTE													
NUMBER OF EMPLOYEES													
NOMBRE DE SALARIES													
Saisonbereinigt													
Seasonally adjusted													
Désaisonnalisés													
1988 I	98.3	97.3	87.3	99.0	99.6	99.5	99.6	93.2		96.2	100.0	92.6	96.7
II	97.9	96.9	86.2	99.0	103.7	97.6	97.8	91.6		95.7	100.0		96.0
III	98.3	96.5	84.9	99.3	111.1	96.4	97.9	92.7		94.6	100.3		96.7
IV	97.9	97.3	83.6	99.3		95.7	98.4	92.3		94.7	100.4		97.4
1989 I	99.3	97.6		100.8			97.9	91.5		96.2	100.0		97.1
II	98.9	96.7		101.4			97.0	89.9		96.9	99.7		96.3
III	97.8	97.2		102.0			97.3	90.3		98.3	99.4		96.7
IV	98.9	97.0		103.0			97.8	90.4		98.1	99.7		96.6
1990 I	100.2	97.3		104.1			97.9	90.2		98.9	100.0		97.3
II	100.4	98.8		105.2			97.5	90.7		100.3	100.2		96.9
III				108.1						102.4	101.3		97.6

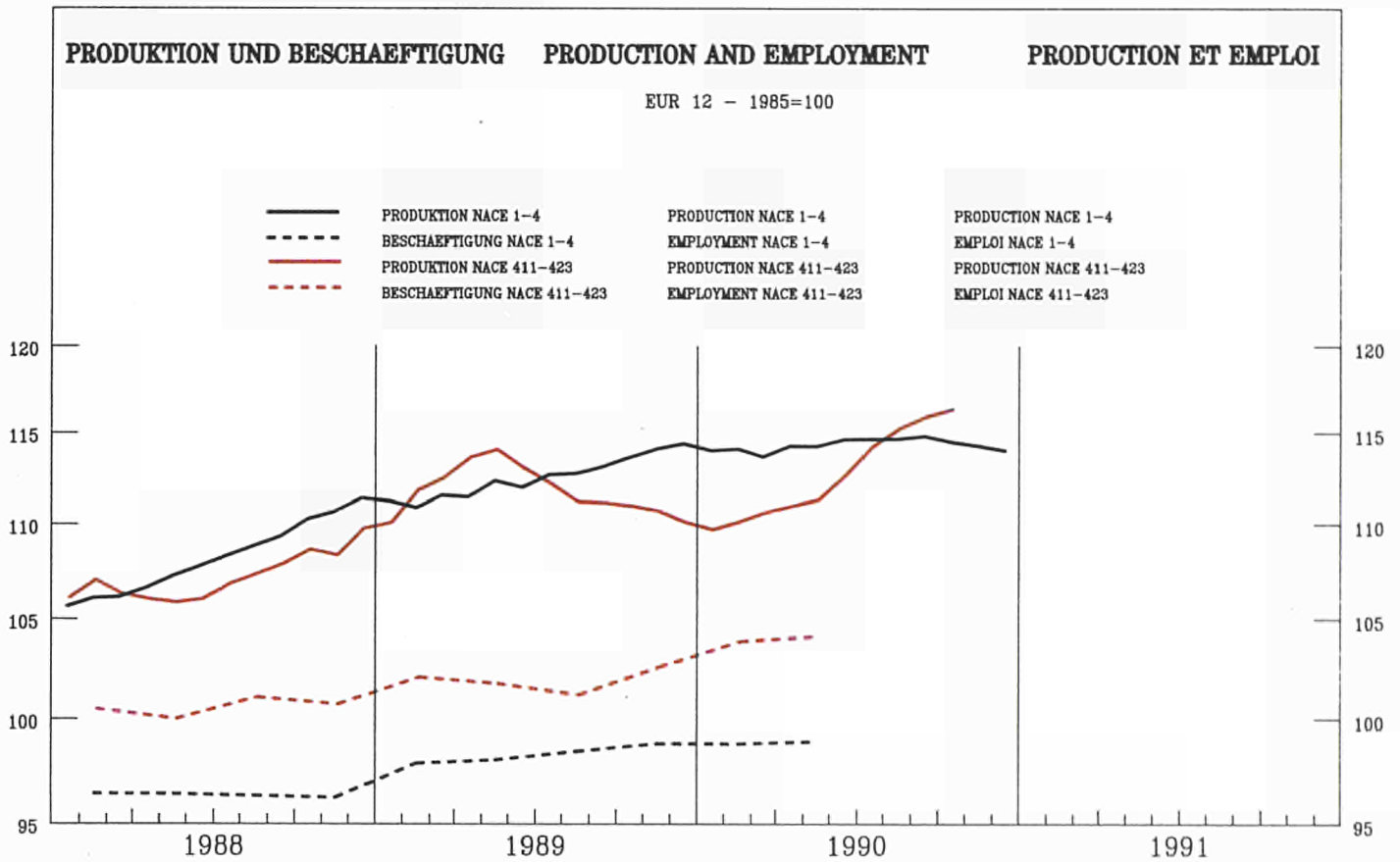

	EUR12	B	DK	D(WEST)	GR	E	F	IRL	I	L	NL	P	UK
--	-------	---	----	---------	----	---	---	-----	---	---	----	---	----

PRODUKTIONSINDIZES

INDICES OF PRODUCTION

INDICES DE PRODUCTION

Pro Arbeitstag

Per working day

Par jour ouvrable

1989 07	102.8	98.2	93.9	103.6	113.8	115.6	102.7	130.6	103.9	113.6	96.0	107.6	94.0
08	103.2	116.3	107.9	107.5	231.6	92.9	102.9	119.8	93.2	108.3	98.0	154.8	97.0
09	117.8	126.9	109.9	114.6	178.6	118.3	106.8	115.7	142.5	102.8	119.0	164.1	108.0
10	122.2	126.5	111.9	131.1	129.3	116.9	108.6	138.4	140.8	104.1	136.0	132.5	113.0
11	120.7	134.0	109.9	128.8	103.6	122.0	109.4	143.7	125.9	98.5	136.0	122.9	117.0
12	106.7	111.7	97.9	112.3	89.0	94.7	105.4	119.4	101.5	106.9	128.0	112.6	107.0
1990 01	104.8	109.5	94.9	108.4	64.7	116.8	108.5	104.2	95.8	93.5	107.0	115.4	100.0
02	106.3	115.5	96.9	105.4	70.4	110.6	107.3	110.8	107.5	96.6	105.0	111.7	106.0
03	112.5	122.1	110.9	115.0	69.4	122.7	112.5	122.2	111.3	98.0	106.0	119.4	109.0
04	108.3	114.6	99.9	112.7	62.7	99.5	112.9	135.1	105.1	110.9	111.0	125.5	104.0
05	110.5	113.2	109.9	114.7	75.3	110.5	116.7	149.6	104.3	115.3	108.0	124.9	100.0
06	111.3	123.6	106.9	115.6	83.2	117.1	109.7	153.0	108.9	125.5	109.0	123.5	104.0
07	107.6	102.0	95.9	119.4	109.7	120.0	104.1	133.9	103.0	115.1	98.0	133.3	97.0
08	108.5	119.3	113.9	126.8	191.1	96.3	105.4	123.9	92.4	111.8	103.0	185.9	99.0
09	123.3	137.1	111.9	136.3	135.5	121.3	108.9	127.9	151.3	103.2	120.0		109.0
10	128.6		122.9	156.7			113.6	143.9	136.7	105.7			114.0
11			116.9	149.3			113.7			99.4			116.0
12			103.9	131.3			110.6						106.0

Saisonbereinigt

Seasonally adjusted

Desaisonnalisés

1989 07	110.8	117.0	101.3	110.3	113.3	112.9	107.7	129.3	123.8	107.2	110.5	116.9	102.0
08	111.5	116.6	107.0	112.2	115.1	113.1	108.4	124.6	118.8	104.3	109.9	141.7	105.0
09	110.9	120.3	106.1	111.0	99.0	113.4	107.8	122.0	117.8	107.4	115.0	122.9	106.0
10	110.6	113.2	104.7	110.9	98.6	109.1	108.7	123.7	120.7	106.9	112.4	117.9	104.0
11	111.0	117.1	106.2	112.4	101.0	110.0	107.5	132.0	117.7	104.8	112.4	126.5	105.0
12	110.1	119.7	103.5	113.3	112.7	98.8	108.1	130.3	116.6	106.4	116.9	122.3	105.0
1990 01	108.8	116.1	99.3	112.9	94.3	112.3	109.2	125.7	101.9	102.6	113.3	125.3	105.0
02	109.8	118.4	104.5	114.4	94.8	110.2	109.2	124.9	105.8	105.6	113.5	121.3	106.0
03	111.4	127.3	109.5	115.8	95.3	115.0	110.2	125.1	108.0	105.7	111.9	127.2	106.0
04	110.2	116.0	101.4	116.5	88.5	106.7	109.8	128.9	107.8	108.3	113.1	129.2	106.0
05	110.9	114.3	106.2	119.1	100.2	113.3	109.4	135.1	105.8	101.3	112.1	131.6	102.0
06	112.4	120.2	103.0	120.9	100.2	118.2	108.5	136.9	108.5	115.9	114.4	127.4	105.0
07	114.4	120.0	103.9	125.1	102.0	116.1	108.9	132.5	117.3	108.0	112.6	140.1	106.0
08	115.5	119.0	111.1	129.4	94.8	116.2	110.5	129.4	113.5	107.6	115.3	161.4	107.0
09	115.5	127.5	107.2	130.8	73.6	115.3	109.8	135.3	120.0	107.0	115.9		107.0
10	116.4		114.2	132.7			113.3	128.6	112.3	107.1			106.0
11			112.0	133.0			111.5			106.0			105.0
12			109.4	133.3			112.8						104.0



NACE 411-423  
1985 = 100

NHRUNGSMITTELINDUSTRIE  
FOOD INDUSTRIES  
INDUS. DES PRODUITS ALIMENTAIRES

	EUR12	B	DK	D(WEST)	GR	E	F	IRL	I	L	NL	P	UK																									
<b>PRODUKTIONSINDIZES</b>													<b>INDICES OF PRODUCTION</b>													<b>INDICES DE PRODUCTION</b>												
1980	93.0	82.2	83.5	93.5	83.2	89.4	93.5	83.9	96.9	91.9	96.0	93.1	95.1																									
1981	94.5	86.4	88.7	94.2	88.2	92.2	95.5	83.7	97.8	90.3	99.0	96.5	94.3																									
1982	96.0	91.0	89.1	93.3	87.7	91.7	100.2	86.9	97.1	93.2	99.8	93.0	97.6																									
1983	97.1	92.8	92.6	93.8	88.7	96.9	99.3	91.7	98.2	99.7	100.1	98.2	98.7																									
1984	98.4	96.1	95.4	97.0	97.6	95.4	98.7	96.3	100.9	100.6	103.9	91.5	99.6																									
1985	100.0	100.0	100.0	100.0	100.0	100.0	100.0	100.0	100.0	100.0	100.0	100.0	100.0																									
1986	101.4	102.7	104.2	101.7	90.8	98.4	100.2	104.1	103.1	100.6	106.1	104.0	101.2																									
1987	103.5	105.0	102.2	102.7	86.1	105.2	101.3	117.3	106.6	98.0	106.0	108.1	103.2																									
1988	107.1	108.9	104.5	105.1	95.4	111.0	104.2	123.6	111.6	97.4	108.8	117.1	105.4																									
1989	111.6	116.6	104.4	110.4	105.5	109.4	106.6	126.0	129.2	104.3	112.0	120.8	105.1																									
1990			107.1	124.3			110.3						105.4																									
<b>UMSATZ</b>													<b>TURNOVER</b>													<b>CHIFFRE D'AFFAIRES</b>												
<b>Unbereinigt</b>													<b>Unadjusted</b>													<b>Indices bruts</b>												
1989 06	110.9		113.0	106.9			117.4	142.8		117.3	91.5		115.8																									
07	103.7		99.0	99.3			107.1	133.6		127.2	93.0		108.4																									
08	107.5		112.0	106.4			110.4	128.3		122.6	93.0		110.6																									
09	111.2		118.0	106.5			112.1	127.9		108.7	93.0		123.7																									
10	120.3		118.0	115.5			123.7	137.0		111.7	96.7		135.1																									
11	120.2		112.0	116.0			119.2	148.7		103.6	96.7		139.2																									
12	114.3		100.0	106.3			120.3	122.8		98.8	96.7		129.5																									
1990 01	111.4		97.0	104.0			116.2	96.4		117.0			119.5																									
02	107.6		98.0	98.9			105.5	107.4		102.1			122.2																									
03	118.8		111.0	109.5			121.1	131.3		120.0			126.9																									
04	114.2		101.0	106.8			113.8	134.0		116.7			123.0																									
05	116.7		111.0	111.5			118.9	140.3		127.8			118.3																									
06	115.4		107.0	107.9			114.3	151.2		126.0			122.7																									
07	113.6		97.0	114.7			109.9	137.2		136.4			116.3																									
08	115.2		112.0	118.5			108.5	131.9		119.6			117.4																									
09			109.0	116.4				139.5		106.1			128.4																									
10			115.0	131.3				151.9		124.9			161.5																									
11			108.0	128.9						104.7			144.7																									
12			98.0	113.1									132.8																									
<b>UMSATZ</b>													<b>TURNOVER</b>													<b>CHIFFRE D'AFFAIRES</b>												
<b>Saisonbereinigt</b>													<b>Seasonally adjusted</b>													<b>Désaisonnalisés</b>												
1989 06	111.0		107.2	108.1			115.8	127.2		112.2	92.6		119.0																									
07	108.1		104.2	103.0			110.5	130.4		116.3	94.6		117.7																									
08	112.7		110.7	110.4			117.0	126.4		116.9	94.5		120.4																									
09	110.6		112.9	105.7			112.3	124.3		108.8	94.5		122.1																									
10	112.8		112.4	107.8			118.6	124.9		108.0	92.7		122.4																									
11	115.0		111.0	111.2			120.0	144.7		112.1	92.6		123.5																									
12	112.0		107.5	107.0			115.4	136.9		103.5	92.5		123.5																									
1990 01	115.1		102.2	107.5			119.4	123.8		126.2			123.4																									
02	112.8		106.5	105.3			112.8	127.1		114.1			123.9																									
03	116.1		110.5	106.0			115.8	128.4		121.2			126.1																									
04	115.4		103.4	108.5			114.6	129.2		116.6			125.4																									
05	117.2		106.9	112.1			117.8	131.4		119.8			122.7																									
06	115.5		102.4	108.6			112.9	135.1		120.3			126.0																									
07	118.0		102.9	117.2			114.0	133.6		124.4			126.0																									
08	119.5		108.3	119.8			114.6	131.1		114.6			126.7																									
09			102.3	114.8				135.9		107.5			126.7																									
10			107.6	122.2				137.2		121.0			128.0																									
11			105.6	122.4						114.1			128.3																									
12			104.6	114.5									127.5																									
<b>ERZEUGERPREISINDIZES</b>													<b>PRODUCER PRICE INDICES</b>													<b>INDICE DE PRIX A LA PRODUCTION</b>												
1989 06	107.2	99.0	102.8	97.7	164.6	110.6	105.5	122.8	110.3	110.6	94.9		112.9																									
07	107.6	99.4	103.8	97.8	166.1	111.3	106.1	122.0	110.6	111.0	93.9		113.5																									
08	108.1	100.5	106.8	97.9	170.5	112.0	106.6	122.3	111.0	111.7	94.9		113.9																									
09	108.6	101.6	106.8	98.3	172.6	112.7	107.1	122.5	111.5	111.9	94.9		114.3																									
10	108.8	101.0	107.8	98.5	175.7	114.0	107.0	119.3	111.8	111.2	93.9		115.0																									
11	108.7	100.4	105.8	98.2	177.8	113.5	106.9	119.8	111.9	110.6	92.9		115.3																									
12	108.6	98.7	104.8	97.7	181.5	113.2	106.7	119.2	112.0	109.2	91.9		116.0																									
1990 01	108.2	96.1	101.8	97.1	185.8	112.6	106.2	118.6	112.3	108.6	90.9		116.0																									
02	108.0	96.3	101.8	96.5	187.1	111.9	105.7	117.8	112.4	110.2	90.9		116.2																									
03	107.9	95.5	101.8	96.4	190.7	111.5	105.2	116.8	112.4	110.2	90.9		116.4																									
04	108.1	97.4	101.8	96.5	191.9	111.4	105.3	116.1	112.6	110.3	89.9		117.2																									
05	108.2	96.2	101.8	96.7	194.6	111.6	105.4	115.8	112.5	110.7	89.9		117.7																									
06	108.3	97.1	102.8	96.6	196.4	111.6	105.4	116.2	112.4	111.2	89.9		117.9																									
07	108.4	97.0	101.8	96.6	199.6	111.9	105.5	116.7	112.5	111.6	89.9		117.8																									
08	108.2	95.6	100.8	96.7	203.9	111.0	105.5	116.3	112.8	110.7	88.9		117.5																									
09	108.0	94.4	98.8	96.4	205.3	111.0	105.5	115.0	112.8	109.3	87.9		117.3																									
10	107.9	94.3	96.8	96.3	209.6	110.7	105.1	114.7	112.9	109.9	87.9		117.4																									
11		94.1	96.8	96.3			104.7	113.3	113.3	109.8			117.9																									
12		93.9	95.8	96.3			104.3	113.4		109.8			118.4																									
<b>ABHAENIG BESCHAEFFTIGTE</b>													<b>NUMBER OF EMPLOYEES</b>													<b>NOMBRE DE SALARIES</b>												
<b>Saisonbereinigt</b>													<b>Seasonally adjusted</b>													<b>Désaisonnalisés</b>												
1988 I	100.4		101.5	100.9	102.1		100.1	94.0		93.5	100.7		99.9																									
II	99.9		100.4	101.2	104.6		98.3	92.5		93.4	100.6		99.4																									
III	101.0		99.6	101.7	119.0		98.5	93.9		91.9	101.1		100.7																									
IV	100.6		99.4	101.9			99.0	93.9		92.2	101.5		101.6																									
1989 I	101.9			104.0			98.4	93.0		94.6	101.4		101.5																									
II	101.6			105.1			97.7	91.3		96.0	101.1		100.9																									
III	101.0			105.9			98.0	92.0		97.9	100.9		101.5																									
IV	102.4			107.4			98.5	92.4		97.1	101.4		101.6																									
1990 I	103.7			108.7			98.5	92.7		97.9	101.9		102.6																									
II	104.0			110.0			98.0	93.6		100.1	102.3		102.4																									
III				113.3						103.0	103.1		103.5																									

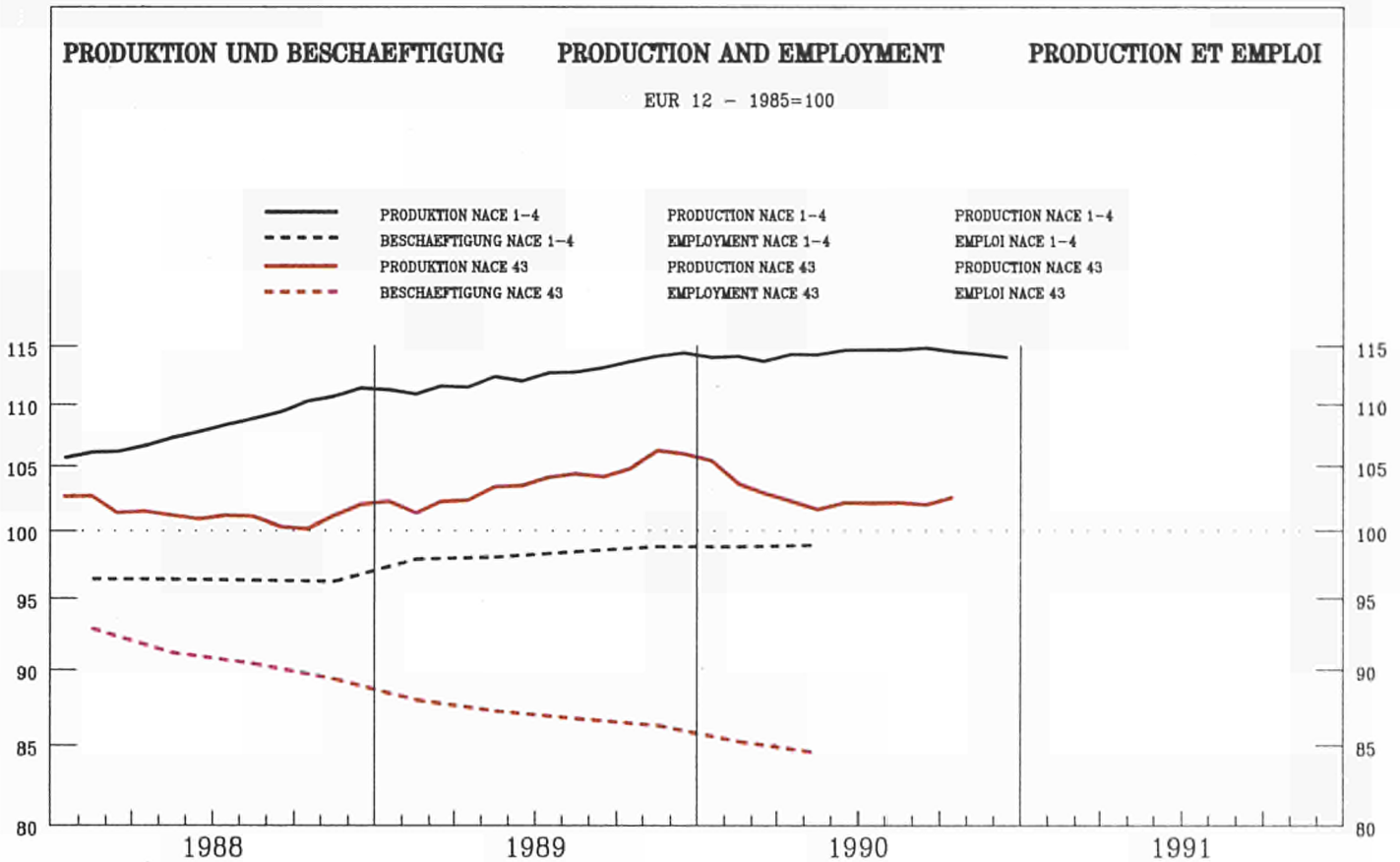

EUR12	B	DK	D(WEST)	GR	E	F	IRL	I	L	NL	P	UK
-------	---	----	---------	----	---	---	-----	---	---	----	---	----

PRODUKTIONSINDIZES

INDICES OF PRODUCTION

INDICES DE PRODUCTION

Pro Arbeitstag

Per working day

Par jour ouvrable

1989 07	96.9	62.5	56.0	82.6	76.2	121.1	83.4	101.4	121.4	79.0	105.2	82.0
08	48.2	80.5	108.0	79.8	55.3	27.2	34.6	77.9	39.4	87.0	38.9	89.0
09	111.9	114.6	101.0	108.0	107.5	117.5	100.4	111.9	122.2	104.0	117.0	102.0
10	112.3	105.8	103.0	115.2	134.3	116.8	98.8	118.2	117.9	104.0	115.1	106.0
11	115.0	121.8	107.0	103.7	126.4	122.5	103.7	126.3	125.8	106.0	116.0	107.0
12	100.7	97.3	83.0	87.5	106.6	106.1	87.9	104.5	120.2	99.0	101.6	83.0
1990 01	107.3	116.7	96.0	103.3	103.9	116.1	97.7	113.7	119.1	111.0	106.5	88.0
02	113.4	122.1	90.0	102.3	119.4	114.2	98.4	121.7	131.4	111.0	114.1	99.0
03	113.6	125.7	101.0	111.5	101.1	126.1	95.4	123.8	128.2	109.0	113.2	99.0
04	109.6	113.7	83.0	100.1	96.1	110.5	99.4	124.2	127.5	111.0	118.5	90.0
05	108.4	115.5	87.0	100.8	105.6	124.6	94.2	127.2	121.3	109.0	119.6	89.0
06	108.7	119.4	89.0	100.4	98.2	122.7	97.5	133.0	118.9	115.0	113.9	96.0
07	94.8	72.4	53.0	88.2	83.5	113.6	81.2	95.8	112.7	69.0	112.9	78.0
08	45.8	87.0	99.0	76.3	52.5	30.3	35.2	86.9	33.6	85.0	41.1	85.0
09	108.5	116.8	85.0	108.2	78.9	102.1	96.7	130.1	123.8	106.0		101.0
10	110.4		93.0	116.1			94.2	129.6	119.5			104.0
11			94.0	105.9			94.9					104.0
12			71.0	89.8			79.0					79.0

Saisonbereinigt

Seasonally adjusted

Desaisonnalisés

1989 07	104.9	105.7	99.0	95.6	96.7	110.5	96.2	113.4	117.9	105.8	100.8	96.0
08	104.2	100.8	94.5	104.0	101.2	102.7	92.9	109.9	115.1	103.9	101.2	96.0
09	104.5	104.8	86.9	98.5	100.6	115.1	90.7	104.9	117.8	104.2	106.9	94.0
10	104.2	98.1	94.1	99.9	119.1	107.4	92.6	111.2	117.1	99.4	105.0	93.0
11	106.1	108.8	94.5	98.5	106.8	112.8	93.8	117.5	121.3	102.6	110.4	93.0
12	108.9	108.3	95.6	100.4	99.9	110.5	94.3	119.9	130.4	102.5	104.5	95.0
1990 01	103.4	111.6	96.6	100.9	99.2	113.8	91.2	110.6	113.3	106.0	107.6	93.0
02	104.4	112.0	88.7	99.1	110.8	109.7	89.1	114.4	118.5	105.6	108.3	94.0
03	103.3	114.9	94.2	100.2	94.7	115.7	85.7	116.9	115.6	104.0	107.3	94.0
04	101.1	106.7	86.6	97.2	95.3	106.1	90.0	116.5	112.7	103.4	110.3	93.0
05	102.5	111.1	89.9	103.1	103.3	113.2	87.5	120.2	111.0	103.4	109.4	93.0
06	101.4	110.8	87.4	99.6	96.9	111.2	89.4	129.0	109.9	106.5	106.5	95.0
07	102.7	115.8	93.3	102.7	105.2	106.1	91.9	107.1	109.3	96.5	108.3	92.0
08	102.5	108.9	86.3	100.1	99.9	108.4	90.4	122.2	111.0	102.3	104.4	92.0
09	101.4	108.5	75.0	99.1	77.8	101.2	86.4	122.0	118.2	105.1		92.0
10			84.0	100.8			87.2	121.9	117.4			92.0
11			80.6	100.7			84.7					90.0
12			80.1	102.2			83.8					90.0

NACE 43  
1985 = 100

TEXTILINDUSTRIE  
TEXTILE INDUSTRY  
INDUSTRIE TEXTILE

	EUR12	B	DK	D(WEST)	GR	E	F	IRL	I	L	NL	P	UK
PRODUKTIONSINDIZES													
INDICES OF PRODUCTION													
INDICES DE PRODUCTION													
1980	103.9	95.2	85.6	105.1	104.6	104.3	115.7	111.6	102.5	92.5	100.2	87.5	101.9
1981	99.2	92.7	88.1	97.9	105.3	94.3	106.6	119.2	102.0	92.5	95.9	85.1	93.6
1982	97.4	91.4	90.7	93.7	98.3	96.0	105.7	113.3	100.1	92.9	92.0	86.6	91.3
1983	95.0	98.5	93.5	94.2	96.3	98.6	103.1	103.0	91.7	101.7	89.8	89.6	93.4
1984	98.2	99.2	101.8	97.0	96.3	95.6	102.6	105.3	98.8	93.3	97.5	92.6	96.2
1985	100.0	100.0	100.0	100.0	100.0	100.0	100.0	100.0	100.0	100.0	100.0	100.0	100.0
1986	102.2	100.9	98.2	101.1	106.8	108.1	97.0	98.9	104.4	90.8	93.5	105.6	100.4
1987	103.3	100.1	96.6	99.9	109.0	112.3	93.9	102.0	107.3	90.7	92.4	105.3	104.9
1988	102.3	100.9	92.4	97.3	105.8	104.4	92.9	106.2	108.9		96.5	105.5	102.1
1989	104.9	104.5	95.2	98.7	103.6	109.5	92.5	111.1	116.9		101.1	104.2	97.1
1990			86.7	100.2			88.6						92.6

UMSATZ													
Unbereinigt													
TURNOVER													
Unadjusted													
CHIFFRE D'AFFAIRES													
Indices bruts													
1989 06	122.4	123.9	108.0	110.8			114.0	125.7	141.2		101.0		112.2
07	109.4	75.4	63.0	89.2			98.0	102.4	146.7		95.3		96.1
08	67.2	86.6	119.0	90.6			75.0	80.6	41.9		95.3		101.3
09	141.2	1259.3	113.0	112.2			124.0	121.8	145.2		95.3		118.6
10	124.2	47.4	115.0	119.6			125.0	118.9	146.7		101.6		120.8
11	122.4	120.8	116.0	111.6			119.0	127.3	132.0		101.6		123.1
12	99.8	100.3	89.0	88.4			100.0	111.1	108.3		101.6		95.0
1990 01	118.7	120.5	109.0	109.5			122.0	105.0	130.5				102.7
02	120.8	119.2	106.0	106.2			119.0	114.9	133.1				116.4
03	130.3	126.5	116.0	119.8			129.0	122.8	145.2				116.1
04	113.4	107.7	94.0	102.1			111.0	111.3	126.9				104.6
05	120.3	112.4	98.0	109.2			107.0	116.7	146.5				102.6
06	119.8	113.6	101.0	103.7			110.0	130.9	140.9				110.7
07	114.8		61.0	98.9			103.0	102.0	146.3				94.5
08	67.4		113.0	89.5			74.0	86.9	45.5				100.6
09			96.0	112.7				129.4	145.1				120.9
10			104.0	127.8				122.5	154.8				120.1
11			106.0	119.5									121.8
12			80.0	90.8									92.8

UMSATZ													
Saisonbereinigt													
TURNOVER													
Seasonally adjusted													
CHIFFRE D'AFFAIRES													
Désaisonnalisés													
1989 06	117.9	116.4	108.2	111.9			111.8	116.0	132.7		100.3		109.9
07	112.6	103.7	107.4	97.2			110.5	115.6	129.8		99.6		112.0
08	112.7	108.2	104.8	108.8			107.3	110.5	123.9		99.8		106.3
09	122.0	822.2	97.6	101.8			109.3	109.5	124.5		100.7		109.5
10	109.1	66.9	105.5	105.6			109.9	115.3	126.8		100.1		105.2
11	115.0	131.8	103.0	106.6			117.0	116.7	126.9		100.2		105.0
12	111.2	125.9	103.1	102.6			106.8	116.7	122.8		100.1		108.7
1990 01	119.1	132.7	109.3	108.0			116.1	110.8	133.9				109.4
02	115.7	130.4	103.8	104.5			112.1	113.3	128.2				111.2
03	117.2	126.7	107.9	109.6			113.4	114.1	128.1				114.3
04	111.5	117.9	98.2	101.9			109.4	110.6	123.1				106.3
05	120.0	128.1	102.1	113.9			116.0	112.6	133.5				108.6
06	114.0	114.7	100.4	104.6			108.6	119.2	129.4				108.4
07	117.7		104.2	108.5			114.8	114.4	127.1				109.6
08	113.9		99.4	106.9			108.0	116.1	125.5				105.8
09			84.4	102.8				116.7	126.6				110.9
10			95.1	113.1				117.7	136.4				105.1
11			92.5	113.0									104.4
12			91.8	105.4									106.6

ERZEUGERPREISINDIZES													
PRODUCER PRICE INDICES													
INDICE DE PRIX A LA PRODUCTION													
1989 06	112.1	99.2	110.0	101.7	151.9	103.0	108.0	113.2	115.4		102.0		119.8
07	112.3	99.1	110.0	102.0	151.1	103.6	108.0	114.1	115.4		102.0		120.3
08	112.4	99.1	111.0	102.1	151.9	103.7	108.0	114.1	115.6		102.0		120.4
09	112.5	98.4	111.0	102.2	152.7	103.5	108.1	114.2	115.8		102.0		120.5
10	113.0	97.4	111.0	102.3	157.2	104.3	107.6	113.6	116.6		102.0		120.8
11	113.0	98.1	112.0	102.5	158.4	103.8	107.2	113.9	116.6		102.0		120.9
12	113.0	97.5	112.0	102.4	158.8	104.1	106.8	113.9	116.6		102.0		121.2
1990 01	113.5	97.1	113.0	102.6	161.6	103.9	106.9	113.9	117.1		102.0		122.8
02	113.7	96.7	113.0	102.7	161.8	104.2	107.0	113.9	117.1		103.0		123.1
03	113.8	97.3	113.0	102.8	163.7	104.1	107.1	114.0	117.1		103.0		123.5
04	114.0	97.0	113.0	102.9	164.7	104.5	106.9	114.0	117.1		103.0		124.2
05	114.1	96.0	113.0	102.8	165.2	105.8	106.7	114.3	117.1		103.0		124.3
06	114.2	94.7	113.0	102.8	166.9	106.5	106.5	114.3	117.1		103.0		124.1
07	114.2	93.9	114.0	102.9	167.9	106.3	106.0	115.0	117.1		103.0		124.2
08	114.3	93.5	113.0	102.8	169.4	106.8	105.5	115.0	117.4		103.0		123.9
09	114.2	93.0	113.0	102.8	170.7	106.5	105.1	115.1	117.4		103.0		124.1
10	114.4	92.7	112.0	102.9	177.4	106.7	104.7	115.6	117.4		103.0		124.2
11		91.7	113.0	102.6			104.3	115.7	117.3				124.4
12		92.4	113.0	102.7			104.0	115.7					124.8

ABHAENIG BESCHAEFFTIGTE													
NUMBER OF EMPLOYEES													
NOMBRE DE SALARIES													
Saisonbereinigt													
Seasonally adjusted													
Désaisonnalisés													
1988 I	93.0	94.8	93.4	94.6	102.2	95.9	84.4	94.4	89.2	94.8	96.0	96.3	98.2
II	91.3	93.3	91.2	93.9	99.9	94.3	81.7	92.8	88.4	92.6	94.3		98.2
III	90.6	93.0	89.7	93.1	98.4	93.4	80.2	95.9	87.9	101.1	94.2		97.8
IV	89.5	92.5	86.6	92.1		92.8	78.7	96.4	87.6	129.0	92.4		95.8
1989 I	88.1	91.8		91.9			77.1	97.1	87.6	130.0	92.4		94.2
II	87.4	92.0		91.7			75.9	97.6	87.1	133.0	92.5		92.7
III	86.8	92.5		91.6			74.5	97.1	86.6	133.4	92.0		91.8
IV	86.4	92.9		91.4			73.3	97.4	86.0	130.6	91.7		91.3
1990 I	85.3	92.6		90.9			72.3	96.3	85.3	137.1	91.9		89.8
II	84.6	91.2		90.6			71.6	100.1	84.5	139.1	92.0		88.6
III				89.9					83.5	131.8	90.7		87.1

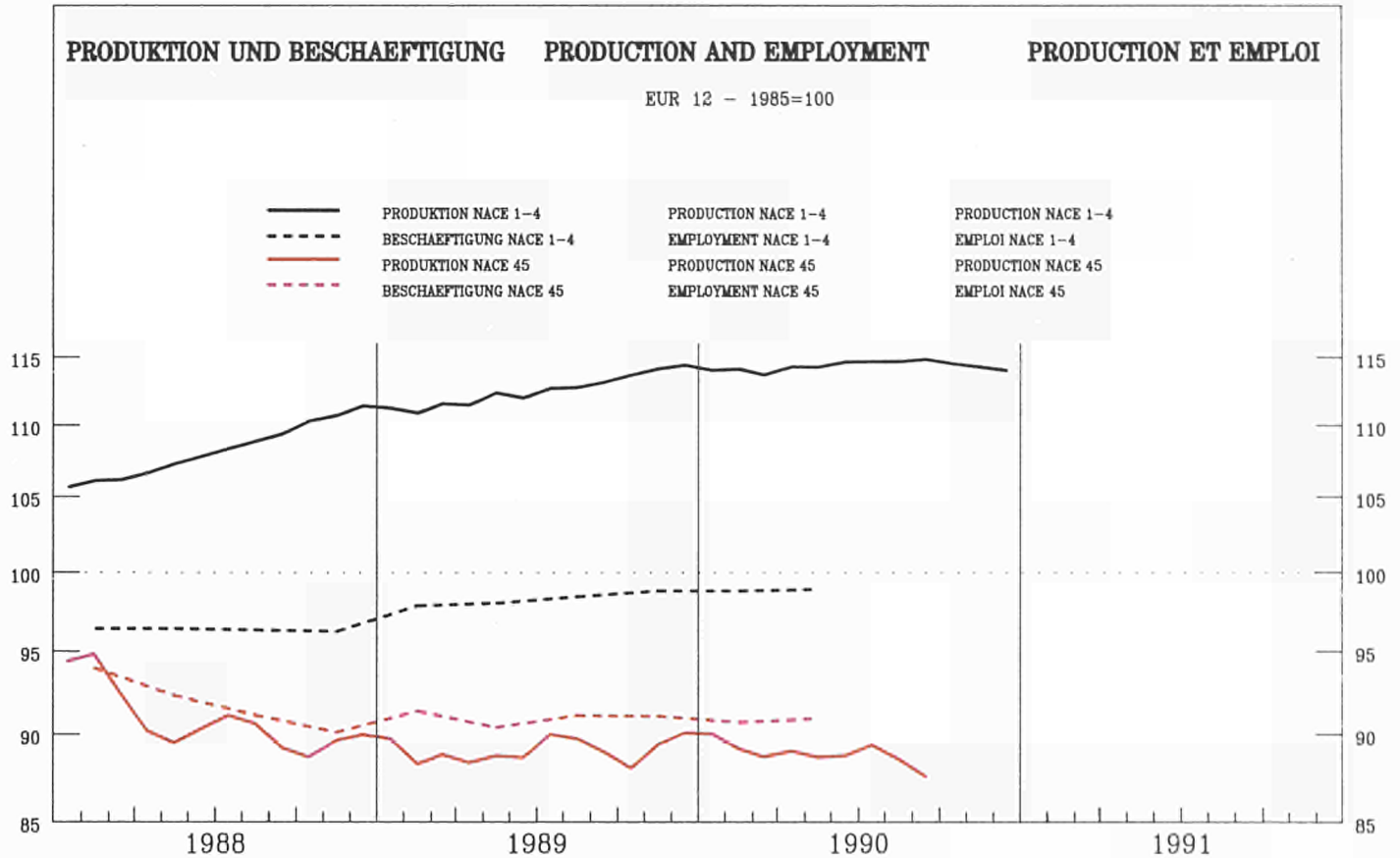

	EUR12	B	DK	D(WEST)	GR	E	F	IRL	I	L	NL	P	UK
--	-------	---	----	---------	----	---	---	-----	---	---	----	---	----

PRODUKTIONSINDIZES

INDICES OF PRODUCTION

INDICES DE PRODUCTION

Pro Arbeitstag

Per working day

Par jour ouvrable

1989 07	87.6	83.0	52.9	81.7	72.8	87.5	72.9		97.4	50.0	107.1	97.0
08	58.8	106.7	109.7	85.2	45.8	67.9	72.9		35.0	68.9	54.4	93.0
09	95.8	129.0	93.8	104.6	85.4	115.5	72.9		92.3	88.9	111.4	113.0
10	90.2	119.4	78.8	92.6	88.1	95.6	74.3		85.7	83.9	126.3	113.0
11	89.2	114.9	66.8	83.3	91.2	89.7	74.3		88.8	78.9	122.5	114.0
12	84.2	102.8	65.8	68.7	89.8	76.1	74.3		93.6	75.9	115.4	95.0
1990 01	94.4	112.8	111.7	90.2	85.2	102.1	89.5		96.2	87.9	113.3	92.0
02	102.7	131.0	117.7	90.8	96.6	105.9	89.5		109.9	90.9	126.0	109.0
03	106.7	143.5	116.7	100.6	99.1	123.2	89.5		111.7	93.9	135.2	108.0
04	90.2	115.0	58.9	73.1	78.2	90.5	82.6		98.9	96.9	131.0	95.0
05	85.4	102.1	60.8	71.3	87.2	82.4	82.6		89.4	79.9	120.7	94.0
06	87.8	122.3	61.8	70.3	77.9	87.2	82.6		93.6	85.9	124.2	97.0
07	86.0	86.7	53.9	80.3	65.9	87.2	73.0		92.4	60.9	120.7	96.0
08	58.9	109.0	108.7	86.2	40.3	67.9	73.0		35.0	69.9	57.8	92.0
09	92.0	138.8	87.8	99.2	72.6	111.6	73.0		87.2	97.9		111.0
10			71.8	92.9					86.5	93.9		109.0
11			63.8	85.9								111.0
12			57.9	71.5								92.0

Saisonbereinigt

Seasonally adjusted

Desaisonnalisés

1989 07	89.4	112.7	74.0	84.8	84.6	90.5	82.3		93.1	81.2	99.4	100.0
08	91.2	104.5	71.7	85.6	80.4	89.8	82.2		95.9	82.8	111.9	100.0
09	88.1	106.5	63.2	82.5	77.9	92.5	82.1		89.9	80.6	110.7	101.0
10	87.0	114.9	70.5	82.0	82.6	88.0	79.1		90.4	78.1	121.3	100.0
11	88.5	121.0	80.1	85.9	83.7	96.0	78.8		90.3	77.9	120.1	101.0
12	92.2	124.3	89.3	85.5	85.8	90.2	78.5		99.1	81.5	119.2	103.0
1990 01	89.0	113.1	100.4	85.2	90.5	104.2	78.6		86.6	82.7	111.4	104.0
02	88.3	112.1	100.8	82.8	87.5	92.4	78.3		89.5	80.4	115.1	104.0
03	89.6	122.2	97.4	85.7	84.3	97.1	77.9		89.9	81.7	120.5	104.0
04	87.7	117.4	73.5	79.9	74.4	93.8	80.3		89.1	88.5	124.1	102.0
05	89.3	116.8	85.0	87.9	86.0	92.3	80.0		90.2	83.2	117.4	101.0
06	88.5	125.3	71.5	82.7	79.9	95.9	79.7		90.6	82.7	117.8	100.0
07	87.9	117.9	78.2	84.2	79.1	91.6	81.7		87.8	89.1	116.7	100.0
08	91.2	110.5	73.6	85.5	76.0	92.0	81.6		94.3	84.9	117.8	99.0
09	86.0	118.5	62.0	79.3	67.9	89.8	81.5		86.3	89.0		99.0
10			67.6	83.2					91.1	89.3		97.0
11			78.3	87.5								98.0
12			77.5	87.3								97.0

NACE 45  
1985 = 100

**SCHUH- UND BEKLEIDUNGSINDUSTRIE  
FOOTWEARE AND CLOTHING INDUSTRIES  
INDUSTRIE CHAUSSURE ET HABILLEMENT**

	EUR12	B	DK	D(WEST)	GR	E	F	IRL	I	L	NL	P	UK
<b>PRODUKTIONSINDIZES</b>													
<b>INDICES OF PRODUCTION</b>													
<b>INDICES DE PRODUCTION</b>													
1980	109.9	107.4	83.4	124.1	119.6	115.8	104.9	107.6	111.1		121.9		96.0
1981	103.1	104.1	83.5	113.8	109.6	104.0	100.2	107.5	106.4		105.4		88.0
1982	103.4	106.4	85.3	104.1	103.0	108.7	103.3	111.8	108.4		105.6		89.0
1983	100.4	105.6	85.8	101.9	94.8	105.5	103.4	105.0	100.9		100.0		92.0
1984	101.0	100.9	96.5	102.7	93.0	101.4	99.8	104.2	103.6		99.3		95.0
1985	100.0	100.0	100.0	100.0	100.0	100.0	100.0	100.0	100.0		100.0	100.0	100.0
1986	99.8	104.9	101.0	99.0	98.5	98.6	98.9	100.2	99.0		97.4	100.0	101.0
1987	94.8	97.7	94.8	93.9	91.7	97.3	91.8	94.3	92.6		88.6	108.8	102.0
1988	91.8	93.0	82.5	89.9	91.7	91.9	83.0		92.3		85.2	109.2	103.0
1989	90.0	109.6	77.6	85.8	86.4	91.8	79.7		91.7		80.6	110.2	100.0
1990			81.0	84.4									100.0

<b>UMSATZ</b>													
<b>TURNOVER</b>													
<b>CHIFFRE D'AFFAIRES</b>													
<b>Unbereinigt</b>				<b>Unadjusted</b>						<b>Indices bruts</b>			
1989 06	95.5	122.0	80.0	83.8		93.0		93.8		100.6		111.1	
07	124.9	94.6	59.0	106.9		109.0		162.4		105.7		113.5	
08	102.1	120.2	123.0	129.2		107.0		81.8		105.7		110.1	
09	155.9	159.0	105.0	143.0		137.0		197.8		105.7		135.7	
10	132.0	142.1	86.0	118.9		125.0		147.9		98.3		131.5	
11	104.9	134.1	82.0	95.4		95.0		99.9		98.3		133.1	
12	88.6	117.7	79.0	80.1		91.0		79.0		98.3		111.4	
1990 01	121.2	167.3	128.0	127.3		114.0		127.3				108.8	
02	147.4	170.2	138.0	133.0		133.0		177.1				129.2	
03	158.2	192.5	136.0	144.7		154.0		190.4				128.8	
04	113.8	148.4	69.0	95.6		112.0		129.4				110.7	
05	95.8	144.8	72.0	80.6		90.0		98.9				109.6	
06	98.3	145.9	73.0	82.6		95.0		99.3				114.2	
07	139.0		63.0	124.7		118.0		184.6				115.5	
08	108.7		126.0	138.5		108.0		93.4				110.8	
09			102.0	142.4				205.3				134.0	
10			84.0	128.3				160.9				129.6	
11			74.0	104.9								132.1	
12			69.0	89.1								109.8	

<b>UMSATZ</b>													
<b>TURNOVER</b>													
<b>CHIFFRE D'AFFAIRES</b>													
<b>Saisonbereinigt</b>				<b>Seasonally adjusted</b>						<b>Désaisonnalisés</b>			
1989 06	113.7	122.4	89.3	112.7		105.8		118.3		106.6		116.2	
07	112.9	119.9	83.1	103.2		111.6		119.5		102.3		116.8	
08	120.1	116.5	81.4	110.8		113.0		132.7		102.3		114.1	
09	116.8	129.1	71.5	106.9		108.5		130.9		102.3		118.9	
10	112.7	130.6	77.8	108.7		108.2		121.1		103.4		112.3	
11	117.7	143.5	96.2	110.3		111.8		128.6		103.5		115.7	
12	116.9	137.0	104.8	107.7		108.7		125.6		103.7		123.5	
1990 01	125.9	162.3	116.4	116.4		118.4		140.0				122.1	
02	129.5	157.9	119.5	113.7		119.3		150.2				124.2	
03	130.3	170.7	114.2	119.6		121.9		144.3				125.2	
04	118.8	156.3	85.2	109.6		110.8		131.0				119.4	
05	122.5	165.5	99.6	117.1		116.0		132.9				120.0	
06	118.6	152.7	84.6	111.9		110.7		129.5				120.1	
07	127.4		92.1	120.6		120.7		147.2				119.1	
08	127.3		87.2	118.1		113.8		144.7				116.6	
09			74.4	109.1				138.6				120.0	
10			80.6	119.7				137.3				112.8	
11			88.9	120.1								115.2	
12			89.9	117.9								120.9	

<b>ERZEUGERPREISINDIZES</b>													
<b>PRODUCER PRICE INDICES</b>													
<b>INDICE DE PRIX A LA PRODUCTION</b>													
1989 06	116.6	110.5	113.8	106.3	174.5	123.2	112.8		116.9		106.1		116.4
07	117.1	109.8	110.8	106.6	178.2	123.4	113.5		117.3		107.1		116.8
08	117.5	109.8	110.8	107.0	178.2	123.8	114.2		117.6		108.1		117.3
09	117.8	109.8	111.8	107.2	183.3	123.8	114.9		117.7		108.1		117.5
10	118.0	109.8	107.8	107.3	191.3	123.9	114.9		117.9		108.1		117.5
11	118.1	109.8	107.8	107.3	192.1	124.3	114.9		117.8		108.1		117.9
12	118.3	109.7	107.8	107.5	192.2	124.9	115.0		117.8		108.1		118.0
1990 01	119.0	112.2	114.8	107.9	193.0	125.7	115.5		118.4		108.1		119.1
02	119.3	112.1	114.8	108.1	193.7	126.0	116.0		118.5		108.1		119.9
03	119.6	112.3	115.8	108.2	200.4	125.8	116.6		118.5		108.1		120.6
04	120.0	112.3	116.8	108.8	202.9	126.2	116.6		118.8		108.1		121.3
05	120.1	112.3	116.8	108.6	203.7	127.1	116.6		118.7		108.1		121.5
06	120.4	112.3	116.8	108.8	204.7	127.7	116.6		118.8		109.1		121.8
07	120.7	112.6	114.8	109.1	204.7	128.2	117.0		118.9		109.1		122.3
08	121.0	113.2	114.8	109.5	205.7	128.5	117.5		119.0		109.1		123.0
09	121.3	113.2	113.8	109.7	209.1	128.6	118.0		119.3		109.1		123.2
10	121.7	113.3	116.8	110.0	219.1	128.9	118.0		119.6		109.1		123.3
11		113.3	115.8	110.1			118.0		119.6				123.6
12		112.9	115.8	110.1			118.1						123.8

<b>ABHAENGIG BESCHAEFTIGTE</b>													
<b>NUMBER OF EMPLOYEES</b>													
<b>NOMBRE DE SALARIES</b>													
<b>Saisonbereinigt</b>				<b>Seasonally adjusted</b>						<b>Désaisonnalisés</b>			
1988 I	93.8	95.3	94.3	89.4	101.2	85.9	91.3		96.7	102.6	100.8		
II	92.2	94.4	91.9	88.5	98.2	85.0	89.2		98.2		100.6		
III	91.0	92.7	90.3	87.5	98.4	81.3	88.4		95.6		100.4		
IV	90.0	92.4	88.7	86.6		82.2	87.6		95.8		99.6		
1989 I	91.2	92.0		86.7			87.3		97.0		99.2		
II	90.2	93.5		85.8			87.2		97.0		96.7		
III	90.9	93.7		85.2			87.4		96.3		98.6		
IV	90.9	95.6		84.4			87.6		96.1		98.7		
1990 I	90.5	98.0		83.8			87.7		93.0		98.7		
II	90.7	97.3		83.3			88.6		92.0		98.9		
III				82.6					92.2		98.3		

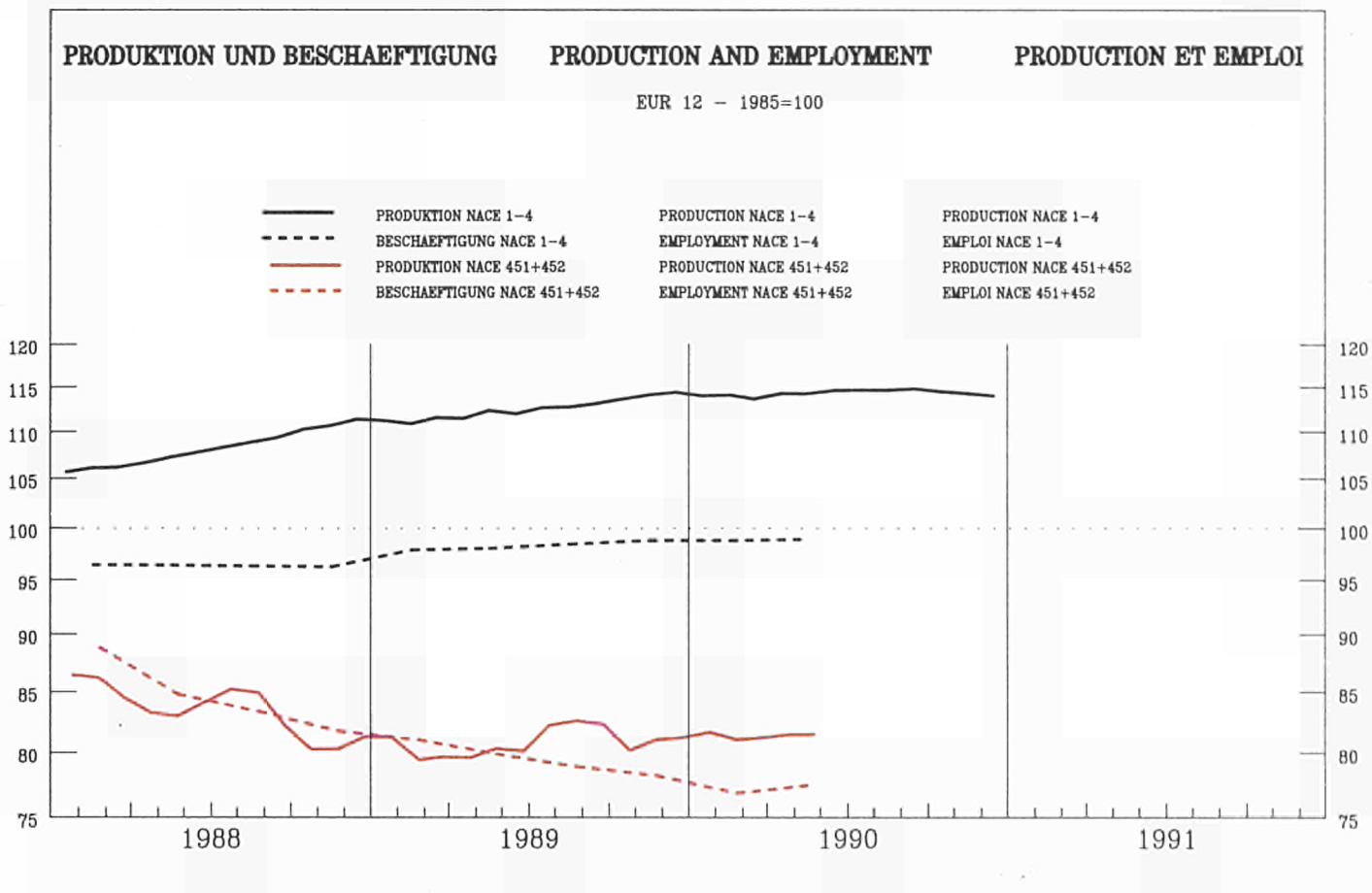

	EUR12	B	DK	D(WEST)	GR	E	F	IRL	I	L	NL	P	UK
--	-------	---	----	---------	----	---	---	-----	---	---	----	---	----

PRODUKTIONSINDIZES

INDICES OF PRODUCTION

INDICES DE PRODUCTION

Pro Arbeitstag

Per working day

Par jour ouvrable

1989 07	80.8	39.8	54.9	60.3	49.5	65.7	72.3		93.1	39.9	135.0	86.4
08	46.2	80.5	120.7	84.8	57.0	41.9	43.8		34.8	65.8	52.4	91.7
09	89.9	79.8	102.7	90.3	84.9	69.1	92.6		88.5	85.7	126.3	108.6
10	85.7	75.9	71.8	84.5	85.6	60.0	84.7		87.9	90.7	135.5	101.6
11	80.4	80.5	68.8	69.9	87.9	60.0	82.4		80.9	88.7	131.0	99.6
12	73.8	57.3	83.8	55.7	84.0	49.7	69.0		85.1	75.7	133.9	72.6
1990 01	90.3	84.1	114.7	71.8	82.0	71.0	91.4		98.4	79.7	124.8	89.1
02	97.1	83.2	109.7	71.7	80.1	68.4	98.9		107.2	82.7	153.0	106.1
03	97.3	83.1	118.7	76.7	83.1	75.1	98.4		104.3	82.7	150.8	104.0
04	83.7	71.9	71.8	63.5	57.7	53.2	90.2		94.8	85.7	145.1	80.4
05	78.1	62.5	70.8	66.3	59.8	58.6	83.1		82.0	78.7	134.2	80.2
06		72.8	88.8	58.8	42.6	59.2			87.7	83.7	137.4	86.0
07		36.9	60.8	52.6	39.1	64.0			90.4	45.8	150.7	86.1
08		74.3	138.7	74.8	36.6	41.1			34.3	63.8	54.1	90.9
09		75.0	115.7	84.9	50.1	64.4			87.3	85.7		107.8
10			90.8	83.5					82.1	90.7		101.4
11			73.8	68.1								96.0
12			92.8	56.1								66.9

Saisonbereinigt

Seasonally adjusted

Desaisonnalisés

1989 07	81.1	82.7	89.2	76.8	70.6	63.1	91.0		80.2	75.1	116.2	91.9
08	85.9	75.9	84.4	70.8	75.6	65.5	85.7		92.8	82.9	118.4	90.2
09	81.1	68.3	71.2	67.5	72.2	64.0	84.8		85.5	78.7	126.6	91.7
10	80.3	70.3	68.6	68.6	75.0	59.1	82.7		87.1	83.5	133.9	91.2
11	79.6	86.6	90.2	69.9	81.5	59.7	81.9		84.6	84.0	132.8	91.7
12	83.7	76.8	110.6	73.7	80.2	56.0	82.0		92.5	80.6	145.4	94.0
1990 01	80.8	74.3	107.2	70.7	87.5	63.8	84.1		83.2	73.9	123.0	95.7
02	80.9	68.8	101.5	69.7	74.3	60.0	84.2		86.1	74.9	133.3	91.9
03	81.9	72.7	99.7	70.0	73.6	60.6	83.3		87.5	73.8	135.4	94.4
04	81.3	71.3	79.8	67.8	58.5	56.3	81.3		91.7	76.8	138.9	90.0
05	81.6	63.6	88.5	73.5	68.3	57.9	80.6		89.0	82.2	134.3	91.8
06		66.0	86.3	67.7	51.2	57.9			85.9	77.1	128.6	91.9
07		76.0	97.6	67.3	61.8	61.9			80.4	77.2	132.2	91.5
08		67.7	102.9	63.4	57.0	65.6			89.5	79.0	123.9	89.8
09		64.8	89.7	64.7	43.7	60.6			85.2	78.7		91.1
10			92.3	68.4					82.3	81.4		91.5
11			98.4	68.1								88.7
12			112.8	72.3								86.7

NACE 451+452  
1985 = 100

SCHUHINDUSTRIE  
FOOTWEAR INDUSTRY  
INDUSTRIE DE LA CHAUSSURE

	EUR12	B	DK	D(WEST)	GR	E	F	IRL	I	L	NL	P	UK
<b>PRODUKTIONSINDIZES</b>				<b>INDICES OF PRODUCTION</b>				<b>INDICES DE PRODUCTION</b>					
1980		115.5	95.2	118.7	88.3	88.9	101.0	150.0	116.2		132.0		
1981		103.1	106.5	113.5	100.7	100.8	96.4	156.4	113.3		115.1		
1982		114.5	112.4	108.3	78.3	107.2	100.6	152.4	119.2		120.6		
1983	106.9	115.9	99.9	102.1	74.5	108.3	104.2	141.3	112.2		110.1		96.1
1984	104.2	107.9	105.2	105.3	73.3	117.4	101.6	133.0	104.8		93.8		96.7
1985	100.0	100.0	100.0	100.0	100.0	100.0	100.0	100.0	100.0		100.0	100.0	100.0
1986	96.5	92.3	98.8	91.1	96.5	85.7	97.8		98.1		97.8	110.5	100.7
1987	90.3	80.3	106.2	83.5	90.6	86.9	90.1		89.1		94.4	104.6	101.7
1988	85.4	75.5	84.0	79.5	77.4	76.5	81.2		86.3		84.1	107.6	100.6
1989	82.5	74.3	85.4	74.1	77.9	62.9	83.3		85.4		81.1	125.6	92.1
1990			95.6	69.1									91.3
<b>UMSATZ</b>				<b>TURNOVER</b>				<b>CHIFFRE D'AFFAIRES</b>					
<b>Unbereinigt</b>				<b>Unadjusted</b>				<b>Indices bruts</b>					
1989 06				93.1			95.0		99.2		74.1		105.3
07				81.8			93.0		163.8		89.3		106.3
08				105.9			81.0		60.9		89.3		112.9
09				114.6			111.0		153.4		89.3		134.3
10				116.2			108.0		140.1		77.8		121.8
11				98.2			80.0		115.7		77.8		120.3
12				75.6			73.0		88.0		77.8		87.8
1990 01				102.8			102.0		105.1				111.2
02				115.7			107.0		137.9				132.5
03				121.1			138.0		153.3				131.1
04				96.2			111.0		107.3				97.7
05				86.0			87.0		99.6				97.5
06				88.2			99.0		97.6				105.0
07				107.2			101.0		183.1				107.5
08				95.6			89.0		67.0				113.4
09				101.9					155.7				135.3
10				99.5					134.7				123.4
11				84.9									117.7
12				70.6									82.6
<b>UMSATZ</b>				<b>TURNOVER</b>				<b>CHIFFRE D'AFFAIRES</b>					
<b>Saisonbereinigt</b>				<b>Seasonally adjusted</b>				<b>Désaisonnalisés</b>					
1989 06				105.8			97.7		104.8		85.9		111.5
07				87.0			98.0		110.1		82.4		114.6
08				88.8			92.3		113.6		81.9		108.9
09				91.2			91.1		117.2		81.4		115.1
10				101.5			88.6		115.3		84.8		105.2
11				106.4			95.9		124.7		84.1		107.7
12				99.3			95.2		118.0		83.6		114.1
1990 01				97.4			102.1		117.4				116.7
02				105.5			99.6		126.7				113.5
03				106.5			109.2		129.0				119.4
04				105.6			103.2		120.6				109.1
05				108.8			105.0		124.4				113.9
06				101.3			102.1		108.3				112.0
07				113.1			105.9		128.8				114.6
08				84.4			101.3		121.7				110.3
09				84.7					120.3				116.1
10				89.1					113.6				109.4
11				93.3									108.3
12				94.2									110.4
<b>ERZEUGERPREISINDIZES</b>				<b>PRODUCER PRICE INDICES</b>				<b>INDICE DE PRIX A LA PRODUCTION</b>					
1989 06		119.3	116.0	106.6	175.6	117.9			116.0		107.9		120.0
07		119.3	116.0	106.8	187.5	117.9			116.0		107.9		120.4
08		119.3	116.0	106.9	187.6	118.2			116.0		109.9		120.4
09		119.3	116.0	107.0	198.4	117.9			116.2		109.9		120.9
10		119.3	114.0	107.6	197.7	117.9			116.4		109.9		121.0
11		119.3	114.0	107.6	198.6	118.2			116.5		109.9		121.9
12		119.3	114.0	107.8	199.0	119.4			116.5		109.9		122.1
1990 01		119.3	117.0	108.2	199.6	119.9			116.9		109.9		122.9
02		119.3	117.0	108.4	202.6	119.8			116.9		110.9		123.0
03		119.3	120.0	108.5	211.7	119.4			117.0		110.9		124.1
04		119.3	118.0	108.6	213.6	119.4			117.1		110.9		124.7
05		119.3	119.0	108.8	216.1	120.7			117.1		110.9		124.7
06		119.3	119.0	108.8	216.1	121.2			117.4		110.9		125.1
07		119.3	118.0	109.2	216.1	121.7			117.5		110.9		126.3
08		119.3	118.0	109.3	219.8	121.4			117.5		111.9		126.5
09		119.3	118.0	109.2	232.7	121.4			117.7		111.9		127.1
10		124.2	118.0	109.7	236.1	122.0			117.8		111.9		127.2
11		124.2	118.0	109.6					118.3				128.1
12		124.2	118.0	109.8									128.7
<b>ABHAENIG BESCHAEFTIGTE</b>				<b>NUMBER OF EMPLOYEES</b>				<b>NOMBRE DE SALARIES</b>					
<b>Saisonbereinigt</b>				<b>Seasonally adjusted</b>				<b>Désaisonnalisés</b>					
1988 I	89.0		68.7	79.3			85.4				89.5	103.6	97.9
II	85.0		64.1	78.6			79.4				88.0		96.9
III	83.5		62.4	77.5			77.6				85.2		96.1
IV	81.9		56.0	76.2			75.7				82.7		94.8
1989 I	81.2			75.7			74.8				83.2		93.8
II	80.0			73.8			74.3				81.6		91.4
III	79.0			72.6			74.0				81.4		89.9
IV	78.3			71.9			73.8				79.6		88.7
1990 I	76.9			70.4			74.0						86.2
II	77.6			68.7			75.9						86.5
III				67.6									87.3

**BEKLEIDUNGSINDUSTRIE  
CLOTHING INDUSTRY  
INDUSTRIE DE L'HABILLEMENT**

NACE 453+454+456  
1985 = 100

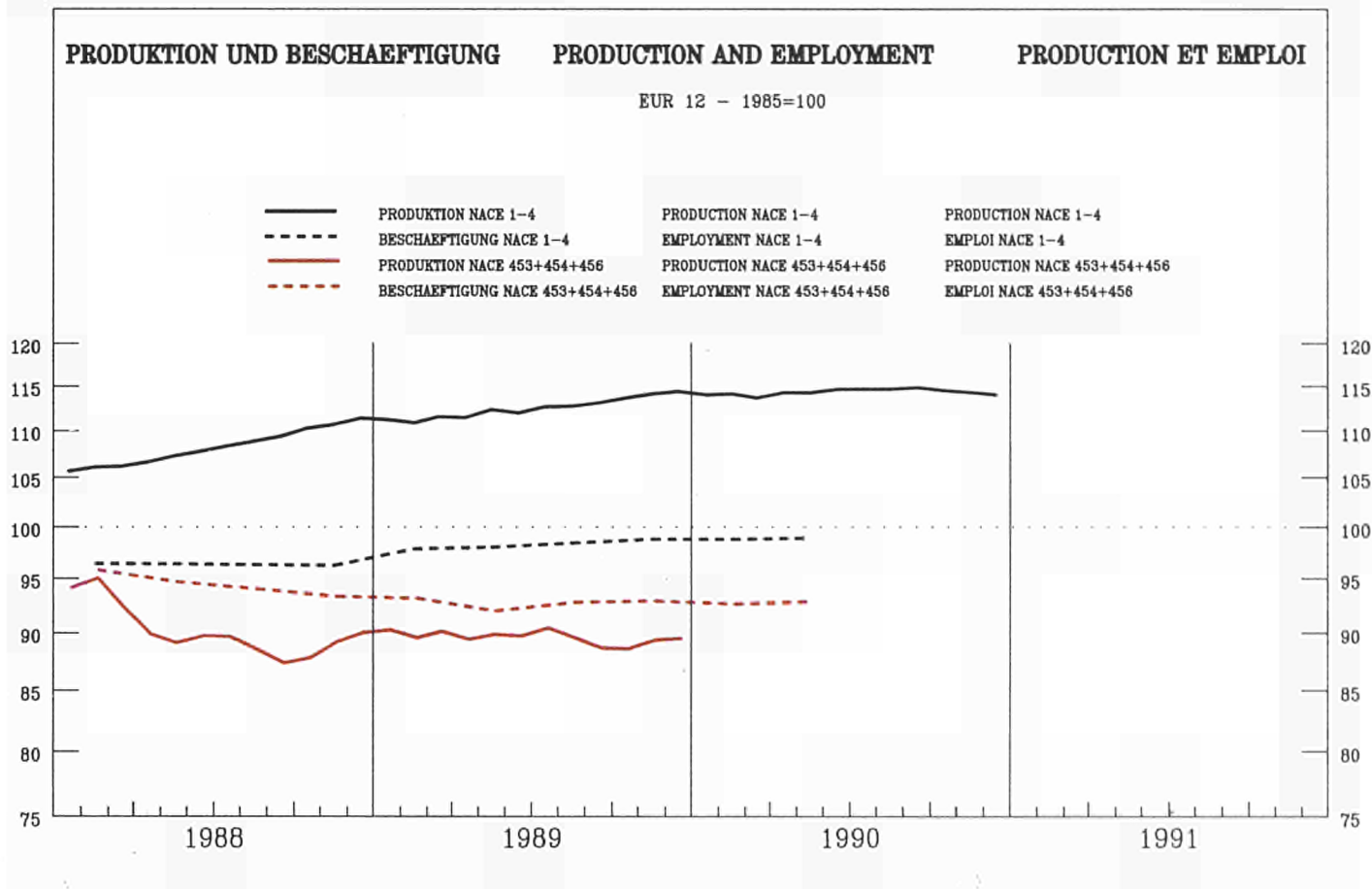

	EUR12	B	DK	D(WEST)	GR	E	F	IRL	I	L	NL	P	UK
--	-------	---	----	---------	----	---	---	-----	---	---	----	---	----

PRODUKTIONSINDIZES

INDICES OF PRODUCTION

INDICES DE PRODUCTION

Pro Arbeitstag

Per working day

Par jour ouvrable

1989 07	87.1	85.6	50.8	86.0	82.4	95.8	75.1	91.4	101.5	59.4	94.0	99.1
08	61.4	107.1	107.6	85.3	41.1	77.9	75.1	57.1	37.0		55.3	93.7
09	96.4	130.5	88.6	107.4	85.1	133.3	75.1	97.4	95.7		104.3	114.2
10	89.6	119.9	71.7	94.2	88.8	109.4	73.7	91.6	84.8		122.0	115.8
11	90.3	114.4	54.8	85.9	92.3	101.0	73.7	97.9	94.9		118.5	117.6
12	82.2	104.1	53.8	71.3	91.8	86.4	73.7	85.7	94.1		106.6	101.1
1990 01		114.0	100.6	93.8	86.4	114.0	87.9	96.4	97.4		107.9	93.0
02		134.4	115.5	94.5	103.3	120.2	87.9	96.1	115.6		113.2	110.0
03		148.0	102.6	105.3	105.3	141.7	87.9	94.2	120.8		127.9	109.5
04		117.7	42.8	75.0	85.3	104.8	80.8	88.8	103.7		124.4	98.3
05		103.9	40.8	72.3	97.1	91.5	80.8	94.0	95.6		114.3	96.9
06		125.4	44.8	72.5	91.9	97.9	80.8	89.4	99.3		118.0	99.9
07		90.9	50.8	85.8	76.6	96.1	75.1	82.1	97.1		106.6	88.7
08		111.5	92.6	88.5	41.7	78.1	75.1	64.4	38.1		59.5	92.0
09		143.8	78.7	102.0	80.3	129.8	75.1	104.9	88.9			111.7
10			50.8	94.7				99.9	90.7			110.7
11			46.8	89.4								114.5
12			40.8	74.5								98.0

Saisonbereinigt

Seasonally adjusted

Desaisonnalisés

1989 07	90.2	114.5	66.4	86.2	90.0	101.6	80.6	91.1	100.5	86.6	91.4	102.1
08	90.0	104.3	64.0	88.5	82.1	98.4	80.3	90.9	99.5		108.8	102.4
09	87.9	106.7	55.8	85.8	80.0	103.0	80.1	89.7	93.2		102.3	103.3
10	87.5	115.6	64.8	84.9	85.6	99.3	77.8	85.5	92.8		114.6	102.6
11	89.9	121.3	66.0	89.0	84.9	109.8	77.5	90.0	95.8		113.4	103.0
12	90.3	125.9	75.0	87.6	88.0	103.0	77.2	91.7	100.0		107.1	105.1
1990 01		114.6	85.8	88.0	91.7	119.1	78.6	98.6	89.9		106.1	106.6
02		114.6	91.4	85.2	92.9	105.2	78.3	91.3	93.5		106.7	106.7
03		126.2	85.1	88.7	88.3	111.8	77.9	89.8	93.9		114.1	106.2
04		120.6	62.6	82.1	79.5	108.3	81.4	86.9	89.8		117.4	105.3
05		120.7	70.2	90.8	91.9	105.9	81.1	89.0	93.9		108.9	103.2
06		129.4	59.0	85.2	90.8	110.6	80.7	88.2	96.1		112.3	102.4
07		120.4	68.5	87.0	85.9	103.1	80.8	81.7	94.9		107.5	101.6
08		112.9	56.2	90.0	83.4	101.6	80.5	102.5	99.3		115.0	101.2
09		122.5	50.9	82.4	77.2	101.2	80.4	96.5	89.3			100.5
10			50.3	86.2				93.2	98.9			99.0
11			58.8	91.3								100.5
12			57.7	90.1								100.2



NACE 453+454+456  
1985 = 100

BEKLEIDUNGSINDUSTRIE  
CLOTHING INDUSTRY  
INDUSTRIE DE L'HABILLEMENT

	EUR12	B	DK	D(WEST)	GR	E	F	IRL	I	L	NL	P	UK
PRODUKTIONSINDIZES													
INDICES OF PRODUCTION													
INDICES DE PRODUCTION													
1980	105.7	107.2	79.5	125.2	132.0	126.1	106.1	99.9	104.1		118.9		100.0
1981	98.3	104.4	78.3	113.9	112.9	105.0	101.4	100.5	98.4		102.2		93.8
1982	98.0	106.3	81.5	103.2	112.4	109.0	104.1	106.2	100.0		100.9		94.6
1983	94.8	105.1	83.5	101.9	102.9	104.2	103.1	103.7	94.2		97.6		90.4
1984	96.3	101.1	95.3	102.1	100.9	95.0	99.1	97.7	102.2		100.9		94.2
1985	100.0	100.0	100.0	100.0	100.0	100.0	100.0	100.0	100.0		100.0	100.0	100.0
1986	98.2	104.2	96.5	100.5	99.4	103.3	99.4	99.9	101.8		101.9	121.2	101.3
1987	93.4	97.0	85.4	95.9	91.8	101.1	92.6	102.6	95.2		92.3	110.8	101.5
1988	91.2	91.4	72.8	91.9	97.0	97.7	84.0	95.3	96.9		90.6	110.0	102.9
1989	90.4	109.9	68.0	88.1	89.6	103.1	79.2	89.3	96.8			103.0	102.1
1990			67.3	87.4									102.8

UMSATZ													
Unbereinigt													
TURNOVER													
Unadjusted													
CHIFFRE D'AFFAIRES													
Indices bruts													
1989 06				77.2		92.7	86.8				95.9		
07				114.5		115.4	96.5				100.4		
08				138.7		117.3	70.3				100.4		
09				151.0		147.6	111.9				100.4		
10				115.6		131.5	106.2				99.8		
11				88.3		99.2	107.5				99.8		
12				74.9		96.5	104.3				99.8		
1990 01				133.5		117.6	94.7						
02				140.2		142.7	109.0						
03				153.4		160.9	104.1						
04				93.2		114.4	98.2						
05				73.5		90.6	97.1						
06				75.6		94.4	95.4						
07				129.7		123.7	97.5						
08				150.7		115.5	82.5						
09				151.3			123.8						
10				128.0			114.9						
11				100.7									
12				85.7									

UMSATZ													
Saispbereinigt													
TURNOVER													
Seasonally adjusted													
CHIFFRE D'AFFAIRES													
Désaisonnalisés													
1989 06				112.2		110.6	91.7				105.4		
07				104.8		116.7	95.5				95.3		
08				112.9		120.2	97.9				95.0		
09				108.1		116.6	95.2				94.7		
10				108.4		115.8	89.5				102.4		
11				109.9		116.9	94.5				102.6		
12				107.4		113.8	106.8				102.8		
1990 01				117.4		123.6	105.1						
02				112.3		126.1	102.4						
03				119.1		126.0	98.8						
04				108.7		114.1	99.1						
05				117.3		119.4	103.8						
06				111.5		115.1	101.9						
07				118.7		125.3	98.8						
08				120.3		118.2	109.2						
09				109.5			107.4						
10				120.8			99.9						
11				123.1									
12				121.0									

ERZEUGERPREISINDIZES													
PRODUCER PRICE INDICES													
INDICE DE PRIX A LA PRODUCTION													
1989 06	117.3	111.3	114.1	107.1	176.1	127.9	112.7		118.3		107.2		115.6
07	118.1	110.5	111.1	107.4	177.9	128.4	115.1		119.0		107.2		116.0
08	118.4	110.5	111.1	107.9	177.9	128.9	115.1		119.4		109.2		116.6
09	118.7	110.5	111.1	108.1	181.3	129.2	115.1		119.5		109.2		116.8
10	118.9	110.5	107.1	108.2	193.3	129.3	115.1		119.7		109.2		116.8
11	119.0	110.5	107.1	108.2	193.8	129.7	115.1		119.5		109.2		117.0
12	119.0	110.5	107.1	108.4	193.8	129.8	115.1		119.4		108.2		117.0
1990 01	119.9	113.2	115.1	108.6	193.9	130.9	116.6		120.1		108.2		118.2
02	120.2	113.1	115.1	108.8	193.9	131.5	116.6		120.3		109.2		119.2
03	120.4	113.0	116.1	108.8	200.3	131.5	116.6		120.3		109.2		119.8
04		113.0	117.1		203.3	132.2	116.6		120.6		109.2		120.5
05		113.0	117.1		203.5	132.7	116.6		120.4		109.2		120.8
06		113.0	116.1		204.9	133.6	116.6		120.5		109.2		121.1
07		113.4	114.1		205.0	134.0	118.1		120.6		109.2		121.4
08		113.9	115.1		205.0	134.8	118.1		120.7		110.2		122.2
09		114.0	114.1		205.2	135.1	118.1		121.2		110.2		122.3
10		114.0	117.1		218.6	135.1	118.1		121.5		110.2		122.4
11		114.0	117.1				118.1		121.4				122.6
12		113.5	117.1				118.1						122.7

ABHAENGIG BESCHAEFTIGTE													
NUMBER OF EMPLOYEES													
HOMBRE DE SALARIOS													
Saispbereinigt													
Seasonally adjusted													
Désaisonnalisés													
1988 I			98.7	90.7			93.1	93.5			95.3		101.5
II			96.1	89.5				92.4			96.3		101.4
III			95.1	88.5				91.8			93.9		101.3
IV			93.4	87.4				91.8			94.9		100.5
1989 I				87.5				91.0			96.0		100.4
II				86.7				86.4			96.0		97.8
III				86.1				88.6			95.0		100.4
IV				85.2				91.9			95.1		100.9
1990 I				84.6				91.9			90.1		101.4
II				84.3				93.9			89.1		101.9
III				83.5							89.3		100.7

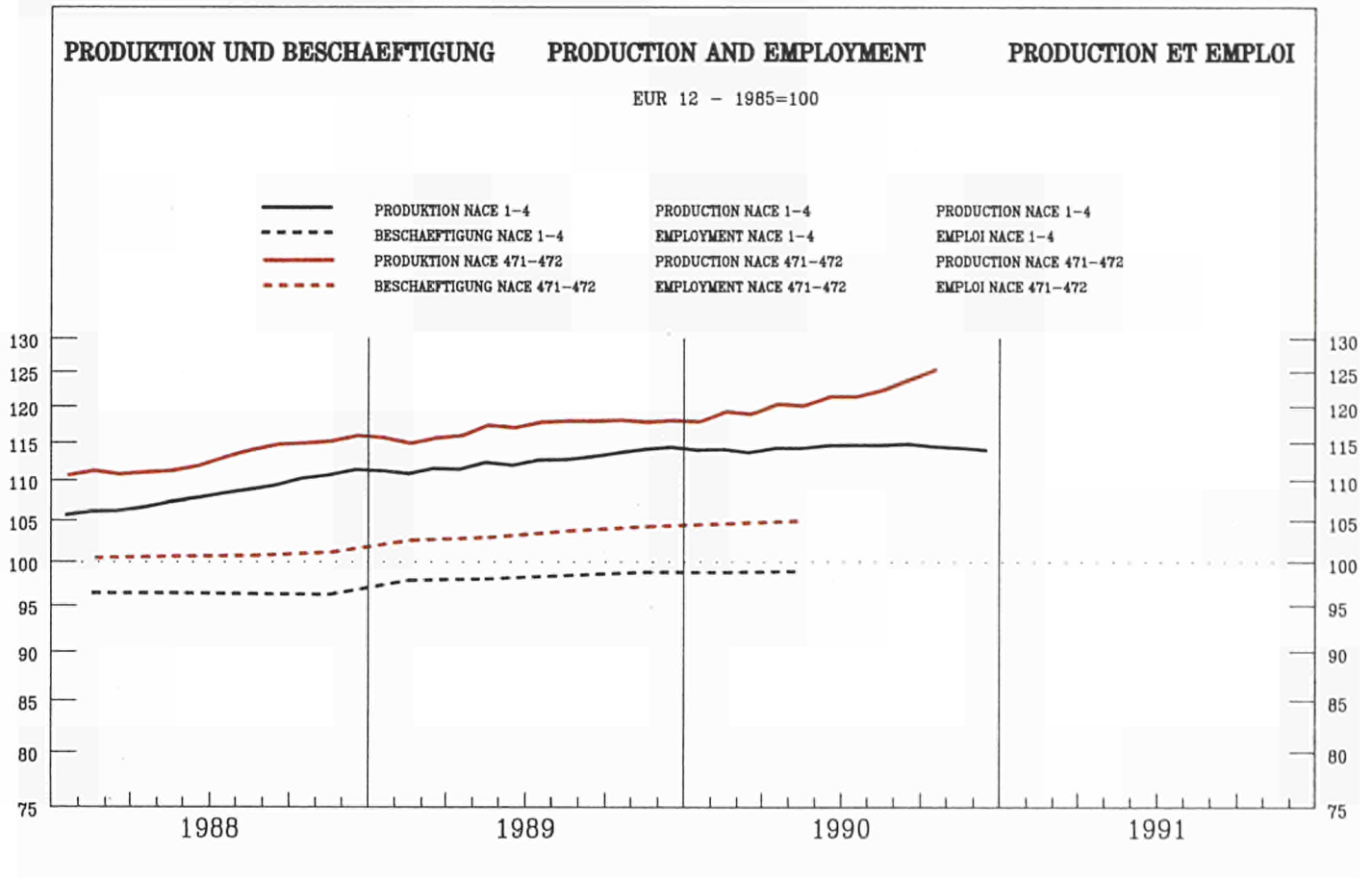

	EUR12	B	DK	D(WEST)	GR	E	F	IRL	I	L	NL	P	UK
--	-------	---	----	---------	----	---	---	-----	---	---	----	---	----

PRODUKTIONSINDIZES

INDICES OF PRODUCTION

INDICES DE PRODUCTION

Pro Arbeitstag

Per working day

Par jour ouvrable

1989	07	120.1	102.2	70.6	120.1	110.1	121.1	133.6	119.6	128.3	111.8	108.3	111.9
	08	91.0	115.9	118.5	115.1	84.6	96.9	74.7	74.3	52.2	104.8	104.5	107.0
	09	122.8	129.4	117.1	122.1	125.9	112.2	127.6	108.8	129.8	120.8	106.9	119.9
	10	126.5	129.0	120.7	129.8	128.2	122.7	127.0	112.5	127.9	121.8	118.4	123.0
	11	123.0	128.7	128.1	121.7	121.1	126.0	121.5	108.3	125.1	119.8	115.6	125.0
	12	105.9	108.5	95.6	105.0	107.5	106.8	108.3	98.1	107.8	109.8	125.0	100.2
1990	01	120.8	124.7	121.2	123.5	116.6	122.4	129.6	102.1	114.4	121.8	124.8	111.7
	02	120.8	135.5	109.3	119.2	119.2	117.8	125.8	102.7	117.9	120.8	112.7	123.3
	03	128.2	139.1	119.8	134.3	133.8	126.4	131.6	108.0	117.0	124.8	126.2	125.5
	04	120.8	130.0	97.8	120.6	107.9	114.8	123.9	107.6	121.9	136.8	130.5	116.6
	05	123.6	133.1	113.4	127.1	118.0	124.6	124.4	113.0	119.9	128.8	107.9	120.4
	06	125.9	145.1	117.8	124.0	116.7	121.2	128.6	121.0	129.8	131.8	129.8	122.2
	07	123.9	101.7	78.8	132.0	102.2	110.0	140.3	114.9	124.5	113.8	98.2	115.5
	08	95.3	114.4	121.9	130.1	74.9	90.0	79.2	80.4	52.1	103.8	80.7	113.8
	09	128.9	137.0	111.2	138.0	86.5	110.2	123.5	119.6	137.2	127.8	107.9	124.1
	10	135.7		124.9	148.3			132.8	109.8	129.7	125.8	107.9	126.5
	11			122.9	138.3			128.0			127.8	107.9	126.7
	12			94.8	117.3			112.8				107.9	100.7

Saisonbereinigt

Seasonally adjusted

Desaisonnalisés

1989	07	118.3	127.4	103.3	120.0	123.6	118.3	118.2	111.2	119.4	123.4	109.5	114.5
	08	118.3	120.2	112.0	119.5	115.6	118.0	123.0	110.3	115.8	118.3	116.8	115.4
	09	118.1	121.7	108.7	118.4	119.6	115.3	120.8	101.8	121.0	118.9	119.4	114.7
	10	118.3	124.9	108.9	119.4	120.6	118.1	121.6	108.2	116.9	119.7	122.1	114.6
	11	118.6	125.8	120.7	118.9	116.7	123.9	123.0	102.1	116.8	117.0	113.5	114.7
	12	117.3	123.3	107.3	120.0	113.3	114.3	117.9	108.2	118.7	119.3	120.1	116.6
1990	01	119.0	124.1	117.8	121.5	112.9	120.6	123.7	106.2	110.8	120.5	118.6	117.1
	02	118.1	130.5	109.0	121.1	115.6	118.5	121.0	103.8	111.8	119.4	108.2	116.5
	03	121.6	132.3	115.8	127.1	123.5	119.6	123.2	106.8	112.1	120.2	119.9	120.2
	04	117.9	124.2	104.8	122.5	102.9	112.4	120.0	102.8	111.1	126.1	121.4	119.8
	05	122.3	130.2	111.0	129.3	115.7	119.5	124.7	104.8	112.7	123.1	109.4	121.1
	06	120.9	131.4	107.4	123.9	116.2	116.6	119.9	112.2	117.9	125.8	131.6	118.6
	07	121.8	128.2	112.7	131.0	117.5	108.7	124.7	107.3	115.9	123.8	102.8	118.4
	08	122.3	120.5	114.4	133.0	107.5	111.7	126.3	118.8	115.0	119.8	98.1	122.5
	09	123.7	129.3	104.3	133.5	84.0	113.3	117.6	112.4	126.4	125.4	107.9	118.7
	10	126.4		113.5	136.8			126.8	105.7	118.7	123.3	107.9	118.1
	11			113.1	135.8			128.3			125.5	107.9	116.6
	12			106.7	134.6			123.0				107.9	117.5

NACE 471-472  
1985 = 100

HERST. U. VERARB. VON PAPIER U. PAPPE  
MANUF. OF PAPER AND PAPER PRODUCTS  
FABR. ET TRANSFORMATION DU PAPIER ET CARTON

	EUR12	B	DK	D(WEST)	GR	E	F	IRL	I	L	NL	P	UK
<b>PRODUKTIONSINDIZES</b>				<b>INDICES OF PRODUCTION</b>						<b>INDICES DE PRODUCTION</b>			
1980		88.4	80.0	91.6	73.9	95.5	92.1	117.3			82.6	65.4	
1981		89.4	82.9	91.2	70.4	95.2	91.8	115.7		96.4	83.9	68.9	
1982		89.8	85.5	90.5	69.4	92.1	93.6	95.6		94.3	91.2	70.4	
1983	93.7	92.6	93.6	93.3	77.5	94.6	95.9	94.1		94.9	89.7	76.7	96.3
1984	99.1	98.0	102.6	98.4	86.3	99.5	100.5	99.6		102.4	96.1	81.2	100.3
1985	100.0	100.0	100.0	100.0	100.0	100.0	100.0	100.0		100.0	100.0	100.0	100.0
1986	103.5	101.6	102.2	102.8	115.2	107.3	103.4	104.3		103.5	103.0	105.3	102.8
1987	107.7	111.0	101.1	107.2	132.7	109.2	107.9	103.4		106.7	105.0	106.5	108.0
1988	113.6	121.6	106.5	113.2	119.3	112.7	114.5	100.9		114.4	113.3	110.6	112.8
1989	117.4	122.9	109.6	118.2	119.4	117.2	119.3	108.4		117.5	117.4	114.3	114.4
1990			111.1	129.4			123.4						118.9
<b>UMSATZ</b>				<b>TURNOVER</b>						<b>CHIFFRE D'AFFAIRES</b>			
<b>Unbereinigt</b>				<b>Unadjusted</b>						<b>Indices bruts</b>			
1989 06	138.5		140.0	127.5		146.0	120.5	161.1			126.2		136.6
07	127.5		82.0	114.6		128.2	135.1	146.3			118.8		137.5
08	105.7		137.0	118.5		93.8	90.8	69.4			118.8		132.4
09	136.9		137.0	124.5		141.0	133.1	150.3			118.8		148.6
10	143.8		141.0	132.9		144.6	126.3	166.8			120.9		150.9
11	139.7		145.0	128.8		137.2	120.2	154.5			120.9		153.7
12	115.2		108.0	108.6		117.6	113.6	112.5			120.9		123.5
1990 01	136.9		143.0	129.4		142.2	125.1	142.2					139.3
02	134.8		127.0	119.6		133.0	123.4	142.1					153.9
03	146.1		143.0	135.4		147.3	128.6	151.5					156.9
04	131.6		117.0	120.3		135.6	129.8	137.7					141.2
05			135.0			138.4	129.4	158.0					146.8
06			140.0			145.4	136.8	156.3					149.3
07			93.0			135.3	126.8	158.2					145.0
08			145.0			91.9	101.9	73.7					143.2
09			133.0				139.3	162.4					156.9
10			150.0				132.9	168.7					157.0
11			146.0										157.7
12			112.0										125.3
<b>UMSATZ</b>				<b>TURNOVER</b>						<b>CHIFFRE D'AFFAIRES</b>			
<b>Saisonbereinigt</b>				<b>Seasonally adjusted</b>						<b>Désaisonnalisés</b>			
1989 06	133.8		131.4	128.0		134.1	116.2	150.3			124.4		133.6
07	128.4		116.9	117.7		130.3	127.6	137.8			123.0		139.5
08	131.0		130.8	124.4		129.5	123.4	134.9			123.6		141.5
09	130.3		128.6	119.9		133.8	124.9	137.3			123.9		141.7
10	134.0		128.1	123.8		135.6	119.3	150.3			123.0		141.3
11	135.7		136.8	126.0		139.5	115.9	149.9			123.1		142.2
12	126.9		121.7	120.9		126.8	124.4	128.4			123.3		138.4
1990 01	136.6		138.1	127.0		137.1	127.2	145.6					145.3
02	133.3		127.1	121.7		132.7	126.3	141.4					146.9
03	138.1		137.4	128.1		136.4	126.1	139.7					152.2
04	131.6		124.7	122.3		130.9	126.4	136.8					144.5
05			131.8			138.3	123.0	147.2					149.3
06			128.2			133.9	131.7	142.5					147.2
07			130.4			137.3	120.6	148.2					147.1
08			136.9			130.2	132.7	140.1					152.1
09			125.6				130.1	147.7					150.2
10			137.1				126.1	150.2					148.1
11			135.9										147.3
12			126.2										143.3
<b>ERZEUGERPREISINDIZES</b>				<b>PRODUCER PRICE INDICES</b>						<b>INDICE DE PRIX A LA PRODUCTION</b>			
1989 06	111.7	107.4	116.1	103.3	203.7	107.9	109.3	109.5	111.1		103.1		121.7
07	112.0	107.5	117.1	103.7	199.1	108.3	109.9	109.3	111.2		103.1		122.1
08	112.3	107.6	117.6	103.7	199.2	108.3	110.4	107.4	111.8		103.1		122.6
09	112.4	107.6	117.6	104.0	210.9	105.8	111.0	107.9	111.9		103.1		122.9
10	112.8	107.6	118.1	104.3	213.0	106.0	111.1	108.1	112.4		103.1		124.2
11	113.0	106.9	118.3	104.4	213.1	105.8	111.2	108.7	112.9		103.1		124.4
12	113.1	106.9	118.3	104.6	213.1	105.5	111.3	108.7	113.1		103.1		124.3
1990 01	113.5	105.9	118.7	104.7	215.9	106.3	111.3	108.7	112.6		104.1		126.0
02	113.8	105.7	119.4	104.9	227.5	106.3	111.4	108.7	113.0		104.1		126.2
03	114.0	106.2	120.2	104.8	244.9	106.7	111.4	108.8	113.0		104.1		126.4
04	114.2	106.3	120.0	104.8	245.3	106.6	111.4	109.7	112.8		104.1		127.5
05	114.6	106.3	119.8	104.9	246.5	106.9	111.4	109.8	113.3		104.1		128.5
06	114.5	107.5	119.6	104.8	246.6	107.1	111.3	110.0	112.8		103.1		128.7
07	114.8	107.4	119.8	104.8	259.4	107.4	111.2	109.9	113.5		103.1		129.1
08	114.8	107.4	120.6	104.7	259.9	107.2	111.1	110.1	113.5		103.1		129.3
09	114.9	107.1	121.3	104.6	262.4	106.9	111.0	110.7	113.5		103.1		130.1
10	115.2	107.2	120.9	104.6	263.4	108.9	110.6	110.9	113.9		103.1		130.0
11		107.1	120.1	104.5			110.2	111.5	113.7				130.2
12		106.8	120.3	104.4			109.9	112.2					130.2
<b>ABHAENIG BESCHAEFTIGTE</b>				<b>NUMBER OF EMPLOYEES</b>						<b>NOMBRE DE SALARIES</b>			
<b>Saisonbereinigt</b>				<b>Seasonally adjusted</b>						<b>Désaisonnalisés</b>			
1988 I	100.7		99.1	101.8		91.1	96.1	100.6			105.8		104.2
II	100.9		98.3	102.1		92.0	95.6	102.8			106.1		104.7
III	101.0		97.7	102.6		90.9	96.1	97.7			106.6		104.5
IV	101.4		100.0	103.0			96.4	101.9			107.0		104.7
1989 I	102.8			104.8			96.7	100.8			107.7		104.7
II	103.1			105.6			96.8	102.5			107.9		104.6
III	103.9			106.5			97.1	101.4			107.9		105.5
IV	104.5			107.5			97.3	102.0			107.5		105.7
1990 I	104.8			108.4			98.0	103.6			107.5		105.6
II	105.2			109.4			97.6	107.7			107.6		105.9
III				110.8							108.7		105.7

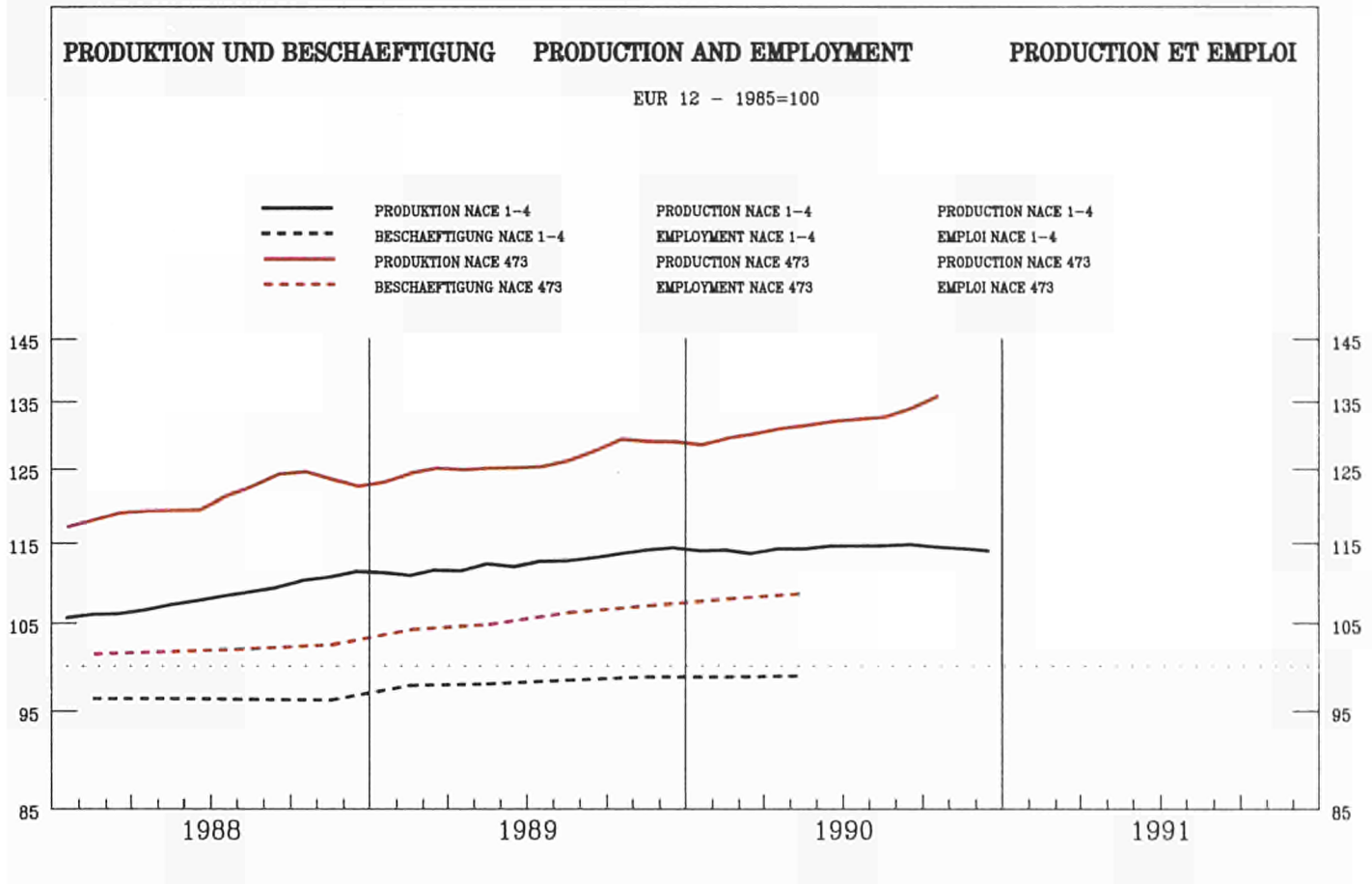

	EUR12	B	DK	D(WEST)	GR	E	F	IRL	I	L	NL	P	UK
--	-------	---	----	---------	----	---	---	-----	---	---	----	---	----

PRODUKTIONSINDIZES

INDICES OF PRODUCTION

INDICES DE PRODUCTION

Pro Arbeitstag

Per working day

Par jour ouvrable

1989 07	116.4		81.1	105.7	92.9	110.2	111.7	138.7	133.9	115.8	100.0		131.8
08	108.6		106.2	106.2	79.1	73.8	100.5	159.0	105.7	112.8			129.2
09	135.9		110.2	117.9	98.9	133.5	140.0	150.2	148.9	95.6			152.8
10	138.9		117.2	126.5	106.6	141.1	133.4	147.0	157.3	114.5			122.0
11	140.9		112.2	122.9	107.2	134.8	145.4	152.7	162.5	131.6			155.0
12	130.0		102.2	127.4	104.6	118.8	133.9	151.9	151.8	127.5			125.7
1990 01	122.5		104.2	111.1	90.8	116.8	124.4	147.0	132.7	129.9			120.0
02	126.9		98.2	107.4	95.3	116.7	126.2	143.5	147.2	151.2			125.0
03	135.7		116.2	124.3	98.6	119.0	133.5	146.7	150.0	120.1			130.0
04	130.4		101.2	116.3	91.4	121.6	135.6	145.0	144.3	128.5			137.0
05	133.3		108.2	116.1	92.7	132.2	138.5	157.7	165.3	128.8			130.0
06	134.5		100.2	118.3	89.7	130.0	138.9	148.6	153.4	132.9			126.0
07	123.5		80.1	116.2	84.0	118.5	109.8	140.4	165.4	115.8			106.0
08	115.1		108.2	118.1	68.4	72.0	103.2	134.7	121.1	116.7			116.0
09	141.0		113.2	129.7	80.7	119.8	137.7	157.7	165.2	112.0			138.0
10	147.5		111.2	140.6			136.6	164.3	180.8	119.8			151.7
11			119.2	140.3			137.0			144.6			151.0
12			102.2	145.1			137.6						121.3

Saisonbereinigt

Seasonally adjusted

Desaisonnalisés

1989 07	123.8		106.1	112.1	100.8	110.0	125.0	147.5	133.9	119.9	117.5		
08	126.1		107.4	113.2	94.1	110.4	131.0	166.2	135.6	116.2	114.5		
09	129.1		102.3	114.5	98.2	133.4	136.0	152.4	137.4	118.3	119.7		
10	128.3		103.0	113.5	103.3	131.5	130.4	151.6	140.5	123.3	117.0		
11	131.1		103.0	114.9	101.0	125.4	131.6	152.8	154.7	111.9	116.7		
12	128.1		100.9	117.2	96.0	122.8	137.0	153.9	134.9	128.0	120.9		
1990 01	128.2		105.8	115.8	95.6	123.3	125.5	143.6	147.9	127.0	125.5		
02	129.8		103.0	115.8	96.7	123.8	125.0	146.6	155.1	134.6	124.0		
03	131.1		108.4	118.7	95.0	116.8	130.0	145.1	143.0	130.8	125.3		
04	130.0		102.9	117.4	90.9	119.3	129.1	144.9	147.8	129.5	129.3		
05	132.2		105.9	121.0	93.4	118.1	127.7	154.7	159.1	115.3	127.0		
06	132.5		103.3	122.5	89.6	119.3	133.8	146.6	152.8	136.0	126.4		
07	131.8		105.2	122.8	92.0	119.4	124.8	148.7	163.4	120.9	124.7		
08	133.2		108.3	124.9	85.4	111.4	132.9	140.5	152.6	121.0	127.9		
09	133.6		105.5	126.0	79.9	118.2	132.2	154.6	156.3	133.5	133.4		
10	135.8		99.6	127.2			132.7	163.5	164.1	128.1	134.5		
11			109.1	131.3			124.7			126.7			
12			102.6	133.2			136.1						

**DRUCKEREI UND VERWANDTE GEWERBE  
PRINTING AND ALLIED INDUSTRIES  
IMPRIMERIE ET INDUSTRIES ANNEXES**

NACE 473  
1985 = 100

	EUR12	B	DK	D(WEST)	GR	E	F	IRL	I	L	NL	P	UK	
<b>PRODUKTIONSINDIZES</b>		<b>INDICES OF PRODUCTION</b>											<b>INDICES DE PRODUCTION</b>	
1980			82.7	100.3	80.7	96.0	89.6	103.3		86.5	98.8			
1981			75.5	98.0	81.3	92.4	90.0	103.1	58.1	87.2	97.2			
1982			83.8	95.3	81.7	87.6	92.1	97.2	65.9	86.4	94.5			
1983	91.4		88.3	94.5	84.5	96.4	96.3	95.5	76.8	87.5	93.6		92.0	
1984	97.7		96.3	99.0	91.3	104.1	99.1	100.3	92.8	94.4	97.8		97.0	
1985	100.0		100.0	100.0	100.0	100.0	100.0	100.0	100.0	99.9	100.0		100.0	
1986	105.2		110.1	102.5	96.4	105.9	105.7	96.4	112.9	100.5	102.2		104.4	
1987	112.0		105.9	105.2	101.5	112.1	112.5	102.8	120.4	105.8	105.5		117.0	
1988	121.0		108.8	108.6	99.2	110.1	124.2	116.8	135.1	109.9	112.5		130.9	
1989	126.6		104.6	112.7	98.7	119.8	130.4	148.4	137.8	118.3	117.0		139.1	
1990			105.2	123.6			129.9						140.9	

<b>UMSATZ</b>		<b>TURNOVER</b>											<b>CHIFFRE D'AFFAIRES</b>	
<b>Unbereinigt</b>		<b>Unadjusted</b>											<b>Indices bruts</b>	
1989	06		132.0	126.0			148.0	161.7			129.8		166.5	
	07		101.0	115.7			129.0	149.1			127.1		154.1	
	08		133.0	120.6			123.0	141.5			127.1		151.1	
	09		139.0	131.2			143.0	156.0			127.1		180.2	
	10		148.0	141.3			146.0	150.8			147.5		179.2	
	11		143.0	138.5			147.0	163.6			147.5		181.3	
	12		133.0	140.6			153.0	157.8			147.5		147.7	
1990	01		135.0	124.3			159.0	152.4					153.2	
	02		124.0	118.3			146.0	152.4					169.7	
	03		148.0	139.0			158.0	165.3					177.6	
	04		128.0	127.2			139.0	159.5					165.9	
	05		140.0	133.6			148.0	166.7					164.9	
	06		132.0	132.2			149.0	163.6					177.8	
	07		100.0	130.9			140.0	153.2					165.3	
	08		138.0	135.6			125.0	144.4					163.3	
	09		146.0	143.6				167.5					193.3	
	10		143.0	158.4				171.4					188.7	
	11		156.0	160.4									188.3	
	12		134.0	159.1									152.7	

<b>UMSATZ</b>		<b>TURNOVER</b>											<b>CHIFFRE D'AFFAIRES</b>	
<b>Saisonbereinigt</b>		<b>Seasonally adjusted</b>											<b>Désaisonnalisés</b>	
1989	06		134.7	129.2			143.0	155.9			131.3		160.4	
	07		130.3	122.6			141.4	152.7			133.4		158.2	
	08		134.6	127.8			143.4	152.0			134.1		162.4	
	09		130.0	127.3			142.3	153.9			134.8		163.8	
	10		132.0	128.1			144.5	148.8			134.4		161.2	
	11		132.7	130.4			147.5	157.6			135.1		164.1	
	12		130.6	130.4			140.7	159.4			135.7		164.7	
1990	01		137.1	131.2			150.3	155.7					166.2	
	02		131.2	127.9			145.3	159.2					167.8	
	03		140.4	133.8			150.9	162.3					173.2	
	04		130.3	129.2			142.0	157.6					171.5	
	05		137.6	138.3			148.4	163.7					172.8	
	06		134.0	135.1			144.7	157.8					172.9	
	07		131.9	138.4			151.1	157.0					169.8	
	08		138.8	142.0			145.4	155.8					173.1	
	09		136.5	139.5				164.0					177.2	
	10		129.2	145.2				167.8					173.3	
	11		143.0	150.2									172.5	
	12		132.7	147.6									171.6	

<b>ERZEUGERPREISINDIZES</b>		<b>PRODUCER PRICE INDICES</b>											<b>INDICE DE PRIX A LA PRODUCTION</b>	
1989	06		112.7	124.0	110.5	177.4	111.2			124.7		105.0		
	07		115.4	124.0	110.5	179.9	111.1			124.7		105.0		
	08		115.4	124.0	110.0	179.9	110.4			124.7		105.0		
	09		115.4	125.0	110.1	182.4	110.6			125.4		106.0		
	10		112.3	125.0	110.3	182.4	110.5			125.5		106.0		
	11		112.3	126.0	110.3	182.4	110.7			125.5		106.0		
	12		112.3	128.0	110.3	182.4	110.5			125.5		106.0		
1990	01		119.7	127.0	110.6	201.7	112.2			125.5		107.0		
	02		119.7	126.0	110.8	201.7	112.2			125.5		107.0		
	03		119.7	127.0	110.8	201.7	112.3			125.5		107.0		
	04		118.0	127.0	111.2	201.7	112.3			127.8		107.0		
	05		118.0	129.0	112.4	203.2	112.3			127.8		107.0		
	06		118.0	129.0	112.8	203.2	112.3			127.8		107.0		
	07		113.7	125.0	113.1	203.2	112.3			127.8		108.0		
	08		113.7	128.0	113.2	203.2	112.3			131.9		108.0		
	09		113.7	127.0	113.3	204.0	112.3			131.9		108.0		
	10		113.1	128.0	113.4	204.0	112.8			131.9		108.0		
	11		113.1	128.0	113.5					131.9				
	12		113.1	130.0	113.5									

<b>ABHAENIG BESCHAEFFTIGTE</b>		<b>NUMBER OF EMPLOYEES</b>											<b>NOMBRE DE SALARIES</b>	
<b>Saisonbereinigt</b>		<b>Seasonally adjusted</b>											<b>Désaisonnalisés</b>	
1988	I	101.4	108.6	102.3		97.7	105.1			106.0	105.5		97.3	
	II	101.7	107.9	102.6		96.6	106.2			106.3	105.8		97.6	
	III	102.1	108.0	102.9		94.8	106.9			106.9	106.0		98.2	
	IV	102.5	106.8	103.3		96.5	107.6			108.9	106.2		98.6	
1989	I	104.3		105.7			108.5				108.3		99.2	
	II	104.9		106.9			108.8				109.2		100.1	
	III	106.4		108.1			109.2				109.3		102.5	
	IV	107.2		108.9			110.0				109.5		103.1	
1990	I	108.1		110.3			110.9				109.8		103.3	
	II	108.7		111.5			111.8				110.6		103.8	
	III			112.5							110.7		103.8	

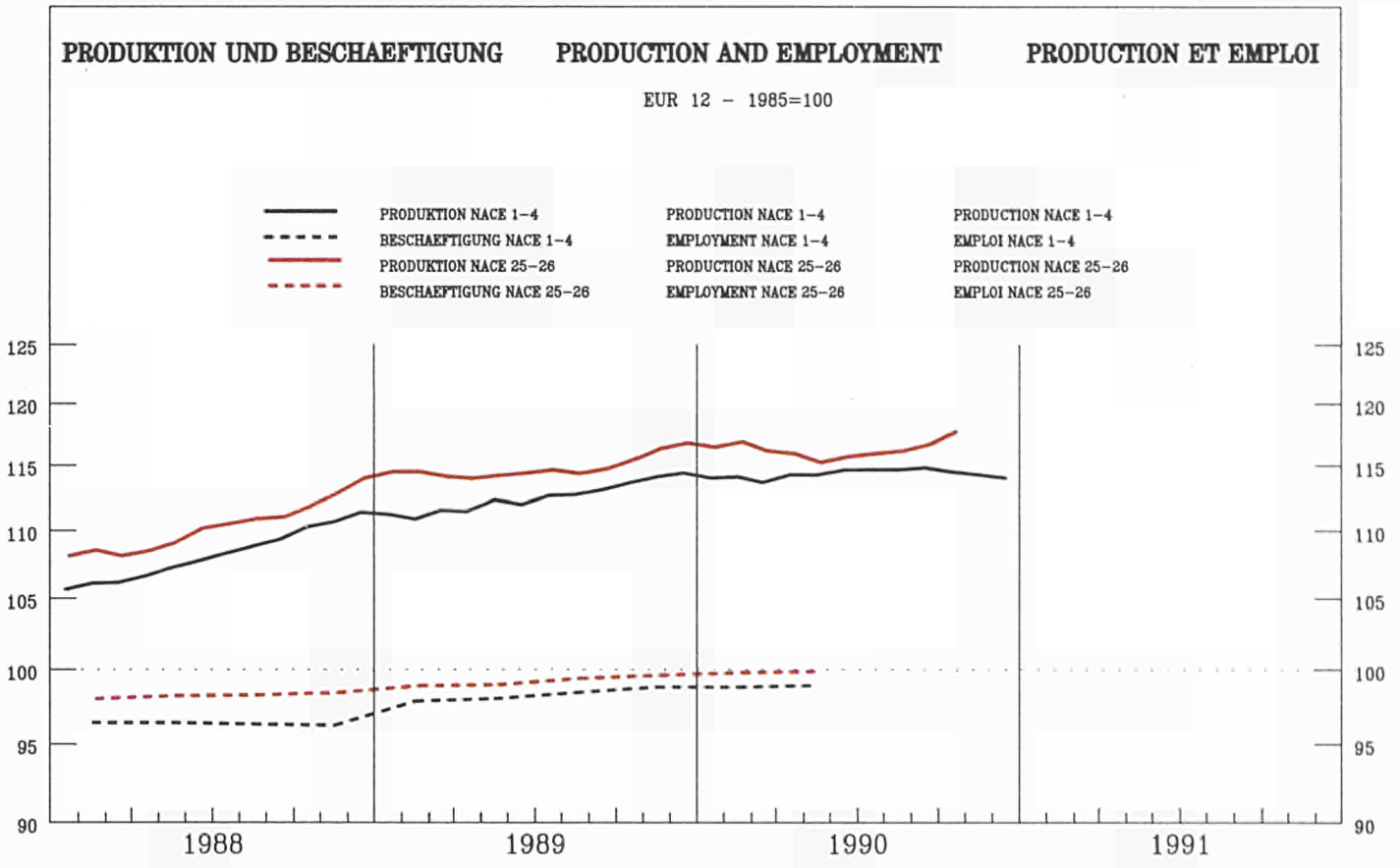

	EUR12	B	DK	D(WEST)	GR	E	F	IRL	I	L	NL	P	UK
--	-------	---	----	---------	----	---	---	-----	---	---	----	---	----

PRODUKTIONSINDIZES

INDICES OF PRODUCTION

INDICES DE PRODUCTION

Pro Arbeitstag

Per working day

Per jour ouvrable

1989	07	113.5	97.1	90.9	109.1	122.6	112.4	114.7	150.2	122.7	243.4	116.9	121.2	113.0
	08	92.4	105.6	103.9	103.9	59.9	65.3	95.5	86.0	62.6	188.1	110.9	120.1	111.0
	09	113.9	115.5	114.9	105.4	111.8	113.3	116.0	139.1	118.8	126.8	114.9	113.4	120.0
	10	118.9	118.0	107.9	114.0	121.2	121.0	120.3	139.2	119.8	171.8	113.9	125.1	124.0
	11	119.6	120.0	113.9	110.7	119.2	119.1	121.8	152.7	125.6	261.7	114.9	147.5	125.0
	12	110.4	108.6	98.9	103.7	106.2	103.0	113.5	170.0	116.4	226.7	117.9	131.4	110.0
1990	01	116.6	117.5	109.9	110.1	113.3	115.5	124.5	149.9	115.2	205.7	116.9	147.8	117.0
	02	119.8	124.7	106.9	107.2	118.6	112.0	127.1	144.9	128.3	230.0	123.9	151.3	126.0
	03	124.5	125.9	129.9	117.1	115.2	120.6	125.7	179.9	126.2	138.3	123.9	154.6	130.0
	04	118.7	123.3	109.9	111.2	119.0	110.5	120.8	149.7	122.9	204.6	122.9	147.9	125.0
	05	117.3	114.4	115.9	111.9	117.4	119.9	119.8	127.1	118.7	204.4	118.9	136.3	120.0
	06	119.7	117.0	110.9	109.9	121.7	120.1	123.8	162.6	123.8	279.1	126.9	150.8	122.0
	07	115.6	102.6	99.9	110.4	121.8	117.7	133.0	117.7	129.0	250.2	118.9	144.3	112.0
	08	93.6	105.8	117.9	106.7	60.4	66.3	100.4	115.1	60.2	172.5	110.9	132.1	107.0
	09	116.5	118.9	105.9	110.6	101.1	105.8	119.5	169.0	122.3	130.3	121.9	119.0	119.0
	10	121.5		124.9	118.7			123.4	158.2	123.3	158.6	118.9	120.0	120.0
	11			116.9	116.1			123.3			190.0	115.9	117.0	117.0
	12			85.9	106.2			112.7				113.9	101.0	101.0

Saisonbereinigt

Seasonally adjusted

Desaisonnalisés

1989	07	114.3	111.6	107.3	108.6	115.6	105.8	118.0	162.0	117.4	210.3	117.3	117.2	120.0
	08	114.4	113.3	110.0	108.4	104.6	110.6	117.4	132.0	116.3	232.4	117.3	126.0	122.0
	09	113.9	116.1	111.8	108.4	106.4	111.9	115.9	144.6	116.3	170.0	118.7	122.3	119.0
	10	115.4	117.0	105.5	111.0	115.1	112.1	119.2	132.3	116.0	180.4	116.6	128.1	118.0
	11	116.5	116.3	113.2	110.3	111.1	112.7	118.9	147.4	120.0	223.2	117.1	140.4	120.0
	12	116.6	114.4	107.3	110.8	106.1	108.4	117.0	169.3	122.0	253.8	120.6	138.7	121.0
1990	01	116.8	114.5	111.2	109.5	115.2	116.5	122.6	147.7	116.0	193.4	117.8	151.2	121.0
	02	115.5	117.5	111.0	107.9	109.4	109.7	120.2	141.7	119.2	197.6	119.1	147.1	119.0
	03	117.9	119.0	118.0	111.0	110.3	113.1	120.5	161.1	117.8	152.8	119.8	158.6	121.0
	04	114.6	116.4	107.6	108.5	113.6	106.8	118.5	132.9	114.9	201.9	119.2	141.7	122.0
	05	114.8	111.8	111.0	110.8	112.3	112.8	118.5	136.9	111.5	230.0	117.0	137.6	119.0
	06	115.7	115.9	100.5	109.8	119.0	114.1	119.2	150.5	114.8	232.8	122.7	143.3	119.0
	07	116.0	116.4	115.6	109.8	113.8	107.3	120.5	141.4	122.2	215.3	119.0	142.4	119.0
	08	115.6	114.1	122.1	110.7	107.3	111.6	121.2	176.7	114.7	211.1	117.4	140.7	118.0
	09	116.4	119.1	104.2	112.9	99.4	105.0	119.6	174.8	119.5	186.1	124.7	118.0	118.0
	10	117.6		121.6	114.4			122.1	149.9	119.1	177.0	121.2	115.0	115.0
	11			115.4	114.5			120.3			147.8	118.7	113.0	113.0
	12			97.7	112.9			116.7				116.9	112.0	112.0

NACE 25 + 26  
1985 = 100

CHEM. INDUSTRIE EINSCHL. CHEMIEFASERN  
CHEM. INDUSTRY INCL. MAN MADE FIBRE  
INDUSTRIE CHIM. ET FIBRES ARTIFICIELLES

	EUR12	B	DK	D(WEST)	GR	E	F	IRL	I	L	NL	P	UK
<b>PRODUKTIONSINDIZES</b>													
<b>INDICES OF PRODUCTION</b>													
<b>INDICES DE PRODUCTION</b>													
1980	86.4	87.7	79.2	90.7	82.2	94.6	85.7	59.6	90.6	70.0	70.5	52.5	84.7
1981	86.7	88.9	84.8	90.3	80.5	96.5	87.4	68.2	87.4	65.8	75.5	51.6	84.3
1982	85.6	89.3	87.4	86.3	80.6	92.6	89.3	65.4	87.2	64.7	73.3	57.4	84.5
1983	91.2	93.0	91.7	93.1	86.7	92.9	94.3	78.5	90.8	70.7	84.8	55.4	90.9
1984	96.6	98.1	95.6	98.4	93.7	97.6	99.0	86.9	96.2	82.4	92.6	58.8	96.7
1985	100.0	100.0	100.0	100.0	100.0	100.0	100.0	100.0	100.0	100.0	100.0	100.0	100.0
1986	100.8	102.0	103.5	99.0	95.1	101.6	100.7	100.0	102.2	143.0	101.7	111.3	101.6
1987	104.5	108.6	101.8	100.8	95.6	103.4	104.3	104.2	105.5	188.2	106.8	113.3	108.8
1988	110.4	114.7	105.0	106.3	103.0	105.1	110.9	121.1	113.3	187.6	112.8	120.8	114.1
1989	114.9	114.3	109.6	109.2	108.9	109.7	118.3	145.3	116.5	215.8	117.4	124.6	119.2
1990			111.2	111.3			119.9				119.5		117.9

<b>UMSATZ</b>													
<b>Unbereinigt</b>													
<b>TURNOVER</b>													
<b>Unadjusted</b>													
<b>CHIFFRE D'AFFAIRES</b>													
<b>Indices bruts</b>													
1989	06	126.5		117.7		131.4	142.8		117.1	106.0		136.0	
	07	103.0		102.9		113.3	133.7		116.1	98.0		124.8	
	08	111.9		102.9		98.3	93.8		107.5	98.0		122.2	
	09	1151.7		106.4		127.4	128.3		124.4	98.0		133.0	
	10	125.7		113.1		131.5	118.1		140.4	102.1		136.0	
	11	123.2		107.6		123.6	113.8		132.8	102.1		135.0	
	12	120.2		94.2		124.3	140.1		133.8	102.1		120.0	
1990	01	137.2		113.9		128.5	135.9		128.1	128.1		140.3	
	02	119.9		106.9		123.5	142.6		105.4	109.5		140.9	
	03	146.5		117.5		139.3	190.2		116.5	112.7		146.6	
	04	124.0		106.9		123.4	158.7		112.7	109.6		139.5	
	05	135.8		111.6		121.5	125.9		113.7	113.7		136.5	
	06	133.6		107.6		125.4	134.3		109.6	109.6		138.2	
	07			106.0		117.1	119.3		112.5	129.9		129.9	
	08			104.6		99.1	114.2		109.5	125.2		125.2	
	09			106.7			128.7		132.9	132.9		138.5	
	10			120.2			124.8		133.6	142.4		142.4	
	11			115.7					122.0	141.7		141.7	
	12			93.2						122.6		122.6	

<b>UMSATZ</b>													
<b>Saisonbereinigt</b>													
<b>TURNOVER</b>													
<b>Seasonally adjusted</b>													
<b>CHIFFRE D'AFFAIRES</b>													
<b>Désaisonnalisés</b>													
1989	06	122.4		115.6		127.0	139.3		120.8	104.8		132.8	
	07	117.2		105.2		118.0	149.5		115.0	101.7		129.4	
	08	125.7		109.8		122.4	122.8		122.2	101.8		131.9	
	09	837.8		105.8		123.9	139.7		113.7	101.7		129.2	
	10	146.3		108.7		125.8	127.5		131.0	104.4		129.8	
	11	144.8		109.3		126.7	114.9		131.3	104.8		131.4	
	12	146.9		105.8		122.0	143.9		136.1	105.1		131.3	
1990	01	154.6		112.5		127.8	132.8		120.9	134.8		134.8	
	02	147.1		107.1		121.7	136.1		108.7	134.6		134.6	
	03	148.3		110.6		127.8	168.1		112.8	140.3		140.3	
	04	133.6		104.7		121.9	131.7		118.9	136.7		136.7	
	05	145.0		111.0		125.4	128.1		126.8	137.0		137.0	
	06	140.5		104.8		120.3	130.2		115.9	135.1		135.1	
	07			108.0		122.0	135.4		114.5	134.7		134.7	
	08			110.0		122.7	142.1		123.2	135.1		135.1	
	09			105.7			139.4		122.1	134.7		134.7	
	10			114.3			134.5		122.2	137.8		137.8	
	11			115.2					118.3	136.7		136.7	
	12			105.2						134.9		134.9	

<b>ERZEUGERPREISINDIZES</b>													
<b>PRODUCER PRICE INDICES</b>													
<b>INDICE DE PRIX A LA PRODUCTION</b>													
1989	06	104.7	102.6	110.0	95.9	159.6	99.8	104.7	94.8	111.3	89.9	94.9	115.2
	07	104.1	101.5	111.0	95.2	158.1	99.1	104.1	94.9	111.2	91.1	92.9	114.9
	08	104.0	101.3	111.0	95.2	159.0	99.8	103.6	95.5	111.3	90.5	91.9	114.4
	09	103.7	101.2	111.0	94.7	159.4	99.7	103.0	95.6	110.9	91.2	90.9	115.1
	10	103.3	101.2	110.0	94.1	159.4	99.6	103.0	95.0	110.6	91.9	89.9	114.6
	11	103.3	101.2	110.0	94.1	159.4	99.6	102.9	95.2	110.3	93.5	89.9	115.2
	12	103.2	100.4	110.0	93.9	159.6	99.3	102.8	95.3	110.0	89.5	89.9	115.4
1990	01	103.4	99.8	112.0	93.0	165.2	99.5	103.1	95.4	110.4	92.3	90.9	116.9
	02	103.8	99.4	112.0	93.7	167.9	99.5	103.3	95.5	110.7	90.5	91.9	117.4
	03	103.8	98.9	113.0	93.0	169.9	99.5	103.5	95.2	111.1	90.9	90.9	118.0
	04	103.9	98.0	113.0	93.3	170.5	99.1	103.5	95.6	111.1	92.6	90.9	118.4
	05	104.0	97.9	114.0	93.4	171.8	99.2	103.5	95.7	111.1	91.2	90.9	118.6
	06	104.1	98.6	114.0	93.3	174.5	99.4	103.5	95.4	111.1	91.5	91.9	118.9
	07	104.0	97.9	113.0	93.0	176.0	99.0	103.6	95.3	111.1	91.9	90.9	119.0
	08	104.1	97.8	113.0	92.8	184.5	99.4	103.7	93.6	111.1	88.9	90.9	119.5
	09	104.4	98.2	113.0	92.9	186.6	99.7	103.8	93.3	111.3	88.5	92.9	120.3
	10	106.1	100.6	114.0	95.2	189.1	101.5	105.2	93.3	111.7	89.6	94.9	122.1
	11		101.2	115.0	95.8			106.5	94.6	113.3	88.6		123.7
	12		100.9	116.0	95.8			107.8	95.5		90.0		124.6

<b>ABHAENGIG BESCHAEFTIGTE</b>														
<b>NUMBER OF EMPLOYEES</b>														
<b>NOMBRE DE SALARIES</b>														
<b>Saisonbereinigt</b>														
<b>Seasonally adjusted</b>														
<b>Désaisonnalisés</b>														
1988	I	97.8	101.2	103.1	102.9	92.1	97.7	96.4	104.0	89.3	123.5	103.9	103.9	94.5
	II	98.0	101.8	103.5	103.0	98.7	98.2	97.3	105.2	88.7	123.6	104.1	104.1	94.5
	III	98.1	102.0	103.7	103.3	97.7	98.6	96.9	105.9	88.3	124.5	104.3	104.3	95.1
	IV	98.3	104.0	104.4	103.6		98.8	96.8	106.3	88.2	124.3	104.4	104.4	95.0
1989	I	98.7	108.0		104.1			97.5	106.6	88.2	122.3	106.3	106.3	95.1
	II	98.8	105.6		104.5			97.5	109.1	88.2	122.2	106.5	106.5	94.7
	III	99.2	107.0		105.1			97.5	110.8	87.9	122.7	107.4	107.4	95.5
	IV	99.4	107.1		105.5			97.7	111.6	87.6	123.2	108.7	108.7	95.3
1990	I	99.6	108.2		106.0			97.9	112.9	88.0	106.4	108.8	108.8	95.0
	II	99.7	108.7		106.5			97.9	113.7	88.1	103.4	109.3	109.3	94.2
	III				106.6					87.7	107.1	109.3	109.3	94.0

VERARB. VON GUMMI, REPAR. VON BEREIFUNGEN  
 RUBBER PROCESSING, TYRE REPAIRING  
 INDUSTRIE DU CAOUTCHOUC ET REPARAT. PNEUS

NACE 481+482  
 1985 = 100

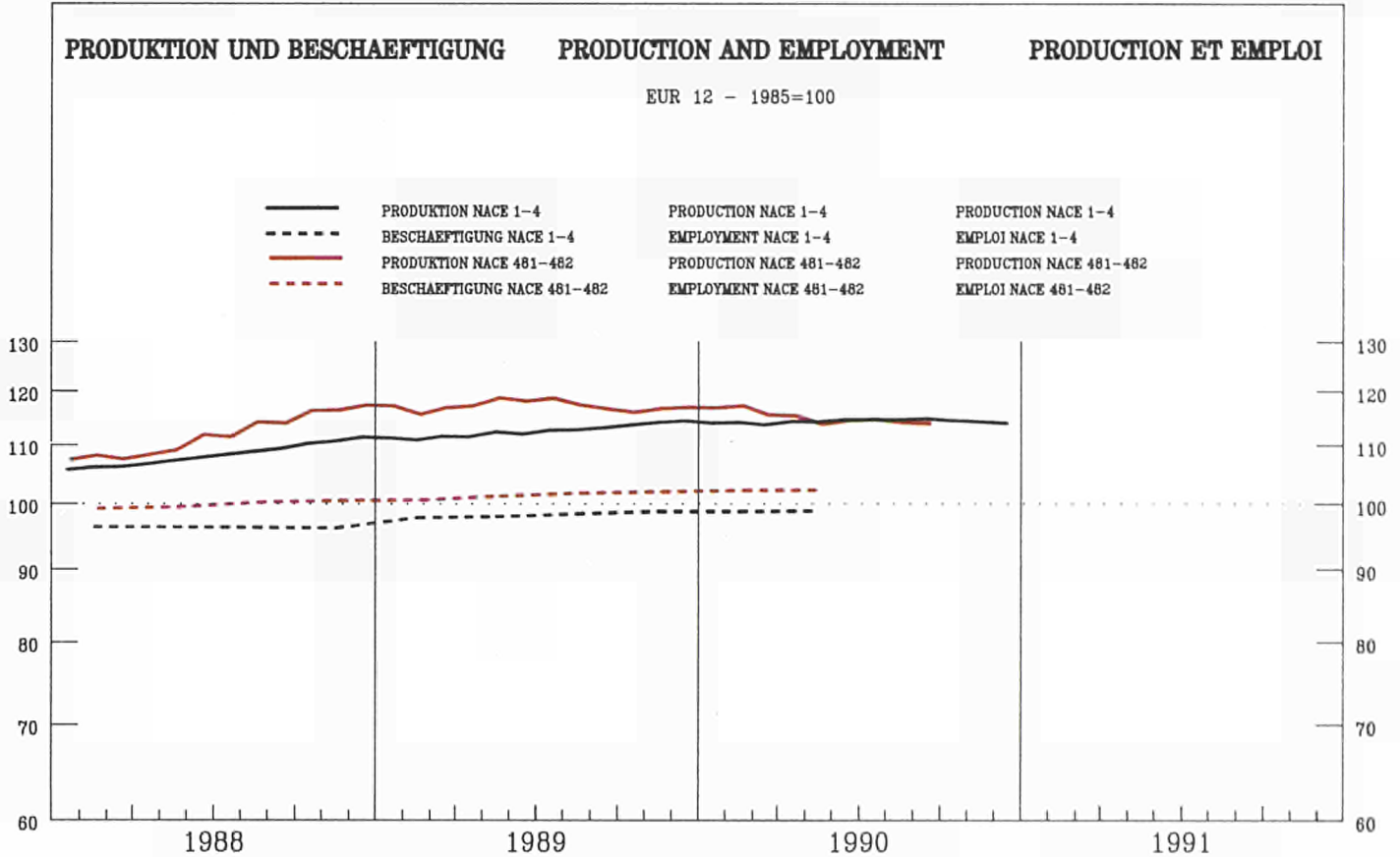

	EUR12	B	DK	D(WEST)	GR	E	F	IRL	I	L	NL	P	UK
--	-------	---	----	---------	----	---	---	-----	---	---	----	---	----

PRODUKTIONSINDIZES

INDICES OF PRODUCTION

INDICES DE PRODUCTION

Pro Arbeitstag

Per working day

Par jour ouvrable

1989	07	109.9	68.4	46.9	108.3	94.9	117.8	97.3	79.6	138.4	109.7	137.1	104.5
	08	73.7	75.5	135.8	96.7	151.6	44.5	97.3	68.8	39.9	57.3	17.5	100.9
	09	117.2	117.6	137.8	115.8	103.6	115.7	97.3	116.0	144.4	105.9	124.2	118.9
	10	125.7	119.3	121.8	124.1	117.1	125.8	116.7	106.3	140.6	107.5	136.8	126.2
	11	123.0	122.6	128.8	118.1	115.2	126.4	116.7	108.1	136.9	107.8	139.7	123.2
	12	107.1	98.0	119.8	99.9	123.3	104.3	116.7	92.1	119.1	125.6	127.7	97.2
1990	01	120.5	121.9	114.8	115.0	96.2	129.3	120.9	119.5	128.6	90.3	125.0	117.6
	02	125.1	125.0	111.8	115.6	132.0	123.3	120.9	123.5	141.9	122.3	130.0	131.7
	03	128.4	130.4	125.8	125.1	98.5	128.3	120.9	132.1	140.0	100.7	148.8	133.1
	04	117.4	120.4	107.8	110.3	128.4	103.8	119.7	131.9	132.5	126.3	137.4	119.3
	05	121.0	113.4	123.8	112.5	176.1	125.4	119.7	131.2	134.9	102.6	141.7	118.4
	06	120.1	126.3	135.8	110.9	148.7	116.3	119.7	134.1	130.6	116.6	123.7	126.4
	07	105.8	74.1	73.9	103.0	99.8	107.0	95.1	95.5	126.9	105.2	142.2	106.4
	08	72.8	98.6	188.7	95.2	89.5	50.2	95.1	77.8	35.2	48.2	19.6	102.5
	09	114.6	117.5	175.7	115.5	98.7	107.0	95.1	125.0	135.7	92.1	122.4	122.4
	10			166.7	122.0				122.8	131.2	98.7	129.4	129.4
	11			165.7	113.5						101.2	121.6	121.6
	12			148.8	88.9							95.3	95.3

Saisonbereinigt

Seasonally adjusted

Desaisonnalisés

1989	07	118.5	114.6	108.3	121.2	122.8	111.2	111.8	98.2	129.1	112.2	124.5	116.4
	08	118.1	95.2	122.2	113.0	180.4	111.0	122.8	109.7	126.9	115.3	109.6	118.4
	09	114.5	107.6	114.7	111.8	98.8	110.8	109.5	107.9	131.9	105.1	127.0	115.3
	10	116.2	106.7	114.8	113.3	108.0	111.4	114.0	102.3	129.7	104.8	127.5	116.6
	11	116.3	114.2	113.7	115.0	111.1	113.5	114.4	109.3	128.6	98.2	124.2	117.1
	12	116.6	108.7	110.7	113.2	126.8	109.3	114.6	104.8	134.4	107.9	124.8	117.6
1990	01	116.8	114.3	117.2	114.1	110.9	120.9	114.0	117.8	124.6	103.8	121.6	118.8
	02	116.1	115.1	115.0	111.1	113.9	115.4	114.2	112.3	128.9	106.2	122.8	119.3
	03	117.7	119.2	122.3	113.1	100.1	117.8	114.4	118.8	128.5	102.5	133.4	119.2
	04	111.8	111.1	112.1	108.2	112.8	102.8	113.0	120.8	120.3	112.2	125.0	120.5
	05	115.6	111.5	125.4	113.2	163.2	113.8	113.1	122.5	121.8	97.5	131.0	118.5
	06	113.1	116.9	123.1	110.8	139.6	108.6	113.2	119.2	118.5	107.9	111.4	118.9
	07	113.8	118.2	133.1	114.4	129.9	101.6	109.5	120.1	120.6	106.4	128.5	120.1
	08	116.3	119.9	166.8	109.8	120.5	115.3	119.7	122.7	122.1	103.0	113.1	118.7
	09	111.5	109.3	150.3	110.9	96.7	104.6	106.9	116.7	121.3	93.4	119.2	119.2
	10			158.9	110.6				118.4	119.0	95.3	119.4	119.4
	11			150.4	109.5						93.2	116.6	116.6
	12			142.8	102.4							115.1	115.1



NACE 481+482

1985 = 100

VERARB. VON GUMMI, REPAR. VON BEREIFUNGEN  
RUBBER PROCESSING, TYRE REPAIRING  
INDUSTRIE DU CAOUTCHOUC ET REPARAT. PNEUS

	EUR12	B	DK	D(WEST)	GR	E	F	IRL	I	L	NL	P	UK
<b>PRODUKTIONSINDIZES</b>													
<b>INDICES OF PRODUCTION</b>													
<b>INDICES DE PRODUCTION</b>													
1980		105.6	100.8	90.3	94.3	103.6	116.4	99.2	102.3	79.4			
1981		95.2	103.7	84.6	98.5	102.1	103.6	106.2	94.6	80.6			
1982		88.6	98.0	87.4	98.1	90.3	98.0	112.7	89.7	79.0			
1983	91.6	85.9	86.2	89.2	94.6	89.7	99.3	104.0	84.2	89.2			98.5
1984	95.3	95.1	102.6	93.8	95.0	94.6	99.9	101.2	92.5	99.1			96.0
1985	100.0	100.0	100.0	100.0	100.0	100.0	100.0	100.0	99.9	99.9		100.0	100.0
1986	101.9	92.3	97.4	102.5	93.2	100.1	101.6	98.8	104.5	103.3		107.8	101.0
1987	104.8	84.4	104.4	104.5	95.3	107.1	102.8	101.4	105.0	101.9		113.5	110.0
1988	113.5	102.6	109.7	109.0	109.9	111.5	108.9	103.6	128.2	107.3		131.1	114.7
1989	117.5	107.5	114.6	114.1	120.4	112.5	114.2	103.6	130.7	108.5		130.4	118.6
1990			136.6	110.6									118.7
<b>UMSATZ</b>													
<b>TURNOVER</b>													
<b>CHIFFRE D'AFFAIRES</b>													
<b>Unbereinigt</b>													
<b>Unadjusted</b>													
<b>Indices bruts</b>													
1989 06	137.4	133.1	145.0	122.2		140.7	124.6	162.9	116.1	106.9			143.5
07	113.9	86.6	52.0	102.5		117.8	99.6	131.1	105.1	94.6			123.5
08	84.1	100.0	151.0	103.4		84.0	90.9	44.7	76.2	94.6			119.2
09	129.0	129.2	154.0	116.6		129.9	102.9	146.9	92.4	94.6			140.9
10	134.4	137.5	138.0	128.6		133.0	114.2	141.6	118.3	94.3			146.8
11	131.3	133.2	143.0	123.6		138.6	111.0	134.3	110.8	94.3			143.5
12	105.1	137.5	123.0	92.4		124.2	95.3	105.3	114.4	94.3			113.3
1990 01	123.5	130.6	129.0	111.3		124.5	123.8	134.3	94.7				137.3
02	121.0	123.7	121.0	109.2		100.1	135.9	141.7	120.3				154.1
03	137.1	130.0	143.0	124.6		128.8	160.4	154.1	102.4				156.7
04	124.6	118.7	124.0	114.4		131.6	136.4	125.3	115.4				141.2
05	128.7	126.7	142.0	122.7		117.9	131.8	141.3	102.2				140.5
06	129.6	124.5	155.0	112.5		134.7	148.5	141.9	98.3				150.5
07	121.2		84.0	107.6		123.8	124.4	137.3	98.4				131.5
08	88.5		215.0	107.3		91.0	96.3	47.5	62.5				127.3
09			200.0	119.1			123.5	137.4	95.6				152.3
10			192.0	131.9			133.5	144.3	106.5				157.6
11			190.0	125.4					98.8				149.2
12			171.0	93.6									117.2
<b>UMSATZ</b>													
<b>TURNOVER</b>													
<b>CHIFFRE D'AFFAIRES</b>													
<b>Saisonbereinigt</b>													
<b>Seasonally adjusted</b>													
<b>Désaisonnalisés</b>													
1989 06	129.2	122.7	134.9	122.3		125.5	118.1	148.1	116.0	108.0			134.4
07	117.3	114.4	120.2	110.9		120.6	109.8	117.1	106.4	95.9			135.8
08	120.3	114.3	135.6	115.1		115.4	122.3	124.0	110.0	95.6			135.5
09	119.4	116.2	128.5	109.4		124.0	102.0	128.3	100.6	95.5			136.1
10	121.0	120.6	128.1	114.1		119.2	113.0	128.1	110.7	90.4			138.6
11	123.7	127.1	127.2	115.8		129.9	112.0	130.9	104.0	89.9			133.5
12	118.8	150.0	115.9	108.9		122.7	118.6	125.2	104.7	89.4			133.7
1990 01	127.8	127.8	132.4	116.8		127.7	119.8	142.4	104.9				140.4
02	120.8	126.0	126.2	112.0		114.9	122.7	132.6	109.6				141.7
03	126.6	125.3	135.2	113.9		127.4	137.7	137.4	98.2				145.3
04	119.9	118.2	125.6	110.1		120.2	120.4	125.6	108.2				140.9
05	127.5	131.0	141.5	124.2		123.2	125.5	128.6	101.6				143.1
06	120.2	116.2	139.8	111.6		117.7	137.0	124.8	98.8				141.3
07	124.6		147.9	116.5		125.7	135.6	124.7	99.0				143.4
08	124.8		191.3	117.5		123.9	128.5	128.6	95.1				143.4
09			172.7	112.2			125.5	120.3	101.8				146.8
10			182.6	117.6			133.0	130.9	97.7				147.9
11			173.0	116.9					91.6				141.1
12			167.7	111.4									141.2
<b>ERZEUGERPREISINDIZES</b>													
<b>PRODUCER PRICE INDICES</b>													
<b>INDICE DE PRIX A LA PRODUCTION</b>													
1989 06	111.8	103.9	113.0	102.7	211.3	116.0	105.7	111.2	118.7	100.9			116.6
07	112.0	104.5	111.0	102.5	211.3	116.0	105.7	111.6	119.4	100.9			116.9
08	112.0	104.5	111.0	102.6	211.4	115.9	105.8	111.6	119.4	100.9			116.9
09	112.1	104.5	111.0	103.0	206.8	115.9	105.8	111.6	119.4	100.9			117.0
10	112.3	104.9	113.0	103.3	209.3	116.0	105.9	111.6	119.6	100.9			117.2
11	112.4	104.9	113.0	103.3	209.3	116.1	105.9	112.8	119.7	100.9			117.4
12	112.3	104.9	113.0	102.9	209.3	115.8	106.0	112.8	119.7	100.9			117.5
1990 01	112.1	113.6	112.0	102.3	221.0	116.4	106.1	112.7	117.8	101.9			119.0
02	112.3	113.6	112.0	102.3	221.9	116.3	106.2	112.8	118.3	101.9			119.5
03	112.5	113.6	113.0	102.5	223.6	116.9	106.4	112.8	118.6	101.9			119.4
04	112.8	113.6	115.0	102.5	223.7	117.3	106.6	112.8	118.8	101.9			120.1
05	113.1	113.6	114.0	102.8	229.8	117.7	106.9	112.8	118.7	102.9			120.6
06	113.0	113.6	114.0	102.3	229.9	117.9	107.2	112.8	118.9	101.9			120.7
07	113.4	114.0	114.0	102.4	229.9	117.9	107.2	112.8	119.3	102.9			122.2
08	113.4	114.0	113.0	102.3	234.2	118.0	107.3	112.8	119.4	101.9			122.4
09	114.1	114.0	114.6	103.9	242.5	118.1	107.4	116.8	119.5	102.9			122.5
10	114.4	114.0	115.0	104.1	243.0	118.7	108.5	116.9	119.6	102.9			122.6
11		115.6	115.0	104.3			109.6	117.0	120.8				123.1
12		115.6	115.0	104.6			110.7	117.0					123.4
<b>ABHAENIG BESCHAEFTEIGTE</b>													
<b>NUMBER OF EMPLOYEES</b>													
<b>NOMBRE DE SALARIES</b>													
<b>Saisonbereinigt</b>													
<b>Seasonally adjusted</b>													
<b>Désaisonnalisés</b>													
1988 I	98.9	79.2	98.9	103.1		96.4	93.7		97.9	94.0	102.0		98.0
II	99.1	79.8	100.2	102.9		96.7	93.2		97.6	91.2			99.5
III	99.9	85.2	102.1	103.3		97.2	98.1		98.2	91.8			100.7
IV	100.2	83.0	104.8	103.9		97.2	94.9		97.5	92.4			101.2
1989 I	100.3	86.4		103.3		97.8	93.6		97.6	92.0			101.9
II	100.9	87.0		103.7		98.6	103.1		96.9	92.3			102.2
III	101.4	93.6		104.6		99.2	102.9		95.4	90.5			101.9
IV	101.7	95.0		105.0		99.3	113.0		94.9	89.9			101.9
1990 I	101.9	91.9		105.9		99.2	112.8		94.8	90.9			101.9
II	102.0	90.0		106.2		98.8	113.1		94.1	91.9			102.0
III				106.1					92.6	92.7			101.9

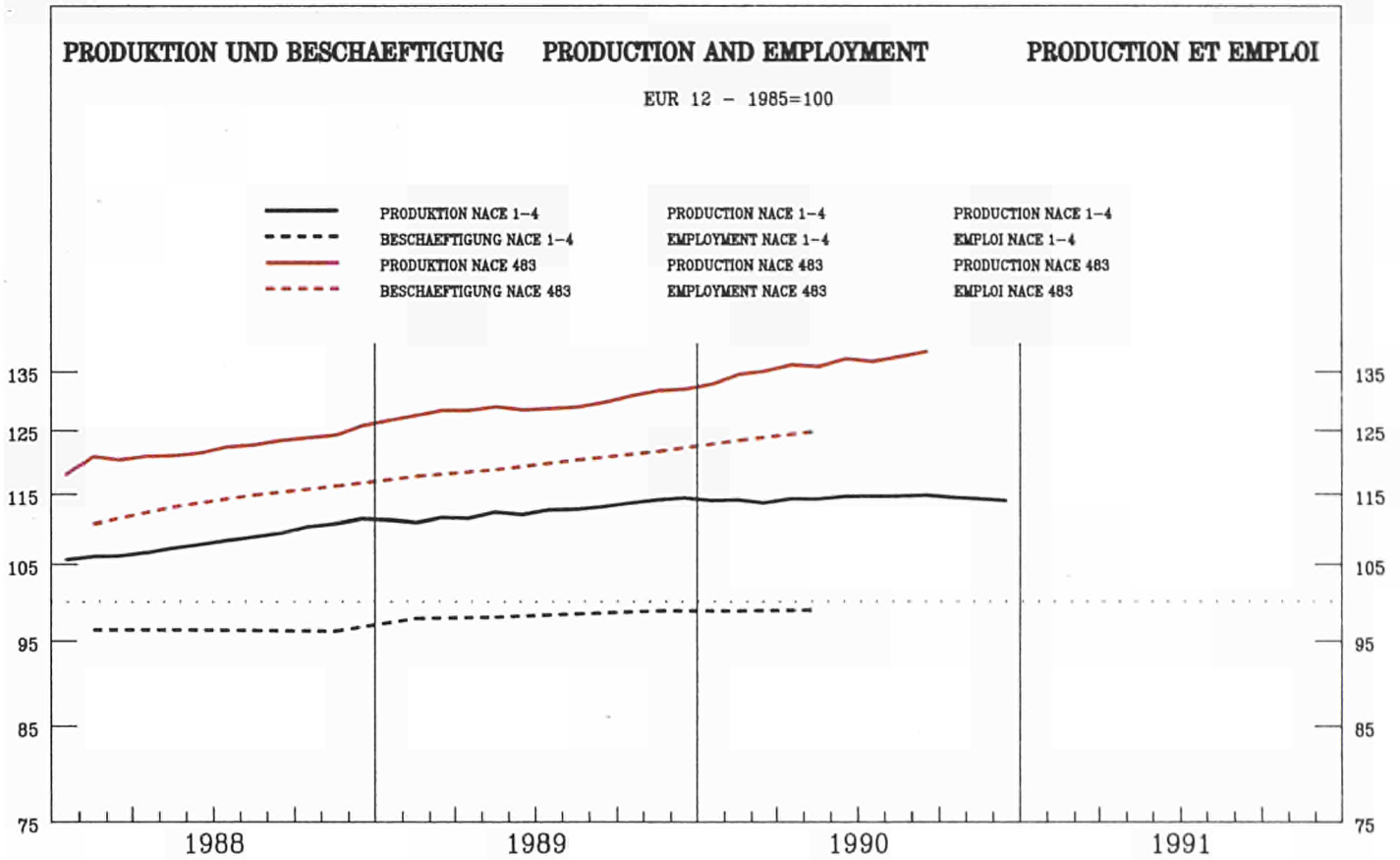

	EUR12	B	DK	D(WEST)	GR	E	F	IRL	I	L	NL	P	UK
--	-------	---	----	---------	----	---	---	-----	---	---	----	---	----

PRODUKTIONSINDIZES

INDICES OF PRODUCTION

INDICES DE PRODUCTION

Pro Arbeitstag

Per working day

Per jour ouvrable

1989	07	124.9	115.2	72.1	122.7	131.2	116.6	116.0	120.3	130.3	137.9	144.7	143.0
	08	95.0	129.0	146.2	116.6	90.9	68.7	116.0	88.4	40.2	108.0	111.8	136.1
	09	134.6	165.7	152.3	131.8	118.2	123.9	116.0	133.2	134.6	129.5	138.2	158.3
	10	140.0	156.2	143.2	141.9	109.0	121.9	132.2	137.6	132.0	155.3	141.4	160.8
	11	137.4	159.2	141.2	134.3	119.5	121.3	132.2	136.9	128.3	155.5	146.4	164.5
	12	117.3	126.5	111.2	112.7	107.7	98.6	132.2	109.7	113.1	136.2	133.7	128.1
1990	01	132.8	154.2	132.2	132.3	113.5	118.9	150.6	125.7	114.0	146.7	122.8	146.4
	02	139.5	172.8	119.2	135.1	104.6	114.0	150.6	130.9	130.1	146.8	153.3	162.8
	03	146.9	190.6	139.2	150.1	125.9	122.9	150.6	135.3	128.8	131.0	152.7	167.2
	04	141.1	192.0	122.2	140.6	130.1	113.2	149.9	130.3	129.8	159.3	158.0	156.2
	05	143.9	180.9	130.2	142.9	138.3	128.6	149.9	137.5	131.9	139.8	153.9	157.8
	06	145.3	185.6	139.2	142.2	140.8	128.7	149.9	127.7	133.0	165.1	162.6	164.4
	07	134.0	149.1	77.1	137.2	138.9	119.5	127.4	123.3	129.7	139.6	152.7	148.7
	08	100.7	163.9	139.2	133.0	113.2	70.1	127.4	99.1	36.4	142.1	141.3	141.3
	09	144.0	176.6	137.2	149.6	96.5	118.8	127.4	145.3	142.0	149.0	162.2	162.2
	10			141.2	164.2				147.8	136.3	149.7	162.2	161.4
	11			133.2	153.0						138.1	152.7	152.7
	12			93.2	124.2								122.4

Saisonbereinigt

Seasonally adjusted

Desaisonnalisés

1989	07	128.8	150.5	121.3	126.0	132.3	113.9	132.2	123.3	119.4	142.9	137.6	149.5
	08	128.0	146.4	131.7	125.8	117.4	114.3	132.7	128.7	118.3	135.1	149.8	151.7
	09	129.9	156.8	133.5	126.4	115.6	118.0	133.1	122.1	122.3	134.9	141.2	148.9
	10	131.2	150.0	129.7	128.3	118.8	114.1	136.4	124.9	121.2	150.1	138.5	151.7
	11	131.9	152.6	133.0	130.6	120.7	115.2	137.0	127.5	118.7	152.5	148.2	153.0
	12	132.5	149.6	131.7	131.8	121.3	107.6	137.6	127.4	128.5	157.0	143.5	152.7
1990	01	132.1	152.0	131.3	134.0	114.0	117.5	139.4	126.8	114.5	139.7	131.0	154.4
	02	134.5	162.6	125.0	137.0	102.5	110.4	140.4	123.4	121.6	142.0	142.1	155.6
	03	137.8	175.3	130.1	141.1	117.2	112.8	141.3	129.2	121.9	129.4	143.9	158.9
	04	133.7	176.3	123.8	136.0	119.1	110.6	137.3	125.1	117.9	141.2	149.7	158.0
	05	138.0	171.5	127.4	142.0	117.5	118.7	137.9	125.1	120.5	135.4	142.7	157.7
	06	136.8	170.2	120.2	139.6	128.3	119.7	138.6	127.1	121.1	154.0	152.9	155.4
	07	137.9	181.0	127.7	141.5	131.3	119.7	143.4	126.3	118.7	144.1	147.6	155.7
	08	136.5	181.4	126.7	142.6	134.8	116.1	143.1	145.9	116.4	140.6	157.2	157.2
	09	139.4	171.6	126.4	144.8	97.0	113.0	144.7	132.9	128.5	154.0	153.4	153.4
	10			129.2	150.4				134.0	124.3	144.1	153.2	153.2
	11			126.2	149.5						136.7	150.5	150.5
	12			115.0	147.8							146.3	146.3

NACE 483  
1985 = 100

KUNSTSTOFFVERARBEITUNG  
PROCESSING OF PLASTICS  
TRANSFORM. DE MATIERES PLASTIQUES

	EUR12	B	DK	D(WEST)	GR	E	F	IRL	I	L	NL	P	UK
<b>PRODUKTIONSINDIZES</b>													
<b>INDICES OF PRODUCTION</b>													
<b>INDICES DE PRODUCTION</b>													
1980		73.4	75.1	85.8	79.0	82.5	82.0	65.2	109.1	68.5			
1981		76.0	78.3	83.2	85.3	86.3	80.6	71.5	102.8	75.5			
1982		82.4	82.1	83.3	89.2	94.0	86.3	76.9	103.3	83.3			
1983	91.9	87.9	86.0	89.5	95.6	94.5	93.2	87.2	99.2	94.6			88.3
1984	96.5	90.8	92.6	95.3	94.2	96.0	95.5	92.3	101.2	97.4			97.2
1985	100.0	100.0	100.0	100.0	100.0	100.0	100.0	100.0	100.0	100.0		100.0	100.0
1986	106.8	105.2	114.8	105.2	88.5	101.9	107.8	109.1	108.6	107.5		112.9	110.1
1987	113.3	118.4	118.4	110.0	83.3	109.9	115.8	109.6	108.5	118.0		125.6	125.0
1988	123.1	132.2	128.2	118.6	113.6	114.4	126.1	117.7	115.9	127.5		128.5	141.1
1989	130.0	149.1	129.6	126.8	131.6	115.7	133.7	122.6	119.2	144.8		135.7	149.5
1990			125.3	142.0									154.4
<b>UMSATZ</b>													
<b>TURNOVER</b>													
<b>CHIFFRE D'AFFAIRES</b>													
<b>Unbereinigt</b>													
<b>Unadjusted</b>													
<b>Indices bruts</b>													
1989 06	161.2		165.0	150.8		166.0	141.7	161.9	133.3	149.4			177.8
07	143.5		79.0	126.7		139.0	137.9	160.5	129.7	133.2			167.8
08	99.1		156.0	127.6		85.0	101.3	46.1	86.7	133.2			159.8
09	152.7		161.0	140.5		145.0	144.3	153.3	119.9	133.2			186.2
10	159.0		153.0	151.7		154.0	150.2	156.2	132.6	137.2			186.4
11	155.4		158.0	145.6		146.0	150.9	151.8	122.9	137.2			191.3
12	125.4		124.0	117.5		127.0	127.5	115.0	102.0	137.2			148.7
1990 01	149.7		146.0	143.4		152.0	138.4	139.5	122.9				172.5
02	154.8		136.0	142.7		149.0	147.5	148.7	119.4				192.4
03	171.0		157.0	162.1		169.0	148.7	165.0	134.1				198.2
04	156.6		138.0	146.1		160.0	147.2	146.0	130.3				187.7
05	167.8		147.0	158.3		160.0	146.0	171.4	123.6				190.5
06	165.9		156.0	149.4		168.0	140.9	163.6	130.5				198.6
07	158.0		85.0	146.2		154.0	143.1	164.2	120.5				183.9
08	108.4		154.0	146.3		94.0	104.4	50.3	81.3				175.4
09			151.0	155.8			165.3	150.4	125.7				202.4
10			159.0	177.8			167.6	169.3	130.1				201.2
11			158.0	170.3					129.6				203.4
12			110.0	130.0									154.6
<b>UMSATZ</b>													
<b>TURNOVER</b>													
<b>CHIFFRE D'AFFAIRES</b>													
<b>Saisonbereinigt</b>													
<b>Seasonally adjusted</b>													
<b>Désaisonnalisés</b>													
1989 06	151.2		145.3	147.2		148.0	138.2	142.4	129.2	142.7			168.9
07	143.7		132.7	131.4		143.3	136.8	138.2	127.0	139.4			174.2
08	142.6		140.8	137.6		130.9	138.1	135.0	120.5	140.1			174.8
09	143.2		142.1	134.2		136.8	134.7	139.5	118.4	140.7			174.8
10	145.8		138.8	139.0		143.7	139.4	137.4	127.1	138.6			178.5
11	149.4		147.8	142.1		147.5	143.2	142.2	128.1	139.1			180.3
12	143.6		146.4	137.8		139.6	143.2	129.2	122.3	139.9			171.3
1990 01	151.7		145.5	146.2		149.7	137.8	139.8	116.7				179.7
02	150.7		138.3	144.5		145.3	142.8	139.5	117.4				184.6
03	155.8		145.3	150.6		150.1	143.6	140.6	122.7				191.5
04	149.0		138.0	142.0		147.1	142.7	135.6	118.1				185.3
05	160.2		143.0	156.7		155.5	142.6	145.5	119.8				191.9
06	152.3		135.3	145.2		148.5	137.9	139.8	123.1				188.3
07	157.6		139.4	151.9		156.9	141.4	140.7	117.0				190.5
08	155.5		141.1	155.7		146.6	141.7	143.3	115.3				193.4
09			134.8	150.4			152.6	137.6	122.7				190.4
10			146.7	164.1			154.0	149.1	122.4				193.2
11			147.9	165.1					130.6				191.7
12			132.5	153.7									183.3
<b>ERZEUGERPREISINDIZES</b>													
<b>PRODUCER PRICE INDICES</b>													
<b>INDICE DE PRIX A LA PRODUCTION</b>													
1989 06	114.0	104.3	112.0	106.5	181.5	111.9	109.5	122.8	121.4	105.0			120.6
07	113.9	104.5	112.0	106.0	182.1	111.6	109.4	122.8	121.7	105.0			120.9
08	113.8	105.7	107.0	106.1	182.1	111.9	109.4	120.6	121.6	104.0			120.8
09	113.9	105.8	107.0	106.1	183.9	111.6	109.4	120.6	121.7	104.0			121.1
10	114.0	105.5	108.0	106.3	186.6	111.8	109.0	120.6	122.1	104.0			121.4
11	114.1	105.5	110.0	106.1	186.6	111.4	109.0	120.7	122.2	104.0			121.8
12	114.2	105.3	110.0	106.1	186.6	111.4	109.0	120.7	122.6	104.0			121.9
1990 01	114.8	105.3	112.0	106.5	194.0	112.1	109.4	121.0	122.4	104.0			123.5
02	115.0	105.6	114.0	106.5	194.3	113.2	109.4	121.2	122.6	104.0			124.0
03	115.2	105.5	114.0	106.4	194.9	114.0	109.4	121.0	123.2	104.0			124.4
04	115.3	105.6	114.0	106.5	195.8	113.4	109.2	121.0	123.4	104.0			125.2
05	115.6	105.8	115.0	106.7	196.6	113.8	109.2	121.0	123.4	104.0			125.8
06	115.7	105.8	115.0	106.6	197.8	113.4	109.2	121.0	124.1	104.0			126.1
07	116.3	105.8	113.0	107.2	200.8	113.5	110.9	121.0	124.2	104.0			126.6
08	116.5	106.5	112.0	107.5	200.8	113.3	110.9	121.0	124.4	104.0			127.1
09	117.0	106.4	112.0	108.1	206.0	113.7	110.9	122.0	124.9	105.0			127.6
10	118.4	106.5	114.0	109.3	206.8	115.0	113.3	123.0	125.4	105.0			129.5
11		107.2	120.0	110.1			113.3	124.1	125.7				131.4
12		109.3	120.0	110.2			113.3	129.8					132.1
<b>ABHAENIG BESCHAEFTIGTE</b>													
<b>NUMBER OF EMPLOYEES</b>													
<b>NOMBRE DE SALARIES</b>													
<b>Saisonbereinigt</b>													
<b>Seasonally adjusted</b>													
<b>Désaisonnalisés</b>													
1988 I	110.7		115.9	112.8		104.9	112.5		114.7	117.5	92.7		111.9
II	113.2		117.0	114.9		108.2	113.9		116.4	118.9	94.7		114.6
III	115.0		119.6	116.8		109.9	116.0		115.0	120.4	94.6		116.7
IV	116.3		122.1	117.5		112.1	119.7		107.5	120.9	95.1		118.5
1989 I	117.9		119.6	119.6		113.6	120.2		106.7	125.4	93.6		119.3
II	118.9			121.4		115.2	122.1		105.0	127.7	93.3		118.3
III	120.4			123.0		116.9	122.0		106.1	130.5	93.2		119.6
IV	121.8			124.8		118.0	123.6		108.5	132.8	93.9		120.2
1990 I	123.6			128.0		119.2	125.9		108.0	137.3	94.0		119.5
II	125.1			130.7			119.5		107.5	138.6	92.6		120.0
III				132.9					108.4	140.8	91.1		119.3

**IND. STEINE UND ERDEN, GLASINDUSTRIE**  
**IND. OF NON METALLIC MINERAL PRODUCTS**  
**INDUSTRIE MINERAUX NON METALLIQUES**

NACE 24  
 1985 = 100

**PRODUKTION UND BESCHAEFTIGUNG    PRODUCTION AND EMPLOYMENT    PRODUCTION ET EMPLOI**

EUR 12 - 1985=100

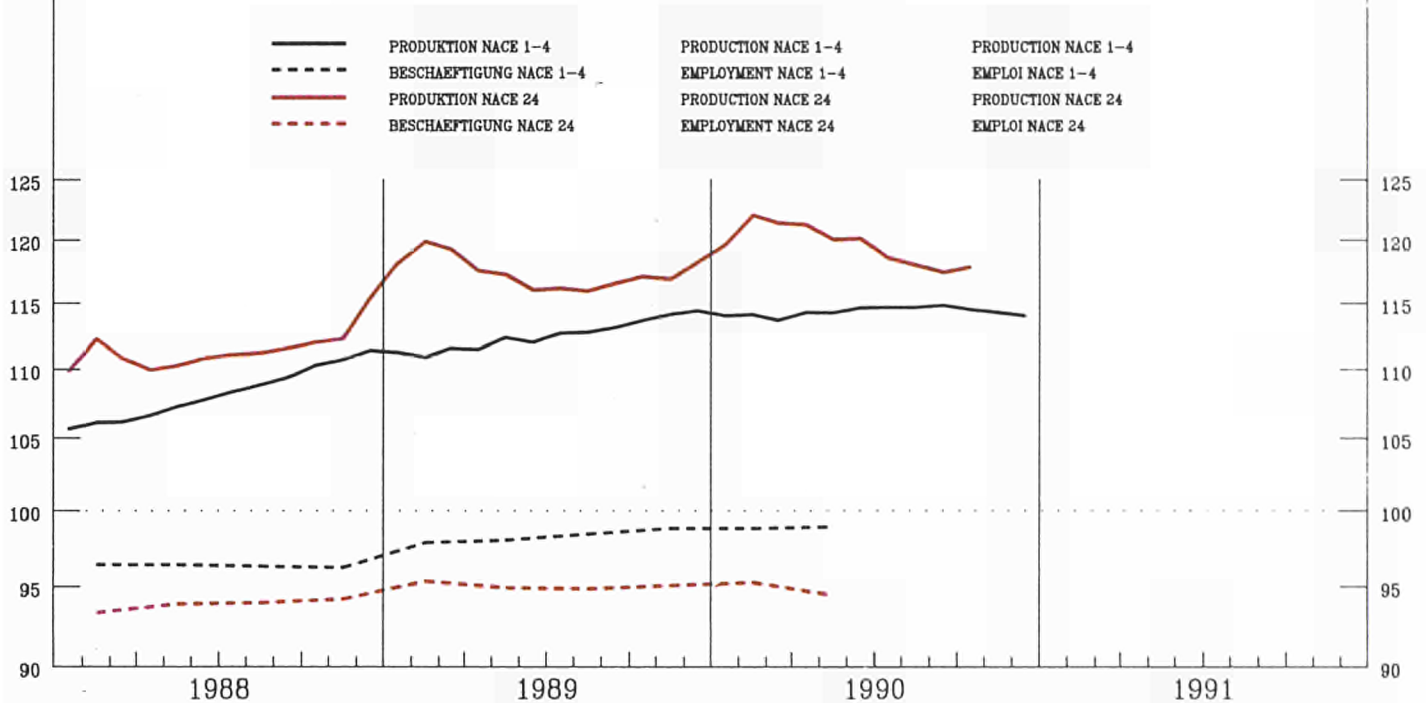

	EUR12	B	DK	D(WEST)	GR	E	F	IRL	I	L	NL	P	UK
--	-------	---	----	---------	----	---	---	-----	---	---	----	---	----

**PRODUKTIONSINDIZES**

**INDICES OF PRODUCTION**

**INDICES DE PRODUCTION**

**Pro Arbeitstag**

**Per working day**

**Par jour ouvrable**

1989 07	116.9	97.9	68.2	118.0	112.0	131.1	108.6	107.1	120.7	186.7	103.1	134.4	118.0
08	94.1	119.5	123.3	113.3	99.9	108.7	75.8	87.3	68.1	150.7	94.1	125.4	113.0
09	126.5	138.3	126.3	125.6	113.8	126.8	115.1	120.7	128.8	176.5	127.1	140.1	132.0
10	128.4	140.3	123.3	131.6	106.3	135.5	118.4	125.9	130.9	175.1	131.1	137.3	124.0
11	124.1	139.7	119.3	118.7	104.9	133.2	113.3	131.3	129.2	176.3	129.1	138.1	124.0
12	104.8	120.7	86.2	94.2	95.5	123.4	98.0	114.9	108.6	154.7	111.1	133.6	102.0
1990 01	108.3	129.5	88.2	95.2	92.7	131.1	107.7	116.3	107.5	153.1	108.1	137.4	110.0
02	116.2	128.3	86.2	98.3	105.0	128.8	116.0	110.7	127.2	165.2	115.1	142.7	118.0
03	125.8	139.7	102.3	119.1	114.0	142.3	122.9	119.2	129.0	163.3	124.1	149.9	121.0
04	124.5	135.7	97.2	117.0	111.1	135.0	121.7	126.1	130.4	179.1	136.1	151.9	118.0
05	128.1	132.2	114.3	122.5	116.0	146.2	121.5	116.0	133.2	199.6	131.1	158.0	120.0
06	129.7	140.3	113.3	121.0	114.3	146.4	125.2	117.7	133.7	205.8	137.1	153.2	126.0
07	120.5	91.9	70.2	122.4	135.4	140.9	116.8	110.4	126.0	187.3	99.1	139.9	112.0
08	93.6	116.7	119.3	118.0	104.8	114.1	75.6	87.9	67.1	150.6	95.1	92.0	107.0
09	127.2	138.1	115.3	129.1	92.0	131.2	118.3	134.4	130.9	182.2	132.1	158.0	127.0
10	128.0		121.3	137.9			119.4	130.7	130.0	184.0		120.0	120.0
11			113.3	124.4			114.8			179.7		119.0	119.0
12			84.2	97.3			95.5					100.0	100.0

**Saisonbereinigt**

**Seasonally adjusted**

**Desaisonnalisés**

1989 07	115.2	120.2	96.9	109.0	102.1	127.4	108.6	109.7	115.5	180.0	124.7	136.0	121.0
08	115.8	117.5	104.1	110.4	99.8	128.3	110.7	114.8	115.8	168.9	109.8	139.2	121.0
09	117.0	127.4	101.4	110.9	107.1	127.5	109.0	113.9	118.9	172.8	117.8	138.8	121.0
10	117.1	130.9	100.1	112.2	102.0	130.6	109.2	115.1	119.9	168.9	120.1	131.4	119.0
11	117.4	129.0	105.0	113.5	100.1	131.2	108.2	119.5	119.8	173.9	119.1	136.7	119.0
12	116.4	135.1	99.4	112.9	98.8	127.4	108.0	128.4	119.3	169.5	118.8	141.5	116.0
1990 01	121.1	142.0	110.3	118.5	106.6	134.0	115.8	126.6	120.5	177.1	124.2	138.7	118.0
02	121.7	138.5	107.7	119.2	111.4	133.0	114.3	119.5	125.2	177.5	124.2	140.5	118.0
03	123.6	140.7	114.4	123.6	112.5	135.9	116.6	117.9	123.1	166.6	123.6	148.1	119.0
04	119.1	127.0	104.0	113.8	109.1	132.1	112.7	127.2	122.8	172.5	121.7	147.7	118.0
05	121.3	122.6	109.4	117.3	113.1	139.0	114.3	105.8	123.3	179.5	119.6	150.7	118.0
06	119.9	129.8	96.7	113.6	109.4	140.2	113.4	104.9	122.2	191.1	120.4	146.9	118.0
07	119.4	118.0	102.4	115.0	124.0	135.9	116.4	113.6	121.5	180.4	116.9	142.9	115.0
08	116.7	120.0	100.7	115.6	108.0	135.4	111.6	114.3	117.8	171.8	117.2	112.2	115.0
09	118.2	128.0	92.9	115.2	91.2	132.6	113.0	127.4	119.9	178.1	122.3	116.0	116.0
10	117.6		100.1	119.1			111.7	119.3	118.8	177.8		114.0	114.0
11			99.0	119.3			111.1			176.1		114.0	114.0
12			96.8	116.9			107.6					112.0	112.0

NACE 24  
1985 = 100

IND. STEINE UND ERDEN, GLASINDUSTRIE  
IND. OF NON METALLIC MINERAL PRODUCTS  
INDUSTRIE MINERAUX NON METALLIQUES

	EUR12	B	DK	D(WEST)	GR	E	F	IRL	I	L	NL	P	UK
PRODUKTIONSINDIZES													
INDICES OF PRODUCTION													
INDICES DE PRODUCTION													
1980	113.7	134.6	105.2	119.7	110.6	117.6	118.6	107.3	114.6	70.6	103.6	83.6	105.0
1981	106.4	117.4	87.6	110.8	106.0	115.0	111.5	108.3	108.6	74.4	94.6	88.6	94.0
1982	102.0	109.4	81.1	103.4	104.6	110.8	107.4	94.3	104.1	93.9	88.0	92.3	93.0
1983	102.2	103.8	88.6	105.8	100.9	111.9	104.6	95.5	99.1	101.2	89.8	95.9	99.0
1984	102.8	108.7	97.4	105.1	102.7	105.7	101.9	99.3	102.7	101.9	97.0	96.3	101.0
1985	100.0	100.0	100.0	100.0	100.0	100.0	100.0	100.0	100.0	100.0	100.0	100.0	100.0
1986	102.4	102.1	113.4	101.8	103.1	107.7	100.0	98.3	100.7	110.8	105.3	107.1	102.0
1987	104.1	106.7	104.5	99.7	105.3	110.8	102.3	92.9	101.7	125.1	103.2	121.3	108.0
1988	111.8	118.9	102.8	104.8	110.1	119.7	108.4	93.9	110.2	130.5	116.8	132.2	119.0
1989	117.5	128.9	103.8	112.5	105.7	128.8	109.8	111.0	117.4	169.0	121.0	137.6	121.0
1990			102.1	116.8			112.9						116.0

UMSATZ													
Unbereinigt													
TURNOVER													
Unadjusted													
CHIFFRE D'AFFAIRES													
Indices bruts													
1989 06	150.7	170.9	142.0	135.9			152.0	126.1	167.8	208.3	146.8		148.7
07	133.7	96.7	79.0	120.3			134.0	112.8	156.7	195.4	124.4		139.3
08	112.6	144.0	143.0	122.5			100.0	104.1	92.5	170.8	124.4		133.5
09	154.7	1624.9	146.0	130.7			145.0	130.2	151.6	211.5	124.4		155.7
10	149.2	166.1	142.0	137.7			150.0	132.3	166.5	220.8	136.3		144.2
11	141.6	155.9	137.0	127.1			137.0	133.1	158.2	198.5	136.3		144.7
12	115.9	129.3	101.0	98.6			115.0	119.0	130.1	128.6	136.3		119.9
1990 01	121.9	133.6	103.0	100.5			127.0	113.6	136.2	165.3			132.2
02	127.2	138.4	103.0	102.4			123.0	112.5	149.9	163.6			142.3
03	147.1	165.3	121.0	127.3			152.0	126.2	166.9	262.1			147.4
04	138.9	158.9	117.0	122.7			141.0	119.0	151.9	194.2			143.8
05	152.0	169.6	138.0	136.1			149.0	118.4	177.4	222.4			146.3
06	151.8	171.0	137.0	130.9			154.0	120.2	173.3	215.7			154.0
07	147.3		85.0	133.6			148.0	115.8	176.7	209.8			139.1
08	116.1		145.0	132.4			107.0	105.1	95.3	160.6			133.1
09			140.0	137.4				136.5	162.8	199.6			157.5
10			149.0	151.5				122.5	180.2	224.8			147.1
11			138.0	139.3						207.2			145.8
12			103.0	101.7									122.6

UMSATZ													
Saisonerbereinigt													
TURNOVER													
Seasonally adjusted													
CHIFFRE D'AFFAIRES													
Désaisonnalisés													
1989 06	137.9	148.6	120.2	125.8			134.9	116.0	153.3	187.7	132.2		142.0
07	127.6	129.1	109.5	110.6			127.2	113.2	140.4	177.9	127.0		141.0
08	131.9	147.3	121.7	119.2			127.8	118.4	141.3	188.6	127.0		140.0
09	139.9	1050.0	119.5	114.9			131.9	122.5	141.1	200.4	127.1		144.4
10	134.9	175.0	117.8	117.9			135.4	125.4	150.1	184.4	132.2		139.1
11	137.5	181.6	116.6	116.4			136.4	125.3	154.4	197.3	132.5		140.0
12	129.9	180.4	116.6	116.4			126.6	121.5	141.5	193.9	132.7		136.9
1990 01	140.4	185.3	127.4	125.2			126.6	118.5	156.7	193.8			142.2
02	139.3	167.7	126.8	125.2			139.7	127.4	157.3	187.4			142.5
03	144.9	181.5	124.0	133.3			144.3	121.4	157.2	248.1			145.8
04	135.9	169.0	123.0	119.9			136.5	122.0	150.5	188.8			145.1
05	143.9	175.7	130.6	130.1			146.2	115.5	161.1	209.3			145.1
06	138.4	160.1	117.3	121.0			146.1	112.1	157.1	198.1			145.1
07	142.3		120.3	125.9			141.8	117.6	161.0	195.6			140.6
08	137.5		123.4	128.8			137.6	117.6	148.9	185.5			140.0
09			115.4	123.2				125.9	153.7	189.0			144.3
10			125.7	132.5				113.2	163.8	202.8			141.6
11			123.8	133.1						202.7			141.2
12			118.9	122.7									139.5

ERZEUGERPREISINDIZES													
PRODUCER PRICE INDICES													
INDICE DE PRIX A LA PRODUCTION													
1989 06	114.1	108.9	114.9	104.9	165.2	121.3	111.8	108.7	114.7	115.0	108.8		120.0
07	114.3	108.7	114.9	105.0	163.2	121.2	111.9	109.0	115.0	117.0	108.8		120.8
08	114.5	109.1	114.9	105.2	166.1	121.3	112.0	109.5	115.1	117.0	108.8		121.1
09	114.6	109.0	114.9	105.3	171.5	121.3	112.1	109.6	115.0	116.8	108.8		121.5
10	115.0	109.1	114.9	105.6	172.6	121.4	112.0	109.9	115.7	116.7	108.8		121.8
11	115.1	109.3	114.9	105.7	173.8	121.3	111.9	110.4	116.0	116.2	108.8		122.2
12	115.3	109.3	114.9	105.9	174.3	121.4	111.8	110.5	116.7	115.4	108.8		122.1
1990 01	116.3	110.2	115.9	106.2	177.0	122.3	112.5	111.4	117.9	115.2	110.8		123.7
02	117.1	110.5	117.9	106.5	180.3	123.6	113.3	113.5	118.5	114.9	111.8		124.6
03	118.2	111.2	117.9	107.0	188.7	124.3	114.0	113.8	120.0	114.6	111.8		126.7
04	118.7	111.7	118.9	107.3	191.5	125.0	114.2	114.5	120.5	113.8	111.8		127.8
05	119.1	111.7	119.9	107.8	192.0	125.3	114.4	114.0	120.9	113.9	111.8		128.6
06	119.3	111.4	120.9	108.1	193.6	125.6	114.6	114.0	121.0	114.4	111.8		128.5
07	119.7	111.5	120.9	108.4	194.9	125.7	114.6	113.9	121.9	117.1	111.8		128.9
08	120.0	112.0	120.9	108.6	207.7	125.7	114.7	114.1	122.1	116.8	111.8		129.0
09	120.3	111.6	120.9	108.7	216.7	125.4	114.7	114.3	122.5	117.7	111.8		130.0
10	120.7	111.9	121.9	109.2	217.2	125.5	114.9	114.5	122.9	117.7	112.8		130.4
11		111.9	121.9	109.2			115.0	114.6	123.3	116.2			130.6
12		111.9	121.9	109.2			115.2	115.0		115.4			130.7

ABHAENIG BESCHAEFFTIGTE													
NUMBER OF EMPLOYEES													
NOMBRE DE SALARIES													
Saisonerbereinigt													
Seasonally adjusted													
Désaisonnalisés													
1988 I	93.4	96.5	101.5	95.5	90.9		92.8	87.0		104.3	101.5	92.2	89.0
II	94.0	96.0	100.1	95.3	94.9		94.6	85.3		105.1	102.0		89.6
III	94.1	96.0	100.3	95.1	96.2		95.0	84.3		106.4	102.3		89.7
IV	94.3	97.4	101.4	95.1			95.6	87.9		106.5	103.2		89.4
1989 I	95.4	99.8		97.5			96.7	88.2		116.2	105.4		88.9
II	95.0	100.3		96.9			96.8	90.3		118.6	105.9		87.6
III	94.9	101.4		97.3			96.4	89.9		121.4	107.4		87.1
IV	95.1	102.4		98.0			96.9	91.7		124.5	107.0		86.0
1990 I	95.3	103.5		99.1			97.2	92.8		125.5	109.0		84.1
II	94.5	103.4		98.4			96.6	90.3		128.2	108.4		82.6
III				98.9						130.1	109.6		81.0

ERZEUG. U. ERSTE BEARBEITG. VON METALLEN  
 PROD. AND BASIC PROCESSING OF METALS  
 PROD. ET PREMIERE TRANSFORMATION DES METAUX

NACE 22  
 1985 = 100

PRODUKTION UND BESCHAEFTIGUNG      PRODUCTION AND EMPLOYMENT      PRODUCTION ET EMPLOI

EUR 12 - 1985=100

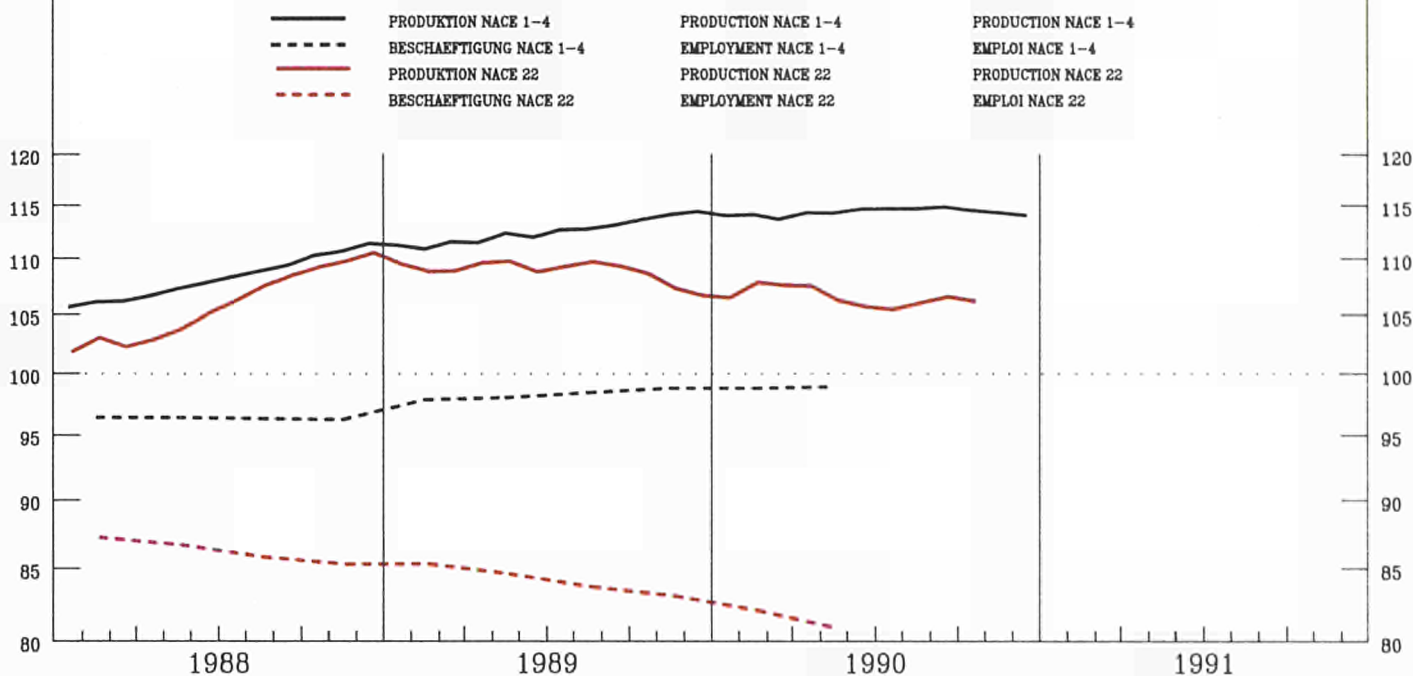

	EUR12	B	DK	D(WEST)	GR	E	F	IRL	I	L	NL	P	UK
--	-------	---	----	---------	----	---	---	-----	---	---	----	---	----

PRODUKTIONSINDIZES

INDICES OF PRODUCTION

INDICES DE PRODUCTION

Pro Arbeitstag

Per working day

Par jour ouvrable

1989	07	106.6	98.0	64.0	104.9	113.2	102.8	102.4	96.2	117.3	95.2	107.2	101.6	114.0
	08	80.9	106.4	136.0	109.5	76.0	64.8	64.3	103.5	54.6	85.8	113.2	102.0	100.0
	09	112.2	102.5	124.0	109.6	112.8	100.3	108.3	125.0	122.4	108.2	120.2	109.9	126.0
	10	114.1	104.2	124.0	115.2	114.7	102.5	109.3	135.9	116.0	105.3	125.2	98.1	133.0
	11	112.2	109.6	125.0	108.1	116.1	104.2	107.8	130.7	118.5	102.4	114.2	102.7	130.0
	12	95.4	98.4	87.0	88.5	99.4	92.0	89.4	110.4	104.9	96.9	110.2	94.1	105.0
1990	01	106.0	112.2	113.0	101.0	103.4	104.0	105.4	123.8	105.4	100.5	113.2	113.4	116.0
	02	109.5	113.3	107.0	99.6	111.3	97.5	109.1	126.0	117.4	101.3	120.2	103.0	132.0
	03	117.2	120.1	132.0	110.9	108.9	105.9	112.9	133.3	124.3	101.9	115.2	124.9	143.0
	04	110.8	113.3	114.0	100.9	98.4	98.2	110.1	116.8	123.8	103.0	134.2	117.5	126.0
	05	111.6	114.1	127.0	104.9	111.6	102.8	110.8	133.9	120.8	100.5	123.2	127.5	120.0
	06	112.9	108.2	123.0	99.8	116.5	100.6	116.3	123.0	115.3	107.2	130.2	121.2	145.0
	07	101.7	84.1	73.0	99.3	111.7	90.0	98.1	98.9	109.0	98.3	112.2	115.4	121.0
	08	78.4	97.4	135.0	101.1	75.0	63.1	69.7	92.5	51.5	75.9	114.2	88.4	96.0
	09	111.4	108.5	117.0	106.1	94.0	101.2	111.2	125.7	117.0	104.4	124.2	128.0	120.0
	10	112.2		116.0	111.6			109.0	128.8	112.7	97.2	110.2	120.0	128.0
	11			124.0	103.6			104.9			99.8		128.0	105.0
	12			78.0	85.9			84.8						

Saisonbereinigt

Seasonally adjusted

Desaisonnalisés

1989	07	109.2	116.5	112.9	105.7	117.0	98.2	104.3	111.0	117.1	103.7	117.4	105.7	121.0
	08	109.8	111.4	121.0	112.2	104.1	106.4	107.4	145.7	106.5	113.2	117.6	109.6	124.0
	09	109.5	98.5	107.7	107.3	109.4	99.4	104.3	120.5	117.8	109.3	118.4	121.6	125.0
	10	108.1	101.8	112.8	108.9	109.1	96.8	102.6	118.4	110.7	102.1	123.3	99.6	125.0
	11	107.8	102.1	121.1	107.2	108.0	100.3	104.2	124.8	110.7	100.4	116.3	95.0	123.0
	12	105.5	104.5	105.2	106.0	102.6	95.5	98.4	117.1	109.1	99.4	115.3	98.6	122.0
1990	01	106.1	107.2	124.2	104.0	103.1	100.4	104.6	125.8	106.1	99.4	111.6	112.4	121.0
	02	107.2	113.8	118.7	101.5	107.1	104.6	104.2	120.5	109.7	100.5	117.1	99.0	120.0
	03	109.6	116.1	126.2	103.8	109.0	100.8	104.2	120.8	115.2	98.7	117.6	120.0	129.0
	04	105.4	108.2	110.2	100.2	99.5	92.8	101.1	123.0	113.5	95.9	130.6	103.6	124.0
	05	107.0	109.3	113.0	103.8	106.8	94.2	104.4	128.2	109.9	92.2	118.6	121.0	125.0
	06	105.8	107.7	104.9	97.7	109.3	95.5	105.8	113.3	107.5	100.5	126.2	117.5	130.0
	07	103.7	102.8	119.6	98.8	112.5	86.3	100.4	115.2	106.3	103.8	121.2	115.9	128.0
	08	106.3	102.4	119.8	100.8	100.9	101.6	109.4	129.1	105.4	100.0	118.7	97.6	119.0
	09	107.5	105.0	102.6	102.3	92.0	98.0	106.0	121.0	110.5	103.2	121.7	127.0	127.0
	10	105.4		108.2	103.4			103.0	111.8	107.2	93.1	109.2	113.0	121.0
	11			118.5	101.4			101.6			98.0		121.0	121.0
	12			99.7	102.1			95.6					123.0	123.0

NACE 22  
1985 = 100

ERZUEG. U. ERSTE BEARBEITG. VON METALLEN  
PROD. AND BASIC PROCESSING OF METALS  
PROD. ET PREMIERE TRANSFORMATION DES METAUX

	EUR12	B	DK	D(WEST)	GR	E	F	IRL	I	L	NL	P	UK
PRODUKTIONSINDIZES													
INDICES OF PRODUCTION													
INDICES DE PRODUCTION													
1980	101.8	105.5	77.0	100.2	107.3	93.7	119.6	77.0	103.2	94.9	91.3		91.0
1981	100.4	99.9	74.1	98.7	103.9	93.0	113.8	78.4	101.2	82.0	96.6		97.0
1982	93.7	89.4	68.8	98.7	102.8	92.2	103.4	78.5	96.5	78.1	88.6		94.0
1983	92.8	92.2	74.3	90.5	98.3	94.3	97.8	87.4	91.0	77.3	87.2		95.0
1984	97.9	101.0	94.9	96.9	102.8	98.6	101.8	93.4	97.8	91.3	98.4		93.0
1985	100.0	100.0	99.9	100.0	100.0	100.0	100.0	100.0	100.0	100.0	100.0	100.0	100.0
1986	97.3	93.2	115.3	96.0	96.8	92.8	96.6	91.7	100.7	96.8	97.8	100.9	102.0
1987	97.5	92.9	112.4	94.3	95.4	91.4	96.0	92.0	101.4	90.3	102.3	108.1	109.0
1988	106.0	104.8	112.4	103.3	107.0	94.2	103.0	104.7	109.9	101.4	111.2	118.1	123.0
1989	108.7	102.9	117.4	106.7	109.2	98.0	104.8	115.5	112.8	103.4	116.4	112.3	126.0
1990			113.3	102.1			103.5						123.0

UMSATZ		TURNOVER												CHIFFRE D'AFFAIRES	
Unbereinigt		Unadjusted												Indices bruts	
1989	06	129.5	128.3	160.0	119.9		122.0	155.8	146.9	109.3				140.9	
	07	108.1	93.6	67.0	100.3		99.0	129.4	127.6	91.5				120.8	
	08	87.2	104.9	150.0	106.8		71.0	122.0	53.9	84.5				106.0	
	09	141.6	1297.9	135.0	116.7		112.0	157.8	142.6	101.6				136.8	
	10	123.8	130.6	139.0	114.6		112.0	166.9	139.6	104.5				137.7	
	11	118.5	124.2	136.0	108.8		111.0	166.8	130.8	97.3				134.4	
	12	96.9	106.1	99.0	88.2		98.0	142.0	102.4	82.4				108.8	
1990	01	110.3	104.3	122.0	104.8		106.0	145.9	120.5	98.7				118.0	
	02	108.7	107.1	116.0	98.1		101.0	147.1	118.5	88.6				135.2	
	03	120.9	116.2	139.0	111.8		108.0	160.1	131.2	95.1				146.7	
	04	108.9	110.7	117.0	98.6		105.0	135.6	114.0	87.3				135.5	
	05	113.5	116.7	128.0	106.6		101.0	156.4	126.3	89.2				127.2	
	06	113.7	118.5	127.0	100.8		109.0	154.1	115.1	88.3				151.5	
	07	102.6		73.0	90.1		97.0	120.0	115.0	80.5				128.6	
	08	78.3		137.0	97.4		64.0	102.1	47.1	75.1				100.2	
	09			121.0	102.0			159.0	127.8	83.9				134.7	
	10			119.0	108.4			153.4	136.5	94.9				125.0	
	11			129.0	100.6					87.8				131.3	
	12			79.0	76.5									109.0	

UMSATZ		TURNOVER												CHIFFRE D'AFFAIRES	
Saisonbereinigt		Seasonally adjusted												Désaisonnalisés	
1989	06	123.2	123.6	144.4	117.2		114.7	146.1	137.6	108.1				130.4	
	07	113.8	117.5	120.8	106.6		104.5	135.6	125.3	98.1				128.4	
	08	114.0	123.9	135.2	114.4		107.8	158.8	115.4	108.9				125.1	
	09	131.7	880.2	121.6	111.1		107.4	153.4	134.3	101.5				134.2	
	10	116.2	148.1	127.2	109.4		102.2	158.1	128.5	98.5				130.8	
	11	116.0	147.2	131.8	109.2		108.1	156.9	125.8	98.0				127.0	
	12	107.7	136.9	116.0	102.6		101.2	148.3	106.7	91.2				125.1	
1990	01	113.9	126.5	132.3	108.0		106.5	154.8	126.4	97.1				122.6	
	02	108.4	129.3	126.8	100.9		101.6	142.8	116.9	90.4				122.9	
	03	111.7	119.8	130.9	104.8		101.6	152.1	117.2	88.1				136.5	
	04	106.5	121.1	113.7	98.1		101.5	140.2	111.9	82.0				128.7	
	05	111.5	127.9	115.1	106.7		100.5	158.4	114.2	81.1				132.3	
	06	104.5	120.6	109.3	96.2		99.0	144.8	102.5	83.5				135.4	
	07	106.1		122.4	95.8		100.9	129.7	107.2	84.7				133.7	
	08	103.7		122.6	100.7		98.1	137.4	108.0	92.0				120.4	
	09			106.9	93.9			150.7	114.3	80.4				131.4	
	10			110.1	100.4			140.0	119.6	85.1				117.8	
	11			121.3	97.7					84.8				122.7	
	12			98.0	89.6									125.5	

ERZUEGERPREISINDIZES		PRODUCER PRICE INDICES												INDICE DE PRIX A LA PRODUCTION	
1989	06	111.5	103.1	114.8	105.4	182.3	101.9	118.7	111.5	126.5	99.2	95.1		117.3	
	07	111.1	105.1	111.8	104.1	190.8	101.6	118.0	110.3	126.0	99.1	95.1		116.7	
	08	111.4	106.1	113.8	105.4	191.3	101.6	117.3	110.7	125.8	98.8	95.1		117.4	
	09	111.8	106.0	113.8	105.7	189.1	103.0	116.6	113.2	124.9	97.6	94.1		118.7	
	10	110.8	104.8	113.8	104.6	189.3	101.6	115.5	115.5	124.0	97.6	93.1		118.0	
	11	109.2	100.9	112.8	102.2	187.1	100.6	114.3	114.4	123.0	96.5	92.1		116.9	
	12	108.1	101.7	112.8	100.9	187.4	99.2	113.2	112.9	122.2	95.3	91.1		115.8	
1990	01	107.2	97.7	109.8	99.4	186.6	98.8	111.6	112.3	121.5	98.4	90.1		115.7	
	02	106.5	99.1	108.8	98.9	186.7	98.2	110.0	110.3	120.7	98.5	89.1		114.7	
	03	107.0	105.2	108.8	100.4	185.1	98.0	108.4	114.9	120.5	96.5	90.1		116.1	
	04	106.9	99.9	108.8	100.1	185.1	98.0	108.2	114.7	120.6	95.1	89.1		117.6	
	05	107.0	101.3	108.8	99.8	187.3	98.6	108.0	114.4	120.0	94.1	89.1		117.8	
	06	106.1	100.6	108.8	99.3	188.3	96.8	107.8	114.1	119.2	94.3	89.1		116.9	
	07	106.0	97.9	108.8	99.3	189.4	97.0	107.6	114.7	118.7	93.5	89.1		117.1	
	08	106.0	99.9	108.8	99.2	189.3	97.0	107.5	114.7	118.4	93.2	88.1		117.5	
	09	105.9	95.7	108.8	99.5	192.9	96.9	107.4	116.0	118.4	92.1	87.1		117.6	
	10	105.3	93.7	107.8	97.5	192.6	97.3	106.4	114.4	118.2	91.3	87.1		117.1	
	11		91.6	106.8	96.0			105.4	113.3	117.2	90.3			116.3	
	12		91.2	106.8	94.9			104.5	112.7		90.1			115.6	

ABHAENGIG BESCHAEFTIGTE		NUMBER OF EMPLOYEES												NOMBRE DE SALARIES	
Saisonbereinigt		Seasonally adjusted												Désaisonnalisés	
1988	I	87.1	86.1	93.2	90.0	89.0	83.1	83.4	86.2	84.0	87.7	98.7	92.0	87.6	
	II	86.5	84.9	95.8	89.6	88.3	82.0	82.4	88.3	82.7	87.3	97.9		88.4	
	III	85.6	83.9	95.9	89.4	76.9	82.1	81.5	90.7	81.6	86.2	97.8		87.6	
	IV	85.1	83.6	94.6	89.6		81.1	80.6	95.6	80.2	85.2	97.6		87.0	
1989	I	85.2	84.0		90.3			79.8	97.3	78.2	85.6	98.2		86.6	
	II	84.5	84.0		90.5			79.3	94.8	77.0	84.7			86.0	
	III	83.6	82.3		91.0			78.9	101.7	76.3	83.0			83.3	
	IV	82.9	81.9		91.3			78.6	101.7	75.9	81.0			81.0	
1990	I	81.9	81.8		91.2			78.1	98.4	74.2	80.1			78.5	
	II	80.7	82.6		90.7			77.6	95.6	72.1	78.9			75.5	
	III				90.3					70.9	77.2			73.9	

PRODUKTION UND BESCHAEFTIGUNG

PRODUCTION AND EMPLOYMENT

PRODUCTION ET EMPLOI

EUR 12 - 1985=100

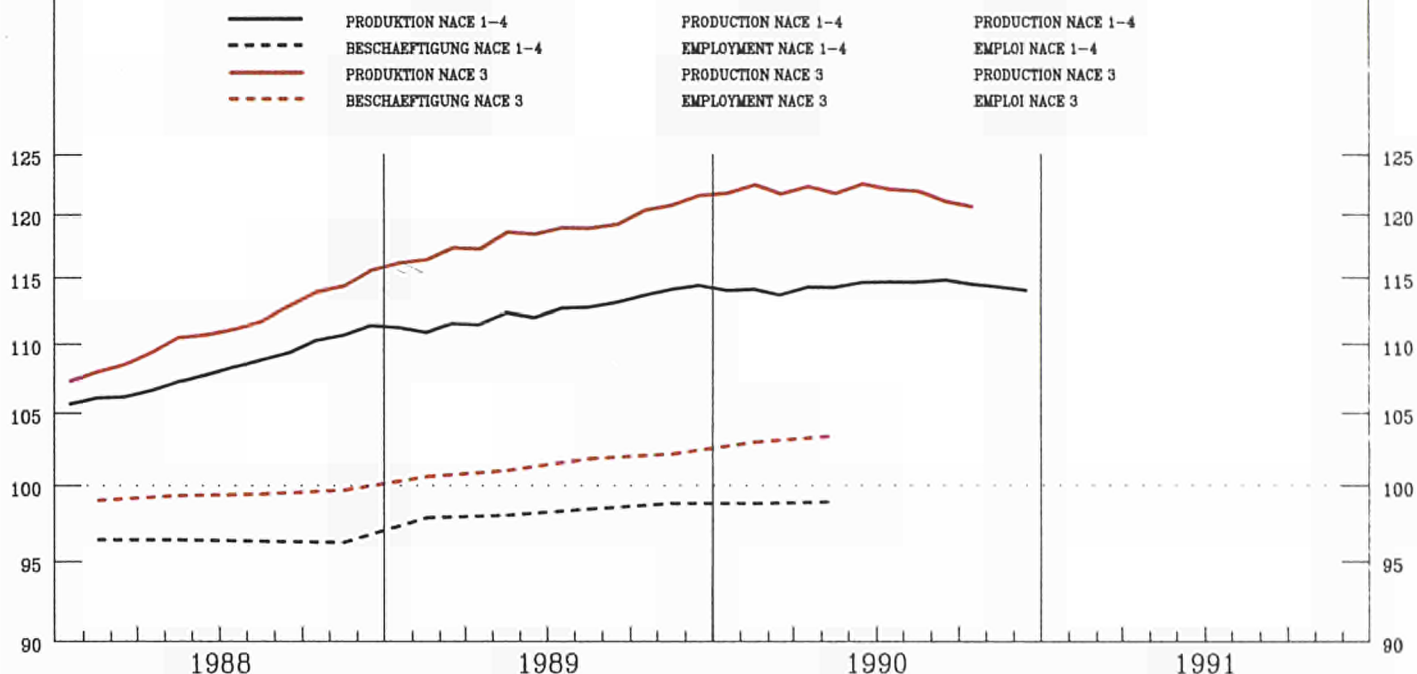

	EUR12	B	DK	D(WEST)	GR	E	F	IRL	I	L	NL	P	UK
--	-------	---	----	---------	----	---	---	-----	---	---	----	---	----

PRODUKTIONSINDIZES

INDICES OF PRODUCTION

INDICES DE PRODUCTION

Pro Arbeitstag

Per working day

Par jour ouvrable

1989 07	114.8	86.2	62.9	108.6	93.6	157.1	115.7	170.7	132.1	124.8	91.9	118.0	111.0
08	79.3	105.2	112.3	99.0	68.1	42.2	73.5	139.3	43.4	84.7	91.9	52.3	107.0
09	125.9	117.7	118.4	123.0	96.3	156.5	115.9	180.2	138.0	118.4	110.7	112.4	126.0
10	128.6	112.3	117.3	128.4	101.6	160.0	120.6	180.9	136.2	127.8	119.8	121.6	125.0
11	130.5	120.0	126.5	125.3	111.2	166.0	125.4	196.9	141.1	138.7	119.8	120.6	128.0
12	122.2	101.5	119.9	122.8	108.7	130.2	117.3	200.3	127.3	116.6	121.8	128.3	120.0
1990 01	116.7	119.5	107.6	111.7	93.0	150.2	120.6	177.9	120.3	101.1	106.9	110.1	111.0
02	124.2	121.7	109.4	117.3	103.3	142.0	120.7	200.8	137.7	116.2	110.8	117.2	126.0
03	132.8	129.1	124.3	131.2	102.8	156.4	123.0	216.9	136.6	117.6	112.8	121.6	138.0
04	123.4	116.6	106.3	118.9	99.5	135.3	121.3	176.5	139.4	133.4	122.7	132.2	118.0
05	125.6	116.7	108.6	122.0	109.7	165.4	122.3	187.0	134.0	135.1	119.7	127.3	119.0
06	128.3	124.8	115.4	124.1	100.5	163.3	125.7	208.4	134.7	135.1	121.7	126.5	124.0
07	118.0	83.0	67.9	115.8	97.1	161.1	117.9	164.7	130.0	134.4	96.8	125.5	112.0
08	83.2	98.0	111.4	106.0	69.7	44.8	77.5	161.7	46.6	89.7	97.8	55.4	107.0
09	127.1	126.7	111.9	129.8	83.0	145.4	118.0	198.5	133.3	126.9	116.6		123.0
10	128.0		116.0	137.5			120.8	187.5	124.5	132.7			121.0
11			120.1	132.0			121.2			126.4			123.0
12			113.1	128.8			107.3						116.0

Saisonbereinigt

Seasonally adjusted

Desaisonnalisés

1989 07	119.2	114.1	106.2	116.9	101.9	137.3	113.4	184.7	126.4	118.9	107.0	108.0	122.0
08	117.7	112.3	110.5	115.8	99.8	140.0	114.5	167.8	121.4	113.0	106.1	104.9	121.0
09	120.2	111.8	107.9	117.3	92.6	143.3	114.1	176.6	129.8	121.5	110.2	113.3	121.0
10	120.2	108.9	111.5	117.6	97.7	141.1	115.4	184.0	128.0	114.6	110.0	116.3	121.0
11	121.1	111.4	116.7	117.9	101.6	148.4	116.2	190.6	129.8	131.2	111.5	114.5	118.0
12	121.5	109.8	107.8	118.8	91.8	135.8	117.1	193.4	129.8	116.4	117.1	119.4	121.0
1990 01	122.5	116.4	117.5	122.1	104.2	154.6	119.2	186.2	124.7	112.2	112.3	112.7	120.0
02	121.7	114.8	112.3	120.6	103.5	140.2	117.4	193.5	128.6	121.2	114.1	114.5	120.0
03	123.7	124.0	117.9	123.3	98.2	149.2	118.1	197.5	127.3	118.4	113.3	116.1	123.0
04	120.1	111.3	109.8	117.5	95.3	132.7	115.8	181.6	128.7	131.0	115.8	123.3	123.0
05	123.6	114.2	111.2	124.8	103.3	149.5	118.2	181.1	123.7	125.6	115.6	115.5	124.0
06	121.9	123.0	102.1	121.6	95.1	147.4	117.7	191.1	123.6	129.7	115.5	116.6	122.0
07	122.5	111.5	112.3	124.4	103.9	145.5	116.3	181.2	124.4	126.4	113.2	117.4	122.0
08	122.2	107.3	110.2	122.7	100.9	141.3	118.2	193.4	125.8	119.6	114.0	112.5	119.0
09	121.5	119.8	103.5	124.0	83.8	136.0	116.9	192.8	124.9	128.1	116.1		118.0
10	120.0		110.4	126.3			116.7	190.6	117.4	120.2			117.0
11			110.1	124.9			113.6			118.4			114.0
12			101.9	125.2			109.2						116.0



NACE 3  
1985 = 100

GESAMTE NACE 3  
TOTAL NACE 3  
ENSEMBLE NACE 3

	EUR12	B	DK	D(WEST)	GR	E	F	IRL	I	L	NL	P	UK	
<b>PRODUKTIONSINDIZES</b>														
<b>INDICES OF PRODUCTION</b>														
<b>INDICES DE PRODUCTION</b>														
1980		94.0	79.1	91.5	118.2	103.8	108.2	58.7		66.3	91.2	106.6	97.7	
1981	96.1	90.8	78.5	91.1	122.9	100.2	107.8	67.2	105.4	62.3	91.4	112.1	89.7	
1982	94.5	92.6	81.5	89.6	118.0	96.4	106.9	68.9	97.9	62.5	91.3	117.3	90.8	
1983	94.0	95.5	82.3	88.8	112.8	99.0	103.7	80.6	95.8	67.6	90.6	101.4	92.6	
1984	95.6	95.0	92.1	91.6	105.0	96.4	100.9	96.2	97.4	92.5	96.1	85.4	96.7	
1985	100.0	100.0	100.0	100.0	100.0	100.0	100.0	100.0	100.0	100.0	100.0	100.0	100.0	
1986	103.5	100.8	107.6	104.3	105.2	109.3	100.9	105.5	107.2	102.6	100.7	103.1	100.3	
1987	105.6	100.2	101.6	104.2	96.5	122.4	103.0	126.4	110.1	97.5	97.9	106.4	103.7	
1988	112.5	104.8	104.7	108.1	101.3	133.5	109.6	154.5	120.1	106.6	103.2	113.4	112.6	
1989	119.5	110.6	109.2	115.6	98.3	143.1	115.8	179.4	125.5	116.7	109.0	113.2	120.3	
1990			109.3	122.9			116.4						119.8	
<b>UMSATZ</b>														
<b>TURNOVER</b>														
<b>CHIFFRE D'AFFAIRES</b>														
<b>Unbereinigt</b>														
<b>Unadjusted</b>														
<b>Indices bruts</b>														
1989	06			136.5			158.9			145.9			141.6	
	07			113.2			125.4			163.7			134.8	
	08			109.7			89.9			119.5			127.0	
	09			134.1			147.3			145.4			155.2	
	10			132.4			149.5			171.3			152.7	
	11			134.9			148.4			162.4			156.3	
	12			146.8			169.9			134.7			144.6	
1990	01			122.4			133.3			135.1			136.3	
	02			122.7			136.8			142.2			152.4	
	03			142.0			160.4			149.2			168.4	
	04			125.7			137.7			163.3			146.2	
	05			139.0			141.6			173.6			148.4	
	06			135.4			158.6			153.8			153.6	
	07			126.8			138.1			177.7			142.5	
	08			121.1			92.8			122.1			132.6	
	09			142.0						146.6			160.7	
	10			146.3						177.6			155.2	
	11			147.4						147.0			157.1	
	12			150.5									145.8	
<b>UMSATZ</b>														
<b>TURNOVER</b>														
<b>CHIFFRE D'AFFAIRES</b>														
<b>Saisonbereinigt</b>														
<b>Seasonally adjusted</b>														
<b>Désaisonnalisés</b>														
1989	06			132.3			142.5			146.6				
	07			119.3			135.3			153.3				
	08			128.2			133.2			149.0				
	09			124.3			142.2			150.4				
	10			126.9			139.1			152.8				
	11			129.4			142.9			164.7				
	12			130.8			135.8			139.6				
1990	01			135.3			146.2			145.9				
	02			130.3			141.3			149.1				
	03			136.6			146.7			143.4				
	04			124.5			137.8			158.9				
	05			142.7			148.2			166.1				
	06			131.4			141.4			157.7				
	07			134.3			148.8			162.6				
	08			138.2			137.3			151.6				
	09			133.0						150.8				
	10			140.7						157.0				
	11			141.6						148.1				
	12			135.0										
<b>ERZEUGERPREISINDIZES</b>														
<b>PRODUCER PRICE INDICES</b>														
<b>INDICE DE PRIX A LA PRODUCTION</b>														
1989	06	114.9	107.1	113.9	107.9	168.4	120.0		113.9	122.0	110.3	107.0	120.1	
	07	115.1	107.1	115.0	108.1	165.5	120.3		114.1	122.2	110.7	107.0	120.5	
	08	115.4	108.1	115.0	108.1	166.4	120.7		113.5	122.5	110.2	107.0	121.0	
	09	115.7	108.1	116.0	108.2	169.0	120.8		113.8	123.2	111.0	107.0	121.6	
	10	116.0	108.1	116.0	108.4	172.6	121.2		113.8	123.6	110.9	107.0	122.0	
	11	116.2	109.2	116.0	108.4	175.6	121.5		113.7	123.9	110.3	107.0	122.5	
	12	116.3	109.2	116.0	108.4	176.1	121.7		113.6	124.1	111.0	107.0	122.6	
1990	01	117.3	109.3	116.1	109.1	178.4	122.7		114.2	125.4	112.0	108.0	124.7	
	02	117.7	109.4	116.1	109.4	180.2	123.6		113.8	125.7	111.0	108.0	125.2	
	03	118.1	109.4	116.1	109.7	182.3	123.9		113.8	126.1	111.4	108.0	125.5	
	04	118.6	109.4	118.0	110.2	183.8	124.2		114.6	126.1	111.6	108.0	126.7	
	05	118.9	109.9	118.0	110.5	185.9	124.7		115.4	126.3	111.0	108.0	127.3	
	06	119.2	109.9	119.1	110.7	187.6	125.0		115.5	126.5	111.3	108.0	127.7	
	07	119.4	109.9	118.1	110.9	188.1	124.9		115.6	126.7	110.2	108.0	128.0	
	08	119.7	110.0	118.1	111.1	189.7	125.3		115.5	127.0	109.8	108.0	128.6	
	09	120.0	110.0	119.1	111.2	194.0	125.7		116.3	127.3	110.1	109.0	129.2	
	10	120.3	110.0	118.1	111.5	197.5	126.0		116.5	127.6	109.6	109.0	129.9	
	11		111.1	118.1	111.5				116.1	128.1	109.1		130.2	
	12		111.1	118.2	111.6				115.9		107.7		130.5	
<b>ABHAENIG BESCHAEFTIGTE</b>														
<b>NUMBER OF EMPLOYEES</b>														
<b>NOMBRE DE SALARIES</b>														
<b>Saisonbereinigt</b>														
<b>Seasonally adjusted</b>														
<b>Désaisonnalisés</b>														
1988	I	99.1		95.4	103.6	97.2		93.9	101.1		102.1	101.9	91.3	96.7
	II	99.4		94.8	103.8	99.6		94.1	102.4		102.2	102.2		97.1
	III	99.5		95.6	104.0	99.1		94.1	103.7		101.6	101.8		97.1
	IV	99.8		94.6	104.2			94.2	104.7		102.6	101.8		97.1
1989	I	100.7			105.8			94.7	104.4		102.7	101.9		97.4
	II	101.1			106.7			95.2	106.8		102.3	102.5		97.2
	III	101.9			107.8			95.6	109.9		102.4	103.2		97.9
	IV	102.3			108.7			96.3	111.2		103.4	103.9		97.0
1990	I	103.1			109.8			96.7	112.2		104.4	104.9		97.8
	II	103.5			110.7			97.2	113.5		104.7	105.5		97.4
	III				111.6						105.2	106.4		97.5

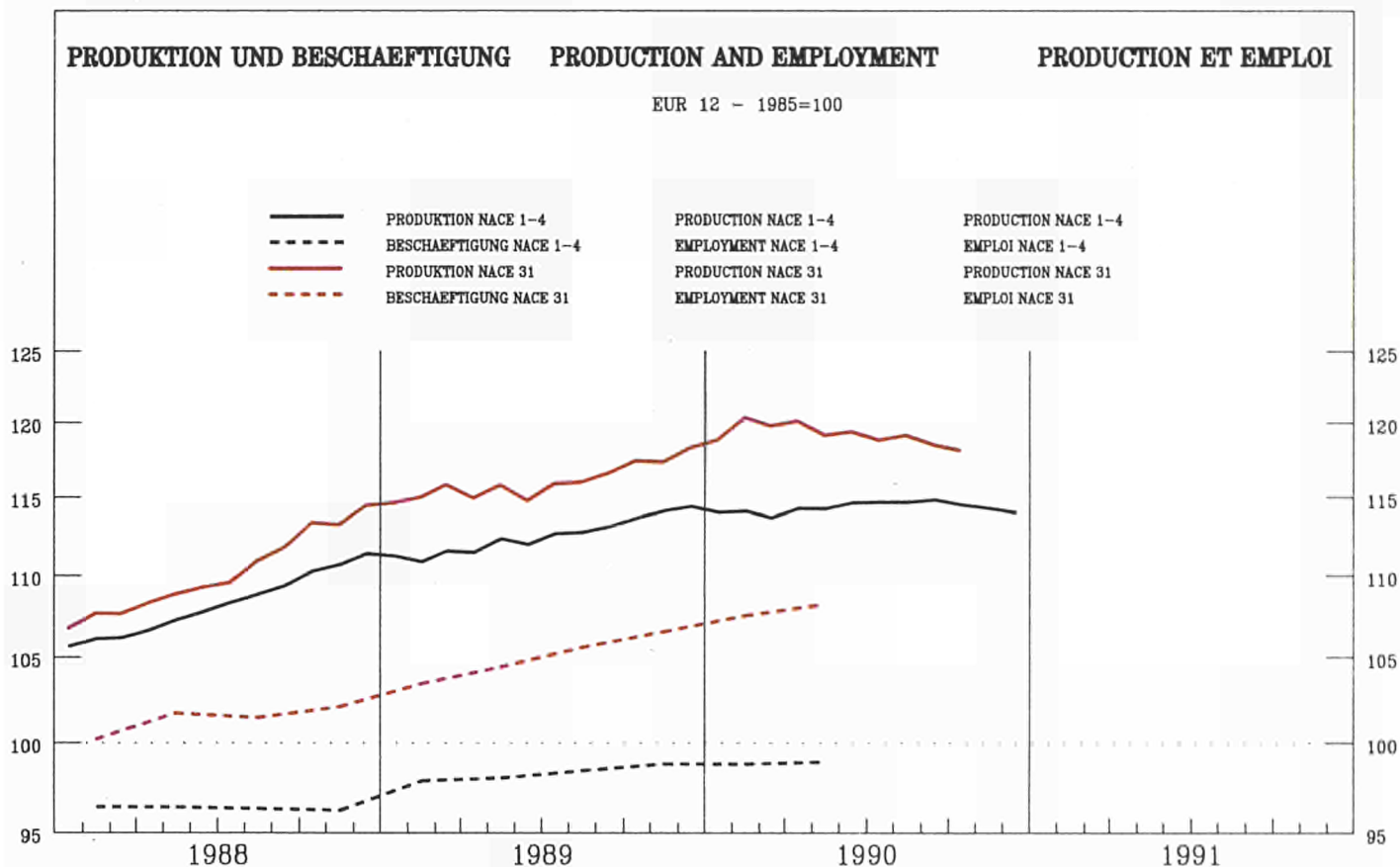

	EUR12	B	DK	D(WEST)	GR	E	F	IRL	I	L	NL	P	UK
--	-------	---	----	---------	----	---	---	-----	---	---	----	---	----

PRODUKTIONSINDIZES

INDICES OF PRODUCTION

INDICES DE PRODUCTION

Pro Arbeitstag

Per working day

Par jour ouvrable

1989 07	113.4	81.1	70.1	105.2	98.9	136.7	118.3	101.4	129.5	148.6	103.9	128.5	105.0
08	71.6	102.2	133.1	107.0	64.9	52.6	56.2	77.0	39.2	107.8	97.9	77.6	100.0
09	124.6	103.5	136.1	121.5	82.3	141.4	126.6	108.9	133.4	142.9	120.9	110.5	116.0
10	128.6	96.6	131.1	130.3	87.7	146.3	129.0	108.0	130.4	147.2	127.9	126.2	122.0
11	128.3	105.3	139.1	126.7	79.3	147.3	128.2	103.7	133.0	161.8	126.9	128.8	123.0
12	109.0	86.3	109.1	110.9	83.5	117.0	112.0	98.7	112.4	130.1	120.9	147.8	93.0
1990 01	118.0	111.2	122.1	119.7	69.6	137.5	122.7	101.7	117.7	125.2	108.9	104.2	108.0
02	124.0	110.3	121.1	118.3	80.4	137.4	124.1	107.0	133.7	134.0	117.9	132.0	122.0
03	128.6	112.1	142.1	131.2	84.1	144.8	126.3	113.0	129.9	127.0	117.9	123.4	124.0
04	123.5	105.1	115.1	120.5	75.5	125.7	123.7	105.5	137.2	151.2	131.9	152.9	112.0
05	124.3	106.1	117.1	125.6	93.5	150.8	123.6	107.4	128.7	140.6	128.9	134.8	108.0
06	124.5	112.0	127.1	121.2	87.4	149.3	132.8	109.9	121.2	151.2	134.9	128.8	117.0
07	116.8	79.4	73.1	116.3	75.3	143.8	122.2	103.7	123.0	122.3	105.9	132.0	106.0
08	74.4	86.5	131.1	116.4	51.8	60.8	58.2	83.1	39.1	103.8	102.9	80.1	100.0
09	126.9	110.0	125.1	132.3	58.3	137.7	127.7	118.6	130.5	147.2	124.9	132.0	113.0
10	127.8		132.1	141.2			128.0	118.6	117.2	159.7			117.0
11			131.1	133.6			121.5			150.0			115.0
12			105.1	120.1			100.7						90.0

Saisonbereinigt

Seasonally adjusted

Desaisonnalisés

1989 07	115.3	106.9	120.7	112.9	98.2	125.9	113.2	102.7	122.7	140.2	117.1	113.0	112.0
08	115.9	104.5	123.2	117.5	90.6	125.6	115.8	104.2	116.3	139.7	111.5	122.0	112.0
09	116.7	98.3	117.9	114.4	77.5	134.2	116.2	103.5	123.4	136.6	117.8	109.2	114.0
10	117.2	94.5	120.6	116.4	82.2	130.6	120.3	101.8	121.6	130.9	118.5	124.3	111.0
11	118.4	96.7	127.9	120.0	76.8	133.0	120.2	100.3	121.7	152.1	118.2	127.9	111.0
12	116.4	92.7	111.4	116.0	81.4	125.3	118.1	105.7	123.0	139.9	120.7	139.7	112.0
1990 01	120.0	108.0	130.2	124.8	83.4	140.9	122.3	102.8	118.1	139.2	116.3	115.4	111.0
02	120.0	104.7	127.3	121.5	80.3	133.5	120.3	104.3	123.5	139.2	120.5	131.6	113.0
03	121.0	108.7	138.3	125.2	79.0	137.4	119.8	106.1	118.8	132.2	119.1	120.7	115.0
04	118.3	103.1	121.8	120.0	71.9	122.3	117.2	101.4	125.8	147.0	123.0	142.0	113.0
05	121.0	104.1	121.6	127.8	79.2	138.6	119.1	103.4	119.5	136.5	124.4	124.0	112.0
06	118.1	109.0	113.3	121.4	76.5	138.8	120.3	105.4	112.8	141.7	125.9	123.2	113.0
07	119.0	104.3	122.6	124.9	72.4	133.5	119.0	105.4	114.8	117.2	120.5	121.4	112.0
08	119.3	91.6	123.2	126.4	74.8	135.3	119.0	112.2	117.6	134.6	119.5	125.1	112.0
09	119.1	104.7	110.5	125.5	60.1	130.5	117.5	112.7	119.7	139.0	122.4		111.0
10	117.0		121.4	127.9			119.0	111.7	109.2	139.1			107.0
11			118.6	127.1			113.8			137.1			105.0
12			108.9	126.7			108.5						108.0

NACE 31  
1985 = 100

HERSTELLG. VON METALLERZEUGNISSEN  
MANUFACT. OF METALLIC ARTICLES  
FABRICAT. D'OUVRAGES EN METAUX

	EUR12	B	DK	DC(WEST)	GR	E	F	IRL	I	L	NL	P	UK
PRODUKTIONSINDIZES INDICES OF PRODUCTION INDICES DE PRODUCTION													
1980	110.9	101.8	75.1	104.9	110.6	112.9	116.4	125.3	128.8	39.2	99.2	100.6	101.4
1981	106.3	95.8	71.4	100.2	106.8	110.6	111.6	113.9	126.2	35.0	95.8	94.6	93.5
1982	101.7	95.6	71.4	97.2	97.2	105.3	109.7	104.2	111.1	39.5	91.9	100.3	94.1
1983	98.4	96.5	72.3	94.1	113.9	105.7	104.7	98.2	102.5	57.5	86.7	92.9	96.5
1984	98.7	98.2	88.8	96.6	108.3	97.8	100.1	100.6	99.7	96.0	92.6	87.2	104.4
1985	100.0	100.0	100.0	100.0	100.0	100.0	100.0	100.0	100.0	100.0	100.0	100.0	100.0
1986	101.8	95.4	115.7	103.4	106.8	101.7	100.4	91.9	101.7	107.2	99.8	118.3	99.5
1987	104.2	95.7	111.3	102.9	88.3	111.1	101.8	92.1	107.7	106.1	100.7	113.5	103.3
1988	111.0	97.4	106.5	108.8	100.2	119.7	107.8	95.3	115.9	119.8	109.7	117.2	111.7
1989	116.1	99.9	118.6	114.9	85.6	131.2	114.1	100.4	119.8	136.2	115.3	119.1	112.8
1990			120.2	124.7			117.6						111.0
UMSATZ TURNOVER CHIFFRE D'AFFAIRES													
Unbereinigt Unadjusted Indices bruts													
1989 06	141.4		155.0	134.8			146.0	119.1	165.1	166.9	119.2		134.1
07	126.2		78.0	116.5			125.0	118.2	158.2	174.9	111.6		129.6
08	103.4		148.0	120.5			86.0	89.4	71.0	136.5	111.6		124.5
09	146.2		153.0	146.0			148.0	127.2	156.7	157.0	111.6		143.8
10	146.9		148.0	137.7			151.0	123.0	164.8	191.4	127.1		150.9
11	144.7		146.0	139.0			141.0	119.9	157.2	188.9	127.1		153.1
12	135.0		110.0	137.2			141.0	115.9	152.1	147.1	127.1		115.9
1990 01	133.7		137.0	132.0			139.0	117.9	130.9	158.3			134.4
02	134.7		136.0	126.0			135.0	124.8	135.9	154.6			152.1
03	148.8		161.0	141.8			149.0	132.0	157.5	157.5			154.0
04	134.9		130.0	131.3			137.0	128.7	137.0	172.3			138.2
05	146.1		132.0	145.3			138.0	127.4	172.9	167.0			134.7
06	144.1		145.0	133.0			150.0	136.4	161.3	167.5			145.8
07	138.5		83.0	130.4			138.0	128.7	168.4	147.1			136.9
08	112.5		143.0	133.7			96.0	100.9	78.4	118.1			128.6
09			152.0	155.4				140.4	155.9	160.6			148.3
10			151.0	149.3				142.1	169.8	199.1			149.6
11			121.0	135.9						160.6			149.0
12													116.2
UMSATZ TURNOVER CHIFFRE D'AFFAIRES													
Saisonbereinigt Seasonally adjusted Désaisonnalisés													
1989 06	135.1		136.7	133.0			138.8	115.4	147.8	160.1	116.7		131.8
07	129.1		132.9	122.5			131.7	116.0	138.9	164.8	115.8		134.7
08	131.5		137.4	131.6			124.1	116.0	139.7	168.0	116.2		134.2
09	136.8		133.4	132.3			142.0	122.5	145.1	156.6	116.4		140.6
10	136.5		137.3	128.5			141.5	118.2	152.3	167.6	119.9		139.2
11	136.9		136.7	132.0			138.2	114.5	149.4	187.3	120.3		137.8
12	134.0		115.6	132.8			130.2	122.8	144.2	158.2	119.7		136.8
1990 01	139.3		145.0	137.8			134.9	121.9	151.1	169.5			137.1
02	137.6		142.1	133.7			137.9	123.7	142.5	161.1			142.5
03	142.6		158.1	139.4			135.7	125.6	145.1	157.5			148.0
04	135.8		135.8	133.6			134.3	125.0	142.2	172.2			138.3
05	147.7		137.7	149.8			143.8	123.9	161.1	156.2			140.7
06	138.8		129.5	132.5			140.7	131.3	147.1	161.3			142.8
07	142.4		135.5	138.9			143.9	127.1	151.6	140.5			141.9
08	141.9		140.0	143.8			138.2	128.2	149.6	149.6			139.4
09			126.6	131.4				134.5	144.6	158.4			143.9
10			139.7	145.9				135.5	155.3	168.8			137.2
11			139.6	143.1						159.4			134.6
12			128.7	134.0									138.2
ERZEUGERPREISINDIZES PRODUCER PRICE INDICES INDICE DE PRIX A LA PRODUCTION													
1989 06	115.4	102.6	111.9	107.5	167.7	116.4	116.4	114.3	121.6	109.0	108.0		121.7
07	115.6	102.6	111.9	107.9	163.5	116.3	116.3	114.3	121.9	108.6	109.0		122.0
08	115.9	103.7	112.9	108.0	163.9	116.7	116.7	114.3	122.2	109.4	109.0		122.3
09	116.4	103.7	113.9	108.1	165.8	117.1	117.1	114.7	123.3	109.4	109.0		122.8
10	116.6	103.7	114.9	108.3	170.7	117.4	117.4	114.0	123.3	109.9	109.0		123.1
11	116.9	105.0	114.9	108.3	177.6	117.2	117.2	113.6	123.5	108.8	109.0		123.6
12	117.1	105.0	114.9	108.2	177.9	117.9	117.9	113.7	123.9	109.7	109.0		123.7
1990 01	118.0	105.0	114.9	108.6	181.5	119.1	119.1	114.5	124.8	111.1	110.0		125.8
02	118.4	105.4	114.9	108.8	182.8	120.5	120.5	114.6	125.3	109.0	110.0		126.4
03	118.8	105.4	114.9	109.0	185.3	120.9	120.9	114.1	126.1	109.2	110.0		126.5
04		105.4	115.9		185.3	121.4	121.4	115.8	125.8	108.9	110.0		127.4
05		105.0	115.9		187.9	121.0	121.0	117.3	126.0	108.0	110.0		127.5
06		105.0	115.9		188.9	121.1	121.1	117.5	126.0	108.0	110.0		127.9
07		105.0	115.9		190.1	121.2	121.2	117.5	126.3	106.7	110.0		128.4
08		104.9	115.9		190.5	121.2	121.2	117.4	126.3	107.0	111.0		129.0
09		104.9	116.9		198.6	121.1	121.1	118.0	126.5	105.8	110.0		129.3
10		104.9	116.9		203.5	121.7	121.7	118.7	127.3	105.6	111.0		129.8
11		107.0	116.9					118.2	127.3	104.3			130.1
12		107.0	116.9					117.8		102.0			130.2
ABHAENGIG BESCHAEFTIGTE NUMBER OF EMPLOYEES NOMBRE DE SALARIES													
Saisonbereinigt Seasonally adjusted Désaisonnalisés													
1988 I	100.2	101.3	101.9	101.3	102.8	98.0	96.9	95.0		103.4	105.9		101.6
II	101.7	100.0	102.2	101.8	103.9	100.9	100.5	95.0		102.2	106.7		102.4
III	101.4	99.8	101.7	101.7	102.2	97.2	100.2	96.6		101.6	107.2		102.8
IV	102.0	102.3	101.6	102.6		100.2		97.6		102.9	109.0		102.2
1989 I	103.4	96.5		104.5				96.8		104.8	108.9		102.6
II	104.4	97.5		105.6				103.4		104.5	110.2		103.2
III	105.6	103.3		106.5				104.6		105.7	112.0		103.8
IV	106.5	107.9		107.9				106.0		106.8	112.9		102.6
1990 I	107.5	113.0		109.6				107.2		106.7	113.1		101.6
II	108.2	118.6		110.6				107.7		107.4	114.6		100.2
III				111.4							116.2		99.7

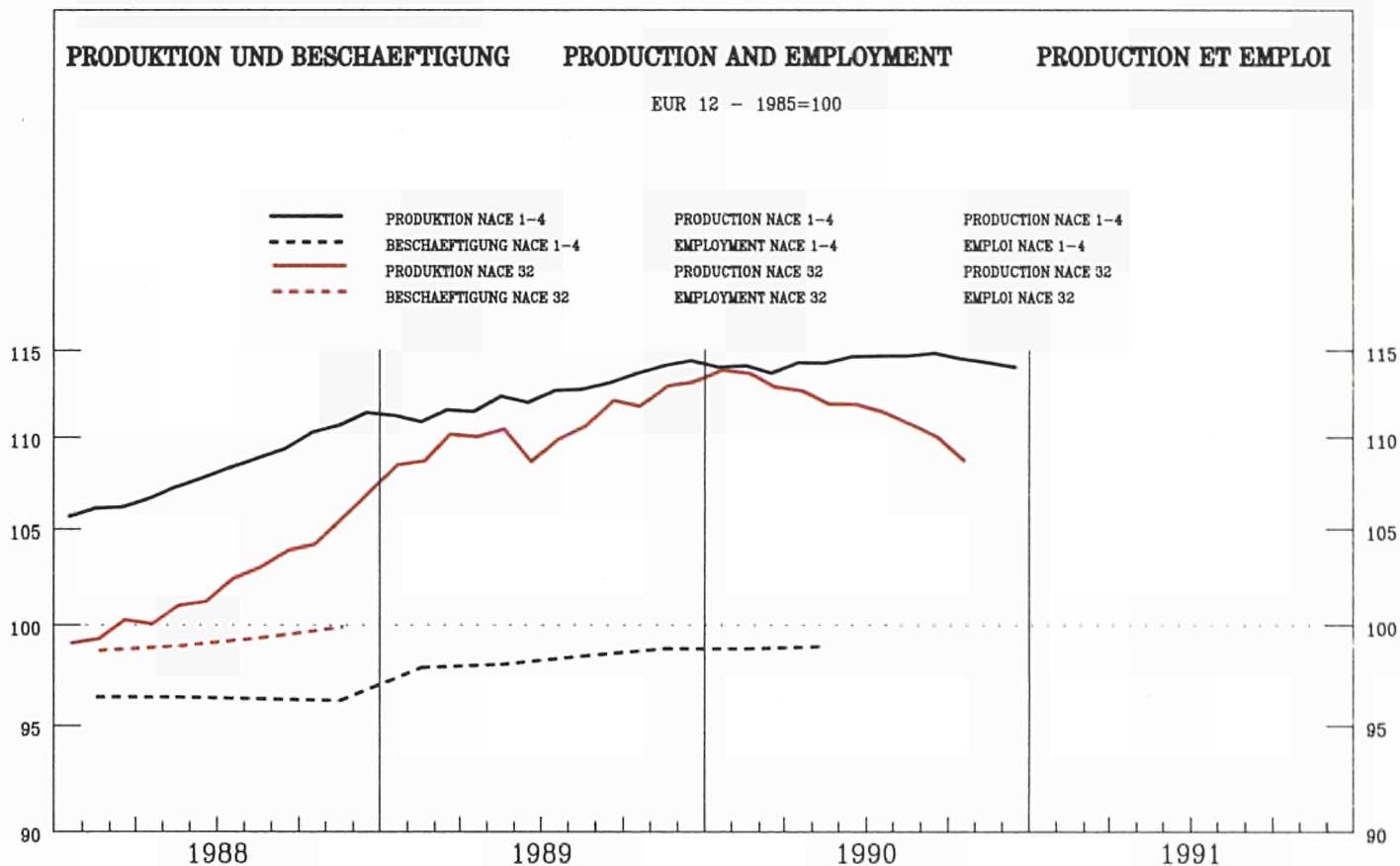

	EUR12	B	DK	D(WEST)	GR	E	F	IRL	I	L	NL	P	UK
--	-------	---	----	---------	----	---	---	-----	---	---	----	---	----

PRODUKTIONSINDIZES

INDICES OF PRODUCTION

INDICES DE PRODUCTION

Pro Arbeitstag

Per working day

Par jour ouvrable

Year	EUR12	B	DK	D(WEST)	GR	E	F	IRL	I	L	NL	P	UK
1989 07	105.2	89.5	63.1	112.2	90.7	141.8	64.2	121.5	136.2	100.6	101.9	125.4	105.0
08	73.1	101.9	101.2	100.0	66.5	40.0	46.5	111.4	42.1	71.1	101.9	62.6	98.0
09	115.9	123.1	109.2	122.2	90.5	143.3	87.7	131.9	128.7	93.5	101.9	116.1	113.0
10	117.7	116.4	100.2	122.5	116.8	135.4	93.9	128.3	134.0	102.7	124.9	129.5	111.0
11	118.9	125.5	112.2	122.9	175.5	145.8	91.7	125.7	134.6	118.8	124.9	126.8	113.0
12	124.7	107.8	126.2	149.0	110.2	113.8	85.4	124.8	133.1	109.2	124.9	135.3	114.0
1990 01	100.7	116.6	102.2	100.0	85.4	113.3	79.8	119.6	112.8	71.1	110.9	113.7	102.0
02	113.4	124.0	103.2	111.5	95.1	112.2	91.0	129.6	133.1	93.4	110.9	124.1	118.0
03	122.3	133.6	120.2	128.2	92.8	123.8	92.7	146.2	132.9	93.9	109.9	140.1	127.0
04	115.6	122.6	101.2	117.2	93.9	108.6	90.6	132.1	136.7	108.9	121.9	140.3	115.0
05	114.4	119.8	104.2	122.6	109.7	137.2	75.7	131.1	132.3	124.3	121.9	128.0	112.0
06	120.1	121.7	108.2	131.9	107.3	135.7	78.8	145.0	133.5	110.4	121.9	135.6	121.0
07	107.2	86.8	64.1	119.2	78.9	142.4	62.0	117.2	132.5	137.1	109.9	133.3	108.0
08	72.1	100.1	99.2	105.8	59.8	41.0	36.6	104.3	41.1	95.4	109.9	58.7	99.0
09	114.5	122.4	101.2	128.2	84.6	137.6	75.0	138.7	123.3	104.4	109.9		114.0
10	113.7		101.2	130.0			77.8	127.8	120.6	102.2			111.0
11			110.2	129.1			70.6			98.4			110.0
12			106.2	153.4			62.5						102.0

Saisonbereinigt

Seasonally adjusted

Desaisonnalisés

Year	EUR12	B	DK	D(WEST)	GR	E	F	IRL	I	L	NL	P	UK
1989 07	107.6	114.1	104.5	116.3	103.5	117.7	73.6	131.5	123.7	97.3	109.8	114.7	109.0
08	112.3	110.4	103.4	115.9	91.7	121.2	99.2	137.2	118.4	83.2	109.9	114.1	110.0
09	111.6	119.3	100.0	118.2	89.2	125.8	86.7	131.6	123.9	106.8	109.9	125.0	108.0
10	112.0	115.1	103.1	116.7	110.8	117.6	86.0	128.0	127.6	89.1	114.6	122.4	109.0
11	111.3	117.7	107.6	116.7	143.2	128.6	84.1	123.7	123.9	112.0	115.0	121.2	110.0
12	115.2	115.6	109.7	123.1	95.7	114.9	92.2	129.9	124.4	90.1	115.4	117.0	115.0
1990 01	112.7	115.8	115.3	121.4	105.3	125.2	84.6	124.6	121.7	82.6	116.2	122.6	112.0
02	113.3	117.2	105.4	121.8	101.8	117.7	82.2	122.0	125.4	101.5	116.7	122.3	114.0
03	114.6	128.7	107.1	122.6	91.0	125.3	84.6	137.6	124.3	96.8	116.6	129.8	115.0
04	110.3	117.0	99.7	118.1	89.1	108.9	73.0	123.1	124.1	113.9	117.6	129.4	115.0
05	112.6	115.3	104.2	127.8	112.8	125.6	69.2	125.4	119.9	112.7	117.9	121.3	115.0
06	112.4	120.4	93.8	125.6	102.4	125.1	73.3	134.0	118.6	113.4	118.5	123.0	115.0
07	110.3	112.7	105.3	124.2	92.1	120.9	71.2	127.0	115.6	126.8	118.4	121.1	112.0
08	111.3	110.4	101.6	122.4	87.6	121.1	83.7	127.4	117.4	108.0	118.6	111.4	111.0
09	110.3	117.7	93.8	124.4	85.7	119.1	72.7	138.3	119.0	116.4	118.8		109.0
10	108.1		104.2	124.8			68.7	127.6	115.2	95.9			109.0
11			105.0	123.2			63.8			94.6			107.0
12			90.9	126.6			65.7						104.0

	EUR12	B	DK	D(WEST)	GR	E	F	IRL	I	L	NL	P	UK
PRODUKTIONSINDIZES INDICES OF PRODUCTION INDICES DE PRODUCTION													
1980	106.4	91.5	85.8	101.4	99.1	98.3	117.4	87.2	116.4	99.6	90.7	107.9	108.3
1981	102.9	88.5	83.5	99.8	113.1	107.6	116.1	87.7	111.5	95.2	90.6	123.0	96.7
1982	98.5	83.5	83.9	97.2	115.1	98.6	109.2	86.1	99.0	86.2	86.5	149.4	98.1
1983	94.7	82.9	85.9	93.8	104.6	88.8	104.9	90.0	94.7	73.4	84.7	136.8	94.3
1984	95.5	92.2	96.1	94.1	92.2	91.6	100.3	93.9	95.6	85.6	94.0	102.2	96.0
1985	100.0	100.0	100.0	100.0	100.0	100.0	100.0	100.0	100.0	100.0	100.0	100.0	100.0
1986	101.7	95.9	103.8	105.3	89.8	106.0	95.1	101.4	105.0	96.1	101.2	102.8	96.5
1987	101.1	96.5	94.7	102.4	80.2	107.1	98.0	112.8	105.3	88.7	100.6	109.5	96.8
1988	106.9	102.5	103.1	105.0	81.5	110.3	106.4	118.6	113.4	91.3	103.8	116.8	105.6
1989	115.4	114.0	105.0	115.2	100.9	119.5	115.0	129.0	122.5	95.2	112.2	119.0	110.3
1990			101.8	123.1			74.4						111.8

UMSATZ TURNOVER CHIFFRE D'AFFAIRES													
Unbereinigt Unadjusted Indices bruts													
1989 06	144.8	147.5	145.0	138.0		152.0	139.1	166.4	86.2	117.0			137.4
07	126.1	84.9	75.0	117.7		133.0	132.1	151.5	121.1	107.5			129.6
08	99.7	115.9	121.0	115.6		91.0	118.1	64.8	85.4	107.5			120.3
09	134.6	126.5	129.0	132.0		135.0	146.8	140.9	101.9	107.5			139.5
10	138.8	133.9	122.0	130.5		142.0	137.0	158.6	117.3	130.0			137.5
11	140.7	133.5	130.0	135.1		137.0	141.4	157.1	110.6	130.0			140.9
12	161.4	136.8	135.0	170.6		154.0	128.1	181.5	94.2	130.0			142.1
1990 01	120.6	128.0	125.0	116.8		124.0	125.5	115.6	90.0				130.9
02	131.2	136.3	122.0	119.6		132.0	134.5	135.0	93.7				152.1
03	152.8	157.4	145.0	140.0		156.0	152.8	164.0	106.6				165.9
04	135.9	130.5	123.0	126.0		139.0	137.7	143.4	125.0				148.3
05	144.3	145.4	130.0	140.1		142.0	139.7	153.8	157.7				145.3
06	149.8	155.0	136.0	140.3		157.0	152.7	157.5	114.9				157.8
07	144.6		81.0	134.7		151.0	127.4	168.0	192.3				145.9
08	111.1		123.0	126.6		103.0	107.2	77.7	127.5				132.2
09			128.0	144.5			143.7	142.7	115.4				157.4
10			126.0	143.8			132.4	161.2	135.3				147.5
11			137.0	146.6					123.6				148.2
12			133.0	174.3									138.0

UMSATZ TURNOVER CHIFFRE D'AFFAIRES													
Saisonbereinigt Seasonally adjusted Désaisonnalisés													
1989 06	133.9	125.1	126.0	132.6		137.6	132.7	144.5	100.9	116.4			131.4
07	124.5	110.0	120.1	118.3		130.2	138.7	128.9	110.6	111.1			134.5
08	132.4	133.5	124.3	132.6		128.3	144.7	138.9	102.0	111.3			134.3
09	131.0	126.6	120.2	127.5		131.8	145.4	139.9	114.8	111.5			134.9
10	135.1	132.5	125.3	129.3		133.3	137.2	149.8	99.3	118.0			136.7
11	135.8	136.5	126.2	132.4		137.7	140.9	145.0	111.3	118.7			136.4
12	137.2	124.3	121.8	135.5		130.7	137.9	149.3	86.5	119.1			142.5
1990 01	137.5	138.1	136.7	136.5		137.8	131.1	142.7	97.5				141.3
02	138.2	136.3	124.8	134.2		137.9	128.6	144.5	104.4				145.7
03	144.3	143.1	129.4	138.0		143.2	144.1	152.7	97.9				151.6
04	133.6	127.5	120.9	122.0		135.4	130.4	143.9	122.6				148.7
05	144.6	145.8	129.4	144.7		145.3	141.4	141.5	147.6				150.0
06	140.1	133.0	117.4	134.9		142.4	144.7	141.0	126.3				151.7
07	143.8		126.6	136.3		148.0	133.2	143.4	159.6				150.5
08	142.8		125.8	141.7		141.0	134.4	148.6	142.4				149.1
09			120.0	140.1			139.4	143.8	128.0				152.4
10			128.8	143.0			131.8	154.1	122.9				147.2
11			132.2	143.4					129.7				145.8
12			120.7	140.7									141.3

ERZEUGERPREISINDIZES PRODUCER PRICE INDICES INDICE DE PRIX A LA PRODUCTION													
1989 06	118.9	109.6	119.0	112.5	182.4	126.1		113.0	129.0	115.3	108.0		123.1
07	119.2	109.6	119.0	112.8	176.8	126.5		113.3	129.3	115.6	108.0		123.5
08	119.4	109.9	120.0	112.8	177.8	126.5		113.3	129.6	115.8	109.0		123.9
09	119.7	109.9	120.0	113.0	178.6	126.4		113.5	130.1	116.1	109.0		124.3
10	120.2	109.9	121.0	113.4	180.2	126.8		113.5	131.0	116.7	109.0		124.8
11	120.5	111.8	121.0	113.5	182.9	126.9		114.2	131.5	116.6	109.0		125.2
12	120.6	111.8	121.0	113.6	183.5	127.1		114.4	131.5	116.7	109.0		125.5
1990 01	122.1	111.8	122.0	114.6	185.2	128.3		115.1	134.1	118.3	111.0		128.0
02	122.7	113.1	122.0	115.1	187.1	129.9		115.4	134.6	117.6	111.0		128.6
03	123.0	113.1	122.0	115.4	190.5	129.8		115.4	134.8	118.0	111.0		129.1
04	123.8	113.1	123.0	116.3	190.9	130.0		115.9	135.5	119.0	112.0		131.0
05	124.2	114.0	125.0	116.8	191.5	130.1		116.0	135.5	119.6	112.0		131.8
06	124.7	114.0	125.0	117.1	194.8	130.5		116.1	136.3	119.4	112.0		132.6
07	125.0	114.0	125.0	117.4	195.9	130.9		116.0	136.4	118.8	112.0		133.2
08	125.3	114.4	125.0	117.5	196.7	131.1		115.4	137.0	119.0	112.0		133.6
09	125.6	114.4	125.0	117.7	199.6	131.2		115.5	137.6	119.6	112.0		133.8
10	126.1	114.4	125.0	118.2	200.6	132.6		116.7	137.8	119.3	113.0		134.6
11		115.3	124.0	118.3				116.6	138.5	119.4			135.0
12		115.3	124.0	118.4				116.7		119.0			135.2

ABHAENGIG BESCHAEFFTIGTE NUMBER OF EMPLOYEES NOMBRE DE SALARIES													
Saisonbereinigt Seasonally adjusted Désaisonnalisés													
1988 I	98.6	88.9	92.4	103.7	79.3		92.8	94.5	91.4	95.3	105.2		99.5
II	98.8	90.0	92.0	103.8	82.0		93.0	95.7	91.0	94.5	105.7		100.4
III	99.2	89.0	91.8	103.9	82.0		93.6	96.5	90.4	93.7	106.3		101.6
IV	99.8	90.0	92.8	104.1			94.0	98.0	89.9	92.8	107.7		102.6
1989 I		91.8		106.1			94.8	99.8		89.7	108.9		103.6
II		92.0		107.4			95.8	101.0		88.2	109.2		103.8
III		92.6		109.2			96.0	105.0		87.6	110.2		105.7
IV		94.5		110.6			97.2	108.2		88.0	110.9		106.9
1990 I		94.1		112.6			98.0	106.7		89.8	113.0		107.3
II		93.5		114.0			98.9	107.9		89.9	114.2		107.5
III				115.1						90.4	115.0		107.7

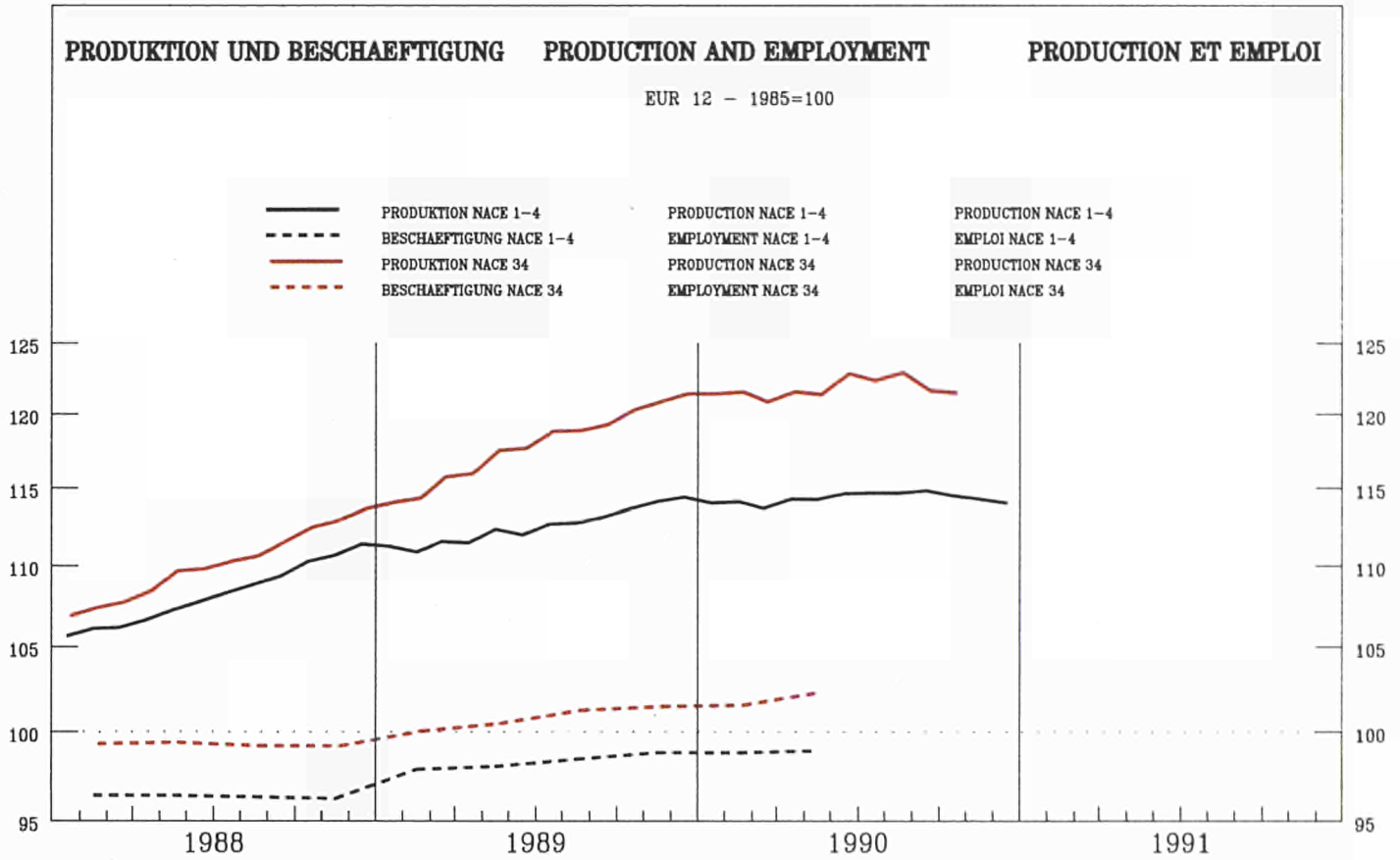

	EUR12	B	DK	D(WEST)	GR	E	F	IRL	I	L	NL	P	UK
--	-------	---	----	---------	----	---	---	-----	---	---	----	---	----

PRODUKTIONSINDIZES

INDICES OF PRODUCTION

INDICES DE PRODUCTION

Pro Arbeitstag

Per working day

Par jour ouvrable

1989 07	113.4	73.5	65.0	117.6	89.6	173.0	105.7	213.3	124.8	125.9	79.0	97.0	109.0
08	85.6	96.7	128.0	106.8	42.1	46.8	100.9	194.5	37.3	60.9	81.0	27.2	108.0
09	125.3	119.8	132.0	128.0	88.2	163.4	102.5	214.5	140.2	111.4	115.0	104.1	127.0
10	129.1	114.4	137.0	134.1	87.8	174.6	109.6	223.7	136.5	139.3	116.0	101.8	128.0
11	130.9	119.5	155.0	130.4	97.6	181.3	115.9	242.5	139.9	124.6	118.0	106.9	131.0
12	121.8	111.2	139.0	123.7	89.7	159.3	114.4	216.7	121.0	93.1	123.0	123.8	115.0
1990 01	115.3	110.1	115.0	113.3	76.4	152.3	113.6	221.8	116.4	107.4	105.0	99.4	113.0
02	123.4	117.6	120.0	121.7	89.9	144.4	113.1	228.7	135.0	119.2	108.0	106.9	127.0
03	132.2	127.4	125.0	135.3	89.8	162.0	113.6	229.5	129.4	145.7	115.0	111.8	146.0
04	120.5	112.0	109.0	123.0	80.8	139.1	113.7	222.3	129.7	147.9	123.0	116.2	110.0
05	123.2	106.7	120.0	124.2	97.6	175.2	114.6	219.7	131.0	139.3	120.0	112.0	113.0
06	124.9	120.8	128.0	124.9	79.1	176.9	114.4	224.5	136.3	152.7	118.0	114.8	116.0
07	118.8	75.2	73.0	124.9	81.5	176.2	111.3	207.7	129.1	158.9	89.0	118.9	110.0
08	88.9	103.9	126.0	111.5	43.3	45.0	106.5	205.1	41.4	36.9	94.0	25.1	103.0
09	128.8	131.6	121.0	135.3	66.0	152.8	108.1	245.0	139.1	134.0	123.0	125.0	125.0
10	128.8		133.0	143.2			114.8	260.7	124.1	144.4	114.0	120.0	120.0
11			141.0	137.7			119.7			138.6		124.0	124.0
12			138.0	130.9			114.0					111.0	111.0

Saisonbereinigt

Seasonally adjusted

Desaisonnalisés

1989 07	118.6	104.6	114.0	123.9	96.6	154.6	108.0	214.0	121.4	115.8	99.6	86.7	119.0
08	118.1	101.2	121.9	121.1	93.6	158.5	108.0	225.3	118.9	120.2	101.6	85.3	121.0
09	119.8	110.4	120.6	121.5	80.3	159.4	107.9	219.4	128.7	111.7	108.6	99.0	119.0
10	119.8	106.8	122.1	123.1	84.6	151.3	108.9	220.8	124.7	136.0	103.5	96.3	123.0
11	121.2	109.6	136.0	123.5	81.4	157.9	110.3	232.5	127.0	122.3	109.4	95.7	121.0
12	121.6	115.5	115.5	123.4	75.4	149.5	110.6	222.8	130.2	117.5	118.6	114.7	120.0
1990 01	121.5	109.5	125.7	125.6	86.1	164.5	112.8	230.6	118.2	113.3	110.9	100.6	120.0
02	121.2	109.1	120.1	124.7	88.0	143.9	112.7	227.2	125.4	117.1	112.5	103.8	119.0
03	121.9	122.4	124.4	126.9	83.2	153.5	112.8	218.3	120.8	132.8	111.1	107.0	120.0
04	119.4	108.2	121.6	121.8	78.1	136.3	112.0	223.7	120.7	131.4	116.2	112.6	122.0
05	123.3	108.9	124.6	128.1	92.6	156.6	113.9	209.8	121.5	121.7	116.7	103.5	123.0
06	121.3	123.0	115.8	124.5	76.1	153.9	113.0	218.4	124.1	133.2	111.9	108.6	119.0
07	123.8	108.2	124.9	130.4	87.5	160.8	114.0	208.8	124.9	143.9	112.4	111.8	119.0
08	121.8	110.8	123.1	125.8	91.9	152.8	114.2	235.5	124.7	101.9	116.1	90.0	115.0
09	123.1	121.3	113.3	128.2	63.2	149.6	114.1	251.3	126.3	133.8	116.8	111.8	116.0
10	120.0		121.2	131.1			114.7	257.0	113.8	138.3	104.8	114.0	114.0
11			123.2	130.3			114.7			135.7		115.0	115.0
12			115.4	130.2			111.5					116.0	116.0

NACE 34  
1985 = 100

**ELEKTROTECHNIK**  
**ELECTRICAL ENGINEERING**  
**CONSTR. ELECTRIQUE ET ELECTRONIQUE**

	EUR12	B	DK	D(WEST)	GR	E	F	IRL	I	L	NL	P	UK
<b>PRODUKTIONSINDIZES</b>													
<b>INDICES OF PRODUCTION</b>													
<b>INDICES DE PRODUCTION</b>													
1980	87.6	105.3	77.8	84.0	95.8	109.1	90.4	50.4	92.5	56.2	83.6	63.0	86.0
1981	86.0	97.5	75.3	82.2	101.6	110.9	93.7	55.9	87.0	57.3	88.1	63.9	81.0
1982	86.8	97.8	77.8	81.1	98.6	98.8	95.0	61.9	91.3	72.6	86.7	72.6	85.0
1983	88.4	101.1	80.4	81.8	93.0	97.3	94.5	74.1	93.6	79.8	89.5	75.0	90.0
1984	94.0	97.6	92.1	88.6	87.3	100.2	97.6	93.6	98.3	97.0	96.6	68.3	97.0
1985	100.0	100.0	100.0	100.0	100.0	100.0	100.0	100.0	100.0	100.0	100.0	100.0	100.0
1986	103.9	102.8	111.0	104.9	100.9	118.7	100.8	104.2	104.2	107.2	102.3	82.5	102.0
1987	105.8	101.1	112.3	104.7	87.3	141.3	101.8	126.4	110.7	93.1	96.5	84.1	103.0
1988	111.5	101.6	111.8	110.8	79.7	155.7	105.0	164.7	114.3	107.3	100.3	92.1	111.0
1989	118.6	106.2	120.3	120.2	85.6	160.4	107.8	212.5	122.2	117.5	105.0	94.2	118.0
1990			120.7	127.2			113.1						118.0
<b>UMSATZ</b>													
<b>TURNOVER</b>													
<b>CHIFFRE D'AFFAIRES</b>													
<b>Unbereinigt</b>				<b>Unadjusted</b>				<b>Indices bruts</b>					
1989	06	140.3	150.0	131.1		140.0	209.9	185.8		106.5		130.7	
	07	120.5	75.0	108.8		116.0	192.6	155.8		94.6		128.2	
	08	101.3	148.0	112.7		98.0	189.1	65.7		94.6		127.9	
	09	145.6	154.0	139.6		141.0	220.5	177.2		94.6		152.2	
	10	143.7	158.0	127.3		144.0	214.6	176.2		117.5		152.9	
	11	145.6	176.0	131.1		146.0	234.4	169.8		117.5		157.3	
	12	157.3	155.0	142.0		176.0	205.2	215.0		117.5		135.5	
1990	01	125.0	132.0	118.0		120.0	187.8	131.5				135.0	
	02	132.6	136.0	115.8		128.0	210.7	151.6				151.0	
	03	156.2	146.0	136.1		157.0	188.3	177.6				174.4	
	04	128.5	127.0	117.4		128.0	194.9	147.5				130.7	
	05	140.5	141.0	129.8		139.0	199.8	170.5				134.3	
	06	144.3	151.0	127.6		145.0	203.4	183.5				140.0	
	07	134.6	85.0	125.6		125.0	169.7	171.1				133.3	
	08	106.0	149.0	122.1		100.0	162.8	69.1				127.1	
	09		158.0	136.0			209.1	169.9				155.3	
	10		168.0	147.5			202.2	171.9				150.3	
	11		162.0	141.7								155.9	
	12											136.8	
<b>UMSATZ</b>													
<b>TURNOVER</b>													
<b>CHIFFRE D'AFFAIRES</b>													
<b>Saisonbereinigt</b>				<b>Seasonally adjusted</b>				<b>Désaisonnalisés</b>					
1989	06	133.1	134.9	129.2		126.7	206.1	162.0		108.9		134.8	
	07	127.9	129.9	114.0		131.2	198.6	145.3		101.9		137.6	
	08	132.3	140.4	126.0		125.6	211.2	156.1		101.8		139.4	
	09	133.3	138.5	121.4		139.4	217.7	155.4		101.6		142.5	
	10	133.4	141.0	125.0		135.0	210.0	154.3		105.3		144.9	
	11	135.3	151.9	126.8		137.1	225.5	154.1		105.4		144.0	
	12	133.8	132.4	124.1		133.4	211.1	162.2		105.2		140.4	
1990	01	139.3	145.0	130.7		137.2	204.1	161.3				144.2	
	02	147.8	147.5	125.1		135.6	212.2	161.3				145.3	
	03	146.3	144.2	131.1		148.1	186.6	162.3				147.0	
	04	136.1	140.3	131.1		148.1	186.6	162.3				144.4	
	05	146.0	144.9	134.9		146.4	194.0	160.7				147.1	
	06	136.4	135.9	125.1		142.6	199.5	157.8				144.7	
	07	142.8	140.8	131.3		142.6	177.9	159.8				144.3	
	08	136.7	144.0	134.1		131.8	183.1	160.8				144.4	
	09		133.8	128.9			199.7	153.3				144.6	
	10		144.9	134.9			190.6	156.7				141.4	
	11		148.2	142.0								142.2	
	12		140.7	126.3								141.8	
<b>ERZEUGERPREISINDIZES</b>													
<b>PRODUCER PRICE INDICES</b>													
<b>INDICE DE PRIX A LA PRODUCTION</b>													
1989	06	109.2	107.0	114.1	103.5	167.1	114.2	115.9	111.0		103.0		115.3
	07	109.3	107.0	114.1	103.4	167.0	114.7	116.3	110.9		103.0		115.7
	08	109.5	108.0	114.1	103.6	168.0	115.5	113.9	111.0		103.0		116.1
	09	109.9	108.0	115.1	103.8	173.0	115.7	114.1	111.5		104.0		116.8
	10	110.1	108.0	114.1	103.8	177.0	115.7	115.5	112.2		104.0		117.2
	11	110.2	106.7	113.1	103.6	176.4	116.4	115.5	112.4		103.0		117.4
	12	110.3	106.7	113.1	103.5	176.2	116.8	115.2	112.3		103.0		117.6
1990	01	110.8	106.7	112.1	103.9	176.1	117.1	115.9	112.5		103.0		119.1
	02	111.1	105.2	112.1	104.2	178.6	117.5	113.8	112.4		103.0		119.6
	03	111.4	105.2	112.1	104.5	179.8	118.2	114.1	112.5		104.0		119.9
	04	112.0	105.2	114.1	105.0	184.0	118.8	114.3	112.5		103.0		121.1
	05	112.1	106.6	114.1	105.0	186.2	118.9	114.5	112.5		103.0		121.5
	06	112.3	106.6	115.1	105.2	188.8	119.6	114.6	112.2		103.0		121.6
	07	112.4	106.6	115.1	105.3	188.3	118.9	115.3	112.4		104.0		121.7
	08	112.7	106.8	115.1	105.5	191.6	119.3	115.2	112.5		103.0		122.6
	09	112.9	106.8	116.1	105.6	193.5	119.4	117.7	112.7		103.0		123.0
	10	113.1	106.8	115.1	105.5	196.1	119.4	116.1	112.9		103.0		123.8
	11		106.5	115.1	105.5			115.7	114.3				123.9
	12		106.5	115.1	105.5			115.6					124.6
<b>ABHAENGIG BESCHAEFFTIGTE</b>													
<b>NUMBER OF EMPLOYEES</b>													
<b>NOMBRE DE SALARIES</b>													
<b>Saisonbereinigt</b>				<b>Seasonally adjusted</b>				<b>Désaisonnalisés</b>					
1988	I	99.3	90.1	105.0	105.0	93.4	92.4	95.3	110.0		108.9	104.4	94.6
	II	99.4	89.9	104.1	105.4	94.9	92.7	95.0	113.3		110.6	104.1	94.4
	III	99.2	89.2	103.8	106.1	94.4	89.4	94.8	114.1		111.4	103.0	95.9
	IV	99.2	88.8	105.5	106.4		89.5	94.4	115.1		116.2	102.0	93.8
1989	I	100.0	89.0		107.7			94.8	114.2			100.0	95.5
	II	100.5	86.2		108.7			95.6	117.5			100.4	92.6
	III	101.2	87.1		109.9			95.9	122.7			100.0	95.0
	IV	101.4	90.4		110.2			96.4	126.3			100.5	92.3
1990	I	101.5	91.1		110.6			97.0	129.0			99.6	92.1
	II	102.3			111.6			97.5	129.6			100.1	91.6
	III				112.4							100.6	91.6

**BAU VON KRAFTWAGEN UND EINZELTEILEN  
MAN. OF MOTOR VEHICLES AND THEIR PARTS  
CONSTR. AUTOM. ET PIECES DETACHEES**

NACE 35  
1985 = 100

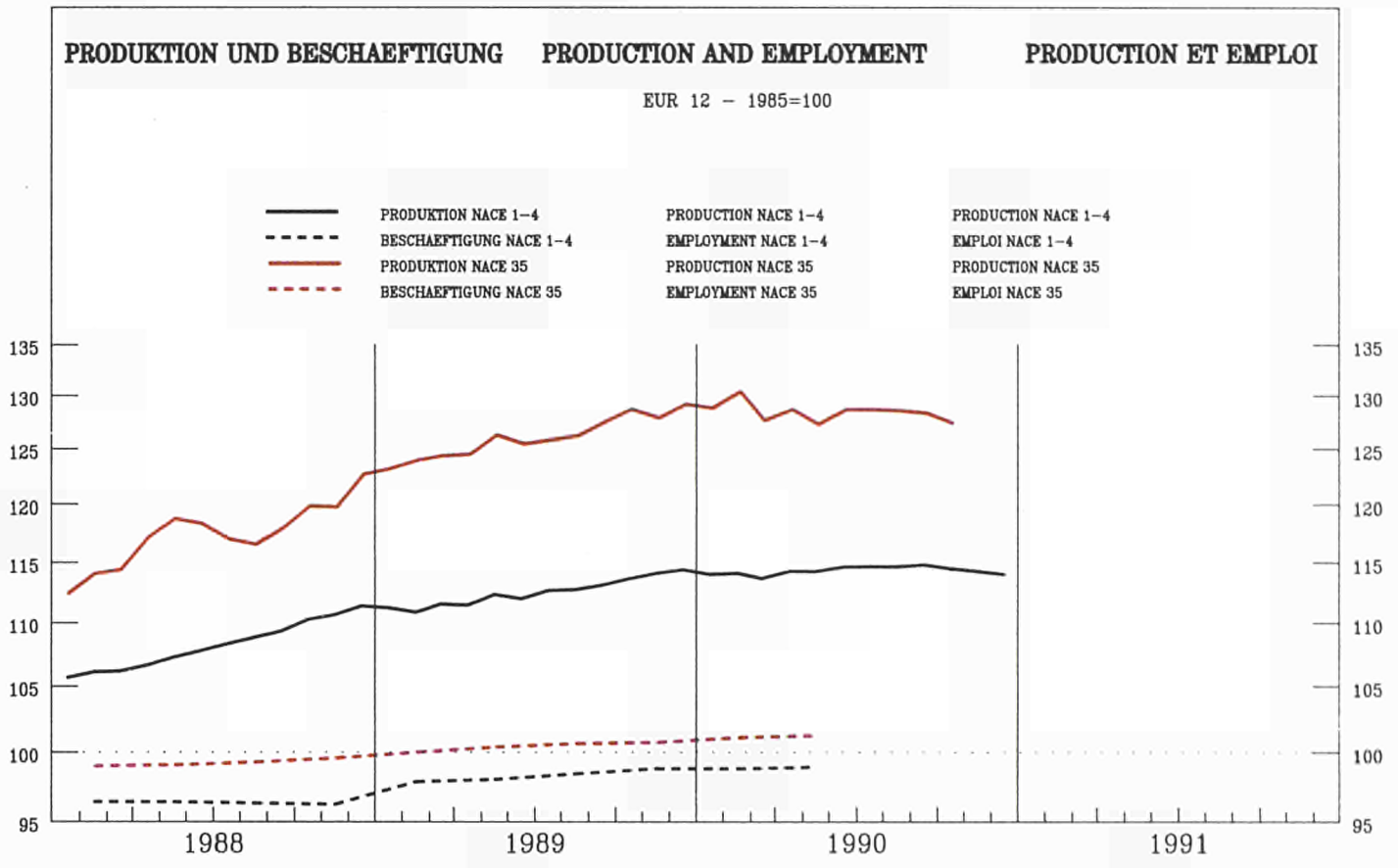

	EUR12	B	DK	D(WEST)	GR	E	F	IRL	I	L	NL	P	UK
<b>PRODUKTIONSINDIZES</b>													
<b>INDICES OF PRODUCTION</b>													
<b>INDICES DE PRODUCTION</b>													
<b>Pro Arbeitstag</b>													
<b>Per working day</b>													
<b>Par jour ouvrable</b>													
1989 07	120.8	103.0	73.1	102.6	51.8	164.5	146.9	128.0	145.0	143.0	86.6	184.2	111.0
08	56.8	100.2	118.1	85.3	54.8	34.8	24.9	129.0	39.8	76.8	111.5	28.6	95.0
09	135.6	137.4	138.1	124.1	63.7	168.4	144.4	118.9	148.2	171.7	148.4	171.4	129.0
10	140.7	131.9	98.1	132.6	76.9	168.6	148.5	117.4	150.8	173.7	151.4	184.4	131.0
11	139.0	147.2	107.1	124.1	84.9	175.5	158.6	131.8	151.2	179.1	153.4	175.8	126.0
12	118.1	127.0	96.1	107.1	76.6	121.4	145.7	132.3	126.2	150.5	163.3	155.8	100.0
1990 01	135.4	142.8	97.1	121.8	77.8	173.3	147.9	136.6	149.6	178.9	144.4	165.0	127.0
02	135.9	137.1	107.1	124.1	66.6	157.4	147.3	145.7	159.8	191.4	151.4	137.7	125.0
03	145.2	147.7	149.1	135.8	75.1	172.4	156.6	164.1	157.4	198.0	155.4	167.8	130.0
04	133.9	127.6	112.1	119.9	73.8	147.7	151.5	126.9	158.8	179.7	161.3	181.4	125.0
05	138.1	136.0	113.1	122.7	79.6	175.6	156.4	135.7	152.7	189.9	153.4	192.2	128.0
06	137.2	144.9	127.1	121.5	78.4	174.1	161.8	123.6	142.8	187.7	161.3	190.4	124.0
07	122.1	98.0	60.1	105.9	50.0	166.9	145.1	104.2	146.8	140.0	92.6	181.0	109.0
08	62.4	98.2	129.1	94.1	90.2	25.9	32.8	97.7	47.1	67.1	100.6	43.9	96.0
09	133.6	145.9	122.1	129.5	64.8	143.8	141.2	125.9	135.8	143.4	152.4		123.0
10	140.1		118.1	144.6			135.1	109.1	133.2	150.1			141.0
11			121.1	131.7			137.2			151.8			132.0
12			127.1	107.8			110.6						105.0
<b>Saisonbereinigt</b>													
<b>Seasonally adjusted</b>													
<b>Desaisonnalisés</b>													
1989 07	124.6	135.3	114.4	118.5	65.5	141.7	129.0	141.4	136.1	156.8	135.8	166.4	125.0
08	125.1	121.2	118.2	112.9	76.2	143.9	130.1	162.7	140.0	139.9	138.8	142.1	121.0
09	129.2	129.7	128.4	119.8	55.3	152.1	134.3	121.0	141.4	163.8	144.1	173.1	128.0
10	128.5	126.7	100.6	118.8	68.0	146.9	133.3	113.7	144.3	163.0	142.7	172.6	124.0
11	128.7	134.8	110.1	117.6	69.2	155.3	136.4	131.6	145.7	168.4	143.6	163.9	116.0
12	126.7	135.7	105.1	118.7	48.0	140.5	142.9	136.5	133.8	172.4	153.8	144.1	121.0
1990 01	132.4	136.5	110.9	121.6	93.8	162.9	139.4	134.7	143.8	165.9	144.2	156.5	123.0
02	127.6	127.7	112.8	119.4	66.4	147.8	132.8	140.1	143.7	167.8	142.8	133.8	114.0
03	131.4	139.8	131.3	122.3	76.6	156.6	138.3	157.1	141.9	175.8	142.1	154.5	122.0
04	124.1	118.4	104.6	113.6	77.9	138.7	132.8	122.0	143.2	159.5	143.4	161.6	122.0
05	130.8	131.3	104.8	121.5	83.4	154.3	140.7	119.9	138.2	174.4	142.2	159.2	124.0
06	127.2	147.3	98.2	118.4	68.1	152.9	139.2	116.2	132.6	180.3	146.8	160.6	120.0
07	128.4	129.4	101.4	122.2	69.6	148.3	131.7	115.5	138.2	158.7	141.6	155.8	119.0
08	130.8	120.7	124.2	121.0	104.0	134.2	140.0	122.6	146.8	141.2	131.4	162.2	115.0
09	125.9	136.9	109.1	124.0	64.2	127.8	136.6	128.7	130.9	144.2	146.9		119.0
10			120.0	128.4			127.6	105.4	127.9	145.7			131.0
11			122.0	124.7			122.9			146.3			129.0
12			132.5	119.7			115.6						121.0



NACE 35  
1985 = 100

BAU VON KRAFTWAGEN UND EINZELTEILEN  
MAN. OF MOTOR VEHICLES AND THEIR PARTS  
CONSTR. AUTOM. ET PIECES DETACHEES

	EUR12	B	DK	D(WEST)	GR	E	F	IRL	I	L	NL	P	UK
<b>PRODUKTIONSINDIZES</b>													
<b>INDICES OF PRODUCTION</b>													
<b>INDICES DE PRODUCTION</b>													
1980	93.1	78.7	79.3	81.5	151.1	83.7	106.4	231.0	109.6	131.0			113.3
1981	90.0	81.7	92.5	86.3	146.2	69.9	99.0	223.7	102.8	119.3			94.0
1982	89.9	91.0	90.5	87.1	143.9	74.4	98.6	206.0	96.2	115.5			90.8
1983	94.2	94.6	83.7	89.3	104.9	90.7	102.8	175.5	99.9	125.9	91.2		95.2
1984	93.3	91.5	90.0	88.5	99.1	92.1	100.0	140.4	100.3	106.5	93.9		93.5
1985	100.0	100.0	100.0	100.0	100.0	100.0	100.0	100.0	100.0	100.1	100.0	100.0	100.0
1986	105.5	111.5	108.4	104.9	65.4	110.9	106.3	84.1	111.6	113.6	99.2	100.0	96.8
1987	111.5	117.9	108.1	107.5	75.5	124.0	116.4	85.8	114.1	125.6	119.3	142.3	104.2
1988	118.8	122.8	108.0	107.5	69.6	140.2	126.5	107.8	130.8	146.5	137.7	163.1	119.5
1989	127.3	130.3	112.9	116.3	67.6	149.6	136.7	135.2	138.4	158.2	145.2	170.6	125.3
1990			115.3	121.6			135.3						120.7
<b>UMSATZ</b>													
<b>TURNOVER</b>													
<b>CHIFFRE D'AFFAIRES</b>													
<b>Unbereinigt</b>													
<b>Unadjusted</b>													
<b>Indices bruts</b>													
1989 06	161.1	168.1	182.0	146.1		174.0	137.5	180.3		161.5			162.7
07	133.0	100.7	92.0	114.0		142.0	113.3	172.2		127.8			159.6
08	88.0	90.4	147.0	97.3		73.0	108.1	63.9		127.8			129.4
09	150.4	156.2	173.0	124.0		164.0	127.1	182.9		127.8			189.9
10	161.6	164.6	125.0	143.0		177.0	122.2	188.0		171.7			165.5
11	158.5	175.4	145.0	143.2		169.0	133.5	180.9		171.7			157.7
12	135.2	145.2	111.0	128.9		155.0	151.3	128.9		171.7			120.8
1990 01	156.7	158.1	124.0	134.0		164.0	124.2	207.0					169.7
02	154.1	150.3	149.0	137.0		160.0	135.6	193.5					160.3
03	171.2	168.5	191.0	157.0		175.0	141.9	208.5					171.7
04	150.3	132.1	148.0	135.1		156.0	136.7	184.4					162.4
05	162.3	162.1	149.0	146.5		163.0	137.5	203.9					169.9
06	154.4	167.4	167.0	135.5		172.0	123.1	177.2					156.7
07	144.8		76.0	123.5		156.0	106.3	179.3					164.1
08	95.3		164.0	111.3		72.0	107.0	74.0					137.5
09			155.0	136.7			125.6	161.1					187.6
10			150.0	157.9			111.7	173.3					183.3
11			154.0	146.5									166.6
12			164.0	129.6									128.7
<b>UMSATZ</b>													
<b>TURNOVER</b>													
<b>CHIFFRE D'AFFAIRES</b>													
<b>Saisonbereinigt</b>													
<b>Seasonally adjusted</b>													
<b>Désaisonnalisés</b>													
1989 06	153.3	150.1	147.5	142.6		158.6	130.9	164.7		156.4			157.5
07	141.7	135.3	142.5	128.3		150.6	122.6	152.2		147.7			164.9
08	143.1	141.1	147.8	129.1		139.2	126.1	162.0		148.2			147.1
09	143.7	143.9	161.7	120.5		154.1	128.3	177.5		148.7			171.0
10	148.3	139.6	128.6	131.5		155.2	122.2	179.0		155.8			168.3
11	151.3	162.3	147.4	135.6		160.2	129.8	180.5		155.4			156.8
12	140.6	146.0	124.1	130.9		150.1	143.6	145.3		154.5			151.1
1990 01	158.4	156.0	139.4	142.8		166.8	128.7	191.0					169.4
02	148.4	157.2	152.7	134.8		153.2	133.3	182.9					150.6
03	151.4	151.1	168.3	140.4		154.7	139.0	183.4					154.6
04	142.0	125.0	137.6	128.4		147.4	136.0	175.4					159.7
05	157.5	157.9	138.6	144.1		163.5	130.5	185.6					168.8
06	144.8	147.6	132.5	130.6		154.3	119.6	166.6					150.2
07	154.2		127.6	138.2		164.6	117.7	170.7					164.0
08	148.4		160.3	140.9		143.1	125.6	176.1					157.6
09			141.8	134.8			126.5	156.9					163.6
10			153.4	146.2			113.6	164.4					180.5
11			153.9	139.5									164.0
12			173.1	132.9									161.6
<b>ERZEUGERPREISINDIZES</b>													
<b>PRODUCER PRICE INDICES</b>													
<b>INDICE DE PRIX A LA PRODUCTION</b>													
1989 06	118.2		125.9	111.1	144.3	122.7		118.4	125.4		110.2		123.7
07	118.3		125.9	111.1	143.9	123.0		118.4	125.4		110.2		123.8
08	118.4		125.9	110.8	145.5	123.3		118.4	126.5		110.2		123.9
09	118.6		126.9	111.0	146.1	123.4		118.4	126.4		110.2		124.1
10	118.9		128.9	111.2	146.1	124.2		118.4	127.0		109.2		124.1
11	119.1		128.9	111.3	146.1	124.5		118.4	127.2		109.2		124.7
12	119.2		128.9	111.3	149.6	124.5		117.1	127.4		110.2		124.7
1990 01	120.3		128.9	112.8	151.7	125.3		117.4	128.8		111.2		125.7
02	120.8		128.9	113.2	153.4	126.1		117.3	128.9		110.2		125.9
03	121.3		128.9	113.4	157.5	126.1		118.2	129.1		111.2		128.4
04	121.4		131.9	113.5	157.5	126.3		118.0	129.3		112.2		128.5
05	121.9		131.9	113.6	159.3	127.7		118.0	129.7		112.2		128.6
06	122.1		132.9	113.6	159.5	127.7		118.0	130.6		112.2		128.9
07	122.2		129.9	113.7	159.6	127.7		118.0	130.7		111.2		128.9
08	122.7		129.9	114.4	159.6	128.4		118.0	130.8		112.2		129.1
09	123.0		129.9	114.5	159.6	129.3		118.0	130.9		112.2		129.2
10	123.1		128.9	114.8	160.7	129.4		118.1	130.6		112.2		129.3
11			129.9	115.2				118.1	130.9				129.5
12			129.9	115.2				118.1					130.1
<b>ABHAENGIG BESCHAEFTIGTE</b>													
<b>NUMBER OF EMPLOYEES</b>													
<b>NOMBRE DE SALARIES</b>													
<b>Saisonbereinigt</b>													
<b>Seasonally adjusted</b>													
<b>Désaisonnalisés</b>													
1988 I	99.0	101.9	98.7	106.8	89.2	90.0	87.7	91.0	131.5	116.6			97.7
II	99.1	103.4	100.7	106.8	87.9	88.8	81.8	91.4	141.1	119.0			98.2
III	99.3	105.4	100.8	106.6	87.2	89.6	86.8	91.7	135.9	119.8			98.5
IV	99.6	107.9	100.7	107.0		89.6	85.2	92.0	134.8	120.5			98.9
1989 I	100.1	108.3		107.7		89.6	86.3	92.0		123.2			99.4
II	100.4	109.0		108.5		89.9	85.2	92.3		124.1			99.3
III	100.7	108.4		108.9		89.8	88.6	92.6		125.6			99.5
IV	100.8	108.6		109.5		89.9	85.5	92.8		127.3			98.1
1990 I	101.2	109.1		110.2		89.7	88.9	92.7		129.8			98.7
II	101.3	110.0		110.9		90.3	89.3	92.4		129.3			97.3
III				111.9				91.9		128.9			98.6

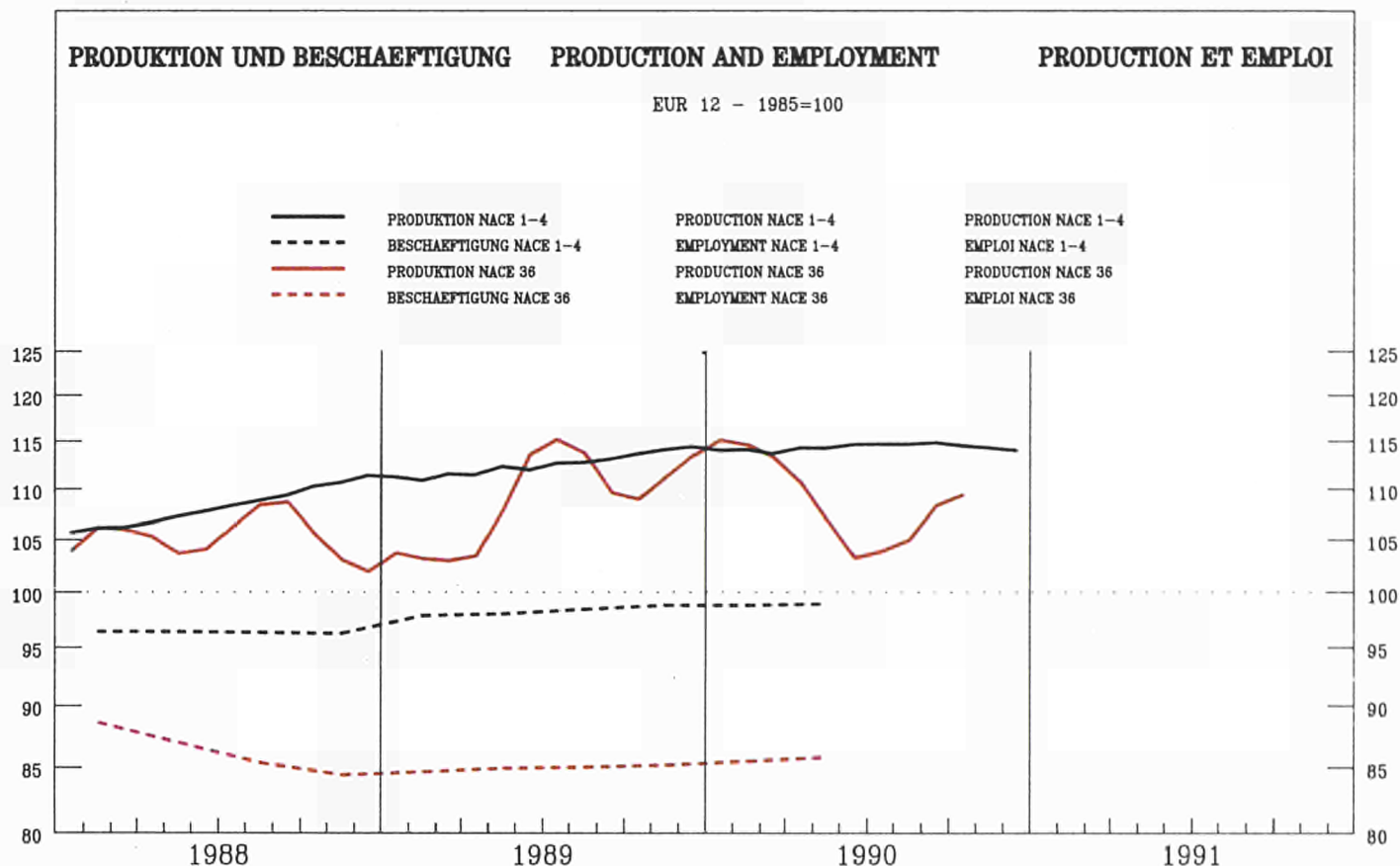

	EUR12	B	DK	D(WEST)	GR	E	F	IRL	I	L	NL	P	UK
--	-------	---	----	---------	----	---	---	-----	---	---	----	---	----

PRODUKTIONSINDIZES

INDICES OF PRODUCTION

INDICES DE PRODUCTION

Pro Arbeitstag

Per working day

Par jour ouvrable

1989	07	120.1	67.3	46.9	100.3	107.7	196.9	124.8	106.7	149.4	93.2	82.5	120.0
	08	81.9	94.8	75.9	91.2	113.9	28.9	74.4	102.2	67.4	84.2	58.1	124.0
	09	111.4	100.0	78.9	102.7	140.1	154.3	78.1	107.0	162.2	88.2	84.0	126.0
	10	111.5	100.0	80.9	110.6	139.6	193.1	65.1	100.3	150.3	89.2	94.1	136.0
	11	122.9	98.2	80.9	108.6	146.0	216.4	90.2	100.8	164.9	88.2	88.1	139.0
	12	119.6	74.9	77.9	97.8	178.5	197.2	90.3	113.1	144.5	94.2	88.6	149.0
1990	01	109.6	131.8	84.9	103.9	156.3	138.4	84.3	98.2	150.5	88.2	91.7	114.0
	02	113.3	125.3	87.9	108.0	168.9	140.1	75.2	109.9	164.6	94.2	92.4	130.0
	03	116.0	126.8	97.8	115.2	160.6	168.0	71.0	114.5	171.4	91.2	88.8	132.0
	04	110.7	123.8	90.8	108.3	168.8	140.4	66.7	115.6	173.6	102.3	87.4	126.0
	05	112.4	129.8	88.9	107.6	157.9	181.2	69.2	101.7	152.0	94.2	93.8	132.0
	06	102.7	138.5	91.8	109.1	87.2	172.6	54.8	127.9	161.8	99.2	89.4	113.0
	07	98.0	70.8	56.9	104.7	173.2	169.0	47.3	100.3	146.6	91.2	85.3	124.0
	08	79.6	112.5	81.9	97.6	129.4	30.4	56.0	100.2	67.3	87.2	66.5	129.0
	09	108.6	126.0	96.8	112.3	144.6	159.7	61.5	115.1	151.3	99.2	87.2	127.0
	10	113.8		94.8	117.4			78.5	92.3	153.7			132.0
	11			96.8	114.5			71.9					136.0
	12			84.9	103.1			68.1					172.0

Saisonbereinigt

Seasonally adjusted

Desaisonnalisés

1989	07	119.5	100.6	74.9	104.9	121.9	157.2	109.7	110.3	143.8	99.3	90.8	135.0
	08	112.1	98.5	76.2	99.6	134.6	123.1	94.6	102.0	141.7	90.3	83.2	133.0
	09	109.5	97.8	73.4	100.0	143.3	130.2	86.7	101.2	152.0	91.7	88.2	130.0
	10	107.1	100.3	77.9	102.2	137.5	149.8	76.1	106.7	137.6	93.3	88.9	128.0
	11	110.1	97.5	74.8	103.0	144.6	179.1	69.0	101.5	155.2	89.6	84.0	122.0
	12	116.4	94.4	84.7	105.5	144.1	170.0	77.8	102.2	153.5	96.9	85.6	123.0
1990	01	113.7	114.2	82.6	106.2	159.1	157.2	87.7	110.0	154.9	90.2	90.3	125.0
	02	115.1	117.6	83.5	106.9	166.5	152.4	90.6	112.7	154.0	91.8	89.1	126.0
	03	114.8	111.5	91.1	107.9	153.1	173.3	83.1	119.0	158.9	92.1	84.7	128.0
	04	109.9	105.9	87.7	104.7	159.4	141.3	72.9	111.8	162.4	96.2	82.1	130.0
	05	107.2	112.2	87.5	108.2	154.7	158.6	64.8	108.6	139.7	90.5	86.8	134.0
	06	103.3	121.6	87.8	108.4	98.4	148.8	55.3	117.2	144.9	96.8	80.8	137.0
	07	99.1	106.5	87.2	110.1	182.8	129.3	41.4	103.1	145.2	95.3	91.3	136.0
	08	109.0	117.4	84.3	107.1	150.7	137.6	68.8	100.6	147.5	92.9	90.9	135.0
	09	106.6	122.9	93.1	110.3	147.8	142.0	64.7	108.3	143.3	100.6	91.3	130.0
	10	109.1		92.8	110.0			82.5	98.1	144.0			127.0
	11			91.9	109.6			56.9					124.0
	12			92.1	111.0			58.8					138.0







---

VERGLEICH EUR-12, USA, JAPAN

---

COMPARISON EUR-12, USA, JAPAN

---

COMPARAISON EUR-12, USA, JAPAN

---

PRODUKTIONSINDIZES				INDICES OF PRODUCTION										INDICES DE PRODUCTION	
Saisongereinigt				Seasonally adjusted										Déseasonalisés	
1985 = 100															
	1990 01	02	03	04	05	06	07	08	09	10	11	12	%A	%B	
<b>NACE 1-4</b>				<b>TOTAL INDUSTRY EXCLUDING CONSTRUCTION</b>										<b>ENSEMBLE DE L'INDUSTRIE SANS BATIMENT</b>	
<b>GESAMTE INDUSTRIE OHNE BAUINDUSTRIE</b>															
EUR12	114.4	113.1	114.8	113.1	114.9	114.8	114.2	115.0	114.8	114.7	114.0	114.1	-0.4	0.1	
USA	113.9	114.9	115.4	115.3	115.9	116.6	116.9	117.1	117.2	116.3	114.2	113.5	-1.8	-0.7	
JAP	120.8	120.9	122.7	121.8	125.0	125.1	127.3	127.8	126.4	130.0	128.7	128.1	1.8	-0.2	
<b>INT</b>				<b>INTERMEDIATE GOODS</b>										<b>BIENS INTERMEDIAIRES</b>	
<b>ROHSTOFF UND HALBWAREN</b>															
EUR12	111.5	109.6	111.2	110.0	111.1	111.5	110.0	111.4	111.5	110.8	110.3	110.0	-0.5	-0.2	
USA	122.3	122.8	122.5	122.3	122.6	122.6	122.8	122.2	121.6	120.9	119.8	119.0	-2.0	-0.4	
JAP	120.5	119.2	121.9	122.6	124.7	124.4	126.1	126.9	126.7	129.5	129.1	128.3	2.2	-0.2	
<b>INV</b>				<b>CAPITAL GOODS INDUSTRIES</b>										<b>BIENS D'INVESTISSEMENT</b>	
<b>INVESTITIONSGUETER</b>															
EUR12	121.0	120.9	122.6	119.9	122.3	121.0	121.2	121.0	119.7	118.9	117.7	119.1	-1.7	1.2	
USA	117.9	119.5	121.2	121.0	122.6	123.2	123.6	123.6	124.3	123.4	121.1	120.5	-0.6	-0.7	
JAP	128.6	130.3	134.4	130.5	133.7	136.0	140.1	135.6	135.8	141.1	139.8	141.2	2.6	1.0	
<b>CON</b>				<b>CONSUMER GOODS</b>										<b>BIENS DE CONSOMMATION</b>	
<b>VERBRAUCHSGUETER</b>															
EUR12	115.1	114.5	116.6	114.2	116.9	116.0	117.0	118.1	117.1	118.8	117.9	117.2	0.5	-0.5	
USA	113.1	114.2	114.7	114.4	114.6	115.1	114.7	115.1	116.0	115.7	113.2	113.2	-1.6	-0.1	
JAP	111.1	115.7	116.5	115.4	118.9	117.9	119.6	121.2	118.1	125.7	123.3	120.8	3.1	-2.0	
<b>EXT</b>				<b>MINING AND QUARRYING</b>										<b>INDUSTRIES EXTRACTIVEES</b>	
<b>BERGBAU UND GEMINUNG VON STEINEN UND ERDEN</b>															
EUR12	82.6	79.7	81.6	82.4	82.5	88.6	79.2	80.5	80.9	81.7	79.3	77.7	-0.8	-2.1	
USA	93.3	92.7	92.7	94.4	93.8	93.8	95.4	93.9	94.8	94.3			-0.2	-0.2	
JAP	79.5	77.8	79.3	71.2	73.9	80.5	79.7	81.4	81.5				5.2	-0.7	
<b>MAN</b>				<b>MANUFACTURING INDUSTRIES</b>										<b>INDUSTRIES MANUFACTURIERES</b>	
<b>BE- UND VERARBEITENDES GEBERBE</b>															
EUR12	117.2	116.7	118.7	115.6	118.2	117.3	117.4	117.6	117.5	117.4	116.6	116.0	-0.7	-0.5	
USA	118.0	119.7	119.9	119.6	120.4	121.0	121.3	121.3	121.4	120.6	118.5	117.4	-1.7	-0.7	
JAP	120.8	121.3	123.3	122.2	125.3	125.0	127.2	127.7	126.4	130.2	129.3	128.8	2.2	-0.2	
<b>NACE 22</b>				<b>PROD./BASIC PROCESSING OF METALS</b>										<b>PRODUCT./PREM.TRANSF.DES METAUX</b>	
<b>ERZEUG.U.ERSTE BEARBEITG V.METALLEN</b>															
EUR12	106.1	107.2	109.6	105.4	107.0	105.8	103.7	106.3	107.5	105.4			0.9	-2.0	
USA	103.1	106.0	103.5	104.5	104.3	107.6	108.3	111.5	112.0	108.6			2.4	-3.4	
JAP	110.3	111.5	111.3	110.3	113.0	113.2	114.1	115.1	115.2				2.5	-0.1	
<b>NACE 24</b>				<b>IND OF NON METALLIC MINERAL PROD</b>										<b>INDUSTRIE MINERALE NON METALLIQU.</b>	
<b>IND.STEINE U.ERDEN/GLASINDUSTRIE</b>															
EUR12	121.1	121.7	123.6	119.1	121.3	119.9	119.4	118.7	118.2	117.6			-2.3	-0.5	
USA	117.5	115.4	115.1	112.3	113.7	113.4	113.3	114.0	113.9	111.9			-0.4	-1.8	
JAP	115.2	113.0	117.8	118.0	119.5	119.6	120.9	122.2	120.7				2.1	-0.7	
<b>NACE 25-26</b>				<b>CHEM.INDUS. INCL. MAN MADE FIBRE</b>										<b>IND.CHIIMIQUE+FIBRES ARTIFICIELL.</b>	
<b>CHEM.INDUSTRIE INCL.CHEMIEFASERN</b>															
EUR12	116.8	115.5	117.9	114.6	114.8	115.7	116.0	115.6	116.4	117.6			0.9	1.1	
USA	119.7	120.7	120.3	120.6	119.8	120.9	120.2	120.9	121.5	121.1			0.7	-0.3	
JAP	124.2	120.4	123.4	124.3	124.3	122.9	124.0	128.4	127.1				2.7	-1.0	
<b>NACE 31-36</b>				<b>METAL TRANSF.IND.EXCL.INSTR.ENG.</b>										<b>IND.TRANSF.MET.SAUF MECAN.PRECIS</b>	
<b>METALLVERARB.IND.OHNE FEINMECHAN</b>															
EUR12	122.7	121.9	123.8	120.3	123.8	122.1	122.7	122.1	121.7	120.2			-1.2	-1.2	
USA	118.8	121.9	123.8	122.7	124.9	125.6	125.5	125.3	126.0	124.5			0.6	-0.4	
JAP	127.6	128.4	130.8	129.9	134.0	133.5	136.9	137.0	134.9				2.9	-0.7	
<b>NACE 31</b>				<b>MANUFACT. OF METALLIC ARTICLES</b>										<b>FABRICAT.D'OUVRAGES EN METAUX</b>	
<b>HERSTEL. VON METALLERZEUGNISSEN</b>															
EUR12	120.0	120.0	121.0	118.3	121.0	118.1	119.0	119.3	119.1	117.0			-0.7	-1.7	
USA	111.2	111.7	111.9	111.5	112.6	112.0	112.9	113.5	112.5	111.6			-0.0	-0.8	
JAP	116.7	115.0	119.6	118.3	119.0	119.5	122.5	123.2	121.6				3.0	-1.3	
<b>NACE 32</b>				<b>MECHANICAL ENGINEERING</b>										<b>CONSTRUCTION DE MACHINES</b>	
<b>MACHINENBAU</b>															
EUR12	112.7	113.3	114.6	110.3	112.6	112.4	110.3	111.3	110.3	108.1			-1.7	-2.0	
USA	141.9	142.0	143.4	143.6	144.7	145.8	146.8	147.5	147.1	147.8			1.2	0.5	
JAP	128.3	130.7	135.0	129.5	130.1	133.2	135.6	130.6	132.3				1.5	1.3	
<b>NACE 34</b>				<b>ELECTRICAL ENGINEERING</b>										<b>CONSTR.ELECTRIQ.ET ELECTRONIQUE</b>	
<b>ELEKTROTECHNIK</b>															
EUR12	121.5	121.2	121.9	119.4	123.3	121.3	123.8	121.8	123.1	120.0			-1.0	-2.5	
USA	118.4	119.2	120.3	118.8	120.3	121.1	120.3	120.2	120.6	119.8			-0.3	-0.7	
JAP	138.0	137.4	140.3	141.1	142.3	143.9	147.8	148.3	150.7				4.6	1.7	
<b>NACE 35</b>				<b>MAN.OF MOTOR VEHICLES+THEIR PARTS</b>										<b>CONSTR.AUTOM.ET PIECES DETACHEES</b>	
<b>BAU V.KRAFTHAGEN U.EINZELTEILEN</b>															
EUR12	132.4	127.6	131.4	124.1	130.8	127.2	128.4	130.8	126.9	127.7			-0.2	0.6	
USA	80.5	93.7	102.8	94.5	101.8	106.4	103.2	104.6	106.1	103.1			0.7	-2.7	
JAP	119.7	126.4	128.0	128.3	134.1	130.4	133.9	136.0	128.5				1.4	-5.5	
<b>NACE 36</b>				<b>MANUF.OF OTHER MEANS OF TRANSP.</b>										<b>CONS.MATER.TRANSP.AUTRE QU'AUTOMOB.</b>	
<b>FAHRZEUGBAU OHNE KRAFTHAGEN</b>															
EUR12	113.7	115.1	114.8	109.9	107.2	103.3	99.1	109.0	106.6	109.1			4.9	2.3	
USA	98.1	96.8	98.0	97.6	99.1	100.5	100.7	100.0	99.1				0.9	-0.9	
JAP															
<b>411-423</b>				<b>FOOD INDUSTRIES</b>										<b>INDUS. DES PRODUITS ALIMENTAIRES</b>	
<b>NAHRUNGSMITTELINDUSTRIE</b>															
EUR12	108.8	109.8	111.4	110.2	110.9	112.4	114.4	115.5	115.5	116.4			2.9	0.7	
USA	112.3	112.9	112.8	112.4	112.6	112.7	113.4	113.8	113.2	112.6					
JAP	108.0	107.3	109.1	107.9	108.3	109.0	106.9	109.1	109.2						
<b>NACE 41/42</b>				<b>FOOD/DRINK AND TOBACCO INDUSTRY</b>										<b>IND. ALIMENT.+BOISSONS ET TABAC</b>	
<b>NAHRUNGS U. GENUSSMITTELGEBERBE</b>															
EUR12	109.6	110.0	111.8	110.9	112.4	112.5	114.1	117.2	114.4	116.8			2.8	2.0	
USA	111.6	112.3	111.8	111.5	111.2	110.3	111.6	111.8	111.0	110.9			0.0	-1.0	
JAP	103.5	105.6	102.9	103.5	104.1	106.1	106.9	109.2	106.1				2.1	-2.0	
<b>NACE 43</b>				<b>TEXTILE INDUSTRY</b>										<b>INDUSTRIE TEXTILE</b>	
<b>TEXTILINDUSTRIE</b>															
EUR12	103.4	104.4	103.3	101.1	102.5	101.4	102.7	102.5	101.4	102.3			-0.2	0.8	
USA	111.6	114.3	111.9	111.7	114.1	116.1	113.0	112.1	111.0	109.4			-3.1	-1.5	
JAP	91.6	90.4	91.6	90.2	90.7	90.4	90.5	90.9	89.7				-0.1	-1.3	

1985 = 100

	1990 01	1990 02	03	04	05	06	07	08	09	10	11	12	%A	%B
NACE 1-4														
GESAMTE INDUSTRIE OHNE BAUINDUSTRIE					TOTAL INDUSTRY EXCLUDING CONSTRUCTION					ENSEMBLE DE L'INDUSTRIE SANS BATIMENT				
EUR12	105.5	108.7	108.8	109.2	109.3	109.3	109.4	110.2	110.8	111.5	111.2		3.1	-0.3
USA														
JAP														
INT														
ROHSTOFF UND HALBKAREN					INTERMEDIATE GOODS					BIENS INTERMEDIAIRES				
EUR12	101.7	101.6	101.6	101.8	101.8	101.6	101.5	102.8	103.8	104.8	104.1		3.1	-0.6
USA														
JAP														
INV														
INVESTITIONSGUETER					CAPITAL GOODS INDUSTRIES					BIENS D'INVESTISSEMENT				
EUR12	118.0	118.5	118.8	119.3	119.7	120.0	120.2	120.6	120.8	121.2	121.1		3.7	-0.1
USA														
JAP														
CON														
VERBRAUCHSGUETER					CONSUMER GOODS					BIENS DE CONSOMMATION				
EUR12	114.5	114.7	114.9	115.4	115.7	115.9	116.1	116.4	116.6	116.8	116.4		2.2	-0.3
USA														
JAP														
EXT														
BERGBAU UND GEWINNUNG VON STEINEN UND ERDEN					MINING AND QUARRYING					INDUSTRIES EXTRACTIVES				
EUR12	82.9	83.0	83.2	84.5	84.4	84.3	84.5	84.9	85.1	84.2	87.1		6.5	3.5
USA														
JAP														
MAN														
BE- UND VERARBEITENDES GEWERBE					MANUFACTURING INDUSTRIES					INDUSTRIES MANUFACTURIERES				
EUR12	110.9	111.0	111.2	111.5	111.7	111.7	111.9	112.8	113.5	114.3	113.4		2.8	-0.8
USA	110.0	109.5	109.2	109.2	109.5	109.2	109.2	111.8	114.1	117.0			7.9	2.5
JAP	94.8												2.8	:
NACE 22														
ERZUG.U.ERSTE BEARBEITG V.METALLEN					PROD./BASIC PROCESSING OF METALS					PPODUCT./PREM.TRANSF.DES METAUX				
EUR12	107.2	106.5	107.0	106.9	107.0	106.1	106.0	106.0	105.9	105.3			-5.0	-0.6
USA	118.6	117.2	118.8	120.1	120.4	119.4	119.8	121.8	122.4	122.2			-0.3	-0.2
JAP	97.6												2.4	-0.4
NACE 24														
IND.STEINE U.ERDEN/GLASINDUSTRIE					IND OF NON METALLIC MINERAL PROD					INDUSTRIE MINERAUX NON METALLIQ.				
EUR12	116.3	117.1	118.2	118.7	119.1	119.3	119.7	120.0	120.3	120.7			5.0	0.3
USA	104.8	104.9	105.2	105.2	105.4	105.5	105.4	105.5	105.9	106.2			2.0	0.4
JAP	101.3												3.2	0.3
NACE 25-26														
CHEM.INDUSTRIE INCL.CHEMIEFASERN					CHEM.INDUS. INCL. MAN MADE FIBRE					IND.CHIMIQUE+FIBRES ARTIFICIELL.				
EUR12	103.4	103.8	103.8	103.9	104.0	104.1	104.0	104.1	104.4	106.1			2.7	1.6
USA	114.0	115.9	115.3	115.0	115.4	115.7	115.6	115.4	119.9	123.5			5.4	3.0
JAP	91.7												2.3	:
NACE 31-36														
METALLVERARB.IND.OHNE FEINMECHAN					METAL TRANSF.IND.EXCL.INSTR.ENG.					IND.TRANSF.MET.SAUF MECAN.PRECIS				
EUR12														
USA														
JAP														
NACE 31														
HERSTEL. VON METALLERZEUGNISSEN					MANUFACT. OF METALLIC ARTICLES					FABRICAT.D'OUVRAGES EN METAUX				
EUR12	118.0	118.4	118.8		111.7	111.8	111.6	111.9	111.7	112.1			4.2	0.3
USA	111.0	111.1	111.2	111.3									1.1	0.4
JAP	104.2												5.1	0.1
NACE 32														
MACHINENBAU					MECHANICAL ENGINEERING					CONSTRUCTION DE MACHINES				
EUR12	122.1	122.7	123.0	123.8	124.2	124.7	125.0	125.3	125.6	126.1			4.9	0.4
USA														
JAP	101.2												3.5	0.1
NACE 34														
ELEKTROTECHNIK					ELECTRICAL ENGINEERING					CONSTR.ELECTRIQ.ET ELECTRONIQUE				
EUR12	110.6	111.1	111.4	112.0	112.1	112.3	112.4	112.7	112.9	113.1			2.7	0.1
USA	108.5	108.2	108.5	108.6	108.6	108.8	108.9	108.8	108.8	108.9			0.8	0.1
JAP	82.1												-2.0	-0.2
NACE 35														
BAU V.KRAFTWAGEN U.EINZELTEILEN					MAN.OF MOTOR VEHICLES+THEIR PARTS					CONSTR.AUTOM.ET PIECES DETACHEES				
EUR12	120.3	120.8	121.3	121.4	121.9	122.1	122.2	122.7	123.0	123.1			3.6	0.1
USA	110.2	110.2	110.0	109.9	109.6	110.5	110.2	110.0	109.6	114.1			1.5	4.1
JAP	93.5												-2.6	-0.1
NACE 36														
FAHRZEUGBAU OHNE KRAFTWAGEN					MANUF.OF OTHER MEANS OF TRANSP.					CONS.MATER.TRANSP.AUTRE QU'AUTOMOS.				
EUR12														
USA														
JAP														
411-423														
NAHRUNGSMITTELINDUSTRIE					FOOD INDUSTRIES					INDUS. DES PRODUITS ALIMENTAIRES				
EUR12	108.2	108.0	107.9	108.1	108.2	108.3	108.4	108.2	108.0	107.9			-0.9	-0.1
USA	116.1	115.9	116.8	117.1	119.3	118.6	119.1	118.9	118.3	118.1			3.7	-0.2
JAP	99.2												2.8	0.1
NACE 41/42														
NAHRUNG U. GENUSSMITTELGEWERBE					FOOD/DRINK AND TOBACCO INDUSTRY					IND. ALIMENT.+BOISSONS ET TABAC				
EUR12	110.9	110.9	111.0	111.6	111.7	111.8	111.9	112.0	111.8	111.8			0.8	0.0
USA	117.6	117.7	118.2	117.8	119.4	118.9	119.3	118.5	117.2	117.4			3.2	0.2
JAP	100.0												1.4	:
NACE 43														
TEXTILINDUSTRIE					TEXTILE INDUSTRY					INDUSTRIE TEXTILE				
EUR12	113.5	113.7	113.8	114.0	114.1	114.2	114.2	114.3	114.2	114.4			1.2	0.2
USA														
JAP														





**IV**

---

**BAUGEWERBE**

---

**BUILDING AND CIVIL ENGINEERING**

---

**BÂTIMENT ET GÉNIE CIVIL**

---

**BAUWERBE**  
**BUILDING AND CIVIL ENGINEERING**  
**BATIMENT ET GENIE CIVIL**  
**NACE 5**

1985 = 100

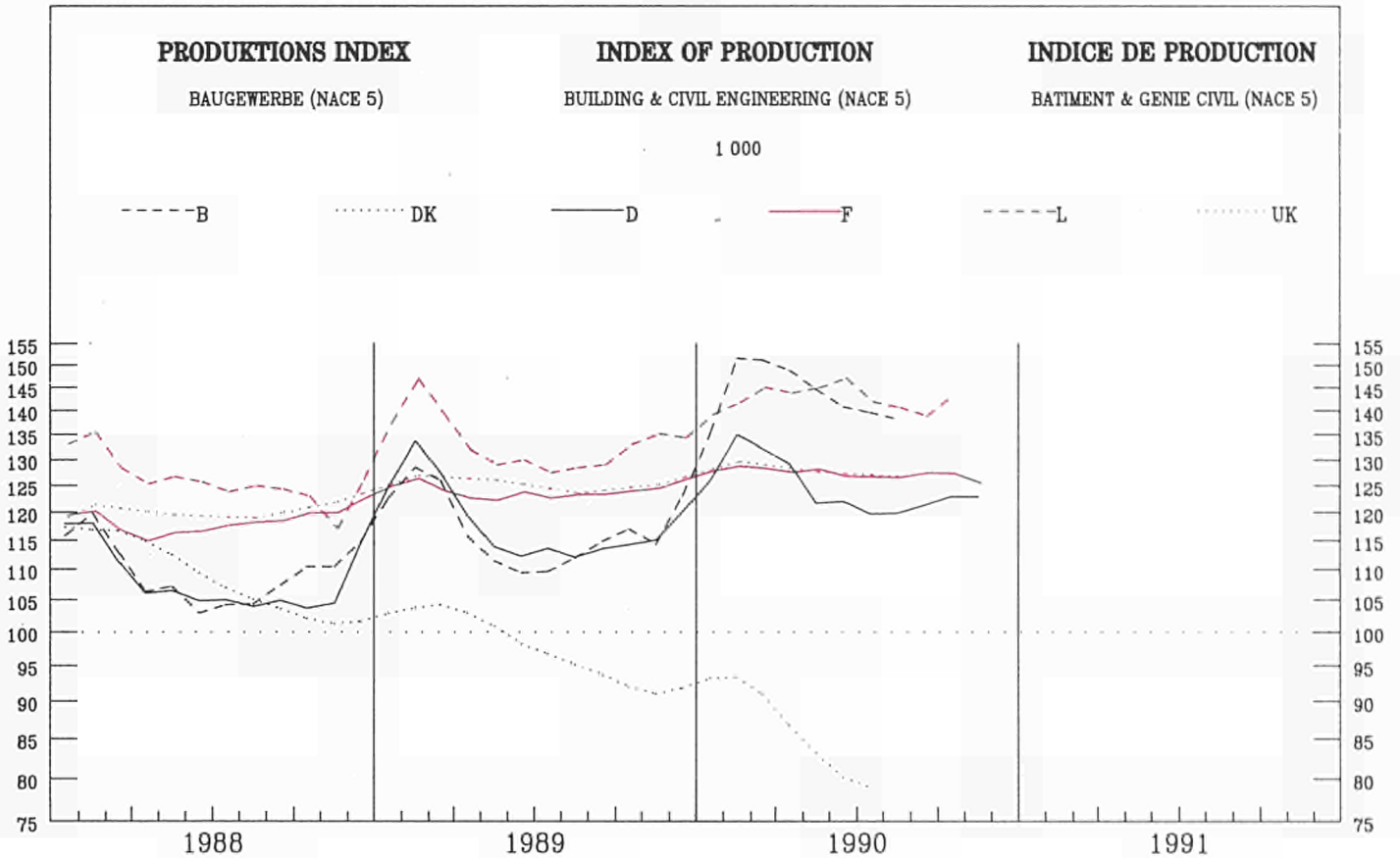

EUR12	B	DK	D(WEST)	GR	E	F	IRL	I	L	NL	P	UK
-------	---	----	---------	----	---	---	-----	---	---	----	---	----

**PRODUKTIONSINDIZES**

Pro Arbeitstag

	B	DK	D(WEST)
1989 07	53.2	99.4	126.2
08	123.7	100.6	124.9
09	146.8	100.6	134.5
10	135.4	100.6	143.5
11	131.7	100.6	127.3
12	87.3	97.0	93.0
1990 01	117.1	89.9	93.5
02	140.4	84.0	96.8
03	159.9	80.5	124.2
04	154.4	79.3	125.9
05	161.4	79.3	133.2
06	171.2	80.5	129.6
07	66.3	79.3	134.8
08	151.8	81.7	126.0
09	167.3		138.7
10			154.4
11			132.3
12			94.1

**INDICES OF PRODUCTION**

Per working day

	F	L	UK
1989 07	126.8	159.0	126.8
08	80.2	61.3	126.8
09	131.2	155.1	126.8
10	134.7	154.7	125.5
11	136.0	149.6	125.5
12	114.8	110.6	125.5
1990 01	119.4	84.1	125.5
02	125.4	132.2	125.5
03	131.1	148.2	125.5
04	136.1	159.5	126.9
05	141.5	170.0	126.9
06	141.6	181.1	126.9
07	125.4	173.2	130.0
08	83.0	61.7	130.0
09	136.9	167.7	130.0
10	136.1	162.2	
11	137.5	158.5	
12	111.5		

**INDICES DE PRODUCTION**

Par jour ouvrable

	F	L	UK
1989 07	126.8	159.0	126.8
08	80.2	61.3	126.8
09	131.2	155.1	126.8
10	134.7	154.7	125.5
11	136.0	149.6	125.5
12	114.8	110.6	125.5
1990 01	119.4	84.1	125.5
02	125.4	132.2	125.5
03	131.1	148.2	125.5
04	136.1	159.5	126.9
05	141.5	170.0	126.9
06	141.6	181.1	126.9
07	125.4	173.2	130.0
08	83.0	61.7	130.0
09	136.9	167.7	130.0
10	136.1	162.2	
11	137.5	158.5	
12	111.5		

**Saisonbereinigt**

	B	DK	D(WEST)
1989 07	105.6	96.1	109.8
08	111.1	96.1	114.9
09	119.2	93.3	111.2
10	114.2	91.9	114.3
11	117.5	90.9	117.0
12	111.2	90.1	113.8
1990 01	140.4	94.3	129.5
02	153.8	95.0	134.3
03	160.4	90.8	140.9
04	139.2	87.1	121.2
05	146.7	82.2	125.3
06	147.4	80.0	118.3
07	128.0	78.1	122.1
08	143.1	78.7	118.6
09	143.4		118.7
10			126.6
11			123.4
12			118.6

**Seasonally adjusted**

	F	L	UK
1989 07	124.7	131.4	123.8
08	121.6	122.8	123.8
09	124.2	131.8	123.8
10	129.9	133.2	125.4
11	123.5	134.6	125.4
12	125.7	138.4	125.4
1990 01	130.0	130.6	129.9
02	128.6	149.1	129.9
03	128.4	146.2	129.9
04	128.7	140.4	127.8
05	126.2	145.5	127.8
06	130.2	149.4	127.8
07	124.4	146.8	126.9
08	126.0	130.0	126.9
09	129.8	145.6	126.9
10	127.0	141.5	
11	125.8	143.3	
12	124.2		

**Desaisonnalisés**

	F	L	UK
1989 07	123.8	131.4	123.8
08	122.8	122.8	123.8
09	131.8	131.8	123.8
10	133.2	133.2	125.4
11	134.6	134.6	125.4
12	138.4	138.4	125.4
1990 01	130.6	130.6	129.9
02	149.1	149.1	129.9
03	146.2	146.2	129.9
04	140.4	140.4	127.8
05	145.5	145.5	127.8
06	149.4	149.4	127.8
07	146.8	146.8	126.9
08	130.0	130.0	126.9
09	145.6	145.6	126.9
10	141.5	141.5	
11	143.3	143.3	
12			

**BAUWERBE**  
**BUILDING AND CIVIL ENGINEERING**  
**BATIMENT ET GENIE CIVIL**  
**NACE 5**

**Produktionsindizes - Indices of production - Indices de production**

	EUR12	B	DK	D	GR	E	F	IRL	I	L	NL	P	UK
1975	:	245.8	:	106.5	:	:	125.3	:	:	146.6	:	:	88.9
1976	:	237.1	:	116.0	:	:	124.7	:	:	123.7	:	:	87.6
1977	:	234.3	:	114.8	:	:	123.8	:	:	122.1	:	:	87.3
1978	:	218.2	:	117.4	:	:	118.5	:	:	125.5	:	:	95.2
1979	:	176.7	:	123.1	:	:	117.7	:	:	135.8	:	:	95.8
1980	:	185.6	:	122.8	:	:	119.4	:	:	134.6	:	:	88.7
1981	:	152.9	95.5	112.4	:	:	118.2	:	:	131.6	:	:	81.8
1982	:	145.8	85.2	107.6	:	:	111.5	:	:	127.1	:	:	88.3
1983	:	118.3	83.6	108.9	:	:	106.4	:	:	124.4	:	:	95.1
1984	:	105.4	94.5	110.6	:	:	100.8	:	:	110.2	:	:	99.6
1985	:	100.0	100.0	100.0	:	:	100.0	:	:	100.0	:	:	100.0
1986	:	101.1	114.3	106.1	:	:	105.1	:	:	108.9	:	:	104.7
1987	:	99.0	115.8	105.7	:	:	110.6	:	:	118.2	:	:	110.7
1988	:	110.0	108.8	107.8	:	:	118.9	:	:	125.4	:	:	120.7
1989	:	115.9	97.9	118.2	:	:	124.3	:	:	135.3	:	:	125.7
1990	:	:	:	123.6	:	:	127.1	:	:	:	:	:	:
<b>Arbeitstäglich</b>													
Per working day													
Per jour ouvrable													
1988	01	95.3	108.9	77.7	:	114.7	:	95.1	:	117.5	:	117.5	
	02	91.4	101.8	72.8	:	113.8	:	107.8	:	117.5	:	117.5	
	03	98.8	103.0	84.7	:	116.6	:	122.2	:	117.5	:	117.5	
	04	127.2	105.3	113.4	:	126.3	:	147.3	:	119.1	:	119.1	
	05	123.2	110.1	119.4	:	129.6	:	152.2	:	119.1	:	119.1	
	06	134.1	112.4	121.8	:	129.1	:	152.7	:	119.1	:	119.1	
	07	46.7	110.1	119.9	:	120.3	:	152.2	:	122.1	:	122.1	
	08	123.4	110.1	118.5	:	77.9	:	63.7	:	122.1	:	122.1	
	09	135.0	112.4	129.0	:	126.0	:	149.6	:	122.1	:	122.1	
	10	129.1	111.2	134.6	:	129.1	:	144.8	:	122.4	:	122.4	
	11	131.1	111.2	114.9	:	134.9	:	133.3	:	122.4	:	122.4	
	12	84.9	108.9	86.5	:	108.2	:	84.0	:	122.4	:	122.4	
1989	01	87.7	97.0	92.5	:	115.0	:	104.0	:	122.9	:	122.9	
	02	115.4	91.1	91.3	:	124.4	:	122.9	:	122.9	:	122.9	
	03	118.7	92.3	112.7	:	126.6	:	139.5	:	122.9	:	122.9	
	04	127.1	95.9	121.5	:	127.5	:	147.8	:	125.6	:	125.6	
	05	125.9	99.4	120.6	:	140.8	:	154.5	:	125.6	:	125.6	
	06	137.4	100.6	130.2	:	133.4	:	158.2	:	125.6	:	125.6	
	07	53.2	99.4	126.2	:	126.8	:	159.0	:	126.8	:	126.8	
	08	123.7	100.6	124.9	:	80.2	:	61.3	:	126.8	:	126.8	
	09	146.8	100.6	134.5	:	131.2	:	155.1	:	126.8	:	126.8	
	10	135.4	100.6	143.5	:	134.7	:	154.7	:	125.5	:	125.5	
	11	131.7	100.6	127.3	:	136.0	:	149.6	:	125.5	:	125.5	
	12	87.3	97.0	93.0	:	114.8	:	110.6	:	125.5	:	125.5	
1990	01	117.1	89.9	93.5	:	119.4	:	84.1	:	125.5	:	125.5	
	02	140.4	84.0	96.8	:	125.4	:	132.2	:	125.5	:	125.5	
	03	159.9	80.5	124.2	:	131.1	:	148.2	:	125.5	:	125.5	
	04	154.4	79.3	125.9	:	136.1	:	159.5	:	126.9	:	126.9	
	05	161.4	79.3	133.2	:	141.5	:	170.0	:	126.9	:	126.9	
	06	171.2	80.5	129.6	:	141.6	:	181.1	:	126.9	:	126.9	
	07	66.3	79.3	134.8	:	125.4	:	173.2	:	130.0	:	130.0	
	08	151.8	81.7	126.0	:	83.0	:	61.7	:	130.0	:	130.0	
	09	167.3	:	138.7	:	136.9	:	167.7	:	130.0	:	130.0	
	10	:	:	154.4	:	136.1	:	162.7	:	:	:	:	
	11	:	:	132.3	:	137.5	:	158.5	:	:	:	:	
	12	:	:	94.1	:	111.5	:	:	:	:	:	:	
<b>Saisonbereinigt</b>													
Seasonally adjusted													
Désaisonnalisés													
1988	01	130.4	115.9	125.9	:	128.4	:	150.0	:	121.7	:	121.7	
	02	124.9	117.7	123.0	:	120.3	:	138.1	:	121.7	:	121.7	
	03	104.1	116.8	105.3	:	112.9	:	119.6	:	121.7	:	121.7	
	04	109.9	115.5	105.8	:	117.9	:	128.4	:	119.8	:	119.8	
	05	104.9	112.2	107.2	:	114.8	:	129.0	:	119.8	:	119.8	
	06	106.7	109.8	106.5	:	117.4	:	123.7	:	119.8	:	119.8	
	07	97.1	106.1	100.8	:	118.6	:	125.3	:	119.3	:	119.3	
	08	108.8	105.1	107.6	:	118.1	:	123.4	:	119.3	:	119.3	
	09	107.2	104.1	103.5	:	119.0	:	127.1	:	119.3	:	119.3	
	10	106.3	101.6	103.6	:	119.3	:	123.3	:	122.2	:	122.2	
	11	117.8	100.5	104.0	:	122.3	:	119.3	:	122.2	:	122.2	
	12	107.3	101.6	105.7	:	119.1	:	109.2	:	122.2	:	122.2	
1989	01	119.3	102.6	133.5	:	127.1	:	150.9	:	127.2	:	127.2	
	02	141.2	104.4	135.1	:	129.4	:	153.0	:	127.2	:	127.2	
	03	125.1	104.1	132.4	:	123.5	:	137.8	:	127.2	:	127.2	
	04	111.6	104.1	114.7	:	120.0	:	128.5	:	126.3	:	126.3	
	05	110.4	100.5	110.9	:	125.1	:	130.4	:	126.3	:	126.3	
	06	112.1	98.0	115.9	:	122.2	:	128.9	:	126.3	:	126.3	
	07	105.6	96.1	109.8	:	124.7	:	131.4	:	123.8	:	123.8	
	08	111.1	96.1	114.9	:	121.6	:	122.8	:	123.8	:	123.8	
	09	119.2	93.3	111.2	:	124.2	:	131.8	:	123.8	:	123.8	
	10	114.2	91.9	114.3	:	124.9	:	133.2	:	125.4	:	125.4	
	11	117.5	90.9	117.0	:	123.5	:	134.6	:	125.4	:	125.4	
	12	111.2	90.1	113.8	:	125.7	:	138.4	:	125.4	:	125.4	
1990	01	140.4	94.3	129.5	:	130.0	:	130.6	:	129.9	:	129.9	
	02	153.8	95.0	134.3	:	128.6	:	149.1	:	129.9	:	129.9	
	03	160.4	90.8	140.9	:	128.4	:	146.2	:	129.9	:	129.9	
	04	139.2	87.1	121.2	:	128.7	:	140.4	:	127.8	:	127.8	
	05	146.7	82.2	125.3	:	126.2	:	145.5	:	127.8	:	127.8	
	06	147.4	80.0	118.3	:	130.2	:	149.4	:	127.8	:	127.8	
	07	128.0	78.1	122.1	:	124.4	:	146.8	:	126.9	:	126.9	
	08	143.1	78.7	118.6	:	126.0	:	130.0	:	126.9	:	126.9	
	09	143.4	:	118.7	:	129.8	:	145.6	:	126.9	:	126.9	
	10	:	:	126.6	:	127.0	:	141.5	:	:	:	:	
	11	:	:	123.4	:	125.8	:	143.3	:	:	:	:	
	12	:	:	118.6	:	124.2	:	:	:	:	:	:	

**ROHBAUGEWERBE**  
**CONSTRUCTION OF BUILDINGS**  
**CONSTRUCTION DE BATIMENT**  
**NACE 501**

**Produktionsindizes - Indices of production - Indices de production**

	EUR12	B	DK	D	GR	E	F	IRL	I	L	NL	P	UK
1976	:	:	:	123.7	:	:	:	:	:	:	:	:	:
1977	:	:	:	121.3	:	:	:	:	:	:	:	:	:
1978	:	:	:	121.3	:	:	:	:	:	:	143.3	:	:
1979	:	:	:	126.9	:	:	:	:	:	:	136.8	:	:
1980	:	185.5	:	126.3	:	:	129.2	:	:	:	137.4	:	:
1981	:	146.4	91.5	117.2	:	:	126.8	:	:	:	118.9	:	:
1982	:	139.0	80.5	110.9	:	:	117.8	:	:	:	115.8	:	:
1983	:	113.5	80.7	115.3	:	:	110.6	:	:	:	106.2	:	:
1984	:	103.9	93.0	117.7	:	:	103.6	:	:	:	107.9	:	:
1985	:	100.0	100.0	100.0	:	:	100.0	:	:	100.0	100.0	:	:
1986	:	102.2	117.3	104.4	:	:	105.4	:	:	105.4	112.5	:	:
1987	:	102.8	118.7	104.2	:	:	108.6	:	:	105.1	114.5	:	:
1988	:	117.4	111.2	106.2	:	:	117.8	:	:	110.0	129.7	:	:
1989	:	128.1	101.3	119.6	:	:	121.7	:	:	127.3	134.2	:	:
1990	:	:	:	126.9	:	:	125.6	:	:	:	:	:	:
<b>Arbeitstäglich</b>													
<b>Per working day</b>													
<b>Par jour ouvrable</b>													
1988 01	:	105.8	113.7	82.9	:	:	115.4	:	:	86.3	128.0	:	:
02	:	101.8	107.8	76.9	:	:	114.1	:	:	97.5	128.0	:	:
03	:	108.4	106.6	87.4	:	:	117.8	:	:	107.7	128.0	:	:
04	:	133.3	105.5	109.6	:	:	127.1	:	:	128.9	140.0	:	:
05	:	132.6	107.8	115.5	:	:	130.6	:	:	129.4	140.0	:	:
06	:	141.3	112.5	118.3	:	:	128.1	:	:	124.5	140.0	:	:
07	:	50.2	111.3	115.4	:	:	120.6	:	:	127.1	115.0	:	:
08	:	128.2	112.5	114.1	:	:	68.6	:	:	53.3	115.0	:	:
09	:	141.8	114.8	124.1	:	:	124.3	:	:	130.6	115.0	:	:
10	:	136.3	113.7	130.0	:	:	126.8	:	:	131.6	136.0	:	:
11	:	138.0	114.8	113.4	:	:	133.0	:	:	123.3	136.0	:	:
12	:	91.6	113.7	87.2	:	:	107.0	:	:	80.2	136.0	:	:
1989 01	:	99.7	102.0	99.3	:	:	116.1	:	:	94.8	135.0	:	:
02	:	128.7	97.3	97.0	:	:	122.5	:	:	120.1	135.0	:	:
03	:	131.1	96.1	116.6	:	:	129.1	:	:	130.5	135.0	:	:
04	:	140.4	97.3	122.5	:	:	126.9	:	:	135.1	150.0	:	:
05	:	138.0	160.8	121.2	:	:	144.1	:	:	142.2	150.0	:	:
06	:	150.3	103.1	130.5	:	:	131.8	:	:	147.9	150.0	:	:
07	:	59.8	103.1	125.7	:	:	124.4	:	:	151.6	116.0	:	:
08	:	134.3	104.3	123.9	:	:	68.4	:	:	57.2	116.0	:	:
09	:	163.4	103.1	133.0	:	:	125.5	:	:	145.5	116.0	:	:
10	:	149.4	103.1	142.2	:	:	131.4	:	:	149.2	136.0	:	:
11	:	144.6	103.1	127.7	:	:	132.0	:	:	145.8	136.0	:	:
12	:	97.0	102.0	96.2	:	:	108.2	:	:	107.4	136.0	:	:
1990 01	:	134.4	92.6	101.8	:	:	122.5	:	:	88.5	:	:	:
02	:	159.4	87.9	104.3	:	:	125.0	:	:	133.8	:	:	:
03	:	178.8	83.2	128.5	:	:	132.5	:	:	148.4	:	:	:
04	:	172.7	82.0	128.0	:	:	138.7	:	:	142.1	:	:	:
05	:	179.7	82.0	134.8	:	:	145.0	:	:	170.9	:	:	:
06	:	188.9	80.9	131.3	:	:	140.6	:	:	178.9	:	:	:
07	:	76.1	79.7	136.8	:	:	124.5	:	:	167.6	:	:	:
08	:	166.9	80.9	126.6	:	:	73.4	:	:	61.8	:	:	:
09	:	186.1	:	139.6	:	:	131.6	:	:	165.5	:	:	:
10	:	:	:	156.6	:	:	134.3	:	:	157.9	:	:	:
11	:	:	:	135.9	:	:	135.9	:	:	147.7	:	:	:
12	:	:	:	98.1	:	:	103.6	:	:	:	:	:	:
<b>Saisonbereinigt</b>													
<b>Seasonally adjusted</b>													
<b>Désaisonnalisés</b>													
1988 01	:	135.5	117.9	126.0	:	:	132.1	:	:	131.6	151.4	:	:
02	:	130.3	118.7	122.8	:	:	125.6	:	:	123.2	152.4	:	:
03	:	112.1	119.5	104.3	:	:	111.7	:	:	104.2	153.0	:	:
04	:	116.5	118.0	103.1	:	:	115.6	:	:	108.7	123.5	:	:
05	:	115.7	114.2	104.8	:	:	111.8	:	:	106.9	123.9	:	:
06	:	115.9	112.1	104.5	:	:	115.2	:	:	95.3	124.3	:	:
07	:	101.7	108.5	98.3	:	:	115.9	:	:	101.7	118.0	:	:
08	:	116.1	108.6	106.1	:	:	116.8	:	:	107.9	117.9	:	:
09	:	116.2	107.0	100.8	:	:	117.6	:	:	112.6	117.8	:	:
10	:	114.9	103.4	101.6	:	:	115.5	:	:	112.6	127.7	:	:
11	:	125.3	103.4	103.9	:	:	120.3	:	:	111.0	128.0	:	:
12	:	115.3	103.3	105.8	:	:	117.5	:	:	105.8	128.4	:	:
1989 01	:	126.8	105.1	134.1	:	:	130.0	:	:	137.0	153.8	:	:
02	:	149.9	106.4	135.4	:	:	131.2	:	:	141.4	155.4	:	:
03	:	135.3	107.1	132.1	:	:	123.7	:	:	128.1	157.3	:	:
04	:	124.6	108.0	116.7	:	:	117.1	:	:	117.0	133.1	:	:
05	:	122.9	105.5	113.0	:	:	124.7	:	:	120.8	133.4	:	:
06	:	126.1	102.1	117.7	:	:	120.0	:	:	120.9	133.8	:	:
07	:	114.4	100.7	111.7	:	:	120.2	:	:	127.1	122.9	:	:
08	:	123.9	100.7	117.0	:	:	118.3	:	:	114.3	122.4	:	:
09	:	136.8	96.5	112.6	:	:	119.4	:	:	127.6	121.9	:	:
10	:	129.1	94.5	116.2	:	:	120.6	:	:	130.2	128.5	:	:
11	:	131.3	93.1	119.0	:	:	119.6	:	:	132.4	128.5	:	:
12	:	123.6	92.2	116.4	:	:	118.9	:	:	134.4	128.4	:	:
1990 01	:	154.0	95.2	131.4	:	:	132.7	:	:	129.5	:	:	:
02	:	168.6	95.7	136.1	:	:	129.4	:	:	148.2	:	:	:
03	:	176.8	92.7	141.3	:	:	126.9	:	:	146.0	:	:	:
04	:	156.8	91.4	124.3	:	:	128.6	:	:	143.1	:	:	:
05	:	164.7	87.2	128.5	:	:	125.9	:	:	147.3	:	:	:
06	:	165.6	82.2	121.4	:	:	128.7	:	:	151.0	:	:	:
07	:	148.0	79.4	126.3	:	:	122.2	:	:	146.2	:	:	:
08	:	159.5	78.8	122.2	:	:	125.3	:	:	126.9	:	:	:
09	:	162.7	:	122.7	:	:	126.5	:	:	145.8	:	:	:
10	:	:	:	131.8	:	:	125.3	:	:	138.5	:	:	:
11	:	:	:	128.4	:	:	124.6	:	:	137.1	:	:	:
12	:	:	:	121.9	:	:	118.1	:	:	:	:	:	:

**TIEFBAU**  
**CIVIL ENGINEERING**  
**GENIE CIVIL**  
**NACE 502**

**Produktionsindizes - Indices of production - Indices de production**

	EUR12	B	DK	D	GR	E	F	IRL	I	L	NL	P	UK
1976	:	:	:	106.0	:	:	:	:	:	:	:	:	:
1977	:	:	:	106.3	:	:	:	:	:	:	:	:	:
1978	:	:	:	111.2	:	:	:	:	:	:	:	:	:
1979	:	:	:	117.0	:	:	:	:	:	:	:	:	:
1980	:	185.6	:	117.1	:	:	126.4	:	:	:	:	:	:
1981	:	166.1	107.5	104.7	:	:	124.1	:	:	:	:	:	:
1982	:	159.7	100.5	102.3	:	:	115.2	:	:	:	:	:	:
1983	:	128.6	96.5	98.8	:	:	108.1	:	:	:	:	:	:
1984	:	108.6	98.9	99.3	:	:	100.5	:	:	:	:	:	:
1985	:	100.0	100.0	100.0	:	:	100.0	:	:	:	:	:	:
1986	:	97.2	104.9	108.7	:	:	106.1	:	:	100.0	:	:	:
1987	:	92.1	106.4	108.0	:	:	113.4	:	:	133.5	:	:	:
1988	:	95.3	101.3	110.2	:	:	122.4	:	:	151.2	:	:	:
1989	:	90.7	87.9	115.9	:	:	129.9	:	:	144.9	:	:	:
1990	:	:	:	118.5	:	:	130.0	:	:	:	:	:	:
<b>Arbeitsstaglich</b>													
<b>Per working day</b>													
<b>Par jour ouvrable</b>													
1988 01	:	74.4	95.0	69.5	:	:	110.1	:	:	105.6	:	:	:
02	:	70.1	84.1	66.3	:	:	112.9	:	:	120.3	:	:	:
03	:	77.1	93.8	80.3	:	:	116.9	:	:	178.9	:	:	:
04	:	115.1	104.8	119.5	:	:	130.2	:	:	169.3	:	:	:
05	:	112.2	114.5	125.7	:	:	132.9	:	:	231.2	:	:	:
06	:	119.2	110.9	127.4	:	:	135.8	:	:	185.8	:	:	:
07	:	39.5	108.4	127.1	:	:	124.8	:	:	182.3	:	:	:
08	:	113.3	104.8	125.6	:	:	91.9	:	:	74.3	:	:	:
09	:	121.0	103.6	136.7	:	:	131.2	:	:	172.2	:	:	:
10	:	114.2	102.3	141.9	:	:	135.0	:	:	160.4	:	:	:
11	:	117.2	101.1	117.2	:	:	138.8	:	:	145.1	:	:	:
12	:	70.8	92.6	85.3	:	:	107.9	:	:	88.8	:	:	:
1989 01	:	63.3	82.8	81.6	:	:	113.2	:	:	115.1	:	:	:
02	:	87.8	74.3	82.3	:	:	129.9	:	:	140.5	:	:	:
03	:	95.0	81.6	106.6	:	:	128.2	:	:	150.4	:	:	:
04	:	99.3	87.7	119.9	:	:	131.7	:	:	162.8	:	:	:
05	:	102.0	95.0	119.7	:	:	140.7	:	:	169.1	:	:	:
06	:	110.9	93.8	129.8	:	:	140.7	:	:	170.7	:	:	:
07	:	38.9	91.4	127.0	:	:	132.2	:	:	167.7	:	:	:
08	:	101.3	88.9	126.6	:	:	97.0	:	:	66.4	:	:	:
09	:	112.7	90.2	136.9	:	:	141.1	:	:	166.7	:	:	:
10	:	107.2	91.4	145.5	:	:	143.5	:	:	161.3	:	:	:
11	:	105.2	92.6	126.6	:	:	142.9	:	:	154.4	:	:	:
12	:	67.3	85.3	87.8	:	:	117.2	:	:	114.3	:	:	:
1990 01	:	81.5	78.0	80.4	:	:	113.2	:	:	78.9	:	:	:
02	:	102.0	70.7	84.9	:	:	125.5	:	:	130.5	:	:	:
03	:	122.1	70.7	117.5	:	:	136.2	:	:	147.8	:	:	:
04	:	117.9	70.7	122.7	:	:	135.9	:	:	156.6	:	:	:
05	:	124.2	70.7	130.6	:	:	139.8	:	:	169.0	:	:	:
06	:	135.4	76.8	125.8	:	:	146.8	:	:	183.7	:	:	:
07	:	46.9	81.6	131.6	:	:	129.2	:	:	179.7	:	:	:
08	:	121.0	86.5	125.1	:	:	98.4	:	:	61.7	:	:	:
09	:	129.2	:	137.3	:	:	145.3	:	:	170.3	:	:	:
10	:	:	:	150.9	:	:	140.3	:	:	167.6	:	:	:
11	:	:	:	126.5	:	:	141.2	:	:	163.9	:	:	:
12	:	:	:	87.8	:	:	110.6	:	:	:	:	:	:
<b>Saisonbereinigt</b>													
<b>Seasonally adjusted</b>													
<b>Deseasonnalises</b>													
1988 01	:	120.3	111.7	125.8	:	:	134.7	:	:	163.7	:	:	:
02	:	113.2	113.7	123.5	:	:	122.0	:	:	153.2	:	:	:
03	:	86.7	109.9	106.7	:	:	114.1	:	:	169.2	:	:	:
04	:	95.3	107.2	110.0	:	:	121.1	:	:	148.7	:	:	:
05	:	89.8	103.4	111.1	:	:	119.3	:	:	194.6	:	:	:
06	:	88.4	101.0	109.8	:	:	121.3	:	:	155.5	:	:	:
07	:	87.9	99.2	104.7	:	:	122.6	:	:	153.8	:	:	:
08	:	93.9	96.9	110.1	:	:	119.3	:	:	142.5	:	:	:
09	:	89.6	95.4	107.7	:	:	122.3	:	:	145.4	:	:	:
10	:	88.0	94.2	106.8	:	:	124.6	:	:	138.7	:	:	:
11	:	101.5	95.2	104.1	:	:	125.4	:	:	133.2	:	:	:
12	:	94.7	95.7	105.5	:	:	122.8	:	:	123.1	:	:	:
1989 01	:	103.8	97.7	132.3	:	:	135.5	:	:	169.4	:	:	:
02	:	122.3	100.1	134.5	:	:	137.2	:	:	168.6	:	:	:
03	:	104.7	95.3	133.1	:	:	126.6	:	:	141.5	:	:	:
04	:	84.0	89.4	111.6	:	:	123.8	:	:	141.9	:	:	:
05	:	83.5	85.1	107.5	:	:	126.9	:	:	131.2	:	:	:
06	:	83.3	84.7	113.1	:	:	126.3	:	:	138.9	:	:	:
07	:	86.7	83.0	107.0	:	:	129.8	:	:	137.4	:	:	:
08	:	83.8	81.8	111.8	:	:	125.8	:	:	135.1	:	:	:
09	:	83.1	82.2	109.1	:	:	131.5	:	:	138.3	:	:	:
10	:	82.7	82.8	111.4	:	:	132.4	:	:	138.7	:	:	:
11	:	87.6	83.8	113.8	:	:	129.3	:	:	139.5	:	:	:
12	:	89.3	85.8	109.6	:	:	132.6	:	:	148.0	:	:	:
1990 01	:	112.5	88.2	126.5	:	:	134.7	:	:	132.7	:	:	:
02	:	123.8	91.4	131.4	:	:	131.7	:	:	151.6	:	:	:
03	:	128.0	82.5	140.2	:	:	133.2	:	:	137.2	:	:	:
04	:	103.9	74.4	116.4	:	:	129.2	:	:	135.1	:	:	:
05	:	108.1	66.0	120.2	:	:	127.1	:	:	129.5	:	:	:
06	:	110.9	70.7	113.3	:	:	132.5	:	:	148.1	:	:	:
07	:	100.3	74.9	115.5	:	:	127.9	:	:	146.7	:	:	:
08	:	107.9	79.7	112.9	:	:	128.8	:	:	135.6	:	:	:
09	:	105.0	:	112.4	:	:	134.7	:	:	143.6	:	:	:
10	:	:	:	118.4	:	:	129.3	:	:	147.2	:	:	:
11	:	:	:	115.4	:	:	128.0	:	:	149.8	:	:	:
12	:	:	:	113.3	:	:	127.1	:	:	:	:	:	:



## Regelmäßig herausgegebene Veröffentlichungen des Statistischen Amtes zum Thema Industrie

### – Industriekonjunktur – Monatliche Statistiken und Beilagen

Diese Veröffentlichung enthält die Indizes von industrieller Produktion, Umsatz, Auftragseingang, abhängig Beschäftigten, Löhnen und Gehältern, nach Industriezweigen, ferner Indizes des Werts von Ein- und Ausfuhren. Ein separates kurzes Kapitel ist den Konjunkturindikatoren für das Baugewerbe vorbehalten.

**Beilagen** mit Angaben zur Methodik und/oder mit retrospektiven Reihen vervollständigen die laufende Veröffentlichung.  
Abonnement (VUI): ECU 59

### – Industrielle Produktion – Vierteljährliche Statistiken

Statistische Daten über die industrielle Produktion nach Erzeugnissen. Jährliche und vierteljährliche Angaben über die Produktion von industriellen Erzeugnissen in den Mitgliedstaaten der EG.

Abonnement (VGI): ECU 38

### – Industrie – Statistisches Jahrbuch

Diese Veröffentlichung enthält eine Auswahl der wichtigsten statistischen Angaben über die Industrie (Struktur, Tätigkeit, Investitionen, nach Unternehmensgröße, industrielle Erzeugnisse, Konjunkturindikatoren und Außenhandel), ferner vergleichbare Tabellen für die EG, die Vereinigten Staaten und Japan sowie Tabellen über die Industrie in Spanien und Portugal.

Preis: ECU 32

### – Struktur und Tätigkeit der Industrie – Jahresehebung – Wichtigste Ergebnisse

Diese Veröffentlichung enthält die wichtigsten Ergebnisse der von den Mitgliedstaaten in Übereinstimmung mit einer Ratsrichtlinie vom 6. Juni 1972 durchgeführten koordinierten Jahresehebung über die Tätigkeit der Industrie. Sie weist jährlich die Angaben über die wichtigsten wirtschaftlichen Tatbestände dieser Erhebung (Beschäftigung, Produktionswert, Wertschöpfung usw.) aus.

Preis: ECU 21

### – Struktur und Tätigkeit der Industrie – Ergebnisse nach Unternehmensgröße

Dieser Band, der alle zwei Jahre herausgegeben wird, enthält die Ergebnisse der koordinierten Jahresehebung über die Tätigkeit der Industrie für die fünf wichtigsten Tatbestände, gegliedert nach drei Größenklassen von Unternehmen.

Preis: ECU 11



## BESTELLSCHEIN

Zu senden an: **Amt für amtliche Veröffentlichungen  
der Europäischen Gemeinschaften**  
L-2985 Luxemburg

Bitte senden Sie mir .....Exemplar(e) der folgenden Veröffentlichung(en)

- Industriekonjunktur – Monatliche Statistiken und Beilagen (Abonnement)
- Industrielle Produktion – Vierteljährliche Statistiken (Abonnement)
- Industrie – Statistisches Jahrbuch
- Struktur und Tätigkeit der Industrie – Wichtigste Ergebnisse
- Struktur und Tätigkeit der Industrie – Ergebnisse nach Unternehmensgröße

Zahlung nach Erhalt der Rechnung

Name: .....

Anschrift: .....

Datum: ..... Unterschrift: .....

Die aufgeführten Veröffentlichungen sind auch bei den auf der dritten Umschlagseite aufgeführten Vertriebsbüros erhältlich.





## The periodicals of the Statistical Office on industry

### – Industrial trends – Monthly statistics and supplements

This publication contains the indices of industrial production, turnover, orders received, number of employees, gross wages and salaries by branch of industry as well as indices of the value of imports and exports. A special chapter is devoted to indicators for the building and civil engineering sector.

**Supplements** on methodology and/or containing retrospective series complete the ordinary publication.

Subscription (VUI): ECU 59

### – Industrial production – Quarterly statistics

Statistics of industrial production by product. Annual and quarterly data on production of industrial products in the Member States of the EC.

Subscription (VGI): ECU 38

### – Industry – Statistical yearbook

This publication contains a selection of the most important statistics about industry concerning structure, activity, investments, size of enterprises, industrial products, short-term indicators and external trade as well as comparative tables between the EC, United States and Japan and tables about the industry in Spain and Portugal.

Price: ECU 32

### – Structure and activity of industry – Annual inquiry – Main results

This publication contains the main results of the coordinated annual inquiry into industrial activity, carried out by the Member States pursuant to a Council Directive of 6 June 1972. It gives annually the results for the most important economic variables of this inquiry: employment, production value, value-added, etc.

Price: ECU 21

### – Structure and activity of industry – Data by size of enterprise

This volume, which is published every two years, gives the results of the coordinated annual inquiry into industry for the five most important variables by three classes of size of enterprise.

Price: ECU 11



## ORDER FORM

To send to: **Office for Official Publications  
of the European Communities**  
L-2985 Luxembourg

Please send me .....copy(ies)

- Subscription to industrial trends – Monthly statistics & supplements
- Subscription to industrial production – Quarterly statistics
- Industry – Statistical yearbook
- Structure and activity of industry – Main results
- Structure and activity of industry – Data by size of enterprise

Payment is due on receipt of invoice

Name: .....

Address: .....

Date: ..... Signature:.....

These publications are also available from the sales offices (see inside back cover).



## Les périodiques de l'Office statistique sur l'industrie

### - Conjoncture industrielle – Statistiques mensuelles et suppléments

Cette publication contient les indices de production industrielle, chiffre d'affaires, entrées de commandes des personnes employées, des salaires et des traitements par branche industrielle ainsi que des indices de valeur des importations et des exportations. Un bref chapitre est réservé aux indicateurs conjoncturels du secteur du bâtiment et du génie civil.

Des **suppléments** de caractère méthodologique et/ou contenant des séries rétrospectives complètent la publication courante.

Abonnement (VUI): ECU 59

### - Production industrielle – Statistiques trimestrielles

Statistiques de la production industrielle par produit. Données annuelles et trimestrielles sur la production des produits industriels dans les États membres des CE.

Abonnement (VGI): ECU 38

### - Industrie – Annuaire statistique

La publication contient une sélection des principales statistiques industrielles: structure, activités, investissements, taille des entreprises, produits industriels, indicateurs conjoncturels et commerce extérieur ainsi que des tableaux comparatifs entre la CE, les États-Unis et le Japon et des tableaux sur l'industrie.

Prix: ECU 32

### - Structure et activité de l'industrie – Enquête annuelle – Principaux résultats

Cette publication comporte les principaux résultats de l'enquête annuelle coordonnée sur l'activité industrielle, exécutée par les États membres en conformité d'une directive du Conseil du 6 juin 1972. Elle donne annuellement les résultats pour les variables économiques les plus importantes de cette enquête: emploi, valeur de la production, valeur ajoutée, etc.

Prix: ECU 21

### - Structure et activité de l'industrie – Données selon la taille des entreprises

Dans ce volume qui paraît à un rythme bisannuel, les résultats de l'enquête annuelle coordonnée sur l'activité de l'industrie sont ventilés pour cinq variables importantes, selon trois classes de taille des entreprises.

Prix: ECU 11



## BON DE COMMANDE

A renvoyer à: **Office des publications officielles  
des Communautés européennes**  
L-2985 Luxembourg

Veillez m'envoyer .....copie(s)

- Abonnement à Conjoncture industrielle – Statistiques mensuelles + suppléments
- Abonnement à Production industrielle – Statistiques trimestrielles
- Industrie – Annuaire statistique
- Structure et activité de l'industrie – Principaux résultats
- Structure et activité de l'industrie – Données selon la taille des entreprises

Paiement à la réception de la facture

Nom: .....

Adresse: .....

Date: ..... Signature:.....

Ces publications sont aussi disponibles dans les bureaux de vente (voir page 3 de la couverture).



## ES Clasificación de las publicaciones de Eurostat

### TEMA

- 1 Estadísticas generales (azul oscuro)
- 2 Economía y finanzas (violeta)
- 3 Población y condiciones sociales (amarillo)
- 4 Energía e industria (azul claro)
- 5 Agricultura, silvicultura y pesca (verde)
- 6 Comercio exterior (rojo)
- 7 Servicios y transportes (naranja)
- 8 Medio ambiente (turquesa)
- 9 Diversos (marrón)

### SERIE

- A Anuarios
- B Coyuntura
- C Cuentas, encuestas y estadísticas
- D Estudios y análisis
- E Métodos
- F Estadísticas rápidas

## GR Ταξινόμηση των δημοσιεύσεων της Eurostat

### ΘΕΜΑ

- 1 Γενικές στατιστικές (βοθύ μπλε)
- 2 Οικονομία και δημοσιονομικά (βιολετί)
- 3 Πληθυσμός και κοινωνικές συνθήκες (κίτρινο)
- 4 Ενέργεια και βιομηχανία (μπλε)
- 5 Γεωργία, δάση και αλιεία (πράσινο)
- 6 Εξωτερικό εμπόριο (κόκκινο)
- 7 Υπηρεσίες και μεταφορές (πορτοκαλί)
- 8 Περιβάλλον (τουρκουάζ)
- 9 Διάφορα (κοφέ)

### ΣΕΙΡΑ

- A Επετηρίδες
- B Συγκυρία
- C Λογαριασμοί, έρευνες και στατιστικές
- D Μελέτες και αναλύσεις
- E Μέθοδοι
- F Ταχείες στατιστικές

## IT Classificazione delle pubblicazioni dell'Eurostat

### TEMA

- 1 Statistiche generali (blu)
- 2 Economia e finanze (viola)
- 3 Popolazione e condizioni sociali (giallo)
- 4 Energia e industria (azzurro)
- 5 Agricoltura, foreste e pesca (verde)
- 6 Commercio estero (rosso)
- 7 Servizi e trasporti (arancione)
- 8 Ambiente (turchese)
- 9 Diversi (marrone)

### SERIE

- A Annuari
- B Tendenze congiunturali
- C Conti, indagini e statistiche
- D Studi e analisi
- E Metodi
- F Note rapide

## DA Klassifikation af Eurostats publikationer

### EMNE

- 1 Almene statistikker (mørkeblå)
- 2 Økonomi og finanser (violet)
- 3 Befolkning og sociale forhold (gul)
- 4 Energi og industri (blå)
- 5 Landbrug, skovbrug og fiskeri (grøn)
- 6 Udenrigshandel (rød)
- 7 Tjenesteydelser og transport (orange)
- 8 Miljø (turkis)
- 9 Diverse statistikker (brun)

### SERIE

- A Årbøger
- B Konjunkturoversigter
- C Regnskaber, tællinger og statistikker
- D Undersøgelser og analyser
- E Metoder
- F Ekspresoversigter

## EN Classification of Eurostat publications

### THEME

- 1 General statistics (midnight blue)
- 2 Economy and finance (violet)
- 3 Population and social conditions (yellow)
- 4 Energy and industry (blue)
- 5 Agriculture, forestry and fisheries (green)
- 6 Foreign trade (red)
- 7 Services and transport (orange)
- 8 Environment (turquoise)
- 9 Miscellaneous (brown)

### SERIES

- A Yearbooks
- B Short-term trends
- C Accounts, surveys and statistics
- D Studies and analyses
- E Methods
- F Rapid reports

## NL Classificatie van de publicaties van Eurostat

### ONDERWERP

- 1 Algemene statistiek (donkerblauw)
- 2 Economie en financiën (paars)
- 3 Bevolking en sociale voorwaarden (geel)
- 4 Energie en industrie (blauw)
- 5 Landbouw, bosbouw en visserij (groen)
- 6 Buitenlandse handel (rood)
- 7 Diensten en vervoer (oranje)
- 8 Milieu (turkoois)
- 9 Diverse statistieken (bruin)

### SERIE

- A Jaarboeken
- B Conjunctuur
- C Rekeningen, enquêtes en statistieken
- D Studies en analyses
- E Methoden
- F Spoedberichten

## DE Gliederung der Veröffentlichungen des Eurostat

### THEMENKREIS

- 1 Allgemeine Statistik (Dunkelblau)
- 2 Wirtschaft und Finanzen (Violett)
- 3 Bevölkerung und soziale Bedingungen (Gelb)
- 4 Energie und Industrie (Blau)
- 5 Land- und Forstwirtschaft, Fischerei (Grün)
- 6 Außenhandel (Rot)
- 7 Dienstleistungen und Verkehr (Orange)
- 8 Umwelt (Türkis)
- 9 Verschiedenes (Braun)

### REIHE

- A Jahrbücher
- B Konjunktur
- C Konten, Erhebungen und Statistiken
- D Studien und Analysen
- E Methoden
- F Schnellberichte

## FR Classification des publications de l'Eurostat

### THÈME

- 1 Statistiques générales (bleu nuit)
- 2 Économie et finances (violet)
- 3 Population et conditions sociales (jaune)
- 4 Énergie et industrie (bleu)
- 5 Agriculture, sylviculture et pêche (vert)
- 6 Commerce extérieur (rouge)
- 7 Services et transports (orange)
- 8 Environnement (turquoise)
- 9 Divers (brun)

### SÉRIE

- A Annuaire
- B Conjoncture
- C Comptes, enquêtes et statistiques
- D Études et analyses
- E Méthodes
- F Statistiques rapides

## PT Classificação das publicações do Eurostat

### TEMA

- 1 Estatísticas gerais (azul escuro)
- 2 Economia e finanças (violeta)
- 3 População e condições sociais (amarelo)
- 4 Energia e indústria (azul)
- 5 Agricultura, silvicultura e pesca (verde)
- 6 Comércio externo (vermelho)
- 7 Serviços e transportes (laranja)
- 8 Ambiente (turquesa)
- 9 Diversos (castanho)

### SÉRIE

- A Anuários
- B Conjuntura
- C Contas, inquéritos e estatísticas
- D Estudos e análises
- E Métodos
- F Estatísticas rápidas



**Venta y suscripciones • Salg og abonnement • Verkauf und Abonnement • Πωλήσεις και συνδρομές  
Sales and subscriptions • Vente et abonnements • Vendita e abbonamenti  
Verkoop en abonnementen • Venda e assinaturas**

**BELGIQUE / BELGIË**

**Moniteur belge /  
Belgisch Staatsblad**  
Rue de Louvain 42 / Leuvenseweg 42  
1000 Bruxelles / 1000 Brussel  
Tél. (02) 512 00 26  
Fax 511 01 84  
CCP / Postrekening 000-2005502-27

Autres distributeurs /  
Overige verkooppunten

**Librairie européenne/  
Europese Boekhandel**  
Avenue Albert Jonnart 50 /  
Albert Jonnartlaan 50  
1200 Bruxelles / 1200 Brussel  
Tél. (02) 734 02 81  
Fax 735 08 60

**Jean De Lanoy**

Avenue du Roi 202 / Koningslaan 202  
1060 Bruxelles / 1060 Brussel  
Tél. (02) 538 51 69  
Télex 63220 UNBOOK B  
Fax (02) 538 08 41

**CREDOC**

Rue de la Montagne 34 / Bergstraat 34  
Bte 11 / Bus 11  
1000 Bruxelles / 1000 Brussel

**DANMARK**

**J. H. Schultz Information A/S**

**EF-Publikationer**  
Otttilavej 18  
2500 Valby  
Tlf. 36 44 22 66  
Fax 36 44 01 41  
Girokonto 6 00 08 86

**BR DEUTSCHLAND**

**Bundesanzeiger Verlag**

Breite Straße  
Postfach 10 80 06  
5000 Köln 1  
Tel. (02 21) 20 29-0  
Fernschreiber:  
ANZEIGER BONN 8 882 595  
Fax 20 29 278

**GREECE**

**G.C. Eleftheroudakis SA**

International Bookstore  
Nikis Street 4  
10563 Athens  
Tel. (01) 322 63 23  
Telex 219410 ELEF  
Fax 323 98 21

**ESPAÑA**

**Boletín Oficial del Estado**

Trafalgar, 27  
28010 Madrid  
Tel. (91) 44 82 135

**Mundi-Prensa Libros, S.A.**

Castelló, 37  
28001 Madrid  
Tel. (91) 431 33 99 (Libros)  
431 32 22 (Suscripciones)  
435 36 37 (Dirección)  
Télex 49370-MPLI-E  
Fax (91) 575 39 98

Sucursal:

**Libreria Internacional AEDOS**

Consejo de Ciento, 391  
08009 Barcelona  
Tel. (93) 301 86 15  
Fax (93) 317 01 41

**Libreria de la Generalitat  
de Catalunya**

Rambra dels Estudis, 118 (Palau Moja)  
08002 Barcelona  
Tel. (93) 302 68 35  
302 64 62  
Fax 302 12 99

**FRANCE**

**Journal officiel  
Service des publications  
des Communautés européennes**

26, rue Desaix  
75727 Paris Cedex 15  
Tél. (1) 40 58 75 00  
Fax (1) 40 58 75 74

**IRELAND**

**Government Publications  
Sales Office**

Sun Alliance House  
Molesworth Street  
Dublin 2  
Tel. 71 03 09

or by post

**Government Stationery Office  
EEC Section**

6th floor  
Bishop Street  
Dublin 8  
Tel. 78 16 66  
Fax 78 06 45

**ITALIA**

**Licosa Spa**

Via Benedetto Fortini, 120/10  
Casella postale 552  
50125 Firenze  
Tel. (055) 64 54 15  
Fax 64 12 57  
Telex 570466 LICOSA I  
CCP 343 509

Subagenti:

**Libreria scientifica  
Lucio de Biasio - AEIOU**

Via Meravigli, 16  
20123 Milano  
Tel. (02) 80 76 79

**Herder Editrice e Libreria**

Piazza Montecitorio, 117-120  
00186 Roma  
Tel. (06) 679 46 28/679 53 04

**Libreria giuridica**

Via XII Ottobre, 172/R  
16121 Genova  
Tel. (010) 59 56 93

**GRAND-DUCHÉ DE LUXEMBOURG**

Abonnements seulement  
Subscriptions only  
Nur für Abonnements

**Messageries Paul Kraus**

11, rue Christophe Plantin  
2339 Luxembourg  
Tél. 499 88 88  
Télex 2515  
Fax 499 88 84 44  
CCP 49242-63

**NEDERLAND**

**SDU Overheidsinformatie**

Externe Fondsen  
Postbus 20014  
2500 EA 's-Gravenhage  
Tel. (070) 37 89 911  
Fax (070) 34 75 778

**PORTUGAL**

**Imprensa Nacional**

Casa da Moeda, EP  
Rua D. Francisco Manuel de Melo, 5  
P-1092 Lisboa Codex  
Tel. (01) 69 34 14

**Distribuidora de Livros  
Bertrand, Ld.ª**

**Grupo Bertrand, SA**  
Rua das Terras dos Vales, 4-A  
Apartado 37  
P-2700 Amadora Codex  
Tel. (01) 49 59 050  
Telex 15798 BERDIS  
Fax 49 60 255

**UNITED KINGDOM**

**HMSO Books (PC 16)**

HMSO Publications Centre  
51 Nine Elms Lane  
London SW8 5DR  
Tel. (071) 873 9090  
Fax GP3 873 8463  
Telex 29 71 138

Sub-agent:

**Alan Armstrong Ltd**

2 Arkwright Road  
Reading, Berks RG2 0SQ  
Tel. (0734) 75 18 55  
Telex 849937 AALTD G  
Fax (0734) 75 51 64

**ÖSTERREICH**

**Manz'sche Verlags-  
und Universitätsbuchhandlung**

Kohlmarkt 16  
1014 Wien  
Tel. (0222) 531 61-0  
Telex 11 25 00 BOX A  
Fax (0222) 531 61-81

**SVERIGE**

**BTJ**

Box 200  
22100 Lund  
Tel. (046) 18 00 00  
Fax (046) 18 01 25

**SCHWEIZ / SUISSE / SVIZZERA**

**OSEC**

Stampfenbachstraße 85  
8035 Zürich  
Tel. (01) 365 51 51  
Fax (01) 365 54 11

**MAGYARORSZÁG**

**Agroinform**

Központ:  
Budapest I., Attila út 93. H-1012

Levél cím:

Budapest, Pf.: 15 H-1253  
Tel. 36 (1) 56 82 11  
Telex (22) 4717 AGINF H-61

**POLAND**

**Business Foundation**

ul. Wspólna 1/3  
PL-00-529 Warszawa  
Tel. 48 (22) 21 99 93/21 84 20  
Fax 48 (22) 28 05 49

**YUGOSLAVIA**

**Privredni Vjesnik**

Bulevar Lenjina 171/XIV  
11070 - Beograd  
Tel. 123 23 40

**TÜRKIYE**

**Pres Dagitim Ticaret ve sanayi A.Ş.**

Narlıbahçe Sokak No. 15  
Cağaloğlu  
Istanbul  
Tel. 512 01 90  
Telex 23822 DSVSO-TR

**AUTRES PAYS**

**OTHER COUNTRIES  
ANDERE LÄNDER**

**Office des publications officielles  
des Communautés européennes**

2, rue Mercier  
L-2985 Luxembourg  
Tél. 49 92 81  
Télex PUBOF LU 1324 b  
Fax 48 85 73  
CC bancaire BIL 8-109/6003/700

**CANADA**

**Renouf Publishing Co. Ltd**

Mail orders — Head Office:  
1294 Algoma Road  
Ottawa, Ontario K1B 3W8  
Tel. (613) 741 43 33  
Fax (613) 741 54 39  
Telex 0534783

Ottawa Store:

61 Sparks Street  
Tel. (613) 238 89 85

Toronto Store:

211 Yonge Street  
Tel. (416) 363 31 71

**UNITED STATES OF AMERICA**

**UNIPUB**

4611-F Assembly Drive  
Lanham, MD 20706-4391  
Tel. Toll Free (800) 274 4888  
Fax (301) 459 0056

**AUSTRALIA**

**Hunter Publications**

58A Gipps Street  
Collingwood  
Victoria 3066

**JAPAN**

**Kinokuniya Company Ltd**

17-7 Shinjuku 3-Chome  
Shinjuku-ku  
Tokyo 160-91  
Tel. (03) 3439-0121

**Journal Department**

PO Box 55 Chitose  
Tokyo 156  
Tel. (03) 3439-0124

Preis in Luxemburg (ohne MwSt.) / Price (excluding VAT) in Luxembourg / Prix au Luxembourg, TVA exclue  
Einzelpreis / Single copy / Prix par numéro ECU 6  Abonnement / Subscription ECU 64.50



OFICINA DE PUBLICACIONES OFICIALES DE LAS COMUNIDADES EUROPEAS  
KONTOR ET FOR DE EUROPÆISKE FÆLLESSKABERS OFFICIELLE PUBLIKATIONER  
AMT FÜR AMTLICHE VERÖFFENTLICHUNGEN DER EUROPÄISCHEN GEMEINSCHAFTEN  
Υ ΠΡΕΣΙΑ ΕΠΙΣΗΜΩΝ ΕΚΔΟΣΕΩΝ ΤΩΝ ΕΥΡΩΠΑΙΚΩΝ ΚΟΙΝΟΤΗΤΩΝ  
OFFICE FOR OFFICIAL PUBLICATIONS OF THE EUROPEAN COMMUNITIES  
OFFICE DES PUBLICATIONS OFFICIELLES DES COMMUNAUTÉS EUROPÉENNES  
UFFICIO DELLE PUBBLICAZIONI UFFICIALI DELLE COMUNITÀ EUROPEE  
BUREAU VOOR OFFICIËLE PUBLIKATIES DER EUROPESE GEMEENSCHAPPEN  
SERVIÇO DAS PUBLICAÇÕES OFICIAIS DAS COMUNIDADES EUROPEIAS



CA-AP-91-003-3A-C