

ISSN 0258-1922



INDUSTRIEKONJUNKTUR

Monatliche Statistiken

INDUSTRIAL TRENDS

Monthly statistics

CONJONCTURE INDUSTRIELLE

Statistiques mensuelles

6 □ 1991

Theme / Thème
Energy and industry / Énergie et industrie
Series / Série
Short-term trends / Conjoncture

4
B

europa
stat



OFICINA ESTADÍSTICA DE LAS COMUNIDADES EUROPEAS
DE EUROPÆISKE FÆLLESSKABERS STATISTISKE KONTOR
STATISTISCHES AMT DER EUROPÄISCHEN GEMEINSCHAFTEN
ΣΤΑΤΙΣΤΙΚΗ ΥΠΗΡΕΣΙΑ ΤΩΝ ΕΥΡΩΠΑΪΚΩΝ ΚΟΙΝΟΤΗΤΩΝ
STATISTICAL OFFICE OF THE EUROPEAN COMMUNITIES
OFFICE STATISTIQUE DES COMMUNAUTÉS EUROPÉENNES
ISTITUTO STATISTICO DELLE COMUNITÀ EUROPEE
BUREAU VOOR DE STATISTIEK DER EUROPESE GEMEENSCHAPPEN
SERVIÇO DE ESTATÍSTICA DAS COMUNIDADES EUROPEIAS

L-2920 Luxembourg – Tél. 43011 – Télex : Comeur Lu 3423
B-1049 Bruxelles, bâtiment Berlaymont, rue de la Loi 200 (bureau de liaison) – Tél. 235 1111

Las publicaciones de Eurostat están clasificadas por temas y por series. La clasificación se encuentra al final de la obra. Para mayor información sobre las publicaciones, rogamos se pongan en contacto con Eurostat.

Para los pedidos, dirijanse a las oficinas de venta cuyas direcciones figuran en la página interior de la contracubierta.

Eurostats publikationer er klassificeret efter emne og serie. En oversigt herover findes bag i hæftet. Yderligere oplysninger om publikationerne kan fås ved henvendelse til Eurostat.

Bestilling kan afgives til de salgssteder, der er anført på omslagets side 3.

Die Veröffentlichungen von Eurostat sind nach Themenkreisen und Reihen gegliedert. Die Gliederung ist hinten in jedem Band aufgeführt. Genauere Auskünfte über die Veröffentlichungen erteilt Eurostat.

Ihre Bestellungen richten Sie bitte an die Verkaufsbüros, deren Anschriften jeweils auf der dritten Umschlagseite der Veröffentlichungen zu finden sind.

Οι εκδόσεις της Eurostat ταξινομούνται κατά θέμα και κατά σειρά. Η ακριβής ταξινόμηση αναφέρεται στο τέλος κάθε έκδοσης. Για λεπτομερέστερες πληροφορίες σχετικά με τις εκδόσεις, μπορείτε να απευθύνεσθε στην Eurostat.

Για τις παραγγελίες μπορείτε να απευθύνεσθε στα γραφεία πώλησης, των οποίων οι διευθύνσεις αναγράφονται στη σελίδα 3 του εξωφύλλου.

Eurostat's publications are classified according to themes and series. This classification is indicated at the end of the publication. For more detailed information on publications, contact Eurostat.

Orders are obtainable from the sales offices mentioned on the inside back cover.

Les publications d'Eurostat sont classées par thème et par série. Cette classification est précisée à la fin de l'ouvrage. Pour des informations plus détaillées sur les publications, contactez Eurostat.

Pour les commandes, adressez-vous aux bureaux de vente dont les adresses sont indiquées à la page 3 de la couverture.

Le pubblicazioni dell'Eurostat sono classificate per tema e per serie. Tale classificazione è precisata alla fine dell'opera. Per informazioni più dettagliate sulle pubblicazioni rivolgersi all'Eurostat.

Per eventuali ordinazioni rivolgersi a uno degli uffici di vendita i cui indirizzi figurano nella 3^a pagina della copertina.

De publikaties van Eurostat zijn ingedeeld naar onderwerp en serie. Deze indeling is achter in het boek opgenomen. Voor nadere informatie over de publikaties kunt u zich wenden tot Eurostat.

Gelieve bestellingen op te geven bij de verkoopbureaus, waarvan de adressen op bladzijde 3 van de omslag zijn vermeld.

As publicações do Eurostat estão classificadas por tema e por série. Esta classificação está indicada no fim da obra. Para mais informações sobre as publicações é favor contactar Eurostat.

Encomendas : serviços de venda cujos endereços estão indicados na contracapa.

INDUSTRIEKONJUNKTUR

Monatliche Statistiken

INDUSTRIAL TRENDS

Monthly statistics

CONJONCTURE INDUSTRIELLE

Statistiques mensuelles

**Jetzt einschliesslich Aussenhandelsindikatoren
Now including also foreign trade indices
Maintenant indices du commerce extérieur inclus**

Für genauere Angaben über die Hauptmerkmale der in diesem Heft enthaltenen Reihen wenden Sie sich bitte an EUROSTAT, Luxemburg (Tel. 4301-3886 oder 4301-4401).

Die Angaben in diesem Monatsheft wurden der Datenbank CRONOS entnommen, die über verschiedene „Hosts“ (Anbieter der Datenbank) zugänglich ist. Für alle Auskünfte bezüglich dieser Hosts wenden Sie sich bitte an EUROSTAT, Luxemburg (Tel. 4301-4567).

To obtain specifications of the principal characteristics of the series contained in this bulletin contact EUROSTAT, Luxembourg (Tel. 4301-3886 or 4301-4401).

The information included in this bulletin has been taken from the CRONOS data bank, which is accessible via the different host companies. For all information about these host companies contact EUROSTAT, Luxembourg (Tel. 4301-4567).

Pour obtenir des précisions sur les caractéristiques principales des séries contenues dans ce bulletin, s'adresser à l'EUROSTAT, Luxembourg (tél. 4301-3886 ou 4301-4401).

Les informations reprises dans ce bulletin sont extraites de la banque de données CRONOS, qui est accessible via différents serveurs. Pour toute information concernant ces serveurs, s'adresser à l'EUROSTAT, Luxembourg (tél. 4301-4567).

Luxembourg: Office des publications officielles des Communautés européennes, 1991

Kat./Cat.: CA-AP-91-006-3A-C

© CECA-CEE-CEEA, Bruxelles • Luxembourg, 1991

Reproduction autorisée, sauf à des fins commerciales, moyennant mention de la source.

Printed in Belgium

KOMMENTAR

Stagnation der europäischen Industrieproduktion

Auch im März 1991 ist für die Europäische Gemeinschaft (EUR 12) noch **kein Aufwärtstrend** der Industrieproduktion zu beobachten. Im Gegenteil, alle Anzeichen deuten auf eine **anhaltende Stagnation**. Der arbeitstäglich bereinigte Produktionsindex wird derzeit für März 1991 für EUR 12 auf 120,0 geschätzt (1985=100); dies entspricht einer Veränderung des Index gegenüber März 1990 von -2,0 %. Nach Saisonbereinigung beträgt der geschätzte Index im März 112,9 für die Europäische Gemeinschaft, gegenüber 115,3 im Februar dieses Jahres, also -2,1 % innerhalb eines Monats. Betrachtet man für die ersten drei Monate 1991 den saisonbereinigten Produktionsindex und vergleicht diesen mit den letzten drei Monaten 1990, so kann man einen **Stillstand des Produktionsniveaus** konstatieren (0,2 %).

In den **USA** ist der Abwärtstrend der industriellen Produktion noch wesentlich ausgeprägter (Veränderung März 1991 gegenüber März 1990 -3,4 %), in **Japan** ist dagegen nach wie vor erhebliches Wachstum zu beobachten (Veränderung des Produktionsindex März 1991 gegenüber März 1990 +3,9 %).

Für die Europäische Gemeinschaft sind dabei kaum Unterschiede zwischen den **verschiedenen Güterarten (Verwendungszwecken)** zu beobachten. Die Aufgliederung zeigt für EUR 12 in den letzten drei Monaten (Januar bis März 1991) folgende Veränderungsraten gegenüber den drei davor liegenden Monaten:

- +0,6 % bei Grundstoffen und Produktionsgütern (USA: -3,6 %, Japan 0,1 %),
- 0,7 % bei Investitionsgütern (USA: -2,2 %, Japan -0,6 %),
- 0,4 % bei Verbrauchsgütern (USA: -1,8 %, Japan -1,0 %).

Dabei findet im Vergleich zu den Herbstmonaten noch Wachstum statt in Bereichen wie der Energie- und Wasserwirtschaft (3,3 %) und der Nahrungsmittelindustrie (0,9 %). Nullwachstum herrscht in der elektrotechnischen Industrie (+0,4 %), im Bereich der Metallerzeugnisse (-0,1 %) und in der chemischen Industrie (-0,5 %). Sinkende Produktionsentwicklungen sind dagegen zu beobachten im Bereich des Maschinenbaus (-1,9 %), der Automobilindustrie (-1,8 %), der Textilindustrie (-1,5 %) und der Bekleidungsindustrie (-2,2 %).

Die **Mitgliedstaaten** zeigen bezüglich des industriellen Wachstums **spürbare Unterschiede**: für den saisonbereinigten Produktionsindex der gesamten Industrie (NACE 1-4) ist im Vergleich zum Herbst 1990 nur in Griechenland (+2,3 %), Irland (+2,9 %), in den Niederlanden (+1,4 %) und in Deutschland (0,8 %) Wachstum zu verzeichnen. Stagnation ist zu beobachten in Italien (+0,5 %), Frankreich (+0,2 %), Dänemark (-0,1 %) und Belgien (-0,3 %). Im Vereinigten Königreich (-0,7 %), in Spanien (-1,2 %) und in Luxemburg (-2,7 %) ist eine Rezession bemerkbar.

Luxemburg, 05.06.1991

INHALTSVERZEICHNIS

HINWEISE	4
I BASISINDIKATOREN	9
II ANGABEN NACH INDUSTRIELLEN BEREICHEN	27
Gesamte Industrie (ohne Baugewerbe)	28
Grundstoff- und Produktionsgüterindustrien	30
Investitionsgüterindustrien	32
Verbrauchsgüterindustrien	34
Schaubilder ausgesuchter Wirtschaftszweige	36
Bergbau und Gewinnung von Steinen und Erden	38
Be- und verarbeitende Industrie	40
Energie	42
Nahrungs- und Genussmittelgewerbe	44
Nahrungsmittelindustrie	46
Textilindustrie	48
Schuh- und Bekleidungsindustrie	50
Schuhindustrie	52
Bekleidungsindustrie	54
Herstellung und Verarbeitung von Papier und Pappe	56
Druckerei und verwandte Gewerbe	58
Chemische Industrie einschließlich Chemiefasern	60
Verarbeitung von Gummi/Reparaturen von Bereifungen	62
Kunststoffverarbeitung	64
Industrie Steine und Erden, Glasindustrie	66
Erzeugung und erste Bearbeitung von Metallen	68
Metallverarbeitende Industrie ohne Feinmechanik	70
Herstellung von Metallerzeugnissen	72
Maschinenbau	74
Elektrotechnik	76
Bau von Kraftwagen und Einzelteilen	78
Fahrzeugbau ohne Kraftwagen	80
III VERGLEICH EUR-12, USA, Japan	83
IV BAUGEWERBE	87

HINWEISE

1. SYSTEMATIK DER INDUSTRIEZWEIGE

Die in der vorliegenden Veröffentlichung ausgedruckten Indizes beziehen sich auf die Industriezweige gemäß der harmonisierten Systematik der Wirtschaftszweige in den Europäischen Gemeinschaften (NACE - Fassung von 1970) - Abteilung 1 bis 4. Im letzten Teil der Veröffentlichung befinden sich auch einige Indikatoren zu der NACE-Abteilung 5 "Baugewerbe". (Ein Auszug der Abteilungen 1 bis 4 ist als Teil des Glossars veröffentlicht.)

2. PRODUKTIONSINDIZES

2.a Der Produktionsindex mißt die mengenmäßige Entwicklung der Bruttowertschöpfung (d.h. die Entwicklung zu konstanten Preisen) in der Industrie, wobei zu bedenken ist, daß die Zusammenfassung der Produktionsbereiche bei der Indexbildung (ebenso wie die Zusammenfassung für einen bestimmten Industriezweig auf Gemeinschaftsebene) durch Gewichtung mit Hilfe der Bruttowertschöpfung erfolgt (im Prinzip zu Faktorkosten). Die Indizes werden in zwei Etappen berichtet: eine erste Berichtigung wird unter Berücksichtigung der ungleichen Zahl der Arbeitstage pro Monat durchgeführt (ausgenommen Spanien und Japan). Daran anschließend erfolgt für EUR-12 und die Mitgliedstaaten eine Saisonbereinigung aufgrund eines EUROSTAT-Verfahrens (mit Ausnahme des Vereinigten Königreichs und Irlands, für die die Indizes durch das nationale statistische Amt saisonbereinigt werden).

2.b Bedeutung von %A und %B:

Arbeitstäglich bereinigte Produktionsindizes:

- %A: die letzten 12 Monate gegenüber den vorhergehenden 12 Monaten;
- %B: letzte 3 Monate gegenüber dem entsprechenden Vorjahreszeitraum.

Saisonbereinigte Produktionsindizes:

- %A: die letzten 3 Monate gegenüber den vorhergehenden 3 Monaten;
- %B: der letzte Monat gegenüber dem Vormonat.

2.c Die Ausführungen zu 2.a und 2.b gelten auch für die Produktionsindizes des Baugewerbes.

2.d Die Produktionsindizes von Drittländern (USA und Japan) entstammen OECD-Quellen; ihre Nomenklatur sowie ihre Berechnungsweise und Saisonbereinigung entsprechen der Methodik der Quelle. Wurde jedoch die Serie durch die OECD nicht saisonbereinigt, so ist die Saisonbereinigung mit Hilfe der EUROSTAT-Methode durchgeführt worden.

3. ARBEITSTÄGLICHE BEREINIGUNG

Im Gegensatz zum Produktionsindex (siehe 2.a) werden die übrigen Indizes (Umsatz, Auftragseingang, Ein- und Ausfuhr, abhängig Beschäftigte, Bruttolöhne und -gehälter) vor Saisonbereinigung nicht in bezug auf die ungleiche Zahl der Arbeitstage berichtet.

4. UMSATZ- UND AUFTRAGSEINGANGSINDIZES

Diese Indizes erfassen die Entwicklung des Umsatzes (Gesamtabsatz einschließlich Exportabsatz) bzw. des Auftragseingangs zu laufenden Werten. Für Griechenland, Spanien und Portugal werden zur Zeit keine Umsatzindizes geliefert. Der Auftragseingangsindex wird darüber hinaus auch von Frankreich nicht berechnet.

5. ERZEUGERPREISINDEX DER INDUSTRIELLEN PRODUKTION

Dieser Index erfaßt (in der Landeswährung der einzelnen Staaten) die Entwicklung der Verkaufspreise ab Werk für alle Erzeugnisse, die auf den Inlandsmärkten der Mitgliedsstaaten verkauft werden. Die Indizes für die Gemeinschaft (EUR-11, Portugal verfügt zur Zeit über keine Erzeugerpreisindizes) beziehen sich auf die gewichtete Gesamtheit dieser Preisentwicklung.

Die Erzeugerpreisindizes für die einzelnen Mitgliedsstaaten (und die Gemeinschaft) werden auch in ECU angegeben. Hierzu werden die nationalen Indizes mit dem jeweiligen für diesen Monat geltenden Wechselkurs gegenüber dem ECU multipliziert und neu auf 1985 = 100 umbasiert.

6. INDIZES DER ABHÄNGIG BESCHÄFTIGTEN SOWIE DER BRUTTOLÖHNE UND -GEHÄLTER

Die Beschäftigtenzahlen umfassen sämtliche beschäftigte Personen (auf der Lohnliste stehende Arbeiter und Angestellte). Die Bruttolöhne und -gehälter umfassen die Zahlungen an alle Arbeitslohnempfänger einschließlich der auf die Beschäftigten entfallenden und vom Arbeitgeber einbehaltenen Steuern und Sozialabgaben, jedoch ohne die Arbeitgeberbeiträge zur Sozialversicherung sowie sonstige vom Arbeitgeber zu zahlende Beiträge.

7. BAUGEWERBE

Was den Produktionsindex und seine Darstellung sowie den Index der abhängig Beschäftigten angeht, verweisen wir auf die unter Ziffer 2 und 6 gegebenen Erläuterungen.

8. SCHAUBILDER

Die Schaubilder zeigen für die Produktionsindizes nach Saisonbereinigung jeweils gleitende Dreimonats-Durchschnitte (Zur Unterdrückung von Extremwerten); die vierteljährlichen Beschäftigungsindizes werden mit Hilfe linearer Interpolation auf Monatsbasis umgerechnet. Der Maßstab der Schaubilder ist halb-logarithmisch.

9. WEITERE METHODISCHE ERLÄUTERUNGEN

Genauere Angaben bezüglich der Definitionen einzelner Indikatoren und der angewandten Methodologie können einer aktualisierten Fassung der "Methodologie der Konjunkturindikatoren" von 1991 entnommen werden.

10. ZEICHEN UND ANMERKUNGEN:

- : Angaben liegen nicht vor
- Reihe existiert nicht
- % Prozent

SB Saisonbereinigt
EUR 12 Gemeinschaft der 12
1985=100 Basisjahr

COMMENTARY

Stagnation of European industrial production

In March 1991 there was still **no sign of an upturn** in industrial production in the European Community (EUR12). On the contrary, all indicators point to **continuing stagnation**. The EUR12 production index adjusted for the number of working days is currently estimated at 120.0 (1985=100) for March 1991, which is -2.0 % down on March 1990. After seasonal adjustment the estimated March index is 112.9 for the European Community, compared with 115.3 in February of this year, i.e. down -2.1 % in one month. If the seasonally adjusted production index for the first three months of 1991 is compared with the last three months of 1990, it appears that **the production level has hardly moved** (0.2%).

In the **USA** the downward trend in industrial production is much more marked, with a year-on-year decrease of 3.4 % in March 1991, while in **Japan** firm growth continues, with a year-on-year increase in the production index of 3.9 % in the same month.

For the European Community, there are hardly any differences between the **various types of goods**. In the last three months (January to March 1991) the rates of change for EUR12 compared with the preceding three months were as follows:

- +0.6 % for commodities and intermediate goods (USA: -3.6 %, Japan: +0.1 %);
- 0.7 % for capital goods (USA: -2.2 %, Japan: -0.6 %);
- 0.4 % for consumer goods (USA: -1.8 %, Japan: -1.0 %).

Compared with the autumn months, there was still some growth in sectors such as energy and water (+3.3 %) and the food industry (+0.9 %). There was zero growth in the electrical industry (+0.4 %), the metal products industry (-0.1 %) and the chemical industry (-0.5 %), while the trend in production was downward in engineering (-1.9 %), the automobile industry (-1.8 %), the textile industry (-1.5 %) and in the clothing industry (-2.2 %).

There were **noticeable differences** in industrial growth between the **Member States**: compared with autumn 1990, the seasonally adjusted production index for industry as a whole (NACE 1-4) increased only in Greece (+2.3 %), Ireland (+2.9 %), the Netherlands (+1.4 %) and Germany (+0.8 %). There was stagnation in Italy (+0.5 %), France (+0.2 %), Denmark (-0.1 %) and Belgium (-0.3 %). The figures for the United Kingdom (-0.7 %), Spain (-1.2) and Luxembourg (-2.7 %) reflect recession.

Luxembourg, 05.06.1991

TABLE OF CONTENTS

NOTES	6
I	BASIC INDICATORS	9
II	DATA BY BRANCH OF INDUSTRY	27
	Total industry (excluding building & civil engineering)	28
	Intermediate products industries	30
	Capital goods industries	32
	Consumer goods industries	34
	Graphs for selected branches	36
	Mining and quarrying	38
	Manufacturing industries	40
	Energy	42
	Food, drink and tobacco industry	44
	Food industries	46
	Textile industry	48
	Footwear and clothing industries	50
	Footwear industry	52
	Clothing industry	54
	Manufacture of paper and paper products	56
	Printing and allied industries	58
	Chemical industry including man made fibre	60
	Rubber processing/tyre repairing	62
	Processing of plastics	64
	Industry of non metallic mineral products	66
	Production/Basic processing of metals	68
	Metal transforming industry excluding instrumental engineering	70
	Manufacture of metallic articles	72
	Mechanical engineering	74
	Electrical engineering	76
	Manufacture of motor vehicles and their parts	78
	Manufacture of other means of transport	80
III	COMPARISON EUR-12, USA, JAPAN	83
IV	BUILDING & CIVIL ENGINEERING	87

NOTES

EN

1. CLASSIFICATION OF INDUSTRIAL ACTIVITIES

The indices in this bulletin cover industry as it is defined in Divisions 1 to 4 of the General Industrial Classification of Economic Activities within the European Communities (NACE - 1970 version). In the last part of the bulletin there are also some indicators relating to NACE Division 5, "Building and civil engineering". (Divisions 1 to 4 of the NACE have been reproduced as part of the glossary.)

2. INDICES OF PRODUCTION

2.a The index of production measures changes in the volume (at constant prices) of the gross value added created by industry, the branch indices being aggregated (like the aggregation at Community level for a given industrial branch) by means of a system of weighing according to gross value added (in principle, at factor cost). The indices are adjusted in two stages: firstly to take account of the varying number of working days in the month (except for Spain and Japan) and secondly by seasonal adjustment according to Eurostat's own method for EUR 12 and the Member States (with the exception of the United Kingdom and Ireland, the indices for which are adjusted by the national statistical offices).

2.b Meaning of %A and %B:

Indices of production adjusted by the number of working days:

- %A: the last twelve months as compared with the preceding twelve months;
- %B: the last three months as compared with the corresponding months of the previous year.

Seasonally adjusted indices of production:

- %A: the last three months as compared with the preceding three months;
- %B: the last month as compared with the month before that.

2.c The descriptions and definitions in 2.a and 2.b above also apply to the indices of production for building and civil engineering.

2.d The indices of production for non-Member States (the United States and Japan) are taken from OECD sources: they have been classified, calculated and seasonally adjusted as in the source publication. Any series not seasonally adjusted by the OECD is adjusted by the Eurostat method.

3. ADJUSTMENT FOR NUMBER OF WORKING DAYS

Unlike the index of production (see 2.a above), the other indices (turnover, orders received, imports, exports, number of employees, gross wages and salaries) are not adjusted to allow for differences in the number of working days in each period before they are seasonally adjusted.

4. INDICES OF TURNOVER AND ORDERS RECEIVED

These reflect changes in turnover (overall sales, including sales for export) and orders received at current prices. No turnover indices are supplied at present for Greece, Spain or Portugal, and France does not calculate any index of orders received.

5. INDEX OF PRODUCER PRICES OF INDUSTRIAL PRODUCTION

This index shows (in the national currency of the Member State in question) changes in the ex-works selling prices of all products sold on the domestic markets of the various countries. The Community indices (EUR 11, since there are no producer price indices for Portugal) refer to overall weighted price changes.

The producer price indices for the individual Member States (and the Community) are shown in ecus as well. The national indices are multiplied by the exchange rate for the national currency against the ecu for the month in question and rebased to 1985 = 100.

6. INDICES OF THE NUMBER OF EMPLOYEES AND OF GROSS WAGES AND SALARIES

Figures showing the number of employees include all persons employed by the firm (manual workers and salaried employees on the firm's payroll). Gross wages and salaries cover all payments to persons employed by the firm in remuneration for the work they do, including taxes and social security contributions payable by employees and deducted by the employer, but excluding social security and other contributions payable by the employer.

7. BUILDING AND CIVIL ENGINEERING

For information on the index of production and its layout, and on the index of the number of employees, see sections 2 and 6 above.

8. GRAPHS

The graphs of the indices of production after seasonal adjustment show the quarterly moving average (to offset extreme values); in the case of quarterly employment, a monthly series is obtained by linear interpolation. The graphs are on a semi-logarithmic scale.

9. FURTHER EXPLANATIONS ON METHODOLOGY

Further details on the definitions of the various indicators and the methodology used are given in the updated version of the "Methodology of Short-Term Indicators" 1991.

10. SYMBOLS AND ABBREVIATIONS

: data not available
- non-existent series
% per cent

ADJ seasonally adjusted
EUR 12 Community of 12
1985 = 100 base year

COMMENTAIRE

Stagnation de la production industrielle en Europe

Le mois de mars 1991 n'a toujours pas permis de déceler une reprise de la production industrielle dans la Communauté européenne (EUR 12). Au contraire, tous les indicateurs attestent une **stagnation persistante**. Pour mars 1991, l'indice de la production corrigé du nombre de jours ouvrables est actuellement estimé pour EUR 12 à 120,0 (1985=100), soit une diminution de -2,0 % par rapport à mars 1990. Après correction des variations saisonnières, l'indice estimé pour la Communauté européenne dans son ensemble s'élève à 112,9 en mars 1991, contre 115,3 le mois précédent, soit également une diminution de 2,1 % en l'espace d'un mois. Si on compare l'évolution de l'indice désaisonnalisé de la production pour les trois premiers mois de 1991 à celle enregistrée au cours du quatrième trimestre de 1990, on constate une **stagnation du niveau de la production** (0,2 %).

Aux **Etats-Unis**, la tendance à la baisse de la production industrielle est plus marquée encore qu'en Europe (-3,4 % entre mars 1990 et mars 1991), tandis qu'au **Japon**, on continue d'observer une forte croissance (+3,9 % de mars 1990 à mars 1991).

Dans la Communauté européenne, les écarts entre les **différents types de produits (emplois)** ne sont pas significatifs. Pour EUR 12, les variations observées entre le premier trimestre 1991 et le trimestre précédent sont les suivantes :

- +0,6 % pour les matières premières et les biens de production (USA: -3,6 %, Japon: +0,1 %),
- 0,7 % pour les biens d'investissement (USA: -2,2 %, Japon: -0,6 %),
- 0,4 % pour les biens de consommation (USA: -1,8 %, Japon: -1 %).

Par rapport aux mois d'automne, on note encore un accroissement dans les secteurs de l'énergie et de l'eau (+3,3 %) ainsi que dans celui de l'industrie des produits alimentaires (+0,9 %). Le secteur de l'industrie électrotechnique (+0,4 %), des produits métalliques (-0,1 %) et de l'industrie chimique (-0,5 %) se caractérise par une croissance nulle. La tendance est par contre à la baisse dans les secteurs de la construction mécanique (-1,9 %), de l'industrie automobile (-1,8 %), de l'industrie textile (-1,5 %) et de l'industrie de l'habillement (-2,2 %).

L'évolution de la croissance industrielle **d'un Etat membre à l'autre est très contrastée**: si on se base sur l'indice désaisonnalisé de la production industrielle totale (NACE 1-4), seuls la Grèce (+2,3 %), l'Irlande (+2,9 %), les Pays-Bas (+1,4 %) et l'Allemagne (+0,8 %) enregistrent un accroissement par rapport à l'automne 1990. On note une stagnation en Italie (+0,5 %), en France (+0,2 %), au Danemark (-0,1 %) et en Belgique (-0,3 %). La récession au Royaume-Uni (-0,7 %), en Espagne (-1,2) et au Luxembourg (-2,7 %) demeure prononcée.

Luxembourg, 05.06.1991

TABLE DES MATIERES

NOTES		8
I	INDICATEURS DE BASE	9
II	DONNEES PAR BRANCHES INDUSTRIELLES	27
	Ensemble de l'industrie (sans bâtiment et génie civil)	28
	Industries des biens intermédiaires	30
	Industries des biens d'investissement	32
	Industries des biens de consommation	34
	Graphiques pour certaines branches	36
	Industries extractives	38
	Industries manufacturières	40
	Energie	42
	Industrie alimentaire, boissons et tabac	44
	Industrie des produits alimentaires	46
	Industrie textile	48
	Industrie de la chaussure et de l'habillement	50
	Industrie de la chaussure	52
	Industrie de l'habillement	54
	Fabrication et transformation du papier et du carton	56
	Imprimerie et industries annexes	58
	Industrie chimique et fibres artificielles	60
	Industrie du caoutchouc et réparation de pneus	62
	Transformation de matières plastiques	64
	Industrie des minéraux non métalliques	66
	Production/première transformation des métaux	68
	Industrie de transformation du métal sauf mécanique de précision	70
	Fabrication d'ouvrages en métaux	72
	Construction de machines	74
	Construction électrique et électronique	76
	Construction d'automobiles et de pièces détachées	78
	Construction matériaux de transport autre qu'automobile	80
III	COMPARAISON EUR-12, USA, JAPON	83
IV	BATIMENT ET GENIE CIVIL	87

NOTES

1. NOMENCLATURE D'ACTIVITES INDUSTRIELLES

Les indices repris dans la présente publication portent sur les activités industrielles telles que définies dans la Nomenclature générale des activités économiques dans les Communautés européennes (NACE - version de 1970) aux divisions 1 à 4. Dans la dernière partie de la présente publication, on trouvera également quelques indicateurs relatifs à la division 5 "Bâtiment et génie civil" de la NACE (un extrait des divisions 1 à 4 de la NACE est repris dans le glossarium).

2. INDICES DE PRODUCTION

2.a L'indice de production mesure l'évolution en volume (à prix constants) de la valeur ajoutée brute générée dans l'industrie, l'agrégation des indices de branches (comme l'agrégation au niveau communautaire pour une branche donnée) étant effectuée par pondération à l'aide de la valeur ajoutée brute (en principe au coût des facteurs). Les indices sont corrigés en deux étapes. Une première correction est effectuée pour tenir compte des différences en matière de nombre de jours ouvrables par mois (sauf pour l'Espagne et le Japon). La deuxième étape consiste, selon une méthode propre à Eurostat, à corriger des variations saisonnières les séries pour EUR-12 et pour les Etats membres (à l'exception du Royaume-Uni et de l'Irlande, dont les indices sont désaisonnalisés par les offices statistiques nationaux).

2.b Signification des %A et des %B

Indices de production après correction pour jours ouvrables:

- %A: les 12 derniers mois par rapport aux 12 mois précédents;
- %B: les 3 derniers mois par rapport aux mois correspondants de l'année précédente.

Indices de production désaisonnalisés:

- %A: les 3 derniers mois par rapport aux 3 mois précédents;
- %B: le dernier mois par rapport au mois précédent.

2.c Les explications données sous 2.a et 2.b ci-dessus s'appliquent également aux indices de production pour le bâtiment et le génie civil.

2.d Les indices de production de pays tiers (Etats-Unis et Japon) proviennent de source OCDE. Leur nomenclature, la méthode d'établissement et le mode de désaisonnalisation suivent ceux de la source. Toutefois, si la série n'est pas désaisonnalisée par l'OCDE, elle l'est selon la méthode Eurostat.

3. CORRECTION POUR JOURS OUVRABLES

Contrairement à l'indice de production (voir 2.a), les autres indices (chiffre d'affaires, entrées de commande, importations et exportations, nombre de salariés, salaires et traitement bruts) ne subissent pas - avant la désaisonnalisation - de corrections pour les différences constatées en matière de nombre de jours ouvrables.

4. INDICES DU CHIFFRE D'AFFAIRES ET DES ENTREES DE COMMANDES

Ces indices rendent compte de l'évolution du chiffre d'affaires (ventes totales, y compris les ventes à l'exportation) et des entrées de commandes en valeur courante. Aucun indice du chiffre d'affaires n'est disponible actuellement pour la Grèce, l'Espagne et le Portugal. La France ne calcule pas non plus cet indice.

5. INDICE DES PRIX A LA PRODUCTION INDUSTRIELLE

Cet indice rend compte (dans la monnaie nationale de l'Etat membre concerné) de l'évolution des prix de vente départ-usine de tous les produits qui sont vendus sur les marchés intérieurs des Etats membres. L'indice communautaire (EUR-11, le Portugal ne calculant pas actuellement d'indices des prix à la production) est une moyenne pondérée des différents indices nationaux.

Les indices des prix à la production des différents Etats membres (et de la Communauté) sont également indiqués en écus. A cet effet, les indices nationaux sont multipliés chaque mois par le taux de change de la monnaie nationale vis-à-vis de l'écu et convertis en base 1985 = 100.

6. INDICES DU NOMBRE DE SALARIES ET DES SALAIRES ET TRAITEMENTS BRUTS

Le nombre de salariés inclut l'ensemble des personnes occupées (ouvriers et employés) figurant sur la feuille de paie. Les salaires et traitements bruts portent sur les sommes versées à tous les salariés en rémunération de leur travail, y compris les impôts et cotisations de sécurité sociale dus par ceux-ci et retenus par l'employeur, mais à l'exclusion des cotisations de sécurité sociale et autres supportées par l'employeur.

7. BATIMENT ET GENIE CIVIL

En ce qui concerne l'indice de production et sa présentation, ainsi que l'indice du nombre de salariés, nous renvoyons aux points 2 et 6 ci-dessus.

8. GRAPHIQUES

Dans le cas des indices de production, les graphiques présentent toujours la moyenne mobile sur trois mois après désaisonnalisation (de façon à éliminer les valeurs extrêmes). Les indices de l'emploi - dont la fréquence est trimestrielle - sont mensualisés par interpolation linéaire. Les échelles des graphiques sont semi-logarithmiques.

9. AUTRES EXPLICATIONS METHODOLOGIQUES

Des informations plus détaillées au sujet des définitions des différents indicateurs et de la méthodologie appliquée peuvent être obtenues dans la version actualisée (1991) de la "Méthodologie des indicateurs conjoncturels".

10. SIGNES ET ABBREVIATIONS

- : données non disponibles
- série inexistante
- % pourcentage

CVS corrigé des variations saisonnières
EUR-12 Communauté des 12
1985=100 année de base



BASISINDIKATOREN

BASIC INDICATORS

INDICATEURS DE BASE

BASISINDIKATOREN BASIC INDICATORS INDICATEURS DE BASE

1985 = 100

	Letzte Zahl / Latest figure / Dernier chiffre			Veränderung / Change / Variation	
	Zeitraum Period Période	Pro Arbeitstag Per working day Par jour ouvrable	Saisonbereinigt Seasonally adjusted Désaisonnalisés	Pro Arbeitstag Per working day Par jour ouvrable %B (1)	Saisonbereinigt Seasonally adjusted Désaisonnalisés %A (2)
PRODUKTIONSINDEZES					
INDICES OF PRODUCTION					
INDICES DE PRODUCTION					
NACE 1-4					
GESAMTE INDUSTRIE OHNE BAUINDUSTRIE					
	EUR12	03	91	TOTAL INDUSTRY EXCLUDING CONSTRUCTION	ENSEMBLE DE L'INDUSTRIE SANS BATIMENT
				120.0	112.9
					0.5
					0.2
B	01	91	116.8	115.3	1.0
DK	03	91	108.9	104.0	-2.8
D	03	91	127.9	121.1	4.8
GR	01	91	94.6	101.1	-2.2
E	03	91	112.8	106.6	-3.7
F	03	91	115.3	109.8	0.6
IRL	02	91	149.1	151.0	5.4
I	03	91	124.7	116.5	-1.3
L	01	91	112.2	113.3	-1.6
NL	03	91	113.0	107.8	7.2
P	12	90	138.8	138.5	8.7
UK	03	91	114.4	107.1	-3.3
USA	03	91	111.1	111.5	-2.4
J	03	91	137.3	127.3	5.9
INT					
GRUNDSTOFFE U. PROD. GÜTER					
	EUR12	03	91	INTERMEDIATE GOODS	BIENS INTERMÉDIAIRES
				116.6	109.3
					0.4
					0.6
B	01	91	118.3	116.6	1.7
DK	03	91	109.2	106.6	-3.9
D	03	91	122.0	114.9	1.9
GR	01	91	101.9	101.0	-4.0
E	03	91	108.6	103.4	-2.2
F	03	91	115.6	108.5	3.0
IRL	02	91	144.1	145.9	4.8
I	03	91	122.4	115.2	-2.0
L	01	91	112.3	111.9	-2.2
NL	03	91	109.0	98.3	10.1
P	12	90	126.1	124.7	4.8
UK	03	91	109.1	102.0	-1.8
USA	03	91	111.8	114.7	-5.5
J	03	91	134.3	128.6	6.5
INV					
INVESTITIONSGÜTER					
	EUR12	03	91	CAPITAL GOODS INDUSTRIES	BIENS D'INVESTISSEMENT
				124.7	116.4
					-2.7
					-0.7
B	01	91	117.1	113.5	-1.3
DK	03	91	111.0	102.9	-4.2
D	03	91	132.0	125.7	4.1
GR	01	91	91.0	104.6	-3.0
E	03	91	118.5	115.7	-14.2
F	03	91	108.3	106.3	-6.1
IRL	02	91	218.0	208.5	5.7
I	03	91	129.1	121.5	-4.1
L	01	91	92.4	108.3	-3.1
NL	03	91	116.7	116.5	2.1
P	12	90	122.3	116.8	2.4
UK	03	91	131.0	116.5	-5.5
USA	03	91	118.3	118.9	-0.4
J	03	91	163.0	135.7	5.7
CON					
VERBRAUCHSGÜTER					
	EUR12	03	91	CONSUMER GOODS	BIENS DE CONSOMMATION
				121.8	116.1
					1.7
					-0.4
B	01	91	116.8	116.2	2.0
DK	03	91	107.9	103.9	0.0
D	03	91	132.2	125.1	9.6
GR	01	91	84.7	101.2	1.2
E	03	91	117.1	109.1	-2.8
F	03	91	119.0	114.5	-0.2
IRL	02	91	117.0	126.5	4.9
I	03	91	126.8	116.2	1.9
L	01	91	127.6	127.6	3.0
NL	03	91	119.0	121.7	4.5
P	12	90	126.5	133.3	5.2
UK	03	91	113.2	111.4	-4.7
USA	03	91	110.5	112.0	-1.9
J	03	91	128.6	120.2	6.2
UMSATZ					
TURNOVER					
CHIFFRE D'AFFAIRES					
NACE 1-4					
GESAMTE INDUSTRIE OHNE BAUINDUSTRIE					
	EUR12	10	90	TOTAL INDUSTRY EXCLUDING CONSTRUCTION	ENSEMBLE DE L'INDUSTRIE SANS BATIMENT
				140.8	132.8
					7.2
					1.0
ABHÄNGIGE BESCHAFTIGTE					
NUMBER OF EMPLOYEES					
NOMBRE DE SALARIÉS					
NACE 1-4					
GESAMTE INDUSTRIE OHNE BAUINDUSTRIE					
	EUR12	III	90	TOTAL INDUSTRY EXCLUDING CONSTRUCTION	ENSEMBLE DE L'INDUSTRIE SANS BATIMENT
				97.9	97.5
					0.5
					0.0

% B(1) - Letzte 3 Monate gegenüber dem entsprechenden Vorjahreszeitraum
- Last 3 months compared with corresponding months of previous year
- Les 3 derniers mois par rapport aux mois correspondants de l'année précédente

% A(2) - Letzte 3 Monate gegenüber den vorhergehenden 3 Monaten
- Last 3 months compared with previous 3 months
- Les 3 derniers mois par rapport aux 3 mois précédents

INDUSTRIELLE PRODUKTION

GLEITENDE 3-MONATSDURCHSCHNITTE

INDUSTRIAL PRODUCTION

3 MONTH MOVING AVERAGE

PRODUCTION INDUSTRIELLE

MOYENNE MOBILE SUR 3 MOIS

NACE 1-4

1985 = 100

— USA — EUR 12 — JAPAN

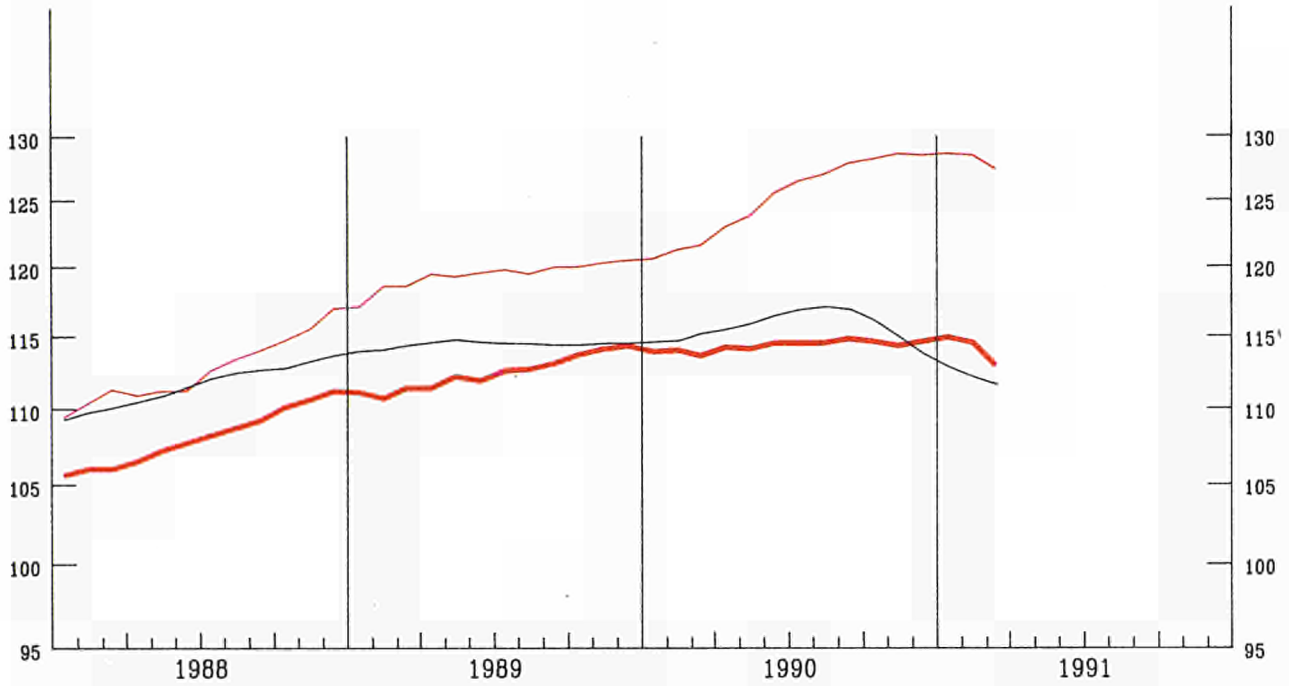

EUR 12

1985 = 100

—	INDUSTRIE NACE 1-4	INDUSTRY NACE 1-4	INDUSTRIE NACE 1-4
- - -	INT ROHSTOFFE UND HALBWAREN	INTERMEDIATE GOODS	BIENS INTERMEDIAIRES
—	INV INVESTITIONSGUETER	CAPITAL GOODS	BIENS D'INVESTISSEMENT
- - -	CON VERBRAUCHSGUETER	CONSUMER GOODS	BIENS DE CONSOMMATION

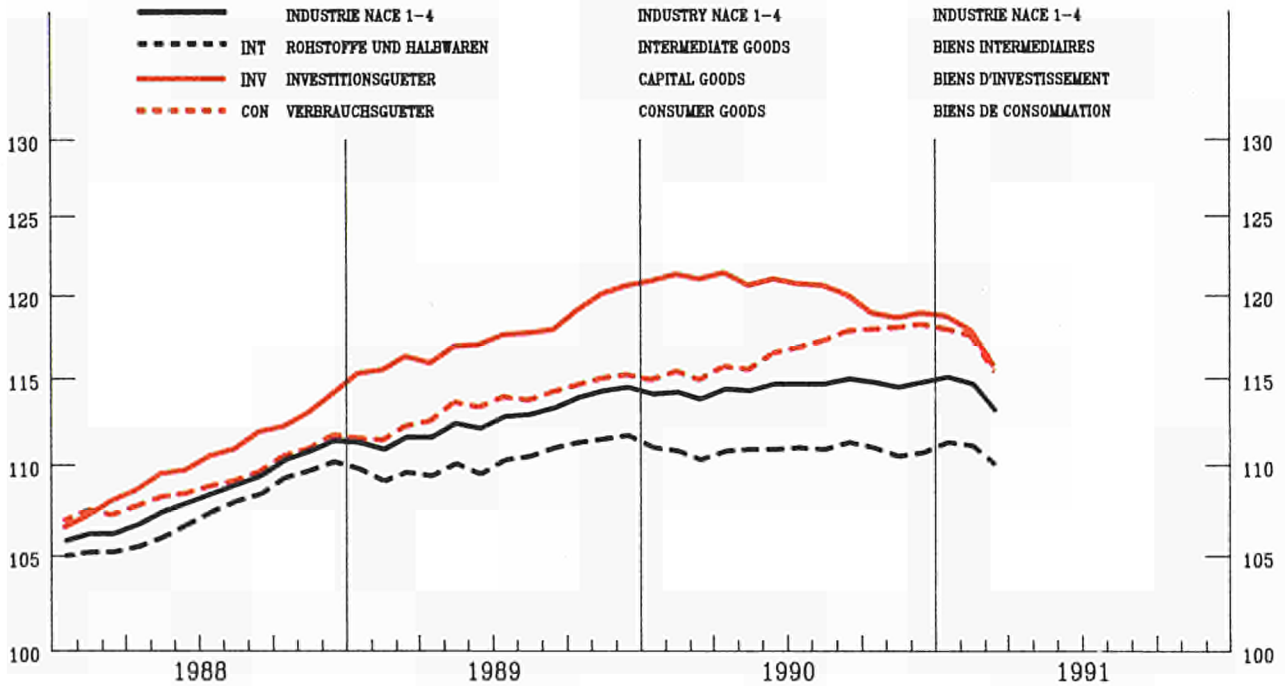

EINFACH-LOGARITHMISCHE SKALA

SEMI-LOGARITHMIC SCALE

ECHELLE SEMI-LOGARITHMIQUE

PRODUKTIONSINDIZES - SAISONBEREINIGT
INDICES OF PRODUCTION - SEASONALLY ADJUSTED
INDICES DE PRODUCTION - DÉSAISONNALISÉS

1985 = 100

	1988	1989	1990	1990				1991			
				09	10	11	12	01	02	03	
NACE 1-4											
GESAMTE INDUSTRIE OHNE BAUINDUSTRIE				TOTAL INDUSTRY EXCLUDING CONSTRUCTION				ENSEMBLE DE L'INDUSTRIE SANS BATIMENT			
EUR12	108.9	113.0	114.9	114.9	115.0	114.4	114.1	115.8	115.3	112.9	EUR12
B	108.9	112.7	118.4	120.2	117.5	119.2	116.9	115.3	:	:	B
DK	104.8	107.2	107.8	102.7	109.5	110.9	103.3	111.5	107.8	104.0	DK
D	106.5	112.1	117.9	119.3	121.8	120.6	119.8	122.7	121.1	121.1	D
GR	103.7	105.3	103.3	90.7	107.3	102.7	103.5	101.1	:	:	GR
E	111.1	116.1	116.1	114.5	114.7	117.6	112.3	118.7	115.1	106.6	E
F	107.5	111.9	113.4	112.8	113.6	112.1	111.0	114.2	113.2	109.8	F
IRL	123.1	137.4	143.8	150.4	143.6	145.4	149.2	149.0	151.0	:	IRL
I	114.2	118.6	117.7	119.6	115.9	114.9	117.0	117.2	115.9	116.5	I
L	110.0	118.6	118.0	121.9	114.8	115.8	116.8	113.3	:	:	L
NL	101.3	106.4	109.2	113.6	109.4	110.7	116.4	113.7	119.9	107.8	NL
P	116.2	124.1	135.4	138.7	140.3	140.2	138.5	:	:	:	P
UK	109.6	109.9	109.1	107.7	107.8	106.0	105.7	105.2	106.9	107.1	UK
USA	111.7	114.5	115.7	117.2	116.4	114.7	113.6	112.9	112.0	111.5	USA
J	112.8	119.7	125.4	126.4	130.0	128.7	127.8	129.5	129.2	127.3	J
INT											
GRUNDSTOFFE U. PROD. GÜTER				INTERMEDIATE GOODS				BIENS INTERMÉDIAIRES			
EUR12	108.1	111.0	111.6	111.4	111.0	110.6	109.9	111.7	112.4	109.3	EUR12
INV											
INVESTITIONSGÜTER				CAPITAL GOODS INDUSTRIES				BIENS D'INVESTISSEMENT			
EUR12	111.6	118.9	121.7	120.2	119.2	117.9	119.3	120.0	117.5	116.4	EUR12
CON											
VERBRAUCHSGÜTER				CONSUMER GOODS				BIENS DE CONSOMMATION			
EUR12	109.1	113.0	116.1	117.2	119.0	118.2	117.4	119.8	117.2	116.1	EUR12

INDUSTRIELLE PRODUKTION
GLEITENDE 3-MONATSDURCHSCHNITTE

INDUSTRIAL PRODUCTION
3 MONTH MOVING AVERAGE

PRODUCTION INDUSTRIELLE
MOYENNE MOBILE SUR 3 MOIS

NACE 1-4 1985=100

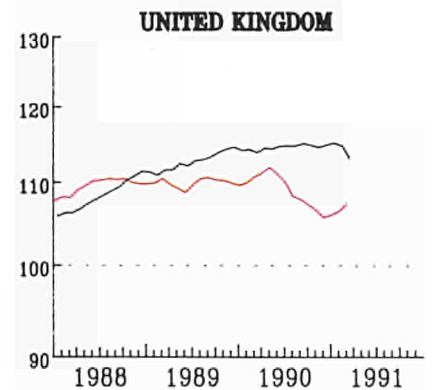
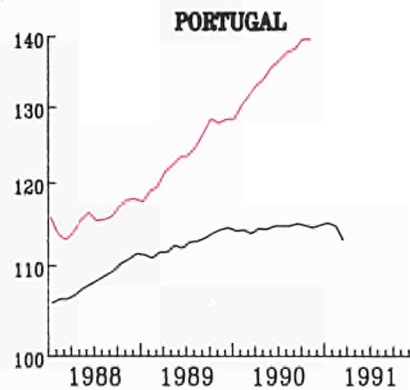
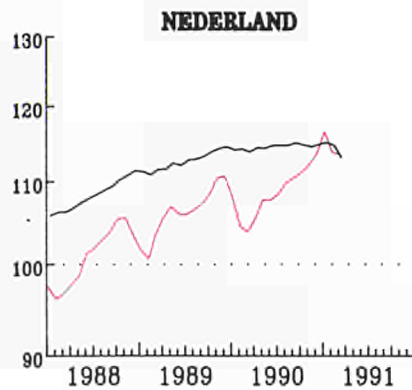
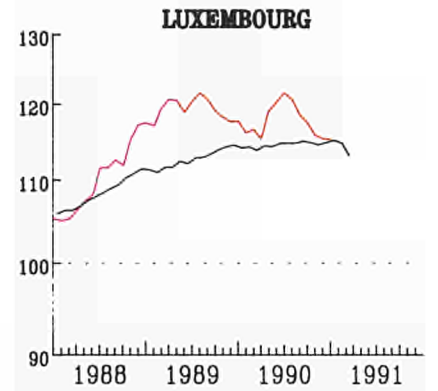
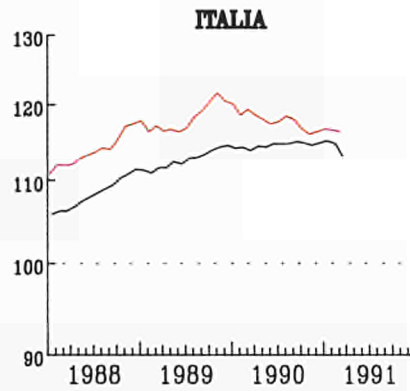
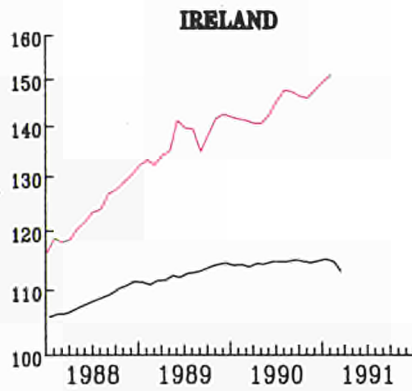
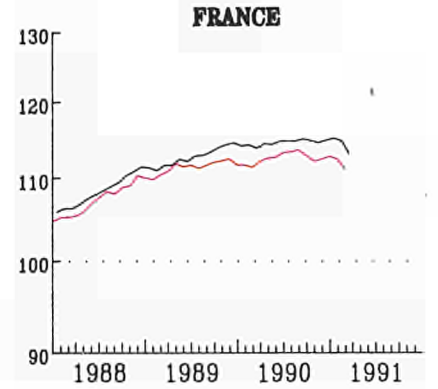
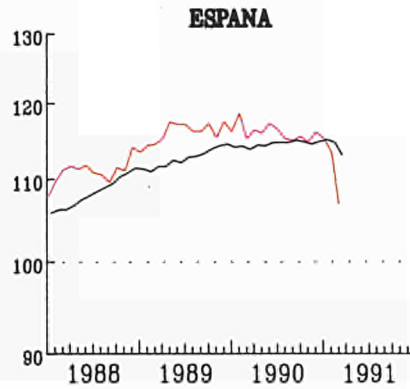
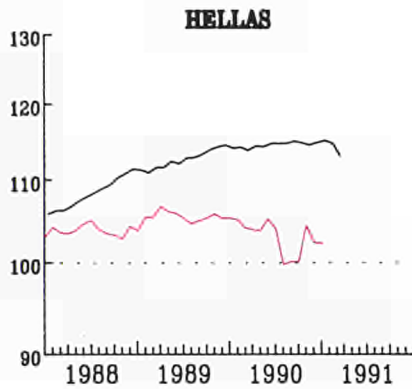
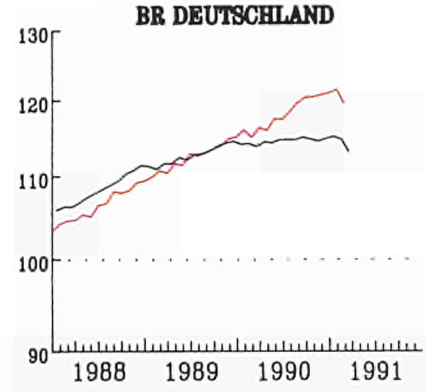
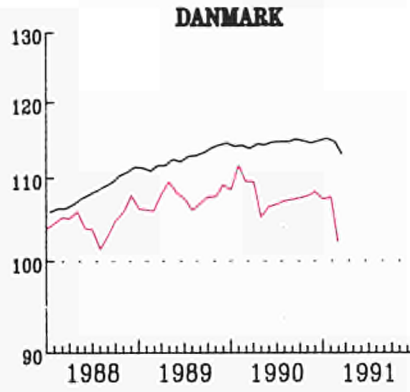
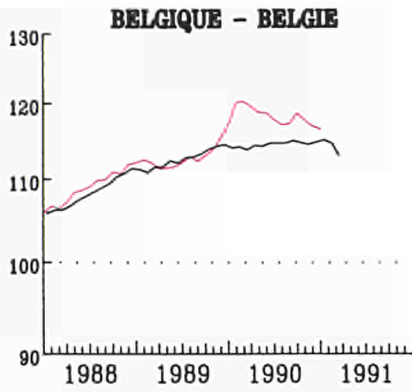

— EUR 12

EINFACH-LOGARITHISCHE SKALA

SEMI-LOGARITHMIC SCALE

ECHELLE SEMI-LOGARITHMIQUE

PRODUKTIONSINDIZES - PRO ARBEITSTAG
INDICES OF PRODUCTION - PER WORKING DAY
INDICES DE PRODUCTION - PAR JOUR OUVRABLE

1985 = 100

	1988	1989	1990	1989			1990			1991
				12	01	02	12	01	02	

NACE 1-4

GESAMTE INDUSTRIE OHNE BAUINDUSTRIE

TOTAL INDUSTRY EXCLUDING CONSTRUCTION

ENSEMBLE DE L'INDUSTRIE SANS BATIMENT

EUR12	108.9	113.0	114.7	113.5	114.0	117.2	112.7	115.2	116.7	EUR12
B	108.9	112.7	117.3	107.6	119.4	122.7	:	:	:	B
DK	104.8	107.2	107.8	104.9	103.9	103.9	101.9	106.9	102.9	DK
D	106.5	112.1	117.9	113.9	111.1	111.9	118.9	118.0	117.9	D
GR	103.7	105.3	102.9	103.4	98.2	105.4	:	:	:	GR
E	111.1	116.1	116.0	108.0	122.4	115.2	107.1	121.8	:	E
F	107.5	111.9	113.4	112.0	118.3	116.6	111.2	119.7	119.4	F
IRL	123.1	137.4	143.8	144.5	133.2	139.8	148.4	142.5	:	IRL
I	114.2	118.6	117.7	119.9	115.3	128.0	113.8	116.5	124.5	I
L	110.0	118.6	118.0	114.4	115.2	120.5	114.5	:	:	L
NL	101.3	106.4	109.2	125.0	121.0	114.0	130.0	125.0	133.0	NL
P	114.9	120.9	126.3	124.4	126.5	128.9	:	:	:	P
UK	109.6	110.0	109.2	108.7	107.0	116.6	104.0	102.7	113.4	UK
USA	111.7	114.5	115.7	113.1	112.3	115.5	111.5	111.1	112.4	USA
J	112.8	119.7	125.4	125.0	111.0	117.4	132.3	119.0	126.0	J

INT
GRUNDSTOFFE U. PROD. GÜTER

INTERMEDIATE GOODS

BIENS INTERMÉDIAIRES

EUR12	108.1	111.0	111.5	109.0	115.8	115.9	107.2	115.8	118.1	EUR12
-------	-------	-------	-------	-------	-------	-------	-------	-------	-------	-------

INV
INVESTITIONSGÜTER

CAPITAL GOODS INDUSTRIES

BIENS D'INVESTISSEMENT

EUR12	111.6	118.9	121.7	128.8	111.3	121.5	126.3	110.4	117.5	EUR12
-------	-------	-------	-------	-------	-------	-------	-------	-------	-------	-------

CON
VERBRAUCHSGÜTER

CONSUMER GOODS

BIENS DE CONSOMMATION

EUR12	109.1	113.0	116.0	109.4	112.2	116.4	110.5	116.3	118.0	EUR12
-------	-------	-------	-------	-------	-------	-------	-------	-------	-------	-------

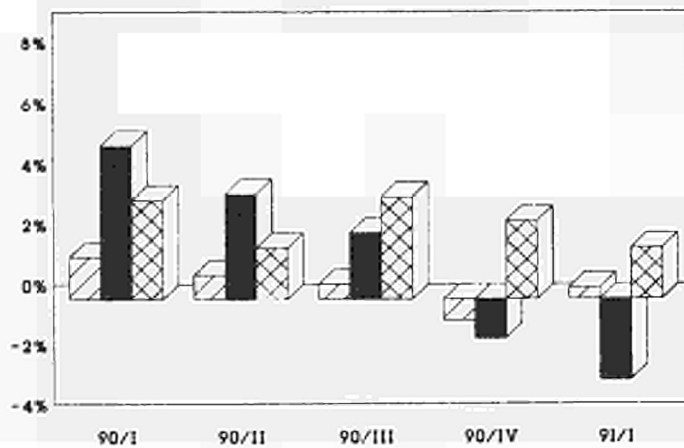
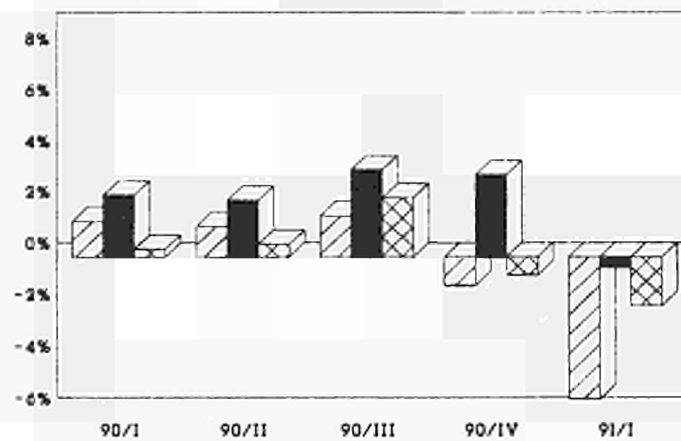
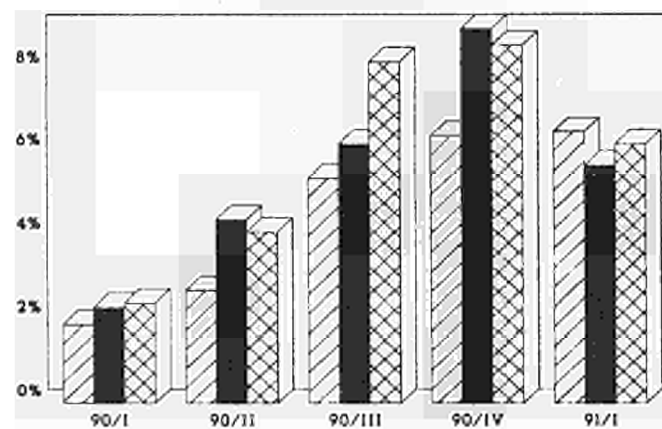
INDUSTRIELLE PRODUKTIONVeränderung gegenüber dem
Vorjahresquartal**INDUSTRIAL PRODUCTION**Change from the corresponding quarter
of the previous year**PRODUCTION INDUSTRIELLE**Variation par rapport au trimestre
de l'année précédente**EUR-12****USA****JAPAN**

Grundstoffe und Produktionsgüter

Investitionsgüter

Verbrauchsgüter

Intermediate goods

Capital goods

Consumption goods

Biens intermédiaires

Biens d'investissement

Biens de consommation

INDUSTRIELLE PRODUKTION

Veränderung gegenüber dem
Vorjahresquartal

BELGIQUE - BELGIE

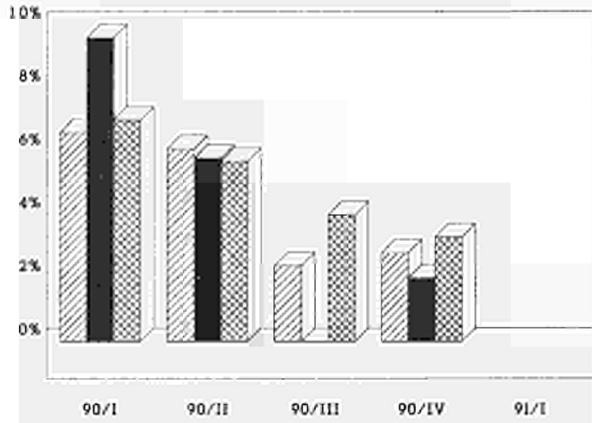

INDUSTRIAL PRODUCTION

Change from the corresponding quarter
of the previous year

PRODUCTION INDUSTRIELLE

Variation par rapport au trimestre
de l'année précédente

HELLAS

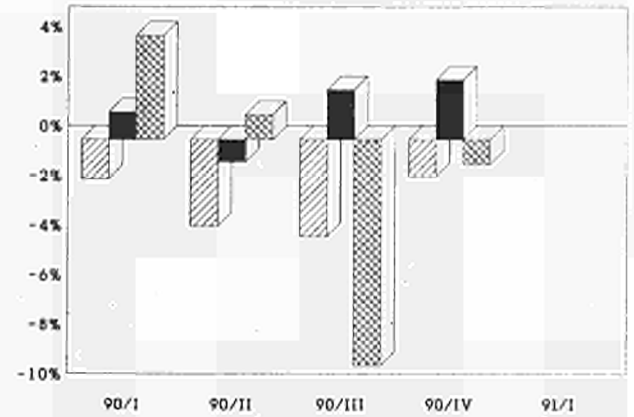

DANMARK

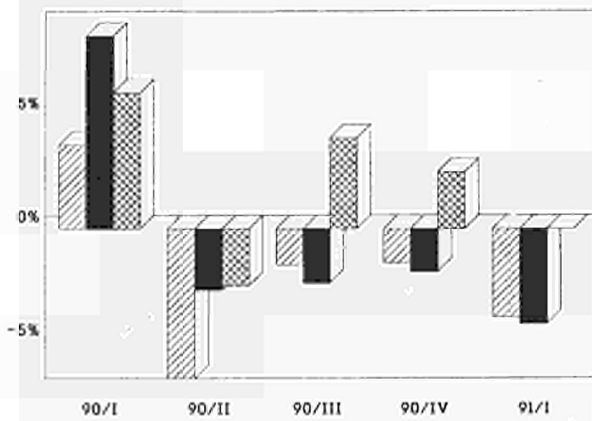

ESPANA

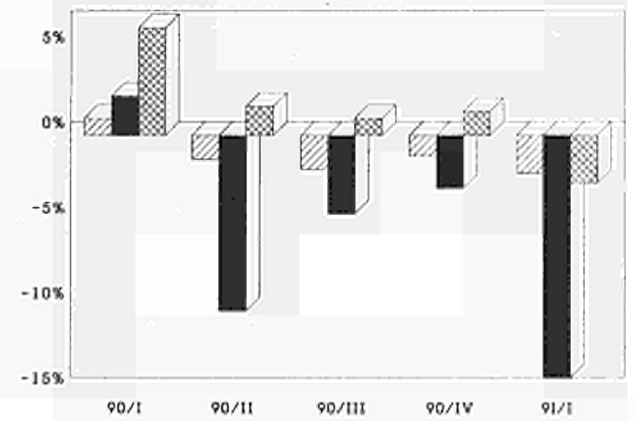

DEUTSCHLAND

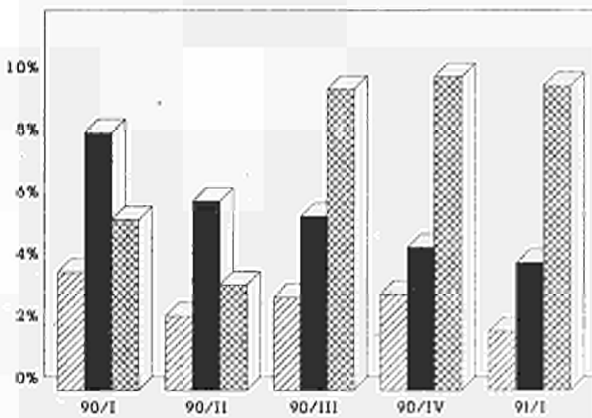

FRANCE

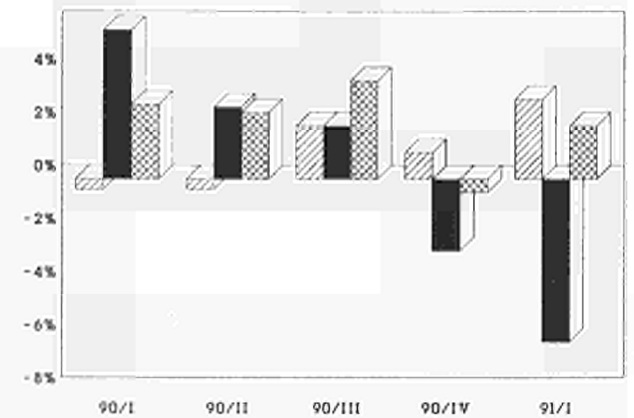

Grundstoffe und Produktionsgüter

Investitionsgüter

Verbrauchsgüter

Intermediate goods

Capital goods

Consumption goods

Biens intermédiaires

Biens d'investissement

Biens de consommation

INDUSTRIELLE PRODUKTION

Veränderung gegenüber dem
Vorjahresquartal

INDUSTRIAL PRODUCTION

Change from the corresponding quarter
of the previous year

PRODUCTION INDUSTRIELLE

Variation par rapport au trimestre
de l'année précédente

IRELAND

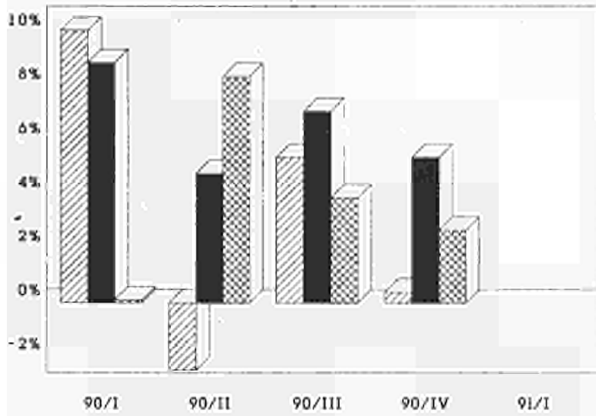

NEDERLAND

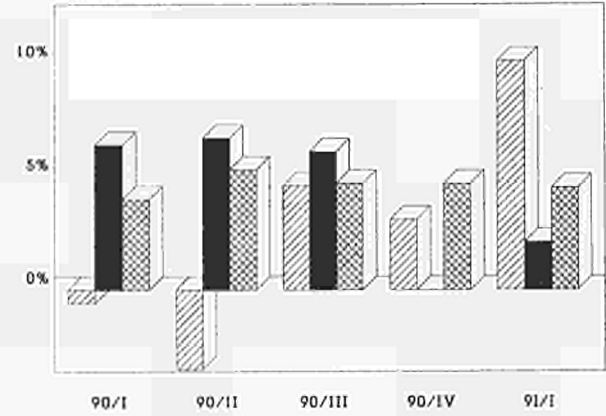

ITALIA

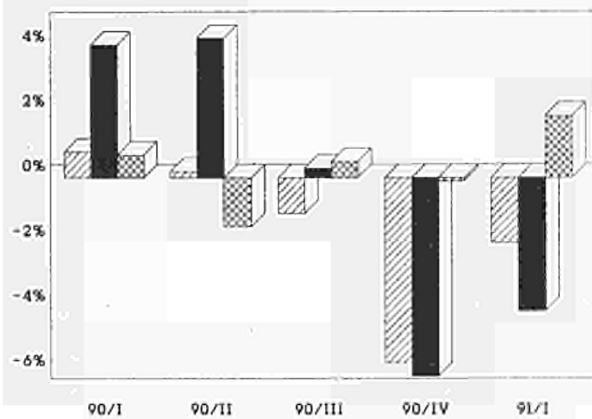

PORTUGAL

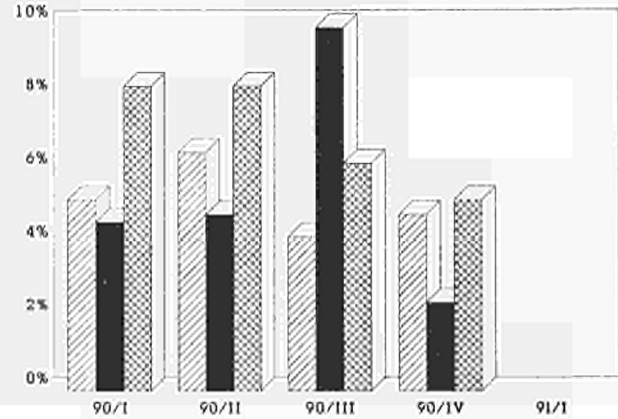

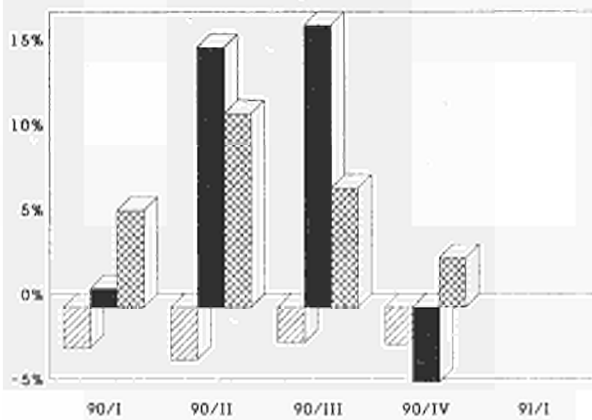

LUXEMBOURG

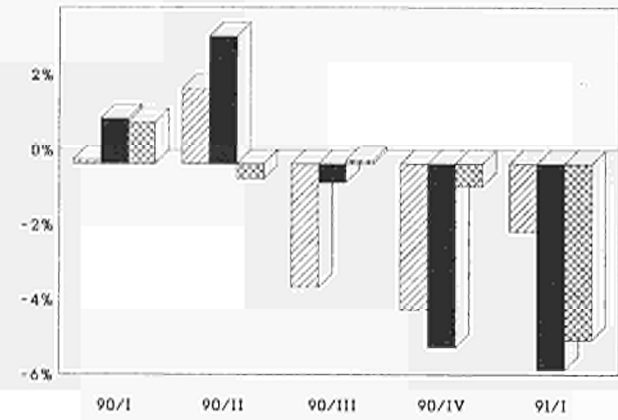

UNITED KINGDOM



	Grundstoffe und Produktionsgüter	Intermediate goods	Biens intermédiaires
	Investitionsgüter	Capital goods	Biens d'investissement
	Verbrauchsgüter	Consumption goods	Biens de consommation

ERZEUGERPREISINDEX

PRODUCER PRICE INDEX

INDICE DES PRIX A LA PRODUCTION

EUR 12 - 1985 = 100

IN LANDESWAEHRUNG

- Industrie NACE 1-4
- Rohstoffe und Halbwaren
- - - Investitionsgueter
- Verbrauchsgueter

IN ECU

- Industrie NACE 1-4

IN NATIONAL CURRENCY

- Industry NACE 1-4
- Intermediate Goods
- Capital Goods
- Consumer Goods

IN ECU

- Industry NACE 1-4

EN MONNAIE NATIONALE

- Industrie NACE 1-4
- Biens Intermediaires
- Biens d'Investissement
- Biens de Consommation

EN ECU

- Industrie NACE 1-4

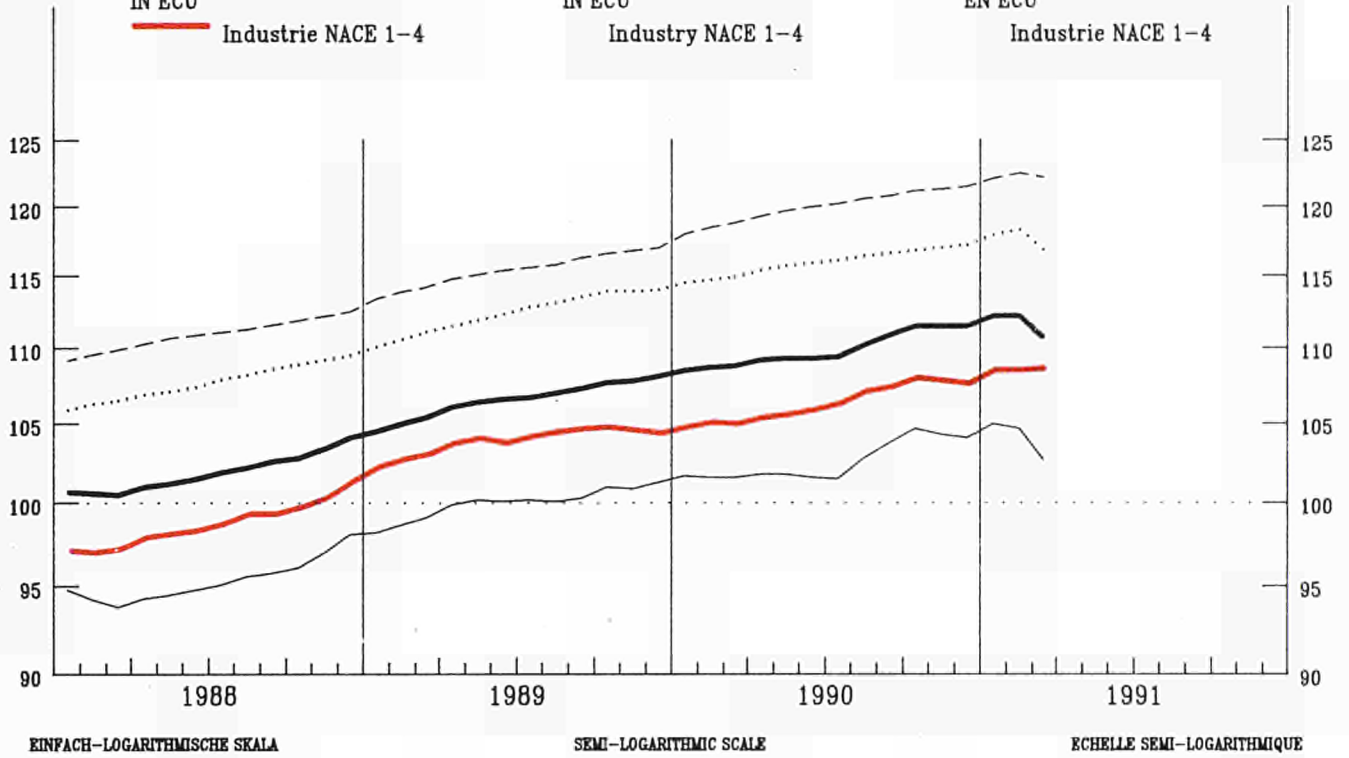

EINFACH-LOGARITHMISCHE SKALA

SEMI-LOGARITHMIC SCALE

ECHELLE SEMI-LOGARITHMIQUE

VERAENDERUNG % T/T-12

VARIATION % T/T-12

VARIATION % T/T-12

— IN LANDESWAEHRUNG

— IN ECU

IN NATIONAL CURRENCY

IN ECU

EN MONNAIE NATIONALE

EN ECU

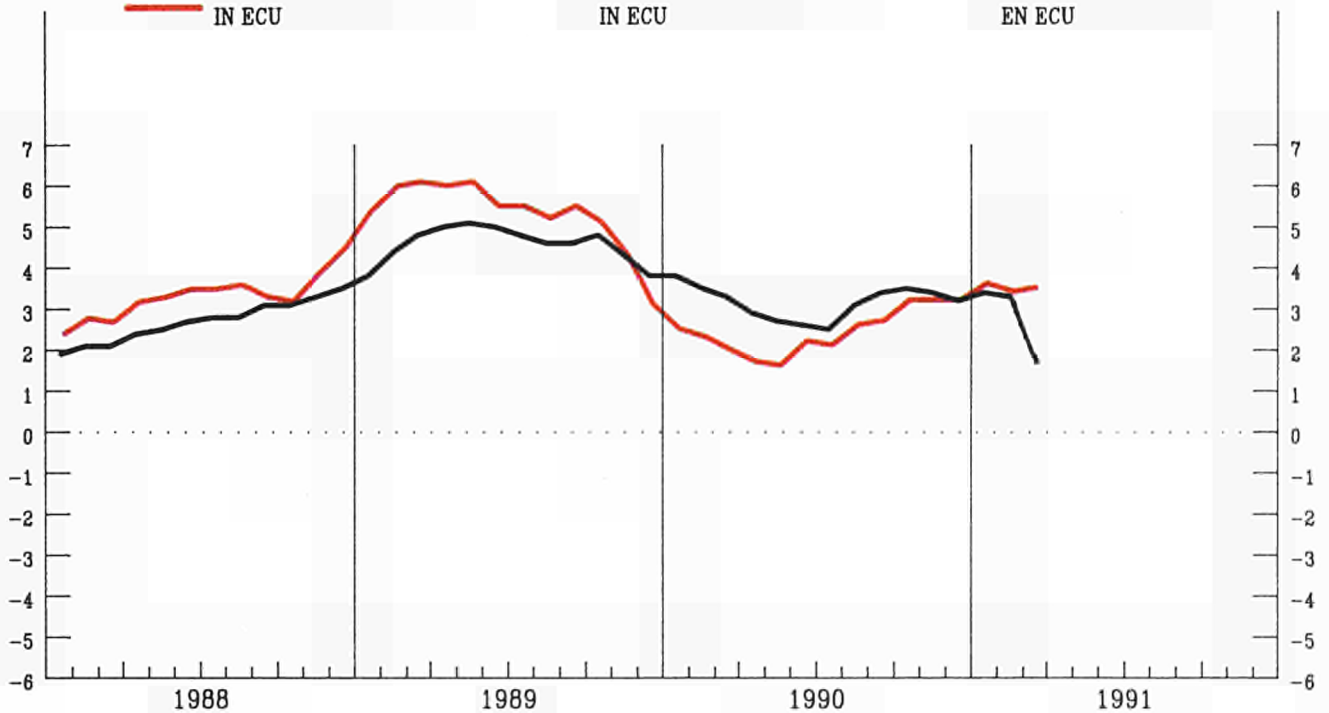

GESAMTE INDUSTRIE OHNE BAUINDUSTRIE
TOTAL INDUSTRY EXCLUDING CONSTRUCTION
ENSEMBLE DE L'INDUSTRIE SANS BATIMENT
NACE 1-4
PREISINDIZES - PRICE INDICES - INDICES DE PRIX

1985 = 100

	1989	1990	1990				1991			Letzte Zahl Latest figure Dernier chiffre		
			09	10	11	12	01	02	03	% T/T-12	% T/T-1	

IN LANDESWÄHRUNG

IN NATIONAL CURRENCY

EXPRIMES EN MONNAIE NATIONALE

EUR12	106.5	109.9	110.9	111.5	111.5	111.5	112.2	112.2	110.7	1.8	-1.3	EUR12
B	93.0	93.6	95.5	95.3	94.2	93.4	92.9	91.8	91.4	-2.1	-0.5	B
DK	107.0	108.8	110.0	109.0	109.0	109.0	109.0	109.0	109.0	0.9	:	DK
D	99.3	101.0	101.7	102.1	101.8	101.5	102.4	102.3	102.0	1.8	-0.3	D
GR	163.3	169.0	197.7	201.0	203.8	204.6	208.5	208.7	:	18.6	0.1	GR
E	109.2	111.5	112.1	112.9	112.7	112.8	113.5	113.2	112.7	1.6	-0.5	E
F (1)	105.8	108.0	108.6	108.9	109.2	109.4	109.1	108.8	108.5	1.2	-0.3	F (1)
IRL	112.7	113.0	113.1	113.1	113.2	113.2	113.1	113.5	113.9	0.9	0.4	IRL
I	113.1	117.8	118.8	119.6	119.7	119.9	121.3	121.5	121.6	4.2	0.1	I
L	100.8	98.8	98.0	97.4	96.6	96.4	96.4	96.0	:	-3.9	-0.5	L
NL	86.0	87.3	87.8	88.2	87.7	87.2	89.2	89.2	89.1	2.2	-0.1	NL
P	:	:	:	:	:	:	:	:	:	:	:	P
UK	111.6	117.6	119.2	120.3	120.6	120.6	121.4	122.0	121.6	5.4	1.1	UK

IN ECU

IN ECU

EXPRIMES EN ECU

EUR12	103.6	106.0	107.1	107.7	107.5	107.3	108.2	108.2	108.3	3.4	0.1	EUR12
B	96.3	99.1	101.2	100.8	99.9	99.2	98.9	97.8	97.1	-1.9	-0.7	B
DK	106.6	111.1	112.1	111.1	111.1	111.0	110.8	110.9	110.9	0.1	0.0	DK
D	106.8	109.6	109.9	110.3	110.4	110.6	111.3	111.2	110.7	1.3	-0.5	D
GR	95.6	98.2	102.2	101.8	101.5	100.8	100.7	99.6	:	4.0	-1.1	GR
E	108.0	111.2	111.9	112.6	111.9	111.5	113.3	114.0	113.9	4.3	-0.1	E
F (1)	102.4	106.1	106.9	107.2	107.3	107.2	106.5	106.1	105.6	-0.2	-0.5	F (1)
IRL	103.8	105.3	105.3	105.2	105.6	105.6	105.3	105.4	105.8	0.4	0.4	IRL
I	108.3	112.0	111.6	112.0	112.2	112.6	113.9	114.2	114.9	2.4	0.5	I
L	104.4	104.6	103.8	103.1	102.5	102.5	102.6	102.2	:	-2.8	-0.4	L
NL	92.5	94.9	94.9	95.3	95.1	95.0	97.0	97.0	96.7	1.5	-0.3	NL
P	:	:	:	:	:	:	:	:	:	:	:	P
UK	97.7	97.1	100.5	101.9	101.0	100.2	101.8	102.0	102.3	12.7	2.2	UK

(1) Schätzung - Estimation Eurostat

GRUNDSTOFFE UND PRODUKTIONSGÜTER
INTERMEDIATE GOODS
BIENS INTERMEDIAIRES
PREISINDIZES - PRICE INDICES - INDICES DE PRIX

1985 = 100

	1989	1990	1990				1991				Letzte Zahl Latest figure Dernier chiffre	
			09	10	11	12	01	02	03	%	%	
												T/T-12

IN LANDESMÄHRUNG

IN NATIONAL CURRENCY

EXPRIMES EN MONNAIE NATIONALE

EUR12	100.0	102.6	103.6	104.7	104.3	104.1	105.0	104.7	102.7	1.1	-1.9	EUR12
B	85.3	85.8	88.9	88.6	86.6	85.4	84.3	82.2	81.5	-5.2	-0.9	B
DK	100.5	104.5	108.9	107.9	107.9	106.9	106.9	105.9	104.9	2.9	-0.9	DK
D	93.0	94.2	95.2	95.7	95.1	94.5	95.7	95.2	94.4	1.1	-0.8	D
GR	158.7	161.4	193.4	195.7	198.1	197.8	200.8	199.0	:	19.5	-0.9	GR
E	100.4	101.2	101.8	103.1	102.5	102.6	103.2	102.2	100.7	-0.0	-1.5	E
F	102.6	102.7	102.5	102.8	103.2	103.5	103.5	103.6	103.6	1.1	0.0	F
IRL	:	:	:	:	:	:	:	:	:	5.3	0.3	IRL
I	105.9	111.5	113.0	114.5	114.2	114.4	116.2	116.1	116.1	5.6	:	I
L	97.4	94.0	92.8	92.0	90.9	90.8	90.1	89.4	:	-6.6	-0.7	L
NL	81.1	82.1	82.1	82.7	82.3	81.8	84.2	84.0	83.9	1.9	-0.1	NL
P	:	:	:	:	:	:	:	:	:	:	:	P
UK	104.9	109.3	111.3	112.8	112.2	111.8	112.0	112.7	111.2	3.6	0.7	UK

IN ECU

IN ECU

EXPRIMES EN ECU

EUR12	97.2	98.9	100.2	101.1	100.5	100.1	101.1	100.9	100.5	3.0	-0.4	EUR12
B	88.3	90.8	94.2	93.7	91.9	90.7	89.7	87.6	86.6	-5.0	-1.1	B
DK	100.1	106.6	110.9	110.0	110.0	108.9	108.7	107.7	106.7	2.1	-0.9	DK
D	100.0	102.2	102.8	103.4	103.1	103.0	104.0	103.5	102.4	0.5	-1.0	D
GR	93.0	94.3	100.1	99.1	98.7	97.5	97.0	95.0	:	4.8	-2.1	GR
E	99.2	100.9	101.6	102.7	101.8	101.4	103.1	102.9	101.7	2.5	-1.1	E
F	99.3	100.9	100.9	101.2	101.4	101.4	101.1	100.9	100.8	-0.3	-0.2	F
IRL	:	:	:	:	:	:	:	:	:	4.6	0.3	IRL
I	101.4	105.9	106.2	107.2	107.0	107.5	109.1	109.2	109.7	3.8	0.4	I
L	100.8	99.5	98.3	97.4	96.5	96.4	95.9	95.3	:	-5.5	-0.6	L
NL	87.2	89.2	88.7	89.3	89.2	89.1	91.5	91.3	91.1	1.3	-0.3	NL
P	:	:	:	:	:	:	:	:	:	:	:	P
UK	91.9	90.3	93.9	95.6	94.0	92.9	94.0	94.3	93.6	10.8	1.9	UK

INVESTITIONSGÜTER
CAPITAL GOODS INDUSTRIES
BIENS D'INVESTISSEMENT
PREISINDIZES - PRICE INDICES - INDICES DE PRIX

1985 = 100

	1989	1990	1990				1991			Letzte Zahl Latest figure Dernier chiffre		
			09	10	11	12	01	02	03	% T/T-12	% T/T-1	
IN LANDESWÄHRUNG			IN NATIONAL CURRENCY						EXPRIMÉS EN MONNAIE NATIONALE			
EUR12	115.4	120.0	120.8	121.2	121.3	121.5	122.1	122.5	122.2	2.8	-0.3	EUR12
B	108.1	111.0	111.2	111.2	112.6	112.6	112.6	113.2	113.2	2.7	:	B
DK	114.6	117.8	119.0	118.0	118.0	118.0	120.0	120.0	120.0	3.4	:	DK
D	108.8	111.9	112.6	112.9	112.9	113.0	113.7	114.0	114.5	3.2	0.4	D
GR	166.4	187.5	193.2	197.4	197.5	197.2	204.4	206.3	:	15.5	1.0	GR
E	122.1	127.0	127.3	128.0	128.3	128.3	129.5	130.8	130.9	3.5	0.1	E
F	:	:	:	:	:	:	:	:	:	:	:	F
IRL	113.9	115.3	116.4	116.2	115.9	115.8	116.2	115.7	116.3	1.9	0.4	IRL
I	122.8	127.8	128.4	128.9	129.1	129.3	129.6	129.9	130.1	2.3	0.2	I
L	112.5	115.7	116.3	116.0	116.0	115.6	119.5	119.3	:	3.9	-0.1	L
NL	105.6	107.5	107.8	107.6	107.6	107.7	108.7	108.8	108.9	1.3	0.1	NL
P	:	:	:	:	:	:	:	:	:	:	:	P
UK	120.6	128.6	130.1	130.9	131.1	131.5	133.3	134.3	134.7	6.2	0.4	UK
IN ECU			IN ECU						EXPRIMÉS EN ECU			
EUR12	113.6	117.7	118.6	118.9	118.9	119.0	119.7	120.0	120.5	3.6	0.4	EUR12
B	111.9	117.6	117.8	117.7	119.4	119.6	119.8	120.6	120.2	2.9	-0.3	B
DK	114.2	120.3	121.2	120.3	120.3	120.2	122.0	122.1	122.1	2.6	0.0	DK
D	117.0	121.4	121.6	121.9	122.4	123.1	123.5	123.9	124.2	2.7	0.2	D
GR	97.4	97.4	99.9	99.9	98.4	97.1	98.7	98.4	:	1.3	-0.2	GR
E	120.8	126.7	127.1	127.6	127.5	126.9	129.4	131.7	132.3	6.2	0.5	E
F	:	:	:	:	:	:	:	:	:	:	:	F
IRL	104.8	107.4	108.4	108.1	108.1	108.0	108.2	107.5	108.0	1.3	0.4	IRL
I	117.6	121.5	120.7	120.8	121.0	121.4	121.7	122.2	123.0	0.6	0.6	I
L	116.5	122.5	123.2	122.7	123.1	122.9	127.2	127.1	:	5.1	-0.0	L
NL	113.5	116.7	116.5	116.3	116.7	117.3	118.2	118.3	118.2	0.6	-0.1	NL
P	:	:	:	:	:	:	:	:	:	:	:	P
UK	105.5	106.1	109.7	110.9	109.8	109.2	111.8	112.3	113.3	13.6	1.6	UK

**VERBRAUCHSGÜTER
CONSUMER GOODS
BIENS DE CONSOMMATION
PREISINDIZES - PRICE INDICES - INDICES DE PRIX**

1985 = 100

	1989	1990	1990				1991			Letzte Zahl Latest figure Dernier chiffre		
			09	10	11	12	01	02	03	% T/T-12	% T/T-1	

IN LANDESMÄHRUNG

IN NATIONAL CURRENCY

EXPRIMÉS EN MONNAIE NATIONALE

EUR12	112.4	115.9	116.6	116.8	117.0	117.2	117.9	118.3	116.8	1.6	-1.3	EUR12
B	103.9	103.7	103.5	103.6	103.5	103.3	104.0	104.4	104.3	1.3	-0.1	B
DK	109.1	108.9	107.9	107.9	107.9	106.9	106.9	107.9	107.9	-0.9	:	DK
D	104.3	105.9	106.2	106.3	106.4	106.5	106.8	107.0	107.2	1.8	0.2	D
GR	168.9	199.8	204.5	209.2	213.0	215.5	220.1	222.5	:	18.2	1.1	GR
E	117.9	121.6	122.3	122.5	122.5	122.8	123.2	125.5	124.5	3.1	-0.8	E
F	107.5	109.9	110.6	110.6	110.6	110.6	110.4	110.2	110.0	0.7	-0.2	F
IRL	:	:	:	:	:	:	:	:	:	4.8	0.4	IRL
I	118.9	122.3	122.7	122.9	123.3	123.6	124.9	125.1	125.4	3.0	0.2	I
L	112.6	114.5	115.0	115.8	115.7	115.7	116.6	117.1	:	3.4	0.4	L
NL	91.6	94.0	95.3	95.4	94.8	94.2	95.6	95.7	95.7	2.7	:	NL
P	:	:	:	:	:	:	:	:	:	:	:	P
UK	117.8	124.4	125.4	126.1	126.6	127.0	128.3	128.7	129.7	6.7	1.9	UK

IN ECU

IN ECU

EXPRIMÉS EN ECU

EUR12	108.6	111.2	111.9	112.1	112.1	112.1	112.8	113.3	113.7	3.4	0.4	EUR12
B	107.6	109.8	109.7	109.7	109.8	109.8	110.6	111.2	110.8	1.6	-0.3	B
DK	108.7	111.2	109.9	110.0	110.0	108.9	108.7	109.8	109.8	-1.7	0.0	DK
D	112.2	114.9	114.7	114.8	115.4	116.0	116.0	116.3	116.3	1.3	-0.0	D
GR	98.8	103.8	105.7	105.8	106.1	106.1	106.3	106.2	:	3.6	-0.1	GR
E	116.7	121.3	122.1	122.2	121.7	121.4	123.1	126.4	125.9	5.8	-0.4	E
F	104.0	108.0	108.9	108.9	108.8	108.4	107.8	107.4	107.0	-0.6	-0.4	F
IRL	:	:	:	:	:	:	:	:	:	4.1	0.4	IRL
I	113.9	116.3	115.3	115.1	115.6	116.1	117.3	117.7	118.5	1.3	0.6	I
L	116.5	121.2	121.9	122.5	122.7	122.9	124.1	124.7	:	4.6	0.5	L
NL	98.5	102.1	103.0	103.1	102.8	102.6	103.9	104.1	103.9	2.0	-0.2	NL
P	:	:	:	:	:	:	:	:	:	:	:	P
UK	103.1	102.6	105.8	106.8	106.0	105.4	107.6	107.6	109.1	14.1	3.0	UK

ERZEUGERPREISINDEX

PRODUCER PRICE INDEX

INDICE DES PRIX A LA PRODUCTION

EUR 12 - 1985 = 100

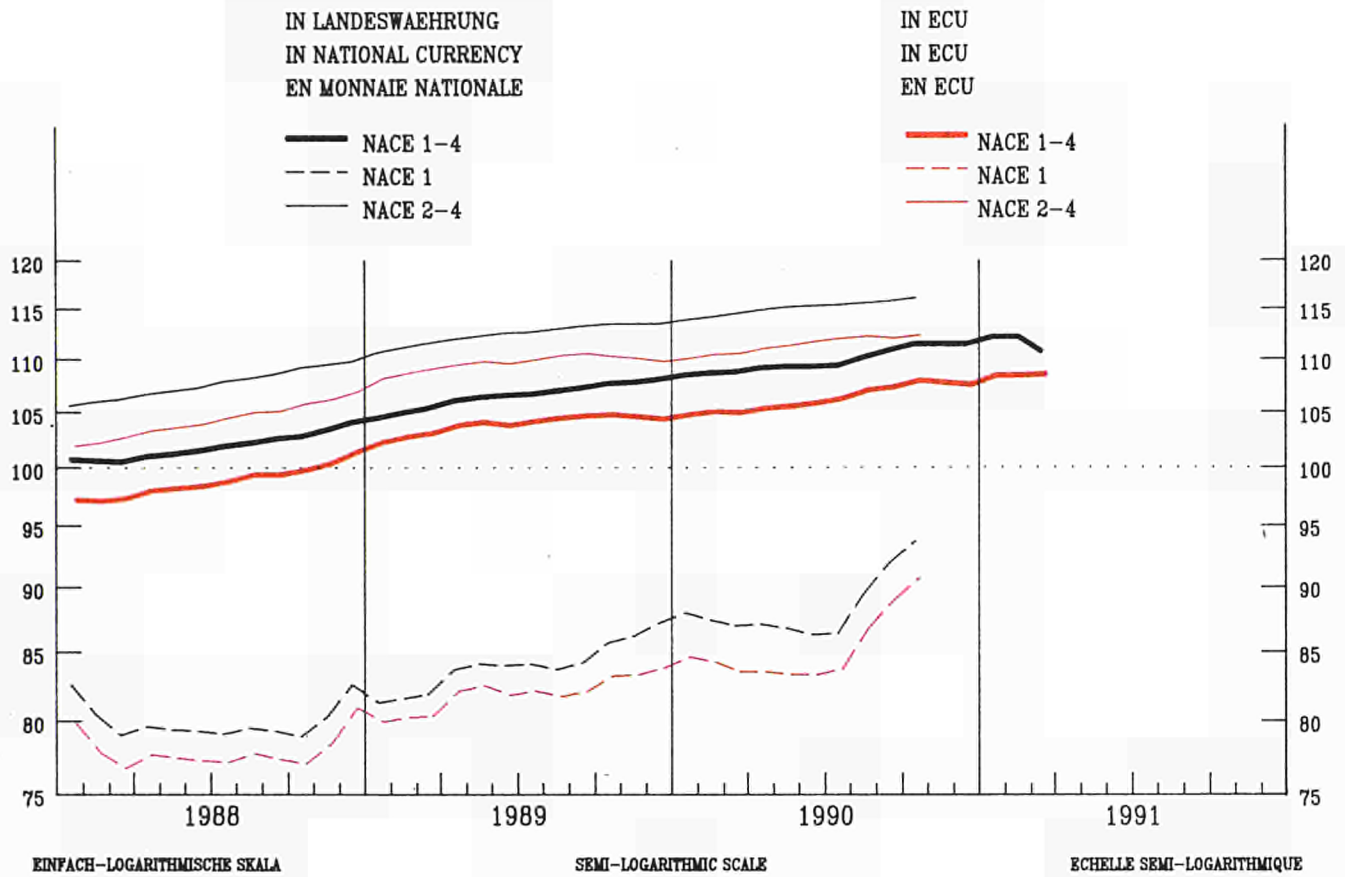

VERAENDERUNG % T/T-12

VARIATION % T/T-12

VARIATION % T/T-12

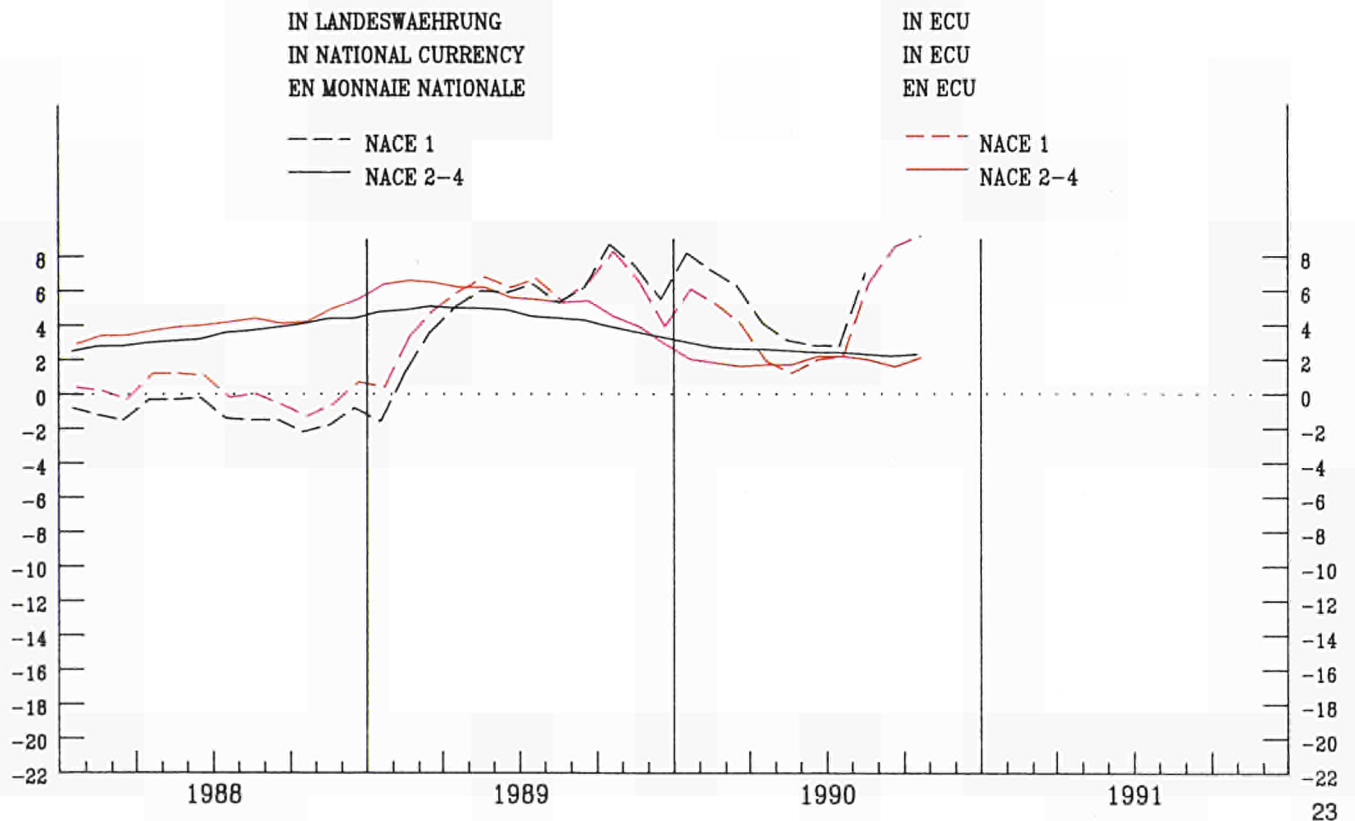

GESAMTE NACE 1
TOTAL NACE 1
ENSEMBLE NACE 1
PREISINDIZES - PRICE INDICES - INDICES DE PRIX

1985 = 100

	1989	1990	1990				1991			Letzte Zahl Latest figure Dernier chiffre		
			09	10	11	12	01	02	03	% T/T-12	% T/T-1	
IN LANDESHAEBHRUNG			IN NATIONAL CURRENCY						EXPRIMES EN MONNAIE NATIONALE			
EUR12	84.0	:	92.0	93.7	:	:	:	:	:	9.3	1.9	EUR12
B	66.4	69.3	76.8	76.4	73.1	70.9	69.3	65.4	63.9	-4.3	-2.3	B
DK	:	:	:	:	:	:	:	:	:	:	:	DK
D	82.2	85.3	87.3	88.0	86.7	85.6	88.0	87.1	85.2	1.7	-2.2	D
GR	133.8	166.5	188.5	191.8	194.2	191.5	193.5	186.6	:	31.9	-3.5	GR
E	85.5	:	92.9	96.0	:	:	:	:	:	10.3	3.3	E
F	85.1	88.3	89.7	90.9	92.1	93.2	92.4	91.6	90.7	4.6	-0.9	F
IRL	57.5	63.4	70.8	81.5	84.7	77.7	74.4	73.1	73.0	29.9	-0.1	IRL
I	84.3	98.1	102.1	106.4	105.4	106.1	110.0	109.6	:	16.1	-0.4	I
L	:	:	:	:	:	:	:	:	:	:	:	L
NL	62.2	68.1	70.0	70.7	69.3	68.3	72.4	71.7	71.5	6.2	-0.3	NL
P	:	:	:	:	:	:	:	:	:	:	:	P
UK	90.9	95.1	98.5	101.1	99.3	98.3	97.2	98.7	95.1	3.8	1.6	UK

NACE 2 BIS 4
NACE 2 TO 4
NACE 2 A 4
PREISINDIZES - PRICE INDICES - INDICES DE PRIX

1985 = 100

	1989	1990	1990				1991			Letzte Zahl Latest figure Dernier chiffre		
			09	10	11	12	01	02	03	% T/T-12	% T/T-1	
IN LANDESHAEBHRUNG			IN NATIONAL CURRENCY						EXPRIMES EN MONNAIE NATIONALE			
EUR12	112.5	:	115.8	116.1	:	:	:	:	:	2.3	0.3	EUR12
B	104.7	104.2	103.6	103.5	103.4	103.2	103.2	103.4	103.4	-1.5	0.0	B
DK	111.0	112.6	112.3	112.2	112.2	112.3	112.7	112.5	113.3	1.1	0.7	DK
D	104.6	105.9	106.2	106.5	106.5	106.5	106.8	107.0	107.2	1.8	0.2	D
GR	169.0	193.8	199.6	203.1	204.5	207.5	211.8	213.5	:	16.4	0.8	GR
E	113.5	:	115.6	116.0	:	:	:	:	:	1.4	0.3	E
F (1)	110.5	112.5	112.9	113.0	113.1	113.1	113.0	112.8	112.6	0.6	-0.2	F (1)
IRL	115.1	115.2	114.9	114.5	114.5	114.8	114.8	115.3	115.7	0.3	0.3	IRL
I	118.3	121.3	121.7	122.0	122.2	122.4	123.4	123.5	:	2.4	0.1	I
L	100.8	98.9	98.0	97.5	96.6	96.4	96.5	96.0	:	-5.2	-0.5	L
NL	99.3	98.2	97.7	98.0	98.0	97.0	98.6	98.9	98.9	0.5	:	NL
P	:	:	:	:	:	:	:	:	:	:	:	P
UK	118.0	124.3	125.3	125.9	126.8	127.2	128.6	129.0	129.6	5.9	0.9	UK

**INDEX DER BESCHAFTIGUNG
NACE 1-4**

**INDEX OF EMPLOYMENT
NACE 1-4**

**INDICE DE L'EMPLOI
NACE 1-4**

1985=100

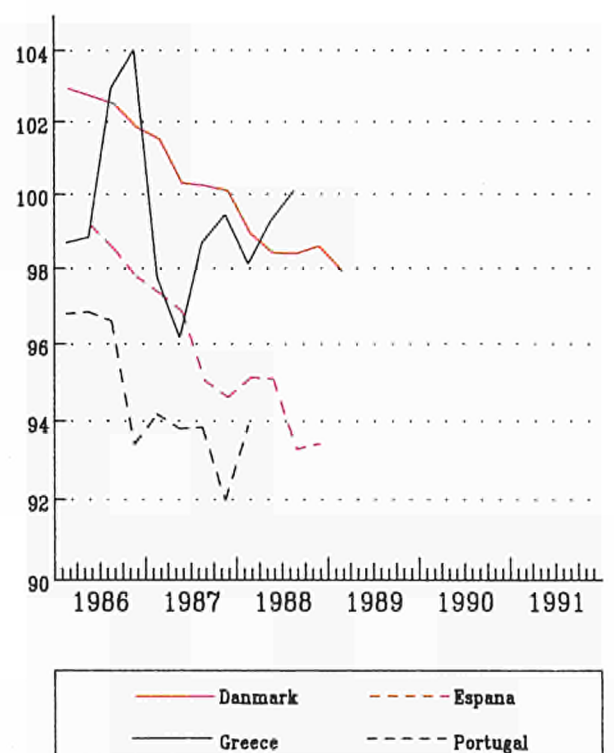
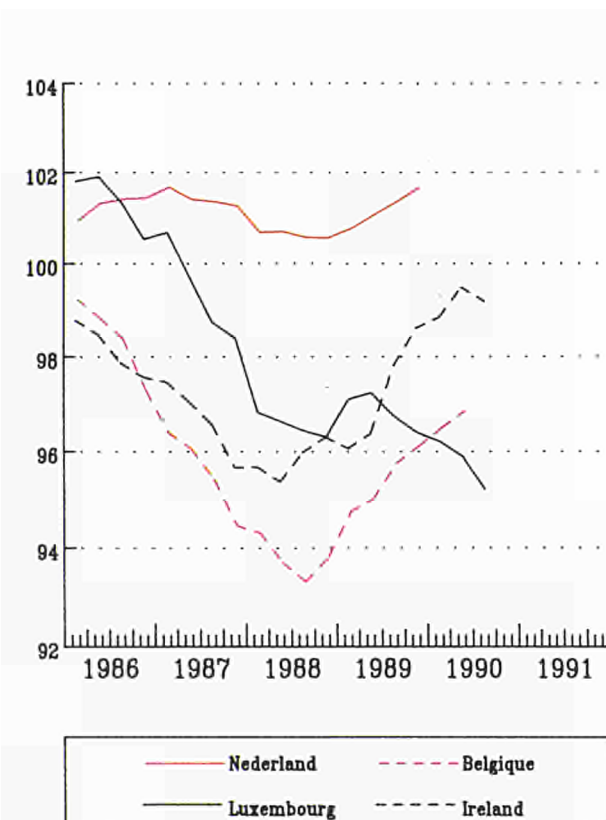
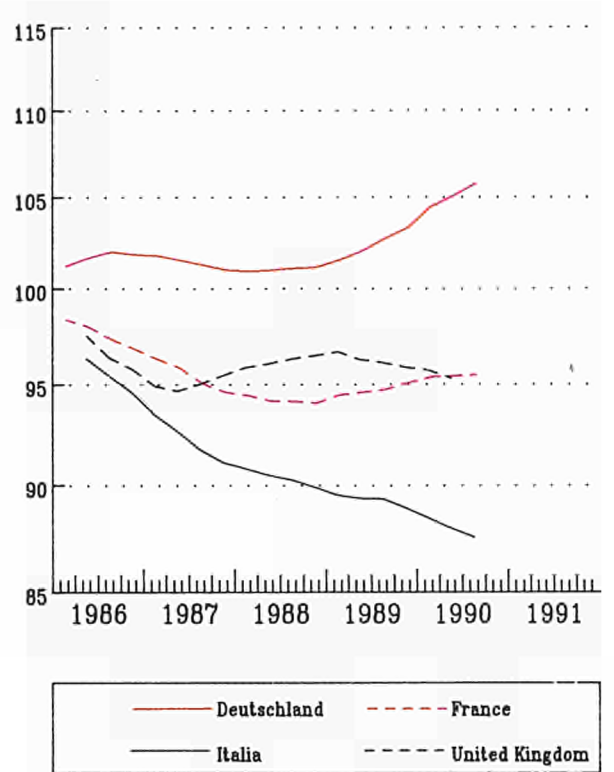
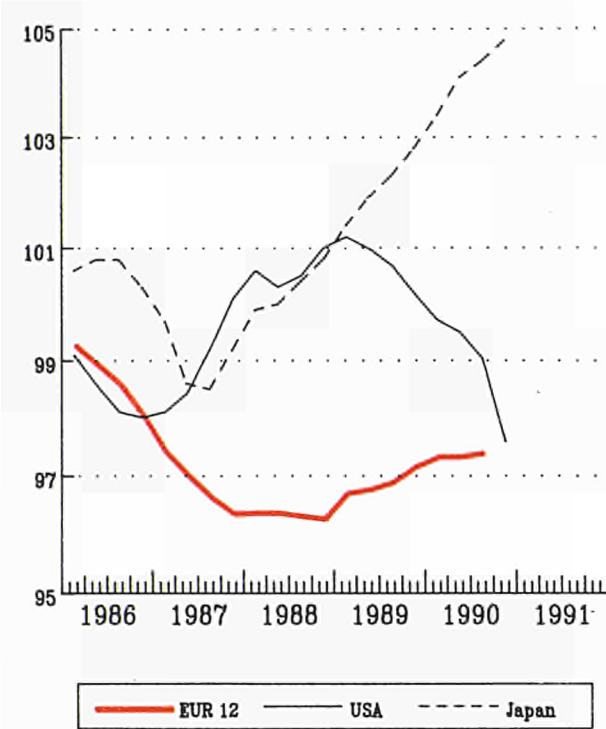



ANGABEN NACH INDUSTRIELLEN BEREICHEN
DATA BY BRANCH OF INDUSTRY
DONNÉES PAR BRANCHES INDUSTRIELLES

GESAMTE INDUSTRIE OHNE BAUINDUSTRIE
TOTAL INDUSTRY EXCLUDING CONSTRUCTION
ENSEMBLE DE L'INDUSTRIE SANS BATIMENT

NACE 1-4

1985 = 100

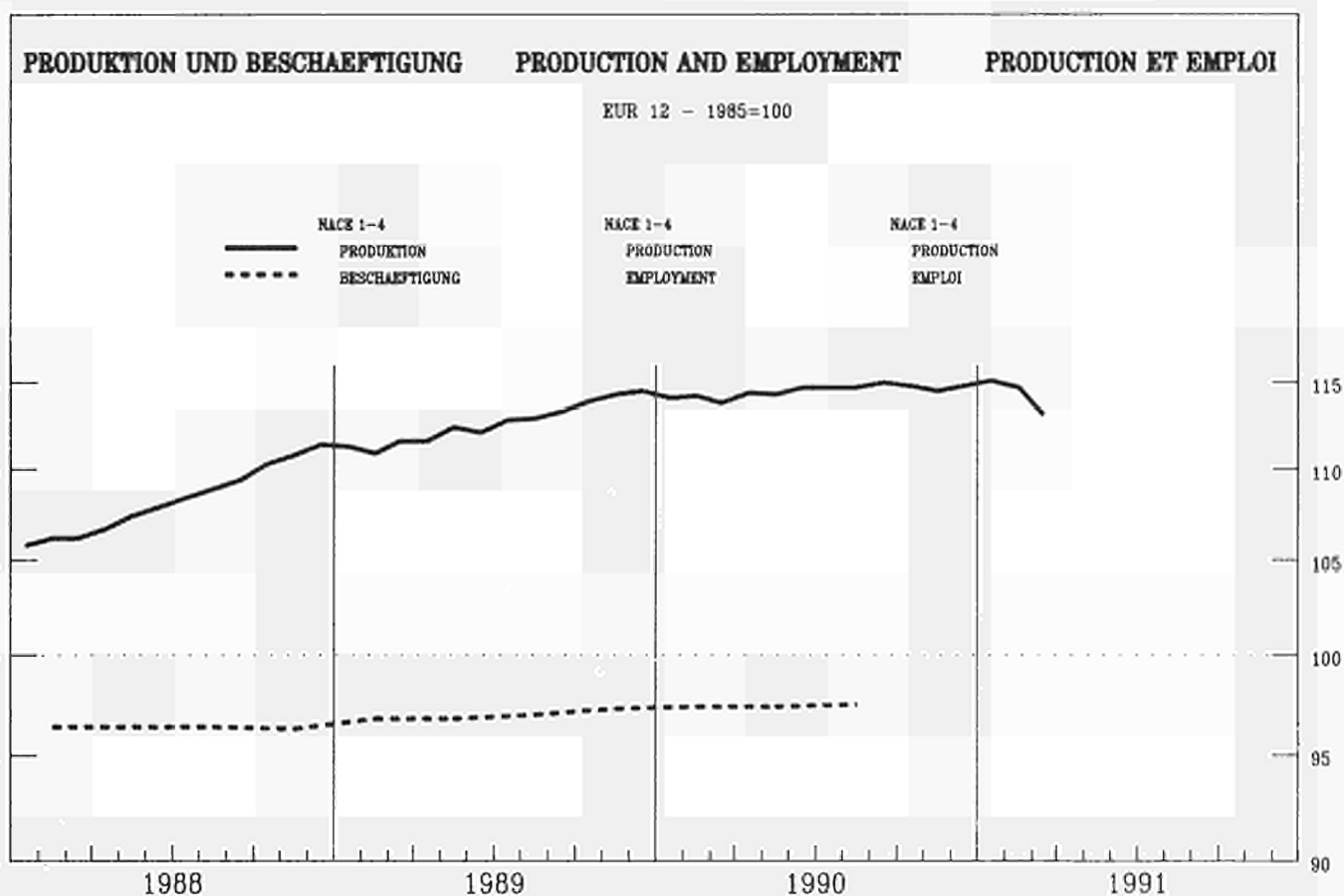

	EUR12	B	DK	D(WEST)	GR	E	F	IRL	I	L	NL	P	UK
PRODUKTIONSINDIZES INDICES OF PRODUCTION INDICES DE PRODUCTION													
Pro Arbeitstag Per working day Par jour ouvrable													
1990 01	114.0	118.8	103.9	111.1	98.2	122.4	118.3	133.2	115.3	115.2	121.0	130.3	106.8
02	117.2	124.0	103.9	111.9	105.4	115.2	116.8	139.8	128.0	120.5	114.0	131.7	116.4
03	122.5	129.4	118.9	124.3	102.2	126.2	117.8	152.2	127.2	114.1	111.0	136.5	120.9
04	115.9	122.2	101.9	114.1	99.6	111.9	117.1	140.9	124.8	125.5	111.0	140.2	109.5
05	115.4	120.5	109.9	116.2	105.4	124.8	114.2	146.7	123.3	121.8	100.0	138.6	107.3
06	117.0	126.0	110.9	116.3	105.4	124.7	115.8	154.9	124.8	132.1	102.0	140.1	110.3
07	108.9	91.6	77.9	112.0	105.9	121.7	107.4	134.5	121.1	121.0	87.0	140.6	100.1
08	86.5	105.9	115.9	107.5	93.9	69.4	82.3	123.7	98.1	93.9	88.0	99.9	96.6
09	118.1	125.8	111.9	123.5	98.3	119.2	112.5	149.4	127.5	119.6	107.0	140.0	109.5
10	121.7	121.4	117.9	132.4	113.3	123.2	116.6	147.7	122.9	118.4	113.0	144.1	112.5
11	122.8	128.0	118.9	126.9	108.3	127.2	119.9	152.6	123.8	120.1	126.0	143.8	112.5
12	113.1	107.8	101.9	118.9	103.2	107.7	111.2	148.4	113.8	114.5	130.0	138.8	104.4
1991 01	115.9	116.8	105.9	118.0	94.6	121.4	120.2	142.5	116.5	112.2	125.0	103.9	103.9
02	119.4		102.4	117.9		116.0	119.5	149.1	124.5		133.0		114.6
03	120.0		108.9	127.9		112.6	115.3		124.7		113.0		114.4
Saisonbereinigt Seasonally adjusted Desaisonnalisés													
1990 01	114.5	116.9	111.5	116.5	105.3	122.1	113.1	139.7	116.8	116.4	109.5	130.0	109.3
02	113.2	119.4	109.3	114.9	106.8	114.8	110.5	141.5	119.8	118.7	101.6	128.5	109.3
03	115.0	124.8	114.6	117.3	103.6	119.6	111.5	143.5	119.1	113.3	102.5	132.8	111.0
04	113.2	117.1	105.2	113.5	102.3	111.5	112.3	139.2	119.4	117.9	107.6	133.3	111.8
05	115.0	117.5	109.4	118.7	106.0	118.5	112.9	139.5	117.4	114.8	106.5	133.1	110.7
06	114.9	122.3	101.4	116.2	103.4	118.4	112.8	143.3	117.4	124.4	109.3	135.6	113.2
07	114.3	117.0	108.9	118.2	106.4	115.4	112.5	144.7	117.3	121.6	107.4	138.5	109.1
08	115.0	114.6	110.2	118.5	102.5	116.1	114.8	148.4	118.5	118.7	108.7	136.0	107.8
09	114.9	120.2	102.7	119.3	90.7	114.5	112.8	150.4	119.6	121.9	113.6	138.7	107.7
10	115.0	117.5	109.5	121.8	107.3	114.7	113.6	143.6	115.9	114.8	109.4	140.5	107.8
11	114.4	119.2	110.9	120.6	102.7	117.6	112.1	145.4	114.9	115.8	110.7	140.2	106.0
12	114.1	116.9	103.3	119.8	103.5	112.3	111.0	149.2	117.0	116.8	116.4	138.5	105.7
1991 01	115.8	115.3	111.5	122.7	101.1	118.7	114.2	149.0	117.2	113.3	115.7		105.2
02	115.3		107.8	121.1		115.1	113.2	151.8	115.9		119.9		106.9
03	112.9		104.0	121.1		106.6	109.8		116.5		107.8		107.1

GESAMTE INDUSTRIE OHNE BAUINDUSTRIE
TOTAL INDUSTRY EXCLUDING CONSTRUCTION
ENSEMBLE DE L'INDUSTRIE SANS BATIMENT

1985=100

	EUR12	B	DK	D(WEST)	GR	E	F	IRL	I	L	NL	P	UK
PRODUKTIONSINDIZES													
INDICES OF PRODUCTION													
INDICES DE PRODUCTION													
1985	100.0	100.0	100.0	100.0	100.0	100.0	100.0	100.0	100.0	100.0	100.0	100.0	100.0
1986	102.4	100.8	106.5	102.4	99.8	103.1	100.9	102.2	104.1	102.1	100.2	107.3	102.4
1987	104.4	103.0	102.8	102.7	98.1	107.8	102.8	111.2	106.8	101.2	101.1	112.0	105.8
1988	108.9	108.9	104.8	106.5	103.7	111.1	107.5	123.1	114.2	110.0	101.3	116.2	109.6
1989	113.0	112.7	107.2	112.1	105.3	116.1	111.9	137.4	118.6	118.6	106.4	124.1	109.9
1990	114.9	118.4	107.8	117.9	103.3	116.1	113.4	143.8	117.7	118.0	109.2	135.4	109.1
UMSATZ													
TURNOVER													
CHIFFRE D'AFFAIRES													
Saisonebereinigt													
Seasonally adjusted													
Désaisonnalisés													
1990 01	126.4	125.0	118.7	121.9		126.4		138.6	116.0				127.5
02	123.8	119.3	117.9	117.6		120.8		136.8	111.9				127.9
03	128.4	119.9	121.6	122.3		125.3		139.0	113.3				131.6
04	122.3	115.1	113.5	114.2		119.8		134.4	111.5				129.1
05	129.7	127.3	117.8	126.4		125.9		141.8	115.7				130.7
06	124.7	118.5	107.0	117.8		120.6		135.8	111.5				130.4
07	128.0		118.6	121.3		121.3		136.7	112.5				129.3
08	126.3		120.6	125.1		122.0		136.2	112.9				130.2
09	126.9		110.5	120.4		122.4		134.8	108.6				131.5
10	132.8		121.2	127.9		129.3		143.6	112.8				133.3
11			121.5	128.3				137.7	110.8				132.5
12			114.0	120.9				140.4	103.8				132.5
1991 01			121.1	131.9				144.6	107.3				130.6
02			117.7	127.6									130.3
03			116.4	124.5									129.2
AUSFUHR													
EXPORTS													
EXPORTATIONS													
Mengen, Saisonebereinigt													
Volumes, seasonally adjusted													
En volume, désaisonnalisés													
1989 10	98.2		113.3	109.1	185.0	133.0	124.6	129.7	107.6		125.7	161.2	115.6
11	101.5		112.2	112.2	132.8	129.1	125.6	136.2	104.6		129.2	174.6	124.8
12	94.9		114.0	104.4	165.0	116.5	120.1	134.3	101.0		121.2	167.4	118.8
1990 01	103.7		114.3	119.7	160.8	116.1	125.9	138.2	110.5		126.8	167.4	120.2
02	97.8		113.8	108.8	166.7	102.6	117.0	127.7	103.3		120.4	170.1	112.6
03	99.5		117.1	114.0	131.1	119.2	125.4	149.0	98.9		128.7	184.5	116.7
04	93.7		111.3	105.8	149.9	109.6	116.4	141.6	101.9		120.8	165.0	116.4
05	98.2		112.3	111.9	130.2	122.0	120.3	134.3	102.1		125.6	177.7	122.8
06	94.1		116.5	97.9	126.9	119.8	117.7	137.7	110.6		124.1	175.7	113.3
07	93.6		110.9	106.3	116.7	114.7	122.5	129.4	101.3		123.0	170.5	110.8
08	95.1		114.6	109.4	142.0	115.9	119.8	124.8	95.4		122.7	162.4	117.4
09	88.4		108.3	100.0	91.6	118.9	117.1	134.4	99.7		115.4	163.5	109.2
10	96.2		115.6	111.0	152.9	114.6	134.1	143.2	101.5		126.9	173.8	119.5
11	93.4		120.5	109.4	129.3	131.8	129.7	132.4	99.0		121.2	189.1	121.3
12	84.6		117.9	95.4	101.4	118.1	113.3	137.2	105.1		111.6	170.6	109.0
EINFUHR													
IMPORTS													
IMPORTATIONS													
Mengen, Saisonebereinigt													
Volumes, seasonally adjusted													
En volume, désaisonnalisés													
1989 10	142.2		105.0	134.0	123.3	207.7	149.8	128.7	122.3		128.2	277.1	125.3
11	143.2		110.3	136.4	147.4	225.8	149.4	129.7	122.5		130.0	282.8	130.4
12	131.0		95.7	130.3	124.9	205.1	135.9	116.7	112.8		119.8	267.3	118.8
1990 01	144.6		116.9	137.9	153.3	213.1	150.5	134.2	129.5		129.0	245.5	129.2
02	134.4		100.9	129.6	120.3	205.4	138.7	122.9	119.5		120.4	217.4	117.8
03	139.3		104.7	132.8	134.3	210.5	144.3	129.7	122.0		126.7	267.2	126.5
04	136.6		101.5	132.5	151.4	206.0	138.0	134.3	119.1		120.2	252.4	120.9
05	145.8		112.7	134.4	142.7	218.6	146.8	135.4	129.8		135.5	263.0	124.0
06	138.0		107.4	127.6	137.4	224.2	136.3	125.2	118.7		124.9	240.6	117.9
07	141.6		106.9	137.5	132.5	212.2	148.2	127.1	121.5		121.5	257.7	120.2
08	144.9		113.7	143.3	129.0	193.4	142.2	130.0	118.0		128.3	236.3	118.6
09	134.3		101.0	135.8	121.8	203.0	142.0	128.6	118.0		122.8	240.1	117.0
10	146.4		112.4	145.5	108.8	208.5	155.4	134.9	122.1		132.8	262.7	121.3
11	147.0		118.0	160.6	105.2	225.2	148.2	127.2	127.2		131.2	263.0	117.9
12	133.1		99.6	143.7	82.8	197.1	138.3	119.1	111.1		117.6	242.9	112.6
ERZEUGERPREISINDIZES													
PRODUCER PRICE INDICES													
INDICE DE PRIX A LA PRODUCTION													
1990 01	108.5	93.0	108.0	100.1	174.3	110.9	107.0	113.9	116.4	101.2	87.0		115.1
02	108.7	93.1	108.0	100.1	175.9	111.1	107.2	113.4	116.6	99.9	87.5		115.1
03	108.8	93.4	108.0	100.2	178.5	110.9	107.3	112.9	116.7	100.3	87.2		115.7
04	109.2	93.2	108.0	100.7	179.6	110.9	107.4	112.7	116.8	99.6	87.2		116.6
05	109.3	92.8	109.0	100.8	185.3	111.1	107.5	112.7	116.8	99.3	87.2		116.6
06	109.3	92.4	109.0	100.8	186.5	110.9	107.5	112.8	116.9	99.3	87.1		116.6
07	109.4	92.4	109.0	100.7	188.4	110.7	107.9	112.9	117.1	98.7	86.8		116.9
08	110.2	94.4	110.0	101.3	192.8	111.2	108.3	112.7	118.2	98.5	87.3		118.1
09	110.9	95.5	110.0	101.7	197.7	112.1	108.6	113.1	118.8	98.0	87.8		119.2
10	111.5	95.3	109.0	102.1	201.0	112.9	108.9	113.1	119.6	97.4	88.2		120.3
11	111.5	94.2	109.0	101.8	203.8	112.7	109.2	113.2	119.7	96.6	87.7		120.6
12	111.5	93.4	109.0	101.5	204.6	112.8	109.4	113.2	119.9	96.4	87.2		120.6
1991 01	112.2	92.9	109.0	102.4	208.5	113.5	109.1	113.1	121.3	96.4	89.2		121.4
02	112.2	91.8	109.0	102.3	208.7	113.2	108.8	113.5	121.5	96.0	89.2		122.0
03	110.7	91.4	109.0	102.0		112.7	108.5	113.9	121.6		89.1		121.6
04													122.9
ABHAENIG BESCHAEFFTIGTE													
NUMBER OF EMPLOYEES													
NOMBRE DE SALARIES													
Saisonebereinigt													
Seasonally adjusted													
Désaisonnalisés													
1988 III	96.4	93.4	98.5	101.3	100.1	93.4	94.3	96.0	90.3	96.4	100.7		96.3
IV	96.3	93.9	98.7	101.4		93.5	94.2	96.3	89.9	96.3	100.6		96.5
1989 I	96.8	94.8	98.0	101.7			94.6	96.1	89.5	97.1	100.8		96.7
II	96.8	95.1	98.1	102.2			94.8	96.4	89.4	97.2	101.1		96.3
III	97.0	95.8	98.8	102.9			94.9	97.8	89.3	96.8	101.4		96.1
IV	97.3	96.2	99.5	103.5			95.3	98.6	88.9	96.4	101.7		95.9
1990 I	97.4	96.6	99.3	104.7			95.6	98.8	88.4	96.2			95.7
II	97.4	96.9	99.5	105.3			95.6	99.5	87.9	95.9			95.3
III	97.5		99.4	106.0			95.7	99.2	87.5	95.2			95.3
IV			99.1				95.6		94.8				94.3

GRUNDSTOFFE UND PRODUKTIONSGÜTER
INTERMEDIATE GOODS
BIENS INTERMEDIAIRES

1985 = 100

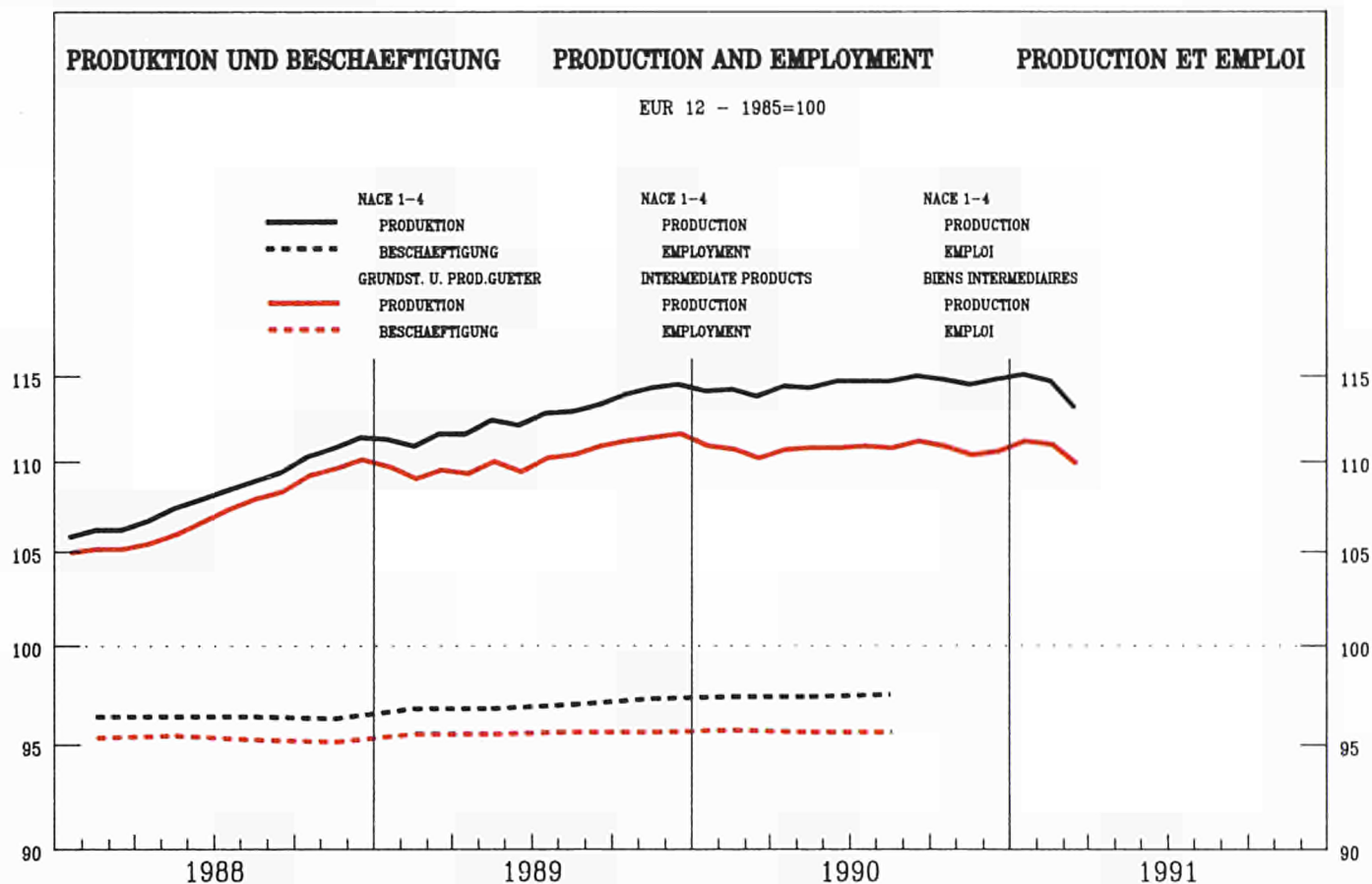

	EUR12	B	DK	D(WEST)	GR	E	F	IRL	I	L	NL	P	UK
--	-------	---	----	---------	----	---	---	-----	---	---	----	---	----

PRODUKTIONSINDIZES

INDICES OF PRODUCTION

INDICES DE PRODUCTION

Pro Arbeitstag

Per working day

Par jour ouvrable

1990 01	115.7	119.0	109.2	114.6	106.7	117.9	120.4	126.3	117.2	118.1	130.0	123.9	106.6
02	115.9	124.2	104.2	110.6	112.7	108.8	117.7	125.9	126.4	123.3	117.0	125.9	113.0
03	119.0	129.8	121.2	121.0	106.6	118.3	116.4	145.9	124.4	115.4	109.0	131.8	113.5
04	113.7	123.8	105.2	112.8	103.1	107.4	116.1	133.4	125.2	126.6	102.0	134.3	105.0
05	111.3	121.9	116.2	113.1	108.2	117.0	109.0	134.6	123.3	118.9	85.0	131.1	100.5
06	111.9	126.2	117.2	110.8	107.4	116.0	111.7	145.8	123.3	131.0	87.0	132.0	102.3
07	104.3	93.6	74.1	108.3	104.5	110.5	103.1	129.9	120.1	118.2	77.0	126.9	92.1
08	83.1	106.4	125.2	105.9	88.7	75.0	75.5	105.8	60.3	90.4	77.0	81.8	88.9
09	112.3	124.3	115.2	115.8	95.1	108.1	110.6	142.6	126.5	119.9	97.0	124.1	99.5
10	116.5	120.7	125.2	124.9	113.3	113.6	114.1	134.6	121.1	116.5	103.0	131.5	105.7
11	118.6	129.9	121.2	119.6	109.5	116.7	119.6	130.7	122.0	120.6	125.0	134.9	109.6
12	107.4	109.7	91.2	106.1	97.7	105.7	112.1	123.0	109.2	114.8	134.0	126.1	97.8
1991 01	116.4	118.3	111.2	117.3	101.9	117.1	123.6	133.3	115.8	112.3	136.0		104.2
02	119.0		101.2	113.6		111.8	125.8	144.1	122.6		147.0		113.9
03	116.6		109.2	122.0		108.6	115.6		122.4		109.0		109.1

Saisonbereinigt

Seasonally adjusted

Desaisonnalisés

1990 01	111.6	117.1	117.3	113.4	106.4	114.3	111.1	130.0	116.8	118.1	105.3	123.8	102.9
02	109.7	120.6	113.1	111.6	108.5	108.3	107.3	127.3	118.8	119.5	92.5	122.6	102.7
03	111.3	125.2	119.9	114.0	105.4	113.1	108.1	137.4	117.5	113.2	93.2	127.7	104.6
04	110.1	118.2	105.8	111.4	103.5	106.3	110.7	125.9	118.2	117.3	99.7	126.8	105.2
05	111.1	118.1	111.4	114.2	106.1	111.9	109.8	124.9	117.4	112.9	98.0	124.8	103.6
06	111.6	122.9	102.3	112.0	105.0	111.5	110.5	132.1	116.6	122.6	102.1	125.7	108.9
07	110.0	118.8	112.8	112.8	106.6	106.8	110.0	134.5	115.7	121.0	101.9	124.4	101.8
08	111.4	115.4	113.5	113.7	104.9	111.7	112.3	146.0	117.1	118.7	102.4	121.7	100.7
09	111.4	120.2	101.7	114.5	94.8	108.0	111.1	144.0	119.3	121.0	109.0	124.9	101.7
10	111.0	117.3	112.9	115.9	109.6	108.1	111.3	128.6	114.5	113.3	104.7	127.9	102.2
11	110.6	120.3	112.5	115.1	103.4	109.6	111.1	127.6	113.2	115.8	105.2	128.2	100.9
12	109.9	117.0	104.4	114.0	100.3	107.0	110.7	133.1	113.8	117.7	111.6	124.7	99.2
1991 01	111.7	116.6	115.6	115.6	101.0	111.8	113.4	136.7	114.6	111.9	111.6		98.5
02	112.4		109.1	114.7		110.5	115.0	145.9	114.4		119.3		102.6
03	109.3		106.6	114.9		103.4	108.5		115.2		98.3		102.0

GRUNDSTOFFE UND PRODUKTIONSGÜTER
INTERMEDIATE GOODS
BIENS INTERMÉDIAIRES

1985 = 100

	EUR12	B	DK	D(WEST)	GR	E	F	IRL	I	L	NL	P	UK
PRODUKTIONSINDIZES													
INDICES OF PRODUCTION													
INDICES DE PRODUCTION													
1985	100.0	100.0	100.0	100.0	100.0	100.0	100.0	100.0	100.0	100.0	100.0	100.0	100.0
1986	101.9	100.1	109.8	100.8	101.1	101.5	101.1	100.8	103.1	101.1	97.9	107.5	103.6
1987	104.2	102.7	109.7	101.7	102.0	103.1	103.8	103.3	107.0	100.0	100.1	113.5	106.3
1988	108.1	110.2	110.8	106.2	107.0	104.9	108.3	110.7	113.7	110.9	97.6	116.2	107.9
1989	111.0	114.0	112.3	110.2	107.2	110.5	112.2	127.7	118.3	120.8	102.7	119.1	104.2
1990	111.6	119.1	110.4	113.6	104.5	109.6	112.9	131.6	116.6	117.8	103.6	125.4	102.9
UMSATZ													
TURNOVER													
CHIFFRE D'AFFAIRES													
Saisonbereinigt													
Seasonally adjusted													
Désaisonnalisés													
1990 01	115.6	128.1	117.3	113.4			114.7	126.6	122.0	113.7			116.5
02	112.2	117.5	111.2	108.9			108.6	128.0	120.0	108.5			116.1
03	115.3	118.3	117.0	113.7			111.4	145.7	119.3	107.0			119.1
04	111.1	116.6	106.4	106.3			109.1	127.1	115.8	105.4			113.7
05	115.9	126.0	110.8	115.0			112.5	126.5	121.7	107.7			114.6
06		117.4	102.8	109.8			108.0	129.5	115.9	104.5			115.6
07			109.8	109.8			110.0	129.5	117.8	103.3			113.3
08			116.7	116.7			111.5	131.5	118.5	106.0			115.2
09			106.4	106.4			112.7	131.6	119.5	102.5			118.1
10			118.9	118.9			118.8	125.7	128.1	104.8			120.2
11			117.6	117.6				120.7	121.9	104.5			120.1
12			106.8	106.8				122.5	116.6	97.2			117.6
1991 01			120.7	120.7				128.4	128.6	98.7			117.8
02			112.9	112.9				131.1					117.8
03			109.5	109.5									115.8
AUSFUHR													
EXPORTS													
EXPORTATIONS													
Mengen, Saisonbereinigt													
Volumes, seasonally adjusted													
En volume, désaisonnalisés													
1989 10	96.0		120.2	101.9	201.1	118.3	105.3	113.9	118.0		121.9	137.1	111.9
11	97.2		120.0	107.4	119.8	120.2	106.4	133.7	110.2		121.3	146.4	116.1
12	89.8		117.8	99.1	160.1	106.9	97.5	125.3	107.4		113.5	133.0	107.9
1990 01	100.5		121.4	115.1	161.3	109.2	108.3	118.7	115.9		118.0	143.9	116.6
02	93.6		113.9	104.3	179.9	94.5	101.1	111.9	106.0		110.6	140.3	106.5
03	94.8		116.5	107.4	123.4	114.4	105.8	146.6	105.6		113.4	163.4	114.6
04	89.3		109.1	101.3	136.4	98.6	99.8	131.1	109.0		113.2	145.6	109.9
05	94.5		119.5	107.6	109.1	115.1	105.5	118.2	104.5		117.2	154.6	120.5
06	90.5		113.2	93.7	111.7	109.1	102.7	134.8	120.0		113.6	147.0	107.8
07	87.7		116.9	100.7	126.3	105.1	105.2	141.6	105.2		112.6	148.9	106.5
08	89.1		122.2	103.1	176.5	109.3	102.0	121.5	100.0		111.0	141.6	108.6
09	85.2		115.4	96.6	74.7	112.2	100.8	139.0	108.4		101.1	138.2	104.7
10	88.0		123.7	104.5	165.3	99.6	111.7	139.8	106.0		113.6	152.4	111.8
11	89.3		122.8	105.8	116.7	122.0	109.3	111.4	103.2		108.4	158.9	112.0
12	81.5		114.4	94.2	91.8	103.7	95.1	137.4	111.2		98.1	144.0	104.3
EINFUHR													
IMPORTS													
IMPORTATIONS													
Mengen, Saisonbereinigt													
Volumes, seasonally adjusted													
En volume, désaisonnalisés													
1989 10	128.7		95.3	121.4	82.4	171.5	130.7	129.1	117.8		124.0	233.0	121.7
11	133.6		98.2	126.2	142.9	187.7	130.0	131.5	119.5		130.6	231.9	129.1
12	120.1		86.1	119.2	95.4	168.8	118.2	121.7	108.2		123.2	210.9	114.6
1990 01	132.0		104.8	123.6	148.2	179.9	132.6	130.8	121.0		125.2	216.4	127.7
02	123.3		91.9	121.3	104.0	159.9	125.1	121.9	113.4		117.6	190.5	117.1
03	130.3		98.1	121.9	104.9	182.4	126.0	134.7	115.0		123.6	232.7	122.8
04	126.6		92.7	122.9	141.5	165.3	122.3	135.3	113.0		123.1	217.0	118.3
05	132.7		101.2	123.8	131.8	178.5	133.2	141.5	122.3		133.0	218.7	120.4
06	128.6		92.0	117.6	133.0	187.4	125.1	128.3	112.0		128.1	209.9	113.8
07	132.2		97.6	124.9	128.8	177.0	132.0	132.4	114.5		126.5	214.5	121.6
08	130.4		103.0	127.7	113.8	169.2	124.5	134.5	109.7		129.1	201.6	116.7
09	119.5		88.3	117.7	94.3	164.2	123.4	137.8	112.3		120.8	203.6	116.9
10	128.9		100.8	124.3	93.0	180.5	130.5	139.8	115.2		132.7	225.5	123.1
11	128.1		100.1	137.2	81.5	186.1	125.1	128.3	117.0		125.8	206.5	119.3
12	118.6		82.7	123.9	55.3	157.2	118.6	122.0	103.8		115.0	203.7	114.2
ERZEUGERPREISINDIZES													
PRODUCER PRICE INDICES													
INDICE DE PRIX A LA PRODUCTION													
1990 01	101.7	85.3	101.9	93.6	165.0	101.5	102.4		109.8	97.5	83.1		107.8
02	101.6	85.2	102.9	93.4	166.5	101.4	102.4		109.8	95.7	82.7		107.4
03	101.6	86.0	101.9	93.4	168.5	100.7	102.5		110.0	96.2	82.3		107.8
04	101.8	84.8	102.9	93.9	169.2	100.6	102.5		110.0	95.2	82.2		108.1
05	101.8	84.4	101.9	94.0	177.9	100.5	102.6		110.0	94.4	82.1		107.8
06	101.6	83.5	101.9	93.8	178.6	100.0	102.6		110.0	94.6	81.9		107.3
07	101.5	83.5	101.9	93.5	180.5	99.5	102.6		110.2	93.7	81.0		107.8
08	102.8	87.1	106.9	94.4	186.2	100.4	102.5		112.2	93.6	81.5		109.7
09	103.8	88.9	108.9	95.2	193.4	101.8	102.5		113.0	92.8	82.1		111.3
10	104.7	88.6	107.9	95.7	195.7	103.1	102.8		114.5	92.0	82.7		112.8
11	104.3	86.6	107.9	95.1	198.1	102.5	103.2		114.2	90.9	82.3		112.2
12	104.1	85.4	106.9	94.5	197.8	102.6	103.5		114.4	90.8	81.8		111.8
1991 01	105.0	84.3	106.9	95.7	200.8	103.2	103.5		116.2	90.1	84.2		112.0
02	104.7	82.2	105.9	95.2	199.0	102.2	103.6		116.1	89.4	84.0		112.7
03	102.7	81.5	104.9	94.4		100.7	103.6		116.1		83.9		111.2
04													112.0
ABHAENIG BESCHAEFFTIGTE													
NUMBER OF EMPLOYEES													
NOMBRE DE SALARIES													
Saisonbereinigt													
Seasonally adjusted													
Désaisonnalisés													
1988 III	95.3	92.0	103.3	100.1	95.4	93.6	94.1	95.0	89.1	94.4	99.8		94.8
IV	95.2	92.1	104.1	100.3		93.9	94.2	95.3	88.3	93.7	100.1		94.6
1989 I	95.6	93.7	104.7	100.8			94.8	95.4	87.8	94.8	101.3		94.6
II	95.6	93.5	105.1	101.2			94.8	96.1	87.5	94.5	101.7		94.1
III	95.7	94.2	105.4	101.9			94.9	97.3	87.3	93.6	103.0		93.5
IV	95.7	94.0	106.2	102.4			95.1	98.2	86.8	93.0	103.7		92.6
1990 I	95.8	94.4	106.1	103.3			95.3	98.2	86.2	91.4	106.0		92.2
II	95.7	94.3	105.9	103.6			95.2	98.4	85.5	90.6	106.9		91.4
III	95.7		106.0	104.1			95.1	98.4	85.0	89.7	107.9		91.0
IV			105.4				95.1			88.6	108.7		90.1

INVESTITIONSGÜTER
CAPITAL GOODS INDUSTRIES
BIENS D'INVESTISSEMENT

1985 = 100

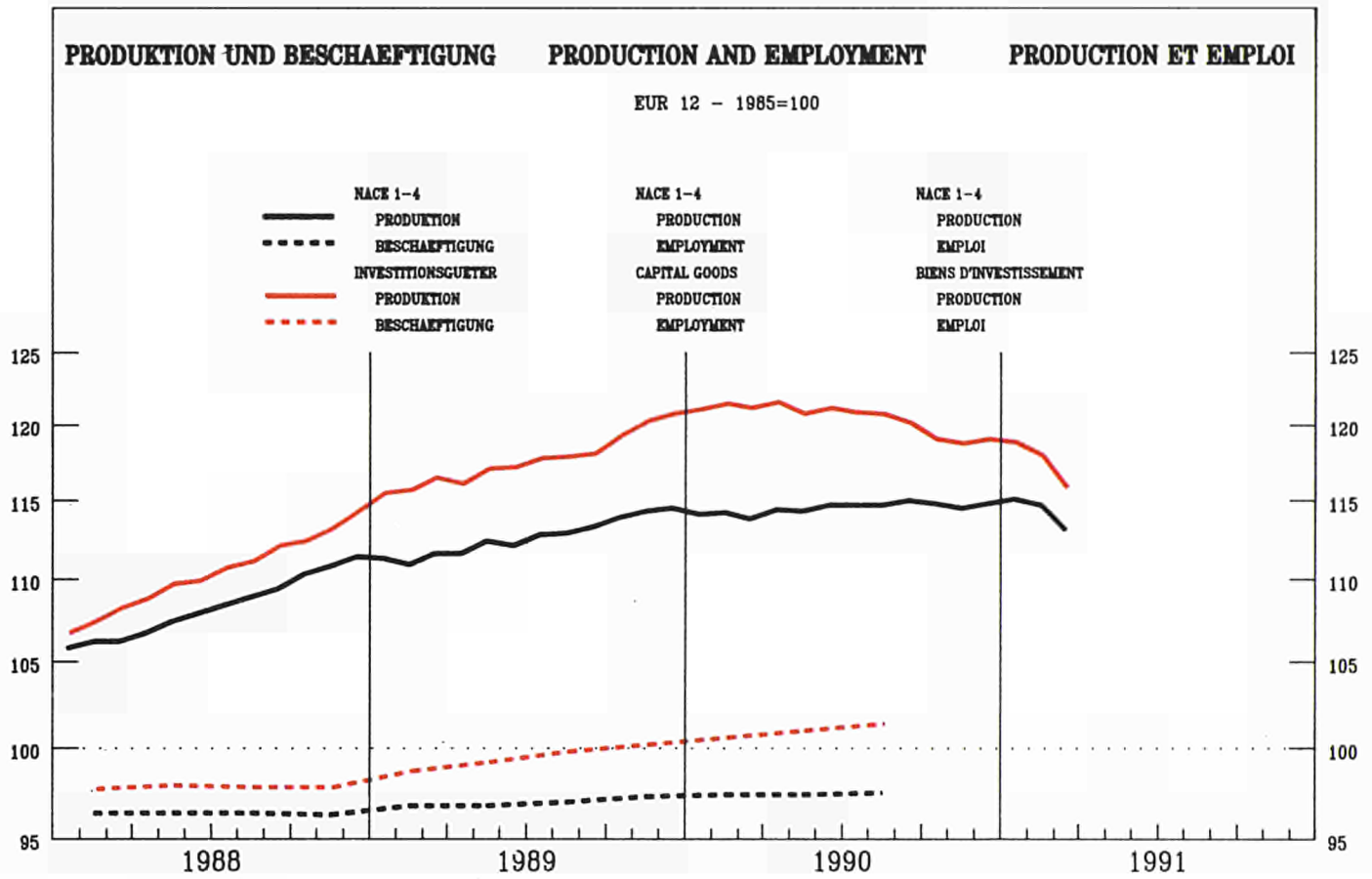

	EUR12	B	DK	D(WEST)	GR	E	F	IRL	I	L	NL	P	UK
--	-------	---	----	---------	----	---	---	-----	---	---	----	---	----

PRODUKTIONSINDIZES

INDICES OF PRODUCTION

INDICES DE PRODUCTION

Pro Arbeitstag

Per working day

Par jour ouvrable

1990 01	111.3	118.1	103.0	104.7	102.9	145.7	112.8	188.5	116.6	79.6	106.7	116.5	107.3
02	121.5	124.5	107.0	113.5	113.9	139.7	115.0	214.6	136.0	101.2	110.7	123.4	126.1
03	130.9	129.4	122.0	129.2	115.3	158.7	115.5	232.6	136.7	101.6	112.7	124.5	141.8
04	121.6	119.5	106.0	117.8	112.6	132.5	113.4	186.2	141.0	117.4	122.7	129.9	118.3
05	123.5	120.8	106.0	121.1	119.7	162.2	114.4	197.7	134.1	126.8	119.7	130.8	119.8
06	126.9	124.8	114.0	125.5	110.1	160.8	115.4	225.8	136.9	126.8	121.7	128.1	125.6
07	117.2	82.2	68.0	119.4	108.0	165.5	110.4	175.7	129.8	131.3	96.8	123.2	113.3
08	88.7	101.1	107.0	108.2	80.5	39.7	96.2	176.3	51.2	91.2	98.8	59.7	108.2
09	124.3	127.1	108.0	128.6	96.6	156.1	108.6	210.3	130.3	118.2	116.7	130.0	123.1
10	124.9	122.9	113.0	132.6	119.0	161.9	112.6	198.2	128.2	123.7	118.7	128.2	116.3
11	126.1	118.8	120.0	130.4	116.7	169.4	113.7	219.0	130.4	111.1	121.7	128.9	119.7
12	126.6	97.2	120.0	140.3	135.8	140.1	107.2	238.4	130.5	108.3	120.7	122.3	124.1
1991 01	111.1	117.1	102.0	110.8	91.0	136.1	107.7	199.7	118.0	92.4	107.7	103.5	103.5
02	118.0		105.0	118.8		126.4	106.2	218.0	126.1		112.7	120.2	120.2
03	124.7		111.0	132.0		118.5	108.3		129.1		116.7	131.0	131.0

Saisonbereinigt

Seasonally adjusted

Desaisonnalisés

1990 01	120.7	115.6	115.0	121.1	114.4	158.0	113.4	202.4	125.3	93.7	111.8	117.0	121.0
02	121.0	117.7	110.4	120.6	114.9	142.4	114.1	205.4	129.5	109.9	113.9	119.8	121.7
03	122.8	125.0	115.5	123.4	109.9	151.3	113.6	208.1	129.3	105.1	113.3	119.3	122.9
04	119.9	113.1	109.4	118.3	107.6	131.8	110.7	193.0	131.7	119.8	115.9	122.0	125.0
05	122.0	117.4	109.5	124.8	114.1	146.8	112.8	191.4	124.2	117.2	115.6	120.6	125.7
06	120.5	122.4	100.8	122.4	105.5	141.5	111.9	207.5	126.2	124.1	115.6	118.2	123.7
07	121.0	110.3	110.7	124.5	117.5	144.0	110.8	202.2	121.6	123.6	113.2	119.4	123.2
08	121.2	109.8	108.0	121.6	110.7	141.4	114.3	209.5	125.8	113.6	114.7	112.0	120.3
09	120.2	120.2	100.5	123.7	97.1	142.4	111.5	210.8	125.0	120.1	116.1	131.3	116.9
10	119.2	118.5	109.1	124.5	115.8	142.4	111.9	205.7	120.9	108.8	110.6	124.2	114.9
11	117.9	112.6	109.6	123.4	107.1	148.0	108.8	209.0	118.8	105.9	113.6	123.6	112.4
12	119.3	109.1	102.6	125.9	113.0	137.8	105.8	221.3	124.0	101.2	115.7	116.8	116.1
1991 01	120.0	113.5	111.5	126.6	104.6	143.9	108.4	213.8	125.6	108.3	113.2	117.0	117.0
02	117.5		107.5	125.7		130.9	105.5	208.5	119.4		115.1	115.7	115.7
03	116.4		102.9	125.7		115.7	106.3		121.5		116.5	116.5	116.5

**INVESTITIONSGÜTER
CAPITAL GOODS INDUSTRIES
BIENS D'INVESTISSEMENT**

1985 = 100

	EUR12	B	DK	D(WEST)	GR	E	F	IRL	I	L	NL	P	UK
PRODUKTIONSINDIZES													
INDICES OF PRODUCTION													
INDICES DE PRODUCTION													
1985	100.0	100.0	100.0	100.0	100.0	100.0	100.0	100.0	100.0	100.0	100.0	100.0	100.0
1986	103.3	100.1	106.7	103.5	105.1	110.6	100.1	107.8	109.0	100.8	100.8	107.7	100.3
1987	104.3	97.8	98.8	102.2	100.0	128.5	100.9	132.3	109.3	97.2	97.9	113.2	102.8
1988	111.6	103.4	102.5	107.2	111.3	142.0	107.5	164.4	119.8	99.8	103.2	116.5	111.2
1989	118.9	110.6	107.6	115.6	110.1	150.6	113.0	192.7	124.5	104.4	108.9	114.6	120.7
1990	121.7	115.5	107.8	122.6	110.9	144.4	115.3	205.3	125.1	111.4	114.0	120.5	120.3
UMSATZ													
TURNOVER													
CHIFFRE D'AFFAIRES													
Saisonnereinigt													
Seasonally adjusted													
Désaisonnalisés													
1990 01	142.9	143.6	130.8	133.4		145.8	165.2	161.5	124.2				142.0
02	139.8	138.0	130.3	128.3		140.7	167.4	158.3	134.5				145.9
03	144.7	143.9	126.4	133.1		147.6	171.7	165.2	130.2				148.2
04	136.5	127.6	126.2	121.7		137.7	160.8	156.5	149.1				151.1
05	148.8	146.8	126.3	141.7		146.8	152.2	163.7	163.9				154.8
06	142.4	136.7	105.2	131.7		141.4	173.6	158.0	152.1				153.9
07	145.2		140.9	132.0		149.0	143.9	154.0	173.2				150.9
08	142.7		130.9	136.2		138.9	157.9	158.0	155.8				148.4
09	140.2		115.4	131.8		141.1	147.6	151.1	143.5				148.9
10	145.4		136.3	137.9		147.8	139.0	159.2	151.9				148.7
11			137.0	142.1			161.1	148.9	140.8				147.8
12			126.1	137.2			178.6	169.0	131.4				155.0
1991 01			130.7	142.7			153.7	158.7	132.0				144.1
02			126.2	140.8			149.6						145.4
03			133.8	138.4									144.6
AUSFUHR													
EXPORTS													
EXPORTATIONS													
Mengen, Saisonnereinigt													
Volumes, seasonally adjusted													
En volume, désaisonnalisés													
1989 10	93.9		101.7	104.6	72.0	181.6	142.2	123.5	111.0		118.0	131.0	104.9
11	97.4		97.5	104.4	88.9	151.9	139.6	128.4	108.6		132.2	180.6	118.0
12	92.7		101.2	100.3	123.2	141.0	139.8	137.1	98.3		129.5	181.0	111.3
1990 01	100.5		101.8	117.0	130.6	125.6	137.4	136.5	111.1		127.0	166.9	110.6
02	96.1		107.9	104.9	99.0	112.2	126.9	130.2	107.3		127.4	158.2	107.0
03	96.7		109.6	110.6	116.5	140.1	137.5	150.7	95.4		141.4	161.7	106.7
04	91.8		103.3	100.4	111.2	141.5	122.5	136.1	98.4		123.0	176.7	112.1
05	93.8		95.8	103.6	94.7	133.3	122.9	118.5	105.2		125.8	167.1	114.0
06	91.0		115.0	92.1	116.5	147.0	116.8	130.4	111.2		128.5	178.7	104.3
07	90.3		96.1	101.6	81.5	129.3	123.4	123.0	103.6		131.6	158.1	100.9
08	91.4		99.6	102.9	93.1	149.7	125.4	127.9	90.9		127.0	137.3	106.9
09	84.4		90.3	91.0	111.5	126.9	125.3	126.9	97.0		121.6	170.1	100.8
10	97.0		94.9	106.2	133.8	162.2	152.5	132.9	97.6		131.6	164.9	110.0
11	90.9		107.4	103.3	75.4	155.2	143.8	130.4	97.1		117.6	170.4	109.2
12	82.6		115.4	87.2	54.4	130.9	126.3	144.1	100.9		114.8	166.5	93.6
EINFUHR													
IMPORTS													
IMPORTATIONS													
Mengen, Saisonnereinigt													
Volumes, seasonally adjusted													
En volume, désaisonnalisés													
1989 10	149.6		116.1	141.5	105.7	212.6	182.6	113.9	112.2		130.8	297.9	121.7
11	138.5		118.0	133.0	120.4	230.5	171.4	112.4	109.2		119.7	318.5	127.3
12	129.8		102.8	127.8	123.2	215.2	157.8	94.4	104.6		109.3	328.0	116.2
1990 01	147.5		129.2	144.6	113.6	221.8	180.9	122.5	129.4		127.5	261.9	124.2
02	137.5		106.8	128.9	115.9	216.7	161.7	112.1	115.3		122.8	226.4	113.9
03	137.9		105.9	137.7	140.0	202.0	169.6	107.6	123.8		116.9	285.9	132.6
04	136.2		109.0	125.6	125.5	220.4	162.1	129.3	114.5		109.3	246.0	117.0
05	153.7		125.7	134.7	125.4	235.8	163.6	116.2	125.7		135.4	288.2	127.8
06	139.5		128.0	127.9	121.8	243.4	147.3	112.7	114.0		115.8	244.3	122.4
07	141.6		115.1	137.1	114.1	216.8	173.6	111.1	118.2		118.3	260.6	121.5
08	146.9		126.9	141.5	96.3	193.0	168.2	113.5	109.8		125.5	239.8	116.5
09	139.2		109.7	135.7	119.3	205.8	170.7	108.8	105.0		120.0	241.6	112.1
10	154.1		123.6	144.7	90.1	201.5	194.3	110.8	110.5		123.4	265.6	117.0
11	153.4		147.3	155.4	86.9	214.9	184.1	105.5	114.9		126.1	287.7	117.8
12	135.9		118.4	134.5	79.3	225.6	170.9	99.3	100.1		108.7	268.0	111.2
ERZEUGERPREISINDIZES													
PRODUCER PRICE INDICES													
INDICE DE PRIX A LA PRODUCTION													
1990 01	118.0	110.0	116.0	110.2	177.5	124.9		114.7	126.6	114.8	106.8		125.2
02	118.5	110.2	116.0	110.6	178.6	126.1		114.0	126.9	114.9	107.4		125.7
03	118.8	110.2	116.0	110.9	180.0	126.5		114.1	127.2	115.5	107.5		126.1
04	119.3	110.2	118.0	111.5	182.0	126.8		114.9	127.1	116.1	107.3		127.4
05	119.7	111.0	118.0	111.8	184.5	126.7		115.2	127.3	116.0	107.4		128.1
06	120.0	111.0	119.0	112.1	186.2	127.1		115.3	127.6	116.4	107.5		128.6
07	120.2	111.0	119.0	112.3	186.6	127.0		115.5	127.7	115.7	107.5		128.9
08	120.6	111.2	119.0	112.5	188.7	127.2		115.3	127.9	114.9	107.6		129.6
09	120.8	111.2	119.0	112.6	193.2	127.3		116.4	128.4	116.3	107.8		130.1
10	121.2	111.2	118.0	112.9	197.4	128.0		116.2	128.9	116.0	107.6		130.9
11	121.3	112.6	118.0	112.9	197.5	128.3		115.9	129.1	116.0	107.6		131.1
12	121.5	112.6	118.0	113.0	197.2	128.3		115.8	129.3	115.6	107.7		131.5
1991 01	122.1	112.6	120.0	113.7	204.4	129.5		116.2	129.6	119.5	108.7		133.3
02	122.5	113.2	120.0	114.0	206.3	130.8		115.7	129.9	119.3	108.8		134.3
03	122.2	113.2	120.0	114.5		130.9		116.3	130.1		108.9		134.7
04													135.3
ABHAENGIG BESCHAEFFTIGTE													
NUMBER OF EMPLOYEES													
HOMBRE DE SALARIOS													
Saisonnereinigt													
Seasonally adjusted													
Désaisonnalisés													
1988 III	97.8	92.9	92.7	104.3	98.4	94.2	92.3	105.1	91.6	98.3	103.6		97.1
IV	97.8	93.9	93.0	104.4		95.0	91.8	106.2	91.5	99.1	104.1		97.4
1989 I	98.7	94.1	92.9	105.7			92.0	107.4	91.7	99.0	105.6		97.7
II	99.2	95.1	93.1	106.7			92.6	108.3	91.8	98.2	106.1		97.6
III	99.8	96.1	94.5	107.8			92.8	111.1	92.1	98.0	106.9		97.8
IV	100.2	98.1	96.0	108.7			93.2	112.5	92.0	98.9	107.0		97.7
1990 I	100.6	98.7	96.7	109.9			93.5	113.0	91.7	100.2	107.6		97.7
II	101.0	99.6	97.1	111.0			94.0	115.1	91.2	100.8	107.4		97.4
III	101.4		97.3	111.8			94.3	115.9	90.7	101.6	107.7		97.5
IV			96.7				94.3			103.5	108.4		96.7

VERBRAUCHSGÜTER
CONSUMER GOODS
BIENS DE CONSOMMATION

1985 = 100



	EUR12	B	DK	D(WEST)	GR	E	F	IRL	I	L	NL	P	UK
--	-------	---	----	---------	----	---	---	-----	---	---	----	---	----

PRODUKTIONSINDIZES

INDICES OF PRODUCTION

INDICES DE PRODUCTION

Pro Arbeitstag

Per working day

Par jour ouvrable

1990 01	112.2	116.6	101.9	112.8	83.8	122.5	117.5	109.2	110.5	119.3	109.0	123.6	106.7
02	116.4	121.2	100.9	112.0	91.7	117.6	116.1	111.5	126.5	112.8	112.0	128.4	116.5
03	122.9	127.4	114.9	123.7	92.3	128.9	122.0	119.6	127.4	117.8	114.0	136.5	121.3
04	116.2	120.3	98.9	111.7	91.2	112.6	121.5	126.6	121.1	123.5	121.0	138.1	113.0
05	118.1	118.0	108.9	115.3	97.9	125.7	124.4	138.9	116.8	133.2	119.0	134.2	113.0
06	119.6	125.5	105.9	114.3	101.8	127.4	124.2	140.5	120.5	141.5	119.0	137.8	116.6
07	112.2	92.3	87.9	109.4	108.9	125.8	114.4	124.4	117.9	130.5	104.0	139.8	107.9
08	90.5	106.3	115.9	109.1	107.4	69.9	87.8	114.3	57.7	111.9	108.0	111.7	105.1
09	124.5	127.6	110.9	129.6	106.2	124.9	118.8	130.8	127.7	114.2	124.0	143.9	121.6
10	129.3	121.2	116.9	143.5	113.0	126.3	124.0	138.3	123.6	122.9	132.0	146.5	125.3
11	127.4	126.8	115.9	134.0	105.2	130.7	124.3	139.0	123.4	121.8	134.0	134.4	124.6
12	111.3	108.2	96.9	114.1	103.8	102.3	111.9	119.1	113.4	115.1	133.0	126.5	103.9
1991 01	117.1	116.8	106.9	127.1	84.7	123.3	121.0	118.6	117.1	127.6	115.0		103.6
02	118.5		102.9	123.3		118.3	114.9	117.0	127.6		116.0		111.6
03	121.8		107.9	132.2		117.1	119.0		126.8		119.0		113.2

Saisonbereinigt

Seasonally adjusted

Desaisonnalisés

1990 01	115.4	115.9	106.0	115.5	101.7	123.6	117.0	122.6	111.6	119.9	115.0	129.2	114.9
02	114.6	116.7	106.0	113.4	102.2	116.6	114.6	120.5	116.2	116.0	116.1	128.6	114.5
03	116.7	122.3	110.6	115.7	100.6	120.0	117.2	121.1	116.4	122.1	115.9	133.0	116.3
04	114.2	116.5	103.8	111.3	99.9	113.3	116.6	125.7	113.9	120.0	118.1	134.3	116.3
05	117.0	115.8	108.8	118.3	104.1	119.7	118.9	128.4	113.3	124.1	117.9	131.4	115.0
06	116.0	120.7	102.0	115.5	101.6	121.9	117.8	128.3	113.4	133.3	118.5	132.6	114.9
07	117.0	115.8	106.0	119.5	104.9	119.4	118.7	125.7	114.1	123.9	117.3	136.0	114.7
08	117.9	114.2	109.8	122.1	96.7	114.6	120.1	125.5	116.8	118.9	119.8	140.2	114.0
09	117.2	120.5	103.2	121.7	84.1	115.8	117.2	130.2	116.8	124.6	122.0	132.8	114.4
10	119.0	116.7	108.0	127.2	101.8	116.5	119.4	127.7	116.0	125.8	119.6	138.2	115.1
11	118.2	119.1	109.7	125.4	101.0	120.1	116.2	127.3	116.0	119.1	121.1	135.5	112.7
12	117.4	119.3	103.5	122.0	107.4	113.7	114.7	128.1	119.6	120.9	126.0	133.3	112.7
1991 01	119.8	116.2	110.4	129.0	101.2	121.8	119.6	132.7	117.6	127.6	121.3		111.4
02	117.2		108.3	125.7		117.4	114.2	126.5	117.0		121.0		109.8
03	116.1		103.9	125.1		109.1	114.5		116.2		121.7		111.4

VERBRAUCHSGÜTER
CONSUMER GOODS
BIENS DE CONSOMMATION

1985 = 100

	EUR12	B	DK	D(WEST)	GR	E	F	IRL	I	L	NL	P	UK
PRODUKTIONSINDIZES													
INDICES OF PRODUCTION													
INDICES DE PRODUCTION													
1985	100.0	100.0	100.0	100.0	100.0	100.0	100.0	100.0	100.0	99.9	100.0	100.0	100.0
1986	102.6	102.4	104.7	103.4	97.6	103.2	101.1	101.9	103.1	107.8	105.2	110.1	101.4
1987	105.3	105.6	101.3	104.6	92.7	109.0	102.8	110.0	104.9	111.7	106.4	115.4	106.7
1988	109.1	108.0	103.3	105.9	97.5	111.8	106.3	115.6	111.7	110.5	109.7	119.2	112.2
1989	113.0	112.0	103.8	111.1	101.8	114.9	110.4	121.3	115.7	114.3	113.7	124.7	114.6
1990	116.1	117.6	106.3	119.1	100.3	117.9	112.4	126.0	115.5	122.0	119.1	133.4	114.6
UMSATZ													
TURNOVER													
CHIFFRE D'AFFAIRES													
Saisonbereinigt													
Seasonally adjusted													
Désaisonnalisés													
1990 01	132.4	132.4	114.6	124.4			134.4	124.6	142.8	127.4			138.0
02	130.3	134.9	115.9	120.4			127.6	126.3	142.9	120.2			137.1
03	134.8	125.3	120.3	124.3			131.9	126.2	145.0	143.5			143.3
04	129.8	122.8	112.5	118.9			126.3	128.2	140.9	124.5			141.9
05	137.1	134.4	117.0	129.0			133.8	129.7	150.3	136.8			143.6
06	131.8	121.9	111.2	120.9			127.2	131.1	145.0	130.7			142.0
07	137.5		112.5	128.2			132.7	129.6	151.9	132.8			143.6
08	134.8		117.3	132.8			127.6	129.6	144.1	131.7			144.7
09	134.8		110.9	126.3			125.6	135.0	143.8	128.1			145.4
10	141.7		115.2	135.2			134.4	136.0	153.0	140.0			148.2
11			117.0	133.9				133.3	151.1	135.3			147.0
12			112.1	125.2				133.7	151.4	129.4			144.6
1991 01			117.7	140.8				128.9	156.0	145.7			144.7
02			116.5	135.1				134.3					143.5
03			112.7	131.6									143.9
AUSFUHR													
EXPORTS													
EXPORTATIONS													
Mengen, Saisonbereinigt													
Volumes, seasonally adjusted													
En volume, désaisonnalisés													
1989 10	103.3		115.9	122.1	180.0	128.3	131.1	142.0	96.1		128.0	190.3	114.6
11	108.5		116.6	125.9	143.0	128.8	134.9	142.7	96.2		132.0	199.3	122.5
12	100.2		118.2	114.3	168.1	116.4	124.3	136.9	96.5		121.6	195.4	120.6
1990 01	108.1		117.3	127.6	159.6	120.1	135.0	149.8	103.8		133.5	189.4	119.1
02	101.6		116.1	118.1	156.3	108.3	125.2	134.4	97.0		125.2	201.4	110.1
03	104.9		121.5	125.1	132.2	116.2	133.8	148.1	95.3		137.0	210.2	114.5
04	98.1		115.6	116.4	158.6	108.1	127.3	151.3	98.4		124.6	179.6	111.3
05	104.2		118.5	125.7	145.9	125.2	132.8	155.6	97.1		130.3	200.6	117.6
06	98.4		116.4	108.5	133.6	120.5	132.4	144.4	102.6		129.4	202.8	113.2
07	100.5		116.9	117.0	110.4	119.9	137.4	126.1	96.4		126.3	194.8	110.3
08	102.9		119.4	123.1	115.2	109.9	133.5	124.4	94.1		129.8	187.3	123.0
09	94.2		115.5	113.7	97.8	123.6	126.2	136.2	95.2		126.2	186.0	110.1
10	101.7		123.6	123.4	136.4	111.4	141.7	151.8	99.4		138.1	196.6	122.1
11	98.2		125.9	119.5	141.2	133.5	138.6	145.4	95.2		136.2	221.9	130.3
12	87.6		120.3	105.1	108.1	127.9	120.8	130.9	101.5		124.3	197.1	116.8
EINFUHR													
IMPORTS													
IMPORTATIONS													
Mengen, Saisonbereinigt													
Volumes, seasonally adjusted													
En volume, désaisonnalisés													
1989 10	149.5		109.1	141.2	189.6	283.0	151.4	133.1	140.1		126.5	317.3	129.5
11	154.2		121.3	147.5	159.0	305.0	159.3	136.3	138.7		132.2	324.1	130.3
12	143.4		104.0	142.2	169.6	268.5	143.9	126.7	127.8		117.2	297.7	121.9
1990 01	155.0		123.3	148.0	176.3	276.7	153.0	142.7	146.0		130.8	266.1	131.2
02	142.4		108.5	136.8	135.2	295.8	140.2	128.2	134.7		117.6	241.0	118.3
03	146.9		112.4	140.4	164.8	283.9	151.1	137.6	134.0		133.7	291.8	121.6
04	145.1		107.3	145.5	171.6	281.0	142.2	130.4	133.7		119.4	283.6	122.7
05	152.0		117.8	144.2	158.9	288.1	152.5	139.2	147.8		133.5	301.6	121.4
06	143.4		112.2	136.9	142.3	284.8	143.0	125.8	135.4		122.6	275.1	115.5
07	148.2		112.8	150.7	138.0	285.9	151.5	131.8	137.9		118.7	313.6	114.5
08	159.6		117.4	160.7	166.0	249.1	147.4	130.9	138.0		124.7	278.2	119.0
09	149.2		112.9	155.8	157.7	287.1	147.0	132.6	138.3		123.3	285.9	118.0
10	164.6		120.0	170.4	138.4	277.8	162.8	146.7	144.3		135.7	305.8	119.4
11	168.4		120.2	191.0	147.2	327.2	154.1	140.4	156.9		139.1	328.1	113.7
12	148.9		109.8	172.2	122.9	247.1	141.0	128.8	132.5		124.0	273.4	108.8
ERZEUGERPREISINDIZES													
PRODUCER PRICE INDICES													
INDICE DE PRIX A LA PRODUCTION													
1990 01	114.5	103.1	109.9	105.2	186.5	120.2	109.3		121.2	112.6	93.0		120.9
02	114.7	103.4	108.9	105.2	188.3	120.7	109.3		121.6	113.3	93.1		121.4
03	114.9	103.0	108.9	105.3	192.1	120.8	109.2		121.7	113.2	93.2		122.3
04	115.4	104.6	108.9	105.5	193.4	120.9	109.4		122.0	113.4	93.4		123.8
05	115.7	103.9	109.9	105.8	195.8	121.6	109.5		122.0	113.8	93.4		124.3
06	115.9	104.6	110.9	105.9	197.5	121.7	109.6		122.1	114.1	93.5		124.6
07	116.1	104.5	109.9	106.0	199.7	121.8	110.0		122.1	115.9	94.3		124.8
08	116.4	103.7	108.9	106.3	202.7	121.8	110.3		122.6	115.5	94.8		125.2
09	116.6	103.5	107.9	106.2	204.5	122.3	110.6		122.7	115.0	95.3		125.4
10	116.8	103.6	107.9	106.3	209.2	122.5	110.6		122.9	115.8	95.4		126.1
11	117.0	103.5	107.9	106.4	213.0	122.5	110.6		123.3	115.7	94.8		126.6
12	117.2	103.3	106.9	106.5	215.5	122.8	110.6		123.6	115.7	94.2		127.0
1991 01	117.9	104.0	106.9	106.8	220.1	123.2	110.4		124.9	116.6	95.6		128.3
02	118.3	104.4	107.9	107.0	222.5	125.5	110.2		125.1	117.1	95.7		128.7
03	116.8	104.3	107.9	107.2		124.5	110.0		125.4		95.7		129.7
04													132.1
ABHAENIG BESCHAEFTIGTE													
NUMBER OF EMPLOYEES													
NOMBRE DE SALARIES													
Saisonbereinigt													
Seasonally adjusted													
Désaisonnalisés													
1988 III	96.3	97.0	100.3	97.7	104.3	92.4	94.7	94.0	90.8	103.7	103.1		98.1
IV	96.0	98.0	99.9	97.7		92.1	94.9	94.1	90.7	104.5	102.9		98.2
1989 I	96.6	92.3	97.8	99.1			94.6	93.2	90.6	104.2	102.5		98.2
II	96.6	97.9	97.9	99.4			94.2	92.7	90.6	105.2	102.8		97.5
III	96.2	98.6	98.2	99.8			94.4	94.1	90.1	106.7	102.6		97.4
IV	96.5	98.4	98.2	100.2			94.7	94.7	89.6	108.0	103.1		97.0
1990 I	96.7	99.9	97.1	100.9			94.9	94.9	88.6	111.0	103.1		96.9
II	96.7	99.2	97.3	101.4			95.2	95.1	88.3	113.3	103.6		96.3
III	96.7		97.0	102.4			94.5	94.1	88.8	114.8	104.2		96.5
IV			97.0				94.4			115.7	104.6		95.5

Deutschland

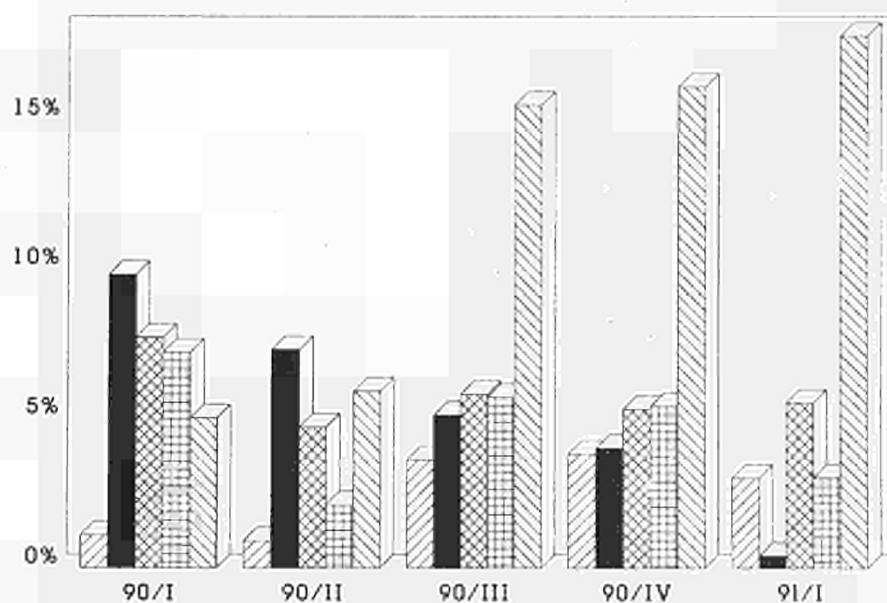

France

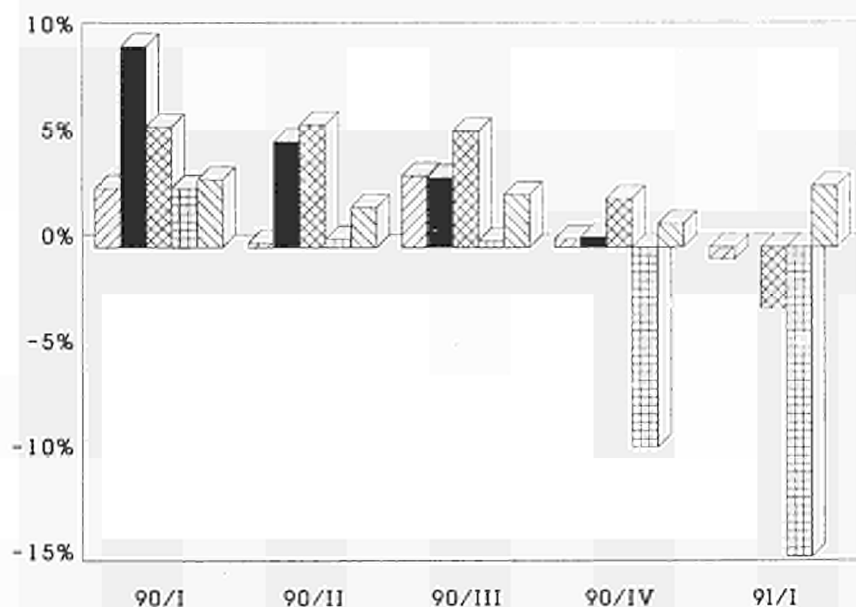

Nace 25/26
 Nace 32
 Nace 34
 Nace 35
 Nace 41/42

Chem. Industrie
 Maschinenbau
 Elektroindustrie
 Bau von Kraftwagen
 Nahrungsmittelind.

INDUSTRIELLE PRODUKTION

Veränderung gegenüber dem
Vorjahresquartal

INDUSTRIAL PRODUCTION

Change from the corresponding quarter
of the previous year

PRODUCTION INDUSTRIELLE

Variation par rapport au trimestre
de l'année précédente

Italia

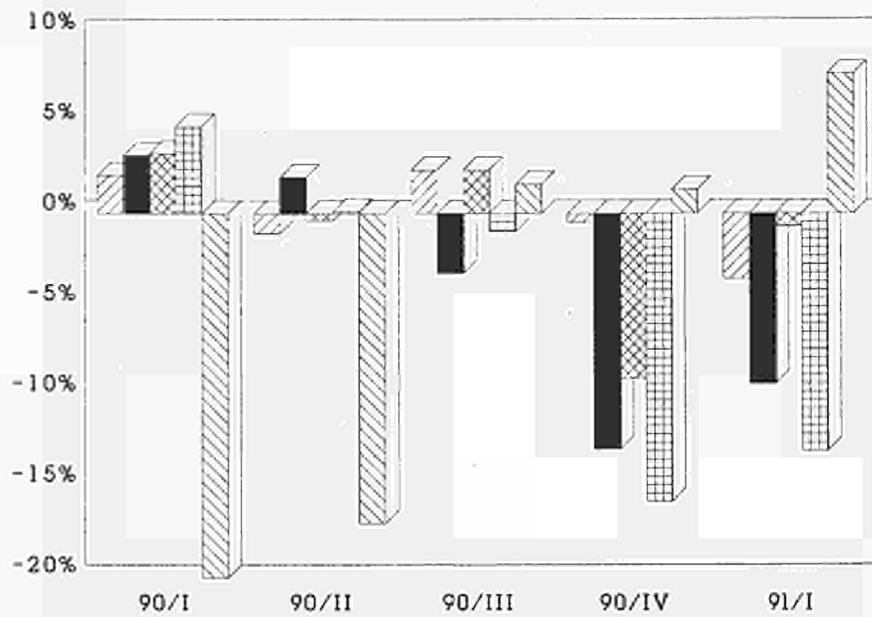

United Kingdom

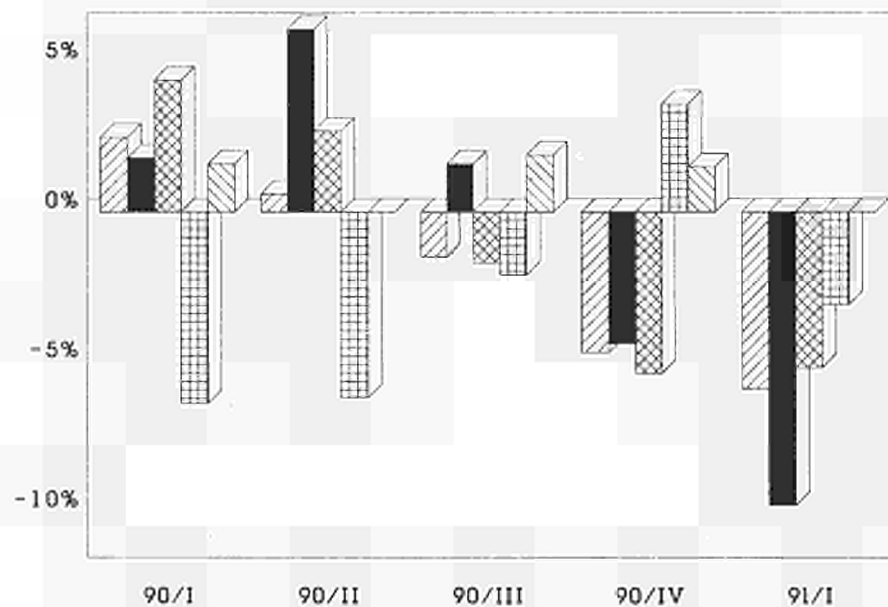

- Chemical Industry
- Mechan. Engineering
- Electr. Engineering
- Man. Motor Vehicles
- Food Industries

- Industrie chimique
- Constr. de machines
- Constr. électrique
- Constr. automobiles
- Ind. de prod. aliment

BERGBAU UND GEWINNUNG VON STEINEN UND ERDEN
MINING AND QUARRYING
INDUSTRIES EXTRACTIVES

1985 = 100

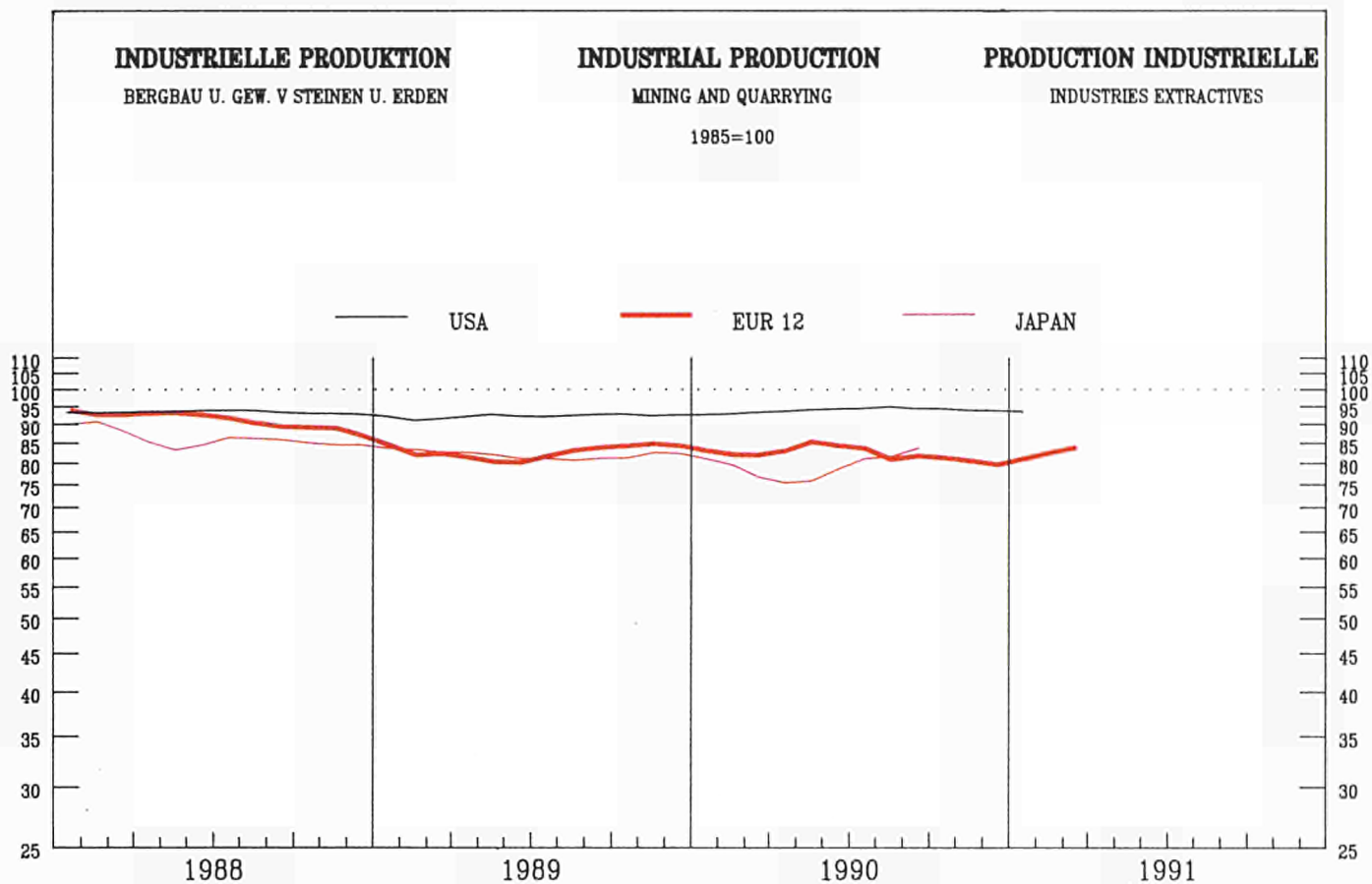

	EUR12	B	DK	D(WEST)	GR	E	F	IRL	I	L	NL	P	UK
--	-------	---	----	---------	----	---	---	-----	---	---	----	---	----

PRODUKTIONSINDIZES

INDICES OF PRODUCTION

INDICES DE PRODUCTION

Pro Arbeitstag

Per working day

Per jour ouvrable

1990 01	87.5	52.1	86.1	84.3	57.8	78.7	89.2	61.6	129.7	85.7	139.0	230.6	81.3
02	86.9	51.2	88.1	78.9	58.0	69.8	87.5	70.7	137.1	116.7	115.0	246.9	84.8
03	88.5	52.7	115.1	90.8	57.5	83.6	90.6	82.8	124.5	149.4	100.0	256.9	85.5
04	84.2	50.7	114.1	86.0	53.6	75.6	90.3	83.5	132.2	171.4	85.0	364.3	81.9
05	80.0	45.0	128.1	90.7	52.8	82.5	91.8	222.4	128.7	196.9	58.0	368.5	78.2
06	78.2	46.8	118.1	87.6	56.2	84.3	84.1	187.2	134.6	196.8	58.0	393.9	76.6
07	69.6	41.6	84.1	89.9	52.7	81.0	60.0	218.5	132.7	157.4	52.0	491.4	67.7
08	68.5	44.5	115.1	90.7	55.9	75.9	61.7	149.0	126.7	106.5	52.0	382.7	65.8
09	77.0	47.5	110.1	90.9	53.9	79.8	89.7	89.9	133.2	189.0	79.0	467.1	69.7
10	85.8	46.2	113.1	97.2	58.8	87.8	93.3	74.0	128.6	173.6	93.0	463.1	79.8
11	87.8	52.3	106.1	90.0	55.0	84.3	88.3	74.8	131.3	157.7	131.0	467.5	80.5
12	81.5	52.3	85.1	79.6	51.0	72.9	73.7	68.7	126.4	87.7	147.0	508.9	74.7
1991 01	83.4	41.9	90.1	85.7	54.5	76.9	84.0	58.5	117.8	95.1	149.0		74.7
02	91.3		89.1	76.7		79.7	83.7	72.0	111.2		167.0		87.9
03	88.9		103.1	93.8		68.7	87.5		122.7		101.0		87.3

Saisonbereinigt

Seasonally adjusted

Desaisonnalisés

1990 01	82.8	55.1	118.7	86.2	56.8	80.3	89.4	103.0	135.2	148.5	92.9	245.3	78.8
02	79.9	52.2	121.9	86.1	56.8	74.1	85.2	107.9	138.8	150.4	74.2	259.0	77.2
03	81.7	57.3	121.2	90.0	57.4	82.7	87.0	116.4	126.8	155.2	75.1	253.7	80.9
04	82.6	51.7	111.0	87.6	54.7	78.9	86.3	114.3	128.3	146.0	82.1	329.9	81.6
05	82.8	46.5	121.3	91.6	55.2	84.7	88.2	110.3	124.3	159.0	79.4	349.3	79.0
06	88.8	45.7	113.2	90.3	55.4	82.8	82.2	91.1	130.9	163.1	84.8	377.0	90.0
07	79.4	51.5	113.7	88.4	50.3	82.0	74.3	126.7	132.4	139.5	87.6	465.9	73.1
08	80.9	46.6	101.5	90.3	52.1	80.2	81.7	145.2	137.9	145.9	87.8	433.3	71.1
09	80.2	43.2	77.5	89.1	51.8	77.1	86.2	100.4	133.6	162.1	99.4	470.6	72.6
10	82.1	40.8	92.9	89.4	60.8	81.8	84.0	91.4	125.7	152.5	94.8	454.4	77.3
11	79.5	43.2	100.8	86.7	51.2	76.8	81.7	95.3	127.7	149.8	94.6	468.9	73.9
12	77.6	50.4	91.8	84.2	52.6	74.4	77.4	111.3	125.4	130.1	102.7	519.5	70.9
1991 01	79.4	43.5	81.2	87.1	56.9	77.5	82.3	98.1	124.0	154.7	103.6		69.1
02	84.1		114.4	84.3		82.5	81.1	110.1	114.2		115.3		79.2
03	82.2		101.1	91.4		68.0	82.4		124.7		83.1		82.5

**BERGBAU UND GEWINNUNG VON STEINEN UND ERDEN
MINING AND QUARRYING
INDUSTRIES EXTRACTIVES**

1985 = 100

	EUR12	B	DK	D(WEST)	GR	E	F	IRL	I	L	NL	P	UK
PRODUKTIONSINDIZES INDICES OF PRODUCTION INDICES DE PRODUCTION													
1985	100.0	100.0	100.0	100.0	100.0	100.0	100.0	100.0	100.0	100.0	100.0	100.0	100.0
1986	100.3	88.0	125.4	98.2	102.9	95.0	94.4	108.2	105.4	99.8	93.7	90.3	103.4
1987	97.7	77.7	110.8	92.1	100.5	82.2	93.2	116.7	118.2	113.8	97.0	79.4	100.7
1988	91.7	67.8	113.5	88.9	101.7	78.6	88.9	94.4	129.6	124.5	86.2	87.0	93.5
1989	83.4	56.6	120.0	89.1	57.2	84.6	86.7	121.8	129.2	135.5	91.5	217.2	78.9
1990	81.9	48.6	105.3	88.0	55.3	79.7	83.3	115.2	130.5	149.1	92.4	386.8	77.2
UMSATZ TURNOVER CHIFFRE D'AFFAIRES													
Saisonbereinigt Seasonally adjusted Désaisonnalisés													
1990 01	65.2			87.1			84.6	96.0	50.1	154.2			62.2
02	67.4			80.9			76.4	95.6	107.8	162.0			64.8
03	66.8			87.3			77.5	134.8	81.9	171.6			64.7
04	68.4			81.6			81.6	99.3	78.5	153.0			59.7
05	66.4			86.7			80.4	114.7	98.3	182.2			56.2
06	66.5			82.3			73.3	92.5	82.7	161.2			60.9
07	65.5			80.6			96.0	125.6	95.9	158.9			52.4
08	70.6			85.0			82.4	98.0	80.2	156.2			61.8
09	75.5			80.4			79.1	102.8	80.2	159.7			67.3
10	82.2			77.5			85.0	92.9	78.2	170.2			84.4
11				75.6				90.7	84.7	165.8			84.5
12				71.4				99.3	91.6	139.2			77.0
1991 01				88.5				85.6	138.6	168.9			71.4
02				81.1				90.7					69.2
03				83.9									74.9
AUSFUHR EXPORTS EXPORTATIONS													
Mengen, Saisonbereinigt Volumes, seasonally adjusted En volume, désaisonnalisés													
1989 10	138.7		284.9	75.0	127.1	118.8	89.5	99.0	124.1		170.1	877.0	86.7
11	125.9		243.7	80.7	89.9	111.8	92.8	109.4	108.1		205.8	1033.1	90.5
12	121.8		301.5	80.6	88.8	97.1	87.5	81.3	108.0		173.9	595.2	75.2
1990 01	110.0		225.6	88.8	97.4	66.8	87.5	72.4	122.3		131.7	650.6	86.3
02	130.4		230.9	81.4	97.2	96.6	83.3	72.9	96.9		138.1	773.3	76.9
03	136.9		172.7	89.7	93.8	79.4	88.2	103.2	99.1		169.6	715.7	86.7
04	134.5		192.4	76.4	98.5	70.3	84.6	79.1	104.9		183.8	1222.4	86.9
05	131.1		293.1	86.3	76.0	107.6	86.7	79.8	95.8		130.5	1070.0	90.9
06	139.2		219.4	68.6	57.9	101.4	82.8	58.5	113.9		74.8	976.8	81.7
07	123.8		297.3	72.6	71.8	76.3	84.2	112.4	90.2		47.5	1208.9	75.1
08	108.8		209.7	71.2	60.4	90.7	80.6	81.8	83.8		45.9	1222.2	83.6
09	116.6		237.1	69.2	50.3	62.8	83.0	92.3	70.6		39.1	916.5	75.7
10	106.5		325.0	61.3	58.5	79.3	84.8	88.6	88.5		44.6	1160.9	76.0
11	106.5		246.2	76.0	100.1	102.8	90.8	111.7	107.0		27.4	791.1	65.9
12	107.9		362.7	66.7	95.2	74.3	76.4	86.9	63.0		5.7	1068.0	71.7
EINFUHR IMPORTS IMPORTATIONS													
Mengen, Saisonbereinigt Volumes, seasonally adjusted En volume, désaisonnalisés													
1989 10	125.9	89.7	107.1	10.9	120.0	111.4	169.3	111.3		142.0	129.9	154.4	
11	134.5	95.0	111.3	83.2	144.5	112.6	113.8	118.9		157.3	137.8	145.3	
12	122.3	76.0	121.3	6.6	133.6	104.8	162.9	106.0		153.3	135.2	132.3	
1990 01	126.9	95.1	108.2	52.7	127.1	103.7	162.9	105.8		124.3	161.6	188.5	
02	117.5	76.2	102.3	22.7	105.8	105.2	147.6	104.6		130.1	143.5	154.6	
03	127.1	73.1	111.5	38.0	129.5	99.4	118.7	109.4		128.3	187.9	167.2	
04	122.2	83.2	109.7	96.3	97.1	90.9	157.1	110.7		151.8	177.3	134.7	
05	127.3	102.8	95.0	57.6	106.6	118.8	136.2	113.3		154.5	150.5	162.9	
06	129.9	65.0	105.2	80.1	133.2	117.1	120.8	114.8		140.1	166.4	127.4	
07	128.8	81.8	107.1	72.0	106.3	115.7	137.1	108.9		147.4	172.6	147.1	
08	124.6	106.5	107.2	72.5	128.8	104.8	140.8	99.5		146.0	159.3	132.2	
09	111.2	64.9	95.2	29.9	98.7	97.9	209.7	116.6		126.1	157.5	122.2	
10	116.3	91.7	96.3	20.8	120.3	104.5	191.9	109.7		130.3	204.0	137.5	
11	108.7	74.3	110.0	8.9	106.3	91.3	106.9	103.5		107.2	111.3	124.7	
12	108.8	56.2	113.0	-12.0	104.5	95.7	156.7	86.3		115.2	180.5	131.3	
ERZEUGERPREISINDIZES PRODUCER PRICE INDICES INDICE DE PRIX A LA PRODUCTION													
1990 01	82.9	80.8		70.7	163.1	111.6	76.6	113.9	102.9		57.0		107.5
02	83.0	80.7		70.7	160.6	112.7	76.9	114.1	103.8		57.1		107.4
03	83.2	80.8		71.1	165.9	112.4	77.1	115.0	103.8		56.5		107.9
04	84.5	81.1		73.7	175.5	112.9	76.9	114.4	103.0		56.5		107.9
05	84.4	81.6		74.3	183.8	112.9	76.8	114.8	103.0		56.6		106.5
06	84.3	81.0		74.2	183.5	112.8	76.6	114.8	103.4		56.3		106.5
07	84.5	80.9		74.1	190.4	112.6	76.5	114.2	104.0		53.8		108.8
08	84.9	81.0		74.1	190.4	112.8	76.4	114.4	104.5		55.1		109.6
09	85.1	81.0		74.3	191.6	112.8	76.3	115.2	104.7		55.9		109.7
10	84.2	81.0		71.9	197.6	112.9	77.0	115.0	106.1		56.3		109.7
11	84.2	80.8		71.7	196.3	112.6	77.7	115.7	106.9		55.8		110.0
12	84.2	80.9		71.6	194.1	112.7	78.4	115.3	108.1		55.3		109.9
1991 01	86.2	76.0		73.6	196.2	112.8	79.1	116.2	113.7		62.0		110.0
02	86.2	76.7		73.7	196.9	112.5	79.9	114.3	114.2		61.0		109.9
03	86.0	77.0		73.8		113.7	80.6	114.5	114.6		61.3		110.3
04													110.3
ABHAENIG BESCHAEFTIGTE NUMBER OF EMPLOYEES NOMBRE DE SALARIES													
Saisonbereinigt Seasonally adjusted Désaisonnalisés													
1988 III	84.0		101.2	90.6		92.6	89.3	72.8		84.7	108.0		71.2
IV	82.9		101.0	89.2		92.1	89.1	69.6		88.4	108.8		67.9
1989 I	81.2		108.7	88.7			88.9	68.5		83.9	107.2		68.2
II	80.0		107.6	87.6			89.1	63.5		83.2	108.4		66.4
III	78.4		107.8	86.8			89.2	65.8		84.9	109.6		63.6
IV	76.8		104.5	85.4			88.9	65.5		88.6	101.6		61.1
1990 I	76.4		113.3	84.9			88.5	63.3		89.9	101.8		60.4
II	75.2		106.9	83.7			88.5	58.6		85.9	98.9		59.4
III	74.3		108.7	82.9			88.4	56.1		84.4	98.2		58.1
IV			108.9				87.7			83.2	99.7		56.2

BE- UND VERARBEITENDES GEWERBE
MANUFACTURING INDUSTRIES
INDUSTRIES MANUFACTURIERES

1985 = 100

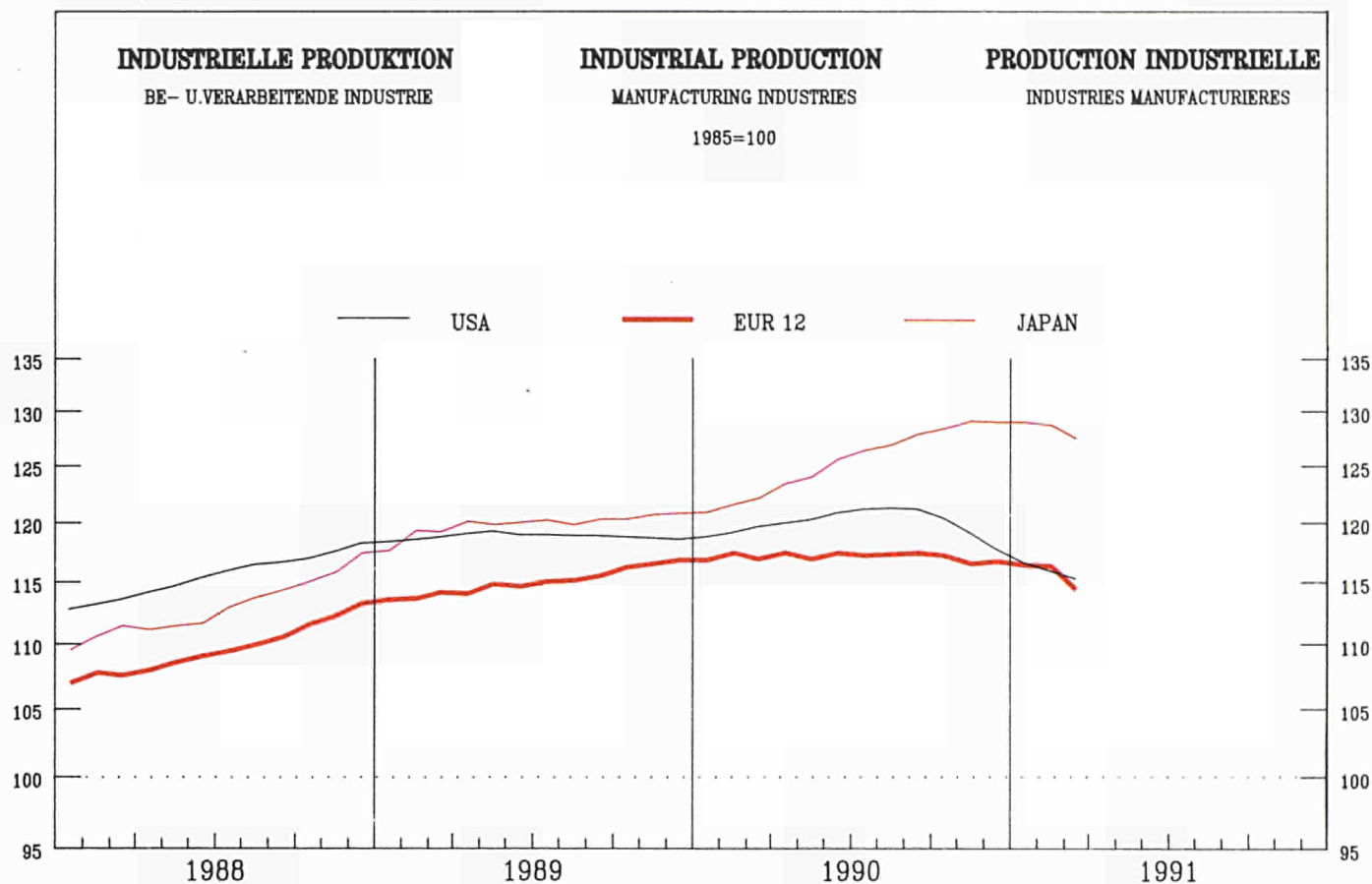

	EUR12	B	DK	D(WEST)	GR	E	F	IRL	I	L	NL	P	UK
--	-------	---	----	---------	----	---	---	-----	---	---	----	---	----

PRODUKTIONSINDIZES

INDICES OF PRODUCTION

INDICES DE PRODUCTION

Pro Arbeitstag

Per working day

Per jour ouvrable

1990 01	113.3	118.6	103.9	110.3	123.1	115.7	137.8	112.9	112.9	110.9	122.9	110.5
02	118.8	125.3	103.9	112.9	117.9	116.7	145.1	127.3	118.6	113.9	126.4	123.3
03	125.7	130.8	118.9	125.9	129.0	119.2	159.9	127.4	113.2	115.9	132.4	131.3
04	118.8	122.9	101.9	115.6	113.7	117.0	146.3	127.3	124.7	123.9	135.0	117.4
05	120.5	122.9	109.9	118.2	128.4	118.4	150.3	124.2	121.7	120.9	132.0	117.5
06	122.6	126.9	110.9	118.9	128.0	120.7	163.5	125.4	132.7	122.9	133.4	123.1
07	114.0	90.5	77.9	114.1	123.9	112.0	136.8	121.4	121.3	103.9	130.6	111.7
08	86.1	105.8	115.9	109.0	65.1	81.7	126.6	53.3	92.4	104.9	88.7	107.0
09	123.4	127.8	111.9	126.3	121.8	115.1	157.4	128.0	119.0	120.9	131.1	123.2
10	125.8	124.0	117.9	135.0	126.2	118.3	155.2	123.0	117.9	122.9	135.9	122.5
11	124.7	129.8	118.9	128.7	129.9	117.4	159.5	123.0	118.8	123.9	134.0	123.4
12	111.9	106.4	101.9	119.6	106.3	103.6	153.6	111.7	112.6	122.9	125.8	108.5
1991 01	115.0	114.9	105.9	118.2	121.6	114.5	147.3	114.4	109.5	113.9	126.2	106.2
02	117.9		102.9	118.9	116.6	111.8	154.7	123.0		115.9		116.6
03	122.3		108.9	129.7	114.4	114.7		124.7		118.9		120.2

Saisonbereinigt

Seasonally adjusted

Desaisonnalisés

1990 01	117.2	117.6	111.5	117.8	124.5	115.0	150.3	115.9	115.1	115.5	124.8	118.7
02	116.9	120.7	109.3	116.6	117.5	113.6	146.3	119.5	118.0	116.0	124.2	119.0
03	118.8	125.6	114.6	119.1	121.8	114.3	148.9	119.0	113.0	115.8	128.5	120.8
04	115.7	117.5	105.2	114.7	112.6	112.1	142.9	118.7	117.3	118.8	128.7	120.8
05	118.3	119.6	109.4	120.1	119.8	114.4	143.9	116.8	114.2	117.8	126.4	120.7
06	117.3	122.9	101.4	117.6	120.2	113.8	149.8	116.6	123.9	118.5	127.1	120.1
07	117.3	116.9	108.9	119.8	116.1	113.6	148.6	116.6	121.1	116.6	127.2	119.7
08	117.5	114.5	110.2	120.0	117.5	115.5	154.1	117.7	117.8	117.4	127.4	118.1
09	117.7	121.2	102.7	121.0	116.0	112.6	156.4	119.1	121.1	119.8	128.2	117.2
10	117.6	119.1	109.5	123.7	116.2	113.8	149.5	115.2	113.7	115.7	130.4	115.7
11	116.8	121.1	110.9	122.5	119.4	111.4	150.1	114.2	114.4	117.0	129.8	114.0
12	115.7	116.9	103.3	121.5	112.8	107.9	154.1	116.2	115.4	119.9	126.6	114.6
1991 01	118.1	114.4	111.5	124.9	120.2	112.8	160.5	116.5	111.5	117.9		114.2
02	116.0		107.8	122.9	115.6	108.9	156.1	114.8		118.0		112.6
03	115.3		104.0	123.1	107.4	109.6		115.9		118.6		113.5

BE- UND VERARBEITENDES GEWERBE
MANUFACTURING INDUSTRIES
INDUSTRIES MANUFACTURIERES

1985 = 100

	EUR12	B	DK	D(WEST)	GR	E	F	IRL	I	L	NL	P	UK
PRODUKTIONSINDIZES													
INDICES OF PRODUCTION													
INDICES DE PRODUCTION													
1985	100.0	100.0	100.0	100.0	100.0	100.0	100.0	100.0	100.0	100.1	100.0	100.0	100.0
1986	102.5	100.7	106.5	102.8	99.3	103.6	100.7	102.9	104.1	101.8	102.7	108.4	101.3
1987	104.7	102.5	102.8	103.1	97.3	109.4	102.4	113.4	106.3	100.6	103.0	114.0	106.6
1988	110.4	108.8	104.8	107.2	102.3	112.9	107.8	127.5	114.0	109.4	108.5	117.2	114.1
1989	115.5	113.4	107.2	113.3	105.9	117.8	112.6	142.4	118.5	118.3	113.2	120.4	119.0
1990	117.8	119.3	107.8	119.5		117.8	114.0	149.3	117.1	117.1	117.3	127.3	118.3
UMSATZ													
TURNOVER													
CHIFFRE D'AFFAIRES													
Saisonbereinigt													
Seasonally adjusted													
Désaisonnalisés													
1990 01	130.1			123.0		127.8	136.0	139.7	117.8				138.5
02	127.7			118.7		122.6	136.9	137.1	114.1				139.6
03	132.3			123.4		127.0	141.8	139.6	114.8				145.3
04	126.4			115.2		122.1	135.9	134.9	111.8				142.7
05	134.0			127.7		128.1	134.5	142.2	117.5				145.0
06	128.8			118.9		122.4	140.4	136.3	113.0				144.3
07	132.0			122.5		126.3	132.9	137.2	113.7				143.8
08	130.0			126.3		123.7	136.7	136.7	114.4				143.2
09	130.2			121.5		122.8	137.6	135.5	109.8				144.2
10	136.1			129.4		130.4	134.8	144.2	114.1				143.9
11				130.0			136.8	138.3	112.3				143.1
12				122.5			141.6	140.9	104.1				143.4
1991 01				133.1			135.3	144.7	108.0				140.8
02				128.9			137.5						140.3
03				125.7									140.5
AUSFUHR													
EXPORTS													
EXPORTATIONS													
Mengen, Saisonbereinigt													
Volumes, seasonally adjusted													
En volume, désaisonnalisés													
1989 10	98.1		112.6	111.1	189.1	133.1	128.4	131.5	110.2		122.0	157.1	113.9
11	101.7		112.8	114.4	137.9	129.3	130.1	138.4	107.4		125.3	169.6	123.9
12	99.1		116.4	109.2	172.3	116.7	125.0	139.2	104.3		118.7	164.9	120.2
1990 01	103.1		112.8	119.9	161.9	116.6	127.0	139.2	109.8		122.7	164.6	117.7
02	96.6		112.6	109.0	167.8	102.7	118.0	128.6	103.2		117.6	166.8	110.4
03	98.0		116.2	114.2	131.1	119.6	126.0	149.7	99.2		124.4	182.2	113.3
04	92.8		109.3	106.2	150.2	110.2	118.0	142.4	101.8		116.8	159.2	113.9
05	97.1		110.0	112.3	131.7	122.4	121.5	135.3	102.2		123.0	172.7	119.6
06	92.3		116.0	97.9	129.1	120.0	118.5	139.2	110.9		122.2	171.5	109.6
07	92.7		108.9	106.8	117.2	115.2	123.9	129.6	101.6		122.5	164.8	108.2
08	93.9		113.1	109.6	143.8	114.9	121.8	125.3	95.6		121.9	156.3	114.7
09	87.5		106.8	100.3	92.1	119.6	118.7	134.9	100.4		114.5	159.3	107.0
10	95.7		113.7	111.6	156.0	115.0	135.7	143.9	101.6		126.5	168.3	117.8
11	92.6		119.3	109.8	128.7	132.1	130.6	132.5	99.2		119.8	185.8	120.4
12	83.4		116.0	95.8	99.6	118.4	114.3	137.8	105.3		110.1	165.6	106.9
EINFUHR													
IMPORTS													
IMPORTATIONS													
Mengen, Saisonbereinigt													
Volumes, seasonally adjusted													
En volume, désaisonnalisés													
1989 10	139.9		107.3	133.6	146.2	229.4	153.7	127.3	123.9		125.2	290.4	123.0
11	140.6		112.8	136.5	160.1	245.1	154.5	130.4	124.2		127.0	296.6	128.1
12	132.3		102.2	131.6	163.0	222.2	141.1	118.3	114.9		118.1	279.3	120.6
1990 01	141.8		117.9	136.7	169.7	232.8	152.6	132.1	130.1		126.6	251.4	125.0
02	131.9		102.0	128.8	138.0	228.3	139.9	121.1	119.1		116.4	222.4	115.0
03	134.8		105.6	131.1	151.9	227.1	146.6	128.4	122.4		123.0	271.1	123.0
04	133.0		101.5	130.8	157.7	230.9	140.9	132.5	118.5		113.7	255.7	119.2
05	142.9		112.8	134.1	156.6	244.1	147.4	134.2	130.5		129.9	272.2	121.2
06	133.1		108.9	125.9	145.3	244.9	135.9	123.8	118.2		119.6	244.1	115.9
07	137.6		107.3	137.5	141.1	234.2	149.4	125.8	121.6		118.3	263.0	117.9
08	143.0		113.1	142.9	136.3	208.7	144.4	127.2	118.0		123.4	241.8	116.6
09	133.8		102.9	135.9	140.2	228.4	144.8	124.7	117.5		119.6	246.9	115.3
10	147.3		113.0	145.8	125.2	230.4	159.0	132.0	122.6		130.5	264.2	118.7
11	149.2		119.7	160.8	124.4	255.0	152.0	127.1	129.7		130.7	284.1	115.5
12	132.2		102.1	142.2	104.1	217.6	140.2	116.5	112.5		114.9	245.1	109.9
ERZEUGERPREISINDIZES													
PRODUCER PRICE INDICES													
INDICE DE PRIX A LA PRODUCTION													
1990 01	110.9	94.6	107.8	102.7	174.3	109.9	108.7	116.0	118.4	101.1	97.0		117.2
02	111.0	94.4	107.8	102.7	175.7	110.1	108.8	115.8	118.6	101.3	97.2		117.3
03	111.2	94.8	107.6	102.8	178.5	109.9	108.9	115.3	118.8	100.3	97.0		117.9
04	111.5	94.5	108.7	103.0	179.4	109.9	109.0	115.2	118.9	99.6	96.9		119.0
05	111.7	94.2	108.6	103.2	183.4	110.1	109.1	115.2	119.0	99.0	96.8		119.3
06	111.7	94.0	109.3	103.2	184.6	109.9	109.1	115.4	119.0	99.2	96.8		119.4
07	111.9	94.0	108.7	103.3	186.6	109.6	109.5	115.4	119.3	98.7	96.7		119.5
08	112.8	96.4	109.7	104.0	191.3	110.2	109.9	115.0	120.5	98.5	97.1		120.8
09	113.5	97.7	109.9	104.5	196.5	111.2	110.3	114.5	121.0	97.9	97.8		122.3
10	114.3	97.4	109.2	105.2	200.0	112.0	110.6	113.9	121.7	97.4	98.5		123.8
11	114.2	96.2	109.1	104.9	201.8	111.7	110.8	113.8	121.7	96.6	97.9		124.0
12	114.1	95.1	108.9	104.5	204.0	111.9	111.1	114.2	121.7	96.4	97.3		123.7
1991 01	114.8	95.1	109.4	105.4	208.1	112.2	110.7	114.2	122.6	96.4	98.0		124.9
02	114.6	93.8	108.8	105.2	208.3	112.0	110.4	114.5	122.9	95.9	98.1		125.0
03	113.1	93.3	109.0	104.8		111.4	110.0	114.7	123.0		98.0		125.0
04													125.9
ABHAENIG BESCHAEFTEGTE													
NUMBER OF EMPLOYEES													
NOMBRE DE SALARIES													
Saisonbereinigt													
Seasonally adjusted													
Désaisonnalisés													
1988 III	96.7	94.8	98.5	101.7	100.1	94.3	94.3	97.9	88.3	96.0	102.4		98.3
IV	96.8	95.3	98.7	101.8		95.0	94.3	98.5	87.9	96.0	102.5		98.5
1989 I		96.5	98.0	103.3			94.7	98.3		96.8	103.1		98.8
II		96.8	98.1	103.9			94.9	98.9		96.5	103.6		98.4
III		97.6	98.8	104.8			95.1	100.4		96.0	104.1		98.5
IV		98.2	99.5	105.6			95.5	101.4		95.8	104.6		98.4
1990 I		98.7	99.3	106.5			95.8	101.8		95.6	105.3		98.3
II		99.3	99.5	107.2			96.1	102.8		95.4	105.6		97.9
III			99.4	108.0			96.1	102.4		94.9	106.3		98.0
IV			99.1				96.1			94.5	106.8		97.1

GESAMTE NACE 1
TOTAL NACE 1
ENSEMBLE NACE 1

1985 = 100

PRODUKTION UND BESCHAEFTIGUNG PRODUCTION AND EMPLOYMENT PRODUCTION ET EMPLOI

EUR 12 - 1985=100

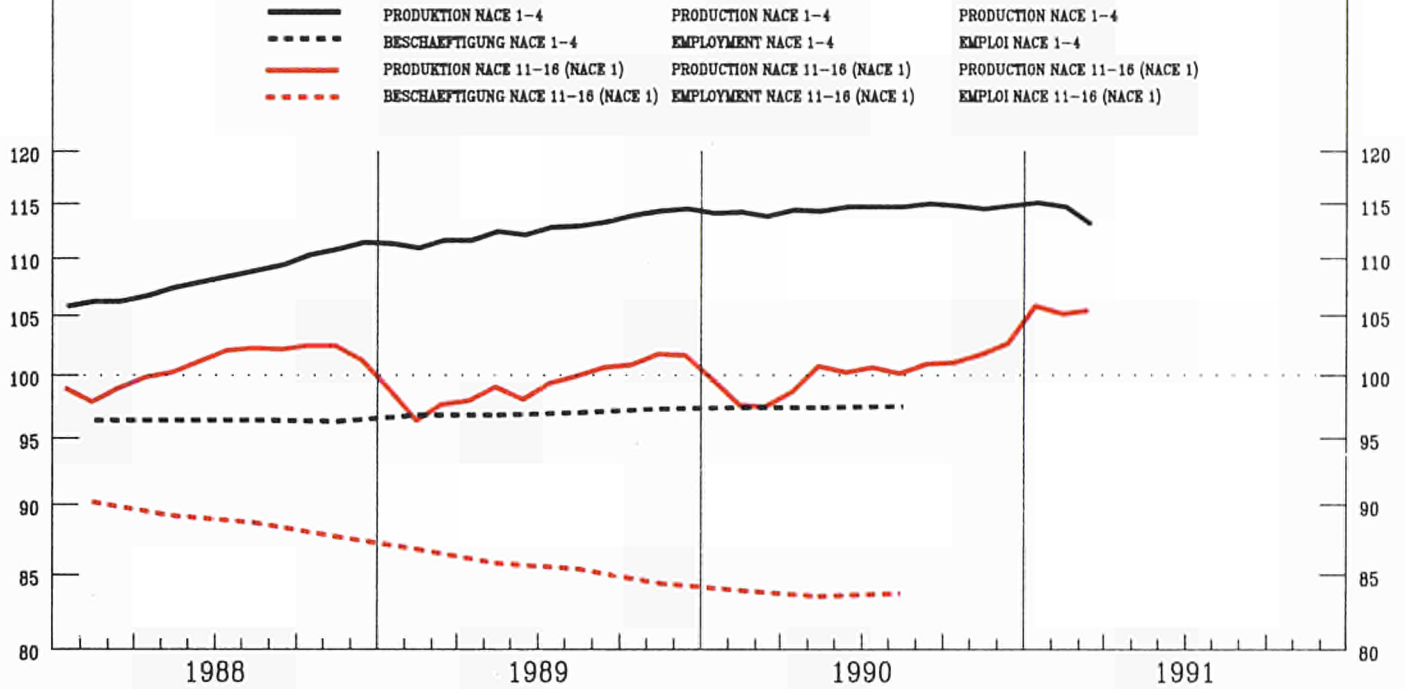

	EUR12	B	DK	D(WEST)	GR	E	F	IRL	I	L	NL	P	UK
--	-------	---	----	---------	----	---	---	-----	---	---	----	---	----

PRODUKTIONSINDIZES

INDICES OF PRODUCTION

INDICES DE PRODUCTION

Pro Arbeitstag

Per working day

Par jour ouvrable

1990 01	117.3	111.3	75.9	119.5	121.7	122.8	128.5	107.2	139.1	138.5	136.9	160.7	98.5
02	109.0	108.4	62.9	103.9	126.3	101.9	116.7	107.1	128.1	134.8	114.9	147.1	100.9
03	106.3	111.2	72.9	109.5	109.8	112.9	111.2	101.9	122.6	128.0	101.9	143.6	97.4
04	101.3	106.2	77.9	100.8	105.2	105.0	115.0	106.6	118.5	132.7	87.9	137.0	91.9
05	91.5	91.8	104.9	96.8	103.6	106.4	97.9	125.8	114.9	121.1	63.9	142.2	84.5
06	90.3	96.4	117.9	92.2	106.4	109.5	97.2	117.1	116.7	123.2	64.9	141.0	81.6
07	85.6	87.2	86.9	93.4	109.9	113.0	91.1	121.6	116.8	115.6	60.0	145.1	74.0
08	83.5	92.0	130.9	93.6	112.9	102.8	86.9	108.6	104.6	97.8	60.0	128.5	73.4
09	93.5	99.5	107.9	97.1	117.9	107.5	102.1	95.6	118.8	117.5	83.9	141.3	78.7
10	101.5	96.0	125.9	106.5	106.6	108.4	108.0	98.6	120.9	121.9	94.9	141.6	90.1
11	113.1	112.3	109.9	109.6	114.9	114.9	128.3	108.4	128.5	131.4	128.9	141.3	96.9
12	117.2	114.3	83.9	112.9	121.1	121.1	140.3	118.6	132.7	138.6	144.9	141.3	95.2
1991 01	120.3	103.5	79.9	117.0	124.7	124.7	142.2	116.6	139.3	147.8	146.9	141.3	98.9
02	126.4		70.9	110.1			148.6	115.8	138.7		162.9		110.1
03	109.2		72.9	110.7			116.8		122.0				101.3

Saisonbereinigt

Seasonally adjusted

Desaisonnalisés

1990 01	101.2	101.3	113.6	104.6	114.7	111.4	105.5	106.6	124.8	124.7	96.9	144.0	88.2
02	95.8	102.0	101.8	99.5	118.8	102.0	98.5	108.6	118.2	118.8	78.3	135.3	87.4
03	96.6	107.6	106.8	100.2	111.2	110.2	100.4	105.0	118.6	115.9	79.8	141.9	89.1
04	100.9	106.0	99.4	102.9	111.8	109.1	110.9	113.8	124.4	122.2	86.7	136.7	91.4
05	99.5	95.4	97.8	104.1	111.9	110.9	106.6	110.8	123.7	124.7	84.8	143.4	88.3
06	103.0	104.2	86.7	102.7	109.7	112.1	108.1	101.6	123.5	126.8	89.9	150.1	97.7
07	99.4	102.4	93.3	103.1	106.5	111.5	107.9	110.6	123.1	128.4	92.2	150.5	85.4
08	100.7	101.6	97.4	103.9	111.0	111.5	112.0	121.1	122.3	122.9	92.2	149.9	84.7
09	101.4	103.1	81.0	103.8	116.9	110.9	113.4	111.2	121.2	124.1	101.9	147.5	86.5
10	101.6	96.5	94.7	103.4		110.2	112.1	103.8	121.7	126.7	96.6	147.0	90.1
11	101.3	99.9	95.4	102.5		111.7	113.4	108.9	119.9	127.2	97.1		88.3
12	103.3	105.9	79.8	103.3		113.4	120.7	116.1	122.1	131.5	105.3		86.0
1991 01	104.4	95.6	111.6	102.6		112.8	119.0	115.9	124.3	134.0	105.6		85.3
02	111.0		111.1	105.7			126.8	117.6	128.4		116.7		94.0
03	101.0		106.0	102.3			109.4		119.5				92.8

GESAMTE NACE 1
TOTAL NACE 1
ENSEMBLE NACE 1

1985 = 100

	EUR12	B	DK	D(WEST)	GR	E	F	IRL	I	L	NL	P	UK
PRODUKTIONSINDIZES													
INDICES OF PRODUCTION													
INDICES DE PRODUCTION													
1985	100.0	100.0	100.0	100.0	100.0	100.0	100.0	100.0	100.0	100.0	100.0	100.0	100.0
1986	102.2	101.9	107.5	98.7	105.9	100.7	101.9	98.4	105.4	104.5	96.6	104.2	105.0
1987	103.3	103.8	114.8	98.6	108.5	100.9	104.6	99.1	110.9	109.1	98.3	104.6	103.9
1988	101.7	104.3	121.0	99.5	113.4	102.4	105.9	95.5	113.5	117.7	90.0	114.6	99.3
1989	100.4	101.6	100.5	101.0	112.7	108.5	108.4	106.1	117.3	122.2	95.3	132.8	89.7
1990	100.9	102.2	96.5	103.0		110.5	110.3	109.7	121.9	125.1	95.3		88.6
UMSATZ													
TURNOVER													
CHIFFRE D'AFFAIRES													
Saisongereinigt													
Seasonally adjusted													
Désaisonnalisés													
1990 01		84.2		74.2			93.2			101.9			88.9
02		84.8		69.9			84.0			96.7			86.9
03		82.3		71.4			84.4			96.8			84.2
04		74.7		67.9			86.3			101.5			81.0
05		80.5		69.4			86.5			98.1			79.3
06		72.6					82.7			99.3			81.9
07							81.6			102.7			77.6
08							90.8			99.2			84.4
09							96.2			100.0			87.9
10							99.1			98.9			98.9
11										99.2			100.0
12										100.6			95.3
1991 01										103.5			94.8
02													97.6
03													92.5
AUSFUHR													
EXPORTS													
EXPORTATIONS													
Mengen, Saisongereinigt													
Volumes, seasonally adjusted													
En volume, désaisonnalisés													
1989 10	104.2		135.0	72.3	340.3	174.9	80.7	84.4	102.5		101.4	154.5	80.7
11	96.0		164.9	79.3	77.0	214.0	79.4	63.3	76.3		105.8	199.6	81.4
12	81.1		175.4	70.1	56.4	169.3	79.0	94.0	68.5		113.5	236.6	72.0
1990 01	95.0		154.7	89.9	180.0	156.6	89.4	108.1	72.2		96.5	250.2	88.0
02	98.4		130.1	79.0	236.4	112.0	81.5	105.4	69.2		83.0	262.2	77.3
03	108.2		106.2	82.7	91.1	170.7	89.5	94.1	88.3		88.8	251.7	85.0
04	101.2		119.2	70.8	90.5	101.9	83.9	87.0	98.9		101.8	203.9	79.0
05	105.3		170.8	73.8	-8.9	176.2	93.1	111.2	86.5		93.5	306.6	87.3
06	129.5		136.0	65.9	131.0	200.9	95.5	110.3	176.3		94.7	274.4	84.6
07	101.2		163.6	62.5	211.6	186.8	85.6	77.7	121.1		93.8	195.3	74.8
08	98.9		173.9	81.3	308.0	232.5	72.2	102.4	74.2		91.9	273.1	80.3
09	87.7		135.1	70.0	87.6	121.1	76.3	107.1	89.2		82.4	298.0	71.0
10	88.6		166.8	63.0	214.8	192.9	103.7	141.6	87.8		91.5	287.4	75.5
11	89.0		170.4	65.0	73.8	141.9	107.1	71.2	66.0		86.4	245.7	71.7
12	90.8		168.2	67.6	174.2	139.9	89.2	107.6	119.4		87.3	201.6	69.1
EINFUHR													
IMPORTS													
IMPORTATIONS													
Mengen, Saisongereinigt													
Volumes, seasonally adjusted													
En volume, désaisonnalisés													
1989 10	114.6		81.3	113.1	9.5	119.5	112.5	127.9	91.0		114.5	142.1	112.7
11	121.8		81.3	110.8	80.0	140.0	111.1	103.1	93.3		132.3	160.4	120.7
12	106.3		68.4	113.0	7.1	131.1	103.0	114.6	81.0		127.4	132.7	92.0
1990 01	121.6		97.6	117.6	54.0	130.1	120.2	131.6	91.7		112.7	149.8	136.3
02	111.9		73.2	101.5	34.4	111.4	114.0	116.7	87.5		114.3	144.3	114.0
03	121.9		81.5	106.4	40.0	137.8	107.4	119.3	90.6		116.5	171.1	122.5
04	119.5		80.0	115.9	107.3	107.2	102.7	135.2	93.4		132.0	162.4	106.7
05	121.7		92.4	107.8	83.0	113.4	118.6	135.1	88.8		137.5	148.1	113.1
06	123.0		76.5	110.0	91.2	141.8	112.8	100.9	95.3		125.0	153.1	103.1
07	126.6		76.5	111.2	78.0	123.4	119.3	123.2	95.0		131.4	172.9	110.1
08	119.8		94.2	115.2	69.7	136.7	112.4	119.6	87.3		126.6	154.8	103.5
09	109.5		64.9	104.1	33.6	104.0	109.1	163.4	95.4		118.6	148.8	102.3
10	115.4		81.0	104.2	29.7	139.7	111.1	131.1	93.6		113.9	191.7	123.0
11	110.9		68.1	114.0	13.4	125.0	103.1	102.3	87.8		107.7	124.7	114.3
12	110.3		52.2	116.7	-8.7	121.7	106.9	100.1	81.8		112.7	160.0	108.0
ERZEUGERPREISINDIZES													
PRODUCER PRICE INDICES													
INDICE DE PRIX A LA PRODUCTION													
1990 01	88.0	67.7		84.7	140.1	90.8	86.6	66.5	95.3		67.9		94.4
02	87.4	67.2		83.9	141.5	90.3	86.7	58.6	94.4		67.7		93.5
03	87.0	66.8		83.8	141.7	88.3	86.7	56.2	93.8		67.3		93.3
04	87.1	66.5		84.7	141.8	87.8	86.4	55.3	93.5		67.2		93.1
05	86.8	65.5		84.7	164.2	86.6	86.1	53.9	93.1		67.3		91.8
06	86.3	63.9		84.5	163.0	86.1	85.8	52.2	93.2		67.0		90.9
07	86.4	65.1		83.8	164.4	84.8	87.1	50.5	93.6		66.5		91.6
08	89.5	71.7		85.9	174.8	87.7	88.4	53.5	99.7		68.2		95.3
09	92.0	76.8		87.3	188.5	92.9	89.7	70.8	102.1		70.0		98.5
10	93.7	76.4		88.0	191.8	96.0	90.9	81.5	106.4		70.7		101.1
11		73.1		86.7	194.2		92.1	84.7	105.4		69.3		99.3
12		70.9		85.6	191.5		93.2	77.7	106.1		68.3		98.3
1991 01		69.3		88.0	193.5		92.4	74.4	110.0		72.4		97.2
02		65.4		87.1	186.6		91.6	73.1	109.6		71.7		98.7
03		63.9		85.2			90.7	73.0			71.5		95.1
04													96.6
ABHAENGIG BESCHAEFFTIGTE													
NUMBER OF EMPLOYEES													
NOMBRE DE SALARIES													
Saisongereinigt													
Seasonally adjusted													
Désaisonnalisés													
1988 III	89.0	73.7		90.0		96.6	92.5	83.4	97.9	105.7	97.7		82.6
IV	88.0	72.1		88.5		95.4	92.0	80.3	97.4	106.3	97.5		81.9
1989 I	87.1	72.3		87.7			91.9	80.1	97.4	106.1	96.3		81.8
II	86.1	71.3		86.4			90.9	77.3	97.3	106.2	96.0		80.8
III	85.7	70.7		87.5			90.5	78.7	96.9	106.8	96.4		79.3
IV	84.7	68.5		86.0			89.9	77.6	96.3	106.5	96.1		78.6
1990 I	84.2	66.3		85.3			89.4	76.7	95.9	106.3			78.8
II	83.8	63.9		84.7			88.4	74.8	95.8	107.1			79.0
III	84.0			84.3			87.7	74.3	95.9	107.7			78.8
IV							87.3			107.3			78.4

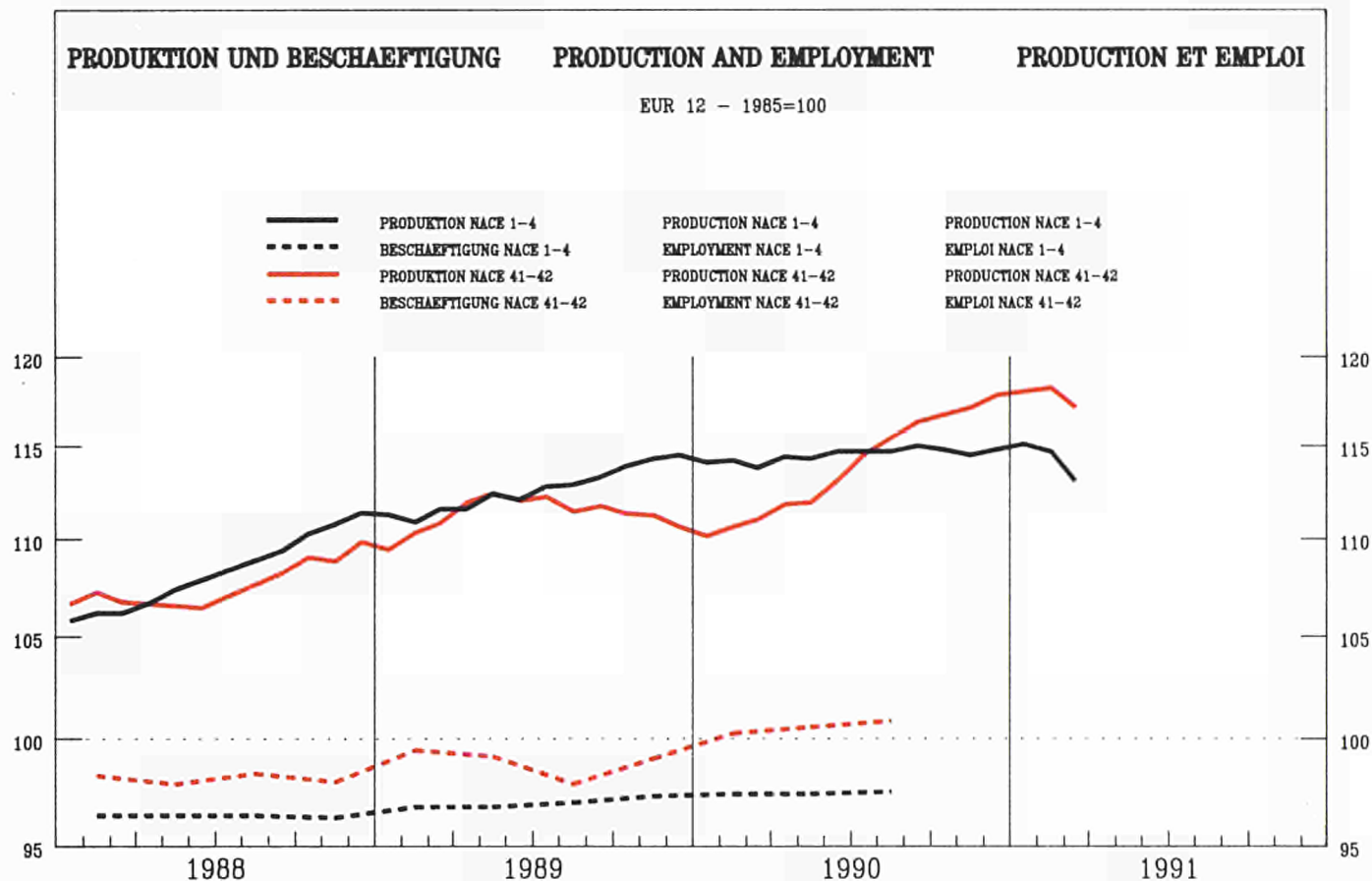

	EUR12	B	DK	D(WEST)	GR	E	F	IRL	I	L	NL	P	UK
--	-------	---	----	---------	----	---	---	-----	---	---	----	---	----

PRODUKTIONSINDIZES		INDICES OF PRODUCTION											INDICES DE PRODUCTION	
Pro Arbeitstag		Per working day											Par jour ouvrable	
1990 01	103.9	108.3	93.1	106.5	69.0	109.6	109.2	105.0	98.1	102.7	107.0	125.4	97.0	
02	105.0	112.8	97.1	103.1	69.2	103.2	106.4	107.3	110.5	87.5	107.0	120.7	104.0	
03	112.4	119.4	109.1	113.4	76.1	116.5	112.2	118.6	112.7	97.5	109.0	133.3	111.0	
04	109.0	116.8	101.1	111.2	81.5	100.6	113.3	131.1	109.7	103.1	114.0	133.9	102.0	
05	113.8	118.0	112.1	116.1	89.3	113.9	119.1	143.3	110.6	113.9	115.0	135.1	103.0	
06	114.1	127.3	109.1	115.6	99.6	118.0	113.0	148.0	113.1	122.4	114.0	141.5	106.0	
07	111.2	91.8	101.1	121.8	118.5	125.6	106.6	128.9	108.0	112.3	104.0	145.0	102.0	
08	110.0	111.3	115.1	130.1	170.8	99.2	106.2	122.6	95.5	111.2	109.0	173.3	102.0	
09	122.3	131.7	110.1	133.1	126.7	123.5	108.5	125.8	146.1	99.9	121.0	150.2	110.0	
10	127.9	126.2	120.1	151.7		121.7	118.0	137.8	130.8	108.7	136.0	150.5	115.0	
11	127.4	146.0	115.1	144.6		126.3	117.3	139.6	127.1	102.8	138.0		119.0	
12	112.1	111.2	104.1	128.3		101.5	107.8	120.1	104.8	109.2	138.0		107.0	
1991 01	113.5	128.5	107.1	129.3		113.7	115.6	116.5	105.3	107.7			99.0	
02	113.0		105.1	121.3			108.8	113.4	122.4				104.0	
03	117.0		109.1	130.0			112.9		118.5				109.0	

Saisonbereinigt		Seasonally adjusted											Deseasonalises	
1990 01	109.9	113.1	102.2	112.6	99.4	113.3	111.6	122.1	103.7	103.6	114.7	136.4	105.0	
02	110.2	116.3	105.6	112.7	95.9	109.7	110.7	121.2	108.2	98.7	114.9	131.8	105.0	
03	112.1	122.1	108.8	114.6	99.0	114.1	111.7	117.5	109.1	103.8	114.4	139.7	107.0	
04	110.9	115.9	102.7	114.4	100.2	106.0	111.1	128.3	110.7	100.4	114.7	136.1	107.0	
05	112.7	115.4	107.0	117.8	101.2	112.8	112.9	132.0	109.7	108.0	116.1	136.9	105.0	
06	112.5	120.7	102.8	118.3	101.1	115.2	110.3	132.8	110.3	113.5	115.9	138.1	106.0	
07	114.3	110.2	105.4	123.8	105.2	115.5	110.6	128.6	116.3	103.5	115.4	143.4	106.0	
08	116.9	111.6	110.4	129.5	98.7	116.4	114.6	126.4	114.7	108.1	119.1	156.4	108.0	
09	115.2	123.3	107.1	128.8	82.2	114.0	109.0	128.2	121.1	106.0	118.2	129.6	107.0	
10	117.1	117.0	113.4	132.4		114.1	114.1	127.3	112.7	109.8	117.8	142.6	108.0	
11	118.0	131.6	111.0	131.2		116.7	111.7	128.9	118.5	105.3	118.9		107.0	
12	116.6	123.1	108.1	131.1		111.9	109.9	129.6	118.9	110.3	128.1		107.0	
1991 01	119.2	131.1	115.8	136.6		117.3	116.8	132.9	109.8	108.6			107.0	
02	118.5		113.8	133.8			113.0	129.6	118.2				105.0	
03	117.1		109.9	132.8			112.1		114.6				106.0	

NACE 41/42
1985 = 100

NAHRUNGS- U. GENUSSMITTELGEWERBE
FOOD, DRINK AND TOBACCO INDUSTRY
IND. ALIMENT., BOISSONS ET TABAC

	EUR12	B	DK	D(WEST)	GR	E	F	IRL	I	L	NL	P	UK
PRODUKTIONSINDIZES				INDICES OF PRODUCTION				INDICES DE PRODUCTION					
1985	100.0	100.0	100.0	100.0	100.0	100.0	100.0	100.0	100.0	100.1	100.0	100.0	100.0
1986	101.8	101.3	104.2	102.8	94.2	99.1	100.4	103.5	104.0	104.9	106.7	106.9	100.8
1987	104.3	103.3	102.3	103.9	88.5	106.8	101.9	113.0	107.8	101.0	106.6	116.0	103.2
1988	107.7	106.4	105.0	107.3	97.1	110.2	105.2	119.1	112.3	99.7	109.4	122.5	105.0
1989	111.3	112.4	104.3	110.9	103.7	108.3	108.4	123.6	125.4	102.9	113.5	129.0	105.2
1990	113.9	118.4	107.3	123.0		113.3	110.8	127.4	113.7	105.9	117.7		106.5
UMSATZ				TURNOVER				CHIFFRE D'AFFAIRES					
Saisongereinigt				Seasonally adjusted				Désaisonnalisés					
1990 01	119.6	123.8	104.2	109.0		122.6	123.1	135.4	123.9				122.2
02	117.8	119.4	108.2	107.7		115.7	124.5	132.9	112.5				123.5
03	121.7	113.0	111.2	108.4		119.4	125.6	138.1	119.7				128.9
04	120.4	109.5	104.6	109.8		117.7	128.9	135.1	115.4				128.9
05	125.5	125.4	108.6	114.5		123.6	130.2	145.3	122.8				128.2
06	122.0	111.6	104.2	110.7		116.8	132.1	139.7	119.3				128.8
07	125.3		105.5	118.5		119.0	130.1	139.5	122.5				129.8
08	127.9		109.9	124.3		120.5	129.6	140.5	119.7				134.3
09	123.8		104.7	119.6		111.8	134.5	136.0	110.0				129.8
10	131.4		109.2	125.2		122.2	136.3	148.4	122.6				134.3
11			107.9	125.8			132.7	145.5	117.8				136.6
12			106.7	117.8			133.8	142.2	115.3				132.6
1991 01			110.4	130.4			126.6	147.6	124.8				132.1
02			110.5	125.2			126.6						132.6
03			107.8	121.1			132.6						134.9
AUSFUHR				EXPORTS				EXPORTATIONS					
Mengen, Saisongereinigt				Volumes, seasonally adjusted				En volume, désaisonnalisés					
1989 10	99.7		107.6	105.0	161.6	157.7	120.1	126.4	105.7		114.0	116.5	109.4
11	97.6		102.3	110.8	100.3	120.3	124.9	124.7	94.4		117.2	125.4	114.3
12	88.2		103.0	99.8	114.9	103.7	110.2	119.5	91.5		103.7	132.4	107.1
1990 01	99.3		103.9	114.0	139.9	109.3	118.5	133.5	99.6		116.9	102.8	115.4
02	92.7		103.8	106.3	131.1	96.9	112.7	115.7	96.2		113.0	87.5	101.7
03	95.9		108.2	106.3	100.3	106.7	117.6	125.2	89.8		116.3	109.4	114.3
04	90.2		103.1	106.0	152.6	104.2	118.5	130.9	92.3		111.7	87.2	109.3
05	99.0		104.1	114.3	110.7	115.2	124.5	130.5	95.6		112.2	100.5	119.8
06	96.8		103.7	97.9	99.4	116.6	119.0	124.1	106.4		114.6	106.8	114.5
07	94.1		100.6	111.3	96.5	107.9	122.0	99.1	94.9		112.4	96.2	110.1
08	95.9		107.2	113.9	82.0	105.1	119.2	94.8	96.7		112.0	107.0	118.5
09	82.7		101.9	99.6	83.4	105.2	109.0	107.0	91.6		109.8	84.8	108.1
10	95.7		113.7	113.8	98.3	98.5	124.7	120.2	96.0		117.6	98.8	121.9
11	94.5		111.0	117.7	97.6	124.4	123.2	103.4	96.5		113.7	115.2	121.2
12	87.6		109.3	104.2	70.0	112.6	112.8	96.6	105.8		106.7	110.9	106.9
EINFUHR				IMPORTS				IMPORTATIONS					
Mengen, Saisongereinigt				Volumes, seasonally adjusted				En volume, désaisonnalisés					
1989 10	119.6		125.8	110.6	173.3	278.9	123.4	127.4	105.6		112.0	257.1	125.6
11	118.0		129.5	116.6	120.1	284.4	134.0	135.0	102.9		121.7	247.6	121.8
12	105.2		107.5	116.3	122.6	249.4	117.8	115.8	90.3		93.8	239.2	108.9
1990 01	121.3		134.7	117.6	135.5	249.8	126.1	138.2	103.2		116.0	165.7	127.4
02	110.8		117.8	114.4	94.0	237.7	119.7	114.0	96.1		112.0	167.9	113.4
03	112.5		126.5	115.2	125.0	252.1	122.1	132.2	94.2		122.9	197.5	121.3
04	109.4		119.2	120.1	139.0	254.1	121.4	119.0	95.9		97.6	227.8	117.5
05	112.6		132.1	114.2	122.9	288.9	126.7	128.9	105.7		112.4	199.6	122.1
06	112.1		122.0	115.2	95.9	288.0	123.1	117.7	95.4		99.7	196.7	114.7
07	114.3		126.8	127.1	100.7	272.9	127.3	127.7	100.1		94.7	260.9	112.8
08	117.5		128.0	129.2	126.1	271.7	123.2	131.2	98.3		99.8	191.7	116.9
09	107.2		120.6	126.8	146.9	268.8	123.6	120.0	98.3		88.3	166.4	118.2
10	125.5		134.7	135.7	92.1	300.0	135.8	139.2	104.3		108.1	203.0	118.2
11	128.1		132.7	151.3	98.8	345.3	129.6	124.2	108.2		108.3	256.7	115.4
12	109.0		114.1	130.2	92.9	271.7	118.4	122.1	97.9		96.5	185.7	107.4
ERZEUGERPREISINDIZES				PRODUCER PRICE INDICES				INDICE DE PRIX A LA PRODUCTION					
1990 01	110.9	100.1	103.9	100.8	185.8	116.1	109.0	118.1	114.7	111.0	93.0		118.0
02	110.9	100.3	102.9	100.4	187.2	115.7	108.8	117.4	115.3	112.0	93.0		118.3
03	111.0	99.7	102.9	100.4	190.6	115.5	108.6	116.5	115.3	111.8	93.0		119.1
04	111.6	101.5	102.9	100.6	191.7	115.1	108.8	115.9	115.5	111.9	93.0		121.1
05	111.7	100.5	102.9	100.7	194.8	115.3	108.9	115.8	115.5	112.3	93.0		121.5
06	111.8	101.2	103.9	100.7	196.6	115.3	109.0	116.2	115.5	112.7	92.0		121.8
07	111.9	101.2	103.9	100.7	199.7	115.6	109.1	116.6	115.5	113.8	92.0		121.8
08	112.0	100.1	102.9	100.8	203.8	115.0	109.1	116.2	115.9	113.3	92.0		122.0
09	111.8	99.9	100.9	100.7	205.2	114.9	109.1	115.1	115.8	112.5	91.0		122.0
10	111.9	99.9	99.9	100.6	209.4	114.7	108.9	114.1	116.0	113.0	91.0		122.5
11		97.3	98.9	100.6	214.3		108.6	113.7	116.4	112.9	91.0		122.7
12		99.6	98.9	100.8	218.0		108.3	113.8	116.6	112.9	91.0		123.1
1991 01		100.3	98.9	101.1	223.5		108.1	113.5	117.5	113.8	91.0		124.2
02		100.8	98.9	101.2	226.0		107.9	113.7	117.7	114.3	92.0		124.4
03		100.7	99.9	101.3			107.6	113.8			92.0		125.9
04													129.0
ABHAENGIG BESCHAEFFTIGTE				NUMBER OF EMPLOYEES				NOMBRE DE SALARIES					
Saisongereinigt				Seasonally adjusted				Désaisonnalisés					
1988 III	98.4	96.5	84.9	99.3	111.1	96.4	97.9	92.7		94.6	100.3		96.9
IV	98.0	97.3	83.6	99.3		95.7	98.5	92.3		94.7	100.4		97.6
1989 I	99.5	97.6	25.2	100.8			98.3	91.5		96.2	100.0		97.5
II	99.2	96.7	16.3	101.4			97.6	89.9		96.9	99.7		96.8
III	97.9	97.2	10.5	102.0			97.9	90.3		98.3	99.4		96.8
IV	99.1	97.0	13.6	103.0			98.2	90.4		98.1	99.7		96.6
1990 I	100.3	97.3	17.9	104.1			98.5	90.2		98.9	100.0		97.3
II	100.6	98.8	16.6	105.2			98.3	91.1		100.3	100.2		96.8
III	100.9		14.6	108.1			98.3	90.0		102.4	101.3		97.6
IV			14.0				98.2			103.6	102.4		97.2

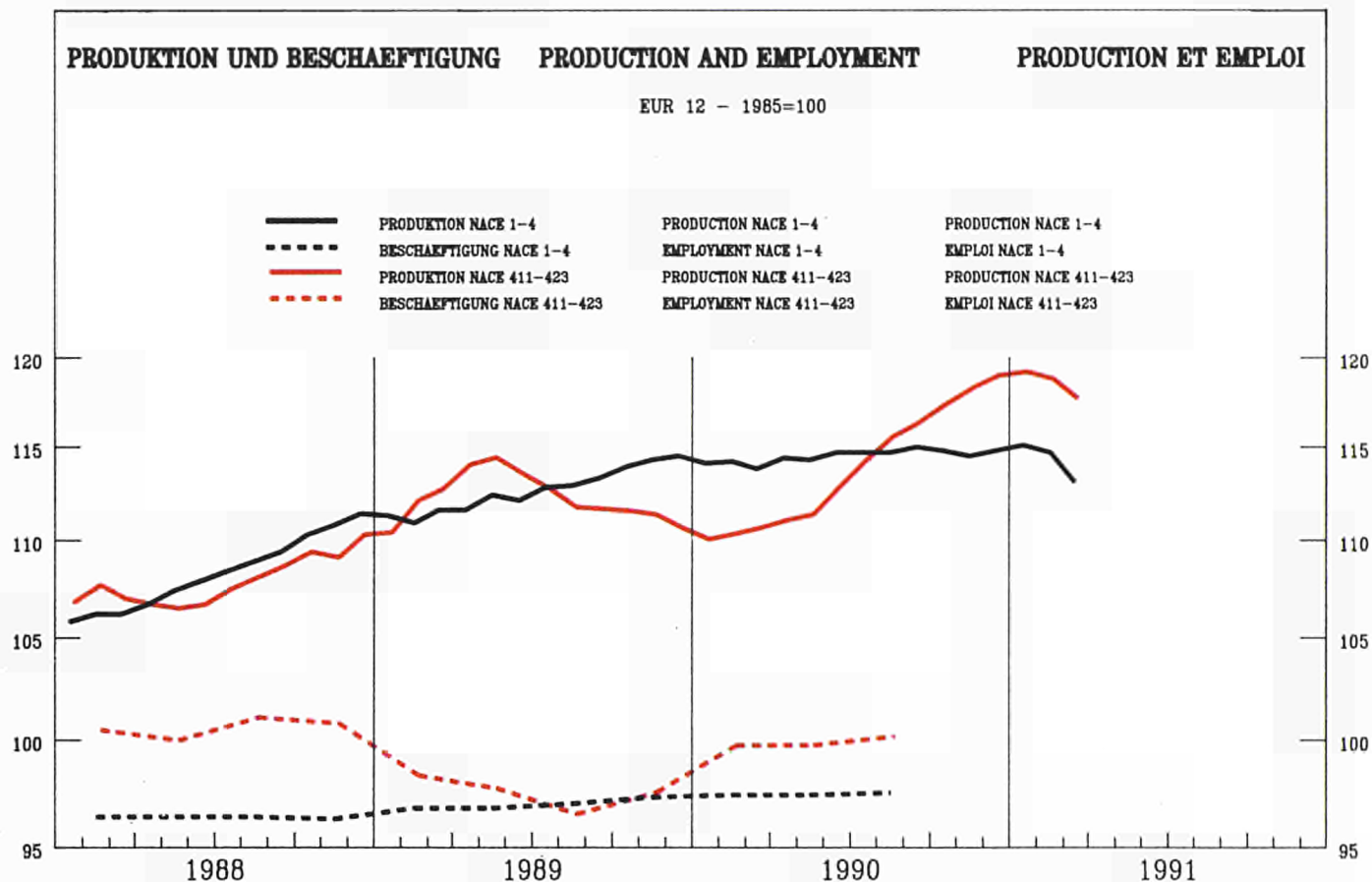

	EUR12	B	DK	D(WEST)	GR	E	F	IRL	I	L	NL	P	UK
--	-------	---	----	---------	----	---	---	-----	---	---	----	---	----

PRODUKTIONSINDIZES

INDICES OF PRODUCTION

INDICES DE PRODUCTION

Pro Arbeitstag

Per working day

Par jour ouvrable

1990 01	105.0	110.1	94.9	108.8	64.7	116.9	108.6	104.2	95.8	93.5	107.0	122.5	100.0
02	106.2	116.1	96.9	105.2	70.4	110.8	107.4	110.8	107.5	96.6	105.0	117.4	104.0
03	112.8	122.7	110.9	115.2	69.4	122.9	112.6	122.2	111.3	98.0	106.0	127.9	109.0
04	108.3	119.4	99.9	112.3	62.7	99.5	113.1	135.1	105.1	110.9	111.0	132.4	102.0
05	110.7	120.2	109.9	114.6	75.3	111.1	116.8	149.6	104.3	115.3	108.0	131.0	99.0
06	111.5	130.3	106.9	115.7	83.2	116.3	110.0	153.0	108.9	125.5	109.0	131.0	103.0
07	108.0	97.3	95.9	119.4	109.7	122.9	104.2	133.9	103.0	115.1	99.0	136.6	98.0
08	108.2	115.1	113.9	126.4	191.1	97.3	105.5	123.9	92.4	111.8	104.0	175.2	98.0
09	124.3	137.7	111.9	135.4	135.5	124.2	108.9	127.9	151.3	103.2	121.0	152.3	110.0
10	130.0	133.1	122.9	156.7		126.9	113.5	143.9	136.7	105.7	137.0	151.7	117.0
11	129.3	154.8	117.9	150.6		133.9	113.9	142.4	131.5	99.4	140.0		118.0
12	115.5	118.0	103.9	131.8		106.6	110.6	123.6	107.2	120.4	142.0		109.0
1991 01	115.3	135.0	108.9	130.8		119.0	116.6	118.3	103.5	102.9			102.0
02	115.6		105.9	124.4			112.5	117.0	122.3				105.0
03	117.9		110.9	130.7			116.9		116.9				106.0

Saisonbereinigt

Seasonally adjusted

Desaisonnalisés

1990 01	109.2	116.6	99.3	114.2	94.3	112.4	109.3	125.7	101.9	102.6	113.3	133.4	104.0
02	109.7	118.9	104.5	114.3	94.8	110.3	109.3	124.9	105.8	105.6	113.5	125.8	105.0
03	111.7	127.8	109.5	116.1	95.3	115.2	110.3	125.1	108.0	105.7	111.9	133.9	107.0
04	110.2	120.1	101.4	116.2	88.5	106.7	110.0	128.9	107.8	108.3	113.1	133.9	105.0
05	111.0	120.3	106.2	119.0	100.2	113.9	109.5	135.1	105.8	101.3	112.1	135.2	102.0
06	112.5	126.2	103.0	120.9	100.2	117.6	108.7	136.9	108.5	115.9	114.4	131.9	105.0
07	114.6	116.9	103.9	125.1	102.0	118.5	109.0	132.5	117.3	108.0	113.5	141.5	106.0
08	115.3	116.1	111.1	128.7	94.8	117.1	110.6	129.4	113.5	107.6	116.2	156.4	106.0
09	116.2	128.2	107.2	129.6	73.6	117.9	109.8	135.3	120.0	107.0	116.8	127.4	108.0
10	117.0	120.8	114.2	132.5		120.0	113.3	128.6	112.3	107.1	114.2	141.2	107.0
11	118.6	136.2	112.8	131.5		121.3	111.7	130.6	118.5	106.0	116.5		106.0
12	118.6	127.3	109.4	133.4		115.5	112.9	134.7	118.7	116.6	127.3		108.0
1991 01	119.1	138.8	113.6	137.2		115.8	116.5	142.4	108.1	111.9			106.0
02	119.4		113.9	135.9			114.1	132.1	118.2				105.0
03	117.3		110.3	133.1			114.1		113.2				106.0

NACE 411-423
1985 = 100

NHRUNGSMITTELINDUSTRIE
FOOD INDUSTRIES
INDUS. DES PRODUITS ALIMENTAIRES

	EUR12	B	DK	D(WEST)	GR	E	F	IRL	I	L	NL	P	UK
PRODUKTIONSINDIZES													
INDICES OF PRODUCTION													
INDICES DE PRODUCTION													
1985	100.0	100.0	100.0	100.0	100.0	100.0	100.0	100.0	100.0	100.0	100.0	100.0	100.0
1986	101.7	102.7	104.2	102.9	90.8	98.4	100.2	104.1	103.1	100.6	106.1	108.1	101.2
1987	104.1	105.0	102.2	104.8	86.1	105.2	101.3	117.3	106.6	98.0	106.0	115.7	103.2
1988	107.8	108.9	104.5	108.6	95.4	111.0	104.2	123.6	111.6	97.4	108.8	122.1	104.9
1989	112.1	116.6	104.4	112.8	105.5	109.4	106.6	126.0	129.2	104.3	112.0	125.3	104.8
1990	114.1	122.9	107.2	124.3		115.8	109.7	130.9	112.9	107.9	115.7		105.7
UMSATZ													
TURNOVER													
CHIFFRE D'AFFAIRES													
Saisonnereinigt													
Seasonally adjusted													
Désaisonnalisés													
1990 01	115.4		102.2	107.5			119.4	123.8		126.2			124.4
02	113.1		106.5	105.3			112.8	127.1		114.1			125.0
03	116.6		110.5	106.0			115.8	128.4		121.2			128.1
04	115.5		103.4	108.5			114.6	129.2		116.6			125.8
05	117.3		106.9	112.1			117.8	131.4		119.8			123.2
06	115.8		102.4	108.6			112.9	135.1		120.3			127.1
07	118.7		102.9	117.2			114.9	133.6		124.4			127.7
08	120.0		108.3	119.8			115.2	131.1		114.6			129.8
09	117.7		102.3	114.8			109.0	135.9		107.5			129.8
10	124.1		107.6	122.2			118.0	137.2		121.0			131.8
11			105.4	122.4				132.7		114.1			131.6
12			105.5	114.5				132.7		114.0			132.3
1991 01			107.5	127.1				130.5		118.4			132.0
02			108.6	120.6				133.0					131.4
03			106.0	118.1									129.9
AUSFUHR													
EXPORTS													
EXPORTATIONS													
Mengen, Saisonnereinigt													
Volumes, seasonally adjusted													
En volume, désaisonnalisés													
1989 10	99.1		108.7	105.2	161.4	136.4	128.4	127.8	111.4		121.0	114.3	108.0
11	98.0		104.6	111.8	102.0	117.8	134.3	125.3	98.4		123.7	115.7	119.9
12	91.6		106.9	102.4	117.8	105.2	119.5	121.2	95.4		112.2	137.2	114.5
1990 01	99.1		103.2	113.1	137.8	107.3	125.6	133.4	100.2		118.9	96.9	120.2
02	92.1		103.6	105.9	125.2	95.5	117.0	113.7	99.0		115.1	72.8	102.3
03	94.0		107.8	104.5	98.2	104.6	124.0	122.4	94.1		118.9	100.6	115.0
04	87.6		101.7	104.2	151.3	97.2	125.7	130.8	94.3		109.9	78.4	109.7
05	96.0		104.5	112.3	111.4	109.4	131.4	129.4	96.8		114.3	89.0	118.1
06	93.6		103.3	95.3	93.8	109.4	124.5	122.3	107.5		111.3	111.0	111.0
07	90.9		99.6	111.2	96.7	101.8	127.5	97.5	96.9		110.8	88.3	107.4
08	90.7		106.2	113.5	80.7	99.6	122.8	91.2	97.3		112.5	97.9	110.6
09	79.9		100.7	99.0	80.5	98.5	116.8	104.2	93.1		103.4	78.1	106.8
10	94.1		112.7	112.9	91.1	97.1	133.8	116.7	98.8		115.2	89.3	115.5
11	92.2		110.2	117.6	95.7	120.5	130.3	99.7	98.4		110.0	97.8	120.5
12	83.0		108.7	102.2	64.7	105.2	119.7	90.9	105.7		104.4	84.3	102.9
EINFUHR													
IMPORTS													
IMPORTATIONS													
Mengen, Saisonnereinigt													
Volumes, seasonally adjusted													
En volume, désaisonnalisés													
1989 10	121.3		132.1	111.8	172.0	273.3	129.5	130.0	107.7		113.6	241.6	127.3
11	119.4		135.3	118.4	113.0	278.3	139.0	137.1	106.4		124.2	232.9	121.3
12	110.2		114.2	121.0	118.7	242.7	124.6	119.8	90.7		97.9	230.4	112.9
1990 01	120.9		136.9	116.5	130.2	243.8	128.7	140.0	104.3		116.8	154.5	126.5
02	110.9		120.6	115.2	88.4	237.2	122.4	114.8	95.5		112.6	160.3	113.2
03	112.4		129.4	114.9	117.8	252.9	126.1	134.9	94.0		124.7	182.6	119.3
04	109.6		121.7	120.6	130.0	248.4	124.6	117.0	95.4		97.5	217.1	116.7
05	111.9		134.5	114.4	118.8	284.4	129.3	126.2	106.5		113.0	183.7	120.0
06	111.7		125.6	115.0	82.7	278.7	125.0	116.3	94.6		99.3	175.9	111.9
07	113.8		129.0	127.5	91.8	268.0	129.4	124.7	100.4		94.0	251.5	110.2
08	117.5		131.3	128.8	117.5	281.1	126.1	117.6	98.4		98.1	185.7	115.1
09	106.9		123.6	126.0	137.5	272.3	126.8	117.6	99.0		89.7	158.7	109.5
10	125.3		138.6	134.7	81.2	301.8	141.5	138.9	106.9		107.9	192.1	115.5
11	127.7		135.2	151.3	82.3	346.3	133.3	122.1	109.1		107.5	242.9	113.0
12	108.6		116.7	129.2	84.2	291.1	121.8	121.0	96.5		96.6	173.2	106.6
ERZEUGERPREISINDIZES													
PRODUCER PRICE INDICES													
INDICE DE PRIX A LA PRODUCTION													
1990 01	108.2	96.1	101.8	97.1	185.8	112.6	106.2	118.6	112.3	108.6	90.9		116.0
02	108.0	96.3	101.8	96.5	187.1	111.9	105.7	117.8	112.4	110.2	90.9		116.2
03	107.9	95.5	101.8	96.4	190.7	111.5	105.2	116.8	112.4	110.2	90.9		116.4
04	108.1	97.4	101.8	96.5	191.9	111.4	105.3	116.1	112.6	110.3	89.9		117.2
05	108.2	96.2	101.8	96.7	194.6	111.6	105.4	115.8	112.5	110.7	89.9		117.7
06	108.3	97.1	102.8	96.6	196.4	111.6	105.4	116.3	112.4	111.2	89.9		117.9
07	108.4	97.0	101.8	96.6	199.6	111.9	105.5	116.7	112.5	111.6	89.9		117.8
08	108.2	95.6	100.8	96.7	203.9	111.0	105.5	116.3	112.8	110.7	88.9		117.5
09	108.0	94.4	98.8	96.4	205.3	111.0	105.6	115.0	112.8	109.3	87.9		117.3
10	107.9	94.3	96.8	96.3	209.6	110.7	105.2	113.9	112.9	109.9	87.9		117.7
11		94.1	96.8	96.3	214.6		104.8	113.3	113.3	109.8	87.9		118.1
12		93.9	95.8	96.3	218.4		104.4	113.4	113.5	109.8	87.9		118.5
1991 01		94.6	95.8	96.6	224.1		104.1	113.1	114.3	110.0	88.9		120.0
02		95.3	96.8	96.7	226.1		103.8	113.1	114.5	110.4	88.9		120.0
03		95.1	97.8	96.9			103.5	113.2			89.9		120.6
04													121.6
ABHAENGIG BESCHAEFFTIGTE													
NUMBER OF EMPLOYEES													
NOMBRE DE SALARIES													
Saisonnereinigt													
Seasonally adjusted													
Désaisonnalisés													
1988 III	101.0		99.6	101.7	119.0		98.5	93.9		91.9	101.1		100.8
IV	108.7		99.4	101.9			99.1	93.9		92.2	101.5		101.9
1989 I	98.2		19.5	104.0			98.8	95.0		96.6	101.4		101.9
II	97.6		7.6	105.1			98.3	91.3		96.0	101.1		101.4
III	96.4		-1.7	105.9			98.6	92.0		97.9	100.9		101.6
IV	97.4		4.8	107.4			99.0	92.4		97.1	101.4		101.6
1990 I	99.6		8.2	108.7			99.2	92.7		97.9	101.9		102.5
II	99.6		7.2	110.0			98.9	94.0		100.1	102.3		102.4
III	100.0		6.0	113.3			98.9	92.5		103.0	103.1		103.5
IV			5.6				98.9			104.0	104.1		103.2

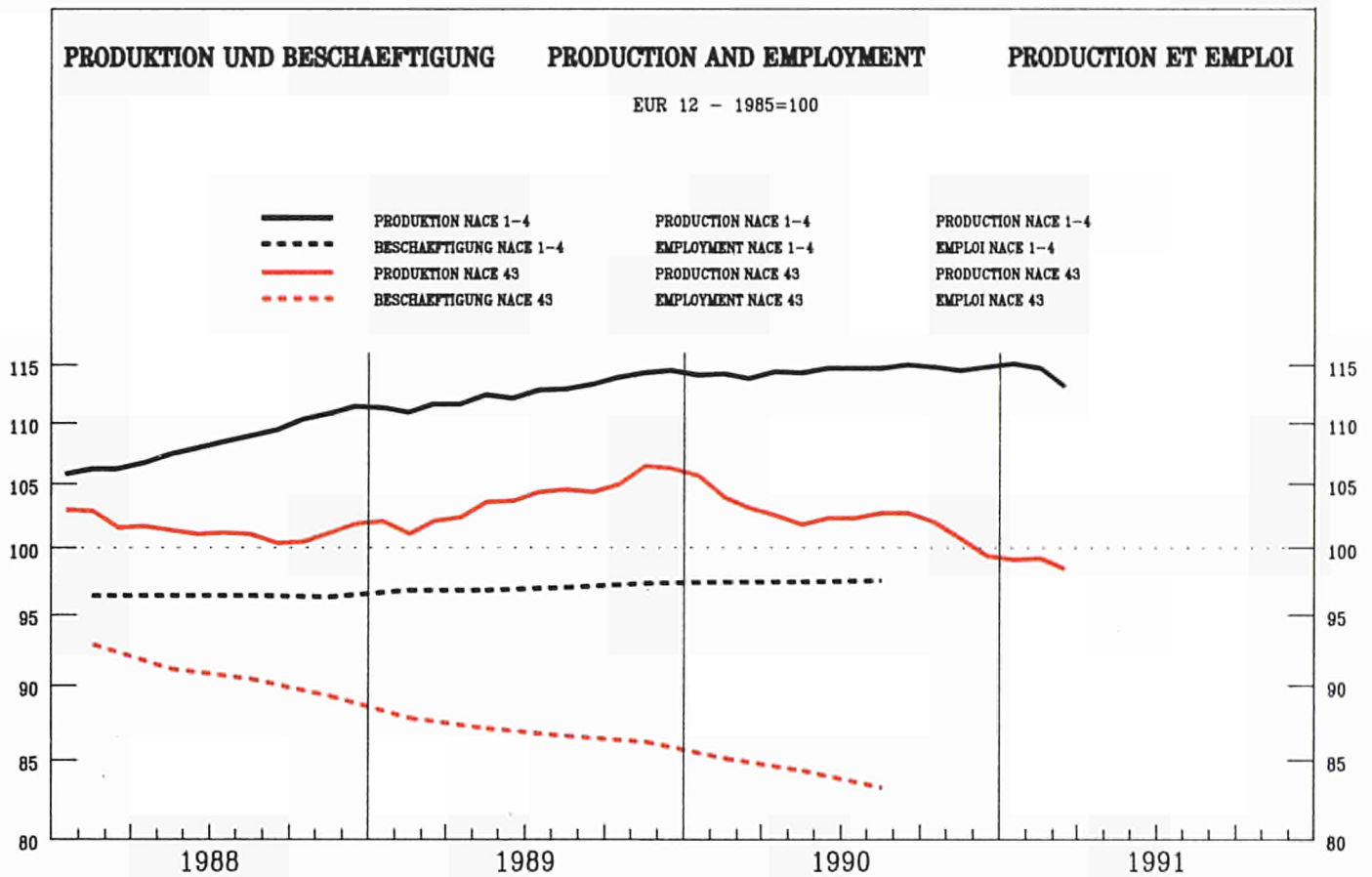

	EUR12	B	DK	D(WEST)	GR	E	F	IRL	I	L	NL	P	UK	
PRODUKTIONSINDIZES			INDICES OF PRODUCTION										INDICES DE PRODUCTION	
Pro Arbeitstag			Per working day										Par jour ouvrable	
1990 01	107.9	116.9	96.0	103.9	103.9	116.1	97.5	113.7	119.1		112.0	115.9	88.0	
02	113.6	122.2	90.0	102.1	119.4	114.2	97.9	121.7	131.4		112.0	120.2	99.0	
03	115.9	125.9	101.0	111.3	101.1	126.1	95.5	123.8	128.2		110.0	118.3	99.0	
04	109.7	113.8	83.0	99.7	96.1	110.5	99.1	124.2	127.5		112.0	123.8	90.0	
05	108.8	115.8	87.0	100.7	105.6	124.6	94.9	127.2	121.3		110.0	124.6	89.0	
06	108.8	119.6	89.0	100.0	98.2	122.7	96.9	133.0	118.9		116.0	119.1	96.0	
07	94.8	67.2	53.0	87.9	83.5	113.6	81.3	95.8	112.7		70.0	119.1	78.0	
08	46.0	84.5	99.0	76.4	52.5	31.0	35.2	86.9	33.6		86.0	42.9	85.0	
09	109.7	123.5	85.0	108.4	78.9	103.1	97.3	130.1	123.8		106.0	122.6	101.0	
10	111.3	119.4	93.0	116.1		110.5	94.1	129.6	119.5		107.0	125.3	103.0	
11	109.9	124.3	98.0	105.7		115.2	94.7	133.1	120.2		107.0		103.0	
12	91.4	93.2	69.0	89.8		95.7	76.5	110.9	104.5		101.0		78.0	
1991 01	104.5	100.1	97.0	105.6		105.0	91.2	120.4	120.6				83.0	
02	110.0		88.0	105.7			90.9	127.7	131.3				91.0	
03	110.2		86.0	110.8			89.2		131.4				90.0	
Saisonbereinigt			Seasonally adjusted										Desaisonnalisés	
1990 01	103.8	111.8	96.6	101.4	99.2	113.8	91.0	110.6	113.3		106.8	114.0	94.0	
02	104.7	112.1	88.7	99.0	110.8	109.7	88.6	114.4	118.5		106.5	113.9	94.0	
03	103.6	115.1	94.2	100.2	94.7	115.7	85.8	116.9	115.6		104.9	111.9	94.0	
04	101.3	106.7	86.6	97.1	95.3	106.1	89.7	116.5	112.7		104.3	115.2	93.0	
05	102.9	111.4	89.9	103.0	103.3	113.2	88.1	120.2	111.0		104.4	114.3	94.0	
06	101.5	111.1	87.4	99.3	96.9	111.2	88.9	129.0	109.9		107.5	111.1	95.0	
07	102.8	111.6	93.3	102.1	105.2	106.1	92.0	107.1	109.3		97.7	114.8	92.0	
08	102.9	106.7	86.3	99.7	99.9	109.3	90.4	122.2	111.0		103.4	112.5	92.0	
09	102.6	113.8	75.0	99.3	77.8	100.8	86.8	122.0	118.2		105.3	115.9	93.0	
10	103.1	112.4	84.0	100.7		101.2	87.1	121.9	117.4		102.1	115.1	90.0	
11	100.8	111.6	83.6	100.4		103.7	84.5	123.9	114.3		103.0		88.0	
12	98.6	106.0	78.6	102.2		99.0	82.3	127.3	111.7		103.7		88.0	
1991 01	99.2	97.0	92.3	102.4		100.5	83.2	117.1	111.5				89.0	
02	99.8		85.1	102.4			81.4	120.0	114.5				88.0	
03	98.9		78.4	100.0			79.8		115.0				88.0	

NACE 43
1985 = 100

TEXTILINDUSTRIE
TEXTILE INDUSTRY
INDUSTRIE TEXTILE

	EUR12	B	DK	D(WEST)	GR	E	F	IRL	I	L	NL	P	UK
PRODUKTIONSINDIZES													
INDICES OF PRODUCTION													
INDICES DE PRODUCTION													
1985	100.0	100.0	100.0	100.0	100.0	100.0	100.0	100.0	100.0	100.0	100.0	100.0	100.0
1986	102.4	100.9	98.2	101.1	106.8	108.1	97.0	98.9	104.4	90.8	93.5	109.4	100.4
1987	103.6	100.1	96.6	99.9	109.0	112.3	93.9	102.0	107.3	90.7	92.4	111.4	104.9
1988	102.5	100.9	92.4	97.6	105.8	104.4	92.9	106.2	108.9		96.5	108.1	102.1
1989	105.1	104.5	95.2	98.8	103.6	109.5	92.5	111.1	116.9		101.1	107.8	97.1
1990	102.5	110.5	86.9	100.2		106.9	88.4	119.1	113.4		104.1		92.3
UMSATZ													
TURNOVER													
CHIFFRE D'AFFAIRES													
Saisonbereinigt													
Seasonally adjusted													
Désaisonnalisés													
1990 01	119.1	132.7	109.3	108.0			116.1	110.8	133.9				109.5
02	115.6	130.4	103.8	104.5			112.1	113.3	128.2				110.8
03	117.3	126.7	107.9	109.6			113.4	114.1	128.1				114.5
04	111.5	117.9	98.2	101.9			109.4	110.6	123.1				106.4
05	120.1	128.1	102.1	113.9			116.0	112.6	133.5				108.8
06	114.0	114.7	100.4	104.6			108.6	119.2	129.4				108.5
07	118.3		104.2	108.5			117.3	114.4	127.1				109.7
08	114.1		99.4	106.9			108.9	116.1	125.5				105.9
09	110.4		84.4	102.8			105.9	116.7	126.6				110.9
10	120.5		95.1	113.1			116.1	117.7	136.4				105.2
11			95.2	113.0				118.9	127.5				104.4
12			90.3	105.4				108.0	121.3				106.8
1991 01			104.8	114.6				117.4	133.2				102.3
02			96.0	111.9				118.8					100.8
03			89.0	107.1									103.0
AUSFUHR													
EXPORTS													
EXPORTATIONS													
Mengen, Saisonbereinigt													
Volumes, seasonally adjusted													
En volume, désaisonnalisés													
1989 10	116.5		103.7	141.0	158.9	109.3	143.5	152.4	90.1		117.5	177.3	119.8
11	122.1		108.5	144.1	149.1	97.0	144.0	173.1	91.8		122.6	177.6	118.2
12	114.8		110.3	133.4	183.5	93.8	132.7	169.9	90.6		110.7	174.7	114.4
1990 01	120.1		110.5	147.9	152.9	82.2	144.4	160.0	92.5		120.8	189.3	126.3
02	116.0		112.6	141.9	150.3	81.3	142.3	147.2	89.7		114.2	192.4	113.6
03	123.0		111.5	150.2	174.3	95.1	152.5	179.2	90.9		122.5	214.6	126.2
04	112.9		101.5	143.6	161.8	81.1	143.4	147.6	89.6		110.3	182.9	115.8
05	114.3		104.9	146.9	184.5	87.2	138.8	171.7	85.4		121.4	200.0	125.6
06	111.1		108.7	129.0	163.0	82.4	141.7	177.9	94.8		119.2	207.1	115.7
07	115.4		112.9	143.8	133.9	90.8	157.3	160.4	93.1		120.0	199.3	116.7
08	117.8		107.8	150.1	164.3	85.1	151.3	165.7	97.0		120.9	187.8	118.0
09	112.9		102.1	136.5	141.6	94.3	145.9	187.0	90.4		115.3	188.4	123.8
10	116.7		112.8	156.6	161.3	67.6	157.6	178.4	99.0		127.2	186.6	132.6
11	116.7		108.3	153.0	154.3	90.6	157.5	181.5	106.0		122.4	220.8	133.8
12	103.7		104.7	137.2	124.0	77.0	136.1	164.6	96.7		111.5	181.9	117.3
EINFUHR													
IMPORTS													
IMPORTATIONS													
Mengen, Saisonbereinigt													
Volumes, seasonally adjusted													
En volume, désaisonnalisés													
1989 10	156.9		118.7	124.8	310.5	529.5	134.4	139.2	135.5		117.1	784.7	136.9
11	160.9		120.2	128.4	333.3	527.7	134.8	140.3	138.2		117.9	779.2	142.7
12	152.6		110.5	122.8	307.7	438.1	124.8	133.3	120.6		111.9	648.3	133.7
1990 01	179.7		121.5	138.7	344.3	534.4	142.7	134.5	154.4		121.2	545.2	146.4
02	162.8		112.6	126.1	237.8	510.7	131.4	132.5	150.8		113.8	521.6	135.1
03	164.6		123.9	127.4	331.8	565.7	138.5	141.9	152.8		124.8	679.8	138.5
04	157.2		123.0	125.7	288.9	537.4	130.5	140.0	141.5		118.2	625.6	139.1
05	165.9		134.3	130.5	278.7	546.2	134.3	152.3	151.5		134.5	639.0	140.9
06	167.3		128.3	130.3	274.6	558.8	132.2	134.5	141.1		122.9	598.4	136.9
07	171.4		135.8	138.1	266.7	649.3	147.5	137.4	146.8		131.2	553.8	140.7
08	197.2		141.7	157.1	281.9	526.8	145.2	148.0	148.4		131.4	560.7	146.1
09	176.6		123.8	137.6	290.1	678.5	130.3	151.0	153.1		119.9	602.6	141.0
10	189.4		137.4	157.0	332.3	651.3	141.2	162.9	148.2		138.2	688.4	147.4
11	194.8		148.9	173.8	284.6	667.1	134.2	169.2	156.2		131.2	688.2	150.3
12	175.3		130.1	153.1	255.5	567.3	133.1	146.9	134.2		123.0	650.5	141.6
ERZEUGERPREISINDIZES													
PRODUCER PRICE INDICES													
INDICE DE PRIX A LA PRODUCTION													
1990 01	113.5	97.1	113.0	102.6	161.6	103.9	106.9	113.9	117.1		102.0		122.8
02	113.7	96.7	113.0	102.7	161.8	104.2	107.0	113.9	117.1		103.0		123.1
03	113.8	97.3	113.0	102.8	163.7	104.1	107.1	114.0	117.1		103.0		123.5
04	114.0	97.0	113.0	102.9	164.7	104.5	106.9	114.0	117.1		103.0		124.2
05	114.1	96.0	113.0	102.8	165.2	105.8	106.7	114.3	117.1		103.0		124.3
06	114.2	94.7	113.0	102.8	166.9	106.5	106.5	114.3	117.1		103.0		124.1
07	114.2	93.9	114.0	102.9	167.9	106.3	106.0	115.0	117.1		103.0		124.2
08	114.3	93.5	113.0	102.8	169.4	106.8	105.5	115.0	117.4		103.0		123.9
09	114.2	93.0	113.0	102.8	170.7	106.5	105.1	115.1	117.4		103.0		124.1
10	114.5	92.7	112.0	102.9	177.4	106.7	104.7	115.6	117.4		103.0		124.5
11		91.7	113.0	102.6	167.6		104.3	115.7	117.3		103.0		124.7
12		92.4	113.0	102.7	179.1		104.0	115.7	117.3		103.0		125.0
1991 01		91.9	113.0	103.0	180.1		103.9	115.8	117.3		104.0		127.0
02		91.1	114.0	103.3	180.3		103.8	115.9	117.4		104.0		126.9
03		90.3	113.0	103.3			103.7	115.8			105.0		126.5
04													126.9
ABHAENIG BESCHAEFTIGTE													
NUMBER OF EMPLOYEES													
NOMBRE DE SALARIES													
Saisonbereinigt													
Seasonally adjusted													
Désaisonnalisés													
1988 III	90.6	93.0	89.7	93.1	98.4	93.4	80.2	95.9	87.9	101.1	94.2		97.8
IV	89.4	92.5	86.6	92.1		92.8	78.0	96.4	87.6	129.0	92.4		95.8
1989 I	87.9	91.8	87.0	91.9			76.4	97.1	87.6	130.0	92.4		94.1
II	87.2	92.0	87.2	91.7			75.0	97.6	87.1	133.0	92.5		92.6
III	86.7	92.5	89.2	91.6			73.7	97.1	86.6	133.4	92.0		91.7
IV	86.3	92.9	90.9	91.4			72.5	97.4	86.0	130.6	91.7		91.3
1990 I	85.2	92.6	89.5	90.9			71.5	96.3	85.3	137.1	91.9		89.8
II	84.4	91.2	87.6	90.6			70.7	96.8	84.5	139.1	92.0		88.6
III	83.3		84.6	89.9			69.9	97.7	83.5	131.8	90.7		87.1
IV			83.8				68.9			125.5	93.6		86.2

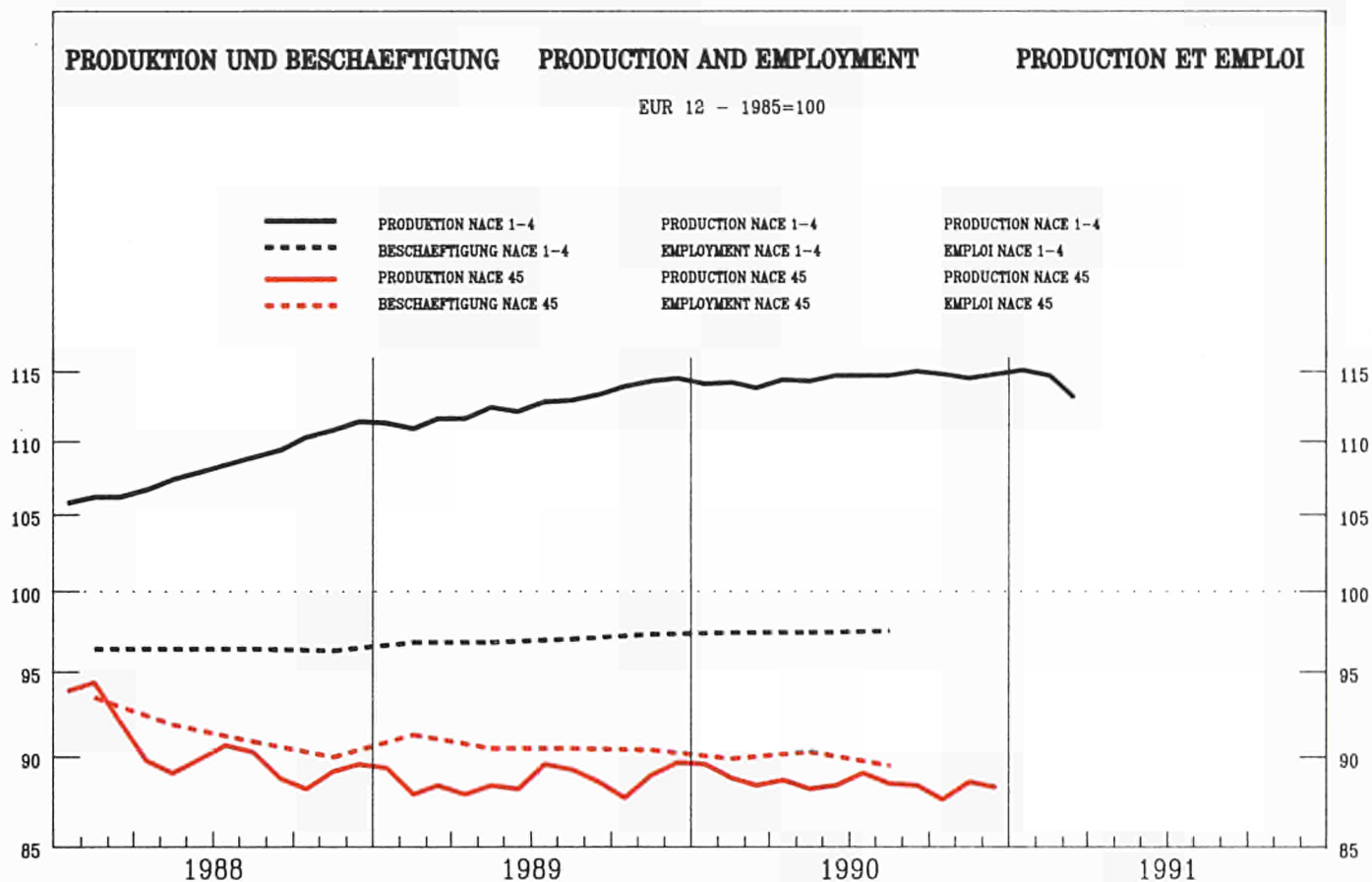

	EUR12	B	DK	D(WEST)	GR	E	F	IRL	I	L	NL	P	UK
--	-------	---	----	---------	----	---	---	-----	---	---	----	---	----

PRODUKTIONSINDIZES

INDICES OF PRODUCTION

INDICES DE PRODUCTION

Pro Arbeitstag

Per working day

Per jour ouvrable

1990 01	94.6	114.0	111.7	90.3	85.2	102.1	89.7	96.2	87.9	117.4	92.0
02	102.7	132.0	117.7	90.4	96.6	107.1	89.7	109.9	90.9	129.8	108.0
03	107.3	143.6	116.7	100.8	99.1	124.6	89.7	111.7	93.9	137.8	110.0
04	90.3	114.8	58.9	72.2	78.2	91.9	82.9	98.9	96.9	133.2	95.0
05	85.5	102.5	60.8	70.5	87.2	83.3	82.9	89.4	79.9	121.6	94.0
06	87.8	122.6	61.8	69.9	77.9	87.2	82.9	93.6	86.9	124.8	97.0
07	86.2	87.5	53.9	80.2	65.9	87.7	73.7	92.4	60.9	122.8	96.0
08	59.1	111.5	108.7	85.3	40.3	69.4	73.7	35.0	69.9	61.4	92.0
09	92.9	146.0	87.8	98.9	72.6	109.9	73.7	87.2	97.9	129.0	111.0
10	90.2	119.6	71.8	92.8		98.2	72.8	86.5	93.9	132.9	109.0
11	89.5	113.4	63.8	85.9		86.0	72.8	93.5	88.9		110.0
12	82.5	105.7	58.9	71.5		73.1	72.8	92.9	77.9		90.0
1991 01		128.8	94.8	91.7		104.4		101.2	93.9		85.0
02			85.8	93.6				111.4			97.0
03			91.8	100.5				106.8			97.0

Saisonbereinigt

Seasonally adjusted

Desaisonnalisés

1990 01	89.1	114.1	100.4	85.4	90.5	103.7	78.8	86.6	82.7	117.6	105.0
02	88.4	113.0	100.8	82.4	87.5	93.4	78.4	89.5	80.4	118.2	104.0
03	89.9	122.4	97.4	85.7	84.3	98.5	78.0	89.9	81.7	121.9	104.0
04	87.7	117.3	73.5	79.2	74.4	95.1	80.6	89.1	88.5	126.3	102.0
05	89.4	117.2	85.0	87.2	86.0	93.3	80.3	90.2	83.2	119.2	101.0
06	88.5	125.7	71.5	82.3	79.9	96.1	80.0	90.6	83.5	118.4	100.0
07	88.2	118.6	78.2	83.9	79.1	92.2	82.4	87.8	89.2	119.6	100.0
08	91.4	112.7	73.6	84.5	76.0	93.6	82.3	94.3	86.9	122.1	99.0
09	86.7	124.7	62.0	79.0	67.9	88.7	82.2	86.3	89.1	129.0	99.0
10	88.0	116.7	67.6	83.2		93.0	78.6	91.1	89.4	128.3	97.0
11	89.1	119.0	78.3	87.6		92.4	78.3	94.3	89.4		97.0
12	89.8	124.9	78.4	87.3		88.9	77.8	96.2	84.7		96.0
1991 01		125.6	80.3	86.2		101.0		91.7	88.1		96.0
02			70.6	85.6				90.8			94.0
03			72.2	85.5				86.0			96.0

NACE 45
1985 = 100

SCHUH- UND BEKLEIDUNGSINDUSTRIE
FOOTWARE AND CLOTHING INDUSTRIES
INDUSTRIE CHAUSSURE ET HABILLEMENT

	EUR12	B	DK	D(WEST)	GR	E	F	IRL	I	L	NL	P	UK
PRODUKTIONSINDIZES													
INDICES OF PRODUCTION													
INDICES DE PRODUCTION													
1985	100.0	100.0	100.0	100.0	100.0	100.0	100.0	100.0	100.0	100.0	100.0	100.0	100.0
1986	101.8	104.9	101.0	99.1	98.5	98.6	98.9	100.2	99.0	97.4	121.2	116.1	116.1
1987	96.2	97.7	94.8	94.1	91.7	97.3	91.8	94.3	92.6	88.6	111.8	112.5	112.5
1988	92.9	93.0	82.5	90.1	91.7	91.9	85.0		92.3	85.2	108.9	111.8	111.8
1989	90.9	109.6	77.6	85.9	86.4	91.9	79.7		91.7	80.6	111.4	107.3	107.3
1990	89.0	117.8	81.0	84.1		93.4	79.8		90.6	85.5		97.9	97.9
UMSATZ													
TURNOVER													
CHIFFRE D'AFFAIRES													
Saisonbereinigt													
Seasonally adjusted													
Désaisonnalisés													
1990 01	125.9	162.3	116.4	116.4			118.4		140.0				122.2
02	129.2	157.9	119.5	113.7			119.3		150.2				123.1
03	130.6	170.7	114.2	119.6			121.9		144.3				126.3
04	118.8	156.3	85.2	109.6			110.8		131.0				119.2
05	122.5	165.5	99.6	117.1			116.0		132.9				119.1
06	118.6	152.7	84.6	111.9			110.7		129.5				120.0
07	127.6		92.1	120.6			121.5		147.2				119.2
08	127.3		87.2	118.1			113.9		144.7				116.5
09	120.1		74.4	109.1			109.6		138.6				120.2
10	120.7		80.6	119.7			112.7		137.3				112.8
11			89.8	120.1					124.8				114.6
12			90.9	117.9					143.3				119.0
1991 01			96.6	129.1					159.5				116.6
02			84.7	119.8									114.0
03			86.9	121.3									115.4
AUSFUHR													
EXPORTS													
EXPORTATIONS													
Mengen, Saisonbereinigt													
Volumes, seasonally adjusted													
En volume, désaisonnalisés													
1989 10	98.5		102.2	130.7	244.0	88.9	136.5	103.7	77.7		130.4	188.4	107.8
11	103.0		100.7	135.8	208.8	106.3	145.6	108.5	76.8		135.2	185.6	111.4
12	102.3		107.7	127.2	287.2	85.3	129.2	95.4	81.2		129.6	186.9	112.9
1990 01	97.5		106.4	132.0	199.3	64.5	128.0	103.7	82.9		134.6	174.3	120.7
02	94.3		100.1	124.6	172.7	60.3	138.8	105.1	76.6		131.1	182.8	115.6
03	100.9		106.6	141.1	171.0	65.6	149.8	110.9	75.1		135.1	198.7	118.4
04	94.9		98.3	126.6	211.8	59.3	133.8	108.0	78.9		125.9	168.0	115.7
05	94.9		97.1	126.9	180.6	68.5	135.0	101.3	78.0		143.6	193.8	122.0
06	89.9		92.3	102.6	156.4	52.9	123.5	106.1	82.0		131.9	187.2	120.5
07	92.1		105.5	121.8	167.1	64.1	135.4	97.2	75.4		135.7	181.0	116.2
08	92.6		100.4	126.1	192.3	61.2	148.5	119.2	74.3		136.0	171.2	123.8
09	93.3		109.7	113.5	86.0	81.5	134.6	110.5	78.7		144.3	187.6	120.5
10	95.8		114.7	133.8	181.5	64.1	147.2	101.7	78.0		158.6	191.7	135.0
11	90.9		113.5	129.0	259.2	69.9	139.0	104.0	80.1		152.7	221.0	134.6
12	88.4		104.2	120.4	162.4	62.3	123.6	108.1	80.7		134.0	191.7	118.8
EINFUHR													
IMPORTS													
IMPORTATIONS													
Mengen, Saisonbereinigt													
Volumes, seasonally adjusted													
En volume, désaisonnalisés													
1989 10	162.9		111.8	131.4	156.3	768.6	148.9	101.3	142.7		121.7	1347.0	125.8
11	170.1		125.5	141.0	165.1	699.1	155.7	108.4	143.2		125.1	1179.4	129.7
12	161.9		114.7	134.0	119.7	614.0	149.0	105.8	135.1		120.2	976.3	121.3
1990 01	184.1		127.4	147.1	151.0	738.9	168.9	120.5	169.3		128.1	987.5	127.4
02	168.3		109.4	129.3	152.0	748.6	152.1	110.1	160.7		115.9	1056.5	117.7
03	168.5		118.2	133.7	157.9	871.7	153.6	108.6	151.5		127.3	1222.2	120.6
04	169.4		109.9	138.7	131.0	739.9	153.1	109.1	140.7		123.0	1137.2	122.1
05	176.3		118.9	142.3	108.3	732.3	158.5	114.6	152.0		132.3	1252.5	123.5
06	172.4		116.3	133.4	89.5	716.0	150.2	105.9	146.7		128.3	1008.5	117.5
07	172.9		114.6	131.1	98.3	918.8	157.7	102.0	159.0		127.5	1047.2	123.7
08	195.5		123.6	150.2	147.9	929.0	156.8	109.4	162.5		136.0	1003.4	122.8
09	181.6		119.7	143.5	97.7	1087.9	151.2	115.9	144.6		130.4	1205.8	129.0
10	199.9		132.1	158.9	141.6	1048.0	163.7	125.8	141.9		146.9	1247.7	137.0
11	212.3		136.6	182.9	109.9	1056.0	155.6	125.9	159.6		144.4	1156.8	138.7
12	191.8		128.6	165.5	52.2	859.8	152.5	112.9	149.8		132.8	1025.1	130.9
ERZEUGERPREISINDIZES													
PRODUCER PRICE INDICES													
INDICE DE PRIX A LA PRODUCTION													
1990 01	119.0	112.2	114.8	107.9	193.0	125.7	115.5		118.4		108.1		119.1
02	119.3	112.1	114.8	108.1	193.7	126.0	116.0		118.5		108.1		119.9
03	119.6	112.3	115.8	108.2	200.4	125.8	116.6		118.5		108.1		120.6
04	120.0	112.3	116.8	108.8	202.9	126.2	116.6		118.8		108.1		121.3
05	120.1	112.3	116.8	108.6	203.7	127.1	116.6		118.7		108.1		121.5
06	120.4	112.3	116.8	108.8	204.7	127.7	116.6		118.8		109.1		121.8
07	120.7	112.6	114.8	109.1	204.7	128.2	117.0		118.9		109.1		122.3
08	121.0	113.2	114.8	109.5	205.7	128.5	117.5		119.0		109.1		123.0
09	121.3	113.2	113.8	109.7	209.1	128.6	118.0		119.3		109.1		123.2
10	121.6	113.3	116.8	110.0	219.1	128.9	118.0		119.6		109.1		123.2
11		113.3	115.8	110.1	221.1		118.0		119.6		109.1		123.5
12		112.9	115.8	110.1	221.1		118.0		119.7		109.1		123.8
1991 01		114.6	117.8	110.3	221.3		118.2		121.2		110.1		126.3
02		114.9	118.8	110.3	223.0		118.4		121.6		111.1		126.9
03		115.0	118.8	110.5			118.7				111.1		127.2
04													127.4
ABHAENGIG BESCHAEFFTIGTE													
NUMBER OF EMPLOYEES													
NOMBRE DE SALARIES													
Saisonbereinigt													
Seasonally adjusted													
Désaisonnalisés													
1988 III	91.2	92.7	90.3	87.5	98.4	81.3	88.4				95.6		101.2
IV	90.3	92.4	88.7	86.6		82.2	87.5				95.8		101.1
1989 I	91.6	92.0	80.7	86.7			87.2				97.0		101.5
II	90.8	93.5	79.3	85.8			87.1				97.0		99.5
III	90.8	93.7	79.7	85.2			87.3				96.3		99.0
IV	90.7	95.6	80.0	84.4			87.5				96.1		98.9
1990 I	90.2	98.0	77.5	83.8			87.6				93.0		98.7
II	90.6	97.3		83.3			88.5				92.0		98.7
III				82.6			87.2				92.2		98.6
IV							86.8				92.8		97.6

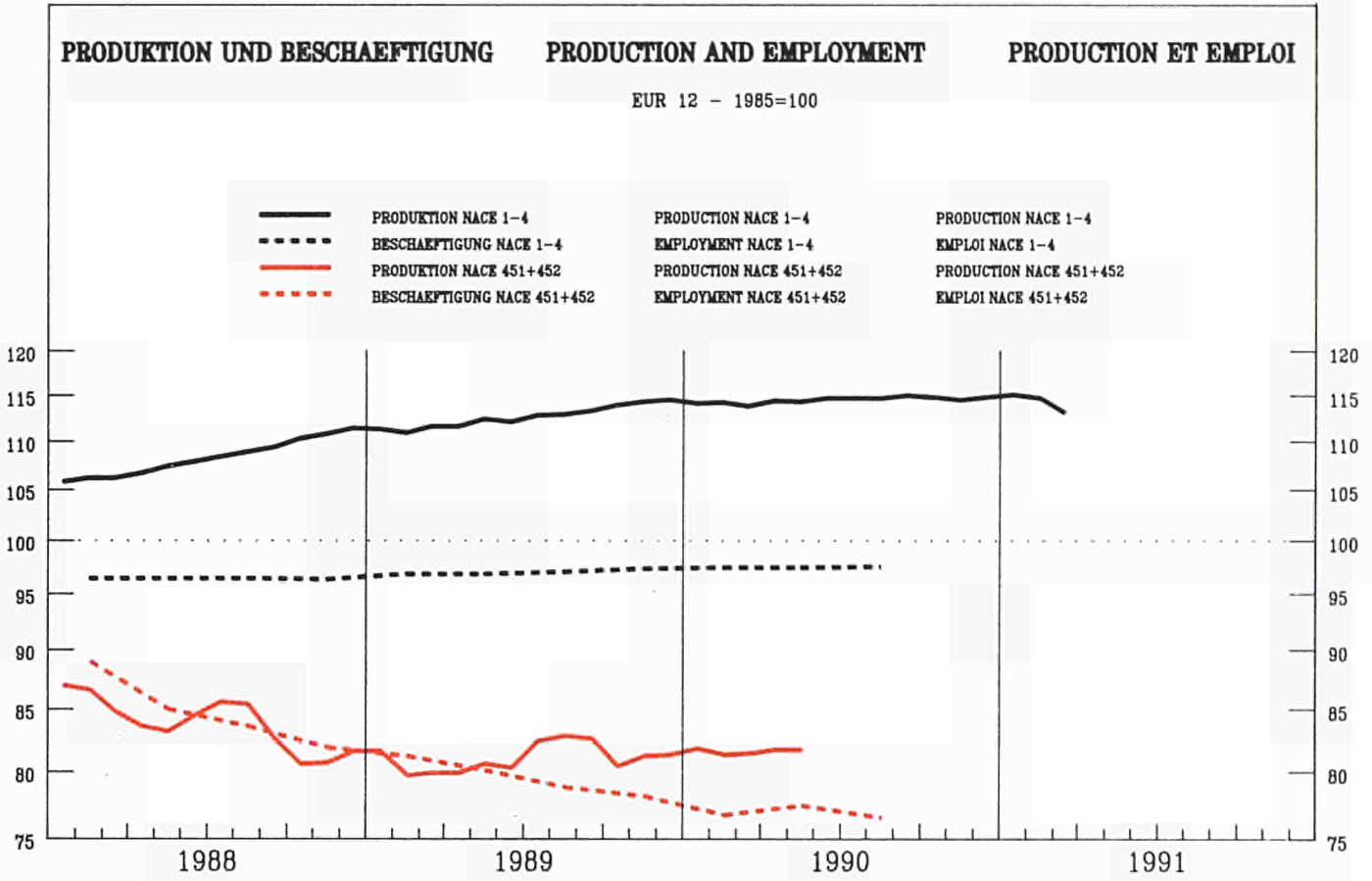

	EUR12	B	DK	D(WEST)	GR	E	F	IRL	I	L	NL	P	UK
--	-------	---	----	---------	----	---	---	-----	---	---	----	---	----

PRODUKTIONSINDIZES

INDICES OF PRODUCTION

INDICES DE PRODUCTION

Pro Arbeitstag

Per working day

Par jour ouvrable

1990 01	90.5	84.8	114.7	72.5	82.0	70.9	91.4	98.4	79.7	131.4	89.0
02	97.2	83.9	109.7	70.8	80.1	68.5	98.9	107.2	82.7	158.5	106.4
03	97.4	83.7	118.7	76.5	83.1	75.2	98.4	104.3	82.7	157.4	103.9
04	83.8	72.4	71.8	61.7	57.7	54.1	90.2	94.8	85.7	153.4	80.6
05	78.1	63.0	70.8	64.1	59.8	59.5	83.1	82.0	78.7	138.7	80.4
06		74.4	88.8	58.2	42.6	59.8		87.7	85.7	142.1	85.7
07		37.4	60.8	52.6	39.1	65.4		90.4	44.9	156.1	86.3
08		74.6	138.7	76.6	36.6	41.4		34.3	63.8	56.6	91.0
09		72.8	115.7	84.0	50.1	66.0		87.3	85.7	141.0	107.9
10		61.5	90.8	83.5		65.4		82.1	90.7	152.7	101.5
11		49.8	71.8	68.1		67.5		81.7	86.7		97.3
12		46.8	90.8	56.1		55.5		83.0	67.8		66.0
1991 01		54.8	117.7	73.3				98.5	98.5	92.7	79.5
02			106.7	71.5				101.8			96.0
03			99.8	75.7				98.5			90.0

Saisonbereinigt

Seasonally adjusted

Desaisonnalisés

1990 01	81.0	74.9	107.2	70.8	87.5	63.7	84.1	83.2	73.9	129.7	96.3
02	80.9	69.3	101.5	68.9	74.3	60.0	84.2	86.1	74.9	138.4	92.9
03	82.0	73.3	99.7	70.1	73.6	60.7	83.3	87.5	73.8	140.5	93.8
04	81.4	71.8	79.8	66.6	58.5	57.0	81.3	91.7	76.8	147.8	90.5
05	81.7	64.1	88.5	71.3	68.3	58.7	80.6	89.0	82.2	141.3	92.3
06		67.4	86.3	67.0	51.2	58.5		85.9	78.8	134.0	92.1
07		77.2	97.6	66.5	61.8	63.1		80.4	76.8	138.6	92.0
08		68.1	102.9	64.7	57.0	66.0		89.5	79.4	129.0	90.0
09		63.0	89.7	64.9	43.7	62.1		85.2	78.8	140.4	91.4
10		59.3	92.3	68.7		66.4		82.3	81.4	148.2	91.0
11		56.3	96.7	67.7		68.2		85.6	80.2		88.4
12		63.5	109.5	70.7		65.5		88.5	72.8		85.2
1991 01		48.6	102.3	70.5				83.9	83.8		86.0
02			95.4	69.2				81.8			83.7
03			81.4	69.3				82.2			85.2

NACE 451+452
1985 = 100

**SCHUHINDUSTRIE
FOOTWEAR INDUSTRY
INDUSTRIE DE LA CHAUSSURE**

	EUR12	B	DK	D(WEST)	GR	E	F	IRL	I	L	NL	P	UK
PRODUKTIONSINDIZES				INDICES OF PRODUCTION					INDICES DE PRODUCTION				
1985	100.0	100.0	100.0	100.0	100.0	100.0	100.0	100.0	100.0	100.0	100.0	100.0	100.0
1986	96.7	92.3	98.8	91.8	96.5	85.7	97.8	98.1	97.8	113.6	100.7	100.7	100.7
1987	90.6	80.3	106.2	85.2	90.6	86.9	90.1	89.1	94.4	109.6	101.6	101.6	101.6
1988	85.6	75.5	84.0	81.1	77.4	76.5	81.2	86.3	84.1	109.6	100.6	100.6	100.6
1989	82.6	74.3	85.4	74.0	77.9	62.9	83.3	85.4	81.1	130.0	92.1	92.1	92.1
1990		67.1	95.3	68.7		62.4		86.1		77.9	91.3	91.3	91.3
UMSATZ				TURNOVER					CHIFFRE D'AFFAIRES				
Saisonbereinigt				Seasonally adjusted					Désaisonnalisés				
1990 01				97.4			102.1		117.4				116.7
02				105.5			99.6		126.7				113.9
03				106.5			109.2		129.0				119.3
04				105.6			103.2		120.6				109.3
05				108.8			105.0		124.4				114.2
06				101.3			102.1		108.3				111.7
07				113.1			105.9		128.8				114.7
08				84.4			100.4		121.7				110.5
09				84.7			95.4		120.3				116.2
10				89.1			98.7		113.6				109.5
11				93.3					101.9				109.6
12				94.2					110.3				109.6
1991 01				104.1					127.3				109.6
02				93.3									105.4
03				94.9									106.4
04													
ERZEUGERPREISINDIZES				PRODUCER PRICE INDICES					INDICE DE PRIX A LA PRODUCTION				
1990 01		119.3	117.0	108.2	199.6	119.9			116.9		109.9		122.9
02		119.3	117.0	108.4	202.6	119.8			116.9		110.9		123.0
03		119.3	120.0	108.5	211.7	119.4			117.0		110.9		124.1
04		119.3	118.0	108.6	213.6	119.4			117.1		110.9		124.7
05		119.3	119.0	108.8	216.1	120.7			117.1		110.9		124.7
06		119.3	119.0	108.8	216.1	121.2			117.4		110.9		125.1
07		119.3	118.0	109.2	216.1	121.7			117.5		110.9		126.3
08		119.3	118.0	109.3	219.8	121.4			117.5		111.9		126.3
09		119.3	118.0	109.2	232.7	121.4			117.7		111.9		127.1
10		124.2	118.0	109.7	236.1	122.0			117.8		111.9		127.2
11		124.2	118.0	109.6	236.6				118.3		111.9		128.1
12		124.2	118.0	109.8	236.6				118.8		111.9		129.1
1991 01		124.2	118.0	110.1	236.6				121.5		112.9		131.3
02		124.2	118.0	110.2	239.7				121.5		113.9		131.4
03		124.2	118.0	110.5							113.9		132.4
04													132.7
ABHAENIG BESCHAEFTIGTE				NUMBER OF EMPLOYEES					NOMBRE DE SALARIES				
Saisonbereinigt				Seasonally adjusted					Désaisonnalisés				
1988 III	83.6		62.4	77.5			77.6				85.2		96.3
IV	81.9		56.0	76.2			75.2				82.7		95.5
1989 I	81.2			75.7			74.3				83.2		94.5
II	80.1			73.8			73.7				81.6		92.4
III	78.8			72.6			73.4				81.4		90.0
IV	78.1			71.9			73.3				79.6		88.7
1990 I	76.7			70.4			73.4						86.2
II	77.4			68.7			75.5						86.4
III	76.5			67.6			73.1						87.4
IV							72.6						86.5



	EUR12	B	DK	D(WEST)	GR	E	F	IRL	I	L	NL	P	UK
--	-------	---	----	---------	----	---	---	-----	---	---	----	---	----

PRODUKTIONSINDIZES

INDICES OF PRODUCTION

INDICES DE PRODUCTION

Pro Arbeitstag

Per working day

Par jour ouvrable

1990 01	93.1	115.2	100.6	93.8	86.4	114.0	88.2	96.4	97.4	110.8	93.1
02	101.9	135.3	115.5	94.3	103.3	122.0	88.2	96.1	115.6	116.3	108.6
03	108.0	147.8	102.6	105.5	105.3	143.8	88.2	94.2	120.8	128.6	111.0
04	89.1	117.3	42.8	74.3	85.3	106.5	81.0	88.8	103.7	123.7	98.1
05	85.0	104.3	40.8	71.8	97.1	92.5	81.0	94.0	95.6	113.6	96.9
06	87.2	125.3	44.8	72.2	91.9	97.8	81.0	89.4	99.3	116.7	99.8
07	87.0	91.7	50.8	85.7	76.6	96.2	76.0	82.1	97.1	107.2	98.6
08	63.2	113.9	92.6	87.0	41.7	80.1	76.0	64.4	38.1	63.7	92.1
09	93.2	151.9	78.7	101.8	80.3	126.7	76.0	104.9	88.9	123.3	111.9
10	80.3	122.8	50.8	94.7		110.7	72.0	99.9	90.7	123.6	110.5
11	80.9	116.6	48.8	89.4		93.0	72.0	98.5	103.9		113.4
12	74.3	109.9	42.8	74.5		79.9	72.0	82.3	101.9		95.9
1991 01		133.0	78.7	95.3		114.0		85.1	109.9		85.8
02			72.7	97.9				88.8	124.8		97.7
03			66.7	105.4					119.0		98.9

Saisonbereinigt

Seasonally adjusted

Desaisonnalisés

1990 01	89.4	114.6	85.8	88.2	91.7	119.1	78.8	98.6	89.9	112.0	106.6
02	88.5	114.6	91.4	85.0	92.9	106.7	78.5	91.3	93.5	108.6	106.7
03	90.2	126.2	85.1	88.7	88.3	113.7	78.2	89.8	93.9	113.0	106.0
04	87.2	120.6	62.6	81.6	79.5	109.9	81.6	86.9	89.8	115.9	105.3
05	89.9	120.7	70.2	90.2	91.9	106.9	81.3	89.0	93.9	108.8	103.3
06	89.6	129.4	59.0	84.9	90.8	110.8	81.0	88.2	96.1	110.8	102.3
07	89.5	120.4	68.5	86.9	85.9	103.5	81.6	81.7	94.9	111.3	101.8
08	91.3	112.9	56.2	88.6	83.4	103.5	81.4	102.5	99.3	119.0	101.3
09	86.2	122.5	50.9	82.0	77.2	98.9	81.2	96.5	89.3	123.8	100.4
10	80.6		50.3	86.2		103.3	77.6	93.2	98.9		98.5
11	81.8		60.7	91.5		101.5	77.1	90.6	103.3		99.0
12	82.8		59.9	90.3		98.0	76.5	87.9	105.7		98.4
1991 01			63.5	89.2		112.7		86.9	102.0		98.2
02			53.1	88.7				84.4	101.7		96.7
03			51.7	88.6					93.3		98.3

NACE 453+454+456
1985 = 100

**BEKLEIDUNGSINDUSTRIE
CLOTHING INDUSTRY
INDUSTRIE DE L'HABILLEMENT**

	EUR12	B	DK	D(WEST)	GR	E	F	IRL	I	L	NL	P	UK
--	-------	---	----	---------	----	---	---	-----	---	---	----	---	----

PRODUKTIONSINDIZES

INDICES OF PRODUCTION

INDICES DE PRODUCTION

1985	100.0	100.0	100.0	100.0	100.0	100.0	100.0	100.0	100.0	100.0	100.0	100.0	100.0
1986	98.3	104.2	96.5	100.5	99.4	103.3	99.4	99.9	101.8	101.9	124.7	101.3	101.3
1987	93.4	97.0	85.4	95.9	91.8	101.1	92.6	102.6	95.2	92.3	112.9	101.5	101.5
1988	91.1	91.4	72.8	91.9	97.0	97.7	84.0	95.3	96.9	90.6	108.5	102.9	102.9
1989	89.9	109.9	68.0	88.2	89.6	103.1	79.2	89.3	96.8		102.6	102.1	102.1
1990	79.9		67.6	87.1		105.3	79.3	90.9	96.1			102.5	102.5

UMSATZ

TURNOVER

CHIFFRE D'AFFAIRES

Saisonbereinigt

Seasonally adjusted

Désaisonnalisés

1990 01			117.4		123.6	105.1							
02			112.3		126.1	102.4							
03			119.1		126.0	98.8							
04			108.7		114.1	99.1							
05			117.3		119.4	103.8							
06			111.5		115.1	101.9							
07			118.7		126.8	98.8							
08			120.3		119.2	109.2							
09			109.5		114.3	107.4							
10			120.8		118.6	99.9							
11			123.1			100.7							
12			121.0			98.5							
1991 01			130.5			101.8							
02			121.6			100.3							
03			125.2										

ERZEUGERPREISINDIZES

PRODUCER PRICE INDICES

INDICE DE PRIX A LA PRODUCTION

1990 01	119.9	113.2	115.1	108.6	193.9	130.9	116.6	120.1	108.2	118.2
02	120.2	113.1	115.1	108.8	193.9	131.5	116.6	120.3	109.2	119.2
03	120.4	113.0	116.1	108.8	200.3	131.5	116.6	120.3	109.2	119.8
04		113.0	117.1		203.3	132.2	116.6	120.6	109.2	120.5
05		113.0	117.1		203.5	132.7	116.6	120.4	109.2	120.8
06		113.0	116.1		204.9	133.6	116.6	120.5	109.2	121.1
07		113.4	114.1		205.0	134.0	118.1	120.6	109.2	121.4
08		113.9	115.1		205.0	134.8	118.1	120.7	109.2	121.4
09		114.0	114.1		205.2	135.1	118.1	121.2	110.2	122.3
10		114.0	117.1		218.6	135.1	118.1	121.5	110.2	122.3
11		114.0	117.1		219.8		118.1	121.4	110.2	122.5
12		113.5	117.1		219.8		118.1	121.4	110.2	122.7
1991 01		115.4	119.1		219.8		118.7	123.3	111.2	125.1
02		115.9	120.1		221.1		118.7	123.5	111.2	125.9
03		115.9	120.1				118.7	123.5	111.2	126.1
04							118.7		111.2	126.2

ABHAENIG BESCHAEFTIGTE

NUMBER OF EMPLOYEES

NOMBRE DE SALARIES

Saisonbereinigt

Seasonally adjusted

Désaisonnalisés

1988 III		95.1	88.5			91.8		93.2	102.2
IV		93.4	87.4			91.8		94.9	102.3
1989 I		67.0	87.5			91.0		96.0	102.9
II		63.8	86.7			86.4		96.0	101.0
III		63.7	86.1			88.6		95.0	100.9
IV		61.8	85.2			91.9		95.1	101.0
1990 I		61.9	84.6			91.9		90.1	101.4
II		59.2	84.3			91.2		89.1	101.3
III		58.2	83.5			90.2		89.3	100.8
IV		57.0						88.5	99.9



	EUR12	B	DK	D(WEST)	GR	E	F	IRL	I	L	NL	P	UK
--	-------	---	----	---------	----	---	---	-----	---	---	----	---	----

PRODUKTIONSINDIZES		INDICES OF PRODUCTION										INDICES DE PRODUCTION	
Pro Arbeitstag		Per working day										Par jour ouvrable	
1990 01	120.5	125.5	121.2	121.9	116.6	122.4	129.6	102.1	114.4	122.8	133.9	111.7	
02	120.7	136.5	109.3	118.2	119.2	117.8	125.8	102.7	117.9	121.8	118.9	123.3	
03	127.9	140.1	119.8	132.4	133.8	126.4	131.6	108.0	117.0	125.8	135.0	125.5	
04	120.3	130.9	97.8	118.4	107.9	114.8	123.9	107.6	121.9	137.8	138.0	116.6	
05	123.3	135.1	113.4	125.4	118.0	124.6	124.4	113.0	119.9	129.8	113.2	120.4	
06	125.4	146.1	117.8	121.8	116.7	121.2	128.6	121.0	129.8	132.8	137.5	122.2	
07	123.1	102.4	78.8	128.7	102.2	110.0	140.3	114.9	124.5	114.8	103.0	115.5	
08	95.5	119.3	121.9	127.9	74.9	93.4	79.2	80.4	52.1	104.8	96.2	113.8	
09	128.1	142.9	111.2	135.4	86.5	116.1	123.5	119.6	137.2	128.8	102.6	124.1	
10	133.2	137.4	124.9	145.7		116.4	132.6	109.8	129.7	126.8	119.3	126.5	
11	129.6	138.4	123.9	135.8		121.1	127.7	107.0	126.6	128.8		126.6	
12	109.3	110.0	96.5	115.1		107.0	111.7	103.1	104.4	113.8		101.7	
1991 01	126.0	127.9	127.7	136.1		120.2	136.0	99.1	118.4	122.8		109.5	
02	126.2		114.5	128.9			130.7	112.1	125.0	127.8		118.8	
03	129.6		113.2	135.8			134.7		123.8	132.8		119.2	

Saisonbereinigt		Seasonally adjusted										Deseasonnalisés	
1990 01	118.6	124.7	117.8	119.6	112.9	120.6	123.7	106.2	110.8	121.3	127.4	117.3	
02	117.7	131.4	109.0	119.4	115.6	118.5	121.0	103.8	111.8	120.3	114.4	118.6	
03	121.5	133.2	115.8	125.5	123.5	119.6	123.2	106.8	112.1	121.1	127.7	120.3	
04	117.3	125.1	104.8	119.8	102.9	112.4	120.0	102.8	111.1	127.1	129.6	119.9	
05	121.8	132.1	111.0	127.1	115.7	119.5	124.7	104.8	112.7	124.1	116.2	121.2	
06	120.3	132.4	107.4	121.6	116.2	116.6	119.9	112.2	117.9	126.8	140.0	118.7	
07	121.0	129.1	112.7	127.5	117.5	108.7	124.7	107.3	115.9	124.9	108.9	118.7	
08	122.3	124.8	114.4	130.1	107.5	114.5	126.3	118.8	115.0	121.0	114.4	122.3	
09	123.3	133.7	104.3	131.9	84.0	118.4	117.6	112.4	126.4	126.5	116.2	118.7	
10	125.0	132.8	113.5	135.5		112.2	126.6	105.7	118.7	124.4	121.5	117.8	
11	125.1	134.6	114.0	133.9		117.2	128.0	100.9	118.6	126.6		116.5	
12	121.4	127.5	108.2	131.4		114.6	122.0	113.6	115.1	125.1		118.0	
1991 01	123.9	128.0	121.8	133.8		117.0	128.8	102.8	115.4	121.8		115.0	
02	123.8		114.9	131.9			125.9	113.4	118.3	126.6		114.5	
03	123.8		110.3	130.5			126.1		119.9	128.1		118.2	

NACE 471-472
1985 = 100

HERST. U. VERARB. VON PAPIER U. PAPPE
MANUF. OF PAPER AND PAPER PRODUCTS
FABR. ET TRANSFORMATION DU PAPIER ET CARTON

	EUR12	B	DK	D(WEST)	GR	E	F	IRL	I	L	NL	P	UK
PRODUKTIONSINDIZES													
INDICES OF PRODUCTION													
INDICES DE PRODUCTION													
1985	100.0	100.0	100.0	100.0	100.0	100.0	100.0	100.0	100.0	100.0	100.0	100.0	100.0
1986	103.6	101.6	102.2	102.5	115.2	107.3	103.4	104.3	103.5	103.0	102.5	112.5	102.8
1987	107.9	111.0	101.1	107.2	132.7	109.2	107.9	103.4	106.7	105.0	116.4	117.8	112.8
1988	113.8	121.6	106.5	113.2	119.3	112.7	114.5	100.9	114.4	113.3	117.8	117.8	112.8
1989	117.7	122.9	109.6	118.4	119.4	117.2	119.3	108.4	117.5	117.4	121.8	117.4	114.4
1990	121.9	130.4	111.4	127.2		115.9	122.3	107.4	116.3	124.0			119.0
UMSATZ													
TURNOVER													
CHIFFRE D'AFFAIRES													
Saisonnalisiert													
Seasonally adjusted													
Désaisonnalisés													
1990 01	136.6		138.1	127.0			137.1	127.2	145.6				145.3
02	133.3		127.1	121.7			132.7	126.3	141.4				146.9
03	138.1		137.4	128.1			136.4	126.1	139.7				152.2
04	131.6		124.7	122.3			130.9	126.4	136.8				144.5
05			131.8				138.3	123.0	147.2				149.3
06			128.2				133.9	131.7	142.5				147.2
07			130.4				141.1	120.6	148.2				147.1
08			136.9				133.7	132.7	140.1				152.2
09			125.6				129.8	130.1	147.7				150.3
10			137.1				141.3	126.1	150.2				148.0
11			137.5					127.0	147.2				147.0
12			128.0					128.4	138.2				144.4
1991 01			142.5					118.9	156.0				143.5
02			135.0					133.6					142.9
03			129.2										145.1
ERZEUGERPREISINDIZES													
PRODUCER PRICE INDICES													
INDICE DE PRIX A LA PRODUCTION													
1990 01	113.5	105.9	118.7	104.7	215.9	106.3	111.3	108.7	112.6	104.1			126.0
02	113.8	105.7	119.4	104.9	227.5	106.3	111.4	108.7	113.0	104.1			126.2
03	114.0	106.2	120.2	104.8	244.9	106.7	111.4	108.8	113.0	104.1			126.4
04	114.2	106.3	120.0	104.8	245.3	106.6	111.4	109.7	112.8	104.1			127.5
05	114.6	106.3	119.8	104.9	246.5	106.9	111.4	109.8	113.3	104.1			128.5
06	114.5	107.5	119.6	104.8	246.6	107.1	111.3	110.0	112.8	103.1			128.7
07	114.8	107.4	119.8	104.8	259.4	107.4	111.2	109.9	113.5	103.1			129.1
08	114.8	107.4	120.6	104.7	259.9	107.2	111.1	110.1	113.5	103.1			129.3
09	114.9	107.1	121.3	104.6	262.4	106.9	111.0	110.7	113.5	103.1			130.0
10	115.1	107.2	120.9	104.6	263.4	108.9	110.6	110.9	113.9	103.1			129.9
11		107.1	120.1	104.5	263.6		110.2	111.5	113.7	103.1			130.1
12		106.8	120.3	104.4	264.3		109.9	112.2	114.0	103.1			130.3
1991 01		107.0	119.6	105.0	264.6		109.7	113.0	115.7	104.1			130.6
02		107.0	119.1	105.0	264.6		109.6	113.2	115.4	104.1			131.2
03		107.0	119.9	105.4			109.5	114.1		104.1			131.2
04										104.1			131.7
ABHAENGIG BESCHAEFTEGTE													
NUMBER OF EMPLOYEES													
NOMBRE DE SALARIES													
Saisonnalisiert													
Seasonally adjusted													
Désaisonnalisés													
1988 III	101.1		97.7	102.6		99.9	96.1	97.7		126.6			104.8
IV	101.6		100.0	103.0		90.9	96.7	101.9		107.0			105.3
1989 I	103.2		102.3	104.8			97.2	100.8		107.7			105.6
II	103.7		103.8	105.6			97.3	102.5		107.9			105.8
III	104.1		104.5	106.5			97.6	101.4		107.9			105.6
IV	104.6		104.9	107.5			97.8	102.0		107.5			105.8
1990 I	104.9		104.8	108.4			98.5	103.6		107.5			105.6
II	105.3		106.2	109.4			98.2	102.3		107.6			105.7
III	105.7		106.6	110.8			97.9	102.0		108.7			105.7
IV			106.9				97.6			109.0			104.3

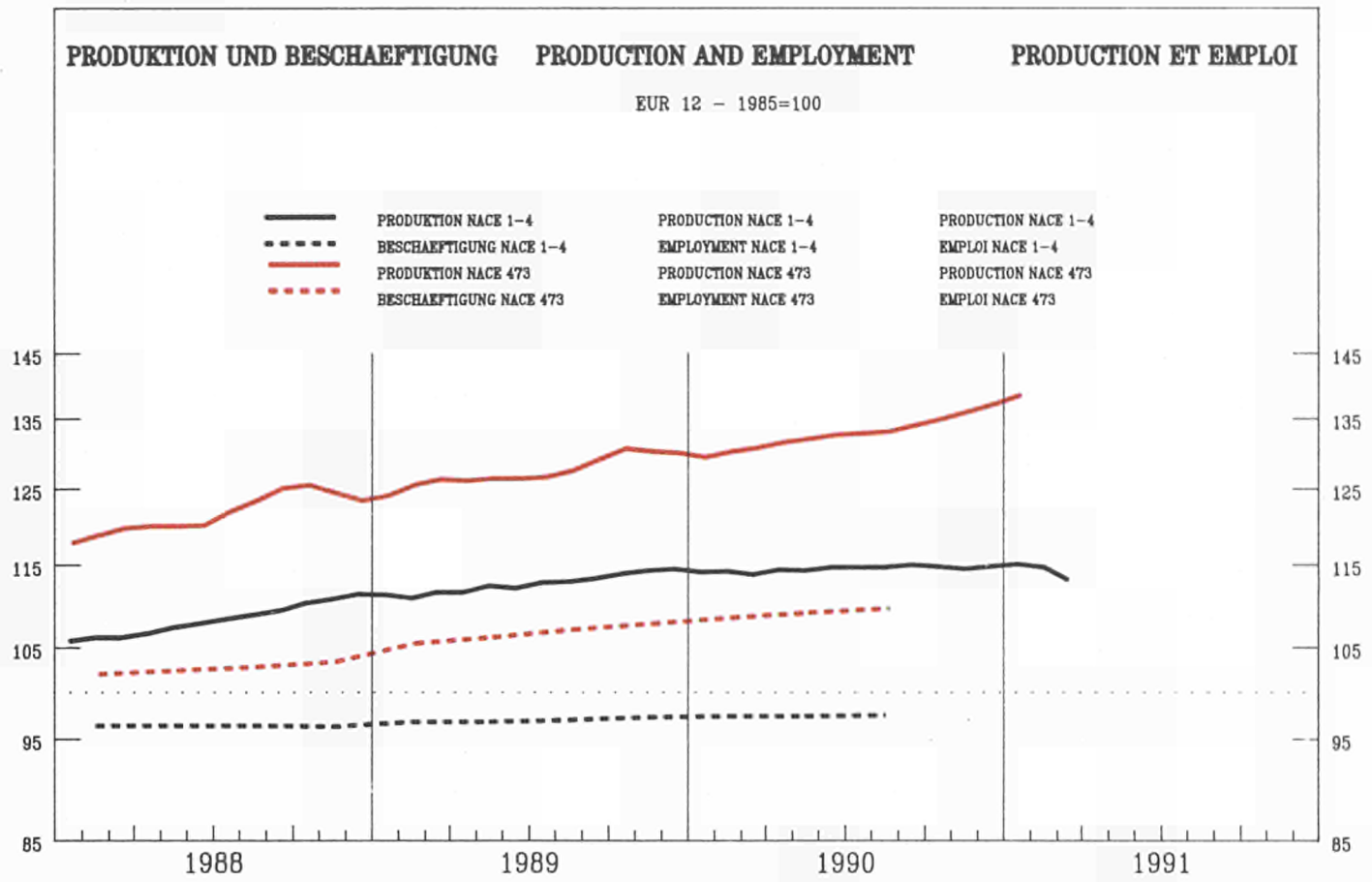

	EUR12	B	DK	D(WEST)	GR	E	F	IRL	I	L	NL	P	UK
--	-------	---	----	---------	----	---	---	-----	---	---	----	---	----

PRODUKTIONSINDIZES		INDICES OF PRODUCTION											INDICES DE PRODUCTION	
Pro Arbeitstag		Per working day											Par jour ouvrable	
1990 01	122.2	104.2	111.1	90.8	116.8	124.7	147.0	132.7	129.9	115.0	131.6			
02	126.2	98.2	107.4	95.3	116.7	126.5	143.5	147.2	151.2	119.0	143.2			
03	135.6	116.2	124.3	98.6	119.0	133.9	146.7	150.0	120.1	124.0	151.0			
04	130.1	101.2	116.3	91.4	121.6	135.9	145.0	144.3	128.5	131.0	138.5			
05	133.0	108.2	116.1	92.7	132.2	138.9	157.7	165.3	128.8	124.0	136.7			
06	134.2	100.2	118.3	89.7	130.0	139.3	148.6	153.4	132.9	120.0	146.9			
07	123.3	80.1	116.2	84.0	118.7	110.1	140.4	165.4	115.8	102.0	133.5			
08	114.3	108.2	118.1	68.4	66.1	103.4	134.7	121.1	116.7	111.0	131.6			
09	140.7	113.2	129.7	80.7	120.3	138.0	157.7	165.2	112.0	132.0	153.5			
10	146.0	111.2	140.6		127.6	137.0	164.3	180.8	119.8	134.0	151.8			
11	145.9	120.2	140.3		140.1	137.4	175.0	170.5	144.6	134.0	151.3			
12	138.8	100.2	144.7		116.4	135.5	160.1	198.8	136.0	129.0	122.0			
1991 01	131.5	104.2	126.0		126.4	132.1	170.7	163.4	135.7		124.7			
02		97.2	123.7			121.4	149.2				133.3			
03		107.2	136.7			138.6					138.0			

Saisonbereinigt		Seasonally adjusted											Desaisonnalisés	
1990 01	128.1	105.8	116.6	95.6	123.3	125.7	143.6	147.9	127.0	121.4				
02	129.3	103.0	116.0	96.7	123.8	125.3	146.6	155.1	134.6	118.8				
03	130.9	108.4	118.6	95.0	116.8	130.3	145.1	143.0	130.8	119.9				
04	129.8	102.9	117.6	90.9	119.3	129.4	144.9	147.8	129.5	123.6				
05	131.9	105.9	121.2	93.4	118.1	128.1	154.7	159.1	115.3	121.2				
06	132.2	103.3	122.5	89.6	119.3	134.2	146.6	152.8	136.0	120.4				
07	131.6	105.2	123.0	92.0	119.5	125.1	148.7	163.4	120.9	119.8				
08	132.4	108.3	124.8	85.4	107.0	133.1	140.5	152.6	121.0	122.1				
09	133.1	105.5	125.6	79.9	118.3	132.5	154.6	156.3	133.5	126.9				
10	134.4	99.6	126.7		117.8	133.1	163.5	164.1	128.1	128.2				
11	135.0	109.9	131.1		126.6	125.2	169.0	164.2	126.7	126.0				
12	136.4	101.0	132.6		119.0	135.1	159.2	180.7	135.4	124.3				
1991 01	137.8	106.2	132.2		130.2	132.7	163.3	179.2	131.6					
02		104.0	133.5			122.4	152.4							
03		100.9	131.8			133.5								

NACE 473
1985 = 100

DRUCKEREI UND VERWANDTE GEWERBE
PRINTING AND ALLIED INDUSTRIES
IMPRIMERIE ET INDUSTRIES ANNEXES

	EUR12	B	DK	D(WEST)	GR	E	F	IRL	I	L	NL	P	UK
PRODUKTIONSINDIZES													
INDICES OF PRODUCTION													
INDICES DE PRODUCTION													
1985	100.0	100.0	100.0	100.0	100.0	100.0	100.0	100.0	100.0	99.9	100.0		100.0
1986	105.2	110.1	102.5	102.5	96.4	105.9	105.7	96.4	112.9	100.5	102.2		104.4
1987	112.0	105.9	105.2	101.5	101.5	112.1	112.5	102.8	120.4	105.8	105.5		117.0
1988	121.0	108.8	108.6	99.2	110.1	124.2	116.8	135.1	109.9	112.5			130.9
1989	127.1	104.6	114.4	98.7	119.8	130.4	148.4	137.8	118.3	117.0			139.1
1990	133.1	105.1	123.6		118.8	130.0	151.8	157.9	128.0	122.9			141.0
UMSATZ													
TURNOVER													
CHIFFRE D'AFFAIRES													
Saisongereinigt													
Seasonally adjusted													
Désaisonnalisés													
1990 01		137.1	131.2			150.3	155.7						166.2
02		131.2	127.9			145.3	159.2						166.8
03		140.4	133.8			150.9	162.3						174.3
04		130.3	129.2			142.0	157.6						171.4
05		137.6	138.3			148.4	163.7						172.8
06		134.0	135.1			144.7	157.8						172.9
07		131.9	138.4			151.1	157.0						169.8
08		138.8	142.0			146.2	155.8						173.0
09		136.5	139.5			149.3	164.0						177.2
10		129.2	145.2			154.6	167.8						173.4
11		144.5	150.2				167.4						172.9
12		131.2	147.6				171.7						172.2
1991 01		138.7	151.6				170.6						170.1
02		135.0	150.5				166.8						167.8
03		131.7	147.4										169.2
AUSFUHR													
EXPORTS													
EXPORTATIONS													
Mengen, Saisongereinigt													
Volumes, seasonally adjusted													
En volume, désaisonnalisés													
1989 10	90.0	104.1	105.2	26.5	88.2	101.9	154.2	102.5		117.1	-21.3		103.7
11	99.0	122.3	115.4	18.9	84.9	109.7	191.8	103.9		106.2	70.6		108.6
12	93.8	114.6	113.9	-1.8	84.1	96.1	160.1	111.3		110.4	101.5		103.6
1990 01	81.3	82.1	76.6	48.6	74.1	80.8	116.1	74.0		80.5	172.3		99.8
02	86.4	85.7	94.8	92.5	62.4	78.2	106.8	72.6		86.1	132.0		99.5
03	81.3	72.6	82.8	-189.1	60.9	84.5	97.4	79.0		80.9	278.7		100.1
04	75.4	77.5	85.8	121.9	70.0	77.9	103.1	74.9		83.3	93.0		93.0
05	89.3	86.6	87.2	84.0	69.7	100.0	146.3	80.9		82.6	116.2		103.6
06	81.3	74.4	65.4	106.1	65.7	83.8	93.1	78.9		71.8	131.2		99.0
07	74.5	83.6	71.5	86.2	88.1	64.0	85.9	69.6		70.1	118.4		101.6
08	76.0	84.8	61.5	103.6	75.9	74.0	156.7	77.3		98.6	125.8		104.5
09	89.2	121.0	95.0	102.2	118.9	92.8	121.8	82.1		107.2	18.9		105.1
10	92.3	122.5	101.4	292.1	61.9	107.6	133.7	97.2		120.6	7.5		121.1
11	90.2	138.8	101.0	133.1	78.9	108.2	131.8	126.6		101.4	139.8		110.6
12	86.5	119.4	93.0	81.2	85.1	97.8	148.0	92.2		104.3	110.4		101.7
EINFUHR													
IMPORTS													
IMPORTATIONS													
Mengen, Saisongereinigt													
Volumes, seasonally adjusted													
En volume, désaisonnalisés													
1989 10	117.2	116.3	126.9	253.2	273.2	114.0	145.1	88.4		128.5	184.0		114.3
11	114.6	129.9	137.1	186.8	139.7	118.8	141.4	89.6		119.1	242.5		130.2
12	106.8	109.8	137.6	176.8	160.7	114.2	143.6	92.7		117.8	190.3		110.3
1990 01	112.1	95.3	107.9	175.1	210.1	81.4	142.5	78.3		81.6	212.3		104.6
02	94.7	61.3	101.0	134.0	204.6	78.8	120.3	76.9		83.2	145.8		97.9
03	97.2	64.2	83.5	160.9	226.0	83.0	138.1	68.2		78.8	172.9		103.7
04	99.8	61.8	108.3	137.6	214.7	81.9	123.2	68.6		79.5	160.0		106.6
05	103.9	79.7	99.8	174.9	228.4	82.5	118.3	75.3		95.1	200.4		89.2
06	93.8	82.5	84.3	144.3	192.3	54.1	123.7	68.1		85.5	141.6		85.8
07	100.2	87.5	99.6	189.5	223.6	68.8	112.7	59.2		70.1	193.9		88.2
08	106.9	45.6	103.6	254.4	163.3	77.3	112.0	67.7		120.1	183.2		89.0
09	120.3	92.7	124.4	339.9	249.3	104.4	139.0	88.5		124.4	165.3		127.2
10	140.8	108.3	146.2	112.1	310.6	117.8	137.6	99.7		122.9	233.1		115.2
11	128.9	119.3	174.9	163.2	216.7	117.1	127.9	99.8		132.6	251.4		122.7
12	116.8	100.1	148.3	186.4	196.7	108.2	130.1	77.6		116.3	231.3		107.9
ERZEUGERPREISINDIZES													
PRODUCER PRICE INDICES													
INDICE DE PRIX A LA PRODUCTION													
1990 01		119.7	127.0	110.6	201.7	112.2		125.5		107.0			
02		119.7	126.0	110.8	201.7	112.2		125.5		107.0			
03		119.7	127.0	110.8	201.7	112.3		125.5		107.0			
04		118.0	127.0	111.2	201.7	112.3		127.8		107.0			
05		118.0	129.0	112.4	203.2	112.3		127.8		107.0			
06		118.0	129.0	112.8	203.2	112.3		127.8		107.0			
07		113.7	125.0	113.1	203.2	112.3		127.8		108.0			
08		113.7	128.0	113.2	203.2	112.3		131.9		108.0			
09		113.7	127.0	113.3	204.0	112.3		131.9		108.0			
10		113.1	128.0	113.4	204.0	112.8		131.9		108.0			
11		113.1	128.0	113.5	204.0			131.9		108.0			
12		113.1	130.0	113.5	209.3			132.0		108.0			
1991 01		114.0	130.0	113.8	209.3			135.4		109.0			
02		114.0	128.0	113.9	234.3			135.4		109.0			
03		114.0	128.0	113.9						110.0			
ABNAENGIG BESCHAEFFTIGTE													
NUMBER OF EMPLOYEES													
NOMBRE DE SALARIES													
Saisongereinigt													
Seasonally adjusted													
Désaisonnalisés													
1988 III	102.2	108.0	102.9		94.8	106.9			106.9	106.0			98.8
IV	102.8	106.8	103.3		96.5	107.6			108.9	106.2			99.6
1989 I	104.9	106.7	105.7			108.6				108.3			100.5
II	105.6	105.9	106.9			108.9				109.2			101.9
III	106.5	105.1	108.1			109.3				109.3			102.7
IV	107.2	104.7	108.9			110.2				109.5			103.2
1990 I	107.9	103.4	110.3			111.0				109.8			103.3
II	108.5	103.0	111.5			112.0				110.6			103.6
III	109.0	102.7	112.5			112.2				110.7			104.0
IV		102.2				112.9				110.8			103.5

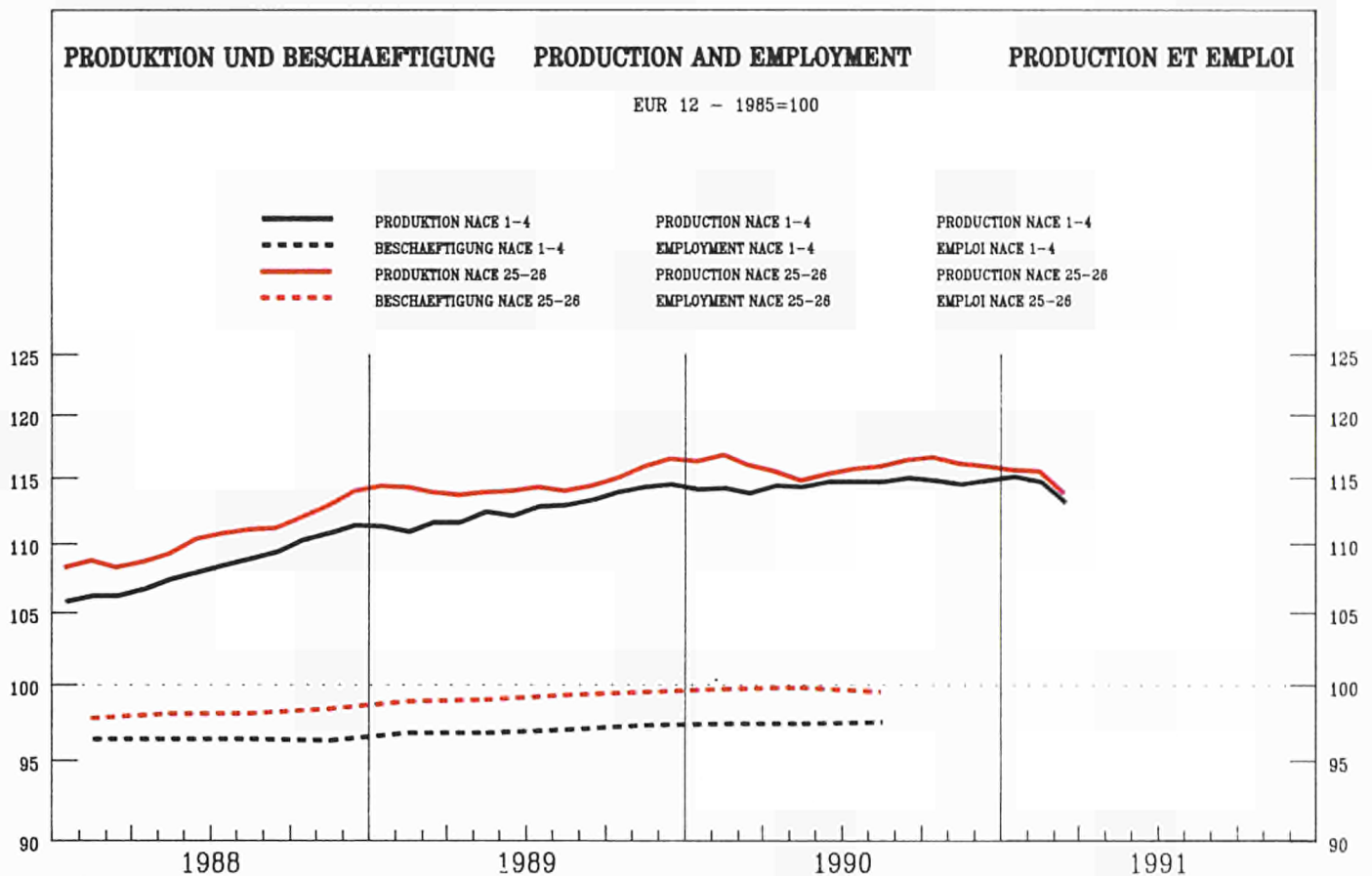

	EUR12	B	DK	D(WEST)	GR	E	F	IRL	I	L	NL	P	UK	
PRODUKTIONSINDIZES			INDICES OF PRODUCTION										INDICES DE PRODUCTION	
Pro Arbeitstag			Per working day										Par jour ouvrable	
1990 01	116.9	118.3	109.9	111.8	113.3	115.5	124.5	149.9	115.2	205.7	116.9	126.3	117.0	
02	120.2	125.5	106.9	108.8	118.6	112.0	127.1	144.9	128.3	230.0	123.9	130.1	126.0	
03	124.4	126.1	129.9	117.6	115.2	120.6	125.7	179.9	126.2	138.3	123.9	132.3	130.0	
04	118.6	123.3	109.9	111.8	119.0	110.5	120.8	149.7	122.9	204.6	122.9	130.2	123.0	
05	116.7	115.5	115.9	109.9	117.4	120.0	119.8	127.1	118.7	204.4	118.9	125.3	120.0	
06	119.7	117.5	110.9	110.6	121.7	120.3	123.8	162.6	123.8	279.1	126.9	129.5	122.0	
07	115.5	103.5	99.9	111.1	121.8	111.6	117.7	133.0	129.0	250.2	118.9	119.0	112.0	
08	93.3	106.2	117.9	107.3	60.4	64.4	100.4	115.1	60.2	172.5	110.9	95.0	108.0	
09	116.6	118.5	105.9	111.5	101.1	105.3	119.5	169.0	122.3	130.3	121.9	104.9	119.0	
10	121.2	117.4	124.9	118.6		118.6	123.4	158.2	123.3	158.6	118.9	120.4	121.0	
11	119.5	125.2	116.9	116.1		116.8	123.3	150.5	121.5	190.0	115.9		118.0	
12	108.7	111.2	92.9	106.1		102.0	112.2	155.4	115.3	182.4	113.9		102.0	
1991 01	117.9	120.9	108.9	118.7		113.5	124.5	176.2	112.9	261.0	119.9		111.0	
02	119.4		105.9	110.6			125.8	191.5	123.3		123.9		119.0	
03	121.6		113.9	119.1			127.5		120.4		124.9		121.0	
Saisonbereinigt			Seasonally adjusted										Desaisonnalisés	
1990 01	117.0	115.2	111.2	111.1	115.2	116.5	122.6	147.7	116.0	193.4	117.8	126.0	121.0	
02	115.6	118.2	111.0	109.1	109.4	109.7	120.2	141.7	119.2	197.6	119.1	123.2	120.0	
03	117.8	118.9	118.0	111.6	110.3	113.1	120.5	161.1	117.8	152.8	119.8	132.4	121.0	
04	114.6	116.4	107.6	109.2	113.6	106.8	118.5	132.9	114.9	201.9	119.2	121.3	122.0	
05	114.2	112.7	111.0	109.3	112.3	112.9	118.5	136.9	111.5	230.0	117.0	123.2	119.0	
06	115.6	116.4	100.5	110.1	119.0	114.2	119.2	150.5	114.8	232.8	122.7	123.3	119.0	
07	116.0	117.3	115.6	110.4	113.8	106.4	120.5	141.4	122.2	215.3	119.0	118.8	120.0	
08	115.5	114.6	122.1	111.3	107.3	110.0	121.2	176.7	114.7	211.1	117.4	114.5	118.0	
09	116.4	119.0	104.2	113.6	99.4	104.5	119.6	174.8	119.5	186.1	124.7	117.8	117.0	
10	117.3	116.7	121.6	114.0		109.9	122.1	149.9	119.1	177.0	121.2	122.3	116.0	
11	116.0	120.9	115.4	114.6		109.6	120.3	144.7	116.2	147.8	118.7		114.0	
12	114.9	117.6	103.5	113.4		107.9	116.3	154.2	119.6	198.0	116.9		112.0	
1991 01	116.8	117.8	110.5	117.1		112.8	120.8	172.7	113.7	238.3	120.3		114.0	
02	114.9		110.1	112.0			118.4	188.2	114.2		119.0		114.0	
03	114.9		103.8	113.4			121.4		112.9		120.7		114.0	

NACE 25 + 26
1985 = 100

CHEM. INDUSTRIE EINSCHL. CHEMIEFASERN
CHEM. INDUSTRY INCL. MAN MADE FIBRE
INDUSTRIE CHIM. ET FIBRES ARTIFICIELLES

	EUR12	B	DK	D(WEST)	GR	E	F	IRL	I	L	NL	P	UK
PRODUKTIONSINDIZES													
INDICES OF PRODUCTION													
INDICES DE PRODUCTION													
1985	100.0	100.0	100.0	100.0	100.0	100.0	100.0	100.0	100.0	100.0	100.0	100.0	100.0
1986	100.9	102.0	103.5	99.4	95.1	101.6	100.7	100.0	102.2	143.0	101.7	103.3	101.6
1987	104.8	108.6	101.8	102.0	95.6	103.4	104.3	104.2	105.5	188.2	106.8	109.7	108.8
1988	110.7	114.7	105.0	107.8	103.0	105.1	110.9	121.1	113.3	187.6	112.8	110.5	114.1
1989	114.8	114.3	109.6	109.2	108.9	109.7	118.3	145.3	116.5	215.8	117.4	114.7	119.2
1990	116.3	117.3	111.8	111.8		109.8	120.4	149.6	117.2	195.5	119.5		118.2
UMSATZ													
TURNOVER													
CHIFFRE D'AFFAIRES													
Saisonbereinigt													
Seasonally adjusted													
Désaisonnalisés													
1990 01		154.6		112.5			127.8	132.8		120.9			135.1
02		147.1		107.1			121.7	136.1		108.7			134.4
03		148.3		110.6			127.8	168.1		112.8			140.4
04		133.6		104.7			121.9	131.7		118.9			136.7
05		145.0		111.0			125.4	128.1		126.8			137.1
06		140.5		104.8			120.3	130.2		115.9			135.0
07				108.0			122.8	135.4		114.5			135.0
08				110.0			125.2	142.1		123.2			135.5
09				105.7			123.4	139.4		122.1			135.2
10				114.3			133.7	134.5		122.2			138.7
11				115.2				120.7		118.3			137.5
12				105.2				128.7		120.9			135.5
1991 01				118.2				145.3		130.7			139.0
02				111.7				147.6					136.9
03				108.3									137.5
AUSFUHR													
EXPORTS													
EXPORTATIONS													
Mengen, Saisonbereinigt													
Volumes, seasonally adjusted													
En volume, désaisonnalisés													
1989 10	96.1		115.5	110.2	127.1	125.4	106.7	121.0	104.1	121.0	121.6	100.0	
11	100.0		106.8	111.6	146.4	120.8	111.7	147.6	101.3	121.1	147.7	111.7	
12	92.5		114.6	107.7	165.6	108.8	99.7	148.7	99.1	111.0	143.1	106.7	
1990 01	102.2		109.4	117.6	126.8	124.8	109.5	145.8	104.5	125.6	152.3	114.0	
02	94.4		108.8	108.4	138.1	113.7	104.1	133.9	92.1	117.2	158.6	100.7	
03	96.7		120.5	112.9	120.9	133.1	105.1	172.1	90.5	119.1	166.1	105.2	
04	91.0		111.9	105.9	136.9	117.9	101.8	164.2	96.2	112.7	163.2	101.9	
05	93.4		121.9	112.5	114.2	122.4	104.1	138.3	83.7	120.0	147.7	107.7	
06	87.7		114.0	99.2	140.7	104.6	101.9	174.5	100.8	115.6	126.7	100.2	
07	91.7		116.6	108.1	39.6	118.4	106.9	176.2	89.5	120.7	139.5	103.4	
08	91.7		117.6	108.2	121.9	117.4	104.4	133.0	85.1	120.0	157.6	102.8	
09	86.6		125.8	101.0	69.2	123.1	99.9	168.0	86.5	105.5	132.7	99.8	
10	91.2		119.5	112.6	112.7	105.8	108.3	177.8	86.3	123.6	155.0	104.7	
11	91.3		127.7	111.8	80.2	129.7	104.0	134.4	85.2	117.3	168.2	107.1	
12	83.0		109.2	99.6	27.9	114.5	93.2	164.4	92.3	102.8	146.8	98.6	
EINFUHR													
IMPORTS													
IMPORTATIONS													
Mengen, Saisonbereinigt													
Volumes, seasonally adjusted													
En volume, désaisonnalisés													
1989 10	137.2		108.3	120.8	120.9	190.7	136.7	129.5	121.0	119.0	180.8	128.1	
11	143.2		110.8	130.5	131.4	197.2	142.2	132.9	121.2	124.0	171.0	136.8	
12	133.8		99.5	123.1	146.0	182.5	132.3	127.2	113.8	116.9	154.0	125.5	
1990 01	144.0		116.0	126.5	158.4	189.4	141.2	127.0	133.3	131.2	175.6	126.5	
02	136.5		105.9	128.9	123.3	180.2	132.7	124.3	121.0	116.6	149.6	119.1	
03	139.9		109.7	122.5	129.7	190.3	136.9	145.4	120.0	127.3	188.2	128.2	
04	135.5		100.7	125.3	137.5	186.5	127.6	132.0	115.6	116.4	165.2	128.5	
05	147.0		109.4	131.2	142.2	198.4	140.2	141.6	132.1	120.5	171.4	124.7	
06	132.9		100.8	118.4	125.0	192.3	128.5	136.5	116.6	123.7	161.0	119.7	
07	140.0		109.0	129.5	114.0	189.3	136.9	140.8	120.7	117.9	169.3	124.4	
08	140.8		107.7	131.1	119.4	181.0	130.1	145.3	117.5	119.8	151.5	125.3	
09	133.4		101.9	122.9	120.7	189.7	134.5	130.2	121.9	117.8	156.0	122.5	
10	145.6		113.6	132.0	118.9	202.1	144.6	146.9	129.1	125.6	173.1	119.5	
11	150.6		118.2	146.5	110.0	221.7	137.4	142.1	133.0	122.4	186.9	115.1	
12	131.0		97.1	122.1	89.6	173.4	129.7	138.2	116.8	107.7	167.5	114.5	
ERZEUGERPREISINDIZES													
PRODUCER PRICE INDICES													
INDICE DE PRIX A LA PRODUCTION													
1990 01	103.4	99.8	112.0	93.0	165.2	99.5	103.1	95.4	110.4	92.3	90.9	116.9	
02	103.8	99.4	112.0	93.7	167.9	99.5	103.3	95.5	110.7	90.5	91.9	117.4	
03	103.8	98.9	113.0	93.0	169.9	99.5	103.5	95.2	111.1	90.9	90.9	118.0	
04	103.9	98.0	113.0	93.3	170.5	99.1	103.5	95.6	111.1	92.6	90.9	118.4	
05	104.0	97.9	114.0	93.4	171.8	99.2	103.5	95.7	111.1	91.2	90.9	118.6	
06	104.1	98.6	114.0	93.3	174.5	99.4	103.5	95.4	111.1	91.5	91.9	118.9	
07	104.0	97.9	113.0	93.0	176.0	99.0	103.7	95.3	111.1	91.9	90.9	119.0	
08	104.1	97.8	113.0	92.8	184.5	99.4	103.8	93.6	111.1	88.9	90.9	119.5	
09	104.4	98.2	113.0	92.9	186.6	99.7	103.9	93.3	111.3	88.5	92.9	120.3	
10	106.1	100.6	114.0	95.2	189.1	101.5	105.3	93.3	111.7	89.6	95.9	122.0	
11		101.2	115.0	95.8	195.0		106.6	94.6	113.3	88.6	95.9	123.7	
12		100.9	116.0	95.8	195.4		107.9	95.5	114.2	90.0	94.9	124.4	
1991 01		101.0	115.0	95.3	199.5		107.8	95.1	114.9	90.1	93.9	125.5	
02		100.1	116.0	95.5	199.7		107.7	95.5	114.8	89.1	92.9	125.5	
03		100.1	116.0	94.9			107.7	95.1		92.9		125.2	
04												124.7	
ABHAENIG BESCHAEFTIGTE													
NUMBER OF EMPLOYEES													
NOMBRE DE SALARIES													
Saisonbereinigt													
Seasonally adjusted													
Désaisonnalisés													
1988 III	98.1	102.0	103.7	103.3	97.7	98.6	96.9	105.9	88.3	124.5	104.3	95.4	
IV	98.4	104.0	104.4	103.6		98.8	97.0	106.3	88.2	124.3	104.4	95.3	
1989 I	98.9	108.0	106.4	104.1			97.7	106.6	88.2	122.3	106.3	95.5	
II	99.0	105.6	106.8	104.5			97.9	109.1	88.2	122.2	106.5	95.3	
III	99.3	107.0	107.8	105.1			97.8	110.8	87.9	122.7	107.4	95.6	
IV	99.5	107.1	108.5	105.5			98.0	111.6	87.6	123.2	108.7	95.3	
1990 I	99.7	108.2	107.0	106.0			98.3	112.9	88.0	106.4	108.8	95.0	
II	99.8	108.7	106.7	106.5			98.3	114.3	88.1	103.4	109.3	94.2	
III	99.5		107.4	106.6			98.4	115.0	87.7	107.1	109.3	94.0	
IV			108.3				98.8			109.3	109.7	93.0	

VERARB. VON GUMMI, REPAR. VON BEREIFUNGEN
 RUBBER PROCESSING, TYRE REPAIRING
 INDUSTRIE DU CAOUTCHOUC ET REPARAT. PNEUS

NACE 481+482
 1985 = 100

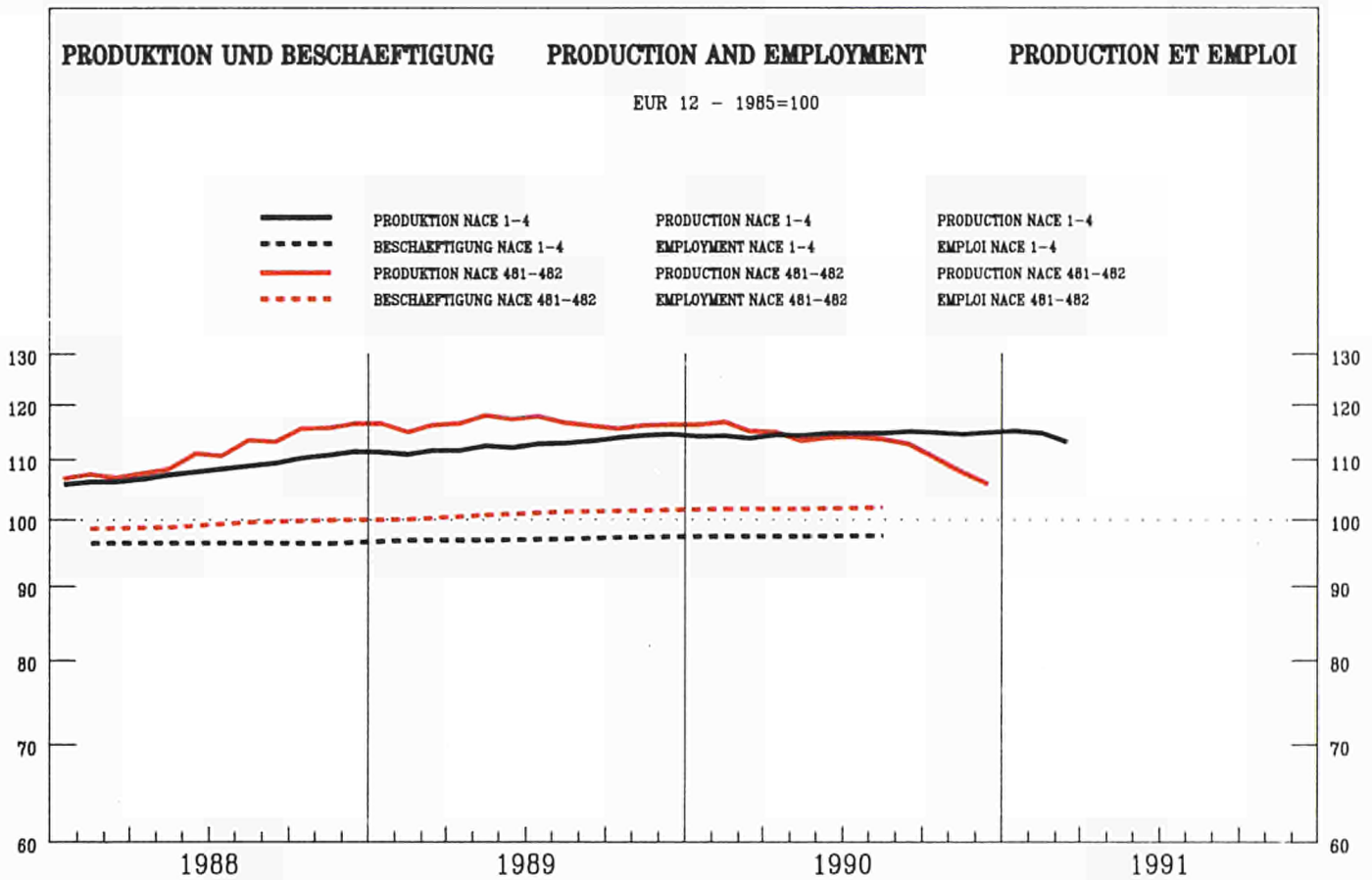

	EUR12	B	DK	D(WEST)	GR	E	F	IRL	I	L	HL	P	UK
--	-------	---	----	---------	----	---	---	-----	---	---	----	---	----

PRODUKTIONSINDIZES

INDICES OF PRODUCTION

INDICES DE PRODUCTION

Pro Arbeitstag

Per working day

Par jour ouvrable

1990 01	120.8	124.8	114.8	115.8	96.2	129.3	121.1	119.5	128.6	90.3	118.6	117.6
02	125.2	127.8	111.8	115.8	132.0	123.5	121.1	123.5	141.9	122.3	122.6	131.7
03	128.4	131.4	125.8	125.4	98.5	128.4	121.1	132.1	140.0	100.7	137.3	133.1
04	117.5	121.3	107.8	110.7	128.4	103.8	119.8	131.9	132.5	126.3	129.5	119.3
05	120.9	112.9	123.8	112.5	174.1	125.4	119.8	131.2	134.9	102.6	135.3	118.4
06	120.0	125.7	135.8	110.8	148.7	116.3	119.8	134.1	130.6	116.6	119.1	126.4
07	105.8	71.6	73.9	103.1	99.8	108.0	95.6	95.5	126.9	105.2	126.1	106.4
08	72.5	84.3	188.7	95.2	89.5	50.2	95.6	77.8	35.2	48.2	17.8	102.5
09	114.8	121.4	175.7	115.3	98.7	107.0	95.6	125.0	135.7	92.1	131.3	122.4
10	120.2	117.5	166.7	122.0		110.9	106.7	122.8	131.2	98.7	137.4	129.5
11	115.3	125.2	156.7	113.4		116.5	106.7	122.9	120.4	101.2		122.0
12	94.6	86.9	140.8	88.8		82.1	106.7	98.2	99.1	118.1		95.2
1991 01		116.7	134.8	109.0		116.9		122.4	122.3	86.3		113.0
02			127.8	110.7				126.9	126.7			127.4
03			143.8	116.0					131.1			122.1

Saisonbereinigt

Seasonally adjusted

Desaisonnalisés

1990 01	116.9	116.7	117.2	114.3	110.9	120.9	114.1	117.8	124.6	103.8	115.6	119.1
02	116.2	117.6	115.0	111.3	113.9	115.5	114.3	112.3	128.9	106.2	115.9	119.0
03	117.9	120.3	122.3	113.8	100.1	117.9	114.5	118.8	128.5	102.5	122.3	119.3
04	111.9	112.1	112.1	108.5	112.8	102.9	113.1	120.8	120.3	112.2	118.2	120.7
05	115.5	111.5	125.4	113.0	163.2	113.8	113.2	122.5	121.8	97.5	125.1	118.8
06	113.0	116.7	123.1	110.6	139.6	108.7	113.3	119.2	118.5	107.9	106.8	119.1
07	113.7	116.1	133.1	114.0	129.9	102.4	110.0	120.1	120.6	106.4	113.6	120.2
08	116.0	109.9	166.8	109.4	120.5	115.4	120.2	122.7	122.1	103.0	109.1	118.8
09	111.9	111.2	150.3	111.4	96.7	104.7	107.3	116.7	121.3	93.4	129.8	119.2
10	110.8	107.4	158.9	111.3		101.0	104.6	118.4	119.0	95.3	127.9	118.7
11	108.7	114.8	143.0	109.9		105.1	104.5	124.8	112.3	93.2		116.3
12	104.5	101.4	135.8	102.0		91.1	104.4	111.4	113.5	98.7		115.4
1991 01		108.2	143.1	106.7		107.5		120.6	116.9	97.8		115.2
02			138.4	105.8				115.0	113.0			115.2
03			142.6	104.2					118.2			112.2

NACE 481+482
1985 = 100

VERARB. VON GUMMI, REPAR. VON BEREIFUNGEN
RUBBER PROCESSING, TYRE REPAIRING
INDUSTRIE DU CAOUTCHOUC ET REPARAT. PNEUS

	EUR12	B	DK	D(WEST)	GR	E	F	IRL	I	L	NL	P	UK
PRODUKTIONSINDIZES				INDICES OF PRODUCTION					INDICES DE PRODUCTION				
1985	100.0	100.0	100.0	100.0	100.0	100.0	100.0	100.0	99.9	99.9		100.0	100.0
1986	101.8	92.3	97.4	102.3	93.2	100.1	101.6	98.8	104.5	103.3		108.1	100.9
1987	104.8	84.4	104.4	104.5	95.3	107.1	102.8	101.4	105.0	101.9		110.8	110.0
1988	113.5	102.6	109.7	109.1	109.9	111.5	108.9	103.6	128.2	107.3		123.1	114.7
1989	117.4	107.5	114.6	114.1	120.4	112.5	114.2	103.6	130.7	108.5		123.5	118.6
1990	113.7	112.6	135.2	110.7		108.4	110.8	117.9	121.4	101.9			118.7
UMSATZ				TURNOVER					CHIFFRE D'AFFAIRES				
Saisonbereinigt				Seasonally adjusted					Désaisonnalisés				
1990 01	127.8	127.8	132.4	116.8		127.7	119.8	142.4	104.9				140.4
02	120.8	126.0	126.2	112.0		114.9	122.7	132.6	109.6				141.7
03	126.6	125.3	135.2	113.9		127.4	137.7	137.4	98.2				145.3
04	119.9	118.2	125.6	110.1		120.2	120.4	125.6	108.2				140.9
05	127.5	131.0	141.5	124.2		123.2	125.5	128.6	101.6				143.1
06	120.2	116.2	139.8	111.6		117.7	137.0	124.8	98.8				141.3
07	124.6		147.9	116.5		125.7	135.6	124.7	99.0				143.4
08	124.8		191.3	117.5		123.9	128.5	128.6	95.1				143.4
09	120.4		172.7	112.2		118.1	125.5	120.3	101.8				146.8
10	126.7		182.6	117.6		124.7	133.0	130.9	97.7				148.1
11			164.8	116.9			135.2	119.4	91.6				141.2
12			159.8	111.4			143.5	110.6	96.1				140.9
1991 01			165.8	122.3			129.6	140.6	97.9				141.0
02			161.3	120.4									143.4
03			166.1	113.8									140.5
04													
ERZEUGERPREISINDIZES				PRODUCER PRICE INDICES					INDICE DE PRIX A LA PRODUCTION				
1990 01	112.1	113.6	112.0	102.3	221.0	116.4	106.1	112.7	117.8		101.9		119.0
02	112.3	113.6	112.0	102.3	221.9	116.3	106.2	112.8	118.3		101.9		119.5
03	112.5	113.6	113.0	102.5	223.6	116.9	106.4	112.8	118.6		101.9		119.4
04	112.8	113.6	115.0	102.5	223.7	117.3	106.6	112.8	118.8		101.9		120.1
05	113.1	113.6	114.0	102.8	229.8	117.7	106.9	112.8	118.7		102.9		120.6
06	113.0	113.6	114.0	102.3	229.9	117.9	107.2	112.8	118.9		101.9		120.7
07	113.4	114.0	114.0	102.4	229.9	117.9	107.2	112.8	119.3		102.9		122.2
08	113.4	114.0	113.0	102.3	234.2	118.0	107.3	112.8	119.4		101.9		122.4
09	114.1	114.0	114.0	103.9	242.5	118.1	107.4	116.8	119.5		102.9		122.5
10	114.4	114.0	115.0	104.1	243.0	118.7	108.5	117.0	119.6		101.9		122.6
11		115.6	115.0	104.3	243.0		109.7	117.0	120.8		102.9		122.9
12		115.6	115.0	104.6	250.4		110.8	117.0	121.0		103.9		123.0
1991 01		116.0	116.0	105.5	263.4		111.1	117.0	122.1		104.9		124.4
02		116.0	116.0	106.3	263.4		111.4	117.0	122.2		105.9		124.6
03		116.0	118.0	106.9			111.6	117.0			105.9		125.8
04													126.0
ABHAENIG BESCHAEFFTIGTE				NUMBER OF EMPLOYEES					NOMBRE DE SALARIES				
Saisonbereinigt				Seasonally adjusted					Désaisonnalisés				
1988 III	99.9	85.2	102.1	103.3		97.2	98.1		98.2	91.8			100.8
IV	100.2	83.0	104.8	103.9		97.2	94.9		97.5	92.4			101.3
1989 I	100.3	86.4		103.3		97.8	93.6		97.6	92.0			102.1
II	101.0	87.0		103.7		98.6	103.1		96.9	92.3			102.5
III	101.5	93.6		104.6		99.2	102.9		95.4	90.5			102.0
IV	101.7	95.0		105.0		99.3	113.0		94.9	89.9			101.9
1990 I	101.9	91.9		105.9		99.2	112.8		94.8	90.9			101.9
II	101.9	90.0		106.2		98.8	113.1		94.1	91.9			102.0
III	102.1			106.1		98.7	112.3		92.6	92.7			101.9
IV						98.4			92.5	90.6			102.5

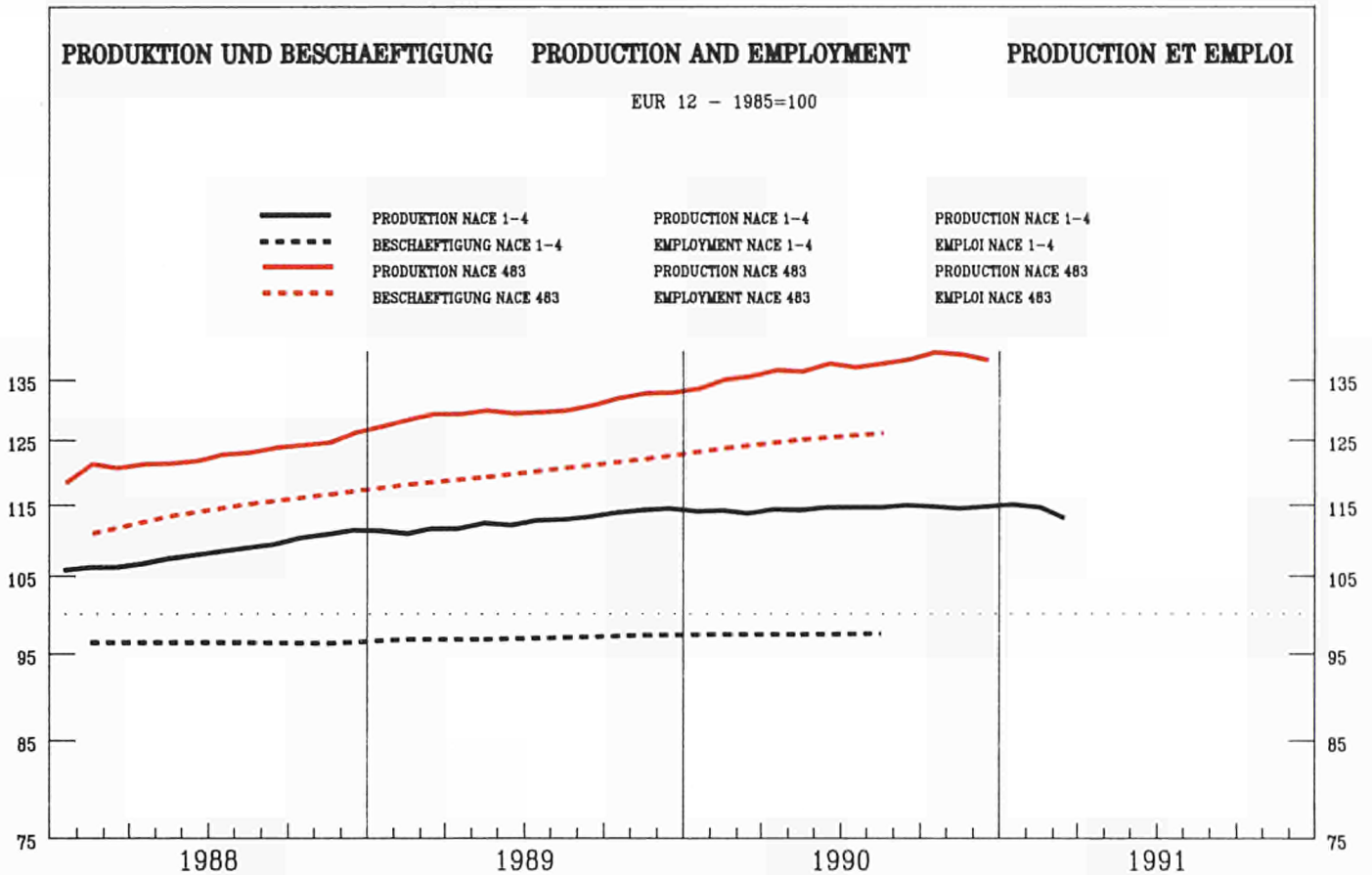

	EUR12	B	DK	D(WEST)	GR	E	F	IRL	I	L	NL	P	UK
PRODUKTIONSINDIZES													
INDICES OF PRODUCTION													
INDICES DE PRODUCTION													
Pro Arbeitstag													
Per working day													
Par jour ouvrable													
1990 01	132.9	157.4	132.2	132.3	113.5	118.7	150.6	125.7	114.0	146.7	130.9	146.2	146.2
02	139.6	175.6	119.2	135.1	104.6	114.1	150.6	130.9	130.1	146.8	162.1	162.8	162.8
03	146.8	181.4	139.2	150.1	125.9	122.9	150.6	135.3	128.8	131.0	159.5	167.5	167.5
04	141.1	182.1	122.2	140.6	130.1	114.4	149.9	130.3	129.8	159.3	169.3	156.1	156.1
05	144.2	183.3	130.2	142.9	138.3	130.0	149.9	137.5	131.9	139.8	163.4	157.7	157.7
06	145.6	189.4	139.2	142.2	140.8	129.4	149.9	127.7	133.0	165.1	172.3	164.4	164.4
07	133.9	147.6	77.1	137.2	138.9	119.7	126.2	123.3	129.7	139.6	162.9	148.7	148.7
08	100.0	139.2	139.2	133.0	113.2	69.5	126.2	99.1	36.4	112.1	107.2	141.3	141.3
09	143.9	169.8	137.2	149.6	96.5	119.4	126.2	145.3	142.0	149.0	162.6	162.6	162.6
10	150.0	172.1	141.2	164.2		121.9	134.6	147.8	136.3	149.7	183.7	161.9	161.9
11	145.4	171.7	137.2	153.0		124.6	134.6	133.1	132.8	138.1		161.9	161.9
12	120.4	152.5	94.2	124.1		97.5	134.6	104.3	110.4	141.9		122.3	122.3
1991 01		151.0	125.2	148.4		138.5		133.8	123.2	176.9		142.1	142.1
02			118.2	149.6				130.3	136.5			154.9	154.9
03			123.2	160.9					137.3			150.5	150.5
Saisonbereinigt													
Seasonally adjusted													
Desaisonnalisés													
1990 01	132.3	154.0	131.3	134.4	114.0	117.4	139.4	126.8	114.5	139.7	139.8	153.7	153.7
02	134.7	164.9	123.0	137.1	102.5	110.5	140.4	123.4	121.6	142.0	150.8	155.5	155.5
03	137.6	168.7	130.1	140.2	117.2	112.8	141.3	129.2	121.9	129.4	150.4	159.1	159.1
04	133.7	169.2	123.8	135.9	119.1	111.6	137.3	125.1	117.9	141.2	160.4	154.7	154.7
05	138.2	172.8	127.4	142.1	117.5	119.9	137.9	134.5	120.5	135.4	152.5	157.9	157.9
06	137.0	172.7	120.2	139.4	128.5	120.4	138.6	127.1	121.1	154.0	162.0	155.5	155.5
07	137.9	179.5	127.7	141.6	131.3	116.4	142.4	126.3	118.7	144.1	157.1	155.8	155.8
08	136.0	160.7	126.7	142.6	134.8	116.1	143.1	143.9	116.4	140.6	152.9	157.3	157.3
09	139.1	164.6	120.4	144.5	97.0	113.6	143.7	132.9	128.5	154.0	165.5	153.3	153.3
10	140.2	168.2	129.2	150.1		115.5	139.9	134.0	124.3	144.1	176.5	153.0	153.0
11	139.9	167.8	129.6	149.6		117.3	140.4	124.3	123.4	136.7		150.7	150.7
12	137.9	175.9	116.0	147.9		109.1	140.8	121.0	123.3	156.4		146.6	146.6
1991 01		152.9	124.8	150.8		131.6		134.7	120.7	164.3		149.2	149.2
02			123.3	151.8				122.9	124.0			147.8	147.8
03			114.9	150.3					125.5			147.1	147.1

NACE 483
1985 = 100

KUNSTSTOFFVERARBEITUNG
PROCESSING OF PLASTICS
TRANSFORM. DE MATIERES PLASTIQUES

	EUR12	B	DK	D(WEST)	GR	E	F	IRL	I	L	NL	P	UK
PRODUKTIONSINDIZES													
INDICES OF PRODUCTION													
INDICES DE PRODUCTION													
1985	100.0	100.0	100.0	100.0	100.0	100.0	100.0	100.0	100.0	100.0	100.0	100.0	100.0
1986	106.8	105.2	114.8	105.2	88.5	101.9	107.8	109.1	108.6	107.5	117.9	110.0	110.0
1987	113.3	118.4	118.4	110.0	83.3	109.9	115.8	109.6	108.5	118.0	131.3	125.0	125.0
1988	123.1	132.2	128.2	118.5	113.6	114.4	126.1	117.7	115.9	127.5	136.3	141.1	141.1
1989	130.5	149.1	129.6	128.1	131.6	115.7	133.7	122.6	119.2	144.8	144.1	149.5	149.5
1990	137.8	168.5	125.7	142.0		115.2	140.3	128.3	121.3	143.3			154.4
UMSATZ													
TURNOVER													
CHIFFRE D'AFFAIRES													
Saisonebereinigt													
Seasonally adjusted													
Désaisonnalisés													
1990 01	151.6		145.5	146.2			149.7	137.8	139.8	116.7			179.4
02	150.7		138.3	144.5			145.3	142.8	139.5	117.4			184.6
03	155.8		145.3	150.6			150.1	143.6	140.6	122.7			191.7
04	149.0		138.0	142.0			147.1	142.7	135.6	118.1			185.2
05	160.1		143.0	156.7			155.5	142.6	145.5	119.8			191.9
06	152.3		135.3	145.2			148.5	137.9	139.8	123.1			188.3
07	157.9		139.4	151.9			158.6	141.4	140.7	117.0			190.5
08	155.5		141.1	155.7			146.6	141.7	143.3	115.3			193.4
09	153.8		134.8	150.4			147.4	152.6	137.6	122.7			190.3
10	164.2		146.7	164.1			161.1	154.0	149.1	122.4			192.9
11			151.2	165.1				144.3	141.8	130.6			191.9
12			132.7	153.7				143.0	137.6	123.5			183.0
1991 01			147.6	170.2				154.0	148.2	124.3			190.0
02			142.4	167.4				149.8					191.5
03			134.5	161.8									187.3
AUSFUHR													
EXPORTS													
EXPORTATIONS													
Mengen, Saisonebereinigt													
Volumes, seasonally adjusted													
En volume, désaisonnalisés													
1989 10	117.2		136.4	132.8	215.3	202.2	144.4	143.6	152.4		140.2	230.8	117.3
11	120.9		136.8	140.6	188.9	208.6	143.2	151.4	146.4		146.7	282.0	124.2
12	112.4		140.6	130.8	160.6	177.4	128.7	141.3	146.9		142.7	258.9	118.4
1990 01	120.2		144.0	138.8	264.3	168.1	143.4	149.3	146.8		140.4	224.5	130.0
02	114.5		138.5	132.5	182.4	148.3	137.8	144.1	141.3		136.1	221.8	121.7
03	119.5		141.9	141.3	117.2	173.3	146.2	160.2	132.8		145.0	278.4	129.7
04	112.1		135.0	133.1	157.1	168.6	138.1	144.8	144.9		133.1	233.7	127.9
05	119.4		138.9	139.7	203.0	181.9	148.0	147.9	140.8		148.2	273.0	134.7
06	111.3		135.5	118.5	196.3	164.3	141.2	143.4	151.3		149.2	225.4	133.1
07	111.7		141.0	134.4	167.2	166.9	142.8	145.1	136.8		148.4	254.3	129.5
08	117.6		139.0	135.5	195.3	157.1	141.5	149.5	140.1		158.7	236.0	132.5
09	111.3		140.6	132.4	140.6	179.5	140.7	155.1	150.6		147.8	261.4	128.4
10	118.6		153.2	143.5	261.4	133.5	159.5	155.7	156.5		167.6	241.9	142.2
11	117.6		150.2	146.3	218.3	212.2	150.9	157.0	158.4		162.6	271.2	135.3
12	109.7		138.6	126.6	133.6	171.3	133.1	149.4	166.3		149.5	244.2	122.5
EINFUHR													
IMPORTS													
IMPORTATIONS													
Mengen, Saisonebereinigt													
Volumes, seasonally adjusted													
En volume, désaisonnalisés													
1989 10	170.3		114.9	159.9	214.2	239.2	174.8	144.1	134.5		153.3	383.1	147.3
11	169.2		125.9	162.1	213.6	251.7	174.6	151.8	126.2		160.1	388.7	152.3
12	160.3		109.4	159.5	201.3	233.0	158.0	140.6	116.7		144.9	366.6	143.1
1990 01	171.3		128.1	157.2	226.9	246.3	167.9	149.4	140.8		151.1	355.4	147.6
02	162.4		111.9	160.8	186.5	275.0	156.1	131.9	134.9		144.3	301.6	138.4
03	167.0		115.2	157.7	211.4	276.4	164.0	142.3	130.6		152.3	403.6	147.3
04	165.7		106.7	160.5	225.7	283.1	160.4	146.6	131.7		142.1	385.0	144.9
05	176.8		118.1	169.1	217.3	284.3	168.4	158.9	144.5		157.9	407.1	145.1
06	167.0		107.7	157.3	195.9	312.9	152.0	144.7	124.2		150.8	377.7	139.8
07	168.9		118.1	169.3	216.4	300.1	164.5	141.8	126.4		151.7	372.4	137.8
08	178.4		118.1	176.0	199.2	237.6	159.4	144.7	127.4		158.7	355.5	137.4
09	176.5		115.7	180.3	189.3	315.4	164.1	146.8	133.3		148.0	358.2	141.1
10	196.9		134.1	196.3	184.2	318.9	180.3	151.2	137.9		170.5	410.3	149.1
11	197.3		136.8	224.9	180.8	362.7	174.4	156.5	142.8		164.8	443.9	146.2
12	178.1		117.0	193.4	160.1	299.2	161.5	135.2	122.2		153.5	429.9	138.3
ERZEUGERPREISINDIZES													
PRODUCER PRICE INDICES													
INDICE DE PRIX A LA PRODUCTION													
1990 01	114.8	105.3	112.0	106.5	194.0	112.1	109.4	121.0	122.4	104.0			123.5
02	115.0	105.6	114.0	106.5	194.3	113.2	109.4	121.2	122.6	104.0			124.0
03	115.2	105.5	114.0	106.4	194.9	114.0	109.4	121.0	123.2	104.0			124.4
04	115.3	105.6	114.0	106.5	195.8	113.4	109.2	121.0	123.4	104.0			125.2
05	115.6	105.8	115.0	106.7	196.6	113.8	109.2	121.0	123.4	104.0			125.8
06	115.7	105.8	115.0	106.6	197.8	113.4	109.2	121.0	124.1	104.0			126.1
07	116.3	105.8	113.0	107.2	200.8	113.5	110.9	121.0	124.2	104.0			126.6
08	116.5	106.5	112.0	107.5	200.8	113.3	110.9	121.0	124.4	104.0			127.1
09	117.0	106.4	112.0	108.1	206.0	113.7	110.9	122.0	124.9	105.0			127.6
10	118.4	106.5	114.0	109.3	206.8	115.0	113.4	123.0	125.4	106.0			129.5
11		107.2	120.0	110.1	207.6		113.4	124.9	125.7	106.0			131.4
12		109.2	120.0	110.2	211.3		113.4	129.8	125.9	107.0			132.0
1991 01		109.2	121.0	111.3	227.1		113.8	130.3	127.5	108.0			134.1
02		108.9	120.0	111.5	227.8		113.8	129.5	127.5	108.0			134.5
03			119.0	111.3			113.8	129.3		107.0			135.0
04													135.2
ABHAENIG BESCHAEFFTIGTE													
NUMBER OF EMPLOYEES													
NOMBRE DE SALARIES													
Saisonebereinigt													
Seasonally adjusted													
Désaisonnalisés													
1988 III	115.0		119.6	116.8			109.9	116.0		115.0	120.4	94.6	116.9
IV	116.4		122.1	117.5			111.8	119.7		107.5	120.9	95.1	118.9
1989 I	117.9		117.0	119.6			113.6	120.2		106.7	125.4	93.6	119.9
II	119.0		117.9	121.4			115.1	122.1		105.0	127.7	93.3	119.0
III	120.4		118.6	123.0			117.0	122.0		106.1	130.5	93.2	119.7
IV	121.8		119.8	124.8			118.2	123.6		108.5	132.8	93.9	120.2
1990 I	123.5		117.8	128.0			119.5	125.9		108.0	137.3	94.0	119.4
II	124.9		117.4	130.7			119.8	129.6		107.5	138.6	92.6	119.9
III	125.9		117.9	132.9			120.1	130.2		108.4	140.8	91.1	119.3
IV			119.7				120.5			110.0	143.7		118.8

PRODUKTION UND BESCHAEFTIGUNG PRODUCTION AND EMPLOYMENT PRODUCTION ET EMPLOI

EUR 12 - 1985=100

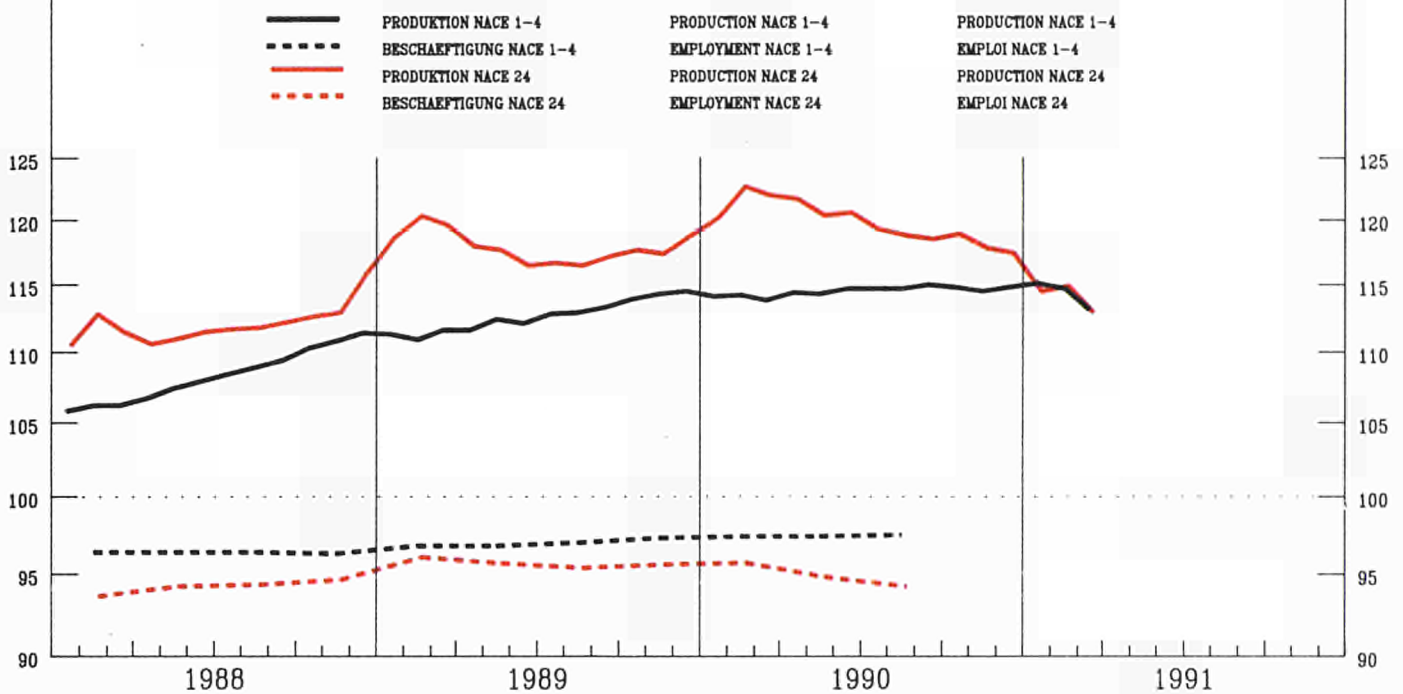

	EUR12	B	DK	D(WEST)	GR	E	F	IRL	I	L	NL	P	UK		
PRODUKTIONSINDIZES			INDICES OF PRODUCTION											INDICES DE PRODUCTION	
Pro Arbeitstag			Per working day											Par jour ouvrable	
1990 01	108.7	131.1	88.2	95.7	92.7	131.9	107.7	116.3	107.5	153.1	108.1	138.0	111.0		
02	116.5	130.0	86.2	99.1	105.0	128.8	116.0	110.7	127.2	165.2	115.1	143.5	118.0		
03	125.9	141.1	102.3	119.4	114.0	143.0	122.9	119.2	129.0	163.3	124.1	153.4	120.0		
04	124.5	137.0	97.2	117.7	111.1	135.0	121.7	126.1	130.4	179.1	136.1	151.8	117.0		
05	128.0	133.9	114.3	122.7	116.0	146.4	121.5	116.0	133.2	199.6	131.1	159.8	119.0		
06	129.1	141.4	113.3	121.2	114.3	146.4	125.2	117.7	133.7	205.8	137.1	153.9	122.0		
07	121.0	92.5	70.2	122.6	135.4	140.8	116.9	110.4	126.0	187.3	99.1	150.4	113.0		
08	94.5	119.1	119.3	118.4	104.8	113.0	75.6	87.9	67.1	150.6	95.1	131.9	107.0		
09	126.9	137.4	115.3	129.0	92.0	128.8	118.3	134.4	130.9	182.2	132.1	148.1	124.0		
10	129.3	137.5	121.3	138.1		130.6	120.1	130.7	130.0	184.0	128.1	157.4	119.0		
11	124.8	140.0	114.3	124.8		131.5	116.5	127.2	129.5	179.7	127.1		118.0		
12	101.3	119.4	86.2	97.4		116.2	95.6	101.8	103.5	138.0	107.1		96.0		
1991 01	107.4	124.3	89.2	100.7		130.1	105.8	100.5	109.1	151.1	103.1		101.0		
02	103.9		77.2	89.9			104.6	110.8	119.1		92.1		108.0		
03	119.5		90.2	124.0			119.6		127.7				106.0		
Saisonbereinigt			Seasonally adjusted											Desaisonnalisés	
1990 01	121.4	143.3	110.3	118.9	106.6	134.6	115.8	126.6	120.5	177.1	124.2	142.2	118.0		
02	121.9	139.9	107.7	119.6	111.4	132.9	114.3	119.5	125.2	177.5	124.2	143.5	118.0		
03	123.7	141.9	114.4	123.7	112.5	136.3	116.6	117.9	123.1	166.6	123.6	150.6	119.0		
04	119.1	128.3	104.0	114.2	109.1	132.2	112.7	127.2	122.8	172.5	121.7	148.4	117.0		
05	121.2	124.2	109.4	117.3	113.1	139.2	114.3	105.8	123.3	179.5	119.6	152.3	117.0		
06	119.7	131.0	96.7	113.8	109.4	140.4	113.4	104.9	122.2	191.1	120.4	147.6	116.0		
07	119.7	118.9	102.4	115.5	124.0	136.4	116.5	113.6	121.5	180.4	116.9	150.3	115.0		
08	117.3	122.3	100.7	116.3	108.0	134.5	111.6	114.3	117.8	171.8	117.2	145.9	114.0		
09	118.3	127.8	92.9	115.7	91.2	130.7	113.0	127.4	119.9	178.1	122.3	146.2	115.0		
10	118.7	127.9	100.1	119.6		127.5	112.3	119.3	118.8	177.8	117.6	154.0	113.0		
11	118.5	129.8	99.8	119.7		130.4	112.6	116.0	118.9	176.1	118.1		112.0		
12	114.8	133.0	98.6	116.6		123.4	107.8	113.9	114.7	158.1	116.8		110.0		
1991 01	117.7	129.5	104.5	121.0		131.7	112.2	109.1	120.0	172.4	116.2		109.0		
02	109.9		94.9	110.3			103.9	119.9	115.2		102.4		107.0		
03	116.0		98.0	124.7			112.5		119.0				109.0		

NACE 24
1985 = 100

IND. STEINE UND ERDEN, GLASINDUSTRIE
IND. OF NON METALLIC MINERAL PRODUCTS
INDUSTRIE MINERAUX NON METALLIQUES

	EUR12	B	DK	D(WEST)	GR	E	F	IRL	I	L	NL	P	UK
PRODUKTIONSINDIZES													
INDICES OF PRODUCTION													
INDICES DE PRODUCTION													
1985	100.0	100.0	100.0	100.0	100.0	100.0	100.0	100.0	100.0	100.0	100.0	100.0	100.0
1986	104.6	102.1	113.4	102.1	103.1	107.7	100.0	98.3	100.7	110.8	105.3	107.9	116.1
1987	104.8	106.7	104.5	100.1	105.3	110.8	102.3	92.9	101.7	125.1	103.2	121.5	112.5
1988	110.9	118.9	102.8	105.6	110.1	119.7	108.4	93.9	110.2	130.5	116.8	132.4	111.8
1989	115.3	128.9	103.8	112.6	105.7	128.8	109.8	111.0	117.4	169.0	121.0	139.1	107.3
1990	115.9	130.0	102.3	117.2		132.7	112.8	116.6	120.7	174.0	120.0		97.9
UMSATZ													
TURNOVER													
CHIFFRE D'AFFAIRES													
Saisonbereinigt													
Seasonally adjusted													
Désaisonnalisés													
1990 01	140.4	186.3	127.4	125.2		139.9	127.5	156.7	193.8				142.1
02	139.2	167.7	126.8	125.2		134.5	121.4	157.3	187.4				142.2
03	144.9	181.5	134.0	133.3		144.3	127.3	157.2	248.1				145.4
04	135.6	169.0	123.0	119.9		136.5	122.0	150.5	188.8				139.6
05	143.6	175.7	130.6	130.1		146.2	113.5	161.1	209.3				143.5
06	138.0	160.1	117.3	121.0		136.1	112.1	157.1	198.1				143.0
07	142.5		120.3	125.9		143.4	117.6	161.0	195.6				139.8
08	137.4		123.4	128.8		138.5	117.6	148.9	185.5				138.7
09	135.5		115.4	123.2		133.6	125.9	153.7	189.0				142.9
10	144.2		125.7	132.5		145.4	113.2	163.8	202.8				138.8
11			125.5	133.1			116.2	162.0	202.7				138.4
12			121.5	122.7			106.1	146.5	172.7				136.2
1991 01			128.0	134.2			111.6	166.4	210.8				136.3
02			117.0	120.1			119.4						135.3
03			122.4	133.9									134.2
AUSFUHR													
EXPORTS													
EXPORTATIONS													
Mengen, Saisonbereinigt													
Volumes, seasonally adjusted													
En volume, désaisonnalisés													
1989 10	96.0		115.4	106.6	175.4	120.3	102.4	118.0	123.5		127.3	199.2	96.3
11	95.9		111.1	110.7	70.9	134.6	104.8	114.9	119.6		128.8	207.4	96.9
12	93.5		100.9	106.0	141.8	125.7	97.4	114.2	113.4		124.3	187.2	91.9
1990 01	101.2		115.1	117.5	146.2	115.2	107.1	113.3	122.4		138.5	203.3	101.9
02	95.4		106.8	112.8	119.4	111.2	109.7	103.4	117.4		132.2	195.8	94.6
03	93.2		114.2	115.0	103.7	121.6	107.4	120.9	114.5		136.4	233.2	98.9
04	88.6		110.3	106.7	145.5	105.0	95.4	90.6	114.9		123.3	208.7	95.0
05	95.4		113.5	112.7	121.6	127.1	102.8	90.0	117.7		126.3	223.7	102.4
06	91.6		113.8	99.3	99.6	119.8	101.1	82.3	133.9		125.9	195.2	99.1
07	81.3		115.7	102.7	113.2	113.6	102.5	85.0	124.9		125.8	218.8	93.9
08	88.9		137.8	105.0	137.3	109.5	97.5	100.4	109.1		133.3	193.5	104.1
09	83.7		120.3	99.4	51.9	113.4	92.7	106.9	112.1		120.6	198.9	93.8
10	87.8		138.8	108.0	102.3	93.8	105.7	100.9	116.5		132.5	206.0	101.0
11	87.1		117.2	105.7	105.8	134.2	102.9	84.9	116.4		126.8	234.9	103.9
12	79.5		111.2	97.5	81.5	103.6	91.4	83.9	112.9		115.8	203.3	91.7
EINFUHR													
IMPORTS													
IMPORTATIONS													
Mengen, Saisonbereinigt													
Volumes, seasonally adjusted													
En volume, désaisonnalisés													
1989 10	135.5		100.8	112.9	173.1	230.5	139.1	121.7	134.6		124.8	355.2	131.8
11	138.2		101.0	124.3	210.8	240.4	137.4	123.7	131.5		126.6	347.2	132.3
12	131.5		89.8	117.4	214.2	214.5	124.9	114.4	126.2		119.7	306.1	121.4
1990 01	148.0		109.8	130.0	233.0	242.7	139.3	128.1	145.5		131.1	317.6	128.0
02	137.3		96.1	127.0	175.6	218.7	132.6	110.5	136.7		129.6	274.6	117.6
03	144.3		102.4	128.3	234.5	250.6	134.3	119.6	137.2		129.3	347.8	127.9
04	139.8		96.7	129.5	250.0	222.4	133.4	118.7	135.6		122.5	293.6	122.0
05	149.4		104.3	129.0	188.1	257.0	137.9	124.3	149.8		134.3	339.9	125.6
06	140.7		98.8	119.7	206.3	262.9	130.4	119.0	135.7		125.5	321.9	118.2
07	156.8		100.8	132.9	215.7	265.0	134.7	121.9	144.8		130.2	315.8	131.2
08	150.7		110.3	132.7	179.3	239.7	131.8	123.9	135.2		122.6	278.1	118.5
09	140.1		88.7	122.6	166.8	252.5	128.7	116.4	138.3		117.8	295.6	114.8
10	152.9		102.5	131.9	190.8	259.9	136.0	136.0	141.7		131.1	323.4	114.0
11	154.7		104.4	151.1	204.8	293.4	131.1	123.1	151.4		126.4	352.4	113.5
12	141.0		90.1	138.8	177.8	243.8	121.3	114.4	130.1		120.4	331.5	109.6
ERZEUGERPREISINDIZES													
PRODUCER PRICE INDICES													
INDICE DE PRIX A LA PRODUCTION													
1990 01	116.3	110.2	115.9	106.2	177.0	122.3	112.5	111.4	117.9	115.2	110.8		123.7
02	117.1	110.5	117.9	106.5	180.3	123.6	113.3	113.5	118.5	114.9	111.8		124.6
03	118.2	111.2	117.9	107.0	188.7	124.3	114.0	113.8	120.0	114.6	111.8		126.7
04	118.7	111.7	118.9	107.3	191.5	125.0	114.2	114.5	120.5	113.8	111.8		127.8
05	119.1	111.7	119.9	107.8	192.0	125.3	114.4	114.0	120.9	113.9	111.8		128.6
06	119.3	111.4	120.9	108.1	193.6	125.6	114.6	114.0	121.0	114.4	111.8		128.5
07	119.7	111.5	120.9	108.4	194.9	125.7	114.6	113.9	121.9	117.1	111.8		128.9
08	120.0	112.0	120.9	108.6	207.7	125.7	114.7	114.1	122.1	116.8	111.8		129.0
09	120.3	111.6	120.9	108.7	216.7	125.4	114.7	114.3	122.5	117.7	111.8		130.0
10	120.7	111.9	121.9	109.2	217.2	125.5	114.9	114.5	122.9	117.7	112.8		130.5
11		111.9	121.9	109.2	218.5		115.1	114.6	123.3	116.2	112.8		130.6
12		111.9	121.9	109.2	221.2		115.3	114.9	124.4	115.4	112.8		130.7
1991 01		112.7	122.9	110.5	224.3		116.1	115.3	127.8	114.5	114.8		132.3
02		112.8	122.9	111.1	225.2		116.9	116.8	128.2	114.5	114.8		132.4
03		112.6	124.9	111.4			117.7	117.4		114.8	114.8		135.1
04													135.6
ABHAENIG BESCHAFTIGTE													
NUMBER OF EMPLOYEES													
NOMBRE DE SALARIES													
Saisonbereinigt													
Seasonally adjusted													
Désaisonnalisés													
1988 III	94.1	96.0	100.3	95.1	96.2		95.0	84.3		106.4	102.3		90.0
IV	94.4	97.4	101.4	95.1			95.7	87.9		106.5	103.2		89.9
1989 I	95.8	99.8	103.0	97.5			96.8	88.2		116.2	105.4		89.6
II	95.4	100.3	101.1	96.9			96.8	90.3		118.6	105.9		88.5
III	95.1	101.4	99.4	97.3			96.5	89.9		121.4	107.4		87.2
IV	95.3	102.4	100.0	98.0			96.8	91.7		124.5	107.0		86.0
1990 I	95.4	103.5	99.7	99.1			97.1	92.8		125.5	109.0		84.0
II	94.5	103.4	98.5	98.4			96.6	91.7		128.2	108.4		82.4
III	93.9		98.0	98.9			96.3	88.9		130.1	109.6		81.0
IV			95.0				96.5			129.8	109.7		80.1

ERZEUG. U. ERSTE BEARBEITG. VON METALLEN
PROD. AND BASIC PROCESSING OF METALS
PROD. ET PREMIERE TRANSFORMATION DES METAUX

NACE 22
 1985 = 100



	EUR12	B	DK	D(WEST)	GR	E	F	IRL	I	L	NL	P	UK
--	-------	---	----	---------	----	---	---	-----	---	---	----	---	----

PRODUKTIONSINDIZES

INDICES OF PRODUCTION

INDICES DE PRODUCTION

Pro Arbeitstag

Per working day

Par jour ouvrable

1990 01	106.5	112.8	113.0	102.5	103.4	104.0	105.4	123.8	105.4	100.5	113.2	113.4	116.0
02	110.1	114.0	107.0	101.1	111.3	97.5	109.0	126.0	117.4	101.3	120.2	103.0	133.0
03	117.6	120.8	132.0	112.2	108.9	105.9	112.9	133.3	124.3	101.9	115.2	124.9	143.0
04	111.2	114.0	114.0	102.3	98.4	98.2	110.1	116.8	123.8	103.0	134.2	117.5	126.0
05	112.0	114.7	127.0	106.3	111.6	102.8	110.9	133.9	120.8	100.5	123.2	127.5	120.0
06	113.3	108.7	123.0	101.2	116.5	100.6	116.3	123.0	115.3	107.2	130.2	121.2	145.0
07	101.8	84.5	73.0	99.9	111.7	90.0	98.2	98.9	109.0	98.3	112.2	115.4	120.0
08	78.7	98.0	135.0	101.9	75.0	63.1	69.8	92.5	51.5	75.9	114.2	100.9	96.0
09	111.7	109.3	117.0	107.3	94.0	101.0	111.1	125.7	117.0	104.4	124.2	101.5	128.0
10	111.3	104.5	116.0	113.1		104.9	109.1	128.8	112.7	97.2	109.2		121.0
11	110.1	117.3	127.0	104.6		104.5	105.3	131.1	118.1	99.8	104.2		125.0
12	92.4	89.2	80.0	86.3		90.6	84.8	122.0	104.2	97.4	122.2		98.0
1991 01	105.5	82.5	117.0	103.9		99.8	105.6	111.4	116.9	82.8	123.2		110.0
02	113.2		100.0	104.4			106.8	117.1	128.6		118.2		122.0
03	115.9		126.0	112.2			106.9		125.3				126.0

Saisonbereinigt

Seasonally adjusted

Desaisonnalisés

1990 01	106.2	107.7	124.2	104.1	103.1	100.4	104.6	125.8	106.1	98.7	111.6	112.4	121.0
02	107.5	114.4	118.7	102.0	107.1	104.6	104.1	120.5	109.7	100.5	117.1	99.0	121.0
03	110.1	116.7	126.2	105.6	109.0	100.8	104.2	120.8	115.2	98.7	111.6	120.0	129.0
04	105.8	108.8	110.2	101.6	99.5	92.8	101.1	123.0	113.5	95.9	130.6	103.5	124.0
05	107.4	109.9	113.0	105.2	106.8	94.2	104.5	128.2	109.9	92.2	118.6	121.0	125.0
06	106.2	108.2	104.9	99.2	109.3	93.5	105.8	113.3	107.5	100.5	126.2	117.5	131.0
07	103.9	103.3	119.6	99.9	112.5	86.3	100.5	115.2	106.3	103.8	121.2	115.9	127.0
08	106.6	103.0	119.8	102.0	100.9	101.6	109.5	129.1	105.4	100.0	118.7	108.0	118.0
09	108.0	105.8	102.6	104.3	92.0	97.8	105.9	121.0	110.5	103.2	121.7	114.0	127.0
10	105.1	103.2	108.2	106.4		97.6	103.1	111.8	107.2	93.1	108.4		114.0
11	105.2	109.1	121.0	102.8		98.5	101.9	125.1	109.9	98.0	109.3		118.0
12	102.5	97.5	101.5	101.3		94.1	95.7	129.9	109.2	98.1	125.4		116.0
1991 01	104.4	81.5	123.0	104.3		95.2	103.7	113.1	116.2	82.9	120.7		114.0
02	109.6		109.9	104.8			101.8	112.2	118.2		116.2		112.0
03	107.7		116.9	105.1			98.7		115.1				115.0

NACE 22
1985 = 100

ERZEUG. U. ERSTE BEARBEITG. VON METALLEN
PROD. AND BASIC PROCESSING OF METALS
PROD. ET PREMIERE TRANSFORMATION DES METAUX

	EUR12	B	DK	D(WEST)	GR	E	F	IRL	I	L	NL	P	UK
PRODUKTIONSINDIZES													
INDICES OF PRODUCTION													
INDICES DE PRODUCTION													
1985	100.0	100.0	99.9	100.0	100.0	100.0	100.0	100.0	100.0	100.0	100.0	100.0	100.0
1986	99.1	93.2	115.3	96.5	96.8	92.8	96.6	91.7	100.7	96.8	97.8	100.9	116.1
1987	98.0	92.9	112.5	94.5	95.4	91.4	96.0	92.0	101.4	90.3	102.3	108.1	112.5
1988	104.9	104.8	112.4	104.1	107.0	94.2	103.0	104.7	109.9	101.4	111.2	118.1	111.8
1989	106.2	102.9	117.4	105.7	109.2	98.0	104.8	115.5	112.8	103.4	116.4	112.3	107.3
1990	103.5	107.3	113.7	103.2		96.9	103.5	121.3	110.0	98.9	118.5		97.9
UMSATZ													
TURNOVER													
CHIFFRE D'AFFAIRES													
Saisongereinigt													
Seasonally adjusted													
Désaisonnalisés													
1990 01	113.9	126.5	132.3	108.0		106.5	154.8	126.4	97.1				122.6
02	108.4	129.3	126.8	100.9		101.6	142.8	116.9	90.4				123.1
03	111.7	119.8	130.9	104.8		101.6	152.1	117.2	88.1				136.6
04	106.5	121.1	113.7	98.1		101.5	140.2	111.9	82.0				128.7
05	111.5	127.9	115.1	106.7		100.5	158.4	114.2	88.1				132.2
06	104.5	120.6	109.3	96.2		99.0	144.8	102.5	83.5				135.6
07	105.7		122.4	95.8		99.3	129.7	107.2	84.7				133.3
08	103.7		122.6	100.7		98.0	137.4	108.0	92.0				120.2
09	100.5		106.9	93.9		93.7	150.7	114.3	80.4				131.4
10	105.8		110.1	100.4		91.1	140.0	119.6	85.1				117.8
11			123.8	97.7			134.1	114.3	84.8				120.5
12			100.7	89.6			137.0	104.2	76.4				119.3
1991 01			123.3	99.0			135.8	111.9	75.3				116.4
02			109.9	96.7			124.3						115.0
03			113.6	92.1									118.3
AUSFUHR													
EXPORTS													
EXPORTATIONS													
Mengen, Saisongereinigt													
Volumes, seasonally adjusted													
En volume, désaisonnalisés													
1989 10	85.8		103.7	101.2	122.6	76.2	100.2	123.3	122.1		132.9	57.0	146.8
11	88.7		109.1	111.0	115.4	72.2	100.9	133.5	112.2		132.3	60.2	157.2
12	82.1		96.8	96.0	126.7	59.6	91.2	134.4	101.5		109.4	66.2	145.8
1990 01	91.7		113.1	115.0	121.5	70.0	102.1	87.2	125.7		114.9	68.4	145.4
02	83.3		107.8	102.5	132.1	55.3	94.7	70.7	109.8		126.0	65.1	135.4
03	78.1		100.1	100.5	102.9	69.9	97.1	204.4	103.6		115.4	93.9	150.1
04	74.8		99.8	94.4	100.5	63.6	95.2	85.2	108.3		106.7	65.7	152.8
05	82.6		103.9	102.2	131.1	67.1	96.3	75.9	111.4		117.5	83.3	169.1
06	73.0		100.2	89.5	54.2	61.2	97.0	69.6	114.7		97.6	85.5	128.0
07	71.5		104.0	95.3	89.8	54.9	97.2	86.3	102.8		98.2	77.4	128.1
08	72.8		107.3	97.9	116.8	59.3	98.6	86.8	94.1		101.3	69.5	129.9
09	76.1		100.3	98.7	36.1	82.5	98.1	130.5	124.5		97.1	54.6	133.0
10	77.0		103.3	101.9	144.7	66.5	103.8	121.9	105.5		106.5	77.9	154.1
11	80.4		106.8	106.2	114.5	76.5	101.7	124.7	108.8		100.8	73.9	157.8
12	72.1		85.6	84.5	38.8	71.2	88.5	134.7	113.5		92.6	77.5	152.5
EINFUHR													
IMPORTS													
IMPORTATIONS													
Mengen, Saisongereinigt													
Volumes, seasonally adjusted													
En volume, désaisonnalisés													
1989 10	114.0		95.0	118.7	43.4	190.6	136.6	119.9	121.3		124.0	183.0	116.0
11	119.8		95.5	129.5	224.1	217.3	127.2	126.4	124.4		126.6	166.6	139.1
12	106.7		84.5	107.3	135.0	178.4	116.7	105.1	112.7		112.5	163.0	117.7
1990 01	112.8		94.3	116.0	261.9	225.3	133.6	118.0	115.9		116.0	153.5	119.3
02	106.8		85.5	116.1	139.7	180.4	123.2	114.2	108.7		100.4	142.5	110.0
03	116.8		93.3	122.2	110.2	203.6	128.5	122.8	119.0		114.6	160.9	109.8
04	109.4		83.7	118.3	121.7	193.0	129.8	123.0	112.5		111.0	158.2	106.9
05	113.5		93.3	119.3	156.2	214.6	137.7	124.5	112.5		123.5	153.4	103.6
06	111.5		85.0	112.7	146.1	217.1	128.3	113.4	111.1		135.7	140.3	101.8
07	115.9		93.9	116.0	169.2	211.1	133.8	118.7	108.2		123.6	151.2	119.9
08	120.2		103.4	123.7	107.9	172.2	128.1	123.7	109.1		150.7	143.3	105.7
09	111.4		88.8	109.9	131.6	207.7	122.1	124.3	106.7		127.4	154.4	125.0
10	127.1		98.4	117.5	106.9	200.3	135.5	131.2	107.8		176.6	154.6	138.0
11	130.6		106.0	129.8	97.9	236.6	134.7	121.4	117.8		150.9	176.0	138.2
12	111.6		85.4	114.9	92.8	177.0	116.7	110.6	102.3		123.1	167.6	114.5
ERZEUGERPREISINDIZES													
PRODUCER PRICE INDICES													
INDICE DE PRIX A LA PRODUCTION													
1990 01	107.2	97.7	109.8	99.4	186.6	98.8	111.6	112.3	121.5	98.4	90.1		115.7
02	106.5	99.1	108.8	98.9	186.7	98.2	110.0	110.3	120.7	98.5	89.1		114.7
03	107.0	105.2	108.8	100.4	185.1	98.0	108.4	114.9	120.5	96.5	90.1		116.1
04	106.9	99.9	108.8	100.1	185.1	98.0	108.2	114.7	120.6	95.1	89.1		117.6
05	107.0	101.3	108.8	99.8	187.3	98.6	108.0	114.2	120.0	94.1	89.1		117.8
06	106.1	100.6	108.8	99.3	188.3	96.8	107.8	114.1	119.2	94.3	89.1		116.9
07	106.0	97.9	108.8	99.3	189.4	97.0	107.6	114.7	118.7	93.5	89.1		117.1
08	106.0	99.9	108.8	99.2	189.3	97.0	107.5	114.7	118.4	93.2	88.1		117.5
09	105.9	95.7	108.8	99.5	192.9	96.9	107.4	116.0	118.4	92.1	87.1		117.6
10	105.3	93.7	107.8	97.5	192.6	97.3	106.4	114.4	118.2	91.3	87.1		117.1
11		91.6	106.8	96.0	194.3		105.5	113.3	117.2	90.3	86.1		116.4
12		90.4	106.8	94.9	194.2		104.6	112.7	116.1	90.1	85.1		116.2
1991 01		87.6	103.8	94.0	193.7		103.0	115.3	115.4	88.6	85.1		116.1
02		86.7	103.8	93.1	193.6		101.5	114.4	114.5	87.6	85.1		115.9
03		87.1	103.8	93.3			100.0	114.4			85.1		116.1
04													116.5
ABHAENIG BESCHAEFFTIGTE													
NUMBER OF EMPLOYEES													
NOMBRE DE SALARIES													
Saisongereinigt													
Seasonally adjusted													
Désaisonnalisés													
1988 III	83.8	83.9	95.9	89.4	76.9	82.1	81.5	90.7	81.6	86.2	97.8		78.3
IV	83.3	83.6	94.6	89.6		81.1	80.6	95.6	80.2	85.2	97.6		77.6
1989 I	83.0	84.0	99.1	90.3			79.8	97.3	78.2	85.6	98.2		76.1
II	82.1	84.0	100.6	90.5			79.3	94.8	77.0	84.7			74.7
III	81.3	82.3	101.5	91.0			78.9	101.7	76.3	83.0			72.4
IV	80.6	81.9	101.6	91.3			78.7	101.7	75.9	81.0			70.3
1990 I	79.9	81.8	99.2	91.2			78.3	98.4	74.2	80.1			68.7
II	78.8	82.6	99.5	90.7			77.6	95.6	72.1	78.9			66.2
III	77.7		98.2	90.3			77.5	94.6	70.9	77.2			64.3
IV			96.9				77.4			75.5			61.6

GESAMTE NACE 3
TOTAL NACE 3
ENSEMBLE NACE 3

NACE 3
1985 = 100

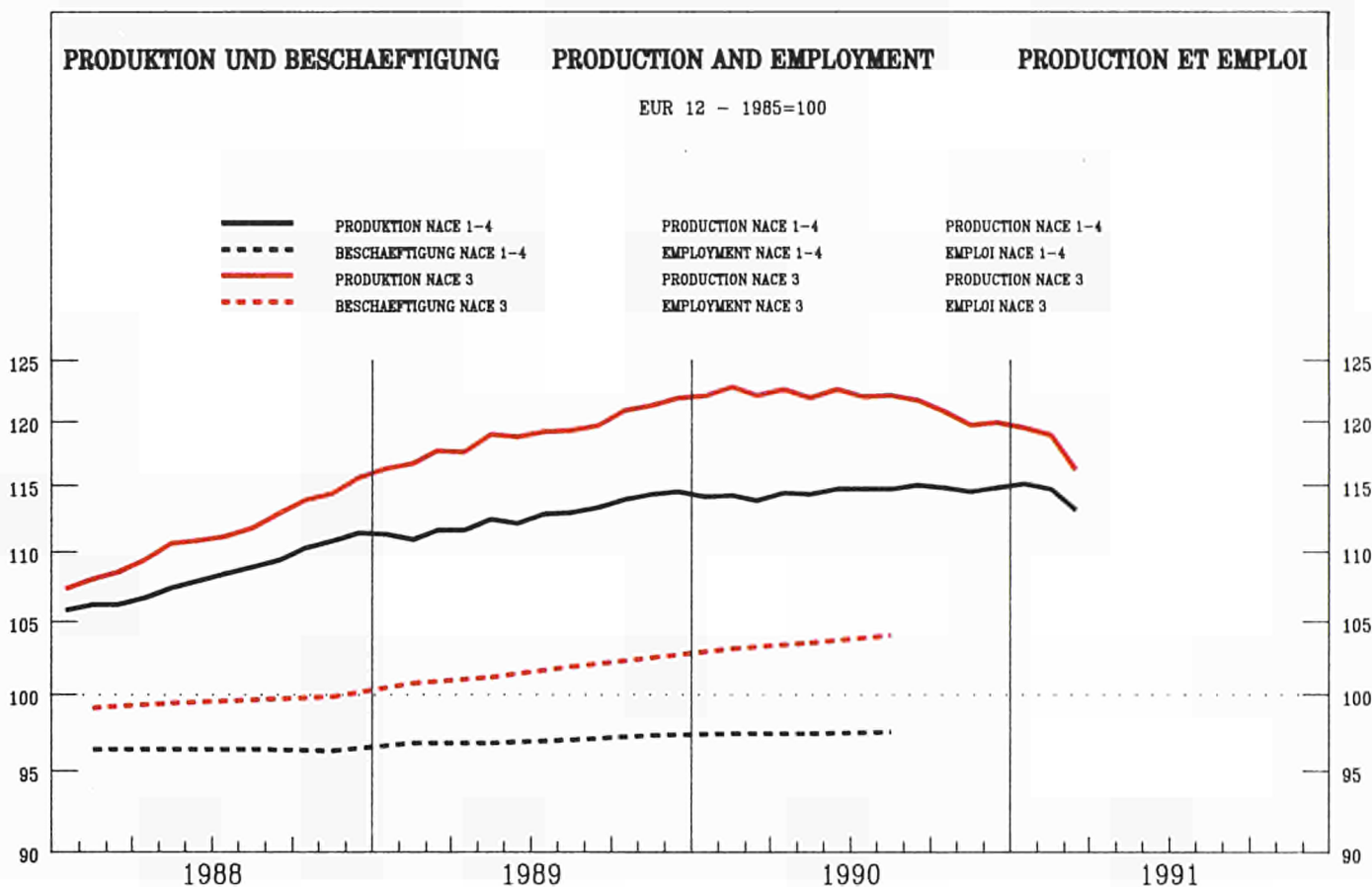

	EUR12	B	DK	D(WEST)	GR	E	F	IRL	I	L	NL	P	UK
--	-------	---	----	---------	----	---	---	-----	---	---	----	---	----

PRODUKTIONSINDIZES

INDICES OF PRODUCTION

INDICES DE PRODUCTION

Pro Arbeitstag

Per working day

Par jour ouvrable

1990 01	116.5	118.5	107.6	111.7	93.0	150.2	120.6	177.9	120.3	101.1	106.9	118.4	110.0
02	124.5	125.0	109.4	117.5	103.3	142.0	121.1	200.8	137.7	116.2	110.8	129.1	126.0
03	133.0	129.4	124.3	131.4	102.8	156.4	123.0	216.9	136.6	117.6	113.8	130.7	138.0
04	123.5	119.6	106.3	119.0	99.5	135.3	121.3	176.5	139.4	133.4	122.7	141.0	118.0
05	125.8	122.1	108.6	122.2	109.7	165.4	122.3	187.0	134.0	135.1	119.7	136.6	119.0
06	128.4	125.6	115.4	124.1	100.5	163.8	125.7	208.4	134.7	135.1	121.7	133.9	124.0
07	118.1	83.7	67.9	115.8	97.1	160.6	117.8	164.7	130.0	134.4	97.8	136.5	112.0
08	82.8	102.6	111.4	106.0	69.7	41.8	77.4	161.7	46.6	89.7	98.8	61.2	106.0
09	127.5	127.8	111.9	129.7	83.0	151.8	117.4	198.5	133.3	126.9	117.6	139.4	123.0
10	129.1	123.8	116.0	137.3		159.6	120.8	187.5	124.5	132.7	118.8	138.3	120.0
11	128.1	123.7	122.6	131.3		163.3	121.1	204.1	125.0	126.4	121.8		122.0
12	119.3	100.7	116.2	128.1		125.3	107.6	216.8	116.8	112.5	120.8		116.0
1991 01	116.6	111.5	106.2	118.0		148.9	114.5	185.2	118.3	104.5			106.0
02	120.2		107.1	122.8			111.4	201.7	124.9				119.0
03	126.1		112.2	133.6			113.0		128.6				125.0

Saisonbereinigt

Seasonally adjusted

Desaisonnalisés

1990 01	122.3	115.5	117.5	122.1	104.2	154.6	119.2	186.2	124.7	112.2	112.3	121.1	120.0
02	122.0	117.5	112.3	120.9	103.5	140.2	117.8	193.5	128.6	121.2	114.1	126.6	120.0
03	123.9	124.3	117.9	123.7	98.2	149.2	118.1	197.5	127.3	118.4	114.1	125.4	123.0
04	120.3	113.9	109.8	117.8	95.3	132.7	115.9	181.6	128.7	131.0	115.9	132.5	123.0
05	123.4	118.9	111.2	124.8	103.3	149.6	118.2	181.1	123.7	125.6	115.7	126.1	123.0
06	121.6	124.1	102.1	121.7	95.1	147.4	117.8	191.1	123.6	129.7	115.6	124.8	122.0
07	122.4	113.3	112.3	124.3	103.9	145.1	116.2	181.2	124.4	126.4	114.1	129.8	122.0
08	121.9	111.6	110.2	122.6	100.9	138.8	118.1	193.4	125.8	119.6	114.9	119.5	119.0
09	121.8	120.9	103.5	124.2	83.8	141.2	116.4	192.8	124.9	128.1	117.1	137.7	117.0
10	121.0	119.5	110.4	126.5		142.1	116.7	190.6	117.4	120.2	110.8		116.0
11	119.1	116.0	112.2	124.5		144.0	113.5	194.6	116.6	118.4	114.3		113.0
12	118.8	111.6	104.6	124.2		133.3	109.4	204.7	118.7	113.6	116.1		116.0
1991 01	121.6	109.4	113.7	127.6		147.7	113.1	192.1	121.4	116.1			116.0
02	117.9		109.3	126.0			109.0	193.5	115.5				114.0
03	117.0		104.5	125.5			108.9		118.6				114.0

NACE 3
1985 = 100

GESAMTE NACE 3
TOTAL NACE 3
ENSEMBLE NACE 3

	EUR12	B	DK	D(WEST)	GR	E	F	IRL	I	L	NL	P	UK
PRODUKTIONSINDIZES													
INDICES OF PRODUCTION													
INDICES DE PRODUCTION													
1985	100.0	100.0	100.0	100.0	100.0	100.0	100.0	100.0	100.0	100.0	100.0	100.0	100.0
1986	103.5	100.8	107.6	104.3	105.2	109.3	100.9	105.5	107.2	102.6	100.7	106.8	100.3
1987	105.6	100.2	101.6	104.1	96.5	122.4	103.0	126.4	110.1	97.5	97.9	113.8	103.7
1988	112.4	104.8	104.7	107.7	101.3	133.6	109.6	154.5	120.1	106.6	103.2	120.3	112.6
1989	119.6	110.6	109.2	115.9	98.3	143.1	115.8	179.4	125.5	116.7	109.0	120.9	120.2
1990	122.3	116.9	109.8	122.8		143.0	117.7	191.7	123.2	121.8	114.3		119.5
UMSATZ													
TURNOVER													
CHIFFRE D'AFFAIRES													
Saisonebereinigt													
Seasonally adjusted													
Désaisonnalisés													
1990 01				135.3			146.2			145.9			
02				130.3			141.3			149.1			
03				136.6			146.7			143.4			
04				124.5			137.8			158.9			
05				142.7			148.2			166.1			
06				131.6			141.4			154.0			
07				134.3			150.2			162.6			
08				138.2			139.4			151.6			
09				133.0			143.1			150.8			
10				140.7			150.0			157.0			
11				141.6						148.1			
12				135.0						134.6			
1991 01				144.6						139.2			
02				141.6									
03				138.5									
AUSFUHR													
EXPORTS													
EXPORTATIONS													
Mengen, Saisonebereinigt													
Volumes, seasonally adjusted													
En volume, désaisonnalisés													
1989 10	92.0		107.2	103.6	85.1	155.8	134.1	143.7	116.0		123.8	175.6	111.7
11	95.6		105.5	105.5	101.8	149.4	133.4	144.5	113.3		133.7	217.3	124.8
12	89.4		108.8	97.9	134.1	138.0	130.6	149.8	107.3		130.5	204.8	117.9
1990 01	99.8		108.7	116.4	130.9	138.6	135.0	151.8	118.9		133.0	201.5	116.3
02	94.4		113.1	104.3	119.5	123.0	122.8	144.9	112.2		130.0	226.1	112.7
03	96.0		114.8	110.5	125.1	138.8	132.2	162.4	104.8		142.5	209.8	113.4
04	90.9		108.2	101.5	108.5	135.1	120.8	146.9	107.9		127.5	205.9	116.3
05	94.2		103.9	106.3	104.7	145.7	123.9	137.1	112.3		132.6	209.6	120.1
06	90.1		119.1	93.4	117.3	151.9	121.4	144.0	118.7		134.3	225.2	110.6
07	90.2		103.6	101.4	83.2	138.4	128.7	137.6	112.8		134.3	204.5	108.3
08	91.7		107.3	105.1	102.5	138.2	123.2	145.6	99.7		133.7	186.9	113.9
09	84.9		97.8	94.3	111.8	140.6	125.7	146.2	107.0		129.1	197.4	110.4
10	94.9		102.7	105.6	138.2	146.7	146.2	154.8	109.8		140.5	205.1	120.3
11	89.0		112.7	100.2	87.2	163.7	138.4	159.1	105.2		133.4	214.6	122.6
12	78.5		118.7	86.4	61.3	150.2	120.1	163.6	110.5		124.9	206.9	107.7
EINFUHR													
IMPORTS													
IMPORTATIONS													
Mengen, Saisonebereinigt													
Volumes, seasonally adjusted													
En volume, désaisonnalisés													
1989 10	152.5		105.5	142.1	133.8	240.3	176.0	122.9	132.3		131.1	326.8	126.1
11	146.9		108.7	140.3	139.5	263.7	171.5	122.9	130.0		123.6	347.5	128.9
12	136.2		97.2	134.8	149.3	240.9	156.4	105.5	121.1		116.0	341.4	118.5
1990 01	151.5		120.5	147.9	139.6	245.6	174.5	131.9	142.9		129.6	290.5	125.1
02	141.8		100.5	134.4	131.0	253.5	156.8	119.3	128.8		120.0	251.2	118.2
03	144.6		101.9	140.6	153.4	230.7	165.8	118.5	135.5		122.7	308.6	129.2
04	142.6		103.1	135.2	151.0	245.7	157.2	133.0	128.6		115.6	286.3	119.8
05	157.5		117.0	140.7	148.4	256.5	163.8	127.8	141.9		137.0	318.8	126.4
06	144.1		115.9	133.9	145.4	259.2	149.6	119.8	130.6		119.4	281.6	119.8
07	147.6		108.7	147.0	136.8	241.2	169.8	119.5	132.4		120.9	294.1	121.5
08	153.9		116.7	152.2	129.3	209.8	164.1	118.7	127.3		125.8	276.4	118.2
09	147.5		105.1	148.6	137.2	231.7	165.7	117.8	125.1		126.0	284.6	114.9
10	162.2		113.8	163.0	114.4	221.8	185.0	122.0	131.7		130.0	301.0	118.9
11	161.6		127.9	175.1	120.6	250.4	176.0	116.1	140.6		135.2	315.8	115.3
12	144.1		106.9	155.8	101.8	227.3	161.3	107.2	118.9		116.3	276.6	110.8
ERZEUGERPREISINDIZES													
PRODUCER PRICE INDICES													
INDICE DE PRIX A LA PRODUCTION													
1990 01	117.3	109.3	116.1	109.1	178.4	122.7		114.2	125.4	112.0	108.0		124.7
02	117.7	109.4	116.1	109.4	180.2	123.6		113.8	125.7	111.0	108.0		125.2
03	118.1	109.4	116.1	109.7	182.3	123.9		113.8	126.1	111.4	108.0		125.5
04	118.6	109.4	118.0	110.2	183.8	124.2		114.9	126.1	111.6	108.0		126.7
05	118.9	109.9	118.0	110.5	185.9	124.7		115.4	126.3	111.0	108.0		127.3
06	119.2	109.9	119.1	110.7	187.6	125.0		115.5	126.5	111.3	108.0		127.7
07	119.4	109.9	118.1	110.9	188.1	124.9		115.6	126.7	110.2	108.0		128.0
08	119.7	110.0	118.1	111.1	189.7	125.3		115.5	127.0	109.8	108.0		128.6
09	120.0	110.0	119.1	111.2	194.0	125.7		116.3	127.3	110.1	109.0		129.2
10	120.3	110.0	118.1	111.5	197.5	126.0		116.4	127.6	109.6	109.0		130.0
11		111.1	118.1	111.5	197.7			116.1	127.9	109.1	109.0		132.3
12		111.1	118.2	111.6	198.4			115.9	127.9	107.7	109.0		132.6
1991 01		111.1	120.2	112.2	204.9			116.3	128.1	111.0	110.0		134.7
02		111.7	119.2	112.5	207.6			116.0	128.6	110.0	110.0		135.7
03		111.7	119.2	112.9				116.6		110.0	110.0		136.0
04													136.6
ABHAENGIG BESCHAEFFTIGTE													
NUMBER OF EMPLOYEES													
NOMBRE DE SALARIES													
Saisonebereinigt													
Seasonally adjusted													
Désaisonnalisés													
1988 III	99.6		95.6	104.0	99.1		94.0	103.7		101.6	101.8		97.2
IV	99.8		94.6	104.2			94.1	104.7		102.6	101.8		97.5
1989 I	100.7		94.9	105.8			94.7	104.4		102.7	101.9		97.8
II	101.1		94.5	106.7			95.2	106.8		102.3	102.5		97.7
III	101.8		95.4	107.8			95.6	109.9		102.4	103.2		97.9
IV	102.4		97.2	108.7			96.3	111.2		103.4	103.9		97.8
1990 I	103.0		97.2	109.8			96.7	112.2		104.4	104.9		97.7
II	103.4		96.7	110.7			97.2	113.9		104.7	105.5		97.4
III	103.9		95.6	111.6			97.5	114.9		105.2	106.4		97.6
IV			95.6				97.7			106.7	106.6		96.7

HERSTELLG. VON METALLERZEUGNISSEN
 MANUFACT. OF METALLIC ARTICLES
 FABRICAT. D'OUVRAGES EN METAUX

NACE 31
 1985 = 100

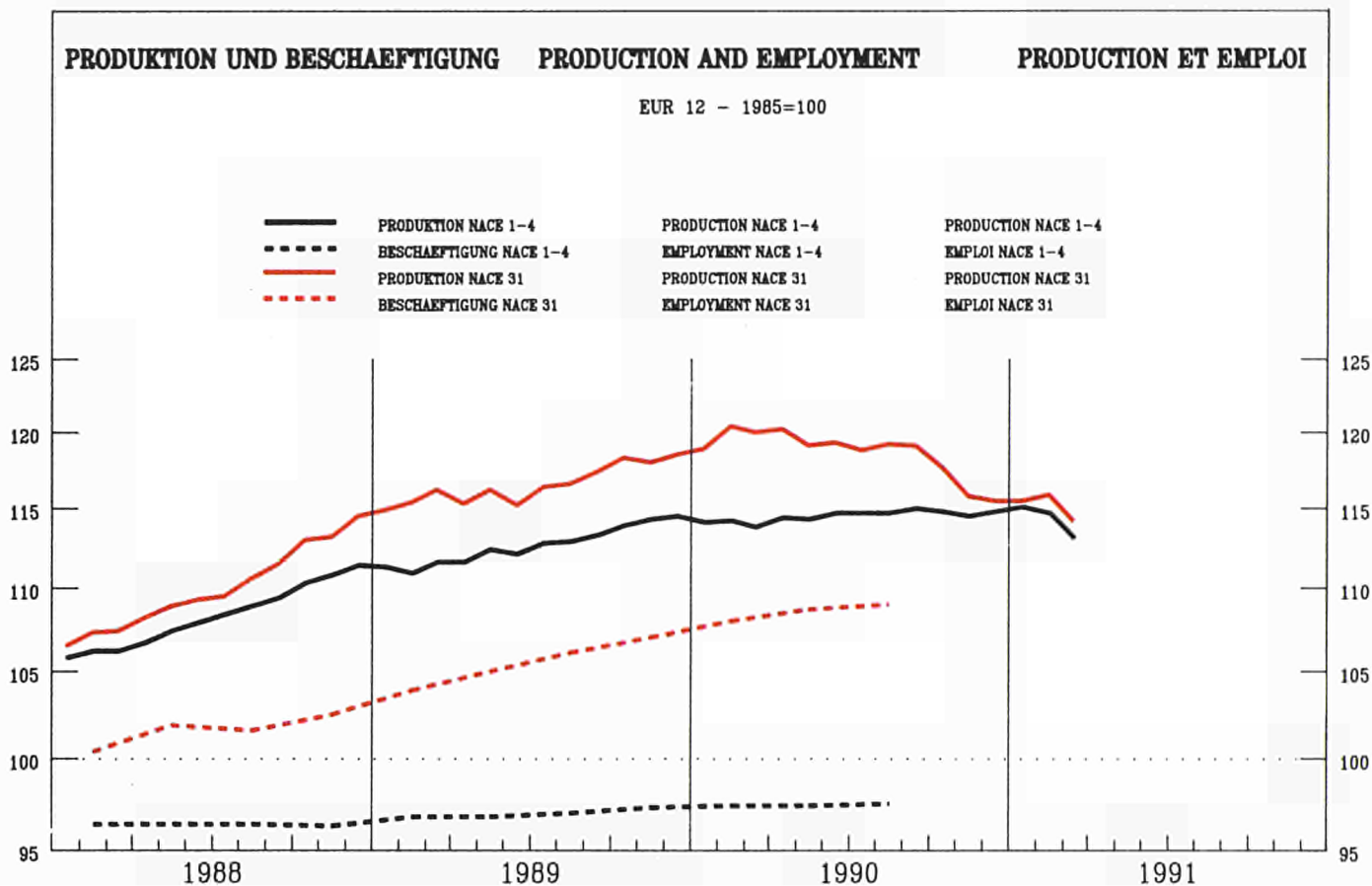

	EUR12	B	DK	D(WEST)	GR	E	F	IRL	I	L	NL	P	UK
--	-------	---	----	---------	----	---	---	-----	---	---	----	---	----

PRODUKTIONSINDIZES

INDICES OF PRODUCTION

INDICES DE PRODUCTION

Pro Arbeitstag

Per working day

Par jour ouvrable

1990 01	117.2	108.7	122.1	116.7	69.6	137.5	122.8	101.7	117.7	125.2	108.9	115.2	108.0
02	124.1	119.0	121.1	116.6	80.4	137.4	125.4	107.0	133.7	134.0	117.9	148.8	122.0
03	128.6	115.8	142.1	130.0	84.1	144.8	126.3	113.0	129.9	127.0	118.9	139.2	124.0
04	123.4	107.0	115.1	119.3	75.5	125.7	123.7	105.5	137.2	151.2	131.9	171.2	112.0
05	124.2	108.4	117.1	124.4	93.5	150.8	123.6	107.4	128.7	140.6	128.9	149.8	108.0
06	124.4	113.1	127.1	120.0	87.4	149.3	132.8	109.9	121.2	151.2	134.9	143.4	117.0
07	116.6	80.2	73.1	114.9	75.3	143.6	122.1	103.7	123.0	122.3	106.9	151.7	106.0
08	74.5	99.1	131.1	115.5	51.8	60.5	58.1	83.1	39.1	103.8	104.9	86.8	100.0
09	126.7	111.1	125.1	131.2	58.3	138.3	125.9	118.6	130.5	147.2	126.9	150.8	113.0
10	129.1	109.2	132.1	139.8		152.0	127.8	118.6	117.2	159.7	129.9	161.3	117.0
11	124.6	120.2	136.1	131.5		148.9	121.3	119.1	115.5	150.0	132.9		115.0
12	105.1	90.7	107.1	119.1		113.2	101.7	100.2	97.4	128.1	125.9		88.0
1991 01	115.8	93.5	127.1	122.9		139.6	116.8	98.2	111.1	115.6			100.0
02	119.4		117.1	124.2			116.3	107.0					109.0
03	122.6		126.1	132.7			117.8		123.2				107.0

Saisonbereinigt

Seasonally adjusted

Desaisonnalisés

1990 01	119.4	106.0	130.2	122.4	83.4	140.9	122.4	102.8	118.1	139.2	116.3	125.2	111.0
02	120.2	111.8	127.3	120.2	80.3	133.5	121.4	104.3	123.5	139.2	120.5	148.1	114.0
03	121.1	112.0	138.3	124.5	79.0	137.4	119.9	106.1	118.8	132.2	119.9	133.0	115.0
04	118.2	105.1	121.8	118.9	71.9	122.3	117.3	101.4	125.8	147.0	123.0	157.9	113.0
05	120.8	106.5	121.6	126.3	79.2	138.6	119.1	103.4	119.5	136.5	124.5	139.3	112.0
06	117.9	110.5	113.3	120.0	76.5	138.8	120.4	105.4	112.8	141.7	125.9	138.8	113.0
07	118.6	105.5	122.6	122.8	72.4	133.4	119.0	105.4	114.8	117.2	121.4	141.8	112.0
08	119.4	102.6	123.2	125.0	74.8	135.1	118.9	112.2	117.6	134.6	121.3	138.9	111.0
09	119.1	106.8	110.5	124.9	60.1	131.0	116.0	112.7	119.7	139.0	124.2	155.1	111.0
10	118.1	107.3	121.4	126.4		136.6	118.8	111.7	109.2	139.1	121.1	155.3	107.0
11	115.2	111.1	122.7	124.9		133.5	113.6	115.5	105.4	137.1	124.3		105.0
12	113.6	100.7	110.2	125.1		124.2	109.3	107.1	107.9	136.5	126.0		105.0
1991 01	117.1	93.0	127.9	127.7		139.8	115.1	99.1	110.5	129.6			103.0
02	115.2		119.3	127.4			111.9	104.3	110.8				102.0
03	114.8		119.3	126.6			111.1		111.3				102.0

NACE 31
1985 = 100

HERSTELLG. VON METALLERZEUGNISSEN
MANUFACT. OF METALLIC ARTICLES
FABRICAT. D'OUVRAGES EN METAUX

	EUR12	B	DK	D(WEST)	GR	E	F	IRL	I	L	NL	P	UK
PRODUKTIONSINDIZES													
INDICES OF PRODUCTION													
INDICES DE PRODUCTION													
1985	100.0	100.0	100.0	100.0	100.0	100.0	100.0	100.0	100.0	100.0	100.0	100.0	100.0
1986	101.6	95.4	115.7	103.0	106.8	101.7	100.4	91.9	101.7	107.2	99.8	111.1	99.5
1987	104.2	95.7	111.3	102.4	88.3	111.1	101.8	92.1	107.7	106.1	100.7	124.4	103.3
1988	110.7	97.4	106.5	107.3	100.2	119.7	107.8	95.3	115.9	119.8	109.7	127.7	111.7
1989	116.4	99.9	118.6	115.6	85.6	131.2	114.0	100.4	119.8	136.2	115.3	131.1	112.8
1990	118.6	106.9	120.8	123.2		133.5	115.1	107.3	115.9	136.7	122.4		110.8
UMSATZ													
TURNOVER													
CHIFFRE D'AFFAIRES													
Saisongereinigt													
Seasonally adjusted													
Désaisonnalisés													
1990 01	139.2		145.0	137.8		134.9	121.9	151.1	169.5				136.4
02	137.5		142.1	133.7		137.9	123.7	142.5	161.1				142.1
03	142.7		158.1	139.4		135.7	125.6	145.1	157.5				148.4
04	135.8		135.8	133.6		134.3	125.0	142.2	172.2				138.3
05	147.7		136.7	149.8		143.8	123.9	161.1	166.2				140.6
06	138.8		129.5	132.5		140.7	131.3	147.1	161.3				142.7
07	142.4		135.5	138.9		143.9	127.1	151.6	140.5				141.9
08	142.0		140.0	143.8		138.2	128.2	149.6	149.6				139.5
09	139.5		126.6	131.4		145.8	134.5	144.6	158.4				143.9
10	147.0		139.7	145.9		151.1	135.5	155.3	168.8				137.3
11			144.6	143.1			138.5	145.8	155.4				134.4
12			130.0	134.0			126.7	159.0	146.6				136.7
1991 01			145.5	146.9			125.5	150.2	148.2				133.7
02			136.3	146.4			128.1						133.9
03			137.1	142.5									134.9
AUSFUHR													
EXPORTS													
EXPORTATIONS													
Mengen, Saisongereinigt													
Volumes, seasonally adjusted													
En volume, désaisonnalisés													
1989 10	84.2		112.2	104.4	206.8	115.3	103.4	121.0	109.7		132.9	128.1	99.3
11	89.6		113.5	113.5	189.4	116.3	106.1	115.8	103.8		139.7	128.5	105.5
12	82.1		117.0	103.2	276.6	107.0	97.3	111.2	100.7		132.4	116.4	100.4
1990 01	93.5		119.8	123.5	228.4	109.9	99.0	115.8	108.6		146.6	126.7	112.7
02	87.1		110.2	112.7	303.6	95.1	100.5	100.4	105.1		138.3	128.0	101.7
03	86.6		120.0	119.5	195.1	118.2	101.7	129.7	95.8		147.9	151.0	107.0
04	82.3		108.3	112.7	141.8	106.6	94.4	123.7	102.1		127.5	127.9	104.7
05	87.0		117.4	117.4	198.2	115.0	104.9	133.2	100.2		139.9	141.4	115.3
06	85.6		116.2	103.3	191.2	130.8	97.9	126.9	110.4		162.1	152.9	106.7
07	82.0		118.0	106.7	163.2	108.8	109.6	123.9	103.3		162.5	137.0	111.0
08	87.4		121.8	113.0	214.8	154.0	102.6	140.9	99.0		148.4	143.5	109.4
09	83.8		116.7	103.3	170.9	117.0	103.6	130.9	106.7		153.2	140.8	107.8
10	83.5		127.1	111.4	246.7	95.4	111.0	140.6	105.3		156.1	140.6	111.6
11	86.4		130.4	116.3	195.8	131.5	106.8	126.7	103.9		160.3	149.9	112.7
12	75.7		122.9	96.0	199.1	102.8	95.9	121.6	104.1		140.5	140.6	93.9
EINFUHR													
IMPORTS													
IMPORTATIONS													
Mengen, Saisongereinigt													
Volumes, seasonally adjusted													
En volume, désaisonnalisés													
1989 10	148.8		109.9	140.1	172.0	313.1	144.1	124.9	149.4		128.8	376.0	137.0
11	153.7		120.2	151.9	230.0	336.0	146.0	118.4	147.4		129.0	352.8	142.6
12	139.9		105.4	139.9	191.8	294.3	134.1	105.2	131.8		140.7	364.2	130.9
1990 01	158.3		120.8	151.1	208.8	316.5	147.2	127.0	151.6		126.2	336.2	139.6
02	149.3		108.4	147.8	170.5	307.1	141.7	115.5	150.8		118.6	290.6	134.9
03	151.7		115.0	148.8	327.5	336.1	144.3	120.6	144.2		119.9	384.5	141.7
04	149.5		115.2	150.6	215.5	320.7	142.0	121.2	140.5		126.7	376.5	141.5
05	161.4		121.8	152.2	225.1	381.1	151.1	143.0	152.6		145.8	384.3	144.6
06	148.4		122.0	142.0	195.4	351.0	142.6	134.8	137.7		131.8	386.9	138.7
07	151.4		118.5	158.8	205.9	351.0	151.5	124.2	141.5		129.7	390.1	136.6
08	158.2		122.4	162.3	189.2	306.5	146.8	124.2	140.6		127.9	325.3	137.2
09	153.0		113.2	151.0	206.2	336.0	143.3	125.8	142.8		123.0	451.4	139.8
10	163.5		120.9	168.3	176.6	350.7	153.9	144.9	138.8		137.0	353.6	139.3
11	167.5		128.7	185.8	156.7	396.1	143.5	129.8	157.1		140.7	399.6	137.6
12	147.5		99.7	164.5	143.4	335.2	133.9	123.4	127.7		117.8	382.1	133.2
ERZEUGERPREISINDIZES													
PRODUCER PRICE INDICES													
INDICE DE PRIX A LA PRODUCTION													
1990 01	118.0	105.0	114.9	108.6	181.5	119.1		114.5	124.8	111.1	110.0		125.8
02	118.4	105.4	114.9	108.8	182.8	120.5		114.6	125.3	109.0	110.0		126.4
03	118.8	105.4	114.9	109.0	185.3	120.9		114.1	126.1	109.2	110.0		126.5
04		105.4	115.9		185.3	121.4		116.4	125.8	108.9	110.0		127.4
05		105.0	115.9		187.9	121.0		117.3	126.0	108.0	110.0		127.5
06		105.0	115.9		188.9	121.1		117.5	126.0	108.0	110.0		127.9
07		105.0	115.9		190.1	121.2		117.5	126.3	106.7	110.0		128.4
08		104.9	115.9		190.5	121.2		117.4	126.3	107.0	111.0		129.0
09		104.9	116.9		198.6	121.1		118.0	126.5	105.8	110.0		129.3
10		104.9	116.9		203.5	121.7		118.7	127.3	105.6	111.0		129.8
11		107.0	116.9		204.0			118.1	127.3	104.3	111.0		130.1
12		107.0	116.9		204.0			117.8	127.2	102.0	111.0		130.4
1991 01		107.0	116.9		217.5			118.3	128.5	103.9	112.0		133.2
02		107.5	116.9		220.4			118.2	129.0	102.1	112.0		134.2
03								118.8			112.0		134.1
04													134.7
ABHAENIG BESCHAEFFTIGTE													
NUMBER OF EMPLOYEES													
NOMBRE DE SALARIES													
Saisongereinigt													
Seasonally adjusted													
Désaisonnalisés													
1988 III	101.4	99.8	101.7	102.2	102.3	97.2	100.2	96.6		101.6	107.2		102.9
IV	102.3	102.3	101.6	102.6		100.2	101.8	97.6		102.9	109.0		102.3
1989 I	103.7	96.5	103.8	104.5			103.7	96.8		104.8	108.9		102.9
II	104.8	97.5	103.8	105.6			104.5	101.2		104.5	110.2		103.5
III	105.9	103.3	105.7	106.5			105.8	101.6		105.7	112.0		103.7
IV	106.8	107.9	107.2	107.9			106.9	102.8		106.8	112.9		102.6
1990 I	107.8	113.0	109.0	109.6			108.4	103.9		106.7	113.1		101.6
II	108.5	118.6	110.7	110.6			108.9	106.8		107.4	114.6		100.1
III	108.8		111.1	111.4			109.4	106.7		107.4	116.2		99.8
IV			111.0				109.9			110.6	116.5		98.8

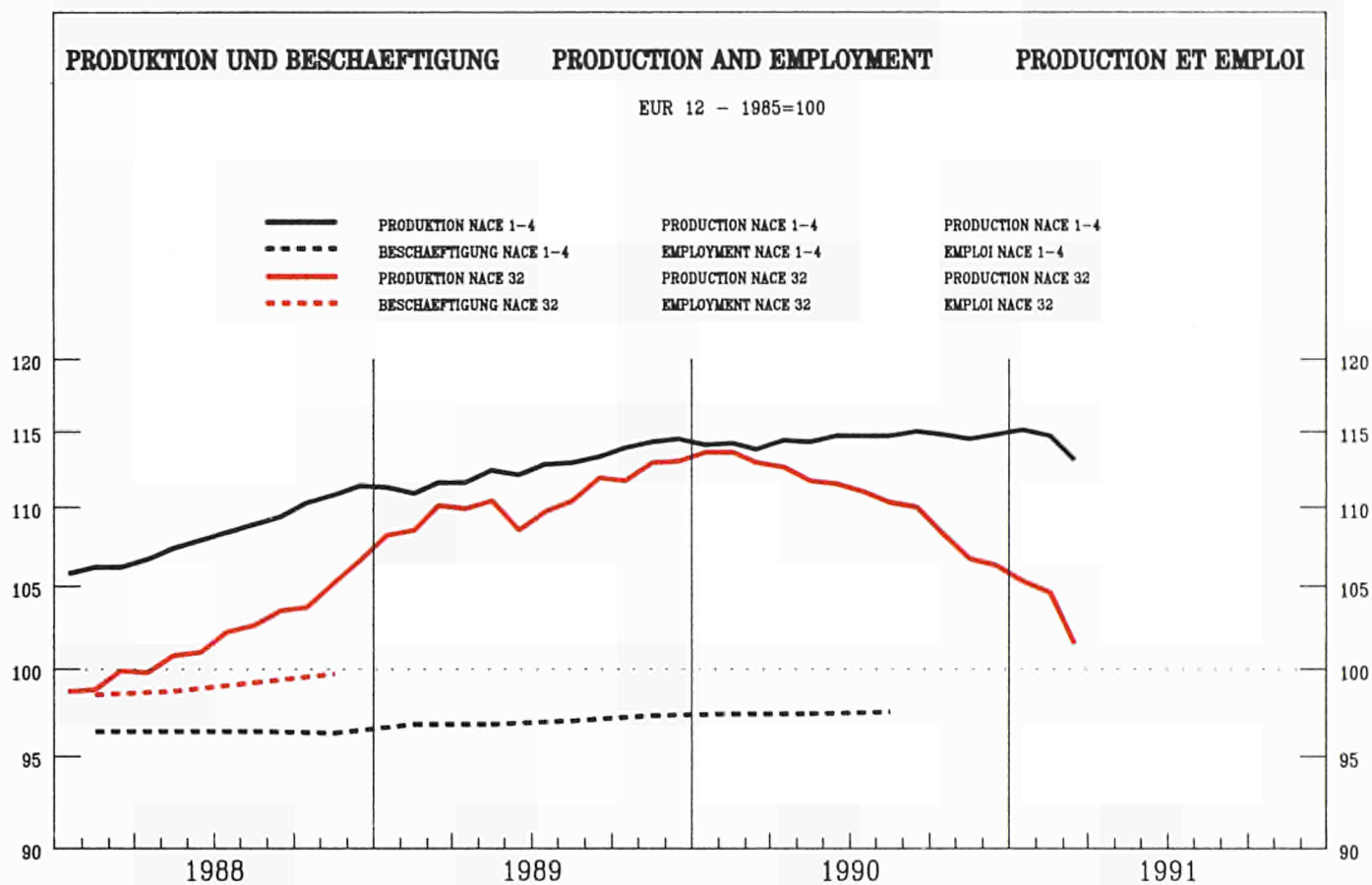

	EUR12	B	DK	D(WEST)	GR	E	F	IRL	I	L	NL	P	UK
--	-------	---	----	---------	----	---	---	-----	---	---	----	---	----

PRODUKTIONSINDIZES

INDICES OF PRODUCTION

INDICES DE PRODUCTION

Pro Arbeitstag

Per working day

Par jour ouvrable

1990 01	100.3	119.7	102.2	98.8	85.4	113.3	79.8	119.6	112.8	71.1	110.9	117.2	102.0
02	113.6	130.2	103.2	111.6	95.1	112.2	91.0	129.6	133.1	93.4	110.9	127.5	118.0
03	122.7	133.2	120.2	129.3	92.8	123.8	92.7	146.2	132.9	93.9	109.9	130.4	127.0
04	115.5	125.3	101.2	117.0	93.9	108.6	90.6	132.1	136.7	108.9	121.9	128.0	115.0
05	114.4	125.2	104.2	122.2	109.7	137.2	75.7	131.1	132.3	124.3	121.9	135.6	112.0
06	120.0	121.8	108.2	131.4	107.3	135.7	78.8	145.0	133.5	110.4	121.9	134.0	121.0
07	106.9	87.6	64.1	119.2	78.9	133.6	62.0	117.2	132.5	137.1	109.9	123.1	108.0
08	71.9	105.3	99.2	105.7	59.8	37.9	36.6	104.3	41.1	95.4	109.9	59.0	99.0
09	114.3	123.4	101.2	127.6	84.6	134.3	75.0	138.7	123.3	104.4	108.9	145.6	114.0
10	114.9	126.4	101.2	129.8		131.8	77.8	127.8	120.6	102.2	125.9	125.5	111.0
11	113.2	124.0	112.2	128.9		132.0	70.6	129.4	121.3	98.4	125.9		110.0
12	115.1	99.9	112.2	152.9		112.2	62.8	110.0	118.6	102.1	125.9		103.0
1991 01	97.2	114.6	100.2	103.1		107.6	71.5	109.7	106.6	78.4			95.0
02	103.4		98.2	111.9			68.6	127.3	117.1				107.0
03	111.3		107.2	126.2			73.6		119.6				111.0

Saisonbereinigt

Seasonally adjusted

Desaisonnalisés

1990 01	112.4	117.8	115.3	120.9	105.3	125.2	84.6	124.6	121.7	82.6	116.2	119.4	113.0
02	113.5	121.7	105.4	122.2	101.8	117.7	82.2	122.0	125.4	101.5	116.7	122.9	115.0
03	115.1	128.7	107.1	123.3	91.0	125.3	84.6	137.6	124.3	96.8	116.6	124.1	115.0
04	110.4	119.6	99.7	117.8	89.1	108.9	73.0	123.1	124.1	113.9	117.6	120.6	115.0
05	112.6	120.2	104.2	127.4	112.8	125.6	69.2	125.4	119.9	112.7	117.9	128.5	115.0
06	112.3	121.2	93.8	125.3	102.4	125.1	73.3	134.0	118.6	113.4	118.5	122.5	115.0
07	110.0	114.0	105.3	124.0	92.1	113.7	71.2	127.0	115.6	126.8	118.4	113.4	113.0
08	111.0	115.2	101.6	121.9	87.6	118.1	83.7	127.4	117.4	108.0	118.6	104.1	112.0
09	110.1	119.0	93.8	123.9	85.7	115.9	72.7	138.3	119.0	116.4	117.9	149.9	109.0
10	109.2	123.3	104.2	124.9		116.1	68.7	127.6	115.2	95.9	116.5	124.9	109.0
11	106.0	116.6	106.7	123.2		113.9	63.8	127.9	113.4	94.6	116.8		107.0
12	105.2	110.2	96.0	125.7		113.6	66.0	114.3	110.5	87.5	117.0		105.0
1991 01	108.1	112.5	109.8	124.0		117.8	72.8	114.2	115.1	91.9			104.0
02	103.1		100.8	122.4			58.9	119.6	110.0				103.0
03	103.0		93.1	120.6			64.1		111.8				105.0

NACE 32
1985 = 100

MASCHINENBAU
MECHANICAL ENGINEERING
CONSTRUCTION DE MACHINES

	EUR12	B	DK	D(WEST)	GR	E	F	IRL	I	L	NL	P	UK
PRODUKTIONSINDIZES													
INDICES OF PRODUCTION													
INDICES DE PRODUCTION													
1985	100.0	100.0	100.0	100.0	100.0	100.0	100.0	100.0	100.0	100.0	100.0	100.0	100.0
1986	101.7	95.9	103.8	105.2	89.8	106.0	95.1	101.4	105.0	96.1	101.2	107.0	96.5
1987	101.0	96.5	94.7	102.2	80.2	107.1	98.0	112.8	105.3	88.7	100.6	112.9	96.8
1988	106.8	102.5	103.1	104.6	81.5	110.3	106.4	118.6	113.4	91.3	103.8	115.3	105.6
1989	115.5	114.0	105.0	115.5	100.9	119.5	115.1	129.0	122.5	95.2	112.2	114.8	110.3
1990	118.9	118.5	102.4	122.9		117.7	120.3	127.6	119.9	103.5	117.0		111.8
UMSATZ													
TURNOVER													
CHIFFRE D'AFFAIRES													
Saisonbereinigt													
Seasonally adjusted													
Désaisonnalisés													
1990 01	137.5	138.1	136.7	136.5			137.8	131.1	142.7	97.5			141.3
02	138.2	136.3	124.8	134.2			137.9	128.6	144.5	104.4			145.7
03	144.3	143.1	129.4	138.0			143.2	144.1	152.7	97.9			151.3
04	133.6	127.5	120.9	122.0			135.4	130.4	143.9	122.6			148.6
05	144.6	145.8	129.4	144.7			145.3	133.4	141.5	142.6			149.8
06	140.0	133.0	117.4	134.9			142.4	144.7	141.0	126.3			151.4
07	143.8		126.6	136.3			148.0	133.2	143.4	159.6			150.3
08	142.8		125.8	141.7			141.8	134.4	148.6	142.4			148.5
09	142.4		120.0	140.1			137.1	139.4	143.8	128.0			151.5
10	145.3		128.8	143.0			142.9	131.8	154.1	122.9			146.6
11			133.0	143.4				138.8	149.0	129.7			145.4
12			126.6	140.7				131.6	168.2	111.6			141.2
1991 01			134.7	143.3				124.4	148.8	106.9			140.7
02			129.3	141.8									139.9
03			118.9	139.2									140.9
AUSFUHR													
EXPORTS													
EXPORTATIONS													
Mengen, Saisonbereinigt													
Volumes, seasonally adjusted													
En volume, désaisonnalisés													
1989 10	89.6		99.3	98.6	134.3	133.5	111.9	109.4	118.1		107.9	141.5	93.4
11	89.3		99.7	99.3	67.2	124.0	109.4	118.2	117.8		111.3	128.7	94.0
12	83.7		92.0	96.6	355.3	113.5	97.2	127.0	113.5		99.9	142.6	87.3
1990 01	98.5		105.7	114.3	216.3	117.7	104.2	122.9	118.0		110.7	162.6	93.2
02	89.7		96.0	102.4	211.3	106.6	98.6	116.2	109.0		98.6	166.9	91.3
03	89.4		99.7	107.7	186.0	117.3	101.5	131.7	104.4		109.6	149.5	88.4
04	83.9		93.0	95.3	211.7	115.1	95.6	120.2	106.4		91.8	135.9	92.4
05	86.4		94.9	99.7	166.1	115.2	99.9	104.1	104.1		106.6	154.5	91.8
06	85.2		97.0	90.3	194.9	117.0	97.0	120.0	114.0		106.6	151.8	86.5
07	82.7		95.1	98.5	162.6	126.4	100.2	127.2	102.5		106.1	141.2	82.6
08	84.9		98.9	96.9	126.7	121.0	97.6	125.2	98.7		111.2	130.9	87.3
09	80.1		96.8	86.9	239.6	119.1	101.5	116.9	106.2		98.9	146.6	85.1
10	87.5		96.1	100.1	240.2	95.2	106.3	125.4	105.5		113.8	161.1	91.7
11	83.0		101.3	95.2	148.2	137.6	102.6	130.0	110.5		103.6	145.1	90.1
12	73.8		93.2	79.4	83.5	112.2	89.7	125.7	107.3		90.9	164.5	76.2
EINFUHR													
IMPORTS													
IMPORTATIONS													
Mengen, Saisonbereinigt													
Volumes, seasonally adjusted													
En volume, désaisonnalisés													
1989 10	131.1		83.9	130.4	127.5	222.5	131.6	101.5	131.0		103.0	273.8	111.8
11	133.5		94.6	133.9	145.3	246.4	139.8	117.7	127.7		109.8	274.6	114.5
12	124.4		77.9	126.6	137.3	210.1	130.3	108.7	113.3		92.0	254.0	105.5
1990 01	130.6		90.7	129.1	140.0	215.8	137.3	116.7	135.3		100.5	233.5	113.8
02	124.3		85.5	123.0	120.4	199.4	131.0	107.7	125.7		103.1	214.6	99.3
03	130.7		90.4	132.9	130.1	217.0	138.1	98.0	128.0		94.3	232.8	108.3
04	122.7		83.3	130.5	137.5	213.6	131.8	102.4	123.6		87.0	210.8	96.9
05	134.0		94.9	128.5	142.9	221.4	141.0	106.9	135.8		98.8	220.1	101.3
06	123.6		95.8	125.8	117.7	210.8	126.8	91.4	119.3		100.3	198.8	95.1
07	127.1		101.2	134.1	124.2	212.1	134.2	99.3	124.5		100.9	219.4	93.4
08	129.2		104.9	136.3	124.2	178.3	132.2	99.4	117.5		105.2	197.6	94.7
09	125.8		85.2	128.0	125.2	207.5	132.1	105.2	117.6		98.7	200.4	100.8
10	140.5		93.0	147.6	93.2	195.0	143.4	102.9	126.4		107.7	222.4	97.0
11	137.7		95.2	152.6	103.9	239.1	129.5	90.3	129.5		99.2	233.1	96.2
12	120.6		83.2	137.0	71.6	189.4	121.8	91.7	109.3		95.2	218.5	89.8
ERZEUGERPREISINDIZES													
PRODUCER PRICE INDICES													
INDICE DE PRIX A LA PRODUCTION													
1990 01	122.1	111.8	122.0	114.6	185.2	128.3		115.1	134.1	118.3	111.0		128.0
02	122.7	113.1	122.0	115.1	187.1	129.9		115.4	134.6	117.6	111.0		128.6
03	123.0	113.1	122.0	115.4	190.5	129.8		115.4	134.8	118.0	111.0		129.1
04	123.8	113.1	123.0	116.3	190.9	130.0		115.9	135.5	119.0	112.0		131.0
05	124.2	114.0	125.0	116.8	191.5	130.1		116.0	135.5	119.6	112.0		131.8
06	124.7	114.0	125.0	117.1	194.8	130.5		116.1	136.3	119.4	112.0		132.6
07	125.0	114.0	125.0	117.4	195.9	130.9		116.0	136.4	118.8	112.0		133.2
08	125.3	114.4	125.0	117.5	196.7	131.1		115.4	137.0	119.0	112.0		133.6
09	125.6	114.4	125.0	117.7	199.6	131.2		115.5	137.6	119.6	113.0		133.8
10	126.1	114.4	125.0	118.2	200.6	132.6		116.7	137.8	119.3	113.0		134.6
11		115.3	124.0	118.3	202.8			116.6	138.5	119.4	113.0		135.0
12		115.3	124.0	118.4	202.9			116.7	138.9	119.0	113.0		135.3
1991 01		115.3	127.0	119.6	204.6			117.3	138.5	123.1	115.0		138.1
02		117.2	127.0	119.9	207.4			117.1	138.9	122.8	115.0		139.2
03		117.2	127.0	120.2				118.0			115.0		139.8
04													140.2
ABHAENIG BESCHAEFFTIGTE													
NUMBER OF EMPLOYEES													
NOMBRE DE SALARIES													
Saisonbereinigt													
Seasonally adjusted													
Désaisonnalisés													
1988 III	99.3	89.0	91.8	103.9	82.0		93.6	96.5	90.4	93.7	106.3		101.8
IV	99.8	90.0	92.8	104.1			93.4	98.0	89.9	92.8	107.7		103.0
1989 I		91.8	92.6	106.1			94.1	99.8		89.7	108.9		104.2
II		92.0	92.9	107.4			95.1	101.0		88.2	109.2		104.7
III		92.6	94.6	109.2			95.3	105.0		87.6	110.2		105.8
IV		94.5	95.2	110.6			96.7	108.2		88.0	110.9		107.0
1990 I		94.1	96.2	112.6			97.4	106.7		89.8	113.0		107.2
II		93.5	96.1	114.0			98.2	107.9		89.9	114.2		107.4
III			97.1	115.1			98.3	106.6		90.4	115.0		107.7
IV			96.8				98.4			90.4	116.3		107.0

PRODUKTION UND BESCHAEFTIGUNG PRODUCTION AND EMPLOYMENT PRODUCTION ET EMPLOI

EUR 12 - 1985=100

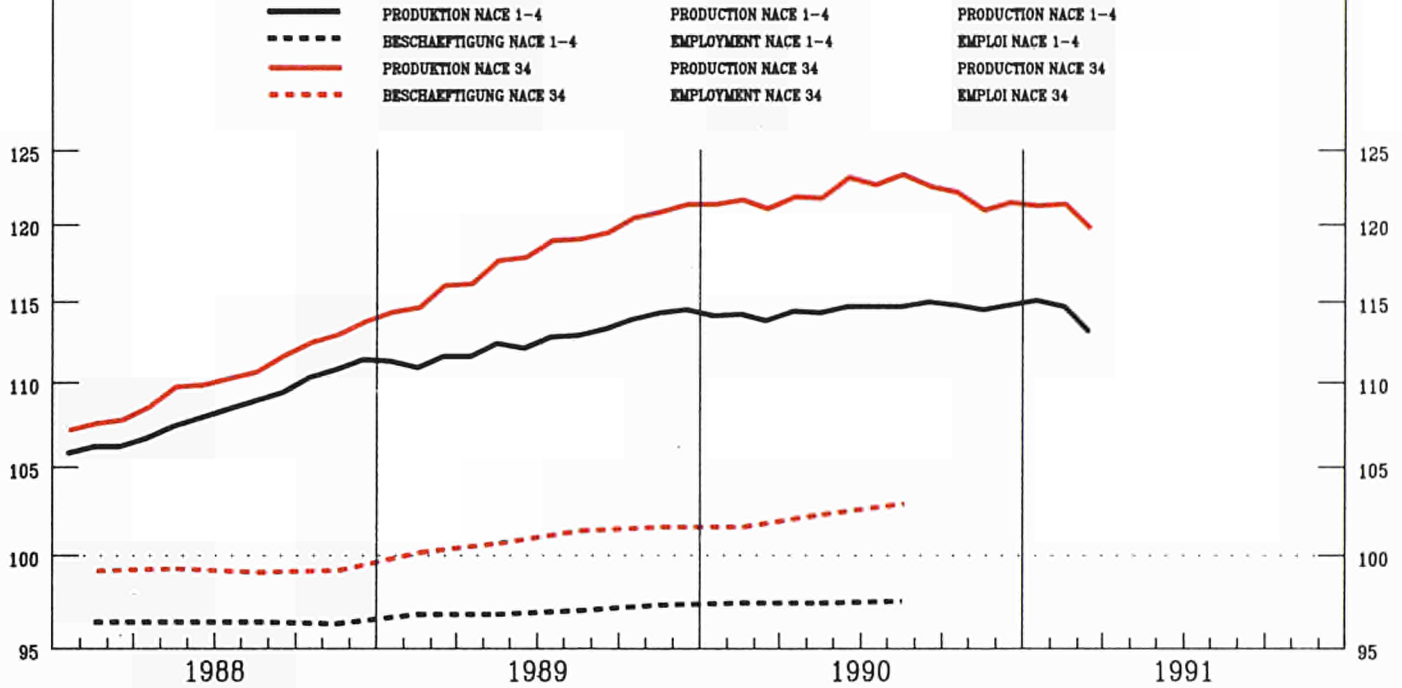

	EUR12	B	DK	D(WEST)	GR	E	F	IRL	I	L	NL	P	UK
--	-------	---	----	---------	----	---	---	-----	---	---	----	---	----

PRODUKTIONSINDIZES

INDICES OF PRODUCTION

INDICES DE PRODUCTION

Pro Arbeitstag

Per working day

Par jour ouvrable

1990 01	115.6	111.2	115.0	113.9	76.4	152.3	113.6	221.8	116.4	107.4	105.0	129.0	112.0
02	123.6	121.1	120.0	122.4	89.9	144.4	113.1	228.7	135.0	119.2	108.0	137.2	125.0
03	132.5	123.7	125.0	135.8	89.8	162.0	113.6	229.5	129.4	145.7	115.0	149.1	145.0
04	121.0	120.5	109.0	123.4	80.8	139.1	113.7	222.3	129.7	147.9	122.0	154.8	110.0
05	123.8	115.0	120.0	124.8	97.6	175.2	114.6	219.7	131.0	139.3	120.0	144.2	113.0
06	125.4	122.0	128.0	124.9	79.1	176.9	114.4	224.5	136.3	152.7	118.0	147.0	117.0
07	119.2	76.0	75.0	125.3	81.5	176.2	111.3	207.7	129.1	158.9	89.0	163.1	110.0
08	89.1	104.8	126.0	111.5	43.3	44.5	106.5	205.1	41.4	36.9	94.0	39.1	103.0
09	129.9	132.9	121.0	136.2	66.0	163.9	108.1	245.0	139.1	134.0	123.0	169.9	125.0
10	130.7	119.5	133.0	143.7		170.2	114.7	260.7	124.1	144.4	113.0	145.7	120.0
11	130.2	114.7	141.0	136.4		173.9	119.6	251.0	126.8	138.6	118.0		122.0
12	120.7	103.7	137.0	128.9		153.3	113.7	285.4	110.2	98.3	122.0		109.0
1991 01	118.1	109.8	102.0	121.5		157.2	111.8	256.3	121.6	141.7	105.0		107.0
02	122.4		121.0	128.8			108.3	275.2	126.4		113.0		120.0
03	131.1		114.0	142.1			109.3		130.3				135.0

Saisonbereinigt

Seasonally adjusted

Desaisonnalisés

1990 01	121.7	110.5	125.7	125.9	86.1	164.5	112.8	230.6	118.2	113.3	110.9	133.2	118.0
02	121.4	112.0	120.1	125.3	88.0	143.9	112.7	227.2	125.4	117.1	112.5	135.3	118.0
03	122.2	119.5	124.4	127.4	83.2	153.5	112.8	218.3	120.8	132.8	111.1	145.2	119.0
04	119.9	115.4	121.6	122.3	78.1	136.3	112.0	223.7	120.7	131.4	115.4	148.9	122.0
05	123.9	116.2	124.6	128.6	92.6	156.6	113.9	209.8	121.5	121.7	116.7	133.7	123.0
06	121.8	124.7	115.8	124.5	76.1	153.9	113.1	218.4	124.1	133.2	111.9	140.0	119.0
07	124.3	109.9	124.9	131.0	87.5	160.8	114.0	208.8	124.9	143.9	112.3	153.2	120.0
08	122.2	112.3	123.1	126.1	91.9	152.3	114.2	235.5	124.7	101.9	116.1	120.1	115.0
09	124.1	123.0	113.3	129.2	63.2	158.7	114.1	251.3	126.3	133.8	116.7	154.8	117.0
10	121.8	113.2	121.2	132.0		149.3	114.6	257.0	113.8	138.3	103.9	140.3	114.0
11	121.0	107.8	123.2	129.7		150.3	114.6	241.3	114.6	135.7	110.4		113.0
12	120.4	109.9	114.6	128.0		143.5	111.2	294.7	118.4	124.3	116.6		113.0
1991 01	123.5	109.5	113.6	132.4		165.7	111.6	266.5	121.9	145.7	111.1		113.0
02	120.4		120.4	131.3			108.8	273.5	116.5		116.0		114.0
03	120.7		113.2	132.8			109.0		121.0				115.0

NACE 34
1985 = 100

ELEKTROTECHNIK
ELECTRICAL ENGINEERING
CONSTR. ELECTRIQUE ET ELECTRONIQUE

	EUR12	B	DK	D(WEST)	GR	E	F	IRL	I	L	NL	P	UK
PRODUKTIONSINDIZES													
INDICES OF PRODUCTION													
INDICES DE PRODUCTION													
1985	100.0	100.0	100.0	100.0	100.0	100.0	100.0	100.0	100.0	100.0	100.0	100.0	100.0
1986	106.6	102.8	111.0	105.3	100.9	118.7	100.8	104.2	104.2	107.2	102.3	101.4	116.1
1987	107.7	101.1	112.3	104.7	87.3	141.3	101.8	126.4	110.7	93.1	96.5	106.2	112.5
1988	111.8	101.6	111.8	110.6	79.7	155.7	105.0	164.7	114.3	107.3	100.3	118.8	111.8
1989	116.9	106.2	120.3	120.2	85.6	160.4	107.8	212.5	117.5	105.0	105.0	126.6	107.3
1990	118.6	113.8	120.7	127.3		152.7	113.1	233.5	120.7	126.9	112.2		97.9
UMSATZ													
TURNOVER													
CHIFFRE D'AFFAIRES													
Saisonebereinigt													
Seasonally adjusted													
Désaisonnalisés													
1990 01	138.9		145.0	130.7			137.2	204.1	161.3				142.4
02	137.5		137.5	125.1			135.6	212.2	160.4				143.6
03	145.0		144.2	131.1			148.1	187.6	162.3				145.1
04	134.0		140.3	119.1			134.3	198.5	156.7				143.9
05	146.0		144.9	138.0			146.4	194.0	160.7				146.9
06	138.4		135.9	126.1			134.0	199.5	157.8				144.8
07	143.3		140.8	131.3			144.2	177.9	159.8				144.3
08	138.2		144.0	134.1			138.5	183.1	160.8				139.3
09	141.0		133.8	128.9			141.8	199.7	153.3				145.3
10	144.4		144.9	134.9			153.7	190.6	156.7				141.1
11			147.4	142.0				214.2	159.3				140.3
12			139.8	126.3				229.9	163.2				140.4
1991 01			135.8	140.2				220.4	166.5				140.9
02			143.6	139.5				219.1					142.8
03			136.9	136.1									139.5
AUSFUHR													
EXPORTS													
EXPORTATIONS													
Mengen, Saisonebereinigt													
Volumes, seasonally adjusted													
En volume, désaisonnalisés													
1989 10	101.3		107.9	117.5	55.5	173.3	122.7	215.7	120.8		95.3	190.6	108.8
11	106.6		120.9	121.2	101.7	177.9	128.3	194.5	114.1		103.6	226.5	116.7
12	97.5		126.4	111.8	73.3	160.3	118.6	186.6	106.0		106.1	216.0	109.5
1990 01	110.0		117.9	124.4	105.3	159.5	125.4	196.4	125.3		105.4	228.6	118.4
02	102.8		115.6	115.0	90.9	141.7	109.6	191.0	108.8		106.5	220.4	111.6
03	105.8		115.4	124.8	98.3	166.1	124.2	188.5	106.0		114.1	227.2	114.9
04	99.1		114.9	112.1	83.9	145.7	116.2	172.6	109.1		106.7	197.2	112.1
05	105.5		111.5	124.3	93.2	165.3	121.5	182.0	106.7		108.0	218.5	121.8
06	101.1		109.1	108.5	90.0	167.1	121.6	183.1	123.8		105.8	223.2	112.3
07	104.0		114.3	114.9	62.9	157.9	125.0	182.4	112.1		108.3	227.7	115.8
08	101.7		106.2	116.9	116.9	151.2	114.6	191.6	111.2		116.2	189.3	116.8
09	95.3		107.1	107.5	73.9	183.5	124.5	205.1	113.9		109.2	219.5	117.5
10	104.0		112.3	122.1	112.0	156.7	138.4	229.2	115.8		107.5	242.9	125.0
11	104.7		108.7	119.2	77.5	217.0	134.3	255.1	107.1		115.6	251.8	126.9
12	95.2		109.9	105.6	61.4	166.3	123.0	229.1	130.5		92.9	231.3	115.4
EINFUHR													
IMPORTS													
IMPORTATIONS													
Mengen, Saisonebereinigt													
Volumes, seasonally adjusted													
En volume, désaisonnalisés													
1989 10	149.7		115.3	145.7	169.4	282.0	153.4	133.6	129.1		125.8	320.4	121.7
11	156.3		123.6	152.3	177.9	347.8	153.8	131.4	122.7		137.7	340.5	125.5
12	143.3		115.1	146.1	192.0	316.9	136.1	120.4	114.4		119.4	323.4	116.2
1990 01	155.1		136.3	151.9	182.0	291.6	150.8	127.2	136.5		130.2	276.3	120.3
02	141.7		114.9	142.1	148.5	286.2	135.5	119.7	119.5		116.4	253.7	108.1
03	148.9		121.4	147.3	167.9	288.1	142.5	126.9	126.7		121.0	300.8	115.0
04	144.7		117.4	142.1	153.5	281.5	141.2	117.4	122.1		113.6	289.0	112.9
05	156.9		123.2	145.8	164.7	303.4	157.1	126.4	131.3		128.6	304.9	118.6
06	144.1		115.4	132.9	159.9	296.7	142.7	114.0	121.2		118.7	253.7	113.9
07	149.2		119.4	150.0	154.0	293.4	150.4	134.8	125.1		117.6	270.0	113.0
08	158.4		119.2	166.0	151.6	265.5	147.4	125.4	125.0		124.8	258.3	114.4
09	157.2		125.8	158.9	175.6	302.8	155.3	134.7	123.3		123.6	273.2	118.4
10	170.8		133.0	177.8	151.0	283.9	171.7	143.2	128.0		127.9	320.9	119.1
11	174.2		130.4	184.1	182.0	308.1	163.8	143.4	142.3		142.0	352.9	116.3
12	153.1		113.6	172.8	121.4	382.0	150.9	131.9	108.7		111.7	288.5	113.7
ERZEUGERPREISINDIZES													
PRODUCER PRICE INDICES													
INDICE DE PRIX A LA PRODUCTION													
1990 01	110.8	106.7	112.1	103.9	176.1	117.1		115.9	112.5		103.0		119.1
02	111.1	105.2	112.1	104.2	178.6	117.5		115.8	112.4		103.0		119.6
03	111.4	105.2	112.1	104.5	179.8	118.2		114.1	112.5		104.0		119.9
04	112.0	105.2	114.1	105.0	184.0	118.8		114.3	112.5		103.0		121.1
05	112.1	106.6	114.1	105.0	186.2	118.9		114.5	112.5		103.0		121.5
06	112.3	106.6	115.1	105.2	188.8	119.6		114.6	112.2		103.0		121.6
07	112.4	106.6	115.1	105.3	188.3	118.9		115.3	112.4		103.0		121.7
08	112.7	106.8	115.1	105.5	191.6	119.3		115.2	112.5		103.0		122.6
09	112.9	106.8	116.1	105.6	193.5	119.4		117.7	112.7		103.0		123.0
10	113.1	106.8	115.1	105.5	196.1	119.4		116.1	112.9		103.0		123.9
11		106.5	115.1	105.5	195.3			115.7	112.9		103.0		124.0
12		106.5	115.1	105.5	196.8			115.6	112.9		103.0		124.6
1991 01		106.5	118.1	106.0	198.6			115.9	113.5		104.0		125.5
02		105.0	115.1	106.4	200.9			114.6	113.5		104.0		125.8
03		105.0	115.1	106.7				114.9			104.0		126.4
04													127.5
ABHAENIG BESCHAEFFTIGTE													
NUMBER OF EMPLOYEES													
NOMBRE DE SALARIES													
Saisonebereinigt													
Seasonally adjusted													
Désaisonnalisés													
1988 III	99.2	89.2	103.8	106.1	94.4	89.4	94.8	114.1		111.4	103.0		94.1
IV	99.3	88.8	105.5	106.4		89.5	94.6	115.1		116.2	102.0		94.1
1989 I	100.3	89.0	105.9	107.7			95.1	114.2			100.0		94.0
II	100.8	86.2	107.8	108.7			95.8	117.5			100.4		93.2
III	101.5	87.1	109.7	109.9			96.2	122.7			100.0		93.0
IV	101.7	90.4	111.4	110.2			96.6	126.3			100.5		92.3
1990 I	101.7	91.1	108.0	110.6			97.2	129.0			99.6		92.1
II	102.4		107.8	111.6			97.7	131.3			100.1		91.5
III	103.0		108.4	112.4			98.3	133.6			100.6		91.6
IV			108.4				98.4				99.8		90.3

BAU VON KRAFTWAGEN UND EINZELTEILEN
MAN. OF MOTOR VEHICLES AND THEIR PARTS
CONSTR. AUTOM. ET PIECES DETACHEES

NACE 35
 1985 = 100

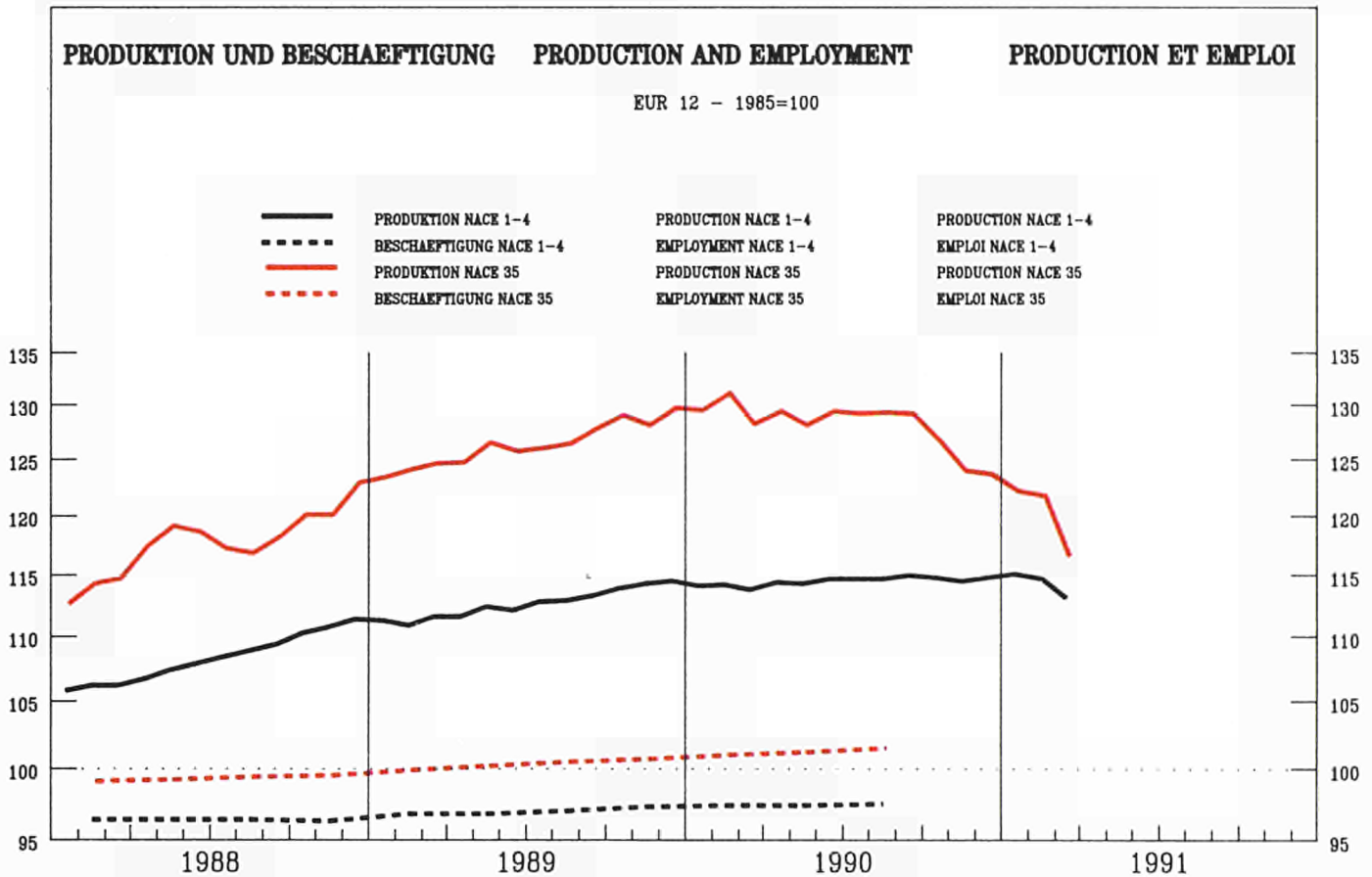

	EUR12	B	DK	D(WEST)	GR	E	F	IRL	I	L	NL	P	UK
PRODUKTIONSINDIZES													
Pro Arbeitstag													
1990 01	136.7	134.4	97.1	124.9	77.8	173.3	147.9	136.6	149.6	178.9	144.4	168.8	127.0
02	136.5	133.6	107.1	125.3	66.6	157.4	147.3	145.7	159.8	191.4	151.4	148.7	125.0
03	145.0	143.8	149.1	135.7	75.1	172.4	156.6	164.1	157.4	198.0	155.4	168.3	130.0
04	134.8	136.5	112.1	121.2	73.8	147.7	151.5	126.9	158.8	179.7	161.3	175.2	125.0
05	139.2	152.1	113.1	124.0	79.6	175.6	156.4	135.7	152.7	189.9	153.4	189.5	128.0
06	137.4	128.4	127.1	122.8	78.4	174.1	161.8	123.6	142.8	187.7	161.3	187.2	124.0
07	122.4	102.1	60.1	106.4	50.0	166.9	145.1	104.2	146.8	140.0	92.6	177.1	109.0
08	62.5	101.0	129.1	94.3	90.2	25.9	32.6	97.7	47.1	67.1	100.6	43.2	96.0
09	134.2	147.2	122.1	129.4	64.8	150.8	141.2	125.9	135.8	143.4	152.4	167.3	123.0
10	141.0	146.0	118.1	144.4		151.0	135.1	109.1	133.2	150.1	145.4	182.7	138.0
11	133.8	149.7	122.1	131.5		167.9	137.2	103.6	115.9	151.8	149.4		129.0
12	109.2	118.6	132.1	107.9		111.6	110.6	112.0	111.2	119.6	129.5		103.0
1991 01	133.0	138.6	111.1	130.7		149.3	129.3	107.1	141.0	152.7			128.0
02	126.9		119.1	129.5			122.4	109.7	127.4				125.0
03	131.5		142.1	137.3			125.1		137.1				117.0
INDICES OF PRODUCTION													
Per working day													
INDICES DE PRODUCTION													
Par jour ouvrable													
Saisonbereinigt													
Seasonally adjusted													
Desaisonnalisés													
1990 01	133.4	129.5	110.9	124.0	93.8	162.9	139.4	134.7	143.8	165.9	144.2	161.4	122.0
02	128.1	124.4	112.8	120.6	66.4	147.8	132.8	140.1	143.7	167.8	142.8	140.5	115.0
03	131.4	136.1	131.3	122.5	76.6	156.6	138.3	157.1	141.9	175.8	142.1	157.7	122.0
04	124.8	125.1	104.6	114.8	77.9	138.7	132.8	122.0	143.2	159.5	143.4	157.6	123.0
05	131.7	144.3	104.8	122.7	83.4	154.3	140.7	119.9	138.2	174.4	142.2	157.5	124.0
06	127.5	134.2	98.2	120.1	68.1	152.9	139.2	116.2	132.6	180.3	146.8	156.5	119.0
07	128.8	132.6	101.4	122.8	69.6	148.4	131.7	115.5	138.2	158.7	141.6	155.2	119.0
08	131.1	124.6	124.2	121.5	104.0	134.2	140.0	122.6	146.8	141.2	131.4	159.9	112.0
09	127.6	138.1	109.1	124.3	64.2	133.2	136.6	128.7	130.9	144.2	146.9	167.4	119.0
10	128.5	138.3	120.0	129.1		130.9	127.6	105.4	127.9	145.7	138.3	166.7	133.0
11	123.8	135.9	122.8	125.4		141.6	122.9	103.7	113.4	146.3	141.0		123.0
12	119.3	127.8	136.7	120.1		129.2	115.6	116.0	119.3	141.0	124.7		124.0
1991 01	127.7	132.5	124.4	128.0		134.9	124.0	105.4	131.4	141.8			122.0
02	119.3		125.2	124.6			113.7	105.5	112.4				115.0
03	118.1		123.2	124.3			113.4		120.5				113.0

NACE 35
1985 = 100

BAU VON KRAFTWAGEN UND EINZELTEILEN
MAN. OF MOTOR VEHICLES AND THEIR PARTS
CONSTR. AUTOM. ET PIECES DETACHEES

	EUR12	B	DK	D(WEST)	GR	E	F	IRL	I	L	NL	P	UK
PRODUKTIONSINDIZES													
INDICES OF PRODUCTION													
INDICES DE PRODUCTION													
1985	100.0	100.0	100.0	100.0	100.0	100.0	100.0	100.0	100.0	100.1	100.0	100.0	100.0
1986	105.6	111.5	108.4	105.0	65.4	110.9	106.3	84.1	111.6	113.6	99.2	115.7	96.8
1987	111.6	117.9	108.1	107.7	75.5	124.0	116.4	85.8	114.1	125.6	119.3	140.3	104.2
1988	118.9	122.8	108.0	107.8	69.6	140.2	126.5	107.8	130.8	146.5	137.7	158.0	119.5
1989	127.4	130.3	112.9	116.4	67.6	149.6	136.7	135.2	138.4	158.2	145.2	168.2	125.3
1990	128.6	132.8	115.8	122.3		147.9	134.5	123.8	134.3	158.1	141.4		121.2
UMSATZ													
TURNOVER													
CHIFFRE D'AFFAIRES													
Saisonbereinigt													
Seasonally adjusted													
Désaisonnalisés													
1990 01	158.4	156.0	139.4	142.8			166.8	128.7		191.0			169.4
02	148.3	157.2	152.7	134.8			153.2	133.3		182.9			150.5
03	151.4	151.1	168.3	140.4			154.7	139.0		183.4			154.6
04	142.0	125.0	137.6	128.4			147.4	136.0		175.4			159.5
05	157.5	157.9	138.6	144.1			163.5	130.5		185.6			168.7
06	144.8	147.6	132.5	130.6			154.3	119.6		166.6			150.1
07	155.0		127.6	138.2			167.9	117.7		170.7			164.2
08	149.0		160.3	140.9			144.8	125.6		176.1			157.5
09	147.0		141.8	134.8			155.7	126.5		156.9			163.4
10	156.5		153.4	146.2			162.2	113.6		164.4			180.3
11			155.5	139.5				106.2		152.0			163.9
12			178.2	132.9				117.0		158.2			162.5
1991 01			158.9	149.8				110.4		176.7			174.3
02			159.0	143.7				98.9					167.3
03			161.2	138.7									149.2
AUSFUHR													
EXPORTS													
EXPORTATIONS													
Mengen, Saisonbereinigt													
Volumes, seasonally adjusted													
En volume, désaisonnalisés													
1989 10	75.7		110.4	92.0	13.2	137.6	112.9	121.4	127.4		152.8	272.0	117.5
11	77.3		117.5	93.7	3.0	150.6	117.2	119.9	129.3		146.2	354.1	128.9
12	67.7		113.5	82.4	-9.3	141.2	112.4	100.9	132.8		136.0	294.1	119.0
1990 01	84.7		113.9	105.8	-18.7	156.1	131.5	98.0	143.3		155.5	300.5	116.5
02	78.4		104.0	94.1	3.2	139.1	118.4	90.3	134.6		132.9	430.9	117.1
03	83.2		108.9	99.9	-3.6	140.7	121.5	90.5	133.2		145.2	331.9	121.9
04	77.4		100.4	93.1	7.3	133.9	114.6	71.8	136.9		143.3	307.5	113.0
05	82.7		108.9	98.4	2.0	162.0	122.5	96.2	138.0		150.4	337.1	123.7
06	73.9		108.7	84.8	4.1	158.5	125.5	77.4	135.5		151.8	372.2	115.0
07	76.8		130.8	89.3	4.0	150.2	130.4	96.9	147.7		139.3	318.6	111.0
08	80.2		144.0	98.8	-0.8	135.0	115.5	119.3	117.1		149.9	308.8	119.4
09	73.6		141.0	88.5	2.1	154.7	115.8	113.4	131.6		140.6	274.2	122.3
10	78.6		131.6	93.0	3.0	143.2	125.9	120.4	149.5		171.9	280.5	137.7
11	68.9		131.1	81.0	0.5	171.2	120.2	130.1	129.6		179.3	315.1	149.7
12	54.2		120.9	71.3	-9.7	175.0	98.2	106.7	126.1		161.5	320.6	141.8
EINFUHR													
IMPORTS													
IMPORTATIONS													
Mengen, Saisonbereinigt													
Volumes, seasonally adjusted													
En volume, désaisonnalisés													
1989 10	137.8		58.5	122.0	217.3	270.0	153.5	147.8	156.2		115.1	366.2	132.5
11	138.7		59.4	133.3	179.0	276.0	161.6	152.5	154.5		104.4	380.9	126.4
12	128.4		59.9	131.2	203.3	257.9	149.0	130.2	148.1		103.0	364.4	117.0
1990 01	139.3		75.6	141.9	202.8	265.6	157.8	188.4	166.3		118.7	328.4	124.1
02	134.5		62.8	128.3	165.1	334.4	141.3	151.2	149.5		95.6	285.1	128.3
03	138.5		66.1	129.5	183.1	264.1	153.3	153.7	151.2		120.4	336.6	122.1
04	136.3		63.1	138.1	233.7	279.7	138.7	151.6	151.2		109.7	299.4	122.2
05	143.0		72.0	139.2	201.1	258.9	150.5	168.4	172.1		121.3	362.4	120.0
06	132.5		68.9	133.6	214.0	253.8	141.9	142.2	156.6		107.0	349.1	109.5
07	139.4		69.6	151.6	187.5	241.2	153.7	135.0	152.3		111.7	349.7	121.5
08	138.3		71.3	149.6	229.1	200.3	145.2	127.4	148.0		102.1	343.1	115.2
09	135.8		69.3	153.5	185.7	235.9	141.6	138.2	151.6		127.6	344.8	112.7
10	149.2		66.0	180.8	168.2	214.8	152.3	129.2	159.6		123.5	341.9	115.0
11	141.0		59.1	195.3	201.0	279.0	144.9	125.2	174.5		125.9	319.3	99.9
12	130.8		59.9	176.0	157.9	173.1	126.9	105.8	148.7		115.2	265.6	99.3
ERZEUGERPREISINDIZES													
PRODUCER PRICE INDICES													
INDICE DE PRIX A LA PRODUCTION													
1990 01	120.3		128.9	112.8	151.7	125.3		117.4	128.8		111.2		125.7
02	120.8		113.2	112.2	153.4	126.1		117.3	128.9		110.2		125.9
03	121.3		128.9	113.4	157.5	126.1		118.1	129.1		111.2		128.4
04	121.4		131.9	113.5	157.5	126.3		118.0	129.3		112.2		128.5
05	121.9		131.9	113.6	159.3	127.7		118.0	129.7		112.2		128.6
06	122.1		132.9	113.6	159.5	127.7		118.0	130.6		112.2		128.9
07	122.2		129.9	113.7	159.6	127.7		118.0	130.7		111.2		128.9
08	122.7		129.9	114.4	159.6	128.4		118.0	130.8		111.2		129.1
09	123.0		129.9	114.5	159.6	129.3		118.0	130.9		111.2		129.2
10	123.1		128.9	114.8	160.7	129.4		118.1	130.6		112.2		129.3
11			129.9	115.2	160.7			118.1	130.9		111.2		129.5
12			129.9	115.2	162.4			118.1	130.9		111.2		130.1
1991 01			131.9	115.6	164.6			118.2	131.5		112.2		132.5
02			131.9	115.9	164.6			118.6	132.4		113.2		132.8
03			131.9	116.6				119.1			113.2		132.9
04													134.0
ABHAENIG BESCHAEFTIGTE													
NUMBER OF EMPLOYEES													
NOMBRE DE SALARIES													
Saisonbereinigt													
Seasonally adjusted													
Désaisonnalisés													
1988 III	99.3	105.4	100.8	106.6	87.2		89.6	86.8	91.7	135.9	119.8		98.5
IV	99.4	107.9	100.7	107.0			88.6	85.2	92.0	134.8	120.5		98.8
1989 I	99.8	108.3	97.3	107.7			88.5	86.3	92.0		123.2		99.3
II	100.1	109.0	96.7	108.5			88.7	85.2	92.3		124.1		99.2
III	100.4	108.4	95.9	108.9			88.6	88.6	92.6		125.6		99.4
IV	100.6	108.6	96.9	109.5			89.0	85.5	92.8		127.3		98.1
1990 I	100.9	109.1	100.9	110.2			88.7	88.9	92.7		129.8		98.7
II	101.1	110.0	101.4	110.9			89.2	89.3	92.4		129.3		97.3
III	101.4		102.6	111.9			89.1	88.5	91.9		128.9		98.6
IV			101.6				89.0				130.0		97.9

**FAHRZEUGBAU OHNE KRAFTWAGEN
MANUF. OF OTHER MEANS OF TRANSPORT
CONSTR. MATER. TRANSP. AUTRE QU'AUTOMOB.**

NACE 36
1985 = 100

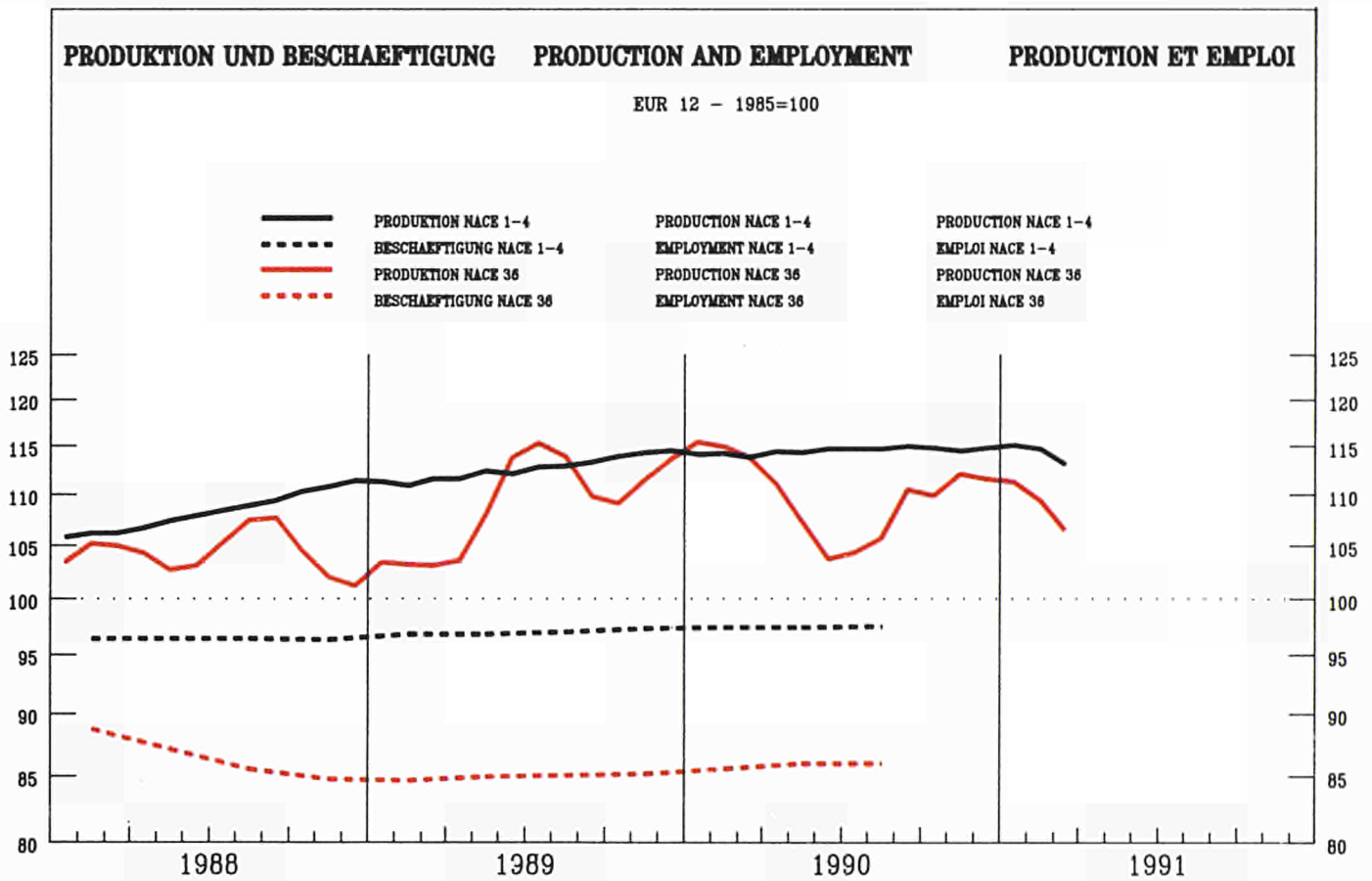

	EUR12	B	DK	D(WEST)	GR	E	F	IRL	I	L	NL	P	UK
--	-------	---	----	---------	----	---	---	-----	---	---	----	---	----

PRODUKTIONSINDIZES

INDICES OF PRODUCTION

INDICES DE PRODUCTION

Pro Arbeitstag

Per working day

Per jour ouvrable

1990 01	109.1	133.0	84.9	104.3	156.3	138.4	84.3	98.2	150.5	88.2	90.9	112.0
02	113.6	126.5	87.9	109.0	168.9	140.1	75.2	109.9	164.6	95.2	93.2	130.0
03	116.2	127.9	97.8	116.2	160.6	168.0	71.0	114.5	171.4	91.2	87.9	132.0
04	111.0	125.0	90.8	109.5	168.8	140.4	66.7	115.6	173.6	102.3	88.4	126.0
05	112.6	131.1	88.9	108.6	157.9	181.2	69.2	101.7	152.0	94.2	93.1	132.0
06	102.9	139.8	91.8	110.2	87.2	172.6	54.8	127.9	161.8	99.2	88.8	113.0
07	98.4	71.5	56.9	105.7	173.2	187.5	47.3	100.3	146.6	91.2	84.6	121.0
08	80.0	103.9	81.9	98.7	129.4	34.5	56.0	100.2	67.3	87.2	66.9	126.0
09	109.5	127.2	96.8	113.2	144.6	207.8	61.5	115.1	151.3	98.2	80.7	122.0
10	119.5	120.3	94.8	119.1		253.9	78.5	92.3	153.7	91.2	95.5	128.0
11	119.4	96.9	96.8	116.8		262.0	71.9	104.3	158.7	94.2		135.0
12	118.6	75.2	84.9	104.5		209.8	68.1	121.2	149.5	102.3		169.0
1991 01	109.2	104.6	95.8	111.3		223.0	63.6	99.3	173.7			108.0
02	104.9		94.8	112.6			57.6	103.8	171.3			128.0
03	110.8		98.8	117.4			67.7		173.9			127.0

Saisonbereinigt

Seasonally adjusted

Desaisonnalisés

1990 01	113.4	115.2	82.6	107.1	159.1	157.2	87.7	110.0	154.9	90.2	87.5	126.0
02	115.5	118.6	83.5	108.2	166.5	152.4	90.6	112.7	154.0	92.6	90.5	128.0
03	115.1	112.5	91.1	109.5	153.1	173.3	83.1	119.0	158.9	92.1	80.9	129.0
04	110.3	107.0	87.7	106.5	159.4	141.3	72.9	111.8	162.4	96.3	81.5	130.0
05	107.4	113.4	87.5	109.4	154.7	158.6	64.8	108.6	139.7	99.5	85.5	134.0
06	103.6	122.8	87.8	109.8	98.4	148.8	55.3	117.2	144.9	96.9	80.2	136.0
07	99.4	107.5	87.2	111.1	182.8	142.2	41.4	103.1	145.2	95.4	91.2	134.0
08	109.4	110.6	84.3	108.3	150.7	145.7	68.8	100.6	147.5	93.1	91.2	131.0
09	107.5	123.7	93.1	111.1	147.8	175.9	64.7	108.3	143.3	99.8	86.0	125.0
10	114.0	123.7	92.8	111.3		193.4	82.5	98.1	144.0	94.3	90.6	121.0
11	107.4	109.2	91.9	111.5		210.2	56.9	105.4	149.5	94.8		119.0
12	114.2	104.5	92.1	112.3		182.8	58.8	109.9	158.2	102.7		135.0
1991 01	112.6	95.9	91.5	113.9		240.7	64.5	110.8	169.9			125.0
02	106.4		90.9	112.2			65.3	106.2	157.4			124.0
03	108.6		92.2	111.2			73.1		159.4			123.0

NACE 36
1985 = 100

Fahrzeugbau ohne Kraftwagen
MANUF. OF OTHER MEANS OF TRANSPORT
CONSTR. MATER. TRANSP. AUTRE QU'Automob.

	EUR12	B	DK	D(WEST)	GR	E	F	IRL	I	L	NL	P	UK
PRODUKTIONSINDIZES													
INDICES OF PRODUCTION													
INDICES DE PRODUCTION													
1985	100.0	100.0	100.0	100.0	100.0	100.0	100.0	100.0	100.0	100.0	100.0	100.0	100.0
1986	108.3	96.2	94.5	93.0	132.3	107.7	103.8	97.9	139.9	95.0	104.1	112.0	112.0
1987	106.9	72.0	76.1	97.5	135.0	124.1	100.0	97.8	127.1	83.8	99.8	113.1	113.1
1988	111.3	94.7	74.5	95.9	151.6	137.0	109.4	96.6	146.3	81.5	101.5	108.5	108.5
1989	120.0	103.1	75.0	100.7	141.5	152.1	116.0	103.1	145.6	89.8	87.9	128.8	128.8
1990	124.0	114.9	87.9	109.6		174.7	112.3	108.4	150.1	94.6		128.9	128.9

UMSATZ													
TURNOVER													
CHIFFRE D'AFFAIRES													
Saisonbereinigt													
Seasonally adjusted													
Désaisonnalisés													
1990 01	139.0	122.8	82.2	141.5			147.2		169.7				115.3
02	135.7	110.3	135.6	130.8			146.4		149.0				122.1
03	140.1	99.5	48.8	142.2			165.7		163.2				121.7
04	141.2	151.2	92.6	140.8			145.6		155.3				138.8
05	142.9	102.2	85.7	163.1			138.2		159.0				144.4
06	142.0	86.3	6.6	184.4			140.6		147.7				144.5
07	140.2		183.8	125.4			142.0		149.5				135.7
08	145.1		112.4	132.9			142.3		166.6				137.0
09	133.6		75.8	149.8			137.2		145.4				127.2
10	136.7		148.4	143.8			136.5		159.9				130.4
11			141.3	182.5					140.8				130.5
12			101.2	177.8					148.0				161.9
1991 01			101.7	188.9					146.2				112.1
02			87.8	152.9									117.9
03			164.1	154.9									115.4

ERZEUGERPREISINDIZES													
PRODUCER PRICE INDICES													
INDICE DE PRIX A LA PRODUCTION													
1990 01			129.8	112.5	192.7	115.0				114.0			119.4
02			129.8	113.8	192.8	115.0				114.0			121.0
03			130.8	113.3	193.7	115.2				114.0			121.3
04			132.8	113.6	194.1	115.1				114.0			122.4
05			132.8	114.0	194.3	115.3				114.0			124.1
06			132.8	114.2	194.4	115.3				114.0			124.2
07			127.8	114.7	195.0	115.4				115.0			123.5
08			127.8	114.8	198.3	115.4				115.0			123.6
09			127.8	115.0	198.1	115.4				115.0			125.7
10			129.8	115.5	206.1	115.5				117.0			125.8
11			129.8	115.5	206.3					117.0			125.9
12			129.8	115.6	206.5					117.0			125.3
1991 01			133.8	116.7	206.7					117.0			125.2
02			133.8	116.8	215.6					117.0			125.6
03			133.8	117.1						117.0			125.7
04													126.5

ABHAENGIG BESCHAEFFTIGTE													
NUMBER OF EMPLOYEES													
NOMBRE DE SALARIES													
Saisonbereinigt													
Seasonally adjusted													
Désaisonnalisés													
1988 III	85.4	71.7	69.0	94.9	110.3		86.2	106.5		79.5			82.9
IV	84.6	70.1	69.0	95.4			85.4	105.2		77.9			81.7
1989 I	84.5	75.4	68.3	96.4			85.1	102.1		79.0			80.7
II	84.8	92.4	67.3	97.0			85.3	103.0		80.2			79.9
III	84.9	93.6	68.3	98.0			85.4	101.6		81.3			79.2
IV	85.0	93.1	72.3	98.7			85.0	102.2		82.7			79.1
1990 I	85.4	91.7	75.6	100.0			84.9	104.6		83.9			79.5
II	85.8	90.5	75.1	99.8			85.2	107.7		84.2			80.2
III	85.8		72.7	100.4			85.4	109.5		85.6			80.0
IV			71.3				85.2			86.8			79.0



VERGLEICH EUR-12, USA, JAPAN

COMPARISON EUR-12, USA, JAPAN

COMPARAISON EUR-12, USA, JAPON

PRODUKTIONSINDIZES				INDICES OF PRODUCTION								INDICES DE PRODUCTION			
Saisonbereinigt				Seasonally adjusted								Désaisonnalisés			
1995 = 100															
	1990	05	06	07	08	09	10	11	12	1991	02	03	%A	%B	
NACE 1-4															
GESAMTE INDUSTRIE OHNE BAUINDUSTRIE				TOTAL INDUSTRY EXCLUDING CONSTRUCTION								ENSEMBLE DE L'INDUSTRIE SANS BATIMENT			
EUR12	113.2	115.0	114.9	114.3	115.0	114.9	115.0	114.4	114.1	115.0	115.3	112.9	0.2	-2.1	
USA	115.3	115.9	116.6	116.9	117.1	117.2	116.4	114.7	113.6	112.9	112.0	111.5	-2.4	-0.3	
JAP	121.0	125.0	125.1	127.3	127.0	126.4	130.0	128.7	127.0	129.5	129.2	127.3	-0.1	-0.5	
INT															
GRUNDSTOFFE U. PROD. GUETER				INTERMEDIATE GOODS								BIENS INTERMEDIAIRES			
EUR12	110.1	111.1	111.6	110.0	111.4	111.4	111.0	110.6	109.9	111.7	112.4	109.3	0.6	-2.0	
USA	122.3	122.6	122.6	122.0	122.2	121.6	121.2	120.3	120.0	117.0	115.7	114.7	-3.6	-0.9	
JAP	122.6	124.7	124.4	126.1	126.9	126.7	129.5	129.1	128.2	128.7	128.2	128.6	0.1	0.2	
INV															
INVESTITIONSGUETER				CAPITAL GOODS INDUSTRIES								BIENS D'INVESTISSEMENT			
EUR12	119.9	122.0	120.5	121.0	121.2	120.2	119.2	117.9	119.3	120.0	117.5	116.4	-0.7	-0.9	
USA	121.0	122.6	123.2	123.6	123.6	124.3	123.4	121.4	119.0	119.9	119.4	118.9	-2.2	-0.4	
JAP	130.5	133.7	136.0	140.1	135.6	135.0	141.1	139.0	141.4	140.1	141.0	135.7	-0.6	-2.1	
CON															
VERBRAUCHSGUETER				CONSUMER GOODS								BIENS DE CONSOMMATION			
EUR12	114.2	117.0	116.0	117.0	117.9	117.2	119.0	110.2	117.4	119.0	117.2	116.1	-0.4	-1.0	
USA	114.4	114.6	115.1	114.7	115.1	116.0	115.9	113.7	112.0	112.6	111.5	110.9	-1.0	-0.5	
JAP	115.4	110.9	117.9	119.6	121.2	118.1	125.7	123.3	120.7	122.0	123.0	120.2	-1.0	-2.3	
EXT															
BERGBAU UND GEWINNUNG VON STEINEN UND ERDEN				MINING AND QUARRYING								INDUSTRIES EXTRACTIVES			
EUR12	82.6	82.0	80.0	79.4	80.9	80.2	82.1	79.5	77.6	79.4	84.1	82.2	2.7	-2.3	
USA	96.4	93.0	93.0	95.4	93.9	95.3	94.1	93.0	93.0	93.0			-0.6	0.4	
JAP	71.2	73.9	80.5	79.7	81.4	81.5	86.4						-59.3	-73.1	
MAN															
BE- UND VERARBEITENDES GEBERBE				MANUFACTURING INDUSTRIES								INDUSTRIES MANUFACTURIERES			
EUR12	115.7	110.3	117.3	117.3	117.5	117.7	117.6	116.0	115.7	110.1	116.0	115.3	-0.2	-0.6	
USA	119.6	120.4	121.0	121.3	121.3	121.4	120.9	110.9	117.4	116.0	115.7	115.2	-2.7	-0.4	
JAP	122.2	125.3	125.0	127.2	127.7	126.4	130.2	129.3	120.4	130.0	129.3	127.5	-0.2	-0.6	
NACE 22															
ERZEUG. U. ERSTE BEARBEITG V. METALLEN				PROD./BASIC PROCESSING OF METALS								PRODUCT./PREH. TRANSF. DES METAUX			
EUR12	105.0	107.4	106.2	103.9	106.6	108.0	105.1	105.2	102.5	104.4	109.6	107.7	2.9	-1.7	
USA	104.5	104.3	107.6	100.3	112.6	109.6	106.7	107.1	101.1	96.4			-5.5	-3.6	
JAP	110.3	113.0	113.2	114.1	115.1	115.2	117.1						2.2	2.1	
NACE 24															
IND. STEINE U. ERDEN/GLASINDUSTRIE				IND OF NON METALLIC MINERAL PROD								INDUSTRIE MINERAUX NON METALLIQ.			
EUR12	119.1	121.2	119.7	119.7	117.3	110.3	110.7	110.5	114.0	117.7	109.9	116.0	-2.4	5.6	
USA	112.3	113.7	113.4	113.3	113.9	111.7	111.6	110.9	109.0	107.1			-3.1	-2.2	
JAP	110.0	119.5	119.6	120.9	122.2	120.7	121.4						1.6	0.0	
NACE 25-26															
CHEM. INDUSTRIE INCL. CHEMIEFASERN				CHEM. INDUS. INCL. MAN MADE FIBRE								IND. CHIMIQUE + FIBRES ARTIFICIELL.			
EUR12	114.6	114.2	115.6	116.0	115.5	116.4	117.3	116.0	114.9	116.0	114.9	114.9	-0.5	-0.0	
USA	120.0	119.0	120.9	120.2	120.0	121.7	120.7	120.6	120.4	119.1			-0.9	-1.1	
JAP	129.5	126.4	129.0	129.0	128.4	127.1	129.9						2.9	2.2	
NACE 31-36															
METALLVERARB. IND. OHNE FEINMECHAN				METAL TRANSF. IND. EXCL. INSTR. ENG.								IND. TRANSF. MET. SAUF MECAN. PRECIS			
EUR12	120.5	123.7	121.0	122.5	122.0	122.0	121.2	119.3	110.9	121.7	110.0	117.0	-0.7	-0.0	
USA	122.7	124.9	125.6	125.5	125.3	126.1	124.9	121.2	110.5	110.5			-4.0	-0.0	
JAP	129.9	134.0	133.5	136.9	137.0	134.9	141.0						2.3	3.7	
NACE 31															
HERSTEL. VON METALLERZEUGNISSEN				MANUFACT. OF METALLIC ARTICLES								FABRICAT. D'OUVRAGES EN METAUX			
EUR12	110.2	120.0	117.9	110.6	119.4	119.1	110.1	115.2	113.6	117.1	115.2	114.0	0.1	-0.3	
USA	112.0	112.6	112.0	112.9	113.6	113.0	112.4	110.3	108.1	107.4			-3.9	-0.6	
JAP	110.3	119.0	119.5	122.5	123.2	121.6	123.0						1.9	1.2	
NACE 32															
MACHINENBAU				MECHANICAL ENGINEERING								CONSTRUCTION DE MACHINES			
EUR12	110.4	112.6	112.3	110.0	111.0	110.1	109.2	106.0	105.2	108.1	103.1	103.0	-1.9	-0.0	
USA	143.6	144.7	145.0	146.0	147.5	148.0	149.4	146.3	143.7	142.5			-2.0	-0.0	
JAP	129.5	130.1	133.2	135.6	130.6	132.4	135.0						-0.0	2.6	
NACE 34															
ELEKTROTECHNIK				ELECTRICAL ENGINEERING								CONSTR. ELECTRIQ. ET ELECTRONIQUE			
EUR12	119.9	123.9	121.0	124.3	122.2	124.1	121.0	121.0	120.4	123.5	120.4	120.7	0.4	0.3	
USA	116.0	120.3	121.1	120.3	120.0	120.6	119.0	110.7	117.9	110.1			-1.4	0.1	
JAP	141.1	142.3	143.9	147.0	140.3	150.7	154.1						4.4	2.2	
NACE 35															
BAU V. KRAFTFAHREN U. EINZELTEILEN				MAN. OF MOTOR VEHICLES + THEIR PARTS								CONSTR. AUTOM. ET PIECES DETACHEES			
EUR12	124.0	131.7	127.5	120.0	131.1	127.6	120.5	123.0	119.3	127.7	119.3	110.1	-1.0	-1.0	
USA	94.5	101.0	106.4	103.2	104.6	105.1	103.0	00.1	02.2	07.4			-17.6	6.3	
JAP	120.3	134.1	130.4	133.9	136.0	120.5	140.2						1.6	9.1	
NACE 36															
FAHRZEUGBAU OHNE KRAFTFAHREN				MANUF. OF OTHER MEANS OF TRANSP.								CONS. MATER. TRANSP. AUTRE QU' AUTOMOB.			
EUR12	110.3	107.4	103.6	99.4	109.4	107.5	116.0	107.4	114.2	112.6	106.4	108.6	-2.4	2.0	
USA	97.6	99.1	100.5	100.7	100.0	99.1	98.5	97.5	97.3				-2.2	-0.1	
JAP															
411-423															
NAHRUNGSMITTELINDUSTRIE				FOOD INDUSTRIES								INDUS. DES PRODUITS ALIMENTAIRES			
EUR12	110.2	111.0	112.5	114.6	115.3	116.2	117.0	110.6	110.6	119.1	119.4	117.3	0.5	-1.0	
USA	112.4	112.6	112.7	113.4	113.9	113.6	114.0	115.0	114.6	114.0					
JAP	107.9	108.3	109.0	106.9	109.1	109.2	110.1								
NACE 41/42															
NAHRUNGS U. GENUSSMITTELGEBERBE				FOOD/DRINK AND TOBACCO INDUSTRY								IND. ALIM. + BOISSONS ET TABAC			
EUR12	110.9	112.7	112.5	114.3	116.9	115.2	117.1	110.0	116.6	119.2	110.5	117.1	0.9	-1.1	
USA	111.5	111.2	110.3	111.6	111.9	111.0	113.1	114.1	113.0	113.6			0.6	-0.3	
JAP	103.5	104.1	106.1	106.9	109.2	106.1	108.7						1.7	1.9	
NACE 43															
TEXTILINDUSTRIE				TEXTILE INDUSTRY								INDUSTRIE TEXTILE			
EUR12	101.3	102.9	101.5	102.0	102.9	102.5	103.1	100.0	90.6	99.2	99.0	90.9	-1.5	-0.9	
USA	111.7	114.1	115.1	113.0	112.1	113.0	113.4	110.3	109.3	107.2			-3.7	-1.9	
JAP	90.2	90.7	90.4	90.5	90.9	89.7	91.4						0.1	1.0	

1985 = 100

	1990 04	05	06	07	08	09	10	11	12	1991 01	02	03	%A	%B
NACE 1-4														
GESAMTE INDUSTRIE OHNE BAUINDUSTRIE					TOTAL INDUSTRY EXCLUDING CONSTRUCTION					ENSEMBLE DE L'INDUSTRIE SANS BATIMENT				
EUR12	109.2	109.3	109.3	109.4	110.2	110.9	111.5	111.5	111.5	112.2	112.2	110.7	1.6	-1.3
USA														
JAP														
INT														
GRUNDSTOFFE U. PROD. GUETER					INTERMEDIATE GOODS					BIENS INTERMEDIAIRES				
EUR12	101.8	101.8	101.6	101.5	102.8	103.8	104.7	104.3	104.1	105.0	104.7	102.7	1.1	-1.9
USA														
JAP														
INV														
INVESTITIONSGUETER					CAPITAL GOODS INDUSTRIES					BIENS D'INVESTISSEMENT				
EUR12	119.3	119.7	120.0	120.2	120.6	120.8	121.2	121.3	121.5	122.1	122.5	122.2	2.8	-0.3
USA														
JAP														
CON														
VERBRAUCHSGUETER					CONSUMER GOODS					BIENS DE CONSOMMATION				
EUR12	115.4	115.7	115.9	116.1	116.4	116.6	116.8	117.0	117.2	117.9	118.3	116.8	1.6	-1.3
USA														
JAP														
EXT														
BERGBAU UND GEMINUNG VON STEINEN UND ERDEN					MINING AND QUARRYING					INDUSTRIES EXTRACTIVES				
EUR12	84.5	84.4	84.3	84.5	84.9	85.1	84.2	84.2	84.2	86.2	86.2	86.0	3.3	-0.3
USA														
JAP														
MAN														
BE- UND VERARBEITENDES GEMERBE					MANUFACTURING INDUSTRIES					INDUSTRIES MANUFACTURIERES				
EUR12	111.5	111.7	111.7	111.9	112.8	113.5	114.3	114.2	114.1	114.8	114.6	113.1	1.7	-1.4
USA	109.2	109.5	109.2	109.2	111.8	114.1	117.0						7.9	2.5
JAP													2.8	:
NACE 22														
ERZEUG.U.ERSTE BEARBEITG V.METALLEN					PROD./BASIC PROCESSING OF METALS					PRODUCT./PREM.TRANSF.DES METAUX				
EUR12	106.9	107.0	106.1	106.0	106.0	105.9	105.3						-5.0	-0.6
USA	120.1	120.4	119.4	119.8	121.8	122.4	122.2						-0.3	-0.2
JAP													2.4	-0.4
NACE 24														
IND.STEINE U.ERDEN/GLASINDUSTRIE					IND OF NON METALLIC MINERAL PROD					INDUSTRIE MINERAUX NON METALLIQU.				
EUR12	113.7	119.1	119.3	119.7	120.0	120.3	120.7						5.0	0.3
USA	105.2	105.4	105.5	105.4	105.5	105.9	106.2						2.0	0.3
JAP													3.2	0.4
NACE 25-26														
CHEM.INDUSTRIE INCL.CHEMIEFASERN					CHEM.INDUS. INCL. MAN MADE FIBRE					IND.CHEMIQUE+FIBRES ARTIFICIELL.				
EUR12	103.9	104.0	104.1	104.0	104.1	104.4	106.1						2.7	1.6
USA	115.0	115.4	115.7	115.6	115.4	119.9	123.5						5.4	3.0
JAP													2.7	:
NACE 31-36														
METALLVERARB.IND.OHNE FEINMECHAN					METAL TRANSF.IND.EXCL.INSTR.ENG.					IND.TRANSF.MET.SAUF MECAN.PRECIS				
EUR12														
USA														
JAP														
NACE 31														
HERSTEL. VON METALLERZEUGNISSEN					MANUFACT. OF METALLIC ARTICLES					FABRICAT.D'OUVRAGES EN METAUX				
EUR12													4.2	0.3
USA	111.3	111.7	111.8	111.6	111.9	111.7	112.1						1.1	0.4
JAP													5.1	0.1
NACE 32														
MACHINENBAU					MECHANICAL ENGINEERING					CONSTRUCTION DE MACHINES				
EUR12	123.8	124.2	124.7	125.0	125.3	125.6	126.1						4.9	0.4
USA													3.5	0.1
JAP														
NACE 34														
ELEKTROTECHNIK					ELECTRICAL ENGINEERING					CONSTR.ELECTRIQU.ET ELECTRONIQUE				
EUR12	112.0	112.1	112.3	112.4	112.7	112.9	113.1						2.7	0.1
USA	108.6	108.6	108.8	108.9	108.8	108.8	108.9						0.8	0.1
JAP													-2.0	-0.2
NACE 35														
BAU V.KRAFTWAGEN U.EINZELTEILEN					MAN.OF MOTOR VEHICLES+THEIR PARTS					CONSTR.AUTOM.ET PIECES DETACHEES				
EUR12	121.4	121.9	122.1	122.2	122.7	123.0	123.1						3.6	0.1
USA	109.9	109.6	110.5	110.2	110.0	109.6	114.1						1.5	4.1
JAP													-2.6	-0.1
NACE 36														
FAHRZEUGBAU OHNE KRAFTWAGEN					MANUF.OF OTHER MEANS OF TRANSP.					CONS.MATER.TRANSP.AUTRE QU'AUTOMOB.				
EUR12														
USA														
JAP														
411-423														
NAHRUNGSMITTELINDUSTRIE					FOOD INDUSTRIES					INDUS. DES PRODUITS ALIMENTAIRES				
EUR12	108.1	108.2	108.3	108.4	108.2	108.0	107.9						-0.8	-0.0
USA	117.1	119.3	118.6	119.1	118.9	118.3	118.1						3.7	-0.2
JAP													2.8	0.1
NACE 41/42														
NAHRUNGS U. GEMUSSMITTELGEMERBE					FOOD/DRINK AND TOBACCO INDUSTRY					IND. ALIMENT.+BOISSONS ET TABAC				
EUR12	111.6	111.7	111.8	111.9	112.0	111.8	111.9						0.8	0.1
USA	117.8	119.4	118.9	119.3	118.5	117.2	117.4						3.2	0.2
JAP													1.4	:
NACE 43														
TEXTILINDUSTRIE					TEXTILE INDUSTRY					INDUSTRIE TEXTILE				
EUR12	114.0	114.1	114.2	114.2	114.3	114.2	114.5						1.3	0.2
USA														
JAP														

IV

BAUWERBE

BUILDING AND CIVIL ENGINEERING

BÂTIMENT ET GÉNIE CIVIL

BAUGEWERBE
BUILDING AND CIVIL ENGINEERING
BATIMENT ET GENIE CIVIL
NACE 5

1985 = 100

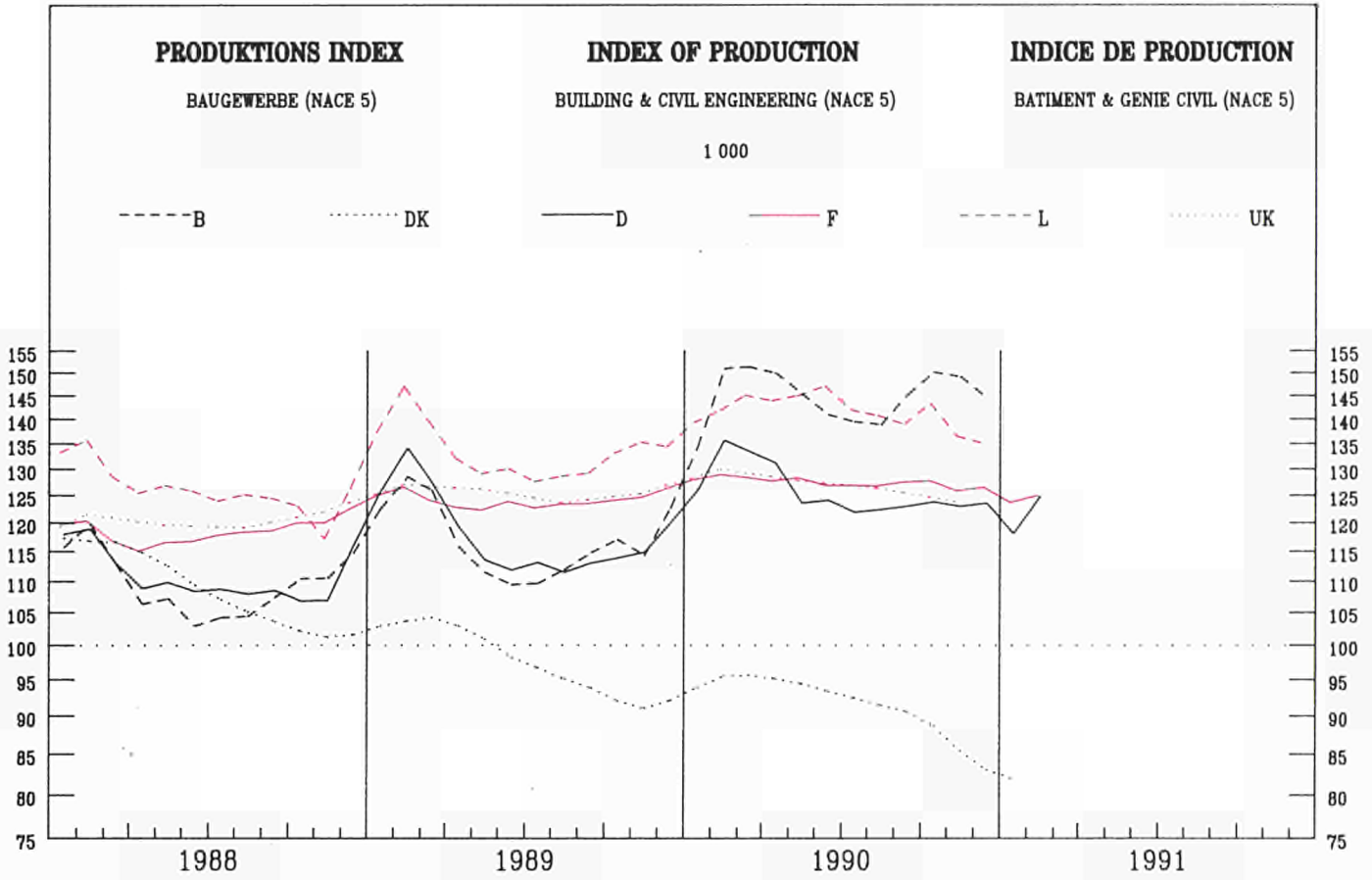

	EUR12	B	DK	D(WEST)	GR	E	F	IRL	I	L	NL	P	UK
--	-------	---	----	---------	----	---	---	-----	---	---	----	---	----

PRODUKTIONSINDIZES

INDICES OF PRODUCTION

INDICES DE PRODUCTION

Pro Arbeitstag

Per working day

Par jour ouvrable

1990 01	115.7	91.1	93.2			119.4				84.1			125.5
02	138.3	85.2	96.5			125.4				132.2			125.5
03	161.2	85.2	127.0			131.1				148.2			125.5
04	156.0	88.8	128.6			136.1				159.5			126.9
05	165.1	93.5	136.1			141.5				170.0			126.9
06	171.3	94.7	132.0			141.6				181.1			126.9
07	64.6	94.7	137.7			125.4				173.2			130.0
08	153.0	94.7	128.8			83.0				61.7			130.0
09	170.0	94.7	141.7			136.9				167.7			130.0
10	163.2	95.9	153.4			136.1				162.2			123.7
11	171.6	92.3	131.3			138.4				158.5			123.7
12	106.9	84.0	93.6			111.3				91.3			123.7
1991 01	108.3	76.9	98.1			123.7				97.7			
02		72.2	69.5			113.7							
03			131.3			131.5							

Saisonbereinigt

Seasonally adjusted

Desaisonnalisés

1990 01	139.3	95.3	129.5			130.0				130.6			130.1
02	152.1	96.2	134.2			128.6				149.1			130.1
03	161.3	95.1	142.9			128.4				146.2			130.1
04	140.4	95.6	123.0			128.7				140.4			127.8
05	148.0	94.6	127.4			126.2				145.5			127.8
06	147.6	92.8	120.1			130.2				149.4			127.8
07	126.6	92.5	124.5			124.4				146.8			126.4
08	144.1	91.7	121.0			126.0				130.0			126.4
09	145.7	89.9	121.3			129.8				145.6			126.4
10	146.2	90.0	126.5			127.0				141.5			123.8
11	158.2	86.1	123.3			126.6				143.3			123.8
12	143.0	80.2	118.9			124.0				129.3			123.8
1991 01	131.8	82.7	128.4			129.3				124.7			
02		82.8	106.8			117.6				137.3			
03			139.3			127.9							

BAUGEWERBE
BUILDING AND CIVIL ENGINEERING
BATIMENT ET GENIE CIVIL
NACE 5

Produktionsindizes - Indices of production - Indices de production

	EUR12	B	DK	D	GR	E	F	IRL	I	L	HL	P	UK
1980	:	185.6	:	122.8	:	:	119.4	:	:	134.6	:	:	88.7
1981	:	152.9	95.5	112.4	:	:	118.2	:	:	131.6	:	:	81.8
1982	:	145.8	85.2	107.6	:	:	111.5	:	:	127.1	:	:	88.3
1983	:	118.3	83.6	108.9	:	:	106.4	:	:	124.4	:	:	95.1
1984	:	105.4	94.5	110.6	:	:	100.8	:	:	110.2	:	:	99.6
1985	:	100.0	100.0	100.0	:	:	100.0	:	:	100.0	:	:	100.0
1986	:	101.1	114.3	105.9	:	:	105.1	:	:	108.9	:	:	104.7
1987	:	99.0	115.8	105.5	:	:	110.6	:	:	118.2	:	:	110.7
1988	:	110.0	108.8	110.4	:	:	118.9	:	:	125.4	:	:	120.7
1989	:	115.9	97.9	118.0	:	:	124.3	:	:	135.3	:	:	125.7
1990	:	144.6	91.2	125.0	:	:	127.2	:	:	140.8	:	:	127.0
Arbeitstglichen Per working day Par jour ouvrable													
1988 01	:	95.3	108.9	78.0	:	:	114.7	:	:	95.1	:	:	117.5
02	:	91.4	101.8	73.4	:	:	113.8	:	:	107.8	:	:	117.5
03	:	98.8	103.0	87.1	:	:	116.6	:	:	122.2	:	:	117.5
04	:	127.2	105.3	116.8	:	:	126.3	:	:	147.3	:	:	119.1
05	:	123.2	110.1	123.0	:	:	129.6	:	:	152.2	:	:	119.1
06	:	134.1	112.4	125.6	:	:	129.1	:	:	152.7	:	:	119.1
07	:	46.7	110.1	123.5	:	:	120.3	:	:	152.2	:	:	122.1
08	:	123.4	110.1	122.4	:	:	77.9	:	:	63.7	:	:	122.1
09	:	135.0	112.4	133.1	:	:	126.0	:	:	149.6	:	:	122.1
10	:	129.1	111.2	136.6	:	:	129.1	:	:	144.8	:	:	122.4
11	:	131.1	111.2	116.8	:	:	134.9	:	:	133.3	:	:	122.4
12	:	84.9	108.9	88.0	:	:	108.2	:	:	84.0	:	:	122.4
1989 01	:	87.7	97.0	92.3	:	:	115.0	:	:	104.0	:	:	122.9
02	:	115.4	91.1	91.1	:	:	124.4	:	:	129.4	:	:	122.9
03	:	118.7	92.3	112.6	:	:	126.6	:	:	139.5	:	:	122.9
04	:	127.1	95.9	121.3	:	:	127.5	:	:	147.8	:	:	125.6
05	:	125.9	99.4	120.3	:	:	140.8	:	:	154.5	:	:	125.6
06	:	137.4	100.6	130.0	:	:	133.4	:	:	158.2	:	:	125.6
07	:	53.2	99.4	126.0	:	:	126.8	:	:	159.0	:	:	126.8
08	:	123.7	100.6	124.7	:	:	80.2	:	:	61.3	:	:	126.8
09	:	146.8	100.6	134.2	:	:	131.2	:	:	155.1	:	:	126.8
10	:	135.4	100.6	143.3	:	:	134.7	:	:	154.7	:	:	125.5
11	:	131.7	100.6	127.1	:	:	136.0	:	:	149.6	:	:	125.5
12	:	87.3	97.0	92.8	:	:	114.8	:	:	110.6	:	:	125.5
1990 01	:	115.7	91.1	93.2	:	:	119.4	:	:	84.1	:	:	125.5
02	:	138.3	85.2	96.5	:	:	125.4	:	:	132.2	:	:	125.5
03	:	161.2	85.2	127.0	:	:	131.1	:	:	148.2	:	:	125.5
04	:	156.0	88.8	128.6	:	:	136.1	:	:	159.5	:	:	126.9
05	:	163.1	93.5	136.1	:	:	141.5	:	:	170.0	:	:	126.9
06	:	171.3	94.7	132.0	:	:	141.6	:	:	181.1	:	:	126.9
07	:	64.6	94.7	137.7	:	:	125.4	:	:	173.2	:	:	130.0
08	:	153.0	94.7	128.8	:	:	83.0	:	:	61.7	:	:	130.0
09	:	170.0	94.7	141.7	:	:	136.9	:	:	167.7	:	:	130.0
10	:	163.2	95.9	153.4	:	:	136.1	:	:	162.2	:	:	123.7
11	:	171.6	92.3	131.3	:	:	138.4	:	:	158.5	:	:	123.7
12	:	106.9	84.0	93.6	:	:	111.3	:	:	91.3	:	:	123.7
1991 01	:	108.3	76.9	98.1	:	:	123.7	:	:	97.7	:	:	:
02	:	:	72.2	69.5	:	:	113.7	:	:	:	:	:	:
03	:	:	:	131.3	:	:	131.5	:	:	:	:	:	:
Saisonbereinigt Seasonally adjusted Désaisonnalisés													
1988 01	:	130.4	115.9	126.0	:	:	128.4	:	:	150.0	:	:	121.7
02	:	124.9	117.7	123.4	:	:	120.3	:	:	138.1	:	:	121.7
03	:	104.1	116.8	107.3	:	:	112.9	:	:	119.6	:	:	121.7
04	:	109.9	115.5	108.7	:	:	117.9	:	:	128.4	:	:	119.8
05	:	104.9	112.2	110.5	:	:	114.8	:	:	129.0	:	:	119.8
06	:	106.7	109.8	110.1	:	:	117.4	:	:	123.7	:	:	119.8
07	:	97.1	106.1	104.3	:	:	118.6	:	:	125.3	:	:	119.3
08	:	108.8	105.1	111.6	:	:	118.1	:	:	123.4	:	:	119.3
09	:	107.2	104.1	107.7	:	:	119.0	:	:	127.1	:	:	119.3
10	:	106.3	101.6	106.2	:	:	119.3	:	:	123.3	:	:	122.2
11	:	117.8	100.5	106.5	:	:	122.3	:	:	119.3	:	:	122.2
12	:	107.3	101.6	107.9	:	:	119.1	:	:	109.2	:	:	122.2
1989 01	:	119.3	102.6	134.1	:	:	127.1	:	:	150.9	:	:	127.2
02	:	141.2	104.4	135.5	:	:	129.4	:	:	153.0	:	:	127.2
03	:	125.1	104.1	132.6	:	:	123.5	:	:	137.8	:	:	127.2
04	:	111.6	104.1	114.5	:	:	120.0	:	:	128.5	:	:	126.3
05	:	110.4	100.5	110.4	:	:	125.1	:	:	130.4	:	:	126.3
06	:	112.1	98.0	115.4	:	:	122.2	:	:	128.9	:	:	126.3
07	:	105.6	96.1	109.4	:	:	124.7	:	:	131.4	:	:	123.8
08	:	111.1	96.1	114.4	:	:	121.6	:	:	122.8	:	:	123.8
09	:	119.2	93.3	110.5	:	:	124.2	:	:	131.8	:	:	123.8
10	:	114.2	91.9	114.1	:	:	124.9	:	:	133.2	:	:	125.4
11	:	117.5	90.9	116.7	:	:	123.5	:	:	134.6	:	:	125.4
12	:	111.2	90.1	113.6	:	:	125.7	:	:	138.4	:	:	125.4
1990 01	:	139.3	95.3	129.5	:	:	130.0	:	:	130.6	:	:	130.1
02	:	152.1	96.2	134.2	:	:	128.6	:	:	149.1	:	:	130.1
03	:	161.3	95.1	142.9	:	:	128.4	:	:	146.2	:	:	130.1
04	:	140.4	95.6	127.0	:	:	128.7	:	:	140.4	:	:	127.8
05	:	148.0	94.6	127.4	:	:	126.2	:	:	145.5	:	:	127.8
06	:	147.6	92.8	120.1	:	:	130.2	:	:	149.4	:	:	127.8
07	:	126.6	92.5	124.5	:	:	124.4	:	:	146.8	:	:	124.4
08	:	144.1	91.7	121.0	:	:	126.0	:	:	130.0	:	:	124.4
09	:	145.7	89.9	121.3	:	:	129.8	:	:	145.6	:	:	124.4
10	:	146.2	90.0	126.5	:	:	127.0	:	:	141.5	:	:	123.8
11	:	158.2	86.1	123.3	:	:	126.6	:	:	143.3	:	:	123.8
12	:	143.0	80.2	118.9	:	:	124.0	:	:	124.7	:	:	123.8
1991 01	:	131.8	82.7	128.4	:	:	129.3	:	:	137.3	:	:	:
02	:	:	82.8	106.8	:	:	117.6	:	:	:	:	:	:
03	:	:	:	139.3	:	:	127.9	:	:	:	:	:	:

ROHBAUGEWERBE
CONSTRUCTION OF BUILDINGS
CONSTRUCTION DE BATIMENT
NACE 501

Produktionsindizes - Indices of production - Indices de production

	EUR12	B	DK	D	GR	E	F	IRL	I	L	NL	P	UK
1980	:	185.5	:	126.3	:	:	129.2	:	:	:	137.4	:	:
1981	:	146.4	91.5	117.2	:	:	126.8	:	:	:	118.9	:	:
1982	:	139.0	80.5	110.9	:	:	117.8	:	:	:	115.8	:	:
1983	:	113.5	80.7	115.3	:	:	110.6	:	:	:	106.2	:	:
1984	:	103.9	93.0	117.7	:	:	103.6	:	:	:	107.9	:	:
1985	:	100.0	100.0	100.0	:	:	100.0	:	:	100.0	100.0	:	:
1986	:	102.2	117.3	104.3	:	:	105.4	:	:	195.4	112.5	:	:
1987	:	102.8	118.7	104.1	:	:	108.6	:	:	105.1	114.5	:	:
1988	:	117.4	111.2	110.7	:	:	117.8	:	:	110.0	129.7	:	:
1989	:	128.1	101.3	119.5	:	:	121.7	:	:	127.3	134.2	:	:
1990	:	161.9	91.9	128.6	:	:	125.8	:	:	140.0	:	:	:
Arbeitstaglich													
Per working day													
Par jour ouvrable													
1988 01	:	105.8	113.7	83.5	:	:	115.4	:	:	86.3	128.0	:	:
02	:	101.8	107.8	78.0	:	:	114.1	:	:	97.5	128.0	:	:
03	:	108.4	106.6	91.2	:	:	117.8	:	:	107.7	128.0	:	:
04	:	133.3	105.5	114.7	:	:	127.1	:	:	128.9	140.0	:	:
05	:	132.6	107.8	121.1	:	:	130.6	:	:	129.4	140.0	:	:
06	:	141.3	112.5	124.3	:	:	128.1	:	:	124.5	140.0	:	:
07	:	50.2	111.3	121.4	:	:	120.6	:	:	127.1	115.0	:	:
08	:	128.2	112.5	120.6	:	:	68.6	:	:	53.3	115.0	:	:
09	:	141.8	114.8	131.2	:	:	124.3	:	:	130.6	115.0	:	:
10	:	136.3	113.7	134.5	:	:	126.8	:	:	131.6	136.0	:	:
11	:	138.0	114.8	117.3	:	:	133.0	:	:	123.3	134.0	:	:
12	:	91.6	113.7	90.2	:	:	107.0	:	:	80.2	136.0	:	:
1989 01	:	99.7	102.0	99.2	:	:	116.1	:	:	94.8	135.0	:	:
02	:	128.7	97.3	96.8	:	:	122.5	:	:	120.1	135.0	:	:
03	:	131.1	96.1	116.5	:	:	129.1	:	:	130.5	135.0	:	:
04	:	140.4	97.3	122.4	:	:	126.9	:	:	135.1	150.0	:	:
05	:	138.0	100.8	121.0	:	:	144.1	:	:	142.2	150.0	:	:
06	:	150.3	103.1	130.4	:	:	131.8	:	:	147.9	150.0	:	:
07	:	59.8	103.1	125.5	:	:	126.4	:	:	151.6	116.0	:	:
08	:	134.3	106.3	123.8	:	:	68.4	:	:	57.2	116.0	:	:
09	:	163.4	103.1	132.8	:	:	125.5	:	:	145.5	116.0	:	:
10	:	149.4	103.1	142.1	:	:	131.4	:	:	149.2	136.0	:	:
11	:	144.6	103.1	127.6	:	:	132.0	:	:	145.8	136.0	:	:
12	:	97.0	102.0	96.1	:	:	108.2	:	:	107.4	136.0	:	:
1990 01	:	133.0	94.9	101.6	:	:	122.5	:	:	88.5	:	:	:
02	:	156.7	89.1	104.0	:	:	125.0	:	:	133.8	:	:	:
03	:	180.1	86.7	132.1	:	:	132.4	:	:	148.4	:	:	:
04	:	174.0	89.1	131.4	:	:	138.7	:	:	162.1	:	:	:
05	:	181.2	92.6	138.4	:	:	145.0	:	:	170.9	:	:	:
06	:	189.1	94.9	134.6	:	:	140.6	:	:	178.9	:	:	:
07	:	73.7	94.9	140.3	:	:	124.5	:	:	167.6	:	:	:
08	:	167.8	94.9	130.1	:	:	73.4	:	:	61.8	:	:	:
09	:	188.8	93.8	143.2	:	:	131.6	:	:	165.5	:	:	:
10	:	182.7	97.3	155.5	:	:	134.3	:	:	157.9	:	:	:
11	:	194.6	91.4	134.7	:	:	136.9	:	:	153.7	:	:	:
12	:	121.0	83.2	97.5	:	:	104.2	:	:	90.6	:	:	:
1991 01	:	124.5	76.2	107.8	:	:	125.2	:	:	95.3	:	:	:
02	:	:	72.7	78.2	:	:	103.0	:	:	:	:	:	:
03	:	:	:	134.7	:	:	133.7	:	:	:	:	:	:
Saisonbereinigt													
Seasonally adjusted													
Desaisonnalises													
1988 01	:	135.5	117.9	126.4	:	:	132.1	:	:	131.6	151.4	:	:
02	:	130.3	118.7	123.6	:	:	125.6	:	:	123.2	152.4	:	:
03	:	112.1	119.5	107.5	:	:	111.7	:	:	104.2	153.0	:	:
04	:	116.5	118.0	107.6	:	:	115.6	:	:	108.7	123.5	:	:
05	:	115.7	114.2	109.9	:	:	111.8	:	:	106.9	123.9	:	:
06	:	115.9	112.1	110.2	:	:	115.2	:	:	95.3	124.3	:	:
07	:	101.7	108.5	104.1	:	:	115.9	:	:	101.7	118.0	:	:
08	:	116.1	108.6	112.6	:	:	116.8	:	:	107.9	117.9	:	:
09	:	116.2	107.0	108.0	:	:	117.6	:	:	112.6	117.8	:	:
10	:	114.9	103.4	106.8	:	:	115.5	:	:	112.6	127.7	:	:
11	:	125.3	103.4	108.7	:	:	120.3	:	:	111.0	128.0	:	:
12	:	115.3	103.3	109.9	:	:	117.5	:	:	105.8	128.4	:	:
1989 01	:	126.8	105.1	135.4	:	:	130.0	:	:	137.0	153.8	:	:
02	:	149.9	106.4	136.4	:	:	131.2	:	:	141.4	155.4	:	:
03	:	135.3	107.1	132.6	:	:	123.7	:	:	128.1	157.3	:	:
04	:	124.6	108.0	116.8	:	:	117.1	:	:	117.0	133.1	:	:
05	:	122.9	105.5	112.8	:	:	124.7	:	:	120.8	133.4	:	:
06	:	126.1	102.1	117.3	:	:	120.0	:	:	120.9	133.8	:	:
07	:	114.4	100.7	111.0	:	:	120.2	:	:	127.1	122.9	:	:
08	:	123.9	100.7	116.3	:	:	118.3	:	:	114.3	122.4	:	:
09	:	136.8	96.5	111.7	:	:	119.4	:	:	127.6	121.9	:	:
10	:	129.1	94.5	115.8	:	:	120.6	:	:	130.2	128.5	:	:
11	:	131.3	93.1	118.7	:	:	119.6	:	:	132.4	128.5	:	:
12	:	123.6	92.2	116.2	:	:	118.9	:	:	134.4	128.4	:	:
1990 01	:	152.8	97.2	131.8	:	:	132.7	:	:	129.5	:	:	:
02	:	166.3	96.9	136.3	:	:	129.4	:	:	148.2	:	:	:
03	:	177.7	96.0	144.0	:	:	126.8	:	:	146.0	:	:	:
04	:	157.7	98.1	126.6	:	:	128.6	:	:	143.1	:	:	:
05	:	165.8	96.9	131.0	:	:	125.9	:	:	147.3	:	:	:
06	:	165.8	94.8	123.8	:	:	128.6	:	:	151.0	:	:	:
07	:	145.6	93.5	129.0	:	:	122.2	:	:	146.2	:	:	:
08	:	160.0	92.4	125.0	:	:	125.3	:	:	126.9	:	:	:
09	:	162.3	89.4	125.6	:	:	125.5	:	:	145.8	:	:	:
10	:	163.8	91.3	131.6	:	:	125.3	:	:	138.5	:	:	:
11	:	178.2	85.2	128.3	:	:	125.8	:	:	137.1	:	:	:
12	:	162.1	77.7	122.3	:	:	118.7	:	:	121.3	:	:	:
1991 01	:	147.1	80.1	132.4	:	:	127.8	:	:	129.6	:	:	:
02	:	:	80.4	110.6	:	:	108.8	:	:	:	:	:	:
03	:	:	:	141.7	:	:	126.6	:	:	:	:	:	:

**TIEFBAU
CIVIL ENGINEERING
GENIE CIVIL
NACE 502**

Produktionsindizes - Indices of production - Indices de production

	EUR12	B	DK	D	GR	E	F	IRL	I	L	NL	P	UK
1980	:	185.6	:	117.1	:	:	126.4	:	:	:	:	:	:
1981	:	166.1	107.5	104.7	:	:	124.1	:	:	:	:	:	:
1982	:	159.7	100.5	102.3	:	:	115.2	:	:	:	:	:	:
1983	:	128.6	96.5	98.8	:	:	108.1	:	:	:	:	:	:
1984	:	108.6	98.9	99.3	:	:	100.5	:	:	:	:	:	:
1985	:	100.0	100.0	100.0	:	:	100.0	:	:	100.0	:	:	:
1986	:	97.2	104.9	108.4	:	:	106.1	:	:	113.1	:	:	:
1987	:	92.1	106.4	107.7	:	:	113.4	:	:	133.5	:	:	:
1988	:	95.3	101.3	109.9	:	:	122.4	:	:	151.2	:	:	:
1989	:	90.7	87.9	115.5	:	:	129.9	:	:	144.9	:	:	:
1990	:	109.5	89.0	119.3	:	:	130.0	:	:	141.8	:	:	:
Arbeitstäglich													
Per working day													
Par jour ouvrable													
1988 01	:	74.4	95.0	69.4	:	:	110.1	:	:	105.6	:	:	:
02	:	70.1	84.1	66.2	:	:	112.9	:	:	120.3	:	:	:
03	:	77.1	93.8	80.7	:	:	116.9	:	:	178.9	:	:	:
04	:	115.1	104.8	120.2	:	:	130.2	:	:	169.3	:	:	:
05	:	112.2	114.5	126.1	:	:	132.9	:	:	231.2	:	:	:
06	:	119.2	110.9	127.6	:	:	135.8	:	:	185.8	:	:	:
07	:	39.5	108.4	126.8	:	:	124.8	:	:	182.3	:	:	:
08	:	113.3	104.8	125.2	:	:	91.9	:	:	74.3	:	:	:
09	:	121.0	103.6	136.0	:	:	131.2	:	:	172.2	:	:	:
10	:	114.2	102.3	140.0	:	:	135.0	:	:	160.4	:	:	:
11	:	117.2	101.1	116.0	:	:	138.8	:	:	145.1	:	:	:
12	:	70.8	92.6	84.5	:	:	107.9	:	:	88.8	:	:	:
1989 01	:	63.3	82.8	81.3	:	:	113.2	:	:	115.1	:	:	:
02	:	87.8	74.3	82.1	:	:	129.9	:	:	140.5	:	:	:
03	:	93.0	81.6	106.3	:	:	128.2	:	:	150.4	:	:	:
04	:	99.3	87.7	119.6	:	:	131.7	:	:	162.8	:	:	:
05	:	102.0	95.0	119.3	:	:	140.7	:	:	169.1	:	:	:
06	:	110.9	93.8	129.4	:	:	140.7	:	:	170.7	:	:	:
07	:	38.9	91.4	126.7	:	:	132.2	:	:	167.7	:	:	:
08	:	101.3	88.9	126.1	:	:	97.0	:	:	66.4	:	:	:
09	:	112.7	90.2	136.5	:	:	141.1	:	:	166.7	:	:	:
10	:	107.2	91.4	145.1	:	:	143.5	:	:	161.3	:	:	:
11	:	105.2	92.6	126.2	:	:	142.9	:	:	154.4	:	:	:
12	:	67.3	85.3	87.6	:	:	117.2	:	:	114.3	:	:	:
1990 01	:	80.6	78.0	80.0	:	:	113.2	:	:	78.9	:	:	:
02	:	101.3	70.7	84.6	:	:	125.5	:	:	130.5	:	:	:
03	:	123.0	79.2	119.0	:	:	134.2	:	:	147.8	:	:	:
04	:	119.7	87.7	124.2	:	:	135.9	:	:	156.6	:	:	:
05	:	126.4	95.0	132.5	:	:	139.8	:	:	169.0	:	:	:
06	:	135.0	95.0	128.0	:	:	146.8	:	:	183.7	:	:	:
07	:	46.0	95.0	133.5	:	:	129.2	:	:	179.7	:	:	:
08	:	122.7	95.0	126.8	:	:	98.4	:	:	61.7	:	:	:
09	:	132.5	95.0	139.2	:	:	145.3	:	:	170.3	:	:	:
10	:	123.6	95.0	150.1	:	:	140.3	:	:	167.6	:	:	:
11	:	125.1	95.0	126.0	:	:	141.2	:	:	163.9	:	:	:
12	:	78.0	87.7	87.4	:	:	109.9	:	:	92.2	:	:	:
1991 01	:	75.5	79.2	82.6	:	:	117.7	:	:	100.6	:	:	:
02	:	:	71.9	55.8	:	:	109.9	:	:	:	:	:	:
03	:	:	:	122.7	:	:	131.2	:	:	:	:	:	:
Saisonbereinigt													
Seasonally adjusted													
Désaisonnalisés													
1988 01	:	120.3	111.7	125.5	:	:	134.7	:	:	163.7	:	:	:
02	:	113.2	113.7	123.2	:	:	122.0	:	:	153.2	:	:	:
03	:	86.7	109.9	107.0	:	:	114.1	:	:	169.2	:	:	:
04	:	96.3	107.2	110.6	:	:	121.1	:	:	148.7	:	:	:
05	:	89.8	103.4	111.5	:	:	119.3	:	:	194.6	:	:	:
06	:	88.4	101.0	110.0	:	:	121.3	:	:	155.5	:	:	:
07	:	87.9	99.2	104.6	:	:	122.6	:	:	153.8	:	:	:
08	:	93.9	96.9	109.9	:	:	119.3	:	:	142.5	:	:	:
09	:	89.6	95.4	107.2	:	:	122.3	:	:	145.4	:	:	:
10	:	88.0	94.2	105.2	:	:	124.6	:	:	138.7	:	:	:
11	:	101.5	93.2	103.0	:	:	125.4	:	:	133.2	:	:	:
12	:	94.7	95.7	104.7	:	:	122.8	:	:	123.1	:	:	:
1989 01	:	103.8	97.7	131.8	:	:	135.5	:	:	169.4	:	:	:
02	:	122.3	100.1	134.1	:	:	137.2	:	:	168.6	:	:	:
03	:	104.7	95.3	132.6	:	:	126.6	:	:	141.5	:	:	:
04	:	84.0	89.4	111.0	:	:	123.8	:	:	141.9	:	:	:
05	:	83.5	85.1	106.9	:	:	126.9	:	:	131.2	:	:	:
06	:	83.3	84.7	112.6	:	:	126.3	:	:	138.9	:	:	:
07	:	86.7	83.0	106.7	:	:	129.8	:	:	137.4	:	:	:
08	:	83.8	81.8	111.4	:	:	125.8	:	:	135.1	:	:	:
09	:	83.1	82.2	108.9	:	:	131.5	:	:	138.3	:	:	:
10	:	82.7	82.8	111.4	:	:	132.4	:	:	138.7	:	:	:
11	:	87.6	83.8	113.5	:	:	129.3	:	:	139.5	:	:	:
12	:	89.3	85.8	109.4	:	:	132.6	:	:	148.0	:	:	:
1990 01	:	111.7	88.2	126.0	:	:	134.7	:	:	132.7	:	:	:
02	:	123.1	91.4	131.0	:	:	131.7	:	:	151.6	:	:	:
03	:	128.6	90.0	141.2	:	:	133.2	:	:	137.2	:	:	:
04	:	105.4	88.6	117.4	:	:	129.2	:	:	135.1	:	:	:
05	:	110.0	86.6	121.7	:	:	127.1	:	:	129.5	:	:	:
06	:	110.7	87.9	114.4	:	:	132.5	:	:	148.1	:	:	:
07	:	99.7	89.1	117.3	:	:	127.9	:	:	146.7	:	:	:
08	:	109.4	90.6	114.7	:	:	128.8	:	:	135.6	:	:	:
09	:	107.9	90.3	114.5	:	:	134.7	:	:	143.6	:	:	:
10	:	105.0	89.7	118.6	:	:	129.3	:	:	147.2	:	:	:
11	:	110.3	89.3	115.7	:	:	128.0	:	:	149.8	:	:	:
12	:	106.0	90.1	113.4	:	:	126.5	:	:	133.7	:	:	:
1991 01	:	102.9	90.1	122.1	:	:	132.3	:	:	149.2	:	:	:
02	:	:	91.3	100.7	:	:	116.8	:	:	:	:	:	:
03	:	:	:	135.5	:	:	129.4	:	:	:	:	:	:

Regelmäßig herausgegebene Veröffentlichungen des Statistischen Amtes zum Thema Industrie

– Industriekonjunktur – Monatliche Statistiken und Beilagen

Diese Veröffentlichung enthält die Indizes von industrieller Produktion, Umsatz, Auftragseingang, abhängig Beschäftigten, Löhnen und Gehältern, nach Industriezweigen, ferner Indizes des Werts von Ein- und Ausfuhren. Ein separates kurzes Kapitel ist den Konjunkturindikatoren für das Baugewerbe vorbehalten.

Beilagen mit Angaben zur Methodik und/oder mit retrospektiven Reihen vervollständigen die laufende Veröffentlichung.

Abonnement (VUI): ECU 59

– Industrielle Produktion – Vierteljährliche Statistiken

Statistische Daten über die industrielle Produktion nach Erzeugnissen. Jährliche und vierteljährliche Angaben über die Produktion von industriellen Erzeugnissen in den Mitgliedstaaten der EG.

Abonnement (VGI): ECU 38

– Industrie – Statistisches Jahrbuch

Diese Veröffentlichung enthält eine Auswahl der wichtigsten statistischen Angaben über die Industrie (Struktur, Tätigkeit, Investitionen, nach Unternehmensgröße, industrielle Erzeugnisse, Konjunkturindikatoren und Außenhandel), ferner vergleichbare Tabellen für die EG, die Vereinigten Staaten und Japan sowie Tabellen über die Industrie in Spanien und Portugal.

Preis: ECU 32

– Struktur und Tätigkeit der Industrie – Jahrerhebung – Wichtigste Ergebnisse

Diese Veröffentlichung enthält die wichtigsten Ergebnisse der von den Mitgliedstaaten in Übereinstimmung mit einer Ratsrichtlinie vom 6. Juni 1972 durchgeführten koordinierten Jahrerhebung über die Tätigkeit der Industrie. Sie weist jährlich die Angaben über die wichtigsten wirtschaftlichen Tatbestände dieser Erhebung (Beschäftigung, Produktionswert, Wertschöpfung usw.) aus.

Preis: ECU 21

– Struktur und Tätigkeit der Industrie – Ergebnisse nach Unternehmensgröße

Dieser Band, der alle zwei Jahre herausgegeben wird, enthält die Ergebnisse der koordinierten Jahrerhebung über die Tätigkeit der Industrie für die fünf wichtigsten Tatbestände, gegliedert nach drei Größenklassen von Unternehmen.

Preis: ECU 11



BESTELLSCHEIN

Zu senden an: **Amt für amtliche Veröffentlichungen
der Europäischen Gemeinschaften**
L-2985 Luxemburg

Bitte senden Sie mirExemplar(e) der folgenden Veröffentlichung(en)

- Industriekonjunktur – Monatliche Statistiken und Beilagen (Abonnement)
- Industrielle Produktion – Vierteljährliche Statistiken (Abonnement)
- Industrie – Statistisches Jahrbuch
- Struktur und Tätigkeit der Industrie – Wichtigste Ergebnisse
- Struktur und Tätigkeit der Industrie – Ergebnisse nach Unternehmensgröße

Zahlung nach Erhalt der Rechnung

Name:

Anschrift:

Datum: Unterschrift:

Die aufgeführten Veröffentlichungen sind auch bei den auf der dritten Umschlagseite aufgeführten Vertriebsbüros erhältlich.

The periodicals of the Statistical Office on industry

- Industrial trends – Monthly statistics and supplements

This publication contains the indices of industrial production, turnover, orders received, number of employees, gross wages and salaries by branch of industry as well as indices of the value of imports and exports. A special chapter is devoted to indicators for the building and civil engineering sector.

Supplements on methodology and/or containing retrospective series complete the ordinary publication.
Subscription (VUI): ECU 59

- Industrial production – Quarterly statistics

Statistics of industrial production by product. Annual and quarterly data on production of industrial products in the Member States of the EC.

Subscription (VGI): ECU 38

- Industry – Statistical yearbook

This publication contains a selection of the most important statistics about industry concerning structure, activity, investments, size of enterprises, industrial products, short-term indicators and external trade as well as comparative tables between the EC, United States and Japan and tables about the industry in Spain and Portugal.

Price: ECU 32

- Structure and activity of industry – Annual inquiry – Main results

This publication contains the main results of the coordinated annual inquiry into industrial activity, carried out by the Member States pursuant to a Council Directive of 6 June 1972. It gives annually the results for the most important economic variables of this inquiry: employment, production value, value-added, etc.

Price: ECU 21

- Structure and activity of industry – Data by size of enterprise

This volume, which is published every two years, gives the results of the coordinated annual inquiry into industry for the five most important variables by three classes of size of enterprise.

Price: ECU 11



ORDER FORM

To send to: **Office for Official Publications
of the European Communities**
L-2985 Luxembourg

Please send mecopy(ies)

- Subscription to industrial trends – Monthly statistics & supplements
- Subscription to industrial production – Quarterly statistics
- Industry – Statistical yearbook
- Structure and activity of industry – Main results
- Structure and activity of industry – Data by size of enterprise

Payment is due on receipt of invoice

Name:

Address:

.....

Date: Signature:.....

These publications are also available from the sales offices (see inside back cover).

Les périodiques de l'Office statistique sur l'industrie

– Conjoncture industrielle – Statistiques mensuelles et suppléments

Cette publication contient les indices de production industrielle, chiffre d'affaires, entrées de commandes des personnes employées, des salaires et des traitements par branche industrielle ainsi que des indices de valeur des importations et des exportations. Un bref chapitre est réservé aux indicateurs conjoncturels du secteur du bâtiment et du génie civil.

Des **suppléments** de caractère méthodologique et/ou contenant des séries rétrospectives complètent la publication courante.

Abonnement (VUI): ECU 59

– Production industrielle – Statistiques trimestrielles

Statistiques de la production industrielle par produit. Données annuelles et trimestrielles sur la production des produits industriels dans les États membres des CE.

Abonnement (VGI): ECU 38

– Industrie – Annuaire statistique

La publication contient une sélection des principales statistiques industrielles: structure, activités, investissements, taille des entreprises, produits industriels, indicateurs conjoncturels et commerce extérieur ainsi que des tableaux comparatifs entre la CE, les États-Unis et le Japon et des tableaux sur l'industrie.

Prix: ECU 32

– Structure et activité de l'industrie – Enquête annuelle – Principaux résultats

Cette publication comporte les principaux résultats de l'enquête annuelle coordonnée sur l'activité industrielle, exécutée par les États membres en conformité d'une directive du Conseil du 6 juin 1972. Elle donne annuellement les résultats pour les variables économiques les plus importantes de cette enquête: emploi, valeur de la production, valeur ajoutée, etc.

Prix: ECU 21

– Structure et activité de l'industrie – Données selon la taille des entreprises

Dans ce volume qui paraît à un rythme bisannuel, les résultats de l'enquête annuelle coordonnée sur l'activité de l'industrie sont ventilés pour cinq variables importantes, selon trois classes de taille des entreprises.

Prix: ECU 11



BON DE COMMANDE

A renvoyer à: **Office des publications officielles
des Communautés européennes**
L-2985 Luxembourg

Veuillez m'envoyercopie(s)

- Abonnement à Conjoncture industrielle – Statistiques mensuelles + suppléments
- Abonnement à Production industrielle – Statistiques trimestrielles
- Industrie – Annuaire statistique
- Structure et activité de l'industrie – Principaux résultats
- Structure et activité de l'industrie – Données selon la taille des entreprises

Paiement à la réception de la facture

Nom:

Adresse:

Date: Signature:.....

Ces publications sont aussi disponibles dans les bureaux de vente (voir page 3 de la couverture).

ES **Clasificación de las publicaciones de Eurostat****TEMA**

- 1 Estadísticas generales (azul oscuro)
- 2 Economía y finanzas (violeta)
- 3 Población y condiciones sociales (amarillo)
- 4 Energía e industria (azul claro)
- 5 Agricultura, silvicultura y pesca (verde)
- 6 Comercio exterior (rojo)
- 7 Servicios y transportes (naranja)
- 8 Medio ambiente (turquesa)
- 9 Diversos (marrón)

SERIE

- A Anuarios
- B Coyuntura
- C Cuentas, encuestas y estadísticas
- D Estudios y análisis
- E Métodos
- F Estadísticas rápidas

GR **Ταξινόμηση των δημοσιεύσεων της Eurostat****ΘΕΜΑ**

- 1 Γενικές στατιστικές (βοθύ μπλε)
- 2 Οικονομία και δημοσιονομικά (βιολετί)
- 3 Πληθυσμός και κοινωνικές συνθήκες (κίτρινο)
- 4 Ενέργεια και βιομηχανία (μπλε)
- 5 Γεωργία, δάση και ολιεία (πράσινο)
- 6 Εξωτερικό εμπόριο (κόκκινο)
- 7 Υπηρεσίες και μεταφορές (πορτοκάλι)
- 8 Περιβάλλον (τουρκουάζ)
- 9 Διάφορο (καφέ)

ΣΕΙΡΑ

- A Επετηρίδες
- B Συγκυρία
- C Λογορισμοί, έρευνες και ομοιομορφίες
- D Μελέτες και ονομασίες
- E Μέθοδοι
- F Τοχείες ομοιομορφίες

IT **Classificazione delle pubblicazioni dell'Eurostat****TEMA**

- 1 Statistiche generali (blu)
- 2 Economia e finanze (viola)
- 3 Popolazione e condizioni sociali (giallo)
- 4 Energia e industria (azzurro)
- 5 Agricoltura, foreste e pesca (verde)
- 6 Commercio estero (rosso)
- 7 Servizi e trasporti (arancione)
- 8 Ambiente (turchese)
- 9 Diversi (marrone)

SERIE

- A Annuari
- B Tendenze congiunturali
- C Conti, indagini e statistiche
- D Studi e analisi
- E Metodi
- F Note rapide

DA **Klassifikation af Eurostats publikationer****EMNE**

- 1 Almene statistikker (mørkeblå)
- 2 Økonomi og finanser (violet)
- 3 Befolkning og sociale forhold (gul)
- 4 Energi og industri (blå)
- 5 Landbrug, skovbrug og fiskeri (grøn)
- 6 Udenrigshandel (rod)
- 7 Tjenesteydelser og transport (orange)
- 8 Miljø (turkis)
- 9 Diverse statistikker (brun)

SERIE

- A Årbøger
- B Konjunkturoversigter
- C Regnskaber, tællinger og statistikker
- D Undersøgelser og analyser
- E Metoder
- F Ekspresoversigter

EN **Classification of Eurostat publications****THEME**

- 1 General statistics (midnight blue)
- 2 Economy and finance (violet)
- 3 Population and social conditions (yellow)
- 4 Energy and industry (blue)
- 5 Agriculture, forestry and fisheries (green)
- 6 Foreign trade (red)
- 7 Services and transport (orange)
- 8 Environment (turquoise)
- 9 Miscellaneous (brown)

SERIES

- A Yearbooks
- B Short-term trends
- C Accounts, surveys and statistics
- D Studies and analyses
- E Methods
- F Rapid reports

NL **Classificatie van de publicaties van Eurostat****ONDERWERP**

- 1 Algemene statistiek (donkerblauw)
- 2 Economie en financiën (paars)
- 3 Bevolking en sociale voorwaarden (geel)
- 4 Energie en industrie (blauw)
- 5 Landbouw, bosbouw en visserij (groen)
- 6 Buitenlandse handel (rood)
- 7 Diensten en vervoer (oranje)
- 8 Milieu (turkoois)
- 9 Diverse statistieken (bruin)

SERIE

- A Jaarboeken
- B Conjunctuur
- C Rekeningen, enquêtes en statistieken
- D Studies en analyses
- E Methoden
- F Spoedberichten

DE **Gliederung der Veröffentlichungen des Eurostat****THEMENKREIS**

- 1 Allgemeine Statistik (Dunkelblau)
- 2 Wirtschaft und Finanzen (Violett)
- 3 Bevölkerung und soziale Bedingungen (Gelb)
- 4 Energie und Industrie (Blau)
- 5 Land- und Forstwirtschaft, Fischerei (Grün)
- 6 Außenhandel (Rot)
- 7 Dienstleistungen und Verkehr (Orange)
- 8 Umwelt (Türkis)
- 9 Verschiedenes (Braun)

REIHE

- A Jahrbücher
- B Konjunktur
- C Konten, Erhebungen und Statistiken
- D Studien und Analysen
- E Methoden
- F Schnellberichte

FR **Classification des publications de l'Eurostat****THÈME**

- 1 Statistiques générales (bleu nuit)
- 2 Économie et finances (violet)
- 3 Population et conditions sociales (jaune)
- 4 Énergie et industrie (bleu)
- 5 Agriculture, sylviculture et pêche (vert)
- 6 Commerce extérieur (rouge)
- 7 Services et transports (orange)
- 8 Environnement (turquoise)
- 9 Divers (brun)

SÉRIE

- A Annuaire
- B Conjuncture
- C Comptes, enquêtes et statistiques
- D Études et analyses
- E Méthodes
- F Statistiques rapides

PT **Classificação das publicações do Eurostat****TEMA**

- 1 Estatísticas gerais (azul escuro)
- 2 Economia e finanças (violeta)
- 3 População e condições sociais (amarelo)
- 4 Energia e indústria (azul)
- 5 Agricultura, silvicultura e pesca (verde)
- 6 Comércio externo (vermelho)
- 7 Serviços e transportes (laranja)
- 8 Ambiente (turquesa)
- 9 Diversos (castanho)

SÉRIE

- A Anuários
- B Conjuntura
- C Contas, inquéritos e estatísticas
- D Estudos e análises
- E Métodos
- F Estatísticas rápidas

**Venta y suscripciones • Salg og abonnement • Verkauf und Abonnement • Πωλήσεις και συνδρομές
Sales and subscriptions • Vente et abonnements • Vendita e abbonamenti
Verkoop en abonnementen • Venda e assinaturas**

BELGIQUE / BELGIË

Moniteur belge / Belgisch Staatsblad
Rue de Louvain 42 / Leuvenseweg 42
1000 Bruxelles / 1000 Brussel
Tél. (02) 512 00 26
Fax 5 11 01 84
CCP / Postrekening 000-2005502-27

Autres distributeurs /
Overige verkooppunten

Librairie européenne/ Europese Boekhandel
Avenue Albert Jonnart 50 /
Albert Jonnartlaan 50
1200 Bruxelles / 1200 Brussel
Tél. (02) 734 02 81
Fax 735 08 60

Jean De Lannoy
Avenue du Roi 202 / Koningslaan 202
1060 Bruxelles / 1060 Brussel
Tél. (02) 538 51 69
Télex 63220 UNBOOK B
Fax (02) 538 08 41

CREDOC
Rue de la Montagne 34 / Bergstraat 34
Bte 11 / Bus 11
1000 Bruxelles / 1000 Brussel

DANMARK

**J. H. Schultz Information A/S
EF-Publikationer**
Ottiliavej 18
2500 Valby
Tlf. 36 44 22 66
Fax 36 44 01 41
Girokonto 6 00 08 86

BR DEUTSCHLAND

Bundesanzeiger Verlag
Breite Straße
Postfach 10 80 06
5000 Köln 1
Tel. (02 21) 20 29-0
Fernschreiber:
ANZEIGER BONN 8 882 595
Fax 20 29 278

GREECE

G.C. Eleftheroudakis SA
International Bookstore
Nikis Street 4
10563 Athens
Tel. (01) 322 63 23
Telex 219410 ELEF
Fax 323 98 21

ESPAÑA

Boletín Oficial del Estado
Trafalgar, 27
28010 Madrid
Tel. (91) 44 82 135

Mundi-Prensa Libros, S.A.
Castelló, 37
28001 Madrid
Tel. (91) 431 33 99 (Libros)
431 32 22 (Suscripciones)
435 36 37 (Dirección)
Télex 49370-MPLI-E
Fax (91) 575 39 98

Sucursal:
Librería Internacional AEDOS
Consejo de Ciento, 391
08009 Barcelona
Tel. (93) 301 86 15
Fax (93) 317 01 41

Libreria de la Generalitat de Catalunya

Rambra dels Estudis, 118 (Palau Moja)
08002 Barcelona
Tel. (93) 302 68 35
302 64 62
Fax 302 12 99

FRANCE

**Journal officiel
Service des publications
des Communautés européennes**
26, rue Desaix
75727 Paris Cedex 15
Tél. (1) 40 58 75 00
Fax (1) 40 58 75 74

IRELAND

**Government Publications
Sales Office**
Sun Alliance House
Molesworth Street
Dublin 2
Tel. 71 03 09

or by post

**Government Stationery Office
EEC Section**
6th floor
Bishop Street
Dublin 8
Tel. 78 16 66
Fax 78 06 45

ITALIA

Licosa Spa
Via Benedetto Fortini, 120/10
Casella postale 552
50125 Firenze
Tel. (055) 64 54 15
Fax 64 12 57
Telex 570466 LICOSA I
CCP 343 509

Subagenti:

**Libreria scientifica
Lucio de Biasio - AEIOU**
Via Meravigli, 16
20123 Milano
Tel. (02) 80 76 79

Herder Editrice e Libreria
Piazza Montecitorio, 117-120
00186 Roma
Tel. (06) 679 46 28/679 53 04

Libreria giuridica
Via XII Ottobre, 172/R
16121 Genova
Tel. (010) 59 56 93

GRAND-DUCHÉ DE LUXEMBOURG

Abonnements seulement
Subscriptions only
Nur für Abonnements

Messengeries Paul Kraus
11, rue Christophe Plantin
2339 Luxembourg
Tél. 499 88 88
Télex 2515
Fax 499 88 84 44
CCP 49242-63

NEDERLAND

SDU Overheidsinformatie
Externe Fondsen
Postbus 20014
2500 EA 's-Gravenhage
Tel. (070) 37 89 911
Fax (070) 34 75 778

PORTUGAL

Imprensa Nacional
Casa da Moeda, EP
Rua D. Francisco Manuel de Melo, 5
P-1092 Lisboa Codex
Tel. (01) 69 34 14

**Distribuidora de Livros
Bertrand, Ld.ª**

Grupo Bertrand, SA
Rua das Terras dos Vales, 4-A
Apartado 37
P-2700 Amadora Codex
Tel. (01) 49 59 050
Telex 15798 BERDIS
Fax 49 60 255

UNITED KINGDOM

HMSO Books (PC 16)
HMSO Publications Centre
51 Nine Elms Lane
London SW8 5DR
Tel. (071) 873 9090
Fax GP3 873 8463
Telex 29 71 138

Sub-agent:

Alan Armstrong Ltd
2 Arkwright Road
Reading, Berks RG2 0SQ
Tel. (0734) 75 18 55
Telex 849937 AAALTD G
Fax (0734) 75 51 64

ÖSTERREICH

**Manz'sche Verlags-
und Universitätsbuchhandlung**
Kohlmarkt 16
1014 Wien
Tel. (0222) 531 61-0
Telex 11 25 00 BOX A
Fax (0222) 531 61-81

SVERIGE

BTJ
Box 200
22100 Lund
Tel. (046) 18 00 00
Fax (046) 18 01 25

SCHWEIZ / SUISSE / SVIZZERA

OSEC
Stampfenbachstraße 85
8035 Zürich
Tel. (01) 365 51 51
Fax (01) 365 54 11

MAGYARORSZÁG

Agroinform
Központ:
Budapest I., Attila út 93. H-1012

Levélcím:
Budapest, Pf.: 15 H-1253
Tel. 36 (1) 56 82 11
Telex (22) 4717 AGINF H-61

POLAND

Business Foundation
ul. Wspólna 1/3
PL-00-529 Warszawa
Tel. 48 (22) 21 99 93/21 84 20
Fax 48 (22) 28 05 49

YUGOSLAVIA

Privredni Vjesnik
Bulevar Lenjina 171/XIV
11070 - Beograd
Tel. 123 23 40

TÜRKIYE

Pres Dagitim Ticaret ve sanayi A.Ş.
Narlıbahçe Sokak No. 15
Cağaloğlu
İstanbul
Tel. 512 01 90
Telex 23822 DSVO-TR

**AUTRES PAYS
OTHER COUNTRIES
ANDERE LÄNDER**

**Office des publications officielles
des Communautés européennes**
2, rue Mercier
L-2985 Luxembourg
Tél. 49 92 81
Télex PUBOF LU 1324 b
Fax 48 85 73
CC bancaire BIL 8-109/6003/700

CANADA

Renouf Publishing Co. Ltd
Mail orders -- Head Office:
1294 Algoma Road
Ottawa, Ontario K1B 3W8
Tel. (613) 741 43 33
Fax (613) 741 54 39
Telex 0534783

Ottawa Store:
61 Sparks Street
Tel. (613) 238 89 85

Toronto Store:
211 Yonge Street
Tel. (416) 363 31 71

UNITED STATES OF AMERICA

UNIPUB
4611-F Assembly Drive
Lanham, MD 20706-4391
Tel. Toll Free (800) 274 4888
Fax (301) 459 0056

AUSTRALIA

Hunter Publications
58A Gipps Street
Collingwood
Victoria 3066

JAPAN

Kinokuniya Company Ltd
17-7 Shinjuku 3-Chome
Shinjuku-ku
Tokyo 160-91
Tel. (03) 3439-0121

Journal Department
PO Box 55 Chitose
Tokyo 156
Tel. (03) 3439-0124

Preis in Luxemburg (ohne MwSt.) / Price (excluding VAT) in Luxembourg / Prix au Luxembourg, TVA exclue
Einzelpreis / Single copy / Prix par numéro ECU 6 Abonnement / Subscription ECU 64,50

★ ★ ★ OFICINA DE PUBLICACIONES OFICIALES DE LAS COMUNIDADES EUROPEAS
★ ★ ★ KONTORET FOR DE EUROPÆISKE FÆLLESSKABERS OFFICIELLE PUBLIKATIONER
★ ★ ★ AMT FÜR AMTLICHE VERÖFFENTLICHUNGEN DER EUROPÄISCHEN GEMEINSCHAFTEN
★ ★ ★ Υ ΠΡΕΣΙΑ ΕΠΙΣΗΜΩΝ ΕΚΔΟΣΕΩΝ ΤΩΝ ΕΥΡΩΠΑΙΚΩΝ ΚΟΙΝΟΤΗΤΩΝ
★ ★ ★ OFFICE FOR OFFICIAL PUBLICATIONS OF THE EUROPEAN COMMUNITIES
★ ★ ★ OFFICE DES PUBLICATIONS OFFICIELLES DES COMMUNAUTÉS EUROPÉENNES
★ ★ ★ UFFICIO DELLE PUBBLICAZIONI UFFICIALI DELLE COMUNITÀ EUROPEE
★ ★ ★ BUREAU VOOR OFFICIËLE PUBLIKATIES DER EUROPESE GEMEENSCHAPPEN
★ ★ ★ SERVIÇO DAS PUBLICAÇÕES OFICIAIS DAS COMUNIDADES EUROPEIAS



CA-AP-91-006-3A-C