

ISSN 0258-1922



INDUSTRIEKONJUNKTUR

Monatliche Statistiken

INDUSTRIAL TRENDS

Monthly statistics

CONJONCTURE INDUSTRIELLE

Statistiques mensuelles

7 □ 1991

Theme / Thème
Energy and industry / Énergie et industrie

Series / Série
Short-term trends / Conjoncture

4
B

eurostat

Eurostat hat die Aufgabe, den Informationsbedarf der Kommission und aller am Aufbau des Binnenmarktes Beteiligten mit Hilfe des europäischen statistischen Systems zu decken.

Um der Öffentlichkeit die große Menge an verfügbaren Daten zugänglich zu machen und Benutzern die Orientierung zu erleichtern, werden zwei Arten von Publikationen angeboten: Statistische Dokumente und Veröffentlichungen.

Statistische Dokumente sind für den Fachmann konzipiert und enthalten das ausführliche Datenmaterial: Bezugsdaten, bei denen die Konzepte allgemein bekannt, standardisiert und wissenschaftlich fundiert sind. Diese Daten werden in einer sehr tiefen Gliederung dargeboten. Die Statistischen Dokumente wenden sich an Fachleute, die in der Lage sind, selbständig die benötigten Daten aus der Fülle des dargebotenen Materials auszuwählen. Diese Daten sind in gedruckter Form und/oder auf Diskette, Magnetband, CD-ROM verfügbar. Statistische Dokumente unterscheiden sich auch optisch von anderen Veröffentlichungen durch den mit einer stilisierten Graphik versehenen weißen Einband.

Die zweite Publikationsart, die Veröffentlichungen, wenden sich an eine ganz bestimmte Zielgruppe, wie zum Beispiel an den Bildungsbereich oder an Entscheidungsträger in Politik und Verwaltung. Sie enthalten ausgewählte und auf die Bedürfnisse einer Zielgruppe abgestellte und kommentierte Informationen. Eurostat übernimmt hier also eine Art Beraterrolle.

Für einen breiteren Benutzerkreis gibt Eurostat Jahrbücher und periodische Veröffentlichungen heraus. Diese enthalten statistische Ergebnisse für eine erste Analyse sowie Hinweise auf weiteres Datenmaterial für vertiefende Untersuchungen. Diese Veröffentlichungen werden in gedruckter Form und in Datenbanken angeboten, die in Menütechnik zugänglich sind.

Um Benutzern die Datensuche zu erleichtern, hat Eurostat Themenkreise, d. h. eine Untergliederung nach Sachgebieten, eingeführt. Daneben sind sowohl die Statistischen Dokumente als auch die Veröffentlichungen in bestimmte Reihen, wie zum Beispiel „Jahrbücher“, „Konjunktur“, „Methoden“, untergliedert, um den Zugriff auf die statistischen Informationen zu erleichtern.

Y. Franchet
Generaldirektor

It is Eurostat's responsibility to use the European statistical system to meet the requirements of the Commission and all parties involved in the development of the single market.

To ensure that the vast quantity of accessible data is made widely available, and to help each user make proper use of this information, Eurostat has set up two main categories of document: statistical documents and publications.

The statistical document is aimed at specialists and provides the most complete sets of data: reference data where the methodology is well established, standardized, uniform and scientific. These data are presented in great detail. The statistical document is intended for experts who are capable of using their own means to seek out what they require. The information is provided on paper and/or on diskette, magnetic tape, CD-ROM. The white cover sheet bears a stylized motif which distinguishes the statistical document from other publications.

The publications proper tend to be compiled for a well-defined and targeted public, such as educational circles or political and administrative decision-makers. The information in these documents is selected, sorted and annotated to suit the target public. In this instance, therefore, Eurostat works in an advisory capacity.

Where the readership is wider and less well defined, Eurostat provides the information required for an initial analysis, such as yearbooks and periodicals which contain data permitting more in-depth studies. These publications are available on paper or in Videotext databases.

To help the user focus his research, Eurostat has created 'themes', i.e. a subject classification. The statistical documents and publications are listed by series: e.g. yearbooks, short-term trends or methodology in order to facilitate access to the statistical data.

Y. Franchet
Director-General

Pour établir, évaluer ou apprécier les différentes politiques communautaires, la Commission des Communautés européennes a besoin d'informations.

Eurostat a pour mission, à travers le système statistique européen, de répondre aux besoins de la Commission et de l'ensemble des personnes impliquées dans le développement du marché unique.

Pour mettre à la disposition de tous l'importante quantité de données accessibles et faire en sorte que chacun puisse s'orienter correctement dans cet ensemble, deux grandes catégories de documents ont été créées: les documents statistiques et les publications.

Le document statistique s'adresse aux spécialistes. Il fournit les données les plus complètes: données de référence où la méthodologie est bien connue, standardisée, normalisée et scientifique. Ces données sont présentées à un niveau très détaillé. Le document statistique est destiné aux experts capables de rechercher, par leurs propres moyens, les données requises. Les informations sont alors disponibles sur papier et/ou sur disquette, bande magnétique, CD-ROM. La couverture blanche ornée d'un graphisme stylisé démarque le document statistique des autres publications.

Les publications proprement dites peuvent, être réalisées pour un public bien déterminé, ciblé, par exemple l'enseignement ou les décideurs politiques ou administratifs. Des informations sélectionnées, triées et commentées en fonction de ce public lui sont apportées. Eurostat joue, dès lors, le rôle de conseiller.

Dans le cas d'un public plus large, moins défini, Eurostat procure des éléments nécessaires à une première analyse, les annuaires et les périodiques, dans lesquels figurent les renseignements adéquats pour approfondir l'étude. Ces publications sont présentées sur papier ou dans des banques de données de type vidéotext.

Pour aider l'utilisateur à s'orienter dans ses recherches, Eurostat a créé les thèmes, c'est-à-dire une classification par sujet. Les documents statistiques et les publications sont répertoriés par série — par exemple, annuaire, conjoncture, méthodologie — afin de faciliter l'accès aux informations statistiques.

Y. Franchet
Directeur général

INDUSTRIEKONJUNKTUR

Monatliche Statistiken

INDUSTRIAL TRENDS

Monthly statistics

CONJONCTURE INDUSTRIELLE

Statistiques mensuelles

Jetzt einschliesslich Aussenhandelsindikatoren
Now including also foreign trade indices
Maintenant indices du commerce extérieur inclus

Für genauere Angaben über die Hauptmerkmale der in diesem Heft enthaltenen Reihen wenden Sie sich bitte an EUROSTAT, Luxemburg (Tel. 4301-3886 oder 4301-4401).

Die Angaben in diesem Monatsheft wurden der Datenbank CRONOS entnommen, die über verschiedene „Hosts“ (Anbieter der Datenbank) zugänglich ist. Für alle Auskünfte bezüglich dieser Hosts wenden Sie sich bitte an EUROSTAT, Luxemburg (Tel. 4301-4567).

To obtain specifications of the principal characteristics of the series contained in this bulletin contact EUROSTAT, Luxembourg (Tel. 4301-3886 or 4301-4401).

The information included in this bulletin has been taken from the CRONOS data bank, which is accessible via the different host companies. For all information about these host companies contact EUROSTAT, Luxembourg (Tel. 4301-4567).

Pour obtenir des précisions sur les caractéristiques principales des séries contenues dans ce bulletin, s'adresser à l'EUROSTAT, Luxembourg (tél. 4301-3886 ou 4301-4401).

Les informations reprises dans ce bulletin sont extraites de la banque de données CRONOS, qui est accessible via différents serveurs. Pour toute information concernant ces serveurs, s'adresser à l'EUROSTAT, Luxembourg (tél. 4301-4567).

Luxembourg: Office des publications officielles des Communautés européennes, 1991

Kat./Cat.: CA-AP-91-007-3A-C

© CECA-CEE-CEEA, Bruxelles • Luxembourg, 1991

Reproduction autorisée, sauf à des fins commerciales, moyennant mention de la source.

Printed in Belgium

KOMMENTAR

Stagnation der europäischen Industrieproduktion:

Auch im April 1991 ist für die Europäische Gemeinschaft (EUR 12) noch **kein Aufwärtstrend** der Industrieproduktion zu beobachten. Im Gegenteil, alle Anzeichen deuten auf eine **anhaltende Stagnation**. Der arbeitstäglich bereinigte Produktionsindex wird derzeit für April 1991 für EUR 12 auf 116,3 geschätzt (1985=100); dies entspricht einer Veränderung des Index gegenüber April 1990 von 0,4 %. Nach Saisonbereinigung beträgt der geschätzte Index im April 113,7 für die Europäische Gemeinschaft, gegenüber 112,9 im März dieses Jahres, also +0,7 % innerhalb eines Monats. Betrachtet man für die letzten drei Monate Februar, März, April den saisonbereinigten Produktionsindex und vergleicht diesen mit den letzten drei Monaten davor, so kann man einen **Stillstand des Produktionsniveaus** konstatieren (-0,7 %).

In den **USA** ist der Abwärtstrend der industriellen Produktion noch wesentlich ausgeprägter (Veränderung April 1991 gegenüber April 1990 -3,5 %), in **Japan** ist dagegen nach wie vor Wachstum zu beobachten (Veränderung des Produktionsindex April 1991 gegenüber April 1990 +3,7 %).

Für die Europäische Gemeinschaft sind dabei kaum Unterschiede zwischen den **verschiedenen Güterarten (Verwendungszwecken)** zu beobachten. Die Aufgliederung zeigt für EUR 12 in den letzten drei Monaten (Februar bis April 1991) folgende Veränderungsraten gegenüber den drei davor liegenden Monaten:

- 0,3 % bei Grundstoffen und Produktionsgütern (USA: -3,4 %, Japan 0,6 %),
- 1,6 % bei Investitionsgütern (USA: -2,1 %, Japan -0,4 %),
- 1,1 % bei Verbrauchsgütern (USA: -1,2 %, Japan -3,6 %).

Dabei findet im Vergleich zu den Herbstmonaten noch Wachstum statt in Bereichen wie der Energie- und Wasserwirtschaft (3,1 %) und der Nahrungsmittelindustrie (0,5 %). Nullwachstum herrscht in der elektrotechnischen Industrie (+0,4 %), im Bereich der Metallerzeugnisse (+0,3 %) und in der chemischen Industrie (-0,7 %). Sinkende Produktionsentwicklungen sind dagegen zu beobachten im Bereich des Maschinenbaus (-2,2 %), der Automobilindustrie (-1,5 %), der Textilindustrie (-1,8 %) und der Bekleidungsindustrie (-2,2 %).

Die Mitgliedsstaaten der EG zeigen bezüglich des industriellen Wachstums **spürbare Unterschiede**: für den saisonbereinigten Produktionsindex der gesamten Industrie (NACE 1-4) ist im Vergleich zum Herbst 1990 in keinem Land der EG Wachstum zu verzeichnen. Stagnation ist zu beobachten in Deutschland (+0,4 %) [nur altes Bundesgebiet], in Irland (0,4 %) [geschätzt], in Dänemark (0,0%), in den Niederlanden (-0,2 %) [geschätzt], in Frankreich (-0,6 %). Im Vereinigten Königreich (-1,1 %), in Italien (-1,2 %) und in Spanien (-5 %) ist eine Rezession bemerkbar.

Luxemburg, 08.07.1991

INHALTSVERZEICHNIS

HINWEISE		4
I	BASISINDIKATOREN	9
II	ANGABEN NACH INDUSTRIELLEN BEREICHEN	27
	Gesamte Industrie (ohne Baugewerbe)	28
	Grundstoff- und Produktionsgüterindustrien	30
	Investitionsgüterindustrien	32
	Verbrauchsgüterindustrien	34
	Schaubilder ausgesuchter Wirtschaftszweige	36
	Bergbau und Gewinnung von Steinen und Erden	38
	Be- und verarbeitende Industrie	40
	Energie	42
	Nahrungs- und Genussmittelgewerbe	44
	Nahrungsmittelindustrie	46
	Textilindustrie	48
	Schuh- und Bekleidungsindustrie	50
	Schuhindustrie	52
	Bekleidungsindustrie	54
	Herstellung und Verarbeitung von Papier und Pappe	56
	Druckerei und verwandte Gewerbe	58
	Chemische Industrie einschließlich Chemiefasern	60
	Verarbeitung von Gummi/Reparaturen von Bereifungen	62
	Kunststoffverarbeitung	64
	Industrie Steine und Erden, Glasindustrie	66
	Erzeugung und erste Bearbeitung von Metallen	68
	Metallverarbeitende Industrie ohne Feinmechanik	70
	Herstellung von Metallerzeugnissen	72
	Maschinenbau	74
	Elektrotechnik	76
	Bau von Kraftwagen und Einzelteilen	78
	Fahrzeugbau ohne Kraftwagen	80
III	VERGLEICH EUR-12, USA, Japan	83
IV	BAUGEWERBE	87

HINWEISE

1. SYSTEMATIK DER INDUSTRIEZWEIGE

Die in der vorliegenden Veröffentlichung ausgedruckten Indizes beziehen sich auf die Industriezweige gemäß der harmonisierten Systematik der Wirtschaftszweige in den Europäischen Gemeinschaften (NACE - Fassung von 1970) - Abteilung 1 bis 4. Im letzten Teil der Veröffentlichung befinden sich auch einige Indikatoren zu der NACE-Abteilung 5 "Baugewerbe". (Ein Auszug der Abteilungen 1 bis 4 ist als Teil des Glossars veröffentlicht.)

2. PRODUKTIONSINDIZES

2.a Der Produktionsindex mißt die mengenmäßige Entwicklung der Bruttowertschöpfung (d.h. die Entwicklung zu konstanten Preisen) in der Industrie, wobei zu bedenken ist, daß die Zusammenfassung der Produktionsbereiche bei der Indexbildung (ebenso wie die Zusammenfassung für einen bestimmten Industriezweig auf Gemeinschaftsebene) durch Gewichtung mit Hilfe der Bruttowertschöpfung erfolgt (im Prinzip zu Faktorkosten). Die Indizes werden in zwei Etappen berichtigt: eine erste Berichtigung wird unter Berücksichtigung der ungleichen Zahl der Arbeitstage pro Monat durchgeführt (ausgenommen Spanien und Japan). Daran anschließend erfolgt für EUR-12 und die Mitgliedstaaten eine Saisonbereinigung aufgrund eines EUROSTAT-Verfahrens (mit Ausnahme des Vereinigten Königreichs und Irlands, für die die Indizes durch das nationale statistische Amt saisonbereinigt werden).

2.b Bedeutung von %A und %B:

Arbeitstäglich bereinigte Produktionsindizes:

- %A: die letzten 12 Monate gegenüber den vorhergehenden 12 Monaten;
- %B: letzte 3 Monate gegenüber dem entsprechenden Vorjahreszeitraum.

Saisonbereinigte Produktionsindizes:

- %A: die letzten 3 Monate gegenüber den vorhergehenden 3 Monaten;
- %B: der letzte Monat gegenüber dem Vormonat.

2.c Die Ausführungen zu 2.a und 2.b gelten auch für die Produktionsindizes des Baugewerbes.

2.d Die Produktionsindizes von Drittländern (USA und Japan) entstammen OECD-Quellen; ihre Nomenklatur sowie ihre Berechnungsweise und Saisonbereinigung entsprechen der Methodik der Quelle. Wurde jedoch die Serie durch die OECD nicht saisonbereinigt, so ist die Saisonbereinigung mit Hilfe der EUROSTAT-Methode durchgeführt worden.

3. ARBEITSTÄGLICHE BEREINIGUNG

Im Gegensatz zum Produktionsindex (siehe 2.a) werden die übrigen Indizes (Umsatz, Auftragseingang, Ein- und Ausfuhr, abhängig Beschäftigte, Bruttolöhne und -gehälter) vor Saisonbereinigung nicht in bezug auf die ungleiche Zahl der Arbeitstage berichtigt.

4. UMSATZ- UND AUFTRAGSEINGANGSINDIZES

Diese Indizes erfassen die Entwicklung des Umsatzes (Gesamtumsatz einschließlich Exportumsatz) bzw. des Auftragseingangs zu laufenden Werten. Für Griechenland, Spanien und Portugal werden zur Zeit keine Umsatzindizes geliefert. Der Auftragseingangsindex wird darüber hinaus auch von Frankreich nicht berechnet.

5. ERZEUGERPREISINDEX DER INDUSTRIELLEN PRODUKTION

Dieser Index erfaßt (in der Landeswährung der einzelnen Staaten) die Entwicklung der Verkaufspreise ab Werk für alle Erzeugnisse, die auf den Inlandsmärkten der Mitgliedsstaaten verkauft werden. Die Indizes für die Gemeinschaft (EUR-11, Portugal verfügt zur Zeit über keine Erzeugerpreisindizes) beziehen sich auf die gewichtete Gesamtheit dieser Preisentwicklung.

Die Erzeugerpreisindizes für die einzelnen Mitgliedsstaaten (und die Gemeinschaft) werden auch in ECU angegeben. Hierzu werden die nationalen Indizes mit dem jeweiligen für diesen Monat geltenden Wechselkurs gegenüber dem ECU multipliziert und neu auf 1985 = 100 umbasiert.

6. INDIZES DER ABHÄNGIG BESCHÄFTIGTEN SOWIE DER BRUTTOLÖHNE UND -GEHÄLTER

Die Beschäftigtenzahlen umfassen sämtliche beschäftigte Personen (auf der Lohnliste stehende Arbeiter und Angestellte). Die Bruttolöhne und -gehälter umfassen die Zahlungen an alle Arbeitslohnempfänger einschließlich der auf die Beschäftigten entfallenden und vom Arbeitgeber einbehaltenen Steuern und Sozialabgaben, jedoch ohne die Arbeitgeberbeiträge zur Sozialversicherung sowie sonstige vom Arbeitgeber zu zahlende Beiträge.

7. BAUGEWERBE

Was den Produktionsindex und seine Darstellung sowie den Index der abhängig Beschäftigten angeht, verweisen wir auf die unter Ziffer 2 und 6 gegebenen Erläuterungen.

8. SCHAUBILDER

Die Schaubilder zeigen für die Produktionsindizes nach Saisonbereinigung jeweils gleitende Dreimonats-Durchschnitte (Zur Unterdrückung von Extremwerten); die vierteljährlichen Beschäftigungsindizes werden mit Hilfe linearer Interpolation auf Monatsbasis umgerechnet. Der Maßstab der Schaubilder ist halb-logarithmisch.

9. WEITERE METHODISCHE ERLÄUTERUNGEN

Genauere Angaben bezüglich der Definitionen einzelner Indikatoren und der angewandten Methodologie können einer aktualisierten Fassung der "Methodologie der Konjunkturindikatoren" von 1991 entnommen werden.

10. ZEICHEN UND ANMERKUNGEN:

: Angaben liegen nicht vor

- Reihe existiert nicht

% Prozent

SB Saisonbereinigt

EUR 12 Gemeinschaft der 12

1985=100 Basisjahr

COMMENTARY

Stagnation of European industrial production

In April 1991 there was still **no sign of an upturn** in industrial production in the European Community (EUR12). On the contrary, all indicators point to **continuing stagnation**. The EUR12 production index adjusted for the number of working days is currently estimated at 116.3 (1985=100) for April 1991, which is 0.4 % down on April 1990. After seasonal adjustment the estimated April index is 113.7 for the European Community, compared with 112.9 in March of this year, i.e. up +0.7 % in one month. If the seasonally adjusted production index for the last three months February, March, April is compared with the three months before, it appears that **the production level has hardly moved** (-0.7%).

In the **USA** the downward trend in industrial production is much more marked, with a year-on-year decrease of 3.5 % in April 1991, while in **Japan** growth continues, with a year-on-year increase in the production index of 3.7 % in the same month.

For the European Community, there are hardly any differences between the **various types of goods**. In the last three months (February to April 1991) the rates of change for EUR12 compared with the preceeding three months were as follows:

- 0.3 % for commodities and intermediate goods (USA: -3.4 %, Japan: +0.6 %);
- 1.6 % for capital goods (USA: -2.1 %, Japan: -0.4 %);
- 1.1 % for consumer goods (USA: -1.2 %, Japan: -3.6 %).

Compared with the autumn months, there was still some growth in sectors such as energy and water (+3.1 %) and the food industry (+0.5 %). There was zero growth in the electrical industry (+0.4 %), the metal products industry (-0.3 %) and the chemical industry (-0.7 %), while the trend in production was downward in engineering (-2.2 %), the automobile industry (-1.5 %), the textile industry (-1.8 %) and in the clothing industry (-2.2 %).

There were **noticeable differences** in industrial growth between the **Member States** of the EC: compared with autumn 1990, there is no growth in any EC Member State for the seasonally adjusted production index for industry as a whole (NACE 1-4). There was stagnation in Germany (+0.4 %) [only former Federal Republic territory], in Ireland (0.4 %) [estimated], in Denmark (0.0 %), in the Netherlands (-0.2 %) [estimated], in France (-0.6 %). The figures for the United Kingdom (-1.1 %), Italy (-1.2 %) and Spain (-5 %) reflect recession.

Luxembourg, 08.07.1991

TABLE OF CONTENTS

NOTES	6
I	BASIC INDICATORS	9
II	DATA BY BRANCH OF INDUSTRY	27
	Total industry (excluding building & civil engineering)	28
	Intermediate products industries	30
	Capital goods industries	32
	Consumer goods industries	34
	Graphs for selected branches	36
	Mining and quarrying	38
	Manufacturing industries	40
	Energy	42
	Food, drink and tobacco industry	44
	Food industries	46
	Textile industry	48
	Footwear and clothing industries	50
	Footwear industry	52
	Clothing industry	54
	Manufacture of paper and paper products	56
	Printing and allied industries	58
	Chemical industry including man made fibre	60
	Rubber processing/tyre repairing	62
	Processing of plastics	64
	Industry of non metallic mineral products	66
	Production/Basic processing of metals	68
	Metal transforming industry excluding instrumental engineering	70
	Manufacture of metallic articles	72
	Mechanical engineering	74
	Electrical engineering	76
	Manufacture of motor vehicles and their parts	78
	Manufacture of other means of transport	80
III	COMPARISON EUR-12, USA, JAPAN	83
IV	BUILDING & CIVIL ENGINEERING	87

NOTES

1. CLASSIFICATION OF INDUSTRIAL ACTIVITIES

The indices in this bulletin cover industry as it is defined in Divisions 1 to 4 of the General Industrial Classification of Economic Activities within the European Communities (NACE - 1970 version). In the last part of the bulletin there are also some indicators relating to NACE Division 5, "Building and civil engineering". (Divisions 1 to 4 of the NACE have been reproduced as part of the glossary.)

2. INDICES OF PRODUCTION

2.a The index of production measures changes in the volume (at constant prices) of the gross value added created by industry, the branch indices being aggregated (like the aggregation at Community level for a given industrial branch) by means of a system of weighing according to gross value added (in principle, at factor cost). The indices are adjusted in two stages: firstly to take account of the varying number of working days in the month (except for Spain and Japan) and secondly by seasonal adjustment according to Eurostat's own method for EUR 12 and the Member States (with the exception of the United Kingdom and Ireland, the indices for which are adjusted by the national statistical offices).

2.b Meaning of %A and %B:

Indices of production adjusted by the number of working days:

- %A: the last twelve months as compared with the preceding twelve months;
- %B: the last three months as compared with the corresponding months of the previous year.

Seasonally adjusted indices of production:

- %A: the last three months as compared with the preceding three months;
- %B: the last month as compared with the month before that.

2.c The descriptions and definitions in 2.a and 2.b above also apply to the indices of production for building and civil engineering.

2.d The indices of production for non-Member States (the United States and Japan) are taken from OECD sources: they have been classified, calculated and seasonally adjusted as in the source publication. Any series not seasonally adjusted by the OECD is adjusted by the Eurostat method.

3. ADJUSTMENT FOR NUMBER OF WORKING DAYS

Unlike the index of production (see 2.a above), the other indices (turnover, orders received, imports, exports, number of employees, gross wages and salaries) are not adjusted to allow for differences in the number of working days in each period before they are seasonally adjusted.

4. INDICES OF TURNOVER AND ORDERS RECEIVED

These reflect changes in turnover (overall sales, including sales for export) and orders received at current prices. No turnover indices are supplied at present for Greece, Spain or Portugal, and France does not calculate any index of orders received.

5. INDEX OF PRODUCER PRICES OF INDUSTRIAL PRODUCTION

This index shows (in the national currency of the Member State in question) changes in the ex-works selling prices of all products sold on the domestic markets of the various countries. The Community indices (EUR 11, since there are no producer price indices for Portugal) refer to overall weighted price changes.

The producer price indices for the individual Member States (and the Community) are shown in ecus as well. The national indices are multiplied by the exchange rate for the national currency against the ecu for the month in question and rebased to 1985 = 100.

6. INDICES OF THE NUMBER OF EMPLOYEES AND OF GROSS WAGES AND SALARIES

Figures showing the number of employees include all persons employed by the firm (manual workers and salaried employees on the firm's payroll). Gross wages and salaries cover all payments to persons employed by the firm in remuneration for the work they do, including taxes and social security contributions payable by employees and deducted by the employer, but excluding social security and other contributions payable by the employer.

7. BUILDING AND CIVIL ENGINEERING

For information on the index of production and its layout, and on the index of the number of employees, see sections 2 and 6 above.

8. GRAPHS

The graphs of the indices of production after seasonal adjustment show the quarterly moving average (to offset extreme values); in the case of quarterly employment, a monthly series is obtained by linear interpolation. The graphs are on a semi-logarithmic scale.

9. FURTHER EXPLANATIONS ON METHODOLOGY

Further details on the definitions of the various indicators and the methodology used are given in the updated version of the "Methodology of Short-Term Indicators" 1991.

10. SYMBOLS AND ABBREVIATIONS

: data not available
- non-existent series
% per cent

ADJ seasonally adjusted
EUR 12 Community of 12
1985 = 100 base year

C O M M E N T A I R E

Stagnation de la production industrielle en Europe

Le mois d'avril 1991 n'a toujours pas permis de déceler une reprise de la production industrielle dans la Communauté européenne (EUR 12). Au contraire, tous les indicateurs attestent une **stagnation persistante**. Pour avril 1991, l'indice de la production corrigé du nombre de jours ouvrables est actuellement estimé pour EUR 12 à 116,3 (1985=100), soit une diminution de 0,4 % par rapport à avril 1990. Après correction des variations saisonnières, l'indice estimé pour la Communauté européenne dans son ensemble s'élève à 113,7 en avril 1991, contre 112,9 le mois précédent, soit une augmentation de +0,7 % en l'espace d'un mois. Si on compare l'évolution de l'indice désaisonnalisé de la production pour les trois derniers mois février, mars, avril, à celle enregistrée au cours des trois mois avant, on constate une **stagnation du niveau de la production** (-0,7 %).

Aux **Etats-Unis**, la tendance à la baisse de la production industrielle est plus marquée encore qu'en Europe (-3,5 % entre avril 1990 et avril 1991), tandis qu'au **Japon**, on continue d'observer une croissance (+3,7 % de avril 1990 à avril 1991).

Dans la Communauté européenne, les écarts entre les **différents types de produits (emplois)** ne sont pas significatifs. Pour EUR 12, les variations observées pour les trois derniers mois (février à avril 1991) et le trimestre précédent sont les suivantes :

- 0,3 % pour les matières premières et les biens de production (USA: -3,4 %, Japon: +0,6 %),
- 1,6 % pour les biens d'investissement (USA: -2,1 %, Japon: -0,4 %),
- 1,1 % pour les biens de consommation (USA: -1,2 %, Japon: -3,6 %).

Par rapport aux mois d'automne, on note encore un accroissement dans les secteurs de l'énergie et de l'eau (+3,1 %) ainsi que dans celui de l'industrie des produits alimentaires (+0,5 %). Le secteur de l'industrie électrotechnique (+0,4 %), des produits métalliques (+0,3 %) et de l'industrie chimique (-0,7 %) se caractérise par une croissance nulle. La tendance est par contre à la baisse dans les secteurs de la construction mécanique (-2,2 %), de l'industrie automobile (-1,5 %), de l'industrie textile (-1,8 %) et de l'industrie de l'habillement (-2,2 %).

L'évolution de la croissance industrielle **d'un Etat membre de la Communauté à l'autre est très contrastée**: si on se base sur l'indice désaisonnalisé de la production industrielle totale (NACE 1-4), aucun accroissement n'est enregistré dans les pays de la CE par rapport à l'automne 1990. On note une stagnation en Allemagne (+0,4 %) [seulement territoire de l'ancienne république fédérale], en Irlande (0,4 %) [estimation], au Danemark (0,0 %), aux Pays-Bas (-0,2 %) [estimation], en France (-0,6 %). La récession au Royaume-Uni (-1,1 %), en Italie (-1,2 %), en Espagne (-5 %) demeure prononcée.

Luxembourg, 08.07.1991

T A B L E D E S M A T I E R E S

NOTES	8
I	INDICATEURS DE BASE	9
II	DONNEES PAR BRANCHES INDUSTRIELLES	27
	Ensemble de l'industrie (sans bâtiment et génie civil)	28
	Industries des biens intermédiaires	30
	Industries des biens d'investissement	32
	Industries des biens de consommation	34
	Graphiques pour certaines branches	36
	Industries extractives	38
	Industries manufacturières	40
	Energie	42
	Industrie alimentaire, boissons et tabac	44
	Industrie des produits alimentaires	46
	Industrie textile	48
	Industrie de la chaussure et de l'habillement	50
	Industrie de la chaussure	52
	Industrie de l'habillement	54
	Fabrication et transformation du papier et du carton	56
	Imprimerie et industries annexes	58
	Industrie chimique et fibres artificielles	60
	Industrie du caoutchouc et réparation de pneus	62
	Transformation de matières plastiques	64
	Industrie des minéraux non métalliques	66
	Production/première transformation des métaux	68
	Industrie de transformation du métal sauf mécanique de précision	70
	Fabrication d'ouvrages en métaux	72
	Construction de machines	74
	Construction électrique et électronique	76
	Construction d'automobiles et de pièces détachées	78
	Construction matériaux de transport autre qu'automobile	80
III	COMPARAISON EUR-12, USA, JAPON	83
IV	BATIMENT ET GENIE CIVIL	87

NOTES

1. NOMENCLATURE D'ACTIVITES INDUSTRIELLES

Les indices repris dans la présente publication portent sur les activités industrielles telles que définies dans la Nomenclature générale des activités économiques dans les Communautés européennes (NACE - version de 1970) aux divisions 1 à 4. Dans la dernière partie de la présente publication, on trouvera également quelques indicateurs relatifs à la division 5 "Bâtiment et génie civil" de la NACE (un extrait des divisions 1 à 4 de la NACE est repris dans le glossarium).

2. INDICES DE PRODUCTION

2.a L'indice de production mesure l'évolution en volume (à prix constants) de la valeur ajoutée brute générée dans l'industrie, l'agrégation des indices de branches (comme l'agrégation au niveau communautaire pour une branche donnée) étant effectuée par pondération à l'aide de la valeur ajoutée brute (en principe au coût des facteurs). Les indices sont corrigés en deux étapes. Une première correction est effectuée pour tenir compte des différences en matière de nombre de jours ouvrables par mois (sauf pour l'Espagne et le Japon). La deuxième étape consiste, selon une méthode propre à Eurostat, à corriger des variations saisonnières les séries pour EUR-12 et pour les Etats membres (à l'exception du Royaume-Uni et de l'Irlande, dont les indices sont désaisonnalisés par les offices statistiques nationaux).

2.b Signification des %A et des %B

Indices de production après correction pour jours ouvrables:

- %A: les 12 derniers mois par rapport aux 12 mois précédents;
- %B: les 3 derniers mois par rapport aux mois correspondants de l'année précédente.

Indices de production désaisonnalisés:

- %A: les 3 derniers mois par rapport aux 3 mois précédents;
- %B: le dernier mois par rapport au mois précédent.

2.c Les explications données sous 2.a et 2.b ci-dessus s'appliquent également aux indices de production pour le bâtiment et le génie civil.

2.d Les indices de production de pays tiers (Etats-Unis et Japon) proviennent de source OCDE. Leur nomenclature, la méthode d'établissement et le mode de désaisonnalisation suivent ceux de la source. Toutefois, si la série n'est pas désaisonnalisée par l'OCDE, elle l'est selon la méthode Eurostat.

3. CORRECTION POUR JOURS OUVRABLES

Contrairement à l'indice de production (voir 2.a), les autres indices (chiffre d'affaires, entrées de commande, importations et exportations, nombre de salariés, salaires et traitement bruts) ne subissent pas - avant la désaisonnalisation - de corrections pour les différences constatées en matière de nombre de jours ouvrables.

4. INDICES DU CHIFFRE D'AFFAIRES ET DES ENTREES DE COMMANDES

Ces indices rendent compte de l'évolution du chiffre d'affaires (ventes totales, y compris les ventes à l'exportation) et des entrées de commandes en valeur courante. Aucun indice du chiffre d'affaires n'est disponible actuellement pour la Grèce, l'Espagne et le Portugal. La France ne calcule pas non plus cet indice.

5. INDICE DES PRIX A LA PRODUCTION INDUSTRIELLE

Cet indice rend compte (dans la monnaie nationale de l'Etat membre concerné) de l'évolution des prix de vente départ-usine de tous les produits qui sont vendus sur les marchés intérieurs des Etats membres. L'indice communautaire (EUR-11, le Portugal ne calculant pas actuellement d'indices des prix à la production) est une moyenne pondérée des différents indices nationaux.

Les indices des prix à la production des différents Etats membres (et de la Communauté) sont également indiqués en écus. A cet effet, les indices nationaux sont multipliés chaque mois par le taux de change de la monnaie nationale vis-à-vis de l'écu et convertis en base 1985 = 100.

6. INDICES DU NOMBRE DE SALARIES ET DES SALAIRES ET TRAITEMENTS BRUTS

Le nombre de salariés inclut l'ensemble des personnes occupées (ouvriers et employés) figurant sur la feuille de paie. Les salaires et traitements bruts portent sur les sommes versées à tous les salariés en rémunération de leur travail, y compris les impôts et cotisations de sécurité sociale dus par ceux-ci et retenus par l'employeur, mais à l'exclusion des cotisations de sécurité sociale et autres supportées par l'employeur.

7. BATIMENT ET GENIE CIVIL

En ce qui concerne l'indice de production et sa présentation, ainsi que l'indice du nombre de salariés, nous renvoyons aux points 2 et 6 ci-dessus.

8. GRAPHIQUES

Dans le cas des indices de production, les graphiques présentent toujours la moyenne mobile sur trois mois après désaisonnalisation (de façon à éliminer les valeurs extrêmes). Les indices de l'emploi - dont la fréquence est trimestrielle - sont mensualisés par interpolation linéaire. Les échelles des graphiques sont semi-logarithmiques.

9. AUTRES EXPLICATIONS METHODOLOGIQUES

Des informations plus détaillées au sujet des définitions des différents indicateurs et de la méthodologie appliquée peuvent être obtenues dans la version actualisée (1991) de la "Méthodologie des indicateurs conjoncturels".

10. SIGNES ET ABBREVIATIONS

- : données non disponibles
- série inexistante
- % pourcentage

CVS corrigé des variations saisonnières
EUR-12 Communauté des 12
1985=100 année de base



BASISINDIKATOREN

BASIC INDICATORS

INDICATEURS DE BASE

BASISINDIKATOREN BASIC INDICATORS INDICATEURS DE BASE

1985 = 100

			Letzte Zahl / Latest figure / Dernier chiffre		Veränderung / Change / Variation			
			Zeitraum Period Période	Pro Arbeitstag Per working day Par jour ouvrable	Saisonbereinigt Seasonally adjusted Désaisonnalisés	Pro Arbeitstag Per working day Par jour ouvrable %B (1)	Saisonbereinigt Seasonally adjusted Désaisonnalisés %A (2)	
PRODUKTIONSINDEZES			INDICES OF PRODUCTION			INDICES DE PRODUCTION		
NACE 1-4								
GESAMTE INDUSTRIE OHNE BAUINDUSTRIE			TOTAL INDUSTRY EXCLUDING CONSTRUCTION		ENSEMBLE DE L'INDUSTRIE SANS BATIMENT			
EUR12	04	91	116.3	113.7	0.1	-0.7		
B	01	91	116.8	115.3	1.0	-0.3		
DK	04	91	109.9	112.0	-0.3	-0.0		
D	04	91	122.8	122.4	5.2	0.4		
GR	02	91	100.2	101.1	-2.7	1.8		
E	03	91	112.8	106.5	-4.0	-1.5		
F	04	91	116.7	111.9	0.1	-0.6		
IRL	03	91	154.1	145.3	4.8	1.5		
I	04	91	120.1	112.6	-3.3	-1.2		
L	01	91	112.2	113.3	-1.6	-2.7		
NL	03	91	113.0	107.8	7.2	1.4		
P	12	90	138.8	138.4	8.2	1.0		
UK	04	91	104.0	104.1	-4.0	-1.1		
USA	04	91	110.0	111.3	-3.3	-2.1		
J	04	91	127.6	127.2	4.8	-0.2		
INT			INTERMEDIATE GOODS			BIENS INTERMEDIAIRES		
GRUNDSTOFFE U. PROD. GUETER			EUR12 04 91		113.1	109.6	-0.0	-0.3
B	01	91	115.3	116.6	1.7	0.3		
DK	04	91	115.2	114.7	-1.8	-0.9		
D	04	91	117.2	115.6	2.4	0.1		
GR	02	91	104.2	99.6	-5.6	-2.1		
E	03	91	108.6	103.4	-2.6	-0.1		
F	04	91	114.8	109.9	1.7	-0.5		
IRL	03	91	148.6	140.3	7.0	7.4		
I	04	91	119.7	112.4	-3.0	0.1		
L	01	91	112.3	111.9	-2.2	-2.1		
NL	03	91	109.0	98.3	10.1	2.4		
P	12	90	125.1	124.7	4.9	2.7		
UK	04	91	98.9	97.3	-3.0	-0.2		
USA	04	91	112.3	114.0	-6.4	-3.4		
J	04	91	129.8	129.1	6.1	0.6		
INV			CAPITAL GOODS INDUSTRIES			BIENS D'INVESTISSEMENT		
INVESTITIONSGUETER			EUR12 04 91		119.4	117.3	-3.1	-1.6
B	01	91	117.1	113.5	-1.3	-3.8		
DK	04	91	108.0	108.9	-3.9	-1.9		
D	04	91	125.8	126.2	4.5	0.4		
GR	02	91	114.0	114.3	-0.4	3.8		
E	03	91	118.5	116.0	-12.7	-7.1		
F	04	91	108.8	105.9	-6.1	-1.7		
IRL	03	91	215.6	192.8	-0.4	-2.9		
I	04	91	127.1	117.3	-7.6	-2.8		
L	01	91	92.4	108.3	-3.1	-7.9		
NL	03	91	116.7	116.5	2.1	1.4		
P	12	90	122.3	116.7	2.3	0.5		
UK	04	91	112.2	116.1	-5.8	-1.8		
USA	04	91	116.9	118.5	-1.8	-2.1		
J	04	91	135.7	138.0	4.9	-0.4		
CON			CONSUMER GOODS			BIENS DE CONSOMMATION		
VERBRAUCHSGUETER			EUR12 04 91		119.6	117.8	1.3	-1.1
B	01	91	116.8	116.2	2.0	0.9		
DK	04	91	107.9	112.0	2.9	1.5		
D	04	91	127.9	128.3	10.4	0.8		
GR	02	91	90.8	100.7	2.0	7.9		
E	03	91	117.1	109.0	-3.2	-0.9		
F	04	91	125.1	119.4	0.3	-0.4		
IRL	03	91	130.0	131.7	7.4	1.4		
I	04	91	116.6	110.4	-1.1	-2.7		
L	01	91	127.6	127.6	3.0	-0.5		
NL	03	91	119.0	121.7	4.5	-0.7		
P	12	90	126.5	133.0	3.5	-2.0		
UK	04	91	109.2	110.1	-4.8	-2.2		
USA	04	91	109.5	112.5	-2.1	-1.2		
J	04	91	120.9	118.8	0.6	-3.6		
UMSATZ			TURNOVER			CHIFFRE D'AFFAIRES		
NACE 1-4								
GESAMTE INDUSTRIE OHNE BAUINDUSTRIE			TOTAL INDUSTRY EXCLUDING CONSTRUCTION		ENSEMBLE DE L'INDUSTRIE SANS BATIMENT			
EUR12	01	91	127.3	132.3	5.4	1.4		
ABHAENIGIGE BESHCAEFTIGTE			NUMBER OF EMPLOYEES			NOMBRE DE SALARIES		
NACE 1-4								
GESAMTE INDUSTRIE OHNE BAUINDUSTRIE			TOTAL INDUSTRY EXCLUDING CONSTRUCTION		ENSEMBLE DE L'INDUSTRIE SANS BATIMENT			
EUR12	III	90	97.9	97.5	0.5	0.0		

% B(1) - Letzte 3 Monate gegenüber dem entsprechenden Vorjahreszeitraum
- Last 3 months compared with corresponding months of previous year
- Les 3 derniers mois par rapport aux mois correspondants de l'année précédente

% A(2) - Letzte 3 Monate gegenüber den vorhergehenden 3 Monaten
- Last 3 months compared with previous 3 months
- Les 3 derniers mois par rapport aux 3 mois précédents

INDUSTRIELLE PRODUKTION

GLEITENDE 3-MONATSDURCHSCHNITTE

INDUSTRIAL PRODUCTION

3 MONTH MOVING AVERAGE

PRODUCTION INDUSTRIELLE

MOYENNE MOBILE SUR 3 MOIS

NACE 1-4
1985 = 100

— USA — EUR 12 — JAPAN

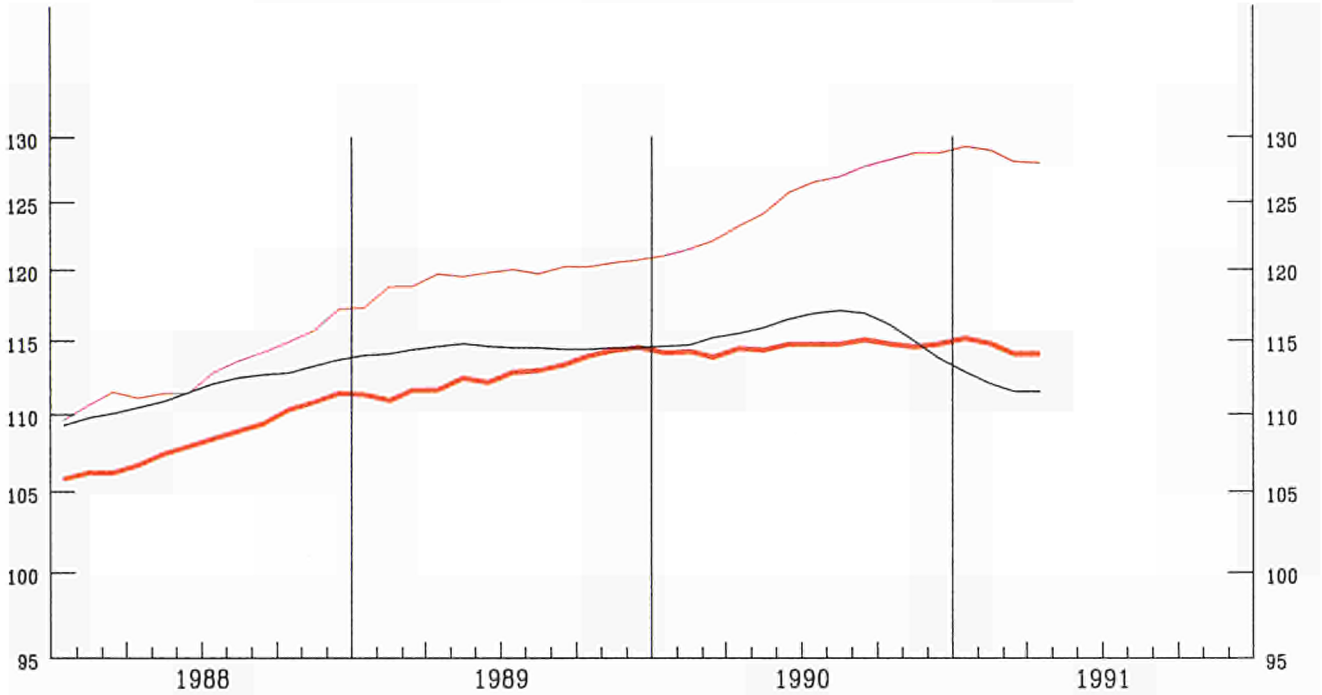

EUR 12
1985 = 100

—	INDUSTRIE NACE 1-4	INDUSTRY NACE 1-4	INDUSTRIE NACE 1-4
- - -	INT ROHSTOFFE UND HALBWAREN	INTERMEDIATE GOODS	BIENS INTERMEDIAIRES
—	INV INVESTITIONSGUETER	CAPITAL GOODS	BIENS D'INVESTISSEMENT
- - -	CON VERBRAUCHSGUETER	CONSUMER GOODS	BIENS DE CONSOMMATION

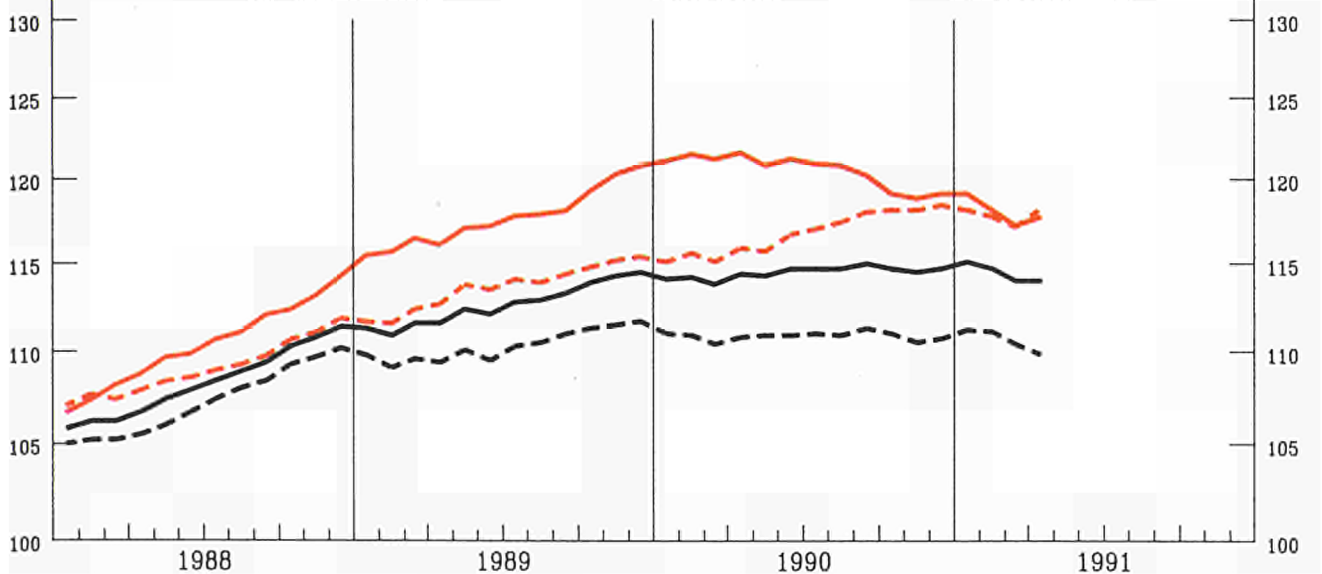

PRODUKTIONSINDIZES - SAISONBEREINIGT
INDICES OF PRODUCTION - SEASONALLY ADJUSTED
INDICES DE PRODUCTION - DÉSAISONNALISÉS

1985 = 100

	1988	1989	1990	1990			1991					
				10	11	12	01	02	03	04		
NACE 1-4												
GESAMTE INDUSTRIE OHNE BAUINDUSTRIE				TOTAL INDUSTRY EXCLUDING CONSTRUCTION					ENSEMBLE DE L'INDUSTRIE SANS BATIMENT			
EUR12	108.9	113.0	114.9	115.0	114.3	114.1	115.8	115.3	112.9	113.7	EUR12	
B	108.9	112.7	118.4	117.5	119.2	116.9	115.3	:	:	:	B	
DK	104.8	107.2	107.8	109.5	110.9	103.3	111.5	108.6	104.9	112.0	DK	
D	106.5	112.1	117.9	121.8	120.6	119.8	122.7	121.1	121.1	122.4	D	
GR	103.7	105.3	103.3	107.3	102.7	103.5	101.5	101.1	:	:	GR	
E	111.1	116.1	116.1	114.7	117.6	112.3	118.2	114.7	106.5	:	E	
F	107.5	111.9	113.4	113.6	112.1	111.0	114.3	113.5	110.0	111.9	F	
IRL	123.1	137.4	143.8	143.6	145.4	149.2	149.0	151.0	145.3	:	IRL	
I	114.2	118.6	117.7	115.9	114.9	117.0	117.2	115.9	116.5	112.6	I	
L	110.0	118.6	118.0	114.8	115.8	116.8	113.3	:	:	:	L	
NL	101.3	106.4	109.2	109.4	110.7	116.4	113.7	119.9	107.8	:	NL	
P	116.2	124.1	135.2	138.9	140.1	138.4	:	:	:	:	P	
UK	109.6	110.0	109.2	107.8	106.0	105.7	105.2	106.9	107.0	104.1	UK	
USA	111.7	114.5	115.7	116.4	114.7	113.6	112.9	112.0	111.2	111.3	USA	
J	112.8	119.7	125.3	129.7	128.4	127.9	129.9	129.8	127.1	127.2	J	
INT GRUNDSTOFFE U. PROD. GÜTER				INTERMEDIATE GOODS					BIENS INTERMÉDIAIRES			
EUR12	108.1	111.0	111.6	111.1	110.6	109.8	111.6	112.3	109.3	109.6	EUR12	
INV INVESTITIONSGÜTER				CAPITAL GOODS INDUSTRIES					BIENS D'INVESTISSEMENT			
EUR12	111.6	118.9	121.8	119.2	117.8	119.3	120.1	117.8	116.4	117.3	EUR12	
CON VERBRAUCHSGÜTER				CONSUMER GOODS					BIENS DE CONSOMMATION			
EUR12	109.1	113.0	116.1	118.9	118.2	117.4	119.8	117.3	116.2	117.8	EUR12	

INDUSTRIELLE PRODUKTION
GLEITENDE 3-MONATSDURCHSCHNITTE

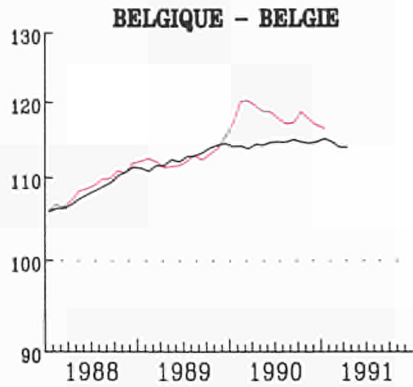

INDUSTRIAL PRODUCTION
3 MONTH MOVING AVERAGE

NACE 1-4 1985=100

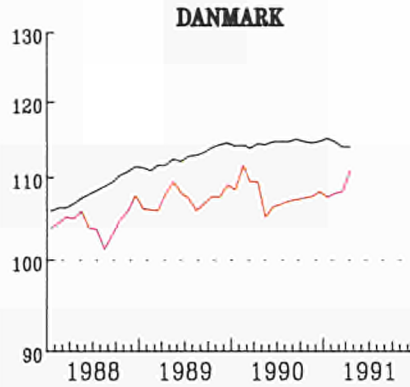

PRODUCTION INDUSTRIELLE
MOYENNE MOBILE SUR 3 MOIS

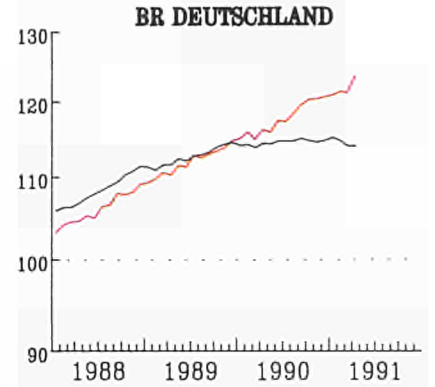

HELLAS

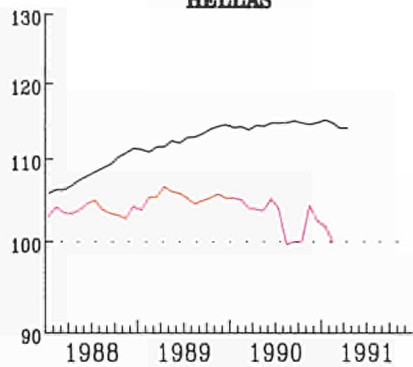

ESPAÑA

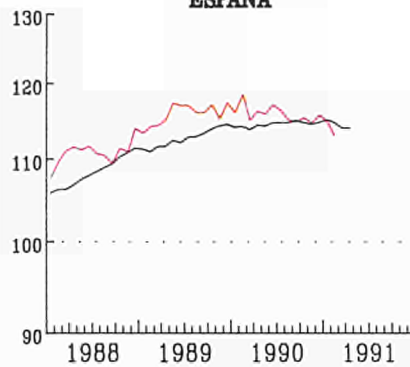

FRANCE

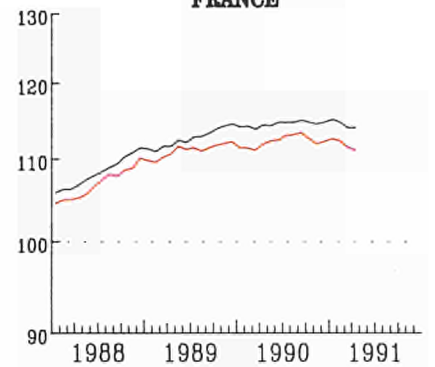

IRELAND

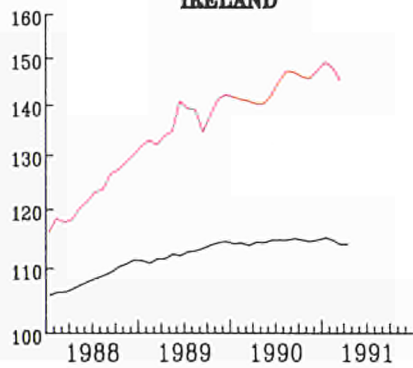

ITALIA

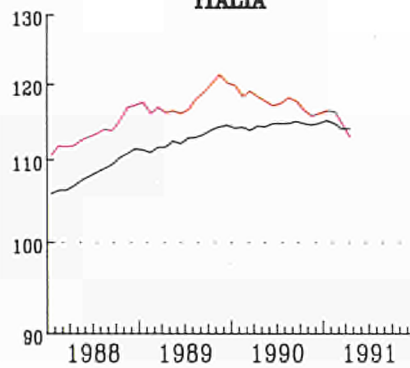

LUXEMBOURG

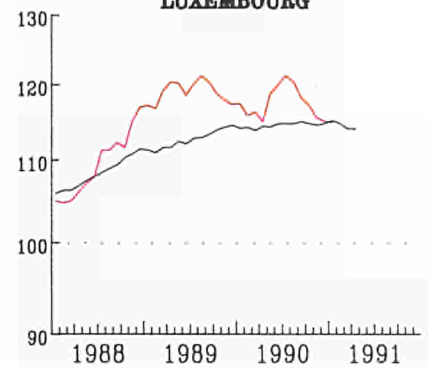

NEDERLAND

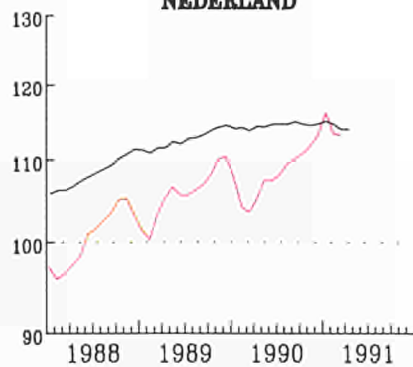

PORTUGAL

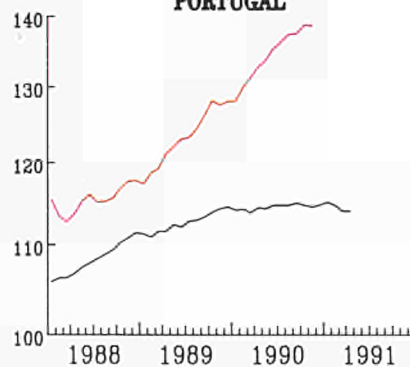

UNITED KINGDOM

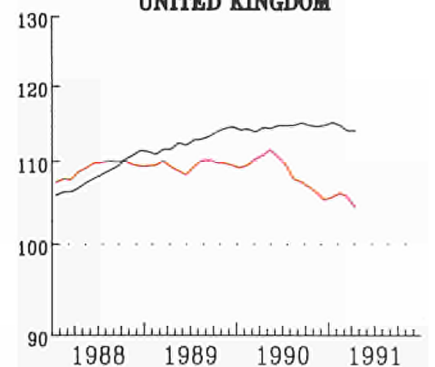

EINFACH-LOGARITHMISCHE SKALA

EUR 12

SEMI-LOGARITHMIC SCALE

ECHELLE SEMI-LOGARITHMIQUE

PRODUKTIONSINDIZES - PRO ARBEITSTAG
INDICES OF PRODUCTION - PER WORKING DAY
INDICES DE PRODUCTION - PAR JOUR OUVRABLE

1985 = 100

	1988	1989	1990	1989			1990			1991		
				1990			1991			1992		
				12	01	02	12	01	02	12	01	02
NACE 1-4 GESAMTE INDUSTRIE OHNE BAUINDUSTRIE TOTAL INDUSTRY EXCLUDING CONSTRUCTION ENSEMBLE DE L'INDUSTRIE SANS BATIMENT												
EUR12	108.9	113.0	114.7	113.5	114.0	117.2	112.7	115.2	118.7	EUR12		
B	108.9	112.7	117.3	107.6	119.4	122.7	:	:	:	B		
DK	104.8	107.2	107.8	104.9	103.9	103.9	101.9	106.9	102.9	DK		
D	106.5	112.1	117.9	113.9	111.1	111.9	118.9	118.0	117.9	D		
GR	103.7	105.3	102.9	103.4	98.2	105.4	:	:	:	GR		
E	111.1	116.1	116.0	108.0	122.4	115.2	107.1	121.8	:	E		
F	107.5	111.9	113.4	112.0	118.3	116.6	111.2	119.7	119.4	F		
IRL	123.1	137.4	143.8	144.5	133.2	139.8	148.4	142.5	:	IRL		
I	114.2	118.6	117.7	119.9	115.3	128.0	113.8	116.5	124.5	I		
L	110.0	118.6	118.0	114.4	115.2	120.5	114.5	:	:	L		
NL	101.3	106.4	109.2	125.0	121.0	114.0	130.0	125.0	133.0	NL		
P	114.9	120.9	126.3	124.4	126.5	128.9	:	:	:	P		
UK	109.6	110.0	109.2	108.7	107.0	116.6	104.0	102.7	113.4	UK		
USA	111.7	114.5	115.7	113.1	112.3	115.5	111.5	111.1	112.4	USA		
J	112.8	119.7	125.4	125.0	111.0	117.4	132.3	119.0	126.0	J		
INT GRUNDSTOFFE U. PROD. GUETER INTERMEDIATE GOODS BIENS INTERMEDIAIRES												
EUR12	108.1	111.0	111.5	109.0	115.8	115.9	107.2	115.8	118.1	EUR12		
INV INVESTITIONSGUETER CAPITAL GOODS INDUSTRIES BIENS D'INVESTISSEMENT												
EUR12	111.6	118.9	121.7	128.8	111.3	121.5	126.3	110.4	117.5	EUR12		
CON VERBRAUCHSGUETER CONSUMER GOODS BIENS DE CONSOMMATION												
EUR12	109.1	113.0	116.0	109.4	112.2	116.4	110.5	116.3	118.0	EUR12		

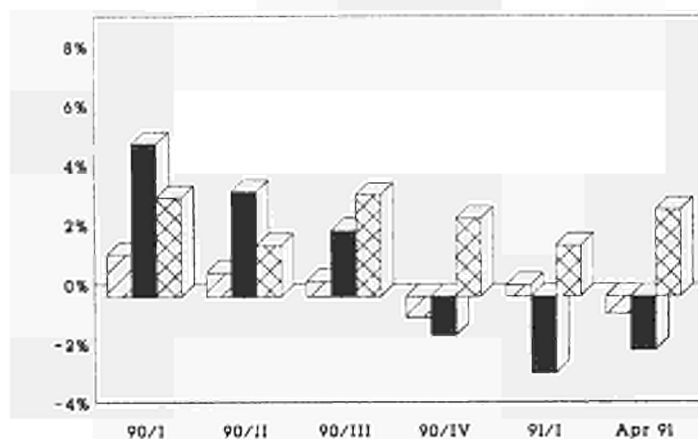
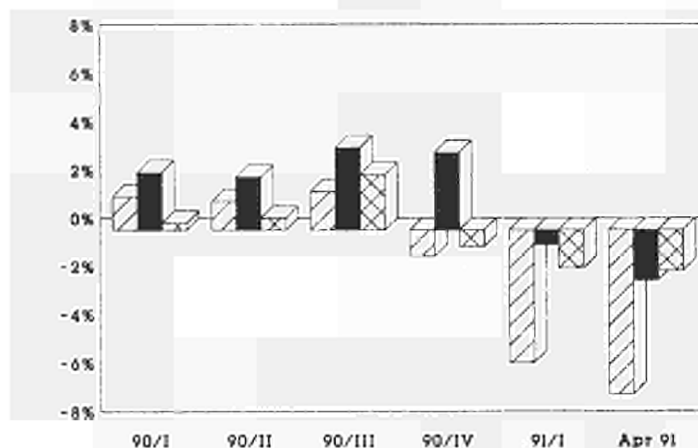
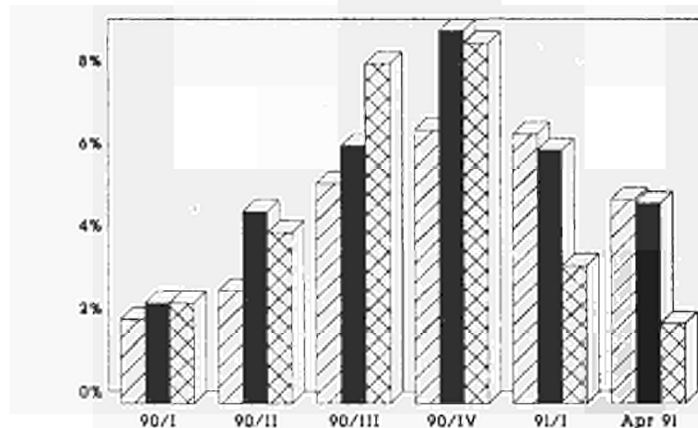
INDUSTRIELLE PRODUKTIONVeränderung gegenüber dem
Vorjahresquartal**INDUSTRIAL PRODUCTION**Change from the corresponding quarter
of the previous year**PRODUCTION INDUSTRIELLE**Variation par rapport au trimestre
de l'année précédente**EUR 12****USA****JAPAN**

Grundstoffe und Produktionsgüter

Investitionsgüter

Verbrauchsgüter

Intermediate goods

Capital goods

Consumption goods

Biens intermédiaires

Biens d'investissement

Biens de consommation

INDUSTRIELLE PRODUKTION

Veränderung gegenüber dem
Vorjahresquartal

BELGIQUE - BELGIE

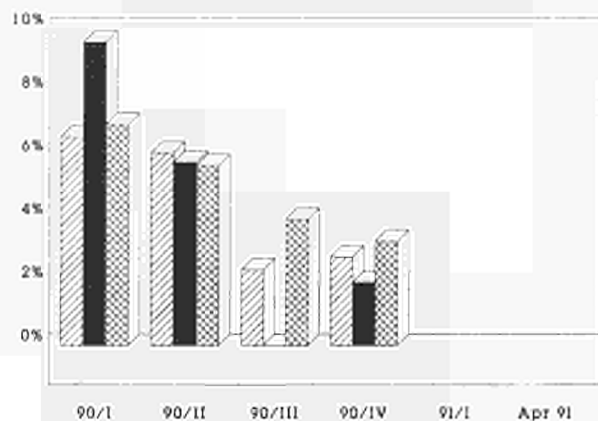

INDUSTRIAL PRODUCTION

Change from the corresponding quarter
of the previous year

HELLAS

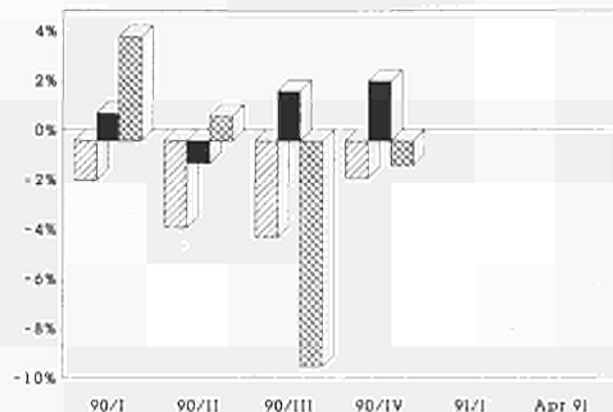

DANMARK

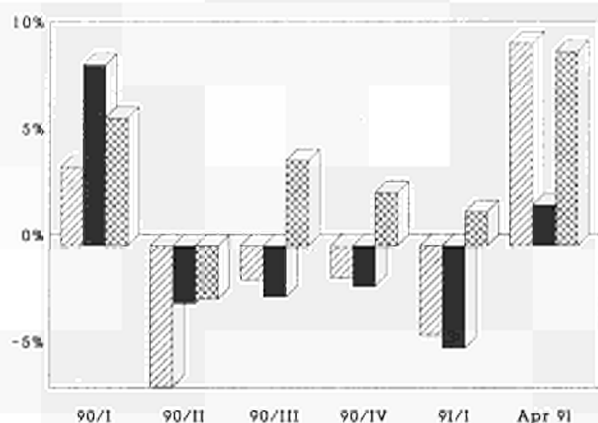

ESPAÑA

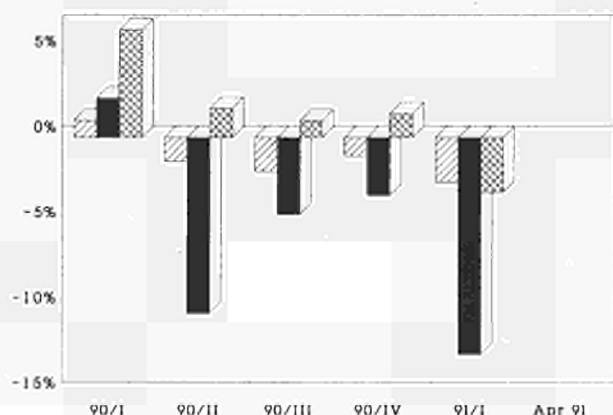

DEUTSCHLAND

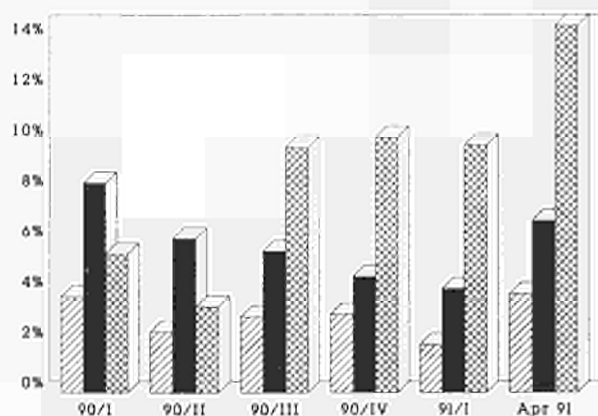

FRANCE

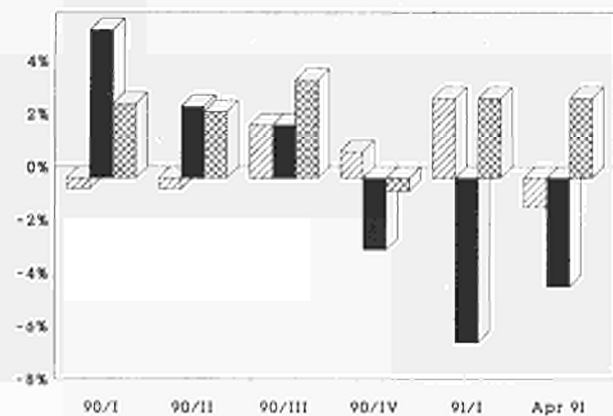

Grundstoffe und Produktionsgüter
Investitionsgüter
Verbrauchsgüter

Intermediate goods
Capital goods
Consumption goods

Biens intermédiaires
Biens d'investissement
Biens de consommation

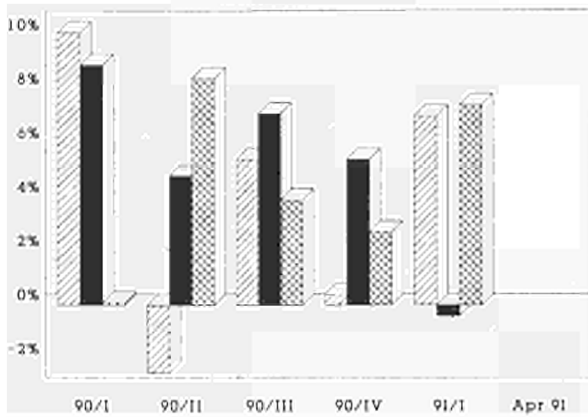
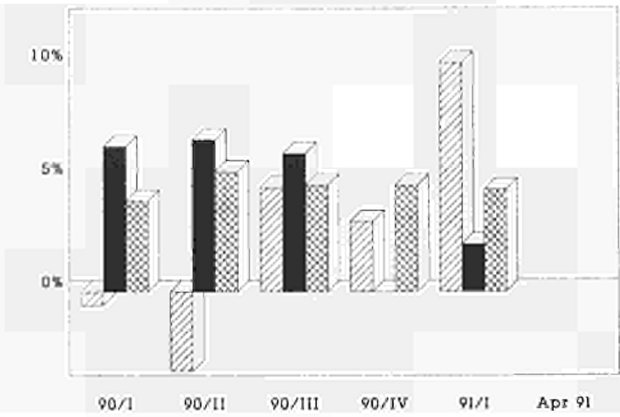
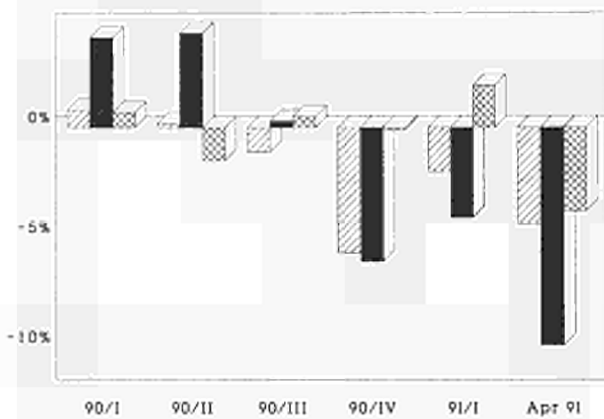
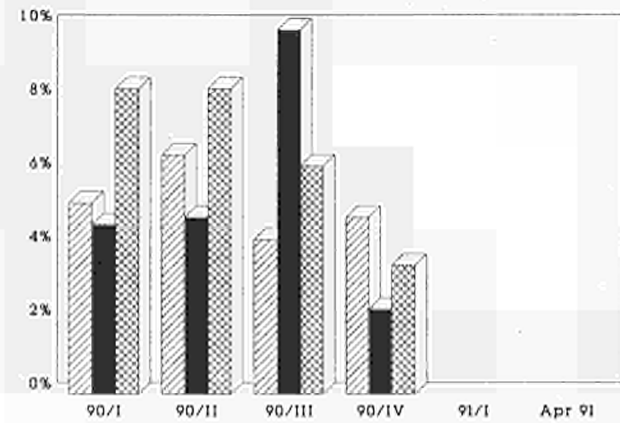
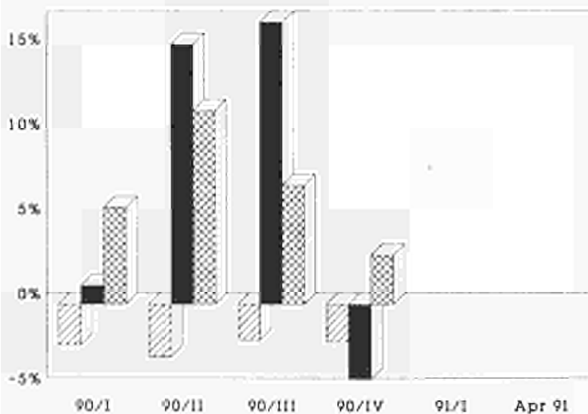
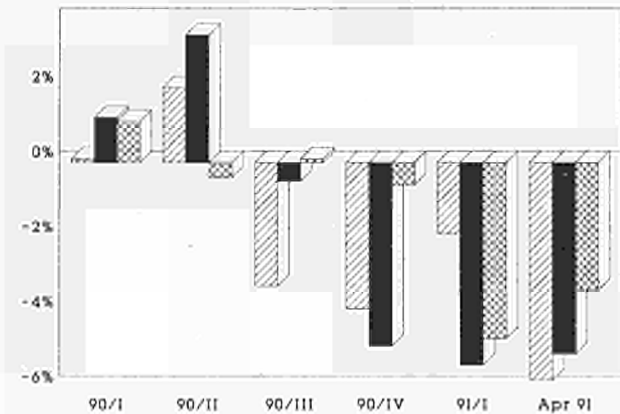
INDUSTRIELLE PRODUKTIONVeränderung gegenüber dem
Vorjahresquartal**IRELAND****INDUSTRIAL PRODUCTION**Change from the corresponding quarter
of the previous year**PRODUCTION INDUSTRIELLE**Variation par rapport au trimestre
de l'année précédente**NEDERLAND****ITALIA****PORTUGAL****LUXEMBOURG****UNITED KINGDOM**

Grundstoffe und Produktionsgüter
Investitionsgüter
Verbrauchsgüter

Intermediate goods
Capital goods
Consumption goods

Biens intermédiaires
Biens d'investissement
Biens de consommation

ERZEUGERPREISINDEX

PRODUCER PRICE INDEX

INDICE DES PRIX A LA PRODUCTION

EUR 12 - 1985 = 100

IN LANDESWAHRUNG

- Industrie NACE 1-4
- Rohstoffe und Halbwaren
- - - Investitionsgueter
- Verbrauchsgueter

IN ECU

- Industrie NACE 1-4

IN NATIONAL CURRENCY

- Industry NACE 1-4
- Intermediate Goods
- Capital Goods
- Consumer Goods

IN ECU

- Industry NACE 1-4

EN MONNAIE NATIONALE

- Industrie NACE 1-4
- Biens Intermediaires
- Biens d'Investissement
- Biens de Consommation

EN ECU

- Industrie NACE 1-4

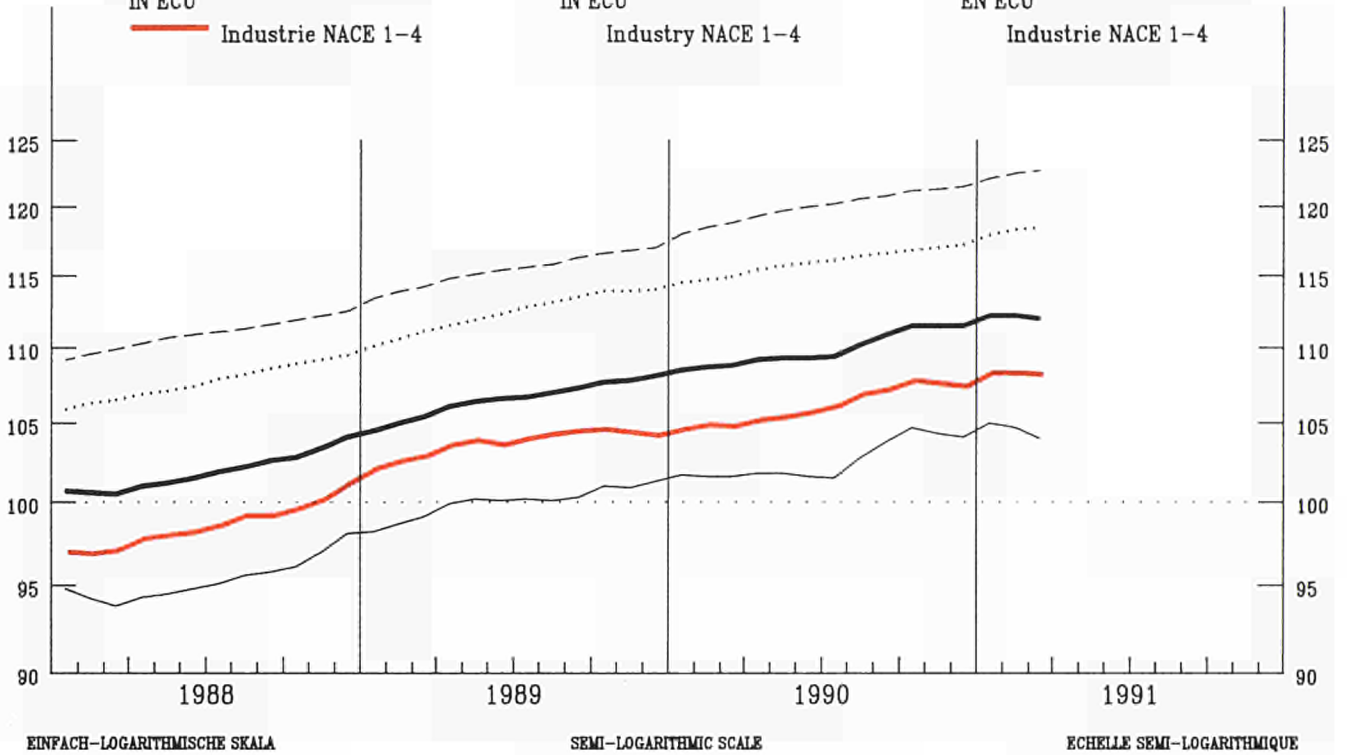

VERAENDERUNG % T/T-12

VARIATION % T/T-12

VARIATION % T/T-12

— IN LANDESWAHRUNG

— IN ECU

IN NATIONAL CURRENCY

IN ECU

EN MONNAIE NATIONALE

EN ECU

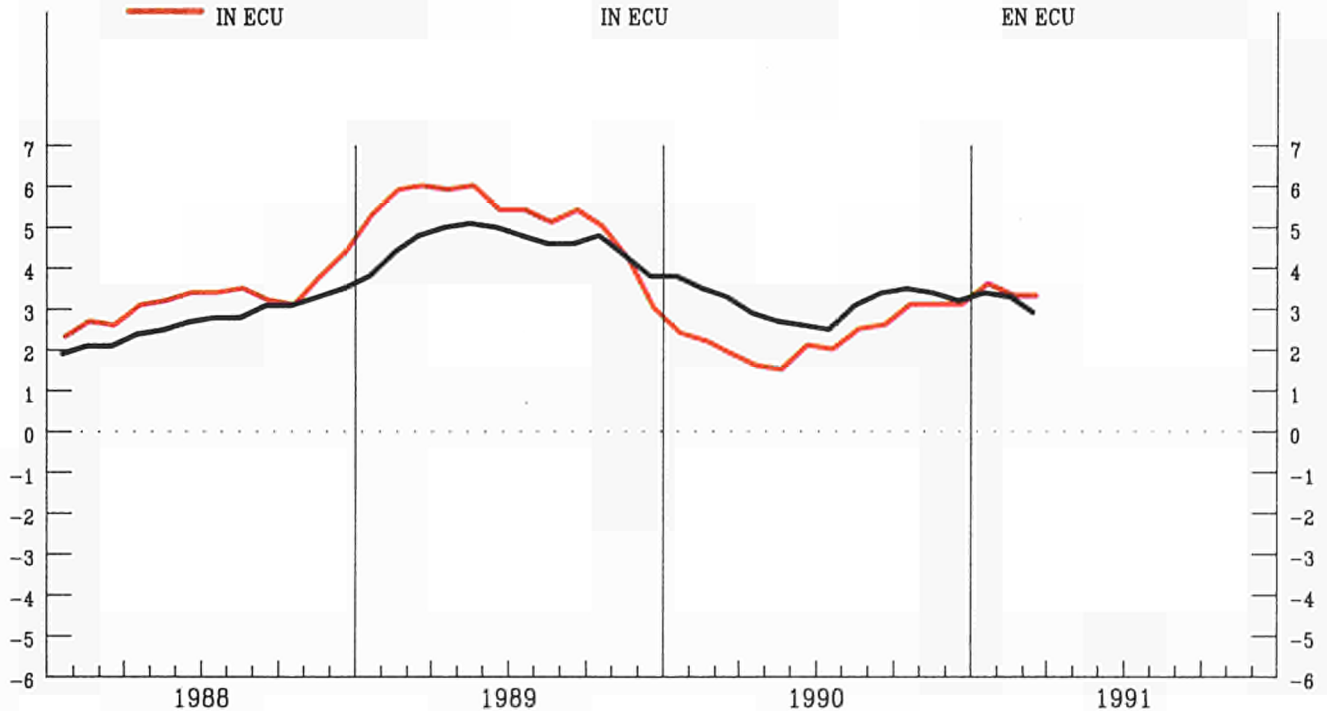

GESAMTE INDUSTRIE OHNE BAUINDUSTRIE
TOTAL INDUSTRY EXCLUDING CONSTRUCTION
ENSEMBLE DE L'INDUSTRIE SANS BATIMENT
NACE 1-4
PREISINDIZES - PRICE INDICES - INDICES DE PRIX

1985 = 100

	1989	1990	1991							Letzte Zahl Latest figure Dernier chiffre		
			1990		1991					%	%	
			10	11	12	01	02	03	04			
IN LANDESHAHRUNG			IN NATIONAL CURRENCY							EXPRIMES EN MONNAIE NATIONALE		
EUR12	106.5	109.9	111.5	111.5	111.5	112.2	112.2	112.0	:	2.9	-0.2	EUR12
B	93.0	93.6	95.3	94.2	93.4	92.9	91.9	91.4	92.2	-1.1	0.8	B
DK	107.0	108.8	109.0	109.0	109.0	109.0	109.0	109.0	109.0	0.9	:	DK
D	99.3	101.0	102.1	101.8	101.5	102.4	102.3	102.0	102.9	2.2	0.9	D
GR	163.3	189.0	201.0	203.8	204.6	208.5	208.7	210.5	215.9	20.2	2.6	GR
E	109.2	111.5	112.9	112.7	112.8	113.5	113.2	112.7	:	1.6	-0.5	E
F (1)	105.8	108.0	108.9	109.2	109.4	109.1	108.8	108.5	:	1.2	-0.3	F (1)
IRL	112.7	113.0	113.1	113.2	113.2	113.1	113.5	113.9	:	0.9	0.4	IRL
I	113.1	117.8	119.6	119.7	119.9	121.3	121.5	121.6	121.5	4.0	-0.1	I
L	100.8	98.8	97.4	96.6	96.4	96.6	96.2	96.2	:	-4.1	-0.0	L
NL	86.0	87.4	88.2	87.8	87.2	89.3	89.2	89.2	89.2	2.3	:	NL
P	:	:	:	:	:	:	:	:	:	:	:	P
UK	111.6	117.6	120.3	120.6	120.6	121.4	122.0	121.6	122.9	5.4	1.1	UK
IN ECU			IN ECU							EXPRIMES EN ECU		
EUR12	103.6	106.0	107.7	107.5	107.3	108.2	108.2	108.1	:	3.3	-0.1	EUR12
B	96.3	99.1	100.8	99.9	99.2	98.9	97.9	97.1	97.6	-1.4	0.5	B
DK	106.6	111.1	111.1	111.1	111.0	110.8	110.9	110.9	110.7	-0.3	-0.2	DK
D	106.8	109.6	110.3	110.4	110.6	111.3	111.2	110.7	111.1	1.3	0.4	D
GR	95.6	98.2	101.8	101.5	100.8	100.7	99.6	99.6	101.2	6.8	1.6	GR
E	108.0	111.2	112.6	111.9	111.5	113.3	114.0	113.9	:	4.3	-0.1	E
F (1)	102.4	106.1	107.2	107.3	107.2	106.5	106.1	105.6	:	-0.2	-0.5	F (1)
IRL	103.8	105.3	105.2	105.6	105.6	105.3	105.4	105.8	:	0.4	0.4	IRL
I	108.3	112.0	112.0	112.2	112.6	113.9	114.2	114.9	114.9	2.2	0.1	I
L	104.4	104.6	103.1	102.5	102.5	102.8	102.5	102.2	:	-3.9	-0.3	L
NL	92.5	94.9	95.3	95.2	95.0	97.1	97.0	96.8	96.4	1.3	-0.5	NL
P	:	:	:	:	:	:	:	:	:	:	:	P
UK	97.7	97.1	101.9	101.0	100.2	101.8	102.0	102.3	104.6	12.7	2.2	UK

(1) Schätzung - Estimation Eurostat

GRUNDSTOFFE UND PRODUKTIONSGÜTER
INTERMEDIATE GOODS
BIENS INTERMEDIAIRES
PREISINDIZES - PRICE INDICES - INDICES DE PRIX

1985 = 100

	1989	1990	1991							Letzte Zahl Latest figure Dernier chiffre	
										%	%
			10	11	12	01	02	03	04	T/T-12	T/T-1

IN LANDESHAHRUNG

IN NATIONAL CURRENCY

EXPRIMES EN MONNAIE NATIONALE

EUR12	100.0	102.6	104.7	104.3	104.1	105.0	104.7	104.0	:	2.4	-0.7	EUR12
B	85.3	85.8	88.6	86.6	85.4	84.3	82.2	81.5	82.7	-2.5	1.5	B
DK	100.5	104.5	107.9	107.9	106.9	106.9	105.9	104.9	104.9	1.9	:	DK
D	93.0	94.2	95.7	95.1	94.5	95.7	95.2	94.4	95.6	1.8	1.3	D
GR	158.7	181.4	195.7	198.1	197.8	200.8	199.0	199.2	205.2	21.2	3.0	GR
E	100.4	101.2	103.1	102.5	102.6	103.2	102.2	100.7	:	-0.0	-1.5	E
F	102.6	102.7	102.8	103.2	103.5	103.5	103.6	103.6	:	1.1	0.0	F
IRL	:	:	:	:	:	:	:	:	:	5.3	0.3	IRL
I	105.9	111.5	114.5	114.2	114.4	116.2	116.1	116.1	115.5	5.0	-0.5	I
L	97.4	94.0	92.0	90.9	90.8	90.4	89.8	89.8	:	-6.7	0.0	L
NL	81.1	82.1	82.7	82.3	81.8	84.2	84.0	83.9	83.8	1.9	-0.1	NL
P	:	:	:	:	:	:	:	:	:	:	:	P
UK	104.9	109.3	112.8	112.2	111.8	112.0	112.7	111.2	112.0	3.6	0.7	UK

IN ECU

IN ECU

EXPRIMES EN ECU

EUR12	97.2	98.9	101.1	100.5	100.1	101.1	100.9	100.3	:	2.9	-0.6	EUR12
B	88.3	90.8	93.7	91.9	90.7	89.7	87.5	86.6	87.6	-2.8	1.2	B
DK	100.1	106.6	110.0	110.0	108.9	108.7	107.7	106.7	106.6	0.7	-0.2	DK
D	100.0	102.2	103.4	103.1	103.0	104.0	103.5	102.4	103.2	1.0	0.8	D
GR	93.0	94.3	99.1	98.7	97.5	97.0	95.0	94.3	96.2	7.7	2.0	GR
E	99.2	100.9	102.7	101.8	101.4	103.1	102.9	101.7	:	2.5	-1.1	E
F	99.3	100.9	101.2	101.4	101.4	101.1	100.9	100.8	:	-0.3	-0.2	F
IRL	:	:	:	:	:	:	:	:	:	4.6	0.3	IRL
I	101.4	105.9	107.2	107.0	107.5	109.1	109.2	109.7	109.3	3.2	-0.3	I
L	100.8	99.5	97.4	96.5	96.4	96.1	95.6	95.4	:	-6.5	-0.2	L
NL	87.2	89.2	89.3	89.2	89.1	91.5	91.3	91.1	90.5	1.0	-0.6	NL
P	:	:	:	:	:	:	:	:	:	:	:	P
UK	91.9	90.3	95.6	94.0	92.9	94.0	94.3	93.6	95.4	10.8	1.9	UK

INVESTITIONSGÜTER
CAPITAL GOODS INDUSTRIES
BIENS D'INVESTISSEMENT
PREISINDIZES - PRICE INDICES - INDICES DE PRIX

1985 = 100

	1989	1990	1991							Letzte Zahl Latest figure Dernier chiffre	
			10	11	12	01	02	03	04	% T/T-12	% T/T-1

IN LANDESHAHRUNG

IN NATIONAL CURRENCY

EXPRIMES EN MONNAIE NATIONALE

EUR12	115.4	120.0	121.2	121.3	121.5	122.1	122.5	122.7	:	3.3	0.2	EUR12
B	108.1	111.0	111.2	112.6	112.6	112.6	113.2	113.2	113.2	2.7	:	B
DK	114.6	117.8	118.0	118.0	118.0	120.0	120.0	120.0	120.0	1.7	:	DK
D	108.8	111.9	112.9	112.9	113.0	113.7	114.0	114.5	115.3	3.4	0.7	D
GR	166.4	187.5	197.4	197.5	197.2	204.4	206.3	209.7	212.6	16.8	1.4	GR
E	122.1	127.0	128.0	128.3	128.3	129.5	130.8	130.9	:	3.5	0.1	E
F	:	:	:	:	:	:	:	:	:	:	:	F
IRL	113.9	115.3	116.2	115.9	115.8	116.2	115.7	116.3	:	1.9	0.4	IRL
I	122.8	127.8	128.9	129.1	129.3	129.6	129.9	130.6	131.0	3.1	0.3	I
L	112.5	115.7	116.0	116.0	115.6	119.5	119.3	118.9	:	3.0	-0.3	L
NL	105.6	107.5	107.6	107.6	107.7	108.7	108.8	109.0	108.9	1.5	-0.1	NL
P	:	:	:	:	:	:	:	:	:	:	:	P
UK	120.6	128.6	130.9	131.1	131.5	133.3	134.3	134.7	135.3	6.2	0.4	UK

IN ECU

IN ECU

EXPRIMES EN ECU

EUR12	113.6	117.7	118.9	118.9	119.0	119.7	120.0	120.4	:	3.5	0.3	EUR12
B	111.9	117.6	117.7	119.4	119.6	119.8	120.6	120.2	119.9	2.4	-0.3	B
DK	114.2	120.3	120.3	120.3	120.2	122.0	122.1	122.1	121.9	0.5	-0.2	DK
D	117.0	121.4	121.9	122.4	123.1	123.5	123.9	124.2	124.5	2.6	0.2	D
GR	97.4	97.4	99.9	98.4	97.1	98.7	98.4	99.2	99.6	3.8	0.4	GR
E	120.8	126.7	127.6	127.5	126.9	129.4	131.7	132.3	:	6.2	0.5	E
F	:	:	:	:	:	:	:	:	:	:	:	F
IRL	104.8	107.4	108.1	108.1	108.0	108.2	107.5	108.0	:	1.3	0.4	IRL
I	117.6	121.5	120.8	121.0	121.4	121.7	122.2	123.5	124.0	1.3	0.5	I
L	116.5	122.5	122.7	123.1	122.9	127.2	127.1	126.3	:	3.2	-0.6	L
NL	113.5	116.7	116.3	116.7	117.3	118.2	118.3	118.3	117.7	0.5	-0.6	NL
P	:	:	:	:	:	:	:	:	:	:	:	P
UK	105.5	106.1	110.9	109.8	109.2	111.8	112.3	113.3	115.1	13.6	1.6	UK

**VERBRAUCHSGÜTER
CONSUMER GOODS
BIENS DE CONSOMMATION
PREISINDIZES - PRICE INDICES - INDICES DE PRIX**

1985 = 100

	1989	1990	1991							Letzte Zahl Latest figure Dernier chiffre		
			10	11	12	01	02	03	04	% T/T-12	% T/T-1	
IN LANDESHAHRUNG			IN NATIONAL CURRENCY							EXPRIMES EN MONNAIE NATIONALE		
EUR12	112.4	115.9	116.8	117.0	117.2	117.9	118.3	118.4	:	3.1	0.1	EUR12
B	103.9	103.7	103.6	103.5	103.3	104.0	104.5	104.4	104.6	-0.1	0.1	B
DK	109.1	108.9	107.9	107.9	106.9	106.9	107.9	107.9	108.9	:	0.9	DK
D	104.3	105.9	106.3	106.4	106.5	106.8	107.0	107.2	107.6	2.0	0.4	D
GR	168.9	199.8	209.2	213.0	215.5	220.1	222.5	226.4	231.4	19.6	2.2	GR
E	117.9	121.6	122.5	122.5	122.8	123.2	125.5	124.5	:	3.1	-0.8	E
F	107.5	109.9	110.6	110.6	110.6	110.4	110.2	110.0	:	0.7	-0.2	F
IRL	:	:	:	:	:	:	:	:	:	4.8	0.4	IRL
I	118.9	122.3	122.9	123.3	123.6	124.9	125.1	125.4	125.7	3.1	0.3	I
L	112.6	114.5	115.8	115.7	115.7	116.7	117.2	117.3	:	3.7	0.1	L
NL	91.6	94.0	95.4	94.8	94.2	95.6	95.8	95.9	96.0	2.8	0.1	NL
P	:	:	:	:	:	:	:	:	:	:	:	P
UK	117.8	124.4	126.1	126.6	127.0	128.3	128.7	129.7	132.1	6.7	1.9	UK
IN ECU			IN ECU							EXPRIMES EN ECU		
EUR12	108.6	111.2	112.1	112.1	112.1	112.8	113.3	113.6	:	3.3	0.3	EUR12
B	107.6	109.8	109.7	109.8	109.8	110.6	111.3	110.9	110.7	-0.4	-0.2	B
DK	108.7	111.2	110.0	110.0	108.9	108.7	109.8	109.8	110.6	-1.2	0.7	DK
D	112.2	114.9	114.8	115.4	116.0	116.0	116.3	116.3	116.2	1.2	-0.1	D
GR	98.8	103.8	105.8	106.1	106.1	106.3	106.2	107.1	108.4	6.3	1.2	GR
E	116.7	121.3	122.2	121.7	121.4	123.1	126.4	125.9	:	5.8	-0.4	E
F	104.0	108.0	108.9	108.8	108.4	107.8	107.4	107.0	:	-0.6	-0.4	F
IRL	:	:	:	:	:	:	:	:	:	4.1	0.4	IRL
I	113.9	116.3	115.1	115.6	116.1	117.3	117.7	118.5	119.0	1.3	0.5	I
L	116.5	121.2	122.5	122.7	122.9	124.1	124.8	124.6	:	3.9	-0.2	L
NL	98.5	102.1	103.1	102.8	102.6	103.9	104.2	104.1	103.7	1.8	-0.4	NL
P	:	:	:	:	:	:	:	:	:	:	:	P
UK	103.1	102.6	106.8	106.0	105.4	107.6	107.6	109.1	112.4	14.1	3.0	UK

ERZEUGERPREISINDEX

PRODUCER PRICE INDEX

INDICE DES PRIX A LA PRODUCTION

EUR 12 - 1985 = 100

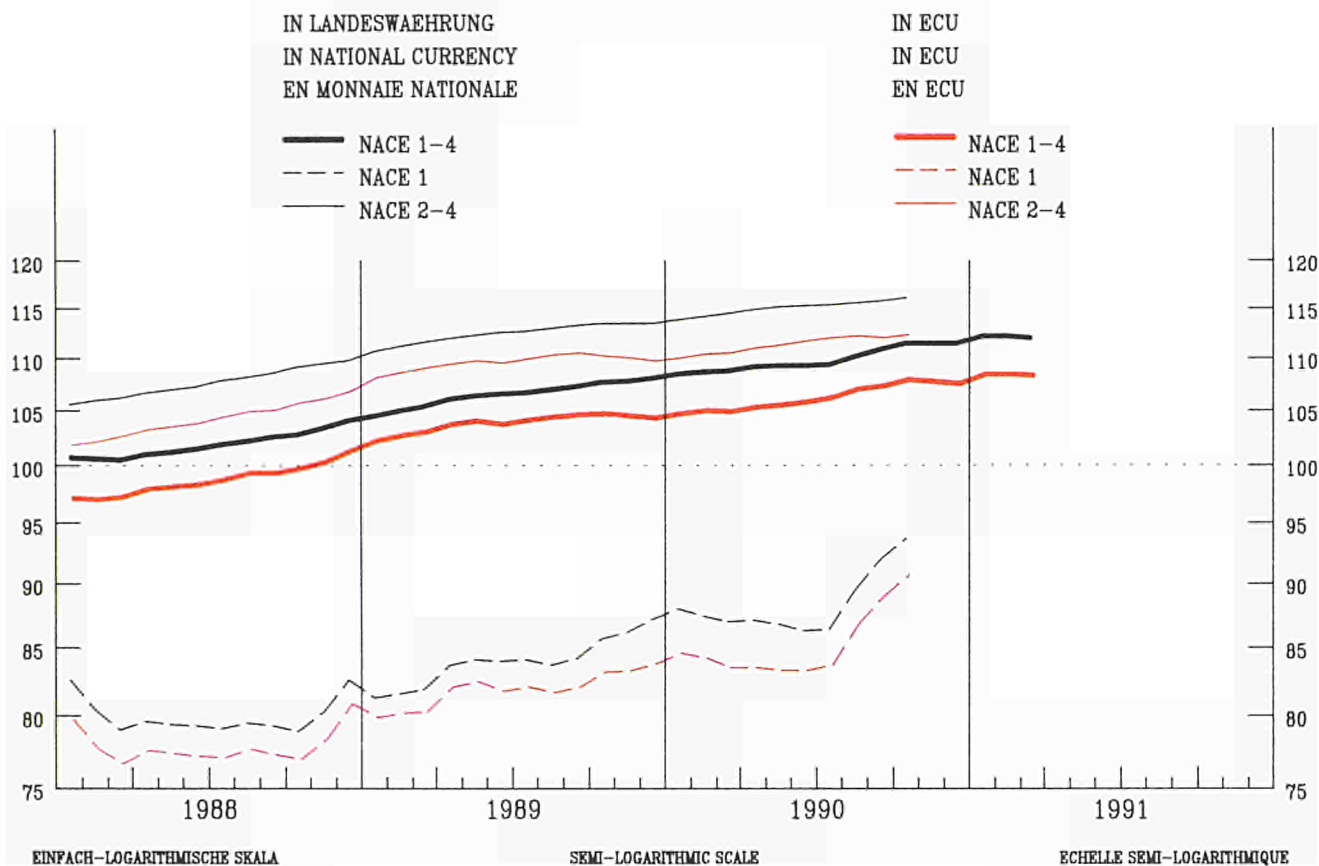

VERÄNDERUNG % T/T-12

VARIATION % T/T-12

VARIATION % T/T-12

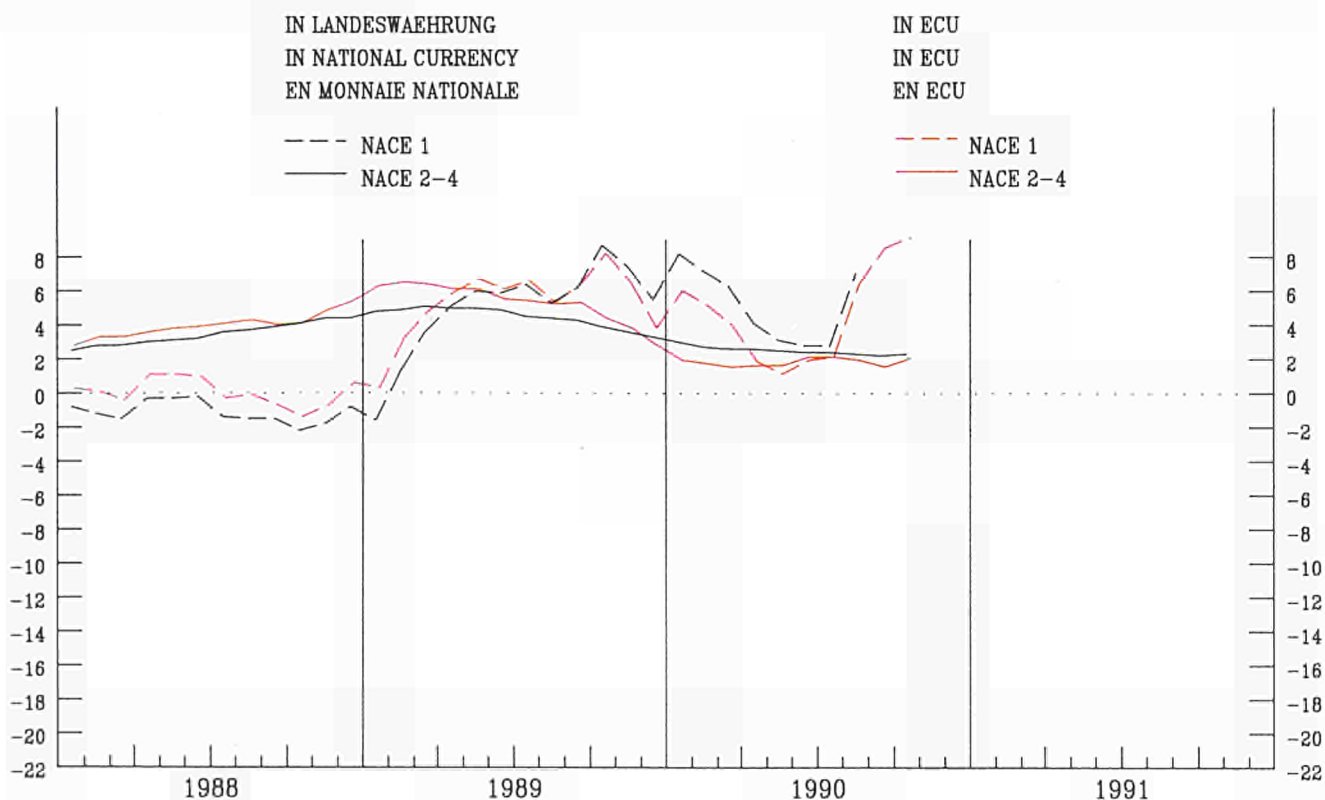

GESAMTE NACE 1
TOTAL NACE 1
ENSEMBLE NACE 1
PREISINDIZES - PRICE INDICES - INDICES DE PRIX

1985 = 100

	1989	1990	1990						1991		Letzte Zahl Latest figure Dernier chiffre		
			10	11	12	01	02	03	04	%	%		
												T/T-12	
IN LANDESHAERUNG			IN NATIONAL CURRENCY						EXPRIMES EN MONNAIE NATIONALE				
EUR12	84.0	:	93.7	:	:	:	:	:	:	9.3	1.9	EUR12	
B	66.4	69.3	76.4	73.1	70.9	69.3	65.4	64.0	65.2	-1.9	2.0	B	
DK	:	:	:	:	:	:	:	:	:	:	:	DK	
D	82.2	85.3	88.0	86.7	85.6	88.0	87.1	85.2	87.8	3.7	3.1	D	
GR	133.8	166.5	191.8	194.2	191.5	193.5	186.6	185.4	195.3	37.8	5.4	GR	
E	85.5	:	96.0	:	:	:	:	:	:	10.3	3.3	E	
F	85.1	88.3	90.9	92.1	93.2	92.4	91.6	90.7	:	4.6	-0.9	F	
IRL	57.5	63.4	81.5	84.7	77.7	74.4	73.1	73.0	:	29.9	-0.1	IRL	
I	84.3	98.1	106.4	105.4	106.1	110.0	109.6	109.6	108.1	15.6	-1.4	I	
L	:	:	:	:	:	:	:	:	:	:	:	L	
NL	62.2	68.1	70.7	69.3	68.3	72.4	71.7	71.7	71.5	6.4	-0.3	NL	
P	:	:	:	:	:	:	:	:	:	:	:	P	
UK	90.9	95.1	101.1	99.3	98.3	97.2	98.7	95.1	96.6	3.8	1.6	UK	

NACE 2 BIS 4
NACE 2 TO 4
NACE 2 A 4
PREISINDIZES - PRICE INDICES - INDICES DE PRIX

1985 = 100

	1989	1990	1990						1991		Letzte Zahl Latest figure Dernier chiffre		
			10	11	12	01	02	03	04	%	%		
												T/T-12	
IN LANDESHAERUNG			IN NATIONAL CURRENCY						EXPRIMES EN MONNAIE NATIONALE				
EUR12	112.5	:	116.1	:	:	:	:	:	:	2.3	0.3	EUR12	
B	104.7	104.2	103.5	103.4	103.2	103.2	103.4	103.4	104.0	-0.8	0.6	B	
DK	111.0	112.6	112.2	112.2	112.3	112.7	112.5	113.3	113.4	0.2	0.1	DK	
D	104.6	105.9	106.5	106.5	106.5	106.8	107.0	107.2	107.6	1.9	0.3	D	
GR	169.0	193.8	203.1	204.5	207.5	211.8	213.5	216.0	220.5	17.4	2.1	GR	
E	113.5	:	116.0	:	:	:	:	:	:	1.4	0.3	E	
F (1)	110.5	112.5	113.0	113.1	113.1	113.0	112.8	112.6	:	0.6	-0.2	F (1)	
IRL	115.1	115.2	114.5	114.5	114.8	114.8	115.3	115.7	:	0.3	0.3	IRL	
I	118.3	121.3	122.0	122.2	122.4	123.4	123.5	123.8	124.0	2.5	0.2	I	
L	100.8	98.9	97.5	96.6	95.4	96.6	96.2	96.2	:	-4.1	-0.0	L	
NL	99.3	98.2	98.0	98.0	97.8	98.6	99.0	99.0	99.0	0.6	:	NL	
P	:	:	:	:	:	:	:	:	:	:	:	P	
UK	118.0	124.3	125.9	126.8	127.2	128.6	129.0	129.6	130.8	5.9	0.9	UK	

INDEX DER BESCHAEFTIGUNG

NACE 1-4

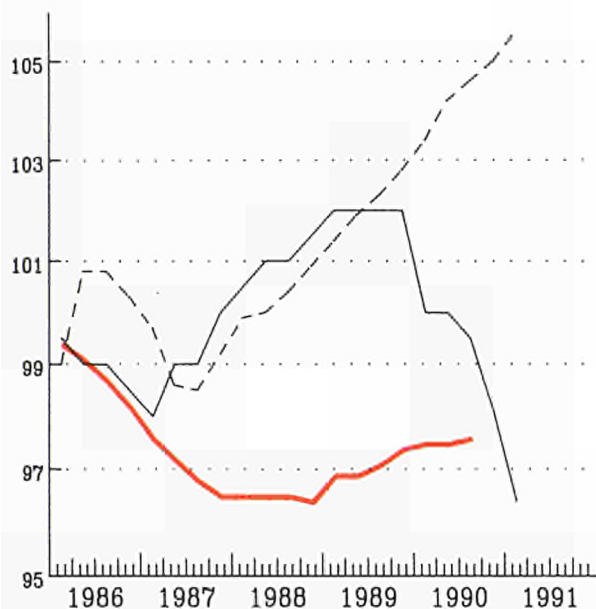

EUR 12 USA Japan

INDEX OF EMPLOYMENT

NACE 1-4

1985=100

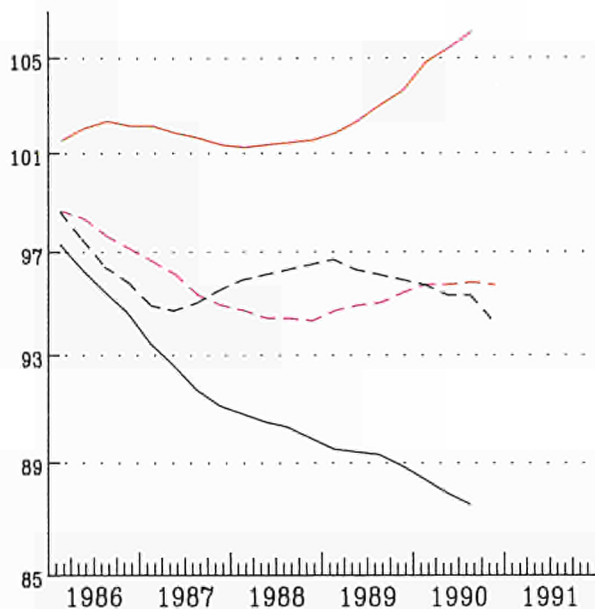

Deutschland France
Italia United Kingdom

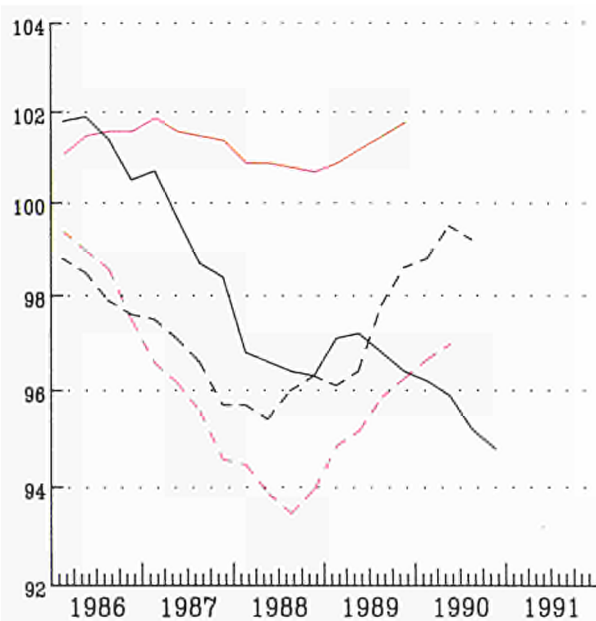

Nederland Belgique
Luxembourg Ireland



Danmark Espana
Greece Portugal



ANGABEN NACH INDUSTRIELLEN BEREICHEN

DATA BY BRANCH OF INDUSTRY

DONNÉES PAR BRANCHES INDUSTRIELLES

GESAMTE INDUSTRIE OHNE BAUINDUSTRIE
TOTAL INDUSTRY EXCLUDING CONSTRUCTION
ENSEMBLE DE L'INDUSTRIE SANS BATIMENT

NACE 1-4

1985 = 100

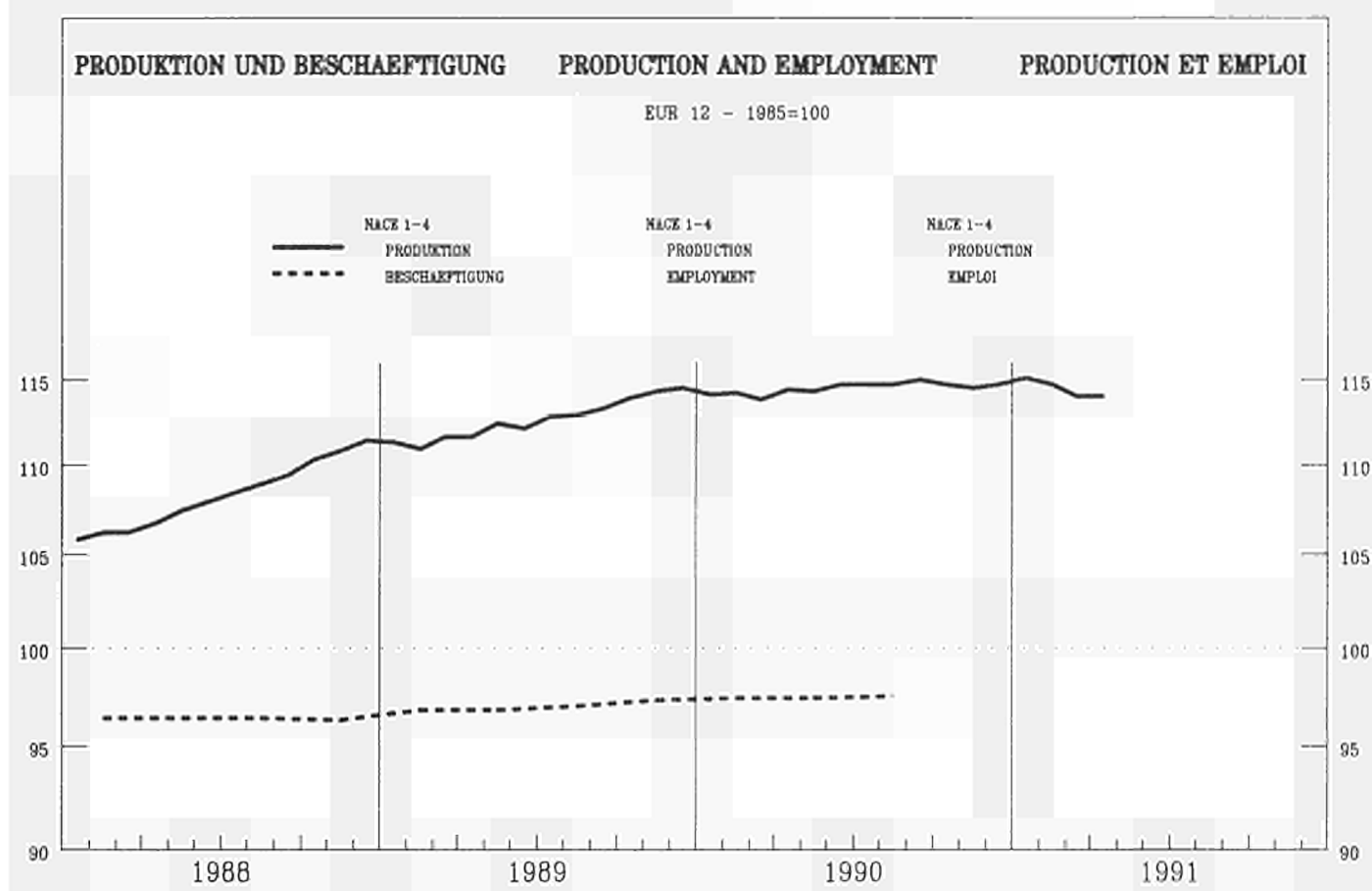

	EUR12	B	DK	D(WEST)	GR	E	F	IRL	I	L	NL	P	UK
PRODUKTIONSINDIZES													
Pro Arbeitstag													
1990 01	114.0	118.8	103.9	111.1	98.2	122.4	118.3	133.2	115.3	115.2	121.0	130.3	106.8
02	117.2	124.0	103.9	111.9	105.4	115.2	116.8	139.8	128.0	120.5	114.0	131.7	116.4
03	122.5	129.4	118.9	124.3	102.2	126.2	117.8	152.2	127.2	114.1	111.0	136.5	120.9
04	115.9	122.2	101.9	114.1	99.6	111.9	117.1	140.9	126.8	125.5	111.0	140.2	109.5
05	115.4	120.5	109.9	116.2	105.4	124.8	114.2	146.7	123.3	121.8	100.0	138.4	107.3
06	117.0	126.0	110.9	116.3	105.4	124.7	115.8	156.9	124.8	132.1	102.0	140.1	110.3
07	108.9	91.6	77.9	112.0	105.9	121.7	107.4	134.5	121.1	121.0	87.0	140.6	100.1
08	86.5	105.9	115.9	107.5	93.9	69.6	82.3	125.7	58.1	93.5	88.0	99.9	96.6
09	118.1	125.8	111.9	123.5	98.3	119.2	112.5	149.4	127.5	119.6	107.0	140.0	109.5
10	121.7	121.4	117.9	132.4	113.3	123.2	116.6	147.7	122.9	118.4	113.0	142.4	112.5
11	122.8	128.0	118.9	124.9	108.3	127.2	119.9	152.6	125.8	120.1	126.0	143.8	115.2
12	113.1	107.8	101.9	118.9	103.2	107.6	111.2	148.4	113.8	114.5	130.0	138.8	104.4
1991 01	115.9	116.8	105.9	118.0	95.1	121.0	120.3	142.5	116.5	112.2	125.0	138.8	103.9
02	119.4		103.9	117.9	100.2	115.5	119.8	149.1	124.5		133.0		114.3
03	120.1		109.9	127.9		112.8	115.5	154.1	124.7		133.0		114.5
04	116.3		109.9	122.8			116.7		120.1				104.0
INDICES OF PRODUCTION													
Per working day													
INDICES DE PRODUCTION													
Par jour ouvrable													
Saisonbereinigt													
Seasonally adjusted													
Desaisonnalisés													
1990 01	114.5	116.9	111.5	116.5	105.3	122.1	113.1	139.7	116.8	116.4	109.5	130.0	109.3
02	113.2	119.6	109.3	114.9	106.8	114.8	110.5	141.5	119.8	118.7	101.6	128.5	109.3
03	115.0	124.8	114.6	117.3	103.6	119.8	111.5	143.5	119.2	113.3	102.5	132.8	111.0
04	113.2	117.1	105.2	113.5	102.3	111.5	112.3	139.2	119.4	117.9	107.6	133.3	111.8
05	115.0	117.5	109.4	118.7	106.0	118.5	112.9	139.5	117.4	114.8	106.5	133.1	110.7
06	114.3	122.3	101.4	115.2	105.4	118.4	112.8	143.3	117.4	124.9	109.3	135.6	113.2
07	114.9	117.0	108.9	115.2	106.4	115.4	112.5	144.7	117.3	121.6	107.4	138.5	109.1
08	115.0	116.6	110.2	118.5	102.5	115.1	114.8	148.4	118.7	118.7	108.7	136.0	107.8
09	114.9	120.2	102.7	119.3	90.7	114.5	112.8	150.4	119.5	121.9	113.6	138.7	107.7
10	115.0	117.5	109.5	121.8	107.3	114.7	113.6	143.6	115.9	114.8	109.4	138.9	107.8
11	114.3	119.2	110.9	120.6	102.7	117.6	112.1	145.4	114.9	115.8	110.7	140.1	106.0
12	114.1	116.9	103.3	119.8	103.5	112.3	111.0	149.2	117.8	116.8	116.4	138.4	105.7
1991 01	115.8	115.3	111.5	122.7	101.5	118.2	114.3	149.0	117.2	113.3	113.7		105.2
02	115.3		108.6	121.1	101.1	114.7	113.5	151.0	115.9		119.9		106.9
03	112.9		104.9	121.1		106.5	110.0	145.3	116.5		107.8		107.0
04	113.7		112.0	122.4			111.9		112.6				104.1

GESAMTE INDUSTRIE OHNE BAUINDUSTRIE
TOTAL INDUSTRY EXCLUDING CONSTRUCTION
ENSEMBLE DE L'INDUSTRIE SANS BATIMENT

NACE 1-4

1985 = 100

	EUR12	B	DK	D(WEST)	GR	E	F	IRL	I	L	NL	P	UK
PRODUKTIONSINDIZES													
INDICES OF PRODUCTION													
INDICES DE PRODUCTION													
1985	100.0	100.0	100.0	100.0	100.0	100.0	100.0	100.0	100.0	100.0	100.0	100.0	100.0
1986	102.4	100.8	106.5	102.4	99.8	103.1	100.9	102.2	104.1	102.1	100.2	107.3	102.4
1987	104.4	103.0	102.8	102.7	98.1	107.8	102.8	111.2	106.8	101.2	101.1	112.0	105.8
1988	108.9	108.9	104.8	106.5	103.7	111.1	107.5	123.1	114.2	110.0	101.3	116.2	109.6
1989	113.0	112.7	107.2	112.1	105.3	116.1	111.9	137.4	118.6	118.6	106.4	124.1	110.0
1990	114.9	118.4	107.8	117.9	103.3	116.1	113.4	143.8	117.7	118.0	109.2	135.2	109.2
UMSATZ													
TURNOVER													
CHIFFRE D'AFFAIRES													
Saisonbereinigt													
Seasonally adjusted													
Désaisonnalisés													
1990 01	126.4	125.0	118.7	121.9		126.4		138.6	116.0				127.5
02	123.8	119.3	117.9	117.6		120.8		136.8	111.9				127.9
03	128.4	119.9	121.6	122.3		125.3		139.0	113.3				131.6
04	122.3	115.1	113.5	114.2		119.8		134.4	111.5				129.1
05	129.7	127.3	117.8	126.4		125.9		141.8	115.7				130.7
06	124.7	118.5	107.0	117.8		120.6		135.8	111.5				130.4
07	128.0		118.6	121.3		124.9		136.7	112.5				129.3
08	126.3		120.6	125.1		122.0		136.2	112.9				130.2
09	126.6		110.5	120.4		121.0		134.8	108.6				131.5
10	132.6		121.2	127.9		128.4		143.6	112.8				133.3
11	131.1		121.5	128.3		126.7		137.7	110.8				132.5
12	127.6		114.0	120.9		120.3		140.4	103.8				132.5
1991 01	132.3		121.1	131.9		127.3		144.6	107.3				130.6
02			118.5	127.7		121.4							130.3
03			117.2	124.7									129.2
04			120.0	131.8									
AUSFUHR													
EXPORTS													
EXPORTATIONS													
Mengen, Saisonbereinigt													
Volumes, seasonally adjusted													
En volume, désaisonnalisés													
1989 10	98.2		113.3	109.1	185.0	133.0	124.6	129.7	107.6		125.7	161.2	115.6
11	101.5		112.2	112.2	132.8	129.1	125.6	136.2	104.6		129.2	174.6	124.8
12	94.9		114.0	104.4	165.0	116.5	120.1	134.3	101.0		121.2	167.4	118.8
1990 01	103.7		114.3	119.7	160.8	116.1	125.9	138.2	110.5		126.8	167.4	120.2
02	97.8		113.8	108.8	166.7	102.6	117.0	127.7	103.3		120.4	170.1	112.6
03	99.5		117.1	114.0	131.1	119.2	125.4	149.0	98.9		128.7	184.5	116.7
04	93.7		111.3	105.8	149.9	109.6	116.4	141.6	101.9		120.8	165.0	116.4
05	98.2		112.3	111.9	130.2	122.0	120.3	134.3	102.1		125.6	177.7	122.8
06	94.1		116.5	97.9	126.9	119.8	117.7	137.7	110.6		124.1	175.7	113.3
07	93.6		110.9	106.3	116.7	114.7	122.5	129.4	101.3		123.0	170.5	110.8
08	95.1		114.6	109.4	142.0	115.9	119.8	124.8	95.4		122.7	162.4	117.4
09	88.4		108.3	100.0	91.6	118.9	117.1	134.4	99.7		115.4	163.5	109.2
10	96.2		115.6	111.0	152.9	114.6	134.1	143.2	101.5		126.9	173.8	119.5
11	93.4		120.5	109.4	129.3	131.8	129.7	132.4	99.0		121.2	189.1	121.3
12	84.6		117.9	95.4	101.4	118.1	113.3	137.2	105.1		111.6	170.6	109.0
EINFUHR													
IMPORTS													
IMPORTATIONS													
Mengen, Saisonbereinigt													
Volumes, seasonally adjusted													
En volume, désaisonnalisés													
1989 10	142.2		105.0	134.0	123.3	207.7	149.8	128.7	122.3		128.2	277.1	125.3
11	143.2		110.3	136.4	147.4	225.8	149.4	129.7	122.5		130.0	282.8	130.4
12	131.0		95.7	130.3	124.9	205.1	135.9	116.7	112.8		119.8	267.3	118.8
1990 01	144.6		116.9	137.9	153.3	213.1	150.5	134.2	129.5		129.0	245.5	129.2
02	134.4		100.9	129.6	120.3	205.4	138.7	122.9	119.5		120.4	217.4	117.8
03	139.3		104.7	132.8	134.3	210.5	144.3	129.7	122.0		126.7	267.2	126.5
04	136.6		101.5	132.5	151.4	206.0	138.0	134.3	119.1		120.2	252.4	120.9
05	145.8		112.7	134.4	142.7	218.6	146.8	135.4	129.8		135.5	263.0	124.0
06	138.0		107.4	127.6	137.4	224.2	136.3	125.2	118.7		124.9	240.6	117.9
07	141.6		106.9	137.5	132.5	212.2	148.2	127.1	121.5		123.7	257.7	120.2
08	144.9		113.7	143.3	129.0	193.4	142.2	130.0	118.0		128.3	236.3	118.6
09	134.3		101.0	135.8	121.8	203.0	142.0	128.6	118.0		122.8	240.1	117.0
10	146.4		112.4	145.5	108.8	208.5	155.4	134.9	122.1		132.8	262.7	121.3
11	147.0		118.0	160.6	105.2	225.2	148.2	127.2	127.2		131.2	263.0	117.9
12	133.1		99.6	143.7	82.8	197.1	138.3	119.1	111.1		117.6	242.9	112.6
ERZEUGERPREISINDIZES													
PRODUCER PRICE INDICES													
INDICE DE PRIX A LA PRODUCTION													
1990 01	108.5	93.0	108.0	100.1	174.3	110.9	107.0	113.9	116.4	101.2	87.0		115.1
02	108.7	93.1	108.0	100.1	175.9	111.1	107.2	113.4	116.6	99.9	87.5		115.1
03	108.8	93.4	108.0	100.2	178.5	110.9	107.3	112.9	116.7	100.3	87.2		115.7
04	109.2	93.2	108.0	100.7	179.6	110.9	107.4	112.7	116.8	99.6	87.2		116.6
05	109.3	92.8	109.0	100.8	185.3	111.1	107.5	112.7	116.8	99.3	87.2		116.6
06	109.3	92.4	109.0	100.8	186.5	110.9	107.5	112.8	116.9	99.3	87.1		116.6
07	109.4	92.4	109.0	100.7	188.4	110.7	107.9	112.9	117.1	98.7	86.8		116.9
08	110.2	94.4	110.0	101.3	192.8	111.2	108.3	112.7	118.2	98.5	87.3		118.1
09	110.9	95.5	110.0	101.7	197.7	112.1	108.6	113.1	118.8	98.0	87.8		119.2
10	111.5	95.3	109.0	102.1	201.0	112.9	108.9	113.1	119.6	97.4	88.2		120.3
11	111.5	94.2	109.0	101.8	203.8	112.7	109.2	113.2	119.7	96.6	87.8		120.6
12	111.5	93.4	109.0	101.5	204.6	112.8	109.4	113.2	119.9	96.4	87.2		120.6
1991 01	112.2	92.9	109.0	102.4	208.5	113.5	109.1	113.1	121.3	96.6	89.3		121.4
02	112.2	91.9	109.0	102.3	208.7	113.2	108.8	113.5	121.5	96.2	89.2		122.0
03	112.0	91.4	109.0	102.0	210.5	112.7	108.5	113.9	121.6	96.2	89.2		121.6
04		92.2	109.0	102.9	215.9				121.5		89.2		122.9
ABHAENIG BESCHAEFTIGTE													
NUMBER OF EMPLOYEES													
NOMBRE DE SALARIES													
Saisonbereinigt													
Seasonally adjusted													
Désaisonnalisés													
1988 III	96.4	93.4	98.5	101.3	100.1	93.4	94.3	96.0	90.3	96.4	100.7		96.3
IV	96.3	93.9	98.7	101.4		93.5	94.2	96.3	89.9	96.3	100.6		96.5
1989 I	96.8	94.8	98.0	101.7			94.6	96.1	89.5	97.1	100.8		96.7
II	96.8	95.1	98.1	102.2			94.8	96.4	89.4	97.2	101.1		96.3
III	97.0	95.8	98.8	102.9			94.9	97.8	89.3	96.8	101.4		96.1
IV	97.3	96.2	99.5	103.5			95.3	98.6	88.9	96.4	101.7		95.9
1990 I	97.4	96.6	99.3	104.7			95.6	98.8	88.4	96.2			95.7
II	97.4	96.9	99.5	105.3			95.6	99.5	87.9	95.9			95.3
III	97.5		99.4	106.0			95.7	99.2	87.5	95.2			95.3
IV							95.6			94.8			94.3
1991 I			98.0										

GRUNDSTOFFE UND PRODUKTIONSGÜTER
INTERMEDIATE GOODS
BIENS INTERMEDIAIRES

1985 = 100

	EUR12	B	DK	D(WEST)	GR	E	F	IRL	I	L	NL	P	UK
PRODUKTIONSINDIZES													
INDICES OF PRODUCTION													
INDICES DE PRODUCTION													
1985	100.0	100.0	100.0	100.0	100.0	100.0	100.0	100.0	100.0	100.0	100.0	100.0	100.0
1986	101.9	100.1	109.8	100.8	101.1	101.5	101.1	100.8	103.1	101.1	97.9	107.5	103.6
1987	104.2	102.7	109.7	101.7	102.0	103.1	103.8	103.3	107.0	100.0	100.1	113.5	106.3
1988	108.1	110.2	110.8	106.2	107.0	104.9	108.3	110.7	113.7	110.9	97.6	116.2	107.9
1989	111.0	114.0	112.3	110.2	107.2	110.5	112.2	127.7	118.3	120.8	102.7	119.1	104.2
1990	111.6	119.1	110.4	113.6	104.5	109.6	112.9	131.6	116.6	117.8	103.6	125.4	102.9
UMSATZ													
TURNOVER													
CHIFFRE D'AFFAIRES													
Saisonbereinigt													
Seasonally adjusted													
Désaisonnalisés													
1990 01	115.6	128.1	117.3	113.4		114.7	126.6	122.0	113.7				116.5
02	112.2	117.5	111.2	108.9		108.6	128.0	120.0	108.5				116.1
03	115.3	118.3	117.0	113.7		111.4	145.7	119.3	107.0				119.1
04	111.1	116.6	106.4	106.3		109.1	127.1	115.8	105.4				113.7
05	115.9	126.0	110.8	115.0		112.5	126.5	121.7	107.7				114.6
06		117.4	102.8			108.0	125.7	115.9	104.5				115.6
07			109.8			110.0	129.5	117.8	103.3				113.3
08			116.7			111.5	131.5	118.5	106.0				115.2
09			106.4			110.2	131.6	119.5	102.5				118.1
10			118.9			117.4	125.7	128.1	104.8				120.2
11			117.6			115.8	120.7	121.9	104.5				120.1
12			106.8			111.6	122.5	116.6	97.2				117.6
1991 01			120.7			116.0	128.4	128.6	98.7				117.8
02			112.9			112.6	131.1						117.8
03			108.6										117.8
04			116.5										115.8
AUSFUHR													
EXPORTS													
EXPORTATIONS													
Mengen, Saisonbereinigt													
Volumes, seasonally adjusted													
En volume, désaisonnalisés													
1989 10	96.0		120.2	101.9	201.1	118.3	105.3	113.9	118.0		121.9	137.1	111.9
11	97.2		120.0	107.4	119.8	120.2	106.4	133.7	110.2		121.3	146.4	116.1
12	89.8		117.8	99.1	160.1	106.9	97.5	125.3	107.4		113.5	133.0	107.9
1990 01	100.5		121.4	115.1	161.3	109.2	108.3	118.7	115.9		118.0	143.9	116.6
02	93.6		113.9	104.3	179.9	94.5	101.1	111.9	106.0		110.6	140.3	106.5
03	94.8		116.5	107.4	123.4	114.4	105.8	146.6	105.6		113.4	163.4	114.6
04	89.3		109.1	101.3	136.4	98.6	99.8	131.1	109.0		113.2	145.6	109.9
05	94.5		119.5	107.6	109.1	115.1	105.5	118.2	104.5		117.2	154.6	120.5
06	90.5		113.2	93.7	111.7	109.1	102.7	134.8	120.0		113.6	147.0	107.8
07	87.7		116.9	100.7	126.3	105.1	105.2	141.6	105.2		112.6	148.9	106.5
08	89.1		122.2	103.1	176.5	109.3	102.0	121.5	100.0		111.0	141.6	108.6
09	85.2		115.4	96.6	74.7	112.2	100.8	139.0	108.4		101.1	138.2	104.7
10	88.0		123.7	104.5	165.3	99.6	111.7	139.8	106.0		113.6	152.4	111.8
11	89.3		122.8	105.8	116.7	122.0	119.3	111.4	103.2		108.4	158.9	112.0
12	81.5		114.4	94.2	91.8	103.7	95.1	137.4	111.2		98.1	144.0	104.3
EINFUHR													
IMPORTS													
IMPORTATIONS													
Mengen, Saisonbereinigt													
Volumes, seasonally adjusted													
En volume, désaisonnalisés													
1989 10	128.7		95.3	121.4	82.4	171.5	130.7	129.1	117.8		124.0	233.0	121.7
11	133.6		98.2	126.2	142.9	187.7	130.0	131.5	119.5		130.6	231.9	129.1
12	120.1		86.1	119.2	93.4	168.8	118.2	121.7	108.2		123.2	210.9	114.6
1990 01	132.0		104.8	123.6	148.2	179.9	132.6	130.8	121.0		125.2	216.4	127.7
02	123.3		91.9	121.3	104.0	159.9	125.1	121.9	113.4		117.6	190.5	117.1
03	130.3		98.1	121.9	104.9	182.4	126.0	134.7	115.0		123.6	232.7	122.8
04	126.6		92.7	122.9	141.5	165.3	122.3	135.3	113.0		123.1	217.0	118.3
05	132.7		101.2	123.8	131.8	178.5	133.2	141.5	122.3		133.0	218.7	120.4
06	128.6		92.0	117.6	133.0	187.4	125.1	128.3	112.0		128.1	209.9	113.8
07	132.2		97.6	124.9	128.8	177.0	132.0	132.4	114.5		126.5	214.5	121.6
08	130.4		103.0	127.7	113.8	169.2	124.5	134.5	109.7		129.1	201.6	116.7
09	119.5		88.3	117.7	94.3	164.2	123.4	137.8	112.3		120.8	203.6	116.9
10	128.9		100.8	124.3	93.0	180.5	130.5	139.8	115.2		132.7	225.5	123.1
11	128.1		100.1	137.2	81.5	186.1	125.1	128.3	117.0		125.8	206.5	119.3
12	118.6		82.7	123.9	55.3	157.2	118.6	122.0	103.8		115.0	203.7	114.2
ERZEUGERPREISINDIZES													
PRODUCER PRICE INDICES													
INDICE DE PRIX A LA PRODUCTION													
1990 01	101.7	85.3	101.9	93.6	165.0	101.5	102.4		109.8	97.5	83.1		107.8
02	101.6	85.2	102.9	93.4	166.5	101.4	102.4		109.8	95.7	82.7		107.4
03	101.6	86.0	101.9	93.4	168.5	100.7	102.5		110.0	96.2	82.3		107.8
04	101.8	84.8	102.9	93.9	169.2	100.6	102.5		110.0	95.2	82.2		108.1
05	101.8	84.4	101.9	94.0	177.9	100.5	102.6		110.0	94.4	82.1		107.8
06	101.6	83.5	101.9	93.8	178.6	100.0	102.6		110.0	94.6	81.9		107.3
07	101.5	83.5	101.9	93.5	180.5	99.5	102.6		110.2	93.7	81.0		107.8
08	102.8	87.1	106.9	94.4	186.2	100.4	102.5		112.2	93.6	81.5		109.7
09	103.8	88.9	108.9	95.2	193.4	101.8	102.5		113.0	92.8	82.1		111.3
10	104.7	88.6	107.9	95.7	195.7	103.1	102.8		114.5	92.0	82.7		112.8
11	104.3	86.6	107.9	95.1	197.8	102.5	103.2		114.2	90.9	81.8		112.2
12	104.1	85.4	106.9	94.5	198.8	102.6	103.5		114.4	90.8	81.8		111.8
1991 01	105.0	84.3	106.9	95.7	200.8	103.2	103.5		116.2	90.4	84.2		112.0
02	104.7	82.2	105.9	95.2	199.0	102.2	103.6		116.1	89.8	84.0		112.7
03	104.0	81.5	104.9	94.4	199.2	100.7	103.6		116.1	89.8	83.9		111.2
04		82.7	104.9	95.6	205.2				115.5		83.8		112.0
ABHAENIG BESCHAEFFIGTE													
NUMBER OF EMPLOYEES													
NOMBRE DE SALARIES													
Saisonbereinigt													
Seasonally adjusted													
Désaisonnalisés													
1988 III	95.3	92.0	103.3	100.1	95.4	93.6	94.1	95.0	89.1	94.4	99.8		94.8
IV	95.2	92.1	104.1	100.3		93.9	94.2	95.3	88.3	93.7	100.1		94.6
1989 I	95.6	93.7	104.7	100.8			94.8	95.4	87.8	94.8	101.3		94.6
II	95.6	93.5	105.1	101.2			94.8	96.1	87.5	94.5	101.7		94.1
III	95.7	94.2	105.4	101.9			94.9	97.3	87.3	93.6	103.0		93.5
IV	95.7	94.0	106.2	102.4			95.1	98.2	86.8	93.0	103.7		92.6
1990 I	95.8	94.4	106.1	103.3			95.3	98.2	86.2	91.4	106.0		92.2
II	95.7	94.3	105.9	103.6			95.2	98.4	85.5	90.6	106.9		91.4
III	95.7		106.0	104.1			95.1	98.4	85.0	89.7	107.9		91.0
IV			105.4				95.1			88.6	108.7		90.1
1991 I			104.9										

**INVESTITIONSGÜTER
CAPITAL GOODS INDUSTRIES
BIENS D'INVESTISSEMENT**

1985 = 100

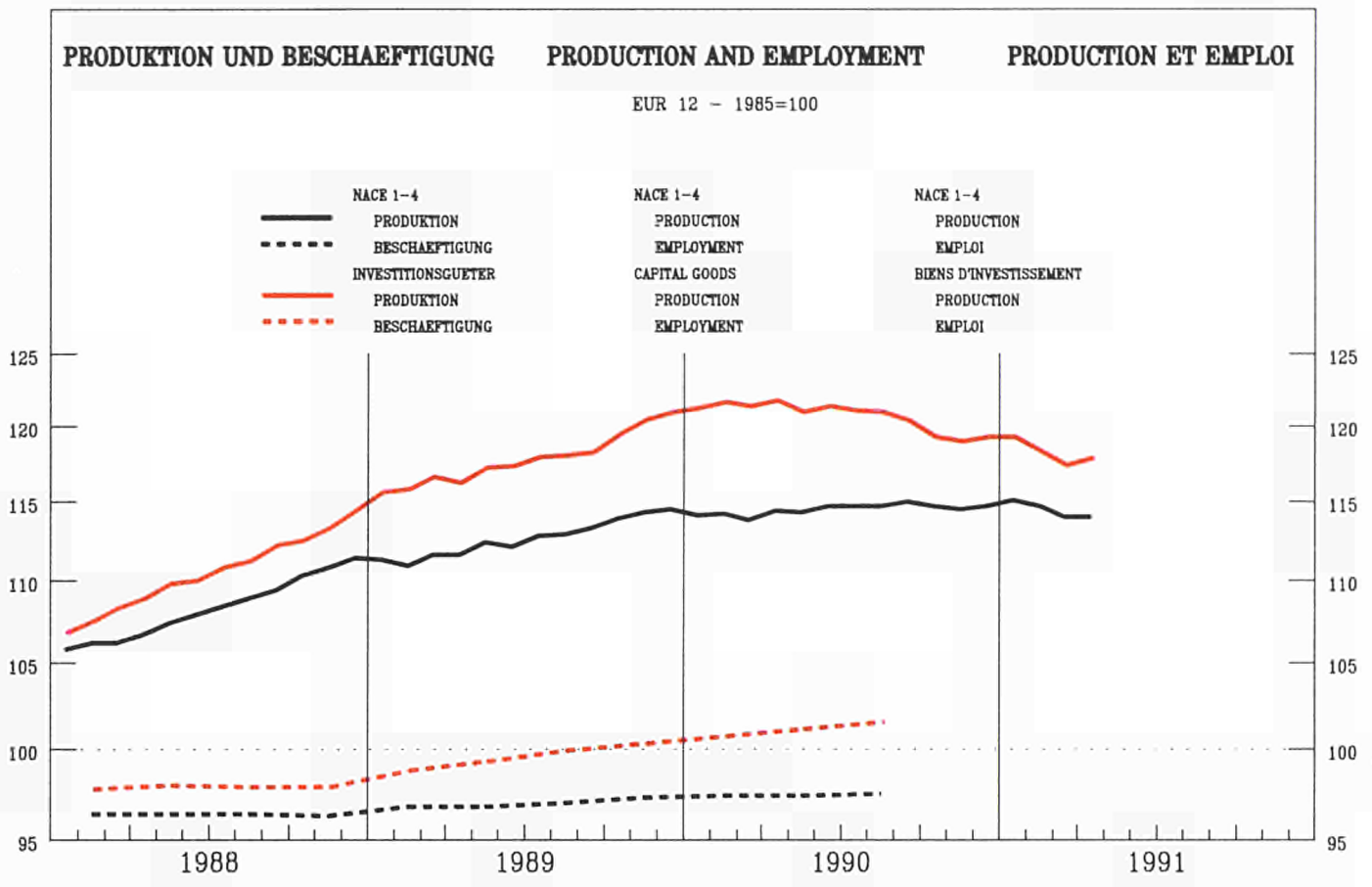

	EUR12	B	DK	D(WEST)	GR	E	F	IRL	I	L	NL	P	UK
--	-------	---	----	---------	----	---	---	-----	---	---	----	---	----

PRODUKTIONSINDIZES

INDICES OF PRODUCTION

INDICES DE PRODUCTION

Pro Arbeitstag

Per working day

Par jour ouvrable

1990 01	111.3	118.1	103.0	104.7	102.9	145.7	112.8	188.5	116.6	79.6	106.7	116.5	107.3
02	121.5	124.5	107.0	113.5	113.9	139.7	115.0	214.6	136.0	101.2	110.7	123.4	126.1
03	130.9	129.4	122.0	129.2	115.3	158.7	115.5	232.6	136.7	101.6	112.7	124.5	141.8
04	121.6	119.5	106.0	117.8	112.6	132.5	113.4	186.2	141.0	117.4	122.7	129.9	118.3
05	123.5	120.8	106.0	121.1	119.7	162.2	114.4	197.7	134.1	126.8	119.7	130.8	119.8
06	126.9	124.8	114.0	125.5	110.1	160.8	115.4	225.8	136.9	126.8	121.7	128.1	125.6
07	117.2	82.2	68.0	119.4	108.0	165.6	110.4	175.7	129.8	131.3	96.8	123.2	113.3
08	88.7	101.1	107.0	108.2	80.5	39.7	96.2	176.3	51.2	91.2	98.8	59.7	108.2
09	124.3	127.1	108.0	128.6	96.6	156.3	108.6	210.3	130.3	118.2	116.7	130.0	123.1
10	124.8	122.9	113.0	132.6	119.0	161.5	112.6	198.2	128.2	123.7	118.7	128.0	116.3
11	126.1	118.8	120.0	130.4	116.7	168.9	113.7	219.0	130.4	111.1	121.7	128.9	119.7
12	126.6	97.2	120.0	140.3	135.8	139.7	107.2	238.4	130.5	108.3	120.7	122.3	124.1
1991 01	111.3	117.1	102.0	110.8	91.3	139.0	107.7	199.7	118.0	92.4	107.7	103.5	
02	118.3		104.0	118.8	114.0	130.4	106.1	218.0	126.1		112.7	120.5	
03	124.7		110.0	132.0		118.5	108.1	215.6	129.1		116.7	131.1	
04	119.4		108.0	125.8			108.8		127.1			112.2	

Saisonbereinigt

Seasonally adjusted

Desaisonnalisés

1990 01	120.7	115.6	115.0	121.1	114.4	158.0	113.4	202.4	125.3	93.7	111.8	117.0	121.0
02	121.0	117.7	110.4	120.6	114.9	142.4	114.1	205.4	129.5	109.9	113.9	119.8	121.7
03	122.8	125.0	115.5	123.4	109.9	151.3	113.6	208.1	129.3	105.1	113.3	119.3	122.9
04	119.9	113.1	109.4	118.3	107.6	131.8	110.7	193.0	131.7	119.8	115.9	122.0	125.0
05	122.0	117.4	109.5	124.8	114.1	146.8	112.8	191.4	124.2	117.2	115.6	120.6	125.7
06	120.5	122.4	100.8	122.4	105.5	141.5	111.9	207.5	126.2	124.1	115.6	118.2	123.7
07	121.0	110.3	110.7	124.5	117.5	144.1	110.8	202.2	121.6	123.6	113.2	119.4	123.2
08	121.2	109.8	108.0	121.6	110.7	141.4	114.3	209.5	125.8	113.6	114.7	112.0	120.3
09	120.2	120.2	100.5	123.7	97.1	142.6	111.5	210.8	125.0	120.1	116.1	131.3	116.9
10	119.2	118.5	109.1	124.5	115.8	142.0	111.9	205.7	120.9	108.8	110.6	124.1	114.9
11	117.8	112.6	109.6	123.4	107.1	147.6	108.8	209.0	118.8	105.9	113.6	123.6	112.4
12	119.3	109.1	102.6	125.9	113.0	137.4	105.8	221.3	124.0	101.2	115.7	116.7	116.1
1991 01	120.1	113.5	111.5	126.6	104.9	146.2	108.4	213.8	125.6	108.3	113.2	117.0	
02	117.8		106.7	125.7	114.3	134.3	105.4	208.5	119.4		115.1	116.9	
03	116.4		102.0	125.7		116.0	106.1	192.8	121.5		116.5	117.2	
04	117.3		108.9	126.2			105.9		117.3			116.1	

INVESTITIONSGÜTER
CAPITAL GOODS INDUSTRIES
BIENS D'INVESTISSEMENT

1985 = 100

	EUR12	B	DK	D(WEST)	GR	E	F	IRL	I	L	NL	P	UK
PRODUKTIONSINDIZES				INDICES OF PRODUCTION				INDICES DE PRODUCTION					
1985	100.0	100.0	100.0	100.0	100.0	100.0	100.0	100.0	100.0	100.0	100.0	100.0	100.0
1986	103.3	100.1	106.7	103.5	105.1	110.6	100.1	107.8	109.0	100.8	100.8	107.7	100.3
1987	104.3	97.8	98.8	102.2	100.0	128.5	100.9	132.3	109.3	97.2	97.9	113.2	102.8
1988	111.6	103.4	102.5	107.2	111.3	142.0	107.5	164.4	119.8	99.8	103.2	116.5	111.2
1989	118.9	110.6	107.6	115.6	110.1	150.6	113.0	192.7	124.5	104.4	108.9	114.6	120.8
1990	121.8	115.5	107.8	122.6	110.9	144.3	115.3	205.3	125.1	111.4	114.0	120.4	120.7
UMSATZ				TURNOVER				CHIFFRE D'AFFAIRES					
Saisonbereinigt				Seasonally adjusted				Désaisonnalisés					
1990 01	142.9	143.6	130.8	133.4		145.8	165.2	161.5	124.2				142.0
02	139.8	138.0	130.3	128.3		140.7	167.4	158.3	134.5				145.9
03	144.7	143.9	126.4	133.1		147.6	171.7	165.2	130.2				148.2
04	136.5	127.6	126.2	121.7		137.7	160.8	156.5	149.1				151.1
05	148.8	146.8	126.3	141.7		146.8	152.2	163.7	163.9				154.8
06	142.4	136.7	105.2	131.7		141.4	173.6	158.0	152.1				153.9
07	145.2		140.9	132.0		149.0	143.9	154.0	173.2				150.9
08	142.7		130.9	136.2		138.9	157.9	158.0	155.8				148.4
09	140.1		115.4	131.8		140.6	147.6	151.1	143.5				148.9
10	145.3		136.3	137.9		147.3	139.0	159.2	151.9				148.7
11	145.3		137.0	142.1		146.8	161.1	148.9	140.8				147.8
12	146.3		126.1	137.2		134.1	178.6	169.0	131.4				155.0
1991 01	145.2		130.7	142.7		142.7	153.7	158.7	132.0				144.1
02			125.3	141.0		135.4	149.6						145.4
03			132.9	138.4									144.6
04			123.4	140.2									
AUSFUHR				EXPORTS				EXPORTATIONS					
Mengen, Saisonbereinigt				Volumes, seasonally adjusted				En volume, désaisonnalisés					
1989 10	93.9		101.7	104.6	72.0	181.6	142.2	123.5	111.0		118.0	131.0	104.9
11	97.4		97.5	104.4	88.9	151.9	139.6	128.4	108.6		132.2	180.6	118.0
12	92.7		101.2	100.3	123.2	141.0	139.8	137.1	98.3		129.5	181.0	111.3
1990 01	100.5		101.8	117.0	130.6	125.6	137.4	136.5	111.1		127.0	166.9	110.6
02	96.1		107.9	104.9	99.0	112.2	126.9	130.2	107.3		127.4	158.2	107.0
03	96.7		109.6	110.6	116.5	140.1	137.5	150.7	95.4		141.4	161.7	106.7
04	91.8		103.3	100.4	111.2	141.5	122.5	136.1	98.4		123.0	176.7	112.1
05	93.8		95.8	103.6	94.7	133.3	122.9	118.5	105.2		125.8	167.1	114.0
06	91.0		115.0	92.1	116.5	147.0	116.8	130.4	111.2		128.5	178.7	104.3
07	90.3		96.1	101.6	81.5	129.3	123.4	123.0	103.6		131.6	158.1	100.9
08	91.4		99.6	102.9	93.1	149.7	125.4	127.9	90.9		127.0	137.3	106.9
09	84.4		90.3	91.0	111.5	126.9	125.3	126.9	97.0		121.6	170.1	100.8
10	97.0		94.9	106.2	133.8	162.2	152.5	132.9	97.6		131.6	164.9	110.0
11	90.9		107.4	103.3	75.4	155.2	143.8	130.4	97.1		117.6	170.4	109.2
12	82.6		115.4	87.2	54.4	130.9	126.3	144.1	100.9		114.8	166.5	93.6
EINFUHR				IMPORTS				IMPORTATIONS					
Mengen, Saisonbereinigt				Volumes, seasonally adjusted				En volume, désaisonnalisés					
1989 10	149.6		116.1	141.5	105.7	212.6	182.6	113.9	112.2		130.8	297.9	121.7
11	138.5		118.0	133.0	120.4	230.5	171.4	112.4	109.2		119.7	318.5	127.3
12	129.8		102.8	127.8	123.2	215.2	157.8	94.4	104.6		109.3	328.0	116.2
1990 01	147.5		129.2	144.6	113.6	221.8	180.9	122.5	129.4		127.5	261.9	124.2
02	137.5		106.8	128.9	115.9	216.7	161.7	112.1	115.3		122.8	226.6	113.9
03	137.9		105.9	137.7	140.0	202.0	169.6	107.6	123.8		116.9	285.9	132.6
04	136.2		109.0	125.6	125.5	220.4	162.1	129.3	114.5		109.3	266.0	117.0
05	153.7		125.7	134.7	125.4	235.8	163.6	116.2	125.7		135.4	288.2	127.8
06	139.5		128.0	127.9	121.8	243.4	147.3	112.7	114.0		115.8	244.3	122.4
07	141.6		115.1	137.1	114.1	216.8	173.6	111.1	118.2		118.3	260.6	121.5
08	146.9		126.9	141.5	96.3	193.0	168.2	113.5	109.8		125.5	239.8	116.5
09	139.2		109.7	135.7	119.3	205.8	170.7	108.8	105.0		120.0	241.6	112.1
10	154.1		123.6	144.7	90.1	201.5	194.3	110.8	110.5		123.4	265.6	117.0
11	153.4		147.3	155.4	86.9	214.9	184.1	105.5	114.9		126.1	287.7	117.8
12	135.9		118.4	134.5	79.3	225.6	170.9	99.3	100.1		108.7	268.0	111.2
ERZEUGERPREISINDIZES				PRODUCER PRICE INDICES				INDICE DE PRIX A LA PRODUCTION					
1990 01	118.0	110.0	116.0	110.2	177.5	124.9		114.7	126.6	114.8	106.8		125.2
02	118.5	110.2	116.0	110.6	178.6	126.1		114.0	126.9	114.9	107.4		125.7
03	118.8	110.2	116.0	110.9	180.0	126.5		114.1	127.2	115.5	107.5		126.1
04	119.3	110.2	118.0	111.5	182.0	126.8		114.9	127.1	116.1	107.3		127.4
05	119.7	111.0	118.0	111.8	184.5	126.7		115.2	127.3	116.0	107.4		128.1
06	120.0	111.0	119.0	112.1	186.2	127.1		115.3	127.6	116.4	107.5		128.6
07	120.2	111.0	119.0	112.3	186.6	127.0		115.5	127.7	115.7	107.5		128.9
08	120.6	111.2	119.0	112.5	188.7	127.2		115.3	127.9	114.9	107.6		129.6
09	120.8	111.2	119.0	112.6	193.2	127.3		116.4	128.4	116.3	107.8		130.1
10	121.2	111.2	118.0	112.9	197.4	128.0		116.2	128.9	116.0	107.6		130.9
11	121.3	112.6	118.0	112.9	197.5	128.3		115.9	129.1	116.0	107.6		131.1
12	121.5	112.6	118.0	113.0	197.2	128.3		115.8	129.3	115.6	107.7		131.5
1991 01	122.1	112.6	120.0	113.7	204.4	129.5		116.2	129.6	119.5	108.7		133.3
02	122.5	113.2	120.0	114.0	206.3	130.8		115.7	129.9	119.3	108.8		134.3
03	122.7	113.2	120.0	114.5	209.7	130.9		116.3	130.6	118.9	109.0		134.7
04		113.2	120.0	115.3	212.6				131.0		108.9		135.3
ABHAENIG BESCHAEFTIGTE				NUMBER OF EMPLOYEES				NOMBRE DE SALARIES					
Saisonbereinigt				Seasonally adjusted				Désaisonnalisés					
1988 III	97.8	92.9	92.7	104.3	98.4	94.2	92.3	105.1	91.6	98.3	103.6		97.1
IV	97.8	93.9	93.0	104.4		95.0	91.8	105.2	91.5	99.1	104.1		97.4
1989 I	98.7	94.1	92.9	105.7			92.0	107.4	91.7	99.0	105.6		97.7
II	99.2	95.1	93.1	106.7			92.6	108.3	91.8	98.2	106.1		97.6
III	99.8	96.1	94.5	107.8			92.8	111.1	92.1	98.0	106.9		97.8
IV	100.2	98.1	96.0	108.7			93.2	112.5	92.0	98.9	107.0		97.7
1990 I	100.6	98.7	96.7	109.9			93.5	113.0	91.7	100.2	107.6		97.7
II	101.0	99.6	97.1	111.0			94.0	115.1	91.2	100.8	107.4		97.4
III	101.4		97.3	111.8			94.3	115.9	90.7	101.6	107.7		97.5
IV			96.7				94.3			103.5	108.4		96.7
1991 I			95.6										

VERBRAUCHSGÜTER
CONSUMER GOODS
BIENS DE CONSOMMATION

1985 = 100



	EUR12	B	DK	D(WEST)	GR	E	F	IRL	I	L	NL	P	UK
--	-------	---	----	---------	----	---	---	-----	---	---	----	---	----

PRODUKTIONSINDIZES

INDICES OF PRODUCTION

INDICES DE PRODUCTION

Pro Arbeitstag

Per working day

Par jour ouvrable

1990 01	112.2	116.6	101.9	112.8	83.8	122.5	117.5	109.2	110.5	119.3	109.0	123.6	106.7
02	116.4	121.2	100.9	112.0	91.7	117.6	116.1	111.5	126.5	112.8	112.0	128.4	116.5
03	122.9	127.4	114.9	123.7	92.3	128.9	122.0	119.6	127.4	117.8	114.0	136.5	121.3
04	116.2	120.3	98.9	111.7	91.2	112.6	121.5	126.6	121.1	123.5	121.0	138.1	113.0
05	118.1	118.0	108.9	115.3	97.9	125.7	124.4	138.9	116.8	133.2	119.0	134.2	113.0
06	119.6	125.5	105.9	114.3	101.8	127.4	124.2	140.5	120.5	141.5	119.0	137.8	116.6
07	112.2	92.3	87.9	109.4	108.9	125.8	114.4	124.4	117.9	130.5	104.0	139.8	107.9
08	90.5	106.3	115.9	109.1	107.4	69.9	87.8	114.3	57.7	111.9	108.0	111.7	105.1
09	124.5	127.6	110.9	129.6	106.2	124.9	118.8	130.8	127.7	114.2	124.0	143.9	121.6
10	129.2	121.2	116.9	143.5	113.0	126.4	124.0	138.3	123.6	122.9	132.0	139.7	125.3
11	127.4	126.8	115.9	134.0	105.2	130.6	124.3	139.0	123.4	121.8	134.0	134.4	124.6
12	111.3	108.2	96.9	114.1	103.8	102.2	111.9	119.1	113.4	115.1	133.0	126.5	103.9
1991 01	117.1	116.8	106.9	127.1	85.2	122.7	121.3	118.6	117.1	127.6	115.0	134.4	103.6
02	118.6		104.9	123.3	90.8	117.5	116.1	117.0	127.6		116.0		111.4
03	122.0		110.9	132.2		117.1	119.3	130.0	126.8		119.0		113.3
04	119.6		107.9	127.9			125.1		116.6				109.2

Saisonbereinigt

Seasonally adjusted

Desaisonnalisés

1990 01	115.4	115.9	106.0	115.5	101.7	123.6	117.0	122.6	111.6	119.9	115.0	129.2	114.9
02	114.6	116.7	106.0	113.4	102.2	116.6	114.6	120.5	116.2	116.0	116.1	128.6	114.5
03	116.7	122.3	110.6	115.7	100.6	120.0	117.2	121.1	116.4	122.1	115.9	133.0	116.3
04	114.2	116.5	103.8	111.3	99.9	113.3	116.6	125.7	113.9	120.0	118.1	134.3	116.3
05	117.0	115.8	108.8	118.3	104.1	119.7	118.9	128.4	113.3	124.1	117.9	131.4	115.0
06	116.0	120.7	102.0	115.5	101.6	121.9	117.8	128.3	113.4	133.3	118.5	132.6	114.9
07	117.0	115.8	106.0	119.5	104.9	119.4	118.7	125.7	114.1	123.9	117.3	136.0	114.7
08	117.9	114.2	109.8	122.1	96.7	114.6	120.1	125.5	116.8	118.9	119.8	140.2	114.0
09	117.2	120.5	103.2	121.7	84.1	115.8	117.2	130.2	116.8	124.6	122.0	132.8	114.4
10	118.9	116.7	108.0	127.2	101.8	116.6	119.4	127.7	116.0	125.8	119.6	132.5	115.1
11	118.2	119.1	109.7	125.4	101.0	120.0	116.2	127.3	116.0	119.1	121.1	135.2	112.7
12	117.4	119.3	103.5	122.0	107.4	115.6	114.7	128.1	119.6	120.9	126.0	133.0	112.7
1991 01	119.8	116.2	110.4	129.0	101.6	121.3	119.8	132.7	117.6	127.6	121.3		111.4
02	117.3		109.9	125.7	100.7	116.7	115.2	126.5	117.0		121.0		109.8
03	116.2		106.5	125.1		109.0	114.8	131.7	116.2		121.7		110.6
04	117.8		112.0	128.3			119.4		110.4				110.1

1985 = 100

VERBRAUCHSGÜTER
CONSUMER GOODS
BIENS DE CONSOMMATION

	EUR12	B	DK	D(WEST)	GR	E	F	IRL	I	L	NL	P	UK
PRODUKTIONSINDIZES													
INDICES OF PRODUCTION													
INDICES DE PRODUCTION													
1985	100.0	100.0	100.0	100.0	100.0	100.0	100.0	100.0	100.0	99.9	100.0	100.0	100.0
1986	102.6	102.4	104.7	103.4	97.6	103.2	101.1	101.9	103.1	107.8	105.2	110.1	101.4
1987	105.3	105.6	101.3	104.6	92.7	109.0	102.8	110.0	104.9	111.7	106.4	115.4	106.7
1988	109.1	108.0	103.3	105.9	97.5	111.8	106.3	115.6	111.7	110.5	109.7	119.2	112.4
1989	113.0	112.0	103.8	111.1	101.8	114.9	110.4	121.3	115.7	114.3	113.7	124.7	114.7
1990	116.1	117.6	106.3	119.1	100.3	117.9	112.4	126.0	115.5	122.0	119.1	132.9	114.7
UMSATZ													
TURNOVER													
CHIFFRE D'AFFAIRES													
Saisonbereinigt													
Seasonally adjusted													
Désaisonnalisés													
1990 01	132.4	132.4	114.6	124.4		134.4	124.6	142.8	127.4				138.0
02	130.3	134.9	115.9	120.4		127.6	126.3	142.9	120.2				137.1
03	134.8	125.3	120.3	124.3		131.9	126.2	145.0	143.5				143.3
04	129.8	122.8	112.5	118.9		126.3	128.2	140.9	124.5				141.9
05	137.1	134.4	117.0	129.0		133.8	129.7	150.3	136.8				143.6
06	131.8	121.9	111.2	120.9		127.2	131.1	145.0	130.7				142.0
07	137.5		112.5	128.2		132.7	129.6	151.9	132.8				143.6
08	134.8		117.3	132.8		127.6	129.6	144.1	131.7				144.7
09	134.8		110.9	126.3		125.6	135.0	143.8	128.1				145.4
10	141.7		115.2	135.2		134.2	136.0	153.0	140.0				148.2
11	139.5		117.0	133.9		130.4	133.3	151.1	135.3				147.0
12	134.3		112.1	125.2		124.4	133.7	151.4	129.4				144.6
1991 01	142.2		117.7	141.1		135.2	128.9	156.0	145.7				144.7
02			118.1	135.5		125.4	134.3						143.5
03			116.1	132.2									143.9
04			120.5	142.5									
AUSFUHR													
EXPORTS													
EXPORTATIONS													
Mengen, Saisonbereinigt													
Volumes, seasonally adjusted													
En volume, désaisonnalisés													
1989 10	103.3		115.9	122.1	180.0	128.3	131.1	142.0	96.1		128.0	190.3	114.6
11	108.5		116.6	125.9	143.0	128.8	134.9	142.7	96.2		132.0	199.3	122.5
12	100.2		118.2	114.3	168.1	116.4	124.3	136.9	96.5		121.6	195.4	120.6
1990 01	108.1		117.3	127.6	159.6	120.1	135.0	149.2	105.8		133.5	189.4	119.1
02	101.6		116.1	118.1	156.3	108.3	125.2	134.4	97.0		125.2	201.4	110.1
03	104.9		121.5	125.1	132.2	116.2	133.8	148.1	95.3		137.0	210.2	114.5
04	98.1		115.6	116.4	158.6	108.1	127.3	151.3	98.4		124.6	179.6	111.3
05	104.2		118.5	125.7	145.9	125.2	132.8	155.6	97.1		130.3	200.6	117.6
06	98.4		116.4	108.5	133.6	120.5	132.4	144.4	102.6		129.4	202.8	113.2
07	100.5		116.9	117.0	110.4	119.9	137.4	126.1	96.4		126.3	194.8	110.3
08	102.9		119.4	123.1	115.2	109.9	133.5	124.4	94.1		129.8	187.3	123.0
09	94.2		115.5	113.7	97.8	123.6	126.2	136.2	95.2		126.2	186.0	110.1
10	101.7		123.6	123.4	136.4	111.4	141.7	151.8	99.4		138.1	196.6	122.1
11	98.2		125.9	119.5	141.2	133.5	138.6	145.4	95.2		136.2	221.9	130.3
12	87.6		120.3	105.1	108.1	127.9	120.8	130.9	101.5		124.3	197.1	116.8
EINFUHR													
IMPORTS													
IMPORTATIONS													
Mengen, Saisonbereinigt													
Volumes, seasonally adjusted													
En volume, désaisonnalisés													
1989 10	149.5		109.1	141.2	189.6	283.0	151.4	133.1	140.1		126.5	317.3	129.5
11	154.2		121.3	147.5	159.0	305.0	159.3	136.3	138.7		132.2	324.1	130.3
12	143.4		104.0	142.2	169.6	268.5	143.9	126.7	127.8		117.2	297.7	121.9
1990 01	155.0		123.3	148.0	176.3	276.7	153.0	142.7	146.0		130.8	266.1	131.2
02	142.4		108.5	136.8	135.2	295.8	140.2	128.2	134.7		117.6	241.0	118.3
03	146.9		112.4	140.4	164.8	283.9	151.1	137.6	134.0		133.7	291.8	121.6
04	145.1		107.3	145.5	171.6	281.0	142.2	130.4	133.7		119.4	283.6	122.7
05	152.0		117.8	144.2	158.9	288.1	152.5	139.2	147.8		133.5	301.6	121.4
06	143.4		112.2	136.9	142.3	284.8	143.0	125.8	135.4		122.6	275.1	115.5
07	148.2		112.8	150.7	138.0	285.9	151.5	131.8	137.9		118.7	313.6	114.5
08	159.6		117.4	160.7	166.0	249.1	147.4	130.9	138.0		124.7	278.2	119.0
09	149.2		112.9	155.8	157.7	287.1	147.0	132.6	138.3		123.3	285.9	118.0
10	164.6		120.0	170.4	138.4	277.8	162.8	146.7	144.3		135.7	305.8	119.4
11	168.4		120.2	191.0	147.2	327.2	154.1	140.4	156.9		139.1	328.1	113.7
12	148.9		109.8	172.2	122.9	247.1	141.0	128.8	132.5		124.0	273.4	108.8
ERZEUGERPREISINDIZES													
PRODUCER PRICE INDICES													
INDICE DE PRIX A LA PRODUCTION													
1990 01	114.5	103.1	109.9	105.2	186.5	120.2	109.3		121.2	112.6	93.0		120.9
02	114.7	103.4	108.9	105.2	188.3	120.7	109.3		121.6	113.3	93.1		121.4
03	114.9	103.0	108.9	105.3	192.1	120.8	109.2		121.7	113.2	93.2		122.3
04	115.4	104.6	108.9	105.5	193.4	120.9	109.4		122.0	113.4	93.4		123.8
05	115.7	103.9	109.9	105.8	195.8	121.6	109.5		122.0	113.8	93.4		124.3
06	115.9	104.6	110.9	105.9	197.5	121.7	109.6		122.1	114.1	93.5		124.6
07	116.1	104.5	109.9	106.0	199.7	121.8	110.0		122.1	115.9	94.3		124.8
08	116.4	103.7	108.9	106.3	202.7	121.8	110.3		122.6	115.5	94.8		125.2
09	116.6	103.5	107.9	106.2	204.5	122.3	110.6		122.7	115.0	95.3		125.4
10	116.8	103.6	107.9	106.3	209.2	122.5	110.6		122.9	115.8	95.4		126.1
11	117.0	103.5	107.9	106.4	213.0	122.5	110.6		123.3	115.7	94.8		126.6
12	117.2	103.3	106.9	106.5	215.5	122.8	110.6		123.6	115.7	94.2		127.0
1991 01	117.9	104.0	106.9	106.8	220.1	123.2	110.4		124.9	116.7	95.6		128.3
02	118.3	104.5	107.9	107.0	222.5	125.5	110.2		125.1	117.2	95.8		128.7
03	118.4	104.4	107.9	107.2	226.4	124.5	110.0		125.4	117.3	95.9		129.7
04		104.6	108.9	107.6	231.4				125.7		96.0		132.1
ABHAENIG BESCHAEFFTIGTE													
NUMBER OF EMPLOYEES													
NOMBRE DE SALARIES													
Saisonbereinigt													
Seasonally adjusted													
Désaisonnalisés													
1988 III	96.3	97.0	100.3	97.7	104.3	92.4	94.7	94.0	90.8	103.7	103.1		98.1
IV	96.0	98.0	99.9	97.7		92.1	94.9	94.1	90.7	104.5	102.9		98.2
1989 I	96.6	92.3	97.8	99.1			94.6	93.2	90.6	104.2	102.5		98.2
II	96.6	97.9	97.9	99.4			94.2	92.7	90.6	105.2	102.8		97.5
III	96.2	98.6	98.2	99.8			94.4	94.1	90.1	106.7	102.6		97.4
IV	96.5	98.4	98.2	100.2			94.7	94.7	89.6	108.0	103.1		97.0
1990 I	96.7	99.9	97.1	100.9			94.9	94.9	88.6	111.0	103.1		96.9
II	96.7	99.2	97.3	101.4			95.2	95.1	88.3	113.3	103.6		96.3
III	96.7		97.0	102.4			94.5	94.1	88.8	114.8	104.2		96.5
IV			97.0				94.4		88.8	115.7	104.6		95.5
1991 I			95.6										

Deutschland

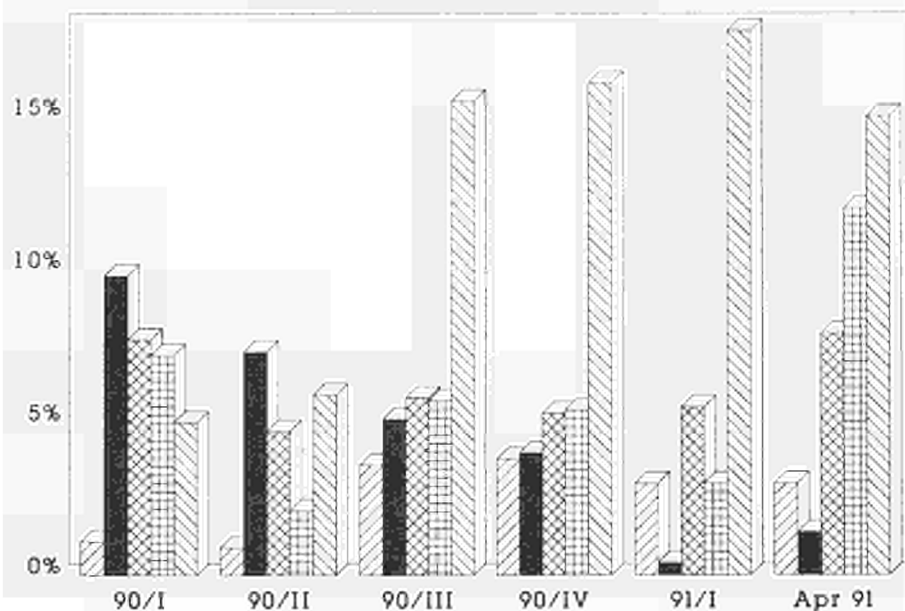

France

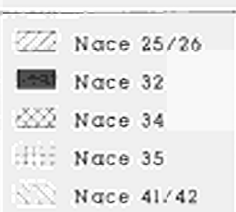
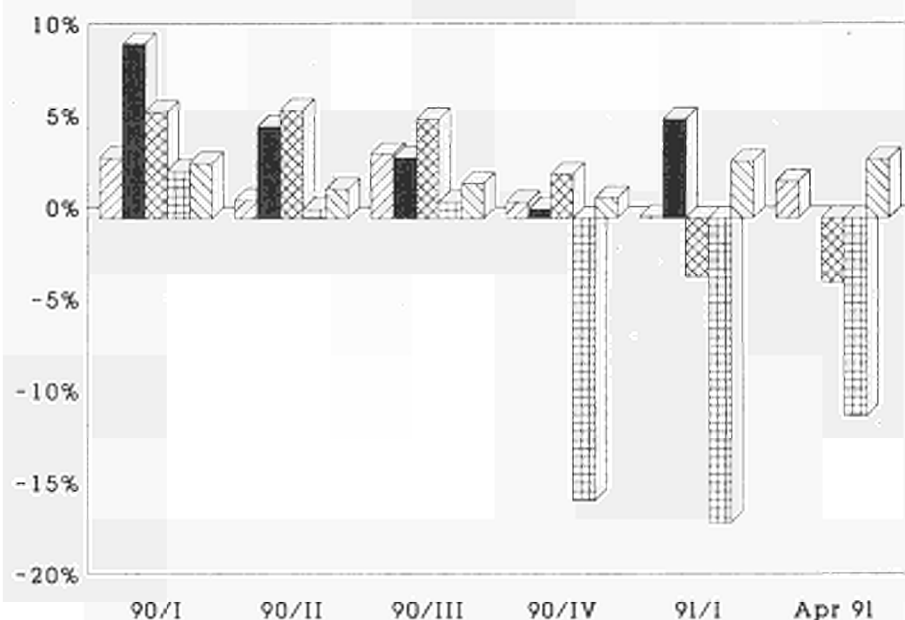

INDUSTRIELLE PRODUKTION

Veränderung gegenüber dem
Vorjahresquartal

INDUSTRIAL PRODUCTION

Change from the corresponding quarter
of the previous year

PRODUCTION INDUSTRIELLE

Variation par rapport au trimestre
de l'année précédente

Italia

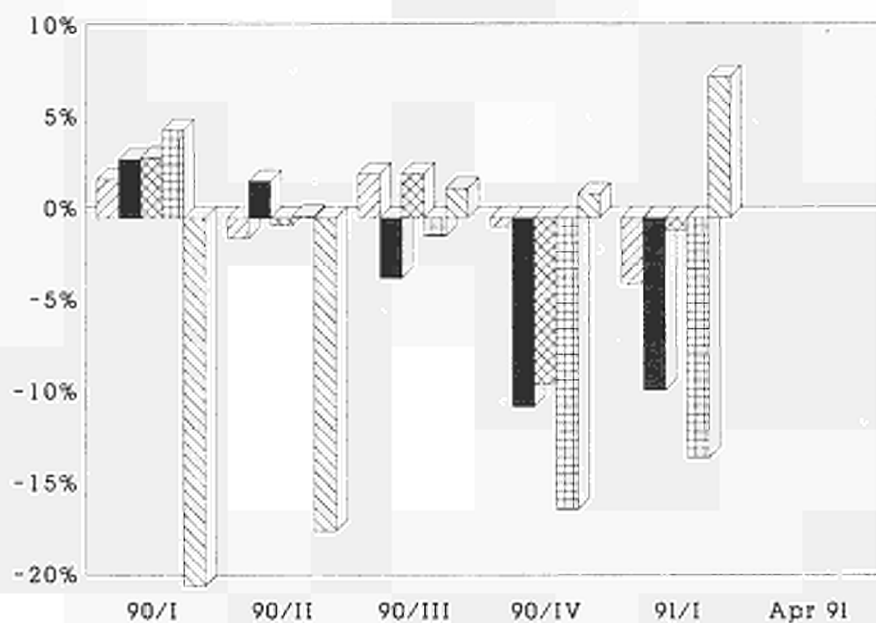

United Kingdom

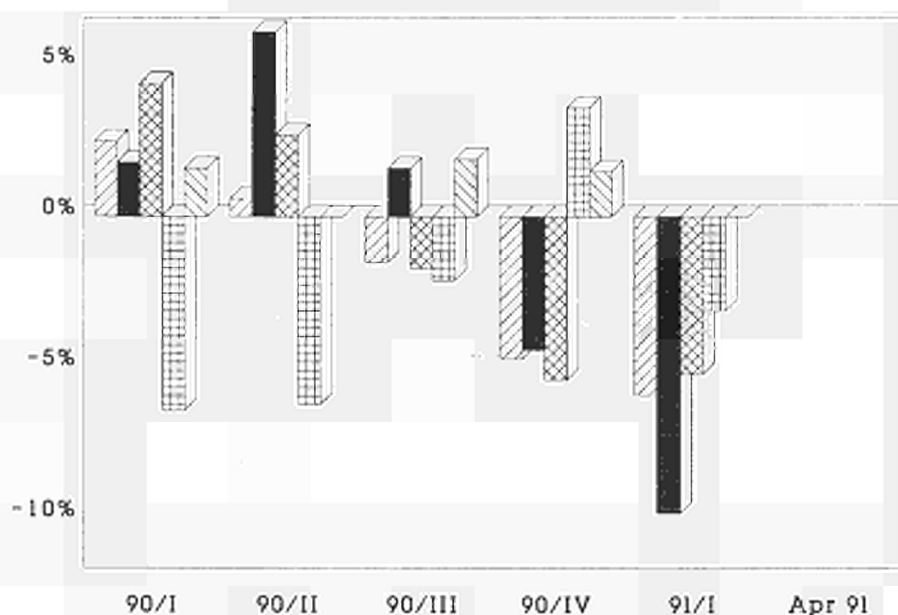

- Chemical Industry
- Mechan. Engineering
- Electr. Engineering
- Man. Motor Vehicles
- Food Industries

- Industrie chimique
- Constr. de machines
- Constr. électrique
- Constr. automobiles
- Ind. de prod. aliment.

BERGBAU UND GEWINNUNG VON STEINEN UND ERDEN
MINING AND QUARRYING
INDUSTRIES EXTRACTIVES

1985 = 100

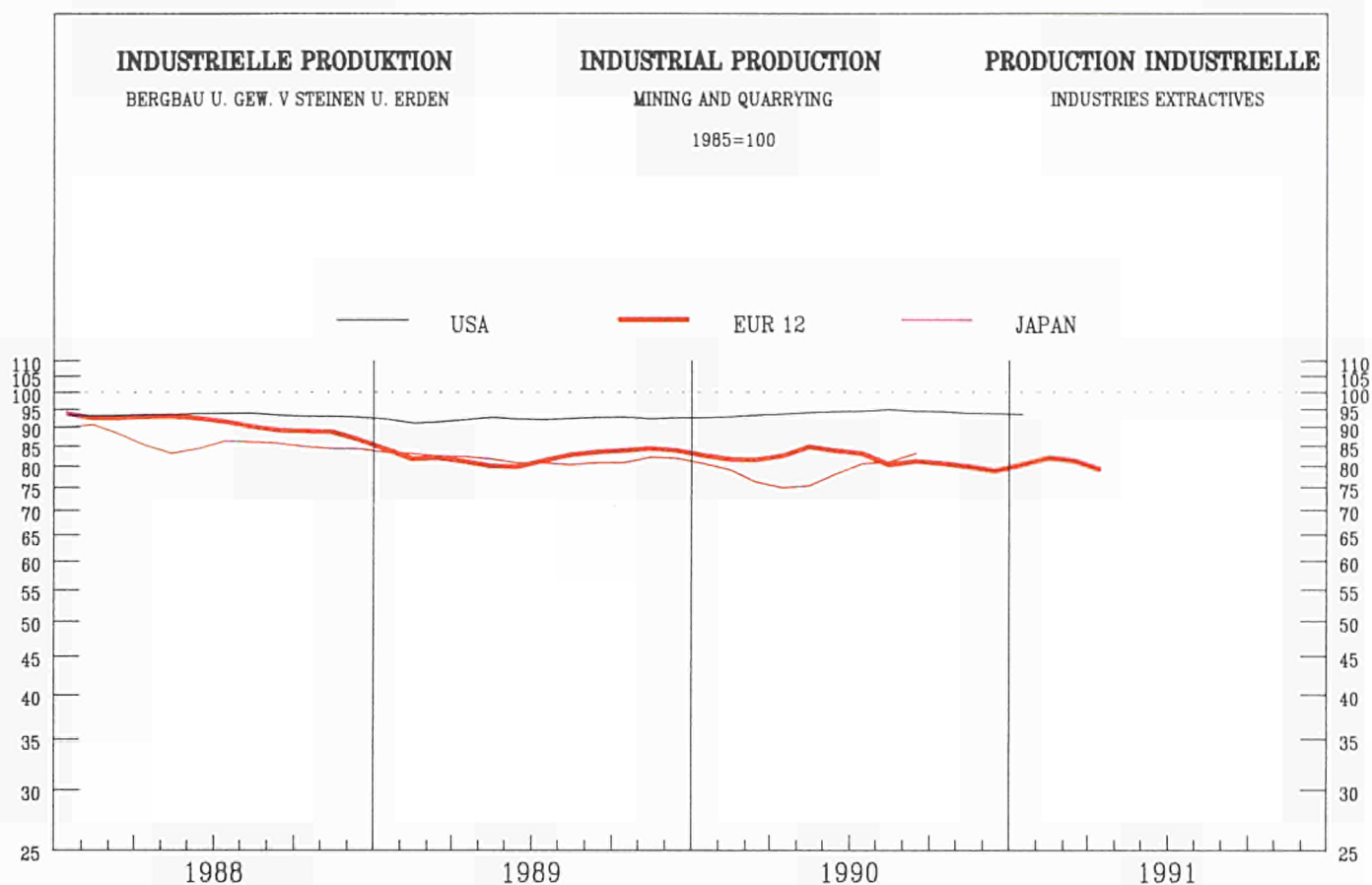

	EUR12	B	DK	D(WEST)	GR	E	F	IRL	I	L	NL	P	UK
PRODUKTIONSINDIZES													
INDICES OF PRODUCTION													
INDICES DE PRODUCTION													
Pro Arbeitstag													
Per working day													
Par jour ouvrable													
1990 01	87.5	52.1	86.1	84.3	57.8	78.7	89.2	61.6	129.7	85.7	139.0	230.6	81.3
02	86.9	51.2	88.1	78.9	58.0	69.8	87.5	70.7	137.1	116.7	115.0	246.9	84.8
03	88.5	52.7	115.1	90.8	57.5	83.6	90.6	82.8	124.5	149.4	100.0	256.9	85.5
04	84.2	50.7	114.1	86.0	53.6	75.6	90.3	83.5	132.2	171.4	85.0	364.3	81.9
05	80.0	45.0	128.1	90.7	52.8	82.5	91.8	222.4	128.7	196.9	58.0	368.5	78.2
06	78.2	46.8	118.1	87.6	56.2	84.3	84.1	187.2	134.6	196.8	58.0	393.9	76.6
07	69.6	41.6	84.1	89.9	52.7	81.0	60.0	218.5	132.7	157.4	52.0	491.4	67.7
08	68.5	44.5	115.1	90.7	55.9	75.9	61.7	149.0	126.7	106.5	52.0	382.7	65.8
09	77.0	47.5	110.1	90.9	53.9	79.8	89.7	89.9	133.2	189.0	79.0	467.1	69.7
10	85.8	46.2	113.1	97.2	58.8	87.8	93.3	74.0	128.6	173.6	93.0	461.5	79.8
11	87.8	52.2	106.1	90.0	55.0	84.3	88.3	74.8	131.3	157.7	131.0	467.5	80.5
12	81.5	52.3	85.1	79.6	51.0	72.9	73.7	68.7	126.4	87.7	147.0	508.9	74.7
1991 01	83.4	41.9	90.1	85.7	54.5	76.1	84.0	58.5	117.8	95.1	149.0		74.7
02	91.2		85.1	76.7	52.7	78.9	83.7	72.0	111.2		167.0		88.0
03	89.4		102.1	93.8		68.7	87.5	78.2	122.7		101.0		88.2
04	78.0		113.1	86.0		92.0			124.9				69.5
Saisonbereinigt													
Seasonally adjusted													
Desaisonnalisés													
1990 01	82.8	55.1	118.7	86.2	56.8	80.3	89.4	103.0	135.2	148.5	92.9	245.3	78.8
02	79.9	52.2	121.9	86.1	56.8	74.1	85.2	107.9	138.8	150.4	74.2	259.0	77.2
03	81.7	57.3	121.2	90.0	57.4	82.7	87.0	116.4	126.8	155.2	75.1	253.7	80.9
04	82.6	51.7	111.0	87.6	54.7	78.9	86.3	114.3	128.3	146.0	82.1	329.9	81.6
05	82.8	46.5	121.3	91.6	55.2	84.7	88.2	110.3	124.3	159.0	79.4	349.3	79.0
06	88.8	45.7	113.2	90.3	55.4	82.8	82.2	91.1	130.9	163.1	84.8	377.0	90.0
07	79.4	51.5	113.7	88.4	50.3	82.0	74.3	126.7	132.4	139.5	87.6	465.9	73.1
08	80.9	46.6	101.5	90.3	52.1	80.2	81.7	145.2	137.9	145.9	87.8	433.3	71.1
09	80.2	43.2	77.5	89.1	51.8	77.1	86.2	100.4	133.6	162.1	99.4	470.6	72.6
10	82.1	40.8	92.9	89.4	60.8	81.8	84.0	91.4	125.7	152.5	94.8	453.1	77.3
11	79.5	43.2	100.8	86.7	51.2	76.8	81.7	95.3	127.7	149.8	94.6	468.8	73.9
12	77.6	50.4	91.8	84.2	52.6	74.4	77.4	111.3	125.4	130.1	102.7	519.4	70.9
1991 01	79.4	43.5	114.0	87.1	56.9	76.9	82.3	98.1	124.0	154.7	103.6		69.1
02	84.0		110.5	84.3	54.8	81.8	81.1	110.1	114.2		115.3		79.3
03	82.6		100.1	91.4		68.0	82.4	110.3	124.7		83.1		83.5
04	77.2		105.8	87.5			86.4		121.2				68.7

BE- UND VERARBEITENDES GEWERBE
MANUFACTURING INDUSTRIES
INDUSTRIES MANUFACTURIERES

1985 = 100

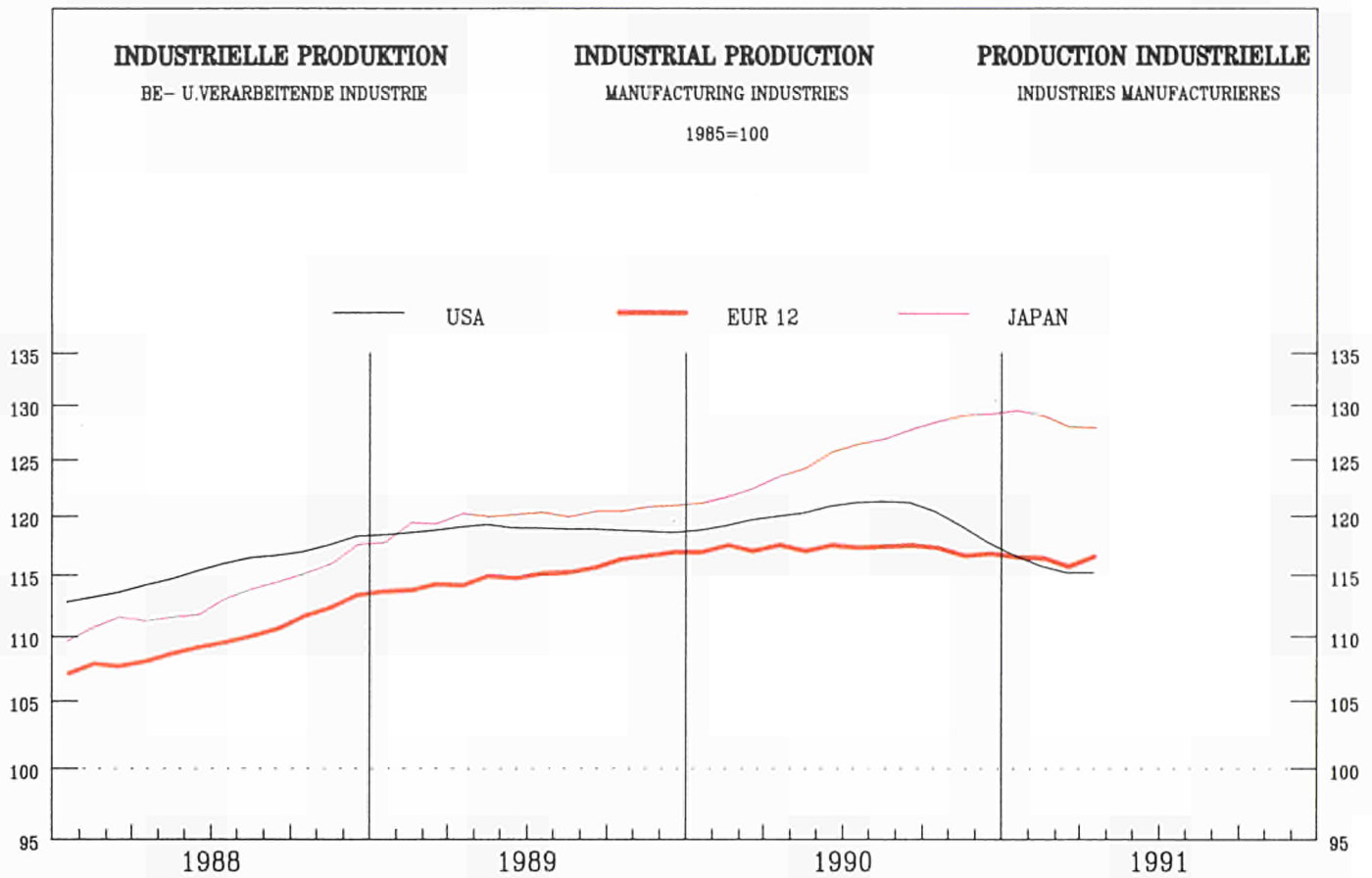

	EUR12	B	DK	D(WEST)	GR	E	F	IRL	I	L	NL	P	UK
--	-------	---	----	---------	----	---	---	-----	---	---	----	---	----

PRODUKTIONSINDIZES

INDICES OF PRODUCTION

INDICES DE PRODUCTION

Pro Arbeitstag

Per working day

Par jour ouvrable

1990 01	113.3	118.6	103.9	110.3	123.1	115.7	137.8	112.9	112.9	110.9	122.9	110.5
02	118.8	125.3	103.9	112.9	117.9	116.7	145.1	127.3	118.6	113.9	126.4	123.3
03	125.7	130.8	118.9	125.9	129.0	119.2	159.9	127.4	113.2	115.9	132.4	131.3
04	118.8	122.9	101.9	115.6	113.7	117.0	146.3	127.3	124.7	123.9	135.0	117.4
05	120.5	122.9	109.9	118.2	128.4	118.4	150.3	124.2	121.7	120.9	132.0	117.5
06	122.6	126.9	110.9	118.9	128.0	120.7	163.5	125.4	132.7	122.9	133.4	123.1
07	114.0	90.5	77.9	114.1	123.9	112.0	136.8	121.4	121.3	103.9	130.6	111.7
08	86.1	105.8	115.9	109.0	65.1	81.7	126.6	53.3	92.4	104.9	88.7	107.0
09	123.4	127.8	111.9	126.3	121.8	115.1	157.4	128.0	119.0	120.9	131.1	123.2
10	125.8	124.0	117.9	135.0	126.2	118.3	155.2	123.0	117.9	122.9	133.9	122.5
11	124.7	129.8	118.9	128.7	129.9	117.4	159.5	123.0	118.8	123.9	134.0	123.4
12	111.8	106.4	101.9	119.6	106.1	103.5	153.6	111.7	112.6	122.9	125.8	108.5
1991 01	114.9	114.9	105.9	118.2	121.0	114.6	147.3	114.4	109.5	113.9	106.2	116.5
02	117.9		103.9	118.9	115.9	112.2	154.7	123.0		115.9	116.5	116.5
03	122.3		109.9	129.7	114.4	114.7	161.0	124.7		118.9	120.4	120.4
04	119.4		109.9	125.1		116.8		120.1			112.2	112.2

Saisonbereinigt

Seasonally adjusted

Desaisonnalisés

1990 01	117.2	117.6	111.5	117.8	124.5	115.0	150.3	115.9	115.1	115.5	124.8	118.7
02	116.9	120.7	109.3	116.6	117.5	113.6	146.3	119.5	118.0	116.0	124.2	119.0
03	118.8	125.6	114.6	119.1	121.8	114.3	148.9	119.0	113.0	115.8	128.5	120.8
04	115.7	117.5	105.2	114.7	112.6	112.1	142.9	118.7	117.3	118.8	128.7	120.8
05	118.3	119.6	109.4	120.1	119.8	114.4	143.9	116.8	114.2	117.8	126.4	120.7
06	117.3	122.9	101.4	117.6	120.2	113.8	149.8	116.6	123.9	118.5	127.1	120.1
07	117.3	116.9	108.9	119.8	116.1	113.6	148.6	116.6	121.1	116.6	127.2	119.7
08	117.5	114.5	110.2	120.0	117.5	115.5	154.1	117.7	117.8	117.4	127.4	118.1
09	117.7	121.2	102.7	121.0	116.0	112.6	156.4	119.1	121.1	119.8	128.2	117.2
10	117.6	119.1	109.5	123.7	116.2	113.8	149.5	115.2	113.7	115.7	128.8	115.7
11	116.8	121.1	110.9	122.5	119.4	111.4	150.1	114.2	114.4	117.0	129.8	114.0
12	115.7	116.9	103.3	121.5	112.7	107.8	154.1	116.2	115.4	119.9	126.6	114.6
1991 01	118.1	114.4	111.5	124.9	119.7	112.9	160.5	116.5	111.5	117.9	114.2	114.2
02	116.0		108.6	122.9	115.0	109.2	156.1	114.8		118.0	112.9	112.9
03	115.3		104.9	123.1	107.4	109.6	150.0	115.9		118.6	113.4	113.4
04	116.1		112.0	124.5		111.5		111.5			112.8	112.8

GESAMTE NACE 1
TOTAL NACE 1
ENSEMBLE NACE 1

1985 = 100

PRODUKTION UND BESCHAFTIGUNG PRODUCTION AND EMPLOYMENT PRODUCTION ET EMPLOI

EUR 12 - 1985=100

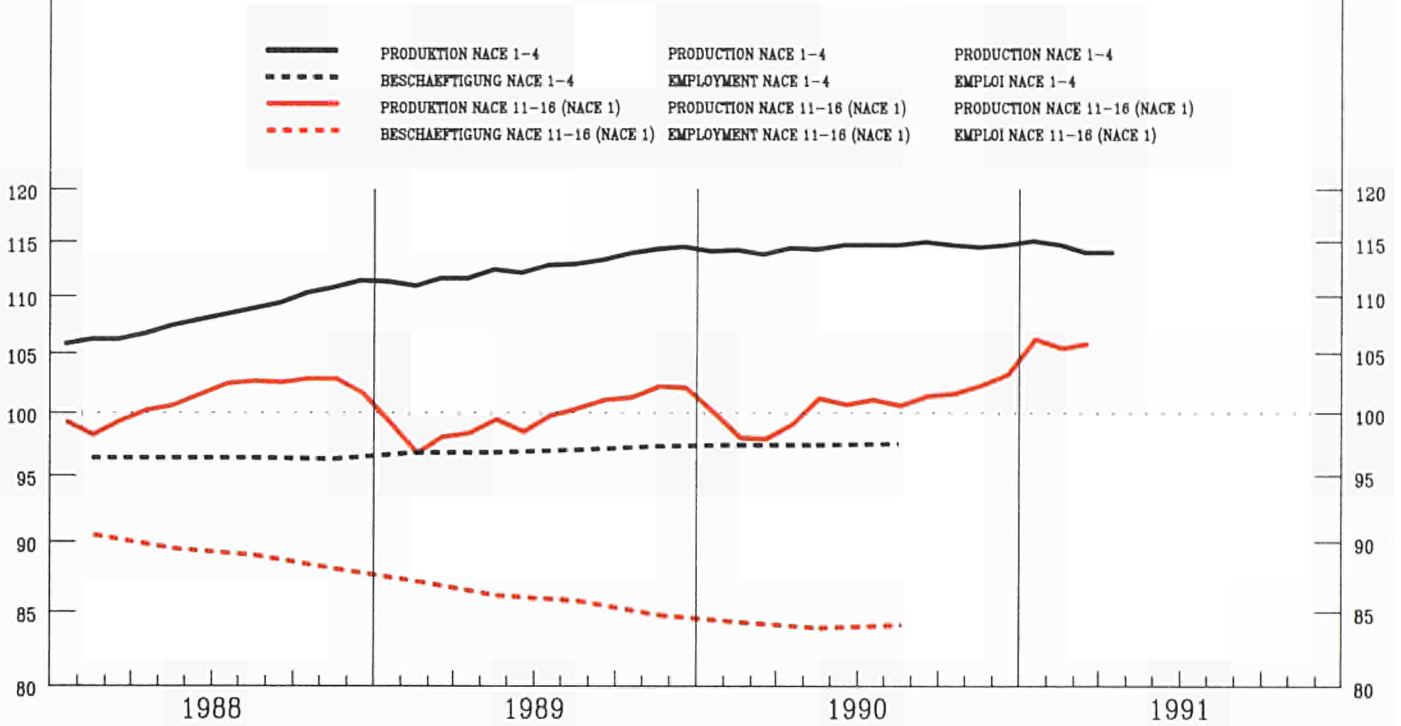

	EUR12	B	DK	D(WEST)	GR	E	F	IRL	I	L	NL	P	UK
--	-------	---	----	---------	----	---	---	-----	---	---	----	---	----

PRODUKTIONSINDIZES

INDICES OF PRODUCTION

INDICES DE PRODUCTION

Pro Arbeitstag

Per working day

Par jour ouvrable

1990 01	117.3	111.3	75.9	119.5	121.7	122.8	128.5	107.2	139.1	138.5	136.9	160.7	98.5
02	109.0	108.4	62.9	103.9	126.3	101.9	116.7	107.1	128.1	134.8	114.9	147.1	100.9
03	106.3	111.2	72.9	109.5	109.8	112.9	111.2	101.9	122.6	128.0	101.9	143.6	97.4
04	101.3	106.2	77.9	100.8	105.2	105.0	115.0	106.6	118.5	132.7	87.9	137.0	91.9
05	91.5	91.8	104.9	96.8	103.6	106.4	97.9	125.8	114.9	121.1	63.9	142.2	84.5
06	90.3	96.4	117.9	92.2	106.4	109.5	97.2	117.1	116.7	123.2	64.9	141.0	81.6
07	85.6	87.2	86.9	93.4	109.9	113.0	91.1	121.6	116.8	115.6	60.0	145.1	74.0
08	83.5	92.0	130.9	93.6	112.9	102.8	86.9	108.6	104.6	97.8	60.0	128.5	73.4
09	93.5	99.5	107.9	97.1	117.9	107.5	102.1	95.6	118.8	117.5	83.9	141.3	78.7
10	101.5	96.0	125.9	106.5	108.4	108.4	108.0	98.6	120.9	121.9	94.9	141.6	90.1
11	113.3	112.3	109.9	109.6	115.3	128.3	108.4	128.5	131.4	128.9	151.5	96.9	95.2
12	117.2	114.3	83.9	112.9	122.7	140.3	118.6	132.7	138.6	144.9	146.9	98.9	110.1
1991 01	120.3	103.5	79.9	117.0	125.9	142.2	116.6	139.3	147.8	146.9	162.9	98.9	110.1
02	125.7		70.9	110.1	116.5	148.6	115.8	138.7				110.1	101.3
03	109.3		71.9	110.7	108.3	117.5	110.9	122.0				101.3	
04			75.9	101.2		114.4							

Saisonbereinigt

Seasonally adjusted

Desaisonnalisés

1990 01	101.2	101.3	113.6	104.6	114.7	111.4	105.5	106.6	124.8	124.7	96.9	144.0	88.2
02	95.8	102.0	101.8	99.5	118.8	102.0	98.5	108.6	118.2	118.8	78.3	135.3	87.4
03	96.6	107.6	106.8	100.2	111.2	110.2	100.4	105.0	118.6	115.9	79.8	141.9	89.1
04	100.9	106.0	99.4	102.9	111.8	109.1	110.9	113.8	124.4	122.2	86.7	136.7	91.4
05	99.5	95.4	97.8	104.1	111.9	110.9	106.6	110.8	123.7	124.7	84.8	143.4	88.3
06	103.0	104.2	86.7	102.7	109.7	112.1	108.1	101.6	123.5	126.8	89.9	150.1	97.7
07	99.4	102.4	93.3	103.1	106.5	111.5	107.9	110.6	123.1	128.4	92.2	150.5	85.4
08	100.7	101.6	97.4	103.9	111.0	111.5	112.0	121.1	122.3	122.9	92.2	149.9	84.7
09	101.4	103.1	81.0	103.8	116.9	110.9	113.4	111.2	121.2	124.1	101.9	147.5	86.5
10	101.6	96.5	94.7	103.4		110.2	112.1	103.8	121.7	126.7	96.6	147.0	90.1
11	101.5	99.9	95.4	102.5		112.1	113.4	108.9	119.9	127.2	97.1	147.5	88.3
12	103.4	105.9	79.8	103.3		114.8	120.7	116.1	122.1	131.5	105.3	86.0	86.0
1991 01	104.5	95.6	111.6	102.6		113.9	119.0	115.9	124.3	134.0	105.6	85.3	94.0
02	110.5		111.1	105.7		116.4	126.8	117.6	128.4		116.7	94.0	94.0
03	101.0		105.0	102.3		106.8	109.9	114.5	119.5			92.8	
04			99.9	103.3			111.8						

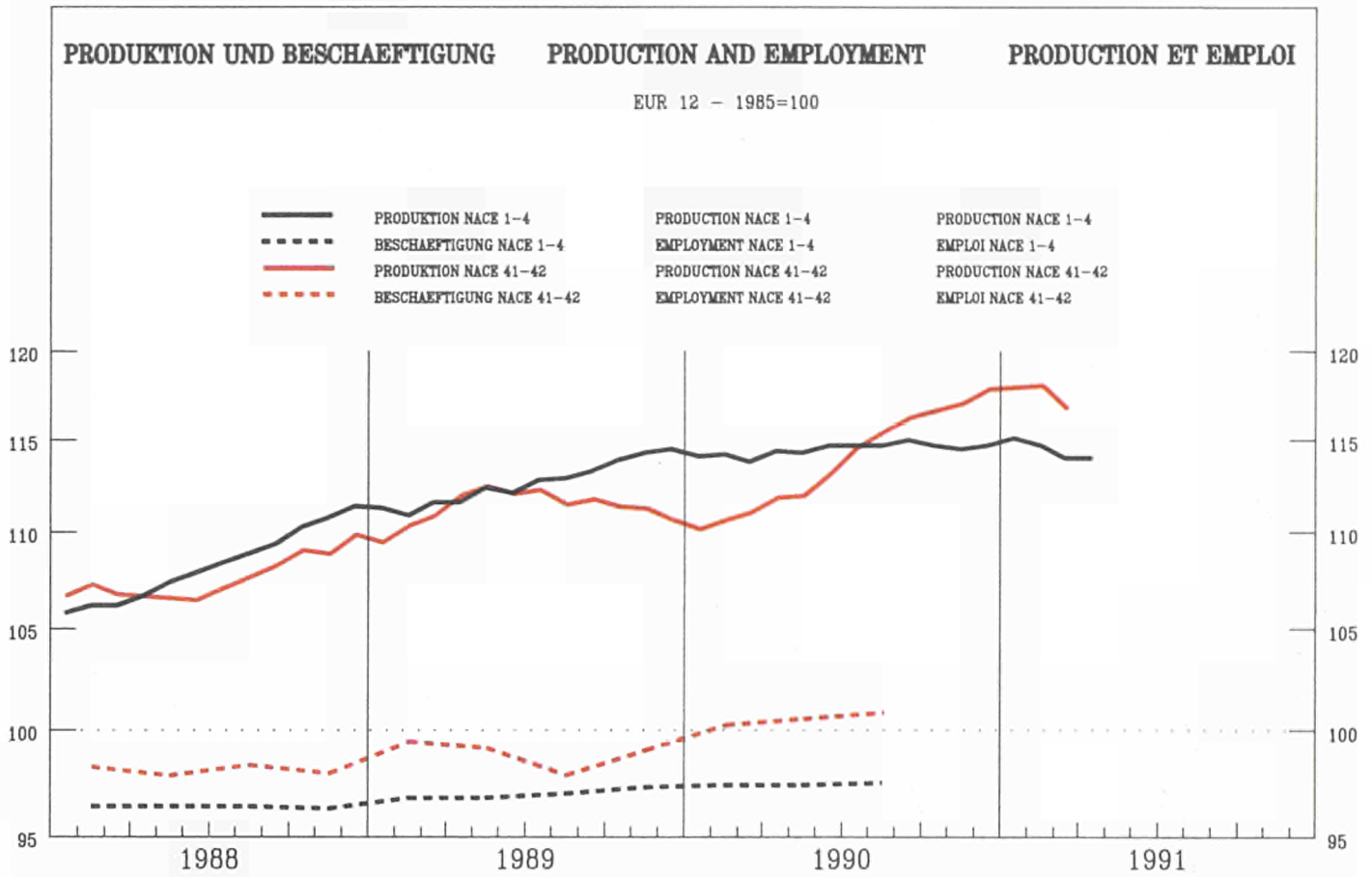

	EUR12	B	DK	D(WEST)	GR	E	F	IRL	I	L	NL	P	UK
--	-------	---	----	---------	----	---	---	-----	---	---	----	---	----

PRODUKTIONSINDIZES

INDICES OF PRODUCTION

INDICES DE PRODUCTION

Pro Arbeitstag

Per working day

Par jour ouvrable

1990 01	103.9	108.3	93.1	106.5	69.0	109.6	109.2	105.0	98.1	102.7	107.0	125.4	97.0
02	105.0	112.8	97.1	103.1	69.2	103.2	106.4	107.3	110.5	87.5	107.0	120.7	104.0
03	112.4	119.4	109.1	113.4	76.1	116.5	112.2	118.6	112.7	97.5	109.0	133.3	111.0
04	109.0	116.8	101.1	111.2	81.5	100.6	113.3	131.1	109.7	103.1	114.0	133.9	102.0
05	113.8	118.0	112.1	116.1	89.3	113.9	119.1	143.3	110.6	113.9	115.0	135.1	103.0
06	114.1	127.3	109.1	115.6	99.6	118.0	113.0	148.0	113.1	122.4	114.0	141.5	106.0
07	111.2	91.8	101.1	121.8	118.5	125.6	106.6	128.9	108.0	112.3	104.0	145.0	102.0
08	110.1	111.3	115.1	130.1	170.8	99.3	106.2	122.6	93.5	111.2	109.0	173.3	102.0
09	122.3	131.7	110.1	133.1	126.7	123.5	108.5	125.8	146.1	99.9	121.0	150.2	110.0
10	127.6	126.2	120.1	151.7		121.6	118.0	137.8	130.8	108.7	136.0	135.9	115.0
11	127.4	146.0	115.1	144.6		126.2	117.3	139.6	127.1	102.8	138.0	125.4	119.0
12	112.0	111.2	104.1	128.3		101.0	107.8	120.1	104.8	109.2	138.0		107.0
1991 01	113.8	128.5	107.1	129.3		115.7	115.7	116.5	105.3	107.7			99.0
02	112.5		106.1	121.3		108.9	108.9	113.4	122.4				104.0
03	116.6		113.1	130.0		109.2	113.2	132.1	118.5				109.0
04			109.1	127.9			116.9						

Saisonbereinigt

Seasonally adjusted

Desaisonnalisés

1990 01	109.9	113.1	102.2	112.6	99.4	113.3	111.6	122.1	103.7	103.6	114.7	136.4	105.0
02	110.2	116.3	105.6	112.7	95.9	109.7	110.7	121.2	108.2	98.7	114.9	131.8	105.0
03	112.1	122.1	108.8	114.6	99.0	114.1	111.7	117.5	109.1	103.8	114.4	139.7	107.0
04	110.9	115.9	102.7	114.4	100.2	106.0	111.1	128.3	110.7	100.4	114.7	136.1	107.0
05	112.7	115.4	107.0	117.8	101.2	112.8	112.9	132.0	109.7	108.0	116.1	136.9	105.0
06	112.5	120.7	102.8	118.3	101.1	115.2	110.3	132.8	110.3	113.5	115.9	138.1	106.0
07	114.3	110.2	105.4	123.8	105.2	115.5	110.6	128.6	116.3	103.5	115.4	143.4	106.0
08	116.9	111.6	110.4	129.5	98.7	116.4	114.6	126.4	114.7	108.1	119.1	156.4	108.0
09	115.2	123.3	107.1	128.8	82.2	114.0	109.0	128.2	121.1	106.0	118.2	129.6	107.0
10	116.9	117.0	113.4	132.4		114.0	114.1	127.3	112.7	109.8	117.8	130.8	108.0
11	117.9	131.6	111.0	131.2		116.7	111.7	128.9	118.5	105.3	118.9	133.7	107.0
12	116.5	123.1	108.1	131.1		111.5	109.9	129.6	118.9	110.3	128.1		107.0
1991 01	119.3	131.1	115.8	136.6		118.9	116.9	132.9	109.8	108.6			107.0
02	118.1		114.6	133.8		116.6	113.1	129.6	118.2				105.0
03	116.7		113.3	132.8		108.4	112.4	131.4	114.6				106.0
04			111.8	133.7			114.5						

PRODUKTION UND BESCHAEFTIGUNG

PRODUCTION AND EMPLOYMENT

PRODUCTION ET EMPLOI

EUR 12 - 1985=100

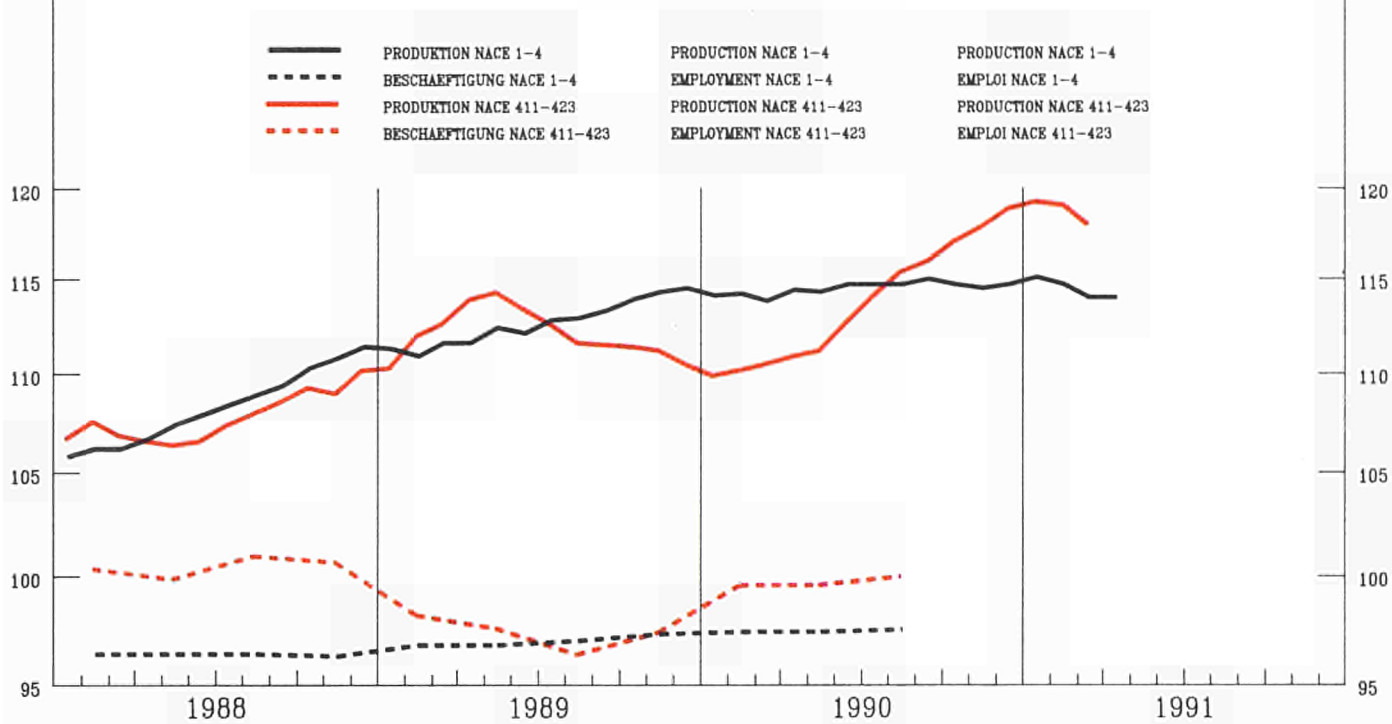

	EUR12	B	DK	D(WEST)	GR	E	F	IRL	I	L	NL	P	UK
--	-------	---	----	---------	----	---	---	-----	---	---	----	---	----

PRODUKTIONSINDIZES

INDICES OF PRODUCTION

INDICES DE PRODUCTION

Pro Arbeitstag

Per working day

Par jour ouvrable

1990	01	105.0	110.1	94.9	108.8	64.7	116.9	108.6	104.2	95.8	93.5	107.0	122.5	100.0
	02	106.2	116.1	96.9	105.2	70.4	110.8	107.4	110.8	107.5	96.6	105.0	117.4	104.0
	03	112.8	122.7	110.9	115.2	69.4	122.9	112.6	122.2	111.3	98.0	106.0	127.9	109.0
	04	108.3	119.4	99.9	112.3	62.7	99.5	113.1	135.1	105.1	110.9	111.0	132.4	102.0
	05	110.7	120.2	109.9	114.6	75.3	111.1	116.8	149.6	104.3	115.3	108.0	131.0	99.0
	06	111.5	130.3	106.9	115.7	83.2	116.3	110.0	153.0	108.9	125.5	109.0	131.0	103.0
	07	108.0	97.3	95.9	119.4	109.7	122.9	104.2	133.9	103.0	115.1	99.0	136.6	98.0
	08	108.2	115.1	113.9	126.4	191.1	97.3	105.5	123.9	92.4	111.8	104.0	175.2	98.0
	09	124.3	137.7	111.9	135.4	135.5	124.2	108.9	127.9	151.3	103.2	121.0	152.3	110.0
	10	129.6	133.1	122.9	156.7		126.7	113.5	143.9	136.7	105.7	137.0	131.6	117.0
	11	129.2	154.8	117.9	150.6		133.7	113.9	142.4	131.5	99.4	140.0	124.2	118.0
	12	115.4	118.0	103.9	131.8		106.0	110.6	123.6	107.2	120.4	142.0		109.0
1991	01	116.0	135.0	108.9	130.8		125.6	116.8	118.3	103.5	102.9			102.0
	02	116.0		107.9	124.4		118.8	112.6	117.0	122.3				105.0
	03	118.6		115.9	130.7		118.3	117.3	136.6	116.9				106.0
	04			109.9	128.0			117.8						

Saisonbereinigt

Seasonally adjusted

Desaisonnalisés

1990	01	109.2	116.6	99.3	114.2	94.3	112.4	109.3	125.7	101.9	102.6	113.3	133.4	104.0
	02	109.7	118.9	104.5	114.3	94.8	110.3	109.3	124.9	105.8	105.6	113.5	125.8	105.0
	03	111.7	127.8	109.5	116.1	95.3	115.2	110.3	125.1	108.0	105.7	111.9	133.9	107.0
	04	110.2	120.1	101.4	116.2	88.5	106.7	110.0	128.9	107.8	108.3	113.1	133.9	105.0
	05	111.0	120.3	106.2	119.0	100.2	113.9	109.5	135.1	105.8	101.3	112.1	135.2	102.0
	06	112.5	126.2	103.0	120.9	100.2	117.6	108.7	136.9	108.5	115.9	114.4	131.9	105.0
	07	114.6	116.9	103.9	125.1	102.0	118.5	109.0	132.5	117.3	108.0	113.5	141.5	106.0
	08	115.3	116.1	111.1	128.7	94.8	117.1	110.6	129.4	113.5	107.6	116.2	156.4	106.0
	09	116.2	128.2	107.2	129.6	73.6	117.9	109.8	135.3	120.0	107.0	116.8	127.4	108.0
	10	116.6	120.8	114.2	132.5		119.8	113.3	128.6	112.3	107.1	114.2	125.1	107.0
	11	118.4	136.2	112.8	131.5		121.1	111.7	130.6	118.5	106.0	116.5	131.0	106.0
	12	118.6	127.3	109.4	133.4		115.1	112.9	134.7	118.7	116.6	127.3		108.0
1991	01	119.6	138.8	113.6	137.2		121.1	116.6	142.4	108.1	111.9			106.0
	02	119.7		115.6	135.9		120.0	114.2	132.1	118.2				105.0
	03	119.7		114.5	133.1		112.9	114.5	140.0	113.2				106.0
	04			112.1	134.4			114.9						

NACE 411-423
1985 = 100

NÄHRUNGSMITTELINDUSTRIE
FOOD INDUSTRIES
INDUS. DES PRODUITS ALIMENTAIRES

	EUR12	B	DK	D(WEST)	GR	E	F	IRL	I	L	NL	P	UK
PRODUKTIONSINDIZES													
INDICES OF PRODUCTION													
INDICES DE PRODUCTION													
1985	100.0	100.0	100.0	100.0	100.0	100.0	100.0	100.0	100.0	100.0	100.0	100.0	100.0
1986	101.7	102.7	104.2	102.9	90.8	98.4	100.2	104.1	103.1	100.6	106.1	108.1	101.2
1987	104.1	105.0	102.2	104.8	86.1	105.2	101.3	117.3	106.6	98.0	106.0	115.7	103.2
1988	107.9	108.9	104.5	108.6	95.4	111.0	104.2	123.6	111.6	97.4	108.8	122.1	105.4
1989	112.2	116.6	104.4	112.8	105.5	109.4	106.6	126.0	129.2	104.3	112.0	125.3	105.1
1990	114.1	122.9	107.2	124.3		115.7	109.7	130.9	112.9	107.9	115.7		105.7
UMSATZ													
TURNOVER													
CHIFFRE D'AFFAIRES													
Saisonbereinigt													
Seasonally adjusted													
Désaisonnalisés													
1990 01	115.4		102.2	107.5			119.4	123.8		126.2			124.4
02	113.1		106.5	105.3			112.8	127.1		114.1			125.0
03	116.6		110.5	106.0			115.8	128.4		121.2			128.1
04	115.5		103.4	108.5			114.6	129.2		116.6			125.8
05	117.3		106.9	112.1			117.8	131.4		119.8			123.2
06	115.8		102.4	108.6			112.9	135.1		120.3			127.1
07	118.7		117.2	117.2			114.9	133.6		124.4			127.7
08	120.0		108.3	119.8			115.2	131.1		114.6			127.7
09	117.8		102.3	114.8			109.2	135.9		107.5			129.8
10	124.0		107.6	122.2			117.7	137.2		121.0			131.8
11	122.8		105.6	122.4			114.6	132.7		114.1			131.6
12	119.7		105.5	114.5			113.5	135.2		114.0			132.3
1991 01	125.9		107.5	127.1			123.2	130.5		118.4			132.0
02	121.1		109.5	121.8			113.0	133.0					131.4
03			109.3	118.2									129.9
04			106.6	125.4									
AUSFUHR													
EXPORTS													
EXPORTATIONS													
Mengen, Saisonbereinigt													
Volumes, seasonally adjusted													
En volume, désaisonnalisés													
1989 10	99.1		108.7	105.2	161.4	136.4	128.4	127.8	111.4		121.0	114.3	108.0
11	98.0		104.6	111.8	102.0	117.8	134.3	125.3	98.4		123.7	115.7	119.9
12	91.6		106.9	102.4	117.8	105.2	119.5	121.2	95.4		112.2	137.2	114.5
1990 01	99.1		103.2	113.1	137.8	107.3	125.6	133.4	100.2		118.9	96.9	120.2
02	92.1		103.6	105.9	125.2	95.5	117.0	113.7	99.0		115.1	72.8	102.3
03	94.0		107.8	104.5	98.2	104.6	124.0	122.4	94.1		118.9	100.6	115.0
04	87.6		101.7	104.2	151.3	97.2	125.7	130.8	94.3		109.9	78.4	109.7
05	96.0		104.5	112.3	111.4	109.4	131.4	129.4	96.8		114.3	89.0	118.1
06	93.6		103.3	95.3	93.8	109.4	124.5	122.3	107.5		111.3	111.0	111.0
07	90.9		99.6	111.2	96.7	101.8	127.5	97.5	96.9		110.8	88.3	107.4
08	90.7		106.2	113.5	80.7	99.6	122.8	91.2	97.3		112.5	97.9	110.6
09	79.9		100.7	99.0	80.5	98.5	116.8	104.2	93.1		103.4	78.1	106.8
10	94.1		112.7	112.9	91.1	97.1	133.8	116.7	98.8		115.2	89.3	115.5
11	92.2		110.2	117.6	95.7	120.5	130.3	99.7	98.4		110.0	97.8	120.5
12	83.0		108.7	102.2	64.7	105.2	119.7	90.9	105.7		104.4	84.3	102.9
EINFUHR													
IMPORTS													
IMPORTATIONS													
Mengen, Saisonbereinigt													
Volumes, seasonally adjusted													
En volume, désaisonnalisés													
1989 10	121.3		132.1	111.8	172.0	273.3	129.5	130.0	107.7		113.6	241.6	127.3
11	119.4		135.3	118.4	113.0	278.3	139.0	137.1	106.4		124.2	232.9	121.3
12	110.2		114.2	121.0	118.7	242.7	124.6	119.8	90.7		97.9	230.4	112.9
1990 01	120.9		136.9	116.5	130.2	243.8	128.7	140.0	104.3		116.8	154.5	126.5
02	110.9		120.6	115.2	88.4	237.2	122.4	114.8	95.5		112.6	160.3	113.2
03	112.4		129.4	114.9	117.8	252.9	126.1	134.9	94.0		124.7	182.6	119.3
04	109.6		121.7	120.6	130.0	248.4	124.6	117.0	95.4		97.5	217.1	116.7
05	111.9		134.5	114.4	118.8	284.4	129.3	126.2	106.5		113.0	183.7	120.0
06	111.7		125.6	115.0	82.7	278.7	125.0	116.3	94.6		99.3	175.9	111.9
07	113.8		129.0	127.5	91.8	268.0	129.4	124.7	100.4		94.0	251.5	110.2
08	117.5		131.3	128.8	117.5	281.1	126.1	130.5	98.4		98.0	185.7	115.1
09	106.9		123.6	126.0	137.5	272.3	126.8	117.6	99.0		89.7	158.7	109.5
10	125.3		138.6	134.7	81.2	301.8	141.5	138.9	104.9		107.9	192.1	115.5
11	127.7		135.2	151.3	82.3	346.3	133.3	122.1	109.1		107.5	242.9	113.0
12	108.6		116.7	129.2	84.2	291.1	121.8	121.0	96.5		96.6	173.2	106.6
ERZEUGERPREISINDIZES													
PRODUCER PRICE INDICES													
INDICE DE PRIX A LA PRODUCTION													
1990 01	108.2	96.1	101.8	97.1	185.8	112.6	106.2	118.6	112.3	108.6	90.9		116.0
02	108.0	96.3	101.8	96.5	187.1	111.9	105.7	117.8	112.4	110.2	90.9		116.2
03	107.9	95.5	101.8	96.4	190.7	111.5	105.2	116.8	112.4	110.2	90.9		116.4
04	108.1	97.4	101.8	96.5	191.9	111.4	105.3	116.1	112.6	110.3	89.9		117.2
05	108.2	96.2	101.8	96.7	194.6	111.6	105.4	115.8	112.5	110.7	89.9		117.7
06	108.3	97.1	102.8	96.6	196.4	111.6	105.4	116.3	112.4	111.2	89.9		117.9
07	108.4	97.0	101.8	96.6	199.6	111.9	105.5	116.7	112.5	111.6	89.9		117.8
08	108.2	95.6	100.8	96.7	203.9	111.0	105.5	116.3	112.8	110.7	88.9		117.5
09	108.0	94.4	98.8	96.4	205.3	111.0	105.6	115.0	112.8	109.3	87.9		117.3
10	107.9	94.3	96.8	96.3	209.6	110.7	105.2	113.9	112.9	109.9	87.9		117.7
11		94.1	96.8	96.3	214.6		104.8	113.3	113.3	109.8	87.9		118.1
12		93.9	95.8	96.3	218.4		104.4	113.4	113.5	109.8	87.9		118.5
1991 01		94.6	95.8	96.6	224.1		104.1	113.1	114.3	110.0	88.9		120.0
02		95.3	96.8	96.7	226.1		103.8	113.1	114.5	110.6	88.9		120.0
03		95.1	97.8	96.9	230.3		103.5	113.2	114.9	111.2	89.9		120.6
04		95.5	97.8	97.1	236.3				115.3		89.9		121.6
ABHAENGIG BESCHAEFTIGTE													
NUMBER OF EMPLOYEES													
NOMBRE DE SALARIES													
Saisonbereinigt													
Seasonally adjusted													
Désaisonnalisés													
1988 III	101.0		99.6	101.7	119.0		98.5	93.9		91.9	101.1		100.8
IV	100.7		99.4	101.9			99.1	93.9		92.2	101.5		101.9
1989 I	98.2			104.0			98.8	93.0		94.6	101.4		101.9
II	97.6			105.1			98.3	91.3		96.0	101.1		101.4
III	96.4			105.9			98.6	92.0		97.9	100.9		101.6
IV	97.4			107.4			99.0	92.4		97.1	101.4		101.6
1990 I	99.6			108.7			99.2	92.7		97.9	101.9		102.5
II	99.6			110.0			98.9	94.0		100.1	102.3		102.4
III	100.0			113.3			98.9	92.5		103.0	103.1		103.5
IV							98.9			104.0	104.1		103.2
1991 I													

PRODUCTION UND BESCHAFTIGUNG PRODUCTION AND EMPLOYMENT PRODUCTION ET EMPLOI

EUR 12 - 1985=100

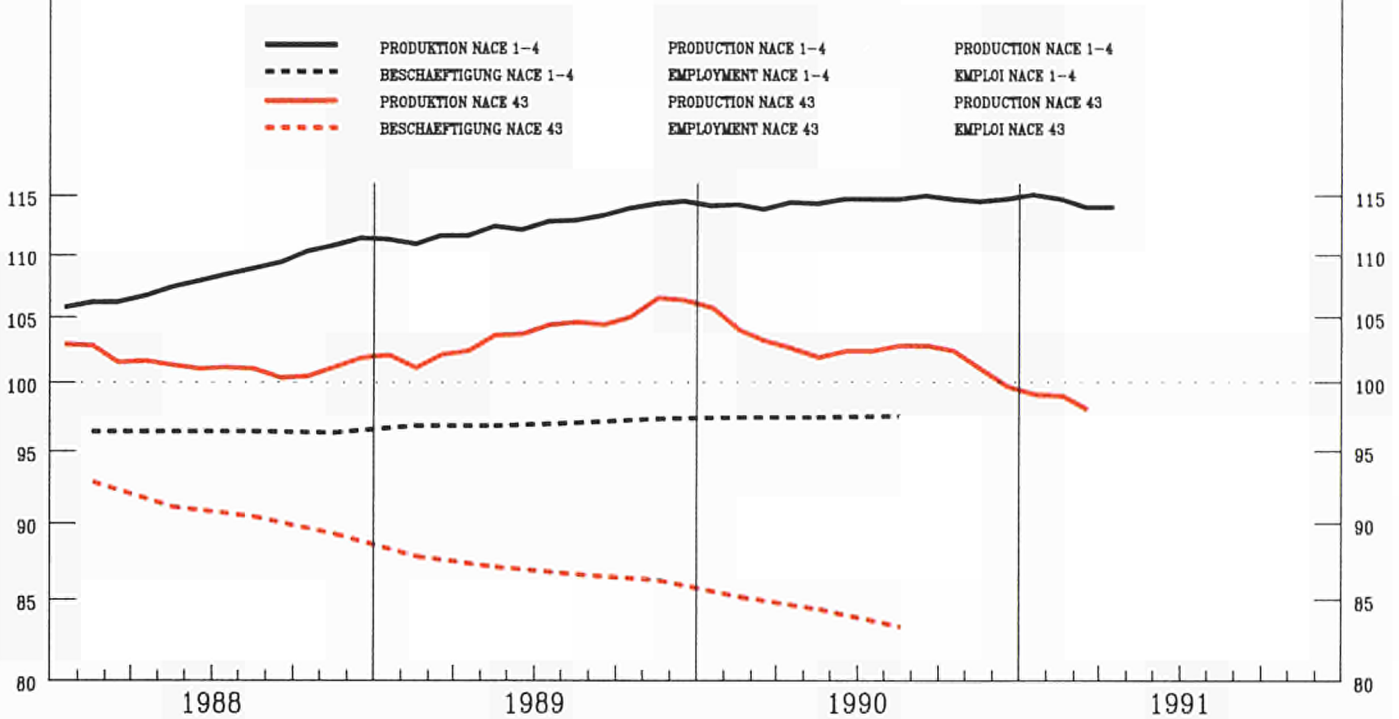

EUR12	B	DK	D(WEST)	GR	E	F	IRL	I	L	NL	P	UK
-------	---	----	---------	----	---	---	-----	---	---	----	---	----

PRODUKTIONSINDIZES

INDICES OF PRODUCTION

INDICES DE PRODUCTION

Pro Arbeitstag

Per working day

Par jour ouvrable

1990 01	107.9	116.9	96.0	103.9	103.9	116.1	97.5	113.7	119.1	112.0	115.9	88.0
02	113.6	122.2	90.0	102.1	119.4	114.2	97.9	121.7	131.4	112.0	120.2	99.0
03	113.9	125.9	101.0	111.3	101.1	126.1	95.5	123.8	128.2	110.0	118.3	99.0
04	109.7	113.8	83.0	99.7	96.1	110.5	99.1	124.2	127.5	112.0	123.8	90.0
05	108.8	115.8	87.0	100.7	105.6	124.6	94.9	127.2	121.3	110.0	124.6	89.0
06	108.8	119.6	89.0	100.0	98.2	122.7	96.9	133.0	118.9	116.0	119.1	96.0
07	94.8	67.2	53.0	87.9	83.5	113.6	81.3	95.8	112.7	70.0	119.1	78.0
08	46.0	84.5	99.0	76.4	52.5	31.0	35.2	86.9	33.6	86.0	42.9	85.0
09	109.7	123.5	85.0	108.4	78.9	103.1	97.3	130.1	123.8	106.0	122.6	101.0
10	111.2	119.4	93.0	116.1		110.5	94.1	129.6	119.5	107.0	123.8	103.0
11	110.9	124.3	98.0	105.7		114.8	94.7	133.1	120.2	107.0	128.7	103.0
12	91.1	93.2	69.0	89.8		91.5	76.5	110.9	104.5	101.0		78.0
1991 01	104.6	100.1	97.0	105.6		105.4	91.4	120.4	120.6			83.0
02	109.6		90.0	105.7		105.6	91.1	127.7	131.3			91.0
03	109.3		87.0	110.8		101.7	89.0	121.7	131.4			90.0
04			92.0	105.4			98.4					

Saisonbereinigt

Seasonally adjusted

Desaisonnalisés

1990 01	103.8	111.8	96.6	101.4	99.2	113.8	91.0	110.6	113.3	106.8	114.0	94.0
02	104.7	112.1	88.7	99.0	110.8	109.7	88.6	114.4	118.5	106.5	113.9	94.0
03	103.6	115.1	94.2	100.2	94.7	115.7	85.8	116.9	115.6	104.9	111.9	94.0
04	101.3	106.7	86.6	97.1	95.3	106.1	89.7	116.5	112.7	104.3	115.2	93.0
05	102.9	111.4	89.9	103.0	103.3	113.2	88.1	120.2	111.0	104.4	114.3	94.0
06	101.5	111.1	87.4	99.3	96.9	111.2	88.9	129.0	109.9	107.5	111.1	95.0
07	102.8	111.6	93.3	102.1	105.2	106.1	92.0	107.1	109.3	97.7	114.8	92.0
08	102.9	106.7	86.3	99.7	99.9	109.3	90.4	122.2	111.0	103.4	112.5	92.0
09	102.6	113.8	75.0	99.3	77.8	100.8	86.8	122.0	118.2	105.3	115.9	93.0
10	103.0	112.4	84.0	100.7		101.2	87.1	121.9	117.4	102.1	113.9	90.0
11	101.6	111.6	83.6	100.4		103.4	84.5	123.9	114.3	103.0	119.6	88.0
12	98.3	106.0	78.6	102.2		95.5	82.3	127.3	111.7	103.7		88.0
1991 01	99.3	97.0	92.3	102.4		101.7	83.3	117.1	111.5			89.0
02	99.5		86.7	102.4		99.9	81.5	120.0	114.5			88.0
03	98.3		79.3	100.0		90.5	79.6	115.0	115.0			88.0
04			92.2	102.5			86.8					88.0

NACE 43
1985 = 100

TEXTILINDUSTRIE
TEXTILE INDUSTRY
INDUSTRIE TEXTILE

	EUR12	B	DK	D(WEST)	GR	E	F	IRL	I	L	NL	P	UK
PRODUKTIONSINDIZES													
INDICES OF PRODUCTION													
INDICES DE PRODUCTION													
1985	100.0	100.0	100.0	100.0	100.0	100.0	100.0	100.0	100.0	100.0	100.0	100.0	100.0
1986	102.4	100.9	98.2	101.1	106.8	108.1	97.0	98.9	104.4	90.8	93.5	109.4	100.4
1987	103.6	100.1	96.6	99.9	109.0	112.3	93.9	102.0	107.3	90.7	92.4	111.4	104.9
1988	102.5	100.9	92.4	97.6	105.8	104.4	92.9	106.2	108.9		96.5	108.1	102.1
1989	105.1	104.5	95.2	98.8	103.6	109.5	92.5	111.1	116.9		101.1	107.8	97.1
1990	102.5	110.5	86.9	100.2		106.5	88.4	119.1	113.4		104.1		92.3
UMSATZ													
TURNOVER													
CHIFFRE D'AFFAIRES													
Saisonnereinigt													
Seasonally adjusted													
Désaisonnalisés													
1990 01	119.1	132.7	109.3	108.0			116.1	110.8	133.9				109.5
02	115.6	130.4	103.8	104.5			112.1	113.3	128.2				110.8
03	117.3	126.7	107.9	109.6			113.4	114.1	128.1				114.5
04	111.5	117.9	98.2	101.9			109.4	110.6	123.1				106.4
05	120.1	128.1	102.1	113.9			116.0	112.6	133.5				108.8
06	114.0	114.7	100.4	104.6			108.6	119.2	129.4				108.5
07	118.3		104.2	108.5			117.3	114.4	127.1				109.7
08	114.1		99.4	106.9			108.9	116.1	125.5				105.9
09	110.4		84.4	102.8			105.9	116.7	126.6				110.9
10	120.5		95.1	113.1			116.1	117.7	136.4				105.2
11	116.1		95.2	113.0			112.4	118.9	127.5				104.4
12	110.6		90.3	105.4			107.1	108.0	121.3				106.8
1991 01	117.6		104.8	114.6			112.8	117.4	133.2				102.3
02			98.4	112.2			107.4	118.8					100.8
03			90.0	106.9									103.0
04			103.9	115.3									
AUSFUHR													
EXPORTS													
EXPORTATIONS													
Mengen, Saisonnereinigt													
Volumes, seasonally adjusted													
En volume, désaisonnalisés													
1989 10	116.5		103.7	141.0	158.9	109.3	143.5	152.4	90.1		117.5	177.3	119.8
11	122.1		108.5	144.1	149.1	97.0	144.0	173.1	91.8		122.6	177.6	118.2
12	114.8		110.3	133.4	183.5	93.8	132.7	169.9	90.6		110.7	174.7	114.4
1990 01	120.1		110.5	147.9	152.9	82.2	144.4	160.0	92.5		120.8	189.3	126.3
02	116.0		112.6	141.9	150.3	81.3	142.3	147.2	89.7		114.2	192.4	113.6
03	123.0		111.5	150.2	174.3	95.1	152.5	179.2	90.9		122.5	214.6	126.2
04	112.9		101.5	143.6	161.8	81.1	143.4	147.6	89.6		110.3	182.9	115.8
05	114.3		104.9	146.9	184.5	87.2	138.8	171.7	85.4		121.4	200.0	125.6
06	111.1		108.7	129.0	163.0	82.4	141.7	177.9	94.8		119.2	207.1	115.7
07	115.4		112.9	143.8	133.9	90.8	151.3	160.4	93.1		120.0	199.3	116.7
08	117.8		107.8	150.1	164.3	85.1	151.3	165.7	97.0		120.9	187.8	118.0
09	112.9		102.1	136.5	141.6	94.3	145.9	187.0	90.4		115.3	188.4	123.8
10	116.7		112.8	156.6	161.3	67.6	157.6	178.4	99.0		127.2	186.8	132.6
11	116.7		108.3	153.0	154.3	90.6	157.5	181.5	106.0		122.4	220.8	133.8
12	103.7		104.7	137.2	124.0	77.0	136.1	164.6	96.7		111.5	181.9	117.3
EINFUHR													
IMPORTS													
IMPORTATIONS													
Mengen, Saisonnereinigt													
Volumes, seasonally adjusted													
En volume, désaisonnalisés													
1989 10	156.9		118.7	124.8	310.5	529.5	134.4	139.2	135.5		117.1	784.7	136.9
11	160.9		120.2	128.4	333.3	527.7	134.8	140.3	138.2		117.9	779.2	142.7
12	152.6		110.5	122.8	307.7	438.1	124.8	133.3	120.6		111.9	648.3	133.7
1990 01	179.7		121.5	138.7	344.3	534.4	142.7	134.5	154.4		121.2	545.2	146.4
02	162.8		112.6	126.1	237.8	510.7	131.4	132.5	150.8		113.8	521.6	135.1
03	164.6		123.9	127.4	331.8	565.7	138.5	141.9	152.8		124.8	679.8	138.5
04	157.2		123.0	125.7	288.9	537.4	130.5	140.0	141.5		118.2	625.6	139.1
05	165.9		134.3	130.5	278.7	546.2	134.3	152.3	151.5		134.5	639.0	140.9
06	167.3		128.3	130.3	274.6	558.8	132.2	134.5	141.1		122.9	558.4	136.9
07	171.4		135.8	138.1	266.7	649.3	147.5	137.4	146.8		131.2	593.8	140.7
08	197.2		141.7	157.1	281.9	526.8	145.2	148.0	148.4		131.4	560.7	146.1
09	176.6		123.8	137.6	290.1	678.5	130.3	151.0	153.1		119.9	602.6	141.0
10	189.4		137.4	157.0	332.3	651.3	141.2	162.9	148.2		138.2	688.4	147.4
11	194.8		148.9	173.8	284.6	667.1	134.2	169.2	156.2		131.2	688.2	150.3
12	175.3		130.1	153.1	255.5	567.3	133.1	146.9	134.2		123.0	650.5	141.6
ERZEUGERPREISINDIZES													
PRODUCER PRICE INDICES													
INDICE DE PRIX A LA PRODUCTION													
1990 01	113.5	97.1	113.0	102.6	161.6	103.9	106.9	113.9	117.1		102.0		122.8
02	113.7	96.7	113.0	102.7	161.8	104.2	107.0	113.9	117.1		103.0		123.1
03	113.8	97.3	113.0	102.8	163.7	104.1	107.1	114.0	117.1		103.0		123.5
04	114.0	97.0	113.0	102.9	164.7	104.5	106.9	114.0	117.1		103.0		124.2
05	114.1	96.0	113.0	102.8	165.2	105.8	106.7	114.3	117.1		103.0		124.5
06	114.2	94.7	113.0	102.8	166.9	106.5	106.5	114.3	117.1		103.0		124.1
07	114.2	93.9	114.0	102.9	167.9	106.3	106.0	115.0	117.1		103.0		124.2
08	114.3	93.5	113.0	102.8	169.4	106.8	105.5	115.0	117.4		103.0		123.9
09	114.2	93.0	113.0	102.8	170.7	106.5	105.1	115.1	117.4		103.0		124.1
10	114.5	92.7	112.0	102.9	177.4	106.7	104.7	115.6	117.4		103.0		124.5
11		91.7	113.0	102.6	167.6		104.3	115.7	117.3		103.0		124.7
12		92.4	113.0	102.7	179.1		104.0	115.7	117.3		103.0		125.0
1991 01		91.9	113.0	103.0	180.1		103.9	115.8	117.3		104.0		127.0
02		91.1	114.0	103.3	180.3		103.8	115.9	117.4		105.0		126.9
03		90.3	113.0	103.3	180.3		103.7	115.8	117.3		105.0		126.5
04		91.1	112.0	103.2	180.6				117.1		105.0		126.9
ABHAENIG BESCHAEFTIGTE													
NUMBER OF EMPLOYEES													
NOMBRE DE SALARIES													
Saisonnereinigt													
Seasonally adjusted													
Désaisonnalisés													
1988 III	90.6	93.0	89.7	93.1	98.4	93.4	80.2	95.9	87.9	101.1	94.2		97.8
IV	89.4	92.5	86.6	92.1		92.8	78.0	96.4	87.6	129.0	92.4		95.8
1989 I	87.9	91.8	87.0	91.9			76.4	97.1	87.6	130.0	92.4		94.1
II	87.2	92.0	87.2	91.7			75.0	97.6	87.1	133.0	92.5		92.6
III	86.7	92.5	89.2	91.6			73.7	97.1	86.6	133.4	92.0		91.7
IV	86.3	92.9	90.9	91.4			72.5	97.4	86.0	130.6	91.7		91.3
1990 I	85.2	92.6	89.5	90.9			71.5	96.3	85.3	137.1	91.9		89.8
II	84.4	91.2	87.6	90.6			70.7	96.8	84.5	139.1	92.0		88.6
III	83.3		84.6	89.9			69.9	97.7	83.5	131.8	90.7		87.1
IV			83.8				68.9			125.5	93.6		86.2
1991 I			78.0										

SCHUH- UND BEKLEIDUNGSINDUSTRIE
FOOTWEAR AND CLOTHING INDUSTRIES
INDUSTRIE CHAUSSURE ET HABILLEMENT

NACE 45
 1985 = 100

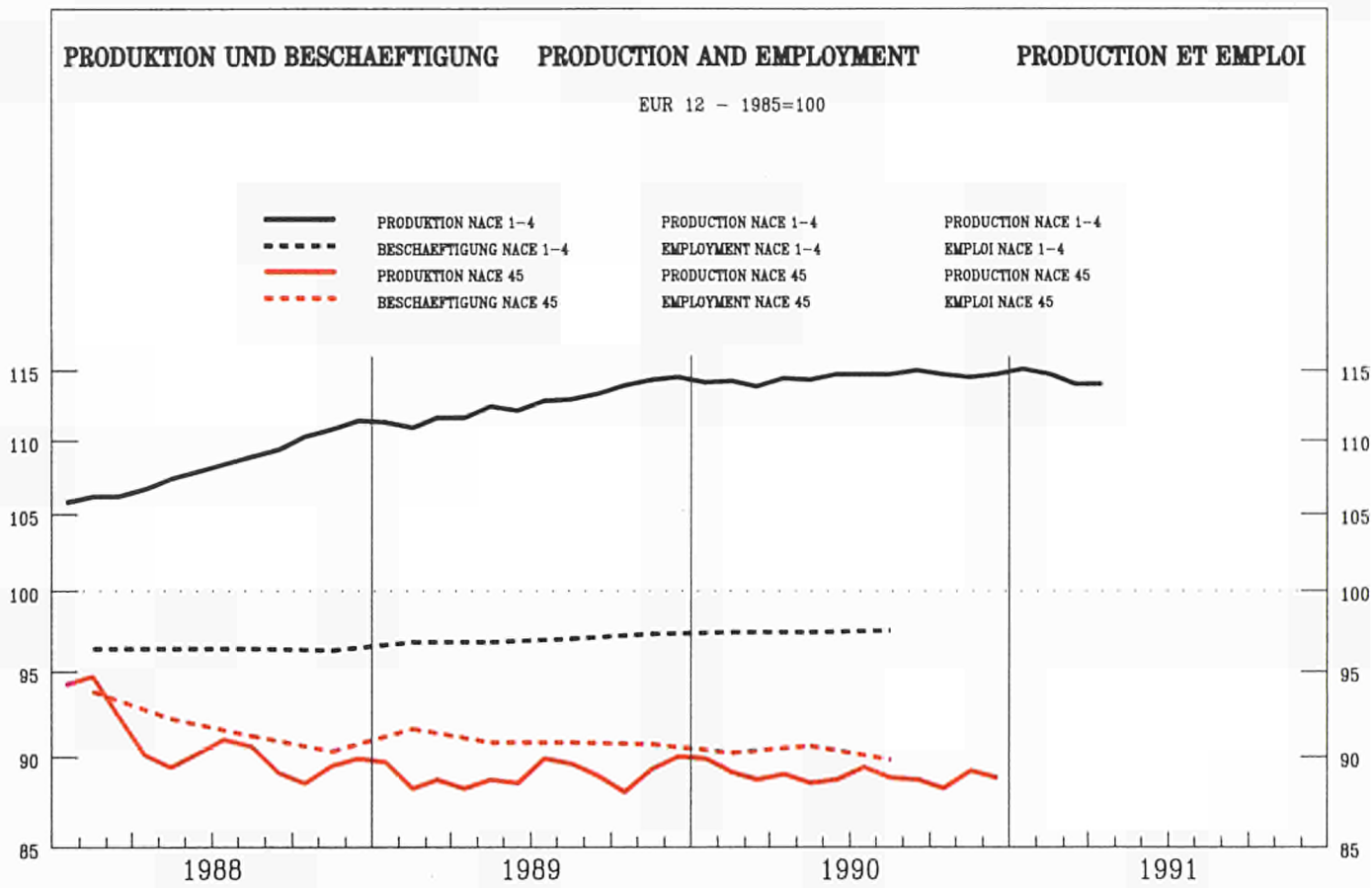

	EUR12	B	DK	D(WEST)	GR	E	F	IRL	I	L	NL	P	UK
--	-------	---	----	---------	----	---	---	-----	---	---	----	---	----

PRODUKTIONSINDIZES INDICES OF PRODUCTION INDICES DE PRODUCTION

Pro Arbeitstag Per working day Par jour ouvrable

1990 01	94.6	114.0	111.7	90.3	85.2	102.1	89.7		96.2	87.9	117.4	92.0
02	102.7	132.0	117.7	90.4	96.6	107.1	89.7		109.9	90.9	129.8	108.0
03	107.3	143.6	116.7	100.8	99.1	124.6	89.7		111.7	93.9	137.8	110.0
04	90.3	114.8	58.9	72.2	78.2	91.9	82.9		98.9	96.9	133.2	95.0
05	85.5	102.5	60.8	70.5	87.2	83.3	82.9		89.4	79.9	121.6	94.0
06	87.8	122.6	61.8	69.9	77.9	87.2	82.9		93.6	86.9	124.8	97.0
07	86.2	87.5	53.9	80.2	65.9	87.7	73.7		92.4	60.9	122.8	96.0
08	59.1	111.5	108.7	85.3	40.3	69.4	73.7		35.0	69.9	61.4	92.0
09	92.9	146.0	87.8	98.9	72.6	109.9	73.7		87.2	97.9	129.0	111.0
10	90.3	119.6	71.8	92.8		98.2	72.8		86.5	93.9	137.4	109.0
11	90.3	113.4	63.8	85.9		86.0	72.8		93.5	88.9	130.5	110.0
12	82.5	105.7	58.9	71.5		73.2	72.8		92.9	77.9		90.0
1991 01		128.8	94.8	91.7		97.7			101.2	93.9		85.0
02			93.8	93.6		97.8			111.4			97.0
03			99.8	100.5		108.3			106.8			97.0
04			86.8	79.8								

Saisonbereinigt Seasonally adjusted Desaisonnalisés

1990 01	89.1	114.1	100.4	85.4	90.5	103.7	78.8		86.6	82.7	117.6	105.0
02	88.4	113.0	100.8	82.4	87.5	93.4	78.4		89.5	80.4	118.2	104.0
03	89.9	122.4	97.4	85.7	84.3	98.5	78.0		89.9	81.7	121.9	104.0
04	87.7	117.3	73.5	79.2	74.4	95.1	80.6		89.1	88.5	126.3	102.0
05	89.4	117.2	85.0	87.2	86.0	93.3	80.3		90.2	83.2	119.2	101.0
06	88.5	125.7	71.5	82.3	79.9	96.1	80.0		90.6	83.5	118.4	100.0
07	88.2	118.6	78.2	83.9	79.1	92.1	82.4		87.8	87.2	119.6	100.0
08	91.4	112.7	73.6	84.5	76.0	93.6	82.3		94.3	84.9	122.1	99.0
09	86.7	124.7	62.0	79.0	67.9	88.7	82.2		86.3	89.1	129.0	99.0
10	88.0	116.7	67.6	83.2		93.0	78.6		91.1	89.4	131.9	97.0
11	89.8	119.0	78.3	87.6		92.4	78.3		94.3	89.4	129.6	97.0
12	89.8	124.9	78.4	87.3		89.0	77.8		96.2	84.7		96.0
1991 01		125.6	80.3	86.2		95.7			91.7	88.1		96.0
02			76.5	85.6		84.5			90.8			94.0
03			78.2	85.5		82.7			86.0			96.0
04			99.2	86.8								

NACE 45
1985 = 100

SCHUH- UND BEKLEIDUNGSINDUSTRIE
FOOTWARE AND CLOTHING INDUSTRIES
INDUSTRIE CHAUSSURE ET HABILLEMENT

	EUR12	B	DK	D(WEST)	GR	E	F	IRL	I	L	NL	P	UK
PRODUKTIONSINDIZES													
INDICES OF PRODUCTION													
INDICES DE PRODUCTION													
1985	100.0	100.0	100.0	100.0	100.0	100.0	100.0	100.0	100.0	100.0	100.0	100.0	100.0
1986	99.9	104.9	101.0	99.1	98.5	98.6	98.9	100.2	99.0	99.4	121.2	101.2	101.2
1987	94.8	97.7	94.8	94.1	91.7	97.3	91.8	94.3	92.6	88.6	111.8	101.5	101.5
1988	91.8	93.0	82.5	90.1	91.7	91.9	83.0		92.3	85.2	108.9	102.4	102.4
1989	90.0	109.6	77.6	85.9	86.4	91.9	79.7		91.7	80.6	111.4	100.1	100.1
1990	89.3	117.8	81.0	84.1		93.4	79.8		90.6	85.5		100.3	100.3
UMSATZ													
TURNOVER													
CHIFFRE D'AFFAIRES													
Saisonbereinigt													
Seasonally adjusted													
Désaisonnalisés													
1990 01	125.9	162.3	116.4	116.4			118.4		140.0				122.2
02	129.2	157.9	119.5	113.7			119.3		150.2				123.1
03	130.6	170.7	114.2	119.6			121.9		144.3				126.3
04	118.8	156.3	85.2	109.6			110.8		131.0				119.2
05	122.5	165.5	99.6	117.1			116.0		132.9				119.1
06	118.6	152.7	84.6	111.9			110.7		129.5				120.0
07	127.6		92.1	120.6			121.5		147.2				119.2
08	127.3		87.2	118.1			113.9		144.7				116.5
09	119.9		74.4	109.1			108.8		138.6				120.2
10	120.6		80.6	119.7			111.8		137.3				114.6
11	114.7		89.8	120.1			110.9		124.8				119.0
12	124.7		90.9	117.9			108.9		143.3				116.6
1991 01	132.4		96.6	129.1			120.1		159.5				114.0
02			92.4	119.8			115.3						115.4
03			93.1	120.2									
04			116.1	124.2									
AUSFUHR													
EXPORTS													
EXPORTATIONS													
Mengen, Saisonbereinigt													
Volumes, seasonally adjusted													
En volume, désaisonnalisés													
1989 10	98.5		102.2	130.7	244.0	88.9	136.5	103.7	77.7		130.4	188.4	107.8
11	103.0		100.7	135.8	208.8	106.3	145.6	108.5	76.8		135.2	185.6	111.4
12	102.3		107.7	127.2	287.2	85.3	129.2	95.4	81.2		129.6	186.9	112.9
1990 01	97.5		106.4	132.0	199.3	64.5	128.0	103.7	82.9		134.6	174.3	120.7
02	94.3		100.1	124.6	172.7	60.3	138.8	105.1	76.6		131.1	182.8	115.6
03	100.9		106.6	141.1	171.0	65.6	149.8	110.9	75.1		135.1	198.7	118.4
04	94.9		98.3	126.6	211.8	59.3	133.8	108.0	78.9		125.9	168.0	115.7
05	94.9		97.1	126.9	180.6	68.5	135.0	101.3	78.0		143.6	193.8	122.0
06	89.9		92.3	102.6	156.4	52.9	123.5	106.1	82.0		131.9	187.2	120.5
07	92.1		105.5	121.8	167.1	64.1	135.4	97.2	75.4		135.7	181.0	116.2
08	92.6		100.4	126.1	192.3	61.2	148.5	119.2	74.3		136.0	171.2	123.8
09	93.3		109.7	113.5	86.0	81.5	134.6	110.5	78.7		144.3	187.6	120.5
10	95.8		114.7	133.8	181.5	64.1	147.2	101.7	78.0		158.6	191.7	135.0
11	90.9		113.5	129.0	259.2	69.9	139.0	104.0	80.1		152.7	221.0	134.6
12	88.4		104.2	120.4	162.4	62.3	123.6	108.1	80.7		134.0	191.7	118.8
EINFUHR													
IMPORTS													
IMPORTATIONS													
Mengen, Saisonbereinigt													
Volumes, seasonally adjusted													
En volume, désaisonnalisés													
1989 10	162.9		111.8	131.4	156.3	768.6	148.9	101.3	142.7		121.7	1347.0	125.8
11	170.1		125.5	141.0	165.1	699.1	155.7	108.4	143.2		125.1	1179.4	129.7
12	161.9		114.7	134.0	119.7	614.0	149.0	105.8	135.1		120.2	976.3	121.3
1990 01	184.1		127.4	147.1	151.0	738.9	168.9	120.5	169.3		128.1	987.5	127.4
02	168.3		109.4	129.3	152.0	748.6	152.1	110.1	160.7		115.9	1056.5	117.7
03	168.5		118.2	133.7	157.9	871.7	153.6	108.6	151.5		127.3	1222.2	120.6
04	169.4		109.9	138.7	131.0	739.9	153.1	109.1	140.7		123.0	1137.2	122.1
05	176.3		118.9	142.3	108.3	732.3	158.5	114.6	152.0		132.3	1252.5	123.5
06	172.4		116.3	133.4	89.5	716.0	150.2	105.9	146.7		128.3	1008.5	117.5
07	172.9		114.6	131.1	98.3	918.8	157.7	102.0	159.0		127.5	1047.2	123.7
08	195.5		123.6	150.2	147.9	929.0	156.8	109.4	162.5		136.0	1003.4	122.8
09	181.6		119.7	143.5	97.7	1087.9	151.2	115.9	144.6		130.4	1205.8	129.0
10	199.9		132.1	158.9	141.6	1048.0	163.7	125.8	141.9		146.9	1247.7	137.0
11	212.3		136.6	182.9	109.9	1056.0	155.6	125.9	159.6		144.4	1156.8	138.7
12	191.8		128.6	165.5	52.2	859.8	152.5	112.9	149.8		132.8	1025.1	130.9
ERZEUGERPREISINDIZES													
PRODUCER PRICE INDICES													
INDICE DE PRIX A LA PRODUCTION													
1990 01	119.0	112.2	114.8	107.9	193.0	125.7	115.5		118.4		108.1		119.1
02	119.3	112.1	114.8	108.1	193.7	126.0	116.0		118.5		108.1		119.9
03	119.6	112.3	115.8	108.2	200.4	125.8	116.6		118.5		108.1		120.6
04	120.0	112.3	116.8	108.8	202.9	126.2	116.6		118.8		108.1		121.3
05	120.1	112.3	116.8	108.6	203.7	127.1	116.6		118.7		108.1		121.5
06	120.4	112.3	116.8	108.8	204.7	127.7	116.6		118.8		109.1		121.8
07	120.7	112.6	114.8	109.1	204.7	128.2	117.0		118.9		109.1		122.3
08	121.0	113.2	114.8	109.5	205.7	128.5	117.5		119.0		109.1		123.0
09	121.3	113.2	113.8	109.7	209.1	128.6	118.0		119.3		109.1		123.2
10	121.6	113.3	116.8	110.0	219.1	128.9	118.0		119.6		109.1		123.2
11		113.3	115.8	110.1	221.1		118.0		119.6		109.1		123.5
12		112.9	115.8	110.1	221.1		118.0		119.7		109.1		123.8
1991 01		114.6	117.8	110.3	221.3		118.2		121.2		110.1		126.3
02		114.9	118.8	110.3	223.0		118.4		121.6		111.1		126.9
03		115.0	118.8	110.5	225.6		118.7		122.1		111.1		127.2
04		115.0	118.8	110.6	232.2				122.4		110.1		127.4
ABHAENIG BESCHAEFTIGTE													
NUMBER OF EMPLOYEES													
NOMBRE DE SALARIES													
Saisonbereinigt													
Seasonally adjusted													
Désaisonnalisés													
1988 III	91.2	92.7	90.3	87.5	98.4	81.3	88.4				95.6		101.2
IV	90.3	92.4	88.7	86.6		82.2	87.5				95.8		101.1
1989 I	91.6	92.0	80.7	86.7			87.2				97.0		101.5
II	90.8	93.5	79.3	85.8			87.1				97.0		99.5
III	90.8	93.7	79.7	85.2			87.3				96.3		99.0
IV	90.7	95.6	80.0	84.4			87.5				96.1		98.9
1990 I	90.2	98.0	77.5	83.8			87.6				93.0		98.7
II	90.6	97.3		83.3			88.5				92.0		98.7
III	89.8			82.6			87.2				92.2		98.6
IV							86.8				92.8		97.6

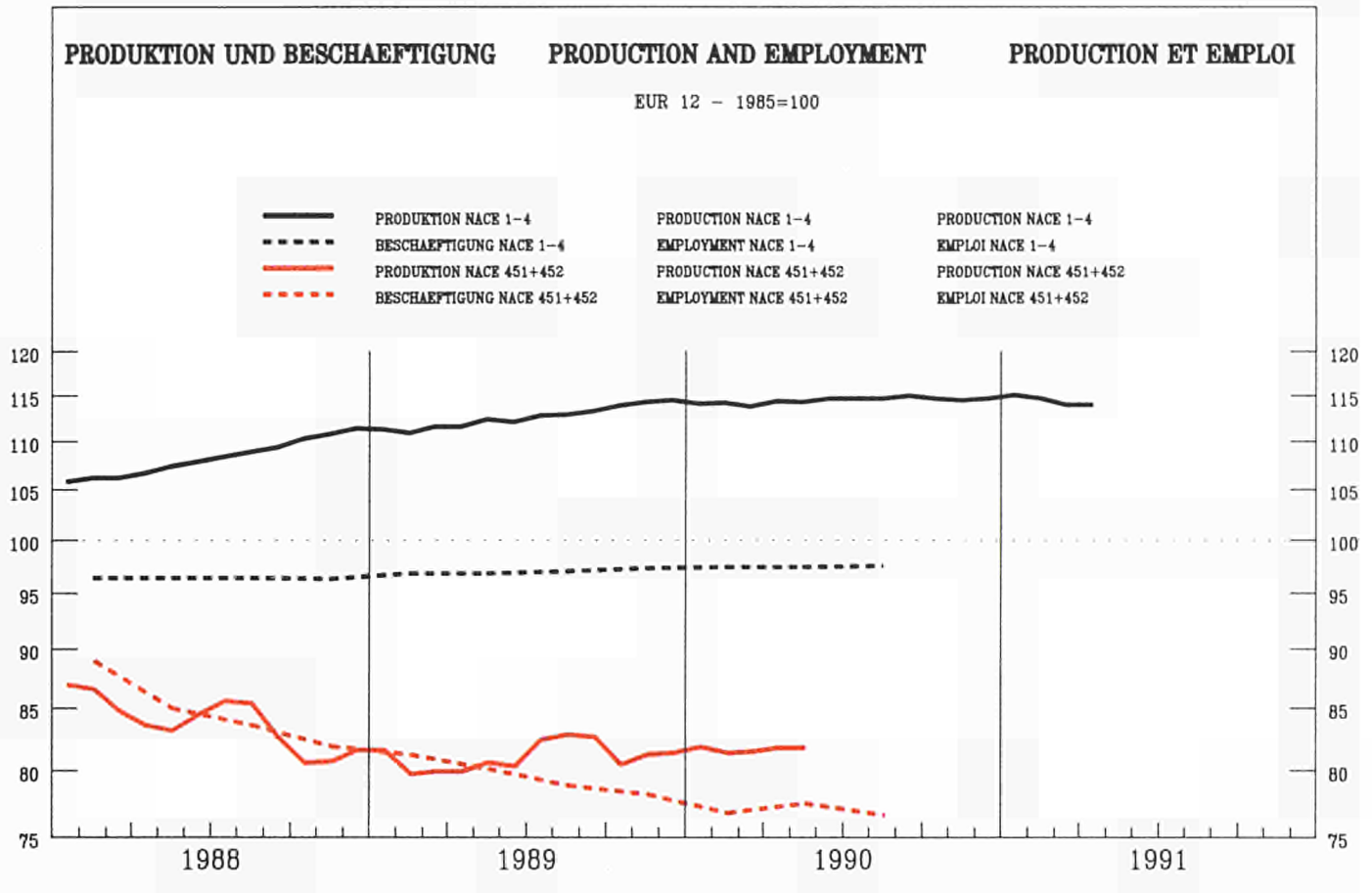

	EUR12	B	DK	D(WEST)	GR	E	F	IRL	I	L	NL	P	UK
--	-------	---	----	---------	----	---	---	-----	---	---	----	---	----

PRODUKTIONSINDIZES

INDICES OF PRODUCTION

INDICES DE PRODUCTION

Pro Arbeitstag

Per working day

Per jour ouvrable

1990 01	90.5	84.8	114.7	72.5	82.0	70.9	91.4	98.4	79.7	131.4	89.0
02	97.2	83.9	109.7	70.8	80.1	68.5	98.9	107.2	82.7	158.5	106.4
03	97.4	83.7	118.7	76.5	83.1	75.2	98.4	104.3	82.7	157.4	103.9
04	83.8	72.4	71.8	61.7	57.7	54.1	90.2	94.8	85.7	153.4	80.6
05	78.1	63.0	70.8	64.1	59.8	59.5	83.1	82.0	78.7	138.7	80.4
06		74.4	88.8	58.2	42.6	59.8		87.7	85.7	142.1	85.7
07		37.4	60.8	52.6	39.1	65.4		90.4	44.9	156.1	86.3
08		74.6	138.7	76.6	36.6	41.4		34.3	63.8	56.6	91.0
09		72.8	115.7	84.0	50.1	66.0		87.3	85.7	141.0	107.9
10		61.5	90.8	83.5		65.6		82.1	90.7	151.8	101.5
11		49.8	71.8	68.1		67.7		81.7	86.7	139.1	97.3
12		46.8	90.8	56.1		54.9		83.0	67.8		66.0
1991 01		54.8	117.7	73.3		69.8		98.5	92.7		79.5
02			105.7	71.5		66.6		101.8			96.0
03			99.8	75.7		67.2		98.5			90.0
04			97.8	65.4							

Saisonbereinigt

Seasonally adjusted

Desaisonnalisés

1990 01	81.0	74.9	107.2	70.8	87.5	63.7	84.1	83.2	73.9	129.7	96.3
02	80.9	69.3	101.5	68.9	74.3	60.0	84.2	86.1	74.9	138.4	92.9
03	82.0	73.3	99.7	70.1	73.6	60.7	83.3	87.5	73.8	140.5	93.8
04	81.4	71.8	79.8	66.6	58.5	57.0	81.3	91.7	76.8	147.8	90.5
05	81.7	64.1	88.5	71.3	68.3	58.7	80.6	89.0	82.2	141.3	92.3
06		67.4	86.3	67.0	51.2	58.5		85.9	78.8	134.0	92.1
07		77.2	97.6	66.5	61.8	63.1		80.4	76.8	138.6	92.0
08		68.1	102.9	64.7	57.0	66.0		89.5	79.4	129.0	90.0
09		63.0	89.7	64.9	43.7	62.1		85.2	78.8	140.4	91.4
10		59.3	92.3	68.7		66.5		82.3	81.4	147.4	91.0
11		56.3	96.7	67.7		65.0		85.6	80.2	140.9	88.4
12		63.5	109.5	70.7		65.0		88.5	72.8		85.2
1991 01		48.6	102.3	70.5		63.8		83.9	83.8		86.0
02			94.6	69.2		59.7		81.8			83.7
03			81.4	69.3		55.5		82.2			85.2
04			106.7	70.1							

NACE 451+452
1985 = 100

SCHUHINDUSTRIE
FOOTWEAR INDUSTRY
INDUSTRIE DE LA CHAUSSURE

	EUR12	B	DK	D(WEST)	GR	E	F	IRL	I	L	NL	P	UK
PRODUKTIONSINDIZES													
INDICES OF PRODUCTION													
INDICES DE PRODUCTION													
1985	100.0	100.0	100.0	100.0	100.0	100.0	100.0	100.0	100.0		100.0	100.0	100.0
1986	96.7	92.3	98.8	91.8	96.5	85.7	97.8	98.1	97.8		97.8	113.6	100.7
1987	90.6	80.3	106.2	85.2	90.6	86.9	90.1	89.1	89.1		94.4	109.6	101.7
1988	85.6	75.5	84.0	81.1	77.4	76.5	81.2	86.3	86.3		84.1	109.6	100.6
1989	82.6	74.3	85.4	74.0	77.9	62.9	83.3	85.4	85.4		81.1	130.0	92.1
1990		67.1	95.3	68.7		62.4		86.1	86.1		77.9		91.4
UMSATZ													
TURNOVER													
CHIFFRE D'AFFAIRES													
Saisonbereinigt													
Seasonally adjusted													
Désaisonnalisés													
1990 01				97.4			102.1		117.4				116.7
02				105.5			99.6		126.7				113.9
03				106.5			109.2		129.0				119.3
04				105.6			103.2		120.6				109.3
05				108.8			105.0		124.4				114.2
06				101.3			102.1		108.3				111.7
07				113.1			105.9		128.8				114.7
08				84.4			100.4		121.7				110.5
09				84.7			95.4		120.3				116.2
10				89.1			97.9		113.6				109.5
11				93.3			97.2		101.9				109.6
12				94.2			98.2		110.3				109.6
1991 01				104.1			107.9		127.3				109.6
02				93.3			102.4						105.4
03				95.0									106.4
04				96.9									
ERZEUGERPREISINDIZES													
PRODUCER PRICE INDICES													
INDICE DE PRIX A LA PRODUCTION													
1990 01		119.3	117.0	108.2	199.6	119.9			116.9		109.9		122.9
02		119.3	117.0	108.4	202.6	119.8			116.9		110.9		123.0
03		119.3	120.0	108.5	211.7	119.4			117.0		110.9		124.1
04		119.3	118.0	108.6	213.6	119.4			117.1		110.9		124.7
05		119.3	119.0	108.8	216.1	120.7			117.1		110.9		124.7
06		119.3	119.0	108.8	216.1	121.2			117.4		110.9		125.1
07		119.3	118.0	109.2	216.1	121.7			117.5		110.9		126.3
08		119.3	118.0	109.3	219.8	121.4			117.5		111.9		126.3
09		119.3	118.0	109.2	232.7	121.4			117.7		111.9		127.1
10		124.2	118.0	109.7	236.1	122.0			117.8		111.9		127.2
11		124.2	118.0	109.6	236.6				118.3		111.9		128.1
12		124.2	118.0	109.8	236.6				118.8		111.9		129.1
1991 01		124.2	118.0	110.1	236.6				121.5		112.9		131.3
02		124.2	118.0	110.2	239.7				121.5		113.9		131.4
03		124.2	118.0	110.5	245.4				121.4		113.9		132.4
04		124.2	118.0	111.1	246.3				121.9		113.9		132.7
ABHAENIG BESCHAEFTIGTE													
NUMBER OF EMPLOYEES													
NOMBRE DE SALARIES													
Saisonbereinigt													
Seasonally adjusted													
Désaisonnalisés													
1988 III	83.6		62.4	77.5			77.6				85.2		96.3
IV	81.9		56.0	76.2			75.2				82.7		95.5
1989 I	81.2			75.7			74.3				83.2		94.5
II	80.1			73.8			73.7				81.6		92.4
III	78.8			72.6			73.4				81.4		90.0
IV	78.1			71.9			73.3				79.6		88.7
1990 I	76.7			70.4			73.4						86.2
II	77.4			68.7			75.5						86.4
III	76.5			67.6			73.1						87.4
IV							72.6						86.5



	EUR12	B	DK	D(WEST)	GR	E	F	IRL	I	L	NL	P	UK
--	-------	---	----	---------	----	---	---	-----	---	---	----	---	----

PRODUKTIONSINDIZES		INDICES OF PRODUCTION										INDICES DE PRODUCTION	
Pro Arbeitstag		Per working day										Per jour ouvrable	
1990 01	93.1	115.2	100.6	93.8	86.4	114.0	88.2	96.4	97.4	110.8	93.1		
02	101.9	135.3	115.5	94.3	103.3	122.0	88.2	96.1	115.6	116.3	108.6		
03	108.0	147.8	102.6	105.5	105.3	143.8	88.2	94.2	120.8	128.6	111.0		
04	89.1	117.3	42.8	74.3	85.3	106.5	81.0	88.8	103.7	123.7	98.1		
05	85.0	104.3	40.8	71.8	97.1	92.5	81.0	94.0	95.6	113.6	96.9		
06	87.2	125.3	44.8	72.2	91.9	97.8	81.0	89.4	99.3	116.7	99.8		
07	87.0	91.7	50.8	85.7	76.6	96.2	76.0	82.1	97.1	107.2	98.6		
08	63.2	113.9	92.6	87.0	41.7	80.1	76.0	64.4	38.1	63.7	92.1		
09	93.2	151.9	78.7	101.8	80.3	126.7	76.0	104.9	88.9	123.3	111.9		
10	80.4	122.8	50.8	94.7		110.7	72.0	99.9	90.7	130.6	110.5		
11	81.8	116.6	48.8	89.4		93.0	72.0	98.5	103.9	126.5	113.4		
12	74.4	109.9	42.8	74.5		80.2	72.0	82.3	101.9		95.9		
1991 01		133.0	78.7	95.3		108.4		85.1	109.9		85.8		
02			79.7	97.9		109.7		88.8	124.8		97.7		
03			73.7	105.4		124.1		84.8	119.0		98.9		
04			48.8	82.6									
Saisonbereinigt		Seasonally adjusted										Desaisonnalisés	
1990 01	89.4	114.6	85.8	88.2	91.7	119.1	78.8	98.6	89.9	112.0	106.6		
02	88.5	114.6	91.4	85.0	92.9	106.7	78.5	91.3	93.5	108.6	106.7		
03	90.2	126.2	85.1	88.7	88.3	113.7	78.2	89.8	93.9	113.0	106.0		
04	87.2	120.6	62.6	81.6	79.5	109.9	81.6	86.9	89.8	115.9	105.3		
05	89.9	120.7	70.2	90.2	91.9	106.9	81.3	89.0	93.9	108.8	103.3		
06	89.6	129.4	59.0	84.9	90.8	110.8	81.0	88.2	96.1	110.8	102.5		
07	89.5	120.4	68.5	86.9	85.9	103.5	81.6	81.7	94.9	111.3	101.8		
08	91.3	112.9	56.2	88.6	83.4	103.5	81.4	102.5	99.3	119.0	101.3		
09	86.2	122.5	50.9	82.0	77.2	98.9	81.2	96.5	89.3	123.8	100.4		
10	80.7		50.3	86.2		103.3	77.6	93.2	98.9	125.0	98.5		
11	82.5		60.7	91.5		101.5	77.1	90.6	103.3	125.1	99.0		
12	82.8		59.9	90.3		98.3	76.5	87.9	105.7		98.4		
1991 01			63.5	89.2		108.2		86.9	102.0		98.2		
02			58.0	88.7		94.0		84.4	101.7		96.7		
03			56.8	88.6		93.3		80.9	93.3		98.3		
04			65.7	90.0									

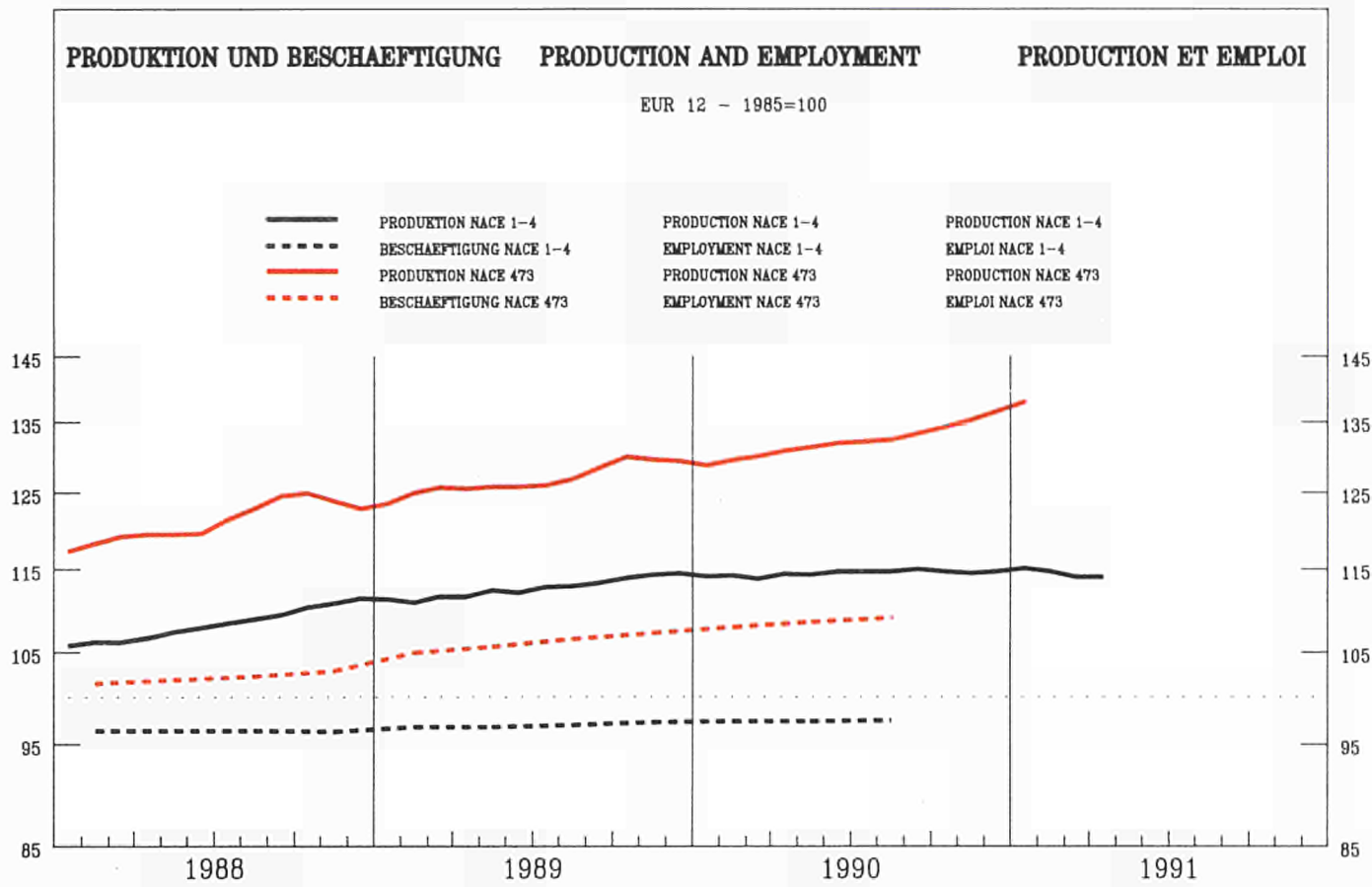

		EUR12	B	DK	D(WEST)	GR	E	F	IRL	I	L	NL	P	UK													
PRODUKTIONSINDIZES		INDICES OF PRODUCTION													INDICES DE PRODUCTION												
Pro Arbeitstag		Per working day													Per jour ouvrable												
1990 01	122.2			104.2	111.1	90.8	115.8	124.7	147.0	132.7	129.9	115.0		131.6													
02	126.2			98.2	107.4	95.3	116.7	126.5	143.5	147.2	151.2	119.0		143.2													
03	135.6			116.2	124.3	98.6	119.0	133.9	146.7	150.0	120.1	124.0		151.0													
04	130.1			101.2	116.3	91.4	121.6	135.9	145.0	144.3	128.5	131.0		138.5													
05	133.0			108.2	116.1	92.7	132.2	138.9	157.7	165.3	128.8	124.0		136.7													
06	134.2			100.2	118.3	89.7	130.0	139.3	148.6	153.4	132.9	120.0		146.9													
07	123.3			80.1	116.2	84.0	118.7	110.1	140.4	165.4	115.8	102.0		133.5													
08	114.3			108.2	118.1	68.4	66.1	103.4	134.7	121.1	116.7	111.0		131.6													
09	140.7			113.2	129.7	80.7	120.3	138.0	157.7	165.2	112.0	132.0		153.5													
10	146.0			111.2	140.6		127.6	137.0	164.3	180.8	119.8	134.0		151.8													
11	146.0			120.2	140.3		142.0	137.4	175.0	170.5	144.6	134.0		151.3													
12	138.8			100.2	144.7		116.2	135.5	160.1	198.8	136.0	129.0		122.0													
1991 01	132.0			104.2	126.0		125.4	134.9	170.7	163.4	135.7			124.7													
02				96.2	123.7		115.0	133.2	149.2					133.3													
03				108.2	136.7		119.1	141.9	160.7					138.0													
04				105.2	129.3			150.1																			
Saisonbereinigt		Seasonally adjusted													Desaisonnalisés												
1990 01	128.1			105.8	116.6	95.6	123.3	125.7	143.6	147.9	127.0	121.4															
02	129.3			103.0	116.0	96.7	123.8	125.3	146.6	155.1	134.6	118.8															
03	130.9			108.4	118.6	95.0	116.8	130.3	145.1	143.0	130.8	119.9															
04	129.8			102.9	117.6	90.9	119.3	129.4	144.9	147.8	129.5	123.6															
05	131.9			105.9	121.2	93.4	118.1	128.1	154.7	159.1	115.3	121.2															
06	132.2			103.3	122.5	89.6	119.3	134.2	146.6	152.8	136.0	120.4															
07	131.6			105.2	123.0	92.0	119.5	125.1	148.7	163.4	120.9	119.8															
08	132.4			108.3	124.8	85.4	107.0	133.1	140.5	152.6	121.0	122.1															
09	133.1			105.5	125.6	79.9	118.3	132.5	154.6	156.3	133.5	126.9															
10	134.4			99.9	126.7		117.8	133.1	143.5	164.1	128.1	128.2															
11	135.1			109.9	131.1		128.2	125.2	169.0	164.2	126.7	126.0															
12	136.4			101.0	132.6		116.9	135.1	159.2	180.7	135.4	124.3															
1991 01	138.2			106.2	132.2		129.4	135.0	163.3	179.2	131.6																
02				103.2	133.5		120.7	132.2	152.4																		
03				101.7	131.8		116.7	136.5	158.5																		
04				106.7	132.4			140.7																			

CHEM. INDUSTRIE EINSCHL. CHEMIEFASERN
CHEM. INDUSTRY INCL. MAN MADE FIBRE
INDUSTRIE CHIM. ET FIBRES ARTIFICIELLES

NACE 25 + 26
 1985 = 100

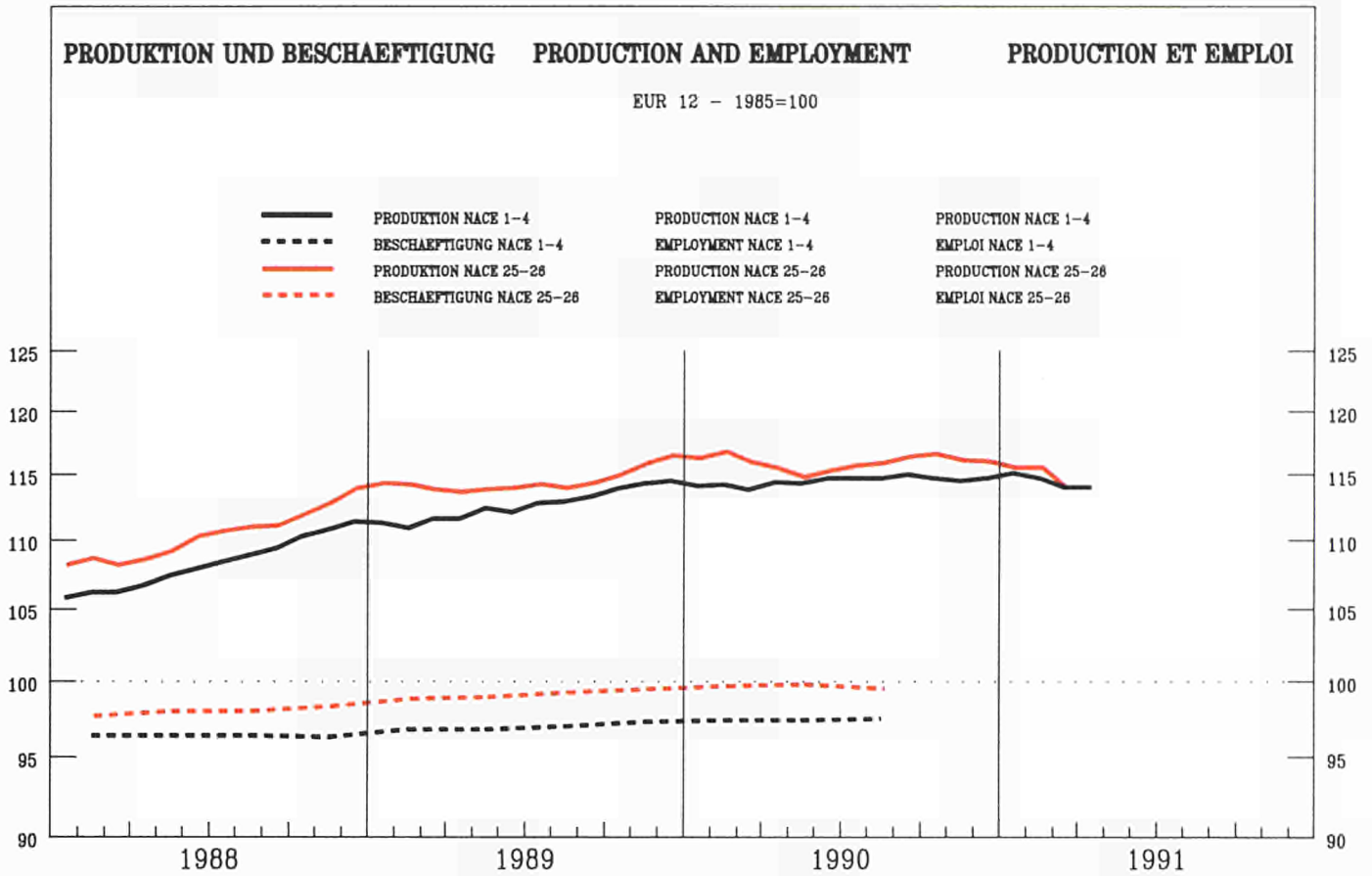

	EUR12	B	DK	D(WEST)	GR	E	F	IRL	I	L	NL	P	UK
--	-------	---	----	---------	----	---	---	-----	---	---	----	---	----

PRODUKTIONSINDIZES **INDICES OF PRODUCTION** **INDICES DE PRODUCTION**

	Pro Arbeitstag / Per working day / Par jour ouvrable												
1990 01	116.9	118.3	109.9	111.8	113.3	115.5	124.5	149.9	115.2	205.7	116.9	126.3	117.0
02	120.2	125.5	106.9	108.8	118.6	112.0	127.1	144.9	128.3	230.0	123.9	130.1	126.0
03	124.4	126.1	129.9	117.6	115.2	120.6	125.7	179.9	126.2	138.3	123.9	132.3	130.0
04	118.6	123.3	109.9	111.8	119.0	110.5	120.8	149.7	122.9	204.6	122.9	130.2	123.0
05	116.7	115.5	115.9	109.9	117.4	120.0	119.8	127.1	118.7	204.4	118.9	125.3	120.0
06	119.7	117.5	110.9	110.6	121.7	129.3	123.8	162.6	123.8	279.1	126.9	129.5	122.0
07	115.5	103.5	99.9	111.1	121.8	111.6	117.7	133.0	129.0	250.2	118.9	119.0	112.0
08	93.3	106.2	117.9	107.3	60.4	64.4	100.4	115.1	60.2	172.5	110.9	95.0	108.0
09	116.6	118.5	105.9	111.5	101.1	105.3	119.5	169.0	122.3	130.3	121.9	104.9	119.0
10	121.3	117.4	124.9	118.6	118.6	118.6	123.4	158.2	123.3	158.6	118.9	126.1	121.0
11	119.6	125.2	116.9	116.1	116.4	123.3	150.5	150.5	121.5	190.0	115.9	127.7	118.0
12	108.6	111.2	92.9	106.1	101.3	112.2	155.4	155.4	115.3	182.4	113.9		102.0
1991 01	117.8	120.9	108.9	118.7	112.5	124.4	176.2	112.9	261.0	119.9	119.9		111.0
02	119.0		105.9	110.6	114.8	125.8	191.5	123.3	123.9		123.9		119.0
03	122.0		113.9	119.1	112.5	127.4	197.5	120.4	124.9				121.0
04			115.9	115.2		123.2							

Saisonbereinigt **Seasonally adjusted** **Desaisonnalisés**

1990 01	117.0	115.2	111.2	111.1	115.2	116.5	122.6	147.7	116.0	193.4	117.8	126.0	121.0
02	115.6	118.2	111.0	109.1	109.4	109.7	120.2	141.7	119.2	197.6	119.1	123.2	120.0
03	117.8	118.9	118.0	111.6	110.3	113.1	120.5	161.1	117.8	152.8	119.8	132.4	121.0
04	114.6	116.4	107.6	109.2	113.6	106.8	118.5	132.9	114.9	201.9	119.2	121.3	122.0
05	114.2	112.7	111.0	109.3	112.3	112.9	118.5	136.9	111.5	230.0	117.0	123.2	119.0
06	115.6	116.4	100.5	110.1	119.0	114.2	119.2	150.5	114.8	232.8	122.7	123.3	119.0
07	116.0	117.3	115.6	110.4	113.8	106.4	120.5	141.4	122.2	215.3	119.0	118.8	120.0
08	115.5	114.6	122.1	111.3	107.3	110.0	121.2	176.7	114.7	211.1	117.4	114.5	118.0
09	116.4	119.0	104.2	113.6	99.4	104.5	119.6	174.8	119.5	186.1	124.7	117.8	117.0
10	117.3	116.7	121.6	114.0		109.9	122.1	149.9	119.1	177.0	121.2	127.0	116.0
11	116.1	120.9	115.4	114.6		109.3	120.3	144.7	116.2	147.8	118.7	120.2	114.0
12	114.9	117.6	103.5	113.4		107.3	116.3	154.2	119.6	198.0	116.9		112.0
1991 01	117.0	117.8	110.5	117.1		112.0	120.7	172.7	113.7	238.3	120.3		114.0
02	114.6		110.1	112.0		111.5	118.4	188.2	114.2		119.0		114.0
03	115.1		103.8	113.4		104.8	121.3	177.2	112.9		120.7		114.0
04			112.7	113.7			120.6						



	EUR12	B	DK	D(WEST)	GR	E	F	IRL	I	L	NL	P	UK
PRODUKTIONSINDIZES													
INDICES OF PRODUCTION													
INDICES DE PRODUCTION													
Pro Arbeitstag													
Per working day													
Par jour ouvrable													
1990 01	106.5	112.8	113.0	102.5	103.4	104.0	105.4	123.8	105.4	100.5	113.2	113.4	116.0
02	110.1	114.0	107.0	101.1	111.3	97.5	109.0	126.0	117.4	101.3	120.2	103.0	133.0
03	117.6	120.8	132.0	112.2	108.9	105.9	112.9	133.3	124.3	101.9	115.2	124.9	143.0
04	111.2	114.0	114.0	102.3	98.4	98.2	110.1	116.8	123.8	103.0	134.2	117.5	126.0
05	112.0	114.7	127.0	106.3	111.6	102.8	110.9	133.9	120.8	100.5	123.2	127.5	120.0
06	113.3	108.7	123.0	101.2	116.5	100.6	116.3	123.0	115.3	107.2	130.2	121.2	145.0
07	101.8	84.5	73.0	99.9	111.7	90.0	98.2	98.9	109.0	98.3	112.2	115.4	120.0
08	78.7	98.0	135.0	101.9	75.0	63.1	69.8	92.5	51.5	75.9	114.2	100.9	96.0
09	111.6	109.3	117.0	107.3	94.0	101.0	111.0	125.7	117.0	104.4	124.2	101.5	128.0
10	111.3	104.5	116.0	113.1	104.9	109.1	128.8	112.7	112.7	97.2	109.2		121.0
11	110.3	117.3	127.0	104.6	104.5	106.0	131.1	118.1	118.1	99.8	104.2		125.0
12	92.1	89.2	80.0	86.3	90.6	83.5	122.0	104.2	104.2	97.4	122.2		98.0
1991 01	106.1	82.5	117.0	103.9	103.4	106.2	111.4	116.9	82.8	123.2			110.0
02	110.9		97.0	104.4	96.8	107.4	117.1	128.6		118.2			122.0
03	114.2		121.0	112.2	102.1	108.5	113.1	125.3					126.0
04			125.0	107.5		110.1							
Saisonbereinigt													
Seasonally adjusted													
Desaisonnalisés													
1990 01	106.2	107.7	124.2	104.1	103.1	100.4	104.6	125.8	106.1	98.7	111.6	112.4	121.0
02	107.5	114.4	118.7	102.0	107.1	104.6	104.1	120.5	109.7	100.5	117.1	99.0	121.0
03	110.1	116.7	126.2	105.6	109.0	100.8	104.2	120.8	115.2	98.7	111.6	120.0	129.0
04	105.8	108.8	110.2	101.6	99.5	92.8	101.1	123.0	113.5	95.9	130.6	103.5	124.0
05	107.4	109.9	113.0	105.2	106.8	94.2	104.5	128.2	109.9	92.2	118.6	121.0	125.0
06	106.2	108.2	104.9	99.2	109.3	93.5	105.8	113.3	107.5	100.5	126.2	117.5	131.0
07	103.9	103.3	119.6	99.9	112.5	86.3	100.5	115.2	106.3	103.8	121.2	115.9	127.0
08	106.6	103.0	119.8	102.0	100.9	101.6	109.5	129.1	105.4	100.0	118.7	108.0	118.0
09	108.0	105.8	102.6	104.3	92.0	97.8	105.9	121.0	110.5	103.2	121.7	114.0	127.0
10	105.1	103.2	108.2	106.4		97.6	103.1	111.8	107.2	93.1	108.4		114.0
11	105.3	109.1	121.0	102.8		98.5	102.5	125.1	109.9	98.0	109.3		118.0
12	102.3	97.5	101.5	101.3		94.1	94.6	129.9	109.2	98.1	125.4		116.0
1991 01	104.9	81.5	123.0	104.3		98.1	104.2	113.1	116.2	82.9	120.7		114.0
02	107.7		107.4	104.8		103.1	102.3	112.2	118.2		116.2		112.0
03	106.2		112.7	105.1		95.7	100.0	102.6	115.1				115.0
04			119.0	106.3			101.6						

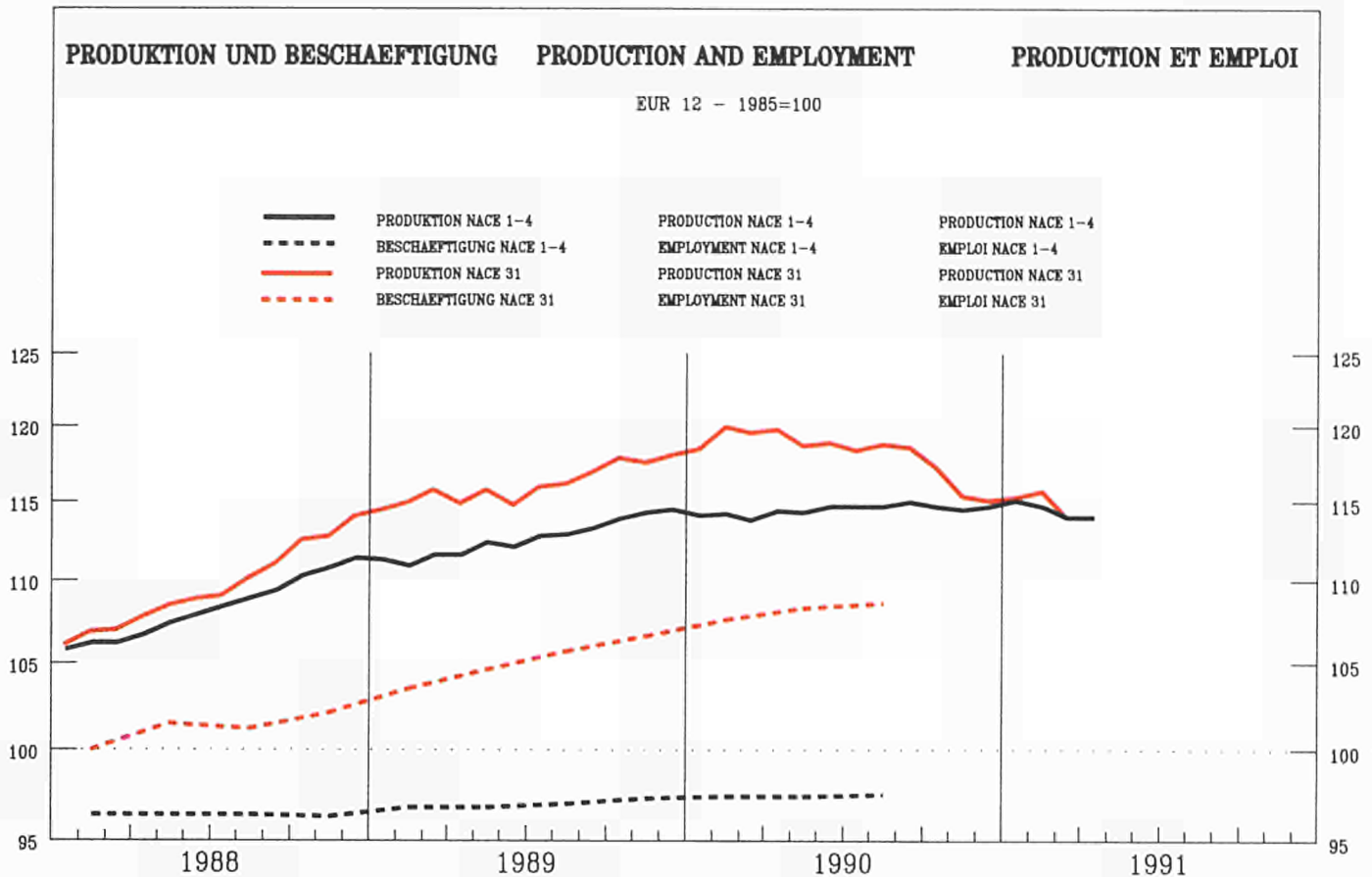

	EUR12	B	DK	D(WEST)	GR	E	F	IRL	I	L	NL	P	UK
PRODUKTIONSINDIZES													
INDICES OF PRODUCTION													
INDICES DE PRODUCTION													
Pro Arbeitstag													
Per working day													
Par jour ouvrable													
1990 01	117.2	108.7	122.1	116.7	69.6	137.5	122.8	101.7	117.7	125.2	108.9	115.2	108.0
02	124.1	119.0	121.1	116.6	80.4	137.4	125.4	107.0	133.7	134.0	117.9	148.8	122.0
03	128.6	115.8	142.1	130.0	84.1	144.8	126.6	113.0	129.9	127.0	118.9	139.2	124.0
04	123.4	107.0	115.1	119.3	75.5	125.7	123.7	105.5	137.2	151.2	131.9	171.2	112.0
05	124.2	108.4	111.1	124.4	93.5	150.8	123.6	107.4	128.7	140.6	128.9	149.8	108.0
06	124.4	113.1	127.1	120.0	87.4	149.3	132.8	109.9	121.2	151.2	134.9	143.4	117.0
07	116.6	80.2	73.1	114.9	75.3	143.6	122.1	103.7	123.0	122.3	106.9	151.7	106.0
08	74.5	99.1	131.1	115.5	51.8	60.5	58.1	83.1	39.1	103.8	104.9	86.8	100.0
09	126.7	111.1	125.1	131.2	58.3	138.3	125.9	118.6	130.5	147.2	126.9	150.8	113.0
10	128.9	109.2	132.1	139.8		150.4	127.8	118.6	117.2	159.7	129.9	153.7	117.0
11	124.9	120.2	136.1	131.5		147.5	121.3	119.1	115.5	150.0	132.9	155.0	115.0
12	105.1	90.7	107.1	119.1		112.7	101.7	100.2	97.4	128.1	125.9		88.0
1991 01	115.8	93.5	127.1	122.9		138.7	116.8	98.2	111.1	115.6			100.0
02	120.4		117.1	124.2		132.7	116.2	107.0	122.5				109.0
03	122.5		125.1	132.7		122.6	117.5	106.3	123.2				107.0
04			123.1	128.2			121.1						
Saisonbereinigt													
Seasonally adjusted													
Desaisonnalisés													
1990 01	119.4	106.0	130.2	122.4	83.4	140.9	122.4	102.8	118.1	139.2	116.3	125.2	111.0
02	120.2	111.8	127.3	120.2	80.3	133.5	121.4	104.3	123.5	139.2	120.5	148.1	114.0
03	121.2	112.0	138.3	124.5	79.0	137.4	120.1	106.1	118.8	132.2	119.9	133.0	115.0
04	118.2	105.1	121.8	118.9	71.9	122.3	117.3	101.4	125.8	147.0	123.0	157.9	113.0
05	120.8	106.5	121.6	126.3	79.2	138.6	119.1	103.4	119.5	136.5	124.5	139.3	112.0
06	117.9	110.5	113.3	120.0	76.5	138.8	120.4	105.4	112.8	141.7	125.9	138.8	113.0
07	118.6	105.5	122.6	122.8	72.4	133.4	119.0	105.4	114.8	117.2	121.4	141.8	112.0
08	119.4	102.6	123.2	125.0	74.8	135.1	118.9	112.2	117.6	136.6	121.3	138.9	111.0
09	119.1	106.8	110.5	124.9	60.1	131.0	116.0	112.7	119.7	139.0	124.2	155.1	111.0
10	118.0	107.3	121.4	126.4		135.3	118.8	111.7	109.2	139.1	121.1	149.2	107.0
11	115.6	111.1	122.7	124.9		132.2	113.6	115.5	105.4	137.1	124.3	149.8	105.0
12	113.6	100.7	110.2	125.1		123.6	109.3	107.1	107.9	136.5	126.0		105.0
1991 01	117.1	93.0	127.9	127.7		138.9	115.1	99.1	110.5	129.6			103.0
02	116.0		119.3	127.4		128.9	111.9	104.3	110.8				102.0
03	114.7		118.5	126.6		116.4	110.8	99.9	111.3				102.0
04			125.5	127.7			113.6						

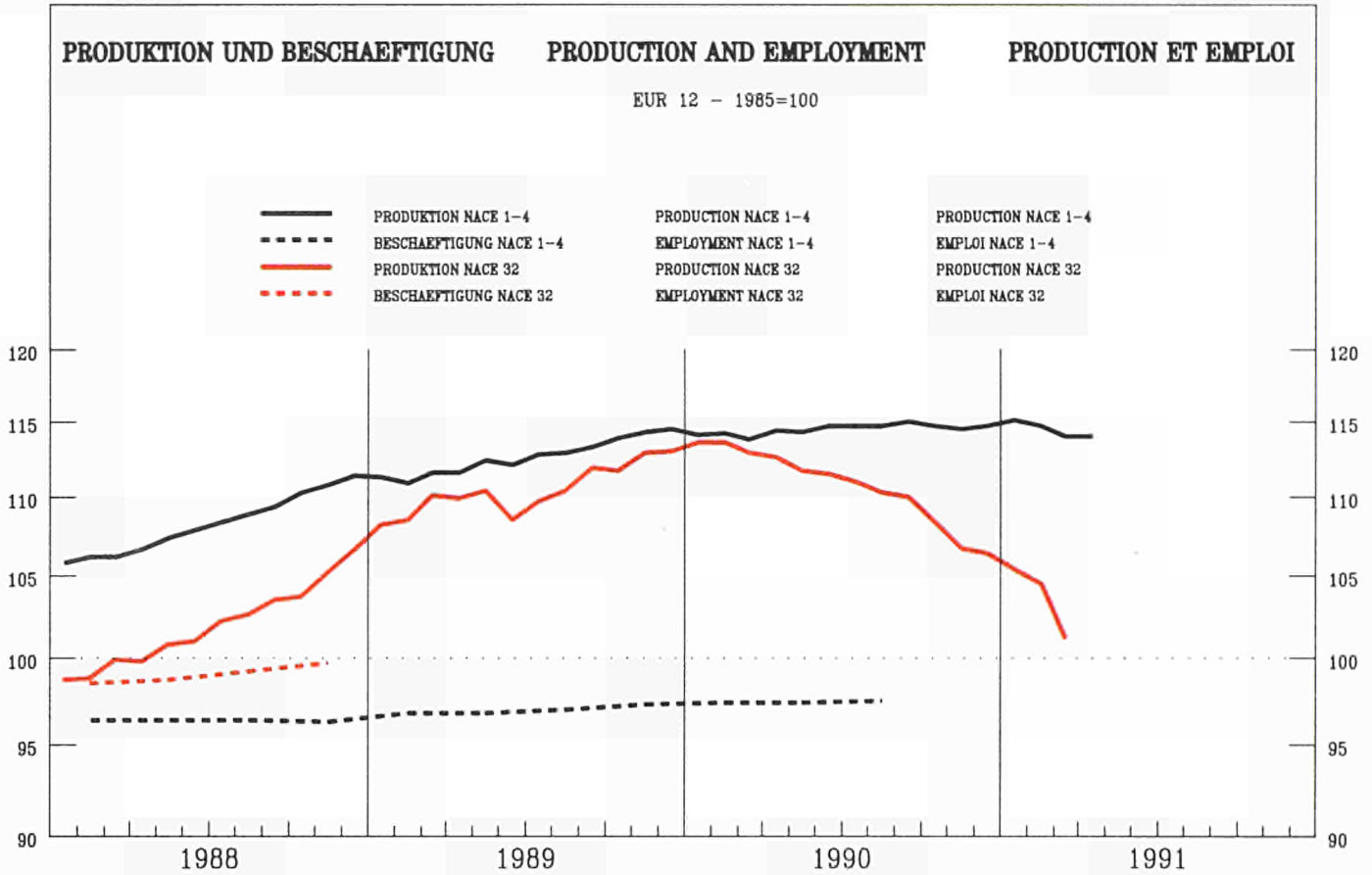

	EUR12	B	DK	D(WEST)	GR	E	F	IRL	I	L	NL	P	UK
PRODUKTIONSINDIZES													
INDICES OF PRODUCTION													
INDICES DE PRODUCTION													
Pro Arbeitstag													
Per working day													
Par jour ouvrable													
1990 01	100.3	119.7	102.2	98.8	85.4	113.3	79.8	119.6	112.8	71.1	110.9	117.2	102.0
02	113.6	130.2	103.2	111.6	95.1	112.2	91.0	129.6	133.1	93.4	110.9	127.5	118.0
03	122.7	133.2	120.2	129.3	92.8	123.8	92.7	146.2	132.9	93.9	109.9	130.4	127.0
04	115.5	125.3	101.2	117.0	93.9	108.6	90.6	132.1	136.7	108.9	121.9	128.0	115.0
05	114.4	125.2	104.2	122.2	109.7	137.2	75.7	131.1	132.3	124.3	121.9	135.6	112.0
06	120.0	121.8	108.2	131.4	107.3	135.7	78.8	145.0	133.5	110.4	121.9	134.0	121.0
07	106.9	87.6	64.1	119.2	78.9	134.1	62.0	117.2	132.5	137.1	109.9	123.1	108.0
08	71.9	105.3	99.2	105.7	59.8	38.1	36.6	104.3	41.1	95.4	109.9	59.0	99.0
09	114.3	123.4	101.2	127.6	84.6	134.8	75.0	138.7	123.3	104.4	108.9	145.6	114.0
10	114.9	126.4	101.2	129.8		131.2	77.8	127.8	120.6	102.2	125.9	123.9	111.0
11	113.2	124.0	112.2	128.9		132.9	70.6	129.4	121.3	98.4	125.9	127.2	110.0
12	115.2	99.9	112.2	152.9		113.6	62.8	110.0	118.6	102.1	125.9		103.0
1991 01	97.3	114.6	100.2	103.1		109.6	71.5	109.7	106.6	78.4			95.0
02	103.5		97.2	111.9		106.0	68.6	127.3	117.1				107.0
03	110.6		106.2	126.2		98.6	73.3	122.3	119.6				111.0
04			101.2	118.7			87.4						
Saisonbereinigt													
Seasonally adjusted													
Desaisonnalisés													
1990 01	112.4	117.8	115.3	120.9	105.3	125.2	84.6	124.6	121.7	82.6	116.2	119.4	113.0
02	113.5	121.7	105.4	122.2	101.8	117.7	82.2	122.0	125.4	101.5	116.7	122.9	115.0
03	115.1	128.7	107.1	123.3	91.0	125.3	84.6	137.6	124.3	96.8	116.6	124.1	115.0
04	110.4	119.6	99.7	117.8	89.1	108.9	73.0	123.1	124.1	113.9	117.6	120.6	115.0
05	112.6	120.2	104.2	127.4	112.8	125.6	69.2	125.4	119.9	112.7	117.9	128.5	115.0
06	112.3	121.2	93.8	125.3	102.4	125.1	73.3	134.0	118.6	113.4	118.5	122.5	115.0
07	110.0	114.0	105.3	124.0	92.1	114.1	71.2	127.0	115.6	126.8	118.4	113.4	113.0
08	111.0	115.2	101.6	121.9	87.6	118.3	83.7	127.4	117.4	108.0	118.6	104.1	112.0
09	110.1	119.0	93.8	123.9	85.7	116.3	72.7	138.3	119.0	116.4	117.9	149.9	109.0
10	109.2	123.3	104.2	124.9		115.6	68.7	127.6	115.2	95.9	116.5	123.5	109.0
11	106.1	116.6	106.7	123.2		114.7	63.8	127.9	113.4	94.6	116.8	124.1	107.0
12	105.2	110.2	96.0	125.7		114.9	66.0	114.3	110.5	87.5	117.0		105.0
1991 01	108.2	112.5	109.8	124.0		119.5	72.8	114.2	115.1	91.9			104.0
02	103.1		100.0	122.4		112.0	58.9	119.6	110.0				103.0
03	102.5		92.2	120.6		100.7	63.8	115.0	111.8				105.0
04			98.5	120.1			66.6						

PRODUKTION UND BESCHAEFTIGUNG

PRODUCTION AND EMPLOYMENT

PRODUCTION ET EMPLOI

EUR 12 - 1985=100

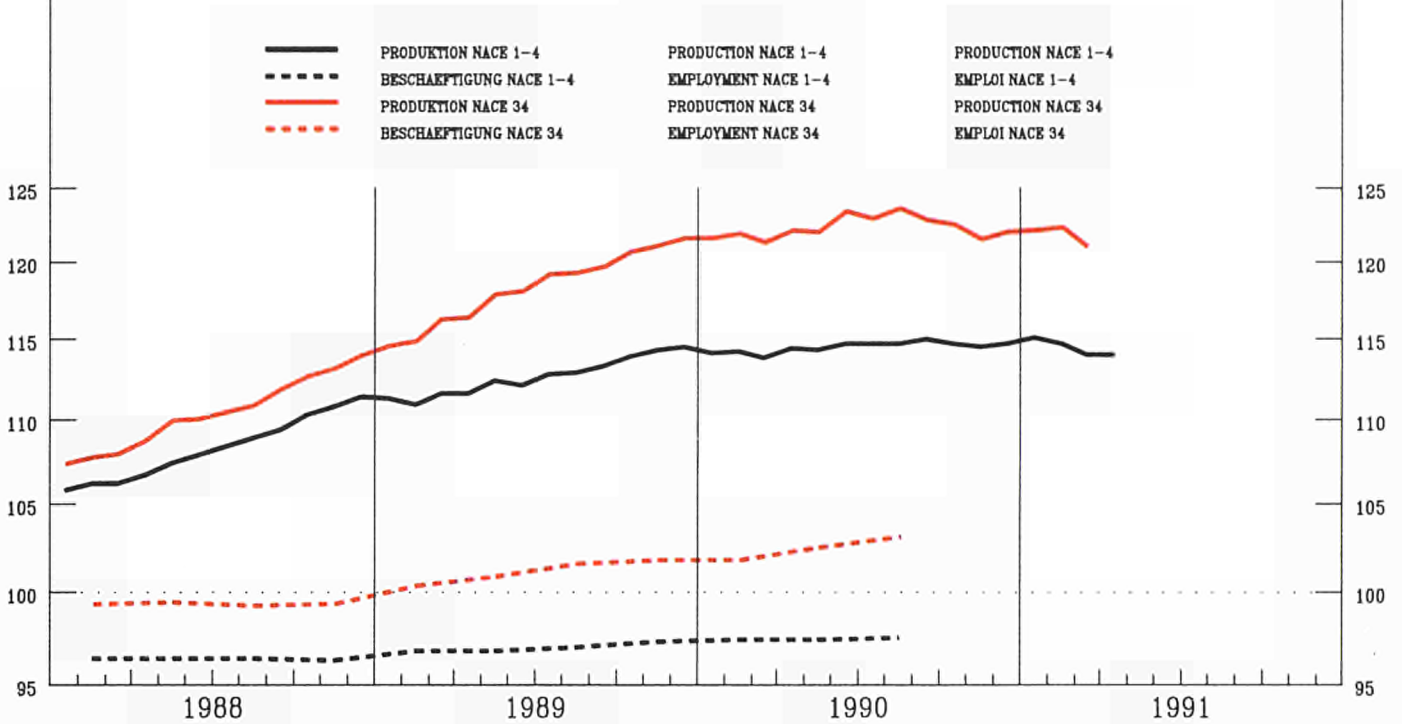

	EUR12	B	DK	D(WEST)	GR	E	F	IRL	I	L	NL	P	UK
PRODUKTIONSINDIZES													
INDICES OF PRODUCTION													
INDICES DE PRODUCTION													
Pro Arbeitstag													
Per working day													
Par jour ouvrable													
1990 01	115.6	111.2	115.0	113.9	76.4	152.3	113.6	221.8	116.4	107.4	105.0	129.0	112.0
02	123.6	121.1	120.0	122.4	89.9	144.4	113.1	228.7	135.0	119.2	108.0	137.2	125.0
03	132.5	123.7	125.0	135.8	89.8	162.0	113.6	229.5	129.4	145.7	115.0	149.1	145.0
04	121.0	120.5	109.0	123.4	80.8	139.1	113.7	222.3	129.7	147.9	122.0	154.8	110.0
05	123.8	115.0	120.0	124.8	97.6	175.2	114.6	219.7	131.0	139.3	120.0	144.2	113.0
06	125.4	122.0	128.0	124.9	79.1	176.9	114.4	224.5	136.3	152.7	118.0	147.0	117.0
07	119.2	76.0	73.0	125.3	81.5	176.3	111.3	207.7	129.1	158.9	89.0	163.1	110.0
08	89.1	104.8	126.0	111.5	43.3	44.5	106.5	205.1	41.4	36.9	94.0	39.1	103.0
09	129.9	132.9	121.0	136.2	66.0	164.0	108.1	245.0	139.1	134.0	123.0	169.9	125.0
10	130.7	119.5	133.0	143.7		169.9	114.7	260.7	124.1	144.4	113.0	150.3	120.0
11	130.8	114.7	141.0	136.4		184.0	119.6	251.0	126.8	138.6	118.0	157.1	122.0
12	121.2	103.7	137.0	128.9		165.4	113.7	285.4	110.2	98.3	122.0		109.0
1991 01	117.9	109.8	102.0	121.5		153.5	111.8	256.3	121.6	141.7	105.0		107.0
02	123.9		119.0	128.8		152.5	108.3	275.2	126.4		113.0		120.0
03	132.1		112.0	142.1		135.8	109.4	241.7	130.3				135.0
04			120.0	133.2			109.7						
Saisonbereinigt													
Seasonally adjusted													
Desaisonnalisés													
1990 01	121.7	110.5	125.7	125.9	86.1	164.5	112.8	230.6	118.2	113.3	110.9	133.2	118.0
02	121.4	112.0	120.1	125.3	88.0	143.9	112.7	227.2	125.4	117.1	112.5	135.3	118.0
03	122.2	119.5	124.4	127.4	83.2	153.5	112.8	218.3	120.8	132.8	111.1	145.2	119.0
04	119.9	115.4	121.6	122.3	78.1	136.3	112.0	223.7	120.7	131.4	115.4	148.9	122.0
05	123.9	116.2	124.6	128.6	92.6	156.6	113.9	209.8	121.5	121.7	116.7	133.7	123.0
06	121.8	124.7	115.8	124.5	76.1	153.9	113.1	218.4	124.1	133.2	111.9	140.0	119.0
07	124.3	109.9	124.9	131.0	87.5	160.9	114.0	208.8	124.9	143.9	112.3	153.2	120.0
08	122.2	112.3	123.1	126.1	91.9	152.3	114.2	235.5	124.7	101.9	116.1	120.1	115.0
09	124.1	123.0	113.3	129.2	63.2	158.8	114.1	251.3	126.3	133.8	116.7	154.8	117.0
10	121.8	113.2	121.2	132.0		149.1	114.6	257.0	113.8	138.3	103.9	144.2	114.0
11	121.5	107.8	123.2	129.7		158.6	114.6	241.3	114.6	135.7	110.4	139.8	113.0
12	120.9	109.9	114.6	128.0		153.8	111.2	294.7	118.4	124.3	116.6		113.0
1991 01	123.4	109.5	113.6	132.4		161.0	111.6	266.5	121.9	145.7	111.1		113.0
02	121.6		118.7	131.3		151.7	108.8	273.5	116.5		116.0		114.0
03	121.6		111.5	132.8		132.7	109.1	229.9	121.0				115.0
04			129.4	132.0			108.5						

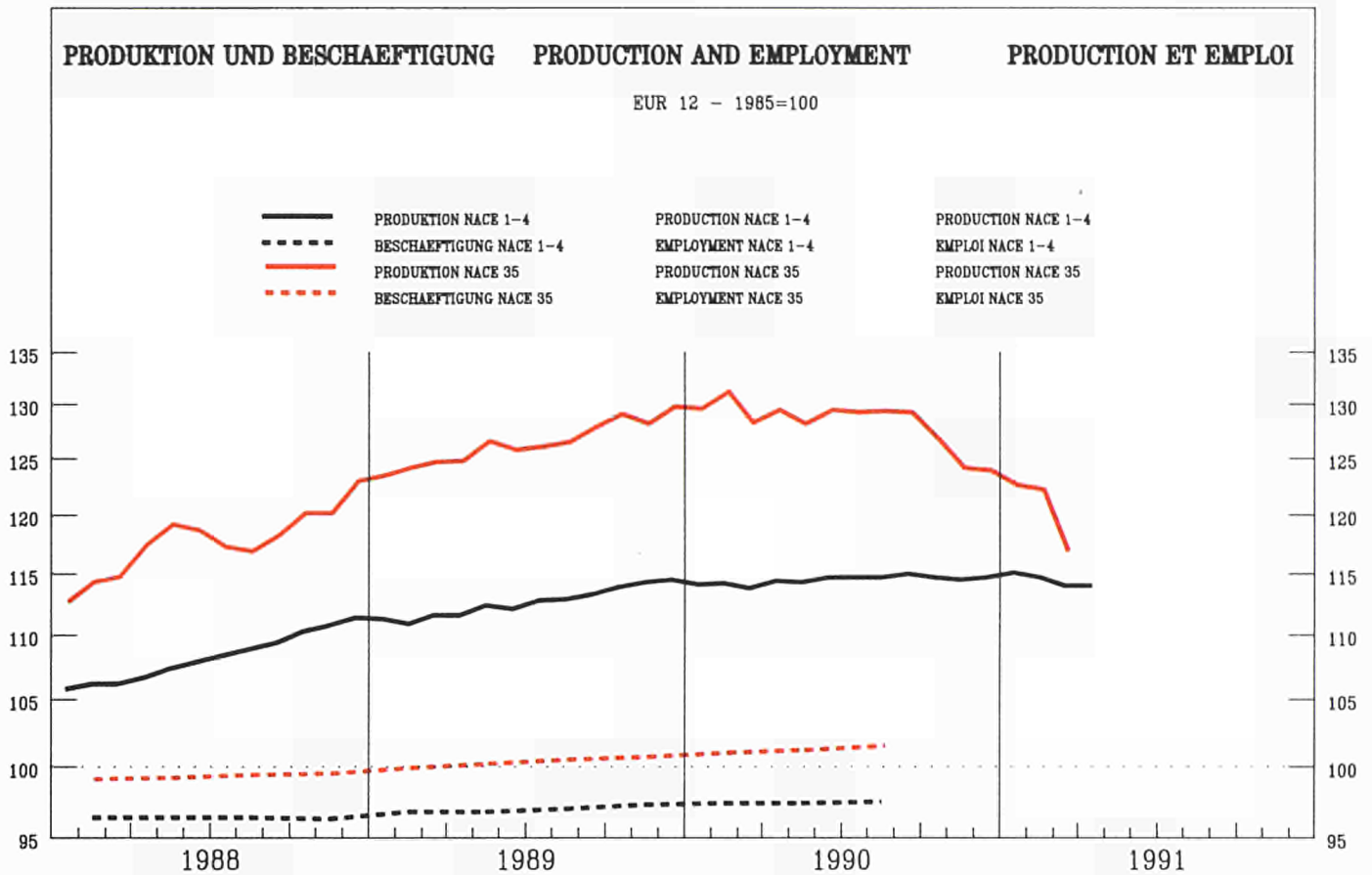

	EUR12	B	DK	D(WEST)	GR	E	F	IRL	I	L	NL	P	UK
--	-------	---	----	---------	----	---	---	-----	---	---	----	---	----

PRODUKTIONSINDIZES

INDICES OF PRODUCTION

INDICES DE PRODUCTION

Pro Arbeitstag

Per working day

Par jour ouvrable

1990 01	136.7	134.4	97.1	124.9	77.8	173.3	147.9	136.6	149.6	178.9	144.4	168.8	127.0
02	136.5	133.6	107.1	125.3	66.6	157.4	147.3	145.7	159.8	191.4	151.4	148.7	125.0
03	145.0	143.8	149.1	135.7	75.1	172.4	156.6	164.1	157.4	198.0	155.4	168.3	130.0
04	134.8	136.5	112.1	121.2	73.8	147.7	151.5	126.9	158.8	179.7	161.3	175.2	125.0
05	139.2	152.1	113.1	124.0	79.6	175.6	156.4	135.7	152.7	189.9	153.4	189.5	128.0
06	137.4	128.4	127.1	122.8	78.4	174.1	161.8	123.6	142.8	187.7	161.3	187.2	124.0
07	122.4	102.1	60.1	106.4	50.0	166.9	145.1	104.2	146.8	140.0	92.6	177.1	109.0
08	62.5	101.0	129.1	94.3	90.2	25.9	32.6	97.7	47.1	67.1	100.6	43.2	96.0
09	134.2	147.2	122.1	129.4	64.8	150.8	141.2	125.9	135.8	143.4	152.4	167.3	123.0
10	141.0	146.0	118.1	144.4		151.0	135.1	109.1	133.2	150.1	145.4	185.2	138.0
11	134.0	149.7	122.1	131.5		168.0	137.2	103.6	115.9	151.8	149.4	188.0	129.0
12	109.2	118.6	132.1	107.9		111.6	110.6	112.0	111.2	119.6	129.5		103.0
1991 01	133.4	138.6	111.1	130.7		154.4	129.3	107.1	141.0	152.7			128.0
02	127.7		123.1	129.5		136.7	122.4	109.7	127.4				125.0
03	131.4		139.1	137.3		131.2	125.1	107.7	137.1				117.0
04			138.1	135.8			135.2						

Saisonbereinigt

Seasonally adjusted

Desaisonnalisés

1990 01	133.4	129.5	110.9	124.0	93.8	162.9	139.4	134.7	143.8	165.9	144.2	161.4	122.0
02	128.1	124.4	112.8	120.6	66.4	147.8	132.8	140.1	143.7	167.8	142.8	140.5	115.0
03	131.4	136.1	131.3	122.5	76.6	156.6	138.3	157.1	141.9	175.8	142.1	157.7	122.0
04	124.8	125.1	104.6	114.8	77.9	138.7	132.8	122.0	143.2	159.5	143.4	157.6	123.0
05	131.7	144.3	104.8	122.7	83.4	154.3	140.7	119.9	138.2	174.4	142.2	157.5	124.0
06	127.5	134.2	98.2	120.1	68.1	152.9	139.2	116.2	132.6	180.3	146.8	156.5	119.0
07	128.8	132.6	101.4	122.8	69.6	148.4	131.7	115.5	138.2	158.7	141.6	155.2	119.0
08	131.1	124.6	124.2	121.5	104.0	134.2	140.0	122.6	146.8	141.2	131.4	159.9	112.0
09	127.6	138.1	109.1	124.3	64.2	133.2	136.6	128.7	130.9	144.2	146.9	167.4	119.0
10	128.5	138.3	120.0	129.1		130.9	127.6	105.4	127.9	145.7	138.3	168.8	133.0
11	124.0	135.9	122.8	125.4		141.7	122.9	103.7	113.4	146.3	141.0	170.5	123.0
12	119.3	127.8	136.7	120.1		129.2	115.6	116.0	119.3	141.0	124.7		124.0
1991 01	128.0	132.5	124.4	128.0		138.9	124.0	105.4	131.4	141.8			122.0
02	120.0		128.5	124.6		128.5	113.7	105.5	112.4				115.0
03	118.1		120.9	124.3		115.9	113.4	103.4	120.5				113.0
04			130.0	128.7			119.2						

FAHRZEUGBAU OHNE KRAFTWAGEN
 MANUF. OF OTHER MEANS OF TRANSPORT
 CONSTR. MATER. TRANSP. AUTRE QU'AUTOMOB.

NACE 36
 1985 = 100

PRODUKTION UND BESCHAFTIGUNG PRODUCTION AND EMPLOYMENT PRODUCTION ET EMPLOI

EUR 12 - 1985=100

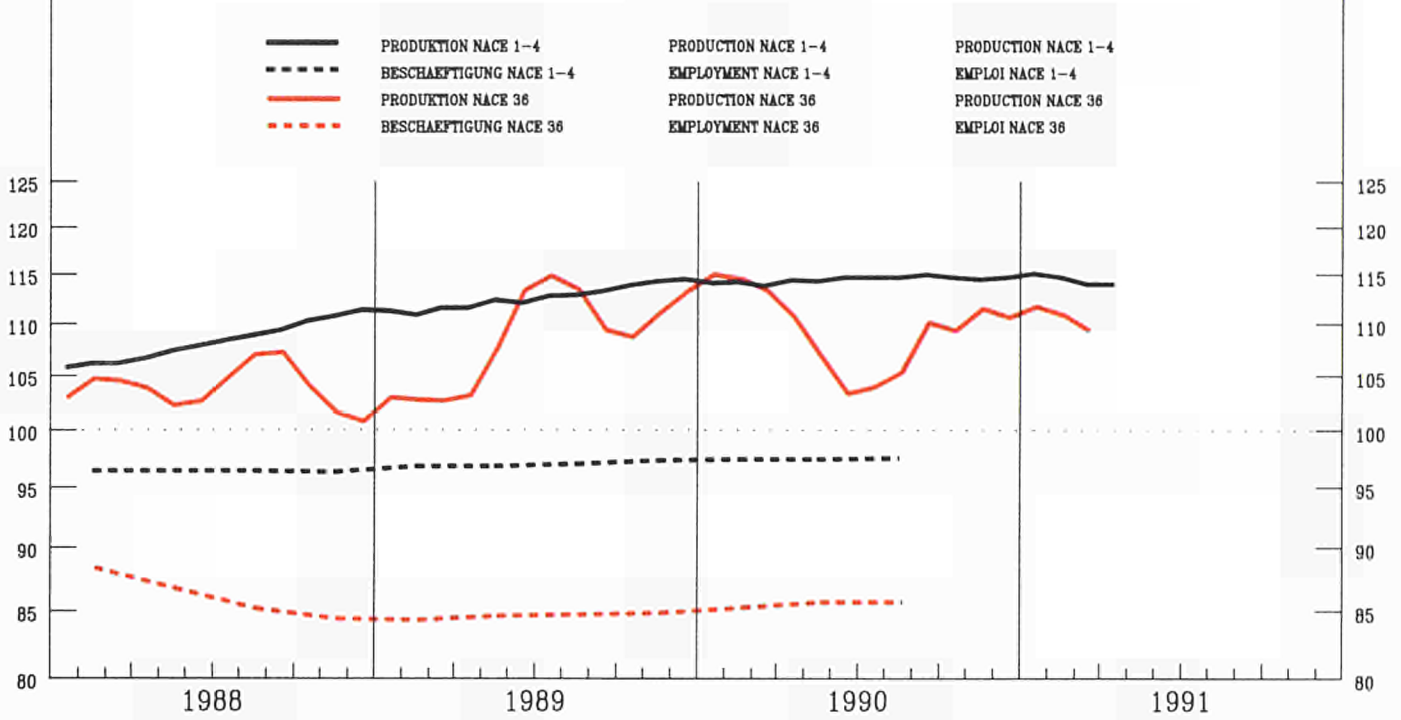

	EUR12	B	DK	D(WEST)	GR	E	F	IRL	I	L	NL	P	UK
--	-------	---	----	---------	----	---	---	-----	---	---	----	---	----

PRODUKTIONSINDIZES

INDICES OF PRODUCTION

INDICES DE PRODUCTION

Pro Arbeitstag

Per working day

Par jour ouvrable

1990	01	109.1	133.0	84.9	104.3	156.3	138.4	84.3	98.2	150.5	88.2	90.9	112.0
	02	113.6	126.5	87.9	109.0	168.9	140.1	75.2	109.9	164.6	95.2	93.2	130.0
	03	116.2	127.9	97.8	116.2	160.6	168.0	71.0	114.5	171.4	91.2	87.9	132.0
	04	111.0	125.0	90.8	109.5	168.8	140.4	66.7	115.6	173.6	102.3	88.4	126.0
	05	112.6	131.1	88.9	108.6	157.9	181.2	69.2	101.7	152.0	94.2	93.1	132.0
	06	102.9	139.8	91.8	110.2	87.2	172.6	54.8	127.9	161.8	99.2	88.8	113.0
	07	98.4	71.5	56.9	105.7	173.2	187.5	47.3	100.3	146.6	91.2	84.6	121.0
	08	80.0	103.9	81.9	98.7	129.4	34.5	56.0	100.2	67.3	87.2	66.9	126.0
	09	109.5	127.2	96.8	113.2	144.6	207.8	61.5	115.1	151.3	98.2	80.7	122.0
	10	119.5	120.3	94.8	119.1		252.2	78.5	92.3	153.7	91.2	95.5	128.0
	11	119.0	96.9	96.8	116.8		262.6	71.9	104.3	158.7	94.2	87.3	135.0
	12	118.7	75.2	84.9	104.5		211.1	68.1	121.2	149.5	102.3		169.0
1991	01	107.4	104.6	95.8	111.3		182.7	63.6	99.3	173.7			108.0
	02	109.9		95.8	112.6		182.0	57.6	103.8	171.3			128.0
	03	114.0		99.8	117.4		155.9	67.7	107.8	173.9			127.0
	04			95.8	117.1			64.7					

Saisonbereinigt

Seasonally adjusted

Desaisonnalisés

1990	01	113.4	115.2	82.6	107.1	159.1	157.2	87.7	110.0	154.9	90.2	87.5	126.0
	02	115.5	118.6	83.5	108.2	166.5	152.4	90.6	112.7	154.0	92.6	90.5	128.0
	03	115.1	112.5	91.1	109.5	153.1	173.3	83.1	119.0	158.9	92.1	80.9	129.0
	04	110.3	107.0	87.7	106.5	159.4	141.3	72.9	111.8	162.4	96.3	81.5	130.0
	05	107.4	113.4	87.5	109.4	154.7	158.6	64.8	108.6	139.7	90.5	85.5	134.0
	06	103.6	122.8	87.8	109.8	98.4	148.8	55.3	117.2	144.9	96.9	80.2	136.0
	07	99.4	107.5	87.2	111.1	182.8	142.2	41.4	103.1	145.2	95.4	91.2	134.0
	08	109.4	110.6	84.3	108.3	150.7	145.7	68.8	100.6	147.5	93.1	91.2	131.0
	09	107.5	123.7	93.1	111.1	147.8	175.9	64.7	108.3	143.3	99.8	86.0	125.0
	10	113.9	123.7	92.8	111.3		192.2	82.5	98.1	144.0	94.3	90.6	121.0
	11	107.1	109.2	91.9	111.5		210.5	56.9	105.4	149.5	94.8	85.8	119.0
	12	114.2	104.5	92.1	112.3		183.8	58.8	109.9	158.2	102.7		133.0
1991	01	111.1	95.9	93.5	113.9		204.1	64.5	110.8	169.9			123.0
	02	110.5		91.6	112.2		196.8	65.3	106.2	157.4			124.0
	03	111.4		93.0	111.2		164.6	73.1	112.5	159.4			123.0
	04			92.0	114.1			68.5					

NACE 36
1985 = 100

FAHRZEUGBAU OHNE KRAFTWAGEN
MANUF. OF OTHER MEANS OF TRANSPORT
CONSTR. MATER. TRANSP. AUTRE QU'AUTOMOB.

	EUR12	B	DK	D(WEST)	GR	E	F	IRL	I	L	NL	P	UK
PRODUKTIONSINDIZES													
INDICES OF PRODUCTION													
INDICES DE PRODUCTION													
1985	100.0	100.0	100.0	100.0	100.0	100.0	100.0	100.0	100.0		100.0	100.0	100.0
1986	108.3	94.2	94.5	93.0	132.3	107.7	103.8	97.9	139.9		95.0	104.1	112.0
1987	106.9	72.0	76.1	97.5	135.0	124.1	100.0	97.8	127.1		83.8	99.8	113.1
1988	111.3	94.7	74.5	95.9	151.6	137.0	109.4	96.6	146.3		81.5	101.5	108.5
1989	120.0	103.1	75.0	100.7	141.5	152.1	116.0	103.1	145.6		89.8	87.9	128.8
1990	124.4	114.9	87.9	109.6		174.7	112.3	108.4	150.1		94.6		130.6
UMSATZ													
TURNOVER													
CHIFFRE D'AFFAIRES													
Saisonnereinigt													
Seasonally adjusted													
Désaisonnalisés													
1990 01	139.0	122.8	82.2	141.5		147.2		169.7					115.3
02	135.7	110.3	135.6	130.8		146.4		149.0					122.1
03	140.1	99.5	48.8	142.2		165.7		163.2					121.7
04	141.2	151.2	92.6	140.8		145.6		155.3					138.8
05	142.9	102.2	85.7	163.1		138.2		159.0					144.4
06	142.0	86.3	6.6	184.4		140.6		147.7					144.5
07	140.2		183.8	125.4		142.0		149.5					135.7
08	145.1		112.4	132.9		142.3		166.6					137.0
09	132.6		75.8	149.8		133.9		145.4					127.2
10	136.9		148.4	143.8		137.1		159.9					130.4
11	148.3		141.3	182.5		164.7		140.8					130.5
12	147.2		101.2	177.6		131.4		148.0					161.9
1991 01	135.4		101.7	168.9		143.2		146.2					112.1
02			89.4	154.3		143.9							117.9
03			165.9	153.2									115.4
04			64.7	160.0									
ERZEUGERPREISINDIZES													
PRODUCER PRICE INDICES													
INDICE DE PRIX A LA PRODUCTION													
1990 01			129.8	112.5	192.7	115.0					114.0		119.4
02			129.8	113.0	192.8	115.0					114.0		121.0
03			130.8	113.3	193.7	115.2					114.0		121.3
04			132.8	113.6	194.1	115.1					114.0		122.4
05			132.8	114.0	194.3	115.3					114.0		124.1
06			132.8	114.2	194.4	115.3					114.0		124.2
07			127.8	114.7	195.0	115.4					115.0		123.5
08			127.8	114.8	198.3	115.4					115.0		123.6
09			127.8	115.0	198.1	115.4					115.0		125.7
10			129.8	115.5	206.1	115.5					117.0		125.8
11			129.8	115.5	206.3						117.0		254.9
12			129.8	115.6	206.5						117.0		255.3
1991 01			133.8	116.7	206.7						117.0		256.2
02			133.8	116.8	215.6						117.0		259.6
03			133.8	117.1	216.8						117.0		259.7
04			132.8	118.5	217.2						118.0		262.5
ABHAENGIG BESCHAEFTEIGTE													
NUMBER OF EMPLOYEES													
NOMBRE DE SALARIES													
Saisonnereinigt													
Seasonally adjusted													
Désaisonnalisés													
1988 III	85.4	71.7	69.0	94.9	110.3	86.2	106.5				79.5		82.9
IV	84.6	70.1	69.0	95.4		85.4	105.2				77.9		81.7
1989 I	84.5	75.4	68.3	96.4		85.1	102.1				79.0		80.7
II	84.8	92.4	67.3	97.0		85.3	103.0				80.2		79.9
III	84.9	93.6	68.3	98.0		85.4	101.6				81.3		79.2
IV	85.0	93.1	72.3	98.7		85.0	102.2				82.7		79.1
1990 I	85.4	91.7	75.6	100.0		84.9	104.6				83.9		79.5
II	85.8	90.5	75.1	99.8		85.2	107.7				84.2		80.2
III	85.8		72.7	100.4		85.4	109.5				85.6		80.0
IV			71.3			85.2					86.8		79.0
1991 I			73.1										



VERGLEICH EUR-12, USA, JAPAN

COMPARISON EUR-12, USA, JAPAN

COMPARAISON EUR-12, USA, JAPON

IV

BAUWERBE

BUILDING AND CIVIL ENGINEERING

BÂTIMENT ET GÉNIE CIVIL

BAUGEWERBE
BUILDING AND CIVIL ENGINEERING
BATIMENT ET GENIE CIVIL
NACE 5

Produktionsindizes - Indices of production - Indices de production

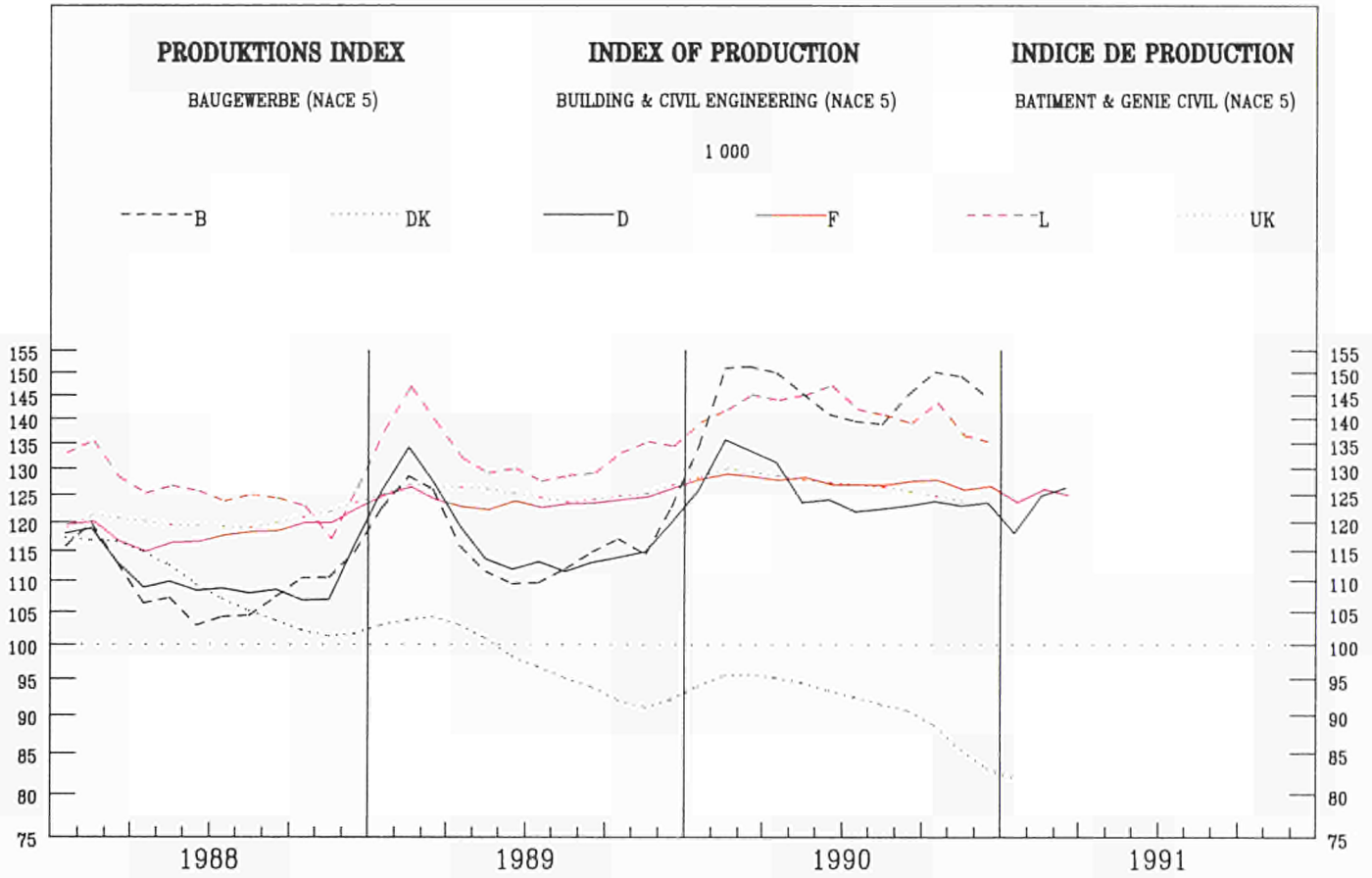

	EUR12	B	DK	D(WEST)	GR	E	F	IRL	I	L	NL	P	UK
--	-------	---	----	---------	----	---	---	-----	---	---	----	---	----

PRODUKTIONSINDIZES

INDICES OF PRODUCTION

INDICES DE PRODUCTION

Pro Arbeitstag

Per working day

Par jour ouvrable

	B	DK	D(WEST)	F	L	UK
1990 01	115.7	91.1	93.2	119.4	84.1	125.5
02	138.3	85.2	96.5	125.4	132.2	125.5
03	161.2	85.2	127.0	131.1	148.2	125.5
04	156.0	88.8	128.6	136.1	159.5	126.9
05	163.1	93.5	136.1	141.5	170.0	126.9
06	171.3	94.7	132.0	141.6	181.1	126.9
07	64.6	94.7	137.7	125.4	173.2	130.0
08	153.0	94.7	128.8	83.0	61.7	130.0
09	170.0	94.7	141.7	136.9	167.7	130.0
10	163.2	95.9	153.4	136.1	162.2	123.7
11	171.6	92.3	131.3	138.4	158.5	123.7
12	106.9	84.0	93.6	111.3	91.3	123.7
1991 01	108.3	76.9	98.1	123.7	97.7	
02		72.2	69.5	113.3		
03			131.3	135.8		
04			140.2	133.4		

Saisonbereinigt

Seasonally adjusted

Desaisonnalisés

	B	DK	D(WEST)	F	L	UK
1990 01	139.3	95.3	129.5	130.0	130.6	130.1
02	152.1	96.2	134.2	128.6	149.1	130.1
03	161.3	95.1	142.9	128.4	146.2	130.1
04	140.4	95.6	123.0	128.7	140.4	127.8
05	148.0	94.6	127.4	126.2	145.5	127.8
06	147.6	92.8	120.1	130.2	149.4	127.8
07	126.6	92.5	124.5	124.4	146.8	126.4
08	144.1	91.7	121.0	126.0	130.0	126.4
09	145.7	89.9	121.3	129.8	145.6	126.4
10	146.2	90.0	126.5	127.0	141.5	123.8
11	158.2	86.1	123.3	126.6	143.3	123.8
12	143.0	80.2	118.9	124.0	124.7	123.8
1991 01	131.8	82.7	128.4	129.3	137.3	
02		82.8	106.8	117.3		
03			139.3	131.5		
04			132.8	125.9		

Regelmäßig herausgegebene Veröffentlichungen des Statistischen Amtes zum Thema Industrie

– **Industriekonjunktur – Monatliche Statistiken und Beilagen**

Diese Veröffentlichung enthält die Indizes von industrieller Produktion, Umsatz, Auftragseingang, abhängig Beschäftigten, Löhnen und Gehältern, nach Industriezweigen, ferner Indizes des Werts von Ein- und Ausfuhren. Ein separates kurzes Kapitel ist den Konjunkturindikatoren für das Baugewerbe vorbehalten.

Beilagen mit Angaben zur Methodik und/oder mit retrospektiven Reihen vervollständigen die laufende Veröffentlichung.

Abonnement (VUI): ECU 59

– **Industrielle Produktion – Vierteljährliche Statistiken**

Statistische Daten über die industrielle Produktion nach Erzeugnissen. Jährliche und vierteljährliche Angaben über die Produktion von industriellen Erzeugnissen in den Mitgliedstaaten der EG.

Abonnement (VGI): ECU 38

– **Industrie – Statistisches Jahrbuch**

Diese Veröffentlichung enthält eine Auswahl der wichtigsten statistischen Angaben über die Industrie (Struktur, Tätigkeit, Investitionen, nach Unternehmensgröße, industrielle Erzeugnisse, Konjunkturindikatoren und Außenhandel), ferner vergleichbare Tabellen für die EG, die Vereinigten Staaten und Japan sowie Tabellen über die Industrie in Spanien und Portugal.

Preis: ECU 32

– **Struktur und Tätigkeit der Industrie – Jahreserhebung – Wichtigste Ergebnisse**

Diese Veröffentlichung enthält die wichtigsten Ergebnisse der von den Mitgliedstaaten in Übereinstimmung mit einer Ratsrichtlinie vom 6. Juni 1972 durchgeführten koordinierten Jahreserhebung über die Tätigkeit der Industrie. Sie weist jährlich die Angaben über die wichtigsten wirtschaftlichen Tatbestände dieser Erhebung (Beschäftigung, Produktionswert, Wertschöpfung usw.) aus.

Preis: ECU 21

– **Struktur und Tätigkeit der Industrie – Ergebnisse nach Unternehmensgröße**

Dieser Band, der alle zwei Jahre herausgegeben wird, enthält die Ergebnisse der koordinierten Jahreserhebung über die Tätigkeit der Industrie für die fünf wichtigsten Tatbestände, gegliedert nach drei Größenklassen von Unternehmen.

Preis: ECU 11



BESTELLSCHEIN

Zu senden an: **Amt für amtliche Veröffentlichungen
der Europäischen Gemeinschaften**
L-2985 Luxemburg

Bitte senden Sie mirExemplar(e) der folgenden Veröffentlichung(en)

- Industriekonjunktur – Monatliche Statistiken und Beilagen (Abonnement)
- Industrielle Produktion – Vierteljährliche Statistiken (Abonnement)
- Industrie – Statistisches Jahrbuch
- Struktur und Tätigkeit der Industrie – Wichtigste Ergebnisse
- Struktur und Tätigkeit der Industrie – Ergebnisse nach Unternehmensgröße

Zahlung nach Erhalt der Rechnung

Name:

Anschrift:

Datum: Unterschrift:

Die aufgeführten Veröffentlichungen sind auch bei den auf der dritten Umschlagseite aufgeführten Vertriebsbüros erhältlich.

The periodicals of the Statistical Office on industry

- Industrial trends – Monthly statistics and supplements

This publication contains the indices of industrial production, turnover, orders received, number of employees, gross wages and salaries by branch of industry as well as indices of the value of imports and exports. A special chapter is devoted to indicators for the building and civil engineering sector.

Supplements on methodology and/or containing retrospective series complete the ordinary publication.

Subscription (VUI): ECU 59

- Industrial production – Quarterly statistics

Statistics of industrial production by product. Annual and quarterly data on production of industrial products in the Member States of the EC.

Subscription (VGI): ECU 38

- Industry – Statistical yearbook

This publication contains a selection of the most important statistics about industry concerning structure, activity, investments, size of enterprises, industrial products, short-term indicators and external trade as well as comparative tables between the EC, United States and Japan and tables about the industry in Spain and Portugal.

Price: ECU 32

- Structure and activity of industry – Annual inquiry – Main results

This publication contains the main results of the coordinated annual inquiry into industrial activity, carried out by the Member States pursuant to a Council Directive of 6 June 1972. It gives annually the results for the most important economic variables of this inquiry: employment, production value, value-added, etc.

Price: ECU 21

- Structure and activity of industry – Data by size of enterprise

This volume, which is published every two years, gives the results of the coordinated annual inquiry into industry for the five most important variables by three classes of size of enterprise.

Price: ECU 11



ORDER FORM

To send to: **Office for Official Publications
of the European Communities**
L-2985 Luxembourg

Please send mecopy(ies)

- Subscription to industrial trends – Monthly statistics & supplements
- Subscription to industrial production – Quarterly statistics
- Industry – Statistical yearbook
- Structure and activity of industry – Main results
- Structure and activity of industry – Data by size of enterprise

Payment is due on receipt of invoice

Name:

Address:

.....

Date: Signature:.....

These publications are also available from the sales offices (see inside back cover).

Les périodiques de l'Office statistique sur l'industrie

- Conjoncture industrielle – Statistiques mensuelles et suppléments

Cette publication contient les indices de production industrielle, chiffre d'affaires, entrées de commandes des personnes employées, des salaires et des traitements par branche industrielle ainsi que des indices de valeur des importations et des exportations. Un bref chapitre est réservé aux indicateurs conjoncturels du secteur du bâtiment et du génie civil.

Des **suppléments** de caractère méthodologique et/ou contenant des séries rétrospectives complètent la publication courante.
Abonnement (VUI): ECU 59

- Production industrielle – Statistiques trimestrielles

Statistiques de la production industrielle par produit. Données annuelles et trimestrielles sur la production des produits industriels dans les États membres des CE.

Abonnement (VGI): ECU 38

- Industrie – Annuaire statistique

La publication contient une sélection des principales statistiques industrielles: structure, activités, investissements, taille des entreprises, produits industriels, indicateurs conjoncturels et commerce extérieur ainsi que des tableaux comparatifs entre la CE, les États-Unis et le Japon et des tableaux sur l'industrie.

Prix: ECU 32

- Structure et activité de l'industrie – Enquête annuelle – Principaux résultats

Cette publication comporte les principaux résultats de l'enquête annuelle coordonnée sur l'activité industrielle, exécutée par les États membres en conformité d'une directive du Conseil du 6 juin 1972. Elle donne annuellement les résultats pour les variables économiques les plus importantes de cette enquête: emploi, valeur de la production, valeur ajoutée, etc.

Prix: ECU 21

- Structure et activité de l'industrie – Données selon la taille des entreprises

Dans ce volume qui paraît à un rythme bisannuel, les résultats de l'enquête annuelle coordonnée sur l'activité de l'industrie sont ventilés pour cinq variables importantes, selon trois classes de taille des entreprises.

Prix: ECU 11



BON DE COMMANDE

A renvoyer à: **Office des publications officielles
des Communautés européennes**
L-2985 Luxembourg

Veuillez m'envoyercopie(s)

- Abonnement à Conjoncture industrielle – Statistiques mensuelles + suppléments
- Abonnement à Production industrielle – Statistiques trimestrielles
- Industrie – Annuaire statistique
- Structure et activité de l'industrie – Principaux résultats
- Structure et activité de l'industrie – Données selon la taille des entreprises

Paiement à la réception de la facture

Nom:

Adresse:

Date: Signature:.....

Ces publications sont aussi disponibles dans les bureaux de vente (voir page 3 de la couverture).

ES**Clasificación de las publicaciones de Eurostat****TEMA**

- 1 Estadísticas generales (azul oscuro)
- 2 Economía y finanzas (violeta)
- 3 Población y condiciones sociales (amarillo)
- 4 Energía e industria (azul claro)
- 5 Agricultura, silvicultura y pesca (verde)
- 6 Comercio exterior (rojo)
- 7 Servicios y transportes (naranja)
- 8 Medio ambiente (turquesa)
- 9 Diversos (marrón)

SERIE

- A Anuarios
- B Coyuntura
- C Cuentas, encuestas y estadísticas
- D Estudios y análisis
- E Métodos
- F Estadísticas rápidas

GR**Ταξινόμηση των δημοσιεύσεων της Eurostat****ΘΕΜΑ**

- 1 Γενικές στατιστικές (βαθύ μπλε)
- 2 Οικονομία και δημοσιονομικά (βιολετί)
- 3 Πληθυσμός και κοινωνικές συνθήκες (κίτρινο)
- 4 Ενέργεια και βιομηχανία (μπλε)
- 5 Γεωργία, δόση και ολιεία (πράσινο)
- 6 Εξωτερικό εμπόριο (κόκκινο)
- 7 Υπηρεσίες και μεταφορές (πορτοκαλί)
- 8 Περιβάλλον (τουρκουάζ)
- 9 Διάφορα (καφέ)

ΣΕΙΡΑ

- A Επετηρίδες
- B Συγκυρία
- C Λογαριασμοί, έρευνες και στατιστικές
- D Μελέτες και αναλύσεις
- E Μέθοδοι
- F Τοχεία στατιστικές

IT**Classificazione delle pubblicazioni dell'Eurostat****TEMA**

- 1 Statistiche generali (blu)
- 2 Economia e finanze (viola)
- 3 Popolazione e condizioni sociali (giallo)
- 4 Energia e industria (azzurro)
- 5 Agricoltura, foreste e pesca (verde)
- 6 Commercio estero (rosso)
- 7 Servizi e trasporti (arancione)
- 8 Ambiente (turchese)
- 9 Diversi (marrone)

SERIE

- A Annuari
- B Tendenze congiunturali
- C Conti, indagini e statistiche
- D Studi e analisi
- E Metodi
- F Note rapide

DA**Klassifikation af Eurostats publikationer****EMNE**

- 1 Almene statistikker (mørkeblå)
- 2 Økonomi og finanser (violet)
- 3 Befolkning og sociale forhold (gul)
- 4 Energi og industri (blå)
- 5 Landbrug, skovbrug og fiskeri (grøn)
- 6 Udenrigshandel (rod)
- 7 Tjenesteydelser og transport (orange)
- 8 Miljø (turkis)
- 9 Diverse statistikker (brun)

SERIE

- A Årbøger
- B Konjunkturoversigter
- C Regnskaber, tællinger og statistikker
- D Undersøgelser og analyser
- E Metoder
- F Ekspresoversigter

EN**Classification of Eurostat publications****THEME**

- 1 General statistics (midnight blue)
- 2 Economy and finance (violet)
- 3 Population and social conditions (yellow)
- 4 Energy and industry (blue)
- 5 Agriculture, forestry and fisheries (green)
- 6 Foreign trade (red)
- 7 Services and transport (orange)
- 8 Environment (turquoise)
- 9 Miscellaneous (brown)

SERIES

- A Yearbooks
- B Short-term trends
- C Accounts, surveys and statistics
- D Studies and analyses
- E Methods
- F Rapid reports

NL**Classificatie van de publicaties van Eurostat****ONDERWERP**

- 1 Algemene statistiek (donkerblauw)
- 2 Economie en financiën (paars)
- 3 Bevolking en sociale voorwaarden (geel)
- 4 Energie en industrie (blauw)
- 5 Landbouw, bosbouw en visserij (groen)
- 6 Buitenlandse handel (rood)
- 7 Diensten en vervoer (oranje)
- 8 Milieu (turkoois)
- 9 Diverse statistieken (bruin)

SERIE

- A Jaarboeken
- B Conjunctuur
- C Rekeningen, enquêtes en statistieken
- D Studies en analyses
- E Methoden
- F Spoedberichten

DE**Gliederung der Veröffentlichungen des Eurostat****THEMENKREIS**

- 1 Allgemeine Statistik (Dunkelblau)
- 2 Wirtschaft und Finanzen (Violett)
- 3 Bevölkerung und soziale Bedingungen (Gelb)
- 4 Energie und Industrie (Blau)
- 5 Land- und Forstwirtschaft, Fischerei (Grün)
- 6 Außenhandel (Rot)
- 7 Dienstleistungen und Verkehr (Orange)
- 8 Umwelt (Türkis)
- 9 Verschiedenes (Braun)

REIHE

- A Jahrbücher
- B Konjunktur
- C Konten, Erhebungen und Statistiken
- D Studien und Analysen
- E Methoden
- F Schnellberichte

FR**Classification des publications de l'Eurostat****THÈME**

- 1 Statistiques générales (bleu nuit)
- 2 Économie et finances (violet)
- 3 Population et conditions sociales (jaune)
- 4 Énergie et industrie (bleu)
- 5 Agriculture, sylviculture et pêche (vert)
- 6 Commerce extérieur (rouge)
- 7 Services et transports (orange)
- 8 Environnement (turquoise)
- 9 Divers (brun)

SÉRIE

- A Annuaire
- B Conjuncture
- C Comptes, enquêtes et statistiques
- D Etudes et analyses
- E Méthodes
- F Statistiques rapides

PT**Classificação das publicações do Eurostat****TEMA**

- 1 Estatísticas gerais (azul escuro)
- 2 Economia e finanças (violeta)
- 3 População e condições sociais (amarelo)
- 4 Energia e indústria (azul)
- 5 Agricultura, silvicultura e pesca (verde)
- 6 Comércio externo (vermelho)
- 7 Serviços e transportes (laranja)
- 8 Ambiente (turquesa)
- 9 Diversos (castanho)

SÉRIE

- A Anuários
- B Conjuntura
- C Contas, inquéritos e estatísticas
- D Estudos e análises
- E Métodos
- F Estatísticas rápidas

Preis in Luxemburg (ohne MwSt.) / Price (excluding VAT) in Luxembourg / Prix au Luxembourg. TVA exclue
Einzelpreis / Single copy / Prix par numéro ECU 6 ☐ Abonnement / Subscription ECU 64.50



OFICINA DE PUBLICACIONES OFICIALES DE LAS COMUNIDADES EUROPEAS
KONTORET FOR DE EUROPÆISKE FÆLLESSKABERS OFFICIELLE PUBLIKATIONER
AMT FÜR AMTLICHE VERÖFFENTLICHUNGEN DER EUROPÄISCHEN GEMEINSCHAFTEN
ΥΠΡΕΣΙΑ ΕΠΙΣΗΜΩΝ ΕΚΔΟΣΕΩΝ ΤΩΝ ΕΥΡΩΠΑΙΚΩΝ ΚΟΙΝΟΤΗΤΩΝ
OFFICE FOR OFFICIAL PUBLICATIONS OF THE EUROPEAN COMMUNITIES
OFFICE DES PUBLICATIONS OFFICIELLES DES COMMUNAUTÉS EUROPÉENNES
UFFICIO DELLE PUBBLICAZIONI UFFICIALI DELLE COMUNITÀ EUROPEE
BUREAU VOOR OFFICIELE PUBLIKATIES DER EUROPESE GEMEENSCHAPPEN
SERVIÇO DAS PUBLICAÇÕES OFICIAIS DAS COMUNIDADES EUROPEIAS



CA-AP-91-007-3A-C